N61165.AR.003763
CNC CHARLESTON
5090.3a

LEAD BASED PAINT SURVEY NAVAL BASE HOUSING VOLUME 1 OF 2 CNC CHARLESTON SC
5/8/1998
SUPERVISOR OF SHIPBUILDING

# LEAD-BASED PAINT SURVEY
# NAVAL BASE HOUSING
# CHARLESTON NAVAL COMPLEX
# CHARLESTON, SC

Prepared for:

**DEPARTMENT OF THE NAVY**
**SOUTHERN DIVISION**
**NAVAL FACILITIES ENGINEERING COMMAND**
**CHARLESTON SC**

VOLUME I OF II

Prepared by:

**Supervisor of Shipbuilding, Conversion and Repair,**
**USN, (SUPSHIP) Portsmouth Va.,**
**Environmental Detachment Charleston, S.C.**
**1899 North Hobson Ave.**
**North Charleston, SC 29405-2106**

May 8, 1998

**DEPARTMENT OF THE NAVY**
SUPERVISOR OF SHIPBUILDING, CONVERSION AND REPAIR, USN
PORTSMOUTH, VIRGINIA, ENVIRONMENTAL DETACHMENT CHARLESTON
1899 NORTH HOBSON AVENUE, BUILDING 30
NORTH CHARLESTON, SOUTH CAROLINA 29405-2106

IN REPLY REFER TO:
Ser: 463
MAY 19 1998

From: Director, Supervisor of Shipbuilding, Conversion and Repair, USN, Portsmouth, Va. Environmental Detachment Charleston, SC (SPORTENVDETCHASN)
To: Commanding Officer, Southern Division Naval Facilities Engineering Command Attn: Hayes Patterson, Code 18B4

Subj: LEAD-BASED PAINT (LBP) SURVEY REPORT, NAVAL BASE HOUSING, CHARLESTON NAVAL COMPLEX

Encl: (1) LBP Survey Report, Naval Base Housing, Charleston Naval Complex, Charleston, SC

1. Southern Division Naval Facilities Engineering Command (SOUTHDIV) requested Environmental Detachment Charleston to generate a lead-based paint (LBP) survey for Naval Base Housing (constructed prior to 1960) on the Charleston Naval Complex. Six Certified Lead Inspectors performed the survey from 26 August 1997 – 6 April 1998. Enclosure (1) is the LBP Survey Report, which contains the results of the LBP inspection for the surveyed Naval Base Units.

2. Any questions concerning this LBP Survey Report may be addressed to Mr. John Lawrence at 743-6777 extension 223 or Mr. Mark Moltzen at extension 238.

for M K Turnstall
E. R. DEARHART

# LEAD-BASED PAINT SURVEY

NAVAL BASE HOUSING
CHARLESTON NAVAL COMPLEX
CHARLESTON, SOUTH CAROLINA

**Engineering Branch Head:** _____ **Date:** 5/14/98

**Lead Team Leader:** _____ **Date:** 5/13/98

**Prepared By:** _____ **Date:** 8 May 98

SURVEY PERFORMED BY:
ENVIRONMENTAL DETACHMENT CHARLESTON
1899 NORTH HOBSON AVENUE
NORTH CHARLESTON, SC 29405

# Table of Contents

**Front Cover** ..... i
**Signature Page** ..... ii
**List of Figures** ..... v
**List of Tables** ..... vi
**Acronym List** ..... x
**Executive Summary** ..... xi
**1.0 Quarters A** ..... 1
1.1 Identification of Lead in Quarters A: ..... 1
**2.0 Quarters B** ..... 74
2.1 Identification of Lead in Quarters B: ..... 74
**3.0 Quarters C** ..... 106
3.1 Identification of Lead In Quarters C: ..... 106
**4.0 Quarters D** ..... 158
4.1 Identification of Lead in Quarters D: ..... 158
**5.0 Quarters F** ..... 181
5.1 Identification of Lead in Quarters F ..... 181
**6.0 Quarters G** ..... 236
6.1 Identification of Lead in Quarters G: ..... 236
**7.0 Quarters J** ..... 263
7.1 Identification of Lead in Quarters J: ..... 263
**8.0 Quarters K** ..... 294
8.1 Identification of Lead in Quarters K: ..... 294
**9.0 Quarters L** ..... 318
9.1 Identification of Lead in Quarters L: ..... 318
**10.0 Quarters N** ..... 328
10.1 Identification of Lead in Quarters N: ..... 328
**11.0 Quarters O** ..... 344
11.1 Identification of Lead in Quarters O: ..... 344
**12.0 Quarters P** ..... 364
12.1 Identification of Lead in Quarters P: ..... 364
**13.0 Quarters Q** ..... 381
13.1 Identification of Lead in Quarters Q: ..... 381
**14.0 Quarters R** ..... 398
14.1 Identification of Lead in Quarters R: ..... 398
**15.0 Quarters S** ..... 414
15.1 Identification of Lead in Quarters S: ..... 414
**16.0 Quarters T** ..... 446
16.1 Identification of Lead in Quarters T: ..... 446
**17.0 Quarters W** ..... 464
17.1 Identification of Lead in Quarters W: ..... 464
**18.0 Quarters X** ..... 480
18.1 Identification of Lead in Quarters X: ..... 480
**19.0 Quarters Y** ..... 496
19.1 Identification of Lead in Quarters Y: ..... 496

**20.0 Quarters Z** ..... **527**
20.1 Identification of Lead in Quarters Z: ..... 527
**21.0 Quarters AA** ..... **546**
21.1 Identification of Lead in Quarters AA: ..... 546
**22.0 Quarters BB** ..... **561**
22.1 Identification of Lead in Quarters BB: ..... 561
**23.0 Quarters CC** ..... **576**
23.1 Identification of Lead in Quarters CC: ..... 576
**24.0 Quarters DD** ..... **591**
24.1 Identification of Lead in Quarters DD: ..... 591
**25.0 Quarters EE** ..... **613**
25.1 Identification of Lead in Quarters EE: ..... 613
**26.0 Quarters FF** ..... **634**
26.1 Identification of Lead in Quarters FF: ..... 634
**27.0 Quarters GG** ..... **648**
27.1 Identification of Lead in Quarters GG: ..... 648
**28.0 Quarters HH** ..... **662**
28.1 Identification of Lead in Quarters HH: ..... 662
**29.0 Quarters II** ..... **678**
29.1 Identification of Lead in Quarters II: ..... 678
**30.0 Quarters JJ** ..... **693**
30.1 Identification of Lead in Quarters JJ: ..... 693
**31.0 Quarters KK** ..... **708**
31.1 Identification of Lead in Quarters KK: ..... 708
**32.0 Quarters LL** ..... **722**
32.1 Identification of Lead in Quarters LL: ..... 722
**33.0 Quarters 758** ..... **746**
33.1 Identification of Lead in Quarters 758: ..... 746
**34.0 Quarters 759** ..... **762**
34.1 Identification of Lead in Quarters 759: ..... 762
**35.0 Quarters 762** ..... **782**
35.1 Identification of Lead in Quarters 762: ..... 782
**36.0 Quarters 763** ..... **808**
36.1 Identification of Lead in Quarters 763: ..... 808
**37.0 Quarters M-5** ..... **825**
37.1 Identification of Lead in Quarters M-5: ..... 825
**38.0 Quarters M-6** ..... **840**
38.1 Identification of Lead in Quarters M-6: ..... 840
**39.0 Quarters M-7** ..... **854**
39.1 Identification of Lead in Quarters M-7: ..... 854
**40.0 Quarters M-8** ..... **869**
40.1 Identification of Lead in Quarters M-8: ..... 869
**41.0 Quarters M-9** ..... **884**
41.1 Identification of Lead in Quarters M-9: ..... 884

## List of Figures

Figure 1-a, Quarters A 1st Floor ..... 69
Figure 1-b, Quarters A, 2nd and 3rd Floors ..... 69
Figure 2-a, Quarters B, 1st Floor ..... 101
Figure 2-b, Quarters B, 2nd Floor ..... 102
Figure 3-a, Quarters C, 1st Floor ..... 153
Figure 3-b, Quarters C, 2nd Floor ..... 154
Figure 4-a, Quarters D Floorplan ..... 177
Figure 5-a Quarters F, 1st Floor ..... 231
Figure 5-b Quarters F, 2nd Floor ..... 232
Figure 6-a, Quarters G 1st Floor ..... 258
Figure 6-b, Quarters G 2nd Floor ..... 259
Figure 7-a Quarters J Floorplan ..... 290
Figure 8-a, Quarters K Floorplan ..... 313
Figure 9-a, Quarters L, Floor plan ..... 324
Figure 10-a, Quarters N, Floorplan ..... 338
Figure 11-a, Quarters O, Floorplan ..... 360
Figure 12-a, Quarters P, Floorplan ..... 377
Figure 13-a, Quarters Q, Floorplan ..... 394
Figure 14-a, Quarters R, Floorplan ..... 410
Figure 15-a, Quarters S, Floorplan ..... 442
Figure 16-a, Quarters T, Floorplan ..... 460
Figure 17-a, Quarters W, Floorplan ..... 476
Figure 18-a, Quarters X, Floorplan ..... 492
Figure 19-a, Quarters Y, Floorplan ..... 522
Figure 20-a, Quarters Z, Floorplan ..... 541
Figure 21-a, Quarters AA, Floorplan ..... 557
Figure 22-a, Quarters BB, Floorplan ..... 572
Figure 23-a, Quarters CC, Floorplan ..... 587
Figure 24-a, Quarters DD, Floorplan ..... 609
Figure 25-a, Quarters EE, Floorplan ..... 630
Figure 26-a, Quarters FF, Floorplan ..... 644
Figure 27-a, Quarters GG, Floorplan ..... 658
Figure 28-a, Quarters HH, Floorplan ..... 674
Figure 29-a, Quarters II, Floorplan ..... 689
Figure 30-a, Quarters JJ, Floorplan ..... 704
Figure 31-a, Quarters KK, Floorplan ..... 718
Figure 32-a, Quarters LL, Floorplan ..... 742
Figure 33-a, Quarters 758, Floorplan ..... 758
Figure 34-a, Quarters 759, Floorplan ..... 778
Figure 35-a, Quarters 762, Floorplan ..... 804
Figure 36-a, Quarters 763, Floorplan ..... 821
Figure 37-a, Quarters M-5, Floorplan ..... 836
Figure 38-a, Quarters M-6, Floorplan ..... 850
Figure 39-a, Quarters M-7, Floorplan ..... 865
Figure 40-a, Quarters M-8, Floorplan ..... 879
Figure 41-a, Quarters M-9, Floorplan ..... 894

## List of Tables

**Table 1-a, Quarters A, Lead-Based Paint Survey, XRF Data Sheets** ..... 30
Table 1-b, Field Sampling Form for Dust ..... 70
Table 1-c, XRF Field Data Sheets for Dust Samples ..... 71
Table 1-d, XRF Field Data Sheets for Soil Samples ..... 72
**Table 2-a, Quarters B, Lead-Based Paint Survey, XRF Data Sheets** ..... 80
Table 2-b, Field Sampling Form for Dust ..... 103
Table 2-c, XRF Field Data Sheets for Dust Samples ..... 104
Table 2-d, XRF Field Data Sheets for Soil Samples ..... 105
**Table 3-a, Quarters C, Lead-Based Paint Survey, XRF Data Sheets** ..... 125
Table 3-b, Field Sampling Form for Dust ..... 155
Table 3-c, XRF Field Data Sheets for Dust Samples ..... 156
Table 3-d, XRF Field Data Sheets for Soil Samples ..... 157
**Table 4-a, Quarters D, Lead-Based Paint Survey, XRF Data Sheets** ..... 162
Table 4-b, Field Sampling Form for Dust ..... 178
Table 4-c, XRF Field Data Sheets for Dust Samples ..... 179
Table 4-d, XRF Field Data Sheets for Soil Samples ..... 180
Table 5-a, Quarters F, Lead-Based Paint Survey, XRF Data Sheets ..... 200
**Table 5-b, Field Sampling Form for Dust** ..... 233
Table 5-c, XRF Field Data Sheets for Dust Samples ..... 234
Table 5-d, XRF Field Data Sheets for Soil Samples ..... 235
**Table 6-a, Quarters G, Lead-Based Paint Survey, XRF Data Sheets** ..... 244
Table 6-b, Field Sampling Form for Dust ..... 260
Table 6-c, XRF Field Data Sheets for Dust Samples ..... 261
Table 6-d, XRF Field Data Sheets for Soil Samples ..... 262
**Table 7-a, Quarters J, Lead-Based Paint Survey, XRF Data Sheets** ..... 240
Table 7-b, Field Sampling Form for Dust ..... 291
Table 7-c, XRF Field Data Sheets for Dust Samples ..... 292
Table 7-d, XRF Field Data Sheets for Soil Samples ..... 293
**Table 8-a, Quarters K, Lead-Based Paint Survey, XRF Data Sheets** ..... 297
Table 8-b, Field Sampling Form for Dust ..... 314
Table 8-c, XRF Field Data Sheets for Dust Samples ..... 315
Table 8-d, XRF Field Data Sheets for Soil Samples ..... 317
**Table 9-a, Quarters L, Lead-Based Paint Survey, XRF Data Sheets** ..... 321
Table 9-b, Field Sampling Form for Dust ..... 325
Table 9-c, XRF Field Data Sheets for Dust Samples ..... 326
Table 9-d, XRF Field Data Sheets for Soil Samples ..... 327
**Table 10-a, Quarters N, Lead-Based Paint Survey, XRF Data Sheets** ..... 331
Table 10-b, Field Sampling Form for Dust ..... 341
Table 10-c, XRF Field Data Sheets for Dust Samples ..... 342
Table 10-d, XRF Field Data Sheets for Soil Samples ..... 343
**Table 11-a, Quarters O, Lead-Based Paint Survey, XRF Data Sheets** ..... 348
Table 11-b, Field Sampling Form for Dust ..... 361
Table 11-c, XRF Field Data Sheets for Dust Samples ..... 362
Table 11-d, XRF Field Data Sheets for Soil Samples ..... 363
**Table 12-a, Quarters P, Lead-Based Paint Survey, XRF Data Sheets** ..... 367
Table 12-b, Field Sampling Form for Dust ..... 378
Table 12-c, XRF Field Data Sheets for Dust Samples ..... 379
Table 12-d, XRF Field Data Sheets for Soil Samples ..... 380
**Table 13-a, Quarters Q, Lead-Based Paint Survey, XRF Data Sheets** ..... 384
Table 13-b, Field Sampling Form for Dust ..... 395
Table 13-c, XRF Field Data Sheets for Dust Samples ..... 396
Table 13-d, XRF Field Data Sheets for Soil Samples ..... 397

**Table 14-a, Quarters R, Lead-Based Paint Survey, XRF Data Sheets** ..... **401**
Table 14-b, Field Sampling Form for Dust ..... 411
Table 14-c, XRF Field Data Sheets for Dust Samples ..... 412
Table 14-d, XRF Field Data Sheets for Soil Samples ..... 413
**Table 15-a, Quarters S, Lead-Based Paint Survey, XRF Data Sheets** ..... **416**
Table 15-b, Field Sampling Form for Dust ..... 443
Table 15-c, XRF Field Data Sheets for Dust Samples ..... 444
Table 15-d, XRF Field Data Sheets for Soil Samples ..... 445
**Table 16-a, Quarters T, Lead-Based Paint Survey, XRF Data Sheets** ..... **450**
Table 16-b, Field Sampling Form for Dust ..... 461
Table 16-c, XRF Field Data Sheets for Dust Samples ..... 462
Table 16-d, XRF Field Data Sheets for Soil Samples ..... 463
**Table 17-a, Quarters W, Lead-Based Paint Survey, XRF Data Sheets** ..... **467**
Table 17-b, Field Sampling Form for Dust ..... 477
Table 17-c, XRF Field Data Sheets for Dust Samples ..... 478
Table 17-d, XRF Field Data Sheets for Soil Samples ..... 479
**Table 18-a, Quarters X, Lead-Based Paint Survey, XRF Data Sheets** ..... **483**
Table 18-b, Field Sampling Form for Dust ..... 493
Table 18-c, XRF Field Data Sheets for Dust Samples ..... 494
Table 18-d, XRF Field Data Sheets for Soil Samples ..... 495
**Table 19-a, Quarters Y, Lead-Based Paint Survey, XRF Data Sheets** ..... **497**
Table 19-b, Field Sampling Form for Dust ..... 524
Table 19-c, XRF Field Data Sheets for Dust Samples ..... 525
Table 19-d, XRF Field Data Sheets for Soil Samples ..... 526
**Table 20-a, Quarters Z, Lead-Based Paint Survey, XRF Data Sheets** ..... **530**
Table 20-b, Field Sampling Form for Dust ..... 543
Table 20-c, XRF Field Data Sheets for Dust Samples ..... 544
Table 20-d, XRF Field Data Sheets for Soil Samples ..... 545
**Table 21-a, Quarters AA, Lead-Based Paint Survey, XRF Data Sheets** ..... **548**
Table 21-b, Field Sampling Form for Dust ..... 558
Table 21-c, XRF Field Data Sheets for Dust Samples ..... 559
Table 21-d, XRF Field Data Sheets for Soil Samples ..... 560
**Table 22-a, Quarters BB, Lead-Based Paint Survey, XRF Data Sheets** ..... **564**
Table 22-b, Field Sampling Form for Dust ..... 573
Table 22-c, XRF Field Data Sheets for Dust Samples ..... 574
Table 22-d, XRF Field Data Sheets for Soil Samples ..... 575
**Table 23-a, Quarters CC, Lead-Based Paint Survey, XRF Data Sheets** ..... **579**
Table 23-b, Field Sampling Form for Dust ..... 588
Table 23-c, XRF Field Data Sheets for Dust Samples ..... 589
Table 23-d, XRF Field Data Sheets for Soil Samples ..... 590
**Table 24-a, Quarters DD, Lead-Based Paint Survey, XRF Data Sheets** ..... **595**
Table 24-b, Field Sampling Form for Dust ..... 610
Table 24-c, XRF Field Data Sheets for Dust Samples ..... 611
Table 24-d, XRF Field Data Sheets for Soil Samples ..... 612
**Table 25-a, Quarters EE, Lead-Based Paint Survey, XRF Data Sheets** ..... **617**
Table 25-b, Field Sampling Form for Dust ..... 631
Table 25-c, XRF Field Data Sheets for Dust Samples ..... 632
Table 25-d, XRF Field Data Sheets for Soil Samples ..... 633
**Table 26-a, Quarters FF, Lead-Based Paint Survey, XRF Data Sheets** ..... **636**
Table 26-b, Field Sampling Form for Dust ..... 645
Table 26-c, XRF Field Data Sheets for Dust Samples ..... 646
Table 26-d, XRF Field Data Sheets for Soil Samples ..... 647
**Table 27-a, Quarters GG, Lead-Based Paint Survey, XRF Data Sheets** ..... **650**
Table 27-b, Field Sampling Form for Dust ..... 659

Table 27-c, XRF Field Data Sheets for Dust Samples ..... 660
Table 27-d, XRF Field Data Sheets for Soil Samples ..... 661
**Table 28-a, Quarters HH, Lead-Based Paint Survey, XRF Data Sheets ..... 665**
Table 28-b, Field Sampling Form for Dust ..... 675
Table 28-c, XRF Field Data Sheets for Dust Samples ..... 676
Table 28-d, XRF Field Data Sheets for Soil Samples ..... 677
**Table 29-a, Quarters II, Lead-Based Paint Survey, XRF Data Sheets ..... 681**
Table 29-b, Field Sampling Form for Dust ..... 690
Table 29-c, XRF Field Data Sheets for Dust Samples ..... 691
Table 29-d, XRF Field Data Sheets for Soil Samples ..... 692
**Table 30-a, Quarters JJ, Lead-Based Paint Survey, XRF Data Sheets ..... 696**
Table 30-b, Field Sampling Form for Dust ..... 705
Table 30-c, XRF Field Data Sheets for Dust Samples ..... 706
Table 30-d, XRF Field Data Sheets for Soil Samples ..... 707
**Table 31-a, Quarters KK, Lead-Based Paint Survey, XRF Data Sheets ..... 710**
Table 31-b, Field Sampling Form for Dust ..... 719
Table 31-c, XRF Field Data Sheets for Dust Samples ..... 720
Table 31-d, XRF Field Data Sheets for Soil Samples ..... 721
**Table 32-a, Quarters LL, Lead-Based Paint Survey, XRF Data Sheets ..... 727**
Table 32-b, Field Sampling Form for Dust ..... 743
Table 32-c, XRF Field Data Sheets for Dust Samples ..... 744
Table 32-d, XRF Field Data Sheets for Soil Samples ..... 745
**Table 33-a, Quarters 758, Lead-Based Paint Survey, XRF Data Sheets ..... 750**
Table 33-b, Field Sampling Form for Dust ..... 759
Table 33-c, XRF Field Data Sheets for Dust Samples ..... 760
Table 33-d, XRF Field Data Sheets for Soil Samples ..... 761
**Table 34-a, Quarters 759, Lead-Based Paint Survey, XRF Data Sheets ..... 767**
Table 34-b, Field Sampling Form for Dust ..... 779
Table 34-c, XRF Field Data Sheets for Dust Samples ..... 780
Table 34-d, XRF Field Data Sheets for Soil Samples ..... 781
**Table 35-a, Quarters 762, Lead-Based Paint Survey, XRF Data Sheets ..... 783**
Table 35-b, Field Sampling Form for Dust ..... 805
Table 35-c, XRF Field Data Sheets for Dust Samples ..... 806
Table 35-d, XRF Field Data Sheets for Soil Samples ..... 807
**Table 36-a, Quarters 763, Lead-Based Paint Survey, XRF Data Sheets ..... 813**
Table 36-b, Field Sampling Form for Dust ..... 822
Table 36-c, XRF Field Data Sheets for Dust Samples ..... 823
Table 36-d, XRF Field Data Sheets for Soil Samples ..... 824
**Table 37-a, Quarters M-5, Lead-Based Paint Survey, XRF Data Sheets ..... 828**
Table 37-b, Field Sampling Form for Dust ..... 837
Table 37-c, XRF Field Data Sheets for Dust Samples ..... 838
Table 37-d, XRF Field Data Sheets for Soil Samples ..... 839
**Table 38-a, Quarters M-6, Lead-Based Paint Survey, XRF Data Sheets ..... 842**
Table 38-b, Field Sampling Form for Dust ..... 851
Table 38-c, XRF Field Data Sheets for Dust Samples ..... 852
Table 38-d, XRF Field Data Sheets for Soil Samples ..... 853
**Table 39-a, Quarters M-7, Lead-Based Paint Survey, XRF Data Sheets ..... 856**
Table 39-b, Field Sampling Form for Dust ..... 866
Table 39-c, XRF Field Data Sheets for Dust Samples ..... 867
Table 39-d, XRF Field Data Sheets for Soil Samples ..... 868
**Table 40-a, Quarters M-8, Lead-Based Paint Survey, XRF Data Sheets ..... 872**
Table 40-b, Field Sampling Form for Dust ..... 881
Table 40-c, XRF Field Data Sheets for Dust Samples ..... 883
Table 40-d, XRF Field Data Sheets for Soil Samples ..... 884

**Table 41-a, Quarters M-9, Lead-Based Paint Survey, XRF Data Sheets** ..... **887**
Table 41-b, Field Sampling Form for Dust ..... 895
Table 41-c, XRF Field Data Sheets for Dust Samples ..... 896
Table 41-d, XRF Field Data Sheets for Soil Samples ..... 897

## ACRONYM LIST

| | |
|---|---|
| ACM | Asbestos Containing Material |
| CHAS | Charleston, SC |
| CLR | Color |
| CND | Condition |
| DI | Depth Index |
| EPA | U. S. Environmental Protection Agency |
| FEAT | Feature |
| HUD | U. S. Department of Housing and Urban Development |
| LBP | Lead-Based Paint |
| $mg/cm^2$ | milligrams of lead per square centimeter |
| NAVFAC | Naval Facilities Engineering Command |
| NLLAP | National Lead Laboratory Accreditation Program |
| PPM | Parts Per Million |
| RCRA | Resource Conservation and Recovery Act |
| RES | Result |
| RTL | Retest Tolerance Limit |
| SC | South Carolina |
| SPORT | Supervisor of Shipbuilding Conversion and Repair, Portsmouth Va., Environmental Detachment Charleston |
| SSEC | Source Seconds |
| STRC | Structure |
| SUB | Substrate |
| TCLP | Toxic Characteristic Leaching Procedure |
| $\mu g/ft^2$ | micrograms of lead per square foot |
| $\mu g/g$ | micrograms of lead per gram |
| XRF | X-Ray Fluorescence |

## EXECUTIVE SUMMARY

Naval Facilities Engineering Command (NAVFAC) Charleston, South Carolina (SC) retained Supervisor of Shipbuilding Conversion and Repair, Portsmouth Va., Environmental Detachment Charleston (SPORT) to perform a lead-based paint (LBP) survey of pre-1960 Naval Base Housing on the Charleston Naval Complex, Charleston, SC.

Certified Lead Inspectors from SPORT performed the comprehensive surveys of the interior and exterior of residences, yards, common buildings, and grounds using Niton X-Ray Fluorescence (XRF) Analyzers to determine the presence and/or location of LBP. In addition, inspectors evaluated and annotated the condition of the paint for each housing unit. Dust and soil samples were collected for informational purposes only.

Survey methods complied with the requirements of the U. S. Department of Housing and Urban Development (HUD) Guidelines for the Evaluation and Control of Lead-Based Paint Hazards in Housing, June 1995. (Note: Chapter 7 of the HUD Guidelines was revised in December 1997. Surveys performed prior to Chapter 7 modifications were in accordance with the 1995 HUD Guidelines. These surveys are still valid. Surveys performed after December 1997 conform to the December 1997 Chapter 7 revisions. The introduction for each housing unit will reference which survey procedure was used.) Units were surveyed for lead in paint. Painted building components consist of those that are stained, shellacked, varnished, coated, or painted.

The protocol section of this document describes methods employed for the interior description, room names, room sides, and component identification for each surveyed unit. Following each unit summary are the survey results and floor plans for that unit.

Appendix I contains copies of Lead Inspector Certification and Niton Certificates of Achievement for Inspectors who participated in the LBP Survey for Charleston Naval Complex Housing. Appendix II includes XRF Notes for those notes annotated in the Note Column of the XRF Field Data Sheets and a list of surveyed units with their Quarters ID, respective addresses, and site numbers.

## PROTOCOL

SPORT performed the inspection using Niton Models 309 and 700 XRF analyzers to measure the lead content of painted surfaces in the units. The accuracy of the XRF analyzers was verified daily by performing calibration checks of the instruments prior to testing, periodically throughout the day, and at the end of each day. Included in Appendix I are copies of Lead Inspector Certification and Niton Certificates of Achievement for those Inspectors who assisted with the LBP Housing Survey.

Quarters were inventoried and room equivalents were identified. Each room equivalent was further classified into components. The component substrate was then identified. The visible color of the paint was also taken into account. All of these elements go together to make up a testing combination.

The pre-revised 1995 HUD guidelines required, for inspection of single-family housing, three XRF readings on each testing combination. If, after two readings, the results are either two positives or two negative the testing combination is categorized accordingly with no need for the third reading. If, after two readings, the results are one positive and one negative the third reading classifies the testing combination. Surveys completed under these guidelines are still valid.

The December 1997 revision to HUD guidelines require one XRF reading per testing combination or in accordance with Performance Characteristic Sheets of the XRF manufacturer's instructions, whichever is the most stringent. All guidelines and/or instructions for the Niton XRF analyzer require one reading to classify each testing combination.

Evaluation methods for the revised guidelines include direct observation of the XRF testing and repeat testing of the painted surfaces. Repeat testing entails randomly selecting and retesting 10 testing combinations from previously tested areas. The XRF instrument used in the original inspection is used for retesting. The 10 repeat results are compared with the previous results of the same testing combinations. Results should not differ from the original readings by more than

the Retest Tolerance Limit (RTL), as specified in the XRF Performance Characteristic Sheet. Units surveyed after the December 1997 revisions to the HUD Guidelines include the Quality Evaluation XRF Field Data Sheet results and the formula for obtaining the RTL. Original reading numbers are matched with the repeat testing readings in the note column of Quality Evaluation XRF Field Data Sheets. If the difference is less than the RTL, the inspection has passed the retest. If the difference of the overall averages equals or exceeds the RTL, the procedure is repeated with ten new testing combinations. If the difference of the overall average is equal to or greater than the RTL a second time, the inspection is considered deficient and should be reaccomplished. All Quality Evaluation Retests passed the first time with no need for a second retest.

Exterior Identification of the Structures

The following paragraphs describe the wall, room, and component description and designation.

The exterior sides of the building will be lettered, starting with the letter A. The "A" side of the house is the side of the building where the building gets its street address. This is true even if the front door is not on the street address side of the building. Starting on the "A" side, the remaining sides are lettered consecutively (B, C, D) going clockwise around the building (assuming you are looking down on the building from above).

Interior Description, Room Names, Room Sides, and Component Identification:

Floors of a unit are numbered consecutively from the ground up. Rooms that cannot be uniquely named because their use may change are numbered. Room numbering starts in the AD corner and proceeds clockwise (assuming you are looking down on the building from above). Unique rooms are named on the inspection report. These are the kitchen, bathrooms, and halls. If there is more than one of a certain type of named room, they are numbered. (For example, if there are three bathrooms on a floor, they are labeled "Bathroom 1", "Bathroom 2", etc.).

Every room in the building has each of its sides lettered. The street address side of the room is labeled A. Other sides are lettered consecutively as you go clockwise around the room (assuming you are looking down on the room from above).

Doors, windows, closets, and other components within each room are sequentially numbered starting at the AD corner and proceeding clockwise around the room (assuming you are looking down on the room from above).

## BACKGROUND

U. S. Environmental Protection Agency (EPA) and HUD guidelines specify a positive determination of lead in paint when the lead content is equal to or greater than 1.0 milligram of lead per square centimeter ($mg/cm^2$). Lead in soil is considered positive at 400 μg/g in play areas and high-contact areas for children and 2,000 μg/g in yard and building perimeter areas. Lead-in-dust is considered positive at the following levels for specific surfaces:

Floors: 100 micrograms (μg) per square foot ($ft^2$)

Window sills: 500 μg $ft^2$

Window wells: 800 μg $ft^2$

### Health Hazards

Lead is highly toxic and affects virtually every system of the body. At high exposure levels, lead poisoning can cause coma, convulsions, and death. Fetuses, infants, and children under age six are most at risk. At low levels, lead impacts a child's developing brain and nervous system. This causes reductions in Intelligence Quotients and attention span, reading and learning disabilities, hyperactivity, and behavioral problems.

### Paint

LBP can be a serious source of lead exposure to children and adults. Chipped or peeling LBP creates a high risk to children via ingestion and to adults if improper cleaning (or abatement techniques) occur. When high levels of lead build up in a person's body, lead poisoning can occur. Children are very susceptible to lead poisoning due to their high growth-rate pattern. Lead-based paint was banned from residential use in 1978; however, it is present in millions of homes due to extensive use prior to that time. Following identification of LBP, only mitigation through interim controls or abatement will ensure the safety of both adults and children.

**LEAD-BASED PAINT SURVEY**
**NAVAL BASE HOUSING**
**CHARLESTON NAVAL COMPLEX**
**CHARLESTON, SC**

---

# 1.0 Quarters A

Built in 1905, Quarters A, 100 Navy Way, is a three-story, wood-framed house with a basement/crawl space. Concrete foundation walls support the wood-framed construction. This structure is approximately 7,952 square feet in size. Interior nonload-bearing partitions are wood-framed and covered with plaster. Exterior walls and interior partitions are wood-framed. All of the floor, roof, and ceiling joists are wood. First, second, and third floors have a wooden subfloor with wood-strip flooring. Chimneys are brick masonry. The exterior is painted wood siding. The roof is metal with a raised seam.

The basement consists of a laundry room and a utility room. One stairwell connects the laundry room with the first floor. The first floor has five rooms, one kitchen, two bathrooms, and three hallways. One staircase provides access from the first floor to each of the upper levels. The second floor consists of five rooms, four bathrooms, and two hallways. The third floor has three rooms, one bathroom, one hallway, and four attic storage areas. The garage/bunkhouse contains a small room with a single bathroom.

From 26 August 1997 to 4 September 1997, two certified lead inspectors performed an extensive LBP survey of Quarters A. This survey occurred before the HUD Guidelines Chapter 7 revision, and required three XRF readings on each testing combination. If, after two readings, the results were either two positives or two negative the testing combination was categorized accordingly with no need for the third reading. If, after two readings, the results were one positive and one negative the third reading classified the testing combination.

## 1.1 Identification of Lead in Quarters A:

A total of 2,648 XRF samples and calibrations were taken in Quarters A. In general, the paint condition was intact but there were exceptions at the time of survey as annotated in the condition column of the XRF Field Data Sheets. Table 1-a contains the results of the paint sampling conducted in Quarters A, and Figures 1-a and 2-b shows the floorplan. Seven dust samples were taken from various locations throughout the unit and three soil samples were taken from separate locations outside Quarters A. Dust and soil samples were taken for informational purposes only.

The following pages summarize the location of lead-based paint found in Quarters A:

# Quarters A Positive Results for Lead-Based Paint

| Flr | Room | Side | Strc | Feat | Cnd | Sub | Clr | RES | Combined (mg/cm²) |
|---|---|---|---|---|---|---|---|---|---|
| | Cellar-2 | C | Ceiling | Beam | Intact | Drywall | Other | POS | 30.8 ±3.5 |
| | Cellar-2 | C | Ceiling | Beam | Intact | Drywall | Other | POS | 4.7 ±1.5 |
| 1 | Bath-1 | A | Wall | | Intact | Drywall | Beige | POS | 19.4 ±3.8 |
| 1 | Bath-1 | B | Wall | | Intact | Drywall | Beige | POS | 16.6 ±3.5 |
| 1 | Bath-1 | B | Ceiling | | Intact | Plaster | Beige | POS | 28.7 ±3.4 |
| 1 | Bath-1 | B | Ceiling | | Intact | Plaster | Beige | POS | 22.0 ±3.0 |
| 1 | Bath-1 | C | Window | Stool | Intact | Wood | Beige | POS | 13.3 ±3.1 |
| 1 | Bath-1 | C | Window | Stool | Intact | Wood | Beige | POS | 19 5 ±3.8 |
| 1 | Bath-1 | C | Window | Casing | Intact | Wood | Beige | POS | 22.4 ±3.8 |
| 1 | Bath-1 | C | Window | Casing | Intact | Wood | Beige | POS | 10.2 ±2.7 |
| 1 | Bath-1 | C | Window | Trough | Poor | Wood | Beige | POS | 14.0 ±2.8 |
| 1 | Bath-1 | C | Window | Trough | Poor | Wood | Beige | POS | 13.7 ±3 0 |
| 1 | Bath-1 | C | Bookcase | Frame | Intact | Wood | Beige | POS | 7.2 ±2.2 |
| 1 | Bath-1 | C | Bookcase | Frame | Intact | Wood | Beige | POS | 4.7 ±1.5 |
| 1 | Bath-1 | C | Bookcase | Shelf | Intact | Wood | Beige | POS | 7.9 ±2.3 |
| 1 | Bath-1 | C | Bookcase | Shelf | Intact | Wood | Beige | POS | 7.6 ±2.5 |
| 1 | Bath-1 | C | Cabinet | Wall | Intact | Wood | Beige | POS | 1.5 ±0 4 |
| 1 | Bath-1 | C | Cabinet | Wall | Intact | Wood | Beige | POS | 1.5 ±0.4 |
| 1 | Bath-1 | C | Window | Trim-upper | Intact | Wood | Beige | POS | 17.2 ±3.3 |
| 1 | Bath-1 | C | Door | Trim-upper | Intact | Wood | Beige | POS | 24.6 ±4.0 |
| 1 | Bath-1 | D | Door | Door | Intact | Wood | Beige | POS | 3.0 ±1.0 |
| 1 | Bath-1 | D | Door | Door | Intact | Wood | Beige | POS | 4.4 ±1.2 |
| 1 | Bath-1 | D | Door | Casing | Intact | Wood | Beige | POS | 3 0 ±1 1 |
| 1 | Bath-1 | D | Door | Casing | Intact | Wood | Beige | POS | 5.0 ±1 4 |
| 1 | Bath-1 | D | Door | Jamb | Intact | Wood | Beige | POS | 3.1 ±1.0 |
| 1 | Bath-1 | D | Door | Jamb | Intact | Wood | Beige | POS | 2.3 ±0.6 |
| 1 | Bath-2 | A | Cabinet-1 | Door-Out | Intact | Wood | Beige | POS | 2.6 ±0.8 |
| 1 | Bath-2 | A | Cabinet-1 | Door-Out | Intact | Wood | Beige | POS | 2.6 ±0.8 |
| 1 | Bath-2 | A | Cabinet-1 | Door-Out | Intact | Wood | Beige | POS | 28.5 ±3 4 |
| 1 | Bath-2 | A | Cabinet-1 | Door-Out | Intact | Wood | Beige | POS | 9.4 ±2.2 |
| 1 | Bath-2 | A | Cabinet-1 | Top | Intact | Wood | Beige | POS | 2.3 ±0.6 |
| 1 | Bath-2 | A | Cabinet-1 | Top | Intact | Wood | Beige | POS | 3.3 ±0.9 |
| 1 | Bath-2 | A | Cabinet-1 | Inside | Intact | Wood | Beige | POS | 5.5 ±1.4 |
| 1 | Bath-2 | A | Cabinet-1 | Inside | Intact | Wood | Beige | POS | 11.2 ±2.4 |
| 1 | Bath-2 | A | Cabinet-1 | Shelf | Intact | Wood | Beige | POS | 8.8 ±2.0 |
| 1 | Bath-2 | A | Cabinet-1 | Shelf | Intact | Wood | Beige | POS | 7.2 ±1.8 |
| 1 | Bath-2 | A | Cabinet-1 | Wall | Intact | Wood | Beige | POS | 17.3 ±2.9 |
| 1 | Bath-2 | A | Cabinet-1 | Floor | Intact | Wood | Beige | POS | 8.7 ±1.9 |
| 1 | Bath-2 | A | Cabinet-1 | Floor | Intact | Wood | Beige | POS | 17.6 ±2.9 |
| 1 | Bath-2 | A | Wall | Towel rack | Intact | Wood | Beige | POS | 2.2 ±0.6 |
| 1 | Bath-2 | A | Wall | Towel rack | Intact | Wood | Beige | POS | 1.6 ±0.3 |
| 1 | Bath-2 | A | Wall | Sink-brace | Intact | Wood | Beige | POS | 11.4 ±2.3 |
| 1 | Bath-2 | A | Wall | Sink-brace | Intact | Wood | Beige | POS | 12.3 ±2.4 |
| 1 | Bath-2 | B | Door-1 | Casing | Intact | Wood | Beige | POS | 2.0 ±0.5 |
| 1 | Bath-2 | B | Door-1 | Casing | Intact | Wood | Beige | POS | 4.0 ±1.0 |
| 1 | Bath-2 | B | Wall-1 | Pipes | Peeling | Metal | Beige | POS | 1.1 ±0 4 |
| 1 | Bath-2 | B | Elec-conduit | | Intact | Metal | Beige | POS | 2.1 ±0 6 |
| 1 | Bath-2 | B | Elec-conduit | | Intact | Metal | Beige | POS | 2.5 ±0 7 |
| 1 | Bath-2 | C | Wall-1 | | Intact | Drywall | Beige | POS | 12.8 ±2.7 |
| 1 | Bath-2 | C | Wall-1 | | Intact | Drywall | Beige | POS | 13.7 ±2.6 |
| 1 | Bath-2 | C | Wall-1 | Baseboard | Intact | Wood | Beige | POS | 28.4 ±3.7 |
| 1 | Bath-2 | C | Wall-1 | Baseboard | Intact | Wood | Beige | POS | 28.5 ±3 5 |
| 1 | Bath-2 | C | Wall | Towel rack | Intact | Wood | Beige | POS | 2.4 ±0.6 |
| 1 | Bath-2 | C | Wall | Towel rack | Intact | Wood | Beige | POS | 5.7 ±1.9 |
| 1 | Bath-2 | D | Window | Apron | Intact | Wood | Beige | POS | 30.3 ±3.7 |
| 1 | Bath-2 | D | Window | Apron | Intact | Wood | Beige | POS | 32.5 ±3.6 |
| 1 | Bath-2 | D | Window | Trough | Intact | Wood | Beige | POS | 11.4 ±2.3 |
| 1 | Bath-2 | D | Window | Trough | Intact | Wood | Beige | POS | 9.7 ±2 4 |
| 1 | Bath-2 | D | Window | Stool | Intact | Wood | Beige | POS | 29.8 ±3.5 |

# Quarters A Positive Results for Lead-Based Paint

| Flr | Room | Side | Strc | Feat | Cnd | Sub | Clr | RES | Combined (mg/cm²) |
|---|---|---|---|---|---|---|---|---|---|
| 1 | Bath-2 | D | Window | Stool | Intact | Wood | Beige | POS | 37.0 ±3.9 |
| 1 | Bath-2 | D | Window | Sash | Intact | Wood | Beige | POS | 19.9 ±3.0 |
| 1 | Bath-2 | D | Window | Sash | Intact | Wood | Beige | POS | 31.6 ±3.7 |
| 1 | Bath-2 | D | Window | Mullion | Intact | Wood | Beige | POS | 7.2 ±2.0 |
| 1 | Bath-2 | D | Window | Mullion | Intact | Wood | Beige | POS | 23.9 ±3.4 |
| 1 | Bath-2 | D | Window | Casing | Intact | Wood | Beige | POS | 30.1 ±3.8 |
| 1 | Bath-2 | D | Window | Casing | Intact | Wood | Beige | POS | 34.7 ±4.0 |
| 1 | Bath-2 | D | Radiator | Pipes | Intact | Metal | Beige | POS | 2.9 ±0.8 |
| 1 | Bath-2 | D | Radiator | Pipes | Intact | Metal | Beige | POS | 3.3 ±1.2 |
| 1 | Dead-House | B | Wall | | Peeling | Concrete | Green | POS | 1.2 ±0.3 |
| 1 | Furnace-Rm | A | Pipes | Lagged-Lrg | Intact | Tyvek | White | POS | 4.4 ±1.7 |
| 1 | Furnace-Rm | A | Pipes | Lagged-Lrg | Intact | Tyvek | White | POS | 5.1 ±1.0 |
| 1 | Furnace-Rm | B | Pipes | Lagged-sml | Intact | Tyvek | White | POS | 5.1 ±1.0 |
| 1 | Furnace-Rm | B | Pipes | Lagged-sml | Intact | Tyvek | White | POS | 5.1 ±1.0 |
| 1 | Furnace-Rm | C | Door | Door | Fair | Wood | White | POS | 2.1 ±0.5 |
| 1 | Furnace-Rm | C | Door | Door | Fair | Wood | White | POS | 2.4 ±0.6 |
| 1 | Furnace-Rm | C | Door | Casing | Fair | Wood | White | POS | 13.4 ±3.3 |
| 1 | Furnace-Rm | C | Door | Casing | Fair | Wood | White | POS | 9.3 ±2.7 |
| 1 | Furnace-Rm | C | Door | Jamb | Fair | Wood | White | POS | 13.2 ±3.2 |
| 1 | Furnace-Rm | C | Door | Jamb | Fair | Wood | White | POS | 18.0 ±3.4 |
| 1 | Furnace-Rm | D | Pipes | Lagged-sml | Intact | Tyvek | White | POS | 1.3 ±0.9 |
| 1 | Furnace-Rm | D | Pipes | Lagged-sml | Intact | Tyvek | White | POS | 1.3 ±0.9 |
| 1 | Furnace-Rm | D | Sink | Outside | Poor | Metal | Green | POS | 8.7 ±3.2 |
| 1 | Furnace-Rm | D | Sink | Outside | Poor | Metal | Green | POS | 12.5 ±3.5 |
| 1 | Garage-Appt | A | Window | Apron | Intact | Wood | Beige | POS | 1.8 ±0.7 |
| 1 | Garage-Appt | A | Window | Apron | Intact | Wood | Beige | POS | 1.4 ±0.3 |
| 1 | Garage-Appt | A | Door-1 | Casing | Intact | Wood | Beige | POS | 1.0 ±0.3 |
| 1 | Garage-Appt | A | Door-1 | Casing | Intact | Wood | Beige | POS | 3.0 ±1.3 |
| 1 | Garage-Appt | A | Door-3 | Door | Intact | Wood | Beige | POS | 1.2 ±0.3 |
| 1 | Garage-Appt | A | Wall | | Intact | Wood | Beige | POS | 1.2 ±0.3 |
| 1 | Garage-Appt | A | Wall | | Fair | Wood | White | POS | 15.2 ±3.2 |
| 1 | Garage-Appt | A | Window-1 | Apron | Poor | Wood | White | POS | 4.4 ±1.7 |
| 1 | Garage-Appt | A | Window-1 | Apron | Poor | Wood | White | POS | 9.5 ±2.8 |
| 1 | Garage-Appt | A | Window-6 | Sash-Ext | Poor | Wood | Green | POS | 13.5 ±3.0 |
| 1 | Garage-Appt | A | Window-6 | Sash-Ext | Poor | Wood | Green | POS | 14.1 ±3.3 |
| 1 | Garage-Appt | A | Window-6 | Mullion | Poor | Wood | Green | POS | 4.5 ±1.7 |
| 1 | Garage-Appt | A | Window-6 | Mullion | Poor | Wood | Green | POS | 18.4 ±3.7 |
| 1 | Garage-Appt | B | Door-2 | Casing | Intact | Wood | Beige | POS | 1.5 ±0.3 |
| 1 | Garage-Appt | B | Door-2 | Jamb | Intact | Wood | Beige | POS | 3.5 ±1.1 |
| 1 | Garage-Appt | B | Door-2 | Jamb | Intact | Wood | Beige | POS | 2.4 ±0.9 |
| 1 | Garage-Appt | B | Window | Apron | Intact | Wood | Beige | POS | 3.3 ±1.0 |
| 1 | Garage-Appt | B | Window | Apron | Intact | Wood | Beige | POS | 2.1 ±0.8 |
| 1 | Garage-Appt | B | Window | Stool | Intact | Wood | Beige | POS | 1.9 ±0.8 |
| 1 | Garage-Appt | B | Window | Stool | Intact | Wood | Beige | POS | 1.2 ±0.3 |
| 1 | Garage-Appt | B | Window | Casing | Intact | Wood | Beige | POS | 1.8 ±0.6 |
| 1 | Garage-Appt | B | Window | Casing | Intact | Wood | Beige | POS | 1.3 ±0.3 |
| 1 | Garage-Appt | B | Window | Mullion | Peeling | Wood | Beige | POS | 8.5 ±2.1 |
| 1 | Garage-Appt | B | Window | Mullion | Peeling | Wood | Beige | POS | 8.5 ±2.3 |
| 1 | Garage-Appt | B | Window | Sash | Peeling | Wood | Beige | POS | 7.5 ±2 1 |
| 1 | Garage-Appt | B | Window | Sash | Peeling | Wood | Beige | POS | 5.1 ±1.3 |
| 1 | Garage-Appt | B | Wall | | Intact | Wood | White | POS | 12.8 ±2.8 |
| 1 | Garage-Appt | B | Door-1 | Door | Fair | Wood | White | POS | 11.6 ±2.7 |
| 1 | Garage-Appt | B | Door-2 | Door | Fair | Wood | White | POS | 13.3 ±3.0 |
| 1 | Garage-Appt | B | Door-3 | Casing | Fair | Wood | White | POS | 9.6 ±2.5 |
| 1 | Garage-Appt | B | Door-1 | Casing | Fair | Wood | White | POS | 10.0 ±2.7 |
| 1 | Garage-Appt | B | Door-1 | Jamb | Fair | Wood | White | POS | 15.8 ±3 1 |
| 1 | Garage-Appt | B | Door-2 | Jamb | Fair | Wood | White | POS | 14.7 ±3.3 |
| 1 | Garage-Appt | B | Door-4 | Casing | Fair | Wood | White | POS | 13.6 ±3.3 |
| 1 | Garage-Appt | B | Door-4 | Casing | Fair | Wood | White | POS | 14.0 ±3.0 |

# Quarters A Positive Results for Lead-Based Paint

| Flr | Room | Side | Strc | Feat | Cnd | Sub | Clr | RES | Combined (mg/cm²) |
|---|---|---|---|---|---|---|---|---|---|
| 1 | Garage-Appt | B | Door-4 | Jamb | Fair | Wood | White | POS | 16.7 ±3.2 |
| 1 | Garage-Appt | B | Door-4 | Jamb | Fair | Wood | White | POS | 12.3 ±2.9 |
| 1 | Garage-Appt | B | B-C | Corner-Brd | Poor | Wood | White | POS | 15.5 ±3.5 |
| 1 | Garage-Appt | B | B-C | Corner-Brd | Poor | Wood | White | POS | 10.1 ±2.7 |
| 1 | Garage-Appt | B | Eaves | | Fair | Wood | White | POS | 12.6 ±2.9 |
| 1 | Garage-Appt | B | Eaves | | Fair | Wood | White | POS | 12.4 ±3.0 |
| 1 | Garage-Appt | B | Eaves | Joist | Fair | Wood | White | POS | 11.3 ±2.8 |
| 1 | Garage-Appt | B | Eaves | Joist | Fair | Wood | White | POS | 14.4 ±2.9 |
| 1 | Garage-Appt | B | Elec-conduit | | Peeling | Metal | White | POS | 7.4 ±2.8 |
| 1 | Garage-Appt | B | Elec-conduit | | Peeling | Metal | White | POS | 4.2 ±1.4 |
| 1 | Garage-Appt | C | Window-3 | Stool | Peeling | Wood | Beige | POS | 1.4 ±0.3 |
| 1 | Garage-Appt | C | Window-3 | Stool | Peeling | Wood | Beige | POS | 1.0 ±0.2 |
| 1 | Garage-Appt | C | Door-3 | Door | Intact | Wood | Beige | POS | 1.3 ±0.3 |
| 1 | Garage-Appt | C | Window-4 | Stool | Fair | Wood | White | POS | 11.7 ±2.9 |
| 1 | Garage-Appt | C | Window-4 | Stool | Fair | Wood | White | POS | 13.1 ±2.9 |
| 1 | Garage-Appt | C | Window-4 | Casing | Fair | Wood | White | POS | 11.2 ±2.8 |
| 1 | Garage-Appt | C | Drainpipe | Header | Fair | Metal | White | POS | 16.4 ±3 4 |
| 1 | Garage-Appt | C | Drainpipe | Header | Fair | Metal | White | POS | 9.0 ±2.8 |
| 1 | Garage-Appt | C | H2O | Pipes | Fair | Metal | White | POS | 1.8 ±0.8 |
| 1 | Garage-Appt | C | H2O | Pipes | Fair | Metal | White | POS | 2.1 ±1.0 |
| 1 | Garage-Appt | C | Furnace | Pipes | Peeling | Metal | White | POS | 10.3 ±2.6 |
| 1 | Garage-Appt | C | Furnace | Pipes | Peeling | Metal | White | POS | 9 2 ±2.7 |
| 1 | Garage-Appt | C | Hip-Vent | Casing | Peeling | Wood | White | POS | 12 7 ±3.0 |
| 1 | Garage-Appt | C | Hip-Vent | Casing | Peeling | Wood | White | POS | 8.3 ±2.9 |
| 1 | Garage-Appt | C | Hip-Vent | Louvers | Peeling | Wood | White | POS | 11.1 ±2.7 |
| 1 | Garage-Appt | C | Hip-Vent | Louvers | Peeling | Wood | White | POS | 12.8 ±2.7 |
| 1 | Garage-Appt | D | Window-4 | Sash | Peeling | Wood | Beige | POS | 4.1 ±1.0 |
| 1 | Garage-Appt | D | Window-4 | Sash | Peeling | Wood | Beige | POS | 3.2 ±1.0 |
| 1 | Garage-Appt | D | Window-4 | Mullion | Peeling | Wood | Beige | POS | 3.5 ±1.1 |
| 1 | Garage-Appt | D | Window-4 | Mullion | Peeling | Wood | Beige | POS | 6.8 ±2.0 |
| 1 | Garage-Appt | D | Closet-1 | Door | Intact | Wood | Beige | POS | 1.1 ±0.3 |
| 1 | Garage-Appt | D | Window-8 | Stool | Poor | Wood | White | POS | 5.4 ±2.2 |
| 1 | Garage-Appt | D | Window-9 | Casing | Poor | Wood | White | POS | 9.2 ±2.6 |
| 1 | Garage-Appt | D | Window-9 | Casing | Poor | Wood | White | POS | 10.0 ±2.8 |
| 1 | Garage-Appt | D | Window-1 | Sash-Ext | Poor | Wood | Green | POS | 15.5 ±3.2 |
| 1 | Garage-Appt | D | Window-1 | Sash-Ext | Poor | Wood | Green | POS | 15 5 ±3.2 |
| 1 | Garage-Appt | D | Window-8 | Mullion | Poor | Wood | Green | POS | 7 0 ±2.4 |
| 1 | Garage-Appt | D | Window-8 | Mullion | Poor | Wood | Green | POS | 9.5 ±2.6 |
| 1 | Garage-Appt | D | Window-5 | Casing | Fair | Wood | White | POS | 12.2 ±2 8 |
| 1 | Garage-Appt | D | Elec-conduit | Large | Peeling | Metal | White | POS | 12.0 ±3.0 |
| 1 | Garage-Appt | D | Elec-conduit | Large | Peeling | Metal | White | POS | 13.6 ±3.3 |
| 1 | Garage-Int. | C | Door-4 | Jamb | Intact | Wood | Beige | POS | 5.2 ±1 5 |
| 1 | Garage-Int. | C | Door-4 | Jamb | Intact | Wood | Beige | POS | 4.2 ±1.2 |
| 1 | Hall-1 | A | Wall | | Intact | Drywall | Beige | POS | 15.9 ±3 4 |
| 1 | Hall-1 | A | Wall | | Intact | Drywall | Beige | POS | 7.1 ±2.5 |
| 1 | Hall-1 | A | Door-1 | Door | Intact | Wood | Beige | POS | 25.2 ±3.8 |
| 1 | Hall-1 | A | Door-1 | Door | Intact | Wood | Beige | POS | 23.0 ±3.7 |
| 1 | Hall-1 | A | Door-1 | Casing | Intact | Wood | Beige | POS | 23.2 ±3.7 |
| 1 | Hall-1 | A | Door-1 | Casing | Intact | Wood | Beige | POS | 25.7 ±3.8 |
| 1 | Hall-1 | A | Door-1 | Jamb | Intact | Wood | Beige | POS | 13.6 ±3.1 |
| 1 | Hall-1 | A | Door-1 | Jamb | Intact | Wood | Beige | POS | 26.0 ±4.1 |
| 1 | Hall-1 | A | Window-1 | Apron | Intact | Wood | Beige | POS | 24.7 ±4.0 |
| 1 | Hall-1 | A | Window-3 | Apron | Intact | Wood | Beige | POS | 26.7 ±4.1 |
| 1 | Hall-1 | A | Window-2 | Stool | Intact | Wood | Beige | POS | 33.7 ±4.5 |
| 1 | Hall-1 | A | Window-2 | Casing | Intact | Wood | Beige | POS | 25.8 ±3.9 |
| 1 | Hall-1 | A | Window-1 | Casing | Intact | Wood | Beige | POS | 22.6 ±3.8 |
| 1 | Hall-1 | A | Window-1 | Sash | Intact | Wood | Beige | POS | 29.2 ±4.1 |
| 1 | Hall-1 | A | Window-3 | Sash | Intact | Wood | Beige | POS | 25.1 ±3.9 |
| 1 | Hall-1 | A | Window-3 | Mullion | Intact | Wood | Beige | POS | 23.1 ±4.0 |

# Quarters A Positive Results for Lead-Based Paint

| Flr | Room | Side | Strc | Feat | Cnd | Sub | Clr | RES | Combined (mg/cm²) |
|---|---|---|---|---|---|---|---|---|---|
| 1 | Hall-1 | A | Window-2 | Mullion | Intact | Wood | Beige | POS | 29.3 ±4.3 |
| 1 | Hall-1 | A | Wall | Baseboard | Intact | Wood | Beige | POS | 25.6 ±3.8 |
| 1 | Hall-1 | B | Entranceway-1 | Columns | Intact | Wood | Beige | POS | 26.8 ±4.2 |
| 1 | Hall-1 | B | Entranceway-1 | Columns | Intact | Wood | Beige | POS | 27.6 ±4.2 |
| 1 | Hall-1 | B | Entranceway-1 | Casing | Intact | Wood | Beige | POS | 28.0 ±4.2 |
| 1 | Hall-1 | B | Entranceway-1 | Casing | Intact | Wood | Beige | POS | 31.3 ±4.6 |
| 1 | Hall-1 | B | Entranceway-1 | Jamb | Intact | Drywall | Beige | POS | 10.3 ±2.9 |
| 1 | Hall-1 | B | Entranceway-1 | Jamb | Intact | Drywall | Beige | POS | 20.3 ±3.6 |
| 1 | Hall-1 | B | Entranceway-1 | Base | Intact | Drywall | Beige | POS | 29.1 ±4.3 |
| 1 | Hall-1 | B | Entranceway-1 | Base | Intact | Drywall | Beige | POS | 23.7 ±3.7 |
| 1 | Hall-1 | B | Entranceway-1 | Base-Trim | Intact | Drywall | Beige | POS | 29.4 ±4.2 |
| 1 | Hall-1 | B | Entranceway-1 | Base-Trim | Intact | Drywall | Beige | POS | 29.4 ±4.4 |
| 1 | Hall-1 | B | Door-2 | Casing | Intact | Wood | Beige | POS | 3.4 ±1.1 |
| 1 | Hall-1 | B | Window-4 | Boxing | Intact | Wood | Beige | POS | 2.1 ±0.5 |
| 1 | Hall-1 | B | Radiator | Housing | Poor | Metal | White | POS | 1.9 ±0.6 |
| 1 | Hall-1 | B | Radiator | Housing | Poor | Metal | White | POS | 1.5 ±0.5 |
| 1 | Hall-1 | B | Radiator | Housing | Poor | Metal | Green | POS | 1.1 ±0 3 |
| 1 | Hall-1 | B | Radiator | Housing | Poor | Metal | Green | POS | 1.1 ±0.2 |
| 1 | Hall-1 | B | Steam | Pipes | Fair | Metal | Beige | POS | 10.2 ±2.9 |
| 1 | Hall-1 | B | Steam | Pipes | Fair | Metal | Beige | POS | 10.6 ±2.8 |
| 1 | Hall-1 | B | Wall | Baseboard | Intact | Wood | Beige | POS | 25.4 ±3.8 |
| 1 | Hall-1 | B | Ceiling | Crown-mold | Intact | Wood | Beige | POS | 20.3 ±3 0 |
| 1 | Hall-1 | C | Entranceway-2 | Casing | Intact | Drywall | Beige | POS | 28.6 ±4.4 |
| 1 | Hall-1 | C | Entranceway-2 | Casing | Intact | Drywall | Beige | POS | 1.9 ±0.6 |
| 1 | Hall-1 | C | Entranceway-2 | Jamb | Intact | Drywall | Beige | POS | 20.5 ±3.8 |
| 1 | Hall-1 | C | Entranceway-2 | Jamb | Intact | Drywall | Beige | POS | 24.9 ±4.2 |
| 1 | Hall-1 | C | Entranceway-2 | Columns | Intact | Wood | Beige | POS | 23.8 ±3.9 |
| 1 | Hall-1 | C | Entranceway-2 | Columns | Intact | Wood | Beige | POS | 22.6 ±3.8 |
| 1 | Hall-1 | C | Window-4 | Boxing | Intact | Wood | Beige | POS | 9.1 ±2.4 |
| 1 | Hall-1 | C | Window-5 | Apron | Intact | Wood | Beige | POS | 23.0 ±3.7 |
| 1 | Hall-1 | C | Window-5 | Apron | Intact | Wood | Beige | POS | 24.3 ±3.8 |
| 1 | Hall-1 | C | Window-5 | Stool | Intact | Wood | Beige | POS | 25.8 ±4.2 |
| 1 | Hall-1 | C | Window-5 | Stool | Intact | Wood | Beige | POS | 22.8 ±4.1 |
| 1 | Hall-1 | C | Window-5 | Casing | Intact | Wood | Beige | POS | 22.8 ±3.8 |
| 1 | Hall-1 | C | Window-5 | Casing | Intact | Wood | Beige | POS | 20.6 ±3.7 |
| 1 | Hall-1 | C | Window-5 | Sash | Intact | Wood | Beige | POS | 19.1 ±3.7 |
| 1 | Hall-1 | C | Window-5 | Sash | Intact | Wood | Beige | POS | 24.3 ±3.7 |
| 1 | Hall-1 | C | Window-5 | Mullion | Intact | Wood | Beige | POS | 27.9 ±4.2 |
| 1 | Hall-1 | C | Window-5 | Mullion | Intact | Wood | Beige | POS | 11.9 ±2.9 |
| 1 | Hall-1 | C | Wall | | Intact | Drywall | Beige | POS | 14.1 ±3.5 |
| 1 | Hall-1 | C | Ceiling | Rosette | Intact | Plaster | Beige | POS | 31.0 ±3.6 |
| 1 | Hall-1 | C | Ceiling | Rosette | Intact | Plaster | Beige | POS | 29.8 ±3.6 |
| 1 | Hall-1 | C | Ceiling | Crown-mold | Intact | Plaster | White | POS | 30.3 ±3.8 |
| 1 | Hall-1 | C | Ceiling | Crown-mold | Intact | Plaster | White | POS | 31.3 ±3.6 |
| 1 | Hall-1 | C | Ceiling | Crown-mold | Intact | Plaster | White | POS | 6.7 ±2.1 |
| 1 | Hall-1 | C | Ceiling | | Intact | Plaster | White | POS | 7.5 ±2 1 |
| 1 | Hall-1 | C | Ceiling | | Intact | Plaster | White | POS | 7.9 ±2.0 |
| 1 | Hall-1 | C | Ceiling | Crown-mold | Intact | Wood | Beige | POS | 19.5 ±3.3 |
| 1 | Hall-1 | D | Entranceway-3 | Casing | Intact | Wood | Beige | POS | 8.9 ±2 4 |
| 1 | Hall-1 | D | Entranceway-3 | Casing | Intact | Wood | Beige | POS | 15.2 ±3.3 |
| 1 | Hall-1 | D | Entranceway-3 | Jamb | Intact | Wood | Beige | POS | 22.2 ±3.8 |
| 1 | Hall-1 | D | Entranceway-3 | Jamb | Intact | Wood | Beige | POS | 21.8 ±3.8 |
| 1 | Hall-1 | D | Entranceway-4 | Jamb | Intact | Drywall | Beige | POS | 9.6 ±2.7 |
| 1 | Hall-1 | D | Entranceway-4 | Jamb | Intact | Drywall | Beige | POS | 8.4 ±2 6 |
| 1 | Hall-1 | D | Fireplace | Mantle | Intact | Wood | Beige | POS | 30.6 ±4.3 |
| 1 | Hall-1 | D | Fireplace | Mantle | Intact | Wood | Beige | POS | 29.6 ±4.4 |
| 1 | Hall-1 | D | Fireplace | Trim-Upr | Intact | Wood | Beige | POS | 22.6 ±3.7 |
| 1 | Hall-1 | D | Fireplace | Trim-Upr | Intact | Wood | Beige | POS | 14.1 ±3.3 |
| 1 | Hall-1 | D | Fireplace | Trim-Lwr | Intact | Wood | Beige | POS | 24.0 ±4.1 |

# Quarters A Positive Results for Lead-Based Paint

| Flr | Room | Side | Strc | Feat | Cnd | Sub | Clr | RES | Combined (mg/cm²) |
|---|---|---|---|---|---|---|---|---|---|
| 1 | Hall-1 | D | Fireplace | Trim-Lwr | Intact | Wood | Beige | POS | 32.0 ±4.3 |
| 1 | Hall-1 | D | Ceiling | | Intact | Plaster | Beige | POS | 29.7 ±3.9 |
| 1 | Hall-1 | D | Ceiling | | Intact | Plaster | Beige | POS | 33.5 ±3.8 |
| 1 | Hall-2 | B | Wall | | Intact | Drywall | Beige | POS | 1.1 ±0.5 |
| 1 | Hall-2 | B | Wall | | Intact | Drywall | Beige | POS | 1.4 ±0.5 |
| 1 | Hall-2 | B | Door-2 | Door | Intact | Wood | Beige | POS | 1.0 ±0.4 |
| 1 | Hall-2 | B | Door-2 | Door | Intact | Wood | Beige | POS | 5.3 ±2.0 |
| 1 | Hall-2 | B | Door-4 | Casing | Intact | Wood | Beige | POS | 28.4 ±3.4 |
| 1 | Hall-2 | B | Door-4 | Casing | Intact | Wood | Beige | POS | 22.3 ±3.5 |
| 1 | Hall-2 | B | Door-1 | Jamb | Intact | Wood | Beige | POS | 1.9 ±0.5 |
| 1 | Hall-2 | B | Wall | Baseboard | Intact | Wood | Beige | POS | 8.3 ±2.3 |
| 1 | Hall-2 | C | Wall | Baseboard | Intact | Wood | Beige | POS | 6.0 ±1.5 |
| 1 | Hall-2 | D | Door-4 | Casing | Intact | Wood | Beige | POS | 4.2 ±1.1 |
| 1 | Hall-2 | D | Door-4 | Casing | Intact | Wood | Beige | POS | 30.3 ±3.9 |
| 1 | House-Ext | A | Wall | | Fair | Wood | White | POS | 12.0 ±3.0 |
| 1 | House-Ext | A | Door-1 | Door | Fair | Wood | White | POS | 13.8 ±3.0 |
| 1 | House-Ext | A | Door-1 | Door | Fair | Wood | White | POS | 4.5 ±1.6 |
| 1 | House-Ext | A | Door-1 | Casing | Fair | Wood | White | POS | 1.5 ±0.5 |
| 1 | House-Ext | A | Door-1 | Casing | Fair | Wood | White | POS | 2.4 ±0.7 |
| 1 | House-Ext | A | Door-1 | Jamb | Fair | Wood | White | POS | 8.8 ±2.7 |
| 1 | House-Ext | A | Door-1 | Jamb | Fair | Wood | White | POS | 10.8 ±2 7 |
| 1 | House-Ext | A | Soffit | | Fair | Wood | White | POS | 11.5 ±2.8 |
| 1 | House-Ext | B | Wall | | Fair | Wood | White | POS | 4.5 ±1.6 |
| 1 | House-Ext | B | Window-2 | Apron | Fair | Wood | White | POS | 6.8 ±2.3 |
| 1 | House-Ext | B | Window-1 | Apron | Fair | Wood | White | POS | 4.7 ±1.4 |
| 1 | House-Ext | B | Window-1 | Stool | Fair | Wood | White | POS | 19.2 ±3.3 |
| 1 | House-Ext | B | Window-2 | Stool | Fair | Wood | White | POS | 11.9 ±3.0 |
| 1 | House-Ext | B | Window-2 | Sash-Ext | Fair | Wood | Green | POS | 26.6 ±4.2 |
| 1 | House-Ext | B | Window-1 | Sash-Ext | Fair | Wood | Green | POS | 26.4 ±4.0 |
| 1 | House-Ext | B | Window-1 | Mullion | Peeling | Wood | Green | POS | 22.9 ±3.7 |
| 1 | House-Ext | B | Window-1 | Mullion | Peeling | Wood | Green | POS | 25.8 ±4.0 |
| 1 | House-Ext | B | Window-1 | Casing | Fair | Wood | White | POS | 22.7 ±3.9 |
| 1 | House-Ext | B | Window-1 | Casing | Fair | Wood | White | POS | 21.9 ±4.0 |
| 1 | House-Ext | B | Portico | Columns | Fair | Wood | White | POS | 6.6 ±2.3 |
| 1 | House-Ext | B | Portico | Beam | Intact | Wood | White | POS | 7.5 ±2.4 |
| 1 | House-Ext | B | Portico | Beam | Intact | Wood | White | POS | 7.1 ±2.4 |
| 1 | House-Ext | B | Portico-Ovrhd | Trim-Lwr | Intact | Wood | White | POS | 6.6 ±2.3 |
| 1 | House-Ext | B | Portico-Ovrhd | Trim-Lwr | Intact | Wood | White | POS | 5.6 ±2.1 |
| 1 | House-Ext | B | Portico-Ovrhd | Trim-Upr | Intact | Wood | White | POS | 5.7 ±2.0 |
| 1 | House-Ext | B | Portico-Ovrhd | Trim-Upr | Intact | Wood | White | POS | 4.5 ±1.6 |
| 1 | House-Ext | B | Portico | Soffit | Intact | Wood | White | POS | 7.4 ±2.4 |
| 1 | House-Ext | B | Portico | Soffit | Intact | Wood | White | POS | 8.6 ±2.2 |
| 1 | House-Ext | B | Portico | Ceil-Tile | Intact | Wood | White | POS | 10.5 ±2.9 |
| 1 | House-Ext | B | Portico | Ceil-Tile | Intact | Wood | White | POS | 4.8 ±2.4 |
| 1 | House-Ext | B | Vent-fan | Frame | Intact | Wood | White | POS | 8.6 ±2.4 |
| 1 | House-Ext | B | Vent-fan | Frame | Intact | Wood | White | POS | 6.9 ±1 7 |
| 1 | House-Ext | B | Window-7 | Apron | Intact | Wood | White | POS | 17.3 ±3.4 |
| 1 | House-Ext | B | Window-7 | Apron | Intact | Wood | White | POS | 4.7 ±1.5 |
| 1 | House-Ext | B | Window-7 | Stool | Intact | Wood | White | POS | 4.4 ±1 4 |
| 1 | House-Ext | B | Window-7 | Stool | Intact | Wood | White | POS | 3.7 ±1.1 |
| 1 | House-Ext | B | Window-7 | Sash-Ext | Intact | Wood | Green | POS | 23.8 ±3.9 |
| 1 | House-Ext | B | Window-7 | Sash-Ext | Intact | Wood | Green | POS | 28.2 ±4.3 |
| 1 | House-Ext | B | Window-7 | Mullion | Intact | Wood | Green | POS | 2.6 ±0.8 |
| 1 | House-Ext | B | Window-7 | Mullion | Intact | Wood | Green | POS | 7.7 ±2.4 |
| 1 | House-Ext | B | Laundry-Rm | Screen-sash | Intact | Wood | Green | POS | 14.2 ±3.1 |
| 1 | House-Ext | B | Laundry-Rm | Screen-sash | Intact | Wood | Green | POS | 14.3 ±3 1 |
| 1 | House-Ext | C | Window-4 | Apron | Intact | Wood | White | POS | 31.8 ±4.3 |
| 1 | House-Ext | C | Window-4 | Stool | Intact | Wood | White | POS | 27.2 ±4.3 |
| 1 | House-Ext | C | Window-4 | Casing | Intact | Wood | White | POS | 22.0 ±4.0 |

# Quarters A Positive Results for Lead-Based Paint

| Flr | Room | Side | Strc | Feat | Cnd | Sub | Clr | RES | Combined (mg/cm²) |
|---|---|---|---|---|---|---|---|---|---|
| 1 | House-Ext | C | Window-4 | Casing | Intact | Wood | White | POS | 26.8 ±4.0 |
| 1 | House-Ext | C | Window-4 | Sash-Ext | Intact | Wood | White | POS | 6.7 ±2.4 |
| 1 | House-Ext | C | Window-4 | Sash-Ext | Intact | Wood | White | POS | 9.1 ±2.5 |
| 1 | House-Ext | C | Window-4 | Mullion | Intact | Wood | White | POS | 5.2 ±1.7 |
| 1 | House-Ext | C | Window-4 | Mullion | Intact | Wood | White | POS | 4.0 ±1.2 |
| 1 | House-Ext | C | Furnace-Rm | Door | Intact | Wood | White | POS | 6.8 ±2.2 |
| 1 | House-Ext | C | Furnace-Rm | Door | Intact | Wood | White | POS | 7.2 ±2.4 |
| 1 | House-Ext | C | Furnace-Rm | Casing | Intact | Wood | White | POS | 10.3 ±2.4 |
| 1 | House-Ext | C | Furnace-Rm | Casing | Intact | Wood | White | POS | 13.5 ±3.3 |
| 1 | House-Ext | C | Furnace-Rm | Jamb | Intact | Wood | White | POS | 4.4 ±2.1 |
| 1 | House-Ext | C | Furnace-Rm | Jamb | Intact | Wood | White | POS | 14.6 ±3.2 |
| 1 | House-Ext | C | Furnace-Rm | Dr.-Mullion | Intact | Wood | White | POS | 9.6 ±2.4 |
| 1 | House-Ext | C | Furnace-Rm | Dr.-Mullion | Intact | Wood | White | POS | 6.0 ±2.4 |
| 1 | House-Ext | C | Vent-fan | Casing | Intact | Wood | White | POS | 6.1 ±2.2 |
| 1 | House-Ext | C | Vent-fan | Casing | Intact | Wood | White | POS | 4.7 ±1.5 |
| 1 | House-Ext | C | Vent-fan | Stool | Intact | Wood | White | POS | 8.1 ±2.6 |
| 1 | House-Ext | C | Vent-fan | Stool | Intact | Wood | White | POS | 7.9 ±2.2 |
| 1 | House-Ext | C | Porch-3 | Screen-sash | Intact | Wood | White | POS | 3.9 ±1.9 |
| 1 | House-Ext | C | Porch-3 | Screen-sash | Intact | Wood | White | POS | 2.4 ±0.8 |
| 1 | House-Ext | C | Stairs-3 | Baluster | Peeling | Wood | White | POS | 1.5 ±1.8 |
| 1 | House-Ext | C | Stairs-3 | Baluster | Peeling | Wood | White | POS | 1.2 ±0.3 |
| 1 | House-Ext | C | Stairs-3 | Newel-post | Peeling | Wood | White | POS | 15.0 ±3.2 |
| 1 | House-Ext | C | Stairs-3 | Newel-post | Peeling | Wood | White | POS | 11.5 ±2.9 |
| 1 | House-Ext | C | Stairs-3 | Stringer | Peeling | Wood | White | POS | 3.1 ±1.0 |
| 1 | House-Ext | C | Stairs-3 | Stringer | Peeling | Wood | White | POS | 3 2 ±1.1 |
| 1 | House-Ext | C | Stairs-3 | Tread | Peeling | Wood | Grey | POS | 2.2 ±0.5 |
| 1 | House-Ext | C | Stairs-3 | Tread | Peeling | Wood | Grey | POS | 2 7 ±0.8 |
| 1 | House-Ext | C | Stairs-3 | Landing | Fair | Concrete | White | POS | 1.0 ±0.4 |
| 1 | House-Ext | C | Stairs-3 | Landing | Fair | Concrete | White | POS | 1.1 ±0.3 |
| 1 | House-Ext | C | Porch-3 | Underside | Fair | Wood | White | POS | 8.1 ±2.5 |
| 1 | House-Ext | C | Porch-3 | Underside | Fair | Wood | White | POS | 9.8 ±2.7 |
| 1 | House-Ext | C | Porch-3 | Trim-upper | Fair | Wood | White | POS | 5.3 ±2.2 |
| 1 | House-Ext | C | Porch-3 | Trim-upper | Fair | Wood | White | POS | 5.0 ±1.6 |
| 1 | House-Ext | C | Porch-3 | Soffit | Fair | Wood | White | POS | 6.6 ±2.2 |
| 1 | House-Ext | C | Porch-3 | Soffit | Fair | Wood | White | POS | 4.5 ±1.6 |
| 1 | House-Ext | C | Porch-3 | Facia | Fair | Wood | White | POS | 6 5 ±2 4 |
| 1 | House-Ext | C | Porch-3 | Facia | Fair | Wood | White | POS | 7.4 ±2.4 |
| 1 | House-Ext | C | Porch-3 | Crown-Mold | Fair | Wood | White | POS | 8.0 ±2 4 |
| 1 | House-Ext | C | Porch-3 | Crown-Mold | Fair | Wood | White | POS | 10 1 ±2.8 |
| 1 | House-Ext | C | 4" | Drainpipe | Intact | Metal | White | POS | 2 8 ±2.4 |
| 1 | House-Ext | C | 4" | Drainpipe | Intact | Metal | White | POS | 3.8 ±1.3 |
| 1 | House-Ext | D | Window-1 | Stool | Fair | Wood | White | POS | 1.9 ±0.8 |
| 1 | House-Ext | D | Window-1 | Stool | Fair | Wood | White | POS | 13.3 ±3.3 |
| 1 | House-Ext | D | Window-1 | Casing | Fair | Wood | White | POS | 21.2 ±4.0 |
| 1 | House-Ext | D | Window-1 | Casing | Fair | Wood | White | POS | 18.5 ±3.5 |
| 1 | House-Ext | D | Window-1 | Sash-Ext | Fair | Wood | White | POS | 27.8 ±4.0 |
| 1 | House-Ext | D | Window-1 | Sash-Ext | Fair | Wood | White | POS | 25.6 ±4.1 |
| 1 | House-Ext | D | Window-1 | Mullion | Fair | Wood | White | POS | 3.0 ±1.0 |
| 1 | House-Ext | D | Window-1 | Mullion | Fair | Wood | White | POS | 23.4 ±3.8 |
| 1 | House-Ext | D | Vent | Casing | Poor | Wood | White | POS | 1.8 ±0.5 |
| 1 | House-Ext | D | Vent | Casing | Poor | Wood | White | POS | 2.2 ±0.6 |
| 1 | House-Ext | D | Vent-fan | Casing | Poor | Wood | White | POS | 8.7 ±2.7 |
| 1 | House-Ext | D | Vent-fan | Casing | Poor | Wood | White | POS | 13.0 ±2.9 |
| 1 | House-Ext | D | Elec-conduit | Small | Fair | Metal | White | POS | 2 7 ±0.8 |
| 1 | House-Ext | D | Elec-conduit | Small | Fair | Metal | White | POS | 3.8 ±1.3 |
| 1 | House-Ext | D | Elec-conduit | Large | Fair | Metal | White | POS | 1.6 ±0.6 |
| 1 | House-Ext | D | Elec-conduit | Large | Fair | Metal | White | POS | 2.8 ±1.0 |
| 1 | House-Ext | D | Vent | Crawlspace | Fair | Wood | White | POS | 5.5 ±1.5 |
| 1 | House-Ext | D | Vent | Crawlspace | Fair | Wood | White | POS | 7.1 ±2.3 |

# Quarters A Positive Results for Lead-Based Paint

| Flr | Room | Side | Strc | Feat | Cnd | Sub | Clr | RES | Combined (mg/cm²) |
|---|---|---|---|---|---|---|---|---|---|
| 1 | House-Ext | D | Window-6 | Apron | Fair | Wood | White | POS | 13.3 ±3.1 |
| 1 | House-Ext | D | Window-6 | Apron | Fair | Wood | White | POS | 6.9 ±2.2 |
| 1 | House-Ext | D | Window-6 | Stool | Fair | Wood | White | POS | 1.9 ±0.5 |
| 1 | House-Ext | D | Window-6 | Stool | Fair | Wood | White | POS | 1.4 ±0.4 |
| 1 | House-Ext | D | Window-6 | Casing | Fair | Wood | White | POS | 12.7 ±3.2 |
| 1 | House-Ext | D | Window-6 | Casing | Fair | Wood | White | POS | 11.1 ±2.7 |
| 1 | House-Ext | D | Window-6 | Sash-Ext | Fair | Wood | Green | POS | 12.4 ±3.0 |
| 1 | House-Ext | D | Window-6 | Sash-Ext | Fair | Wood | Green | POS | 11.9 ±2.9 |
| 1 | House-Ext | D | Window-6 | Storm-hook | Intact | Metal | White | POS | 7.8 ±2.8 |
| 1 | House-Ext | D | Window-6 | Storm-hook | Intact | Metal | White | POS | 8.0 ±2.8 |
| 1 | Kitchen | A | Ceiling | | Intact | Plaster | Beige | POS | 15.0 ±2.9 |
| 1 | Kitchen | A | Ceiling | | Intact | Plaster | Beige | POS | 13.3 ±2.7 |
| 1 | Kitchen-1 | A | Wall | | Intact | Drywall | Beige | POS | 2.8 ±0.9 |
| 1 | Kitchen-1 | A | Entranceway-1 | Casing | Intact | Wood | Beige | POS | 8.1 ±2.4 |
| 1 | Kitchen-1 | A | Cabinet-2 | Inside | Intact | Wood | Varnish | POS | 2.6 ±0.8 |
| 1 | Kitchen-1 | B | Wall | | Intact | Drywall | Beige | POS | 26.2 ±4.1 |
| 1 | Kitchen-1 | B | Entranceway-2 | Casing | Intact | Wood | Beige | POS | 1.8 ±0.5 |
| 1 | Kitchen-1 | B | Entranceway-2 | Jamb | Intact | Wood | Beige | POS | 1.3 ±0.3 |
| 1 | Kitchen-1 | B | Wall | Baseboard | Intact | Wood | Beige | POS | 3.9 ±1.0 |
| 1 | Kitchen-1 | C | Wall | Baseboard | Intact | Wood | Beige | POS | 14.6 ±3.0 |
| 1 | Kitchen-1 | D | Window-1 | Stool | Intact | Wood | Beige | POS | 21.3 ±3.6 |
| 1 | Kitchen-1 | D | Window-2 | Stool | Intact | Wood | Beige | POS | 14.7 ±3.0 |
| 1 | Kitchen-1 | D | Window-2 | Casing | Intact | Wood | Beige | POS | 6.1 ±2.2 |
| 1 | Kitchen-1 | D | Window-1 | Casing | Intact | Wood | Beige | POS | 21 4 ±3.8 |
| 1 | Kitchen-1 | D | Window-1 | Sash | Intact | Wood | Beige | POS | 29.1 ±4.3 |
| 1 | Kitchen-1 | D | Window-2 | Sash | Intact | Wood | Beige | POS | 34.4 ±4.6 |
| 1 | Kitchen-1 | D | Window-3 | Mullion | Intact | Wood | Beige | POS | 23.5 ±3.9 |
| 1 | Kitchen-1 | D | Window-3 | Mullion | Intact | Wood | Beige | POS | 25.5 ±3.9 |
| 1 | Kitchen-1 | D | Window | Trim-upper | Intact | Wood | Beige | POS | 31.3 ±4.6 |
| 1 | Kitchen-1 | D | Window | Trim-upper | Intact | Wood | Beige | POS | 26.0 ±4.3 |
| 1 | Laundry-Rm | A | Wall | | Intact | Wood | White | POS | 22.0 ±3.8 |
| 1 | Laundry-Rm | A | Wall | | Intact | Wood | White | POS | 22.2 ±3.7 |
| 1 | Laundry-Rm | A | Door-1 | Door | Fair | Wood | White | POS | 29.8 ±4.4 |
| 1 | Laundry-Rm | A | Door-1 | Door | Fair | Wood | White | POS | 25.6 ±3.8 |
| 1 | Laundry-Rm | A | Door-1 | Jamb | Fair | Wood | White | POS | 18.6 ±3.8 |
| 1 | Laundry-Rm | A | Door-1 | Jamb | Fair | Wood | White | POS | 22.7 ±3.9 |
| 1 | Laundry-Rm | A | Cabinet-1 | Door-Out | Fair | Wood | White | POS | 27.7 ±4.3 |
| 1 | Laundry-Rm | A | Cabinet-1 | Door-Ins | Fair | Wood | White | POS | 30.5 ±4.6 |
| 1 | Laundry-Rm | A | Cabinet-1 | Door-Ins | Fair | Wood | White | POS | 31.6 ±4.4 |
| 1 | Laundry-Rm | A | Cabinet-1 | Inside | Fair | Wood | White | POS | 21.9 ±3.8 |
| 1 | Laundry-Rm | A | Cabinet-1 | Inside | Fair | Wood | White | POS | 22.5 ±3.8 |
| 1 | Laundry-Rm | A | Cabinet-1 | Shelf | Fair | Wood | White | POS | 31.3 ±4.5 |
| 1 | Laundry-Rm | A | Cabinet-1 | Shelf | Fair | Wood | White | POS | 24.6 ±3.9 |
| 1 | Laundry-Rm | A | Cabinet-1 | Wall | Fair | Wood | White | POS | 22.6 ±3.9 |
| 1 | Laundry-Rm | A | Cabinet-1 | Floor | Fair | Wood | White | POS | 27.0 ±4.5 |
| 1 | Laundry-Rm | A | Cabinet-1 | Floor | Fair | Wood | White | POS | 40.0 5 1 |
| 1 | Laundry-Rm | A | Bookcase-1 | Frame | Fair | Wood | White | POS | 24.0 ±4.2 |
| 1 | Laundry-Rm | A | Bookcase-1 | Frame | Fair | Wood | White | POS | 21.2 ±3.8 |
| 1 | Laundry-Rm | A | Bookcase-1 | Shelf | Fair | Wood | White | POS | 15.0 ±3.2 |
| 1 | Laundry-Rm | A | Bookcase-1 | Shelf | Fair | Wood | White | POS | 29.5 ±4.6 |
| 1 | Laundry-Rm | A | Pipes | Boxing | Fair | Wood | White | POS | 19.8 ±3.6 |
| 1 | Laundry-Rm | A | Pipes | Boxing | Fair | Wood | White | POS | 23.3 ±3.8 |
| 1 | Laundry-Rm | A | Pipes | Boxing | Fair | Wood | Grey | POS | 23.9 ±4.0 |
| 1 | Laundry-Rm | A | Pipes | Boxing | Fair | Wood | Grey | POS | 23.0 ±3 6 |
| 1 | Laundry-Rm | A | Cabinet | Baseboard | Fair | Wood | White | POS | 18.8 ±3.6 |
| 1 | Laundry-Rm | A | Cabinet | Baseboard | Fair | Wood | White | POS | 20.3 ±3.6 |
| 1 | Laundry-Rm | A | | Lagged-pipe | Poor | Cloth | White | POS | 1.2 ±1.0 |
| 1 | Laundry-Rm | A | | Lagged-pipe | Poor | Cloth | White | POS | 1.3 ±0.9 |
| 1 | Laundry-Rm | A | Stairwell | Baseboard-Ins | Intact | Wood | White | POS | 21.2 ±3.8 |

# Quarters A Positive Results for Lead-Based Paint

| Flr | Room | Side | Strc | Feat | Cnd | Sub | Clr | RES | Combined (mg/cm²) |
|---|---|---|---|---|---|---|---|---|---|
| 1 | Laundry-Rm | A | Stairwell | Wall | Peeling | Wood | White | POS | 24.5 ±3.8 |
| 1 | Laundry-Rm | B | Drainpipe | Large | Poor | Metal | White | POS | 4.6 ±2.2 |
| 1 | Laundry-Rm | B | H2O | Pipes | Poor | Metal | White | POS | 1.8 ±0.5 |
| 1 | Laundry-Rm | B | Sink | Boxing | Poor | Wood | White | POS | 3.8 ±1.1 |
| 1 | Laundry-Rm | B | Sink | Boxing | Poor | Wood | White | POS | 4.9 ±1.5 |
| 1 | Laundry-Rm | B | Radiator | | Poor | Metal | White | POS | 1.4 ±0.4 |
| 1 | Laundry-Rm | B | Radiator | | Poor | Metal | White | POS | 3.4 ±1.1 |
| 1 | Laundry-Rm | B | Stairwell | Door | Fair | Wood | White | POS | 16.7 ±3.3 |
| 1 | Laundry-Rm | B | Stairwell | Door | Fair | Wood | White | POS | 18.9 ±3.7 |
| 1 | Laundry-Rm | B | Stairwell | Casing | Fair | Wood | White | POS | 18.6 ±3.5 |
| 1 | Laundry-Rm | B | Stairwell | Casing | Fair | Wood | White | POS | 18.3 ±3.8 |
| 1 | Laundry-Rm | B | Stairwell | Jamb | Fair | Wood | White | POS | 27.7 ±4.2 |
| 1 | Laundry-Rm | B | Stairwell | Jamb | Fair | Wood | White | POS | 14.9 ±3.0 |
| 1 | Laundry-Rm | C | Stairwell | Ceiling | Peeling | Wood | White | POS | 24.5 ±3.5 |
| 1 | Laundry-Rm | C | Stairwell | Ceiling | Peeling | Wood | White | POS | 18.6 ±2.9 |
| 1 | Laundry-Rm | C | Door-2 | Door | Intact | Wood | White | POS | 2.8 ±0.9 |
| 1 | Laundry-Rm | C | Door-2 | Door | Intact | Wood | White | POS | 2.3 ±0.7 |
| 1 | Laundry-Rm | C | Door-2 | Casing | Intact | Wood | White | POS | 2.7 ±0.9 |
| 1 | Laundry-Rm | C | Door-2 | Casing | Intact | Wood | White | POS | 1.2 ±0.4 |
| 1 | Laundry-Rm | C | Door-2 | Jamb | Poor | Wood | White | POS | 1.3 ±0.3 |
| 1 | Laundry-Rm | C | Door-2 | Jamb | Poor | Wood | White | POS | 1.5 ±0 4 |
| 1 | Laundry-Rm | C | H2O | Pipes | Poor | Metal | White | POS | 1.6 ±0.5 |
| 1 | Laundry-Rm | C | Drainpipe | Small | Poor | Metal | White | POS | 6.4 ±2.5 |
| 1 | Laundry-Rm | C | Drainpipe | Small | Poor | Metal | White | POS | 7.0 ±2 4 |
| 1 | Laundry-Rm | C | Stairwell | Rail-cap | Poor | Wood | White | POS | 8.3 ±2.4 |
| 1 | Laundry-Rm | C | Stairwell | Rail-cap | Poor | Wood | White | POS | 3.8 ±1 1 |
| 1 | Laundry-Rm | C | Stairwell | Columns | Fair | Wood | White | POS | 12.0 ±2.9 |
| 1 | Laundry-Rm | C | Stairwell | Columns | Fair | Wood | White | POS | 17.5 ±3.4 |
| 1 | Laundry-Rm | C | Stairwell | Stringer | Intact | Wood | Grey | POS | 7.0 ±2.6 |
| 1 | Laundry-Rm | C | Stairwell | Stringer | Intact | Wood | Grey | POS | 6.3 ±2.5 |
| 1 | Laundry-Rm | C | Stairwell | Tread | Intact | Wood | Grey | POS | 13.4 ±3.3 |
| 1 | Laundry-Rm | C | Stairwell | Tread | Intact | Wood | Grey | POS | 15.0 ±3.0 |
| 1 | Laundry-Rm | C | Stairwell | Riser | Intact | Wood | White | POS | 16.6 ±3.3 |
| 1 | Laundry-Rm | C | Stairwell | Riser | Intact | Wood | White | POS | 9.7 ±2.9 |
| 1 | Laundry-Rm | C | Stairwell | Baseboard-Ins | Intact | Wood | White | POS | 22.9 ±3.9 |
| 1 | Laundry-Rm | C | Stairwell | Wall-Casing | Intact | Wood | White | POS | 16.2 ±3.1 |
| 1 | Laundry-Rm | C | Stairwell | Wall-Casing | Intact | Wood | White | POS | 16.5 ±3.3 |
| 1 | Laundry-Rm | C | Door | Door | Fair | Wood | White | POS | 3.9 ±1.5 |
| 1 | Laundry-Rm | C | Door | Door | Fair | Wood | White | POS | 5.0 ±2.2 |
| 1 | Laundry-Rm | C | Door | Casing | Fair | Wood | White | POS | 4.2 ±1.2 |
| 1 | Laundry-Rm | C | Door | Casing | Fair | Wood | White | POS | 5.2 ±1.9 |
| 1 | Laundry-Rm | C | Door | Jamb | Poor | Wood | White | POS | 4.7 ±2.2 |
| 1 | Laundry-Rm | C | Door | Jamb | Poor | Wood | White | POS | 5.4 ±2.0 |
| 1 | Laundry-Rm | C | Door | Screen | Poor | Wood | White | POS | 6.8 ±2.4 |
| 1 | Laundry-Rm | C | Door | Screen | Poor | Wood | White | POS | 4.7 ±1.4 |
| 1 | Laundry-Rm | D | Window-2 | Apron | Fair | Wood | White | POS | 2.7 ±1.0 |
| 1 | Laundry-Rm | D | Window-2 | Apron | Fair | Wood | White | POS | 3.3 ±2.0 |
| 1 | Laundry-Rm | D | Window-2 | Casing | Fair | Wood | White | POS | 6.2 ±2.2 |
| 1 | Laundry-Rm | D | Window-2 | Casing | Fair | Wood | White | POS | 6.0 ±1.6 |
| 1 | Laundry-Rm | D | Window-2 | Sash | Fair | Wood | White | POS | 9.3 ±2.5 |
| 1 | Laundry-Rm | D | Window-2 | Sash | Fair | Wood | White | POS | 15.9 ±3.3 |
| 1 | Laundry-Rm | D | Window-2 | Mullion | Fair | Wood | White | POS | 8.9 ±2.5 |
| 1 | Laundry-Rm | D | Window-2 | Mullion | Fair | Wood | White | POS | 10.5 ±2 4 |
| 1 | Laundry-Rm | D | Cabinet-2 | Door-Out | Fair | Wood | White | POS | 26.9 ±4.1 |
| 1 | Laundry-Rm | D | Cabinet-2 | Wall | Fair | Wood | White | POS | 28.3 ±4.3 |
| 1 | Laundry-Rm | D | Drainpipe | Large | Poor | Metal | White | POS | 1.3 ±0.3 |
| 1 | Laundry-Rm | D | Stairwell | Wall | Peeling | Wood | White | POS | 18.8 ±3 6 |
| 1 | Laundry-Rm | D | Stairwell | Trim-upper | Fair | Wood | White | POS | 21.1 ±3.7 |
| 1 | Laundry-Rm | D | Stairwell | Trim-upper | Fair | Wood | White | POS | 22.7 ±3.9 |

# Quarters A Positive Results for Lead-Based Paint

| Flr | Room | Side | Strc | Feat | Cnd | Sub | Clr | RES | Combined (mg/cm²) |
|---|---|---|---|---|---|---|---|---|---|
| 1 | Laundry-Rm | D | Window-2 | Stool | Poor | Wood | White | POS | 11.5 ±2.9 |
| 1 | Laundry-Rm | D | Window-2 | Stool | Poor | Wood | White | POS | 11.5 ±2.8 |
| 1 | Laundry-Rm | D | Window-2 | Casing | Poor | Wood | White | POS | 12.2 ±2.8 |
| 1 | Laundry-Rm | D | Window-2 | Casing | Poor | Wood | White | POS | 12.5 ±3.1 |
| 1 | Laundry-Rm | D | Window-2 | Sash-Ext | Poor | Wood | Green | POS | 13.8 ±3.1 |
| 1 | Laundry-Rm | D | Window-2 | Sash-Ext | Poor | Wood | Green | POS | 14.3 ±3.2 |
| 1 | Laundry-Rm | D | Window-2 | Mullion | Poor | Wood | Green | POS | 7.0 ±2.4 |
| 1 | Laundry-Rm | D | Window-2 | Mullion | Poor | Wood | Green | POS | 10.1 ±2.6 |
| 1 | Porch-1 | A | Porch-1 | Trim-Lwr | Intact | Wood | White | POS | 1.2 ±0.4 |
| 1 | Porch-1 | A | Porch-1 | Trim-Lwr | Intact | Wood | White | POS | 1.4 ±0.4 |
| 1 | Porch-1 | A | Door-1 | Screen-dr. | Intact | Wood | White | POS | 8.5 ±2.2 |
| 1 | Porch-1 | A | Door-1 | Screen-dr. | Intact | Wood | White | POS | 10.3 ±2.2 |
| 1 | Porch-1 | A | Door-1 | Screen-case | Intact | Wood | White | POS | 6.2 ±2.3 |
| 1 | Porch-1 | A | Door-1 | Screen-case. | Intact | Wood | White | POS | 4.5 ±1.6 |
| 1 | Porch-1 | A | Door-1 | Screen-jamb | Intact | Wood | White | POS | 10.3 ±2.3 |
| 1 | Porch-1 | A | Door-1 | Screen-jamb | Intact | Wood | White | POS | 10.4 ±2.4 |
| 1 | Porch-1 | A | Elec-conduit | | Intact | Metal | White | POS | 11.4 ±2.6 |
| 1 | Porch-1 | A | Elec-conduit | | Intact | Metal | White | POS | 10.7 ±2.4 |
| 1 | Porch-1 | C | Columns | Columns | Intact | Wood | White | POS | 31.0 ±3.6 |
| 1 | Porch-1 | C | Columns | Columns | Intact | Wood | White | POS | 33.1 ±3.8 |
| 1 | Porch-1 | C | Columns | Base | Intact | Wood | White | POS | 27.4 ±3 4 |
| 1 | Porch-1 | C | Columns | Base | Intact | Wood | White | POS | 32.6 ±3.9 |
| 1 | Porch-1 | C | Wall | | Intact | Wood | White | POS | 23.7 ±3.1 |
| 1 | Porch-1 | C | Wall | | Intact | Wood | White | POS | 26.3 ±3.5 |
| 1 | Porch-1 | C | Door-2 | Door | Intact | Wood | White | POS | 3.3 ±0.9 |
| 1 | Porch-1 | C | Door-2 | Door | Intact | Wood | White | POS | 25.4 ±3.1 |
| 1 | Porch-1 | C | Door-2 | Casing | Intact | Wood | White | POS | 27.4 ±3.6 |
| 1 | Porch-1 | C | Door-2 | Casing | Intact | Wood | White | POS | 30.3 ±3.4 |
| 1 | Porch-1 | C | Door-2 | Jamb | Intact | Wood | White | POS | 16.3 ±3.0 |
| 1 | Porch-1 | C | Door-2 | Jamb | Intact | Wood | White | POS | 11.9 ±2.7 |
| 1 | Porch-1 | C | Door-3 | Door | Intact | Wood | White | POS | 23.0 ±3.5 |
| 1 | Porch-1 | C | Door-3 | Door | Peeling | Wood | White | POS | 24.9 ±3.3 |
| 1 | Porch-1 | C | Door-3 | Casing | Intact | Wood | White | POS | 27.6 ±3.5 |
| 1 | Porch-1 | C | Door-3 | Casing | Intact | Wood | White | POS | 30.2 ±3.6 |
| 1 | Porch-1 | C | Door-3 | Jamb | Peeling | Wood | White | POS | 26.6 ±3.4 |
| 1 | Porch-1 | C | Door-3 | Jamb | Peeling | Wood | White | POS | 33.2 ±3.8 |
| 1 | Porch-1 | C | Window-1 | Apron | Intact | Wood | White | POS | 33.2 ±3.6 |
| 1 | Porch-1 | C | Window-3 | Apron | Intact | Wood | White | POS | 32.5 ±3.7 |
| 1 | Porch-1 | C | Window-3 | Stool | Intact | Wood | White | POS | 31.7 ±3.8 |
| 1 | Porch-1 | C | Window-1 | Stool | Intact | Wood | White | POS | 26.8 ±3.5 |
| 1 | Porch-1 | C | Window-1 | Mullion | Peeling | Wood | White | POS | 19.8 ±3.2 |
| 1 | Porch-1 | C | Window-3 | Mullion | Peeling | Wood | White | POS | 17.4 ±3.0 |
| 1 | Porch-1 | C | Window-3 | Sash-Ext | Peeling | Wood | White | POS | 25.8 ±3.4 |
| 1 | Porch-1 | C | Window-1 | Sash-Ext | Intact | Wood | White | POS | 30.3 ±3.5 |
| 1 | Porch-1 | C | Window-2 | Apron | Intact | Wood | White | POS | 11.3 ±2.2 |
| 1 | Porch-1 | C | Window-2 | Apron | Intact | Wood | White | POS | 20.6 ±3.0 |
| 1 | Porch-1 | C | Window-2 | Stool | Intact | Wood | White | POS | 20.6 ±3.2 |
| 1 | Porch-1 | C | Window-2 | Mullion | Intact | Wood | White | POS | 4.9 ±1.8 |
| 1 | Porch-1 | C | Window-2 | Mullion | Intact | Wood | White | POS | 2.1 ±0.5 |
| 1 | Porch-1 | C | Window-2 | Casing | Intact | Wood | White | POS | 30.2 ±3.6 |
| 1 | Porch-1 | C | Window-2 | Casing | Intact | Wood | White | POS | 26.7 ±3.6 |
| 1 | Porch-1 | C | Window-2 | Sash-Ext | Intact | Wood | White | POS | 22.2 ±3.3 |
| 1 | Porch-1 | C | Window-2 | Sash-Ext | Intact | Wood | White | POS | 24.3 ±3.4 |
| 1 | Porch-1 | C | Door-1 | Threshold | Intact | Wood | Brown | POS | 12.0 ±3 2 |
| 1 | Porch-1 | C | Door-1 | Threshold | Intact | Wood | Brown | POS | 14.6 ±3.1 |
| 1 | Porch-1 | C | Ceiling | | Intact | Wood | White | POS | 27.7 ±3.6 |
| 1 | Porch-1 | C | Ceiling | | Intact | Wood | White | POS | 26.8 ±3.4 |
| 1 | Porch-1 | C | Ceiling | | Intact | Wood | White | POS | 28.6 ±3.6 |
| 1 | Porch-1 | C | Ceiling | | Intact | Wood | White | POS | 9.5 ±2.2 |

# Quarters A Positive Results for Lead-Based Paint

| Flr | Room | Side | Strc | Feat | Cnd | Sub | Clr | RES | Combined (mg/cm²) |
|---|---|---|---|---|---|---|---|---|---|
| 1 | Porch-2 | A | Wall | | Intact | Wood | White | POS | 26.0 ±3.6 |
| 1 | Porch-2 | A | Wall | | Intact | Wood | White | POS | 25.8 ±3.6 |
| 1 | Porch-2 | A | Window-1 | Casing | Intact | Wood | White | POS | 9.0 ±2.3 |
| 1 | Porch-2 | A | Window-2 | Apron | Intact | Wood | White | POS | 23.8 ±3.1 |
| 1 | Porch-2 | A | Window-2 | Apron | Intact | Wood | White | POS | 24.2 ±3.2 |
| 1 | Porch-2 | A | Window-2 | Mullion | Peeling | Wood | White | POS | 13.2 ±2.7 |
| 1 | Porch-2 | A | Window-2 | Sash-Ext | Peeling | Wood | Green | POS | 29.5 ±3.6 |
| 1 | Porch-2 | A | Window-2 | Sash-Ext | Peeling | Wood | Green | POS | 26.5 ±3.7 |
| 1 | Porch-2 | A | Window-2 | Stool | Peeling | Wood | White | POS | 22.0 ±3.2 |
| 1 | Porch-2 | A | Window-2 | Stool | Peeling | Wood | White | POS | 22.6 ±3.2 |
| 1 | Porch-2 | A | Window-2 | Casing | Peeling | Wood | White | POS | 28.7 ±3.6 |
| 1 | Porch-2 | A | Window-2 | Casing | Peeling | Wood | White | POS | 23.3 ±3.2 |
| 1 | Porch-2 | B | Bell-mount | | Intact | Metal | Green | POS | 2.1 ±0.6 |
| 1 | Porch-2 | B | Bell-mount | | Intact | Metal | Green | POS | 2.0 ±0.6 |
| 1 | Porch-2 | C | Porch-2 | Columns | Intact | Wood | White | POS | 9.7 ±2 4 |
| 1 | Porch-2 | C | Porch-2 | Columns | Intact | Wood | White | POS | 6.7 ±2.1 |
| 1 | Porch-2 | C | Porch | Baluster | Intact | Wood | White | POS | 5.4 ±1.4 |
| 1 | Porch-2 | C | Porch | Baluster | Intact | Wood | White | POS | 12.1 ±2.4 |
| 1 | Porch-2 | C | Porch | Rail-Lwr | Intact | Wood | White | POS | 11.3 ±2.3 |
| 1 | Porch-2 | C | Porch | Rail-Lwr | Intact | Wood | White | POS | 12.5 ±2.5 |
| 1 | Porch-2 | C | Porch | Trim-Lwr | Intact | Wood | White | POS | 10.0 ±2.1 |
| 1 | Porch-2 | C | Porch | Trim-Lwr | Intact | Wood | White | POS | 25.9 ±3.3 |
| 1 | Porch-2 | C | Stairs | Stringer | Intact | Wood | Grey | POS | 2.8 ±0 7 |
| 1 | Porch-2 | C | Stairs | Stringer | Intact | Wood | Grey | POS | 2.9 ±0.8 |
| 1 | Porch-2 | C | Stairs | Rail-cap | Intact | Wood | White | POS | 11.1 ±2.4 |
| 1 | Porch-2 | C | Stairs | Rail-cap | Intact | Wood | White | POS | 15.2 ±2.9 |
| 1 | Porch-2 | C | Stairs | Baluster | Intact | Wood | White | POS | 17.7 ±2.8 |
| 1 | Porch-2 | C | Stairs | Baluster | Intact | Wood | White | POS | 14.7 ±2.6 |
| 1 | Porch-2 | C | Stairs | Lower-rail | Intact | Wood | White | POS | 13.1 ±2.5 |
| 1 | Porch-2 | C | Stairs | Lower-rail | Intact | Wood | White | POS | 12.9 ±2.6 |
| 1 | Porch-2 | C | Plant-box | | Intact | Wood | White | POS | 11.6 ±2.4 |
| 1 | Porch-2 | C | Plant-box | | Intact | Wood | White | POS | 4.5 ±1.6 |
| 1 | Porch-2 | C | Ceiling | Beam | Intact | Wood | White | POS | 11.0 ±2.3 |
| 1 | Porch-2 | C | Ceiling | Beam | Intact | Wood | White | POS | 10.2 ±2.3 |
| 1 | Porch-2 | C | Ceiling | | Intact | Tile | White | POS | 5.9 ±2 0 |
| 1 | Porch-2 | C | Ceiling | | Intact | Tile | White | POS | 6.7 ±2 0 |
| 1 | Porch-2 | C | Ceiling | | Intact | Wood | White | POS | 6.1 ±1.4 |
| 1 | Porch-2 | C | Ceiling | | Intact | Wood | White | POS | 10.1 ±2.0 |
| 1 | Porch-2 | D | Door | Door | Intact | Wood | White | POS | 12.8 ±2 6 |
| 1 | Porch-2 | D | Door | Door | Intact | Wood | White | POS | 8.2 ±2 4 |
| 1 | Porch-2 | D | Door | Jamb | Intact | Wood | White | POS | 7.0 ±2.0 |
| 1 | Porch-2 | D | Door | Jamb | Intact | Wood | White | POS | 5.5 ±1 9 |
| 1 | Porch-2 | D | Door | Casing | Intact | Wood | White | POS | 2.8 ±0.8 |
| 1 | Porch-2 | D | Door | Casing | Intact | Wood | White | POS | 12.7 ±2 4 |
| 1 | Porch-2 | D | Door | Screen | Intact | Wood | White | POS | 10.3 ±2.4 |
| 1 | Porch-2 | D | Door | Screen | Intact | Wood | White | POS | 8.5 ±2.3 |
| 1 | Porch-2 | D | Window-1 | Apron | Intact | Wood | White | POS | 10.6 ±2 2 |
| 1 | Porch-2 | D | Window-1 | Apron | Intact | Wood | White | POS | 10.0 ±2 1 |
| 1 | Porch-2 | D | Window-1 | Stool | Intact | Wood | White | POS | 3.9 ±1.0 |
| 1 | Porch-2 | D | Window-1 | Stool | Intact | Wood | White | POS | 16.8 ±3.0 |
| 1 | Porch-2 | D | Window-1 | Casing | Intact | Wood | White | POS | 3.0 ±0.9 |
| 1 | Porch-3 | A | Porch-3 | Ceiling | Intact | Wood | White | POS | 11.4 ±2.6 |
| 1 | Porch-3 | A | Porch-3 | Ceiling | Intact | Wood | White | POS | 36.2 ±3.9 |
| 1 | Porch-3 | C | Porch-3 | Ceiling | Intact | Wood | White | POS | 7.5 ±2 0 |
| 1 | Porch-3 | C | Porch-3 | Ceiling | Intact | Wood | White | POS | 6.3 ±2 1 |
| 1 | Porch-3 | C | Closet-3 | Ceiling | Intact | Wood | White | POS | 25 9 ±3.4 |
| 1 | Porch-3 | C | Closet-3 | Ceiling | Intact | Wood | White | POS | 24.8 ±3.5 |
| 1 | Room-0 | C | Ceiling | Cell-Beam | Intact | Wood | Beige | POS | 27.0 ±3.6 |
| 1 | Room-1 | A | Wall | | Intact | Drywall | Beige | POS | 7.9 ±2 4 |

# Quarters A Positive Results for Lead-Based Paint

| Flr | Room | Side | Strc | Feat | Cnd | Sub | Clr | RES | Combined (mg/cm²) |
|---|---|---|---|---|---|---|---|---|---|
| 1 | Room-1 | A | Door-1 | Door | Intact | Wood | Beige | POS | 21.2 ±3.2 |
| 1 | Room-1 | A | Door-1 | Casing | Intact | Wood | Beige | POS | 22.2 ±3.2 |
| 1 | Room-1 | A | Door-1 | Jamb | Intact | Wood | Beige | POS | 23.7 ±3.3 |
| 1 | Room-1 | A | Wall-1 | Baseboard | Intact | Wood | Beige | POS | 26.9 ±3.6 |
| 1 | Room-1 | A | Cabinet-Upr | Door-Ins | Intact | Wood | Beige | POS | 21.8 ±3.0 |
| 1 | Room-1 | A | Cabinet-Upr | Wall | Intact | Wood | Beige | POS | 23.4 ±2.9 |
| 1 | Room-1 | A | Cabinet-Upr | Top | Intact | Wood | Beige | POS | 1.9 ±0.5 |
| 1 | Room-1 | A | Cabinet-Lwr | Door-Out | Intact | Wood | Beige | POS | 25.3 ±3.4 |
| 1 | Room-1 | A | Cabinet-Lwr | Outside | Intact | Wood | Beige | POS | 19.2 ±3.0 |
| 1 | Room-1 | A | Cabinet-Lwr | Wall | Intact | Wood | Beige | POS | 8.4 ±2.2 |
| 1 | Room-1 | B | Entranceway-1 | Casing | Intact | Drywall | Beige | POS | 24.1 ±3.3 |
| 1 | Room-1 | B | Entranceway-1 | Jamb | Intact | Drywall | Beige | POS | 11.8 ±2.4 |
| 1 | Room-1 | B | Entranceway-1 | Trim | Intact | Wood | Beige | POS | 26.7 ±3.4 |
| 1 | Room-1 | B | Fireplace | Mantle | Intact | Wood | Beige | POS | 21.0 ±3.3 |
| 1 | Room-1 | B | Fireplace | Trim-Upr | Intact | Wood | Beige | POS | 14 4 ±2.7 |
| 1 | Room-1 | B | Fireplace | Trim-Lwr | Intact | Wood | Beige | POS | 30.0 ±3.6 |
| 1 | Room-1 | B | Cabinet-Upr | Door-Out | Intact | Wood | Beige | POS | 15.0 ±2.9 |
| 1 | Room-1 | B | Ceiling | Crown-mold | Intact | Plaster | White | POS | 32.6 ±3.7 |
| 1 | Room-1 | C | Door-2 | Casing | Intact | Wood | Beige | POS | 28.7 ±3.7 |
| 1 | Room-1 | C | Door-2 | Upper-trim | Intact | Wood | Beige | POS | 29.4 ±3.6 |
| 1 | Room-1 | C | Ceiling | Crown-mold | Intact | Plaster | White | POS | 32.0 ±3.5 |
| 1 | Room-1 | C | Ceiling | Crown-mold | Intact | Wood | Beige | POS | 22.0 ±3.2 |
| 1 | Room-1 | C | Ceiling | Crown-mold | Intact | Wood | Beige | POS | 25.9 ±3.2 |
| 1 | Room-1 | D | Cabinet | Outside | Intact | Wood | Beige | POS | 12.9 ±2.5 |
| 1 | Room-1 | D | Cabinet-Upr | Shelf | Intact | Wood | Beige | POS | 24.0 ±3.0 |
| 1 | Room-1 | D | Cabinet-Upr | Floor | Intact | Wood | Beige | POS | 19.7 ±3.0 |
| 1 | Room-1 | D | Cabinet | Crown-mold | Intact | Wood | Beige | POS | 26.7 ±3.3 |
| 1 | Room-1 | D | Cabinet-Lwr | Door-Ins | Intact | Wood | Beige | POS | 21.6 ±3.1 |
| 1 | Room-1 | D | Floor | Flr-Register | Intact | Metal | Beige | POS | 2.0 ±0.6 |
| 1 | Room-1 | D | Radiator | Pipes | Intact | Metal | Beige | POS | 13.4 ±2.8 |
| 1 | Room-1 | D | Window | Stool | Peeling | Wood | Beige | POS | 1.4 ±0.5 |
| 1 | Room-1 | D | Window | Casing | Peeling | Wood | Beige | POS | 23.7 ±3.1 |
| 1 | Room-1 | D | Window | Boxing | Peeling | Wood | Beige | POS | 21.2 ±2.9 |
| 1 | Room-1 | D | Window | Rosette | Intact | Plaster | White | POS | 29.3 ±3 7 |
| 1 | Room-1 | D | Window | Rosette | Intact | Plaster | White | POS | 28.8 ±3.7 |
| 1 | Room-2 | A | Wall | | Intact | Drywall | Beige | POS | 7.3 ±2.2 |
| 1 | Room-2 | A | Vertical | Pipes | Intact | Metal | Beige | POS | 12.8 ±2 4 |
| 1 | Room-2 | A | Vertical | Pipes | Intact | Metal | Beige | POS | 3.4 ±1.1 |
| 1 | Room-2 | A | Door | Door | Intact | Wood | Beige | POS | 23.9 ±3.2 |
| 1 | Room-2 | A | Door | Door | Intact | Wood | Beige | POS | 27.5 ±3 4 |
| 1 | Room-2 | A | Door | Casing | Intact | Wood | Beige | POS | 28.7 ±3.3 |
| 1 | Room-2 | A | Door | Casing | Intact | Wood | Beige | POS | 24.2 ±3.2 |
| 1 | Room-2 | A | Door | Jamb | Intact | Wood | Beige | POS | 18.9 ±3.0 |
| 1 | Room-2 | A | Door | Jamb | Intact | Wood | Beige | POS | 21.2 ±3.4 |
| 1 | Room-2 | B | Wall | Baseboard | Intact | Drywall | Beige | POS | 27.3 ±3.5 |
| 1 | Room-2 | B | Window | Apron | Intact | Wood | Beige | POS | 22.6 ±3.2 |
| 1 | Room-2 | B | Window-2 | Apron | Intact | Wood | Beige | POS | 27.7 ±3.6 |
| 1 | Room-2 | B | Window-2 | Stool | Intact | Wood | Beige | POS | 4.2 ±1.1 |
| 1 | Room-2 | B | Window-1 | Stool | Intact | Wood | Beige | POS | 20.9 ±3.0 |
| 1 | Room-2 | B | Window-1 | Mullion | Peeling | Wood | Beige | POS | 30.8 ±3.6 |
| 1 | Room-2 | B | Window-2 | Sash | Intact | Wood | Beige | POS | 24.2 ±3.2 |
| 1 | Room-2 | B | Radiator | Housing | Peeling | Metal | Beige | POS | 2.0 ±0.6 |
| 1 | Room-2 | B | Radiator | Housing | Peeling | Metal | Beige | POS | 3.0 ±1.0 |
| 1 | Room-2 | B | Radiator | | Peeling | Metal | Green | POS | 2.2 ±0.6 |
| 1 | Room-2 | B | Radiator | | Peeling | Metal | Green | POS | 1.6 ±0.4 |
| 1 | Room-2 | B | Window-1 | Boxing | Intact | Wood | Beige | POS | 24.2 ±3.1 |
| 1 | Room-2 | C | Window-4 | Mullion | Intact | Wood | Beige | POS | 31.7 ±3.6 |
| 1 | Room-2 | C | Window-4 | Casing | Intact | Wood | Beige | POS | 24.8 ±3.4 |
| 1 | Room-2 | C | Window-3 | Casing | Intact | Wood | Beige | POS | 24.9 ±3.3 |

# Quarters A Positive Results for Lead-Based Paint

| Flr | Room | Side | Strc | Feat | Cnd | Sub | Clr | RES | Combined (mg/cm²) |
|---|---|---|---|---|---|---|---|---|---|
| 1 | Room-2 | C | Window-3 | Sash | Intact | Wood | Beige | POS | 21.2 ±3.3 |
| 1 | Room-2 | C | Window-4 | Trough | Intact | Wood | Beige | POS | 21.3 ±3.2 |
| 1 | Room-2 | C | Window-4 | Trough | Intact | Wood | Beige | POS | 17.4 ±2.9 |
| 1 | Room-2 | C | Fireplace | Mantle | Intact | Wood | Beige | POS | 26.8 ±3.4 |
| 1 | Room-2 | C | Fireplace | Mantle | Intact | Wood | Beige | POS | 25.9 ±3.4 |
| 1 | Room-2 | C | Fireplace | Trim-Upr | Intact | Wood | Beige | POS | 30.5 ±3.6 |
| 1 | Room-2 | C | Fireplace | Trim-Upr | Intact | Wood | Beige | POS | 33.7 ±3.8 |
| 1 | Room-2 | C | Fireplace | Trim-Lwr | Intact | Wood | Beige | POS | 6.2 ±1.9 |
| 1 | Room-2 | C | Fireplace | Trim-Lwr | Intact | Wood | Beige | POS | 20.9 ±3.2 |
| 1 | Room-2 | C | Ceiling | Crown-mold | Intact | Wood | Beige | POS | 15.4 ±2.7 |
| 1 | Room-2 | C | Ceiling | Rosette | Intact | Plaster | White | POS | 29.0 ±3.6 |
| 1 | Room-2 | C | Ceiling | Rosette | Intact | Plaster | White | POS | 30.4 ±3.7 |
| 1 | Room-2 | C | Ceiling | Crown-mold | Intact | Plaster | White | POS | 26.9 ±3.5 |
| 1 | Room-2 | D | | Columns | Intact | Wood | Beige | POS | 23.9 ±3.4 |
| 1 | Room-2 | D | Entranceway | Casing | Intact | Drywall | Beige | POS | 29.0 ±3.4 |
| 1 | Room-2 | D | Entranceway | Jamb | Intact | Drywall | Beige | POS | 25.0 ±3.3 |
| 1 | Room-2 | D | Columns | Base-Trim | Intact | Drywall | Beige | POS | 26.9 ±3.4 |
| 1 | Room-2 | D | Columns | Base-Trim | Intact | Drywall | Beige | POS | 27.2 ±3.4 |
| 1 | Room-2 | D | Wall | | Intact | Drywall | Beige | POS | 5.3 ±1.8 |
| 1 | Room-2 | D | Wall | Baseboard | Intact | Drywall | Beige | POS | 30.1 ±3.7 |
| 1 | Room-2 | D | Ceiling | Crown-mold | Intact | Wood | Beige | POS | 26.5 ±3.4 |
| 1 | Room-2 | D | Ceiling | Crown-mold | Intact | Plaster | White | POS | 29.0 ±3 5 |
| 1 | Room-2 | D | Ceiling | | Intact | Plaster | White | POS | 9.4 ±2.3 |
| 1 | Room-2 | D | Ceiling | | Intact | Plaster | White | POS | 7.7 ±2.3 |
| 1 | Room-3 | A | Entranceway-1 | Jamb | Intact | Wood | Beige | POS | 17.8 ±3.5 |
| 1 | Room-3 | A | Entranceway-1 | Jamb | Intact | Wood | Beige | POS | 19.5 ±3.7 |
| 1 | Room-3 | A | Closet | Wall | Intact | Wood | Beige | POS | 20.8 ±3.9 |
| 1 | Room-3 | A | Closet | Coat rack | Intact | Wood | Beige | POS | 8.2 ±2.6 |
| 1 | Room-3 | A | Door | Unlisted | Intact | Wood | Beige | POS | 22.2 ±3.7 |
| 1 | Room-3 | A | Wall | Baseboard | Intact | Wood | Beige | POS | 10.6 ±2.5 |
| 1 | Room-3 | A | | Pipes | Intact | Wood | Beige | POS | 24.8 ±3.9 |
| 1 | Room-3 | A | | Pipes | Intact | Wood | Beige | POS | 15.5 ±3.3 |
| 1 | Room-3 | B | Wall | | Intact | Drywall | Beige | POS | 30.1 ±4.4 |
| 1 | Room-3 | B | Door | Door | Intact | Wood | Beige | POS | 2.6 ±0.8 |
| 1 | Room-3 | B | Door | Door | Intact | Wood | Beige | POS | 2.4 ±0.7 |
| 1 | Room-3 | B | Door | Casing | Intact | Wood | Beige | POS | 2.5 ±0 7 |
| 1 | Room-3 | B | Door | Casing | Intact | Wood | Beige | POS | 4.0 ±1.3 |
| 1 | Room-3 | B | Door | Jamb | Intact | Wood | Beige | POS | 4.6 ±1.5 |
| 1 | Room-3 | B | Door | Jamb | Intact | Wood | Beige | POS | 1.6 ±0.9 |
| 1 | Room-3 | B | Entranceway-2 | Jamb | Intact | Wood | Beige | POS | 28.9 ±3.9 |
| 1 | Room-3 | B | Entranceway-2 | Jamb | Intact | Wood | Beige | POS | 28.8 ±4.3 |
| 1 | Room-3 | B | Entranceway-2 | Casing | Intact | Wood | Beige | POS | 19.2 ±3.7 |
| 1 | Room-3 | B | Entranceway-2 | Casing | Intact | Wood | Beige | POS | 16.7 ±3.2 |
| 1 | Room-3 | B | Window | Apron | Intact | Wood | Beige | POS | 31.6 ±4.3 |
| 1 | Room-3 | B | Window | Apron | Intact | Wood | Beige | POS | 30.4 ±4.6 |
| 1 | Room-3 | B | Window | Stool | Intact | Wood | Beige | POS | 6.0 ±1.7 |
| 1 | Room-3 | B | Window | Stool | Intact | Wood | Beige | POS | 5.6 ±1.7 |
| 1 | Room-3 | B | Window | Casing | Intact | Wood | Beige | POS | 21.8 ±3.7 |
| 1 | Room-3 | B | Window | Casing | Intact | Wood | Beige | POS | 26.8 ±4.2 |
| 1 | Room-3 | B | Window | Sash | Intact | Wood | Beige | POS | 3.5 ±1.1 |
| 1 | Room-3 | B | Window | Sash | Intact | Wood | Beige | POS | 3.2 ±1.0 |
| 1 | Room-3 | B | Window | Trough | Poor | Wood | Beige | POS | 14.6 ±3.0 |
| 1 | Room-3 | B | Window | Trough | Poor | Wood | Beige | POS | 8.9 ±2.7 |
| 1 | Room-3 | B | Window | Mullion | Intact | Wood | Beige | POS | 4.5 ±1.3 |
| 1 | Room-3 | B | Window | Mullion | Intact | Wood | Beige | POS | 4.0 ±1.1 |
| 1 | Room-3 | B | Closet | Baseboard | Intact | Wood | Beige | POS | 12.9 ±2.9 |
| 1 | Room-3 | B | Closet | Baseboard | Intact | Wood | Beige | POS | 13.7 ±2.9 |
| 1 | Room-3 | B | Closet | Wall | Intact | Wood | Beige | POS | 20.1 ±3 7 |
| 1 | Room-3 | B | Door | Unlisted | Intact | Wood | Beige | POS | 10.3 ±2.5 |

## Quarters A Positive Results for Lead-Based Paint

| Flr | Room | Side | Strc | Feat | Cnd | Sub | Clr | RES | Combined (mg/cm²) |
|---|---|---|---|---|---|---|---|---|---|
| 1 | Room-3 | C | Wall | | Intact | Drywall | Beige | POS | 31.4 ±4.4 |
| 1 | Room-3 | D | Closet | Shoe rack | Intact | Wood | Beige | POS | 11.4 ±2.8 |
| 1 | Room-3 | D | Closet | Shoe rack | Intact | Wood | Beige | POS | 14.6 ±3.2 |
| 1 | Room-3 | D | Closet | Coat rack | Intact | Wood | Beige | POS | 15.3 ±2.9 |
| 1 | Room-3 | D | Wall | Baseboard | Intact | Wood | Beige | POS | 15.4 ±3.1 |
| 1 | Room-4 | A | Wall | Baseboard | Intact | Drywall | Beige | POS | 28.0 ±3.6 |
| 1 | Room-4 | A | Wall | Shelf | Intact | Wood | Beige | POS | 12.1 ±2.5 |
| 1 | Room-4 | A | Wall | Shelf | Intact | Wood | Beige | POS | 12.7 ±2.4 |
| 1 | Room-4 | A | Floor | Pipes | Intact | Metal | Black | POS | 1.4 ±0.4 |
| 1 | Room-4 | A | Floor | Pipes | Intact | Metal | Black | POS | 2.8 ±0.8 |
| 1 | Room-4 | B | Window-1 | Apron | Intact | Wood | Beige | POS | 28.5 ±3.7 |
| 1 | Room-4 | B | Window-1 | Apron | Intact | Wood | Beige | POS | 29.5 ±3.6 |
| 1 | Room-4 | B | Window-1 | Stool | Intact | Wood | Beige | POS | 28.8 ±3.7 |
| 1 | Room-4 | B | Window-1 | Stool | Intact | Wood | Beige | POS | 27.7 ±3.5 |
| 1 | Room-4 | B | Window-1 | Casing | Intact | Wood | Beige | POS | 15.2 ±2.6 |
| 1 | Room-4 | B | Window-1 | Casing | Intact | Wood | Beige | POS | 20.8 ±3.1 |
| 1 | Room-4 | B | Window-1 | Sash | Intact | Wood | Beige | POS | 1.7 ±0.4 |
| 1 | Room-4 | B | Window-1 | Sash | Intact | Wood | Beige | POS | 27.7 ±3.5 |
| 1 | Room-4 | B | Window-1 | Mullion | Intact | Wood | Beige | POS | 27.5 ±3.4 |
| 1 | Room-4 | B | Window-1 | Mullion | Intact | Wood | Beige | POS | 24.1 ±3.1 |
| 1 | Room-4 | B | Window-1 | Trough | Intact | Wood | Beige | POS | 3.7 ±1.1 |
| 1 | Room-4 | B | Window-1 | Trough | Intact | Wood | Beige | POS | 4.1 ±1.1 |
| 1 | Room-4 | B | | Pipes | Peeling | Metal | Beige | POS | 10.3 ±2.8 |
| 1 | Room-4 | B | | Pipes | Peeling | Metal | Beige | POS | 13.7 ±2.7 |
| 1 | Room-4 | B | Window-2 | Apron | Peeling | Wood | Beige | POS | 28.9 ±3.6 |
| 1 | Room-4 | B | Window-2 | Apron | Peeling | Wood | Beige | POS | 30.6 ±3.5 |
| 1 | Room-4 | B | Window-2 | Mullion | Peeling | Wood | Beige | POS | 28.0 ±3.5 |
| 1 | Room-4 | B | Window-2 | Mullion | Peeling | Wood | Beige | POS | 22.8 ±3.2 |
| 1 | Room-4 | B | Window-2 | Stool | Peeling | Wood | Beige | POS | 29.8 ±3.6 |
| 1 | Room-4 | B | Window-2 | Stool | Peeling | Wood | Beige | POS | 27.9 ±3.4 |
| 1 | Room-4 | B | Window-2 | Casing | Peeling | Wood | Beige | POS | 29.9 ±3.6 |
| 1 | Room-4 | B | Window-2 | Casing | Peeling | Wood | Beige | POS | 32.3 ±3.6 |
| 1 | Room-4 | B | Window-2 | Sash | Peeling | Wood | Beige | POS | 25.8 ±3.4 |
| 1 | Room-4 | B | Window-2 | Sash | Peeling | Wood | Beige | POS | 27.8 ±3.5 |
| 1 | Room-4 | B | Window-3 | Apron | Intact | Wood | Beige | POS | 32.0 ±3.5 |
| 1 | Room-4 | B | Window-3 | Apron | Intact | Wood | Beige | POS | 32.1 ±3.5 |
| 1 | Room-4 | B | Window-3 | Stool | Intact | Wood | Beige | POS | 29.1 ±3.7 |
| 1 | Room-4 | B | Window-3 | Stool | Intact | Wood | Beige | POS | 31.7 ±3.7 |
| 1 | Room-4 | B | Window-3 | Casing | Intact | Wood | Beige | POS | 25.1 ±3.2 |
| 1 | Room-4 | B | Window-3 | Casing | Intact | Wood | Beige | POS | 25.9 ±3.5 |
| 1 | Room-4 | B | Window-3 | Sash | Intact | Wood | Beige | POS | 25.7 ±3.1 |
| 1 | Room-4 | B | Window-3 | Sash | Peeling | Wood | Beige | POS | 21.3 ±3.2 |
| 1 | Room-4 | B | Key-box | | Intact | Metal | Beige | POS | 1.1 ±0.5 |
| 1 | Room-4 | B | Key-box | | Intact | Metal | Beige | POS | 1.1 ±0.3 |
| 1 | Room-4 | B | Radiator | Pipes | Intact | Metal | Beige | POS | 6.7 ±2.4 |
| 1 | Room-4 | B | Radiator | Pipes | Intact | Metal | Beige | POS | 6.5 ±2.3 |
| 1 | Room-4 | B | Ceiling | | Intact | Plaster | Beige | POS | 2.3 ±0.6 |
| 1 | Room-4 | C | Wall | | Intact | Drywall | Beige | POS | 2.7 ±0.9 |
| 1 | Room-4 | C | Wall | Baseboard | Intact | Drywall | Beige | POS | 25.0 ±3.5 |
| 1 | Room-4 | D | Door | Door | Intact | Wood | Beige | POS | 1.2 ±0 4 |
| 1 | Room-4 | D | Door | Door | Intact | Wood | Beige | POS | 4.6 ±1.2 |
| 1 | Room-4 | D | Door | Casing | Peeling | Wood | Beige | POS | 31.3 ±3.6 |
| 1 | Room-4 | D | Door | Casing | Intact | Wood | Beige | POS | 1.0 ±0.5 |
| 1 | Room-4 | D | Door | Jamb | Intact | Wood | Beige | POS | 1.2 ±0.5 |
| 1 | Room-4 | D | Elec-conduit | | Intact | Metal | Beige | POS | 5.1 ±1.5 |
| 1 | Room-4 | D | Elec-conduit | | Intact | Metal | Beige | POS | 7.1 ±2.0 |
| 1 | Room-5 | A | Door-1 | Casing | Intact | Wood | Beige | POS | 2.9 ±1.0 |
| 1 | Room-5 | A | Bookcase | Frame | Intact | Wood | Beige | POS | 2.4 ±0.6 |
| 1 | Room-5 | A | Bookcase | Frame | Intact | Wood | Beige | POS | 15.8 ±3.3 |

# Quarters A Positive Results for Lead-Based Paint

| Flr | Room | Side | Strc | Feat | Cnd | Sub | Clr | RES | Combined (mg/cm²) |
|---|---|---|---|---|---|---|---|---|---|
| 1 | Room-5 | A | Bookcase | Shelf | Intact | Wood | Beige | POS | 15.2 ±3.0 |
| 1 | Room-5 | A | Bookcase | Shelf | Intact | Wood | Beige | POS | 7.7 ±2.4 |
| 1 | Room-5 | C | Door-1 | Casing | Intact | Wood | Beige | POS | 3.2 ±1.1 |
| 1 | Room-5 | C | Pipes | | Peeling | Metal | Beige | POS | 21.5 ±3.8 |
| 1 | Room-5 | C | Pipes | | Peeling | Metal | Beige | POS | 21.4 ±4.2 |
| 1 | Room-5 | D | Wall | | Intact | Drywall | Beige | POS | 22.7 ±3.8 |
| 1 | Room-5 | D | Wall | | Intact | Drywall | Beige | POS | 17.2 ±3.5 |
| 1 | Room-5 | D | Window | Apron | Intact | Wood | Beige | POS | 2.8 ±1.0 |
| 1 | Room-5 | D | Window | Apron | Intact | Wood | Beige | POS | 3.0 ±1.0 |
| 1 | Room-5 | D | Window | Stool | Poor | Wood | Beige | POS | 8.9 ±2.5 |
| 1 | Room-5 | D | Window | Stool | Poor | Wood | Beige | POS | 2.8 ±0.9 |
| 1 | Room-5 | D | Window | Casing | Poor | Wood | Beige | POS | 28.3 ±4.5 |
| 1 | Room-5 | D | Window | Casing | Poor | Wood | Beige | POS | 35.4 ±4.6 |
| 1 | Room-5 | D | Window | Sash | Poor | Wood | Beige | POS | 28.9 ±4.4 |
| 1 | Room-5 | D | Window | Sash | Poor | Wood | Beige | POS | 26.1 ±4.1 |
| 1 | Room-5 | D | Window | Mullion | Peeling | Wood | Beige | POS | 8.7 ±2.6 |
| 1 | Room-5 | D | Window | Mullion | Peeling | Wood | Beige | POS | 15.3 ±3.2 |
| 2 | Bath-3 | A | Wall | | Intact | Drywall | Beige | POS | 9.6 ±2.2 |
| 2 | Bath-3 | A | Wall | | Intact | Drywall | Beige | POS | 12.0 ±2.3 |
| 2 | Bath-3 | A | Radiator | Housing | Intact | Metal | Beige | POS | 2.8 ±0.9 |
| 2 | Bath-3 | A | Radiator | Housing | Intact | Metal | Beige | POS | 1.2 ±0.6 |
| 2 | Bath-3 | A | | Radiator | Intact | Metal | Beige | POS | 1.6 ±0.5 |
| 2 | Bath-3 | A | | Radiator | Intact | Metal | Beige | POS | 1.8 ±0.5 |
| 2 | Bath-3 | A | Radiator | Pipes | Peeling | Metal | Beige | POS | 7.4 ±2.3 |
| 2 | Bath-3 | A | Radiator | Pipes | Peeling | Metal | Beige | POS | 14.7 ±2.8 |
| 2 | Bath-3 | A | Wall | Crown-mold | Intact | Wood | Beige | POS | 20.8 ±3.1 |
| 2 | Bath-3 | A | Wall | Crown-mold | Intact | Wood | Beige | POS | 21.6 ±3.0 |
| 2 | Bath-3 | D | Window | Mullion | Peeling | Wood | Beige | POS | 3.1 ±0.8 |
| 2 | Bath-3 | D | Window | Mullion | Peeling | Wood | Beige | POS | 1.5 ±0.3 |
| 2 | Bath-3 | D | Window | Apron | Peeling | Wood | Beige | POS | 13.8 ±2.6 |
| 2 | Bath-3 | D | Window | Apron | Peeling | Wood | Beige | POS | 8.9 ±2.5 |
| 2 | Bath-4 | A | Door | Door | Intact | Wood | Beige | POS | 26.1 ±3.4 |
| 2 | Bath-4 | A | Door | Door | Intact | Wood | Beige | POS | 19.2 ±3.1 |
| 2 | Bath-4 | A | Door | Jamb | Intact | Wood | Beige | POS | 32.9 ±3.6 |
| 2 | Bath-4 | A | Door | Jamb | Intact | Wood | Beige | POS | 28.7 ±3.7 |
| 2 | Bath-4 | A | Wall | | Intact | Drywall | Beige | POS | 6.4 ±2 1 |
| 2 | Bath-4 | A | Wall | Crown-mold | Intact | Wood | Beige | POS | 25.9 ±3.3 |
| 2 | Bath-4 | A | Ceiling | | Intact | Plaster | Beige | POS | 8.2 ±1.9 |
| 2 | Bath-4 | B | Wall | | Intact | Drywall | Beige | POS | 6.6 ±2.2 |
| 2 | Bath-4 | B | Radiator | Housing | Intact | Metal | Beige | POS | 1.1 ±0 4 |
| 2 | Bath-4 | B | Radiator | Pipes | Intact | Metal | Beige | POS | 1.6 ±0.4 |
| 2 | Bath-4 | B | Radiator | Pipes | Intact | Metal | Beige | POS | 1.3 ±0.5 |
| 2 | Bath-4 | B | Window | Stool | Intact | Wood | Beige | POS | 7.9 ±2.0 |
| 2 | Bath-4 | B | Window | Stool | Intact | Wood | Beige | POS | 9.2 ±2.4 |
| 2 | Bath-4 | B | Window | Mullion | Intact | Wood | Beige | POS | 24.5 ±3.3 |
| 2 | Bath-4 | B | Window | Mullion | Intact | Wood | Beige | POS | 23.9 ±3.3 |
| 2 | Bath-4 | B | Window | Casing | Intact | Wood | Beige | POS | 2.5 ±0.7 |
| 2 | Bath-4 | B | Window | Casing | Intact | Wood | Beige | POS | 3.7 ±1.2 |
| 2 | Bath-4 | B | Window | Sash | Intact | Wood | Beige | POS | 24.1 ±3.2 |
| 2 | Bath-4 | B | Window | Sash | Intact | Wood | Beige | POS | 29.3 ±3.3 |
| 2 | Bath-4 | B | Window | Trough | Intact | Wood | Beige | POS | 15.8 ±3.0 |
| 2 | Bath-4 | B | Window | Trough | Intact | Wood | Beige | POS | 19.0 ±2 8 |
| 2 | Bath-4 | B | Window-2 | Boxing | Intact | Wood | Beige | POS | 3.1 ±0.9 |
| 2 | Bath-4 | B | Window-2 | Boxing | Intact | Wood | Beige | POS | 3.3 ±0.9 |
| 2 | Bath-4 | B | Wall | Crown-mold | Intact | Wood | Beige | POS | 28.0 ±3.4 |
| 2 | Bath-4 | B | Ceiling | | Intact | Plaster | Beige | POS | 7.8 ±2.3 |
| 2 | Bath-4 | D | | Pipes | Intact | Metal | Beige | POS | 8.2 ±2.3 |
| 2 | Bath-4 | D | | Pipes | Intact | Metal | Beige | POS | 9.7 ±2.6 |
| 2 | Bath-4 | D | Cabinet-2 | Inside | Intact | Wood | Beige | POS | 3.1 ±1.1 |

# Quarters A Positive Results for Lead-Based Paint

| Flr | Room | Side | Strc | Feat | Cnd | Sub | Clr | RES | Combined (mg/cm²) |
|---|---|---|---|---|---|---|---|---|---|
| 2 | Bath-4 | D | Cabinet-2 | Inside | Intact | Wood | Beige | POS | 4.7 ±1.7 |
| 2 | Bath-5 | A | Wall | | Intact | Drywall | Beige | POS | 2.9 ±1 1 |
| 2 | Bath-5 | A | Ceiling | | Intact | Plaster | Beige | POS | 13.1 ±2.4 |
| 2 | Bath-5 | B | Window-1 | Unlisted | Intact | Wood | Beige | POS | 16.4 ±2.8 |
| 2 | Bath-5 | B | Window-1 | Unlisted | Intact | Wood | Beige | POS | 18.1 ±2.9 |
| 2 | Bath-5 | B | Window-1 | Mullion | Peeling | Wood | Beige | POS | 22.3 ±3.3 |
| 2 | Bath-5 | B | Window-1 | Mullion | Peeling | Wood | Beige | POS | 18.6 ±2.9 |
| 2 | Bath-5 | B | Window-1 | Stool | Peeling | Wood | Beige | POS | 3.1 ±0.9 |
| 2 | Bath-5 | B | Window-1 | Stool | Peeling | Wood | Beige | POS | 1.5 ±0.4 |
| 2 | Bath-5 | B | Window-1 | Sash | Peeling | Wood | Beige | POS | 14.0 ±2.7 |
| 2 | Bath-5 | B | Window-1 | Sash | Peeling | Wood | Beige | POS | 15 1 ±2.7 |
| 2 | Bath-5 | B | Ceiling | | Intact | Plaster | Beige | POS | 9.5 ±2.4 |
| 2 | Bath-5 | C | Wall | | Intact | Drywall | Beige | POS | 2.8 ±1.0 |
| 2 | Bath-5 | D | Door | Door | Intact | Wood | Beige | POS | 19.4 ±3.1 |
| 2 | Bath-5 | D | Door | Door | Intact | Wood | Beige | POS | 16.6 ±2.9 |
| 2 | Bath-5 | D | Door | Jamb | Intact | Wood | Beige | POS | 18.2 ±2.8 |
| 2 | Bath-5 | D | Door | Jamb | Intact | Wood | Beige | POS | 19.0 ±3 1 |
| 2 | Bath-5 | D | Window-2 | Casing | Intact | Wood | Beige | POS | 16.7 ±2.9 |
| 2 | Bath-5 | D | Window-2 | Casing | Intact | Wood | Beige | POS | 17.8 ±3 0 |
| 2 | Bath-5 | D | Window-2 | Sash | Intact | Wood | Beige | POS | 19.7 ±3.0 |
| 2 | Bath-5 | D | Window-2 | Sash | Intact | Wood | Beige | POS | 24.3 ±3.2 |
| 2 | Bath-6 | A | Wall | | Intact | Drywall | Beige | POS | 10 6 ±2.9 |
| 2 | Bath-6 | B | Wall | | Intact | Drywall | Beige | POS | 14.5 ±3.2 |
| 2 | Bath-6 | C | Door | Casing | Intact | Wood | Beige | POS | 6.0 ±2.3 |
| 2 | Bath-6 | C | Door | Casing | Intact | Wood | Beige | POS | 4.5 ±1.3 |
| 2 | Bath-6 | C | Door | Jamb | Intact | Wood | Beige | POS | 12.8 ±2.8 |
| 2 | Bath-6 | C | Door | Jamb | Intact | Wood | Beige | POS | 12.5 ±3.1 |
| 2 | Bath-6 | D | Window | Apron | Intact | Wood | Beige | POS | 11.0 ±3.0 |
| 2 | Bath-6 | D | Window | Apron | Intact | Wood | Beige | POS | 9.7 ±2.5 |
| 2 | Bath-6 | D | Window | Stool | Intact | Wood | Beige | POS | 13.2 ±3.1 |
| 2 | Bath-6 | D | Window | Stool | Intact | Wood | Beige | POS | 12.6 ±3.1 |
| 2 | Bath-6 | D | Window | Casing | Intact | Wood | Beige | POS | 9.9 ±2.7 |
| 2 | Bath-6 | D | Window | Casing | Intact | Wood | Beige | POS | 14.1 ±3.2 |
| 2 | Bath-6 | D | Window | Boxing | Intact | Wood | Beige | POS | 10.3 ±2 9 |
| 2 | Bath-6 | D | Window | Boxing | Intact | Wood | Beige | POS | 15.7 ±3 1 |
| 2 | Bath-6 | D | Door | Trim-upper | Intact | Wood | Beige | POS | 11.5 ±2.9 |
| 2 | Bath-6 | D | Door | Trim-upper | Intact | Wood | Beige | POS | 10 4 ±2 7 |
| 2 | Hall-3 | A | Entranceway-1 | Casing | Intact | Wood | Beige | POS | 17.1 ±3.3 |
| 2 | Hall-3 | A | Entranceway-1 | Jamb | Intact | Wood | Beige | POS | 22.6 ±4.0 |
| 2 | Hall-3 | A | Entranceway-1 | Jamb | Intact | Wood | Beige | POS | 19.4 ±3 6 |
| 2 | Hall-3 | A | Closet-1 | Door | Intact | Wood | Beige | POS | 8 8 ±2 4 |
| 2 | Hall-3 | A | Closet-1 | Door | Intact | Wood | Beige | POS | 20.3 ±3.6 |
| 2 | Hall-3 | A | Closet-1 | Casing | Intact | Wood | Beige | POS | 3.4 ±1.1 |
| 2 | Hall-3 | A | Closet-1 | Casing | Intact | Wood | Beige | POS | 22.9 ±3.6 |
| 2 | Hall-3 | A | Closet-1 | Jamb | Intact | Wood | Beige | POS | 25.5 ±4.0 |
| 2 | Hall-3 | A | Closet-1 | Jamb | Intact | Wood | Beige | POS | 16.0 ±3.4 |
| 2 | Hall-3 | A | Closet-1 | Wind-box. | Intact | Wood | Beige | POS | 1.2 ±0.4 |
| 2 | Hall-3 | A | Closet-1 | Door-trim | Intact | Wood | Beige | POS | 17.3 ±3 5 |
| 2 | Hall-3 | A | Closet-1 | Door-trim | Intact | Wood | Beige | POS | 18 6 ±3.5 |
| 2 | Hall-3 | A | Wall | Baseboard | Intact | Wood | Beige | POS | 22.2 ±3 7 |
| 2 | Hall-3 | A | Ceiling | | Intact | Plaster | Beige | POS | 32.3 ±3.6 |
| 2 | Hall-3 | A | Ceiling | | Intact | Plaster | Beige | POS | 30.8 ±3.6 |
| 2 | Hall-3 | B | Door | Door | Intact | Wood | Beige | POS | 20 3 ±3.6 |
| 2 | Hall-3 | B | Door | Door | Intact | Wood | Beige | POS | 20 4 ±3.8 |
| 2 | Hall-3 | B | Door | Casing | Intact | Wood | Beige | POS | 16.8 ±3.3 |
| 2 | Hall-3 | B | Door | Casing | Intact | Wood | Beige | POS | 16.7 ±3.3 |
| 2 | Hall-3 | B | Door | Jamb | Intact | Wood | Beige | POS | 18 4 ±3.4 |
| 2 | Hall-3 | B | Door | Jamb | Intact | Wood | Beige | POS | 17.5 ±3.4 |
| 2 | Hall-3 | B | Entranceway-1 | Casing | Intact | Wood | Beige | POS | 15.4 ±3 4 |

## Quarters A Positive Results for Lead-Based Paint

| Flr | Room | Side | Strc | Feat | Cnd | Sub | Clr | RES | Combined (mg/cm²) |
|---|---|---|---|---|---|---|---|---|---|
| 2 | Hall-3 | B | Window-1 | Sash | Intact | Wood | Beige | POS | 14.4 ±3.2 |
| 2 | Hall-3 | B | Window-1 | Sash | Intact | Wood | Beige | POS | 17.5 ±3.4 |
| 2 | Hall-3 | B | Closet-1 | Baseboard | Intact | Wood | Beige | POS | 21.2 ±3.7 |
| 2 | Hall-3 | B | Stairs-1 | Newel-post | Intact | Wood | Beige | POS | 19.3 ±3.6 |
| 2 | Hall-3 | B | Stairs-1 | Stringer | Intact | Wood | Beige | POS | 21.4 ±3.5 |
| 2 | Hall-3 | B | Stairs-1 | Tread | Intact | Wood | Beige | POS | 2.6 ±0.9 |
| 2 | Hall-3 | B | Stairs-2 | Tread | Intact | Wood | Varnish | POS | 1.3 ±0.3 |
| 2 | Hall-3 | B | Stairs-2 | Tread | Intact | Wood | Varnish | POS | 1.7 ±0.4 |
| 2 | Hall-3 | B | Stairs-2 | Newel-cap | Intact | Wood | Beige | POS | 24.3 ±4.0 |
| 2 | Hall-3 | B | Stairs-2 | Newel-cap | Intact | Wood | Beige | POS | 17.1 ±3.4 |
| 2 | Hall-3 | C | Window-2 | Apron | Intact | Wood | Beige | POS | 8.3 ±2.2 |
| 2 | Hall-3 | C | Window-2 | Apron | Intact | Wood | Beige | POS | 11.6 ±2.9 |
| 2 | Hall-3 | C | Window-2 | Stool | Intact | Wood | Beige | POS | 24.3 ±4.0 |
| 2 | Hall-3 | C | Window-3 | Stool | Intact | Wood | Beige | POS | 27.7 ±4.2 |
| 2 | Hall-3 | C | Window-3 | Casing | Intact | Wood | Beige | POS | 33.5 ±4.3 |
| 2 | Hall-3 | C | Window-2 | Casing | Intact | Wood | Beige | POS | 26.3 ±4.1 |
| 2 | Hall-3 | C | Door | Trim-upper | Intact | Wood | Beige | POS | 28.5 ±4.1 |
| 2 | Hall-3 | C | Door | Trim-upper | Intact | Wood | Beige | POS | 19.6 ±3.9 |
| 2 | Hall-3 | C | Window | Arch | Intact | Wood | Beige | POS | 4.3 ±1.1 |
| 2 | Hall-3 | C | Window | Arch | Intact | Wood | Beige | POS | 5.6 ±2.1 |
| 2 | Hall-3 | C | Stairs-2 | Baluster | Intact | Wood | Beige | POS | 23.0 ±3.8 |
| 2 | Hall-3 | C | Stairs-1 | Baluster | Intact | Wood | Beige | POS | 23.0 ±3 8 |
| 2 | Hall-3 | C | Stairs-2 | Newel-post | Intact | Wood | Beige | POS | 25.5 ±3.9 |
| 2 | Hall-3 | C | Stairs-1 | Riser | Intact | Wood | Beige | POS | 23.9 ±4.0 |
| 2 | Hall-3 | C | Stairs-1 | Riser | Intact | Wood | Beige | POS | 22.8 ±3.9 |
| 2 | Hall-3 | D | Closet-1 | Baseboard | Intact | Wood | Beige | POS | 19.9 ±3.5 |
| 2 | Hall-3 | D | Closet-1 | Wind-sash | Intact | Wood | Beige | POS | 13.8 ±3.0 |
| 2 | Hall-3 | D | Closet-1 | Wind-sash | Intact | Wood | Beige | POS | 18.3 ±3.4 |
| 2 | Hall-3 | D | Closet-1 | Wind-apron | Intact | Wood | Beige | POS | 19.9 ±3.6 |
| 2 | Hall-3 | D | Closet-1 | Wind-apron | Intact | Wood | Beige | POS | 23.9 ±3.8 |
| 2 | Hall-3 | D | Closet-1 | Wind-case | Intact | Wood | Beige | POS | 17.0 ±3 4 |
| 2 | Hall-3 | D | Closet-1 | Wind-case | Intact | Wood | Beige | POS | 24.7 ±3.8 |
| 2 | Hall-3 | D | Closet-1 | Wind-mull. | Intact | Wood | Beige | POS | 22.1 ±3.6 |
| 2 | Hall-3 | D | Closet-1 | Wind-mull. | Intact | Wood | Beige | POS | 22.8 ±3.9 |
| 2 | Hall-3 | D | Window-4 | Apron | Intact | Wood | Beige | POS | 17.8 ±3 4 |
| 2 | Hall-3 | D | Window-4 | Apron | Intact | Wood | Beige | POS | 19.6 ±3.6 |
| 2 | Hall-3 | D | Window-4 | Stool | Intact | Wood | Beige | POS | 21.2 ±3.6 |
| 2 | Hall-3 | D | Window-4 | Stool | Intact | Wood | Beige | POS | 19.2 ±3.7 |
| 2 | Hall-3 | D | Window-4 | Casing | Intact | Wood | Beige | POS | 19.5 ±3.6 |
| 2 | Hall-3 | D | Window-4 | Casing | Intact | Wood | Beige | POS | 19.9 ±3.6 |
| 2 | Hall-3 | D | | Radiator | Peeling | Metal | Green | POS | 2.0 ±0.7 |
| 2 | Hall-3 | D | | Radiator | Peeling | Metal | Green | POS | 3.1 ±1.0 |
| 2 | Hall-3 | D | Radiator | Pipes | Peeling | Metal | Beige | POS | 1.3 ±0.5 |
| 2 | Hall-3 | D | Radiator | Pipes | Peeling | Metal | Beige | POS | 1.6 ±0.5 |
| 2 | Hall-3 | D | Stairs-2 | Stringer | Intact | Wood | Beige | POS | 24.4 ±4.0 |
| 2 | Hall-3 | D | Stairs-2 | Baseboard-Ins | Intact | Wood | Beige | POS | 23.8 ±3.9 |
| 2 | Hall-3 | D | Stairs-2 | Baseboard-Ins | Intact | Wood | Beige | POS | 22.6 ±3.9 |
| 2 | Hall-3 | D | Wall | Baseboard | Intact | Wood | Beige | POS | 26.4 ±3.8 |
| 2 | Hall-3 | D | Closet | Ceiling | Intact | Plaster | Beige | POS | 5.9 ±2.0 |
| 2 | Hall-3 | D | Closet | Ceiling | Intact | Plaster | Beige | POS | 6.2 ±1.9 |
| 2 | Hall-4 | A | Door-1 | Door | Intact | Wood | Beige | POS | 20.2 ±3.5 |
| 2 | Hall-4 | A | Door-1 | Casing | Intact | Wood | Beige | POS | 16.9 ±3.3 |
| 2 | Hall-4 | A | Door-1 | Jamb | Intact | Wood | Beige | POS | 17.5 ±3 4 |
| 2 | Hall-4 | A | Window-1 | Apron | Intact | Wood | Beige | POS | 19.4 ±3.4 |
| 2 | Hall-4 | A | Window-2 | Apron | Intact | Wood | Beige | POS | 18.5 ±3.5 |
| 2 | Hall-4 | A | Window-2 | Stool | Intact | Wood | Beige | POS | 26.7 ±3.9 |
| 2 | Hall-4 | A | Window-1 | Stool | Intact | Wood | Beige | POS | 21.0 ±3.8 |
| 2 | Hall-4 | A | Window-1 | Sash | Intact | Wood | Beige | POS | 15.7 ±3.2 |
| 2 | Hall-4 | A | Window-2 | Sash | Intact | Wood | Beige | POS | 14.9 ±3.1 |

## Quarters A Positive Results for Lead-Based Paint

| Flr | Room | Side | Strc | Feat | Cnd | Sub | Clr | RES | Combined (mg/cm²) |
|---|---|---|---|---|---|---|---|---|---|
| 2 | Hall-4 | A | Radiator | Pipes | Poor | Metal | Beige | POS | 1.1 ±0.6 |
| 2 | Hall-4 | A | Ceiling | | Intact | Plaster | Beige | POS | 28.8 ±3.4 |
| 2 | Hall-4 | A | Wall | Crown-mold | Intact | Wood | Beige | POS | 5.5 ±1.4 |
| 2 | Hall-4 | B | Wall | | Intact | Drywall | Beige | POS | 6.8 ±2.6 |
| 2 | Hall-4 | B | Window-1 | Apron | Intact | Wood | Beige | POS | 16.9 ±3.4 |
| 2 | Hall-4 | B | Window-1 | Apron | Intact | Wood | Beige | POS | 20.0 ±3.5 |
| 2 | Hall-4 | B | Window-1 | Stool | Intact | Wood | Beige | POS | 4.3 ±1.2 |
| 2 | Hall-4 | B | Window-1 | Stool | Intact | Wood | Beige | POS | 1.7 ±0.4 |
| 2 | Hall-4 | B | Window-1 | Casing | Intact | Wood | Beige | POS | 15.9 ±3.3 |
| 2 | Hall-4 | B | Window-1 | Casing | Intact | Wood | Beige | POS | 14.1 ±3.1 |
| 2 | Hall-4 | B | Window-1 | Boxing | Intact | Wood | Beige | POS | 15.2 ±3.0 |
| 2 | Hall-4 | B | Window-1 | Boxing | Intact | Wood | Beige | POS | 16.5 ±3.2 |
| 2 | Hall-4 | B | Window-2 | Trough | Intact | Wood | Beige | POS | 3.5 ±1.1 |
| 2 | Hall-4 | B | Window-2 | Trough | Intact | Wood | Beige | POS | 3.1 ±1.1 |
| 2 | Hall-4 | B | Radiator | Pipes | Intact | Metal | Beige | POS | 10.0 ±2.9 |
| 2 | Hall-4 | B | Radiator | Pipes | Intact | Metal | Beige | POS | 11.8 ±3.1 |
| 2 | Hall-4 | B | Radiator | Housing-out | Intact | Metal | Beige | POS | 3.6 ±1.3 |
| 2 | Hall-4 | B | Radiator | Housing-out | Intact | Metal | Beige | POS | 3.7 ±1.2 |
| 2 | Hall-4 | B | Radiator | Housing-in | Intact | Metal | Green | POS | 2.1 ±0.8 |
| 2 | Hall-4 | B | Radiator | Housing-in | Intact | Metal | Green | POS | 1.7 ±0.6 |
| 2 | Hall-4 | B | Ceiling | | Intact | Plaster | Beige | POS | 29.1 ±3 4 |
| 2 | Hall-4 | B | Wall | Crown-mold | Intact | Wood | Beige | POS | 10.7 ±2.2 |
| 2 | Hall-4 | C | Door-2 | Jamb | Intact | Wood | Beige | POS | 21 4 ±3.6 |
| 2 | Hall-4 | C | Cabinet | Jamb | Intact | Wood | Beige | POS | 2.3 ±1.2 |
| 2 | Hall-4 | C | Cabinet | Wall | Intact | Wood | Beige | POS | 12.1 ±2.8 |
| 2 | Hall-4 | C | Cabinet | Wall | Intact | Wood | Beige | POS | 8.4 ±2.6 |
| 2 | Hall-4 | D | Wall | | Intact | Drywall | Beige | POS | 9.0 ±2.7 |
| 2 | Hall-4 | D | Door-3 | Door | Intact | Wood | Beige | POS | 17.7 ±3.4 |
| 2 | Hall-4 | D | Cabinet | Jamb | Intact | Wood | Beige | POS | 2.7 ±0.9 |
| 2 | Hall-4 | D | Cabinet | Shelf | Intact | Wood | Beige | POS | 3.6 ±2.5 |
| 2 | Hall-4 | D | Cabinet | Shelf | Intact | Wood | Beige | POS | 3.8 ±1.7 |
| 2 | House-Ext | A | Porch-4 | Trim-Lwr | Fair | Wood | White | POS | 30.2 ±4.2 |
| 2 | House-Ext | A | Porch-4 | Trim-Lwr | Fair | Wood | White | POS | 31.9 ±4.6 |
| 2 | House-Ext | A | Porch-4 | Baluster | Fair | Wood | White | POS | 29.3 ±4.4 |
| 2 | House-Ext | A | Porch-4 | Baluster | Fair | Wood | White | POS | 30.6 ±4.3 |
| 2 | House-Ext | A | Porch-4 | Top-rail | Fair | Wood | White | POS | 33.3 ±4.7 |
| 2 | House-Ext | A | Porch-4 | Top-rail | Fair | Wood | White | POS | 30.7 ±4.6 |
| 2 | House-Ext | A | Porch-4 | Newel | Fair | Wood | White | POS | 26.7 ±4.1 |
| 2 | House-Ext | A | Porch-4 | Newel | Fair | Wood | White | POS | 24.8 ±4.0 |
| 2 | House-Ext | A | Porch-4 | Floor | Fair | Wood | White | POS | 3.1 ±1.1 |
| 2 | House-Ext | A | Porch-4 | Floor | Fair | Wood | White | POS | 2.1 ±0.5 |
| 2 | House-Ext | A | Porch-4 | Overhang | Fair | Wood | White | POS | 3.4 ±1.1 |
| 2 | House-Ext | A | Porch-4 | Overhang | Fair | Wood | White | POS | 11.1 ±2.6 |
| 2 | House-Ext | A | Soffit | | Fair | Wood | White | POS | 10.1 ±2.4 |
| 2 | House-Ext | C | Window-8 | Stool | Intact | Wood | White | POS | 5.8 ±2.0 |
| 2 | House-Ext | C | Window-8 | Stool | Intact | Wood | White | POS | 7.9 ±2 4 |
| 2 | House-Ext | C | Window-8 | Casing | Intact | Wood | White | POS | 1.5 ±0.5 |
| 2 | House-Ext | C | Window-8 | Casing | Intact | Wood | White | POS | 4.4 ±1.3 |
| 2 | House-Ext | C | Window-8 | Sash | Intact | Wood | White | POS | 6.3 ±2.1 |
| 2 | House-Ext | C | Window-8 | Sash | Intact | Wood | White | POS | 7.4 ±2 4 |
| 2 | House-Ext | C | Blind-door | Stool | Intact | Wood | White | POS | 14.4 ±2.9 |
| 2 | House-Ext | C | Blind-door | Stool | Intact | Wood | White | POS | 4.5 ±1.6 |
| 2 | House-Ext | C | Blind-door | Casing | Intact | Wood | White | POS | 4.6 ±2.3 |
| 2 | House-Ext | C | Blind-door | Casing | Intact | Wood | White | POS | 3.8 ±2.3 |
| 2 | House-Ext | C | Blind-door | Door | Intact | Wood | White | POS | 3.7 ±1.1 |
| 2 | House-Ext | C | Blind-door | Door | Intact | Wood | White | POS | 6.1 ±2.2 |
| 2 | House-Ext | C | Window-10 | Stool | Intact | Wood | White | POS | 3.0 ±0.8 |
| 2 | House-Ext | C | Window-10 | Stool | Intact | Wood | White | POS | 5.7 ±2.1 |
| 2 | House-Ext | C | Window-10 | Casing | Intact | Wood | White | POS | 29.0 ±4.2 |

# Quarters A Positive Results for Lead-Based Paint

| Flr | Room | Side | Strc | Feat | Cnd | Sub | Clr | RES | Combined (mg/cm²) |
|---|---|---|---|---|---|---|---|---|---|
| 2 | House-Ext | C | Window-10 | Casing | Intact | Wood | White | POS | 34.4 ±4.6 |
| 2 | House-Ext | C | Window-10 | Sash | Intact | Wood | White | POS | 23.2 ±3.9 |
| 2 | House-Ext | C | Window-10 | Sash | Intact | Wood | White | POS | 23.9 ±4.0 |
| 2 | House-Ext | C | Window-10 | Mullion | Intact | Wood | Green | POS | 19.7 ±3.9 |
| 2 | House-Ext | C | Window-10 | Mullion | Intact | Wood | Green | POS | 24.4 ±4.0 |
| 2 | House-Ext | C | Coatroom | Overhang | Intact | Wood | White | POS | 17.6 ±3.5 |
| 2 | House-Ext | C | Coatroom | Overhang | Intact | Wood | White | POS | 18.9 ±3.6 |
| 2 | House-Ext | C | Coatroom | Trim-Lwr | Intact | Wood | White | POS | 12.1 ±2.9 |
| 2 | House-Ext | C | Coatroom | Trim-Lwr | Intact | Wood | White | POS | 9.0 ±2.6 |
| 2 | Outside-21 | B | Closet-1 | Unlisted | Intact | Wood | Beige | POS | 23.4 ±3.2 |
| 2 | Outside-21 | B | Closet-1 | Unlisted | Intact | Wood | Beige | POS | 22.0 ±3.2 |
| 2 | Porch-3 | A | Porch-3 | Columns | Intact | Wood | White | POS | 14 3 ±2.9 |
| 2 | Porch-3 | A | Wall | | Fair | Wood | White | POS | 26.5 ±4.2 |
| 2 | Porch-3 | A | Wall | | Fair | Wood | White | POS | 29.6 ±4.4 |
| 2 | Porch-3 | A | Wall | | Fair | Wood | White | POS | 19.1 ±3.8 |
| 2 | Porch-3 | A | Door | Door | Peeling | Wood | White | POS | 23.2 ±3.9 |
| 2 | Porch-3 | A | Door | Door | Peeling | Wood | White | POS | 18.9 ±3.7 |
| 2 | Porch-3 | A | Door | Casing | Peeling | Wood | White | POS | 20.9 ±3.8 |
| 2 | Porch-3 | A | Door | Casing | Peeling | Wood | White | POS | 17.3 ±3.5 |
| 2 | Porch-3 | A | Door | Jamb | Peeling | Wood | White | POS | 26.2 ±4 0 |
| 2 | Porch-3 | A | Door | Jamb | Peeling | Wood | White | POS | 10.0 ±2.6 |
| 2 | Porch-3 | A | Door-2 | Screen-dr. | Intact | Wood | White | POS | 2.3 ±0.6 |
| 2 | Porch-3 | A | Closet | Baseboard | Poor | Wood | White | POS | 1.1 ±0.4 |
| 2 | Porch-3 | A | Closet | Wall | Peeling | Wood | White | POS | 26.8 ±4 1 |
| 2 | Porch-3 | A | Closet | Wall | Peeling | Wood | White | POS | 22.6 ±4.0 |
| 2 | Porch-3 | A | Sides-A-D | Corner-Brd | Poor | Wood | White | POS | 6.5 ±2.5 |
| 2 | Porch-3 | A | Door-3 | Trim-upper | Poor | Wood | White | POS | 28.5 ±4.5 |
| 2 | Porch-3 | B | Closet | Door | Peeling | Wood | White | POS | 27.2 ±4.4 |
| 2 | Porch-3 | B | Closet | Door | Peeling | Wood | White | POS | 34.2 ±4.5 |
| 2 | Porch-3 | B | Closet | Casing | Peeling | Wood | White | POS | 17.1 ±3.5 |
| 2 | Porch-3 | B | Closet | Casing | Peeling | Wood | White | POS | 20.3 ±3.7 |
| 2 | Porch-3 | B | Closet | Jamb | Peeling | Wood | White | POS | 27.4 ±4.0 |
| 2 | Porch-3 | B | Closet | Jamb | Peeling | Wood | White | POS | 22.7 ±3.8 |
| 2 | Porch-3 | C | Closet | Baseboard | Poor | Wood | White | POS | 1.7 ±0.4 |
| 2 | Porch-3 | C | Closet | Wall | Peeling | Wood | White | POS | 11.0 ±2 8 |
| 2 | Porch-3 | C | Closet | Wall | Peeling | Wood | White | POS | 8.1 ±2 4 |
| 2 | Porch-3 | D | Porch-3 | Columns | Intact | Wood | White | POS | 6.1 ±2.1 |
| 2 | Porch-3 | D | Wall | | Fair | Wood | White | POS | 15.7 ±3.6 |
| 2 | Porch-3 | D | Door-3 | Door | Intact | Wood | White | POS | 1.2 ±0.3 |
| 2 | Porch-3 | D | Door-3 | Door | Intact | Wood | White | POS | 3.0 ±1.0 |
| 2 | Porch-3 | D | Door-3 | Casing | Intact | Wood | White | POS | 6.3 ±1.8 |
| 2 | Porch-3 | D | Door-3 | Casing | Intact | Wood | White | POS | 31.5 ±4.5 |
| 2 | Porch-3 | D | Door-3 | Jamb | Poor | Wood | White | POS | 24.6 ±4.2 |
| 2 | Porch-3 | D | Door-3 | Jamb | Poor | Wood | White | POS | 29.8 ±4.5 |
| 2 | Porch-3 | D | Door-4 | Door | Fair | Wood | White | POS | 19.0 ±3.6 |
| 2 | Porch-3 | D | Door-4 | Door | Fair | Wood | White | POS | 23.5 ±3.9 |
| 2 | Porch-3 | D | Door-4 | Casing | Fair | Wood | White | POS | 12 3 ±3 0 |
| 2 | Porch-3 | D | Door-4 | Casing | Fair | Wood | White | POS | 30.3 ±4.2 |
| 2 | Porch-3 | D | Door-4 | Jamb | Fair | Wood | White | POS | 2.5 ±0.7 |
| 2 | Porch-3 | D | Door-4 | Jamb | Fair | Wood | White | POS | 31.9 ±4.6 |
| 2 | Porch-3 | D | Sides-A-D | Corner-Brd | Poor | Wood | White | POS | 27.9 ±4.3 |
| 2 | Porch-3 | D | Door-3 | Trim-upper | Poor | Wood | White | POS | 29.6 ±4.5 |
| 2 | Porch-3 | D | Ceiling | Beam | Fair | Wood | White | POS | 6.3 ±2.5 |
| 2 | Porch-3 | D | Ceiling | Beam | Fair | Wood | White | POS | 12.3 ±2.7 |
| 2 | Porch-4 | A | Porch-4 | Rail-Lwr | Intact | Wood | White | POS | 19.9 ±2.9 |
| 2 | Porch-4 | A | Porch-4 | Rail-Lwr | Intact | Wood | White | POS | 31.9 ±3.7 |
| 2 | Porch-4 | A | Porch-4 | Baluster | Intact | Wood | White | POS | 12.6 ±2.8 |
| 2 | Porch-4 | A | Porch-4 | Baluster | Intact | Wood | White | POS | 14.2 ±2.6 |
| 2 | Porch-4 | A | Porch-4 | Rail-cap | Intact | Wood | White | POS | 22.4 ±3 2 |

## Quarters A Positive Results for Lead-Based Paint

| Flr | Room | Side | Strc | Feat | Cnd | Sub | Clr | RES | Combined (mg/cm²) |
|---|---|---|---|---|---|---|---|---|---|
| 2 | Porch-4 | B | Porch-4 | Rail-cap | Intact | Wood | White | POS | 28.1 ±3.8 |
| 2 | Porch-4 | B | Porch-4 | Lattice | Intact | Wood | White | POS | 12.2 ±2.2 |
| 2 | Porch-4 | B | Porch-4 | Lattice | Intact | Wood | White | POS | 25.2 ±3.5 |
| 2 | Porch-4 | B | Porch-4 | Columns | Intact | Wood | White | POS | 24.8 ±3.4 |
| 2 | Porch-4 | B | Porch-4 | Columns | Intact | Wood | White | POS | 19.1 ±2.9 |
| 2 | Porch-4 | B | Porch-4 | Baluster | Intact | Wood | White | POS | 19.6 ±3.0 |
| 2 | Porch-4 | B | Porch-4 | Baluster | Intact | Wood | White | POS | 21.4 ±3.2 |
| 2 | Porch-4 | B | Porch-4 | Floor | Intact | Wood | Varnish | POS | 1.3 ±0.4 |
| 2 | Porch-4 | C | Wall | | Intact | Wood | White | POS | 7.1 ±1.9 |
| 2 | Porch-4 | C | Wall | | Intact | Wood | White | POS | 19.0 ±3.1 |
| 2 | Porch-4 | C | Door-1 | Door | Peeling | Wood | White | POS | 21.6 ±3.1 |
| 2 | Porch-4 | C | Door-1 | Door | Peeling | Wood | White | POS | 1.3 ±0.3 |
| 2 | Porch-4 | C | Door-3 | Casing | Intact | Wood | White | POS | 26.1 ±3.5 |
| 2 | Porch-4 | C | Door-3 | Casing | Intact | Wood | White | POS | 26.1 ±3.4 |
| 2 | Porch-4 | C | Door-2 | Jamb | Intact | Wood | White | POS | 19.0 ±3.1 |
| 2 | Porch-4 | C | Door-2 | Jamb | Intact | Wood | White | POS | 13.0 ±2.6 |
| 2 | Porch-4 | C | | Swing | Intact | Wood | White | POS | 2.1 ±0.5 |
| 2 | Porch-4 | C | | Swing | Intact | Wood | White | POS | 3.2 ±0.9 |
| 2 | Porch-4 | D | Wall-Upr | | Intact | Wood | White | POS | 23.4 ±3.4 |
| 2 | Porch-4 | D | Wall-Upr | | Intact | Wood | White | POS | 20.8 ±3.0 |
| 2 | Porch-4 | D | Ceiling | | Intact | Wood | White | POS | 20.8 ±3.3 |
| 2 | Porch-4 | D | Ceiling | | Intact | Wood | White | POS | 24 4 ±3.2 |
| 2 | Porch-4 | D | Door-4 | Threshold | Intact | Wood | White | POS | 17.4 ±2.7 |
| 2 | Porch-4 | D | Door-4 | Threshold | Intact | Wood | White | POS | 16.8 ±2.7 |
| 2 | Room-21 | A | Wall | Baseboard | Intact | Drywall | Beige | POS | 23.6 ±3.2 |
| 2 | Room-21 | A | Door-1 | Door | Intact | Wood | Beige | POS | 19.3 ±2.9 |
| 2 | Room-21 | A | Door-1 | Door | Intact | Wood | Beige | POS | 18.4 ±2.9 |
| 2 | Room-21 | A | Door-1 | Casing | Intact | Wood | Beige | POS | 23.9 ±3.3 |
| 2 | Room-21 | A | Door-1 | Casing | Intact | Wood | Beige | POS | 6.6 ±2.0 |
| 2 | Room-21 | A | Door-1 | Casing | Intact | Wood | Beige | POS | 14.5 ±2.9 |
| 2 | Room-21 | A | Door-1 | Casing | Intact | Wood | Beige | POS | 15.3 ±2.8 |
| 2 | Room-21 | A | Door-1 | Casing | Intact | Wood | Beige | POS | 18.8 ±2.9 |
| 2 | Room-21 | A | Closet-1 | Shelf | Intact | Wood | Beige | POS | 26.7 ±3.3 |
| 2 | Room-21 | A | Closet-1 | Shelf | Intact | Wood | Beige | POS | 29.5 ±3.5 |
| 2 | Room-21 | A | Closet-1 | Shelf | Intact | Wood | Beige | POS | 31.1 ±3.6 |
| 2 | Room-21 | A | Closet-1 | Wall | Intact | Wood | Beige | POS | 32.1 ±3 7 |
| 2 | Room-21 | A | Closet-2 | Shelf | Intact | Wood | Beige | POS | 19.1 ±2.9 |
| 2 | Room-21 | A | Closet-2 | Wall | Intact | Wood | Beige | POS | 11.7 ±2.6 |
| 2 | Room-21 | B | Door-2 | Door | Intact | Wood | Beige | POS | 26.9 ±3.4 |
| 2 | Room-21 | B | Door-3 | Door | Intact | Wood | Beige | POS | 18.4 ±3.0 |
| 2 | Room-21 | B | Door-3 | Casing | Intact | Wood | Beige | POS | 24.6 ±3.3 |
| 2 | Room-21 | B | Door-2 | Casing | Intact | Wood | Beige | POS | 26.4 ±3.6 |
| 2 | Room-21 | B | Door-2 | Jamb | Intact | Wood | Beige | POS | 26.8 ±3 4 |
| 2 | Room-21 | B | Door-3 | Jamb | Intact | Wood | Beige | POS | 30.9 ±3.9 |
| 2 | Room-21 | B | Closet-1 | Baseboard | Intact | Wood | Beige | POS | 25.0 ±3.4 |
| 2 | Room-21 | B | Closet-1 | Baseboard | Intact | Wood | Beige | POS | 4.4 ±1 7 |
| 2 | Room-21 | B | Closet-1 | Wall | Intact | Wood | Beige | POS | 36.3 ±3.9 |
| 2 | Room-21 | B | Fireplace-1 | Mantle | Intact | Wood | Beige | POS | 26.3 ±3.8 |
| 2 | Room-21 | B | Fireplace-1 | Mantle | Intact | Wood | Beige | POS | 30.2 ±3.3 |
| 2 | Room-21 | B | Fireplace-1 | Trim-Upr | Intact | Wood | Beige | POS | 19.7 ±3 1 |
| 2 | Room-21 | B | Fireplace-1 | Trim-Upr | Intact | Wood | Beige | POS | 23.9 ±3.2 |
| 2 | Room-21 | B | Fireplace-1 | Trim-Lwr | Intact | Wood | Beige | POS | 24.7 ±3.4 |
| 2 | Room-21 | B | Fireplace-1 | Trim-Lwr | Intact | Wood | Beige | POS | 20.5 ±2.9 |
| 2 | Room-21 | B | Closet-2 | Baseboard | Intact | Wood | Beige | POS | 2.6 ±0.8 |
| 2 | Room-21 | B | Closet-2 | Wall | Intact | Wood | Beige | POS | 21.9 ±3.1 |
| 2 | Room-21 | B | Closet-2 | Coat rack | Intact | Wood | Beige | POS | 21.0 ±3.0 |
| 2 | Room-21 | B | Closet-2 | Coat rack | Intact | Wood | Beige | POS | 24.2 ±3 1 |
| 2 | Room-21 | B | Wall | Lt-Fixture | Peeling | Metal | Beige | POS | 1.8 ±0.5 |
| 2 | Room-21 | C | Door-4 | Door | Intact | Wood | Beige | POS | 20.4 ±3 0 |

## Quarters A Positive Results for Lead-Based Paint

| Flr | Room | Side | Strc | Feat | Cnd | Sub | Clr | RES | Combined (mg/cm²) |
|---|---|---|---|---|---|---|---|---|---|
| 2 | Room-21 | C | Door-4 | Door | Intact | Wood | Beige | POS | 18.6 ±3.0 |
| 2 | Room-21 | C | Door-4 | Casing | Intact | Wood | Beige | POS | 23.8 ±3.2 |
| 2 | Room-21 | C | Door-4 | Casing | Intact | Wood | Beige | POS | 23.7 ±3.1 |
| 2 | Room-21 | C | Door-4 | Jamb | Intact | Wood | Beige | POS | 25.0 ±3.2 |
| 2 | Room-21 | C | Closet-2 | Shelf | Intact | Wood | Beige | POS | 18.0 ±2.8 |
| 2 | Room-21 | C | Window-1 | Apron | Intact | Wood | Beige | POS | 21.3 ±3.2 |
| 2 | Room-21 | C | Window-1 | Apron | Intact | Wood | Beige | POS | 20.2 ±3.0 |
| 2 | Room-21 | C | Window-1 | Casing | Intact | Wood | Beige | POS | 20.5 ±3.2 |
| 2 | Room-21 | C | Window-1 | Casing | Intact | Wood | Beige | POS | 23.5 ±3.2 |
| 2 | Room-21 | C | Window-1 | Sash | Intact | Wood | Beige | POS | 17.9 ±3.1 |
| 2 | Room-21 | C | Window-1 | Sash | Intact | Wood | Beige | POS | 19.6 ±2.9 |
| 2 | Room-21 | C | Window-1 | Trough | Intact | Wood | Beige | POS | 4.4 ±1.7 |
| 2 | Room-21 | C | Window-1 | Trough | Intact | Wood | Beige | POS | 18.6 ±3.1 |
| 2 | Room-21 | D | Wall | Baseboard | Intact | Drywall | Beige | POS | 17.0 ±2.8 |
| 2 | Room-21 | D | Closet-1 | Door | Intact | Wood | Beige | POS | 27.5 ±3.5 |
| 2 | Room-21 | D | Closet-1 | Door | Intact | Wood | Beige | POS | 27.4 ±3.3 |
| 2 | Room-21 | D | Closet-1 | Casing | Intact | Wood | Beige | POS | 23.8 ±3.1 |
| 2 | Room-21 | D | Closet-1 | Casing | Intact | Wood | Beige | POS | 27.4 ±3.4 |
| 2 | Room-21 | D | Closet-1 | Jamb | Intact | Wood | Beige | POS | 31.9 ±3.5 |
| 2 | Room-21 | D | Closet-1 | Jamb | Intact | Wood | Beige | POS | 26.4 ±3.5 |
| 2 | Room-21 | D | Closet-2 | Door | Intact | Wood | Beige | POS | 12.5 ±2.4 |
| 2 | Room-21 | D | Closet-2 | Door | Intact | Wood | Beige | POS | 23.6 ±3 2 |
| 2 | Room-21 | D | Closet-2 | Casing | Intact | Wood | Beige | POS | 27.1 ±3.5 |
| 2 | Room-21 | D | Closet-2 | Casing | Intact | Wood | Beige | POS | 30 4 ±3 6 |
| 2 | Room-21 | D | Closet-2 | Jamb | Intact | Wood | Beige | POS | 24.2 ±3.3 |
| 2 | Room-21 | D | Closet-2 | Jamb | Intact | Wood | Beige | POS | 17.8 ±2.9 |
| 2 | Room-21 | D | Closet-2 | Baseboard | Intact | Wood | Beige | POS | 25.9 ±3 3 |
| 2 | Room-21 | D | Window-3 | Apron | Intact | Wood | Beige | POS | 20.5 ±3 2 |
| 2 | Room-21 | D | Window-4 | Apron | Intact | Wood | Beige | POS | 25.1 ±3.3 |
| 2 | Room-21 | D | Window-2 | Stool | Intact | Wood | Beige | POS | 7.5 ±2.2 |
| 2 | Room-21 | D | Window-2 | Stool | Intact | Wood | Beige | POS | 7.6 ±2.0 |
| 2 | Room-21 | D | Window-2 | Casing | Intact | Wood | Beige | POS | 23.8 ±3.2 |
| 2 | Room-21 | D | Window-3 | Casing | Intact | Wood | Beige | POS | 21.0 ±3.0 |
| 2 | Room-21 | D | Window-2 | Mullion | Peeling | Wood | Beige | POS | 23.4 ±3.1 |
| 2 | Room-21 | D | Window-2 | Mullion | Peeling | Wood | Beige | POS | 24.5 ±3 3 |
| 2 | Room-21 | D | Window-2 | Sash | Peeling | Wood | Beige | POS | 24.3 ±3.3 |
| 2 | Room-21 | D | Window-3 | Sash | Peeling | Wood | Beige | POS | 27.7 ±3.5 |
| 2 | Room-21 | D | Radiator | Housing | Peeling | Metal | Beige | POS | 1.6 ±0.5 |
| 2 | Room-21 | D | Radiator | Housing | Peeling | Metal | Beige | POS | 1.5 ±0.4 |
| 2 | Room-21 | D | Radiator | Pipes | Peeling | Metal | Beige | POS | 2.0 ±0.6 |
| 2 | Room-21 | D | Radiator | Pipes | Peeling | Metal | Beige | POS | 6.2 ±2.3 |
| 2 | Room-21 | D | Radiator | | Peeling | Metal | Grey | POS | 1.8 ±0.5 |
| 2 | Room-21 | D | Radiator | | Peeling | Metal | Grey | POS | 3.4 ±1.1 |
| 2 | Room-21 | D | Window | Boxing | Intact | Wood | Beige | POS | 23.3 ±3.4 |
| 2 | Room-21 | D | Window | Boxing | Intact | Wood | Beige | POS | 26.5 ±3.4 |
| 2 | Room-21 | D | Window | Boxing | Intact | Wood | Beige | POS | 23.3 ±3 4 |
| 2 | Room-21 | D | Closet | Ceiling | Intact | Drywall | Beige | POS | 26.3 ±3 7 |
| 2 | Room-21 | D | Closet | Ceiling | Intact | Drywall | Beige | POS | 35.4 ±3.9 |
| 2 | Room-22 | A | Door-1 | Mullion | Intact | Wood | Beige | POS | 24.6 ±3.9 |
| 2 | Room-22 | A | Door-2 | Mullion | Intact | Wood | Beige | POS | 19.6 ±3.7 |
| 2 | Room-22 | B | Door-3 | Door | Intact | Wood | Beige | POS | 25.3 ±4.0 |
| 2 | Room-22 | B | Door-3 | Door | Intact | Wood | Beige | POS | 27.0 ±4.0 |
| 2 | Room-22 | B | Door-3 | Casing | Intact | Wood | Beige | POS | 24.0 ±3 8 |
| 2 | Room-22 | B | Door-3 | Casing | Intact | Wood | Beige | POS | 25.1 ±3.9 |
| 2 | Room-22 | B | Door-3 | Jamb | Intact | Wood | Beige | POS | 33.0 ±4.3 |
| 2 | Room-22 | B | Door-3 | Jamb | Intact | Wood | Beige | POS | 31.4 ±4.4 |
| 2 | Room-22 | B | Door-3 | Trim-upper | Intact | Wood | Beige | POS | 21.2 ±3.8 |
| 2 | Room-22 | B | Door-3 | Trim-upper | Intact | Wood | Beige | POS | 25.9 ±4.1 |
| 2 | Room-22 | C | Entranceway-1 | Casing | Intact | Wood | Beige | POS | 22.3 ±3.8 |

# Quarters A Positive Results for Lead-Based Paint

| Flr | Room | Side | Strc | Feat | Cnd | Sub | Clr | RES | Combined (mg/cm²) |
|---|---|---|---|---|---|---|---|---|---|
| 2 | Room-22 | C | Entranceway-1 | Casing | Intact | Wood | Beige | POS | 24.7 ±3.9 |
| 2 | Room-22 | C | Entranceway-1 | Jamb | Intact | Wood | Beige | POS | 22.6 ±3.8 |
| 2 | Room-22 | C | Entranceway-1 | Jamb | Intact | Wood | Beige | POS | 22.7 ±3.8 |
| 2 | Room-22 | C | Wall | Baseboard | Intact | Wood | Beige | POS | 26.4 ±4.1 |
| 2 | Room-22 | D | Door-1 | Door | Intact | Wood | Beige | POS | 21.0 ±3.7 |
| 2 | Room-22 | D | Door-2 | Door | Intact | Wood | Beige | POS | 21.9 ±3.6 |
| 2 | Room-22 | D | Door-2 | Casing | Intact | Wood | Beige | POS | 25.3 ±3.8 |
| 2 | Room-22 | D | Door-1 | Casing | Intact | Wood | Beige | POS | 20.1 ±3.8 |
| 2 | Room-22 | D | Door-1 | Jamb | Intact | Wood | Beige | POS | 24.3 ±4.0 |
| 2 | Room-22 | D | Door-2 | Jamb | Intact | Wood | Beige | POS | 22.7 ±3.7 |
| 2 | Room-22 | D | Door-2 | Threshold | Intact | Wood | Beige | POS | 30.5 ±4.4 |
| 2 | Room-22 | D | Door-2 | Threshold | Intact | Wood | Beige | POS | 33.4 ±4.7 |
| 2 | Room-22 | D | Fireplace-1 | Mantle | Intact | Wood | Beige | POS | 21.5 ±3.9 |
| 2 | Room-22 | D | Fireplace-1 | Mantle | Intact | Wood | Beige | POS | 20.1 ±3.7 |
| 2 | Room-22 | D | Fireplace-1 | Trim-Upr | Intact | Wood | Beige | POS | 23.6 ±4 1 |
| 2 | Room-22 | D | Fireplace-1 | Trim-Upr | Intact | Wood | Beige | POS | 21.6 ±3 7 |
| 2 | Room-22 | D | Fireplace-1 | Trim-Lwr | Intact | Wood | Beige | POS | 19.9 ±3.6 |
| 2 | Room-22 | D | Fireplace-1 | Trim-Lwr | Intact | Wood | Beige | POS | 22.9 ±3.9 |
| 2 | Room-22 | D | Wall | Baseboard | Intact | Wood | Beige | POS | 26.0 ±4.0 |
| 2 | Room-23 | A | Door-1 | Door | Intact | Wood | Beige | POS | 20.9 ±3.1 |
| 2 | Room-23 | A | Door-1 | Door | Intact | Wood | Beige | POS | 19.0 ±3.1 |
| 2 | Room-23 | A | Door-1 | Casing | Intact | Wood | Beige | POS | 28.1 ±3.4 |
| 2 | Room-23 | A | Door-1 | Casing | Intact | Wood | Beige | POS | 18.2 ±2.9 |
| 2 | Room-23 | A | Door-1 | Jamb | Intact | Wood | Beige | POS | 12.2 ±2 7 |
| 2 | Room-23 | A | Door-1 | Jamb | Intact | Wood | Beige | POS | 16.2 ±3 0 |
| 2 | Room-23 | A | Wall | Baseboard | Intact | Wood | Beige | POS | 24.4 ±3.2 |
| 2 | Room-23 | A | Radiator | Housing | Intact | Metal | Beige | POS | 2.5 ±0.7 |
| 2 | Room-23 | A | Radiator | Housing | Intact | Metal | Beige | POS | 2.3 ±0.6 |
| 2 | Room-23 | A | Radiator | Pipes | Intact | Metal | Beige | POS | 17.3 ±3.2 |
| 2 | Room-23 | A | Radiator | Pipes | Intact | Metal | Beige | POS | 13.0 ±2.6 |
| 2 | Room-23 | A | Ceiling | | Intact | Drywall | Beige | POS | 4.5 ±1.4 |
| 2 | Room-23 | A | Closet | Ceiling | Intact | Drywall | Beige | POS | 28.6 ±3.8 |
| 2 | Room-23 | A | Closet | Ceiling | Intact | Drywall | Beige | POS | 30.5 ±3.7 |
| 2 | Room-23 | B | Wall | Baseboard | Intact | Wood | Beige | POS | 26.3 ±3.3 |
| 2 | Room-23 | B | Window-1 | Apron | Intact | Wood | Beige | POS | 19.6 ±3 2 |
| 2 | Room-23 | B | Window-2 | Apron | Intact | Wood | Beige | POS | 22.4 ±3.2 |
| 2 | Room-23 | B | Window-2 | Stool | Intact | Wood | Beige | POS | 24.8 ±3.2 |
| 2 | Room-23 | B | Window-1 | Casing | Intact | Wood | Beige | POS | 28 0 ±3.8 |
| 2 | Room-23 | B | Window-2 | Casing | Intact | Wood | Beige | POS | 29.7 ±3 5 |
| 2 | Room-23 | B | Window-2 | Mullion | Peeling | Wood | Beige | POS | 21.3 ±3 0 |
| 2 | Room-23 | B | Window-2 | Mullion | Peeling | Wood | Beige | POS | 25.1 ±3.3 |
| 2 | Room-23 | B | Window-2 | Sash | Peeling | Wood | Beige | POS | 17.6 ±3.0 |
| 2 | Room-23 | B | Window-1 | Sash | Peeling | Wood | Beige | POS | 24.1 ±3.1 |
| 2 | Room-23 | B | Window-1 | Trough | Peeling | Wood | Beige | POS | 2.0 ±0.6 |
| 2 | Room-23 | B | Window-1 | Trough | Peeling | Wood | Beige | POS | 15.5 ±2.9 |
| 2 | Room-23 | B | Closet-2 | Shelf | Intact | Wood | Beige | POS | 3.4 ±0.9 |
| 2 | Room-23 | B | Window-2 | Boxing | Intact | Wood | Beige | POS | 23.9 ±3.3 |
| 2 | Room-23 | B | Window-2 | Boxing | Intact | Wood | Beige | POS | 30.0 ±3.6 |
| 2 | Room-23 | C | Door-1 | Door | Intact | Wood | Beige | POS | 25.1 ±3.6 |
| 2 | Room-23 | C | Door-2 | Door | Intact | Wood | Beige | POS | 20.0 ±3.0 |
| 2 | Room-23 | C | Door-2 | Casing | Intact | Wood | Beige | POS | 25.6 ±3.3 |
| 2 | Room-23 | C | Door-1 | Casing | Intact | Wood | Beige | POS | 24.2 ±3.3 |
| 2 | Room-23 | C | Door-1 | Jamb | Intact | Wood | Beige | POS | 21.9 ±3.2 |
| 2 | Room-23 | C | Door-2 | Jamb | Intact | Wood | Beige | POS | 21.4 ±3.2 |
| 2 | Room-23 | C | Closet-1 | Door | Intact | Wood | Beige | POS | 20.8 ±3.2 |
| 2 | Room-23 | C | Closet-2 | Door | Intact | Wood | Beige | POS | 22.2 ±3.2 |
| 2 | Room-23 | C | Closet-2 | Casing | Intact | Wood | Beige | POS | 19.2 ±2.9 |
| 2 | Room-23 | C | Closet-1 | Casing | Intact | Wood | Beige | POS | 16.1 ±2.8 |
| 2 | Room-23 | C | Closet-1 | Jamb | Intact | Wood | Beige | POS | 18.0 ±2.9 |

# Quarters A Positive Results for Lead-Based Paint

| Flr | Room | Side | Strc | Feat | Cnd | Sub | Clr | RES | Combined (mg/cm²) |
|---|---|---|---|---|---|---|---|---|---|
| 2 | Room-23 | C | Closet-2 | Jamb | Intact | Wood | Beige | POS | 22.1 ±3.0 |
| 2 | Room-23 | C | Closet-2 | Baseboard | Intact | Wood | Beige | POS | 3.6 ±0.9 |
| 2 | Room-23 | C | Closet-1 | Baseboard | Intact | Wood | Beige | POS | 5.2 ±1.8 |
| 2 | Room-23 | C | Closet-1 | Wall | Intact | Wood | Beige | POS | 31.5 ±3.7 |
| 2 | Room-23 | C | Closet-1 | Wall | Intact | Wood | Beige | POS | 28.9 ±3.5 |
| 2 | Room-23 | C | Closet-1 | Coat rack | Intact | Wood | Beige | POS | 19.1 ±3.1 |
| 2 | Room-23 | C | Closet-2 | Coat rack | Intact | Wood | Beige | POS | 18.7 ±3.0 |
| 2 | Room-23 | C | Fireplace-2 | Mantle | Intact | Wood | Beige | POS | 7.7 ±2.2 |
| 2 | Room-23 | C | Fireplace-2 | Mantle | Intact | Wood | Beige | POS | 13.5 ±2.6 |
| 2 | Room-23 | C | Fireplace-2 | Trim-Upr | Intact | Wood | Beige | POS | 21.6 ±3.0 |
| 2 | Room-23 | C | Fireplace-2 | Trim-Upr | Intact | Wood | Beige | POS | 20.4 ±3.2 |
| 2 | Room-23 | C | Fireplace-2 | Trim-Lwr | Intact | Wood | Beige | POS | 19.7 ±3.0 |
| 2 | Room-23 | C | Fireplace-2 | Trim-Lwr | Intact | Wood | Beige | POS | 18.0 ±3.2 |
| 2 | Room-23 | D | Closet-1 | Shelf | Intact | Wood | Beige | POS | 24.9 ±3.1 |
| 2 | Room-23 | D | Door-4 | Door | Intact | Wood | Beige | POS | 16.5 ±2.6 |
| 2 | Room-23 | D | Door-3 | Door | Intact | Wood | Beige | POS | 18.6 ±2 7 |
| 2 | Room-23 | D | Door-3 | Casing | Intact | Wood | Beige | POS | 17.9 ±2.8 |
| 2 | Room-23 | D | Door-4 | Casing | Intact | Wood | Beige | POS | 20.7 ±2.9 |
| 2 | Room-23 | D | Door-4 | Jamb | Intact | Wood | Beige | POS | 6.8 ±2.0 |
| 2 | Room-23 | D | Door-3 | Jamb | Intact | Wood | Beige | POS | 25.8 ±3 3 |
| 2 | Room-23 | D | Window-3 | Casing | Intact | Wood | Beige | POS | 18.0 ±2.9 |
| 2 | Room-23 | D | Window-3 | Casing | Intact | Wood | Beige | POS | 17.2 ±2.9 |
| 2 | Room-23 | D | Window-3 | Sash | Intact | Wood | Beige | POS | 20.5 ±3.0 |
| 2 | Room-23 | D | Window-3 | Sash | Intact | Wood | Beige | POS | 18.6 ±3 0 |
| 2 | Room-23 | D | Entranceway | Casing | Intact | Wood | Beige | POS | 22.0 ±3.1 |
| 2 | Room-23 | D | Entranceway | Casing | Intact | Wood | Beige | POS | 23.0 ±3.3 |
| 2 | Room-23 | D | Entranceway | Jamb | Intact | Wood | Beige | POS | 11.0 ±2 4 |
| 2 | Room-23 | D | Entranceway | Jamb | Intact | Wood | Beige | POS | 19.8 ±3.0 |
| 2 | Room-23 | D | Ceiling | | Intact | Drywall | Beige | POS | 4.4 ±1.2 |
| 2 | Room-24 | A | Wall | | Intact | Drywall | Beige | POS | 3.6 ±1 1 |
| 2 | Room-24 | A | Closet-1 | Casing | Intact | Wood | Beige | POS | 21.4 ±2.9 |
| 2 | Room-24 | A | Closet-1 | Casing | Intact | Wood | Beige | POS | 16.8 ±2.7 |
| 2 | Room-24 | A | Closet-1 | Jamb | Intact | Wood | Beige | POS | 21.6 ±3 1 |
| 2 | Room-24 | A | Closet-1 | Jamb | Intact | Wood | Beige | POS | 14.4 ±2 5 |
| 2 | Room-24 | A | Door-1 | Casing | Intact | Wood | Beige | POS | 17.7 ±2.9 |
| 2 | Room-24 | A | Door-1 | Casing | Intact | Wood | Beige | POS | 19.9 ±3.0 |
| 2 | Room-24 | A | Wall | Crown-mold | Intact | Wood | Beige | POS | 2.8 ±0.7 |
| 2 | Room-24 | A | Ceiling | | Intact | Plaster | Beige | POS | 10.4 ±2.3 |
| 2 | Room-24 | B | Wall | | Intact | Drywall | Beige | POS | 5.4 ±2.0 |
| 2 | Room-24 | B | Wall | Baseboard | Intact | Wood | Beige | POS | 12.7 ±2.2 |
| 2 | Room-24 | B | Wall | Baseboard | Intact | Wood | Beige | POS | 10.4 ±2.4 |
| 2 | Room-24 | B | Window-1 | Apron | Intact | Wood | Beige | POS | 17.3 ±2.9 |
| 2 | Room-24 | B | Window-1 | Apron | Intact | Wood | Beige | POS | 17.9 ±2.7 |
| 2 | Room-24 | B | Window-1 | Casing | Intact | Wood | Beige | POS | 14.4 ±2.6 |
| 2 | Room-24 | B | Window-1 | Casing | Intact | Wood | Beige | POS | 11.9 ±2.5 |
| 2 | Room-24 | B | Window-1 | Sash | Intact | Wood | Beige | POS | 15.1 ±2.5 |
| 2 | Room-24 | B | Window-1 | Sash | Intact | Wood | Beige | POS | 13.8 ±2.7 |
| 2 | Room-24 | B | Window-1 | Trough | Intact | Wood | Beige | POS | 1.7 ±0.4 |
| 2 | Room-24 | B | Window-1 | Trough | Intact | Wood | Beige | POS | 14.2 ±2.6 |
| 2 | Room-24 | B | Window-1 | Mullion | Intact | Wood | Beige | POS | 15.0 ±2.6 |
| 2 | Room-24 | B | Window-1 | Mullion | Intact | Wood | Beige | POS | 17.8 ±2.9 |
| 2 | Room-24 | B | Door-3 | Door | Intact | Wood | Beige | POS | 18.1 ±2.8 |
| 2 | Room-24 | B | Door-3 | Door | Intact | Wood | Beige | POS | 17.1 ±2.8 |
| 2 | Room-24 | B | Door-3 | Casing | Intact | Wood | Beige | POS | 20.9 ±2.9 |
| 2 | Room-24 | B | Door-3 | Casing | Intact | Wood | Beige | POS | 18.1 ±3.2 |
| 2 | Room-24 | B | Door-3 | Jamb | Intact | Wood | Beige | POS | 15.9 ±2.8 |
| 2 | Room-24 | B | Door-3 | Jamb | Intact | Wood | Beige | POS | 19.8 ±3.0 |
| 2 | Room-24 | B | Window-2 | Apron | Intact | Wood | Beige | POS | 16.8 ±2.9 |
| 2 | Room-24 | B | Window-2 | Apron | Intact | Wood | Beige | POS | 19.0 ±2.8 |

# Quarters A Positive Results for Lead-Based Paint

| Flr | Room | Side | Strc | Feat | Cnd | Sub | Clr | RES | Combined (mg/cm²) |
|---|---|---|---|---|---|---|---|---|---|
| 2 | Room-24 | B | Window-2 | Stool | Intact | Wood | Beige | POS | 20.3 ±3.0 |
| 2 | Room-24 | B | Window-2 | Stool | Intact | Wood | Beige | POS | 19.3 ±3.0 |
| 2 | Room-24 | B | Window-2 | Casing | Intact | Wood | Beige | POS | 18.8 ±3.0 |
| 2 | Room-24 | B | Window-2 | Casing | Intact | Wood | Beige | POS | 19.9 ±2.9 |
| 2 | Room-24 | B | Window-2 | Sash | Intact | Wood | Beige | POS | 19.3 ±2.9 |
| 2 | Room-24 | B | Window-2 | Sash | Intact | Wood | Beige | POS | 21.5 ±3.4 |
| 2 | Room-24 | B | Wall | Bulkhead-Dr | Intact | Wood | Beige | POS | 2.3 ±0.6 |
| 2 | Room-24 | B | Wall | Bulkhead-Dr | Intact | Wood | Beige | POS | 1.8 ±0.5 |
| 2 | Room-24 | B | Wall | Crown-mold | Intact | Wood | Beige | POS | 2.3 ±0.6 |
| 2 | Room-24 | B | Ceiling | | Intact | Plaster | Beige | POS | 9.8 ±2.6 |
| 2 | Room-24 | C | Window-2 | Stool | Intact | Wood | Beige | POS | 2.7 ±0.9 |
| 2 | Room-24 | C | Window-2 | Stool | Intact | Wood | Beige | POS | 2.7 ±0.8 |
| 2 | Room-24 | C | Closet-1 | Wall | Intact | Wood | Beige | POS | 5.6 ±1.9 |
| 2 | Room-24 | C | Closet-1 | Wall | Intact | Wood | Beige | POS | 5.0 ±1.5 |
| 2 | Room-24 | C | Door-2 | Jamb | Intact | Wood | Beige | POS | 21.5 ±3.0 |
| 2 | Room-24 | C | Door-2 | Jamb | Intact | Wood | Beige | POS | 23.2 ±3.2 |
| 2 | Room-24 | D | Window-4 | Boxing | Intact | Wood | Beige | POS | 3.4 ±0.9 |
| 2 | Room-24 | D | Window-4 | Boxing | Intact | Wood | Beige | POS | 2.8 ±0.8 |
| 2 | Room-24 | D | Window-4 | Boxing | Intact | Wood | Beige | POS | 3.9 ±1.0 |
| 2 | Room-24 | D | Window-4 | Mullion | Intact | Wood | Beige | POS | 14.5 ±2 6 |
| 2 | Room-24 | D | Window-4 | Mullion | Intact | Wood | Beige | POS | 17.1 ±3.0 |
| 2 | Room-24 | D | Window-4 | Trough | Intact | Wood | Beige | POS | 19.3 ±2.9 |
| 2 | Room-24 | D | Window-4 | Trough | Intact | Wood | Beige | POS | 4.4 ±1.7 |
| 2 | Room-24 | D | Window-4 | Sash | Peeling | Wood | Beige | POS | 14 7 ±2.6 |
| 2 | Room-24 | D | Window-4 | Sash | Peeling | Wood | Beige | POS | 13.2 ±2 4 |
| 2 | Room-24 | D | Window-4 | Apron | Peeling | Wood | Beige | POS | 15.5 ±3.0 |
| 2 | Room-24 | D | Window-4 | Apron | Peeling | Wood | Beige | POS | 21.2 ±3.0 |
| 2 | Room-25 | A | Door-1 | Door | Intact | Wood | Beige | POS | 1.1 ±0.5 |
| 2 | Room-25 | A | Door-1 | Door | Intact | Wood | Beige | POS | 1.4 ±0.3 |
| 2 | Room-25 | A | Door-2 | Casing | Intact | Wood | Beige | POS | 19.7 ±3.6 |
| 2 | Room-25 | A | Door-1 | Casing | Intact | Wood | Beige | POS | 19.4 ±3.4 |
| 2 | Room-25 | A | Door-2 | Jamb | Intact | Wood | Beige | POS | 13.7 ±3.0 |
| 2 | Room-25 | A | Door-1 | Trim-upper | Intact | Wood | Beige | POS | 11.0 ±2 7 |
| 2 | Room-25 | A | Door-2 | Trim-upper | Intact | Wood | Beige | POS | 22.0 ±3.7 |
| 2 | Room-25 | A | Ceiling | | Intact | Plaster | Beige | POS | 6 9 ±1.9 |
| 2 | Room-25 | A | Ceiling | Crown-mold | Intact | Wood | Beige | POS | 10.6 ±2 4 |
| 2 | Room-25 | B | Wall | | Intact | Drywall | Beige | POS | 5.3 ±1.6 |
| 2 | Room-25 | B | Door-3 | Jamb | Intact | Wood | Beige | POS | 19.5 ±3.5 |
| 2 | Room-25 | C | Closet-1 | Jamb | Intact | Wood | Beige | POS | 19.2 ±3.6 |
| 2 | Room-25 | C | Closet-1 | Jamb | Intact | Wood | Beige | POS | 19.8 ±3 6 |
| 2 | Room-25 | D | Wall | | Intact | Drywall | Beige | POS | 10.6 ±2 8 |
| 2 | Room-25 | D | Window-2 | Apron | Intact | Wood | Beige | POS | 19 9 ±3.6 |
| 2 | Room-25 | D | Window-2 | Apron | Intact | Wood | Beige | POS | 7.3 ±2 4 |
| 2 | Room-25 | D | Window-2 | Casing | Intact | Wood | Beige | POS | 10.6 ±2.8 |
| 2 | Room-25 | D | Window-2 | Casing | Intact | Wood | Beige | POS | 22.0 ±3.7 |
| 2 | Room-25 | D | Window-1 | Sash | Poor | Wood | Beige | POS | 23.8 ±3.9 |
| 2 | Room-25 | D | Window-2 | Sash | Poor | Wood | Beige | POS | 19.6 ±3.6 |
| 2 | Room-25 | D | Window-2 | Mullion | Poor | Wood | Beige | POS | 13.4 ±3.3 |
| 2 | Room-25 | D | Window-1 | Mullion | Peeling | Wood | Beige | POS | 22.3 ±3.8 |
| 2 | Room-25 | D | Window-1 | Boxing | Peeling | Wood | Beige | POS | 23.9 ±4.1 |
| 2 | Room-25 | D | Window-1 | Boxing | Peeling | Wood | Beige | POS | 23 6 ±4.0 |
| 2 | Room-25 | D | Radiator | Housing-out | Peeling | Metal | Beige | POS | 2.2 ±0.7 |
| 2 | Room-25 | D | Radiator | Housing-out | Peeling | Metal | Beige | POS | 2.9 ±0.9 |
| 2 | Room-25 | D | Radiator | Housing-in | Fair | Metal | Green | POS | 1.2 ±0 3 |
| 2 | Room-25 | D | Radiator | Housing-in | Fair | Metal | Green | POS | 3 4 ±1.2 |
| 2 | Room-25 | D | Radiator | Pipes | Peeling | Metal | Beige | POS | 6.6 ±1.8 |
| 2 | Room-25 | D | Radiator | Pipes | Peeling | Metal | Beige | POS | 4.7 ±1.5 |
| 2 | Room-25 | D | Ceiling | | Intact | Plaster | Beige | POS | 3.8 ±1.0 |
| 2 | Room-25 | D | Ceiling | Crown-mold | Intact | Wood | Beige | POS | 4.4 ±1.3 |

# Quarters A Positive Results for Lead-Based Paint

| Flr | Room | Side | Strc | Feat | Cnd | Sub | Clr | RES | Combined (mg/cm²) |
|---|---|---|---|---|---|---|---|---|---|
| 2 | Room-5 | | Door-1 | Trim-upper | Intact | Wood | White | POS | 24.9 ±4.3 |
| 2 | Room-5 | | Door-1 | Trim-upper | Intact | Wood | White | POS | 24.4 ±3.9 |
| 2 | Room-5 | A | Wall | Baseboard | Intact | Wood | Beige | POS | 5.0 ±1.5 |
| 2 | Room-5 | B | Cabinet-2 | Door-Out | Intact | Wood | Beige | POS | 1.7 ±0.4 |
| 2 | Room-5 | B | Cabinet-2 | Door-Out | Intact | Wood | Beige | POS | 10.4 ±2.7 |
| 2 | Room-5 | B | Cabinet-2 | Door-Ins | Intact | Wood | Beige | POS | 1.1 ±0.3 |
| 2 | Room-5 | B | Cabinet-1 | Door-Ins | Intact | Wood | Beige | POS | 1.9 ±0.5 |
| 2 | Room-5 | B | Cabinet-1 | Inside | Intact | Wood | Beige | POS | 21.7 ±3.7 |
| 2 | Room-5 | B | Cabinet-1 | Inside | Intact | Wood | White | POS | 14.1 ±3.2 |
| 2 | Room-5 | B | Cabinet-2 | Inside | Intact | Wood | White | POS | 16.0 ±3.3 |
| 2 | Room-5 | B | Cabinet-2 | Inside | Intact | Wood | Beige | POS | 17.6 ±3.5 |
| 2 | Room-5 | B | Cabinet-2 | Shelf | Intact | Wood | White | POS | 10.6 ±2.6 |
| 2 | Room-5 | B | Cabinet-2 | Shelf | Intact | Wood | White | POS | 22.1 ±3.7 |
| 2 | Room-5 | B | Cabinet-1 | Shelf | Intact | Wood | Beige | POS | 24.4 ±3.7 |
| 2 | Room-5 | B | Cabinet-1 | Shelf | Intact | Wood | Beige | POS | 18.9 ±3.8 |
| 2 | Room-5 | B | Cabinet-1 | Floor | Intact | Wood | Beige | POS | 22.1 ±3.6 |
| 2 | Room-5 | B | Cabinet-1 | Floor | Intact | Wood | Beige | POS | 18.2 ±3.5 |
| 2 | Room-5 | B | Cabinet-2 | Floor | Intact | Wood | White | POS | 23.9 ±4.0 |
| 2 | Room-5 | B | Cabinet-2 | Floor | Intact | Wood | White | POS | 23.5 ±3.9 |
| 2 | Room-5 | C | Wall | Baseboard | Intact | Wood | Beige | POS | 10.8 ±2.5 |
| 2 | Room-5 | D | Sink | Outside | Intact | Metal | Beige | POS | 28.0 ±4.2 |
| 2 | Room-5 | D | Sink | Outside | Intact | Metal | Beige | POS | 20.0 ±3.7 |
| 2 | Room-5 | D | H2O | Pipes | Intact | Metal | Beige | POS | 9.3 ±2.7 |
| 2 | Room-5 | D | H2O | Pipes | Intact | Metal | Beige | POS | 12.6 ±3.1 |
| 3 | Attic-4 | A | Door | Jamb | Intact | Wood | Beige | POS | 24.7 ±3.1 |
| 3 | Attic-4 | A | Door | Jamb | Intact | Wood | Beige | POS | 23.5 ±3.2 |
| 3 | Attic-4 | C | Door-2 | Door | Intact | Wood | Beige | POS | 9.4 ±2.2 |
| 3 | Attic-4 | C | Door-2 | Door | Intact | Wood | Beige | POS | 10.8 ±2.1 |
| 3 | Bath-7 | A | Closet | Baseboard | Intact | Wood | Beige | POS | 22.5 ±3.9 |
| 3 | Bath-7 | A | Closet | Wall | Intact | Drywall | Beige | POS | 16.3 ±3.7 |
| 3 | Bath-7 | A | Wall | Baseboard | Intact | Wood | Beige | POS | 20.8 ±3.5 |
| 3 | Bath-7 | B | Window-4 | Apron | Intact | Wood | Beige | POS | 23.7 ±3.7 |
| 3 | Bath-7 | B | Window-4 | Apron | Intact | Wood | Beige | POS | 22.8 ±3.9 |
| 3 | Bath-7 | B | Window-4 | Stool | Poor | Wood | Beige | POS | 2.1 ±0.5 |
| 3 | Bath-7 | B | Window-4 | Stool | Poor | Wood | Beige | POS | 2.1 ±0.5 |
| 3 | Bath-7 | B | Window-4 | Casing | Intact | Wood | Beige | POS | 19.9 ±3 6 |
| 3 | Bath-7 | B | Window-4 | Casing | Intact | Wood | Beige | POS | 20.7 ±3.6 |
| 3 | Bath-7 | B | Window-4 | Sash | Poor | Wood | Beige | POS | 1.4 ±0.6 |
| 3 | Bath-7 | B | Window-4 | Sash | Poor | Wood | Beige | POS | 1.2 ±0.5 |
| 3 | Bath-7 | B | Window | Mullion | Poor | Wood | Beige | POS | 1.3 ±0 3 |
| 3 | Bath-7 | B | Window | Mullion | Poor | Wood | Beige | POS | 1.5 ±0.3 |
| 3 | Bath-7 | B | Window | Boxing | Intact | Wood | Beige | POS | 1.2 ±0.3 |
| 3 | Bath-7 | B | Closet | Door | Intact | Wood | Beige | POS | 17.1 ±3.5 |
| 3 | Bath-7 | B | Closet | Door | Intact | Wood | Beige | POS | 20.6 ±3.7 |
| 3 | Bath-7 | B | Closet | Casing | Intact | Wood | Beige | POS | 22.8 ±3.8 |
| 3 | Bath-7 | B | Closet | Casing | Intact | Wood | Beige | POS | 21.3 ±3.8 |
| 3 | Bath-7 | B | Closet | Jamb | Intact | Wood | Beige | POS | 18.5 ±3 5 |
| 3 | Bath-7 | B | Closet | Jamb | Intact | Wood | Beige | POS | 15.2 ±3.1 |
| 3 | Bath-7 | B | Cabinet | Door-Out | Intact | Wood | Beige | POS | 14.1 ±2.9 |
| 3 | Bath-7 | B | Cabinet | Door-Out | Intact | Wood | Beige | POS | 11.3 ±2.7 |
| 3 | Bath-7 | B | Cabinet | Door-Ins | Intact | Wood | Beige | POS | 12.0 ±2.8 |
| 3 | Bath-7 | B | Cabinet | Door-Ins | Intact | Wood | Beige | POS | 9.7 ±2.6 |
| 3 | Bath-7 | B | Cabinet | Inside | Intact | Wood | Beige | POS | 6.0 ±2.3 |
| 3 | Bath-7 | B | Cabinet | Inside | Intact | Wood | Beige | POS | 8.0 ±2.4 |
| 3 | Bath-7 | B | Cabinet | Shelf | Intact | Wood | Beige | POS | 7.1 ±2.2 |
| 3 | Bath-7 | B | Cabinet | Shelf | Intact | Wood | Beige | POS | 5.8 ±2.2 |
| 3 | Bath-7 | B | Cabinet | Wall | Intact | Wood | Beige | POS | 11.8 ±2.8 |
| 3 | Bath-7 | B | Cabinet | Wall | Intact | Wood | Beige | POS | 6.9 ±2.4 |
| 3 | Bath-7 | C | Closet | Baseboard | Intact | Wood | Beige | POS | 24 8 ±4 0 |

## Quarters A Positive Results for Lead-Based Paint

| Flr | Room | Side | Strc | Feat | Cnd | Sub | Clr | RES | Combined (mg/cm²) |
|---|---|---|---|---|---|---|---|---|---|
| 3 | Bath-7 | C | Closet | Wall | Intact | Drywall | Beige | POS | 24.6 ±3.9 |
| 3 | Bath-7 | C | Closet | Coat rack | Intact | Wood | Beige | POS | 21.7 ±3.9 |
| 3 | Bath-7 | C | Closet | Coat rack | Intact | Wood | Beige | POS | 26.7 ±3.9 |
| 3 | Bath-7 | C | Sink | Drainpipe | Intact | Metal | Beige | POS | 18.9 ±3.6 |
| 3 | Bath-7 | C | Sink | Drainpipe | Intact | Metal | Beige | POS | 16.5 ±3.6 |
| 3 | Bath-7 | C | Radiator | | Poor | Metal | Green | POS | 1.1 ±0.4 |
| 3 | Bath-7 | C | Radiator | | Poor | Metal | Green | POS | 1.0 ±0.2 |
| 3 | Bath-7 | C | Radiator | Pipes | Poor | Metal | Beige | POS | 1.2 ±0.4 |
| 3 | Bath-7 | C | Wall | Baseboard | Intact | Wood | Beige | POS | 19.0 ±3.6 |
| 3 | Bath-7 | D | Door-3 | Door | Intact | Wood | Beige | POS | 22.1 ±3.6 |
| 3 | Bath-7 | D | Door-4 | Door | Intact | Wood | Beige | POS | 20.1 ±3.8 |
| 3 | Bath-7 | D | Door-4 | Casing | Intact | Wood | Beige | POS | 23.1 ±3.7 |
| 3 | Bath-7 | D | Door-3 | Casing | Intact | Wood | Beige | POS | 19.2 ±3.7 |
| 3 | Bath-7 | D | Door-3 | Jamb | Intact | Wood | Beige | POS | 29.3 ±4.3 |
| 3 | Bath-7 | D | Door-4 | Jamb | Intact | Wood | Beige | POS | 19.2 ±3.6 |
| 3 | Bath-7 | D | Door-3 | Trim-upper | Intact | Wood | Beige | POS | 21.5 ±3.7 |
| 3 | Bath-7 | D | Door-4 | Trim-upper | Intact | Wood | Beige | POS | 21.1 ±3.6 |
| 3 | Bath-7 | D | Closet | Shelf | Intact | Wood | Beige | POS | 2.0 ±0.9 |
| 3 | Bath-7 | D | Closet | Shelf | Intact | Wood | Beige | POS | 2.3 ±0.6 |
| 3 | Hall-5 | A | Stairs-1 | Baluster | Intact | Wood | White | POS | 23.4 ±4.0 |
| 3 | Hall-5 | A | Stairs-1 | Newel-post | Intact | Wood | White | POS | 27.8 ±4.2 |
| 3 | Hall-5 | A | Cabinet-1 | Wall | Intact | Wood | Beige | POS | 23.1 ±3.9 |
| 3 | Hall-5 | A | Cabinet-1 | Wall | Intact | Wood | Beige | POS | 24 1 ±3.8 |
| 3 | Hall-5 | A | Cabinet-1 | Top | Intact | Wood | Beige | POS | 25.9 ±4 1 |
| 3 | Hall-5 | A | Cabinet-1 | Top | Intact | Wood | Beige | POS | 20.2 ±3.8 |
| 3 | Hall-5 | A | Cabinet-1 | Casing | Intact | Wood | Beige | POS | 20.8 ±3.8 |
| 3 | Hall-5 | A | Cabinet-1 | Casing | Intact | Wood | Beige | POS | 18.5 ±3.6 |
| 3 | Hall-5 | B | Stairs-1 | Baluster | Intact | Wood | White | POS | 28.8 ±4.1 |
| 3 | Hall-5 | B | Stairs-1 | Newel-post | Intact | Wood | White | POS | 23.7 ±4.1 |
| 3 | Hall-5 | B | Stairs-1 | Riser | Intact | Wood | Beige | POS | 29.0 ±4.4 |
| 3 | Hall-5 | B | Stairs-1 | Newel-cap | Intact | Wood | Beige | POS | 29.0 ±4.5 |
| 3 | Hall-5 | B | Stairs-1 | Newel-cap | Intact | Wood | Beige | POS | 12.0 ±3.0 |
| 3 | Hall-5 | C | Window-1 | Apron | Intact | Wood | Beige | POS | 24.9 ±4.1 |
| 3 | Hall-5 | C | Window-2 | Apron | Intact | Wood | Beige | POS | 28.7 ±4.2 |
| 3 | Hall-5 | C | Window-2 | Stool | Intact | Wood | Beige | POS | 33.5 ±4.6 |
| 3 | Hall-5 | C | Window-1 | Stool | Intact | Wood | Beige | POS | 33 4 ±4 8 |
| 3 | Hall-5 | C | Window-3 | Casing | Intact | Wood | Beige | POS | 24.4 ±3.8 |
| 3 | Hall-5 | C | Window-2 | Casing | Intact | Wood | Beige | POS | 22.0 ±3.8 |
| 3 | Hall-5 | C | Window-2 | Sash | Intact | Wood | Beige | POS | 26.0 ±4.3 |
| 3 | Hall-5 | C | Window-3 | Sash | Intact | Wood | Beige | POS | 18.1 ±3.6 |
| 3 | Hall-5 | C | Window-2 | Mullion | Peeling | Metal | Beige | POS | 15.2 ±3.1 |
| 3 | Hall-5 | C | Window-1 | Mullion | Peeling | Metal | Beige | POS | 24.8 ±4.0 |
| 3 | Hall-5 | C | Window | Boxing | Intact | Wood | Beige | POS | 26.4 ±4.1 |
| 3 | Hall-5 | C | Window | Boxing | Intact | Wood | Beige | POS | 29.3 ±4.2 |
| 3 | Hall-5 | C | Stairs-1 | Stringer | Intact | Wood | White | POS | 20.9 ±3.6 |
| 3 | Hall-5 | C | Stairs-1 | Tread | Intact | Wood | White | POS | 2 5 ±0.7 |
| 3 | Hall-5 | C | Stairs-1 | Baseboard-Ins | Intact | Wood | Beige | POS | 23 4 ±3.8 |
| 3 | Hall-5 | D | Stairs-1 | Stringer | Intact | Wood | White | POS | 23.2 ±3.8 |
| 3 | Hall-5 | D | Stairs-1 | Tread | Intact | Wood | White | POS | 1.9 ±0.5 |
| 3 | Hall-5 | D | Stairs-1 | Riser | Intact | Wood | Beige | POS | 27.4 ±4.2 |
| 3 | Hall-5 | D | Stairs-1 | Baseboard-Ins | Intact | Wood | Beige | POS | 15.2 ±3.2 |
| 3 | Hall-5 | D | Wall | Baseboard | Intact | Wood | Beige | POS | 22.2 ±3.7 |
| 3 | Hall-5 | D | Wall | Baseboard | Intact | Wood | Beige | POS | 32.6 ±4.5 |
| 3 | Hall-5 | D | Elec-conduit | | Intact | Metal | Beige | POS | 1.2 ±0.4 |
| 3 | Hall-6 | A | Wall | Baseboard | Intact | Wood | Beige | POS | 27.2 ±3.4 |
| 3 | Hall-6 | A | Door-1 | Door | Intact | Wood | Beige | POS | 23.2 ±3.5 |
| 3 | Hall-6 | A | Door-1 | Door | Intact | Wood | Beige | POS | 26.9 ±3.4 |
| 3 | Hall-6 | A | Door-1 | Casing | Intact | Wood | Beige | POS | 28.4 ±3.4 |
| 3 | Hall-6 | A | Door-1 | Casing | Intact | Wood | Beige | POS | 27.3 ±3 3 |

# Quarters A Positive Results for Lead-Based Paint

| Flr | Room | Side | Strc | Feat | Cnd | Sub | Clr | RES | Combined (mg/cm²) |
|---|---|---|---|---|---|---|---|---|---|
| 3 | Hall-6 | C | Radiator | Housing | Intact | Metal | Beige | POS | 2.0 ±0.6 |
| 3 | Hall-6 | C | Radiator | Housing | Intact | Metal | Beige | POS | 2.4 ±0.7 |
| 3 | Hall-6 | C | Door-5 | Casing | Intact | Wood | Beige | POS | 9.1 ±2.3 |
| 3 | Hall-6 | C | Door-5 | Casing | Intact | Wood | Beige | POS | 26.1 ±3.4 |
| 3 | Hall-6 | C | Door-5 | Jamb | Intact | Wood | Beige | POS | 6.8 ±2.2 |
| 3 | Hall-6 | C | Door-5 | Jamb | Intact | Wood | Beige | POS | 4.4 ±1.4 |
| 3 | Hall-6 | D | Wall | Baseboard | Intact | Wood | Beige | POS | 25.3 ±3.4 |
| 3 | Hall-6 | D | Door-4 | Jamb | Intact | Wood | Beige | POS | 26.6 ±3.3 |
| 3 | Hall-6 | D | Door-4 | Jamb | Intact | Wood | Beige | POS | 30.1 ±3.4 |
| 3 | House-Ext | A | Window-1 | Stool | Peeling | Wood | Green | POS | 4.7 ±1.5 |
| 3 | House-Ext | A | Window-1 | Stool | Peeling | Wood | Green | POS | 8.0 ±2.3 |
| 3 | House-Ext | A | Window-3 | Casing | Peeling | Wood | White | POS | 21.0 ±3.6 |
| 3 | House-Ext | A | Window-1 | Casing | Peeling | Wood | White | POS | 24.9 ±4.0 |
| 3 | House-Ext | A | Window-1 | Sash-Ext | Peeling | Wood | Green | POS | 5.8 ±2.2 |
| 3 | House-Ext | A | Window-3 | Sash-Ext | Peeling | Wood | Green | POS | 4.0 ±1.1 |
| 3 | House-Ext | A | Window-1 | Mullion | Peeling | Wood | Green | POS | 2.6 ±0.7 |
| 3 | House-Ext | A | Window-1 | Mullion | Peeling | Wood | Green | POS | 3.7 ±1.1 |
| 3 | House-Ext | A | Window-2 | Sash-Ext | Peeling | Wood | Green | POS | 3.8 ±1.2 |
| 3 | House-Ext | A | Window-2 | Sash-Ext | Peeling | Wood | Green | POS | 2.8 ±0.8 |
| 3 | House-Ext | A | Window-2 | Mullion | Peeling | Wood | Green | POS | 3.2 ±1.0 |
| 3 | House-Ext | A | Window-2 | Mullion | Peeling | Wood | Green | POS | 7.5 ±2.3 |
| 3 | House-Ext | A | Soffit | Trim | Fair | Concrete | White | POS | 27.5 ±3.9 |
| 3 | House-Ext | A | Soffit | Trim | Fair | Concrete | White | POS | 22.9 ±3.8 |
| 3 | House-Ext | A | Porch-4 | Roof | Fair | Metal | Green | POS | 24.6 ±4.0 |
| 3 | House-Ext | A | Porch-4 | Roof | Fair | Metal | Green | POS | 24.9 ±4.0 |
| 3 | Room-31 | A | Closet | Door | Intact | Wood | Beige | POS | 19.2 ±3.1 |
| 3 | Room-31 | A | Closet | Door | Intact | Wood | Beige | POS | 20.6 ±3.3 |
| 3 | Room-31 | A | Closet | Casing | Intact | Wood | Beige | POS | 21.0 ±2.9 |
| 3 | Room-31 | A | Closet | Casing | Intact | Wood | Beige | POS | 18.2 ±2.8 |
| 3 | Room-31 | A | Closet | Jamb | Intact | Wood | Beige | POS | 21.7 ±3.1 |
| 3 | Room-31 | A | Closet | Jamb | Intact | Wood | Beige | POS | 27.2 ±3.5 |
| 3 | Room-31 | A | Closet | Baseboard | Intact | Wood | Beige | POS | 15.9 ±2.7 |
| 3 | Room-31 | A | Ceiling | | Intact | Plaster | Beige | POS | 2.5 ±0.7 |
| 3 | Room-31 | B | Door | Door | Intact | Wood | Beige | POS | 26.8 ±3.5 |
| 3 | Room-31 | B | Door | Door | Intact | Wood | Beige | POS | 24.5 ±3.4 |
| 3 | Room-31 | B | Door | Casing | Intact | Wood | Beige | POS | 24.4 ±3.3 |
| 3 | Room-31 | B | Door | Casing | Intact | Wood | Beige | POS | 28.9 ±3.4 |
| 3 | Room-31 | B | Door | Jamb | Intact | Wood | Beige | POS | 28.8 ±3.6 |
| 3 | Room-31 | B | Door | Jamb | Intact | Wood | Beige | POS | 19.2 ±2.9 |
| 3 | Room-31 | B | Closet | Baseboard | Intact | Wood | Beige | POS | 18.0 ±3.1 |
| 3 | Room-31 | B | Closet | Ceiling | Intact | Plaster | Beige | POS | 11.6 ±2.7 |
| 3 | Room-31 | B | Closet | Ceiling | Intact | Plaster | Beige | POS | 14.3 ±2.7 |
| 3 | Room-31 | C | Door | Door | Intact | Wood | Beige | POS | 25.5 ±3.2 |
| 3 | Room-31 | C | Door | Door | Intact | Wood | Beige | POS | 31.4 ±3.6 |
| 3 | Room-31 | C | Door | Casing | Intact | Wood | Beige | POS | 25.0 ±3.3 |
| 3 | Room-31 | C | Door | Casing | Intact | Wood | Beige | POS | 27.9 ±3.6 |
| 3 | Room-31 | C | Door | Jamb | Intact | Wood | Beige | POS | 30.1 ±3.4 |
| 3 | Room-31 | C | Door | Jamb | Intact | Wood | Beige | POS | 24.2 ±3.4 |
| 3 | Room-31 | C | Closet | Shelf | Intact | Wood | Beige | POS | 17.2 ±3.0 |
| 3 | Room-31 | C | Closet | Shelf | Intact | Wood | Beige | POS | 18.1 ±2.8 |
| 3 | Room-31 | C | Closet | Wall | Intact | Wood | Beige | POS | 18.9 ±3.0 |
| 3 | Room-31 | C | Closet | Wall | Intact | Wood | Beige | POS | 22.8 ±3.3 |
| 3 | Room-31 | C | Closet | Coat rack | Intact | Wood | Beige | POS | 14.7 ±2.9 |
| 3 | Room-31 | C | Closet | Coat rack | Intact | Wood | Beige | POS | 17.1 ±2.9 |
| 3 | Room-31 | C | Door-3 | Jamb | Intact | Metal | Beige | POS | 23.7 ±3.0 |
| 3 | Room-31 | C | Door-3 | Jamb | Intact | Metal | Beige | POS | 16.4 ±3.3 |
| 3 | Room-31 | D | Radiator | Housing | Intact | Metal | Beige | POS | 2.1 ±0.6 |
| 3 | Room-31 | D | Radiator | Housing | Intact | Metal | Beige | POS | 2.0 ±0.7 |
| 3 | Room-31 | D | Window | Apron | Intact | Wood | Beige | POS | 2.8 ±0.9 |

# Quarters A Positive Results for Lead-Based Paint

| Flr | Room | Side | Strc | Feat | Cnd | Sub | Clr | RES | Combined (mg/cm²) |
|---|---|---|---|---|---|---|---|---|---|
| 3 | Room-31 | D | Window | Apron | Intact | Wood | Beige | POS | 29.1 ±3.6 |
| 3 | Room-31 | D | Window | Stool | Intact | Wood | Beige | POS | 30.7 ±3.8 |
| 3 | Room-31 | D | Window | Stool | Intact | Wood | Beige | POS | 24.5 ±3.3 |
| 3 | Room-31 | D | Window | Casing | Intact | Wood | Beige | POS | 24.0 ±3.6 |
| 3 | Room-31 | D | Window | Casing | Intact | Wood | Beige | POS | 29.4 ±3.7 |
| 3 | Room-31 | D | Window | Sash | Intact | Wood | Beige | POS | 1.1 ±0.4 |
| 3 | Room-31 | D | Window | Sash | Intact | Wood | Beige | POS | 1.1 ±0.3 |
| 3 | Room-31 | D | Window | Mullion | Intact | Wood | Beige | POS | 1.3 ±0.5 |
| 3 | Room-31 | D | Window | Mullion | Intact | Wood | Beige | POS | 1.4 ±0.5 |
| 3 | Room-32 | A | Window-1 | Apron | Intact | Wood | Beige | POS | 29.3 ±3.5 |
| 3 | Room-32 | A | Window-1 | Apron | Intact | Wood | Beige | POS | 28.3 ±3.4 |
| 3 | Room-32 | A | Window-1 | Stool | Peeling | Wood | Beige | POS | 10.2 ±2.1 |
| 3 | Room-32 | A | Window-1 | Stool | Peeling | Wood | Beige | POS | 22.8 ±3.2 |
| 3 | Room-32 | A | Window-1 | Casing | Peeling | Wood | Beige | POS | 22.6 ±3.3 |
| 3 | Room-32 | A | Window-1 | Casing | Peeling | Wood | Beige | POS | 21.8 ±2.9 |
| 3 | Room-32 | A | Window-1 | Sash | Peeling | Wood | Beige | POS | 1.0 ±0.3 |
| 3 | Room-32 | A | Window-1 | Sash | Peeling | Wood | Beige | POS | 1.0 ±0.4 |
| 3 | Room-32 | A | Window-3 | Trough | Peeling | Wood | Beige | POS | 6.2 ±1.9 |
| 3 | Room-32 | A | Window-3 | Trough | Peeling | Wood | Beige | POS | 12.6 ±2.3 |
| 3 | Room-32 | A | Window-3 | Trough | Peeling | Wood | Beige | POS | 22.6 ±3.2 |
| 3 | Room-32 | A | Window-2 | Apron | Peeling | Wood | Beige | POS | 17.3 ±2.8 |
| 3 | Room-32 | A | Window-2 | Apron | Peeling | Wood | Beige | POS | 27.7 ±3.4 |
| 3 | Room-32 | A | Window-2 | Stool | Peeling | Wood | Beige | POS | 12.0 ±2 7 |
| 3 | Room-32 | A | Window-2 | Stool | Peeling | Wood | Beige | POS | 8.6 ±2.1 |
| 3 | Room-32 | A | Window-2 | Mullion | Peeling | Wood | Beige | POS | 18.5 ±3.0 |
| 3 | Room-32 | A | Window-2 | Mullion | Peeling | Wood | Beige | POS | 25.8 ±3 4 |
| 3 | Room-32 | A | Window-2 | Casing | Peeling | Wood | Beige | POS | 23.7 ±3.2 |
| 3 | Room-32 | A | Window-2 | Casing | Peeling | Wood | Beige | POS | 20.8 ±3.4 |
| 3 | Room-32 | A | Window-2 | Sash | Peeling | Wood | Beige | POS | 23.1 ±3.2 |
| 3 | Room-32 | A | Window-2 | Sash | Peeling | Wood | Beige | POS | 22.3 ±3.3 |
| 3 | Room-32 | A | Closet | Wall | Intact | Drywall | Beige | POS | 23.9 ±3.3 |
| 3 | Room-32 | A | Closet | Baseboard | Intact | Wood | Beige | POS | 17.1 ±2.8 |
| 3 | Room-32 | A | Closet | Coat rack | Intact | Wood | Beige | POS | 8.9 ±2.4 |
| 3 | Room-32 | A | Ceiling | | Intact | Plaster | Beige | POS | 7 8 ±2.1 |
| 3 | Room-32 | A | Ceiling | | Intact | Plaster | Beige | POS | 9 6 ±2.4 |
| 3 | Room-32 | A | Closet | Ceiling | Intact | Drywall | Beige | POS | 22.9 ±3.4 |
| 3 | Room-32 | A | Closet | Ceiling | Intact | Drywall | Beige | POS | 25.7 ±3.3 |
| 3 | Room-32 | B | Radiator | Housing | Intact | Metal | Beige | POS | 1.9 ±0.5 |
| 3 | Room-32 | B | Radiator | Housing | Intact | Metal | Beige | POS | 2.4 ±0.7 |
| 3 | Room-32 | B | Door-1 | Door | Intact | Wood | Beige | POS | 24.0 ±3.1 |
| 3 | Room-32 | B | Door-1 | Door | Intact | Wood | Beige | POS | 20.9 ±3.0 |
| 3 | Room-32 | B | Door-1 | Casing | Intact | Wood | Beige | POS | 21.6 ±3.2 |
| 3 | Room-32 | B | Door-1 | Casing | Intact | Wood | Beige | POS | 19.4 ±3.1 |
| 3 | Room-32 | B | Door-1 | Jamb | Intact | Wood | Beige | POS | 19.9 ±3.0 |
| 3 | Room-32 | B | Door-1 | Jamb | Intact | Wood | Beige | POS | 26 5 ±3.3 |
| 3 | Room-32 | B | Closet | Baseboard | Intact | Wood | Beige | POS | 18.5 ±2.7 |
| 3 | Room-32 | B | Closet | Shelf | Intact | Wood | Beige | POS | 18.1 ±2.9 |
| 3 | Room-32 | B | Closet | Shelf | Intact | Wood | Beige | POS | 24.8 ±3.1 |
| 3 | Room-32 | B | Closet | Coat rack | Intact | Wood | Beige | POS | 21.5 ±3.1 |
| 3 | Room-32 | C | Wall | Baseboard | Intact | Wood | Beige | POS | 25.4 ±3.4 |
| 3 | Room-32 | C | Wall | Baseboard | Intact | Wood | Beige | POS | 23.0 ±3.1 |
| 3 | Room-32 | C | Door-2 | Door | Intact | Wood | Beige | POS | 21.3 ±3.0 |
| 3 | Room-32 | C | Door-2 | Door | Intact | Wood | Beige | POS | 23.4 ±3.3 |
| 3 | Room-32 | C | Door-2 | Casing | Intact | Wood | Beige | POS | 22.3 ±3.2 |
| 3 | Room-32 | C | Door-2 | Casing | Intact | Wood | Beige | POS | 22 8 ±3.4 |
| 3 | Room-32 | C | Door-2 | Jamb | Intact | Wood | Beige | POS | 25.8 ±3.3 |
| 3 | Room-32 | C | Door-2 | Jamb | Intact | Wood | Beige | POS | 24.8 ±3.5 |
| 3 | Room-32 | C | Closet | Wall | Intact | Drywall | Beige | POS | 22.6 ±3.2 |
| 3 | Room-32 | D | Closet | Door | Intact | Wood | Beige | POS | 18.7 ±3 1 |

# Quarters A Positive Results for Lead-Based Paint

| Flr | Room | Side | Strc | Feat | Cnd | Sub | Clr | RES | Combined (mg/cm²) |
|---|---|---|---|---|---|---|---|---|---|
| 3 | Room-32 | D | Closet | Door | Intact | Wood | Beige | POS | 22.9 ±3.1 |
| 3 | Room-32 | D | Closet | Casing | Intact | Wood | Beige | POS | 19.4 ±3.1 |
| 3 | Room-32 | D | Closet | Casing | Intact | Wood | Beige | POS | 26.3 ±3.5 |
| 3 | Room-32 | D | Closet | Jamb | Intact | Wood | Beige | POS | 21.9 ±3.1 |
| 3 | Room-32 | D | Closet | Jamb | Intact | Wood | Beige | POS | 20.7 ±3.3 |
| 3 | Room-33 | A | Door | Door | Intact | Wood | Beige | POS | 11.9 ±2.5 |
| 3 | Room-33 | A | Door | Door | Intact | Wood | Beige | POS | 11.5 ±2.3 |
| 3 | Room-33 | B | Wall | | Intact | Plaster | Beige | POS | 12.0 ±2.3 |
| 3 | Room-33 | B | Wall | Baseboard | Intact | Wood | Beige | POS | 13.7 ±2.4 |
| 3 | Room-33 | B | Ceiling | | Intact | Plaster | Beige | POS | 11.4 ±2.4 |
| 3 | Room-33 | C | Wall | Baseboard | Intact | Wood | Beige | POS | 14.8 ±2 7 |
| 3 | Room-33 | C | Window | Apron | Intact | Wood | Beige | POS | 15.2 ±2.7 |
| 3 | Room-33 | C | Window | Apron | Intact | Wood | Beige | POS | 17.8 ±2.8 |
| 3 | Room-33 | C | Window | Stool | Peeling | Wood | Beige | POS | 17.6 ±2.7 |
| 3 | Room-33 | C | Window | Stool | Peeling | Wood | Beige | POS | 16.1 ±2.9 |
| 3 | Room-33 | C | Window | Mullion | Peeling | Wood | Beige | POS | 1.0 ±0.2 |
| 3 | Room-33 | C | Window | Mullion | Peeling | Wood | Beige | POS | 1.6 ±0.3 |
| 3 | Room-33 | C | Window | Casing | Peeling | Wood | Beige | POS | 21.2 ±2.9 |
| 3 | Room-33 | C | Window | Casing | Peeling | Wood | Beige | POS | 11.2 ±2.5 |
| 3 | Room-33 | C | Window | Sash | Peeling | Wood | Beige | POS | 1.3 ±0.3 |
| 3 | Room-33 | C | Window | Sash | Peeling | Wood | Beige | POS | 1.6 ±0.5 |
| 3 | Room-33 | C | Wall | | Intact | Wood | Beige | POS | 18.3 ±2.9 |
| 3 | Room-33 | D | Wall | | Intact | Plaster | Beige | POS | 6.7 ±2.1 |
| 3 | Room-33 | D | Wall | | Intact | Wood | Beige | POS | 18.5 ±2.7 |
| 3 | Room-33 | D | Radiator | | Intact | Metal | Beige | POS | 3.2 ±1.2 |
| 3 | Room-33 | D | Radiator | | Intact | Metal | Beige | POS | 5.2 ±1 4 |
| 3 | Room-33 | D | Ceiling | | Intact | Plaster | Beige | POS | 5.4 ±1.5 |

# XRF Field Data Sheets

**Quarters A, Lead-Based Paint Survey**
**Charleston Naval Complex**
**Site: Date: 8/26/97 to 9/4/97**
**Ranges (NEG<INC<POS): Device PCS**

| No | Site | XLNo | Insp | Flr | Room | Side | Strc | Feat | Cnd | Sub | Clr | PbL(mg/cm²) | RES | PbK | Combined | DI | Date | Note |
|---|---|---|---|---|---|---|---|---|---|---|---|---|---|---|---|---|---|---|
| 1 | 1 | 1 | | 1 | Shutter Cal-1 | | | | | | | 0.00 ± 0.00 | ... | 0 0 ± 0.0 | 0.0 ± 0.0 | 0.0 | 8/26/97 | |
| 2 | 1 | 2 | 6 | 1 | Calibrate-1 | | | | | | | 1.11 ± 0.14 | POS | 0.7 ± 0.5 | 1.1 ± 0.1 | 1.1 | 8/27/97 | |
| 3 | 1 | 3 | 6 | 1 | Calibrate-2 | | | | | | | 0.99 ± 0.13 | POS | 0.6 ± 0.4 | 1.0 ± 0.1 | 1.0 | 8/27/97 | |
| 4 | 1 | 4 | 6 | 1 | Calibrate-3 | | | | | | | 0.97 ± 0.21 | NEG | 0.9 ± 0.4 | 1.0 ± 0.2 | 2.0 | 8/27/97 | |
| 5 | 1 | 5 | 6 | 1 | Room-I | A | Wall | | Intact | Drywall | Beige | 0.81 ± 0.76 | POS | 7.9 ± 2.4 | 7.9 ± 2.4 | 10.0 | 8/27/97 | |
| 6 | 1 | 6 | 6 | 1 | Room-1 | D | Wall | | Intact | Drywall | Beige | 0.25 ± 0.36 | NEG | 0.7 ± 0.4 | 0.3 ± 0.4 | 7.1 | 8/27/97 | |
| 7 | 1 | 7 | 6 | 1 | Room-1 | A | Wall | | Intact | Drywall | Beige | 0.69 ± 0.10 | POS | 8.9 ± 2.4 | 8.9 ± 2.4 | 10.0 | 8/27/97 | |
| 8 | 1 | 8 | 6 | 1 | Room-1 | A | Door-1 | Door | Intact | Wood | Beige | 0.33 ± 1.18 | POS | 21.2 ± 3.2 | 21.2 ± 3.2 | 4.4 | 8/27/97 | |
| 9 | 1 | 9 | 6 | 1 | Room-1 | A | Door-1 | Door | Intact | Wood | Beige | 0.23 ± 0.98 | POS | 23.8 ± 3.2 | 23.8 ± 3.2 | 3.9 | 8/27/97 | |
| 10 | 1 | 10 | 6 | 1 | Room-1 | A | Door-1 | Casing | Intact | Wood | Beige | 0.69 ± 0.69 | POS | 22.2 ± 3.2 | 22.2 ± 3.2 | 9.8 | 8/27/97 | |
| 11 | 1 | 11 | 6 | 1 | Room-1 | A | Door-1 | Casing | Intact | Wood | Beige | 0.32 ± 1.12 | POS | 23.0 ± 3.2 | 23.0 ± 3.2 | 4.4 | 8/27/97 | |
| 12 | 1 | 12 | 6 | 1 | Room-1 | A | Door-1 | Jamb | Intact | Wood | Beige | 0.13 ± 0.45 | POS | 23.7 ± 3.3 | 23.7 ± 3.3 | 1.9 | 8/27/97 | |
| 13 | 1 | 13 | 6 | 1 | Room-1 | A | Door-1 | Jamb | Intact | Wood | Beige | 0.45 ± 0.92 | POS | 13.9 ± 2.9 | 13.9 ± 2.9 | 6.5 | 8/27/97 | |
| 14 | 1 | 14 | 6 | 1 | Room-1 | A | Wall-1 | Baseboard | Intact | Wood | Beige | 1.12 ± 1.01 | POS | 26.9 ± 3.6 | 26.9 ± 3.6 | 10.0 | 8/27/97 | |
| 15 | 1 | 15 | 6 | 1 | Room-1 | B | Wall-1 | Baseboard | Intact | Wood | Beige | 1.34 ± 1.20 | POS | 31.5 ± 3.4 | 31.5 ± 3.4 | 10.0 | 8/27/97 | |
| 16 | 1 | 16 | 6 | 1 | Room-1 | B | Entranceway-1 | Casing | Intact | Drywall | Beige | 0.08 ± 0.37 | NEG | 0.2 ± 0.8 | 0.1 ± 0.4 | 3.8 | 8/27/97 | |
| 17 | 1 | 17 | 6 | 1 | Room-1 | B | Entranceway-1 | Casing | Intact | Drywall | Beige | 0.03 ± 0.42 | POS | 24.1 ± 3.3 | 24.1 ± 3.3 | 1.8 | 8/27/97 | |
| 18 | 1 | 18 | 6 | 1 | Room-1 | B | Entranceway-1 | Casing | Intact | Drywall | Beige | 1.31 ± 1.18 | POS | 10.1 ± 2.3 | 10.1 ± 2.3 | 10.0 | 8/27/97 | |
| 19 | 1 | 19 | 6 | 1 | Room-1 | B | Entranceway-1 | Jamb | Intact | Drywall | Beige | 1.54 ± 1.37 | POS | 11.8 ± 2.4 | 11.8 ± 2.4 | 10.0 | 8/27/97 | |
| 20 | 1 | 20 | 6 | 1 | Room-1 | B | Entranceway-1 | Jamb | Intact | Drywall | Beige | 0.60 ± 0.52 | POS | 5.1 ± 1.3 | 5.1 ± 1.3 | 10.0 | 8/27/97 | |
| 21 | 1 | 21 | 6 | 1 | Room-1 | B | Entranceway-1 | Trim | Intact | Wood | Beige | 1.20 ± 1.08 | POS | 26.7 ± 3.4 | 26.7 ± 3.4 | 10.0 | 8/27/97 | |
| 22 | 1 | 22 | 6 | 1 | Room-1 | B | Entranceway-1 | Trim | Intact | Wood | Beige | 0.07 ± 0.74 | POS | 14.3 ± 2.8 | 14.3 ± 2.8 | 1.9 | 8/27/97 | |
| 23 | 1 | 23 | 6 | 1 | Room-1 | A | Wall-Upr | Wall-Rgstr | Intact | Metal | Beige | 0.13 ± 0.39 | NEG | -0.9 ± 1.0 | 0.1 ± 0.4 | 4.8 | 8/27/97 | |
| 24 | 1 | 24 | 6 | 1 | Room-1 | A | Wall-Upr | Wall-Rgstr | Intact | Metal | Beige | 0.16 ± 0.34 | NEG | 0.7 ± 0.5 | 0.2 ± 0.3 | 5.6 | 8/27/97 | |
| 25 | 1 | 25 | 6 | 1 | Room-1 | A | Wall-Upr | Wall-Rgstr | Intact | Metal | Beige | 0 21 ± 0 22 | NEG | -0.1 ± 0.9 | -0.1 ± 0.9 | 10.0 | 8/27/97 | |
| 26 | 1 | 26 | 6 | 1 | Room-1 | A | Wall-Lwr | Wall-Rgstr | Intact | Metal | Beige | 0.04 ± 0.10 | NEG | 0.2 ± 0.8 | 0.0 ± 0.1 | 5.3 | 8/27/97 | |
| 27 | 1 | 27 | 6 | 1 | Room-1 | A | Wall-Lwr | Wall-Rgstr | Intact | Metal | Beige | 0 00 ± 0.10 | NEG | 0.3 ± 0 6 | 0.0 ± 0.1 | 1.0 | 8/27/97 | |
| 28 | 1 | 28 | 6 | 1 | Room-1 | B | Fireplace | Mantle | Intact | Wood | Beige | 0.25 ± 0.10 | POS | 21.0 ± 3.3 | 21.0 ± 3.3 | 10.0 | 8/27/97 | |
| 29 | 1 | 29 | 6 | 1 | Room-1 | B | Fireplace | Mantle | Intact | Wood | Beige | 0.03 ± 0.30 | POS | 26.6 ± 3.3 | 26.6 ± 3.3 | 1.0 | 8/27/97 | |
| 30 | 1 | 30 | 6 | 1 | Room-1 | B | Fireplace | Trim-Upr | Intact | Wood | Beige | 0.63 ± 0.62 | POS | 14.4 ± 2.7 | 14.4 ± 2.7 | 10.0 | 8/27/97 | |
| 31 | 1 | 31 | 6 | 1 | Room-1 | B | Fireplace | Trim-Upr | Intact | Wood | Beige | 0.02 ± 0.13 | POS | 21.8 ± 3.2 | 21.8 ± 3.2 | 1.0 | 8/27/97 | |
| 32 | 1 | 32 | 6 | 1 | Room-1 | B | Fireplace | Trim-Lwr | Intact | Wood | Beige | 0.48 ± 0.81 | POS | 30.0 ± 3.6 | 30.0 ± 3.6 | 7.5 | 8/27/97 | |
| 33 | 1 | 33 | 6 | 1 | Room-1 | B | Fireplace | Trim-Lwr | Intact | Wood | Beige | 0.81 ± 0.76 | POS | 24.0 ± 3.2 | 24.0 ± 3.2 | 10.0 | 8/27/97 | |
| 34 | 1 | 34 | 6 | 1 | Room-1 | B | Cabinet-Upr | Door-Out | Intact | Wood | Beige | >>5.0 ± 1.00 | POS | 15.0 ± 2.9 | 15.0 ± 2.9 | 7.4 | 8/27/97 | |
| 35 | 1 | 35 | 6 | 1 | Room-1 | D | Cabinet-Upr | Door-Out | Intact | Wood | Beige | >>5.0 ± 1.00 | POS | 12.9 ± 2.4 | 12.9 ± 2.4 | 10.0 | 8/27/97 | |
| 36 | 1 | 36 | 6 | 1 | Room-1 | D | Cabinet | Outside | Intact | Wood | Beige | >>5.0 ± 1.00 | POS | 12.9 ± 2.5 | 12.9 ± 2.5 | 10.0 | 8/27/97 | |
| 37 | 1 | 37 | 6 | 1 | Room-1 | A | Cabinet | Outside | Intact | Wood | Beige | 0.24 ± 0.64 | POS | 18.0 ± 2.9 | 18.0 ± 2.9 | 5.9 | 8/27/97 | |
| 38 | 1 | 38 | 6 | 1 | Room-1 | A | Cabinet-Upr | Door-Ins | Intact | Wood | Beige | 0.23 ± 0.95 | POS | 21.8 ± 3.0 | 21.8 ± 3.0 | 3.1 | 8/27/97 | |
| 39 | 1 | 39 | 6 | 1 | Room-1 | D | Cabinet-Upr | Door-Ins | Intact | Wood | Beige | 0.41 ± 1.31 | POS | 20.1 ± 3.2 | 20.1 ± 3.2 | 4.7 | 8/27/97 | |
| 40 | 1 | 40 | 6 | 1 | Room-1 | D | Cabinet-Upr | Shelf | Intact | Wood | Beige | 2.94 ± 3.16 | POS | 24.0 ± 3.0 | 24.0 ± 3.0 | 10.0 | 8/27/97 | |
| 41 | 1 | 41 | 6 | 1 | Room-1 | A | Cabinet-Upr | Shelf | Intact | Wood | Beige | 2.51 ± 3.59 | POS | 21.0 ± 3.0 | 21.0 ± 3.0 | 10.0 | 8/27/97 | |
| 42 | 1 | 42 | 6 | 1 | Room-1 | A | Cabinet-Upr | Wall | Intact | Wood | Beige | 3.54 ± 2.56 | POS | 23.4 ± 2.9 | 23.4 ± 2.9 | 3.9 | 8/27/97 | |
| 43 | 1 | 43 | 6 | 1 | Room-1 | D | Cabinet-Upr | Wall | Intact | Wood | Beige | 0.88 ± 1.14 | POS | 20.6 ± 3.0 | 20.6 ± 3.0 | 3.4 | 8/27/97 | |
| 44 | 1 | 44 | 6 | 1 | Room-1 | D | Cabinet-Upr | Floor | Intact | Wood | Beige | 1.82 ± 1.62 | POS | 19.7 ± 3.0 | 19.7 ± 3.0 | 10.0 | 8/27/97 | |
| 45 | 1 | 45 | 6 | 1 | Room-1 | A | Cabinet-Upr | Floor | Intact | Wood | Beige | 2.01 ± 4.09 | POS | 19.8 ± 3.0 | 19.8 ± 3.0 | 8.2 | 8/27/97 | |
| 46 | 1 | 46 | 6 | 1 | Room-1 | A | Cabinet-Upr | Top | Intact | Wood | Beige | 0.14 ± 0.13 | NEG | 0.1 ± 0.4 | 0.1 ± 0.1 | 1.7 | 8/27/97 | |
| 47 | 1 | 47 | 6 | 1 | Room-1 | A | Cabinet-Upr | Top | Intact | Wood | Beige | 0.07 ± 0.10 | POS | 1.9 ± 0.5 | 1.9 ± 0.5 | 1.6 | 8/27/97 | |
| 48 | 1 | 48 | 6 | 1 | Room-1 | D | Cabinet-Upr | Top | Intact | Wood | Beige | 0.47 ± 0.28 | POS | 3.2 ± 0.8 | 3.2 ± 0.8 | 2.3 | 8/27/97 | |
| 49 | 1 | 49 | 6 | 1 | Room-1 | D | Cabinet | Crown-mold | Intact | Wood | Beige | 0.20 ± 0.78 | POS | 26.7 ± 3.3 | 26.7 ± 3.3 | 2.7 | 8/27/97 | |
| 50 | 1 | 50 | 6 | 1 | Room-1 | A | Cabinet | Crown-mold | Intact | Wood | Beige | 0.35 ± 0.57 | POS | 24.6 ± 3.3 | 24.6 ± 3.3 | 7.9 | 8/27/97 | |
| 51 | 1 | 51 | 6 | 1 | Room-1 | A | Cabinet-Lwr | Door-Out | Intact | Wood | Beige | 0.27 ± 1.14 | POS | 25.3 ± 3.4 | 25.3 ± 3.4 | 3.8 | 8/27/97 | |
| 52 | 1 | 52 | 6 | 1 | Room-1 | D | Cabinet-Lwr | Door-Out | Intact | Wood | Beige | 0.60 ± 1.32 | POS | 24.1 ± 3.2 | 24.1 ± 3.2 | 6.1 | 8/27/97 | |
| 53 | 1 | 53 | 6 | 1 | Room-1 | D | Cabinet-Lwr | Door-Ins | Intact | Wood | Beige | 2.82 ± 3.28 | POS | 21.6 ± 3.1 | 21.6 ± 3.1 | 10.0 | 8/27/97 | |
| 54 | 1 | 54 | 6 | 1 | Room-1 | A | Cabinet-Lwr | Door-Ins | Intact | Wood | Beige | 0.81 ± 1.96 | POS | 22.6 ± 3.3 | 22.6 ± 3.3 | 5.4 | 8/27/97 | |
| 55 | 1 | 55 | 6 | 1 | Room-1 | A | Cabinet-Lwr | Outside | Intact | Wood | Beige | 0.09 ± 0.74 | POS | 19.2 ± 3.0 | 19.2 ± 3.0 | 2.1 | 8/27/97 | |
| 56 | 1 | 56 | 6 | 1 | Room-1 | D | Cabinet-Lwr | Outside | Intact | Wood | Beige | 0.01 ± 0.10 | POS | 12.5 ± 2.6 | 12.5 ± 2.6 | 1.0 | 8/27/97 | |
| 57 | 1 | 57 | 6 | 1 | Room-1 | D | Cabinet-Lwr | Shelf | Intact | Wood | Beige | 0 03 ± 0.17 | NEG | -0.3 ± 0 6 | 0 0 ± 0.2 | 1.0 | 8/27/97 | |
| 58 | 1 | 58 | 6 | 1 | Room-1 | D | Cabinet-Lwr | Shelf | Intact | Wood | Beige | 0.02 ± 0.12 | NEG | 0.3 ± 0 6 | 0 0 ± 0.1 | 1.0 | 8/27/97 | |
| 59 | 1 | 59 | 6 | 1 | Room-1 | A | Cabinet-Lwr | Shelf | Intact | Wood | Beige | 0 02 ± 0 10 | NEG | -0 5 ± 0.7 | 0 0 ± 0.1 | 1.0 | 8/27/97 | |
| 60 | 1 | 60 | 6 | 1 | Room-1 | A | Cabinet-Lwr | Shelf | Intact | Wood | Beige | 0.04 ± 0.29 | NEG | 0 0 ± 0.7 | 0.0 ± 0.3 | 1 5 | 8/27/97 | |
| 61 | 1 | 61 | 6 | 1 | Room-1 | A | Cabinet-Lwr | Wall | Intact | Wood | Beige | >>5.0 ± 1.00 | POS | 8.4 ± 2.2 | 8.4 ± 2.2 | 3.2 | 8/27/97 | |
| 62 | 1 | 62 | 6 | 1 | Room-1 | D | Cabinet-Lwr | Wall | Intact | Wood | Beige | >>5.0 ± 1.00 | POS | 10.8 ± 2.4 | 10.8 ± 2.4 | 4.9 | 8/27/97 | |
| 63 | 1 | 63 | 6 | 1 | Room-1 | D | Cabinet-Lwr | Floor | Intact | Wood | Beige | 0.03 ± 0.13 | NEG | 0 2 ± 0 7 | 0.0 ± 0.1 | 1.0 | 8/27/97 | |
| 64 | 1 | 64 | 6 | 1 | Room-1 | A | Cabinet-Lwr | Floor | Intact | Wood | Beige | 0 09 ± 0.31 | NEG | -0 4 ± 0 5 | 0.1 ± 0 3 | 2 8 | 8/27/97 | |
| 65 | 1 | 65 | 6 | 1 | Room-1 | A | Floor | Floor | Intact | Wood | Varnish | 0.00 ± 0 10 | NEG | 0 2 ± 0 7 | 0.0 ± 0 1 | 1.0 | 8/27/97 | |

Site: Date: 8/27/97 to [illegible]
Ranges (NEG<INC<POS): Device PCS



| No | Site | XLNo | Insp | Flr | Room | Side | Strc | Feat | Cnd | Sub | Clr | PbL(mg/cm²) | RES | PbK | Combined | DI | Date | Note |
|---|---|---|---|---|---|---|---|---|---|---|---|---|---|---|---|---|---|---|
| 66 | 1 | 66 | 6 | 1 | Room-1 | A | Floor | Floor | Intact | Wood | Varnish | 0.00 ± 0.10 | NEG | -0.1 ± 0.7 | 0 0 ± 0.1 | 1.0 | 8/27/97 | |
| 67 | 1 | 67 | 6 | 1 | Room-1 | C | Door-2 | Door | Intact | Wood | Beige | 0.04 ± 0.10 | NEG | -0.4 ± 0 6 | 0.0 ± 0.1 | 3 6 | 8/27/97 | |
| 68 | 1 | 68 | 6 | 1 | Room-1 | C | Door-2 | Door | Intact | Wood | Beige | 0.00 ± 0.10 | NEG | 0 0 ± 0 5 | 0.0 ± 0.1 | 1.0 | 8/27/97 | |
| 69 | 1 | 69 | 6 | 1 | Room-1 | C | Door-2 | Casing | Intact | Wood | Beige | 0.56 ± 0.66 | POS | 28.7 ± 3.7 | 28.7 ± 3.7 | 9.2 | 8/27/97 | |
| 70 | 1 | 70 | 6 | 1 | Room-1 | C | Door-2 | Casing | Intact | Wood | Beige | 0.27 ± 1.00 | POS | 34.0 ± 3.7 | 34.0 ± 3.7 | 4.4 | 8/27/97 | |
| 71 | 1 | 71 | 6 | 1 | Room-1 | C | Door-2 | Jamb | Intact | Wood | Beige | 0.24 ± 0.10 | NEG | 0.3 ± 0.7 | 0.3 ± 0.7 | 10.0 | 8/27/97 | |
| 72 | 1 | 72 | 6 | 1 | Room-1 | C | Door-2 | Jamb | Intact | Wood | Beige | 0.14 ± 0.35 | NEG | 0.4 ± 0.4 | 0.1 ± 0.4 | 4.4 | 8/27/97 | |
| 73 | 1 | 73 | 6 | 1 | Room-1 | C | Door-2 | Shutter | Intact | Wood | Beige | 0.01 ± 0.13 | NEG | 0.1 ± 0.6 | 0.0 ± 0.1 | 1.0 | 8/27/97 | |
| 74 | 1 | 74 | 6 | 1 | Room-1 | C | Door-2 | Shutter | Intact | Wood | Beige | 0 00 ± 0.10 | NEG | 0.0 ± 0.6 | 0.0 ± 0.1 | 1.0 | 8/27/97 | |
| 75 | 1 | 75 | 6 | 1 | Room-1 | C | Door-2 | Upper-trim | Intact | Wood | Beige | 0.65 ± 0.64 | POS | 29.4 ± 3.6 | 29.4 ± 3.6 | 10.0 | 8/27/97 | |
| 76 | 1 | 76 | 6 | 1 | Room-1 | C | Door-2 | Upper-trim | Intact | Wood | Beige | 0.18 ± 0.94 | POS | 23.7 ± 3.3 | 23.7 ± 3.3 | 3.3 | 8/27/97 | |
| 77 | 1 | 77 | 6 | 1 | Room-0 | C | Ceiling | Cell.Beam | Intact | Wood | Beige | 0.19 ± 0.10 | POS | 27.0 ± 3.6 | 27.0 ± 3.6 | 9.3 | 8/27/97 | |
| 78 | 1 | 78 | 6 | 1 | Room-0 | C | Ceiling | Cell.Beam | Intact | Wood | Beige | 0.05 ± 0.64 | POS | 24.6 ± 3.5 | 24.6 ± 3.5 | 1.5 | 8/27/97 | |
| 79 | 1 | 79 | 6 | 1 | Room-0 | C | Wall-Beam | Supports | Intact | Wood | Beige | 0 06 ± 0 22 | NEG | -0.2 ± 0.7 | 0.1 ± 0.2 | 2.4 | 8/27/97 | |
| 80 | 1 | 80 | 6 | 1 | Room-0 | C | Wall-Beam | Supports | Intact | Wood | Beige | 0.06 ± 0.40 | NEG | 0 2 ± 0.8 | 0.1 ± 0.4 | 2.8 | 8/27/97 | |
| 81 | 1 | 81 | 6 | 1 | Room-1 | D | Floor | Flr-Regstr | Intact | Metal | Beige | 0.38 ± 0.27 | POS | 2.0 ± 0.6 | 2.0 ± 0.6 | 10.0 | 8/27/97 | |
| 82 | 1 | 82 | 6 | 1 | Room-1 | D | Floor | Flr-Regstr | Intact | Metal | Beige | 0.83 ± 0.44 | POS | 1.6 ± 0.4 | 1.6 ± 0.4 | 9.2 | 8/27/97 | |
| 83 | 1 | 83 | 6 | 1 | Room-1 | D | Floor | Flr-Regstr | Intact | Metal | Green | 0.10 ± 0.31 | NEG | -0.8 ± 0.9 | 0.1 ± 0.3 | 3.0 | 8/27/97 | |
| 84 | 1 | 84 | 6 | 1 | Room-1 | D | Floor | Flr-Regstr | Intact | Metal | Green | 0.22 ± 0.14 | NEG | 0.6 ± 0.5 | 0.2 ± 0.1 | 3.0 | 8/27/97 | |
| 85 | 1 | 85 | 6 | 1 | Room-1 | D | Radiator | Pipes | Intact | Metal | Beige | 0.16 ± 0.26 | NEG | -0.2 ± 0.9 | 0.2 ± 0.3 | 3.1 | 8/27/97 | |
| 86 | 1 | 86 | 6 | 1 | Room-1 | D | Radiator | Pipes | Intact | Metal | Beige | 0.03 ± 0.24 | POS | 13.4 ± 2.8 | 13.4 ± 2.8 | 1.0 | 8/27/97 | |
| 87 | 1 | 87 | 6 | 1 | Room-1 | D | Radiator | Pipes | Intact | Metal | Beige | 0.08 ± 0.30 | NEG | -0.5 ± 1.0 | 0.1 ± 0.3 | 2.5 | 8/27/97 | |
| 88 | 1 | 88 | 6 | 1 | Room-1 | D | Window | Apron | Intact | Wood | Beige | 0.22 ± 0.36 | NEG | -0.1 ± 0.4 | 0.2 ± 0.4 | 4.9 | 8/27/97 | |
| 89 | 1 | 89 | 6 | 1 | Room-1 | D | Window | Apron | Intact | Wood | Beige | 0.11 ± 0.31 | NEG | 0.1 ± 0.4 | 0.1 ± 0.3 | 3.8 | 8/27/97 | |
| 90 | 1 | 90 | 6 | 1 | Room-1 | D | Window | Stool | Peeling | Wood | Beige | 0.00 ± 0.10 | NEG | 0.3 ± 0.4 | 0.0 ± 0.1 | 1.0 | 8/27/97 | |
| 91 | 1 | 91 | 6 | 1 | Room-1 | D | Window | Stool | Peeling | Wood | Beige | 1.26 ± 0.85 | POS | 1.4 ± 0.5 | 1.4 ± 0.5 | 10.0 | 8/27/97 | |
| 92 | 1 | 92 | 6 | 1 | Room-1 | D | Window | Stool | Peeling | Wood | Beige | 0.25 ± 0.40 | NEG | 0.1 ± 0.4 | 0.3 ± 0.4 | 6.8 | 8/27/97 | |
| 93 | 1 | 93 | 6 | 1 | Room-1 | D | Window | Casing | Peeling | Wood | Beige | 0.45 ± 0.49 | POS | 23.7 ± 3.1 | 23.7 ± 3.1 | 10.0 | 8/27/97 | |
| 94 | 1 | 94 | 6 | 1 | Room-1 | D | Window | Casing | Peeling | Wood | Beige | 0.58 ± 0.75 | POS | 26.7 ± 3.3 | 26.7 ± 3.3 | 8.6 | 8/27/97 | |
| 95 | 1 | 95 | 6 | 1 | Room-1 | D | Window | Boxing | Peeling | Wood | Beige | 0.58 ± 0.59 | POS | 21.2 ± 2.9 | 21.2 ± 2.9 | 10.0 | 8/27/97 | |
| 96 | 1 | 96 | 6 | 1 | Room-1 | D | Window | Boxing | Peeling | Wood | Beige | 0.57 ± 0.57 | POS | 21.8 ± 3.0 | 21.8 ± 3.0 | 10.0 | 8/27/97 | |
| 97 | 1 | 97 | 6 | 1 | Room-2 | D | | Columns | Intact | Wood | Beige | 0.24 ± 0.84 | POS | 23.9 ± 3.4 | 23.9 ± 3.4 | 4.5 | 8/27/97 | |
| 98 | 1 | 98 | 6 | 1 | Room-2 | D | | Columns | Intact | Wood | Beige | 0.20 ± 0.75 | POS | 27.9 ± 3.4 | 27.9 ± 3.4 | 4.4 | 8/27/97 | |
| 99 | 1 | 99 | 6 | 1 | Room-2 | D | Entranceway | Casing | Intact | Drywall | Beige | 2.78 ± 3.32 | POS | 29.0 ± 3.4 | 29.0 ± 3.4 | 10.0 | 8/27/97 | |
| 100 | 1 | 100 | 6 | 1 | Room-2 | D | Entranceway | Casing | Intact | Drywall | Beige | 0.10 ± 0.23 | NEG | -0.2 ± 0.8 | 0.1 ± 0.2 | 6.6 | 8/27/97 | |
| 101 | 1 | 101 | 6 | 1 | Room-2 | D | Entranceway | Casing | Intact | Drywall | Beige | 1.66 ± 1.48 | POS | 22.1 ± 3.2 | 22.1 ± 3.2 | 10.0 | 8/27/97 | |
| 102 | 1 | 102 | 6 | 1 | Room-2 | D | Entranceway | Jamb | Intact | Drywall | Beige | 0.50 ± 0.52 | POS | 25.0 ± 3.3 | 25.0 ± 3.3 | 10.0 | 8/27/97 | |
| 103 | 1 | 103 | 6 | 1 | Room-2 | D | Entranceway | Jamb | Intact | Drywall | Beige | 0.82 ± 0.78 | POS | 30.3 ± 3.6 | 30.3 ± 3.6 | 10.0 | 8/27/97 | |
| 104 | 1 | 104 | 6 | 1 | Room-2 | D | Columns | Base | Intact | Drywall | Beige | 0.20 ± 0.10 | NEG | 0.2 ± 0.8 | 0.2 ± 0.8 | 10.0 | 8/27/97 | |
| 105 | 1 | 105 | 6 | 1 | Room-2 | D | Columns | Base | Intact | Drywall | Beige | 0 20 ± 0.28 | NEG | 0.3 ± 0.5 | 0.2 ± 0.3 | 7.5 | 8/27/97 | |
| 106 | 1 | 106 | 6 | 1 | Room-2 | D | Columns | Base-Trim | Intact | Drywall | Beige | 0.39 ± 1.13 | POS | 26.9 ± 3.4 | 26.9 ± 3.4 | 5.1 | 8/27/97 | |
| 107 | 1 | 107 | 6 | 1 | Room-2 | D | Columns | Base-Trim | Intact | Drywall | Beige | 0.26 ± 0.94 | POS | 27.2 ± 3.4 | 27.2 ± 3.4 | 3.1 | 8/27/97 | |
| 108 | 1 | 108 | 6 | 1 | Room-2 | D | Wall | | Intact | Drywall | Beige | 1.04 ± 0.94 | POS | 5.3 ± 1.8 | 5.3 ± 1.8 | 10.0 | 8/27/97 | |
| 109 | 1 | 109 | 6 | 1 | Room-2 | A | Wall | | Intact | Drywall | Beige | 1.61 ± 1.43 | POS | 7.3 ± 2.2 | 7.3 ± 2.2 | 10.0 | 8/27/97 | |
| 110 | 1 | 110 | 6 | 1 | Room-2 | D | Wall | Baseboard | Intact | Drywall | Beige | 0.31 ± 0.98 | POS | 30.1 ± 3.7 | 30.1 ± 3.7 | 4.8 | 8/27/97 | |
| 111 | 1 | 111 | 6 | 1 | Room-2 | B | Wall | Baseboard | Intact | Drywall | Beige | 0.16 ± 0.84 | POS | 27.3 ± 3.5 | 27.3 ± 3.5 | 3.4 | 8/27/97 | |
| 112 | 1 | 112 | 6 | 1 | Room-2 | A | Vertical | Pipes | Intact | Metal | Beige | 1.47 ± 1.30 | POS | 12.8 ± 2.4 | 12.8 ± 2.4 | 10.0 | 8/27/97 | |
| 113 | 1 | 113 | 6 | 1 | Room-2 | A | Vertical | Pipes | Intact | Metal | Beige | 1.15 ± 0.87 | POS | 3.4 ± 1.1 | 3.4 ± 1.1 | 10.0 | 8/27/97 | |
| 114 | 1 | 114 | 6 | 1 | Room-2 | A | Door | Door | Intact | Wood | Beige | 3.20 ± 2.89 | POS | 23.9 ± 3.2 | 23.9 ± 3.2 | 10.0 | 8/27/97 | |
| 115 | 1 | 115 | 6 | 1 | Room-2 | A | Door | Door | Intact | Wood | Beige | 2.52 ± 3.58 | POS | 27.5 ± 3.4 | 27.5 ± 3.4 | 10.0 | 8/27/97 | |
| 116 | 1 | 116 | 6 | 1 | Room-2 | A | Door | Casing | Intact | Wood | Beige | 1.32 ± 2.65 | POS | 28.7 ± 3.3 | 28.7 ± 3.3 | 6.6 | 8/27/97 | |
| 117 | 1 | 117 | 6 | 1 | Room-2 | A | Door | Casing | Intact | Wood | Beige | 2.07 ± 1.87 | POS | 24.2 ± 3.2 | 24.2 ± 3.2 | 10.0 | 8/27/97 | |
| 118 | 1 | 118 | 6 | 1 | Room-2 | A | Door | Jamb | Intact | Wood | Beige | 0.10 ± 0.63 | POS | 18.9 ± 3.0 | 18.9 ± 3.0 | 2.2 | 8/27/97 | |
| 119 | 1 | 119 | 6 | 1 | Room-2 | A | Door | Jamb | Intact | Wood | Beige | 0.12 ± 0.44 | POS | 21.2 ± 3.4 | 21.2 ± 3.4 | 1.9 | 8/27/97 | |
| 120 | 1 | 120 | 6 | 1 | Room-2 | B | Window | Apron | Intact | Wood | Beige | 0.78 ± 1.43 | POS | 22.6 ± 3.2 | 22.6 ± 3.2 | 6.9 | 8/27/97 | |
| 121 | 1 | 121 | 6 | 1 | Room-2 | B | Window-2 | Apron | Intact | Wood | Beige | 1.56 ± 1.80 | POS | 27.7 ± 3.6 | 27.7 ± 3.6 | 8.9 | 8/27/97 | |
| 122 | 1 | 122 | 6 | 1 | Room-2 | B | Window-2 | Stool | Intact | Wood | Beige | 0.75 ± 0.58 | POS | 4.2 ± 1.1 | 4.2 ± 1.1 | 10.0 | 8/27/97 | |
| 123 | 1 | 123 | 6 | 1 | Room-2 | B | Window-1 | Stool | Intact | Wood | Beige | 0.78 ± 0.74 | POS | 20.9 ± 3.0 | 20.9 ± 3.0 | 10.0 | 8/27/97 | |
| 124 | 1 | 124 | 6 | 1 | Room-2 | B | Window-1 | Mullion | Peeling | Wood | Beige | 1.75 ± 4.35 | POS | 30.8 ± 3.6 | 30.8 ± 3.6 | 7.3 | 8/27/97 | |
| 125 | 1 | 125 | 6 | 1 | Room-2 | C | Window-4 | Mullion | Intact | Wood | Beige | 1.28 ± 1.55 | POS | 31.7 ± 3.6 | 31.7 ± 3.6 | 8.6 | 8/27/97 | |
| 126 | 1 | 126 | 6 | 1 | Room-2 | C | Window-4 | Casing | Intact | Wood | Beige | 0.49 ± 1.26 | POS | 24.8 ± 3.4 | 24.8 ± 3.4 | 5.5 | 8/27/97 | |
| 127 | 1 | 127 | 6 | 1 | Room-2 | C | Window-3 | Casing | Intact | Wood | Beige | 0.53 ± 1.07 | POS | 24.9 ± 3.3 | 24.9 ± 3.3 | 6.5 | 8/27/97 | |
| 128 | 1 | 128 | 6 | 1 | Room-2 | C | Window-3 | Sash | Intact | Wood | Beige | 1.27 ± 1.20 | POS | 21.2 ± 3.3 | 21.2 ± 3.3 | 9.8 | 8/27/97 | |
| 129 | 1 | 129 | 6 | 1 | Room-2 | B | Window-2 | Sash | Intact | Wood | Beige | 3.47 ± 2.63 | POS | 24.2 ± 3.2 | 24.2 ± 3.2 | 6.5 | 8/27/97 | |
| 130 | 1 | 130 | 6 | 1 | Room-2 | C | Window-4 | Trough | Intact | Wood | Beige | 3.14 ± 2.96 | POS | 21.3 ± 3.2 | 21.3 ± 3.2 | 10.0 | 8/27/97 | |
| 131 | 1 | 131 | 6 | 1 | Room-2 | C | Window-4 | Trough | Intact | Wood | Beige | 1.60 ± 4.50 | POS | 17.4 ± 2.9 | 17.4 ± 2.9 | 6.8 | 8/27/97 | |
| 132 | 1 | 132 | 6 | 1 | Room-2 | C | Fireplace | Mantle | Intact | Wood | Beige | 0.45 ± 0.80 | POS | 26.8 ± 3.4 | 26.8 ± 3.4 | 7.2 | 8/27/97 | |
| 133 | 1 | 133 | 6 | 1 | Room-2 | C | Fireplace | Mantle | Intact | Wood | Beige | 0.33 ± 0.59 | POS | 25.9 ± 3.4 | 25.9 ± 3.4 | 7.5 | 8/27/97 | |

Site: Date: 8/27/97 to [illegible]/97
Ranges (NEG<INC<POS): Device PCS



| No | Site | XLNo | Insp | Flr | Room | Side | Strc | Feat | Cnd | Sub | Clr | PbL(mg/cm²) | RES | PbK | Combined | DI | Date | Note |
|---|---|---|---|---|---|---|---|---|---|---|---|---|---|---|---|---|---|---|
| 134 | 1 | 134 | 6 | 1 | Room-2 | C | Fireplace | Trim-Upr | Intact | Wood | Beige | 0.96 ± 0.88 | POS | 30.5 ± 3.6 | 30.5 ± 3.6 | 10.0 | 8/27/97 | |
| 135 | 1 | 135 | 6 | 1 | Room-2 | C | Fireplace | Trim-Upr | Intact | Wood | Beige | 0.26 ± 0.82 | POS | 33.7 ± 3.8 | 33.7 ± 3.8 | 5.0 | 8/27/97 | |
| 136 | 1 | 136 | 6 | 1 | Room-2 | C | Fireplace | Trim-Lwr | Intact | Wood | Beige | 0.75 ± 1.43 | POS | 6.2 ± 1.9 | 6.2 ± 1.9 | 6.8 | 8/27/97 | |
| 137 | 1 | 137 | 6 | 1 | Room-2 | C | Fireplace | Trim-Lwr | Intact | Wood | Beige | 0.24 ± 0.74 | POS | 20.9 ± 3.2 | 20.9 ± 3.2 | 5.0 | 8/27/97 | |
| 138 | 1 | 138 | 6 | 1 | Room-2 | C | Fireplace | Elec-Box | Intact | Wood | Beige | 0 19 ± 0 10 | NEG | 0.2 ± 0 8 | 0 2 ± 0.8 | 10.0 | 8/27/97 | |
| 139 | 1 | 139 | 6 | 1 | Room-2 | C | Fireplace | Elec-Box | Intact | Metal | Beige | 0 01 ± 0 10 | NEG | 0.3 ± 0 7 | 0 0 ± 0.1 | 1.0 | 8/27/97 | |
| 140 | 1 | 140 | 6 | 1 | Room-2 | B | Radiator | Housing | Peeling | Metal | Beige | 0.20 ± 0.39 | POS | 2.0 ± 0.6 | 2.0 ± 0.6 | 6.1 | 8/27/97 | |
| 141 | 1 | 141 | 6 | 1 | Room-2 | B | Radiator | Housing | Peeling | Metal | Beige | 0.44 ± 0.37 | POS | 3.0 ± 1.0 | 3.0 ± 1.0 | 10.0 | 8/27/97 | |
| 142 | 1 | 142 | 6 | 1 | Room-2 | B | Radiator | | Peeling | Metal | Green | 0 07 ± 0 10 | NEG | 1.1 ± 0.5 | 0 1 ± 0.1 | 1.8 | 8/27/97 | |
| 143 | 1 | 143 | 6 | 1 | Room-2 | B | Radiator | | Peeling | Metal | Green | 0.15 ± 0.13 | POS | 2.2 ± 0.6 | 2.2 ± 0.6 | 2.9 | 8/27/97 | |
| 144 | 1 | 144 | 6 | 1 | Room-2 | B | Radiator | | Peeling | Metal | Green | 0.12 ± 0.10 | POS | 1.6 ± 0.4 | 1.6 ± 0.4 | 2.0 | 8/27/97 | |
| 145 | 1 | 145 | 6 | 1 | Room-2 | B | Radiator | Pipes | Intact | Metal | Beige | 0.09 ± 0 21 | NEG | 0.0 ± 0.8 | 0.1 ± 0.2 | 2.8 | 8/27/97 | |
| 146 | 1 | 146 | 6 | 1 | Room-2 | B | Radiator | Pipes | Intact | Metal | Beige | 0.12 ± 0.32 | NEG | -0.1 ± 0.6 | 0.1 ± 0.3 | 4.6 | 8/27/97 | |
| 147 | 1 | 147 | 6 | 1 | Room-2 | D | Wall | Wall-Rgstr | Intact | Metal | Beige | 0.00 ± 0.10 | NEG | -0.2 ± 0.8 | 0.0 ± 0.1 | 1.0 | 8/27/97 | |
| 148 | 1 | 148 | 6 | 1 | Room-2 | D | Wall | Wall-Rgstr | Intact | Metal | Beige | 0.00 ± 0.11 | NEG | -0.3 ± 0.8 | 0.0 ± 0.1 | 1.0 | 8/27/97 | |
| 149 | 1 | 149 | 6 | 1 | Calibrate-1 | | | | | | | 0.93 ± 0.12 | NEG | 0.7 ± 0.5 | 0.9 ± 0.1 | 1.0 | 8/27/97 | |
| 150 | 1 | 150 | 6 | 1 | Calibrate-2 | | | | | | | 1.13 ± 0.24 | POS | 0.2 ± 0.5 | 1.1 ± 0.2 | 2.3 | 8/27/97 | |
| 151 | 1 | 151 | 6 | 1 | Calibrate-3 | | | | | | | 0.97 ± 0 21 | NEG | 0.8 ± 0.5 | 1.0 ± 0 2 | 2.1 | 8/27/97 | |
| 152 | 1 | 152 | 6 | 1 | Room-2 | B | Window-1 | Boxing | Intact | Wood | Beige | 2.12 ± 1.91 | POS | 24.2 ± 3.1 | 24.2 ± 3.1 | 10.0 | 8/27/97 | |
| 153 | 1 | 153 | 6 | 1 | Room-2 | A | Window-1 | Boxing | Intact | Wood | Beige | 0.09 ± 0.33 | NEG | 0.1 ± 0.5 | 0.1 ± 0.3 | 2.7 | 8/27/97 | |
| 154 | 1 | 154 | 6 | 1 | Room-2 | A | Window-1 | Boxing | Intact | Wood | Beige | 0.08 ± 0.14 | NEG | 0 0 ± 0.7 | 0.1 ± 0.1 | 1 1 | 8/27/97 | |
| 155 | 1 | 155 | 6 | 1 | Room-2 | B | Floor-1 | | Intact | Wood | Varnish | 0.00 ± 0.16 | NEG | -0.2 ± 0.7 | 0.0 ± 0.2 | 1.0 | 8/27/97 | |
| 156 | 1 | 156 | 6 | 1 | Room-2 | C | Floor-1 | | Intact | Wood | Varnish | 0 05 ± 0 10 | NEG | 0.3 ± 0.7 | 0 1 ± 0 1 | 7.3 | 8/27/97 | |
| 157 | 1 | 157 | 6 | -1 | Cellar-2 | C | Ceiling | Beam | Intact | Drywall | Other | 0.93 ± 1.16 | POS | 30.8 ± 3.5 | 30.8 ± 3.5 | 8.6 | 8/27/97 | |
| 158 | 1 | 158 | 6 | -1 | Cellar-2 | C | Ceiling | Beam | Intact | Drywall | Other | 0.10 ± 0.42 | POS | 4.7 ± 1.5 | 4.7 ± 1.5 | 4.2 | 8/27/97 | |
| 159 | 1 | 159 | 6 | -1 | Cellar-2 | B | Wall | Beam-suport | Intact | Drywall | Other | 0.02 ± 0.10 | NEG | 0 4 ± 0.4 | 0.0 ± 0 1 | 1.0 | 8/27/97 | |
| 160 | 1 | 160 | 6 | -1 | Cellar-2 | D | Wall | Beam-suport | Intact | Drywall | Other | 0.06 ± 0.33 | NEG | 0.1 ± 0.8 | 0.1 ± 0.3 | 3.2 | 8/27/97 | |
| 161 | 1 | 161 | 6 | 1 | Room-4 | D | Wall | | Intact | Drywall | Beige | 0.35 ± 0.31 | NEG | 0.6 ± 0.5 | 0.4 ± 0 3 | 5.1 | 8/27/97 | |
| 162 | 1 | 162 | 6 | 1 | Room-4 | C | Wall | | Intact | Drywall | Beige | 1.00 ± 1.30 | POS | 2.7 ± 0.9 | 2.7 ± 0.9 | 7.5 | 8/27/97 | |
| 163 | 1 | 163 | 6 | 1 | Room-4 | C | Wall | | Intact | Drywall | Beige | 0.03 ± 0.18 | NEG | 1.0 ± 0.5 | 0.0 ± 0.2 | 2.4 | 8/27/97 | |
| 164 | 1 | 164 | 6 | 1 | Room-4 | C | Wall | Baseboard | Intact | Drywall | Beige | 2.70 ± 3.40 | POS | 25.0 ± 3.5 | 25.0 ± 3.5 | 3.3 | 8/27/97 | |
| 165 | 1 | 165 | 6 | 1 | Room-4 | A | Wall | Baseboard | Intact | Drywall | Beige | 0.99 ± 0.72 | POS | 28.0 ± 3.6 | 28.0 ± 3.6 | 2.0 | 8/27/97 | |
| 166 | 1 | 166 | 6 | 1 | Room-4 | A | Wall | Shelf | Intact | Wood | Beige | 2.35 ± 3.75 | POS | 12.1 ± 2.5 | 12.1 ± 2.5 | 7.6 | 8/27/97 | |
| 167 | 1 | 167 | 6 | 1 | Room-4 | A | Wall | Shelf | Intact | Wood | Beige | 1.31 ± 1.95 | POS | 12.7 ± 2.4 | 12.7 ± 2.4 | 5.0 | 8/27/97 | |
| 168 | 1 | 168 | 6 | 1 | Room-4 | B | Window-1 | Apron | Intact | Wood | Beige | 1.33 ± 2.05 | POS | 28.5 ± 3.7 | 28.5 ± 3.7 | 7.6 | 8/27/97 | |
| 169 | 1 | 169 | 6 | 1 | Room-4 | B | Window-1 | Apron | Intact | Wood | Beige | 1.98 ± 1.78 | POS | 29.5 ± 3.6 | 29.5 ± 3.6 | 10.0 | 8/27/97 | |
| 170 | 1 | 170 | 6 | 1 | Room-4 | B | Window-1 | Stool | Intact | Wood | Beige | 1.75 ± 1.56 | POS | 28.8 ± 3.7 | 28.8 ± 3.7 | 10.0 | 8/27/97 | |
| 171 | 1 | 171 | 6 | 1 | Room-4 | B | Window-1 | Stool | Intact | Wood | Beige | 1.11 ± 1.00 | POS | 27.7 ± 3.5 | 27.7 ± 3.5 | 10.0 | 8/27/97 | |
| 172 | 1 | 172 | 6 | 1 | Room-4 | B | Window-1 | Casing | Intact | Wood | Beige | 0.61 ± 0.58 | POS | 15.2 ± 2.6 | 15.2 ± 2.6 | 10.0 | 8/27/97 | |
| 173 | 1 | 173 | 6 | 1 | Room-4 | B | Window-1 | Casing | Intact | Wood | Beige | 1.15 ± 1.29 | POS | 20.8 ± 3.1 | 20.8 ± 3.1 | 8.9 | 8/27/97 | |
| 174 | 1 | 174 | 6 | 1 | Room-4 | B | Window-1 | Sash | Intact | Wood | Beige | 0.67 ± 0.20 | POS | 1.7 ± 0.4 | 1.7 ± 0.4 | 3.2 | 8/27/97 | |
| 175 | 1 | 175 | 6 | 1 | Room-4 | B | Window-1 | Sash | Intact | Wood | Beige | 2.14 ± 3.96 | POS | 27.7 ± 3.5 | 27.7 ± 3.5 | 6.3 | 8/27/97 | |
| 176 | 1 | 176 | 6 | 1 | Room-4 | B | Window-1 | Mullion | Intact | Wood | Beige | 1.33 ± 1.36 | POS | 27.5 ± 3.4 | 27.5 ± 3.4 | 3.5 | 8/27/97 | |
| 177 | 1 | 177 | 6 | 1 | Room-4 | B | Window-1 | Mullion | Intact | Wood | Beige | 1.27 ± 2.36 | POS | 24.1 ± 3.1 | 24.1 ± 3.1 | 5.9 | 8/27/97 | |
| 178 | 1 | 178 | 6 | 1 | Room-4 | B | Window-1 | Trough | Intact | Wood | Beige | 1.31 ± 1.06 | POS | 3.7 ± 1.1 | 3.7 ± 1.1 | 10.0 | 8/27/97 | |
| 179 | 1 | 179 | 6 | 1 | Room-4 | B | Window-1 | Trough | Intact | Wood | Beige | 0.45 ± 0.78 | POS | 4.1 ± 1.1 | 4.1 ± 1.1 | 4.0 | 8/27/97 | |
| 180 | 1 | 180 | 6 | 1 | Room-4 | B | Window-1 | Fan-cover | Intact | Metal | Beige | 0 16 ± 0.32 | NEG | 0.3 ± 0 7 | 0.2 ± 0 3 | 3.2 | 8/27/97 | |
| 181 | 1 | 181 | 6 | 1 | Room-4 | B | Window-1 | Fan-cover | Intact | Metal | Beige | 0 15 ± 0 13 | NEG | 0.4 ± 0 4 | 0.2 ± 0.1 | 3.0 | 8/27/97 | |
| 182 | 1 | 182 | 6 | 1 | Room-4 | B | | Pipes | Peeling | Metal | Beige | 1.67 ± 2.42 | POS | 10.3 ± 2.8 | 10.3 ± 2.8 | 5.5 | 8/27/97 | |
| 183 | 1 | 183 | 6 | 1 | Room-4 | B | | Pipes | Peeling | Metal | Beige | 1.51 ± 1.71 | POS | 13.7 ± 2.7 | 13.7 ± 2.7 | 4.2 | 8/27/97 | |
| 184 | 1 | 184 | 6 | 1 | Room-4 | B | Window-2 | Apron | Peeling | Wood | Beige | 1.96 ± 4.14 | POS | 28.9 ± 3.6 | 28.9 ± 3.6 | 6.5 | 8/27/97 | |
| 185 | 1 | 185 | 6 | 1 | Room-4 | B | Window-2 | Apron | Peeling | Wood | Beige | 1.22 ± 2.46 | POS | 30.6 ± 3.5 | 30.6 ± 3.5 | 6.0 | 8/27/97 | |
| 186 | 1 | 186 | 6 | 1 | Room-4 | B | Window-2 | Mullion | Peeling | Wood | Beige | 2.02 ± 4.08 | POS | 28.0 ± 3.5 | 28.0 ± 3.5 | 7.0 | 8/27/97 | |
| 187 | 1 | 187 | 6 | 1 | Room-4 | B | Window-2 | Mullion | Peeling | Wood | Beige | 1.78 ± 2.07 | POS | 22.8 ± 3.2 | 22.8 ± 3.2 | 4.7 | 8/27/97 | |
| 188 | 1 | 188 | 6 | 1 | Room-4 | B | Window-2 | Stool | Peeling | Wood | Beige | 1.39 ± 2.35 | POS | 29.8 ± 3.6 | 29.8 ± 3.6 | 5.6 | 8/27/97 | |
| 189 | 1 | 189 | 6 | 1 | Room-4 | B | Window-2 | Stool | Peeling | Wood | Beige | 1.57 ± 2.51 | POS | 27.9 ± 3.4 | 27.9 ± 3.4 | 7.6 | 8/27/97 | |
| 190 | 1 | 190 | 6 | 1 | Room-4 | B | Window-2 | Casing | Peeling | Wood | Beige | 0.60 ± 1.37 | POS | 29.9 ± 3.6 | 29.9 ± 3.6 | 4.2 | 8/27/97 | |
| 191 | 1 | 191 | 6 | 1 | Room-4 | B | Window-2 | Casing | Peeling | Wood | Beige | 1.06 ± 1.71 | POS | 32.3 ± 3.6 | 32.3 ± 3.6 | 4.7 | 8/27/97 | |
| 192 | 1 | 192 | 6 | 1 | Room-4 | B | Window-2 | Sash | Peeling | Wood | Beige | 1.60 ± 2.81 | POS | 25.8 ± 3.4 | 25.8 ± 3.4 | 6.2 | 8/27/97 | |
| 193 | 1 | 193 | 6 | 1 | Room-4 | B | Window-2 | Sash | Peeling | Wood | Beige | 2.41 ± 3.69 | POS | 27.8 ± 3.5 | 27.8 ± 3.5 | 8.3 | 8/27/97 | |
| 194 | 1 | 194 | 6 | 1 | Room-4 | B | Window-3 | Apron | Intact | Wood | Beige | 0.74 ± 1.97 | POS | 32.0 ± 3.5 | 32.0 ± 3.5 | 5.4 | 8/27/97 | |
| 195 | 1 | 195 | 6 | 1 | Room-4 | B | Window-3 | Apron | Intact | Wood | Beige | 1.85 ± 1.65 | POS | 32.1 ± 3.5 | 32.1 ± 3.5 | 10.0 | 8/27/97 | |
| 196 | 1 | 196 | 6 | 1 | Room-4 | B | Window-3 | Stool | Intact | Wood | Beige | 1.06 ± 1.82 | POS | 29.1 ± 3.7 | 29.1 ± 3.7 | 7.1 | 8/27/97 | |
| 197 | 1 | 197 | 6 | 1 | Room-4 | B | Window-3 | Stool | Intact | Wood | Beige | 1.49 ± 1.33 | POS | 31.7 ± 3.7 | 31.7 ± 3.7 | 10.0 | 8/27/97 | |
| 198 | 1 | 198 | 6 | 1 | Room-4 | B | Window-3 | Casing | Intact | Wood | Beige | 2.09 ± 1.89 | POS | 25.1 ± 3.2 | 25.1 ± 3.2 | 10.0 | 8/27/97 | |
| 199 | 1 | 199 | 6 | 1 | Room-4 | B | Window-3 | Casing | Intact | Wood | Beige | 1.19 ± 2.40 | POS | 25.9 ± 3.5 | 25.9 ± 3.5 | 5.9 | 8/27/97 | |
| 200 | 1 | 200 | 6 | 1 | Room-4 | B | Window-3 | Sash | Intact | Wood | Beige | 1.47 ± 1.77 | POS | 25.7 ± 3.1 | 25.7 ± 3.1 | 4.4 | 8/27/97 | |
| 201 | 1 | 201 | 6 | 1 | Room-4 | B | Window-3 | Sash | Peeling | Wood | Beige | 1.46 ± 2.75 | POS | 21.3 ± 3.2 | 21.3 ± 3.2 | 6.3 | 8/27/97 | |

Site: Date: 8/27/97 t.
Ranges (NEG<INC<POS): Device PCS



| No | Site | XLNo | Insp | Flr | Room | Side | Strc | Feat | Cnd | Sub | Clr | PbL(mg/cm²) | RES | PbK | Combined | DI | Date | Note |
|---|---|---|---|---|---|---|---|---|---|---|---|---|---|---|---|---|---|---|
| 202 | 1 | 202 | 6 | 1 | Room-4 | B | Key-box | | Intact | Metal | Beige | 0 44 ± 0 23 | NEG | 0 8 ± 0 4 | 0 4 ± 0 2 | 3 4 | 8/27/97 | |
| 203 | 1 | 203 | 6 | 1 | Room-4 | B | Key-box | | Intact | Metal | Beige | 1.06 ± 0.51 | POS | 1.1 ± 0.4 | 1.1 ± 0.5 | 6.1 | 8/27/97 | |
| 204 | 1 | 204 | 6 | 1 | Room-4 | B | Key-box | | Intact | Metal | Beige | 0.78 ± 0.27 | POS | 1.1 ± 0.3 | 1.1 ± 0.3 | 5.3 | 8/27/97 | |
| 205 | 1 | 205 | 6 | 1 | Room-4 | B | Key-box | | Intact | Metal | Grey | 0.03 ± 0.10 | NEG | -0 2 ± 1 0 | 0.0 ± 0.1 | 1 0 | 8/27/97 | |
| 206 | 1 | 206 | 6 | 1 | Room-4 | B | Key-box | | Intact | Metal | Grey | 0 03 ± 0 10 | NEG | -0 6 ± 1.1 | 0.0 ± 0.1 | 1.0 | 8/27/97 | |
| 207 | 1 | 207 | 6 | 1 | Room-4 | B | Radiator | Housing | Intact | Metal | Beige | 0 14 ± 0 31 | NEG | -0 2 ± 0 6 | 0.1 ± 0.3 | 5.6 | 8/27/97 | |
| 208 | 1 | 208 | 6 | 1 | Room-4 | B | Radiator | Housing | Intact | Metal | Beige | 0.15 ± 0 30 | NEG | 0 2 ± 0.6 | 0.2 ± 0.3 | 6.0 | 8/27/97 | |
| 209 | 1 | 209 | 6 | 1 | Room-4 | B | Radiator | | Intact | Metal | Beige | 0 08 ± 0 14 | NEG | -0 2 ± 1.0 | 0.1 ± 0.1 | 1.6 | 8/27/97 | |
| 210 | 1 | 210 | 6 | 1 | Room-4 | B | Radiator | | Intact | Metal | Beige | 0 09 ± 0 10 | NEG | 0.4 ± 0 8 | 0.1 ± 0.1 | 1.5 | 8/27/97 | |
| 211 | 1 | 211 | 6 | 1 | Room-4 | B | Radiator | Pipes | Intact | Metal | Beige | 3.88 ± 2.21 | POS | 6.7 ± 2.4 | 6.7 ± 2.4 | 10.0 | 8/27/97 | |
| 212 | 1 | 212 | 6 | 1 | Room-4 | B | Radiator | Pipes | Intact | Metal | Beige | 2.76 ± 3.34 | POS | 6.5 ± 2.3 | 6.5 ± 2.3 | 7.5 | 8/27/97 | |
| 213 | 1 | 213 | 6 | 1 | Room-4 | A | Floor | Pipes | Intact | Metal | Black | 1.44 ± 0.44 | POS | 2.4 ± 1.2 | 1.4 ± 0.4 | 2.0 | 8/27/97 | |
| 214 | 1 | 214 | 6 | 1 | Room-4 | A | Floor | Pipes | Intact | Metal | Black | 1.19 ± 0.27 | POS | 2.8 ± 0.8 | 2.8 ± 0.8 | 2.0 | 8/27/97 | |
| 215 | 1 | 215 | 6 | 1 | Room-4 | D | Door | Door | Intact | Wood | Beige | 1.20 ± 0.44 | POS | 1.3 ± 0.5 | 1.2 ± 0.4 | 4.9 | 8/27/97 | |
| 216 | 1 | 216 | 6 | 1 | Room-4 | D | Door | Door | Intact | Wood | Beige | 1.21 ± 0.90 | POS | 4.6 ± 1.2 | 4.6 ± 1.2 | 3.8 | 8/27/97 | |
| 217 | 1 | 217 | 6 | 1 | Room-4 | D | Door | Casing | Peeling | Wood | Beige | 1.31 ± 2.24 | POS | 31.3 ± 3.6 | 31.3 ± 3.6 | 5.5 | 8/27/97 | |
| 218 | 1 | 218 | 6 | 1 | Room-4 | D | Door | Casing | Intact | Wood | Beige | 1.04 ± 0.45 | POS | 1.3 ± 0.4 | 1.0 ± 0.5 | 5.5 | 8/27/97 | |
| 219 | 1 | 219 | 6 | 1 | Room-4 | D | Door | Jamb | Intact | Wood | Beige | 1.16 ± 0.49 | POS | 1.3 ± 0.4 | 1.2 ± 0.5 | 5.6 | 8/27/97 | |
| 220 | 1 | 220 | 6 | 1 | Room-4 | D | Door | Jamb | Intact | Wood | Beige | 0 70 ± 0 41 | NEG | 1 1 ± 0.4 | 0.7 ± 0.4 | 5.6 | 8/27/97 | |
| 221 | 1 | 221 | 6 | 1 | Room-4 | D | Door | Jamb | Intact | Wood | Beige | 0.72 ± 0 38 | NEG | 1 1 ± 0 5 | 0.7 ± 0.4 | 5.1 | 8/27/97 | |
| 222 | 1 | 222 | 6 | 1 | Room-4 | D | Elec-conduit | | Intact | Metal | Beige | 2.95 ± 3.15 | POS | 5.1 ± 1.5 | 5.1 ± 1.5 | 10.0 | 8/27/97 | |
| 223 | 1 | 223 | 6 | 1 | Room-4 | D | Elec-conduit | | Intact | Metal | Beige | 2.79 ± 3.31 | POS | 7.1 ± 2.0 | 7.1 ± 2.0 | 10.0 | 8/27/97 | |
| 224 | 1 | 224 | 6 | 1 | Hall-2 | D | Wall | | Intact | Drywall | Beige | 0.85 ± 0.37 | NEG | 0.7 ± 0 5 | 0.9 ± 0.4 | 4.9 | 8/27/97 | |
| 225 | 1 | 225 | 6 | 1 | Hall-2 | B | Wall | | Intact | Drywall | Beige | 1.08 ± 0.53 | POS | 1.3 ± 0.5 | 1.1 ± 0.5 | 6.6 | 8/27/97 | |
| 226 | 1 | 226 | 6 | 1 | Hall-2 | B | Wall | | Intact | Drywall | Beige | 1.42 ± 0.52 | POS | 1.6 ± 0.5 | 1.4 ± 0.5 | 5.7 | 8/27/97 | |
| 227 | 1 | 227 | 6 | 1 | Hall-2 | B | Door-2 | Door | Intact | Wood | Beige | 1.03 ± 0.40 | POS | 1.3 ± 0.5 | 1.0 ± 0.4 | 4.7 | 8/27/97 | |
| 228 | 1 | 228 | 6 | 1 | Hall-2 | B | Door-2 | Door | Intact | Wood | Beige | 1.47 ± 2.90 | POS | 5.3 ± 2.0 | 5.3 ± 2.0 | 6.4 | 8/27/97 | |
| 229 | 1 | 229 | 6 | 1 | Hall-2 | B | Door-4 | Casing | Intact | Wood | Beige | 0.35 ± 0.72 | POS | 28.4 ± 3.4 | 28.4 ± 3.4 | 2.7 | 8/27/97 | |
| 230 | 1 | 230 | 6 | 1 | Hall-2 | B | Door-4 | Casing | Intact | Wood | Beige | 1.27 ± 1.72 | POS | 22.3 ± 3.5 | 22.3 ± 3.5 | 8.2 | 8/27/97 | |
| 231 | 1 | 231 | 6 | 1 | Hall-2 | B | Door-1 | Jamb | Intact | Wood | Beige | 0.73 ± 0.51 | NEG | 1.0 ± 0.4 | 0.7 ± 0.5 | 7 8 | 8/27/97 | |
| 232 | 1 | 232 | 6 | 1 | Hall-2 | B | Door-1 | Jamb | Intact | Wood | Beige | 0.72 ± 0.48 | POS | 1.9 ± 0.5 | 1.9 ± 0.5 | 6.5 | 8/27/97 | |
| 233 | 1 | 233 | 6 | 1 | Hall-2 | B | Door-1 | Jamb | Intact | Wood | Beige | 0 61 ± 0.61 | NEG | 0 9 ± 0 4 | 0.6 ± 0 6 | 7.8 | 8/27/97 | |
| 234 | 1 | 234 | 6 | 1 | Hall-2 | B | Wall | Baseboard | Intact | Wood | Beige | 4.32 ± 1.78 | POS | 8.3 ± 2.3 | 8.3 ± 2.3 | 10.0 | 8/27/97 | |
| 235 | 1 | 235 | 6 | 1 | Hall-2 | C | Wall | Baseboard | Intact | Wood | Beige | 1.95 ± 1.58 | POS | 6.0 ± 1.5 | 6.0 ± 1.5 | 10.0 | 8/27/97 | |
| 236 | 1 | 236 | 6 | 1 | Hall-2 | D | Door-4 | Door | Intact | Wood | Beige | 0.00 ± 0 13 | NEG | 0 2 ± 0 7 | 0.0 ± 0.1 | 1.0 | 8/27/97 | |
| 237 | 1 | 237 | 6 | 1 | Hall-2 | D | Door-4 | Door | Intact | Wood | Beige | 0.00 ± 0 10 | NEG | 0 5 ± 0 4 | 0.0 ± 0.1 | 1 0 | 8/27/97 | |
| 238 | 1 | 238 | 6 | 1 | Hall-2 | D | Door-4 | Casing | Intact | Wood | Beige | 1.55 ± 2.06 | POS | 4.2 ± 1.1 | 4.2 ± 1.1 | 7.6 | 8/27/97 | |
| 239 | 1 | 239 | 6 | 1 | Hall-2 | D | Door-4 | Casing | Intact | Wood | Beige | 1.43 ± 2.13 | POS | 30.3 ± 3.9 | 30.3 ± 3.9 | 7.8 | 8/27/97 | |
| 240 | 1 | 240 | 6 | 1 | Hall-2 | D | Door-4 | Jamb | Intact | Wood | Beige | 0 91 ± 0 53 | NEG | 0 9 ± 0 4 | 0 9 ± 0.5 | 6 6 | 8/27/97 | |
| 241 | 1 | 241 | 6 | 1 | Hall-2 | D | Door-4 | Jamb | Intact | Wood | Beige | 0.45 ± 0.30 | NEG | 0 7 ± 0 4 | 0 5 ± 0.3 | 4.6 | 8/27/97 | |
| 242 | 1 | 242 | 6 | 1 | Bath-2 | B | Door-1 | Door | Intact | Wood | Beige | 0.00 ± 0.10 | NEG | 0.7 ± 0 4 | 0.0 ± 0.1 | 1.0 | 8/27/97 | |
| 243 | 1 | 243 | 6 | 1 | Bath-2 | B | Door-1 | Door | Intact | Wood | Beige | 0.00 ± 0.10 | NEG | 0.1 ± 0 6 | 0.0 ± 0.1 | 1.0 | 8/27/97 | |
| 244 | 1 | 244 | 6 | 1 | Bath-2 | B | Door-1 | Casing | Intact | Wood | Beige | 0.86 ± 0.44 | POS | 2.0 ± 0.5 | 2.0 ± 0.5 | 5.9 | 8/27/97 | |
| 245 | 1 | 245 | 6 | 1 | Bath-2 | B | Door-1 | Casing | Intact | Wood | Beige | 0.71 ± 0.43 | NEG | 1 1 ± 0.4 | 0.7 ± 0.4 | 5.8 | 8/27/97 | |
| 246 | 1 | 246 | 6 | 1 | Bath-2 | B | Door-1 | Casing | Intact | Wood | Beige | 1.19 ± 1.16 | POS | 4.0 ± 1.0 | 4.0 ± 1.0 | 6.5 | 8/27/97 | |
| 247 | 1 | 247 | 6 | 1 | Bath-2 | B | Wall-1 | | Intact | Drywall | Beige | 0.98 ± 0 46 | NEG | 0.7 ± 0 5 | 1.0 ± 0.5 | 5.9 | 8/27/97 | |
| 248 | 1 | 248 | 6 | 1 | Bath-2 | C | Wall-1 | | Intact | Drywall | Beige | 1.93 ± 1.73 | POS | 12.8 ± 2.7 | 12.8 ± 2.7 | 10.0 | 8/27/97 | |
| 249 | 1 | 249 | 6 | 1 | Bath-2 | C | Wall-1 | | Intact | Drywall | Beige | 2.03 ± 1.83 | POS | 13.7 ± 2.6 | 13.7 ± 2.6 | 10.0 | 8/27/97 | |
| 250 | 1 | 250 | 6 | 1 | Bath-2 | C | Wall-1 | Baseboard | Intact | Wood | Beige | 1.18 ± 0.99 | POS | 28.4 ± 3.7 | 28.4 ± 3.7 | 2.6 | 8/27/97 | |
| 251 | 1 | 251 | 6 | 1 | Bath-2 | C | Wall-1 | Baseboard | Intact | Wood | Beige | 1.69 ± 1.31 | POS | 28.5 ± 3.5 | 28.5 ± 3.5 | 3.0 | 8/27/97 | |
| 252 | 1 | 252 | 6 | 1 | Bath-2 | B | Wall-1 | Pipes | Peeling | Metal | Beige | 1.09 ± 0.37 | POS | 1.4 ± 0.6 | 1.1 ± 0.4 | 4.5 | 8/27/97 | |
| 253 | 1 | 253 | 6 | 1 | Bath-2 | B | Wall-1 | Pipes | Peeling | Metal | Beige | 0 52 ± 0 21 | NEG | 1 2 ± 0 5 | 0.5 ± 0.2 | 4 2 | 8/27/97 | |
| 254 | 1 | 254 | 6 | 1 | Bath-2 | B | Wall-1 | Pipes | Peeling | Metal | Beige | 0 45 ± 0 23 | NEG | 0 6 ± 0 6 | 0.5 ± 0 2 | 4 0 | 8/27/97 | |
| 255 | 1 | 255 | 6 | 1 | Bath-2 | A | Cabinet-1 | Door-Out | Intact | Wood | Beige | 1.88 ± 1.60 | POS | 2.6 ± 0.8 | 2.6 ± 0.8 | 7.4 | 8/27/97 | |
| 256 | 1 | 256 | 6 | 1 | Bath-2 | A | Cabinet-1 | Door-Out | Intact | Wood | Beige | 0.90 ± 0.50 | POS | 2.6 ± 0.8 | 2.6 ± 0.8 | 3.8 | 8/27/97 | |
| 257 | 1 | 257 | 6 | 1 | Bath-2 | A | Cabinet-1 | Door-Out | Intact | Wood | Beige | 0.50 ± 1.02 | POS | 28.5 ± 3.4 | 28.5 ± 3.4 | 3.4 | 8/27/97 | |
| 258 | 1 | 258 | 6 | 1 | Bath-2 | A | Cabinet-1 | Door-Out | Intact | Wood | Beige | 3.51 ± 2.59 | POS | 9.4 ± 2.2 | 9.4 ± 2.2 | 10.0 | 8/27/97 | |
| 259 | 1 | 259 | 6 | 1 | Bath-2 | A | Cabinet-1 | Top | Intact | Wood | Beige | 0.29 ± 0.27 | POS | 2.3 ± 0.6 | 2.3 ± 0.6 | 3.0 | 8/27/97 | |
| 260 | 1 | 260 | 6 | 1 | Bath-2 | A | Cabinet-1 | Top | Intact | Wood | Beige | 0.70 ± 0.54 | POS | 3.3 ± 0.9 | 3.3 ± 0.9 | 3.5 | 8/27/97 | |
| 261 | 1 | 261 | 6 | 1 | Bath-2 | A | Cabinet-1 | Inside | Intact | Wood | Beige | 1.47 ± 0.87 | POS | 5.5 ± 1.4 | 5.5 ± 1.4 | 3.5 | 8/27/97 | |
| 262 | 1 | 262 | 6 | 1 | Bath-2 | A | Cabinet-1 | Inside | Intact | Wood | Beige | 2.25 ± 3.85 | POS | 11.2 ± 2.4 | 11.2 ± 2.4 | 4.9 | 8/27/97 | |
| 263 | 1 | 263 | 6 | 1 | Bath-2 | A | Cabinet-1 | Shelf | Intact | Wood | Beige | 2.60 ± 3.49 | POS | 8.8 ± 2.0 | 8.8 ± 2.0 | 6.4 | 8/27/97 | |
| 264 | 1 | 264 | 6 | 1 | Bath-2 | A | Cabinet-1 | Shelf | Intact | Wood | Beige | 0.61 ± 0.75 | POS | 7.2 ± 1.8 | 7.2 ± 1.8 | 2.6 | 8/27/97 | |
| 265 | 1 | 265 | 6 | 1 | Bath-2 | A | Cabinet-1 | Wall | Intact | Wood | Beige | 1.80 ± 1.55 | POS | 17.3 ± 2.9 | 17.3 ± 2.9 | 3.5 | 8/27/97 | |
| 266 | 1 | 266 | 6 | 1 | Bath-2 | A | Cabinet-1 | Floor | Intact | Wood | Beige | 2.26 ± 3.84 | POS | 8.7 ± 1.9 | 8.7 ± 1.9 | 5.9 | 8/27/97 | |
| 267 | 1 | 267 | 6 | 1 | Bath-2 | A | Cabinet-1 | Floor | Intact | Wood | Beige | 4.39 ± 1.71 | POS | 17.6 ± 2.9 | 17.6 ± 2.9 | 7.1 | 8/27/97 | |
| 268 | 1 | 268 | 6 | 1 | Bath-2 | C | Wall | Shelf | Intact | Wood | Beige | 0 00 ± 0 10 | NEG | -0 1 ± 0 6 | 0 0 ± 0 1 | 1 0 | 8/27/97 | |
| 269 | 1 | 269 | 6 | 1 | Bath-2 | C | Wall | Shelf | Intact | Wood | Beige | 0 00 ± 0 10 | NEG | 0 2 ± 0 6 | 0 0 ± 0 1 | 1.0 | 8/27/97 | |

Site: Date: 8/27/97 to [illegible]/97
Ranges (NEG<INC<POS): Device PCS



| No | Site | XLNo | Insp | Flr | Room | Side | Strc | Feat | Cnd | Sub | Clr | PbL(mg/cm²) | RES | PbK | Combined | DI | Date | Note |
|---|---|---|---|---|---|---|---|---|---|---|---|---|---|---|---|---|---|---|
| 270 | 1 | 270 | 6 | 1 | Bath-2 | C | Wall | Towelrack | Intact | Wood | Beige | 0.56 ± 0.24 | POS | 2.4 ± 0.6 | 2.4 ± 0.6 | 2.5 | 8/27/97 | |
| 271 | 1 | 271 | 6 | 1 | Bath-2 | C | Wall | Towelrack | Intact | Wood | Beige | 3.31 ± 2.78 | POS | 5.7 ± 1.9 | 5.7 ± 1.9 | 4.1 | 8/27/97 | |
| 272 | 1 | 272 | 6 | 1 | Bath-2 | A | Wall | Towelrack | Intact | Wood | Beige | 0.71 ± 0.63 | POS | 2.2 ± 0.6 | 2.2 ± 0.6 | 6.5 | 8/27/97 | |
| 273 | 1 | 273 | 6 | 1 | Bath-2 | A | Wall | Towelrack | Intact | Wood | Beige | 0.63 ± 0.37 | POS | 1.6 ± 0.3 | 1.6 ± 0.3 | 7.5 | 8/27/97 | |
| 274 | 1 | 274 | 6 | 1 | Bath-2 | A | Wall | Sink-brace | Intact | Wood | Beige | 1.78 ± 1.59 | POS | 11.4 ± 2.3 | 11.4 ± 2.3 | 10.0 | 8/27/97 | |
| 275 | 1 | 275 | 6 | 1 | Bath-2 | A | Wall | Sink-brace | Intact | Wood | Beige | 1.11 ± 1.01 | POS | 12.3 ± 2.4 | 12.3 ± 2.4 | 10.0 | 8/27/97 | |
| 276 | 1 | 276 | 6 | 1 | Bath-2 | A | Radiator | Housing | Intact | Wood | Beige | 0 66 ± 0.46 | NEG | 0.8 ± 0.5 | 0.7 ± 0.5 | 7.7 | 8/27/97 | |
| 277 | 1 | 277 | 6 | 1 | Bath-2 | A | Radiator | Housing | Intact | Wood | Beige | 0.57 ± 0.40 | NEG | 1.1 ± 0.6 | 0.6 ± 0.4 | 6.2 | 8/27/97 | |
| 278 | 1 | 278 | 6 | 1 | Bath-2 | D | Window | Apron | Intact | Wood | Beige | 0.89 ± 2.13 | POS | 30.3 ± 3.7 | 30.3 ± 3.7 | 5.8 | 8/27/97 | |
| 279 | 1 | 279 | 6 | 1 | Bath-2 | D | Window | Apron | Intact | Wood | Beige | 0.40 ± 0.84 | POS | 32.5 ± 3.6 | 32.5 ± 3.6 | 3.0 | 8/27/97 | |
| 280 | 1 | 280 | 6 | 1 | Bath-2 | D | Window | Trough | Intact | Wood | Beige | 0.95 ± 1.83 | POS | 11.4 ± 2.3 | 11.4 ± 2.3 | 6.7 | 8/27/97 | |
| 281 | 1 | 281 | 6 | 1 | Bath-2 | D | Window | Trough | Intact | Wood | Beige | 2.95 ± 3.15 | POS | 9.7 ± 2.4 | 9.7 ± 2.4 | 10.0 | 8/27/97 | |
| 282 | 1 | 282 | 6 | 1 | Bath-2 | D | Window | Stool | Intact | Wood | Beige | 0.63 ± 1.78 | POS | 29.8 ± 3.5 | 29.8 ± 3.5 | 4.9 | 8/27/97 | |
| 283 | 1 | 283 | 6 | 1 | Bath-2 | D | Window | Stool | Intact | Wood | Beige | 1.18 ± 1.20 | POS | 37.0 ± 3.9 | 37.0 ± 3.9 | 3.3 | 8/27/97 | |
| 284 | 1 | 284 | 6 | 1 | Bath-2 | D | Window | Sash | Intact | Wood | Beige | >>5.0 ± 1.00 | POS | 19.9 ± 3.0 | 19.9 ± 3.0 | 2.6 | 8/27/97 | |
| 285 | 1 | 285 | 6 | 1 | Bath-2 | D | Window | Sash | Intact | Wood | Beige | 1.73 ± 2.12 | POS | 31.6 ± 3.7 | 31.6 ± 3.7 | 4.9 | 8/27/97 | |
| 286 | 1 | 286 | 6 | 1 | Bath-2 | D | Window | Mullion | Intact | Wood | Beige | 1.96 ± 2.48 | POS | 7.2 ± 2.0 | 7.2 ± 2.0 | 5.1 | 8/27/97 | |
| 287 | 1 | 287 | 6 | 1 | Bath-2 | D | Window | Mullion | Intact | Wood | Beige | 1.01 ± 1.34 | POS | 23.9 ± 3.4 | 23.9 ± 3.4 | 3.9 | 8/27/97 | |
| 288 | 1 | 288 | 6 | 1 | Bath-2 | D | Window | Casing | Intact | Wood | Beige | 1.07 ± 1.61 | POS | 30.1 ± 3.8 | 30.1 ± 3.8 | 7.7 | 8/27/97 | |
| 289 | 1 | 289 | 6 | 1 | Bath-2 | D | Window | Casing | Intact | Wood | Beige | 0.72 ± 1.64 | POS | 34.7 ± 4.0 | 34.7 ± 4.0 | 4.7 | 8/27/97 | |
| 290 | 1 | 290 | 6 | 1 | Bath-2 | B | Elec-conduit | | Intact | Metal | Beige | 0.55 ± 0.35 | POS | 2.1 ± 0.6 | 2.1 ± 0.6 | 5.6 | 8/27/97 | |
| 291 | 1 | 291 | 6 | 1 | Bath-2 | B | Elec-conduit | | Intact | Metal | Beige | 0.55 ± 0.41 | POS | 2.5 ± 0.7 | 2.5 ± 0.7 | 5.0 | 8/27/97 | |
| 292 | 1 | 292 | 6 | 1 | Bath-2 | D | Radiator | Pipes | Intact | Metal | Beige | 0.79 ± 0.47 | POS | 2.9 ± 0.8 | 2.9 ± 0.8 | 4.7 | 8/27/97 | |
| 293 | 1 | 293 | 6 | 1 | Bath-2 | D | Radiator | Pipes | Intact | Metal | Beige | 1.34 ± 1.15 | POS | 3.3 ± 1.2 | 3.3 ± 1.2 | 6.5 | 8/27/97 | |
| 294 | 1 | 294 | 6 | 1 | Calibrate-1 | | | | | | | 1.06 ± 0.14 | POS | 0.5 ± 0.5 | 1.1 ± 0.1 | 1.1 | 8/27/97 | |
| 295 | 1 | 295 | 6 | 1 | Calibrate-2 | | | | | | | 0.92 ± 0.20 | NEG | 0.3 ± 0.5 | 0.9 ± 0.2 | 2.0 | 8/27/97 | |
| 296 | 1 | 1 | 3 | 1 | Shutter Cal-1 | | | | | | | 0.00 ± 0.00 | ... | 0.0 ± 0.0 | 0.0 ± 0.0 | 0.0 | 8/26/97 | |
| 297 | 1 | 2 | 3 | 1 | Calibrate-1 | | | | | | | 0.97 ± 0.13 | NEG | 0.8 ± 0.5 | 1.0 ± 0.1 | 1.0 | 8/27/97 | |
| 298 | 1 | 3 | 3 | 1 | Calibrate-2 | | | | | | | 1.03 ± 0.24 | POS | 0.9 ± 0.5 | 1.0 ± 0.2 | 2.1 | 8/27/97 | |
| 299 | 1 | 4 | 3 | 1 | Hall-1 | A | Wall | | Intact | Drywall | Beige | 2.67 ± 3.42 | POS | 15.9 ± 3.4 | 15.9 ± 3.4 | 10.0 | 8/27/97 | |
| 300 | 1 | 5 | 3 | 1 | Hall-1 | C | Wall | | Intact | Drywall | Beige | 0 01 ± 0.10 | NEG | 0.3 ± 0 5 | 0.0 ± 0.1 | 1.0 | 8/27/97 | |
| 301 | 1 | 6 | 3 | 1 | Hall-1 | A | Wall | | Intact | Drywall | Beige | 2.08 ± 1.93 | POS | 7.1 ± 2.5 | 7.1 ± 2.5 | 10.0 | 8/27/97 | |
| 302 | 1 | 7 | 3 | 1 | Hall-1 | A | Door-1 | Door | Intact | Wood | Beige | 0.61 ± 1.90 | POS | 25.2 ± 3.8 | 25.2 ± 3.8 | 4.8 | 8/27/97 | |
| 303 | 1 | 8 | 3 | 1 | Hall-1 | A | Door-1 | Door | Intact | Wood | Beige | 0.36 ± 1.37 | POS | 23.0 ± 3.7 | 23.0 ± 3.7 | 4.2 | 8/27/97 | |
| 304 | 1 | 9 | 3 | 1 | Hall-1 | A | Door-1 | Casing | Intact | Wood | Beige | 0.53 ± 0.75 | POS | 23.2 ± 3.7 | 23.2 ± 3.7 | 8.4 | 8/27/97 | |
| 305 | 1 | 10 | 3 | 1 | Hall-1 | A | Door-1 | Casing | Intact | Wood | Beige | 0.31 ± 1.29 | POS | 25.7 ± 3.8 | 25.7 ± 3.8 | 3.9 | 8/27/97 | |
| 306 | 1 | 11 | 3 | 1 | Hall-1 | A | Door-1 | Jamb | Intact | Wood | Beige | 2.62 ± 1.16 | POS | 13.6 ± 3.1 | 13.6 ± 3.1 | 1.6 | 8/27/97 | |
| 307 | 1 | 12 | 3 | 1 | Hall-1 | A | Door-1 | Jamb | Intact | Wood | Beige | 2.90 ± 1.46 | POS | 26.0 ± 4.1 | 26.0 ± 4.1 | 1.9 | 8/27/97 | |
| 308 | 1 | 13 | 3 | 1 | Hall-1 | A | Window-1 | Apron | Intact | Wood | Beige | 0.70 ± 0.70 | POS | 24.7 ± 4.0 | 24.7 ± 4.0 | 10.0 | 8/27/97 | |
| 309 | 1 | 14 | 3 | 1 | Hall-1 | A | Window-3 | Apron | Intact | Wood | Beige | 0.38 ± 0.99 | POS | 26.7 ± 4.1 | 26.7 ± 4.1 | 5.6 | 8/27/97 | |
| 310 | 1 | 15 | 3 | 1 | Hall-1 | A | Window-2 | Stool | Intact | Wood | Beige | 0.29 ± 0.92 | POS | 33.7 ± 4.5 | 33.7 ± 4.5 | 5.0 | 8/27/97 | |
| 311 | 1 | 16 | 3 | 1 | Hall-1 | A | Window-2 | Casing | Intact | Wood | Beige | 0.86 ± 0.83 | POS | 25.8 ± 3.9 | 25.8 ± 3.9 | 10.0 | 8/27/97 | |
| 312 | 1 | 17 | 3 | 1 | Hall-1 | A | Window-1 | Casing | Intact | Wood | Beige | 1.00 ± 1.19 | POS | 22.6 ± 3.8 | 22.6 ± 3.8 | 8.9 | 8/27/97 | |
| 313 | 1 | 18 | 3 | 1 | Hall-1 | A | Window-1 | Sash | Intact | Wood | Beige | 0.69 ± 0.69 | POS | 29.2 ± 4.1 | 29.2 ± 4.1 | 10.0 | 8/27/97 | |
| 314 | 1 | 19 | 3 | 1 | Hall-1 | A | Window-3 | Sash | Intact | Wood | Beige | 0.12 ± 0.65 | POS | 25.1 ± 3.9 | 25.1 ± 3.9 | 2.0 | 8/27/97 | |
| 315 | 1 | 20 | 3 | 1 | Hall-1 | A | Window-3 | Mullion | Intact | Wood | Beige | 2.02 ± 1.87 | POS | 23.1 ± 4.0 | 23.1 ± 4.0 | 10.0 | 8/27/97 | |
| 316 | 1 | 21 | 3 | 1 | Hall-1 | A | Window-2 | Mullion | Intact | Wood | Beige | 0.15 ± 0.66 | POS | 29.3 ± 4.3 | 29.3 ± 4.3 | 4.2 | 8/27/97 | |
| 317 | 1 | 22 | 3 | 1 | Hall-1 | B | Entranceway-1 | Columns | Intact | Wood | Beige | 0.77 ± 0.76 | POS | 26.8 ± 4.2 | 26.8 ± 4.2 | 10.0 | 8/27/97 | |
| 318 | 1 | 23 | 3 | 1 | Hall-1 | B | Entranceway-1 | Columns | Intact | Wood | Beige | 0.18 ± 0.87 | POS | 27.6 ± 4.2 | 27.6 ± 4.2 | 3.6 | 8/27/97 | |
| 319 | 1 | 24 | 3 | 1 | Hall-1 | B | Entranceway-1 | Casing | Intact | Wood | Beige | 0.03 ± 0.44 | POS | 28.0 ± 4.2 | 28.0 ± 4.2 | 1.6 | 8/27/97 | |
| 320 | 1 | 25 | 3 | 1 | Hall-1 | B | Entranceway-1 | Casing | Intact | Wood | Beige | 1.05 ± 0.99 | POS | 31.3 ± 4.6 | 31.3 ± 4.6 | 10.0 | 8/27/97 | |
| 321 | 1 | 26 | 3 | 1 | Hall-1 | B | Entranceway-1 | Jamb | Intact | Drywall | Beige | 0.01 ± 0.10 | POS | 10.3 ± 2.9 | 10.3 ± 2.9 | 1.2 | 8/27/97 | |
| 322 | 1 | 27 | 3 | 1 | Hall-1 | B | Entranceway-1 | Jamb | Intact | Drywall | Beige | 0.19 ± 0.10 | POS | 20.3 ± 3.6 | 20.3 ± 3.6 | 8.0 | 8/27/97 | |
| 323 | 1 | 28 | 3 | 1 | Hall-1 | B | Entranceway-1 | Base | Intact | Drywall | Beige | 0.07 ± 0.25 | NEG | 0.6 ± 0 6 | 0.1 ± 0.3 | 3.1 | 8/27/97 | |
| 324 | 1 | 29 | 3 | 1 | Hall-1 | B | Entranceway-1 | Base | Intact | Drywall | Beige | 1.17 ± 1.09 | POS | 29.1 ± 4.3 | 29.1 ± 4.3 | 10.0 | 8/27/97 | |
| 325 | 1 | 30 | 3 | 1 | Hall-1 | B | Entranceway-1 | Base | Intact | Drywall | Beige | 0.01 ± 0.10 | NEG | 0 0 ± 1.0 | 0.0 ± 0.1 | 1.0 | 8/27/97 | |
| 326 | 1 | 31 | 3 | 1 | Hall-1 | B | Entranceway-1 | Base | Intact | Drywall | Beige | 1.43 ± 1.40 | POS | 23.7 ± 3.7 | 23.7 ± 3.7 | 9.7 | 8/27/97 | |
| 327 | 1 | 32 | 3 | 1 | Hall-1 | B | Entranceway-1 | Base-Trim | Intact | Drywall | Beige | 0.98 ± 0.97 | POS | 29.4 ± 4.2 | 29.4 ± 4.2 | 9.8 | 8/27/97 | |
| 328 | 1 | 33 | 3 | 1 | Hall-1 | B | Entranceway-1 | Base-Trim | Intact | Drywall | Beige | 0.36 ± 0.70 | POS | 29.4 ± 4.4 | 29.4 ± 4.4 | 7.1 | 8/27/97 | |
| 329 | 1 | 34 | 3 | 1 | Hall-1 | C | Entranceway-2 | Casing | Intact | Drywall | Beige | 0.36 ± 0.10 | POS | 28.6 ± 4.4 | 28.6 ± 4.4 | 10.0 | 8/27/97 | |
| 330 | 1 | 35 | 3 | 1 | Hall-1 | C | Entranceway-2 | Casing | Intact | Drywall | Beige | 0.07 ± 0.21 | POS | 1.9 ± 0.6 | 1.9 ± 0.6 | 2.9 | 8/27/97 | |
| 331 | 1 | 36 | 3 | 1 | Hall-1 | C | Entranceway-2 | Jamb | Intact | Drywall | Beige | >>5.0 ± 1.00 | POS | 20.5 ± 3.8 | 20.5 ± 3.8 | 2.7 | 8/27/97 | |
| 332 | 1 | 37 | 3 | 1 | Hall-1 | C | Entranceway-2 | Jamb | Intact | Drywall | Beige | 0.05 ± 0.10 | POS | 24.9 ± 4.2 | 24.9 ± 4.2 | 3.4 | 8/27/97 | |
| 333 | 1 | 38 | 3 | 1 | Hall-1 | C | Entranceway-2 | Columns | Intact | Wood | Beige | 0.57 ± 0.85 | POS | 23.8 ± 3.9 | 23.8 ± 3.9 | 8.1 | 8/27/97 | |
| 334 | 1 | 39 | 3 | 1 | Hall-1 | C | Entranceway-2 | Columns | Intact | Wood | Beige | 0.23 ± 0.60 | POS | 22.6 ± 3.8 | 22.6 ± 3.8 | 6.2 | 8/27/97 | |
| 335 | 1 | 40 | 3 | 1 | Hall-1 | B | Door-2 | Door | Intact | Wood | Beige | 0 20 ± 0 20 | NEG | 0 7 ± 0 4 | 0 2 ± 0 2 | 3.1 | 8/27/97 | |
| 336 | 1 | 41 | 3 | 1 | Hall-1 | B | Door-2 | Door | Intact | Wood | Beige | 0 53 ± 0 33 | NEG | 0 6 ± 0 4 | 0 5 ± 0 3 | 4.2 | 8/27/97 | |
| 337 | 1 | 42 | 3 | 1 | Hall-1 | B | Door-2 | Mullion | Intact | Wood | Beige | 0 34 ± 0 25 | NEG | 0 9 ± 0 4 | 0 3 ± 0 3 | 3 7 | 8/27/97 | |

Site: Date: 8/27/97 to 1
Ranges (NEG<INC<POS): Device PCS



| No | Site | XLNo | Insp | Flr | Room | Side | Strc | Feat | Cnd | Sub | Clr | PbL(mg/cm²) | RES | PbK | Combined | DI | Date | Note |
|---|---|---|---|---|---|---|---|---|---|---|---|---|---|---|---|---|---|---|
| 338 | 1 | 43 | 3 | 1 | Hall-1 | B | Door-2 | Mullion | Intact | Wood | Beige | 0.16 ± 0.21 | NEG | 0.6 ± 0.4 | 0.2 ± 0.2 | 3.2 | 8/27/97 | |
| 339 | 1 | 44 | 3 | 1 | Hall-1 | B | Door-2 | Casing | Intact | Wood | Beige | 0.29 ± 0.87 | POS | 3.4 ± 1.1 | 3.4 ± 1.1 | 4.7 | 8/27/97 | |
| 340 | 1 | 45 | 3 | 1 | Hall-1 | B | Door-2 | Casing | Intact | Wood | Beige | 0 14 ± 0.35 | NEG | 0.1 ± 0 4 | 0.1 ± 0.4 | 3.9 | 8/27/97 | |
| 341 | 1 | 46 | 3 | 1 | Hall-1 | B | Door-2 | Casing | Intact | Wood | Beige | 0 23 ± 0.37 | NEG | 0 3 ± 0 4 | 0.2 ± 0.4 | 4.9 | 8/27/97 | |
| 342 | 1 | 47 | 3 | 1 | Hall-1 | B | Door-2 | Jamb | Poor | Wood | Beige | 0.05 ± 0.29 | NEG | 0.2 ± 0.6 | 0.1 ± 0.3 | 3.4 | 8/27/97 | |
| 343 | 1 | 48 | 3 | 1 | Hall-1 | B | Door-2 | Jamb | Poor | Wood | Beige | 0.20 ± 0 23 | NEG | 0 1 ± 0 5 | 0.2 ± 0.2 | 2.9 | 8/27/97 | |
| 344 | 1 | 49 | 3 | 1 | Hall-1 | B | Window-4 | Stool | Intact | Wood | Beige | 0.13 ± 0.39 | NEG | 0.2 ± 0.5 | 0.1 ± 0.4 | 3.3 | 8/27/97 | |
| 345 | 1 | 50 | 3 | 1 | Hall-1 | B | Window-4 | Stool | Intact | Wood | Beige | 0.19 ± 0.30 | NEG | 0.0 ± 0.4 | 0.2 ± 0.3 | 4.1 | 8/27/97 | |
| 346 | 1 | 51 | 3 | 1 | Hall-1 | B | Window-4 | Sash | Intact | Wood | Beige | 0.27 ± 0 46 | NEG | -0.2 ± 0.4 | 0.3 ± 0.5 | 5.5 | 8/27/97 | |
| 347 | 1 | 52 | 3 | 1 | Hall-1 | B | Window-4 | Sash | Intact | Wood | Beige | 0 14 ± 0 25 | NEG | 0.1 ± 0.3 | 0.1 ± 0 3 | 3 4 | 8/27/97 | |
| 348 | 1 | 53 | 3 | 1 | Hall-1 | B | Window-4 | Mullion | Intact | Wood | Beige | 0 12 ± 0 41 | NEG | 0 1 ± 0.7 | 0.1 ± 0.4 | 2.6 | 8/27/97 | |
| 349 | 1 | 54 | 3 | 1 | Hall-1 | B | Window-4 | Mullion | Intact | Wood | Beige | 0.28 ± 0.35 | NEG | 0 8 ± 0 4 | 0.3 ± 0.4 | 4.8 | 8/27/97 | |
| 350 | 1 | 55 | 3 | 1 | Hall-1 | B | Window-4 | Boxing | Intact | Wood | Beige | 0.17 ± 0.29 | NEG | 0 0 ± 0.5 | 0.2 ± 0.3 | 3 2 | 8/27/97 | |
| 351 | 1 | 56 | 3 | 1 | Hall-1 | B | Window-4 | Boxing | Intact | Wood | Beige | 0.21 ± 0.25 | POS | 2.1 ± 0.5 | 2.1 ± 0.5 | 3.7 | 8/27/97 | |
| 352 | 1 | 57 | 3 | 1 | Hall-1 | C | Window-4 | Boxing | Intact | Wood | Beige | 2.06 ± 1.91 | POS | 9.1 ± 2.4 | 9.1 ± 2.4 | 10.0 | 8/27/97 | |
| 353 | 1 | 58 | 3 | 1 | Hall-1 | C | Window-5 | Apron | Intact | Wood | Beige | 0.76 ± 0.75 | POS | 23.0 ± 3.7 | 23.0 ± 3.7 | 10.0 | 8/27/97 | |
| 354 | 1 | 59 | 3 | 1 | Hall-1 | C | Window-5 | Apron | Intact | Wood | Beige | 0.81 ± 0.79 | POS | 24.3 ± 3.8 | 24.3 ± 3.8 | 10.0 | 8/27/97 | |
| 355 | 1 | 60 | 3 | 1 | Hall-1 | C | Window-5 | Stool | Intact | Wood | Beige | 0.09 ± 0.65 | POS | 25.8 ± 4.2 | 25.8 ± 4.2 | 1.7 | 8/27/97 | |
| 356 | 1 | 61 | 3 | 1 | Hall-1 | C | Window-5 | Stool | Intact | Wood | Beige | 0.05 ± 0.64 | POS | 22.8 ± 4.1 | 22.8 ± 4.1 | 1.7 | 8/27/97 | |
| 357 | 1 | 62 | 3 | 1 | Hall-1 | C | Window-5 | Casing | Intact | Wood | Beige | 0.81 ± 0.79 | POS | 22.8 ± 3.8 | 22.8 ± 3.8 | 10.0 | 8/27/97 | |
| 358 | 1 | 63 | 3 | 1 | Hall-1 | C | Window-5 | Casing | Intact | Wood | Beige | 0.15 ± 1.04 | POS | 20.6 ± 3.7 | 20.6 ± 3.7 | 2.6 | 8/27/97 | |
| 359 | 1 | 64 | 3 | 1 | Hall-1 | C | Window-5 | Sash | Intact | Wood | Beige | 1.15 ± 1.07 | POS | 19.1 ± 3.7 | 19.1 ± 3.7 | 10.0 | 8/27/97 | |
| 360 | 1 | 65 | 3 | 1 | Hall-1 | C | Window-5 | Sash | Intact | Wood | Beige | 1.28 ± 1.18 | POS | 24.3 ± 3.7 | 24.3 ± 3.7 | 10.0 | 8/27/97 | |
| 361 | 1 | 66 | 3 | 1 | Hall-1 | C | Window-5 | Mullion | Intact | Wood | Beige | 1.12 ± 1.04 | POS | 27.9 ± 4.2 | 27.9 ± 4.2 | 10.0 | 8/27/97 | |
| 362 | 1 | 67 | 3 | 1 | Hall-1 | C | Window-5 | Mullion | Intact | Wood | Beige | 3.10 ± 3.00 | POS | 11.9 ± 2.9 | 11.9 ± 2.9 | 5.3 | 8/27/97 | |
| 363 | 1 | 68 | 3 | 1 | Hall-1 | D | Entranceway-3 | Casing | Intact | Wood | Beige | 2.40 ± 3.70 | POS | 8.9 ± 2.4 | 8.9 ± 2.4 | 10.0 | 8/27/97 | |
| 364 | 1 | 69 | 3 | 1 | Hall-1 | D | Entranceway-3 | Casing | Intact | Wood | Beige | 0.84 ± 0.81 | POS | 15.2 ± 3.3 | 15.2 ± 3.3 | 10.0 | 8/27/97 | |
| 365 | 1 | 70 | 3 | 1 | Hall-1 | D | Entranceway-3 | Jamb | Intact | Wood | Beige | 0.18 ± 1.05 | POS | 22.2 ± 3.8 | 22.2 ± 3.8 | 2.7 | 8/27/97 | |
| 366 | 1 | 71 | 3 | 1 | Hall-1 | D | Entranceway-3 | Jamb | Intact | Wood | Beige | 1.52 ± 1.40 | POS | 21.8 ± 3.8 | 21.8 ± 3.8 | 10.0 | 8/27/97 | |
| 367 | 1 | 72 | 3 | 1 | Hall-1 | D | Entranceway-4 | Casing | Intact | Drywall | Beige | 0.02 ± 0.27 | NEG | -0.1 ± 0.8 | 0.0 ± 0.3 | 1.6 | 8/27/97 | |
| 368 | 1 | 73 | 3 | 1 | Hall-1 | D | Entranceway-4 | Casing | Intact | Drywall | Beige | 0.02 ± 0.10 | NEG | 0 0 ± 0.8 | 0.0 ± 0.1 | 1.0 | 8/27/97 | |
| 369 | 1 | 74 | 3 | 1 | Hall-1 | D | Entranceway-4 | Jamb | Intact | Drywall | Beige | 1.49 ± 1.38 | POS | 9.6 ± 2.7 | 9.6 ± 2.7 | 10.0 | 8/27/97 | |
| 370 | 1 | 75 | 3 | 1 | Hall-1 | D | Entranceway-4 | Jamb | Intact | Drywall | Beige | 1.61 ± 1.48 | POS | 8.4 ± 2.6 | 8.4 ± 2.6 | 10.0 | 8/27/97 | |
| 371 | 1 | 76 | 3 | 1 | Hall-1 | C | Wall | | Intact | Drywall | Beige | 0.89 ± 0.85 | POS | 14.1 ± 3.5 | 14.1 ± 3.5 | 10.0 | 8/27/97 | |
| 372 | 1 | 77 | 3 | 1 | Hall-1 | C | Wall | | Intact | Drywall | Beige | 0.17 ± 0 33 | NEG | 1.1 ± 0 6 | 0.2 ± 0.3 | 4.7 | 8/27/97 | |
| 373 | 1 | 78 | 3 | 1 | Hall-1 | C | Wall | | Intact | Drywall | Beige | 0.36 ± 0.50 | NEG | 0.3 ± 0.6 | 0.4 ± 0.5 | 6.7 | 8/27/97 | |
| 374 | 1 | 79 | 3 | 1 | Hall-1 | B | Cabinet-1 | Door-Out | Intact | Wood | Beige | 0 00 ± 0 10 | NEG | -0 4 ± 0 6 | 0.0 ± 0.1 | 1.0 | 8/27/97 | |
| 375 | 1 | 80 | 3 | 1 | Hall-1 | B | Cabinet-1 | Door-Out | Intact | Wood | Beige | 0.00 ± 0.10 | NEG | -0 2 ± 0.6 | 0.0 ± 0.1 | 1.0 | 8/27/97 | |
| 376 | 1 | 81 | 3 | 1 | Hall-1 | A | Wall | Wall-Rgstr | Intact | Wood | Beige | 0 09 ± 0 43 | NEG | 0 2 ± 0.6 | 0 1 ± 0.4 | 3.5 | 8/27/97 | |
| 377 | 1 | 82 | 3 | 1 | Hall-1 | A | Wall | Wall-Rgstr | Intact | Wood | Beige | 0 09 ± 0 42 | NEG | -0 2 ± 0.7 | 0.1 ± 0 4 | 3.9 | 8/27/97 | |
| 378 | 1 | 83 | 3 | 1 | Hall-1 | D | Fireplace | Mantle | Intact | Wood | Beige | 0.22 ± 0.10 | POS | 30.6 ± 4.3 | 30.6 ± 4.3 | 8.6 | 8/27/97 | |
| 379 | 1 | 84 | 3 | 1 | Hall-1 | D | Fireplace | Mantle | Intact | Wood | Beige | 0.07 ± 0.57 | POS | 29.6 ± 4.4 | 29.6 ± 4.4 | 2.6 | 8/27/97 | |
| 380 | 1 | 85 | 3 | 1 | Hall-1 | D | Fireplace | Trim-Upr | Intact | Wood | Beige | 0.01 ± 0.39 | POS | 22.6 ± 3.7 | 22.6 ± 3.7 | 1.0 | 8/27/97 | |
| 381 | 1 | 86 | 3 | 1 | Hall-1 | D | Fireplace | Trim-Upr | Intact | Wood | Beige | 0.86 ± 0.83 | POS | 14.1 ± 3.3 | 14.1 ± 3.3 | 10.0 | 8/27/97 | |
| 382 | 1 | 87 | 3 | 1 | Hall-1 | D | Fireplace | Trim-Lwr | Intact | Wood | Beige | 0.12 ± 0.67 | POS | 24.0 ± 4.1 | 24.0 ± 4.1 | 2.0 | 8/27/97 | |
| 383 | 1 | 88 | 3 | 1 | Hall-1 | D | Fireplace | Trim-Lwr | Intact | Wood | Beige | 0.39 ± 0 27 | NEG | 0.9 ± 0.3 | 0.9 ± 0.3 | 10.0 | 8/27/97 | |
| 384 | 1 | 89 | 3 | 1 | Hall-1 | D | Fireplace | Trim-Lwr | Intact | Wood | Beige | 0.51 ± 0.59 | POS | 32.0 ± 4.3 | 32.0 ± 4.3 | 9.6 | 8/27/97 | |
| 385 | 1 | 90 | 3 | 1 | Hall-1 | C | Stairs | Rail-cap | Intact | Wood | Black | 0.24 ± 0.10 | NEG | 0.1 ± 0 4 | 0.2 ± 0.1 | 1.0 | 8/27/97 | |
| 386 | 1 | 91 | 3 | 1 | Hall-1 | C | Stairs | Rail-cap | Intact | Wood | Black | 0.26 ± 0.10 | NEG | 0.7 ± 0 4 | 0.3 ± 0.1 | 1.1 | 8/27/97 | |
| 387 | 1 | 92 | 3 | 1 | Hall-1 | C | Stairs | Baluster | Intact | Wood | White | 0.21 ± 0 31 | NEG | 0.1 ± 0.4 | 0.2 ± 0.3 | 4.2 | 8/27/97 | |
| 388 | 1 | 93 | 3 | 1 | Hall-1 | C | Stairs | Baluster | Intact | Wood | White | 0.16 ± 0 31 | NEG | -0.1 ± 0.6 | 0.2 ± 0.3 | 3.0 | 8/27/97 | |
| 389 | 1 | 94 | 3 | 1 | Hall-1 | C | Stairs | Newal-post | Intact | Wood | White | 0.03 ± 0 17 | NEG | 0.0 ± 0.7 | 0 0 ± 0.2 | 1.1 | 8/27/97 | |
| 390 | 1 | 95 | 3 | 1 | Hall-1 | C | Stairs | Newal-post | Intact | Wood | White | 0.08 ± 0.40 | NEG | 0.2 ± 0.5 | 0 1 ± 0.4 | 3.4 | 8/27/97 | |
| 391 | 1 | 96 | 3 | 1 | Hall-1 | C | Stairs | Stringer | Intact | Wood | White | 0.13 ± 0.37 | NEG | 0.2 ± 0.5 | 0.1 ± 0 4 | 3 0 | 8/27/97 | |
| 392 | 1 | 97 | 3 | 1 | Hall-1 | C | Stairs | Stringer | Intact | Wood | White | 0.04 ± 0 28 | NEG | -0.3 ± 0.6 | 0.0 ± 0 3 | 1 3 | 8/27/97 | |
| 393 | 1 | 98 | 3 | 1 | Hall-1 | C | Stairs | Tread | Intact | Wood | White | 0.03 ± 0.10 | NEG | -0 1 ± 0.6 | 0.0 ± 0 1 | 1.0 | 8/27/97 | |
| 394 | 1 | 99 | 3 | 1 | Hall-1 | C | Stairs | Tread | Intact | Wood | White | 0 02 ± 0.10 | NEG | 0 1 ± 0.6 | 0.0 ± 0 1 | 1.0 | 8/27/97 | |
| 395 | 1 | 100 | 3 | 1 | Hall-1 | C | Stairs | Tread | Intact | Wood | Other | 0 00 ± 0 10 | NEG | 0 1 ± 0 4 | 0.0 ± 0 1 | 1.0 | 8/27/97 | |
| 396 | 1 | 101 | 3 | 1 | Hall-1 | C | Stairs | Tread | Intact | Wood | Other | 0 00 ± 0 10 | NEG | -0 5 ± 0 6 | 0.0 ± 0.1 | 1 0 | 8/27/97 | |
| 397 | 1 | 102 | 3 | 1 | Hall-1 | C | Stairs | Riser | Intact | Wood | White | 0 20 ± 0 26 | NEG | 0.4 ± 0 4 | 0.2 ± 0.3 | 3.7 | 8/27/97 | |
| 398 | 1 | 103 | 3 | 1 | Hall-1 | C | Stairs | Riser | Intact | Wood | White | 0 03 ± 0 10 | NEG | 0 0 ± 0 6 | 0.0 ± 0 1 | 1.0 | 8/27/97 | |
| 399 | 1 | 104 | 3 | 1 | Hall-1 | B | Radiator | Housing | Poor | Metal | White | 0.09 ± 0.25 | POS | 1.9 ± 0.6 | 1.9 ± 0.6 | 5.0 | 8/27/97 | |
| 400 | 1 | 105 | 3 | 1 | Hall-1 | B | Radiator | Housing | Poor | Metal | White | 0.20 ± 0.15 | POS | 1.5 ± 0.5 | 1.5 ± 0.5 | 10.0 | 8/27/97 | |
| 401 | 1 | 106 | 3 | 1 | Hall-1 | B | Radiator | Housing | Poor | Metal | Green | 1.14 ± 0.25 | POS | 1.7 ± 0.7 | 1.1 ± 0.3 | 2.3 | 8/27/97 | |
| 402 | 1 | 107 | 3 | 1 | Hall-1 | B | Radiator | Housing | Poor | Metal | Green | 1.11 ± 0.24 | POS | 1.0 ± 0.6 | 1.1 ± 0.2 | 2.3 | 8/27/97 | |
| 403 | 1 | 108 | 3 | 1 | Hall-1 | B | | Radiator | Poor | Metal | Green | 0 06 ± 0 15 | NEG | 0 1 ± 0 9 | 0 1 ± 0 2 | 1.5 | 8/27/97 | |
| 404 | 1 | 109 | 3 | 1 | Hall-1 | B | | Radiator | Poor | Metal | Green | 0 16 ± 0 11 | NEG | 0 9 ± 0 6 | 0 2 ± 0 1 | 2.1 | 8/27/97 | |
| 405 | 1 | 110 | 3 | 1 | Hall-1 | B | Steam | Pipes | Fair | Metal | Beige | 0.78 ± 0.76 | POS | 10.2 ± 2.9 | 10.2 ± 2.9 | 10.0 | 8/27/97 | |

Site: Date: 8/27/97 , /
Ranges (NEG<INC<POS): Device PCS

| No | Site | XLNo | Insp | Flr | Room | Side | Strc | Feat | Cnd | Sub | Clr | PbL(mg/cm²) | RES | PbK | Combined | DI | Date | Note |
|---|---|---|---|---|---|---|---|---|---|---|---|---|---|---|---|---|---|---|
| 406 | 1 | 111 | 3 | 1 | Hall-1 | B | Steam | Pipes | Fair | Metal | Beige | 0.88 ± 0.84 | POS | 10.6 ± 2.8 | 10.6 ± 2.8 | 10.0 | 8/27/97 | |
| 407 | 1 | 112 | 3 | 1 | Hall-1 | A | Wall | Baseboard | Intact | Wood | Beige | 1.52 ± 1.39 | POS | 25.6 ± 3.8 | 25.6 ± 3.8 | 10.0 | 8/27/97 | |
| 408 | 1 | 113 | 3 | 1 | Hall-1 | B | Wall | Baseboard | Intact | Wood | Beige | 1.13 ± 1.06 | POS | 25.4 ± 3.8 | 25.4 ± 3.8 | 10.0 | 8/27/97 | |
| 409 | 1 | 114 | 3 | 1 | Hall-1 | D | Floor | | Intact | Wood | Varnish | 0.00 ± 0.10 | NEG | 0.3 ± 0.7 | 0.0 ± 0.1 | 1.0 | 8/27/97 | |
| 410 | 1 | 115 | 3 | 1 | Hall-1 | A | Floor | | Intact | Wood | Varnish | 0.00 ± 0.14 | NEG | 0.3 ± 0.6 | 0.0 ± 0.1 | 1.0 | 8/27/97 | |
| 411 | 1 | 116 | 3 | 1 | Calibrate-1 | | | | | | | 1.17 ± 0.17 | POS | 0.4 ± 0.5 | 1.2 ± 0.2 | 1.1 | 8/27/97 | |
| 412 | 1 | 117 | 3 | 1 | Calibrate-2 | | | | | | | 1.09 ± 0.15 | POS | 0.4 ± 0.5 | 1.1 ± 0.2 | 1.1 | 8/27/97 | |
| 413 | 1 | 118 | 3 | 1 | Calibrate-3 | | | | | | | 0.96 ± 0.24 | NEG | 0.2 ± 0.5 | 1.0 ± 0.2 | 2.1 | 8/27/97 | |
| 414 | 1 | 119 | 3 | 1 | Bath-1 | A | Wall | | Intact | Drywall | Beige | 2.12 ± 1.98 | POS | 19.4 ± 3.8 | 19.4 ± 3.8 | 10.0 | 8/27/97 | |
| 415 | 1 | 120 | 3 | 1 | Bath-1 | C | Wall | | Intact | Drywall | Beige | 0.00 ± 0.10 | NEG | 0.3 ± 0.6 | 0.0 ± 0.1 | 1.0 | 8/27/97 | |
| 416 | 1 | 121 | 3 | 1 | Bath-1 | B | Wall | | Intact | Drywall | Beige | 1.02 ± 0.97 | POS | 16.6 ± 3.5 | 16.6 ± 3.5 | 10.0 | 8/27/97 | |
| 417 | 1 | 122 | 3 | 1 | Bath-1 | D | Door | Door | Intact | Wood | Beige | 3.28 ± 2.82 | POS | 3.0 ± 1.0 | 3.0 ± 1.0 | 10.0 | 8/27/97 | |
| 418 | 1 | 123 | 3 | 1 | Bath-1 | D | Door | Door | Intact | Wood | Beige | 1.43 ± 1.43 | POS | 4.4 ± 1.2 | 4.4 ± 1.2 | 5.0 | 8/27/97 | |
| 419 | 1 | 124 | 3 | 1 | Bath-1 | D | Door | Casing | Intact | Wood | Beige | 2.16 ± 1.72 | POS | 3.0 ± 1.1 | 3.0 ± 1.1 | 10.0 | 8/27/97 | |
| 420 | 1 | 125 | 3 | 1 | Bath-1 | D | Door | Casing | Intact | Wood | Beige | 1.92 ± 1.60 | POS | 5.0 ± 1.4 | 5.0 ± 1.4 | 10.0 | 8/27/97 | |
| 421 | 1 | 126 | 3 | 1 | Bath-1 | D | Door | Jamb | Intact | Wood | Beige | 2.10 ± 2.31 | POS | 3.1 ± 1.0 | 3.1 ± 1.0 | 8.5 | 8/27/97 | |
| 422 | 1 | 127 | 3 | 1 | Bath-1 | D | Door | Jamb | Intact | Wood | Beige | 1.69 ± 1.32 | POS | 2.3 ± 0.6 | 2.3 ± 0.6 | 9.7 | 8/27/97 | |
| 423 | 1 | 128 | 3 | 1 | Bath-1 | C | Window | Apron | Intact | Wood | Beige | 0.00 ± 0.10 | NEG | 0.2 ± 0.4 | 0.0 ± 0.1 | 1.0 | 8/27/97 | |
| 424 | 1 | 129 | 3 | 1 | Bath-1 | C | Window | Apron | Intact | Wood | Beige | 0.00 ± 0.11 | NEG | -0.2 ± 0.6 | 0.0 ± 0.1 | 1.0 | 8/27/97 | |
| 425 | 1 | 130 | 3 | 1 | Bath-1 | C | Window | Stool | Intact | Wood | Beige | 0.13 ± 0.10 | POS | 13.3 ± 3.1 | 13.3 ± 3.1 | 6.4 | 8/27/97 | |
| 426 | 1 | 131 | 3 | 1 | Bath-1 | C | Window | Stool | Intact | Wood | Beige | 0.12 ± 0.10 | POS | 19.5 ± 3.8 | 19.5 ± 3.8 | 5.9 | 8/27/97 | |
| 427 | 1 | 132 | 3 | 1 | Bath-1 | C | Window | Casing | Intact | Wood | Beige | 0.69 ± 1.71 | POS | 22.4 ± 3.8 | 22.4 ± 3.8 | 5.7 | 8/27/97 | |
| 428 | 1 | 133 | 3 | 1 | Bath-1 | C | Window | Casing | Intact | Wood | Beige | >>5.0 ± 1.00 | POS | 10.2 ± 2.7 | 10.2 ± 2.7 | 6.7 | 8/27/97 | |
| 429 | 1 | 134 | 3 | 1 | Bath-1 | C | Window | Sash | Intact | Wood | Beige | 0.10 ± 0.17 | NEG | 0.4 ± 0.4 | 0.1 ± 0.2 | 2.5 | 8/27/97 | |
| 430 | 1 | 135 | 3 | 1 | Bath-1 | C | Window | Sash | Intact | Wood | Beige | 0.13 ± 0.33 | NEG | 0.5 ± 0.4 | 0.1 ± 0.3 | 5.3 | 8/27/97 | |
| 431 | 1 | 136 | 3 | 1 | Bath-1 | C | Window | Trough | Poor | Wood | Beige | 0.33 ± 0.83 | POS | 14.0 ± 2.8 | 14.0 ± 2.8 | 2.6 | 8/27/97 | |
| 432 | 1 | 137 | 3 | 1 | Bath-1 | C | Window | Trough | Poor | Wood | Beige | 0.46 ± 0.50 | POS | 13.7 ± 3.0 | 13.7 ± 3.0 | 1.6 | 8/27/97 | |
| 433 | 1 | 138 | 3 | 1 | Bath-1 | C | Window | Mullion | Intact | Wood | Beige | 0.12 ± 0.39 | NEG | 0.3 ± 0.4 | 0.1 ± 0.4 | 4.2 | 8/27/97 | |
| 434 | 1 | 139 | 3 | 1 | Bath-1 | C | Window | Mullion | Intact | Wood | Beige | 0.02 ± 0.24 | NEG | -0.3 ± 0.5 | 0.0 ± 0.2 | 1.1 | 8/27/97 | |
| 435 | 1 | 140 | 3 | 1 | Bath-1 | C | Bookcase | Frame | Intact | Wood | Beige | 0.99 ± 0.95 | POS | 7.2 ± 2.2 | 7.2 ± 2.2 | 10.0 | 8/27/97 | |
| 436 | 1 | 141 | 3 | 1 | Bath-1 | C | Bookcase | Frame | Intact | Wood | Beige | 0.54 ± 1.05 | POS | 4.7 ± 1.5 | 4.7 ± 1.5 | 6.4 | 8/27/97 | |
| 437 | 1 | 142 | 3 | 1 | Bath-1 | C | Bookcase | Shelf | Intact | Wood | Beige | 1.23 ± 1.14 | POS | 7.9 ± 2.3 | 7.9 ± 2.3 | 10.0 | 8/27/97 | |
| 438 | 1 | 143 | 3 | 1 | Bath-1 | C | Bookcase | Shelf | Intact | Wood | Beige | 1.38 ± 1.28 | POS | 7.6 ± 2.5 | 7.6 ± 2.5 | 10.0 | 8/27/97 | |
| 439 | 1 | 144 | 3 | 1 | Bath-1 | C | Cabinet | Door-Out | Intact | Wood | White | 0.00 ± 0.10 | NEG | 0.3 ± 0.6 | 0.0 ± 0.1 | 1.0 | 8/27/97 | |
| 440 | 1 | 145 | 3 | 1 | Bath-1 | C | Cabinet | Door-Out | Intact | Wood | White | 0.00 ± 0.10 | NEG | -0.5 ± 0.6 | 0.0 ± 0.1 | 1.0 | 8/27/97 | |
| 441 | 1 | 146 | 3 | 1 | Bath-1 | C | Cabinet | Door-Ins | Intact | Wood | Beige | 0.02 ± 0.10 | NEG | 0.0 ± 0.6 | 0.0 ± 0.1 | 1.0 | 8/27/97 | |
| 442 | 1 | 147 | 3 | 1 | Bath-1 | C | Cabinet | Door-Ins | Intact | Wood | Beige | 0.03 ± 0.48 | NEG | -0.1 ± 0.5 | 0.0 ± 0.5 | 1.4 | 8/27/97 | |
| 443 | 1 | 148 | 3 | 1 | Bath-1 | C | Cabinet | Inside | Intact | Wood | Beige | 0.03 ± 0.10 | NEG | 0.2 ± 0.7 | 0.0 ± 0.1 | 1.0 | 8/27/97 | |
| 444 | 1 | 149 | 3 | 1 | Bath-1 | C | Cabinet | Inside | Intact | Wood | Beige | 0.04 ± 0.10 | NEG | 0.3 ± 0.4 | 0.0 ± 0.1 | 1.0 | 8/27/97 | |
| 445 | 1 | 150 | 3 | 1 | Bath-1 | C | Cabinet | Wall | Intact | Wood | Beige | 1.50 ± 0.44 | POS | 2.0 ± 0.7 | 1.5 ± 0.4 | 2.4 | 8/27/97 | |
| 446 | 1 | 151 | 3 | 1 | Bath-1 | C | Cabinet | Wall | Intact | Wood | Beige | 1.45 ± 0.42 | POS | 1.6 ± 0.7 | 1.5 ± 0.4 | 2.7 | 8/27/97 | |
| 447 | 1 | 152 | 3 | 1 | Bath-1 | C | Cabinet | Shelf | Intact | Wood | White | 0.05 ± 0.24 | NEG | 0.2 ± 0.7 | 0.1 ± 0.2 | 1.2 | 8/27/97 | |
| 448 | 1 | 153 | 3 | 1 | Bath-1 | C | Cabinet | Shelf | Intact | Wood | White | 0.07 ± 0.22 | NEG | -0.1 ± 0.6 | 0.1 ± 0.2 | 1.3 | 8/27/97 | |
| 449 | 1 | 154 | 3 | 1 | Bath-1 | C | Window | Trim-upper | Intact | Wood | Beige | 1.46 ± 1.34 | POS | 17.2 ± 3.3 | 17.2 ± 3.3 | 10.0 | 8/27/97 | |
| 450 | 1 | 155 | 3 | 1 | Bath-1 | C | Door | Trim-upper | Intact | Wood | Beige | 0.60 ± 0.62 | POS | 24.6 ± 4.0 | 24.6 ± 4.0 | 10.0 | 8/27/97 | |
| 451 | 1 | 156 | 3 | 1 | Room-3 | C | Wall | | Intact | Drywall | Beige | 2.64 ± 3.46 | POS | 31.4 ± 4.4 | 31.4 ± 4.4 | 9.5 | 8/27/97 | |
| 452 | 1 | 157 | 3 | 1 | Room-3 | B | Wall | | Intact | Drywall | Beige | 2.86 ± 3.24 | POS | 30.1 ± 4.4 | 30.1 ± 4.4 | 10.0 | 8/27/97 | |
| 453 | 1 | 158 | 3 | 1 | Room-3 | B | Door | Door | Intact | Wood | Beige | 2.25 ± 1.66 | POS | 2.6 ± 0.8 | 2.6 ± 0.8 | 7.7 | 8/27/97 | |
| 454 | 1 | 159 | 3 | 1 | Room-3 | B | Door | Door | Intact | Wood | Beige | 1.71 ± 0.99 | POS | 2.4 ± 0.7 | 2.4 ± 0.7 | 6.0 | 8/27/97 | |
| 455 | 1 | 160 | 3 | 1 | Room-3 | B | Door | Casing | Intact | Wood | Beige | 1.93 ± 1.41 | POS | 2.5 ± 0.7 | 2.5 ± 0.7 | 10.0 | 8/27/97 | |
| 456 | 1 | 161 | 3 | 1 | Room-3 | B | Door | Casing | Intact | Wood | Beige | 1.59 ± 1.31 | POS | 4.0 ± 1.3 | 4.0 ± 1.3 | 10.0 | 8/27/97 | |
| 457 | 1 | 162 | 3 | 1 | Room-3 | B | Door | Jamb | Intact | Wood | Beige | 2.85 ± 3.25 | POS | 4.6 ± 1.5 | 4.6 ± 1.5 | 10.0 | 8/27/97 | |
| 458 | 1 | 163 | 3 | 1 | Room-3 | B | Door | Jamb | Intact | Wood | Beige | 1.55 ± 0.86 | POS | 2.0 ± 0.5 | 1.6 ± 0.9 | 7.7 | 8/27/97 | |
| 459 | 1 | 164 | 3 | 1 | Room-3 | A | Entranceway-1 | Jamb | Intact | Wood | Beige | 1.48 ± 1.36 | POS | 17.8 ± 3.5 | 17.8 ± 3.5 | 10.0 | 8/27/97 | |
| 460 | 1 | 165 | 3 | 1 | Room-3 | A | Entranceway-1 | Jamb | Intact | Wood | Beige | 1.59 ± 1.46 | POS | 19.5 ± 3.7 | 19.5 ± 3.7 | 10.0 | 8/27/97 | |
| 461 | 1 | 166 | 3 | 1 | Room-3 | B | Entranceway-2 | Jamb | Intact | Wood | Beige | 2.02 ± 4.07 | POS | 28.9 ± 3.9 | 28.9 ± 3.9 | 5.7 | 8/27/97 | |
| 462 | 1 | 167 | 3 | 1 | Room-3 | B | Entranceway-2 | Jamb | Intact | Wood | Beige | 3.02 ± 3.08 | POS | 28.8 ± 4.3 | 28.8 ± 4.3 | 7.8 | 8/27/97 | |
| 463 | 1 | 168 | 3 | 1 | Room-3 | B | Entranceway-2 | Casing | Intact | Wood | Beige | 2.30 ± 2.16 | POS | 19.2 ± 3.7 | 19.2 ± 3.7 | 10.0 | 8/27/97 | |
| 464 | 1 | 169 | 3 | 1 | Room-3 | B | Entranceway-2 | Casing | Intact | Wood | Beige | 1.69 ± 1.55 | POS | 16.7 ± 3.2 | 16.7 ± 3.2 | 10.0 | 8/27/97 | |
| 465 | 1 | 170 | 3 | 1 | Room-3 | B | Window | Apron | Intact | Wood | Beige | 1.51 ± 1.39 | POS | 31.6 ± 4.3 | 31.6 ± 4.3 | 10.0 | 8/27/97 | |
| 466 | 1 | 171 | 3 | 1 | Room-3 | B | Window | Apron | Intact | Wood | Beige | 2.04 ± 1.89 | POS | 30.4 ± 4.6 | 30.4 ± 4.6 | 10.0 | 8/27/97 | |
| 467 | 1 | 172 | 3 | 1 | Room-3 | B | Window | Stool | Intact | Wood | Beige | 0.20 ± 0.53 | POS | 6.0 ± 1.7 | 6.0 ± 1.7 | 5.5 | 8/27/97 | |
| 468 | 1 | 173 | 3 | 1 | Room-3 | B | Window | Stool | Intact | Wood | Beige | 1.30 ± 1.43 | POS | 5.6 ± 1.7 | 5.6 ± 1.7 | 8.7 | 8/27/97 | |
| 469 | 1 | 174 | 3 | 1 | Room-3 | B | Window | Casing | Intact | Wood | Beige | 1.45 ± 1.41 | POS | 21.8 ± 3.7 | 21.8 ± 3.7 | 9.7 | 8/27/97 | |
| 470 | 1 | 175 | 3 | 1 | Room-3 | B | Window | Casing | Intact | Wood | Beige | 1.75 ± 1.60 | POS | 26.8 ± 4.2 | 26.8 ± 4.2 | 10.0 | 8/27/97 | |
| 471 | 1 | 176 | 3 | 1 | Room-3 | B | Window | Sash | Intact | Wood | Beige | 2.57 ± 3.53 | POS | 3.5 ± 1.1 | 3.5 ± 1.1 | 10.0 | 8/27/97 | |
| 472 | 1 | 177 | 3 | 1 | Room-3 | B | Window | Sash | Intact | Wood | Beige | 1.02 ± 0.80 | POS | 3.2 ± 1.0 | 3.2 ± 1.0 | 10.0 | 8/27/97 | |
| 473 | 1 | 178 | 3 | 1 | Room-3 | B | Window | Trough | Poor | Wood | Beige | 1.95 ± 1.80 | POS | 14.6 ± 3.0 | 14.6 ± 3.0 | 10.0 | 8/27/97 | |

Site: Date: 8/27/97 t... 97
Ranges (NEG<INC<POS): Device PCS



| No | Site | XLNo | Insp | Flr | Room | Side | Strc | Feat | Cnd | Sub | Clr | PbL(mg/cm²) | RES | PbK | Combined | DI | Date | Note |
|---|---|---|---|---|---|---|---|---|---|---|---|---|---|---|---|---|---|---|
| 474 | 1 | 179 | 3 | 1 | Room-3 | B | Window | Trough | Poor | Wood | Beige | 2.03 ± 1.88 | POS | 8.9 ± 2.7 | 8.9 ± 2.7 | 10.0 | 8/27/97 | |
| 475 | 1 | 180 | 3 | 1 | Room-3 | B | Window | Mullion | Intact | Wood | Beige | 1.45 ± 1.75 | POS | 4.5 ± 1.3 | 4.5 ± 1.3 | 6.0 | 8/27/97 | |
| 476 | 1 | 181 | 3 | 1 | Room-3 | B | Window | Mullion | Intact | Wood | Beige | 1.97 ± 1.65 | POS | 4.0 ± 1.1 | 4.0 ± 1.1 | 9.8 | 8/27/97 | |
| 477 | 1 | 182 | 3 | 1 | Room-3 | B | Closet | Baseboard | Intact | Wood | Beige | 4.15 ± 1.95 | POS | 12.9 ± 2.9 | 12.9 ± 2.9 | 10.0 | 8/27/97 | |
| 478 | 1 | 183 | 3 | 1 | Room-3 | B | Closet | Baseboard | Intact | Wood | Beige | >>5.0 ± 1.00 | POS | 13.7 ± 2.9 | 13.7 ± 2.9 | 10.0 | 8/27/97 | |
| 479 | 1 | 184 | 3 | 1 | Room-3 | D | Closet | Shelf | Intact | Wood | Beige | 0.14 ± 0.33 | NEG | -0 1 ± 0.6 | 0.1 ± 0 3 | 6.4 | 8/27/97 | |
| 480 | 1 | 185 | 3 | 1 | Room-3 | A | Closet | Shelf | Intact | Wood | Beige | 0 03 ± 0.17 | NEG | 0.1 ± 0.6 | 0.0 ± 0.2 | 1.1 | 8/27/97 | |
| 481 | 1 | 186 | 3 | 1 | Room-3 | A | Closet | Wall | Intact | Wood | Beige | 2.45 ± 3.65 | POS | 20.8 ± 3.9 | 20.8 ± 3.9 | 10.0 | 8/27/97 | |
| 482 | 1 | 187 | 3 | 1 | Room-3 | B | Closet | Wall | Intact | Wood | Beige | 3.74 ± 2.36 | POS | 20.1 ± 3.7 | 20.1 ± 3.7 | 10.0 | 8/27/97 | |
| 483 | 1 | 188 | 3 | 1 | Room-3 | D | Closet | Shoerack | Intact | Wood | Beige | 0.67 ± 1.09 | POS | 11.4 ± 2.8 | 11.4 ± 2.8 | 7.6 | 8/27/97 | |
| 484 | 1 | 189 | 3 | 1 | Room-3 | D | Closet | Shoerack | Intact | Wood | Beige | 0.78 ± 0.76 | POS | 14.6 ± 3.2 | 14.6 ± 3.2 | 10.0 | 8/27/97 | |
| 485 | 1 | 190 | 3 | 1 | Room-3 | D | Closet | Coatrack | Intact | Wood | Beige | >>5.0 ± 1.00 | POS | 15.3 ± 2.9 | 15.3 ± 2.9 | 10.0 | 8/27/97 | |
| 486 | 1 | 191 | 3 | 1 | Room-3 | A | Closet | Coatrack | Intact | Wood | Beige | >>5.0 ± 1.00 | POS | 8.2 ± 2.6 | 8.2 ± 2.6 | 8.6 | 8/27/97 | |
| 487 | 1 | 192 | 3 | 1 | Room-3 | B | Door | Unlisted | Intact | Wood | Beige | 3.97 ± 2.13 | POS | 10.3 ± 2.5 | 10.3 ± 2.5 | 10.0 | 8/27/97 | |
| 488 | 1 | 193 | 3 | 1 | Room-3 | A | Door | Unlisted | Intact | Wood | Beige | 3.65 ± 2.44 | POS | 22.2 ± 3.7 | 22.2 ± 3.7 | 10.0 | 8/27/97 | |
| 489 | 1 | 194 | 3 | 1 | Room-3 | A | Wall | Baseboard | Intact | Wood | Beige | 2.66 ± 3.43 | POS | 10.6 ± 2.5 | 10.6 ± 2.5 | 10.0 | 8/27/97 | |
| 490 | 1 | 195 | 3 | 1 | Room-3 | D | Wall | Baseboard | Intact | Wood | Beige | >>5.0 ± 1.00 | POS | 15.4 ± 3.1 | 15.4 ± 3.1 | 10.0 | 8/27/97 | |
| 491 | 1 | 196 | 3 | 1 | Room-3 | A | | Pipes | Intact | Wood | Beige | 2.51 ± 3.59 | POS | 24.8 ± 3.9 | 24.8 ± 3.9 | 10.0 | 8/27/97 | |
| 492 | 1 | 197 | 3 | 1 | Room-3 | A | | Pipes | Intact | Wood | Beige | 1.88 ± 1.73 | POS | 15.5 ± 3.3 | 15.5 ± 3.3 | 10.0 | 8/27/97 | |
| 493 | 1 | 198 | 3 | 1 | Kitchen-1 | A | Wall | | Intact | Drywall | Beige | 0.24 ± 0.43 | POS | 2.8 ± 0.9 | 2.8 ± 0.9 | 3.7 | 8/27/97 | |
| 494 | 1 | 199 | 3 | 1 | Kitchen-1 | D | Wall | | Intact | Drywall | Beige | 0 56 ± 0 42 | NEG | 1.1 ± 0.5 | 0.6 ± 0.4 | 6.7 | 8/27/97 | |
| 495 | 1 | 200 | 3 | 1 | Kitchen-1 | B | Wall | | Intact | Drywall | Beige | 0.72 ± 1.67 | POS | 26.2 ± 4.1 | 26.2 ± 4.1 | 6.0 | 8/27/97 | |
| 496 | 1 | 201 | 3 | 1 | Kitchen-1 | A | Entranceway-1 | Casing | Intact | Wood | Beige | 2.22 ± 2.08 | POS | 8.1 ± 2.4 | 8.1 ± 2.4 | 10.0 | 8/27/97 | |
| 497 | 1 | 202 | 3 | 1 | Kitchen-1 | B | Entranceway-2 | Casing | Intact | Wood | Beige | 0.87 ± 0.60 | POS | 1.8 ± 0.5 | 1.8 ± 0.5 | 6.8 | 8/27/97 | |
| 498 | 1 | 203 | 3 | 1 | Kitchen-1 | B | Entranceway-2 | Jamb | Intact | Wood | Beige | 0.73 ± 0.45 | POS | 1.3 ± 0.3 | 1.3 ± 0.3 | 8.1 | 8/27/97 | |
| 499 | 1 | 204 | 3 | 1 | Kitchen-1 | A | Entranceway-1 | Jamb | Intact | Wood | Beige | 0 29 ± 0.49 | NEG | -0 1 ± 0 4 | 0 3 ± 0.5 | 5.8 | 8/27/97 | |
| 500 | 1 | 205 | 3 | 1 | Kitchen-1 | D | Window-1 | Stool | Intact | Wood | Beige | 0.53 ± 1.05 | POS | 21.3 ± 3.6 | 21.3 ± 3.6 | 6.7 | 8/27/97 | |
| 501 | 1 | 206 | 3 | 1 | Kitchen-1 | D | Window-2 | Stool | Intact | Wood | Beige | 0.27 ± 0.10 | POS | 14.7 ± 3.0 | 14.7 ± 3.0 | 10.0 | 8/27/97 | |
| 502 | 1 | 207 | 3 | 1 | Kitchen-1 | D | Window-2 | Casing | Intact | Wood | Beige | 1.91 ± 1.77 | POS | 6.1 ± 2.2 | 6.1 ± 2.2 | 10.0 | 8/27/97 | |
| 503 | 1 | 208 | 3 | 1 | Kitchen-1 | D | Window-1 | Casing | Intact | Wood | Beige | 0.52 ± 1.37 | POS | 21.4 ± 3.8 | 21.4 ± 3.8 | 3.7 | 8/27/97 | |
| 504 | 1 | 209 | 3 | 1 | Kitchen-1 | D | Window-1 | Sash | Intact | Wood | Beige | 0.82 ± 1.83 | POS | 29.1 ± 4.3 | 29.1 ± 4.3 | 4.5 | 8/27/97 | |
| 505 | 1 | 210 | 3 | 1 | Kitchen-1 | D | Window-2 | Sash | Intact | Wood | Beige | 1.35 ± 2.57 | POS | 34.4 ± 4.6 | 34.4 ± 4.6 | 5.4 | 8/27/97 | |
| 506 | 1 | 211 | 3 | 1 | Kitchen-1 | D | Window-3 | Mullion | Intact | Wood | Beige | 1.60 ± 2.29 | POS | 23.5 ± 3.9 | 23.5 ± 3.9 | 8.1 | 8/27/97 | |
| 507 | 1 | 212 | 3 | 1 | Kitchen-1 | D | Window-3 | Mullion | Intact | Wood | Beige | 2.22 ± 3.88 | POS | 25.5 ± 3.9 | 25.5 ± 3.9 | 5.6 | 8/27/97 | |
| 508 | 1 | 213 | 3 | 1 | Kitchen-1 | D | Air-Duct | | Intact | Wood | Beige | 0 06 ± 0.45 | NEG | 0 3 ± 0 7 | 0.1 ± 0.5 | 2 3 | 8/27/97 | |
| 509 | 1 | 214 | 3 | 1 | Kitchen-1 | D | Air-Duct | | Intact | Wood | Beige | 0.02 ± 0.30 | NEG | 0.1 ± 0.7 | 0.0 ± 0.3 | 1.7 | 8/27/97 | |
| 510 | 1 | 215 | 3 | 1 | Kitchen-1 | D | | Pipes | Peeling | Metal | Beige | 0.16 ± 0 30 | NEG | 0.1 ± 0 9 | 0 2 ± 0.3 | 3.0 | 8/27/97 | |
| 511 | 1 | 216 | 3 | 1 | Kitchen-1 | D | | Pipes | Peeling | Metal | Beige | 0 23 ± 0 24 | NEG | 1.0 ± 0 6 | 0 2 ± 0.2 | 4.2 | 8/27/97 | |
| 512 | 1 | 217 | 3 | 1 | Kitchen-1 | D | Window | Trim-upper | Intact | Wood | Beige | 1.78 ± 1.63 | POS | 31.3 ± 4.6 | 31.3 ± 4.6 | 10.0 | 8/27/97 | |
| 513 | 1 | 218 | 3 | 1 | Kitchen-1 | D | Window | Trim-upper | Intact | Wood | Beige | 1.22 ± 1.40 | POS | 26.0 ± 4.3 | 26.0 ± 4.3 | 9.0 | 8/27/97 | |
| 514 | 1 | 219 | 3 | 1 | Kitchen-1 | A | Cabinet | Door-Out | Intact | Wood | Varnish | 0 01 ± 0.30 | NEG | 0 0 ± 0 7 | 0.0 ± 0.3 | 1.0 | 8/27/97 | |
| 515 | 1 | 220 | 3 | 1 | Kitchen-1 | A | Cabinet | Door-Out | Intact | Wood | Varnish | 0 01 ± 0.27 | NEG | 0 1 ± 0 4 | 0.0 ± 0.3 | 1.0 | 8/27/97 | |
| 516 | 1 | 221 | 3 | 1 | Kitchen-1 | A | Cabinet | Door-Ins | Intact | Wood | Varnish | 0.01 ± 0.31 | NEG | -0.1 ± 0.6 | 0.0 ± 0.3 | 1.0 | 8/27/97 | |
| 517 | 1 | 222 | 3 | 1 | Kitchen-1 | A | Cabinet-2 | Inside | Intact | Wood | Varnish | 0.38 ± 0.55 | POS | 2.6 ± 0.8 | 2.6 ± 0.8 | 7.7 | 8/27/97 | |
| 518 | 1 | 223 | 3 | 1 | Kitchen-1 | A | Cabinet-2 | Inside | Intact | Wood | Varnish | 0.00 ± 0.17 | NEG | -0 4 ± 0.6 | 0.0 ± 0.2 | 1.0 | 8/27/97 | |
| 519 | 1 | 224 | 3 | 1 | Kitchen-1 | A | Cabinet-2 | Inside | Intact | Wood | Varnish | 0.00 ± 0.10 | NEG | -0.4 ± 0.7 | 0.0 ± 0.1 | 1.0 | 8/27/97 | |
| 520 | 1 | 225 | 3 | 1 | Kitchen-1 | B | Cabinet-3 | Shelf | Intact | Wood | Varnish | 0.00 ± 0 10 | NEG | -0.2 ± 0.5 | 0.0 ± 0 1 | 1.0 | 8/27/97 | |
| 521 | 1 | 226 | 3 | 1 | Kitchen-1 | B | Cabinet-3 | Shelf | Intact | Wood | Varnish | 0.00 ± 0.16 | NEG | 0.0 ± 0.5 | 0.0 ± 0 2 | 1.0 | 8/27/97 | |
| 522 | 1 | 227 | 3 | 1 | Kitchen-1 | A | Cabinet-1 | Wall | Intact | Wood | Varnish | 0.04 ± 0 39 | NEG | -0.5 ± 0.7 | 0.0 ± 0.4 | 2.3 | 8/27/97 | |
| 523 | 1 | 228 | 3 | 1 | Kitchen-1 | A | Cabinet-1 | Wall | Intact | Wood | Varnish | 0.08 ± 0.10 | NEG | -0 6 ± 0.6 | 0.1 ± 0.1 | 4.0 | 8/27/97 | |
| 524 | 1 | 229 | 3 | 1 | Kitchen-1 | C | Wall | Baseboard | Intact | Wood | Beige | >>5.0 ± 1.00 | POS | 14.6 ± 3.0 | 14.6 ± 3.0 | 10.0 | 8/27/97 | |
| 525 | 1 | 230 | 3 | 1 | Kitchen-1 | B | Wall | Baseboard | Intact | Wood | Beige | 3.37 ± 2.73 | POS | 3.9 ± 1.0 | 3.9 ± 1.0 | 10.0 | 8/27/97 | |
| 526 | 1 | 231 | 3 | 1 | Kitchen-1 | C | Ceiling | LT Fixture | Intact | Metal | Beige | 0.00 ± 0.10 | NEG | 0 5 ± 0 5 | 0 0 ± 0 1 | 1.0 | 8/27/97 | |
| 527 | 1 | 232 | 3 | 1 | Kitchen-1 | C | Ceiling | LT Fixture | Intact | Metal | Beige | 0.00 ± 0.10 | NEG | 0 3 ± 0.8 | 0.0 ± 0.1 | 1.0 | 8/27/97 | |
| 528 | 1 | 233 | 3 | 1 | Room-5 | A | Wall | | Intact | Drywall | Beige | 0.02 ± 0 18 | NEG | 0 3 ± 0 8 | 0.0 ± 0 2 | 1.0 | 8/27/97 | |
| 529 | 1 | 234 | 3 | 1 | Room-5 | D | Wall | | Intact | Drywall | Beige | 0.95 ± 0.90 | POS | 22.7 ± 3.8 | 22.7 ± 3.8 | 10.0 | 8/27/97 | |
| 530 | 1 | 235 | 3 | 1 | Room-5 | D | Wall | | Intact | Drywall | Beige | 1.50 ± 1.38 | POS | 17.2 ± 3.5 | 17.2 ± 3.5 | 10.0 | 8/27/97 | |
| 531 | 1 | 236 | 3 | 1 | Room-5 | A | Door-1 | Door | Intact | Wood | Beige | 0 00 ± 0 10 | NEG | -0 4 ± 0 5 | 0 0 ± 0 1 | 1.0 | 8/27/97 | |
| 532 | 1 | 237 | 3 | 1 | Room-5 | A | Door-1 | Door | Intact | Wood | Beige | 0.00 ± 0 10 | NEG | 0 2 ± 0 5 | 0 0 ± 0 1 | 1 0 | 8/27/97 | |
| 533 | 1 | 238 | 3 | 1 | Room-5 | C | Door-1 | Casing | Intact | Wood | Beige | 0.04 ± 0 22 | NEG | 0 2 ± 0.4 | 0 0 ± 0 2 | 2 3 | 8/27/97 | |
| 534 | 1 | 239 | 3 | 1 | Room-5 | A | Door-1 | Casing | Intact | Wood | Beige | 0.81 ± 0.65 | POS | 2.9 ± 1.0 | 2.9 ± 1.0 | 10.0 | 8/27/97 | |
| 535 | 1 | 240 | 3 | 1 | Room-5 | C | Door-1 | Casing | Intact | Wood | Beige | 1.52 ± 1.18 | POS | 3.2 ± 1.1 | 3.2 ± 1.1 | 10.0 | 8/27/97 | |
| 536 | 1 | 241 | 3 | 1 | Room-5 | A | Door-1 | Jamb | Intact | Wood | Beige | 0 09 ± 0 39 | NEG | -0 4 ± 0.7 | 0.1 ± 0 4 | 4.1 | 8/27/97 | |
| 537 | 1 | 242 | 3 | 1 | Room-5 | C | Door-1 | Jamb | Intact | Wood | Beige | 0 23 ± 0 26 | NEG | 0 5 ± 0.4 | 0 2 ± 0.3 | 3.7 | 8/27/97 | |
| 538 | 1 | 243 | 3 | 1 | Room-5 | D | Window | Apron | Intact | Wood | Beige | 0.97 ± 0.76 | POS | 2.8 ± 1.0 | 2.8 ± 1.0 | 10.0 | 8/27/97 | |
| 539 | 1 | 244 | 3 | 1 | Room-5 | D | Window | Apron | Intact | Wood | Beige | 0.92 ± 0.69 | POS | 3.0 ± 1.0 | 3.0 ± 1.0 | 10.0 | 8/27/97 | |
| 540 | 1 | 245 | 3 | 1 | Room-5 | D | Window | Stool | Poor | Wood | Beige | 0.67 ± 0.70 | POS | 8.9 ± 2.5 | 8.9 ± 2.5 | 10.0 | 8/27/97 | |
| 541 | 1 | 246 | 3 | 1 | Room-5 | D | Window | Stool | Poor | Wood | Beige | 0.28 ± 0.58 | POS | 2.8 ± 0.9 | 2.8 ± 0.9 | 6.0 | 8/27/97 | |

Site: Date: 8/27/97
Ranges (NEG<INC<POS). Device PCS

| No | Site | XLNo | Insp | Flr | Room | Side | Strc | Feat | Cnd | Sub | Clr | PbL(mg/cm²) | RES | PbK | Combined | DI | Date | Note |
|---|---|---|---|---|---|---|---|---|---|---|---|---|---|---|---|---|---|---|
| 542 | 1 | 247 | 3 | 1 | Room-5 | D | Window | Casing | Poor | Wood | Beige | 1.13 ± 1.78 | POS | 28.3 ± 4.5 | 28.3 ± 4.5 | 7.6 | 8/27/97 | |
| 543 | 1 | 248 | 3 | 1 | Room-5 | D | Window | Casing | Poor | Wood | Beige | 0.83 ± 0.83 | POS | 35.4 ± 4.6 | 35.4 ± 4.6 | 9.8 | 8/27/97 | |
| 544 | 1 | 249 | 3 | 1 | Room-5 | D | Window | Sash | Poor | Wood | Beige | 1.30 ± 2.64 | POS | 28.9 ± 4.4 | 28.9 ± 4.4 | 6.6 | 8/27/97 | |
| 545 | 1 | 250 | 3 | 1 | Room-5 | D | Window | Sash | Poor | Wood | Beige | 2.35 ± 3.74 | POS | 26.1 ± 4.1 | 26.1 ± 4.1 | 10.0 | 8/27/97 | |
| 546 | 1 | 251 | 3 | 1 | Room-5 | D | Window | Mullion | Peeling | Wood | Beige | 3.09 ± 3.00 | POS | 8.7 ± 2.6 | 8.7 ± 2.6 | 4.1 | 8/27/97 | |
| 547 | 1 | 252 | 3 | 1 | Room-5 | D | Window | Mullion | Peeling | Wood | Beige | >>5.0 ± 1.00 | POS | 15.3 ± 3.2 | 15.3 ± 3.2 | 10.0 | 8/27/97 | |
| 548 | 1 | 253 | 3 | 1 | Room-5 | A | Bookcase | Frame | Intact | Wood | Beige | 0.23 ± 0.35 | POS | 2.4 ± 0.6 | 2.4 ± 0.6 | 7.3 | 8/27/97 | |
| 549 | 1 | 254 | 3 | 1 | Room-5 | A | Bookcase | Frame | Intact | Wood | Beige | 2.88 ± 3.22 | POS | 15.8 ± 3.3 | 15.8 ± 3.3 | 10.0 | 8/27/97 | |
| 550 | 1 | 255 | 3 | 1 | Room-5 | A | Bookcase | Shelf | Intact | Wood | Beige | 1.43 ± 1.32 | POS | 15.2 ± 3.0 | 15.2 ± 3.0 | 10.0 | 8/27/97 | |
| 551 | 1 | 256 | 3 | 1 | Room-5 | A | Bookcase | Shelf | Intact | Wood | Beige | 0.02 ± 0.27 | NEG | -0 1 ± 0.8 | 0.0 ± 0.3 | 1.0 | 8/27/97 | |
| 552 | 1 | 257 | 3 | 1 | Room-5 | A | Bookcase | Shelf | Intact | Wood | Beige | 0.46 ± 1.60 | POS | 7.7 ± 2.4 | 7.7 ± 2.4 | 4.0 | 8/27/97 | |
| 553 | 1 | 258 | 3 | 1 | Room-5 | C | Pipes | Lagged | Intact | Cloth | Beige | 0 00 ± 0.10 | NEG | 0.3 ± 0.7 | 0 0 ± 0.1 | 1.0 | 8/27/97 | |
| 554 | 1 | 259 | 3 | 1 | Room-5 | C | Pipes | Lagged | Intact | Cloth | Beige | 0.01 ± 0 17 | NEG | -0.3 ± 0.7 | 0.0 ± 0.2 | 1.0 | 8/27/97 | |
| 555 | 1 | 260 | 3 | 1 | Room-5 | C | Pipes | | Peeling | Metal | Beige | 0.43 ± 1.07 | POS | 21.5 ± 3.8 | 21.5 ± 3.8 | 5.8 | 8/27/97 | |
| 556 | 1 | 261 | 3 | 1 | Room-5 | C | Pipes | | Peeling | Metal | Beige | 2.01 ± 1.87 | POS | 21.4 ± 4.2 | 21.4 ± 4.2 | 10.0 | 8/27/97 | |
| 557 | 1 | 262 | 3 | 1 | Room-5 | C | Radiator | Housing | Intact | Metal | Beige | 0.29 ± 0.36 | NEG | 1.0 ± 0.5 | 0.3 ± 0.4 | 6.9 | 8/27/97 | |
| 558 | 1 | 263 | 3 | 1 | Room-5 | C | Radiator | Housing | Intact | Metal | Beige | 0 24 ± 0.29 | NEG | 1.1 ± 0.5 | 0.2 ± 0 3 | 5.7 | 8/27/97 | |
| 559 | 1 | 264 | 3 | 1 | Room-5 | B | Drawers | Outside | Intact | Wood | Beige | 0 00 ± 0.18 | NEG | -0.2 ± 0.6 | 0 0 ± 0.2 | 1.0 | 8/27/97 | |
| 560 | 1 | 265 | 3 | 1 | Room-5 | B | Drawers | Outside | Intact | Wood | Beige | 0.02 ± 0.21 | NEG | 0.2 ± 0 6 | 0 0 ± 0.2 | 1.0 | 8/27/97 | |
| 561 | 1 | 266 | 3 | 1 | Room-5 | B | Drawers | Inside | Intact | Wood | Green | 0 02 ± 0.10 | NEG | -0.7 ± 0.6 | 0.0 ± 0.1 | 1.0 | 8/27/97 | |
| 562 | 1 | 267 | 3 | 1 | Room-5 | B | Drawers | Inside | Intact | Wood | Green | 0.01 ± 0.10 | NEG | -0 4 ± 0.6 | 0 0 ± 0.1 | 1.0 | 8/27/97 | |
| 563 | 1 | 268 | 3 | 1 | Calibrate-1 | B | | | | | | 1.07 ± 0.16 | POS | 0.5 ± 0.5 | 1.1 ± 0.2 | 1.1 | 8/27/97 | |
| 564 | 1 | 269 | 3 | 1 | Calibrate-2 | B | | | | | | 1.01 ± 0.24 | POS | 0.5 ± 0.4 | 1.0 ± 0.2 | 2.1 | 8/27/97 | |
| 565 | 1 | 296 | | | Shutter Cal-1 | | | | | | | 0.00 ± 0.00 | ... | 0.0 ± 0.0 | 0.0 ± 0.0 | 0.0 | 8/27/97 | |
| 566 | 1 | 297 | 6 | | Calibrate-1 | | | | | | | 1.01 ± 0.13 | POS | 0.5 ± 0.5 | 1.0 ± 0.1 | 1.0 | 8/28/97 | |
| 567 | 1 | 298 | 6 | | Calibrate-2 | | | | | | | 0.96 ± 0.21 | NEG | 0.4 ± 0.5 | 1.0 ± 0.2 | 2.0 | 8/28/97 | |
| 568 | 1 | 299 | 6 | 1 | Porch-1 | C | Columns | Columns | Intact | Wood | White | >>5.0 ± 1.00 | POS | 31.0 ± 3.6 | 31.0 ± 3.6 | 10.0 | 8/28/97 | |
| 569 | 1 | 300 | 6 | 1 | Porch-1 | C | Columns | Columns | Intact | Wood | White | 2.10 ± 3.99 | POS | 33.1 ± 3.8 | 33.1 ± 3.8 | 5.1 | 8/28/97 | |
| 570 | 1 | 301 | 6 | 1 | Porch-1 | C | Columns | Base | Intact | Wood | White | >>5.0 ± 1.00 | POS | 27.4 ± 3.4 | 27.4 ± 3.4 | 5.3 | 8/28/97 | |
| 571 | 1 | 302 | 6 | 1 | Porch-1 | C | Columns | Base | Intact | Wood | White | 0.06 ± 0.10 | NEG | -0.6 ± 0.7 | 0 1 ± 0.1 | 1.0 | 8/28/97 | |
| 572 | 1 | 303 | 6 | 1 | Porch-1 | C | Columns | Base | Intact | Wood | White | >>5.0 ± 1.00 | POS | 32.6 ± 3.9 | 32.6 ± 3.9 | 6.5 | 8/28/97 | |
| 573 | 1 | 304 | 6 | 1 | Porch-1 | A | Columns | Base | Intact | Wood | White | 0.01 ± 0.10 | NEG | -0 1 ± 0.7 | 0.0 ± 0.1 | 1.0 | 8/28/97 | |
| 574 | 1 | 305 | 6 | 1 | Porch-1 | A | Columns | Base | Intact | Wood | White | 0.00 ± 0.10 | NEG | 0.1 ± 0.7 | 0.0 ± 0.1 | 1.0 | 8/28/97 | |
| 575 | 1 | 306 | 6 | 1 | Porch-1 | C | Wall | | Intact | Wood | White | 3.72 ± 2.38 | POS | 23.7 ± 3.1 | 23.7 ± 3.1 | 6.9 | 8/28/97 | |
| 576 | 1 | 307 | 6 | 1 | Porch-1 | C | Wall | | Intact | Wood | White | 2.24 ± 3.86 | POS | 26.3 ± 3.5 | 26.3 ± 3.5 | 5.8 | 8/28/97 | |
| 577 | 1 | 308 | 6 | 1 | Porch-1 | C | Door-2 | Door | Intact | Wood | White | 3.26 ± 0.91 | POS | 3.9 ± 1.0 | 3.3 ± 0.9 | 2.5 | 8/28/97 | |
| 578 | 1 | 309 | 6 | 1 | Porch-1 | C | Door-2 | Door | Intact | Wood | White | >>5.0 ± 1.00 | POS | 25.4 ± 3.1 | 25.4 ± 3.1 | 5.6 | 8/28/97 | |
| 579 | 1 | 310 | 6 | 1 | Porch-1 | C | Door-2 | Casing | Intact | Wood | White | >>5.0 ± 1.00 | POS | 27.4 ± 3.6 | 27.4 ± 3.6 | 6.7 | 8/28/97 | |
| 580 | 1 | 311 | 6 | 1 | Porch-1 | C | Door-2 | Casing | Intact | Wood | White | >>5.0 ± 1.00 | POS | 30.3 ± 3.4 | 30.3 ± 3.4 | 10.0 | 8/28/97 | |
| 581 | 1 | 312 | 6 | 1 | Porch-1 | C | Door-2 | Jamb | Intact | Wood | White | 4.28 ± 1.82 | POS | 16.3 ± 3.0 | 16.3 ± 3.0 | 5.8 | 8/28/97 | |
| 582 | 1 | 313 | 6 | 1 | Porch-1 | C | Door-2 | Jamb | Intact | Wood | White | >>5.0 ± 1.00 | POS | 11.9 ± 2.7 | 11.9 ± 2.7 | 5.8 | 8/28/97 | |
| 583 | 1 | 314 | 6 | 1 | Porch-1 | C | Door-3 | Door | Intact | Wood | White | 3.67 ± 2.43 | POS | 23.0 ± 3.5 | 23.0 ± 3.5 | 2.3 | 8/28/97 | |
| 584 | 1 | 315 | 6 | 1 | Porch-1 | C | Door-3 | Door | Peeling | Wood | White | 2.44 ± 1.31 | POS | 24.9 ± 3.3 | 24.9 ± 3.3 | 2.3 | 8/28/97 | |
| 585 | 1 | 316 | 6 | 1 | Porch-1 | C | Door-3 | Casing | Intact | Wood | White | 1.68 ± 2.42 | POS | 27.6 ± 3.5 | 27.6 ± 3.5 | 5.5 | 8/28/97 | |
| 586 | 1 | 317 | 6 | 1 | Porch-1 | C | Door-3 | Casing | Intact | Wood | White | 1.77 ± 2.51 | POS | 30.2 ± 3.6 | 30.2 ± 3.6 | 5.7 | 8/28/97 | |
| 587 | 1 | 318 | 6 | 1 | Porch-1 | C | Door-3 | Jamb | Peeling | Wood | White | >>5.0 ± 1.00 | POS | 26.6 ± 3.4 | 26.6 ± 3.4 | 2.7 | 8/28/97 | |
| 588 | 1 | 319 | 6 | 1 | Porch-1 | C | Door-3 | Jamb | Peeling | Wood | White | 3.24 ± 2.85 | POS | 33.2 ± 3.8 | 33.2 ± 3.8 | 4.1 | 8/28/97 | |
| 589 | 1 | 320 | 6 | 1 | Porch-1 | C | Window-1 | Apron | Intact | Wood | White | 2.05 ± 2.09 | POS | 33.2 ± 3.6 | 33.2 ± 3.6 | 4.4 | 8/28/97 | |
| 590 | 1 | 321 | 6 | 1 | Porch-1 | C | Window-3 | Apron | Intact | Wood | White | 4.46 ± 1.64 | POS | 32.5 ± 3.7 | 32.5 ± 3.7 | 9.1 | 8/28/97 | |
| 591 | 1 | 322 | 6 | 1 | Porch-1 | C | Window-3 | Stool | Intact | Wood | White | 2.80 ± 3.30 | POS | 31.7 ± 3.8 | 31.7 ± 3.8 | 10.0 | 8/28/97 | |
| 592 | 1 | 323 | 6 | 1 | Porch-1 | C | Window-1 | Stool | Intact | Wood | White | 2.58 ± 3.52 | POS | 26.8 ± 3.5 | 26.8 ± 3.5 | 8.5 | 8/28/97 | |
| 593 | 1 | 324 | 6 | 1 | Porch-1 | C | Window-1 | Mullion | Peeling | Wood | White | 2.28 ± 2.08 | POS | 19.8 ± 3.2 | 19.8 ± 3.2 | 10.0 | 8/28/97 | |
| 594 | 1 | 325 | 6 | 1 | Porch-1 | C | Window-3 | Mullion | Peeling | Wood | White | >>5.0 ± 1.00 | POS | 17.4 ± 3.0 | 17.4 ± 3.0 | 9.8 | 8/28/97 | |
| 595 | 1 | 326 | 6 | 1 | Porch-1 | C | Window-3 | Sash-Ext | Peeling | Wood | White | >>5.0 ± 1.00 | POS | 25.8 ± 3.4 | 25.8 ± 3.4 | 10.0 | 8/28/97 | |
| 596 | 1 | 327 | 6 | 1 | Porch-1 | C | Window-1 | Sash-Ext | Intact | Wood | White | >>5.0 ± 1.00 | POS | 30.3 ± 3.5 | 30.3 ± 3.5 | 8.8 | 8/28/97 | |
| 597 | 1 | 328 | 6 | 1 | Porch-1 | C | Window-2 | Apron | Intact | Wood | White | 1.34 ± 1.27 | POS | 11.3 ± 2.2 | 11.3 ± 2.2 | 3.1 | 8/28/97 | |
| 598 | 1 | 329 | 6 | 1 | Porch-1 | C | Window-2 | Apron | Intact | Wood | White | 3.41 ± 2.68 | POS | 20.6 ± 3.0 | 20.6 ± 3.0 | 3.4 | 8/28/97 | |
| 599 | 1 | 330 | 6 | 1 | Porch-1 | C | Window-2 | Stool | Intact | Wood | White | 2.79 ± 3.31 | POS | 20.6 ± 3.2 | 20.6 ± 3.2 | 10.0 | 8/28/97 | |
| 600 | 1 | 331 | 6 | 1 | Porch-1 | C | Window-2 | Mullion | Intact | Wood | White | 0.02 ± 0.41 | POS | 4.9 ± 1.8 | 4.9 ± 1.8 | 1.3 | 8/28/97 | |
| 601 | 1 | 332 | 6 | 1 | Porch-1 | C | Window-2 | Mullion | Intact | Wood | White | 0.01 ± 0.10 | POS | 2.1 ± 0.5 | 2.1 ± 0.5 | 1.0 | 8/28/97 | |
| 602 | 1 | 333 | 6 | 1 | Porch-1 | C | Window-2 | Casing | Intact | Wood | White | >>5.0 ± 1.00 | POS | 30.2 ± 3.6 | 30.2 ± 3.6 | 10.0 | 8/28/97 | |
| 603 | 1 | 334 | 6 | 1 | Porch-1 | C | Window-2 | Casing | Intact | Wood | White | 2.53 ± 3.56 | POS | 26.7 ± 3.6 | 26.7 ± 3.6 | 4.9 | 8/28/97 | |
| 604 | 1 | 335 | 6 | 1 | Porch-1 | C | Window-2 | Sash-Ext | Intact | Wood | White | 3.82 ± 2.27 | POS | 22.2 ± 3.3 | 22.2 ± 3.3 | 8.1 | 8/28/97 | |
| 605 | 1 | 336 | 6 | 1 | Porch-1 | C | Window-2 | Sash-Ext | Intact | Wood | White | 2.84 ± 3.26 | POS | 24.3 ± 3.4 | 24.3 ± 3.4 | 3.3 | 8/28/97 | |
| 606 | 1 | 337 | 6 | 1 | Porch-1 | C | Floor | | Intact | Wood | Varnish | 0 00 ± 0.10 | NEG | 0 2 ± 0.5 | 0.0 ± 0.1 | 1 0 | 8/28/97 | |
| 607 | 1 | 338 | 6 | 1 | Porch-1 | D | Floor | | Intact | Wood | Varnish | 0 00 ± 0.10 | NEG | -0 2 ± 0.7 | 0 0 ± 0 1 | 1 0 | 8/28/97 | |
| 608 | 1 | 339 | 6 | 1 | Porch-1 | D | Porch-1 | Trim-Lwr | Intact | Wood | White | 0 02 ± 0 10 | NEG | 0 0 ± 0 6 | 0 0 ± 0 1 | 1 0 | 8/28/97 | |
| 609 | 1 | 340 | 6 | 1 | Porch-1 | A | Porch-1 | Trim-Lwr | Intact | Wood | White | 1.16 ± 0.40 | POS | 1.5 ± 0.5 | 1.2 ± 0.4 | 4.5 | 8/28/97 | |

Site: Date: 8/28/97 t. /1
Ranges (NEG<INC<POS): Device PCS



| No | Site | XLNo | Insp | Flr | Room | Side | Strc | Feat | Cnd | Sub | Clr | PbL(mg/cm²) | RES | PbK | Combined | DI | Date | Note |
|---|---|---|---|---|---|---|---|---|---|---|---|---|---|---|---|---|---|---|
| 610 | 1 | 341 | 6 | 1 | Porch-1 | A | Porch-1 | Trim-Lwr | Intact | Wood | White | 1.35 ± 0.41 | POS | 1.5 ± 0.5 | 1.4 ± 0.4 | 4.2 | 8/28/97 | |
| 611 | 1 | 342 | 6 | 1 | Porch-1 | A | Door-1 | Screen-dr. | Intact | Wood | White | 0 21 ± 0.10 | NEG | 0.7 ± 0.4 | 0.2 ± 0.1 | 1.7 | 8/28/97 | |
| 612 | 1 | 343 | 6 | 1 | Porch-1 | A | Door-1 | Screen-dr. | Intact | Wood | White | 4.15 ± 1.95 | POS | 8.5 ± 2.2 | 8.5 ± 2.2 | 4.6 | 8/28/97 | |
| 613 | 1 | 344 | 6 | 1 | Porch-1 | A | Door-1 | Screen-dr. | Intact | Wood | White | >>5.0 ± 1.00 | POS | 10.3 ± 2.2 | 10.3 ± 2.2 | 6.1 | 8/28/97 | |
| 614 | 1 | 345 | 6 | 1 | Porch-1 | A | Door-1 | Screen-case | Intact | Wood | White | >>5.0 ± 1.00 | POS | 6.2 ± 2.3 | 6.2 ± 2.3 | 5.5 | 8/28/97 | |
| 615 | 1 | 346 | 6 | 1 | Porch-1 | A | Door-1 | Screen-case. | Intact | Wood | White | 4.46 ± 1.64 | POS | 10.5 ± 2.4 | 4.5 ± 1.6 | 3.6 | 8/28/97 | |
| 616 | 1 | 347 | 6 | 1 | Porch-1 | A | Door-1 | Screen-jamb | Intact | Wood | White | >>5.0 ± 1.00 | POS | 10.3 ± 2.3 | 10.3 ± 2.3 | 4.4 | 8/28/97 | |
| 617 | 1 | 348 | 6 | 1 | Porch-1 | A | Door-1 | Screen-jamb | Intact | Wood | White | >>5.0 ± 1.00 | POS | 10.4 ± 2.4 | 10.4 ± 2.4 | 3.8 | 8/28/97 | |
| 618 | 1 | 349 | 6 | 1 | Porch-1 | B | Porch-swing | | Intact | Wood | White | 0.00 ± 0.13 | NEG | -0.4 ± 0.6 | 0.0 ± 0.1 | 1.0 | 8/28/97 | |
| 619 | 1 | 350 | 6 | 1 | Porch-1 | B | Porch-swing | | Intact | Wood | White | 0.06 ± 0.10 | NEG | -0.2 ± 0.6 | -0.2 ± 0.6 | 8.4 | 8/28/97 | |
| 620 | 1 | 351 | 6 | 1 | Porch-1 | B | | LT.Fixture | Intact | Metal | White | 0 02 ± 0.11 | NEG | 0 2 ± 0 4 | 0.0 ± 0.1 | 1.5 | 8/28/97 | |
| 621 | 1 | 352 | 6 | 1 | Porch-1 | B | | LT.Fixture | Intact | Metal | White | 0 01 ± 0.10 | NEG | 0.2 ± 0.6 | 0.0 ± 0.1 | 1.0 | 8/28/97 | |
| 622 | 1 | 353 | 6 | 1 | Porch-1 | B | Ceiling | Fan | Intact | Metal | White | 0.01 ± 0.10 | NEG | -0.3 ± 0.9 | 0.0 ± 0.1 | 1.0 | 8/28/97 | |
| 623 | 1 | 354 | 6 | 1 | Porch-1 | B | Ceiling | Fan | Intact | Metal | White | 0.01 ± 0 14 | NEG | 0.2 ± 0.8 | 0.0 ± 0.1 | 1.0 | 8/28/97 | |
| 624 | 1 | 355 | 6 | 1 | Porch-1 | A | Elec-conduit | | Intact | Metal | White | 2.88 ± 3.21 | POS | 11.4 ± 2.6 | 11.4 ± 2.6 | 10.0 | 8/28/97 | |
| 625 | 1 | 356 | 6 | 1 | Porch-1 | A | Elec-conduit | | Intact | Metal | White | 2.20 ± 3.90 | POS | 10.7 ± 2.4 | 10.7 ± 2.4 | 6.6 | 8/28/97 | |
| 626 | 1 | 357 | 6 | 1 | Porch-1 | C | Wall | Elec.-Out. | Intact | Metal | White | 0.02 ± 0.27 | NEG | -0.6 ± 1.0 | 0.0 ± 0.3 | 1.5 | 8/28/97 | |
| 627 | 1 | 358 | 6 | 1 | Porch-1 | C | Wall | Elec.-Out. | Intact | Metal | White | 0.06 ± 0.31 | NEG | -0.6 ± 1 0 | 0.1 ± 0.3 | 3.2 | 8/28/97 | |
| 628 | 1 | 359 | 6 | 1 | Porch-1 | C | Door-1 | Threshold | Intact | Wood | Brown | 0.20 ± 0.30 | POS | 12.0 ± 3.2 | 12.0 ± 3.2 | 1.3 | 8/28/97 | |
| 629 | 1 | 360 | 6 | 1 | Porch-1 | C | Door-1 | Threshold | Intact | Wood | Brown | 0.46 ± 0.72 | POS | 14.6 ± 3.1 | 14.6 ± 3.1 | 2.6 | 8/28/97 | |
| 630 | 1 | 361 | 6 | 1 | Porch-2 | C | Porch-2 | Columns | Intact | Wood | White | >>5.0 ± 1.00 | POS | 9.7 ± 2.4 | 9.7 ± 2.4 | 10.0 | 8/28/97 | |
| 631 | 1 | 362 | 6 | 1 | Porch-2 | C | Porch-2 | Columns | Intact | Wood | White | 3.84 ± 2.26 | POS | 6.7 ± 2.1 | 6.7 ± 2.1 | 2.8 | 8/28/97 | |
| 632 | 1 | 363 | 6 | 1 | Porch-2 | C | Porch | Newal-post | Intact | Wood | White | 0.00 ± 0.10 | NEG | -0 1 ± 0.7 | 0.0 ± 0.1 | 1.0 | 8/28/97 | |
| 633 | 1 | 364 | 6 | 1 | Porch-2 | C | Porch | Newal-post | Intact | Wood | White | 0.01 ± 0.10 | NEG | 0 8 ± 0.4 | 0.0 ± 0.1 | 1.0 | 8/28/97 | |
| 634 | 1 | 365 | 6 | 1 | Porch-2 | C | Porch | Rail-cap | Intact | Wood | White | 0.03 ± 0.10 | NEG | 0.5 ± 0.4 | 0.0 ± 0.1 | 1.0 | 8/28/97 | |
| 635 | 1 | 366 | 6 | 1 | Porch-2 | C | Porch | Rail-cap | Intact | Wood | White | 0.11 ± 0.22 | NEG | 0.1 ± 0.7 | 0.1 ± 0.2 | 1.7 | 8/28/97 | |
| 636 | 1 | 367 | 6 | 1 | Porch-2 | C | Porch | Baluster | Intact | Wood | White | 2.13 ± 0.83 | POS | 5.4 ± 1.4 | 5.4 ± 1.4 | 2.4 | 8/28/97 | |
| 637 | 1 | 368 | 6 | 1 | Porch-2 | C | Porch | Baluster | Intact | Wood | White | 4.04 ± 2.05 | POS | 12.1 ± 2.4 | 12.1 ± 2.4 | 6.9 | 8/28/97 | |
| 638 | 1 | 369 | 6 | 1 | Porch-2 | C | Porch | Rail-Lwr | Intact | Wood | White | >>5.0 ± 1.00 | POS | 11.3 ± 2.3 | 11.3 ± 2.3 | 10.0 | 8/28/97 | |
| 639 | 1 | 370 | 6 | 1 | Porch-2 | C | Porch | Rail-Lwr | Intact | Wood | White | 3.16 ± 2.94 | POS | 12.5 ± 2.5 | 12.5 ± 2.5 | 6.5 | 8/28/97 | |
| 640 | 1 | 371 | 6 | 1 | Porch-2 | C | Porch | Trim-Lwr | Intact | Wood | White | 3.55 ± 2.55 | POS | 10.0 ± 2.1 | 10.0 ± 2.1 | 9.2 | 8/28/97 | |
| 641 | 1 | 372 | 6 | 1 | Porch-2 | C | Porch | Trim-Lwr | Intact | Wood | White | 1.96 ± 1.76 | POS | 25.9 ± 3.3 | 25.9 ± 3.3 | 10.0 | 8/28/97 | |
| 642 | 1 | 373 | 6 | 1 | Porch-2 | C | Porch | Floor | Intact | Wood | Grey | 0.03 ± 0 31 | NEG | -0.2 ± 0 7 | 0 0 ± 0.3 | 1 2 | 8/28/97 | |
| 643 | 1 | 374 | 6 | 1 | Porch-2 | C | Porch | Floor | Intact | Wood | Grey | 0.01 ± 0 10 | NEG | -0.3 ± 0 7 | 0.0 ± 0.1 | 1 0 | 8/28/97 | |
| 644 | 1 | 375 | 6 | 1 | Porch-2 | C | Stairs | Tread | Intact | Wood | Grey | 0.41 ± 0.16 | NEG | 0 2 ± 0.4 | 0.4 ± 0.2 | 2.2 | 8/28/97 | |
| 645 | 1 | 376 | 6 | 1 | Porch-2 | C | Stairs | Tread | Intact | Wood | Grey | 0.48 ± 0.47 | INCOM | 0 2 ± 0.9 | 0.5 ± 0.5 | 2.3 | 8/28/97 | |
| 646 | 1 | 377 | 6 | 1 | Porch-2 | C | Stairs | Tread | Intact | Wood | Grey | 0.60 ± 0.21 | NEG | 0.5 ± 0.4 | 0.6 ± 0 2 | 2 7 | 8/28/97 | |
| 647 | 1 | 378 | 6 | 1 | Porch-2 | C | Stairs | Riser | Intact | Wood | Grey | 0 34 ± 0.11 | NEG | 0 8 ± 0.4 | 0.3 ± 0.1 | 1 6 | 8/28/97 | |
| 648 | 1 | 379 | 6 | 1 | Porch-2 | C | Stairs | Riser | Intact | Wood | Grey | 0.01 ± 0 19 | NEG | 0.2 ± 0 5 | 0.0 ± 0.2 | 1.0 | 8/28/97 | |
| 649 | 1 | 380 | 6 | 1 | Porch-2 | C | Stairs | Stringer | Intact | Wood | Grey | 1.26 ± 0.32 | POS | 2.8 ± 0.7 | 2.8 ± 0.7 | 1.7 | 8/28/97 | |
| 650 | 1 | 381 | 6 | 1 | Porch-2 | C | Stairs | Stringer | Intact | Wood | Grey | 2.88 ± 0.80 | POS | 3.6 ± 1.1 | 2.9 ± 0.8 | 2.4 | 8/28/97 | |
| 651 | 1 | 382 | 6 | 1 | Porch-2 | C | Stairs | Newal-post | Intact | Wood | White | 0 00 ± 0.10 | NEG | 0.0 ± 0 6 | 0.0 ± 0 1 | 1.0 | 8/28/97 | |
| 652 | 1 | 383 | 6 | 1 | Porch-2 | C | Stairs | Newal-post | Intact | Wood | White | 0.03 ± 0.10 | NEG | -0.4 ± 0.7 | 0.0 ± 0 1 | 1.0 | 8/28/97 | |
| 653 | 1 | 384 | 6 | 1 | Porch-2 | C | Stairs | Rail-cap | Intact | Wood | White | >>5.0 ± 1.00 | POS | 11.1 ± 2.4 | 11.1 ± 2.4 | 10.0 | 8/28/97 | |
| 654 | 1 | 385 | 6 | 1 | Porch-2 | C | Stairs | Rail-cap | Intact | Wood | White | >>5.0 ± 1.00 | POS | 15.2 ± 2.9 | 15.2 ± 2.9 | 10.0 | 8/28/97 | |
| 655 | 1 | 386 | 6 | 1 | Porch-2 | C | Stairs | Baluster | Intact | Wood | White | 4.13 ± 1.97 | POS | 17.7 ± 2.8 | 17.7 ± 2.8 | 8.7 | 8/28/97 | |
| 656 | 1 | 387 | 6 | 1 | Porch-2 | C | Stairs | Baluster | Intact | Wood | White | >>5.0 ± 1.00 | POS | 14.7 ± 2.6 | 14.7 ± 2.6 | 3.5 | 8/28/97 | |
| 657 | 1 | 388 | 6 | 1 | Porch-2 | C | Stairs | Lower-rail | Intact | Wood | White | >>5.0 ± 1.00 | POS | 13.1 ± 2.5 | 13.1 ± 2.5 | 10.0 | 8/28/97 | |
| 658 | 1 | 389 | 6 | 1 | Porch-2 | C | Stairs | Lower-rail | Intact | Wood | White | >>5.0 ± 1.00 | POS | 12.9 ± 2.6 | 12.9 ± 2.6 | 5.2 | 8/28/97 | |
| 659 | 1 | 390 | 6 | 1 | Porch-2 | C | Plant-box | | Intact | Wood | White | >>5.0 ± 1.00 | POS | 11.6 ± 2.4 | 11.6 ± 2.4 | 3.2 | 8/28/97 | |
| 660 | 1 | 391 | 6 | 1 | Porch-2 | C | Plant-box | | Intact | Wood | White | 4.47 ± 1.62 | POS | 9.9 ± 2.4 | 4.5 ± 1.6 | 2.4 | 8/28/97 | |
| 661 | 1 | 392 | 6 | 1 | Porch-2 | D | Door | Door | Intact | Wood | White | >>5.0 ± 1.00 | POS | 12.8 ± 2.6 | 12.8 ± 2.6 | 5.6 | 8/28/97 | |
| 662 | 1 | 393 | 6 | 1 | Porch-2 | D | Door | Door | Intact | Wood | White | >>5.0 ± 1.00 | POS | 8.2 ± 2.4 | 8.2 ± 2.4 | 5.4 | 8/28/97 | |
| 663 | 1 | 394 | 6 | 1 | Porch-2 | D | Door | Jamb | Intact | Wood | White | 2.93 ± 3.17 | POS | 7.0 ± 2.0 | 7.0 ± 2.0 | 10.0 | 8/28/97 | |
| 664 | 1 | 395 | 6 | 1 | Porch-2 | D | Door | Jamb | Intact | Wood | White | >>5.0 ± 1.00 | POS | 5.5 ± 1.9 | 5.5 ± 1.9 | 5.4 | 8/28/97 | |
| 665 | 1 | 396 | 6 | 1 | Porch-2 | D | Door | Casing | Intact | Wood | White | 2.83 ± 0.79 | POS | 3.9 ± 1.3 | 2.8 ± 0.8 | 1.7 | 8/28/97 | |
| 666 | 1 | 397 | 6 | 1 | Porch-2 | D | Door | Casing | Intact | Wood | White | 3.24 ± 2.86 | POS | 12.7 ± 2.4 | 12.7 ± 2.4 | 7.5 | 8/28/97 | |
| 667 | 1 | 398 | 6 | 1 | Porch-2 | D | Door | Screen | Intact | Wood | White | 3.63 ± 2.47 | POS | 10.3 ± 2.4 | 10.3 ± 2.4 | 2.2 | 8/28/97 | |
| 668 | 1 | 399 | 6 | 1 | Porch-2 | D | Door | Screen | Intact | Wood | White | >>5.0 ± 1.00 | POS | 8.5 ± 2.3 | 8.5 ± 2.3 | 2.9 | 8/28/97 | |
| 669 | 1 | 400 | 6 | 1 | Porch-2 | D | Wall | | Intact | Wood | White | 0.01 ± 0.10 | NEG | -0 1 ± 0.6 | 0.0 ± 0 1 | 1.0 | 8/28/97 | |
| 670 | 1 | 401 | 6 | 1 | Porch-2 | A | Wall | | Intact | Wood | White | 1.95 ± 1.76 | POS | 26.0 ± 3.6 | 26.0 ± 3.6 | 10.0 | 8/28/97 | |
| 671 | 1 | 402 | 6 | 1 | Porch-2 | A | Wall | | Intact | Wood | White | 3.52 ± 2.57 | POS | 25.8 ± 3.6 | 25.8 ± 3.6 | 10.0 | 8/28/97 | |
| 672 | 1 | 403 | 6 | 1 | Porch-2 | A | Door-0 | Threshold | Intact | Wood | Grey | 0 03 ± 0.10 | NEG | -0 1 ± 0.8 | 0.0 ± 0 1 | 1 0 | 8/28/97 | |
| 673 | 1 | 404 | 6 | 1 | Porch-2 | A | Door-0 | Threshold | Intact | Wood | Grey | 0 12 ± 0 15 | NEG | 0 3 ± 0 7 | 0 1 ± 0 2 | 1 3 | 8/28/97 | |
| 674 | 1 | 405 | 6 | 1 | Porch-2 | D | Window-1 | Apron | Intact | Wood | White | 4.39 ± 1.70 | POS | 10.6 ± 2.2 | 10.6 ± 2.2 | 4.7 | 8/28/97 | |
| 675 | 1 | 406 | 6 | 1 | Porch-2 | D | Window-1 | Apron | Intact | Wood | White | >>5.0 ± 1.00 | POS | 10.0 ± 2.1 | 10.0 ± 2.1 | 10.0 | 8/28/97 | |
| 676 | 1 | 407 | 6 | 1 | Porch-2 | D | Window-1 | Stool | Intact | Wood | White | 0.29 ± 0.79 | POS | 3.9 ± 1.0 | 3.9 ± 1.0 | 5.1 | 8/28/97 | |
| 677 | 1 | 408 | 6 | 1 | Porch-2 | D | Window-1 | Stool | Intact | Wood | White | 2.88 ± 3.22 | POS | 16.8 ± 3.0 | 16.8 ± 3.0 | 10.0 | 8/28/97 | |

Site: Date: 8/28/97 to [illegible]97
Ranges (NEG<INC<POS): Device PCS



| No | Site | XLNo | Insp | Flr | Room | Side | Strc | Feat | Cnd | Sub | Clr | PbL(mg/cm²) | RES | PbK | Combined | DI | Date | Note |
|---|---|---|---|---|---|---|---|---|---|---|---|---|---|---|---|---|---|---|
| 678 | 1 | 409 | 6 | 1 | Porch-2 | D | Window-1 | Casing | Intact | Wood | White | 0 05 ± 0 38 | NEG | -0 1 ± 0.7 | 0.1 ± 0.4 | 2.5 | 8/28/97 | |
| 679 | 1 | 410 | 6 | 1 | Porch-2 | D | Window-1 | Casing | Intact | Wood | White | 0 02 ± 0.17 | NEG | -0 3 ± 0.6 | 0.0 ± 0 2 | 1.0 | 8/28/97 | |
| 680 | 1 | 411 | 6 | 1 | Porch-2 | D | Window-1 | Sash-Ext | Intact | Wood | White | 0 02 ± 0.10 | NEG | -0 1 ± 0.6 | 0.0 ± 0.1 | 1 0 | 8/28/97 | |
| 681 | 1 | 412 | 6 | 1 | Porch-2 | D | Window-1 | Sash-Ext | Intact | Wood | White | 0.08 ± 0.46 | NEG | 0.3 ± 0.6 | 0.1 ± 0.5 | 2.5 | 8/28/97 | |
| 682 | 1 | 413 | 6 | 1 | Porch-2 | D | Window-1 | Mullion | Intact | Wood | White | 0.02 ± 0.16 | NEG | 0 1 ± 0.8 | 0.0 ± 0.2 | 1.0 | 8/28/97 | |
| 683 | 1 | 414 | 6 | 1 | Porch-2 | D | Window-1 | Mullion | Intact | Wood | White | 0.03 ± 0.12 | NEG | 0.8 ± 0.4 | 0 0 ± 0.1 | 2.0 | 8/28/97 | |
| 684 | 1 | 415 | 6 | 1 | Porch-2 | D | Window-1 | Casing | Intact | Wood | White | 1.43 ± 0.45 | POS | 3.0 ± 0.9 | 3.0 ± 0.9 | 2.0 | 8/28/97 | |
| 685 | 1 | 416 | 6 | 1 | Porch-2 | A | Window-1 | Casing | Intact | Wood | White | >>5.0 ± 1.00 | POS | 9.0 ± 2.3 | 9.0 ± 2.3 | 10.0 | 8/28/97 | |
| 686 | 1 | 417 | 6 | 1 | Porch-2 | A | Window-2 | Apron | Intact | Wood | White | >>5.0 ± 1.00 | POS | 23.8 ± 3.1 | 23.8 ± 3.1 | 3.3 | 8/28/97 | |
| 687 | 1 | 418 | 6 | 1 | Porch-2 | A | Window-2 | Apron | Intact | Wood | White | >>5.0 ± 1.00 | POS | 24.2 ± 3.2 | 24.2 ± 3.2 | 7.5 | 8/28/97 | |
| 688 | 1 | 419 | 6 | 1 | Porch-2 | A | Window-2 | Mullion | Peeling | Wood | White | 0.39 ± 0.50 | POS | 13.2 ± 2.7 | 13.2 ± 2.7 | 1.9 | 8/28/97 | |
| 689 | 1 | 420 | 6 | 1 | Porch-2 | A | Window-2 | Sash-Ext | Peeling | Wood | Green | >>5.0 ± 1.00 | POS | 29.5 ± 3.6 | 29.5 ± 3.6 | 1.8 | 8/28/97 | |
| 690 | 1 | 421 | 6 | 1 | Porch-2 | A | Window-2 | Sash-Ext | Peeling | Wood | Green | >>5.0 ± 1.00 | POS | 26.5 ± 3.7 | 26.5 ± 3.7 | 2.0 | 8/28/97 | |
| 691 | 1 | 422 | 6 | 1 | Porch-2 | A | Window-2 | Stool | Peeling | Wood | White | 3.17 ± 2.93 | POS | 22.0 ± 3.2 | 22.0 ± 3.2 | 9.5 | 8/28/97 | |
| 692 | 1 | 423 | 6 | 1 | Porch-2 | A | Window-2 | Stool | Peeling | Wood | White | 2.82 ± 3.28 | POS | 22.6 ± 3.2 | 22.6 ± 3.2 | 10.0 | 8/28/97 | |
| 693 | 1 | 424 | 6 | 1 | Porch-2 | A | Window-2 | Casing | Peeling | Wood | White | >>5.0 ± 1.00 | POS | 28.7 ± 3.6 | 28.7 ± 3.6 | 4.6 | 8/28/97 | |
| 694 | 1 | 425 | 6 | 1 | Porch-2 | A | Window-2 | Casing | Peeling | Wood | White | 3.38 ± 2.72 | POS | 23.3 ± 3.2 | 23.3 ± 3.2 | 6.6 | 8/28/97 | |
| 695 | 1 | 426 | 6 | 1 | Porch-2 | C | Ceiling | Beam | Intact | Wood | White | 1.96 ± 4.14 | POS | 11.0 ± 2.3 | 11.0 ± 2.3 | 5.9 | 8/28/97 | |
| 696 | 1 | 427 | 6 | 1 | Porch-2 | C | Ceiling | Beam | Intact | Wood | White | 3.35 ± 2.75 | POS | 10.2 ± 2.3 | 10.2 ± 2.3 | 8.5 | 8/28/97 | |
| 697 | 1 | 428 | 6 | 1 | Porch-2 | B | Bell-mount | | Intact | Metal | Green | 0.33 ± 0.10 | INCOM | 1.5 ± 0.5 | 1.5 ± 0.5 | 1.1 | 8/28/97 | |
| 698 | 1 | 429 | 6 | 1 | Porch-2 | B | Bell-mount | | Intact | Metal | Green | 0.44 ± 0.10 | NEG | 1.1 ± 0.5 | 0.4 ± 0.1 | 1.1 | 8/28/97 | |
| 699 | 1 | 430 | 6 | 1 | Porch-2 | B | Bell-mount | | Intact | Metal | Green | 0.44 ± 0.10 | POS | 2.1 ± 0.6 | 2.1 ± 0.6 | 1.1 | 8/28/97 | |
| 700 | 1 | 431 | 6 | 1 | Porch-2 | B | Bell-mount | | Intact | Metal | Green | 0.48 ± 0.10 | POS | 2.0 ± 0.6 | 2.0 ± 0.6 | 1.1 | 8/28/97 | |
| 701 | 1 | 432 | 6 | 1 | Porch-2 | B | Mailbox | | Intact | Metal | Green | 0.66 ± 0 11 | NEG | 0.8 ± 0.6 | 0.7 ± 0.1 | 1.1 | 8/28/97 | |
| 702 | 1 | 433 | 6 | 1 | Porch-2 | B | Mailbox | | Intact | Metal | Green | 0 69 ± 0.12 | NEG | 0.8 ± 0.5 | 0.7 ± 0.1 | 1.2 | 8/28/97 | |
| 703 | 1 | 434 | 6 | 2 | Room-21 | A | Wall | | Intact | Drywall | Beige | 0 03 ± 0.29 | NEG | 0.1 ± 0.8 | 0.0 ± 0.3 | 2.0 | 8/28/97 | |
| 704 | 1 | 435 | 6 | 2 | Room-21 | D | Wall | | Intact | Drywall | Beige | 0 01 ± 0.10 | NEG | -0.2 ± 0.8 | 0.0 ± 0.1 | 1.0 | 8/28/97 | |
| 705 | 1 | 436 | 6 | 2 | Room-21 | D | Wall | Baseboard | Intact | Drywall | Beige | 1.40 ± 1.80 | POS | 17.0 ± 2.8 | 17.0 ± 2.8 | 8.4 | 8/28/97 | |
| 706 | 1 | 437 | 6 | 2 | Room-21 | A | Wall | Baseboard | Intact | Drywall | Beige | 0.90 ± 0.83 | POS | 23.6 ± 3.2 | 23.6 ± 3.2 | 10.0 | 8/28/97 | |
| 707 | 1 | 438 | 6 | 2 | Room-21 | A | Door-1 | Door | Intact | Wood | Beige | 0.28 ± 0.82 | POS | 19.3 ± 2.9 | 19.3 ± 2.9 | 2.9 | 8/28/97 | |
| 708 | 1 | 439 | 6 | 2 | Room-21 | A | Door-1 | Door | Intact | Wood | Beige | 0.97 ± 0.88 | POS | 18.4 ± 2.9 | 18.4 ± 2.9 | 10.0 | 8/28/97 | |
| 709 | 1 | 440 | 6 | 2 | Room-21 | A | Door-1 | Casing | Intact | Wood | Beige | 0.43 ± 1.28 | POS | 23.9 ± 3.3 | 23.9 ± 3.3 | 5.0 | 8/28/97 | |
| 710 | 1 | 441 | 6 | 2 | Room-21 | A | Door-1 | Casing | Intact | Wood | Beige | >>5.0 ± 1.00 | POS | 6.6 ± 2.0 | 6.6 ± 2.0 | 6.6 | 8/28/97 | |
| 711 | 1 | 442 | 6 | 2 | Room-21 | A | Door-1 | Casing | Intact | Wood | Beige | 0.03 ± 0.10 | POS | 14.5 ± 2.9 | 14.5 ± 2.9 | 1.0 | 8/28/97 | |
| 712 | 1 | 443 | 6 | 2 | Room-21 | A | Door-1 | Casing | Intact | Wood | Beige | 0.07 ± 0.64 | POS | 15.3 ± 2.8 | 15.3 ± 2.8 | 2.1 | 8/28/97 | |
| 713 | 1 | 444 | 6 | 2 | Room-21 | A | Door-1 | Casing | Intact | Wood | Beige | >>5.0 ± 1.00 | POS | 18.8 ± 2.9 | 18.8 ± 2.9 | 4.2 | 8/28/97 | |
| 714 | 1 | 445 | 6 | 2 | Room-21 | B | Door-2 | Door | Intact | Wood | Beige | 2.54 ± 3.56 | POS | 26.9 ± 3.4 | 26.9 ± 3.4 | 10.0 | 8/28/97 | |
| 715 | 1 | 446 | 6 | 2 | Room-21 | B | Door-3 | Door | Intact | Wood | Beige | 0.87 ± 0.81 | POS | 18.4 ± 3.0 | 18.4 ± 3.0 | 10.0 | 8/28/97 | |
| 716 | 1 | 447 | 6 | 2 | Room-21 | B | Door-3 | Casing | Intact | Wood | Beige | 0.21 ± 0.71 | POS | 24.6 ± 3.3 | 24.6 ± 3.3 | 2.6 | 8/28/97 | |
| 717 | 1 | 448 | 6 | 2 | Room-21 | B | Door-2 | Casing | Intact | Wood | Beige | 1.20 ± 1.09 | POS | 26.4 ± 3.6 | 26.4 ± 3.6 | 10.0 | 8/28/97 | |
| 718 | 1 | 449 | 6 | 2 | Room-21 | B | Door-2 | Jamb | Intact | Wood | Beige | >>5.0 ± 1.00 | POS | 26.8 ± 3.4 | 26.8 ± 3.4 | 7.7 | 8/28/97 | |
| 719 | 1 | 450 | 6 | 2 | Room-21 | B | Door-3 | Jamb | Intact | Wood | Beige | 3.76 ± 2.34 | POS | 30.9 ± 3.9 | 30.9 ± 3.9 | 7.6 | 8/28/97 | |
| 720 | 1 | 451 | 6 | 2 | Room-21 | C | Door-4 | Door | Intact | Wood | Beige | 0.40 ± 1.36 | POS | 20.4 ± 3.0 | 20.4 ± 3.0 | 4.1 | 8/28/97 | |
| 721 | 1 | 452 | 6 | 2 | Room-21 | C | Door-5 | Door | Intact | Wood | Beige | 0.07 ± 0.21 | NEG | 0.2 ± 0.6 | 0.1 ± 0.2 | 1.7 | 8/28/97 | |
| 722 | 1 | 453 | 6 | 2 | Room-21 | C | Door-4 | Door | Intact | Wood | Beige | 0.57 ± 1.32 | POS | 18.6 ± 3.0 | 18.6 ± 3.0 | 6.0 | 8/28/97 | |
| 723 | 1 | 454 | 6 | 2 | Room-21 | C | Door-4 | Casing | Intact | Wood | Beige | 0.46 ± 0.90 | POS | 23.8 ± 3.2 | 23.8 ± 3.2 | 6.7 | 8/28/97 | |
| 724 | 1 | 455 | 6 | 2 | Room-21 | C | Door-5 | Casing | Intact | Wood | Beige | 0 42 ± 0.39 | NEG | 1.1 ± 0 4 | 0 4 ± 0.4 | 5.9 | 8/28/97 | |
| 725 | 1 | 456 | 6 | 2 | Room-21 | C | Door-4 | Casing | Intact | Wood | Beige | 0.07 ± 0.40 | POS | 23.7 ± 3.1 | 23.7 ± 3.1 | 1.4 | 8/28/97 | |
| 726 | 1 | 457 | 6 | 2 | Room-21 | C | Door-4 | Jamb | Intact | Wood | Beige | 0.55 ± 0.96 | POS | 25.0 ± 3.2 | 25.0 ± 3.2 | 7.2 | 8/28/97 | |
| 727 | 1 | 458 | 6 | 2 | Room-21 | C | Door-5 | Jamb | Intact | Wood | Beige | 0.27 ± 0.35 | NEG | 0.8 ± 0.4 | 0.3 ± 0.4 | 7.6 | 8/28/97 | |
| 728 | 1 | 459 | 6 | 2 | Room-21 | C | Door-5 | Jamb | Intact | Wood | Beige | 0.32 ± 0.28 | NEG | 0.7 ± 0.4 | 0.3 ± 0.3 | 4.5 | 8/28/97 | |
| 729 | 1 | 460 | 6 | 2 | Room-21 | D | Closet-1 | Door | Intact | Wood | Beige | >>5.0 ± 1.00 | POS | 27.5 ± 3.5 | 27.5 ± 3.5 | 10.0 | 8/28/97 | |
| 730 | 1 | 461 | 6 | 2 | Room-21 | D | Closet-1 | Door | Intact | Wood | Beige | >>5.0 ± 1.00 | POS | 27.4 ± 3.3 | 27.4 ± 3.3 | 10.0 | 8/28/97 | |
| 731 | 1 | 462 | 6 | 2 | Room-21 | D | Closet-1 | Casing | Intact | Wood | Beige | >>5.0 ± 1.00 | POS | 23.8 ± 3.1 | 23.8 ± 3.1 | 9.0 | 8/28/97 | |
| 732 | 1 | 463 | 6 | 2 | Room-21 | D | Closet-1 | Casing | Intact | Wood | Beige | >>5.0 ± 1.00 | POS | 27.4 ± 3.4 | 27.4 ± 3.4 | 9.7 | 8/28/97 | |
| 733 | 1 | 464 | 6 | 2 | Room-21 | D | Closet-1 | Jamb | Intact | Wood | Beige | >>5.0 ± 1.00 | POS | 31.9 ± 3.5 | 31.9 ± 3.5 | 10.0 | 8/28/97 | |
| 734 | 1 | 465 | 6 | 2 | Room-21 | D | Closet-1 | Jamb | Intact | Wood | Beige | >>5.0 ± 1.00 | POS | 26.4 ± 3.5 | 26.4 ± 3.5 | 10.0 | 8/28/97 | |
| 735 | 1 | 466 | 6 | 2 | Room-21 | B | Closet-1 | Baseboard | Intact | Wood | Beige | >>5.0 ± 1.00 | POS | 25.0 ± 3.4 | 25.0 ± 3.4 | 6.7 | 8/28/97 | |
| 736 | 1 | 467 | 6 | 2 | Room-21 | B | Closet-1 | Baseboard | Intact | Wood | Beige | 4.42 ± 1.67 | POS | 23.8 ± 3.1 | 4.4 ± 1.7 | 4.2 | 8/28/97 | |
| 737 | 1 | 468 | 6 | 2 | Room-21 | A | Closet-1 | Shelf | Intact | Wood | Beige | >>5.0 ± 1.00 | POS | 26.7 ± 3.3 | 26.7 ± 3.3 | 8.1 | 8/28/97 | |
| 738 | 1 | 469 | 6 | 2 | Room-21 | A | Closet-1 | Shelf | Intact | Wood | Beige | >>5.0 ± 1.00 | POS | 29.5 ± 3.5 | 29.5 ± 3.5 | 9.9 | 8/28/97 | |
| 739 | 1 | 470 | 6 | 2 | Room-21 | A | Closet-1 | Shelf | Intact | Wood | Beige | >>5.0 ± 1.00 | POS | 31.1 ± 3.6 | 31.1 ± 3.6 | 10.0 | 8/28/97 | |
| 740 | 1 | 471 | 6 | 2 | Room-21 | A | Closet-1 | Wall | Intact | Wood | Beige | >>5.0 ± 1.00 | POS | 32.1 ± 3.7 | 32.1 ± 3.7 | 9.9 | 8/28/97 | |
| 741 | 1 | 472 | 6 | 2 | Room-21 | C | Closet-1 | Wall | Intact | Wood | Beige | 0 42 ± 0 30 | NEG | 0 4 ± 0 5 | 0 4 ± 0 3 | 4.9 | 8/28/97 | |
| 742 | 1 | 473 | 6 | 2 | Room-21 | B | Closet-1 | Wall | Intact | Wood | Beige | >>5.0 ± 1.00 | POS | 36.3 ± 3.9 | 36.3 ± 3.9 | 10.0 | 8/28/97 | |
| 743 | 1 | 474 | 6 | 2 | Outside-21 | C | Closet-1 | Unlisted | Intact | Wood | Beige | 0 23 ± 0 20 | NEG | 0.1 ± 0 5 | 0 2 ± 0 2 | 2 5 | 8/28/97 | |
| 744 | 1 | 475 | 6 | 2 | Outside-21 | C | Closet-1 | Unlisted | Intact | Wood | Beige | 0 35 ± 0 19 | NEG | 0.2 ± 0 4 | 0 4 ± 0 2 | 3 0 | 8/28/97 | |
| 745 | 1 | 476 | 6 | 2 | Outside-21 | B | Closet-1 | Unlisted | Intact | Wood | Beige | >>5.0 ± 1.00 | POS | 23.4 ± 3.2 | 23.4 ± 3.2 | 7.3 | 8/28/97 | |

Site: Date: 8/28/97 to /
Ranges (NEG<INC<POS): Device PCS



| No | Site | XLNo | Insp | Flr | Room | Side | Strc | Feat | Cnd | Sub | Clr | PbL(mg/cm²) | RES | PbK | Combined | DI | Date | Note |
|---|---|---|---|---|---|---|---|---|---|---|---|---|---|---|---|---|---|---|
| 746 | 1 | 477 | 6 | 2 | Outside-2I | B | Closet-1 | Unlisted | Intact | Wood | Beige | >>5.0 ± 1.00 | POS | 22.0 ± 3.2 | 22.0 ± 3.2 | 6.4 | 8/28/97 | |
| 747 | 1 | 478 | 6 | 2 | Room-21 | B | Fireplace-1 | Mantle | Intact | Wood | Beige | 1.62 ± 1.45 | POS | 26.3 ± 3.8 | 26.3 ± 3.8 | 10.0 | 8/28/97 | |
| 748 | 1 | 479 | 6 | 2 | Room-21 | B | Fireplace-1 | Mantle | Intact | Wood | Beige | 2.28 ± 2.08 | POS | 30.2 ± 3.3 | 30.2 ± 3.3 | 10.0 | 8/28/97 | |
| 749 | 1 | 480 | 6 | 2 | Room-21 | B | Fireplace-1 | Trim-Upr | Intact | Wood | Beige | 0.29 ± 0.79 | POS | 19.7 ± 3.1 | 19.7 ± 3.1 | 2.9 | 8/28/97 | |
| 750 | 1 | 481 | 6 | 2 | Room-21 | B | Fireplace-1 | Trim-Upr | Intact | Wood | Beige | 2.89 ± 3.20 | POS | 23.9 ± 3.2 | 23.9 ± 3.2 | 10.0 | 8/28/97 | |
| 751 | 1 | 482 | 6 | 2 | Room-21 | B | Fireplace-1 | Trim-Lwr | Intact | Wood | Beige | 0.25 ± 0.91 | POS | 24.7 ± 3.4 | 24.7 ± 3.4 | 4.4 | 8/28/97 | |
| 752 | 1 | 483 | 6 | 2 | Room-21 | B | Fireplace-1 | Trim-Lwr | Intact | Wood | Beige | 0.34 ± 1.09 | POS | 20.5 ± 2.9 | 20.5 ± 2.9 | 4.7 | 8/28/97 | |
| 753 | 1 | 484 | 6 | 2 | Room-21 | D | Closet-2 | Door | Intact | Wood | Beige | 2.77 ± 3.33 | POS | 12.5 ± 2.4 | 12.5 ± 2.4 | 10.0 | 8/28/97 | |
| 754 | 1 | 485 | 6 | 2 | Room-21 | D | Closet-2 | Door | Intact | Wood | Beige | 2.50 ± 3.60 | POS | 23.6 ± 3.2 | 23.6 ± 3.2 | 10.0 | 8/28/97 | |
| 755 | 1 | 486 | 6 | 2 | Room-21 | D | Closet-2 | Casing | Intact | Wood | Beige | 0.47 ± 1.00 | POS | 27.1 ± 3.5 | 27.1 ± 3.5 | 3.4 | 8/28/97 | |
| 756 | 1 | 487 | 6 | 2 | Room-21 | D | Closet-2 | Casing | Intact | Wood | Beige | >>5.0 ± 1.00 | POS | 30.4 ± 3.6 | 30.4 ± 3.6 | 8.3 | 8/28/97 | |
| 757 | 1 | 488 | 6 | 2 | Room-21 | D | Closet-2 | Jamb | Intact | Wood | Beige | >>5.0 ± 1.00 | POS | 24.2 ± 3.3 | 24.2 ± 3.3 | 9.0 | 8/28/97 | |
| 758 | 1 | 489 | 6 | 2 | Room-21 | D | Closet-2 | Jamb | Intact | Wood | Beige | 0.62 ± 1.33 | POS | 17.8 ± 2.9 | 17.8 ± 2.9 | 6.2 | 8/28/97 | |
| 759 | 1 | 490 | 6 | 2 | Room-21 | D | Closet-2 | Baseboard | Intact | Wood | Beige | 2.53 ± 3.57 | POS | 25.9 ± 3.3 | 25.9 ± 3.3 | 5.1 | 8/28/97 | |
| 760 | 1 | 491 | 6 | 2 | Room-21 | B | Closet-2 | Baseboard | Intact | Wood | Beige | 2.65 ± 3.45 | POS | 2.6 ± 0.8 | 2.6 ± 0.8 | 7.9 | 8/28/97 | |
| 761 | 1 | 492 | 6 | 2 | Room-21 | C | Closet-2 | Shelf | Intact | Wood | Beige | 1.45 ± 2.70 | POS | 18.0 ± 2.8 | 18.0 ± 2.8 | 6.2 | 8/28/97 | |
| 762 | 1 | 493 | 6 | 2 | Room-21 | A | Closet-2 | Shelf | Intact | Wood | Beige | 1.33 ± 1.19 | POS | 19.1 ± 2.9 | 19.1 ± 2.9 | 10.0 | 8/28/97 | |
| 763 | 1 | 494 | 6 | 2 | Room-21 | A | Closet-2 | Wall | Intact | Wood | Beige | >>5.0 ± 1.00 | POS | 11.7 ± 2.6 | 11.7 ± 2.6 | 10.0 | 8/28/97 | |
| 764 | 1 | 495 | 6 | 2 | Room-21 | C | Closet-2 | Wall | Intact | Wood | Beige | 0.47 ± 0.28 | NEG | 0.3 ± 0.4 | 0.5 ± 0.3 | 4.5 | 8/28/97 | |
| 765 | 1 | 496 | 6 | 2 | Room-21 | B | Closet-2 | Wall | Intact | Wood | Beige | >>5.0 ± 1.00 | POS | 21.9 ± 3.1 | 21.9 ± 3.1 | 10.0 | 8/28/97 | |
| 766 | 1 | 497 | 6 | 2 | Room-21 | B | Closet-2 | Coatrack | Intact | Wood | Beige | 2.30 ± 2.10 | POS | 21.0 ± 3.0 | 21.0 ± 3.0 | 10.0 | 8/28/97 | |
| 767 | 1 | 498 | 6 | 2 | Room-21 | B | Closet-2 | Coatrack | Intact | Wood | Beige | 2.55 ± 3.54 | POS | 24.2 ± 3.1 | 24.2 ± 3.1 | 10.0 | 8/28/97 | |
| 768 | 1 | 499 | 6 | 2 | Room-21 | D | Window-3 | Apron | Intact | Wood | Beige | 0.27 ± 0.76 | POS | 20.5 ± 3.2 | 20.5 ± 3.2 | 5.5 | 8/28/97 | |
| 769 | 1 | 500 | 6 | 2 | Room-21 | D | Window-4 | Apron | Intact | Wood | Beige | 0.21 ± 1.08 | POS | 25.1 ± 3.3 | 25.1 ± 3.3 | 3.3 | 8/28/97 | |
| 770 | 1 | 501 | 6 | 2 | Room-21 | D | Window-4 | Stool | Intact | Wood | Beige | 0 14 ± 0.27 | NEG | 0.4 ± 0.4 | 0 1 ± 0.3 | 4.1 | 8/28/97 | |
| 771 | 1 | 502 | 6 | 2 | Room-21 | D | Window-2 | Stool | Intact | Wood | Beige | 1.08 ± 1.65 | POS | 7.5 ± 2.2 | 7.5 ± 2.2 | 7.6 | 8/28/97 | |
| 772 | 1 | 503 | 6 | 2 | Room-21 | D | Window-2 | Stool | Intact | Wood | Beige | 0.66 ± 1.55 | POS | 7.6 ± 2.0 | 7.6 ± 2.0 | 4.5 | 8/28/97 | |
| 773 | 1 | 504 | 6 | 2 | Room-21 | D | Window-2 | Casing | Intact | Wood | Beige | 0.53 ± 1.20 | POS | 23.8 ± 3.2 | 23.8 ± 3.2 | 6.0 | 8/28/97 | |
| 774 | 1 | 505 | 6 | 2 | Room-21 | D | Window-3 | Casing | Intact | Wood | Beige | 0.43 ± 0.47 | POS | 21.0 ± 3.0 | 21.0 ± 3.0 | 10.0 | 8/28/97 | |
| 775 | 1 | 506 | 6 | 2 | Room-21 | D | Window-2 | Mullion | Peeling | Wood | Beige | 2.81 ± 3.29 | POS | 23.4 ± 3.1 | 23.4 ± 3.1 | 10.0 | 8/28/97 | |
| 776 | 1 | 507 | 6 | 2 | Room-21 | D | Window-2 | Mullion | Peeling | Wood | Beige | 0.90 ± 2.05 | POS | 24.5 ± 3.3 | 24.5 ± 3.3 | 5.5 | 8/28/97 | |
| 777 | 1 | 508 | 6 | 2 | Room-21 | D | Window-2 | Sash | Peeling | Wood | Beige | 0.52 ± 1.60 | POS | 24.3 ± 3.3 | 24.3 ± 3.3 | 4.6 | 8/28/97 | |
| 778 | 1 | 509 | 6 | 2 | Room-21 | D | Window-3 | Sash | Peeling | Wood | Beige | 1.56 ± 1.39 | POS | 27.7 ± 3.5 | 27.7 ± 3.5 | 10.0 | 8/28/97 | |
| 779 | 1 | 510 | 6 | 2 | Room-21 | D | Radiator | Housing | Peeling | Metal | Beige | 0.01 ± 0.17 | NEG | -0.6 ± 1.0 | 0.0 ± 0.2 | 1.3 | 8/28/97 | |
| 780 | 1 | 511 | 6 | 2 | Room-21 | D | Radiator | Housing | Peeling | Metal | Beige | 0.70 ± 0.25 | POS | 1.6 ± 0.5 | 1.6 ± 0.5 | 5.5 | 8/28/97 | |
| 781 | 1 | 512 | 6 | 2 | Room-21 | D | Radiator | Housing | Peeling | Metal | Beige | 0.79 ± 0.31 | POS | 1.5 ± 0.4 | 1.5 ± 0.4 | 6.6 | 8/28/97 | |
| 782 | 1 | 513 | 6 | 2 | Room-21 | D | Radiator | Pipes | Peeling | Metal | Beige | 0.52 ± 0.25 | NEG | 1.0 ± 0.6 | 0.5 ± 0.3 | 4.5 | 8/28/97 | |
| 783 | 1 | 514 | 6 | 2 | Room-21 | D | Radiator | Pipes | Peeling | Metal | Beige | 0.45 ± 0.26 | POS | 2.0 ± 0.6 | 2.0 ± 0.6 | 4.5 | 8/28/97 | |
| 784 | 1 | 515 | 6 | 2 | Room-21 | D | Radiator | Pipes | Peeling | Metal | Beige | 1.48 ± 1.32 | POS | 6.2 ± 2.3 | 6.2 ± 2.3 | 10.0 | 8/28/97 | |
| 785 | 1 | 516 | 6 | 2 | Room-21 | D | Radiator | | Peeling | Metal | Grey | 0.80 ± 0.21 | POS | 1.8 ± 0.5 | 1.8 ± 0.5 | 4.3 | 8/28/97 | |
| 786 | 1 | 517 | 6 | 2 | Room-21 | D | Radiator | | Peeling | Metal | Grey | 0.93 ± 0.65 | POS | 3.4 ± 1.1 | 3.4 ± 1.1 | 4.2 | 8/28/97 | |
| 787 | 1 | 518 | 6 | 2 | Room-21 | D | Wall | Lt-FixturePeeling | Peeling | Metal | Beige | 0.16 ± 0.26 | NEG | 0.3 ± 0.7 | 0.2 ± 0.3 | 3.4 | 8/28/97 | |
| 788 | 1 | 519 | 6 | 2 | Room-21 | B | Wall | Lt-FixturePeeling | Peeling | Metal | Beige | 0.14 ± 0.12 | POS | 1.8 ± 0.5 | 1.8 ± 0.5 | 3.4 | 8/28/97 | |
| 789 | 1 | 520 | 6 | 2 | Room-21 | B | Wall | Lt-FixturePeeling | Peeling | Metal | Beige | 0.02 ± 0.16 | NEG | 0 4 ± 0.8 | 0.0 ± 0.2 | 1.1 | 8/28/97 | |
| 790 | 1 | 521 | 6 | 2 | Room-21 | C | Window-1 | Apron | Intact | Wood | Beige | 0.17 ± 0.89 | POS | 21.3 ± 3.2 | 21.3 ± 3.2 | 3.4 | 8/28/97 | |
| 791 | 1 | 522 | 6 | 2 | Room-21 | C | Window-1 | Apron | Intact | Wood | Beige | 0.15 ± 0.88 | POS | 20.2 ± 3.0 | 20.2 ± 3.0 | 2.7 | 8/28/97 | |
| 792 | 1 | 523 | 6 | 2 | Room-21 | C | Window-1 | Casing | Intact | Wood | Beige | 0.23 ± 1.09 | POS | 20.5 ± 3.2 | 20.5 ± 3.2 | 3.5 | 8/28/97 | |
| 793 | 1 | 524 | 6 | 2 | Room-21 | C | Window-1 | Casing | Intact | Wood | Beige | 0.06 ± 0.16 | POS | 23.5 ± 3.2 | 23.5 ± 3.2 | 1.0 | 8/28/97 | |
| 794 | 1 | 525 | 6 | 2 | Room-21 | C | Window-1 | Sash | Intact | Wood | Beige | >>5.0 ± 1.00 | POS | 17.9 ± 3.1 | 17.9 ± 3.1 | 4.0 | 8/28/97 | |
| 795 | 1 | 526 | 6 | 2 | Room-21 | C | Window-1 | Sash | Intact | Wood | Beige | >>5.0 ± 1.00 | POS | 19.6 ± 2.9 | 19.6 ± 2.9 | 3.4 | 8/28/97 | |
| 796 | 1 | 527 | 6 | 2 | Room-21 | C | Window-1 | Trough | Intact | Wood | Beige | 4.41 ± 1.68 | POS | 13.0 ± 2.5 | 4.4 ± 1.7 | 4.4 | 8/28/97 | |
| 797 | 1 | 528 | 6 | 2 | Room-21 | C | Window-1 | Trough | Intact | Wood | Beige | 0.34 ± 0.97 | POS | 18.6 ± 3.1 | 18.6 ± 3.1 | 5.2 | 8/28/97 | |
| 798 | 1 | 529 | 6 | 2 | Bath-3 | A | Wall | | Intact | Drywall | Beige | 0.97 ± 0.89 | POS | 9.6 ± 2.2 | 9.6 ± 2.2 | 10.0 | 8/28/97 | |
| 799 | 1 | 530 | 6 | 2 | Bath-3 | A | Wall | | Intact | Drywall | Beige | 0.93 ± 0.86 | POS | 12.0 ± 2.3 | 12.0 ± 2.3 | 10.0 | 8/28/97 | |
| 800 | 1 | 531 | 6 | 2 | Bath-3 | A | Door | Door | Intact | Wood | Beige | 0 12 ± 0 35 | NEG | 0 0 ± 0 7 | 0 1 ± 0.4 | 5 3 | 8/28/97 | |
| 801 | 1 | 532 | 6 | 2 | Bath-3 | A | Door | Door | Intact | Wood | Beige | 0.11 ± 0.34 | NEG | 0 2 ± 0.4 | 0 1 ± 0.3 | 4 5 | 8/28/97 | |
| 802 | 1 | 533 | 6 | 2 | Bath-3 | A | Door | Casing | Intact | Wood | Beige | 0 10 ± 0 24 | NEG | 0 0 ± 0.7 | 0 1 ± 0.2 | 6 8 | 8/28/97 | |
| 803 | 1 | 534 | 6 | 2 | Bath-3 | A | Door | Casing | Intact | Wood | Beige | 0 05 ± 0 16 | NEG | 0 3 ± 0.4 | 0.1 ± 0 2 | 2 5 | 8/28/97 | |
| 804 | 1 | 535 | 6 | 2 | Bath-3 | A | Door | Jamb | Intact | Wood | Beige | 0 25 ± 0 33 | NEG | 0 4 ± 0 4 | 0.3 ± 0.3 | 7 6 | 8/28/97 | |
| 805 | 1 | 536 | 6 | 2 | Bath-3 | A | Door | Jamb | Intact | Wood | Beige | 0.15 ± 0 26 | NEG | 0 5 ± 0 4 | 0.2 ± 0 3 | 3.9 | 8/28/97 | |
| 806 | 1 | 537 | 6 | 2 | Room-21 | D | Window | Boxing | Intact | Wood | Beige | 1.52 ± 2.82 | POS | 23.3 ± 3.4 | 23.3 ± 3.4 | 6.4 | 8/28/97 | |
| 807 | 1 | 538 | 6 | 2 | Room-21 | D | Window | Boxing | Intact | Wood | Beige | 2.49 ± 3.60 | POS | 26.5 ± 3.4 | 26.5 ± 3.4 | 10.0 | 8/28/97 | |
| 808 | 1 | 539 | 6 | 2 | Room-21 | D | Window | Boxing | Intact | Wood | Beige | 1.16 ± 2.25 | POS | 23.3 ± 3.4 | 23.3 ± 3.4 | 6.7 | 8/28/97 | |
| 809 | 1 | 540 | 6 | 2 | Bath-3 | D | Window | Boxing | Intact | Wood | Beige | 0.04 ± 0.37 | NEG | 0 1 ± 0 6 | 0.0 ± 0 4 | 1.8 | 8/28/97 | |
| 810 | 1 | 541 | 6 | 2 | Bath-3 | D | Window | Boxing | Intact | Wood | Beige | 0 03 ± 0 18 | NEG | 0 2 ± 0.4 | 0.0 ± 0 2 | 2.0 | 8/28/97 | |
| 811 | 1 | 542 | 6 | 2 | Bath-3 | D | Window | Mullion | Peeling | Wood | Beige | 0.05 ± 0.29 | POS | 3.1 ± 0.8 | 3.1 ± 0.8 | 1.8 | 8/28/97 | |
| 812 | 1 | 543 | 6 | 2 | Bath-3 | D | Window | Mullion | Peeling | Wood | Beige | 0.02 ± 0.10 | POS | 1.5 ± 0.3 | 1.5 ± 0.3 | 1.0 | 8/28/97 | |
| 813 | 1 | 544 | 6 | 2 | Bath-3 | D | Window | Casing | Peeling | Wood | Beige | 0 03 ± 0 24 | NEG | 0 2 ± 0 6 | 0.0 ± 0.2 | 2.2 | 8/28/97 | |

Site: Date: 8/28/97 to . ./97
Ranges (NEG<INC<POS): Device PCS



| No | Site | XLNo | Insp | Flr | Room | Side | Strc | Feat | Cnd | Sub | Clr | PbL(mg/cm²) | RES | PbK | Combined | Dl | Date | Note |
|---|---|---|---|---|---|---|---|---|---|---|---|---|---|---|---|---|---|---|
| 746 | 1 | 477 | 6 | 2 | Outside-21 | B | Closet-1 | Unlisted | Intact | Wood | Beige | >>5.0 ± 1.00 | POS | 22.0 ± 3.2 | 22.0 ± 3.2 | 6.4 | 8/28/97 | |
| 747 | 1 | 478 | 6 | 2 | Room-21 | B | Fireplace-1 | Mantle | Intact | Wood | Beige | 1.62 ± 1.45 | POS | 26.3 ± 3.8 | 26.3 ± 3.8 | 10.0 | 8/28/97 | |
| 748 | 1 | 479 | 6 | 2 | Room-21 | B | Fireplace-1 | Mantle | Intact | Wood | Beige | 2.28 ± 2.08 | POS | 30.2 ± 3.3 | 30.2 ± 3.3 | 10.0 | 8/28/97 | |
| 749 | 1 | 480 | 6 | 2 | Room-21 | B | Fireplace-1 | Trim-Upr | Intact | Wood | Beige | 0.29 ± 0.79 | POS | 19.7 ± 3.1 | 19.7 ± 3.1 | 2.9 | 8/28/97 | |
| 750 | 1 | 481 | 6 | 2 | Room-21 | B | Fireplace-1 | Trim-Upr | Intact | Wood | Beige | 2.89 ± 3.20 | POS | 23.9 ± 3.2 | 23.9 ± 3.2 | 10.0 | 8/28/97 | |
| 751 | 1 | 482 | 6 | 2 | Room-21 | B | Fireplace-1 | Trim-Lwr | Intact | Wood | Beige | 0.25 ± 0.91 | POS | 24.7 ± 3.4 | 24.7 ± 3.4 | 4.4 | 8/28/97 | |
| 752 | 1 | 483 | 6 | 2 | Room-21 | B | Fireplace-1 | Trim-Lwr | Intact | Wood | Beige | 0.34 ± 1.09 | POS | 20.5 ± 2.9 | 20.5 ± 2.9 | 4.7 | 8/28/97 | |
| 753 | 1 | 484 | 6 | 2 | Room-21 | D | Closet-2 | Door | Intact | Wood | Beige | 2.77 ± 3.33 | POS | 12.5 ± 2.4 | 12.5 ± 2.4 | 10.0 | 8/28/97 | |
| 754 | 1 | 485 | 6 | 2 | Room-21 | D | Closet-2 | Door | Intact | Wood | Beige | 2.50 ± 3.60 | POS | 23.6 ± 3.2 | 23.6 ± 3.2 | 10.0 | 8/28/97 | |
| 755 | 1 | 486 | 6 | 2 | Room-21 | D | Closet-2 | Casing | Intact | Wood | Beige | 0.47 ± 1.00 | POS | 27.1 ± 3.5 | 27.1 ± 3.5 | 3.4 | 8/28/97 | |
| 756 | 1 | 487 | 6 | 2 | Room-21 | D | Closet-2 | Casing | Intact | Wood | Beige | >>5.0 ± 1.00 | POS | 30.4 ± 3.6 | 30.4 ± 3.6 | 8.3 | 8/28/97 | |
| 757 | 1 | 488 | 6 | 2 | Room-21 | D | Closet-2 | Jamb | Intact | Wood | Beige | >>5.0 ± 1.00 | POS | 24.2 ± 3.3 | 24.2 ± 3.3 | 9.0 | 8/28/97 | |
| 758 | 1 | 489 | 6 | 2 | Room-21 | D | Closet-2 | Jamb | Intact | Wood | Beige | 0.62 ± 1.33 | POS | 17.8 ± 2.9 | 17.8 ± 2.9 | 6.2 | 8/28/97 | |
| 759 | 1 | 490 | 6 | 2 | Room-21 | D | Closet-2 | Baseboard | Intact | Wood | Beige | 2.53 ± 3.57 | POS | 25.9 ± 3.3 | 25.9 ± 3.3 | 5.1 | 8/28/97 | |
| 760 | 1 | 491 | 6 | 2 | Room-21 | B | Closet-2 | Baseboard | Intact | Wood | Beige | 2.65 ± 3.45 | POS | 2.6 ± 0.8 | 2.6 ± 0.8 | 7.9 | 8/28/97 | |
| 761 | 1 | 492 | 6 | 2 | Room-21 | C | Closet-2 | Shelf | Intact | Wood | Beige | 1.45 ± 2.70 | POS | 18.0 ± 2.8 | 18.0 ± 2.8 | 6.2 | 8/28/97 | |
| 762 | 1 | 493 | 6 | 2 | Room-21 | A | Closet-2 | Shelf | Intact | Wood | Beige | 1.33 ± 1.19 | POS | 19.1 ± 2.9 | 19.1 ± 2.9 | 10.0 | 8/28/97 | |
| 763 | 1 | 494 | 6 | 2 | Room-21 | A | Closet-2 | Wall | Intact | Wood | Beige | >>5.0 ± 1.00 | POS | 11.7 ± 2.6 | 11.7 ± 2.6 | 10.0 | 8/28/97 | |
| 764 | 1 | 495 | 6 | 2 | Room-21 | C | Closet-2 | Wall | Intact | Wood | Beige | 0.47 ± 0.28 | NEG | 0.3 ± 0 4 | 0.5 ± 0.3 | 4.5 | 8/28/97 | |
| 765 | 1 | 496 | 6 | 2 | Room-21 | B | Closet-2 | Wall | Intact | Wood | Beige | >>5.0 ± 1.00 | POS | 21.9 ± 3.1 | 21.9 ± 3.1 | 10.0 | 8/28/97 | |
| 766 | 1 | 497 | 6 | 2 | Room-21 | B | Closet-2 | Coatrack | Intact | Wood | Beige | 2.30 ± 2.10 | POS | 21.0 ± 3.0 | 21.0 ± 3.0 | 10.0 | 8/28/97 | |
| 767 | 1 | 498 | 6 | 2 | Room-21 | B | Closet-2 | Coatrack | Intact | Wood | Beige | 2.55 ± 3.54 | POS | 24.2 ± 3.1 | 24.2 ± 3.1 | 10.0 | 8/28/97 | |
| 768 | 1 | 499 | 6 | 2 | Room-21 | D | Window-3 | Apron | Intact | Wood | Beige | 0.27 ± 0.76 | POS | 20.5 ± 3.2 | 20.5 ± 3.2 | 5.5 | 8/28/97 | |
| 769 | 1 | 500 | 6 | 2 | Room-21 | D | Window-4 | Apron | Intact | Wood | Beige | 0.21 ± 1.08 | POS | 25.1 ± 3.3 | 25.1 ± 3.3 | 3.3 | 8/28/97 | |
| 770 | 1 | 501 | 6 | 2 | Room-21 | D | Window-4 | Stool | Intact | Wood | Beige | 0.14 ± 0.27 | NEG | 0.4 ± 0.4 | 0.1 ± 0.3 | 4.1 | 8/28/97 | |
| 771 | 1 | 502 | 6 | 2 | Room-21 | D | Window-2 | Stool | Intact | Wood | Beige | 1.08 ± 1.65 | POS | 7.5 ± 2.2 | 7.5 ± 2.2 | 7.6 | 8/28/97 | |
| 772 | 1 | 503 | 6 | 2 | Room-21 | D | Window-2 | Stool | Intact | Wood | Beige | 0.66 ± 1.55 | POS | 7.6 ± 2.0 | 7.6 ± 2.0 | 4.5 | 8/28/97 | |
| 773 | 1 | 504 | 6 | 2 | Room-21 | D | Window-2 | Casing | Intact | Wood | Beige | 0.53 ± 1.20 | POS | 23.8 ± 3.2 | 23.8 ± 3.2 | 6.0 | 8/28/97 | |
| 774 | 1 | 505 | 6 | 2 | Room-21 | D | Window-3 | Casing | Intact | Wood | Beige | 0.43 ± 0.47 | POS | 21.0 ± 3.0 | 21.0 ± 3.0 | 10.0 | 8/28/97 | |
| 775 | 1 | 506 | 6 | 2 | Room-21 | D | Window-2 | Mullion | Peeling | Wood | Beige | 2.81 ± 3.29 | POS | 23.4 ± 3.1 | 23.4 ± 3.1 | 10.0 | 8/28/97 | |
| 776 | 1 | 507 | 6 | 2 | Room-21 | D | Window-2 | Mullion | Peeling | Wood | Beige | 0.90 ± 2.05 | POS | 24.5 ± 3.3 | 24.5 ± 3.3 | 5.5 | 8/28/97 | |
| 777 | 1 | 508 | 6 | 2 | Room-21 | D | Window-2 | Sash | Peeling | Wood | Beige | 0.52 ± 1.60 | POS | 24.3 ± 3.3 | 24.3 ± 3.3 | 4.6 | 8/28/97 | |
| 778 | 1 | 509 | 6 | 2 | Room-21 | D | Window-3 | Sash | Peeling | Wood | Beige | 1.56 ± 1.39 | POS | 27.7 ± 3.5 | 27.7 ± 3.5 | 10.0 | 8/28/97 | |
| 779 | 1 | 510 | 6 | 2 | Room-21 | D | Radiator | Housing | Peeling | Metal | Beige | 0.01 ± 0 17 | NEG | -0.6 ± 1 0 | 0.0 ± 0.2 | 1.3 | 8/28/97 | |
| 780 | 1 | 511 | 6 | 2 | Room-21 | D | Radiator | Housing | Peeling | Metal | Beige | 0.70 ± 0.25 | POS | 1.6 ± 0.5 | 1.6 ± 0.5 | 5.5 | 8/28/97 | |
| 781 | 1 | 512 | 6 | 2 | Room-21 | D | Radiator | Housing | Peeling | Metal | Beige | 0.79 ± 0.31 | POS | 1.5 ± 0.4 | 1.5 ± 0.4 | 6.6 | 8/28/97 | |
| 782 | 1 | 513 | 6 | 2 | Room-21 | D | Radiator | Pipes | Peeling | Metal | Beige | 0.52 ± 0 25 | NEG | 1.0 ± 0 6 | 0.5 ± 0.3 | 4.5 | 8/28/97 | |
| 783 | 1 | 514 | 6 | 2 | Room-21 | D | Radiator | Pipes | Peeling | Metal | Beige | 0.45 ± 0.26 | POS | 2.0 ± 0.6 | 2.0 ± 0.6 | 4.5 | 8/28/97 | |
| 784 | 1 | 515 | 6 | 2 | Room-21 | D | Radiator | Pipes | Peeling | Metal | Beige | 1.48 ± 1.32 | POS | 6.2 ± 2.3 | 6.2 ± 2.3 | 10.0 | 8/28/97 | |
| 785 | 1 | 516 | 6 | 2 | Room-21 | D | Radiator | | Peeling | Metal | Grey | 0.80 ± 0.21 | POS | 1.8 ± 0.5 | 1.8 ± 0.5 | 4.3 | 8/28/97 | |
| 786 | 1 | 517 | 6 | 2 | Room-21 | D | Radiator | | Peeling | Metal | Grey | 0.93 ± 0.65 | POS | 3.4 ± 1.1 | 3.4 ± 1.1 | 4.2 | 8/28/97 | |
| 787 | 1 | 518 | 6 | 2 | Room-21 | D | Wall | Lt-FixturePeeling | Peeling | Metal | Beige | 0.16 ± 0.26 | NEG | 0.3 ± 0 7 | 0.2 ± 0.3 | 3.4 | 8/28/97 | |
| 788 | 1 | 519 | 6 | 2 | Room-21 | B | Wall | Lt-FixturePeeling | Peeling | Metal | Beige | 0.14 ± 0.12 | POS | 1.8 ± 0.5 | 1.8 ± 0.5 | 3.4 | 8/28/97 | |
| 789 | 1 | 520 | 6 | 2 | Room-21 | B | Wall | Lt-FixturePeeling | Peeling | Metal | Beige | 0.02 ± 0 16 | NEG | 0.4 ± 0.8 | 0.0 ± 0.2 | 1 1 | 8/28/97 | |
| 790 | 1 | 521 | 6 | 2 | Room-21 | C | Window-1 | Apron | Intact | Wood | Beige | 0.17 ± 0.89 | POS | 21.3 ± 3.2 | 21.3 ± 3.2 | 3.4 | 8/28/97 | |
| 791 | 1 | 522 | 6 | 2 | Room-21 | C | Window-1 | Apron | Intact | Wood | Beige | 0.15 ± 0.88 | POS | 20.2 ± 3.0 | 20.2 ± 3.0 | 2.7 | 8/28/97 | |
| 792 | 1 | 523 | 6 | 2 | Room-21 | C | Window-1 | Casing | Intact | Wood | Beige | 0.23 ± 1.09 | POS | 20.5 ± 3.2 | 20.5 ± 3.2 | 3.5 | 8/28/97 | |
| 793 | 1 | 524 | 6 | 2 | Room-21 | C | Window-1 | Casing | Intact | Wood | Beige | 0.06 ± 0.16 | POS | 23.5 ± 3.2 | 23.5 ± 3.2 | 1.0 | 8/28/97 | |
| 794 | 1 | 525 | 6 | 2 | Room-21 | C | Window-1 | Sash | Intact | Wood | Beige | >>5.0 ± 1.00 | POS | 17.9 ± 3.1 | 17.9 ± 3.1 | 4.0 | 8/28/97 | |
| 795 | 1 | 526 | 6 | 2 | Room-21 | C | Window-1 | Sash | Intact | Wood | Beige | >>5.0 ± 1.00 | POS | 19.6 ± 2.9 | 19.6 ± 2.9 | 3.4 | 8/28/97 | |
| 796 | 1 | 527 | 6 | 2 | Room-21 | C | Window-1 | Trough | Intact | Wood | Beige | 4.41 ± 1.68 | POS | 13.0 ± 2.5 | 4.4 ± 1.7 | 4.4 | 8/28/97 | |
| 797 | 1 | 528 | 6 | 2 | Room-21 | C | Window-1 | Trough | Intact | Wood | Beige | 0.34 ± 0.97 | POS | 18.6 ± 3.1 | 18.6 ± 3.1 | 5.2 | 8/28/97 | |
| 798 | 1 | 529 | 6 | 2 | Bath-3 | A | Wall | | Intact | Drywall | Beige | 0.97 ± 0.89 | POS | 9.6 ± 2.2 | 9.6 ± 2.2 | 10.0 | 8/28/97 | |
| 799 | 1 | 530 | 6 | 2 | Bath-3 | A | Wall | | Intact | Drywall | Beige | 0.93 ± 0.86 | POS | 12.0 ± 2.3 | 12.0 ± 2.3 | 10.0 | 8/28/97 | |
| 800 | 1 | 531 | 6 | 2 | Bath-3 | A | Door | Door | Intact | Wood | Beige | 0.12 ± 0 35 | NEG | 0.0 ± 0.7 | 0.1 ± 0.4 | 5.3 | 8/28/97 | |
| 801 | 1 | 532 | 6 | 2 | Bath-3 | A | Door | Door | Intact | Wood | Beige | 0.11 ± 0.34 | NEG | 0 2 ± 0.4 | 0.1 ± 0 3 | 4 5 | 8/28/97 | |
| 802 | 1 | 533 | 6 | 2 | Bath-3 | A | Door | Casing | Intact | Wood | Beige | 0 10 ± 0.24 | NEG | 0.0 ± 0.7 | 0.1 ± 0.2 | 6.8 | 8/28/97 | |
| 803 | 1 | 534 | 6 | 2 | Bath-3 | A | Door | Casing | Intact | Wood | Beige | 0.05 ± 0 16 | NEG | 0 3 ± 0 4 | 0 1 ± 0.2 | 2 5 | 8/28/97 | |
| 804 | 1 | 535 | 6 | 2 | Bath-3 | A | Door | Jamb | Intact | Wood | Beige | 0.25 ± 0.33 | NEG | 0.4 ± 0 4 | 0.3 ± 0.3 | 7 6 | 8/28/97 | |
| 805 | 1 | 536 | 6 | 2 | Bath-3 | A | Door | Jamb | Intact | Wood | Beige | 0 15 ± 0 26 | NEG | 0 5 ± 0.4 | 0.2 ± 0.3 | 3.9 | 8/28/97 | |
| 806 | 1 | 537 | 6 | 2 | Room-21 | D | Window | Boxing | Intact | Wood | Beige | 1.52 ± 2.82 | POS | 23.3 ± 3.4 | 23.3 ± 3.4 | 6.4 | 8/28/97 | |
| 807 | 1 | 538 | 6 | 2 | Room-21 | D | Window | Boxing | Intact | Wood | Beige | 2.49 ± 3.60 | POS | 26.5 ± 3.4 | 26.5 ± 3.4 | 10.0 | 8/28/97 | |
| 808 | 1 | 539 | 6 | 2 | Room-21 | D | Window | Boxing | Intact | Wood | Beige | 1.16 ± 2.25 | POS | 23.3 ± 3.4 | 23.3 ± 3.4 | 6.7 | 8/28/97 | |
| 809 | 1 | 540 | 6 | 2 | Bath-3 | D | Window | Boxing | Intact | Wood | Beige | 0.04 ± 0 37 | NEG | 0 1 ± 0.6 | 0 0 ± 0.4 | 1 8 | 8/28/97 | |
| 810 | 1 | 541 | 6 | 2 | Bath-3 | D | Window | Boxing | Intact | Wood | Beige | 0.03 ± 0 18 | NEG | 0.2 ± 0.4 | 0.0 ± 0.2 | 2.0 | 8/28/97 | |
| 811 | 1 | 542 | 6 | 2 | Bath-3 | D | Window | Mullion | Peeling | Wood | Beige | 0.05 ± 0.29 | POS | 3.1 ± 0.8 | 3.1 ± 0.8 | 1.8 | 8/28/97 | |
| 812 | 1 | 543 | 6 | 2 | Bath-3 | D | Window | Mullion | Peeling | Wood | Beige | 0.02 ± 0.10 | POS | 1.5 ± 0.3 | 1.5 ± 0.3 | 1.0 | 8/28/97 | |
| 813 | 1 | 544 | 6 | 2 | Bath-3 | D | Window | Casing | Peeling | Wood | Beige | 0.03 ± 0 24 | NEG | 0.2 ± 0 6 | 0.0 ± 0 2 | 2.2 | 8/28/97 | |

Site: Date: 8/28/97 t
Ranges (NEG<INC<POS): Device PCS



| No | Site | XLNo | Insp | Flr | Room | Side | Strc | Feat | Cnd | Sub | Clr | PbL(mg/cm²) | RES | PbK | Combined | DI | Date | Note |
|---|---|---|---|---|---|---|---|---|---|---|---|---|---|---|---|---|---|---|
| 746 | 1 | 477 | 6 | 2 | Outside-21 | B | Closet-1 | Unlisted | Intact | Wood | Beige | >>5.0 ± 1.00 | POS | 22.0 ± 3.2 | 22.0 ± 3.2 | 6.4 | 8/28/97 | |
| 747 | 1 | 478 | 6 | 2 | Room-21 | B | Fireplace-1 | Mantle | Intact | Wood | Beige | 1.62 ± 1.45 | POS | 26.3 ± 3.8 | 26.3 ± 3.8 | 10.0 | 8/28/97 | |
| 748 | 1 | 479 | 6 | 2 | Room-21 | B | Fireplace-1 | Mantle | Intact | Wood | Beige | 2.28 ± 2.08 | POS | 30.2 ± 3.3 | 30.2 ± 3.3 | 10.0 | 8/28/97 | |
| 749 | 1 | 480 | 6 | 2 | Room-21 | B | Fireplace-1 | Trim-Upr | Intact | Wood | Beige | 0.29 ± 0.79 | POS | 19.7 ± 3.1 | 19.7 ± 3.1 | 2.9 | 8/28/97 | |
| 750 | 1 | 481 | 6 | 2 | Room-21 | B | Fireplace-1 | Trim-Upr | Intact | Wood | Beige | 2.89 ± 3.20 | POS | 23.9 ± 3.2 | 23.9 ± 3.2 | 10.0 | 8/28/97 | |
| 751 | 1 | 482 | 6 | 2 | Room-21 | B | Fireplace-1 | Trim-Lwr | Intact | Wood | Beige | 0.25 ± 0.91 | POS | 24.7 ± 3.4 | 24.7 ± 3.4 | 4.4 | 8/28/97 | |
| 752 | 1 | 483 | 6 | 2 | Room-21 | B | Fireplace-1 | Trim-Lwr | Intact | Wood | Beige | 0.34 ± 1.09 | POS | 20.5 ± 2.9 | 20.5 ± 2.9 | 4.7 | 8/28/97 | |
| 753 | 1 | 484 | 6 | 2 | Room-21 | D | Closet-2 | Door | Intact | Wood | Beige | 2.77 ± 3.33 | POS | 12.5 ± 2.4 | 12.5 ± 2.4 | 10.0 | 8/28/97 | |
| 754 | 1 | 485 | 6 | 2 | Room-21 | D | Closet-2 | Door | Intact | Wood | Beige | 2.50 ± 3.60 | POS | 23.6 ± 3.2 | 23.6 ± 3.2 | 10.0 | 8/28/97 | |
| 755 | 1 | 486 | 6 | 2 | Room-21 | D | Closet-2 | Casing | Intact | Wood | Beige | 0.47 ± 1.00 | POS | 27.1 ± 3.5 | 27.1 ± 3.5 | 3.4 | 8/28/97 | |
| 756 | 1 | 487 | 6 | 2 | Room-21 | D | Closet-2 | Casing | Intact | Wood | Beige | >>5.0 ± 1.00 | POS | 30.4 ± 3.6 | 30.4 ± 3.6 | 8.3 | 8/28/97 | |
| 757 | 1 | 488 | 6 | 2 | Room-21 | D | Closet-2 | Jamb | Intact | Wood | Beige | >>5.0 ± 1.00 | POS | 24.2 ± 3.3 | 24.2 ± 3.3 | 9.0 | 8/28/97 | |
| 758 | 1 | 489 | 6 | 2 | Room-21 | D | Closet-2 | Jamb | Intact | Wood | Beige | 0.62 ± 1.33 | POS | 17.8 ± 2.9 | 17.8 ± 2.9 | 6.2 | 8/28/97 | |
| 759 | 1 | 490 | 6 | 2 | Room-21 | D | Closet-2 | Baseboard | Intact | Wood | Beige | 2.53 ± 3.57 | POS | 25.9 ± 3.3 | 25.9 ± 3.3 | 5.1 | 8/28/97 | |
| 760 | 1 | 491 | 6 | 2 | Room-21 | B | Closet-2 | Baseboard | Intact | Wood | Beige | 2.65 ± 3.45 | POS | 2.6 ± 0.8 | 2.6 ± 0.8 | 7.9 | 8/28/97 | |
| 761 | 1 | 492 | 6 | 2 | Room-21 | C | Closet-2 | Shelf | Intact | Wood | Beige | 1.45 ± 2.70 | POS | 18.0 ± 2.8 | 18.0 ± 2.8 | 6.2 | 8/28/97 | |
| 762 | 1 | 493 | 6 | 2 | Room-21 | A | Closet-2 | Shelf | Intact | Wood | Beige | 1.33 ± 1.19 | POS | 19.1 ± 2.9 | 19.1 ± 2.9 | 10.0 | 8/28/97 | |
| 763 | 1 | 494 | 6 | 2 | Room-21 | A | Closet-2 | Wall | Intact | Wood | Beige | >>5.0 ± 1.00 | POS | 11.7 ± 2.6 | 11.7 ± 2.6 | 10.0 | 8/28/97 | |
| 764 | 1 | 495 | 6 | 2 | Room-21 | C | Closet-2 | Wall | Intact | Wood | Beige | 0 47 ± 0.28 | NEG | 0.3 ± 0.4 | 0.5 ± 0.3 | 4.5 | 8/28/97 | |
| 765 | 1 | 496 | 6 | 2 | Room-21 | B | Closet-2 | Wall | Intact | Wood | Beige | >>5.0 ± 1.00 | POS | 21.9 ± 3.1 | 21.9 ± 3.1 | 10.0 | 8/28/97 | |
| 766 | 1 | 497 | 6 | 2 | Room-21 | B | Closet-2 | Coatrack | Intact | Wood | Beige | 2.30 ± 2.10 | POS | 21.0 ± 3.0 | 21.0 ± 3.0 | 10.0 | 8/28/97 | |
| 767 | 1 | 498 | 6 | 2 | Room-21 | B | Closet-2 | Coatrack | Intact | Wood | Beige | 2.55 ± 3.54 | POS | 24.2 ± 3.1 | 24.2 ± 3.1 | 10.0 | 8/28/97 | |
| 768 | 1 | 499 | 6 | 2 | Room-21 | D | Window-3 | Apron | Intact | Wood | Beige | 0.27 ± 0.76 | POS | 20.5 ± 3.2 | 20.5 ± 3.2 | 5.5 | 8/28/97 | |
| 769 | 1 | 500 | 6 | 2 | Room-21 | D | Window-4 | Apron | Intact | Wood | Beige | 0.21 ± 1.08 | POS | 25.1 ± 3.3 | 25.1 ± 3.3 | 3.3 | 8/28/97 | |
| 770 | 1 | 501 | 6 | 2 | Room-21 | D | Window-4 | Stool | Intact | Wood | Beige | 0.14 ± 0 27 | NEG | 0.4 ± 0 4 | 0 1 ± 0.3 | 4.1 | 8/28/97 | |
| 771 | 1 | 502 | 6 | 2 | Room-21 | D | Window-2 | Stool | Intact | Wood | Beige | 1.08 ± 1.65 | POS | 7.5 ± 2.2 | 7.5 ± 2.2 | 7.6 | 8/28/97 | |
| 772 | 1 | 503 | 6 | 2 | Room-21 | D | Window-2 | Stool | Intact | Wood | Beige | 0.66 ± 1.55 | POS | 7.6 ± 2.0 | 7.6 ± 2.0 | 4.5 | 8/28/97 | |
| 773 | 1 | 504 | 6 | 2 | Room-21 | D | Window-2 | Casing | Intact | Wood | Beige | 0.53 ± 1.20 | POS | 23.8 ± 3.2 | 23.8 ± 3.2 | 6.0 | 8/28/97 | |
| 774 | 1 | 505 | 6 | 2 | Room-21 | D | Window-3 | Casing | Intact | Wood | Beige | 0.43 ± 0.47 | POS | 21.0 ± 3.0 | 21.0 ± 3.0 | 10.0 | 8/28/97 | |
| 775 | 1 | 506 | 6 | 2 | Room-21 | D | Window-2 | Mullion | Peeling | Wood | Beige | 2.81 ± 3.29 | POS | 23.4 ± 3.1 | 23.4 ± 3.1 | 10.0 | 8/28/97 | |
| 776 | 1 | 507 | 6 | 2 | Room-21 | D | Window-2 | Mullion | Peeling | Wood | Beige | 0.90 ± 2.05 | POS | 24.5 ± 3.3 | 24.5 ± 3.3 | 5.5 | 8/28/97 | |
| 777 | 1 | 508 | 6 | 2 | Room-21 | D | Window-2 | Sash | Peeling | Wood | Beige | 0.52 ± 1.60 | POS | 24.3 ± 3.3 | 24.3 ± 3.3 | 4.6 | 8/28/97 | |
| 778 | 1 | 509 | 6 | 2 | Room-21 | D | Window-3 | Sash | Peeling | Wood | Beige | 1.56 ± 1.39 | POS | 27.7 ± 3.5 | 27.7 ± 3.5 | 10.0 | 8/28/97 | |
| 779 | 1 | 510 | 6 | 2 | Room-21 | D | Radiator | Housing | Peeling | Metal | Beige | 0.01 ± 0.17 | NEG | -0.6 ± 1 0 | 0 0 ± 0.2 | 1.3 | 8/28/97 | |
| 780 | 1 | 511 | 6 | 2 | Room-21 | D | Radiator | Housing | Peeling | Metal | Beige | 0.70 ± 0.25 | POS | 1.6 ± 0.5 | 1.6 ± 0.5 | 5.5 | 8/28/97 | |
| 781 | 1 | 512 | 6 | 2 | Room-21 | D | Radiator | Housing | Peeling | Metal | Beige | 0.79 ± 0.31 | POS | 1.5 ± 0.4 | 1.5 ± 0.4 | 6.6 | 8/28/97 | |
| 782 | 1 | 513 | 6 | 2 | Room-21 | D | Radiator | Pipes | Peeling | Metal | Beige | 0.52 ± 0.25 | NEG | 1.0 ± 0.6 | 0.5 ± 0.3 | 4 5 | 8/28/97 | |
| 783 | 1 | 514 | 6 | 2 | Room-21 | D | Radiator | Pipes | Peeling | Metal | Beige | 0.45 ± 0.26 | POS | 2.0 ± 0.6 | 2.0 ± 0.6 | 4.5 | 8/28/97 | |
| 784 | 1 | 515 | 6 | 2 | Room-21 | D | Radiator | Pipes | Peeling | Metal | Beige | 1.48 ± 1.32 | POS | 6.2 ± 2.3 | 6.2 ± 2.3 | 10.0 | 8/28/97 | |
| 785 | 1 | 516 | 6 | 2 | Room-21 | D | Radiator | | Peeling | Metal | Grey | 0.80 ± 0.21 | POS | 1.8 ± 0.5 | 1.8 ± 0.5 | 4.3 | 8/28/97 | |
| 786 | 1 | 517 | 6 | 2 | Room-21 | D | Radiator | | Peeling | Metal | Grey | 0.93 ± 0.65 | POS | 3.4 ± 1.1 | 3.4 ± 1.1 | 4.2 | 8/28/97 | |
| 787 | 1 | 518 | 6 | 2 | Room-21 | D | Wall | Lt-FixturePeeling | Peeling | Metal | Beige | 0.16 ± 0.26 | NEG | 0.3 ± 0 7 | 0 2 ± 0.3 | 3.4 | 8/28/97 | |
| 788 | 1 | 519 | 6 | 2 | Room-21 | B | Wall | Lt-FixturePeeling | Peeling | Metal | Beige | 0.14 ± 0.12 | POS | 1.8 ± 0.5 | 1.8 ± 0.5 | 3.4 | 8/28/97 | |
| 789 | 1 | 520 | 6 | 2 | Room-21 | B | Wall | Lt-FixturePeeling | Peeling | Metal | Beige | 0.02 ± 0 16 | NEG | 0.4 ± 0.8 | 0 0 ± 0.2 | 1 1 | 8/28/97 | |
| 790 | 1 | 521 | 6 | 2 | Room-21 | C | Window-1 | Apron | Intact | Wood | Beige | 0.17 ± 0.89 | POS | 21.3 ± 3.2 | 21.3 ± 3.2 | 3.4 | 8/28/97 | |
| 791 | 1 | 522 | 6 | 2 | Room-21 | C | Window-1 | Apron | Intact | Wood | Beige | 0.15 ± 0.88 | POS | 20.2 ± 3.0 | 20.2 ± 3.0 | 2.7 | 8/28/97 | |
| 792 | 1 | 523 | 6 | 2 | Room-21 | C | Window-1 | Casing | Intact | Wood | Beige | 0.23 ± 1.09 | POS | 20.5 ± 3.2 | 20.5 ± 3.2 | 3.5 | 8/28/97 | |
| 793 | 1 | 524 | 6 | 2 | Room-21 | C | Window-1 | Casing | Intact | Wood | Beige | 0.06 ± 0.16 | POS | 23.5 ± 3.2 | 23.5 ± 3.2 | 1.0 | 8/28/97 | |
| 794 | 1 | 525 | 6 | 2 | Room-21 | C | Window-1 | Sash | Intact | Wood | Beige | >>5.0 ± 1.00 | POS | 17.9 ± 3.1 | 17.9 ± 3.1 | 4.0 | 8/28/97 | |
| 795 | 1 | 526 | 6 | 2 | Room-21 | C | Window-1 | Sash | Intact | Wood | Beige | >>5.0 ± 1.00 | POS | 19.6 ± 2.9 | 19.6 ± 2.9 | 3.4 | 8/28/97 | |
| 796 | 1 | 527 | 6 | 2 | Room-21 | C | Window-1 | Trough | Intact | Wood | Beige | 4.41 ± 1.68 | POS | 13.0 ± 2.5 | 4.4 ± 1.7 | 4.4 | 8/28/97 | |
| 797 | 1 | 528 | 6 | 2 | Room-21 | C | Window-1 | Trough | Intact | Wood | Beige | 0.34 ± 0.97 | POS | 18.6 ± 3.1 | 18.6 ± 3.1 | 5.2 | 8/28/97 | |
| 798 | 1 | 529 | 6 | 2 | Bath-3 | A | Wall | | Intact | Drywall | Beige | 0.97 ± 0.89 | POS | 9.6 ± 2.2 | 9.6 ± 2.2 | 10.0 | 8/28/97 | |
| 799 | 1 | 530 | 6 | 2 | Bath-3 | A | Wall | | Intact | Drywall | Beige | 0.93 ± 0.86 | POS | 12.0 ± 2.3 | 12.0 ± 2.3 | 10.0 | 8/28/97 | |
| 800 | 1 | 531 | 6 | 2 | Bath-3 | A | Door | Door | Intact | Wood | Beige | 0.12 ± 0.35 | NEG | 0.0 ± 0.7 | 0.1 ± 0.4 | 5.3 | 8/28/97 | |
| 801 | 1 | 532 | 6 | 2 | Bath-3 | A | Door | Door | Intact | Wood | Beige | 0.11 ± 0 34 | NEG | 0.2 ± 0.4 | 0 1 ± 0.3 | 4 5 | 8/28/97 | |
| 802 | 1 | 533 | 6 | 2 | Bath-3 | A | Door | Casing | Intact | Wood | Beige | 0 10 ± 0 24 | NEG | 0 0 ± 0.7 | 0.1 ± 0.2 | 6.8 | 8/28/97 | |
| 803 | 1 | 534 | 6 | 2 | Bath-3 | A | Door | Casing | Intact | Wood | Beige | 0 05 ± 0.16 | NEG | 0.3 ± 0.4 | 0.1 ± 0 2 | 2.5 | 8/28/97 | |
| 804 | 1 | 535 | 6 | 2 | Bath-3 | A | Door | Jamb | Intact | Wood | Beige | 0.25 ± 0.33 | NEG | 0 4 ± 0.4 | 0.3 ± 0 3 | 7.6 | 8/28/97 | |
| 805 | 1 | 536 | 6 | 2 | Bath-3 | A | Door | Jamb | Intact | Wood | Beige | 0.15 ± 0.26 | NEG | 0 5 ± 0 4 | 0.2 ± 0 3 | 3.9 | 8/28/97 | |
| 806 | 1 | 537 | 6 | 2 | Room-21 | D | Window | Boxing | Intact | Wood | Beige | 1.52 ± 2.82 | POS | 23.3 ± 3.4 | 23.3 ± 3.4 | 6.4 | 8/28/97 | |
| 807 | 1 | 538 | 6 | 2 | Room-21 | D | Window | Boxing | Intact | Wood | Beige | 2.49 ± 3.60 | POS | 26.5 ± 3.4 | 26.5 ± 3.4 | 10.0 | 8/28/97 | |
| 808 | 1 | 539 | 6 | 2 | Room-21 | D | Window | Boxing | Intact | Wood | Beige | 1.16 ± 2.25 | POS | 23.3 ± 3.4 | 23.3 ± 3.4 | 6.7 | 8/28/97 | |
| 809 | 1 | 540 | 6 | 2 | Bath-3 | D | Window | Boxing | Intact | Wood | Beige | 0.04 ± 0 37 | NEG | 0 1 ± 0.6 | 0 0 ± 0.4 | 1.8 | 8/28/97 | |
| 810 | 1 | 541 | 6 | 2 | Bath-3 | D | Window | Boxing | Intact | Wood | Beige | 0 03 ± 0 18 | NEG | 0 2 ± 0.4 | 0 0 ± 0 2 | 2.0 | 8/28/97 | |
| 811 | 1 | 542 | 6 | 2 | Bath-3 | D | Window | Mullion | Peeling | Wood | Beige | 0.05 ± 0.29 | POS | 3.1 ± 0.8 | 3.1 ± 0.8 | 1.8 | 8/28/97 | |
| 812 | 1 | 543 | 6 | 2 | Bath-3 | D | Window | Mullion | Peeling | Wood | Beige | 0.02 ± 0.10 | POS | 1.5 ± 0.3 | 1.5 ± 0.3 | 1.0 | 8/28/97 | |
| 813 | 1 | 544 | 6 | 2 | Bath-3 | D | Window | Casing | Peeling | Wood | Beige | 0.03 ± 0 24 | NEG | 0 2 ± 0.6 | 0.0 ± 0 2 | 2 2 | 8/28/97 | |

Site: Date: 8/28/97 to . . /
Ranges (NEG<INC<POS): Device PCS



| No | Site | XLNo | Insp | Flr | Room | Side | Strc | Feat | Cnd | Sub | Clr | PbL(mg/cm²) | RES | PbK | Combined | DI | Date | Note |
|---|---|---|---|---|---|---|---|---|---|---|---|---|---|---|---|---|---|---|
| 814 | 1 | 545 | 6 | 2 | Bath-3 | D | Window | Casing | Peeling | Wood | Beige | 0.36 ± 0.49 | NEG | 0.4 ± 0.4 | 0.4 ± 0 5 | 7.3 | 8/28/97 | |
| 815 | 1 | 546 | 6 | 2 | Bath-3 | D | Window | Sash | Peeling | Wood | Beige | 0.04 ± 0.31 | NEG | 0 1 ± 0.7 | 0 0 ± 0.3 | 1.6 | 8/28/97 | |
| 816 | 1 | 547 | 6 | 2 | Bath-3 | D | Window | Sash | Peeling | Wood | Beige | 0.07 ± 0.35 | NEG | 0.1 ± 0 5 | 0.1 ± 0.4 | 3 2 | 8/28/97 | |
| 817 | 1 | 548 | 6 | 2 | Bath-3 | D | Window | Apron | Peeling | Wood | Beige | 1.19 ± 1.07 | POS | 13.8 ± 2.6 | 13.8 ± 2.6 | 10.0 | 8/28/97 | |
| 818 | 1 | 549 | 6 | 2 | Bath-3 | D | Window | Apron | Peeling | Wood | Beige | 0.27 ± 1.11 | POS | 8.9 ± 2.5 | 8.9 ± 2.5 | 4.0 | 8/28/97 | |
| 819 | 1 | 550 | 6 | 2 | Bath-3 | D | Window | Stool | Peeling | Wood | Beige | 0.05 ± 0 36 | NEG | -0.3 ± 0.7 | 0.1 ± 0 4 | 2.5 | 8/28/97 | |
| 820 | 1 | 551 | 6 | 2 | Bath-3 | D | Window | Stool | Peeling | Wood | Beige | 0.07 ± 0.25 | NEG | 0.3 ± 0.4 | 0.1 ± 0 3 | 3.3 | 8/28/97 | |
| 821 | 1 | 552 | 6 | 2 | Bath-3 | A | Radiator | Housing | Intact | Metal | Beige | 1.85 ± 1.05 | POS | 2.8 ± 0.9 | 2.8 ± 0.9 | 7.3 | 8/28/97 | |
| 822 | 1 | 553 | 6 | 2 | Bath-3 | A | Radiator | Housing | Intact | Metal | Beige | 1.24 ± 0.55 | POS | 1.8 ± 0.6 | 1.2 ± 0.6 | 6.6 | 8/28/97 | |
| 823 | 1 | 554 | 6 | 2 | Bath-3 | A | | Radiator | Intact | Metal | Beige | 0.45 ± 0.13 | POS | 1.6 ± 0.5 | 1.6 ± 0.5 | 3.1 | 8/28/97 | |
| 824 | 1 | 555 | 6 | 2 | Bath-3 | A | | Radiator | Intact | Metal | Beige | 0.17 ± 0.12 | NEG | 0.4 ± 0.8 | 0.2 ± 0.1 | 1.8 | 8/28/97 | |
| 825 | 1 | 556 | 6 | 2 | Bath-3 | A | | Radiator | Intact | Metal | Beige | 0.50 ± 0.14 | POS | 1.8 ± 0.5 | 1.8 ± 0.5 | 3.4 | 8/28/97 | |
| 826 | 1 | 557 | 6 | 2 | Bath-3 | A | Radiator | Pipes | Peeling | Metal | Beige | 1.03 ± 0.94 | POS | 7.4 ± 2.3 | 7.4 ± 2.3 | 10.0 | 8/28/97 | |
| 827 | 1 | 558 | 6 | 2 | Bath-3 | A | Radiator | Pipes | Peeling | Metal | Beige | 1.05 ± 0.95 | POS | 14.7 ± 2.8 | 14.7 ± 2.8 | 10.0 | 8/28/97 | |
| 828 | 1 | 559 | 6 | 2 | Bath-3 | B | Cabinet | Door-Out | Intact | Wood | Beige | 0.00 ± 0.10 | NEG | -0.4 ± 0.7 | 0.0 ± 0.1 | 1 0 | 8/28/97 | |
| 829 | 1 | 560 | 6 | 2 | Bath-3 | B | Cabinet | Door-Out | Intact | Wood | Beige | 0.00 ± 0.10 | NEG | -0.2 ± 0.6 | 0 0 ± 0.1 | 1 0 | 8/28/97 | |
| 830 | 1 | 561 | 6 | 2 | Bath-3 | B | Cabinet | Door-Ins | Intact | Wood | Beige | 0.01 ± 0.10 | NEG | -0.6 ± 0 6 | 0 0 ± 0.1 | 1.0 | 8/28/97 | |
| 831 | 1 | 562 | 6 | 2 | Bath-3 | B | Cabinet | Door-Ins | Intact | Wood | Beige | 0.00 ± 0.10 | NEG | -0.2 ± 0.6 | 0.0 ± 0.1 | 1.0 | 8/28/97 | |
| 832 | 1 | 563 | 6 | 2 | Bath-3 | B | Cabinet | Inside | Intact | Wood | Beige | 0.05 ± 0.45 | NEG | -0 2 ± 0.8 | 0.1 ± 0.5 | 2.2 | 8/28/97 | |
| 833 | 1 | 564 | 6 | 2 | Bath-3 | B | Cabinet | Inside | Intact | Wood | Beige | 0.00 ± 0.15 | NEG | 0 0 ± 0.6 | 0.0 ± 0.2 | 1.0 | 8/28/97 | |
| 834 | 1 | 565 | 6 | 2 | Bath-3 | B | Cabinet | Floor | Intact | Wood | Beige | 0.00 ± 0.10 | NEG | -0.5 ± 0.7 | 0.0 ± 0.1 | 1 0 | 8/28/97 | |
| 835 | 1 | 566 | 6 | 2 | Bath-3 | B | Cabinet | Floor | Intact | Wood | Beige | 0.00 ± 0.10 | NEG | -0.3 ± 0 6 | 0.0 ± 0.1 | 1.0 | 8/28/97 | |
| 836 | 1 | 567 | 6 | 2 | Room-21 | B | Floor | | Intact | Wood | Varnish | 0.03 ± 0.10 | NEG | 0.2 ± 0.6 | 0.0 ± 0.1 | 1.9 | 8/28/97 | |
| 837 | 1 | 568 | 6 | 2 | Room-21 | B | Floor | | Intact | Wood | Varnish | 0.04 ± 0 41 | NEG | -0.1 ± 0 8 | 0.0 ± 0.4 | 2 2 | 8/28/97 | |
| 838 | 1 | 569 | 6 | | Calibrate-1 | | | | | | | 1.02 ± 0.13 | POS | 0.5 ± 0.5 | 1.0 ± 0.1 | 1.1 | 8/28/97 | |
| 839 | 1 | 570 | 6 | | Calibrate-2 | | | | | | | 0.95 ± 0 21 | NEG | 0.8 ± 0.5 | 1 0 ± 0.2 | 2 0 | 8/28/97 | |
| 840 | 1 | 571 | 6 | 2 | Room-23 | A | Wall | | Intact | Drywall | Beige | 0 01 ± 0.14 | NEG | -0.2 ± 0.8 | 0.0 ± 0.1 | 1.0 | 8/28/97 | |
| 841 | 1 | 572 | 6 | 2 | Room-23 | B | Wall | | Intact | Drywall | Beige | 0.05 ± 0.23 | NEG | 0.3 ± 0.6 | 0.1 ± 0 2 | 4.1 | 8/28/97 | |
| 842 | 1 | 573 | 6 | 2 | Room-23 | A | Door-1 | Door | Intact | Wood | Beige | 0.56 ± 1.14 | POS | 20.9 ± 3.1 | 20.9 ± 3.1 | 6.5 | 8/28/97 | |
| 843 | 1 | 574 | 6 | 2 | Room-23 | A | Door-1 | Door | Intact | Wood | Beige | 0.90 ± 0.93 | POS | 19.0 ± 3.1 | 19.0 ± 3.1 | 9.4 | 8/28/97 | |
| 844 | 1 | 575 | 6 | 2 | Room-23 | A | Door-1 | Casing | Intact | Wood | Beige | 0.65 ± 0.64 | POS | 28.1 ± 3.4 | 28.1 ± 3.4 | 10.0 | 8/28/97 | |
| 845 | 1 | 576 | 6 | 2 | Room-23 | A | Door-1 | Casing | Intact | Wood | Beige | 0.67 ± 0.66 | POS | 18.2 ± 2.9 | 18.2 ± 2.9 | 10.0 | 8/28/97 | |
| 846 | 1 | 577 | 6 | 2 | Room-23 | A | Door-1 | Jamb | Intact | Wood | Beige | 0.32 ± 1.02 | POS | 12.2 ± 2.7 | 12.2 ± 2.7 | 3.5 | 8/28/97 | |
| 847 | 1 | 578 | 6 | 2 | Room-23 | A | Door-1 | Jamb | Intact | Wood | Beige | 0.19 ± 0.66 | POS | 16.2 ± 3.0 | 16.2 ± 3.0 | 2.5 | 8/28/97 | |
| 848 | 1 | 579 | 6 | 2 | Room-23 | A | Wall | Baseboard | Intact | Wood | Beige | 0.83 ± 0.78 | POS | 24.4 ± 3.2 | 24.4 ± 3.2 | 10.0 | 8/28/97 | |
| 849 | 1 | 580 | 6 | 2 | Room-23 | B | Wall | Baseboard | Intact | Wood | Beige | 1.20 ± 1.08 | POS | 26.3 ± 3.3 | 26.3 ± 3.3 | 10.0 | 8/28/97 | |
| 850 | 1 | 581 | 6 | 2 | Room-23 | B | Window-1 | Apron | Intact | Wood | Beige | 0.04 ± 0.47 | POS | 19.6 ± 3.2 | 19.6 ± 3.2 | 1.7 | 8/28/97 | |
| 851 | 1 | 582 | 6 | 2 | Room-23 | B | Window-2 | Apron | Intact | Wood | Beige | 0.25 ± 1.16 | POS | 22.4 ± 3.2 | 22.4 ± 3.2 | 3.5 | 8/28/97 | |
| 852 | 1 | 583 | 6 | 2 | Room-23 | B | Window-2 | Stool | Intact | Wood | Beige | 0.25 ± 0.91 | POS | 24.8 ± 3.2 | 24.8 ± 3.2 | 4.4 | 8/28/97 | |
| 853 | 1 | 584 | 6 | 2 | Room-23 | B | Window-1 | Stool | Intact | Wood | Beige | 0.03 ± 0.12 | NEG | 0.8 ± 0 4 | 0 0 ± 0.1 | 1.6 | 8/28/97 | |
| 854 | 1 | 585 | 6 | 2 | Room-23 | B | Window-1 | Stool | Intact | Wood | Beige | 0.03 ± 0.21 | NEG | 0.8 ± 0 4 | 0.0 ± 0.2 | 2 2 | 8/28/97 | |
| 855 | 1 | 586 | 6 | 2 | Room-23 | B | Window-1 | Casing | Intact | Wood | Beige | 0.22 ± 0.62 | POS | 28.0 ± 3.8 | 28.0 ± 3.8 | 5.7 | 8/28/97 | |
| 856 | 1 | 587 | 6 | 2 | Room-23 | B | Window-2 | Casing | Intact | Wood | Beige | 0.16 ± 0.75 | POS | 29.7 ± 3.5 | 29.7 ± 3.5 | 3.7 | 8/28/97 | |
| 857 | 1 | 588 | 6 | 2 | Room-23 | B | Window-2 | Mullion | Peeling | Wood | Beige | 0.61 ± 1.46 | POS | 21.3 ± 3.0 | 21.3 ± 3.0 | 5.8 | 8/28/97 | |
| 858 | 1 | 589 | 6 | 2 | Room-23 | B | Window-2 | Mullion | Peeling | Wood | Beige | 0.92 ± 1.81 | POS | 25.1 ± 3.3 | 25.1 ± 3.3 | 6.6 | 8/28/97 | |
| 859 | 1 | 590 | 6 | 2 | Room-23 | B | Window-2 | Sash | Peeling | Wood | Beige | 0.89 ± 0.82 | POS | 17.6 ± 3.0 | 17.6 ± 3.0 | 10.0 | 8/28/97 | |
| 860 | 1 | 591 | 6 | 2 | Room-23 | B | Window-1 | Sash | Peeling | Wood | Beige | 0.70 ± 0.67 | POS | 24.1 ± 3.1 | 24.1 ± 3.1 | 10.0 | 8/28/97 | |
| 861 | 1 | 592 | 6 | 2 | Room-23 | B | Window-1 | Trough | Peeling | Wood | Beige | 0.07 ± 0.10 | POS | 2.0 ± 0.6 | 2.0 ± 0.6 | 1.2 | 8/28/97 | |
| 862 | 1 | 593 | 6 | 2 | Room-23 | B | Window-1 | Trough | Peeling | Wood | Beige | 1.77 ± 4.33 | POS | 15.5 ± 2.9 | 15.5 ± 2.9 | 6.4 | 8/28/97 | |
| 863 | 1 | 594 | 6 | 2 | Room-23 | A | Floor | | Intact | Wood | Varnish | 0.00 ± 0.10 | NEG | 0.2 ± 0.4 | 0.0 ± 0.1 | 1.0 | 8/28/97 | |
| 864 | 1 | 595 | 6 | 2 | Room-23 | A | Floor | | Intact | Wood | Varnish | 0.00 ± 0.10 | NEG | -0.1 ± 0 8 | 0.0 ± 0.1 | 1.0 | 8/28/97 | |
| 865 | 1 | 596 | 6 | 2 | Room-23 | A | Radiator | Housing | Intact | Metal | Beige | 0.58 ± 0.41 | POS | 2.5 ± 0.7 | 2.5 ± 0.7 | 10.0 | 8/28/97 | |
| 866 | 1 | 597 | 6 | 2 | Room-23 | A | Radiator | Housing | Intact | Metal | Beige | 0.70 ± 0.55 | POS | 2.3 ± 0.6 | 2.3 ± 0.6 | 9.3 | 8/28/97 | |
| 867 | 1 | 598 | 6 | 2 | Room-23 | A | Radiator | Pipes | Intact | Metal | Beige | 1.32 ± 1.75 | POS | 17.3 ± 3.2 | 17.3 ± 3.2 | 8.3 | 8/28/97 | |
| 868 | 1 | 599 | 6 | 2 | Room-23 | A | Radiator | Pipes | Intact | Metal | Beige | 0 14 ± 0 10 | NEG | -0 1 ± 1.0 | -0.1 ± 1 0 | 10.0 | 8/28/97 | |
| 869 | 1 | 600 | 6 | 2 | Room-23 | A | Radiator | Pipes | Intact | Metal | Beige | 1.72 ± 1.54 | POS | 13.0 ± 2.6 | 13.0 ± 2.6 | 10.0 | 8/28/97 | |
| 870 | 1 | 601 | 6 | 2 | Room-23 | A | Radiator | | Intact | Metal | Beige | 0 34 ± 0.21 | NEG | 1.0 ± 0 6 | 0 3 ± 0.2 | 3.8 | 8/28/97 | |
| 871 | 1 | 602 | 6 | 2 | Room-23 | A | Radiator | | Intact | Metal | Beige | 0.44 ± 0.24 | NEG | 0.3 ± 0 6 | 0.4 ± 0 2 | 4 2 | 8/28/97 | |
| 872 | 1 | 603 | 6 | 2 | Room-23 | C | Door-1 | Door | Intact | Wood | Beige | >>5.0 ± 1.00 | POS | 25.1 ± 3.6 | 25.1 ± 3.6 | 4.1 | 8/28/97 | |
| 873 | 1 | 604 | 6 | 2 | Room-23 | C | Door-2 | Door | Intact | Wood | Beige | 0.90 ± 1.35 | POS | 20.0 ± 3.0 | 20.0 ± 3.0 | 7.7 | 8/28/97 | |
| 874 | 1 | 605 | 6 | 2 | Room-23 | C | Door-2 | Casing | Intact | Wood | Beige | 0.26 ± 1.10 | POS | 25.6 ± 3.3 | 25.6 ± 3.3 | 3.4 | 8/28/97 | |
| 875 | 1 | 606 | 6 | 2 | Room-23 | C | Door-1 | Casing | Intact | Wood | Beige | 0.53 ± 0.83 | POS | 24.2 ± 3.3 | 24.2 ± 3.3 | 7.7 | 8/28/97 | |
| 876 | 1 | 607 | 6 | 2 | Room-23 | C | Door-1 | Jamb | Intact | Wood | Beige | 1.04 ± 0.94 | POS | 21.9 ± 3.2 | 21.9 ± 3.2 | 10.0 | 8/28/97 | |
| 877 | 1 | 608 | 6 | 2 | Room-23 | C | Door-2 | Jamb | Intact | Wood | Beige | 1.32 ± 1.18 | POS | 21.4 ± 3.2 | 21.4 ± 3.2 | 10.0 | 8/28/97 | |
| 878 | 1 | 609 | 6 | 2 | Room-23 | C | Closet-1 | Door | Intact | Wood | Beige | 2.05 ± 1.85 | POS | 20.8 ± 3.2 | 20.8 ± 3.2 | 10.0 | 8/28/97 | |
| 879 | 1 | 610 | 6 | 2 | Room-23 | C | Closet-2 | Door | Intact | Wood | Beige | 1.68 ± 1.50 | POS | 22.2 ± 3.2 | 22.2 ± 3.2 | 10.0 | 8/28/97 | |
| 880 | 1 | 611 | 6 | 2 | Room-23 | C | Closet-2 | Casing | Intact | Wood | Beige | 1.71 ± 2.43 | POS | 19.2 ± 2.9 | 19.2 ± 2.9 | 8.1 | 8/28/97 | |
| 881 | 1 | 612 | 6 | 2 | Room-23 | C | Closet-1 | Casing | Intact | Wood | Beige | 1.23 ± 1.10 | POS | 16.1 ± 2.8 | 16.1 ± 2.8 | 10.0 | 8/28/97 | |

Site: Date: 8/28/97 to [illegible]/97
Ranges (NEG<INC<POS): Device PCS



| No | Site | XLNo | Insp | Flr | Room | Side | Strc | Feat | Cnd | Sub | Clr | PbL(mg/cm²) | RES | PbK | Combined | DI | Date | Note |
|---|---|---|---|---|---|---|---|---|---|---|---|---|---|---|---|---|---|---|
| 882 | 1 | 613 | 6 | 2 | Room-23 | C | Closet-1 | Jamb | Intact | Wood | Beige | 1.34 ± 2.48 | POS | 18.0 ± 2.9 | 18.0 ± 2.9 | 6.9 | 8/28/97 | |
| 883 | 1 | 614 | 6 | 2 | Room-23 | C | Closet-2 | Jamb | Intact | Wood | Beige | 2.11 ± 1.91 | POS | 22.1 ± 3.0 | 22.1 ± 3.0 | 10.0 | 8/28/97 | |
| 884 | 1 | 615 | 6 | 2 | Room-23 | C | Closet-2 | Baseboard | Intact | Wood | Beige | 2.39 ± 2.00 | POS | 3.6 ± 0.9 | 3.6 ± 0.9 | 9.8 | 8/28/97 | |
| 885 | 1 | 616 | 6 | 2 | Room-23 | C | Closet-1 | Baseboard | Intact | Wood | Beige | >>5.0 ± 1.00 | POS | 5.2 ± 1.8 | 5.2 ± 1.8 | 7.8 | 8/28/97 | |
| 886 | 1 | 617 | 6 | 2 | Room-23 | D | Closet-1 | Shelf | Intact | Wood | Beige | >>5.0 ± 1.00 | POS | 24.9 ± 3.1 | 24.9 ± 3.1 | 6.8 | 8/28/97 | |
| 887 | 1 | 618 | 6 | 2 | Room-23 | B | Closet-2 | Shelf | Intact | Wood | Beige | 0.13 ± 0.41 | POS | 3.4 ± 0.9 | 3.4 ± 0.9 | 2.6 | 8/28/97 | |
| 888 | 1 | 619 | 6 | 2 | Room-23 | C | Closet-2 | Wall | Intact | Wood | Beige | 0.06 ± 0 41 | NEG | -0 2 ± 0.8 | 0.1 ± 0.4 | 2 6 | 8/28/97 | |
| 889 | 1 | 620 | 6 | 2 | Room-23 | C | Closet-1 | Wall | Intact | Wood | Beige | 3.81 ± 2.29 | POS | 31.5 ± 3.7 | 31.5 ± 3.7 | 10.0 | 8/28/97 | |
| 890 | 1 | 621 | 6 | 2 | Room-23 | C | Closet-1 | Wall | Intact | Wood | Beige | 2.69 ± 3.41 | POS | 28.9 ± 3.5 | 28.9 ± 3.5 | 10.0 | 8/28/97 | |
| 891 | 1 | 622 | 6 | 2 | Room-23 | C | Closet-1 | Coatrack | Intact | Wood | Beige | 2.40 ± 3.69 | POS | 19.1 ± 3.1 | 19.1 ± 3.1 | 6.5 | 8/28/97 | |
| 892 | 1 | 623 | 6 | 2 | Room-23 | C | Closet-2 | Coatrack | Intact | Wood | Beige | 1.19 ± 0.10 | POS | 18.7 ± 3.0 | 18.7 ± 3.0 | 10.0 | 8/28/97 | |
| 893 | 1 | 624 | 6 | 2 | Room-23 | C | Fireplace-2 | Mantle | Intact | Wood | Beige | 0.74 ± 1.09 | POS | 7.7 ± 2.2 | 7.7 ± 2.2 | 7.8 | 8/28/97 | |
| 894 | 1 | 625 | 6 | 2 | Room-23 | C | Fireplace-2 | Mantle | Intact | Wood | Beige | 2.84 ± 3.26 | POS | 13.5 ± 2.6 | 13.5 ± 2.6 | 10.0 | 8/28/97 | |
| 895 | 1 | 626 | 6 | 2 | Room-23 | C | Fireplace-2 | Trim-Upr | Intact | Wood | Beige | 0.36 ± 0.95 | POS | 21.6 ± 3.0 | 21.6 ± 3.0 | 5.5 | 8/28/97 | |
| 896 | 1 | 627 | 6 | 2 | Room-23 | C | Fireplace-2 | Trim-Upr | Intact | Wood | Beige | 0.80 ± 0.75 | POS | 20.4 ± 3.2 | 20.4 ± 3.2 | 10.0 | 8/28/97 | |
| 897 | 1 | 628 | 6 | 2 | Room-23 | C | Fireplace-2 | Trim-Lwr | Intact | Wood | Beige | 0.46 ± 0.95 | POS | 19.7 ± 3.0 | 19.7 ± 3.0 | 6.5 | 8/28/97 | |
| 898 | 1 | 629 | 6 | 2 | Room-23 | C | Fireplace-2 | Trim-Lwr | Intact | Wood | Beige | 0.62 ± 1.25 | POS | 18.0 ± 3.2 | 18.0 ± 3.2 | 6.5 | 8/28/97 | |
| 899 | 1 | 630 | 6 | 2 | Room-23 | D | Door-4 | Door | Intact | Wood | Beige | 0.55 ± 0.56 | POS | 16.5 ± 2.6 | 16.5 ± 2.6 | 10.0 | 8/28/97 | |
| 900 | 1 | 631 | 6 | 2 | Room-23 | D | Door-3 | Door | Intact | Wood | Beige | 0.30 ± 0.10 | POS | 18.6 ± 2.7 | 18.6 ± 2.7 | 10.0 | 8/28/97 | |
| 901 | 1 | 632 | 6 | 2 | Room-23 | D | Door-3 | Casing | Intact | Wood | Beige | 0.09 ± 0.63 | POS | 17.9 ± 2.8 | 17.9 ± 2.8 | 2.8 | 8/28/97 | |
| 902 | 1 | 633 | 6 | 2 | Room-23 | D | Door-4 | Casing | Intact | Wood | Beige | 0.43 ± 0.10 | POS | 20.7 ± 2.9 | 20.7 ± 2.9 | 10.0 | 8/28/97 | |
| 903 | 1 | 634 | 6 | 2 | Room-23 | D | Door-4 | Jamb | Intact | Wood | Beige | 0.06 ± 0.67 | POS | 6.8 ± 2.0 | 6.8 ± 2.0 | 1.8 | 8/28/97 | |
| 904 | 1 | 635 | 6 | 2 | Room-23 | D | Door-3 | Jamb | Intact | Wood | Beige | 0.58 ± 0.10 | POS | 25.8 ± 3.3 | 25.8 ± 3.3 | 10.0 | 8/28/97 | |
| 905 | 1 | 636 | 6 | 2 | Room-23 | D | Window-3 | Apron | Intact | Wood | Beige | 0.23 ± 0.34 | NEG | -0.1 ± 0 4 | 0.2 ± 0.3 | 7.2 | 8/28/97 | |
| 906 | 1 | 637 | 6 | 2 | Room-23 | D | Window-3 | Apron | Intact | Wood | Beige | 0.03 ± 0.24 | NEG | -0.2 ± 0.7 | 0.0 ± 0.2 | 1.4 | 8/28/97 | |
| 907 | 1 | 638 | 6 | 2 | Room-23 | D | Window-3 | Stool | Intact | Wood | Beige | 0.05 ± 0.10 | NEG | 0.8 ± 0 4 | 0.1 ± 0.1 | 1 8 | 8/28/97 | |
| 908 | 1 | 639 | 6 | 2 | Room-23 | D | Window-3 | Stool | Intact | Wood | Beige | 0 17 ± 0.32 | NEG | 0.6 ± 0.4 | 0.2 ± 0.3 | 6 2 | 8/28/97 | |
| 909 | 1 | 640 | 6 | 2 | Room-23 | D | Window-3 | Casing | Intact | Wood | Beige | 0.35 ± 1.29 | POS | 18.0 ± 2.9 | 18.0 ± 2.9 | 4.2 | 8/28/97 | |
| 910 | 1 | 641 | 6 | 2 | Room-23 | D | Window-3 | Casing | Intact | Wood | Beige | 0.56 ± 1.28 | POS | 17.2 ± 2.9 | 17.2 ± 2.9 | 6.0 | 8/28/97 | |
| 911 | 1 | 642 | 6 | 2 | Room-23 | D | Window-3 | Sash | Intact | Wood | Beige | 0.78 ± 0.74 | POS | 20.5 ± 3.0 | 20.5 ± 3.0 | 10.0 | 8/28/97 | |
| 912 | 1 | 643 | 6 | 2 | Room-23 | D | Window-3 | Sash | Intact | Wood | Beige | 0.41 ± 0.45 | POS | 18.6 ± 3.0 | 18.6 ± 3.0 | 10.0 | 8/28/97 | |
| 913 | 1 | 644 | 6 | 2 | Room-23 | B | Window-2 | Boxing | Intact | Wood | Beige | 2.07 ± 2.16 | POS | 23.9 ± 3.3 | 23.9 ± 3.3 | 9.4 | 8/28/97 | |
| 914 | 1 | 645 | 6 | 2 | Room-23 | B | Window-2 | Boxing | Intact | Wood | Beige | 0.87 ± 1.87 | POS | 30.0 ± 3.6 | 30.0 ± 3.6 | 5.2 | 8/28/97 | |
| 915 | 1 | 646 | 6 | 2 | Room-23 | D | Entranceway | Casing | Intact | Wood | Beige | 0.12 ± 0.68 | POS | 22.0 ± 3.1 | 22.0 ± 3.1 | 2.2 | 8/28/97 | |
| 916 | 1 | 647 | 6 | 2 | Room-23 | D | Entranceway | Casing | Intact | Wood | Beige | 0.44 ± 0.89 | POS | 23.0 ± 3.3 | 23.0 ± 3.3 | 6.6 | 8/28/97 | |
| 917 | 1 | 648 | 6 | 2 | Room-23 | D | Entranceway | Jamb | Intact | Wood | Beige | >>5.0 ± 1.00 | POS | 11.0 ± 2.4 | 11.0 ± 2.4 | 9.1 | 8/28/97 | |
| 918 | 1 | 649 | 6 | 2 | Room-23 | D | Entranceway | Jamb | Intact | Wood | Beige | 0.61 ± 0.61 | POS | 19.8 ± 3.0 | 19.8 ± 3.0 | 10.0 | 8/28/97 | |
| 919 | 1 | 650 | 6 | 2 | Room-23 | D | Ceiling | LT.Fixture | Intact | Wood | Beige | 0.24 ± 0 20 | NEG | 0.6 ± 0.4 | 0.2 ± 0 2 | 3.5 | 8/28/97 | |
| 920 | 1 | 651 | 6 | 2 | Room-23 | D | Ceiling | LT.Fixture | Intact | Wood | Beige | 0.40 ± 0.38 | NEG | 0.7 ± 0.4 | 0.4 ± 0 4 | 5.6 | 8/28/97 | |
| 921 | 1 | 652 | 6 | 2 | Bath-4 | A | Door | Door | Intact | Wood | Beige | 0.60 ± 0.60 | POS | 26.1 ± 3.4 | 26.1 ± 3.4 | 10.0 | 8/28/97 | |
| 922 | 1 | 653 | 6 | 2 | Bath-4 | A | Door | Door | Intact | Wood | Beige | 0.42 ± 0.10 | POS | 19.2 ± 3.1 | 19.2 ± 3.1 | 10.0 | 8/28/97 | |
| 923 | 1 | 654 | 6 | 2 | Bath-4 | A | Door | Casing | Intact | Wood | Beige | 0.03 ± 0.10 | NEG | 0.0 ± 0 7 | 0 0 ± 0.1 | 1 0 | 8/28/97 | |
| 924 | 1 | 655 | 6 | 2 | Bath-4 | A | Door | Casing | Intact | Wood | Beige | 0.07 ± 0.34 | NEG | 0.2 ± 0 7 | 0.1 ± 0.3 | 2.3 | 8/28/97 | |
| 925 | 1 | 656 | 6 | 2 | Bath-4 | A | Door | Jamb | Intact | Wood | Beige | 0.03 ± 0.26 | POS | 32.9 ± 3.6 | 32.9 ± 3.6 | 1.0 | 8/28/97 | |
| 926 | 1 | 657 | 6 | 2 | Bath-4 | A | Door | Jamb | Intact | Wood | Beige | 0.63 ± 0.62 | POS | 28.7 ± 3.7 | 28.7 ± 3.7 | 10.0 | 8/28/97 | |
| 927 | 1 | 658 | 6 | 2 | Bath-4 | A | Wall | | Intact | Drywall | Beige | 1.68 ± 1.50 | POS | 6.4 ± 2.1 | 6.4 ± 2.1 | 10.0 | 8/28/97 | |
| 928 | 1 | 659 | 6 | 2 | Bath-4 | B | Wall | | Intact | Drywall | Beige | 0.99 ± 1.97 | POS | 6.6 ± 2.2 | 6.6 ± 2.2 | 6.5 | 8/28/97 | |
| 929 | 1 | 660 | 6 | 2 | Bath-4 | B | Radiator | Housing | Intact | Metal | Beige | 0.87 ± 0.33 | NEG | 0 8 ± 0.6 | 0.9 ± 0.3 | 4.4 | 8/28/97 | |
| 930 | 1 | 661 | 6 | 2 | Bath-4 | B | Radiator | Housing | Intact | Metal | Beige | 1.07 ± 0.44 | POS | 0.6 ± 0.6 | 1.1 ± 0.4 | 5.6 | 8/28/97 | |
| 931 | 1 | 662 | 6 | 2 | Bath-4 | B | Radiator | Housing | Intact | Metal | Beige | 0.60 ± 0.27 | NEG | 0.5 ± 0 6 | 0.6 ± 0.3 | 4 1 | 8/28/97 | |
| 932 | 1 | 663 | 6 | 2 | Bath-4 | B | Radiator | Pipes | Intact | Metal | Beige | 0 46 ± 0.21 | NEG | 1.2 ± 0.5 | 0 5 ± 0.2 | 4.6 | 8/28/97 | |
| 933 | 1 | 664 | 6 | 2 | Bath-4 | B | Radiator | Pipes | Intact | Metal | Beige | 0.20 ± 0.17 | POS | 1.6 ± 0.4 | 1.6 ± 0.4 | 5.0 | 8/28/97 | |
| 934 | 1 | 665 | 6 | 2 | Bath-4 | B | Radiator | Pipes | Intact | Metal | Beige | 0.64 ± 0.20 | POS | 1.3 ± 0.5 | 1.3 ± 0.5 | 4.3 | 8/28/97 | |
| 935 | 1 | 666 | 6 | 2 | Bath-4 | B | Radiator | | Intact | Metal | Beige | 0.14 ± 0.16 | NEG | 0.0 ± 1.0 | 0 1 ± 0.2 | 1.7 | 8/28/97 | |
| 936 | 1 | 667 | 6 | 2 | Bath-4 | B | Radiator | | Intact | Metal | Beige | 0.19 ± 0.18 | NEG | 0.3 ± 0.7 | 0.2 ± 0 2 | 2 6 | 8/28/97 | |
| 937 | 1 | 668 | 6 | | Calibrate-1 | | | | | | | 0.97 ± 0.13 | NEG | 0.6 ± 0 4 | 1.0 ± 0 1 | 1.1 | 8/28/97 | |
| 938 | 1 | 669 | 6 | | Calibrate-2 | | | | | | | 1.25 ± 0.28 | POS | 0.0 ± 0.5 | 1.3 ± 0.3 | 2.5 | 8/28/97 | |
| 939 | 1 | 670 | 6 | | Calibrate-3 | | | | | | | 1.00 ± 0.22 | POS | 1.0 ± 0.5 | 1.0 ± 0.2 | 2.2 | 8/28/97 | |
| 940 | 1 | 270 | | | Shutter Cal-1 | | | | | | | 0 00 ± 0.00 | ... | 0.0 ± 0 0 | 0.0 ± 0.0 | 0.0 | 8/27/97 | |
| 941 | 1 | 271 | 3 | | Calibrate-1 | | | | | | | 0.99 ± 0.14 | NEG | 0.5 ± 0 5 | 1 0 ± 0.1 | 1.0 | 8/28/97 | |
| 942 | 1 | 272 | 3 | | Calibrate-2 | | | | | | | 1.02 ± 0.24 | POS | 0.5 ± 0.5 | 1.0 ± 0.2 | 2.1 | 8/28/97 | |
| 943 | 1 | 273 | 3 | 2 | Room-5 | B | Cabinet-2 | Door-Out | Intact | Wood | Beige | 0.14 ± 0.19 | POS | 1.7 ± 0.4 | 1.7 ± 0.4 | 3.5 | 8/28/97 | |
| 944 | 1 | 274 | 3 | 2 | Room-5 | B | Cabinet-2 | Door-Out | Intact | Wood | Beige | 1.36 ± 1.26 | POS | 10.4 ± 2.7 | 10.4 ± 2.7 | 10.0 | 8/28/97 | |
| 945 | 1 | 275 | 3 | 2 | Room-5 | B | Cabinet-2 | Door-Ins | Intact | Wood | Beige | 0.07 ± 0.25 | POS | 1.1 ± 0.3 | 1.1 ± 0.3 | 3.2 | 8/28/97 | |
| 946 | 1 | 276 | 3 | 2 | Room-5 | B | Cabinet-1 | Door-Ins | Intact | Wood | Beige | 0.13 ± 0.18 | POS | 1.9 ± 0.5 | 1.9 ± 0.5 | 2.8 | 8/28/97 | |
| 947 | 1 | 277 | 3 | 2 | Room-5 | B | Cabinet-1 | Inside | Intact | Wood | Beige | 0.99 ± 0.94 | POS | 21.7 ± 3.7 | 21.7 ± 3.7 | 10.0 | 8/28/97 | |
| 948 | 1 | 278 | 3 | 2 | Room-5 | B | Cabinet-1 | Inside | Intact | Wood | White | 1.36 ± 1.25 | POS | 14.1 ± 3.2 | 14.1 ± 3.2 | 10.0 | 8/28/97 | |
| 949 | 1 | 279 | 3 | 2 | Room-5 | B | Cabinet-2 | Inside | Intact | Wood | White | 1.39 ± 1.27 | POS | 16.0 ± 3.3 | 16.0 ± 3.3 | 10.0 | 8/28/97 | |

Site: Date: 8/28/97 to . /
Ranges (NEG<INC<POS): Device PCS



| No | Site | XLNo | Insp | Flr | Room | Side | Strc | Feat | Cnd | Sub | Clr | PbL(mg/cm²) | RES | PbK | Combined | DI | Date | Note |
|---|---|---|---|---|---|---|---|---|---|---|---|---|---|---|---|---|---|---|
| 950 | 1 | 280 | 3 | 2 | Room-5 | B | Cabinet-2 | Inside | Intact | Wood | Beige | 0.72 ± 0.91 | POS | 17.6 ± 3.5 | 17.6 ± 3.5 | 8.7 | 8/28/97 | |
| 951 | 1 | 281 | 3 | 2 | Room-5 | B | Cabinet-2 | Shelf | Intact | Wood | Wbite | 1.73 ± 1.59 | POS | 10.6 ± 2.6 | 10.6 ± 2.6 | 10.0 | 8/28/97 | |
| 952 | 1 | 282 | 3 | 2 | Room-5 | B | Cabinet-2 | Shelf | Intact | Wood | White | 1.75 ± 1.60 | POS | 22.1 ± 3.7 | 22.1 ± 3.7 | 10.0 | 8/28/97 | |
| 953 | 1 | 283 | 3 | 2 | Room-5 | B | Cabinet-1 | Shelf | Intact | Wood | Beige | 0.50 ± 0.53 | POS | 24.4 ± 3.7 | 24.4 ± 3.7 | 10.0 | 8/28/97 | |
| 954 | 1 | 284 | 3 | 2 | Room-5 | B | Cabinet-1 | Shelf | Intact | Wood | Beige | 1.02 ± 0.96 | POS | 18.9 ± 3.8 | 18.9 ± 3.8 | 10.0 | 8/28/97 | |
| 955 | 1 | 285 | 3 | 2 | Room-5 | B | Cabinet-1 | Floor | Intact | Wood | Beige | 0.39 ± 0.92 | POS | 22.1 ± 3.6 | 22.1 ± 3.6 | 6.1 | 8/28/97 | |
| 956 | 1 | 286 | 3 | 2 | Room-5 | B | Cabinet-1 | Floor | Intact | Wood | Beige | 0.83 ± 0.80 | POS | 18.2 ± 3.5 | 18.2 ± 3.5 | 10.0 | 8/28/97 | |
| 957 | 1 | 287 | 3 | 2 | Room-5 | B | Cabinet-2 | Floor | Intact | Wood | White | 1.21 ± 1.11 | POS | 23.9 ± 4.0 | 23.9 ± 4.0 | 10.0 | 8/28/97 | |
| 958 | 1 | 288 | 3 | 2 | Room-5 | B | Cabinet-2 | Floor | Intact | Wood | White | 1.43 ± 1.31 | POS | 23.5 ± 3.9 | 23.5 ± 3.9 | 10.0 | 8/28/97 | |
| 959 | 1 | 289 | 3 | 2 | Room-5 | | Door-1 | Trim-upper | Intact | Wood | White | 0.68 ± 0.69 | POS | 24.9 ± 4.3 | 24.9 ± 4.3 | 10.0 | 8/28/97 | |
| 960 | 1 | 290 | 3 | 2 | Room-5 | | Door-1 | Trim-upper | Intact | Wood | White | 0.27 ± 0.10 | POS | 24.4 ± 3.9 | 24.4 ± 3.9 | 10.0 | 8/28/97 | |
| 961 | 1 | 291 | 3 | 2 | Room-5 | D | Sink | Outside | Intact | Metal | Beige | >>5.0 ± 1.00 | POS | 28.0 ± 4.2 | 28.0 ± 4.2 | 10.0 | 8/28/97 | |
| 962 | 1 | 292 | 3 | 2 | Room-5 | D | Sink | Outside | Intact | Metal | Beige | 4.23 ± 1.87 | POS | 20.0 ± 3.7 | 20.0 ± 3.7 | 10.0 | 8/28/97 | |
| 963 | 1 | 293 | 3 | 2 | Room-5 | D | H2O | Pipes | Intact | Metal | Beige | 2.43 ± 3.67 | POS | 9.3 ± 2.7 | 9.3 ± 2.7 | 10.0 | 8/28/97 | |
| 964 | 1 | 294 | 3 | 2 | Room-5 | D | H2O | Pipes | Intact | Metal | Beige | 2.88 ± 3.22 | POS | 12.6 ± 3.1 | 12.6 ± 3.1 | 10.0 | 8/28/97 | |
| 965 | 1 | 295 | 3 | 2 | Room-5 | C | Wall | Baseboard | Intact | Wood | Beige | 1.18 ± 1.10 | POS | 10.8 ± 2.5 | 10.8 ± 2.5 | 10.0 | 8/28/97 | |
| 966 | 1 | 296 | 3 | 2 | Room-5 | A | Wall | Baseboard | Intact | Wood | Beige | 1.62 ± 1.34 | POS | 5.0 ± 1.5 | 5.0 ± 1.5 | 10.0 | 8/28/97 | |
| 967 | 1 | 297 | 3 | 2 | Porch-3 | A | Porch-3 | Columns | Intact | Wood | White | >>5.0 ± 1.00 | POS | 14.3 ± 2.9 | 14.3 ± 2.9 | 4.8 | 8/28/97 | |
| 968 | 1 | 298 | 3 | 2 | Porch-3 | C | Porch-3 | Columns | Intact | Wood | White | 0.03 ± 0.10 | NEG | 0.2 ± 0.7 | 0 0 ± 0.1 | 1 0 | 8/28/97 | |
| 969 | 1 | 299 | 3 | 2 | Porch-3 | D | Porch-3 | Columns | Intact | Wood | White | 3.33 ± 2.76 | POS | 6.1 ± 2.1 | 6.1 ± 2.1 | 2.8 | 8/28/97 | |
| 970 | 1 | 300 | 3 | 2 | Porch-3 | B | Porch-3 | Trim-Lwr | Intact | Wood | White | 0.01 ± 0.10 | NEG | -0.2 ± 0.5 | 0.0 ± 0.1 | 1.0 | 8/28/97 | |
| 971 | 1 | 301 | 3 | 2 | Porch-3 | B | Porch-3 | Trim-Lwr | Intact | Wood | White | 0.02 ± 0.10 | NEG | 0.3 ± 0.6 | 0.0 ± 0.1 | 1.0 | 8/28/97 | |
| 972 | 1 | 302 | 3 | 2 | Porch-3 | A | Porch-3 | Lattice | Intact | Wood | White | 0 00 ± 0.10 | NEG | 0 5 ± 0.3 | 0.0 ± 0.1 | 1.0 | 8/28/97 | |
| 973 | 1 | 303 | 3 | 2 | Porch-3 | C | Porch-3 | Lattice | Intact | Wood | White | 0 00 ± 0 10 | NEG | -0 1 ± 0.5 | 0 0 ± 0.1 | 1.0 | 8/28/97 | |
| 974 | 1 | 304 | 3 | 2 | Porch-3 | A | Wall | | Fair | Wood | White | 4.33 ± 1.77 | POS | 26.5 ± 4.2 | 26.5 ± 4.2 | 7.6 | 8/28/97 | |
| 975 | 1 | 305 | 3 | 2 | Porch-3 | A | Wall | | Fair | Wood | White | 0.13 ± 0.12 | NEG | 0.3 ± 0.4 | 0.1 ± 0.1 | 1 8 | 8/28/97 | |
| 976 | 1 | 306 | 3 | 2 | Porch-3 | A | Wall | | Fair | Wood | White | 2.31 ± 3.79 | POS | 29.6 ± 4.4 | 29.6 ± 4.4 | 7.5 | 8/28/97 | |
| 977 | 1 | 307 | 3 | 2 | Porch-3 | D | Wall | | Fair | Wood | White | 3.56 ± 2.53 | POS | 15.7 ± 3.6 | 15.7 ± 3.6 | 4.9 | 8/28/97 | |
| 978 | 1 | 308 | 3 | 2 | Porch-3 | A | Wall | | Fair | Wood | White | 3.69 ± 2.41 | POS | 19.1 ± 3.8 | 19.1 ± 3.8 | 5.6 | 8/28/97 | |
| 979 | 1 | 309 | 3 | 2 | Porch-3 | A | Door | Door | Peeling | Wood | White | >>5.0 ± 1.00 | POS | 23.2 ± 3.9 | 23.2 ± 3.9 | 2.5 | 8/28/97 | |
| 980 | 1 | 310 | 3 | 2 | Porch-3 | A | Door | Door | Peeling | Wood | White | 4.35 ± 1.75 | POS | 18.9 ± 3.7 | 18.9 ± 3.7 | 1.8 | 8/28/97 | |
| 981 | 1 | 311 | 3 | 2 | Porch-3 | A | Door | Casing | Peeling | Wood | White | 4.38 ± 1.72 | POS | 20.9 ± 3.8 | 20.9 ± 3.8 | 3.2 | 8/28/97 | |
| 982 | 1 | 312 | 3 | 2 | Porch-3 | A | Door | Casing | Peeling | Wood | White | 1.82 ± 1.68 | POS | 17.3 ± 3.5 | 17.3 ± 3.5 | 10.0 | 8/28/97 | |
| 983 | 1 | 313 | 3 | 2 | Porch-3 | A | Door | Jamb | Peeling | Wood | White | 3.49 ± 2.60 | POS | 26.2 ± 4.0 | 26.2 ± 4.0 | 3.9 | 8/28/97 | |
| 984 | 1 | 314 | 3 | 2 | Porch-3 | A | Door | Jamb | Peeling | Wood | White | >>5.0 ± 1.00 | POS | 10.0 ± 2.6 | 10.0 ± 2.6 | 10.0 | 8/28/97 | |
| 985 | 1 | 315 | 3 | 2 | Porch-3 | A | Door-1 | Screen-dr. | Peeling | Wood | White | 0.02 ± 0.20 | NEG | 0.2 ± 0.5 | 0 0 ± 0.2 | 1.0 | 8/28/97 | |
| 986 | 1 | 316 | 3 | 2 | Porch-3 | A | Door-1 | Screen-dr. | Peeling | Wood | White | 0.00 ± 0.10 | NEG | 0.3 ± 0 6 | 0 0 ± 0.1 | 1.0 | 8/28/97 | |
| 987 | 1 | 317 | 3 | 2 | Porch-3 | A | Door-2 | Screen-dr. | Intact | Wood | White | 2.32 ± 0.61 | POS | 2.8 ± 1.0 | 2.3 ± 0.6 | 1.8 | 8/28/97 | |
| 988 | 1 | 318 | 3 | 2 | Porch-3 | A | Door-2 | Screen-dr. | Intact | Wood | White | 0.01 ± 0 10 | NEG | 0.4 ± 0.4 | 0.0 ± 0.1 | 1.0 | 8/28/97 | |
| 989 | 1 | 319 | 3 | 2 | Porch-3 | A | Door-2 | Screen-dr. | Intact | Wood | White | 0 23 ± 0.14 | NEG | 0.8 ± 0.4 | 0.2 ± 0.1 | 2.1 | 8/28/97 | |
| 990 | 1 | 320 | 3 | 2 | Porch-3 | C | Door-2 | Casing | Intact | Wood | White | 0 00 ± 0.10 | NEG | 0.0 ± 0.6 | 0 0 ± 0.1 | 1.0 | 8/28/97 | |
| 991 | 1 | 321 | 3 | 2 | Porch-3 | C | Door-2 | Casing | Intact | Wood | White | 0.00 ± 0 10 | NEG | 0 1 ± 0.5 | 0.0 ± 0.1 | 1.0 | 8/28/97 | |
| 992 | 1 | 322 | 3 | 2 | Porch-3 | C | Door-2 | Jamb | Intact | Wood | White | 0.01 ± 0.10 | NEG | 0 2 ± 0.4 | 0 0 ± 0.1 | 1.0 | 8/28/97 | |
| 993 | 1 | 323 | 3 | 2 | Porch-3 | C | Door-2 | Jamb | Intact | Wood | White | 0.01 ± 0.10 | NEG | 0.3 ± 0.7 | 0.0 ± 0 1 | 1.0 | 8/28/97 | |
| 994 | 1 | 324 | 3 | 2 | Porch-3 | D | Door-3 | Door | Intact | Wood | White | 0.09 ± 0.10 | NEG | 1.1 ± 0.5 | 0.1 ± 0.1 | 1.0 | 8/28/97 | |
| 995 | 1 | 325 | 3 | 2 | Porch-3 | D | Door-3 | Door | Intact | Wood | White | 0.02 ± 0.10 | POS | 1.2 ± 0.3 | 1.2 ± 0.3 | 1.0 | 8/28/97 | |
| 996 | 1 | 326 | 3 | 2 | Porch-3 | D | Door-3 | Door | Intact | Wood | White | 0.42 ± 0.27 | POS | 3.0 ± 1.0 | 3.0 ± 1.0 | 1.6 | 8/28/97 | |
| 997 | 1 | 327 | 3 | 2 | Porch-3 | D | Door-3 | Casing | Intact | Wood | White | 0.66 ± 0.13 | NEG | 1.0 ± 0.3 | 0.7 ± 0.1 | 2.0 | 8/28/97 | |
| 998 | 1 | 328 | 3 | 2 | Porch-3 | D | Door-3 | Casing | Intact | Wood | White | 4.30 ± 1.79 | POS | 6.3 ± 1.8 | 6.3 ± 1.8 | 2.2 | 8/28/97 | |
| 999 | 1 | 329 | 3 | 2 | Porch-3 | D | Door-3 | Casing | Intact | Wood | White | 2.71 ± 1.44 | POS | 31.5 ± 4.5 | 31.5 ± 4.5 | 2.0 | 8/28/97 | |
| 1000 | 1 | 330 | 3 | 2 | Porch-3 | D | Door-3 | Jamb | Poor | Wood | White | 2.79 ± 1.64 | POS | 24.6 ± 4.2 | 24.6 ± 4.2 | 2.3 | 8/28/97 | |
| 1001 | 1 | 331 | 3 | 2 | Porch-3 | D | Door-3 | Jamb | Poor | Wood | White | >>5.0 ± 1.00 | POS | 29.8 ± 4.5 | 29.8 ± 4.5 | 2.1 | 8/28/97 | |
| 1002 | 1 | 332 | 3 | 2 | Porch-3 | D | Door-4 | Door | Fair | Wood | White | >>5.0 ± 1.00 | POS | 19.0 ± 3.6 | 19.0 ± 3.6 | 7.3 | 8/28/97 | |
| 1003 | 1 | 333 | 3 | 2 | Porch-3 | D | Door-4 | Door | Fair | Wood | White | >>5.0 ± 1.00 | POS | 23.5 ± 3.9 | 23.5 ± 3.9 | 7.9 | 8/28/97 | |
| 1004 | 1 | 334 | 3 | 2 | Porch-3 | D | Door-4 | Casing | Fair | Wood | White | 3.21 ± 2.89 | POS | 12.3 ± 3.0 | 12.3 ± 3.0 | 1.9 | 8/28/97 | |
| 1005 | 1 | 335 | 3 | 2 | Porch-3 | D | Door-4 | Casing | Fair | Wood | White | >>5.0 ± 1.00 | POS | 30.3 ± 4.2 | 30.3 ± 4.2 | 2.8 | 8/28/97 | |
| 1006 | 1 | 336 | 3 | 2 | Porch-3 | D | Door-4 | Jamb | Fair | Wood | White | 1.06 ± 0.22 | POS | 2.5 ± 0.7 | 2.5 ± 0.7 | 1.2 | 8/28/97 | |
| 1007 | 1 | 337 | 3 | 2 | Porch-3 | D | Door-4 | Jamb | Fair | Wood | White | >>5.0 ± 1.00 | POS | 31.9 ± 4.6 | 31.9 ± 4.6 | 3.2 | 8/28/97 | |
| 1008 | 1 | 338 | 3 | 2 | Porch-3 | B | Closet | Door | Peeling | Wood | White | >>5.0 ± 1.00 | POS | 27.2 ± 4.4 | 27.2 ± 4.4 | 3.1 | 8/28/97 | |
| 1009 | 1 | 339 | 3 | 2 | Porch-3 | B | Closet | Door | Peeling | Wood | White | 3.96 ± 2.14 | POS | 34.2 ± 4.5 | 34.2 ± 4.5 | 3.1 | 8/28/97 | |
| 1010 | 1 | 340 | 3 | 2 | Porch-3 | B | Closet | Casing | Peeling | Wood | White | >>5.0 ± 1.00 | POS | 17.1 ± 3.5 | 17.1 ± 3.5 | 2.9 | 8/28/97 | |
| 1011 | 1 | 341 | 3 | 2 | Porch-3 | B | Closet | Casing | Peeling | Wood | White | >>5.0 ± 1.00 | POS | 20.3 ± 3.7 | 20.3 ± 3.7 | 3.0 | 8/28/97 | |
| 1012 | 1 | 342 | 3 | 2 | Porch-3 | B | Closet | Jamb | Peeling | Wood | White | 1.97 ± 1.55 | POS | 27.4 ± 4.0 | 27.4 ± 4.0 | 2.9 | 8/28/97 | |
| 1013 | 1 | 343 | 3 | 2 | Porch-3 | B | Closet | Jamb | Peeling | Wood | White | 2.05 ± 4.04 | POS | 22.7 ± 3.8 | 22.7 ± 3.8 | 7.3 | 8/28/97 | |
| 1014 | 1 | 344 | 3 | 2 | Porch-3 | A | Closet | Baseboard | Poor | Wood | White | 0.01 ± 0.10 | POS | 1.1 ± 0.4 | 1.1 ± 0.4 | 1.0 | 8/28/97 | |
| 1015 | 1 | 345 | 3 | 2 | Porch-3 | C | Closet | Baseboard | Poor | Wood | White | 0.01 ± 0.10 | POS | 1.7 ± 0.4 | 1.7 ± 0.4 | 1.0 | 8/28/97 | |
| 1016 | 1 | 346 | 3 | 2 | Porch-3 | D | Closet | Shelf | Poor | Wood | White | 0.00 ± 0.10 | NEG | -0.5 ± 0 7 | 0.0 ± 0 1 | 1.0 | 8/28/97 | |
| 1017 | 1 | 347 | 3 | 2 | Porch-3 | D | Closet | Shelf | Poor | Wood | White | 0.02 ± 0.10 | NEG | -0 1 ± 0 6 | 0 0 ± 0 1 | 1.6 | 8/28/97 | |

Site: Date: 8/28/97 to [illegible]/97
Ranges (NEG<INC<POS): Device PCS



| No | Site | XLNo | Insp | Flr | Room | Side | Strc | Feat | Cnd | Sub | Clr | PbL(mg/cm²) | RES | PbK | Combined | DI | Date | Note |
|---|---|---|---|---|---|---|---|---|---|---|---|---|---|---|---|---|---|---|
| 1018 | 1 | 348 | 3 | 2 | Porch-3 | A | Closet | Wall | Peeling | Wood | White | 4.15 ± 1.94 | POS | 26.8 ± 4.1 | 26.8 ± 4.1 | 3.1 | 8/28/97 | |
| 1019 | 1 | 349 | 3 | 2 | Porch-3 | A | Closet | Wall | Peeling | Wood | White | >>5.0 ± 1.00 | POS | 22.6 ± 4.0 | 22.6 ± 4.0 | 3.3 | 8/28/97 | |
| 1020 | 1 | 350 | 3 | 2 | Porch-3 | C | Closet | Wall | Peeling | Wood | White | 1.54 ± 1.47 | POS | 11.0 ± 2.8 | 11.0 ± 2.8 | 10.0 | 8/28/97 | |
| 1021 | 1 | 351 | 3 | 2 | Porch-3 | D | Closet | Wall | Peeling | Wood | White | 0 01 ± 0.29 | NEG | -0.1 ± 0.6 | 0.0 ± 0.3 | 1 0 | 8/28/97 | |
| 1022 | 1 | 352 | 3 | 2 | Porch-3 | C | Closet | Wall | Peeling | Wood | White | 1.43 ± 1.37 | POS | 8.1 ± 2.4 | 8.1 ± 2.4 | 10.0 | 8/28/97 | |
| 1023 | 1 | 353 | 3 | 2 | Porch-3 | C | Closet | Floor | Poor | Wood | Grey | 0.04 ± 0 23 | NEG | 0.2 ± 0.6 | 0.0 ± 0.2 | 1.1 | 8/28/97 | |
| 1024 | 1 | 354 | 3 | 2 | Porch-3 | A | Closet | Floor | Poor | Wood | Grey | 0.09 ± 0 10 | NEG | 0.6 ± 0.4 | 0.1 ± 0.1 | 1.2 | 8/28/97 | |
| 1025 | 1 | 355 | 3 | 2 | Porch-3 | D | Sides-A-D | Corner-Brd | Poor | Wood | White | 2.84 ± 3.25 | POS | 27.9 ± 4.3 | 27.9 ± 4.3 | 7.3 | 8/28/97 | |
| 1026 | 1 | 356 | 3 | 2 | Porch-3 | A | Sides-A-D | Corner-Brd | Poor | Wood | White | 2.57 ± 3.53 | POS | 6.5 ± 2.5 | 6.5 ± 2.5 | 4.4 | 8/28/97 | |
| 1027 | 1 | 357 | 3 | 2 | Porch-3 | A | Door-3 | Trim-upper | Poor | Wood | White | >>5.0 ± 1.00 | POS | 28.5 ± 4.5 | 28.5 ± 4.5 | 9.7 | 8/28/97 | |
| 1028 | 1 | 358 | 3 | 2 | Porch-3 | D | Door-3 | Trim-upper | Poor | Wood | White | 4.10 ± 2.00 | POS | 29.6 ± 4.5 | 29.6 ± 4.5 | 5.4 | 8/28/97 | |
| 1029 | 1 | 359 | 3 | 2 | Porch-3 | A | Elec-conduit | | Fair | Metal | White | 0.16 ± 0.10 | NEG | 1.0 ± 0.6 | 0.2 ± 0.1 | 1.6 | 8/28/97 | |
| 1030 | 1 | 360 | 3 | 2 | Porch-3 | A | Elec-conduit | | Fair | Metal | White | 0.19 ± 0.10 | NEG | 1.0 ± 0.6 | 0.2 ± 0.1 | 1.6 | 8/28/97 | |
| 1031 | 1 | 361 | 3 | 2 | Porch-3 | D | Ceiling | Beam | Fair | Wood | White | >>5.0 ± 1.00 | POS | 6.3 ± 2.5 | 6.3 ± 2.5 | 7.5 | 8/28/97 | |
| 1032 | 1 | 362 | 3 | 2 | Porch-3 | D | Ceiling | Beam | Fair | Wood | White | >>5.0 ± 1.00 | POS | 12.3 ± 2.7 | 12.3 ± 2.7 | 10.0 | 8/28/97 | |
| 1033 | 1 | 363 | 3 | 2 | Hall-3 | A | Wall | | Intact | Drywall | Beige | 0.05 ± 0.38 | NEG | -0.4 ± 0.8 | 0.1 ± 0.4 | 2.6 | 8/28/97 | |
| 1034 | 1 | 364 | 3 | 2 | Hall-3 | D | Wall | | Intact | Drywall | Beige | 0.09 ± 0.37 | NEG | -0 2 ± 0.8 | 0.1 ± 0.4 | 4.0 | 8/28/97 | |
| 1035 | 1 | 365 | 3 | 2 | Hall-3 | B | Door | Door | Intact | Wood | Beige | 0.64 ± 0.65 | POS | 20.3 ± 3.6 | 20.3 ± 3.6 | 10.0 | 8/28/97 | |
| 1036 | 1 | 366 | 3 | 2 | Hall-3 | B | Door | Door | Intact | Wood | Beige | 0.13 ± 0.67 | POS | 20.4 ± 3.8 | 20.4 ± 3.8 | 3.6 | 8/28/97 | |
| 1037 | 1 | 367 | 3 | 2 | Hall-3 | B | Door | Casing | Intact | Wood | Beige | 0.08 ± 0.50 | POS | 16.8 ± 3.3 | 16.8 ± 3.3 | 1.6 | 8/28/97 | |
| 1038 | 1 | 368 | 3 | 2 | Hall-3 | B | Door | Casing | Intact | Wood | Beige | 0.62 ± 0.64 | POS | 16.7 ± 3.3 | 16.7 ± 3.3 | 10.0 | 8/28/97 | |
| 1039 | 1 | 369 | 3 | 2 | Hall-3 | B | Door | Jamb | Intact | Wood | Beige | 0.36 ± 0.77 | POS | 18.4 ± 3.4 | 18.4 ± 3.4 | 6.6 | 8/28/97 | |
| 1040 | 1 | 370 | 3 | 2 | Hall-3 | B | Door | Jamb | Intact | Wood | Beige | 0 32 ± 0.26 | NEG | 0 4 ± 0 4 | 0.3 ± 0 3 | 4.2 | 8/28/97 | |
| 1041 | 1 | 371 | 3 | 2 | Hall-3 | B | Door | Jamb | Intact | Wood | Beige | 0.25 ± 1.03 | POS | 17.5 ± 3.4 | 17.5 ± 3.4 | 4.1 | 8/28/97 | |
| 1042 | 1 | 372 | 3 | 2 | Hall-3 | B | Entranceway-1 | Casing | Intact | Wood | Beige | 0.65 ± 0.90 | POS | 15.4 ± 3.4 | 15.4 ± 3.4 | 8.3 | 8/28/97 | |
| 1043 | 1 | 373 | 3 | 2 | Hall-3 | A | Entranceway-1 | Casing | Intact | Wood | Beige | 0.48 ± 0.10 | POS | 17.1 ± 3.3 | 17.1 ± 3.3 | 10.0 | 8/28/97 | |
| 1044 | 1 | 374 | 3 | 2 | Hall-3 | A | Entranceway-1 | Jamb | Intact | Wood | Beige | 0.43 ± 0.49 | POS | 22.6 ± 4.0 | 22.6 ± 4.0 | 10.0 | 8/28/97 | |
| 1045 | 1 | 375 | 3 | 2 | Hall-3 | A | Entranceway-1 | Jamb | Intact | Wood | Beige | 0.06 ± 0.60 | POS | 19.4 ± 3.6 | 19.4 ± 3.6 | 2.0 | 8/28/97 | |
| 1046 | 1 | 376 | 3 | 2 | Hall-3 | B | Window-1 | Apron | Intact | Wood | Beige | 0.36 ± 0.40 | NEG | 0.1 ± 0 4 | 0.4 ± 0.4 | 5.7 | 8/28/97 | |
| 1047 | 1 | 377 | 3 | 2 | Hall-3 | B | Window-1 | Apron | Intact | Wood | Beige | 0.25 ± 0 30 | NEG | 0.5 ± 0 5 | 0.3 ± 0.3 | 4.6 | 8/28/97 | |
| 1048 | 1 | 378 | 3 | 2 | Hall-3 | B | Window-1 | Sash | Intact | Wood | Beige | 0.10 ± 0.84 | POS | 14.4 ± 3.2 | 14.4 ± 3.2 | 2.3 | 8/28/97 | |
| 1049 | 1 | 379 | 3 | 2 | Hall-3 | B | Window-1 | Sash | Intact | Wood | Beige | 0.85 ± 0.84 | POS | 17.5 ± 3.4 | 17.5 ± 3.4 | 9.9 | 8/28/97 | |
| 1050 | 1 | 380 | 3 | 2 | Hall-3 | C | Window-2 | Apron | Intact | Wood | Beige | 0.22 ± 0 29 | NEG | 0.6 ± 0.4 | 0.2 ± 0.3 | 7.6 | 8/28/97 | |
| 1051 | 1 | 381 | 3 | 2 | Hall-3 | C | Window-2 | Apron | Intact | Wood | Beige | 0.70 ± 1.12 | POS | 8.3 ± 2.2 | 8.3 ± 2.2 | 7.7 | 8/28/97 | |
| 1052 | 1 | 382 | 3 | 2 | Hall-3 | C | Window-2 | Apron | Intact | Wood | Beige | 0.89 ± 1.28 | POS | 11.6 ± 2.9 | 11.6 ± 2.9 | 8.0 | 8/28/97 | |
| 1053 | 1 | 383 | 3 | 2 | Hall-3 | C | Window-2 | Stool | Intact | Wood | Beige | 1.19 ± 1.10 | POS | 24.3 ± 4.0 | 24.3 ± 4.0 | 10.0 | 8/28/97 | |
| 1054 | 1 | 384 | 3 | 2 | Hall-3 | C | Window-3 | Stool | Intact | Wood | Beige | 0.56 ± 0.59 | POS | 27.7 ± 4.2 | 27.7 ± 4.2 | 10.0 | 8/28/97 | |
| 1055 | 1 | 385 | 3 | 2 | Hall-3 | C | Window-3 | Casing | Intact | Wood | Beige | 2.45 ± 3.65 | POS | 33.5 ± 4.3 | 33.5 ± 4.3 | 10.0 | 8/28/97 | |
| 1056 | 1 | 386 | 3 | 2 | Hall-3 | C | Window-2 | Casing | Intact | Wood | Beige | 1.17 ± 1.08 | POS | 26.3 ± 4.1 | 26.3 ± 4.1 | 10.0 | 8/28/97 | |
| 1057 | 1 | 387 | 3 | 2 | Hall-3 | B | Bookcase | Shelf | Intact | Wood | Beige | 0.18 ± 0.28 | NEG | 0.2 ± 0.4 | 0.2 ± 0.3 | 7.1 | 8/28/97 | |
| 1058 | 1 | 388 | 3 | 2 | Hall-3 | B | Bookcase | Shelf | Intact | Wood | Beige | 0 31 ± 0.56 | NEG | -0 2 ± 0.4 | 0.3 ± 0 6 | 6.1 | 8/28/97 | |
| 1059 | 1 | 389 | 3 | 2 | Hall-3 | C | Door | Trim-upper | Intact | Wood | Beige | 0.37 ± 1.20 | POS | 28.5 ± 4.1 | 28.5 ± 4.1 | 4.8 | 8/28/97 | |
| 1060 | 1 | 390 | 3 | 2 | Hall-3 | C | Door | Trim-upper | Intact | Wood | Beige | 2.20 ± 3.89 | POS | 19.6 ± 3.9 | 19.6 ± 3.9 | 9.3 | 8/28/97 | |
| 1061 | 1 | 391 | 3 | 2 | Hall-3 | C | Window | Arch | Intact | Wood | Beige | 1.31 ± 1.66 | POS | 4.3 ± 1.1 | 4.3 ± 1.1 | 8.0 | 8/28/97 | |
| 1062 | 1 | 392 | 3 | 2 | Hall-3 | C | Window | Arch | Intact | Wood | Beige | 2.06 ± 1.92 | POS | 5.6 ± 2.1 | 5.6 ± 2.1 | 10.0 | 8/28/97 | |
| 1063 | 1 | 393 | 3 | 2 | Hall-3 | A | Closet-1 | Door | Intact | Wood | Beige | >>5.0 ± 1.00 | POS | 8.8 ± 2.4 | 8.8 ± 2.4 | 4.4 | 8/28/97 | |
| 1064 | 1 | 394 | 3 | 2 | Hall-3 | A | Closet-1 | Door | Intact | Wood | Beige | 0.69 ± 1.27 | POS | 20.3 ± 3.6 | 20.3 ± 3.6 | 7.0 | 8/28/97 | |
| 1065 | 1 | 395 | 3 | 2 | Hall-3 | A | Closet-1 | Casing | Intact | Wood | Beige | 1.63 ± 0.56 | POS | 3.4 ± 1.1 | 3.4 ± 1.1 | 2.1 | 8/28/97 | |
| 1066 | 1 | 396 | 3 | 2 | Hall-3 | A | Closet-1 | Casing | Intact | Wood | Beige | 1.16 ± 1.08 | POS | 22.9 ± 3.6 | 22.9 ± 3.6 | 10.0 | 8/28/97 | |
| 1067 | 1 | 397 | 3 | 2 | Hall-3 | A | Closet-1 | Jamb | Intact | Wood | Beige | 0.19 ± 0.56 | POS | 25.5 ± 4.0 | 25.5 ± 4.0 | 1.9 | 8/28/97 | |
| 1068 | 1 | 398 | 3 | 2 | Hall-3 | A | Closet-1 | Jamb | Intact | Wood | Beige | 1.24 ± 1.14 | POS | 16.0 ± 3.4 | 16.0 ± 3.4 | 10.0 | 8/28/97 | |
| 1069 | 1 | 399 | 3 | 2 | Hall-3 | B | Closet-1 | Baseboard | Intact | Wood | Beige | 1.70 ± 4.39 | POS | 21.2 ± 3.7 | 21.2 ± 3.7 | 5.7 | 8/28/97 | |
| 1070 | 1 | 400 | 3 | 2 | Hall-3 | D | Closet-1 | Baseboard | Intact | Wood | Beige | 0.36 ± 1.09 | POS | 19.9 ± 3.5 | 19.9 ± 3.5 | 3.3 | 8/28/97 | |
| 1071 | 1 | 401 | 3 | 2 | Hall-3 | D | Closet-1 | Wind-sash | Intact | Wood | Beige | 0.95 ± 0.90 | POS | 13.8 ± 3.0 | 13.8 ± 3.0 | 10.0 | 8/28/97 | |
| 1072 | 1 | 402 | 3 | 2 | Hall-3 | D | Closet-1 | Wind-sash | Intact | Wood | Beige | 0.10 ± 0.78 | POS | 18.3 ± 3.4 | 18.3 ± 3.4 | 2.5 | 8/28/97 | |
| 1073 | 1 | 403 | 3 | 2 | Hall-3 | D | Closet-1 | Wind-apron | Intact | Wood | Beige | 0.19 ± 1.09 | POS | 19.9 ± 3.6 | 19.9 ± 3.6 | 2.8 | 8/28/97 | |
| 1074 | 1 | 404 | 3 | 2 | Hall-3 | D | Closet-1 | Wind-apron | Intact | Wood | Beige | 0.23 ± 1.12 | POS | 23.9 ± 3.8 | 23.9 ± 3.8 | 3.5 | 8/28/97 | |
| 1075 | 1 | 405 | 3 | 2 | Hall-3 | D | Closet-1 | Wind-stool | Intact | Wood | Beige | 0 01 ± 0 10 | NEG | 0.1 ± 0 6 | 0 0 ± 0.1 | 1 0 | 8/28/97 | |
| 1076 | 1 | 406 | 3 | 2 | Hall-3 | D | Closet-1 | Wind-stool | Intact | Wood | Beige | 0.00 ± 0.18 | NEG | 0 2 ± 0.6 | 0.0 ± 0 2 | 1 0 | 8/28/97 | |
| 1077 | 1 | 407 | 3 | 2 | Hall-3 | D | Closet-1 | Wind-case | Intact | Wood | Beige | 0.20 ± 0.93 | POS | 17.0 ± 3.4 | 17.0 ± 3.4 | 3.7 | 8/28/97 | |
| 1078 | 1 | 408 | 3 | 2 | Hall-3 | D | Closet-1 | Wind-case | Intact | Wood | Beige | 0.86 ± 0.83 | POS | 24.7 ± 3.8 | 24.7 ± 3.8 | 10.0 | 8/28/97 | |
| 1079 | 1 | 409 | 3 | 2 | Hall-3 | D | Closet-1 | Wind-mull. | Intact | Wood | Beige | 3.57 ± 2.53 | POS | 22.1 ± 3.6 | 22.1 ± 3.6 | 10.0 | 8/28/97 | |
| 1080 | 1 | 410 | 3 | 2 | Hall-3 | D | Closet-1 | Wind-mull. | Intact | Wood | Beige | >>5.0 ± 1.00 | POS | 22.8 ± 3.9 | 22.8 ± 3.9 | 9.5 | 8/28/97 | |
| 1081 | 1 | 411 | 3 | 2 | Hall-3 | D | Closet-1 | Coatrack | Intact | Wood | Beige | 0.02 ± 0.13 | NEG | 0.7 ± 0.4 | 0 0 ± 0 1 | 1 1 | 8/28/97 | |
| 1082 | 1 | 412 | 3 | 2 | Hall-3 | D | Closet-1 | Coatrack | Intact | Wood | Beige | 0.01 ± 0 10 | NEG | 0 7 ± 0.5 | 0 0 ± 0 1 | 1 0 | 8/28/97 | |
| 1083 | 1 | 413 | 3 | 2 | Hall-3 | A | Closet-1 | Wind-box | Intact | Wood | Beige | 0.10 ± 0.12 | NEG | 0 9 ± 0.4 | 0 1 ± 0 1 | 2 3 | 8/28/97 | |
| 1084 | 1 | 414 | 3 | 2 | Hall-3 | A | Closet-1 | Wind-box. | Intact | Wood | Beige | 0.15 ± 0.13 | POS | 1.2 ± 0.4 | 1.2 ± 0.4 | 3.6 | 8/28/97 | |
| 1085 | 1 | 415 | 3 | 2 | Hall-3 | A | Closet-1 | Wind-box. | Intact | Wood | Beige | 0.19 ± 0 22 | NEG | 0 7 ± 0 4 | 0 2 ± 0 2 | 3 7 | 8/28/97 | |

Site: Date: 8/28/97 to [illegible]
Ranges (NEG<INC<POS): Device PCS



| No | Site | XLNo | Insp | Flr | Room | Side | Strc | Feat | Cnd | Sub | Clr | PbL(mg/cm²) | RES | PbK | Combined | DI | Date | Note |
|---|---|---|---|---|---|---|---|---|---|---|---|---|---|---|---|---|---|---|
| 1086 | 1 | 416 | 3 | 2 | Hall-3 | A | Closet-1 | Door-trim | Intact | Wood | Beige | 1.78 ± 1.62 | POS | 17.3 ± 3.5 | 17.3 ± 3.5 | 10.0 | 8/28/97 | |
| 1087 | 1 | 417 | 3 | 2 | Hall-3 | A | Closet-1 | Door-trim | Intact | Wood | Beige | 0.82 ± 1.15 | POS | 18.6 ± 3.5 | 18.6 ± 3.5 | 8.1 | 8/28/97 | |
| 1088 | 1 | 418 | 3 | 2 | Hall-3 | A | Closet-1 | Elec-box | Intact | Metal | Beige | 0.01 ± 0.11 | NEG | 0.3 ± 0.9 | 0.0 ± 0.1 | 1.0 | 8/28/97 | |
| 1089 | 1 | 419 | 3 | 2 | Hall-3 | A | Closet-1 | Elec-box | Intact | Metal | Beige | 0.01 ± 0 21 | NEG | 0 0 ± 0 9 | 0 0 ± 0.2 | 1 0 | 8/28/97 | |
| 1090 | 1 | 420 | 3 | 2 | Hall-3 | A | Closet-1 | Door-bell | Intact | Metal | Beige | 0.16 ± 0 23 | NEG | 0.1 ± 0 6 | 0.2 ± 0.2 | 3.2 | 8/28/97 | |
| 1091 | 1 | 421 | 3 | 2 | Hall-3 | A | Closet-1 | Door-bell | Intact | Metal | Beige | 0 00 ± 0.10 | NEG | 0.8 ± 0.6 | 0.0 ± 0.1 | 1 0 | 8/28/97 | |
| 1092 | 1 | 422 | 3 | 2 | Hall-3 | A | Closet-1 | Elec-condu. | Intact | Metal | Beige | 0 04 ± 0.28 | NEG | 0.4 ± 0.9 | 0 0 ± 0 3 | 2.7 | 8/28/97 | |
| 1093 | 1 | 423 | 3 | 2 | Hall-3 | A | Closet-1 | Elec-condu. | Intact | Metal | Beige | 0.12 ± 0.14 | NEG | 1.1 ± 0.6 | 0.1 ± 0.1 | 2 8 | 8/28/97 | |
| 1094 | 1 | 424 | 3 | 2 | Hall-3 | A | Closet-1 | Floor | Intact | Wood | Varnish | 0.00 ± 0.10 | NEG | 0.1 ± 0.6 | 0.0 ± 0.1 | 1.0 | 8/28/97 | |
| 1095 | 1 | 425 | 3 | 2 | Hall-3 | D | Closet-1 | Floor | Intact | Wood | Varnish | 0.00 ± 0.10 | NEG | 0.3 ± 0.7 | 0.0 ± 0.1 | 1.0 | 8/28/97 | |
| 1096 | 1 | 426 | 3 | 2 | Hall-3 | D | Window-4 | Apron | Intact | Wood | Beige | 0.13 ± 0.73 | POS | 17.8 ± 3.4 | 17.8 ± 3.4 | 3.4 | 8/28/97 | |
| 1097 | 1 | 427 | 3 | 2 | Hall-3 | D | Window-4 | Apron | Intact | Wood | Beige | 0.61 ± 0.76 | POS | 19.6 ± 3.6 | 19.6 ± 3.6 | 8.9 | 8/28/97 | |
| 1098 | 1 | 428 | 3 | 2 | Hall-3 | D | Window-4 | Stool | Intact | Wood | Beige | 0.23 ± 0.70 | POS | 21.2 ± 3.6 | 21.2 ± 3.6 | 5.3 | 8/28/97 | |
| 1099 | 1 | 429 | 3 | 2 | Hall-3 | D | Window-4 | Stool | Intact | Wood | Beige | 0.13 ± 0.10 | NEG | 0 0 ± 0.6 | 0 0 ± 0.6 | 10.0 | 8/28/97 | |
| 1100 | 1 | 430 | 3 | 2 | Hall-3 | D | Window-4 | Stool | Intact | Wood | Beige | 0.24 ± 0.94 | POS | 19.2 ± 3.7 | 19.2 ± 3.7 | 4.3 | 8/28/97 | |
| 1101 | 1 | 431 | 3 | 2 | Hall-3 | D | Window-4 | Casing | Intact | Wood | Beige | 0.47 ± 0.56 | POS | 19.5 ± 3.6 | 19.5 ± 3.6 | 9.5 | 8/28/97 | |
| 1102 | 1 | 432 | 3 | 2 | Hall-3 | D | Window-4 | Casing | Intact | Wood | Beige | 0.29 ± 0.90 | POS | 19.9 ± 3.6 | 19.9 ± 3.6 | 5.1 | 8/28/97 | |
| 1103 | 1 | 433 | 3 | 2 | Hall-3 | D | Radiator | Housing-out | Intact | Metal | Beige | 0.06 ± 0.41 | NEG | -0.3 ± 1.0 | 0.1 ± 0.4 | 2 6 | 8/28/97 | |
| 1104 | 1 | 434 | 3 | 2 | Hall-3 | D | Radiator | Housing-out | Intact | Metal | Beige | 0.29 ± 0.39 | NEG | 0.2 ± 0.6 | 0.3 ± 0 4 | 5.8 | 8/28/97 | |
| 1105 | 1 | 435 | 3 | 2 | Hall-3 | D | Radiator | Housing-in | Intact | Metal | Green | 0.18 ± 0 12 | NEG | 0.4 ± 0.9 | 0.2 ± 0.1 | 1.5 | 8/28/97 | |
| 1106 | 1 | 436 | 3 | 2 | Hall-3 | D | Radiator | Housing-in | Intact | Metal | Green | 0.15 ± 0.18 | NEG | -0.8 ± 1.0 | 0 2 ± 0.2 | 1.7 | 8/28/97 | |
| 1107 | 1 | 437 | 3 | 2 | Hall-3 | D | | Radiator | Peeling | Metal | Green | 0.91 ± 0.27 | POS | 2.0 ± 0.7 | 2.0 ± 0.7 | 3.3 | 8/28/97 | |
| 1108 | 1 | 438 | 3 | 2 | Hall-3 | D | | Radiator | Peeling | Metal | Green | 1.18 ± 0.93 | POS | 3.1 ± 1.0 | 3.1 ± 1.0 | 6.2 | 8/28/97 | |
| 1109 | 1 | 439 | 3 | 2 | Hall-3 | D | Radiator | Pipes | Peeling | Metal | Beige | 0.37 ± 0.25 | POS | 1.3 ± 0.5 | 1.3 ± 0.5 | 10.0 | 8/28/97 | |
| 1110 | 1 | 440 | 3 | 2 | Hall-3 | D | Radiator | Pipes | Peeling | Metal | Beige | 0.33 ± 0.27 | POS | 1.6 ± 0.5 | 1.6 ± 0.5 | 6.3 | 8/28/97 | |
| 1111 | 1 | 441 | 3 | 2 | Hall-3 | B | Stairs-1 | Rail-cap | Intact | Wood | Black | 0 39 ± 0.10 | NEG | 0 7 ± 0.4 | 0 4 ± 0.1 | 1 1 | 8/28/97 | |
| 1112 | 1 | 442 | 3 | 2 | Hall-3 | C | Stairs-2 | Rail-cap | Intact | Wood | Black | 0 62 ± 0 13 | NEG | 0.6 ± 0.5 | 0.6 ± 0 1 | 1.3 | 8/28/97 | |
| 1113 | 1 | 443 | 3 | 2 | Hall-3 | C | Stairs-2 | Baluster | Intact | Wood | Beige | 1.22 ± 1.13 | POS | 23.0 ± 3.8 | 23.0 ± 3.8 | 10.0 | 8/28/97 | |
| 1114 | 1 | 444 | 3 | 2 | Hall-3 | C | Stairs-1 | Baluster | Intact | Wood | Beige | 1.20 ± 1.48 | POS | 23.0 ± 3.8 | 23.0 ± 3.8 | 8.7 | 8/28/97 | |
| 1115 | 1 | 445 | 3 | 2 | Hall-3 | B | Stairs-1 | Newal-post | Intact | Wood | Beige | 0.18 ± 1.07 | POS | 19.3 ± 3.6 | 19.3 ± 3.6 | 3.0 | 8/28/97 | |
| 1116 | 1 | 446 | 3 | 2 | Hall-3 | C | Stairs-2 | Newal-post | Intact | Wood | Beige | 0.71 ± 0.71 | POS | 25.5 ± 3.9 | 25.5 ± 3.9 | 10.0 | 8/28/97 | |
| 1117 | 1 | 447 | 3 | 2 | Hall-3 | D | Stairs-2 | Stringer | Intact | Wood | Beige | 1.50 ± 1.37 | POS | 24.4 ± 4.0 | 24.4 ± 4.0 | 10.0 | 8/28/97 | |
| 1118 | 1 | 448 | 3 | 2 | Hall-3 | B | Stairs-1 | Stringer | Intact | Wood | Beige | 0.68 ± 0.68 | POS | 21.4 ± 3.5 | 21.4 ± 3.5 | 10.0 | 8/28/97 | |
| 1119 | 1 | 449 | 3 | 2 | Hall-3 | B | Stairs-1 | Tread | Intact | Wood | Beige | 0.93 ± 0.75 | POS | 2.6 ± 0.9 | 2.6 ± 0.9 | 9.7 | 8/28/97 | |
| 1120 | 1 | 450 | 3 | 2 | Hall-3 | B | Stairs-2 | Tread | Intact | Wood | Beige | 0.05 ± 0.10 | NEG | 0.9 ± 0 4 | 0.1 ± 0.1 | 1 5 | 8/28/97 | |
| 1121 | 1 | 451 | 3 | 2 | Hall-3 | B | Stairs-2 | Tread | Intact | Wood | Beige | 0.09 ± 0.31 | NEG | 0.5 ± 0.4 | 0.1 ± 0.3 | 3 2 | 8/28/97 | |
| 1122 | 1 | 452 | 3 | 2 | Hall-3 | B | Stairs-2 | Tread | Intact | Wood | Varnish | 0.00 ± 0.10 | POS | 1.3 ± 0.3 | 1.3 ± 0.3 | 1.0 | 8/28/97 | |
| 1123 | 1 | 453 | 3 | 2 | Hall-3 | B | Stairs-2 | Tread | Intact | Wood | Varnish | 0.00 ± 0 10 | NEG | 0.2 ± 0.6 | 0.0 ± 0.1 | 1.0 | 8/28/97 | |
| 1124 | 1 | 454 | 3 | 2 | Hall-3 | B | Stairs-2 | Tread | Intact | Wood | Varnish | 0.06 ± 0.10 | POS | 1.7 ± 0.4 | 1.7 ± 0.4 | 10.0 | 8/28/97 | |
| 1125 | 1 | 455 | 3 | 2 | Hall-3 | B | Stairs-2 | Tread | Intact | Wood | Varnish | 0.00 ± 0 13 | NEG | 0 1 ± 0 4 | 0 0 ± 0.1 | 1.0 | 8/28/97 | |
| 1126 | 1 | 456 | 3 | 2 | Hall-3 | B | Stairs-2 | Newal-cap | Intact | Wood | Beige | 0.59 ± 0.62 | POS | 24.3 ± 4.0 | 24.3 ± 4.0 | 10.0 | 8/28/97 | |
| 1127 | 1 | 457 | 3 | 2 | Hall-3 | B | Stairs-2 | Newal-cap | Intact | Wood | Beige | 0.67 ± 1.05 | POS | 17.1 ± 3.4 | 17.1 ± 3.4 | 7.7 | 8/28/97 | |
| 1128 | 1 | 458 | 3 | 2 | Hall-3 | C | Stairs-1 | Riser | Intact | Wood | Beige | >>5.0 ± 1.00 | POS | 23.9 ± 4.0 | 23.9 ± 4.0 | 8.1 | 8/28/97 | |
| 1129 | 1 | 459 | 3 | 2 | Hall-3 | C | Stairs-1 | Riser | Intact | Wood | Beige | 4.22 ± 1.88 | POS | 22.8 ± 3.9 | 22.8 ± 3.9 | 6.8 | 8/28/97 | |
| 1130 | 1 | 460 | 3 | 2 | Hall-3 | D | Stairs-2 | Baseboard-Ins | Intact | Wood | Beige | 0.29 ± 0.86 | POS | 23.8 ± 3.9 | 23.8 ± 3.9 | 5.3 | 8/28/97 | |
| 1131 | 1 | 461 | 3 | 2 | Hall-3 | D | Stairs-2 | Baseboard-Ins | Intact | Wood | Beige | 0.20 ± 0.94 | POS | 22.6 ± 3.9 | 22.6 ± 3.9 | 3.7 | 8/28/97 | |
| 1132 | 1 | 462 | 3 | 2 | Hall-3 | D | Wall | Baseboard | Intact | Wood | Beige | 0.24 ± 0.97 | POS | 26.4 ± 3.8 | 26.4 ± 3.8 | 4.0 | 8/28/97 | |
| 1133 | 1 | 463 | 3 | 2 | Hall-3 | A | Wall | Baseboard | Intact | Wood | Beige | 0.44 ± 0.84 | POS | 22.2 ± 3.7 | 22.2 ± 3.7 | 7.0 | 8/28/97 | |
| 1134 | 1 | 464 | 3 | 2 | Calibrate-1 | A | | | | | | 1.06 ± 0.15 | POS | 0.3 ± 0.5 | 1.1 ± 0.2 | 1.1 | 8/28/97 | |
| 1135 | 1 | 465 | 3 | 2 | Calibrate-2 | A | | | | | | 1.07 ± 0.25 | POS | 0.5 ± 0.5 | 1.1 ± 0.3 | 2.2 | 8/28/97 | |
| 1136 | 1 | 466 | 3 | 2 | Room-22 | A | Wall | | Intact | Drywall | Beige | 0.01 ± 0.21 | NEG | -0 1 ± 0 9 | 0.0 ± 0.2 | 1 0 | 8/28/97 | |
| 1137 | 1 | 467 | 3 | 2 | Room-22 | D | Wall | | Intact | Drywall | Beige | 0.01 ± 0.10 | NEG | -0 2 ± 0.9 | 0.0 ± 0.1 | 1.0 | 8/28/97 | |
| 1138 | 1 | 468 | 3 | 2 | Room-22 | D | Door-1 | Door | Intact | Wood | Beige | 0.72 ± 0.72 | POS | 21.0 ± 3.7 | 21.0 ± 3.7 | 10.0 | 8/28/97 | |
| 1139 | 1 | 469 | 3 | 2 | Room-22 | D | Door-2 | Door | Intact | Wood | Beige | 0.04 ± 0.28 | POS | 21.9 ± 3.6 | 21.9 ± 3.6 | 1.0 | 8/28/97 | |
| 1140 | 1 | 470 | 3 | 2 | Room-22 | D | Door-2 | Casing | Intact | Wood | Beige | 0.44 ± 0.50 | POS | 25.3 ± 3.8 | 25.3 ± 3.8 | 10.0 | 8/28/97 | |
| 1141 | 1 | 471 | 3 | 2 | Room-22 | D | Door-1 | Casing | Intact | Wood | Beige | 0.25 ± 0.90 | POS | 20.1 ± 3.8 | 20.1 ± 3.8 | 4.5 | 8/28/97 | |
| 1142 | 1 | 472 | 3 | 2 | Room-22 | D | Door-1 | Jamb | Intact | Wood | Beige | 0.54 ± 0.94 | POS | 24.3 ± 4.0 | 24.3 ± 4.0 | 2.9 | 8/28/97 | |
| 1143 | 1 | 473 | 3 | 2 | Room-22 | D | Door-2 | Jamb | Intact | Wood | Beige | 0.53 ± 0.61 | POS | 22.7 ± 3.7 | 22.7 ± 3.7 | 2.0 | 8/28/97 | |
| 1144 | 1 | 474 | 3 | 2 | Room-22 | D | Door-2 | Threshold | Intact | Wood | Beige | 0.58 ± 1.85 | POS | 30.5 ± 4.4 | 30.5 ± 4.4 | 4.8 | 8/28/97 | |
| 1145 | 1 | 475 | 3 | 2 | Room-22 | D | Door-1 | Threshold | Intact | Wood | Beige | 0.13 ± 0 18 | NEG | 0.1 ± 0 5 | 0 1 ± 0 2 | 1 8 | 8/28/97 | |
| 1146 | 1 | 476 | 3 | 2 | Room-22 | D | Door-1 | Threshold | Intact | Wood | Beige | 0.58 ± 0.23 | NEG | 1 0 ± 0 4 | 0.6 ± 0.2 | 2 8 | 8/28/97 | |
| 1147 | 1 | 477 | 3 | 2 | Room-22 | D | Door-2 | Threshold | Intact | Wood | Beige | 1.14 ± 1.84 | POS | 33.4 ± 4.7 | 33.4 ± 4.7 | 7.5 | 8/28/97 | |
| 1148 | 1 | 478 | 3 | 2 | Room-22 | B | Door-3 | Door | Intact | Wood | Beige | 0.38 ± 0.65 | POS | 25.3 ± 4.0 | 25.3 ± 4.0 | 7.7 | 8/28/97 | |
| 1149 | 1 | 479 | 3 | 2 | Room-22 | B | Door-3 | Door | Intact | Wood | Beige | 0.51 ± 0.89 | POS | 27.0 ± 4.0 | 27.0 ± 4.0 | 7.4 | 8/28/97 | |
| 1150 | 1 | 480 | 3 | 2 | Room-22 | B | Door-3 | Casing | Intact | Wood | Beige | 0.67 ± 0.68 | POS | 24.0 ± 3.8 | 24.0 ± 3.8 | 10.0 | 8/28/97 | |
| 1151 | 1 | 481 | 3 | 2 | Room-22 | B | Door-3 | Casing | Intact | Wood | Beige | 0.08 ± 0.55 | POS | 25.1 ± 3.9 | 25.1 ± 3.9 | 3.1 | 8/28/97 | |
| 1152 | 1 | 482 | 3 | 2 | Room-22 | B | Door-3 | Jamb | Intact | Wood | Beige | 0.29 ± 1.06 | POS | 33.0 ± 4.3 | 33.0 ± 4.3 | 4.5 | 8/28/97 | |
| 1153 | 1 | 483 | 3 | 2 | Room-22 | B | Door-3 | Jamb | Intact | Wood | Beige | 0.20 ± 1.12 | POS | 31.4 ± 4.4 | 31.4 ± 4.4 | 3.1 | 8/28/97 | |

Site: Date: 8/28/97 to ..../97
Ranges (NEG<INC<POS): Device PCS



| No | Site | XLNo | Insp | Flr | Room | Side | Strc | Feat | Cnd | Sub | Clr | PbL(mg/cm²) | RES | PbK | Combined | D1 | Date | Note |
|---|---|---|---|---|---|---|---|---|---|---|---|---|---|---|---|---|---|---|
| 1154 | 1 | 484 | 3 | 2 | Room-22 | A | Door-1 | Mullion | Intact | Wood | Beige | 0.68 ± 0.81 | POS | 24.6 ± 3.9 | 24.6 ± 3.9 | 9.1 | 8/28/97 | |
| 1155 | 1 | 485 | 3 | 2 | Room-22 | A | Door-2 | Mullion | Intact | Wood | Beige | 0.27 ± 0.10 | POS | 19.6 ± 3.7 | 19.6 ± 3.7 | 10.0 | 8/28/97 | |
| 1156 | 1 | 486 | 3 | 2 | Room-22 | C | Entranceway-1 | Casing | Intact | Wood | Beige | 0.12 ± 0.59 | POS | 22.3 ± 3.8 | 22.3 ± 3.8 | 1.9 | 8/28/97 | |
| 1157 | 1 | 487 | 3 | 2 | Room-22 | C | Entranceway-1 | Casing | Intact | Wood | Beige | 0.59 ± 0.62 | POS | 24.7 ± 3.9 | 24.7 ± 3.9 | 10.0 | 8/28/97 | |
| 1158 | 1 | 488 | 3 | 2 | Room-22 | C | Entranceway-1 | Jamb | Intact | Wood | Beige | 0.03 ± 0.35 | POS | 22.6 ± 3.8 | 22.6 ± 3.8 | 1.0 | 8/28/97 | |
| 1159 | 1 | 489 | 3 | 2 | Room-22 | C | Entranceway-1 | Jamb | Intact | Wood | Beige | 0.03 ± 0.15 | POS | 22.7 ± 3.8 | 22.7 ± 3.8 | 1.0 | 8/28/97 | |
| 1160 | 1 | 490 | 3 | 2 | Room-22 | B | Door-3 | Trim-upper | Intact | Wood | Beige | 0.18 ± 0.72 | POS | 21.2 ± 3.8 | 21.2 ± 3.8 | 4.3 | 8/28/97 | |
| 1161 | 1 | 491 | 3 | 2 | Room-22 | B | Door-3 | Trim-upper | Intact | Wood | Beige | 0.05 ± 0.36 | POS | 25.9 ± 4.1 | 25.9 ± 4.1 | 1.1 | 8/28/97 | |
| 1162 | 1 | 492 | 3 | 2 | Room-22 | D | Fireplace-1 | Mantle | Intact | Wood | Beige | 0.21 ± 0.52 | POS | 21.5 ± 3.9 | 21.5 ± 3.9 | 6.6 | 8/28/97 | |
| 1163 | 1 | 493 | 3 | 2 | Room-22 | D | Fireplace-1 | Mantle | Intact | Wood | Beige | 0.48 ± 0.10 | POS | 20.1 ± 3.7 | 20.1 ± 3.7 | 10.0 | 8/28/97 | |
| 1164 | 1 | 494 | 3 | 2 | Room-22 | D | Fireplace-1 | Trim-Upr | Intact | Wood | Beige | 0.08 ± 0.56 | POS | 23.6 ± 4.1 | 23.6 ± 4.1 | 3.1 | 8/28/97 | |
| 1165 | 1 | 495 | 3 | 2 | Room-22 | D | Fireplace-1 | Trim-Upr | Intact | Wood | Beige | 0.53 ± 0.56 | POS | 21.6 ± 3.7 | 21.6 ± 3.7 | 10.0 | 8/28/97 | |
| 1166 | 1 | 496 | 3 | 2 | Room-22 | D | Fireplace-1 | Trim-Lwr | Intact | Wood | Beige | 0.08 ± 0.47 | POS | 19.9 ± 3.6 | 19.9 ± 3.6 | 3.6 | 8/28/97 | |
| 1167 | 1 | 497 | 3 | 2 | Room-22 | D | Fireplace-1 | Trim-Lwr | Intact | Wood | Beige | 0.04 ± 0.55 | POS | 22.9 ± 3.9 | 22.9 ± 3.9 | 1.6 | 8/28/97 | |
| 1168 | 1 | 498 | 3 | 2 | Room-22 | D | Bookcase-1 | Frame | Intact | Wood | Beige | 0.31 ± 0.53 | NEG | 0.1 ± 0.4 | 0.3 ± 0.5 | 6.3 | 8/28/97 | |
| 1169 | 1 | 499 | 3 | 2 | Room-22 | D | Bookcase-1 | Frame | Intact | Wood | Beige | 0.02 ± 0.20 | NEG | 0.0 ± 0.6 | 0.0 ± 0.2 | 1.0 | 8/28/97 | |
| 1170 | 1 | 500 | 3 | 2 | Room-22 | D | Bookcase-1 | Shelf | Intact | Wood | Beige | 0.06 ± 0.41 | NEG | 0.0 ± 0.5 | 0.1 ± 0.4 | 2.3 | 8/28/97 | |
| 1171 | 1 | 501 | 3 | 2 | Room-22 | D | Bookcase-1 | Shelf | Intact | Wood | Beige | 0.02 ± 0.38 | NEG | -0.3 ± 0.7 | 0.0 ± 0 4 | 1 1 | 8/28/97 | |
| 1172 | 1 | 502 | 3 | 2 | Room-22 | D | Wall | Wall-Rgstr | Intact | Metal | Beige | 0.01 ± 0.10 | NEG | 0.3 ± 0.9 | 0 0 ± 0.1 | 1.0 | 8/28/97 | |
| 1173 | 1 | 503 | 3 | 2 | Room-22 | D | Wall | Wall-Rgstr | Intact | Metal | Beige | 0.00 ± 0.10 | NEG | 0.4 ± 0.5 | 0.0 ± 0.1 | 1.0 | 8/28/97 | |
| 1174 | 1 | 504 | 3 | 2 | Room-22 | D | Wall | Baseboard | Intact | Wood | Beige | 0.39 ± 1.07 | POS | 26.0 ± 4.0 | 26.0 ± 4.0 | 3.2 | 8/28/97 | |
| 1175 | 1 | 505 | 3 | 2 | Room-22 | C | Wall | Baseboard | Intact | Wood | Beige | 0.30 ± 0.66 | POS | 26.4 ± 4.1 | 26.4 ± 4.1 | 6.7 | 8/28/97 | |
| 1176 | 1 | 506 | 3 | 2 | Room-22 | C | Floor | | Intact | Wood | Varnish | 0.01 ± 0.31 | NEG | 0.2 ± 0.7 | 0.0 ± 0.3 | 1.0 | 8/28/97 | |
| 1177 | 1 | 507 | 3 | 2 | Room-22 | D | Floor | | Intact | Wood | Varnish | 0.00 ± 0.20 | NEG | 0.3 ± 0.7 | 0 0 ± 0.2 | 1.0 | 8/28/97 | |
| 1178 | 1 | 508 | 3 | 2 | Hall-4 | D | Wall | | Intact | Drywall | Beige | >>5.0 ± 1.00 | POS | 9.0 ± 2.7 | 9.0 ± 2.7 | 10.0 | 8/28/97 | |
| 1179 | 1 | 509 | 3 | 2 | Hall-4 | B | Wall | | Intact | Drywall | Beige | 2.63 ± 3.47 | POS | 6.8 ± 2.6 | 6.8 ± 2.6 | 10.0 | 8/28/97 | |
| 1180 | 1 | 510 | 3 | 2 | Hall-4 | C | Door-2 | Door | Intact | Wood | Beige | 0.16 ± 0 26 | NEG | -0.2 ± 0.5 | 0.2 ± 0.3 | 2.7 | 8/28/97 | |
| 1181 | 1 | 511 | 3 | 2 | Hall-4 | D | Door-3 | Door | Intact | Wood | Beige | 0.29 ± 0.59 | POS | 17.7 ± 3.4 | 17.7 ± 3.4 | 7.0 | 8/28/97 | |
| 1182 | 1 | 512 | 3 | 2 | Hall-4 | A | Door-1 | Door | Intact | Wood | Beige | 0.06 ± 0.56 | POS | 20.2 ± 3.5 | 20.2 ± 3.5 | 2.1 | 8/28/97 | |
| 1183 | 1 | 513 | 3 | 2 | Hall-4 | A | Door-1 | Casing | Intact | Wood | Beige | 0.42 ± 0.48 | POS | 16.9 ± 3.3 | 16.9 ± 3.3 | 10.0 | 8/28/97 | |
| 1184 | 1 | 514 | 3 | 2 | Hall-4 | C | Door-2 | Casing | Intact | Wood | Beige | 0.04 ± 0 32 | NEG | 0 2 ± 0.8 | 0.0 ± 0.3 | 2.7 | 8/28/97 | |
| 1185 | 1 | 515 | 3 | 2 | Hall-4 | D | Door-3 | Casing | Intact | Wood | Beige | 0.11 ± 0 40 | NEG | 0.0 ± 0.5 | 0.1 ± 0 4 | 4.2 | 8/28/97 | |
| 1186 | 1 | 516 | 3 | 2 | Hall-4 | C | Door-2 | Jamb | Intact | Wood | Beige | 0.11 ± 0.76 | POS | 21.4 ± 3.6 | 21.4 ± 3.6 | 2.1 | 8/28/97 | |
| 1187 | 1 | 517 | 3 | 2 | Hall-4 | A | Door-1 | Jamb | Intact | Wood | Beige | 0.06 ± 0.50 | POS | 17.5 ± 3.4 | 17.5 ± 3.4 | 1.4 | 8/28/97 | |
| 1188 | 1 | 518 | 3 | 2 | Hall-4 | B | Window-1 | Apron | Intact | Wood | Beige | 0.41 ± 0.47 | POS | 16.9 ± 3.4 | 16.9 ± 3.4 | 10.0 | 8/28/97 | |
| 1189 | 1 | 519 | 3 | 2 | Hall-4 | B | Window-2 | Apron | Intact | Wood | Beige | 0.08 ± 0 20 | NEG | 0.6 ± 0.4 | 0.1 ± 0.2 | 2 7 | 8/28/97 | |
| 1190 | 1 | 520 | 3 | 2 | Hall-4 | B | Window-1 | Apron | Intact | Wood | Beige | 0.03 ± 0.28 | POS | 20.0 ± 3.5 | 20.0 ± 3.5 | 1.0 | 8/28/97 | |
| 1191 | 1 | 521 | 3 | 2 | Hall-4 | B | Window-1 | Stool | Intact | Wood | Beige | 0.13 ± 0.48 | POS | 4.3 ± 1.2 | 4.3 ± 1.2 | 4.8 | 8/28/97 | |
| 1192 | 1 | 522 | 3 | 2 | Hall-4 | B | Window-1 | Stool | Intact | Wood | Beige | 0.05 ± 0.25 | POS | 1.7 ± 0.4 | 1.7 ± 0.4 | 3.4 | 8/28/97 | |
| 1193 | 1 | 523 | 3 | 2 | Hall-4 | B | Window-1 | Casing | Intact | Wood | Beige | 0.03 ± 0.41 | POS | 15.9 ± 3.3 | 15.9 ± 3.3 | 1.0 | 8/28/97 | |
| 1194 | 1 | 524 | 3 | 2 | Hall-4 | B | Window-1 | Casing | Intact | Wood | Beige | 0.02 ± 0.48 | POS | 14.1 ± 3.1 | 14.1 ± 3.1 | 1.0 | 8/28/97 | |
| 1195 | 1 | 525 | 3 | 2 | Hall-4 | B | Window-1 | Boxing | Intact | Wood | Beige | 0.06 ± 0.71 | POS | 15.2 ± 3.0 | 15.2 ± 3.0 | 1.7 | 8/28/97 | |
| 1196 | 1 | 526 | 3 | 2 | Hall-4 | B | Window-1 | Boxing | Intact | Wood | Beige | 0.26 ± 0.49 | POS | 16.5 ± 3.2 | 16.5 ± 3.2 | 7.8 | 8/28/97 | |
| 1197 | 1 | 527 | 3 | 2 | Hall-4 | B | Window-2 | Apron | Intact | Wood | Beige | 0 14 ± 0.39 | NEG | 0.4 ± 0.4 | 0.1 ± 0 4 | 4.5 | 8/28/97 | |
| 1198 | 1 | 528 | 3 | 2 | Hall-4 | B | Window-2 | Apron | Intact | Wood | Beige | 0.12 ± 0.36 | NEG | -0.2 ± 0.7 | 0.1 ± 0.4 | 5.4 | 8/28/97 | |
| 1199 | 1 | 529 | 3 | 2 | Hall-4 | B | Window-2 | Stool | Intact | Wood | Beige | 0.04 ± 0.23 | NEG | 0.3 ± 0 4 | 0.0 ± 0 2 | 2 5 | 8/28/97 | |
| 1200 | 1 | 530 | 3 | 2 | Hall-4 | B | Window-2 | Stool | Intact | Wood | Beige | 0.16 ± 0.29 | NEG | 0.1 ± 0.4 | 0.2 ± 0.3 | 3.9 | 8/28/97 | |
| 1201 | 1 | 531 | 3 | 2 | Hall-4 | B | Window-2 | Casing | Intact | Wood | Beige | 0.09 ± 0.14 | NEG | 0.3 ± 0.4 | 0.1 ± 0.1 | 2 4 | 8/28/97 | |
| 1202 | 1 | 532 | 3 | 2 | Hall-4 | B | Window-2 | Casing | Intact | Wood | Beige | 0.14 ± 0.20 | NEG | 0 3 ± 0.4 | 0.1 ± 0.2 | 3.2 | 8/28/97 | |
| 1203 | 1 | 533 | 3 | 2 | Hall-4 | B | Window-2 | Sash | Intact | Wood | Beige | 0.08 ± 0.15 | NEG | 0 4 ± 0.4 | 0 1 ± 0.2 | 2.2 | 8/28/97 | |
| 1204 | 1 | 534 | 3 | 2 | Hall-4 | B | Window-2 | Sash | Intact | Wood | Beige | 0.29 ± 0.50 | NEG | 0.7 ± 0.4 | 0.3 ± 0.5 | 5.9 | 8/28/97 | |
| 1205 | 1 | 535 | 3 | 2 | Hall-4 | B | Window-2 | Trough | Intact | Wood | Beige | 0.42 ± 0.68 | POS | 3.5 ± 1.1 | 3.5 ± 1.1 | 7.0 | 8/28/97 | |
| 1206 | 1 | 536 | 3 | 2 | Hall-4 | B | Window-2 | Trough | Intact | Wood | Beige | 0.48 ± 0.81 | POS | 3.1 ± 1.1 | 3.1 ± 1.1 | 4.8 | 8/28/97 | |
| 1207 | 1 | 537 | 3 | 2 | Hall-4 | B | Window-2 | Mullion | Intact | Wood | Beige | 0.01 ± 0.10 | NEG | 1 0 ± 0.4 | 0.0 ± 0.1 | 1.0 | 8/28/97 | |
| 1208 | 1 | 538 | 3 | 2 | Hall-4 | B | Window-2 | Mullion | Intact | Wood | Beige | 0.03 ± 0 14 | NEG | 0.3 ± 0 3 | 0.0 ± 0.1 | 1.7 | 8/28/97 | |
| 1209 | 1 | 539 | 3 | 2 | Hall-4 | C | Cabinet | Door | Intact | Wood | Beige | 0.28 ± 0.41 | NEG | 0 2 ± 0.4 | 0.3 ± 0 4 | 7 1 | 8/28/97 | |
| 1210 | 1 | 540 | 3 | 2 | Hall-4 | D | Cabinet | Door | Intact | Wood | Beige | 0.07 ± 0.43 | NEG | -0 5 ± 0.7 | 0.1 ± 0.4 | 2 1 | 8/28/97 | |
| 1211 | 1 | 541 | 3 | 2 | Hall-4 | D | Cabinet | Casing | Intact | Wood | Beige | 0.27 ± 0.37 | NEG | 0.2 ± 0.4 | 0.3 ± 0 4 | 7.5 | 8/28/97 | |
| 1212 | 1 | 542 | 3 | 2 | Hall-4 | C | Cabinet | Casing | Intact | Wood | Beige | 0.08 ± 0.47 | NEG | -0.1 ± 0.7 | 0.1 ± 0 5 | 2.9 | 8/28/97 | |
| 1213 | 1 | 543 | 3 | 2 | Hall-4 | C | Cabinet | Jamb | Intact | Wood | Beige | 2.32 ± 1.16 | POS | 2.0 ± 0.9 | 2.3 ± 1.2 | 4.1 | 8/28/97 | |
| 1214 | 1 | 544 | 3 | 2 | Hall-4 | C | Cabinet | Jamb | Intact | Wood | Beige | 0 03 ± 0 32 | NEG | 0.0 ± 0.5 | 0.0 ± 0 3 | 1 2 | 8/28/97 | |
| 1215 | 1 | 545 | 3 | 2 | Hall-4 | D | Cabinet | Jamb | Intact | Wood | Beige | 2.41 ± 1.16 | POS | 2.7 ± 0.9 | 2.7 ± 0.9 | 4.0 | 8/28/97 | |
| 1216 | 1 | 546 | 3 | 2 | Hall-4 | D | Cabinet | Shelf | Intact | Wood | Beige | 3.63 ± 2.47 | POS | 2.4 ± 1.0 | 3.6 ± 2.5 | 4.9 | 8/28/97 | |
| 1217 | 1 | 547 | 3 | 2 | Hall-4 | D | Cabinet | Shelf | Intact | Wood | Beige | >>5.0 ± 1.00 | POS | 3.8 ± 1.7 | 3.8 ± 1.7 | 5.0 | 8/28/97 | |
| 1218 | 1 | 548 | 3 | 2 | Hall-4 | C | Cabinet | Wall | Intact | Wood | Beige | >>5.0 ± 1.00 | POS | 12.1 ± 2.8 | 12.1 ± 2.8 | 4.8 | 8/28/97 | |
| 1219 | 1 | 549 | 3 | 2 | Hall-4 | C | Cabinet | Wall | Intact | Wood | Beige | >>5.0 ± 1.00 | POS | 8.4 ± 2.6 | 8.4 ± 2.6 | 5.9 | 8/28/97 | |
| 1220 | 1 | 550 | 3 | 2 | Hall-4 | C | Cabinet | Floor | Intact | Wood | Beige | 0.00 ± 0 10 | NEG | 0 2 ± 0.6 | 0.0 ± 0.1 | 1 0 | 8/28/97 | |
| 1221 | 1 | 551 | 3 | 2 | Hall-4 | D | Cabinet | Floor | Intact | Wood | Beige | 0.00 ± 0.17 | NEG | 0 3 ± 0.7 | 0.0 ± 0.2 | 1 0 | 8/28/97 | |

Site: Date: 8/28/97 to . . /97
Ranges (NEG<INC<POS): Device PCS



| No | Site | XLNo | Insp | Flr | Room | Side | Strc | Feat | Cnd | Sub | Clr | PbL(mg/cm²) | RES | PbK | Combined | DI | Date | Note |
|---|---|---|---|---|---|---|---|---|---|---|---|---|---|---|---|---|---|---|
| 1222 | 1 | 552 | 3 | 2 | Hall-4 | D | Cabinet | Floor | Intact | Wood | Varnish | 0 00 ± 0 20 | NEG | -0 1 ± 0.6 | 0 0 ± 0 2 | 1.0 | 8/28/97 | |
| 1223 | 1 | 553 | 3 | 2 | Hall-4 | C | Cabinet | Floor | Intact | Wood | Varnish | 0.00 ± 0.10 | NEG | -0.4 ± 0.7 | 0.0 ± 0 1 | 1.0 | 8/28/97 | |
| 1224 | 1 | 554 | 3 | 2 | Hall-4 | C | Cabinet | Door-Ins | Intact | Wood | Beige | 0.17 ± 0.28 | NEG | 0.0 ± 0 5 | 0.2 ± 0.3 | 2 8 | 8/28/97 | |
| 1225 | 1 | 555 | 3 | 2 | Hall-4 | D | Cabinet | Door-Ins | Intact | Wood | Beige | 0 26 ± 0.28 | NEG | 0.0 ± 0.4 | 0 3 ± 0 3 | 4.0 | 8/28/97 | |
| 1226 | 1 | 556 | 3 | 2 | Hall-4 | A | Window-1 | Apron | Intact | Wood | Beige | 0.45 ± 0.67 | POS | 19.4 ± 3.4 | 19.4 ± 3.4 | 8.3 | 8/28/97 | |
| 1227 | 1 | 557 | 3 | 2 | Hall-4 | A | Window-2 | Apron | Intact | Wood | Beige | 0.10 ± 0.68 | POS | 18.5 ± 3.5 | 18.5 ± 3.5 | 2.8 | 8/28/97 | |
| 1228 | 1 | 558 | 3 | 2 | Hall-4 | A | Window-2 | Stool | Intact | Wood | Beige | 0.58 ± 0.60 | POS | 26.7 ± 3.9 | 26.7 ± 3.9 | 10.0 | 8/28/97 | |
| 1229 | 1 | 559 | 3 | 2 | Hall-4 | A | Window-1 | Stool | Intact | Wood | Beige | 0.04 ± 0.23 | POS | 21.0 ± 3.8 | 21.0 ± 3.8 | 1.0 | 8/28/97 | |
| 1230 | 1 | 560 | 3 | 2 | Hall-4 | A | Window-1 | Sash | Intact | Wood | Beige | 0.15 ± 0.46 | POS | 15.7 ± 3.2 | 15.7 ± 3.2 | 5.9 | 8/28/97 | |
| 1231 | 1 | 561 | 3 | 2 | Hall-4 | A | Window-2 | Sash | Intact | Wood | Beige | 0.13 ± 0.76 | POS | 14.9 ± 3.1 | 14.9 ± 3.1 | 3.3 | 8/28/97 | |
| 1232 | 1 | 562 | 3 | 2 | Calibrate-1 | | | | | | | 1.09 ± 0.16 | POS | 0.3 ± 0.5 | 1.1 ± 0.2 | 1.1 | 8/28/97 | |
| 1233 | 1 | 563 | 3 | 2 | Calibrate-2 | | | | | | | 1.08 ± 0.26 | POS | 0.9 ± 0.5 | 1.1 ± 0.3 | 2.2 | 8/28/97 | |
| 1234 | 1 | 671 | | | Shutter Cal-1 | | | | | | | 0.00 ± 0.00 | ... | 0.0 ± 0.0 | 0.0 ± 0.0 | 0.0 | 8/28/97 | |
| 1235 | 1 | 672 | 6 | | Calibrate-1 | | | | | | | 1.12 ± 0.15 | POS | 0.8 ± 0.5 | 1.1 ± 0.2 | 1.1 | 8/29/97 | |
| 1236 | 1 | 673 | 6 | | Calibrate-2 | | | | | | | 0.94 ± 0.12 | NEG | 0.5 ± 0.5 | 0.9 ± 0.1 | 1.0 | 8/29/97 | |
| 1237 | 1 | 674 | 6 | | Calibrate-3 | | | | | | | 0.93 ± 0.21 | NEG | 0.9 ± 0.4 | 0.9 ± 0.2 | 2 2 | 8/29/97 | |
| 1238 | 1 | 675 | 6 | 2 | Bath-4 | B | Window | Apron | Intact | Wood | Beige | 0.02 ± 0.10 | NEG | 0.4 ± 0.4 | 0.0 ± 0.1 | 1.1 | 8/29/97 | |
| 1239 | 1 | 676 | 6 | 2 | Bath-4 | B | Window | Apron | Intact | Wood | Beige | 0.03 ± 0.14 | NEG | 0.0 ± 0.7 | 0.0 ± 0.1 | 1.1 | 8/29/97 | |
| 1240 | 1 | 677 | 6 | 2 | Bath-4 | B | Window | Stool | Intact | Wood | Beige | 0.77 ± 0.10 | POS | 7.9 ± 2.0 | 7.9 ± 2.0 | 10.0 | 8/29/97 | |
| 1241 | 1 | 678 | 6 | 2 | Bath-4 | B | Window | Stool | Intact | Wood | Beige | 0.45 ± 0.95 | POS | 9.2 ± 2.4 | 9.2 ± 2.4 | 6.5 | 8/29/97 | |
| 1242 | 1 | 679 | 6 | 2 | Bath-4 | B | Window | Mullion | Intact | Wood | Beige | 1.17 ± 1.49 | POS | 24.5 ± 3.3 | 24.5 ± 3.3 | 4.1 | 8/29/97 | |
| 1243 | 1 | 680 | 6 | 2 | Bath-4 | B | Window | Mullion | Intact | Wood | Beige | 3.43 ± 2.67 | POS | 23.9 ± 3.3 | 23.9 ± 3.3 | 9.0 | 8/29/97 | |
| 1244 | 1 | 681 | 6 | 2 | Bath-4 | B | Window | Casing | Intact | Wood | Beige | 2.53 ± 1.94 | POS | 2.5 ± 0.7 | 2.5 ± 0.7 | 10.0 | 8/29/97 | |
| 1245 | 1 | 682 | 6 | 2 | Bath-4 | B | Window | Casing | Intact | Wood | Beige | 2.68 ± 3.42 | POS | 3.7 ± 1.2 | 3.7 ± 1.2 | 10.0 | 8/29/97 | |
| 1246 | 1 | 683 | 6 | 2 | Bath-4 | B | Window | Sash | Intact | Wood | Beige | 2.92 ± 3.18 | POS | 24.1 ± 3.2 | 24.1 ± 3.2 | 9.3 | 8/29/97 | |
| 1247 | 1 | 684 | 6 | 2 | Bath-4 | B | Window | Sash | Intact | Wood | Beige | 1.75 ± 2.72 | POS | 29.3 ± 3.3 | 29.3 ± 3.3 | 7.7 | 8/29/97 | |
| 1248 | 1 | 685 | 6 | 2 | Bath-4 | B | Window | Trough | Intact | Wood | Beige | 1.92 ± 4.18 | POS | 15.8 ± 3.0 | 15.8 ± 3.0 | 6.2 | 8/29/97 | |
| 1249 | 1 | 686 | 6 | 2 | Bath-4 | B | Window | Trough | Intact | Wood | Beige | 2.93 ± 3.17 | POS | 19.0 ± 2.8 | 19.0 ± 2.8 | 9.7 | 8/29/97 | |
| 1250 | 1 | 687 | 6 | 2 | Bath-4 | C | Cabinet | Door-Ins | Intact | Metal | White | 0.02 ± 0.10 | NEG | 0.1 ± 0.5 | 0.0 ± 0.1 | 1.0 | 8/29/97 | |
| 1251 | 1 | 688 | 6 | 2 | Bath-4 | C | Cabinet | Door-Ins | Intact | Metal | White | 0.02 ± 0 10 | NEG | -0.2 ± 0.9 | 0.0 ± 0.1 | 1 0 | 8/29/97 | |
| 1252 | 1 | 689 | 6 | 2 | Bath-4 | C | Cabinet | Floor | Intact | Metal | White | 0.16 ± 0.31 | NEG | -0.3 ± 0 9 | 0.2 ± 0 3 | 6 6 | 8/29/97 | |
| 1253 | 1 | 690 | 6 | 2 | Bath-4 | C | Cabinet | Floor | Intact | Metal | White | 0.02 ± 0.10 | NEG | 0.1 ± 0.7 | 0.0 ± 0.1 | 1.0 | 8/29/97 | |
| 1254 | 1 | 691 | 6 | 2 | Bath-4 | C | Cabinet | Wall | Intact | Metal | White | 0 10 ± 0.40 | NEG | 0.2 ± 0 9 | 0 1 ± 0.4 | 3 8 | 8/29/97 | |
| 1255 | 1 | 692 | 6 | 2 | Bath-4 | C | Cabinet | Wall | Intact | Metal | White | 0 01 ± 0.11 | NEG | -0 1 ± 0.9 | 0 0 ± 0.1 | 1.0 | 8/29/97 | |
| 1256 | 1 | 693 | 6 | 2 | Bath-4 | D | | Pipes | Intact | Metal | Beige | 1.37 ± 1.23 | POS | 8.2 ± 2.3 | 8.2 ± 2.3 | 10.0 | 8/29/97 | |
| 1257 | 1 | 694 | 6 | 2 | Bath-4 | D | | Pipes | Intact | Metal | Beige | 2.76 ± 3.34 | POS | 9.7 ± 2.6 | 9.7 ± 2.6 | 10.0 | 8/29/97 | |
| 1258 | 1 | 695 | 6 | 2 | Bath-4 | D | Cabinet-2 | Door-Out | Intact | Wood | Beige | 0.01 ± 0.10 | NEG | 0.1 ± 0.6 | 0.0 ± 0.1 | 1.0 | 8/29/97 | |
| 1259 | 1 | 696 | 6 | 2 | Bath-4 | D | Cabinet-2 | Door-Out | Intact | Wood | Beige | 0.03 ± 0.38 | NEG | 0.3 ± 0.6 | 0.0 ± 0.4 | 1 6 | 8/29/97 | |
| 1260 | 1 | 697 | 6 | 2 | Bath-4 | D | Cabinet-2 | Door-Ins | Intact | Wood | Beige | 0.02 ± 0.10 | NEG | -0.2 ± 0.7 | 0.0 ± 0 1 | 1.0 | 8/29/97 | |
| 1261 | 1 | 698 | 6 | 2 | Bath-4 | D | Cabinet-2 | Door-Ins | Intact | Wood | Beige | 0.02 ± 0.22 | NEG | -0.3 ± 0.7 | 0.0 ± 0.2 | 1.0 | 8/29/97 | |
| 1262 | 1 | 699 | 6 | 2 | Bath-4 | D | Cabinet-2 | Inside | Intact | Wood | Beige | 0 04 ± 0.12 | NEG | -0.1 ± 0.7 | 0.0 ± 0.1 | 1.0 | 8/29/97 | |
| 1263 | 1 | 700 | 6 | 2 | Bath-4 | D | Cabinet-2 | Inside | Intact | Wood | Beige | 3.10 ± 1.12 | POS | 3.4 ± 0.9 | 3.1 ± 1.1 | 3.5 | 8/29/97 | |
| 1264 | 1 | 701 | 6 | 2 | Bath-4 | D | Cabinet-2 | Inside | Intact | Wood | Beige | 2.43 ± 1.55 | POS | 4.7 ± 1.7 | 4.7 ± 1.7 | 2.8 | 8/29/97 | |
| 1265 | 1 | 702 | 6 | 2 | Bath-4 | D | Cabinet-2 | Outside | Intact | Wood | Beige | 0.34 ± 0 49 | NEG | 0.7 ± 0.4 | 0.3 ± 0.5 | 7.0 | 8/29/97 | |
| 1266 | 1 | 703 | 6 | 2 | Bath-4 | D | Cabinet-2 | Outside | Intact | Wood | Beige | 0.26 ± 0.32 | NEG | 0.8 ± 0.4 | 0.3 ± 0.3 | 5.1 | 8/29/97 | |
| 1267 | 1 | 704 | 6 | 2 | Bath-4 | B | Window-2 | Boxing | Intact | Wood | Beige | 3.06 ± 3.03 | POS | 3.1 ± 0.9 | 3.1 ± 0.9 | 7.8 | 8/29/97 | |
| 1268 | 1 | 705 | 6 | 2 | Bath-4 | B | Window-2 | Boxing | Intact | Wood | Beige | 1.62 ± 1.52 | POS | 3.3 ± 0.9 | 3.3 ± 0.9 | 7.5 | 8/29/97 | |
| 1269 | 1 | 706 | 6 | 2 | Room-24 | B | Wall | | Intact | Drywall | Beige | 1.94 ± 1.74 | POS | 5.4 ± 2.0 | 5.4 ± 2.0 | 10.0 | 8/29/97 | |
| 1270 | 1 | 707 | 6 | 2 | Room-24 | A | Wall | | Intact | Drywall | Beige | 1.00 ± 0.76 | POS | 3.6 ± 1.1 | 3.6 ± 1.1 | 10.0 | 8/29/97 | |
| 1271 | 1 | 708 | 6 | 2 | Room-24 | A | Wall | Baseboard | Intact | Wood | Beige | 0.01 ± 0.30 | NEG | 0 0 ± 0.7 | 0 0 ± 0.3 | 1.0 | 8/29/97 | |
| 1272 | 1 | 709 | 6 | 2 | Room-24 | B | Wall | Baseboard | Intact | Wood | Beige | 1.83 ± 1.64 | POS | 12.7 ± 2.2 | 12.7 ± 2.2 | 10.0 | 8/29/97 | |
| 1273 | 1 | 710 | 6 | 2 | Room-24 | B | Wall | Baseboard | Intact | Wood | Beige | 0.91 ± 1.96 | POS | 10.4 ± 2.4 | 10.4 ± 2.4 | 6.2 | 8/29/97 | |
| 1274 | 1 | 711 | 6 | 2 | Room-24 | B | Window-1 | Apron | Intact | Wood | Beige | 0.44 ± 0.48 | POS | 17.3 ± 2.9 | 17.3 ± 2.9 | 10.0 | 8/29/97 | |
| 1275 | 1 | 712 | 6 | 2 | Room-24 | B | Window-1 | Apron | Intact | Wood | Beige | 0.12 ± 0.78 | POS | 17.9 ± 2.7 | 17.9 ± 2.7 | 2.3 | 8/29/97 | |
| 1276 | 1 | 713 | 6 | 2 | Room-24 | C | Window-2 | Stool | Intact | Wood | Beige | 0.27 ± 0.28 | NEG | 0.8 ± 0.4 | 0.3 ± 0.3 | 4.7 | 8/29/97 | |
| 1277 | 1 | 714 | 6 | 2 | Room-24 | C | Window-2 | Stool | Intact | Wood | Beige | 0.22 ± 0.56 | POS | 2.7 ± 0.9 | 2.7 ± 0.9 | 5.3 | 8/29/97 | |
| 1278 | 1 | 715 | 6 | 2 | Room-24 | C | Window-2 | Stool | Intact | Wood | Beige | 0.20 ± 0.54 | POS | 2.7 ± 0.8 | 2.7 ± 0.8 | 3.9 | 8/29/97 | |
| 1279 | 1 | 716 | 6 | 2 | Room-24 | B | Window-1 | Casing | Intact | Wood | Beige | 0.05 ± 0.58 | POS | 14.4 ± 2.6 | 14.4 ± 2.6 | 1.5 | 8/29/97 | |
| 1280 | 1 | 717 | 6 | 2 | Room-24 | B | Window-1 | Casing | Intact | Wood | Beige | 0.06 ± 0.64 | POS | 11.9 ± 2.5 | 11.9 ± 2.5 | 1.9 | 8/29/97 | |
| 1281 | 1 | 718 | 6 | 2 | Room-24 | B | Window-1 | Sash | Intact | Wood | Beige | 0.31 ± 0.90 | POS | 15.1 ± 2.5 | 15.1 ± 2.5 | 5.1 | 8/29/97 | |
| 1282 | 1 | 719 | 6 | 2 | Room-24 | B | Window-1 | Sash | Intact | Wood | Beige | 0.59 ± 1.36 | POS | 13.8 ± 2.7 | 13.8 ± 2.7 | 5.9 | 8/29/97 | |
| 1283 | 1 | 720 | 6 | 2 | Room-24 | B | Window-1 | Trough | Intact | Wood | Beige | 0.56 ± 0.15 | POS | 1.7 ± 0.4 | 1.7 ± 0.4 | 2.2 | 8/29/97 | |
| 1284 | 1 | 721 | 6 | 2 | Room-24 | B | Window-1 | Trough | Intact | Wood | Beige | 0 37 ± 0.35 | INCOM | 1.5 ± 0 4 | 1.5 ± 0 4 | 7 1 | 8/29/97 | 1 |
| 1285 | 1 | 722 | 6 | 2 | Room-24 | B | Window-1 | Trough | Intact | Wood | Beige | 0.12 ± 0.73 | POS | 14.2 ± 2.6 | 14.2 ± 2.6 | 3.1 | 8/29/97 | |
| 1286 | 1 | 723 | 6 | 2 | Room-24 | B | Window-1 | Mullion | Intact | Wood | Beige | 0.54 ± 1.05 | POS | 15.0 ± 2.6 | 15.0 ± 2.6 | 6.7 | 8/29/97 | |
| 1287 | 1 | 724 | 6 | 2 | Room-24 | B | Window-1 | Mullion | Intact | Wood | Beige | 0.34 ± 1.18 | POS | 17.8 ± 2.9 | 17.8 ± 2.9 | 4.5 | 8/29/97 | |
| 1288 | 1 | 725 | 6 | 2 | Room-24 | C | Closet-1 | Door | Intact | Wood | Beige | 0 00 ± 0.10 | NEG | -0.1 ± 0 6 | 0 0 ± 0.1 | 1 0 | 8/29/97 | |
| 1289 | 1 | 726 | 6 | 2 | Room-24 | C | Closet-1 | Door | Intact | Wood | Beige | 0.01 ± 0 16 | NEG | 0 0 ± 0 6 | 0.0 ± 0.2 | 1 0 | 8/29/97 | |

Site: Date: 8/29/97 to [illegible]/97
Ranges (NEG<INC<POS): Device PCS



| No | Site | XLNo | Insp | Flr | Room | Side | Strc | Feat | Cnd | Sub | Clr | PbL(mg/cm²) | RES | PbK | Combined | DI | Date | Note |
|---|---|---|---|---|---|---|---|---|---|---|---|---|---|---|---|---|---|---|
| 1290 | 1 | 727 | 6 | 2 | Room-24 | A | Closet-1 | Casing | Intact | Wood | Beige | 0.16 ± 0.49 | POS | 21.4 ± 2.9 | 21.4 ± 2.9 | 5.4 | 8/29/97 | |
| 1291 | 1 | 728 | 6 | 2 | Room-24 | A | Closet-1 | Casing | Intact | Wood | Beige | 0.07 ± 0.53 | POS | 16.8 ± 2.7 | 16.8 ± 2.7 | 1.7 | 8/29/97 | |
| 1292 | 1 | 729 | 6 | 2 | Room-24 | A | Closet-1 | Jamb | Intact | Wood | Beige | 0.05 ± 0.35 | POS | 21.6 ± 3.1 | 21.6 ± 3.1 | 1.3 | 8/29/97 | |
| 1293 | 1 | 730 | 6 | 2 | Room-24 | A | Closet-1 | Jamb | Intact | Wood | Beige | 3.58 ± 2.52 | POS | 14.4 ± 2.5 | 14.4 ± 2.5 | 10.0 | 8/29/97 | |
| 1294 | 1 | 731 | 6 | 2 | Room-24 | C | Closet-1 | Baseboard | Intact | Wood | Beige | 0.13 ± 0.38 | NEG | -0.1 ± 0.5 | 0.1 ± 0.4 | 4.0 | 8/29/97 | |
| 1295 | 1 | 732 | 6 | 2 | Room-24 | C | Closet-1 | Baseboard | Intact | Wood | Beige | 0.21 ± 0.42 | NEG | 0.7 ± 0.4 | 0.2 ± 0.4 | 5.7 | 8/29/97 | |
| 1296 | 1 | 733 | 6 | 2 | Room-24 | C | Closet-1 | Wall | Intact | Wood | Beige | 3.09 ± 3.00 | POS | 5.6 ± 1.9 | 5.6 ± 1.9 | 10.0 | 8/29/97 | |
| 1297 | 1 | 734 | 6 | 2 | Room-24 | C | Closet-1 | Wall | Intact | Wood | Beige | 2.45 ± 2.05 | POS | 5.0 ± 1.5 | 5.0 ± 1.5 | 10.0 | 8/29/97 | |
| 1298 | 1 | 735 | 6 | 2 | Room-24 | C | Closet-1 | Shelf | Intact | Wood | Beige | 0.18 ± 0.43 | NEG | 0.1 ± 0.4 | 0.2 ± 0.4 | 5.2 | 8/29/97 | |
| 1299 | 1 | 736 | 6 | 2 | Room-24 | C | Closet-1 | Shoerack | Intact | Wood | Beige | 0.09 ± 0.21 | NEG | 0.6 ± 0.4 | 0.1 ± 0.2 | 3.4 | 8/29/97 | |
| 1300 | 1 | 737 | 6 | 2 | Room-24 | C | Closet-1 | Shoerack | Intact | Wood | Beige | 0.07 ± 0.38 | NEG | -0.3 ± 0.7 | 0.1 ± 0.4 | 3.3 | 8/29/97 | |
| 1301 | 1 | 738 | 6 | 2 | Room-24 | C | Closet-1 | Coatrack | Intact | Wood | Beige | 0.22 ± 0.42 | NEG | 0.1 ± 0.4 | 0.2 ± 0.4 | 6.2 | 8/29/97 | |
| 1302 | 1 | 739 | 6 | 2 | Room-24 | C | Closet-1 | Coatrack | Intact | Wood | Beige | 0.08 ± 0.42 | NEG | 0.0 ± 0.7 | 0.1 ± 0.4 | 2.4 | 8/29/97 | |
| 1303 | 1 | 740 | 6 | 2 | Room-24 | C | Door-2 | Door | Intact | Wood | Beige | 0.00 ± 0.10 | NEG | -0.1 ± 0.6 | 0.0 ± 0.1 | 1.0 | 8/29/97 | |
| 1304 | 1 | 741 | 6 | 2 | Room-24 | C | Door-2 | Door | Intact | Wood | Beige | 0.00 ± 0.10 | NEG | -0.4 ± 0.6 | 0.0 ± 0.1 | 1.0 | 8/29/97 | |
| 1305 | 1 | 742 | 6 | 2 | Room-24 | C | Door-2 | Casing | Intact | Wood | Beige | 0.08 ± 0.30 | NEG | 0.0 ± 0.7 | 0.1 ± 0.3 | 2.2 | 8/29/97 | |
| 1306 | 1 | 743 | 6 | 2 | Room-24 | C | Door-2 | Casing | Intact | Wood | Beige | 0.13 ± 0.28 | NEG | 0.2 ± 0.6 | 0.1 ± 0.3 | 2.7 | 8/29/97 | |
| 1307 | 1 | 744 | 6 | 2 | Room-24 | C | Door-2 | Jamb | Intact | Wood | Beige | 0.37 ± 0.92 | POS | 21.5 ± 3.0 | 21.5 ± 3.0 | 5.7 | 8/29/97 | |
| 1308 | 1 | 745 | 6 | 2 | Room-24 | C | Door-2 | Jamb | Intact | Wood | Beige | 0.21 ± 0.79 | POS | 23.2 ± 3.2 | 23.2 ± 3.2 | 2.7 | 8/29/97 | |
| 1309 | 1 | 746 | 6 | 2 | Room-24 | A | Door-1 | Door | Intact | Wood | Beige | 0.10 ± 0.14 | NEG | -0.1 ± 0.5 | 0.1 ± 0.1 | 1.8 | 8/29/97 | |
| 1310 | 1 | 747 | 6 | 2 | Room-24 | A | Door-1 | Door | Intact | Wood | Beige | 0.16 ± 0.19 | NEG | 0.2 ± 0.4 | 0.2 ± 0.2 | 2.8 | 8/29/97 | |
| 1311 | 1 | 748 | 6 | 2 | Room-24 | A | Door-1 | Casing | Intact | Wood | Beige | 0.12 ± 0.55 | INCOM | 0.3 ± 0.6 | 0.1 ± 0.6 | 3.3 | 8/29/97 | 1 |
| 1312 | 1 | 749 | 6 | 2 | Room-24 | A | Door-1 | Casing | Intact | Wood | Beige | 0.07 ± 0.16 | NEG | 0.1 ± 0.7 | 0.1 ± 0.2 | 1.5 | 8/29/97 | |
| 1313 | 1 | 750 | 6 | 2 | Room-24 | A | Door-1 | Casing | Intact | Wood | Beige | 0.12 ± 0.27 | NEG | 0.1 ± 0.7 | 0.1 ± 0.3 | 2.3 | 8/29/97 | |
| 1314 | 1 | 751 | 6 | 2 | Room-24 | A | Door-1 | Casing | Intact | Wood | Beige | 0.34 ± 0.72 | POS | 17.7 ± 2.9 | 17.7 ± 2.9 | 2.7 | 8/29/97 | |
| 1315 | 1 | 752 | 6 | 2 | Room-24 | A | Door-1 | Casing | Intact | Wood | Beige | 0.22 ± 0.75 | POS | 19.9 ± 3.0 | 19.9 ± 3.0 | 2.7 | 8/29/97 | |
| 1316 | 1 | 753 | 6 | 2 | Room-24 | B | Door-3 | Door | Intact | Wood | Beige | 0.38 ± 1.23 | POS | 18.1 ± 2.8 | 18.1 ± 2.8 | 4.7 | 8/29/97 | |
| 1317 | 1 | 754 | 6 | 2 | Room-24 | B | Door-3 | Door | Intact | Wood | Beige | 0.09 ± 0.58 | POS | 17.1 ± 2.8 | 17.1 ± 2.8 | 1.9 | 8/29/97 | |
| 1318 | 1 | 755 | 6 | 2 | Room-24 | B | Door-3 | Casing | Intact | Wood | Beige | 0.07 ± 0.66 | POS | 20.9 ± 2.9 | 20.9 ± 2.9 | 2.2 | 8/29/97 | |
| 1319 | 1 | 756 | 6 | 2 | Room-24 | B | Door-3 | Casing | Intact | Wood | Beige | 0.04 ± 0.20 | POS | 18.1 ± 3.2 | 18.1 ± 3.2 | 1.0 | 8/29/97 | |
| 1320 | 1 | 757 | 6 | 2 | Room-24 | B | Door-3 | Jamb | Intact | Wood | Beige | 0.41 ± 1.17 | POS | 15.9 ± 2.8 | 15.9 ± 2.8 | 5.1 | 8/29/97 | |
| 1321 | 1 | 758 | 6 | 2 | Room-24 | B | Door-3 | Jamb | Intact | Wood | Beige | 0.06 ± 0.36 | POS | 19.8 ± 3.0 | 19.8 ± 3.0 | 1.3 | 8/29/97 | |
| 1322 | 1 | 759 | 6 | 2 | Room-24 | B | Window-2 | Apron | Intact | Wood | Beige | 0.04 ± 0.22 | POS | 16.8 ± 2.9 | 16.8 ± 2.9 | 1.0 | 8/29/97 | |
| 1323 | 1 | 760 | 6 | 2 | Room-24 | B | Window-2 | Apron | Intact | Wood | Beige | 0.11 ± 0.57 | POS | 19.0 ± 2.8 | 19.0 ± 2.8 | 2.0 | 8/29/97 | |
| 1324 | 1 | 761 | 6 | 2 | Room-24 | B | Window-2 | Stool | Intact | Wood | Beige | 0.86 ± 0.81 | POS | 20.3 ± 3.0 | 20.3 ± 3.0 | 10.0 | 8/29/97 | |
| 1325 | 1 | 762 | 6 | 2 | Room-24 | B | Window-2 | Stool | Intact | Wood | Beige | 0.83 ± 0.78 | POS | 19.3 ± 3.0 | 19.3 ± 3.0 | 10.0 | 8/29/97 | |
| 1326 | 1 | 763 | 6 | 2 | Room-24 | B | Window-2 | Casing | Intact | Wood | Beige | 0.28 ± 0.96 | POS | 18.8 ± 3.0 | 18.8 ± 3.0 | 3.2 | 8/29/97 | |
| 1327 | 1 | 764 | 6 | 2 | Room-24 | B | Window-2 | Casing | Intact | Wood | Beige | 0.22 ± 0.79 | POS | 19.9 ± 2.9 | 19.9 ± 2.9 | 2.8 | 8/29/97 | |
| 1328 | 1 | 765 | 6 | 2 | Room-24 | B | Window-2 | Sash | Intact | Wood | Beige | 0.21 ± 0.82 | POS | 19.3 ± 2.9 | 19.3 ± 2.9 | 2.8 | 8/29/97 | |
| 1329 | 1 | 766 | 6 | 2 | Room-24 | B | Window-2 | Sash | Intact | Wood | Beige | 0.15 ± 0.41 | POS | 21.5 ± 3.4 | 21.5 ± 3.4 | 1.7 | 8/29/97 | |
| 1330 | 1 | 767 | 6 | 2 | Room-24 | D | Window-4 | Boxing | Intact | Wood | Beige | 1.42 ± 1.30 | POS | 3.4 ± 0.9 | 3.4 ± 0.9 | 9.2 | 8/29/97 | |
| 1331 | 1 | 768 | 6 | 2 | Room-24 | D | Window-4 | Boxing | Intact | Wood | Beige | 0.69 ± 0.72 | POS | 2.8 ± 0.8 | 2.8 ± 0.8 | 8.6 | 8/29/97 | |
| 1332 | 1 | 769 | 6 | 2 | Room-24 | D | Window-4 | Boxing | Intact | Wood | Beige | 1.31 ± 1.29 | POS | 3.9 ± 1.0 | 3.9 ± 1.0 | 9.2 | 8/29/97 | |
| 1333 | 1 | 770 | 6 | 2 | Room-24 | D | Window-4 | Mullion | Intact | Wood | Beige | 1.34 ± 1.20 | POS | 14.5 ± 2.6 | 14.5 ± 2.6 | 10.0 | 8/29/97 | |
| 1334 | 1 | 771 | 6 | 2 | Room-24 | D | Window-4 | Mullion | Intact | Wood | Beige | 0.41 ± 1.09 | POS | 17.1 ± 3.0 | 17.1 ± 3.0 | 3.6 | 8/29/97 | |
| 1335 | 1 | 772 | 6 | 2 | Room-24 | D | Window-4 | Trough | Intact | Wood | Beige | 2.87 ± 3.23 | POS | 19.3 ± 2.9 | 19.3 ± 2.9 | 4.6 | 8/29/97 | |
| 1336 | 1 | 773 | 6 | 2 | Room-24 | D | Window-4 | Trough | Intact | Wood | Beige | 4.44 ± 1.66 | POS | 22.3 ± 3.2 | 4.4 ± 1.7 | 5.4 | 8/29/97 | |
| 1337 | 1 | 774 | 6 | 2 | Room-24 | D | Window-4 | Sash | Peeling | Wood | Beige | 0.28 ± 1.16 | POS | 14.7 ± 2.6 | 14.7 ± 2.6 | 3.9 | 8/29/97 | |
| 1338 | 1 | 775 | 6 | 2 | Room-24 | D | Window-4 | Sash | Peeling | Wood | Beige | 1.05 ± 0.96 | POS | 13.2 ± 2.4 | 13.2 ± 2.4 | 10.0 | 8/29/97 | |
| 1339 | 1 | 776 | 6 | 2 | Room-24 | D | Window-4 | Apron | Peeling | Wood | Beige | 0.17 ± 0.97 | POS | 15.5 ± 3.0 | 15.5 ± 3.0 | 2.9 | 8/29/97 | |
| 1340 | 1 | 777 | 6 | 2 | Room-24 | D | Window-4 | Apron | Peeling | Wood | Beige | 0.52 ± 0.68 | POS | 21.2 ± 3.0 | 21.2 ± 3.0 | 8.7 | 8/29/97 | |
| 1341 | 1 | 778 | 6 | 2 | Room-24 | D | Window-5 | Stool | Peeling | Wood | Beige | 0.10 ± 0.19 | NEG | 0.4 ± 0.4 | 0.1 ± 0.2 | 3.3 | 8/29/97 | |
| 1342 | 1 | 779 | 6 | 2 | Room-24 | D | Window-5 | Stool | Peeling | Wood | Beige | 0.11 ± 0.19 | NEG | 0.9 ± 0.5 | 0.1 ± 0.2 | 3.4 | 8/29/97 | |
| 1343 | 1 | 780 | 6 | 2 | Room-24 | D | Window-5 | Casing | Peeling | Wood | Beige | 0.08 ± 0.16 | NEG | 0.3 ± 0.4 | 0.1 ± 0.2 | 2.8 | 8/29/97 | |
| 1344 | 1 | 781 | 6 | 2 | Room-24 | D | Window-5 | Casing | Peeling | Wood | Beige | 0.07 ± 0.12 | NEG | 0.2 ± 0.4 | 0.1 ± 0.1 | 2.3 | 8/29/97 | |
| 1345 | 1 | 782 | 6 | 2 | Room-24 | B | Wall | Bulkhd-Dr | Intact | Wood | Beige | 0.00 ± 0.10 | NEG | 0.2 ± 0.7 | 0.0 ± 0.1 | 1.0 | 8/29/97 | |
| 1346 | 1 | 783 | 6 | 2 | Room-24 | B | Wall | Bulkhd-Dr | Intact | Wood | Beige | 0.00 ± 0.10 | POS | 2.3 ± 0.6 | 2.3 ± 0.6 | 1.0 | 8/29/97 | |
| 1347 | 1 | 784 | 6 | 2 | Room-24 | B | Wall | Bulkhd-Dr | Intact | Wood | Beige | 0.00 ± 0.10 | POS | 1.8 ± 0.5 | 1.8 ± 0.5 | 1.0 | 8/29/97 | |
| 1348 | 1 | 785 | 6 | 2 | Room-24 | D | Radiator-1 | Housing | Intact | Metal | Beige | 0.01 ± 0.10 | NEG | -0.1 ± 0.9 | 0.0 ± 0.1 | 1.0 | 8/29/97 | |
| 1349 | 1 | 786 | 6 | 2 | Room-24 | D | Radiator-2 | Housing | Intact | Metal | Beige | 0.35 ± 0.24 | NEG | 1.0 ± 0.4 | 1.0 ± 0.4 | 10.0 | 8/29/97 | |
| 1350 | 1 | 787 | 6 | 2 | Room-24 | D | Radiator | Pipes | Intact | Metal | Beige | 0.13 ± 0.27 | NEG | 0.2 ± 0.8 | 0.1 ± 0.3 | 3.5 | 8/29/97 | |
| 1351 | 1 | 788 | 6 | 2 | Room-24 | D | Radiator | Pipes | Intact | Metal | Beige | 0.10 ± 0.39 | NEG | -0.1 ± 1.0 | 0.1 ± 0.4 | 2.9 | 8/29/97 | |
| 1352 | 1 | 789 | 6 | 2 | Room-24 | D | Radiator-2 | | Intact | Metal | Beige | 0.15 ± 0.16 | NEG | 0.1 ± 0.6 | 0.2 ± 0.2 | 3.4 | 8/29/97 | |
| 1353 | 1 | 790 | 6 | 2 | Room-24 | D | Radiator-1 | | Intact | Metal | Beige | 0.08 ± 0.17 | NEG | 0.3 ± 0.7 | 0.1 ± 0.2 | 2.4 | 8/29/97 | |
| 1354 | 1 | 791 | 6 | 2 | Bath-5 | A | Wall | | Intact | Drywall | Beige | 0.92 ± 0.70 | POS | 2.9 ± 1.1 | 2.9 ± 1.1 | 10.0 | 8/29/97 | |
| 1355 | 1 | 792 | 6 | 2 | Bath-5 | C | Wall | | Intact | Drywall | Beige | 1.23 ± 0.93 | POS | 2.8 ± 1.0 | 2.8 ± 1.0 | 10.0 | 8/29/97 | |
| 1356 | 1 | 793 | 6 | 2 | Bath-5 | D | Door | Door | Intact | Wood | Beige | 0.34 ± 0.77 | POS | 19.4 ± 3.1 | 19.4 ± 3.1 | 6.3 | 8/29/97 | |
| 1357 | 1 | 794 | 6 | 2 | Bath-5 | D | Door | Door | Intact | Wood | Beige | 0.56 ± 0.57 | POS | 16.6 ± 2.9 | 16.6 ± 2.9 | 10.0 | 8/29/97 | |

Site: Date: 8/29/97 to ,,-/97
Ranges (NEG<INC<POS): Device PCS



| No | Site | XLNo | Insp | Flr | Room | Side | Strc | Feat | Cnd | Sub | Clr | PbL(mg/cm²) | RES | PbK | Combined | DI | Date | Note |
|---|---|---|---|---|---|---|---|---|---|---|---|---|---|---|---|---|---|---|
| 1358 | 1 | 795 | 6 | 2 | Bath-5 | D | Door | Casing | Intact | Wood | Beige | 0.07 ± 0.41 | NEG | 0.2 ± 0.7 | 0.1 ± 0.4 | 2.9 | 8/29/97 | |
| 1359 | 1 | 796 | 6 | 2 | Bath-5 | D | Door | Casing | Intact | Wood | Beige | 0.17 ± 0.22 | NEG | 0.3 ± 0.4 | 0.2 ± 0.2 | 3.9 | 8/29/97 | |
| 1360 | 1 | 797 | 6 | 2 | Bath-5 | D | Door | Jamb | Intact | Wood | Beige | 0.13 ± 0.69 | POS | 18.2 ± 2.8 | 18.2 ± 2.8 | 3.3 | 8/29/97 | |
| 1361 | 1 | 798 | 6 | 2 | Bath-5 | D | Door | Jamb | Intact | Wood | Beige | 0.10 ± 0.79 | POS | 19.0 ± 3.1 | 19.0 ± 3.1 | 2.3 | 8/29/97 | |
| 1362 | 1 | 799 | 6 | 2 | Bath-5 | D | Window-2 | Apron | Intact | Wood | Beige | 0.26 ± 0.38 | NEG | 0 1 ± 0.4 | 0.3 ± 0.4 | 7.2 | 8/29/97 | |
| 1363 | 1 | 800 | 6 | 2 | Bath-5 | D | Window-2 | Apron | Intact | Wood | Beige | 0.08 ± 0.23 | NEG | 0.3 ± 0.7 | 0 1 ± 0.2 | 2.0 | 8/29/97 | |
| 1364 | 1 | 801 | 6 | 2 | Bath-5 | D | Window-2 | Stool | Intact | Wood | Beige | 0.16 ± 0.26 | NEG | 0.9 ± 0.4 | 0.2 ± 0.3 | 4.2 | 8/29/97 | |
| 1365 | 1 | 802 | 6 | 2 | Bath-5 | D | Window-2 | Stool | Intact | Wood | Beige | 0.23 ± 0 25 | NEG | 0 4 ± 0.4 | 0.2 ± 0.3 | 4.3 | 8/29/97 | |
| 1366 | 1 | 803 | 6 | 2 | Bath-5 | D | Window-2 | Casing | Intact | Wood | Beige | 0.40 ± 0.77 | POS | 16.7 ± 2.9 | 16.7 ± 2.9 | 6.9 | 8/29/97 | |
| 1367 | 1 | 804 | 6 | 2 | Bath-5 | D | Window-2 | Casing | Intact | Wood | Beige | 0.70 ± 0.67 | POS | 17.8 ± 3.0 | 17.8 ± 3.0 | 10.0 | 8/29/97 | |
| 1368 | 1 | 805 | 6 | 2 | Bath-5 | D | Window-2 | Sash | Intact | Wood | Beige | 0.64 ± 0.63 | POS | 19.7 ± 3.0 | 19.7 ± 3.0 | 10.0 | 8/29/97 | |
| 1369 | 1 | 806 | 6 | 2 | Bath-5 | D | Window-2 | Sash | Intact | Wood | Beige | 0.75 ± 0.72 | POS | 24.3 ± 3.2 | 24.3 ± 3.2 | 10.0 | 8/29/97 | |
| 1370 | 1 | 807 | 6 | 2 | Bath-5 | B | Window-1 | Unlisted | Intact | Wood | Beige | 0.13 ± 0.86 | POS | 16.4 ± 2.8 | 16.4 ± 2.8 | 2.7 | 8/29/97 | |
| 1371 | 1 | 808 | 6 | 2 | Bath-5 | B | Window-1 | Unlisted | Intact | Wood | Beige | 0.22 ± 0.77 | POS | 18.1 ± 2.9 | 18.1 ± 2.9 | 4.6 | 8/29/97 | |
| 1372 | 1 | 809 | 6 | 2 | Bath-5 | B | Window-1 | Mullion | Peeling | Wood | Beige | 0.28 ± 1.04 | POS | 22.3 ± 3.3 | 22.3 ± 3.3 | 4.3 | 8/29/97 | |
| 1373 | 1 | 810 | 6 | 2 | Bath-5 | B | Window-1 | Mullion | Peeling | Wood | Beige | 0.15 ± 0.62 | POS | 18.6 ± 2.9 | 18.6 ± 2.9 | 2.3 | 8/29/97 | |
| 1374 | 1 | 811 | 6 | 2 | Bath-5 | B | Window-1 | Apron | Peeling | Wood | Beige | 0.15 ± 0.30 | NEG | -0.4 ± 0.9 | 0.2 ± 0.3 | 3.0 | 8/29/97 | |
| 1375 | 1 | 812 | 6 | 2 | Bath-5 | B | Window-1 | Apron | Peeling | Wood | Beige | 0.05 ± 0.21 | NEG | 0.3 ± 0.7 | 0.1 ± 0 2 | 4.2 | 8/29/97 | |
| 1376 | 1 | 813 | 6 | 2 | Bath-5 | B | Window-1 | Stool | Peeling | Wood | Beige | 0.05 ± 0.39 | POS | 3.1 ± 0.9 | 3.1 ± 0.9 | 2.3 | 8/29/97 | |
| 1377 | 1 | 814 | 6 | 2 | Bath-5 | B | Window-1 | Stool | Peeling | Wood | Beige | 0.08 ± 0.10 | POS | 1.5 ± 0.4 | 1.5 ± 0.4 | 2.6 | 8/29/97 | |
| 1378 | 1 | 815 | 6 | 2 | Bath-5 | B | Window-1 | Casing | Peeling | Wood | Beige | 0.11 ± 0 21 | NEG | -0.2 ± 0.7 | 0.1 ± 0.2 | 2.1 | 8/29/97 | |
| 1379 | 1 | 816 | 6 | 2 | Bath-5 | B | Window-1 | Casing | Peeling | Wood | Beige | 0.05 ± 0 21 | NEG | 0.1 ± 0.8 | 0.1 ± 0 2 | 1.7 | 8/29/97 | |
| 1380 | 1 | 817 | 6 | 2 | Bath-5 | B | Window-1 | Sash | Peeling | Wood | Beige | 0.05 ± 0.51 | POS | 14.0 ± 2.7 | 14.0 ± 2.7 | 1.4 | 8/29/97 | |
| 1381 | 1 | 818 | 6 | 2 | Bath-5 | B | Window-1 | Sash | Peeling | Wood | Beige | 0.39 ± 0.69 | POS | 15.1 ± 2.7 | 15.1 ± 2.7 | 7.4 | 8/29/97 | |
| 1382 | 1 | 819 | 6 | 2 | Bath-5 | B | Radiator | Housing | Peeling | Metal | Beige | 0.17 ± 0.12 | NEG | 0 7 ± 0 5 | 0 2 ± 0.1 | 2.4 | 8/29/97 | |
| 1383 | 1 | 820 | 6 | 2 | Bath-5 | B | Radiator | Housing | Peeling | Metal | Beige | 0.30 ± 0.22 | NEG | 0.7 ± 0.5 | 0.3 ± 0 2 | 4.1 | 8/29/97 | |
| 1384 | 1 | 821 | 6 | 2 | Bath-5 | B | Radiator | Pipes | Peeling | Metal | Beige | 0.25 ± 0 11 | NEG | 0.7 ± 0.6 | 0.3 ± 0 1 | 2 2 | 8/29/97 | |
| 1385 | 1 | 822 | 6 | 2 | Bath-5 | B | Radiator | Pipes | Peeling | Metal | Beige | 0.21 ± 0.10 | NEG | 0.9 ± 0.6 | 0.2 ± 0.1 | 2.1 | 8/29/97 | |
| 1386 | 1 | 823 | 6 | 3 | Room-31 | B | Wall | Unlisted | Intact | Drywall | Beige | 0.04 ± 0.17 | NEG | 0.4 ± 0.9 | 0 0 ± 0 2 | 1.5 | 8/29/97 | |
| 1387 | 1 | 824 | 6 | 3 | Room-31 | A | Wall | Unlisted | Intact | Drywall | Beige | 0.05 ± 0.36 | NEG | 0.0 ± 0.8 | 0.1 ± 0 4 | 2 4 | 8/29/97 | |
| 1388 | 1 | 825 | 6 | 3 | Room-31 | B | Door | Door | Intact | Wood | Beige | 0.22 ± 1.12 | POS | 26.8 ± 3.5 | 26.8 ± 3.5 | 3.4 | 8/29/97 | |
| 1389 | 1 | 826 | 6 | 3 | Room-31 | B | Door | Door | Intact | Wood | Beige | 0.84 ± 0.78 | POS | 24.5 ± 3.4 | 24.5 ± 3.4 | 10.0 | 8/29/97 | |
| 1390 | 1 | 827 | 6 | 3 | Room-31 | B | Door | Casing | Intact | Wood | Beige | 0.78 ± 0.74 | POS | 24.4 ± 3.3 | 24.4 ± 3.3 | 10.0 | 8/29/97 | |
| 1391 | 1 | 828 | 6 | 3 | Room-31 | B | Door | Casing | Intact | Wood | Beige | 0.60 ± 0.60 | POS | 28.9 ± 3.4 | 28.9 ± 3.4 | 10.0 | 8/29/97 | |
| 1392 | 1 | 829 | 6 | 3 | Room-31 | B | Door | Jamb | Intact | Wood | Beige | 0.03 ± 0.54 | POS | 28.8 ± 3.6 | 28.8 ± 3.6 | 1.3 | 8/29/97 | |
| 1393 | 1 | 830 | 6 | 3 | Room-31 | B | Door | Jamb | Intact | Wood | Beige | 0.22 ± 0.72 | POS | 19.2 ± 2.9 | 19.2 ± 2.9 | 4.9 | 8/29/97 | |
| 1394 | 1 | 831 | 6 | 3 | Room-31 | B | Elec-conduit | | Intact | Metal | Beige | 0.04 ± 0.10 | NEG | 0 1 ± 0.8 | 0.0 ± 0.1 | 1.2 | 8/29/97 | |
| 1395 | 1 | 832 | 6 | 3 | Room-31 | B | Elec-conduit | | Intact | Metal | Beige | 0.03 ± 0.18 | NEG | -0.3 ± 1.0 | 0.0 ± 0 2 | 1 4 | 8/29/97 | |
| 1396 | 1 | 833 | 6 | 3 | Room-31 | C | Door | Door | Intact | Wood | Beige | 0.39 ± 1.00 | POS | 25.5 ± 3.2 | 25.5 ± 3.2 | 3.4 | 8/29/97 | |
| 1397 | 1 | 834 | 6 | 3 | Room-31 | C | Door | Door | Intact | Wood | Beige | 1.40 ± 2.84 | POS | 31.4 ± 3.6 | 31.4 ± 3.6 | 6.6 | 8/29/97 | |
| 1398 | 1 | 835 | 6 | 3 | Room-31 | C | Door | Casing | Intact | Wood | Beige | 0.78 ± 1.99 | POS | 25.0 ± 3.3 | 25.0 ± 3.3 | 5.5 | 8/29/97 | |
| 1399 | 1 | 836 | 6 | 3 | Room-31 | C | Door | Casing | Intact | Wood | Beige | 1.38 ± 1.23 | POS | 27.9 ± 3.6 | 27.9 ± 3.6 | 10.0 | 8/29/97 | |
| 1400 | 1 | 837 | 6 | 3 | Room-31 | C | Door | Jamb | Intact | Wood | Beige | 2.12 ± 3.98 | POS | 30.1 ± 3.4 | 30.1 ± 3.4 | 7.6 | 8/29/97 | |
| 1401 | 1 | 838 | 6 | 3 | Room-31 | C | Door | Jamb | Intact | Wood | Beige | 1.27 ± 1.27 | POS | 24.2 ± 3.4 | 24.2 ± 3.4 | 9.5 | 8/29/97 | |
| 1402 | 1 | 839 | 6 | 3 | Room-31 | A | Closet | Door | Intact | Wood | Beige | 1.05 ± 1.62 | POS | 19.2 ± 3.1 | 19.2 ± 3.1 | 7.6 | 8/29/97 | |
| 1403 | 1 | 840 | 6 | 3 | Room-31 | A | Closet | Door | Intact | Wood | Beige | 0.15 ± 0.36 | POS | 20.6 ± 3.3 | 20.6 ± 3.3 | 1.6 | 8/29/97 | |
| 1404 | 1 | 841 | 6 | 3 | Room-31 | A | Closet | Casing | Intact | Wood | Beige | 1.35 ± 2.48 | POS | 21.0 ± 2.9 | 21.0 ± 2.9 | 7.0 | 8/29/97 | |
| 1405 | 1 | 842 | 6 | 3 | Room-31 | A | Closet | Casing | Intact | Wood | Beige | 0.67 ± 1.43 | POS | 18.2 ± 2.8 | 18.2 ± 2.8 | 4.4 | 8/29/97 | |
| 1406 | 1 | 843 | 6 | 3 | Room-31 | A | Closet | Jamb | Intact | Wood | Beige | 1.85 ± 4.25 | POS | 21.7 ± 3.1 | 21.7 ± 3.1 | 7.5 | 8/29/97 | |
| 1407 | 1 | 844 | 6 | 3 | Room-31 | A | Closet | Jamb | Intact | Wood | Beige | 2.30 ± 2.10 | POS | 27.2 ± 3.5 | 27.2 ± 3.5 | 10.0 | 8/29/97 | |
| 1408 | 1 | 845 | 6 | 3 | Room-31 | C | Closet | Shelf | Intact | Wood | Beige | 2.92 ± 3.17 | POS | 17.2 ± 3.0 | 17.2 ± 3.0 | 10.0 | 8/29/97 | |
| 1409 | 1 | 846 | 6 | 3 | Room-31 | C | Closet | Shelf | Intact | Wood | Beige | 1.92 ± 4.18 | POS | 18.1 ± 2.8 | 18.1 ± 2.8 | 7.2 | 8/29/97 | |
| 1410 | 1 | 847 | 6 | 3 | Room-31 | C | Closet | Wall | Intact | Wood | Beige | >>5.0 ± 1.00 | POS | 18.9 ± 3.0 | 18.9 ± 3.0 | 2.8 | 8/29/97 | |
| 1411 | 1 | 848 | 6 | 3 | Room-31 | C | Closet | Wall | Intact | Wood | Beige | >>5.0 ± 1.00 | POS | 22.8 ± 3.3 | 22.8 ± 3.3 | 4.9 | 8/29/97 | |
| 1412 | 1 | 849 | 6 | 3 | Room-31 | C | Closet | Coatrack | Intact | Wood | Beige | 3.49 ± 2.60 | POS | 14.7 ± 2.9 | 14.7 ± 2.9 | 10.0 | 8/29/97 | |
| 1413 | 1 | 850 | 6 | 3 | Room-31 | C | Closet | Coatrack | Intact | Wood | Beige | 3.06 ± 3.04 | POS | 17.1 ± 2.9 | 17.1 ± 2.9 | 10.0 | 8/29/97 | |
| 1414 | 1 | 851 | 6 | 3 | Room-31 | C | Closet | Shoerack | Intact | Wood | Beige | 0.16 ± 0 33 | NEG | 0 1 ± 0 5 | 0.2 ± 0 3 | 3 3 | 8/29/97 | |
| 1415 | 1 | 852 | 6 | 3 | Room-31 | C | Closet | Shoerack | Intact | Wood | Beige | 0.14 ± 0.24 | NEG | 0.2 ± 0.6 | 0.1 ± 0.2 | 2 4 | 8/29/97 | |
| 1416 | 1 | 853 | 6 | 3 | Room-31 | A | Closet | Baseboard | Intact | Wood | Beige | 0.59 ± 1.69 | POS | 15.9 ± 2.7 | 15.9 ± 2.7 | 5.1 | 8/29/97 | |
| 1417 | 1 | 854 | 6 | 3 | Room-31 | B | Closet | Baseboard | Intact | Wood | Beige | 0.82 ± 0.79 | POS | 18.0 ± 3.1 | 18.0 ± 3.1 | 2.5 | 8/29/97 | |
| 1418 | 1 | 855 | 6 | 3 | Room-31 | D | Radiator | Housing | Intact | Metal | Beige | 0.58 ± 0.42 | POS | 2.1 ± 0.6 | 2.1 ± 0.6 | 9.8 | 8/29/97 | |
| 1419 | 1 | 856 | 6 | 3 | Room-31 | D | Radiator | Housing | Intact | Metal | Beige | 0.65 ± 0.44 | POS | 2.0 ± 0.7 | 2.0 ± 0.7 | 10.0 | 8/29/97 | |
| 1420 | 1 | 857 | 6 | 3 | Room-31 | D | Radiator | | Intact | Metal | Beige | 0.08 ± 0 10 | NEG | 0.9 ± 0.6 | 0.1 ± 0 1 | 2.1 | 8/29/97 | |
| 1421 | 1 | 858 | 6 | 3 | Room-31 | D | Radiator | | Intact | Metal | Beige | 0.17 ± 0 11 | NEG | 1.0 ± 0.6 | 0.2 ± 0.1 | 2 5 | 8/29/97 | |
| 1422 | 1 | 859 | 6 | 3 | Room-31 | D | Radiator | Pipes | Intact | Metal | Beige | 0 10 ± 0 17 | NEG | 0.7 ± 0.5 | 0.1 ± 0 2 | 3.6 | 8/29/97 | |
| 1423 | 1 | 860 | 6 | 3 | Room-31 | D | Radiator | Pipes | Intact | Metal | Beige | 0 00 ± 0.10 | NEG | -0.7 ± 1.0 | 0.0 ± 0.1 | 1 0 | 8/29/97 | |
| 1424 | 1 | 861 | 6 | 3 | Room-31 | A | Door-4 | Door | Intact | Metal | Beige | 0 00 ± 0 14 | NEG | -0.2 ± 0 6 | 0.0 ± 0.1 | 1 0 | 8/29/97 | |
| 1425 | 1 | 862 | 6 | 3 | Room-31 | A | Door-4 | Door | Intact | Metal | Beige | 0 01 ± 0 10 | NEG | -0 2 ± 0 6 | 0.0 ± 0 1 | 1 0 | 8/29/97 | |

Site: Date: 8/29/97 to 9/4/97
Ranges (NEG<INC<POS): Device PCS



| No | Site | XLNo | Insp | Flr | Room | Side | Strc | Feat | Cnd | Sub | Clr | PbL(mg/cm²) | RES | PbK | Combined | DI | Date | Note |
|---|---|---|---|---|---|---|---|---|---|---|---|---|---|---|---|---|---|---|
| 1426 | 1 | 863 | 6 | 3 | Room-31 | C | Door-3 | Casing | Intact | Metal | Beige | 0.01 ± 0.34 | NEG | 0.0 ± 0.7 | 0.0 ± 0.3 | 1.0 | 8/29/97 | |
| 1427 | 1 | 864 | 6 | 3 | Room-31 | C | Door-3 | Casing | Intact | Metal | Beige | 0.00 ± 0.10 | NEG | 0.2 ± 0.5 | 0 0 ± 0.1 | 1.2 | 8/29/97 | |
| 1428 | 1 | 865 | 6 | 3 | Room-31 | C | Door-3 | Jamb | Intact | Metal | Beige | >>5.0 ± 1.00 | POS | 23.7 ± 3.0 | 23.7 ± 3.0 | 8.5 | 8/29/97 | |
| 1429 | 1 | 866 | 6 | 3 | Room-31 | C | Door-3 | Jamb | Intact | Metal | Beige | 3.52 ± 2.58 | POS | 16.4 ± 3.3 | 16.4 ± 3.3 | 5.6 | 8/29/97 | |
| 1430 | 1 | 867 | 6 | 3 | Room-31 | D | Window | Apron | Intact | Wood | Beige | 0.33 ± 0.31 | POS | 2.8 ± 0.9 | 2.8 ± 0.9 | 10.0 | 8/29/97 | |
| 1431 | 1 | 868 | 6 | 3 | Room-31 | D | Window | Apron | Intact | Wood | Beige | 2.80 ± 3.30 | POS | 29.1 ± 3.6 | 29.1 ± 3.6 | 8.3 | 8/29/97 | |
| 1432 | 1 | 869 | 6 | 3 | Room-31 | D | Window | Stool | Intact | Wood | Beige | 0.08 ± 0.75 | POS | 30.7 ± 3.8 | 30.7 ± 3.8 | 2.1 | 8/29/97 | |
| 1433 | 1 | 870 | 6 | 3 | Room-31 | D | Window | Stool | Intact | Wood | Beige | 0.92 ± 0.86 | POS | 24.5 ± 3.3 | 24.5 ± 3.3 | 10.0 | 8/29/97 | |
| 1434 | 1 | 871 | 6 | 3 | Room-31 | D | Window | Casing | Intact | Wood | Beige | 1.61 ± 1.70 | POS | 24.0 ± 3.6 | 24.0 ± 3.6 | 4.0 | 8/29/97 | |
| 1435 | 1 | 872 | 6 | 3 | Room-31 | D | Window | Casing | Intact | Wood | Beige | 1.65 ± 2.34 | POS | 29.4 ± 3.7 | 29.4 ± 3.7 | 5.4 | 8/29/97 | |
| 1436 | 1 | 873 | 6 | 3 | Room-31 | D | Window | Sash | Intact | Wood | Beige | 1.14 ± 0.44 | POS | 1.3 ± 0.4 | 1.1 ± 0.4 | 4.9 | 8/29/97 | |
| 1437 | 1 | 874 | 6 | 3 | Room-31 | D | Window | Sash | Intact | Wood | Beige | 0.54 ± 0.29 | POS | 1.1 ± 0.3 | 1.1 ± 0.3 | 6.0 | 8/29/97 | |
| 1438 | 1 | 875 | 6 | 3 | Room-31 | D | Window | Mullion | Intact | Wood | Beige | 1.32 ± 0.46 | POS | 1.8 ± 0.5 | 1.3 ± 0.5 | 4.8 | 8/29/97 | |
| 1439 | 1 | 876 | 6 | 3 | Room-31 | D | Window | Mullion | Intact | Wood | Beige | 0.13 ± 0.30 | NEG | 0.2 ± 0.6 | 0.1 ± 0 3 | 2.5 | 8/29/97 | |
| 1440 | 1 | 877 | 6 | 3 | Room-31 | D | Window | Mullion | Intact | Wood | Beige | 1.44 ± 0.48 | POS | 1.6 ± 0.4 | 1.4 ± 0.5 | 4.8 | 8/29/97 | |
| 1441 | 1 | 878 | 6 | 3 | Room-31 | D | Window | Boxing | Intact | Wood | Beige | 0.97 ± 0.26 | NEG | 1.0 ± 0 4 | 1.0 ± 0.3 | 2 9 | 8/29/97 | |
| 1442 | 1 | 879 | 6 | 3 | Room-31 | D | Window | Boxing | Intact | Wood | Beige | 0.87 ± 0.23 | NEG | 0.8 ± 0.4 | 0.9 ± 0.2 | 2.6 | 8/29/97 | |
| 1443 | 1 | 880 | 6 | 3 | Room-32 | D | Wall | | Intact | Drywall | Beige | 0.45 ± 0 21 | NEG | 0.4 ± 0 5 | 0.5 ± 0 2 | 3.4 | 8/29/97 | |
| 1444 | 1 | 881 | 6 | 3 | Room-32 | B | Wall | | Intact | Drywall | Beige | 0 02 ± 0.17 | NEG | 0.1 ± 0.8 | 0.0 ± 0.2 | 1.1 | 8/29/97 | |
| 1445 | 1 | 882 | 6 | 3 | Room-32 | C | Wall | Baseboard | Intact | Wood | Beige | 0.46 ± 0.81 | POS | 25.4 ± 3.4 | 25.4 ± 3.4 | 7.2 | 8/29/97 | |
| 1446 | 1 | 883 | 6 | 3 | Room-32 | C | Wall | Baseboard | Intact | Wood | Beige | 0.61 ± 1.25 | POS | 23.0 ± 3.1 | 23.0 ± 3.1 | 6.4 | 8/29/97 | |
| 1447 | 1 | 884 | 6 | 3 | Room-32 | C | Door-2 | Door | Intact | Wood | Beige | 0.26 ± 0.62 | POS | 21.3 ± 3.0 | 21.3 ± 3.0 | 6.2 | 8/29/97 | |
| 1448 | 1 | 885 | 6 | 3 | Room-32 | C | Door-2 | Door | Intact | Wood | Beige | 0.16 ± 0.80 | POS | 23.4 ± 3.3 | 23.4 ± 3.3 | 3.5 | 8/29/97 | |
| 1449 | 1 | 886 | 6 | 3 | Room-32 | C | Door-2 | Casing | Intact | Wood | Beige | 0.59 ± 0.59 | POS | 22.3 ± 3.2 | 22.3 ± 3.2 | 10.0 | 8/29/97 | |
| 1450 | 1 | 887 | 6 | 3 | Room-32 | C | Door-2 | Casing | Intact | Wood | Beige | 0.45 ± 0.10 | POS | 22.8 ± 3.4 | 22.8 ± 3.4 | 10.0 | 8/29/97 | |
| 1451 | 1 | 888 | 6 | 3 | Room-32 | C | Door-2 | Jamb | Intact | Wood | Beige | 0.34 ± 1.09 | POS | 25.8 ± 3.3 | 25.8 ± 3.3 | 4.7 | 8/29/97 | |
| 1452 | 1 | 889 | 6 | 3 | Room-32 | C | Door-2 | Jamb | Intact | Wood | Beige | 0.15 ± 0.66 | POS | 24.8 ± 3.5 | 24.8 ± 3.5 | 2.3 | 8/29/97 | |
| 1453 | 1 | 890 | 6 | 3 | Room-32 | A | Window-1 | Apron | Intact | Wood | Beige | 0.94 ± 2.13 | POS | 29.3 ± 3.5 | 29.3 ± 3.5 | 5.5 | 8/29/97 | |
| 1454 | 1 | 891 | 6 | 3 | Room-32 | A | Window-1 | Apron | Intact | Wood | Beige | 1.09 ± 1.83 | POS | 28.3 ± 3.4 | 28.3 ± 3.4 | 4.9 | 8/29/97 | |
| 1455 | 1 | 892 | 6 | 3 | Room-32 | A | Window-1 | Stool | Peeling | Wood | Beige | 0.94 ± 1.96 | POS | 10.2 ± 2.1 | 10.2 ± 2.1 | 6.4 | 8/29/97 | |
| 1456 | 1 | 893 | 6 | 3 | Room-32 | A | Window-1 | Stool | Peeling | Wood | Beige | 0.16 ± 0.77 | POS | 22.8 ± 3.2 | 22.8 ± 3.2 | 3.6 | 8/29/97 | |
| 1457 | 1 | 894 | 6 | 3 | Room-32 | A | Window-1 | Mullion | Peeling | Wood | Beige | 0.08 ± 0.34 | NEG | -0.4 ± 0 7 | 0.1 ± 0 3 | 4 5 | 8/29/97 | |
| 1458 | 1 | 895 | 6 | 3 | Room-32 | A | Window-1 | Mullion | Peeling | Wood | Beige | 0.11 ± 0.39 | NEG | 0 2 ± 0.7 | 0 1 ± 0.4 | 4 3 | 8/29/97 | |
| 1459 | 1 | 896 | 6 | 3 | Room-32 | A | Window-1 | Casing | Peeling | Wood | Beige | 1.06 ± 0.96 | POS | 22.6 ± 3.3 | 22.6 ± 3.3 | 10.0 | 8/29/97 | |
| 1460 | 1 | 897 | 6 | 3 | Room-32 | A | Window-1 | Casing | Peeling | Wood | Beige | 0.03 ± 0.45 | POS | 21.8 ± 2.9 | 21.8 ± 2.9 | 1.6 | 8/29/97 | |
| 1461 | 1 | 898 | 6 | 3 | Room-32 | A | Window-1 | Sash | Peeling | Wood | Beige | 0.60 ± 0.30 | POS | 1.0 ± 0.3 | 1.0 ± 0.3 | 6.0 | 8/29/97 | |
| 1462 | 1 | 899 | 6 | 3 | Room-32 | A | Window-1 | Sash | Peeling | Wood | Beige | 1.00 ± 0.41 | POS | 1.5 ± 0.4 | 1.0 ± 0.4 | 5.2 | 8/29/97 | |
| 1463 | 1 | 900 | 6 | 3 | Room-32 | A | Window-3 | Trough | Peeling | Wood | Beige | 0.48 ± 0.74 | POS | 6.2 ± 1.9 | 6.2 ± 1.9 | 8.0 | 8/29/97 | |
| 1464 | 1 | 901 | 6 | 3 | Room-32 | A | Window-3 | Trough | Peeling | Wood | Beige | 0.30 ± 0.67 | POS | 12.6 ± 2.3 | 12.6 ± 2.3 | 6.6 | 8/29/97 | |
| 1465 | 1 | 902 | 6 | 3 | Room-32 | A | Window-3 | Trough | Peeling | Wood | Beige | 0.37 ± 0.10 | POS | 22.6 ± 3.2 | 22.6 ± 3.2 | 10.0 | 8/29/97 | |
| 1466 | 1 | 903 | 6 | 3 | Room-32 | A | Window-2 | Apron | Peeling | Wood | Beige | 0.03 ± 0.40 | POS | 17.3 ± 2.8 | 17.3 ± 2.8 | 1.9 | 8/29/97 | |
| 1467 | 1 | 904 | 6 | 3 | Room-32 | A | Window-2 | Apron | Peeling | Wood | Beige | 0.64 ± 1.55 | POS | 27.7 ± 3.4 | 27.7 ± 3.4 | 5.7 | 8/29/97 | |
| 1468 | 1 | 905 | 6 | 3 | Room-32 | A | Window-2 | Stool | Peeling | Wood | Beige | 0.06 ± 0.56 | POS | 12.0 ± 2.7 | 12.0 ± 2.7 | 2.2 | 8/29/97 | |
| 1469 | 1 | 906 | 6 | 3 | Room-32 | A | Window-2 | Stool | Peeling | Wood | Beige | 0.04 ± 0.49 | POS | 8.6 ± 2.1 | 8.6 ± 2.1 | 1.9 | 8/29/97 | |
| 1470 | 1 | 907 | 6 | 3 | Room-32 | A | Window-2 | Mullion | Peeling | Wood | Beige | 3.96 ± 2.14 | POS | 18.5 ± 3.0 | 18.5 ± 3.0 | 6.1 | 8/29/97 | |
| 1471 | 1 | 908 | 6 | 3 | Room-32 | A | Window-2 | Mullion | Peeling | Wood | Beige | 1.22 ± 1.32 | POS | 25.8 ± 3.4 | 25.8 ± 3.4 | 9.1 | 8/29/97 | |
| 1472 | 1 | 909 | 6 | 3 | Room-32 | A | Window-2 | Casing | Peeling | Wood | Beige | 0.44 ± 1.37 | POS | 23.7 ± 3.2 | 23.7 ± 3.2 | 4.8 | 8/29/97 | |
| 1473 | 1 | 910 | 6 | 3 | Room-32 | A | Window-2 | Casing | Peeling | Wood | Beige | 0 01 ± 0.10 | NEG | 0.5 ± 0 4 | 0 0 ± 0.1 | 1.0 | 8/29/97 | |
| 1474 | 1 | 911 | 6 | 3 | Room-32 | A | Window-2 | Casing | Peeling | Wood | Beige | 1.23 ± 1.10 | POS | 20.8 ± 3.4 | 20.8 ± 3.4 | 10.0 | 8/29/97 | |
| 1475 | 1 | 912 | 6 | 3 | Room-32 | A | Window-2 | Sash | Peeling | Wood | Beige | 0.91 ± 2.04 | POS | 23.1 ± 3.2 | 23.1 ± 3.2 | 5.5 | 8/29/97 | |
| 1476 | 1 | 913 | 6 | 3 | Room-32 | A | Window-2 | Sash | Peeling | Wood | Beige | 1.31 ± 1.36 | POS | 22.3 ± 3.3 | 22.3 ± 3.3 | 9.3 | 8/29/97 | |
| 1477 | 1 | 914 | 6 | 3 | Room-32 | A | Window-2 | Boxing | Intact | Wood | Beige | 0.02 ± 0 16 | NEG | 0 2 ± 0.7 | 0 0 ± 0.2 | 1.0 | 8/29/97 | |
| 1478 | 1 | 915 | 6 | 3 | Room-32 | A | Window-2 | Boxing | Intact | Wood | Beige | 0.00 ± 0.10 | NEG | 0.3 ± 0.7 | 0 0 ± 0.1 | 1.0 | 8/29/97 | |
| 1479 | 1 | 916 | 6 | 3 | Room-32 | B | Radiator | Housing | Intact | Metal | Beige | 0.49 ± 0.33 | POS | 1.9 ± 0.5 | 1.9 ± 0.5 | 10.0 | 8/29/97 | |
| 1480 | 1 | 917 | 6 | 3 | Room-32 | B | Radiator | Housing | Intact | Metal | Beige | 0.50 ± 0.36 | POS | 2.4 ± 0.7 | 2.4 ± 0.7 | 10.0 | 8/29/97 | |
| 1481 | 1 | 918 | 6 | 3 | Room-32 | B | Radiator | | Intact | Metal | Green | 0 30 ± 0.13 | NEG | 0.8 ± 0.6 | 0.3 ± 0 1 | 2.5 | 8/29/97 | |
| 1482 | 1 | 919 | 6 | 3 | Room-32 | B | Radiator | | Intact | Metal | Green | 0 23 ± 0.15 | NEG | 0 4 ± 0 6 | 0.2 ± 0 2 | 3.1 | 8/29/97 | |
| 1483 | 1 | 920 | 6 | 3 | Room-32 | B | Radiator | Pipes | Peeling | Metal | Beige | 0.11 ± 0.17 | NEG | 0.9 ± 0.6 | 0.1 ± 0 2 | 3.4 | 8/29/97 | |
| 1484 | 1 | 921 | 6 | 3 | Room-32 | B | Radiator | Pipes | Peeling | Metal | Beige | 0.10 ± 0.20 | NEG | 1 0 ± 0.6 | 0.1 ± 0.2 | 3 6 | 8/29/97 | |
| 1485 | 1 | 922 | 6 | 3 | Room-32 | B | Door-1 | Door | Intact | Wood | Beige | 0.72 ± 0.94 | POS | 24.0 ± 3.1 | 24.0 ± 3.1 | 8.4 | 8/29/97 | |
| 1486 | 1 | 923 | 6 | 3 | Room-32 | B | Door-1 | Door | Intact | Wood | Beige | 0.62 ± 0.10 | POS | 20.9 ± 3.0 | 20.9 ± 3.0 | 10.0 | 8/29/97 | |
| 1487 | 1 | 924 | 6 | 3 | Room-32 | B | Door-1 | Casing | Intact | Wood | Beige | 0.11 ± 0.54 | POS | 21.6 ± 3.2 | 21.6 ± 3.2 | 3.8 | 8/29/97 | |
| 1488 | 1 | 925 | 6 | 3 | Room-32 | B | Door-1 | Casing | Intact | Wood | Beige | 0.29 ± 0.39 | POS | 19.4 ± 3.1 | 19.4 ± 3.1 | 9.5 | 8/29/97 | |
| 1489 | 1 | 926 | 6 | 3 | Room-32 | B | Door-1 | Jamb | Intact | Wood | Beige | 0.13 ± 0.65 | POS | 19.9 ± 3.0 | 19.9 ± 3.0 | 3.6 | 8/29/97 | |
| 1490 | 1 | 927 | 6 | 3 | Room-32 | B | Door-1 | Jamb | Intact | Wood | Beige | 0.44 ± 0.10 | POS | 26.5 ± 3.3 | 26.5 ± 3.3 | 10.0 | 8/29/97 | |
| 1491 | 1 | 928 | 6 | 3 | Room-32 | D | Closet | Door | Intact | Wood | Beige | 2.19 ± 1.99 | POS | 18.7 ± 3.1 | 18.7 ± 3.1 | 10.0 | 8/29/97 | |
| 1492 | 1 | 929 | 6 | 3 | Room-32 | D | Closet | Door | Intact | Wood | Beige | 2.64 ± 3.46 | POS | 22.9 ± 3.1 | 22.9 ± 3.1 | 10.0 | 8/29/97 | |
| 1493 | 1 | 930 | 6 | 3 | Room-32 | D | Closet | Casing | Intact | Wood | Beige | 3.29 ± 2.81 | POS | 19.4 ± 3.1 | 19.4 ± 3.1 | 10.0 | 8/29/97 | |

Site: Date: 8/29/97 to [illegible]/97
Ranges (NEG<INC<POS): Device PCS



| No | Site | XLNo | Insp | Flr | Room | Side | Strc | Feat | Cnd | Sub | Clr | PbL(mg/cm²) | RES | PbK | Combined | DI | Date | Note |
|---|---|---|---|---|---|---|---|---|---|---|---|---|---|---|---|---|---|---|
| 1494 | 1 | 931 | 6 | 3 | Room-32 | D | Closet | Casing | Intact | Wood | Beige | 1.96 ± 1.76 | POS | 26.3 ± 3.5 | 26.3 ± 3.5 | 10.0 | 8/29/97 | |
| 1495 | 1 | 932 | 6 | 3 | Room-32 | D | Closet | Jamb | Intact | Wood | Beige | 0.57 ± 0.79 | POS | 21.9 ± 3.1 | 21.9 ± 3.1 | 8.3 | 8/29/97 | |
| 1496 | 1 | 933 | 6 | 3 | Room-32 | D | Closet | Jamb | Intact | Wood | Beige | 0.40 ± 0.72 | POS | 20.7 ± 3.3 | 20.7 ± 3.3 | 7.2 | 8/29/97 | |
| 1497 | 1 | 934 | 6 | 3 | Room-32 | C | Closet | Wall | Intact | Drywall | Beige | >>5.0 ± 1.00 | POS | 22.6 ± 3.2 | 22.6 ± 3.2 | 10.0 | 8/29/97 | |
| 1498 | 1 | 935 | 6 | 3 | Room-32 | A | Closet | Wall | Intact | Drywall | Beige | >>5.0 ± 1.00 | POS | 23.9 ± 3.3 | 23.9 ± 3.3 | 10.0 | 8/29/97 | |
| 1499 | 1 | 936 | 6 | 3 | Room-32 | A | Closet | Baseboard | Intact | Wood | Beige | 0.18 ± 1.02 | POS | 17.1 ± 2.8 | 17.1 ± 2.8 | 3.0 | 8/29/97 | |
| 1500 | 1 | 937 | 6 | 3 | Room-32 | B | Closet | Baseboard | Intact | Wood | Beige | 0.90 ± 0.83 | POS | 18.5 ± 2.7 | 18.5 ± 2.7 | 10.0 | 8/29/97 | |
| 1501 | 1 | 938 | 6 | 3 | Room-32 | B | Closet | Shelf | Intact | Wood | Beige | 1.05 ± 0.95 | POS | 18.1 ± 2.9 | 18.1 ± 2.9 | 10.0 | 8/29/97 | |
| 1502 | 1 | 939 | 6 | 3 | Room-32 | B | Closet | Shelf | Intact | Wood | Beige | >>5.0 ± 1.00 | POS | 24.8 ± 3.1 | 24.8 ± 3.1 | 9.6 | 8/29/97 | |
| 1503 | 1 | 940 | 6 | 3 | Room-32 | B | Closet | Coatrack | Intact | Wood | Beige | 1.44 ± 1.28 | POS | 21.5 ± 3.1 | 21.5 ± 3.1 | 10.0 | 8/29/97 | |
| 1504 | 1 | 941 | 6 | 3 | Room-32 | A | Closet | Coatrack | Intact | Wood | Beige | 0.78 ± 1.91 | POS | 8.9 ± 2.4 | 8.9 ± 2.4 | 5.7 | 8/29/97 | |
| 1505 | 1 | 942 | 6 | 3 | Hall-6 | A | Wall | | Intact | Drywall | Beige | 0.03 ± 0.29 | NEG | 0.3 ± 0.7 | 0.0 ± 0.3 | 2 0 | 8/29/97 | |
| 1506 | 1 | 943 | 6 | 3 | Hall-6 | A | Wall | | Intact | Drywall | Beige | 0.13 ± 0.29 | NEG | 0.2 ± 0.8 | 0.1 ± 0.3 | 6 5 | 8/29/97 | |
| 1507 | 1 | 944 | 6 | 3 | Hall-6 | A | Wall | Baseboard | Intact | Wood | Beige | 0.57 ± 1.57 | POS | 27.2 ± 3.4 | 27.2 ± 3.4 | 5.2 | 8/29/97 | |
| 1508 | 1 | 945 | 6 | 3 | Hall-6 | D | Wall | Baseboard | Intact | Wood | Beige | 0.25 ± 1.05 | POS | 25.3 ± 3.4 | 25.3 ± 3.4 | 3.9 | 8/29/97 | |
| 1509 | 1 | 946 | 6 | 3 | Hall-6 | A | Door-1 | Door | Intact | Wood | Beige | 0.99 ± 0.90 | POS | 23.2 ± 3.5 | 23.2 ± 3.5 | 10.0 | 8/29/97 | |
| 1510 | 1 | 947 | 6 | 3 | Hall-6 | A | Door-1 | Door | Intact | Wood | Beige | 1.29 ± 2.30 | POS | 26.9 ± 3.4 | 26.9 ± 3.4 | 7.0 | 8/29/97 | |
| 1511 | 1 | 948 | 6 | 3 | Hall-6 | A | Door-1 | Casing | Intact | Wood | Beige | 0.88 ± 0.81 | POS | 28.4 ± 3.4 | 28.4 ± 3.4 | 10.0 | 8/29/97 | |
| 1512 | 1 | 949 | 6 | 3 | Hall-6 | A | Door-1 | Casing | Intact | Wood | Beige | 0.96 ± 0.87 | POS | 27.3 ± 3.3 | 27.3 ± 3.3 | 10.0 | 8/29/97 | |
| 1513 | 1 | 950 | 6 | 3 | Hall-6 | D | Door-4 | Jamb | Intact | Wood | Beige | 1.92 ± 1.72 | POS | 26.6 ± 3.3 | 26.6 ± 3.3 | 10.0 | 8/29/97 | |
| 1514 | 1 | 951 | 6 | 3 | Hall-6 | D | Door-4 | Jamb | Intact | Wood | Beige | 0.93 ± 1.06 | POS | 30.1 ± 3.4 | 30.1 ± 3.4 | 8.9 | 8/29/97 | |
| 1515 | 1 | 952 | 6 | 3 | Hall-6 | C | Door-3 | Door | Intact | Wood | Beige | 0 20 ± 0 10 | NEG | 0.2 ± 0.7 | 0.2 ± 0.7 | 10.0 | 8/29/97 | |
| 1516 | 1 | 953 | 6 | 3 | Hall-6 | C | Door-3 | Door | Intact | Wood | Beige | 0.01 ± 0.31 | NEG | -0.2 ± 0.7 | 0 0 ± 0 3 | 1.0 | 8/29/97 | |
| 1517 | 1 | 954 | 6 | 3 | Hall-6 | C | Door-3 | Casing | Intact | Wood | Beige | 0.04 ± 0.32 | NEG | -0 1 ± 0 6 | 0.0 ± 0.3 | 2 3 | 8/29/97 | |
| 1518 | 1 | 955 | 6 | 3 | Hall-6 | C | Door-3 | Casing | Intact | Wood | Beige | 0.05 ± 0 40 | NEG | -0.3 ± 0 7 | 0 1 ± 0.4 | 2.5 | 8/29/97 | |
| 1519 | 1 | 956 | 6 | 3 | Hall-6 | C | Door-3 | Jamb | Intact | Wood | Beige | 0.01 ± 0.10 | NEG | -0.1 ± 0 6 | 0.0 ± 0.1 | 1.0 | 8/29/97 | |
| 1520 | 1 | 957 | 6 | 3 | Hall-6 | C | Door-3 | Jamb | Intact | Wood | Beige | 0.08 ± 0.44 | NEG | 0 0 ± 0 7 | 0.1 ± 0.4 | 3.2 | 8/29/97 | |
| 1521 | 1 | 958 | 6 | 3 | Hall-6 | C | Radiator | Housing | Intact | Metal | Beige | 0.44 ± 0.31 | POS | 2.0 ± 0.6 | 2.0 ± 0.6 | 10.0 | 8/29/97 | |
| 1522 | 1 | 959 | 6 | 3 | Hall-6 | C | Radiator | Housing | Intact | Metal | Beige | 0.37 ± 0.28 | POS | 2.4 ± 0.7 | 2.4 ± 0.7 | 10.0 | 8/29/97 | |
| 1523 | 1 | 960 | 6 | 3 | Hall-6 | C | Radiator | | Peeling | Metal | Beige | 0.16 ± 0.17 | NEG | 0.3 ± 0.9 | 0 2 ± 0.2 | 2.2 | 8/29/97 | |
| 1524 | 1 | 961 | 6 | 3 | Hall-6 | C | Radiator | | Peeling | Metal | Beige | 0.22 ± 0 18 | NEG | 0.3 ± 0.6 | 0.2 ± 0.2 | 3 5 | 8/29/97 | |
| 1525 | 1 | 962 | 6 | 3 | Hall-6 | C | Radiator | Pipes | Peeling | Metal | Beige | 0.02 ± 0 10 | NEG | -0.3 ± 0.9 | 0 0 ± 0.1 | 1.0 | 8/29/97 | |
| 1526 | 1 | 963 | 6 | 3 | Hall-6 | C | Radiator | Pipes | Peeling | Metal | Beige | 0 18 ± 0.19 | NEG | 0.6 ± 0 6 | 0.2 ± 0.2 | 3.9 | 8/29/97 | |
| 1527 | 1 | 964 | 6 | 3 | Hall-6 | C | Door-5 | Door | Intact | Wood | Beige | 0.00 ± 0.10 | NEG | -0.3 ± 0.6 | 0 0 ± 0.1 | 1 0 | 8/29/97 | |
| 1528 | 1 | 965 | 6 | 3 | Hall-6 | C | Door-5 | Door | Intact | Wood | Beige | 0.00 ± 0.16 | NEG | -0.7 ± 0 7 | 0 0 ± 0.2 | 1.0 | 8/29/97 | |
| 1529 | 1 | 966 | 6 | 3 | Hall-6 | C | Door-5 | Casing | Intact | Wood | Beige | 0.63 ± 0.62 | POS | 9.1 ± 2.3 | 9.1 ± 2.3 | 10.0 | 8/29/97 | |
| 1530 | 1 | 967 | 6 | 3 | Hall-6 | C | Door-5 | Casing | Intact | Wood | Beige | 0.48 ± 1.01 | POS | 26.1 ± 3.4 | 26.1 ± 3.4 | 6.4 | 8/29/97 | |
| 1531 | 1 | 968 | 6 | 3 | Hall-6 | C | Door-5 | Jamb | Intact | Wood | Beige | 0.85 ± 0.83 | POS | 6.8 ± 2.2 | 6.8 ± 2.2 | 2.2 | 8/29/97 | |
| 1532 | 1 | 969 | 6 | 3 | Hall-6 | C | Door-5 | Jamb | Intact | Wood | Beige | 1.11 ± 0.40 | POS | 4.4 ± 1.4 | 4.4 ± 1.4 | 1.4 | 8/29/97 | |
| 1533 | 1 | 970 | 6 | 3 | Room-33 | D | Wall | | Intact | Plaster | Beige | 4.13 ± 1.96 | POS | 6.7 ± 2.1 | 6.7 ± 2.1 | 8.2 | 8/29/97 | |
| 1534 | 1 | 971 | 6 | 3 | Room-33 | B | Wall | | Intact | Plaster | Beige | >>5.0 ± 1.00 | POS | 12.0 ± 2.3 | 12.0 ± 2.3 | 7.1 | 8/29/97 | |
| 1535 | 1 | 972 | 6 | 3 | Room-33 | A | Door | Door | Intact | Wood | Beige | >>5.0 ± 1.00 | POS | 11.9 ± 2.5 | 11.9 ± 2.5 | 5.9 | 8/29/97 | |
| 1536 | 1 | 973 | 6 | 3 | Room-33 | A | Door | Door | Intact | Wood | Beige | >>5.0 ± 1.00 | POS | 11.5 ± 2.3 | 11.5 ± 2.3 | 5.3 | 8/29/97 | |
| 1537 | 1 | 974 | 6 | 3 | Room-33 | A | Door | Casing | Intact | Wood | Beige | 0.07 ± 0 10 | NEG | 0.0 ± 0.7 | 0.0 ± 0.7 | 10.0 | 8/29/97 | |
| 1538 | 1 | 975 | 6 | 3 | Room-33 | A | Door | Casing | Intact | Wood | Beige | 0.00 ± 0.10 | NEG | 0.1 ± 0.6 | 0.0 ± 0.1 | 1 0 | 8/29/97 | |
| 1539 | 1 | 976 | 6 | 3 | Room-33 | A | Door | Jamb | Intact | Wood | Beige | 0.01 ± 0.10 | NEG | -0.1 ± 0.7 | 0.0 ± 0 1 | 2.8 | 8/29/97 | |
| 1540 | 1 | 977 | 6 | 3 | Room-33 | A | Door | Jamb | Intact | Wood | Beige | 0.00 ± 0.10 | NEG | 0.6 ± 0 4 | 0.0 ± 0.1 | 1 0 | 8/29/97 | |
| 1541 | 1 | 978 | 6 | 3 | Room-33 | B | Wall | Baseboard | Intact | Wood | Beige | >>5.0 ± 1.00 | POS | 13.7 ± 2.4 | 13.7 ± 2.4 | 6.8 | 8/29/97 | |
| 1542 | 1 | 979 | 6 | 3 | Room-33 | C | Wall | Baseboard | Intact | Wood | Beige | >>5.0 ± 1.00 | POS | 14.8 ± 2.7 | 14.8 ± 2.7 | 9.5 | 8/29/97 | |
| 1543 | 1 | 980 | 6 | 3 | Room-33 | C | Window | Apron | Intact | Wood | Beige | >>5.0 ± 1.00 | POS | 15.2 ± 2.7 | 15.2 ± 2.7 | 7.0 | 8/29/97 | |
| 1544 | 1 | 981 | 6 | 3 | Room-33 | C | Window | Apron | Intact | Wood | Beige | 3.03 ± 3.07 | POS | 17.8 ± 2.8 | 17.8 ± 2.8 | 5.6 | 8/29/97 | |
| 1545 | 1 | 982 | 6 | 3 | Room-33 | C | Window | Stool | Peeling | Wood | Beige | 0.85 ± 1.25 | POS | 17.6 ± 2.7 | 17.6 ± 2.7 | 7.8 | 8/29/97 | |
| 1546 | 1 | 983 | 6 | 3 | Room-33 | C | Window | Stool | Peeling | Wood | Beige | 1.41 ± 1.97 | POS | 16.1 ± 2.9 | 16.1 ± 2.9 | 4.9 | 8/29/97 | |
| 1547 | 1 | 984 | 6 | 3 | Room-33 | C | Window | Mullion | Peeling | Wood | Beige | 1.03 ± 0.18 | POS | 1.4 ± 0.5 | 1.0 ± 0.2 | 1.7 | 8/29/97 | |
| 1548 | 1 | 985 | 6 | 3 | Room-33 | C | Window | Mullion | Peeling | Wood | Beige | 0.92 ± 0.13 | POS | 1.6 ± 0.3 | 1.6 ± 0.3 | 1.9 | 8/29/97 | |
| 1549 | 1 | 986 | 6 | 3 | Room-33 | C | Window | Casing | Peeling | Wood | Beige | >>5.0 ± 1.00 | POS | 21.2 ± 2.9 | 21.2 ± 2.9 | 3.4 | 8/29/97 | |
| 1550 | 1 | 987 | 6 | 3 | Room-33 | C | Window | Casing | Peeling | Wood | Beige | 3.13 ± 2.97 | POS | 11.2 ± 2.5 | 11.2 ± 2.5 | 3.2 | 8/29/97 | |
| 1551 | 1 | 988 | 6 | 3 | Room-33 | C | Window | Sash | Peeling | Wood | Beige | 1.27 ± 0.28 | POS | 1.9 ± 0.6 | 1.3 ± 0.3 | 1.9 | 8/29/97 | |
| 1552 | 1 | 989 | 6 | 3 | Room-33 | C | Window | Sash | Peeling | Wood | Beige | 1.57 ± 0.53 | POS | 1.3 ± 0.8 | 1.6 ± 0.5 | 2.3 | 8/29/97 | |
| 1553 | 1 | 990 | 6 | 3 | Room-33 | C | Wall | | Intact | Wood | Beige | >>5.0 ± 1.00 | POS | 18.3 ± 2.9 | 18.3 ± 2.9 | 4.5 | 8/29/97 | |
| 1554 | 1 | 991 | 6 | 3 | Room-33 | D | Wall | | Intact | Wood | Beige | 3.65 ± 2.44 | POS | 18.5 ± 2.7 | 18.5 ± 2.7 | 4.6 | 8/29/97 | |
| 1555 | 1 | 992 | 6 | 3 | Room-33 | D | Wall | Coatrack | Intact | Wood | Beige | 0.01 ± 0 10 | NEG | 0 0 ± 0 6 | 0.0 ± 0 1 | 1 0 | 8/29/97 | |
| 1556 | 1 | 993 | 6 | 3 | Room-33 | D | Wall | Coatrack | Intact | Wood | Beige | 0.01 ± 0.10 | NEG | 0 5 ± 0.5 | 0.0 ± 0.1 | 1 0 | 8/29/97 | |
| 1557 | 1 | 994 | 6 | 3 | Room-33 | D | Radiator | Housing | Intact | Metal | Beige | 0.04 ± 0.10 | NEG | 0.2 ± 0 8 | 0.0 ± 0.1 | 1 0 | 8/29/97 | |
| 1558 | 1 | 995 | 6 | 3 | Room-33 | D | Radiator | Housing | Intact | Metal | Beige | 0 10 ± 0.18 | NEG | -0.1 ± 0.8 | 0.1 ± 0.2 | 2 7 | 8/29/97 | |
| 1559 | 1 | 996 | 6 | 3 | Room-33 | D | Radiator | | Intact | Metal | Beige | 0.22 ± 0.10 | NEG | 1.0 ± 0 6 | 0 2 ± 0 1 | 2.1 | 8/29/97 | |
| 1560 | 1 | 997 | 6 | 3 | Room-33 | D | Radiator | | Intact | Metal | Beige | 0.72 ± 0.81 | POS | 3.2 ± 1.2 | 3.2 ± 1.2 | 5.8 | 8/29/97 | |
| 1561 | 1 | 998 | 6 | 3 | Room-33 | D | Radiator | | Intact | Metal | Beige | 0.20 ± 0.40 | POS | 5.2 ± 1.4 | 5.2 ± 1.4 | 2.8 | 8/29/97 | |

Site: Date: 8/29/97 to .. 4/97
Ranges (NEG<INC<POS): Device PCS



| No | Site | XLNo | Insp | Flr | Room | Side | Strc | Feat | Cnd | Sub | Clr | PbL(mg/cm²) | RES | PbK | Combined | D1 | Date | Note |
|---|---|---|---|---|---|---|---|---|---|---|---|---|---|---|---|---|---|---|
| 1562 | 1 | 999 | 6 | 3 | Room-33 | D | Radiator | Pipes | Intact | Metal | Beige | 0.46 ± 0.21 | NEG | 0 4 ± 0.6 | 0.5 ± 0.2 | 3.6 | 8/29/97 | |
| 1563 | 1 | 1000 | 6 | 3 | Room-33 | D | Radiator | Pipes | Intact | Metal | Beige | 0.42 ± 0.18 | NEG | 0.1 ± 0.6 | 0.4 ± 0.2 | 3 1 | 8/29/97 | |
| 1564 | 1 | 1001 | 6 | 3 | Room-33 | D | Floor | | Intact | Wood | Brown | 0.01 ± 0 10 | NEG | 0.0 ± 0.7 | 0.0 ± 0.1 | 1.0 | 8/29/97 | |
| 1565 | 1 | 1002 | 6 | 3 | Room-33 | D | Floor | | Intact | Wood | Brown | 0.03 ± 0.19 | NEG | -0.9 ± 0.7 | 0.0 ± 0.2 | 1.0 | 8/29/97 | |
| 1566 | 1 | 1003 | 6 | 3 | Attic-4 | A | Door | Door | Intact | Wood | Beige | 0.00 ± 0.10 | NEG | 0 1 ± 0.5 | 0.0 ± 0 1 | 1.0 | 8/29/97 | |
| 1567 | 1 | 1004 | 6 | 3 | Attic-4 | A | Door | Door | Intact | Wood | Beige | 0.01 ± 0.22 | NEG | -0.5 ± 0.7 | 0.0 ± 0.2 | 1.0 | 8/29/97 | |
| 1568 | 1 | 1005 | 6 | 3 | Attic-4 | A | Door | Jamb | Intact | Wood | Beige | >>5.0 ± 1.00 | POS | 24.7 ± 3.1 | 24.7 ± 3.1 | 9.2 | 8/29/97 | |
| 1569 | 1 | 1006 | 6 | 3 | Attic-4 | A | Door | Jamb | Intact | Wood | Beige | 3.54 ± 2.56 | POS | 23.5 ± 3.2 | 23.5 ± 3.2 | 7.2 | 8/29/97 | |
| 1570 | 1 | 1007 | 6 | 3 | Attic-4 | C | Door-2 | Door | Intact | Wood | Beige | >>5.0 ± 1.00 | POS | 9.4 ± 2.2 | 9.4 ± 2.2 | 3.1 | 8/29/97 | |
| 1571 | 1 | 1008 | 6 | 3 | Attic-4 | C | Door-2 | Door | Intact | Wood | Beige | >>5.0 ± 1.00 | POS | 10.8 ± 2.1 | 10.8 ± 2.1 | 3.7 | 8/29/97 | |
| 1572 | 1 | 1009 | 6 | 3 | Attic-4 | C | Door-2 | Jamb | Intact | Wood | Beige | 0.01 ± 0.10 | NEG | -0.1 ± 0 7 | 0.0 ± 0 1 | 1 4 | 8/29/97 | |
| 1573 | 1 | 1010 | 6 | 3 | Attic-4 | C | Door-2 | Jamb | Intact | Wood | Beige | 0.01 ± 0.10 | NEG | -0.4 ± 0.6 | 0.0 ± 0.1 | 1.0 | 8/29/97 | |
| 1574 | 1 | 1011 | 6 | | Calibrate-1 | | | | | | | 1.04 ± 0.14 | POS | 0.7 ± 0.5 | 1.0 ± 0.1 | 1.1 | 8/29/97 | |
| 1575 | 1 | 1012 | 6 | | Calibrate-2 | | | | | | | 1.01 ± 0.22 | POS | 0.6 ± 0.5 | 1.0 ± 0.2 | 2.1 | 8/29/97 | |
| 1576 | 1 | 564 | | | Shutter Cal-1 | | | | | | | 0.00 ± 0.00 | ... | 0.0 ± 0.0 | 0.0 ± 0.0 | 0.0 | 8/28/97 | |
| 1577 | 1 | 565 | 3 | | Calibrate-1 | | | | | | | 1.02 ± 0.15 | POS | 0.3 ± 0.5 | 1.0 ± 0.2 | 1.1 | 8/29/97 | |
| 1578 | 1 | 566 | 3 | | Calibrate-2 | | | | | | | 0.98 ± 0 23 | NEG | 0.5 ± 0.4 | 1.0 ± 0.2 | 2.1 | 8/29/97 | |
| 1579 | 1 | 567 | 3 | 2 | Hall-4 | A | Wall | Wall-Rgstr | Intact | Wood | Beige | 0.47 ± 0.32 | NEG | 0.5 ± 0.3 | 0.5 ± 0.3 | 10.0 | 8/29/97 | |
| 1580 | 1 | 568 | 3 | 2 | Hall-4 | A | Wall | Wall-Rgstr | Intact | Wood | Beige | 0.13 ± 0.21 | NEG | 0.9 ± 0.4 | 0.1 ± 0.2 | 3.2 | 8/29/97 | |
| 1581 | 1 | 569 | 3 | 2 | Hall-4 | A | Radiator | Pipes | Poor | Metal | Beige | 0.15 ± 0.29 | NEG | 0.0 ± 0.6 | 0.2 ± 0.3 | 4.3 | 8/29/97 | |
| 1582 | 1 | 570 | 3 | 2 | Hall-4 | A | Radiator | Pipes | Poor | Metal | Beige | 1.08 ± 0.60 | POS | 2.2 ± 0.7 | 1.1 ± 0.6 | 7.0 | 8/29/97 | |
| 1583 | 1 | 571 | 3 | 2 | Hall-4 | A | Radiator | Pipes | Poor | Metal | Beige | 0.55 ± 0 39 | NEG | 0 5 ± 0 6 | 0.6 ± 0.4 | 5.7 | 8/29/97 | |
| 1584 | 1 | 572 | 3 | 2 | Hall-4 | B | Radiator | Pipes | Intact | Metal | Beige | 4.07 ± 2.03 | POS | 10.0 ± 2.9 | 10.0 ± 2.9 | 10.0 | 8/29/97 | |
| 1585 | 1 | 573 | 3 | 2 | Hall-4 | B | Radiator | Pipes | Intact | Metal | Beige | 3.55 ± 2.55 | POS | 11.8 ± 3.1 | 11.8 ± 3.1 | 10.0 | 8/29/97 | |
| 1586 | 1 | 574 | 3 | 2 | Hall-4 | B | Radiator | Housing-out | Intact | Metal | Beige | 1.21 ± 0.93 | POS | 3.6 ± 1.3 | 3.6 ± 1.3 | 10.0 | 8/29/97 | |
| 1587 | 1 | 575 | 3 | 2 | Hall-4 | B | Radiator | Housing-out | Intact | Metal | Beige | 1.46 ± 1.26 | POS | 3.7 ± 1.2 | 3.7 ± 1.2 | 9.5 | 8/29/97 | |
| 1588 | 1 | 576 | 3 | 2 | Hall-4 | B | Radiator | Housing-in | Intact | Metal | Green | 2.13 ± 0.79 | POS | 3.1 ± 1.2 | 2.1 ± 0.8 | 2.8 | 8/29/97 | |
| 1589 | 1 | 577 | 3 | 2 | Hall-4 | B | Radiator | Housing-in | Intact | Metal | Green | 1.68 ± 0.60 | POS | 2.9 ± 1.2 | 1.7 ± 0.6 | 2.4 | 8/29/97 | |
| 1590 | 1 | 578 | 3 | 2 | Hall-4 | B | Radiator | | Intact | Metal | Green | 0.04 ± 0.10 | NEG | 0 1 ± 0.9 | 0.0 ± 0 1 | 1 0 | 8/29/97 | |
| 1591 | 1 | 579 | 3 | 2 | Hall-4 | B | Radiator | | Intact | Metal | Green | 0.16 ± 0.13 | NEG | 1 1 ± 0.6 | 0.2 ± 0.1 | 2 6 | 8/29/97 | |
| 1592 | 1 | 580 | 3 | 2 | Hall-4 | B | Radiator | Pipes | Peeling | Metal | Beige | 0.01 ± 0 16 | NEG | -0.3 ± 1.0 | 0 0 ± 0.2 | 1 0 | 8/29/97 | |
| 1593 | 1 | 581 | 3 | 2 | Hall-4 | B | Radiator | Pipes | Peeling | Metal | Beige | 0.01 ± 0 20 | NEG | 0.1 ± 1.1 | 0.0 ± 0.2 | 1 3 | 8/29/97 | |
| 1594 | 1 | 582 | 3 | 2 | Hall-4 | B | Wall | Baseboard | Intact | Wood | Beige | 0 03 ± 0 32 | NEG | 0.1 ± 0.6 | 0 0 ± 0 3 | 2 1 | 8/29/97 | |
| 1595 | 1 | 583 | 3 | 2 | Hall-4 | D | Wall | Baseboard | Intact | Wood | Beige | 0.13 ± 0.38 | NEG | -0.1 ± 0 4 | 0 1 ± 0.4 | 4 9 | 8/29/97 | |
| 1596 | 1 | 584 | 3 | 2 | Hall-4 | D | Floor | Baseboard | Intact | Wood | Beige | 0 02 ± 0.10 | NEG | 0.1 ± 0.7 | 0 0 ± 0.1 | 3.3 | 8/29/97 | |
| 1597 | 1 | 585 | 3 | 2 | Hall-4 | B | Floor | Baseboard | Intact | Wood | Beige | 0.00 ± 0.10 | NEG | 0.5 ± 0.4 | 0 0 ± 0.1 | 1.0 | 8/29/97 | |
| 1598 | 1 | 586 | 3 | 2 | Room-25 | B | Wall | | Intact | Drywall | Beige | 1.97 ± 1.63 | POS | 5.3 ± 1.6 | 5.3 ± 1.6 | 10.0 | 8/29/97 | |
| 1599 | 1 | 587 | 3 | 2 | Room-25 | D | Wall | | Intact | Drywall | Beige | 1.45 ± 1.33 | POS | 10.6 ± 2.8 | 10.6 ± 2.8 | 10.0 | 8/29/97 | |
| 1600 | 1 | 588 | 3 | 2 | Room-25 | A | Door-1 | Door | Intact | Wood | Beige | 0.45 ± 0.23 | NEG | 0.3 ± 0.4 | 0.5 ± 0.2 | 3.1 | 8/29/97 | |
| 1601 | 1 | 589 | 3 | 2 | Room-25 | A | Door-1 | Door | Intact | Wood | Beige | 1.08 ± 0.45 | POS | 1.3 ± 0.5 | 1.1 ± 0.5 | 4.6 | 8/29/97 | |
| 1602 | 1 | 590 | 3 | 2 | Room-25 | A | Door-1 | Door | Intact | Wood | Beige | 0.73 ± 0.25 | POS | 1.4 ± 0.3 | 1.4 ± 0.3 | 4.5 | 8/29/97 | |
| 1603 | 1 | 591 | 3 | 2 | Room-25 | A | Door-2 | Casing | Intact | Wood | Beige | 1.47 ± 1.35 | POS | 19.7 ± 3.6 | 19.7 ± 3.6 | 10.0 | 8/29/97 | |
| 1604 | 1 | 592 | 3 | 2 | Room-25 | B | Door-3 | Casing | Intact | Wood | Beige | 0.46 ± 0.28 | NEG | 0.3 ± 0.4 | 0.5 ± 0 3 | 3.9 | 8/29/97 | |
| 1605 | 1 | 593 | 3 | 2 | Room-25 | A | Door-1 | Casing | Intact | Wood | Beige | 0.99 ± 1.56 | POS | 19.4 ± 3.4 | 19.4 ± 3.4 | 3.9 | 8/29/97 | |
| 1606 | 1 | 594 | 3 | 2 | Room-25 | A | Door-2 | Jamb | Intact | Wood | Beige | 0.67 ± 1.26 | POS | 13.7 ± 3.0 | 13.7 ± 3.0 | 6.9 | 8/29/97 | |
| 1607 | 1 | 595 | 3 | 2 | Room-25 | B | Door-3 | Jamb | Intact | Wood | Beige | 0.33 ± 0.70 | POS | 19.5 ± 3.5 | 19.5 ± 3.5 | 2.4 | 8/29/97 | |
| 1608 | 1 | 596 | 3 | 2 | Room-25 | B | Door-3 | Trim-upper | Intact | Wood | Beige | 0.30 ± 0.19 | NEG | 0 4 ± 0.4 | 0.3 ± 0.2 | 2.9 | 8/29/97 | |
| 1609 | 1 | 597 | 3 | 2 | Room-25 | A | Door-1 | Trim-upper | Intact | Wood | Beige | 1.13 ± 2.46 | POS | 11.0 ± 2.7 | 11.0 ± 2.7 | 6.3 | 8/29/97 | |
| 1610 | 1 | 598 | 3 | 2 | Room-25 | A | Door-2 | Trim-upper | Intact | Wood | Beige | 0.43 ± 1.10 | POS | 22.0 ± 3.7 | 22.0 ± 3.7 | 3.3 | 8/29/97 | |
| 1611 | 1 | 599 | 3 | 2 | Room-25 | D | Window-1 | Apron | Intact | Wood | Beige | 0.79 ± 0.45 | NEG | 0.7 ± 0 4 | 0.8 ± 0.5 | 5.5 | 8/29/97 | |
| 1612 | 1 | 600 | 3 | 2 | Room-25 | D | Window-2 | Apron | Intact | Wood | Beige | 0.42 ± 0.64 | POS | 19.9 ± 3.6 | 19.9 ± 3.6 | 8.4 | 8/29/97 | |
| 1613 | 1 | 601 | 3 | 2 | Room-25 | D | Window-2 | Apron | Intact | Wood | Beige | 2.56 ± 3.54 | POS | 7.3 ± 2.4 | 7.3 ± 2.4 | 7.9 | 8/29/97 | |
| 1614 | 1 | 602 | 3 | 2 | Room-25 | D | Window-2 | Stool | Intact | Wood | Beige | 0.00 ± 0.10 | NEG | -0.2 ± 0 7 | 0.0 ± 0.1 | 1.0 | 8/29/97 | |
| 1615 | 1 | 603 | 3 | 2 | Room-25 | D | Window-2 | Stool | Intact | Wood | Beige | 0.54 ± 0.28 | NEG | 1.1 ± 0.4 | 0.5 ± 0.3 | 4 3 | 8/29/97 | |
| 1616 | 1 | 604 | 3 | 2 | Room-25 | D | Window-1 | Casing | Intact | Wood | Beige | 0.47 ± 0 27 | NEG | 0 7 ± 0.4 | 0.5 ± 0 3 | 3.8 | 8/29/97 | |
| 1617 | 1 | 605 | 3 | 2 | Room-25 | D | Window-2 | Casing | Intact | Wood | Beige | 3.17 ± 2.92 | POS | 10.6 ± 2.8 | 10.6 ± 2.8 | 10.0 | 8/29/97 | |
| 1618 | 1 | 606 | 3 | 2 | Room-25 | D | Window-2 | Casing | Intact | Wood | Beige | 0.44 ± 1.35 | POS | 22.0 ± 3.7 | 22.0 ± 3.7 | 5.0 | 8/29/97 | |
| 1619 | 1 | 607 | 3 | 2 | Room-25 | D | Window-1 | Sash | Poor | Wood | Beige | 1.62 ± 2.03 | POS | 23.8 ± 3.9 | 23.8 ± 3.9 | 4.2 | 8/29/97 | |
| 1620 | 1 | 608 | 3 | 2 | Room-25 | D | Window-2 | Sash | Poor | Wood | Beige | 0.27 ± 1.30 | POS | 19.6 ± 3.6 | 19.6 ± 3.6 | 3.3 | 8/29/97 | |
| 1621 | 1 | 609 | 3 | 2 | Room-25 | D | Window-1 | Trough | Poor | Metal | Beige | 0.28 ± 0.14 | NEG | 0.8 ± 0 4 | 0.3 ± 0.1 | 2 3 | 8/29/97 | |
| 1622 | 1 | 610 | 3 | 2 | Room-25 | D | Window-1 | Trough | Poor | Metal | Beige | 0.12 ± 0 20 | NEG | 0.8 ± 0.3 | 0.1 ± 0 2 | 7.0 | 8/29/97 | |
| 1623 | 1 | 611 | 3 | 2 | Room-25 | D | Window-2 | Mullion | Poor | Wood | Beige | 0.13 ± 0.59 | POS | 13.4 ± 3.3 | 13.4 ± 3.3 | 1.9 | 8/29/97 | |
| 1624 | 1 | 612 | 3 | 2 | Room-25 | D | Window-1 | Mullion | Peeling | Wood | Beige | 2.97 ± 3.13 | POS | 22.3 ± 3.8 | 22.3 ± 3.8 | 6.9 | 8/29/97 | |
| 1625 | 1 | 613 | 3 | 2 | Room-25 | D | Window-1 | Boxing | Peeling | Wood | Beige | 2.73 ± 3.37 | POS | 23.9 ± 4.1 | 23.9 ± 4.1 | 7.1 | 8/29/97 | |
| 1626 | 1 | 614 | 3 | 2 | Room-25 | D | Window-1 | Boxing | Peeling | Wood | Beige | 1.56 ± 2.33 | POS | 23.6 ± 4.0 | 23.6 ± 4.0 | 4.8 | 8/29/97 | |
| 1627 | 1 | 615 | 3 | 2 | Room-25 | C | Closet-1 | Door | Intact | Wood | Beige | 0 26 ± 0.16 | NEG | 0 8 ± 0 4 | 0 3 ± 0.2 | 2.5 | 8/29/97 | |
| 1628 | 1 | 616 | 3 | 2 | Room-25 | C | Closet-1 | Door | Intact | Wood | Beige | 0 28 ± 0.15 | NEG | 0 4 ± 0.4 | 0.3 ± 0.2 | 2 3 | 8/29/97 | |
| 1629 | 1 | 617 | 3 | 2 | Room-25 | C | Closet-1 | Jamb | Intact | Wood | Beige | 1.72 ± 1.58 | POS | 19.2 ± 3.6 | 19.2 ± 3.6 | 10.0 | 8/29/97 | |

Site: Date: 8/29/97 to 9/4/97
Ranges (NEG<INC<POS): Device PCS



| No | Site | XLNo | Insp | Flr | Room | Side | Strc | Feat | Cnd | Sub | Clr | PbL(mg/cm²) | RES | PbK | Combined | DI | Date | Note |
|---|---|---|---|---|---|---|---|---|---|---|---|---|---|---|---|---|---|---|
| 1630 | 1 | 618 | 3 | 2 | Room-25 | C | Closet-1 | Jamb | Intact | Wood | Beige | 0.89 ± 2.26 | POS | 19.8 ± 3.6 | 19.8 ± 3.6 | 5.6 | 8/29/97 | |
| 1631 | 1 | 619 | 3 | 2 | Room-25 | C | Unlisted-3 | Unlisted | Intact | Wood | Beige | 0.01 ± 0.19 | NEG | 0.0 ± 0.6 | 0.0 ± 0.2 | 1.0 | 8/29/97 | |
| 1632 | 1 | 620 | 3 | 2 | Room-25 | C | Unlisted-3 | Unlisted | Intact | Wood | Beige | 0.01 ± 0.22 | NEG | 0.1 ± 0.7 | 0.0 ± 0.2 | 1.0 | 8/29/97 | |
| 1633 | 1 | 621 | 3 | 2 | Room-25 | C | Closet | Baseboard | Intact | Wood | Beige | 0.35 ± 0.75 | INCOM | -0.8 ± 1.2 | 0.4 ± 0.8 | 2.6 | 8/29/97 | |
| 1634 | 1 | 622 | 3 | 2 | Room-25 | C | Closet | Baseboard | Intact | Wood | Beige | 0.25 ± 0.13 | NEG | 0.6 ± 0.4 | 0.3 ± 0.1 | 2.0 | 8/29/97 | |
| 1635 | 1 | 623 | 3 | 2 | Room-25 | C | Closet | Baseboard | Intact | Wood | Beige | 0.02 ± 0.44 | NEG | -0.6 ± 0.6 | 0.0 ± 0.4 | 1.2 | 8/29/97 | |
| 1636 | 1 | 624 | 3 | 2 | Room-25 | C | Closet | Floor | Intact | Wood | Varnish | 0.00 ± 0.10 | NEG | 0.0 ± 0.6 | 0.0 ± 0.1 | 1.0 | 8/29/97 | |
| 1637 | 1 | 625 | 3 | 2 | Room-25 | D | Closet | Floor | Intact | Wood | Varnish | 0.03 ± 0.10 | NEG | 0.1 ± 0.7 | 0.0 ± 0.1 | 2.2 | 8/29/97 | |
| 1638 | 1 | 626 | 3 | 2 | Room-25 | D | Radiator | Housing-out | Peeling | Metal | Beige | 0.17 ± 0.40 | POS | 2.2 ± 0.7 | 2.2 ± 0.7 | 5.4 | 8/29/97 | |
| 1639 | 1 | 627 | 3 | 2 | Room-25 | D | Radiator | Housing-out | Peeling | Metal | Beige | 0.19 ± 0.45 | POS | 2.9 ± 0.9 | 2.9 ± 0.9 | 5.5 | 8/29/97 | |
| 1640 | 1 | 628 | 3 | 2 | Room-25 | D | Radiator | Housing-in | Fair | Metal | Green | 1.24 ± 0.32 | POS | 2.3 ± 0.7 | 1.2 ± 0.3 | 3.0 | 8/29/97 | |
| 1641 | 1 | 629 | 3 | 2 | Room-25 | D | Radiator | Housing-in | Fair | Metal | Green | 1.03 ± 0.40 | POS | 3.4 ± 1.2 | 3.4 ± 1.2 | 2.0 | 8/29/97 | |
| 1642 | 1 | 630 | 3 | 2 | Room-25 | D | Radiator | | Fair | Metal | Green | 0.12 ± 0.10 | NEG | 0.7 ± 0.6 | 0.1 ± 0.1 | 1.9 | 8/29/97 | |
| 1643 | 1 | 631 | 3 | 2 | Room-25 | D | Radiator | | Fair | Metal | Green | 0.08 ± 0.10 | NEG | 0.8 ± 0.6 | 0.1 ± 0.1 | 1.2 | 8/29/97 | |
| 1644 | 1 | 632 | 3 | 2 | Room-25 | D | Radiator | Pipes | Peeling | Metal | Beige | 0.64 ± 0.87 | POS | 6.6 ± 1.8 | 6.6 ± 1.8 | 7.9 | 8/29/97 | |
| 1645 | 1 | 633 | 3 | 2 | Room-25 | D | Radiator | Pipes | Peeling | Metal | Beige | 0.04 ± 0.11 | NEG | -0.5 ± 1.1 | 0.0 ± 0.1 | 1.2 | 8/29/97 | |
| 1646 | 1 | 634 | 3 | 2 | Room-25 | D | Radiator | Pipes | Peeling | Metal | Beige | 0.68 ± 0.58 | POS | 4.7 ± 1.5 | 4.7 ± 1.5 | 10.0 | 8/29/97 | |
| 1647 | 1 | 635 | 3 | 2 | Room-25 | D | Wall | Baseboard | Intact | Wood | Beige | 0.00 ± 0.10 | NEG | 0.3 ± 0.5 | 0.0 ± 0.1 | 1.0 | 8/29/97 | |
| 1648 | 1 | 636 | 3 | 2 | Room-25 | D | Wall | Baseboard | Intact | Wood | Beige | 0.00 ± 0.10 | NEG | 0.0 ± 0.5 | 0.0 ± 0.1 | 1.0 | 8/29/97 | |
| 1649 | 1 | 637 | 3 | 2 | Room-25 | D | Floor | | Intact | Wood | Varnish | 0.00 ± 0.18 | NEG | -0.1 ± 0.6 | 0.0 ± 0.2 | 1.0 | 8/29/97 | |
| 1650 | 1 | 638 | 3 | 2 | Room-25 | C | Floor | | Intact | Wood | Varnish | 0.00 ± 0.10 | NEG | 0.5 ± 0.4 | 0.0 ± 0.1 | 1.0 | 8/29/97 | |
| 1651 | 1 | 639 | 3 | 2 | Bath-6 | C | Door | Door | Intact | Wood | Beige | 0.32 ± 0.19 | NEG | 0.6 ± 0.4 | 0.3 ± 0.2 | 2.8 | 8/29/97 | |
| 1652 | 1 | 640 | 3 | 2 | Bath-6 | C | Door | Door | Intact | Wood | Beige | 0.54 ± 0.34 | NEG | 0.3 ± 0.4 | 0.5 ± 0.3 | 4.4 | 8/29/97 | |
| 1653 | 1 | 641 | 3 | 2 | Bath-6 | C | Door | Casing | Intact | Wood | Beige | 2.80 ± 3.30 | POS | 6.0 ± 2.3 | 6.0 ± 2.3 | 10.0 | 8/29/97 | |
| 1654 | 1 | 642 | 3 | 2 | Bath-6 | C | Door | Casing | Intact | Wood | Beige | 1.84 ± 2.40 | POS | 4.5 ± 1.3 | 4.5 ± 1.3 | 7.3 | 8/29/97 | |
| 1655 | 1 | 643 | 3 | 2 | Bath-6 | C | Door | Jamb | Intact | Wood | Beige | 2.92 ± 3.18 | POS | 12.8 ± 2.8 | 12.8 ± 2.8 | 10.0 | 8/29/97 | |
| 1656 | 1 | 644 | 3 | 2 | Bath-6 | C | Door | Jamb | Intact | Wood | Beige | 2.89 ± 3.20 | POS | 12.5 ± 3.1 | 12.5 ± 3.1 | 10.0 | 8/29/97 | |
| 1657 | 1 | 645 | 3 | 2 | Bath-6 | A | Wall | | Intact | Drywall | Beige | 2.78 ± 3.32 | POS | 10.6 ± 2.9 | 10.6 ± 2.9 | 10.0 | 8/29/97 | |
| 1658 | 1 | 646 | 3 | 2 | Bath-6 | B | Wall | | Intact | Drywall | Beige | 2.75 ± 3.35 | POS | 14.5 ± 3.2 | 14.5 ± 3.2 | 10.0 | 8/29/97 | |
| 1659 | 1 | 647 | 3 | 2 | Bath-6 | D | Window | Apron | Intact | Wood | Beige | 1.18 ± 1.92 | POS | 11.0 ± 3.0 | 11.0 ± 3.0 | 4.4 | 8/29/97 | |
| 1660 | 1 | 648 | 3 | 2 | Bath-6 | D | Window | Apron | Intact | Wood | Beige | 3.79 ± 2.31 | POS | 9.7 ± 2.5 | 9.7 ± 2.5 | 10.0 | 8/29/97 | |
| 1661 | 1 | 649 | 3 | 2 | Bath-6 | D | Window | Stool | Intact | Wood | Beige | 1.79 ± 1.65 | POS | 13.2 ± 3.1 | 13.2 ± 3.1 | 10.0 | 8/29/97 | |
| 1662 | 1 | 650 | 3 | 2 | Bath-6 | D | Window | Stool | Intact | Wood | Beige | 0.33 ± 0.90 | POS | 12.6 ± 3.1 | 12.6 ± 3.1 | 5.6 | 8/29/97 | |
| 1663 | 1 | 651 | 3 | 2 | Bath-6 | D | Window | Casing | Intact | Wood | Beige | 2.42 ± 3.68 | POS | 9.9 ± 2.7 | 9.9 ± 2.7 | 10.0 | 8/29/97 | |
| 1664 | 1 | 652 | 3 | 2 | Bath-6 | D | Window | Casing | Intact | Wood | Beige | 1.56 ± 1.50 | POS | 14.1 ± 3.2 | 14.1 ± 3.2 | 9.8 | 8/29/97 | |
| 1665 | 1 | 653 | 3 | 2 | Bath-6 | D | Window | Sash | Intact | Wood | Beige | 0.14 ± 0.12 | NEG | 0.7 ± 0.4 | 0.1 ± 0.1 | 2.1 | 8/29/97 | |
| 1666 | 1 | 654 | 3 | 2 | Bath-6 | D | Window | Sash | Intact | Wood | Beige | 0.09 ± 0.26 | NEG | 0.1 ± 0.8 | 0.1 ± 0.3 | 1.9 | 8/29/97 | |
| 1667 | 1 | 655 | 3 | 2 | Bath-6 | D | Window | Mullion | Fair | Wood | Beige | 0.13 ± 0.12 | NEG | 1.0 ± 0.4 | 0.1 ± 0.1 | 2.1 | 8/29/97 | |
| 1668 | 1 | 656 | 3 | 2 | Bath-6 | D | Window | Mullion | Fair | Wood | Beige | 0.06 ± 0.10 | NEG | 1.0 ± 0.5 | 0.1 ± 0.1 | 1.1 | 8/29/97 | |
| 1669 | 1 | 657 | 3 | 2 | Bath-6 | D | Window | Boxing | Intact | Wood | Beige | 3.33 ± 2.77 | POS | 10.3 ± 2.9 | 10.3 ± 2.9 | 6.0 | 8/29/97 | |
| 1670 | 1 | 658 | 3 | 2 | Bath-6 | D | Window | Boxing | Intact | Wood | Beige | >>5.0 ± 1.00 | POS | 15.7 ± 3.1 | 15.7 ± 3.1 | 10.0 | 8/29/97 | |
| 1671 | 1 | 659 | 3 | 2 | Bath-6 | D | Door | Trim-upper | Intact | Wood | Beige | >>5.0 ± 1.00 | POS | 11.5 ± 2.9 | 11.5 ± 2.9 | 7.3 | 8/29/97 | |
| 1672 | 1 | 660 | 3 | 2 | Bath-6 | D | Door | Trim-upper | Intact | Wood | Beige | >>5.0 ± 1.00 | POS | 10.4 ± 2.7 | 10.4 ± 2.7 | 10.0 | 8/29/97 | |
| 1673 | 1 | 661 | 3 | 3 | Hall-5 | D | Wall | | Intact | Drywall | Beige | 0.01 ± 0.12 | NEG | 0.2 ± 0.8 | 0.0 ± 0.1 | 1.0 | 8/29/97 | |
| 1674 | 1 | 662 | 3 | 3 | Hall-5 | C | Wall | | Intact | Drywall | Beige | 0.01 ± 0.21 | NEG | 0.2 ± 0.7 | 0.0 ± 0.2 | 1.0 | 8/29/97 | |
| 1675 | 1 | 663 | 3 | 3 | Hall-5 | A | Door | Door | Intact | Wood | Beige | 0.20 ± 0.22 | NEG | 0.1 ± 0.4 | 0.2 ± 0.2 | 3.2 | 8/29/97 | |
| 1676 | 1 | 664 | 3 | 3 | Hall-5 | A | Door | Door | Intact | Wood | Beige | 0.12 ± 0.40 | NEG | -0.1 ± 0.6 | 0.1 ± 0.4 | 2.4 | 8/29/97 | |
| 1677 | 1 | 665 | 3 | 3 | Hall-5 | A | Door | Mullion | Intact | Wood | Beige | 0.09 ± 0.23 | NEG | 0.2 ± 0.4 | 0.1 ± 0.2 | 2.8 | 8/29/97 | |
| 1678 | 1 | 666 | 3 | 3 | Hall-5 | A | Door | Mullion | Intact | Wood | Beige | 0.03 ± 0.32 | NEG | 0.3 ± 0.5 | 0.0 ± 0.3 | 1.4 | 8/29/97 | |
| 1679 | 1 | 667 | 3 | 3 | Hall-5 | A | Door | Casing | Intact | Wood | Beige | 0.20 ± 0.21 | NEG | 0.2 ± 0.4 | 0.2 ± 0.2 | 2.7 | 8/29/97 | |
| 1680 | 1 | 668 | 3 | 3 | Hall-5 | A | Door | Casing | Intact | Wood | Beige | 0.19 ± 0.26 | NEG | 0.0 ± 0.5 | 0.2 ± 0.3 | 3.0 | 8/29/97 | |
| 1681 | 1 | 669 | 3 | 3 | Hall-5 | A | Door | Jamb | Intact | Wood | Beige | 0.29 ± 0.42 | NEG | 0.4 ± 0.4 | 0.3 ± 0.4 | 5.2 | 8/29/97 | |
| 1682 | 1 | 670 | 3 | 3 | Hall-5 | A | Door | Jamb | Intact | Wood | Beige | 0.33 ± 0.54 | NEG | 0.2 ± 0.4 | 0.3 ± 0.5 | 6.2 | 8/29/97 | |
| 1683 | 1 | 671 | 3 | 3 | Hall-5 | C | Window-1 | Apron | Intact | Wood | Beige | 0.76 ± 0.74 | POS | 24.9 ± 4.1 | 24.9 ± 4.1 | 10.0 | 8/29/97 | |
| 1684 | 1 | 672 | 3 | 3 | Hall-5 | C | Window-2 | Apron | Intact | Wood | Beige | 0.62 ± 0.97 | POS | 28.7 ± 4.2 | 28.7 ± 4.2 | 7.8 | 8/29/97 | |
| 1685 | 1 | 673 | 3 | 3 | Hall-5 | C | Window-3 | Stool | Intact | Wood | Beige | 0.00 ± 0.16 | NEG | 0.2 ± 0.5 | 0.0 ± 0.2 | 1.0 | 8/29/97 | |
| 1686 | 1 | 674 | 3 | 3 | Hall-5 | C | Window-2 | Stool | Intact | Wood | Beige | 1.85 ± 2.01 | POS | 33.5 ± 4.6 | 33.5 ± 4.6 | 9.3 | 8/29/97 | |
| 1687 | 1 | 675 | 3 | 3 | Hall-5 | C | Window-1 | Stool | Intact | Wood | Beige | 0.70 ± 1.19 | POS | 33.4 ± 4.8 | 33.4 ± 4.8 | 3.3 | 8/29/97 | |
| 1688 | 1 | 676 | 3 | 3 | Hall-5 | C | Window-3 | Casing | Intact | Wood | Beige | 0.25 ± 0.75 | POS | 24.4 ± 3.8 | 24.4 ± 3.8 | 5.2 | 8/29/97 | |
| 1689 | 1 | 677 | 3 | 3 | Hall-5 | C | Window-2 | Casing | Intact | Wood | Beige | 0.08 ± 0.62 | POS | 22.0 ± 3.8 | 22.0 ± 3.8 | 2.6 | 8/29/97 | |
| 1690 | 1 | 678 | 3 | 3 | Hall-5 | C | Window-2 | Sash | Intact | Wood | Beige | 1.91 ± 1.84 | POS | 26.0 ± 4.3 | 26.0 ± 4.3 | 3.5 | 8/29/97 | |
| 1691 | 1 | 679 | 3 | 3 | Hall-5 | C | Window-3 | Sash | Intact | Wood | Beige | 4.38 ± 1.72 | POS | 18.1 ± 3.6 | 18.1 ± 3.6 | 2.4 | 8/29/97 | |
| 1692 | 1 | 680 | 3 | 3 | Hall-5 | C | Window-3 | Trough | Peeling | Metal | Beige | 0.18 ± 0.17 | NEG | 0.7 ± 0.6 | 0.2 ± 0.2 | 3.2 | 8/29/97 | |
| 1693 | 1 | 681 | 3 | 3 | Hall-5 | C | Window-3 | Trough | Peeling | Metal | Beige | 0.02 ± 0.10 | NEG | 0.0 ± 1.0 | 0.0 ± 0.1 | 1.0 | 8/29/97 | |
| 1694 | 1 | 682 | 3 | 3 | Hall-5 | C | Window-2 | Mullion | Peeling | Metal | Beige | 1.51 ± 1.38 | POS | 15.2 ± 3.1 | 15.2 ± 3.1 | 10.0 | 8/29/97 | |
| 1695 | 1 | 683 | 3 | 3 | Hall-5 | C | Window-1 | Mullion | Peeling | Metal | Beige | >>5.0 ± 1.00 | POS | 24.8 ± 4.0 | 24.8 ± 4.0 | 3.7 | 8/29/97 | |
| 1696 | 1 | 684 | 3 | 3 | Hall-5 | C | Window | Boxing | Intact | Wood | Beige | 0.63 ± 1.58 | POS | 26.4 ± 4.1 | 26.4 ± 4.1 | 5.7 | 8/29/97 | |
| 1697 | 1 | 685 | 3 | 3 | Hall-5 | C | Window | Boxing | Intact | Wood | Beige | 0.73 ± 1.23 | POS | 29.3 ± 4.2 | 29.3 ± 4.2 | 7.4 | 8/29/97 | |

Site: Date: 8/29/97 to [illegible]/97
Ranges (NEG<INC<POS): Device PCS



| No | Site | XLNo | Insp | Flr | Room | Side | Strc | Feat | Cnd | Sub | Clr | PbL(mg/cm²) | RES | PbK | Combined | DI | Date | Note |
|---|---|---|---|---|---|---|---|---|---|---|---|---|---|---|---|---|---|---|
| 1698 | 1 | 686 | 3 | 3 | Hall-5 | C | Stairs-1 | Rail-cap | Intact | Wood | Black | 0.39 ± 0.10 | NEG | 1.0 ± 0 5 | 0 4 ± 0.1 | 1 1 | 8/29/97 | |
| 1699 | 1 | 687 | 3 | 3 | Hall-5 | A | Stairs-1 | Rail-cap | Intact | Wood | Black | 0.34 ± 0 10 | NEG | 0.5 ± 0 4 | 0.3 ± 0 1 | 1.1 | 8/29/97 | |
| 1700 | 1 | 688 | 3 | 3 | Hall-5 | A | Stairs-1 | Baluster | Intact | Wood | White | 0.52 ± 0.86 | POS | 23.4 ± 4.0 | 23.4 ± 4.0 | 7.6 | 8/29/97 | |
| 1701 | 1 | 689 | 3 | 3 | Hall-5 | B | Stairs-1 | Baluster | Intact | Wood | Wbite | 0.66 ± 1.28 | POS | 28.8 ± 4.1 | 28.8 ± 4.1 | 3.6 | 8/29/97 | |
| 1702 | 1 | 690 | 3 | 3 | Hall-5 | B | Stairs-1 | Newal-post | Intact | Wood | White | 0.89 ± 1.13 | POS | 23.7 ± 4.1 | 23.7 ± 4.1 | 8.6 | 8/29/97 | |
| 1703 | 1 | 691 | 3 | 3 | Hall-5 | A | Stairs-1 | Newal-post | Intact | Wood | White | 0.41 ± 1.19 | POS | 27.8 ± 4.2 | 27.8 ± 4.2 | 5.2 | 8/29/97 | |
| 1704 | 1 | 692 | 3 | 3 | Hall-5 | C | Stairs-1 | Stringer | Intact | Wood | White | 0.27 ± 0.80 | POS | 20.9 ± 3.6 | 20.9 ± 3.6 | 5.4 | 8/29/97 | |
| 1705 | 1 | 693 | 3 | 3 | Hall-5 | D | Stairs-1 | Stringer | Intact | Wood | White | 0.89 ± 0.85 | POS | 23.2 ± 3.8 | 23.2 ± 3.8 | 10.0 | 8/29/97 | |
| 1706 | 1 | 694 | 3 | 3 | Hall-5 | D | Stairs-1 | Tread | Intact | Wood | White | 0.25 ± 0.29 | POS | 1.9 ± 0.5 | 1.9 ± 0.5 | 4.6 | 8/29/97 | |
| 1707 | 1 | 695 | 3 | 3 | Hall-5 | C | Stairs-1 | Tread | Intact | Wood | White | 0.23 ± 0.28 | POS | 2.5 ± 0.7 | 2.5 ± 0.7 | 2.7 | 8/29/97 | |
| 1708 | 1 | 696 | 3 | 3 | Hall-5 | B | Stairs-1 | Tread | Intact | Wood | Varnish | 0.00 ± 0.10 | NEG | -0.5 ± 0.5 | 0.0 ± 0.1 | 1.0 | 8/29/97 | |
| 1709 | 1 | 697 | 3 | 3 | Hall-5 | B | Stairs-1 | Tread | Intact | Wood | Varnish | 0.00 ± 0.22 | NEG | -0.2 ± 0 7 | 0.0 ± 0 2 | 1.0 | 8/29/97 | |
| 1710 | 1 | 698 | 3 | 3 | Hall-5 | B | Stairs-1 | Riser | Intact | Wood | Beige | >>5.0 ± 1.00 | POS | 29.0 ± 4.4 | 29.0 ± 4.4 | 7.3 | 8/29/97 | |
| 1711 | 1 | 699 | 3 | 3 | Hall-5 | D | Stairs-1 | Riser | Intact | Wood | Beige | 4.18 ± 1.92 | POS | 27.4 ± 4.2 | 27.4 ± 4.2 | 7.8 | 8/29/97 | |
| 1712 | 1 | 700 | 3 | 3 | Hall-5 | D | Stairs-1 | Baseboard-Ins | Intact | Wood | Beige | 1.16 ± 1.08 | POS | 15.2 ± 3.2 | 15.2 ± 3.2 | 10.0 | 8/29/97 | |
| 1713 | 1 | 701 | 3 | 3 | Hall-5 | C | Stairs-1 | Baseboard-Ins | Intact | Wood | Beige | 0.22 ± 0.71 | POS | 23.4 ± 3.8 | 23.4 ± 3.8 | 5.1 | 8/29/97 | |
| 1714 | 1 | 702 | 3 | 3 | Hall-5 | B | Stairs-1 | Newal-cap | Intact | Wood | Beige | 2.87 ± 3.23 | POS | 29.0 ± 4.5 | 29.0 ± 4.5 | 5.5 | 8/29/97 | |
| 1715 | 1 | 703 | 3 | 3 | Hall-5 | B | Stairs-1 | Newal-cap | Intact | Wood | Beige | 2.00 ± 1.86 | POS | 12.0 ± 3.0 | 12.0 ± 3.0 | 10.0 | 8/29/97 | |
| 1716 | 1 | 704 | 3 | 3 | Hall-5 | B | Cabinet-1 | Door-Out | Intact | Wood | Beige | 0 01 ± 0.27 | NEG | 0.1 ± 0.6 | 0.0 ± 0.3 | 1.0 | 8/29/97 | |
| 1717 | 1 | 705 | 3 | 3 | Hall-5 | B | Cabinet-1 | Door-Out | Intact | Wood | Beige | 0.14 ± 0.10 | NEG | 0.3 ± 0.7 | 0.3 ± 0 7 | 10.0 | 8/29/97 | |
| 1718 | 1 | 706 | 3 | 3 | Hall-5 | B | Cabinet-1 | Door-Ins | Intact | Wood | Beige | 0.00 ± 0 13 | NEG | 0.2 ± 0 5 | 0.0 ± 0.1 | 1 0 | 8/29/97 | |
| 1719 | 1 | 707 | 3 | 3 | Hall-5 | B | Cabinet-1 | Door-Ins | Intact | Wood | Beige | 0.03 ± 0.24 | NEG | 0 1 ± 0 3 | 0 0 ± 0.2 | 1.7 | 8/29/97 | |
| 1720 | 1 | 708 | 3 | 3 | Hall-5 | C | Cabinet-1 | Wall | Intact | Wood | Beige | 0.15 ± 0.18 | NEG | 0 3 ± 0.4 | 0 2 ± 0 2 | 2 7 | 8/29/97 | |
| 1721 | 1 | 709 | 3 | 3 | Hall-5 | A | Cabinet-1 | Wall | Intact | Wood | Beige | 1.39 ± 1.41 | POS | 23.1 ± 3.9 | 23.1 ± 3.9 | 9.5 | 8/29/97 | |
| 1722 | 1 | 710 | 3 | 3 | Hall-5 | A | Cabinet-1 | Wall | Intact | Wood | Beige | 0.77 ± 2.12 | POS | 24.1 ± 3.8 | 24.1 ± 3.8 | 5.3 | 8/29/97 | |
| 1723 | 1 | 711 | 3 | 3 | Hall-5 | A | Cabinet-1 | Top | Intact | Wood | Beige | 2.06 ± 1.90 | POS | 25.9 ± 4.1 | 25.9 ± 4.1 | 10.0 | 8/29/97 | |
| 1724 | 1 | 712 | 3 | 3 | Hall-5 | A | Cabinet-1 | Top | Intact | Wood | Beige | 1.76 ± 1.61 | POS | 20.2 ± 3.8 | 20.2 ± 3.8 | 10.0 | 8/29/97 | |
| 1725 | 1 | 713 | 3 | 3 | Hall-5 | A | Cabinet-1 | Casing | Intact | Wood | Beige | 0.51 ± 1.46 | POS | 20.8 ± 3.8 | 20.8 ± 3.8 | 4.0 | 8/29/97 | |
| 1726 | 1 | 714 | 3 | 3 | Hall-5 | A | Cabinet-1 | Casing | Intact | Wood | Beige | 0.21 ± 0.71 | POS | 18.5 ± 3.6 | 18.5 ± 3.6 | 2.3 | 8/29/97 | |
| 1727 | 1 | 715 | 3 | 3 | Hall-5 | A | Wall | Baseboard | Intact | Wood | Beige | 0 05 ± 0 15 | NEG | 0 2 ± 0 6 | 0.1 ± 0 2 | 1 2 | 8/29/97 | |
| 1728 | 1 | 716 | 3 | 3 | Hall-5 | D | Wall | Baseboard | Intact | Wood | Beige | 0.55 ± 1.34 | POS | 22.2 ± 3.7 | 22.2 ± 3.7 | 3.8 | 8/29/97 | |
| 1729 | 1 | 717 | 3 | 3 | Hall-5 | D | Wall | Baseboard | Intact | Wood | Beige | 0.34 ± 1.30 | POS | 32.6 ± 4.5 | 32.6 ± 4.5 | 3.5 | 8/29/97 | |
| 1730 | 1 | 718 | 3 | 3 | Hall-5 | D | Elec-conduit | | Intact | Metal | Beige | 0.05 ± 0.10 | POS | 1.2 ± 0.4 | 1.2 ± 0.4 | 2.3 | 8/29/97 | |
| 1731 | 1 | 719 | 3 | 3 | Hall-5 | D | Elec-conduit | | Intact | Metal | Beige | 0.04 ± 0.11 | NEG | 0.9 ± 0.6 | 0.0 ± 0 1 | 2.1 | 8/29/97 | |
| 1732 | 1 | 720 | 3 | 3 | Hall-5 | D | Elec-conduit | | Intact | Metal | Beige | 0.07 ± 0 10 | NEG | 1.1 ± 0.5 | 0.1 ± 0.1 | 2 8 | 8/29/97 | |
| 1733 | 1 | 721 | 3 | 3 | Hall-5 | D | Floor | | Intact | Wood | Varnish | 0.01 ± 0.27 | NEG | 0.2 ± 0.6 | 0.0 ± 0 3 | 1 0 | 8/29/97 | |
| 1734 | 1 | 722 | 3 | 3 | Hall-5 | A | Floor | | Intact | Wood | Varnish | 0.00 ± 0.10 | NEG | 0.2 ± 0.5 | 0 0 ± 0 1 | 1 0 | 8/29/97 | |
| 1735 | 1 | 723 | 3 | 3 | Bath-7 | A | Floor | | Intact | Drywall | Beige | 0.02 ± 0.29 | NEG | 0.1 ± 0.9 | 0 0 ± 0.3 | 1 5 | 8/29/97 | |
| 1736 | 1 | 724 | 3 | 3 | Bath-7 | D | Wall | | Intact | Drywall | Beige | 0.01 ± 0.29 | NEG | -0.3 ± 0.9 | 0 0 ± 0.3 | 1.0 | 8/29/97 | |
| 1737 | 1 | 725 | 3 | 3 | Bath-7 | D | Door-3 | Door | Intact | Wood | Beige | 0.48 ± 1.46 | POS | 22.1 ± 3.6 | 22.1 ± 3.6 | 4.9 | 8/29/97 | |
| 1738 | 1 | 726 | 3 | 3 | Bath-7 | D | Door-4 | Door | Intact | Wood | Beige | 0.52 ± 1.54 | POS | 20.1 ± 3.8 | 20.1 ± 3.8 | 5.1 | 8/29/97 | |
| 1739 | 1 | 727 | 3 | 3 | Bath-7 | D | Door-4 | Casing | Intact | Wood | Beige | 1.23 ± 2.11 | POS | 23.1 ± 3.7 | 23.1 ± 3.7 | 7.3 | 8/29/97 | |
| 1740 | 1 | 728 | 3 | 3 | Bath-7 | D | Door-3 | Casing | Intact | Wood | Beige | 0.45 ± 0.10 | POS | 19.2 ± 3.7 | 19.2 ± 3.7 | 10.0 | 8/29/97 | |
| 1741 | 1 | 729 | 3 | 3 | Bath-7 | D | Door-3 | Jamb | Intact | Wood | Beige | 1.10 ± 1.02 | POS | 29.3 ± 4.3 | 29.3 ± 4.3 | 10.0 | 8/29/97 | |
| 1742 | 1 | 730 | 3 | 3 | Bath-7 | D | Door-4 | Jamb | Intact | Wood | Beige | 0.96 ± 0.91 | POS | 19.2 ± 3.6 | 19.2 ± 3.6 | 10.0 | 8/29/97 | |
| 1743 | 1 | 731 | 3 | 3 | Bath-7 | A | Door-1 | Door | Intact | Wood | Beige | 0.06 ± 0.10 | NEG | -0.3 ± 0.6 | 0.1 ± 0.1 | 5.0 | 8/29/97 | |
| 1744 | 1 | 732 | 3 | 3 | Bath-7 | C | Door-2 | Door | Intact | Wood | Beige | 0 00 ± 0.10 | NEG | 0.1 ± 0.5 | 0.0 ± 0.1 | 1.0 | 8/29/97 | |
| 1745 | 1 | 733 | 3 | 3 | Bath-7 | C | Door-2 | Casing | Intact | Wood | Beige | 0.20 ± 0.10 | NEG | 0.0 ± 0 6 | 0 0 ± 0.6 | 10.0 | 8/29/97 | |
| 1746 | 1 | 734 | 3 | 3 | Bath-7 | A | Door-1 | Casing | Intact | Wood | Beige | 0 01 ± 0 29 | NEG | -0.1 ± 0.6 | 0.0 ± 0.3 | 1.0 | 8/29/97 | |
| 1747 | 1 | 735 | 3 | 3 | Bath-7 | A | Door-1 | Jamb | Intact | Wood | Beige | 0.01 ± 0.10 | NEG | 0 2 ± 0.4 | 0.0 ± 0.1 | 1.0 | 8/29/97 | |
| 1748 | 1 | 736 | 3 | 3 | Bath-7 | C | Door-2 | Jamb | Intact | Wood | Beige | 0 01 ± 0 10 | NEG | -0.1 ± 0 8 | 0.0 ± 0.1 | 1.0 | 8/29/97 | |
| 1749 | 1 | 737 | 3 | 3 | Bath-7 | D | Door-3 | Trim-upper | Intact | Wood | Beige | 1.09 ± 1.01 | POS | 21.5 ± 3.7 | 21.5 ± 3.7 | 10.0 | 8/29/97 | |
| 1750 | 1 | 738 | 3 | 3 | Bath-7 | D | Door-4 | Trim-upper | Intact | Wood | Beige | 1.05 ± 1.12 | POS | 21.1 ± 3.6 | 21.1 ± 3.6 | 9.4 | 8/29/97 | |
| 1751 | 1 | 739 | 3 | 3 | Bath-7 | B | Window-4 | Apron | Intact | Wood | Beige | 0.75 ± 1.60 | POS | 23.7 ± 3.7 | 23.7 ± 3.7 | 4.2 | 8/29/97 | |
| 1752 | 1 | 740 | 3 | 3 | Bath-7 | B | Window-4 | Apron | Intact | Wood | Beige | 1.93 ± 4.17 | POS | 22.8 ± 3.9 | 22.8 ± 3.9 | 6.1 | 8/29/97 | |
| 1753 | 1 | 741 | 3 | 3 | Bath-7 | B | Window-4 | Stool | Poor | Wood | Beige | 0.78 ± 0.73 | POS | 2.1 ± 0.5 | 2.1 ± 0.5 | 8.8 | 8/29/97 | |
| 1754 | 1 | 742 | 3 | 3 | Bath-7 | B | Window-4 | Stool | Poor | Wood | Beige | 0.13 ± 0.30 | POS | 2.1 ± 0.5 | 2.1 ± 0.5 | 3.8 | 8/29/97 | |
| 1755 | 1 | 743 | 3 | 3 | Bath-7 | B | Window-4 | Casing | Intact | Wood | Beige | 0.79 ± 1.79 | POS | 19.9 ± 3.6 | 19.9 ± 3.6 | 4.5 | 8/29/97 | |
| 1756 | 1 | 744 | 3 | 3 | Bath-7 | B | Window-4 | Casing | Intact | Wood | Beige | 1.53 ± 2.73 | POS | 20.7 ± 3.6 | 20.7 ± 3.6 | 5.6 | 8/29/97 | |
| 1757 | 1 | 745 | 3 | 3 | Bath-7 | B | Window-4 | Sash | Poor | Wood | Beige | 1.41 ± 0.60 | POS | 1.9 ± 0.5 | 1.4 ± 0.6 | 5.7 | 8/29/97 | |
| 1758 | 1 | 746 | 3 | 3 | Bath-7 | B | Window-4 | Sash | Poor | Wood | Beige | 1.75 ± 1.23 | POS | 1.2 ± 0.5 | 1.2 ± 0.5 | 10.0 | 8/29/97 | |
| 1759 | 1 | 747 | 3 | 3 | Bath-7 | B | Window | Mullion | Poor | Wood | Beige | 0.90 ± 0.21 | POS | 1.3 ± 0.3 | 1.3 ± 0.3 | 3.3 | 8/29/97 | |
| 1760 | 1 | 748 | 3 | 3 | Bath-7 | B | Window | Mullion | Poor | Wood | Beige | 0.89 ± 0.18 | POS | 1.5 ± 0.3 | 1.5 ± 0.3 | 2.7 | 8/29/97 | |
| 1761 | 1 | 749 | 3 | 3 | Bath-7 | B | Window | Boxing | Intact | Wood | Beige | 0.58 ± 0.18 | POS | 1.2 ± 0.3 | 1.2 ± 0.3 | 3.3 | 8/29/97 | |
| 1762 | 1 | 750 | 3 | 3 | Bath-7 | B | Window | Boxing | Intact | Wood | Beige | 0.36 ± 0.19 | NEG | 0 9 ± 0.4 | 0 4 ± 0.2 | 2 7 | 8/29/97 | |
| 1763 | 1 | 751 | 3 | 3 | Bath-7 | B | Window | Boxing | Intact | Wood | Beige | 0 87 ± 0 48 | NEG | 1 0 ± 0 4 | 0 9 ± 0 5 | 5.8 | 8/29/97 | |
| 1764 | 1 | 752 | 3 | 3 | Bath-7 | B | Closet | Door | Intact | Wood | Beige | 2.24 ± 2.09 | POS | 17.1 ± 3.5 | 17.1 ± 3.5 | 10.0 | 8/29/97 | |
| 1765 | 1 | 753 | 3 | 3 | Bath-7 | B | Closet | Door | Intact | Wood | Beige | 2.50 ± 3.60 | POS | 20.6 ± 3.7 | 20.6 ± 3.7 | 10.0 | 8/29/97 | |

Site: Date: 8/29/97 to [illegible]/97
Ranges (NEG<INC<POS): Device PCS



| No | Site | XLNo | Insp | Flr | Room | Side | Strc | Feat | Cnd | Sub | Clr | PbL(mg/cm²) | RES | PbK | Combined | DI | Date | Note |
|---|---|---|---|---|---|---|---|---|---|---|---|---|---|---|---|---|---|---|
| 1766 | 1 | 754 | 3 | 3 | Bath-7 | B | Closet | Casing | Intact | Wood | Beige | 1.72 ± 4.38 | POS | 22.8 ± 3.8 | 22.8 ± 3.8 | 6.5 | 8/29/97 | |
| 1767 | 1 | 755 | 3 | 3 | Bath-7 | B | Closet | Casing | Intact | Wood | Beige | >>5.0 ± 1.00 | POS | 21.3 ± 3.8 | 21.3 ± 3.8 | 10.0 | 8/29/97 | |
| 1768 | 1 | 756 | 3 | 3 | Bath-7 | B | Closet | Jamb | Intact | Wood | Beige | 1.81 ± 1.66 | POS | 18.5 ± 3.5 | 18.5 ± 3.5 | 10.0 | 8/29/97 | |
| 1769 | 1 | 757 | 3 | 3 | Bath-7 | B | Closet | Jamb | Intact | Wood | Beige | 0.67 ± 0.93 | POS | 15.2 ± 3.1 | 15.2 ± 3.1 | 8.3 | 8/29/97 | |
| 1770 | 1 | 758 | 3 | 3 | Bath-7 | C | Closet | Baseboard | Intact | Wood | Beige | 1.35 ± 1.24 | POS | 24.8 ± 4.0 | 24.8 ± 4.0 | 10.0 | 8/29/97 | |
| 1771 | 1 | 759 | 3 | 3 | Bath-7 | A | Closet | Baseboard | Intact | Wood | Beige | 2.14 ± 3.96 | POS | 22.5 ± 3.9 | 22.5 ± 3.9 | 5.6 | 8/29/97 | |
| 1772 | 1 | 760 | 3 | 3 | Bath-7 | D | Closet | Shelf | Intact | Wood | Beige | 1.99 ± 0.92 | POS | 2.0 ± 0.8 | 2.0 ± 0.9 | 4.4 | 8/29/97 | |
| 1773 | 1 | 761 | 3 | 3 | Bath-7 | D | Closet | Shelf | Intact | Wood | Beige | 1.52 ± 0.59 | POS | 2.3 ± 0.6 | 2.3 ± 0.6 | 4.1 | 8/29/97 | |
| 1774 | 1 | 762 | 3 | 3 | Bath-7 | A | Closet | Wall | Intact | Drywall | Beige | >>5.0 ± 1.00 | POS | 16.3 ± 3.7 | 16.3 ± 3.7 | 6.2 | 8/29/97 | |
| 1775 | 1 | 763 | 3 | 3 | Bath-7 | C | Closet | Wall | Intact | Drywall | Beige | >>5.0 ± 1.00 | POS | 24.6 ± 3.9 | 24.6 ± 3.9 | 6.8 | 8/29/97 | |
| 1776 | 1 | 764 | 3 | 3 | Bath-7 | C | Closet | Shoerack | Intact | Wood | Beige | 0.00 ± 0.10 | NEG | 0.1 ± 0.6 | 0 0 ± 0 1 | 1.0 | 8/29/97 | |
| 1777 | 1 | 765 | 3 | 3 | Bath-7 | C | Closet | Shoerack | Intact | Wood | Beige | 0.00 ± 0.10 | NEG | 0 1 ± 0.5 | 0.0 ± 0.1 | 1.0 | 8/29/97 | |
| 1778 | 1 | 766 | 3 | 3 | Bath-7 | C | Closet | Coatrack | Intact | Wood | Beige | >>5.0 ± 1.00 | POS | 21.7 ± 3.9 | 21.7 ± 3.9 | 10.0 | 8/29/97 | |
| 1779 | 1 | 767 | 3 | 3 | Bath-7 | C | Closet | Coatrack | Intact | Wood | Beige | >>5.0 ± 1.00 | POS | 26.7 ± 3.9 | 26.7 ± 3.9 | 8.8 | 8/29/97 | |
| 1780 | 1 | 768 | 3 | 3 | Bath-7 | B | Cabinet | Door-Out | Intact | Wood | Beige | 0.52 ± 1.37 | POS | 14.1 ± 2.9 | 14.1 ± 2.9 | 5.5 | 8/29/97 | |
| 1781 | 1 | 769 | 3 | 3 | Bath-7 | B | Cabinet | Door-Out | Intact | Wood | Beige | 0.26 ± 1.14 | POS | 11.3 ± 2.7 | 11.3 ± 2.7 | 3.9 | 8/29/97 | |
| 1782 | 1 | 770 | 3 | 3 | Bath-7 | B | Cabinet | Door-Ins | Intact | Wood | Beige | 1.31 ± 1.20 | POS | 12.0 ± 2.8 | 12.0 ± 2.8 | 10.0 | 8/29/97 | |
| 1783 | 1 | 771 | 3 | 3 | Bath-7 | B | Cabinet | Door-Ins | Intact | Wood | Beige | 0.60 ± 1.45 | POS | 9.7 ± 2.6 | 9.7 ± 2.6 | 5.8 | 8/29/97 | |
| 1784 | 1 | 772 | 3 | 3 | Bath-7 | B | Cabinet | Inside | Intact | Wood | Beige | 0.42 ± 1.17 | POS | 6.0 ± 2.3 | 6.0 ± 2.3 | 5.3 | 8/29/97 | |
| 1785 | 1 | 773 | 3 | 3 | Bath-7 | B | Cabinet | Inside | Intact | Wood | Beige | 0.75 ± 0.74 | POS | 8.0 ± 2.4 | 8.0 ± 2.4 | 10.0 | 8/29/97 | |
| 1786 | 1 | 774 | 3 | 3 | Bath-7 | B | Cabinet | Shelf | Intact | Wood | Beige | 2.07 ± 1.92 | POS | 7.1 ± 2.2 | 7.1 ± 2.2 | 10.0 | 8/29/97 | |
| 1787 | 1 | 775 | 3 | 3 | Bath-7 | B | Cabinet | Shelf | Intact | Wood | Beige | 0.15 ± 0.96 | POS | 5.8 ± 2.2 | 5.8 ± 2.2 | 2.5 | 8/29/97 | |
| 1788 | 1 | 776 | 3 | 3 | Bath-7 | B | Cabinet | Wall | Intact | Wood | Beige | 0.10 ± 0.77 | POS | 11.8 ± 2.8 | 11.8 ± 2.8 | 2.1 | 8/29/97 | |
| 1789 | 1 | 777 | 3 | 3 | Bath-7 | B | Cabinet | Wall | Intact | Wood | Beige | 3.94 ± 2.16 | POS | 6.9 ± 2.4 | 6.9 ± 2.4 | 10.0 | 8/29/97 | |
| 1790 | 1 | 778 | 3 | 3 | Bath-7 | B | Closet | Floor | Intact | Wood | Varnish | 0.01 ± 0.10 | NEG | -0.6 ± 0.6 | 0 0 ± 0.1 | 1.0 | 8/29/97 | |
| 1791 | 1 | 779 | 3 | 3 | Bath-7 | C | Closet | Floor | Intact | Wood | Varnish | 0.00 ± 0.10 | NEG | 0.0 ± 0.7 | 0.0 ± 0.1 | 1.0 | 8/29/97 | |
| 1792 | 1 | 780 | 3 | 3 | Bath-7 | C | Shower | Casing | Intact | Wood | Beige | 0.00 ± 0.16 | NEG | 0.1 ± 0.6 | 0.0 ± 0.2 | 1.0 | 8/29/97 | |
| 1793 | 1 | 781 | 3 | 3 | Bath-7 | C | Shower | Casing | Intact | Wood | Beige | 0.01 ± 0.29 | NEG | -0 7 ± 0.7 | 0.0 ± 0.3 | 1.0 | 8/29/97 | |
| 1794 | 1 | 782 | 3 | 3 | Bath-7 | C | Sink | Drainpipe | Intact | Metal | Beige | 0.06 ± 0.24 | POS | 18.9 ± 3.6 | 18.9 ± 3.6 | 1.0 | 8/29/97 | |
| 1795 | 1 | 783 | 3 | 3 | Bath-7 | C | Sink | Drainpipe | Intact | Metal | Beige | 0.53 ± 1.22 | POS | 16.5 ± 3.6 | 16.5 ± 3.6 | 6.0 | 8/29/97 | |
| 1796 | 1 | 784 | 3 | 3 | Bath-7 | C | H2O | Pipes | Intact | Metal | Beige | 0.01 ± 0.10 | NEG | 0.3 ± 0 9 | 0.0 ± 0.1 | 1.8 | 8/29/97 | |
| 1797 | 1 | 785 | 3 | 3 | Bath-7 | C | H2O | Pipes | Intact | Metal | Beige | 0.01 ± 0 10 | NEG | 0.5 ± 0.6 | 0.0 ± 0.1 | 1.3 | 8/29/97 | |
| 1798 | 1 | 786 | 3 | 3 | Bath-7 | C | Radiator | Housing-out | Intact | Metal | Beige | 0.14 ± 0.31 | NEG | 0.6 ± 0.6 | 0.1 ± 0.3 | 4.8 | 8/29/97 | |
| 1799 | 1 | 787 | 3 | 3 | Bath-7 | C | Radiator | Housing-out | Intact | Metal | Beige | 0.11 ± 0.23 | NEG | 0.9 ± 0.6 | 0.1 ± 0.2 | 3 9 | 8/29/97 | |
| 1800 | 1 | 788 | 3 | 3 | Bath-7 | C | Radiator | Housing-in | Intact | Metal | Green | 0 05 ± 0 10 | NEG | -0.2 ± 1.0 | 0 1 ± 0 1 | 1 0 | 8/29/97 | |
| 1801 | 1 | 789 | 3 | 3 | Bath-7 | C | Radiator | Housing-in | Intact | Metal | Green | 0.41 ± 0.44 | NEG | 0.0 ± 0.6 | 0 4 ± 0.4 | 6.8 | 8/29/97 | |
| 1802 | 1 | 790 | 3 | 3 | Bath-7 | C | Radiator | | Poor | Metal | Green | 0.15 ± 0.17 | INCOM | 0.7 ± 1.3 | 0.2 ± 0 2 | 1.1 | 8/29/97 | |
| 1803 | 1 | 791 | 3 | 3 | Bath-7 | C | Radiator | | Poor | Metal | Green | 1.14 ± 0.36 | POS | 1.5 ± 0.7 | 1.1 ± 0.4 | 3.7 | 8/29/97 | |
| 1804 | 1 | 792 | 3 | 3 | Bath-7 | C | Radiator | | Poor | Metal | Green | 1.03 ± 0.23 | POS | 1.5 ± 0.6 | 1.0 ± 0.2 | 2.8 | 8/29/97 | |
| 1805 | 1 | 793 | 3 | 3 | Bath-7 | C | Radiator | Pipes | Poor | Metal | Beige | 0.47 ± 0.27 | POS | 1.2 ± 0.4 | 1.2 ± 0.4 | 6.1 | 8/29/97 | |
| 1806 | 1 | 794 | 3 | 3 | Bath-7 | C | Radiator | Pipes | Poor | Metal | Beige | 0 32 ± 0.24 | NEG | 0.7 ± 0.7 | 0 3 ± 0.2 | 4.1 | 8/29/97 | |
| 1807 | 1 | 795 | 3 | 3 | Bath-7 | C | Radiator | Pipes | Poor | Metal | Beige | 0.43 ± 0.39 | NEG | 1.1 ± 0.6 | 0 4 ± 0.4 | 6 0 | 8/29/97 | |
| 1808 | 1 | 796 | 3 | 3 | Bath-7 | C | Wall | Baseboard | Intact | Wood | Beige | 0.91 ± 0.10 | POS | 19.0 ± 3.6 | 19.0 ± 3.6 | 10.0 | 8/29/97 | |
| 1809 | 1 | 797 | 3 | 3 | Bath-7 | D | Wall | Baseboard | Intact | Wood | Beige | 0 00 ± 0 10 | NEG | 0.2 ± 0.6 | 0 0 ± 0.1 | 1 0 | 8/29/97 | |
| 1810 | 1 | 798 | 3 | 3 | Bath-7 | A | Wall | Baseboard | Intact | Wood | Beige | 1.16 ± 1.07 | POS | 20.8 ± 3.5 | 20.8 ± 3.5 | 10.0 | 8/29/97 | |
| 1811 | 1 | 799 | 3 | 3 | Attic-2 | C | Door | Door | Intact | Wood | Beige | 0.00 ± 0.10 | NEG | 0.2 ± 0.4 | 0.0 ± 0.1 | 1.0 | 8/29/97 | |
| 1812 | 1 | 800 | 3 | 3 | Attic-2 | C | Door | Door | Intact | Wood | Beige | 0.00 ± 0.10 | NEG | 0 0 ± 0.6 | 0.0 ± 0.1 | 1.0 | 8/29/97 | |
| 1813 | 1 | 801 | 3 | 3 | Attic-2 | C | Door | Casing | Intact | Wood | Beige | 0.00 ± 0.10 | NEG | -0.3 ± 0.6 | 0.0 ± 0 1 | 1.0 | 8/29/97 | |
| 1814 | 1 | 802 | 3 | 3 | Attic-2 | C | Door | Casing | Intact | Wood | Beige | 0 02 ± 0 10 | NEG | -0.2 ± 0.7 | 0.0 ± 0.1 | 1 6 | 8/29/97 | |
| 1815 | 1 | 803 | 3 | 3 | Attic-2 | C | Ceiling | Joist | Intact | Wood | Varnish | 0 00 ± 0 10 | NEG | -0.2 ± 0.6 | 0.0 ± 0.1 | 1 0 | 8/29/97 | |
| 1816 | 1 | 804 | 3 | 3 | Attic-2 | C | Ceiling | Joist | Intact | Wood | Varnish | 0.00 ± 0.10 | NEG | 0.1 ± 0.6 | 0.0 ± 0.1 | 1.0 | 8/29/97 | |
| 1817 | 1 | 805 | 3 | 3 | Calibrate-1 | C | | | | | | 1.26 ± 0.18 | POS | 0.4 ± 0.5 | 1.3 ± 0.2 | 1.3 | 8/29/97 | |
| 1818 | 1 | 806 | 3 | 3 | Calibrate-1 | C | | | | | | 1.05 ± 0.15 | POS | 0.0 ± 0.5 | 1.1 ± 0.2 | 1.1 | 8/29/97 | |
| 1819 | 1 | 807 | 3 | 3 | Calibrate-3 | C | | | | | | 0.94 ± 0.22 | NEG | 0.3 ± 0.4 | 0.9 ± 0.2 | 2.0 | 8/29/97 | |
| 1820 | 1 | 1013 | | | Shutter Cal-1 | | | | | | | 0.00 ± 0 00 | ... | 0.0 ± 0.0 | 0.0 ± 0.0 | 0.0 | 8/29/97 | |
| 1821 | 1 | 1014 | 6 | | Calibrate-1 | | | | | | | 0 95 ± 0 11 | NEG | 0.3 ± 0.5 | 1.0 ± 0.1 | 1.0 | 9/2/97 | |
| 1822 | 1 | 1015 | 6 | | Calibrate-2 | | | | | | | 1.06 ± 0.24 | POS | 0.6 ± 0.4 | 1.1 ± 0.2 | 2.3 | 9/2/97 | |
| 1823 | 1 | 1016 | 6 | 2 | Porch-4 | A | Porch-4 | Rail-Lwr | Intact | Wood | White | 1.56 ± 2.56 | POS | 19.9 ± 2.9 | 19.9 ± 2.9 | 6.0 | 9/2/97 | |
| 1824 | 1 | 1017 | 6 | 2 | Porch-4 | A | Porch-4 | Rail-Lwr | Intact | Wood | White | >>5.0 ± 1.00 | POS | 31.9 ± 3.7 | 31.9 ± 3.7 | 6.7 | 9/2/97 | |
| 1825 | 1 | 1018 | 6 | 2 | Porch-4 | A | Porch-4 | Baluster | Intact | Wood | White | 0 04 ± 0 10 | NEG | 0.9 ± 0.4 | 0.0 ± 0 1 | 1.0 | 9/2/97 | |
| 1826 | 1 | 1019 | 6 | 2 | Porch-4 | A | Porch-4 | Baluster | Intact | Wood | White | 0.66 ± 1.70 | POS | 12.6 ± 2.8 | 12.6 ± 2.8 | 5.5 | 9/2/97 | |
| 1827 | 1 | 1020 | 6 | 2 | Porch-4 | A | Porch-4 | Baluster | Intact | Wood | White | 0.98 ± 1.23 | POS | 14.2 ± 2.6 | 14.2 ± 2.6 | 8.5 | 9/2/97 | |
| 1828 | 1 | 1021 | 6 | 2 | Porch-4 | A | Porch-4 | Rail-cap | Intact | Wood | White | >>5.0 ± 1.00 | POS | 22.4 ± 3.2 | 22.4 ± 3.2 | 3.5 | 9/2/97 | |
| 1829 | 1 | 1022 | 6 | 2 | Porch-4 | B | Porch-4 | Rail-cap | Intact | Wood | White | 1.01 ± 2.24 | POS | 28.1 ± 3.8 | 28.1 ± 3.8 | 6.1 | 9/2/97 | |
| 1830 | 1 | 1023 | 6 | 2 | Porch-4 | B | Porch-4 | Lattice | Intact | Wood | White | >>5.0 ± 1.00 | POS | 12.2 ± 2.2 | 12.2 ± 2.2 | 2.2 | 9/2/97 | |
| 1831 | 1 | 1024 | 6 | 2 | Porch-4 | B | Porch-4 | Lattice | Intact | Wood | White | >>5.0 ± 1.00 | POS | 25.2 ± 3.5 | 25.2 ± 3.5 | 9.8 | 9/2/97 | |
| 1832 | 1 | 1025 | 6 | 2 | Porch-4 | B | Porch-4 | Columns | Intact | Wood | White | 3.00 ± 3.09 | POS | 24.8 ± 3.4 | 24.8 ± 3.4 | 4.2 | 9/2/97 | |
| 1833 | 1 | 1026 | 6 | 2 | Porch-4 | B | Porch-4 | Columns | Intact | Wood | White | 0.09 ± 0.66 | POS | 19.1 ± 2.9 | 19.1 ± 2.9 | 2.6 | 9/2/97 | |

Site: Date: 9/2/97 to >, ..97
Ranges (NEG<INC<POS): Device PCS



| No | Site | XLNo | Insp | Flr | Room | Side | Strc | Feat | Cnd | Sub | Clr | PbL(mg/cm²) | RES | PbK | Combined | DI | Date | Note |
|---|---|---|---|---|---|---|---|---|---|---|---|---|---|---|---|---|---|---|
| 1834 | 1 | 1027 | 6 | 2 | Porch-4 | B | Porch-4 | Baluster | Intact | Wood | White | 2.91 ± 1.35 | POS | 19.6 ± 3.0 | 19.6 ± 3.0 | 2.0 | 9/2/97 | |
| 1835 | 1 | 1028 | 6 | 2 | Porch-4 | B | Porch-4 | Baluster | Intact | Wood | White | >>5.0 ± 1.00 | POS | 21.4 ± 3.2 | 21.4 ± 3.2 | 6.8 | 9/2/97 | |
| 1836 | 1 | 1029 | 6 | 2 | Porch-4 | B | Porch-4 | Floor | Intact | Wood | Varnish | 0.70 ± 0.29 | POS | 1.3 ± 0.4 | 1.3 ± 0.4 | 4.7 | 9/2/97 | |
| 1837 | 1 | 1030 | 6 | 2 | Porch-4 | A | Porch-4 | Floor | Intact | Wood | Varnish | 0.00 ± 0.10 | NEG | 0.3 ± 0.7 | 0.0 ± 0.1 | 1.0 | 9/2/97 | |
| 1838 | I | 1031 | 6 | 2 | Porch-4 | A | Porch-4 | Floor | Intact | Wood | Varnish | 0.00 ± 0.10 | NEG | -0.3 ± 0.7 | 0.0 ± 0.1 | 1.0 | 9/2/97 | |
| 1839 | 1 | 1032 | 6 | 2 | Porch-4 | C | Wall | | Intact | Wood | White | 3.03 ± 3.06 | POS | 7.1 ± 1.9 | 7.1 ± 1.9 | 3.1 | 9/2/97 | |
| 1840 | 1 | 1033 | 6 | 2 | Porch-4 | C | Wall | | Intact | Wood | White | 1.69 ± 1.68 | POS | 19.0 ± 3.1 | 19.0 ± 3.1 | 3.9 | 9/2/97 | |
| 1841 | 1 | 1034 | 6 | 2 | Porch-4 | D | Wall-Upr | | Intact | Wood | White | 3.93 ± 2.16 | POS | 23.4 ± 3.4 | 23.4 ± 3.4 | 7.3 | 9/2/97 | |
| 1842 | 1 | 1035 | 6 | 2 | Porch-4 | D | Wall-Upr | | Intact | Wood | White | 1.68 ± 2.13 | POS | 20.8 ± 3.0 | 20.8 ± 3.0 | 4.9 | 9/2/97 | |
| 1843 | 1 | 1036 | 6 | 2 | Porch-4 | C | Door-1 | Door | Peeling | Wood | White | >>5.0 ± 1.00 | POS | 21.6 ± 3.1 | 21.6 ± 3.1 | 4.8 | 9/2/97 | |
| 1844 | 1 | 1037 | 6 | 2 | Porch-4 | C | Door-1 | Door | Peeling | Wood | White | 0.31 ± 0.10 | POS | 1.3 ± 0.3 | 1.3 ± 0.3 | 2.3 | 9/2/97 | |
| 1845 | 1 | 1038 | 6 | 2 | Porch-4 | C | Door-3 | Casing | Intact | Wood | White | 2.82 ± 1.52 | POS | 26.1 ± 3.5 | 26.1 ± 3.5 | 2.4 | 9/2/97 | |
| 1846 | 1 | 1039 | 6 | 2 | Porch-4 | C | Door-3 | Casing | Intact | Wood | White | >>5.0 ± 1.00 | POS | 26.1 ± 3.4 | 26.1 ± 3.4 | 4.3 | 9/2/97 | |
| 1847 | 1 | 1040 | 6 | 2 | Porch-4 | C | Door-2 | Jamb | Intact | Wood | White | >>5.0 ± 1.00 | POS | 19.0 ± 3.1 | 19.0 ± 3.1 | 3.1 | 9/2/97 | |
| 1848 | 1 | 1041 | 6 | 2 | Porch-4 | C | Door-2 | Jamb | Intact | Wood | White | >>5.0 ± 1.00 | POS | 13.0 ± 2.6 | 13.0 ± 2.6 | 3.5 | 9/2/97 | |
| 1849 | 1 | 1042 | 6 | 2 | Porch-4 | C | | Swing | Intact | Wood | White | 0.30 ± 0.27 | POS | 2.1 ± 0.5 | 2.1 ± 0.5 | 4.5 | 9/2/97 | |
| 1850 | 1 | 1043 | 6 | 2 | Porch-4 | C | | Swing | Intact | Wood | White | 0.96 ± 0.99 | POS | 3.2 ± 0.9 | 3.2 ± 0.9 | 8.8 | 9/2/97 | |
| 1851 | 1 | 1044 | 6 | 2 | Porch-4 | D | Ceiling | | Intact | Wood | White | 3.42 ± 2.67 | POS | 20.8 ± 3.3 | 20.8 ± 3.3 | 8.1 | 9/2/97 | |
| 1852 | 1 | 1045 | 6 | 2 | Porch-4 | D | Ceiling | | Intact | Wood | White | 2.22 ± 2.02 | POS | 24.4 ± 3.2 | 24.4 ± 3.2 | 10.0 | 9/2/97 | |
| 1853 | 1 | 1046 | 6 | 2 | Porch-4 | D | Door-4 | Threshold | Intact | Wood | White | >>5.0 ± 1.00 | POS | 17.4 ± 2.7 | 17.4 ± 2.7 | 5.1 | 9/2/97 | |
| 1854 | 1 | 1047 | 6 | 2 | Porch-4 | D | Door-4 | Threshold | Intact | Wood | White | >>5.0 ± 1.00 | POS | 16.8 ± 2.7 | 16.8 ± 2.7 | 4.3 | 9/2/97 | |
| 1855 | 1 | 1048 | 6 | 3 | Room-31 | A | Ceiling | | Intact | Plaster | Beige | 0.04 ± 0.34 | NEG | -0.2 ± 0.8 | 0.0 ± 0.3 | 1.9 | 9/2/97 | |
| 1856 | 1 | 1049 | 6 | 3 | Room-31 | A | Ceiling | | Intact | Plaster | Beige | 1.01 ± 0.71 | POS | 2.5 ± 0.7 | 2.5 ± 0.7 | 10.0 | 9/2/97 | |
| 1857 | 1 | 1050 | 6 | 3 | Room-31 | A | Ceiling | | Intact | Plaster | Beige | 0.01 ± 0.10 | NEG | 0.4 ± 0.5 | 0.0 ± 0.1 | 1.0 | 9/2/97 | |
| 1858 | 1 | 1051 | 6 | 3 | Room-31 | B | Closet | Ceiling | Intact | Plaster | Beige | >>5.0 ± 1.00 | POS | 11.6 ± 2.7 | 11.6 ± 2.7 | 5.1 | 9/2/97 | |
| 1859 | 1 | 1052 | 6 | 3 | Room-31 | B | Closet | Ceiling | Intact | Plaster | Beige | 4.39 ± 1.71 | POS | 14.3 ± 2.7 | 14.3 ± 2.7 | 4.3 | 9/2/97 | |
| 1860 | 1 | 1053 | 6 | 3 | Room-33 | B | Ceiling | | Intact | Plaster | Beige | >>5.0 ± 1.00 | POS | 11.4 ± 2.4 | 11.4 ± 2.4 | 5.7 | 9/2/97 | |
| 1861 | 1 | 1054 | 6 | 3 | Room-33 | D | Ceiling | | Intact | Plaster | Beige | 0.30 ± 0.12 | NEG | 0.5 ± 0.4 | 0.3 ± 0.1 | 2.1 | 9/2/97 | |
| 1862 | 1 | 1055 | 6 | 3 | Room-33 | D | Ceiling | | Intact | Plaster | Beige | 2.13 ± 1.53 | POS | 5.4 ± 1.5 | 5.4 ± 1.5 | 5.2 | 9/2/97 | |
| 1863 | 1 | 1056 | 6 | 3 | Room-32 | A | Ceiling | | Intact | Plaster | Beige | 2.35 ± 2.16 | POS | 7.8 ± 2.1 | 7.8 ± 2.1 | 10.0 | 9/2/97 | |
| 1864 | 1 | 1057 | 6 | 3 | Room-32 | A | Ceiling | | Intact | Plaster | Beige | 1.38 ± 2.01 | POS | 9.6 ± 2.4 | 9.6 ± 2.4 | 7.9 | 9/2/97 | |
| 1865 | 1 | 1058 | 6 | 3 | Room-32 | A | Closet | Ceiling | Intact | Drywall | Beige | >>5.0 ± 1.00 | POS | 22.9 ± 3.4 | 22.9 ± 3.4 | 7.0 | 9/2/97 | |
| 1866 | 1 | 1059 | 6 | 3 | Room-32 | A | Closet | Ceiling | Intact | Drywall | Beige | >>5.0 ± 1.00 | POS | 25.7 ± 3.3 | 25.7 ± 3.3 | 7.5 | 9/2/97 | |
| 1867 | 1 | 1060 | 6 | 3 | Bath-7 | A | Ceiling | | Intact | Plaster | Beige | 0.07 ± 0.25 | NEG | -0.2 ± 0.8 | 0.1 ± 0.3 | 4.9 | 9/2/97 | |
| 1868 | 1 | 1061 | 6 | 3 | Bath-7 | D | Ceiling | | Intact | Plaster | Beige | 0.04 ± 0.10 | NEG | 0.2 ± 0.8 | 0 0 ± 0.1 | 3.8 | 9/2/97 | |
| 1869 | 1 | 1062 | 6 | 3 | Hall-6 | D | Ceiling | | Intact | Plaster | Beige | 0.01 ± 0.22 | NEG | -0.2 ± 0.7 | 0.0 ± 0.2 | 1.0 | 9/2/97 | |
| 1870 | 1 | 1063 | 6 | 3 | Hall-6 | D | Ceiling | | Intact | Plaster | Beige | 0.08 ± 0.44 | NEG | -0.2 ± 0.8 | 0 1 ± 0 4 | 2.9 | 9/2/97 | |
| 1871 | 1 | 1064 | 6 | 3 | Hall-5 | B | Ceiling | | Intact | Plaster | Beige | 0 07 ± 0.39 | NEG | -0.4 ± 0.9 | 0 1 ± 0.4 | 3.1 | 9/2/97 | |
| 1872 | 1 | 1065 | 6 | 3 | Hall-5 | D | Ceiling | | Intact | Plaster | Beige | 0 03 ± 0.33 | NEG | -0 3 ± 0.9 | 0 0 ± 0.3 | 2 0 | 9/2/97 | |
| 1873 | 1 | 1066 | 6 | 2 | Room-21 | A | Ceiling | | Intact | Drywall | Beige | 0 00 ± 0.10 | NEG | 0 2 ± 0.5 | 0.0 ± 0.1 | 1.0 | 9/2/97 | |
| 1874 | 1 | 1067 | 6 | 2 | Room-21 | D | Ceiling | | Intact | Drywall | Beige | 0.07 ± 0.10 | NEG | 0.1 ± 0.7 | 0 1 ± 0.7 | 10.0 | 9/2/97 | |
| 1875 | 1 | 1068 | 6 | 2 | Room-21 | D | Ceiling | Crown-mold | Intact | Wood | Beige | 0.00 ± 0 10 | NEG | 0.0 ± 0.7 | 0 0 ± 0.1 | 1.0 | 9/2/97 | |
| 1876 | 1 | 1069 | 6 | 2 | Room-21 | D | Ceiling | Crown-mold | Intact | Wood | Beige | 0.01 ± 0 10 | NEG | 0.3 ± 0.4 | 0 0 ± 0.1 | 1.0 | 9/2/97 | |
| 1877 | 1 | 1070 | 6 | 2 | Room-21 | D | Closet | Ceiling | Intact | Drywall | Beige | >>5.0 ± 1.00 | POS | 26.3 ± 3.7 | 26.3 ± 3.7 | 5.3 | 9/2/97 | |
| 1878 | 1 | 1071 | 6 | 2 | Room-21 | D | Closet | Ceiling | Intact | Drywall | Beige | >>5.0 ± 1.00 | POS | 35.4 ± 3.9 | 35.4 ± 3.9 | 4.6 | 9/2/97 | |
| 1879 | 1 | 1072 | 6 | 2 | Room-21 | D | Ceiling | Fan | Intact | Metal | Beige | 0.00 ± 0.10 | NEG | 0 0 ± 0 8 | 0.0 ± 0.1 | 1.3 | 9/2/97 | |
| 1880 | 1 | 1073 | 6 | 2 | Room-21 | D | Ceiling | Fan | Intact | Metal | Beige | 0.11 ± 0.10 | NEG | 0.8 ± 0.5 | 0.1 ± 0.1 | 1 0 | 9/2/97 | |
| 1881 | 1 | 1074 | 6 | 2 | Bath-3 | A | Ceiling | | Intact | Plaster | Beige | 0.01 ± 0.27 | NEG | -0.1 ± 0.8 | 0.0 ± 0.3 | 1.1 | 9/2/97 | |
| 1882 | 1 | 1075 | 6 | 2 | Bath-3 | A | Ceiling | | Intact | Plaster | Beige | 0.03 ± 0.29 | NEG | 0.0 ± 0.8 | 0.0 ± 0.3 | 2 1 | 9/2/97 | |
| 1883 | 1 | 1076 | 6 | 2 | Bath-3 | A | Wall | Crown-mold | Intact | Wood | Beige | 0.63 ± 0.62 | POS | 20.8 ± 3.1 | 20.8 ± 3.1 | 10.0 | 9/2/97 | |
| 1884 | 1 | 1077 | 6 | 2 | Bath-3 | A | Wall | Crown-mold | Intact | Wood | Beige | 0.84 ± 0.10 | POS | 21.6 ± 3.0 | 21.6 ± 3.0 | 10.0 | 9/2/97 | |
| 1885 | 1 | 1078 | 6 | 2 | Room-22 | B | Wall | Crown-mold | Intact | Wood | Beige | 0.01 ± 0.10 | NEG | -0.3 ± 0.7 | 0.0 ± 0.1 | 3.1 | 9/2/97 | |
| 1886 | 1 | 1079 | 6 | 2 | Room-22 | B | Wall | Crown-mold | Intact | Wood | Beige | 0.02 ± 0.27 | NEG | 0.3 ± 0.6 | 0.0 ± 0.3 | 1.4 | 9/2/97 | |
| 1887 | 1 | 1080 | 6 | 2 | Room-22 | B | Ceiling | | Intact | Drywall | Beige | 0.00 ± 0.10 | NEG | 0.2 ± 0.5 | 0.0 ± 0.1 | 1.0 | 9/2/97 | |
| 1888 | 1 | 1081 | 6 | 2 | Room-22 | A | Ceiling | | Intact | Drywall | Beige | 0.00 ± 0.10 | INCOM | 1.2 ± 0 7 | 1 2 ± 0.7 | 1.0 | 9/2/97 | 1 |
| 1889 | 1 | 1082 | 6 | 2 | Room-22 | A | Ceiling | | Intact | Drywall | Beige | 0.01 ± 0 20 | NEG | -0 3 ± 0.8 | 0 0 ± 0.2 | 1.0 | 9/2/97 | |
| 1890 | 1 | 1083 | 6 | 2 | Room-23 | A | Ceiling | | Intact | Drywall | Beige | 0.17 ± 0.35 | POS | 4.5 ± 1.4 | 4.5 ± 1.4 | 7.1 | 9/2/97 | |
| 1891 | 1 | 1084 | 6 | 2 | Room-23 | D | Ceiling | | Intact | Drywall | Beige | 0.01 ± 0.10 | POS | 4.4 ± 1.2 | 4.4 ± 1.2 | 1.1 | 9/2/97 | |
| 1892 | 1 | 1085 | 6 | 2 | Room-23 | D | Ceiling | Crown-mold | Intact | Wood | Beige | 0 04 ± 0.29 | NEG | -0 2 ± 0.7 | 0 0 ± 0 3 | 2.7 | 9/2/97 | |
| 1893 | 1 | 1086 | 6 | 2 | Room-23 | A | Ceiling | Crown-mold | Intact | Wood | Beige | 0.01 ± 0 22 | NEG | 0.2 ± 0.7 | 0 0 ± 0.2 | 1.0 | 9/2/97 | |
| 1894 | 1 | 1087 | 6 | 2 | Room-23 | A | Ceiling | Fan-base | Intact | Metal | Beige | 0.29 ± 0 27 | NEG | 0.6 ± 0 4 | 0 3 ± 0 3 | 4 4 | 9/2/97 | |
| 1895 | 1 | 1088 | 6 | 2 | Room-23 | A | Ceiling | Fan-base | Intact | Metal | Beige | 0.30 ± 0.36 | NEG | 0 6 ± 0 4 | 0.3 ± 0.4 | 5 2 | 9/2/97 | |
| 1896 | 1 | 1089 | 6 | 2 | Room-23 | A | Closet | Ceiling | Intact | Drywall | Beige | >>5.0 ± 1.00 | POS | 28.6 ± 3.8 | 28.6 ± 3.8 | 6.2 | 9/2/97 | |
| 1897 | 1 | 1090 | 6 | 2 | Room-23 | A | Closet | Ceiling | Intact | Drywall | Beige | >>5.0 ± 1.00 | POS | 30.5 ± 3.7 | 30.5 ± 3.7 | 8.2 | 9/2/97 | |
| 1898 | 1 | 1091 | 6 | 2 | Bath-4 | A | Wall | Crown-mold | Intact | Wood | Beige | 0.45 ± 0.10 | POS | 25.9 ± 3.3 | 25.9 ± 3.3 | 10.0 | 9/2/97 | |
| 1899 | 1 | 1092 | 6 | 2 | Bath-4 | B | Wall | Crown-mold | Intact | Wood | Beige | 0.19 ± 0.74 | POS | 28.0 ± 3.4 | 28.0 ± 3.4 | 4.3 | 9/2/97 | |
| 1900 | 1 | 1093 | 6 | 2 | Bath-4 | B | Ceiling | | Intact | Plaster | Beige | 2.69 ± 3.41 | POS | 7.8 ± 2.3 | 7.8 ± 2.3 | 10.0 | 9/2/97 | |
| 1901 | 1 | 1094 | 6 | 2 | Bath-4 | A | Ceiling | | Intact | Plaster | Beige | 2.65 ± 3.45 | POS | 8.2 ± 1.9 | 8.2 ± 1.9 | 10.0 | 9/2/97 | |

Site: Date: 9/2/97 to ,
Ranges (NEG<INC<POS): Device PCS



| No | Site | XLNo | Insp | Flr | Room | Side | Strc | Feat | Cnd | Sub | Clr | PbL(mg/cm²) | RES | PbK | Combined | Dl | Date | Note |
|---|---|---|---|---|---|---|---|---|---|---|---|---|---|---|---|---|---|---|
| 1834 | 1 | 1027 | 6 | 2 | Porch-4 | B | Porch-4 | Baluster | Intact | Wood | White | 2.91 ± 1.35 | POS | 19.6 ± 3.0 | 19.6 ± 3.0 | 2.0 | 9/2/97 | |
| 1835 | 1 | 1028 | 6 | 2 | Porch-4 | B | Porch-4 | Baluster | Intact | Wood | White | >>5.0 ± 1.00 | POS | 21.4 ± 3.2 | 21.4 ± 3.2 | 6.8 | 9/2/97 | |
| 1836 | 1 | 1029 | 6 | 2 | Porch-4 | B | Porch-4 | Floor | Intact | Wood | Varnish | 0.70 ± 0.29 | POS | 1.3 ± 0.4 | 1.3 ± 0.4 | 4.7 | 9/2/97 | |
| 1837 | 1 | 1030 | 6 | 2 | Porch-4 | A | Porch-4 | Floor | Intact | Wood | Varnish | 0.00 ± 0.10 | NEG | 0.3 ± 0.7 | 0.0 ± 0.1 | 1.0 | 9/2/97 | |
| 1838 | 1 | 1031 | 6 | 2 | Porch-4 | A | Porch-4 | Floor | Intact | Wood | Varnish | 0.00 ± 0.10 | NEG | -0.3 ± 0.7 | 0.0 ± 0.1 | 1.0 | 9/2/97 | |
| 1839 | 1 | 1032 | 6 | 2 | Porch-4 | C | Wall | | Intact | Wood | White | 3.03 ± 3.06 | POS | 7.1 ± 1.9 | 7.1 ± 1.9 | 3.1 | 9/2/97 | |
| 1840 | 1 | 1033 | 6 | 2 | Porch-4 | C | Wall | | Intact | Wood | White | 1.69 ± 1.68 | POS | 19.0 ± 3.1 | 19.0 ± 3.1 | 3.9 | 9/2/97 | |
| 1841 | 1 | 1034 | 6 | 2 | Porch-4 | D | Wall-Upr | | Intact | Wood | White | 3.93 ± 2.16 | POS | 23.4 ± 3.4 | 23.4 ± 3.4 | 7.3 | 9/2/97 | |
| 1842 | 1 | 1035 | 6 | 2 | Porch-4 | D | Wall-Upr | | Intact | Wood | White | 1.68 ± 2.13 | POS | 20.8 ± 3.0 | 20.8 ± 3.0 | 4.9 | 9/2/97 | |
| 1843 | 1 | 1036 | 6 | 2 | Porch-4 | C | Door-1 | Door | Peeling | Wood | White | >>5.0 ± 1.00 | POS | 21.6 ± 3.1 | 21.6 ± 3.1 | 4.8 | 9/2/97 | |
| 1844 | 1 | 1037 | 6 | 2 | Porch-4 | C | Door-1 | Door | Peeling | Wood | White | 0.31 ± 0.10 | POS | 1.3 ± 0.3 | 1.3 ± 0.3 | 2.3 | 9/2/97 | |
| 1845 | 1 | 1038 | 6 | 2 | Porch-4 | C | Door-3 | Casing | Intact | Wood | White | 2.82 ± 1.52 | POS | 26.1 ± 3.5 | 26.1 ± 3.5 | 2.4 | 9/2/97 | |
| 1846 | 1 | 1039 | 6 | 2 | Porch-4 | C | Door-3 | Casing | Intact | Wood | White | >>5.0 ± 1.00 | POS | 26.1 ± 3.4 | 26.1 ± 3.4 | 4.3 | 9/2/97 | |
| 1847 | 1 | 1040 | 6 | 2 | Porch-4 | C | Door-2 | Jamb | Intact | Wood | White | >>5.0 ± 1.00 | POS | 19.0 ± 3.1 | 19.0 ± 3.1 | 3.1 | 9/2/97 | |
| 1848 | 1 | 1041 | 6 | 2 | Porch-4 | C | Door-2 | Jamb | Intact | Wood | White | >>5.0 ± 1.00 | POS | 13.0 ± 2.6 | 13.0 ± 2.6 | 3.5 | 9/2/97 | |
| 1849 | 1 | 1042 | 6 | 2 | Porch-4 | C | | Swing | Intact | Wood | White | 0.30 ± 0.27 | POS | 2.1 ± 0.5 | 2.1 ± 0.5 | 4.5 | 9/2/97 | |
| 1850 | 1 | 1043 | 6 | 2 | Porch-4 | C | | Swing | Intact | Wood | White | 0.96 ± 0.99 | POS | 3.2 ± 0.9 | 3.2 ± 0.9 | 8.8 | 9/2/97 | |
| 1851 | 1 | 1044 | 6 | 2 | Porch-4 | D | Ceiling | | Intact | Wood | White | 3.42 ± 2.67 | POS | 20.8 ± 3.3 | 20.8 ± 3.3 | 8.1 | 9/2/97 | |
| 1852 | 1 | 1045 | 6 | 2 | Porch-4 | D | Ceiling | | Intact | Wood | White | 2.22 ± 2.02 | POS | 24.4 ± 3.2 | 24.4 ± 3.2 | 10.0 | 9/2/97 | |
| 1853 | 1 | 1046 | 6 | 2 | Porch-4 | D | Door-4 | Threshold | Intact | Wood | White | >>5.0 ± 1.00 | POS | 17.4 ± 2.7 | 17.4 ± 2.7 | 5.1 | 9/2/97 | |
| 1854 | 1 | 1047 | 6 | 2 | Porch-4 | D | Door-4 | Threshold | Intact | Wood | White | >>5.0 ± 1.00 | POS | 16.8 ± 2.7 | 16.8 ± 2.7 | 4.3 | 9/2/97 | |
| 1855 | 1 | 1048 | 6 | 3 | Room-31 | A | Ceiling | | Intact | Plaster | Beige | 0.04 ± 0.34 | NEG | -0.2 ± 0.8 | 0.0 ± 0.3 | 1.9 | 9/2/97 | |
| 1856 | 1 | 1049 | 6 | 3 | Room-31 | A | Ceiling | | Intact | Plaster | Beige | 1.01 ± 0.71 | POS | 2.5 ± 0.7 | 2.5 ± 0.7 | 10.0 | 9/2/97 | |
| 1857 | 1 | 1050 | 6 | 3 | Room-31 | A | Ceiling | | Intact | Plaster | Beige | 0.01 ± 0.10 | NEG | 0.4 ± 0.5 | 0.0 ± 0 1 | 1.0 | 9/2/97 | |
| 1858 | 1 | 1051 | 6 | 3 | Room-31 | B | Closet | Ceiling | Intact | Plaster | Beige | >>5.0 ± 1.00 | POS | 11.6 ± 2.7 | 11.6 ± 2.7 | 5.1 | 9/2/97 | |
| 1859 | 1 | 1052 | 6 | 3 | Room-31 | B | Closet | Ceiling | Intact | Plaster | Beige | 4.39 ± 1.71 | POS | 14.3 ± 2.7 | 14.3 ± 2.7 | 4.3 | 9/2/97 | |
| 1860 | 1 | 1053 | 6 | 3 | Room-33 | B | Ceiling | | Intact | Plaster | Beige | >>5.0 ± 1.00 | POS | 11.4 ± 2.4 | 11.4 ± 2.4 | 5.7 | 9/2/97 | |
| 1861 | 1 | 1054 | 6 | 3 | Room-33 | D | Ceiling | | Intact | Plaster | Beige | 0 30 ± 0.12 | NEG | 0.5 ± 0.4 | 0.3 ± 0.1 | 2.1 | 9/2/97 | |
| 1862 | 1 | 1055 | 6 | 3 | Room-33 | D | Ceiling | | Intact | Plaster | Beige | 2.13 ± 1.53 | POS | 5.4 ± 1.5 | 5.4 ± 1.5 | 5.2 | 9/2/97 | |
| 1863 | 1 | 1056 | 6 | 3 | Room-32 | A | Ceiling | | Intact | Plaster | Beige | 2.35 ± 2.16 | POS | 7.8 ± 2.1 | 7.8 ± 2.1 | 10.0 | 9/2/97 | |
| 1864 | 1 | 1057 | 6 | 3 | Room-32 | A | Ceiling | | Intact | Plaster | Beige | 1.38 ± 2.01 | POS | 9.6 ± 2.4 | 9.6 ± 2.4 | 7.9 | 9/2/97 | |
| 1865 | 1 | 1058 | 6 | 3 | Room-32 | A | Closet | Ceiling | Intact | Drywall | Beige | >>5.0 ± 1.00 | POS | 22.9 ± 3.4 | 22.9 ± 3.4 | 7.0 | 9/2/97 | |
| 1866 | 1 | 1059 | 6 | 3 | Room-32 | A | Closet | Ceiling | Intact | Drywall | Beige | >>5.0 ± 1.00 | POS | 25.7 ± 3.3 | 25.7 ± 3.3 | 7.5 | 9/2/97 | |
| 1867 | 1 | 1060 | 6 | 3 | Bath-7 | A | Ceiling | | Intact | Plaster | Beige | 0 07 ± 0.25 | NEG | -0.2 ± 0.8 | 0.1 ± 0.3 | 4.9 | 9/2/97 | |
| 1868 | 1 | 1061 | 6 | 3 | Bath-7 | D | Ceiling | | Intact | Plaster | Beige | 0.04 ± 0.10 | NEG | 0.2 ± 0 8 | 0.0 ± 0.1 | 3 8 | 9/2/97 | |
| 1869 | 1 | 1062 | 6 | 3 | Hall-6 | D | Ceiling | | Intact | Plaster | Beige | 0.01 ± 0.22 | NEG | -0 2 ± 0 7 | 0.0 ± 0.2 | 1.0 | 9/2/97 | |
| 1870 | 1 | 1063 | 6 | 3 | Hall-6 | D | Ceiling | | Intact | Plaster | Beige | 0.08 ± 0 44 | NEG | -0 2 ± 0.8 | 0 1 ± 0.4 | 2.9 | 9/2/97 | |
| 1871 | 1 | 1064 | 6 | 3 | Hall-5 | B | Ceiling | | Intact | Plaster | Beige | 0 07 ± 0.39 | NEG | -0.4 ± 0.9 | 0.1 ± 0.4 | 3.1 | 9/2/97 | |
| 1872 | 1 | 1065 | 6 | 3 | Hall-5 | D | Ceiling | | Intact | Plaster | Beige | 0.03 ± 0.33 | NEG | -0.3 ± 0.9 | 0.0 ± 0.3 | 2.0 | 9/2/97 | |
| 1873 | 1 | 1066 | 6 | 2 | Room-21 | A | Ceiling | | Intact | Drywall | Beige | 0 00 ± 0.10 | NEG | 0.2 ± 0.5 | 0.0 ± 0.1 | 1.0 | 9/2/97 | |
| 1874 | 1 | 1067 | 6 | 2 | Room-21 | D | Ceiling | | Intact | Drywall | Beige | 0.07 ± 0.10 | NEG | 0 1 ± 0.7 | 0.1 ± 0.7 | 10.0 | 9/2/97 | |
| 1875 | 1 | 1068 | 6 | 2 | Room-21 | D | Ceiling | Crown-mold | Intact | Wood | Beige | 0.00 ± 0.10 | NEG | 0.0 ± 0.7 | 0.0 ± 0.1 | 1.0 | 9/2/97 | |
| 1876 | 1 | 1069 | 6 | 2 | Room-21 | D | Ceilng | Crown-mold | Intact | Wood | Beige | 0.01 ± 0.10 | NEG | 0 3 ± 0.4 | 0.0 ± 0.1 | 1.0 | 9/2/97 | |
| 1877 | 1 | 1070 | 6 | 2 | Room-21 | D | Closet | Ceiling | Intact | Drywall | Beige | >>5.0 ± 1.00 | POS | 26.3 ± 3.7 | 26.3 ± 3.7 | 5.3 | 9/2/97 | |
| 1878 | 1 | 1071 | 6 | 2 | Room-21 | D | Closet | Ceiling | Intact | Drywall | Beige | >>5.0 ± 1.00 | POS | 35.4 ± 3.9 | 35.4 ± 3.9 | 4.6 | 9/2/97 | |
| 1879 | 1 | 1072 | 6 | 2 | Room-21 | D | Ceiling | Fan | Intact | Metal | Beige | 0.00 ± 0.10 | NEG | 0.0 ± 0.8 | 0.0 ± 0.1 | 1.3 | 9/2/97 | |
| 1880 | 1 | 1073 | 6 | 2 | Room-21 | D | Ceiling | Fan | Intact | Metal | Beige | 0.11 ± 0.10 | NEG | 0.8 ± 0.5 | 0.1 ± 0.1 | 1.0 | 9/2/97 | |
| 1881 | 1 | 1074 | 6 | 2 | Bath-3 | A | Ceiling | | Intact | Plaster | Beige | 0.01 ± 0.27 | NEG | -0.1 ± 0.8 | 0.0 ± 0.3 | 1.1 | 9/2/97 | |
| 1882 | 1 | 1075 | 6 | 2 | Bath-3 | A | Ceiling | | Intact | Plaster | Beige | 0.03 ± 0.29 | NEG | 0 0 ± 0 8 | 0.0 ± 0.3 | 2.1 | 9/2/97 | |
| 1883 | 1 | 1076 | 6 | 2 | Bath-3 | A | Wall | Crown-mold | Intact | Wood | Beige | 0.63 ± 0.62 | POS | 20.8 ± 3.1 | 20.8 ± 3.1 | 10.0 | 9/2/97 | |
| 1884 | 1 | 1077 | 6 | 2 | Bath-3 | A | Wall | Crown-mold | Intact | Wood | Beige | 0.84 ± 0.10 | POS | 21.6 ± 3.0 | 21.6 ± 3.0 | 10.0 | 9/2/97 | |
| 1885 | 1 | 1078 | 6 | 2 | Room-22 | B | Wall | Crown-mold | Intact | Wood | Beige | 0.01 ± 0.10 | NEG | -0 3 ± 0 7 | 0 0 ± 0 1 | 3.1 | 9/2/97 | |
| 1886 | 1 | 1079 | 6 | 2 | Room-22 | B | Wall | Crown-mold | Intact | Wood | Beige | 0.02 ± 0.27 | NEG | 0 3 ± 0 6 | 0.0 ± 0.3 | 1.4 | 9/2/97 | |
| 1887 | 1 | 1080 | 6 | 2 | Room-22 | B | Ceiling | | Intact | Drywall | Beige | 0.00 ± 0.10 | NEG | 0.2 ± 0 5 | 0.0 ± 0.1 | 1.0 | 9/2/97 | |
| 1888 | 1 | 1081 | 6 | 2 | Room-22 | A | Ceiling | | Intact | Drywall | Beige | 0.00 ± 0.10 | INCOM | 1.2 ± 0.7 | 1 2 ± 0.7 | 1.0 | 9/2/97 | 1 |
| 1889 | 1 | 1082 | 6 | 2 | Room-22 | A | Ceiling | | Intact | Drywall | Beige | 0.01 ± 0.20 | NEG | -0.3 ± 0.8 | 0 0 ± 0.2 | 1 0 | 9/2/97 | |
| 1890 | 1 | 1083 | 6 | 2 | Room-23 | A | Ceiling | | Intact | Drywall | Beige | 0.17 ± 0.35 | POS | 4.5 ± 1.4 | 4.5 ± 1.4 | 7.1 | 9/2/97 | |
| 1891 | 1 | 1084 | 6 | 2 | Room-23 | D | Ceiling | | Intact | Drywall | Beige | 0.01 ± 0.10 | POS | 4.4 ± 1.2 | 4.4 ± 1.2 | 1.1 | 9/2/97 | |
| 1892 | 1 | 1085 | 6 | 2 | Room-23 | D | Ceiling | Crown-mold | Intact | Wood | Beige | 0 04 ± 0.29 | NEG | -0 2 ± 0 7 | 0.0 ± 0.3 | 2 7 | 9/2/97 | |
| 1893 | 1 | 1086 | 6 | 2 | Room-23 | A | Ceiling | Crown-mold | Intact | Wood | Beige | 0 01 ± 0.22 | NEG | 0 2 ± 0.7 | 0 0 ± 0.2 | 1.0 | 9/2/97 | |
| 1894 | 1 | 1087 | 6 | 2 | Room-23 | A | Ceiling | Fan-base | Intact | Metal | Beige | 0 29 ± 0.27 | NEG | 0.6 ± 0.4 | 0 3 ± 0.3 | 4.4 | 9/2/97 | |
| 1895 | 1 | 1088 | 6 | 2 | Room-23 | A | Ceiling | Fan-base | Intact | Metal | Beige | 0.30 ± 0.36 | NEG | 0 6 ± 0.4 | 0.3 ± 0 4 | 5.2 | 9/2/97 | |
| 1896 | 1 | 1089 | 6 | 2 | Room-23 | A | Closet | Ceiling | Intact | Drywall | Beige | >>5.0 ± 1.00 | POS | 28.6 ± 3.8 | 28.6 ± 3.8 | 6.2 | 9/2/97 | |
| 1897 | 1 | 1090 | 6 | 2 | Room-23 | A | Closet | Ceiling | Intact | Drywall | Beige | >>5.0 ± 1.00 | POS | 30.5 ± 3.7 | 30.5 ± 3.7 | 8.2 | 9/2/97 | |
| 1898 | 1 | 1091 | 6 | 2 | Bath-4 | A | Wall | Crown-mold | Intact | Wood | Beige | 0.45 ± 0.10 | POS | 25.9 ± 3.3 | 25.9 ± 3.3 | 10.0 | 9/2/97 | |
| 1899 | 1 | 1092 | 6 | 2 | Bath-4 | B | Wall | Crown-mold | Intact | Wood | Beige | 0.19 ± 0.74 | POS | 28.0 ± 3.4 | 28.0 ± 3.4 | 4.3 | 9/2/97 | |
| 1900 | 1 | 1093 | 6 | 2 | Bath-4 | B | Ceiling | | Intact | Plaster | Beige | 2.69 ± 3.41 | POS | 7.8 ± 2.3 | 7.8 ± 2.3 | 10.0 | 9/2/97 | |
| 1901 | 1 | 1094 | 6 | 2 | Bath-4 | A | Ceiling | | Intact | Plaster | Beige | 2.65 ± 3.45 | POS | 8.2 ± 1.9 | 8.2 ± 1.9 | 10.0 | 9/2/97 | |

Site: Date: 9/2/97 to
Ranges (NEG<INC<POS): Device PCS



| No | Site | XLNo | Insp | Flr | Room | Side | Strc | Feat | Cnd | Sub | Clr | PbL(mg/cm²) | RES | PbK | Combined | DI | Date | Note |
|---|---|---|---|---|---|---|---|---|---|---|---|---|---|---|---|---|---|---|
| 1902 | 1 | 1095 | 6 | 2 | Hall-3 | A | Ceiling | | Intact | Plaster | Beige | 2.40 ± 3.70 | POS | 32.3 ± 3.6 | 32.3 ± 3.6 | 10.0 | 9/2/97 | |
| 1903 | 1 | 1096 | 6 | 2 | Hall-3 | A | Ceiling | | Intact | Plaster | Beige | >>5.0 ± 1.00 | POS | 30.8 ± 3.6 | 30.8 ± 3.6 | 10.0 | 9/2/97 | |
| 1904 | 1 | 1097 | 6 | 2 | Hall-3 | A | Closet | Ceiling | Intact | Plaster | Beige | 0.05 ± 0.24 | NEG | 0.6 ± 0.4 | 0.1 ± 0 2 | 3.2 | 9/2/97 | |
| 1905 | 1 | 1098 | 6 | 2 | Hall-3 | D | Closet | Ceiling | Intact | Plaster | Beige | 2.16 ± 1.96 | POS | 5.9 ± 2.0 | 5.9 ± 2.0 | 10.0 | 9/2/97 | |
| 1906 | 1 | 1099 | 6 | 2 | Hall-3 | D | Closet | Ceiling | Intact | Plaster | Beige | 2.58 ± 3.51 | POS | 6.2 ± 1.9 | 6.2 ± 1.9 | 10.0 | 9/2/97 | |
| 1907 | 1 | 1100 | 6 | 2 | Hall-4 | D | Closet | Ceiling | Intact | Wood | Beige | 0.02 ± 0.37 | NEG | -0.2 ± 0.6 | 0.0 ± 0.4 | 1 4 | 9/2/97 | |
| 1908 | 1 | 1101 | 6 | 2 | Hall-4 | C | Closet | Ceiling | Intact | Wood | Beige | 0.02 ± 0.29 | NEG | -0.5 ± 0.6 | 0.0 ± 0.3 | 1.0 | 9/2/97 | |
| 1909 | 1 | 1102 | 6 | 2 | Hall-4 | A | Ceiling | | Intact | Plaster | Beige | 1.27 ± 1.14 | POS | 28.8 ± 3.4 | 28.8 ± 3.4 | 10.0 | 9/2/97 | |
| 1910 | 1 | 1103 | 6 | 2 | Hall-4 | B | Ceiling | | Intact | Plaster | Beige | 0.64 ± 1.19 | POS | 29.1 ± 3.4 | 29.1 ± 3.4 | 6.8 | 9/2/97 | |
| 1911 | 1 | 1104 | 6 | 2 | Hall-4 | B | Wall | Crown-mold | Intact | Wood | Beige | 2.17 ± 1.97 | POS | 10.7 ± 2.2 | 10.7 ± 2.2 | 10.0 | 9/2/97 | |
| 1912 | 1 | 1105 | 6 | 2 | Hall-4 | A | Wall | Crown-mold | Intact | Wood | Beige | 1.14 ± 0.91 | POS | 5.5 ± 1.4 | 5.5 ± 1.4 | 10.0 | 9/2/97 | |
| 1913 | 1 | 1106 | 6 | 2 | Room-24 | A | Wall | Crown-mold | Intact | Wood | Beige | 0.19 ± 0.10 | POS | 2.8 ± 0.7 | 2.8 ± 0.7 | 10.0 | 9/2/97 | |
| 1914 | 1 | 1107 | 6 | 2 | Room-24 | B | Wall | Crown-mold | Intact | Wood | Beige | 0 01 ± 0.10 | NEG | 0.2 ± 0.5 | 0 0 ± 0.1 | 1.0 | 9/2/97 | |
| 1915 | 1 | 1108 | 6 | 2 | Room-24 | B | Wall | Crown-mold | Intact | Wood | Beige | 0.17 ± 0.10 | POS | 2.3 ± 0.6 | 2.3 ± 0.6 | 10.0 | 9/2/97 | |
| 1916 | 1 | 1109 | 6 | 2 | Room-24 | B | Ceiling | | Intact | Plaster | Beige | >>5.0 ± 1.00 | POS | 9.8 ± 2.6 | 9.8 ± 2.6 | 10.0 | 9/2/97 | |
| 1917 | 1 | 1110 | 6 | 2 | Room-24 | A | Ceiling | | Intact | Plaster | Beige | >>5.0 ± 1.00 | POS | 10.4 ± 2.3 | 10.4 ± 2.3 | 10.0 | 9/2/97 | |
| 1918 | 1 | 1111 | 6 | 2 | Bath-5 | A | Ceiling | | Intact | Plaster | Beige | >>5.0 ± 1.00 | POS | 13.1 ± 2.4 | 13.1 ± 2.4 | 10.0 | 9/2/97 | |
| 1919 | 1 | 1112 | 6 | 2 | Bath-5 | B | Ceiling | | Intact | Plaster | Beige | >>5.0 ± 1.00 | POS | 9.5 ± 2.4 | 9.5 ± 2.4 | 10.0 | 9/2/97 | |
| 1920 | 1 | 1113 | 6 | 2 | Bath-6 | D | Ceiling | | Intact | Plaster | Beige | 0 07 ± 0.10 | NEG | 0.2 ± 0.6 | 0.1 ± 0.1 | 1.5 | 9/2/97 | |
| 1921 | 1 | 1114 | 6 | 2 | Bath-6 | A | Ceiling | | Intact | Plaster | Beige | 0.20 ± 0 21 | NEG | -0 5 ± 0.7 | 0.2 ± 0.2 | 2.7 | 9/2/97 | |
| 1922 | 1 | 1115 | 6 | 2 | Room-25 | A | Ceiling | | Intact | Plaster | Beige | 0.99 ± 0.90 | POS | 6.9 ± 1.9 | 6.9 ± 1.9 | 10.0 | 9/2/97 | |
| 1923 | 1 | 1116 | 6 | 2 | Room-25 | D | Ceiling | | Intact | Plaster | Beige | 1.42 ± 1.53 | POS | 3.8 ± 1.0 | 3.8 ± 1.0 | 8.2 | 9/2/97 | |
| 1924 | 1 | 1117 | 6 | 2 | Room-25 | D | Ceiling | Crown-mold | Intact | Wood | Beige | 0.04 ± 0.28 | POS | 4.4 ± 1.3 | 4.4 ± 1.3 | 1.5 | 9/2/97 | |
| 1925 | 1 | 1118 | 6 | 2 | Room-25 | A | Ceiling | Crown-mold | Intact | Wood | Beige | 0.98 ± 0.89 | POS | 10.6 ± 2.4 | 10.6 ± 2.4 | 10.0 | 9/2/97 | |
| 1926 | 1 | 1119 | 6 | | Calibrate-I | | | | | | | 1.09 ± 0.14 | POS | 0.9 ± 0.5 | 1.1 ± 0.1 | 1.1 | 9/2/97 | |
| 1927 | 1 | 1120 | 6 | | Calibrate-2 | | | | | | | 0.81 ± 0.18 | NEG | 0.5 ± 0 5 | 0.8 ± 0 2 | 1.8 | 9/2/97 | |
| 1928 | 1 | 1121 | 6 | | Calibrate-3 | | | | | | | 0.96 ± 0.21 | NEG | 0.5 ± 0.5 | 1.0 ± 0.2 | 2.1 | 9/2/97 | |
| 1929 | 1 | 1122 | 6 | | Room-1 | B | Ceiling | | Intact | Drywall | Beige | 0.01 ± 0.20 | NEG | -0.1 ± 0.8 | 0.0 ± 0.2 | 1.0 | 9/2/97 | |
| 1930 | 1 | 1123 | 6 | | Room-1 | B | Ceiling | | Intact | Drywall | Beige | 0.08 ± 0.10 | NEG | 0.1 ± 0.7 | 0.1 ± 0 1 | 6.2 | 9/2/97 | |
| 1931 | 1 | 1124 | 6 | | Room-1 | B | Ceiling | Crown-mold | Intact | Plaster | White | 0.92 ± 0.85 | POS | 32.6 ± 3.7 | 32.6 ± 3.7 | 10.0 | 9/2/97 | |
| 1932 | 1 | 1125 | 6 | | Room-1 | C | Ceiling | Crown-mold | Intact | Plaster | White | 1.27 ± 1.13 | POS | 32.0 ± 3.5 | 32.0 ± 3.5 | 10.0 | 9/2/97 | |
| 1933 | 1 | 1126 | 6 | | Room-1 | C | Ceiling | Crown-mold | Intact | Wood | Beige | 0.33 ± 1.02 | POS | 22.0 ± 3.2 | 22.0 ± 3.2 | 4.9 | 9/2/97 | |
| 1934 | 1 | 1127 | 6 | | Room-1 | C | Ceiling | Crown-mold | Intact | Wood | Beige | 0.22 ± 0.10 | POS | 25.9 ± 3.2 | 25.9 ± 3.2 | 8.4 | 9/2/97 | |
| 1935 | 1 | 1128 | 6 | | Hall-1 | C | Ceiling | Rosette | Intact | Plaster | Beige | 0.41 ± 1.39 | POS | 31.0 ± 3.6 | 31.0 ± 3.6 | 4.2 | 9/2/97 | |
| 1936 | 1 | 1129 | 6 | | Hall-1 | C | Ceiling | Rosette | Intact | Plaster | Beige | 0.68 ± 0.95 | POS | 29.8 ± 3.6 | 29.8 ± 3.6 | 8.2 | 9/2/97 | |
| 1937 | 1 | 1130 | 6 | | Hall-1 | C | Ceiling | Crown-mold | Intact | Plaster | White | 1.72 ± 1.53 | POS | 30.3 ± 3.8 | 30.3 ± 3.8 | 10.0 | 9/2/97 | |
| 1938 | 1 | 1131 | 6 | | Hall-1 | C | Ceiling | Crown-mold | Intact | Plaster | White | 0.42 ± 1.19 | POS | 31.3 ± 3.6 | 31.3 ± 3.6 | 5.2 | 9/2/97 | |
| 1939 | 1 | 1132 | 6 | | Hall-1 | C | Ceiling | Crown-mold | Intact | Plaster | White | 0.06 ± 0.10 | POS | 6.7 ± 2.1 | 6.7 ± 2.1 | 3.4 | 9/2/97 | |
| 1940 | 1 | 1133 | 6 | | Hall-1 | C | Ceiling | | Intact | Plaster | White | 0.01 ± 0.29 | POS | 7.5 ± 2.1 | 7.5 ± 2.1 | 1.0 | 9/2/97 | |
| 1941 | 1 | 1134 | 6 | | Hall-1 | C | Ceiling | | Intact | Plaster | White | 0.00 ± 0.20 | POS | 7.9 ± 2.0 | 7.9 ± 2.0 | 1.0 | 9/2/97 | |
| 1942 | 1 | 1135 | 6 | | Hall-1 | C | Ceiling | Crown-mold | Intact | Wood | Beige | 0.40 ± 0.10 | POS | 19.5 ± 3.3 | 19.5 ± 3.3 | 10.0 | 9/2/97 | |
| 1943 | 1 | 1136 | 6 | | Hall-1 | B | Ceiling | Crown-mold | Intact | Wood | Beige | 0.46 ± 0.10 | POS | 20.3 ± 3.0 | 20.3 ± 3.0 | 10.0 | 9/2/97 | |
| 1944 | 1 | 1137 | 6 | | Room-2 | D | Ceiling | Crown-mold | Intact | Wood | Beige | 0.25 ± 0.83 | POS | 26.5 ± 3.4 | 26.5 ± 3.4 | 2.9 | 9/2/97 | |
| 1945 | 1 | 1138 | 6 | | Room-2 | C | Ceiling | Crown-mold | Intact | Wood | Beige | 0.56 ± 0.10 | POS | 15.4 ± 2.7 | 15.4 ± 2.7 | 10.0 | 9/2/97 | |
| 1946 | 1 | 1139 | 6 | | Room-2 | C | Ceiling | Rosette | Intact | Plaster | White | 1.21 ± 1.83 | POS | 29.0 ± 3.6 | 29.0 ± 3.6 | 7.7 | 9/2/97 | |
| 1947 | 1 | 1140 | 6 | | Room-2 | C | Ceiling | Rosette | Intact | Plaster | White | 0.88 ± 1.93 | POS | 30.4 ± 3.7 | 30.4 ± 3.7 | 6.1 | 9/2/97 | |
| 1948 | 1 | 1141 | 6 | | Room-2 | C | Ceiling | Crown-mold | Intact | Plaster | White | 0.65 ± 1.02 | POS | 26.9 ± 3.5 | 26.9 ± 3.5 | 7.6 | 9/2/97 | |
| 1949 | 1 | 1142 | 6 | | Room-2 | D | Ceiling | Crown-mold | Intact | Plaster | White | 0.71 ± 1.54 | POS | 29.0 ± 3.5 | 29.0 ± 3.5 | 6.1 | 9/2/97 | |
| 1950 | 1 | 1143 | 6 | | Room-2 | D | Ceiling | | Intact | Plaster | White | 0.03 ± 0.42 | POS | 9.4 ± 2.3 | 9.4 ± 2.3 | 1.6 | 9/2/97 | |
| 1951 | 1 | 1144 | 6 | | Room-2 | D | Ceiling | | Intact | Plaster | White | 0.00 ± 0.10 | POS | 7.7 ± 2.3 | 7.7 ± 2.3 | 1.0 | 9/2/97 | |
| 1952 | 1 | 1145 | 6 | | Room-1 | D | Window | Rosette | Intact | Plaster | White | 1.61 ± 1.43 | POS | 29.3 ± 3.7 | 29.3 ± 3.7 | 10.0 | 9/2/97 | |
| 1953 | 1 | 1146 | 6 | | Room-1 | D | Window | Rosette | Intact | Plaster | White | 1.38 ± 1.22 | POS | 28.8 ± 3.7 | 28.8 ± 3.7 | 10.0 | 9/2/97 | |
| 1954 | 1 | 1147 | 6 | | Hall-1 | D | Ceiling | | Intact | Plaster | Beige | 0.62 ± 0.63 | POS | 29.7 ± 3.9 | 29.7 ± 3.9 | 10.0 | 9/2/97 | |
| 1955 | 1 | 1148 | 6 | | Hall-1 | D | Ceiling | | Intact | Plaster | Beige | 0.74 ± 0.72 | POS | 33.5 ± 3.8 | 33.5 ± 3.8 | 10.0 | 9/2/97 | |
| 1956 | 1 | 1149 | 6 | | Bath-1 | B | Ceiling | | Intact | Plaster | Beige | 0.61 ± 0.61 | POS | 28.7 ± 3.4 | 28.7 ± 3.4 | 10.0 | 9/2/97 | |
| 1957 | 1 | 1150 | 6 | | Bath-1 | B | Ceiling | | Intact | Plaster | Beige | 0.54 ± 0.56 | POS | 22.0 ± 3.0 | 22.0 ± 3.0 | 10.0 | 9/2/97 | |
| 1958 | 1 | 1151 | 6 | | Room-3 | B | Ceiling | | Intact | Plaster | Beige | 0.09 ± 0 41 | NEG | 0 3 ± 0.8 | 0 1 ± 0.4 | 3.6 | 9/2/97 | |
| 1959 | 1 | 1152 | 6 | | Room-3 | B | Ceiling | | Intact | Plaster | Beige | 0.02 ± 0.10 | NEG | 0.3 ± 0.8 | 0.0 ± 0.1 | 1.0 | 9/2/97 | |
| 1960 | 1 | 1153 | 6 | | Room-3 | B | Closet | Ceiling | Intact | Plaster | Beige | 0.01 ± 0 10 | NEG | -0.1 ± 0.7 | 0.0 ± 0.1 | 1.3 | 9/2/97 | |
| 1961 | 1 | 1154 | 6 | | Room-3 | B | Closet | Ceiling | Intact | Plaster | Beige | 0.12 ± 0.24 | NEG | 0.3 ± 0.7 | 0.1 ± 0.2 | 7 3 | 9/2/97 | |
| 1962 | 1 | 1155 | 6 | | Room-4 | B | Ceiling | | Intact | Plaster | Beige | 0.56 ± 0.42 | POS | 2.3 ± 0.6 | 2.3 ± 0.6 | 5.8 | 9/2/97 | |
| 1963 | 1 | 1156 | 6 | | Room-4 | B | Ceiling | | Intact | Plaster | Beige | 0.36 ± 0.30 | NEG | 1.0 ± 0 5 | 0 4 ± 0.3 | 5.0 | 9/2/97 | |
| 1964 | 1 | 1157 | 6 | | Room-4 | B | Ceiling | | Intact | Plaster | Beige | 0.23 ± 0 29 | NEG | 1.0 ± 0.4 | 0 2 ± 0 3 | 7 7 | 9/2/97 | |
| 1965 | 1 | 1158 | 6 | | Hall-2 | B | Ceiling | | Intact | Plaster | Beige | 0.50 ± 0 43 | NEG | 0.5 ± 0.5 | 0.5 ± 0 4 | 6 4 | 9/2/97 | |
| 1966 | 1 | 1159 | 6 | | Hall-2 | B | Ceiling | | Intact | Plaster | Beige | 0.29 ± 0.26 | NEG | 0 1 ± 0 5 | 0 3 ± 0.3 | 4.4 | 9/2/97 | |
| 1967 | 1 | 1160 | 6 | | Bath-2 | B | Ceiling | | Intact | Plaster | Beige | 0.47 ± 0 31 | NEG | 0.5 ± 0 5 | 0.5 ± 0 3 | 4 9 | 9/2/97 | |
| 1968 | 1 | 1161 | 6 | | Bath-2 | B | Ceiling | | Intact | Plaster | Beige | 0.50 ± 0.36 | NEG | 0.2 ± 0 5 | 0 5 ± 0 4 | 5 6 | 9/2/97 | |
| 1969 | 1 | 1162 | 6 | 1 | Kitchen | A | Ceiling | | Intact | Plaster | Beige | 2.35 ± 2.16 | POS | 15.0 ± 2.9 | 15.0 ± 2.9 | 10.0 | 9/2/97 | |

Site: Date: 9/2/97
Ranges (NEG<INC<POS): Device PCS



| No | Site | XLNo | Insp | Flr | Room | Side | Strc | Feat | Cnd | Sub | Clr | PbL(mg/cm²) | RES | PbK | Combined | DI | Date | Note |
|---|---|---|---|---|---|---|---|---|---|---|---|---|---|---|---|---|---|---|
| 1970 | 1 | 1163 | 6 | 1 | Kitchen | A | Ceiling | | Intact | Plaster | Beige | 0.01 ± 0.10 | NEG | -0.6 ± 0 8 | 0.0 ± 0 1 | 1.0 | 9/2/97 | |
| 1971 | 1 | 1164 | 6 | 1 | Kitchen | A | Ceiling | | Intact | Plaster | Beige | 2.21 ± 2.01 | POS | 13.3 ± 2.7 | 13.3 ± 2.7 | 10.0 | 9/2/97 | |
| 1972 | 1 | 1165 | 6 | 1 | Room-5 | C | | Ceiling | Intact | Plaster | Beige | 0 00 ± 0.15 | NEG | -0.1 ± 0.6 | 0 0 ± 0.2 | 1.0 | 9/2/97 | |
| 1973 | 1 | 1166 | 6 | 1 | Room-5 | C | | Ceiling | Intact | Plaster | Beige | 0.00 ± 0.10 | NEG | 0.1 ± 0 7 | 0.0 ± 0 1 | 1.0 | 9/2/97 | |
| 1974 | 1 | 1167 | 6 | 1 | Porch-3 | A | Porch-3 | Ceiling | Intact | Wood | White | 4.38 ± 1.71 | POS | 11.4 ± 2.6 | 11.4 ± 2.6 | 1.8 | 9/2/97 | |
| 1975 | 1 | 1168 | 6 | 1 | Porch-3 | A | Porch-3 | Ceiling | Intact | Wood | White | 3.15 ± 2.95 | POS | 36.2 ± 3.9 | 36.2 ± 3.9 | 6.9 | 9/2/97 | |
| 1976 | 1 | 1169 | 6 | 1 | Porch-3 | C | Porch-3 | Ceiling | Intact | Wood | White | 2.96 ± 3.14 | POS | 7.5 ± 2.0 | 7.5 ± 2.0 | 5.8 | 9/2/97 | |
| 1977 | 1 | 1170 | 6 | 1 | Porch-3 | C | Porch-3 | Ceiling | Intact | Wood | White | >>5.0 ± 1.00 | POS | 6.3 ± 2.1 | 6.3 ± 2.1 | 8.3 | 9/2/97 | |
| 1978 | 1 | 1171 | 6 | 1 | Porch-3 | C | Closet-3 | Ceiling | Intact | Wood | White | 2.32 ± 1.27 | POS | 25.9 ± 3.4 | 25.9 ± 3.4 | 2.3 | 9/2/97 | |
| 1979 | 1 | 1172 | 6 | 1 | Porch-3 | C | Closet-3 | Ceiling | Intact | Wood | White | 1.93 ± 1.17 | POS | 24.8 ± 3.5 | 24.8 ± 3.5 | 2.4 | 9/2/97 | |
| 1980 | 1 | 1173 | 6 | 1 | Laundry-rm. | C | Stairwell | Ceiling | Peeling | Wood | White | 3.60 ± 2.50 | POS | 24.5 ± 3.5 | 24.5 ± 3.5 | 3.2 | 9/2/97 | |
| 1981 | 1 | 1174 | 6 | 1 | Laundry-rm. | C | Stairwell | Ceiling | Peeling | Wood | White | >>5.0 ± 1.00 | POS | 18.6 ± 2.9 | 18.6 ± 2.9 | 4.1 | 9/2/97 | |
| 1982 | 1 | 1175 | 6 | 1 | Laundry-rm | C | Ceiling | | Intact | Wood | White | 0 36 ± 0 14 | NEG | 0.5 ± 0.4 | 0.4 ± 0.1 | 2.4 | 9/2/97 | |
| 1983 | 1 | 1176 | 6 | 1 | Laundry-rm. | A | Ceiling | | Intact | Wood | White | 0.33 ± 0.13 | NEG | 0.5 ± 0.4 | 0.3 ± 0.1 | 2 3 | 9/2/97 | |
| 1984 | 1 | 1177 | 6 | 1 | Porch-1 | C | Ceiling | | Intact | Wood | White | 3.54 ± 2.56 | POS | 27.7 ± 3.6 | 27.7 ± 3.6 | 5.7 | 9/2/97 | |
| 1985 | 1 | 1178 | 6 | 1 | Porch-1 | C | Ceiling | | Intact | Wood | White | >>5.0 ± 1.00 | POS | 26.8 ± 3.4 | 26.8 ± 3.4 | 9.3 | 9/2/97 | |
| 1986 | 1 | 1179 | 6 | 1 | Porch-1 | C | Ceiling | | Intact | Wood | White | 0.83 ± 1.18 | POS | 28.6 ± 3.6 | 28.6 ± 3.6 | 8.0 | 9/2/97 | |
| 1987 | 1 | 1180 | 6 | 1 | Porch-1 | C | Ceiling | | Intact | Wood | White | 1.18 ± 0.10 | POS | 9.5 ± 2.2 | 9.5 ± 2.2 | 10.0 | 9/2/97 | |
| 1988 | 1 | 1181 | 6 | 1 | Porch-2 | C | Ceiling | | Intact | Tile | White | 3.82 ± 2.28 | POS | 5.9 ± 2.0 | 5.9 ± 2.0 | 8.6 | 9/2/97 | |
| 1989 | 1 | 1182 | 6 | 1 | Porch-2 | C | Ceiling | | Intact | Tile | White | >>5.0 ± 1.00 | POS | 6.7 ± 2.0 | 6.7 ± 2.0 | 10.0 | 9/2/97 | |
| 1990 | 1 | 1183 | 6 | 1 | Porch-2 | C | Ceiling | | Intact | Wood | White | 0.67 ± 0.57 | POS | 6.1 ± 1.4 | 6.1 ± 1.4 | 10.0 | 9/2/97 | |
| 1991 | 1 | 1184 | 6 | 1 | Porch-2 | C | Ceiling | | Intact | Wood | White | 1.01 ± 0.92 | POS | 10.1 ± 2.0 | 10.1 ± 2.0 | 10.0 | 9/2/97 | |
| 1992 | 1 | 1185 | 6 | | Calibrate-1 | | | | | | | 1.05 ± 0.14 | POS | 1.2 ± 0.5 | 1.1 ± 0.1 | 1.1 | 9/2/97 | |
| 1993 | 1 | 1186 | 6 | | Calibrate-2 | | | | | | | 0.88 ± 0.19 | NEG | 0.4 ± 0.5 | 0.9 ± 0.2 | 2.0 | 9/2/97 | |
| 1994 | 1 | 1187 | 6 | | Calibrate-3 | | | | | | | 0.90 ± 0 20 | NEG | 0.8 ± 0.4 | 0.9 ± 0 2 | 2.0 | 9/2/97 | |
| 1995 | 1 | 808 | | | Shutter Cal-1 | | | | | | | 0 00 ± 0.00 | ... | 0.0 ± 0.0 | 0.0 ± 0.0 | 0.0 | 8/29/97 | |
| 1996 | 1 | 809 | 3 | -1 | Calibrate-1 | | | | | | | 0.98 ± 0.14 | NEG | 0.9 ± 0.5 | 1.0 ± 0.1 | 1 0 | 9/2/97 | |
| 1997 | 1 | 810 | 3 | -1 | Calibrate-2 | | | | | | | 1.01 ± 0.25 | POS | 0.2 ± 0.4 | 1.0 ± 0.3 | 2.2 | 9/2/97 | |
| 1998 | 1 | 811 | 3 | -1 | Laundry-rm. | A | Wall | | Intact | Wood | White | >>5.0 ± 1.00 | POS | 22.0 ± 3.8 | 22.0 ± 3.8 | 4.9 | 9/2/97 | |
| 1999 | 1 | 812 | 3 | -1 | Laundry-rm. | A | Wall | | Intact | Wood | White | >>5.0 ± 1.00 | POS | 22.2 ± 3.7 | 22.2 ± 3.7 | 4.5 | 9/2/97 | |
| 2000 | 1 | 813 | 3 | -1 | Laundry-rm. | B | Wall | | Pceling | Brick | White | 0 01 ± 0.10 | NEG | 0.6 ± 0.5 | 0.0 ± 0 1 | 1.0 | 9/2/97 | |
| 2001 | 1 | 814 | 3 | -1 | Laundry-rm. | D | Wall | | Peeling | Brick | White | 0.89 ± 0.33 | NEG | 1.0 ± 0.6 | 0.9 ± 0.3 | 3.8 | 9/2/97 | |
| 2002 | 1 | 815 | 3 | -1 | Laundry-rm. | C | Door-2 | Door | Intact | Wood | White | 2.89 ± 1.56 | POS | 2.8 ± 0.9 | 2.8 ± 0.9 | 4.9 | 9/2/97 | |
| 2003 | 1 | 816 | 3 | -1 | Laundry-rm. | C | Door-2 | Door | Intact | Wood | White | 1.43 ± 0.46 | POS | 2.3 ± 0.7 | 2.3 ± 0.7 | 3.0 | 9/2/97 | |
| 2004 | 1 | 817 | 3 | -1 | Laundry-rm. | C | Door-2 | Casing | Intact | Wood | White | 1.25 ± 0.86 | POS | 2.7 ± 0.9 | 2.7 ± 0.9 | 4.2 | 9/2/97 | |
| 2005 | 1 | 818 | 3 | -1 | Laundry-rm. | C | Door-2 | Casing | Intact | Wood | White | 0.01 ± 0.10 | NEG | 0.4 ± 0.4 | 0.0 ± 0.1 | 1.0 | 9/2/97 | |
| 2006 | 1 | 819 | 3 | -1 | Laundry-rm. | C | Door-2 | Casing | Intact | Wood | White | 1.24 ± 0.41 | POS | 1.6 ± 0.5 | 1.2 ± 0.4 | 3.9 | 9/2/97 | |
| 2007 | 1 | 820 | 3 | -1 | Laundry-rm. | C | Door-2 | Jamb | Poor | Wood | White | 1.28 ± 0.30 | POS | 1.1 ± 0.5 | 1.3 ± 0.3 | 2.5 | 9/2/97 | |
| 2008 | 1 | 821 | 3 | -1 | Laundry-rm. | C | Door-2 | Jamb | Poor | Wood | White | 0 05 ± 0 10 | NEG | -0 2 ± 0 6 | 0 1 ± 0 1 | 1.0 | 9/2/97 | |
| 2009 | 1 | 822 | 3 | -1 | Laundry-rm. | C | Door-2 | Jamb | Poor | Wood | White | 1.48 ± 0.38 | POS | 1.1 ± 0.5 | 1.5 ± 0.4 | 3.2 | 9/2/97 | |
| 2010 | 1 | 823 | 3 | -1 | Laundry-rm. | A | Door-1 | Door | Fair | Wood | White | >>5.0 ± 1.00 | POS | 29.8 ± 4.4 | 29.8 ± 4.4 | 5.5 | 9/2/97 | |
| 2011 | 1 | 824 | 3 | -1 | Laundry-rm. | A | Door-1 | Door | Fair | Wood | White | >>5.0 ± 1.00 | POS | 25.6 ± 3.8 | 25.6 ± 3.8 | 6.6 | 9/2/97 | |
| 2012 | 1 | 825 | 3 | -1 | Laundry-rm. | A | Door-1 | Jamb | Fair | Wood | White | >>5.0 ± 1.00 | POS | 18.6 ± 3.8 | 18.6 ± 3.8 | 2.8 | 9/2/97 | |
| 2013 | 1 | 826 | 3 | -1 | Laundry-rm. | A | Door-1 | Jamb | Fair | Wood | White | >>5.0 ± 1.00 | POS | 22.7 ± 3.9 | 22.7 ± 3.9 | 3.7 | 9/2/97 | |
| 2014 | 1 | 827 | 3 | -1 | Laundry-rm. | D | Window-2 | Apron | Fair | Wood | White | 0.84 ± 0.67 | POS | 2.7 ± 1.0 | 2.7 ± 1.0 | 3.7 | 9/2/97 | |
| 2015 | 1 | 828 | 3 | -1 | Laundry-rm. | D | Window-2 | Apron | Fair | Wood | White | >>5.0 ± 1.00 | POS | 3.3 ± 2.0 | 3.3 ± 2.0 | 7.8 | 9/2/97 | |
| 2016 | 1 | 829 | 3 | -1 | Laundry-rm. | D | Window-2 | Casing | Fair | Wood | White | 1.89 ± 2.32 | POS | 6.2 ± 2.2 | 6.2 ± 2.2 | 4.5 | 9/2/97 | |
| 2017 | 1 | 830 | 3 | -1 | Laundry-rm. | D | Window-2 | Casing | Fair | Wood | White | 3.05 ± 3.05 | POS | 6.0 ± 1.6 | 6.0 ± 1.6 | 5.9 | 9/2/97 | |
| 2018 | 1 | 831 | 3 | -1 | Laundry-rm. | D | Window-2 | Sash | Fair | Wood | White | 2.63 ± 3.47 | POS | 9.3 ± 2.5 | 9.3 ± 2.5 | 3.2 | 9/2/97 | |
| 2019 | 1 | 832 | 3 | -1 | Laundry-rm. | D | Window-2 | Sash | Fair | Wood | White | >>5.0 ± 1.00 | POS | 15.9 ± 3.3 | 15.9 ± 3.3 | 5.6 | 9/2/97 | |
| 2020 | 1 | 833 | 3 | -1 | Laundry-rm. | D | Window-2 | Mullion | Fair | Wood | White | 2.34 ± 1.33 | POS | 8.9 ± 2.5 | 8.9 ± 2.5 | 2.1 | 9/2/97 | |
| 2021 | 1 | 834 | 3 | -1 | Laundry-rm. | D | Window-2 | Mullion | Fair | Wood | White | 2.65 ± 1.71 | POS | 10.5 ± 2.4 | 10.5 ± 2.4 | 2.6 | 9/2/97 | |
| 2022 | 1 | 835 | 3 | -1 | Laundry-rm. | D | Cabinet-2 | Door-Out | Fair | Wood | White | >>5.0 ± 1.00 | POS | 26.9 ± 4.1 | 26.9 ± 4.1 | 5.5 | 9/2/97 | |
| 2023 | 1 | 836 | 3 | -1 | Laundry-rm. | A | Cabinet-1 | Door-Out | Fair | Wood | White | >>5.0 ± 1.00 | POS | 27.7 ± 4.3 | 27.7 ± 4.3 | 6.1 | 9/2/97 | |
| 2024 | 1 | 837 | 3 | -1 | Laundry-rm. | A | Cabinet-1 | Door-Ins | Fair | Wood | White | >>5.0 ± 1.00 | POS | 30.5 ± 4.6 | 30.5 ± 4.6 | 2.6 | 9/2/97 | |
| 2025 | 1 | 838 | 3 | -1 | Laundry-rm. | A | Cabinet-1 | Door-Ins | Fair | Wood | White | >>5.0 ± 1.00 | POS | 31.6 ± 4.4 | 31.6 ± 4.4 | 2.3 | 9/2/97 | |
| 2026 | 1 | 839 | 3 | -1 | Laundry-rm. | A | Cabinet-1 | Inside | Fair | Wood | White | >>5.0 ± 1.00 | POS | 21.9 ± 3.8 | 21.9 ± 3.8 | 2.5 | 9/2/97 | |
| 2027 | 1 | 840 | 3 | -1 | Laundry-rm. | A | Cabinet-1 | Inside | Fair | Wood | White | >>5.0 ± 1.00 | POS | 22.5 ± 3.8 | 22.5 ± 3.8 | 2.1 | 9/2/97 | |
| 2028 | 1 | 841 | 3 | -1 | Laundry-rm. | A | Cabinet-1 | Shelf | Fair | Wood | White | >>5.0 ± 1.00 | POS | 31.3 ± 4.5 | 31.3 ± 4.5 | 2.5 | 9/2/97 | |
| 2029 | 1 | 842 | 3 | -1 | Laundry-rm. | A | Cabinet-1 | Shelf | Fair | Wood | White | >>5.0 ± 1.00 | POS | 24.6 ± 3.9 | 24.6 ± 3.9 | 2.8 | 9/2/97 | |
| 2030 | 1 | 843 | 3 | -1 | Laundry-rm. | A | Cabinet-1 | Wall | Fair | Wood | White | >>5.0 ± 1.00 | POS | 22.6 ± 3.9 | 22.6 ± 3.9 | 8.0 | 9/2/97 | |
| 2031 | 1 | 844 | 3 | -1 | Laundry-rm. | D | Cabinet-2 | Wall | Fair | Wood | White | >>5.0 ± 1.00 | POS | 28.3 ± 4.3 | 28.3 ± 4.3 | 7.7 | 9/2/97 | |
| 2032 | 1 | 845 | 3 | -1 | Laundry-rm. | A | Cabinet-1 | Floor | Fair | Wood | White | >>5.0 ± 1.00 | POS | 27.0 ± 4.5 | 27.0 ± 4.5 | 2.2 | 9/2/97 | |
| 2033 | 1 | 846 | 3 | -1 | Laundry-rm. | A | Cabinet-1 | Floor | Fair | Wood | White | >>5.0 ± 1.00 | POS | 40.0 ± 5.1 | 40.0 ± 5.1 | 2.1 | 9/2/97 | |
| 2034 | 1 | 847 | 3 | -1 | Laundry-rm. | A | Bookcase-1 | Frame | Fair | Wood | White | >>5.0 ± 1.00 | POS | 24.0 ± 4.2 | 24.0 ± 4.2 | 6.5 | 9/2/97 | |
| 2035 | 1 | 848 | 3 | -1 | Laundry-rm. | A | Bookcase-1 | Frame | Fair | Wood | White | >>5.0 ± 1.00 | POS | 21.2 ± 3.8 | 21.2 ± 3.8 | 3.6 | 9/2/97 | |
| 2036 | 1 | 849 | 3 | -1 | Laundry-rm. | A | Bookcase-1 | Shelf | Fair | Wood | White | >>5.0 ± 1.00 | POS | 15.0 ± 3.2 | 15.0 ± 3.2 | 5.7 | 9/2/97 | |
| 2037 | 1 | 850 | 3 | -1 | Laundry-rm. | A | Bookcase-1 | Shelf | Fair | Wood | White | >>5.0 ± 1.00 | POS | 29.5 ± 4.6 | 29.5 ± 4.6 | 6.1 | 9/2/97 | |

Site: Date: 9/2/97 to >, ., ,7
Ranges (NEG<INC<POS): Device PCS



| No | Site | XLNo | Insp | Flr | Room | Side | Strc | Feat | Cnd | Sub | Clr | PbL(mg/cm²) | RES | PbK | Combined | DI | Date | Note |
|---|---|---|---|---|---|---|---|---|---|---|---|---|---|---|---|---|---|---|
| 2038 | 1 | 851 | 3 | -1 | Laundry-rm. | A | | Ovrhd-Door | Fair | Wood | White | 0.37 ± 0 18 | NEG | 0.1 ± 0.4 | 0.4 ± 0.2 | 2.7 | 9/2/97 | |
| 2039 | 1 | 852 | 3 | -1 | Laundry-rm. | A | | Ovrhd-Door | Fair | Wood | White | 0.19 ± 0 21 | NEG | 0.5 ± 0 5 | 0 2 ± 0.2 | 3 5 | 9/2/97 | |
| 2040 | 1 | 853 | 3 | -1 | Laundry-rm. | A | Pipes | Boxing | Fair | Wood | White | 0.02 ± 0.31 | NEG | 0.1 ± 0 5 | 0.0 ± 0.3 | 1 6 | 9/2/97 | |
| 2041 | 1 | 854 | 3 | -1 | Laundry-rm. | A | Pipes | Boxing | Fair | Wood | White | >>5.0 ± 1.00 | POS | 19.8 ± 3.6 | 19.8 ± 3.6 | 9.0 | 9/2/97 | |
| 2042 | 1 | 855 | 3 | -1 | Laundry-rm. | A | Pipes | Boxing | Fair | Wood | White | >>5.0 ± 1.00 | POS | 23.3 ± 3.8 | 23.3 ± 3.8 | 10.0 | 9/2/97 | |
| 2043 | 1 | 856 | 3 | -1 | Laundry-rm. | A | Pipes | Boxing | Fair | Wood | Grey | >>5.0 ± 1.00 | POS | 23.9 ± 4.0 | 23.9 ± 4.0 | 6.3 | 9/2/97 | |
| 2044 | 1 | 857 | 3 | -1 | Laundry-rm. | A | Pipes | Boxing | Fair | Wood | Grey | 4.34 ± 1.76 | POS | 23.0 ± 3.6 | 23.0 ± 3.6 | 5.8 | 9/2/97 | |
| 2045 | 1 | 858 | 3 | -1 | Laundry-rm. | A | Cabinet | Baseboard | Fair | Wood | White | >>5.0 ± 1.00 | POS | 18.8 ± 3.6 | 18.8 ± 3.6 | 4.9 | 9/2/97 | |
| 2046 | 1 | 859 | 3 | -1 | Laundry-rm. | A | Cabinet | Baseboard | Fair | Wood | White | >>5.0 ± 1.00 | POS | 20.3 ± 3.6 | 20.3 ± 3.6 | 4.3 | 9/2/97 | |
| 2047 | 1 | 860 | 3 | -1 | Laundry-rm. | B | Drainpipe | Large | Poor | Metal | White | >>5.0 ± 1.00 | POS | 4.6 ± 2.2 | 4.6 ± 2.2 | 5.7 | 9/2/97 | |
| 2048 | 1 | 861 | 3 | -1 | Laundry-rm. | D | Drainpipe | Large | Poor | Metal | White | 1.34 ± 0.34 | POS | 2.4 ± 0.7 | 1.3 ± 0.3 | 3.1 | 9/2/97 | |
| 2049 | 1 | 862 | 3 | -1 | Laundry-rm. | B | H2O | Pipes | Poor | Metal | White | 0.86 ± 0.20 | POS | 1.8 ± 0.5 | 1.8 ± 0.5 | 3.0 | 9/2/97 | |
| 2050 | 1 | 863 | 3 | -1 | Laundry-rm. | C | H2O | Pipes | Poor | Metal | White | 0.11 ± 0 10 | NEG | 1.2 ± 0.5 | 0.1 ± 0 1 | 2.6 | 9/2/97 | |
| 2051 | 1 | 864 | 3 | -1 | Laundry-rm. | C | H2O | Pipes | Poor | Metal | White | 0.19 ± 0.10 | POS | 1.6 ± 0.5 | 1.6 ± 0.5 | 2.6 | 9/2/97 | |
| 2052 | 1 | 865 | 3 | -1 | Laundry-rm. | C | Drainpipe | Small | Poor | Metal | White | 3.48 ± 2.61 | POS | 6.4 ± 2.5 | 6.4 ± 2.5 | 3.3 | 9/2/97 | |
| 2053 | 1 | 866 | 3 | -1 | Laundry-rm. | C | Drainpipe | Small | Poor | Metal | White | 2.02 ± 1.25 | POS | 7.0 ± 2.4 | 7.0 ± 2.4 | 2.2 | 9/2/97 | |
| 2054 | 1 | 867 | 3 | -1 | Laundry-rm. | C | Drainpipe | Header | Poor | Metal | Grey | 0.32 ± 0.15 | NEG | 1.0 ± 0 6 | 0.3 ± 0.2 | 2.3 | 9/2/97 | |
| 2055 | 1 | 868 | 3 | -1 | Laundry-rm. | C | Drainpipe | Header | Poor | Metal | Grey | 0.08 ± 0.10 | NEG | -0.6 ± 1.0 | 0.1 ± 0.1 | 5.7 | 9/2/97 | |
| 2056 | 1 | 869 | 3 | -1 | Laundry-rm. | B | Elec-conduit | | Poor | Metal | White | 0.01 ± 0 10 | NEG | -0.2 ± 1.1 | 0.0 ± 0.1 | 1 0 | 9/2/97 | |
| 2057 | 1 | 870 | 3 | -1 | Laundry-rm. | B | Elec-conduit | | Poor | Metal | White | 0.09 ± 0.10 | NEG | 0.1 ± 0.8 | 0 1 ± 0.8 | 10.0 | 9/2/97 | |
| 2058 | 1 | 871 | 3 | -1 | Laundry-rm. | B | Sink | Boxing | Poor | Wood | White | 1.81 ± 1.36 | POS | 3.8 ± 1.1 | 3.8 ± 1.1 | 6.0 | 9/2/97 | |
| 2059 | 1 | 872 | 3 | -1 | Laundry-rm. | B | Sink | Boxing | Poor | Wood | White | 2.96 ± 3.14 | POS | 4.9 ± 1.5 | 4.9 ± 1.5 | 8.2 | 9/2/97 | |
| 2060 | 1 | 873 | 3 | -1 | Laundry-rm. | B | Sink | | Poor | Metal | White | 0.10 ± 0.12 | NEG | 0 6 ± 0.6 | 0 1 ± 0.1 | 2.2 | 9/2/97 | |
| 2061 | 1 | 874 | 3 | -1 | Laundry-rm. | B | Sink | | Poor | Metal | White | 0 09 ± 0.33 | NEG | -1.0 ± 0 7 | 0.1 ± 0.3 | 3.1 | 9/2/97 | |
| 2062 | 1 | 875 | 3 | -1 | Laundry-rm. | B | Radiator | | Poor | Metal | White | 0.45 ± 0 21 | NEG | 0.4 ± 0.6 | 0.5 ± 0.2 | 3.2 | 9/2/97 | |
| 2063 | 1 | 876 | 3 | -1 | Laundry-rm. | B | Radiator | | Poor | Metal | White | 1.39 ± 0.37 | POS | 1.6 ± 0.7 | 1.4 ± 0.4 | 3.5 | 9/2/97 | |
| 2064 | 1 | 877 | 3 | -1 | Laundry-rm. | B | Radiator | | Poor | Metal | White | 1.49 ± 0.60 | POS | 3.4 ± 1.1 | 3.4 ± 1.1 | 3.3 | 9/2/97 | |
| 2065 | 1 | 878 | 3 | -1 | Laundry-rm. | A | | Lagged-pipe | Poor | Cloth | White | 1.55 ± 0.10 | POS | 1.2 ± 1.0 | 1.2 ± 1.0 | 10.0 | 9/2/97 | |
| 2066 | 1 | 879 | 3 | -1 | Laundry-rm. | A | | Lagged-pipe | Poor | Cloth | White | 1.32 ± 0.90 | POS | -0.2 ± 0.4 | 1.3 ± 0.9 | 10.0 | 9/2/97 | |
| 2067 | 1 | 880 | 3 | -1 | Laundry-rm. | C | Stairwell | Rail-cap | Poor | Wood | White | >>5.0 ± 1.00 | POS | 8.3 ± 2.4 | 8.3 ± 2.4 | 4.3 | 9/2/97 | |
| 2068 | 1 | 881 | 3 | -1 | Laundry-rm. | C | Stairwell | Rail-cap | Poor | Wood | White | 2.10 ± 0.96 | POS | 3.8 ± 1.1 | 3.8 ± 1.1 | 3.7 | 9/2/97 | |
| 2069 | 1 | 882 | 3 | -1 | Laundry-rm. | C | Stairwell | Columns | Fair | Wood | White | >>5.0 ± 1.00 | POS | 12.0 ± 2.9 | 12.0 ± 2.9 | 8.4 | 9/2/97 | |
| 2070 | 1 | 883 | 3 | -1 | Laundry-rm. | C | Stairwell | Columns | Fair | Wood | White | >>5.0 ± 1.00 | POS | 17.5 ± 3.4 | 17.5 ± 3.4 | 7.9 | 9/2/97 | |
| 2071 | 1 | 884 | 3 | -1 | Laundry-rm. | C | Stairwell | Stringer | Intact | Wood | Grey | 0.34 ± 0.40 | POS | 7.0 ± 2.6 | 7.0 ± 2.6 | 1.4 | 9/2/97 | |
| 2072 | 1 | 885 | 3 | -1 | Laundry-rm. | C | Stairwell | Stringer | Intact | Wood | Grey | 0.55 ± 0.65 | POS | 6.3 ± 2.5 | 6.3 ± 2.5 | 2.0 | 9/2/97 | |
| 2073 | 1 | 886 | 3 | -1 | Laundry-rm. | C | Stairwell | Tread | Intact | Wood | Grey | 3.80 ± 2.30 | POS | 13.4 ± 3.3 | 13.4 ± 3.3 | 5.8 | 9/2/97 | |
| 2074 | 1 | 887 | 3 | -1 | Laundry-rm. | C | Stairwell | Tread | Intact | Wood | Grey | >>5.0 ± 1.00 | POS | 15.0 ± 3.0 | 15.0 ± 3.0 | 5.9 | 9/2/97 | |
| 2075 | 1 | 888 | 3 | -1 | Laundry-rm. | C | Stairwell | Riser | Intact | Wood | White | 1.58 ± 1.39 | POS | 16.6 ± 3.3 | 16.6 ± 3.3 | 2.9 | 9/2/97 | |
| 2076 | 1 | 889 | 3 | -1 | Laundry-rm. | C | Stairwell | Riser | Intact | Wood | White | 2.73 ± 3.37 | POS | 9.7 ± 2.9 | 9.7 ± 2.9 | 4.0 | 9/2/97 | |
| 2077 | 1 | 890 | 3 | -1 | Laundry-rm. | C | Stairwell | Baseboard-Ins | Intact | Wood | White | >>5.0 ± 1.00 | POS | 22.9 ± 3.9 | 22.9 ± 3.9 | 9.7 | 9/2/97 | |
| 2078 | 1 | 891 | 3 | -1 | Laundry-rm. | A | Stairwell | Baseboard-Ins | Intact | Wood | White | 4.04 ± 2.05 | POS | 21.2 ± 3.8 | 21.2 ± 3.8 | 5.0 | 9/2/97 | |
| 2079 | 1 | 892 | 3 | -1 | Laundry-rm. | C | Stairwell | WallCasing | Intact | Wood | White | 4.35 ± 1.74 | POS | 16.2 ± 3.1 | 16.2 ± 3.1 | 3.2 | 9/2/97 | |
| 2080 | 1 | 893 | 3 | -1 | Laundry-rm. | C | Stairwell | WallCasing | Intact | Wood | White | 4.36 ± 1.74 | POS | 16.5 ± 3.3 | 16.5 ± 3.3 | 3.3 | 9/2/97 | |
| 2081 | 1 | 894 | 3 | -1 | Laundry-rm. | D | Stairwell | Wall | Peeling | Wood | White | >>5.0 ± 1.00 | POS | 18.8 ± 3.6 | 18.8 ± 3.6 | 3.9 | 9/2/97 | |
| 2082 | 1 | 895 | 3 | -1 | Laundry-rm. | A | Stairwell | Wall | Peeling | Wood | White | >>5.0 ± 1.00 | POS | 24.5 ± 3.8 | 24.5 ± 3.8 | 4.3 | 9/2/97 | |
| 2083 | 1 | 896 | 3 | -1 | Laundry-rm. | B | Stairwell | Door | Fair | Wood | White | >>5.0 ± 1.00 | POS | 16.7 ± 3.3 | 16.7 ± 3.3 | 4.2 | 9/2/97 | |
| 2084 | 1 | 897 | 3 | -1 | Laundry-rm. | B | Stairwell | Door | Fair | Wood | White | >>5.0 ± 1.00 | POS | 18.9 ± 3.7 | 18.9 ± 3.7 | 4.1 | 9/2/97 | |
| 2085 | 1 | 898 | 3 | -1 | Laundry-rm. | B | Stairwell | Casing | Fair | Wood | White | >>5.0 ± 1.00 | POS | 18.6 ± 3.5 | 18.6 ± 3.5 | 3.3 | 9/2/97 | |
| 2086 | 1 | 899 | 3 | -1 | Laundry-rm. | B | Stairwell | Casing | Fair | Wood | White | >>5.0 ± 1.00 | POS | 18.3 ± 3.8 | 18.3 ± 3.8 | 8.4 | 9/2/97 | |
| 2087 | 1 | 900 | 3 | -1 | Laundry-rm. | B | Stairwell | Jamb | Fair | Wood | White | >>5.0 ± 1.00 | POS | 27.7 ± 4.2 | 27.7 ± 4.2 | 4.6 | 9/2/97 | |
| 2088 | 1 | 901 | 3 | -1 | Laundry-rm. | B | Stairwell | Jamb | Fair | Wood | White | >>5.0 ± 1.00 | POS | 14.9 ± 3.0 | 14.9 ± 3.0 | 3.0 | 9/2/97 | |
| 2089 | 1 | 902 | 3 | -1 | Laundry-rm. | D | Stairwell | Trim-upper | Fair | Wood | White | >>5.0 ± 1.00 | POS | 21.1 ± 3.7 | 21.1 ± 3.7 | 3.4 | 9/2/97 | |
| 2090 | 1 | 903 | 3 | -1 | Laundry-rm. | D | Stairwell | Trim-upper | Fair | Wood | White | 4.00 ± 2.09 | POS | 22.7 ± 3.9 | 22.7 ± 3.9 | 2.9 | 9/2/97 | |
| 2091 | 1 | 904 | 3 | -1 | Furnace-Rm | D | Wall | | Chalking | Brick | White | 0 02 ± 0.10 | NEG | 0.2 ± 0 7 | 0.0 ± 0 1 | 1 0 | 9/2/97 | |
| 2092 | 1 | 905 | 3 | -1 | Furnace-Rm | D | Wall | | Chalking | Brick | White | 0.04 ± 0 15 | NEG | -0.3 ± 0 9 | 0 0 ± 0.2 | 1.2 | 9/2/97 | |
| 2093 | 1 | 906 | 3 | -1 | Furnace-Rm | C | Fan-housing | Casing | Peeling | Wood | White | 0 07 ± 0 36 | NEG | -0.2 ± 0.5 | 0 1 ± 0.4 | 2.4 | 9/2/97 | |
| 2094 | 1 | 907 | 3 | -1 | Furnace-Rm | C | Fan-housing | Casing | Peeling | Wood | White | 0.03 ± 0.11 | NEG | 0.1 ± 0 6 | 0.0 ± 0 1 | 1 0 | 9/2/97 | |
| 2095 | 1 | 908 | 3 | -1 | Furnace-Rm | C | Door | Door | Fair | Wood | White | 2.08 ± 0.46 | POS | 3.7 ± 1.0 | 2.1 ± 0.5 | 1.3 | 9/2/97 | |
| 2096 | 1 | 909 | 3 | -1 | Furnace-Rm | C | Door | Door | Fair | Wood | White | 2.40 ± 0.55 | POS | 2.6 ± 1.0 | 2.4 ± 0.6 | 1.4 | 9/2/97 | |
| 2097 | 1 | 910 | 3 | -1 | Furnace-Rm | C | Door | Casing | Fair | Wood | White | >>5.0 ± 1.00 | POS | 13.4 ± 3.3 | 13.4 ± 3.3 | 2.0 | 9/2/97 | |
| 2098 | 1 | 911 | 3 | -1 | Furnace-Rm | C | Door | Casing | Fair | Wood | White | 2.31 ± 1.05 | POS | 9.3 ± 2.7 | 9.3 ± 2.7 | 1.5 | 9/2/97 | |
| 2099 | 1 | 912 | 3 | -1 | Furnace-Rm | C | Door | Jamb | Fair | Wood | White | 4.29 ± 1.80 | POS | 13.2 ± 3.2 | 13.2 ± 3.2 | 3.0 | 9/2/97 | |
| 2100 | 1 | 913 | 3 | -1 | Furnace-Rm | C | Door | Jamb | Fair | Wood | White | 4.21 ± 1.88 | POS | 18.0 ± 3.4 | 18.0 ± 3.4 | 3.1 | 9/2/97 | |
| 2101 | 1 | 914 | 3 | -1 | Calibrate-1 | C | Door | Jamb | Fair | Wood | White | 1.05 ± 0.15 | POS | 0.4 ± 0.5 | 1.1 ± 0.2 | 1.1 | 9/2/97 | |
| 2102 | 1 | 915 | 3 | -1 | Calibrate-2 | C | Door | Jamb | Fair | Wood | White | 1.22 ± 0.29 | POS | 0.3 ± 0.5 | 1.2 ± 0.3 | 2.5 | 9/2/97 | |
| 2103 | 1 | 916 | 3 | -1 | Calibrate-3 | C | Door | Jamb | Fair | Wood | White | 1.30 ± 0.32 | POS | 0.9 ± 0.4 | 1.3 ± 0.3 | 2.7 | 9/2/97 | |
| 2104 | 1 | 917 | 3 | -1 | Calibrate-4 | C | Door | Jamb | Fair | Wood | White | 1.03 ± 0.24 | POS | 0.4 ± 0.5 | 1.0 ± 0.2 | 2.2 | 9/2/97 | |
| 2105 | 1 | 918 | 3 | -1 | Furnace-Rm | B | Workbench-2 | | Fair | Wood | Stain | 0.02 ± 0.10 | NEG | 0.0 ± 0 7 | 0.0 ± 0.1 | 1 0 | 9/2/97 | |

Site: Date: 9/3/97 to ,
Ranges (NEG<INC<POS): Device PCS



| No | Site | XLNo | Insp | Flr | Room | Side | Strc | Feat | Cnd | Sub | Clr | PbL(mg/cm²) | RES | PbK | Combined | DI | Date | Note |
|---|---|---|---|---|---|---|---|---|---|---|---|---|---|---|---|---|---|---|
| 2174 | 1 | 1234 | 6 | 1 | Garrage-Appt | A | Wall | | Intact | Wood | Beige | 0.69 ± 0.25 | POS | 1.2 ± 0.3 | 1.2 ± 0.3 | 5.3 | 9/3/97 | |
| 2175 | 1 | 1235 | 6 | 1 | Garrage-Appt | D | Wall | | Intact | Wood | Beige | 0.54 ± 0.28 | NEG | 0.5 ± 0.4 | 0.5 ± 0.3 | 4 1 | 9/3/97 | |
| 2176 | 1 | 1236 | 6 | 1 | Garrage-Appt | A | Shower | | Intact | Metal | Beige | 0.11 ± 0 16 | NEG | -0.1 ± 1.0 | 0 1 ± 0.2 | 1.5 | 9/3/97 | |
| 2177 | 1 | 1237 | 6 | 1 | Garrage-Appt | A | Shower | | Intact | Metal | Beige | 0.20 ± 0.23 | NEG | -0 6 ± 0.9 | 0.2 ± 0.2 | 2.4 | 9/3/97 | |
| 2178 | 1 | 1238 | 6 | 1 | Garrage-Appt | A | Floor | | Intact | Wood | Grey | 0.31 ± 0.12 | NEG | 0.4 ± 0 4 | 0.3 ± 0.1 | 1.8 | 9/3/97 | |
| 2179 | 1 | 1239 | 6 | 1 | Garrage-Appt | B | Floor | | Intact | Wood | Grey | 0.30 ± 0.11 | NEG | -0.1 ± 0.5 | 0.3 ± 0.1 | 1.6 | 9/3/97 | |
| 2180 | 1 | 1240 | 6 | 1 | Garrage-Appt | B | Window | Apron | Intact | Wood | Beige | 2.02 ± 0.96 | POS | 3.3 ± 1.0 | 3.3 ± 1.0 | 3.1 | 9/3/97 | |
| 2181 | 1 | 1241 | 6 | 1 | Garrage-Appt | B | Window | Apron | Intact | Wood | Beige | 0.07 ± 0.20 | NEG | 0.2 ± 0.5 | 0.1 ± 0.2 | 2 0 | 9/3/97 | |
| 2182 | 1 | 1242 | 6 | 1 | Garrage-Appt | B | Window | Apron | Intact | Wood | Beige | 2.10 ± 0.79 | POS | 2.3 ± 0.9 | 2.1 ± 0.8 | 3.2 | 9/3/97 | |
| 2183 | 1 | 1243 | 6 | 1 | Garrage-Appt | B | Window | Stool | Intact | Wood | Beige | 1.88 ± 0.82 | POS | 1.5 ± 0.6 | 1.9 ± 0.8 | 6.0 | 9/3/97 | |
| 2184 | 1 | 1244 | 6 | 1 | Garrage-Appt | B | Window | Stool | Intact | Wood | Beige | 1.17 ± 0.27 | POS | 1.3 ± 0.5 | 1.2 ± 0.3 | 2.8 | 9/3/97 | |
| 2185 | 1 | 1245 | 6 | 1 | Garrage-Appt | B | Window | Casing | Intact | Wood | Beige | 1.79 ± 0.58 | POS | 2.1 ± 0.8 | 1.8 ± 0.6 | 2.4 | 9/3/97 | |
| 2186 | 1 | 1246 | 6 | 1 | Garrage-Appt | B | Window | Casing | Intact | Wood | Beige | 1.25 ± 0.29 | POS | 1.0 ± 0.5 | 1.3 ± 0.3 | 2.9 | 9/3/97 | |
| 2187 | 1 | 1247 | 6 | 1 | Garrage-Appt | B | Window | Mullion | Peeling | Wood | Beige | 2.40 ± 1.07 | POS | 8.5 ± 2.1 | 8.5 ± 2.1 | 1.7 | 9/3/97 | |
| 2188 | 1 | 1248 | 6 | 1 | Garrage-Appt | B | Window | Mullion | Peeling | Wood | Beige | 4.08 ± 2.02 | POS | 8.5 ± 2.3 | 8.5 ± 2.3 | 2.7 | 9/3/97 | |
| 2189 | 1 | 1249 | 6 | 1 | Garrage-Appt | B | Window | Sash | Peeling | Wood | Beige | 2.22 ± 1.40 | POS | 7.5 ± 2.1 | 7.5 ± 2.1 | 2.6 | 9/3/97 | |
| 2190 | 1 | 1250 | 6 | 1 | Garrage-Appt | B | Window | Sash | Peeling | Wood | Beige | 1.51 ± 0.54 | POS | 5.1 ± 1.3 | 5.1 ± 1.3 | 1.8 | 9/3/97 | |
| 2191 | 1 | 1251 | 6 | 1 | Garrage-Appt | C | Wall | | Intact | Wood | Beige | 0.44 ± 0.15 | NEG | 0.7 ± 0.4 | 0.4 ± 0.2 | 2.2 | 9/3/97 | |
| 2192 | 1 | 1252 | 6 | 1 | Garrage-Appt | D | Wall | | Intact | Wood | Beige | 0.82 ± 0.35 | NEG | 1.1 ± 0 4 | 0.8 ± 0.4 | 4.3 | 9/3/97 | |
| 2193 | 1 | 1253 | 6 | 1 | Garrage-Appt | B | Door-4 | Door | Intact | Wood | Beige | 0.58 ± 0.18 | NEG | 1.1 ± 0 4 | 0.6 ± 0.2 | 2 3 | 9/3/97 | |
| 2194 | 1 | 1254 | 6 | 1 | Garrage-Appt | B | Door-5 | Door | Intact | Wood | Beige | 0.41 ± 0.13 | NEG | 0.7 ± 0.4 | 0.4 ± 0 1 | 2.0 | 9/3/97 | |
| 2195 | 1 | 1255 | 6 | 1 | Garrage-Appt | D | Closet-1 | Door | Intact | Wood | Beige | 0.81 ± 0.10 | POS | 1.1 ± 0.3 | 1.1 ± 0.3 | 1.5 | 9/3/97 | |
| 2196 | 1 | 1256 | 6 | 1 | Garrage-Appt | D | Closet-2 | Door | Intact | Wood | Beige | 0.75 ± 0.14 | NEG | 0 9 ± 0.4 | 0.8 ± 0.1 | 1.4 | 9/3/97 | |
| 2197 | 1 | 1257 | 6 | 1 | Garrage-Appt | D | Closet-1 | Door | Intact | Wood | Beige | 0.35 ± 0.10 | INCOM | 0.3 ± 0.5 | 0 4 ± 0.1 | 1.0 | 9/3/97 | 1 |
| 2198 | 1 | 1258 | 6 | 1 | Garrage-Appt | D | Closet-1 | Door | Intact | Wood | Beige | 0 42 ± 0.10 | NEG | 0.8 ± 0.4 | 0.4 ± 0.1 | 1.1 | 9/3/97 | |
| 2199 | 1 | 1259 | 6 | 1 | Garrage-Appt | D | Closet-1 | Casing | Intact | Wood | Beige | 0.49 ± 0.12 | NEG | 0.5 ± 0 4 | 0.5 ± 0.1 | 1.5 | 9/3/97 | |
| 2200 | 1 | 1260 | 6 | 1 | Garrage-Appt | D | Closet-2 | Casing | Intact | Wood | Beige | 0.26 ± 0.12 | NEG | -0.1 ± 0.6 | 0.3 ± 0.1 | 1.2 | 9/3/97 | |
| 2201 | 1 | 1261 | 6 | 1 | Garrage-Appt | D | Closet-2 | Jamb | Intact | Wood | Beige | 0.31 ± 0.10 | NEG | 0.5 ± 0 4 | 0 3 ± 0.1 | 1.4 | 9/3/97 | |
| 2202 | 1 | 1262 | 6 | 1 | Garrage-Appt | D | Closet-1 | Jamb | Intact | Wood | Beige | 0.50 ± 0.13 | NEG | 0 0 ± 0.4 | 0.5 ± 0.1 | 1.7 | 9/3/97 | |
| 2203 | 1 | 1263 | 6 | 1 | Garrage-Appt | B | Closet-1 | Shelf | Intact | Wood | Beige | 0.46 ± 0.11 | NEG | 0 7 ± 0 4 | 0.5 ± 0 1 | 1.4 | 9/3/97 | |
| 2204 | 1 | 1264 | 6 | 1 | Garrage-Appt | B | Closet-2 | Shelf | Intact | Wood | Beige | 0 48 ± 0 11 | NEG | 0.3 ± 0.4 | 0.5 ± 0.1 | 1.3 | 9/3/97 | |
| 2205 | 1 | 1265 | 6 | 1 | Garrage-Appt | B | Closet-Upr | Wall | Intact | Wood | Beige | 0 36 ± 0.13 | NEG | 0.2 ± 0 4 | 0.4 ± 0.1 | 1 9 | 9/3/97 | |
| 2206 | 1 | 1266 | 6 | 1 | Garrage-Appt | B | Closet-Upr | Wall | Intact | Wood | Beige | 0.53 ± 0.12 | NEG | 0.9 ± 0 4 | 0.5 ± 0.1 | 1 4 | 9/3/97 | |
| 2207 | 1 | 1267 | 6 | 1 | Garrage-Appt | A | Closet-1 | Wall | Intact | Wood | Beige | 0.49 ± 0.12 | NEG | 0.6 ± 0.4 | 0 5 ± 0.1 | 1.5 | 9/3/97 | |
| 2208 | 1 | 1268 | 6 | 1 | Garrage-Appt | A | Closet-2 | Wall | Intact | Wood | Beige | 0.37 ± 0.10 | NEG | 0.3 ± 0.4 | 0 4 ± 0.1 | 1.2 | 9/3/97 | |
| 2209 | 1 | 1269 | 6 | 1 | Garrage-Appt | B | Closet-Lwr | Wall | Intact | Wood | Beige | 0.68 ± 0.16 | NEG | 0.6 ± 0.4 | 0.7 ± 0.2 | 1.8 | 9/3/97 | |
| 2210 | 1 | 1270 | 6 | 1 | Garrage-Appt | B | Closet-Lwr | Wall | Intact | Wood | Beige | 0.83 ± 0.18 | NEG | 0.8 ± 0.5 | 0.8 ± 0.2 | 1.8 | 9/3/97 | |
| 2211 | 1 | 1271 | 6 | 1 | Garrage-Appt | B | | Chair-rail | Intact | Wood | Beige | 0.59 ± 0.13 | NEG | 0 6 ± 0.4 | 0 6 ± 0.1 | 1.6 | 9/3/97 | |
| 2212 | 1 | 1272 | 6 | 1 | Garrage-Appt | B | | Chair-rail | Intact | Wood | Beige | 0.54 ± 0.12 | NEG | 1.1 ± 0.5 | 0.5 ± 0.1 | 1 5 | 9/3/97 | |
| 2213 | 1 | 1273 | 6 | 1 | Garrage-Appt | B | Floor | Heat-sheild | Intact | Metal | Grey | 0.09 ± 0.13 | NEG | 0.2 ± 0.9 | 0.1 ± 0.1 | 1.5 | 9/3/97 | |
| 2214 | 1 | 1274 | 6 | 1 | Garrage-Appt | B | Floor | Heat-sheild | Intact | Metal | Grey | 0.03 ± 0.10 | NEG | 0.1 ± 0.9 | 0.0 ± 0.1 | 1.0 | 9/3/97 | |
| 2215 | 1 | 1275 | 6 | 1 | Garrage-Appt | B | Wall | Heat-sheild | Intact | Metal | Beige | 0.53 ± 0.13 | NEG | 1 2 ± 0.5 | 0.5 ± 0.1 | 1.8 | 9/3/97 | |
| 2216 | 1 | 1276 | 6 | 1 | Garrage-Appt | B | Wall | Heat-sheild | Intact | Metal | Beige | 0.92 ± 0.18 | NEG | 1.1 ± 0.5 | 0.9 ± 0.2 | 2 2 | 9/3/97 | |
| 2217 | 1 | 1277 | 6 | 1 | Garrage-Appt | B | Ceiling | | Peeling | Wood | Beige | 0.47 ± 0.15 | NEG | 0 4 ± 0.4 | 0.5 ± 0.2 | 2.2 | 9/3/97 | |
| 2218 | 1 | 1278 | 6 | 1 | Garrage-Appt | D | Ceiling | | Peeling | Wood | Beige | 0.19 ± 0.16 | NEG | 0.2 ± 0.7 | 0.2 ± 0.2 | 1 5 | 9/3/97 | |
| 2219 | 1 | 1279 | 6 | 1 | Garrage-Appt | D | Closet-1 | Ceiling | Peeling | Wood | Beige | 0.23 ± 0.10 | NEG | 0.5 ± 0 4 | 0.2 ± 0.1 | 1.3 | 9/3/97 | |
| 2220 | 1 | 1280 | 6 | 1 | Garrage-Appt | D | Closet-1 | Ceiling | Peeling | Wood | Beige | 0.25 ± 0.15 | NEG | 0.1 ± 0.5 | 0.3 ± 0.2 | 1.8 | 9/3/97 | |
| 2221 | 1 | 1281 | 6 | 1 | Garrage-Appt | D | Ceiling | Ceiling | Peeling | Wood | Beige | 0.22 ± 0.18 | NEG | 0 2 ± 0.6 | 0.2 ± 0.2 | 2 0 | 9/3/97 | |
| 2222 | 1 | 1282 | 6 | 1 | Garrage-Appt | D | Ceiling | Ceiling | Peeling | Wood | Beige | 0.38 ± 0.16 | NEG | 0.8 ± 0 4 | 0.4 ± 0.2 | 2.5 | 9/3/97 | |
| 2223 | 1 | 1283 | 6 | 1 | Calibrate-1 | | | | | | | 0.99 ± 0.13 | POS | 0.3 ± 0.5 | 1.0 ± 0.1 | 1.0 | 9/3/97 | |
| 2224 | 1 | 1284 | 6 | 1 | Calibrate-2 | | | | | | | 1.15 ± 0.26 | POS | 0.5 ± 0.5 | 1.2 ± 0.3 | 2.4 | 9/3/97 | |
| 2225 | 1 | 1285 | 6 | 1 | Calibrate-3 | | | | | | | 1.25 ± 0.28 | POS | 0.8 ± 0.4 | 1.3 ± 0.3 | 2.5 | 9/3/97 | |
| 2226 | 1 | 1286 | 6 | 1 | Calibrate-4 | | | | | | | 1.00 ± 0.22 | POS | 0.6 ± 0.4 | 1.0 ± 0.2 | 2.2 | 9/3/97 | |
| 2227 | 1 | 1287 | 6 | 1 | Dead-House | B | Wall | | Peeling | Concrte | Green | 1.21 ± 0.25 | POS | 2.1 ± 0.6 | 1.2 ± 0.3 | 2.5 | 9/3/97 | |
| 2228 | 1 | 1288 | 6 | 1 | Dead-House | C | Wall | | Peeling | Concrte | Green | 0.02 ± 0.20 | NEG | 0.0 ± 0.8 | 0.0 ± 0.2 | 1.1 | 9/3/97 | |
| 2229 | 1 | 1289 | 6 | 1 | Dead-House | C | Wall | | Peeling | Concrte | Green | 0 04 ± 0.10 | NEG | -0.4 ± 0.8 | 0.0 ± 0.1 | 6 6 | 9/3/97 | |
| 2230 | 1 | 1290 | 6 | 1 | Dead-House | A | Door | Door | Peeling | Concrte | Black | 0.03 ± 0.10 | NEG | 0 3 ± 0.7 | 0 0 ± 0.1 | 1.0 | 9/3/97 | |
| 2231 | 1 | 1291 | 6 | 1 | Dead-House | A | Door | Door | Peeling | Wood | Black | 0.06 ± 0 10 | NEG | 0.0 ± 0 7 | 0 1 ± 0.1 | 1.0 | 9/3/97 | |
| 2232 | 1 | 1292 | 6 | 1 | Dead-House | A | Door | Casing | Peeling | Wood | Black | 0.03 ± 0.10 | NEG | 0.3 ± 0 3 | 0 0 ± 0.1 | 1.0 | 9/3/97 | |
| 2233 | 1 | 1293 | 6 | 1 | Dead-House | A | Door | Casing | Peeling | Wood | Black | 0.05 ± 0.10 | NEG | -0.5 ± 0 7 | 0.1 ± 0.1 | 1 0 | 9/3/97 | |
| 2234 | 1 | 1294 | 6 | 1 | Dead-House | C | Wall | Vent | Intact | Wood | Green | 0 44 ± 0.10 | NEG | 0 7 ± 0 4 | 0 4 ± 0 1 | 1.2 | 9/3/97 | |
| 2235 | 1 | 1295 | 6 | 1 | Dead-House | C | Wall | Vent | Intact | Wood | Green | 0.40 ± 0.10 | NEG | 0 1 ± 0 4 | 0.4 ± 0.1 | 1 1 | 9/3/97 | |
| 2236 | 1 | 1296 | 6 | 1 | Dead-House | A | Door | | Intact | Wood | Black | 0.04 ± 0.10 | NEG | 0 1 ± 0 7 | 0.0 ± 0.1 | 1 0 | 9/3/97 | |
| 2237 | 1 | 1297 | 6 | 1 | Dead-House | A | Door | | Intact | Wood | Black | 0.04 ± 0.10 | NEG | 0.3 ± 0 7 | 0.0 ± 0.1 | 1 0 | 9/3/97 | |
| 2238 | 1 | 1298 | 6 | 1 | Dead-House | A | Door | Threshold | Intact | Wood | Black | 0 04 ± 0.10 | NEG | 0 0 ± 0 7 | 0.0 ± 0.1 | 1 0 | 9/3/97 | |
| 2239 | 1 | 1299 | 6 | 1 | Dead-House | A | Door | Threshold | Intact | Wood | Black | 0.04 ± 0.10 | NEG | 0.2 ± 0.4 | 0 0 ± 0.1 | 1.0 | 9/3/97 | |
| 2240 | 1 | 1300 | 6 | 1 | Dead-House | A | Door | Casing | Intact | Wood | Black | 0.03 ± 0 10 | NEG | -0 3 ± 0.7 | 0 0 ± 0.1 | 1.0 | 9/3/97 | |
| 2241 | 1 | 1301 | 6 | 1 | Dead-House | A | Door | Casing | Intact | Wood | Black | 0.04 ± 0 10 | NEG | 0.3 ± 0 7 | 0 0 ± 0.1 | 1.0 | 9/3/97 | |

| No | Site | XLNo | Insp | Flr | Room | Side | Strc | Feat | Cnd | Sub | Clr | PbL(mg/cm²) | RES | PbK | Combined | D1 | Date | Note |
|---|---|---|---|---|---|---|---|---|---|---|---|---|---|---|---|---|---|---|
| 2242 | 1 | 1302 | 6 | 1 | Dead-House | A | Door | Jamb | Intact | Wood | Black | 0.02 ± 0.10 | NEG | 0 1 ± 0.6 | 0.0 ± 0.1 | 1.0 | 9/3/97 | |
| 2243 | 1 | 1303 | 6 | 1 | Dead-House | A | Door | Jamb | Intact | Wood | Black | 0.03 ± 0.10 | NEG | 0.2 ± 0.7 | 0.0 ± 0.1 | 1 0 | 9/3/97 | |
| 2244 | 1 | 1304 | 6 | 1 | Dead-House | C | Wall | Vent | Intact | Wood | Black | 0.26 ± 0.10 | NEG | 0.5 ± 0.4 | 0 3 ± 0.1 | 1.1 | 9/3/97 | |
| 2245 | 1 | 1305 | 6 | 1 | Dead-House | C | Wall | Vent | Intact | Wood | Black | 0.22 ± 0 10 | NEG | 0.3 ± 0.6 | 0.2 ± 0.1 | 1 0 | 9/3/97 | |
| 2246 | 1 | 1306 | 6 | 1 | Yard-Areas | A | Flag-pole | Base | Peeling | Concrte | White | 0.19 ± 0 16 | NEG | 1.1 ± 0 5 | 0.2 ± 0.2 | 3.0 | 9/3/97 | |
| 2247 | 1 | 1307 | 6 | 1 | Yard-Areas | A | Flag-pole | Base | Peeling | Concrte | White | 0.00 ± 0 10 | NEG | 0.2 ± 0.7 | 0.0 ± 0.1 | 1.0 | 9/3/97 | |
| 2248 | 1 | 1308 | 6 | 1 | Yard-Areas | B | | Lt.-Fixture | Intact | Metal | Black | 0.03 ± 0 10 | NEG | 0 2 ± 0.9 | 0 0 ± 0.1 | 1.0 | 9/3/97 | |
| 2249 | 1 | 1309 | 6 | 1 | Yard-Areas | B | | Lt.-Fixture | Intact | Metal | Black | 0.09 ± 0.11 | NEG | -0.3 ± 1.0 | 0 1 ± 0.1 | 1 3 | 9/3/97 | |
| 2250 | 1 | 1310 | 6 | 1 | Yard-Areas | B | Transformer | Housing | Intact | Concrte | White | 0.09 ± 0.27 | NEG | -0.2 ± 0.9 | 0.1 ± 0.3 | 5.7 | 9/3/97 | |
| 2251 | 1 | 1311 | 6 | 1 | Yard-Areas | B | Transformer | Housing | Intact | Concrte | White | 0.01 ± 0.10 | NEG | -0.4 ± 0.9 | 0.0 ± 0.1 | 1.0 | 9/3/97 | |
| 2252 | 1 | 1312 | 6 | 1 | Yard-Areas | B | Transformer | House-Door | Intact | Metal | White | 0.08 ± 0.10 | NEG | -0.3 ± 0.8 | 0.1 ± 0.1 | 1.2 | 9/3/97 | |
| 2253 | 1 | 1313 | 6 | 1 | Yard-Areas | B | Transformer | House-Door | Intact | Metal | White | 0.12 ± 0.17 | NEG | 0.1 ± 1.0 | 0.1 ± 0.2 | 1.8 | 9/3/97 | |
| 2254 | 1 | 1314 | 6 | 1 | Yard-Areas | B | Transformer | | Intact | Metal | White | 0.13 ± 0.11 | NEG | 0.1 ± 0.9 | 0.1 ± 0.1 | 1.5 | 9/3/97 | |
| 2255 | 1 | 1315 | 6 | 1 | Yard-Areas | B | Transformer | | Intact | Metal | White | 0.15 ± 0.12 | NEG | -0.2 ± 1.1 | 0.2 ± 0.1 | 1.3 | 9/3/97 | |
| 2256 | 1 | 1316 | 6 | 1 | Yard-Areas | C | Garbage | Enclosure | Intact | Wood | Green | 0.27 ± 0.10 | NEG | 0.6 ± 0.4 | 0.3 ± 0.1 | 1.0 | 9/3/97 | |
| 2257 | 1 | 1317 | 6 | 1 | Yard-Areas | C | Garbage | Enclosure | Intact | Wood | Green | 0.53 ± 0.10 | NEG | 0.9 ± 0.4 | 0.5 ± 0.1 | 1.0 | 9/3/97 | |
| 2258 | 1 | 1318 | 6 | 1 | Yard-Areas | C | | Lt.-Fixture | Intact | Metal | Black | 0.00 ± 0.10 | NEG | -0.2 ± 0.9 | 0.0 ± 0.1 | 1 0 | 9/3/97 | |
| 2259 | 1 | 1319 | 6 | 1 | Yard-Areas | C | | Lt -Fixture | Intact | Metal | Black | 0.04 ± 0.10 | NEG | 0.8 ± 0.4 | 0.0 ± 0.1 | 1.5 | 9/3/97 | |
| 2260 | 1 | 1320 | 6 | 1 | Yard-Areas | D | Vent | Pipes | Intact | Metal | Black | 0.01 ± 0.10 | NEG | -0.6 ± 1.0 | 0.0 ± 0.1 | 1.0 | 9/3/97 | |
| 2261 | 1 | 1321 | 6 | 1 | Yard-Areas | D | Vent | Pipes | Intact | Metal | Black | 0.01 ± 0.18 | NEG | -0.8 ± 1.1 | 0 0 ± 0.2 | 1.1 | 9/3/97 | |
| 2262 | 1 | 1322 | 6 | 1 | Calibrate-1 | | | | | | | 0.94 ± 0.10 | NEG | 1.0 ± 0.5 | 0 9 ± 0.1 | 1.0 | 9/3/97 | |
| 2263 | 1 | 1323 | 6 | 1 | Calibrate-2 | | | | | | | 1.04 ± 0.23 | POS | 0.7 ± 0.5 | 1.0 ± 0.2 | 2.3 | 9/3/97 | |
| 2264 | 1 | 941 | | | Shutter Cal-1 | | | | | | | 0.00 ± 0.00 | ... | 0.0 ± 0.0 | 0.0 ± 0.0 | 0.0 | 9/2/97 | |
| 2265 | 1 | 942 | 3 | | Calibrate-1 | | | | | | | 1.04 ± 0.15 | POS | 0.9 ± 0.4 | 1.0 ± 0.2 | 1.0 | 9/3/97 | |
| 2266 | 1 | 943 | 3 | | Calibrate-2 | | | | | | | 0.91 ± 0.21 | NEG | 0.5 ± 0.5 | 0.9 ± 0.2 | 1 9 | 9/3/97 | |
| 2267 | 1 | 944 | 3 | 1 | Garrage-Appt | B | Wall | | Intact | Wood | White | >>5.0 ± 1.00 | POS | 12.8 ± 2.8 | 12.8 ± 2.8 | 6.5 | 9/3/97 | |
| 2268 | 1 | 945 | 3 | 1 | Garrage-Appt | A | Wall | | Fair | Wood | White | >>5.0 ± 1.00 | POS | 15.2 ± 3.2 | 15.2 ± 3.2 | 6.4 | 9/3/97 | |
| 2269 | 1 | 946 | 3 | 1 | Garrage-Appt | B | Door-1 | Door | Fair | Wood | White | >>5.0 ± 1.00 | POS | 11.6 ± 2.7 | 11.6 ± 2.7 | 10.0 | 9/3/97 | |
| 2270 | 1 | 947 | 3 | 1 | Garrage-Appt | B | Door-2 | Door | Fair | Wood | White | >>5.0 ± 1.00 | POS | 13.3 ± 3.0 | 13.3 ± 3.0 | 7.2 | 9/3/97 | |
| 2271 | 1 | 948 | 3 | 1 | Garrage-Appt | B | Door-3 | Casing | Fair | Wood | White | >>5.0 ± 1.00 | POS | 9.6 ± 2.5 | 9.6 ± 2.5 | 5.2 | 9/3/97 | |
| 2272 | 1 | 949 | 3 | 1 | Garrage-Appt | B | Door-1 | Casing | Fair | Wood | White | >>5.0 ± 1.00 | POS | 10.0 ± 2.7 | 10.0 ± 2.7 | 7.5 | 9/3/97 | |
| 2273 | 1 | 950 | 3 | 1 | Garrage-Appt | B | Door-1 | Jamb | Fair | Wood | White | 1.10 ± 1.03 | POS | 15.8 ± 3.1 | 15.8 ± 3.1 | 10.0 | 9/3/97 | |
| 2274 | 1 | 951 | 3 | 1 | Garrage-Appt | B | Door-2 | Jamb | Fair | Wood | White | 3.59 ± 2.51 | POS | 14.7 ± 3.3 | 14.7 ± 3.3 | 10.0 | 9/3/97 | |
| 2275 | 1 | 952 | 3 | 1 | Garrage-Appt | B | Door-4 | Door | Fair | Wood | White | 0.01 ± 0.23 | NEG | -0.1 ± 0.6 | 0.0 ± 0.2 | 1.0 | 9/3/97 | |
| 2276 | 1 | 953 | 3 | 1 | Garrage-Appt | B | Door-4 | Door | Fair | Wood | White | 0.00 ± 0.10 | NEG | -0.3 ± 0.6 | 0.0 ± 0 1 | 1 0 | 9/3/97 | |
| 2277 | 1 | 954 | 3 | 1 | Garrage-Appt | B | Door-4 | Casing | Fair | Wood | White | >>5.0 ± 1.00 | POS | 13.6 ± 3.3 | 13.6 ± 3.3 | 10.0 | 9/3/97 | |
| 2278 | 1 | 955 | 3 | 1 | Garrage-Appt | B | Door-4 | Casing | Fair | Wood | White | >>5.0 ± 1.00 | POS | 14.0 ± 3.0 | 14.0 ± 3.0 | 10.0 | 9/3/97 | |
| 2279 | 1 | 956 | 3 | 1 | Garrage-Appt | B | Door-4 | Jamb | Fair | Wood | White | >>5.0 ± 1.00 | POS | 16.7 ± 3.2 | 16.7 ± 3.2 | 4.4 | 9/3/97 | |
| 2280 | 1 | 957 | 3 | 1 | Garrage-Appt | B | Door-4 | Jamb | Fair | Wood | White | >>5.0 ± 1.00 | POS | 12.3 ± 2.9 | 12.3 ± 2.9 | 3.7 | 9/3/97 | |
| 2281 | 1 | 958 | 3 | 1 | Garrage-Appt | A | Window-1 | Apron | Poor | Wood | White | 4.44 ± 1.66 | POS | 11.2 ± 2.8 | 4.4 ± 1.7 | 7.6 | 9/3/97 | |
| 2282 | 1 | 959 | 3 | 1 | Garrage-Appt | A | Window-1 | Apron | Poor | Wood | White | 0.00 ± 0.14 | NEG | -0.3 ± 0.7 | 0.0 ± 0 1 | 1.0 | 9/3/97 | |
| 2283 | 1 | 960 | 3 | 1 | Garrage-Appt | A | Window-1 | Apron | Poor | Wood | White | 1.92 ± 1.77 | POS | 9.5 ± 2.8 | 9.5 ± 2.8 | 10.0 | 9/3/97 | |
| 2284 | 1 | 961 | 3 | 1 | Garrage-Appt | D | Window-8 | Stool | Poor | Wood | White | 0.20 ± 0.10 | NEG | 0.9 ± 0.5 | 0.2 ± 0 1 | 1.2 | 9/3/97 | |
| 2285 | 1 | 962 | 3 | 1 | Garrage-Appt | D | Window-8 | Stool | Poor | Wood | White | 2.18 ± 2.26 | POS | 14.0 ± 3.0 | 14.0 ± 3.0 | 4.0 | 9/3/97 | |
| 2286 | 1 | 963 | 3 | 1 | Garrage-Appt | D | Window-8 | Stool | Poor | Wood | White | >>5.0 ± 1.00 | POS | 5.4 ± 2.2 | 5.4 ± 2.2 | 9.1 | 9/3/97 | |
| 2287 | 1 | 964 | 3 | 1 | Garrage-Appt | D | Window-9 | Casing | Poor | Wood | White | >>5.0 ± 1.00 | POS | 9.2 ± 2.6 | 9.2 ± 2.6 | 4.4 | 9/3/97 | |
| 2288 | 1 | 965 | 3 | 1 | Garrage-Appt | D | Window-9 | Casing | Poor | Wood | White | >>5.0 ± 1.00 | POS | 10.0 ± 2.8 | 10.0 ± 2.8 | 7.8 | 9/3/97 | |
| 2289 | 1 | 966 | 3 | 1 | Garrage-Appt | D | Window-1 | Sash-Ext | Poor | Wood | Green | >>5.0 ± 1.00 | POS | 15.5 ± 3.2 | 15.5 ± 3.2 | 7.0 | 9/3/97 | |
| 2290 | 1 | 967 | 3 | 1 | Garrage-Appt | D | Window-1 | Sash-Ext | Poor | Wood | Green | >>5.0 ± 1.00 | POS | 15.5 ± 3.2 | 15.5 ± 3.2 | 8.0 | 9/3/97 | |
| 2291 | 1 | 968 | 3 | 1 | Garrage-Appt | D | Window-8 | Mullion | Poor | Wood | Green | 0.17 ± 0.33 | POS | 7.0 ± 2.4 | 7.0 ± 2.4 | 1.3 | 9/3/97 | |
| 2292 | 1 | 969 | 3 | 1 | Garrage-Appt | D | Window-8 | Mullion | Poor | Wood | Green | 1.76 ± 1.31 | POS | 9.5 ± 2.6 | 9.5 ± 2.6 | 2.5 | 9/3/97 | |
| 2293 | 1 | 970 | 3 | 1 | Garrage-Appt | C | Window-3 | Stool | Fair | Wood | White | 0.01 ± 0.10 | NEG | -0.1 ± 0.5 | 0.0 ± 0.1 | 2.8 | 9/3/97 | |
| 2294 | 1 | 971 | 3 | 1 | Garrage-Appt | C | Window-4 | Stool | Fair | Wood | White | >>5.0 ± 1.00 | POS | 11.7 ± 2.9 | 11.7 ± 2.9 | 10.0 | 9/3/97 | |
| 2295 | 1 | 972 | 3 | 1 | Garrage-Appt | C | Window-4 | Stool | Fair | Wood | White | 0.00 ± 0.10 | NEG | 0 2 ± 0.5 | 0 0 ± 0 1 | 1.0 | 9/3/97 | |
| 2296 | 1 | 973 | 3 | 1 | Garrage-Appt | C | Window-4 | Stool | Fair | Wood | White | 2.42 ± 3.68 | POS | 13.1 ± 2.9 | 13.1 ± 2.9 | 7.7 | 9/3/97 | |
| 2297 | 1 | 974 | 3 | 1 | Garrage-Appt | C | Window-3 | Stool | Fair | Wood | White | 0.00 ± 0 10 | NEG | 0.1 ± 0.6 | 0.0 ± 0.1 | 1.0 | 9/3/97 | |
| 2298 | 1 | 975 | 3 | 1 | Garrage-Appt | C | Window-3 | Casing | Fair | Wood | White | 0.00 ± 0.10 | NEG | 0.3 ± 0.7 | 0.0 ± 0.1 | 1.0 | 9/3/97 | |
| 2299 | 1 | 976 | 3 | 1 | Garrage-Appt | C | Window-3 | Casing | Fair | Wood | White | 0.01 ± 0.10 | NEG | 0.1 ± 0.6 | 0.0 ± 0.1 | 1.0 | 9/3/97 | |
| 2300 | 1 | 977 | 3 | 1 | Garrage-Appt | C | Window-4 | Casing | Fair | Wood | White | >>5.0 ± 1.00 | POS | 11.2 ± 2.8 | 11.2 ± 2.8 | 3.2 | 9/3/97 | |
| 2301 | 1 | 978 | 3 | 1 | Garrage-Appt | D | Window-5 | Casing | Fair | Wood | White | >>5.0 ± 1.00 | POS | 12.2 ± 2.8 | 12.2 ± 2.8 | 7.0 | 9/3/97 | |
| 2302 | 1 | 979 | 3 | 1 | Garrage-Appt | C | Window-3 | Sash-Ext | Poor | Wood | Green | 0.00 ± 0.10 | NEG | 0 2 ± 0 6 | 0.0 ± 0 1 | 1 0 | 9/3/97 | |
| 2303 | 1 | 980 | 3 | 1 | Garrage-Appt | C | Window-3 | Sash-Ext | Poor | Wood | Green | 0 01 ± 0.10 | NEG | -0 1 ± 0.5 | 0.0 ± 0.1 | 1 0 | 9/3/97 | |
| 2304 | 1 | 981 | 3 | 1 | Garrage-Appt | C | Window-3 | Mullion | Poor | Wood | Green | 0.02 ± 0.10 | NEG | -0.1 ± 0.6 | 0 0 ± 0 1 | 1.0 | 9/3/97 | |
| 2305 | 1 | 982 | 3 | 1 | Garrage-Appt | C | Window-3 | Mullion | Poor | Wood | Green | 0.04 ± 0 16 | NEG | 0.2 ± 0 5 | 0.0 ± 0.2 | 1 5 | 9/3/97 | |
| 2306 | 1 | 983 | 3 | 1 | Garrage-Appt | A | Window-6 | Sash-Ext | Poor | Wood | Green | >>5.0 ± 1.00 | POS | 13.5 ± 3.0 | 13.5 ± 3.0 | 4.3 | 9/3/97 | |
| 2307 | 1 | 984 | 3 | 1 | Garrage-Appt | A | Window-6 | Sash-Ext | Poor | Wood | Green | >>5.0 ± 1.00 | POS | 14.1 ± 3.3 | 14.1 ± 3.3 | 6.4 | 9/3/97 | |
| 2308 | 1 | 985 | 3 | 1 | Garrage-Appt | A | Window-6 | Mullion | Poor | Wood | Green | 4.45 ± 1.65 | POS | 21.2 ± 3.7 | 4.5 ± 1.7 | 3.0 | 9/3/97 | |
| 2309 | 1 | 986 | 3 | 1 | Garrage-Appt | A | Window-6 | Mullion | Poor | Wood | Green | 4.15 ± 1.94 | POS | 18.4 ± 3.7 | 18.4 ± 3.7 | 3.3 | 9/3/97 | |

Site: Date: 9/3/97 to [illegible]
Ranges (NEG<INC<POS): Device PCS



| No | Site | XLNo | Insp | Flr | Room | Side | Strc | Feat | Cnd | Sub | Clr | PbL(mg/cm²) | RES | PbK | Combined | DI | Date | Note |
|---|---|---|---|---|---|---|---|---|---|---|---|---|---|---|---|---|---|---|
| 2310 | 1 | 987 | 3 | 1 | Garrage-Appt | B | B-C | Corner-Brd | Poor | Wood | White | >>5.0 ± 1.00 | POS | 15.5 ± 3.5 | 15.5 ± 3.5 | 9.6 | 9/3/97 | |
| 2311 | 1 | 988 | 3 | 1 | Garrage-Appt | B | B-C | Corner-Brd | Poor | Wood | White | 4.31 ± 1.79 | POS | 10.1 ± 2.7 | 10.1 ± 2.7 | 5.0 | 9/3/97 | |
| 2312 | 1 | 989 | 3 | 1 | Garrage-Appt | B | Door-4 | Unlisted | Intact | Wood | White | 0.00 ± 0.10 | NEG | -0 2 ± 0 6 | 0.0 ± 0.1 | 1.0 | 9/3/97 | |
| 2313 | 1 | 990 | 3 | 1 | Garrage-Appt | B | Door-4 | Unlisted | Intact | Wood | White | 0.01 ± 0.10 | NEG | -0.1 ± 0.5 | 0 0 ± 0.1 | 2.5 | 9/3/97 | |
| 2314 | 1 | 991 | 3 | 1 | Garrage-Appt | B | Eaves | | Fair | Wood | White | >>5.0 ± 1.00 | POS | 12.6 ± 2.9 | 12.6 ± 2.9 | 10.0 | 9/3/97 | |
| 2315 | 1 | 992 | 3 | 1 | Garrage-Appt | B | Eaves | | Fair | Wood | White | 3.30 ± 2.80 | POS | 12.4 ± 3.0 | 12.4 ± 3.0 | 6.0 | 9/3/97 | |
| 2316 | 1 | 993 | 3 | 1 | Garrage-Appt | B | Eaves | Joist | Fair | Wood | White | >>5.0 ± 1.00 | POS | 11.3 ± 2.8 | 11.3 ± 2.8 | 6.0 | 9/3/97 | |
| 2317 | 1 | 994 | 3 | 1 | Garrage-Appt | B | Eaves | Joist | Fair | Wood | White | >>5.0 ± 1.00 | POS | 14.4 ± 2.9 | 14.4 ± 2.9 | 8.4 | 9/3/97 | |
| 2318 | 1 | 995 | 3 | 1 | Garrage-Appt | B | Elec-conduit | | Peeling | Metal | White | 1.88 ± 4.22 | POS | 7.4 ± 2.8 | 7.4 ± 2.8 | 8.0 | 9/3/97 | |
| 2319 | 1 | 996 | 3 | 1 | Garrage-Appt | B | Elec-conduit | | Peeling | Metal | White | 2.91 ± 3.19 | POS | 4.2 ± 1.4 | 4.2 ± 1.4 | 9.6 | 9/3/97 | |
| 2320 | 1 | 997 | 3 | 1 | Garrage-Appt | B | | Lt -Fixture | Peeling | Metal | White | 0.04 ± 0.13 | NEG | -0.2 ± 0 8 | 0.0 ± 0.1 | 1.3 | 9/3/97 | |
| 2321 | 1 | 998 | 3 | 1 | Garrage-Appt | B | | Lt -Fixture | Peeling | Metal | White | 0.06 ± 0 10 | NEG | 0.3 ± 0.8 | 0.1 ± 0.1 | 1.2 | 9/3/97 | |
| 2322 | 1 | 999 | 3 | 1 | Garrage-Appt | B | Foundation | | Intact | Concrte | White | 0 01 ± 0 23 | NEG | 0.0 ± 1.0 | 0.0 ± 0.2 | 1.0 | 9/3/97 | |
| 2323 | 1 | 1000 | 3 | 1 | Garrage-Appt | B | Foundation | | Intact | Concrte | White | 0.01 ± 0.10 | NEG | 0.1 ± 0.7 | 0.0 ± 0.1 | 1.0 | 9/3/97 | |
| 2324 | 1 | 1001 | 3 | 1 | Garrage-Appt | C | Drainpipe | Header | Fair | Metal | White | >>5.0 ± 1.00 | POS | 16.4 ± 3.4 | 16.4 ± 3.4 | 8.8 | 9/3/97 | |
| 2325 | 1 | 1002 | 3 | 1 | Garrage-Appt | C | Drainpipe | Header | Fair | Metal | White | 2.24 ± 3.86 | POS | 9.0 ± 2.8 | 9.0 ± 2.8 | 7.0 | 9/3/97 | |
| 2326 | 1 | 1003 | 3 | 1 | Garrage-Appt | C | H2O | Pipes | Fair | Metal | White | 1.79 ± 0.77 | POS | 1.5 ± 0.9 | 1.8 ± 0.8 | 4.7 | 9/3/97 | |
| 2327 | 1 | 1004 | 3 | 1 | Garrage-Appt | C | H2O | Pipes | Fair | Metal | White | 2.09 ± 1.03 | POS | 2.3 ± 0.8 | 2.1 ± 1.0 | 6.0 | 9/3/97 | |
| 2328 | 1 | 1005 | 3 | 1 | Garrage-Appt | C | Furnace | Pipes | Peeling | Metal | White | 3.10 ± 3.00 | POS | 10.3 ± 2.6 | 10.3 ± 2.6 | 7.4 | 9/3/97 | |
| 2329 | 1 | 1006 | 3 | 1 | Garrage-Appt | C | Furnace | Pipes | Peeling | Metal | White | 2.45 ± 3.65 | POS | 9.2 ± 2.7 | 9.2 ± 2.7 | 4.6 | 9/3/97 | |
| 2330 | 1 | 1007 | 3 | 1 | Garrage-Appt | C | Hip-Vent | Casing | Peeling | Wood | White | >>5.0 ± 1.00 | POS | 12.7 ± 3.0 | 12.7 ± 3.0 | 6.3 | 9/3/97 | |
| 2331 | 1 | 1008 | 3 | 1 | Garrage-Appt | C | Hip-Vent | Casing | Peeling | Wood | White | 3.80 ± 2.29 | POS | 8.3 ± 2.9 | 8.3 ± 2.9 | 4.8 | 9/3/97 | |
| 2332 | 1 | 1009 | 3 | 1 | Garrage-Appt | C | Hip-Vent | Louvers | Peeling | Wood | White | >>5.0 ± 1.00 | POS | 11.1 ± 2.7 | 11.1 ± 2.7 | 5.8 | 9/3/97 | |
| 2333 | 1 | 1010 | 3 | 1 | Garrage-Appt | C | Hip-Vent | Louvers | Peeling | Wood | White | >>5.0 ± 1.00 | POS | 12.8 ± 2.7 | 12.8 ± 2.7 | 3.3 | 9/3/97 | |
| 2334 | 1 | 1011 | 3 | 1 | Garrage-Appt | D | Elec-conduit | Large | Peeling | Metal | White | 3.32 ± 2.78 | POS | 12.0 ± 3.0 | 12.0 ± 3.0 | 7.0 | 9/3/97 | |
| 2335 | 1 | 1012 | 3 | 1 | Garrage-Appt | D | Elec-conduit | Large | Peeling | Metal | White | >>5.0 ± 1.00 | POS | 13.6 ± 3.3 | 13.6 ± 3.3 | 10.0 | 9/3/97 | |
| 2336 | 1 | 1013 | 3 | 1 | Garrage-Appt | A | Elec-conduit | Small | Intact | Metal | White | 0.07 ± 0.11 | NEG | 0.5 ± 0.7 | 0.1 ± 0.1 | 2 4 | 9/3/97 | |
| 2337 | 1 | 1014 | 3 | 1 | Garrage-Appt | A | Elec-conduit | Small | Intact | Metal | White | 0.04 ± 0.10 | NEG | 0.6 ± 0.6 | 0.0 ± 0.1 | 1.7 | 9/3/97 | |
| 2338 | 1 | 1015 | 3 | 1 | Garrage-Appt | A | Light-Switch | Pipes | Intact | Metal | White | 0.01 ± 0.10 | NEG | 0.1 ± 1.0 | 0.0 ± 0.1 | 1 0 | 9/3/97 | |
| 2339 | 1 | 1016 | 3 | 1 | Garrage-Appt | A | Light-Switch | Pipes | Intact | Metal | White | 0.01 ± 0.14 | NEG | -0.1 ± 1.0 | 0.0 ± 0 1 | 1.0 | 9/3/97 | |
| 2340 | 1 | 1017 | 3 | 1 | Garrage-Appt | A | Door-4 | Threshold | Poor | Wood | Grey | 0.03 ± 0.10 | NEG | -0.2 ± 0.6 | 0.0 ± 0 1 | 1 0 | 9/3/97 | |
| 2341 | 1 | 1018 | 3 | 1 | Garrage-Appt | A | Door-4 | Threshold | Poor | Wood | Grey | 0.02 ± 0.10 | NEG | 0.2 ± 0.6 | 0.0 ± 0.1 | 1.0 | 9/3/97 | |
| 2342 | 1 | 1019 | 3 | 1 | Garrage-Appt | B | Window-2 | Screen-sash | Fair | Wood | Green | >>5.0 ± 1.00 | POS | 4.0 ± 2.2 | 4.0 ± 2.2 | 2.0 | 9/3/97 | |
| 2343 | 1 | 1020 | 3 | 1 | Garrage-Appt | B | Window-2 | Screen-sash | Fair | Wood | Green | >>5.0 ± 1.00 | POS | 4.7 ± 1.6 | 4.7 ± 1.6 | 1.8 | 9/3/97 | |
| 2344 | 1 | 1021 | 3 | 1 | Garage-Int. | D | Wall | | Intact | Wood | Other | 0.00 ± 0.10 | POS | 1.5 ± 0.3 | 1.5 ± 0.3 | 1.0 | 9/3/97 | |
| 2345 | 1 | 1022 | 3 | 1 | Garage-Int. | A | Wall | | Intact | Wood | Other | 0.00 ± 0.10 | POS | 3.2 ± 0.9 | 3.2 ± 0.9 | 1.0 | 9/3/97 | |
| 2346 | 1 | 1023 | 3 | 1 | Garage-Int. | B | Door-1 | Door | Fair | Wood | White | 3.24 ± 1.24 | POS | 7.0 ± 2.2 | 7.0 ± 2.2 | 1.3 | 9/3/97 | |
| 2347 | 1 | 1024 | 3 | 1 | Garage-Int. | B | Door-2 | Door | Fair | Wood | White | >>5.0 ± 1.00 | POS | 8.7 ± 2.8 | 8.7 ± 2.8 | 1.9 | 9/3/97 | |
| 2348 | 1 | 1025 | 3 | 1 | Garage-Int. | A | Window-1 | Stool | Peeling | Wood | White | 3.22 ± 0.95 | POS | 4.6 ± 1.4 | 3.2 ± 1.0 | 1.7 | 9/3/97 | |
| 2349 | 1 | 1026 | 3 | 1 | Garage-Int. | D | Window-4 | Stool | Peeling | Wood | White | 0.79 ± 0.28 | POS | 2.7 ± 1.0 | 2.7 ± 1.0 | 1.3 | 9/3/97 | |
| 2350 | 1 | 1027 | 3 | 1 | Garage-Int. | D | Window-3 | Sash | Peeling | Wood | White | 3.94 ± 2.16 | POS | 9.2 ± 2.5 | 9.2 ± 2.5 | 1.4 | 9/3/97 | |
| 2351 | 1 | 1028 | 3 | 1 | Garage-Int. | D | Window-4 | Sash | Peeling | Wood | White | 0.01 ± 0 36 | NEG | 0 0 ± 0.7 | 0.0 ± 0.4 | 1.0 | 9/3/97 | |
| 2352 | 1 | 1029 | 3 | 1 | Garage-Int. | A | Window-1 | Sash | Peeling | Wood | White | 2.04 ± 0.44 | POS | 3.4 ± 1.0 | 2.0 ± 0.4 | 1.2 | 9/3/97 | |
| 2353 | 1 | 1030 | 3 | 1 | Garage-Int. | D | Window-4 | Casing | Peeling | Wood | White | 4.19 ± 1.91 | POS | 5.8 ± 1.6 | 5.8 ± 1.6 | 1.5 | 9/3/97 | |
| 2354 | 1 | 1031 | 3 | 1 | Garage-Int. | D | Window-3 | Casing | Peeling | Wood | White | 3.47 ± 2.63 | POS | 6.7 ± 2.3 | 6.7 ± 2.3 | 1.4 | 9/3/97 | |
| 2355 | 1 | 1032 | 3 | 1 | Garage-Int. | D | Window-3 | Mullion | Peeling | Wood | White | 2.00 ± 0.79 | POS | 11.2 ± 2.4 | 11.2 ± 2.4 | 1.2 | 9/3/97 | |
| 2356 | 1 | 1033 | 3 | 1 | Garage-Int. | D | Window-4 | Mullion | Peeling | Wood | White | 0.01 ± 0.25 | NEG | 0.2 ± 0.4 | 0.0 ± 0.3 | 1 0 | 9/3/97 | |
| 2357 | 1 | 1034 | 3 | 1 | Garage-Int. | D | Window-3 | Mullion | Peeling | Wood | White | 1.84 ± 0.75 | POS | 8.5 ± 2.5 | 8.5 ± 2.5 | 1.2 | 9/3/97 | |
| 2358 | 1 | 1035 | 3 | 1 | Garage-Int. | D | Window-4 | Trough | Peeling | Wood | White | 3.05 ± 1.32 | POS | 6.5 ± 2.2 | 6.5 ± 2.2 | 1.6 | 9/3/97 | |
| 2359 | 1 | 1036 | 3 | 1 | Garage-Int. | D | Window-4 | Trough | Peeling | Wood | White | 2.56 ± 1.41 | POS | 6.8 ± 2.3 | 6.8 ± 2.3 | 2.1 | 9/3/97 | |
| 2360 | 1 | 1037 | 3 | 1 | Garage-Int. | C | Door-4 | Door | Intact | Wood | White | 0 00 ± 0.16 | NEG | 0.2 ± 0.6 | 0.0 ± 0.2 | 1 0 | 9/3/97 | |
| 2361 | 1 | 1038 | 3 | 1 | Garage-Int | C | Door-4 | Door | Intact | Wood | White | 0.00 ± 0.10 | NEG | -0 2 ± 0.7 | 0 0 ± 0.1 | 1.0 | 9/3/97 | |
| 2362 | 1 | 1039 | 3 | 1 | Garage-Int. | C | Door-4 | Jamb | Intact | Wood | Beige | >>5.0 ± 1.00 | POS | 5.2 ± 1.5 | 5.2 ± 1.5 | 3.2 | 9/3/97 | |
| 2363 | 1 | 1040 | 3 | 1 | Garage-Int. | C | Door-4 | Jamb | Intact | Wood | Beige | 3.79 ± 2.31 | POS | 4.2 ± 1.2 | 4.2 ± 1.2 | 2.9 | 9/3/97 | |
| 2364 | 1 | 1041 | 3 | 1 | Calibrate-1 | C | | | | | | 1.03 ± 0.15 | POS | 0.1 ± 0.5 | 1.0 ± 0.2 | 1.1 | 9/3/97 | |
| 2365 | 1 | 1042 | 3 | 1 | Calibrate-2 | C | | | | | | 1.12 ± 0.27 | POS | 0.7 ± 0.5 | 1.1 ± 0.3 | 2.3 | 9/3/97 | |
| 2366 | 1 | 1043 | 3 | 1 | Calibrate-2 | C | | | | | | 0.95 ± 0 22 | NEG | 0.5 ± 0.4 | 1 0 ± 0 2 | 2.0 | 9/3/97 | |
| 2367 | 1 | 1044 | 3 | 1 | House-Ext | A | Wall | | Fair | Wood | White | 0.23 ± 0.44 | POS | 12.0 ± 3.0 | 12.0 ± 3.0 | 1.6 | 9/3/97 | |
| 2368 | 1 | 1045 | 3 | 1 | House-Ext | B | Wall | | Fair | Wood | White | 4.48 ± 1.62 | POS | 17.6 ± 3.4 | 4.5 ± 1.6 | 5.5 | 9/3/97 | |
| 2369 | 1 | 1046 | 3 | 1 | House-Ext | A | Door-1 | Door | Fair | Wood | White | >>5.0 ± 1.00 | POS | 13.8 ± 3.0 | 13.8 ± 3.0 | 10.0 | 9/3/97 | |
| 2370 | 1 | 1047 | 3 | 1 | House-Ext | A | Door-1 | Door | Fair | Wood | White | 4.49 ± 1.61 | POS | 13.6 ± 3.0 | 4.5 ± 1.6 | 7.3 | 9/3/97 | |
| 2371 | 1 | 1048 | 3 | 1 | House-Ext | A | Door-1 | Casing | Fair | Wood | White | 0.10 ± 0 34 | NEG | 0 3 ± 0 4 | 0.1 ± 0.3 | 4 4 | 9/3/97 | |
| 2372 | 1 | 1049 | 3 | 1 | House-Ext | A | Door-1 | Casing | Fair | Wood | White | 1.47 ± 0.52 | POS | 2.2 ± 0.6 | 1.5 ± 0.5 | 4.7 | 9/3/97 | |
| 2373 | 1 | 1050 | 3 | 1 | House-Ext | A | Door-1 | Casing | Fair | Wood | White | 1.24 ± 0.90 | POS | 2.4 ± 0.7 | 2.4 ± 0.7 | 6.1 | 9/3/97 | |
| 2374 | 1 | 1051 | 3 | 1 | House-Ext | A | Door-1 | Jamb | Fair | Wood | White | 3.80 ± 2.30 | POS | 8.8 ± 2.7 | 8.8 ± 2.7 | 4.9 | 9/3/97 | |
| 2375 | 1 | 1052 | 3 | 1 | House-Ext | A | Door-1 | Jamb | Fair | Wood | White | 3.61 ± 2.49 | POS | 10.8 ± 2.7 | 10.8 ± 2.7 | 6.8 | 9/3/97 | |
| 2376 | 1 | 1053 | 3 | 1 | House-Ext | A | Porch-1 | Columns | Fair | Wood | White | 0 00 ± 0 10 | NEG | 0.2 ± 0 5 | 0 0 ± 0 1 | 1 0 | 9/3/97 | |
| 2377 | 1 | 1054 | 3 | 1 | House-Ext | A | Porch-1 | Columns | Fair | Wood | White | 0.00 ± 0 10 | NEG | -0.1 ± 0.6 | 0.0 ± 0.1 | 1 0 | 9/3/97 | |

Site: Date: 9/3/97 to [illegible]
Ranges (NEG<INC<POS): Device PCS



| No | Site | XLNo | Insp | Flr | Room | Side | Strc | Feat | Cnd | Sub | Clr | PbL(mg/cm²) | RES | PbK | Combined | DI | Date | Note |
|---|---|---|---|---|---|---|---|---|---|---|---|---|---|---|---|---|---|---|
| 2378 | 1 | 1055 | 3 | 1 | House-Ext | A | Porch-1 | Colm.-base | Fair | Wood | White | 0 00 ± 0.10 | NEG | 0.2 ± 0.4 | 0.0 ± 0.1 | 1.0 | 9/3/97 | |
| 2379 | 1 | 1056 | 3 | 1 | House-Ext | A | Porch-1 | Colm.-base | Fair | Wood | White | 0.00 ± 0.10 | NEG | 0.3 ± 0.8 | 0.0 ± 0.1 | 1.0 | 9/3/97 | |
| 2380 | 1 | 1057 | 3 | 1 | House-Ext | A | Porch-1 | Base-Trim-Upr | Fair | Wood | White | 0.00 ± 0 10 | NEG | 0 1 ± 0 6 | 0.0 ± 0.1 | 1.0 | 9/3/97 | |
| 2381 | 1 | 1058 | 3 | 1 | House-Ext | A | Porch-1 | Base-Trim-Upr | Fair | Wood | White | 0.00 ± 0.10 | NEG | -0 1 ± 0 6 | 0 0 ± 0.1 | 1.0 | 9/3/97 | |
| 2382 | 1 | 1059 | 3 | 1 | House-Ext | A | Porch-1 | Colm.-base-Lwr | Fair | Wood | White | 0.00 ± 0.15 | NEG | -0.4 ± 0 6 | 0.0 ± 0.2 | 1 0 | 9/3/97 | |
| 2383 | 1 | 1060 | 3 | 1 | House-Ext | A | Porch-1 | Colm.-base-Lwr | Fair | Wood | White | 0.02 ± 0.11 | NEG | 0.0 ± 0.6 | 0.0 ± 0.1 | 1.0 | 9/3/97 | |
| 2384 | 1 | 1061 | 3 | 1 | House-Ext | A | Porch-1 | Lattice | Fair | Wood | White | 0.00 ± 0.14 | NEG | -0.1 ± 0 6 | 0.0 ± 0.1 | 1.0 | 9/3/97 | |
| 2385 | 1 | 1062 | 3 | 1 | House-Ext | A | Porch-1 | Lattice | Fair | Wood | White | 0.00 ± 0.14 | NEG | 0.2 ± 0.6 | 0.0 ± 0.1 | 1.0 | 9/3/97 | |
| 2386 | 1 | 1063 | 3 | 1 | House-Ext | A | Porch-1 | Trim-Lwr | Fair | Wood | White | 0.00 ± 0.10 | NEG | 0.1 ± 0.4 | 0 0 ± 0.1 | 1.0 | 9/3/97 | |
| 2387 | 1 | 1064 | 3 | 1 | House-Ext | A | Porch-1 | Trim-Lwr | Fair | Wood | White | 0.00 ± 0.10 | NEG | -0.5 ± 0.6 | 0.0 ± 0.1 | 1.0 | 9/3/97 | |
| 2388 | 1 | 1065 | 3 | 2 | House-Ext | A | Porch-4 | Trim-Lwr | Fair | Wood | White | 3.63 ± 2.47 | POS | 30.2 ± 4.2 | 30.2 ± 4.2 | 10.0 | 9/3/97 | |
| 2389 | 1 | 1066 | 3 | 2 | House-Ext | A | Porch-4 | Trim-Lwr | Fair | Wood | White | 4.20 ± 1.90 | POS | 31.9 ± 4.6 | 31.9 ± 4.6 | 10.0 | 9/3/97 | |
| 2390 | 1 | 1067 | 3 | 2 | House-Ext | A | Porch-4 | Baluster | Fair | Wood | White | 3.61 ± 2.48 | POS | 29.3 ± 4.4 | 29.3 ± 4.4 | 4.6 | 9/3/97 | |
| 2391 | 1 | 1068 | 3 | 2 | House-Ext | A | Porch-4 | Baluster | Fair | Wood | White | >>5.0 ± 1.00 | POS | 30.6 ± 4.3 | 30.6 ± 4.3 | 10.0 | 9/3/97 | |
| 2392 | 1 | 1069 | 3 | 2 | House-Ext | A | Porch-4 | Top-rail | Fair | Wood | White | >>5.0 ± 1.00 | POS | 33.3 ± 4.7 | 33.3 ± 4.7 | 10.0 | 9/3/97 | |
| 2393 | 1 | 1070 | 3 | 2 | House-Ext | A | Porch-4 | Top-rail | Fair | Wood | White | >>5.0 ± 1.00 | POS | 30.7 ± 4.6 | 30.7 ± 4.6 | 10.0 | 9/3/97 | |
| 2394 | 1 | 1071 | 3 | 2 | House-Ext | A | Porch-4 | Newal | Fair | Wood | White | >>5.0 ± 1.00 | POS | 26.7 ± 4.1 | 26.7 ± 4.1 | 9.2 | 9/3/97 | |
| 2395 | 1 | 1072 | 3 | 2 | House-Ext | A | Porch-4 | Newal | Fair | Wood | White | 3.58 ± 2.52 | POS | 24.8 ± 4.0 | 24.8 ± 4.0 | 4.9 | 9/3/97 | |
| 2396 | 1 | 1073 | 3 | 2 | House-Ext | A | Porch-4 | Floor | Fair | Wood | White | 0.09 ± 0.13 | POS | 3.1 ± 1.1 | 3.1 ± 1.1 | 1.0 | 9/3/97 | |
| 2397 | 1 | 1074 | 3 | 2 | House-Ext | A | Porch-4 | Floor | Fair | Wood | White | 0.03 ± 0.10 | POS | 2.1 ± 0.5 | 2.1 ± 0.5 | 1.0 | 9/3/97 | |
| 2398 | 1 | 1075 | 3 | 2 | House-Ext | A | Porch-4 | Lattice | Fair | Wood | White | 0.00 ± 0.14 | NEG | 1.0 ± 0.4 | 0.0 ± 0.1 | 1 0 | 9/3/97 | |
| 2399 | 1 | 1076 | 3 | 2 | House-Ext | A | Porch-4 | Lattice | Fair | Wood | White | 0.11 ± 0.10 | NEG | 0.2 ± 0.7 | 0.2 ± 0.7 | 10.0 | 9/3/97 | |
| 2400 | 1 | 1077 | 3 | 1 | House-Ext | A | Statue-base | | Intact | Concrte | White | 0.07 ± 0.30 | NEG | 0.1 ± 1.0 | 0.1 ± 0.3 | 2.0 | 9/3/97 | |
| 2401 | 1 | 1078 | 3 | 1 | House-Ext | A | Statue-base | | Intact | Concrte | White | 0.20 ± 0.19 | NEG | 0.9 ± 0.6 | 0.2 ± 0.2 | 3.2 | 9/3/97 | |
| 2402 | 1 | 1079 | 3 | 1 | House-Ext | A | Stairs-1 | Riser | Intact | Concrte | White | 0.24 ± 0 18 | NEG | 0.4 ± 0 6 | 0.2 ± 0.2 | 3.0 | 9/3/97 | |
| 2403 | 1 | 1080 | 3 | 1 | House-Ext | A | Stairs-1 | Riser | Intact | Concrte | White | 0.20 ± 0.24 | NEG | 0.2 ± 0.7 | 0.2 ± 0.2 | 2 7 | 9/3/97 | |
| 2404 | 1 | 1081 | 3 | 1 | House-Ext | A | Downspout-1 | | Intact | Metal | White | 0.01 ± 0 19 | NEG | 0.1 ± 0.6 | 0.0 ± 0.2 | 1.0 | 9/3/97 | |
| 2405 | 1 | 1082 | 3 | 1 | House-Ext | A | Downspout-1 | | Intact | Metal | White | 0.01 ± 0.10 | NEG | -0.1 ± 0.6 | 0.0 ± 0.1 | 1 2 | 9/3/97 | |
| 2406 | 1 | 1083 | 3 | 1 | House-Ext | A | Ext-Wall | Foundation | Intact | Concrte | White | 0.54 ± 0 25 | NEG | 0.8 ± 0.6 | 0.5 ± 0 3 | 3.4 | 9/3/97 | |
| 2407 | 1 | 1084 | 3 | 1 | House-Ext | A | Ext-Wall | Foundation | Intact | Concrte | White | 0.63 ± 0.29 | NEG | 1.1 ± 0.5 | 0.6 ± 0.3 | 4 6 | 9/3/97 | |
| 2408 | 1 | 1085 | 3 | 2 | House-Ext | A | Porch-4 | Overhang | Fair | Wood | White | 3.03 ± 3.07 | POS | 3.4 ± 1.1 | 3.4 ± 1.1 | 6.4 | 9/3/97 | |
| 2409 | 1 | 1086 | 3 | 2 | House-Ext | A | Porch-4 | Overhang | Fair | Wood | White | >>5.0 ± 1.00 | POS | 11.1 ± 2.6 | 11.1 ± 2.6 | 10.0 | 9/3/97 | |
| 2410 | 1 | 1087 | 3 | 2 | House-Ext | A | Soffit | | Fair | Wood | White | 0.08 ± 0 10 | NEG | 0 2 ± 0 6 | 0.1 ± 0.1 | 5.3 | 9/3/97 | |
| 2411 | 1 | 1088 | 3 | 2 | House-Ext | A | Soffit | | Fair | Wood | White | 0.06 ± 0.10 | POS | 10.1 ± 2.4 | 10.1 ± 2.4 | 3.7 | 9/3/97 | |
| 2412 | 1 | 1089 | 3 | 1 | House-Ext | A | Soffit | | Fair | Wood | White | 0.16 ± 0.10 | POS | 11.5 ± 2.8 | 11.5 ± 2.8 | 6.4 | 9/3/97 | |
| 2413 | 1 | 1090 | 3 | 1 | House-Ext | B | Window-2 | Apron | Fair | Wood | White | 1.25 ± 1.15 | POS | 6.8 ± 2.3 | 6.8 ± 2.3 | 10.0 | 9/3/97 | |
| 2414 | 1 | 1091 | 3 | 1 | House-Ext | B | Window-1 | Apron | Fair | Wood | White | 1.09 ± 0.90 | POS | 4.7 ± 1.4 | 4.7 ± 1.4 | 10.0 | 9/3/97 | |
| 2415 | 1 | 1092 | 3 | 1 | House-Ext | B | Window-1 | Stool | Fair | Wood | White | 1.22 ± 2.01 | POS | 19.2 ± 3.3 | 19.2 ± 3.3 | 4.6 | 9/3/97 | |
| 2416 | 1 | 1093 | 3 | 1 | House-Ext | B | Window-2 | Stool | Fair | Wood | White | 2.55 ± 3.55 | POS | 11.9 ± 3.0 | 11.9 ± 3.0 | 7.2 | 9/3/97 | |
| 2417 | 1 | 1094 | 3 | 1 | House-Ext | B | Window-2 | Sash-Ext | Fair | Wood | Green | >>5.0 ± 1.00 | POS | 26.6 ± 4.2 | 26.6 ± 4.2 | 2.5 | 9/3/97 | |
| 2418 | 1 | 1095 | 3 | 1 | House-Ext | B | Window-1 | Sash-Ext | Fair | Wood | Green | >>5.0 ± 1.00 | POS | 26.4 ± 4.0 | 26.4 ± 4.0 | 1.9 | 9/3/97 | |
| 2419 | 1 | 1096 | 3 | 1 | House-Ext | B | Window-1 | Mullion | Peeling | Wood | Green | >>5.0 ± 1.00 | POS | 22.9 ± 3.7 | 22.9 ± 3.7 | 3.0 | 9/3/97 | |
| 2420 | 1 | 1097 | 3 | 1 | House-Ext | B | Window-1 | Mullion | Peeling | Wood | Green | 3.87 ± 2.23 | POS | 25.8 ± 4.0 | 25.8 ± 4.0 | 2.0 | 9/3/97 | |
| 2421 | 1 | 1098 | 3 | 1 | House-Ext | B | Window-1 | Casing | Fair | Wood | White | 2.98 ± 3.11 | POS | 22.7 ± 3.9 | 22.7 ± 3.9 | 2.9 | 9/3/97 | |
| 2422 | 1 | 1099 | 3 | 1 | House-Ext | B | Window-1 | Casing | Fair | Wood | White | 2.11 ± 1.95 | POS | 21.9 ± 4.0 | 21.9 ± 4.0 | 10.0 | 9/3/97 | |
| 2423 | 1 | 1100 | 3 | 1 | House-Ext | B | Portico | Columns | Fair | Wood | White | >>5.0 ± 1.00 | POS | 6.6 ± 2.3 | 6.6 ± 2.3 | 9.5 | 9/3/97 | |
| 2424 | 1 | 1101 | 3 | 1 | House-Ext | B | Portico | Columns | Fair | Wood | White | 0.30 ± 0.13 | NEG | 0.2 ± 0.4 | 0.3 ± 0.1 | 1.7 | 9/3/97 | |
| 2425 | 1 | 1102 | 3 | 1 | House-Ext | B | Portico | Columns | Fair | Wood | White | 0.00 ± 0.20 | NEG | 0.2 ± 0.7 | 0.0 ± 0.2 | 1 0 | 9/3/97 | |
| 2426 | 1 | 1103 | 3 | 1 | House-Ext | B | Portico | Colm.-base-cap | Intact | Concrete | White | 0.03 ± 0.10 | NEG | 0.1 ± 0.9 | 0 0 ± 0.1 | 1 0 | 9/3/97 | |
| 2427 | 1 | 1104 | 3 | 1 | House-Ext | B | Portico | Colm.-base-cap | Intact | Concrete | White | 0 20 ± 0.23 | NEG | 0.3 ± 0 7 | 0.2 ± 0.2 | 2 8 | 9/3/97 | |
| 2428 | 1 | 1105 | 3 | 1 | House-Ext | B | Portico | Beam | Intact | Wood | White | 4.01 ± 2.08 | POS | 7.5 ± 2.4 | 7.5 ± 2.4 | 10.0 | 9/3/97 | |
| 2429 | 1 | 1106 | 3 | 1 | House-Ext | B | Portico | Beam | Intact | Wood | White | >>5.0 ± 1.00 | POS | 7.1 ± 2.4 | 7.1 ± 2.4 | 8.8 | 9/3/97 | |
| 2430 | 1 | 1107 | 3 | 1 | House-Ext | B | Portico-ovrhd | Trim-Lwr | Intact | Wood | White | 3.18 ± 2.92 | POS | 6.6 ± 2.3 | 6.6 ± 2.3 | 10.0 | 9/3/97 | |
| 2431 | 1 | 1108 | 3 | 1 | House-Ext | B | Portico-ovrhd | Trim-Lwr | Intact | Wood | White | 3.64 ± 2.46 | POS | 5.6 ± 2.1 | 5.6 ± 2.1 | 10.0 | 9/3/97 | |
| 2432 | 1 | 1109 | 3 | 1 | House-Ext | B | Portico-ovrhd | Trim-Upr | Intact | Wood | White | 1.83 ± 1.69 | POS | 5.7 ± 2.0 | 5.7 ± 2.0 | 10.0 | 9/3/97 | |
| 2433 | 1 | 1110 | 3 | 1 | House-Ext | B | Portico-ovrhd | Trim-Upr | Intact | Wood | White | 1.75 ± 1.44 | POS | 4.5 ± 1.6 | 4.5 ± 1.6 | 10.0 | 9/3/97 | |
| 2434 | 1 | 1111 | 3 | 1 | House-Ext | B | Portico | Soffit | Intact | Wood | White | >>5.0 ± 1.00 | POS | 7.4 ± 2.4 | 7.4 ± 2.4 | 9.8 | 9/3/97 | |
| 2435 | 1 | 1112 | 3 | 1 | House-Ext | B | Portico | Soffit | Intact | Wood | White | 3.03 ± 3.07 | POS | 8.6 ± 2.2 | 8.6 ± 2.2 | 10.0 | 9/3/97 | |
| 2436 | 1 | 1113 | 3 | 1 | House-Ext | B | Portico | Ceil-Tile | Intact | Wood | White | >>5.0 ± 1.00 | POS | 10.5 ± 2.9 | 10.5 ± 2.9 | 10.0 | 9/3/97 | |
| 2437 | 1 | 1114 | 3 | 1 | House-Ext | B | Portico | Ceil-Tile | Intact | Wood | White | >>5.0 ± 1.00 | POS | 4.8 ± 2.4 | 4.8 ± 2.4 | 8.5 | 9/3/97 | |
| 2438 | 1 | 1115 | 3 | 1 | House-Ext | B | Portico | Fence | Intact | Wood | White | 0 00 ± 0 10 | NEG | -0 1 ± 0.6 | 0 0 ± 0 1 | 1 0 | 9/3/97 | |
| 2439 | 1 | 1116 | 3 | 1 | House-Ext | B | Portico | Fence | Intact | Wood | White | 0 03 ± 0 10 | NEG | 0.2 ± 0.7 | 0 0 ± 0.1 | 1.0 | 9/3/97 | |
| 2440 | 1 | 1117 | 3 | 1 | House-Ext | D | Portico | Downspout | Intact | Metal | White | 0.00 ± 0 14 | NEG | 0.2 ± 0 5 | 0 0 ± 0.1 | 1 0 | 9/3/97 | |
| 2441 | 1 | 1118 | 3 | 1 | House-Ext | D | Portico | Downspout | Intact | Metal | White | 0.00 ± 0 10 | NEG | -0 1 ± 0.6 | 0 0 ± 0.1 | 1 0 | 9/3/97 | |
| 2442 | 1 | 1119 | 3 | 1 | House-Ext | D | Portico | Gutter | Intact | Metal | White | 0.00 ± 0 12 | NEG | -0.1 ± 0.5 | 0 0 ± 0 1 | 1 0 | 9/3/97 | |
| 2443 | 1 | 1120 | 3 | 1 | House-Ext | D | Portico | Gutter | Intact | Metal | White | 0.01 ± 0.11 | NEG | -0 1 ± 0.5 | 0 0 ± 0 1 | 1 0 | 9/3/97 | |
| 2444 | 1 | 1121 | 3 | 2 | House-Ext | C | Window-8 | Stool | Intact | Wood | White | 2.14 ± 3.96 | POS | 5.8 ± 2.0 | 5.8 ± 2.0 | 6.5 | 9/3/97 | |
| 2445 | 1 | 1122 | 3 | 2 | House-Ext | C | Window-8 | Stool | Intact | Wood | White | 2.62 ± 3.48 | POS | 7.9 ± 2.4 | 7.9 ± 2.4 | 6.6 | 9/3/97 | |

Site: Date: 9/3/97 to .. ..7
Ranges (NEG<INC<POS): Device PCS



| No | Site | XLNo | Insp | Flr | Room | Side | Strc | Feat | Cnd | Sub | Clr | PbL(mg/cm²) | RES | PbK | Combined | D1 | Date | Note |
|---|---|---|---|---|---|---|---|---|---|---|---|---|---|---|---|---|---|---|
| 2446 | 1 | 1123 | 3 | 2 | House-Ext | C | Window-8 | Casing | Intact | Wood | White | 1.45 ± 0.46 | POS | 2.5 ± 0.9 | 1.5 ± 0.5 | 1.8 | 9/3/97 | |
| 2447 | 1 | 1124 | 3 | 2 | House-Ext | C | Window-8 | Casing | Intact | Wood | White | 2.36 ± 0.81 | POS | 4.4 ± 1.3 | 4.4 ± 1.3 | 1.9 | 9/3/97 | |
| 2448 | 1 | 1125 | 3 | 2 | House-Ext | C | Window-8 | Sash | Intact | Wood | White | 3.84 ± 2.26 | POS | 6.3 ± 2.1 | 6.3 ± 2.1 | 4.8 | 9/3/97 | |
| 2449 | 1 | 1126 | 3 | 2 | House-Ext | C | Window-8 | Sash | Intact | Wood | White | >>5.0 ± 1.00 | POS | 7.4 ± 2.4 | 7.4 ± 2.4 | 5.3 | 9/3/97 | |
| 2450 | 1 | 1127 | 3 | 2 | House-Ext | C | Blind-door | Stool | Intact | Wood | White | 0 14 ± 0.10 | NEG | 0.4 ± 0.4 | 0 1 ± 0.1 | 1 4 | 9/3/97 | |
| 2451 | 1 | 1128 | 3 | 2 | House-Ext | C | Blind-door | Stool | Intact | Wood | White | 1.94 ± 1.80 | POS | 14.4 ± 2.9 | 14.4 ± 2.9 | 10.0 | 9/3/97 | |
| 2452 | 1 | 1129 | 3 | 2 | House-Ext | C | Blind-door | Stool | Intact | Wood | White | 4.46 ± 1.64 | POS | 5.3 ± 2.1 | 4.5 ± 1.6 | 4.1 | 9/3/97 | |
| 2453 | 1 | 1130 | 3 | 2 | House-Ext | C | Blind-door | Casing | Intact | Wood | White | >>5.0 ± 1.00 | POS | 4.6 ± 2.3 | 4.6 ± 2.3 | 7.3 | 9/3/97 | |
| 2454 | 1 | 1131 | 3 | 2 | House-Ext | C | Blind-door | Casing | Intact | Wood | White | >>5.0 ± 1.00 | POS | 3.8 ± 2.3 | 3.8 ± 2.3 | 8.1 | 9/3/97 | |
| 2455 | 1 | 1132 | 3 | 2 | House-Ext | C | Blind-door | Door | Intact | Wood | White | 2.16 ± 1.80 | POS | 3.7 ± 1.1 | 3.7 ± 1.1 | 7.1 | 9/3/97 | |
| 2456 | 1 | 1133 | 3 | 2 | House-Ext | C | Blind-door | Door | Intact | Wood | White | >>5.0 ± 1.00 | POS | 6.1 ± 2.2 | 6.1 ± 2.2 | 10.0 | 9/3/97 | |
| 2457 | 1 | 1134 | 3 | 2 | House-Ext | C | Window-10 | Stool | Intact | Wood | White | 2.99 ± 0.82 | POS | 3.5 ± 1.2 | 3.0 ± 0.8 | 2.1 | 9/3/97 | |
| 2458 | 1 | 1135 | 3 | 2 | House-Ext | C | Window-10 | Stool | Intact | Wood | White | >>5.0 ± 1.00 | POS | 5.7 ± 2.1 | 5.7 ± 2.1 | 2.5 | 9/3/97 | |
| 2459 | 1 | 1136 | 3 | 2 | House-Ext | C | Window-10 | Casing | Intact | Wood | White | 2.90 ± 3.20 | POS | 29.0 ± 4.2 | 29.0 ± 4.2 | 3.7 | 9/3/97 | |
| 2460 | 1 | 1137 | 3 | 2 | House-Ext | C | Window-10 | Casing | Intact | Wood | White | 3.21 ± 2.89 | POS | 34.4 ± 4.6 | 34.4 ± 4.6 | 2.6 | 9/3/97 | |
| 2461 | 1 | 1138 | 3 | 2 | House-Ext | C | Window-10 | Sash | Intact | Wood | White | >>5.0 ± 1.00 | POS | 23.2 ± 3.9 | 23.2 ± 3.9 | 2.2 | 9/3/97 | |
| 2462 | 1 | 1139 | 3 | 2 | House-Ext | C | Window-10 | Sash | Intact | Wood | White | >>5.0 ± 1.00 | POS | 23.9 ± 4.0 | 23.9 ± 4.0 | 3.0 | 9/3/97 | |
| 2463 | 1 | 1140 | 3 | 2 | House-Ext | C | Window-10 | Mullion | Intact | Wood | Green | >>5.0 ± 1.00 | POS | 19.7 ± 3.9 | 19.7 ± 3.9 | 2.2 | 9/3/97 | |
| 2464 | 1 | 1141 | 3 | 2 | House-Ext | C | Window-10 | Mullion | Intact | Wood | Green | >>5.0 ± 1.00 | POS | 24.4 ± 4.0 | 24.4 ± 4.0 | 2.4 | 9/3/97 | |
| 2465 | 1 | 1142 | 3 | 2 | House-Ext | C | Coatroom | Overhang | Intact | Wood | White | 3.07 ± 3.03 | POS | 17.6 ± 3.5 | 17.6 ± 3.5 | 10.0 | 9/3/97 | |
| 2466 | 1 | 1143 | 3 | 2 | House-Ext | C | Coatroom | Overhang | Intact | Wood | White | 2.54 ± 3.56 | POS | 18.9 ± 3.6 | 18.9 ± 3.6 | 10.0 | 9/3/97 | |
| 2467 | 1 | 1144 | 3 | 2 | House-Ext | C | Coatroom | Trim-Lwr | Intact | Wood | White | >>5.0 ± 1.00 | POS | 12.1 ± 2.9 | 12.1 ± 2.9 | 6.1 | 9/3/97 | |
| 2468 | 1 | 1145 | 3 | 2 | House-Ext | C | Coatroom | Trim-Lwr | Intact | Wood | White | >>5.0 ± 1.00 | POS | 9.0 ± 2.6 | 9.0 ± 2.6 | 3.5 | 9/3/97 | |
| 2469 | 1 | 1146 | 3 | 1 | House-Ext | C | Window-4 | Apron | Intact | Wood | White | 3.62 ± 2.48 | POS | 31.8 ± 4.3 | 31.8 ± 4.3 | 8.0 | 9/3/97 | |
| 2470 | 1 | 1147 | 3 | 1 | House-Ext | C | Window-4 | Stool | Intact | Wood | White | >>5.0 ± 1.00 | POS | 27.2 ± 4.3 | 27.2 ± 4.3 | 9.5 | 9/3/97 | |
| 2471 | 1 | 1148 | 3 | 1 | House-Ext | C | Window-4 | Casing | Intact | Wood | White | >>5.0 ± 1.00 | POS | 22.0 ± 4.0 | 22.0 ± 4.0 | 4.0 | 9/3/97 | |
| 2472 | 1 | 1149 | 3 | 1 | House-Ext | C | Window-4 | Casing | Intact | Wood | White | 2.34 ± 1.56 | POS | 26.8 ± 4.0 | 26.8 ± 4.0 | 2.6 | 9/3/97 | |
| 2473 | 1 | 1150 | 3 | 1 | House-Ext | C | Window-4 | Sash-Ext | Intact | Wood | White | 3.26 ± 2.84 | POS | 6.7 ± 2.4 | 6.7 ± 2.4 | 2.4 | 9/3/97 | |
| 2474 | 1 | 1151 | 3 | 1 | House-Ext | C | Window-4 | Sash-Ext | Intact | Wood | White | 4.19 ± 1.91 | POS | 9.1 ± 2.5 | 9.1 ± 2.5 | 3.2 | 9/3/97 | |
| 2475 | 1 | 1152 | 3 | 1 | House-Ext | C | Window-4 | Mullion | Intact | Wood | White | 0.51 ± 0.60 | POS | 5.2 ± 1.7 | 5.2 ± 1.7 | 3.1 | 9/3/97 | |
| 2476 | 1 | 1153 | 3 | 1 | House-Ext | C | Window-4 | Mullion | Intact | Wood | White | 0.09 ± 0.14 | POS | 4.0 ± 1.2 | 4.0 ± 1.2 | 1.3 | 9/3/97 | |
| 2477 | 1 | 1154 | 3 | 1 | House-Ext | B | Vent-fan | Frame | Intact | Wood | White | 4.20 ± 1.90 | POS | 8.6 ± 2.4 | 8.6 ± 2.4 | 10.0 | 9/3/97 | |
| 2478 | 1 | 1155 | 3 | 1 | House-Ext | B | Vent-fan | Frame | Intact | Wood | White | 3.56 ± 2.54 | POS | 6.9 ± 1.7 | 6.9 ± 1.7 | 10.0 | 9/3/97 | |
| 2479 | 1 | 1156 | 3 | 1 | House-Ext | B | Vent-fan | Vent | Intact | Metal | White | 0.01 ± 0.10 | NEG | -0.3 ± 1.0 | 0.0 ± 0.1 | 1.0 | 9/3/97 | |
| 2480 | 1 | 1157 | 3 | 1 | House-Ext | B | Vent-fan | Vent | Intact | Metal | White | 0.02 ± 0.10 | NEG | 0.3 ± 0.7 | 0.0 ± 0.1 | 1.1 | 9/3/97 | |
| 2481 | 1 | 1158 | 3 | 1 | House-Ext | B | Window-7 | Apron | Intact | Wood | White | 1.83 ± 4.27 | POS | 17.3 ± 3.4 | 17.3 ± 3.4 | 6.4 | 9/3/97 | |
| 2482 | 1 | 1159 | 3 | 1 | House-Ext | B | Window-7 | Apron | Intact | Wood | White | 2.20 ± 0.79 | POS | 4.7 ± 1.5 | 4.7 ± 1.5 | 1.9 | 9/3/97 | |
| 2483 | 1 | 1160 | 3 | 1 | House-Ext | B | Window-7 | Stool | Intact | Wood | White | 2.32 ± 0.90 | POS | 4.4 ± 1.4 | 4.4 ± 1.4 | 2.2 | 9/3/97 | |
| 2484 | 1 | 1161 | 3 | 1 | House-Ext | B | Window-7 | Stool | Intact | Wood | White | 1.56 ± 0.59 | POS | 3.7 ± 1.1 | 3.7 ± 1.1 | 2.3 | 9/3/97 | |
| 2485 | 1 | 1162 | 3 | 1 | House-Ext | B | Window-7 | Sash-Ext | Intact | Wood | Green | 4.09 ± 2.01 | POS | 23.8 ± 3.9 | 23.8 ± 3.9 | 1.7 | 9/3/97 | |
| 2486 | 1 | 1163 | 3 | 1 | House-Ext | B | Window-7 | Sash-Ext | Intact | Wood | Green | >>5.0 ± 1.00 | POS | 28.2 ± 4.3 | 28.2 ± 4.3 | 1.9 | 9/3/97 | |
| 2487 | 1 | 1164 | 3 | 1 | House-Ext | B | Window-7 | Mullion | Intact | Wood | Green | 0.47 ± 0.31 | POS | 2.6 ± 0.8 | 2.6 ± 0.8 | 3.0 | 9/3/97 | |
| 2488 | 1 | 1165 | 3 | 1 | House-Ext | B | Window-7 | Mullion | Intact | Wood | Green | 0.96 ± 0.80 | POS | 7.7 ± 2.4 | 7.7 ± 2.4 | 2.0 | 9/3/97 | |
| 2489 | 1 | 1166 | 3 | 1 | House-Ext | B | Laundry-Rm | Screen-sash | Intact | Wood | Green | >>5.0 ± 1.00 | POS | 14.2 ± 3.1 | 14.2 ± 3.1 | 2.4 | 9/3/97 | |
| 2490 | 1 | 1167 | 3 | 1 | House-Ext | B | Laundry-Rm | Screen-sash | Intact | Wood | Green | >>5.0 ± 1.00 | POS | 14.3 ± 3.1 | 14.3 ± 3.1 | 2.9 | 9/3/97 | |
| 2491 | 1 | 1168 | 3 | 1 | House-Ext | C | Furnace-Rm | Door | Intact | Wood | White | >>5.0 ± 1.00 | POS | 6.8 ± 2.2 | 6.8 ± 2.2 | 7.5 | 9/3/97 | |
| 2492 | 1 | 1169 | 3 | 1 | House-Ext | C | Furnace-Rm | Door | Intact | Wood | White | >>5.0 ± 1.00 | POS | 7.2 ± 2.4 | 7.2 ± 2.4 | 10.0 | 9/3/97 | |
| 2493 | 1 | 1170 | 3 | 1 | House-Ext | C | Furnace-Rm | Casing | Intact | Wood | White | 3.26 ± 2.84 | POS | 10.3 ± 2.4 | 10.3 ± 2.4 | 5.4 | 9/3/97 | |
| 2494 | 1 | 1171 | 3 | 1 | House-Ext | C | Furnace-Rm | Casing | Intact | Wood | White | 2.97 ± 3.13 | POS | 13.5 ± 3.3 | 13.5 ± 3.3 | 4.4 | 9/3/97 | |
| 2495 | 1 | 1172 | 3 | 1 | House-Ext | C | Furnace-Rm | Jamb | Intact | Wood | White | >>5.0 ± 1.00 | POS | 4.4 ± 2.1 | 4.4 ± 2.1 | 6.0 | 9/3/97 | |
| 2496 | 1 | 1173 | 3 | 1 | House-Ext | C | Furnace-Rm | Jamb | Intact | Wood | White | >>5.0 ± 1.00 | POS | 14.6 ± 3.2 | 14.6 ± 3.2 | 5.6 | 9/3/97 | |
| 2497 | 1 | 1174 | 3 | 1 | House-Ext | C | Furnace-Rm | Dr.-Mullion | Intact | Wood | White | 2.80 ± 3.30 | POS | 9.6 ± 2.4 | 9.6 ± 2.4 | 3.6 | 9/3/97 | |
| 2498 | 1 | 1175 | 3 | 1 | House-Ext | C | Furnace-Rm | Dr.-Mullion | Intact | Wood | White | >>5.0 ± 1.00 | POS | 6.0 ± 2.4 | 6.0 ± 2.4 | 5.5 | 9/3/97 | |
| 2499 | 1 | 1176 | 3 | 1 | House-Ext | C | Vent-fan | Casing | Intact | Wood | White | >>5.0 ± 1.00 | POS | 6.1 ± 2.2 | 6.1 ± 2.2 | 10.0 | 9/3/97 | |
| 2500 | 1 | 1177 | 3 | 1 | House-Ext | C | Vent-fan | Casing | Intact | Wood | White | 4.01 ± 2.09 | POS | 4.7 ± 1.5 | 4.7 ± 1.5 | 6.4 | 9/3/97 | |
| 2501 | 1 | 1178 | 3 | 1 | House-Ext | C | Vent-fan | Stool | Intact | Wood | White | >>5.0 ± 1.00 | POS | 8.1 ± 2.6 | 8.1 ± 2.6 | 8.7 | 9/3/97 | |
| 2502 | 1 | 1179 | 3 | 1 | House-Ext | C | Vent-fan | Stool | Intact | Wood | White | >>5.0 ± 1.00 | POS | 7.9 ± 2.2 | 7.9 ± 2.2 | 4.5 | 9/3/97 | |
| 2503 | 1 | 1180 | 3 | 1 | House-Ext | C | Vent-fan | | Intact | Metal | White | 0.14 ± 0.22 | NEG | 0.1 ± 0 7 | 0.1 ± 0.2 | 3.2 | 9/3/97 | |
| 2504 | 1 | 1181 | 3 | 1 | House-Ext | C | Vent-fan | | Intact | Metal | White | 0 01 ± 0.10 | NEG | 0.0 ± 0.9 | 0.0 ± 0 1 | 1.0 | 9/3/97 | |
| 2505 | 1 | 1182 | 3 | 1 | House-Ext | C | Elec-conduit | | Intact | Metal | White | 0 07 ± 0.10 | NEG | 0.3 ± 0 9 | 0.1 ± 0 1 | 1 0 | 9/3/97 | |
| 2506 | 1 | 1183 | 3 | 1 | House-Ext | C | Elec-conduit | | Intact | Metal | White | 0 06 ± 0.10 | NEG | -0.2 ± 1 2 | 0 1 ± 0 1 | 1 0 | 9/3/97 | |
| 2507 | 1 | 1184 | 3 | 1 | House-Ext | B | Porch-3 | Found -Colm | Intact | Concrte | White | 0 23 ± 0.22 | NEG | 0.6 ± 0 6 | 0 2 ± 0 2 | 3 5 | 9/3/97 | |
| 2508 | 1 | 1185 | 3 | 1 | House-Ext | B | Porch-3 | Found.-Colm | Intact | Concrte | White | 0 35 ± 0.33 | NEG | 0.5 ± 0 6 | 0 4 ± 0.3 | 4.7 | 9/3/97 | |
| 2509 | 1 | 1186 | 3 | 1 | House-Ext | B | Porch-3 | Columns | Intact | Wood | White | 0.06 ± 0.10 | NEG | 0.2 ± 0 6 | 0 1 ± 0 1 | 1.0 | 9/3/97 | |
| 2510 | 1 | 1187 | 3 | 1 | House-Ext | B | Porch-3 | Columns | Intact | Wood | White | 0 04 ± 0.10 | NEG | 0.1 ± 0 6 | 0.0 ± 0.1 | 1 0 | 9/3/97 | |
| 2511 | 1 | 1188 | 3 | 1 | House-Ext | B | Porch-3 | Trim-lower | Intact | Wood | White | 0.00 ± 0.10 | NEG | 0.2 ± 0 5 | 0.0 ± 0.1 | 1.0 | 9/3/97 | |
| 2512 | 1 | 1189 | 3 | 1 | House-Ext | B | Porch-3 | Trim-lower | Intact | Wood | White | 0 00 ± 0.10 | NEG | 0 0 ± 0 5 | 0 0 ± 0 1 | 1.0 | 9/3/97 | |
| 2513 | 1 | 1190 | 3 | 1 | Porch-1 | B | Porch-3 | Floor | Intact | Wood | White | 0.00 ± 0.10 | NEG | -0.5 ± 0 6 | 0.0 ± 0.1 | 1 0 | 9/3/97 | |

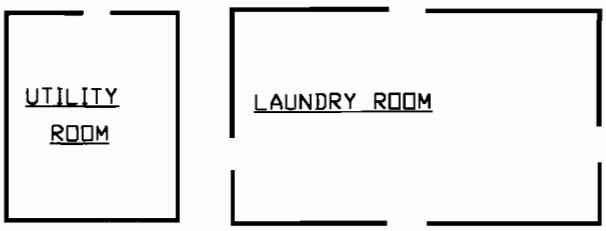


PLAN VIEW – BASEMENT AREAS

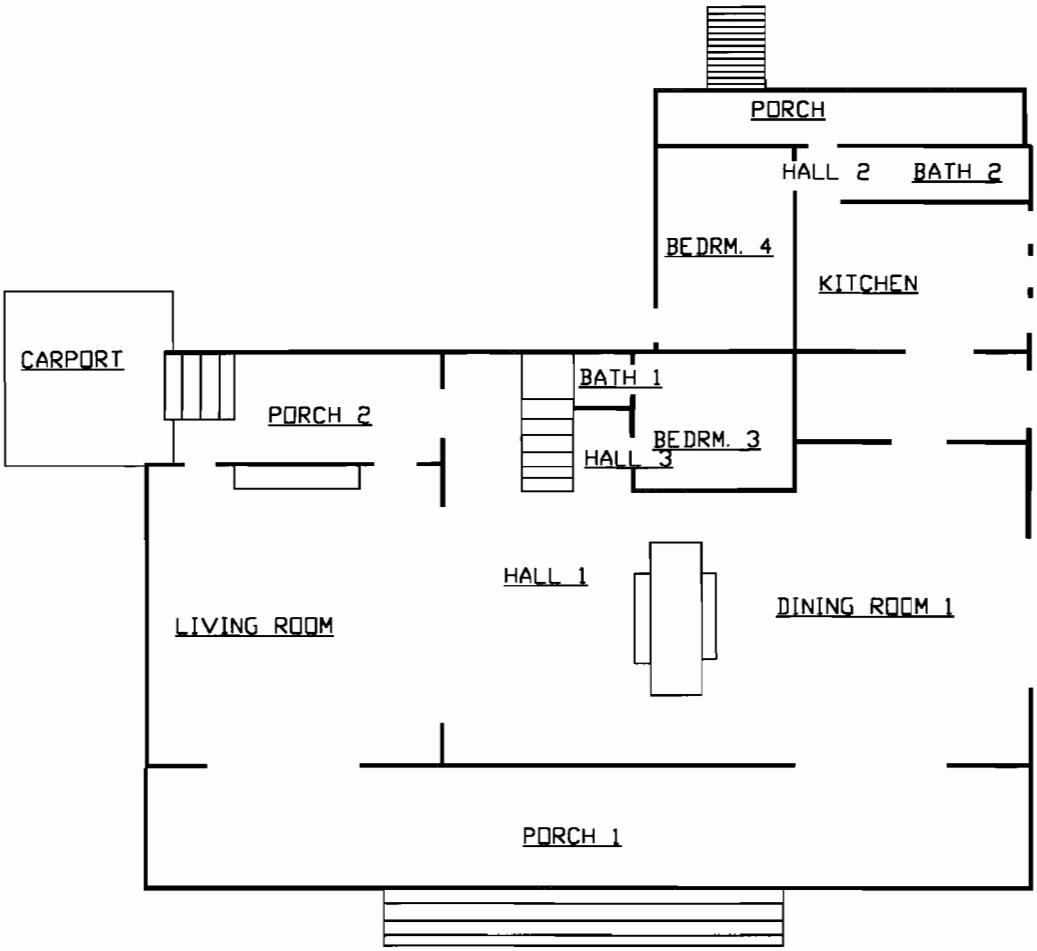


PLAN VIEW – FIRST FLOOR

SPORTENVDETCHASN
1899 North Hobson Ave.
North Charleston, SC 29405-2106
Ph. (803) 743-6777

Floor Plan
100 NAVY WAY – QUARTERS "A"
Charleston Naval Base
Charleston, SC

| DWG DATE: xxxxxxxx | DWG NAME: ASB 100_1 |
|---|---|

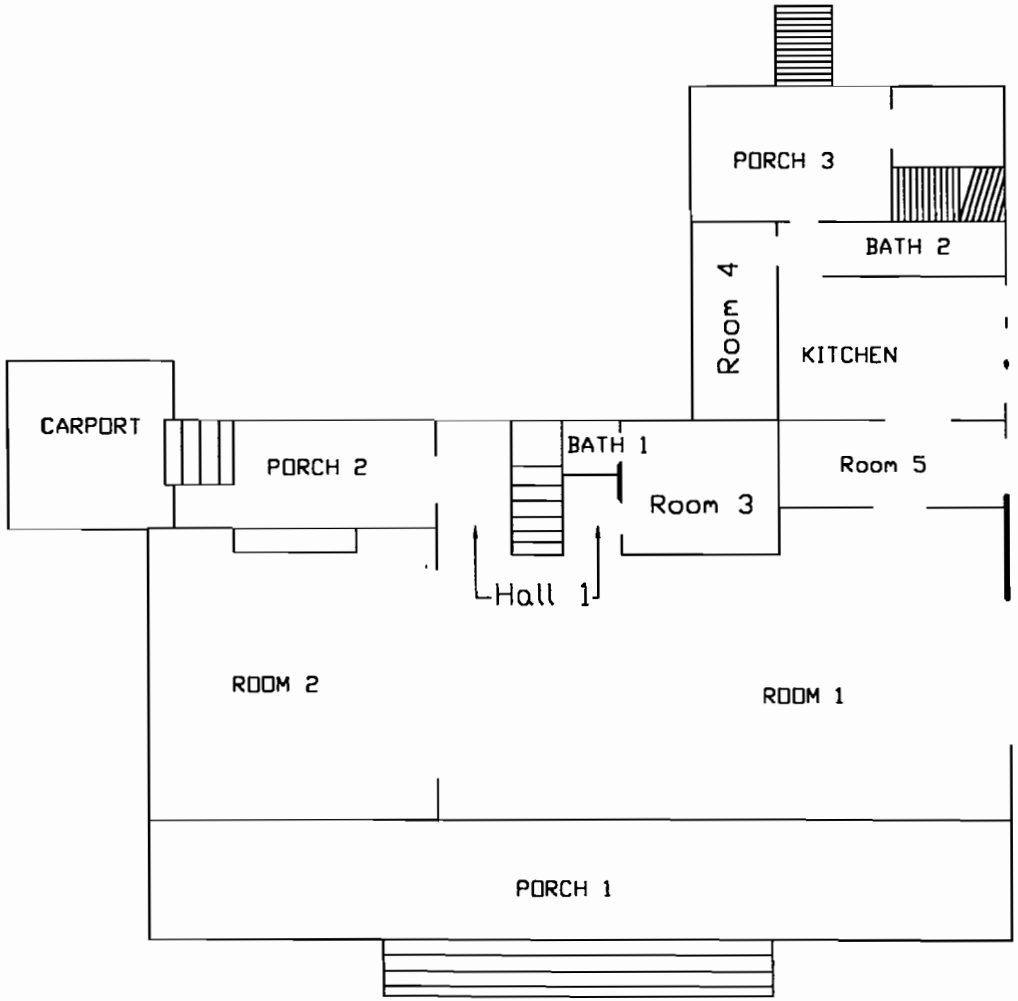


PLAN VIEW - 1ST FLOOR

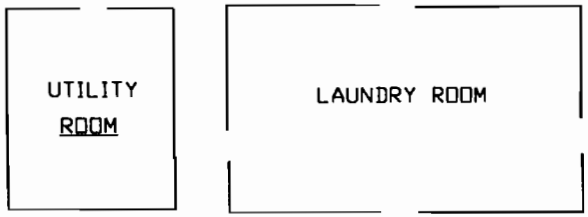


PLAN VIEW - BASEMENT AREAS

SPORTENVDETCHASN
1899 North Hobson Ave.
North Charleston, SC 29405-2106
Ph. (803) 743-6777

Floor Plan
100 NAVY WAY - QUARTERS "A"
Charleston Naval Base
Charleston, SC

DWG DATE: 24 Mar 98 | DWG NAME: Qtrs A-1

Figure 1-a, Quarters A, 1st Floor

# XRF Field Data Sheets and Analysis Results for Dust and Soil Samples

# Field Sampling Form for Dust

(Single Surface Sampling)

**Name of Property Owner:** United States Navy, SOUTHNAVFACENGCOM/CSO
**Property Address:** Quarters A, 100 Navy Way, Charleston Naval Complex, Charleston SC

| Sample Number | Room | Surface Type | Is the surface smooth and cleanable? | Dimensions[1] of the sample area (inches x inches) | Area ($ft^2$) | Total Lead Found | Result of Analysis ($\mu g/ ft^2$) |
|---|---|---|---|---|---|---|---|
| NBC/ Qtrs D01 | Hall 2 Entry to Porch 3, 1st Floor | Floor | Yes | 12 x12 | 1 | 799.20 | 799.20 |
| NBC/ Qtrs D02 | Porch 2 Entry, 1st Floor | Floor | Yes | 12 x 12 | 1 | 35.90 | 35.90 |
| NBC/ Qtrs D03 | Hall 1, Entrance, 1st Floor, Door 1 | Floor | Yes | 12 x 12 | 1 | 61.00 | 61.00 |
| NBC/ Qtrs D04 | Room 4, 2nd Floor | Window 3, Sill | Yes | 3 ½" x 2' 11" | 0.85 | 154.40 | 181.65 |
| NBC/ Qtrs D05 | Room 4, 2nd Floor | Door 1 Floor | Yes | 12 x 12 | 1 | 3.90 | 3.90 |
| NBC/ Qtrs D06 | Room 3, 2nd Floor | Window 1, Sill | Yes | 3 ¾" x 3'5" | 1.06 | 144.50 | 136.32 |
| NBC/ Qtrs D07 | Room 3, 2nd Floor | Door 4, Floor | Yes | 12 x 12 | 1 | .90 | .90 |
| NBC/ Qtrs D08 | Blank | N/A | N/A | N/A | N/A | -23.40 | > Detectable |
| | | | | | | | |

[1]Measure to the nearest 1/8 inch

HUD standards: 100 $\mu g/ ft^2$ (floors), 500 $\mu g/ ft^2$, (interior window sills), 800 $\mu g/ ft^2$ (window troughs)

Total number of samples: 8

Date of sample collection: 17 September 1997

## 2.0 Quarters B

Built in 1905, Quarters B, 200 Navy Way, is a two-story wood-framed house with a basement/crawl space. Concrete foundation walls support the wood-framed construction. This structure is approximately 3,952 square feet in size. Interior nonload-bearing partitions are wood-framed and covered with drywall. Exterior and interior load-bearing walls are wood framed. All of the floor, roof, and ceiling joists are wood. First and second floors have a wooden subfloor with wood-strip flooring. Chimneys are brick masonry. The exterior finish is painted wood siding. The roof is covered with asphalt shingles.

The basement consists of a mechanical room. One stairwell connects the mechanical room with the first floor. The first floor consists of six rooms, one kitchen, two bathrooms, one laundry room, and two hallways. One staircase provides access from the first floor to the upper level. The second floor consists of four rooms, two bathrooms, and one hallway. The garage and storage areas are separate from the main house.

From 10 September 1997 to 15 September 1997, two certified lead inspectors performed an extensive LBP survey of Quarters B. This survey occurred before the HUD Guidelines Chapter 7 revision, and required three XRF readings on each testing combination. If, after two readings, the results were either two positives or two negative the testing combination was categorized accordingly with no need for the third reading. If, after two readings, the results were one positive and one negative the third reading classified the testing combination.

### 2.1 Identification of Lead in Quarters B:

A total of 1,392 XRF samples and calibrations were taken in Quarters B. In general, the paint condition was intact but there were exceptions at the time of survey as annotated in the condition column of the XRF Field Data Sheets. Table 2-a contains the results of the paint sampling conducted in Quarters B, and Figures 2-a and 2-b show the floor plan. Nine dust samples were taken from various locations throughout the unit; three soil samples were taken from separate locations outside Quarters B. Dust and soil samples were taken for informational purposes only.

The following pages summarize the location of lead-based paint found in Quarters B:

# Quarters B – Positive Results for Lead-Based Paint

| Flr | Room | Side | Strc | Feat | Cnd | Sub | Clr | RES | Combined (mg/cm²) |
|---|---|---|---|---|---|---|---|---|---|
| 1 | (Garage/Shop)-Exterior | A | Wall | | Poor | Wood | White | POS | 2.9 ±1.0 |
| 1 | (Garage/Shop)-Exterior | A | Door-1 | Door | Fair | Wood | White | POS | 13.5 ±2.[illegible] |
| 1 | (Garage/Shop)-Exterior | A | Door-2 | Door | Fair | Wood | White | POS | 17.8 ±3.6 |
| 1 | (Garage/Shop)-Exterior | A | Door-2 | Casing | Fair | Wood | White | POS | 11.9 ±3.0 |
| 1 | (Garage/Shop)-Exterior | A | Door-1 | Casing | Fair | Wood | White | POS | 16.0 ±3.1 |
| 1 | (Garage/Shop)-Exterior | A | Door-1 | Jamb | Fair | Wood | White | POS | 14.1 ±3.0 |
| 1 | (Garage/Shop)-Exterior | A | Door-1 | Jamb | Fair | Wood | White | POS | 15.0 ±3.3 |
| 1 | (Garage/Shop)-Exterior | A | Corner | Board-A-D | Intact | Wood | White | POS | 12.8 ±2.9 |
| 1 | (Garage/Shop)-Exterior | A | Eaves | Joist | Intact | Wood | White | POS | 6.4 ±2.2 |
| 1 | (Garage/Shop)-Exterior | A | Eaves | Joist | Intact | Wood | White | POS | 9.3 ±2.6 |
| 1 | (Garage/Shop)-Exterior | A | Eaves | | Intact | Wood | White | POS | 4.5 ±1.6 |
| 1 | (Garage/Shop)-Exterior | A | Elec-conduit | | Fair | Metal | White | POS | 14.2 ±3.5 |
| 1 | (Garage/Shop)-Exterior | A | Elec-conduit | | Fair | Metal | White | POS | 9.6 ±3.5 |
| 1 | (Garage/Shop)-Exterior | B | Corner | Board-A-B | Intact | Wood | White | POS | 3.0 ±1.2 |
| 1 | (Garage/Shop)-Exterior | C | Window-1 | Casing | Intact | Wood | White | POS | 11.2 ±2.9 |
| 1 | (Garage/Shop)-Exterior | C | Window-1 | Screen-sash-Ext | Intact | Wood | White | POS | 2.0 ±0.5 |
| 1 | (Garage/Shop)-Exterior | D | Wall | | Poor | Wood | White | POS | 16.1 ±3.4 |
| 1 | (Garage/Shop)-Exterior | D | Window-2 | Casing | Intact | Wood | White | POS | 13.4 ±3.1 |
| 1 | (Garage/Shop)-Exterior | D | Window-2 | Screen-sash-Ext | Intact | Wood | White | POS | 2.3 ±0.7 |
| 1 | Bath-1 | B | Window | Trough | Peeling | Wood | Beige | POS | 7.7 ±1.8 |
| 1 | Bath-1 | B | Window | Trough | Peeling | Wood | Beige | POS | 8.2 ±2.4 |
| 1 | Bath-2 | A | Window | Sash | Intact | Wood | Beige | POS | 1.2 ±0.3 |
| 1 | Bath-2 | A | Window | Mullion | Intact | Wood | Beige | POS | 3.9 ±1 2 |
| 1 | Bath-2 | A | Window | Mullion | Intact | Wood | Beige | POS | 2.5 ±0.8 |
| 1 | Cellar-1 | D | Stairs | Riser | Fair | Wood | White | POS | 1.4 ±0.4 |
| 1 | Cellar-1 | D | Stairs | Riser | Fair | Wood | White | POS | 1.8 ±0.4 |
| 1 | Garage/Shop-Int | A | Wall | | Poor | Wood | White | POS | 6.7 ±2.2 |
| 1 | Garage/Shop-Int | A | Door | Door | Fair | Wood | White | POS | 9.8 ±2.5 |
| 1 | Garage/Shop-Int | A | Door | Door | Fair | Wood | White | POS | 9.9 ±2.5 |
| 1 | Garage/Shop-Int | A | Door | Jamb | Fair | Wood | White | POS | 3.5 ±1.0 |
| 1 | Garage/Shop-Int | A | Door | Jamb | Fair | Wood | White | POS | 7.6 ±2.4 |
| 1 | Garage/Shop-Int | C | Wall | | Poor | Wood | White | POS | 1.3 ±0.4 |
| 1 | Garage-Int/Shop | A | Door | Door | Intact | Wood | White | POS | 2.8 ±0.9 |
| 1 | Garage-Int/Shop | A | Door | Door | Intact | Wood | White | POS | 13.5 ±3.1 |
| 1 | Garage-Int/Shop | A | Door | Jamb | Intact | Wood | White | POS | 9.7 ±2.8 |
| 1 | Garage-Int/Shop | A | Door | Jamb | Intact | Wood | White | POS | 4.5 ±1.6 |
| 1 | Hall-1 | A | Door | Jamb | Intact | Wood | Beige | POS | 2.9 ±0.9 |
| 1 | Hall-1 | A | Door | Jamb | Intact | Wood | Beige | POS | 5.7 ±1.8 |
| 1 | House-Exterior | A | Door | Casing | Intact | Wood | White | POS | 13.8 ±3.0 |
| 1 | House-Exterior | A | Door | Casing | Intact | Wood | White | POS | 8.6 ±2.5 |
| 1 | House-Exterior | A | Door | Jamb | Intact | Wood | White | POS | 19.0 ±3.5 |
| 1 | House-Exterior | A | Door | Jamb | Intact | Wood | White | POS | 18.2 ±3.6 |
| 1 | House-Exterior | B | Window-2 | Casing | Intact | Wood | White | POS | 11.1 ±2.9 |
| 1 | House-Exterior | B | Window-1 | Casing | Intact | Wood | White | POS | 11.9 ±3.0 |
| 1 | House-Exterior | B | Window-1 | Sash-Exterior | Intact | Wood | White | POS | 8.6 ±2.7 |
| 1 | House-Exterior | B | Window-1 | Sash-Exterior | Intact | Wood | White | POS | 2.9 ±1.0 |
| 1 | House-Exterior | C | Window-4 | Stool | Fair | Wood | White | POS | 10.5 ±2.7 |
| 1 | House-Exterior | C | Window-3 | Stool | Fair | Wood | White | POS | 6.4 ±1.6 |
| 1 | House-Exterior | C | Window-4 | Casing | Fair | Wood | White | POS | 12.4 ±2.8 |
| 1 | House-Exterior | C | Window-4 | Casing | Fair | Wood | White | POS | 12.3 ±3.0 |
| 1 | House-Exterior | C | Window-3 | Sash-Exterior | Fair | Wood | White | POS | 10.3 ±2.7 |
| 1 | House-Exterior | C | Window-3 | Sash-Exterior | Fair | Wood | White | POS | 8.3 ±2.6 |
| 1 | House-Exterior | C | Window-3 | Mullion | Fair | Wood | White | POS | 19.3 ±3.7 |
| 1 | House-Exterior | C | Window-3 | Mullion | Fair | Wood | White | POS | 17.3 ±3.5 |
| 1 | House-Exterior | C | Window-5 | Casing | Fair | Wood | White | POS | 13.8 ±3.1 |
| 1 | House-Exterior | C | Window-5 | Casing | Fair | Wood | White | POS | 18.0 ±3.4 |
| 1 | House-Exterior | C | Window-5 | Sash-Exterior | Fair | Wood | White | POS | 11.4 ±2.8 |
| 1 | House-Exterior | C | Window-5 | Sash-Exterior | Fair | Wood | White | POS | 11.6 ±2.9 |
| 1 | House-Exterior | C | Window-5 | Mullion | Fair | Wood | White | POS | 25.1 ±4.2 |
| 1 | House-Exterior | C | Elec-conduit | Small | Fair | Metal | White | POS | 3.4 ±1.3 |
| 1 | House-Exterior | C | Elec-conduit | Small | Fair | Metal | White | POS | 5.3 ±1.7 |
| 1 | House-Exterior | D | Window-11 | Stool | Intact | Wood | White | POS | 1.2 ±0.4 |
| 1 | House-Exterior | D | Window-11 | Stool | Intact | Wood | White | POS | 11.5 ±3.0 |
| 1 | House-Exterior | D | Window-11 | Mullion | Poor | Wood | White | POS | 8.1 ±2.3 |
| 1 | House-Exterior | D | Window-11 | Mullion | Poor | Wood | White | POS | 6.8 ±1.7 |

# Quarters B – Positive Results for Lead-Based Paint

| Flr | Room | Side | Strc | Feat | Cnd | Sub | Clr | RES | Combined (mg/cm²) |
|---|---|---|---|---|---|---|---|---|---|
| 1 | House-Exterior | D | Window-8 | Stool | Poor | Wood | White | POS | 12.2 ±2.9 |
| 1 | House-Exterior | D | Window-9 | Stool | Poor | Wood | White | POS | 15.1 ±3.2 |
| 1 | House-Exterior | D | Window-7 | Casing | Poor | Wood | White | POS | 16.9 ±3.2 |
| 1 | House-Exterior | D | Window-8 | Casing | Poor | Wood | White | POS | 13.9 ±3.0 |
| 1 | House-Exterior | D | Window-8 | Sash-Exterior | Poor | Wood | White | POS | 11.0 ±2.7 |
| 1 | House-Exterior | D | Window-8 | Sash-Exterior | Poor | Wood | White | POS | 10.9 ±2.7 |
| 1 | House-Exterior | D | Window-8 | Mullion | Poor | Wood | White | POS | 8.1 ±2.5 |
| 1 | House-Exterior | D | Window-8 | Mullion | Poor | Wood | White | POS | 8.7 ±2.5 |
| 1 | Kitchen-1 | A | Window-1 | Stool | Intact | Wood | Beige | POS | 1.4 ±0.4 |
| 1 | Kitchen-1 | A | Window-1 | Stool | Intact | Wood | Beige | POS | 2.3 ±0.6 |
| 1 | Kitchen-1 | A | Window-1 | Sash | Intact | Wood | Beige | POS | 2.5 ±0.7 |
| 1 | Kitchen-1 | A | Window-1 | Sash | Intact | Wood | Beige | POS | 2.8 ±0.9 |
| 1 | Kitchen-1 | A | Window-1 | Mullion | Intact | Wood | Beige | POS | 2.4 ±0.6 |
| 1 | Kitchen-1 | A | Window-1 | Mullion | Intact | Wood | Beige | POS | 2.4 ±0.6 |
| 1 | Kitchen-1 | A | Entranceway-1 | Jamb | Intact | Wood | Beige | POS | 1.3 ±0.3 |
| 1 | Kitchen-1 | A | Entranceway-1 | Jamb | Intact | Wood | Beige | POS | 1.1 ±0.3 |
| 1 | Kitchen-1 | C | Door | Mullion | Intact | Wood | Beige | POS | 1.6 ±0.4 |
| 1 | Kitchen-1 | C | Door | Mullion | Intact | Wood | Beige | POS | 2.0 ±0.5 |
| 1 | Kitchen-1 | C | Window-2 | Casing | Intact | Wood | Beige | POS | 1.2 ±0.5 |
| 1 | Kitchen-1 | C | Window-2 | Casing | Intact | Wood | Beige | POS | 1.3 ±0.3 |
| 1 | Kitchen-1 | C | Window-2 | Sash | Intact | Wood | Beige | POS | 2.9 ±1.0 |
| 1 | Kitchen-1 | C | Window-3 | Sash | Intact | Wood | Beige | POS | 2.0 ±0.5 |
| 1 | Kitchen-1 | C | Window-2 | Mullion | Intact | Wood | Beige | POS | 2.5 ±0.8 |
| 1 | Kitchen-1 | C | Window-3 | Mullion | Intact | Wood | Beige | POS | 2.4 ±0.6 |
| 1 | Laundry-rm. | C | Window | Sash | Intact | Wood | Beige | POS | 1.4 ±0.3 |
| 1 | Laundry-rm. | C | Window | Sash | Intact | Wood | Beige | POS | 1.6 ±0.3 |
| 1 | Laundry-rm. | C | Window | Mullion | Intact | Wood | Beige | POS | 3.0 ±0.9 |
| 1 | Laundry-rm. | C | Window | Mullion | Intact | Wood | Beige | POS | 1.4 ±0.3 |
| 1 | Porch-1 | A | Door-1 | Casing | Intact | Wood | Beige | POS | 13.0 ±3.0 |
| 1 | Porch-1 | A | Door-1 | Casing | Intact | Wood | Beige | POS | 11.1 ±3.0 |
| 1 | Porch-1 | A | Door-1 | Jamb | Fair | Wood | Beige | POS | 15.7 ±3.3 |
| 1 | Porch-1 | A | Door-1 | Jamb | Fair | Wood | Beige | POS | 17.4 ±3.4 |
| 1 | Porch-1 | A | Porch | Columns | Intact | Wood | Beige | POS | 16.3 ±3.2 |
| 1 | Porch-1 | A | Porch | Lattice | Intact | Wood | Beige | POS | 2.8 ±0.9 |
| 1 | Porch-1 | C | Door-2 | Door | Intact | Wood | Beige | POS | 6.1 ±2.2 |
| 1 | Porch-1 | C | Door-4 | Door | Intact | Wood | Beige | POS | 11.6 ±2.8 |
| 1 | Porch-1 | C | Door-4 | Casing | Intact | Wood | Beige | POS | 13.1 ±2.9 |
| 1 | Porch-1 | C | Door-2 | Casing | Intact | Wood | Beige | POS | 9.3 ±2.5 |
| 1 | Porch-1 | C | Door-2 | Jamb | Intact | Wood | Beige | POS | 6.9 ±2.6 |
| 1 | Porch-1 | C | Door-4 | Jamb | Intact | Wood | Beige | POS | 10.1 ±2.8 |
| 1 | Porch-1 | C | Door-2 | Mullion | Intact | Wood | Beige | POS | 7.1 ±2.6 |
| 1 | Porch-1 | C | Door-4 | Mullion | Intact | Wood | Beige | POS | 8.7 ±2.7 |
| 1 | Porch-1 | C | Door-3 | Door | Intact | Wood | Beige | POS | 8.8 ±2.6 |
| 1 | Porch-1 | C | Door-3 | Door | Intact | Wood | Beige | POS | 9.7 ±2.7 |
| 1 | Porch-1 | C | Door-3 | Mullion | Intact | Wood | Beige | POS | 9.1 ±2.6 |
| 1 | Porch-1 | C | Door-3 | Mullion | Intact | Wood | Beige | POS | 10.2 ±2.7 |
| 1 | Porch-1 | C | Door-3 | Casing | Intact | Wood | Beige | POS | 12.8 ±3.0 |
| 1 | Porch-1 | C | Door-3 | Casing | Intact | Wood | Beige | POS | 10.6 ±2.8 |
| 1 | Porch-1 | C | Door-3 | Jamb | Intact | Wood | Beige | POS | 15.7 ±3.0 |
| 1 | Porch-1 | C | Door-3 | Jamb | Intact | Wood | Beige | POS | 9.1 ±2.7 |
| 1 | Porch-1 | C | Door-3 | Columns | Intact | Wood | Beige | POS | 13.7 ±3.1 |
| 1 | Porch-1 | C | Door-3 | Columns | Intact | Wood | Beige | POS | 13.9 ±3.0 |
| 1 | Porch-1 | C | Door-3 | Trim-Upr | Intact | Wood | Beige | POS | 12.9 ±3.2 |
| 1 | Porch-1 | C | Door-3 | Trim-Upr | Intact | Wood | Beige | POS | 11.1 ±2.9 |
| 1 | Porch-1 | C | Dr3-side-wind.-Lft | Stool | Intact | Wood | Beige | POS | 14.3 ±3.1 |
| 1 | Porch-1 | C | Dr3-side-wind.-Rht | Stool | Intact | Wood | Beige | POS | 9.6 ±2.8 |
| 1 | Porch-1 | C | Dr3-side-wind.-Rht | Casing | Intact | Wood | Beige | POS | 11.4 ±2.8 |
| 1 | Porch-1 | C | Dr3-side-wind.-Rht | Casing | Intact | Wood | Beige | POS | 9.8 ±2.7 |
| 1 | Porch-1 | C | Dr3-side-wind.-Lft | Sash-Exterior | Intact | Wood | Beige | POS | 9.5 ±2.6 |
| 1 | Porch-1 | C | Dr3-side-wind.-Rht | Sash-Exterior | Intact | Wood | Beige | POS | 8.9 ±2.4 |
| 1 | Porch-1 | C | Dr3-side-wind.-Rht | Mullion | Intact | Wood | Beige | POS | 7.8 ±2.4 |
| 1 | Porch-1 | C | Dr3-side-wind.-Rht | Mullion | Intact | Wood | Beige | POS | 6.1 ±2.4 |
| 1 | Porch-1 | C | Porch | Columns | Intact | Wood | Beige | POS | 15.4 ±3.3 |
| 1 | Porch-1 | D | Porch | Lattice | Intact | Wood | Beige | POS | 4.1 ±1.3 |
| 1 | Porch-1-Exterior | A | Porch | Columns | Intact | Wood | White | POS | 19.4 ±3.4 |

# Quarters B – Positive Results for Lead-Based Paint

| Flr | Room | Side | Strc | Feat | Cnd | Sub | Clr | RES | Combined (mg/cm²) |
|---|---|---|---|---|---|---|---|---|---|
| 1 | Porch-1-Exterior | A | Porch | Columns | Intact | Wood | White | POS | 16.3 ±3.4 |
| 1 | Porch-1-Exterior | A | Porch | Floor | Intact | Wood | Grey | POS | 1.4 ±0.3 |
| 1 | Porch-1-Exterior | A | Porch | Trim-Lwr | Intact | Wood | White | POS | 17.2 ±3.3 |
| 1 | Porch-1-Exterior | A | Porch | Trim-Lwr | Intact | Wood | White | POS | 15.8 ±3.1 |
| 1 | Porch-1-Exterior | A | Porch | Lattice | Intact | Wood | White | POS | 15.3 ±3.4 |
| 1 | Porch-1-Exterior | A | Porch | Lattice | Intact | Wood | White | POS | 15.8 ±3.4 |
| 1 | Porch-1-Exterior | A | Porch | Awning | Intact | Metal | White | POS | 1.1 ±0.4 |
| 1 | Porch-1-Exterior | A | Porch | Awning | Intact | Metal | White | POS | 3.4 ±1.1 |
| 1 | Porch-1-Exterior | B | Elec-conduit | Small | Intact | Metal | White | POS | 2.6 ±0.8 |
| 1 | Porch-1-Exterior | B | Elec-conduit | Small | Intact | Metal | White | POS | 1.2 ±0.6 |
| 1 | Porch-2-Exterior | C | Porch | Columns | Intact | Wood | White | POS | 11.1 ±2.9 |
| 1 | Porch-2-Exterior | C | Porch | Columns | Intact | Wood | White | POS | 14.1 ±3.3 |
| 1 | Porch-2-Exterior | C | Porch | Floor | Fair | Wood | White | POS | 2.0 ±0.5 |
| 1 | Porch-2-Exterior | C | Porch | Floor | Fair | Wood | White | POS | 2.2 ±0.6 |
| 1 | Porch-4 | C | Porch-1 | Ceiling | Intact | Wood | Beige | POS | 10.8 ±2.2 |
| 1 | Porch-4 | C | Porch-1 | Ceiling | Intact | Wood | Beige | POS | 10.5 ±2.3 |
| 1 | Room-1 | D | Window | Sash | Intact | Wood | Beige | POS | 1.9 ±0.5 |
| 1 | Room-1 | D | Window | Sash | Intact | Wood | Beige | POS | 1.3 ±0.3 |
| 1 | Room-1 | D | Window | Mullion | Intact | Wood | Beige | POS | 1.4 ±0.3 |
| 1 | Room-1 | D | Window | Mullion | Intact | Wood | Beige | POS | 1.1 ±0.3 |
| 1 | Room-2 | B | Window-1 | Sash | Intact | Wood | Beige | POS | 4.9 ±1.4 |
| 1 | Room-2 | B | Window-2 | Sash | Intact | Wood | Beige | POS | 1.4 ±0.4 |
| 1 | Room-2 | B | Window-2 | Mullion | Intact | Wood | Beige | POS | 1.4 ±0.3 |
| 1 | Room-2 | B | Window-1 | Mullion | Intact | Wood | Beige | POS | 1.6 ±0.3 |
| 1 | Room-3 | A | Closet | Shelf | Intact | Wood | Beige | POS | 1.7 ±0.7 |
| 1 | Room-3 | A | Closet | Shelf | Intact | Wood | Beige | POS | 1.2 ±0.3 |
| 1 | Room-3 | B | Window | Sash | Peeling | Wood | Beige | POS | 2.2 ±0.5 |
| 1 | Room-3 | B | Window | Sash | Peeling | Wood | Beige | POS | 1.4 ±0.3 |
| 1 | Room-3 | B | Window | Mullion | Peeling | Wood | Beige | POS | 3.7 ±1.1 |
| 1 | Room-3 | B | Window | Mullion | Peeling | Wood | Beige | POS | 4.7 ±1.6 |
| 1 | Room-3 | B | Window | Trough | Peeling | Wood | Beige | POS | 10.7 ±2.3 |
| 1 | Room-3 | B | Window | Trough | Peeling | Wood | Beige | POS | 10.2 ±2.3 |
| 1 | Room-3 | D | Wall | Chair-rail | Intact | Wood | Beige | POS | 3.3 ±1.0 |
| 1 | Room-3 | D | Wall | Chair-rail | Intact | Wood | Beige | POS | 4.3 ±1.1 |
| 1 | Room-3 | D | Door | Jamb | Intact | Wood | Beige | POS | 3.2 ±0.8 |
| 1 | Room-3 | D | Door | Jamb | Intact | Wood | Beige | POS | 2.7 ±0.9 |
| 1 | Room-4 | A | Closet | Shelf | Intact | Wood | Beige | POS | 1.0 ±0.2 |
| 1 | Room-4 | A | Closet | Shelf | Intact | Wood | Beige | POS | 1.1 ±0.4 |
| 1 | Room-4 | A | Closet | Baseboard | Intact | Wood | Beige | POS | 1.2 ±0.4 |
| 1 | Room-4 | A | Closet | Wall | Intact | Drywall | Beige | POS | 1.1 ±0.3 |
| 1 | Room-4 | A | Window | Apron | Intact | Wood | Beige | POS | 9.3 ±2.2 |
| 1 | Room-4 | A | Window | Apron | Intact | Wood | Beige | POS | 5.9 ±2.0 |
| 1 | Room-4 | A | Window | Casing | Intact | Wood | Beige | POS | 10.0 ±2.1 |
| 1 | Room-4 | A | Window | Casing | Intact | Wood | Beige | POS | 8.6 ±2.2 |
| 1 | Room-4 | A | Window | Sash | Intact | Wood | Beige | POS | 6.9 ±1.9 |
| 1 | Room-4 | A | Window | Sash | Intact | Wood | Beige | POS | 7.1 ±1.8 |
| 1 | Room-4 | A | Window | Mullion | Intact | Wood | Beige | POS | 10.2 ±2.4 |
| 1 | Room-4 | A | Window | Mullion | Intact | Wood | Beige | POS | 8.7 ±2.1 |
| 1 | Room-4 | A | Door | Door | Intact | Wood | Beige | POS | 7.8 ±1.9 |
| 1 | Room-4 | A | Door | Door | Intact | Wood | Beige | POS | 6.9 ±1.9 |
| 1 | Room-4 | A | Door | Casing | Intact | Wood | Beige | POS | 5.4 ±1.7 |
| 1 | Room-4 | A | Door | Casing | Intact | Wood | Beige | POS | 6.9 ±2.1 |
| 1 | Room-4 | A | Door | Jamb | Intact | Wood | Beige | POS | 4.9 ±1.3 |
| 1 | Room-4 | A | Door | Jamb | Intact | Wood | Beige | POS | 6.1 ±2.0 |
| 1 | Room-4 | A | Door | Mullion | Intact | Wood | Beige | POS | 6.7 ±2.0 |
| 1 | Room-4 | A | Door | Mullion | Intact | Wood | Beige | POS | 7.7 ±2.0 |
| 1 | Room-4 | A | Closet | Ceiling | Intact | Drywall | Beige | POS | 1.4 ±0.4 |
| 1 | Room-4 | B | Door-1 | Door | Intact | Wood | Beige | POS | 3.7 ±1.2 |
| 1 | Room-4 | B | Door-1 | Door | Intact | Wood | Beige | POS | 3.4 ±0.8 |
| 1 | Room-4 | B | Door-2 | Door | Intact | Wood | Beige | POS | 5.4 ±2.0 |
| 1 | Room-4 | B | Door-2 | Door | Intact | Wood | Beige | POS | 5.3 ±1.4 |
| 1 | Room-4 | B | Door | Casing | Intact | Wood | Beige | POS | 7.1 ±2.2 |
| 1 | Room-4 | B | Door | Casing | Intact | Wood | Beige | POS | 6.4 ±2.0 |
| 1 | Room-4 | B | Door | Jamb | Intact | Wood | Beige | POS | 4.5 ±2.0 |
| 1 | Room-4 | B | Door | Jamb | Intact | Wood | Beige | POS | 6.5 ±2.0 |

# Quarters B – Positive Results for Lead-Based Paint

| Flr | Room | Side | Strc | Feat | Cnd | Sub | Clr | RES | Combined (mg/cm²) |
|---|---|---|---|---|---|---|---|---|---|
| 1 | Room-4 | B | | Ceiling | Intact | Wood | Beige | POS | 8.6 ±2.1 |
| 1 | Room-4 | B | | Ceiling | Intact | Wood | Beige | POS | 7.1 ±2.0 |
| 1 | Room-4 | C | Closet | Baseboard | Intact | Wood | Beige | POS | 1.0 ±0.4 |
| 1 | Room-4 | C | Closet | Wall | Intact | Drywall | Beige | POS | 1.4 ±0.4 |
| 1 | Room-4 | C | Closet-wind. | Apron | Intact | Wood | Beige | POS | 1.0 ±0.3 |
| 1 | Room-4 | C | Closet-wind. | Apron | Intact | Wood | Beige | POS | 1.7 ±0.7 |
| 1 | Room-4 | C | Closet-wind. | Stool | Intact | Wood | Beige | POS | 1.3 ±0.3 |
| 1 | Room-4 | C | Closet-wind. | Casing | Intact | Wood | Beige | POS | 1 0 ±0.3 |
| 1 | Room-4 | C | Closet-wind. | Casing | Intact | Wood | Beige | POS | 1.7 ±0.6 |
| 1 | Room-4 | C | Closet-wind. | Sash | Intact | Wood | Beige | POS | 3.4 ±0.9 |
| 1 | Room-4 | C | Closet-wind. | Sash | Intact | Wood | Beige | POS | 4.6 ±1.6 |
| 1 | Room-4 | C | Closet-wind. | Mullion | Intact | Wood | Beige | POS | 6.3 ±1.8 |
| 1 | Room-4 | C | Closet-wind. | Mullion | Intact | Wood | Beige | POS | 7.4 ±1.9 |
| 1 | Room-4 | C | Window | Mullion | Peeling | Wood | Beige | POS | 7.9 ±1.8 |
| 1 | Room-4 | C | Window | Mullion | Peeling | Wood | Beige | POS | 9.0 ±2.0 |
| 1 | Room-4 | C | Window | Apron | Peeling | Wood | Beige | POS | 7.1 ±2.2 |
| 1 | Room-4 | C | Window | Apron | Peeling | Wood | Beige | POS | 6.7 ±2.1 |
| 1 | Room-4 | C | Window | Casing | Peeling | Wood | Beige | POS | 10.5 ±2.1 |
| 1 | Room-4 | C | Window | Casing | Intact | Wood | Beige | POS | 7.3 ±2.0 |
| 1 | Room-4 | C | Window | Sash | Intact | Wood | Beige | POS | 5.3 ±1.7 |
| 1 | Room-4 | C | Window | Sash | Intact | Wood | Beige | POS | 4.1 ±1.3 |
| 1 | Room-4 | C | Window | Trough | Intact | Wood | Beige | POS | 12.1 ±2.3 |
| 1 | Room-4 | C | Window | Trough | Intact | Wood | Beige | POS | 13.3 ±2.5 |
| 1 | Room-4 | C | Window-Dr-Upr | Apron | Intact | Wood | Beige | POS | 6.4 ±1.9 |
| 1 | Room-4 | C | Window-Dr-Upr | Apron | Intact | Wood | Beige | POS | 7.0 ±1.9 |
| 1 | Room-4 | C | Window-Dr-Upr | Stool | Intact | Wood | Beige | POS | 6.3 ±2.2 |
| 1 | Room-4 | C | Window-Dr-Upr | Stool | Intact | Wood | Beige | POS | 8.1 ±2.0 |
| 1 | Room-4 | C | Window-Dr-Upr | Casing | Intact | Wood | Beige | POS | 12.4 ±2.4 |
| 1 | Room-4 | C | Window-Dr-Upr | Casing | Intact | Wood | Beige | POS | 6.8 ±2.2 |
| 1 | Room-4 | C | Window-Dr-Upr | Sash | Intact | Wood | Beige | POS | 3.6 ±0.9 |
| 1 | Room-4 | C | Window-Dr-Upr | Sash | Intact | Wood | Beige | POS | 3.6 ±1.1 |
| 1 | Room-4 | C | Window-Dr-Upr | Mullion | Intact | Wood | Beige | POS | 4.3 ±1.2 |
| 1 | Room-4 | C | Window-Dr-Upr | Mullion | Intact | Wood | Beige | POS | 4.3 ±1.2 |
| 1 | Room-4 | C | Door | Jamb | Intact | Wood | Beige | POS | 6.6 ±2.1 |
| 1 | Room-4 | C | Door | Jamb | Intact | Wood | Beige | POS | 7 7 ±2.2 |
| 1 | Room-4 | C | Door | Casing | Intact | Wood | Beige | POS | 6.8 ±2.0 |
| 1 | Room-4 | C | Door | Casing | Intact | Wood | Beige | POS | 10.7 ±2.4 |
| 1 | Room-4 | D | Closet | Door | Intact | Wood | Beige | POS | 3.7 ±1.0 |
| 1 | Room-4 | D | Closet | Door | Intact | Wood | Beige | POS | 1.1 ±0.2 |
| 1 | Room-4 | D | Closet | Casing | Intact | Wood | Beige | POS | 1.7 ±0.7 |
| 1 | Room-4 | D | Closet | Casing | Intact | Wood | Beige | POS | 1.2 ±0.3 |
| 1 | Room-4 | D | Closet | Jamb | Intact | Wood | Beige | POS | 1.4 ±0.4 |
| 1 | Room-4 | D | Closet | Jamb | Intact | Wood | Beige | POS | 1.0 ±0.3 |
| 1 | Room-4 | D | Closet | Ceiling | Intact | Drywall | Beige | POS | 1.1 ±0.3 |
| 1 | Room-5 | C | Window-2 | Sash | Intact | Wood | Beige | POS | 2.6 ±0.8 |
| 1 | Room-5 | C | Window-2 | Sash | Intact | Wood | Beige | POS | 1.7 ±0.4 |
| 1 | Room-5 | C | Window-2 | Mullion | Intact | Wood | Beige | POS | 1.3 ±0.3 |
| 1 | Room-5 | C | Window-2 | Mullion | Intact | Wood | Beige | POS | 1.8 ±0.4 |
| 1 | Room-6 | C | Window-10 | Sash | Intact | Wood | Beige | POS | 2.3 ±0.7 |
| 1 | Room-6 | C | Window-5 | Sash | Intact | Wood | Beige | POS | 2.4 ±0.6 |
| 1 | Room-6 | D | Window-14 | Trough | Peeling | Wood | Beige | POS | 12.1 ±3.1 |
| 1 | Room-6 | D | Window-14 | Trough | Peeling | Wood | Beige | POS | 12.8 ±3.0 |
| 2 | Bath-3 | A | Window | Trough | Peeling | Wood | Beige | POS | 5.6 ±1.3 |
| 2 | Bath-3 | A | Window | Trough | Peeling | Wood | Beige | POS | 9.5 ±2.2 |
| 2 | Bath-3 | A | Window | Stool | Peeling | Wood | Beige | POS | 1.3 ±0.3 |
| 2 | Bath-3 | A | Window | Sash | Peeling | Wood | Beige | POS | 1.9 ±0.5 |
| 2 | Bath-3 | A | Window | Sash | Peeling | Wood | Beige | POS | 1.0 ±0.3 |
| 2 | Bath-3 | A | Window | Mullion | Peeling | Wood | Beige | POS | 6.9 ±2.0 |
| 2 | Bath-3 | A | Window | Mullion | Peeling | Wood | Beige | POS | 4.8 ±1.3 |
| 2 | Bath-3 | D | Door | Jamb | Intact | Wood | Beige | POS | 1.3 ±0.3 |
| 2 | Bath-3 | D | Door | Jamb | Intact | Wood | Beige | POS | 1.0 ±0.3 |
| 2 | Bath-4 | A | Door | Jamb | Intact | Wood | Beige | POS | 1.8 ±0.4 |
| 2 | Bath-4 | A | Door | Jamb | Intact | Wood | Beige | POS | 1.6 ±0.3 |
| 2 | Bath-4 | C | Window | Sash | Intact | Wood | Beige | POS | 2.6 ±0.8 |
| 2 | Bath-4 | C | Window | Sash | Intact | Wood | Beige | POS | 1.6 ±0.4 |

## Quarters B – Positive Results for Lead-Based Paint

| Flr | Room | Side | Strc | Feat | Cnd | Sub | Clr | RES | Combined (mg/cm²) |
|---|---|---|---|---|---|---|---|---|---|
| 2 | Bath-4 | C | Window | Trough | Poor | Wood | Beige | POS | 7.3 ±2.6 |
| 2 | Bath-4 | C | Window | Trough | Poor | Wood | Beige | POS | 10.1 ±2.9 |
| 2 | Bath-4 | C | Window | Mullion | Intact | Wood | Beige | POS | 1.8 ±0.5 |
| 2 | Bath-4 | C | Window | Mullion | Intact | Wood | Beige | POS | 2.3 ±0.6 |
| 2 | Hall-3 | A | Door-1 | Jamb | Intact | Wood | Beige | POS | 1.2 ±0.3 |
| 2 | House-Exterior | C | Soffit | | Fair | Wood | White | POS | 7.5 ±2.3 |
| 2 | House-Exterior | C | Soffit | | Fair | Wood | White | POS | 7.5 ±2.4 |
| 2 | House-Exterior | C | Soffit | Vent-case. | Fair | Wood | White | POS | 10.0 ±2.8 |
| 2 | House-Exterior | C | Soffit | Vent-case. | Fair | Wood | White | POS | 14.4 ±3.0 |
| 2 | House-Exterior | C | Facia | | Fair | Wood | White | POS | 10.8 ±2.7 |
| 2 | House-Exterior | C | Facia | | Fair | Wood | White | POS | 11.7 ±2.9 |
| 2 | Room-1 | A | Window | Sash | Peeling | Wood | Beige | POS | 1.4 ±0.3 |
| 2 | Room-1 | A | Window | Mullion | Peeling | Wood | Beige | POS | 3.3 ±0.9 |
| 2 | Room-1 | D | Window | Mullion | Peeling | Wood | Beige | POS | 2.9 ±0.9 |
| 2 | Room-2 | A | Window | Sash | Intact | Wood | Beige | POS | 2.1 ±0.6 |
| 2 | Room-2 | A | Window | Trough | Peeling | Wood | Beige | POS | 14.1 ±2.6 |
| 2 | Room-2 | A | Window | Trough | Peeling | Wood | Beige | POS | 15.6 ±2.8 |
| 2 | Room-2 | A | Window | Mullion | Intact | Wood | Beige | POS | 6.6 ±1.7 |
| 2 | Room-2 | B | Window | Mullion | Intact | Wood | Beige | POS | 4.5 ±1.2 |
| 2 | Room-2 | D | Door-1 | Jamb | Intact | Wood | Beige | POS | 1.2 ±0.3 |
| 2 | Room-2 | D | Door-1 | Jamb | Intact | Wood | Beige | POS | 1.4 ±0.3 |
| 2 | Room-3 | B | Window-1 | Sash | Intact | Wood | Beige | POS | 1.5 ±0.4 |
| 2 | Room-3 | B | Window-1 | Trough | Peeling | Wood | Beige | POS | 11.5 ±2.9 |
| 2 | Room-3 | B | Window-1 | Trough | Peeling | Wood | Beige | POS | 10.9 ±2.9 |
| 2 | Room-3 | B | Window-1 | Mullion | Fair | Wood | Beige | POS | 2.2 ±0.6 |
| 2 | Room-3 | B | Closet-1 | Baseboard | Intact | Wood | Beige | POS | 1.8 ±0.5 |
| 2 | Room-3 | C | Window-2 | Casing | Intact | Wood | Beige | POS | 1.0 ±0.3 |
| 2 | Room-3 | C | Window-2 | Sash | Intact | Wood | Beige | POS | 1.8 ±0.4 |
| 2 | Room-3 | C | Window-2 | Mullion | Fair | Wood | Beige | POS | 1.4 ±0.3 |
| 2 | Room-3 | C | Wall | Chair-rail | Intact | Wood | Beige | POS | 1.1 ±0.3 |
| 2 | Room-4 | C | Window-2 | Sash | Intact | Wood | Beige | POS | 1.6 ±0.4 |
| 2 | Room-4 | C | Window-2 | Trough | Poor | Wood | Beige | POS | 10.1 ±2.5 |
| 2 | Room-4 | C | Window-2 | Trough | Poor | Wood | Beige | POS | 13.2 ±2.8 |
| 2 | Room-4 | D | Window-3 | Stool | Intact | Wood | Beige | POS | 1.8 ±0.4 |
| 2 | Room-4 | D | Window-3 | Sash | Intact | Wood | Beige | POS | 1.7 ±0.4 |

# XRF Field Data Sheets

**Quarters B, Lead-Based Paint Survey**
**Charleston Naval Complex**
**Site: 2 Date: 9/10/97 to 9/15/97**
**Ranges (NEG<INC<POS): Device PCS**

| No | Site | XLNo | Insp | Flr | Room | Side | Strc | Feat | Cnd | Sub | Clr | PbL(mg/cm²) | RES | PbK | Combined | DI | Date | Note |
|---|---|---|---|---|---|---|---|---|---|---|---|---|---|---|---|---|---|---|
| 1 | | 1 | | 1 | Shutter Cal-1 | | | | | | | 0.00 ± 0 00 | . | 0.0 ± 0 0 | 0.0 ± 0.0 | 0.0 | 9/10/97 | |
| **2** | **1** | **2** | **6** | **1** | **Calibrate-1** | | | | | | | **0.99 ± 0.13** | **POS** | **0.6 ± 0.5** | **1.0 ± 0.1** | **1.0** | **9/11/97** | |
| **3** | **1** | **3** | **6** | **1** | **Calibrate-2** | | | | | | | **1.00 ± 0.22** | **POS** | **0.6 ± 0.4** | **1.0 ± 0.2** | **2.2** | **9/11/97** | |
| 4 | 2 | 4 | 6 | 1 | Room-1 | A | Wall | | Intact | Drywall | Beige | 0.02 ± 0 22 | NEG | 0.3 ± 0 7 | 0 0 ± 0 2 | 2 1 | 9/11/97 | |
| 5 | 2 | 5 | 6 | 1 | Room-1 | B | Wall | | Intact | Drywall | Beige | 0 05 ± 0 10 | NEG | -0 1 ± 0.7 | 0.1 ± 0 1 | 6 2 | 9/11/97 | |
| 6 | 2 | 6 | 6 | 1 | Room-1 | A | Door | Door | Intact | Wood | Beige | 0 01 ± 0 12 | NEG | 0.2 ± 0.5 | 0.0 ± 0 1 | 1 0 | 9/11/97 | |
| 7 | 2 | 7 | 6 | 1 | Room-1 | A | Door | Door | Intact | Wood | Beige | 0 01 ± 0.24 | NEG | -0.1 ± 0.7 | 0 0 ± 0.2 | 1 0 | 9/11/97 | |
| 8 | 2 | 8 | 6 | 1 | Room-1 | A | Door | Jamb | Intact | Wood | Beige | 0.16 ± 0.10 | NEG | -0.1 ± 0 7 | 0.2 ± 0.1 | 1.0 | 9/11/97 | |
| 9 | 2 | 9 | 6 | 1 | Room-1 | A | Door | Jamb | Intact | Wood | Beige | 0.02 ± 0 24 | NEG | 0.1 ± 0.7 | 0 0 ± 0.2 | 2 0 | 9/11/97 | |
| 10 | 2 | 10 | 6 | 1 | Room-1 | A | Door | Casing | Intact | Wood | Beige | 0.03 ± 0.37 | NEG | -0 2 ± 0 7 | 0.0 ± 0 4 | 1 5 | 9/11/97 | |
| 11 | 2 | 11 | 6 | 1 | Room-1 | A | Door | Casing | Intact | Wood | Beige | 0.17 ± 0.30 | NEG | -0 1 ± 0.5 | 0.2 ± 0 3 | 6 8 | 9/11/97 | |
| 12 | 2 | 12 | 6 | 1 | Room-1 | A | Door | Mullion | Intact | Wood | Beige | 0.01 ± 0.26 | NEG | -0 5 ± 0 8 | 0.0 ± 0.3 | 1.0 | 9/11/97 | |
| 13 | 2 | 13 | 6 | 1 | Room-1 | A | Door | Mullion | Intact | Wood | Beige | 0.06 ± 0 25 | NEG | 0.6 ± 0 4 | 0.1 ± 0.3 | 3.0 | 9/11/97 | |
| 14 | 2 | 14 | 6 | 1 | Room-1 | D | Wall | Chair-rail | Intact | Wood | Beige | 0.01 ± 0.24 | NEG | -0.4 ± 0.6 | 0.0 ± 0.2 | 1.5 | 9/11/97 | |
| 15 | 2 | 15 | 6 | 1 | Room-1 | C | Wall | Chair-rail | Intact | Wood | Beige | 0.00 ± 0.10 | NEG | 0.0 ± 0.7 | 0.0 ± 0.1 | 1.0 | 9/11/97 | |
| 16 | 2 | 16 | 6 | 1 | Room-1 | C | Wall-Lwr | | Intact | Drywall | Beige | 0.15 ± 0.31 | NEG | -0.6 ± 0.6 | 0.2 ± 0.3 | 6 8 | 9/11/97 | |
| 17 | 2 | 17 | 6 | 1 | Room-1 | D | Wall-Lwr | | Intact | Drywall | Beige | 0 10 ± 0 10 | NEG | -0.1 ± 0.6 | -0.1 ± 0 6 | 10.0 | 9/11/97 | |
| 18 | 2 | 18 | 6 | 1 | Room-1 | D | Floor | Radiator | Intact | Metal | Beige | 0 09 ± 0.16 | NEG | 0.2 ± 0.9 | 0.1 ± 0 2 | 1.8 | 9/11/97 | |
| 19 | 2 | 19 | 6 | 1 | Room-1 | D | Floor | Radiator | Intact | Metal | Beige | 0.08 ± 0.16 | NEG | 0.0 ± 0.9 | 0.1 ± 0.2 | 1.9 | 9/11/97 | |
| 20 | 2 | 20 | 6 | 1 | Room-1 | D | Radiator | Housing | Intact | Metal | Beige | 0 00 ± 0.10 | NEG | 0.1 ± 0.9 | 0.0 ± 0.1 | 1 0 | 9/11/97 | |
| 21 | 2 | 21 | 6 | 1 | Room-1 | A | Radiator | Housing | Intact | Metal | Beige | 0.01 ± 0 10 | NEG | 0.1 ± 0.8 | 0.0 ± 0 1 | 1.0 | 9/11/97 | |
| 22 | 2 | 22 | 6 | 1 | Room-1 | B | Entranceway | Casing | Intact | Wood | Beige | 0.01 ± 0 21 | NEG | -0.3 ± 0.7 | 0.0 ± 0.2 | 1.0 | 9/11/97 | |
| 23 | 2 | 23 | 6 | 1 | Room-1 | B | Entranceway | Casing | Intact | Wood | Beige | 0 02 ± 0.25 | NEG | -0 6 ± 0.7 | 0.0 ± 0.3 | 1.7 | 9/11/97 | |
| 24 | 2 | 24 | 6 | 1 | Room-1 | B | Entranceway | Jamb | Intact | Wood | Beige | 0.01 ± 0.20 | NEG | -0.2 ± 0.7 | 0.0 ± 0.2 | 1.0 | 9/11/97 | |
| 25 | 2 | 25 | 6 | 1 | Room-1 | B | Entranceway | Jamb | Intact | Wood | Beige | 0.07 ± 0.32 | NEG | 0.1 ± 0.5 | 0.1 ± 0.3 | 3.8 | 9/11/97 | |
| 26 | 2 | 26 | 6 | 1 | Room-1 | B | Wall | Baseboard | Intact | Wood | Beige | 0.00 ± 0.10 | NEG | 0.4 ± 0.4 | 0 0 ± 0.1 | 1.0 | 9/11/97 | |
| 27 | 2 | 27 | 6 | 1 | Room-1 | D | Wall | Baseboard | Intact | Wood | Beige | 0.09 ± 0.10 | NEG | 0.1 ± 0.7 | 0 1 ± 0.7 | 10.0 | 9/11/97 | |
| 28 | 2 | 28 | 6 | 1 | Room-1 | D | Floor | | Intact | Wood | Varnish | 0.00 ± 0 10 | NEG | -0.1 ± 0.7 | 0.0 ± 0.1 | 1.0 | 9/11/97 | |
| 29 | 2 | 29 | 6 | 1 | Room-1 | D | Floor | | Intact | Wood | Varnish | 0.00 ± 0.10 | NEG | 0 2 ± 0.4 | 0.0 ± 0.1 | 1 0 | 9/11/97 | |
| 30 | 2 | 30 | 6 | 1 | Room-1 | D | Window | Apron | Intact | Wood | Beige | 0 00 ± 0 10 | NEG | 0.2 ± 0.6 | 0 0 ± 0.1 | 1.0 | 9/11/97 | |
| 31 | 2 | 31 | 6 | 1 | Room-1 | D | Window | Apron | Intact | Wood | Beige | 0.00 ± 0 14 | NEG | -0.6 ± 0.6 | 0 0 ± 0.1 | 1 0 | 9/11/97 | |
| 32 | 2 | 32 | 6 | 1 | Room-1 | D | Window | Stool | Intact | Wood | Beige | 0.00 ± 0.14 | NEG | -0.4 ± 0.7 | 0.0 ± 0.1 | 1.0 | 9/11/97 | |
| 33 | 2 | 33 | 6 | 1 | Room-1 | D | Window | Stool | Intact | Wood | Beige | 0.00 ± 0.13 | NEG | 0 2 ± 0 6 | 0.0 ± 0 1 | 1 0 | 9/11/97 | |
| 34 | 2 | 34 | 6 | 1 | Room-1 | D | Window | Casing | Intact | Wood | Beige | 0 05 ± 0 25 | NEG | 0.2 ± 0 5 | 0.1 ± 0.3 | 3 7 | 9/11/97 | |
| 35 | 2 | 35 | 6 | 1 | Room-1 | D | Window | Casing | Intact | Wood | Beige | 0.01 ± 0.13 | NEG | 0.1 ± 0.7 | 0.0 ± 0.1 | 1.0 | 9/11/97 | |
| **36** | **2** | **36** | **6** | **1** | **Room-1** | **D** | **Window** | **Sash** | **Intact** | **Wood** | **Beige** | **0.09 ± 0.26** | **POS** | **1.9 ± 0.5** | **1.9 ± 0.5** | **4.9** | **9/11/97** | |
| **37** | **2** | **37** | **6** | **1** | **Room-1** | **D** | **Window** | **Sash** | **Intact** | **Wood** | **Beige** | **0.47 ± 0.32** | **POS** | **1.3 ± 0.3** | **1.3 ± 0.3** | **9.8** | **9/11/97** | |
| **38** | **2** | **38** | **6** | **1** | **Room-1** | **D** | **Window** | **Mullion** | **Intact** | **Wood** | **Beige** | **0.30 ± 0.21** | **POS** | **1.4 ± 0.3** | **1.4 ± 0.3** | **10.0** | **9/11/97** | |
| **39** | **2** | **39** | **6** | **1** | **Room-1** | **D** | **Window** | **Mullion** | **Intact** | **Wood** | **Beige** | **0.05 ± 0.14** | **POS** | **1.1 ± 0.3** | **1.1 ± 0.3** | **5.3** | **9/11/97** | |
| 40 | 2 | 40 | 6 | 1 | Room-1 | D | Fireplace | Mantle | Intact | Wood | Beige | 0.15 ± 0.33 | NEG | 0.0 ± 0.5 | 0.2 ± 0.3 | 5.9 | 9/11/97 | |
| 41 | 2 | 41 | 6 | 1 | Room-1 | D | Fireplace | Mantle | Intact | Wood | Beige | 0.20 ± 0.22 | NEG | 0.1 ± 0.5 | 0.1 ± 0.5 | 9 2 | 9/11/97 | |
| 42 | 2 | 42 | 6 | 1 | Room-1 | D | Fireplace | Trim-Upr | Intact | Wood | Beige | 0.06 ± 0 25 | NEG | 0.3 ± 0.6 | 0.1 ± 0 3 | 1.7 | 9/11/97 | |
| 43 | 2 | 43 | 6 | 1 | Room-1 | D | Fireplace | Trim-Upr | Intact | Wood | Beige | 0 10 ± 0.14 | NEG | 0.9 ± 0 5 | 0.1 ± 0.1 | 2.3 | 9/11/97 | |
| 44 | 2 | 44 | 6 | 1 | Room-1 | D | Fireplace | Trim-Lwr | Intact | Wood | Beige | 0.20 ± 0.18 | NEG | 0.6 ± 0 4 | 0.2 ± 0.2 | 3 3 | 9/11/97 | |
| 45 | 2 | 45 | 6 | 1 | Room-1 | D | Fireplace | Trim-Lwr | Intact | Wood | Beige | 0.06 ± 0.20 | NEG | 0.1 ± 0.6 | 0.1 ± 0.2 | 1 9 | 9/11/97 | |
| 46 | 2 | 46 | 6 | 1 | Room-1 | D | Fireplace | Trim-Lwr | Intact | Brick | Beige | 0.14 ± 0.30 | NEG | -0.7 ± 0.9 | 0.1 ± 0.3 | 2 5 | 9/11/97 | |
| 47 | 2 | 47 | 6 | 1 | Room-1 | D | Fireplace | Trim-Lwr | Intact | Brick | Beige | 0.09 ± 0.10 | NEG | -0.2 ± 0 9 | 0.1 ± 0.1 | 1 0 | 9/11/97 | |
| 48 | 2 | 48 | 6 | 1 | Room-1 | D | Fireplace | Trim-Upr | Intact | Brick | Beige | 0 09 ± 0 15 | NEG | 0.3 ± 0.8 | 0.1 ± 0.2 | 1.5 | 9/11/97 | |
| 49 | 2 | 49 | 6 | 1 | Room-1 | D | Fireplace | Trim-Upr | Intact | Brick | Beige | 0 06 ± 0.10 | NEG | 0 1 ± 0 9 | 0.1 ± 0.1 | 1.0 | 9/11/97 | |
| 50 | 2 | 50 | 6 | 1 | Room-1 | D | Entranceway | Casing | Intact | Wood | Beige | 0.02 ± 0.32 | NEG | 0.0 ± 0.6 | 0.0 ± 0.3 | 1 1 | 9/11/97 | |
| 51 | 2 | 51 | 6 | 1 | Room-1 | B | Entranceway | Casing | Intact | Wood | Beige | 0.20 ± 0.21 | NEG | 0.2 ± 0 6 | 0.2 ± 0.6 | 10 0 | 9/11/97 | |
| 52 | 2 | 52 | 6 | 1 | Room-1 | C | Entranceway | Jamb | Intact | Wood | Beige | 0 05 ± 0 33 | NEG | -0 4 ± 0 7 | 0.1 ± 0.3 | 3.0 | 9/11/97 | |
| 53 | 2 | 53 | 6 | 1 | Room-1 | C | Entranceway | Jamb | Intact | Wood | Beige | 0 05 ± 0 35 | NEG | 0 0 ± 0.7 | 0.1 ± 0.4 | 2.5 | 9/11/97 | |
| 54 | 2 | 54 | 6 | 1 | Room-1 | D | Window | Boxing | Intact | Wood | Beige | 0 01 ± 0.32 | NEG | -0 3 ± 0 6 | 0 0 ± 0 3 | 1.0 | 9/11/97 | |
| 55 | 2 | 55 | 6 | 1 | Room-1 | D | Window | Boxing | Intact | Wood | Beige | 0 00 ± 0 19 | NEG | 0.1 ± 0 6 | 0.0 ± 0 2 | 1 0 | 9/11/97 | |
| 56 | 2 | 56 | 6 | 1 | Hall-1 | D | Wall | | Intact | Drywall | Beige | 0 00 ± 0 10 | NEG | 0 2 ± 0 5 | 0.0 ± 0.1 | 1 0 | 9/11/97 | |
| 57 | 2 | 57 | 6 | 1 | Hall-1 | C | Wall | | Intact | Drywall | Beige | 0 01 ± 0.10 | NEG | -0 8 ± 0 7 | 0 0 ± 0.1 | 1 0 | 9/11/97 | |
| 58 | 2 | 58 | 6 | 1 | Hall-1 | B | Wall-Lwr | | Intact | Drywall | Beige | 0 01 ± 0 10 | NEG | -0 1 ± 0.6 | 0 0 ± 0 1 | 1.0 | 9/11/97 | |
| 59 | 2 | 59 | 6 | 1 | Hall-1 | A | Wall-Lwr | | Intact | Drywall | Beige | 0 00 ± 0.10 | NEG | -0 3 ± 0 7 | 0 0 ± 0 1 | 1 0 | 9/11/97 | |
| 60 | 2 | 60 | 6 | 1 | Hall-1 | A | Door | Door | Intact | Wood | Beige | 0 03 ± 0 18 | NEG | 0 4 ± 0 4 | 0.0 ± 0.2 | 2 0 | 9/11/97 | |
| 61 | 2 | 61 | 6 | 1 | Hall-1 | A | Door | Door | Intact | Wood | Beige | 0.01 ± 0.23 | NEG | -0 3 ± 0.6 | 0 0 ± 0 2 | 1.0 | 9/11/97 | |
| 62 | 2 | 62 | 6 | 1 | Hall-1 | A | Door | Casing | Intact | Wood | Beige | 0.01 ± 0 27 | NEG | -0 3 ± 0.7 | 0 0 ± 0.3 | 1 0 | 9/11/97 | |
| 63 | 2 | 63 | 6 | 1 | Hall-1 | A | Door | Casing | Intact | Wood | Beige | 0 04 ± 0 10 | NEG | 0 1 ± 0.7 | 0 0 ± 0.1 | 3 9 | 9/11/97 | |
| **64** | **2** | **64** | **6** | **1** | **Hall-1** | **A** | **Door** | **Jamb** | **Intact** | **Wood** | **Beige** | **2.93 ± 0.92** | **POS** | **4.3 ± 1.2** | **2.9 ± 0.9** | **2.0** | **9/11/97** | |
| **65** | **2** | **65** | **6** | **1** | **Hall-1** | **A** | **Door** | **Jamb** | **Intact** | **Wood** | **Beige** | **3.37 ± 2.73** | **POS** | **5.7 ± 1.8** | **5.7 ± 1.8** | **1** | **9/11/97** | |

Site: 2 Date: 9/11/9 . .5/97
Ranges (NEG<INC<POS): Device PCS



| No | Site | XLNo | Insp | Flr | Room | Side | Strc | Feat | Cnd | Sub | Clr | PbL(mg/cm²) | RES | PbK | Combined | DI | Date | Note |
|---|---|---|---|---|---|---|---|---|---|---|---|---|---|---|---|---|---|---|
| 66 | 2 | 66 | 6 | 1 | Hall-1 | A | Dr(side-wind ) | Mullion | Intact | Wood | Beige | 0 03 ± 0.10 | NEG | -0 7 ± 0 7 | 0 0 ± 0 1 | 3 6 | 9/11/97 | |
| 67 | 2 | 67 | 6 | 1 | Hall-1 | A | Dr(side-wind ) | Mullion | Intact | Wood | Beige | 0 03 ± 0 21 | NEG | 0.6 ± 0 4 | 0 0 ± 0 2 | 2.9 | 9/11/97 | |
| 68 | 2 | 68 | 6 | 1 | Hall-1 | A | Dr (side-wind ) | Sash | Intact | Wood | Beige | 0 08 ± 0 29 | NEG | 0.2 ± 0 5 | 0 1 ± 0 3 | 4 3 | 9/11/97 | |
| 69 | 2 | 69 | 6 | 1 | Hall-1 | A | Dr (side-wind ) | Sash | Intact | Wood | Beige | 0 13 ± 0 10 | NEG | 0.0 ± 0.7 | 0 0 ± 0 7 | 10.0 | 9/11/97 | |
| 70 | 2 | 70 | 6 | 1 | Hall-1 | A | Door | Mullion | Intact | Wood | Beige | 0.01 ± 0 22 | NEG | -0.2 ± 0 7 | 0 0 ± 0.2 | 1 1 | 9/11/97 | |
| 71 | 2 | 71 | 6 | 1 | Hall-1 | A | Door | Mullion | Intact | Wood | Beige | 0 03 ± 0 30 | NEG | 0.3 ± 0.6 | 0.0 ± 0 3 | 2 0 | 9/11/97 | |
| 72 | 2 | 72 | 6 | 1 | Hall-1 | B | Wall | Chair-rail | Intact | Wood | Beige | 0 02 ± 0 12 | NEG | 0 1 ± 0.6 | 0 0 ± 0.1 | 1 0 | 9/11/97 | |
| 73 | 2 | 73 | 6 | 1 | Hall-1 | D | Wall | Chair-rail | Intact | Wood | Beige | 0.11 ± 0.10 | NEG | 0.3 ± 0 7 | 0 1 ± 0.1 | 7 0 | 9/11/97 | |
| 74 | 2 | 74 | 6 | 1 | Hall-1 | D | Wall | Baseboard | Intact | Wood | Beige | 0 00 ± 0.10 | NEG | -0 3 ± 0.7 | 0.0 ± 0.1 | 1 0 | 9/11/97 | |
| 75 | 2 | 75 | 6 | 1 | Hall-1 | C | Wall | Baseboard | Intact | Wood | Beige | 0 01 ± 0 10 | NEG | 0.3 ± 0.4 | 0 0 ± 0.1 | 1 0 | 9/11/97 | |
| 76 | 2 | 76 | 6 | 1 | Hall-1 | D | Entranceway | Casing | Intact | Wood | Beige | 0.01 ± 0 10 | NEG | -0.1 ± 0 6 | 0 0 ± 0.1 | 1.0 | 9/11/97 | |
| 77 | 2 | 77 | 6 | 1 | Hall-1 | D | Entranceway | Casing | Intact | Wood | Beige | 0 04 ± 0 34 | NEG | -0 2 ± 0 7 | 0.0 ± 0 3 | 2 4 | 9/11/97 | |
| 78 | 2 | 78 | 6 | 1 | Hall-1 | D | Entranceway | Jamb | Intact | Wood | Beige | 0.04 ± 0 28 | NEG | -0 6 ± 0 7 | 0.0 ± 0.3 | 2 7 | 9/11/97 | |
| 79 | 2 | 79 | 6 | 1 | Hall-1 | D | Entranceway | Jamb | Intact | Wood | Beige | 0 03 ± 0 33 | NEG | -0 2 ± 0.6 | 0 0 ± 0 3 | 1.9 | 9/11/97 | |
| 80 | 2 | 80 | 6 | 1 | Hall-1 | C | Entranceway | Jamb | Intact | Wood | Beige | 0 01 ± 0.19 | NEG | 0 2 ± 0.7 | 0.0 ± 0.2 | 1.0 | 9/11/97 | |
| 81 | 2 | 81 | 6 | 1 | Hall-1 | C | Entranceway | Jamb | Intact | Wood | Beige | 0.04 ± 0 10 | NEG | -0.1 ± 0.7 | 0.0 ± 0.1 | 3.4 | 9/11/97 | |
| 82 | 2 | 82 | 6 | 1 | Hall-1 | C | Entranceway | Jamb | Intact | Wood | Beige | 0.01 ± 0 27 | NEG | -0.1 ± 0.7 | 0.0 ± 0.3 | 1 0 | 9/11/97 | |
| 83 | 2 | 83 | 6 | 1 | Hall-1 | C | Entranceway | Jamb | Intact | Wood | Beige | 0 01 ± 0.10 | NEG | -0.6 ± 0.7 | 0.0 ± 0 1 | 1.0 | 9/11/97 | |
| 84 | 2 | 84 | 6 | 1 | Hall-1 | B | Door-2 | Door | Intact | Wood | Beige | 0 11 ± 0 34 | NEG | 0.2 ± 0.6 | 0.1 ± 0.3 | 4.8 | 9/11/97 | |
| 85 | 2 | 85 | 6 | 1 | Hall-1 | B | Door-1 | Door | Intact | Wood | Beige | 0.00 ± 0.10 | NEG | 0.1 ± 0 6 | 0 0 ± 0.1 | 1 0 | 9/11/97 | |
| 86 | 2 | 86 | 6 | 1 | Hall-1 | B | Door-1 | Casing | Intact | Wood | Beige | 0 01 ± 0.24 | NEG | -0.1 ± 0.6 | 0.0 ± 0 2 | 1.0 | 9/11/97 | |
| 87 | 2 | 87 | 6 | 1 | Hall-1 | B | Door-2 | Casing | Intact | Wood | Beige | 0 01 ± 0.24 | NEG | -1.0 ± 0.7 | 0.0 ± 0 2 | 1.2 | 9/11/97 | |
| 88 | 2 | 88 | 6 | 1 | Hall-1 | B | Door-2 | Jamb | Intact | Wood | Beige | 0 05 ± 0 37 | NEG | -0.8 ± 0.7 | 0 1 ± 0.4 | 2.8 | 9/11/97 | |
| 89 | 2 | 89 | 6 | 1 | Hall-1 | B | Door-1 | Jamb | Intact | Wood | Beige | 0.00 ± 0.10 | NEG | 0.0 ± 0.6 | 0.0 ± 0.1 | 1.0 | 9/11/97 | |
| 90 | 2 | 90 | 6 | 1 | Hall-1 | D | Wall | Phone-desk | Intact | Wood | Beige | 0.01 ± 0 15 | NEG | -0.3 ± 0.6 | 0.0 ± 0 2 | 1 0 | 9/11/97 | |
| 91 | 2 | 91 | 6 | 1 | Hall-1 | D | Wall | Phone-desk | Intact | Wood | Beige | 0 03 ± 0.13 | NEG | 0 1 ± 0 5 | 0 0 ± 0.1 | 1.5 | 9/11/97 | |
| 92 | 2 | 92 | 6 | 1 | Hall-1 | D | Closet-1 | Door | Intact | Wood | Beige | 0.07 ± 0.33 | NEG | -0.1 ± 0.6 | 0 1 ± 0 3 | 3 9 | 9/11/97 | |
| 93 | 2 | 93 | 6 | 1 | Hall-1 | D | Closet-1 | Door | Intact | Wood | Beige | 0 08 ± 0 32 | NEG | 0 2 ± 0 4 | 0 1 ± 0 3 | 3.7 | 9/11/97 | |
| 94 | 2 | 94 | 6 | 1 | Hall-1 | D | Closet-1 | Casing | Intact | Wood | Beige | 0 09 ± 0 38 | NEG | -0.6 ± 0.7 | 0.1 ± 0.4 | 2.3 | 9/11/97 | |
| 95 | 2 | 95 | 6 | 1 | Hall-1 | D | Closet-1 | Casing | Intact | Wood | Beige | 0 03 ± 0 23 | NEG | -0.2 ± 0.7 | 0 0 ± 0 2 | 1 3 | 9/11/97 | |
| 96 | 2 | 96 | 6 | 1 | Hall-1 | D | Closet-1 | Jamb | Intact | Wood | Beige | 0 07 ± 0 35 | NEG | -0.4 ± 0.7 | 0.1 ± 0 4 | 3.6 | 9/11/97 | |
| 97 | 2 | 97 | 6 | 1 | Hall-1 | D | Closet-1 | Jamb | Intact | Wood | Beige | 0 05 ± 0.41 | NEG | 0.1 ± 0.7 | 0.1 ± 0.4 | 2 5 | 9/11/97 | |
| 98 | 2 | 98 | 6 | 1 | Hall-1 | D | Closet-1 | Shelf | Intact | Wood | Beige | 0.02 ± 0 10 | NEG | 0 3 ± 0 7 | 0.0 ± 0 1 | 3.7 | 9/11/97 | |
| 99 | 2 | 99 | 6 | 1 | Hall-1 | D | Closet-1 | Shelf | Intact | Wood | Beige | 0.20 ± 0 10 | NEG | -0 1 ± 0.6 | -0 1 ± 0.6 | 10 0 | 9/11/97 | |
| 100 | 2 | 100 | 6 | 1 | Hall-1 | A | Closet-1 | Wall | Intact | Drywall | Beige | 0.01 ± 0 24 | NEG | 0 2 ± 0 6 | 0.0 ± 0 2 | 1.2 | 9/11/97 | |
| 101 | 2 | 101 | 6 | 1 | Hall-1 | B | Closet-1 | Wall | Intact | Drywall | Beige | 0 18 ± 0.10 | NEG | -0.8 ± 0 8 | -0.8 ± 0.8 | 10 0 | 9/11/97 | |
| 102 | 2 | 102 | 6 | 1 | Hall-1 | B | Closet-1 | Baseboard | Intact | Wood | Beige | 0 13 ± 0 28 | NEG | 0.0 ± 0 4 | 0 1 ± 0 3 | 3 9 | 9/11/97 | |
| 103 | 2 | 103 | 6 | 1 | Hall-1 | C | Closet-1 | Baseboard | Intact | Wood | Beige | 0.08 ± 0.39 | NEG | -0 8 ± 0 6 | 0 1 ± 0 4 | 2.6 | 9/11/97 | |
| 104 | 2 | 104 | 6 | 1 | Hall-1 | C | Floor | | Intact | Wood | Varnish | 0 02 ± 0.31 | NEG | 0.3 ± 0.6 | 0.0 ± 0.3 | 1 4 | 9/11/97 | |
| 105 | 2 | 105 | 6 | 1 | Hall-1 | A | Floor | | Intact | Wood | Varnish | 0.00 ± 0.10 | NEG | 0.0 ± 0.6 | 0 0 ± 0.1 | 1.0 | 9/11/97 | |
| 106 | 2 | 106 | 6 | 1 | Hall-1 | A | Floor | Radiator | Intact | Metal | Beige | 0 04 ± 0 11 | NEG | 0 1 ± 0 8 | 0 0 ± 0 1 | 1 3 | 9/11/97 | |
| 107 | 2 | 107 | 6 | 1 | Hall-1 | A | Floor | Radiator | Intact | Metal | Beige | 0 07 ± 0.10 | NEG | 0.3 ± 1 0 | 0 1 ± 0.1 | 1.2 | 9/11/97 | |
| 108 | 2 | 108 | 6 | 1 | Hall-1 | A | Radiator | Housing | Intact | Metal | Beige | 0.00 ± 0 10 | NEG | 0 2 ± 0.9 | 0 0 ± 0.1 | 1.0 | 9/11/97 | |
| 109 | 2 | 109 | 6 | 1 | Hall-1 | A | Radiator | Housing | Intact | Metal | Beige | 0 03 ± 0.10 | NEG | -0.1 ± 0 9 | 0 0 ± 0.1 | 5 5 | 9/11/97 | |
| 110 | 2 | 110 | 6 | 1 | Hall-1 | C | Stairs | Tread | Intact | Wood | Varnish | 0.01 ± 0 22 | NEG | 0.2 ± 0.7 | 0 0 ± 0.2 | 1.0 | 9/11/97 | |
| 111 | 2 | 111 | 6 | 1 | Hall-1 | C | Stairs | Tread | Intact | Wood | Varnish | 0 02 ± 0.10 | NEG | 0 1 ± 0 7 | 0.0 ± 0 1 | 1 0 | 9/11/97 | |
| 112 | 2 | 112 | 6 | 1 | Hall-1 | C | Stairs | Newal-post | Intact | Wood | Varnish | 0.01 ± 0 10 | NEG | 0.3 ± 0.7 | 0 0 ± 0 1 | 1.0 | 9/11/97 | |
| 113 | 2 | 113 | 6 | 1 | Hall-1 | C | Stairs | Newal-post | Intact | Wood | Varnish | 0 00 ± 0.11 | NEG | 0.2 ± 0.6 | 0.0 ± 0 1 | 1.0 | 9/11/97 | |
| 114 | 2 | 114 | 6 | 1 | Hall-1 | C | Stairs | Newal-post | Intact | Wood | Varnish | 0 01 ± 0 30 | NEG | 0.1 ± 0.6 | 0.0 ± 0.3 | 1.0 | 9/11/97 | |
| 115 | 2 | 115 | 6 | 1 | Hall-1 | C | Stairs | Newal-post | Intact | Wood | Varnish | 0 01 ± 0.10 | NEG | -0.1 ± 0.7 | 0.0 ± 0 1 | 1 0 | 9/11/97 | |
| 116 | 2 | 116 | 6 | 1 | Hall-1 | C | Stairs | Rail-cap | Intact | Wood | Varnish | 0 01 ± 0 10 | NEG | 0 2 ± 0.6 | 0 0 ± 0.1 | 1 0 | 9/11/97 | |
| 117 | 2 | 117 | 6 | 1 | Hall-1 | C | Stairs | Rail-cap | Intact | Wood | Varnish | 0 01 ± 0 10 | NEG | -0.2 ± 0.8 | 0 0 ± 0 1 | 1.0 | 9/11/97 | |
| 118 | 2 | 118 | 6 | 1 | Hall-1 | C | Stairs | Railing | Intact | Wood | Varnish | 0 01 ± 0.10 | NEG | 0.2 ± 0.5 | 0.0 ± 0.1 | 1 0 | 9/11/97 | |
| 119 | 2 | 119 | 6 | 1 | Hall-1 | C | Stairs | Railing | Intact | Wood | Varnish | 0.02 ± 0 42 | NEG | 0 0 ± 0 7 | 0 0 ± 0 4 | 1 2 | 9/11/97 | |
| 120 | 2 | 120 | 6 | 1 | Hall-1 | B | Wall | Chair-rail | Intact | Wood | Beige | 0 06 ± 0.24 | NEG | 0.3 ± 0.4 | 0.1 ± 0.2 | 3 8 | 9/11/97 | |
| 121 | 2 | 121 | 6 | 1 | Hall-1 | C | Wall | Chair-rail | Intact | Wood | Beige | 0 22 ± 0 10 | NEG | -0 5 ± 0.7 | -0 5 ± 0 7 | 10.0 | 9/11/97 | |
| 122 | 2 | 122 | 6 | 1 | Hall-1 | C | Stairs | Baseboard-Ins | Intact | Wood | Beige | 0 06 ± 0.31 | NEG | 0 0 ± 0 7 | 0.1 ± 0 3 | 1.9 | 9/11/97 | |
| 123 | 2 | 123 | 6 | 1 | Hall-1 | B | Stairs | Baseboard-Ins | Intact | Wood | Beige | 0.06 ± 0 24 | NEG | 0.3 ± 0.7 | 0 1 ± 0 2 | 1 7 | 9/11/97 | |
| 124 | 2 | 124 | 6 | 1 | Hall-1 | B | Stairs | Stringer | Intact | Wood | Beige | 0 01 ± 0 10 | NEG | -0.3 ± 0.7 | 0 0 ± 0 1 | 1.0 | 9/11/97 | |
| 125 | 2 | 125 | 6 | 1 | Hall-1 | B | Stairs | Stringer | Intact | Wood | Beige | 0 08 ± 0 40 | NEG | -0.1 ± 0 7 | 0 1 ± 0 4 | 3 7 | 9/11/97 | |
| 126 | 2 | 126 | 6 | 1 | Hall-1 | C | Stairs | Stringer | Intact | Wood | Beige | 0 04 ± 0 39 | NEG | 0.0 ± 0 7 | 0 0 ± 0 4 | 2 0 | 9/11/97 | |
| 127 | 2 | 127 | 6 | 1 | Hall-1 | C | Stairs | Stringer | Intact | Wood | Beige | 0 17 ± 0.30 | NEG | -0.1 ± 0 6 | 0.2 ± 0 3 | 7.5 | 9/11/97 | |
| 128 | 2 | 128 | 6 | 1 | Hall-1 | C | Stairs | Baluster | Intact | Wood | Beige | 0.14 ± 0 26 | NEG | 0 3 ± 0 4 | 0.1 ± 0 3 | 4 0 | 9/11/97 | |
| 129 | 2 | 129 | 6 | 1 | Hall-1 | B | Stairs | Baluster | Intact | Wood | Beige | 0 12 ± 0.38 | NEG | -0 2 ± 0 6 | 0 1 ± 0 4 | 5 1 | 9/11/97 | |
| 130 | 2 | 130 | 6 | 1 | Calibrate-1 | | | | | | | 0 93 ± 0 12 | NEG | 0.6 ± 0 5 | 0 9 ± 0 1 | 1 0 | 9/11/97 | |
| 131 | 2 | 131 | 6 | 1 | Calibrate-2 | | | | | | | 0 88 ± 0 20 | NEG | 0.3 ± 0 4 | 0 9 ± 0 2 | 2 0 | 9/11/97 | |
| 132 | 2 | 132 | 6 | 1 | Calibrate-3 | | | | | | | 0 82 ± 0.18 | NEG | 0 8 ± 0 4 | 0 8 ± 0 2 | 1.9 | 9/11/97 | |
| 133 | 2 | 133 | 6 | 1 | Calibrate-3 | | | | | | | 0 94 ± 0 21 | NEG | 0 6 ± 0 5 | 0 9 ± 0 2 | 2 1 | 9/11/97 | |

Site: 2 Date: 9/11/97 to 9/15/97
Ranges (NEG<INC<POS): Device PCS

| No | Site | XLNo | Insp | Flr | Room | Side | Strc | Feat | Cnd | Sub | Clr | PbL(mg/cm²) | RES | PbK | Combined | DI | Date | Note |
|---|---|---|---|---|---|---|---|---|---|---|---|---|---|---|---|---|---|---|
| 134 | 2 | 134 | 6 | 1 | Room-3 | B | Wall | | Intact | Drywall | Beige | 0.01 ± 0.23 | NEG | 0.0 ± 0.7 | 0.0 ± 0.2 | 1.0 | 9/11/97 | |
| 135 | 2 | 135 | 6 | 1 | Room-3 | C | Wall | | Intact | Drywall | Beige | 0.02 ± 0.28 | NEG | -0.2 ± 0.7 | 0.0 ± 0.3 | 1.7 | 9/11/97 | |
| 136 | 2 | 136 | 6 | 1 | Room-3 | C | Wall-Lwr | | Intact | Drywall | Beige | 0.01 ± 0.19 | NEG | -0.1 ± 0.6 | 0.0 ± 0.2 | 1.0 | 9/11/97 | |
| 137 | 2 | 137 | 6 | 1 | Room-3 | A | Wall-Lwr | | Intact | Drywall | Beige | 0.10 ± 0.10 | NEG | -0.7 ± 0.7 | 0.1 ± 0.1 | 6.5 | 9/11/97 | |
| 138 | 2 | 138 | 6 | 1 | Room-3 | A | Wall | Baseboard | Intact | Wood | Beige | 0.14 ± 0.10 | NEG | 0.1 ± 0.7 | 0.1 ± 0.7 | 8.2 | 9/11/97 | |
| 139 | 2 | 139 | 6 | 1 | Room-3 | D | Wall | Baseboard | Intact | Wood | Beige | 0.10 ± 0.10 | NEG | -0.4 ± 0.7 | -0.4 ± 0.7 | 10.0 | 9/11/97 | |
| 140 | 2 | 140 | 6 | 1 | Room-3 | D | Wall | Chair-rail | Intact | Wood | Beige | 0.00 ± 0.10 | NEG | 0.0 ± 0.6 | 0.0 ± 0.1 | 1.0 | 9/11/97 | |
| 141 | 2 | 141 | 6 | 1 | Room-3 | B | Wall | Chair-rail | Intact | Wood | Beige | 0.01 ± 0.10 | NEG | -0.2 ± 0.6 | 0.0 ± 0.1 | 1.2 | 9/11/97 | |
| **142** | **2** | **142** | **6** | **1** | **Room-3** | **D** | **Wall** | **Chair-rail** | **Intact** | **Wood** | **Beige** | **2.00 ± 1.55** | **POS** | **3.3 ± 1.0** | **3.3 ± 1.0** | **10.0** | **9/11/97** | |
| **143** | **2** | **143** | **6** | **1** | **Room-3** | **D** | **Wall** | **Chair-rail** | **Intact** | **Wood** | **Beige** | **1.32 ± 1.06** | **POS** | **4.3 ± 1.1** | **4.3 ± 1.1** | **10.0** | **9/11/97** | |
| 144 | 2 | 144 | 6 | 1 | Room-3 | D | Door | Casing | Intact | Wood | Beige | 0.01 ± 0.22 | NEG | 0.3 ± 0.7 | 0.0 ± 0.2 | 1.0 | 9/11/97 | |
| 145 | 2 | 145 | 6 | 1 | Room-3 | D | Door | Casing | Intact | Wood | Beige | 0.12 ± 0.10 | NEG | -0.7 ± 0.7 | -0.7 ± 0.7 | 10.0 | 9/11/97 | |
| **146** | **2** | **146** | **6** | **1** | **Room-3** | **D** | **Door** | **Jamb** | **Intact** | **Wood** | **Beige** | **0.99 ± 0.73** | **POS** | **3.2 ± 0.8** | **3.2 ± 0.8** | **10.0** | **9/11/97** | |
| **147** | **2** | **147** | **6** | **1** | **Room-3** | **D** | **Door** | **Jamb** | **Intact** | **Wood** | **Beige** | **1.40 ± 1.07** | **POS** | **2.7 ± 0.9** | **2.7 ± 0.9** | **10.0** | **9/11/97** | |
| 148 | 2 | 148 | 6 | 1 | Room-3 | C | Door | Door | Intact | Wood | Beige | 0.04 ± 0.37 | NEG | -0.3 ± 0.7 | 0.0 ± 0.4 | 2.3 | 9/11/97 | |
| 149 | 2 | 149 | 6 | 1 | Room-3 | A | Door | Door | Intact | Wood | Beige | 0.01 ± 0.27 | NEG | -0.2 ± 0.7 | 0.0 ± 0.3 | 1.0 | 9/11/97 | |
| 150 | 2 | 150 | 6 | 1 | Room-3 | A | Door | Casing | Intact | Wood | Beige | 0.05 ± 0.44 | NEG | 0.0 ± 0.7 | 0.1 ± 0.4 | 2.1 | 9/11/97 | |
| 151 | 2 | 151 | 6 | 1 | Room-3 | C | Door | Casing | Intact | Wood | Beige | 0.26 ± 0.10 | NEG | -0.3 ± 0.7 | -0.3 ± 0.7 | 10.0 | 9/11/97 | |
| 152 | 2 | 152 | 6 | 1 | Room-3 | C | Door | Jamb | Intact | Wood | Beige | 0.05 ± 0.35 | NEG | 0.0 ± 0.7 | 0.1 ± 0.4 | 2.7 | 9/11/97 | |
| 153 | 2 | 153 | 6 | 1 | Room-3 | A | Door | Jamb | Intact | Wood | Beige | 0.02 ± 0.23 | NEG | -0.4 ± 0.7 | 0.0 ± 0.2 | 1.0 | 9/11/97 | |
| 154 | 2 | 154 | 6 | 1 | Room-3 | A | Closet | Door | Intact | Wood | Beige | 0.05 ± 0.44 | NEG | -0.2 ± 0.6 | 0.1 ± 0.4 | 2.2 | 9/11/97 | |
| 155 | 2 | 155 | 6 | 1 | Room-3 | A | Closet | Door | Intact | Wood | Beige | 0.08 ± 0.46 | NEG | 0.2 ± 0.5 | 0.1 ± 0.5 | 2.9 | 9/11/97 | |
| 156 | 2 | 156 | 6 | 1 | Room-3 | A | Closet | Casing | Intact | Wood | Beige | 0.02 ± 0.10 | NEG | -0.1 ± 0.7 | 0.0 ± 0.1 | 1.0 | 9/11/97 | |
| 157 | 2 | 157 | 6 | 1 | Room-3 | A | Closet | Casing | Intact | Wood | Beige | 0.03 ± 0.15 | NEG | 0.4 ± 0.4 | 0.0 ± 0.2 | 1.8 | 9/11/97 | |
| 158 | 2 | 158 | 6 | 1 | Room-3 | A | Closet | Jamb | Intact | Wood | Beige | 0.13 ± 0.39 | NEG | -0.3 ± 0.5 | 0.1 ± 0.4 | 3.4 | 9/11/97 | |
| 159 | 2 | 159 | 6 | 1 | Room-3 | A | Closet | Jamb | Intact | Wood | Beige | 0.08 ± 0.46 | NEG | -0.5 ± 0.6 | 0.1 ± 0.5 | 2.9 | 9/11/97 | |
| **160** | **2** | **160** | **6** | **1** | **Room-3** | **A** | **Closet** | **Shelf** | **Intact** | **Wood** | **Beige** | **1.73 ± 0.67** | **POS** | **1.5 ± 0.6** | **1.7 ± 0.7** | **4.2** | **9/11/97** | |
| 161 | 2 | 161 | 6 | 1 | Room-3 | A | Closet | Shelf | Intact | Wood | Beige | 0.01 ± 0.12 | NEG | 0.2 ± 0.9 | 0.0 ± 0.1 | 1.0 | 9/11/97 | |
| **162** | **2** | **162** | **6** | **1** | **Room-3** | **A** | **Closet** | **Shelf** | **Intact** | **Wood** | **Beige** | **1.22 ± 0.33** | **POS** | **1.0 ± 0.4** | **1.2 ± 0.3** | **3.4** | **9/11/97** | |
| 163 | 2 | 163 | 6 | 1 | Room-3 | C | Wall | Baseboard | Intact | Wood | Beige | 0.12 ± 0.10 | NEG | 0.0 ± 0.7 | 0.0 ± 0.7 | 10.0 | 9/11/97 | |
| 164 | 2 | 164 | 6 | 1 | Room-3 | D | Wall | Baseboard | Intact | Wood | Beige | 0.00 ± 0.10 | NEG | -0.2 ± 0.6 | 0.0 ± 0.1 | 1.0 | 9/11/97 | |
| 165 | 2 | 165 | 6 | 1 | Room-3 | C | Closet | Wall | Intact | Drywall | Beige | 0.02 ± 0.26 | NEG | -0.1 ± 0.7 | 0.0 ± 0.3 | 2.1 | 9/11/97 | |
| 166 | 2 | 166 | 6 | 1 | Room-3 | B | Closet | Wall | Intact | Drywall | Beige | 0.02 ± 0.24 | NEG | -0.5 ± 0.7 | 0.0 ± 0.2 | 2.1 | 9/11/97 | |
| 167 | 2 | 167 | 6 | 1 | Room-3 | B | Window | Apron | Intact | Wood | Beige | 0.11 ± 0.27 | NEG | 0.2 ± 0.4 | 0.1 ± 0.3 | 3.3 | 9/11/97 | |
| 168 | 2 | 168 | 6 | 1 | Room-3 | B | Window | Apron | Intact | Wood | Beige | 0.16 ± 0.34 | NEG | -0.1 ± 0.4 | 0.2 ± 0.3 | 5.8 | 9/11/97 | |
| 169 | 2 | 169 | 6 | 1 | Room-3 | B | Window | Stool | Intact | Wood | Beige | 0.00 ± 0.10 | NEG | 0.3 ± 0.7 | 0.0 ± 0.1 | 1.0 | 9/11/97 | |
| 170 | 2 | 170 | 6 | 1 | Room-3 | B | Window | Stool | Intact | Wood | Beige | 0.00 ± 0.10 | NEG | 0.3 ± 0.7 | 0.0 ± 0.1 | 1.0 | 9/11/97 | |
| 171 | 2 | 171 | 6 | 1 | Room-3 | B | Window | Casing | Intact | Wood | Beige | 0.09 ± 0.37 | NEG | 0.3 ± 0.7 | 0.1 ± 0.4 | 4.1 | 9/11/97 | |
| 172 | 2 | 172 | 6 | 1 | Room-3 | B | Window | Casing | Intact | Wood | Beige | 0.04 ± 0.19 | NEG | 0.0 ± 0.7 | 0.0 ± 0.2 | 1.3 | 9/11/97 | |
| **173** | **2** | **173** | **6** | **1** | **Room-3** | **B** | **Window** | **Sash** | **Peeling** | **Wood** | **Beige** | **0.49 ± 0.36** | **POS** | **2.2 ± 0.5** | **2.2 ± 0.5** | **10.0** | **9/11/97** | |
| **174** | **2** | **174** | **6** | **1** | **Room-3** | **B** | **Window** | **Sash** | **Peeling** | **Wood** | **Beige** | **0.31 ± 0.24** | **POS** | **1.4 ± 0.3** | **1.4 ± 0.3** | **5.5** | **9/11/97** | |
| **175** | **2** | **175** | **6** | **1** | **Room-3** | **B** | **Window** | **Mullion** | **Peeling** | **Wood** | **Beige** | **0.25 ± 0.42** | **POS** | **3.7 ± 1.1** | **3.7 ± 1.1** | **7.5** | **9/11/97** | |
| **176** | **2** | **176** | **6** | **1** | **Room-3** | **B** | **Window** | **Mullion** | **Peeling** | **Wood** | **Beige** | **0.19 ± 0.10** | **POS** | **4.7 ± 1.6** | **4.7 ± 1.6** | **8.4** | **9/11/97** | |
| **177** | **2** | **177** | **6** | **1** | **Room-3** | **B** | **Window** | **Trough** | **Peeling** | **Wood** | **Beige** | **4.39 ± 1.70** | **POS** | **10.7 ± 2.3** | **10.7 ± 2.3** | **10.0** | **9/11/97** | |
| **178** | **2** | **178** | **6** | **1** | **Room-3** | **B** | **Window** | **Trough** | **Peeling** | **Wood** | **Beige** | **3.13 ± 2.97** | **POS** | **10.2 ± 2.3** | **10.2 ± 2.3** | **8.2** | **9/11/97** | |
| 179 | 2 | 179 | 6 | 1 | Bath-2 | C | Door | Door | Intact | Wood | Beige | 0.01 ± 0.13 | NEG | -1.0 ± 0.7 | 0.0 ± 0.1 | 1.0 | 9/11/97 | |
| 180 | 2 | 180 | 6 | 1 | Bath-2 | C | Door | Casing | Intact | Wood | Beige | 0.03 ± 0.35 | NEG | 0.3 ± 0.6 | 0.0 ± 0.4 | 2.0 | 9/11/97 | |
| 181 | 2 | 181 | 6 | 1 | Bath-2 | C | Door | Casing | Intact | Wood | Beige | 0.07 ± 0.30 | NEG | -0.2 ± 0.7 | 0.1 ± 0.3 | 4.0 | 9/11/97 | |
| 182 | 2 | 182 | 6 | 1 | Bath-2 | C | Door | Jamb | Intact | Wood | Beige | 0.01 ± 0.10 | NEG | -0.8 ± 0.7 | 0.0 ± 0.1 | 1.6 | 9/11/97 | |
| 183 | 2 | 183 | 6 | 1 | Bath-2 | C | Door | Jamb | Intact | Wood | Beige | 0.00 ± 0.10 | NEG | -0.1 ± 0.7 | 0.0 ± 0.1 | 1.0 | 9/11/97 | |
| 184 | 2 | 184 | 6 | 1 | Bath-2 | A | Window | Stool | Intact | Wood | Beige | 0.15 ± 0.34 | NEG | 0.1 ± 0.5 | 0.2 ± 0.3 | 3.3 | 9/11/97 | |
| 185 | 2 | 185 | 6 | 1 | Bath-2 | A | Window | Stool | Intact | Wood | Beige | 0.21 ± 0.47 | NEG | 0.1 ± 0.4 | 0.2 ± 0.5 | 5.4 | 9/11/97 | |
| 186 | 2 | 186 | 6 | 1 | Bath-2 | A | Window | Casing | Intact | Wood | Beige | 0.07 ± 0.37 | NEG | 0.0 ± 0.7 | 0.1 ± 0.4 | 3.6 | 9/11/97 | |
| 187 | 2 | 187 | 6 | 1 | Bath-2 | A | Window | Casing | Intact | Wood | Beige | 0.01 ± 0.10 | NEG | -0.3 ± 0.7 | 0.0 ± 0.1 | 1.0 | 9/11/97 | |
| **188** | **2** | **188** | **6** | **1** | **Bath-2** | **A** | **Window** | **Sash** | **Intact** | **Wood** | **Beige** | **0.23 ± 0.21** | **POS** | **1.2 ± 0.3** | **1.2 ± 0.3** | **4.9** | **9/11/97** | |
| 189 | 2 | 189 | 6 | 1 | Bath-2 | A | Window | Sash | Intact | Wood | Beige | 0.32 ± 0.44 | NEG | 0.8 ± 0.4 | 0.3 ± 0.4 | 7.3 | 9/11/97 | |
| 190 | 2 | 190 | 6 | 1 | Bath-2 | A | Window | Sash | Intact | Wood | Beige | 0.36 ± 0.44 | NEG | 1.1 ± 0.4 | 0.4 ± 0.4 | 5.9 | 9/11/97 | |
| **191** | **2** | **191** | **6** | **1** | **Bath-2** | **A** | **Window** | **Mullion** | **Intact** | **Wood** | **Beige** | **0.13 ± 0.56** | **POS** | **3.9 ± 1.2** | **3.9 ± 1.2** | **3.8** | **9/11/97** | |
| **192** | **2** | **192** | **6** | **1** | **Bath-2** | **A** | **Window** | **Mullion** | **Intact** | **Wood** | **Beige** | **0.32 ± 0.47** | **POS** | **2.5 ± 0.8** | **2.5 ± 0.8** | **7.3** | **9/11/97** | |
| 193 | 2 | 193 | 6 | 1 | Bath-2 | A | Floor | Radiator | Intact | Metal | Beige | 0.16 ± 0.10 | NEG | 0.6 ± 0.6 | 0.2 ± 0.1 | 1.9 | 9/11/97 | |
| 194 | 2 | 194 | 6 | 1 | Bath-2 | A | Floor | Radiator | Intact | Metal | Beige | 0.22 ± 0.17 | NEG | 0.2 ± 0.6 | 0.2 ± 0.2 | 2.9 | 9/11/97 | |
| 195 | 2 | 195 | 6 | 1 | Bath-2 | A | Radiator | Housing | Intact | Metal | Beige | 0.04 ± 0.10 | NEG | -0.8 ± 1.0 | 0.0 ± 0.1 | 4.4 | 9/11/97 | |
| 196 | 2 | 196 | 6 | 1 | Bath-2 | A | Radiator | Housing | Intact | Metal | Beige | 0.09 ± 0.10 | NEG | 0.3 ± 0.7 | 0.3 ± 0.7 | 10.0 | 9/11/97 | |
| 197 | 2 | 197 | 6 | 1 | Bath-2 | B | Cabinet | Door-Out | Intact | Metal | White | 0.04 ± 0.24 | NEG | 0.0 ± 0.9 | 0.0 ± 0.2 | 3.1 | 9/11/97 | |
| 198 | 2 | 198 | 6 | 1 | Bath-2 | B | Cabinet | Door-Out | Intact | Metal | White | 0.00 ± 0.11 | NEG | -0.2 ± 0.9 | 0.0 ± 0.1 | 1.0 | 9/11/97 | |
| 199 | 2 | 199 | 6 | 1 | Bath-2 | B | Cabinet | Outside | Intact | Metal | White | 0.00 ± 0.10 | NEG | 0.0 ± 0.9 | 0.0 ± 0.1 | 1.0 | 9/11/97 | |
| 200 | 2 | 200 | 6 | 1 | Bath-2 | B | Cabinet | Outside | Intact | Metal | White | 0.01 ± 0.10 | NEG | -0.3 ± 0.9 | 0.0 ± 0.1 | 1.0 | 9/11/97 | |
| 201 | 2 | 201 | [illegible] | 1 | Bath-2 | B | Cabinet | Door-Ins | Intact | Metal | White | 0.00 ± 0.10 | INCOM | 1.0 ± 1.0 | 0.0 ± 0.1 | [illegible] | 9/11/97 | 1 |

| No | Site | XLNo | Insp | Flr | Room | Side | Strc | Feat | Cnd | Sub | Clr | PbL(mg/cm²) | RES | PbK | Combined | DI | Date | Note |
|---|---|---|---|---|---|---|---|---|---|---|---|---|---|---|---|---|---|---|
| 202 | 2 | 202 | 6 | 1 | Bath-2 | B | Cabinet | Door-Ins | Intact | Metal | White | 0.02 ± 0.16 | NEG | 0.8 ± 0.5 | 0.0 ± 0.2 | 2.1 | 9/11/97 | |
| 203 | 2 | 203 | 6 | 1 | Bath-2 | B | Cabinet | Door-Ins | Intact | Metal | White | 0.00 ± 0.10 | NEG | -0.4 ± 0.9 | 0.0 ± 0.1 | 1.0 | 9/11/97 | |
| 204 | 2 | 204 | 6 | 1 | Bath-2 | B | Cabinet | Wall | Intact | Metal | White | 0.01 ± 0.10 | NEG | -0.1 ± 0.8 | 0.0 ± 0.1 | 1.0 | 9/11/97 | |
| 205 | 2 | 205 | 6 | 1 | Bath-2 | B | Cabinet | Wall | Intact | Metal | White | 0.00 ± 0.10 | INCOM | -0.4 ± 1.2 | 0.0 ± 0.1 | 1.0 | 9/11/97 | |
| 206 | 2 | 206 | 6 | 1 | Bath-2 | B | Cabinet | Wall | Intact | Metal | White | 0.00 ± 0.11 | NEG | -0.1 ± 0.8 | 0.0 ± 0.1 | 1.0 | 9/11/97 | |
| 207 | 2 | 207 | 6 | 1 | Bath-2 | B | Cabinet | Door-Out | Intact | Wood | Beige | 0.00 ± 0.10 | NEG | -0.2 ± 0.6 | 0.0 ± 0.1 | 1.0 | 9/11/97 | |
| 208 | 2 | 208 | 6 | 1 | Bath-2 | B | Cabinet | Door-Out | Intact | Wood | Beige | 0.00 ± 0.10 | NEG | 0.2 ± 0.4 | 0.0 ± 0.1 | 1.0 | 9/11/97 | |
| 209 | 2 | 209 | 6 | 1 | Bath-2 | B | Cabinet | Outside | Intact | Wood | Beige | 0.00 ± 0.10 | NEG | -0.1 ± 0.6 | 0.0 ± 0.1 | 1.0 | 9/11/97 | |
| 210 | 2 | 210 | 6 | 1 | Bath-2 | B | Cabinet | Outside | Intact | Wood | Beige | 0.00 ± 0.10 | NEG | -0.1 ± 0.6 | 0.0 ± 0.1 | 1.0 | 9/11/97 | |
| 211 | 2 | 211 | 6 | 1 | Bath-2 | B | Cabinet | Door-Ins | Intact | Wood | Beige | 0.00 ± 0.17 | NEG | -0.2 ± 0.7 | 0.0 ± 0.2 | 1.0 | 9/11/97 | |
| 212 | 2 | 212 | 6 | 1 | Bath-2 | B | Cabinet | Door-Ins | Intact | Wood | Beige | 0.00 ± 0.10 | NEG | -0.6 ± 0.6 | 0.0 ± 0.1 | 1.0 | 9/11/97 | |
| 213 | 2 | 213 | 6 | 1 | Bath-2 | B | Cabinet | Shelf | Intact | Wood | Beige | 0.00 ± 0.10 | NEG | -0.4 ± 0.6 | 0.0 ± 0.1 | 1.0 | 9/11/97 | |
| 214 | 2 | 214 | 6 | 1 | Bath-2 | B | Cabinet | Shelf | Intact | Wood | Beige | 0.00 ± 0.10 | NEG | -0.2 ± 0.5 | 0.0 ± 0.1 | 1.0 | 9/11/97 | |
| 215 | 2 | 215 | 6 | 1 | Bath-2 | B | Cabinet | Inside | Intact | Wood | Beige | 0.00 ± 0.10 | NEG | -0.2 ± 0.6 | 0.0 ± 0.1 | 1.0 | 9/11/97 | |
| 216 | 2 | 216 | 6 | 1 | Bath-2 | B | Cabinet | Inside | Intact | Wood | Beige | 0.00 ± 0.10 | NEG | -0.2 ± 0.6 | 0.0 ± 0.1 | 1.0 | 9/11/97 | |
| 217 | 2 | 217 | 6 | 1 | Bath-2 | B | Wall | | Intact | Drywall | Beige | 0.10 ± 0.40 | NEG | 0.0 ± 0.6 | 0.1 ± 0.4 | 3.8 | 9/11/97 | |
| 218 | 2 | 218 | 6 | 1 | Bath-2 | A | Wall | | Intact | Drywall | Beige | 0.03 ± 0.28 | NEG | 0.3 ± 0.7 | 0.0 ± 0.3 | 2.0 | 9/11/97 | |
| **219** | **2** | **219** | **6** | **1** | **Room-4** | **D** | **Closet** | **Door** | **Intact** | **Wood** | **Beige** | **1.43 ± 0.71** | **POS** | **3.7 ± 1.0** | **3.7 ± 1.0** | **3.7** | **9/11/97** | |
| **220** | **2** | **220** | **6** | **1** | **Room-4** | **D** | **Closet** | **Door** | **Intact** | **Wood** | **Beige** | **1.05 ± 0.23** | **POS** | **1.8 ± 0.5** | **1.1 ± 0.2** | **2.4** | **9/11/97** | |
| **221** | **2** | **221** | **6** | **1** | **Room-4** | **D** | **Closet** | **Casing** | **Intact** | **Wood** | **Beige** | **1.74 ± 0.65** | **POS** | **1.4 ± 0.6** | **1.7 ± 0.7** | **4.2** | **9/11/97** | |
| **222** | **2** | **222** | **6** | **1** | **Room-4** | **D** | **Closet** | **Casing** | **Intact** | **Wood** | **Beige** | **1.18 ± 0.30** | **POS** | **1.4 ± 0.4** | **1.2 ± 0.3** | **3.1** | **9/11/97** | |
| **223** | **2** | **223** | **6** | **1** | **Room-4** | **D** | **Closet** | **Jamb** | **Intact** | **Wood** | **Beige** | **1.42 ± 0.41** | **POS** | **1.6 ± 0.6** | **1.4 ± 0.4** | **3.1** | **9/11/97** | |
| 224 | 2 | 224 | 6 | 1 | Room-4 | D | Closet | Jamb | Intact | Wood | Beige | 0.80 ± 0.23 | NEG | 1.1 ± 0.4 | 0.8 ± 0.2 | 2.9 | 9/11/97 | |
| **225** | **2** | **225** | **6** | **1** | **Room-4** | **D** | **Closet** | **Jamb** | **Intact** | **Wood** | **Beige** | **1.02 ± 0.28** | **POS** | **1.0 ± 0.5** | **1.0 ± 0.3** | **3.1** | **9/11/97** | |
| 226 | 2 | 226 | 6 | 1 | Room-4 | A | Closet | Shelf | Intact | Wood | Beige | 0.71 ± 0.21 | NEG | 0.5 ± 0.4 | 0.7 ± 0.2 | 2.5 | 9/11/97 | |
| **227** | **2** | **227** | **6** | **1** | **Room-4** | **A** | **Closet** | **Shelf** | **Intact** | **Wood** | **Beige** | **1.00 ± 0.19** | **POS** | **1.2 ± 0.3** | **1.0 ± 0.2** | **2.6** | **9/11/97** | |
| **228** | **2** | **228** | **6** | **1** | **Room-4** | **A** | **Closet** | **Shelf** | **Intact** | **Wood** | **Beige** | **1.09 ± 0.35** | **POS** | **1.0 ± 0.4** | **1.1 ± 0.4** | **4.0** | **9/11/97** | |
| 229 | 2 | 229 | 6 | 1 | Room-4 | C | Closet | Shelf | Intact | Wood | Beige | 0.98 ± 0.24 | NEG | 0.7 ± 0.4 | 1.0 ± 0.2 | 2.6 | 9/11/97 | |
| 230 | 2 | 230 | 6 | 1 | Room-4 | C | Closet | Shelf | Intact | Wood | Beige | 0.83 ± 0.26 | NEG | 0.7 ± 0.4 | 0.8 ± 0.3 | 3.1 | 9/11/97 | |
| **231** | **2** | **231** | **6** | **1** | **Room-4** | **C** | **Closet** | **Baseboard** | **Intact** | **Wood** | **Beige** | **1.03 ± 0.40** | **POS** | **1.2 ± 0.5** | **1.0 ± 0.4** | **4.9** | **9/11/97** | |
| **232** | **2** | **232** | **6** | **1** | **Room-4** | **A** | **Closet** | **Baseboard** | **Intact** | **Wood** | **Beige** | **1.15 ± 0.38** | **POS** | **1.7 ± 0.5** | **1.2 ± 0.4** | **4.3** | **9/11/97** | |
| **233** | **2** | **233** | **6** | **1** | **Room-4** | **A** | **Closet** | **Wall** | **Intact** | **Drywall** | **Beige** | **1.08 ± 0.28** | **POS** | **1.2 ± 0.5** | **1.1 ± 0.3** | **3.2** | **9/11/97** | |
| 234 | 2 | 234 | 6 | 1 | Room-4 | B | Closet | Wall | Intact | Drywall | Beige | 0.96 ± 0.27 | NEG | 0.9 ± 0.4 | 1.0 ± 0.3 | 3.2 | 9/11/97 | |
| **235** | **2** | **235** | **6** | **1** | **Room-4** | **C** | **Closet** | **Wall** | **Intact** | **Drywall** | **Beige** | **1.40 ± 0.40** | **POS** | **1.4 ± 0.5** | **1.4 ± 0.4** | **4.2** | **9/11/97** | |
| 236 | 2 | 236 | 6 | 1 | Room-3 | C | Floor | | Intact | Wood | Varnish | 0.00 ± 0.10 | NEG | -0.3 ± 0.7 | 0.0 ± 0.1 | 1.0 | 9/11/97 | |
| 237 | 2 | 237 | 6 | 1 | Room-3 | C | Floor | | Intact | Wood | Varnish | 0.00 ± 0.10 | NEG | 0.3 ± 0.7 | 0.0 ± 0.1 | 1.0 | 9/11/97 | |
| 238 | 2 | 238 | 6 | 1 | Room-4 | C | Floor | | Intact | Wood | Varnish | 0.00 ± 0.17 | NEG | 0.3 ± 0.7 | 0.0 ± 0.2 | 1.0 | 9/11/97 | |
| 239 | 2 | 239 | 6 | 1 | Room-4 | C | Floor | | Intact | Wood | Varnish | 0.00 ± 0.20 | NEG | -0.4 ± 0.7 | 0.0 ± 0.2 | 1.0 | 9/11/97 | |
| **240** | **2** | **240** | **6** | **1** | **Room-4** | **C** | **Closet-wind.** | **Apron** | **Intact** | **Wood** | **Beige** | **1.02 ± 0.28** | **POS** | **0.9 ± 0.5** | **1.0 ± 0.3** | **3.2** | **9/11/97** | |
| **241** | **2** | **241** | **6** | **1** | **Room-4** | **C** | **Closet-wind.** | **Apron** | **Intact** | **Wood** | **Beige** | **1.67 ± 0.68** | **POS** | **1.3 ± 0.7** | **1.7 ± 0.7** | **4.5** | **9/11/97** | |
| **242** | **2** | **242** | **6** | **1** | **Room-4** | **C** | **Closet-wind.** | **Stool** | **Intact** | **Wood** | **Beige** | **1.28 ± 0.27** | **POS** | **1.7 ± 0.5** | **1.3 ± 0.3** | **2.6** | **9/11/97** | |
| 243 | 2 | 243 | 6 | 1 | Room-4 | C | Closet-wind. | Stool | Intact | Wood | Beige | 0.89 ± 0.26 | NEG | 0.6 ± 0.5 | 0.9 ± 0.3 | 2.9 | 9/11/97 | |
| **244** | **2** | **244** | **6** | **1** | **Room-4** | **C** | **Closet-wind.** | **Casing** | **Intact** | **Wood** | **Beige** | **1.00 ± 0.32** | **POS** | **1.2 ± 0.4** | **1.0 ± 0.3** | **3.8** | **9/11/97** | |
| **245** | **2** | **245** | **6** | **1** | **Room-4** | **C** | **Closet-wind.** | **Casing** | **Intact** | **Wood** | **Beige** | **1.71 ± 0.58** | **POS** | **1.4 ± 0.5** | **1.7 ± 0.6** | **5.2** | **9/11/97** | |
| **246** | **2** | **246** | **6** | **1** | **Room-4** | **C** | **Closet-wind.** | **Sash** | **Intact** | **Wood** | **Beige** | **2.06 ± 1.12** | **POS** | **3.4 ± 0.9** | **3.4 ± 0.9** | **5.0** | **9/11/97** | |
| **247** | **2** | **247** | **6** | **1** | **Room-4** | **C** | **Closet-wind.** | **Sash** | **Intact** | **Wood** | **Beige** | **1.36 ± 1.08** | **POS** | **4.6 ± 1.6** | **4.6 ± 1.6** | **2.7** | **9/11/97** | |
| **248** | **2** | **248** | **6** | **1** | **Room-4** | **C** | **Closet-wind.** | **Mullion** | **Intact** | **Wood** | **Beige** | **1.68 ± 1.91** | **POS** | **6.3 ± 1.8** | **6.3 ± 1.8** | **4.4** | **9/11/97** | |
| **249** | **2** | **249** | **6** | **1** | **Room-4** | **C** | **Closet-wind.** | **Mullion** | **Intact** | **Wood** | **Beige** | **0.92 ± 1.11** | **POS** | **7.4 ± 1.9** | **7.4 ± 1.9** | **3.3** | **9/11/97** | |
| 250 | 2 | 250 | 6 | 1 | Room-4 | B | Door | Threshold | Intact | Wood | Grey | 0.12 ± 0.10 | NEG | 0.4 ± 0.4 | 0.1 ± 0.1 | 1.5 | 9/11/97 | |
| 251 | 2 | 251 | 6 | 1 | Room-4 | B | Door | Threshold | Intact | Wood | Grey | 0.23 ± 0.15 | NEG | 0.4 ± 0.4 | 0.2 ± 0.2 | 2.4 | 9/11/97 | |
| 252 | 2 | 252 | 6 | 1 | Room-4 | B | Wall | | Intact | Drywall | Beige | 0.02 ± 0.19 | NEG | 0.2 ± 0.6 | 0.0 ± 0.2 | 2.5 | 9/11/97 | |
| 253 | 2 | 253 | 6 | 1 | Room-4 | A | Wall | | Intact | Drywall | Beige | 0.00 ± 0.10 | NEG | -0.2 ± 0.8 | 0.0 ± 0.1 | 1.0 | 9/11/97 | |
| 254 | 2 | 254 | 6 | 1 | Room-4 | D | Wall | | Intact | Drywall | Beige | 0.01 ± 0.10 | NEG | -0.4 ± 0.7 | 0.0 ± 0.1 | 1.0 | 9/11/97 | |
| 255 | 2 | 255 | 6 | 1 | Room-4 | D | Wall | | Intact | Drywall | Beige | 0.06 ± 0.10 | NEG | -0.3 ± 0.7 | -0.3 ± 0.7 | 8.6 | 9/11/97 | |
| **256** | **2** | **256** | **6** | **1** | **Room-4** | **A** | **Window** | **Apron** | **Intact** | **Wood** | **Beige** | **2.04 ± 2.33** | **POS** | **9.3 ± 2.2** | **9.3 ± 2.2** | **4.9** | **9/11/97** | |
| **257** | **2** | **257** | **6** | **1** | **Room-4** | **A** | **Window** | **Apron** | **Intact** | **Wood** | **Beige** | **>>5.0 ± 1.00** | **POS** | **5.9 ± 2.0** | **5.9 ± 2.0** | **6.5** | **9/11/97** | |
| 258 | 2 | 258 | 6 | 1 | Room-4 | A | Window | Stool | Intact | Wood | Beige | 0.00 ± 0.10 | NEG | 0.3 ± 0.7 | 0.0 ± 0.1 | 1.0 | 9/11/97 | |
| 259 | 2 | 259 | 6 | 1 | Room-4 | A | Window | Stool | Intact | Wood | Beige | 0.00 ± 0.10 | NEG | 0.1 ± 0.7 | 0.0 ± 0.1 | 1.0 | 9/11/97 | |
| **260** | **2** | **260** | **6** | **1** | **Room-4** | **A** | **Window** | **Casing** | **Intact** | **Wood** | **Beige** | **2.93 ± 3.17** | **POS** | **10.0 ± 2.1** | **10.0 ± 2.1** | **9.3** | **9/11/97** | |
| **261** | **2** | **261** | **6** | **1** | **Room-4** | **A** | **Window** | **Casing** | **Intact** | **Wood** | **Beige** | **2.75 ± 3.35** | **POS** | **8.6 ± 2.2** | **8.6 ± 2.2** | **4.6** | **9/11/97** | |
| **262** | **2** | **262** | **6** | **1** | **Room-4** | **A** | **Window** | **Sash** | **Intact** | **Wood** | **Beige** | **2.30 ± 1.98** | **POS** | **6.9 ± 1.9** | **6.9 ± 1.9** | **3.8** | **9/11/97** | |
| **263** | **2** | **263** | **6** | **1** | **Room-4** | **A** | **Window** | **Sash** | **Intact** | **Wood** | **Beige** | **3.01 ± 3.08** | **POS** | **7.1 ± 1.8** | **7.1 ± 1.8** | **8.2** | **9/11/97** | |
| **264** | **2** | **264** | **6** | **1** | **Room-4** | **A** | **Window** | **Mullion** | **Intact** | **Wood** | **Beige** | **1.47 ± 2.31** | **POS** | **10.2 ± 2.4** | **10.2 ± 2.4** | **5.6** | **9/11/97** | |
| **265** | **2** | **265** | **6** | **1** | **Room-4** | **A** | **Window** | **Mullion** | **Intact** | **Wood** | **Beige** | **1.76 ± 4.34** | **POS** | **8.7 ± 2.1** | **8.7 ± 2.1** | **7.3** | **9/11/97** | |
| **266** | **2** | **266** | **6** | **1** | **Room-4** | **C** | **Window** | **Mullion** | **Peeling** | **Wood** | **Beige** | **1.44 ± 0.92** | **POS** | **7.9 ± 1.8** | **7.9 ± 1.8** | **2.2** | **9/11/97** | |
| **267** | **2** | **267** | **6** | **1** | **Room-4** | **C** | **Window** | **Mullion** | **Peeling** | **Wood** | **Beige** | **1.60 ± 1.12** | **POS** | **9.0 ± 2.0** | **9.0 ± 2.0** | **2.6** | **9/11/97** | |
| **268** | **2** | **268** | **6** | **1** | **Room-4** | **C** | **Window** | **Apron** | **Peeling** | **Wood** | **Beige** | **1.89 ± 4.20** | **POS** | **7.1 ± 2.2** | **7.1 ± 2.2** | **6.1** | **9/11/97** | |
| **269** | **2** | **269** | **6** | **1** | **Room-4** | **C** | **Window** | **Apron** | **Peeling** | **Wood** | **Beige** | **>>5.0 ± 1.00** | **POS** | **6.7 ± 2.1** | **6.7 ± 2.1** | **10.0** | **9/11/97** | |

Site: 2 Date: 9/11/97 to 9/15/97
Ranges (NEG<INC<POS): Device PCS

| No | Site | XLNo | Insp | Flr | Room | Side | Strc | Feat | Cnd | Sub | Clr | PbL(mg/cm²) | RES | PbK | Combined | DI | Date | Note |
|---|---|---|---|---|---|---|---|---|---|---|---|---|---|---|---|---|---|---|
| 270 | 2 | 270 | 6 | 1 | Room-4 | C | Window | Casing | Peeling | Wood | Beige | 3.60 ± 2.50 | POS | 10.5 ± 2.1 | 10.5 ± 2.1 | 5.8 | 9/11/97 | |
| 271 | 2 | 271 | 6 | 1 | Room-4 | C | Window | Casing | Intact | Wood | Beige | 2.64 ± 3.46 | POS | 7.3 ± 2.0 | 7.3 ± 2.0 | 5.6 | 9/11/97 | |
| 272 | 2 | 272 | 6 | 1 | Room-4 | C | Window | Sash | Intact | Wood | Beige | 3.37 ± 2.73 | POS | 5.3 ± 1.7 | 5.3 ± 1.7 | 8.7 | 9/11/97 | |
| 273 | 2 | 273 | 6 | 1 | Room-4 | C | Window | Sash | Intact | Wood | Beige | 2.03 ± 1.59 | POS | 4.1 ± 1.3 | 4.1 ± 1.3 | 5.5 | 9/11/97 | |
| 274 | 2 | 274 | 6 | 1 | Room-4 | C | Window | Trough | Intact | Wood | Beige | >>5.0 ± 1.00 | POS | 12.1 ± 2.3 | 12.1 ± 2.3 | 8.5 | 9/11/97 | |
| 275 | 2 | 275 | 6 | 1 | Room-4 | C | Window | Trough | Intact | Wood | Beige | 3.42 ± 2.68 | POS | 13.3 ± 2.5 | 13.3 ± 2.5 | 10.0 | 9/11/97 | |
| 276 | 2 | 276 | 6 | 1 | Room-4 | C | Window-dr-uppr | Apron | Intact | Wood | Beige | 4.03 ± 2.07 | POS | 6.4 ± 1.9 | 6.4 ± 1.9 | 6.0 | 9/11/97 | |
| 277 | 2 | 277 | 6 | 1 | Room-4 | C | Window-dr-uppr | Apron | Intact | Wood | Beige | 2.62 ± 3.48 | POS | 7.0 ± 1.9 | 7.0 ± 1.9 | 4.4 | 9/11/97 | |
| 278 | 2 | 278 | 6 | 1 | Room-4 | C | Window-dr-uppr | Stool | Intact | Wood | Beige | 3.11 ± 2.99 | POS | 6.3 ± 2.2 | 6.3 ± 2.2 | 4.8 | 9/11/97 | |
| 279 | 2 | 279 | 6 | 1 | Room-4 | C | Window-dr-uppr | Stool | Intact | Wood | Beige | 2.92 ± 3.18 | POS | 8.1 ± 2.0 | 8.1 ± 2.0 | 4.3 | 9/11/97 | |
| 280 | 2 | 280 | 6 | 1 | Room-4 | C | Window-dr-uppr | Casing | Intact | Wood | Beige | 4.21 ± 1.89 | POS | 12.4 ± 2.4 | 12.4 ± 2.4 | 7.4 | 9/11/97 | |
| 281 | 2 | 281 | 6 | 1 | Room-4 | C | Window-dr-uppr | Casing | Intact | Wood | Beige | 2.18 ± 1.75 | POS | 6.8 ± 2.2 | 6.8 ± 2.2 | 3.5 | 9/11/97 | |
| 282 | 2 | 282 | 6 | 1 | Room-4 | C | Window-dr-uppr | Sash | Intact | Wood | Beige | 2.79 ± 1.57 | POS | 3.6 ± 0.9 | 3.6 ± 0.9 | 5.9 | 9/11/97 | |
| 283 | 2 | 283 | 6 | 1 | Room-4 | C | Window-dr-uppr | Sash | Intact | Wood | Beige | 1.20 ± 0.94 | POS | 3.6 ± 1.1 | 3.6 ± 1.1 | 4.1 | 9/11/97 | |
| 284 | 2 | 284 | 6 | 1 | Room-4 | C | Window-dr-uppr | Mullion | Intact | Wood | Beige | 1.08 ± 0.77 | POS | 4.3 ± 1.2 | 4.3 ± 1.2 | 3.5 | 9/11/97 | |
| 285 | 2 | 285 | 6 | 1 | Room-4 | C | Window-dr-uppr | Mullion | Intact | Wood | Beige | 1.46 ± 0.90 | POS | 4.3 ± 1.2 | 4.3 ± 1.2 | 3.6 | 9/11/97 | |
| 286 | 2 | 286 | 6 | 1 | Room-4 | B | Door-1 | Door | Intact | Wood | Beige | 1.06 ± 0.51 | POS | 3.7 ± 1.2 | 3.7 ± 1.2 | 2.2 | 9/11/97 | |
| 287 | 2 | 287 | 6 | 1 | Room-4 | B | Door-1 | Door | Intact | Wood | Beige | 1.98 ± 0.90 | POS | 3.4 ± 0.8 | 3.4 ± 0.8 | 3.9 | 9/11/97 | |
| 288 | 2 | 288 | 6 | 1 | Room-4 | B | Door-2 | Door | Intact | Wood | Beige | 3.56 ± 2.54 | POS | 5.4 ± 2.0 | 5.4 ± 2.0 | 4.2 | 9/11/97 | |
| 289 | 2 | 289 | 6 | 1 | Room-4 | B | Door-2 | Door | Intact | Wood | Beige | 3.39 ± 2.71 | POS | 5.3 ± 1.4 | 5.3 ± 1.4 | 4.4 | 9/11/97 | |
| 290 | 2 | 290 | 6 | 1 | Room-4 | B | Door | Casing | Intact | Wood | Beige | 2.82 ± 3.28 | POS | 7.1 ± 2.2 | 7.1 ± 2.2 | 4.6 | 9/11/97 | |
| 291 | 2 | 291 | 6 | 1 | Room-4 | B | Door | Casing | Intact | Wood | Beige | 1.61 ± 1.64 | POS | 6.4 ± 2.0 | 6.4 ± 2.0 | 3.8 | 9/11/97 | |
| 292 | 2 | 292 | 6 | 1 | Room-4 | B | Door | Jamb | Intact | Wood | Beige | >>5.0 ± 1.00 | POS | 4.5 ± 2.0 | 4.5 ± 2.0 | 8.1 | 9/11/97 | |
| 293 | 2 | 293 | 6 | 1 | Room-4 | B | Door | Jamb | Intact | Wood | Beige | 0.02 ± 0.10 | NEG | 0.3 ± 0.7 | 0.0 ± 0.1 | 1.0 | 9/11/97 | |
| 294 | 2 | 294 | 6 | 1 | Room-4 | B | Door | Jamb | Intact | Wood | Beige | 2.12 ± 3.98 | POS | 6.5 ± 2.0 | 6.5 ± 2.0 | 5.0 | 9/11/97 | |
| 295 | 2 | 295 | 6 | 1 | Room-4 | C | Door | Door | Intact | Wood | Beige | 0.00 ± 0.10 | NEG | -0.1 ± 0.6 | 0.0 ± 0.1 | 1.0 | 9/11/97 | |
| 296 | 2 | 296 | 6 | 1 | Room-4 | C | Door | Door | Intact | Wood | Beige | 0.00 ± 0.10 | NEG | -0.1 ± 0.7 | 0.0 ± 0.1 | 1.0 | 9/11/97 | |
| 297 | 2 | 297 | 6 | 1 | Room-4 | C | Door | Jamb | Intact | Wood | Beige | 1.78 ± 2.35 | POS | 6.6 ± 2.1 | 6.6 ± 2.1 | 5.2 | 9/11/97 | |
| 298 | 2 | 298 | 6 | 1 | Room-4 | C | Door | Jamb | Intact | Wood | Beige | 2.61 ± 3.48 | POS | 7.7 ± 2.2 | 7.7 ± 2.2 | 3.6 | 9/11/97 | |
| 299 | 2 | 299 | 6 | 1 | Room-4 | C | Door | Casing | Intact | Wood | Beige | 2.19 ± 3.91 | POS | 6.8 ± 2.0 | 6.8 ± 2.0 | 5.0 | 9/11/97 | |
| 300 | 2 | 300 | 6 | 1 | Room-4 | C | Door | Casing | Intact | Wood | Beige | 4.16 ± 1.94 | POS | 10.7 ± 2.4 | 10.7 ± 2.4 | 8.3 | 9/11/97 | |
| 301 | 2 | 301 | 6 | 1 | Room-4 | B | Door | Mullion | Intact | Wood | Beige | 0.00 ± 0.14 | NEG | -0.3 ± 0.6 | 0.0 ± 0.1 | 1.0 | 9/11/97 | |
| 302 | 2 | 302 | 6 | 1 | Room-4 | B | Door | Mullion | Intact | Wood | Beige | 0.00 ± 0.10 | NEG | -0.1 ± 0.6 | 0.0 ± 0.1 | 1.0 | 9/11/97 | |
| 303 | 2 | 303 | 6 | 1 | Room-4 | A | Door | Door | Intact | Wood | Beige | 2.28 ± 3.81 | POS | 7.8 ± 1.9 | 7.8 ± 1.9 | 5.6 | 9/11/97 | |
| 304 | 2 | 304 | 6 | 1 | Room-4 | A | Door | Door | Intact | Wood | Beige | 2.75 ± 3.35 | POS | 6.9 ± 1.9 | 6.9 ± 1.9 | 8.1 | 9/11/97 | |
| 305 | 2 | 305 | 6 | 1 | Room-4 | A | Door | Casing | Intact | Wood | Beige | 2.44 ± 2.06 | POS | 5.4 ± 1.7 | 5.4 ± 1.7 | 3.8 | 9/11/97 | |
| 306 | 2 | 306 | 6 | 1 | Room-4 | A | Door | Casing | Intact | Wood | Beige | 1.70 ± 1.47 | POS | 6.9 ± 2.1 | 6.9 ± 2.1 | 3.3 | 9/11/97 | |
| 307 | 2 | 307 | 6 | 1 | Room-4 | A | Door | Jamb | Intact | Wood | Beige | 2.76 ± 1.65 | POS | 4.9 ± 1.3 | 4.9 ± 1.3 | 4.7 | 9/11/97 | |
| 308 | 2 | 308 | 6 | 1 | Room-4 | A | Door | Jamb | Intact | Wood | Beige | 3.75 ± 2.35 | POS | 6.1 ± 2.0 | 6.1 ± 2.0 | 4.9 | 9/11/97 | |
| 309 | 2 | 309 | 6 | 1 | Room-4 | A | Door | Mullion | Intact | Wood | Beige | 1.81 ± 2.51 | POS | 6.7 ± 2.0 | 6.7 ± 2.0 | 5.4 | 9/11/97 | |
| 310 | 2 | 310 | 6 | 1 | Room-4 | A | Door | Mullion | Intact | Wood | Beige | 3.27 ± 2.83 | POS | 7.7 ± 2.0 | 7.7 ± 2.0 | 3.9 | 9/11/97 | |
| 311 | 2 | 311 | 6 | 1 | Room-4 | A | Door | Threshold | Intact | Wood | Grey | 0.22 ± 0.20 | NEG | 0.3 ± 0.8 | 0.2 ± 0.2 | 1.6 | 9/11/97 | |
| 312 | 2 | 312 | 6 | 1 | Room-4 | A | Door | Threshold | Intact | Wood | Grey | 0.11 ± 0.16 | NEG | -0.2 ± 0.6 | 0.1 ± 0.2 | 1.3 | 9/11/97 | |
| 313 | 2 | 313 | 6 | 1 | Room-4 | C | Elec-conduit | | Intact | Metal | Beige | 0.38 ± 0.11 | NEG | 1.1 ± 0.5 | 0.4 ± 0.1 | 2.0 | 9/11/97 | |
| 314 | 2 | 314 | 6 | 1 | Room-4 | C | Elec-conduit | | Intact | Metal | Beige | 0.38 ± 0.15 | NEG | 1.0 ± 0.5 | 0.4 ± 0.2 | 2.6 | 9/11/97 | |
| 315 | 2 | 315 | 6 | 1 | Laundry-rm. | B | Wall | | Intact | Drywall | Beige | 0.15 ± 0.25 | NEG | 0.1 ± 0.4 | 0.2 ± 0.3 | 3.6 | 9/11/97 | |
| 316 | 2 | 316 | 6 | 1 | Laundry-rm. | A | Wall | | Intact | Drywall | Beige | 0.18 ± 0.15 | NEG | 0.4 ± 0.4 | 0.2 ± 0.2 | 2.9 | 9/11/97 | |
| 317 | 2 | 317 | 6 | 1 | Laundry-rm. | A | Entranceway | Casing | Intact | Wood | Beige | 0.21 ± 0.20 | NEG | -0.1 ± 0.4 | 0.2 ± 0.2 | 3.5 | 9/11/97 | |
| 318 | 2 | 318 | 6 | 1 | Laundry-rm. | A | Entranceway | Casing | Intact | Wood | Beige | 0.08 ± 0.13 | NEG | 0.3 ± 0.6 | 0.1 ± 0.1 | 1.5 | 9/11/97 | |
| 319 | 2 | 319 | 6 | 1 | Laundry-rm. | A | Entranceway | Jamb | Intact | Wood | Beige | 0.16 ± 0.20 | NEG | 0.3 ± 0.4 | 0.2 ± 0.2 | 3.6 | 9/11/97 | |
| 320 | 2 | 320 | 6 | 1 | Laundry-rm. | A | Entranceway | Jamb | Intact | Wood | Beige | 0.05 ± 0.22 | NEG | 0.1 ± 0.7 | 0.1 ± 0.2 | 1.6 | 9/11/97 | |
| 321 | 2 | 321 | 6 | 1 | Laundry-rm. | A | Wall | Baseboard | Intact | Wood | Beige | 0.01 ± 0.10 | NEG | 0.0 ± 0.6 | 0.0 ± 0.1 | 1.0 | 9/11/97 | |
| 322 | 2 | 322 | 6 | 1 | Laundry-rm | A | Wall | Baseboard | Intact | Wood | Beige | 0.14 ± 0.10 | NEG | -0.5 ± 0.7 | -0.5 ± 0.7 | 10.0 | 9/11/97 | |
| 323 | 2 | 323 | 6 | 1 | Laundry-rm. | B | Wall | Chair-rail | Intact | Wood | Beige | 0.00 ± 0.19 | NEG | 0.0 ± 0.6 | 0.0 ± 0.2 | 1.0 | 9/11/97 | |
| 324 | 2 | 324 | 6 | 1 | Laundry-rm | C | Wall | Chair-rail | Intact | Wood | Beige | 0.00 ± 0.12 | NEG | -0.3 ± 0.6 | 0.0 ± 0.1 | 1.0 | 9/11/97 | |
| 325 | 2 | 325 | 6 | 1 | Laundry-rm | C | Window | Stool | Intact | Wood | Beige | 0.02 ± 0.10 | NEG | 0.2 ± 0.8 | 0.0 ± 0.1 | 1.0 | 9/11/97 | |
| 326 | 2 | 326 | 6 | 1 | Laundry-rm. | C | Window | Stool | Intact | Wood | Beige | 0.02 ± 0.39 | NEG | 0.1 ± 0.6 | 0.0 ± 0.4 | 1.1 | 9/11/97 | |
| 327 | 2 | 327 | 6 | 1 | Laundry-rm. | C | Window | Casing | Intact | Wood | Beige | 0.28 ± 0.19 | NEG | 0.5 ± 0.4 | 0.3 ± 0.2 | 3.2 | 9/11/97 | |
| 328 | 2 | 328 | 6 | 1 | Laundry-rm. | C | Window | Casing | Intact | Wood | Beige | 0.16 ± 0.25 | NEG | 0.0 ± 0.5 | 0.2 ± 0.3 | 2.9 | 9/11/97 | |
| 329 | 2 | 329 | 6 | 1 | Laundry-rm. | C | Window | Sash | Intact | Wood | Beige | 0.22 ± 0.11 | POS | 1.4 ± 0.3 | 1.4 ± 0.3 | 2.8 | 9/11/97 | |
| 330 | 2 | 330 | 6 | 1 | Laundry-rm. | C | Window | Sash | Intact | Wood | Beige | 0.40 ± 0.15 | POS | 1.6 ± 0.3 | 1.6 ± 0.3 | 3.5 | 9/11/97 | |
| 331 | 2 | 331 | 6 | 1 | Laundry-rm. | C | Window | Mullion | Intact | Wood | Beige | 0.38 ± 0.82 | POS | 3.0 ± 0.9 | 3.0 ± 0.9 | 5.7 | 9/11/97 | |
| 332 | 2 | 332 | 6 | 1 | Laundry-rm. | C | Window | Mullion | Intact | Wood | Beige | 0.24 ± 0.15 | POS | 1.4 ± 0.3 | 1.4 ± 0.3 | 4.5 | 9/11/97 | |
| 333 | 2 | 333 | 6 | 1 | Laundry-rm. | D | Window | Mullion | Intact | Wood | Beige | 0.00 ± 0.10 | INCOM | 0.4 ± 0.4 | 0.0 ± 0.1 | 1.0 | 9/11/97 | 1 |
| 334 | 2 | 334 | 6 | 1 | Laundry-rm. | D | Cabinet | Door-Out | Intact | Wood | Varnish | 0.01 ± 0.25 | NEG | 0.2 ± 0.7 | 0.0 ± 0.3 | 1.0 | 9/11/97 | |
| 335 | 2 | 335 | 6 | 1 | Laundry-rm. | D | Cabinet | Door-Out | Intact | Wood | Varnish | 0.02 ± 0.10 | NEG | -0.1 ± 0.7 | 0.0 ± 0.1 | 4.6 | 9/11/97 | |
| 336 | 2 | 336 | 6 | 1 | Laundry-rm. | B | Cabinet | Door-Out | Intact | Wood | Varnish | 0.00 ± 0.10 | NEG | -0.9 ± 0.7 | 0.0 ± 0.1 | 1.0 | 9/11/97 | |
| 337 | 2 | 337 | 6 | 1 | Laundry-rm. | B | Cabinet | Door-Out | Intact | Wood | Varnish | 0.00 ± 0.17 | NEG | -0.4 ± 0.7 | 0.0 ± 0.2 | 1.0 | 9/11/97 | |

| No | Site | XLNo | Insp | Flr | Room | Side | Strc | Feat | Cnd | Sub | Clr | PbL(mg/cm²) | RES | PbK | Combined | DI | Date | Note |
|---|---|---|---|---|---|---|---|---|---|---|---|---|---|---|---|---|---|---|
| 338 | 2 | 338 | 6 | 1 | Laundry-rm | C | Cabinet | Door-Ins | Intact | Wood | Varnish | 0 00 ± 0 10 | NEG | -0 1 ± 0 6 | 0 0 ± 0.1 | 1 0 | 9/11/97 | |
| 339 | 2 | 339 | 6 | 1 | Laundry-rm | C | Cabinet | Door-Ins | Intact | Wood | Varnish | 0 00 ± 0 10 | NEG | 0 2 ± 0 5 | 0.0 ± 0.1 | 1 0 | 9/11/97 | |
| 340 | 2 | 340 | 6 | 1 | Laundry-rm | D | Door | Door | Intact | Wood | Beige | 0 12 ± 0 35 | NEG | -0 1 ± 0 6 | 0 1 ± 0 4 | 2 5 | 9/11/97 | |
| 341 | 2 | 341 | 6 | 1 | Laundry-rm. | D | Door | Door | Intact | Wood | Beige | 0 09 ± 0 29 | NEG | -0 1 ± 0 7 | 0.1 ± 0 3 | 2 1 | 9/11/97 | |
| 342 | 2 | 342 | 6 | 1 | Laundry-rm. | D | Door | Casing | Intact | Wood | Beige | 0.16 ± 0.31 | NEG | 0 2 ± 0.5 | 0 2 ± 0.3 | 3.3 | 9/11/97 | |
| 343 | 2 | 343 | 6 | 1 | Laundry-rm. | D | Door | Casing | Intact | Wood | Beige | 0 11 ± 0 20 | NEG | -0.6 ± 0 7 | 0 1 ± 0 2 | 1.7 | 9/11/97 | |
| 344 | 2 | 344 | 6 | 1 | Laundry-rm | D | Door | Jamb | Intact | Wood | Beige | 0.07 ± 0.10 | NEG | 0 0 ± 0.6 | 0.1 ± 0 1 | 7.9 | 9/11/97 | |
| 345 | 2 | 345 | 6 | 1 | Laundry-rm. | D | Door | Jamb | Intact | Wood | Beige | 0 04 ± 0 10 | NEG | 0 1 ± 0 7 | 0 0 ± 0.1 | 3 4 | 9/11/97 | |
| 346 | 2 | 346 | 6 | 1 | Laundry-rm | D | Floor | Radiator | Intact | Metal | Beige | 0 15 ± 0 12 | NEG | 0.6 ± 0 6 | 0 2 ± 0.1 | 2.6 | 9/11/97 | |
| 347 | 2 | 347 | 6 | 1 | Laundry-rm. | D | Floor | Radiator | Intact | Metal | Beige | 0 09 ± 0.14 | NEG | 0 3 ± 1.0 | 0 1 ± 0.1 | 1 6 | 9/11/97 | |
| 348 | 2 | 348 | 6 | 1 | Laundry-rm. | D | Radiator | Housing | Intact | Metal | Beige | 0.11 ± 0 13 | NEG | 0.2 ± 0.5 | 0 1 ± 0 1 | 2.8 | 9/11/97 | |
| 349 | 2 | 349 | 6 | 1 | Laundry-rm | D | Radiator | Housing | Intact | Metal | Beige | 0.15 ± 0.32 | NEG | -0 8 ± 0 7 | 0.2 ± 0.3 | 3 8 | 9/11/97 | |
| 350 | 2 | 350 | 6 | 1 | Laundry-rm. | B | Floor | Pipes | Intact | Metal | Beige | 0 03 ± 0.26 | NEG | 0 4 ± 0 9 | 0.0 ± 0.3 | 2.0 | 9/11/97 | |
| 351 | 2 | 351 | 6 | 1 | Laundry-rm | B | Floor | Pipes | Intact | Metal | Beige | 0 01 ± 0 15 | NEG | -0 2 ± 1 0 | 0.0 ± 0.2 | 1 1 | 9/11/97 | |
| 352 | 2 | 352 | 6 | 1 | Calibrate-1 | | | | | | | 0.96 ± 0.13 | NEG | 0 6 ± 0.5 | 1.0 ± 0.1 | 1 0 | 9/11/97 | |
| **353** | **2** | **353** | **6** | **1** | **Calibrate-2** | | | | | | | **1.04 ± 0.23** | **POS** | **0.3 ± 0.4** | **1.0 ± 0.2** | **2.2** | **9/11/97** | |
| 354 | | 1 | | 1 | Shutter Cal-1 | | | | | | | 0.00 ± 0.00 | ... | 0.0 ± 0.0 | 0 0 ± 0 0 | 0.0 | 9/10/97 | |
| 355 | 1 | 2 | 3 | 1 | Calibrate-1 | | | | | | | 0.98 ± 0.10 | NEG | 0 6 ± 0 5 | 1.0 ± 0 1 | 1.0 | 9/11/97 | |
| **356** | **1** | **3** | **3** | **1** | **Calibrate-2** | | | | | | | **1.00 ± 0.23** | **POS** | **1.0 ± 0.5** | **1.0 ± 0.2** | **2.1** | **9/11/97** | |
| 357 | 2 | 4 | 3 | 1 | Room-2 | A | Wall | | Intact | Drywall | Beige | 0.00 ± 0 10 | NEG | 0 1 ± 0.6 | 0.0 ± 0 1 | 1.0 | 9/11/97 | |
| 358 | 2 | 5 | 3 | 1 | Room-2 | B | Wall | | Intact | Drywall | Beige | 0 01 ± 0 20 | NEG | 0.2 ± 0 7 | 0 0 ± 0 2 | 1 0 | 9/11/97 | |
| 359 | 2 | 6 | 3 | 1 | Room-2 | B | Wall-Lwr | | Intact | Drywall | Beige | 0 00 ± 0 10 | NEG | -0 1 ± 0 7 | 0.0 ± 0 1 | 1 0 | 9/11/97 | |
| 360 | 2 | 7 | 3 | 1 | Room-2 | C | Wall-Lwr | | Intact | Drywall | Beige | 0 01 ± 0 19 | NEG | -0.4 ± 0 7 | 0 0 ± 0 2 | 1.0 | 9/11/97 | |
| 361 | 2 | 8 | 3 | 1 | Room-2 | A | Door-1 | Door | Intact | Wood | Beige | 0.02 ± 0 12 | NEG | 0 4 ± 0.4 | 0.0 ± 0.1 | 1 2 | 9/11/97 | |
| 362 | 2 | 9 | 3 | 1 | Room-2 | A | Door-1 | Door | Intact | Wood | Beige | 0.15 ± 0.10 | NEG | -0.1 ± 0.7 | -0.1 ± 0 7 | 10.0 | 9/11/97 | |
| 363 | 2 | 10 | 3 | 1 | Room-2 | A | Door-1 | Mullion | Intact | Wood | Beige | 0.12 ± 0 21 | NEG | 0.6 ± 0.4 | 0.1 ± 0.2 | 6.9 | 9/11/97 | |
| 364 | 2 | 11 | 3 | 1 | Room-2 | A | Door-1 | Mullion | Intact | Wood | Beige | 0 03 ± 0.18 | NEG | 0.7 ± 0.4 | 0.0 ± 0.2 | 1 9 | 9/11/97 | |
| 365 | 2 | 12 | 3 | 1 | Room-2 | A | Door-1 | Casing | Intact | Wood | Beige | 0.01 ± 0 22 | NEG | 0.3 ± 0.7 | 0.0 ± 0.2 | 1.0 | 9/11/97 | |
| 366 | 2 | 13 | 3 | 1 | Room-2 | A | Door-1 | Casing | Intact | Wood | Beige | 0.10 ± 0.10 | NEG | -0.1 ± 0.7 | -0.1 ± 0.7 | 10.0 | 9/11/97 | |
| 367 | 2 | 14 | 3 | 1 | Room-2 | A | Door-1 | Jamb | Intact | Metal | Beige | 0 15 ± 0.22 | NEG | -0.2 ± 0.5 | 0 2 ± 0.2 | 3.6 | 9/11/97 | |
| 368 | 2 | 15 | 3 | 1 | Room-2 | A | Door-1 | Jamb | Intact | Metal | Beige | 0 02 ± 0.16 | NEG | 0 0 ± 0.8 | 0.0 ± 0.2 | 1.0 | 9/11/97 | |
| 369 | 2 | 16 | 3 | 1 | Room-2 | C | Door-2 | Door | Intact | Wood | Beige | 0.02 ± 0.10 | NEG | 0.3 ± 0.4 | 0 0 ± 0.1 | 1.0 | 9/11/97 | |
| 370 | 2 | 17 | 3 | 1 | Room-2 | D | Door-4 | Door | Intact | Wood | Beige | 0 01 ± 0.11 | NEG | 0.2 ± 0.4 | 0.0 ± 0 1 | 1.0 | 9/11/97 | |
| 371 | 2 | 18 | 3 | 1 | Room-2 | C | Door-3 | Door | Intact | Wood | Beige | 0 00 ± 0 10 | NEG | -0.6 ± 0 6 | 0.0 ± 0.1 | 1 0 | 9/11/97 | |
| 372 | 2 | 19 | 3 | 1 | Room-2 | C | Door-3 | Door | Intact | Wood | Beige | 0 00 ± 0 10 | NEG | -0 3 ± 0.6 | 0 0 ± 0.1 | 1 0 | 9/11/97 | |
| 373 | 2 | 20 | 3 | 1 | Room-2 | C | Door-3 | Casing | Intact | Wood | Beige | 0 02 ± 0 30 | NEG | -0 5 ± 0 7 | 0 0 ± 0.3 | 1 9 | 9/11/97 | |
| 374 | 2 | 21 | 3 | 1 | Room-2 | C | Door-2 | Casing | Intact | Wood | Beige | 0 04 ± 0 32 | NEG | -0 1 ± 0 7 | 0 0 ± 0 3 | 2 4 | 9/11/97 | |
| 375 | 2 | 22 | 3 | 1 | Room-2 | D | Door-4 | Jamb | Intact | Wood | Beige | 0.07 ± 0.20 | NEG | 0.3 ± 0.4 | 0.1 ± 0.2 | 5 5 | 9/11/97 | |
| 376 | 2 | 23 | 3 | 1 | Room-2 | C | Door-3 | Jamb | Intact | Wood | Beige | 0.02 ± 0 26 | NEG | -0.1 ± 0.7 | 0 0 ± 0.3 | 1.9 | 9/11/97 | |
| 377 | 2 | 24 | 3 | 1 | Room-2 | C | Wall | Chair-rail | Intact | Wood | Beige | 0.00 ± 0.11 | NEG | -0 2 ± 0.7 | 0.0 ± 0 1 | 1.0 | 9/11/97 | |
| 378 | 2 | 25 | 3 | 1 | Room-2 | D | Wall | Chair-rail | Intact | Wood | Beige | 0 09 ± 0.10 | NEG | -0 1 ± 0 6 | 0 1 ± 0 1 | 7 7 | 9/11/97 | |
| 379 | 2 | 26 | 3 | 1 | Room-2 | D | Radiator | Housing | Intact | Metal | Beige | 0 00 ± 0 10 | NEG | -0.2 ± 1.0 | 0.0 ± 0 1 | 1 0 | 9/11/97 | |
| 380 | 2 | 27 | 3 | 1 | Room-2 | D | Radiator | Housing | Intact | Metal | Beige | 0.01 ± 0 15 | NEG | -0 2 ± 0.9 | 0 0 ± 0.2 | 1.0 | 9/11/97 | |
| 381 | 2 | 28 | 3 | 1 | Room-2 | D | Radiator | | Poor | Metal | Beige | 0 08 ± 0 43 | NEG | -0 3 ± 1 1 | 0 1 ± 0 4 | 2.8 | 9/11/97 | |
| 382 | 2 | 29 | 3 | 1 | Room-2 | D | Radiator | | Poor | Metal | Beige | 0.05 ± 0.16 | NEG | -0.1 ± 1.0 | 0.1 ± 0 2 | 1.4 | 9/11/97 | |
| 383 | 2 | 30 | 3 | 1 | Room-2 | A | Wall | Baseboard | Intact | Wood | Beige | 0 00 ± 0.10 | NEG | 0 6 ± 0 4 | 0 0 ± 0 1 | 1 0 | 9/11/97 | |
| 384 | 2 | 31 | 3 | 1 | Room-2 | D | Wall | Baseboard | Intact | Wood | Beige | 0 01 ± 0.15 | NEG | 0 5 ± 0 4 | 0 0 ± 0 2 | 1 3 | 9/11/97 | |
| 385 | 2 | 32 | 3 | 1 | Room-2 | B | Window-2 | Apron | Intact | Wood | Beige | 0.01 ± 0 32 | NEG | -0.1 ± 0 7 | 0 0 ± 0 3 | 1.0 | 9/11/97 | |
| 386 | 2 | 33 | 3 | 1 | Room-2 | B | Window-1 | Apron | Intact | Wood | Beige | 0.01 ± 0.15 | NEG | 0 4 ± 0.4 | 0 0 ± 0.2 | 1.0 | 9/11/97 | |
| 387 | 2 | 34 | 3 | 1 | Room-2 | B | Window-2 | Stool | Intact | Wood | Beige | 0.06 ± 0 44 | NEG | 0.1 ± 0.7 | 0.1 ± 0.4 | 2.6 | 9/11/97 | |
| 388 | 2 | 35 | 3 | 1 | Room-2 | B | Window-2 | Stool | Intact | Wood | Beige | 0.03 ± 0.16 | NEG | 0 2 ± 0.7 | 0 0 ± 0.2 | 1 0 | 9/11/97 | |
| 389 | 2 | 36 | 3 | 1 | Room-2 | B | Window-1 | Casing | Intact | Wood | Beige | 0.12 ± 0 67 | INCOM | -0.2 ± 0.7 | 0 1 ± 0.7 | 3.2 | 9/11/97 | 1 |
| 390 | 2 | 37 | 3 | 1 | Room-2 | B | Window-1 | Casing | Intact | Wood | Beige | 0.10 ± 0.43 | NEG | 0.1 ± 0 5 | 0.1 ± 0 4 | 3.5 | 9/11/97 | |
| 391 | 2 | 38 | 3 | 1 | Room-2 | B | Window-2 | Casing | Intact | Wood | Beige | 0 18 ± 0.10 | NEG | -0 2 ± 0 8 | -0.2 ± 0 8 | 10 0 | 9/11/97 | |
| **392** | **2** | **39** | **3** | **1** | **Room-2** | **B** | **Window-1** | **Sash** | **Intact** | **Wood** | **Beige** | **0.45 ± 0.67** | **POS** | **4.9 ± 1.4** | **4.9 ± 1.4** | **7.7** | **9/11/97** | |
| **393** | **2** | **40** | **3** | **1** | **Room-2** | **B** | **Window-2** | **Sash** | **Intact** | **Wood** | **Beige** | **0.17 ± 0.23** | **POS** | **1.4 ± 0.4** | **1.4 ± 0.4** | **4.6** | **9/11/97** | |
| **394** | **2** | **41** | **3** | **1** | **Room-2** | **B** | **Window-2** | **Mullion** | **Intact** | **Wood** | **Beige** | **0.45 ± 0.31** | **POS** | **1.4 ± 0.3** | **1.4 ± 0.3** | **6.1** | **9/11/97** | |
| **395** | **2** | **42** | **3** | **1** | **Room-2** | **B** | **Window-1** | **Mullion** | **Intact** | **Wood** | **Beige** | **0.52 ± 0.38** | **POS** | **1.6 ± 0.3** | **1.6 ± 0.3** | **7.1** | **9/11/97** | |
| 396 | 2 | 43 | 3 | 1 | Room-2 | B | Floor | | Intact | Wood | Varnish | 0 09 ± 0 10 | NEG | 0 3 ± 0 6 | 0.3 ± 0 6 | 10 0 | 9/11/97 | |
| 397 | 2 | 44 | 3 | 1 | Room-2 | C | Floor | | Intact | Wood | Varnish | 0.00 ± 0.10 | NEG | -0 3 ± 0 7 | 0 0 ± 0 1 | 1 0 | 9/11/97 | |
| 398 | 2 | 45 | 3 | 1 | Room-2 | B | Window | Boxing | Intact | Wood | Beige | 0 01 ± 0.10 | NEG | 0 3 ± 0 6 | 0 0 ± 0 1 | 1 0 | 9/11/97 | |
| 399 | 2 | 46 | 3 | 1 | Room-2 | B | Window | Boxing | Intact | Wood | Beige | 0 01 ± 0.31 | NEG | 0 2 ± 0 5 | 0.0 ± 0.3 | 1.0 | 9/11/97 | |
| 400 | 2 | 47 | 3 | 1 | Bath-1 | B | Wall | | Intact | Drywall | Beige | 0 00 ± 0 10 | NEG | 0 3 ± 0.7 | 0.0 ± 0 1 | 1 0 | 9/11/97 | |
| 401 | 2 | 48 | 3 | 1 | Bath-1 | A | Wall | | Intact | Drywall | Beige | 0.02 ± 0 26 | NEG | 0 2 ± 0 8 | 0.0 ± 0.3 | 1.5 | 9/11/97 | |
| 402 | 2 | 49 | 3 | 1 | Bath-1 | A | Door | Door | Intact | Wood | Beige | 0 00 ± 0.10 | NEG | -0 6 ± 0 7 | 0 0 ± 0.1 | 1 0 | 9/11/97 | |
| 403 | 2 | 50 | 3 | 1 | Bath-1 | A | Door | Door | Intact | Wood | Beige | 0 01 ± 0 12 | NEG | -0 3 ± 0.6 | 0 0 ± 0 1 | 1 0 | 9/11/97 | |
| 404 | 2 | 51 | 3 | 1 | Bath-1 | A | Door | Casing | Intact | Wood | Beige | 0 08 ± 0.33 | NEG | 0 3 ± 0 4 | 0 1 ± 0 3 | 3 6 | 9/11/97 | |
| 405 | 2 | 52 | 3 | 1 | Bath-1 | A | Door | Casing | Intact | Wood | Beige | 0 11 ± 0 39 | NEG | -0 1 ± 0.7 | 0 1 ± 0 4 | 4.7 | 9/11/97 | |

Site: 2 Date: 9/11/97 to 9/15/97
Ranges (NEG<INC<POS): Device PCS

| No | Site | XLNo | Insp | Flr | Room | Side | Strc | Feat | Cnd | Sub | Clr | PbL(mg/cm²) | RES | PbK | Combined | DI | Date | Note |
|---|---|---|---|---|---|---|---|---|---|---|---|---|---|---|---|---|---|---|
| 406 | 2 | 53 | 3 | 1 | Bath-1 | A | Door | Jamb | Intact | Wood | Beige | 0.12 ± 0.41 | NEG | -0.2 ± 0.6 | 0.1 ± 0.4 | 4.4 | 9/11/97 | |
| 407 | 2 | 54 | 3 | 1 | Bath-1 | A | Door | Jamb | Intact | Wood | Beige | 0.01 ± 0.22 | NEG | 0.2 ± 0.5 | 0.0 ± 0.2 | 1.1 | 9/11/97 | |
| 408 | 2 | 55 | 3 | 1 | Bath-1 | B | Window | Stool | Intact | Wood | Beige | 0.03 ± 0.16 | NEG | 0.3 ± 0.8 | 0.0 ± 0.2 | 1.0 | 9/11/97 | |
| 409 | 2 | 56 | 3 | 1 | Bath-1 | B | Window | Stool | Intact | Wood | Beige | 0.14 ± 0.37 | NEG | 0.2 ± 0.4 | 0.1 ± 0.4 | 5.0 | 9/11/97 | |
| 410 | 2 | 57 | 3 | 1 | Bath-1 | B | Window | Casing | Intact | Wood | Beige | 0.16 ± 0.32 | NEG | 0.2 ± 0.6 | 0.2 ± 0.3 | 6.9 | 9/11/97 | |
| 411 | 2 | 58 | 3 | 1 | Bath-1 | B | Window | Casing | Intact | Wood | Beige | 0.05 ± 0.40 | NEG | -0.1 ± 0.6 | 0.1 ± 0.4 | 2.2 | 9/11/97 | |
| 412 | 2 | 59 | 3 | 1 | Bath-1 | B | Window | Sash | Intact | Wood | Beige | 0.11 ± 0.23 | NEG | 0.8 ± 0.4 | 0.1 ± 0.2 | 3.2 | 9/11/97 | |
| 413 | 2 | 60 | 3 | 1 | Bath-1 | B | Window | Sash | Intact | Wood | Beige | 0.11 ± 0.29 | NEG | 0.2 ± 0.5 | 0.1 ± 0.3 | 3.3 | 9/11/97 | |
| **414** | **2** | **61** | **3** | **1** | **Bath-1** | **B** | **Window** | **Trough** | **Peeling** | **Wood** | **Beige** | **1.87 ± 1.82** | **POS** | **7.7 ± 1.8** | **7.7 ± 1.8** | **5.9** | **9/11/97** | |
| **415** | **2** | **62** | **3** | **1** | **Bath-1** | **B** | **Window** | **Trough** | **Peeling** | **Wood** | **Beige** | **1.83 ± 4.27** | **POS** | **8.2 ± 2.4** | **8.2 ± 2.4** | **5.6** | **9/11/97** | |
| 416 | 2 | 63 | 3 | 1 | Bath-1 | B | Window | Mullion | Peeling | Wood | Beige | 0.02 ± 0.11 | NEG | -0.4 ± 0.7 | 0.0 ± 0.1 | 1.0 | 9/11/97 | |
| 417 | 2 | 64 | 3 | 1 | Bath-1 | B | Window | Mullion | Peeling | Wood | Beige | 0.03 ± 0.10 | NEG | 0.6 ± 0.4 | 0.0 ± 0.1 | 1.4 | 9/11/97 | |
| 418 | 2 | 65 | 3 | 1 | Bath-1 | B | Bookcase | Frame | Intact | Wood | Beige | 0.01 ± 0.10 | NEG | 0.2 ± 0.6 | 0.0 ± 0.1 | 1.0 | 9/11/97 | |
| 419 | 2 | 66 | 3 | 1 | Bath-1 | A | Bookcase | Frame | Intact | Wood | Beige | 0.02 ± 0.22 | NEG | 0.5 ± 0.4 | 0.0 ± 0.2 | 1.7 | 9/11/97 | |
| 420 | 2 | 67 | 3 | 1 | Bath-1 | A | Bookcase | Shelf | Intact | Wood | Beige | 0.01 ± 0.10 | NEG | 0.3 ± 0.7 | 0.0 ± 0.1 | 1.0 | 9/11/97 | |
| 421 | 2 | 68 | 3 | 1 | Bath-1 | B | Bookcase | Shelf | Intact | Wood | Beige | 0.02 ± 0.10 | NEG | 0.1 ± 0.7 | 0.0 ± 0.1 | 2.3 | 9/11/97 | |
| 422 | 2 | 69 | 3 | 1 | Bath-1 | B | Radiator | Housing | Intact | Metal | Beige | 0.03 ± 0.31 | NEG | -0.5 ± 1.0 | 0.0 ± 0.3 | 1.8 | 9/11/97 | |
| 423 | 2 | 70 | 3 | 1 | Bath-1 | B | Radiator | Housing | Intact | Metal | Beige | 0.14 ± 0.33 | NEG | -0.4 ± 0.8 | 0.1 ± 0.3 | 5.9 | 9/11/97 | |
| 424 | 2 | 71 | 3 | 1 | Bath-1 | B | Radiator | | Peeling | Metal | Beige | 0.09 ± 0.10 | NEG | 0.8 ± 0.5 | 0.1 ± 0.1 | 1.4 | 9/11/97 | |
| 425 | 2 | 72 | 3 | 1 | Bath-1 | B | Radiator | | Peeling | Metal | Beige | 0.18 ± 0.10 | NEG | 0.5 ± 0.7 | 0.2 ± 0.1 | 1.9 | 9/11/97 | |
| 426 | 2 | 73 | 3 | 1 | Bath-1 | C | Cabinet | Door-Out | Intact | Wood | Varnish | 0.00 ± 0.10 | NEG | -0.5 ± 0.8 | 0.0 ± 0.1 | 1.0 | 9/11/97 | |
| 427 | 2 | 74 | 3 | 1 | Bath-1 | C | Cabinet | Door-Out | Intact | Wood | Varnish | 0.00 ± 0.17 | NEG | 0.0 ± 0.5 | 0.0 ± 0.2 | 1.0 | 9/11/97 | |
| 428 | 2 | 75 | 3 | 1 | Bath-1 | C | Cabinet | Door-Ins | Intact | Wood | Varnish | 0.00 ± 0.18 | NEG | -0.2 ± 0.6 | 0.0 ± 0.2 | 1.0 | 9/11/97 | |
| 429 | 2 | 76 | 3 | 1 | Bath-1 | C | Cabinet | Door-Ins | Intact | Wood | Varnish | 0.00 ± 0.10 | NEG | -0.3 ± 0.6 | 0.0 ± 0.1 | 1.0 | 9/11/97 | |
| 430 | 2 | 77 | 3 | 1 | Bath-1 | C | Cabinet | Wall | Intact | Wood | Varnish | 0.00 ± 0.17 | NEG | 0.0 ± 0.6 | 0.0 ± 0.2 | 1.0 | 9/11/97 | |
| 431 | 2 | 78 | 3 | 1 | Bath-1 | C | Cabinet | Wall | Intact | Wood | Varnish | 0.00 ± 0.10 | NEG | -0.7 ± 0.6 | 0.0 ± 0.1 | 1.0 | 9/11/97 | |
| 432 | 2 | 79 | 3 | 1 | Bath-1 | C | Med.-Cabinet | Door-Ins | Intact | Metal | White | 0.00 ± 0.10 | NEG | -0.2 ± 0.9 | 0.0 ± 0.1 | 1.0 | 9/11/97 | |
| 433 | 2 | 80 | 3 | 1 | Bath-1 | C | Med.-Cabinet | Door-Ins | Intact | Metal | White | 0.00 ± 0.10 | NEG | -0.3 ± 0.9 | 0.0 ± 0.1 | 1.0 | 9/11/97 | |
| 434 | 2 | 81 | 3 | 1 | Bath-1 | C | Med.-Cabinet | Inside | Intact | Metal | White | 0.02 ± 0.10 | NEG | 0.1 ± 0.9 | 0.0 ± 0.1 | 1.0 | 9/11/97 | |
| 435 | 2 | 82 | 3 | 1 | Bath-1 | C | Med.-Cabinet | Inside | Intact | Metal | White | 0.00 ± 0.10 | NEG | 0.3 ± 0.8 | 0.0 ± 0.1 | 1.0 | 9/11/97 | |
| 436 | 2 | 83 | 3 | 1 | Hall-2 | C | Wall | | Intact | Drywall | Beige | 0.07 ± 0.10 | NEG | 0.1 ± 0.7 | 0.1 ± 0.1 | 5.8 | 9/11/97 | |
| 437 | 2 | 84 | 3 | 1 | Hall-2 | B | Wall | | Intact | Drywall | Beige | 0.04 ± 0.30 | NEG | -0.2 ± 0.7 | 0.0 ± 0.3 | 2.5 | 9/11/97 | |
| 438 | 2 | 85 | 3 | 1 | Hall-2 | A | Door-1 | Door | Intact | Wood | Beige | 0.00 ± 0.10 | NEG | 0.1 ± 0.6 | 0.0 ± 0.1 | 1.0 | 9/11/97 | |
| 439 | 2 | 86 | 3 | 1 | Hall-2 | A | Door-1 | Door | Intact | Wood | Beige | 0.00 ± 0.19 | NEG | -0.2 ± 0.5 | 0.0 ± 0.2 | 1.0 | 9/11/97 | |
| 440 | 2 | 87 | 3 | 1 | Hall-2 | B | Door-2 | Door | Intact | Wood | Beige | 0.10 ± 0.34 | NEG | -0.8 ± 0.6 | 0.1 ± 0.3 | 5.1 | 9/11/97 | |
| 441 | 2 | 88 | 3 | 1 | Hall-2 | D | Door-3 | Door | Intact | Wood | Beige | 0.02 ± 0.14 | NEG | 0.2 ± 0.6 | 0.0 ± 0.1 | 1.0 | 9/11/97 | |
| 442 | 2 | 89 | 3 | 1 | Hall-2 | C | Entranceway | Casing | Intact | Wood | Beige | 0.02 ± 0.38 | NEG | 0.0 ± 0.7 | 0.0 ± 0.4 | 1.1 | 9/11/97 | |
| 443 | 2 | 90 | 3 | 1 | Hall-2 | A | Door-1 | Casing | Intact | Wood | Beige | 0.11 ± 0.10 | NEG | -0.6 ± 0.7 | -0.6 ± 0.7 | 9.3 | 9/11/97 | |
| 444 | 2 | 91 | 3 | 1 | Hall-2 | D | Door-3 | Casing | Intact | Wood | Beige | 0.02 ± 0.28 | NEG | 0.2 ± 0.7 | 0.0 ± 0.3 | 1.0 | 9/11/97 | |
| 445 | 2 | 92 | 3 | 1 | Hall-2 | C | Entranceway | Jamb | Intact | Wood | Beige | 0.17 ± 0.27 | NEG | 0.2 ± 0.7 | 0.2 ± 0.7 | 8.6 | 9/11/97 | |
| 446 | 2 | 93 | 3 | 1 | Hall-2 | B | Door-2 | Jamb | Intact | Wood | Beige | 0.00 ± 0.13 | NEG | -0.5 ± 0.6 | 0.0 ± 0.1 | 1.0 | 9/11/97 | |
| 447 | 2 | 94 | 3 | 1 | Hall-2 | B | Wall | Chair-rail | Intact | Wood | Beige | 0.02 ± 0.29 | NEG | 0.3 ± 0.7 | 0.0 ± 0.3 | 1.4 | 9/11/97 | |
| 448 | 2 | 95 | 3 | 1 | Hall-2 | D | Wall | Chair-rail | Intact | Wood | Beige | 0.04 ± 0.34 | NEG | 0.0 ± 0.7 | 0.0 ± 0.3 | 1.5 | 9/11/97 | |
| 449 | 2 | 96 | 3 | 1 | Hall-2 | D | Wall | Baseboard | Intact | Wood | Beige | 0.05 ± 0.10 | INCOM | 0.4 ± 0.8 | 0.1 ± 0.1 | 4.0 | 9/11/97 | 1 |
| 450 | 2 | 97 | 3 | 1 | Hall-2 | D | Wall | Baseboard | Intact | Wood | Beige | 0.01 ± 0.21 | NEG | 0.0 ± 0.6 | 0.0 ± 0.2 | 1.0 | 9/11/97 | |
| 451 | 2 | 98 | 3 | 1 | Hall-2 | B | Wall | Baseboard | Intact | Wood | Beige | 0.00 ± 0.10 | NEG | 0.0 ± 0.6 | 0.0 ± 0.1 | 1.0 | 9/11/97 | |
| 452 | 2 | 99 | 3 | 1 | Hall-2 | B | Floor | | Intact | Wood | Varnish | 0.00 ± 0.10 | NEG | -0.1 ± 0.7 | 0.0 ± 0.1 | 1.0 | 9/11/97 | |
| 453 | 2 | 100 | 3 | 1 | Hall-2 | A | Floor | | Intact | Wood | Varnish | 0.00 ± 0.10 | NEG | 0.0 ± 0.7 | 0.0 ± 0.1 | 1.0 | 9/11/97 | |
| 454 | 2 | 101 | 3 | 1 | Hall-2 | D | Closet | Door | Intact | Wood | Beige | 0.01 ± 0.21 | NEG | -0.5 ± 0.7 | 0.0 ± 0.2 | 1.0 | 9/11/97 | |
| 455 | 2 | 102 | 3 | 1 | Hall-2 | D | Closet | Door | Intact | Wood | Beige | 0.03 ± 0.36 | NEG | 0.1 ± 0.5 | 0.0 ± 0.4 | 1.7 | 9/11/97 | |
| 456 | 2 | 103 | 3 | 1 | Hall-2 | D | Closet | Casing | Intact | Wood | Beige | 0.12 ± 0.10 | NEG | 0.2 ± 0.7 | 0.2 ± 0.7 | 9.5 | 9/11/97 | |
| 457 | 2 | 104 | 3 | 1 | Hall-2 | D | Closet | Casing | Intact | Wood | Beige | 0.04 ± 0.34 | NEG | -0.4 ± 0.7 | 0.0 ± 0.3 | 2.9 | 9/11/97 | |
| 458 | 2 | 105 | 3 | 1 | Hall-2 | D | Closet | Jamb | Intact | Wood | Beige | 0.03 ± 0.33 | NEG | 0.1 ± 0.7 | 0.0 ± 0.3 | 1.8 | 9/11/97 | |
| 459 | 2 | 106 | 3 | 1 | Hall-2 | D | Closet | Jamb | Intact | Wood | Beige | 0.10 ± 0.10 | NEG | -0.2 ± 0.7 | 0.1 ± 0.1 | 5.8 | 9/11/97 | |
| 460 | 2 | 107 | 3 | 1 | Hall-2 | C | Closet | Baseboard | Intact | Wood | Beige | 0.01 ± 0.32 | NEG | -0.5 ± 0.7 | 0.0 ± 0.3 | 1.1 | 9/11/97 | |
| 461 | 2 | 108 | 3 | 1 | Hall-2 | B | Closet | Baseboard | Intact | Wood | Beige | 0.08 ± 0.10 | NEG | -0.2 ± 0.6 | 0.1 ± 0.1 | 5.3 | 9/11/97 | |
| 462 | 2 | 109 | 3 | 1 | Hall-2 | B | Closet | Floor | Intact | Wood | Varnish | 0.01 ± 0.28 | NEG | -0.2 ± 0.6 | 0.0 ± 0.3 | 1.0 | 9/11/97 | |
| 463 | 2 | 110 | 3 | 1 | Hall-2 | C | Closet | Floor | Intact | Wood | Varnish | 0.01 ± 0.22 | NEG | 0.2 ± 0.5 | 0.0 ± 0.2 | 1.0 | 9/11/97 | |
| 464 | 2 | 111 | 3 | 1 | Hall-2 | B | Closet | Shelf | Intact | Wood | Beige | 0.01 ± 0.28 | NEG | -0.1 ± 0.7 | 0.0 ± 0.3 | 1.0 | 9/11/97 | |
| 465 | 2 | 112 | 3 | 1 | Hall-2 | B | Closet | Shelf | Intact | Wood | Beige | 0.01 ± 0.10 | NEG | 0.1 ± 0.3 | 0.0 ± 0.1 | 1.0 | 9/11/97 | |
| 466 | 2 | 113 | 3 | 1 | Hall-2 | A | Closet | Wall | Intact | Drywall | Beige | 0.01 ± 0.22 | NEG | -0.2 ± 0.7 | 0.0 ± 0.2 | 1.0 | 9/11/97 | |
| 467 | 2 | 114 | 3 | 1 | Hall-2 | C | Closet | Wall | Intact | Drywall | Beige | 0.07 ± 0.34 | NEG | 0.2 ± 0.5 | 0.1 ± 0.3 | 3.1 | 9/11/97 | |
| 468 | 2 | 115 | 3 | 1 | Hall-2 | B | Closet | Coatrack | Intact | Wood | Beige | 0.02 ± 0.28 | NEG | 0.1 ± 0.6 | 0.0 ± 0.3 | 1.2 | 9/11/97 | |
| 469 | 2 | 116 | 3 | 1 | Hall-2 | B | Closet | Coatrack | Intact | Wood | Beige | 0.00 ± 0.10 | NEG | -0.3 ± 0.6 | 0.0 ± 0.1 | 1.0 | 9/11/97 | |
| 470 | 2 | 117 | 3 | 1 | Hall-2 | B | Closet | Hanger-Rod | Intact | Metal | Beige | 0.02 ± 0.10 | NEG | -0.5 ± 0.9 | 0.0 ± 0.1 | 2.7 | 9/11/97 | |
| 471 | 2 | 118 | 3 | 1 | Hall-2 | B | Closet | Hanger-Rod | Intact | Metal | Beige | 0.03 ± 0.31 | NEG | -0.2 ± 1.0 | 0.0 ± 0.3 | 1.8 | 9/11/97 | |
| **472** | **2** | **119** | **3** | **1** | **Cellar-1** | **D** | **Stairs** | **Riser** | **Fair** | **Wood** | **White** | **1.35 ± 0.35** | **POS** | **1.6 ± 0.8** | **1.4 ± 0.4** | **1.3** | **9/11/97** | |
| **473** | **2** | **120** | **3** | **1** | **Cellar-1** | **D** | **Stairs** | **Riser** | **Fair** | **Wood** | **White** | **1.75 ± 0.41** | **POS** | **2.8 ± 1.0** | **1.8 ± 0.4** | **1.[illegible]** | **9/11/97** | |

| No | Site | XLNo | Insp | Flr | Room | Side | Strc | Feat | Cnd | Sub | Clr | PbL(mg/cm²) | RES | PbK | Combined | DI | Date | Note |
|---|---|---|---|---|---|---|---|---|---|---|---|---|---|---|---|---|---|---|
| 474 | 2 | 121 | 3 | 1 | Cellar-1 | C | Stairs | Riser | Fair | Wood | Stain | 0.00 ± 0.10 | NEG | 0.0 ± 0.7 | 0.0 ± 0.1 | 1.0 | 9/11/97 | |
| 475 | 2 | 122 | 3 | 1 | Cellar-1 | C | Stairs | Riser | Fair | Wood | Stain | 0.00 ± 0.10 | NEG | 0.1 ± 0.5 | 0.0 ± 0.1 | 1.0 | 9/11/97 | |
| 476 | 2 | 123 | 3 | 1 | Cellar-1 | C | Stairs | Tread | Fair | Wood | Stain | 0.00 ± 0.10 | NEG | 0.3 ± 0.6 | 0.0 ± 0.1 | 1.0 | 9/11/97 | |
| 477 | 2 | 124 | 3 | 1 | Cellar-1 | C | Stairs | Tread | Fair | Wood | Stain | 0.00 ± 0.10 | NEG | 0.2 ± 0.6 | 0.0 ± 0.1 | 1.0 | 9/11/97 | |
| 478 | 2 | 125 | 3 | 1 | Cellar-1 | B | Door | Door | Intact | Wood | Beige | 0.01 ± 0.10 | NEG | -0.3 ± 0.6 | 0.0 ± 0.1 | 1.0 | 9/11/97 | |
| 479 | 2 | 126 | 3 | 1 | Cellar-1 | B | Door | Door | Intact | Wood | Beige | 0.05 ± 0.10 | NEG | -0.7 ± 0.7 | 0.1 ± 0.1 | 4.3 | 9/11/97 | |
| 480 | 2 | 127 | 3 | 1 | Cellar-1 | B | Door | Jamb | Intact | Wood | Beige | 0.03 ± 0.10 | NEG | -0.2 ± 0.7 | 0.0 ± 0.1 | 1.0 | 9/11/97 | |
| 481 | 2 | 128 | 3 | 1 | Cellar-1 | B | Door | Jamb | Intact | Wood | Beige | 0.03 ± 0.10 | NEG | 0.3 ± 0.3 | 0.0 ± 0.1 | 1.1 | 9/11/97 | |
| **482** | **2** | **129** | **3** | **1** | **Calibrate-1** | **B** | **Wall** | | **Intact** | **Drywall** | **Beige** | **0.99 ± 0.12** | **POS** | **0.8 ± 0.5** | **1.0 ± 0.1** | **1.0** | **9/11/97** | |
| 483 | 2 | 130 | 3 | 1 | Calibrate-2 | B | Wall | | Intact | Drywall | Beige | 0.85 ± 0.20 | NEG | 0.6 ± 0.5 | 0.9 ± 0.2 | 1.9 | 9/11/97 | |
| **484** | **2** | **131** | **3** | **1** | **Calibrate-3** | **B** | **Wall** | | **Intact** | **Drywall** | **Beige** | **1.14 ± 0.27** | **POS** | **0.3 ± 0.4** | **1.1 ± 0.3** | **2.3** | **9/11/97** | |
| 485 | 2 | 132 | 3 | 1 | Calibrate-4 | B | Wall | | Intact | Drywall | Beige | 0.91 ± 0.21 | NEG | 0.7 ± 0.5 | 0.9 ± 0.2 | 1.9 | 9/11/97 | |
| 486 | 2 | 133 | 3 | 1 | Kitchen-1 | C | Wall | | Intact | Drywall | Beige | 0.67 ± 0.25 | NEG | 1.2 ± 0.5 | 0.7 ± 0.3 | 3.4 | 9/11/97 | |
| 487 | 2 | 134 | 3 | 1 | Kitchen-1 | D | Wall | | Intact | Drywall | Beige | 0.61 ± 0.22 | NEG | 0.6 ± 0.5 | 0.6 ± 0.2 | 2.7 | 9/11/97 | |
| 488 | 2 | 135 | 3 | 1 | Kitchen-1 | C | Door | Door | Intact | Wood | Beige | 0.54 ± 0.19 | NEG | 0.9 ± 0.4 | 0.5 ± 0.2 | 2.4 | 9/11/97 | |
| 489 | 2 | 136 | 3 | 1 | Kitchen-1 | C | Door | Door | Intact | Wood | Beige | 0.57 ± 0.24 | NEG | 0.9 ± 0.5 | 0.6 ± 0.2 | 3.0 | 9/11/97 | |
| **490** | **2** | **137** | **3** | **1** | **Kitchen-1** | **C** | **Door** | **Mullion** | **Intact** | **Wood** | **Beige** | **0.77 ± 0.20** | **POS** | **1.6 ± 0.4** | **1.6 ± 0.4** | **3.3** | **9/11/97** | |
| **491** | **2** | **138** | **3** | **1** | **Kitchen-1** | **C** | **Door** | **Mullion** | **Intact** | **Wood** | **Beige** | **0.56 ± 0.22** | **POS** | **2.0 ± 0.5** | **2.0 ± 0.5** | **2.9** | **9/11/97** | |
| 492 | 2 | 139 | 3 | 1 | Kitchen-1 | C | Door | Casing | Intact | Wood | Beige | 0.72 ± 0.28 | NEG | 0.3 ± 0.4 | 0.7 ± 0.3 | 3.3 | 9/11/97 | |
| 493 | 2 | 140 | 3 | 1 | Kitchen-1 | C | Door | Casing | Intact | Wood | Beige | 0.70 ± 0.29 | NEG | 0.5 ± 0.4 | 0.7 ± 0.3 | 3.5 | 9/11/97 | |
| 494 | 2 | 141 | 3 | 1 | Kitchen-1 | C | Door | Jamb | Intact | Metal | Beige | 0.06 ± 0.10 | NEG | 0.4 ± 0.9 | 0.1 ± 0.1 | 7.5 | 9/11/97 | |
| 495 | 2 | 142 | 3 | 1 | Kitchen-1 | C | Door | Jamb | Intact | Metal | Beige | 0.02 ± 0.10 | NEG | 0.2 ± 0.8 | 0.0 ± 0.1 | 3.7 | 9/11/97 | |
| 496 | 2 | 143 | 3 | 1 | Kitchen-1 | A | Window-1 | Apron | Intact | Wood | Beige | 0.58 ± 0.32 | NEG | 1.1 ± 0.5 | 0.6 ± 0.3 | 4.2 | 9/11/97 | |
| 497 | 2 | 144 | 3 | 1 | Kitchen-1 | A | Window-1 | Apron | Intact | Wood | Beige | 0.90 ± 0.65 | NEG | 1.1 ± 0.5 | 0.9 ± 0.7 | 7.1 | 9/11/97 | |
| **498** | **2** | **145** | **3** | **1** | **Kitchen-1** | **A** | **Window-1** | **Stool** | **Intact** | **Wood** | **Beige** | **0.20 ± 0.32** | **POS** | **1.4 ± 0.4** | **1.4 ± 0.4** | **6.5** | **9/11/97** | |
| **499** | **2** | **146** | **3** | **1** | **Kitchen-1** | **A** | **Window-1** | **Stool** | **Intact** | **Wood** | **Beige** | **0.62 ± 0.46** | **POS** | **2.3 ± 0.6** | **2.3 ± 0.6** | **10.0** | **9/11/97** | |
| 500 | 2 | 147 | 3 | 1 | Kitchen-1 | A | Window-1 | Casing | Intact | Wood | Beige | 0.99 ± 0.63 | NEG | 0.9 ± 0.5 | 1.0 ± 0.6 | 6.9 | 9/11/97 | |
| 501 | 2 | 148 | 3 | 1 | Kitchen-1 | A | Window-1 | Casing | Intact | Wood | Beige | 0.64 ± 0.41 | INCOM | 1.8 ± 0.7 | 0.6 ± 0.4 | 3.1 | 9/11/97 | 1 |
| 502 | 2 | 149 | 3 | 1 | Kitchen-1 | A | Window-1 | Casing | Intact | Wood | Beige | 0.81 ± 0.31 | NEG | 0.9 ± 0.5 | 0.8 ± 0.3 | 3.7 | 9/11/97 | |
| **503** | **2** | **150** | **3** | **1** | **Kitchen-1** | **A** | **Window-1** | **Sash** | **Intact** | **Wood** | **Beige** | **1.14 ± 0.52** | **POS** | **2.5 ± 0.7** | **2.5 ± 0.7** | **3.7** | **9/11/97** | |
| **504** | **2** | **151** | **3** | **1** | **Kitchen-1** | **A** | **Window-1** | **Sash** | **Intact** | **Wood** | **Beige** | **1.28 ± 0.92** | **POS** | **2.8 ± 0.9** | **2.8 ± 0.9** | **4.6** | **9/11/97** | |
| **505** | **2** | **152** | **3** | **1** | **Kitchen-1** | **A** | **Window-1** | **Mullion** | **Intact** | **Wood** | **Beige** | **1.06 ± 0.47** | **POS** | **2.4 ± 0.6** | **2.4 ± 0.6** | **3.9** | **9/11/97** | |
| **506** | **2** | **153** | **3** | **1** | **Kitchen-1** | **A** | **Window-1** | **Mullion** | **Intact** | **Wood** | **Beige** | **0.96 ± 0.38** | **POS** | **2.4 ± 0.6** | **2.4 ± 0.6** | **3.1** | **9/11/97** | |
| 507 | 2 | 154 | 3 | 1 | Kitchen-1 | A | Window-1 | AC-Trim | Intact | Wood | Beige | 0.26 ± 0.19 | NEG | 1.1 ± 0.4 | 0.3 ± 0.2 | 2.8 | 9/11/97 | |
| 508 | 2 | 155 | 3 | 1 | Kitchen-1 | A | Window-1 | AC-Trim | Intact | Wood | Beige | 0.42 ± 0.35 | NEG | 1.0 ± 0.4 | 0.4 ± 0.4 | 4.5 | 9/11/97 | |
| 509 | 2 | 156 | 3 | 1 | Kitchen-1 | C | Window-2 | Stool | Intact | Wood | Beige | 0.00 ± 0.10 | NEG | 0.5 ± 0.4 | 0.0 ± 0.1 | 1.0 | 9/11/97 | |
| 510 | 2 | 157 | 3 | 1 | Kitchen-1 | C | Window-3 | Stool | Intact | Wood | Beige | 0.04 ± 0.10 | NEG | 0.1 ± 0.7 | 0.0 ± 0.1 | 4.1 | 9/11/97 | |
| 511 | 2 | 158 | 3 | 1 | Kitchen-1 | C | Window-3 | Casing | Intact | Wood | Beige | 0.79 ± 0.32 | NEG | 0.9 ± 0.5 | 0.8 ± 0.3 | 3.7 | 9/11/97 | |
| **512** | **2** | **159** | **3** | **1** | **Kitchen-1** | **C** | **Window-2** | **Casing** | **Intact** | **Wood** | **Beige** | **1.22 ± 0.46** | **POS** | **1.4 ± 0.5** | **1.2 ± 0.5** | **4.6** | **9/11/97** | |
| **513** | **2** | **160** | **3** | **1** | **Kitchen-1** | **C** | **Window-2** | **Casing** | **Intact** | **Wood** | **Beige** | **0.86 ± 0.30** | **POS** | **1.3 ± 0.3** | **1.3 ± 0.3** | **5.0** | **9/11/97** | |
| **514** | **2** | **161** | **3** | **1** | **Kitchen-1** | **C** | **Window-2** | **Sash** | **Intact** | **Wood** | **Beige** | **0.74 ± 0.49** | **POS** | **2.9 ± 1.0** | **2.9 ± 1.0** | **2.9** | **9/11/97** | |
| **515** | **2** | **162** | **3** | **1** | **Kitchen-1** | **C** | **Window-3** | **Sash** | **Intact** | **Wood** | **Beige** | **0.91 ± 0.28** | **POS** | **2.0 ± 0.5** | **2.0 ± 0.5** | **3.0** | **9/11/97** | |
| 516 | 2 | 163 | 3 | 1 | Kitchen-1 | C | Window-3 | Trough | Intact | Wood | Beige | 0.01 ± 0.11 | NEG | 0.7 ± 0.4 | 0.0 ± 0.1 | 1.0 | 9/11/97 | |
| 517 | 2 | 164 | 3 | 1 | Kitchen-1 | C | Window-2 | Trough | Intact | Wood | Beige | 0.00 ± 0.10 | NEG | 0.5 ± 0.4 | 0.0 ± 0.1 | 1.0 | 9/11/97 | |
| **518** | **2** | **165** | **3** | **1** | **Kitchen-1** | **C** | **Window-2** | **Mullion** | **Intact** | **Wood** | **Beige** | **0.85 ± 0.34** | **POS** | **2.5 ± 0.8** | **2.5 ± 0.8** | **2.6** | **9/11/97** | |
| **519** | **2** | **166** | **3** | **1** | **Kitchen-1** | **C** | **Window-3** | **Mullion** | **Intact** | **Wood** | **Beige** | **0.87 ± 0.35** | **POS** | **2.4 ± 0.6** | **2.4 ± 0.6** | **3.1** | **9/11/97** | |
| 520 | 2 | 167 | 3 | 1 | Kitchen-1 | C | Entranceway-2 | Casing | Intact | Wood | Beige | 0.76 ± 0.55 | NEG | 0.6 ± 0.5 | 0.8 ± 0.6 | 6.4 | 9/11/97 | |
| 521 | 2 | 168 | 3 | 1 | Kitchen-1 | A | Entranceway-1 | Casing | Intact | Wood | Beige | 0.68 ± 0.29 | NEG | 0.8 ± 0.4 | 0.7 ± 0.3 | 3.6 | 9/11/97 | |
| **522** | **2** | **169** | **3** | **1** | **Kitchen-1** | **A** | **Entranceway-1** | **Jamb** | **Intact** | **Wood** | **Beige** | **0.80 ± 0.28** | **POS** | **1.3 ± 0.3** | **1.3 ± 0.3** | **4.9** | **9/11/97** | |
| 523 | 2 | 170 | 3 | 1 | Kitchen-1 | C | Entranceway-2 | Jamb | Intact | Wood | Beige | 0.42 ± 0.18 | NEG | 0.6 ± 0.4 | 0.4 ± 0.2 | 2.5 | 9/11/97 | |
| **524** | **2** | **171** | **3** | **1** | **Kitchen-1** | **A** | **Entranceway-1** | **Jamb** | **Intact** | **Wood** | **Beige** | **0.68 ± 0.17** | **POS** | **1.1 ± 0.3** | **1.1 ± 0.3** | **2.8** | **9/11/97** | |
| 525 | 2 | 172 | 3 | 1 | Kitchen-1 | A | Mid-wall | Moulding-sml | Intact | Wood | Beige | 0.01 ± 0.12 | NEG | -0.2 ± 0.7 | 0.0 ± 0.1 | 1.0 | 9/11/97 | |
| 526 | 2 | 173 | 3 | 1 | Kitchen-1 | C | Mid-wall | Moulding-sml | Intact | Wood | Beige | 0.00 ± 0.10 | NEG | 0.2 ± 0.6 | 0.0 ± 0.1 | 1.0 | 9/11/97 | |
| 527 | 2 | 174 | 3 | 1 | Kitchen-1 | D | Mid-wall | Moulding-lg | Intact | Wood | Beige | 0.00 ± 0.23 | NEG | 0.1 ± 0.6 | 0.0 ± 0.2 | 1.0 | 9/11/97 | |
| 528 | 2 | 175 | 3 | 1 | Kitchen-1 | A | Mid-wall | Moulding-lg | Intact | Wood | Beige | 0.00 ± 0.10 | NEG | -0.4 ± 0.6 | 0.0 ± 0.1 | 1.0 | 9/11/97 | |
| 529 | 2 | 176 | 3 | 1 | Kitchen-1 | A | Vent-trunk | | Intact | Wood | Beige | 0.00 ± 0.10 | NEG | -0.2 ± 0.5 | 0.0 ± 0.1 | 1.0 | 9/11/97 | |
| 530 | 2 | 177 | 3 | 1 | Kitchen-1 | A | Vent-trunk | | Intact | Wood | Beige | 0.01 ± 0.20 | NEG | -0.5 ± 0.7 | 0.0 ± 0.2 | 1.0 | 9/11/97 | |
| 531 | 2 | 178 | 3 | 1 | Kitchen-1 | A | Wall | Baseboard | Intact | Wood | Beige | 0.00 ± 0.10 | NEG | 0.2 ± 0.4 | 0.0 ± 0.1 | 1.0 | 9/11/97 | |
| 532 | 2 | 179 | 3 | 1 | Kitchen-1 | C | Wall | Baseboard | Intact | Wood | Beige | 0.00 ± 0.10 | NEG | 0.3 ± 0.7 | 0.0 ± 0.1 | 1.0 | 9/11/97 | |
| 533 | 2 | 180 | 3 | 1 | Kitchen-1 | C | Radiator | Housing | Intact | Metal | Beige | 0.55 ± 0.33 | NEG | 0.3 ± 0.6 | 0.6 ± 0.3 | 4.8 | 9/11/97 | |
| 534 | 2 | 181 | 3 | 1 | Kitchen-1 | C | Radiator | Housing | Intact | Metal | Beige | 0.37 ± 0.20 | NEG | 0.5 ± 0.6 | 0.4 ± 0.2 | 3.2 | 9/11/97 | |
| 535 | 2 | 182 | 3 | 1 | Kitchen-1 | C | Radiator | | Peeling | Metal | Beige | 0.06 ± 0.12 | NEG | 0.2 ± 0.9 | 0.1 ± 0.1 | 1.3 | 9/11/97 | |
| 536 | 2 | 183 | 3 | 1 | Kitchen-1 | C | Radiator | | Peeling | Metal | Beige | 0.09 ± 0.21 | NEG | -0.4 ± 1.0 | 0.1 ± 0.2 | 2.0 | 9/11/97 | |
| 537 | 2 | 184 | 3 | 1 | Kitchen-1 | D | Cabinet | Door-Out | Intact | Wood | Varnish | 0.00 ± 0.10 | NEG | -0.2 ± 0.6 | 0.0 ± 0.1 | 1.0 | 9/11/97 | |
| 538 | 2 | 185 | 3 | 1 | Kitchen-1 | A | Cabinet | Door-Out | Intact | Wood | Varnish | 0.00 ± 0.10 | NEG | 0.2 ± 0.6 | 0.0 ± 0.1 | 1.0 | 9/11/97 | |
| 539 | 2 | 186 | 3 | 1 | Kitchen-1 | A | Cabinet | Door-Ins | Intact | Wood | Varnish | 0.00 ± 0.10 | NEG | -0.2 ± 0.7 | 0.0 ± 0.1 | 1.0 | 9/11/97 | |
| 540 | 2 | 187 | 3 | 1 | Kitchen-1 | B | Cabinet | Inside | Intact | Wood | Varnish | 0.00 ± 0.10 | NEG | 0.2 ± 0.5 | 0.0 ± 0.1 | 1.0 | 9/11/97 | |
| 541 | 2 | 188 | 3 | 1 | Kitchen-1 | B | Cabinet | Inside | Intact | Wood | Varnish | 0.00 ± 0.10 | NEG | -0.6 ± 0.6 | 0.0 ± 0.1 | 1.0 | 9/11/97 | |

Site: 2 Date: 9/11/97 to 9/15/97
Ranges (NEG<INC<POS): Device PCS

| No | Site | XLNo | Insp | Flr | Room | Side | Strc | Feat | Cnd | Sub | Clr | PbL(mg/cm²) | RES | PbK | Combined | DI | Date | Note |
|---|---|---|---|---|---|---|---|---|---|---|---|---|---|---|---|---|---|---|
| 542 | 2 | 189 | 3 | 1 | Kitchen-1 | A | Cabinet | Shelf | Intact | Wood | Varnish | 0.00 ± 0.10 | NEG | -0.4 ± 0.5 | 0.0 ± 0.1 | 1.0 | 9/11/97 | |
| 543 | 2 | 190 | 3 | 1 | Kitchen-1 | D | Cabinet | Shelf | Intact | Wood | Varnish | 0.00 ± 0.10 | NEG | 0.2 ± 0.4 | 0.0 ± 0.1 | 1.0 | 9/11/97 | |
| 544 | 2 | 191 | 3 | 1 | Kitchen-1 | A | Cabinet | Wall | Intact | Wood | Varnish | 0.00 ± 0.10 | NEG | -0.2 ± 0.6 | 0.0 ± 0.1 | 1.0 | 9/11/97 | |
| 545 | 2 | 192 | 3 | 1 | Kitchen-1 | B | Cabinet | Wall | Intact | Wood | Varnish | 0.00 ± 0.10 | NEG | 0.3 ± 0.4 | 0.0 ± 0.1 | 1.0 | 9/11/97 | |
| 546 | 2 | 193 | 3 | 1 | Room-6 | A | Wall | Upper | Intact | Drywall | Beige | 0.01 ± 0.10 | NEG | 0.2 ± 0.7 | 0.0 ± 0.1 | 1.2 | 9/11/97 | |
| 547 | 2 | 194 | 3 | 1 | Room-6 | C | Wall | Upper | Intact | Drywall | Beige | 0.17 ± 0.10 | NEG | -0.6 ± 0.7 | -0.6 ± 0.7 | 10.0 | 9/11/97 | |
| 548 | 2 | 195 | 3 | 1 | Room-6 | A | Entranceway-1 | Casing | Intact | Wood | Beige | 0.00 ± 0.12 | NEG | -0.4 ± 0.6 | 0.0 ± 0.1 | 1.0 | 9/11/97 | |
| 549 | 2 | 196 | 3 | 1 | Room-6 | B | Entranceway-2 | Casing | Intact | Wood | Beige | 0.01 ± 0.12 | NEG | -0.1 ± 0.7 | 0.0 ± 0.1 | 1.0 | 9/11/97 | |
| 550 | 2 | 197 | 3 | 1 | Room-6 | B | Entranceway-2 | Jamb | Intact | Wood | Beige | 0.01 ± 0.22 | NEG | 0.3 ± 0.6 | 0.0 ± 0.2 | 1.0 | 9/11/97 | |
| 551 | 2 | 198 | 3 | 1 | Room-6 | B | Entranceway-3 | Jamb | Intact | Wood | Beige | 0.01 ± 0.28 | NEG | 0.1 ± 0.7 | 0.0 ± 0.3 | 1.2 | 9/11/97 | |
| 552 | 2 | 199 | 3 | 1 | Room-6 | C | Window-4 | Apron | Intact | Wood | Beige | 0.02 ± 0.35 | NEG | -0.3 ± 0.7 | 0.0 ± 0.4 | 1.0 | 9/11/97 | |
| 553 | 2 | 200 | 3 | 1 | Room-6 | D | Window-12 | Apron | Intact | Wood | Beige | 0.02 ± 0.35 | NEG | 0.2 ± 0.8 | 0.0 ± 0.4 | 1.2 | 9/11/97 | |
| 554 | 2 | 201 | 3 | 1 | Room-6 | C | Window-11 | Stool | Intact | Wood | Beige | 0.00 ± 0.10 | NEG | 0.1 ± 0.7 | 0.0 ± 0.1 | 1.0 | 9/11/97 | |
| 555 | 2 | 202 | 3 | 1 | Room-6 | C | Window-8 | Stool | Intact | Wood | Beige | 0.01 ± 0.27 | NEG | 0.1 ± 0.8 | 0.0 ± 0.3 | 1.0 | 9/11/97 | |
| 556 | 2 | 203 | 3 | 1 | Room-6 | C | Window-6 | Casing | Intact | Wood | Beige | 0.08 ± 0.31 | NEG | 1.0 ± 0.5 | 0.1 ± 0.3 | 3.4 | 9/11/97 | |
| 557 | 2 | 204 | 3 | 1 | Room-6 | D | Window-12 | Casing | Intact | Wood | Beige | 0.11 ± 0.34 | NEG | -0.5 ± 0.8 | 0.1 ± 0.3 | 5.3 | 9/11/97 | |
| **558** | **2** | **205** | **3** | **1** | **Room-6** | **C** | **Window-10** | **Sash** | **Intact** | **Wood** | **Beige** | **0.59 ± 0.46** | **POS** | **2.3 ± 0.7** | **2.3 ± 0.7** | **10.0** | **9/11/97** | |
| **559** | **2** | **206** | **3** | **1** | **Room-6** | **C** | **Window-5** | **Sash** | **Intact** | **Wood** | **Beige** | **0.51 ± 0.77** | **POS** | **2.4 ± 0.6** | **2.4 ± 0.6** | **7.0** | **9/11/97** | |
| **560** | **2** | **207** | **3** | **1** | **Room-6** | **D** | **Window-14** | **Trough** | **Peeling** | **Wood** | **Beige** | **2.41 ± 3.69** | **POS** | **12.1 ± 3.1** | **12.1 ± 3.1** | **5.2** | **9/11/97** | |
| **561** | **2** | **208** | **3** | **1** | **Room-6** | **D** | **Window-14** | **Trough** | **Peeling** | **Wood** | **Beige** | **>>5.0 ± 1.00** | **POS** | **12.8 ± 3.0** | **12.8 ± 3.0** | **10.0** | **9/11/97** | |
| 562 | 2 | 209 | 3 | 1 | Room-6 | A | Window-1 | Mullion | Intact | Wood | Beige | 0.05 ± 0.36 | NEG | 0.2 ± 0.5 | 0.1 ± 0.4 | 2.5 | 9/11/97 | |
| 563 | 2 | 210 | 3 | 1 | Room-6 | A | Window-3 | Mullion | Intact | Wood | Beige | 0.03 ± 0.15 | NEG | 0.1 ± 0.6 | 0.0 ± 0.2 | 1.0 | 9/11/97 | |
| 564 | 2 | 211 | 3 | 1 | Room-6 | A | Wall | Chair-rail | Intact | Wood | Beige | 0.00 ± 0.10 | NEG | -0.6 ± 0.6 | 0.0 ± 0.1 | 1.0 | 9/11/97 | |
| 565 | 2 | 212 | 3 | 1 | Room-6 | B | Wall | Chair-rail | Intact | Wood | Beige | 0.02 ± 0.10 | NEG | 0.2 ± 0.3 | 0.0 ± 0.1 | 6.6 | 9/11/97 | |
| 566 | 2 | 213 | 3 | 1 | Room-6 | B | Wall | Baseboard | Intact | Wood | Beige | 0.01 ± 0.24 | NEG | 0.1 ± 0.7 | 0.0 ± 0.2 | 1.3 | 9/11/97 | |
| 567 | 2 | 214 | 3 | 1 | Room-6 | A | Wall | Baseboard | Intact | Wood | Beige | 0.12 ± 0.10 | NEG | 0.3 ± 0.8 | 0.3 ± 0.8 | 10.0 | 9/11/97 | |
| 568 | 2 | 215 | 3 | 1 | Room-6 | C | Radiator-1 | Housing | Intact | Metal | Beige | 0.01 ± 0.21 | INCOM | 0.6 ± 1.0 | 0.0 ± 0.2 | 1.0 | 9/11/97 | 1 |
| 569 | 2 | 216 | 3 | 1 | Room-6 | B | Radiator-1 | Housing | Intact | Metal | Beige | 0.15 ± 0.10 | NEG | 0.3 ± 0.8 | 0.3 ± 0.8 | 10.0 | 9/11/97 | |
| 570 | 2 | 217 | 3 | 1 | Room-6 | C | Radiator-2 | Housing | Intact | Metal | Beige | 0.05 ± 0.26 | NEG | 0.2 ± 1.0 | 0.1 ± 0.3 | 3.5 | 9/11/97 | |
| 571 | 2 | 218 | 3 | 1 | Room-6 | D | Radiator-3 | | Peeling | Metal | Beige | 0.18 ± 0.21 | NEG | 0.2 ± 0.7 | 0.2 ± 0.2 | 3.1 | 9/11/97 | |
| 572 | 2 | 219 | 3 | 1 | Room-6 | C | Radiator-2 | | Peeling | Metal | Beige | 0.14 ± 0.12 | NEG | 0.3 ± 0.6 | 0.1 ± 0.1 | 2.2 | 9/11/97 | |
| 573 | 2 | 220 | 3 | 1 | Room-6 | C | Floor | | Intact | Wood | Varnish | 0.00 ± 0.10 | NEG | -0.5 ± 0.7 | 0.0 ± 0.1 | 1.0 | 9/11/97 | |
| 574 | 2 | 221 | 3 | 1 | Room-6 | B | Floor | | Intact | Wood | Varnish | 0.01 ± 0.10 | NEG | 0.2 ± 0.5 | 0.0 ± 0.1 | 3.0 | 9/11/97 | |
| 575 | 2 | 222 | 3 | 1 | Room-6 | D | Wall | Lower | Intact | Drywall | Beige | 0.15 ± 0.10 | NEG | -0.6 ± 0.7 | -0.6 ± 0.7 | 10.0 | 9/11/97 | |
| 576 | 2 | 223 | 3 | 1 | Room-6 | A | Wall | Lower | Intact | Drywall | Beige | 0.00 ± 0.17 | NEG | 0.1 ± 0.7 | 0.0 ± 0.2 | 1.0 | 9/11/97 | |
| 577 | 2 | 224 | 3 | 1 | Room-5 | A | Wall | Upper | Intact | Drywall | Beige | 0.00 ± 0.10 | NEG | -0.6 ± 0.8 | 0.0 ± 0.1 | 1.0 | 9/11/97 | |
| 578 | 2 | 225 | 3 | 1 | Room-5 | D | Wall | Upper | Intact | Drywall | Beige | 0.11 ± 0.29 | NEG | -0.1 ± 0.6 | 0.1 ± 0.3 | 6.1 | 9/11/97 | |
| 579 | 2 | 226 | 3 | 1 | Room-5 | B | Wall | Lower | Intact | Drywall | Beige | 0.00 ± 0.10 | NEG | -0.7 ± 0.7 | 0.0 ± 0.1 | 1.0 | 9/11/97 | |
| 580 | 2 | 227 | 3 | 1 | Room-5 | C | Wall | Lower | Intact | Drywall | Beige | 0.01 ± 0.27 | NEG | -0.2 ± 0.7 | 0.0 ± 0.3 | 1.2 | 9/11/97 | |
| 581 | 2 | 228 | 3 | 1 | Room-5 | B | Door | Door | Intact | Wood | Beige | 0.01 ± 0.23 | NEG | 0.2 ± 0.5 | 0.0 ± 0.2 | 1.1 | 9/11/97 | |
| 582 | 2 | 229 | 3 | 1 | Room-5 | B | Door | Door | Intact | Wood | Beige | 0.00 ± 0.10 | NEG | -0.7 ± 0.7 | 0.0 ± 0.1 | 1.0 | 9/11/97 | |
| 583 | 2 | 230 | 3 | 1 | Room-5 | B | Door | Casing | Intact | Wood | Beige | 0.11 ± 0.33 | NEG | -0.1 ± 0.7 | 0.1 ± 0.3 | 5.6 | 9/11/97 | |
| 584 | 2 | 231 | 3 | 1 | Room-5 | B | Door | Casing | Intact | Wood | Beige | 0.01 ± 0.32 | NEG | 0.0 ± 0.7 | 0.0 ± 0.3 | 1.0 | 9/11/97 | |
| 585 | 2 | 232 | 3 | 1 | Room-5 | B | Door | Jamb | Intact | Wood | Beige | 0.05 ± 0.10 | NEG | 0.3 ± 0.7 | 0.1 ± 0.1 | 3.9 | 9/11/97 | |
| 586 | 2 | 233 | 3 | 1 | Room-5 | B | Door | Jamb | Intact | Wood | Beige | 0.00 ± 0.10 | NEG | 0.0 ± 0.7 | 0.0 ± 0.1 | 1.0 | 9/11/97 | |
| 587 | 2 | 234 | 3 | 1 | Room-5 | A | Entranceway-1 | Casing | Intact | Wood | Beige | 0.00 ± 0.13 | NEG | 0.0 ± 0.7 | 0.0 ± 0.1 | 1.0 | 9/11/97 | |
| 588 | 2 | 235 | 3 | 1 | Room-5 | D | Entranceway-3 | Casing | Intact | Wood | Beige | 0.01 ± 0.17 | NEG | -0.3 ± 0.6 | 0.0 ± 0.2 | 1.0 | 9/11/97 | |
| 589 | 2 | 236 | 3 | 1 | Room-5 | D | Entranceway-2 | Jamb | Intact | Wood | Beige | 0.00 ± 0.15 | NEG | -0.7 ± 0.7 | 0.0 ± 0.2 | 1.0 | 9/11/97 | |
| 590 | 2 | 237 | 3 | 1 | Room-5 | D | Entranceway-1 | Jamb | Intact | Wood | Beige | 0.14 ± 0.10 | NEG | -0.1 ± 0.7 | -0.1 ± 0.7 | 10.0 | 9/11/97 | |
| 591 | 2 | 238 | 3 | 1 | Room-5 | D | Wall | Chair-rail | Intact | Wood | Beige | 0.01 ± 0.26 | NEG | -0.4 ± 0.6 | 0.0 ± 0.3 | 1.0 | 9/11/97 | |
| 592 | 2 | 239 | 3 | 1 | Room-5 | A | Wall | Chair-rail | Intact | Wood | Beige | 0.00 ± 0.10 | NEG | -0.1 ± 0.6 | 0.0 ± 0.1 | 1.0 | 9/11/97 | |
| 593 | 2 | 240 | 3 | 1 | Room-5 | A | Wall | Baseboard | Intact | Wood | Beige | 0.01 ± 0.22 | NEG | -0.1 ± 0.6 | 0.0 ± 0.2 | 1.0 | 9/11/97 | |
| 594 | 2 | 241 | 3 | 1 | Room-5 | D | Wall | Baseboard | Intact | Wood | Beige | 0.01 ± 0.17 | NEG | 0.2 ± 0.5 | 0.0 ± 0.2 | 1.0 | 9/11/97 | |
| 595 | 2 | 242 | 3 | 1 | Room-5 | C | Cabinet-1 | Door-Out | Intact | Wood | Beige | 0.01 ± 0.10 | NEG | 0.3 ± 0.7 | 0.0 ± 0.1 | 1.0 | 9/11/97 | |
| 596 | 2 | 243 | 3 | 1 | Room-5 | C | Cabinet-2 | Door-Out | Intact | Wood | Beige | 0.01 ± 0.26 | NEG | 0.2 ± 0.6 | 0.0 ± 0.3 | 1.0 | 9/11/97 | |
| 597 | 2 | 244 | 3 | 1 | Room-5 | C | Cabinet-1-Lwr | Door-Out | Intact | Wood | Beige | 0.04 ± 0.39 | NEG | -0.2 ± 0.6 | 0.0 ± 0.4 | 2.1 | 9/11/97 | |
| 598 | 2 | 245 | 3 | 1 | Room-5 | C | Cabinet-2-Lwr | Door-Out | Intact | Wood | Beige | 0.00 ± 0.14 | NEG | -0.1 ± 0.7 | 0.0 ± 0.1 | 1.0 | 9/11/97 | |
| 599 | 2 | 246 | 3 | 1 | Room-5 | C | Cabinet-2 | Door-Ins | Intact | Wood | Beige | 0.02 ± 0.35 | NEG | 0.2 ± 0.6 | 0.0 ± 0.4 | 1.7 | 9/11/97 | |
| 600 | 2 | 247 | 3 | 1 | Room-5 | C | Cabinet-1 | Door-Ins | Intact | Wood | Beige | 0.00 ± 0.10 | NEG | 0.0 ± 0.5 | 0.0 ± 0.1 | 1.0 | 9/11/97 | |
| 601 | 2 | 248 | 3 | 1 | Room-5 | C | Cabinet-1-Lwr | Door-Ins | Intact | Wood | Beige | 0.00 ± 0.10 | NEG | -0.4 ± 0.6 | 0.0 ± 0.1 | 1.0 | 9/11/97 | |
| 602 | 2 | 249 | 3 | 1 | Room-5 | C | Cabinet-2-Lwr | Door-Ins | Intact | Wood | Beige | 0.19 ± 0.10 | NEG | -0.6 ± 0.7 | -0.6 ± 0.7 | 9.0 | 9/11/97 | |
| 603 | 2 | 250 | 3 | 1 | Room-5 | C | Cabinet-1 | Inside | Intact | Wood | Beige | 0.24 ± 0.10 | NEG | -0.1 ± 0.6 | -0.1 ± 0.6 | 10.0 | 9/11/97 | |
| 604 | 2 | 251 | 3 | 1 | Room-5 | C | Cabinet-2-Lwr | Inside | Intact | Wood | Beige | 0.08 ± 0.10 | NEG | -0.2 ± 0.6 | 0.1 ± 0.1 | 7.3 | 9/11/97 | |
| 605 | 2 | 252 | 3 | 1 | Room-5 | C | Cabinet-2 | Shelf | Intact | Wood | Beige | 0.00 ± 0.10 | NEG | -0.2 ± 0.6 | 0.0 ± 0.1 | 1.0 | 9/11/97 | |
| 606 | 2 | 253 | 3 | 1 | Room-5 | C | Cabinet-1-Lwr | Shelf | Intact | Wood | Beige | 0.02 ± 0.40 | NEG | 0.1 ± 0.7 | 0.0 ± 0.4 | 1.4 | 9/11/97 | |
| 607 | 2 | 254 | 3 | 1 | Room-5 | C | Cabinet-1 | Casing | Intact | Wood | Beige | 0.06 ± 0.10 | NEG | -0.2 ± 0.7 | 0.1 ± 0.1 | 5.9 | 9/11/97 | |
| 608 | 2 | 255 | 3 | 1 | Room-5. | C | Cabinet-2 | Casing | Intact | Wood | Beige | 0.22 ± 0.10 | NEG | -0.2 ± 0.7 | -0.2 ± 0.7 | 10.0 | 9/11/97 | |
| 609 | 2 | 256 | [illegible] | 1 | Room-5 | C | Window | Boxing | Intact | Wood | Beige | 0.00 ± 0.10 | NEG | 0.0 ± 0.6 | 0.0 ± 0.1 | 1[illegible] | 9/11/97 | |

| No | Site | XLNo | Insp | Flr | Room | Side | Strc | Feat | Cnd | Sub | Clr | PbL(mg/cm²) | RES | PbK | Combined | DI | Date | Note |
|---|---|---|---|---|---|---|---|---|---|---|---|---|---|---|---|---|---|---|
| 610 | 2 | 257 | 3 | 1 | Room-5 | C | Window | Boxing | Intact | Wood | Beige | 0.00 ± 0.10 | NEG | 0.2 ± 0.4 | 0.0 ± 0.1 | 1.0 | 9/11/97 | |
| 611 | 2 | 258 | 3 | 1 | Room-5 | C | Window-1 | Apron | Intact | Wood | Beige | 0.12 ± 0.10 | NEG | -0.2 ± 0.7 | -0.2 ± 0.7 | 8.6 | 9/11/97 | |
| 612 | 2 | 259 | 3 | 1 | Room-5 | C | Window-2 | Apron | Intact | Wood | Beige | 0.10 ± 0.37 | NEG | -0.1 ± 0.7 | 0.1 ± 0.4 | 4.7 | 9/11/97 | |
| 613 | 2 | 260 | 3 | 1 | Room-5 | C | Window-2 | Stool | Intact | Wood | Beige | 0.18 ± 0.10 | NEG | -0.2 ± 0.7 | -0.2 ± 0.7 | 10.0 | 9/11/97 | |
| 614 | 2 | 261 | 3 | 1 | Room-5 | C | Window-1 | Stool | Intact | Wood | Beige | 0.00 ± 0.10 | NEG | 0.0 ± 0.6 | 0.0 ± 0.1 | 1.0 | 9/11/97 | |
| 615 | 2 | 262 | 3 | 1 | Room-5 | C | Window-1 | Casing | Intact | Wood | Beige | 0.01 ± 0.10 | NEG | -0.1 ± 0.7 | 0.0 ± 0.1 | 1.0 | 9/11/97 | |
| 616 | 2 | 263 | 3 | 1 | Room-5 | C | Window-2 | Casing | Intact | Wood | Beige | 0.02 ± 0.32 | NEG | 0.2 ± 0.7 | 0.0 ± 0.3 | 1.7 | 9/11/97 | |
| **617** | **2** | **264** | **3** | **1** | **Room-5** | **C** | **Window-2** | **Sash** | **Intact** | **Wood** | **Beige** | **0.39 ± 0.40** | **POS** | **2.6 ± 0.8** | **2.6 ± 0.8** | **9.3** | **9/11/97** | |
| **618** | **2** | **265** | **3** | **1** | **Room-5** | **C** | **Window-2** | **Sash** | **Intact** | **Wood** | **Beige** | **0.09 ± 0.11** | **POS** | **1.7 ± 0.4** | **1.7 ± 0.4** | **2.8** | **9/11/97** | |
| **619** | **2** | **266** | **3** | **1** | **Room-5** | **C** | **Window-2** | **Mullion** | **Intact** | **Wood** | **Beige** | **0.56 ± 0.45** | **POS** | **1.3 ± 0.3** | **1.3 ± 0.3** | **7.8** | **9/11/97** | |
| **620** | **2** | **267** | **3** | **1** | **Room-5** | **C** | **Window-2** | **Mullion** | **Intact** | **Wood** | **Beige** | **0.70 ± 0.46** | **POS** | **1.8 ± 0.4** | **1.8 ± 0.4** | **10.0** | **9/11/97** | |
| 621 | 2 | 268 | 3 | 1 | Porch-1 | C | Wall | | Intact | Wood | Beige | 0.00 ± 0.10 | NEG | 0.0 ± 0.5 | 0.0 ± 0.1 | 1.0 | 9/11/97 | |
| 622 | 2 | 269 | 3 | 1 | Porch-1 | C | Wall | | Intact | Wood | Beige | 0.00 ± 0.10 | NEG | 0.1 ± 0.3 | 0.0 ± 0.1 | 1.0 | 9/11/97 | |
| 623 | 2 | 270 | 3 | 1 | Porch-1 | C | Door-1 | Door | Intact | Wood | Beige | 0.00 ± 0.21 | INCOM | 0.0 ± 0.8 | 0.0 ± 0.2 | 1.0 | 9/11/97 | 1 |
| 624 | 2 | 271 | 3 | 1 | Porch-1 | A | Door-1 | Door | Intact | Wood | Beige | 0.01 ± 0.30 | NEG | 0.0 ± 0.5 | 0.0 ± 0.3 | 1.0 | 9/11/97 | |
| 625 | 2 | 272 | 3 | 1 | Porch-1 | A | Door-1 | Door | Intact | Wood | Beige | 0.00 ± 0.10 | NEG | 0.2 ± 0.6 | 0.0 ± 0.1 | 1.0 | 9/11/97 | |
| **626** | **2** | **273** | **3** | **1** | **Porch-1** | **A** | **Door-1** | **Casing** | **Intact** | **Wood** | **Beige** | **4.38 ± 1.72** | **POS** | **13.0 ± 3.0** | **13.0 ± 3.0** | **8.0** | **9/11/97** | |
| **627** | **2** | **274** | **3** | **1** | **Porch-1** | **A** | **Door-1** | **Casing** | **Intact** | **Wood** | **Beige** | **>>5.0 ± 1.00** | **POS** | **11.1 ± 3.0** | **11.1 ± 3.0** | **10.0** | **9/11/97** | |
| **628** | **2** | **275** | **3** | **1** | **Porch-1** | **A** | **Door-1** | **Jamb** | **Fair** | **Wood** | **Beige** | **2.13 ± 2.14** | **POS** | **15.7 ± 3.3** | **15.7 ± 3.3** | **3.8** | **9/11/97** | |
| **629** | **2** | **276** | **3** | **1** | **Porch-1** | **A** | **Door-1** | **Jamb** | **Fair** | **Wood** | **Beige** | **>>5.0 ± 1.00** | **POS** | **17.4 ± 3.4** | **17.4 ± 3.4** | **6.1** | **9/11/97** | |
| **630** | **2** | **277** | **3** | **1** | **Porch-1** | **C** | **Door-2** | **Door** | **Intact** | **Wood** | **Beige** | **3.19 ± 2.91** | **POS** | **6.1 ± 2.2** | **6.1 ± 2.2** | **5.6** | **9/11/97** | |
| **631** | **2** | **278** | **3** | **1** | **Porch-1** | **C** | **Door-4** | **Door** | **Intact** | **Wood** | **Beige** | **3.42 ± 2.67** | **POS** | **11.6 ± 2.8** | **11.6 ± 2.8** | **5.8** | **9/11/97** | |
| **632** | **2** | **279** | **3** | **1** | **Porch-1** | **C** | **Door-4** | **Casing** | **Intact** | **Wood** | **Beige** | **3.18 ± 2.92** | **POS** | **13.1 ± 2.9** | **13.1 ± 2.9** | **6.0** | **9/11/97** | |
| **633** | **2** | **280** | **3** | **1** | **Porch-1** | **C** | **Door-2** | **Casing** | **Intact** | **Wood** | **Beige** | **>>5.0 ± 1.00** | **POS** | **9.3 ± 2.5** | **9.3 ± 2.5** | **5.5** | **9/11/97** | |
| **634** | **2** | **281** | **3** | **1** | **Porch-1** | **C** | **Door-2** | **Jamb** | **Intact** | **Wood** | **Beige** | **4.13 ± 1.97** | **POS** | **6.9 ± 2.6** | **6.9 ± 2.6** | **4.2** | **9/11/97** | |
| **635** | **2** | **282** | **3** | **1** | **Porch-1** | **C** | **Door-4** | **Jamb** | **Intact** | **Wood** | **Beige** | **3.72 ± 2.37** | **POS** | **10.1 ± 2.8** | **10.1 ± 2.8** | **3.1** | **9/11/97** | |
| **636** | **2** | **283** | **3** | **1** | **Porch-1** | **C** | **Door-2** | **Mullion** | **Intact** | **Wood** | **Beige** | **>>5.0 ± 1.00** | **POS** | **7.1 ± 2.6** | **7.1 ± 2.6** | **4.8** | **9/11/97** | |
| **637** | **2** | **284** | **3** | **1** | **Porch-1** | **C** | **Door-4** | **Mullion** | **Intact** | **Wood** | **Beige** | **4.20 ± 1.90** | **POS** | **8.7 ± 2.7** | **8.7 ± 2.7** | **4.6** | **9/11/97** | |
| **638** | **2** | **285** | **3** | **1** | **Porch-1** | **C** | **Door-3** | **Door** | **Intact** | **Wood** | **Beige** | **2.64 ± 3.46** | **POS** | **8.8 ± 2.6** | **8.8 ± 2.6** | **4.4** | **9/11/97** | |
| **639** | **2** | **286** | **3** | **1** | **Porch-1** | **C** | **Door-3** | **Door** | **Intact** | **Wood** | **Beige** | **>>5.0 ± 1.00** | **POS** | **9.7 ± 2.7** | **9.7 ± 2.7** | **9.1** | **9/11/97** | |
| **640** | **2** | **287** | **3** | **1** | **Porch-1** | **C** | **Door-3** | **Mullion** | **Intact** | **Wood** | **Beige** | **2.83 ± 3.27** | **POS** | **9.1 ± 2.6** | **9.1 ± 2.6** | **5.7** | **9/11/97** | |
| **641** | **2** | **288** | **3** | **1** | **Porch-1** | **C** | **Door-3** | **Mullion** | **Intact** | **Wood** | **Beige** | **2.65 ± 3.45** | **POS** | **10.2 ± 2.7** | **10.2 ± 2.7** | **5.0** | **9/11/97** | |
| **642** | **2** | **289** | **3** | **1** | **Porch-1** | **C** | **Door-3** | **Casing** | **Intact** | **Wood** | **Beige** | **3.05 ± 3.05** | **POS** | **12.8 ± 3.0** | **12.8 ± 3.0** | **4.9** | **9/11/97** | |
| **643** | **2** | **290** | **3** | **1** | **Porch-1** | **C** | **Door-3** | **Casing** | **Intact** | **Wood** | **Beige** | **2.29 ± 3.81** | **POS** | **10.6 ± 2.8** | **10.6 ± 2.8** | **4.5** | **9/11/97** | |
| **644** | **2** | **291** | **3** | **1** | **Porch-1** | **C** | **Door-3** | **Jamb** | **Intact** | **Wood** | **Beige** | **2.03 ± 2.09** | **POS** | **15.7 ± 3.0** | **15.7 ± 3.0** | **3.9** | **9/11/97** | |
| **645** | **2** | **292** | **3** | **1** | **Porch-1** | **C** | **Door-3** | **Jamb** | **Intact** | **Wood** | **Beige** | **3.74 ± 2.36** | **POS** | **9.1 ± 2.7** | **9.1 ± 2.7** | **5.6** | **9/11/97** | |
| **646** | **2** | **293** | **3** | **1** | **Porch-1** | **C** | **Door-3** | **Columns** | **Intact** | **Wood** | **Beige** | **2.90 ± 3.20** | **POS** | **13.7 ± 3.1** | **13.7 ± 3.1** | **4.6** | **9/11/97** | |
| **647** | **2** | **294** | **3** | **1** | **Porch-1** | **C** | **Door-3** | **Columns** | **Intact** | **Wood** | **Beige** | **2.90 ± 3.20** | **POS** | **13.9 ± 3.0** | **13.9 ± 3.0** | **6.2** | **9/11/97** | |
| **648** | **2** | **295** | **3** | **1** | **Porch-1** | **C** | **Door-3** | **Trim-Upr** | **Intact** | **Wood** | **Beige** | **2.79 ± 3.31** | **POS** | **12.9 ± 3.2** | **12.9 ± 3.2** | **4.5** | **9/11/97** | |
| **649** | **2** | **296** | **3** | **1** | **Porch-1** | **C** | **Door-3** | **Trim-Upr** | **Intact** | **Wood** | **Beige** | **>>5.0 ± 1.00** | **POS** | **11.1 ± 2.9** | **11.1 ± 2.9** | **7.9** | **9/11/97** | |
| **650** | **2** | **297** | **3** | **1** | **Porch-1** | **C** | **Dr3-side-wind.-Lft** | **Stool** | **Intact** | **Wood** | **Beige** | **>>5.0 ± 1.00** | **POS** | **14.3 ± 3.1** | **14.3 ± 3.1** | **6.9** | **9/11/97** | |
| **651** | **2** | **298** | **3** | **1** | **Porch-1** | **C** | **Dr3-side-wind.-Rht** | **Stool** | **Intact** | **Wood** | **Beige** | **3.74 ± 2.36** | **POS** | **9.6 ± 2.8** | **9.6 ± 2.8** | **10.0** | **9/11/97** | |
| **652** | **2** | **299** | **3** | **1** | **Porch-1** | **C** | **Dr3-side-wind.-Rht** | **Casing** | **Intact** | **Wood** | **Beige** | **3.76 ± 2.34** | **POS** | **11.4 ± 2.8** | **11.4 ± 2.8** | **6.0** | **9/11/97** | |
| **653** | **2** | **300** | **3** | **1** | **Porch-1** | **C** | **Dr3-side-wind.-Rht** | **Casing** | **Intact** | **Wood** | **Beige** | **>>5.0 ± 1.00** | **POS** | **9.8 ± 2.7** | **9.8 ± 2.7** | **10.0** | **9/11/97** | |
| **654** | **2** | **301** | **3** | **1** | **Porch-1** | **C** | **Dr3-side-wind.-Lft** | **Sash-Ext** | **Intact** | **Wood** | **Beige** | **>>5.0 ± 1.00** | **POS** | **9.5 ± 2.6** | **9.5 ± 2.6** | **8.0** | **9/11/97** | |
| **655** | **2** | **302** | **3** | **1** | **Porch-1** | **C** | **Dr3-side-wind.-Rht** | **Sash-Ext** | **Intact** | **Wood** | **Beige** | **2.89 ± 3.21** | **POS** | **8.9 ± 2.4** | **8.9 ± 2.4** | **5.7** | **9/11/97** | |
| **656** | **2** | **303** | **3** | **1** | **Porch-1** | **C** | **Dr3-side-wind.-Rht** | **Mullion** | **Intact** | **Wood** | **Beige** | **2.17 ± 3.93** | **POS** | **7.8 ± 2.4** | **7.8 ± 2.4** | **5.0** | **9/11/97** | |
| **657** | **2** | **304** | **3** | **1** | **Porch-1** | **C** | **Dr3-side-wind.-Rht** | **Mullion** | **Intact** | **Wood** | **Beige** | **2.61 ± 3.49** | **POS** | **6.1 ± 2.4** | **6.1 ± 2.4** | **5.7** | **9/11/97** | |
| 658 | 2 | 305 | 3 | 1 | Porch-1 | C | Elec-conduit | | Intact | Metal | Beige | 0.01 ± 0.10 | NEG | 1.0 ± 0.6 | 0.0 ± 0.1 | 1.0 | 9/11/97 | |
| 659 | 2 | 306 | 3 | 1 | Porch-1 | C | Elec-conduit | | Intact | Metal | Beige | 0.01 ± 0.18 | NEG | 0.0 ± 1.0 | 0.0 ± 0.2 | 1.2 | 9/11/97 | |
| 660 | 2 | 307 | 3 | 1 | Porch-1 | C | Light-Switch | | Intact | Metal | Beige | 0.01 ± 0.25 | NEG | 0.2 ± 0.9 | 0.0 ± 0.3 | 1.2 | 9/11/97 | |
| 661 | 2 | 308 | 3 | 1 | Porch-1 | C | Light-Switch | | Intact | Metal | Beige | 0.00 ± 0.10 | NEG | 0.1 ± 0.8 | 0.0 ± 0.1 | 1.0 | 9/11/97 | |
| **662** | **2** | **309** | **3** | **1** | **Porch-1** | **C** | **Porch** | **Columns** | **Intact** | **Wood** | **Beige** | **2.75 ± 3.35** | **POS** | **15.4 ± 3.3** | **15.4 ± 3.3** | **10.0** | **9/11/97** | |
| **663** | **2** | **310** | **3** | **1** | **Porch-1** | **A** | **Porch** | **Columns** | **Intact** | **Wood** | **Beige** | **2.64 ± 3.46** | **POS** | **16.3 ± 3.2** | **16.3 ± 3.2** | **7.2** | **9/11/97** | |
| **664** | **2** | **311** | **3** | **1** | **Porch-1** | **A** | **Porch** | **Lattice** | **Intact** | **Wood** | **Beige** | **0.56 ± 0.83** | **POS** | **2.8 ± 0.9** | **2.8 ± 0.9** | **7.3** | **9/11/97** | |
| **665** | **2** | **312** | **3** | **1** | **Porch-1** | **D** | **Porch** | **Lattice** | **Intact** | **Wood** | **Beige** | **0.56 ± 0.56** | **POS** | **4.1 ± 1.3** | **4.1 ± 1.3** | **10.0** | **9/11/97** | |
| 666 | 2 | 313 | 3 | 1 | Porch-1 | B | Porch-swing | | Intact | Wood | Beige | 0.00 ± 0.10 | NEG | 0.2 ± 0.6 | 0.0 ± 0.1 | 1.0 | 9/11/97 | |
| 667 | 2 | 314 | 3 | 1 | Porch-1 | B | Porch-swing | | Intact | Wood | Beige | 0.01 ± 0.10 | NEG | -0.5 ± 0.7 | 0.0 ± 0.1 | 1.1 | 9/11/97 | |
| 668 | 2 | 315 | 3 | 1 | Porch-1 | C | Door-2 | Threshold | Intact | Wood | Grey | 0.14 ± 0.10 | NEG | 0.5 ± 0.4 | 0.1 ± 0.1 | 1.4 | 9/11/97 | |
| 669 | 2 | 316 | 3 | 1 | Porch-1 | C | Door-3 | Threshold | Intact | Wood | Grey | 0.21 ± 0.17 | NEG | 0.2 ± 0.5 | 0.2 ± 0.2 | 2.1 | 9/11/97 | |
| 670 | 2 | 317 | 3 | 1 | Porch-1 | C | Ceiling | Fan | Intact | Metal | Grey | 0.03 ± 0.14 | NEG | -0.2 ± 0.8 | 0.0 ± 0.1 | 1.3 | 9/11/97 | |
| 671 | 2 | 318 | 3 | 1 | Porch-1 | C | Ceiling | Fan | Intact | Metal | Grey | 0.02 ± 0.10 | NEG | -0.1 ± 0.8 | 0.0 ± 0.1 | 1.0 | 9/11/97 | |
| 672 | 2 | 319 | 3 | 1 | Calibrate-1 | C | | | | | | 0.98 ± 0.11 | NEG | 0.6 ± 0.5 | 1.0 ± 0.1 | 1.0 | 9/11/97 | |
| **673** | **2** | **320** | **3** | **1** | **Calibrate-2** | **C** | | | | | | **1.08 ± 0.26** | **POS** | **0.4 ± 0.4** | **1.1 ± 0.3** | **2.2** | **9/11/97** | |
| 674 | | 354 | | | Shutter Cal-1 | | | | | | | 0.00 ± 0.00 | . | 0.0 ± 0.0 | 0.0 ± 0.0 | 0.0 | 9/11/97 | |
| 675 | 2 | 355 | 6 | | Calibrate-1 | | | | | | | 0.95 ± 0.12 | NEG | 0.6 ± 0.4 | 1.0 ± 0.1 | 1.0 | 9/12/97 | |
| **676** | **2** | **356** | **6** | | **Calibrate-2** | | | | | | | **1.09 ± 0.24** | **POS** | **0.5 ± 0.5** | **1.1 ± 0.2** | **2.3** | **9/12/97** | |
| 677 | 2 | 357 | 6 | 2 | Room-1 | A | Wall | | Intact | Drywall | Beige | 0.00 ± 0.13 | NEG | 0.0 ± 0.7 | 0.0 ± 0.1 | 1.0 | 9/12/97 | |

Site: 2 Date: 9/12/97 to 9/15/97
Ranges (NEG<INC<POS): Device PCS

| No | Site | XLNo | Insp | Flr | Room | Side | Strc | Feat | Cnd | Sub | Clr | PbL(mg/cm²) | RES | PbK | Combined | DI | Date | Note |
|---|---|---|---|---|---|---|---|---|---|---|---|---|---|---|---|---|---|---|
| 678 | 2 | 358 | 6 | 2 | Room-1 | D | Wall | | Intact | Drywall | Beige | 0.07 ± 0.34 | NEG | -0.6 ± 0.6 | 0.1 ± 0.3 | 3.5 | 9/12/97 | |
| 679 | 2 | 359 | 6 | 2 | Room-1 | C | Wall-Lwr | | Intact | Drywall | Beige | 0.01 ± 0.19 | NEG | -0.3 ± 0.6 | 0.0 ± 0.2 | 1.0 | 9/12/97 | |
| 680 | 2 | 360 | 6 | 2 | Room-1 | B | Wall-Lwr | | Intact | Drywall | Beige | 0.00 ± 0.10 | NEG | -0.2 ± 0.6 | 0.0 ± 0.1 | 1.0 | 9/12/97 | |
| 681 | 2 | 361 | 6 | 2 | Room-1 | B | Wall | Chair-rail | Intact | Wood | Beige | 0.01 ± 0.24 | NEG | -0.5 ± 0.7 | 0.0 ± 0.2 | 1.0 | 9/12/97 | |
| 682 | 2 | 362 | 6 | 2 | Room-1 | A | Wall | Chair-rail | Intact | Wood | Beige | 0.08 ± 0.10 | NEG | -1.0 ± 0.7 | -1.0 ± 0.7 | 10.0 | 9/12/97 | |
| 683 | 2 | 363 | 6 | 2 | Room-1 | D | Wall | Baseboard | Intact | Wood | Beige | 0.05 ± 0.26 | NEG | -0.5 ± 0.8 | 0.1 ± 0.3 | 4.1 | 9/12/97 | |
| 684 | 2 | 364 | 6 | 2 | Room-1 | C | Wall | Baseboard | Intact | Wood | Beige | 0.16 ± 0.10 | NEG | 0.0 ± 0.7 | 0.0 ± 0.7 | 10.0 | 9/12/97 | |
| 685 | 2 | 365 | 6 | 2 | Room-1 | C | Door | Door | Intact | Wood | Beige | 0.00 ± 0.10 | NEG | 0.1 ± 0.6 | 0.0 ± 0.1 | 1.0 | 9/12/97 | |
| 686 | 2 | 366 | 6 | 2 | Room-1 | C | Door | Door | Intact | Wood | Beige | 0.00 ± 0.10 | NEG | 0.1 ± 0.6 | 0.0 ± 0.1 | 1.0 | 9/12/97 | |
| 687 | 2 | 367 | 6 | 2 | Room-1 | C | Door | Casing | Intact | Wood | Beige | 0.16 ± 0.27 | NEG | 0.0 ± 0.4 | 0.2 ± 0.3 | 6.9 | 9/12/97 | |
| 688 | 2 | 368 | 6 | 2 | Room-1 | C | Door | Casing | Intact | Wood | Beige | 0.04 ± 0.27 | NEG | -0.6 ± 0.7 | 0.0 ± 0.3 | 2.9 | 9/12/97 | |
| 689 | 2 | 369 | 6 | 2 | Room-1 | C | Door | Jamb | Intact | Wood | Beige | 0.12 ± 0.38 | NEG | -0.3 ± 0.6 | 0.1 ± 0.4 | 3.2 | 9/12/97 | |
| 690 | 2 | 370 | 6 | 2 | Room-1 | C | Door | Jamb | Intact | Wood | Beige | 0.00 ± 0.10 | NEG | -0.1 ± 0.7 | 0.0 ± 0.1 | 1.0 | 9/12/97 | |
| 691 | 2 | 371 | 6 | 2 | Room-1 | A | Closet | Door | Intact | Wood | Beige | 0.00 ± 0.10 | NEG | -0.1 ± 0.6 | 0.0 ± 0.1 | 1.0 | 9/12/97 | |
| 692 | 2 | 372 | 6 | 2 | Room-1 | A | Closet | Door | Intact | Wood | Beige | 0.00 ± 0.10 | NEG | 0.0 ± 0.6 | 0.0 ± 0.1 | 1.0 | 9/12/97 | |
| 693 | 2 | 373 | 6 | 2 | Room-1 | A | Closet | Casing | Intact | Wood | Beige | 0.10 ± 0.10 | NEG | 0.1 ± 0.6 | 0.1 ± 0.1 | 6.3 | 9/12/97 | |
| 694 | 2 | 374 | 6 | 2 | Room-1 | A | Closet | Casing | Intact | Wood | Beige | 0.01 ± 0.11 | NEG | -0.3 ± 0.5 | 0.0 ± 0.1 | 1.0 | 9/12/97 | |
| 695 | 2 | 375 | 6 | 2 | Room-1 | A | Closet | Jamb | Intact | Wood | Beige | 0.02 ± 0.24 | NEG | -0.1 ± 0.7 | 0.0 ± 0.2 | 1.2 | 9/12/97 | |
| 696 | 2 | 376 | 6 | 2 | Room-1 | A | Closet | Jamb | Intact | Wood | Beige | 0.02 ± 0.28 | NEG | -0.1 ± 0.7 | 0.0 ± 0.3 | 1.5 | 9/12/97 | |
| 697 | 2 | 377 | 6 | 2 | Room-1 | C | Closet | Shelf | Intact | Wood | Beige | 0.01 ± 0.22 | NEG | -0.4 ± 0.6 | 0.0 ± 0.2 | 1.0 | 9/12/97 | |
| 698 | 2 | 378 | 6 | 2 | Room-1 | C | Closet | Shelf | Intact | Wood | Beige | 0.00 ± 0.10 | NEG | -0.3 ± 0.7 | 0.0 ± 0.1 | 1.0 | 9/12/97 | |
| 699 | 2 | 379 | 6 | 2 | Room-1 | C | Closet-Lwr | Shelf | Intact | Wood | Beige | 0.01 ± 0.10 | NEG | -0.1 ± 0.6 | 0.0 ± 0.1 | 1.0 | 9/12/97 | |
| 700 | 2 | 380 | 6 | 2 | Room-1 | C | Closet-Lwr | Shelf | Intact | Wood | Beige | 0.01 ± 0.25 | NEG | -0.7 ± 0.7 | 0.0 ± 0.3 | 1.0 | 9/12/97 | |
| 701 | 2 | 381 | 6 | 2 | Room-1 | D | Closet | Shelf | Intact | Wood | Beige | 0.04 ± 0.36 | NEG | -0.1 ± 0.7 | 0.0 ± 0.4 | 2.4 | 9/12/97 | |
| 702 | 2 | 382 | 6 | 2 | Room-1 | D | Closet | Shelf | Intact | Wood | Beige | 0.01 ± 0.10 | NEG | -0.2 ± 0.7 | 0.0 ± 0.1 | 1.0 | 9/12/97 | |
| 703 | 2 | 383 | 6 | 2 | Room-1 | C | Closet | Unlisted | Intact | Wood | Beige | 0.04 ± 0.28 | NEG | 0.1 ± 0.6 | 0.0 ± 0.3 | 1.6 | 9/12/97 | |
| 704 | 2 | 384 | 6 | 2 | Room-1 | C | Closet | Unlisted | Intact | Wood | Beige | 0.01 ± 0.16 | NEG | 0.1 ± 0.9 | 0.0 ± 0.2 | 1.0 | 9/12/97 | |
| 705 | 2 | 385 | 6 | 2 | Room-1 | B | Closet | Baseboard | Intact | Wood | Beige | 0.06 ± 0.30 | NEG | 0.1 ± 0.6 | 0.1 ± 0.3 | 4.0 | 9/12/97 | |
| 706 | 2 | 386 | 6 | 2 | Room-1 | B | Closet | Baseboard | Intact | Wood | Beige | 0.01 ± 0.21 | NEG | 0.2 ± 0.6 | 0.0 ± 0.2 | 1.0 | 9/12/97 | |
| 707 | 2 | 387 | 6 | 2 | Room-1 | A | Window | Apron | Peeling | Wood | Beige | 0.03 ± 0.28 | NEG | 0.1 ± 0.6 | 0.0 ± 0.3 | 2.0 | 9/12/97 | |
| 708 | 2 | 388 | 6 | 2 | Room-1 | D | Window | Apron | Peeling | Wood | Beige | 0.00 ± 0.16 | NEG | 0.3 ± 0.7 | 0.0 ± 0.2 | 1.0 | 9/12/97 | |
| 709 | 2 | 389 | 6 | 2 | Room-1 | D | Window | Stool | Peeling | Wood | Beige | 0.00 ± 0.10 | NEG | 0.0 ± 0.7 | 0.0 ± 0.1 | 1.0 | 9/12/97 | |
| 710 | 2 | 390 | 6 | 2 | Room-1 | A | Window | Stool | Peeling | Wood | Beige | 0.01 ± 0.10 | NEG | 0.0 ± 0.7 | 0.0 ± 0.1 | 1.0 | 9/12/97 | |
| 711 | 2 | 391 | 6 | 2 | Room-1 | A | Window | Casing | Peeling | Wood | Beige | 0.01 ± 0.10 | NEG | -0.2 ± 0.7 | 0.0 ± 0.1 | 2.5 | 9/12/97 | |
| 712 | 2 | 392 | 6 | 2 | Room-1 | D | Window | Casing | Peeling | Wood | Beige | 0.01 ± 0.24 | NEG | -0.1 ± 0.7 | 0.0 ± 0.2 | 1.0 | 9/12/97 | |
| 713 | 2 | 393 | 6 | 2 | Room-1 | D | Window | Sash | Peeling | Wood | Beige | 0.29 ± 0.40 | NEG | 1.1 ± 0.4 | 0.3 ± 0.4 | 7.4 | 9/12/97 | |
| **714** | **2** | **394** | **6** | **2** | **Room-1** | **A** | **Window** | **Sash** | **Peeling** | **Wood** | **Beige** | **0.13 ± 0.26** | **POS** | **1.4 ± 0.3** | **1.4 ± 0.3** | **5.2** | **9/12/97** | |
| 715 | 2 | 395 | 6 | 2 | Room-1 | A | Window | Sash | Peeling | Wood | Beige | 0.49 ± 0.33 | NEG | 1.0 ± 0.3 | 1.0 ± 0.3 | 10.0 | 9/12/97 | |
| **716** | **2** | **396** | **6** | **2** | **Room-1** | **A** | **Window** | **Mullion** | **Peeling** | **Wood** | **Beige** | **0.09 ± 0.40** | **POS** | **3.3 ± 0.9** | **3.3 ± 0.9** | **3.8** | **9/12/97** | |
| **717** | **2** | **397** | **6** | **2** | **Room-1** | **D** | **Window** | **Mullion** | **Peeling** | **Wood** | **Beige** | **0.15 ± 0.10** | **POS** | **2.9 ± 0.9** | **2.9 ± 0.9** | **10.0** | **9/12/97** | |
| 718 | 2 | 398 | 6 | 2 | Room-1 | B | Door-1 | Door | Intact | Wood | Beige | 0.16 ± 0.27 | NEG | 0.1 ± 0.7 | 0.2 ± 0.3 | 7.9 | 9/12/97 | |
| 719 | 2 | 399 | 6 | 2 | Room-1 | B | Door-1 | Door | Intact | Wood | Beige | 0.14 ± 0.36 | NEG | -0.3 ± 0.6 | 0.1 ± 0.4 | 5.7 | 9/12/97 | |
| 720 | 2 | 400 | 6 | 2 | Room-1 | B | Door-1 | Casing | Intact | Wood | Beige | 0.01 ± 0.17 | NEG | -0.1 ± 0.7 | 0.0 ± 0.2 | 1.0 | 9/12/97 | |
| 721 | 2 | 401 | 6 | 2 | Room-1 | B | Door-1 | Casing | Peeling | Wood | Beige | 0.13 ± 0.30 | NEG | 0.3 ± 0.6 | 0.1 ± 0.3 | 6.4 | 9/12/97 | |
| 722 | 2 | 402 | 6 | 2 | Room-1 | B | Door-1 | Jamb | Intact | Wood | Beige | 0.12 ± 0.22 | NEG | 0.2 ± 0.6 | 0.2 ± 0.6 | 8.0 | 9/12/97 | |
| 723 | 2 | 403 | 6 | 2 | Room-1 | B | Door-1 | Jamb | Intact | Wood | Beige | 0.17 ± 0.10 | NEG | 0.3 ± 0.7 | 0.3 ± 0.7 | 10.0 | 9/12/97 | |
| 724 | 2 | 404 | 6 | 2 | Room-1 | B | Door-2 | Door | Intact | Wood | Beige | 0.01 ± 0.24 | NEG | -0.4 ± 0.6 | 0.0 ± 0.2 | 1.0 | 9/12/97 | |
| 725 | 2 | 405 | 6 | 2 | Room-1 | B | Door-2 | Door | Intact | Wood | Beige | 0.06 ± 0.36 | NEG | -0.1 ± 0.7 | 0.1 ± 0.4 | 3.2 | 9/12/97 | |
| 726 | 2 | 406 | 6 | 2 | Room-1 | B | Door-2 | Casing | Intact | Wood | Beige | 0.02 ± 0.34 | NEG | -0.1 ± 0.8 | 0.0 ± 0.3 | 1.1 | 9/12/97 | |
| 727 | 2 | 407 | 6 | 2 | Room-1 | B | Door-2 | Casing | Intact | Wood | Beige | 0.88 ± 0.62 | NEG | 0.8 ± 0.4 | 0.9 ± 0.6 | 7.7 | 9/12/97 | |
| 728 | 2 | 408 | 6 | 2 | Room-1 | B | Door-2 | Jamb | Intact | Wood | Beige | 0.01 ± 0.22 | NEG | -0.5 ± 0.6 | 0.0 ± 0.2 | 1.0 | 9/12/97 | |
| 729 | 2 | 409 | 6 | 2 | Room-1 | B | Door-2 | Jamb | Intact | Wood | Beige | 0.00 ± 0.12 | NEG | 0.2 ± 0.7 | 0.0 ± 0.1 | 1.0 | 9/12/97 | |
| 730 | 2 | 410 | 6 | 2 | Room-1 | A | Floor | Radiator | Intact | Metal | Beige | 0.04 ± 0.28 | NEG | 0.0 ± 1.0 | 0.0 ± 0.3 | 2.7 | 9/12/97 | |
| 731 | 2 | 411 | 6 | 2 | Room-1 | D | Floor | Radiator | Intact | Metal | Beige | 0.01 ± 0.13 | NEG | 0.2 ± 1.0 | 0.0 ± 0.1 | 1.0 | 9/12/97 | |
| 732 | 2 | 412 | 6 | 2 | Room-1 | D | Floor | Radiator | Intact | Metal | Beige | 0.32 ± 0.16 | NEG | 0.0 ± 0.6 | 0.3 ± 0.2 | 3.0 | 9/12/97 | |
| 733 | 2 | 413 | 6 | 2 | Room-1 | D | Floor | Radiator | Intact | Metal | Beige | 0.22 ± 0.12 | NEG | 0.2 ± 0.6 | 0.2 ± 0.1 | 2.2 | 9/12/97 | |
| 734 | 2 | 414 | 6 | 2 | Room-1 | D | Floor | | Intact | Wood | Other | 0.00 ± 0.13 | NEG | -0.2 ± 0.7 | 0.0 ± 0.1 | 1.0 | 9/12/97 | |
| 735 | 2 | 415 | 6 | 2 | Room-1 | C | Floor | | Intact | Wood | Other | 0.00 ± 0.10 | NEG | -0.1 ± 0.7 | 0.0 ± 0.1 | 1.0 | 9/12/97 | |
| **736** | **2** | **416** | **6** | **2** | **Bath-3** | **A** | **Window** | **Trough** | **Peeling** | **Wood** | **Beige** | **2.25 ± 1.13** | **POS** | **5.6 ± 1.3** | **5.6 ± 1.3** | **3.5** | **9/12/97** | |
| **737** | **2** | **417** | **6** | **2** | **Bath-3** | **A** | **Window** | **Trough** | **Peeling** | **Wood** | **Beige** | **2.68 ± 3.41** | **POS** | **9.5 ± 2.2** | **9.5 ± 2.2** | **3.6** | **9/12/97** | |
| **738** | **2** | **418** | **6** | **2** | **Bath-3** | **A** | **Window** | **Stool** | **Peeling** | **Wood** | **Beige** | **0.35 ± 0.31** | **POS** | **1.3 ± 0.3** | **1.3 ± 0.3** | **8.9** | **9/12/97** | |
| 739 | 2 | 419 | 6 | 2 | Bath-3 | A | Window | Stool | Peeling | Wood | Beige | 0.36 ± 0.47 | NEG | 0.7 ± 0.4 | 0.4 ± 0.5 | 7.5 | 9/12/97 | |
| 740 | 2 | 420 | 6 | 2 | Bath-3 | A | Window | Stool | Peeling | Wood | Beige | 0.48 ± 0.35 | NEG | 0.7 ± 0.4 | 0.5 ± 0.4 | 5.4 | 9/12/97 | |
| 741 | 2 | 421 | 6 | 2 | Bath-3 | A | Window | Casing | Peeling | Wood | Beige | 0.54 ± 0.26 | NEG | 0.2 ± 0.4 | 0.5 ± 0.3 | 3.7 | 9/12/97 | |
| 742 | 2 | 422 | 6 | 2 | Bath-3 | A | Window | Casing | Peeling | Wood | Beige | 0.47 ± 0.19 | NEG | 0.5 ± 0.4 | 0.5 ± 0.2 | 2.8 | 9/12/97 | |
| **743** | **2** | **423** | **6** | **2** | **Bath-3** | **A** | **Window** | **Sash** | **Peeling** | **Wood** | **Beige** | **0.43 ± 0.25** | **POS** | **1.9 ± 0.5** | **1.9 ± 0.5** | **4.0** | **9/12/97** | |
| **744** | **2** | **424** | **6** | **2** | **Bath-3** | **A** | **Window** | **Sash** | **Peeling** | **Wood** | **Beige** | **1.00 ± 0.28** | **POS** | **1.7 ± 0.5** | **1.0 ± 0.3** | **3.2** | **9/12/97** | |
| **745** | **2** | **425** | [illegible] | **2** | **Bath-3** | **A** | **Window** | **Mullion** | **Peeling** | **Wood** | **Beige** | **2.46 ± 3.64** | **POS** | **6.9 ± 2.0** | **6.9 ± 2.0** | [illegible] | **9/12/97** | |

| No | Site | XLNo | Insp | Flr | Room | Side | Strc | Feat | Cnd | Sub | Clr | PbL(mg/cm²) | RES | PbK | Combined | DI | Date | Note |
|---|---|---|---|---|---|---|---|---|---|---|---|---|---|---|---|---|---|---|
| **746** | **2** | **426** | **6** | **2** | **Bath-3** | **A** | **Window** | **Mullion** | **Peeling** | **Wood** | **Beige** | **0.45 ± 0.43** | **POS** | **4.8 ± 1.3** | **4.8 ± 1.3** | **2.6** | **9/12/97** | |
| 747 | 2 | 427 | 6 | 2 | Bath-3 | D | Door | Door | Intact | Wood | Beige | 0.48 ± 0.17 | NEG | 0.1 ± 0.4 | 0.5 ± 0.2 | 2.4 | 9/12/97 | |
| 748 | 2 | 428 | 6 | 2 | Bath-3 | B | Door | Door | Intact | Wood | Beige | 0.47 ± 0.17 | NEG | 0.2 ± 0.4 | 0.5 ± 0.2 | 2.5 | 9/12/97 | |
| 749 | 2 | 429 | 6 | 2 | Bath-3 | B | Door | Casing | Intact | Wood | Beige | 0.58 ± 0.26 | NEG | 0.6 ± 0.4 | 0.6 ± 0.3 | 3.7 | 9/12/97 | |
| 750 | 2 | 430 | 6 | 2 | Bath-3 | D | Door | Casing | Intact | Wood | Beige | 0.50 ± 0.27 | NEG | 0.4 ± 0.4 | 0.5 ± 0.3 | 4.1 | 9/12/97 | |
| **751** | **2** | **431** | **6** | **2** | **Bath-3** | **D** | **Door** | **Jamb** | **Intact** | **Wood** | **Beige** | **1.30 ± 0.33** | **POS** | **1.7 ± 0.5** | **1.3 ± 0.3** | **3.3** | **9/12/97** | |
| **752** | **2** | **432** | **6** | **2** | **Bath-3** | **D** | **Door** | **Jamb** | **Intact** | **Wood** | **Beige** | **0.99 ± 0.28** | **POS** | **1.7 ± 0.5** | **1.0 ± 0.3** | **3.3** | **9/12/97** | |
| 753 | 2 | 433 | 6 | 2 | Bath-3 | B | Door | Jamb | Intact | Wood | Beige | 0.51 ± 0.19 | NEG | 0.4 ± 0.4 | 0.5 ± 0.2 | 2.7 | 9/12/97 | |
| 754 | 2 | 434 | 6 | 2 | Bath-3 | B | Door | Jamb | Intact | Wood | Beige | 0.51 ± 0.19 | NEG | 0.7 ± 0.4 | 0.5 ± 0.2 | 2.8 | 9/12/97 | |
| 755 | 2 | 435 | 6 | 2 | Bath-3 | A | Cabinet-Upr | Unlisted | Intact | Wood | Beige | 0.00 ± 0.10 | NEG | -0.1 ± 0.6 | 0.0 ± 0.1 | 1.0 | 9/12/97 | |
| 756 | 2 | 436 | 6 | 2 | Bath-3 | A | Cabinet-Upr | Unlisted | Intact | Wood | Beige | 0.04 ± 0.35 | NEG | 0.2 ± 0.6 | 0.0 ± 0.4 | 2.3 | 9/12/97 | |
| 757 | 2 | 437 | 6 | 2 | Bath-3 | A | Cabinet-Lwr | Door-Out | Intact | Wood | Other | 0.00 ± 0.10 | NEG | -0.3 ± 0.6 | 0.0 ± 0.1 | 1.0 | 9/12/97 | |
| 758 | 2 | 438 | 6 | 2 | Bath-3 | A | Cabinet-Lwr | Door-Out | Intact | Wood | Other | 0.14 ± 0.10 | NEG | -0.4 ± 0.6 | -0.4 ± 0.6 | 10.0 | 9/12/97 | |
| 759 | 2 | 439 | 6 | 2 | Bath-3 | A | Cabinet-Lwr | Door-Ins | Intact | Wood | Other | 0.04 ± 0.10 | NEG | 0.0 ± 0.6 | 0.0 ± 0.1 | 6.5 | 9/12/97 | |
| 760 | 2 | 440 | 6 | 2 | Bath-3 | A | Cabinet-Lwr | Door-Ins | Intact | Wood | Other | 0.00 ± 0.10 | NEG | 0.2 ± 0.6 | 0.0 ± 0.1 | 1.0 | 9/12/97 | |
| 761 | 2 | 441 | 6 | 2 | Bath-3 | A | Cabinet-Lwr | Door-Out | Intact | Wood | Other | 0.00 ± 0.10 | NEG | -0.3 ± 0.6 | 0.0 ± 0.1 | 1.0 | 9/12/97 | |
| 762 | 2 | 442 | 6 | 2 | Bath-3 | A | Cabinet-Lwr | Door-Out | Intact | Wood | Other | 0.00 ± 0.10 | NEG | -0.5 ± 0.6 | 0.0 ± 0.1 | 1.0 | 9/12/97 | |
| 763 | 2 | 443 | 6 | 2 | Bath-3 | A | Cabinet-Lwr | Shelf | Intact | Wood | White | 0.00 ± 0.10 | NEG | 0.0 ± 0.7 | 0.0 ± 0.1 | 1.0 | 9/12/97 | |
| 764 | 2 | 444 | 6 | 2 | Bath-3 | A | Cabinet-Lwr | Shelf | Intact | Wood | White | 0.00 ± 0.15 | NEG | -0.5 ± 0.7 | 0.0 ± 0.2 | 1.0 | 9/12/97 | |
| 765 | 2 | 445 | 6 | 2 | Bath-3 | A | Wall | | Intact | Drywall | White | 0.37 ± 0.19 | NEG | 0.9 ± 0.4 | 0.4 ± 0.2 | 3.2 | 9/12/97 | |
| 766 | 2 | 446 | 6 | 2 | Bath-3 | B | Wall | | Intact | Drywall | White | 0.56 ± 0.24 | NEG | 1.0 ± 0.4 | 0.6 ± 0.2 | 4.6 | 9/12/97 | |
| 767 | 2 | 447 | 6 | 2 | Bath-3 | C | Wall | | Intact | Drywall | White | 0.70 ± 0.35 | NEG | 0.9 ± 0.4 | 0.7 ± 0.4 | 5.0 | 9/12/97 | |
| 768 | 2 | 448 | 6 | 2 | Bath-3 | D | Wall | | Intact | Drywall | White | 0.27 ± 0.17 | NEG | 0.0 ± 0.4 | 0.3 ± 0.2 | 3.1 | 9/12/97 | |
| 769 | 2 | 449 | 6 | 2 | Bath-3 | A | Floor | Radiator | Intact | Metal | White | 0.34 ± 0.10 | NEG | 0.9 ± 0.5 | 0.3 ± 0.1 | 1.7 | 9/12/97 | |
| 770 | 2 | 450 | 6 | 2 | Bath-3 | A | Floor | Radiator | Intact | Metal | White | 0.31 ± 0.10 | NEG | 0.6 ± 0.6 | 0.3 ± 0.1 | 1.6 | 9/12/97 | |
| 771 | 2 | 451 | 6 | 2 | Room-2 | A | Floor | Radiator | Intact | Metal | Beige | 0.07 ± 0.38 | NEG | 0.2 ± 0.9 | 0.1 ± 0.4 | 3.1 | 9/12/97 | |
| 772 | 2 | 452 | 6 | 2 | Room-2 | B | Floor | Radiator | Intact | Metal | Beige | 0.03 ± 0.23 | NEG | -0.1 ± 0.9 | 0.0 ± 0.2 | 1.8 | 9/12/97 | |
| 773 | 2 | 453 | 6 | 2 | Room-2 | B | Floor | Radiator | Intact | Metal | Beige | 0.09 ± 0.13 | NEG | -0.7 ± 1.0 | 0.1 ± 0.1 | 1.5 | 9/12/97 | |
| 774 | 2 | 454 | 6 | 2 | Room-2 | A | Floor | Radiator | Intact | Metal | Beige | 0.09 ± 0.10 | NEG | 0.2 ± 0.8 | 0.1 ± 0.1 | 1.5 | 9/12/97 | |
| 775 | 2 | 455 | 6 | 2 | Room-2 | A | Wall | | Intact | Drywall | Beige | 0.12 ± 0.10 | NEG | 0.1 ± 0.5 | 0.1 ± 0.5 | 10.0 | 9/12/97 | |
| 776 | 2 | 456 | 6 | 2 | Room-2 | B | Wall | | Intact | Drywall | Beige | 0.10 ± 0.10 | NEG | 0.0 ± 0.7 | 0.0 ± 0.7 | 10.0 | 9/12/97 | |
| 777 | 2 | 457 | 6 | 2 | Room-2 | C | Wall-Lwr | | Intact | Drywall | Beige | 0.01 ± 0.23 | NEG | -0.6 ± 0.7 | 0.0 ± 0.2 | 1.0 | 9/12/97 | |
| 778 | 2 | 458 | 6 | 2 | Room-2 | D | Wall-Lwr | | Intact | Drywall | Beige | 0.02 ± 0.26 | NEG | -0.5 ± 0.7 | 0.0 ± 0.3 | 1.2 | 9/12/97 | |
| 779 | 2 | 459 | 6 | 2 | Room-2 | D | Wall | Chair-rail | Intact | Wood | Beige | 0.15 ± 0.27 | NEG | -0.5 ± 0.7 | -0.5 ± 0.7 | 8.0 | 9/12/97 | |
| 780 | 2 | 460 | 6 | 2 | Room-2 | C | Wall | Chair-rail | Intact | Wood | Beige | 0.03 ± 0.30 | NEG | -0.2 ± 0.7 | 0.0 ± 0.3 | 2.3 | 9/12/97 | |
| 781 | 2 | 461 | 6 | 2 | Room-2 | B | Wall | Baseboard | Intact | Wood | Beige | 0.02 ± 0.10 | NEG | 0.0 ± 0.7 | 0.0 ± 0.1 | 1.0 | 9/12/97 | |
| 782 | 2 | 462 | 6 | 2 | Room-2 | A | Wall | Baseboard | Intact | Wood | Beige | 0.02 ± 0.30 | NEG | 0.1 ± 0.7 | 0.0 ± 0.3 | 1.8 | 9/12/97 | |
| 783 | 2 | 463 | 6 | 2 | Room-2 | A | Window | Apron | Intact | Wood | Beige | 0.00 ± 0.14 | NEG | -0.4 ± 0.7 | 0.0 ± 0.1 | 1.0 | 9/12/97 | |
| 784 | 2 | 464 | 6 | 2 | Room-2 | B | Window | Apron | Intact | Wood | Beige | 0.07 ± 0.19 | NEG | 0.5 ± 0.3 | 0.1 ± 0.2 | 5.3 | 9/12/97 | |
| 785 | 2 | 465 | 6 | 2 | Room-2 | B | Window | Stool | Intact | Wood | Beige | 0.07 ± 0.14 | NEG | 0.3 ± 0.7 | 0.1 ± 0.1 | 1.3 | 9/12/97 | |
| 786 | 2 | 466 | 6 | 2 | Room-2 | A | Window | Stool | Intact | Wood | Beige | 0.00 ± 0.10 | NEG | -0.6 ± 0.7 | 0.0 ± 0.1 | 1.0 | 9/12/97 | |
| 787 | 2 | 467 | 6 | 2 | Room-2 | A | Window | Casing | Intact | Wood | Beige | 0.05 ± 0.22 | NEG | -0.3 ± 0.7 | 0.1 ± 0.2 | 1.5 | 9/12/97 | |
| 788 | 2 | 468 | 6 | 2 | Room-2 | B | Window | Casing | Intact | Wood | Beige | 0.14 ± 0.33 | NEG | -0.2 ± 0.4 | 0.1 ± 0.3 | 5.5 | 9/12/97 | |
| 789 | 2 | 469 | 6 | 2 | Room-2 | B | Window | Sash | Intact | Wood | Beige | 0.12 ± 0.23 | NEG | 1.0 ± 0.5 | 0.1 ± 0.2 | 3.6 | 9/12/97 | |
| **790** | **2** | **470** | **6** | **2** | **Room-2** | **A** | **Window** | **Sash** | **Intact** | **Wood** | **Beige** | **0.24 ± 0.48** | **POS** | **2.1 ± 0.6** | **2.1 ± 0.6** | **5.9** | **9/12/97** | |
| 791 | 2 | 471 | 6 | 2 | Room-2 | A | Window | Sash | Intact | Wood | Beige | 0.41 ± 0.47 | NEG | 0.9 ± 0.4 | 0.4 ± 0.5 | 6.6 | 9/12/97 | |
| **792** | **2** | **472** | **6** | **2** | **Room-2** | **A** | **Window** | **Trough** | **Peeling** | **Wood** | **Beige** | **2.44 ± 3.66** | **POS** | **14.1 ± 2.6** | **14.1 ± 2.6** | **4.2** | **9/12/97** | |
| **793** | **2** | **473** | **6** | **2** | **Room-2** | **A** | **Window** | **Trough** | **Peeling** | **Wood** | **Beige** | **3.28 ± 2.81** | **POS** | **15.6 ± 2.8** | **15.6 ± 2.8** | **4.8** | **9/12/97** | |
| **794** | **2** | **474** | **6** | **2** | **Room-2** | **A** | **Window** | **Mullion** | **Intact** | **Wood** | **Beige** | **0.51 ± 0.85** | **POS** | **6.6 ± 1.7** | **6.6 ± 1.7** | **7.5** | **9/12/97** | |
| **795** | **2** | **475** | **6** | **2** | **Room-2** | **B** | **Window** | **Mullion** | **Intact** | **Wood** | **Beige** | **1.06 ± 0.85** | **POS** | **4.5 ± 1.2** | **4.5 ± 1.2** | **10.0** | **9/12/97** | |
| 796 | 2 | 476 | 6 | 2 | Room-2 | D | Door-1 | Door | Intact | Wood | Beige | 0.02 ± 0.21 | NEG | 0.1 ± 0.5 | 0.0 ± 0.2 | 1.0 | 9/12/97 | |
| 797 | 2 | 477 | 6 | 2 | Room-2 | D | Door-1 | Door | Intact | Wood | Beige | 0.01 ± 0.10 | NEG | 0.2 ± 0.6 | 0.0 ± 0.1 | 1.0 | 9/12/97 | |
| 798 | 2 | 478 | 6 | 2 | Room-2 | D | Door-1 | Casing | Intact | Wood | Beige | 0.00 ± 0.12 | NEG | 0.4 ± 0.4 | 0.0 ± 0.1 | 1.0 | 9/12/97 | |
| 799 | 2 | 479 | 6 | 2 | Room-2 | D | Door-1 | Casing | Intact | Wood | Beige | 0.10 ± 0.10 | NEG | 0.2 ± 0.6 | 0.1 ± 0.1 | 6.6 | 9/12/97 | |
| 800 | 2 | 480 | 6 | 2 | Room-2 | D | Door-1 | Jamb | Intact | Wood | Beige | 0.29 ± 0.47 | NEG | 0.6 ± 0.4 | 0.3 ± 0.5 | 6.0 | 9/12/97 | |
| **801** | **2** | **481** | **6** | **2** | **Room-2** | **D** | **Door-1** | **Jamb** | **Intact** | **Wood** | **Beige** | **0.51 ± 0.36** | **POS** | **1.2 ± 0.3** | **1.2 ± 0.3** | **9.8** | **9/12/97** | |
| **802** | **2** | **482** | **6** | **2** | **Room-2** | **D** | **Door-1** | **Jamb** | **Intact** | **Wood** | **Beige** | **0.51 ± 0.41** | **POS** | **1.4 ± 0.3** | **1.4 ± 0.3** | **9.2** | **9/12/97** | |
| 803 | 2 | 483 | 6 | 2 | Room-2 | D | Door-2 | Door | Intact | Wood | Beige | 0.04 ± 0.36 | NEG | -0.7 ± 0.7 | 0.0 ± 0.4 | 2.1 | 9/12/97 | |
| 804 | 2 | 484 | 6 | 2 | Room-2 | D | Door-2 | Door | Intact | Wood | Beige | 0.02 ± 0.15 | NEG | -0.4 ± 0.6 | 0.0 ± 0.2 | 1.0 | 9/12/97 | |
| 805 | 2 | 485 | 6 | 2 | Room-2 | D | Door-2 | Casing | Intact | Wood | Beige | 0.19 ± 0.30 | NEG | -0.1 ± 0.4 | 0.2 ± 0.3 | 7.1 | 9/12/97 | |
| 806 | 2 | 486 | 6 | 2 | Room-2 | D | Door-2 | Casing | Intact | Wood | Beige | 0.07 ± 0.30 | NEG | 0.2 ± 0.6 | 0.1 ± 0.3 | 2.0 | 9/12/97 | |
| 807 | 2 | 487 | 6 | 2 | Room-2 | D | Door-2 | Jamb | Intact | Wood | Beige | 0.02 ± 0.16 | NEG | 0.0 ± 0.7 | 0.0 ± 0.2 | 1.0 | 9/12/97 | |
| 808 | 2 | 488 | 6 | 2 | Room-2 | D | Door-2 | Jamb | Intact | Wood | Beige | 0.06 ± 0.39 | NEG | -0.1 ± 0.7 | 0.1 ± 0.4 | 2.9 | 9/12/97 | |
| 809 | 2 | 489 | 6 | 2 | Room-2 | C | Door | Door | Intact | Wood | Beige | 0.00 ± 0.12 | NEG | -0.7 ± 0.6 | 0.0 ± 0.1 | 1.0 | 9/12/97 | |
| 810 | 2 | 490 | 6 | 2 | Room-2 | C | Door | Door | Intact | Wood | Beige | 0.00 ± 0.10 | NEG | -0.3 ± 0.6 | 0.0 ± 0.1 | 1.0 | 9/12/97 | |
| 811 | 2 | 491 | 6 | 2 | Room-2 | C | Door | Casing | Intact | Wood | Beige | 0.08 ± 0.35 | NEG | -0.1 ± 0.7 | 0.1 ± 0.4 | 2.2 | 9/12/97 | |
| 812 | 2 | 492 | 6 | 2 | Room-2 | C | Door | Casing | Intact | Wood | Beige | 0.03 ± 0.10 | NEG | 0.2 ± 0.4 | 0.0 ± 0.1 | 1.5 | 9/12/97 | |
| 813 | 2 | 493 | 6 | 2 | Room-2 | C | Door | Jamb | Intact | Wood | Beige | 0.07 ± 0.27 | NEG | 0.0 ± 0.4 | 0.1 ± 0.3 | 2.8 | 9/12/97 | |

Site: 2 Date: 9/12/97 to 9/15/97
Ranges (NEG<INC<POS): Device PCS

| No | Site | XLNo | Insp | Flr | Room | Side | Strc | Feat | Cnd | Sub | Clr | PbL(mg/cm²) | RES | PbK | Combined | DI | Date | Note |
|---|---|---|---|---|---|---|---|---|---|---|---|---|---|---|---|---|---|---|
| 814 | 2 | 494 | 6 | 2 | Room-2 | C | Door | Jamb | Intact | Wood | Beige | 0.04 ± 0.43 | NEG | -0.3 ± 0.7 | 0.0 ± 0.4 | 1.9 | 9/12/97 | |
| 815 | 2 | 495 | 6 | 2 | Room-2 | A | Closet | Door | Intact | Wood | Beige | 0.00 ± 0.10 | NEG | -0.1 ± 0.6 | 0.0 ± 0.1 | 1.0 | 9/12/97 | |
| 816 | 2 | 496 | 6 | 2 | Room-2 | A | Closet | Door | Intact | Wood | Beige | 0.01 ± 0.28 | NEG | -0.3 ± 0.7 | 0.0 ± 0.3 | 1.0 | 9/12/97 | |
| 817 | 2 | 497 | 6 | 2 | Room-2 | A | Closet | Casing | Intact | Wood | Beige | 0.01 ± 0.10 | NEG | -0.7 ± 0.7 | 0.0 ± 0.1 | 1.0 | 9/12/97 | |
| 818 | 2 | 498 | 6 | 2 | Room-2 | A | Closet | Casing | Intact | Wood | Beige | 0.08 ± 0.41 | NEG | -0.6 ± 0.6 | 0.1 ± 0.4 | 2.4 | 9/12/97 | |
| 819 | 2 | 499 | 6 | 2 | Room-2 | A | Closet | Jamb | Intact | Wood | Beige | 0.02 ± 0.10 | NEG | -0.1 ± 0.7 | 0.0 ± 0.1 | 1.0 | 9/12/97 | |
| 820 | 2 | 500 | 6 | 2 | Room-2 | A | Closet | Jamb | Intact | Wood | Beige | 0.14 ± 0.33 | NEG | -0.2 ± 0.6 | 0.1 ± 0.3 | 2.8 | 9/12/97 | |
| 821 | 2 | 501 | 6 | 2 | Room-2 | C | Closet | Shelf | Intact | Wood | Beige | 0.11 ± 0.27 | NEG | -0.3 ± 0.4 | 0.1 ± 0.3 | 3.2 | 9/12/97 | |
| 822 | 2 | 502 | 6 | 2 | Room-2 | C | Closet | Shelf | Intact | Wood | Beige | 0.03 ± 0.10 | NEG | 0.1 ± 0.7 | 0.0 ± 0.1 | 1.0 | 9/12/97 | |
| 823 | 2 | 503 | 6 | 2 | Room-2 | C | Closet-Lwr | Shelf | Intact | Wood | Beige | 0.36 ± 0.42 | NEG | 0.8 ± 0.4 | 0.4 ± 0.4 | 5.6 | 9/12/97 | |
| 824 | 2 | 504 | 6 | 2 | Room-2 | C | Closet-Lwr | Shelf | Intact | Wood | Beige | 0.04 ± 0.36 | NEG | -0.2 ± 0.6 | 0.0 ± 0.4 | 2.1 | 9/12/97 | |
| 825 | 2 | 505 | 6 | 2 | Room-2 | D | Closet | Shelf | Intact | Wood | Beige | 0.02 ± 0.32 | NEG | -0.3 ± 0.6 | 0.0 ± 0.3 | 1.3 | 9/12/97 | |
| 826 | 2 | 506 | 6 | 2 | Room-2 | D | Closet | Shelf | Intact | Wood | Beige | 0.03 ± 0.32 | NEG | -0.1 ± 0.6 | 0.0 ± 0.3 | 1.5 | 9/12/97 | |
| 827 | 2 | 507 | 6 | 2 | Room-2 | B | Closet | Baseboard | Intact | Wood | Beige | 0.05 ± 0.36 | NEG | 0.2 ± 0.7 | 0.1 ± 0.4 | 2.6 | 9/12/97 | |
| 828 | 2 | 508 | 6 | 2 | Room-2 | B | Closet | Baseboard | Intact | Wood | Beige | 0.04 ± 0.36 | NEG | -0.5 ± 0.6 | 0.0 ± 0.4 | 2.0 | 9/12/97 | |
| 829 | 2 | 509 | 6 | 2 | Room-2 | C | Closet | Baseboard | Intact | Wood | Beige | 0.10 ± 0.33 | NEG | -0.3 ± 0.4 | 0.1 ± 0.3 | 3.5 | 9/12/97 | |
| 830 | 2 | 510 | 6 | 2 | Room-2 | C | Closet | Unlisted | Intact | Wood | Beige | 0.02 ± 0.10 | NEG | -1.5 ± 1.0 | 0.0 ± 0.1 | 2.3 | 9/12/97 | |
| 831 | 2 | 511 | 6 | 2 | Room-2 | C | Floor | | Intact | Wood | Other | 0.00 ± 0.10 | NEG | 0.4 ± 0.4 | 0.0 ± 0.1 | 1.0 | 9/12/97 | |
| 832 | 2 | 512 | 6 | 2 | Room-2 | C | Floor | | Intact | Wood | Other | 0.00 ± 0.10 | NEG | -0.2 ± 0.7 | 0.0 ± 0.1 | 1.0 | 9/12/97 | |
| 833 | 2 | 513 | 6 | 2 | Hall-3 | C | Floor | | Intact | Wood | Other | 0.00 ± 0.10 | NEG | -0.2 ± 0.6 | 0.0 ± 0.1 | 1.0 | 9/12/97 | |
| 834 | 2 | 514 | 6 | 2 | Hall-3 | C | Floor | | Intact | Wood | Other | 0.00 ± 0.21 | NEG | -0.1 ± 0.7 | 0.0 ± 0.2 | 1.0 | 9/12/97 | |
| 835 | 2 | 515 | 6 | 2 | Hall-3 | C | Wall | | Intact | Drywall | Other | 0.05 ± 0.33 | NEG | -0.5 ± 0.8 | 0.1 ± 0.3 | 2.8 | 9/12/97 | |
| 836 | 2 | 516 | 6 | 2 | Hall-3 | A | Wall | | Intact | Drywall | Other | 0.01 ± 0.22 | NEG | 0.3 ± 0.6 | 0.0 ± 0.2 | 1.0 | 9/12/97 | |
| 837 | 2 | 517 | 6 | 2 | Hall-3 | D | Wall-Lwr | | Intact | Drywall | Other | 0.01 ± 0.10 | NEG | 0.2 ± 0.6 | 0.0 ± 0.1 | 3.5 | 9/12/97 | |
| 838 | 2 | 518 | 6 | 2 | Hall-3 | B | Wall-Lwr | | Intact | Drywall | Other | 0.00 ± 0.10 | NEG | 0.1 ± 0.7 | 0.0 ± 0.1 | 1.0 | 9/12/97 | |
| 839 | 2 | 519 | 6 | 2 | Hall-3 | B | Wall-Lwr | Chair-rail | Intact | Wood | Other | 0.31 ± 0.22 | NEG | 0.4 ± 0.3 | 0.4 ± 0.3 | 10.0 | 9/12/97 | |
| 840 | 2 | 520 | 6 | 2 | Hall-3 | A | Wall-Lwr | Chair-rail | Intact | Wood | Other | 0.01 ± 0.10 | NEG | 0.4 ± 0.4 | 0.0 ± 0.1 | 1.0 | 9/12/97 | |
| 841 | 2 | 521 | 6 | 2 | Hall-3 | C | Wall | Baseboard | Intact | Wood | Other | 0.00 ± 0.10 | NEG | 0.0 ± 0.7 | 0.0 ± 0.1 | 1.0 | 9/12/97 | |
| 842 | 2 | 522 | 6 | 2 | Hall-3 | D | Wall | Baseboard | Intact | Wood | Other | 0.03 ± 0.15 | NEG | 1.0 ± 0.4 | 0.0 ± 0.2 | 2.1 | 9/12/97 | |
| 843 | 2 | 523 | 6 | 2 | Hall-3 | D | Stairs | Rail-cap | Intact | Wood | Other | 0.01 ± 0.10 | NEG | -0.2 ± 0.7 | 0.0 ± 0.1 | 1.0 | 9/12/97 | |
| 844 | 2 | 524 | 6 | 2 | Hall-3 | D | Stairs | Rail-cap | Intact | Wood | Other | 0.06 ± 0.43 | NEG | 0.3 ± 0.6 | 0.1 ± 0.4 | 1.9 | 9/12/97 | |
| 845 | 2 | 525 | 6 | 2 | Hall-3 | D | Stairs | Newal-post | Intact | Wood | Other | 0.01 ± 0.10 | NEG | -0.1 ± 0.6 | 0.0 ± 0.1 | 1.0 | 9/12/97 | |
| 846 | 2 | 526 | 6 | 2 | Hall-3 | D | Stairs | Newal-post | Intact | Wood | Other | 0.00 ± 0.10 | NEG | 0.4 ± 0.7 | 0.0 ± 0.1 | 1.0 | 9/12/97 | |
| 847 | 2 | 527 | 6 | 2 | Hall-3 | D | Stairs | Baluster | Intact | Wood | Beige | 0.13 ± 0.34 | NEG | -0.1 ± 0.5 | 0.1 ± 0.3 | 3.3 | 9/12/97 | |
| 848 | 2 | 528 | 6 | 2 | Hall-3 | D | Stairs | Baluster | Intact | Wood | Beige | 0.04 ± 0.35 | NEG | 0.0 ± 0.7 | 0.0 ± 0.4 | 2.1 | 9/12/97 | |
| 849 | 2 | 529 | 6 | 2 | Hall-3 | B | Door | Door | Intact | Wood | Beige | 0.10 ± 0.40 | NEG | 0.1 ± 0.6 | 0.1 ± 0.4 | 4.2 | 9/12/97 | |
| 850 | 2 | 530 | 6 | 2 | Hall-3 | C | Door | Door | Intact | Wood | Beige | 0.01 ± 0.31 | NEG | -0.4 ± 0.7 | 0.0 ± 0.3 | 1.1 | 9/12/97 | |
| 851 | 2 | 531 | 6 | 2 | Hall-3 | C | Door | Casing | Intact | Wood | Beige | 0.16 ± 0.31 | NEG | 0.1 ± 0.4 | 0.2 ± 0.3 | 6.3 | 9/12/97 | |
| 852 | 2 | 532 | 6 | 2 | Hall-3 | C | Door | Casing | Intact | Wood | Beige | 0.23 ± 0.34 | NEG | 1.0 ± 0.5 | 0.2 ± 0.3 | 7.1 | 9/12/97 | |
| 853 | 2 | 533 | 6 | 2 | Hall-3 | C | Door | Jamb | Intact | Wood | Beige | 0.19 ± 0.41 | NEG | 0.5 ± 0.4 | 0.2 ± 0.4 | 5.6 | 9/12/97 | |
| 854 | 2 | 534 | 6 | 2 | Hall-3 | B | Door | Jamb | Intact | Wood | Beige | 0.13 ± 0.10 | INCOM | 0.8 ± 0.8 | 0.8 ± 0.8 | 10.0 | 9/12/97 | 1 |
| 855 | 2 | 535 | 6 | 2 | Hall-3 | B | Door | Jamb | Intact | Wood | Beige | 0.01 ± 0.22 | NEG | 0.1 ± 0.8 | 0.0 ± 0.2 | 1.0 | 9/12/97 | |
| 856 | 2 | 536 | 6 | 2 | Hall-3 | A | Door-1 | Door | Intact | Wood | Beige | 0.01 ± 0.15 | NEG | 0.2 ± 0.5 | 0.0 ± 0.2 | 1.0 | 9/12/97 | |
| 857 | 2 | 537 | 6 | 2 | Hall-3 | A | Door-2 | Door | Intact | Wood | Beige | 0.01 ± 0.27 | NEG | 0.1 ± 0.6 | 0.0 ± 0.3 | 1.0 | 9/12/97 | |
| 858 | 2 | 538 | 6 | 2 | Hall-3 | A | Door-2 | Casing | Intact | Wood | Beige | 0.07 ± 0.40 | NEG | -0.1 ± 0.7 | 0.1 ± 0.4 | 3.1 | 9/12/97 | |
| 859 | 2 | 539 | 6 | 2 | Hall-3 | A | Door-1 | Casing | Intact | Wood | Beige | 0.28 ± 0.39 | NEG | 0.9 ± 0.4 | 0.3 ± 0.4 | 7.3 | 9/12/97 | |
| **860** | **2** | **540** | **6** | **2** | **Hall-3** | **A** | **Door-1** | **Jamb** | **Intact** | **Wood** | **Beige** | **0.31 ± 0.26** | **POS** | **1.2 ± 0.3** | **1.2 ± 0.3** | **9.2** | **9/12/97** | |
| 861 | 2 | 541 | 6 | 2 | Hall-3 | A | Door-1 | Jamb | Intact | Wood | Beige | 0.15 ± 0.18 | NEG | 1.0 ± 0.3 | 0.2 ± 0.2 | 4.1 | 9/12/97 | |
| 862 | 2 | 542 | 6 | 2 | Hall-3 | A | Door-2 | Jamb | Intact | Wood | Beige | 0.05 ± 0.29 | NEG | -0.1 ± 0.7 | 0.1 ± 0.3 | 3.3 | 9/12/97 | |
| 863 | 2 | 543 | 6 | 2 | Hall-3 | A | Door-3 | Door | Intact | Wood | Beige | 0.14 ± 0.10 | NEG | 0.2 ± 0.6 | 0.2 ± 0.6 | 8.2 | 9/12/97 | |
| 864 | 2 | 544 | 6 | 2 | Hall-3 | A | Door-3 | Door | Intact | Wood | Beige | 0.09 ± 0.39 | NEG | 0.1 ± 0.6 | 0.1 ± 0.4 | 4.0 | 9/12/97 | |
| 865 | 2 | 545 | 6 | 2 | Hall-3 | A | Door-3 | Casing | Intact | Wood | Beige | 0.04 ± 0.39 | NEG | 0.0 ± 0.7 | 0.0 ± 0.4 | 1.8 | 9/12/97 | |
| 866 | 2 | 546 | 6 | 2 | Hall-3 | A | Door-3 | Casing | Intact | Wood | Beige | 0.05 ± 0.36 | NEG | -0.4 ± 0.7 | 0.1 ± 0.4 | 1.9 | 9/12/97 | |
| 867 | 2 | 547 | 6 | 2 | Hall-3 | A | Door-3 | Jamb | Intact | Wood | Beige | 0.03 ± 0.33 | NEG | -0.3 ± 0.7 | 0.0 ± 0.3 | 2.0 | 9/12/97 | |
| 868 | 2 | 548 | 6 | 2 | Hall-3 | A | Door-3 | Jamb | Intact | Wood | Beige | 0.01 ± 0.23 | NEG | 0.2 ± 0.5 | 0.0 ± 0.2 | 1.0 | 9/12/97 | |
| 869 | 2 | 549 | 6 | 2 | Hall-3 | A | Closet-3 | Door | Intact | Wood | Beige | 0.09 ± 0.43 | NEG | -0.5 ± 0.7 | 0.1 ± 0.4 | 3.7 | 9/12/97 | |
| 870 | 2 | 550 | 6 | 2 | Hall-3 | A | Closet-3 | Door | Intact | Wood | Beige | 0.02 ± 0.33 | NEG | 0.2 ± 0.7 | 0.0 ± 0.3 | 1.3 | 9/12/97 | |
| 871 | 2 | 551 | 6 | 2 | Hall-3 | A | Door-3 | Casing | Intact | Wood | Beige | 0.01 ± 0.14 | NEG | 0.0 ± 0.6 | 0.0 ± 0.1 | 1.0 | 9/12/97 | |
| 872 | 2 | 552 | 6 | 2 | Hall-3 | A | Door-3 | Casing | Intact | Wood | Beige | 0.01 ± 0.23 | NEG | -0.1 ± 0.6 | 0.0 ± 0.2 | 1.0 | 9/12/97 | |
| 873 | 2 | 553 | 6 | 2 | Hall-3 | A | Closet-3 | Jamb | Intact | Wood | Beige | 0.05 ± 0.38 | NEG | -0.2 ± 0.6 | 0.1 ± 0.4 | 2.5 | 9/12/97 | |
| 874 | 2 | 554 | 6 | 2 | Hall-3 | A | Closet-3 | Jamb | Intact | Wood | Beige | 0.01 ± 0.24 | NEG | -0.6 ± 0.7 | 0.0 ± 0.2 | 1.3 | 9/12/97 | |
| 875 | 2 | 555 | 6 | 2 | Hall-3 | A | Closet-3 | Baseboard | Intact | Wood | Beige | 0.01 ± 0.27 | NEG | -0.5 ± 0.7 | 0.0 ± 0.3 | 1.0 | 9/12/97 | |
| 876 | 2 | 556 | 6 | 2 | Hall-3 | A | Closet-3 | Baseboard | Intact | Wood | Beige | 0.03 ± 0.20 | NEG | -0.4 ± 0.7 | 0.0 ± 0.2 | 1.1 | 9/12/97 | |
| 877 | 2 | 557 | 6 | 2 | Hall-3 | A | Closet-3 | Shelf | Intact | Wood | Beige | 0.00 ± 0.20 | NEG | 0.3 ± 0.6 | 0.0 ± 0.2 | 1.0 | 9/12/97 | |
| 878 | 2 | 558 | 6 | 2 | Hall-3 | A | Closet-3 | Shelf | Intact | Wood | Beige | 0.02 ± 0.29 | NEG | -0.6 ± 0.7 | 0.0 ± 0.3 | 1.7 | 9/12/97 | |
| 879 | 2 | 559 | 6 | 2 | Hall-3 | A | Closet-3 | Wall | Intact | Drywall | Beige | 0.04 ± 0.10 | NEG | -0.4 ± 0.7 | 0.0 ± 0.1 | 4.3 | 9/12/97 | |
| 880 | 2 | 560 | 6 | 2 | Hall-3 | A | Closet-3 | Wall | Intact | Drywall | Beige | 0.07 ± 0.37 | NEG | -0.2 ± 0.7 | 0.1 ± 0.4 | 3.2 | 9/12/97 | |
| 881 | 2 | 561 | [illegible] | 2 | Hall-3 | A | Closet-2 | Wall | Intact | Drywall | Beige | 0.06 ± 0.30 | NEG | 0.1 ± 0.7 | 0.1 ± 0.3 | [illegible] | 9/12/97 | |

**Site: 2 Date: 9/12/97 ... 5/97**
**Ranges (NEG<INC<POS): Device PCS**

| No | Site | XLNo | Insp | Flr | Room | Side | Strc | Feat | Cnd | Sub | Clr | PbL(mg/cm²) | RES | PbK | Combined | DI | Date | Note |
|---|---|---|---|---|---|---|---|---|---|---|---|---|---|---|---|---|---|---|
| 882 | 2 | 562 | 6 | 2 | Hall-3 | B | Closet-2 | Wall | Intact | Drywall | Beige | 0 11 ± 0 30 | INCOM | -0.2 ± 0 8 | 0 1 ± 0.3 | 6.1 | 9/12/97 | 1 |
| 883 | 2 | 563 | 6 | 2 | Hall-3 | B | Closet-2 | Wall | Intact | Drywall | Beige | 0 06 ± 0 39 | NEG | -0.8 ± 0 7 | 0.1 ± 0 4 | 2 9 | 9/12/97 | |
| 884 | 2 | 564 | 6 | 2 | Hall-3 | B | Closet-2 | Shelf | Intact | Drywall | Beige | 0 10 ± 0 39 | NEG | -0 4 ± 0 7 | 0 1 ± 0 4 | 4 2 | 9/12/97 | |
| 885 | 2 | 565 | 6 | 2 | Hall-3 | A | Closet-2 | Baseboard | Intact | Drywall | Beige | 0 03 ± 0 33 | NEG | -0 5 ± 0 7 | 0 0 ± 0.3 | 1 8 | 9/12/97 | |
| 886 | 2 | 566 | 6 | 2 | Hall-3 | A | Closet-2 | Baseboard | Intact | Drywall | Beige | 0 17 ± 0 10 | NEG | -0 1 ± 0 6 | -0 1 ± 0 6 | 10.0 | 9/12/97 | |
| 887 | 2 | 567 | 6 | 2 | Hall-3 | C | Closet-2 | Door | Intact | Drywall | Beige | 0 01 ± 0 31 | NEG | 0 1 ± 0 6 | 0 0 ± 0 3 | 1.0 | 9/12/97 | |
| 888 | 2 | 568 | 6 | 2 | Hall-3 | C | Closet-2 | Door | Intact | Drywall | Beige | 0 05 ± 0 10 | NEG | 0.2 ± 0 6 | 0 1 ± 0.1 | 5 3 | 9/12/97 | |
| 889 | 2 | 569 | 6 | 2 | Hall-3 | C | Closet-2 | Casing | Intact | Drywall | Beige | 0 19 ± 0 27 | NEG | -0 3 ± 0 5 | -0 3 ± 0 5 | 8 1 | 9/12/97 | |
| 890 | 2 | 570 | 6 | 2 | Hall-3 | C | Closet-2 | Casing | Intact | Drywall | Beige | 0 02 ± 0.31 | NEG | 0.3 ± 0.7 | 0 0 ± 0 3 | 1.8 | 9/12/97 | |
| 891 | 2 | 571 | 6 | 2 | Hall-3 | C | Door-2 | Jamb | Intact | Drywall | Beige | 0.02 ± 0 17 | NEG | -0 3 ± 0 7 | 0 0 ± 0.2 | 1.0 | 9/12/97 | |
| 892 | 2 | 572 | 6 | 2 | Hall-3 | C | Door-2 | Jamb | Intact | Drywall | Beige | 0 15 ± 0.10 | NEG | -0.1 ± 0 7 | -0.1 ± 0 7 | 10.0 | 9/12/97 | |
| 893 | 2 | 573 | 6 | 2 | Hall-3 | C | Closet-1 | Door | Intact | Wood | Beige | 0 01 ± 0 27 | NEG | -0.2 ± 0 6 | 0 0 ± 0 3 | 1.0 | 9/12/97 | |
| 894 | 2 | 574 | 6 | 2 | Hall-3 | C | Closet-1 | Door | Intact | Wood | Beige | 0.03 ± 0.10 | NEG | -0.1 ± 0.6 | 0.0 ± 0 1 | 2.9 | 9/12/97 | |
| 895 | 2 | 575 | 6 | 2 | Hall-3 | C | Closet-1 | Casing | Intact | Wood | Beige | 0.58 ± 0.45 | NEG | 0 6 ± 0.4 | 0.6 ± 0.5 | 5.8 | 9/12/97 | |
| 896 | 2 | 576 | 6 | 2 | Hall-3 | C | Closet-1 | Casing | Intact | Wood | Beige | 0.49 ± 0.42 | NEG | 0.5 ± 0.4 | 0 5 ± 0 4 | 5 8 | 9/12/97 | |
| 897 | 2 | 577 | 6 | 2 | Hall-3 | C | Closet-1 | Jamb | Intact | Wood | Beige | 0.33 ± 0.51 | NEG | 0 6 ± 0.4 | 0.3 ± 0.5 | 6.8 | 9/12/97 | |
| 898 | 2 | 578 | 6 | 2 | Hall-3 | C | Closet-1 | Jamb | Intact | Wood | Beige | 0 36 ± 0 46 | NEG | 0 8 ± 0.4 | 0.4 ± 0 5 | 7 6 | 9/12/97 | |
| 899 | 2 | 579 | 6 | 2 | Hall-3 | B | Closet-1 | Baseboard | Intact | Wood | Beige | 0.23 ± 0 32 | NEG | 1.0 ± 0 4 | 0 2 ± 0.3 | 7.4 | 9/12/97 | |
| 900 | 2 | 580 | 6 | 2 | Hall-3 | B | Closet-1 | Baseboard | Intact | Wood | Beige | 0.10 ± 0 17 | NEG | 0 9 ± 0 4 | 0 1 ± 0.2 | 2.9 | 9/12/97 | |
| 901 | 2 | 581 | 6 | 2 | Hall-3 | A | Closet-1 | Shelf | Intact | Wood | Beige | 0.00 ± 0.10 | NEG | -0 1 ± 0.7 | 0 0 ± 0 1 | 1 0 | 9/12/97 | |
| 902 | 2 | 582 | 6 | 2 | Hall-3 | A | Closet-1 | Shelf | Intact | Wood | Beige | 0.08 ± 0.10 | NEG | -0.5 ± 0.7 | -0.5 ± 0.7 | 10.0 | 9/12/97 | |
| 903 | 2 | 583 | 6 | 2 | Hall-3 | A | Closet-1 | Shelf | Intact | Wood | Beige | 0 14 ± 0.20 | NEG | 0.6 ± 0.4 | 0.1 ± 0.2 | 3.2 | 9/12/97 | |
| 904 | 2 | 584 | 6 | 2 | Hall-3 | A | Closet-1 | Shelf | Intact | Wood | Beige | 0 02 ± 0 10 | NEG | 0.4 ± 0.6 | 0.0 ± 0.1 | 1 4 | 9/12/97 | |
| 905 | 2 | 585 | 6 | 2 | Hall-3 | A | Closet-1 | Wall | Intact | Drywall | Beige | 0.05 ± 0.31 | NEG | -0.8 ± 0.8 | 0.1 ± 0.3 | 3.0 | 9/12/97 | |
| 906 | 2 | 586 | 6 | 2 | Hall-3 | D | Closet-1 | Wall | Intact | Drywall | Beige | 0.02 ± 0 28 | NEG | 0.0 ± 0 6 | 0.0 ± 0.3 | 1 8 | 9/12/97 | |
| 907 | 2 | 587 | 6 | 2 | Hall-3 | D | Ceiling | Unlisted | Intact | Wood | Beige | 0.03 ± 0.35 | NEG | -0 1 ± 0.6 | 0 0 ± 0.4 | 2.1 | 9/12/97 | |
| 908 | 2 | 588 | 6 | 2 | Hall-3 | A | Ceiling | Unlisted | Intact | Wood | Beige | 0.00 ± 0 10 | NEG | 0.3 ± 0.4 | 0.0 ± 0.1 | 1.0 | 9/12/97 | |
| 909 | 2 | 589 | 6 | 2 | Hall-3 | C | Ceiling | Unlisted | Intact | Wood | Beige | 0.23 ± 0.35 | NEG | 0.5 ± 0.4 | 0 2 ± 0.4 | 7 1 | 9/12/97 | |
| 910 | 2 | 590 | 6 | 2 | Hall-3 | C | Ceiling | Unlisted | Intact | Wood | Beige | 0 07 ± 0.27 | NEG | 1.0 ± 0 4 | 0.1 ± 0.3 | 3.4 | 9/12/97 | |
| **911** | **2** | **591** | **6** | **2** | **Calibrate-1** | | | | | | | **1.12 ± 0.15** | **POS** | **0.8 ± 0.4** | **1.1 ± 0.2** | **1.1** | **9/12/97** | |
| 912 | 2 | 592 | 6 | 2 | Calibrate-2 | | | | | | | 0 98 ± 0.13 | NEG | 0.4 ± 0.5 | 1 0 ± 0 1 | 1.0 | 9/12/97 | |
| **913** | **2** | **593** | **6** | **2** | **Calibrate-3** | | | | | | | **1.01 ± 0.23** | **POS** | **0.5 ± 0.4** | **1.0 ± 0.2** | **2.2** | **9/12/97** | |
| 914 | | 321 | | 2 | Shutter Cal-1 | | | | | | | 0 00 ± 0 00 | . . | 0 0 ± 0.0 | 0.0 ± 0.0 | 0 0 | 9/11/97 | |
| **915** | **2** | **322** | **3** | **2** | **Calibrate-1** | | | | | | | **1.13 ± 0.16** | **POS** | **0.4 ± 0.5** | **1.1 ± 0.2** | **1.1** | **9/12/97** | |
| **916** | **2** | **323** | **3** | **2** | **Calibrate-1** | | | | | | | **1.08 ± 0.15** | **POS** | **0.2 ± 0.5** | **1.1 ± 0.2** | **1.1** | **9/12/97** | |
| **917** | **2** | **324** | **3** | **2** | **Calibrate-3** | | | | | | | **1.03 ± 0.24** | **POS** | **0.6 ± 0.5** | **1.0 ± 0.2** | **2.1** | **9/12/97** | |
| 918 | 2 | 325 | 3 | 2 | Room-3 | A | Wall | | Intact | Drywall | Beige | 0 00 ± 0.10 | NEG | -0.5 ± 0.7 | 0 0 ± 0.1 | 1.0 | 9/12/97 | |
| 919 | 2 | 326 | 3 | 2 | Room-3 | B | Wall | | Intact | Drywall | Beige | 0.05 ± 0.10 | NEG | -0.2 ± 0.7 | 0.1 ± 0 1 | 7.4 | 9/12/97 | |
| 920 | 2 | 327 | 3 | 2 | Room-3 | C | Wall-Lwr | | Intact | Drywall | Beige | 0 00 ± 0.10 | NEG | -0.4 ± 0.7 | 0 0 ± 0.1 | 1.0 | 9/12/97 | |
| 921 | 2 | 328 | 3 | 2 | Room-3 | D | Wall-Lwr | | Intact | Drywall | Beige | 0.04 ± 0.10 | NEG | -0.3 ± 0 7 | 0 0 ± 0.1 | 5 6 | 9/12/97 | |
| 922 | 2 | 329 | 3 | 2 | Room-3 | A | Door-1 | Door | Intact | Wood | Beige | 0 02 ± 0 13 | NEG | -0 4 ± 0.6 | 0 0 ± 0.1 | 1 0 | 9/12/97 | |
| 923 | 2 | 330 | 3 | 2 | Room-3 | D | Door-3 | Door | Intact | Wood | Beige | 0 00 ± 0.14 | NEG | -0 2 ± 0 7 | 0 0 ± 0 1 | 1 0 | 9/12/97 | |
| 924 | 2 | 331 | 3 | 2 | Room-3 | D | Door-3 | Casing | Intact | Wood | Beige | 0.01 ± 0.34 | INCOM | 0.7 ± 0.9 | 0.0 ± 0 3 | 1.1 | 9/12/97 | 1 |
| 925 | 2 | 332 | 3 | 2 | Room-3 | D | Door-3 | Casing | Intact | Wood | Beige | 0.24 ± 0.44 | NEG | 1.1 ± 0 4 | 0.2 ± 0.4 | 5.2 | 9/12/97 | |
| 926 | 2 | 333 | 3 | 2 | Room-3 | A | Door-1 | Casing | Intact | Wood | Beige | 0.46 ± 0 31 | NEG | 0.7 ± 0.3 | 0.7 ± 0.3 | 10.0 | 9/12/97 | |
| 927 | 2 | 334 | 3 | 2 | Room-3 | A | Door-1 | Jamb | Intact | Wood | Beige | 0.06 ± 0 17 | NEG | 0.8 ± 0.4 | 0.1 ± 0.2 | 2 4 | 9/12/97 | |
| 928 | 2 | 335 | 3 | 2 | Room-3 | D | Door-3 | Jamb | Intact | Wood | Beige | 0.15 ± 0 26 | NEG | 0.2 ± 0 6 | 0 2 ± 0 3 | 7.7 | 9/12/97 | |
| 929 | 2 | 336 | 3 | 2 | Room-3 | D | Door-2 | Door | Intact | Wood | Beige | 0.00 ± 0.10 | NEG | -0.4 ± 0 6 | 0.0 ± 0.1 | 1.0 | 9/12/97 | |
| 930 | 2 | 337 | 3 | 2 | Room-3 | D | Door-2 | Door | Intact | Wood | Beige | 0.01 ± 0.23 | NEG | 0.0 ± 0.7 | 0 0 ± 0 2 | 1.0 | 9/12/97 | |
| 931 | 2 | 338 | 3 | 2 | Room-3 | D | Door-2 | Casing | Intact | Wood | Beige | 0.22 ± 0.34 | NEG | 0 5 ± 0.4 | 0 2 ± 0.3 | 6 9 | 9/12/97 | |
| 932 | 2 | 339 | 3 | 2 | Room-3 | D | Door-2 | Casing | Intact | Wood | Beige | 0.16 ± 0.35 | NEG | 1.1 ± 0 4 | 0.2 ± 0 4 | 5.9 | 9/12/97 | |
| 933 | 2 | 340 | 3 | 2 | Room-3 | D | Door-2 | Jamb | Intact | Wood | Beige | 0 05 ± 0 45 | NEG | 0 0 ± 0 7 | 0.1 ± 0.5 | 2 1 | 9/12/97 | |
| 934 | 2 | 341 | 3 | 2 | Room-3 | D | Door-2 | Jamb | Intact | Wood | Beige | 0.42 ± 0.49 | NEG | 0.5 ± 0 4 | 0 4 ± 0 5 | 7.9 | 9/12/97 | |
| 935 | 2 | 342 | 3 | 2 | Room-3 | C | Window-3 | Apron | Intact | Wood | Beige | 0 00 ± 0 10 | NEG | 0 3 ± 0 7 | 0.0 ± 0 1 | 1.0 | 9/12/97 | |
| 936 | 2 | 343 | 3 | 2 | Room-3 | C | Window-2 | Apron | Intact | Wood | Beige | 0 06 ± 0 50 | NEG | -0 2 ± 0 7 | 0 1 ± 0 5 | 2 5 | 9/12/97 | |
| 937 | 2 | 344 | 3 | 2 | Room-3 | B | Window-1 | Stool | Intact | Wood | Beige | 0 03 ± 0 16 | NEG | 0 6 ± 0 5 | 0 0 ± 0.2 | 1 9 | 9/12/97 | |
| 938 | 2 | 345 | 3 | 2 | Room-3 | C | Window-2 | Stool | Intact | Wood | Beige | 0 33 ± 0 28 | NEG | 0 4 ± 0 4 | 0 3 ± 0 3 | 3 6 | 9/12/97 | |
| 939 | 2 | 346 | 3 | 2 | Room-3 | C | Window-3 | Casing | Intact | Wood | Beige | 0.37 ± 0.26 | NEG | 0 9 ± 0 3 | 0 9 ± 0 3 | 10 0 | 9/12/97 | |
| **940** | **2** | **347** | **3** | **2** | **Room-3** | **C** | **Window-2** | **Casing** | **Intact** | **Wood** | **Beige** | **0.24 ± 0.19** | **POS** | **1.0 ± 0.3** | **1.0 ± 0.3** | **10.0** | **9/12/97** | |
| 941 | 2 | 348 | 3 | 2 | Room-3 | B | Window-1 | Casing | Intact | Wood | Beige | 0 16 ± 0 30 | NEG | 1.0 ± 0 5 | 0 2 ± 0 3 | 3.9 | 9/12/97 | |
| **942** | **2** | **349** | **3** | **2** | **Room-3** | **B** | **Window-1** | **Sash** | **Intact** | **Wood** | **Beige** | **0.36 ± 0.29** | **POS** | **1.5 ± 0.4** | **1.5 ± 0.4** | **9.4** | **9/12/97** | |
| 943 | 2 | 350 | 3 | 2 | Room-3 | C | Window-2 | Sash | Intact | Wood | Beige | 0 44 ± 0 53 | INCOM | 1.4 ± 0.5 | 0 4 ± 0 5 | 7.8 | 9/12/97 | 1 |
| **944** | **2** | **351** | **3** | **2** | **Room-3** | **C** | **Window-2** | **Sash** | **Intact** | **Wood** | **Beige** | **0.24 ± 0.41** | **POS** | **1.8 ± 0.4** | **1.8 ± 0.4** | **5.5** | **9/12/97** | |
| **945** | **2** | **352** | **3** | **2** | **Room-3** | **B** | **Window-1** | **Trough** | **Peeling** | **Wood** | **Beige** | **>>5.0 ± 1.00** | **POS** | **11.5 ± 2.9** | **11.5 ± 2.9** | **4.9** | **9/12/97** | |
| **946** | **2** | **353** | **3** | **2** | **Room-3** | **B** | **Window-1** | **Trough** | **Peeling** | **Wood** | **Beige** | **3.46 ± 2.63** | **POS** | **10.9 ± 2.9** | **10.9 ± 2.9** | **3.9** | **9/12/97** | |
| **947** | **2** | **354** | **3** | **2** | **Room-3** | **C** | **Window-2** | **Mullion** | **Fair** | **Wood** | **Beige** | **0.20 ± 0.16** | **POS** | **1.4 ± 0.3** | **1.4 ± 0.3** | **3.7** | **9/12/97** | |
| 948 | 2 | 355 | 3 | 2 | Room-3 | C | Window-3 | Mullion | Fair | Wood | Beige | 0 35 ± 0.31 | NEG | 0.9 ± 0.4 | 0.4 ± 0 3 | 4 3 | 9/12/97 | |
| **949** | **2** | **356** | **3** | **2** | **Room-3** | **B** | **Window-1** | **Mullion** | **Fair** | **Wood** | **Beige** | **1.46 ± 0.78** | **POS** | **2.2 ± 0.6** | **2.2 ± 0.6** | **7.0** | **9/12/97** | |

Site: 2 Date: 9/12/97 to 9/15/97
Ranges (NEG<INC<POS): Device PCS

| No | Site | XLNo | Insp | Flr | Room | Side | Strc | Feat | Cnd | Sub | Clr | PbL(mg/cm²) | RES | PbK | Combined | DI | Date | Note |
|---|---|---|---|---|---|---|---|---|---|---|---|---|---|---|---|---|---|---|
| 950 | 2 | 357 | 3 | 2 | Room-3 | C | Closet-1 | Door | Intact | Wood | Beige | 0.05 ± 0.40 | NEG | 0.0 ± 0.6 | 0.1 ± 0.4 | 1.7 | 9/12/97 | |
| 951 | 2 | 358 | 3 | 2 | Room-3 | C | Closet-1 | Door | Intact | Wood | Beige | 0.06 ± 0.43 | NEG | 0.2 ± 0.5 | 0.1 ± 0.4 | 2.6 | 9/12/97 | |
| 952 | 2 | 359 | 3 | 2 | Room-3 | C | Closet-1 | Casing | Intact | Wood | Beige | 0.65 ± 0.50 | NEG | 0.9 ± 0.3 | 0.7 ± 0.5 | 8.0 | 9/12/97 | |
| 953 | 2 | 360 | 3 | 2 | Room-3 | C | Closet-1 | Casing | Intact | Wood | Beige | 0.42 ± 0.59 | NEG | 0.9 ± 0.5 | 0.4 ± 0.6 | 6.8 | 9/12/97 | |
| 954 | 2 | 361 | 3 | 2 | Room-3 | C | Door-1 | Jamb | Intact | Wood | Beige | 0.32 ± 0.41 | NEG | 0.6 ± 0.4 | 0.3 ± 0.4 | 5.2 | 9/12/97 | |
| 955 | 2 | 362 | 3 | 2 | Room-3 | C | Door-1 | Jamb | Intact | Wood | Beige | 0.14 ± 0.34 | NEG | 0.2 ± 0.4 | 0.1 ± 0.3 | 4.0 | 9/12/97 | |
| 956 | 2 | 363 | 3 | 2 | Room-3 | A | Closet-1 | Baseboard | Intact | Wood | Beige | 0.12 ± 0.16 | NEG | 1.0 ± 0.4 | 0.1 ± 0.2 | 3.1 | 9/12/97 | |
| **957** | **2** | **364** | **3** | **2** | **Room-3** | **B** | **Closet-1** | **Baseboard** | **Intact** | **Wood** | **Beige** | **0.28 ± 0.45** | **POS** | **1.8 ± 0.5** | **1.8 ± 0.5** | **5.7** | **9/12/97** | |
| 958 | 2 | 365 | 3 | 2 | Room-3 | C | Closet-1 | Baseboard | Intact | Wood | Beige | 0.11 ± 0.28 | NEG | 1.1 ± 0.4 | 0.1 ± 0.3 | 5.4 | 9/12/97 | |
| 959 | 2 | 366 | 3 | 2 | Room-3 | C | Closet-1 | Floor | Intact | Wood | Varnish | 0.00 ± 0.10 | NEG | 0.0 ± 0.5 | 0.0 ± 0.1 | 1.0 | 9/12/97 | |
| 960 | 2 | 367 | 3 | 2 | Room-3 | B | Closet-1 | Floor | Intact | Wood | Varnish | 0.11 ± 0.10 | NEG | 0.1 ± 0.6 | 0.1 ± 0.6 | 10.0 | 9/12/97 | |
| 961 | 2 | 368 | 3 | 2 | Room-3 | B | Closet-1 | Shelf | Intact | Wood | Beige | 0.52 ± 0.69 | NEG | 0.2 ± 0.4 | 0.5 ± 0.7 | 6.7 | 9/12/97 | |
| 962 | 2 | 369 | 3 | 2 | Room-3 | B | Closet-1 | Shelf | Intact | Wood | Beige | 0.00 ± 0.17 | NEG | -0.6 ± 0.7 | 0.0 ± 0.2 | 1.0 | 9/12/97 | |
| 963 | 2 | 370 | 3 | 2 | Room-3 | B | Closet-1 | Wall | Intact | Drywall | Beige | 0.02 ± 0.33 | NEG | -0.2 ± 0.7 | 0.0 ± 0.3 | 1.5 | 9/12/97 | |
| 964 | 2 | 371 | 3 | 2 | Room-3 | A | Closet-1 | Wall | Intact | Drywall | Beige | 0.01 ± 0.10 | NEG | 0.2 ± 0.7 | 0.0 ± 0.1 | 1.0 | 9/12/97 | |
| 965 | 2 | 372 | 3 | 2 | Room-3 | A | Closet-1 | Coatrack | Intact | Wood | Beige | 0.28 ± 0.54 | NEG | 0.3 ± 0.4 | 0.3 ± 0.5 | 6.0 | 9/12/97 | |
| 966 | 2 | 373 | 3 | 2 | Room-3 | B | Closet-1 | Coatrack | Intact | Wood | Beige | 0.17 ± 0.27 | NEG | 0.8 ± 0.4 | 0.2 ± 0.3 | 7.4 | 9/12/97 | |
| 967 | 2 | 374 | 3 | 2 | Room-3 | B | Closet-1 | Hanger-Rod | Intact | Metal | Beige | 0.03 ± 0.32 | NEG | -0.4 ± 1.1 | 0.0 ± 0.3 | 1.6 | 9/12/97 | |
| 968 | 2 | 375 | 3 | 2 | Room-3 | B | Closet-1 | Hanger-Rod | Intact | Metal | Beige | 0.07 ± 0.44 | NEG | -0.2 ± 1.1 | 0.1 ± 0.4 | 2.6 | 9/12/97 | |
| 969 | 2 | 376 | 3 | 2 | Room-3 | B | Closet-2 | Door | Intact | Wood | Beige | 0.00 ± 0.10 | NEG | 0.2 ± 0.3 | 0.0 ± 0.1 | 1.0 | 9/12/97 | |
| 970 | 2 | 377 | 3 | 2 | Room-3 | B | Closet-2 | Door | Intact | Wood | Beige | 0.00 ± 0.10 | NEG | 0.2 ± 0.6 | 0.0 ± 0.1 | 1.0 | 9/12/97 | |
| 971 | 2 | 378 | 3 | 2 | Room-3 | B | Closet-2 | Casing | Intact | Wood | Beige | 0.41 ± 0.46 | NEG | 0.6 ± 0.4 | 0.4 ± 0.5 | 5.6 | 9/12/97 | |
| 972 | 2 | 379 | 3 | 2 | Room-3 | B | Closet-2 | Casing | Intact | Wood | Beige | 0.56 ± 0.69 | NEG | 0.6 ± 0.5 | 0.6 ± 0.7 | 7.4 | 9/12/97 | |
| 973 | 2 | 380 | 3 | 2 | Room-3 | B | Closet-2 | Jamb | Intact | Wood | Beige | 0.29 ± 0.43 | NEG | 0.4 ± 0.4 | 0.3 ± 0.4 | 7.2 | 9/12/97 | |
| 974 | 2 | 381 | 3 | 2 | Room-3 | B | Closet-2 | Jamb | Intact | Wood | Beige | 0.25 ± 0.49 | NEG | 0.8 ± 0.4 | 0.3 ± 0.5 | 5.6 | 9/12/97 | |
| 975 | 2 | 382 | 3 | 2 | Room-3 | B | Closet-2 | Baseboard | Intact | Wood | Beige | 0.05 ± 0.40 | NEG | 0.1 ± 0.8 | 0.1 ± 0.4 | 1.9 | 9/12/97 | |
| 976 | 2 | 383 | 3 | 2 | Room-3 | C | Closet-2 | Baseboard | Intact | Wood | Beige | 0.18 ± 0.25 | NEG | 0.5 ± 0.4 | 0.2 ± 0.3 | 3.5 | 9/12/97 | |
| 977 | 2 | 384 | 3 | 2 | Room-3 | C | Closet-2 | Floor | Intact | Wood | Varnish | 0.00 ± 0.10 | NEG | -0.2 ± 0.7 | 0.0 ± 0.1 | 1.0 | 9/12/97 | |
| 978 | 2 | 385 | 3 | 2 | Room-3 | B | Closet-2 | Floor | Intact | Wood | Varnish | 0.00 ± 0.10 | NEG | 0.3 ± 0.7 | 0.0 ± 0.1 | 1.0 | 9/12/97 | |
| 979 | 2 | 386 | 3 | 2 | Room-3 | B | Closet-2 | Shelf | Intact | Wood | Beige | 0.00 ± 0.17 | NEG | -0.2 ± 0.6 | 0.0 ± 0.2 | 1.0 | 9/12/97 | |
| 980 | 2 | 387 | 3 | 2 | Room-3 | C | Closet-2 | Shelf | Intact | Wood | Beige | 0.00 ± 0.10 | NEG | -0.4 ± 0.6 | 0.0 ± 0.1 | 1.0 | 9/12/97 | |
| 981 | 2 | 388 | 3 | 2 | Room-3 | C | Closet-2 | Wall | Intact | Drywall | Beige | 0.00 ± 0.10 | NEG | -0.4 ± 0.7 | 0.0 ± 0.1 | 1.0 | 9/12/97 | |
| 982 | 2 | 389 | 3 | 2 | Room-3 | D | Closet-2 | Wall | Intact | Drywall | Beige | 0.03 ± 0.10 | NEG | -0.1 ± 0.7 | 0.0 ± 0.1 | 3.0 | 9/12/97 | |
| 983 | 2 | 390 | 3 | 2 | Room-3 | D | Closet-2 | Coatrack | Intact | Wood | Beige | 0.09 ± 0.23 | NEG | 0.5 ± 0.5 | 0.1 ± 0.2 | 2.9 | 9/12/97 | |
| 984 | 2 | 391 | 3 | 2 | Room-3 | A | Closet-2 | Coatrack | Intact | Wood | Beige | 0.12 ± 0.25 | NEG | 0.3 ± 0.4 | 0.1 ± 0.3 | 3.3 | 9/12/97 | |
| 985 | 2 | 392 | 3 | 2 | Room-3 | A | Closet-2 | Hanger-Rod | Intact | Metal | Beige | 0.01 ± 0.21 | NEG | -0.2 ± 1.0 | 0.0 ± 0.2 | 1.5 | 9/12/97 | |
| 986 | 2 | 393 | 3 | 2 | Room-3 | A | Closet-2 | Hanger-Rod | Intact | Metal | Beige | 0.07 ± 0.23 | NEG | 0.3 ± 0.8 | 0.1 ± 0.2 | 5.0 | 9/12/97 | |
| **987** | **2** | **394** | **3** | **2** | **Room-3** | **C** | **Wall** | **Chair-rail** | **Intact** | **Wood** | **Beige** | **0.03 ± 0.10** | **POS** | **1.1 ± 0.3** | **1.1 ± 0.3** | **4.7** | **9/12/97** | |
| 988 | 2 | 395 | 3 | 2 | Room-3 | D | Wall | Chair-rail | Intact | Wood | Beige | 0.22 ± 0.24 | NEG | 0.2 ± 0.4 | 0.2 ± 0.2 | 3.6 | 9/12/97 | |
| 989 | 2 | 396 | 3 | 2 | Room-3 | A | Wall | Chair-rail | Intact | Wood | Beige | 0.02 ± 0.10 | NEG | 0.8 ± 0.4 | 0.0 ± 0.1 | 4.0 | 9/12/97 | |
| 990 | 2 | 397 | 3 | 2 | Room-3 | A | Wall | Baseboard | Intact | Wood | Beige | 0.00 ± 0.11 | INCOM | 0.5 ± 0.5 | 0.0 ± 0.1 | 1.0 | 9/12/97 | 1 |
| 991 | 2 | 398 | 3 | 2 | Room-3 | A | Wall | Baseboard | Intact | Wood | Beige | 0.00 ± 0.11 | NEG | 1.0 ± 0.4 | 0.0 ± 0.1 | 1.0 | 9/12/97 | |
| 992 | 2 | 399 | 3 | 2 | Room-3 | B | Wall | Baseboard | Intact | Wood | Beige | 0.02 ± 0.10 | NEG | 0.7 ± 0.4 | 0.0 ± 0.1 | 1.3 | 9/12/97 | |
| 993 | 2 | 400 | 3 | 2 | Room-3 | B | Floor | | Intact | Wood | Varnish | 0.00 ± 0.10 | NEG | 0.2 ± 0.5 | 0.0 ± 0.1 | 1.0 | 9/12/97 | |
| 994 | 2 | 401 | 3 | 2 | Room-3 | A | Floor | | Intact | Wood | Varnish | 0.00 ± 0.10 | NEG | 0.4 ± 0.8 | 0.0 ± 0.1 | 1.0 | 9/12/97 | |
| 995 | 2 | 402 | 3 | 2 | Room-3 | B | Radiator | Housing | Intact | Metal | Beige | 0.07 ± 0.10 | NEG | -0.8 ± 1.0 | -0.8 ± 1.0 | 8.4 | 9/12/97 | |
| 996 | 2 | 403 | 3 | 2 | Room-3 | B | Radiator | Housing | Intact | Metal | Beige | 0.02 ± 0.29 | NEG | -0.7 ± 1.0 | 0.0 ± 0.3 | 1.7 | 9/12/97 | |
| 997 | 2 | 404 | 3 | 2 | Room-3 | A | Radiator | | Intact | Metal | Beige | 0.08 ± 0.14 | NEG | -0.1 ± 0.9 | 0.1 ± 0.1 | 1.7 | 9/12/97 | |
| 998 | 2 | 405 | 3 | 2 | Room-3 | A | Radiator | | Intact | Metal | Beige | 0.21 ± 0.30 | NEG | -0.5 ± 0.6 | 0.2 ± 0.3 | 4.9 | 9/12/97 | |
| 999 | 2 | 406 | 3 | 2 | Bath-4 | A | Wall | | Intact | Drywall | Beige | 0.76 ± 0.37 | NEG | 0.5 ± 0.5 | 0.8 ± 0.4 | 4.6 | 9/12/97 | |
| 1000 | 2 | 407 | 3 | 2 | Bath-4 | C | Wall | | Intact | Drywall | Beige | 0.33 ± 0.24 | NEG | 1.0 ± 0.5 | 0.3 ± 0.2 | 3.7 | 9/12/97 | |
| 1001 | 2 | 408 | 3 | 2 | Bath-4 | A | Door | Door | Intact | Wood | Beige | 0.19 ± 0.27 | NEG | 0.3 ± 0.7 | 0.2 ± 0.3 | 2.1 | 9/12/97 | |
| 1002 | 2 | 409 | 3 | 2 | Bath-4 | A | Door | Door | Intact | Wood | Beige | 0.42 ± 0.21 | NEG | 0.4 ± 0.4 | 0.4 ± 0.2 | 3.0 | 9/12/97 | |
| 1003 | 2 | 410 | 3 | 2 | Bath-4 | A | Door | Casing | Intact | Wood | Beige | 0.43 ± 0.21 | NEG | 1.0 ± 0.5 | 0.4 ± 0.2 | 2.9 | 9/12/97 | |
| 1004 | 2 | 411 | 3 | 2 | Bath-4 | A | Door | Casing | Intact | Wood | Beige | 0.54 ± 0.21 | NEG | 1.2 ± 0.5 | 0.5 ± 0.2 | 2.7 | 9/12/97 | |
| **1005** | **2** | **412** | **3** | **2** | **Bath-4** | **A** | **Door** | **Jamb** | **Intact** | **Wood** | **Beige** | **0.85 ± 0.23** | **POS** | **1.8 ± 0.4** | **1.8 ± 0.4** | **3.2** | **9/12/97** | |
| **1006** | **2** | **413** | **3** | **2** | **Bath-4** | **A** | **Door** | **Jamb** | **Intact** | **Wood** | **Beige** | **0.90 ± 0.26** | **POS** | **1.6 ± 0.3** | **1.6 ± 0.3** | **4.3** | **9/12/97** | |
| 1007 | 2 | 414 | 3 | 2 | Bath-4 | C | Window | Stool | Intact | Wood | Beige | 0.53 ± 0.28 | NEG | 1.0 ± 0.5 | 0.5 ± 0.3 | 3.6 | 9/12/97 | |
| 1008 | 2 | 415 | 3 | 2 | Bath-4 | C | Window | Stool | Intact | Wood | Beige | 0.08 ± 0.25 | NEG | 0.1 ± 0.8 | 0.1 ± 0.3 | 1.6 | 9/12/97 | |
| 1009 | 2 | 416 | 3 | 2 | Bath-4 | C | Window | Casing | Intact | Wood | Beige | 0.65 ± 0.31 | NEG | 0.8 ± 0.4 | 0.7 ± 0.3 | 4.0 | 9/12/97 | |
| 1010 | 2 | 417 | 3 | 2 | Bath-4 | C | Window | Casing | Intact | Wood | Beige | 0.53 ± 0.24 | NEG | 0.3 ± 0.5 | 0.5 ± 0.2 | 3.2 | 9/12/97 | |
| **1011** | **2** | **418** | **3** | **2** | **Bath-4** | **C** | **Window** | **Sash** | **Intact** | **Wood** | **Beige** | **0.86 ± 0.60** | **POS** | **2.6 ± 0.8** | **2.6 ± 0.8** | **4.2** | **9/12/97** | |
| **1012** | **2** | **419** | **3** | **2** | **Bath-4** | **C** | **Window** | **Sash** | **Intact** | **Wood** | **Beige** | **0.48 ± 0.12** | **POS** | **1.6 ± 0.4** | **1.6 ± 0.4** | **2.3** | **9/12/97** | |
| **1013** | **2** | **420** | **3** | **2** | **Bath-4** | **C** | **Window** | **Trough** | **Poor** | **Wood** | **Beige** | **>>5.0 ± 1.00** | **POS** | **7.3 ± 2.6** | **7.3 ± 2.6** | **5.8** | **9/12/97** | |
| **1014** | **2** | **421** | **3** | **2** | **Bath-4** | **C** | **Window** | **Trough** | **Poor** | **Wood** | **Beige** | **>>5.0 ± 1.00** | **POS** | **10.1 ± 2.9** | **10.1 ± 2.9** | **6.2** | **9/12/97** | |
| **1015** | **2** | **422** | **3** | **2** | **Bath-4** | **C** | **Window** | **Mullion** | **Intact** | **Wood** | **Beige** | **0.66 ± 0.22** | **POS** | **1.8 ± 0.5** | **1.8 ± 0.5** | **2.8** | **9/12/97** | |
| **1016** | **2** | **423** | **3** | **2** | **Bath-4** | **C** | **Window** | **Mullion** | **Intact** | **Wood** | **Beige** | **0.62 ± 0.32** | **POS** | **2.3 ± 0.6** | **2.3 ± 0.6** | **3.2** | **9/12/97** | |
| 1017 | 2 | 424 | 3 | 2 | Bath-4 | B | Cabinet | Door-Out | Intact | Wood | Varnish | 0.00 ± 0.10 | NEG | -0.1 ± 0.6 | 0.0 ± 0.1 | 1.0 | 9/12/97 | |

| No | Site | XLNo | Insp | Flr | Room | Side | Strc | Feat | Cnd | Sub | Clr | PbL(mg/cm²) | RES | PbK | Combined | DI | Date | Note |
|---|---|---|---|---|---|---|---|---|---|---|---|---|---|---|---|---|---|---|
| 1018 | 2 | 425 | 3 | 2 | Bath-4 | B | Cabinet | Door-Out | Intact | Wood | Varnish | 0 00 ± 0.10 | NEG | -0 1 ± 0.6 | 0 0 ± 0.1 | 1.0 | 9/12/97 | |
| 1019 | 2 | 426 | 3 | 2 | Bath-4 | B | Cabinet | Door-Ins | Intact | Wood | Varnish | 0 00 ± 0 10 | NEG | 0.3 ± 0 6 | 0 0 ± 0 1 | 1.0 | 9/12/97 | |
| 1020 | 2 | 427 | 3 | 2 | Bath-4 | B | Cabinet | Door-Ins | Intact | Wood | Varnish | 0 00 ± 0 10 | NEG | -0 1 ± 0 5 | 0 0 ± 0 1 | 1.0 | 9/12/97 | |
| 1021 | 2 | 428 | 3 | 2 | Bath-4 | B | Cabinet | Inside | Intact | Wood | Varnish | 0 00 ± 0.16 | NEG | 0.1 ± 0.6 | 0 0 ± 0 2 | 1 0 | 9/12/97 | |
| 1022 | 2 | 429 | 3 | 2 | Bath-4 | B | Cabinet | Inside | Intact | Wood | Varnish | 0 00 ± 0.10 | NEG | -0.3 ± 0 5 | 0 0 ± 0.1 | 1.0 | 9/12/97 | |
| 1023 | 2 | 430 | 3 | 2 | Bath-4 | B | Cabinet | Shelf | Intact | Wood | Varnish | 0 00 ± 0.10 | NEG | 0 0 ± 0.6 | 0 0 ± 0 1 | 1.0 | 9/12/97 | |
| 1024 | 2 | 431 | 3 | 2 | Bath-4 | B | Cabinet | Shelf | Intact | Wood | Varnish | 0.00 ± 0.10 | NEG | 0.1 ± 0 6 | 0 0 ± 0 1 | 1.0 | 9/12/97 | |
| 1025 | 2 | 432 | 3 | 2 | Bath-4 | B | Cabinet | Shelf | Intact | Wood | White | 0.00 ± 0.10 | NEG | 0.0 ± 0 6 | 0.0 ± 0.1 | 1 0 | 9/12/97 | |
| 1026 | 2 | 433 | 3 | 2 | Bath-4 | B | Cabinet | Shelf | Intact | Wood | White | 0.00 ± 0.10 | NEG | 0.1 ± 0.7 | 0.0 ± 0 1 | 1.0 | 9/12/97 | |
| 1027 | 2 | 434 | 3 | 2 | Bath-4 | B | Cabinet | Wall | Intact | Wood | Stain | 0.03 ± 0.10 | NEG | 0.1 ± 0 5 | 0 0 ± 0.1 | 3.8 | 9/12/97 | |
| 1028 | 2 | 435 | 3 | 2 | Bath-4 | B | Cabinet | Wall | Intact | Wood | Stain | 0 01 ± 0.30 | NEG | -0.1 ± 0 5 | 0.0 ± 0.3 | 1 0 | 9/12/97 | |
| 1029 | 2 | 436 | 3 | 2 | Bath-4 | C | Radiator | Housing | Intact | Metal | Beige | 0.32 ± 0.24 | NEG | 0.6 ± 0.6 | 0.3 ± 0.2 | 3 9 | 9/12/97 | |
| 1030 | 2 | 437 | 3 | 2 | Bath-4 | C | Radiator | Housing | Intact | Metal | Beige | 0 43 ± 0.33 | NEG | 0.4 ± 0.6 | 0.4 ± 0 3 | 5.0 | 9/12/97 | |
| 1031 | 2 | 438 | 3 | 2 | Bath-4 | C | Radiator | | Peeling | Metal | Green | 0.29 ± 0.10 | INCOM | 0.3 ± 0 7 | 0.3 ± 0.1 | 1.5 | 9/12/97 | 1 |
| 1032 | 2 | 439 | 3 | 2 | Bath-4 | C | Radiator | | Peeling | Metal | Green | 0.25 ± 0.10 | NEG | 0.9 ± 0 6 | 0 3 ± 0 1 | 1 3 | 9/12/97 | |
| 1033 | 2 | 440 | 3 | 2 | Bath-4 | C | Radiator | | Peeling | Metal | Green | 0 36 ± 0 12 | NEG | 0 2 ± 0 7 | 0.4 ± 0.1 | 1.8 | 9/12/97 | |
| 1034 | 2 | 441 | 3 | 2 | Room-4 | B | Wall | | Intact | Drywall | Beige | 0 02 ± 0.24 | NEG | -0.1 ± 0.7 | 0 0 ± 0 2 | 1.9 | 9/12/97 | |
| 1035 | 2 | 442 | 3 | 2 | Room-4 | C | Wall | | Intact | Drywall | Beige | 0 05 ± 0.10 | NEG | 0 1 ± 0.7 | 0.1 ± 0 1 | 5.5 | 9/12/97 | |
| 1036 | 2 | 443 | 3 | 2 | Room-4 | D | Wall-Lwr | | Intact | Drywall | Beige | 0.00 ± 0 10 | NEG | -0.3 ± 0 7 | 0 0 ± 0.1 | 1 0 | 9/12/97 | |
| 1037 | 2 | 444 | 3 | 2 | Room-4 | A | Wall-Lwr | | Intact | Drywall | Beige | 0 00 ± 0.10 | NEG | -0 5 ± 0.7 | 0.0 ± 0.1 | 1 0 | 9/12/97 | |
| 1038 | 2 | 445 | 3 | 2 | Room-4 | A | Door-1 | Door | Intact | Wood | Beige | 0 00 ± 0 10 | NEG | -0 6 ± 0 6 | 0 0 ± 0 1 | 1 0 | 9/12/97 | |
| 1039 | 2 | 446 | 3 | 2 | Room-4 | A | Door-1 | Door | Intact | Wood | Beige | 0 03 ± 0.36 | NEG | 0 0 ± 0 6 | 0 0 ± 0 4 | 2 0 | 9/12/97 | |
| 1040 | 2 | 447 | 3 | 2 | Room-4 | A | Door-1 | Casing | Intact | Wood | Beige | 0.09 ± 0 37 | NEG | -0.3 ± 0.6 | 0 1 ± 0.4 | 4.3 | 9/12/97 | |
| 1041 | 2 | 448 | 3 | 2 | Room-4 | B | Door-2 | Casing | Intact | Wood | Beige | 0.05 ± 0.44 | NEG | -0.1 ± 0.6 | 0.1 ± 0.4 | 2 2 | 9/12/97 | |
| 1042 | 2 | 449 | 3 | 2 | Room-4 | B | Door-2 | Jamb | Intact | Wood | Beige | 0.23 ± 0 27 | NEG | 0.5 ± 0 4 | 0 2 ± 0.3 | 3 6 | 9/12/97 | |
| 1043 | 2 | 450 | 3 | 2 | Room-4 | A | Door-1 | Jamb | Intact | Wood | Beige | 0 02 ± 0.16 | NEG | -0.4 ± 0 5 | 0.0 ± 0 2 | 1.0 | 9/12/97 | |
| 1044 | 2 | 451 | 3 | 2 | Room-4 | B | Door-3 | Door | Intact | Wood | Beige | 0.00 ± 0 17 | NEG | -0.3 ± 0 6 | 0 0 ± 0.2 | 1 0 | 9/12/97 | |
| 1045 | 2 | 452 | 3 | 2 | Room-4 | B | Door-3 | Door | Intact | Wood | Beige | 0 00 ± 0 11 | NEG | 0.2 ± 0 4 | 0 0 ± 0 1 | 1.0 | 9/12/97 | |
| 1046 | 2 | 453 | 3 | 2 | Room-4 | B | Door-3 | Casing | Intact | Wood | Beige | 0 12 ± 0.34 | NEG | 0.1 ± 0 6 | 0 1 ± 0.3 | 5.6 | 9/12/97 | |
| 1047 | 2 | 454 | 3 | 2 | Room-4 | B | Door-3 | Casing | Intact | Wood | Beige | 0 01 ± 0.21 | NEG | 0.0 ± 0 7 | 0.0 ± 0.2 | 1.0 | 9/12/97 | |
| 1048 | 2 | 455 | 3 | 2 | Room-4 | B | Door-3 | Jamb | Intact | Wood | Beige | 0.07 ± 0 10 | NEG | 0.0 ± 0 6 | 0.1 ± 0.1 | 5 3 | 9/12/97 | |
| 1049 | 2 | 456 | 3 | 2 | Room-4 | B | Door-3 | Jamb | Intact | Wood | Beige | 0 12 ± 0 10 | NEG | 0.1 ± 0.6 | 0 1 ± 0.6 | 10.0 | 9/12/97 | |
| 1050 | 2 | 457 | 3 | 2 | Room-4 | C | Window-1 | Apron | Intact | Wood | Beige | 0 03 ± 0 32 | NEG | -0.2 ± 0.6 | 0 0 ± 0.3 | 2.1 | 9/12/97 | |
| 1051 | 2 | 458 | 3 | 2 | Room-4 | C | Window-2 | Apron | Intact | Wood | Beige | 0 01 ± 0.28 | NEG | 0 1 ± 0 6 | 0 0 ± 0 3 | 1.0 | 9/12/97 | |
| **1052** | **2** | **459** | **3** | **2** | **Room-4** | **D** | **Window-3** | **Stool** | **Intact** | **Wood** | **Beige** | **0.01 ± 0.10** | **POS** | **1.8 ± 0.4** | **1.8 ± 0.4** | **1.4** | **9/12/97** | |
| 1053 | 2 | 460 | 3 | 2 | Room-4 | C | Window-2 | Stool | Intact | Wood | Beige | 0.01 ± 0.10 | NEG | 0 1 ± 0 7 | 0.0 ± 0.1 | 1.0 | 9/12/97 | |
| 1054 | 2 | 461 | 3 | 2 | Room-4 | C | Window-1 | Stool | Intact | Wood | Beige | 0 01 ± 0.10 | NEG | 0.0 ± 0.6 | 0.0 ± 0.1 | 1.2 | 9/12/97 | |
| 1055 | 2 | 462 | 3 | 2 | Room-4 | C | Window-1 | Casing | Intact | Wood | Beige | 0.03 ± 0.20 | NEG | 0.2 ± 0.5 | 0.0 ± 0.2 | 2.8 | 9/12/97 | |
| 1056 | 2 | 463 | 3 | 2 | Room-4 | C | Window-2 | Casing | Intact | Wood | Beige | 0 10 ± 0.43 | NEG | 0.3 ± 0.7 | 0.1 ± 0.4 | 3.8 | 9/12/97 | |
| **1057** | **2** | **464** | **3** | **2** | **Room-4** | **D** | **Window-3** | **Sash** | **Intact** | **Wood** | **Beige** | **0.51 ± 0.34** | **POS** | **1.7 ± 0.4** | **1.7 ± 0.4** | **10.0** | **9/12/97** | |
| **1058** | **2** | **465** | **3** | **2** | **Room-4** | **C** | **Window-2** | **Sash** | **Intact** | **Wood** | **Beige** | **0.26 ± 0.36** | **POS** | **1.6 ± 0.4** | **1.6 ± 0.4** | **6.6** | **9/12/97** | |
| **1059** | **2** | **466** | **3** | **2** | **Room-4** | **C** | **Window-2** | **Trough** | **Poor** | **Wood** | **Beige** | **>>5.0 ± 1.00** | **POS** | **10.1 ± 2.5** | **10.1 ± 2.5** | **7.2** | **9/12/97** | |
| **1060** | **2** | **467** | **3** | **2** | **Room-4** | **C** | **Window-2** | **Trough** | **Poor** | **Wood** | **Beige** | **>>5.0 ± 1.00** | **POS** | **13.2 ± 2.8** | **13.2 ± 2.8** | **7.7** | **9/12/97** | |
| 1061 | 2 | 468 | 3 | 2 | Room-4 | C | Window-1 | Mullion | Poor | Wood | Beige | 0.36 ± 0 41 | NEG | 1.1 ± 0.4 | 0.4 ± 0.4 | 5.3 | 9/12/97 | |
| 1062 | 2 | 469 | 3 | 2 | Room-4 | D | Window-3 | Mullion | Intact | Wood | Beige | 0.60 ± 0.52 | NEG | 1.0 ± 0.4 | 0 6 ± 0.5 | 6.4 | 9/12/97 | |
| 1063 | 2 | 470 | 3 | 2 | Room-4 | C | Closet-1 | Door | Intact | Wood | Beige | 0 03 ± 0 39 | NEG | 0 0 ± 0.7 | 0 0 ± 0 4 | 1 5 | 9/12/97 | |
| 1064 | 2 | 471 | 3 | 2 | Room-4 | C | Closet-1 | Door | Intact | Wood | Beige | 0.04 ± 0.35 | NEG | -0.5 ± 0.7 | 0.0 ± 0 4 | 1 6 | 9/12/97 | |
| 1065 | 2 | 472 | 3 | 2 | Room-4 | C | Closet-1 | Casing | Intact | Wood | Beige | 0 02 ± 0.10 | NEG | -0.1 ± 0 7 | 0 0 ± 0.1 | 1.0 | 9/12/97 | |
| 1066 | 2 | 473 | 3 | 2 | Room-4 | C | Closet-1 | Casing | Intact | Wood | Beige | 0.08 ± 0.24 | NEG | -0 1 ± 0.5 | 0.1 ± 0 2 | 2.3 | 9/12/97 | |
| 1067 | 2 | 474 | 3 | 2 | Room-4 | C | Closet-1 | Jamb | Intact | Wood | Beige | 0 03 ± 0.38 | NEG | -0.6 ± 0.7 | 0.0 ± 0 4 | 1.8 | 9/12/97 | |
| 1068 | 2 | 475 | 3 | 2 | Room-4 | C | Closet-1 | Jamb | Intact | Wood | Beige | 0 08 ± 0.40 | NEG | -0 4 ± 0.5 | 0.1 ± 0.4 | 3.4 | 9/12/97 | |
| 1069 | 2 | 476 | 3 | 2 | Room-4 | D | Closet-2 | Door | Intact | Wood | Beige | 0 00 ± 0.10 | NEG | 0.2 ± 0 4 | 0.0 ± 0.1 | 1 0 | 9/12/97 | |
| 1070 | 2 | 477 | 3 | 2 | Room-4 | D | Closet-2 | Door | Intact | Wood | Beige | 0 00 ± 0.10 | NEG | 0 2 ± 0 4 | 0 0 ± 0.1 | 1 0 | 9/12/97 | |
| 1071 | 2 | 478 | 3 | 2 | Room-4 | D | Closet-2 | Casing | Intact | Wood | Beige | 0 04 ± 0 46 | NEG | 0.1 ± 0 7 | 0.0 ± 0.5 | 1.7 | 9/12/97 | |
| 1072 | 2 | 479 | 3 | 2 | Room-4 | D | Closet-2 | Casing | Intact | Wood | Beige | 0 01 ± 0.10 | NEG | -0 2 ± 0.6 | 0 0 ± 0 1 | 1.0 | 9/12/97 | |
| 1073 | 2 | 480 | 3 | 2 | Room-4 | D | Closet-2 | Jamb | Intact | Wood | Beige | 0 01 ± 0 10 | NEG | 0.0 ± 0 7 | 0 0 ± 0.1 | 1.0 | 9/12/97 | |
| 1074 | 2 | 481 | 3 | 2 | Room-4 | D | Closet-2 | Jamb | Intact | Wood | Beige | 0 02 ± 0.12 | NEG | 0.1 ± 0.6 | 0 0 ± 0 1 | 1 0 | 9/12/97 | |
| 1075 | 2 | 482 | 3 | 2 | Room-4 | A | Closet-2 | Baseboard | Intact | Wood | Beige | 0 22 ± 0.20 | NEG | -0.2 ± 0 5 | 0 2 ± 0 2 | 2 1 | 9/12/97 | |
| 1076 | 2 | 483 | 3 | 2 | Room-4 | A | Closet-1 | Baseboard | Intact | Wood | Beige | 0 02 ± 0 16 | NEG | 0 4 ± 0.4 | 0 0 ± 0 2 | 3.0 | 9/12/97 | |
| 1077 | 2 | 484 | 3 | 2 | Room-4 | A | Closet-1 | Shelf | Intact | Wood | Beige | 0 00 ± 0 10 | NEG | 0.3 ± 0 6 | 0.0 ± 0 1 | 1.0 | 9/12/97 | |
| 1078 | 2 | 485 | 3 | 2 | Room-4 | B | Closet-2 | Shelf | Intact | Wood | Beige | 0.01 ± 0 25 | NEG | -0 1 ± 0 8 | 0 0 ± 0.3 | 1 0 | 9/12/97 | |
| 1079 | 2 | 486 | 3 | 2 | Room-4 | B | Closet-2 | Shelf-Lwr | Intact | Wood | Beige | 0 01 ± 0 29 | NEG | 0 3 ± 0 6 | 0 0 ± 0 3 | 1.0 | 9/12/97 | |
| 1080 | 2 | 487 | 3 | 2 | Room-4 | B | Closet-2 | Shelf-Lwr | Intact | Wood | Beige | 0 03 ± 0 35 | NEG | 0.0 ± 0 6 | 0 0 ± 0 4 | 2 2 | 9/12/97 | |
| 1081 | 2 | 488 | 3 | 2 | Room-4 | B | Closet-2 | Coatrack | Intact | Wood | Beige | 0 01 ± 0.21 | NEG | 0.3 ± 0 7 | 0 0 ± 0 2 | 1 0 | 9/12/97 | |
| 1082 | 2 | 489 | 3 | 2 | Room-4 | B | Closet-2 | Coatrack | Intact | Wood | Beige | 0.17 ± 0 10 | NEG | 0 3 ± 0.7 | 0 3 ± 0 7 | 10 0 | 9/12/97 | |
| 1083 | 2 | 490 | 3 | 2 | Room-4 | A | Closet-1 | Hanger-Rod | Intact | Metal | Beige | 0 06 ± 0 30 | NEG | 0 1 ± 1 0 | 0.1 ± 0 3 | 3 6 | 9/12/97 | |
| 1084 | 2 | 491 | 3 | 2 | Room-4 | A | Closet-1 | Hanger-Rod | Intact | Metal | Beige | 0 00 ± 0 10 | NEG | -0 5 ± 1 0 | 0 0 ± 0 1 | 1 0 | 9/12/97 | |
| 1085 | 2 | 492 | 3 | 2 | Room-4 | D | Closet-1 | Wall | Intact | Drywall | Beige | 0 01 ± 0.29 | NEG | -0.1 ± 0 6 | 0 0 ± 0 3 | 1 1 | 9/12/97 | |

**Site: 2 Date: 9/12/97 to 9/15/97**
**Ranges (NEG<INC<POS): Device PCS**

| No | Site | XLNo | Insp | Flr | Room | Side | Strc | Feat | Cnd | Sub | Clr | PbL(mg/cm²) | RES | PbK | Combined | DI | Date | Note |
|---|---|---|---|---|---|---|---|---|---|---|---|---|---|---|---|---|---|---|
| 1086 | 2 | 493 | 3 | 2 | Room-4 | C | Closet-2 | Wall | Intact | Drywall | Beige | 0.00 ± 0.10 | NEG | -0.3 ± 0.6 | 0.0 ± 0.1 | 1.0 | 9/12/97 | |
| 1087 | 2 | 494 | 3 | 2 | Room-4 | D | Wall | Chair-rail | Intact | Wood | Beige | 0.04 ± 0.10 | NEG | 0.0 ± 0.6 | 0.0 ± 0.1 | 5.6 | 9/12/97 | |
| 1088 | 2 | 495 | 3 | 2 | Room-4 | A | Wall | Chair-rail | Intact | Wood | Beige | 0.00 ± 0.10 | NEG | 0.0 ± 0.7 | 0.0 ± 0.1 | 1.0 | 9/12/97 | |
| 1089 | 2 | 496 | 3 | 2 | Room-4 | A | Wall | Baseboard | Intact | Wood | Beige | 0.00 ± 0.10 | NEG | -0.2 ± 0.6 | 0.0 ± 0.1 | 1.0 | 9/12/97 | |
| 1090 | 2 | 497 | 3 | 2 | Room-4 | D | Wall | Baseboard | Intact | Wood | Beige | 0.14 ± 0.10 | NEG | 0.0 ± 0.6 | 0.0 ± 0.6 | 10.0 | 9/12/97 | |
| 1091 | 2 | 498 | 3 | 2 | Room-4 | A | Closet-1 | Floor | Intact | Wood | Varnish | 0.00 ± 0.10 | NEG | -0.1 ± 0.7 | 0.0 ± 0.1 | 1.0 | 9/12/97 | |
| 1092 | 2 | 499 | 3 | 2 | Room-4 | A | Closet-2 | Floor | Intact | Wood | Varnish | 0.01 ± 0.10 | NEG | -0.2 ± 0.7 | 0.0 ± 0.1 | 1.0 | 9/12/97 | |
| 1093 | 2 | 500 | 3 | 2 | Room-4 | C | Floor | | Intact | Wood | Varnish | 0.00 ± 0.10 | NEG | -0.3 ± 0.7 | 0.0 ± 0.1 | 1.0 | 9/12/97 | |
| 1094 | 2 | 501 | 3 | 2 | Room-4 | B | Floor | | Intact | Wood | Varnish | 0.01 ± 0.10 | NEG | -0.4 ± 0.7 | 0.0 ± 0.1 | 1.0 | 9/12/97 | |
| 1095 | 2 | 502 | 3 | 2 | Room-4 | D | Radiator | Housing | Intact | Metal | Beige | 0.13 ± 0.10 | NEG | -0.7 ± 1.0 | -0.7 ± 1.0 | 9.5 | 9/12/97 | |
| 1096 | 2 | 503 | 3 | 2 | Room-4 | D | Radiator | Housing | Intact | Metal | Beige | 0.01 ± 0.18 | NEG | -0.1 ± 1.0 | 0.0 ± 0.2 | 1.0 | 9/12/97 | |
| 1097 | 2 | 504 | 3 | 2 | Room-4 | D | Radiator | | Intact | Metal | Beige | 0.28 ± 0.36 | NEG | 0.2 ± 0.5 | 0.3 ± 0.4 | 5.9 | 9/12/97 | |
| 1098 | 2 | 505 | 3 | 2 | Room-4 | D | Radiator | | Intact | Metal | Beige | 0.12 ± 0.16 | NEG | 0.4 ± 0.6 | 0.1 ± 0.2 | 3.2 | 9/12/97 | |
| **1099** | **2** | **506** | **3** | **2** | **Calibrate-1** | **D** | | | | | | **1.00 ± 0.14** | **POS** | **0.5 ± 0.5** | **1.0 ± 0.1** | **1.0** | **9/12/97** | |
| 1100 | 2 | 507 | 3 | 2 | Calibrate-2 | D | | | | | | 0.96 ± 0.22 | NEG | 0.5 ± 0.5 | 1.0 ± 0.2 | 2.0 | 9/12/97 | |
| 1101 | | 594 | | 2 | Shutter-Cal | | | | | | | 0.00 ± 0.00 | ... | 0.0 ± 0.0 | 0.0 ± 0.0 | 0.0 | 9/12/97 | |
| **1102** | **2** | **595** | | **2** | **Calibrate-1** | | | | | | | **1.04 ± 0.14** | **POS** | **0.0 ± 0.5** | **1.0 ± 0.1** | **1.1** | **9/12/97** | |
| **1103** | **2** | **596** | | **2** | **Calibrate-2** | | | | | | | **1.18 ± 0.26** | **POS** | **0.6 ± 0.4** | **1.2 ± 0.3** | **2.4** | **9/12/97** | |
| 1104 | 2 | 597 | | 2 | Calibrate-3 | | | | | | | 0.97 ± 0.21 | NEG | 0.3 ± 0.5 | 1.0 ± 0.2 | 2.1 | 9/12/97 | |
| 1105 | | 598 | | 2 | Shutter-Cal | | | | | | | 0.00 ± 0.00 | ... | 0.0 ± 0.0 | 0.0 ± 0.0 | 0.0 | 9/12/97 | |
| **1106** | **2** | **599** | **6** | **2** | **Calibrate-1** | | | | | | | **1.04 ± 0.14** | **POS** | **0.3 ± 0.5** | **1.0 ± 0.1** | **1.1** | **9/12/97** | |
| **1107** | **2** | **600** | **6** | **2** | **Calibrate-2** | | | | | | | **1.09 ± 0.24** | **POS** | **0.1 ± 0.5** | **1.1 ± 0.2** | **2.2** | **9/12/97** | |
| 1108 | 2 | 601 | 6 | 2 | Hall-3 | A | Closet-2 | Shelf | Intact | Wood | Beige | 0.03 ± 0.28 | NEG | 0.0 ± 0.6 | 0.0 ± 0.3 | 2.4 | 9/12/97 | |
| 1109 | 2 | 602 | 6 | 1 | Room-1 | A | Ceiling | | Intact | Drywall | Beige | 0.01 ± 0.13 | NEG | -0.3 ± 0.7 | 0.0 ± 0.1 | 1.0 | 9/12/97 | |
| 1110 | 2 | 603 | 6 | 1 | Room-1 | B | Ceiling | | Intact | Drywall | Beige | 0.19 ± 0.10 | NEG | 0.3 ± 0.7 | 0.3 ± 0.7 | 10.0 | 9/12/97 | |
| 1111 | 2 | 604 | 6 | 1 | Room-1 | B | Ceiling | Crown-mold | Intact | Wood | Beige | 0.01 ± 0.20 | NEG | 0.1 ± 0.6 | 0.0 ± 0.2 | 1.0 | 9/12/97 | |
| 1112 | 2 | 605 | 6 | 1 | Room-1 | A | Ceiling | Crown-mold | Intact | Wood | Beige | 0.23 ± 0.10 | NEG | -0.6 ± 0.7 | -0.6 ± 0.7 | 10.0 | 9/12/97 | |
| 1113 | 2 | 606 | 6 | 1 | Hall-1 | A | Ceiling | Crown-mold | Intact | Wood | Beige | 0.04 ± 0.10 | NEG | -0.2 ± 0.7 | 0.0 ± 0.1 | 4.6 | 9/12/97 | |
| 1114 | 2 | 607 | 6 | 1 | Hall-1 | D | Ceiling | Crown-mold | Intact | Wood | Beige | 0.08 ± 0.38 | NEG | -0.1 ± 0.7 | 0.1 ± 0.4 | 3.5 | 9/12/97 | |
| 1115 | 2 | 608 | 6 | 1 | Hall-1 | D | Ceiling | | Intact | Drywall | Beige | 0.01 ± 0.10 | NEG | 0.0 ± 0.7 | 0.0 ± 0.1 | 1.4 | 9/12/97 | |
| 1116 | 2 | 609 | 6 | 1 | Hall-1 | A | Ceiling | | Intact | Drywall | Beige | 0.01 ± 0.17 | NEG | 0.1 ± 0.7 | 0.0 ± 0.2 | 1.0 | 9/12/97 | |
| 1117 | 2 | 610 | 6 | 1 | Room-2 | C | Ceiling | | Intact | Drywall | Beige | 0.02 ± 0.24 | NEG | -0.2 ± 0.7 | 0.0 ± 0.2 | 1.9 | 9/12/97 | |
| 1118 | 2 | 611 | 6 | 1 | Room-2 | B | Ceiling | | Intact | Drywall | Beige | 0.00 ± 0.10 | NEG | -0.3 ± 0.7 | 0.0 ± 0.1 | 1.0 | 9/12/97 | |
| 1119 | 2 | 612 | 6 | 1 | Room-2 | B | Ceiling | Crown-mold | Intact | Wood | Beige | 0.01 ± 0.10 | NEG | 0.1 ± 0.6 | 0.0 ± 0.1 | 2.1 | 9/12/97 | |
| 1120 | 2 | 613 | 6 | 1 | Room-2 | C | Ceiling | Crown-mold | Intact | Wood | Beige | 0.00 ± 0.10 | NEG | 0.1 ± 0.6 | 0.0 ± 0.1 | 1.0 | 9/12/97 | |
| 1121 | 2 | 614 | 6 | 1 | Bath-1 | C | Ceiling | | Intact | Drywall | Beige | 0.14 ± 0.10 | NEG | 0.1 ± 0.6 | 0.1 ± 0.6 | 10.0 | 9/12/97 | |
| 1122 | 2 | 615 | 6 | 1 | Bath-1 | A | Ceiling | | Intact | Drywall | Beige | 0.09 ± 0.10 | NEG | 0.1 ± 0.7 | 0.1 ± 0.7 | 10.0 | 9/12/97 | |
| 1123 | 2 | 616 | 6 | 1 | Hall-1 | A | Closet | Ceiling | Intact | Drywall | Beige | 0.05 ± 0.10 | NEG | 0.1 ± 0.7 | 0.1 ± 0.1 | 5.0 | 9/12/97 | |
| 1124 | 2 | 617 | 6 | 1 | Hall-1 | A | Closet | Ceiling | Intact | Drywall | Beige | 0.01 ± 0.10 | NEG | 0.0 ± 0.6 | 0.0 ± 0.1 | 1.0 | 9/12/97 | |
| 1125 | 2 | 618 | 6 | 1 | Hall-2 | A | Closet | Ceiling | Intact | Drywall | Beige | 0.14 ± 0.25 | NEG | -0.2 ± 0.7 | 0.1 ± 0.3 | 7.4 | 9/12/97 | |
| 1126 | 2 | 619 | 6 | 1 | Hall-2 | A | Closet | Ceiling | Intact | Drywall | Beige | 0.12 ± 0.10 | NEG | -0.1 ± 0.6 | -0.1 ± 0.6 | 9.9 | 9/12/97 | |
| 1127 | 2 | 620 | 6 | 1 | Hall-2 | C | | Ceiling | Intact | Drywall | Beige | 0.04 ± 0.33 | NEG | -0.2 ± 0.7 | 0.0 ± 0.3 | 2.4 | 9/12/97 | |
| 1128 | 2 | 621 | 6 | 1 | Hall-2 | D | | Ceiling | Intact | Drywall | Beige | 0.05 ± 0.37 | NEG | 0.1 ± 0.6 | 0.1 ± 0.4 | 2.5 | 9/12/97 | |
| 1129 | 2 | 622 | 6 | 1 | Kitchen-0 | D | | Ceiling | Intact | Drywall | Beige | 0.72 ± 0.39 | NEG | 1.0 ± 0.5 | 0.7 ± 0.4 | 5.5 | 9/12/97 | |
| 1130 | 2 | 623 | 6 | 1 | Kitchen-0 | B | | Ceiling | Intact | Drywall | Beige | 0.60 ± 0.30 | NEG | 1.0 ± 0.5 | 0.6 ± 0.3 | 4.5 | 9/12/97 | |
| **1131** | **2** | **624** | **6** | **1** | **Room-4** | **B** | | **Ceiling** | **Intact** | **Wood** | **Beige** | **3.34 ± 2.75** | **POS** | **8.6 ± 2.1** | **8.6 ± 2.1** | **4.1** | **9/12/97** | |
| **1132** | **2** | **625** | **6** | **1** | **Room-4** | **B** | | **Ceiling** | **Intact** | **Wood** | **Beige** | **>>5.0 ± 1.00** | **POS** | **7.1 ± 2.0** | **7.1 ± 2.0** | **4.2** | **9/12/97** | |
| **1133** | **2** | **626** | **6** | **1** | **Room-4** | **D** | **Closet** | **Ceiling** | **Intact** | **Drywall** | **Beige** | **1.10 ± 0.28** | **POS** | **1.5 ± 0.5** | **1.1 ± 0.3** | **3.1** | **9/12/97** | |
| **1134** | **2** | **627** | **6** | **1** | **Room-4** | **A** | **Closet** | **Ceiling** | **Intact** | **Drywall** | **Beige** | **1.42 ± 0.41** | **POS** | **1.3 ± 0.5** | **1.4 ± 0.4** | **4.3** | **9/12/97** | |
| 1135 | 2 | 628 | 6 | 1 | Room-3 | A | Closet | Ceiling | Intact | Drywall | Beige | 0.09 ± 0.26 | NEG | 0.1 ± 0.7 | 0.1 ± 0.3 | 5.9 | 9/12/97 | |
| 1136 | 2 | 629 | 6 | 1 | Room-3 | A | Closet | Ceiling | Intact | Drywall | Beige | 0.01 ± 0.10 | NEG | 0.1 ± 0.6 | 0.0 ± 0.1 | 1.0 | 9/12/97 | |
| 1137 | 2 | 630 | 6 | 1 | Room-3 | A | Ceiling | | Intact | Drywall | Beige | 0.01 ± 0.10 | NEG | -0.5 ± 0.7 | 0.0 ± 0.1 | 2.5 | 9/12/97 | |
| 1138 | 2 | 631 | 6 | 1 | Room-3 | D | Ceiling | | Intact | Drywall | Beige | 0.01 ± 0.10 | NEG | -0.2 ± 0.7 | 0.0 ± 0.1 | 1.0 | 9/12/97 | |
| 1139 | 2 | 632 | 6 | 1 | Room-3 | D | Ceiling | Crown-mold | Intact | Wood | Beige | 0.01 ± 0.28 | NEG | -0.6 ± 0.7 | 0.0 ± 0.3 | 1.0 | 9/12/97 | |
| 1140 | 2 | 633 | 6 | 1 | Room-3 | A | Ceiling | Crown-mold | Intact | Wood | Beige | 0.02 ± 0.34 | NEG | -0.1 ± 0.7 | 0.0 ± 0.3 | 1.6 | 9/12/97 | |
| 1141 | 2 | 634 | 6 | 1 | Bath-2 | B | Ceiling | | Intact | Drywall | Beige | 0.01 ± 0.19 | NEG | -0.3 ± 0.7 | 0.0 ± 0.2 | 1.0 | 9/12/97 | |
| 1142 | 2 | 635 | 6 | 1 | Bath-2 | C | Ceiling | | Intact | Drywall | Beige | 0.05 ± 0.24 | NEG | 0.4 ± 0.7 | 0.1 ± 0.2 | 3.8 | 9/12/97 | |
| 1143 | 2 | 636 | 6 | 1 | Laundry-rm. | C | Ceiling | | Intact | Drywall | Beige | 0.10 ± 0.20 | NEG | 0.2 ± 0.7 | 0.1 ± 0.2 | 1.9 | 9/12/97 | |
| 1144 | 2 | 637 | 6 | 1 | Laundry-rm. | A | Ceiling | | Intact | Drywall | Beige | 0.15 ± 0.23 | NEG | 0.3 ± 0.6 | 0.2 ± 0.2 | 2.9 | 9/12/97 | |
| 1145 | 2 | 638 | 6 | 1 | Room-5 | C | Ceiling | | Intact | Drywall | Beige | 0.00 ± 0.10 | NEG | -0.8 ± 0.8 | 0.0 ± 0.1 | 1.0 | 9/12/97 | |
| 1146 | 2 | 639 | 6 | 1 | Room-5 | D | Ceiling | | Intact | Drywall | Beige | 0.02 ± 0.16 | NEG | 0.2 ± 0.5 | 0.0 ± 0.2 | 2.6 | 9/12/97 | |
| 1147 | 2 | 640 | 6 | 1 | Room-5 | D | Ceiling | Crown-mold | Intact | Wood | Beige | 0.13 ± 0.10 | NEG | -0.1 ± 0.7 | -0.1 ± 0.7 | 10.0 | 9/12/97 | |
| 1148 | 2 | 641 | 6 | 1 | Room-5 | C | Ceiling | Crown-mold | Intact | Wood | Beige | 0.00 ± 0.14 | NEG | 0.2 ± 0.7 | 0.0 ± 0.1 | 1.0 | 9/12/97 | |
| 1149 | 2 | 642 | 6 | 1 | Room-6 | C | Ceiling | Crown-mold | Intact | Wood | Beige | 0.07 ± 0.10 | NEG | 0.1 ± 0.7 | 0.1 ± 0.1 | 6.8 | 9/12/97 | |
| 1150 | 2 | 643 | 6 | 1 | Room-6 | B | Ceiling | Crown-mold | Intact | Wood | Beige | 0.01 ± 0.29 | NEG | -0.1 ± 0.6 | 0.0 ± 0.3 | 1.0 | 9/12/97 | |
| 1151 | 2 | 644 | 6 | 1 | Room-6 | B | Ceiling | | Intact | Drywall | Beige | 0.11 ± 0.36 | NEG | -0.1 ± 0.7 | 0.1 ± 0.4 | 4.9 | 9/12/97 | |
| 1152 | 2 | 645 | 6 | 1 | Room-6 | C | Ceiling | | Intact | Drywall | Beige | 0.14 ± 0.10 | NEG | -0.4 ± 0.7 | -0.4 ± 0.7 | 10.0 | 9/12/97 | |
| 1153 | 2 | 646 | [illegible] | 2 | Room-1 | B | Ceiling | | Intact | Drywall | Beige | 0.04 ± 0.31 | NEG | 0.1 ± 0.7 | 0.0 ± 0.3 | [illegible] | 9/12/97 | |

| No | Site | XLNo | Insp | Flr | Room | Side | Strc | Feat | Cnd | Sub | Clr | PbL(mg/cm²) | RES | PbK | Combined | DI | Date | Note |
|---|---|---|---|---|---|---|---|---|---|---|---|---|---|---|---|---|---|---|
| 1154 | 2 | 647 | 6 | 2 | Room-1 | A | Ceiling | | Intact | Drywall | Beige | 0.08 ± 0.27 | NEG | 0.2 ± 0.7 | 0.1 ± 0.3 | 5.3 | 9/12/97 | |
| 1155 | 2 | 648 | 6 | 2 | Room-1 | A | Ceiling | Crown-mold | Intact | Wood | Beige | 0.00 ± 0.10 | NEG | 0.2 ± 0.5 | 0.0 ± 0.1 | 1.0 | 9/12/97 | |
| 1156 | 2 | 649 | 6 | 2 | Room-1 | B | Ceiling | Crown-mold | Intact | Wood | Beige | 0.00 ± 0.12 | NEG | -0.2 ± 0.6 | 0.0 ± 0.1 | 1.0 | 9/12/97 | |
| 1157 | 2 | 650 | 6 | 2 | Room-1 | C | Closet | Ceiling | Intact | Drywall | Beige | 0.11 ± 0.38 | NEG | -0.5 ± 0.7 | 0.1 ± 0.4 | 4.4 | 9/12/97 | |
| 1158 | 2 | 651 | 6 | 2 | Room-1 | C | Closet | Ceiling | Intact | Drywall | Beige | 0.01 ± 0.23 | NEG | -0.3 ± 0.7 | 0.0 ± 0.2 | 1.0 | 9/12/97 | |
| 1159 | 2 | 652 | 6 | 2 | Bath-3 | C | Ceiling | | Intact | Drywall | Beige | 0.98 ± 0.51 | NEG | 1.1 ± 0.5 | 1.0 ± 0.5 | 6.6 | 9/12/97 | |
| 1160 | 2 | 653 | 6 | 2 | Bath-3 | D | Ceiling | | Intact | Drywall | Beige | 0.39 ± 0.26 | NEG | 0.9 ± 0.3 | 0.9 ± 0.3 | 10.0 | 9/12/97 | |
| 1161 | 2 | 654 | 6 | 2 | Room-2 | B | Ceiling | Crown-mold | Intact | Wood | Beige | 0.06 ± 0.34 | NEG | -0.2 ± 0.7 | 0.1 ± 0.3 | 3.3 | 9/12/97 | |
| 1162 | 2 | 655 | 6 | 2 | Room-2 | A | Ceiling | Crown-mold | Intact | Wood | Beige | 0.01 ± 0.10 | NEG | 0.0 ± 0.6 | 0.0 ± 0.1 | 1.6 | 9/12/97 | |
| 1163 | 2 | 656 | 6 | 2 | Room-2 | A | Ceiling | | Intact | Drywall | Beige | 0.00 ± 0.10 | NEG | -0.1 ± 0.7 | 0.0 ± 0.1 | 1.0 | 9/12/97 | |
| 1164 | 2 | 657 | 6 | 2 | Room-2 | B | Ceiling | | Intact | Drywall | Beige | 0.09 ± 0.31 | NEG | -0.6 ± 0.7 | 0.1 ± 0.3 | 4.9 | 9/12/97 | |
| 1165 | 2 | 658 | 6 | 2 | Room-2 | B | Closet | Ceiling | Intact | Drywall | Beige | 0.09 ± 0.10 | NEG | -0.3 ± 0.7 | 0.1 ± 0.1 | 6.7 | 9/12/97 | |
| 1166 | 2 | 659 | 6 | 2 | Room-2 | B | Closet | Ceiling | Intact | Drywall | Beige | 0.17 ± 0.28 | NEG | 0.0 ± 0.4 | 0.2 ± 0.3 | 6.9 | 9/12/97 | |
| 1167 | 2 | 660 | 6 | 2 | Hall-3 | B | Closet-3 | Ceiling | Intact | Drywall | Beige | 0.04 ± 0.21 | NEG | 0.0 ± 0.7 | 0.0 ± 0.2 | 1.6 | 9/12/97 | |
| 1168 | 2 | 661 | 6 | 2 | Hall-3 | B | Closet-3 | Ceiling | Intact | Drywall | Beige | 0.09 ± 0.46 | NEG | 0.3 ± 0.6 | 0.1 ± 0.5 | 3.1 | 9/12/97 | |
| 1169 | 2 | 662 | 6 | 2 | Hall-3 | B | Closet-2 | Ceiling | Intact | Drywall | Beige | 0.05 ± 0.41 | NEG | -0.5 ± 0.7 | 0.1 ± 0.4 | 2.3 | 9/12/97 | |
| 1170 | 2 | 663 | 6 | 2 | Hall-3 | B | Closet-2 | Ceiling | Intact | Drywall | Beige | 0.03 ± 0.29 | NEG | -0.2 ± 0.7 | 0.0 ± 0.3 | 2.3 | 9/12/97 | |
| 1171 | 2 | 664 | 6 | 2 | Hall-3 | B | Closet-1 | Ceiling | Intact | Drywall | Beige | 0.01 ± 0.19 | NEG | -0.3 ± 0.7 | 0.0 ± 0.2 | 1.0 | 9/12/97 | |
| 1172 | 2 | 665 | 6 | 2 | Hall-3 | B | Closet-1 | Ceiling | Intact | Drywall | Beige | 0.14 ± 0.34 | NEG | -0.2 ± 0.6 | 0.1 ± 0.3 | 5.5 | 9/12/97 | |
| 1173 | 2 | 666 | 6 | 2 | Hall-3 | A | Ceiling | | Intact | Drywall | Beige | 0.09 ± 0.26 | NEG | -1.0 ± 0.8 | 0.1 ± 0.3 | 5.5 | 9/12/97 | |
| 1174 | 2 | 667 | 6 | 2 | Hall-3 | D | Ceiling | | Intact | Drywall | Beige | 0.04 ± 0.25 | NEG | -0.4 ± 0.7 | 0.0 ± 0.3 | 3.6 | 9/12/97 | |
| 1175 | 2 | 668 | 6 | 2 | Hall-3 | D | Ceiling | Crown-mold | Intact | Wood | Beige | 0.21 ± 0.26 | NEG | 0.6 ± 0.4 | 0.2 ± 0.3 | 7.9 | 9/12/97 | |
| 1176 | 2 | 669 | 6 | 2 | Hall-3 | A | Ceiling | Crown-mold | Intact | Wood | Beige | 0.26 ± 0.38 | NEG | 1.0 ± 0.4 | 0.3 ± 0.4 | 6.0 | 9/12/97 | |
| 1177 | 2 | 670 | 6 | 2 | Room-3 | C | Ceiling | Crown-mold | Intact | Wood | Beige | 0.07 ± 0.10 | NEG | -0.1 ± 0.7 | 0.1 ± 0.1 | 7.2 | 9/12/97 | |
| 1178 | 2 | 671 | 6 | 2 | Room-3 | B | Ceiling | Crown-mold | Intact | Wood | Beige | 0.19 ± 0.10 | NEG | -0.4 ± 0.8 | -0.4 ± 0.8 | 10.0 | 9/12/97 | |
| 1179 | 2 | 672 | 6 | 2 | Room-3 | B | Ceiling | | Intact | Drywall | Beige | 0.00 ± 0.10 | NEG | 0.1 ± 0.7 | 0.0 ± 0.1 | 1.0 | 9/12/97 | |
| 1180 | 2 | 673 | 6 | 2 | Room-3 | C | Ceiling | | Intact | Drywall | Beige | 0.00 ± 0.10 | NEG | 0.1 ± 0.7 | 0.0 ± 0.1 | 1.0 | 9/12/97 | |
| 1181 | 2 | 674 | 6 | 2 | Room-3 | C | Closet-1 | Ceiling | Intact | Drywall | Beige | 0.04 ± 0.23 | NEG | 0.2 ± 0.4 | 0.0 ± 0.2 | 2.9 | 9/12/97 | |
| 1182 | 2 | 675 | 6 | 2 | Room-3 | C | Closet-1 | Ceiling | Intact | Drywall | Beige | 0.09 ± 0.40 | NEG | -0.1 ± 0.7 | 0.1 ± 0.4 | 3.8 | 9/12/97 | |
| 1183 | 2 | 676 | 6 | 2 | Room-3 | C | Closet-2 | Ceiling | Intact | Drywall | Beige | 0.02 ± 0.10 | NEG | 0.0 ± 0.7 | 0.0 ± 0.1 | 3.6 | 9/12/97 | |
| 1184 | 2 | 677 | 6 | 2 | Room-3 | C | Closet-2 | Ceiling | Intact | Drywall | Beige | 0.01 ± 0.22 | NEG | -0.1 ± 0.7 | 0.0 ± 0.2 | 1.0 | 9/12/97 | |
| 1185 | 2 | 678 | 6 | 2 | Bath-4 | C | Ceiling | | Intact | Drywall | Beige | 0.88 ± 0.44 | INCOM | 1.8 ± 0.6 | 0.9 ± 0.4 | 4.0 | 9/12/97 | 1 |
| 1186 | 2 | 679 | 6 | 2 | Bath-4 | C | Ceiling | | Intact | Drywall | Beige | 0.64 ± 0.26 | NEG | 0.8 ± 0.5 | 0.6 ± 0.3 | 3.8 | 9/12/97 | |
| 1187 | 2 | 680 | 6 | 2 | Bath-4 | A | Ceiling | | Intact | Drywall | Beige | 0.61 ± 0.37 | NEG | 0.4 ± 0.5 | 0.6 ± 0.4 | 5.4 | 9/12/97 | |
| 1188 | 2 | 681 | 6 | 2 | Room-4 | A | Closet-1 | Ceiling | Intact | Drywall | Beige | 0.01 ± 0.11 | NEG | 0.2 ± 0.6 | 0.0 ± 0.1 | 1.0 | 9/12/97 | |
| 1189 | 2 | 682 | 6 | 2 | Room-4 | A | Closet-1 | Ceiling | Intact | Drywall | Beige | 0.11 ± 0.34 | NEG | -0.7 ± 0.7 | 0.1 ± 0.3 | 5.1 | 9/12/97 | |
| 1190 | 2 | 683 | 6 | 2 | Room-4 | A | Closet-2 | Ceiling | Intact | Drywall | Beige | 0.02 ± 0.10 | NEG | 0.2 ± 0.7 | 0.0 ± 0.1 | 2.6 | 9/12/97 | |
| 1191 | 2 | 684 | 6 | 2 | Room-4 | A | Closet-2 | Ceiling | Intact | Drywall | Beige | 0.03 ± 0.31 | NEG | -0.4 ± 0.6 | 0.0 ± 0.3 | 1.9 | 9/12/97 | |
| 1192 | 2 | 685 | 6 | 2 | Room-4 | C | Ceiling | | Intact | Drywall | Beige | 0.07 ± 0.10 | NEG | -0.2 ± 0.6 | 0.1 ± 0.1 | 6.2 | 9/12/97 | |
| 1193 | 2 | 686 | 6 | 2 | Room-4 | B | Ceiling | | Intact | Drywall | Beige | 0.01 ± 0.17 | NEG | -0.2 ± 0.6 | 0.0 ± 0.2 | 1.0 | 9/12/97 | |
| 1194 | 2 | 687 | 6 | 2 | Room-4 | B | Ceiling | Crown-mold | Intact | Wood | Beige | 0.00 ± 0.10 | NEG | 0.3 ± 0.6 | 0.0 ± 0.1 | 1.0 | 9/12/97 | |
| 1195 | 2 | 688 | 6 | 2 | Room-4 | C | Ceiling | Crown-mold | Intact | Wood | Beige | 0.01 ± 0.10 | NEG | 0.2 ± 0.6 | 0.0 ± 0.1 | 1.0 | 9/12/97 | |
| **1196** | **2** | **689** | **6** | **1** | **Porch-4** | **C** | **Porch-1** | **Ceiling** | **Intact** | **Wood** | **Beige** | **>>5.0 ± 1.00** | **POS** | **10.8 ± 2.2** | **10.8 ± 2.2** | **9.6** | **9/12/97** | |
| **1197** | **2** | **690** | **6** | **1** | **Porch-4** | **C** | **Porch-1** | **Ceiling** | **Intact** | **Wood** | **Beige** | **2.83 ± 3.27** | **POS** | **10.5 ± 2.3** | **10.5 ± 2.3** | **8.1** | **9/12/97** | |
| **1198** | **2** | **691** | **6** | **1** | **Calibrate-1** | | | | | | | **1.03 ± 0.14** | **POS** | **0.5 ± 0.4** | **1.0 ± 0.1** | **1.1** | **9/12/97** | |
| 1199 | 2 | 692 | 6 | 1 | Calibrate-2 | | | | | | | 0.93 ± 0.21 | NEG | 0.8 ± 0.4 | 0.9 ± 0.2 | 2.1 | 9/12/97 | |
| 1200 | | 508 | | 1 | Shutter Cal-1 | | | | | | | 0.00 ± 0.00 | ... | 0.0 ± 0.0 | 0.0 ± 0.0 | 0.0 | 9/12/97 | |
| 1201 | 2 | 509 | 3 | 1 | Calibrate-1 | | | | | | | 0.98 ± 0.10 | NEG | 0.6 ± 0.5 | 1.0 ± 0.1 | 1.0 | 9/15/97 | |
| **1202** | **2** | **510** | **3** | **1** | **Calibrate-2** | | | | | | | **1.17 ± 0.28** | **POS** | **0.3 ± 0.5** | **1.2 ± 0.3** | **2.3** | **9/15/97** | |
| **1203** | **2** | **511** | **3** | **1** | **Calibrate-3** | | | | | | | **1.17 ± 0.28** | **POS** | **0.2 ± 0.5** | **1.2 ± 0.3** | **2.3** | **9/15/97** | |
| **1204** | **2** | **512** | **3** | **1** | **Calibrate-4** | | | | | | | **1.00 ± 0.24** | **POS** | **0.7 ± 0.4** | **1.0 ± 0.2** | **2.1** | **9/15/97** | |
| **1205** | **2** | **513** | **3** | **1** | **Garage/Shop-Int** | **A** | **Wall** | | **Poor** | **Wood** | **White** | **0.09 ± 1.18** | **POS** | **6.7 ± 2.2** | **6.7 ± 2.2** | **1.6** | **9/15/97** | |
| **1206** | **2** | **514** | **3** | **1** | **Garage/Shop-Int** | **C** | **Wall** | | **Poor** | **Wood** | **White** | **0.02 ± 0.10** | **POS** | **1.3 ± 0.4** | **1.3 ± 0.4** | **1.0** | **9/15/97** | |
| **1207** | **2** | **515** | **3** | **1** | **Garage/Shop-Int** | **A** | **Door** | **Door** | **Fair** | **Wood** | **White** | **>>5.0 ± 1.00** | **POS** | **9.8 ± 2.5** | **9.8 ± 2.5** | **2.0** | **9/15/97** | |
| **1208** | **2** | **516** | **3** | **1** | **Garage/Shop-Int** | **A** | **Door** | **Door** | **Fair** | **Wood** | **White** | **4.28 ± 1.82** | **POS** | **9.9 ± 2.5** | **9.9 ± 2.5** | **1.6** | **9/15/97** | |
| **1209** | **2** | **517** | **3** | **1** | **Garage/Shop-Int** | **A** | **Door** | **Jamb** | **Fair** | **Wood** | **White** | **3.49 ± 0.96** | **POS** | **5.2 ± 1.6** | **3.5 ± 1.0** | **1.5** | **9/15/97** | |
| **1210** | **2** | **518** | **3** | **1** | **Garage/Shop-Int** | **A** | **Door** | **Jamb** | **Fair** | **Wood** | **White** | **>>5.0 ± 1.00** | **POS** | **7.6 ± 2.4** | **7.6 ± 2.4** | **2.0** | **9/15/97** | |
| 1211 | 2 | 519 | 3 | 1 | Garage/Shop-Int | C | Window-1 | Stool | Fair | Wood | White | 0.02 ± 0.10 | NEG | -0.1 ± 0.6 | 0.0 ± 0.1 | 1.0 | 9/15/97 | |
| 1212 | 2 | 520 | 3 | 1 | Garage/Shop-Int | C | Window-1 | Stool | Fair | Wood | White | 0.03 ± 0.10 | NEG | 0.2 ± 0.6 | 0.0 ± 0.1 | 1.0 | 9/15/97 | |
| 1213 | 2 | 521 | 3 | 1 | Garage/Shop-Int | D | Window-2 | Casing | Fair | Wood | White | 0.05 ± 0.25 | NEG | -0.4 ± 0.7 | 0.1 ± 0.3 | 1.2 | 9/15/97 | |
| 1214 | 2 | 522 | 3 | 1 | Garage/Shop-Int | C | Window-1 | Casing | Fair | Wood | White | 0.01 ± 0.23 | NEG | -0.1 ± 0.7 | 0.0 ± 0.2 | 1.0 | 9/15/97 | |
| 1215 | 2 | 523 | 3 | 1 | Garage/Shop-Int | C | Window-1 | Sash | Fair | Wood | White | 0.00 ± 0.15 | NEG | 0.2 ± 0.5 | 0.0 ± 0.2 | 1.0 | 9/15/97 | |
| 1216 | 2 | 524 | 3 | 1 | Garage/Shop-Int | D | Window-2 | Sash | Fair | Wood | White | 0.05 ± 0.10 | NEG | 1.0 ± 0.4 | 0.1 ± 0.1 | 1.2 | 9/15/97 | |
| 1217 | 2 | 525 | 3 | 1 | Garage/Shop-Int | C | Window-1 | Trough | Fair | Wood | White | 0.02 ± 0.10 | NEG | 0.1 ± 0.5 | 0.0 ± 0.1 | 1.0 | 9/15/97 | |
| 1218 | 2 | 526 | 3 | 1 | Garage/Shop-Int | C | Window-1 | Trough | Fair | Wood | White | 0.02 ± 0.10 | NEG | 0.4 ± 0.4 | 0.0 ± 0.1 | 1.0 | 9/15/97 | |
| 1219 | 2 | 527 | 3 | 1 | Garage/Shop-Int | D | Window-2 | Mullion | Fair | Wood | White | 0.06 ± 0.10 | NEG | 1.0 ± 0.4 | 0.1 ± 0.1 | 1.5 | 9/15/97 | |
| 1220 | 2 | 528 | 3 | 1 | Garage/Shop-Int | C | Window-1 | Mullion | Fair | Wood | White | 0.00 ± 0.10 | NEG | -0.1 ± 0.6 | 0.0 ± 0.1 | 1.0 | 9/15/97 | |
| 1221 | 2 | 529 | 3 | 1 | Garage/Shop-Int | B | Bookcase-1 | Frame | Fair | Wood | White | 0.09 ± 0.10 | NEG | 1.1 ± 0.4 | 0.1 ± 0.1 | 1.4 | 9/15/97 | |

**Site: 2 Date: 9/15/97**
**Ranges (NEG<INC<POS): Device PCS**

| No | Site | XLNo | Insp | Flr | Room | Side | Strc | Feat | Cnd | Sub | Clr | PbL(mg/cm²) | RES | PbK | Combined | DI | Date | Note |
|---|---|---|---|---|---|---|---|---|---|---|---|---|---|---|---|---|---|---|
| 1222 | 2 | 530 | 3 | 1 | Garage/Shop-Int | B | Bookcase-1 | Frame | Fair | Wood | White | 0.01 ± 0 10 | NEG | -0 2 ± 0 6 | 0.0 ± 0.1 | 1.1 | 9/15/97 | |
| 1223 | 2 | 531 | 3 | 1 | Garage/Shop-Int | B | Bookcase-1 | Shelf | Fair | Wood | White | 0 01 ± 0 30 | NEG | -0 1 ± 0 6 | 0 0 ± 0.3 | 1.0 | 9/15/97 | |
| 1224 | 2 | 532 | 3 | 1 | Garage/Shop-Int | B | Bookcase-1 | Shelf | Fair | Wood | White | 0 12 ± 0 10 | NEG | 0 3 ± 0.6 | 0 3 ± 0.6 | 10 0 | 9/15/97 | |
| 1225 | 2 | 533 | 3 | 1 | Garage/Shop-Int | B | Workbench | | Intact | Wood | Varnish | 0.01 ± 0 10 | NEG | 0 1 ± 0.5 | 0.0 ± 0.1 | 1.1 | 9/15/97 | |
| 1226 | 2 | 534 | 3 | 1 | Garage/Shop-Int | B | Workbench | | Intact | Wood | Varnish | 0 04 ± 0 10 | NEG | -0.3 ± 0 5 | 0.0 ± 0.1 | 3.1 | 9/15/97 | |
| 1227 | 2 | 535 | 3 | 1 | Garage/Shop-Int | C | Ceiling | Joist | Intact | Wood | White | 0 04 ± 0 10 | NEG | 0.0 ± 0.4 | 0.0 ± 0 1 | 1.0 | 9/15/97 | |
| 1228 | 2 | 536 | 3 | 1 | Garage/Shop-Int | B | Ceiling | Joist | Intact | Wood | White | 0 03 ± 0.52 | NEG | 0.0 ± 0.7 | 0.0 ± 0 5 | 1.2 | 9/15/97 | |
| 1229 | 2 | 537 | 3 | 1 | Garage/Shop-Int | A | Ceiling | Exposed | Intact | Wood | White | 0 03 ± 0.13 | NEG | -0.3 ± 0.7 | 0.0 ± 0.1 | 1.0 | 9/15/97 | |
| 1230 | 2 | 538 | 3 | 1 | Garage/Shop-Int | B | Ceiling | Exposed | Intact | Wood | White | 0.02 ± 0 23 | NEG | 0.1 ± 0.7 | 0.0 ± 0.2 | 1.0 | 9/15/97 | |
| 1231 | 2 | 539 | 3 | 1 | Garage/Shop-Int | C | Wall | Stud | Intact | Wood | White | 0.04 ± 0 10 | NEG | 0.3 ± 0.4 | 0.0 ± 0.1 | 1.0 | 9/15/97 | |
| 1232 | 2 | 540 | 3 | 1 | Garage/Shop-Int | D | Wall | Stud | Intact | Wood | White | 0.03 ± 0 13 | NEG | 0.2 ± 0.5 | 0 0 ± 0.1 | 1.0 | 9/15/97 | |
| 1233 | 2 | 541 | 3 | 1 | Grg-Int/Shop | D | Wall | | Intact | Wood | Varnish | 0.00 ± 0 10 | NEG | -0.1 ± 0 6 | 0.0 ± 0.1 | 1.0 | 9/15/97 | |
| 1234 | 2 | 542 | 3 | 1 | Grg-Int/Shop | C | Wall | | Intact | Wood | Varnish | 0.00 ± 0.10 | NEG | 0.1 ± 0.6 | 0.0 ± 0.1 | 1.0 | 9/15/97 | |
| **1235** | **2** | **543** | **3** | **1** | **Grg-Int/Shop** | **A** | **Door** | **Door** | **Intact** | **Wood** | **White** | **2.81 ± 0.85** | **POS** | **2.6 ± 1.3** | **2.8 ± 0.9** | **1.7** | **9/15/97** | |
| **1236** | **2** | **544** | **3** | **1** | **Grg-Int/Shop** | **A** | **Door** | **Door** | **Intact** | **Wood** | **White** | **>>5.0 ± 1.00** | **POS** | **13.5 ± 3.1** | **13.5 ± 3.1** | **2.9** | **9/15/97** | |
| **1237** | **2** | **545** | **3** | **1** | **Grg-Int/Shop** | **A** | **Door** | **Jamb** | **Intact** | **Wood** | **White** | **>>5.0 ± 1.00** | **POS** | **9.7 ± 2.8** | **9.7 ± 2.8** | **2.2** | **9/15/97** | |
| **1238** | **2** | **546** | **3** | **1** | **Grg-Int/Shop** | **A** | **Door** | **Jamb** | **Intact** | **Wood** | **White** | **4.50 ± 1.59** | **POS** | **7.5 ± 2.5** | **4.5 ± 1.6** | **2.1** | **9/15/97** | |
| 1239 | 2 | 547 | 3 | 1 | Grg-Int/Shop | D | Bookcase | Frame | Intact | Wood | Varnish | 0 00 ± 0.10 | NEG | 0.2 ± 0 4 | 0.0 ± 0.1 | 1 0 | 9/15/97 | |
| 1240 | 2 | 548 | 3 | 1 | Grg-Int/Shop | D | Bookcase | Frame | Intact | Wood | Varnish | 0.00 ± 0.10 | NEG | 0.5 ± 0 4 | 0.0 ± 0.1 | 1.0 | 9/15/97 | |
| 1241 | 2 | 549 | 3 | 1 | Grg-Int/Shop | D | Bookcase | Shelf | Intact | Wood | Varnish | 0.03 ± 0.38 | NEG | -0.1 ± 0.5 | 0.0 ± 0.4 | 1.7 | 9/15/97 | |
| 1242 | 2 | 550 | 3 | 1 | Grg-Int/Shop | D | Bookcase | Shelf | Intact | Wood | Varnish | 0.01 ± 0.10 | NEG | 0.1 ± 0.6 | 0.0 ± 0.1 | 1.0 | 9/15/97 | |
| **1243** | **2** | **551** | **3** | **1** | **(Grg/Shp)-Ext** | **A** | **Wall** | | **Poor** | **Wood** | **White** | **1.80 ± 0.71** | **POS** | **2.9 ± 1.0** | **2.9 ± 1.0** | **2.7** | **9/15/97** | |
| **1244** | **2** | **552** | **3** | **1** | **(Grg/Shp)-Ext** | **D** | **Wall** | | **Poor** | **Wood** | **White** | **4.04 ± 2.05** | **POS** | **16.1 ± 3.4** | **16.1 ± 3.4** | **4.5** | **9/15/97** | |
| **1245** | **2** | **553** | **3** | **1** | **(Grg/Shp)-Ext** | **A** | **Door-1** | **Door** | **Fair** | **Wood** | **White** | **>>5.0 ± 1.00** | **POS** | **13.5 ± 2.9** | **13.5 ± 2.9** | **5.1** | **9/15/97** | |
| **1246** | **2** | **554** | **3** | **1** | **(Grg/Shp)-Ext** | **A** | **Door-2** | **Door** | **Fair** | **Wood** | **White** | **>>5.0 ± 1.00** | **POS** | **17.8 ± 3.6** | **17.8 ± 3.6** | **8.0** | **9/15/97** | |
| **1247** | **2** | **555** | **3** | **1** | **(Grg/Shp)-Ext** | **A** | **Door-2** | **Casing** | **Fair** | **Wood** | **White** | **>>5.0 ± 1.00** | **POS** | **11.9 ± 3.0** | **11.9 ± 3.0** | **8.6** | **9/15/97** | |
| **1248** | **2** | **556** | **3** | **1** | **(Grg/Sbp)-Ext** | **A** | **Door-1** | **Casing** | **Fair** | **Wood** | **White** | **>>5.0 ± 1.00** | **POS** | **16.0 ± 3.1** | **16.0 ± 3.1** | **5.9** | **9/15/97** | |
| **1249** | **2** | **557** | **3** | **1** | **(Grg/Shp)-Ext** | **A** | **Door-1** | **Jamb** | **Fair** | **Wood** | **White** | **>>5.0 ± 1.00** | **POS** | **14.1 ± 3.0** | **14.1 ± 3.0** | **4.9** | **9/15/97** | |
| 1250 | 2 | 558 | 3 | 1 | (Grg/Shp)-Ext | A | Door-2 | Jamb | Fair | Wood | White | 0.08 ± 0.18 | NEG | 0 3 ± 0.7 | 0 1 ± 0.2 | 1.2 | 9/15/97 | |
| 1251 | 2 | 559 | 3 | 1 | (Grg/Shp)-Ext | A | Door-2 | Jamb | Fair | Wood | White | 0 01 ± 0.10 | NEG | 0 1 ± 0 4 | 0.0 ± 0 1 | 1.0 | 9/15/97 | |
| **1252** | **2** | **560** | **3** | **1** | **(Grg/Shp)-Ext** | **A** | **Door-1** | **Jamb** | **Fair** | **Wood** | **White** | **>>5.0 ± 1.00** | **POS** | **15.0 ± 3.3** | **15.0 ± 3.3** | **4.0** | **9/15/97** | |
| 1253 | 2 | 561 | 3 | 1 | (Grg/Shp)-Ext | B | Door-3 | Casing | Intact | Wood | White | 0.02 ± 0.10 | NEG | 0.2 ± 0.5 | 0.0 ± 0.1 | 1.0 | 9/15/97 | |
| 1254 | 2 | 562 | 3 | 1 | (Grg/Shp)-Ext | B | Door-3 | Casing | Intact | Wood | White | 0.02 ± 0.39 | NEG | 0 0 ± 0.7 | 0.0 ± 0.4 | 1 0 | 9/15/97 | |
| 1255 | 2 | 563 | 3 | 1 | (Grg/Shp)-Ext | B | Door-3 | Jamb | Intact | Wood | White | 0 04 ± 0.10 | NEG | -0.2 ± 0.7 | 0.0 ± 0 1 | 1.0 | 9/15/97 | |
| 1256 | 2 | 564 | 3 | 1 | (Grg/Shp)-Ext | B | Door-3 | Jamb | Intact | Wood | White | 0.04 ± 0.10 | NEG | -0.1 ± 0.6 | 0.0 ± 0.1 | 1.0 | 9/15/97 | |
| **1257** | **2** | **565** | **3** | **1** | **(Grg/Shp)-Ext** | **B** | **Corner** | **Board-A-B** | **Intact** | **Wood** | **White** | **3.00 ± 1.17** | **POS** | **1.9 ± 0.8** | **3.0 ± 1.2** | **3.3** | **9/15/97** | |
| **1258** | **2** | **566** | **3** | **1** | **(Grg/Shp)-Ext** | **A** | **Corner** | **Board-A-D** | **Intact** | **Wood** | **White** | **>>5.0 ± 1.00** | **POS** | **12.8 ± 2.9** | **12.8 ± 2.9** | **4.0** | **9/15/97** | |
| **1259** | **2** | **567** | **3** | **1** | **(Grg/Shp)-Ext** | **A** | **Eaves** | **Joist** | **Intact** | **Wood** | **White** | **>>5.0 ± 1.00** | **POS** | **6.4 ± 2.2** | **6.4 ± 2.2** | **3.5** | **9/15/97** | |
| **1260** | **2** | **568** | **3** | **1** | **(Grg/Shp)-Ext** | **A** | **Eaves** | **Joist** | **Intact** | **Wood** | **White** | **4.18 ± 1.91** | **POS** | **9.3 ± 2.6** | **9.3 ± 2.6** | **2.7** | **9/15/97** | |
| 1261 | 2 | 569 | 3 | 1 | (Grg/Shp)-Ext | A | Eaves | | Intact | Wood | White | 0.01 ± 0 26 | NEG | -0.3 ± 0.5 | 0.0 ± 0.3 | 1.0 | 9/15/97 | |
| **1262** | **2** | **570** | **3** | **1** | **(Grg/Shp)-Ext** | **A** | **Eaves** | | **Intact** | **Wood** | **White** | **1.88 ± 1.31** | **POS** | **4.5 ± 1.6** | **4.5 ± 1.6** | **4.0** | **9/15/97** | |
| 1263 | 2 | 571 | 3 | 1 | (Grg/Shp)-Ext | A | Eaves | | Intact | Wood | White | 0.23 ± 0.15 | NEG | 0.8 ± 0.4 | 0.2 ± 0.2 | 2.3 | 9/15/97 | |
| 1264 | 2 | 572 | 3 | 1 | (Grg/Shp)-Ext | A | Eaves | | Intact | Wood | White | 0.07 ± 0.42 | NEG | 0 2 ± 0.6 | 0.1 ± 0.4 | 3.0 | 9/15/97 | |
| 1265 | 2 | 573 | 3 | 1 | (Grg/Shp)-Ext | D | Window-2 | Stool | Intact | Wood | White | 0.12 ± 0.29 | NEG | 0 0 ± 0.6 | 0.1 ± 0.3 | 2.2 | 9/15/97 | |
| **1266** | **2** | **574** | **3** | **1** | **(Grg/Shp)-Ext** | **D** | **Window-2** | **Casing** | **Intact** | **Wood** | **White** | **>>5.0 ± 1.00** | **POS** | **13.4 ± 3.1** | **13.4 ± 3.1** | **6.2** | **9/15/97** | |
| **1267** | **2** | **575** | **3** | **1** | **(Grg/Shp)-Ext** | **D** | **Window-2** | **Screen-sash-Ext** | **Intact** | **Wood** | **White** | **0.00 ± 0.10** | **POS** | **2.3 ± 0.7** | **2.3 ± 0.7** | **1.0** | **9/15/97** | |
| 1268 | 2 | 576 | 3 | 1 | (Grg/Shp)-Ext | C | Window-1 | Stool | Intact | Wood | White | 0.03 ± 0.10 | NEG | -0.2 ± 0.6 | 0.0 ± 0.1 | 1.0 | 9/15/97 | |
| **1269** | **2** | **577** | **3** | **1** | **(Grg/Shp)-Ext** | **C** | **Window-1** | **Casing** | **Intact** | **Wood** | **White** | **>>5.0 ± 1.00** | **POS** | **11.2 ± 2.9** | **11.2 ± 2.9** | **7.7** | **9/15/97** | |
| **1270** | **2** | **578** | **3** | **1** | **(Grg/Shp)-Ext** | **C** | **Window-1** | **Screen-sash-Ext** | **Intact** | **Wood** | **White** | **0.00 ± 0.10** | **POS** | **2.0 ± 0.5** | **2.0 ± 0.5** | **1.0** | **9/15/97** | |
| **1271** | **2** | **579** | **3** | **1** | **(Grg/Shp)-Ext** | **A** | **Elec-conduit** | | **Fair** | **Metal** | **White** | **3.86 ± 2.24** | **POS** | **14.2 ± 3.5** | **14.2 ± 3.5** | **10.0** | **9/15/97** | |
| **1272** | **2** | **580** | **3** | **1** | **(Grg/Shp)-Ext** | **A** | **Elec-conduit** | | **Fair** | **Metal** | **White** | **>>5.0 ± 1.00** | **POS** | **9.6 ± 3.5** | **9.6 ± 3.5** | **9.4** | **9/15/97** | |
| 1273 | 2 | 581 | 3 | 1 | Shed | C | Wall | Interior | Intact | Wood | Varnish | 0.00 ± 0 17 | NEG | 0 0 ± 0.6 | 0.0 ± 0 2 | 1 0 | 9/15/97 | |
| 1274 | 2 | 582 | 3 | 1 | Shed | A | Wall | Interior | Intact | Wood | Varnish | 0 00 ± 0.10 | NEG | 0 1 ± 0 7 | 0 0 ± 0.1 | 1 0 | 9/15/97 | |
| 1275 | 2 | 583 | 3 | 1 | Shed | A | Wall | Exterior | Poor | Wood | White | 0.00 ± 0 10 | NEG | -0 1 ± 0.6 | 0 0 ± 0 1 | 1 0 | 9/15/97 | |
| 1276 | 2 | 584 | 3 | 1 | Shed | B | Wall | Exterior | Poor | Wood | White | 0.01 ± 0 10 | NEG | 0.2 ± 0.4 | 0.0 ± 0.1 | 1 0 | 9/15/97 | |
| 1277 | 2 | 585 | 3 | 1 | Shed | B | Corner | Board-A-B | Fair | Wood | White | 0.01 ± 0.19 | NEG | 0.2 ± 0.6 | 0.0 ± 0.2 | 1.0 | 9/15/97 | |
| 1278 | 2 | 586 | 3 | 1 | Shed | C | Corner | Board-C-B | Fair | Wood | White | 0 05 ± 0 50 | NEG | 0 3 ± 0 6 | 0 1 ± 0.5 | 2 0 | 9/15/97 | |
| 1279 | 2 | 587 | 3 | 1 | Shed | B | Door | Casing | Fair | Wood | White | 0.01 ± 0.25 | NEG | 0 2 ± 0 7 | 0 0 ± 0.3 | 1.0 | 9/15/97 | |
| 1280 | 2 | 588 | 3 | 1 | Shed | B | Door | Casing | Fair | Wood | White | 0.01 ± 0.10 | NEG | 0.3 ± 0.3 | 0.0 ± 0.1 | 1 0 | 9/15/97 | |
| 1281 | 2 | 589 | 3 | 1 | Shed | B | Door | Jamb | Fair | Wood | White | 0.02 ± 0 10 | NEG | -0 3 ± 0.7 | 0.0 ± 0.1 | 1.0 | 9/15/97 | |
| 1282 | 2 | 590 | 3 | 1 | Shed | B | Door | Jamb | Fair | Wood | White | 0 04 ± 0.10 | NEG | 0 1 ± 0 7 | 0.0 ± 0.1 | 1.0 | 9/15/97 | |
| 1283 | 2 | 591 | 3 | 1 | Shed | B | Door | Door | Fair | Fibrgls | White | 0 00 ± 0 10 | NEG | -0 1 ± 0 5 | 0 0 ± 0.1 | 1.0 | 9/15/97 | |
| 1284 | 2 | 592 | 3 | 1 | Shed | B | Door | Door | Fair | Fibrgls | White | 0 01 ± 0.20 | NEG | 0.0 ± 0.4 | 0 0 ± 0.2 | 1 1 | 9/15/97 | |
| 1285 | 2 | 593 | 3 | 1 | Shed | A | Facia | | Fair | Wood | White | 0.00 ± 0.16 | NEG | 0.2 ± 0.6 | 0.0 ± 0.2 | 1 0 | 9/15/97 | |
| 1286 | 2 | 594 | 3 | 1 | Shed | D | Facia | | Fair | Wood | White | 0 00 ± 0.10 | NEG | -0.1 ± 0.6 | 0.0 ± 0 1 | 1 0 | 9/15/97 | |
| 1287 | 2 | 595 | 3 | 1 | Garage/Shop | D | Foundation | | Intact | Concrete | White | 0.04 ± 0 28 | NEG | -0 4 ± 1 0 | 0 0 ± 0.3 | 1 4 | 9/15/97 | |
| 1288 | 2 | 596 | 3 | 1 | Garage/Shop | D | Foundation | | Intact | Concrete | White | 0 04 ± 0.29 | NEG | -0 2 ± 1 0 | 0 0 ± 0.3 | 1.5 | 9/15/97 | |
| 1289 | 2 | 597 | [illegible] | 1 | House-Ext | D | Wall | | Intact | Wood | White | 0 00 ± 0 10 | NEG | -0 1 ± 0 6 | 0.0 ± 0 1 | [illegible] | 9/15/97 | |

Site: 2 Date: 9/15/97
Ranges (NEG<INC<POS): Device PCS



| No | Site | XLNo | Insp | Flr | Room | Side | Strc | Feat | Cnd | Sub | Clr | PbL(mg/cm²) | RES | PbK | Combined | DI | Date | Note |
|---|---|---|---|---|---|---|---|---|---|---|---|---|---|---|---|---|---|---|
| 1290 | 2 | 598 | 3 | 1 | House-Ext | C | Wall | | Intact | Wood | White | 0.00 ± 0 10 | NEG | 0 3 ± 0.6 | 0 0 ± 0 1 | 1 0 | 9/15/97 | |
| 1291 | 2 | 599 | 3 | 1 | House-Ext | B | Wall | | Intact | Wood | White | 0 04 ± 0 10 | NEG | -0.1 ± 0 7 | 0 0 ± 0 1 | 3 6 | 9/15/97 | |
| 1292 | 2 | 600 | 3 | 1 | House-Ext | A | Wall | | Intact | Wood | White | 0 00 ± 0 10 | NEG | -0 1 ± 0.5 | 0 0 ± 0 1 | 1 0 | 9/15/97 | |
| 1293 | 2 | 601 | 3 | 1 | House-Ext | A | Corner-brd | A-B | Intact | Wood | White | 0 00 ± 0 15 | NEG | 0 0 ± 0 7 | 0 0 ± 0 2 | 1 0 | 9/15/97 | |
| 1294 | 2 | 602 | 3 | 1 | House-Ext | A | Corner-brd | A-B | Intact | Wood | White | 0.00 ± 0 10 | NEG | 0.0 ± 0.7 | 0.0 ± 0 1 | 1.0 | 9/15/97 | |
| **1295** | **2** | **603** | **3** | **1** | **House-Ext** | **D** | **Window-11** | **Stool** | **Intact** | **Wood** | **White** | **1.21 ± 0.42** | **POS** | **1.8 ± 0.5** | **1.2 ± 0.4** | **4.1** | **9/15/97** | |
| **1296** | **2** | **604** | **3** | **1** | **House-Ext** | **D** | **Window-11** | **Stool** | **Intact** | **Wood** | **White** | **>>5.0 ± 1.00** | **POS** | **11.5 ± 3.0** | **11.5 ± 3.0** | **6.5** | **9/15/97** | |
| **1297** | **2** | **605** | **3** | **1** | **House-Ext** | **B** | **Window-2** | **Casing** | **Intact** | **Wood** | **White** | **>>5.0 ± 1.00** | **POS** | **11.1 ± 2.9** | **11.1 ± 2.9** | **4.4** | **9/15/97** | |
| **1298** | **2** | **606** | **3** | **1** | **House-Ext** | **B** | **Window-1** | **Casing** | **Intact** | **Wood** | **White** | **3.32 ± 2.78** | **POS** | **11.9 ± 3.0** | **11.9 ± 3.0** | **3.1** | **9/15/97** | |
| **1299** | **2** | **607** | **3** | **1** | **House-Ext** | **B** | **Window-1** | **Sash-Ext** | **Intact** | **Wood** | **White** | **>>5.0 ± 1.00** | **POS** | **8.6 ± 2.7** | **8.6 ± 2.7** | **4.9** | **9/15/97** | |
| **1300** | **2** | **608** | **3** | **1** | **House-Ext** | **B** | **Window-1** | **Sash-Ext** | **Intact** | **Wood** | **White** | **1.45 ± 0.66** | **POS** | **2.9 ± 1.0** | **2.9 ± 1.0** | **2.8** | **9/15/97** | |
| **1301** | **2** | **609** | **3** | **1** | **House-Ext** | **D** | **Window-11** | **Mullion** | **Poor** | **Wood** | **White** | **1.15 ± 2.50** | **POS** | **8.1 ± 2.3** | **8.1 ± 2.3** | **5.6** | **9/15/97** | |
| 1302 | 2 | 610 | 3 | 1 | House-Ext | D | Window-11 | Mullion | Poor | Wood | White | 0.20 ± 0.17 | NEG | 0.5 ± 0.4 | 0.2 ± 0.2 | 3.0 | 9/15/97 | |
| **1303** | **2** | **611** | **3** | **1** | **House-Ext** | **D** | **Window-11** | **Mullion** | **Poor** | **Wood** | **White** | **3.56 ± 2.54** | **POS** | **6.8 ± 1.7** | **6.8 ± 1.7** | **10.0** | **9/15/97** | |
| **1304** | **2** | **612** | **3** | **1** | **House-Ext** | **D** | **Window-8** | **Stool** | **Poor** | **Wood** | **White** | **2.51 ± 3.59** | **POS** | **12.2 ± 2.9** | **12.2 ± 2.9** | **6.2** | **9/15/97** | |
| **1305** | **2** | **613** | **3** | **1** | **House-Ext** | **D** | **Window-9** | **Stool** | **Poor** | **Wood** | **White** | **>>5.0 ± 1.00** | **POS** | **15.1 ± 3.2** | **15.1 ± 3.2** | **8.0** | **9/15/97** | |
| **1306** | **2** | **614** | **3** | **1** | **House-Ext** | **D** | **Window-7** | **Casing** | **Poor** | **Wood** | **White** | **>>5.0 ± 1.00** | **POS** | **16.9 ± 3.2** | **16.9 ± 3.2** | **7.7** | **9/15/97** | |
| **1307** | **2** | **615** | **3** | **1** | **House-Ext** | **D** | **Window-8** | **Casing** | **Poor** | **Wood** | **White** | **3.56 ± 2.54** | **POS** | **13.9 ± 3.0** | **13.9 ± 3.0** | **7.2** | **9/15/97** | |
| **1308** | **2** | **616** | **3** | **1** | **House-Ext** | **D** | **Window-8** | **Sash-Ext** | **Poor** | **Wood** | **White** | **>>5.0 ± 1.00** | **POS** | **11.0 ± 2.7** | **11.0 ± 2.7** | **3.4** | **9/15/97** | |
| **1309** | **2** | **617** | **3** | **1** | **House-Ext** | **D** | **Window-8** | **Sash-Ext** | **Poor** | **Wood** | **White** | **>>5.0 ± 1.00** | **POS** | **10.9 ± 2.7** | **10.9 ± 2.7** | **4.3** | **9/15/97** | |
| **1310** | **2** | **618** | **3** | **1** | **House-Ext** | **D** | **Window-8** | **Mullion** | **Poor** | **Wood** | **White** | **1.86 ± 1.70** | **POS** | **8.1 ± 2.5** | **8.1 ± 2.5** | **10.0** | **9/15/97** | |
| 1311 | 2 | 619 | 3 | 1 | House-Ext | D | Window-8 | Mullion | Poor | Wood | White | 0 03 ± 0.10 | NEG | -0.1 ± 0.7 | 0.0 ± 0 1 | 1.0 | 9/15/97 | |
| **1312** | **2** | **620** | **3** | **1** | **House-Ext** | **D** | **Window-8** | **Mullion** | **Poor** | **Wood** | **White** | **1.86 ± 4.23** | **POS** | **8.7 ± 2.5** | **8.7 ± 2.5** | **6.5** | **9/15/97** | |
| 1313 | 2 | 621 | 3 | 1 | House-Ext | D | Elec-conduit | | Fair | Metal | White | 0.11 ± 0.11 | NEG | 0.4 ± 0 6 | 0.1 ± 0.1 | 2.3 | 9/15/97 | |
| 1314 | 2 | 622 | 3 | 1 | House-Ext | D | Elec-conduit | | Fair | Metal | White | 0 53 ± 0 26 | NEG | 0.8 ± 0.6 | 0.5 ± 0.3 | 3.9 | 9/15/97 | |
| 1315 | 2 | 623 | 3 | 1 | House-Ext | A | Door | Door | Intact | Wood | White | 0.00 ± 0 15 | NEG | -0.1 ± 0 6 | 0.0 ± 0.2 | 1.0 | 9/15/97 | |
| 1316 | 2 | 624 | 3 | 1 | House-Ext | A | Door | Door | Intact | Wood | White | 0 00 ± 0.10 | NEG | -0.1 ± 0.6 | 0.0 ± 0 1 | 1 0 | 9/15/97 | |
| **1317** | **2** | **625** | **3** | **1** | **House-Ext** | **A** | **Door** | **Casing** | **Intact** | **Wood** | **White** | **2.89 ± 3.21** | **POS** | **13.8 ± 3.0** | **13.8 ± 3.0** | **4.0** | **9/15/97** | |
| **1318** | **2** | **626** | **3** | **1** | **House-Ext** | **A** | **Door** | **Casing** | **Intact** | **Wood** | **White** | **>>5.0 ± 1.00** | **POS** | **8.6 ± 2.5** | **8.6 ± 2.5** | **7.5** | **9/15/97** | |
| **1319** | **2** | **627** | **3** | **1** | **House-Ext** | **A** | **Door** | **Jamb** | **Intact** | **Wood** | **White** | **3.28 ± 2.82** | **POS** | **19.0 ± 3.5** | **19.0 ± 3.5** | **5.4** | **9/15/97** | |
| **1320** | **2** | **628** | **3** | **1** | **House-Ext** | **A** | **Door** | **Jamb** | **Intact** | **Wood** | **White** | **3.18 ± 2.92** | **POS** | **18.2 ± 3.6** | **18.2 ± 3.6** | **10.0** | **9/15/97** | |
| **1321** | **2** | **629** | **3** | **1** | **Porch-1-Ext** | **A** | **Porch** | **Columns** | **Intact** | **Wood** | **White** | **>>5.0 ± 1.00** | **POS** | **19.4 ± 3.4** | **19.4 ± 3.4** | **9.9** | **9/15/97** | |
| 1322 | 2 | 630 | 3 | 1 | Porch-1-Ext | B | Porch | Columns | Intact | Wood | White | 0.11 ± 0.36 | NEG | 0.7 ± 0.4 | 0.1 ± 0.4 | 4.0 | 9/15/97 | |
| **1323** | **2** | **631** | **3** | **1** | **Porch-1-Ext** | **A** | **Porch** | **Columns** | **Intact** | **Wood** | **White** | **2.81 ± 3.29** | **POS** | **16.3 ± 3.4** | **16.3 ± 3.4** | **5.0** | **9/15/97** | |
| 1324 | 2 | 632 | 3 | 1 | Porch-1-Ext | A | Porch | Floor | Intact | Wood | Grey | 0.32 ± 0 16 | NEG | 0.4 ± 0.4 | 0.3 ± 0.2 | 2 3 | 9/15/97 | |
| **1325** | **2** | **633** | **3** | **1** | **Porch-1-Ext** | **A** | **Porch** | **Floor** | **Intact** | **Wood** | **Grey** | **0.71 ± 0.15** | **POS** | **1.4 ± 0.3** | **1.4 ± 0.3** | **2.3** | **9/15/97** | |
| 1326 | 2 | 634 | 3 | 1 | Porch-1-Ext | A | Porch | Floor | Intact | Wood | Grey | 0 17 ± 0 17 | NEG | 0.2 ± 0.8 | 0.2 ± 0.2 | 1 3 | 9/15/97 | |
| **1327** | **2** | **635** | **3** | **1** | **Porch-1-Ext** | **A** | **Porch** | **Trim-Lwr** | **Intact** | **Wood** | **White** | **3.45 ± 2.65** | **POS** | **17.2 ± 3.3** | **17.2 ± 3.3** | **8.4** | **9/15/97** | |
| **1328** | **2** | **636** | **3** | **1** | **Porch-1-Ext** | **A** | **Porch** | **Trim-Lwr** | **Intact** | **Wood** | **White** | **1.14 ± 1.29** | **POS** | **15.8 ± 3.1** | **15.8 ± 3.1** | **3.2** | **9/15/97** | |
| **1329** | **2** | **637** | **3** | **1** | **Porch-1-Ext** | **A** | **Porch** | **Lattice** | **Intact** | **Wood** | **White** | **3.36 ± 2.74** | **POS** | **15.3 ± 3.4** | **15.3 ± 3.4** | **4.1** | **9/15/97** | |
| **1330** | **2** | **638** | **3** | **1** | **Porch-1-Ext** | **A** | **Porch** | **Lattice** | **Intact** | **Wood** | **White** | **>>5.0 ± 1.00** | **POS** | **15.8 ± 3.4** | **15.8 ± 3.4** | **5.0** | **9/15/97** | |
| **1331** | **2** | **639** | **3** | **1** | **Porch-1-Ext** | **A** | **Porch** | **Awning** | **Intact** | **Metal** | **White** | **1.13 ± 0.35** | **POS** | **1.8 ± 0.6** | **1.1 ± 0.4** | **3.6** | **9/15/97** | |
| **1332** | **2** | **640** | **3** | **1** | **Porch-1-Ext** | **A** | **Porch** | **Awning** | **Intact** | **Metal** | **White** | **2.45 ± 1.58** | **POS** | **3.4 ± 1.1** | **3.4 ± 1.1** | **5.9** | **9/15/97** | |
| 1333 | 2 | 641 | 3 | 1 | Porch-1-Ext | A | Mailbox | | Intact | Metal | Black | 0 10 ± 0.22 | NEG | -0.8 ± 1.0 | 0.1 ± 0 2 | 2.1 | 9/15/97 | |
| 1334 | 2 | 642 | 3 | 1 | Porch-1-Ext | A | Mailbox | | Intact | Metal | Black | 0.00 ± 0.10 | NEG | 0.1 ± 0 7 | 0 0 ± 0.1 | 1.0 | 9/15/97 | |
| 1335 | 2 | 643 | 3 | 1 | Yard | A | Lamp-post | | Intact | Metal | Black | 0.00 ± 0 10 | NEG | -0 4 ± 0.6 | 0.0 ± 0.1 | 1.0 | 9/15/97 | |
| 1336 | 2 | 644 | 3 | 1 | Yard | A | Lamp-post | | Intact | Metal | Black | 0.01 ± 0.11 | NEG | -0 2 ± 0 6 | 0 0 ± 0.1 | 1.0 | 9/15/97 | |
| 1337 | 2 | 645 | 3 | 1 | Porch-1-Ext | B | Elec-conduit | Large | Intact | Metal | White | 0 08 ± 0.10 | NEG | 0.8 ± 0.6 | 0.1 ± 0.1 | 2.0 | 9/15/97 | |
| 1338 | 2 | 646 | 3 | 1 | Porch-1-Ext | B | Elec-conduit | Large | Intact | Metal | White | 0.07 ± 0.22 | NEG | 0.2 ± 1 0 | 0.1 ± 0.2 | 2.3 | 9/15/97 | |
| **1339** | **2** | **647** | **3** | **1** | **Porch-1-Ext** | **B** | **Elec-conduit** | **Small** | **Intact** | **Metal** | **White** | **1.30 ± 0.50** | **POS** | **2.6 ± 0.8** | **2.6 ± 0.8** | **4.4** | **9/15/97** | |
| **1340** | **2** | **648** | **3** | **1** | **Porch-1-Ext** | **B** | **Elec-conduit** | **Small** | **Intact** | **Metal** | **White** | **1.24 ± 0.58** | **POS** | **1.2 ± 0.6** | **1.2 ± 0.6** | **6.6** | **9/15/97** | |
| **1341** | **2** | **649** | **3** | **1** | **Porch-2-Ext** | **C** | **Porch** | **Columns** | **Intact** | **Wood** | **White** | **>>5.0 ± 1.00** | **POS** | **11.1 ± 2.9** | **11.1 ± 2.9** | **5.7** | **9/15/97** | |
| 1342 | 2 | 650 | 3 | 1 | Porch-2-Ext | C | Porch | Columns | Intact | Wood | White | 0 33 ± 0 14 | NEG | 0.9 ± 0.4 | 0.3 ± 0 1 | 1.9 | 9/15/97 | |
| **1343** | **2** | **651** | **3** | **1** | **Porch-2-Ext** | **C** | **Porch** | **Columns** | **Intact** | **Wood** | **White** | **>>5.0 ± 1.00** | **POS** | **14.1 ± 3.3** | **14.1 ± 3.3** | **10.0** | **9/15/97** | |
| 1344 | 2 | 652 | 3 | 1 | Porch-2-Ext | C | Porch | Trim-Lwr | Fair | Wood | White | 0.81 ± 0 43 | NEG | 1.1 ± 0.4 | 0.8 ± 0 4 | 5.0 | 9/15/97 | |
| 1345 | 2 | 653 | 3 | 1 | Porch-2-Ext | C | Porch | Trim-Lwr | Fair | Wood | White | 0.42 ± 0.25 | NEG | 0.5 ± 0.4 | 0.4 ± 0.3 | 3.1 | 9/15/97 | |
| **1346** | **2** | **654** | **3** | **1** | **Porch-2-Ext** | **C** | **Porch** | **Floor** | **Fair** | **Wood** | **White** | **0.16 ± 0.18** | **POS** | **2.0 ± 0.5** | **2.0 ± 0.5** | **3.0** | **9/15/97** | |
| **1347** | **2** | **655** | **3** | **1** | **Porch-2-Ext** | **C** | **Porch** | **Floor** | **Fair** | **Wood** | **White** | **0.95 ± 0.51** | **POS** | **2.2 ± 0.6** | **2.2 ± 0.6** | **4.9** | **9/15/97** | |
| 1348 | 2 | 656 | 3 | 1 | House-Ext | C | Door-2 | Door | Intact | Wood | White | 0.00 ± 0.10 | NEG | -0 2 ± 0.7 | 0 0 ± 0.1 | 1.0 | 9/15/97 | |
| 1349 | 2 | 657 | 3 | 1 | House-Ext | C | Door-2 | Door | Intact | Wood | White | 0.00 ± 0 10 | NEG | -0.4 ± 0 6 | 0.0 ± 0.1 | 1 0 | 9/15/97 | |
| **1350** | **2** | **658** | **3** | **1** | **House-Ext** | **C** | **Window-4** | **Stool** | **Fair** | **Wood** | **White** | **1.86 ± 4.24** | **POS** | **10.5 ± 2.7** | **10.5 ± 2.7** | **7.6** | **9/15/97** | |
| **1351** | **2** | **659** | **3** | **1** | **House-Ext** | **C** | **Window-3** | **Stool** | **Fair** | **Wood** | **White** | **2.97 ± 3.13** | **POS** | **6.4 ± 1.6** | **6.4 ± 1.6** | **4.3** | **9/15/97** | |
| 1352 | 2 | 660 | 3 | 1 | House-Ext | C | Window-3 | Casing | Fair | Wood | White | 0.01 ± 0 10 | NEG | -0 7 ± 0 6 | 0 0 ± 0.1 | 1.0 | 9/15/97 | |
| **1353** | **2** | **661** | **3** | **1** | **House-Ext** | **C** | **Window-4** | **Casing** | **Fair** | **Wood** | **White** | **3.24 ± 2.86** | **POS** | **12.4 ± 2.8** | **12.4 ± 2.8** | **10.0** | **9/15/97** | |
| **1354** | **2** | **662** | **3** | **1** | **House-Ext** | **C** | **Window-4** | **Casing** | **Fair** | **Wood** | **White** | **1.66 ± 1.60** | **POS** | **12.3 ± 3.0** | **12.3 ± 3.0** | **3.3** | **9/15/97** | |
| **1355** | **2** | **663** | **3** | **1** | **House-Ext** | **C** | **Window-3** | **Sash-Ext** | **Fair** | **Wood** | **White** | **>>5.0 ± 1.00** | **POS** | **10.3 ± 2.7** | **10.3 ± 2.7** | **8.0** | **9/15/97** | |
| **1356** | **2** | **664** | **3** | **1** | **House-Ext** | **C** | **Window-3** | **Sash-Ext** | **Fair** | **Wood** | **White** | **>>5.0 ± 1.00** | **POS** | **8.3 ± 2.6** | **8.3 ± 2.6** | **3.2** | **9/15/97** | |
| **1357** | **2** | **665** | **3** | **1** | **House-Ext** | **C** | **Window-3** | **Mullion** | **Fair** | **Wood** | **White** | **3.09 ± 3.01** | **POS** | **19.3 ± 3.7** | **19.3 ± 3.7** | **2.9** | **9/15/97** | |

Site: 2 Date: 9/15/97
Ranges (NEG<INC<POS): Device PCS

| No | Site | XLNo | Insp | Flr | Room | Side | Strc | Feat | Cnd | Sub | Clr | PbL(mg/cm²) | RES | PbK | Combined | DI | Date | Note |
|---|---|---|---|---|---|---|---|---|---|---|---|---|---|---|---|---|---|---|
| 1358 | 2 | 666 | 3 | 1 | House-Ext | C | Window-3 | Mullion | Fair | Wood | White | 3.54 ± 2.56 | POS | 17.3 ± 3.5 | 17.3 ± 3.5 | 3.4 | 9/15/97 | |
| 1359 | 2 | 667 | 3 | 1 | House-Ext | C | Window-5 | Casing | Fair | Wood | White | 3.10 ± 3.00 | POS | 13.8 ± 3.1 | 13.8 ± 3.1 | 5.0 | 9/15/97 | |
| 1360 | 2 | 668 | 3 | 1 | House-Ext | C | Window-5 | Casing | Fair | Wood | White | >>5.0 ± 1.00 | POS | 18.0 ± 3.4 | 18.0 ± 3.4 | 9.2 | 9/15/97 | |
| 1361 | 2 | 669 | 3 | 1 | House-Ext | C | Window-5 | Sash-Ext | Fair | Wood | White | 2.43 ± 3.67 | POS | 11.4 ± 2.8 | 11.4 ± 2.8 | 4.3 | 9/15/97 | |
| 1362 | 2 | 670 | 3 | 1 | House-Ext | C | Window-5 | Sash-Ext | Fair | Wood | White | >>5.0 ± 1.00 | POS | 11.6 ± 2.9 | 11.6 ± 2.9 | 10.0 | 9/15/97 | |
| 1363 | 2 | 671 | 3 | 1 | House-Ext | C | Window-5 | Mullion | Fair | Wood | White | >>5.0 ± 1.00 | POS | 25.1 ± 4.2 | 25.1 ± 4.2 | 6.2 | 9/15/97 | |
| 1364 | 2 | 672 | 3 | 1 | House-Ext | C | Elec-box | Large | Fair | Metal | White | 0 03 ± 0.10 | NEG | -0 3 ± 1.1 | 0.0 ± 0.1 | 1.0 | 9/15/97 | |
| 1365 | 2 | 673 | 3 | 1 | House-Ext | C | Elec-box | Large | Fair | Metal | White | 0.02 ± 0.10 | NEG | -0.4 ± 1.1 | 0.0 ± 0.1 | 1.0 | 9/15/97 | |
| 1366 | 2 | 674 | 3 | 1 | House-Ext | C | Elec-meter | | Fair | Metal | White | 0.13 ± 0.10 | NEG | -0.3 ± 1.1 | -0 3 ± 1.1 | 10.0 | 9/15/97 | |
| 1367 | 2 | 675 | 3 | 1 | House-Ext | C | Elec-meter | | Fair | Metal | White | 0.02 ± 0.25 | NEG | 0.2 ± 0.9 | 0.0 ± 0.3 | 1.6 | 9/15/97 | |
| 1368 | 2 | 676 | 3 | 1 | House-Ext | C | Elec-conduit | Large | Fair | Metal | White | 0.01 ± 0.10 | NEG | 1.1 ± 0.5 | 0.0 ± 0.1 | 1.0 | 9/15/97 | |
| 1369 | 2 | 677 | 3 | 1 | House-Ext | C | Elec-conduit | Large | Fair | Metal | White | 0.08 ± 0.12 | NEG | 0 6 ± 0.6 | 0.1 ± 0.1 | 2.5 | 9/15/97 | |
| 1370 | 2 | 678 | 3 | 1 | House-Ext | C | Elec-conduit | Small | Fair | Metal | White | 0.43 ± 0.21 | NEG | 0.7 ± 0.7 | 0.4 ± 0.2 | 3.2 | 9/15/97 | |
| 1371 | 2 | 679 | 3 | 1 | House-Ext | C | Elec-conduit | Small | Fair | Metal | White | 1.67 ± 0.64 | POS | 3.4 ± 1.3 | 3.4 ± 1.3 | 3.2 | 9/15/97 | |
| 1372 | 2 | 680 | 3 | 1 | House-Ext | C | Elec-conduit | Small | Fair | Metal | White | 1.68 ± 0.98 | POS | 5.3 ± 1.7 | 5.3 ± 1.7 | 3.2 | 9/15/97 | |
| 1373 | 2 | 681 | 3 | 2 | House-Ext | C | Gutter | Downspout | Fair | Metal | White | 0.01 ± 0.10 | NEG | 0.1 ± 0 5 | 0.0 ± 0.1 | 1 0 | 9/15/97 | |
| 1374 | 2 | 682 | 3 | 2 | House-Ext | C | Gutter | Downspout | Fair | Metal | White | 0.00 ± 0.10 | NEG | -0 2 ± 0.5 | 0.0 ± 0.1 | 1 0 | 9/15/97 | |
| 1375 | 2 | 683 | 3 | 2 | House-Ext | C | Gutter | | Fair | Metal | White | 0.00 ± 0.10 | NEG | 0 0 ± 0.6 | 0.0 ± 0.1 | 1 0 | 9/15/97 | |
| 1376 | 2 | 684 | 3 | 2 | House-Ext | C | Gutter | | Fair | Metal | White | 0 00 ± 0.16 | NEG | 0.1 ± 0.7 | 0.0 ± 0.2 | 1.0 | 9/15/97 | |
| 1377 | 2 | 685 | 3 | 2 | House-Ext | C | Soffit | | Fair | Wood | White | 3.92 ± 2.17 | POS | 7.5 ± 2.3 | 7.5 ± 2.3 | 5.8 | 9/15/97 | |
| 1378 | 2 | 686 | 3 | 2 | House-Ext | C | Soffit | | Fair | Wood | White | 4.10 ± 2.00 | POS | 7.5 ± 2.4 | 7.5 ± 2.4 | 7.4 | 9/15/97 | |
| 1379 | 2 | 687 | 3 | 2 | House-Ext | C | Soffit | Vent-case. | Fair | Wood | White | >>5.0 ± 1.00 | POS | 10.0 ± 2.8 | 10.0 ± 2.8 | 6.3 | 9/15/97 | |
| 1380 | 2 | 688 | 3 | 2 | House-Ext | C | Soffit | Vent-case. | Fair | Wood | White | >>5.0 ± 1.00 | POS | 14.4 ± 3.0 | 14.4 ± 3.0 | 6.8 | 9/15/97 | |
| 1381 | 2 | 689 | 3 | 2 | House-Ext | C | Facia | | Fair | Wood | White | 3.05 ± 3.05 | POS | 10.8 ± 2.7 | 10.8 ± 2.7 | 4.0 | 9/15/97 | |
| 1382 | 2 | 690 | 3 | 2 | House-Ext | C | Facia | | Fair | Wood | White | >>5.0 ± 1.00 | POS | 11.7 ± 2.9 | 11.7 ± 2.9 | 9.7 | 9/15/97 | |
| 1383 | 2 | 691 | 3 | 2 | House-Ext | A | Window | Storm-shutr | Fair | Wood | Green | 0.01 ± 0 10 | NEG | 0.2 ± 0.4 | 0.0 ± 0.1 | 2 1 | 9/15/97 | |
| 1384 | 2 | 692 | 3 | 2 | House-Ext | A | Window | Storm-shutr | Fair | Wood | Green | 0.00 ± 0.10 | NEG | 0.3 ± 0.7 | 0 0 ± 0.1 | 1 0 | 9/15/97 | |
| 1385 | 2 | 693 | 3 | 2 | House-Ext | C | Roof | Vent | Fair | Wood | White | 0 34 ± 0 27 | INCOM | 0.6 ± 0.8 | 0 3 ± 0.3 | 1 3 | 9/15/97 | 1 |
| 1386 | 2 | 694 | 3 | 2 | House-Ext | C | Roof | Vent | Fair | Wood | White | 0.35 ± 0 12 | INCOM | 0.8 ± 0.3 | 0.4 ± 0.1 | 1.5 | 9/15/97 | 1 |
| 1387 | 2 | 695 | 3 | 2 | House-Ext | C | Roof | Vent | Fair | Wood | White | 0.14 ± 0.10 | INCOM | 1.6 ± 0.7 | 1.6 ± 0 7 | 8.6 | 9/15/97 | 1 |
| 1388 | 2 | 696 | 3 | 2 | House-Ext | C | Roof | Vent | Fair | Wood | White | 0.02 ± 0.10 | NEG | 0.0 ± 0.6 | 0.0 ± 0.1 | 3.0 | 9/15/97 | |
| 1389 | 2 | 697 | 3 | 2 | House-Ext | C | Roof | Vent | Fair | Wood | White | 0 20 ± 0.10 | NEG | -0 2 ± 0.6 | -0 2 ± 0 6 | 10 0 | 9/15/97 | |
| 1390 | 2 | 698 | 3 | 2 | House-Ext | C | Roof | Vent | Fair | Wood | White | 0 51 ± 0.15 | NEG | 0 9 ± 0.4 | 0.5 ± 0.2 | 1.7 | 9/15/97 | |
| 1391 | 2 | 699 | 3 | 2 | Calibrate-0 | C | | | | | | 1.05 ± 0.15 | POS | 0.8 ± 0.5 | 1.1 ± 0.2 | 1.1 | 9/15/97 | |
| 1392 | 2 | 700 | 3 | 2 | Calibrate-2 | C | | | | | | 0.97 ± 0.23 | NEG | 0 6 ± 0.4 | 1.0 ± 0.2 | 2.1 | 9/15/97 | |

# Floor Plan

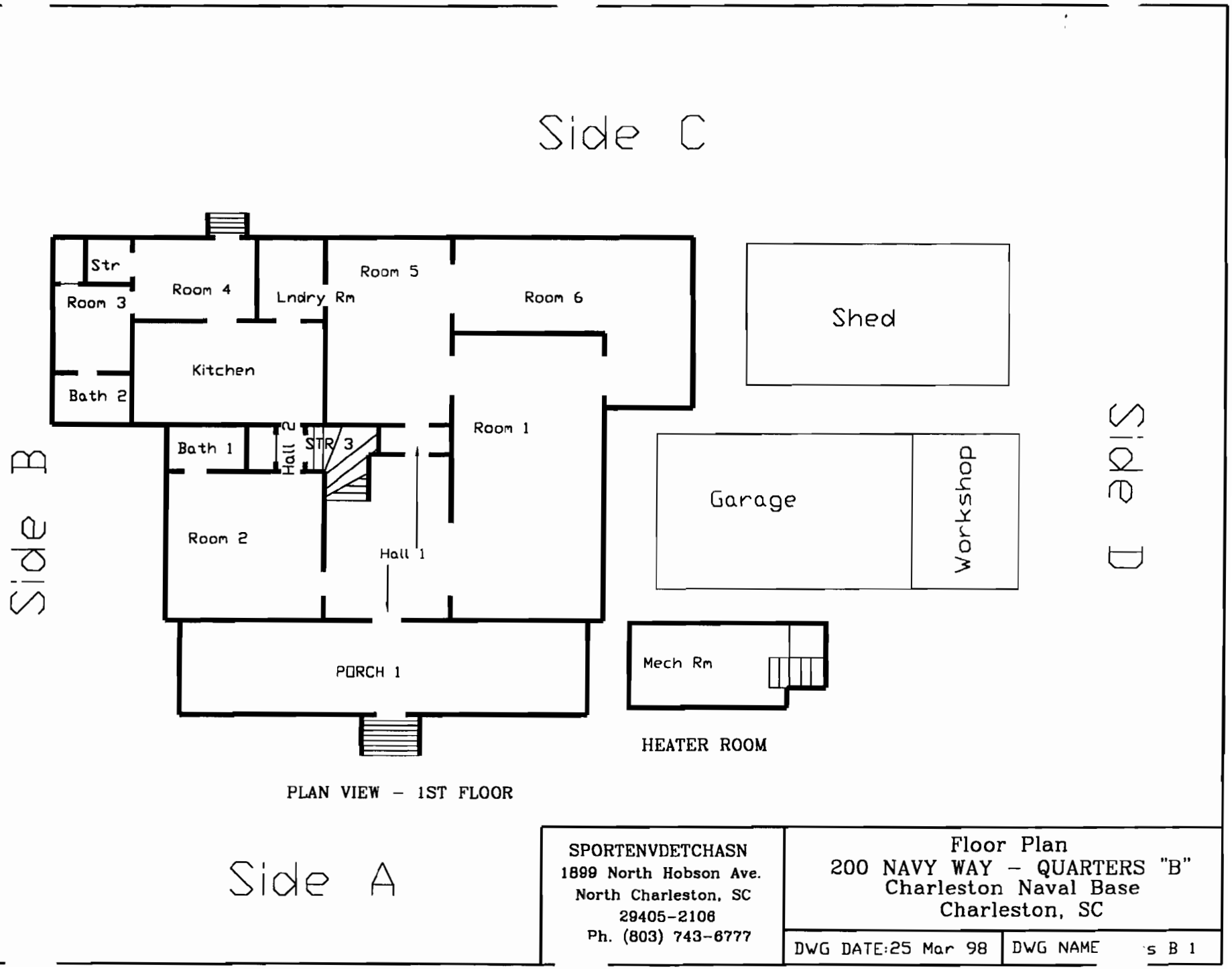


Figure 2-a, Quarters B, 1st Floor

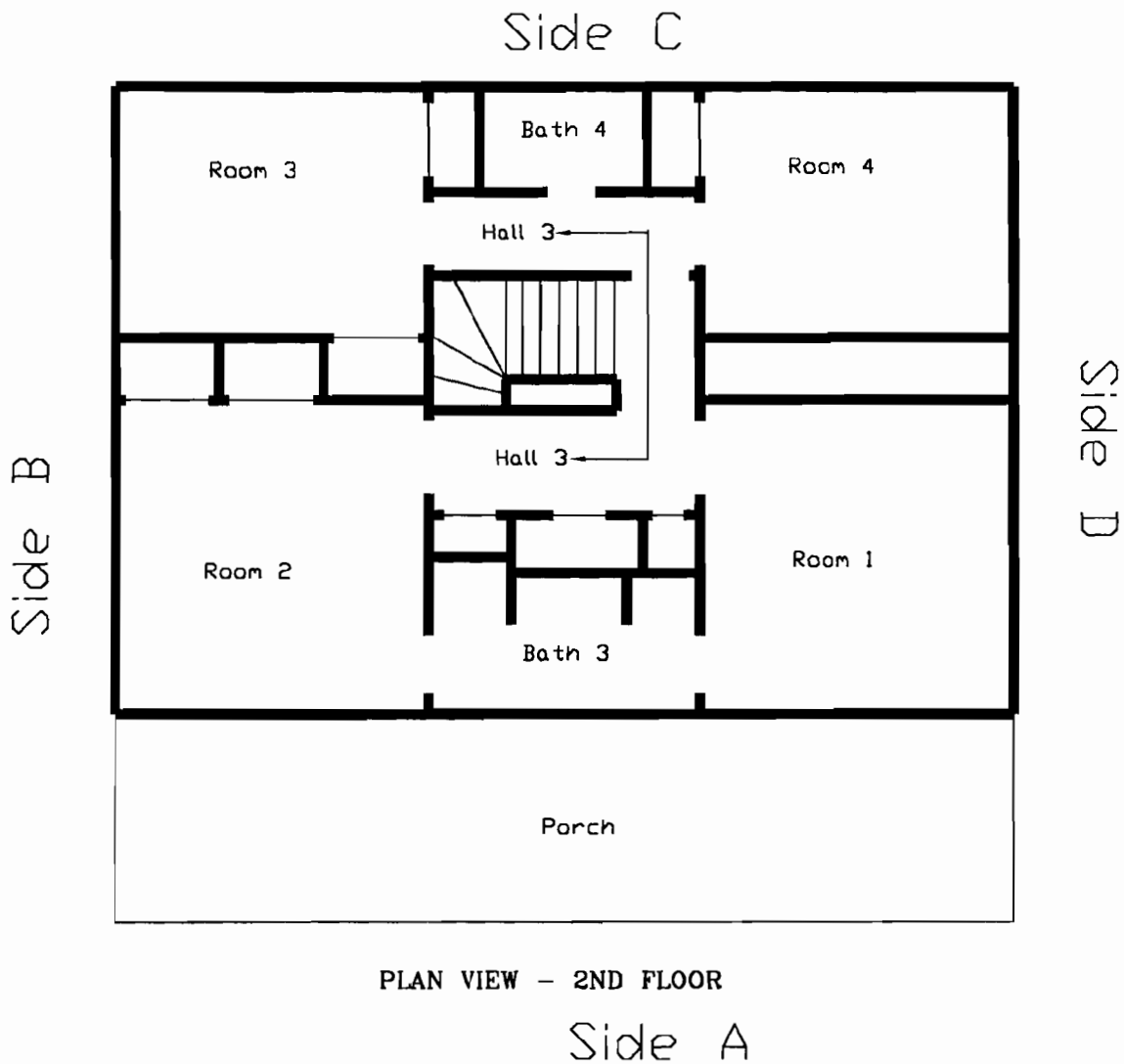


PLAN VIEW – 2ND FLOOR

| | | |
|---|---|---|
| SPORTENVDETCHASN<br>1899 North Hobson Ave.<br>North Charleston, SC<br>29405-2106<br>Ph. (803) 743-6777 | Floor Plan<br>200 NAVY WAY – QUARTERS "B"<br>Charleston Naval Base<br>Charleston, SC | |
| | DWG DATE:25 Mar 98 | DWG NAME: Qtrs B-2 |

Figure 2-b, Quarters B, Second Floor

# XRF Field Data Sheets and Analysis Results for Dust and Soil Samples

# Field Sampling Form for Dust

(Single Surface Sampling)

**Name of Property Owner:** United States Navy, SOUTHNAVFACENGCOM/CSO
**Property Address:** Quarters B, 200 Navy Way, Charleston Naval Complex, Charleston SC

| Sample Number | Room | Surface Type | Is the surface smooth and cleanable? | Dimensions[1] of the sample area (inches x inches) | Area ($ft^2$) | Total Lead Found | Result of Analysis ($\mu g/ ft^2$) |
|---|---|---|---|---|---|---|---|
| NBC/ Qtrs D01 | Kitchen, Door 2, 1st Floor | Floor | Yes | 12 x12 | 1 | 4.20 | 4.20 |
| NBC/ Qtrs D02 | Kitchen, Window 3, 1st Floor | Sill | Yes | 10" x 14" | 0.97 | 153.10 | 157.84 |
| NBC/ Qtrs D03 | Room 4, Door 4, 1st Floor | Floor | Yes | 12 x 12 | 1 | 16.40 | 16.40 |
| NBC/ Qtrs D04 | Room 3, Window 1, 2nd Floor | Sill | Yes | 2 3/8" x 27" | 0.44 | 22.40 | 50.91 |
| NBC/ Qtrs D05 | Room 3, Door 1, 2nd Floor | Floor | Yes | 12 x 12 | 1 | -4.90 | > Detectable |
| NBC/ Qtrs D06 | Room 4, Window 2, 2nd Floor | Sill | Yes | 2 ¼" x 27" | 0.42 | 55.70 | 132.62 |
| NBC/ Qtrs D07 | Room 4, 2nd Floor, Door 1 | Floor | Yes | 12 x 12 | 1 | -13.80 | > Detectable |
| NBC/ Qtrs D08 | Room 1, 2nd Floor, Door 2 | Floor | Yes | 12 x 12 | 1 | 23.70 | 23.70 |
| NBC/ Qtrs D09 | Blank | NA | NA | NA | NA | -10.80 | > Detectable |

[1]Measure to the nearest 1/8 inch

HUD standards: 100 $\mu g/ ft^2$ (floors), 500 $\mu g/ ft^2$, (interior window sills), 800 $\mu g/ ft^2$ (window troughs)

Total number of samples: 8

Date of sample collection: 17 September 1997

**Quarters B – Dust**
**Charleston Naval Complex**
**Site: 2 Date: 10/15/97**

Thin Page 1

| No | Site | XLNo | Insp | Flr | Room | Side | Strc | Feat | Pb ± Prec |
|---|---|---|---|---|---|---|---|---|---|
| 70 | 2 | 71 | 3 | 1 | Kitchen | | Door-2 | Floor | 4.20 ± 17.30 |
| 75 | 2 | 76 | 3 | 1 | Kitchen | | Window-3 | Stool | 153.10 ± 20.60 |
| 80 | 2 | 81 | 3 | 1 | Room-4 | | Door-4 | Floor | 16.40 ± 17.80 |
| 85 | 2 | 86 | 3 | 2 | Room-3 | | Window-1 | Stool | 22.40 ± 17.80 |
| 90 | 2 | 91 | 3 | 2 | Room-3 | | Door-1 | Floor | -4.90 ± 16.30 |
| 94 | 2 | 95 | 3 | 2 | Room-4 | | Window-2 | Stool | 55.70 ± 57.40 |
| 99 | 2 | 100 | 3 | 2 | Room-4 | | Door-1 | Floor | -13.80 ± 19.80 |
| 104 | 2 | 105 | 3 | 2 | Room-1 | | Door-2 | Floor | 23.70 ± 18.10 |
| 109 | 2 | 110 | 3 | 2 | Blank | | | | -10.80 ± 17.10 |

**Quarters B, Soil Samples**
**Charleston Naval Complex**
**Site: QUARTERS B Date: 11/14/97**

| No | Site | XLNo | Insp | Room | Side | Strc | Pb ± Prec |
|---|---|---|---|---|---|---|---|
| 1 | 2 | 2 | 3 | Calibrate-1 | | | -6.2 ± 62.4 |
| 2 | 2 | 3 | 3 | Calibrate-2 | | | 1096.0 ± 108.4 |
| 3 | 2 | 4 | 3 | Dripline | C | | 1513.6 ± 112.9 |
| 5 | 2 | 6 | 3 | Backyard | C | | 136.9 ± 57.3 |

## 3.0 Quarters C

Built in 1908, Quarters C, 300 Navy Way, is a two-story wood-framed house with a basement/crawl space. Concrete foundation walls support the wood-framed construction. This structure is approximately 6,451 square feet in size. Interior nonload-bearing partitions are wood-framed and covered with drywall. Exterior and interior walls are wood-framed. All of the floor, roof, and ceiling joists are wood. First, and second, floors have a wooden subfloor with wood-strip flooring. Chimneys are brick masonry. The exterior finish is painted wood siding. The roof is metal.

The basement consists of a mechanical room. One stairwell connects the mechanical room with the first floor. The first floor consists of five rooms, one kitchen, two bathrooms, one laundry room, and two hallways. A staircase provides access from the first floor to the second floor. The second floor consists of six rooms, three bathrooms, and three hallways. The garage is separate from the main house.

From 12 September 1997 to 18 September 1997, two certified lead inspectors performed an extensive LBP survey of Quarters C. This survey was performed before the HUD Guidelines Chapter 7 revision and required three XRF readings on each testing combination. If, after two readings, the results were either two positives or two negative the testing combination was categorized accordingly with no need for the third reading. If, after two readings, the results were one positive and one negative the third reading classified the testing combination.

### 3.1 Identification of Lead In Quarters C:

A total of 1,815 XRF samples and calibrations were taken in Quarters C. In general, the paint condition was intact but there were exceptions at the time of survey as annotated in the condition column of the XRF Field Data Sheets. Table 3-a contains the results of the paint sampling conducted in Quarters C and Figures 3-a and 3-b show the floorplan. A total of eight dust samples were taken from various locations throughout the unit, and three soil samples were from separate locations outside Quarters C. Dust and soil samples were taken for informational purposes only.

The following pages summarize the location of lead-based paint found in Quarters C:

# Quarters C Positive Results for Lead-Based Paint

| Flr | Room | Side | Strc | Feat | Cnd | Sub | Clr | RES | Combined (mg/cm²) | |
|---|---|---|---|---|---|---|---|---|---|---|
| 1 | Bath-1 | A | Door | Door | Intact | Wood | Beige | POS | 15.2 | ±3.1 |
| 1 | Bath-1 | A | Door | Door | Intact | Wood | Beige | POS | 17.6 | ±3.4 |
| 1 | Bath-1 | A | Door | Casing | Intact | Wood | Beige | POS | 15.2 | ±3.3 |
| 1 | Bath-1 | A | Door | Casing | Intact | Wood | Beige | POS | 17.0 | ±3.4 |
| 1 | Bath-1 | A | Door | Jamb | Intact | Wood | Beige | POS | 14.7 | ±3.1 |
| 1 | Bath-1 | A | Door | Jamb | Intact | Wood | Beige | POS | 14.1 | ±3.3 |
| 1 | Bath-1 | C | Window | Apron | Intact | Wood | Beige | POS | 19.8 | ±3.8 |
| 1 | Bath-1 | C | Window | Apron | Intact | Wood | Beige | POS | 19.6 | ±3.6 |
| 1 | Bath-1 | C | Window | Stool | Intact | Wood | Beige | POS | 2.9 | ±1.0 |
| 1 | Bath-1 | C | Window | Stool | Intact | Wood | Beige | POS | 15.9 | ±3.4 |
| 1 | Bath-1 | C | Window | Casing | Intact | Wood | Beige | POS | 12.3 | ±2.8 |
| 1 | Bath-1 | C | Window | Casing | Intact | Wood | Beige | POS | 12.1 | ±2.9 |
| 1 | Bath-1 | C | Window | Sash | Intact | Wood | Beige | POS | 11.6 | ±2.8 |
| 1 | Bath-1 | C | Window | Sash | Intact | Wood | Beige | POS | 10.6 | ±2.7 |
| 1 | Bath-1 | C | Window | Mullion | Intact | Wood | Beige | POS | 14.3 | ±3.2 |
| 1 | Bath-1 | C | Window | Mullion | Intact | Wood | Beige | POS | 11.7 | ±3.0 |
| 1 | Bath-1 | C | | Radiator | Fair | Metal | Beige | POS | 3.9 | ±1.4 |
| 1 | Bath-1 | C | | Radiator | Fair | Metal | Beige | POS | 4.6 | ±1.7 |
| 1 | Bath-2 | A | Ceiling | Crown-mold | Intact | Wood | Beige | POS | 2.9 | ±1.3 |
| 1 | Bath-2 | A | Ceiling | Crown-mold | Intact | Wood | Beige | POS | 2.5 | ±1.0 |
| 1 | Bath-2 | A | Ceiling | | Intact | Wood | Beige | POS | 6.1 | ±1.8 |
| 1 | Bath-2 | A | Ceiling | | Intact | Wood | Beige | POS | 5.1 | ±1.3 |
| 1 | Bath-2 | B | Wall | | Intact | Wood | Beige | POS | 2.1 | ±0.9 |
| 1 | Bath-2 | B | Wall | | Intact | Wood | Beige | POS | 9.2 | ±2.8 |
| 1 | Bath-2 | B | Door | Door | Intact | Wood | Beige | POS | 9.0 | ±2.4 |
| 1 | Bath-2 | B | Door | Door | Intact | Wood | Beige | POS | 11.7 | ±2.7 |
| 1 | Bath-2 | B | Door | Casing | Intact | Wood | Beige | POS | 19.3 | ±3.7 |
| 1 | Bath-2 | B | Door | Casing | Intact | Wood | Beige | POS | 21.9 | ±3.8 |
| 1 | Bath-2 | B | Door | Jamb | Intact | Wood | Beige | POS | 19.0 | ±3.6 |
| 1 | Bath-2 | B | Door | Jamb | Intact | Wood | Beige | POS | 19.5 | ±3.4 |
| 1 | Bath-2 | B | Dr (over-wind.) | Casing | Intact | Wood | Beige | POS | 20.5 | ±3.8 |
| 1 | Bath-2 | B | Dr (over-wind.) | Casing | Intact | Wood | Beige | POS | 20.0 | ±3.5 |
| 1 | Bath-2 | B | Dr (over-wind.) | Sash | Intact | Wood | Beige | POS | 11.6 | ±2.8 |
| 1 | Bath-2 | B | Dr (over-wind.) | Sash | Intact | Wood | Beige | POS | 11.7 | ±3.0 |
| 1 | Bath-2 | B | Elec-conduit | | Intact | Metal | Beige | POS | 1.4 | ±0.4 |
| 1 | Cellar | D | Window | Casing | Fair | Wood | White | POS | 4.3 | ±1.3 |
| 1 | Cellar | D | Window | Casing | Fair | Wood | White | POS | 7.3 | ±2.1 |
| 1 | Cellar | D | Window | Sash-Ext | Fair | Wood | White | POS | 7.9 | ±2.3 |
| 1 | Cellar | D | Window | Sash-Ext | Fair | Wood | White | POS | 4.6 | ±1.4 |
| 1 | Cellar | D | Window | Mullion | Fair | Wood | White | POS | 15.4 | ±3.2 |
| 1 | Cellar | D | Window | Mullion | Fair | Wood | White | POS | 9.1 | ±2.5 |
| 1 | Cellar-0 | B | Wall | | Peeling | Wood | White | POS | 10.2 | ±2.3 |
| 1 | Cellar-0 | B | Wall | | Peeling | Wood | White | POS | 10.7 | ±2.3 |
| 1 | Cellar-0 | D | Door | Door | Intact | Wood | Beige | POS | 10.7 | ±2.2 |
| 1 | Cellar-0 | D | Door | Door | Intact | Wood | Beige | POS | 10.6 | ±2.2 |
| 1 | Cellar-0 | D | Door | Casing | Intact | Wood | Beige | POS | 5.0 | ±1.7 |
| 1 | Cellar-0 | D | Door | Casing | Intact | Wood | Beige | POS | 4.1 | ±1.3 |
| 1 | Cellar-0 | D | Door | Jamb | Intact | Wood | Beige | POS | 12.1 | ±2.8 |
| 1 | Cellar-0 | D | Door | Jamb | Intact | Wood | Beige | POS | 8.0 | ±2.4 |
| 1 | Cellar-0 | D | Door-2 | Door | Intact | Wood | White | POS | 1.1 | ±0.2 |
| 1 | Cellar-0 | D | Door-2 | Door | Intact | Wood | White | POS | 5.0 | ±1.8 |
| 1 | Cellar-0 | D | Door-2 | Casing | Intact | Wood | White | POS | 1.5 | ±0.4 |
| 1 | Cellar-0 | D | Door-2 | Casing | Intact | Wood | White | POS | 1.4 | ±0.3 |
| 1 | Cellar-0 | D | Door-2 | Jamb | Intact | Wood | White | POS | 9.9 | ±2.3 |
| 1 | Cellar-0 | D | Door-2 | Jamb | Intact | Wood | White | POS | 10.8 | ±2.5 |
| 1 | Cellar-Ent. | A | Wall-C | | Fair | Wood | White | POS | 3.3 | ±1.0 |
| 1 | Cellar-Ent. | D | Door-6 | Door | Fair | Wood | White | POS | 1.6 | ±0.8 |
| 1 | Cellar-Ent. | D | Door-6 | Door | Fair | Wood | White | POS | 1.5 | ±0.5 |
| 1 | Cellar-Ent. | D | Door-6 | Casing | Fair | Wood | White | POS | 1.4 | ±0.4 |
| 1 | Cellar-Ent. | D | Door-6 | Casing | Fair | Wood | White | POS | 1.1 | ±0.6 |
| 1 | Cellar-Ent. | D | Door-6 | Jamb | Fair | Wood | White | POS | 2.2 | ±0.6 |
| 1 | Cellar-Ent. | D | Door-6 | Jamb | Fair | Wood | White | POS | 2.4 | ±0.6 |
| 1 | Cellar-Ent. | D | Wall-C | | Fair | Wood | White | POS | 3.0 | ±1.0 |
| 1 | Cellar-Ent. | D | Wall-C | | Fair | Wood | White | POS | 1.8 | ±0.6 |
| 1 | Cellar-Ent. | D | Corner-brd | A-D | Fair | Wood | White | POS | 2.0 | ±1.0 |
| 1 | Cellar-Ent. | D | Corner-brd | A-D | Fair | Wood | White | POS | 2.1 | ±1.1 |
| 1 | Cellar-Ent. | D | Eaves | | Peeling | Wood | White | POS | 4.4 | ±1.3 |

# Quarters C Positive Results for Lead-Based Paint

| Flr | Room | Side | Strc | Feat | Cnd | Sub | Clr | RES | Combined (mg/cm²) | |
|---|---|---|---|---|---|---|---|---|---|---|
| 1 | Cellar-Ent. | D | Eaves | | Peeling | Wood | White | POS | 1.0 | ±0.3 |
| 1 | Hall-1 | A | Wall | | Intact | Plaster | Beige | POS | 7.8 | ±2.3 |
| 1 | Hall-1 | A | Door-1 | Jamb | Intact | Metal | Beige | POS | 10.6 | ±3.1 |
| 1 | Hall-1 | A | Door-1 | Jamb | Intact | Metal | Beige | POS | 6.7 | ±1.8 |
| 1 | Hall-1 | A | Dr (over-wind.)-1 | Sash | Intact | Wood | Beige | POS | 18.7 | ±3.5 |
| 1 | Hall-1 | A | Dr (over-wind.)-1 | Sash | Intact | Wood | Beige | POS | 19.2 | ±3.5 |
| 1 | Hall-1 | A | Dr (over-wind.)-1 | Mullion | Intact | Wood | Beige | POS | 20.2 | ±3.5 |
| 1 | Hall-1 | A | Dr (over-wind.)-1 | Mullion | Intact | Wood | Beige | POS | 21.7 | ±3.8 |
| 1 | Hall-1 | A | Door-2 | Door | Intact | Wood | Beige | POS | 17.8 | ±3.5 |
| 1 | Hall-1 | A | Door-2 | Door | Intact | Wood | Beige | POS | 19.5 | ±3.6 |
| 1 | Hall-1 | A | Door-2 | Casing | Intact | Wood | Beige | POS | 17.1 | ±3.5 |
| 1 | Hall-1 | A | Door-2 | Casing | Intact | Wood | Beige | POS | 15.2 | ±3.4 |
| 1 | Hall-1 | A | Door-2 | Jamb | Intact | Wood | Beige | POS | 9.7 | ±2.7 |
| 1 | Hall-1 | A | Door-2 | Jamb | Intact | Wood | Beige | POS | 7.0 | ±2.7 |
| 1 | Hall-1 | A | Wall | Crown-mold | Intact | Wood | Beige | POS | 15.9 | ±3.1 |
| 1 | Hall-1 | A | Wall | Crown-mold | Intact | Wood | Beige | POS | 15.0 | ±2.6 |
| 1 | Hall-1 | B | Entranceway-1 | Casing | Intact | Wood | Beige | POS | 15.9 | ±3.6 |
| 1 | Hall-1 | B | Entranceway-3 | Casing | Intact | Wood | Beige | POS | 18.6 | ±3.4 |
| 1 | Hall-1 | B | Entranceway-3 | Casing | Intact | Wood | Beige | POS | 20.6 | ±3.8 |
| 1 | Hall-1 | B | Entranceway-3 | Jamb | Intact | Wood | Beige | POS | 13.3 | ±2.9 |
| 1 | Hall-1 | B | Entranceway-3 | Jamb | Intact | Wood | Beige | POS | 13.0 | ±3.2 |
| 1 | Hall-1 | B | Stairs-closet | Wall-Ext | Intact | Wood | Beige | POS | 19.8 | ±3.5 |
| 1 | Hall-1 | B | Stairs-closet | Wall-Ext | Intact | Wood | Beige | POS | 21.4 | ±3.6 |
| 1 | Hall-1 | B | Closet | Baseboard | Peeling | Wood | Beige | POS | 8.3 | ±2.6 |
| 1 | Hall-1 | B | Wall | Baseboard | Intact | Wood | Beige | POS | 7.7 | ±2 3 |
| 1 | Hall-1 | B | Stairs | Baluster | Intact | Wood | Beige | POS | 20.3 | ±3.5 |
| 1 | Hall-1 | B | Stairs | Stringer | Intact | Wood | Beige | POS | 13.3 | ±3.2 |
| 1 | Hall-1 | B | Stairs | Tread | Intact | Wood | Black | POS | 18.4 | ±3.4 |
| 1 | Hall-1 | B | Stairs | Riser | Intact | Wood | Beige | POS | 20.5 | ±3.6 |
| 1 | Hall-1 | C | Door-3 | Door | Intact | Wood | Beige | POS | 12.8 | ±3.3 |
| 1 | Hall-1 | C | Window-1 | Stool | Intact | Wood | Beige | POS | 17.7 | ±3.3 |
| 1 | Hall-1 | C | Window-1 | Stool | Intact | Wood | Beige | POS | 22.0 | ±3.8 |
| 1 | Hall-1 | C | Window-2 | Sash | Fair | Wood | Beige | POS | 12.2 | ±2.9 |
| 1 | Hall-1 | C | Window-1 | Sash | Fair | Wood | Beige | POS | 14.0 | ±3.2 |
| 1 | Hall-1 | C | Closet | Door | Peeling | Wood | Beige | POS | 7.1 | ±1.8 |
| 1 | Hall-1 | C | Closet | Door | Peeling | Wood | Beige | POS | 9.5 | ±2.6 |
| 1 | Hall-1 | C | Closet | Casing | Peeling | Wood | Beige | POS | 6.5 | ±2.3 |
| 1 | Hall-1 | C | Closet | Casing | Peeling | Wood | Beige | POS | 6.2 | ±2.4 |
| 1 | Hall-1 | C | Closet | Jamb | Peeling | Wood | Beige | POS | 7.3 | ±2.1 |
| 1 | Hall-1 | C | Closet | Jamb | Peeling | Wood | Beige | POS | 8.2 | ±2.4 |
| 1 | Hall-1 | D | Door-4 | Door | Intact | Wood | Beige | POS | 16.7 | ±3.1 |
| 1 | Hall-1 | D | Door-4 | Jamb | Intact | Wood | Beige | POS | 17.1 | ±3.4 |
| 1 | Hall-1 | D | Door-4 | Jamb | Intact | Wood | Beige | POS | 21.4 | ±3.6 |
| 1 | Hall-1 | D | Entranceway-4 | Casing | Intact | Wood | Beige | POS | 18.7 | ±3.6 |
| 1 | Hall-1 | D | Entranceway-2 | Arch | Intact | Wood | Beige | POS | 8.6 | ±2.5 |
| 1 | Hall-1 | D | Entranceway-2 | Arch | Intact | Wood | Beige | POS | 6.9 | ±1.8 |
| 1 | Hall-1 | D | Closet | Baseboard | Peeling | Wood | Beige | POS | 8.7 | ±2.4 |
| 1 | Hall-1 | D | Wall | Baseboard | Intact | Wood | Beige | POS | 8.2 | ±2.4 |
| 1 | Hall-1 | D | Stairs | Baluster | Intact | Wood | Beige | POS | 16.9 | ±3.6 |
| 1 | Hall-1 | D | Stairs | Stringer | Intact | Wood | Beige | POS | 16.5 | ±3.5 |
| 1 | Hall-1 | D | Stairs | Tread | Intact | Wood | Black | POS | 4.5 | ±1.6 |
| 1 | Hall-1 | D | Stairs | Riser | Intact | Wood | Beige | POS | 20.0 | ±3.7 |
| 1 | Hall-2 | A | Door-1 | Door | Intact | Wood | Beige | POS | 13.6 | ±3.1 |
| 1 | Hall-2 | A | Door-1 | Casing | Intact | Wood | Beige | POS | 17.1 | ±3.4 |
| 1 | Hall-2 | A | Door-1 | Jamb | Intact | Wood | Beige | POS | 11.5 | ±2.8 |
| 1 | Hall-2 | A | Wall | Baseboard | Intact | Wood | Beige | POS | 16.1 | ±3.5 |
| 1 | Hall-2 | A | Closet | Shelf | Intact | Wood | Beige | POS | 10.2 | ±2.7 |
| 1 | Hall-2 | A | Closet | Shelf | Intact | Wood | Beige | POS | 13.2 | ±2.9 |
| 1 | Hall-2 | A | Closet | Coat rack | Intact | Wood | Beige | POS | 13.3 | ±3.0 |
| 1 | Hall-2 | A | Closet | Coat rack | Intact | Wood | Beige | POS | 9.6 | ±2.7 |
| 1 | Hall-2 | A | Closet-1 | Ceiling | Peeling | Plaster | Beige | POS | 4.1 | ±1.3 |
| 1 | Hall-2 | A | Closet-1 | Ceiling | Peeling | Plaster | Beige | POS | 5.7 | ±2.0 |
| 1 | Hall-2 | B | Entranceway-1 | Casing | Intact | Wood | Beige | POS | 15.2 | ±3.2 |
| 1 | Hall-2 | B | Entranceway-1 | Casing | Intact | Wood | Beige | POS | 18.4 | ±3.3 |
| 1 | Hall-2 | B | Entranceway-1 | Jamb | Intact | Wood | Beige | POS | 12.8 | ±2.9 |
| 1 | Hall-2 | B | Entranceway-1 | Jamb | Intact | Wood | Beige | POS | 13.9 | ±3.2 |
| 1 | Hall-2 | C | Door-2 | Door | Intact | Wood | Beige | POS | 15.7 | ±3.3 |

# Quarters C Positive Results for Lead-Based Paint

| Flr | Room | Side | Strc | Feat | Cnd | Sub | Clr | RES | Combined (mg/cm²) | |
|---|---|---|---|---|---|---|---|---|---|---|
| 1 | Hall-2 | C | Door-2 | Casing | Intact | Wood | Beige | POS | 16.8 | ±3.4 |
| 1 | Hall-2 | C | Door-2 | Jamb | Intact | Wood | Beige | POS | 18.3 | ±3.4 |
| 1 | Hall-2 | C | Wall | Baseboard | Intact | Wood | Beige | POS | 14.6 | ±3.2 |
| 1 | Hall-2 | C | Closet | Door | Intact | Wood | Beige | POS | 12.3 | ±3.0 |
| 1 | Hall-2 | C | Closet | Door | Intact | Wood | Beige | POS | 12.6 | ±2.9 |
| 1 | Hall-2 | C | Closet | Casing | Intact | Wood | Beige | POS | 11.6 | ±2.9 |
| 1 | Hall-2 | C | Closet | Casing | Intact | Wood | Beige | POS | 11.0 | ±2.9 |
| 1 | Hall-2 | C | Closet | Jamb | Intact | Wood | Beige | POS | 11.5 | ±2.9 |
| 1 | Hall-2 | C | Closet | Jamb | Intact | Wood | Beige | POS | 8.1 | ±2.6 |
| 1 | Hall-2 | C | Closet | Baseboard | Intact | Wood | Beige | POS | 15.3 | ±2.9 |
| 1 | Hall-2 | C | Closet | Elec-conduit. | Intact | Metal | Beige | POS | 9.5 | ±2.7 |
| 1 | Hall-2 | C | Closet | Elec-conduit. | Intact | Metal | Beige | POS | 6.0 | ±1.7 |
| 1 | Hall-2 | C | Closet | Elec-conduit. | Intact | Metal | Beige | POS | 5.3 | ±1.6 |
| 1 | Hall-2 | D | Entranceway-2 | Casing | Intact | Wood | Beige | POS | 21.1 | ±3.6 |
| 1 | Hall-2 | D | Entranceway-2 | Casing | Intact | Wood | Beige | POS | 17.3 | ±3.5 |
| 1 | Hall-2 | D | Entranceway-2 | Jamb | Intact | Wood | Beige | POS | 16.2 | ±3.2 |
| 1 | Hall-2 | D | Entranceway-2 | Jamb | Intact | Wood | Beige | POS | 16.7 | ±3.4 |
| 1 | Hall-2 | D | Closet | Baseboard | Intact | Wood | Beige | POS | 20.0 | ±3.6 |
| 1 | Hall-2 | D | Closet | Wall | Intact | Plaster | Beige | POS | 7.6 | ±2.4 |
| 1 | Hall-2 | D | Closet | Wall | Intact | Plaster | Beige | POS | 4.7 | ±1.6 |
| 1 | House-Ext | B | Elec-conduit | | Intact | Metal | White | POS | 1.0 | ±0.3 |
| 1 | House-Ext | B | Elec-conduit | | Intact | Metal | White | POS | 1.7 | ±0.6 |
| 1 | House-Ext | B | Door-4 | Casing | Intact | Wood | White | POS | 2.9 | ±1.0 |
| 1 | House-Ext | B | Door-4 | Casing | Intact | Wood | White | POS | 2.1 | ±1.6 |
| 1 | House-Ext | B | Door-4 | Jamb | Intact | Wood | White | POS | 2.4 | ±0.9 |
| 1 | House-Ext | B | Door-4 | Jamb | Intact | Wood | White | POS | 1.8 | ±0.7 |
| 1 | House-Ext | B | Door-4 | Screen-dr. | Intact | Wood | Green | POS | 8.9 | ±2.5 |
| 1 | House-Ext | B | Door-4 | Screen-dr. | Intact | Wood | Green | POS | 8.3 | ±2.6 |
| 1 | House-Ext | B | Corner-brd | B-C | Intact | Wood | White | POS | 14.8 | ±3.3 |
| 1 | House-Ext | C | Screen-door-3 | | Poor | Wood | Green | POS | 7.2 | ±2.3 |
| 1 | House-Ext | C | Screen-door-3 | | Poor | Wood | Green | POS | 9.8 | ±2.5 |
| 1 | House-Ext | C | Bay window | Trim-Lwr | Intact | Wood | White | POS | 2.2 | ±0.6 |
| 1 | House-Ext | C | Bay window | Trim-Lwr | Intact | Wood | White | POS | 3.4 | ±1.9 |
| 1 | House-Ext | C | Bay window | Underside | Intact | Wood | White | POS | 1.7 | ±0.6 |
| 1 | House-Ext | C | Bay window | Underside | Intact | Wood | White | POS | 4.3 | ±1.2 |
| 1 | House-Ext | C | Bay window | Brackets | Intact | Wood | White | POS | 3.0 | ±1.0 |
| 1 | House-Ext | C | Bay window | Brackets | Intact | Wood | White | POS | 1.9 | ±0.9 |
| 1 | House-Ext | C | Corner-brd | B-C | Intact | Wood | White | POS | 12.0 | ±2.9 |
| 1 | House-Ext | C | Window-22 | Sash-Ext | Poor | Wood | White | POS | 3.2 | ±1.0 |
| 1 | House-Ext | C | Window-22 | Sash-Ext | Poor | Wood | White | POS | 3.1 | ±1.0 |
| 1 | House-Ext | C | Window-22 | Mullion | Poor | Wood | White | POS | 10.8 | ±2.6 |
| 1 | House-Ext | C | Window-22 | Mullion | Poor | Wood | White | POS | 7.9 | ±2.5 |
| 1 | House-Ext | C | Ext-Wall | Trim-Lwr | Poor | Wood | Grey | POS | 4.9 | ±1.4 |
| 1 | House-Ext | C | Ext-Wall | Trim-Lwr | Poor | Wood | Grey | POS | 7.9 | ±2.4 |
| 1 | House-Ext | C | Ext-Wall | Trim-Lwr | Poor | Wood | White | POS | 10.6 | ±3.0 |
| 1 | House-Ext | C | Ext-Wall | Trim-Lwr | Poor | Wood | White | POS | 2.7 | ±0.8 |
| 1 | House-Ext | D | Window-1 | Screen-sash | Fair | Wood | Green | POS | 1.2 | ±0.2 |
| 1 | House-Ext | D | Window-1 | Screen-sash | Fair | Wood | Green | POS | 1.4 | ±0.4 |
| 1 | House-Ext | D | Elec-conduit | Large | Peeling | Metal | White | POS | 3.5 | ±1.3 |
| 1 | House-Ext | D | Elec-conduit | Large | Peeling | Metal | White | POS | 1.8 | ±0.8 |
| 1 | House-Ext | D | Elec-conduit | Large | Peeling | Metal | Grey | POS | 4.2 | ±1.4 |
| 1 | House-Ext | D | Elec-conduit | Large | Peeling | Metal | Grey | POS | 3.0 | ±1.0 |
| 1 | House-Ext | D | Window-6 | Apron | Intact | Wood | White | POS | 10.8 | ±3.1 |
| 1 | House-Ext | D | Window-6 | Apron | Intact | Wood | White | POS | 16.9 | ±3.4 |
| 1 | House-Ext | D | Window-6 | Stool | Intact | Wood | White | POS | 8.2 | ±2.3 |
| 1 | House-Ext | D | Window-6 | Stool | Intact | Wood | White | POS | 9.7 | ±2.9 |
| 1 | House-Ext | D | Window-6 | Casing | Intact | Wood | White | POS | 15.9 | ±3.1 |
| 1 | House-Ext | D | Window-6 | Casing | Intact | Wood | White | POS | 18.9 | ±3.5 |
| 1 | House-Ext | D | Window-6 | Sash-Ext | Intact | Wood | White | POS | 6.2 | ±2.2 |
| 1 | House-Ext | D | Window-6 | Sash-Ext | Intact | Wood | White | POS | 9.2 | ±2.4 |
| 1 | House-Ext | D | Window-7 | Sash-Ext | Intact | Wood | White | POS | 5.9 | ±2.3 |
| 1 | House-Ext | D | Window-7 | Sash-Ext | Intact | Wood | White | POS | 7.8 | ±2.2 |
| 1 | House-Ext | D | Window | Framing | Intact | Wood | White | POS | 13.9 | ±3.0 |
| 1 | House-Ext | D | Window | Framing | Intact | Wood | White | POS | 17.5 | ±3.4 |
| 1 | House-Ext | D | Window | Frame-Upr | Intact | Wood | White | POS | 12.8 | ±3.1 |
| 1 | House-Ext | D | Window | Frame-Upr | Intact | Wood | White | POS | 16.3 | ±3.4 |
| 1 | House-Ext | D | Elec-conduit | Small | Intact | Metal | White | POS | 1.3 | ±0.4 |

# Quarters C Positive Results for Lead-Based Paint

| Flr | Room | Side | Strc | Feat | Cnd | Sub | Clr | RES | Combined (mg/cm²) | |
|---|---|---|---|---|---|---|---|---|---|---|
| 1 | House-Ext | D | Elec-conduit | Small | Intact | Metal | White | POS | 3.2 | ±1.2 |
| 1 | Kitchen-0 | A | Ceiling | | Intact | Drywall | Beige | POS | 1.3 | ±0.7 |
| 1 | Kitchen-0 | A | Ceiling | | Intact | Drywall | Beige | POS | 1.1 | ±0.5 |
| 1 | Kitchen-0 | A | Ceiling | Crown-mold | Intact | Wood | Beige | POS | 1.2 | ±0.5 |
| 1 | Kitchen-0 | A | Ceiling | Crown-mold | Intact | Wood | Beige | POS | 1.1 | ±0.4 |
| 1 | Kitchen-1 | A | Wall | | Intact | Plaster | Beige | POS | 1.2 | ±0.5 |
| 1 | Kitchen-1 | A | Wall | | Intact | Other | Beige | POS | 7.5 | ±2.7 |
| 1 | Kitchen-1 | A | Door-1 | Door | Intact | Wood | Beige | POS | 25.7 | ±4.1 |
| 1 | Kitchen-1 | A | Door-1 | Jamb | Intact | Wood | Beige | POS | 21.0 | ±3.7 |
| 1 | Kitchen-1 | A | Window-1 | Sash | Fair | Wood | Beige | POS | 1.4 | ±0.3 |
| 1 | Kitchen-1 | A | Window-1 | Mullion | Fair | Wood | Beige | POS | 1.6 | ±0.4 |
| 1 | Kitchen-1 | C | Door-2 | Door | Intact | Wood | Beige | POS | 18.3 | ±3.4 |
| 1 | Kitchen-1 | C | Door-2 | Door | Intact | Wood | Beige | POS | 16.1 | ±3.3 |
| 1 | Kitchen-1 | C | Door-2 | Casing | Intact | Wood | Beige | POS | 16.3 | ±3.1 |
| 1 | Kitchen-1 | C | Door-2 | Jamb | Intact | Wood | Beige | POS | 19.6 | ±3.6 |
| 1 | Kitchen-1 | C | Mid-wall | Moulding | Fair | Wood | Beige | POS | 2.0 | ±0.6 |
| 1 | Kitchen-1 | C | Wall | Baseboard | Intact | Wood | Beige | POS | 18.0 | ±3.6 |
| 1 | Kitchen-1 | D | Wall | | Intact | Plaster | Beige | POS | 2.2 | ±0.6 |
| 1 | Kitchen-1 | D | Wall | | Intact | Other | Beige | POS | 1.2 | ±0.5 |
| 1 | Kitchen-1 | D | Door-3 | Door | Intact | Wood | Beige | POS | 16.2 | ±3.3 |
| 1 | Kitchen-1 | D | Door-3 | Casing | Intact | Wood | Beige | POS | 7.5 | ±2.5 |
| 1 | Kitchen-1 | D | Window-4 | Casing | Fair | Wood | Beige | POS | 9.6 | ±2.8 |
| 1 | Kitchen-1 | D | Window-4 | Casing | Fair | Wood | Beige | POS | 9.9 | ±2.8 |
| 1 | Kitchen-1 | D | Window-4 | Sash | Fair | Wood | Beige | POS | 22.9 | ±3.8 |
| 1 | Kitchen-1 | D | Window-4 | Sash | Fair | Wood | Beige | POS | 20.3 | ±3.6 |
| 1 | Kitchen-1 | D | Window-5 | Apron | Intact | Wood | Beige | POS | 16.2 | ±3.3 |
| 1 | Kitchen-1 | D | Window-5 | Apron | Intact | Wood | Beige | POS | 23.8 | ±3.7 |
| 1 | Kitchen-1 | D | Window-5 | Stool | Intact | Wood | Beige | POS | 14.9 | ±3.3 |
| 1 | Kitchen-1 | D | Window-5 | Stool | Intact | Wood | Beige | POS | 11.8 | ±3.1 |
| 1 | Kitchen-1 | D | Window-5 | Casing | Intact | Wood | Beige | POS | 22.2 | ±3.8 |
| 1 | Kitchen-1 | D | Window-5 | Casing | Intact | Wood | Beige | POS | 19.6 | ±3.7 |
| 1 | Kitchen-1 | D | Window-5 | Mullion | Intact | Wood | Beige | POS | 21.2 | ±3.5 |
| 1 | Kitchen-1 | D | Window-5 | Mullion | Intact | Wood | Beige | POS | 19.2 | ±3.6 |
| 1 | Kitchen-1 | D | Wall | Baseboard | Intact | Wood | Beige | POS | 19.3 | ±3.8 |
| 1 | Laundry-rm. | A | Wall | | Intact | Wood | White | POS | 10.1 | ±2.9 |
| 1 | Laundry-rm. | A | Window-1 | Stool | Intact | Wood | Beige | POS | 10.7 | ±2.8 |
| 1 | Laundry-rm. | A | Window-1 | Casing | Intact | Wood | Beige | POS | 14.2 | ±3.1 |
| 1 | Laundry-rm. | A | Window-1 | Sash | Intact | Wood | Beige | POS | 10.0 | ±2.7 |
| 1 | Laundry-rm. | A | Window-1 | Mullion | Intact | Wood | Beige | POS | 11.4 | ±3.0 |
| 1 | Laundry-rm. | A | Wall | Baseboard | Intact | Wood | Black | POS | 11.7 | ±2.9 |
| 1 | Laundry-rm. | A | Ceiling | Crown-mold | Intact | Wood | White | POS | 9.0 | ±2.3 |
| 1 | Laundry-rm. | A | Ceiling | Crown-mold | Intact | Wood | White | POS | 6.7 | ±2.1 |
| 1 | Laundry-rm. | A | Ceiling | | Intact | Wood | White | POS | 12.3 | ±2.5 |
| 1 | Laundry-rm. | A | Ceiling | | Intact | Wood | White | POS | 7.6 | ±2.1 |
| 1 | Laundry-rm. | B | Wall | | Intact | Wood | White | POS | 10.2 | ±2.5 |
| 1 | Laundry-rm. | B | Window-2 | Stool | Intact | Wood | Beige | POS | 14.7 | ±3.2 |
| 1 | Laundry-rm. | B | Window-2 | Casing | Intact | Wood | Beige | POS | 14.2 | ±3.2 |
| 1 | Laundry-rm. | B | Window-2 | Sash | Intact | Wood | Beige | POS | 10.7 | ±2.8 |
| 1 | Laundry-rm. | B | Window-2 | Mullion | Intact | Wood | Beige | POS | 12.3 | ±3.0 |
| 1 | Laundry-rm. | B | Wall | Baseboard | Intact | Wood | Black | POS | 14.1 | ±3.2 |
| 1 | Porch-1 | A | Porch-1 | Columns | Intact | Wood | White | POS | 13.4 | ±3.0 |
| 1 | Porch-1 | A | Porch-1 | Columns | Intact | Wood | White | POS | 13.9 | ±2.7 |
| 1 | Porch-1 | A | Screen-door | Door | Intact | Wood | Green | POS | 8.8 | ±2.1 |
| 1 | Porch-1 | A | Screen-door | Door | Intact | Wood | Green | POS | 6.8 | ±2.1 |
| 1 | Porch-1 | A | Door | Casing | Intact | Wood | White | POS | 7.6 | ±2.1 |
| 1 | Porch-1 | A | Door | Casing | Intact | Wood | White | POS | 4.4 | ±1.7 |
| 1 | Porch-1 | A | Door | Jamb | Intact | Wood | White | POS | 4.0 | ±1.2 |
| 1 | Porch-1 | A | Door | Jamb | Intact | Wood | White | POS | 9.3 | ±2.1 |
| 1 | Porch-1 | A | Porch | Rail-cap | Intact | Wood | White | POS | 16.0 | ±2.7 |
| 1 | Porch-1 | A | Porch | Rail-cap | Intact | Wood | White | POS | 15.1 | ±2.9 |
| 1 | Porch-1 | A | Porch | Baluster | Intact | Wood | White | POS | 11.3 | ±2.5 |
| 1 | Porch-1 | A | Porch | Lattice | Intact | Wood | White | POS | 7.4 | ±1.9 |
| 1 | Porch-1 | A | Wall-Upr | | Intact | Wood | White | POS | 12.2 | ±2.6 |
| 1 | Porch-1 | A | Wall-Upr | | Intact | Wood | White | POS | 11.4 | ±2.6 |
| 1 | Porch-1 | A | Porch-Upr | Trim-Upr | Intact | Wood | White | POS | 6.3 | ±2.0 |
| 1 | Porch-1 | A | Porch-Upr | Trim-Upr | Intact | Wood | White | POS | 14.6 | ±2.6 |
| 1 | Porch-1 | A | Shelf | | Intact | Wood | White | POS | 6.9 | ±2.2 |

# Quarters C Positive Results for Lead-Based Paint

| Flr | Room | Side | Strc | Feat | Cnd | Sub | Clr | RES | Combined (mg/cm²) | |
|---|---|---|---|---|---|---|---|---|---|---|
| 1 | Porch-1 | A | Shelf | | Intact | Wood | White | POS | 5.6 | ±2.0 |
| 1 | Porch-1 | B | Porch | Baluster | Intact | Wood | White | POS | 11.2 | ±2.4 |
| 1 | Porch-1 | B | Porch | Rail-Lwr | Intact | Wood | White | POS | 4.4 | ±1.7 |
| 1 | Porch-1 | B | Porch | Rail-Lwr | Intact | Wood | White | POS | 13.1 | ±2.7 |
| 1 | Porch-1 | B | Porch | Lattice | Intact | Wood | White | POS | 4.4 | ±1.3 |
| 1 | Porch-1 | C | Porch-1 | Columns | Intact | Wood | White | POS | 17.1 | ±2.9 |
| 1 | Porch-1 | C | Porch-1 | Columns | Intact | Wood | White | POS | 15.1 | ±2.9 |
| 1 | Porch-1 | C | Wall | | Intact | Wood | White | POS | 13.4 | ±2.4 |
| 1 | Porch-1 | C | Wall | | Intact | Wood | White | POS | 11.6 | ±2.3 |
| 1 | Porch-1 | C | Door-1 | Door | Intact | Wood | White | POS | 13.6 | ±2.5 |
| 1 | Porch-1 | C | Door-4 | Door | Intact | Wood | White | POS | 15.2 | ±2.6 |
| 1 | Porch-1 | C | Door-4 | Casing | Intact | Wood | White | POS | 11 8 | ±2.6 |
| 1 | Porch-1 | C | Door-5 | Casing | Intact | Wood | White | POS | 13.7 | ±2.5 |
| 1 | Porch-1 | C | Door-5 | Jamb | Intact | Wood | White | POS | 8.7 | ±2.1 |
| 1 | Porch-1 | C | Door-2 | Jamb | Intact | Wood | White | POS | 8.0 | ±2.2 |
| 1 | Porch-1 | C | Door-3 | Casing | Intact | Wood | White | POS | 14.9 | ±2.7 |
| 1 | Porch-1 | C | Door-3 | Casing | Intact | Wood | White | POS | 13.0 | ±2.6 |
| 1 | Porch-1 | C | Door-3 | Jamb | Intact | Wood | White | POS | 12.2 | ±2.6 |
| 1 | Porch-1 | C | Door-3 | Jamb | Intact | Wood | White | POS | 17.5 | ±3.1 |
| 1 | Porch-1 | C | Porch | Upr | Intact | Wood | White | POS | 14.6 | ±2.6 |
| 1 | Porch-1 | C | Porch | Trim-Upr | Intact | Wood | White | POS | 12.3 | ±2.6 |
| 1 | Porch-1 | C | Door-2 | Threshold | Intact | Wood | Grey | POS | 8.1 | ±2.1 |
| 1 | Porch-1 | C | Door-2 | Threshold | Intact | Wood | Grey | POS | 13.1 | ±2.4 |
| 1 | Porch-1 | C | Porch | Floor | Intact | Wood | Grey | POS | 9.7 | ±2.3 |
| 1 | Porch-1 | C | Porch | Floor | Intact | Wood | Grey | POS | 11.2 | ±2.2 |
| 1 | Porch-1 | D | Window | Apron | Intact | Wood | White | POS | 16.4 | ±2.8 |
| 1 | Porch-1 | D | Window | Apron | Intact | Wood | White | POS | 15.6 | ±2.7 |
| 1 | Porch-1 | D | Window | Stool | Intact | Wood | White | POS | 13.9 | ±2.7 |
| 1 | Porch-1 | D | Window | Stool | Intact | Wood | White | POS | 16.0 | ±2.4 |
| 1 | Porch-1 | D | Window | Casing | Intact | Wood | White | POS | 12.4 | ±2.7 |
| 1 | Porch-1 | D | Window | Casing | Intact | Wood | White | POS | 10.3 | ±2.5 |
| 1 | Porch-1 | D | Window | Sash-Ext | Intact | Wood | White | POS | 9.0 | ±2.1 |
| 1 | Porch-1 | D | Window | Sash-Ext | Intact | Wood | White | POS | 6.9 | ±2.1 |
| 1 | Porch-1 | D | Window | Trough | Intact | Wood | White | POS | 11.6 | ±2.3 |
| 1 | Porch-1 | D | Window | Trough | Intact | Wood | White | POS | 14.5 | ±2.6 |
| 1 | Porch-1-Dr-3 | C | Dr (over-wind.) | Sash-Ext | Intact | Wood | White | POS | 17.1 | ±2.7 |
| 1 | Porch-1-Dr-3 | C | Dr (over-wind.) | Sash-Ext | Intact | Wood | White | POS | 13.9 | ±2.6 |
| 1 | Porch-1-Dr-3 | C | Dr (over-wind.) | Stool | Intact | Wood | White | POS | 16.5 | ±2.7 |
| 1 | Porch-1-Dr-3 | C | Dr (over-wind.) | Stool | Intact | Wood | White | POS | 15.0 | ±2.7 |
| 1 | Porch-1-Dr-3 | C | Dr (over-wind.) | Mullion | Intact | Wood | White | POS | 17.2 | ±2.8 |
| 1 | Porch-1-Dr-3 | C | Dr (over-wind.) | Mullion | Intact | Wood | White | POS | 21 9 | ±3.1 |
| 1 | Porch-1-Dr-3 | C | Dr (side-wind.)-1 | Casing | Intact | Wood | White | POS | 3.7 | ±1.6 |
| 1 | Porch-1-Dr-3 | C | Dr (side-wind.)-1 | Casing | Intact | Wood | White | POS | 3.6 | ±1.8 |
| 1 | Porch-1-Dr-3 | C | Dr (side-wind.)-2 | Casing | Intact | Wood | White | POS | 5.9 | ±1.8 |
| 1 | Porch-1-Dr-3 | C | Dr (side-wind.)-2 | Casing | Intact | Wood | White | POS | 4.0 | ±1.0 |
| 1 | Porch-1-Ext | A | Porch | Columns | Intact | Wood | White | POS | 16.1 | ±3.2 |
| 1 | Porch-1-Ext | A | Porch | Columns | Intact | Wood | White | POS | 16.1 | ±3.2 |
| 1 | Porch-1-Ext | A | Porch | Trim-Upr | Intact | Wood | White | POS | 16.8 | ±3.5 |
| 1 | Porch-1-Ext | A | Porch | Trim-Upr | Intact | Wood | White | POS | 18.9 | ±3.6 |
| 1 | Porch-1-Ext | A | Porch | Floor | Intact | Wood | Grey | POS | 1.2 | ±0.3 |
| 1 | Porch-1-Ext | A | Porch | Trim-Lwr | Intact | Wood | White | POS | 1.3 | ±0.5 |
| 1 | Porch-1-Ext | A | Porch | Trim-Lwr | Intact | Wood | White | POS | 1.4 | ±0.5 |
| 1 | Porch-1-Ext | A | Porch | Lattice | Intact | Wood | White | POS | 10.1 | ±2.6 |
| 1 | Porch-1-Ext | A | Porch | Lattice | Intact | Wood | White | POS | 1.8 | ±0.5 |
| 1 | Porch-1-Ext | A | Screen-door-1 | Door | Intact | Wood | Green | POS | 11.1 | ±2.7 |
| 1 | Porch-1-Ext | A | Screen-door-1 | Door | Intact | Wood | Green | POS | 7.6 | ±2.5 |
| 1 | Porch-1-Ext | A | Door-1 | Casing | Intact | Wood | White | POS | 8.1 | ±2.4 |
| 1 | Porch-1-Ext | A | Door-1 | Casing | Intact | Wood | White | POS | 8.5 | ±2.6 |
| 1 | Porch-1-Ext | A | Door-1 | Jamb | Intact | Wood | White | POS | 7.6 | ±2.3 |
| 1 | Porch-1-Ext | A | Door-1 | Jamb | Intact | Wood | White | POS | 5.9 | ±2.0 |
| 1 | Porch-1-Ext | A | Wall-1 | | Intact | Wood | White | POS | 15.1 | ±3.3 |
| 1 | Porch-1-Ext | B | Door-2 | Casing | Fair | Wood | White | POS | 4.6 | ±1.4 |
| 1 | Porch-1-Ext | B | Door-2 | Casing | Fair | Wood | White | POS | 5.3 | ±1.9 |
| 1 | Porch-1-Ext | B | Door-2 | Jamb | Fair | Wood | White | POS | 2.3 | ±0.8 |
| 1 | Porch-1-Ext | B | Door-2 | Jamb | Fair | Wood | White | POS | 1.5 | ±0.5 |
| 1 | Porch-1-Ext | B | Porch-2 | Trim-Lwr | Intact | Wood | White | POS | 1.8 | ±0.8 |
| 1 | Porch-1-Ext | B | Porch-2 | Trim-Lwr | Intact | Wood | White | POS | 2.8 | ±0.9 |

# Quarters C Positive Results for Lead-Based Paint

| Flr | Room | Side | Strc | Feat | Cnd | Sub | Clr | RES | Combined (mg/cm²) | |
|---|---|---|---|---|---|---|---|---|---|---|
| 1 | Porch-1-Ext | B | Wall-1 | | Intact | Wood | White | POS | 11.8 | ±2.8 |
| 1 | Porch-1-Ext | C | Window-1 | Stool | Intact | Wood | White | POS | 3.2 | ±1.1 |
| 1 | Porch-1-Ext | C | Window-2 | Stool | Intact | Wood | White | POS | 3.2 | ±1.0 |
| 1 | Porch-1-Ext | C | Window-2 | Casing | Intact | Wood | White | POS | 1.4 | ±0.4 |
| 1 | Porch-1-Ext | C | Window-2 | Casing | Intact | Wood | White | POS | 1.5 | ±0.4 |
| 1 | Porch-1-Ext | C | Window-3 | Sash-Ext | Poor | Wood | White | POS | 1.0 | ±0.3 |
| 1 | Porch-1-Ext | C | Window-5 | Stool | Intact | Wood | White | POS | 14.8 | ±3.1 |
| 1 | Porch-1-Ext | C | Window-5 | Stool | Intact | Wood | White | POS | 12.5 | ±3.1 |
| 1 | Porch-1-Ext | C | Window-5 | Casing | Intact | Wood | White | POS | 9.3 | ±2.7 |
| 1 | Porch-1-Ext | C | Window-5 | Casing | Intact | Wood | White | POS | 11.9 | ±3.0 |
| 1 | Porch-1-Ext | C | Window-5 | Screen-sash | Intact | Wood | Green | POS | 7.1 | ±2.4 |
| 1 | Porch-1-Ext | C | Window-5 | Screen-sash | Intact | Wood | Green | POS | 5.3 | ±2.2 |
| 1 | Porch-1-Ext | C | Window-5 | Trim-Upr | Intact | Wood | White | POS | 5.6 | ±2.1 |
| 1 | Porch-1-Ext | C | Window-5 | Trim-Upr | Intact | Wood | White | POS | 12.9 | ±3.2 |
| 1 | Porch-1-Ext | C | Door-3 | Door | Poor | Wood | White | POS | 9.4 | ±2.4 |
| 1 | Porch-1-Ext | C | Door-3 | Door | Poor | Wood | White | POS | 7.1 | ±2.5 |
| 1 | Porch-1-Ext | C | Door-3 | Casing | Poor | Wood | White | POS | 3.1 | ±1.0 |
| 1 | Porch-1-Ext | C | Door-3 | Casing | Poor | Wood | White | POS | 1.8 | ±0.8 |
| 1 | Porch-1-Ext | C | Door-3 | Jamb | Poor | Wood | White | POS | 2.2 | ±0.9 |
| 1 | Porch-1-Ext | C | Door-3 | Jamb | Poor | Wood | White | POS | 2.1 | ±0.8 |
| 1 | Porch-1-Ext | D | Wall-1 | | Intact | Wood | White | POS | 1.0 | ±0.4 |
| 1 | Porch-1-Ext | D | Wall-2 | | Intact | Wood | White | POS | 6.9 | ±2.2 |
| 1 | Porch-2 | A | Porch-2 | Ceiling | Intact | Wood | White | POS | 6.8 | ±2.2 |
| 1 | Porch-2 | A | Porch-2 | Ceiling | Intact | Wood | White | POS | 6.4 | ±2.1 |
| 1 | Porch-2 | A | Ceiling-2 | Crown-mold | Intact | Wood | White | POS | 10.8 | ±2.3 |
| 1 | Porch-2 | A | Ceiling-2 | Crown-mold | Intact | Wood | White | POS | 11.1 | ±2.4 |
| 1 | Porch-2 | B | Wall | | Intact | Wood | White | POS | 12.9 | ±2.8 |
| 1 | Porch-2 | B | Wall | | Intact | Wood | White | POS | 10.7 | ±2.8 |
| 1 | Porch-2 | B | Door-2 | Door | Intact | Wood | White | POS | 12.6 | ±2.8 |
| 1 | Porch-2 | B | Door-2 | Door | Intact | Wood | White | POS | 12.0 | ±2.8 |
| 1 | Porch-2 | B | Door-2 | Casing | Intact | Wood | White | POS | 22.4 | ±3.6 |
| 1 | Porch-2 | B | Door-2 | Casing | Intact | Wood | White | POS | 20.4 | ±3.6 |
| 1 | Porch-2 | B | Door-2 | Jamb | Intact | Wood | White | POS | 19.5 | ±3.6 |
| 1 | Porch-2 | B | Door-2 | Jamb | Intact | Wood | White | POS | 27.7 | ±4.2 |
| 1 | Porch-2 | B | Window-1 | Screen-case | Intact | Wood | White | POS | 17.9 | ±3.5 |
| 1 | Porch-2 | B | Window-1 | Screen-case. | Intact | Wood | White | POS | 21.2 | ±3.8 |
| 1 | Porch-2 | B | Window-1 | Screen-sash | Intact | Wood | White | POS | 10.8 | ±2.9 |
| 1 | Porch-2 | B | Window-1 | Screen-sash | Intact | Wood | White | POS | 14.0 | ±3.1 |
| 1 | Porch-2 | B | Elec-conduit | | Intact | Metal | White | POS | 3.1 | ±1.1 |
| 1 | Porch-2 | B | Elec-conduit | | Intact | Metal | White | POS | 2.9 | ±1.0 |
| 1 | Porch-2 | B | Light-Switch | | Intact | Metal | White | POS | 1.9 | ±0.9 |
| 1 | Porch-2 | B | Light-Switch | | Intact | Metal | White | POS | 3.1 | ±1.2 |
| 1 | Porch-2 | B | Porch | Trim-Upr | Intact | Wood | White | POS | 1.3 | ±0.4 |
| 1 | Porch-2 | B | Porch | Trim-Upr | Intact | Wood | White | POS | 3.0 | ±1.5 |
| 1 | Porch-2 | CL | Ceiling | Lt.-Fixture | Intact | Metal | White | POS | 1.3 | ±0.4 |
| 1 | Porch-2 | CL | Ceiling | Lt.-Fixture | Intact | Metal | White | POS | 1.1 | ±0.3 |
| 1 | Porch-2 | D | Door-3 | Door | Intact | Wood | White | POS | 5.2 | ±1.5 |
| 1 | Porch-2 | D | Door-3 | Door | Intact | Wood | White | POS | 6 8 | ±2.4 |
| 1 | Porch-2 | D | Door-3 | Casing | Intact | Wood | White | POS | 3.0 | ±1.3 |
| 1 | Porch-2 | D | Door-3 | Casing | Intact | Wood | White | POS | 4.5 | ±1.5 |
| 1 | Porch-2 | D | Door-3 | Jamb | Intact | Wood | White | POS | 4.9 | ±1.4 |
| 1 | Porch-2 | D | Door-3 | Jamb | Intact | Wood | White | POS | 4.8 | ±1.6 |
| 1 | Porch-2 | D | Porch-2 | Columns | Intact | Wood | White | POS | 2.1 | ±1.0 |
| 1 | Porch-2 | D | Porch-2 | Columns | Intact | Wood | White | POS | 10.4 | ±2.7 |
| 1 | Porch-2 | D | Elec-conduit | | Intact | Metal | White | POS | 1.4 | ±0.5 |
| 1 | Porch-2 | D | Elec-conduit | | Intact | Metal | White | POS | 2.0 | ±0.7 |
| 1 | Porch-2 | D | Light-Switch | | Intact | Metal | White | POS | 2.1 | ±0.9 |
| 1 | Porch-2 | D | Light-Switch | | Intact | Metal | White | POS | 2.0 | ±0.9 |
| 1 | Porch-2-Ext | D | Porch | Columns | Intact | Wood | White | POS | 4.9 | ±1.5 |
| 1 | Porch-2-Ext | D | Porch | Columns | Intact | Wood | White | POS | 1.1 | ±0.3 |
| 1 | Porch-2-Ext | D | Porch | Floor | Intact | Wood | Grey | POS | 1 1 | ±0.5 |
| 1 | Porch-2-Ext | D | Door-5 | Door | Fair | Wood | White | POS | 6.5 | ±2.4 |
| 1 | Porch-2-Ext | D | Door-5 | Door | Fair | Wood | White | POS | 8.7 | ±2.6 |
| 1 | Porch-2-Ext | D | Door-5 | Casing | Fair | Wood | White | POS | 3.4 | ±1.0 |
| 1 | Porch-2-Ext | D | Door-5 | Casing | Fair | Wood | White | POS | 3.0 | ±1.1 |
| 1 | Porch-2-Ext | D | Door-5 | Jamb | Fair | Wood | White | POS | 2.9 | ±1.0 |
| 1 | Porch-2-Ext | D | Door-5 | Jamb | Fair | Wood | White | POS | 2.9 | ±1.0 |

# Quarters C Positive Results for Lead-Based Paint

| Flr | Room | Side | Strc | Feat | Cnd | Sub | Clr | RES | Combined (mg/cm²) | |
|---|---|---|---|---|---|---|---|---|---|---|
| 1 | Porch-2-Ext | D | Porch | Lattice | Fair | Wood | White | POS | 4.4 | ±1.5 |
| 1 | Porch-2-Ext | D | Porch | Lattice | Fair | Wood | White | POS | 3.1 | ±1.0 |
| 1 | Room-1 | A | Door | Door | Intact | Wood | Beige | POS | 5.7 | ±1.9 |
| 1 | Room-1 | A | Door | Door | Intact | Wood | Beige | POS | 1.8 | ±0.4 |
| 1 | Room-1 | A | Door | Casing | Intact | Wood | Beige | POS | 4.8 | ±1.4 |
| 1 | Room-1 | A | Door | Casing | Intact | Wood | Beige | POS | 5.7 | ±2.0 |
| 1 | Room-1 | A | Door | Jamb | Intact | Wood | Beige | POS | 4.0 | ±1.3 |
| 1 | Room-1 | A | Door | Jamb | Intact | Wood | Beige | POS | 6.8 | ±1.8 |
| 1 | Room-1 | A | Door | Mullion | Intact | Wood | Beige | POS | 4.3 | ±1.2 |
| 1 | Room-1 | A | Door | Mullion | Intact | Wood | Beige | POS | 3.3 | ±0.8 |
| 1 | Room-1 | A | Wall | Baseboard | Intact | Wood | Beige | POS | 4.1 | ±1.3 |
| 1 | Room-1 | B | Entranceway | Casing | Intact | Wood | Beige | POS | 4.8 | ±1.3 |
| 1 | Room-1 | B | Entranceway | Casing | Intact | Wood | Beige | POS | 6.9 | ±1.9 |
| 1 | Room-1 | B | Entranceway | Jamb | Intact | Wood | Beige | POS | 4.8 | ±1.3 |
| 1 | Room-1 | B | Entranceway | Jamb | Intact | Wood | Beige | POS | 6.0 | ±2.1 |
| 1 | Room-1 | B | Cabinet-Upr | Door-Out | Intact | Wood | Beige | POS | 5.9 | ±2.0 |
| 1 | Room-1 | B | Cabinet-Upr | Door-Out | Intact | Wood | Beige | POS | 4.5 | ±1.3 |
| 1 | Room-1 | B | Cabinet-Lwr | Door-Out | Intact | Wood | Beige | POS | 5.1 | ±1.9 |
| 1 | Room-1 | B | Cabinet-Lwr | Door-Out | Intact | Wood | Beige | POS | 6.1 | ±1.8 |
| 1 | Room-1 | B | Cabinet-Lwr | Cab.-Out | Intact | Wood | Beige | POS | 5.3 | ±1.3 |
| 1 | Room-1 | B | Cabinet-Lwr | Cab.-Out | Intact | Wood | Beige | POS | 4.6 | ±1.4 |
| 1 | Room-1 | B | Cabinet-Upr | Door-Ins | Intact | Wood | Beige | POS | 5.7 | ±1.7 |
| 1 | Room-1 | B | Cabinet-Upr | Door-Ins | Intact | Wood | Beige | POS | 6.5 | ±2.1 |
| 1 | Room-1 | B | Cabinet-Upr | Inside | Intact | Wood | Beige | POS | 6.0 | ±2.0 |
| 1 | Room-1 | B | Cabinet-Upr | Inside | Intact | Wood | Beige | POS | 8.0 | ±2.0 |
| 1 | Room-1 | B | Cabinet-Upr | Shelf | Intact | Wood | Beige | POS | 5.4 | ±2.0 |
| 1 | Room-1 | B | Cabinet-Upr | Shelf | Intact | Wood | Beige | POS | 6.8 | ±1.8 |
| 1 | Room-1 | B | Cabinet-Upr | Wall | Intact | Plaster | Beige | POS | 18.1 | ±2.8 |
| 1 | Room-1 | B | Cabinet-Upr | Wall | Intact | Plaster | Beige | POS | 20.6 | ±3.1 |
| 1 | Room-1 | B | Cabinet-Lwr | Door-Ins | Intact | Wood | Beige | POS | 4.9 | ±1.2 |
| 1 | Room-1 | B | Cabinet-Lwr | Door-Ins | Intact | Wood | Beige | POS | 6.2 | ±1.9 |
| 1 | Room-1 | B | Cabinet-Lwr | Inside | Intact | Wood | Beige | POS | 5.4 | ±1.8 |
| 1 | Room-1 | B | Cabinet-Lwr | Inside | Intact | Wood | Beige | POS | 5.5 | ±2.1 |
| 1 | Room-1 | B | Cabinet-Lwr | Shelf | Intact | Wood | Beige | POS | 7.2 | ±2.1 |
| 1 | Room-1 | B | Cabinet-Lwr | Shelf | Intact | Wood | Beige | POS | 4.7 | ±1.3 |
| 1 | Room-1 | B | Cabinet-Lwr | Wall | Intact | Plaster | Beige | POS | 11.5 | ±2.3 |
| 1 | Room-1 | B | Cabinet-Lwr | Wall | Intact | Plaster | Beige | POS | 11.2 | ±2.5 |
| 1 | Room-1 | C | Fireplace | Mantle | Intact | Wood | Beige | POS | 5.4 | ±1.8 |
| 1 | Room-1 | C | Fireplace | Mantle | Intact | Wood | Beige | POS | 6.4 | ±1.8 |
| 1 | Room-1 | C | Fireplace | Casing | Intact | Wood | Beige | POS | 8.2 | ±2.1 |
| 1 | Room-1 | C | Fireplace | Casing | Intact | Wood | Beige | POS | 3.8 | ±1.0 |
| 1 | Room-1 | C | Fireplace | Trim-Upr | Intact | Wood | Beige | POS | 5.7 | ±1.9 |
| 1 | Room-1 | C | Fireplace | Trim-Upr | Intact | Wood | Beige | POS | 5.9 | ±1.8 |
| 1 | Room-1 | C | Fireplace | Trim-Upr | Intact | Wood | Beige | POS | 2.8 | ±0.9 |
| 1 | Room-1 | C | Fireplace | Trim-Upr | Intact | Wood | Beige | POS | 4.2 | ±1.2 |
| 1 | Room-1 | C | Fireplace | Trim-Lwr | Intact | Wood | Beige | POS | 5.4 | ±1.9 |
| 1 | Room-1 | C | Fireplace | Trim-Lwr | Intact | Wood | Beige | POS | 3.9 | ±1.3 |
| 1 | Room-1 | C | Fireplace | Trim-Lwr | Intact | Wood | Beige | POS | 5.3 | ±1.4 |
| 1 | Room-1 | C | Fireplace | Trim-Lwr | Intact | Wood | Beige | POS | 7.4 | ±2.1 |
| 1 | Room-1 | C | Fireplace | | Intact | Brick | Beige | POS | 21.8 | ±3.2 |
| 1 | Room-1 | C | Fireplace | | Intact | Brick | Beige | POS | 17.7 | ±2.8 |
| 1 | Room-1 | C | Door | Door | Intact | Wood | Beige | POS | 5.5 | ±1.8 |
| 1 | Room-1 | C | Door | Door | Intact | Wood | Beige | POS | 5.2 | ±1.7 |
| 1 | Room-1 | C | Door | Casing | Intact | Wood | Beige | POS | 4.3 | ±1.0 |
| 1 | Room-1 | C | Door | Casing | Intact | Wood | Beige | POS | 5.1 | ±1.8 |
| 1 | Room-1 | C | Door | Jamb | Intact | Wood | Beige | POS | 13.0 | ±2.6 |
| 1 | Room-1 | C | Door | Jamb | Intact | Wood | Beige | POS | 5.5 | ±1.8 |
| 1 | Room-1 | D | Wall | Baseboard | Intact | Wood | Beige | POS | 3.7 | ±1.2 |
| 1 | Room-1 | D | Window-1 | Apron | Intact | Wood | Beige | POS | 5.3 | ±1.8 |
| 1 | Room-1 | D | Window-2 | Apron | Intact | Wood | Beige | POS | 5.4 | ±1.4 |
| 1 | Room-1 | D | Window-3 | Stool | Intact | Wood | Beige | POS | 6.9 | ±2.3 |
| 1 | Room-1 | D | Window-3 | Stool | Intact | Wood | Beige | POS | 5.5 | ±1.4 |
| 1 | Room-1 | D | Window-3 | Casing | Intact | Wood | Beige | POS | 6.8 | ±2.1 |
| 1 | Room-1 | D | Window-2 | Casing | Intact | Wood | Beige | POS | 8.6 | ±2.3 |
| 1 | Room-1 | D | Window-2 | Sash | Intact | Wood | Beige | POS | 6.1 | ±1.9 |
| 1 | Room-1 | D | Window-1 | Sash | Intact | Wood | Beige | POS | 2.7 | ±0.8 |
| 1 | Room-2 | A | Door | Casing | Intact | Wood | Beige | POS | 14.8 | ±2.7 |

## Quarters C Positive Results for Lead-Based Paint

| Flr | Room | Side | Strc | Feat | Cnd | Sub | Clr | RES | Combined (mg/cm²) | |
|---|---|---|---|---|---|---|---|---|---|---|
| 1 | Room-2 | A | Door | Casing | Intact | Wood | Beige | POS | 17.8 | ±2.7 |
| 1 | Room-2 | A | Door | Jamb | Intact | Wood | Beige | POS | 19.3 | ±3.0 |
| 1 | Room-2 | A | Door | Jamb | Intact | Wood | Beige | POS | 18.8 | ±2.8 |
| 1 | Room-2 | A | Door | Mullion | Intact | Wood | Beige | POS | 19.1 | ±3.1 |
| 1 | Room-2 | A | Door | Mullion | Intact | Wood | Beige | POS | 16.0 | ±2.8 |
| 1 | Room-2 | A | Wall | Crown-mold | Intact | Wood | Beige | POS | 10.4 | ±2.2 |
| 1 | Room-2 | A | Wall | Crown-mold | Intact | Wood | Beige | POS | 10.4 | ±2.4 |
| 1 | Room-2 | B | Window-1 | Apron | Intact | Wood | Beige | POS | 14.7 | ±2.9 |
| 1 | Room-2 | B | Window-2 | Apron | Intact | Wood | Beige | POS | 15.0 | ±2.6 |
| 1 | Room-2 | B | Window-2 | Stool | Intact | Wood | Beige | POS | 14.5 | ±2.7 |
| 1 | Room-2 | B | Window-2 | Stool | Intact | Wood | Beige | POS | 17.9 | ±2.7 |
| 1 | Room-2 | B | Window-1 | Casing | Intact | Wood | Beige | POS | 17.8 | ±3.0 |
| 1 | Room-2 | B | Window-1 | Casing | Intact | Wood | Beige | POS | 17.7 | ±3.0 |
| 1 | Room-2 | B | Window-1 | Sash | Intact | Wood | Beige | POS | 14.7 | ±2.5 |
| 1 | Room-2 | B | Window-2 | Sash | Intact | Wood | Beige | POS | 15.1 | ±2.5 |
| 1 | Room-2 | B | Floor | Radiator | Intact | Metal | Beige | POS | 1.2 | ±0.4 |
| 1 | Room-2 | B | Floor | Radiator | Intact | Metal | Beige | POS | 1.3 | ±0.5 |
| 1 | Room-2 | B | Wall | Baseboard | Intact | Wood | Beige | POS | 19.8 | ±3.0 |
| 1 | Room-2 | C | Door | Door | Intact | Wood | Beige | POS | 17.6 | ±2.8 |
| 1 | Room-2 | C | Door | Door | Intact | Wood | Beige | POS | 16.5 | ±2.8 |
| 1 | Room-2 | C | Door | Casing | Intact | Wood | Beige | POS | 18.8 | ±3.1 |
| 1 | Room-2 | C | Door | Casing | Intact | Wood | Beige | POS | 17.3 | ±2.8 |
| 1 | Room-2 | C | Door | Jamb | Intact | Wood | Beige | POS | 15.0 | ±2.7 |
| 1 | Room-2 | C | Door | Jamb | Intact | Wood | Beige | POS | 15.6 | ±3.1 |
| 1 | Room-2 | C | Door | Jamb | Intact | Wood | Beige | POS | 16.7 | ±2.7 |
| 1 | Room-2 | C | Fireplace | Mantle | Intact | Wood | Beige | POS | 12.8 | ±2.6 |
| 1 | Room-2 | C | Fireplace | Mantle | Intact | Wood | Beige | POS | 15.0 | ±2.7 |
| 1 | Room-2 | C | Fireplace | Trim-Upr | Intact | Wood | Beige | POS | 14.3 | ±2.8 |
| 1 | Room-2 | C | Fireplace | Trim-Upr | Intact | Wood | Beige | POS | 13.2 | ±2.7 |
| 1 | Room-2 | C | Fireplace | Trim-Lwr | Intact | Wood | Beige | POS | 14.9 | ±2.8 |
| 1 | Room-2 | C | Fireplace | Trim-Lwr | Intact | Wood | Beige | POS | 18.9 | ±2.9 |
| 1 | Room-2 | C | Fireplace | | Intact | Brick | Beige | POS | 11.8 | ±2.5 |
| 1 | Room-2 | C | Fireplace | | Intact | Brick | Beige | POS | 16.6 | ±2.8 |
| 1 | Room-2 | C | Wall | Baseboard | Intact | Wood | Beige | POS | 19.1 | ±3.1 |
| 1 | Room-2 | D | Door | Door | Intact | Wood | Beige | POS | 16.4 | ±2.8 |
| 1 | Room-2 | D | Door | Door | Intact | Wood | Beige | POS | 14.6 | ±2.7 |
| 1 | Room-2 | D | Entranceway | Casing | Intact | Wood | Beige | POS | 18.1 | ±2.8 |
| 1 | Room-2 | D | Entranceway | Casing | Intact | Wood | Beige | POS | 9.1 | ±2.3 |
| 1 | Room-2 | D | Entranceway | Jamb | Intact | Wood | Beige | POS | 16.7 | ±3.0 |
| 1 | Room-2 | D | Door | Jamb | Intact | Wood | Beige | POS | 16.9 | ±2.7 |
| 1 | Room-3 | A | Door-1 | Door | Intact | Wood | Beige | POS | 15.9 | ±3.3 |
| 1 | Room-3 | A | Door-1 | Door | Intact | Wood | Beige | POS | 15.6 | ±3.2 |
| 1 | Room-3 | A | Door-1 | Casing | Poor | Wood | Beige | POS | 14.7 | ±3.1 |
| 1 | Room-3 | A | Door-1 | Casing | Poor | Wood | Beige | POS | 14.0 | ±3.2 |
| 1 | Room-3 | A | Door-1 | Jamb | Intact | Wood | Beige | POS | 13.5 | ±3.2 |
| 1 | Room-3 | A | Door-1 | Jamb | Intact | Wood | Beige | POS | 13.5 | ±3.0 |
| 1 | Room-3 | A | Wall | | Intact | Plaster | White | POS | 3.2 | ±1.1 |
| 1 | Room-3 | A | Fireplace | Mantle | Intact | Wood | Beige | POS | 13.8 | ±3.1 |
| 1 | Room-3 | A | Fireplace | Mantle | Intact | Wood | Beige | POS | 16.0 | ±3.4 |
| 1 | Room-3 | A | Fireplace | Trim-Lwr | Intact | Brick | Beige | POS | 1.2 | ±0.5 |
| 1 | Room-3 | A | Fireplace | Trim-Lwr | Intact | Brick | Beige | POS | 1.0 | ±0.4 |
| 1 | Room-3 | B | Door-2 | Door | Intact | Wood | Beige | POS | 14.0 | ±3.0 |
| 1 | Room-3 | B | Door-3 | Door | Intact | Wood | Beige | POS | 17.8 | ±3.3 |
| 1 | Room-3 | B | Door-3 | Casing | Intact | Wood | Beige | POS | 15.3 | ±3.3 |
| 1 | Room-3 | B | Door-2 | Casing | Intact | Wood | Beige | POS | 13.7 | ±3.0 |
| 1 | Room-3 | B | Door-3 | Jamb | Poor | Wood | Beige | POS | 11.1 | ±2.8 |
| 1 | Room-3 | B | Door-3 | Jamb | Poor | Wood | Beige | POS | 14.1 | ±3.0 |
| 1 | Room-3 | B | Door-3 | Mullion | Poor | Wood | Beige | POS | 14.8 | ±3.2 |
| 1 | Room-3 | B | Door-2 | Mullion | Poor | Wood | Beige | POS | 10.7 | ±2.8 |
| 1 | Room-3 | C | Wall | Baseboard | Intact | Wood | Beige | POS | 15.4 | ±3.4 |
| 1 | Room-3 | D | Entranceway | Casing | Intact | Wood | Beige | POS | 14.4 | ±3.1 |
| 1 | Room-3 | D | Entranceway | Casing | Intact | Wood | Beige | POS | 16.4 | ±3.2 |
| 1 | Room-3 | D | Entranceway | Jamb | Intact | Wood | Beige | POS | 15.7 | ±3.3 |
| 1 | Room-3 | D | Entranceway | Jamb | Intact | Wood | Beige | POS | 18.6 | ±3.4 |
| 1 | Room-3 | D | Wall | Baseboard | Intact | Wood | Beige | POS | 17.3 | ±3.3 |
| 1 | Room-4 | A | Door-1 | Door | Intact | Wood | Beige | POS | 13.4 | ±3.1 |
| 1 | Room-4 | A | Door-1 | Casing | Intact | Wood | Beige | POS | 6.4 | ±2.1 |

# Quarters C Positive Results for Lead-Based Paint

| Flr | Room | Side | Strc | Feat | Cnd | Sub | Clr | RES | Combined (mg/cm²) | |
|---|---|---|---|---|---|---|---|---|---|---|
| 1 | Room-4 | A | Door-1 | Jamb | Intact | Wood | Beige | POS | 14.1 | ±3.3 |
| 1 | Room-4 | A | Ceiling | Crown-mold | Intact | Wood | White | POS | 2.0 | ±0.5 |
| 1 | Room-4 | A | Ceiling | Crown-mold | Intact | Wood | White | POS | 2.3 | ±0.6 |
| 1 | Room-4 | B | Door-2 | Door | Intact | Wood | Beige | POS | 7.7 | ±2.5 |
| 1 | Room-4 | C | Window-1 | Apron | Intact | Wood | Beige | POS | 11.9 | ±2.6 |
| 1 | Room-4 | C | Window-2 | Apron | Intact | Wood | Beige | POS | 6.7 | ±1.8 |
| 1 | Room-4 | C | Window-3 | Stool | Intact | Wood | Beige | POS | 2.5 | ±0.7 |
| 1 | Room-4 | C | Window-1 | Stool | Intact | Wood | Beige | POS | 10.2 | ±2.6 |
| 1 | Room-4 | C | Window-2 | Sash | Intact | Wood | Beige | POS | 11.1 | ±2.8 |
| 1 | Room-4 | C | Window-3 | Sash | Intact | Wood | Beige | POS | 9.1 | ±2.6 |
| 1 | Room-4 | C | Window-2 | Mullion | Fair | Wood | Beige | POS | 9.4 | ±2.7 |
| 1 | Room-4 | C | Window-1 | Mullion | Fair | Wood | Beige | POS | 8.0 | ±2.6 |
| 1 | Room-4 | D | Door-3 | Casing | Intact | Wood | Beige | POS | 5.2 | ±1.9 |
| 1 | Room-4 | D | Door-3 | Jamb | Intact | Wood | Beige | POS | 12.4 | ±2.8 |
| 1 | Room-4 | D | Window-4 | Casing | Intact | Wood | Beige | POS | 4.0 | ±1.1 |
| 1 | Room-4 | D | Window-4 | Casing | Intact | Wood | Beige | POS | 8.1 | ±2.4 |
| 1 | Room-4 | D | Window-4 | Sash | Intact | Wood | Beige | POS | 15.6 | ±3.0 |
| 1 | Room-4 | D | Window-4 | Sash | Intact | Wood | Beige | POS | 12.6 | ±3.1 |
| 1 | Room-5 | A | Wall | | Intact | Plaster | Beige | POS | 2.8 | ±0.9 |
| 1 | Room-5 | A | Wall | | Intact | Plaster | Beige | POS | 5.0 | ±1.3 |
| 1 | Room-5 | A | Wall | Baseboard | Intact | Wood | Beige | POS | 10.2 | ±2.5 |
| 1 | Room-5 | A | Door | Door | Intact | Wood | Beige | POS | 23.0 | ±3.2 |
| 1 | Room-5 | A | Door | Door | Intact | Wood | Beige | POS | 21.6 | ±3.4 |
| 1 | Room-5 | A | Door | Jamb | Intact | Wood | Beige | POS | 19.6 | ±3.0 |
| 1 | Room-5 | A | Door-2 | Door | Intact | Wood | Beige | POS | 23.2 | ±3.4 |
| 1 | Room-5 | A | Door-2 | Door | Intact | Wood | Beige | POS | 24.1 | ±3.4 |
| 1 | Room-5 | A | Cabinet-Upr | Door-Out | Intact | Wood | Beige | POS | 20.1 | ±3.0 |
| 1 | Room-5 | A | Cabinet-Upr | Door-Out | Intact | Wood | Beige | POS | 19.5 | ±3.1 |
| 1 | Room-5 | A | Cabinet-Upr | Door-Ins | Intact | Wood | Beige | POS | 25.2 | ±3.2 |
| 1 | Room-5 | A | Cabinet-Upr | Door-Ins | Intact | Wood | Beige | POS | 22.6 | ±3.1 |
| 1 | Room-5 | A | Cabinet | Outside | Intact | Wood | Beige | POS | 23.8 | ±3.2 |
| 1 | Room-5 | A | Cabinet | Outside | Intact | Wood | Beige | POS | 22.4 | ±3.4 |
| 1 | Room-5 | A | Cabinet-Upr | Inside | Intact | Wood | Beige | POS | 16.5 | ±2.9 |
| 1 | Room-5 | A | Cabinet-Upr | Inside | Intact | Wood | Beige | POS | 3.0 | ±1.0 |
| 1 | Room-5 | A | Cabinet-Upr | Shelf | Intact | Wood | Beige | POS | 13.6 | ±2.5 |
| 1 | Room-5 | A | Cabinet-Upr | Shelf | Intact | Wood | Beige | POS | 20.9 | ±3.0 |
| 1 | Room-5 | A | Cabinet-Lwr | Door-Out | Intact | Wood | Beige | POS | 1.1 | ±0.2 |
| 1 | Room-5 | A | Cabinet-Lwr | Door-Out | Intact | Wood | Beige | POS | 2.2 | ±0.8 |
| 1 | Room-5 | A | Cabinet-Lwr | Door-Ins | Intact | Wood | Beige | POS | 1.1 | ±0.2 |
| 1 | Room-5 | A | Cabinet-Lwr | Door-Ins | Intact | Wood | Beige | POS | 1.2 | ±0.2 |
| 1 | Room-5 | A | Cabinet-Lwr | Cabinet-Out | Intact | Wood | Beige | POS | 11.6 | ±2.7 |
| 1 | Room-5 | A | Cabinet-Lwr | Cabinet-Out | Intact | Wood | Beige | POS | 7.3 | ±2.2 |
| 1 | Room-5 | A | Cabinet-Lwr | Inside | Intact | Wood | Beige | POS | 29.6 | ±3.6 |
| 1 | Room-5 | A | Cabinet-Lwr | Inside | Intact | Wood | Beige | POS | 25.5 | ±3.3 |
| 1 | Room-5 | A | Cabinet-Lwr | Shelf | Intact | Wood | Beige | POS | 27.2 | ±3.4 |
| 1 | Room-5 | A | Cabinet-Lwr | Shelf | Intact | Wood | Beige | POS | 23.6 | ±3.2 |
| 1 | Room-5 | A | Closet | Baseboard | Intact | Wood | Beige | POS | 20.0 | ±3.1 |
| 1 | Room-5 | A | Closet | Baseboard | Intact | Wood | Beige | POS | 20.4 | ±3.0 |
| 1 | Room-5 | A | Closet-Upr | Shelf | Intact | Wood | Beige | POS | 12.5 | ±2.5 |
| 1 | Room-5 | A | Closet-Upr | Shelf | Intact | Wood | Beige | POS | 15.4 | ±2.8 |
| 1 | Room-5 | A | Closet | Coat rack | Intact | Wood | Beige | POS | 11.2 | ±2.7 |
| 1 | Room-5 | A | Closet | Coat rack | Intact | Wood | Beige | POS | 12.9 | ±2.7 |
| 1 | Room-5 | A | Wall | Elec-conduit. | Intact | Metal | Black | POS | 1.3 | ±0.4 |
| 1 | Room-5 | A | Wall | Elec-conduit. | Intact | Metal | Black | POS | 5.8 | ±2.0 |
| 1 | Room-5 | A | Stairs | Newel-post | Intact | Wood | Black | POS | 9.5 | ±2.3 |
| 1 | Room-5 | A | Stairs | Newel-post | Intact | Wood | Black | POS | 8.2 | ±2.2 |
| 1 | Room-5 | A | Stairs | Rail-cap | Intact | Wood | Black | POS | 9.1 | ±2.2 |
| 1 | Room-5 | A | Stairs | Rail-cap | Intact | Wood | Black | POS | 8.4 | ±2.3 |
| 1 | Room-5 | A | Ceiling | Crown-mold | Intact | Wood | Beige | POS | 2.8 | ±0.9 |
| 1 | Room-5 | A | Ceiling | Crown-mold | Intact | Wood | Beige | POS | 3.1 | ±0.9 |
| 1 | Room-5 | B | Door | Casing | Intact | Wood | Beige | POS | 17.5 | ±2.8 |
| 1 | Room-5 | B | Door | Jamb | Intact | Wood | Beige | POS | 21.9 | ±3.3 |
| 1 | Room-5 | B | Door-2 | Door | Intact | Wood | Beige | POS | 20.7 | ±3.2 |
| 1 | Room-5 | B | Door-2 | Door | Intact | Wood | Beige | POS | 20.0 | ±3.1 |
| 1 | Room-5 | B | Window-2 | Apron | Intact | Wood | Beige | POS | 22.0 | ±3.3 |
| 1 | Room-5 | B | Window-2 | Stool | Intact | Wood | Beige | POS | 5.0 | ±1.7 |
| 1 | Room-5 | C | Wall | | Intact | Plaster | Beige | POS | 4.1 | ±1.4 |

# Quarters C Positive Results for Lead-Based Paint

| Flr | Room | Side | Strc | Feat | Cnd | Sub | Clr | RES | Combined (mg/cm²) | |
|---|---|---|---|---|---|---|---|---|---|---|
| 1 | Room-5 | C | Door | Casing | Intact | Wood | Beige | POS | 10.6 | ±2.4 |
| 1 | Room-5 | C | Door | Door | Intact | Wood | Beige | POS | 13.0 | ±2.6 |
| 1 | Room-5 | C | Door | Door | Intact | Wood | Beige | POS | 18.6 | ±3.1 |
| 1 | Room-5 | C | Window-2 | Apron | Intact | Wood | Beige | POS | 28.1 | ±3.4 |
| 1 | Room-5 | C | Window-2 | Casing | Intact | Wood | Beige | POS | 9.3 | ±2.1 |
| 1 | Room-5 | C | Window-2 | Sash | Intact | Wood | Beige | POS | 20.3 | ±2.9 |
| 1 | Room-5 | C | Window-2 | Trough | Intact | Wood | Beige | POS | 14.4 | ±2.7 |
| 1 | Room-5 | C | Window-2 | Trough | Intact | Wood | Beige | POS | 14.8 | ±2.8 |
| 1 | Room-5 | C | Window-2 | Mullion | Intact | Wood | Beige | POS | 4.9 | ±1.6 |
| 1 | Room-5 | C | Window-2 | Mullion | Intact | Wood | Beige | POS | 21.8 | ±3.1 |
| 1 | Room-5 | C | Closet | Door | Intact | Wood | Beige | POS | 22.0 | ±3.1 |
| 1 | Room-5 | C | Closet | Door | Intact | Wood | Beige | POS | 22.4 | ±3.3 |
| 1 | Room-5 | C | Closet | Casing | Intact | Wood | Beige | POS | 12.4 | ±2.4 |
| 1 | Room-5 | C | Closet | Casing | Intact | Wood | Beige | POS | 10.2 | ±2.4 |
| 1 | Room-5 | C | Closet | Jamb | Intact | Wood | Beige | POS | 15.6 | ±2.7 |
| 1 | Room-5 | C | Closet | Jamb | Intact | Wood | Beige | POS | 12.8 | ±2.7 |
| 1 | Room-5 | C | Stairs | Baseboard-Ins | Intact | Wood | Beige | POS | 19.9 | ±3.2 |
| 1 | Room-5 | C | Stairs | Baseboard-Ins | Intact | Wood | Beige | POS | 23.0 | ±3.3 |
| 1 | Room-5 | C | Stairs | Stringer | Intact | Wood | Beige | POS | 23.6 | ±3.1 |
| 1 | Room-5 | C | Stairs | Stringer | Intact | Wood | Beige | POS | 24.2 | ±3.3 |
| 1 | Room-5 | C | Stairs | Baluster | Intact | Wood | Beige | POS | 20.4 | ±3.1 |
| 1 | Room-5 | C | Stairs | Baluster | Intact | Wood | Beige | POS | 26.4 | ±3.2 |
| 1 | Room-5 | C | Stairs | Riser | Intact | Wood | Beige | POS | 23.6 | ±3.3 |
| 1 | Room-5 | C | Stairs | Riser | Intact | Wood | Beige | POS | 21.9 | ±3.2 |
| 1 | Room-5 | C | Stairs-riser | Land.-bottom | Intact | Wood | Beige | POS | 21.0 | ±3.1 |
| 1 | Room-5 | C | Stairs-riser | Land.-bottom | Intact | Wood | Beige | POS | 24.1 | ±3.1 |
| 1 | Room-5 | D | Wall | | Intact | Plaster | Beige | POS | 3.6 | ±1.0 |
| 1 | Room-5 | D | Wall | Baseboard | Intact | Wood | Beige | POS | 24.0 | ±3.1 |
| 1 | Room-5 | D | Window-2 | Stool | Intact | Wood | Beige | POS | 4.9 | ±1.3 |
| 1 | Room-5 | D | Window-2 | Casing | Intact | Wood | Beige | POS | 25.5 | ±3.4 |
| 1 | Room-5 | D | Window-2 | Sash | Intact | Wood | Beige | POS | 14.1 | ±2.4 |
| 2 | Bath-3 | A | Door | Door | Intact | Wood | Beige | POS | 12.9 | ±2.6 |
| 2 | Bath-3 | A | Door | Door | Intact | Wood | Beige | POS | 16.0 | ±2.6 |
| 2 | Bath-3 | A | Door | Door | Intact | Wood | Beige | POS | 15.1 | ±2.6 |
| 2 | Bath-3 | A | Door | Door | Intact | Wood | Beige | POS | 13.7 | ±2.6 |
| 2 | Bath-3 | A | Door | Jamb | Intact | Wood | Beige | POS | 12.8 | ±2.7 |
| 2 | Bath-3 | A | Door | Jamb | Intact | Wood | Beige | POS | 20.6 | ±2.8 |
| 2 | Bath-3 | A | Window-Upr | Casing | Intact | Wood | Beige | POS | 13.4 | ±2.7 |
| 2 | Bath-3 | A | Window-Upr | Casing | Intact | Wood | Beige | POS | 12.3 | ±2.5 |
| 2 | Bath-3 | A | Window-Upr | Sash | Intact | Wood | Beige | POS | 15.0 | ±2.4 |
| 2 | Bath-3 | A | Window-Upr | Sash | Intact | Wood | Beige | POS | 14.5 | ±2.6 |
| 2 | Bath-3 | A | Window-Upr | Apron | Intact | Wood | Beige | POS | 13.6 | ±2.7 |
| 2 | Bath-3 | A | Window-Upr | Apron | Intact | Wood | Beige | POS | 11.4 | ±2.5 |
| 2 | Bath-3 | C | Window-Upr | Apron | Peeling | Wood | Beige | POS | 2.5 | ±0.7 |
| 2 | Bath-3 | C | Window-Upr | Apron | Peeling | Wood | Beige | POS | 12.3 | ±2.5 |
| 2 | Bath-3 | C | Window-Upr | Stool | Peeling | Wood | Beige | POS | 9.3 | ±2.2 |
| 2 | Bath-3 | C | Window-Upr | Stool | Peeling | Wood | Beige | POS | 5.0 | ±1.8 |
| 2 | Bath-3 | C | Window-Upr | Casing | Intact | Wood | Beige | POS | 14.1 | ±2.6 |
| 2 | Bath-3 | C | Window-Upr | Casing | Intact | Wood | Beige | POS | 14.4 | ±2.5 |
| 2 | Bath-3 | C | Window-Upr | Sash | Intact | Wood | Beige | POS | 10.2 | ±2.2 |
| 2 | Bath-3 | C | Window-Upr | Sash | Intact | Wood | Beige | POS | 11.6 | ±2.6 |
| 2 | Bath-3 | C | Window-Upr | Mullion | Intact | Wood | Beige | POS | 14.7 | ±2.7 |
| 2 | Bath-3 | C | Window-Upr | Mullion | Intact | Wood | Beige | POS | 10.0 | ±2.0 |
| 2 | Bath-3 | C | Floor-Upr | Radiator | Intact | Metal | Beige | POS | 14.4 | ±3.1 |
| 2 | Bath-3 | C | Floor-Upr | Radiator | Intact | Metal | Beige | POS | 18.1 | ±3.0 |
| 2 | Bath-4 | A | Wall | | Intact | Drywall | Beige | POS | 9.0 | ±2.6 |
| 2 | Bath-4 | C | Wall | | Intact | Drywall | Beige | POS | 9.2 | ±2.4 |
| 2 | Bath-4 | C | Door | Jamb | Intact | Wood | Beige | POS | 1.2 | ±0.4 |
| 2 | Bath-4 | D | Wall | | Intact | Drywall | Beige | POS | 6.1 | ±2.4 |
| 2 | Bath-4 | D | Window | Apron | Intact | Wood | Beige | POS | 3.3 | ±1.0 |
| 2 | Bath-4 | D | Window | Apron | Intact | Wood | Beige | POS | 3.9 | ±1.1 |
| 2 | Bath-4 | D | Window | Stool | Intact | Wood | Beige | POS | 1.1 | ±0.3 |
| 2 | Bath-4 | D | Window | Stool | Intact | Wood | Beige | POS | 6.9 | ±2.2 |
| 2 | Bath-4 | D | Window | Casing | Intact | Wood | Beige | POS | 7.1 | ±2.1 |
| 2 | Bath-4 | D | Window | Casing | Intact | Wood | Beige | POS | 7.3 | ±2.2 |
| 2 | Bath-4 | D | Window | Sash | Intact | Wood | Beige | POS | 9.6 | ±2.6 |
| 2 | Bath-4 | D | Window | Sash | Intact | Wood | Beige | POS | 4.0 | ±1.8 |

# Quarters C Positive Results for Lead-Based Paint

| Flr | Room | Side | Strc | Feat | Cnd | Sub | Clr | RES | Combined (mg/cm²) | |
|---|---|---|---|---|---|---|---|---|---|---|
| 2 | Bath-4 | D | Window | Mullion | Intact | Wood | Beige | POS | 12.0 | ±2.9 |
| 2 | Bath-4 | D | Window | Mullion | Intact | Wood | Beige | POS | 8.1 | ±2.5 |
| 2 | Bath-4 | D | Radiator | | Poor | Metal | Beige | POS | 5.0 | ±1.8 |
| 2 | Bath-4 | D | Radiator | | Poor | Metal | Beige | POS | 3.7 | ±1.4 |
| 2 | Bath-4 | D | Radiator | Pipes | Peeling | Metal | Beige | POS | 5.5 | ±2.0 |
| 2 | Bath-4 | D | Radiator | Pipes | Peeling | Metal | Beige | POS | 3.5 | ±1.3 |
| 2 | Bath-5 | A | Wall | Wall | Intact | Plaster | Beige | POS | 1.6 | ±0.7 |
| 2 | Bath-5 | A | Door | Door | Intact | Wood | Beige | POS | 12.4 | ±2.5 |
| 2 | Bath-5 | A | Door | Casing | Intact | Wood | Beige | POS | 12.6 | ±2.6 |
| 2 | Bath-5 | A | Door | Casing | Intact | Wood | Beige | POS | 16.4 | ±2.7 |
| 2 | Bath-5 | A | Door | Jamb | Intact | Wood | Beige | POS | 16.6 | ±2.8 |
| 2 | Bath-5 | A | Door | Jamb | Intact | Wood | Beige | POS | 12.4 | ±2.6 |
| 2 | Bath-5 | A | Radiator | | Intact | Metal | Beige | POS | 9.0 | ±2.4 |
| 2 | Bath-5 | A | Radiator | | Intact | Metal | Beige | POS | 7.8 | ±2.4 |
| 2 | Bath-5 | B | Door | Door | Intact | Wood | Beige | POS | 16.1 | ±2.9 |
| 2 | Bath-5 | C | Wall | Wall | Intact | Plaster | Beige | POS | 1.1 | ±0.6 |
| 2 | Bath-5 | C | Window | Casing | Peeling | Wood | Beige | POS | 19.5 | ±2.9 |
| 2 | Bath-5 | C | Window | Casing | Peeling | Wood | Beige | POS | 16.5 | ±3.0 |
| 2 | Bath-5 | D | Window | Sash | Intact | Wood | Beige | POS | 7.9 | ±1.9 |
| 2 | Bath-5 | D | Window | Sash | Intact | Wood | Beige | POS | 11.0 | ±2.3 |
| 2 | Bath-5 | D | Window | Mullion | Intact | Wood | Beige | POS | 10.9 | ±2.3 |
| 2 | Bath-5 | D | Window | Mullion | Intact | Wood | Beige | POS | 14.7 | ±2.6 |
| 2 | Hall-3 | A | Door-1 | Door | Intact | Wood | Beige | POS | 11.8 | ±2.9 |
| 2 | Hall-3 | A | Door-2 | Door | Intact | Wood | Beige | POS | 20.3 | ±3.5 |
| 2 | Hall-3 | A | Door-2 | Door | Intact | Wood | Beige | POS | 22.6 | ±3.6 |
| 2 | Hall-3 | A | Door-2 | Casing | Intact | Wood | Beige | POS | 18.3 | ±3.4 |
| 2 | Hall-3 | A | Door-2 | Casing | Intact | Wood | Beige | POS | 23.4 | ±4.0 |
| 2 | Hall-3 | A | Door-2 | Jamb | Intact | Wood | Beige | POS | 20.4 | ±3.5 |
| 2 | Hall-3 | A | Door-2 | Jamb | Intact | Wood | Beige | POS | 19.5 | ±3.3 |
| 2 | Hall-3 | A | Window-1 | Stool | Intact | Wood | Beige | POS | 15.6 | ±3.2 |
| 2 | Hall-3 | A | Window-1 | Sash | Intact | Wood | Beige | POS | 11.7 | ±2.7 |
| 2 | Hall-3 | A | Window-1 | Casing | Intact | Wood | Beige | POS | 14.1 | ±3.2 |
| 2 | Hall-3 | A | Closet | Shelf | Intact | Wood | Beige | POS | 9.4 | ±2.8 |
| 2 | Hall-3 | A | Closet | Shelf | Intact | Wood | Beige | POS | 12.9 | ±2.8 |
| 2 | Hall-3 | A | Closet | Drawer-case | Intact | Wood | Beige | POS | 9.5 | ±2.5 |
| 2 | Hall-3 | A | Closet | Drawer-case. | Intact | Wood | Beige | POS | 11.6 | ±2.8 |
| 2 | Hall-3 | A | Closet | Wall | Intact | Plaster | Beige | POS | 6.2 | ±1.7 |
| 2 | Hall-3 | A | Wall | Crown-mold | Intact | Wood | Beige | POS | 9.1 | ±2.2 |
| 2 | Hall-3 | A | Wall | Crown-mold | Intact | Wood | Beige | POS | 8.0 | ±2.1 |
| 2 | Hall-3 | A | Closet | Ceiling | Intact | Plaster | Beige | POS | 8.5 | ±2.1 |
| 2 | Hall-3 | A | Closet | Ceiling | Intact | Plaster | Beige | POS | 7.2 | ±2.1 |
| 2 | Hall-3 | B | Door-4 | Door | Intact | Wood | Beige | POS | 10.5 | ±2.9 |
| 2 | Hall-3 | B | Window-2 | Stool | Intact | Wood | Beige | POS | 9.7 | ±2.6 |
| 2 | Hall-3 | B | Window-2 | Sash | Intact | Wood | Beige | POS | 9.9 | ±2.7 |
| 2 | Hall-3 | B | Window-2 | Casing | Intact | Wood | Beige | POS | 9.6 | ±2.9 |
| 2 | Hall-3 | B | Entranceway-1 | Casing | Intact | Wood | Beige | POS | 14.7 | ±3.4 |
| 2 | Hall-3 | B | Entranceway-1 | Jamb | Intact | Wood | Beige | POS | 22.9 | ±3.9 |
| 2 | Hall-3 | B | Stairs-1 | Stringer | Intact | Wood | Beige | POS | 18.2 | ±3.4 |
| 2 | Hall-3 | B | Stairs-1 | Tread | Intact | Wood | Black | POS | 27.5 | ±4.3 |
| 2 | Hall-3 | B | Stairs-1 | Baseboard-Ins | Intact | Wood | Beige | POS | 5.2 | ±1.4 |
| 2 | Hall-3 | B | Closet | Baseboard | Intact | Wood | Beige | POS | 6.5 | ±2.3 |
| 2 | Hall-3 | B | Closet | Coat rack | Intact | Wood | Beige | POS | 10.0 | ±2.5 |
| 2 | Hall-3 | C | Wall | | Intact | Plaster | Beige | POS | 13.7 | ±3.2 |
| 2 | Hall-3 | C | Door-4 | Casing | Intact | Wood | Beige | POS | 11.2 | ±2.8 |
| 2 | Hall-3 | C | Door-6 | Casing | Intact | Wood | Beige | POS | 10.3 | ±3.0 |
| 2 | Hall-3 | C | Window-4 | Apron | Intact | Wood | Beige | POS | 16.4 | ±3.0 |
| 2 | Hall-3 | C | Window-6 | Apron | Intact | Wood | Beige | POS | 17.5 | ±3.3 |
| 2 | Hall-3 | C | Window-6 | Casing | Intact | Wood | Beige | POS | 13.4 | ±3.0 |
| 2 | Hall-3 | C | Window-5 | Casing | Intact | Wood | Beige | POS | 7.8 | ±2.7 |
| 2 | Hall-3 | C | Window-4 | Sash | Intact | Wood | Beige | POS | 11.3 | ±2.8 |
| 2 | Hall-3 | C | Window-6 | Sash | Intact | Wood | Beige | POS | 11.7 | ±2.9 |
| 2 | Hall-3 | C | Window-5 | Mullion | Poor | Wood | Beige | POS | 21.4 | ±3.6 |
| 2 | Hall-3 | C | Window-4 | Mullion | Poor | Wood | Beige | POS | 14.0 | ±3.1 |
| 2 | Hall-3 | C | | Shelf | Intact | Wood | Beige | POS | 1.9 | ±0.5 |
| 2 | Hall-3 | C | | Shelf | Intact | Wood | Beige | POS | 1.3 | ±0.4 |
| 2 | Hall-3 | C | Wall | Baseboard | Intact | Wood | Beige | POS | 20.6 | ±3.5 |
| 2 | Hall-3 | C | Wall | Baseboard | Intact | Wood | Beige | POS | 17.5 | ±3.4 |

# Quarters C Positive Results for Lead-Based Paint

| Flr | Room | Side | Strc | Feat | Cnd | Sub | Clr | RES | Combined (mg/cm²) | |
|---|---|---|---|---|---|---|---|---|---|---|
| 2 | Hall-3 | C | Closet | Door | Intact | Wood | Beige | POS | 10.0 | ±2.8 |
| 2 | Hall-3 | C | Closet | Door | Intact | Wood | Beige | POS | 11.8 | ±2.8 |
| 2 | Hall-3 | C | Closet | Casing | Intact | Wood | Beige | POS | 8.1 | ±2.7 |
| 2 | Hall-3 | C | Closet | Casing | Intact | Wood | Beige | POS | 10.2 | ±2.8 |
| 2 | Hall-3 | C | Closet | Jamb | Intact | Wood | Beige | POS | 12.5 | ±3.0 |
| 2 | Hall-3 | C | Closet | Jamb | Intact | Wood | Beige | POS | 4.5 | ±1.6 |
| 2 | Hall-3 | D | Wall | | Intact | Plaster | Beige | POS | 18.7 | ±3.5 |
| 2 | Hall-3 | D | Wall | | Intact | Plaster | Beige | POS | 14.4 | ±3.3 |
| 2 | Hall-3 | D | Door-7 | Jamb | Intact | Wood | Beige | POS | 13.2 | ±3.0 |
| 2 | Hall-3 | D | Door-8 | Jamb | Intact | Wood | Beige | POS | 13.1 | ±2.9 |
| 2 | Hall-3 | D | Entranceway-2 | Casing | Intact | Wood | Beige | POS | 16.4 | ±3.3 |
| 2 | Hall-3 | D | Entranceway-2 | Jamb | Intact | Wood | Beige | POS | 16.4 | ±3.5 |
| 2 | Hall-3 | D | Stairs-1 | Baluster | Intact | Wood | Beige | POS | 22.5 | ±3.9 |
| 2 | Hall-3 | D | Stairs-1 | Baluster | Intact | Wood | Beige | POS | 18.3 | ±3.5 |
| 2 | Hall-3 | D | Stairs-1 | Stringer | Intact | Wood | Beige | POS | 18.8 | ±3.4 |
| 2 | Hall-3 | D | Stairs-1 | Tread | Intact | Wood | Black | POS | 20.6 | ±3.9 |
| 2 | Hall-3 | D | Stairs-1 | Riser | Intact | Wood | Beige | POS | 18.5 | ±3.5 |
| 2 | Hall-3 | D | Stairs-1 | Riser | Intact | Wood | Beige | POS | 14.4 | ±3.0 |
| 2 | Hall-3 | D | Stairs-1 | Baseboard-Ins | Intact | Wood | Beige | POS | 9.8 | ±2.5 |
| 2 | Hall-3 | D | Closet | Baseboard | Intact | Wood | Beige | POS | 11.9 | ±2.7 |
| 2 | Hall-3 | D | Closet | Wall | Intact | Plaster | Beige | POS | 7.1 | ±2.5 |
| 2 | Hall-3 | D | Closet | Coat rack | Intact | Wood | Beige | POS | 7.5 | ±2.3 |
| 2 | Hall-4 | A | Door-1 | Door | Intact | Wood | Beige | POS | 12.5 | ±2.8 |
| 2 | Hall-4 | A | Door-1 | Jamb | Intact | Wood | Beige | POS | 10.8 | ±2.9 |
| 2 | Hall-4 | A | Window-1 | Casing | Intact | Wood | Beige | POS | 2.7 | ±1.4 |
| 2 | Hall-4 | A | Window-1 | Casing | Intact | Wood | Beige | POS | 5.8 | ±2.2 |
| 2 | Hall-4 | A | Window-1 | Sash | Intact | Wood | Beige | POS | 10.8 | ±2.8 |
| 2 | Hall-4 | A | Window-1 | Sash | Intact | Wood | Beige | POS | 10.0 | ±2.5 |
| 2 | Hall-4 | A | Window-1 | Trough | Intact | Wood | Beige | POS | 11.9 | ±2.9 |
| 2 | Hall-4 | A | Window-1 | Trough | Intact | Wood | Beige | POS | 12.6 | ±3.0 |
| 2 | Hall-4 | B | Window-2 | Apron | Intact | Wood | Beige | POS | 6.2 | ±2.2 |
| 2 | Hall-4 | B | Window-3 | Apron | Intact | Wood | Beige | POS | 5.5 | ±1.5 |
| 2 | Hall-4 | B | Window-3 | Stool | Intact | Wood | Beige | POS | 4.7 | ±1.6 |
| 2 | Hall-4 | B | Window-2 | Stool | Intact | Wood | Beige | POS | 8.2 | ±1.9 |
| 2 | Hall-4 | B | Window-2 | Casing | Intact | Wood | Beige | POS | 4.6 | ±1.6 |
| 2 | Hall-4 | B | Window-3 | Casing | Intact | Wood | Beige | POS | 5.9 | ±2.3 |
| 2 | Hall-4 | B | Window-3 | Sash | Intact | Wood | Beige | POS | 6.1 | ±1.5 |
| 2 | Hall-4 | B | Window-2 | Sash | Intact | Wood | Beige | POS | 6.4 | ±2.4 |
| 2 | Hall-4 | B | Window-2 | Mullion | Intact | Wood | Beige | POS | 11.6 | ±2.9 |
| 2 | Hall-4 | B | Window-3 | Mullion | Intact | Wood | Beige | POS | 8.6 | ±2.7 |
| 2 | Hall-4 | C | Door-2 | Casing | Intact | Wood | Beige | POS | 7.2 | ±1.7 |
| 2 | Hall-4 | C | Door-2 | Jamb | Intact | Wood | Beige | POS | 11.8 | ±2.6 |
| 2 | Hall-4 | C | Stairs | Stringer | Intact | Wood | Beige | POS | 20.5 | ±3.9 |
| 2 | Hall-4 | C | Stairs | Stringer | Intact | Wood | Beige | POS | 19.9 | ±3.7 |
| 2 | Hall-4 | C | Stairs | Tread | Intact | Wood | Beige | POS | 22.9 | ±3.7 |
| 2 | Hall-4 | C | Stairs | Tread | Intact | Wood | Beige | POS | 25.7 | ±3.9 |
| 2 | Hall-4 | C | Stairs | Baseboard-Ins | Intact | Wood | Beige | POS | 10.7 | ±2.8 |
| 2 | Hall-4 | C | Stairs | Baseboard-Ins | Intact | Wood | Beige | POS | 6.8 | ±1.8 |
| 2 | Hall-4 | D | Door-3 | Door | Intact | Wood | Beige | POS | 5.9 | ±2.0 |
| 2 | Hall-4 | D | Door-3 | Casing | Intact | Wood | Beige | POS | 9.1 | ±2.9 |
| 2 | Hall-4 | D | Stairs | Rail-cap | Intact | Wood | Black | POS | 4.6 | ±1.4 |
| 2 | Hall-4 | D | Stairs | Rail-cap | Intact | Wood | Black | POS | 4.0 | ±1.3 |
| 2 | Hall-4 | D | Stairs | Baluster | Intact | Wood | Beige | POS | 17.3 | ±3.4 |
| 2 | Hall-4 | D | Stairs | Baluster | Intact | Wood | Beige | POS | 24.9 | ±3.8 |
| 2 | Hall-4 | D | Stairs | Newel-post | Intact | Wood | Black | POS | 3.5 | ±2.3 |
| 2 | Hall-4 | D | Stairs | Newel-post | Intact | Wood | Black | POS | 3.2 | ±1.1 |
| 2 | Hall-4 | D | Stairs | Riser | Intact | Wood | Beige | POS | 9.0 | ±2.5 |
| 2 | Hall-4 | D | Stairs | Riser | Intact | Wood | Beige | POS | 3.6 | ±1.1 |
| 2 | Hall-5 | A | Door-A | Jamb | Intact | Plaster | Beige | POS | 13.0 | ±2.3 |
| 2 | Hall-5 | A | Wall-A | Baseboard | Intact | Plaster | Beige | POS | 17.2 | ±2.9 |
| 2 | Hall-5 | A | Closet | Baseboard | Intact | Wood | Beige | POS | 10.2 | ±2.6 |
| 2 | Hall-5 | A | Closet | Baseboard | Intact | Wood | Beige | POS | 12.5 | ±2.7 |
| 2 | Hall-5 | A | Closet | Shelf | Intact | Wood | Beige | POS | 2.0 | ±0.5 |
| 2 | Hall-5 | A | Closet | Shelf | Intact | Wood | Beige | POS | 8.4 | ±2.2 |
| 2 | Hall-5 | A | Closet | Coat rack | Intact | Wood | Beige | POS | 15.4 | ±2.5 |
| 2 | Hall-5 | A | Closet | Coat rack | Intact | Wood | Beige | POS | 13.8 | ±2.7 |
| 2 | Hall-5 | A | Closet | Wall | Intact | Plaster | Beige | POS | 2.2 | ±0.6 |

# Quarters C Positive Results for Lead-Based Paint

| Flr | Room | Side | Strc | Feat | Cnd | Sub | Clr | RES | Combined (mg/cm²) | |
|---|---|---|---|---|---|---|---|---|---|---|
| 2 | Hall-5 | B | Door | Door | Intact | Plaster | Beige | POS | 7.7 | ±2.0 |
| 2 | Hall-5 | B | Door-A | Casing | Intact | Plaster | Beige | POS | 13.7 | ±2.4 |
| 2 | Hall-5 | C | Wall-A | Baseboard | Intact | Plaster | Beige | POS | 15.3 | ±2.7 |
| 2 | Hall-5 | C | Closet | Casing | Intact | Wood | Beige | POS | 8.1 | ±2.2 |
| 2 | Hall-5 | C | Closet | Casing | Intact | Wood | Beige | POS | 9.2 | ±2.2 |
| 2 | Hall-5 | C | Closet | Jamb | Intact | Wood | Beige | POS | 12.1 | ±2.2 |
| 2 | Hall-5 | C | Closet | Jamb | Intact | Wood | Beige | POS | 8.5 | ±2.3 |
| 2 | Hall-5 | D | Door | Door | Intact | Plaster | Beige | POS | 19.9 | ±2.7 |
| 2 | Hall-5 | D | Door-A | Casing | Intact | Plaster | Beige | POS | 13.8 | ±2.7 |
| 2 | Hall-5 | D | Door-A | Jamb | Intact | Plaster | Beige | POS | 18.3 | ±2.6 |
| 2 | Hall-5 | D | Closet | Wall | Intact | Plaster | Beige | POS | 3.1 | ±1.0 |
| 2 | House-Ext | D | Soffit | | Intact | Wood | White | POS | 10.8 | ±2.7 |
| 2 | House-Ext | D | Trim | Upper | Intact | Wood | White | POS | 10.2 | ±2.5 |
| 2 | House-Ext | D | Trim | Upper | Intact | Wood | White | POS | 8.4 | ±2.8 |
| 2 | House-Ext | D | Roof | | Intact | Other | Green | POS | 19.8 | ±3.5 |
| 2 | House-Ext | D | Roof | | Intact | Other | Green | POS | 18.2 | ±3.5 |
| 2 | Porch-2 | C | Wall | Downspout | Intact | Metal | White | POS | 23.8 | ±3.2 |
| 2 | Porch-2 | C | Wall | Downspout | Intact | Metal | White | POS | 25.8 | ±3.5 |
| 2 | Porch-3 | A | Porch | Columns | Intact | Wood | White | POS | 12.9 | ±2.9 |
| 2 | Porch-3 | A | Porch | Columns | Intact | Wood | White | POS | 10.5 | ±2.2 |
| 2 | Porch-3 | A | Door | Screen-dr. | Intact | Wood | White | POS | 4.5 | ±1.6 |
| 2 | Porch-3 | A | Door | Screen-dr. | Intact | Wood | White | POS | 5.5 | ±1.4 |
| 2 | Porch-3 | A | Divider | Wall | Intact | Wood | White | POS | 7.0 | ±2.0 |
| 2 | Porch-3 | A | Divider | Wall | Intact | Wood | White | POS | 8.4 | ±2.0 |
| 2 | Porch-3 | A | Porch | Rail-cap | Intact | Wood | White | POS | 15.2 | ±2.7 |
| 2 | Porch-3 | A | Porch | Lattice | Intact | Wood | White | POS | 5.6 | ±2.0 |
| 2 | Porch-3 | A | Porch | Lattice | Intact | Wood | White | POS | 7.5 | ±2.0 |
| 2 | Porch-3 | A | Porch | Swing | Intact | Wood | Green | POS | 2.0 | ±0.5 |
| 2 | Porch-3 | A | Porch | Swing | Intact | Wood | Green | POS | 1.7 | ±0.4 |
| 2 | Porch-3 | A | Porch | Swing | Intact | Wood | Green | POS | 1.9 | ±0.4 |
| 2 | Porch-3 | A | Porch | Swing | Intact | Wood | Green | POS | 1.5 | ±0.4 |
| 2 | Porch-3 | A | Porch | Trim-Upr | Intact | Wood | White | POS | 19.1 | ±3.0 |
| 2 | Porch-3 | A | Porch | Trim-Upr | Intact | Wood | White | POS | 13.9 | ±2.6 |
| 2 | Porch-3 | A | Unlisted | Crown-mold | Intact | Wood | White | POS | 9.8 | ±2.3 |
| 2 | Porch-3 | A | Unlisted | Crown-mold | Intact | Wood | White | POS | 9.2 | ±2.2 |
| 2 | Porch-3 | A | Porch | Lt-Fixture | Intact | Metal | White | POS | 13.8 | ±2.6 |
| 2 | Porch-3 | B | Divider | Wall | Intact | Wood | White | POS | 5.5 | ±2.1 |
| 2 | Porch-3 | B | Divider | Wall | Intact | Wood | White | POS | 5.7 | ±1.8 |
| 2 | Porch-3 | B | Door | Screen-dr. | Intact | Wood | White | POS | 7.6 | ±2.1 |
| 2 | Porch-3 | B | Door | Screen-dr. | Intact | Wood | White | POS | 5.5 | ±1.8 |
| 2 | Porch-3 | B | Porch | Baluster | Intact | Wood | White | POS | 12.1 | ±2.7 |
| 2 | Porch-3 | B | Porch | Baluster | Intact | Wood | White | POS | 11.5 | ±2.5 |
| 2 | Porch-3 | B | Porch | Rail-Lwr | Intact | Wood | White | POS | 9.6 | ±2.4 |
| 2 | Porch-3 | B | Porch | Rail-Lwr | Intact | Wood | White | POS | 9.6 | ±2.5 |
| 2 | Porch-3 | B | Window | Stool | Intact | Wood | White | POS | 6.5 | ±2.1 |
| 2 | Porch-3 | B | Window | Stool | Intact | Wood | White | POS | 12.1 | ±2.6 |
| 2 | Porch-3 | B | Window | Casing | Intact | Wood | White | POS | 13.3 | ±2.6 |
| 2 | Porch-3 | B | Window | Casing | Intact | Wood | White | POS | 10.7 | ±2.2 |
| 2 | Porch-3 | B | Window | Sash | Intact | Wood | White | POS | 1.5 | ±0.3 |
| 2 | Porch-3 | B | Window | Sash | Intact | Wood | White | POS | 8.1 | ±2.4 |
| 2 | Porch-3 | B | Window | Mullion | Intact | Wood | White | POS | 3.8 | ±1.2 |
| 2 | Porch-3 | B | Window | Mullion | Intact | Wood | White | POS | 9.0 | ±2.3 |
| 2 | Porch-3 | B | Porch | Ceiling | Intact | Wood | White | POS | 8.6 | ±2.2 |
| 2 | Porch-3 | B | Porch | Ceiling | Intact | Wood | White | POS | 11.5 | ±2.9 |
| 2 | Porch-3 | C | Porch | Columns | Intact | Wood | White | POS | 12.9 | ±2.7 |
| 2 | Porch-3 | C | Porch | Columns | Intact | Wood | White | POS | 13.4 | ±2.5 |
| 2 | Porch-3 | C | Divider | Wall | Intact | Wood | White | POS | 8.3 | ±2.2 |
| 2 | Porch-3 | C | Divider | Wall | Intact | Wood | White | POS | 12.4 | ±2.4 |
| 2 | Porch-3 | C | Door | Door | Intact | Wood | White | POS | 10.7 | ±2.3 |
| 2 | Porch-3 | C | Door | Door | Intact | Wood | White | POS | 9.0 | ±2.3 |
| 2 | Porch-3 | C | Door | Casing | Intact | Wood | White | POS | 11.5 | ±2.2 |
| 2 | Porch-3 | C | Door | Casing | Intact | Wood | White | POS | 11.3 | ±2.7 |
| 2 | Porch-3 | C | Door | Jamb | Intact | Wood | White | POS | 5.0 | ±1.8 |
| 2 | Porch-3 | C | Door | Jamb | Intact | Wood | White | POS | 5.3 | ±1.8 |
| 2 | Porch-3 | C | Porch | Floor | Intact | Wood | Grey | POS | 17.5 | ±2.9 |
| 2 | Porch-3 | C | Porch | Floor | Intact | Wood | Grey | POS | 10.4 | ±2.1 |
| 2 | Porch-3 | C | Porch | Rail-cap | Intact | Wood | White | POS | 9.2 | ±2.5 |

# Quarters C Positive Results for Lead-Based Paint

| Flr | Room | Side | Strc | Feat | Cnd | Sub | Clr | RES | Combined (mg/cm²) | |
|---|---|---|---|---|---|---|---|---|---|---|
| 2 | Room-1 | A | Wall | | Intact | Plaster | Beige | POS | 6.1 | ±2.0 |
| 2 | Room-1 | A | Wall | Baseboard | Intact | Wood | Beige | POS | 1.1 | ±0.3 |
| 2 | Room-1 | A | Door | Door | Intact | Wood | Beige | POS | 10.1 | ±2.5 |
| 2 | Room-1 | A | Door | Door | Intact | Wood | Beige | POS | 11.0 | ±2.4 |
| 2 | Room-1 | A | Door | Casing | Intact | Wood | Beige | POS | 8.9 | ±2.0 |
| 2 | Room-1 | A | Door | Casing | Intact | Wood | Beige | POS | 12.2 | ±2.4 |
| 2 | Room-1 | A | Door | Jamb | Intact | Wood | Beige | POS | 10.2 | ±2.2 |
| 2 | Room-1 | A | Door | Jamb | Intact | Wood | Beige | POS | 12.0 | ±2.3 |
| 2 | Room-1 | A | Door | Mullion | Intact | Wood | Beige | POS | 13.6 | ±2.6 |
| 2 | Room-1 | A | Door | Mullion | Intact | Wood | Beige | POS | 12.6 | ±2.4 |
| 2 | Room-1 | A | Closet-1 | Baseboard | Intact | Wood | Beige | POS | 15.9 | ±2.6 |
| 2 | Room-1 | A | Closet-1 | Wall | Intact | Plaster | Beige | POS | 15.4 | ±2.7 |
| 2 | Room-1 | A | Closet-1 | Coat rack | Intact | Wood | Beige | POS | 8.1 | ±2.2 |
| 2 | Room-1 | A | Closet-2 | Baseboard | Intact | Wood | Beige | POS | 10.4 | ±2.3 |
| 2 | Room-1 | A | Closet-2 | Ceiling | Intact | Plaster | Beige | POS | 8.8 | ±2.4 |
| 2 | Room-1 | A | Closet-2 | Ceiling | Intact | Plaster | Beige | POS | 9.6 | ±2.4 |
| 2 | Room-1 | B | Wall | | Intact | Plaster | Beige | POS | 1.7 | ±0.4 |
| 2 | Room-1 | B | Window | Mullion | Intact | Wood | Beige | POS | 11.2 | ±2.3 |
| 2 | Room-1 | B | Door | Casing | Intact | Wood | Beige | POS | 11.3 | ±2.5 |
| 2 | Room-1 | B | Door | Jamb | Intact | Wood | Beige | POS | 8.1 | ±2.2 |
| 2 | Room-1 | B | Door | Jamb | Intact | Wood | Beige | POS | 12.8 | ±2.3 |
| 2 | Room-1 | B | Door-3 | Door | Intact | Wood | Beige | POS | 14.8 | ±2.5 |
| 2 | Room-1 | B | Door-3 | Door | Intact | Wood | Beige | POS | 16.5 | ±2.6 |
| 2 | Room-1 | B | Door-3 | Casing | Peeling | Wood | Beige | POS | 9.5 | ±2.2 |
| 2 | Room-1 | B | Door-3 | Casing | Peeling | Wood | Beige | POS | 7.5 | ±2.1 |
| 2 | Room-1 | B | Door-3 | Jamb | Peeling | Wood | Beige | POS | 8.4 | ±2.1 |
| 2 | Room-1 | B | Door-3 | Jamb | Peeling | Wood | Beige | POS | 10.0 | ±2.3 |
| 2 | Room-1 | B | Window | Stool | Intact | Wood | Beige | POS | 9.9 | ±2.4 |
| 2 | Room-1 | B | Window | Stool | Intact | Wood | Beige | POS | 11.7 | ±2.4 |
| 2 | Room-1 | B | Window | Casing | Intact | Wood | Beige | POS | 12.2 | ±2.5 |
| 2 | Room-1 | B | Window | Casing | Intact | Wood | Beige | POS | 10.3 | ±2.4 |
| 2 | Room-1 | B | Window | Sash | Intact | Wood | Beige | POS | 11.0 | ±2.4 |
| 2 | Room-1 | B | Window | Sash | Intact | Wood | Beige | POS | 10.6 | ±2.2 |
| 2 | Room-1 | B | Closet-1 | Jamb | Intact | Wood | Beige | POS | 12.6 | ±2.5 |
| 2 | Room-1 | B | Closet-1 | Jamb | Intact | Wood | Beige | POS | 8.9 | ±2.5 |
| 2 | Room-1 | B | Closet-1 | Casing | Intact | Wood | Beige | POS | 12.9 | ±2.6 |
| 2 | Room-1 | B | Closet-1 | Casing | Intact | Wood | Beige | POS | 10.2 | ±2.4 |
| 2 | Room-1 | B | Closet-1 | Door | Intact | Wood | Beige | POS | 11.1 | ±2.1 |
| 2 | Room-1 | B | Closet-1 | Door | Intact | Wood | Beige | POS | 15.9 | ±2.6 |
| 2 | Room-1 | B | Closet-2 | Coat rack | Intact | Wood | Beige | POS | 9.7 | ±2.4 |
| 2 | Room-1 | B | Closet-2 | Coat rack | Intact | Wood | Beige | POS | 9.3 | ±2.2 |
| 2 | Room-1 | B | Closet-2 | Wall | Intact | Plaster | Beige | POS | 6.4 | ±1.4 |
| 2 | Room-1 | C | Wall | | Intact | Plaster | Beige | POS | 5.2 | ±1.3 |
| 2 | Room-1 | C | Window | Mullion | Intact | Wood | Beige | POS | 11.6 | ±2.4 |
| 2 | Room-1 | C | Door | Casing | Intact | Wood | Beige | POS | 10.9 | ±2.5 |
| 2 | Room-1 | C | Fireplace | Mantle | Intact | Wood | Beige | POS | 16.6 | ±2.8 |
| 2 | Room-1 | C | Fireplace | Mantle | Intact | Wood | Beige | POS | 15.8 | ±2.9 |
| 2 | Room-1 | C | Fireplace | Trim-Upr | Intact | Wood | Beige | POS | 11.6 | ±2.3 |
| 2 | Room-1 | C | Fireplace | Trim-Upr | Intact | Wood | Beige | POS | 8.3 | ±2.1 |
| 2 | Room-1 | C | Fireplace | Trim-Lwr | Intact | Wood | Beige | POS | 10.6 | ±2.3 |
| 2 | Room-1 | C | Fireplace | Trim-Lwr | Intact | Wood | Beige | POS | 14.2 | ±2.5 |
| 2 | Room-1 | C | Fireplace | | Intact | Brick | Beige | POS | 3.1 | ±1.1 |
| 2 | Room-1 | C | Fireplace | | Intact | Brick | Beige | POS | 2.8 | ±0.9 |
| 2 | Room-1 | C | Closet-1 | Baseboard | Intact | Wood | Beige | POS | 19.0 | ±3.1 |
| 2 | Room-1 | C | Closet-1 | Wall | Intact | Plaster | Beige | POS | 5.9 | ±2.0 |
| 2 | Room-1 | C | Closet-1 | Shelf | Intact | Wood | Beige | POS | 9.9 | ±2.1 |
| 2 | Room-1 | C | Closet-1 | Shelf | Intact | Wood | Beige | POS | 9.9 | ±2.2 |
| 2 | Room-1 | C | Closet-1 | Coat rack | Intact | Wood | Beige | POS | 13.9 | ±2.5 |
| 2 | Room-1 | C | Closet-2 | Baseboard | Intact | Wood | Beige | POS | 13.5 | ±2.6 |
| 2 | Room-1 | C | Closet-2 | Shelf | Intact | Wood | Beige | POS | 19.9 | ±2.9 |
| 2 | Room-1 | C | Closet-2 | Shelf | Intact | Wood | Beige | POS | 15.6 | ±2.8 |
| 2 | Room-1 | C | Closet-2 | Wall | Intact | Plaster | Beige | POS | 8.1 | ±2.2 |
| 2 | Room-1 | D | Wall | | Intact | Plaster | Beige | POS | 5.8 | ±1.4 |
| 2 | Room-1 | D | Window | Apron | Intact | Wood | Beige | POS | 10.4 | ±2.4 |
| 2 | Room-1 | D | Window | Apron | Peeling | Wood | Beige | POS | 13.6 | ±2.5 |
| 2 | Room-1 | D | Window | Stool | Intact | Wood | Beige | POS | 21.2 | ±3.1 |
| 2 | Room-1 | D | Window | Stool | Intact | Wood | Beige | POS | 24.2 | ±3.3 |

# Quarters C Positive Results for Lead-Based Paint

| Flr | Room | Side | Strc | Feat | Cnd | Sub | Clr | RES | Combined (mg/cm²) | |
|---|---|---|---|---|---|---|---|---|---|---|
| 2 | Room-1 | D | Window | Casing | Peeling | Wood | Beige | POS | 13.7 | ±2.4 |
| 2 | Room-1 | D | Window | Casing | Peeling | Wood | Beige | POS | 12.8 | ±2.6 |
| 2 | Room-1 | D | Window | Sash | Peeling | Wood | Beige | POS | 8.5 | ±2.0 |
| 2 | Room-1 | D | Window | Sash | Peeling | Wood | Beige | POS | 9.1 | ±2.1 |
| 2 | Room-1 | D | Window | Mullion | Peeling | Wood | Beige | POS | 11.6 | ±2.4 |
| 2 | Room-1 | D | Window | Mullion | Peeling | Wood | Beige | POS | 10.0 | ±2.3 |
| 2 | Room-1 | D | Wall | Baseboard | Intact | Wood | Beige | POS | 1.1 | ±0.3 |
| 2 | Room-1 | D | Radiator | Cover | Intact | Wood | Beige | POS | 1.1 | ±0.3 |
| 2 | Room-1 | D | Radiator | | Intact | Metal | Beige | POS | 4.6 | ±1.2 |
| 2 | Room-1 | D | Radiator | | Intact | Metal | Beige | POS | 1.0 | ±0.4 |
| 2 | Room-1 | D | Closet-1 | Door | Intact | Wood | Beige | POS | 10.2 | ±2.3 |
| 2 | Room-1 | D | Closet-1 | Door | Intact | Wood | Beige | POS | 13.4 | ±2.6 |
| 2 | Room-1 | D | Closet-1 | Casing | Intact | Wood | Beige | POS | 13.0 | ±2.5 |
| 2 | Room-1 | D | Closet-1 | Casing | Intact | Wood | Beige | POS | 11.3 | ±2.4 |
| 2 | Room-1 | D | Closet-1 | Jamb | Intact | Wood | Beige | POS | 14.5 | ±2.5 |
| 2 | Room-1 | D | Closet-1 | Jamb | Intact | Wood | Beige | POS | 11.4 | ±2.8 |
| 2 | Room-1 | D | Closet-2 | Door | Intact | Wood | Beige | POS | 11.3 | ±2.6 |
| 2 | Room-1 | D | Closet-2 | Door | Intact | Wood | Beige | POS | 14.8 | ±2.6 |
| 2 | Room-1 | D | Closet-2 | Casing | Intact | Wood | Beige | POS | 9.6 | ±2.3 |
| 2 | Room-1 | D | Closet-2 | Casing | Intact | Wood | Beige | POS | 8.4 | ±2.2 |
| 2 | Room-1 | D | Closet-2 | Jamb | Intact | Wood | Beige | POS | 13.4 | ±2.7 |
| 2 | Room-1 | D | Closet-2 | Jamb | Intact | Wood | Beige | POS | 11.7 | ±2.4 |
| 2 | Room-2 | A | Wall | | Intact | Plaster | Beige | POS | 4.2 | ±1.3 |
| 2 | Room-2 | A | Door | Door | Intact | Wood | Beige | POS | 11.2 | ±2.5 |
| 2 | Room-2 | A | Door | Door | Intact | Wood | Beige | POS | 11.0 | ±2.4 |
| 2 | Room-2 | A | Door | Door | Intact | Wood | Beige | POS | 12.0 | ±2.2 |
| 2 | Room-2 | A | Door | Casing | Intact | Wood | Beige | POS | 13.6 | ±2.4 |
| 2 | Room-2 | A | Door | Casing | Intact | Wood | Beige | POS | 9.8 | ±2.2 |
| 2 | Room-2 | A | Door | Jamb | Intact | Wood | Beige | POS | 10.4 | ±2.3 |
| 2 | Room-2 | A | Door | Jamb | Intact | Wood | Beige | POS | 11.8 | ±2.4 |
| 2 | Room-2 | A | Door | Mullion | Intact | Wood | Beige | POS | 7.3 | ±2.2 |
| 2 | Room-2 | A | Door | Mullion | Intact | Wood | Beige | POS | 8.5 | ±2.0 |
| 2 | Room-2 | A | Window | Casing | Intact | Wood | Beige | POS | 12.0 | ±2.3 |
| 2 | Room-2 | A | Window | Casing | Intact | Wood | Beige | POS | 7.5 | ±2.0 |
| 2 | Room-2 | A | Window | Sash | Intact | Wood | Beige | POS | 11.2 | ±2.3 |
| 2 | Room-2 | A | Window | Sash | Intact | Wood | Beige | POS | 10.7 | ±2.2 |
| 2 | Room-2 | A | Window | Mullion | Intact | Wood | Beige | POS | 10.7 | ±2.4 |
| 2 | Room-2 | A | Window | Mullion | Intact | Wood | Beige | POS | 7.8 | ±2.0 |
| 2 | Room-2 | A | Radiator | | Intact | Metal | Beige | POS | 4.1 | ±1.2 |
| 2 | Room-2 | A | Radiator | | Intact | Metal | Beige | POS | 5.8 | ±2.2 |
| 2 | Room-2 | B | Wall | | Intact | Plaster | Beige | POS | 5.4 | ±1.3 |
| 2 | Room-2 | B | Door | Door | Intact | Wood | Beige | POS | 11.9 | ±2.3 |
| 2 | Room-2 | C | Wall | | Intact | Plaster | Beige | POS | 3.5 | ±1.0 |
| 2 | Room-2 | C | Door | Door | Intact | Wood | Beige | POS | 9.3 | ±2.3 |
| 2 | Room-2 | C | Door | Door | Intact | Wood | Beige | POS | 11.8 | ±2.4 |
| 2 | Room-2 | C | Door | Casing | Intact | Wood | Beige | POS | 6.7 | ±1.9 |
| 2 | Room-2 | C | Door | Casing | Intact | Wood | Beige | POS | 10.8 | ±2.3 |
| 2 | Room-2 | C | Door | Jamb | Intact | Wood | Beige | POS | 10.9 | ±2.5 |
| 2 | Room-2 | C | Door | Jamb | Intact | Wood | Beige | POS | 11.2 | ±2.5 |
| 2 | Room-2 | D | Wall | | Intact | Plaster | Beige | POS | 3.3 | ±1.0 |
| 2 | Room-3 | A | Wall | | Intact | Plaster | Beige | POS | 3.6 | ±1.1 |
| 2 | Room-3 | A | Door | Door | Intact | Wood | Beige | POS | 11.0 | ±2.3 |
| 2 | Room-3 | A | Door | Door | Intact | Wood | Beige | POS | 10.7 | ±2.4 |
| 2 | Room-3 | A | Door | Casing | Intact | Wood | Beige | POS | 14.8 | ±2.5 |
| 2 | Room-3 | A | Door | Casing | Intact | Wood | Beige | POS | 5.2 | ±1.7 |
| 2 | Room-3 | A | Door | Jamb | Intact | Wood | Beige | POS | 9.4 | ±2.3 |
| 2 | Room-3 | A | Door | Jamb | Intact | Wood | Beige | POS | 10.4 | ±2.4 |
| 2 | Room-3 | A | Door | Mullion | Intact | Wood | Beige | POS | 5.5 | ±1.8 |
| 2 | Room-3 | A | Door | Mullion | Intact | Wood | Beige | POS | 9.0 | ±2.2 |
| 2 | Room-3 | A | Radiator | | Intact | Metal | Beige | POS | 5.5 | ±2.1 |
| 2 | Room-3 | A | Radiator | | Intact | Metal | Beige | POS | 5.3 | ±1.3 |
| 2 | Room-3 | A | Closet-1 | Door | Intact | Wood | Beige | POS | 15.1 | ±2.6 |
| 2 | Room-3 | A | Closet-1 | Door | Intact | Wood | Beige | POS | 14.9 | ±2.6 |
| 2 | Room-3 | A | Closet-1 | Casing | Intact | Wood | Beige | POS | 14.8 | ±2.6 |
| 2 | Room-3 | A | Closet-1 | Casing | Intact | Wood | Beige | POS | 9.2 | ±2.2 |
| 2 | Room-3 | A | Closet-1 | Jamb | Intact | Wood | Beige | POS | 14.3 | ±2.8 |
| 2 | Room-3 | A | Closet-1 | Jamb | Intact | Wood | Beige | POS | 11.5 | ±2.5 |

# Quarters C Positive Results for Lead-Based Paint

| Flr | Room | Side | Strc | Feat | Cnd | Sub | Clr | RES | Combined (mg/cm²) | |
|---|---|---|---|---|---|---|---|---|---|---|
| 2 | Room-5 | D | Window-5 | Stool | Fair | Wood | Beige | POS | 7 5 | ±2.5 |
| 2 | Room-5 | D | Window-5 | Sash | Intact | Wood | Beige | POS | 9.5 | ±2.3 |
| 2 | Room-5 | D | Window-5 | Trough | Poor | Wood | Beige | POS | 16.2 | ±3.2 |
| 2 | Room-5 | D | Window-5 | Trough | Poor | Wood | Beige | POS | 14.3 | ±3.1 |
| 2 | Room-5 | D | Closet | Baseboard | Intact | Wood | Beige | POS | 10.7 | ±2.8 |
| 2 | Room-5 | D | Closet | Wall | Intact | Plaster | Beige | POS | 3.2 | ±1.1 |
| 2 | Room-6 | A | Wall | | Intact | Plaster | Beige | POS | 7.3 | ±2.3 |
| 2 | Room-6 | A | Closet | Door | Intact | Wood | Beige | POS | 4.2 | ±1.3 |
| 2 | Room-6 | A | Closet | Door | Intact | Wood | Beige | POS | 11.6 | ±2.8 |
| 2 | Room-6 | A | Closet | Casing | Intact | Wood | Beige | POS | 5.6 | ±1.5 |
| 2 | Room-6 | A | Closet | Casing | Intact | Wood | Beige | POS | 8.0 | ±2.2 |
| 2 | Room-6 | A | Closet | Jamb | Intact | Wood | Beige | POS | 6.4 | ±2.3 |
| 2 | Room-6 | A | Closet | Jamb | Intact | Wood | Beige | POS | 8.8 | ±2.6 |
| 2 | Room-6 | B | Door-2 | Door | Intact | Wood | Beige | POS | 10.4 | ±2.8 |
| 2 | Room-6 | B | Door-2 | Casing | Intact | Wood | Beige | POS | 7.8 | ±2.4 |
| 2 | Room-6 | B | Door-2 | Jamb | Intact | Wood | Beige | POS | 6.2 | ±2.3 |
| 2 | Room-6 | B | Window-2 | Casing | Intact | Wood | Beige | POS | 5.3 | ±1.6 |
| 2 | Room-6 | B | Window-2 | Casing | Intact | Wood | Beige | POS | 7.7 | ±2.6 |
| 2 | Room-6 | B | Window-2 | Sash | Intact | Wood | Beige | POS | 6.1 | ±1.9 |
| 2 | Room-6 | B | Window-2 | Sash | Intact | Wood | Beige | POS | 7.4 | ±2.1 |
| 2 | Room-6 | B | Window-2 | Trough | Intact | Wood | Beige | POS | 5.4 | ±1.6 |
| 2 | Room-6 | B | Window-2 | Trough | Intact | Wood | Beige | POS | 6.6 | ±2.5 |
| 2 | Room-6 | B | Closet | Baseboard | Intact | Wood | Beige | POS | 3.1 | ±1.0 |
| 2 | Room-6 | B | Closet | Wall | Intact | Plaster | Beige | POS | 2.7 | ±0.9 |
| 2 | Room-6 | C | Door-3 | Door | Intact | Wood | Beige | POS | 8.3 | ±2.7 |
| 2 | Room-6 | C | Door-3 | Casing | Intact | Wood | Beige | POS | 2.4 | ±0.7 |
| 2 | Room-6 | C | Door-3 | Jamb | Intact | Wood | Beige | POS | 8.8 | ±2.8 |
| 2 | Room-6 | C | Radiator | | Intact | Metal | Beige | POS | 2.9 | ±1.0 |
| 2 | Room-6 | C | Radiator | | Intact | Metal | Beige | POS | 4.9 | ±1.7 |
| 2 | Room-6 | C | Closet | Baseboard | Intact | Wood | Beige | POS | 9.8 | ±2.8 |
| 2 | Room-6 | C | Closet | Shelf | Intact | Wood | Beige | POS | 6.2 | ±2.0 |
| 2 | Room-6 | C | Closet | Shelf | Intact | Wood | Beige | POS | 4.6 | ±1.4 |
| 2 | Room-6 | C | Closet | Wall | Intact | Plaster | Beige | POS | 7.0 | ±2.5 |
| 2 | Room-6 | D | Wall | | Intact | Plaster | Beige | POS | 5.9 | ±2.1 |
| 2 | Room-6 | D | Window-2 | Apron | Peeling | Wood | Beige | POS | 6.1 | ±1.5 |
| 2 | Room-6 | D | Window-3 | Apron | Peeling | Wood | Beige | POS | 4.8 | ±1.5 |
| 2 | Room-6 | D | Window-3 | Stool | Fair | Wood | Beige | POS | 6.7 | ±2.5 |
| 2 | Room-6 | D | Window-2 | Stool | Fair | Wood | Beige | POS | 8 3 | ±2.4 |
| 2 | Room-6 | D | Window-2 | Casing | Fair | Wood | Beige | POS | 6.3 | ±2.3 |
| 2 | Room-6 | D | Window-3 | Casing | Fair | Wood | Beige | POS | 6.0 | ±2.1 |
| 2 | Room-6 | D | Window-3 | Sash | Poor | Wood | Beige | POS | 4 2 | ±1.2 |
| 2 | Room-6 | D | Window-2 | Sash | Poor | Wood | Beige | POS | 5.7 | ±1.4 |
| 2 | Room-6 | D | Window-3 | Trough | Peeling | Wood | Beige | POS | 14.6 | ±3.1 |
| 2 | Room-6 | D | Window-3 | Trough | Peeling | Wood | Beige | POS | 11.7 | ±3.0 |
| 2 | Room-6 | D | Window-3 | Mullion | Peeling | Wood | Beige | POS | 9.3 | ±2.5 |
| 2 | Room-6 | D | Window-2 | Mullion | Peeling | Wood | Beige | POS | 3 0 | ±1 0 |

# XRF Field Data Sheets

**Quarters C, Lead-Based Paint Survey**
**Charleston Naval Complex**
**Site: 3 Date: 9/18/97**
**Ranges (NEG<INC<POS): Device PCS**

| No | Site | XLNo | Insp | Flr | Room | Side | Strc | Feat | Cnd | Sub | Clr | PbL(mg/cm²) | RES | PbK | Combined | Date | Note |
|---|---|---|---|---|---|---|---|---|---|---|---|---|---|---|---|---|---|
| 1 | 3 | 1 | | 1 | Shutter Cal-1 | | | | | | | 0 00 ± 0 00 | . | 0 0 ± 0 0 | 0 0 ± 0.0 | 9/12/97 | |
| 2 | 3 | 2 | 6 | 1 | Calibrate-1 | | | | | | | 1.05 ± 0.14 | POS | 0.5 ± 0.5 | 1.1 ± 0.1 | 9/13/97 | |
| 3 | 3 | 3 | 6 | 1 | Calibrate-2 | | | | | | | 1.14 ± 0.26 | POS | 0.9 ± 0.4 | 1.1 ± 0.3 | 9/13/97 | |
| 4 | 3 | 4 | 6 | 1 | Calibrate-3 | | | | | | | 1.12 ± 0.25 | POS | 0.6 ± 0.4 | 1.1 ± 0.3 | 9/13/97 | |
| 5 | 3 | 5 | 6 | 1 | Calibrate-4 | | | | | | | 1.17 ± 0.26 | POS | 0.7 ± 0.4 | 1.2 ± 0.3 | 9/13/97 | |
| 6 | 3 | 6 | 6 | 1 | Calibrate-4 | | | | | | | 0 85 ± 0 18 | NEG | 0 7 ± 0.4 | 0 9 ± 0.2 | 9/13/97 | |
| 7 | 3 | 7 | 6 | 1 | Calibrate-6 | | | | | | | 1.12 ± 0.25 | POS | 0.6 ± 0.4 | 1.1 ± 0.3 | 9/13/97 | |
| 8 | 3 | 8 | 6 | 1 | Shutter Cal-1 | | | | | | | 0 00 ± 0 00 | . | 0 0 ± 0.0 | 0 0 ± 0 0 | 9/13/97 | |
| 9 | 3 | 9 | 6 | 1 | Calibrate-1 | | | | | | | 0 97 ± 0.13 | NEG | 0 6 ± 0.4 | 1 0 ± 0.1 | 9/13/97 | |
| 10 | 3 | 10 | 6 | 1 | Calibrate-2 | | | | | | | 0.99 ± 0.22 | POS | 0.3 ± 0.4 | 1.0 ± 0.2 | 9/13/97 | |
| 11 | 3 | 11 | 6 | 1 | Room-1 | A | Wall | | Intact | Plaster | Beige | 0 00 ± 0 16 | NEG | -0 7 ± 0.7 | 0 0 ± 0 2 | 9/13/97 | |
| 12 | 3 | 12 | 6 | 1 | Room-1 | D | Wall | | Intact | Plaster | Beige | 0 01 ± 0 27 | NEG | 0 0 ± 0 7 | 0 0 ± 0 3 | 9/13/97 | |
| 13 | 3 | 13 | 6 | 1 | Room-1 | C | Wall | | Intact | Plaster | Beige | 0 17 ± 0 10 | NEG | -0 1 ± 0 7 | -0 1 ± 0 7 | 9/13/97 | |
| 14 | 3 | 14 | 6 | 1 | Room-1 | B | Wall | | Intact | Plaster | Beige | 0 07 ± 0 26 | NEG | 0 3 ± 0 6 | 0 1 ± 0 3 | 9/13/97 | |
| 15 | 3 | 15 | 6 | 1 | Room-1 | A | Door | Door | Intact | Wood | Beige | 0.76 ± 0.92 | POS | 5.7 ± 1.9 | 5.7 ± 1.9 | 9/13/97 | |
| 16 | 3 | 16 | 6 | 1 | Room-1 | A | Door | Door | Intact | Wood | Beige | 0.10 ± 0.30 | POS | 1.8 ± 0.4 | 1.8 ± 0.4 | 9/13/97 | |
| 17 | 3 | 17 | 6 | 1 | Room-1 | A | Door | Casing | Intact | Wood | Beige | 0.43 ± 0.38 | POS | 4.8 ± 1.4 | 4.8 ± 1.4 | 9/13/97 | |
| 18 | 3 | 18 | 6 | 1 | Room-1 | A | Door | Casing | Intact | Wood | Beige | 0.46 ± 0.56 | POS | 5.7 ± 2.0 | 5.7 ± 2.0 | 9/13/97 | |
| 19 | 3 | 19 | 6 | 1 | Room-1 | A | Door | Jamb | Intact | Wood | Beige | 0.48 ± 0.45 | POS | 4.0 ± 1.3 | 4.0 ± 1.3 | 9/13/97 | |
| 20 | 3 | 20 | 6 | 1 | Room-1 | A | Door | Jamb | Intact | Wood | Beige | 0.27 ± 0.93 | POS | 6.8 ± 1.8 | 6.8 ± 1.8 | 9/13/97 | |
| 21 | 3 | 21 | 6 | 1 | Room-1 | A | Door | Mullion | Intact | Wood | Beige | 0 13 ± 0 10 | INCOM | 1 3 ± 0.4 | 1 3 ± 0 4 | 9/13/97 | 1 |
| 22 | 3 | 22 | 6 | 1 | Room-1 | A | Door | Mullion | Intact | Wood | Beige | 0 11 ± 0 16 | NEG | 0 2 ± 0 7 | 0 1 ± 0 2 | 9/13/97 | |
| 23 | 3 | 23 | 6 | 1 | Room-1 | A | Door | Mullion | Intact | Wood | Beige | 0.82 ± 0.67 | POS | 4.3 ± 1.2 | 4.3 ± 1.2 | 9/13/97 | |
| 24 | 3 | 24 | 6 | 1 | Room-1 | A | Door | Mullion | Intact | Wood | Beige | 0.23 ± 0.35 | POS | 3.3 ± 0.8 | 3.3 ± 0.8 | 9/13/97 | |
| 25 | 3 | 25 | 6 | 1 | Room-1 | D | Wall | Baseboard | Intact | Wood | Beige | 0.23 ± 0.27 | POS | 3.7 ± 1.2 | 3.7 ± 1.2 | 9/13/97 | |
| 26 | 3 | 26 | 6 | 1 | Room-1 | A | Wall | Baseboard | Intact | Wood | Beige | 0.25 ± 0.28 | POS | 4.1 ± 1.3 | 4.1 ± 1.3 | 9/13/97 | |
| 27 | 3 | 27 | 6 | 1 | Room-1 | B | Entranceway | Casing | Intact | Wood | Beige | 0.33 ± 0.25 | POS | 4.8 ± 1.3 | 4.8 ± 1.3 | 9/13/97 | |
| 28 | 3 | 28 | 6 | 1 | Room-1 | B | Entranceway | Casing | Intact | Wood | Beige | 0.57 ± 0.78 | POS | 6.9 ± 1.9 | 6.9 ± 1.9 | 9/13/97 | |
| 29 | 3 | 29 | 6 | 1 | Room-1 | B | Entranceway | Jamb | Intact | Wood | Beige | 0 54 ± 0 17 | NEG | 0 2 ± 0 5 | 0 5 ± 0 2 | 9/13/97 | |
| 30 | 3 | 30 | 6 | 1 | Room-1 | B | Entranceway | Jamb | Intact | Wood | Beige | 0.43 ± 0.37 | POS | 4.8 ± 1.3 | 4.8 ± 1.3 | 9/13/97 | |
| 31 | 3 | 31 | 6 | 1 | Room-1 | B | Entranceway | Jamb | Intact | Wood | Beige | 0.39 ± 0.55 | POS | 6.0 ± 2.1 | 6.0 ± 2.1 | 9/13/97 | |
| 32 | 3 | 32 | 6 | 1 | Room-1 | B | Radiator | Cover | Intact | Wood | Beige | 0 29 ± 0 16 | NEG | 0 7 ± 0 4 | 0 3 ± 0 2 | 9/13/97 | |
| 33 | 3 | 33 | 6 | 1 | Room-1 | B | Radiator | Cover | Intact | Wood | Beige | 0 48 ± 0 27 | NEG | 0 8 ± 0 4 | 0 5 ± 0 3 | 9/13/97 | |
| 34 | 3 | 34 | 6 | 1 | Room-1 | B | Radiator | Radiator | Intact | Metal | Beige | 0 11 ± 0 23 | NEG | 0 7 ± 0 6 | 0 1 ± 0 2 | 9/13/97 | |
| 35 | 3 | 35 | 6 | 1 | Room-1 | B | Radiator | Radiator | Intact | Metal | Beige | 0 01 ± 0.10 | NEG | 1 1 ± 0 6 | 0 0 ± 0 1 | 9/13/97 | |
| 36 | 3 | 36 | 6 | 1 | Room-1 | B | Floor | Pipes | Intact | Metal | Beige | 0 11 ± 0 36 | NEG | -0 3 ± 0 9 | 0 1 ± 0 4 | 9/13/97 | |
| 37 | 3 | 37 | 6 | 1 | Room-1 | B | Floor | Pipes | Intact | Metal | Beige | 0 19 ± 0 26 | NEG | 0 7 ± 0 6 | 0 2 ± 0 3 | 9/13/97 | |
| 38 | 3 | 38 | 6 | 1 | Room-1 | B | Cabinet-Upr | Door-Out | Intact | Wood | Beige | 0.57 ± 0.64 | POS | 5.9 ± 2.0 | 5.9 ± 2.0 | 9/13/97 | |
| 39 | 3 | 39 | 6 | 1 | Room-1 | B | Cabinet-Upr | Door-Out | Intact | Wood | Beige | 0.67 ± 0.45 | POS | 4.5 ± 1.3 | 4.5 ± 1.3 | 9/13/97 | |
| 40 | 3 | 40 | 6 | 1 | Room-1 | B | Cabinet-Lwr | Door-Out | Intact | Wood | Beige | 0.23 ± 0.28 | POS | 5.1 ± 1.9 | 5.1 ± 1.9 | 9/13/97 | |
| 41 | 3 | 41 | 6 | 1 | Room-1 | B | Cabinet-Lwr | Door-Out | Intact | Wood | Beige | 0.68 ± 1.00 | POS | 6.1 ± 1.8 | 6.1 ± 1.8 | 9/13/97 | |
| 42 | 3 | 42 | 6 | 1 | Room-1 | B | Cabinet-Lwr | Cab.-Out | Intact | Wood | Beige | 0.40 ± 0.23 | POS | 5.3 ± 1.3 | 5.3 ± 1.3 | 9/13/97 | |
| 43 | 3 | 43 | 6 | 1 | Room-1 | B | Cabinet-Lwr | Cab.-Out | Intact | Wood | Beige | 0.66 ± 0.52 | POS | 4.6 ± 1.4 | 4.6 ± 1.4 | 9/13/97 | |
| 44 | 3 | 44 | 6 | 1 | Room-1 | B | Cabinet-Upr | Door-Ins | Intact | Wood | Beige | 0.96 ± 1.10 | POS | 5.7 ± 1.7 | 5.7 ± 1.7 | 9/13/97 | |
| 45 | 3 | 45 | 6 | 1 | Room-1 | B | Cabinet-Upr | Door-Ins | Intact | Wood | Beige | 1.14 ± 1.15 | POS | 6.5 ± 2.1 | 6.5 ± 2.1 | 9/13/97 | |
| 46 | 3 | 46 | 6 | 1 | Room-1 | B | Cabinet-Upr | Inside | Intact | Wood | Beige | 2.90 ± 3.20 | POS | 6.0 ± 2.0 | 6.0 ± 2.0 | 9/13/97 | |
| 47 | 3 | 47 | 6 | 1 | Room-1 | B | Cabinet-Upr | Inside | Intact | Wood | Beige | >>5.0 ± 1.00 | POS | 8.0 ± 2.0 | 8.0 ± 2.0 | 9/13/97 | |
| 48 | 3 | 48 | 6 | 1 | Room-1 | B | Cabinet-Upr | Shelf | Intact | Wood | Beige | 0.76 ± 1.15 | POS | 5.4 ± 2.0 | 5.4 ± 2.0 | 9/13/97 | |
| 49 | 3 | 49 | 6 | 1 | Room-1 | B | Cabinet-Upr | Shelf | Intact | Wood | Beige | 0.48 ± 0.88 | POS | 6.8 ± 1.8 | 6.8 ± 1.8 | 9/13/97 | |
| 50 | 3 | 50 | 6 | 1 | Room-1 | B | Cabinet-Upr | Wall | Intact | Plaster | Beige | 0.08 ± 0.70 | POS | 18.1 ± 2.8 | 18.1 ± 2.8 | 9/13/97 | |
| 51 | 3 | 51 | 6 | 1 | Room-1 | B | Cabinet-Upr | Wall | Intact | Plaster | Beige | 0.33 ± 0.10 | POS | 20.6 ± 3.1 | 20.6 ± 3.1 | 9/13/97 | |
| 52 | 3 | 52 | 6 | 1 | Room-1 | B | Cabinet-Lwr | Door-Ins | Intact | Wood | Beige | 0.80 ± 0.45 | POS | 4.9 ± 1.2 | 4.9 ± 1.2 | 9/13/97 | |
| 53 | 3 | 53 | 6 | 1 | Room-1 | B | Cabinet-Lwr | Door-Ins | Intact | Wood | Beige | 1.04 ± 1.07 | POS | 6.2 ± 1.9 | 6.2 ± 1.9 | 9/13/97 | |
| 54 | 3 | 54 | 6 | 1 | Room-1 | B | Cabinet-Lwr | Inside | Intact | Wood | Beige | 1.17 ± 1.36 | POS | 5.4 ± 1.8 | 5.4 ± 1.8 | 9/13/97 | |
| 55 | 3 | 55 | 6 | 1 | Room-1 | B | Cabinet-Lwr | Inside | Intact | Wood | Beige | 0.56 ± 0.49 | POS | 5.5 ± 2.1 | 5.5 ± 2.1 | 9/13/97 | |
| 56 | 3 | 56 | 6 | 1 | Room-1 | B | Cabinet-Lwr | Shelf | Intact | Wood | Beige | 0.14 ± 0.25 | POS | 7.2 ± 2.1 | 7.2 ± 2.1 | 9/13/97 | |
| 57 | 3 | 57 | 6 | 1 | Room-1 | B | Cabinet-Lwr | Shelf | Intact | Wood | Beige | 0.56 ± 0.43 | POS | 4.7 ± 1.3 | 4.7 ± 1.3 | 9/13/97 | |
| 58 | 3 | 58 | 6 | 1 | Room-1 | B | Cabinet-Lwr | Floor | Intact | Wood | Black | 0 09 ± 0 10 | NEG | 0 3 ± 0 4 | 0 1 ± 0 1 | 9/13/97 | |
| 59 | 3 | 59 | 6 | 1 | Room-1 | B | Cabinet-Lwr | Floor | Intact | Wood | Black | 0 08 ± 0 10 | NEG | 0 1 ± 0 4 | 0 1 ± 0 1 | 9/13/97 | |
| 60 | 3 | 60 | 6 | 1 | Room-1 | B | Cabinet-Lwr | Wall | Intact | Plaster | Beige | 0.79 ± 1.97 | POS | 11.5 ± 2.3 | 11.5 ± 2.3 | 9/13/97 | |
| 61 | 3 | 61 | 6 | 1 | Room-1 | B | Cabinet-Lwr | Wall | Intact | Plaster | Beige | 0.76 ± 0.72 | POS | 11.2 ± 2.5 | 11.2 ± 2.5 | 9/13/97 | |
| 62 | 3 | 62 | 6 | 1 | Room-1 | C | Fireplace | Mantle | Intact | Wood | Beige | 0.70 ± 1.46 | POS | 5.4 ± 1.8 | 5.4 ± 1.8 | 9/13/97 | |
| 63 | 3 | 63 | 6 | 1 | Room-1 | C | Fireplace | Mantle | Intact | Wood | Beige | 0.89 ± 2.11 | POS | 6.4 ± 1.8 | 6.4 ± 1.8 | 9/13/97 | |

Site: 3 Date: 9/18/97
Ranges (NEG<INC<POS): Device PCS

| No | Site | XLNo | Insp | Flr | Room | Side | Strc | Feat | Cnd | Sub | Clr | PbL(mg/cm²) | RES | PbK | Combined | Date | Note |
|---|---|---|---|---|---|---|---|---|---|---|---|---|---|---|---|---|---|
| 64 | 3 | 64 | 6 | 1 | Room-1 | C | Fireplace | Casing | Intact | Wood | Beige | 0.35 ± 0.58 | POS | 8.2 ± 2.1 | 8.2 ± 2.1 | 9/13/97 | |
| 65 | 3 | 65 | 6 | 1 | Room-1 | C | Fireplace | Casing | Intact | Wood | Beige | 0.24 ± 0.16 | POS | 3.8 ± 1.0 | 3.8 ± 1.0 | 9/13/97 | |
| 66 | 3 | 66 | 6 | 1 | Room-1 | C | Fireplace | Trim-Upr | Intact | Wood | Beige | 0.92 ± 1.26 | POS | 5.7 ± 1.9 | 5.7 ± 1.9 | 9/13/97 | |
| 67 | 3 | 67 | 6 | 1 | Room-1 | C | Fireplace | Trim-Upr | Intact | Wood | Beige | 0.67 ± 0.92 | POS | 5.9 ± 1.8 | 5.9 ± 1.8 | 9/13/97 | |
| 68 | 3 | 68 | 6 | 1 | Room-1 | C | Fireplace | Trim-Upr | Intact | Wood | Beige | 0.61 ± 0.37 | POS | 2.8 ± 0.9 | 2.8 ± 0.9 | 9/13/97 | |
| 69 | 3 | 69 | 6 | 1 | Room-1 | C | Fireplace | Trim-Upr | Intact | Wood | Beige | 0.84 ± 0.84 | POS | 4.2 ± 1.2 | 4.2 ± 1.2 | 9/13/97 | |
| 70 | 3 | 70 | 6 | 1 | Room-1 | C | Fireplace | Trim-Lwr | Intact | Wood | Beige | 1.20 ± 1.38 | POS | 5.4 ± 1.9 | 5.4 ± 1.9 | 9/13/97 | |
| 71 | 3 | 71 | 6 | 1 | Room-1 | C | Fireplace | Trim-Lwr | Intact | Wood | Beige | 0.48 ± 0.35 | POS | 3.9 ± 1.3 | 3.9 ± 1.3 | 9/13/97 | |
| 72 | 3 | 72 | 6 | 1 | Room-1 | C | Fireplace | Trim-Lwr | Intact | Wood | Beige | 0.92 ± 0.51 | POS | 5.3 ± 1.4 | 5.3 ± 1.4 | 9/13/97 | |
| 73 | 3 | 73 | 6 | 1 | Room-1 | C | Fireplace | Trim-Lwr | Intact | Wood | Beige | 0.40 ± 0.43 | POS | 7.4 ± 2.1 | 7.4 ± 2.1 | 9/13/97 | |
| 74 | 3 | 74 | 6 | 1 | Room-1 | C | Fireplace | | Intact | Brick | Beige | 1.43 ± 1.43 | POS | 21.8 ± 3.2 | 21.8 ± 3.2 | 9/13/97 | |
| 75 | 3 | 75 | 6 | 1 | Room-1 | C | Fireplace | | Intact | Brick | Beige | 1.42 ± 1.89 | POS | 17.7 ± 2.8 | 17.7 ± 2.8 | 9/13/97 | |
| 76 | 3 | 76 | 6 | 1 | Room-1 | C | Door | Door | Intact | Wood | Beige | 0.47 ± 0.74 | POS | 5.5 ± 1.8 | 5.5 ± 1.8 | 9/13/97 | |
| 77 | 3 | 77 | 6 | 1 | Room-1 | C | Door | Door | Intact | Wood | Beige | 1.43 ± 2.80 | POS | 5.2 ± 1.7 | 5.2 ± 1.7 | 9/13/97 | |
| 78 | 3 | 78 | 6 | 1 | Room-1 | C | Door | Casing | Intact | Wood | Beige | 0.46 ± 0.27 | POS | 4.3 ± 1.0 | 4.3 ± 1.0 | 9/13/97 | |
| 79 | 3 | 79 | 6 | 1 | Room-1 | C | Door | Casing | Intact | Wood | Beige | 0.15 ± 0.28 | POS | 5.1 ± 1.8 | 5.1 ± 1.8 | 9/13/97 | |
| 80 | 3 | 80 | 6 | 1 | Room-1 | C | Door | Jamb | Intact | Wood | Beige | 1.20 ± 2.19 | POS | 13.0 ± 2.6 | 13.0 ± 2.6 | 9/13/97 | |
| 81 | 3 | 81 | 6 | 1 | Room-1 | C | Door | Jamb | Intact | Wood | Beige | 0.58 ± 1.04 | POS | 5.5 ± 1.8 | 5.5 ± 1.8 | 9/13/97 | |
| 82 | 3 | 82 | 6 | 1 | Room-1 | D | Window-1 | Apron | Intact | Wood | Beige | 0.34 ± 0.46 | POS | 5.3 ± 1.8 | 5.3 ± 1.8 | 9/13/97 | |
| 83 | 3 | 83 | 6 | 1 | Room-1 | D | Window-2 | Apron | Intact | Wood | Beige | 0.14 ± 0.23 | INCOM | 4.4 ± 1.8 | 4.4 ± 1.8 | 9/13/97 | 1 |
| 84 | 3 | 84 | 6 | 1 | Room-1 | D | Window-2 | Apron | Intact | Wood | Beige | 0.68 ± 0.45 | POS | 5.4 ± 1.4 | 5.4 ± 1.4 | 9/13/97 | |
| 85 | 3 | 85 | 6 | 1 | Room-1 | D | Window-3 | Stool | Intact | Wood | Beige | 1.33 ± 1.19 | POS | 6.9 ± 2.3 | 6.9 ± 2.3 | 9/13/97 | |
| 86 | 3 | 86 | 6 | 1 | Room-1 | D | Window-3 | Stool | Intact | Wood | Beige | 0.07 ± 0.52 | POS | 5.5 ± 1.4 | 5.5 ± 1.4 | 9/13/97 | |
| 87 | 3 | 87 | 6 | 1 | Room-1 | D | Window-3 | Casing | Intact | Wood | Beige | 0.73 ± 0.80 | POS | 6.8 ± 2.1 | 6.8 ± 2.1 | 9/13/97 | |
| 88 | 3 | 88 | 6 | 1 | Room-1 | D | Window-2 | Casing | Intact | Wood | Beige | 0.66 ± 1.07 | POS | 8.6 ± 2.3 | 8.6 ± 2.3 | 9/13/97 | |
| 89 | 3 | 89 | 6 | 1 | Room-1 | D | Window-2 | Sash | Intact | Wood | Beige | 0.41 ± 1.29 | POS | 6.1 ± 1.9 | 6.1 ± 1.9 | 9/13/97 | |
| 90 | 3 | 90 | 6 | 1 | Room-1 | D | Window-1 | Sash | Intact | Wood | Beige | 0.35 ± 0.16 | NEG | 1.0 ± 0.4 | 0.4 ± 0.2 | 9/13/97 | |
| 91 | 3 | 91 | 6 | 1 | Room-1 | D | Window-1 | Sash | Intact | Wood | Beige | 0.78 ± 0.37 | POS | 2.7 ± 0.8 | 2.7 ± 0.8 | 9/13/97 | |
| 92 | 3 | 92 | 6 | 1 | Room-1 | B | Wall-Upr | Sash | Intact | Plaster | White | 0.04 ± 0.24 | NEG | -0.1 ± 0.7 | 0.0 ± 0.2 | 9/13/97 | |
| 93 | 3 | 93 | 6 | 1 | Room-1 | B | Wall-Upr | Sash | Intact | Plaster | White | 0.00 ± 0.10 | NEG | -0.5 ± 0.7 | 0.0 ± 0.1 | 9/13/97 | |
| 94 | 3 | 94 | 6 | 1 | Room-1 | B | Floor | | Intact | Wood | Varnish | 0.00 ± 0.10 | NEG | -0.4 ± 0.7 | 0.0 ± 0.1 | 9/13/97 | |
| 95 | 3 | 95 | 6 | 1 | Room-1 | B | Floor | | Intact | Wood | Varnish | 0.00 ± 0.13 | NEG | 0.2 ± 0.5 | 0.0 ± 0.1 | 9/13/97 | |
| 96 | 3 | 96 | 6 | 1 | Room-2 | B | Floor | | Intact | Wood | Varnish | 0.07 ± 0.16 | NEG | 0.0 ± 0.7 | 0.1 ± 0.2 | 9/13/97 | |
| 97 | 3 | 97 | 6 | 1 | Room-2 | B | Floor | | Intact | Wood | Varnish | 0.00 ± 0.10 | NEG | 0.0 ± 0.7 | 0.0 ± 0.1 | 9/13/97 | |
| 98 | 3 | 98 | 6 | 1 | Room-2 | D | Wall | | Intact | Plaster | Beige | 0.03 ± 0.10 | NEG | 0.2 ± 0.8 | 0.0 ± 0.1 | 9/13/97 | |
| 99 | 3 | 99 | 6 | 1 | Room-2 | A | Wall | | Intact | Plaster | Beige | 0.00 ± 0.10 | NEG | -0.6 ± 0.7 | 0.0 ± 0.1 | 9/13/97 | |
| 100 | 3 | 100 | 6 | 1 | Room-2 | B | Wall | | Intact | Plaster | Beige | 0.00 ± 0.14 | NEG | 0.2 ± 0.7 | 0.0 ± 0.1 | 9/13/97 | |
| 101 | 3 | 101 | 6 | 1 | Room-2 | C | Wall | | Intact | Plaster | Beige | 0.02 ± 0.11 | NEG | 0.3 ± 0.4 | 0.0 ± 0.1 | 9/13/97 | |
| 102 | 3 | 102 | 6 | 1 | Room-2 | C | Wall-Upr | | Intact | Plaster | White | 0.20 ± 0.10 | INCOM | 0.3 ± 1.0 | 0.3 ± 1.0 | 9/13/97 | 1 |
| 103 | 3 | 103 | 6 | 1 | Room-2 | C | Wall-Upr | | Intact | Plaster | White | 0.01 ± 0.20 | NEG | -0.1 ± 0.7 | 0.0 ± 0.2 | 9/13/97 | |
| 104 | 3 | 104 | 6 | 1 | Room-2 | D | Wall-Upr | | Intact | Plaster | White | 0.13 ± 0.10 | NEG | 0.0 ± 0.7 | 0.0 ± 0.7 | 9/13/97 | |
| 105 | 3 | 105 | 6 | 1 | Room-2 | D | Door | Door | Intact | Wood | Beige | 0.36 ± 0.45 | POS | 16.4 ± 2.8 | 16.4 ± 2.8 | 9/13/97 | |
| 106 | 3 | 106 | 6 | 1 | Room-2 | D | Door | Door | Intact | Wood | Beige | 0.31 ± 0.68 | POS | 14.6 ± 2.7 | 14.6 ± 2.7 | 9/13/97 | |
| 107 | 3 | 107 | 6 | 1 | Room-2 | A | Door | Casing | Intact | Wood | Beige | 0.34 ± 0.48 | POS | 14.8 ± 2.7 | 14.8 ± 2.7 | 9/13/97 | |
| 108 | 3 | 108 | 6 | 1 | Room-2 | A | Door | Casing | Intact | Wood | Beige | 0.38 ± 0.57 | POS | 17.8 ± 2.7 | 17.8 ± 2.7 | 9/13/97 | |
| 109 | 3 | 109 | 6 | 1 | Room-2 | A | Door | Jamb | Intact | Wood | Beige | 0.33 ± 0.41 | POS | 19.3 ± 3.0 | 19.3 ± 3.0 | 9/13/97 | |
| 110 | 3 | 110 | 6 | 1 | Room-2 | A | Door | Jamb | Intact | Wood | Beige | 0.34 ± 0.56 | POS | 18.8 ± 2.8 | 18.8 ± 2.8 | 9/13/97 | |
| 111 | 3 | 111 | 6 | 1 | Room-2 | A | Door | Mullion | Intact | Wood | Beige | 0.24 ± 0.31 | POS | 19.1 ± 3.1 | 19.1 ± 3.1 | 9/13/97 | |
| 112 | 3 | 112 | 6 | 1 | Room-2 | A | Door | Mullion | Intact | Wood | Beige | 1.29 ± 2.15 | POS | 16.0 ± 2.8 | 16.0 ± 2.8 | 9/13/97 | |
| 113 | 3 | 113 | 6 | 1 | Room-2 | B | Window-1 | Apron | Intact | Wood | Beige | 0.67 ± 1.27 | POS | 14.7 ± 2.9 | 14.7 ± 2.9 | 9/13/97 | |
| 114 | 3 | 114 | 6 | 1 | Room-2 | B | Window-2 | Apron | Intact | Wood | Beige | 0.59 ± 1.01 | POS | 15.0 ± 2.6 | 15.0 ± 2.6 | 9/13/97 | |
| 115 | 3 | 115 | 6 | 1 | Room-2 | B | Window-2 | Stool | Intact | Wood | Beige | 0.62 ± 0.82 | POS | 14.5 ± 2.7 | 14.5 ± 2.7 | 9/13/97 | |
| 116 | 3 | 116 | 6 | 1 | Room-2 | B | Window-2 | Stool | Intact | Wood | Beige | 2.85 ± 3.24 | POS | 17.9 ± 2.7 | 17.9 ± 2.7 | 9/13/97 | |
| 117 | 3 | 117 | 6 | 1 | Room-2 | B | Window-1 | Casing | Intact | Wood | Beige | 0.31 ± 0.43 | POS | 17.8 ± 3.0 | 17.8 ± 3.0 | 9/13/97 | |
| 118 | 3 | 118 | 6 | 1 | Room-2 | B | Window-1 | Casing | Intact | Wood | Beige | 0.53 ± 0.62 | POS | 17.7 ± 3.0 | 17.7 ± 3.0 | 9/13/97 | |
| 119 | 3 | 119 | 6 | 1 | Room-2 | B | Window-1 | Sash | Intact | Wood | Beige | 0.73 ± 1.00 | POS | 14.7 ± 2.5 | 14.7 ± 2.5 | 9/13/97 | |
| 120 | 3 | 120 | 6 | 1 | Room-2 | B | Window-2 | Sash | Intact | Wood | Beige | 0.22 ± 0.88 | POS | 15.1 ± 2.5 | 15.1 ± 2.5 | 9/13/97 | |
| 121 | 3 | 121 | 6 | 1 | Room-2 | B | Floor | Radiator | Intact | Metal | Beige | 0.01 ± 0.10 | POS | 1.2 ± 0.4 | 1.2 ± 0.4 | 9/13/97 | |
| 122 | 3 | 122 | 6 | 1 | Room-2 | B | Floor | Radiator | Intact | Metal | Beige | 0.01 ± 0.10 | NEG | 1.1 ± 0.6 | 0.0 ± 0.1 | 9/13/97 | |
| 123 | 3 | 123 | 6 | 1 | Room-2 | B | Floor | Radiator | Intact | Metal | Beige | 0.24 ± 0.17 | POS | 1.3 ± 0.5 | 1.3 ± 0.5 | 9/13/97 | |
| 124 | 3 | 124 | 6 | 1 | Room-2 | B | Floor | Pipes | Intact | Metal | Beige | 0.04 ± 0.10 | NEG | 0.7 ± 0.6 | 0.0 ± 0.1 | 9/13/97 | |
| 125 | 3 | 125 | 6 | 1 | Room-2 | B | Floor | Pipes | Intact | Metal | Beige | 0.02 ± 0.10 | NEG | 0.5 ± 0.6 | 0.0 ± 0.1 | 9/13/97 | |
| 126 | 3 | 126 | 6 | 1 | Room-2 | D | Radiator | Cover | Intact | Metal | Beige | 0.06 ± 0.21 | NEG | -0.2 ± 0.9 | 0.1 ± 0.2 | 9/13/97 | |
| 127 | 3 | 127 | 6 | 1 | Room-2 | D | Radiator | Cover | Intact | Metal | Beige | 0.07 ± 0.31 | NEG | -0.1 ± 0.8 | 0.1 ± 0.3 | 9/13/97 | |
| 128 | 3 | 128 | 6 | 1 | Room-2 | C | Door | Door | Intact | Wood | Beige | 0.99 ± 1.06 | POS | 17.6 ± 2.8 | 17.6 ± 2.8 | 9/13/97 | |
| 129 | 3 | 129 | 6 | 1 | Room-2 | C | Door | Door | Intact | Wood | Beige | 0.69 ± 0.84 | POS | 16.5 ± 2.8 | 16.5 ± 2.8 | 9/13/97 | |

Site: 3 Date: 9/18/97
Ranges (NEG<INC<POS): Device PCS



| No | Site | XLNo | Insp | Flr | Room | Side | Strc | Feat | Cnd | Sub | Clr | PbL(mg/cm²) | RES | PbK | Combined | Date | Note |
|---|---|---|---|---|---|---|---|---|---|---|---|---|---|---|---|---|---|
| 130 | 3 | 130 | 6 | 1 | Room-2 | C | Door | Casing | Intact | Wood | Beige | 0.53 ± 0.54 | POS | 18.8 ± 3.1 | 18.8 ± 3.1 | 9/13/97 | |
| 131 | 3 | 131 | 6 | 1 | Room-2 | C | Door | Casing | Intact | Wood | Beige | 0.43 ± 0.51 | POS | 17.3 ± 2.8 | 17.3 ± 2.8 | 9/13/97 | |
| 132 | 3 | 132 | 6 | 1 | Room-2 | C | Door | Jamb | Intact | Wood | Beige | 0.65 ± 0.74 | POS | 15.0 ± 2.7 | 15.0 ± 2.7 | 9/13/97 | |
| 133 | 3 | 133 | 6 | 1 | Room-2 | C | Door | Jamb | Intact | Wood | Beige | 0.41 ± 0.49 | POS | 15.6 ± 3.1 | 15.6 ± 3.1 | 9/13/97 | |
| 134 | 3 | 134 | 6 | 1 | Room-2 | C | Door | Jamb | Intact | Wood | Beige | 0.54 ± 0.54 | POS | 16.7 ± 2.7 | 16.7 ± 2.7 | 9/13/97 | |
| 135 | 3 | 135 | 6 | 1 | Room-2 | C | Fireplace | Mantle | Intact | Wood | Beige | 0.69 ± 1.04 | POS | 12.8 ± 2.6 | 12.8 ± 2.6 | 9/13/97 | |
| 136 | 3 | 136 | 6 | 1 | Room-2 | C | Fireplace | Mantle | Intact | Wood | Beige | 1.12 ± 1.88 | POS | 15.0 ± 2.7 | 15.0 ± 2.7 | 9/13/97 | |
| 137 | 3 | 137 | 6 | 1 | Room-2 | C | Fireplace | Trim-Upr | Intact | Wood | Beige | 1.16 ± 0.81 | POS | 14.3 ± 2.8 | 14.3 ± 2.8 | 9/13/97 | |
| 138 | 3 | 138 | 6 | 1 | Room-2 | C | Fireplace | Trim-Upr | Intact | Wood | Beige | 0.99 ± 0.86 | POS | 13.2 ± 2.7 | 13.2 ± 2.7 | 9/13/97 | |
| 139 | 3 | 139 | 6 | 1 | Room-2 | C | Fireplace | Trim-Lwr | Intact | Wood | Beige | 0.48 ± 0.42 | POS | 14.9 ± 2.8 | 14.9 ± 2.8 | 9/13/97 | |
| 140 | 3 | 140 | 6 | 1 | Room-2 | C | Fireplace | Trim-Lwr | Intact | Wood | Beige | 1.82 ± 1.79 | POS | 18.9 ± 2.9 | 18.9 ± 2.9 | 9/13/97 | |
| 141 | 3 | 141 | 6 | 1 | Room-2 | C | Fireplace | | Intact | Brick | Beige | 2.17 ± 2.14 | POS | 11.8 ± 2.5 | 11.8 ± 2.5 | 9/13/97 | |
| 142 | 3 | 142 | 6 | 1 | Room-2 | C | Fireplace | | Intact | Brick | Beige | 1.12 ± 2.11 | POS | 16.6 ± 2.8 | 16.6 ± 2.8 | 9/13/97 | |
| 143 | 3 | 143 | 6 | 1 | Room-2 | C | Wall | Baseboard | Intact | Wood | Beige | 0.50 ± 0.95 | POS | 19.1 ± 3.1 | 19.1 ± 3.1 | 9/13/97 | |
| 144 | 3 | 144 | 6 | 1 | Room-2 | B | Wall | Baseboard | Intact | Wood | Beige | 0.22 ± 0.39 | POS | 19.8 ± 3.0 | 19.8 ± 3.0 | 9/13/97 | |
| 145 | 3 | 145 | 6 | 1 | Room-2 | D | Entranceway | Casing | Intact | Wood | Beige | 0.68 ± 1.10 | POS | 18.1 ± 2.8 | 18.1 ± 2.8 | 9/13/97 | |
| 146 | 3 | 146 | 6 | 1 | Room-2 | D | Entranceway | Casing | Intact | Wood | Beige | >>5.0 ± 1.00 | POS | 9.1 ± 2.3 | 9.1 ± 2.3 | 9/13/97 | |
| 147 | 3 | 147 | 6 | 1 | Room-2 | D | Entranceway | Jamb | Intact | Wood | Beige | 0 61 ± 0 19 | NEG | 0 6 ± 0.4 | 0 6 ± 0 2 | 9/13/97 | |
| 148 | 3 | 148 | 6 | 1 | Room-2 | D | Entranceway | Jamb | Intact | Wood | Beige | 0.59 ± 0.94 | POS | 16.7 ± 3.0 | 16.7 ± 3.0 | 9/13/97 | |
| 149 | 3 | 149 | 6 | 1 | Room-2 | D | Door | Jamb | Intact | Wood | Beige | 0.27 ± 0.52 | POS | 16.9 ± 2.7 | 16.9 ± 2.7 | 9/13/97 | |
| 150 | 3 | 150 | 6 | | Calibrate-1 | | | | | | | 0.98 ± 0 13 | NEG | 1.0 ± 0 4 | 1.0 ± 0 1 | 9/13/97 | |
| 151 | 3 | 151 | 6 | | Calibrate-2 | | | | | | | 0 96 ± 0.21 | NEG | 0 0 ± 0 4 | 1.0 ± 0.2 | 9/13/97 | |
| 152 | 3 | 152 | 6 | 1 | Room-5 | A | Wall | | Intact | Plaster | Beige | 0.12 ± 0.36 | POS | 2.8 ± 0.9 | 2.8 ± 0.9 | 9/13/97 | |
| 153 | 3 | 153 | 6 | 1 | Room-5 | D | Wall | | Intact | Plaster | Beige | 0.66 ± 0.62 | POS | 3.6 ± 1.0 | 3.6 ± 1.0 | 9/13/97 | |
| 154 | 3 | 154 | 6 | 1 | Room-5 | C | Wall | | Intact | Plaster | Beige | 1.20 ± 0.96 | POS | 4.1 ± 1.4 | 4.1 ± 1.4 | 9/13/97 | |
| 155 | 3 | 155 | 6 | 1 | Room-5 | B | Wall | | Intact | Plaster | Beige | 0 03 ± 0 28 | NEG | -0 6 ± 0 8 | 0 0 ± 0 3 | 9/13/97 | |
| 156 | 3 | 156 | 6 | 1 | Room-5 | A | Wall | | Intact | Plaster | Beige | 1.62 ± 1.30 | POS | 5.0 ± 1.3 | 5.0 ± 1.3 | 9/13/97 | |
| 157 | 3 | 157 | 6 | 1 | Room-5 | A | Wall | Baseboard | Intact | Wood | Beige | >>5.0 ± 1.00 | POS | 10.2 ± 2.5 | 10.2 ± 2.5 | 9/13/97 | |
| 158 | 3 | 158 | 6 | 1 | Room-5 | D | Wall | Baseboard | Intact | Wood | Beige | 0.16 ± 0.75 | POS | 24.0 ± 3.1 | 24.0 ± 3.1 | 9/13/97 | |
| 159 | 3 | 159 | 6 | 1 | Room-5 | A | Door | Door | Intact | Wood | Beige | 0.79 ± 0.72 | POS | 23.0 ± 3.2 | 23.0 ± 3.2 | 9/13/97 | |
| 160 | 3 | 160 | 6 | 1 | Room-5 | A | Door | Door | Intact | Wood | Beige | 0.01 ± 0 19 | NEG | 0.1 ± 0 7 | 0 0 ± 0 2 | 9/13/97 | |
| 161 | 3 | 161 | 6 | 1 | Room-5 | A | Door | Door | Intact | Wood | Beige | 1.30 ± 1.52 | POS | 21.6 ± 3.4 | 21.6 ± 3.4 | 9/13/97 | |
| 162 | 3 | 162 | 6 | 1 | Room-5 | C | Door | Casing | Intact | Wood | Beige | 1.67 ± 2.69 | POS | 10.6 ± 2.4 | 10.6 ± 2.4 | 9/13/97 | |
| 163 | 3 | 163 | 6 | 1 | Room-5 | B | Door | Casing | Intact | Wood | Beige | 1.78 ± 1.59 | POS | 17.5 ± 2.8 | 17.5 ± 2.8 | 9/13/97 | |
| 164 | 3 | 164 | 6 | 1 | Room-5 | B | Door | Jamb | Intact | Wood | Beige | 1.63 ± 1.41 | POS | 21.9 ± 3.3 | 21.9 ± 3.3 | 9/13/97 | |
| 165 | 3 | 165 | 6 | 1 | Room-5 | A | Door | Jamb | Intact | Wood | Beige | 1.82 ± 1.14 | POS | 19.6 ± 3.0 | 19.6 ± 3.0 | 9/13/97 | |
| 166 | 3 | 166 | 6 | 1 | Room-5 | C | Door | Door | Intact | Wood | Beige | >>5.0 ± 1.00 | POS | 13.0 ± 2.6 | 13.0 ± 2.6 | 9/13/97 | |
| 167 | 3 | 167 | 6 | 1 | Room-5 | C | Door | Door | Intact | Wood | Beige | >>5.0 ± 1.00 | POS | 18.6 ± 3.1 | 18.6 ± 3.1 | 9/13/97 | |
| 168 | 3 | 168 | 6 | 1 | Room-5 | B | Door-2 | Door | Intact | Wood | Beige | 0.50 ± 0.64 | POS | 20.7 ± 3.2 | 20.7 ± 3.2 | 9/13/97 | |
| 169 | 3 | 169 | 6 | 1 | Room-5 | B | Door-2 | Door | Intact | Wood | Beige | 0.54 ± 0.50 | POS | 20.0 ± 3.1 | 20.0 ± 3.1 | 9/13/97 | |
| 170 | 3 | 170 | 6 | 1 | Room-5 | B | Door-1 | Door | Intact | Wood | Beige | 0.14 ± 0 10 | NEG | 1 1 ± 0 4 | 0 1 ± 0 1 | 9/13/97 | |
| 171 | 3 | 171 | 6 | 1 | Room-5 | B | Door-1 | Door | Intact | Wood | Beige | 0 28 ± 0.15 | NEG | 0 9 ± 0 4 | 0 3 ± 0 2 | 9/13/97 | |
| 172 | 3 | 172 | 6 | 1 | Room-5 | A | Door-2 | Door | Intact | Wood | Beige | 1.05 ± 0.72 | POS | 23.2 ± 3.4 | 23.2 ± 3.4 | 9/13/97 | |
| 173 | 3 | 173 | 6 | 1 | Room-5 | A | Door-2 | Door | Intact | Wood | Beige | 1.02 ± 0.80 | POS | 24.1 ± 3.4 | 24.1 ± 3.4 | 9/13/97 | |
| 174 | 3 | 174 | 6 | 1 | Room-5 | C | Window-2 | Apron | Intact | Wood | Beige | 2.05 ± 1.85 | POS | 28.1 ± 3.4 | 28.1 ± 3.4 | 9/13/97 | |
| 175 | 3 | 175 | 6 | 1 | Room-5 | B | Window-2 | Apron | Intact | Wood | Beige | 0.07 ± 0.28 | POS | 22.0 ± 3.3 | 22.0 ± 3.3 | 9/13/97 | |
| 176 | 3 | 176 | 6 | 1 | Room-5 | B | Window-2 | Stool | Intact | Wood | Beige | 1.01 ± 1.06 | POS | 5.0 ± 1.7 | 5.0 ± 1.7 | 9/13/97 | |
| 177 | 3 | 177 | 6 | 1 | Room-5 | D | Window-2 | Stool | Intact | Wood | Beige | 0.95 ± 1.25 | POS | 4.9 ± 1.3 | 4.9 ± 1.3 | 9/13/97 | |
| 178 | 3 | 178 | 6 | 1 | Room-5 | D | Window-2 | Casing | Intact | Wood | Beige | >>5.0 ± 1.00 | POS | 25.5 ± 3.4 | 25.5 ± 3.4 | 9/13/97 | |
| 179 | 3 | 179 | 6 | 1 | Room-5 | C | Window-2 | Casing | Intact | Wood | Beige | 3.91 ± 2.19 | POS | 9.3 ± 2.1 | 9.3 ± 2.1 | 9/13/97 | |
| 180 | 3 | 180 | 6 | 1 | Room-5 | C | Window-2 | Sash | Intact | Wood | Beige | >>5.0 ± 1.00 | POS | 20.3 ± 2.9 | 20.3 ± 2.9 | 9/13/97 | |
| 181 | 3 | 181 | 6 | 1 | Room-5 | D | Window-2 | Sash | Intact | Wood | Beige | >>5.0 ± 1.00 | POS | 14.1 ± 2.4 | 14.1 ± 2.4 | 9/13/97 | |
| 182 | 3 | 182 | 6 | 1 | Room-5 | C | Window-2 | Trough | Intact | Wood | Beige | 1.91 ± 1.60 | POS | 14.4 ± 2.7 | 14.4 ± 2.7 | 9/13/97 | |
| 183 | 3 | 183 | 6 | 1 | Room-5 | C | Window-2 | Trough | Intact | Wood | Beige | 2.50 ± 3.60 | POS | 14.8 ± 2.8 | 14.8 ± 2.8 | 9/13/97 | |
| 184 | 3 | 184 | 6 | 1 | Room-5 | C | Window-2 | Mullion | Intact | Wood | Beige | 0.68 ± 0.81 | POS | 4.9 ± 1.6 | 4.9 ± 1.6 | 9/13/97 | |
| 185 | 3 | 185 | 6 | 1 | Room-5 | C | Window-2 | Mullion | Intact | Wood | Beige | 0.40 ± 0.42 | POS | 21.8 ± 3.1 | 21.8 ± 3.1 | 9/13/97 | |
| 186 | 3 | 186 | 6 | 1 | Room-5 | D | Radiator | | Intact | Metal | Beige | 0 00 ± 0 10 | NEG | 0 1 ± 0 7 | 0 0 ± 0 1 | 9/13/97 | |
| 187 | 3 | 187 | 6 | 1 | Room-5 | D | Radiator | | Intact | Metal | Beige | 0 00 ± 0 10 | NEG | -1 6 ± 1 1 | 0 0 ± 0 1 | 9/13/97 | |
| 188 | 3 | 188 | 6 | 1 | Room-5 | D | Radiator | Pipes | Intact | Metal | Beige | 0 04 ± 0 24 | NEG | -0 7 ± 1 0 | 0 0 ± 0 2 | 9/13/97 | |
| 189 | 3 | 189 | 6 | 1 | Room-5 | D | Radiator | Pipes | Intact | Metal | Beige | 0 17 ± 0 13 | NEG | 0 8 ± 0 6 | 0 2 ± 0 1 | 9/13/97 | |
| 190 | 3 | 190 | 6 | 1 | Room-5 | A | Cabinet-Upr | Door-Out | Intact | Wood | Beige | 1.24 ± 1.10 | POS | 20.1 ± 3.0 | 20.1 ± 3.0 | 9/13/97 | |
| 191 | 3 | 191 | 6 | 1 | Room-5 | A | Cabinet-Upr | Door-Out | Intact | Wood | Beige | 0.70 ± 0.50 | POS | 19.5 ± 3.1 | 19.5 ± 3.1 | 9/13/97 | |
| 192 | 3 | 192 | 6 | 1 | Room-5 | A | Cabinet-Upr | Door-Ins | Intact | Wood | Beige | 1.65 ± 1.07 | POS | 25.2 ± 3.2 | 25.2 ± 3.2 | 9/13/97 | |
| 193 | 3 | 193 | 6 | 1 | Room-5 | A | Cabinet-Upr | Door-Ins | Intact | Wood | Beige | 1.75 ± 1.02 | POS | 22.6 ± 3.1 | 22.6 ± 3.1 | 9/13/97 | |
| 194 | 3 | 194 | 6 | 1 | Room-5 | A | Cabinet | Outside | Intact | Wood | Beige | 1.13 ± 1.01 | POS | 23.8 ± 3.2 | 23.8 ± 3.2 | 9/13/97 | |
| 195 | 3 | 195 | 6 | 1 | Room-5 | A | Cabinet | Outside | Intact | Wood | Beige | 2.28 ± 1.63 | POS | 22.4 ± 3.4 | 22.4 ± 3.4 | 9/13/97 | |

Site: 3 Date: 9/18/97
Ranges (NEG<INC<POS): Device PCS

| No | Site | XLNo | Insp | Flr | Room | Side | Strc | Feat | Cnd | Sub | Clr | PbL(mg/cm²) | RES | PbK | Combined | Date | Note |
|---|---|---|---|---|---|---|---|---|---|---|---|---|---|---|---|---|---|
| 196 | 3 | 196 | 6 | 1 | Room-5 | A | Cabinet-Upr | Inside | Intact | Wood | Beige | 2.04 ± 1.74 | POS | 16.5 ± 2.9 | 16.5 ± 2.9 | 9/13/97 | |
| 197 | 3 | 197 | 6 | 1 | Room-5 | A | Cabinet-Upr | Inside | Intact | Wood | Beige | 2.95 ± 0.95 | POS | 3.0 ± 1.1 | 3.0 ± 1.0 | 9/13/97 | |
| 198 | 3 | 198 | 6 | 1 | Room-5 | A | Cabinet-Upr | Shelf | Intact | Wood | Beige | 4.02 ± 2.08 | POS | 13.6 ± 2.5 | 13.6 ± 2.5 | 9/13/97 | |
| 199 | 3 | 199 | 6 | 1 | Room-5 | A | Cabinet-Upr | Shelf | Intact | Wood | Beige | 2.31 ± 1.74 | POS | 20.9 ± 3.0 | 20.9 ± 3.0 | 9/13/97 | |
| 200 | 3 | 200 | 6 | 1 | Room-5 | A | Cabinet-Lwr | Door-Out | Intact | Wood | Beige | 1.11 ± 0.22 | POS | 1.4 ± 0.5 | 1.1 ± 0.2 | 9/13/97 | |
| 201 | 3 | 201 | 6 | 1 | Room-5 | A | Cabinet-Lwr | Door-Out | Intact | Wood | Beige | 2.18 ± 0.80 | POS | 1.8 ± 0.9 | 2.2 ± 0.8 | 9/13/97 | |
| 202 | 3 | 202 | 6 | 1 | Room-5 | A | Cabinet-Lwr | Door-Ins | Intact | Wood | Beige | 1.13 ± 0.22 | POS | 1.2 ± 0.5 | 1.1 ± 0.2 | 9/13/97 | |
| 203 | 3 | 203 | 6 | 1 | Room-5 | A | Cabinet-Lwr | Door-Ins | Intact | Wood | Beige | 1.24 ± 0.24 | POS | 1.5 ± 0.5 | 1.2 ± 0.2 | 9/13/97 | |
| 204 | 3 | 204 | 6 | 1 | Room-5 | A | Cabinet-Lwr | Cabinet-Out | Intact | Wood | Beige | >>5.0 ± 1.00 | POS | 11.6 ± 2.7 | 11.6 ± 2.7 | 9/13/97 | |
| 205 | 3 | 205 | 6 | 1 | Room-5 | A | Cabinet-Lwr | Cabinet-Out | Intact | Wood | Beige | 1.77 ± 2.12 | POS | 7.3 ± 2.2 | 7.3 ± 2.2 | 9/13/97 | |
| 206 | 3 | 206 | 6 | 1 | Room-5 | A | Cabinet-Lwr | Inside | Intact | Wood | Beige | 1.65 ± 1.21 | POS | 29.6 ± 3.6 | 29.6 ± 3.6 | 9/13/97 | |
| 207 | 3 | 207 | 6 | 1 | Room-5 | A | Cabinet-Lwr | Inside | Intact | Wood | Beige | 0.71 ± 0.47 | POS | 25.5 ± 3.3 | 25.5 ± 3.3 | 9/13/97 | |
| 208 | 3 | 208 | 6 | 1 | Room-5 | A | Cabinet-Lwr | Shelf | Intact | Wood | Beige | 1.27 ± 0.79 | POS | 27.2 ± 3.4 | 27.2 ± 3.4 | 9/13/97 | |
| 209 | 3 | 209 | 6 | 1 | Room-5 | A | Cabinet-Lwr | Shelf | Intact | Wood | Beige | 1.37 ± 0.97 | POS | 23.6 ± 3.2 | 23.6 ± 3.2 | 9/13/97 | |
| 210 | 3 | 210 | 6 | 1 | Room-5 | C | Closet | Door | Intact | Wood | Beige | 1.04 ± 0.65 | POS | 22.0 ± 3.1 | 22.0 ± 3.1 | 9/13/97 | |
| 211 | 3 | 211 | 6 | 1 | Room-5 | C | Closet | Door | Intact | Wood | Beige | 2.01 ± 1.32 | POS | 22.4 ± 3.3 | 22.4 ± 3.3 | 9/13/97 | |
| 212 | 3 | 212 | 6 | 1 | Room-5 | C | Closet | Casing | Intact | Wood | Beige | 2.46 ± 3.64 | POS | 12.4 ± 2.4 | 12.4 ± 2.4 | 9/13/97 | |
| 213 | 3 | 213 | 6 | 1 | Room-5 | C | Closet | Casing | Intact | Wood | Beige | >>5.0 ± 1.00 | POS | 10.2 ± 2.4 | 10.2 ± 2.4 | 9/13/97 | |
| 214 | 3 | 214 | 6 | 1 | Room-5 | C | Closet | Jamb | Intact | Wood | Beige | 1.67 ± 1.20 | POS | 15.6 ± 2.7 | 15.6 ± 2.7 | 9/13/97 | |
| 215 | 3 | 215 | 6 | 1 | Room-5 | C | Closet | Jamb | Intact | Wood | Beige | 1.18 ± 0.89 | POS | 12.8 ± 2.7 | 12.8 ± 2.7 | 9/13/97 | |
| 216 | 3 | 216 | 6 | 1 | Room-5 | A | Closet | Baseboard | Intact | Wood | Beige | 2.17 ± 1.64 | POS | 20.0 ± 3.1 | 20.0 ± 3.1 | 9/13/97 | |
| 217 | 3 | 217 | 6 | 1 | Room-5 | A | Closet | Baseboard | Intact | Wood | Beige | 0.92 ± 0.63 | POS | 20.4 ± 3.0 | 20.4 ± 3.0 | 9/13/97 | |
| 218 | 3 | 218 | 6 | 1 | Room-5 | A | Closet | Shelf | Intact | Wood | Beige | 0 01 ± 0 10 | NEG | -0.3 ± 0 6 | 0 0 ± 0.1 | 9/13/97 | |
| 219 | 3 | 219 | 6 | 1 | Room-5 | A | Closet | Shelf | Intact | Wood | Beige | 0.01 ± 0 10 | NEG | -0.4 ± 0.7 | 0 0 ± 0.1 | 9/13/97 | |
| 220 | 3 | 220 | 6 | 1 | Room-5 | A | Closet-Upr | Shelf | Intact | Wood | Beige | 1.60 ± 1.43 | POS | 12.5 ± 2.5 | 12.5 ± 2.5 | 9/13/97 | |
| 221 | 3 | 221 | 6 | 1 | Room-5 | A | Closet-Upr | Shelf | Intact | Wood | Beige | 0.67 ± 1.81 | POS | 15.4 ± 2.8 | 15.4 ± 2.8 | 9/13/97 | |
| 222 | 3 | 222 | 6 | 1 | Room-5 | A | Closet | Coatrack | Intact | Wood | Beige | 0.85 ± 0.79 | POS | 11.2 ± 2.7 | 11.2 ± 2.7 | 9/13/97 | |
| 223 | 3 | 223 | 6 | 1 | Room-5 | A | Closet | Coatrack | Intact | Wood | Beige | 0.56 ± 1.33 | POS | 12.9 ± 2.7 | 12.9 ± 2.7 | 9/13/97 | |
| 224 | 3 | 224 | 6 | 1 | Room-5 | A | Closet | Floor | Intact | Wood | Black | 0 11 ± 0 10 | NEG | 0.1 ± 0.8 | 0.1 ± 0.1 | 9/13/97 | |
| 225 | 3 | 225 | 6 | 1 | Room-5 | A | Closet | Floor | Intact | Wood | Black | 0 17 ± 0 17 | NEG | -0 3 ± 0 8 | 0 2 ± 0.2 | 9/13/97 | |
| 226 | 3 | 226 | 6 | 1 | Room-5 | A | Wall | Elec-condu. | Intact | Metal | Black | 0.18 ± 0.10 | NEG | 0 0 ± 1.0 | 0.0 ± 1 0 | 9/13/97 | |
| 227 | 3 | 227 | 6 | 1 | Room-5 | A | Wall | Elec-condu. | Intact | Metal | Black | 0.01 ± 0.10 | POS | 1.3 ± 0.4 | 1.3 ± 0.4 | 9/13/97 | |
| 228 | 3 | 228 | 6 | 1 | Room-5 | A | Wall | Elec-condu. | Intact | Metal | Black | 3.47 ± 2.62 | POS | 5.8 ± 2.0 | 5.8 ± 2.0 | 9/13/97 | |
| 229 | 3 | 229 | 6 | 1 | Room-5 | A | Stairs | Newal-post | Intact | Wood | Black | 4.28 ± 1.82 | POS | 9.5 ± 2.3 | 9.5 ± 2.3 | 9/13/97 | |
| 230 | 3 | 230 | 6 | 1 | Room-5 | A | Stairs | Newal-post | Intact | Wood | Black | 4.05 ± 2.04 | POS | 8.2 ± 2.2 | 8.2 ± 2.2 | 9/13/97 | |
| 231 | 3 | 231 | 6 | 1 | Room-5 | A | Stairs | Rail-cap | Intact | Wood | Black | >>5.0 ± 1.00 | POS | 9.1 ± 2.2 | 9.1 ± 2.2 | 9/13/97 | |
| 232 | 3 | 232 | 6 | 1 | Room-5 | A | Stairs | Rail-cap | Intact | Wood | Black | 3.80 ± 2.29 | POS | 8.4 ± 2.3 | 8.4 ± 2.3 | 9/13/97 | |
| 233 | 3 | 233 | 6 | 1 | Room-5 | A | Stairs | Tread | Intact | Wood | Black | 0 32 ± 0 10 | NEG | 0.5 ± 0 4 | 0 3 ± 0 1 | 9/13/97 | |
| 234 | 3 | 234 | 6 | 1 | Room-5 | A | Stairs | Tread | Intact | Wood | Black | 0 38 ± 0 10 | NEG | 1.1 ± 0 4 | 0 4 ± 0 1 | 9/13/97 | |
| 235 | 3 | 235 | 6 | 1 | Room-5 | C | Stairs | Baseboard-Ins | Intact | Wood | Beige | 0.47 ± 0.55 | POS | 19.9 ± 3.2 | 19.9 ± 3.2 | 9/13/97 | |
| 236 | 3 | 236 | 6 | 1 | Room-5 | C | Stairs | Baseboard-Ins | Intact | Wood | Beige | 0.25 ± 0.28 | POS | 23.0 ± 3.3 | 23.0 ± 3.3 | 9/13/97 | |
| 237 | 3 | 237 | 6 | 1 | Room-5 | C | Stairs | Stringer | Intact | Wood | Beige | 0.94 ± 1.33 | POS | 23.6 ± 3.1 | 23.6 ± 3.1 | 9/13/97 | |
| 238 | 3 | 238 | 6 | 1 | Room-5 | C | Stairs | Stringer | Intact | Wood | Beige | 0.65 ± 0.62 | POS | 24.2 ± 3.3 | 24.2 ± 3.3 | 9/13/97 | |
| 239 | 3 | 239 | 6 | 1 | Room-5 | C | Stairs | Baluster | Intact | Wood | Beige | 0.84 ± 0.76 | POS | 20.4 ± 3.1 | 20.4 ± 3.1 | 9/13/97 | |
| 240 | 3 | 240 | 6 | 1 | Room-5 | C | Stairs | Baluster | Intact | Wood | Beige | 0.66 ± 0.67 | POS | 26.4 ± 3.2 | 26.4 ± 3.2 | 9/13/97 | |
| 241 | 3 | 241 | 6 | 1 | Room-5 | C | Stairs | Riser | Intact | Wood | Beige | 0.48 ± 0.33 | POS | 23.6 ± 3.3 | 23.6 ± 3.3 | 9/13/97 | |
| 242 | 3 | 242 | 6 | 1 | Room-5 | C | Stairs | Riser | Intact | Wood | Beige | 1.01 ± 0.73 | POS | 21.9 ± 3.2 | 21.9 ± 3.2 | 9/13/97 | |
| 243 | 3 | 243 | 6 | 1 | Room-5 | C | Stairs-riser | Land.-botm | Intact | Wood | Beige | 0.94 ± 0.98 | POS | 21.0 ± 3.1 | 21.0 ± 3.1 | 9/13/97 | |
| 244 | 3 | 244 | 6 | 1 | Room-5 | C | Stairs-riser | Land.-botm | Intact | Wood | Beige | 0.25 ± 1.18 | POS | 24.1 ± 3.1 | 24.1 ± 3.1 | 9/13/97 | |
| 245 | 3 | 245 | 6 | 1 | Cellar-0 | D | Door | Door | Intact | Wood | Beige | >>5.0 ± 1.00 | POS | 10.7 ± 2.2 | 10.7 ± 2.2 | 9/13/97 | |
| 246 | 3 | 246 | 6 | 1 | Cellar-0 | D | Door | Door | Intact | Wood | Beige | >>5.0 ± 1.00 | POS | 10.6 ± 2.2 | 10.6 ± 2.2 | 9/13/97 | |
| 247 | 3 | 247 | 6 | 1 | Cellar-0 | D | Door | Casing | Intact | Wood | Beige | 1.23 ± 2.14 | POS | 5.0 ± 1.7 | 5.0 ± 1.7 | 9/13/97 | |
| 248 | 3 | 248 | 6 | 1 | Cellar-0 | D | Door | Casing | Intact | Wood | Beige | 1.25 ± 1.36 | POS | 4.1 ± 1.3 | 4.1 ± 1.3 | 9/13/97 | |
| 249 | 3 | 249 | 6 | 1 | Cellar-0 | D | Door | Jamb | Intact | Wood | Beige | >>5.0 ± 1.00 | POS | 12.1 ± 2.8 | 12.1 ± 2.8 | 9/13/97 | |
| 250 | 3 | 250 | 6 | 1 | Cellar-0 | D | Door | Jamb | Intact | Wood | Beige | >>5.0 ± 1.00 | POS | 8.0 ± 2.4 | 8.0 ± 2.4 | 9/13/97 | |
| 251 | 3 | 251 | 6 | 1 | Cellar-0 | A | Wall | | Intact | Drywall | Beige | 0 27 ± 0 10 | NEG | 0 1 ± 0 8 | 0 1 ± 0 8 | 9/13/97 | |
| 252 | 3 | 252 | 6 | 1 | Cellar-0 | C | Wall | | Intact | Drywall | Beige | 0 01 ± 0 10 | NEG | 0 0 ± 0 7 | 0 0 ± 0 1 | 9/13/97 | |
| 253 | 3 | 253 | 6 | 1 | Cellar-0 | C | Ceiling | | Intact | Drywall | Beige | 0 01 ± 0 10 | NEG | 0 2 ± 0 7 | 0 0 ± 0 1 | 9/13/97 | |
| 254 | 3 | 254 | 6 | 1 | Cellar-0 | C | Ceiling | | Intact | Drywall | Beige | 0 04 ± 0 30 | NEG | -0 2 ± 0 7 | 0 0 ± 0 3 | 9/13/97 | |
| 255 | 3 | 255 | 6 | 1 | Cellar-0 | B | Screen-door | Door | Intact | Wood | Brown | 0 03 ± 0 10 | NEG | -0 4 ± 0 7 | 0 0 ± 0 1 | 9/13/97 | |
| 256 | 3 | 256 | 6 | 1 | Cellar-0 | B | Screen-door | Door | Intact | Wood | Brown | 0 03 ± 0.20 | NEG | -0 3 ± 0.6 | 0 0 ± 0 2 | 9/13/97 | |
| 257 | 3 | 257 | 6 | 1 | Cellar-0 | D | Door-2 | Door | Intact | Wood | White | 1.08 ± 0.19 | POS | 1.1 ± 0.4 | 1.1 ± 0.2 | 9/13/97 | |
| 258 | 3 | 258 | 6 | 1 | Cellar-0 | D | Door-2 | Door | Intact | Wood | White | 2.25 ± 1.24 | POS | 5.0 ± 1.8 | 5.0 ± 1.8 | 9/13/97 | |
| 259 | 3 | 259 | 6 | 1 | Cellar-0 | D | Door-2 | Casing | Intact | Wood | White | 1.50 ± 0.38 | POS | 1.8 ± 0.9 | 1.5 ± 0.4 | 9/13/97 | |
| 260 | 3 | 260 | 6 | 1 | Cellar-0 | D | Door-2 | Casing | Intact | Wood | White | 1.37 ± 0.29 | POS | 1.4 ± 0.6 | 1.4 ± 0.3 | 9/13/97 | |
| 261 | 3 | 261 | 6 | 1 | Cellar-0 | D | Door-2 | Jamb | Intact | Wood | White | 0 99 ± 0.15 | NEG | 1 1 ± 0.5 | 1 0 ± 0 2 | 9/13/97 | |

Site: 3 Date: 9/18/9
Ranges (NEG<INC<POS): Device PCS



| No | Site | XLNo | Insp | Flr | Room | Side | Strc | Feat | Cnd | Sub | Clr | PbL(mg/cm²) | RES | PbK | Combined | Date | Note |
|---|---|---|---|---|---|---|---|---|---|---|---|---|---|---|---|---|---|
| 262 | 3 | 262 | 6 | 1 | Cellar-0 | D | Door-2 | Jamb | Intact | Wood | White | 0.77 ± 1.63 | POS | 9.9 ± 2.3 | 9.9 ± 2.3 | 9/13/97 | |
| 263 | 3 | 263 | 6 | 1 | Cellar-0 | D | Door-2 | Jamb | Intact | Wood | White | 0.16 ± 0.57 | POS | 10.8 ± 2.5 | 10.8 ± 2.5 | 9/13/97 | |
| 264 | 3 | 264 | 6 | 1 | Cellar-0 | A | Wall | | Intact | Wood | White | 0 13 ± 0 10 | NEG | 0 5 ± 0 4 | 0 1 ± 0 1 | 9/13/97 | |
| 265 | 3 | 265 | 6 | 1 | Cellar-0 | B | Wall | | Peeling | Wood | White | 0.77 ± 1.39 | POS | 10.2 ± 2.3 | 10.2 ± 2.3 | 9/13/97 | |
| 266 | 3 | 266 | 6 | 1 | Cellar-0 | B | Wall | | Peeling | Wood | White | 1.07 ± 0.98 | POS | 10.7 ± 2.3 | 10.7 ± 2.3 | 9/13/97 | |
| 267 | 3 | 267 | 6 | 1 | Cellar-0 | B | Ceiling | | Peeling | Wood | White | 0 06 ± 0 10 | NEG | -0 4 ± 0 7 | 0 1 ± 0 1 | 9/13/97 | |
| 268 | 3 | 268 | 6 | 1 | Cellar-0 | B | Ceiling | | Peeling | Wood | White | 0.12 ± 0 23 | NEG | -0.3 ± 0 7 | 0 1 ± 0 2 | 9/13/97 | |
| 269 | 3 | 269 | 6 | 1 | Calibrate-1 | | | | | | | 0 94 ± 0 12 | NEG | 0 7 ± 0 4 | 0 9 ± 0 1 | 9/13/97 | |
| 270 | 3 | 270 | 6 | 1 | Calibrate-2 | | | | | | | 0 98 ± 0 22 | NEG | 0 6 ± 0 4 | 1 0 ± 0 2 | 9/13/97 | |
| 271 | | 1 | | 1 | Shutter Cal-1 | | | | | | | 0 00 ± 0.00 | | 0 0 ± 0.0 | 0.0 ± 0.0 | 9/15/97 | |
| 272 | 3 | 2 | 3 | 1 | Calibrate-1 | | | | | | | 0.98 ± 0.10 | NEG | 0 6 ± 0 4 | 1 0 ± 0 1 | 9/16/97 | |
| 273 | 3 | 3 | 3 | 1 | Calibrate-2 | | | | | | | 1.53 ± 0.37 | POS | 0.6 ± 0.4 | 1.5 ± 0.4 | 9/16/97 | |
| 274 | 3 | 4 | 3 | 1 | Calibrate-3 | | | | | | | 1.23 ± 0.29 | POS | 0.5 ± 0.5 | 1.2 ± 0.3 | 9/16/97 | |
| 275 | 3 | 5 | 3 | 1 | Calibrate-4 | | | | | | | 0.99 ± 0.23 | POS | 0.7 ± 0.4 | 1.0 ± 0.2 | 9/16/97 | |
| 276 | 3 | 6 | 3 | 1 | Hall-1 | A | Wall | | Intact | Plaster | Beige | 0.22 ± 0.10 | POS | 7.8 ± 2.3 | 7.8 ± 2.3 | 9/16/97 | |
| 277 | 3 | 7 | 3 | 1 | Hall-1 | B | Wall | | Intact | Plaster | Beige | 0 02 ± 0 27 | NEG | -0 2 ± 0 8 | 0 0 ± 0 3 | 9/16/97 | |
| 278 | 3 | 8 | 3 | 1 | Hall-1 | C | Wall | | Intact | Plaster | Beige | 0 02 ± 0 27 | NEG | 0 0 ± 0 7 | 0 0 ± 0 3 | 9/16/97 | |
| 279 | 3 | 9 | 3 | 1 | Hall-1 | A | Wall | | Intact | Plaster | Beige | 0 01 ± 0 32 | NEG | 0 3 ± 0 9 | 0 0 ± 0 3 | 9/16/97 | |
| 280 | 3 | 10 | 3 | 1 | Hall-1 | A | Door-1 | Door | Intact | Wood | Beige | 0 64 ± 0 24 | NEG | 0 9 ± 0 4 | 0 6 ± 0 2 | 9/16/97 | |
| 281 | 3 | 11 | 3 | 1 | Hall-1 | A | Door-1 | Door | Intact | Wood | Beige | 0 67 ± 0 27 | NEG | 0 2 ± 0 4 | 0 7 ± 0 3 | 9/16/97 | |
| 282 | 3 | 12 | 3 | 1 | Hall-1 | A | Door-1 | Casing | Intact | Wood | Beige | 0 02 ± 0 10 | NEG | 0 1 ± 0 6 | 0 0 ± 0 1 | 9/16/97 | |
| 283 | 3 | 13 | 3 | 1 | Hall-1 | A | Door-1 | Casing | Intact | Wood | Beige | 0.07 ± 0 49 | NEG | 0 2 ± 0 7 | 0 1 ± 0 5 | 9/16/97 | |
| 284 | 3 | 14 | 3 | 1 | Hall-1 | A | Door-1 | Jamb | Intact | Metal | Beige | 0.05 ± 0.18 | POS | 10.6 ± 3.1 | 10.6 ± 3.1 | 9/16/97 | |
| 285 | 3 | 15 | 3 | 1 | Hall-1 | A | Door-1 | Jamb | Intact | Metal | Beige | 0.03 ± 0.10 | POS | 6.7 ± 1.8 | 6.7 ± 1.8 | 9/16/97 | |
| 286 | 3 | 16 | 3 | 1 | Hall-1 | A | Dr(side-wind )-1 | Sash | Intact | Wood | Beige | 0 62 ± 0 19 | NEG | 1.0 ± 0.5 | 0 6 ± 0 2 | 9/16/97 | |
| 287 | 3 | 17 | 3 | 1 | Hall-1 | A | Dr(side-wind )-1 | Sash | Intact | Wood | Beige | 0 57 ± 0 16 | NEG | 1.1 ± 0 4 | 0 6 ± 0 2 | 9/16/97 | |
| 288 | 3 | 18 | 3 | 1 | Hall-1 | A | Dr(side-wind )-1 | Casing | Intact | Wood | Beige | 0 06 ± 0 19 | NEG | 0 2 ± 0 7 | 0 1 ± 0 2 | 9/16/97 | |
| 289 | 3 | 19 | 3 | 1 | Hall-1 | A | Dr(side-wind )-1 | Casing | Intact | Wood | Beige | 0 95 ± 0 32 | NEG | 0.9 ± 0 4 | 1 0 ± 0.3 | 9/16/97 | |
| 290 | 3 | 20 | 3 | 1 | Hall-1 | A | Dr(over-wind.)-1 | Sash | Intact | Wood | Beige | 1.07 ± 1.67 | POS | 18.7 ± 3.5 | 18.7 ± 3.5 | 9/16/97 | |
| 291 | 3 | 21 | 3 | 1 | Hall-1 | A | Dr(over-wind.)-1 | Sash | Intact | Wood | Beige | 0.89 ± 0.98 | POS | 19.2 ± 3.5 | 19.2 ± 3.5 | 9/16/97 | |
| 292 | 3 | 22 | 3 | 1 | Hall-1 | A | Dr(over-wind.)-1 | Mullion | Intact | Wood | Beige | 0.21 ± 0.31 | POS | 20.2 ± 3.5 | 20.2 ± 3.5 | 9/16/97 | |
| 293 | 3 | 23 | 3 | 1 | Hall-1 | A | Dr(over-wind.)-1 | Mullion | Intact | Wood | Beige | 0.74 ± 0.95 | POS | 21.7 ± 3.8 | 21.7 ± 3.8 | 9/16/97 | |
| 294 | 3 | 24 | 3 | 1 | Hall-1 | A | Dr(over-wind )-1 | Casing | Intact | Wood | Beige | 0 69 ± 0 25 | NEG | 0 6 ± 0 4 | 0.7 ± 0 3 | 9/16/97 | |
| 295 | 3 | 25 | 3 | 1 | Hall-1 | A | Dr(over-wind )-1 | Casing | Intact | Wood | Beige | 0 71 ± 0 22 | NEG | 0 5 ± 0 4 | 0 7 ± 0 2 | 9/16/97 | |
| 296 | 3 | 26 | 3 | 1 | Hall-1 | A | Wall | | Intact | Plaster | White | 0 01 ± 0 10 | NEG | 0 4 ± 0 9 | 0 0 ± 0 1 | 9/16/97 | |
| 297 | 3 | 27 | 3 | 1 | Hall-1 | B | Wall | | Intact | Plaster | White | 0 01 ± 0 19 | NEG | 0 4 ± 0 9 | 0 0 ± 0 2 | 9/16/97 | |
| 298 | 3 | 28 | 3 | 1 | Hall-1 | A | Door-2 | Door | Intact | Wood | Beige | 0.80 ± 0.90 | POS | 17.8 ± 3.5 | 17.8 ± 3.5 | 9/16/97 | |
| 299 | 3 | 29 | 3 | 1 | Hall-1 | A | Door-2 | Door | Intact | Wood | Beige | 0.82 ± 0.81 | POS | 19.5 ± 3.6 | 19.5 ± 3.6 | 9/16/97 | |
| 300 | 3 | 30 | 3 | 1 | Hall-1 | A | Door-2 | Casing | Intact | Wood | Beige | 0.61 ± 0.85 | POS | 17.1 ± 3.5 | 17.1 ± 3.5 | 9/16/97 | |
| 301 | 3 | 31 | 3 | 1 | Hall-1 | A | Door-2 | Casing | Intact | Wood | Beige | 0.71 ± 0.75 | POS | 15.2 ± 3.4 | 15.2 ± 3.4 | 9/16/97 | |
| 302 | 3 | 32 | 3 | 1 | Hall-1 | A | Door-2 | Jamb | Intact | Wood | Beige | 0.80 ± 0.97 | POS | 9.7 ± 2.7 | 9.7 ± 2.7 | 9/16/97 | |
| 303 | 3 | 33 | 3 | 1 | Hall-1 | A | Door-2 | Jamb | Intact | Wood | Beige | 1.23 ± 0.98 | POS | 7.0 ± 2.7 | 7.0 ± 2.7 | 9/16/97 | |
| 304 | 3 | 34 | 3 | 1 | Hall-1 | C | Door-3 | Door | Intact | Wood | Beige | 0.79 ± 1.73 | POS | 12.8 ± 3.3 | 12.8 ± 3.3 | 9/16/97 | |
| 305 | 3 | 35 | 3 | 1 | Hall-1 | D | Door-4 | Door | Intact | Wood | Beige | 0.45 ± 0.54 | POS | 16.7 ± 3.1 | 16.7 ± 3.1 | 9/16/97 | |
| 306 | 3 | 36 | 3 | 1 | Hall-1 | C | Door-3 | Casing | Intact | Wood | Beige | 0 63 ± 0 25 | NEG | 0 3 ± 0 4 | 0 6 ± 0 3 | 9/16/97 | |
| 307 | 3 | 37 | 3 | 1 | Hall-1 | C | Door-3 | Casing | Intact | Wood | Beige | 0 59 ± 0 24 | NEG | 0 5 ± 0 5 | 0 6 ± 0 2 | 9/16/97 | |
| 308 | 3 | 38 | 3 | 1 | Hall-1 | C | Door-3 | Jamb | Intact | Metal | Beige | 0 04 ± 0 10 | NEG | -0 2 ± 1 0 | 0 0 ± 0 1 | 9/16/97 | |
| 309 | 3 | 39 | 3 | 1 | Hall-1 | C | Door-3 | Jamb | Intact | Metal | Beige | 0 18 ± 0 16 | NEG | 0.2 ± 0 9 | 0 2 ± 0 2 | 9/16/97 | |
| 310 | 3 | 40 | 3 | 1 | Hall-1 | D | Door-4 | Casing | Intact | Wood | Beige | 0.39 ± 0 15 | NEG | 0 5 ± 0 5 | 0 4 ± 0 2 | 9/16/97 | |
| 311 | 3 | 41 | 3 | 1 | Hall-1 | D | Door-4 | Casing | Intact | Wood | Beige | 0 42 ± 0 14 | NEG | 0 2 ± 0 4 | 0 4 ± 0 1 | 9/16/97 | |
| 312 | 3 | 42 | 3 | 1 | Hall-1 | D | Door-4 | Jamb | Intact | Wood | Beige | 0.72 ± 0.84 | POS | 17.1 ± 3.4 | 17.1 ± 3.4 | 9/16/97 | |
| 313 | 3 | 43 | 3 | 1 | Hall-1 | D | Door-4 | Jamb | Intact | Wood | Beige | 1.15 ± 1.60 | POS | 21.4 ± 3.6 | 21.4 ± 3.6 | 9/16/97 | |
| 314 | 3 | 44 | 3 | 1 | Hall-1 | B | Entranceway-1 | Casing | Intact | Wood | Beige | 0.53 ± 1.50 | POS | 15.9 ± 3.6 | 15.9 ± 3.6 | 9/16/97 | |
| 315 | 3 | 45 | 3 | 1 | Hall-1 | D | Entranceway-4 | Casing | Intact | Wood | Beige | 0 13 ± 0 10 | NEG | 0 2 ± 0 7 | 0 2 ± 0 7 | 9/16/97 | |
| 316 | 3 | 46 | 3 | 1 | Hall-1 | D | Entranceway-4 | Casing | Intact | Wood | Beige | 0.43 ± 0.51 | POS | 18.7 ± 3.6 | 18.7 ± 3.6 | 9/16/97 | |
| 317 | 3 | 47 | 3 | 1 | Hall-1 | B | Entranceway-2 | Columns | Intact | Wood | Beige | 0 61 ± 0 16 | NEG | 0 6 ± 0 4 | 0 6 ± 0 2 | 9/16/97 | |
| 318 | 3 | 48 | 3 | 1 | Hall-1 | B | Entranceway-2 | Columns | Intact | Wood | Beige | 0 53 ± 0 15 | NEG | 0 6 ± 0 4 | 0 5 ± 0 2 | 9/16/97 | |
| 319 | 3 | 49 | 3 | 1 | Hall-1 | D | Entranceway-2 | Arch | Intact | Wood | Beige | 0.75 ± 1.05 | POS | 8.6 ± 2.5 | 8.6 ± 2.5 | 9/16/97 | |
| 320 | 3 | 50 | 3 | 1 | Hall-1 | D | Entranceway-2 | Arch | Intact | Wood | Beige | 0.79 ± 0.61 | POS | 6.9 ± 1.8 | 6.9 ± 1.8 | 9/16/97 | |
| 321 | 3 | 51 | 3 | 1 | Hall-1 | B | Entranceway-3 | Casing | Intact | Wood | Beige | 0 34 ± 0 12 | NEG | 0 4 ± 0 4 | 0 3 ± 0.1 | 9/16/97 | |
| 322 | 3 | 52 | 3 | 1 | Hall-1 | B | Entranceway-3 | Casing | Intact | Wood | Beige | 0.47 ± 0.51 | POS | 18.6 ± 3.4 | 18.6 ± 3.4 | 9/16/97 | |
| 323 | 3 | 53 | 3 | 1 | Hall-1 | B | Entranceway-3 | Casing | Intact | Wood | Beige | 0.51 ± 0.56 | POS | 20.6 ± 3.8 | 20.6 ± 3.8 | 9/16/97 | |
| 324 | 3 | 54 | 3 | 1 | Hall-1 | B | Entranceway-3 | Casing | Intact | Wood | Beige | 0.53 ± 0 21 | NEG | 0 5 ± 0 4 | 0 5 ± 0 2 | 9/16/97 | |
| 325 | 3 | 55 | 3 | 1 | Hall-1 | B | Entranceway-3 | Jamb | Intact | Wood | Beige | 0.91 ± 0.79 | POS | 13.3 ± 2.9 | 13.3 ± 2.9 | 9/16/97 | |
| 326 | 3 | 56 | 3 | 1 | Hall-1 | B | Entranceway-3 | Jamb | Intact | Wood | Beige | 0.89 ± 0.78 | POS | 13.0 ± 3.2 | 13.0 ± 3.2 | 9/16/97 | |
| 327 | 3 | 57 | 3 | 1 | Hall-1 | C | Window-1 | Apron | Intact | Wood | Beige | 0 57 ± 0 22 | NEG | 0 3 ± 0 4 | 0 6 ± 0 2 | 9/16/97 | |

**Site: 3 Date: 9/18/97**
**Ranges (NEG<INC<POS): Device PCS**

| No | Site | XLNo | Insp | Flr | Room | Side | Strc | Feat | Cnd | Sub | Clr | PbL(mg/cm²) | RES | PbK | Combined | Date | Note |
|---|---|---|---|---|---|---|---|---|---|---|---|---|---|---|---|---|---|
| 328 | 3 | 58 | 3 | 1 | Hall-1 | C | Window-2 | Apron | Intact | Wood | Beige | 0.53 ± 0.21 | NEG | 0.2 ± 0.4 | 0.5 ± 0.2 | 9/16/97 | |
| 329 | 3 | 59 | 3 | 1 | Hall-1 | C | Window-2 | Stool | Intact | Wood | Beige | 0.42 ± 0.27 | NEG | 0.5 ± 0.4 | 0.4 ± 0.3 | 9/16/97 | |
| **330** | **3** | **60** | **3** | **1** | **Hall-1** | **C** | **Window-1** | **Stool** | **Intact** | **Wood** | **Beige** | **0.62 ± 1.55** | **POS** | **17.7 ± 3.3** | **17.7 ± 3.3** | **9/16/97** | |
| **331** | **3** | **61** | **3** | **1** | **Hall-1** | **C** | **Window-1** | **Stool** | **Intact** | **Wood** | **Beige** | **0.40 ± 0.74** | **POS** | **22.0 ± 3.8** | **22.0 ± 3.8** | **9/16/97** | |
| 332 | 3 | 62 | 3 | 1 | Hall-1 | C | Window-1 | Casing | Intact | Wood | Beige | 0.43 ± 0.16 | NEG | 0.5 ± 0.4 | 0.4 ± 0.2 | 9/16/97 | |
| 333 | 3 | 63 | 3 | 1 | Hall-1 | C | Window-2 | Casing | Intact | Wood | Beige | 0.32 ± 0.14 | NEG | 0.4 ± 0.4 | 0.3 ± 0.1 | 9/16/97 | |
| **334** | **3** | **64** | **3** | **1** | **Hall-1** | **C** | **Window-2** | **Sash** | **Fair** | **Wood** | **Beige** | **0.35 ± 0.64** | **POS** | **12.2 ± 2.9** | **12.2 ± 2.9** | **9/16/97** | |
| **335** | **3** | **65** | **3** | **1** | **Hall-1** | **C** | **Window-1** | **Sash** | **Fair** | **Wood** | **Beige** | **0.47 ± 0.51** | **POS** | **14.0 ± 3.2** | **14.0 ± 3.2** | **9/16/97** | |
| 336 | 3 | 66 | 3 | 1 | Hall-1 | D | Stairs-closet | Wall-Ext | Intact | Wood | Beige | 0.34 ± 0.17 | NEG | 0.2 ± 0.4 | 0.3 ± 0.2 | 9/16/97 | |
| **337** | **3** | **67** | **3** | **1** | **Hall-1** | **B** | **Stairs-closet** | **Wall-Ext** | **Intact** | **Wood** | **Beige** | **0.18 ± 0.70** | **POS** | **19.8 ± 3.5** | **19.8 ± 3.5** | **9/16/97** | |
| **338** | **3** | **68** | **3** | **1** | **Hall-1** | **B** | **Stairs-closet** | **Wall-Ext** | **Intact** | **Wood** | **Beige** | **0.51 ± 1.10** | **POS** | **21.4 ± 3.6** | **21.4 ± 3.6** | **9/16/97** | |
| 339 | 3 | 69 | 3 | 1 | Hall-1 | A | Stairs-closet | Wall-Ext | Intact | Plaster | Beige | 0.01 ± 0.20 | NEG | 0.0 ± 0.7 | 0.0 ± 0.2 | 9/16/97 | |
| 340 | 3 | 70 | 3 | 1 | Hall-1 | A | Stairs-closet | Wall-Ext | Intact | Plaster | Beige | 0.01 ± 0.28 | NEG | -0.3 ± 0.7 | 0.0 ± 0.3 | 9/16/97 | |
| 341 | 3 | 71 | 3 | 1 | Hall-1 | C | Shelf-2 | Frame | Intact | Wood | Beige | 0.21 ± 0.20 | NEG | 0.0 ± 0.5 | 0.2 ± 0.2 | 9/16/97 | |
| 342 | 3 | 72 | 3 | 1 | Hall-1 | C | Shelf-2 | Frame | Intact | Wood | Beige | 0.55 ± 0.17 | NEG | 0.6 ± 0.4 | 0.6 ± 0.2 | 9/16/97 | |
| 343 | 3 | 73 | 3 | 1 | Hall-1 | C | Shelf-2 | Shelf | Intact | Wood | Beige | 0.51 ± 0.31 | NEG | 0.5 ± 0.4 | 0.5 ± 0.3 | 9/16/97 | |
| 344 | 3 | 74 | 3 | 1 | Hall-1 | C | Shelf-1 | Shelf | Intact | Wood | Beige | 0.65 ± 0.30 | NEG | 0.5 ± 0.4 | 0.7 ± 0.3 | 9/16/97 | |
| 345 | 3 | 75 | 3 | 1 | Hall-1 | D | Radiator-2 | Housing-out | Intact | Metal | Beige | 0.14 ± 0.13 | NEG | 0.9 ± 0.6 | 0.1 ± 0.1 | 9/16/97 | |
| 346 | 3 | 76 | 3 | 1 | Hall-1 | D | Radiator-2 | Housing-out | Intact | Metal | Beige | 0.08 ± 0.22 | NEG | -0.9 ± 1.0 | 0.1 ± 0.2 | 9/16/97 | |
| **347** | **3** | **77** | **3** | **1** | **Hall-1** | **C** | **Closet** | **Door** | **Peeling** | **Wood** | **Beige** | **0.89 ± 0.83** | **POS** | **7.1 ± 1.8** | **7.1 ± 1.8** | **9/16/97** | |
| **348** | **3** | **78** | **3** | **1** | **Hall-1** | **C** | **Closet** | **Door** | **Peeling** | **Wood** | **Beige** | **1.68 ± 2.72** | **POS** | **9.5 ± 2.6** | **9.5 ± 2.6** | **9/16/97** | |
| **349** | **3** | **79** | **3** | **1** | **Hall-1** | **C** | **Closet** | **Casing** | **Peeling** | **Wood** | **Beige** | **1.98 ± 4.12** | **POS** | **6.5 ± 2.3** | **6.5 ± 2.3** | **9/16/97** | |
| **350** | **3** | **80** | **3** | **1** | **Hall-1** | **C** | **Closet** | **Casing** | **Peeling** | **Wood** | **Beige** | **1.55 ± 1.87** | **POS** | **6.2 ± 2.4** | **6.2 ± 2.4** | **9/16/97** | |
| **351** | **3** | **81** | **3** | **1** | **Hall-1** | **C** | **Closet** | **Jamb** | **Peeling** | **Wood** | **Beige** | **4.26 ± 1.84** | **POS** | **7.3 ± 2.1** | **7.3 ± 2.1** | **9/16/97** | |
| **352** | **3** | **82** | **3** | **1** | **Hall-1** | **C** | **Closet** | **Jamb** | **Peeling** | **Wood** | **Beige** | **>>5.0 ± 1.00** | **POS** | **8.2 ± 2.4** | **8.2 ± 2.4** | **9/16/97** | |
| **353** | **3** | **83** | **3** | **1** | **Hall-1** | **D** | **Closet** | **Baseboard** | **Peeling** | **Wood** | **Beige** | **2.04 ± 1.90** | **POS** | **8.7 ± 2.4** | **8.7 ± 2.4** | **9/16/97** | |
| **354** | **3** | **84** | **3** | **1** | **Hall-1** | **B** | **Closet** | **Baseboard** | **Peeling** | **Wood** | **Beige** | **0.75 ± 1.70** | **POS** | **8.3 ± 2.6** | **8.3 ± 2.6** | **9/16/97** | |
| 355 | 3 | 85 | 3 | 1 | Hall-1 | A | Closet | Shelf | Intact | Wood | Beige | 0.00 ± 0.20 | NEG | -0.3 ± 0.6 | 0.0 ± 0.2 | 9/16/97 | |
| 356 | 3 | 86 | 3 | 1 | Hall-1 | A | Closet | Shelf | Intact | Wood | Beige | 0.02 ± 0.18 | NEG | 0.3 ± 0.7 | 0.0 ± 0.2 | 9/16/97 | |
| 357 | 3 | 87 | 3 | 1 | Hall-1 | B | Closet | Wall | Poor | Plaster | Beige | 0.07 ± 0.19 | NEG | 0.3 ± 0.7 | 0.1 ± 0.2 | 9/16/97 | |
| 358 | 3 | 88 | 3 | 1 | Hall-1 | D | Closet | Wall | Poor | Plaster | Beige | 0.00 ± 0.10 | NEG | -0.5 ± 0.8 | 0.0 ± 0.1 | 9/16/97 | |
| 359 | 3 | 89 | 3 | 1 | Hall-1 | D | Closet | Floor | Intact | Wood | Black | 0.17 ± 0.13 | NEG | -0.2 ± 0.8 | 0.2 ± 0.1 | 9/16/97 | |
| 360 | 3 | 90 | 3 | 1 | Hall-1 | B | Closet | Floor | Intact | Wood | Black | 0.19 ± 0.12 | NEG | 0.2 ± 0.7 | 0.2 ± 0.1 | 9/16/97 | |
| 361 | 3 | 91 | 3 | 1 | Hall-1 | B | Closet | Unlisted | Intact | Wood | Beige | 0.03 ± 0.34 | NEG | -0.2 ± 0.6 | 0.0 ± 0.3 | 9/16/97 | |
| 362 | 3 | 92 | 3 | 1 | Hall-1 | D | Closet | Unlisted | Intact | Wood | Beige | 0.02 ± 0.25 | NEG | -0.3 ± 0.7 | 0.0 ± 0.3 | 9/16/97 | |
| 363 | 3 | 93 | 3 | 1 | Hall-1 | D | Thermostat | Mount | Intact | Wood | Beige | 0.01 ± 0.25 | NEG | -0.3 ± 0.6 | 0.0 ± 0.3 | 9/16/97 | |
| 364 | 3 | 94 | 3 | 1 | Hall-1 | D | Thermostat | Mount | Intact | Wood | Beige | 0.01 ± 0.10 | NEG | 0.0 ± 0.6 | 0.0 ± 0.1 | 9/16/97 | |
| **365** | **3** | **95** | **3** | **1** | **Hall-1** | **D** | **Wall** | **Baseboard** | **Intact** | **Wood** | **Beige** | **0.75 ± 0.81** | **POS** | **8.2 ± 2.4** | **8.2 ± 2.4** | **9/16/97** | |
| **366** | **3** | **96** | **3** | **1** | **Hall-1** | **B** | **Wall** | **Baseboard** | **Intact** | **Wood** | **Beige** | **0.49 ± 0.77** | **POS** | **7.7 ± 2.3** | **7.7 ± 2.3** | **9/16/97** | |
| 367 | 3 | 97 | 3 | 1 | Hall-1 | B | Floor | | Intact | Wood | Varnish | 0.00 ± 0.10 | NEG | 0.3 ± 0.4 | 0.0 ± 0.1 | 9/16/97 | |
| 368 | 3 | 98 | 3 | 1 | Hall-1 | D | Floor | | Intact | Wood | Varnish | 0.00 ± 0.10 | NEG | 0.2 ± 0.5 | 0.0 ± 0.1 | 9/16/97 | |
| 369 | 3 | 99 | 3 | 1 | Hall-1 | D | Stairs | Rail-cap | Intact | Wood | Black | 0.15 ± 0.15 | NEG | 0.0 ± 0.6 | 0.2 ± 0.2 | 9/16/97 | |
| 370 | 3 | 100 | 3 | 1 | Hall-1 | B | Stairs | Rail-cap | Intact | Wood | Black | 0.06 ± 0.10 | NEG | 0.0 ± 0.5 | 0.1 ± 0.1 | 9/16/97 | |
| **371** | **3** | **101** | **3** | **1** | **Hall-1** | **B** | **Stairs** | **Baluster** | **Intact** | **Wood** | **Beige** | **0.54 ± 0.69** | **POS** | **20.3 ± 3.5** | **20.3 ± 3.5** | **9/16/97** | |
| **372** | **3** | **102** | **3** | **1** | **Hall-1** | **D** | **Stairs** | **Baluster** | **Intact** | **Wood** | **Beige** | **1.72 ± 1.63** | **POS** | **16.9 ± 3.6** | **16.9 ± 3.6** | **9/16/97** | |
| 373 | 3 | 103 | 3 | 1 | Hall-1 | D | Stairs | Newal-post | Intact | Wood | Black | 0.20 ± 0.10 | NEG | 0.2 ± 0.6 | 0.2 ± 0.1 | 9/16/97 | |
| 374 | 3 | 104 | 3 | 1 | Hall-1 | B | Stairs | Newal-post | Intact | Wood | Black | 0.13 ± 0.10 | NEG | 0.3 ± 0.3 | 0.1 ± 0.1 | 9/16/97 | |
| **375** | **3** | **105** | **3** | **1** | **Hall-1** | **D** | **Stairs** | **Stringer** | **Intact** | **Wood** | **Beige** | **0.44 ± 1.53** | **POS** | **16.5 ± 3.5** | **16.5 ± 3.5** | **9/16/97** | |
| 376 | 3 | 106 | 3 | 1 | Hall-1 | B | Stairs | Stringer | Intact | Wood | Beige | 0.43 ± 0.47 | NEG | 1.0 ± 0.4 | 0.4 ± 0.5 | 9/16/97 | |
| **377** | **3** | **107** | **3** | **1** | **Hall-1** | **B** | **Stairs** | **Stringer** | **Intact** | **Wood** | **Beige** | **0.18 ± 0.64** | **POS** | **13.3 ± 3.2** | **13.3 ± 3.2** | **9/16/97** | |
| **378** | **3** | **108** | **3** | **1** | **Hall-1** | **B** | **Stairs** | **Tread** | **Intact** | **Wood** | **Black** | **2.22 ± 1.77** | **POS** | **18.4 ± 3.4** | **18.4 ± 3.4** | **9/16/97** | |
| 379 | 3 | 109 | 3 | 1 | Hall-1 | D | Stairs | Tread | Intact | Wood | Black | 0.27 ± 0.11 | NEG | -0.2 ± 0.5 | 0.3 ± 0.1 | 9/16/97 | |
| **380** | **3** | **110** | **3** | **1** | **Hall-1** | **D** | **Stairs** | **Tread** | **Intact** | **Wood** | **Black** | **4.48 ± 1.62** | **POS** | **19.6 ± 3.7** | **4.5 ± 1.6** | **9/16/97** | |
| **381** | **3** | **111** | **3** | **1** | **Hall-1** | **D** | **Stairs** | **Riser** | **Intact** | **Wood** | **Beige** | **0.50 ± 0.51** | **POS** | **20.0 ± 3.7** | **20.0 ± 3.7** | **9/16/97** | |
| **382** | **3** | **112** | **3** | **1** | **Hall-1** | **B** | **Stairs** | **Riser** | **Intact** | **Wood** | **Beige** | **1.16 ± 1.32** | **POS** | **20.5 ± 3.6** | **20.5 ± 3.6** | **9/16/97** | |
| 383 | 3 | 113 | 3 | 1 | Room-3 | B | Wall | | Intact | Plaster | Beige | 0.02 ± 0.10 | NEG | -0.1 ± 0.7 | 0.0 ± 0.1 | 9/16/97 | |
| 384 | 3 | 114 | 3 | 1 | Room-3 | D | Wall | | Intact | Plaster | Beige | 0.00 ± 0.10 | NEG | -0.1 ± 0.8 | 0.0 ± 0.1 | 9/16/97 | |
| **385** | **3** | **115** | **3** | **1** | **Room-3** | **A** | **Door-1** | **Door** | **Intact** | **Wood** | **Beige** | **1.81 ± 2.34** | **POS** | **15.9 ± 3.3** | **15.9 ± 3.3** | **9/16/97** | |
| **386** | **3** | **116** | **3** | **1** | **Room-3** | **A** | **Door-1** | **Door** | **Intact** | **Wood** | **Beige** | **1.92 ± 2.38** | **POS** | **15.6 ± 3.2** | **15.6 ± 3.2** | **9/16/97** | |
| **387** | **3** | **117** | **3** | **1** | **Room-3** | **A** | **Door-1** | **Casing** | **Poor** | **Wood** | **Beige** | **0.27 ± 0.48** | **POS** | **14.7 ± 3.1** | **14.7 ± 3.1** | **9/16/97** | |
| **388** | **3** | **118** | **3** | **1** | **Room-3** | **A** | **Door-1** | **Casing** | **Poor** | **Wood** | **Beige** | **0.82 ± 1.82** | **POS** | **14.0 ± 3.2** | **14.0 ± 3.2** | **9/16/97** | |
| **389** | **3** | **119** | **3** | **1** | **Room-3** | **A** | **Door-1** | **Jamb** | **Intact** | **Wood** | **Beige** | **0.59 ± 0.87** | **POS** | **13.5 ± 3.2** | **13.5 ± 3.2** | **9/16/97** | |
| **390** | **3** | **120** | **3** | **1** | **Room-3** | **A** | **Door-1** | **Jamb** | **Intact** | **Wood** | **Beige** | **0.64 ± 0.86** | **POS** | **13.5 ± 3.0** | **13.5 ± 3.0** | **9/16/97** | |
| **391** | **3** | **121** | **3** | **1** | **Room-3** | **B** | **Door-2** | **Door** | **Intact** | **Wood** | **Beige** | **0.48 ± 0.56** | **POS** | **14.0 ± 3.0** | **14.0 ± 3.0** | **9/16/97** | |
| **392** | **3** | **122** | **3** | **1** | **Room-3** | **B** | **Door-3** | **Door** | **Intact** | **Wood** | **Beige** | **0.57 ± 0.96** | **POS** | **17.8 ± 3.3** | **17.8 ± 3.3** | **9/16/97** | |
| **393** | **3** | **123** | **3** | **1** | **Room-3** | **B** | **Door-3** | **Casing** | **Intact** | **Wood** | **Beige** | **0.24 ± 0.38** | **POS** | **15.3 ± 3.3** | **15.3 ± 3.3** | **9/16/97** | |

Site: 3 Date: 9/18/97
Ranges (NEG<INC<POS): Device PCS



| No | Site | XLNo | Insp | Flr | Room | Side | Strc | Feat | Cnd | Sub | Clr | PbL(mg/cm²) | RES | PbK | Combined | Date | Note |
|---|---|---|---|---|---|---|---|---|---|---|---|---|---|---|---|---|---|
| 394 | 3 | 124 | 3 | 1 | Room-3 | B | Door-2 | Casing | Intact | Wood | Beige | 1.07 ± 1.97 | POS | 13.7 ± 3.0 | 13.7 ± 3.0 | 9/16/97 | |
| 395 | 3 | 125 | 3 | 1 | Room-3 | B | Door-3 | Jamb | Poor | Wood | Beige | 0.11 ± 0.21 | POS | 11.1 ± 2.8 | 11.1 ± 2.8 | 9/16/97 | |
| 396 | 3 | 126 | 3 | 1 | Room-3 | B | Door-3 | Jamb | Poor | Wood | Beige | 0.64 ± 0.95 | POS | 14.1 ± 3.0 | 14.1 ± 3.0 | 9/16/97 | |
| 397 | 3 | 127 | 3 | 1 | Room-3 | B | Door-3 | Mullion | Poor | Wood | Beige | 0.39 ± 0.62 | POS | 14.8 ± 3.2 | 14.8 ± 3.2 | 9/16/97 | |
| 398 | 3 | 128 | 3 | 1 | Room-3 | B | Door-2 | Mullion | Poor | Wood | Beige | 0.60 ± 1.06 | POS | 10.7 ± 2.8 | 10.7 ± 2.8 | 9/16/97 | |
| 399 | 3 | 129 | 3 | 1 | Room-3 | B | Radiator | Housing | Intact | Metal | Beige | 0.09 ± 0.23 | NEG | -0.4 ± 1.0 | 0.1 ± 0.2 | 9/16/97 | |
| 400 | 3 | 130 | 3 | 1 | Room-3 | B | Radiator | Housing | Intact | Metal | Beige | 0.15 ± 0.30 | NEG | 0.0 ± 0.8 | 0.2 ± 0.3 | 9/16/97 | |
| 401 | 3 | 131 | 3 | 1 | Room-3 | C | Baywindow | Shelf | Intact | Wood | Beige | 0.59 ± 0.26 | NEG | 0.6 ± 0.5 | 0.6 ± 0.3 | 9/16/97 | |
| 402 | 3 | 132 | 3 | 1 | Room-3 | C | Baywindow | Shelf | Intact | Wood | Beige | 0.31 ± 0.21 | NEG | 0.3 ± 0.4 | 0.3 ± 0.2 | 9/16/97 | |
| 403 | 3 | 133 | 3 | 1 | Room-3 | C | Window-1 | Apron | Intact | Wood | Beige | 0.42 ± 0.19 | NEG | 0.5 ± 0.4 | 0.4 ± 0.2 | 9/16/97 | |
| 404 | 3 | 134 | 3 | 1 | Room-3 | C | Window-4 | Apron | Intact | Wood | Beige | 0.61 ± 0.24 | NEG | 0.4 ± 0.4 | 0.6 ± 0.2 | 9/16/97 | |
| 405 | 3 | 135 | 3 | 1 | Room-3 | C | Window-3 | Stool | Intact | Wood | Beige | 0.23 ± 0.45 | NEG | 0.9 ± 0.5 | 0.2 ± 0.5 | 9/16/97 | |
| 406 | 3 | 136 | 3 | 1 | Room-3 | C | Window-2 | Stool | Intact | Wood | Beige | 0.42 ± 0.20 | NEG | 0.3 ± 0.5 | 0.4 ± 0.2 | 9/16/97 | |
| 407 | 3 | 137 | 3 | 1 | Room-3 | C | Window-1 | Casing | Intact | Wood | Beige | 0.39 ± 0.16 | NEG | 0.4 ± 0.4 | 0.4 ± 0.2 | 9/16/97 | |
| 408 | 3 | 138 | 3 | 1 | Room-3 | C | Window-2 | Casing | Intact | Wood | Beige | 0.48 ± 0.21 | NEG | 0.6 ± 0.4 | 0.5 ± 0.2 | 9/16/97 | |
| 409 | 3 | 139 | 3 | 1 | Room-3 | C | Window-2 | Sash | Intact | Wood | Beige | 0.31 ± 0.10 | NEG | 0.8 ± 0.4 | 0.3 ± 0.1 | 9/16/97 | |
| 410 | 3 | 140 | 3 | 1 | Room-3 | C | Window-3 | Sash | Intact | Wood | Beige | 0.19 ± 0.12 | NEG | 0.5 ± 0.4 | 0.2 ± 0.1 | 9/16/97 | |
| 411 | 3 | 141 | 3 | 1 | Room-3 | C | Window-3 | Mullion | Poor | Wood | Beige | 0.34 ± 0.13 | NEG | 0.5 ± 0.4 | 0.3 ± 0.1 | 9/16/97 | |
| 412 | 3 | 142 | 3 | 1 | Room-3 | C | Window-2 | Mullion | Poor | Wood | Beige | 0.13 ± 0.10 | NEG | 0.4 ± 0.4 | 0.1 ± 0.1 | 9/16/97 | |
| 413 | 3 | 143 | 3 | 1 | Room-3 | C | Window-1 | Sash | Poor | Wood | Beige | 0.36 ± 0.14 | NEG | 0.4 ± 0.4 | 0.4 ± 0.1 | 9/16/97 | |
| 414 | 3 | 144 | 3 | 1 | Room-3 | C | Window-4 | Sash | Poor | Wood | Beige | 0.35 ± 0.12 | NEG | 0.1 ± 0.4 | 0.4 ± 0.1 | 9/16/97 | |
| 415 | 3 | 145 | 3 | 1 | Room-3 | C | Window-4 | Mullion | Poor | Wood | Beige | 0.20 ± 0.15 | NEG | 0.2 ± 0.5 | 0.2 ± 0.2 | 9/16/97 | |
| 416 | 3 | 146 | 3 | 1 | Room-3 | C | Window-1 | Mullion | Poor | Wood | Beige | 0.53 ± 0.15 | NEG | 0.7 ± 0.4 | 0.5 ± 0.2 | 9/16/97 | |
| 417 | 3 | 147 | 3 | 1 | Room-3 | C | Elec-conduit | | Intact | Metal | Beige | 0.69 ± 0.49 | NEG | -0.1 ± 0.6 | 0.7 ± 0.5 | 9/16/97 | |
| 418 | 3 | 148 | 3 | 1 | Room-3 | C | Elec-conduit | | Intact | Metal | Beige | 0.39 ± 0.20 | NEG | 0.6 ± 0.5 | 0.4 ± 0.2 | 9/16/97 | |
| 419 | 3 | 149 | 3 | 1 | Room-3 | C | | Pipes | Intact | Metal | Beige | 0.12 ± 0.39 | NEG | 0.1 ± 0.8 | 0.1 ± 0.4 | 9/16/97 | |
| 420 | 3 | 150 | 3 | 1 | Room-3 | C | | Pipes | Intact | Metal | Beige | 0.01 ± 0.17 | NEG | 0.1 ± 1.0 | 0.0 ± 0.2 | 9/16/97 | |
| 421 | 3 | 151 | 3 | 1 | Room-3 | A | Wall | | Intact | Plaster | White | 0.00 ± 0.14 | POS | 3.2 ± 1.1 | 3.2 ± 1.1 | 9/16/97 | 3 |
| 422 | 3 | 152 | 3 | 1 | Room-3 | D | Wall | | Intact | Plaster | White | 0.02 ± 0.16 | NEG | 0.4 ± 0.4 | 0.0 ± 0.2 | 9/16/97 | 3 |
| 423 | 3 | 153 | 3 | 1 | Room-3 | D | Entranceway | Casing | Intact | Wood | Beige | 1.09 ± 1.25 | POS | 14.4 ± 3.1 | 14.4 ± 3.1 | 9/16/97 | |
| 424 | 3 | 154 | 3 | 1 | Room-3 | D | Entranceway | Casing | Intact | Wood | Beige | 0.29 ± 0.36 | POS | 16.4 ± 3.2 | 16.4 ± 3.2 | 9/16/97 | |
| 425 | 3 | 155 | 3 | 1 | Room-3 | D | Entranceway | Jamb | Intact | Wood | Beige | 1.04 ± 1.50 | POS | 15.7 ± 3.3 | 15.7 ± 3.3 | 9/16/97 | |
| 426 | 3 | 156 | 3 | 1 | Room-3 | D | Entranceway | Jamb | Intact | Wood | Beige | 0.64 ± 0.96 | POS | 18.6 ± 3.4 | 18.6 ± 3.4 | 9/16/97 | |
| 427 | 3 | 157 | 3 | 1 | Room-3 | A | Bookcase | Frame | Intact | Wood | Beige | 0.23 ± 0.17 | NEG | 0.5 ± 0.4 | 0.2 ± 0.2 | 9/16/97 | |
| 428 | 3 | 158 | 3 | 1 | Room-3 | A | Bookcase | Frame | Intact | Wood | Beige | 0.36 ± 0.46 | INCOM | -0.1 ± 0.9 | 0.4 ± 0.5 | 9/16/97 | 1 |
| 429 | 3 | 159 | 3 | 1 | Room-3 | A | Bookcase | Frame | Intact | Wood | Beige | 0.46 ± 0.25 | NEG | 0.9 ± 0.4 | 0.5 ± 0.3 | 9/16/97 | |
| 430 | 3 | 160 | 3 | 1 | Room-3 | A | Bookcase | Shelf | Intact | Wood | Beige | 0.39 ± 0.25 | NEG | 0.4 ± 0.4 | 0.4 ± 0.3 | 9/16/97 | |
| 431 | 3 | 161 | 3 | 1 | Room-3 | A | Bookcase | Shelf | Intact | Wood | Beige | 0.52 ± 0.23 | NEG | 0.5 ± 0.4 | 0.5 ± 0.2 | 9/16/97 | |
| 432 | 3 | 162 | 3 | 1 | Room-3 | A | Fireplace | Mantle | Intact | Wood | Beige | 2.73 ± 3.37 | POS | 13.8 ± 3.1 | 13.8 ± 3.1 | 9/16/97 | |
| 433 | 3 | 163 | 3 | 1 | Room-3 | A | Fireplace | Mantle | Intact | Wood | Beige | 0.80 ± 1.01 | POS | 16.0 ± 3.4 | 16.0 ± 3.4 | 9/16/97 | |
| 434 | 3 | 164 | 3 | 1 | Room-3 | A | Fireplace | Trim-Upr | Intact | Brick | Beige | 0.57 ± 0.17 | NEG | 1.2 ± 0.5 | 0.6 ± 0.2 | 9/16/97 | |
| 435 | 3 | 165 | 3 | 1 | Room-3 | A | Fireplace | Trim-Upr | Intact | Brick | Beige | 0.78 ± 0.24 | NEG | 0.9 ± 0.6 | 0.8 ± 0.2 | 9/16/97 | |
| 436 | 3 | 166 | 3 | 1 | Room-3 | A | Fireplace | Trim-Lwr | Intact | Brick | Beige | 1.06 ± 0.72 | POS | 1.2 ± 0.5 | 1.2 ± 0.5 | 9/16/97 | |
| 437 | 3 | 167 | 3 | 1 | Room-3 | A | Fireplace | Trim-Lwr | Intact | Brick | Beige | 1.01 ± 0.39 | POS | 1.3 ± 0.5 | 1.0 ± 0.4 | 9/16/97 | |
| 438 | 3 | 168 | 3 | 1 | Room-3 | D | Wall | Baseboard | Intact | Wood | Beige | 0.66 ± 1.23 | POS | 17.3 ± 3.3 | 17.3 ± 3.3 | 9/16/97 | |
| 439 | 3 | 169 | 3 | 1 | Room-3 | C | Wall | Baseboard | Intact | Wood | Beige | 1.57 ± 2.80 | POS | 15.4 ± 3.4 | 15.4 ± 3.4 | 9/16/97 | |
| 440 | 3 | 170 | 3 | 1 | Room-3 | C | Floor | | Intact | Wood | Varnish | 0.00 ± 0.10 | NEG | -0.1 ± 0.6 | 0.0 ± 0.1 | 9/16/97 | |
| 441 | 3 | 171 | 3 | 1 | Room-3 | D | Floor | | Intact | Wood | Varnish | 0.01 ± 0.34 | NEG | -0.1 ± 0.8 | 0.0 ± 0.3 | 9/16/97 | |
| 442 | 3 | 172 | 3 | 1 | Hall-2 | C | Wall | | Intact | Plaster | Beige | 0.01 ± 0.22 | NEG | -0.3 ± 0.8 | 0.0 ± 0.2 | 9/16/97 | |
| 443 | 3 | 173 | 3 | 1 | Hall-2 | A | Wall | | Intact | Plaster | Beige | 0.00 ± 0.11 | NEG | 0.0 ± 0.8 | 0.0 ± 0.1 | 9/16/97 | |
| 444 | 3 | 174 | 3 | 1 | Hall-2 | A | Door-1 | Door | Intact | Wood | Beige | 1.35 ± 2.63 | POS | 13.6 ± 3.1 | 13.6 ± 3.1 | 9/16/97 | |
| 445 | 3 | 175 | 3 | 1 | Hall-2 | C | Door-2 | Door | Intact | Wood | Beige | 0.86 ± 1.25 | POS | 15.7 ± 3.3 | 15.7 ± 3.3 | 9/16/97 | |
| 446 | 3 | 176 | 3 | 1 | Hall-2 | C | Door-2 | Casing | Intact | Wood | Beige | 1.16 ± 1.07 | POS | 16.8 ± 3.4 | 16.8 ± 3.4 | 9/16/97 | |
| 447 | 3 | 177 | 3 | 1 | Hall-2 | A | Door-1 | Casing | Intact | Wood | Beige | 0.62 ± 0.89 | POS | 17.1 ± 3.4 | 17.1 ± 3.4 | 9/16/97 | |
| 448 | 3 | 178 | 3 | 1 | Hall-2 | A | Door-1 | Jamb | Intact | Wood | Beige | 2.17 ± 3.93 | POS | 11.5 ± 2.8 | 11.5 ± 2.8 | 9/16/97 | |
| 449 | 3 | 179 | 3 | 1 | Hall-2 | C | Door-2 | Jamb | Intact | Wood | Beige | 0.36 ± 0.45 | POS | 18.3 ± 3.4 | 18.3 ± 3.4 | 9/16/97 | |
| 450 | 3 | 180 | 3 | 1 | Hall-2 | B | Entranceway-1 | Casing | Intact | Wood | Beige | 0.62 ± 0.97 | POS | 15.2 ± 3.2 | 15.2 ± 3.2 | 9/16/97 | |
| 451 | 3 | 181 | 3 | 1 | Hall-2 | B | Entranceway-1 | Casing | Intact | Wood | Beige | 0.68 ± 0.98 | POS | 18.4 ± 3.3 | 18.4 ± 3.3 | 9/16/97 | |
| 452 | 3 | 182 | 3 | 1 | Hall-2 | B | Entranceway-1 | Jamb | Intact | Wood | Beige | 0.32 ± 0.64 | POS | 12.8 ± 2.9 | 12.8 ± 2.9 | 9/16/97 | |
| 453 | 3 | 183 | 3 | 1 | Hall-2 | B | Entranceway-1 | Jamb | Intact | Wood | Beige | 1.17 ± 1.57 | POS | 13.9 ± 3.2 | 13.9 ± 3.2 | 9/16/97 | |
| 454 | 3 | 184 | 3 | 1 | Hall-2 | D | Entranceway-2 | Casing | Intact | Wood | Beige | 0.78 ± 0.82 | POS | 21.1 ± 3.6 | 21.1 ± 3.6 | 9/16/97 | |
| 455 | 3 | 185 | 3 | 1 | Hall-2 | D | Entranceway-2 | Casing | Intact | Wood | Beige | 0.51 ± 0.49 | POS | 17.3 ± 3.5 | 17.3 ± 3.5 | 9/16/97 | |
| 456 | 3 | 186 | 3 | 1 | Hall-2 | D | Entranceway-2 | Jamb | Intact | Wood | Beige | 0.71 ± 0.83 | POS | 16.2 ± 3.2 | 16.2 ± 3.2 | 9/16/97 | |
| 457 | 3 | 187 | 3 | 1 | Hall-2 | D | Entranceway-2 | Jamb | Intact | Wood | Beige | 1.26 ± 1.66 | POS | 16.7 ± 3.4 | 16.7 ± 3.4 | 9/16/97 | |
| 458 | 3 | 188 | 3 | 1 | Hall-2 | A | Wall | Baseboard | Intact | Wood | Beige | 0.59 ± 0.72 | POS | 16.1 ± 3.5 | 16.1 ± 3.5 | 9/16/97 | |
| 459 | 3 | 189 | 3 | 1 | Hall-2 | C | Wall | Baseboard | Intact | Wood | Beige | 0.02 ± 0.38 | POS | 14.6 ± 3.2 | 14.6 ± 3.2 | 9/16/97 | |

Site: 3 Date: 9/18/97
Ranges (NEG<INC<POS): Device PCS

| No | Site | XLNo | Insp | Flr | Room | Side | Strc | Feat | Cnd | Sub | Clr | PbL(mg/cm²) | RES | PbK | Combined | Date | Note |
|---|---|---|---|---|---|---|---|---|---|---|---|---|---|---|---|---|---|
| 460 | 3 | 190 | 3 | 1 | Hall-2 | C | Floor | | Intact | Wood | Varnish | 0 00 ± 0 10 | NEG | -0 2 ± 0 6 | 0 0 ± 0.1 | 9/16/97 | |
| 461 | 3 | 191 | 3 | 1 | Hall-2 | A | Floor | | Intact | Wood | Varnish | 0 02 ± 0 17 | NEG | 0 1 ± 0.7 | 0.0 ± 0 2 | 9/16/97 | |
| 462 | 3 | 192 | 3 | 1 | Hall-2 | C | Closet | Door | Intact | Wood | Beige | 1.95 ± 2.20 | POS | 12.3 ± 3.0 | 12.3 ± 3.0 | 9/16/97 | |
| 463 | 3 | 193 | 3 | 1 | Hall-2 | C | Closet | Door | Intact | Wood | Beige | 1.40 ± 1.58 | POS | 12.6 ± 2.9 | 12.6 ± 2.9 | 9/16/97 | |
| 464 | 3 | 194 | 3 | 1 | Hall-2 | C | Closet | Casing | Intact | Wood | Beige | >>5.0 ± 1.00 | POS | 11.6 ± 2.9 | 11.6 ± 2.9 | 9/16/97 | |
| 465 | 3 | 195 | 3 | 1 | Hall-2 | C | Closet | Casing | Intact | Wood | Beige | 4.11 ± 1.99 | POS | 11.0 ± 2.9 | 11.0 ± 2.9 | 9/16/97 | |
| 466 | 3 | 196 | 3 | 1 | Hall-2 | C | Closet | Jamb | Intact | Wood | Beige | 2.03 ± 2.10 | POS | 11.5 ± 2.9 | 11.5 ± 2.9 | 9/16/97 | |
| 467 | 3 | 197 | 3 | 1 | Hall-2 | C | Closet | Jamb | Intact | Wood | Beige | 1.50 ± 1.63 | POS | 8.1 ± 2.6 | 8.1 ± 2.6 | 9/16/97 | |
| 468 | 3 | 198 | 3 | 1 | Hall-2 | D | Closet | Baseboard | Intact | Wood | Beige | 1.96 ± 2.18 | POS | 20.0 ± 3.6 | 20.0 ± 3.6 | 9/16/97 | |
| 469 | 3 | 199 | 3 | 1 | Hall-2 | C | Closet | Baseboard | Intact | Wood | Beige | 3.65 ± 2.44 | POS | 15.3 ± 2.9 | 15.3 ± 2.9 | 9/16/97 | |
| 470 | 3 | 200 | 3 | 1 | Hall-2 | A | Closet | Shelf | Intact | Wood | Beige | 3.19 ± 2.90 | POS | 10.2 ± 2.7 | 10.2 ± 2.7 | 9/16/97 | |
| 471 | 3 | 201 | 3 | 1 | Hall-2 | A | Closet | Shelf | Intact | Wood | Beige | 0.02 ± 0 27 | NEG | 1 0 ± 0 5 | 0 0 ± 0 3 | 9/16/97 | |
| 472 | 3 | 202 | 3 | 1 | Hall-2 | A | Closet | Shelf | Intact | Wood | Beige | 3.76 ± 2.34 | POS | 13.2 ± 2.9 | 13.2 ± 2.9 | 9/16/97 | |
| 473 | 3 | 203 | 3 | 1 | Hall-2 | B | Closet | Shelf | Intact | Wood | Beige | 0 01 ± 0 17 | NEG | 0 2 ± 0 3 | 0.0 ± 0.2 | 9/16/97 | |
| 474 | 3 | 204 | 3 | 1 | Hall-2 | B | Closet | Shelf | Intact | Wood | Beige | 0 13 ± 0 39 | NEG | 0 0 ± 0.4 | 0 1 ± 0 4 | 9/16/97 | |
| 475 | 3 | 205 | 3 | 1 | Hall-2 | A | Closet | Wall | Intact | Plaster | Beige | 0 04 ± 0 37 | NEG | -0 1 ± 0.9 | 0 0 ± 0 4 | 9/16/97 | |
| 476 | 3 | 206 | 3 | 1 | Hall-2 | D | Closet | Wall | Intact | Plaster | Beige | 1.45 ± 1.33 | POS | 7.6 ± 2.4 | 7.6 ± 2.4 | 9/16/97 | |
| 477 | 3 | 207 | 3 | 1 | Hall-2 | D | Closet | Wall | Intact | Plaster | Beige | 1.14 ± 0.93 | POS | 4.7 ± 1.6 | 4.7 ± 1.6 | 9/16/97 | |
| 478 | 3 | 208 | 3 | 1 | Hall-2 | A | Closet | Coatrack | Intact | Wood | Beige | 2.38 ± 3.72 | POS | 13.3 ± 3.0 | 13.3 ± 3.0 | 9/16/97 | |
| 479 | 3 | 209 | 3 | 1 | Hall-2 | A | Closet | Coatrack | Intact | Wood | Beige | 2.01 ± 1.87 | POS | 9.6 ± 2.7 | 9.6 ± 2.7 | 9/16/97 | |
| 480 | 3 | 210 | 3 | 1 | Hall-2 | A | Closet | Hanger-Rod | Intact | Metal | Beige | 0 09 ± 0 24 | NEG | 0 7 ± 0.6 | 0.1 ± 0 2 | 9/16/97 | |
| 481 | 3 | 211 | 3 | 1 | Hall-2 | A | Closet | Hanger-Rod | Intact | Metal | Beige | 0.10 ± 0 34 | NEG | 0 0 ± 1.1 | 0.1 ± 0.3 | 9/16/97 | |
| 482 | 3 | 212 | 3 | 1 | Hall-2 | A | Closet | Floor | Intact | Wood | Black | 0.11 ± 0 10 | NEG | 0 3 ± 0.7 | 0 1 ± 0.1 | 9/16/97 | |
| 483 | 3 | 213 | 3 | 1 | Hall-2 | C | Closet | Floor | Intact | Wood | Black | 0.07 ± 0.10 | NEG | -0 2 ± 0 7 | 0.1 ± 0.1 | 9/16/97 | |
| 484 | 3 | 214 | 3 | 1 | Hall-2 | C | Closet | Elec-condu. | Intact | Metal | Beige | 0.53 ± 0.72 | POS | 9.5 ± 2.7 | 9.5 ± 2.7 | 9/16/97 | |
| 485 | 3 | 215 | 3 | 1 | Hall-2 | C | Closet | Elec-condu. | Intact | Metal | Beige | 2.54 ± 1.67 | POS | 6.0 ± 1.7 | 6.0 ± 1.7 | 9/16/97 | |
| 486 | 3 | 216 | 3 | 1 | Hall-2 | C | Closet | Elec-condu. | Intact | Metal | Beige | 2.56 ± 1.65 | POS | 5.3 ± 1.6 | 5.3 ± 1.6 | 9/16/97 | |
| 487 | 3 | 217 | 3 | 1 | Hall-2 | C | Closet | Lt -Switch | Intact | Metal | Beige | 0 01 ± 0.10 | NEG | 0.1 ± 1.0 | 0 0 ± 0 1 | 9/16/97 | |
| 488 | 3 | 218 | 3 | 1 | Hall-2 | C | Closet | Lt -Switch | Intact | Metal | Beige | 0 03 ± 0 14 | NEG | 0.0 ± 1.0 | 0 0 ± 0.1 | 9/16/97 | |
| 489 | 3 | 219 | 3 | 1 | Bath-1 | C | Wall | | Intact | Plaster | Beige | 0.07 ± 0 23 | NEG | -0 1 ± 0.9 | 0 1 ± 0 2 | 9/16/97 | |
| 490 | 3 | 220 | 3 | 1 | Bath-1 | B | Wall | | Intact | Plaster | Beige | 0 05 ± 0 15 | NEG | -0.1 ± 0.9 | 0 1 ± 0 2 | 9/16/97 | |
| 491 | 3 | 221 | 3 | 1 | Bath-1 | A | Door | Door | Intact | Wood | Beige | 0.29 ± 0.73 | POS | 15.2 ± 3.1 | 15.2 ± 3.1 | 9/16/97 | |
| 492 | 3 | 222 | 3 | 1 | Bath-1 | A | Door | Door | Intact | Wood | Beige | 1.21 ± 1.13 | POS | 17.6 ± 3.4 | 17.6 ± 3.4 | 9/16/97 | |
| 493 | 3 | 223 | 3 | 1 | Bath-1 | A | Door | Casing | Intact | Wood | Beige | 0.43 ± 1.16 | POS | 15.2 ± 3.3 | 15.2 ± 3.3 | 9/16/97 | |
| 494 | 3 | 224 | 3 | 1 | Bath-1 | A | Door | Casing | Intact | Wood | Beige | 0.43 ± 1.48 | POS | 17.0 ± 3.4 | 17.0 ± 3.4 | 9/16/97 | |
| 495 | 3 | 225 | 3 | 1 | Bath-1 | A | Door | Jamb | Intact | Wood | Beige | 0.46 ± 1.00 | POS | 14.7 ± 3.1 | 14.7 ± 3.1 | 9/16/97 | |
| 496 | 3 | 226 | 3 | 1 | Bath-1 | A | Door | Jamb | Intact | Wood | Beige | 0.21 ± 0.50 | POS | 14.1 ± 3.3 | 14.1 ± 3.3 | 9/16/97 | |
| 497 | 3 | 227 | 3 | 1 | Bath-1 | C | Window | Apron | Intact | Wood | Beige | 0.90 ± 1.08 | POS | 19.8 ± 3.8 | 19.8 ± 3.8 | 9/16/97 | |
| 498 | 3 | 228 | 3 | 1 | Bath-1 | C | Window | Apron | Intact | Wood | Beige | 0.47 ± 1.69 | POS | 19.6 ± 3.6 | 19.6 ± 3.6 | 9/16/97 | |
| 499 | 3 | 229 | 3 | 1 | Bath-1 | C | Window | Stool | Intact | Wood | Beige | 0.02 ± 0.31 | POS | 2.9 ± 1.0 | 2.9 ± 1.0 | 9/16/97 | |
| 500 | 3 | 230 | 3 | 1 | Bath-1 | C | Window | Stool | Intact | Wood | Beige | 0.01 ± 0.32 | POS | 15.9 ± 3.4 | 15.9 ± 3.4 | 9/16/97 | |
| 501 | 3 | 231 | 3 | 1 | Bath-1 | C | Window | Casing | Intact | Wood | Beige | 0.26 ± 0.93 | POS | 12.3 ± 2.8 | 12.3 ± 2.8 | 9/16/97 | |
| 502 | 3 | 232 | 3 | 1 | Bath-1 | C | Window | Casing | Intact | Wood | Beige | 0.21 ± 0.44 | POS | 12.1 ± 2.9 | 12.1 ± 2.9 | 9/16/97 | |
| 503 | 3 | 233 | 3 | 1 | Bath-1 | C | Window | Sash | Intact | Wood | Beige | 0.77 ± 1.50 | POS | 11.6 ± 2.8 | 11.6 ± 2.8 | 9/16/97 | |
| 504 | 3 | 234 | 3 | 1 | Bath-1 | C | Window | Sash | Intact | Wood | Beige | 0.39 ± 1.19 | POS | 10.6 ± 2.7 | 10.6 ± 2.7 | 9/16/97 | |
| 505 | 3 | 235 | 3 | 1 | Bath-1 | C | Window | Mullion | Intact | Wood | Beige | 0.24 ± 0.43 | POS | 14.3 ± 3.2 | 14.3 ± 3.2 | 9/16/97 | |
| 506 | 3 | 236 | 3 | 1 | Bath-1 | C | Window | Mullion | Intact | Wood | Beige | 2.65 ± 3.45 | POS | 11.7 ± 3.0 | 11.7 ± 3.0 | 9/16/97 | |
| 507 | 3 | 237 | 3 | 1 | Bath-1 | C | | Radiator | Fair | Metal | Beige | 0.30 ± 0.30 | POS | 3.9 ± 1.4 | 3.9 ± 1.4 | 9/16/97 | |
| 508 | 3 | 238 | 3 | 1 | Bath-1 | C | | Radiator | Fair | Metal | Beige | 0.48 ± 0.65 | POS | 4.6 ± 1.7 | 4.6 ± 1.7 | 9/16/97 | |
| 509 | 3 | 239 | 3 | 1 | Bath-1 | C | Radiator | Pipes | Peeling | Metal | Beige | 0 18 ± 0 24 | NEG | 0.4 ± 0 8 | 0 2 ± 0 2 | 9/16/97 | |
| 510 | 3 | 240 | 3 | 1 | Bath-1 | C | Radiator | Pipes | Peeling | Metal | Beige | 0 22 ± 0 15 | NEG | 0 9 ± 0.6 | 0 2 ± 0.2 | 9/16/97 | |
| 511 | 3 | 241 | 3 | 1 | Bath-1 | D | Med -Cabinet | | Intact | Metal | Beige | 0 03 ± 0 21 | NEG | -0 2 ± 0 9 | 0 0 ± 0 2 | 9/16/97 | |
| 512 | 3 | 242 | 3 | 1 | Bath-1 | D | Med -Cabinet | | Intact | Metal | Beige | 0 02 ± 0 10 | NEG | -0 5 ± 0.9 | 0.0 ± 0 1 | 9/16/97 | |
| 513 | 3 | 243 | 3 | 1 | Room-4 | C | Wall | | Fair | Plaster | Beige | 0 01 ± 0 28 | NEG | -0 4 ± 0 9 | 0 0 ± 0 3 | 9/16/97 | |
| 514 | 3 | 244 | 3 | 1 | Room-4 | B | Wall | | Fair | Plaster | Beige | 0 01 ± 0 10 | NEG | 0 2 ± 0 9 | 0 0 ± 0 1 | 9/16/97 | |
| 515 | 3 | 245 | 3 | 1 | Room-4 | A | Door-1 | Door | Intact | Wood | Beige | 1.00 ± 2.51 | POS | 13.4 ± 3.1 | 13.4 ± 3.1 | 9/16/97 | |
| 516 | 3 | 246 | 3 | 1 | Room-4 | B | Door-2 | Door | Intact | Wood | Beige | 4.12 ± 1.98 | POS | 7.7 ± 2.5 | 7.7 ± 2.5 | 9/16/97 | |
| 517 | 3 | 247 | 3 | 1 | Room-4 | D | Door-3 | Casing | Intact | Wood | Beige | 2.23 ± 1.52 | POS | 5.2 ± 1.9 | 5.2 ± 1.9 | 9/16/97 | |
| 518 | 3 | 248 | 3 | 1 | Room-4 | B | Door-2 | Casing | Intact | Wood | Beige | 0 12 ± 0 21 | NEG | -0 4 ± 0 8 | 0 1 ± 0 2 | 9/16/97 | |
| 519 | 3 | 249 | 3 | 1 | Room-4 | A | Door-1 | Casing | Intact | Wood | Beige | 1.70 ± 1.57 | POS | 6.4 ± 2.1 | 6.4 ± 2.1 | 9/16/97 | |
| 520 | 3 | 250 | 3 | 1 | Room-4 | A | Door-1 | Jamb | Intact | Wood | Beige | 1.34 ± 2.93 | POS | 14.1 ± 3.3 | 14.1 ± 3.3 | 9/16/97 | |
| 521 | 3 | 251 | 3 | 1 | Room-4 | D | Door-3 | Jamb | Intact | Wood | Beige | 0.03 ± 0.20 | POS | 12.4 ± 2.8 | 12.4 ± 2.8 | 9/16/97 | |
| 522 | 3 | 252 | 3 | 1 | Room-4 | C | Window-1 | Apron | Intact | Wood | Beige | 1.18 ± 1.10 | POS | 11.9 ± 2.6 | 11.9 ± 2.6 | 9/16/97 | |
| 523 | 3 | 253 | 3 | 1 | Room-4 | C | Window-2 | Apron | Intact | Wood | Beige | 0.59 ± 0.70 | POS | 6.7 ± 1.8 | 6.7 ± 1.8 | 9/16/97 | |
| 524 | 3 | 254 | 3 | 1 | Room-4 | C | Window-3 | Stool | Intact | Wood | Beige | 0.45 ± 0.86 | POS | 2.5 ± 0.7 | 2.5 ± 0.7 | 9/16/97 | |
| 525 | 3 | 255 | 3 | 1 | Room-4 | C | Window-2 | Stool | Intact | Wood | Beige | 0 36 ± 0 42 | NEG | 1 0 ± 0 5 | 0 4 ± 0 4 | 9/16/97 | |

Site: 3 Date: 9/18/9
Ranges (NEG<INC<POS): Device PCS



| No | Site | XLNo | Insp | Flr | Room | Side | Strc | Feat | Cnd | Sub | Clr | PbL(mg/cm²) | RES | PbK | Combined | Date | Note |
|---|---|---|---|---|---|---|---|---|---|---|---|---|---|---|---|---|---|
| 526 | 3 | 256 | 3 | 1 | Room-4 | C | Window-1 | Stool | Intact | Wood | Beige | 1.00 ± 0.95 | POS | 10.2 ± 2.6 | 10.2 ± 2.6 | 9/16/97 | |
| 527 | 3 | 257 | 3 | 1 | Room-4 | C | Window-2 | Sash | Intact | Wood | Beige | 0.44 ± 1.64 | POS | 11.1 ± 2.8 | 11.1 ± 2.8 | 9/16/97 | |
| 528 | 3 | 258 | 3 | 1 | Room-4 | C | Window-3 | Sash | Intact | Wood | Beige | 0.41 ± 1.43 | POS | 9.1 ± 2.6 | 9.1 ± 2.6 | 9/16/97 | |
| 529 | 3 | 259 | 3 | 1 | Room-4 | C | Window-2 | Mullion | Fair | Wood | Beige | 2.57 ± 3.52 | POS | 9.4 ± 2.7 | 9.4 ± 2.7 | 9/16/97 | |
| 530 | 3 | 260 | 3 | 1 | Room-4 | C | Window-1 | Mullion | Fair | Wood | Beige | 1.42 ± 2.18 | POS | 8.0 ± 2.6 | 8.0 ± 2.6 | 9/16/97 | |
| 531 | 3 | 261 | 3 | 1 | Room-4 | D | Bookcase-2 | Frame | Intact | Wood | Beige | 0 01 ± 0 19 | NEG | -0 2 ± 0 6 | 0 0 ± 0 2 | 9/16/97 | |
| 532 | 3 | 262 | 3 | 1 | Room-4 | A | Bookcase-1 | Frame | Intact | Wood | Beige | 0 02 ± 0 10 | NEG | -0.1 ± 0 6 | 0 0 ± 0 1 | 9/16/97 | |
| 533 | 3 | 263 | 3 | 1 | Room-4 | A | Bookcase-1 | Shelf | Intact | Wood | Beige | 0 00 ± 0 10 | NEG | 0 1 ± 0 6 | 0 0 ± 0 1 | 9/16/97 | |
| 534 | 3 | 264 | 3 | 1 | Room-4 | D | Bookcase-2 | Shelf | Intact | Wood | Beige | 0 02 ± 0 14 | NEG | 0 2 ± 0 6 | 0 0 ± 0 1 | 9/16/97 | |
| 535 | 3 | 265 | 3 | 1 | Room-4 | D | Window-4 | Casing | Intact | Wood | Beige | 0.96 ± 0.76 | POS | 4.0 ± 1.1 | 4.0 ± 1.1 | 9/16/97 | |
| 536 | 3 | 266 | 3 | 1 | Room-4 | D | Window-4 | Casing | Intact | Wood | Beige | 3.90 ± 2.20 | POS | 8.1 ± 2.4 | 8.1 ± 2.4 | 9/16/97 | |
| 537 | 3 | 267 | 3 | 1 | Room-4 | D | Window-4 | Sash | Intact | Wood | Beige | 0.22 ± 0.44 | POS | 15.6 ± 3.0 | 15.6 ± 3.0 | 9/16/97 | |
| 538 | 3 | 268 | 3 | 1 | Room-4 | D | Window-4 | Sash | Intact | Wood | Beige | 1.67 ± 2.44 | POS | 12.6 ± 3.1 | 12.6 ± 3.1 | 9/16/97 | |
| 539 | 3 | 269 | 3 | 1 | Room-4 | A | Pipes | Lagged | Intact | Cloth | Beige | 0 00 ± 0 10 | NEG | 0 0 ± 0 7 | 0 0 ± 0 1 | 9/16/97 | |
| 540 | 3 | 270 | 3 | 1 | Room-4 | A | Pipes | Lagged | Intact | Cloth | Beige | 0 01 ± 0 10 | NEG | 0 3 ± 0 7 | 0 0 ± 0 1 | 9/16/97 | |
| 541 | 3 | 271 | 3 | 1 | Room-4 | B | Wall | Baseboard | Intact | Wood | Beige | 0 42 ± 0 36 | NEG | 0 4 ± 0 4 | 0 4 ± 0 4 | 9/16/97 | |
| 542 | 3 | 272 | 3 | 1 | Room-4 | C | Wall | Baseboard | Intact | Wood | Beige | 0 13 ± 0 20 | INCOM | 0 5 ± 0 5 | 0 1 ± 0 2 | 9/16/97 | 1 |
| 543 | 3 | 273 | 3 | 1 | Room-4 | C | Wall | Baseboard | Intact | Wood | Beige | 0 35 ± 0 34 | NEG | 0 4 ± 0 4 | 0 4 ± 0 3 | 9/16/97 | |
| 544 | 3 | 274 | 3 | 1 | Room-4 | C | Radiator-1 | Cover | Intact | Wood | Beige | 0.58 ± 0 36 | NEG | 0 2 ± 0 4 | 0 6 ± 0 4 | 9/16/97 | |
| 545 | 3 | 275 | 3 | 1 | Room-4 | C | Radiator-1 | Cover | Intact | Wood | Beige | 0 60 ± 0.32 | NEG | 0 6 ± 0 4 | 0 6 ± 0 3 | 9/16/97 | |
| 546 | 3 | 276 | 3 | 1 | Room-4 | C | Radiator-1 | | Intact | Metal | Beige | 0 03 ± 0 22 | NEG | 0 1 ± 1 0 | 0 0 ± 0 2 | 9/16/97 | |
| 547 | 3 | 277 | 3 | 1 | Room-4 | C | Radiator-1 | | Intact | Metal | Beige | 0 11 ± 0.42 | NEG | 0.4 ± 0.9 | 0.1 ± 0 4 | 9/16/97 | |
| 548 | 3 | 278 | 3 | 1 | Room-4 | C | Radiator-1 | Pipes | Peeling | Metal | Beige | 0 02 ± 0 10 | NEG | 0 2 ± 1 0 | 0 0 ± 0 1 | 9/16/97 | |
| 549 | 3 | 279 | 3 | 1 | Room-4 | C | Radiator-1 | Pipes | Peeling | Metal | Beige | 0 09 ± 0 43 | NEG | 0 1 ± 1 0 | 0 1 ± 0.4 | 9/16/97 | |
| 550 | 3 | 280 | 3 | 1 | Calibrate-1 | C | | | | | | 0 96 ± 0.12 | NEG | 0 5 ± 0 5 | 1 0 ± 0 1 | 9/16/97 | |
| 551 | 3 | 281 | 3 | 1 | Calibrate-2 | C | | | | | | 1.03 ± 0.24 | POS | 0.7 ± 0.4 | 1.0 ± 0.2 | 9/16/97 | |
| 552 | 3 | 282 | 3 | 1 | Kitchen-1 | D | Wall | | Intact | Plaster | Beige | 1.35 ± 0.52 | POS | 2.2 ± 0.6 | 2.2 ± 0.6 | 9/16/97 | |
| 553 | 3 | 283 | 3 | 1 | Kitchen-1 | A | Wall | | Intact | Plaster | Beige | 1.18 ± 0.47 | POS | 1.2 ± 0.5 | 1.2 ± 0.5 | 9/16/97 | |
| 554 | 3 | 284 | 3 | 1 | Kitchen-1 | D | Wall | | Intact | Other | Beige | 1.16 ± 0.52 | POS | 0.6 ± 0.6 | 1.2 ± 0.5 | 9/16/97 | |
| 555 | 3 | 285 | 3 | 1 | Kitchen-1 | A | Wall | | Intact | Other | Beige | 0.37 ± 0.71 | POS | 7.5 ± 2.7 | 7.5 ± 2.7 | 9/16/97 | |
| 556 | 3 | 286 | 3 | 1 | Kitchen-1 | A | Door-1 | Door | Intact | Wood | Beige | 0.59 ± 1.66 | POS | 25.7 ± 4.1 | 25.7 ± 4.1 | 9/16/97 | |
| 557 | 3 | 287 | 3 | 1 | Kitchen-1 | D | Door-3 | Door | Intact | Wood | Beige | >>5.0 ± 1.00 | POS | 16.2 ± 3.3 | 16.2 ± 3.3 | 9/16/97 | |
| 558 | 3 | 288 | 3 | 1 | Kitchen-1 | C | Door-2 | Door | Intact | Wood | Beige | >>5.0 ± 1.00 | POS | 18.3 ± 3.4 | 18.3 ± 3.4 | 9/16/97 | |
| 559 | 3 | 289 | 3 | 1 | Kitchen-1 | C | Door-2 | Door | Intact | Wood | Beige | 3.22 ± 2.88 | POS | 16.1 ± 3.3 | 16.1 ± 3.3 | 9/16/97 | |
| 560 | 3 | 290 | 3 | 1 | Kitchen-1 | C | Door-2 | Casing | Intact | Wood | Beige | 4.14 ± 1.95 | POS | 16.3 ± 3.1 | 16.3 ± 3.1 | 9/16/97 | |
| 561 | 3 | 291 | 3 | 1 | Kitchen-1 | D | Door-3 | Casing | Intact | Wood | Beige | 0.52 ± 1.30 | POS | 7.5 ± 2.5 | 7.5 ± 2.5 | 9/16/97 | |
| 562 | 3 | 292 | 3 | 1 | Kitchen-1 | A | Door-1 | Jamb | Intact | Wood | Beige | 0.31 ± 0.55 | POS | 21.0 ± 3.7 | 21.0 ± 3.7 | 9/16/97 | |
| 563 | 3 | 293 | 3 | 1 | Kitchen-1 | C | Door-2 | Jamb | Intact | Wood | Beige | 0.62 ± 0.86 | POS | 19.6 ± 3.6 | 19.6 ± 3.6 | 9/16/97 | |
| 564 | 3 | 294 | 3 | 1 | Kitchen-1 | A | Window-3 | Apron | Intact | Wood | Beige | 0 01 ± 0 10 | NEG | 0 3 ± 0 6 | 0 0 ± 0 1 | 9/16/97 | |
| 565 | 3 | 295 | 3 | 1 | Kitchen-1 | A | Window-2 | Apron | Intact | Wood | Beige | 0 01 ± 0 31 | NEG | 0 0 ± 0 7 | 0 0 ± 0 3 | 9/16/97 | |
| 566 | 3 | 296 | 3 | 1 | Kitchen-1 | A | Window-1 | Stool | Intact | Wood | Beige | 0 02 ± 0 10 | NEG | 0 5 ± 0 4 | 0 0 ± 0 1 | 9/16/97 | |
| 567 | 3 | 297 | 3 | 1 | Kitchen-1 | A | Window-2 | Stool | Intact | Wood | Beige | 0 01 ± 0.24 | NEG | -0 1 ± 0 6 | 0 0 ± 0 2 | 9/16/97 | |
| 568 | 3 | 298 | 3 | 1 | Kitchen-1 | A | Window-3 | Casing | Intact | Wood | Beige | 0 14 ± 0 10 | NEG | 0.2 ± 0 6 | 0 2 ± 0 6 | 9/16/97 | |
| 569 | 3 | 299 | 3 | 1 | Kitchen-1 | A | Window-2 | Casing | Intact | Wood | Beige | 0 00 ± 0 10 | NEG | 0 0 ± 0 6 | 0 0 ± 0 1 | 9/16/97 | |
| 570 | 3 | 300 | 3 | 1 | Kitchen-1 | A | Window-1 | Sash | Fair | Wood | Beige | 0.55 ± 0.13 | POS | 1.4 ± 0.3 | 1.4 ± 0.3 | 9/16/97 | |
| 571 | 3 | 301 | 3 | 1 | Kitchen-1 | A | Window-2 | Sash | Fair | Wood | Beige | 0 58 ± 0.23 | NEG | 0 9 ± 0 4 | 0 6 ± 0 2 | 9/16/97 | |
| 572 | 3 | 302 | 3 | 1 | Kitchen-1 | A | Window-3 | Sash | Fair | Wood | Beige | 0 58 ± 0 19 | NEG | 1 0 ± 0 5 | 0 6 ± 0 2 | 9/16/97 | |
| 573 | 3 | 303 | 3 | 1 | Kitchen-1 | A | Window-2 | Mullion | Fair | Wood | Beige | 0 29 ± 0 23 | NEG | 0 3 ± 0 4 | 0 3 ± 0 2 | 9/16/97 | |
| 574 | 3 | 304 | 3 | 1 | Kitchen-1 | A | Window-1 | Mullion | Fair | Wood | Beige | 0.59 ± 0.14 | POS | 1.6 ± 0.4 | 1.6 ± 0.4 | 9/16/97 | |
| 575 | 3 | 305 | 3 | 1 | Kitchen-1 | A | Window-3 | Mullion | Fair | Wood | Beige | 0.53 ± 0 20 | NEG | 1 0 ± 0 4 | 0 5 ± 0 2 | 9/16/97 | |
| 576 | 3 | 306 | 3 | 1 | Kitchen-1 | D | Window-4 | Casing | Fair | Wood | Beige | 2.41 ± 3.69 | POS | 9.6 ± 2.8 | 9.6 ± 2.8 | 9/16/97 | |
| 577 | 3 | 307 | 3 | 1 | Kitchen-1 | D | Window-4 | Casing | Fair | Wood | Beige | 2.27 ± 3.83 | POS | 9.9 ± 2.8 | 9.9 ± 2.8 | 9/16/97 | |
| 578 | 3 | 308 | 3 | 1 | Kitchen-1 | D | Window-4 | Sash | Fair | Wood | Beige | 0.27 ± 0.86 | POS | 22.9 ± 3.8 | 22.9 ± 3.8 | 9/16/97 | |
| 579 | 3 | 309 | 3 | 1 | Kitchen-1 | D | Window-4 | Sash | Fair | Wood | Beige | 0.73 ± 1.27 | POS | 20.3 ± 3.6 | 20.3 ± 3.6 | 9/16/97 | |
| 580 | 3 | 310 | 3 | 1 | Kitchen-1 | D | Window-5 | Apron | Intact | Wood | Beige | 2.42 ± 3.67 | POS | 16.2 ± 3.3 | 16.2 ± 3.3 | 9/16/97 | |
| 581 | 3 | 311 | 3 | 1 | Kitchen-1 | D | Window-5 | Apron | Intact | Wood | Beige | 0.93 ± 1.76 | POS | 23.8 ± 3.7 | 23.8 ± 3.7 | 9/16/97 | |
| 582 | 3 | 312 | 3 | 1 | Kitchen-1 | D | Window-5 | Stool | Intact | Wood | Beige | 1.51 ± 1.44 | POS | 14.9 ± 3.3 | 14.9 ± 3.3 | 9/16/97 | |
| 583 | 3 | 313 | 3 | 1 | Kitchen-1 | D | Window-5 | Stool | Intact | Wood | Beige | 0.57 ± 1.09 | POS | 11.8 ± 3.1 | 11.8 ± 3.1 | 9/16/97 | |
| 584 | 3 | 314 | 3 | 1 | Kitchen-1 | D | Window-5 | Casing | Intact | Wood | Beige | 0.44 ± 0.64 | POS | 22.2 ± 3.8 | 22.2 ± 3.8 | 9/16/97 | |
| 585 | 3 | 315 | 3 | 1 | Kitchen-1 | D | Window-5 | Casing | Intact | Wood | Beige | 0.53 ± 0.68 | POS | 19.6 ± 3.7 | 19.6 ± 3.7 | 9/16/97 | |
| 586 | 3 | 316 | 3 | 1 | Kitchen-1 | D | Window-5 | Mullion | Intact | Wood | Beige | 1.06 ± 1.51 | POS | 21.2 ± 3.5 | 21.2 ± 3.5 | 9/16/97 | |
| 587 | 3 | 317 | 3 | 1 | Kitchen-1 | D | Window-5 | Mullion | Intact | Wood | Beige | 0.71 ± 0.76 | POS | 19.2 ± 3.6 | 19.2 ± 3.6 | 9/16/97 | |
| 588 | 3 | 318 | 3 | 1 | Kitchen-1 | D | Radiator | | Intact | Metal | Beige | 0.02 ± 0 21 | NEG | -0 4 ± 0 9 | 0 0 ± 0 2 | 9/16/97 | |
| 589 | 3 | 319 | 3 | 1 | Kitchen-1 | D | Radiator | | Intact | Metal | Beige | 0 03 ± 0 25 | NEG | 0 3 ± 0 9 | 0 0 ± 0 3 | 9/16/97 | |
| 590 | 3 | 320 | 3 | 1 | Kitchen-1 | D | Radiator | Pipes | Peeling | Metal | Beige | 0 03 ± 0 10 | NEG | 0 3 ± 0 6 | 0 0 ± 0 1 | 9/16/97 | |
| 591 | 3 | 321 | 3 | 1 | Kitchen-1 | D | Radiator | Pipes | Peeling | Metal | Beige | 0 04 ± 0 10 | NEG | 0 3 ± 0 9 | 0 0 ± 0 1 | 9/16/97 | |

**Site: 3 Date: 9/18/97**
**Ranges (NEG<INC<POS): Device PCS**

| No | Site | XLNo | Insp | Flr | Room | Side | Strc | Feat | Cnd | Sub | Clr | PbL(mg/cm²) | RES | PbK | Combined | Date | Note |
|---|---|---|---|---|---|---|---|---|---|---|---|---|---|---|---|---|---|
| 592 | 3 | 322 | 3 | 1 | Kitchen-1 | D | Pipes | | Intact | Metal | Beige | 0.49 ± 0.16 | NEG | 0.6 ± 0.6 | 0.5 ± 0.2 | 9/16/97 | |
| 593 | 3 | 323 | 3 | 1 | Kitchen-1 | D | Pipes | | Intact | Metal | Beige | 0.91 ± 0.24 | NEG | 1.0 ± 0.6 | 0.9 ± 0.2 | 9/16/97 | |
| 594 | 3 | 324 | 3 | 1 | Kitchen-1 | A | Cabinet | Door-Out | Fair | Wood | Varnish | 0.00 ± 0.11 | NEG | 0.2 ± 0.4 | 0.0 ± 0.1 | 9/16/97 | |
| 595 | 3 | 325 | 3 | 1 | Kitchen-1 | C | Cabinet | Door-Out | Fair | Wood | Varnish | 0.00 ± 0.10 | NEG | -0.1 ± 0.7 | 0.0 ± 0.1 | 9/16/97 | |
| 596 | 3 | 326 | 3 | 1 | Kitchen-1 | B | Cabinet | Door-Ins | Fair | Wood | Varnish | 0.00 ± 0.10 | NEG | -0.2 ± 0.6 | 0.0 ± 0.1 | 9/16/97 | |
| 597 | 3 | 327 | 3 | 1 | Kitchen-1 | A | Cabinet | Door-Ins | Fair | Wood | Varnish | 0.00 ± 0.10 | NEG | 0.3 ± 0.3 | 0.0 ± 0.1 | 9/16/97 | |
| 598 | 3 | 328 | 3 | 1 | Kitchen-1 | A | Cabinet | Inside | Fair | Wood | Varnish | 0.01 ± 0.10 | NEG | -0.2 ± 0.6 | 0.0 ± 0.1 | 9/16/97 | |
| 599 | 3 | 329 | 3 | 1 | Kitchen-1 | C | Cabinet | Inside | Fair | Wood | Varnish | 0.01 ± 0.15 | NEG | 0.1 ± 0.6 | 0.0 ± 0.2 | 9/16/97 | |
| 600 | 3 | 330 | 3 | 1 | Kitchen-1 | B | Cabinet | Shelf | Fair | Wood | Varnish | 0.01 ± 0.35 | NEG | -0.1 ± 0.6 | 0.0 ± 0.4 | 9/16/97 | |
| 601 | 3 | 331 | 3 | 1 | Kitchen-1 | A | Cabinet | Shelf | Fair | Wood | Varnish | 0.00 ± 0.10 | NEG | 0.1 ± 0.6 | 0.0 ± 0.1 | 9/16/97 | |
| 602 | 3 | 332 | 3 | 1 | Kitchen-1 | A | Cabinet | Wall | Fair | Wood | Varnish | 0.00 ± 0.10 | NEG | 0.0 ± 0.6 | 0.0 ± 0.1 | 9/16/97 | |
| 603 | 3 | 333 | 3 | 1 | Kitchen-1 | C | Cabinet | Wall | Fair | Wood | Varnish | 0.00 ± 0.10 | NEG | -0.6 ± 0.7 | 0.0 ± 0.1 | 9/16/97 | |
| 604 | 3 | 334 | 3 | 1 | Kitchen-1 | D | Mid-wall | Moulding | Fair | Wood | Beige | 0.65 ± 0.32 | NEG | 0.6 ± 0.5 | 0.7 ± 0.3 | 9/16/97 | |
| **605** | **3** | **335** | **3** | **1** | **Kitchen-1** | **C** | **Mid-wall** | **Moulding** | **Fair** | **Wood** | **Beige** | **0.70 ± 0.37** | **POS** | **2.0 ± 0.6** | **2.0 ± 0.6** | **9/16/97** | |
| 606 | 3 | 336 | 3 | 1 | Kitchen-1 | B | Mid-wall | Moulding | Fair | Wood | Beige | 0.00 ± 0.10 | NEG | 0.3 ± 0.7 | 0.0 ± 0.1 | 9/16/97 | |
| **607** | **3** | **337** | **3** | **1** | **Kitchen-1** | **D** | **Wall** | **Baseboard** | **Intact** | **Wood** | **Beige** | **1.22 ± 1.13** | **POS** | **19.3 ± 3.8** | **19.3 ± 3.8** | **9/16/97** | |
| **608** | **3** | **338** | **3** | **1** | **Kitchen-1** | **C** | **Wall** | **Baseboard** | **Intact** | **Wood** | **Beige** | **0.32 ± 1.30** | **POS** | **18.0 ± 3.6** | **18.0 ± 3.6** | **9/16/97** | |
| **609** | **3** | **339** | **3** | **1** | **Calibrate-11** | **C** | | | | | | **1.09 ± 0.15** | **POS** | **0.6 ± 0.4** | **1.1 ± 0.2** | **9/16/97** | |
| **610** | **3** | **340** | **3** | **1** | **Calibrate-2** | **C** | | | | | | **1.13 ± 0.26** | **POS** | **0.5 ± 0.4** | **1.1 ± 0.3** | **9/16/97** | |
| 611 | 3 | 341 | 3 | 1 | Calibrate-3 | C | | | | | | 0.87 ± 0.20 | NEG | 0.2 ± 0.4 | 0.9 ± 0.2 | 9/16/97 | |
| 612 | 3 | 342 | 3 | 1 | Calibrate-4 | C | | | | | | 0.94 ± 0.22 | NEG | 0.3 ± 0.5 | 0.9 ± 0.2 | 9/16/97 | |
| 613 | | 271 | | 1 | Shutter Cal-1 | | | | | | | 0.00 ± 0.00 | .. | 0.0 ± 0.0 | 0.0 ± 0.0 | 9/13/97 | |
| **614** | **3** | **272** | **6** | **1** | **Calibrate-1** | | | | | | | **1.07 ± 0.14** | **POS** | **0.7 ± 0.5** | **1.1 ± 0.1** | **9/14/97** | |
| **615** | **3** | **273** | **6** | **1** | **Calibrate-2** | | | | | | | **1.18 ± 0.26** | **POS** | **0.6 ± 0.4** | **1.2 ± 0.3** | **9/14/97** | |
| 616 | 3 | 274 | 6 | 1 | Calibrate-3 | | | | | | | 0.97 ± 0.21 | NEG | 0.5 ± 0.4 | 1.0 ± 0.2 | 9/14/97 | |
| **617** | **3** | **275** | **6** | **1** | **Porch-1** | **A** | **Porch-1** | **Columns** | **Intact** | **Wood** | **White** | **2.86 ± 3.24** | **POS** | **13.4 ± 3.0** | **13.4 ± 3.0** | **9/14/97** | |
| **618** | **3** | **276** | **6** | **1** | **Porch-1** | **A** | **Porch-1** | **Columns** | **Intact** | **Wood** | **White** | **1.60 ± 1.34** | **POS** | **13.9 ± 2.7** | **13.9 ± 2.7** | **9/14/97** | |
| **619** | **3** | **277** | **6** | **1** | **Porch-1** | **C** | **Porch-1** | **Columns** | **Intact** | **Wood** | **White** | **>>5.0 ± 1.00** | **POS** | **17.1 ± 2.9** | **17.1 ± 2.9** | **9/14/97** | |
| **620** | **3** | **278** | **6** | **1** | **Porch-1** | **C** | **Porch-1** | **Columns** | **Intact** | **Wood** | **White** | **2.55 ± 1.89** | **POS** | **15.1 ± 2.9** | **15.1 ± 2.9** | **9/14/97** | |
| **621** | **3** | **279** | **6** | **1** | **Porch-1** | **C** | **Wall** | | **Intact** | **Wood** | **White** | **3.30 ± 2.80** | **POS** | **13.4 ± 2.4** | **13.4 ± 2.4** | **9/14/97** | |
| **622** | **3** | **280** | **6** | **1** | **Porch-1** | **C** | **Wall** | | **Intact** | **Wood** | **White** | **>>5.0 ± 1.00** | **POS** | **11.6 ± 2.3** | **11.6 ± 2.3** | **9/14/97** | |
| **623** | **3** | **281** | **6** | **1** | **Porch-1** | **A** | **Screen-door** | **Door** | **Intact** | **Wood** | **Green** | **3.53 ± 2.56** | **POS** | **8.8 ± 2.1** | **8.8 ± 2.1** | **9/14/97** | |
| **624** | **3** | **282** | **6** | **1** | **Porch-1** | **A** | **Screen-door** | **Door** | **Intact** | **Wood** | **Green** | **2.22 ± 1.94** | **POS** | **6.8 ± 2.1** | **6.8 ± 2.1** | **9/14/97** | |
| 625 | 3 | 283 | 6 | 1 | Porch-1 | A | Door | Casing | Intact | Wood | White | 0.04 ± 0.10 | NEG | 0.9 ± 0.4 | 0.0 ± 0.1 | 9/14/97 | |
| **626** | **3** | **284** | **6** | **1** | **Porch-1** | **A** | **Door** | **Casing** | **Intact** | **Wood** | **White** | **4.10 ± 2.00** | **POS** | **7.6 ± 2.1** | **7.6 ± 2.1** | **9/14/97** | |
| **627** | **3** | **285** | **6** | **1** | **Porch-1** | **A** | **Door** | **Casing** | **Intact** | **Wood** | **White** | **4.42 ± 1.67** | **POS** | **7.0 ± 2.1** | **4.4 ± 1.7** | **9/14/97** | |
| **628** | **3** | **286** | **6** | **1** | **Porch-1** | **A** | **Door** | **Jamb** | **Intact** | **Wood** | **White** | **1.56 ± 0.59** | **POS** | **4.0 ± 1.2** | **4.0 ± 1.2** | **9/14/97** | |
| **629** | **3** | **287** | **6** | **1** | **Porch-1** | **A** | **Door** | **Jamb** | **Intact** | **Wood** | **White** | **2.58 ± 3.51** | **POS** | **9.3 ± 2.1** | **9.3 ± 2.1** | **9/14/97** | |
| **630** | **3** | **288** | **6** | **1** | **Porch-1** | **C** | **Door-1** | **Door** | **Intact** | **Wood** | **White** | **3.78 ± 2.32** | **POS** | **13.6 ± 2.5** | **13.6 ± 2.5** | **9/14/97** | |
| **631** | **3** | **289** | **6** | **1** | **Porch-1** | **C** | **Door-4** | **Door** | **Intact** | **Wood** | **White** | **>>5.0 ± 1.00** | **POS** | **15.2 ± 2.6** | **15.2 ± 2.6** | **9/14/97** | |
| **632** | **3** | **290** | **6** | **1** | **Porch-1** | **C** | **Door-4** | **Casing** | **Intact** | **Wood** | **White** | **3.09 ± 3.01** | **POS** | **11.8 ± 2.6** | **11.8 ± 2.6** | **9/14/97** | |
| **633** | **3** | **291** | **6** | **1** | **Porch-1** | **C** | **Door-5** | **Casing** | **Intact** | **Wood** | **White** | **3.92 ± 2.18** | **POS** | **13.7 ± 2.5** | **13.7 ± 2.5** | **9/14/97** | |
| **634** | **3** | **292** | **6** | **1** | **Porch-1** | **C** | **Door-5** | **Jamb** | **Intact** | **Wood** | **White** | **2.55 ± 3.55** | **POS** | **8.7 ± 2.1** | **8.7 ± 2.1** | **9/14/97** | |
| **635** | **3** | **293** | **6** | **1** | **Porch-1** | **C** | **Door-2** | **Jamb** | **Intact** | **Wood** | **White** | **3.99 ± 2.10** | **POS** | **8.0 ± 2.2** | **8.0 ± 2.2** | **9/14/97** | |
| 636 | 3 | 294 | 6 | 1 | Porch-1 | C | Wall | Lt.-Fixture | Intact | Metal | Black | 0.45 ± 0.10 | NEG | 0.6 ± 0.6 | 0.5 ± 0.1 | 9/14/97 | |
| 637 | 3 | 295 | 6 | 1 | Porch-1 | C | Wall | Lt.-Fixture | Intact | Metal | Black | 0.12 ± 0.10 | NEG | -0.3 ± 1.0 | 0.1 ± 0.1 | 9/14/97 | |
| 638 | 3 | 296 | 6 | 1 | Porch-1 | C | Door-3 | Door | Intact | Wood | White | 0.00 ± 0.10 | NEG | 0.1 ± 0.6 | 0.0 ± 0.1 | 9/14/97 | |
| 639 | 3 | 297 | 6 | 1 | Porch-1 | C | Door-3 | Door | Intact | Wood | White | 0.00 ± 0.10 | NEG | 0.1 ± 0.7 | 0.0 ± 0.1 | 9/14/97 | |
| **640** | **3** | **298** | **6** | **1** | **Porch-1** | **C** | **Door-3** | **Casing** | **Intact** | **Wood** | **White** | **2.23 ± 1.52** | **POS** | **14.9 ± 2.7** | **14.9 ± 2.7** | **9/14/97** | |
| **641** | **3** | **299** | **6** | **1** | **Porch-1** | **C** | **Door-3** | **Casing** | **Intact** | **Wood** | **White** | **4.03 ± 2.07** | **POS** | **13.0 ± 2.6** | **13.0 ± 2.6** | **9/14/97** | |
| **642** | **3** | **300** | **6** | **1** | **Porch-1** | **C** | **Door-3** | **Jamb** | **Intact** | **Wood** | **White** | **>>5.0 ± 1.00** | **POS** | **12.2 ± 2.6** | **12.2 ± 2.6** | **9/14/97** | |
| **643** | **3** | **301** | **6** | **1** | **Porch-1** | **C** | **Door-3** | **Jamb** | **Intact** | **Wood** | **White** | **>>5.0 ± 1.00** | **POS** | **17.5 ± 3.1** | **17.5 ± 3.1** | **9/14/97** | |
| **644** | **3** | **302** | **6** | **1** | **Porch-1** | **C** | **Porch** | **Upr** | **Intact** | **Wood** | **White** | **>>5.0 ± 1.00** | **POS** | **14.6 ± 2.6** | **14.6 ± 2.6** | **9/14/97** | |
| **645** | **3** | **303** | **6** | **1** | **Porch-1** | **C** | **Porch** | **Trim-Upr** | **Intact** | **Wood** | **White** | **>>5.0 ± 1.00** | **POS** | **12.3 ± 2.6** | **12.3 ± 2.6** | **9/14/97** | |
| **646** | **3** | **304** | **6** | **1** | **Porch-1-Dr-3** | **C** | **Dr(over-wind.)** | **Sash-Ext** | **Intact** | **Wood** | **White** | **2.06 ± 1.39** | **POS** | **17.1 ± 2.7** | **17.1 ± 2.7** | **9/14/97** | |
| **647** | **3** | **305** | **6** | **1** | **Porch-1-Dr-3** | **C** | **Dr(over-wind.)** | **Sash-Ext** | **Intact** | **Wood** | **White** | **2.83 ± 3.27** | **POS** | **13.9 ± 2.6** | **13.9 ± 2.6** | **9/14/97** | |
| **648** | **3** | **306** | **6** | **1** | **Porch-1-Dr-3** | **C** | **Dr(over-wind.)** | **Stool** | **Intact** | **Wood** | **White** | **3.11 ± 2.99** | **POS** | **16.5 ± 2.7** | **16.5 ± 2.7** | **9/14/97** | |
| **649** | **3** | **307** | **6** | **1** | **Porch-1-Dr-3** | **C** | **Dr(over-wind.)** | **Stool** | **Intact** | **Wood** | **White** | **4.39 ± 1.71** | **POS** | **15.0 ± 2.7** | **15.0 ± 2.7** | **9/14/97** | |
| **650** | **3** | **308** | **6** | **1** | **Porch-1-Dr-3** | **C** | **Dr(over-wind.)** | **Mullion** | **Intact** | **Wood** | **White** | **>>5.0 ± 1.00** | **POS** | **17.2 ± 2.8** | **17.2 ± 2.8** | **9/14/97** | |
| **651** | **3** | **309** | **6** | **1** | **Porch-1-Dr-3** | **C** | **Dr(over-wind.)** | **Mullion** | **Intact** | **Wood** | **White** | **1.31 ± 1.10** | **POS** | **21.9 ± 3.1** | **21.9 ± 3.1** | **9/14/97** | |
| **652** | **3** | **310** | **6** | **1** | **Porch-1-Dr-3** | **C** | **Dr(side-wind.)-1** | **Casing** | **Intact** | **Wood** | **White** | **>>5.0 ± 1.00** | **POS** | **3.7 ± 1.6** | **3.7 ± 1.6** | **9/14/97** | |
| **653** | **3** | **311** | **6** | **1** | **Porch-1-Dr-3** | **C** | **Dr(side-wind.)-1** | **Casing** | **Intact** | **Wood** | **White** | **>>5.0 ± 1.00** | **POS** | **3.6 ± 1.8** | **3.6 ± 1.8** | **9/14/97** | |
| **654** | **3** | **312** | **6** | **1** | **Porch-1-Dr-3** | **C** | **Dr(side-wind.)-2** | **Casing** | **Intact** | **Wood** | **White** | **>>5.0 ± 1.00** | **POS** | **5.9 ± 1.8** | **5.9 ± 1.8** | **9/14/97** | |
| **655** | **3** | **313** | **6** | **1** | **Porch-1-Dr-3** | **C** | **Dr(side-wind.)-2** | **Casing** | **Intact** | **Wood** | **White** | **3.88 ± 2.22** | **POS** | **4.0 ± 1.0** | **4.0 ± 1.0** | **9/14/97** | |
| **656** | **3** | **314** | **6** | **1** | **Porch-1** | **C** | **Door-2** | **Threshold** | **Intact** | **Wood** | **Grey** | **3.49 ± 2.61** | **POS** | **8.1 ± 2.1** | **8.1 ± 2.1** | **9/14/97** | |
| 657 | 3 | 315 | 6 | 1 | Porch-1 | C | Door-2 | Threshold | Intact | Wood | Grey | 0.41 ± 0.17 | NEG | 0.2 ± 0.4 | 0.4 ± 0.2 | 9/14/97 | |

Site: 3 Date: 9/18/97
Ranges (NEG<INC<POS): Device PCS



| No | Site | XLNo | Insp | Flr | Room | Side | Strc | Feat | Cnd | Sub | Clr | PbL(mg/cm²) | RES | PbK | Combined | Date | Note |
|---|---|---|---|---|---|---|---|---|---|---|---|---|---|---|---|---|---|
| 658 | 3 | 316 | 6 | 1 | Porch-1 | C | Door-2 | Threshold | Intact | Wood | Grey | 0.91 ± 1.18 | POS | 13.1 ± 2.4 | 13.1 ± 2.4 | 9/14/97 | |
| 659 | 3 | 317 | 6 | 1 | Porch-1 | C | Porch | Floor | Intact | Wood | Grey | 2.49 ± 3.61 | POS | 9.7 ± 2.3 | 9.7 ± 2.3 | 9/14/97 | |
| 660 | 3 | 318 | 6 | 1 | Porch-1 | C | Porch | Floor | Intact | Wood | Grey | 1.69 ± 2.29 | POS | 11.2 ± 2.2 | 11.2 ± 2.2 | 9/14/97 | |
| 661 | 3 | 319 | 6 | 1 | Porch-1 | C | Porch | Swing | Intact | Wood | White | 0 17 ± 0 29 | NEG | -0 7 ± 0 6 | 0 2 ± 0 3 | 9/14/97 | |
| 662 | 3 | 320 | 6 | 1 | Porch-1 | C | Porch | Swing | Intact | Wood | White | 0 24 ± 0 10 | NEG | 0 7 ± 0 4 | 0 2 ± 0 1 | 9/14/97 | |
| 663 | 3 | 321 | 6 | 1 | Porch-1 | A | Porch | Rail-cap | Intact | Wood | White | >>5.0 ± 1.00 | POS | 16.0 ± 2.7 | 16.0 ± 2.7 | 9/14/97 | |
| 664 | 3 | 322 | 6 | 1 | Porch-1 | A | Porch | Rail-cap | Intact | Wood | White | >>5.0 ± 1.00 | POS | 15.1 ± 2.9 | 15.1 ± 2.9 | 9/14/97 | |
| 665 | 3 | 323 | 6 | 1 | Porch-1 | A | Porch | Baluster | Intact | Wood | White | 3.49 ± 2.60 | POS | 11.3 ± 2.5 | 11.3 ± 2.5 | 9/14/97 | |
| 666 | 3 | 324 | 6 | 1 | Porch-1 | B | Porch | Baluster | Intact | Wood | White | 3.21 ± 2.88 | POS | 11.2 ± 2.4 | 11.2 ± 2.4 | 9/14/97 | |
| 667 | 3 | 325 | 6 | 1 | Porch-1 | B | Porch | Rail-Lwr | Intact | Wood | White | 4.44 ± 1.66 | POS | 15.3 ± 2.8 | 4.4 ± 1.7 | 9/14/97 | |
| 668 | 3 | 326 | 6 | 1 | Porch-1 | B | Porch | Rail-Lwr | Intact | Wood | White | >>5.0 ± 1.00 | POS | 13.1 ± 2.7 | 13.1 ± 2.7 | 9/14/97 | |
| 669 | 3 | 327 | 6 | 1 | Porch-1 | B | Porch | Lattice | Intact | Wood | White | 4.19 ± 1.91 | POS | 4.4 ± 1.3 | 4.4 ± 1.3 | 9/14/97 | |
| 670 | 3 | 328 | 6 | 1 | Porch-1 | A | Porch | Lattice | Intact | Wood | White | >>5.0 ± 1.00 | POS | 7.4 ± 1.9 | 7.4 ± 1.9 | 9/14/97 | |
| 671 | 3 | 329 | 6 | 1 | Porch-1 | A | Wall-Upr | | Intact | Wood | White | 1.97 ± 2.08 | POS | 12.2 ± 2.6 | 12.2 ± 2.6 | 9/14/97 | |
| 672 | 3 | 330 | 6 | 1 | Porch-1 | A | Wall-Upr | | Intact | Wood | White | 1.88 ± 1.51 | POS | 11.4 ± 2.6 | 11.4 ± 2.6 | 9/14/97 | |
| 673 | 3 | 331 | 6 | 1 | Porch-1 | A | Porch-Upr | Trim-Upr | Intact | Wood | White | 1.36 ± 2.16 | POS | 6.3 ± 2.0 | 6.3 ± 2.0 | 9/14/97 | |
| 674 | 3 | 332 | 6 | 1 | Porch-1 | A | Porch-Upr | Trim-Upr | Intact | Wood | White | 1.43 ± 1.36 | POS | 14.6 ± 2.6 | 14.6 ± 2.6 | 9/14/97 | |
| 675 | 3 | 333 | 6 | 1 | Porch-1 | A | Shelf | | Intact | Wood | White | >>5.0 ± 1.00 | POS | 6.9 ± 2.2 | 6.9 ± 2.2 | 9/14/97 | |
| 676 | 3 | 334 | 6 | 1 | Porch-1 | A | Shelf | | Intact | Wood | White | 3.86 ± 2.24 | POS | 5.6 ± 2.0 | 5.6 ± 2.0 | 9/14/97 | |
| 677 | 3 | 335 | 6 | 1 | Porch-1 | D | Window | Apron | Intact | Wood | White | 3.24 ± 2.86 | POS | 16.4 ± 2.8 | 16.4 ± 2.8 | 9/14/97 | |
| 678 | 3 | 336 | 6 | 1 | Porch-1 | D | Window | Apron | Intact | Wood | White | 3.10 ± 3.00 | POS | 15.6 ± 2.7 | 15.6 ± 2.7 | 9/14/97 | |
| 679 | 3 | 337 | 6 | 1 | Porch-1 | D | Window | Stool | Intact | Wood | White | 4.24 ± 1.85 | POS | 13.9 ± 2.7 | 13.9 ± 2.7 | 9/14/97 | |
| 680 | 3 | 338 | 6 | 1 | Porch-1 | D | Window | Stool | Intact | Wood | White | 4.38 ± 1.72 | POS | 16.0 ± 2.4 | 16.0 ± 2.4 | 9/14/97 | |
| 681 | 3 | 339 | 6 | 1 | Porch-1 | D | Window | Casing | Intact | Wood | White | 3.11 ± 2.99 | POS | 12.4 ± 2.7 | 12.4 ± 2.7 | 9/14/97 | |
| 682 | 3 | 340 | 6 | 1 | Porch-1 | D | Window | Casing | Intact | Wood | White | 2.40 ± 3.70 | POS | 10.3 ± 2.5 | 10.3 ± 2.5 | 9/14/97 | |
| 683 | 3 | 341 | 6 | 1 | Porch-1 | D | Window | Sash-Ext | Intact | Wood | White | 3.73 ± 2.36 | POS | 9.0 ± 2.1 | 9.0 ± 2.1 | 9/14/97 | |
| 684 | 3 | 342 | 6 | 1 | Porch-1 | D | Window | Sash-Ext | Intact | Wood | White | 3.64 ± 2.46 | POS | 6.9 ± 2.1 | 6.9 ± 2.1 | 9/14/97 | |
| 685 | 3 | 343 | 6 | 1 | Porch-1 | D | Window | Trough | Intact | Wood | White | 1.87 ± 2.44 | POS | 11.6 ± 2.3 | 11.6 ± 2.3 | 9/14/97 | |
| 686 | 3 | 344 | 6 | 1 | Porch-1 | D | Window | Trough | Intact | Wood | White | 3.24 ± 2.86 | POS | 14.5 ± 2.6 | 14.5 ± 2.6 | 9/14/97 | |
| 687 | 3 | 345 | 6 | 1 | Porch-1 | A | Ceiling-fan | | Intact | Metal | Black | 0 05 ± 0.10 | INCOM | 0 4 ± 0 8 | 0 1 ± 0 1 | 9/14/97 | 1 |
| 688 | 3 | 346 | 6 | 1 | Porch-1 | A | Ceiling-fan | | Intact | Metal | Black | 0 02 ± 0 10 | NEG | -0 3 ± 0 6 | 0 0 ± 0 1 | 9/14/97 | |
| 689 | 3 | 347 | 6 | 1 | Porch-1 | A | Ceiling-fan | | Intact | Metal | Black | 0 06 ± 0 10 | NEG | -0 1 ± 1 0 | 0 1 ± 0 1 | 9/14/97 | |
| 690 | 3 | 348 | 6 | 2 | Room-1 | A | Wall | | Intact | Plaster | Beige | 0.00 ± 0.10 | POS | 6.1 ± 2.0 | 6.1 ± 2.0 | 9/14/97 | |
| 691 | 3 | 349 | 6 | 2 | Room-1 | D | Wall | | Intact | Plaster | Beige | 0.01 ± 0.23 | POS | 5.8 ± 1.4 | 5.8 ± 1.4 | 9/14/97 | |
| 692 | 3 | 350 | 6 | 2 | Room-1 | C | Wall | | Intact | Plaster | Beige | 0 01 ± 0.10 | NEG | 1 0 ± 0 5 | 0 0 ± 0 1 | 9/14/97 | |
| 693 | 3 | 351 | 6 | 2 | Room-1 | C | Wall | | Intact | Plaster | Beige | 0.00 ± 0.10 | POS | 5.2 ± 1.3 | 5.2 ± 1.3 | 9/14/97 | |
| 694 | 3 | 352 | 6 | 2 | Room-1 | B | Wall | | Intact | Plaster | Beige | 0.01 ± 0.10 | POS | 1.7 ± 0.4 | 1.7 ± 0.4 | 9/14/97 | |
| 695 | 3 | 353 | 6 | 2 | Room-1 | D | Window | Apron | Intact | Wood | Beige | 3.38 ± 2.72 | POS | 10.4 ± 2.4 | 10.4 ± 2.4 | 9/14/97 | |
| 696 | 3 | 354 | 6 | 2 | Room-1 | D | Window | Apron | Peeling | Wood | Beige | 2.27 ± 3.83 | POS | 13.6 ± 2.5 | 13.6 ± 2.5 | 9/14/97 | |
| 697 | 3 | 355 | 6 | 2 | Room-1 | D | Window | Stool | Intact | Wood | Beige | 0.57 ± 1.57 | POS | 21.2 ± 3.1 | 21.2 ± 3.1 | 9/14/97 | |
| 698 | 3 | 356 | 6 | 2 | Room-1 | D | Window | Stool | Intact | Wood | Beige | 0.57 ± 1.10 | POS | 24.2 ± 3.3 | 24.2 ± 3.3 | 9/14/97 | |
| 699 | 3 | 357 | 6 | 2 | Room-1 | D | Window | Casing | Peeling | Wood | Beige | 0.54 ± 1.10 | POS | 13.7 ± 2.4 | 13.7 ± 2.4 | 9/14/97 | |
| 700 | 3 | 358 | 6 | 2 | Room-1 | D | Window | Casing | Peeling | Wood | Beige | 0.35 ± 0.52 | POS | 12.8 ± 2.6 | 12.8 ± 2.6 | 9/14/97 | |
| 701 | 3 | 359 | 6 | 2 | Room-1 | D | Window | Sash | Peeling | Wood | Beige | 0.15 ± 0.60 | POS | 8.5 ± 2.0 | 8.5 ± 2.0 | 9/14/97 | |
| 702 | 3 | 360 | 6 | 2 | Room-1 | D | Window | Sash | Peeling | Wood | Beige | 1.53 ± 2.69 | POS | 9.1 ± 2.1 | 9.1 ± 2.1 | 9/14/97 | |
| 703 | 3 | 361 | 6 | 2 | Room-1 | D | Window | Mullion | Peeling | Wood | Beige | 3.02 ± 3.08 | POS | 11.6 ± 2.4 | 11.6 ± 2.4 | 9/14/97 | |
| 704 | 3 | 362 | 6 | 2 | Room-1 | D | Window | Mullion | Peeling | Wood | Beige | 1.10 ± 1.39 | POS | 10.0 ± 2.3 | 10.0 ± 2.3 | 9/14/97 | |
| 705 | 3 | 363 | 6 | 2 | Room-1 | D | Wall | Baseboard | Intact | Wood | Beige | 1.06 ± 0.30 | POS | 0.8 ± 0.4 | 1.1 ± 0.3 | 9/14/97 | |
| 706 | 3 | 364 | 6 | 2 | Room-1 | B | Wall | Baseboard | Intact | Wood | Beige | 0 82 ± 0 24 | NEG | 0.5 ± 0 4 | 0 8 ± 0 2 | 9/14/97 | |
| 707 | 3 | 365 | 6 | 2 | Room-1 | A | Wall | Baseboard | Intact | Wood | Beige | 1.09 ± 0.32 | POS | 0.5 ± 0.4 | 1.1 ± 0.3 | 9/14/97 | |
| 708 | 3 | 366 | 6 | 2 | Room-1 | A | Door | Door | Intact | Wood | Beige | 0.84 ± 0.92 | POS | 10.1 ± 2.5 | 10.1 ± 2.5 | 9/14/97 | |
| 709 | 3 | 367 | 6 | 2 | Room-1 | A | Door | Door | Intact | Wood | Beige | 1.31 ± 1.65 | POS | 11.0 ± 2.4 | 11.0 ± 2.4 | 9/14/97 | |
| 710 | 3 | 368 | 6 | 2 | Room-1 | A | Door | Casing | Intact | Wood | Beige | 2.07 ± 4.03 | POS | 8.9 ± 2.0 | 8.9 ± 2.0 | 9/14/97 | |
| 711 | 3 | 369 | 6 | 2 | Room-1 | A | Door | Casing | Intact | Wood | Beige | 1.36 ± 1.69 | POS | 12.2 ± 2.4 | 12.2 ± 2.4 | 9/14/97 | |
| 712 | 3 | 370 | 6 | 2 | Room-1 | A | Door | Jamb | Intact | Wood | Beige | 2.02 ± 2.02 | POS | 10.2 ± 2.2 | 10.2 ± 2.2 | 9/14/97 | |
| 713 | 3 | 371 | 6 | 2 | Room-1 | A | Door | Jamb | Intact | Wood | Beige | 1.73 ± 2.40 | POS | 12.0 ± 2.3 | 12.0 ± 2.3 | 9/14/97 | |
| 714 | 3 | 372 | 6 | 2 | Room-1 | A | Door | Mullion | Intact | Wood | Beige | 2.83 ± 3.27 | POS | 13.6 ± 2.6 | 13.6 ± 2.6 | 9/14/97 | |
| 715 | 3 | 373 | 6 | 2 | Room-1 | A | Door | Mullion | Intact | Wood | Beige | 1.81 ± 2.00 | POS | 12.6 ± 2.4 | 12.6 ± 2.4 | 9/14/97 | |
| 716 | 3 | 374 | 6 | 2 | Room-1 | B | Window | Mullion | Intact | Wood | Beige | 0.34 ± 0.44 | POS | 11.2 ± 2.3 | 11.2 ± 2.3 | 9/14/97 | |
| 717 | 3 | 375 | 6 | 2 | Room-1 | C | Window | Mullion | Intact | Wood | Beige | 1.16 ± 1.23 | POS | 11.6 ± 2.4 | 11.6 ± 2.4 | 9/14/97 | |
| 718 | 3 | 376 | 6 | 2 | Room-1 | C | Door | Casing | Intact | Wood | Beige | 1.45 ± 2.08 | POS | 10.9 ± 2.5 | 10.9 ± 2.5 | 9/14/97 | |
| 719 | 3 | 377 | 6 | 2 | Room-1 | B | Door | Casing | Intact | Wood | Beige | 0.70 ± 0.80 | POS | 11.3 ± 2.5 | 11.3 ± 2.5 | 9/14/97 | |
| 720 | 3 | 378 | 6 | 2 | Room-1 | B | Door | Jamb | Intact | Wood | Beige | 0.69 ± 1.62 | POS | 8.1 ± 2.2 | 8.1 ± 2.2 | 9/14/97 | |
| 721 | 3 | 379 | 6 | 2 | Room-1 | B | Door | Jamb | Intact | Wood | Beige | 1.63 ± 2.03 | POS | 12.8 ± 2.3 | 12.8 ± 2.3 | 9/14/97 | |
| 722 | 3 | 380 | 6 | 2 | Room-1 | B | Door-3 | Door | Intact | Wood | Beige | 1.66 ± 1.87 | POS | 14.8 ± 2.5 | 14.8 ± 2.5 | 9/14/97 | |
| 723 | 3 | 381 | 6 | 2 | Room-1 | B | Door-3 | Door | Intact | Wood | Beige | 1.30 ± 1.56 | POS | 16.5 ± 2.6 | 16.5 ± 2.6 | 9/14/97 | |

Site: 3 Date: 9/18/97
Ranges (NEG<INC<POS): Device PCS

| No | Site | XLNo | Insp | Flr | Room | Side | Strc | Feat | Cnd | Sub | Clr | PbL(mg/cm²) | RES | PbK | Combined | Date | Note |
|---|---|---|---|---|---|---|---|---|---|---|---|---|---|---|---|---|---|
| 724 | 3 | 382 | 6 | 2 | Room-1 | B | Door-3 | Casing | Peeling | Wood | Beige | 2.40 ± 1.89 | POS | 9.5 ± 2.2 | 9.5 ± 2.2 | 9/14/97 | |
| 725 | 3 | 383 | 6 | 2 | Room-1 | B | Door-3 | Casing | Peeling | Wood | Beige | 2.45 ± 1.86 | POS | 7.5 ± 2.1 | 7.5 ± 2.1 | 9/14/97 | |
| 726 | 3 | 384 | 6 | 2 | Room-1 | B | Door-3 | Jamb | Peeling | Wood | Beige | 1.44 ± 1.78 | POS | 8.4 ± 2.1 | 8.4 ± 2.1 | 9/14/97 | |
| 727 | 3 | 385 | 6 | 2 | Room-1 | B | Door-3 | Jamb | Peeling | Wood | Beige | 1.17 ± 2.20 | POS | 10.0 ± 2.3 | 10.0 ± 2.3 | 9/14/97 | |
| 728 | 3 | 386 | 6 | 2 | Room-1 | B | Window | Stool | Intact | Wood | Beige | 1.45 ± 2.20 | POS | 9.9 ± 2.4 | 9.9 ± 2.4 | 9/14/97 | |
| 729 | 3 | 387 | 6 | 2 | Room-1 | B | Window | Stool | Intact | Wood | Beige | 0.26 ± 0.36 | POS | 11.7 ± 2.4 | 11.7 ± 2.4 | 9/14/97 | |
| 730 | 3 | 388 | 6 | 2 | Room-1 | B | Window | Casing | Intact | Wood | Beige | 0.57 ± 0.59 | POS | 12.2 ± 2.5 | 12.2 ± 2.5 | 9/14/97 | |
| 731 | 3 | 389 | 6 | 2 | Room-1 | B | Window | Casing | Intact | Wood | Beige | 1.42 ± 1.53 | POS | 10.3 ± 2.4 | 10.3 ± 2.4 | 9/14/97 | |
| 732 | 3 | 390 | 6 | 2 | Room-1 | B | Window | Sash | Intact | Wood | Beige | 1.09 ± 1.30 | POS | 11.0 ± 2.4 | 11.0 ± 2.4 | 9/14/97 | |
| 733 | 3 | 391 | 6 | 2 | Room-1 | B | Window | Sash | Intact | Wood | Beige | 2.16 ± 3.94 | POS | 10.6 ± 2.2 | 10.6 ± 2.2 | 9/14/97 | |
| 734 | 3 | 392 | 6 | 2 | Room-1 | D | Radiator | Cover | Intact | Wood | Beige | 0 70 ± 0 22 | NEG | 0 9 ± 0 4 | 0.7 ± 0 2 | 9/14/97 | |
| 735 | 3 | 393 | 6 | 2 | Room-1 | D | Radiator | Cover | Intact | Wood | Beige | 0.80 ± 0.19 | POS | 1.1 ± 0.3 | 1.1 ± 0.3 | 9/14/97 | |
| 736 | 3 | 394 | 6 | 2 | Room-1 | D | Radiator | Cover | Intact | Wood | Beige | 0 80 ± 0.25 | NEG | 0 9 ± 0.4 | 0.8 ± 0 3 | 9/14/97 | |
| 737 | 3 | 395 | 6 | 2 | Room-1 | D | Radiator | | Intact | Metal | Beige | 0.70 ± 0.47 | POS | 4.6 ± 1.2 | 4.6 ± 1.2 | 9/14/97 | |
| 738 | 3 | 396 | 6 | 2 | Room-1 | D | Radiator | | Intact | Metal | Beige | 1.02 ± 0.36 | POS | 2.0 ± 0.7 | 1.0 ± 0.4 | 9/14/97 | |
| 739 | 3 | 397 | 6 | 2 | Room-1 | C | Fireplace | Mantle | Intact | Wood | Beige | 1.50 ± 2.75 | POS | 16.6 ± 2.8 | 16.6 ± 2.8 | 9/14/97 | |
| 740 | 3 | 398 | 6 | 2 | Room-1 | C | Fireplace | Mantle | Intact | Wood | Beige | 0.94 ± 1.77 | POS | 15.8 ± 2.9 | 15.8 ± 2.9 | 9/14/97 | |
| 741 | 3 | 399 | 6 | 2 | Room-1 | C | Fireplace | Trim-Upr | Intact | Wood | Beige | 0.71 ± 0.73 | POS | 11.6 ± 2.3 | 11.6 ± 2.3 | 9/14/97 | |
| 742 | 3 | 400 | 6 | 2 | Room-1 | C | Fireplace | Trim-Upr | Intact | Wood | Beige | 0.65 ± 1.15 | POS | 8.3 ± 2.1 | 8.3 ± 2.1 | 9/14/97 | |
| 743 | 3 | 401 | 6 | 2 | Room-1 | C | Fireplace | Trim-Lwr | Intact | Wood | Beige | 0.70 ± 0.82 | POS | 10.6 ± 2.3 | 10.6 ± 2.3 | 9/14/97 | |
| 744 | 3 | 402 | 6 | 2 | Room-1 | C | Fireplace | Trim-Lwr | Intact | Wood | Beige | 1.80 ± 2.57 | POS | 14.2 ± 2.5 | 14.2 ± 2.5 | 9/14/97 | |
| 745 | 3 | 403 | 6 | 2 | Room-1 | C | Fireplace | | Intact | Brick | Beige | 0.92 ± 0.54 | POS | 3.1 ± 1.1 | 3.1 ± 1.1 | 9/14/97 | |
| 746 | 3 | 404 | 6 | 2 | Room-1 | C | Fireplace | | Intact | Brick | Beige | 1.10 ± 0.49 | POS | 2.8 ± 0.9 | 2.8 ± 0.9 | 9/14/97 | |
| 747 | 3 | 405 | 6 | 2 | Room-1 | D | Closet-1 | Door | Intact | Wood | Beige | 1.30 ± 1.20 | POS | 10.2 ± 2.3 | 10.2 ± 2.3 | 9/14/97 | |
| 748 | 3 | 406 | 6 | 2 | Room-1 | D | Closet-1 | Door | Intact | Wood | Beige | 1.52 ± 1.80 | POS | 13.4 ± 2.6 | 13.4 ± 2.6 | 9/14/97 | |
| 749 | 3 | 407 | 6 | 2 | Room-1 | D | Closet-1 | Casing | Intact | Wood | Beige | 1.12 ± 0.88 | POS | 13.0 ± 2.5 | 13.0 ± 2.5 | 9/14/97 | |
| 750 | 3 | 408 | 6 | 2 | Room-1 | D | Closet-1 | Casing | Intact | Wood | Beige | 1.12 ± 1.16 | POS | 11.3 ± 2.4 | 11.3 ± 2.4 | 9/14/97 | |
| 751 | 3 | 409 | 6 | 2 | Room-1 | D | Closet-1 | Jamb | Intact | Wood | Beige | 1.39 ± 1.47 | POS | 14.5 ± 2.5 | 14.5 ± 2.5 | 9/14/97 | |
| 752 | 3 | 410 | 6 | 2 | Room-1 | D | Closet-1 | Jamb | Intact | Wood | Beige | 1.63 ± 1.55 | POS | 11.4 ± 2.8 | 11.4 ± 2.8 | 9/14/97 | |
| 753 | 3 | 411 | 6 | 2 | Room-1 | B | Closet-1 | Jamb | Intact | Wood | Beige | 0.64 ± 0.61 | POS | 12.6 ± 2.5 | 12.6 ± 2.5 | 9/14/97 | |
| 754 | 3 | 412 | 6 | 2 | Room-1 | B | Closet-1 | Jamb | Intact | Wood | Beige | 0.73 ± 0.72 | POS | 8.9 ± 2.5 | 8.9 ± 2.5 | 9/14/97 | |
| 755 | 3 | 413 | 6 | 2 | Room-1 | B | Closet-1 | Casing | Intact | Wood | Beige | 1.16 ± 1.16 | POS | 12.9 ± 2.6 | 12.9 ± 2.6 | 9/14/97 | |
| 756 | 3 | 414 | 6 | 2 | Room-1 | B | Closet-1 | Casing | Intact | Wood | Beige | 1.13 ± 1.20 | POS | 10.2 ± 2.4 | 10.2 ± 2.4 | 9/14/97 | |
| 757 | 3 | 415 | 6 | 2 | Room-1 | B | Closet-1 | Door | Intact | Wood | Beige | 0.72 ± 0.70 | POS | 11.1 ± 2.1 | 11.1 ± 2.1 | 9/14/97 | |
| 758 | 3 | 416 | 6 | 2 | Room-1 | B | Closet-1 | Door | Intact | Wood | Beige | 1.61 ± 1.41 | POS | 15.9 ± 2.6 | 15.9 ± 2.6 | 9/14/97 | |
| 759 | 3 | 417 | 6 | 2 | Room-1 | C | Closet-1 | Baseboard | Intact | Wood | Beige | 1.51 ± 1.51 | POS | 19.0 ± 3.1 | 19.0 ± 3.1 | 9/14/97 | |
| 760 | 3 | 418 | 6 | 2 | Room-1 | A | Closet-1 | Baseboard | Intact | Wood | Beige | 0.87 ± 1.54 | POS | 15.9 ± 2.6 | 15.9 ± 2.6 | 9/14/97 | |
| 761 | 3 | 419 | 6 | 2 | Room-1 | A | Closet-1 | Wall | Intact | Plaster | Beige | 0.04 ± 0.39 | POS | 15.4 ± 2.7 | 15.4 ± 2.7 | 9/14/97 | |
| 762 | 3 | 420 | 6 | 2 | Room-1 | C | Closet-1 | Wall | Intact | Plaster | Beige | 0.01 ± 0.36 | POS | 5.9 ± 2.0 | 5.9 ± 2.0 | 9/14/97 | |
| 763 | 3 | 421 | 6 | 2 | Room-1 | C | Closet-1 | Shelf | Intact | Wood | Beige | 0 01 ± 0 24 | NEG | 0 2 ± 0 7 | 0 0 ± 0 2 | 9/14/97 | |
| 764 | 3 | 422 | 6 | 2 | Room-1 | C | Closet-1 | Shelf | Intact | Wood | Beige | 1.00 ± 0.92 | POS | 9.9 ± 2.1 | 9.9 ± 2.1 | 9/14/97 | |
| 765 | 3 | 423 | 6 | 2 | Room-1 | C | Closet-1 | Shelf | Intact | Wood | Beige | 1.64 ± 1.46 | POS | 9.9 ± 2.2 | 9.9 ± 2.2 | 9/14/97 | |
| 766 | 3 | 424 | 6 | 2 | Room-1 | C | Closet-1 | Coatrack | Intact | Wood | Beige | 0.78 ± 0.74 | POS | 13.9 ± 2.5 | 13.9 ± 2.5 | 9/14/97 | |
| 767 | 3 | 425 | 6 | 2 | Room-1 | A | Closet-1 | Coatrack | Intact | Wood | Beige | 1.60 ± 1.43 | POS | 8.1 ± 2.2 | 8.1 ± 2.2 | 9/14/97 | |
| 768 | 3 | 426 | 6 | 2 | Room-1 | D | Closet-2 | Door | Intact | Wood | Beige | 2.08 ± 1.87 | POS | 11.3 ± 2.6 | 11.3 ± 2.6 | 9/14/97 | |
| 769 | 3 | 427 | 6 | 2 | Room-1 | D | Closet-2 | Door | Intact | Wood | Beige | 2.36 ± 3.74 | POS | 14.8 ± 2.6 | 14.8 ± 2.6 | 9/14/97 | |
| 770 | 3 | 428 | 6 | 2 | Room-1 | D | Closet-2 | Casing | Intact | Wood | Beige | >>5.0 ± 1.00 | POS | 9.6 ± 2.3 | 9.6 ± 2.3 | 9/14/97 | |
| 771 | 3 | 429 | 6 | 2 | Room-1 | D | Closet-2 | Casing | Intact | Wood | Beige | >>5.0 ± 1.00 | POS | 8.4 ± 2.2 | 8.4 ± 2.2 | 9/14/97 | |
| 772 | 3 | 430 | 6 | 2 | Room-1 | D | Closet-2 | Jamb | Intact | Wood | Beige | 2.33 ± 2.03 | POS | 13.4 ± 2.7 | 13.4 ± 2.7 | 9/14/97 | |
| 773 | 3 | 431 | 6 | 2 | Room-1 | D | Closet-2 | Jamb | Intact | Wood | Beige | 3.40 ± 2.69 | POS | 11.7 ± 2.4 | 11.7 ± 2.4 | 9/14/97 | |
| 774 | 3 | 432 | 6 | 2 | Room-1 | A | Closet-2 | Baseboard | Intact | Wood | Beige | 2.01 ± 1.66 | POS | 10.4 ± 2.3 | 10.4 ± 2.3 | 9/14/97 | |
| 775 | 3 | 433 | 6 | 2 | Room-1 | C | Closet-2 | Baseboard | Intact | Wood | Beige | 4.26 ± 1.84 | POS | 13.5 ± 2.6 | 13.5 ± 2.6 | 9/14/97 | |
| 776 | 3 | 434 | 6 | 2 | Room-1 | C | Closet-2 | Shelf | Intact | Wood | Beige | 1.50 ± 1.34 | POS | 19.9 ± 2.9 | 19.9 ± 2.9 | 9/14/97 | |
| 777 | 3 | 435 | 6 | 2 | Room-1 | C | Closet-2 | Shelf | Intact | Wood | Beige | 1.96 ± 1.76 | POS | 15.6 ± 2.8 | 15.6 ± 2.8 | 9/14/97 | |
| 778 | 3 | 436 | 6 | 2 | Room-1 | B | Closet-2 | Coatrack | Intact | Wood | Beige | >>5.0 ± 1.00 | POS | 9.7 ± 2.4 | 9.7 ± 2.4 | 9/14/97 | |
| 779 | 3 | 437 | 6 | 2 | Room-1 | B | Closet-2 | Coatrack | Intact | Wood | Beige | 2.62 ± 1.18 | POS | 9.3 ± 2.2 | 9.3 ± 2.2 | 9/14/97 | |
| 780 | 3 | 438 | 6 | 2 | Room-1 | B | Closet-2 | Wall | Intact | Plaster | Beige | 0.31 ± 0.10 | POS | 6.4 ± 1.4 | 6.4 ± 1.4 | 9/14/97 | |
| 781 | 3 | 439 | 6 | 2 | Room-1 | C | Closet-2 | Wall | Intact | Plaster | Beige | 0.29 ± 0.10 | POS | 8.1 ± 2.2 | 8.1 ± 2.2 | 9/14/97 | |
| 782 | 3 | 440 | 6 | 2 | Room-3 | C | Wall | | Intact | Plaster | Beige | 0.03 ± 0.10 | POS | 3.6 ± 1.1 | 3.6 ± 1.1 | 9/14/97 | |
| 783 | 3 | 441 | 6 | 2 | Room-3 | B | Wall | | Intact | Plaster | Beige | 0.01 ± 0.38 | POS | 6.1 ± 1.5 | 6.1 ± 1.5 | 9/14/97 | |
| 784 | 3 | 442 | 6 | 2 | Room-3 | A | Wall | | Intact | Plaster | Beige | 0.02 ± 0.10 | POS | 3.6 ± 1.1 | 3.6 ± 1.1 | 9/14/97 | |
| 785 | 3 | 443 | 6 | 2 | Room-3 | D | Wall | | Intact | Plaster | Beige | 0.04 ± 0.10 | POS | 3.0 ± 1.0 | 3.0 ± 1.0 | 9/14/97 | |
| 786 | 3 | 444 | 6 | 2 | Room-3 | D | Wall | Baseboard | Intact | Wood | Beige | 0 08 ± 0 18 | NEG | 0 2 ± 0 5 | 0 1 ± 0 2 | 9/14/97 | |
| 787 | 3 | 445 | 6 | 2 | Room-3 | A | Wall | Baseboard | Intact | Wood | Beige | 0 14 ± 0 28 | NEG | 0 2 ± 0 6 | 0 1 ± 0 3 | 9/14/97 | |
| 788 | 3 | 446 | 6 | 2 | Room-3 | A | Door | Door | Intact | Wood | Beige | 1.58 ± 1.57 | POS | 11.0 ± 2.3 | 11.0 ± 2.3 | 9/14/97 | |
| 789 | 3 | 447 | 6 | 2 | Room-3 | A | Door | Door | Intact | Wood | Beige | 0.67 ± 1.64 | POS | 10.7 ± 2.4 | 10.7 ± 2.4 | 9/14/97 | |

Site: 3 Date: 9/18/97
Ranges (NEG<INC<POS): Device PCS

| No | Site | XLNo | Insp | Flr | Room | Side | Strc | Feat | Cnd | Sub | Clr | PbL(mg/cm²) | RES | PbK | Combined | Date | Note |
|---|---|---|---|---|---|---|---|---|---|---|---|---|---|---|---|---|---|
| 790 | 3 | 448 | 6 | 2 | Room-3 | A | Door | Casing | Intact | Wood | Beige | 0.42 ± 1.23 | POS | 14.8 ± 2.5 | 14.8 ± 2.5 | 9/14/97 | |
| 791 | 3 | 449 | 6 | 2 | Room-3 | A | Door | Casing | Intact | Wood | Beige | 1.51 ± 1.85 | POS | 5.2 ± 1.7 | 5.2 ± 1.7 | 9/14/97 | |
| 792 | 3 | 450 | 6 | 2 | Room-3 | A | Door | Jamb | Intact | Wood | Beige | 3.38 ± 2.72 | POS | 9.4 ± 2.3 | 9.4 ± 2.3 | 9/14/97 | |
| 793 | 3 | 451 | 6 | 2 | Room-3 | A | Door | Jamb | Intact | Wood | Beige | 2.29 ± 3.80 | POS | 10.4 ± 2.4 | 10.4 ± 2.4 | 9/14/97 | |
| 794 | 3 | 452 | 6 | 2 | Room-3 | A | Door | Mullion | Intact | Wood | Beige | 0.30 ± 0.51 | POS | 5.5 ± 1.8 | 5.5 ± 1.8 | 9/14/97 | |
| 795 | 3 | 453 | 6 | 2 | Room-3 | A | Door | Mullion | Intact | Wood | Beige | 2.31 ± 3.79 | POS | 9.0 ± 2.2 | 9.0 ± 2.2 | 9/14/97 | |
| 796 | 3 | 454 | 6 | 2 | Room-3 | C | Door | Door | Intact | Wood | Beige | 0.82 ± 1.52 | POS | 12.4 ± 2.3 | 12.4 ± 2.3 | 9/14/97 | |
| 797 | 3 | 455 | 6 | 2 | Room-3 | C | Door | Door | Intact | Wood | Beige | 1.53 ± 2.56 | POS | 11.3 ± 2.3 | 11.3 ± 2.3 | 9/14/97 | |
| 798 | 3 | 456 | 6 | 2 | Room-3 | C | Door | Casing | Intact | Wood | Beige | 0.95 ± 0.88 | POS | 7.2 ± 2.0 | 7.2 ± 2.0 | 9/14/97 | |
| 799 | 3 | 457 | 6 | 2 | Room-3 | C | Door | Casing | Intact | Wood | Beige | 2.22 ± 2.02 | POS | 15.1 ± 2.4 | 15.1 ± 2.4 | 9/14/97 | |
| 800 | 3 | 458 | 6 | 2 | Room-3 | C | Door | Jamb | Intact | Wood | Beige | 2.83 ± 3.27 | POS | 8.0 ± 2.2 | 8.0 ± 2.2 | 9/14/97 | |
| 801 | 3 | 459 | 6 | 2 | Room-3 | C | Door | Jamb | Intact | Wood | Beige | 1.39 ± 2.81 | POS | 13.3 ± 2.5 | 13.3 ± 2.5 | 9/14/97 | |
| 802 | 3 | 460 | 6 | 2 | Room-3 | B | Window | Apron | Intact | Wood | Beige | 1.73 ± 4.36 | POS | 15.2 ± 2.8 | 15.2 ± 2.8 | 9/14/97 | |
| 803 | 3 | 461 | 6 | 2 | Room-3 | B | Window | Apron | Intact | Wood | Beige | 0.35 ± 1.31 | POS | 6.9 ± 2.1 | 6.9 ± 2.1 | 9/14/97 | |
| 804 | 3 | 462 | 6 | 2 | Room-3 | B | Window | Stool | Intact | Wood | Beige | 3.88 ± 2.21 | POS | 22.8 ± 3.3 | 22.8 ± 3.3 | 9/14/97 | |
| 805 | 3 | 463 | 6 | 2 | Room-3 | B | Window | Stool | Intact | Wood | Beige | 0.85 ± 0.80 | POS | 12.4 ± 2.5 | 12.4 ± 2.5 | 9/14/97 | |
| 806 | 3 | 464 | 6 | 2 | Room-3 | B | Window | Casing | Intact | Wood | Beige | 1.10 ± 2.00 | POS | 12.6 ± 2.4 | 12.6 ± 2.4 | 9/14/97 | |
| 807 | 3 | 465 | 6 | 2 | Room-3 | B | Window | Casing | Intact | Wood | Beige | 1.15 ± 1.04 | POS | 8.2 ± 2.3 | 8.2 ± 2.3 | 9/14/97 | |
| 808 | 3 | 466 | 6 | 2 | Room-3 | B | Window | Sash | Intact | Wood | Beige | 1.81 ± 1.64 | POS | 6.0 ± 2.1 | 6.0 ± 2.1 | 9/14/97 | |
| 809 | 3 | 467 | 6 | 2 | Room-3 | B | Window | Sash | Intact | Wood | Beige | 1.87 ± 1.67 | POS | 10.6 ± 2.1 | 10.6 ± 2.1 | 9/14/97 | |
| 810 | 3 | 468 | 6 | 2 | Room-3 | B | Window | Mullion | Intact | Wood | Beige | 2.86 ± 3.24 | POS | 9.8 ± 2.2 | 9.8 ± 2.2 | 9/14/97 | |
| 811 | 3 | 469 | 6 | 2 | Room-3 | B | Window | Mullion | Intact | Wood | Beige | 1.39 ± 2.64 | POS | 13.3 ± 2.3 | 13.3 ± 2.3 | 9/14/97 | |
| 812 | 3 | 470 | 6 | 2 | Room-3 | C | Fireplace | Mantle | Intact | Wood | Beige | 0.74 ± 0.87 | POS | 14.4 ± 2.6 | 14.4 ± 2.6 | 9/14/97 | |
| 813 | 3 | 471 | 6 | 2 | Room-3 | C | Fireplace | Mantle | Intact | Wood | Beige | 0.53 ± 1.15 | POS | 11.2 ± 2.6 | 11.2 ± 2.6 | 9/14/97 | |
| 814 | 3 | 472 | 6 | 2 | Room-3 | C | Fireplace | Trim-Upr | Intact | Wood | Beige | 0.35 ± 1.27 | POS | 9.9 ± 2.2 | 9.9 ± 2.2 | 9/14/97 | |
| 815 | 3 | 473 | 6 | 2 | Room-3 | C | Fireplace | Trim-Upr | Intact | Wood | Beige | 3.75 ± 2.35 | POS | 9.9 ± 2.1 | 9.9 ± 2.1 | 9/14/97 | |
| 816 | 3 | 474 | 6 | 2 | Room-3 | C | Fireplace | Trim-Lwr | Intact | Wood | Beige | 1.66 ± 1.53 | POS | 11.1 ± 2.4 | 11.1 ± 2.4 | 9/14/97 | |
| 817 | 3 | 475 | 6 | 2 | Room-3 | C | Fireplace | Trim-Lwr | Intact | Wood | Beige | 2.79 ± 3.30 | POS | 10.0 ± 2.2 | 10.0 ± 2.2 | 9/14/97 | |
| 818 | 3 | 476 | 6 | 2 | Room-3 | C | Fireplace | | Intact | Brick | Beige | 0.31 ± 0.15 | INCOM | 1.5 ± 0.4 | 1.5 ± 0.4 | 9/14/97 | |
| 819 | 3 | 477 | 6 | 2 | Room-3 | C | Fireplace | | Intact | Brick | Beige | 0.15 ± 0.15 | POS | 1.9 ± 0.5 | 1.9 ± 0.5 | 9/14/97 | |
| 820 | 3 | 478 | 6 | 2 | Room-3 | C | Fireplace | | Intact | Brick | Beige | 0.46 ± 0.25 | POS | 1.8 ± 0.5 | 1.8 ± 0.5 | 9/14/97 | |
| 821 | 3 | 479 | 6 | 2 | Room-3 | A | Radiator | Cover | Intact | Wood | Beige | 0.46 ± 0.23 | NEG | 0.8 ± 0.4 | 0.5 ± 0.2 | 9/14/97 | |
| 822 | 3 | 480 | 6 | 2 | Room-3 | A | Radiator | Cover | Intact | Wood | Beige | 0.48 ± 0.22 | NEG | 0.2 ± 0.4 | 0.5 ± 0.2 | 9/14/97 | |
| 823 | 3 | 481 | 6 | 2 | Room-3 | A | Radiator | | Intact | Metal | Beige | 0.10 ± 0.75 | POS | 5.5 ± 2.1 | 5.5 ± 2.1 | 9/14/97 | |
| 824 | 3 | 482 | 6 | 2 | Room-3 | A | Radiator | | Intact | Metal | Beige | 0.64 ± 0.62 | POS | 5.3 ± 1.3 | 5.3 ± 1.3 | 9/14/97 | |
| 825 | 3 | 483 | 6 | 2 | Room-3 | C | Window | Casing | Intact | Wood | Beige | 0.80 ± 1.12 | POS | 10.9 ± 2.3 | 10.9 ± 2.3 | 9/14/97 | |
| 826 | 3 | 484 | 6 | 2 | Room-3 | C | Window | Casing | Intact | Wood | Beige | 1.93 ± 1.73 | POS | 11.6 ± 2.4 | 11.6 ± 2.4 | 9/14/97 | |
| 827 | 3 | 485 | 6 | 2 | Room-3 | C | Window | Sash | Intact | Wood | Beige | 2.58 ± 3.51 | POS | 11.6 ± 2.3 | 11.6 ± 2.3 | 9/14/97 | |
| 828 | 3 | 486 | 6 | 2 | Room-3 | C | Window | Sash | Intact | Wood | Beige | 2.08 ± 4.01 | POS | 12.0 ± 2.5 | 12.0 ± 2.5 | 9/14/97 | |
| 829 | 3 | 487 | 6 | 2 | Room-3 | A | Closet-1 | Door | Intact | Wood | Beige | 3.95 ± 2.15 | POS | 15.1 ± 2.6 | 15.1 ± 2.6 | 9/14/97 | |
| 830 | 3 | 488 | 6 | 2 | Room-3 | A | Closet-1 | Door | Intact | Wood | Beige | >>5.0 ± 1.00 | POS | 14.9 ± 2.6 | 14.9 ± 2.6 | 9/14/97 | |
| 831 | 3 | 489 | 6 | 2 | Room-3 | A | Closet-1 | Casing | Intact | Wood | Beige | 2.57 ± 3.53 | POS | 14.8 ± 2.6 | 14.8 ± 2.6 | 9/14/97 | |
| 832 | 3 | 490 | 6 | 2 | Room-3 | A | Closet-1 | Casing | Intact | Wood | Beige | 2.26 ± 2.06 | POS | 9.2 ± 2.2 | 9.2 ± 2.2 | 9/14/97 | |
| 833 | 3 | 491 | 6 | 2 | Room-3 | A | Closet-1 | Jamb | Intact | Wood | Beige | 2.08 ± 4.02 | POS | 14.3 ± 2.8 | 14.3 ± 2.8 | 9/14/97 | |
| 834 | 3 | 492 | 6 | 2 | Room-3 | A | Closet-1 | Jamb | Intact | Wood | Beige | 2.80 ± 3.30 | POS | 11.5 ± 2.5 | 11.5 ± 2.5 | 9/14/97 | |
| 835 | 3 | 493 | 6 | 2 | Room-3 | C | Closet-1 | Door | Intact | Wood | Beige | 2.93 ± 3.17 | POS | 9.3 ± 2.4 | 9.3 ± 2.4 | 9/14/97 | |
| 836 | 3 | 494 | 6 | 2 | Room-3 | C | Closet-1 | Door | Intact | Wood | Beige | 3.71 ± 2.39 | POS | 10.7 ± 2.4 | 10.7 ± 2.4 | 9/14/97 | |
| 837 | 3 | 495 | 6 | 2 | Room-3 | C | Closet-1 | Casing | Intact | Wood | Beige | 2.86 ± 3.24 | POS | 9.2 ± 2.2 | 9.2 ± 2.2 | 9/14/97 | |
| 838 | 3 | 496 | 6 | 2 | Room-3 | C | Closet-1 | Casing | Intact | Wood | Beige | 3.88 ± 2.21 | POS | 12.9 ± 2.5 | 12.9 ± 2.5 | 9/14/97 | |
| 839 | 3 | 497 | 6 | 2 | Room-3 | C | Closet-1 | Jamb | Intact | Wood | Beige | 1.26 ± 1.81 | POS | 15.6 ± 2.8 | 15.6 ± 2.8 | 9/14/97 | |
| 840 | 3 | 498 | 6 | 2 | Room-3 | C | Closet-1 | Jamb | Intact | Wood | Beige | 3.34 ± 2.76 | POS | 14.3 ± 2.7 | 14.3 ± 2.7 | 9/14/97 | |
| 841 | 3 | 499 | 6 | 2 | Room-3 | D | Closet-1 | Baseboard | Intact | Wood | Beige | 2.21 ± 3.89 | POS | 9.3 ± 1.9 | 9.3 ± 1.9 | 9/14/97 | |
| 842 | 3 | 500 | 6 | 2 | Room-3 | B | Closet-1 | Baseboard | Intact | Wood | Beige | 1.87 ± 4.23 | POS | 15.9 ± 2.6 | 15.9 ± 2.6 | 9/14/97 | |
| 843 | 3 | 501 | 6 | 2 | Room-3 | B | Closet-1 | Shelf | Intact | Wood | Beige | 3.04 ± 3.06 | POS | 5.0 ± 1.7 | 5.0 ± 1.7 | 9/14/97 | |
| 844 | 3 | 502 | 6 | 2 | Room-3 | B | Closet-1 | Shelf | Intact | Wood | Beige | >>5.0 ± 1.00 | POS | 7.4 ± 2.0 | 7.4 ± 2.0 | 9/14/97 | |
| 845 | 3 | 503 | 6 | 2 | Room-3 | B | Closet-1 | Coatrack | Intact | Wood | Beige | >>5.0 ± 1.00 | POS | 9.4 ± 2.3 | 9.4 ± 2.3 | 9/14/97 | |
| 846 | 3 | 504 | 6 | 2 | Room-3 | B | Closet-1 | Coatrack | Intact | Wood | Beige | 3.81 ± 2.29 | POS | 5.7 ± 2.2 | 5.7 ± 2.2 | 9/14/97 | |
| 847 | 3 | 505 | 6 | 2 | Room-3 | B | Closet-1 | Wall | Intact | Plaster | Beige | 0.69 ± 0.96 | POS | 17.8 ± 2.8 | 17.8 ± 2.8 | 9/14/97 | |
| 848 | 3 | 506 | 6 | 2 | Room-3 | D | Closet-1 | Wall | Intact | Plaster | Beige | 0.90 ± 0.99 | POS | 14.4 ± 2.7 | 14.4 ± 2.7 | 9/14/97 | |
| 849 | 3 | 507 | 6 | 2 | Room-3 | D | Closet-2 | Door | Intact | Wood | Beige | 1.02 ± 1.94 | POS | 10.9 ± 2.4 | 10.9 ± 2.4 | 9/14/97 | |
| 850 | 3 | 508 | 6 | 2 | Room-3 | D | Closet-2 | Door | Intact | Wood | Beige | 2.58 ± 3.52 | POS | 11.0 ± 2.5 | 11.0 ± 2.5 | 9/14/97 | |
| 851 | 3 | 509 | 6 | 2 | Room-3 | D | Closet-2 | Casing | Intact | Wood | Beige | >>5.0 ± 1.00 | POS | 11.4 ± 2.7 | 11.4 ± 2.7 | 9/14/97 | |
| 852 | 3 | 510 | 6 | 2 | Room-3 | D | Closet-2 | Casing | Intact | Wood | Beige | 3.81 ± 2.29 | POS | 11.9 ± 2.6 | 11.9 ± 2.6 | 9/14/97 | |
| 853 | 3 | 511 | 6 | 2 | Room-3 | D | Closet-2 | Jamb | Intact | Wood | Beige | 1.74 ± 2.72 | POS | 12.0 ± 2.8 | 12.0 ± 2.8 | 9/14/97 | |
| 854 | 3 | 512 | 6 | 2 | Room-3 | D | Closet-2 | Jamb | Intact | Wood | Beige | 2.69 ± 3.40 | POS | 14.2 ± 2.6 | 14.2 ± 2.6 | 9/14/97 | |
| 855 | 3 | 513 | 6 | 2 | Room-3 | D | Closet-2 | Baseboard | Intact | Wood | Beige | 2.31 ± 2.13 | POS | 6.1 ± 1.9 | 6.1 ± 1.9 | 9/14/97 | |

Site: 3 Date: 9/18/97
Ranges (NEG<INC<POS): Device PCS

| No | Site | XLNo | Insp | Flr | Room | Side | Strc | Feat | Cnd | Sub | Clr | PbL(mg/cm²) | RES | PbK | Combined | Date | Note |
|---|---|---|---|---|---|---|---|---|---|---|---|---|---|---|---|---|---|
| 856 | 3 | 514 | 6 | 2 | Room-3 | D | Closet-2 | Baseboard | Intact | Wood | Beige | 0.84 ± 0.79 | POS | 6.8 ± 2.0 | 6.8 ± 2.0 | 9/14/97 | |
| 857 | 3 | 515 | 6 | 2 | Room-3 | D | Closet-2 | Coatrack | Intact | Wood | Beige | 3.30 ± 2.80 | POS | 8.0 ± 2.1 | 8.0 ± 2.1 | 9/14/97 | |
| 858 | 3 | 516 | 6 | 2 | Room-3 | D | Closet-2 | Coatrack | Intact | Wood | Beige | >>5.0 ± 1.00 | POS | 11.4 ± 2.3 | 11.4 ± 2.3 | 9/14/97 | |
| 859 | 3 | 517 | 6 | 2 | Room-3 | C | Closet-2 | Shelf | Intact | Wood | Beige | >>5.0 ± 1.00 | POS | 5.6 ± 1.8 | 5.6 ± 1.8 | 9/14/97 | |
| 860 | 3 | 518 | 6 | 2 | Room-3 | C | Closet-2 | Shelf | Intact | Wood | Beige | 3.55 ± 2.55 | POS | 5.3 ± 1.7 | 5.3 ± 1.7 | 9/14/97 | |
| 861 | 3 | 519 | 6 | 2 | Room-3 | C | Closet-2 | Wall | Intact | Plaster | Beige | 0.67 ± 0.66 | POS | 5.8 ± 2.0 | 5.8 ± 2.0 | 9/14/97 | |
| 862 | 3 | 520 | 6 | 2 | Room-3 | B | Closet-2 | Wall | Intact | Plaster | Beige | 1.05 ± 0.84 | POS | 4.5 ± 1.3 | 4.5 ± 1.3 | 9/14/97 | |
| 863 | 3 | 521 | 6 | 2 | Room-4 | B | Door | Door | Intact | Wood | Beige | 1.37 ± 1.22 | POS | 16.2 ± 2.6 | 16.2 ± 2.6 | 9/14/97 | |
| 864 | 3 | 522 | 6 | 2 | Room-4 | B | Door | Door | Intact | Wood | Beige | 0.21 ± 0.48 | POS | 14.3 ± 2.5 | 14.3 ± 2.5 | 9/14/97 | |
| 865 | 3 | 523 | 6 | 2 | Room-4 | B | Door | Casing | Intact | Wood | Beige | 0.37 ± 0.26 | POS | 1.7 ± 0.4 | 1.7 ± 0.4 | 9/14/97 | |
| 866 | 3 | 524 | 6 | 2 | Room-4 | B | Door | Casing | Intact | Wood | Beige | 0.27 ± 0 11 | NEG | 0 4 ± 0.4 | 0 3 ± 0 1 | 9/14/97 | |
| 867 | 3 | 525 | 6 | 2 | Room-4 | B | Door | Casing | Intact | Wood | Beige | 2.43 ± 3.66 | POS | 5.8 ± 1.9 | 5.8 ± 1.9 | 9/14/97 | |
| 868 | 3 | 526 | 6 | 2 | Room-4 | B | Door | Jamb | Intact | Wood | Beige | 1.78 ± 1.61 | POS | 10.0 ± 2.2 | 10.0 ± 2.2 | 9/14/97 | |
| 869 | 3 | 527 | 6 | 2 | Room-4 | B | Door | Jamb | Intact | Wood | Beige | 0.86 ± 0.70 | POS | 8.5 ± 2.2 | 8.5 ± 2.2 | 9/14/97 | |
| 870 | 3 | 528 | 6 | 2 | Room-4 | C | Window | Apron | Intact | Wood | Beige | 2.55 ± 3.55 | POS | 7.4 ± 2.2 | 7.4 ± 2.2 | 9/14/97 | |
| 871 | 3 | 529 | 6 | 2 | Room-4 | C | Window | Apron | Intact | Wood | Beige | 1.22 ± 0.98 | POS | 5.8 ± 1.4 | 5.8 ± 1.4 | 9/14/97 | |
| 872 | 3 | 530 | 6 | 2 | Room-4 | C | Window | Stool | Intact | Wood | Beige | 0.24 ± 0.78 | POS | 9.1 ± 2.4 | 9.1 ± 2.4 | 9/14/97 | |
| 873 | 3 | 531 | 6 | 2 | Room-4 | C | Window | Stool | Intact | Wood | Beige | 1.17 ± 2.38 | POS | 7.3 ± 1.8 | 7.3 ± 1.8 | 9/14/97 | |
| 874 | 3 | 532 | 6 | 2 | Room-4 | C | Window | Casing | Intact | Wood | Beige | 0.56 ± 0.10 | POS | 9.6 ± 2.3 | 9.6 ± 2.3 | 9/14/97 | |
| 875 | 3 | 533 | 6 | 2 | Room-4 | C | Window | Casing | Intact | Wood | Beige | 0.40 ± 0.78 | POS | 7.4 ± 1.9 | 7.4 ± 1.9 | 9/14/97 | |
| 876 | 3 | 534 | 6 | 2 | Room-4 | C | Window | Sash | Intact | Wood | Beige | 0.43 ± 0.82 | POS | 11.7 ± 2.5 | 11.7 ± 2.5 | 9/14/97 | |
| 877 | 3 | 535 | 6 | 2 | Room-4 | C | Window | Sash | Intact | Wood | Beige | 1.37 ± 1.49 | POS | 5.9 ± 1.4 | 5.9 ± 1.4 | 9/14/97 | |
| 878 | 3 | 536 | 6 | 2 | Room-4 | C | Window | Mullion | Intact | Wood | Beige | 0.39 ± 0.46 | POS | 10.8 ± 2.4 | 10.8 ± 2.4 | 9/14/97 | |
| 879 | 3 | 537 | 6 | 2 | Room-4 | C | Window | Mullion | Intact | Wood | Beige | 0.70 ± 1.07 | POS | 13.5 ± 2.4 | 13.5 ± 2.4 | 9/14/97 | |
| 880 | 3 | 538 | 6 | 2 | Room-4 | C | Radiator | Cover | Intact | Wood | Beige | 0.18 ± 0 29 | NEG | 0.2 ± 0.4 | 0 2 ± 0.3 | 9/14/97 | |
| 881 | 3 | 539 | 6 | 2 | Room-4 | C | Radiator | Cover | Intact | Wood | Beige | 0 19 ± 0 20 | NEG | 0 3 ± 0 4 | 0 2 ± 0 2 | 9/14/97 | |
| 882 | 3 | 540 | 6 | 2 | Room-4 | C | Radiator | | Intact | Metal | Beige | 2.59 ± 3.51 | POS | 26.8 ± 3.4 | 26.8 ± 3.4 | 9/14/97 | |
| 883 | 3 | 541 | 6 | 2 | Room-4 | C | Radiator | | Intact | Metal | Beige | 0.63 ± 0.19 | POS | 1.5 ± 0.5 | 1.5 ± 0.5 | 9/14/97 | |
| 884 | 3 | 542 | 6 | 2 | Room-4 | C | Floor | Pipes | Intact | Metal | Beige | 0 15 ± 0.15 | NEG | 0.2 ± 1.0 | 0 2 ± 0 2 | 9/14/97 | |
| 885 | 3 | 543 | 6 | 2 | Room-4 | C | Floor | Pipes | Intact | Metal | Beige | 0 27 ± 0.17 | NEG | -0.7 ± 0 6 | 0 3 ± 0.2 | 9/14/97 | |
| 886 | 3 | 544 | 6 | 2 | Room-4 | C | Wall | Baseboard | Intact | Wood | Beige | 0 22 ± 0 20 | NEG | -0 5 ± 0 5 | 0 2 ± 0 2 | 9/14/97 | |
| 887 | 3 | 545 | 6 | 2 | Room-4 | D | Wall | Baseboard | Intact | Wood | Beige | 0 27 ± 0 12 | NEG | 0.1 ± 0 4 | 0 3 ± 0 1 | 9/14/97 | |
| 888 | 3 | 546 | 6 | 2 | Room-4 | D | Wall | | Intact | Plaster | Beige | 0 00 ± 0 10 | NEG | -0.1 ± 0 7 | 0.0 ± 0 1 | 9/14/97 | |
| 889 | 3 | 547 | 6 | 2 | Room-4 | C | Wall | | Intact | Plaster | Beige | 0.01 ± 0.32 | POS | 5.3 ± 1.9 | 5.3 ± 1.9 | 9/14/97 | |
| 890 | 3 | 548 | 6 | 2 | Room-4 | B | Wall | | Intact | Plaster | Beige | 0.11 ± 0.34 | POS | 5.6 ± 1.4 | 5.6 ± 1.4 | 9/14/97 | |
| 891 | 3 | 549 | 6 | 2 | Room-4 | A | Wall | | Intact | Plaster | Beige | 0.22 ± 0.10 | POS | 6.6 ± 2.1 | 6.6 ± 2.1 | 9/14/97 | |
| 892 | 3 | 550 | 6 | 2 | Room-4 | A | Door | Door | Intact | Wood | Beige | 1.71 ± 1.90 | POS | 14.8 ± 2.6 | 14.8 ± 2.6 | 9/14/97 | |
| 893 | 3 | 551 | 6 | 2 | Room-4 | A | Door | Door | Intact | Wood | Beige | 1.98 ± 2.24 | POS | 15.0 ± 2.7 | 15.0 ± 2.7 | 9/14/97 | |
| 894 | 3 | 552 | 6 | 2 | Room-4 | D | Door | Casing | Intact | Wood | Beige | 1.59 ± 1.41 | POS | 16.3 ± 2.6 | 16.3 ± 2.6 | 9/14/97 | |
| 895 | 3 | 553 | 6 | 2 | Room-4 | D | Door | Casing | Intact | Wood | Beige | 2.09 ± 4.01 | POS | 13.1 ± 2.5 | 13.1 ± 2.5 | 9/14/97 | |
| 896 | 3 | 554 | 6 | 2 | Room-4 | D | Door | Jamb | Intact | Wood | Beige | 0.96 ± 2.15 | POS | 12.4 ± 2.6 | 12.4 ± 2.6 | 9/14/97 | |
| 897 | 3 | 555 | 6 | 2 | Room-4 | D | Door | Jamb | Intact | Wood | Beige | 2.08 ± 1.87 | POS | 15.8 ± 2.7 | 15.8 ± 2.7 | 9/14/97 | |
| 898 | 3 | 556 | 6 | 2 | Room-4 | A | Fireplace | Mantle | Intact | Wood | Beige | 0.88 ± 1.18 | POS | 13.8 ± 2.6 | 13.8 ± 2.6 | 9/14/97 | |
| 899 | 3 | 557 | 6 | 2 | Room-4 | A | Fireplace | Mantle | Intact | Wood | Beige | 0.20 ± 0.64 | POS | 13.0 ± 2.5 | 13.0 ± 2.5 | 9/14/97 | |
| 900 | 3 | 558 | 6 | 2 | Room-4 | A | Fireplace | Trim-Upr | Intact | Wood | Beige | 0 03 ± 0 34 | NEG | -0 1 ± 0.7 | 0 0 ± 0 3 | 9/14/97 | |
| 901 | 3 | 559 | 6 | 2 | Room-4 | A | Fireplace | Trim-Upr | Intact | Wood | Beige | 0.27 ± 0.27 | POS | 3.0 ± 1.1 | 3.0 ± 1.1 | 9/14/97 | |
| 902 | 3 | 560 | 6 | 2 | Room-4 | A | Fireplace | Trim-Upr | Intact | Wood | Beige | 0.45 ± 0.71 | POS | 14.0 ± 2.6 | 14.0 ± 2.6 | 9/14/97 | |
| 903 | 3 | 561 | 6 | 2 | Room-4 | A | Fireplace | Trim-Lwr | Intact | Wood | Beige | 0.50 ± 1.44 | POS | 17.0 ± 2.7 | 17.0 ± 2.7 | 9/14/97 | |
| 904 | 3 | 562 | 6 | 2 | Room-4 | A | Fireplace | Trim-Lwr | Intact | Wood | Beige | 0.95 ± 1.85 | POS | 13.6 ± 2.5 | 13.6 ± 2.5 | 9/14/97 | |
| 905 | 3 | 563 | 6 | 2 | Room-4 | A | Fireplace | | Intact | Brick | Beige | 0.77 ± 0.31 | POS | 1.4 ± 0.4 | 1.4 ± 0.4 | 9/14/97 | |
| 906 | 3 | 564 | 6 | 2 | Room-4 | A | Fireplace | | Intact | Brick | Beige | 0.93 ± 0.53 | POS | 2.2 ± 0.6 | 2.2 ± 0.6 | 9/14/97 | |
| 907 | 3 | 565 | 6 | 2 | Room-4 | D | Window-Upr | Casing | Intact | Wood | Beige | 1.06 ± 1.89 | POS | 12.5 ± 2.4 | 12.5 ± 2.4 | 9/14/97 | |
| 908 | 3 | 566 | 6 | 2 | Room-4 | D | Window-Upr | Casing | Intact | Wood | Beige | 0.44 ± 0.70 | POS | 13.4 ± 2.8 | 13.4 ± 2.8 | 9/14/97 | |
| 909 | 3 | 567 | 6 | 2 | Room-4 | D | Window-Upr | Sash | Intact | Wood | Beige | 1.13 ± 2.30 | POS | 11.3 ± 2.6 | 11.3 ± 2.6 | 9/14/97 | |
| 910 | 3 | 568 | 6 | 2 | Room-4 | D | Window-Upr | Sash | Intact | Wood | Beige | 1.48 ± 2.89 | POS | 12.3 ± 2.6 | 12.3 ± 2.6 | 9/14/97 | |
| 911 | 3 | 569 | 6 | 2 | Room-4 | D | Window-Upr | Apron | Intact | Wood | Beige | 1.33 ± 1.89 | POS | 13.7 ± 2.6 | 13.7 ± 2.6 | 9/14/97 | |
| 912 | 3 | 570 | 6 | 2 | Room-4 | D | Window-Upr | Apron | Intact | Wood | Beige | 1.30 ± 1.87 | POS | 13.4 ± 2.6 | 13.4 ± 2.6 | 9/14/97 | |
| 913 | 3 | 571 | 6 | 2 | Room-2 | A | Wall | | Intact | Plaster | Beige | 0.00 ± 0.10 | POS | 4.2 ± 1.3 | 4.2 ± 1.3 | 9/14/97 | |
| 914 | 3 | 572 | 6 | 2 | Room-2 | B | Wall | | Intact | Plaster | Beige | 0.02 ± 0.34 | POS | 5.4 ± 1.3 | 5.4 ± 1.3 | 9/14/97 | |
| 915 | 3 | 573 | 6 | 2 | Room-2 | C | Wall | | Intact | Plaster | Beige | 0.01 ± 0.13 | POS | 3.5 ± 1.0 | 3.5 ± 1.0 | 9/14/97 | |
| 916 | 3 | 574 | 6 | 2 | Room-2 | D | Wall | | Intact | Plaster | Beige | 0.00 ± 0.12 | POS | 3.3 ± 1.0 | 3.3 ± 1.0 | 9/14/97 | |
| 917 | 3 | 575 | 6 | 2 | Room-2 | D | Wall | Baseboard | Intact | Wood | Beige | 0 57 ± 0 18 | NEG | 0 0 ± 0 5 | 0 6 ± 0 2 | 9/14/97 | |
| 918 | 3 | 576 | 6 | 2 | Room-2 | C | Wall | Baseboard | Intact | Wood | Beige | 0 58 ± 0.18 | NEG | 0 5 ± 0 4 | 0 6 ± 0 2 | 9/14/97 | |
| 919 | 3 | 577 | 6 | 2 | Room-2 | C | Door | Door | Intact | Wood | Beige | 1.60 ± 2.18 | POS | 9.3 ± 2.3 | 9.3 ± 2.3 | 9/14/97 | |
| 920 | 3 | 578 | 6 | 2 | Room-2 | C | Door | Door | Intact | Wood | Beige | 1.81 ± 1.61 | POS | 11.8 ± 2.4 | 11.8 ± 2.4 | 9/14/97 | |
| 921 | 3 | 579 | 6 | 2 | Room-2 | C | Door | Casing | Intact | Wood | Beige | >>5.0 ± 1.00 | POS | 6.7 ± 1.9 | 6.7 ± 1.9 | 9/14/97 | |

| No | Site | XLNo | Insp | Flr | Room | Side | Strc | Feat | Cnd | Sub | Clr | PbL(mg/cm²) | RES | PbK | Combined | Date | Note |
|---|---|---|---|---|---|---|---|---|---|---|---|---|---|---|---|---|---|
| 922 | 3 | 580 | 6 | 2 | Room-2 | C | Door | Casing | Intact | Wood | Beige | 1.21 ± 1.08 | POS | 10.8 ± 2.3 | 10.8 ± 2.3 | 9/14/97 | |
| 923 | 3 | 581 | 6 | 2 | Room-2 | C | Door | Jamb | Intact | Wood | Beige | 0.87 ± 0.81 | POS | 10.9 ± 2.5 | 10.9 ± 2.5 | 9/14/97 | |
| 924 | 3 | 582 | 6 | 2 | Room-2 | C | Door | Jamb | Intact | Wood | Beige | 0.95 ± 0.88 | POS | 11.2 ± 2.5 | 11.2 ± 2.5 | 9/14/97 | |
| 925 | 3 | 583 | 6 | 2 | Room-2 | B | Door | Door | Intact | Wood | Beige | 1.21 ± 1.09 | POS | 11.9 ± 2.3 | 11.9 ± 2.3 | 9/14/97 | |
| 926 | 3 | 584 | 6 | 2 | Room-2 | A | Door | Door | Intact | Wood | Beige | 1.08 ± 0.98 | POS | 11.2 ± 2.5 | 11.2 ± 2.5 | 9/14/97 | |
| 927 | 3 | 585 | 6 | 2 | Room-2 | A | Door | Door | Intact | Wood | Beige | 0.37 ± 1.20 | POS | 11.0 ± 2.4 | 11.0 ± 2.4 | 9/14/97 | |
| 928 | 3 | 586 | 6 | 2 | Room-2 | A | Door | Door | Intact | Wood | Beige | 1.06 ± 1.32 | POS | 12.0 ± 2.2 | 12.0 ± 2.2 | 9/14/97 | |
| 929 | 3 | 587 | 6 | 2 | Room-2 | A | Door | Casing | Intact | Wood | Beige | 1.12 ± 1.01 | POS | 13.6 ± 2.4 | 13.6 ± 2.4 | 9/14/97 | |
| 930 | 3 | 588 | 6 | 2 | Room-2 | A | Door | Casing | Intact | Wood | Beige | 0.69 ± 0.67 | POS | 9.8 ± 2.2 | 9.8 ± 2.2 | 9/14/97 | |
| 931 | 3 | 589 | 6 | 2 | Room-2 | A | Door | Jamb | Intact | Wood | Beige | 1.34 ± 2.31 | POS | 10.4 ± 2.3 | 10.4 ± 2.3 | 9/14/97 | |
| 932 | 3 | 590 | 6 | 2 | Room-2 | A | Door | Jamb | Intact | Wood | Beige | 2.38 ± 3.72 | POS | 11.8 ± 2.4 | 11.8 ± 2.4 | 9/14/97 | |
| 933 | 3 | 591 | 6 | 2 | Room-2 | A | Door | Mullion | Intact | Wood | Beige | 1.78 ± 1.59 | POS | 7.3 ± 2.2 | 7.3 ± 2.2 | 9/14/97 | |
| 934 | 3 | 592 | 6 | 2 | Room-2 | A | Door | Mullion | Intact | Wood | Beige | 1.10 ± 2.04 | POS | 8.5 ± 2.0 | 8.5 ± 2.0 | 9/14/97 | |
| 935 | 3 | 593 | 6 | 2 | Room-2 | A | Window | Casing | Intact | Wood | Beige | 0.80 ± 0.75 | POS | 12.0 ± 2.3 | 12.0 ± 2.3 | 9/14/97 | |
| 936 | 3 | 594 | 6 | 2 | Room-2 | A | Window | Casing | Intact | Wood | Beige | 0.59 ± 0.59 | POS | 7.5 ± 2.0 | 7.5 ± 2.0 | 9/14/97 | |
| 937 | 3 | 595 | 6 | 2 | Room-2 | A | Window | Sash | Intact | Wood | Beige | 0.79 ± 0.90 | POS | 11.2 ± 2.3 | 11.2 ± 2.3 | 9/14/97 | |
| 938 | 3 | 596 | 6 | 2 | Room-2 | A | Window | Sash | Intact | Wood | Beige | 1.28 ± 1.15 | POS | 10.7 ± 2.2 | 10.7 ± 2.2 | 9/14/97 | |
| 939 | 3 | 597 | 6 | 2 | Room-2 | A | Window | Mullion | Intact | Wood | Beige | 1.88 ± 4.21 | POS | 10.7 ± 2.4 | 10.7 ± 2.4 | 9/14/97 | |
| 940 | 3 | 598 | 6 | 2 | Room-2 | A | Window | Mullion | Intact | Wood | Beige | 0.15 ± 0.58 | POS | 7.8 ± 2.0 | 7.8 ± 2.0 | 9/14/97 | |
| 941 | 3 | 599 | 6 | 2 | Room-2 | A | Radiator | Cover | Intact | Wood | Beige | 0.17 ± 0.22 | NEG | 0.0 ± 0.8 | 0.2 ± 0.2 | 9/14/97 | |
| 942 | 3 | 600 | 6 | 2 | Room-2 | A | Radiator | Cover | Intact | Wood | Beige | 0.31 ± 0.19 | NEG | 0.2 ± 0.4 | 0.3 ± 0.2 | 9/14/97 | |
| 943 | 3 | 601 | 6 | 2 | Room-2 | A | Radiator | | Intact | Metal | Beige | 1.51 ± 1.14 | POS | 4.1 ± 1.2 | 4.1 ± 1.2 | 9/14/97 | |
| 944 | 3 | 602 | 6 | 2 | Room-2 | A | Radiator | | Intact | Metal | Beige | 1.54 ± 1.98 | POS | 5.8 ± 2.2 | 5.8 ± 2.2 | 9/14/97 | |
| 945 | 3 | 603 | 6 | | Calibrate-1 | | | | | | | 1.07 ± 0.14 | POS | 0.1 ± 0.5 | 1.1 ± 0.1 | 9/14/97 | |
| 946 | 3 | 604 | 6 | | Calibrate-2 | | | | | | | 1.01 ± 0.22 | POS | 0.8 ± 0.4 | 1.0 ± 0.2 | 9/14/97 | |
| 947 | 3 | 605 | 6 | | Calibrate-2 | | | | | | | 1.07 ± 0.14 | POS | 0.7 ± 0.4 | 1.1 ± 0.1 | 9/14/97 | |
| 948 | 3 | 606 | 6 | | Calibrate-2 | | | | | | | 1.13 ± 0.25 | POS | 0.7 ± 0.4 | 1.1 ± 0.3 | 9/14/97 | |
| 949 | 3 | 607 | 6 | | Calibrate-3 | | | | | | | 1.00 ± 0.22 | POS | 0.3 ± 0.4 | 1.0 ± 0.2 | 9/14/97 | |
| 950 | 3 | 608 | 6 | 2 | Bath-3 | B | Wall | | Intact | Plaster | Beige | 0.00 ± 0.10 | NEG | 0.4 ± 0.8 | 0.0 ± 0.1 | 9/14/97 | |
| 951 | 3 | 609 | 6 | 2 | Bath-3 | C | Wall | | Intact | Plaster | Beige | 0.10 ± 0.35 | NEG | 0.2 ± 0.6 | 0.1 ± 0.4 | 9/14/97 | |
| 952 | 3 | 610 | 6 | 2 | Bath-3 | A | Door | Door | Intact | Wood | Beige | 0.09 ± 0.10 | POS | 12.9 ± 2.6 | 12.9 ± 2.6 | 9/14/97 | |
| 953 | 3 | 611 | 6 | 2 | Bath-3 | A | Door | Door | Intact | Wood | Beige | 0.40 ± 0.10 | POS | 16.0 ± 2.6 | 16.0 ± 2.6 | 9/14/97 | |
| 954 | 3 | 612 | 6 | 2 | Bath-3 | A | Door | Door | Intact | Wood | Beige | 0.09 ± 0.66 | POS | 15.1 ± 2.6 | 15.1 ± 2.6 | 9/14/97 | |
| 955 | 3 | 613 | 6 | 2 | Bath-3 | A | Door | Door | Intact | Wood | Beige | 0.15 ± 0.62 | POS | 13.7 ± 2.6 | 13.7 ± 2.6 | 9/14/97 | |
| 956 | 3 | 614 | 6 | 2 | Bath-3 | A | Door | Jamb | Intact | Wood | Beige | 0.05 ± 0.36 | POS | 12.8 ± 2.7 | 12.8 ± 2.7 | 9/14/97 | |
| 957 | 3 | 615 | 6 | 2 | Bath-3 | A | Door | Jamb | Intact | Wood | Beige | 0.03 ± 0.47 | POS | 20.6 ± 2.8 | 20.6 ± 2.8 | 9/14/97 | |
| 958 | 3 | 616 | 6 | 2 | Bath-3 | A | Window-Upr | Casing | Intact | Wood | Beige | 0.05 ± 0.54 | POS | 13.4 ± 2.7 | 13.4 ± 2.7 | 9/14/97 | |
| 959 | 3 | 617 | 6 | 2 | Bath-3 | A | Window-Upr | Casing | Intact | Wood | Beige | 0.01 ± 0.29 | POS | 12.3 ± 2.5 | 12.3 ± 2.5 | 9/14/97 | |
| 960 | 3 | 618 | 6 | 2 | Bath-3 | A | Window-Upr | Sash | Intact | Wood | Beige | 0.20 ± 0.66 | POS | 15.0 ± 2.4 | 15.0 ± 2.4 | 9/14/97 | |
| 961 | 3 | 619 | 6 | 2 | Bath-3 | A | Window-Upr | Sash | Intact | Wood | Beige | 0.06 ± 0.55 | POS | 14.5 ± 2.6 | 14.5 ± 2.6 | 9/14/97 | |
| 962 | 3 | 620 | 6 | 2 | Bath-3 | A | Window-Upr | Apron | Intact | Wood | Beige | 0.35 ± 0.10 | POS | 13.6 ± 2.7 | 13.6 ± 2.7 | 9/14/97 | |
| 963 | 3 | 621 | 6 | 2 | Bath-3 | A | Window-Upr | Apron | Intact | Wood | Beige | 0.03 ± 0.30 | POS | 11.4 ± 2.5 | 11.4 ± 2.5 | 9/14/97 | |
| 964 | 3 | 622 | 6 | 2 | Bath-3 | C | Window-Upr | Apron | Peeling | Wood | Beige | 0.06 ± 0.27 | POS | 2.5 ± 0.7 | 2.5 ± 0.7 | 9/14/97 | |
| 965 | 3 | 623 | 6 | 2 | Bath-3 | C | Window-Upr | Apron | Peeling | Wood | Beige | 0.12 ± 0.10 | POS | 12.3 ± 2.5 | 12.3 ± 2.5 | 9/14/97 | |
| 966 | 3 | 624 | 6 | 2 | Bath-3 | C | Window-Upr | Stool | Peeling | Wood | Beige | 0.52 ± 0.10 | POS | 9.3 ± 2.2 | 9.3 ± 2.2 | 9/14/97 | |
| 967 | 3 | 625 | 6 | 2 | Bath-3 | C | Window-Upr | Stool | Peeling | Wood | Beige | 0.07 ± 0.50 | POS | 5.0 ± 1.8 | 5.0 ± 1.8 | 9/14/97 | |
| 968 | 3 | 626 | 6 | 2 | Bath-3 | C | Window-Upr | Casing | Intact | Wood | Beige | 0.28 ± 0.10 | POS | 14.1 ± 2.6 | 14.1 ± 2.6 | 9/14/97 | |
| 969 | 3 | 627 | 6 | 2 | Bath-3 | C | Window-Upr | Casing | Intact | Wood | Beige | 0.07 ± 0.52 | POS | 14.4 ± 2.5 | 14.4 ± 2.5 | 9/14/97 | |
| 970 | 3 | 628 | 6 | 2 | Bath-3 | C | Window-Upr | Sash | Intact | Wood | Beige | 0.06 ± 0.53 | POS | 10.2 ± 2.2 | 10.2 ± 2.2 | 9/14/97 | |
| 971 | 3 | 629 | 6 | 2 | Bath-3 | C | Window-Upr | Sash | Intact | Wood | Beige | 0.24 ± 0.10 | POS | 11.6 ± 2.6 | 11.6 ± 2.6 | 9/14/97 | |
| 972 | 3 | 630 | 6 | 2 | Bath-3 | C | Window-Upr | Mullion | Intact | Wood | Beige | 0.66 ± 0.10 | POS | 14.7 ± 2.7 | 14.7 ± 2.7 | 9/14/97 | |
| 973 | 3 | 631 | 6 | 2 | Bath-3 | C | Window-Upr | Mullion | Intact | Wood | Beige | 0.33 ± 0.73 | POS | 10.0 ± 2.0 | 10.0 ± 2.0 | 9/14/97 | |
| 974 | 3 | 632 | 6 | 2 | Bath-3 | C | Floor-Upr | Radiator | Intact | Metal | Beige | 0.02 ± 0.40 | POS | 14.4 ± 3.1 | 14.4 ± 3.1 | 9/14/97 | |
| 975 | 3 | 633 | 6 | 2 | Bath-3 | C | Floor-Upr | Radiator | Intact | Metal | Beige | 0.28 ± 0.67 | POS | 18.1 ± 3.0 | 18.1 ± 3.0 | 9/14/97 | |
| 976 | 3 | 634 | 6 | 2 | Bath-3 | C | Cabinet-Upr | Door-Out | Intact | Wood | Varnish | 0.00 ± 0.10 | NEG | -0.4 ± 0.7 | 0.0 ± 0.1 | 9/14/97 | |
| 977 | 3 | 635 | 6 | 2 | Bath-3 | C | Cabinet-Upr | Door-Out | Intact | Wood | Varnish | 0.00 ± 0.10 | NEG | 0.0 ± 0.7 | 0.0 ± 0.1 | 9/14/97 | |
| 978 | 3 | 636 | 6 | 2 | Bath-3 | D | Cabinet-Upr | Door-Ins | Intact | Wood | Varnish | 0.00 ± 0.10 | NEG | 0.1 ± 0.7 | 0.0 ± 0.1 | 9/14/97 | |
| 979 | 3 | 637 | 6 | 2 | Bath-3 | D | Cabinet-Upr | Door-Ins | Intact | Wood | Varnish | 0.00 ± 0.10 | NEG | -0.1 ± 0.6 | 0.0 ± 0.1 | 9/14/97 | |
| 980 | 3 | 638 | 6 | 2 | Bath-3 | D | Cabinet-Upr | Cabinet-Out | Intact | Wood | Varnish | 0.00 ± 0.10 | NEG | 0.0 ± 0.6 | 0.0 ± 0.1 | 9/14/97 | |
| 981 | 3 | 639 | 6 | 2 | Bath-3 | D | Cabinet-Upr | Cabinet-Out | Intact | Wood | Varnish | 0.08 ± 0.10 | NEG | -0.1 ± 0.7 | -0.1 ± 0.7 | 9/14/97 | |
| 982 | 3 | 640 | 6 | 2 | Bath-3 | D | Cabinet-Upr | Shelf | Intact | Wood | Varnish | 0.00 ± 0.10 | NEG | -0.4 ± 0.6 | 0.0 ± 0.1 | 9/14/97 | |
| 983 | 3 | 641 | 6 | 2 | Bath-3 | D | Cabinet-Upr | Shelf | Intact | Wood | Varnish | 0.00 ± 0.10 | NEG | -0.2 ± 0.6 | 0.0 ± 0.1 | 9/14/97 | |
| 984 | 3 | 642 | 6 | 2 | Bath-3 | D | Cabinet-Upr | Wall | Intact | Wood | Varnish | 0.00 ± 0.10 | NEG | -0.5 ± 0.6 | 0.0 ± 0.1 | 9/14/97 | |
| 985 | 3 | 643 | 6 | 2 | Bath-3 | D | Cabinet-Upr | Wall | Intact | Wood | Varnish | 0.00 ± 0.10 | NEG | -0.5 ± 0.7 | 0.0 ± 0.1 | 9/14/97 | |
| 986 | 3 | 644 | 6 | 2 | Bath-5 | A | Wall | Wall | Intact | Plaster | Beige | 1.58 ± 0.65 | POS | 1.4 ± 0.5 | 1.6 ± 0.7 | 9/14/97 | |
| 987 | 3 | 645 | 6 | 2 | Bath-5 | C | Wall | Wall | Intact | Plaster | Beige | 1.03 ± 0.69 | POS | 1.1 ± 0.6 | 1.1 ± 0.6 | 9/14/97 | |

**Site: 3 Date: 9/18/97**
**Ranges (NEG<INC<POS): Device PCS**

| No | Site | XLNo | Insp | Flr | Room | Side | Strc | Feat | Cnd | Sub | Clr | PbL(mg/cm²) | RES | PbK | Combined | Date | Note |
|---|---|---|---|---|---|---|---|---|---|---|---|---|---|---|---|---|---|
| 988 | 3 | 646 | 6 | 2 | Bath-5 | C | Window | Stool | Peeling | Wood | Beige | 0 01 ± 0 10 | NEG | 0 6 ± 0 5 | 0 0 ± 0 1 | 9/14/97 | |
| 989 | 3 | 647 | 6 | 2 | Bath-5 | C | Window | Stool | Peeling | Wood | Beige | 0 02 ± 0.10 | NEG | 0 8 ± 0 4 | 0 0 ± 0 1 | 9/14/97 | |
| 990 | 3 | 648 | 6 | 2 | Bath-5 | C | Window | Casing | Peeling | Wood | Beige | 0.09 ± 0.30 | POS | 19.5 ± 2.9 | 19.5 ± 2.9 | 9/14/97 | |
| 991 | 3 | 649 | 6 | 2 | Bath-5 | C | Window | Casing | Peeling | Wood | Beige | 0.20 ± 0.79 | POS | 16.5 ± 3.0 | 16.5 ± 3.0 | 9/14/97 | |
| 992 | 3 | 650 | 6 | 2 | Bath-5 | D | Window | Sash | Intact | Wood | Beige | 0.88 ± 1.86 | POS | 7.9 ± 1.9 | 7.9 ± 1.9 | 9/14/97 | |
| 993 | 3 | 651 | 6 | 2 | Bath-5 | D | Window | Sash | Intact | Wood | Beige | 0.10 ± 0.26 | POS | 11.0 ± 2.3 | 11.0 ± 2.3 | 9/14/97 | |
| 994 | 3 | 652 | 6 | 2 | Bath-5 | D | Window | Mullion | Intact | Wood | Beige | 0.64 ± 1.50 | POS | 10.9 ± 2.3 | 10.9 ± 2.3 | 9/14/97 | |
| 995 | 3 | 653 | 6 | 2 | Bath-5 | D | Window | Mullion | Intact | Wood | Beige | 0.22 ± 0.66 | POS | 14.7 ± 2.6 | 14.7 ± 2.6 | 9/14/97 | |
| 996 | 3 | 654 | 6 | 2 | Bath-5 | B | Door | Door | Intact | Wood | Beige | 0.38 ± 1.08 | POS | 16.1 ± 2.9 | 16.1 ± 2.9 | 9/14/97 | |
| 997 | 3 | 655 | 6 | 2 | Bath-5 | A | Door | Door | Intact | Wood | Beige | 0.12 ± 0.36 | POS | 12.4 ± 2.5 | 12.4 ± 2.5 | 9/14/97 | |
| 998 | 3 | 656 | 6 | 2 | Bath-5 | A | Door | Casing | Intact | Wood | Beige | 0.26 ± 1.15 | POS | 12.6 ± 2.6 | 12.6 ± 2.6 | 9/14/97 | |
| 999 | 3 | 657 | 6 | 2 | Bath-5 | A | Door | Casing | Intact | Wood | Beige | 0.66 ± 1.60 | POS | 16.4 ± 2.7 | 16.4 ± 2.7 | 9/14/97 | |
| 1000 | 3 | 658 | 6 | 2 | Bath-5 | A | Door | Jamb | Intact | Wood | Beige | 0.36 ± 1.25 | POS | 16.6 ± 2.8 | 16.6 ± 2.8 | 9/14/97 | |
| 1001 | 3 | 659 | 6 | 2 | Bath-5 | A | Door | Jamb | Intact | Wood | Beige | 0.52 ± 1.35 | POS | 12.4 ± 2.6 | 12.4 ± 2.6 | 9/14/97 | |
| 1002 | 3 | 660 | 6 | 2 | Bath-5 | A | Radiator | Cover | Intact | Wood | Beige | 0 02 ± 0.10 | NEG | -0 2 ± 0.7 | 0 0 ± 0 1 | 9/14/97 | |
| 1003 | 3 | 661 | 6 | 2 | Bath-5 | A | Radiator | Cover | Intact | Wood | Beige | 0 03 ± 0.10 | NEG | -0.5 ± 0 7 | 0 0 ± 0.1 | 9/14/97 | |
| 1004 | 3 | 662 | 6 | 2 | Bath-5 | A | Radiator | | Intact | Metal | Beige | 0.34 ± 0.64 | POS | 9.0 ± 2.4 | 9.0 ± 2.4 | 9/14/97 | |
| 1005 | 3 | 663 | 6 | 2 | Bath-5 | A | Radiator | | Intact | Metal | Beige | 0.70 ± 0.80 | POS | 7.8 ± 2.4 | 7.8 ± 2.4 | 9/14/97 | |
| 1006 | 3 | 664 | 6 | 2 | Bath-5 | D | Cabinet | Door-Out | Intact | Wood | Varnish | 0 00 ± 0 10 | NEG | -0 2 ± 0 6 | 0 0 ± 0 1 | 9/14/97 | |
| 1007 | 3 | 665 | 6 | 2 | Bath-5 | D | Cabinet | Door-Out | Intact | Wood | Varnish | 0 00 ± 0 10 | NEG | -0 2 ± 0.7 | 0 0 ± 0.1 | 9/14/97 | |
| 1008 | 3 | 666 | 6 | 2 | Bath-5 | D | Cabinet | Door-Ins | Intact | Wood | Varnish | 0.00 ± 0.10 | NEG | 0.1 ± 0.6 | 0.0 ± 0.1 | 9/14/97 | |
| 1009 | 3 | 667 | 6 | 2 | Bath-5 | D | Cabinet | Door-Ins | Intact | Wood | Varnish | 0.00 ± 0.10 | NEG | 0.1 ± 0.6 | 0.0 ± 0 1 | 9/14/97 | |
| 1010 | 3 | 668 | 6 | 2 | Bath-5 | D | Cabinet | Cabinet-Out | Intact | Wood | Varnish | 0.01 ± 0.25 | NEG | -0.7 ± 0 7 | 0 0 ± 0 3 | 9/14/97 | |
| 1011 | 3 | 669 | 6 | 2 | Bath-5 | D | Cabinet | Cabinet-Out. | Intact | Wood | Varnish | 0 00 ± 0.16 | NEG | -1.0 ± 0 7 | 0 0 ± 0 2 | 9/14/97 | |
| 1012 | 3 | 670 | 6 | 2 | Bath-5 | D | Cabinet | Shelf | Intact | Wood | Varnish | 0.00 ± 0.10 | NEG | -0 5 ± 0.7 | 0.0 ± 0 1 | 9/14/97 | |
| 1013 | 3 | 671 | 6 | 2 | Bath-5 | D | Cabinet | Shelf | Intact | Wood | Varnish | 0.00 ± 0 10 | NEG | -0.3 ± 0 7 | 0 0 ± 0.1 | 9/14/97 | |
| 1014 | 3 | 672 | 6 | 2 | Bath-5 | D | Cabinet | Inside | Intact | Wood | Varnish | 0.00 ± 0 15 | NEG | -0.1 ± 0.7 | 0.0 ± 0 2 | 9/14/97 | |
| 1015 | 3 | 673 | 6 | 2 | Bath-5 | D | Cabinet | Inside | Intact | Wood | Varnish | 0 00 ± 0 10 | NEG | 0 1 ± 0 4 | 0 0 ± 0 1 | 9/14/97 | |
| 1016 | 3 | 674 | 6 | 2 | Hall-5 | A | Wall | | Intact | Plaster | Beige | 0 01 ± 0 17 | NEG | 0 2 ± 0 7 | 0 0 ± 0 2 | 9/14/97 | |
| 1017 | 3 | 675 | 6 | 2 | Hall-5 | C | Wall | | Intact | Plaster | Beige | 0 01 ± 0 11 | NEG | 0 2 ± 0 7 | 0 0 ± 0 1 | 9/14/97 | |
| 1018 | 3 | 676 | 6 | 2 | Hall-5 | B | Wall | | Intact | Plaster | Beige | 0.01 ± 0 19 | NEG | 0 3 ± 0 6 | 0 0 ± 0 2 | 9/14/97 | |
| 1019 | 3 | 677 | 6 | 2 | Hall-5 | B | Door | Door | Intact | Plaster | Beige | >>5.0 ± 1.00 | POS | 7.7 ± 2.0 | 7.7 ± 2.0 | 9/14/97 | |
| 1020 | 3 | 678 | 6 | 2 | Hall-5 | D | Door | Door | Intact | Plaster | Beige | 1.91 ± 1.88 | POS | 19.9 ± 2.7 | 19.9 ± 2.7 | 9/14/97 | |
| 1021 | 3 | 679 | 6 | 2 | Hall-5 | D | Door-A | Casing | Intact | Plaster | Beige | 2.25 ± 3.84 | POS | 13.8 ± 2.7 | 13.8 ± 2.7 | 9/14/97 | |
| 1022 | 3 | 680 | 6 | 2 | Hall-5 | B | Door-A | Casing | Intact | Plaster | Beige | 1.65 ± 4.45 | POS | 13.7 ± 2.4 | 13.7 ± 2.4 | 9/14/97 | |
| 1023 | 3 | 681 | 6 | 2 | Hall-5 | D | Door-A | Jamb | Intact | Plaster | Beige | 4.18 ± 1.92 | POS | 18.3 ± 2.6 | 18.3 ± 2.6 | 9/14/97 | |
| 1024 | 3 | 682 | 6 | 2 | Hall-5 | A | Door-A | Jamb | Intact | Plaster | Beige | 0.96 ± 0.78 | POS | 13.0 ± 2.3 | 13.0 ± 2.3 | 9/14/97 | |
| 1025 | 3 | 683 | 6 | 2 | Hall-5 | A | Wall-A | Baseboard | Intact | Plaster | Beige | 1.52 ± 1.39 | POS | 17.2 ± 2.9 | 17.2 ± 2.9 | 9/14/97 | |
| 1026 | 3 | 684 | 6 | 2 | Hall-5 | C | Wall-A | Baseboard | Intact | Plaster | Beige | 1.06 ± 0.99 | POS | 15.3 ± 2.7 | 15.3 ± 2.7 | 9/14/97 | |
| 1027 | 3 | 685 | 6 | 2 | Hall-5 | C | Closet | Casing | Intact | Wood | Beige | >>5.0 ± 1.00 | POS | 8.1 ± 2.2 | 8.1 ± 2.2 | 9/14/97 | |
| 1028 | 3 | 686 | 6 | 2 | Hall-5 | C | Closet | Casing | Intact | Wood | Beige | 1.23 ± 1.10 | POS | 9.2 ± 2.2 | 9.2 ± 2.2 | 9/14/97 | |
| 1029 | 3 | 687 | 6 | 2 | Hall-5 | C | Closet | Jamb | Intact | Wood | Beige | 3.46 ± 2.64 | POS | 12.1 ± 2.2 | 12.1 ± 2.2 | 9/14/97 | |
| 1030 | 3 | 688 | 6 | 2 | Hall-5 | C | Closet | Jamb | Intact | Wood | Beige | 2.93 ± 3.16 | POS | 8.5 ± 2.3 | 8.5 ± 2.3 | 9/14/97 | |
| 1031 | 3 | 689 | 6 | 2 | Hall-5 | A | Closet | Baseboard | Intact | Wood | Beige | 1.92 ± 1.72 | POS | 10.2 ± 2.6 | 10.2 ± 2.6 | 9/14/97 | |
| 1032 | 3 | 690 | 6 | 2 | Hall-5 | A | Closet | Baseboard | Intact | Wood | Beige | 1.19 ± 1.07 | POS | 12.5 ± 2.7 | 12.5 ± 2.7 | 9/14/97 | |
| 1033 | 3 | 691 | 6 | 2 | Hall-5 | A | Closet | Shelf | Intact | Wood | Beige | 0.47 ± 0.15 | POS | 2.0 ± 0.5 | 2.0 ± 0.5 | 9/14/97 | |
| 1034 | 3 | 692 | 6 | 2 | Hall-5 | A | Closet | Shelf | Intact | Wood | Beige | >>5.0 ± 1.00 | POS | 8.4 ± 2.2 | 8.4 ± 2.2 | 9/14/97 | |
| 1035 | 3 | 693 | 6 | 2 | Hall-5 | A | Closet | Coatrack | Intact | Wood | Beige | >>5.0 ± 1.00 | POS | 15.4 ± 2.5 | 15.4 ± 2.5 | 9/14/97 | |
| 1036 | 3 | 694 | 6 | 2 | Hall-5 | A | Closet | Coatrack | Intact | Wood | Beige | >>5.0 ± 1.00 | POS | 13.8 ± 2.7 | 13.8 ± 2.7 | 9/14/97 | |
| 1037 | 3 | 695 | 6 | 2 | Hall-5 | A | Closet | Wall | Intact | Plaster | Beige | 0.71 ± 0.49 | POS | 2.2 ± 0.6 | 2.2 ± 0.6 | 9/14/97 | |
| 1038 | 3 | 696 | 6 | 2 | Hall-5 | D | Closet | Wall | Intact | Plaster | Beige | 1.36 ± 1.03 | POS | 3.1 ± 1.0 | 3.1 ± 1.0 | 9/14/97 | |
| 1039 | 3 | 697 | 6 | | Calibrate-1 | | | | | | | 1.01 ± 0.13 | POS | 0.6 ± 0.5 | 1.0 ± 0.1 | 9/14/97 | |
| 1040 | 3 | 698 | 6 | | Calibrate-2 | | | | | | | 1.20 ± 0.28 | POS | 0.3 ± 0.5 | 1.2 ± 0.3 | 9/14/97 | |
| 1041 | 3 | 699 | 6 | | Calibrate-3 | | | | | | | 0 90 ± 0 20 | NEG | 0 6 ± 0.5 | 0.9 ± 0 2 | 9/14/97 | |
| 1042 | | 343 | | | Shutter Cal-1 | | | | | | | 0 00 ± 0 00 | .. | 0 0 ± 0 0 | 0 0 ± 0 0 | 9/16/97 | |
| 1043 | 3 | 344 | 3 | | Calibrate-1 | | | | | | | 1.18 ± 0.17 | POS | 0.7 ± 0.5 | 1.2 ± 0.2 | 9/17/97 | |
| 1044 | 3 | 345 | 3 | | Calibrate-2 | | | | | | | 0 96 ± 0.10 | NEG | 0 8 ± 0 4 | 1.0 ± 0 1 | 9/17/97 | |
| 1045 | 3 | 346 | 3 | | Calibrate-3 | | | | | | | 1.06 ± 0.25 | POS | 0.6 ± 0.4 | 1.1 ± 0.3 | 9/17/97 | |
| 1046 | 3 | 347 | 3 | 1 | Porch-2 | A | Wall | | Intact | Wood | White | 0.01 ± 0 16 | NEG | 0 2 ± 0 4 | 0.0 ± 0.2 | 9/17/97 | |
| 1047 | 3 | 348 | 3 | 1 | Porch-2 | B | Wall | | Intact | Wood | White | 3.11 ± 2.99 | POS | 12.9 ± 2.8 | 12.9 ± 2.8 | 9/17/97 | |
| 1048 | 3 | 349 | 3 | 1 | Porch-2 | C | Wall | | Intact | Wood | White | 0 05 ± 0 10 | NEG | -0 4 ± 0 7 | 0 1 ± 0 1 | 9/17/97 | |
| 1049 | 3 | 350 | 3 | 1 | Porch-2 | B | Wall | | Intact | Wood | White | 3.39 ± 2.71 | POS | 10.7 ± 2.8 | 10.7 ± 2.8 | 9/17/97 | |
| 1050 | 3 | 351 | 3 | 1 | Porch-2 | A | Door-1 | Door | Intact | Wood | White | 0 00 ± 0 10 | NEG | 0 1 ± 0 4 | 0 0 ± 0 1 | 9/17/97 | |
| 1051 | 3 | 352 | 3 | 1 | Porch-2 | A | Door-1 | Door | Intact | Wood | White | 0 01 ± 0 19 | NEG | 0 1 ± 0 4 | 0 0 ± 0 2 | 9/17/97 | |
| 1052 | 3 | 353 | 3 | 1 | Porch-2 | A | Door-1 | Casing | Intact | Wood | White | 0 02 ± 0 17 | NEG | 0 1 ± 0 6 | 0 0 ± 0 2 | 9/17/97 | |
| 1053 | 3 | 354 | 3 | 1 | Porch-2 | A | Door-1 | Casing | Intact | Wood | White | 0 01 ± 0 26 | NEG | 0 2 ± 0 7 | 0 0 ± 0 3 | 9/17/97 | |

| No | Site | XLNo | Insp | Flr | Room | Side | Strc | Feat | Cnd | Sub | Clr | PbL(mg/cm²) | RES | PbK | Combined | Date | Note |
|---|---|---|---|---|---|---|---|---|---|---|---|---|---|---|---|---|---|
| 1054 | 3 | 355 | 3 | 1 | Porch-2 | A | Door-1 | Jamb | Intact | Wood | White | 0.01 ± 0.10 | NEG | 0.3 ± 0.6 | 0.0 ± 0.1 | 9/17/97 | |
| 1055 | 3 | 356 | 3 | 1 | Porch-2 | A | Door-1 | Jamb | Intact | Wood | White | 0.03 ± 0.28 | NEG | -0.3 ± 0.7 | 0.0 ± 0.3 | 9/17/97 | |
| 1056 | 3 | 357 | 3 | 1 | Porch-2 | B | Door-2 | Door | Intact | Wood | White | 4.11 ± 1.99 | POS | 12.6 ± 2.8 | 12.6 ± 2.8 | 9/17/97 | |
| 1057 | 3 | 358 | 3 | 1 | Porch-2 | B | Door-2 | Door | Intact | Wood | White | >>5.0 ± 1.00 | POS | 12.0 ± 2.8 | 12.0 ± 2.8 | 9/17/97 | |
| 1058 | 3 | 359 | 3 | 1 | Porch-2 | B | Door-2 | Casing | Intact | Wood | White | >>5.0 ± 1.00 | POS | 22.4 ± 3.6 | 22.4 ± 3.6 | 9/17/97 | |
| 1059 | 3 | 360 | 3 | 1 | Porch-2 | B | Door-2 | Casing | Intact | Wood | White | >>5.0 ± 1.00 | POS | 20.4 ± 3.6 | 20.4 ± 3.6 | 9/17/97 | |
| 1060 | 3 | 361 | 3 | 1 | Porch-2 | B | Door-2 | Jamb | Intact | Wood | White | >>5.0 ± 1.00 | POS | 19.5 ± 3.6 | 19.5 ± 3.6 | 9/17/97 | |
| 1061 | 3 | 362 | 3 | 1 | Porch-2 | B | Door-2 | Jamb | Intact | Wood | White | >>5.0 ± 1.00 | POS | 27.7 ± 4.2 | 27.7 ± 4.2 | 9/17/97 | |
| 1062 | 3 | 363 | 3 | 1 | Porch-2 | D | Door-3 | Door | Intact | Wood | White | 2.58 ± 3.52 | POS | 5.2 ± 1.5 | 5.2 ± 1.5 | 9/17/97 | |
| 1063 | 3 | 364 | 3 | 1 | Porch-2 | D | Door-3 | Door | Intact | Wood | White | 0.04 ± 0.18 | NEG | 0.3 ± 0.5 | 0.0 ± 0.2 | 9/17/97 | |
| 1064 | 3 | 365 | 3 | 1 | Porch-2 | D | Door-3 | Door | Intact | Wood | White | >>5.0 ± 1.00 | POS | 6.8 ± 2.4 | 6.8 ± 2.4 | 9/17/97 | |
| 1065 | 3 | 366 | 3 | 1 | Porch-2 | D | Door-3 | Casing | Intact | Wood | White | 2.99 ± 1.34 | POS | 2.9 ± 1.1 | 3.0 ± 1.3 | 9/17/97 | |
| 1066 | 3 | 367 | 3 | 1 | Porch-2 | D | Door-3 | Casing | Intact | Wood | White | 2.24 ± 1.28 | POS | 4.5 ± 1.5 | 4.5 ± 1.5 | 9/17/97 | |
| 1067 | 3 | 368 | 3 | 1 | Porch-2 | D | Door-3 | Jamb | Intact | Wood | White | 4.13 ± 1.97 | POS | 4.9 ± 1.4 | 4.9 ± 1.4 | 9/17/97 | |
| 1068 | 3 | 369 | 3 | 1 | Porch-2 | D | Door-3 | Jamb | Intact | Wood | White | 3.64 ± 2.46 | POS | 4.8 ± 1.6 | 4.8 ± 1.6 | 9/17/97 | |
| 1069 | 3 | 370 | 3 | 1 | Porch-2 | B | Window-1 | Screen-case | Intact | Wood | White | 4.20 ± 1.89 | POS | 17.9 ± 3.5 | 17.9 ± 3.5 | 9/17/97 | |
| 1070 | 3 | 371 | 3 | 1 | Porch-2 | B | Window-1 | Screen-case. | Intact | Wood | White | >>5.0 ± 1.00 | POS | 21.2 ± 3.8 | 21.2 ± 3.8 | 9/17/97 | |
| 1071 | 3 | 372 | 3 | 1 | Porch-2 | B | Window-1 | Screen-sash | Intact | Wood | White | >>5.0 ± 1.00 | POS | 10.8 ± 2.9 | 10.8 ± 2.9 | 9/17/97 | |
| 1072 | 3 | 373 | 3 | 1 | Porch-2 | B | Window-1 | Screen-sash | Intact | Wood | White | >>5.0 ± 1.00 | POS | 14.0 ± 3.1 | 14.0 ± 3.1 | 9/17/97 | |
| 1073 | 3 | 374 | 3 | 1 | Porch-2 | D | Window-2 | Casing | Intact | Wood | White | 0.01 ± 0.14 | NEG | 0.1 ± 0.6 | 0.0 ± 0.1 | 9/17/97 | |
| 1074 | 3 | 375 | 3 | 1 | Porch-2 | D | Window-2 | Casing | Intact | Wood | White | 0.01 ± 0.10 | NEG | 0.5 ± 0.4 | 0.0 ± 0.1 | 9/17/97 | |
| 1075 | 3 | 376 | 3 | 1 | Porch-2 | D | Porch-2 | Columns | Intact | Wood | White | 2.08 ± 0.96 | POS | 2.2 ± 0.7 | 2.1 ± 1.0 | 9/17/97 | |
| 1076 | 3 | 377 | 3 | 1 | Porch-2 | D | Porch-2 | Columns | Intact | Wood | White | 3.56 ± 2.54 | POS | 10.4 ± 2.7 | 10.4 ± 2.7 | 9/17/97 | |
| 1077 | 3 | 378 | 3 | 1 | Porch-2 | B | Elec-conduit | | Intact | Metal | White | 0.00 ± 0.10 | NEG | 0.2 ± 0.7 | 0.0 ± 0.1 | 9/17/97 | |
| 1078 | 3 | 379 | 3 | 1 | Porch-2 | B | Elec-conduit | | Intact | Metal | White | 1.37 ± 0.61 | POS | 3.1 ± 1.1 | 3.1 ± 1.1 | 9/17/97 | |
| 1079 | 3 | 380 | 3 | 1 | Porch-2 | B | Elec-conduit | | Intact | Metal | White | 1.88 ± 0.95 | POS | 2.9 ± 1.0 | 2.9 ± 1.0 | 9/17/97 | |
| 1080 | 3 | 381 | 3 | 1 | Porch-2 | B | Light-Switch | | Intact | Metal | White | 1.87 ± 0.87 | POS | 2.4 ± 1.3 | 1.9 ± 0.9 | 9/17/97 | |
| 1081 | 3 | 382 | 3 | 1 | Porch-2 | B | Light-Switch | | Intact | Metal | White | 1.89 ± 0.77 | POS | 3.1 ± 1.2 | 3.1 ± 1.2 | 9/17/97 | |
| 1082 | 3 | 383 | 3 | 1 | Porch-2 | CL | Ceiling | Lt.-Fixture | Intact | Metal | White | 1.33 ± 0.40 | POS | 2.0 ± 0.6 | 1.3 ± 0.4 | 9/17/97 | |
| 1083 | 3 | 384 | 3 | 1 | Porch-2 | CL | Ceiling | Lt.-Fixture | Intact | Metal | White | 1.08 ± 0.31 | POS | 2.2 ± 0.6 | 1.1 ± 0.3 | 9/17/97 | |
| 1084 | 3 | 385 | 3 | 1 | Porch-2 | B | Porch | Trim-Upr | Intact | Wood | White | 1.28 ± 0.44 | POS | 1.7 ± 0.5 | 1.3 ± 0.4 | 9/17/97 | |
| 1085 | 3 | 386 | 3 | 1 | Porch-2 | B | Porch | Trim-Upr | Intact | Wood | White | >>5.0 ± 1.00 | POS | 3.0 ± 1.5 | 3.0 ± 1.5 | 9/17/97 | |
| 1086 | 3 | 387 | 3 | 1 | Porch-2 | D | Elec-conduit | | Intact | Metal | White | 0.91 ± 0.23 | POS | 1.4 ± 0.5 | 1.4 ± 0.5 | 9/17/97 | |
| 1087 | 3 | 388 | 3 | 1 | Porch-2 | D | Elec-conduit | | Intact | Metal | White | 0.58 ± 0.29 | POS | 2.0 ± 0.7 | 2.0 ± 0.7 | 9/17/97 | |
| 1088 | 3 | 389 | 3 | 1 | Porch-2 | D | Light-Switch | | Intact | Metal | White | 2.06 ± 0.94 | POS | 2.0 ± 0.8 | 2.1 ± 0.9 | 9/17/97 | |
| 1089 | 3 | 390 | 3 | 1 | Porch-2 | D | Light-Switch | | Intact | Metal | White | 2.03 ± 0.92 | POS | 2.2 ± 0.8 | 2.0 ± 0.9 | 9/17/97 | |
| 1090 | 3 | 391 | 3 | 1 | Laundry-rm. | A | Wall | | Intact | Wood | White | 2.08 ± 1.52 | POS | 10.1 ± 2.9 | 10.1 ± 2.9 | 9/17/97 | |
| 1091 | 3 | 392 | 3 | 1 | Laundry-rm. | B | Wall | | Intact | Wood | White | 3.08 ± 3.02 | POS | 10.2 ± 2.5 | 10.2 ± 2.5 | 9/17/97 | |
| 1092 | 3 | 393 | 3 | 1 | Laundry-rm. | D | Wall | | Intact | Drywall | White | 0.14 ± 0.10 | NEG | 0.2 ± 0.7 | 0.2 ± 0.7 | 9/17/97 | |
| 1093 | 3 | 394 | 3 | 1 | Laundry-rm | C | Wall | | Intact | Drywall | White | 0.02 ± 0.10 | NEG | -0.6 ± 0.8 | 0.0 ± 0.1 | 9/17/97 | |
| 1094 | 3 | 395 | 3 | 1 | Laundry-rm | C | Door | Door | Intact | Wood | White | 0.00 ± 0.14 | NEG | 0.1 ± 0.6 | 0.0 ± 0.1 | 9/17/97 | |
| 1095 | 3 | 396 | 3 | 1 | Laundry-rm | C | Door | Door | Intact | Wood | White | 0.01 ± 0.36 | NEG | -0.7 ± 0.6 | 0.0 ± 0.4 | 9/17/97 | |
| 1096 | 3 | 397 | 3 | 1 | Laundry-rm | C | Door | Casing | Intact | Wood | White | 0.02 ± 0.15 | NEG | -0.5 ± 0.6 | 0.0 ± 0.2 | 9/17/97 | |
| 1097 | 3 | 398 | 3 | 1 | Laundry-rm | C | Door | Casing | Intact | Wood | White | 0.00 ± 0.15 | NEG | 0.1 ± 0.6 | 0.0 ± 0.2 | 9/17/97 | |
| 1098 | 3 | 399 | 3 | 1 | Laundry-rm | C | Door | Jamb | Intact | Wood | White | 0.00 ± 0.10 | NEG | -0.3 ± 0.7 | 0.0 ± 0.1 | 9/17/97 | |
| 1099 | 3 | 400 | 3 | 1 | Laundry-rm | C | Door | Jamb | Intact | Wood | White | 0.01 ± 0.26 | NEG | -0.3 ± 0.7 | 0.0 ± 0.3 | 9/17/97 | |
| 1100 | 3 | 401 | 3 | 1 | Laundry-rm. | A | Window-1 | Stool | Intact | Wood | Beige | 0.95 ± 0.85 | POS | 10.7 ± 2.8 | 10.7 ± 2.8 | 9/17/97 | |
| 1101 | 3 | 402 | 3 | 1 | Laundry-rm. | B | Window-2 | Stool | Intact | Wood | Beige | 1.23 ± 0.97 | POS | 14.7 ± 3.2 | 14.7 ± 3.2 | 9/17/97 | |
| 1102 | 3 | 403 | 3 | 1 | Laundry-rm. | B | Window-2 | Casing | Intact | Wood | Beige | 3.65 ± 2.44 | POS | 14.2 ± 3.2 | 14.2 ± 3.2 | 9/17/97 | |
| 1103 | 3 | 404 | 3 | 1 | Laundry-rm. | A | Window-1 | Casing | Intact | Wood | Beige | 2.88 ± 3.21 | POS | 14.2 ± 3.1 | 14.2 ± 3.1 | 9/17/97 | |
| 1104 | 3 | 405 | 3 | 1 | Laundry-rm. | A | Window-1 | Sash | Intact | Wood | Beige | >>5.0 ± 1.00 | POS | 10.0 ± 2.7 | 10.0 ± 2.7 | 9/17/97 | |
| 1105 | 3 | 406 | 3 | 1 | Laundry-rm. | B | Window-2 | Sash | Intact | Wood | Beige | >>5.0 ± 1.00 | POS | 10.7 ± 2.8 | 10.7 ± 2.8 | 9/17/97 | |
| 1106 | 3 | 407 | 3 | 1 | Laundry-rm. | B | Window-2 | Mullion | Intact | Wood | Beige | >>5.0 ± 1.00 | POS | 12.3 ± 3.0 | 12.3 ± 3.0 | 9/17/97 | |
| 1107 | 3 | 408 | 3 | 1 | Laundry-rm. | A | Window-1 | Mullion | Intact | Wood | Beige | >>5.0 ± 1.00 | POS | 11.4 ± 3.0 | 11.4 ± 3.0 | 9/17/97 | |
| 1108 | 3 | 409 | 3 | 1 | Laundry-rm. | D | Plumbing | Casing | Intact | Wood | Beige | 0.00 ± 0.10 | NEG | -0.2 ± 0.6 | 0.0 ± 0.1 | 9/17/97 | |
| 1109 | 3 | 410 | 3 | 1 | Laundry-rm | D | Plumbing | Casing | Intact | Wood | Beige | 0.01 ± 0.10 | NEG | 0.2 ± 0.4 | 0.0 ± 0.1 | 9/17/97 | |
| 1110 | 3 | 411 | 3 | 1 | Laundry-rm | D | Bookcase | Shelf | Intact | Wood | Beige | 0.00 ± 0.13 | NEG | 0.2 ± 0.5 | 0.0 ± 0.1 | 9/17/97 | |
| 1111 | 3 | 412 | 3 | 1 | Laundry-rm | D | Bookcase | Shelf | Intact | Wood | Beige | 0.01 ± 0.28 | NEG | 0.0 ± 0.6 | 0.0 ± 0.3 | 9/17/97 | |
| 1112 | 3 | 413 | 3 | 1 | Laundry-rm | D | Sink | | Intact | Metal | Beige | 0.04 ± 0.11 | NEG | 0.5 ± 0.6 | 0.0 ± 0.1 | 9/17/97 | |
| 1113 | 3 | 414 | 3 | 1 | Laundry-rm. | D | Sink | | Intact | Metal | Beige | 0.21 ± 0.10 | NEG | -0.7 ± 1.1 | -0.7 ± 1.1 | 9/17/97 | |
| 1114 | 3 | 415 | 3 | 1 | Laundry-rm | D | Window-3 | Apron | Intact | Wood | Beige | 0.05 ± 0.10 | NEG | -0.3 ± 0.7 | 0.1 ± 0.1 | 9/17/97 | |
| 1115 | 3 | 416 | 3 | 1 | Laundry-rm | D | Window-3 | Apron | Intact | Wood | Beige | 0.01 ± 0.17 | NEG | 0.2 ± 0.7 | 0.0 ± 0.2 | 9/17/97 | |
| 1116 | 3 | 417 | 3 | 1 | Laundry-rm | D | Window-3 | Stool | Intact | Wood | Beige | 0.00 ± 0.10 | NEG | -0.4 ± 0.7 | 0.0 ± 0.1 | 9/17/97 | |
| 1117 | 3 | 418 | 3 | 1 | Laundry-rm | D | Window-3 | Stool | Intact | Wood | Beige | 0.01 ± 0.10 | NEG | -0.1 ± 0.7 | 0.0 ± 0.1 | 9/17/97 | |
| 1118 | 3 | 419 | 3 | 1 | Laundry-rm | D | Window-3 | Casing | Intact | Wood | Beige | 0.00 ± 0.10 | NEG | -0.4 ± 0.7 | 0.0 ± 0.1 | 9/17/97 | |
| 1119 | 3 | 420 | 3 | 1 | Laundry-rm. | D | Window-3 | Casing | Intact | Wood | Beige | 0.01 ± 0.36 | NEG | -0.1 ± 0.6 | 0.0 ± 0.4 | 9/17/97 | |

Site: 3 Date: 9/18/97
Ranges (NEG<INC<POS): Device PCS

| No | Site | XLNo | Insp | Flr | Room | Side | Strc | Feat | Cnd | Sub | Clr | PbL(mg/cm²) | RES | PbK | Combined | Date | Note |
|---|---|---|---|---|---|---|---|---|---|---|---|---|---|---|---|---|---|
| 1120 | 3 | 421 | 3 | 1 | Laundry-rm | D | Window-3 | Sash | Intact | Wood | Beige | 0.02 ± 0.10 | NEG | 0.1 ± 0.8 | 0.0 ± 0.1 | 9/17/97 | |
| 1121 | 3 | 422 | 3 | 1 | Laundry-rm | D | Window-3 | Sash | Intact | Wood | Beige | 0.00 ± 0.10 | NEG | 0.2 ± 0.6 | 0.0 ± 0.1 | 9/17/97 | |
| 1122 | 3 | 423 | 3 | 1 | Laundry-rm | D | Window-3 | Mullion | Intact | Wood | Beige | 0.10 ± 0.10 | NEG | 0.1 ± 0.5 | 0.1 ± 0.5 | 9/17/97 | |
| 1123 | 3 | 424 | 3 | 1 | Laundry-rm | D | Window-3 | Mullion | Intact | Wood | Beige | 0.00 ± 0.10 | NEG | -0.3 ± 0.5 | 0.0 ± 0.1 | 9/17/97 | |
| 1124 | 3 | 425 | 3 | 1 | Laundry-rm. | C | Wall | Baseboard | Intact | Wood | Black | 0.11 ± 0.22 | NEG | 0.2 ± 0.8 | 0.1 ± 0.2 | 9/17/97 | |
| 1125 | 3 | 426 | 3 | 1 | Laundry-rm. | D | Wall | Baseboard | Intact | Wood | Black | 0.08 ± 0.10 | NEG | 0.0 ± 0.7 | 0.1 ± 0.1 | 9/17/97 | |
| **1126** | **3** | **427** | **3** | **1** | **Laundry-rm.** | **A** | **Wall** | **Baseboard** | **Intact** | **Wood** | **Black** | **1.99 ± 0.97** | **POS** | **11.7 ± 2.9** | **11.7 ± 2.9** | **9/17/97** | |
| **1127** | **3** | **428** | **3** | **1** | **Laundry-rm.** | **B** | **Wall** | **Baseboard** | **Intact** | **Wood** | **Black** | **2.03 ± 1.08** | **POS** | **14.1 ± 3.2** | **14.1 ± 3.2** | **9/17/97** | |
| 1128 | 3 | 429 | 3 | 1 | Laundry-rm. | B | Elec-conduit | | Intact | Metal | Beige | 0.01 ± 0.21 | NEG | 0.3 ± 0.9 | 0.0 ± 0.2 | 9/17/97 | |
| 1129 | 3 | 430 | 3 | 1 | Laundry-rm. | B | Elec-conduit | | Intact | Metal | Beige | 0.02 ± 0.16 | NEG | 0.1 ± 0.9 | 0.0 ± 0.2 | 9/17/97 | |
| 1130 | 3 | 431 | 3 | 1 | Laundry-rm. | B | Light-Switch | | Intact | Metal | Beige | 0.02 ± 0.12 | NEG | 0.6 ± 0.5 | 0.0 ± 0.1 | 9/17/97 | |
| 1131 | 3 | 432 | 3 | 1 | Laundry-rm. | B | Light-Switch | | Intact | Metal | Beige | 0.00 ± 0.10 | NEG | 0.3 ± 0.8 | 0.0 ± 0.1 | 9/17/97 | |
| 1132 | 3 | 433 | 3 | 1 | Laundry-rm. | CL | Ceiling | Lt -Fixture | Intact | Metal | Beige | 0.20 ± 0.20 | NEG | -0.3 ± 0.7 | 0.2 ± 0.2 | 9/17/97 | |
| 1133 | 3 | 434 | 3 | 1 | Laundry-rm. | CL | Ceiling | Lt -Fixture | Intact | Metal | Beige | 0.11 ± 0.16 | NEG | -0.3 ± 1.0 | 0.1 ± 0.2 | 9/17/97 | |
| **1134** | **3** | **435** | **3** | **2** | **Hall-3** | **D** | **Wall** | | **Intact** | **Plaster** | **Beige** | **0.05 ± 0.10** | **POS** | **18.7 ± 3.5** | **18.7 ± 3.5** | **9/17/97** | |
| 1135 | 3 | 436 | 3 | 2 | Hall-3 | A | Wall | | Intact | Plaster | Beige | 0.00 ± 0.10 | NEG | 0.3 ± 0.7 | 0.0 ± 0.1 | 9/17/97 | |
| 1136 | 3 | 437 | 3 | 2 | Hall-3 | B | Wall | | Intact | Plaster | Beige | 0.06 ± 0.10 | NEG | -0.1 ± 0.7 | 0.1 ± 0.1 | 9/17/97 | |
| **1137** | **3** | **438** | **3** | **2** | **Hall-3** | **D** | **Wall** | | **Intact** | **Plaster** | **Beige** | **0.00 ± 0.10** | **POS** | **14.4 ± 3.3** | **14.4 ± 3.3** | **9/17/97** | |
| 1138 | 3 | 439 | 3 | 2 | Hall-3 | B | Wall | | Intact | Plaster | Beige | 0.00 ± 0.10 | NEG | -0.2 ± 0.9 | 0.0 ± 0.1 | 9/17/97 | |
| 1139 | 3 | 440 | 3 | 2 | Hall-3 | B | Wall | | Intact | Plaster | Beige | 0.01 ± 0.21 | NEG | -0.2 ± 0.8 | 0.0 ± 0.2 | 9/17/97 | |
| **1140** | **3** | **441** | **3** | **2** | **Hall-3** | **C** | **Wall** | | **Intact** | **Plaster** | **Beige** | **0.06 ± 0.10** | **POS** | **13.7 ± 3.2** | **13.7 ± 3.2** | **9/17/97** | |
| 1141 | 3 | 442 | 3 | 2 | Hall-3 | C | Wall | | Intact | Plaster | Beige | 0.02 ± 0.28 | NEG | 0.2 ± 0.9 | 0.0 ± 0.3 | 9/17/97 | |
| 1142 | 3 | 443 | 3 | 2 | Hall-3 | C | Wall | | Intact | Plaster | Beige | 0.00 ± 0.15 | NEG | 0.1 ± 0.8 | 0.0 ± 0.2 | 9/17/97 | |
| **1143** | **3** | **444** | **3** | **2** | **Hall-3** | **A** | **Door-1** | **Door** | **Intact** | **Wood** | **Beige** | **0.75 ± 0.82** | **POS** | **11.8 ± 2.9** | **11.8 ± 2.9** | **9/17/97** | |
| **1144** | **3** | **445** | **3** | **2** | **Hall-3** | **B** | **Door-4** | **Door** | **Intact** | **Wood** | **Beige** | **0.83 ± 1.31** | **POS** | **10.5 ± 2.9** | **10.5 ± 2.9** | **9/17/97** | |
| **1145** | **3** | **446** | **3** | **2** | **Hall-3** | **C** | **Door-4** | **Casing** | **Intact** | **Wood** | **Beige** | **2.28 ± 3.81** | **POS** | **11.2 ± 2.8** | **11.2 ± 2.8** | **9/17/97** | |
| **1146** | **3** | **447** | **3** | **2** | **Hall-3** | **C** | **Door-6** | **Casing** | **Intact** | **Wood** | **Beige** | **0.09 ± 0.41** | **POS** | **10.3 ± 3.0** | **10.3 ± 3.0** | **9/17/97** | |
| **1147** | **3** | **448** | **3** | **2** | **Hall-3** | **D** | **Door-7** | **Jamb** | **Intact** | **Wood** | **Beige** | **0.32 ± 1.22** | **POS** | **13.2 ± 3.0** | **13.2 ± 3.0** | **9/17/97** | |
| **1148** | **3** | **449** | **3** | **2** | **Hall-3** | **D** | **Door-8** | **Jamb** | **Intact** | **Wood** | **Beige** | **0.75 ± 1.63** | **POS** | **13.1 ± 2.9** | **13.1 ± 2.9** | **9/17/97** | |
| **1149** | **3** | **450** | **3** | **2** | **Hall-3** | **A** | **Door-2** | **Door** | **Intact** | **Wood** | **Beige** | **1.59 ± 2.05** | **POS** | **20.3 ± 3.5** | **20.3 ± 3.5** | **9/17/97** | |
| **1150** | **3** | **451** | **3** | **2** | **Hall-3** | **A** | **Door-2** | **Door** | **Intact** | **Wood** | **Beige** | **1.59 ± 4.51** | **POS** | **22.6 ± 3.6** | **22.6 ± 3.6** | **9/17/97** | |
| **1151** | **3** | **452** | **3** | **2** | **Hall-3** | **A** | **Door-2** | **Casing** | **Intact** | **Wood** | **Beige** | **2.80 ± 3.30** | **POS** | **18.3 ± 3.4** | **18.3 ± 3.4** | **9/17/97** | |
| **1152** | **3** | **453** | **3** | **2** | **Hall-3** | **A** | **Door-2** | **Casing** | **Intact** | **Wood** | **Beige** | **0.89 ± 1.36** | **POS** | **23.4 ± 4.0** | **23.4 ± 4.0** | **9/17/97** | |
| 1153 | 3 | 454 | 3 | 2 | Hall-3 | A | Door-2 | Jamb | Intact | Wood | Beige | 0.00 ± 0.10 | NEG | 0.3 ± 0.4 | 0.0 ± 0.1 | 9/17/97 | |
| **1154** | **3** | **455** | **3** | **2** | **Hall-3** | **A** | **Door-2** | **Jamb** | **Intact** | **Wood** | **Beige** | **0.38 ± 1.39** | **POS** | **20.4 ± 3.5** | **20.4 ± 3.5** | **9/17/97** | |
| **1155** | **3** | **456** | **3** | **2** | **Hall-3** | **A** | **Door-2** | **Jamb** | **Intact** | **Wood** | **Beige** | **1.31 ± 2.17** | **POS** | **19.5 ± 3.3** | **19.5 ± 3.3** | **9/17/97** | |
| **1156** | **3** | **457** | **3** | **2** | **Hall-3** | **A** | **Window-1** | **Stool** | **Intact** | **Wood** | **Beige** | **1.67 ± 4.43** | **POS** | **15.6 ± 3.2** | **15.6 ± 3.2** | **9/17/97** | |
| **1157** | **3** | **458** | **3** | **2** | **Hall-3** | **B** | **Window-2** | **Stool** | **Intact** | **Wood** | **Beige** | **0.78 ± 0.74** | **POS** | **9.7 ± 2.6** | **9.7 ± 2.6** | **9/17/97** | |
| **1158** | **3** | **459** | **3** | **2** | **Hall-3** | **B** | **Window-2** | **Sash** | **Intact** | **Wood** | **Beige** | **1.06 ± 1.35** | **POS** | **9.9 ± 2.7** | **9.9 ± 2.7** | **9/17/97** | |
| **1159** | **3** | **460** | **3** | **2** | **Hall-3** | **A** | **Window-1** | **Sash** | **Intact** | **Wood** | **Beige** | **0.67 ± 1.31** | **POS** | **11.7 ± 2.7** | **11.7 ± 2.7** | **9/17/97** | |
| **1160** | **3** | **461** | **3** | **2** | **Hall-3** | **A** | **Window-1** | **Casing** | **Intact** | **Wood** | **Beige** | **0.38 ± 1.16** | **POS** | **14.1 ± 3.2** | **14.1 ± 3.2** | **9/17/97** | |
| **1161** | **3** | **462** | **3** | **2** | **Hall-3** | **B** | **Window-2** | **Casing** | **Intact** | **Wood** | **Beige** | **0.68 ± 0.84** | **POS** | **9.6 ± 2.9** | **9.6 ± 2.9** | **9/17/97** | |
| 1162 | 3 | 463 | 3 | 2 | Hall-3 | A | Wall | | Intact | Plaster | White | 0.00 ± 0.10 | NEG | -0.5 ± 0.8 | 0.0 ± 0.1 | 9/17/97 | |
| 1163 | 3 | 464 | 3 | 2 | Hall-3 | B | Wall | | Intact | Plaster | White | 0.00 ± 0.10 | NEG | -0.3 ± 0.8 | 0.0 ± 0.1 | 9/17/97 | |
| **1164** | **3** | **465** | **3** | **2** | **Hall-3** | **C** | **Window-4** | **Apron** | **Intact** | **Wood** | **Beige** | **0.76 ± 1.68** | **POS** | **16.4 ± 3.0** | **16.4 ± 3.0** | **9/17/97** | |
| **1165** | **3** | **466** | **3** | **2** | **Hall-3** | **C** | **Window-6** | **Apron** | **Intact** | **Wood** | **Beige** | **1.54 ± 2.45** | **POS** | **17.5 ± 3.3** | **17.5 ± 3.3** | **9/17/97** | |
| 1166 | 3 | 467 | 3 | 2 | Hall-3 | C | Window-5 | Stool | Intact | Wood | Beige | 0.01 ± 0.10 | NEG | 0.6 ± 0.4 | 0.0 ± 0.1 | 9/17/97 | |
| 1167 | 3 | 468 | 3 | 2 | Hall-3 | C | Window-4 | Stool | Intact | Wood | Beige | 0.21 ± 0.28 | NEG | 1.1 ± 0.5 | 0.2 ± 0.3 | 9/17/97 | |
| **1168** | **3** | **469** | **3** | **2** | **Hall-3** | **C** | **Window-6** | **Casing** | **Intact** | **Wood** | **Beige** | **0.48 ± 1.14** | **POS** | **13.4 ± 3.0** | **13.4 ± 3.0** | **9/17/97** | |
| **1169** | **3** | **470** | **3** | **2** | **Hall-3** | **C** | **Window-5** | **Casing** | **Intact** | **Wood** | **Beige** | **2.27 ± 3.83** | **POS** | **7.8 ± 2.7** | **7.8 ± 2.7** | **9/17/97** | |
| **1170** | **3** | **471** | **3** | **2** | **Hall-3** | **C** | **Window-4** | **Sash** | **Intact** | **Wood** | **Beige** | **0.70 ± 1.19** | **POS** | **11.3 ± 2.8** | **11.3 ± 2.8** | **9/17/97** | |
| **1171** | **3** | **472** | **3** | **2** | **Hall-3** | **C** | **Window-6** | **Sash** | **Intact** | **Wood** | **Beige** | **0.78 ± 1.39** | **POS** | **11.7 ± 2.9** | **11.7 ± 2.9** | **9/17/97** | |
| **1172** | **3** | **473** | **3** | **2** | **Hall-3** | **C** | **Window-5** | **Mullion** | **Poor** | **Wood** | **Beige** | **1.25 ± 1.97** | **POS** | **21.4 ± 3.6** | **21.4 ± 3.6** | **9/17/97** | |
| **1173** | **3** | **474** | **3** | **2** | **Hall-3** | **C** | **Window-4** | **Mullion** | **Poor** | **Wood** | **Beige** | **2.62 ± 3.48** | **POS** | **14.0 ± 3.1** | **14.0 ± 3.1** | **9/17/97** | |
| **1174** | **3** | **475** | **3** | **2** | **Hall-3** | **C** | | **Shelf** | **Intact** | **Wood** | **Beige** | **1.76 ± 1.23** | **POS** | **1.9 ± 0.5** | **1.9 ± 0.5** | **9/17/97** | |
| **1175** | **3** | **476** | **3** | **2** | **Hall-3** | **C** | | **Shelf** | **Intact** | **Wood** | **Beige** | **1.13 ± 0.65** | **POS** | **1.3 ± 0.4** | **1.3 ± 0.4** | **9/17/97** | |
| **1176** | **3** | **477** | **3** | **2** | **Hall-3** | **B** | **Entranceway-1** | **Casing** | **Intact** | **Wood** | **Beige** | **0.67 ± 0.90** | **POS** | **14.7 ± 3.4** | **14.7 ± 3.4** | **9/17/97** | |
| **1177** | **3** | **478** | **3** | **2** | **Hall-3** | **D** | **Entranceway-2** | **Casing** | **Intact** | **Wood** | **Beige** | **0.45 ± 0.93** | **POS** | **16.4 ± 3.3** | **16.4 ± 3.3** | **9/17/97** | |
| **1178** | **3** | **479** | **3** | **2** | **Hall-3** | **D** | **Entranceway-2** | **Jamb** | **Intact** | **Wood** | **Beige** | **0.87 ± 1.27** | **POS** | **16.4 ± 3.5** | **16.4 ± 3.5** | **9/17/97** | |
| **1179** | **3** | **480** | **3** | **2** | **Hall-3** | **B** | **Entranceway-1** | **Jamb** | **Intact** | **Wood** | **Beige** | **0.73 ± 1.27** | **POS** | **22.9 ± 3.9** | **22.9 ± 3.9** | **9/17/97** | |
| 1180 | 3 | 481 | 3 | 2 | Hall-3 | A | Stairs-1 | Rail-cap | Intact | Wood | Black | 0.07 ± 0.10 | NEG | -0.4 ± 0.7 | 0.1 ± 0.1 | 9/17/97 | |
| 1181 | 3 | 482 | 3 | 2 | Hall-3 | A | Stairs-1 | Rail-cap | Intact | Wood | Black | 0.08 ± 0.14 | NEG | -0.3 ± 0.6 | 0.1 ± 0.1 | 9/17/97 | |
| **1182** | **3** | **483** | **3** | **2** | **Hall-3** | **D** | **Stairs-1** | **Baluster** | **Intact** | **Wood** | **Beige** | **1.37 ± 0.98** | **POS** | **22.5 ± 3.9** | **22.5 ± 3.9** | **9/17/97** | |
| **1183** | **3** | **484** | **3** | **2** | **Hall-3** | **D** | **Stairs-1** | **Baluster** | **Intact** | **Wood** | **Beige** | **0.78 ± 0.86** | **POS** | **18.3 ± 3.5** | **18.3 ± 3.5** | **9/17/97** | |
| **1184** | **3** | **485** | **3** | **2** | **Hall-3** | **D** | **Stairs-1** | **Stringer** | **Intact** | **Wood** | **Beige** | **0.73 ± 0.69** | **POS** | **18.8 ± 3.4** | **18.8 ± 3.4** | **9/17/97** | |
| **1185** | **3** | **486** | **3** | **2** | **Hall-3** | **B** | **Stairs-1** | **Stringer** | **Intact** | **Wood** | **Beige** | **1.35 ± 1.64** | **POS** | **18.2 ± 3.4** | **18.2 ± 3.4** | **9/17/97** | |

Site: 3 Date: 9/18/97
Ranges (NEG<INC<POS): Device PCS



| No | Site | XLNo | Insp | Flr | Room | Side | Strc | Feat | Cnd | Sub | Clr | PbL(mg/cm²) | RES | PbK | Combined | Date | Note |
|---|---|---|---|---|---|---|---|---|---|---|---|---|---|---|---|---|---|
| 1186 | 3 | 487 | 3 | 2 | Hall-3 | B | Stairs-1 | Tread | Intact | Wood | Black | 3.25 ± 2.85 | POS | 27.5 ± 4.3 | 27.5 ± 4.3 | 9/17/97 | |
| 1187 | 3 | 488 | 3 | 2 | Hall-3 | D | Stairs-1 | Tread | Intact | Wood | Black | >>5.0 ± 1.00 | POS | 20.6 ± 3.9 | 20.6 ± 3.9 | 9/17/97 | |
| 1188 | 3 | 489 | 3 | 2 | Hall-3 | D | Stairs-1 | Riser | Intact | Wood | Beige | 0.36 ± 0.48 | POS | 18.5 ± 3.5 | 18.5 ± 3.5 | 9/17/97 | |
| 1189 | 3 | 490 | 3 | 2 | Hall-3 | D | Stairs-1 | Riser | Intact | Wood | Beige | >>5.0 ± 1.00 | POS | 14.4 ± 3.0 | 14.4 ± 3.0 | 9/17/97 | |
| 1190 | 3 | 491 | 3 | 2 | Hall-3 | D | Stairs-1 | Baseboard-Ins | Intact | Wood | Beige | 0.52 ± 0.57 | POS | 9.8 ± 2.5 | 9.8 ± 2.5 | 9/17/97 | |
| 1191 | 3 | 492 | 3 | 2 | Hall-3 | B | Stairs-1 | Baseboard-Ins | Intact | Wood | Beige | 0.32 ± 0.32 | POS | 5.2 ± 1.4 | 5.2 ± 1.4 | 9/17/97 | |
| 1192 | 3 | 493 | 3 | 2 | Hall-3 | C | Wall | Baseboard | Intact | Wood | Beige | 0.70 ± 0.88 | POS | 20.6 ± 3.5 | 20.6 ± 3.5 | 9/17/97 | |
| 1193 | 3 | 494 | 3 | 2 | Hall-3 | C | Wall | Baseboard | Intact | Wood | Beige | 0.79 ± 1.10 | POS | 17.5 ± 3.4 | 17.5 ± 3.4 | 9/17/97 | |
| 1194 | 3 | 495 | 3 | 2 | Hall-3 | A | Wall | Baseboard | Intact | Wood | Beige | 0 81 ± 0.28 | NEG | 1 0 ± 0 4 | 0 8 ± 0 3 | 9/17/97 | |
| 1195 | 3 | 496 | 3 | 2 | Hall-3 | D | Wall | Baseboard | Intact | Wood | Beige | 0 08 ± 0 13 | NEG | 0 2 ± 0 6 | 0 1 ± 0 1 | 9/17/97 | |
| 1196 | 3 | 497 | 3 | 2 | Hall-3 | D | Stairs | Rail-brace | Intact | Metal | Black | 0.12 ± 0.14 | NEG | -0 4 ± 1 2 | 0 1 ± 0 1 | 9/17/97 | |
| 1197 | 3 | 498 | 3 | 2 | Hall-3 | B | Stairs | Rail-brace | Intact | Metal | Black | 0 08 ± 0.10 | NEG | -1 0 ± 1 1 | 0.1 ± 0 1 | 9/17/97 | |
| 1198 | 3 | 499 | 3 | 2 | Hall-3 | C | Closet | Door | Intact | Wood | Beige | 3.53 ± 2.57 | POS | 10.0 ± 2.8 | 10.0 ± 2.8 | 9/17/97 | |
| 1199 | 3 | 500 | 3 | 2 | Hall-3 | C | Closet | Door | Intact | Wood | Beige | 2.43 ± 1.99 | POS | 11.8 ± 2.8 | 11.8 ± 2.8 | 9/17/97 | |
| 1200 | 3 | 501 | 3 | 2 | Hall-3 | C | Closet | Casing | Intact | Wood | Beige | 1.67 ± 1.53 | POS | 8.1 ± 2.7 | 8.1 ± 2.7 | 9/17/97 | |
| 1201 | 3 | 502 | 3 | 2 | Hall-3 | C | Closet | Casing | Intact | Wood | Beige | 0.50 ± 0.10 | POS | 10.2 ± 2.8 | 10.2 ± 2.8 | 9/17/97 | |
| 1202 | 3 | 503 | 3 | 2 | Hall-3 | C | Closet | Jamb | Intact | Wood | Beige | 4.13 ± 1.96 | POS | 12.5 ± 3.0 | 12.5 ± 3.0 | 9/17/97 | |
| 1203 | 3 | 504 | 3 | 2 | Hall-3 | C | Closet | Jamb | Intact | Wood | Beige | 4.49 ± 1.61 | POS | 11.4 ± 2.9 | 4.5 ± 1.6 | 9/17/97 | |
| 1204 | 3 | 505 | 3 | 2 | Hall-3 | D | Closet | Baseboard | Intact | Wood | Beige | >>5.0 ± 1.00 | POS | 11.9 ± 2.7 | 11.9 ± 2.7 | 9/17/97 | |
| 1205 | 3 | 506 | 3 | 2 | Hall-3 | B | Closet | Baseboard | Intact | Wood | Beige | 0.07 ± 0.10 | POS | 6.5 ± 2.3 | 6.5 ± 2.3 | 9/17/97 | |
| 1206 | 3 | 507 | 3 | 2 | Hall-3 | A | Closet | Shelf | Intact | Wood | Beige | >>5.0 ± 1.00 | POS | 9.4 ± 2.8 | 9.4 ± 2.8 | 9/17/97 | |
| 1207 | 3 | 508 | 3 | 2 | Hall-3 | A | Closet | Shelf | Intact | Wood | Beige | 2.85 ± 3.24 | POS | 12.9 ± 2.8 | 12.9 ± 2.8 | 9/17/97 | |
| 1208 | 3 | 509 | 3 | 2 | Hall-3 | A | Closet | Drawer-case | Intact | Wood | Beige | 3.22 ± 2.87 | POS | 9.5 ± 2.5 | 9.5 ± 2.5 | 9/17/97 | |
| 1209 | 3 | 510 | 3 | 2 | Hall-3 | A | Closet | Drawer-case. | Intact | Wood | Beige | 4.14 ± 1.96 | POS | 11.6 ± 2.8 | 11.6 ± 2.8 | 9/17/97 | |
| 1210 | 3 | 511 | 3 | 2 | Hall-3 | D | Closet | Wall | Intact | Plaster | Beige | 2.87 ± 3.23 | POS | 7.1 ± 2.5 | 7.1 ± 2.5 | 9/17/97 | |
| 1211 | 3 | 512 | 3 | 2 | Hall-3 | A | Closet | Wall | Intact | Plaster | Beige | 2.33 ± 1.96 | POS | 6.2 ± 1.7 | 6.2 ± 1.7 | 9/17/97 | |
| 1212 | 3 | 513 | 3 | 2 | Hall-3 | D | Closet | Coatrack | Intact | Wood | Beige | >>5.0 ± 1.00 | POS | 7.5 ± 2.3 | 7.5 ± 2.3 | 9/17/97 | |
| 1213 | 3 | 514 | 3 | 2 | Hall-3 | B | Closet | Coatrack | Intact | Wood | Beige | 3.64 ± 2.46 | POS | 10.0 ± 2.5 | 10.0 ± 2.5 | 9/17/97 | |
| 1214 | 3 | 515 | 3 | 2 | Room-5 | B | Wall | | Intact | Plaster | Beige | 0.13 ± 0.10 | POS | 4.1 ± 1.2 | 4.1 ± 1.2 | 9/17/97 | |
| 1215 | 3 | 516 | 3 | 2 | Room-5 | C | Wall | | Intact | Plaster | Beige | 0.06 ± 0.10 | POS | 5.4 ± 1.5 | 5.4 ± 1.5 | 9/17/97 | |
| 1216 | 3 | 517 | 3 | 2 | Room-5 | A | Door-1 | Door | Intact | Wood | Beige | 0.34 ± 0.62 | POS | 10.6 ± 2.7 | 10.6 ± 2.7 | 9/17/97 | |
| 1217 | 3 | 518 | 3 | 2 | Room-5 | A | Door-2 | Door | Intact | Wood | Beige | 1.51 ± 4.59 | POS | 6.6 ± 2.3 | 6.6 ± 2.3 | 9/17/97 | |
| 1218 | 3 | 519 | 3 | 2 | Room-5 | A | Door-2 | Casing | Intact | Wood | Beige | 1.14 ± 1.21 | POS | 6.5 ± 1.7 | 6.5 ± 1.7 | 9/17/97 | |
| 1219 | 3 | 520 | 3 | 2 | Room-5 | A | Door-1 | Casing | Intact | Wood | Beige | 2.32 ± 1.64 | POS | 4.4 ± 1.2 | 4.4 ± 1.2 | 9/17/97 | |
| 1220 | 3 | 521 | 3 | 2 | Room-5 | A | Door-1 | Jamb | Intact | Wood | Beige | 1.25 ± 2.70 | POS | 10.0 ± 2.7 | 10.0 ± 2.7 | 9/17/97 | |
| 1221 | 3 | 522 | 3 | 2 | Room-5 | A | Door-2 | Jamb | Intact | Wood | Beige | 0.69 ± 2.05 | POS | 7.9 ± 2.4 | 7.9 ± 2.4 | 9/17/97 | |
| 1222 | 3 | 523 | 3 | 2 | Room-5 | B | Window-2 | Apron | Intact | Wood | Beige | 2.81 ± 3.29 | POS | 3.4 ± 1.0 | 3.4 ± 1.0 | 9/17/97 | |
| 1223 | 3 | 524 | 3 | 2 | Room-5 | C | Window-3 | Apron | Intact | Wood | Beige | 2.06 ± 1.75 | POS | 3.5 ± 1.1 | 3.5 ± 1.1 | 9/17/97 | |
| 1224 | 3 | 525 | 3 | 2 | Room-5 | C | Window-4 | Stool | Peeling | Wood | Beige | 0.12 ± 0.10 | POS | 2.8 ± 1.0 | 2.8 ± 1.0 | 9/17/97 | |
| 1225 | 3 | 526 | 3 | 2 | Room-5 | D | Window-5 | Stool | Fair | Wood | Beige | 0.56 ± 0.10 | POS | 7.5 ± 2.5 | 7.5 ± 2.5 | 9/17/97 | |
| 1226 | 3 | 527 | 3 | 2 | Room-5 | C | Window-4 | Casing | Intact | Wood | Beige | 0.54 ± 1.32 | POS | 7.8 ± 2.5 | 7.8 ± 2.5 | 9/17/97 | |
| 1227 | 3 | 528 | 3 | 2 | Room-5 | C | Window-3 | Casing | Intact | Wood | Beige | 3.81 ± 2.29 | POS | 6.0 ± 2.3 | 6.0 ± 2.3 | 9/17/97 | |
| 1228 | 3 | 529 | 3 | 2 | Room-5 | B | Window-2 | Sash | Intact | Wood | Beige | 0.82 ± 1.57 | POS | 5.9 ± 2.2 | 5.9 ± 2.2 | 9/17/97 | |
| 1229 | 3 | 530 | 3 | 2 | Room-5 | D | Window-5 | Sash | Intact | Wood | Beige | >>5.0 ± 1.00 | POS | 9.5 ± 2.3 | 9.5 ± 2.3 | 9/17/97 | |
| 1230 | 3 | 531 | 3 | 2 | Room-5 | D | Window-5 | Trough | Poor | Wood | Beige | 1.42 ± 1.68 | POS | 16.2 ± 3.2 | 16.2 ± 3.2 | 9/17/97 | |
| 1231 | 3 | 532 | 3 | 2 | Room-5 | D | Window-5 | Trough | Poor | Wood | Beige | 1.76 ± 4.34 | POS | 14.3 ± 3.1 | 14.3 ± 3.1 | 9/17/97 | |
| 1232 | 3 | 533 | 3 | 2 | Room-5 | C | Window-4 | Mullion | Poor | Wood | Beige | 1.28 ± 1.52 | POS | 8.2 ± 2.3 | 8.2 ± 2.3 | 9/17/97 | |
| 1233 | 3 | 534 | 3 | 2 | Room-5 | C | Window-3 | Mullion | Poor | Wood | Beige | 1.54 ± 4.55 | POS | 10.3 ± 2.6 | 10.3 ± 2.6 | 9/17/97 | |
| 1234 | 3 | 535 | 3 | 2 | Room-5 | C | Closet | Door | Intact | Wood | Beige | 4.36 ± 1.74 | POS | 11.0 ± 2.6 | 11.0 ± 2.6 | 9/17/97 | |
| 1235 | 3 | 536 | 3 | 2 | Room-5 | C | Closet | Door | Intact | Wood | Beige | 0.47 ± 0.56 | POS | 10.1 ± 2.6 | 10.1 ± 2.6 | 9/17/97 | |
| 1236 | 3 | 537 | 3 | 2 | Room-5 | C | Closet | Casing | Intact | Wood | Beige | 3.06 ± 3.03 | POS | 6.0 ± 2.2 | 6.0 ± 2.2 | 9/17/97 | |
| 1237 | 3 | 538 | 3 | 2 | Room-5 | C | Closet | Casing | Intact | Wood | Beige | 3.13 ± 2.97 | POS | 5.1 ± 1.5 | 5.1 ± 1.5 | 9/17/97 | |
| 1238 | 3 | 539 | 3 | 2 | Room-5 | C | Closet | Jamb | Intact | Wood | Beige | 2.30 ± 2.16 | POS | 8.8 ± 2.4 | 8.8 ± 2.4 | 9/17/97 | |
| 1239 | 3 | 540 | 3 | 2 | Room-5 | C | Closet | Jamb | Intact | Wood | Beige | 2.15 ± 3.95 | POS | 9.0 ± 2.7 | 9.0 ± 2.7 | 9/17/97 | |
| 1240 | 3 | 541 | 3 | 2 | Room-5 | D | Closet | Baseboard | Intact | Wood | Beige | 2.07 ± 4.03 | POS | 10.7 ± 2.8 | 10.7 ± 2.8 | 9/17/97 | |
| 1241 | 3 | 542 | 3 | 2 | Room-5 | B | Closet | Baseboard | Intact | Wood | Beige | >>5.0 ± 1.00 | POS | 10.1 ± 2.7 | 10.1 ± 2.7 | 9/17/97 | |
| 1242 | 3 | 543 | 3 | 2 | Room-5 | A | Closet | Shelf-Lwr | Intact | Wood | Beige | 0 00 ± 0 10 | NEG | -0 5 ± 0 6 | 0 0 ± 0 1 | 9/17/97 | |
| 1243 | 3 | 544 | 3 | 2 | Room-5 | A | Closet | Shelf-Top | Intact | Wood | Beige | 3.06 ± 3.04 | POS | 9.7 ± 2.7 | 9.7 ± 2.7 | 9/17/97 | |
| 1244 | 3 | 545 | 3 | 2 | Room-5 | A | Closet | Shelf-Top | Intact | Wood | Beige | 2.85 ± 3.25 | POS | 13.5 ± 2.9 | 13.5 ± 2.9 | 9/17/97 | |
| 1245 | 3 | 546 | 3 | 2 | Room-5 | A | Closet | Shelf-Lwr | Intact | Wood | Beige | 0 00 ± 0 10 | NEG | 0 2 ± 0 3 | 0 0 ± 0 1 | 9/17/97 | |
| 1246 | 3 | 547 | 3 | 2 | Room-5 | A | Closet | Wall | Intact | Plaster | Beige | 2.39 ± 3.71 | POS | 6.6 ± 2.5 | 6.6 ± 2.5 | 9/17/97 | |
| 1247 | 3 | 548 | 3 | 2 | Room-5 | D | Closet | Wall | Intact | Plaster | Beige | 2.98 ± 3.12 | POS | 3.2 ± 1.1 | 3.2 ± 1.1 | 9/17/97 | |
| 1248 | 3 | 549 | 3 | 2 | Room-5 | D | Radiator | Cover | Intact | Wood | Beige | 0 47 ± 0 28 | NEG | 0 9 ± 0 4 | 0 5 ± 0 3 | 9/17/97 | |
| 1249 | 3 | 550 | 3 | 2 | Room-5 | D | Radiator | Cover | Intact | Wood | Beige | 0 25 ± 0 15 | NEG | 0 4 ± 0 4 | 0 3 ± 0 2 | 9/17/97 | |
| 1250 | 3 | 551 | 3 | 2 | Room-5 | A | | Radiator | Poor | Metal | Beige | 0.46 ± 0.39 | POS | 4.6 ± 1.4 | 4.6 ± 1.4 | 9/17/97 | |
| 1251 | 3 | 552 | 3 | 2 | Room-5 | A | | Radiator | Poor | Metal | Beige | 0.50 ± 0.44 | POS | 4.9 ± 1.4 | 4.9 ± 1.4 | 9/17/97 | |

Site: 3 Date: 9/18/97
Ranges (NEG<INC<POS): Device PCS

| No | Site | XLNo | Insp | Flr | Room | Side | Strc | Feat | Cnd | Sub | Clr | PbL(mg/cm²) | RES | PbK | Combined | Date | Note |
|---|---|---|---|---|---|---|---|---|---|---|---|---|---|---|---|---|---|
| 1252 | 3 | 553 | 3 | 2 | Room-5 | A | Window-1 | Casing | Intact | Wood | Beige | 1.75 ± 4.34 | POS | 9.6 ± 2.5 | 9.6 ± 2.5 | 9/17/97 | |
| 1253 | 3 | 554 | 3 | 2 | Room-5 | A | Window-1 | Casing | Intact | Wood | Beige | 4.23 ± 1.87 | POS | 7.3 ± 2.3 | 7.3 ± 2.3 | 9/17/97 | |
| 1254 | 3 | 555 | 3 | 2 | Room-5 | A | Window-1 | Sash | Intact | Wood | Beige | 1.78 ± 1.63 | POS | 7.0 ± 2.3 | 7.0 ± 2.3 | 9/17/97 | |
| 1255 | 3 | 556 | 3 | 2 | Room-5 | A | Window-1 | Sash | Intact | Wood | Beige | 0.50 ± 1.74 | POS | 8.3 ± 2.5 | 8.3 ± 2.5 | 9/17/97 | |
| 1256 | 3 | 557 | 3 | 2 | Room-5 | A | Window-1 | Trough | Intact | Wood | Beige | 2.67 ± 3.43 | POS | 7.3 ± 2.2 | 7.3 ± 2.2 | 9/17/97 | |
| 1257 | 3 | 558 | 3 | 2 | Room-5 | A | Window-1 | Trough | Intact | Wood | Beige | 1.62 ± 2.21 | POS | 6.9 ± 1.6 | 6.9 ± 1.6 | 9/17/97 | |
| 1258 | 3 | 559 | 3 | 2 | Room-5 | A | Wall | Baseboard | Intact | Wood | Beige | 0 19 ± 0 20 | NEG | -0.6 ± 0 6 | 0 2 ± 0 2 | 9/17/97 | |
| 1259 | 3 | 560 | 3 | 2 | Room-5 | D | Wall | Baseboard | Intact | Wood | Beige | 0 21 ± 0 21 | NEG | -0.1 ± 0.5 | 0 2 ± 0 2 | 9/17/97 | |
| 1260 | 3 | 561 | 3 | 2 | Hall-4 | D | Wall | | Intact | Plaster | Beige | 0 09 ± 0 10 | NEG | -0 3 ± 0.7 | 0.1 ± 0.1 | 9/17/97 | |
| 1261 | 3 | 562 | 3 | 2 | Hall-4 | B | Wall | | Intact | Plaster | Beige | 0 01 ± 0 27 | NEG | 0 3 ± 0 7 | 0 0 ± 0 3 | 9/17/97 | |
| 1262 | 3 | 563 | 3 | 2 | Hall-4 | A | Door-1 | Door | Intact | Wood | Beige | 0.49 ± 0.70 | POS | 12.5 ± 2.8 | 12.5 ± 2.8 | 9/17/97 | |
| 1263 | 3 | 564 | 3 | 2 | Hall-4 | D | Door-3 | Door | Intact | Wood | Beige | >>5.0 ± 1.00 | POS | 5.9 ± 2.0 | 5.9 ± 2.0 | 9/17/97 | |
| 1264 | 3 | 565 | 3 | 2 | Hall-4 | C | Door-2 | Casing | Intact | Wood | Beige | 0.63 ± 0.86 | POS | 7.2 ± 1.7 | 7.2 ± 1.7 | 9/17/97 | |
| 1265 | 3 | 566 | 3 | 2 | Hall-4 | D | Door-3 | Casing | Intact | Wood | Beige | 1.92 ± 1.77 | POS | 9.1 ± 2.9 | 9.1 ± 2.9 | 9/17/97 | |
| 1266 | 3 | 567 | 3 | 2 | Hall-4 | A | Door-1 | Jamb | Intact | Wood | Beige | 0.44 ± 0.80 | POS | 10.8 ± 2.9 | 10.8 ± 2.9 | 9/17/97 | |
| 1267 | 3 | 568 | 3 | 2 | Hall-4 | C | Door-2 | Jamb | Intact | Wood | Beige | 0.22 ± 0.37 | POS | 11.8 ± 2.6 | 11.8 ± 2.6 | 9/17/97 | |
| 1268 | 3 | 569 | 3 | 2 | Calibrate-1 | C | Door-2 | Jamb | Intact | Wood | Beige | 1.03 ± 0.14 | POS | 0.7 ± 0.5 | 1.0 ± 0.1 | 9/17/97 | |
| 1269 | 3 | 570 | 3 | 2 | Calibrate-2 | C | Door-2 | Jamb | Intact | Wood | Beige | 0 83 ± 0 19 | NEG | 0 5 ± 0 5 | 0.8 ± 0 2 | 9/17/97 | |
| 1270 | 3 | 571 | 3 | 2 | Calibrate-3 | C | Door-2 | Jamb | Intact | Wood | Beige | 1.08 ± 0.25 | POS | 0.3 ± 0.4 | 1.1 ± 0.3 | 9/17/97 | |
| 1271 | 3 | 572 | 3 | 2 | Calibrate-1 | C | Door-2 | Jamb | Intact | Wood | Beige | 1.03 ± 0.14 | POS | 0.6 ± 0.5 | 1.0 ± 0.1 | 9/17/97 | |
| 1272 | 3 | 573 | 3 | 2 | Calibrate-2 | C | Door-2 | Jamb | Intact | Wood | Beige | 1.08 ± 0.25 | POS | 0.4 ± 0.5 | 1.1 ± 0.3 | 9/17/97 | |
| 1273 | 3 | 574 | 3 | 2 | Hall-4 | A | Window-1 | Casing | Intact | Wood | Beige | 2.70 ± 1.44 | POS | 2.4 ± 0.9 | 2.7 ± 1.4 | 9/17/97 | |
| 1274 | 3 | 575 | 3 | 2 | Hall-4 | A | Window-1 | Casing | Intact | Wood | Beige | 0.40 ± 0.10 | POS | 5.8 ± 2.2 | 5.8 ± 2.2 | 9/17/97 | |
| 1275 | 3 | 576 | 3 | 2 | Hall-4 | A | Window-1 | Sash | Intact | Wood | Beige | 1.09 ± 2.05 | POS | 10.8 ± 2.8 | 10.8 ± 2.8 | 9/17/97 | |
| 1276 | 3 | 577 | 3 | 2 | Hall-4 | A | Window-1 | Sash | Intact | Wood | Beige | 1.18 ± 2.82 | POS | 10.0 ± 2.5 | 10.0 ± 2.5 | 9/17/97 | |
| 1277 | 3 | 578 | 3 | 2 | Hall-4 | A | Window-1 | Trough | Intact | Wood | Beige | 1.40 ± 1.97 | POS | 11.9 ± 2.9 | 11.9 ± 2.9 | 9/17/97 | |
| 1278 | 3 | 579 | 3 | 2 | Hall-4 | A | Window-1 | Trough | Intact | Wood | Beige | 0.39 ± 1.45 | POS | 12.6 ± 3.0 | 12.6 ± 3.0 | 9/17/97 | |
| 1279 | 3 | 580 | 3 | 2 | Hall-4 | B | Window-2 | Apron | Intact | Wood | Beige | 2.84 ± 3.26 | POS | 6.2 ± 2.2 | 6.2 ± 2.2 | 9/17/97 | |
| 1280 | 3 | 581 | 3 | 2 | Hall-4 | B | Window-3 | Apron | Intact | Wood | Beige | 2.13 ± 1.82 | POS | 5.5 ± 1.5 | 5.5 ± 1.5 | 9/17/97 | |
| 1281 | 3 | 582 | 3 | 2 | Hall-4 | B | Window-3 | Stool | Intact | Wood | Beige | 0.34 ± 0.10 | POS | 4.7 ± 1.6 | 4.7 ± 1.6 | 9/17/97 | |
| 1282 | 3 | 583 | 3 | 2 | Hall-4 | B | Window-2 | Stool | Intact | Wood | Beige | 0.83 ± 0.70 | POS | 8.2 ± 1.9 | 8.2 ± 1.9 | 9/17/97 | |
| 1283 | 3 | 584 | 3 | 2 | Hall-4 | B | Window-2 | Casing | Intact | Wood | Beige | 0.82 ± 1.30 | POS | 4.6 ± 1.6 | 4.6 ± 1.6 | 9/17/97 | |
| 1284 | 3 | 585 | 3 | 2 | Hall-4 | B | Window-3 | Casing | Intact | Wood | Beige | 0.64 ± 1.02 | POS | 5.9 ± 2.3 | 5.9 ± 2.3 | 9/17/97 | |
| 1285 | 3 | 586 | 3 | 2 | Hall-4 | B | Window-3 | Sash | Intact | Wood | Beige | 0.62 ± 0.86 | POS | 6.1 ± 1.5 | 6.1 ± 1.5 | 9/17/97 | |
| 1286 | 3 | 587 | 3 | 2 | Hall-4 | B | Window-2 | Sash | Intact | Wood | Beige | 1.22 ± 1.13 | POS | 6.4 ± 2.4 | 6.4 ± 2.4 | 9/17/97 | |
| 1287 | 3 | 588 | 3 | 2 | Hall-4 | B | Window-2 | Mullion | Intact | Wood | Beige | 2.10 ± 1.95 | POS | 11.6 ± 2.9 | 11.6 ± 2.9 | 9/17/97 | |
| 1288 | 3 | 589 | 3 | 2 | Hall-4 | B | Window-3 | Mullion | Intact | Wood | Beige | 1.58 ± 2.12 | POS | 8.6 ± 2.7 | 8.6 ± 2.7 | 9/17/97 | |
| 1289 | 3 | 590 | 3 | 2 | Hall-4 | B | Breaker-box | | Intact | Metal | Beige | 0 02 ± 0 10 | NEG | -0 1 ± 1 0 | 0.0 ± 0 1 | 9/17/97 | |
| 1290 | 3 | 591 | 3 | 2 | Hall-4 | B | Breaker-box | | Intact | Metal | Beige | 0 06 ± 0 10 | NEG | -0 1 ± 0 9 | 0 1 ± 0 1 | 9/17/97 | |
| 1291 | 3 | 592 | 3 | 2 | Hall-4 | D | Stairs | Rail-cap | Intact | Wood | Black | 3.83 ± 2.27 | POS | 4.6 ± 1.4 | 4.6 ± 1.4 | 9/17/97 | |
| 1292 | 3 | 593 | 3 | 2 | Hall-4 | D | Stairs | Rail-cap | Intact | Wood | Black | 2.71 ± 1.04 | POS | 4.0 ± 1.3 | 4.0 ± 1.3 | 9/17/97 | |
| 1293 | 3 | 594 | 3 | 2 | Hall-4 | D | Stairs | Baluster | Intact | Wood | Beige | 2.47 ± 3.63 | POS | 17.3 ± 3.4 | 17.3 ± 3.4 | 9/17/97 | |
| 1294 | 3 | 595 | 3 | 2 | Hall-4 | D | Stairs | Baluster | Intact | Wood | Beige | 1.06 ± 1.03 | POS | 24.9 ± 3.8 | 24.9 ± 3.8 | 9/17/97 | |
| 1295 | 3 | 596 | 3 | 2 | Hall-4 | D | Stairs | Newal-post | Intact | Wood | Black | >>5.0 ± 1.00 | POS | 3.5 ± 2.3 | 3.5 ± 2.3 | 9/17/97 | |
| 1296 | 3 | 597 | 3 | 2 | Hall-4 | D | Stairs | Newal-post | Intact | Wood | Black | 3.23 ± 1.11 | POS | 4.1 ± 1.3 | 3.2 ± 1.1 | 9/17/97 | |
| 1297 | 3 | 598 | 3 | 2 | Hall-4 | C | Stairs | Stringer | Intact | Wood | Beige | 2.76 ± 3.34 | POS | 20.5 ± 3.9 | 20.5 ± 3.9 | 9/17/97 | |
| 1298 | 3 | 599 | 3 | 2 | Hall-4 | C | Stairs | Stringer | Intact | Wood | Beige | 2.67 ± 3.43 | POS | 19.9 ± 3.7 | 19.9 ± 3.7 | 9/17/97 | |
| 1299 | 3 | 600 | 3 | 2 | Hall-4 | C | Stairs | Tread | Intact | Wood | Beige | 1.66 ± 2.31 | POS | 22.9 ± 3.7 | 22.9 ± 3.7 | 9/17/97 | |
| 1300 | 3 | 601 | 3 | 2 | Hall-4 | C | Stairs | Tread | Intact | Wood | Beige | 1.16 ± 1.96 | POS | 25.7 ± 3.9 | 25.7 ± 3.9 | 9/17/97 | |
| 1301 | 3 | 602 | 3 | 2 | Hall-4 | D | Stairs | Tread | Intact | Wood | Black | 0 21 ± 0 10 | NEG | 0.5 ± 0 4 | 0.2 ± 0.1 | 9/17/97 | |
| 1302 | 3 | 603 | 3 | 2 | Hall-4 | D | Stairs | Tread | Intact | Wood | Black | 0 14 ± 0 10 | NEG | 0 5 ± 0 4 | 0.1 ± 0 1 | 9/17/97 | |
| 1303 | 3 | 604 | 3 | 2 | Hall-4 | D | Stairs | Riser | Intact | Wood | Beige | 0.83 ± 0.81 | POS | 9.0 ± 2.5 | 9.0 ± 2.5 | 9/17/97 | |
| 1304 | 3 | 605 | 3 | 2 | Hall-4 | D | Stairs | Riser | Intact | Wood | Beige | 3.11 ± 2.99 | POS | 3.6 ± 1.1 | 3.6 ± 1.1 | 9/17/97 | |
| 1305 | 3 | 606 | 3 | 2 | Hall-4 | C | Stairs | Baseboard-Ins | Intact | Wood | Beige | 1.32 ± 2.46 | POS | 10.7 ± 2.8 | 10.7 ± 2.8 | 9/17/97 | |
| 1306 | 3 | 607 | 3 | 2 | Hall-4 | C | Stairs | Baseboard-Ins | Intact | Wood | Beige | 0.69 ± 0.53 | POS | 6.8 ± 1.8 | 6.8 ± 1.8 | 9/17/97 | |
| 1307 | 3 | 608 | 3 | 2 | Hall-4 | B | Wall | Baseboard | Intact | Wood | Beige | 0 29 ± 0 12 | NEG | 0 3 ± 0 4 | 0 3 ± 0 1 | 9/17/97 | |
| 1308 | 3 | 609 | 3 | 2 | Hall-4 | D | Wall | Baseboard | Intact | Wood | Beige | 0 23 ± 0 13 | NEG | 0.1 ± 0 4 | 0 2 ± 0 1 | 9/17/97 | |
| 1309 | 3 | 610 | 3 | 2 | Room-6 | D | Wall | | Intact | Plaster | Beige | 0.12 ± 0.10 | POS | 5.9 ± 2.1 | 5.9 ± 2.1 | 9/17/97 | |
| 1310 | 3 | 611 | 3 | 2 | Room-6 | A | Wall | | Intact | Plaster | Beige | 0.00 ± 0.10 | POS | 7.3 ± 2.3 | 7.3 ± 2.3 | 9/17/97 | |
| 1311 | 3 | 612 | 3 | 2 | Room-6 | A | Door-1 | Door | Intact | Wood | Beige | 0 14 ± 0 24 | NEG | -0.5 ± 0 6 | 0 1 ± 0.2 | 9/17/97 | |
| 1312 | 3 | 613 | 3 | 2 | Room-6 | B | Door-2 | Door | Intact | Wood | Beige | 1.09 ± 1.57 | POS | 10.4 ± 2.8 | 10.4 ± 2.8 | 9/17/97 | |
| 1313 | 3 | 614 | 3 | 2 | Room-6 | C | Door-3 | Door | Intact | Wood | Beige | 0.75 ± 0.81 | POS | 8.3 ± 2.7 | 8.3 ± 2.7 | 9/17/97 | |
| 1314 | 3 | 615 | 3 | 2 | Room-6 | A | Door-1 | Door | Intact | Wood | Beige | 0 11 ± 0.22 | NEG | 0 1 ± 0 6 | 0 1 ± 0 2 | 9/17/97 | |
| 1315 | 3 | 616 | 3 | 2 | Room-6 | A | Door-1 | Casing | Intact | Wood | Beige | 0 15 ± 0 20 | NEG | -0 4 ± 0.7 | 0 2 ± 0 2 | 9/17/97 | |
| 1316 | 3 | 617 | 3 | 2 | Room-6 | A | Door-1 | Casing | Intact | Wood | Beige | 0 15 ± 0 16 | NEG | 0 0 ± 0 6 | 0 2 ± 0 2 | 9/17/97 | |
| 1317 | 3 | 618 | 3 | 2 | Room-6 | A | Door-1 | Jamb | Intact | Wood | Beige | 0 22 ± 0.19 | NEG | -0 4 ± 0 6 | 0 2 ± 0 2 | 9/17/97 | |

Site: 3 Date: 9/18/97
Ranges (NEG<INC<POS): Device PCS



| No | Site | XLNo | Insp | Flr | Room | Side | Strc | Feat | Cnd | Sub | Clr | PbL(mg/cm²) | RES | PbK | Combined | Date | Note |
|---|---|---|---|---|---|---|---|---|---|---|---|---|---|---|---|---|---|
| 1318 | 3 | 619 | 3 | 2 | Room-6 | A | Door-1 | Jamb | Intact | Wood | Beige | 0 24 ± 0 14 | NEG | -0 1 ± 0 5 | 0 2 ± 0 1 | 9/17/97 | |
| 1319 | 3 | 620 | 3 | 2 | Room-6 | B | Door-2 | Casing | Intact | Wood | Beige | 1.49 ± 2.65 | POS | 7.8 ± 2.4 | 7.8 ± 2.4 | 9/17/97 | |
| 1320 | 3 | 621 | 3 | 2 | Room-6 | C | Door-3 | Casing | Intact | Wood | Beige | 1.54 ± 1.11 | POS | 2.4 ± 0.7 | 2.4 ± 0.7 | 9/17/97 | |
| 1321 | 3 | 622 | 3 | 2 | Room-6 | C | Door-3 | Jamb | Intact | Wood | Beige | >>5.0 ± 1.00 | POS | 8.8 ± 2.8 | 8.8 ± 2.8 | 9/17/97 | |
| 1322 | 3 | 623 | 3 | 2 | Room-6 | B | Door-2 | Jamb | Intact | Wood | Beige | >>5.0 ± 1.00 | POS | 6.2 ± 2.3 | 6.2 ± 2.3 | 9/17/97 | |
| 1323 | 3 | 624 | 3 | 2 | Room-6 | B | Window-2 | Casing | Intact | Wood | Beige | 0.99 ± 1.14 | POS | 5.3 ± 1.6 | 5.3 ± 1.6 | 9/17/97 | |
| 1324 | 3 | 625 | 3 | 2 | Room-6 | B | Window-2 | Casing | Intact | Wood | Beige | 1.01 ± 1.85 | POS | 7.7 ± 2.6 | 7.7 ± 2.6 | 9/17/97 | |
| 1325 | 3 | 626 | 3 | 2 | Room-6 | B | Window-2 | Sash | Intact | Wood | Beige | >>5.0 ± 1.00 | POS | 6.1 ± 1.9 | 6.1 ± 1.9 | 9/17/97 | |
| 1326 | 3 | 627 | 3 | 2 | Room-6 | B | Window-2 | Sash | Intact | Wood | Beige | 1.36 ± 1.62 | POS | 7.4 ± 2.1 | 7.4 ± 2.1 | 9/17/97 | |
| 1327 | 3 | 628 | 3 | 2 | Room-6 | B | Window-2 | Trough | Intact | Wood | Beige | 0 13 ± 0 18 | NEG | 0.0 ± 0 6 | 0 1 ± 0 2 | 9/17/97 | |
| 1328 | 3 | 629 | 3 | 2 | Room-6 | B | Window-2 | Trough | Intact | Wood | Beige | 2.56 ± 3.54 | POS | 5.4 ± 1.6 | 5.4 ± 1.6 | 9/17/97 | |
| 1329 | 3 | 630 | 3 | 2 | Room-6 | B | Window-2 | Trough | Intact | Wood | Beige | >>5.0 ± 1.00 | POS | 6.6 ± 2.5 | 6.6 ± 2.5 | 9/17/97 | |
| 1330 | 3 | 631 | 3 | 2 | Room-6 | D | Window-2 | Apron | Peeling | Wood | Beige | 0.84 ± 0.97 | POS | 6.1 ± 1.5 | 6.1 ± 1.5 | 9/17/97 | |
| 1331 | 3 | 632 | 3 | 2 | Room-6 | D | Window-3 | Apron | Peeling | Wood | Beige | 3.40 ± 2.70 | POS | 4.8 ± 1.5 | 4.8 ± 1.5 | 9/17/97 | |
| 1332 | 3 | 633 | 3 | 2 | Room-6 | D | Window-3 | Stool | Fair | Wood | Beige | 0.19 ± 1.13 | POS | 6.7 ± 2.5 | 6.7 ± 2.5 | 9/17/97 | |
| 1333 | 3 | 634 | 3 | 2 | Room-6 | D | Window-2 | Stool | Fair | Wood | Beige | 0.35 ± 0.10 | POS | 8.3 ± 2.4 | 8.3 ± 2.4 | 9/17/97 | |
| 1334 | 3 | 635 | 3 | 2 | Room-6 | D | Window-2 | Casing | Fair | Wood | Beige | 2.31 ± 3.79 | POS | 6.3 ± 2.3 | 6.3 ± 2.3 | 9/17/97 | |
| 1335 | 3 | 636 | 3 | 2 | Room-6 | D | Window-3 | Casing | Fair | Wood | Beige | 0.67 ± 2.13 | POS | 6.0 ± 2.1 | 6.0 ± 2.1 | 9/17/97 | |
| 1336 | 3 | 637 | 3 | 2 | Room-6 | D | Window-3 | Sash | Poor | Wood | Beige | 1.07 ± 0.83 | POS | 4.2 ± 1.2 | 4.2 ± 1.2 | 9/17/97 | |
| 1337 | 3 | 638 | 3 | 2 | Room-6 | D | Window-2 | Sash | Poor | Wood | Beige | 0.93 ± 1.59 | POS | 5.7 ± 1.4 | 5.7 ± 1.4 | 9/17/97 | |
| 1338 | 3 | 639 | 3 | 2 | Room-6 | D | Window-3 | Trough | Peeling | Wood | Beige | 1.82 ± 2.17 | POS | 14.6 ± 3.1 | 14.6 ± 3.1 | 9/17/97 | |
| 1339 | 3 | 640 | 3 | 2 | Room-6 | D | Window-3 | Trough | Peeling | Wood | Beige | 1.33 ± 1.30 | POS | 11.7 ± 3.0 | 11.7 ± 3.0 | 9/17/97 | |
| 1340 | 3 | 641 | 3 | 2 | Room-6 | D | Window-3 | Mullion | Peeling | Wood | Beige | 0.78 ± 1.90 | POS | 9.3 ± 2.5 | 9.3 ± 2.5 | 9/17/97 | |
| 1341 | 3 | 642 | 3 | 2 | Room-6 | D | Window-2 | Mullion | Peeling | Wood | Beige | 1.83 ± 0.97 | POS | 3.0 ± 1.0 | 3.0 ± 1.0 | 9/17/97 | |
| 1342 | 3 | 643 | 3 | 2 | Room-6 | D | Radiator | Cover | Intact | Wood | Beige | 0 13 ± 0 15 | NEG | 0 2 ± 0 4 | 0 1 ± 0 2 | 9/17/97 | |
| 1343 | 3 | 644 | 3 | 2 | Room-6 | D | Radiator | Cover | Intact | Wood | Beige | 0 07 ± 0 30 | NEG | 0 2 ± 0 7 | 0 1 ± 0 3 | 9/17/97 | |
| 1344 | 3 | 645 | 3 | 2 | Room-6 | C | Radiator | | Intact | Metal | Beige | 0.26 ± 0.35 | POS | 2.9 ± 1.0 | 2.9 ± 1.0 | 9/17/97 | |
| 1345 | 3 | 646 | 3 | 2 | Room-6 | C | Radiator | | Intact | Metal | Beige | 0.28 ± 0.33 | POS | 4.9 ± 1.7 | 4.9 ± 1.7 | 9/17/97 | |
| 1346 | 3 | 647 | 3 | 2 | Calibrate-1 | C | | | | | | 1.12 ± 0.16 | POS | 0.7 ± 0.5 | 1.1 ± 0.2 | 9/17/97 | |
| 1347 | 3 | 648 | 3 | 2 | Calibrate-2 | C | | | | | | 0 99 ± 0.13 | NEG | 1 0 ± 0 5 | 1 0 ± 0 1 | 9/17/97 | |
| 1348 | 3 | 649 | 3 | 2 | Calibrate-4 | C | | | | | | 1.03 ± 0.25 | POS | 0.9 ± 0.5 | 1.0 ± 0.3 | 9/17/97 | |
| 1349 | | 700 | | | Shutter Cal-1 | | | | | | | 0 00 ± 0.00 | . | 0 0 ± 0 0 | 0 0 ± 0 0 | 9/14/97 | |
| 1350 | 3 | 701 | 6 | | Calibrate-1 | | | | | | | 1.05 ± 0.14 | POS | 0.8 ± 0.5 | 1.1 ± 0.1 | 9/15/97 | |
| 1351 | 3 | 702 | 6 | | Calibrate-2 | | | | | | | 1.13 ± 0.25 | POS | 0.5 ± 0.4 | 1.1 ± 0.3 | 9/15/97 | |
| 1352 | 3 | 703 | 6 | | Calibrate-3 | | | | | | | 1.03 ± 0.23 | POS | 0.5 ± 0.4 | 1.0 ± 0.2 | 9/15/97 | |
| 1353 | 3 | 704 | 6 | 2 | Porch-3 | A | Porch | Columns | Intact | Wood | White | >>5.0 ± 1.00 | POS | 12.9 ± 2.9 | 12.9 ± 2.9 | 9/15/97 | |
| 1354 | 3 | 705 | 6 | 2 | Porch-3 | A | Porch | Columns | Intact | Wood | White | 2.95 ± 1.49 | POS | 10.5 ± 2.2 | 10.5 ± 2.2 | 9/15/97 | |
| 1355 | 3 | 706 | 6 | 2 | Porch-3 | C | Porch | Columns | Intact | Wood | White | 3.65 ± 2.45 | POS | 12.9 ± 2.7 | 12.9 ± 2.7 | 9/15/97 | |
| 1356 | 3 | 707 | 6 | 2 | Porch-3 | C | Porch | Columns | Intact | Wood | White | 3.40 ± 2.70 | POS | 13.4 ± 2.5 | 13.4 ± 2.5 | 9/15/97 | |
| 1357 | 3 | 708 | 6 | 2 | Porch-3 | C | Divider | Wall | Intact | Wood | White | 1.83 ± 1.75 | POS | 8.3 ± 2.2 | 8.3 ± 2.2 | 9/15/97 | |
| 1358 | 3 | 709 | 6 | 2 | Porch-3 | C | Divider | Wall | Intact | Wood | White | 2.39 ± 3.71 | POS | 12.4 ± 2.4 | 12.4 ± 2.4 | 9/15/97 | |
| 1359 | 3 | 710 | 6 | 2 | Porch-3 | B | Divider | Wall | Intact | Wood | White | 3.86 ± 2.24 | POS | 5.5 ± 2.1 | 5.5 ± 2.1 | 9/15/97 | |
| 1360 | 3 | 711 | 6 | 2 | Porch-3 | B | Divider | Wall | Intact | Wood | White | 2.52 ± 3.57 | POS | 5.7 ± 1.8 | 5.7 ± 1.8 | 9/15/97 | |
| 1361 | 3 | 712 | 6 | 2 | Porch-3 | B | Door | Screen-dr. | Intact | Wood | White | 3.83 ± 2.26 | POS | 7.6 ± 2.1 | 7.6 ± 2.1 | 9/15/97 | |
| 1362 | 3 | 713 | 6 | 2 | Porch-3 | B | Door | Screen-dr. | Intact | Wood | White | 4.10 ± 2.00 | POS | 5.5 ± 1.8 | 5.5 ± 1.8 | 9/15/97 | |
| 1363 | 3 | 714 | 6 | 2 | Porch-3 | A | Door | Screen-dr. | Intact | Wood | White | 4.50 ± 1.59 | POS | 4.5 ± 2.0 | 4.5 ± 1.6 | 9/15/97 | |
| 1364 | 3 | 715 | 6 | 2 | Porch-3 | A | Door | Screen-dr. | Intact | Wood | White | 3.57 ± 2.52 | POS | 5.5 ± 1.4 | 5.5 ± 1.4 | 9/15/97 | |
| 1365 | 3 | 716 | 6 | 2 | Porch-3 | A | Divider | Wall | Intact | Wood | White | 3.39 ± 2.71 | POS | 7.0 ± 2.0 | 7.0 ± 2.0 | 9/15/97 | |
| 1366 | 3 | 717 | 6 | 2 | Porch-3 | A | Divider | Wall | Intact | Wood | White | 3.93 ± 2.16 | POS | 8.4 ± 2.0 | 8.4 ± 2.0 | 9/15/97 | |
| 1367 | 3 | 718 | 6 | 2 | Porch-3 | C | Door | Door | Intact | Wood | White | >>5.0 ± 1.00 | POS | 10.7 ± 2.3 | 10.7 ± 2.3 | 9/15/97 | |
| 1368 | 3 | 719 | 6 | 2 | Porch-3 | C | Door | Door | Intact | Wood | White | 2.44 ± 1.72 | POS | 9.0 ± 2.3 | 9.0 ± 2.3 | 9/15/97 | |
| 1369 | 3 | 720 | 6 | 2 | Porch-3 | C | Door | Casing | Intact | Wood | White | 2.09 ± 4.00 | POS | 11.5 ± 2.2 | 11.5 ± 2.2 | 9/15/97 | |
| 1370 | 3 | 721 | 6 | 2 | Porch-3 | C | Door | Casing | Intact | Wood | White | 2.08 ± 2.02 | POS | 11.3 ± 2.7 | 11.3 ± 2.7 | 9/15/97 | |
| 1371 | 3 | 722 | 6 | 2 | Porch-3 | C | Door | Jamb | Intact | Wood | White | 2.26 ± 3.83 | POS | 5.0 ± 1.8 | 5.0 ± 1.8 | 9/15/97 | |
| 1372 | 3 | 723 | 6 | 2 | Porch-3 | C | Door | Jamb | Intact | Wood | White | 3.55 ± 2.55 | POS | 5.3 ± 1.8 | 5.3 ± 1.8 | 9/15/97 | |
| 1373 | 3 | 724 | 6 | 2 | Porch-2 | C | Wall | Downspout | Intact | Metal | White | 2.10 ± 2.37 | POS | 23.8 ± 3.2 | 23.8 ± 3.2 | 9/15/97 | |
| 1374 | 3 | 725 | 6 | 2 | Porch-2 | C | Wall | Downspout | Intact | Metal | White | 1.72 ± 1.72 | POS | 25.8 ± 3.5 | 25.8 ± 3.5 | 9/15/97 | |
| 1375 | 3 | 726 | 6 | 2 | Porch-3 | C | Porch | Floor | Intact | Wood | Grey | 3.30 ± 2.80 | POS | 17.5 ± 2.9 | 17.5 ± 2.9 | 9/15/97 | |
| 1376 | 3 | 727 | 6 | 2 | Porch-3 | C | Porch | Floor | Intact | Wood | Grey | 1.10 ± 1.33 | POS | 10.4 ± 2.1 | 10.4 ± 2.1 | 9/15/97 | |
| 1377 | 3 | 728 | 6 | 2 | Porch-3 | C | Porch | Rail-cap | Intact | Wood | White | 1.89 ± 1.75 | POS | 9.2 ± 2.5 | 9.2 ± 2.5 | 9/15/97 | |
| 1378 | 3 | 729 | 6 | 2 | Porch-3 | A | Porch | Rail-cap | Intact | Wood | White | 0 30 ± 0 14 | NEG | 0 6 ± 0 4 | 0 3 ± 0 1 | 9/15/97 | |
| 1379 | 3 | 730 | 6 | 2 | Porch-3 | A | Porch | Rail-cap | Intact | Wood | White | 3.43 ± 2.67 | POS | 15.2 ± 2.7 | 15.2 ± 2.7 | 9/15/97 | |
| 1380 | 3 | 731 | 6 | 2 | Porch-3 | B | Porch | Baluster | Intact | Wood | White | 2.14 ± 3.96 | POS | 12.1 ± 2.7 | 12.1 ± 2.7 | 9/15/97 | |
| 1381 | 3 | 732 | 6 | 2 | Porch-3 | B | Porch | Baluster | Intact | Wood | White | 1.87 ± 1.66 | POS | 11.5 ± 2.5 | 11.5 ± 2.5 | 9/15/97 | |
| 1382 | 3 | 733 | 6 | 2 | Porch-3 | B | Porch | Rail-Lwr | Intact | Wood | White | 0 17 ± 0 15 | NEG | 0 5 ± 0 4 | 0 2 ± 0 2 | 9/15/97 | |
| 1383 | 3 | 734 | 6 | 2 | Porch-3 | B | Porch | Rail-Lwr | Intact | Wood | White | 0 06 ± 0 10 | INCOM | 0 7 ± 0 5 | 0 1 ± 0 1 | 9/15/97 | 1 |

Site: 3 Date: 9/18/97
Ranges (NEG<INC<POS): Device PCS

| No | Site | XLNo | Insp | Flr | Room | Side | Strc | Feat | Cnd | Sub | Clr | PbL(mg/cm²) | RES | PbK | Combined | Date | Note |
|---|---|---|---|---|---|---|---|---|---|---|---|---|---|---|---|---|---|
| 1384 | 3 | 735 | 6 | 2 | Porch-3 | B | Porch | Rail-Lwr | Intact | Wood | White | 1.63 ± 2.15 | POS | 9.6 ± 2.4 | 9.6 ± 2.4 | 9/15/97 | |
| 1385 | 3 | 736 | 6 | 2 | Porch-3 | B | Porch | Rail-Lwr | Intact | Wood | White | 3.71 ± 2.39 | POS | 9.6 ± 2.5 | 9.6 ± 2.5 | 9/15/97 | |
| 1386 | 3 | 737 | 6 | 2 | Porch-3 | A | Porch | Lattice | Intact | Wood | White | >>5.0 ± 1.00 | POS | 5.6 ± 2.0 | 5.6 ± 2.0 | 9/15/97 | |
| 1387 | 3 | 738 | 6 | 2 | Porch-3 | A | Porch | Lattice | Intact | Wood | White | 2.97 ± 3.13 | POS | 7.5 ± 2.0 | 7.5 ± 2.0 | 9/15/97 | |
| 1388 | 3 | 739 | 6 | 2 | Porch-3 | A | Porch | Swing | Intact | Wood | Green | 1.95 ± 0.48 | POS | 2.4 ± 0.9 | 2.0 ± 0.5 | 9/15/97 | |
| 1389 | 3 | 740 | 6 | 2 | Porch-3 | A | Porch | Swing | Intact | Wood | Green | 1.72 ± 0.44 | POS | 2.2 ± 0.9 | 1.7 ± 0.4 | 9/15/97 | |
| 1390 | 3 | 741 | 6 | 2 | Porch-3 | A | Porch | Swing | Intact | Wood | Green | 1.88 ± 0.43 | POS | 2.2 ± 0.9 | 1.9 ± 0.4 | 9/15/97 | |
| 1391 | 3 | 742 | 6 | 2 | Porch-3 | A | Porch | Swing | Intact | Wood | Green | 1.45 ± 0.37 | POS | 1.6 ± 0.8 | 1.5 ± 0.4 | 9/15/97 | |
| 1392 | 3 | 743 | 6 | 2 | Porch-3 | B | Window | Stool | Intact | Wood | White | 2.61 ± 1.46 | POS | 6.5 ± 2.1 | 6.5 ± 2.1 | 9/15/97 | |
| 1393 | 3 | 744 | 6 | 2 | Porch-3 | B | Window | Stool | Intact | Wood | White | 4.12 ± 1.98 | POS | 12.1 ± 2.6 | 12.1 ± 2.6 | 9/15/97 | |
| 1394 | 3 | 745 | 6 | 2 | Porch-3 | B | Window | Casing | Intact | Wood | White | >>5.0 ± 1.00 | POS | 13.3 ± 2.6 | 13.3 ± 2.6 | 9/15/97 | |
| 1395 | 3 | 746 | 6 | 2 | Porch-3 | B | Window | Casing | Intact | Wood | White | 2.12 ± 3.98 | POS | 10.7 ± 2.2 | 10.7 ± 2.2 | 9/15/97 | |
| 1396 | 3 | 747 | 6 | 2 | Porch-3 | B | Window | Sash | Intact | Wood | White | 0.55 ± 0.10 | POS | 1.5 ± 0.3 | 1.5 ± 0.3 | 9/15/97 | |
| 1397 | 3 | 748 | 6 | 2 | Porch-3 | B | Window | Sash | Intact | Wood | White | >>5.0 ± 1.00 | POS | 8.1 ± 2.4 | 8.1 ± 2.4 | 9/15/97 | |
| 1398 | 3 | 749 | 6 | 2 | Porch-3 | B | Window | Mullion | Intact | Wood | White | 1.61 ± 0.80 | POS | 3.8 ± 1.2 | 3.8 ± 1.2 | 9/15/97 | |
| 1399 | 3 | 750 | 6 | 2 | Porch-3 | B | Window | Mullion | Intact | Wood | White | 0 04 ± 0 19 | INCOM | 1 6 ± 0 8 | 1 6 ± 0 8 | 9/15/97 | 1 |
| 1400 | 3 | 751 | 6 | 2 | Porch-3 | B | Window | Mullion | Intact | Wood | White | 0 11 ± 0 10 | INCOM | 1 3 ± 0 4 | 1 3 ± 0 4 | 9/15/97 | 1 |
| 1401 | 3 | 752 | 6 | 2 | Porch-3 | B | Window | Mullion | Intact | Wood | White | >>5.0 ± 1.00 | POS | 9.0 ± 2.3 | 9.0 ± 2.3 | 9/15/97 | |
| 1402 | 3 | 753 | 6 | 2 | Porch-3 | B | Porch | Ceiling | Intact | Wood | White | 2.91 ± 3.19 | POS | 8.6 ± 2.2 | 8.6 ± 2.2 | 9/15/97 | |
| 1403 | 3 | 754 | 6 | 2 | Porch-3 | B | Porch | Ceiling | Intact | Wood | White | 3.48 ± 2.61 | POS | 11.5 ± 2.9 | 11.5 ± 2.9 | 9/15/97 | |
| 1404 | 3 | 755 | 6 | 2 | Porch-3 | A | Porch | Trim-Upr | Intact | Wood | White | 1.83 ± 1.14 | POS | 19.1 ± 3.0 | 19.1 ± 3.0 | 9/15/97 | |
| 1405 | 3 | 756 | 6 | 2 | Porch-3 | A | Porch | Trim-Upr | Intact | Wood | White | 2.03 ± 1.70 | POS | 13.9 ± 2.6 | 13.9 ± 2.6 | 9/15/97 | |
| 1406 | 3 | 757 | 6 | 2 | Porch-3 | A | Unlisted | Crown-mold | Intact | Wood | White | 3.33 ± 2.76 | POS | 9.8 ± 2.3 | 9.8 ± 2.3 | 9/15/97 | |
| 1407 | 3 | 758 | 6 | 2 | Porch-3 | A | Unlisted | Crown-mold | Intact | Wood | White | 2.85 ± 3.25 | POS | 9.2 ± 2.2 | 9.2 ± 2.2 | 9/15/97 | |
| 1408 | 3 | 759 | 6 | 2 | Porch-3 | A | Porch | Lt-Fixtur | Intact | Metal | White | 1 33 ± 0.60 | INCOM | 1.0 ± 1.2 | 1 3 ± 0 6 | 9/15/97 | 1 |
| 1409 | 3 | 760 | 6 | 2 | Porch-3 | A | Porch | Lt-FixtureIntact | Intact | Metal | White | >>5.0 ± 1.00 | POS | 13.8 ± 2.6 | 13.8 ± 2.6 | 9/15/97 | |
| 1410 | 3 | 761 | 6 | 2 | Room-1 | A | Ceiling | | Intact | Drywall | White | 0 14 ± 0 10 | NEG | 0.1 ± 0.7 | 0 1 ± 0 7 | 9/15/97 | |
| 1411 | 3 | 762 | 6 | 2 | Room-1 | B | Ceiling | | Intact | Drywall | White | 0.06 ± 0.23 | NEG | 1.0 ± 0 5 | 0.1 ± 0.2 | 9/15/97 | |
| 1412 | 3 | 763 | 6 | 2 | Room-1 | B | Ceiling | Crown-mold | Intact | Wood | White | 0 00 ± 0 10 | NEG | 0 2 ± 0 4 | 0 0 ± 0 1 | 9/15/97 | |
| 1413 | 3 | 764 | 6 | 2 | Room-1 | A | Ceiling | Crown-mold | Intact | Wood | White | 0 01 ± 0 10 | NEG | 0 0 ± 0 6 | 0 0 ± 0 1 | 9/15/97 | |
| 1414 | 3 | 765 | 6 | 2 | Room-1 | A | Closet-1 | Ceiling | Intact | Plaster | Beige | 0 09 ± 0 10 | NEG | -0 7 ± 0 8 | -0 7 ± 0 8 | 9/15/97 | |
| 1415 | 3 | 766 | 6 | 2 | Room-1 | A | Closet-1 | Ceiling | Intact | Plaster | Beige | 0 00 ± 0 10 | NEG | 0 7 ± 0 5 | 0 0 ± 0 1 | 9/15/97 | |
| 1416 | 3 | 767 | 6 | 2 | Room-1 | A | Closet-2 | Ceiling | Intact | Plaster | Beige | 0.73 ± 1.31 | POS | 8.8 ± 2.4 | 8.8 ± 2.4 | 9/15/97 | |
| 1417 | 3 | 768 | 6 | 2 | Room-1 | A | Closet-2 | Ceiling | Intact | Plaster | Beige | 0.01 ± 0.10 | POS | 9.6 ± 2.4 | 9.6 ± 2.4 | 9/15/97 | |
| 1418 | 3 | 769 | 6 | 2 | Bath-5 | A | Ceiling | | Intact | Plaster | Beige | 0 41 ± 0 17 | NEG | 0 8 ± 0 5 | 0 4 ± 0 2 | 9/15/97 | |
| 1419 | 3 | 770 | 6 | 2 | Bath-5 | A | Ceiling | | Intact | Plaster | Beige | 0 23 ± 0 11 | NEG | 0 8 ± 0 5 | 0 2 ± 0 1 | 9/15/97 | |
| 1420 | 3 | 771 | 6 | 2 | Hall-5 | C | Ceiling | | Intact | Plaster | Beige | 0 02 ± 0 10 | NEG | -0.4 ± 0.8 | 0 0 ± 0 1 | 9/15/97 | |
| 1421 | 3 | 772 | 6 | 2 | Hall-5 | C | Ceiling | | Intact | Plaster | Beige | 0 09 ± 0 10 | NEG | -0 2 ± 0 8 | 0 1 ± 0 1 | 9/15/97 | |
| 1422 | 3 | 773 | 6 | 2 | Hall-3 | A | Wall | Crown-mold | Intact | Wood | Beige | 0.09 ± 0.10 | POS | 9.1 ± 2.2 | 9.1 ± 2.2 | 9/15/97 | |
| 1423 | 3 | 774 | 6 | 2 | Hall-3 | A | Wall | Crown-mold | Intact | Wood | Beige | 0.05 ± 0.10 | POS | 8.0 ± 2.1 | 8.0 ± 2.1 | 9/15/97 | |
| 1424 | 3 | 775 | 6 | 2 | Hall-3 | A | Ceiling | | Intact | Drywall | White | 0.06 ± 0 23 | NEG | -0 1 ± 0 8 | 0.1 ± 0 2 | 9/15/97 | |
| 1425 | 3 | 776 | 6 | 2 | Hall-3 | A | Ceiling | | Intact | Drywall | White | 0 09 ± 0 32 | NEG | -0.4 ± 0 8 | 0 1 ± 0 3 | 9/15/97 | |
| 1426 | 3 | 777 | 6 | 2 | Room-2 | A | Ceiling | | Intact | Drywall | White | 0 01 ± 0 18 | NEG | -0 4 ± 0 7 | 0 0 ± 0 2 | 9/15/97 | |
| 1427 | 3 | 778 | 6 | 2 | Room-2 | A | Ceiling | | Intact | Drywall | White | 0 01 ± 0 23 | NEG | 0 1 ± 0 6 | 0 0 ± 0 2 | 9/15/97 | |
| 1428 | 3 | 779 | 6 | 2 | Room-2 | A | Ceiling | Crown-mold | Intact | Wood | White | 0.00 ± 0.10 | NEG | 0.0 ± 0.6 | 0 0 ± 0 1 | 9/15/97 | |
| 1429 | 3 | 780 | 6 | 2 | Room-2 | A | Ceiling | Crown-mold | Intact | Wood | White | 0 10 ± 0.10 | NEG | 0 2 ± 0 6 | 0 2 ± 0 6 | 9/15/97 | |
| 1430 | 3 | 781 | 6 | 2 | Hall-3 | A | Closet | Ceiling | Intact | Plaster | Beige | 1.86 ± 1.66 | POS | 8.5 ± 2.1 | 8.5 ± 2.1 | 9/15/97 | |
| 1431 | 3 | 782 | 6 | 2 | Hall-3 | A | Closet | Ceiling | Intact | Plaster | Beige | 1.65 ± 1.47 | POS | 7.2 ± 2.1 | 7.2 ± 2.1 | 9/15/97 | |
| 1432 | 3 | 783 | 6 | 2 | Room-3 | A | Closet-1 | Ceiling | Intact | Plaster | Beige | 0.19 ± 0.26 | NEG | 0 2 ± 0.6 | 0 2 ± 0 3 | 9/15/97 | |
| 1433 | 3 | 784 | 6 | 2 | Room-3 | A | Closet-1 | Ceiling | Intact | Plaster | Beige | 0 19 ± 0 20 | NEG | -0 1 ± 0 5 | 0 2 ± 0 2 | 9/15/97 | |
| 1434 | 3 | 785 | 6 | 2 | Room-3 | A | Closet-2 | Ceiling | Intact | Plaster | Beige | 0.11 ± 0.32 | NEG | -0 2 ± 0 5 | 0 1 ± 0 3 | 9/15/97 | |
| 1435 | 3 | 786 | 6 | 2 | Room-3 | A | Closet-2 | Ceiling | Intact | Plaster | Beige | 0 03 ± 0 21 | NEG | -0 7 ± 0 8 | 0 0 ± 0 2 | 9/15/97 | |
| 1436 | 3 | 787 | 6 | 2 | Room-3 | A | Ceiling | | Intact | Drywall | White | 0.01 ± 0.10 | NEG | -0 5 ± 0 7 | 0 0 ± 0 1 | 9/15/97 | |
| 1437 | 3 | 788 | 6 | 2 | Room-3 | A | Ceiling | | Intact | Drywall | White | 0 01 ± 0.30 | NEG | -0 2 ± 0 8 | 0 0 ± 0 3 | 9/15/97 | |
| 1438 | 3 | 789 | 6 | 2 | Room-3 | A | Ceiling | Crown-mold | Intact | Wood | White | 0 00 ± 0 10 | NEG | 0.1 ± 0 6 | 0.0 ± 0.1 | 9/15/97 | |
| 1439 | 3 | 790 | 6 | 2 | Room-3 | A | Ceiling | Crown-mold | Intact | Wood | White | 0 01 ± 0 10 | NEG | 0.1 ± 0.5 | 0 0 ± 0 1 | 9/15/97 | |
| 1440 | 3 | 791 | 6 | 2 | Room-4 | A | Ceiling | Crown-mold | Intact | Wood | White | 0 02 ± 0.33 | NEG | 0 0 ± 0 7 | 0 0 ± 0 3 | 9/15/97 | |
| 1441 | 3 | 792 | 6 | 2 | Room-4 | A | Ceiling | Crown-mold | Intact | Wood | White | 0 01 ± 0.13 | NEG | 0.1 ± 0.6 | 0 0 ± 0 1 | 9/15/97 | |
| 1442 | 3 | 793 | 6 | 2 | Room-4 | A | Ceiling | | Intact | Drywall | White | 0 18 ± 0.10 | NEG | -0 3 ± 0.7 | -0 3 ± 0.7 | 9/15/97 | |
| 1443 | 3 | 794 | 6 | 2 | Room-4 | A | Ceiling | | Intact | Drywall | White | 0 03 ± 0.33 | NEG | 0 1 ± 0 7 | 0 0 ± 0 3 | 9/15/97 | |
| 1444 | 3 | 795 | 6 | 2 | Bath-3 | A | Ceiling | | Intact | Drywall | Beige | 0 04 ± 0 10 | NEG | 0 9 ± 0 5 | 0 0 ± 0 1 | 9/15/97 | |
| 1445 | 3 | 796 | 6 | 2 | Bath-3 | A | Ceiling | | Intact | Drywall | Beige | 0 02 ± 0 10 | NEG | 1 1 ± 0 5 | 0 0 ± 0 1 | 9/15/97 | |
| 1446 | 3 | 797 | 6 | 2 | Bath-3 | A | Ceiling | Crown-mold | Intact | Wood | Beige | 0 05 ± 0 10 | NEG | 0 4 ± 0 7 | 0 1 ± 0 1 | 9/15/97 | |
| 1447 | 3 | 798 | 6 | 2 | Bath-3 | A | Ceiling | Crown-mold | Intact | Wood | Beige | 0 01 ± 0 18 | NEG | 0 0 ± 0 6 | 0 0 ± 0 2 | 9/15/97 | |
| 1448 | 3 | 799 | 6 | 2 | Hall-4 | A | Ceiling | | Intact | Plaster | Beige | 0 00 ± 0.15 | NEG | 0 1 ± 0 8 | 0 0 ± 0 2 | 9/15/97 | |
| 1449 | 3 | 800 | 6 | 2 | Hall-4 | A | Ceiling | | Intact | Plaster | Beige | 0 02 ± 0 10 | NEG | -0 1 ± 0 8 | 0 0 ± 0 1 | 9/15/97 | |

Site: 3 Date: 9/18/97
Ranges (NEG<INC<POS): Device PCS



| No | Site | XLNo | Insp | Flr | Room | Side | Strc | Feat | Cnd | Sub | Clr | PbL(mg/cm²) | RES | PbK | Combined | Date | Note |
|---|---|---|---|---|---|---|---|---|---|---|---|---|---|---|---|---|---|
| 1450 | 3 | 801 | 6 | 2 | Room-5 | A | Ceiling | | Intact | Drywall | White | 0.01 ± 0.19 | NEG | 0.2 ± 0.7 | 0.0 ± 0.2 | 9/15/97 | |
| 1451 | 3 | 802 | 6 | 2 | Room-5 | A | Ceiling | | Intact | Drywall | White | 0.05 ± 0.23 | NEG | 0.0 ± 0.5 | 0.1 ± 0.2 | 9/15/97 | |
| 1452 | 3 | 803 | 6 | 2 | Room-5 | A | Ceiling | Crown-mold | Intact | Wood | White | 0.02 ± 0.10 | NEG | 0.2 ± 0.6 | 0.0 ± 0.1 | 9/15/97 | |
| 1453 | 3 | 804 | 6 | 2 | Room-5 | A | Ceiling | Crown-mold | Intact | Wood | White | 0.00 ± 0.10 | NEG | 0.4 ± 0.4 | 0.0 ± 0.1 | 9/15/97 | |
| 1454 | 3 | 805 | 6 | 2 | Room-5 | A | Closet | Ceiling | Intact | Plaster | Beige | 0.17 ± 0.10 | NEG | 0.1 ± 0.8 | 0.1 ± 0.8 | 9/15/97 | |
| 1455 | 3 | 806 | 6 | 2 | Room-5 | A | Closet | Ceiling | Intact | Plaster | Beige | 0.01 ± 0.11 | NEG | -0.3 ± 0.7 | 0.0 ± 0.1 | 9/15/97 | |
| 1456 | 3 | 807 | 6 | 2 | Room-6 | A | Closet | Ceiling | Intact | Plaster | Beige | 0.00 ± 0.10 | NEG | -0.5 ± 0.8 | 0.0 ± 0.1 | 9/15/97 | |
| 1457 | 3 | 808 | 6 | 2 | Room-6 | A | Closet | Ceiling | Intact | Plaster | Beige | 0.07 ± 0.32 | NEG | -0.1 ± 0.8 | 0.1 ± 0.3 | 9/15/97 | |
| 1458 | 3 | 809 | 6 | 2 | Room-6 | A | Ceiling | | Intact | Drywall | White | 0.01 ± 0.23 | NEG | 0.0 ± 0.7 | 0.0 ± 0.2 | 9/15/97 | |
| 1459 | 3 | 810 | 6 | 2 | Room-6 | A | Ceiling | | Intact | Drywall | White | 0.10 ± 0.10 | NEG | -0.1 ± 0.7 | -0.1 ± 0.7 | 9/15/97 | |
| 1460 | 3 | 811 | 6 | 2 | Room-6 | A | Ceiling | Crown-mold | Intact | Wood | White | 0.00 ± 0.13 | NEG | 0.1 ± 0.5 | 0.0 ± 0.1 | 9/15/97 | |
| 1461 | 3 | 812 | 6 | 2 | Room-6 | A | Ceiling | Crown-mold | Intact | Wood | White | 0.00 ± 0.10 | NEG | 0.4 ± 0.4 | 0.0 ± 0.1 | 9/15/97 | |
| 1462 | 3 | 813 | 6 | 1 | Room-1 | A | Ceiling | Crown-mold | Intact | Wood | White | 0.00 ± 0.10 | NEG | 0.2 ± 0.7 | 0.0 ± 0.1 | 9/15/97 | |
| 1463 | 3 | 814 | 6 | 1 | Room-1 | A | Ceiling | Crown-mold | Intact | Wood | White | 0.05 ± 0.10 | NEG | 0.2 ± 0.7 | 0.2 ± 0.7 | 9/15/97 | |
| 1464 | 3 | 815 | 6 | 1 | Room-1 | A | Wall | Crown-mold | Intact | Wood | Beige | 0.00 ± 0.17 | NEG | 0.2 ± 0.7 | 0.0 ± 0.2 | 9/15/97 | |
| 1465 | 3 | 816 | 6 | 1 | Room-1 | A | Wall | Crown-mold | Intact | Wood | Beige | 0.00 ± 0.10 | NEG | 0.2 ± 0.6 | 0.0 ± 0.1 | 9/15/97 | |
| 1466 | 3 | 817 | 6 | 1 | Room-1 | A | Ceiling | | Intact | Drywall | White | 0.00 ± 0.16 | NEG | -0.3 ± 0.7 | 0.0 ± 0.2 | 9/15/97 | |
| 1467 | 3 | 818 | 6 | 1 | Room-1 | A | Ceiling | | Intact | Drywall | White | 0.00 ± 0.13 | NEG | 0.1 ± 0.5 | 0.0 ± 0.1 | 9/15/97 | |
| 1468 | 3 | 819 | 6 | 1 | Hall-1 | A | Ceiling | | Intact | Drywall | White | 0.15 ± 0.16 | NEG | 0.1 ± 0.4 | 0.1 ± 0.4 | 9/15/97 | |
| 1469 | 3 | 820 | 6 | 1 | Hall-1 | A | Ceiling | | Intact | Drywall | White | 0.00 ± 0.10 | NEG | -0.5 ± 0.7 | 0.0 ± 0.1 | 9/15/97 | |
| 1470 | 3 | 821 | 6 | 1 | Hall-1 | A | Ceiling | Crown-mold | Intact | Wood | White | 0.02 ± 0.12 | NEG | 0.2 ± 0.5 | 0.0 ± 0.1 | 9/15/97 | |
| 1471 | 3 | 822 | 6 | 1 | Hall-1 | A | Ceiling | Crown-mold | Intact | Wood | White | 0.01 ± 0.21 | NEG | 0.0 ± 0.8 | 0.0 ± 0.2 | 9/15/97 | |
| **1472** | **3** | **823** | **6** | **1** | **Hall-1** | **A** | **Wall** | **Crown-mold** | **Intact** | **Wood** | **Beige** | **0.14 ± 0.10** | **POS** | **15.9 ± 3.1** | **15.9 ± 3.1** | **9/15/97** | |
| **1473** | **3** | **824** | **6** | **1** | **Hall-1** | **A** | **Wall** | **Crown-mold** | **Intact** | **Wood** | **Beige** | **0.00 ± 0.10** | **POS** | **15.0 ± 2.6** | **15.0 ± 2.6** | **9/15/97** | |
| **1474** | **3** | **825** | **6** | **1** | **Room-2** | **A** | **Wall** | **Crown-mold** | **Intact** | **Wood** | **Beige** | **0.02 ± 0.42** | **POS** | **10.4 ± 2.2** | **10.4 ± 2.2** | **9/15/97** | |
| **1475** | **3** | **826** | **6** | **1** | **Room-2** | **A** | **Wall** | **Crown-mold** | **Intact** | **Wood** | **Beige** | **0.27 ± 0.10** | **POS** | **10.4 ± 2.4** | **10.4 ± 2.4** | **9/15/97** | |
| 1476 | 3 | 827 | 6 | 1 | Room-2 | A | Ceiling | Crown-mold | Intact | Wood | White | 0.00 ± 0.10 | NEG | 0.1 ± 0.6 | 0.0 ± 0.1 | 9/15/97 | |
| 1477 | 3 | 828 | 6 | 1 | Room-2 | A | Ceiling | Crown-mold | Intact | Wood | White | 0.01 ± 0.10 | NEG | 0.2 ± 0.6 | 0.0 ± 0.1 | 9/15/97 | |
| 1478 | 3 | 829 | 6 | 1 | Room-2 | A | Ceiling | | Intact | Drywall | White | 0.05 ± 0.27 | NEG | -0.1 ± 0.7 | 0.1 ± 0.3 | 9/15/97 | |
| 1479 | 3 | 830 | 6 | 1 | Room-2 | A | Ceiling | | Intact | Drywall | White | 0.19 ± 0.21 | NEG | -0.2 ± 0.7 | -0.2 ± 0.7 | 9/15/97 | |
| 1480 | 3 | 831 | 6 | 1 | Room-3 | A | Ceiling | | Intact | Drywall | White | 0.01 ± 0.19 | NEG | -0.4 ± 0.7 | 0.0 ± 0.2 | 9/15/97 | |
| 1481 | 3 | 832 | 6 | 1 | Room-3 | A | Ceiling | | Intact | Drywall | White | 0.01 ± 0.17 | NEG | -0.3 ± 0.7 | 0.0 ± 0.2 | 9/15/97 | |
| 1482 | 3 | 833 | 6 | 1 | Room-3 | A | Ceiling | Crown-mold | Intact | Wood | White | 0.01 ± 0.10 | NEG | 0.7 ± 0.4 | 0.0 ± 0.1 | 9/15/97 | |
| 1483 | 3 | 834 | 6 | 1 | Room-3 | A | Ceiling | Crown-mold | Intact | Wood | White | 0.01 ± 0.22 | NEG | 0.3 ± 0.7 | 0.0 ± 0.2 | 9/15/97 | |
| 1484 | 3 | 835 | 6 | 1 | Room-3 | A | Wall | Crown-mold | Intact | Wood | Beige | 0.00 ± 0.10 | NEG | 0.4 ± 0.3 | 0.0 ± 0.1 | 9/15/97 | |
| 1485 | 3 | 836 | 6 | 1 | Room-3 | A | Wall | Crown-mold | Intact | Wood | Beige | 0.00 ± 0.10 | NEG | 0.3 ± 0.6 | 0.0 ± 0.1 | 9/15/97 | |
| 1486 | 3 | 837 | 6 | 1 | Bath-2 | A | Ceiling | | Intact | Plaster | Beige | 0.02 ± 0.11 | NEG | 0.1 ± 0.9 | 0.0 ± 0.1 | 9/15/97 | |
| 1487 | 3 | 838 | 6 | 1 | Bath-2 | A | Ceiling | | Peeling | Plaster | Beige | 0.02 ± 0.27 | NEG | 0.2 ± 0.9 | 0.0 ± 0.3 | 9/15/97 | |
| **1488** | **3** | **839** | **6** | **1** | **Hall-2** | **A** | **Closet-1** | **Ceiling** | **Peeling** | **Plaster** | **Beige** | **1.37 ± 1.09** | **POS** | **4.1 ± 1.3** | **4.1 ± 1.3** | **9/15/97** | |
| **1489** | **3** | **840** | **6** | **1** | **Hall-2** | **A** | **Closet-1** | **Ceiling** | **Peeling** | **Plaster** | **Beige** | **1.63 ± 1.45** | **POS** | **5.7 ± 2.0** | **5.7 ± 2.0** | **9/15/97** | |
| 1490 | 3 | 841 | 6 | 1 | Hall-1 | A | Closet-2 | Ceiling | Intact | Plaster | Beige | 0.04 ± 0.39 | NEG | -0.1 ± 0.8 | 0.0 ± 0.4 | 9/15/97 | |
| 1491 | 3 | 842 | 6 | 1 | Hall-1 | A | Closet-2 | Ceiling | Intact | Plaster | Beige | 0.01 ± 0.26 | NEG | 0.0 ± 0.8 | 0.0 ± 0.3 | 9/15/97 | |
| 1492 | 3 | 843 | 6 | 1 | Room-4 | A | Ceiling | | Intact | Drywall | White | 0.01 ± 0.10 | NEG | 0.6 ± 0.4 | 0.0 ± 0.1 | 9/15/97 | |
| 1493 | 3 | 844 | 6 | 1 | Room-4 | A | Ceiling | | Intact | Drywall | White | 0.01 ± 0.10 | NEG | 0.9 ± 0.5 | 0.0 ± 0.1 | 9/15/97 | |
| **1494** | **3** | **845** | **6** | **1** | **Room-4** | **A** | **Ceiling** | **Crown-mold** | **Intact** | **Wood** | **White** | **0.00 ± 0.12** | **POS** | **2.0 ± 0.5** | **2.0 ± 0.5** | **9/15/97** | |
| **1495** | **3** | **846** | **6** | **1** | **Room-4** | **A** | **Ceiling** | **Crown-mold** | **Intact** | **Wood** | **White** | **0.00 ± 0.10** | **POS** | **2.3 ± 0.6** | **2.3 ± 0.6** | **9/15/97** | |
| **1496** | **3** | **847** | **6** | **1** | **Bath-2** | **A** | **Ceiling** | **Crown-mold** | **Intact** | **Wood** | **Beige** | **2.93 ± 1.25** | **POS** | **3.0 ± 0.9** | **2.9 ± 1.3** | **9/15/97** | |
| **1497** | **3** | **848** | **6** | **1** | **Bath-2** | **A** | **Ceiling** | **Crown-mold** | **Intact** | **Wood** | **Beige** | **2.46 ± 0.96** | **POS** | **2.0 ± 0.9** | **2.5 ± 1.0** | **9/15/97** | |
| **1498** | **3** | **849** | **6** | **1** | **Bath-2** | **A** | **Ceiling** | | **Intact** | **Wood** | **Beige** | **1.60 ± 2.06** | **POS** | **6.1 ± 1.8** | **6.1 ± 1.8** | **9/15/97** | |
| **1499** | **3** | **850** | **6** | **1** | **Bath-2** | **A** | **Ceiling** | | **Intact** | **Wood** | **Beige** | **2.21 ± 2.23** | **POS** | **5.1 ± 1.3** | **5.1 ± 1.3** | **9/15/97** | |
| **1500** | **3** | **851** | **6** | **1** | **Kitchen-0** | **A** | **Ceiling** | | **Intact** | **Drywall** | **Beige** | **1.26 ± 0.66** | **POS** | **1.4 ± 0.4** | **1.3 ± 0.7** | **9/15/97** | |
| **1501** | **3** | **852** | **6** | **1** | **Kitchen-0** | **A** | **Ceiling** | | **Intact** | **Drywall** | **Beige** | **1.07 ± 0.52** | **POS** | **1.5 ± 0.5** | **1.1 ± 0.5** | **9/15/97** | |
| **1502** | **3** | **853** | **6** | **1** | **Kitchen-0** | **A** | **Ceiling** | **Crown-mold** | **Intact** | **Wood** | **Beige** | **1.23 ± 0.52** | **POS** | **1.6 ± 0.5** | **1.2 ± 0.5** | **9/15/97** | |
| **1503** | **3** | **854** | **6** | **1** | **Kitchen-0** | **A** | **Ceiling** | **Crown-mold** | **Intact** | **Wood** | **Beige** | **1.13 ± 0.44** | **POS** | **1.6 ± 0.5** | **1.1 ± 0.4** | **9/15/97** | |
| **1504** | **3** | **855** | **6** | **1** | **Porch-2** | **A** | **Porch-2** | **Ceiling** | **Intact** | **Wood** | **White** | **2.67 ± 3.43** | **POS** | **6.8 ± 2.2** | **6.8 ± 2.2** | **9/15/97** | |
| **1505** | **3** | **856** | **6** | **1** | **Porch-2** | **A** | **Porch-2** | **Ceiling** | **Intact** | **Wood** | **White** | **1.27 ± 1.70** | **POS** | **6.4 ± 2.1** | **6.4 ± 2.1** | **9/15/97** | |
| **1506** | **3** | **857** | **6** | **1** | **Porch-2** | **A** | **Ceiling-2** | **Crown-mold** | **Intact** | **Wood** | **White** | **2.18 ± 3.92** | **POS** | **10.8 ± 2.3** | **10.8 ± 2.3** | **9/15/97** | |
| **1507** | **3** | **858** | **6** | **1** | **Porch-2** | **A** | **Ceiling-2** | **Crown-mold** | **Intact** | **Wood** | **White** | **2.88 ± 3.21** | **POS** | **11.1 ± 2.4** | **11.1 ± 2.4** | **9/15/97** | |
| **1508** | **3** | **859** | **6** | **1** | **Laundry-rm.** | **A** | **Ceiling** | **Crown-mold** | **Intact** | **Wood** | **White** | **2.75 ± 3.35** | **POS** | **9.0 ± 2.3** | **9.0 ± 2.3** | **9/15/97** | |
| **1509** | **3** | **860** | **6** | **1** | **Laundry-rm.** | **A** | **Ceiling** | **Crown-mold** | **Intact** | **Wood** | **White** | **2.66 ± 3.44** | **POS** | **6.7 ± 2.1** | **6.7 ± 2.1** | **9/15/97** | |
| **1510** | **3** | **861** | **6** | **1** | **Laundry-rm.** | **A** | **Ceiling** | | **Intact** | **Wood** | **White** | **3.09 ± 3.00** | **POS** | **12.3 ± 2.5** | **12.3 ± 2.5** | **9/15/97** | |
| **1511** | **3** | **862** | **6** | **1** | **Laundry-rm.** | **A** | **Ceiling** | | **Intact** | **Wood** | **White** | **2.30 ± 3.80** | **POS** | **7.6 ± 2.1** | **7.6 ± 2.1** | **9/15/97** | |
| 1512 | 3 | 863 | 6 | 1 | Room-5 | A | Ceiling | | Intact | Drywall | Beige | 0.01 ± 0.10 | NEG | 0.0 ± 0.7 | 0.0 ± 0.1 | 9/15/97 | |
| 1513 | 3 | 864 | 6 | 1 | Room-5 | A | Ceiling | | Intact | Drywall | Beige | 0.01 ± 0.10 | NEG | -0.3 ± 0.7 | 0.0 ± 0.1 | 9/15/97 | |
| **1514** | **3** | **865** | **6** | **1** | **Room-5** | **A** | **Ceiling** | **Crown-mold** | **Intact** | **Wood** | **Beige** | **0.00 ± 0.16** | **POS** | **2.8 ± 0.9** | **2.8 ± 0.9** | **9/15/97** | |
| **1515** | **3** | **866** | **6** | **1** | **Room-5** | **A** | **Ceiling** | **Crown-mold** | **Intact** | **Wood** | **Beige** | **0.01 ± 0.10** | **POS** | **3.1 ± 0.9** | **3.1 ± 0.9** | **9/15/97** | |

**Site: 3 Date: 9/18/97**
**Ranges (NEG<INC<POS): Device PCS**

| No | Site | XLNo | Insp | Flr | Room | Side | Strc | Feat | Cnd | Sub | Clr | PbL(mg/cm²) | RES | PbK | Combined | Date | Note |
|---|---|---|---|---|---|---|---|---|---|---|---|---|---|---|---|---|---|
| 1516 | 3 | 867 | 6 | | Calibrate-1 | | | | | | | 0 98 ± 0.13 | NEG | 0 7 ± 0 5 | 1 0 ± 0 1 | 9/15/97 | |
| **1517** | **3** | **868** | **6** | | **Calibrate-2** | | | | | | | **1.16 ± 0.26** | **POS** | **1.1 ± 0.4** | **1.2 ± 0.3** | **9/15/97** | |
| 1518 | 3 | 869 | 6 | | Calibrate-3 | | | | | | | 0 98 ± 0 22 | NEG | 0 4 ± 0 4 | 1 0 ± 0.2 | 9/15/97 | |
| 1519 | | 650 | | | Shutter Cal-1 | | | | | | | 0 00 ± 0 00 | .. | 0 0 ± 0 0 | 0 0 ± 0 0 | 9/17/97 | |
| **1520** | **3** | **651** | **3** | | **Calibrate-1** | | | | | | | **1.03 ± 0.14** | **POS** | **0.6 ± 0.5** | **1.0 ± 0.1** | **9/18/97** | |
| 1521 | 3 | 652 | 3 | | Calibrate-2 | | | | | | | 0 90 ± 0 21 | NEG | 0 4 ± 0.4 | 0 9 ± 0 2 | 9/18/97 | |
| 1522 | 3 | 653 | 3 | 1 | Bath-2 | A | Wall | | Intact | Drywall | Beige | 0 07 ± 0 46 | NEG | 0.1 ± 0 7 | 0 1 ± 0 5 | 9/18/97 | |
| 1523 | 3 | 654 | 3 | 1 | Bath-2 | D | Wall | | Intact | Drywall | Beige | 0 20 ± 0 21 | NEG | 0 1 ± 0 6 | 0 1 ± 0 6 | 9/18/97 | |
| **1524** | **3** | **655** | **3** | **1** | **Bath-2** | **B** | **Wall** | | **Intact** | **Wood** | **Beige** | **2.05 ± 0.85** | **POS** | **2.4 ± 0.8** | **2.1 ± 0.9** | **9/18/97** | |
| **1525** | **3** | **656** | **3** | **1** | **Bath-2** | **B** | **Wall** | | **Intact** | **Wood** | **Beige** | **2.48 ± 3.61** | **POS** | **9.2 ± 2.8** | **9.2 ± 2.8** | **9/18/97** | |
| **1526** | **3** | **657** | **3** | **1** | **Bath-2** | **B** | **Door** | **Door** | **Intact** | **Wood** | **Beige** | **3.07 ± 3.03** | **POS** | **9.0 ± 2.4** | **9.0 ± 2.4** | **9/18/97** | |
| **1527** | **3** | **658** | **3** | **1** | **Bath-2** | **B** | **Door** | **Door** | **Intact** | **Wood** | **Beige** | **>>5.0 ± 1.00** | **POS** | **11.7 ± 2.7** | **11.7 ± 2.7** | **9/18/97** | |
| **1528** | **3** | **659** | **3** | **1** | **Bath-2** | **B** | **Door** | **Casing** | **Intact** | **Wood** | **Beige** | **4.35 ± 1.75** | **POS** | **19.3 ± 3.7** | **19.3 ± 3.7** | **9/18/97** | |
| **1529** | **3** | **660** | **3** | **1** | **Bath-2** | **B** | **Door** | **Casing** | **Intact** | **Wood** | **Beige** | **>>5.0 ± 1.00** | **POS** | **21.9 ± 3.8** | **21.9 ± 3.8** | **9/18/97** | |
| **1530** | **3** | **661** | **3** | **1** | **Bath-2** | **B** | **Door** | **Jamb** | **Intact** | **Wood** | **Beige** | **>>5.0 ± 1.00** | **POS** | **19.0 ± 3.6** | **19.0 ± 3.6** | **9/18/97** | |
| **1531** | **3** | **662** | **3** | **1** | **Bath-2** | **B** | **Door** | **Jamb** | **Intact** | **Wood** | **Beige** | **4.25 ± 1.84** | **POS** | **19.5 ± 3.4** | **19.5 ± 3.4** | **9/18/97** | |
| **1532** | **3** | **663** | **3** | **1** | **Bath-2** | **B** | **Dr(over-wind.)** | **Casing** | **Intact** | **Wood** | **Beige** | **>>5.0 ± 1.00** | **POS** | **20.5 ± 3.8** | **20.5 ± 3.8** | **9/18/97** | |
| **1533** | **3** | **664** | **3** | **1** | **Bath-2** | **B** | **Dr(over-wind.)** | **Casing** | **Intact** | **Wood** | **Beige** | **>>5.0 ± 1.00** | **POS** | **20.0 ± 3.5** | **20.0 ± 3.5** | **9/18/97** | |
| **1534** | **3** | **665** | **3** | **1** | **Bath-2** | **B** | **Dr(over-wind.)** | **Sash** | **Intact** | **Wood** | **Beige** | **>>5.0 ± 1.00** | **POS** | **11.6 ± 2.8** | **11.6 ± 2.8** | **9/18/97** | |
| **1535** | **3** | **666** | **3** | **1** | **Bath-2** | **B** | **Dr(over-wind.)** | **Sash** | **Intact** | **Wood** | **Beige** | **>>5.0 ± 1.00** | **POS** | **11.7 ± 3.0** | **11.7 ± 3.0** | **9/18/97** | |
| 1536 | 3 | 667 | 3 | 1 | Bath-2 | D | Window-2 | Apron | Intact | Wood | Beige | 0 02 ± 0.20 | NEG | -0 1 ± 0.5 | 0.0 ± 0 2 | 9/18/97 | |
| 1537 | 3 | 668 | 3 | 1 | Bath-2 | D | Window-2 | Apron | Intact | Wood | Beige | 0 02 ± 0 15 | NEG | -0.8 ± 0 6 | 0 0 ± 0.2 | 9/18/97 | |
| 1538 | 3 | 669 | 3 | 1 | Bath-2 | D | Window-2 | Stool | Intact | Wood | Beige | 0 04 ± 0.45 | NEG | 0 2 ± 0 7 | 0.0 ± 0 5 | 9/18/97 | |
| 1539 | 3 | 670 | 3 | 1 | Bath-2 | D | Window-2 | Stool | Intact | Wood | Beige | 0 02 ± 0.10 | NEG | -0 2 ± 0 7 | 0 0 ± 0 1 | 9/18/97 | |
| 1540 | 3 | 671 | 3 | 1 | Bath-2 | D | Window-2 | Casing | Intact | Wood | Beige | 0 03 ± 0 10 | NEG | 0 2 ± 0 4 | 0 0 ± 0 1 | 9/18/97 | |
| 1541 | 3 | 672 | 3 | 1 | Bath-2 | D | Window-2 | Casing | Intact | Wood | Beige | 0 03 ± 0 12 | NEG | 0 3 ± 0 5 | 0 0 ± 0 1 | 9/18/97 | |
| 1542 | 3 | 673 | 3 | 1 | Bath-2 | D | Window-2 | Sash | Intact | Wood | Beige | 0.01 ± 0 10 | NEG | 0 1 ± 0 6 | 0.0 ± 0 1 | 9/18/97 | |
| 1543 | 3 | 674 | 3 | 1 | Bath-2 | D | Window-2 | Sash | Intact | Wood | Beige | 0 06 ± 0.50 | NEG | -0.1 ± 0 7 | 0.1 ± 0.5 | 9/18/97 | |
| 1544 | 3 | 675 | 3 | 1 | Bath-2 | D | Window-2 | Trough | Fair | Wood | Beige | 0 02 ± 0 10 | NEG | 0.4 ± 0 3 | 0 0 ± 0.1 | 9/18/97 | |
| 1545 | 3 | 676 | 3 | 1 | Bath-2 | D | Window-2 | Trough | Fair | Wood | Beige | 0 04 ± 0 47 | NEG | -0 8 ± 0 7 | 0 0 ± 0 5 | 9/18/97 | |
| 1546 | 3 | 677 | 3 | 1 | Bath-2 | D | Window-2 | Mullion | Intact | Wood | Beige | 0 01 ± 0.11 | NEG | 0 2 ± 0 5 | 0 0 ± 0 1 | 9/18/97 | |
| 1547 | 3 | 678 | 3 | 1 | Bath-2 | D | Window-2 | Mullion | Intact | Wood | Beige | 0 01 ± 0 28 | NEG | 0 0 ± 0 5 | 0.0 ± 0 3 | 9/18/97 | |
| 1548 | 3 | 679 | 3 | 1 | Bath-2 | D | Bookcase | Frame | Intact | Wood | Beige | 0 02 ± 0.46 | INCOM | 0 2 ± 0.7 | 0 0 ± 0.5 | 9/18/97 | 1 |
| 1549 | 3 | 680 | 3 | 1 | Bath-2 | C | Bookcase | Frame | Intact | Wood | Beige | 0.03 ± 0 48 | NEG | -0.1 ± 0 6 | 0 0 ± 0 5 | 9/18/97 | |
| 1550 | 3 | 681 | 3 | 1 | Bath-2 | C | Bookcase | Shelf | Intact | Wood | Beige | 0 02 ± 0 16 | NEG | -0.1 ± 0 6 | 0 0 ± 0 2 | 9/18/97 | |
| 1551 | 3 | 682 | 3 | 1 | Bath-2 | C | Bookcase | Shelf | Intact | Wood | Beige | 0.03 ± 0 33 | NEG | -0 3 ± 0 6 | 0 0 ± 0 3 | 9/18/97 | |
| 1552 | 3 | 683 | 3 | 1 | Bath-2 | C | Bookcase | Shelf | Intact | Wood | Beige | 0.02 ± 0 10 | NEG | 0 3 ± 0 5 | 0.0 ± 0 1 | 9/18/97 | |
| 1553 | 3 | 684 | 3 | 1 | Bath-2 | A | | Shelf | Intact | Wood | Beige | 0 04 ± 0 48 | NEG | -0 1 ± 0 6 | 0.0 ± 0 5 | 9/18/97 | |
| 1554 | 3 | 685 | 3 | 1 | Bath-2 | A | | Shelf | Intact | Wood | Beige | 0.00 ± 0 10 | NEG | 0.1 ± 0 4 | 0 0 ± 0.1 | 9/18/97 | |
| 1555 | 3 | 686 | 3 | 1 | Bath-2 | A | Wall | Baseboard | Intact | Wood | Beige | 0 01 ± 0 15 | NEG | -0 4 ± 0 7 | 0 0 ± 0 2 | 9/18/97 | |
| 1556 | 3 | 687 | 3 | 1 | Bath-2 | D | Wall | Baseboard | Intact | Wood | Beige | 0 00 ± 0.10 | NEG | 0 1 ± 0 6 | 0.0 ± 0 1 | 9/18/97 | |
| 1557 | 3 | 688 | 3 | 1 | Bath-2 | B | Elec-conduit | | Intact | Metal | Beige | 0 08 ± 0 12 | NEG | 0 8 ± 0 5 | 0 1 ± 0 1 | 9/18/97 | |
| **1558** | **3** | **689** | **3** | **1** | **Bath-2** | **B** | **Elec-conduit** | | **Intact** | **Metal** | **Beige** | **0.01 ± 0.10** | **POS** | **1.4 ± 0.4** | **1.4 ± 0.4** | **9/18/97** | |
| 1559 | 3 | 690 | 3 | 1 | Bath-2 | B | Elec-conduit | | Intact | Metal | Beige | 0 05 ± 0 23 | NEG | 0 7 ± 0 6 | 0 1 ± 0 2 | 9/18/97 | |
| **1560** | **3** | **691** | **3** | **2** | **Room-6** | **A** | **Closet** | **Door** | **Intact** | **Wood** | **Beige** | **3.24 ± 2.86** | **POS** | **4.2 ± 1.3** | **4.2 ± 1.3** | **9/18/97** | |
| **1561** | **3** | **692** | **3** | **2** | **Room-6** | **A** | **Closet** | **Door** | **Intact** | **Wood** | **Beige** | **1.08 ± 1.38** | **POS** | **11.6 ± 2.8** | **11.6 ± 2.8** | **9/18/97** | |
| **1562** | **3** | **693** | **3** | **2** | **Room-6** | **A** | **Closet** | **Casing** | **Intact** | **Wood** | **Beige** | **2.04 ± 1.44** | **POS** | **5.6 ± 1.5** | **5.6 ± 1.5** | **9/18/97** | |
| **1563** | **3** | **694** | **3** | **2** | **Room-6** | **A** | **Closet** | **Casing** | **Intact** | **Wood** | **Beige** | **0.99 ± 1.52** | **POS** | **8.0 ± 2.2** | **8.0 ± 2.2** | **9/18/97** | |
| **1564** | **3** | **695** | **3** | **2** | **Room-6** | **A** | **Closet** | **Jamb** | **Intact** | **Wood** | **Beige** | **2.87 ± 3.23** | **POS** | **6.4 ± 2.3** | **6.4 ± 2.3** | **9/18/97** | |
| **1565** | **3** | **696** | **3** | **2** | **Room-6** | **A** | **Closet** | **Jamb** | **Intact** | **Wood** | **Beige** | **1.96 ± 4.13** | **POS** | **8.8 ± 2.6** | **8.8 ± 2.6** | **9/18/97** | |
| **1566** | **3** | **697** | **3** | **2** | **Room-6** | **B** | **Closet** | **Baseboard** | **Intact** | **Wood** | **Beige** | **2.13 ± 0.90** | **POS** | **3.1 ± 1.0** | **3.1 ± 1.0** | **9/18/97** | |
| **1567** | **3** | **698** | **3** | **2** | **Room-6** | **C** | **Closet** | **Baseboard** | **Intact** | **Wood** | **Beige** | **4.14 ± 1.95** | **POS** | **9.8 ± 2.8** | **9.8 ± 2.8** | **9/18/97** | |
| 1568 | 3 | 699 | 3 | 2 | Room-6 | C | Closet | Shelf | Intact | Wood | Beige | 0 01 ± 0 10 | NEG | 0 9 ± 0 4 | 0 0 ± 0 1 | 9/18/97 | |
| **1569** | **3** | **700** | **3** | **2** | **Room-6** | **C** | **Closet** | **Shelf** | **Intact** | **Wood** | **Beige** | **2.54 ± 3.56** | **POS** | **6.2 ± 2.0** | **6.2 ± 2.0** | **9/18/97** | |
| **1570** | **3** | **701** | **3** | **2** | **Room-6** | **C** | **Closet** | **Shelf** | **Intact** | **Wood** | **Beige** | **2.34 ± 3.75** | **POS** | **4.6 ± 1.4** | **4.6 ± 1.4** | **9/18/97** | |
| **1571** | **3** | **702** | **3** | **2** | **Room-6** | **C** | **Closet** | **Wall** | **Intact** | **Plaster** | **Beige** | **1.48 ± 1.36** | **POS** | **7.0 ± 2.5** | **7.0 ± 2.5** | **9/18/97** | |
| **1572** | **3** | **703** | **3** | **2** | **Room-6** | **B** | **Closet** | **Wall** | **Intact** | **Plaster** | **Beige** | **0.74 ± 0.54** | **POS** | **2.7 ± 0.9** | **2.7 ± 0.9** | **9/18/97** | |
| 1573 | 3 | 704 | 3 | 2 | Room-6 | D | Closet | Elec -Out | Intact | Metal | Beige | 0 01 ± 0 18 | NEG | -0 1 ± 1 1 | 0 0 ± 0 2 | 9/18/97 | |
| 1574 | 3 | 705 | 3 | 2 | Room-6 | D | Closet | Elec.-Out. | Intact | Metal | Beige | 0.01 ± 0.10 | NEG | -0 1 ± 0.9 | 0.0 ± 0 1 | 9/18/97 | |
| 1575 | 3 | 706 | 3 | 2 | Room-6 | A | Wall | Baseboard | Intact | Wood | Beige | 0.34 ± 0 16 | NEG | 0 3 ± 0 4 | 0 3 ± 0.2 | 9/18/97 | |
| 1576 | 3 | 707 | 3 | 2 | Room-6 | B | Wall | Baseboard | Intact | Wood | Beige | 0 10 ± 0 16 | NEG | 0 1 ± 0 6 | 0 1 ± 0.2 | 9/18/97 | |
| 1577 | 3 | 708 | 3 | 2 | Bath-4 | B | Wall | | Intact | Drywall | Beige | 0 61 ± 0 40 | NEG | 0 3 ± 0.4 | 0 6 ± 0.4 | 9/18/97 | |
| **1578** | **3** | **709** | **3** | **2** | **Bath-4** | **D** | **Wall** | | **Intact** | **Drywall** | **Beige** | **0.68 ± 2.16** | **POS** | **6.1 ± 2.4** | **6.1 ± 2.4** | **9/18/97** | |
| **1579** | **3** | **710** | **3** | **2** | **Bath-4** | **A** | **Wall** | | **Intact** | **Drywall** | **Beige** | **0.60 ± 1.87** | **POS** | **9.0 ± 2.6** | **9.0 ± 2.6** | **9/18/97** | |
| **1580** | **3** | **711** | **3** | **2** | **Bath-4** | **C** | **Wall** | | **Intact** | **Drywall** | **Beige** | **0.66 ± 1.91** | **POS** | **9.2 ± 2.4** | **9.2 ± 2.4** | **9/18/97** | |
| 1581 | 3 | 712 | 3 | 2 | Bath-4 | C | Door | Door | Intact | Drywall | Beige | 1 06 ± 1 31 | INCOM | 2 4 ± 1 3 | 1 1 ± 1 3 | 9/18/97 | 1 |

| No | Site | XLNo | Insp | Flr | Room | Side | Strc | Feat | Cnd | Sub | Clr | PbL(mg/cm²) | RES | PbK | Combined | Date | Note |
|---|---|---|---|---|---|---|---|---|---|---|---|---|---|---|---|---|---|
| 1582 | 3 | 713 | 3 | 2 | Bath-4 | C | Door | Door | Intact | Wood | Beige | 0 80 ± 0 28 | NEG | 0 5 ± 0 4 | 0 8 ± 0 3 | 9/18/97 | |
| 1583 | 3 | 714 | 3 | 2 | Bath-4 | C | Door | Door | Intact | Wood | Beige | 0 74 ± 0 26 | NEG | 0 6 ± 0 4 | 0 7 ± 0 3 | 9/18/97 | |
| 1584 | 3 | 715 | 3 | 2 | Bath-4 | C | Door | Casing | Intact | Wood | Beige | 0 78 ± 0 28 | NEG | 0 8 ± 0 5 | 0 8 ± 0 3 | 9/18/97 | |
| 1585 | 3 | 716 | 3 | 2 | Bath-4 | C | Door | Casing | Intact | Wood | Beige | 0 50 ± 0 23 | NEG | 0 3 ± 0 4 | 0 5 ± 0 2 | 9/18/97 | |
| **1586** | **3** | **717** | **3** | **2** | **Bath-4** | **C** | **Door** | **Jamb** | **Intact** | **Wood** | **Beige** | **1.16 ± 0.38** | **POS** | **0.7 ± 0.5** | **1.2 ± 0.4** | **9/18/97** | |
| 1587 | 3 | 718 | 3 | 2 | Bath-4 | C | Door | Jamb | Intact | Wood | Beige | 0 46 ± 0 18 | NEG | 0 2 ± 0 4 | 0 5 ± 0 2 | 9/18/97 | |
| 1588 | 3 | 719 | 3 | 2 | Bath-4 | C | Door | Jamb | Intact | Wood | Beige | 0 67 ± 0 26 | NEG | 0 6 ± 0 4 | 0 7 ± 0 3 | 9/18/97 | |
| **1589** | **3** | **720** | **3** | **2** | **Bath-4** | **D** | **Window** | **Apron** | **Intact** | **Wood** | **Beige** | **2.36 ± 0.99** | **POS** | **3.3 ± 1.0** | **3.3 ± 1.0** | **9/18/97** | |
| **1590** | **3** | **721** | **3** | **2** | **Bath-4** | **D** | **Window** | **Apron** | **Intact** | **Wood** | **Beige** | **3.72 ± 2.38** | **POS** | **3.9 ± 1.1** | **3.9 ± 1.1** | **9/18/97** | |
| **1591** | **3** | **722** | **3** | **2** | **Bath-4** | **D** | **Window** | **Stool** | **Intact** | **Wood** | **Beige** | **0.46 ± 0.37** | **POS** | **1.1 ± 0.3** | **1.1 ± 0.3** | **9/18/97** | |
| **1592** | **3** | **723** | **3** | **2** | **Bath-4** | **D** | **Window** | **Stool** | **Intact** | **Wood** | **Beige** | **0.44 ± 0.84** | **POS** | **6.9 ± 2.2** | **6.9 ± 2.2** | **9/18/97** | |
| **1593** | **3** | **724** | **3** | **2** | **Bath-4** | **D** | **Window** | **Casing** | **Intact** | **Wood** | **Beige** | **0.72 ± 1.22** | **POS** | **7.1 ± 2.1** | **7.1 ± 2.1** | **9/18/97** | |
| **1594** | **3** | **725** | **3** | **2** | **Bath-4** | **D** | **Window** | **Casing** | **Intact** | **Wood** | **Beige** | **>>5.0 ± 1.00** | **POS** | **7.3 ± 2.2** | **7.3 ± 2.2** | **9/18/97** | |
| **1595** | **3** | **726** | **3** | **2** | **Bath-4** | **D** | **Window** | **Sash** | **Intact** | **Wood** | **Beige** | **1.27 ± 1.66** | **POS** | **9.6 ± 2.6** | **9.6 ± 2.6** | **9/18/97** | |
| **1596** | **3** | **727** | **3** | **2** | **Bath-4** | **D** | **Window** | **Sash** | **Intact** | **Wood** | **Beige** | **>>5.0 ± 1.00** | **POS** | **4.0 ± 1.8** | **4.0 ± 1.8** | **9/18/97** | |
| **1597** | **3** | **728** | **3** | **2** | **Bath-4** | **D** | **Window** | **Mullion** | **Intact** | **Wood** | **Beige** | **1.79 ± 4.31** | **POS** | **12.0 ± 2.9** | **12.0 ± 2.9** | **9/18/97** | |
| **1598** | **3** | **729** | **3** | **2** | **Bath-4** | **D** | **Window** | **Mullion** | **Intact** | **Wood** | **Beige** | **2.40 ± 3.70** | **POS** | **8.1 ± 2.5** | **8.1 ± 2.5** | **9/18/97** | |
| **1599** | **3** | **730** | **3** | **2** | **Bath-4** | **D** | **Radiator** | | **Poor** | **Metal** | **Beige** | **0.84 ± 0.55** | **POS** | **5.0 ± 1.8** | **5.0 ± 1.8** | **9/18/97** | |
| **1600** | **3** | **731** | **3** | **2** | **Bath-4** | **D** | **Radiator** | | **Poor** | **Metal** | **Beige** | **0.82 ± 0.42** | **POS** | **3.7 ± 1.4** | **3.7 ± 1.4** | **9/18/97** | |
| **1601** | **3** | **732** | **3** | **2** | **Bath-4** | **D** | **Radiator** | **Pipes** | **Peeling** | **Metal** | **Beige** | **0.98 ± 0.87** | **POS** | **5.5 ± 2.0** | **5.5 ± 2.0** | **9/18/97** | |
| **1602** | **3** | **733** | **3** | **2** | **Bath-4** | **D** | **Radiator** | **Pipes** | **Peeling** | **Metal** | **Beige** | **1.50 ± 0.76** | **POS** | **3.5 ± 1.3** | **3.5 ± 1.3** | **9/18/97** | |
| 1603 | 3 | 734 | 3 | 2 | Calibrate-1 | D | | | | | | 0 97 ± 0 11 | NEG | 0 5 ± 0 4 | 1 0 ± 0 1 | 9/18/97 | |
| **1604** | **3** | **735** | **3** | **2** | **Calibrate-2** | **D** | | | | | | **1.11 ± 0.26** | **POS** | **0.7 ± 0.4** | **1.1 ± 0.3** | **9/18/97** | |
| **1605** | **3** | **736** | **3** | **2** | **Calibrate-3** | **D** | | | | | | **1.10 ± 0.26** | **POS** | **0.8 ± 0.5** | **1.1 ± 0.3** | **9/18/97** | |
| 1606 | 3 | 737 | 3 | 1 | Garage-Int | D | Wall | | Intact | Part -Bd | White | 0 00 ± 0 10 | NEG | -0 2 ± 0 7 | 0 0 ± 0 1 | 9/18/97 | |
| 1607 | 3 | 738 | 3 | 1 | Garage-Int | D | Wall | | Intact | Part -Bd | White | 0 00 ± 0 10 | NEG | -0 3 ± 0 7 | 0 0 ± 0 1 | 9/18/97 | |
| 1608 | 3 | 739 | 3 | 1 | Garage-Int | C | Wall | | Intact | Wood | White | 0 00 ± 0 10 | NEG | 0 3 ± 0 3 | 0 0 ± 0 1 | 9/18/97 | |
| 1609 | 3 | 740 | 3 | 1 | Garage-Int | A | Wall | | Intact | Wood | White | 0 00 ± 0 21 | NEG | 0 3 ± 0 6 | 0 0 ± 0 2 | 9/18/97 | |
| 1610 | 3 | 741 | 3 | 1 | Garage-Int | A | Door-1 | Door | Intact | Metal | White | 0 00 ± 0 10 | NEG | 0.0 ± 0 6 | 0 0 ± 0 1 | 9/18/97 | |
| 1611 | 3 | 742 | 3 | 1 | Garage-Int | A | Door-1 | Door | Intact | Metal | White | 0 01 ± 0 21 | NEG | 0 0 ± 0 8 | 0 0 ± 0 2 | 9/18/97 | |
| 1612 | 3 | 743 | 3 | 1 | Garage-Int | A | Door-1 | Casing | Intact | Metal | White | 0 01 ± 0 10 | INCOM | 0 2 ± 1 0 | 0 0 ± 0 1 | 9/18/97 | 1 |
| 1613 | 3 | 744 | 3 | 1 | Garage-Int | A | Door-1 | Casing | Intact | Wood | White | 0 00 ± 0 10 | NEG | 0 2 ± 0 4 | 0 0 ± 0 1 | 9/18/97 | |
| 1614 | 3 | 745 | 3 | 1 | Garage-Int. | A | Door-1 | Casing | Intact | Wood | White | 0 00 ± 0 10 | NEG | -0 1 ± 0 6 | 0 0 ± 0 1 | 9/18/97 | |
| 1615 | 3 | 746 | 3 | 1 | Garage-Int | A | Door-1 | Jamb | Intact | Wood | White | 0 00 ± 0 11 | NEG | 0 2 ± 0 4 | 0 0 ± 0 1 | 9/18/97 | |
| 1616 | 3 | 747 | 3 | 1 | Garage-Int | A | Door-1 | Jamb | Intact | Wood | White | 0 00 ± 0 10 | NEG | -0 2 ± 0 7 | 0 0 ± 0 1 | 9/18/97 | |
| 1617 | 3 | 748 | 3 | 1 | Garage-Int | D | Door-3 | Door | Intact | Metal | White | 0 01 ± 0 22 | NEG | -0 3 ± 0 8 | 0 0 ± 0 2 | 9/18/97 | |
| 1618 | 3 | 749 | 3 | 1 | Garage-Int | D | Door-3 | Door | Intact | Metal | White | 0 01 ± 0 11 | NEG | 0 2 ± 0 8 | 0 0 ± 0 1 | 9/18/97 | |
| 1619 | 3 | 750 | 3 | 1 | Garage-Int | D | Door-2 | Casing | Intact | Metal | White | 0 00 ± 0 16 | NEG | -0 3 ± 0 5 | 0 0 ± 0 2 | 9/18/97 | |
| 1620 | 3 | 751 | 3 | 1 | Garage-Int | D | Door-2 | Casing | Intact | Metal | White | 0 01 ± 0 10 | NEG | 0 1 ± 0 6 | 0 0 ± 0 1 | 9/18/97 | |
| 1621 | 3 | 752 | 3 | 1 | Garage-Int | A | Wall | Stud | Intact | Wood | White | 0 00 ± 0 10 | NEG | -0 3 ± 0 6 | 0 0 ± 0 1 | 9/18/97 | |
| 1622 | 3 | 753 | 3 | 1 | Garage-Int | C | Wall | Stud | Intact | Wood | White | 0 00 ± 0 10 | NEG | -0 5 ± 0 6 | 0 0 ± 0 1 | 9/18/97 | |
| 1623 | 3 | 754 | 3 | 1 | Garage-Int. | C | Ceiling | Joist | Intact | Wood | White | 0 00 ± 0 10 | NEG | 0 2 ± 0 6 | 0 0 ± 0 1 | 9/18/97 | |
| 1624 | 3 | 755 | 3 | 1 | Garage-Int | A | Ceiling | Joist | Intact | Wood | White | 0 00 ± 0 10 | NEG | -0 3 ± 0 6 | 0 0 ± 0.1 | 9/18/97 | |
| 1625 | 3 | 756 | 3 | 1 | Garage-Ext | A | Wall | | Intact | Wood | White | 0 00 ± 0 20 | NEG | 0 1 ± 0 6 | 0 0 ± 0 2 | 9/18/97 | |
| 1626 | 3 | 757 | 3 | 1 | Garage-Ext | B | Wall | | Intact | Wood | White | 0 00 ± 0 10 | NEG | 0 2 ± 0 6 | 0 0 ± 0 1 | 9/18/97 | |
| 1627 | 3 | 758 | 3 | 1 | Garage-Ext | A | Door | Door | Intact | Metal | White | 0 00 ± 0 10 | NEG | -0 3 ± 0.8 | 0 0 ± 0 1 | 9/18/97 | |
| 1628 | 3 | 759 | 3 | 1 | Garage-Ext | A | Door | Door | Intact | Metal | White | 0 10 ± 0 10 | NEG | -0 8 ± 0 7 | -0 8 ± 0 7 | 9/18/97 | |
| 1629 | 3 | 760 | 3 | 1 | Garage-Ext | A | Door | Casing | Intact | Wood | White | 0 00 ± 0 10 | NEG | -0 2 ± 0 7 | 0 0 ± 0 1 | 9/18/97 | |
| 1630 | 3 | 761 | 3 | 1 | Garage-Ext | A | Door | Casing | Intact | Wood | White | 0 00 ± 0 10 | NEG | -0 1 ± 0 6 | 0 0 ± 0 1 | 9/18/97 | |
| 1631 | 3 | 762 | 3 | 1 | Garage-Ext | A | Door | Jamb | Intact | Wood | White | 0 00 ± 0 10 | NEG | 0 0 ± 0 6 | 0 0 ± 0 1 | 9/18/97 | |
| 1632 | 3 | 763 | 3 | 1 | Garage-Ext | A | Door | Jamb | Intact | Wood | White | 0 00 ± 0 10 | NEG | 0 2 ± 0 4 | 0 0 ± 0 1 | 9/18/97 | |
| 1633 | 3 | 764 | 3 | 1 | Garage-Ext | D | Door-2 | Door | Intact | Metal | White | 0 01 ± 0 10 | NEG | 0 3 ± 0 8 | 0 0 ± 0 1 | 9/18/97 | |
| 1634 | 3 | 765 | 3 | 1 | Garage-Ext | D | Door-2 | Door | Intact | Metal | White | 0 01 ± 0 10 | NEG | -0 4 ± 0 8 | 0 0 ± 0 1 | 9/18/97 | |
| 1635 | 3 | 766 | 3 | 1 | Garage-Ext | D | Door-3 | Casing | Intact | Wood | White | 0 03 ± 0 10 | NEG | 0 2 ± 0 6 | 0 0 ± 0 1 | 9/18/97 | |
| 1636 | 3 | 767 | 3 | 1 | Garage-Ext | D | Door-3 | Casing | Intact | Wood | White | 0 01 ± 0 10 | NEG | -0 2 ± 0 6 | 0 0 ± 0 1 | 9/18/97 | |
| 1637 | 3 | 768 | 3 | 1 | Garage-Ext | D | Door-2 | Jamb | Intact | Wood | White | 0 01 ± 0 10 | NEG | 0 2 ± 0 6 | 0 0 ± 0 1 | 9/18/97 | |
| 1638 | 3 | 769 | 3 | 1 | Garage-Ext | D | Door-2 | Jamb | Intact | Wood | White | 0 01 ± 0 10 | NEG | -0 2 ± 0 6 | 0 0 ± 0 1 | 9/18/97 | |
| 1639 | 3 | 770 | 3 | 1 | Garage-Ext | A | Soffit | | Intact | Wood | White | 0 01 ± 0 10 | NEG | 0 0 ± 0 6 | 0 0 ± 0 1 | 9/18/97 | |
| 1640 | 3 | 771 | 3 | 1 | Garage-Ext | A | Soffit | | Intact | Wood | White | 0 00 ± 0 10 | NEG | -0 3 ± 0 6 | 0 0 ± 0 1 | 9/18/97 | |
| 1641 | 3 | 772 | 3 | 1 | Garage-Ext | A | Facia | | Intact | Wood | White | 0 00 ± 0 10 | NEG | 0 2 ± 0 6 | 0 0 ± 0 1 | 9/18/97 | |
| 1642 | 3 | 773 | 3 | 1 | Garage-Ext | A | Facia | | Intact | Wood | White | 0 00 ± 0 10 | NEG | -0 2 ± 0 6 | 0 0 ± 0 1 | 9/18/97 | |
| 1643 | 3 | 774 | 3 | 1 | Garage-Ext | A | Hip-Vent | | Intact | Wood | White | 0 01 ± 0 24 | NEG | 0 1 ± 0 5 | 0 0 ± 0 2 | 9/18/97 | |
| 1644 | 3 | 775 | 3 | 1 | Garage-Ext | A | Hip-Vent | | Intact | Wood | White | 0 00 ± 0 10 | NEG | 0 2 ± 0 5 | 0 0 ± 0 1 | 9/18/97 | |
| **1645** | **3** | **776** | **3** | **1** | **Porch-1-Ext** | **A** | **Porch** | **Columns** | **Intact** | **Wood** | **White** | **1.58 ± 1.45** | **POS** | **16.1 ± 3.2** | **16.1 ± 3.2** | **9/18/97** | |
| **1646** | **3** | **777** | **3** | **1** | **Porch-1-Ext** | **A** | **Porch** | **Columns** | **Intact** | **Wood** | **White** | **2.18 ± 2.03** | **POS** | **16.1 ± 3.2** | **16.1 ± 3.2** | **9/18/97** | |
| **1647** | **3** | **778** | **3** | **1** | **Porch-1-Ext** | **A** | **Porch** | **Trim-Upr** | **Intact** | **Wood** | **White** | **>>5.0 ± 1.00** | **POS** | **16.8 ± 3.5** | **16.8 ± 3.5** | **9/18/97** | |

**Site: 3 Date: 9/18/97**
**Ranges (NEG<INC<POS): Device PCS**

| No | Site | XLNo | Insp | Flr | Room | Side | Strc | Feat | Cnd | Sub | Clr | PbL(mg/cm²) | RES | PbK | Combined | Date | Note |
|---|---|---|---|---|---|---|---|---|---|---|---|---|---|---|---|---|---|
| 1648 | 3 | 779 | 3 | 1 | Porch-1-Ext | A | Porch | Trim-Upr | Intact | Wood | White | >>5.0 ± 1.00 | POS | 18.9 ± 3.6 | 18.9 ± 3.6 | 9/18/97 | |
| 1649 | 3 | 780 | 3 | 1 | Porch-1-Ext | A | Porch | Floor | Intact | Wood | Grey | 0.33 ± 0.20 | POS | 1.2 ± 0.3 | 1.2 ± 0.3 | 9/18/97 | |
| 1650 | 3 | 781 | 3 | 1 | Porch-1-Ext | A | Porch | Floor | Intact | Wood | Grey | 0 45 ± 0 25 | NEG | 0 6 ± 0.4 | 0 5 ± 0 3 | 9/18/97 | |
| 1651 | 3 | 782 | 3 | 1 | Porch-1-Ext | A | Porch | Floor | Intact | Wood | Grey | 0 39 ± 0 24 | NEG | 0 3 ± 0.4 | 0.4 ± 0 2 | 9/18/97 | |
| 1652 | 3 | 783 | 3 | 1 | Porch-1-Ext | A | Porch | Trim-Lwr | Intact | Wood | White | 1.33 ± 0.48 | POS | 1.0 ± 0.5 | 1.3 ± 0.5 | 9/18/97 | |
| 1653 | 3 | 784 | 3 | 1 | Porch-1-Ext | A | Porch | Trim-Lwr | Intact | Wood | White | 1.35 ± 0.47 | POS | 1.5 ± 0.5 | 1.4 ± 0.5 | 9/18/97 | |
| 1654 | 3 | 785 | 3 | 1 | Porch-1-Ext | A | Porch | Lattice | Intact | Wood | White | >>5.0 ± 1.00 | POS | 10.1 ± 2.6 | 10.1 ± 2.6 | 9/18/97 | |
| 1655 | 3 | 786 | 3 | 1 | Porch-1-Ext | A | Porch | Lattice | Intact | Wood | White | 0.57 ± 0.30 | POS | 1.8 ± 0.5 | 1.8 ± 0.5 | 9/18/97 | |
| 1656 | 3 | 787 | 3 | 1 | Porch-1-Ext | A | Porch | Unlisted | Intact | Metal | White | 0.67 ± 0 32 | NEG | 0.6 ± 0 5 | 0 7 ± 0 3 | 9/18/97 | |
| 1657 | 3 | 788 | 3 | 1 | Porch-1-Ext | A | Porch | Unlisted | Intact | Metal | White | 0.19 ± 0 19 | NEG | 0 3 ± 0 4 | 0.2 ± 0 2 | 9/18/97 | |
| 1658 | 3 | 789 | 3 | 1 | Porch-1-Ext | A | Screen-door-1 | Door | Intact | Wood | Green | 3.19 ± 2.91 | POS | 11.1 ± 2.7 | 11.1 ± 2.7 | 9/18/97 | |
| 1659 | 3 | 790 | 3 | 1 | Porch-1-Ext | A | Screen-door-1 | Door | Intact | Wood | Green | 1.82 ± 4.28 | POS | 7.6 ± 2.5 | 7.6 ± 2.5 | 9/18/97 | |
| 1660 | 3 | 791 | 3 | 1 | Porch-1-Ext | A | Door-1 | Casing | Intact | Wood | White | >>5.0 ± 1.00 | POS | 8.1 ± 2.4 | 8.1 ± 2.4 | 9/18/97 | |
| 1661 | 3 | 792 | 3 | 1 | Porch-1-Ext | A | Door-1 | Casing | Intact | Wood | White | 4.10 ± 2.00 | POS | 8.5 ± 2.6 | 8.5 ± 2.6 | 9/18/97 | |
| 1662 | 3 | 793 | 3 | 1 | Porch-1-Ext | A | Door-1 | Jamb | Intact | Wood | White | 3.43 ± 2.67 | POS | 7.6 ± 2.3 | 7.6 ± 2.3 | 9/18/97 | |
| 1663 | 3 | 794 | 3 | 1 | Porch-1-Ext | A | Door-1 | Jamb | Intact | Wood | White | 2.25 ± 1.55 | POS | 5.9 ± 2.0 | 5.9 ± 2.0 | 9/18/97 | |
| 1664 | 3 | 795 | 3 | 1 | Porch-1-Ext | B | Door-2 | Door | Intact | Wood | White | 0 00 ± 0 10 | NEG | 0.0 ± 0 6 | 0.0 ± 0.1 | 9/18/97 | |
| 1665 | 3 | 796 | 3 | 1 | Porch-1-Ext | B | Door-2 | Door | Intact | Wood | White | 0 00 ± 0.16 | NEG | 0.1 ± 0 6 | 0 0 ± 0 2 | 9/18/97 | |
| 1666 | 3 | 797 | 3 | 1 | Porch-1-Ext | B | Door-2 | Casing | Fair | Wood | White | 2.97 ± 3.13 | POS | 4.6 ± 1.4 | 4.6 ± 1.4 | 9/18/97 | |
| 1667 | 3 | 798 | 3 | 1 | Porch-1-Ext | B | Door-2 | Casing | Fair | Wood | White | >>5.0 ± 1.00 | POS | 5.3 ± 1.9 | 5.3 ± 1.9 | 9/18/97 | |
| 1668 | 3 | 799 | 3 | 1 | Porch-1-Ext | B | Door-2 | Jamb | Fair | Wood | White | 2.29 ± 0.76 | POS | 1.6 ± 1.0 | 2.3 ± 0.8 | 9/18/97 | |
| 1669 | 3 | 800 | 3 | 1 | Porch-1-Ext | B | Door-2 | Jamb | Fair | Wood | White | 1.51 ± 0.46 | POS | 1.4 ± 0.9 | 1.5 ± 0.5 | 9/18/97 | |
| 1670 | 3 | 801 | 3 | 1 | Porch-1-Ext | B | Porch-2 | Trim-Lwr | Intact | Wood | White | 1.84 ± 0.82 | POS | 2.5 ± 0.9 | 1.8 ± 0.8 | 9/18/97 | |
| 1671 | 3 | 802 | 3 | 1 | Porch-1-Ext | B | Porch-2 | Trim-Lwr | Intact | Wood | White | 2.59 ± 1.08 | POS | 2.8 ± 0.9 | 2.8 ± 0.9 | 9/18/97 | |
| 1672 | 3 | 803 | 3 | 1 | Porch-1-Ext | B | Wall-1 | | Intact | Wood | White | 0.75 ± 0.95 | POS | 11.8 ± 2.8 | 11.8 ± 2.8 | 9/18/97 | |
| 1673 | 3 | 804 | 3 | 1 | Porch-1-Ext | C | Wall-1 | | Intact | Wood | White | 0 76 ± 0 45 | NEG | 0 4 ± 0 3 | 0.4 ± 0 3 | 9/18/97 | |
| 1674 | 3 | 805 | 3 | 1 | Porch-1-Ext | C | Wall-1 | | Intact | Wood | White | 0 34 ± 0 19 | NEG | 0 7 ± 0 4 | 0 3 ± 0 2 | 9/18/97 | |
| 1675 | 3 | 806 | 3 | 1 | Porch-1-Ext | C | Wall-2 | | Intact | Wood | White | 0 18 ± 0 21 | NEG | 0 2 ± 0 5 | 0 2 ± 0 2 | 9/18/97 | |
| 1676 | 3 | 807 | 3 | 1 | Porch-1-Ext | D | Wall-1 | | Intact | Wood | White | 1.04 ± 0.37 | POS | 1.5 ± 0.5 | 1.0 ± 0.4 | 9/18/97 | |
| 1677 | 3 | 808 | 3 | 1 | Porch-1-Ext | D | Wall-2 | | Intact | Wood | White | 2.43 ± 3.67 | POS | 6.9 ± 2.2 | 6.9 ± 2.2 | 9/18/97 | |
| 1678 | 3 | 809 | 3 | 1 | Porch-1-Ext | A | Wall-1 | | Intact | Wood | White | >>5.0 ± 1.00 | POS | 15.1 ± 3.3 | 15.1 ± 3.3 | 9/18/97 | |
| 1679 | 3 | 810 | 3 | 1 | Porch-1-Ext | C | Window-1 | Stool | Intact | Wood | White | 2.50 ± 1.27 | POS | 3.2 ± 1.1 | 3.2 ± 1.1 | 9/18/97 | |
| 1680 | 3 | 811 | 3 | 1 | Porch-1-Ext | C | Window-2 | Stool | Intact | Wood | White | 3.21 ± 2.89 | POS | 3.2 ± 1.0 | 3.2 ± 1.0 | 9/18/97 | |
| 1681 | 3 | 812 | 3 | 1 | Porch-1-Ext | C | Window-2 | Casing | Intact | Wood | White | 1.35 ± 0.43 | POS | 0.9 ± 0.5 | 1.4 ± 0.4 | 9/18/97 | |
| 1682 | 3 | 813 | 3 | 1 | Porch-1-Ext | C | Window-2 | Casing | Intact | Wood | White | 1.48 ± 0.42 | POS | 1.5 ± 0.6 | 1.5 ± 0.4 | 9/18/97 | |
| 1683 | 3 | 814 | 3 | 1 | Porch-1-Ext | C | Window-3 | Sash-Ext | Poor | Wood | White | 0 97 ± 0 31 | NEG | 0 8 ± 0 4 | 1 0 ± 0 3 | 9/18/97 | |
| 1684 | 3 | 815 | 3 | 1 | Porch-1-Ext | C | Window-3 | Sash-Ext | Poor | Wood | White | 1.02 ± 0.31 | POS | 0.9 ± 0.5 | 1.0 ± 0.3 | 9/18/97 | |
| 1685 | 3 | 816 | 3 | 1 | Porch-1-Ext | C | Window-3 | Sash-Ext | Poor | Wood | White | 0 74 ± 0 29 | NEG | 0 8 ± 0 4 | 0 7 ± 0 3 | 9/18/97 | |
| 1686 | 3 | 817 | 3 | 1 | Porch-1-Ext | C | Window-3 | Mullion | Poor | Wood | White | 0 03 ± 0 20 | NEG | 0 2 ± 0 7 | 0 0 ± 0.2 | 9/18/97 | |
| 1687 | 3 | 818 | 3 | 1 | Porch-1-Ext | C | Window-3 | Mullion | Poor | Wood | White | 0 04 ± 0 21 | NEG | -0 6 ± 0 7 | 0 0 ± 0 2 | 9/18/97 | |
| 1688 | 3 | 819 | 3 | 1 | Porch-1-Ext | C | Window-5 | Stool | Intact | Wood | White | 4.48 ± 1.62 | POS | 14.8 ± 3.1 | 14.8 ± 3.1 | 9/18/97 | |
| 1689 | 3 | 820 | 3 | 1 | Porch-1-Ext | C | Window-5 | Stool | Intact | Wood | White | 3.97 ± 2.13 | POS | 12.5 ± 3.1 | 12.5 ± 3.1 | 9/18/97 | |
| 1690 | 3 | 821 | 3 | 1 | Porch-1-Ext | C | Window-5 | Casing | Intact | Wood | White | 1.72 ± 4.38 | POS | 9.3 ± 2.7 | 9.3 ± 2.7 | 9/18/97 | |
| 1691 | 3 | 822 | 3 | 1 | Porch-1-Ext | C | Window-5 | Casing | Intact | Wood | White | 0 08 ± 0 45 | NEG | 0 1 ± 0 5 | 0 1 ± 0 5 | 9/18/97 | |
| 1692 | 3 | 823 | 3 | 1 | Porch-1-Ext | C | Window-5 | Casing | Intact | Wood | White | 2.59 ± 3.50 | POS | 11.9 ± 3.0 | 11.9 ± 3.0 | 9/18/97 | |
| 1693 | 3 | 824 | 3 | 1 | Porch-1-Ext | C | Window-5 | Screen-sash | Intact | Wood | Green | 4.14 ± 1.96 | POS | 7.1 ± 2.4 | 7.1 ± 2.4 | 9/18/97 | |
| 1694 | 3 | 825 | 3 | 1 | Porch-1-Ext | C | Window-5 | Screen-sash | Intact | Wood | Green | >>5.0 ± 1.00 | POS | 5.3 ± 2.2 | 5.3 ± 2.2 | 9/18/97 | |
| 1695 | 3 | 826 | 3 | 1 | Porch-1-Ext | C | Window-5 | Trim-Upr | Intact | Wood | White | 2.65 ± 3.44 | POS | 5.6 ± 2.1 | 5.6 ± 2.1 | 9/18/97 | |
| 1696 | 3 | 827 | 3 | 1 | Porch-1-Ext | C | Window-5 | Trim-Upr | Intact | Wood | White | 2.52 ± 3.58 | POS | 12.9 ± 3.2 | 12.9 ± 3.2 | 9/18/97 | |
| 1697 | 3 | 828 | 3 | 1 | Porch-1-Ext | C | Door-3 | Door | Poor | Wood | White | 2.49 ± 1.79 | POS | 9.4 ± 2.4 | 9.4 ± 2.4 | 9/18/97 | |
| 1698 | 3 | 829 | 3 | 1 | Porch-1-Ext | C | Door-3 | Door | Poor | Wood | White | 2.67 ± 3.43 | POS | 7.1 ± 2.5 | 7.1 ± 2.5 | 9/18/97 | |
| 1699 | 3 | 830 | 3 | 1 | Porch-1-Ext | C | Door-3 | Casing | Poor | Wood | White | 3.58 ± 2.52 | POS | 3.1 ± 1.0 | 3.1 ± 1.0 | 9/18/97 | |
| 1700 | 3 | 831 | 3 | 1 | Porch-1-Ext | C | Door-3 | Casing | Poor | Wood | White | 1.76 ± 0.77 | POS | 2.3 ± 0.9 | 1.8 ± 0.8 | 9/18/97 | |
| 1701 | 3 | 832 | 3 | 1 | Porch-1-Ext | C | Door-3 | Jamb | Poor | Wood | White | 2.20 ± 0.91 | POS | 1.8 ± 0.9 | 2.2 ± 0.9 | 9/18/97 | |
| 1702 | 3 | 833 | 3 | 1 | Porch-1-Ext | C | Door-3 | Jamb | Poor | Wood | White | 2.11 ± 0.75 | POS | 2.6 ± 1.0 | 2.1 ± 0.8 | 9/18/97 | |
| 1703 | 3 | 834 | 3 | 1 | House-Ext | C | Door-3 | Threshold | Poor | Wood | Grey | 0 14 ± 0 10 | NEG | 0 6 ± 0 4 | 0 1 ± 0 1 | 9/18/97 | |
| 1704 | 3 | 835 | 3 | 1 | House-Ext | C | Door-3 | Threshold | Poor | Wood | Grey | 0 22 ± 0 14 | NEG | 0.2 ± 0 6 | 0 2 ± 0 1 | 9/18/97 | |
| 1705 | 3 | 836 | 3 | 1 | House-Ext | C | Screen-door-3 | | Poor | Wood | Green | >>5.0 ± 1.00 | POS | 7.2 ± 2.3 | 7.2 ± 2.3 | 9/18/97 | |
| 1706 | 3 | 837 | 3 | 1 | House-Ext | C | Screen-door-3 | | Poor | Wood | Green | >>5.0 ± 1.00 | POS | 9.8 ± 2.5 | 9.8 ± 2.5 | 9/18/97 | |
| 1707 | 3 | 838 | 3 | 1 | House-Ext | C | Baywindow | Trim-Lwr | Intact | Wood | White | 1.32 ± 0.49 | POS | 2.2 ± 0.6 | 2.2 ± 0.6 | 9/18/97 | |
| 1708 | 3 | 839 | 3 | 1 | House-Ext | C | Baywindow | Trim-Lwr | Intact | Wood | White | >>5.0 ± 1.00 | POS | 3.4 ± 1.9 | 3.4 ± 1.9 | 9/18/97 | |
| 1709 | 3 | 840 | 3 | 1 | House-Ext | C | Baywindow | Underside | Intact | Wood | White | 1.65 ± 0.63 | POS | 1.6 ± 0.6 | 1.7 ± 0.6 | 9/18/97 | |
| 1710 | 3 | 841 | 3 | 1 | House-Ext | C | Baywindow | Underside | Intact | Wood | White | 2.33 ± 1.65 | POS | 4.3 ± 1.2 | 4.3 ± 1.2 | 9/18/97 | |
| 1711 | 3 | 842 | 3 | 1 | House-Ext | C | Baywindow | Brackets | Intact | Wood | White | 2.25 ± 1.30 | POS | 3.0 ± 1.0 | 3.0 ± 1.0 | 9/18/97 | |
| 1712 | 3 | 843 | 3 | 1 | House-Ext | C | Baywindow | Brackets | Intact | Wood | White | 1.86 ± 0.86 | POS | 2.2 ± 0.7 | 1.9 ± 0.9 | 9/18/97 | |
| 1713 | 3 | 844 | 3 | 1 | House-Ext | B | Elec-conduit | | Intact | Metal | White | 0 38 ± 0 19 | NEG | 0 9 ± 0 6 | 0 4 ± 0 2 | 9/18/97 | |

Site: 3 Date: 9/18/97
Ranges (NEG<INC<POS): Device PCS



| No | Site | XLNo | Insp | Flr | Room | Side | Strc | Feat | Cnd | Sub | Clr | PbL(mg/cm²) | RES | PbK | Combined | Date | Note |
|---|---|---|---|---|---|---|---|---|---|---|---|---|---|---|---|---|---|
| 1714 | 3 | 845 | 3 | 1 | House-Ext | B | Elec-conduit | | Intact | Metal | White | 1.00 ± 0.49 | INCOM | 0.8 ± 1.1 | 1.0 ± 0.5 | 9/18/97 | 1 |
| 1715 | 3 | 846 | 3 | 1 | House-Ext | B | Elec-conduit | | Intact | Metal | White | 1.04 ± 0.31 | POS | 1.5 ± 0.7 | 1.0 ± 0.3 | 9/18/97 | |
| 1716 | 3 | 847 | 3 | 1 | House-Ext | B | Elec-conduit | | Intact | Metal | White | 1.66 ± 0.56 | POS | 1.4 ± 1.0 | 1.7 ± 0.6 | 9/18/97 | |
| 1717 | 3 | 848 | 3 | 1 | House-Ext | B | Door-4 | Casing | Intact | Wood | White | 1.86 ± 0.95 | POS | 2.9 ± 1.0 | 2.9 ± 1.0 | 9/18/97 | |
| 1718 | 3 | 849 | 3 | 1 | House-Ext | B | Door-4 | Casing | Intact | Wood | White | >>5.0 ± 1.00 | POS | 2.1 ± 1.6 | 2.1 ± 1.6 | 9/18/97 | |
| 1719 | 3 | 850 | 3 | 1 | House-Ext | B | Door-4 | Jamb | Intact | Wood | White | 2.42 ± 0.94 | POS | 3.1 ± 1.0 | 2.4 ± 0.9 | 9/18/97 | |
| 1720 | 3 | 851 | 3 | 1 | House-Ext | B | Door-4 | Jamb | Intact | Wood | White | 1.84 ± 0.74 | POS | 1.8 ± 0.8 | 1.8 ± 0.7 | 9/18/97 | |
| 1721 | 3 | 852 | 3 | 1 | House-Ext | B | Door-4 | Screen-dr. | Intact | Wood | Green | >>5.0 ± 1.00 | POS | 8.9 ± 2.5 | 8.9 ± 2.5 | 9/18/97 | |
| 1722 | 3 | 853 | 3 | 1 | House-Ext | B | Door-4 | Screen-dr. | Intact | Wood | Green | >>5.0 ± 1.00 | POS | 8.3 ± 2.6 | 8.3 ± 2.6 | 9/18/97 | |
| 1723 | 3 | 854 | 3 | 1 | House-Ext | B | Corner-brd | B-C | Intact | Wood | White | 1.95 ± 2.16 | POS | 14.8 ± 3.3 | 14.8 ± 3.3 | 9/18/97 | |
| 1724 | 3 | 855 | 3 | 1 | House-Ext | C | Corner-brd | B-C | Intact | Wood | White | 2.65 ± 3.45 | POS | 12.0 ± 2.9 | 12.0 ± 2.9 | 9/18/97 | |
| 1725 | 3 | 856 | 3 | 1 | House-Ext | C | Window-22 | Sash-Ext | Poor | Wood | White | 3.15 ± 0.99 | POS | 3.9 ± 1.4 | 3.2 ± 1.0 | 9/18/97 | |
| 1726 | 3 | 857 | 3 | 1 | House-Ext | C | Window-22 | Sash-Ext | Poor | Wood | White | 3.12 ± 1.03 | POS | 4.0 ± 1.4 | 3.1 ± 1.0 | 9/18/97 | |
| 1727 | 3 | 858 | 3 | 1 | House-Ext | C | Window-22 | Mullion | Poor | Wood | White | 3.92 ± 2.18 | POS | 10.8 ± 2.6 | 10.8 ± 2.6 | 9/18/97 | |
| 1728 | 3 | 859 | 3 | 1 | House-Ext | C | Window-22 | Mullion | Poor | Wood | White | >>5.0 ± 1.00 | POS | 7.9 ± 2.5 | 7.9 ± 2.5 | 9/18/97 | |
| 1729 | 3 | 860 | 3 | 1 | House-Ext | C | Ext-Wall | Trim-Lwr | Poor | Wood | Grey | 2.51 ± 3.59 | POS | 4.9 ± 1.4 | 4.9 ± 1.4 | 9/18/97 | |
| 1730 | 3 | 861 | 3 | 1 | House-Ext | C | Ext-Wall | Trim-Lwr | Poor | Wood | Grey | 0.57 ± 1.83 | POS | 7.9 ± 2.4 | 7.9 ± 2.4 | 9/18/97 | |
| 1731 | 3 | 862 | 3 | 1 | House-Ext | C | Ext-Wall | Trim-Lwr | Poor | Wood | White | 0.47 ± 1.72 | POS | 10.6 ± 3.0 | 10.6 ± 3.0 | 9/18/97 | |
| 1732 | 3 | 863 | 3 | 1 | House-Ext | C | Ext-Wall | Trim-Lwr | Poor | Wood | White | 1.98 ± 1.10 | POS | 2.7 ± 0.8 | 2.7 ± 0.8 | 9/18/97 | |
| 1733 | 3 | 864 | 3 | 1 | Porch-2-Ext | D | Porch | Columns | Intact | Wood | White | 2.45 ± 1.86 | POS | 4.9 ± 1.5 | 4.9 ± 1.5 | 9/18/97 | |
| 1734 | 3 | 865 | 3 | 1 | Porch-2-Ext | D | Porch | Columns | Intact | Wood | White | 1.09 ± 0.29 | POS | 0.9 ± 0.5 | 1.1 ± 0.3 | 9/18/97 | |
| 1735 | 3 | 866 | 3 | 1 | Porch-2-Ext | D | Porch | Floor | Intact | Wood | Grey | 0.02 ± 0.10 | INCOM | 0.8 ± 1.0 | 0.0 ± 0.1 | 9/18/97 | 1 |
| 1736 | 3 | 867 | 3 | 1 | Porch-2-Ext | D | Porch | Floor | Intact | Wood | Grey | 0.69 ± 0.34 | NEG | 1.2 ± 0.5 | 0.7 ± 0.3 | 9/18/97 | |
| 1737 | 3 | 868 | 3 | 1 | Porch-2-Ext | D | Porch | Floor | Intact | Wood | Grey | 1.11 ± 0.48 | POS | 0.9 ± 0.4 | 1.1 ± 0.5 | 9/18/97 | |
| 1738 | 3 | 869 | 3 | 1 | Porch-2-Ext | D | Porch | Floor | Intact | Wood | Grey | 0.01 ± 0.10 | NEG | 0.0 ± 0.7 | 0.0 ± 0.1 | 9/18/97 | |
| 1739 | 3 | 870 | 3 | 1 | Porch-2-Ext | D | Door-5 | Door | Fair | Wood | White | >>5.0 ± 1.00 | POS | 6.5 ± 2.4 | 6.5 ± 2.4 | 9/18/97 | |
| 1740 | 3 | 871 | 3 | 1 | Porch-2-Ext | D | Door-5 | Door | Fair | Wood | White | >>5.0 ± 1.00 | POS | 8.7 ± 2.6 | 8.7 ± 2.6 | 9/18/97 | |
| 1741 | 3 | 872 | 3 | 1 | Porch-2-Ext | D | Door-5 | Casing | Fair | Wood | White | 2.70 ± 1.42 | POS | 3.4 ± 1.0 | 3.4 ± 1.0 | 9/18/97 | |
| 1742 | 3 | 873 | 3 | 1 | Porch-2-Ext | D | Door-5 | Casing | Fair | Wood | White | 1.32 ± 0.52 | POS | 3.0 ± 1.1 | 3.0 ± 1.1 | 9/18/97 | |
| 1743 | 3 | 874 | 3 | 1 | Porch-2-Ext | D | Door-5 | Jamb | Fair | Wood | White | 2.08 ± 0.97 | POS | 2.9 ± 1.0 | 2.9 ± 1.0 | 9/18/97 | |
| 1744 | 3 | 875 | 3 | 1 | Porch-2-Ext | D | Door-5 | Jamb | Fair | Wood | White | 1.92 ± 1.05 | POS | 2.9 ± 1.0 | 2.9 ± 1.0 | 9/18/97 | |
| 1745 | 3 | 876 | 3 | 1 | Porch-2-Ext | D | Porch | Lattice | Fair | Wood | White | 2.99 ± 3.11 | POS | 4.4 ± 1.5 | 4.4 ± 1.5 | 9/18/97 | |
| 1746 | 3 | 877 | 3 | 1 | Porch-2-Ext | D | Porch | Lattice | Fair | Wood | White | 3.29 ± 2.81 | POS | 3.1 ± 1.0 | 3.1 ± 1.0 | 9/18/97 | |
| 1747 | 3 | 878 | 3 | 1 | House-Ext | D | Window-1 | Stool | Fair | Wood | White | 0.04 ± 0.11 | NEG | -0.2 ± 0.6 | 0.0 ± 0.1 | 9/18/97 | |
| 1748 | 3 | 879 | 3 | 1 | House-Ext | D | Window-1 | Stool | Fair | Wood | White | 0.03 ± 0.28 | NEG | 0.0 ± 0.5 | 0.0 ± 0.3 | 9/18/97 | |
| 1749 | 3 | 880 | 3 | 1 | House-Ext | D | Window-1 | Casing | Fair | Wood | White | 0.70 ± 0.28 | NEG | 0.8 ± 0.4 | 0.7 ± 0.3 | 9/18/97 | |
| 1750 | 3 | 881 | 3 | 1 | House-Ext | D | Window-1 | Casing | Fair | Wood | White | 0.58 ± 0.25 | NEG | 1.0 ± 0.4 | 0.6 ± 0.3 | 9/18/97 | |
| 1751 | 3 | 882 | 3 | 1 | House-Ext | D | Window-1 | Sash-Ext | Fair | Wood | White | 0.02 ± 0.15 | NEG | -0.5 ± 0.6 | 0.0 ± 0.2 | 9/18/97 | |
| 1752 | 3 | 883 | 3 | 1 | House-Ext | D | Window-1 | Sash-Ext | Fair | Wood | White | 0.04 ± 0.34 | NEG | 0.0 ± 0.6 | 0.0 ± 0.3 | 9/18/97 | |
| 1753 | 3 | 884 | 3 | 1 | House-Ext | D | Window-1 | Mullion | Fair | Wood | White | 0.01 ± 0.25 | NEG | 0.0 ± 0.8 | 0.0 ± 0.3 | 9/18/97 | |
| 1754 | 3 | 885 | 3 | 1 | House-Ext | D | Window-1 | Mullion | Fair | Wood | White | 0.04 ± 0.10 | NEG | 0.2 ± 0.7 | 0.0 ± 0.1 | 9/18/97 | |
| 1755 | 3 | 886 | 3 | 1 | House-Ext | D | Window-1 | Screen-sash | Fair | Wood | Green | 1.21 ± 0.22 | POS | 1.5 ± 0.6 | 1.2 ± 0.2 | 9/18/97 | |
| 1756 | 3 | 887 | 3 | 1 | House-Ext | D | Window-1 | Screen-sash | Fair | Wood | Green | 1.37 ± 0.35 | POS | 1.4 ± 0.8 | 1.4 ± 0.4 | 9/18/97 | |
| 1757 | 3 | 888 | 3 | 1 | Cellar-Ent. | D | Door-6 | Door | Fair | Wood | White | 1.57 ± 0.75 | POS | 1.5 ± 0.5 | 1.6 ± 0.8 | 9/18/97 | |
| 1758 | 3 | 889 | 3 | 1 | Cellar-Ent. | D | Door-6 | Door | Fair | Wood | White | 1.47 ± 0.97 | POS | 1.5 ± 0.5 | 1.5 ± 0.5 | 9/18/97 | |
| 1759 | 3 | 890 | 3 | 1 | Cellar-Ent. | D | Door-6 | Casing | Fair | Wood | White | 1.35 ± 0.39 | POS | 1.7 ± 0.5 | 1.4 ± 0.4 | 9/18/97 | |
| 1760 | 3 | 891 | 3 | 1 | Cellar-Ent. | D | Door-6 | Casing | Fair | Wood | White | 1.07 ± 0.56 | POS | 1.5 ± 0.5 | 1.1 ± 0.6 | 9/18/97 | |
| 1761 | 3 | 892 | 3 | 1 | Cellar-Ent. | D | Door-6 | Jamb | Fair | Wood | White | 2.16 ± 0.56 | POS | 2.2 ± 1.0 | 2.2 ± 0.6 | 9/18/97 | |
| 1762 | 3 | 893 | 3 | 1 | Cellar-Ent. | D | Door-6 | Jamb | Fair | Wood | White | 2.41 ± 0.63 | POS | 3.1 ± 0.9 | 2.4 ± 0.6 | 9/18/97 | |
| 1763 | 3 | 894 | 3 | 1 | Cellar-Ent. | D | Wall-C | | Fair | Wood | White | 1.16 ± 0.90 | POS | 3.0 ± 1.0 | 3.0 ± 1.0 | 9/18/97 | |
| 1764 | 3 | 895 | 3 | 1 | Cellar-Ent. | D | Wall-C | | Fair | Wood | White | 2.10 ± 1.09 | POS | 1.8 ± 0.6 | 1.8 ± 0.6 | 9/18/97 | |
| 1765 | 3 | 896 | 3 | 1 | Cellar-Ent. | A | Wall-C | | Fair | Wood | White | 2.28 ± 1.01 | POS | 3.3 ± 1.0 | 3.3 ± 1.0 | 9/18/97 | |
| 1766 | 3 | 897 | 3 | 1 | Cellar-Ent | A | Corner-brd | A-D | Fair | Wood | White | 0.88 ± 0.26 | NEG | 1.0 ± 0.5 | 0.9 ± 0.3 | 9/18/97 | |
| 1767 | 3 | 898 | 3 | 1 | Cellar-Ent. | D | Corner-brd | A-D | Fair | Wood | White | 2.03 ± 0.99 | POS | 1.9 ± 0.9 | 2.0 ± 1.0 | 9/18/97 | |
| 1768 | 3 | 899 | 3 | 1 | Cellar-Ent. | D | Corner-brd | A-D | Fair | Wood | White | 2.14 ± 1.09 | POS | 2.0 ± 0.7 | 2.1 ± 1.1 | 9/18/97 | |
| 1769 | 3 | 900 | 3 | 1 | Cellar-Ent. | D | Eaves | | Peeling | Wood | White | 1.79 ± 1.27 | POS | 4.4 ± 1.3 | 4.4 ± 1.3 | 9/18/97 | |
| 1770 | 3 | 901 | 3 | 1 | Cellar-Ent. | D | Eaves | | Peeling | Wood | White | 1.04 ± 0.31 | POS | 1.2 ± 0.4 | 1.0 ± 0.3 | 9/18/97 | |
| 1771 | 3 | 902 | 3 | 1 | Cellar-Ent. | D | Roof | | Fair | Other | Green | 0.20 ± 0.26 | NEG | 0.4 ± 0.5 | 0.2 ± 0.3 | 9/18/97 | |
| 1772 | 3 | 903 | 3 | 1 | Cellar-Ent | D | Roof | | Fair | Other | Green | 0.79 ± 0.45 | NEG | 0.9 ± 0.5 | 0.8 ± 0.5 | 9/18/97 | |
| 1773 | 3 | 904 | 3 | 1 | Cellar | D | Window | Stool | Fair | Wood | White | 0.04 ± 0.10 | NEG | -0.2 ± 0.6 | 0.0 ± 0.1 | 9/18/97 | |
| 1774 | 3 | 905 | 3 | 1 | Cellar | D | Window | Stool | Fair | Wood | White | 0.02 ± 0.10 | NEG | -0.4 ± 0.7 | 0.0 ± 0.1 | 9/18/97 | |
| 1775 | 3 | 906 | 3 | 1 | Cellar | D | Window | Casing | Fair | Wood | White | 3.23 ± 2.87 | POS | 4.3 ± 1.3 | 4.3 ± 1.3 | 9/18/97 | |
| 1776 | 3 | 907 | 3 | 1 | Cellar | D | Window | Casing | Fair | Wood | White | 2.47 ± 1.53 | POS | 7.3 ± 2.1 | 7.3 ± 2.1 | 9/18/97 | |
| 1777 | 3 | 908 | 3 | 1 | Cellar | D | Window | Sash-Ext | Fair | Wood | White | >>5.0 ± 1.00 | POS | 7.9 ± 2.3 | 7.9 ± 2.3 | 9/18/97 | |
| 1778 | 3 | 909 | 3 | 1 | Cellar | D | Window | Sash-Ext | Fair | Wood | White | 3.81 ± 2.29 | POS | 4.6 ± 1.4 | 4.6 ± 1.4 | 9/18/97 | |
| 1779 | 3 | 910 | 3 | 1 | Cellar | D | Window | Mullion | Fair | Wood | White | >>5.0 ± 1.00 | POS | 15.4 ± 3.2 | 15.4 ± 3.2 | 9/18/97 | |

Site: 3 Date: 9/18/97
Ranges (NEG<INC<POS): Device PCS

| No | Site | XLNo | Insp | Flr | Room | Side | Strc | Feat | Cnd | Sub | Clr | PbL(mg/cm²) | RES | PbK | Combined | Date | Note |
|---|---|---|---|---|---|---|---|---|---|---|---|---|---|---|---|---|---|
| 1780 | 3 | 911 | 3 | 1 | Cellar | D | Window | Mullion | Fair | Wood | White | 2.85 ± 3.24 | POS | 9.1 ± 2.5 | 9.1 ± 2.5 | 9/18/97 | |
| 1781 | 3 | 912 | 3 | 1 | House-Ext | D | Elec-conduit | Large | Peeling | Metal | White | 2.05 ± 0.89 | POS | 3.5 ± 1.3 | 3.5 ± 1.3 | 9/18/97 | |
| 1782 | 3 | 913 | 3 | 1 | House-Ext | D | Elec-conduit | Large | Peeling | Metal | White | 1.78 ± 0.77 | POS | 3.2 ± 1.3 | 1.8 ± 0.8 | 9/18/97 | |
| 1783 | 3 | 914 | 3 | 1 | House-Ext | D | Elec-conduit | Large | Peeling | Metal | Grey | 1.88 ± 0.61 | POS | 4.2 ± 1.4 | 4.2 ± 1.4 | 9/18/97 | |
| 1784 | 3 | 915 | 3 | 1 | House-Ext | D | Elec-conduit | Large | Peeling | Metal | Grey | 1.12 ± 0.27 | POS | 3.0 ± 1.0 | 3.0 ± 1.0 | 9/18/97 | |
| 1785 | 3 | 916 | 3 | 1 | House-Ext | D | Window-6 | Apron | Intact | Wood | White | 3.94 ± 2.15 | POS | 10.8 ± 3.1 | 10.8 ± 3.1 | 9/18/97 | |
| 1786 | 3 | 917 | 3 | 1 | House-Ext | D | Window-6 | Apron | Intact | Wood | White | 2.28 ± 3.81 | POS | 16.9 ± 3.4 | 16.9 ± 3.4 | 9/18/97 | |
| 1787 | 3 | 918 | 3 | 1 | House-Ext | D | Window-6 | Stool | Intact | Wood | White | 3.14 ± 2.96 | POS | 8.2 ± 2.3 | 8.2 ± 2.3 | 9/18/97 | |
| 1788 | 3 | 919 | 3 | 1 | House-Ext | D | Window-6 | Stool | Intact | Wood | White | 2.46 ± 3.64 | POS | 9.7 ± 2.9 | 9.7 ± 2.9 | 9/18/97 | |
| 1789 | 3 | 920 | 3 | 1 | House-Ext | D | Window-6 | Casing | Intact | Wood | White | 2.44 ± 3.65 | POS | 15.9 ± 3.1 | 15.9 ± 3.1 | 9/18/97 | |
| 1790 | 3 | 921 | 3 | 1 | House-Ext | D | Window-6 | Casing | Intact | Wood | White | 2.04 ± 2.13 | POS | 18.9 ± 3.5 | 18.9 ± 3.5 | 9/18/97 | |
| 1791 | 3 | 922 | 3 | 1 | House-Ext | D | Window-6 | Sash-Ext | Intact | Wood | White | 4.32 ± 1.78 | POS | 6.2 ± 2.2 | 6.2 ± 2.2 | 9/18/97 | |
| 1792 | 3 | 923 | 3 | 1 | House-Ext | D | Window-6 | Sash-Ext | Intact | Wood | White | 2.85 ± 3.25 | POS | 9.2 ± 2.4 | 9.2 ± 2.4 | 9/18/97 | |
| 1793 | 3 | 924 | 3 | 1 | House-Ext | D | Window-7 | Sash-Ext | Intact | Wood | White | >>5.0 ± 1.00 | POS | 5.9 ± 2.3 | 5.9 ± 2.3 | 9/18/97 | |
| 1794 | 3 | 925 | 3 | 1 | House-Ext | D | Window-7 | Sash-Ext | Intact | Wood | White | >>5.0 ± 1.00 | POS | 7.8 ± 2.2 | 7.8 ± 2.2 | 9/18/97 | |
| 1795 | 3 | 926 | 3 | 1 | House-Ext | D | Window | Framing | Intact | Wood | White | 1.37 ± 1.98 | POS | 13.9 ± 3.0 | 13.9 ± 3.0 | 9/18/97 | |
| 1796 | 3 | 927 | 3 | 1 | House-Ext | D | Window | Framing | Intact | Wood | White | 0.99 ± 1.16 | POS | 17.5 ± 3.4 | 17.5 ± 3.4 | 9/18/97 | |
| 1797 | 3 | 928 | 3 | 1 | House-Ext | D | Window | Frame-Upr | Intact | Wood | White | 0 01 ± 0 24 | NEG | 0 1 ± 0.8 | 0 0 ± 0 2 | 9/18/97 | |
| 1798 | 3 | 929 | 3 | 1 | House-Ext | D | Window | Frame-Upr | Intact | Wood | White | 1.33 ± 2.82 | POS | 12.8 ± 3.1 | 12.8 ± 3.1 | 9/18/97 | |
| 1799 | 3 | 930 | 3 | 1 | House-Ext | D | Window | Frame-Upr | Intact | Wood | White | 1.57 ± 2.02 | POS | 16.3 ± 3.4 | 16.3 ± 3.4 | 9/18/97 | |
| 1800 | 3 | 931 | 3 | 1 | House-Ext | D | Elec-conduit | Small | Intact | Metal | White | 1.28 ± 0.38 | POS | 1.7 ± 0.7 | 1.3 ± 0.4 | 9/18/97 | |
| 1801 | 3 | 932 | 3 | 1 | House-Ext | D | Elec-conduit | Small | Intact | Metal | White | 2.37 ± 3.73 | POS | 3.2 ± 1.2 | 3.2 ± 1.2 | 9/18/97 | |
| 1802 | 3 | 933 | 3 | 2 | House-Ext | D | Soffit | | Intact | Wood | White | 0 09 ± 0.15 | NEG | -0.2 ± 0 7 | 0 1 ± 0.2 | 9/18/97 | |
| 1803 | 3 | 934 | 3 | 2 | House-Ext | D | Soffit | | Intact | Wood | White | 0.77 ± 1.08 | POS | 10.8 ± 2.7 | 10.8 ± 2.7 | 9/18/97 | |
| 1804 | 3 | 935 | 3 | 2 | House-Ext | D | Trim | Upper | Intact | Wood | White | 0.20 ± 1.09 | POS | 10.2 ± 2.5 | 10.2 ± 2.5 | 9/18/97 | |
| 1805 | 3 | 936 | 3 | 2 | House-Ext | D | Trim | Upper | Intact | Wood | White | 0.72 ± 0.72 | POS | 8.4 ± 2.8 | 8.4 ± 2.8 | 9/18/97 | |
| 1806 | 3 | 937 | 3 | 2 | House-Ext | D | Roof | | Intact | Other | Green | >>5.0 ± 1.00 | POS | 19.8 ± 3.5 | 19.8 ± 3.5 | 9/18/97 | |
| 1807 | 3 | 938 | 3 | 2 | House-Ext | D | Roof | | Intact | Other | Green | 3.17 ± 2.93 | POS | 18.2 ± 3.5 | 18.2 ± 3.5 | 9/18/97 | |
| 1808 | 3 | 939 | 3 | 1 | Trans.house | B | Wall | | Intact | Concrte | White | 0 00 ± 0 10 | NEG | -0 1 ± 0 9 | 0 0 ± 0 1 | 9/18/97 | |
| 1809 | 3 | 940 | 3 | 1 | Trans.house | B | Wall | | Intact | Concrte | White | 0 12 ± 0 10 | NEG | -0 8 ± 0 9 | -0 8 ± 0 9 | 9/18/97 | |
| 1810 | 3 | 941 | 3 | 1 | Trans.house | B | Door | Door | Peeling | Metal | White | 0.20 ± 0.16 | NEG | -0 2 ± 1 0 | 0.2 ± 0 2 | 9/18/97 | |
| 1811 | 3 | 942 | 3 | 1 | Trans house | B | Door | Door | Peeling | Metal | White | 0 11 ± 0.25 | NEG | -0.2 ± 0 9 | 0.1 ± 0 3 | 9/18/97 | |
| 1812 | 3 | 943 | 3 | 1 | Calibrate-1 | B | | | | | | 1.06 ± 0.15 | POS | 0.9 ± 0.5 | 1.1 ± 0.2 | 9/18/97 | |
| 1813 | 3 | 944 | 3 | 1 | Calibrate-2 | B | | | | | | 0 84 ± 0 20 | NEG | 1 0 ± 0 5 | 0 8 ± 0 2 | 9/18/97 | |
| 1814 | 3 | 945 | 3 | 1 | Calibrate-3 | B | | | | | | 1.12 ± 0.27 | POS | 0.4 ± 0.5 | 1.1 ± 0.3 | 9/18/97 | |
| 1815 | 3 | 946 | 3 | 1 | Calibrate-4 | B | | | | | | 1.00 ± 0.24 | POS | 0.8 ± 0.5 | 1.0 ± 0.2 | 9/18/97 | |

# Floor Plan

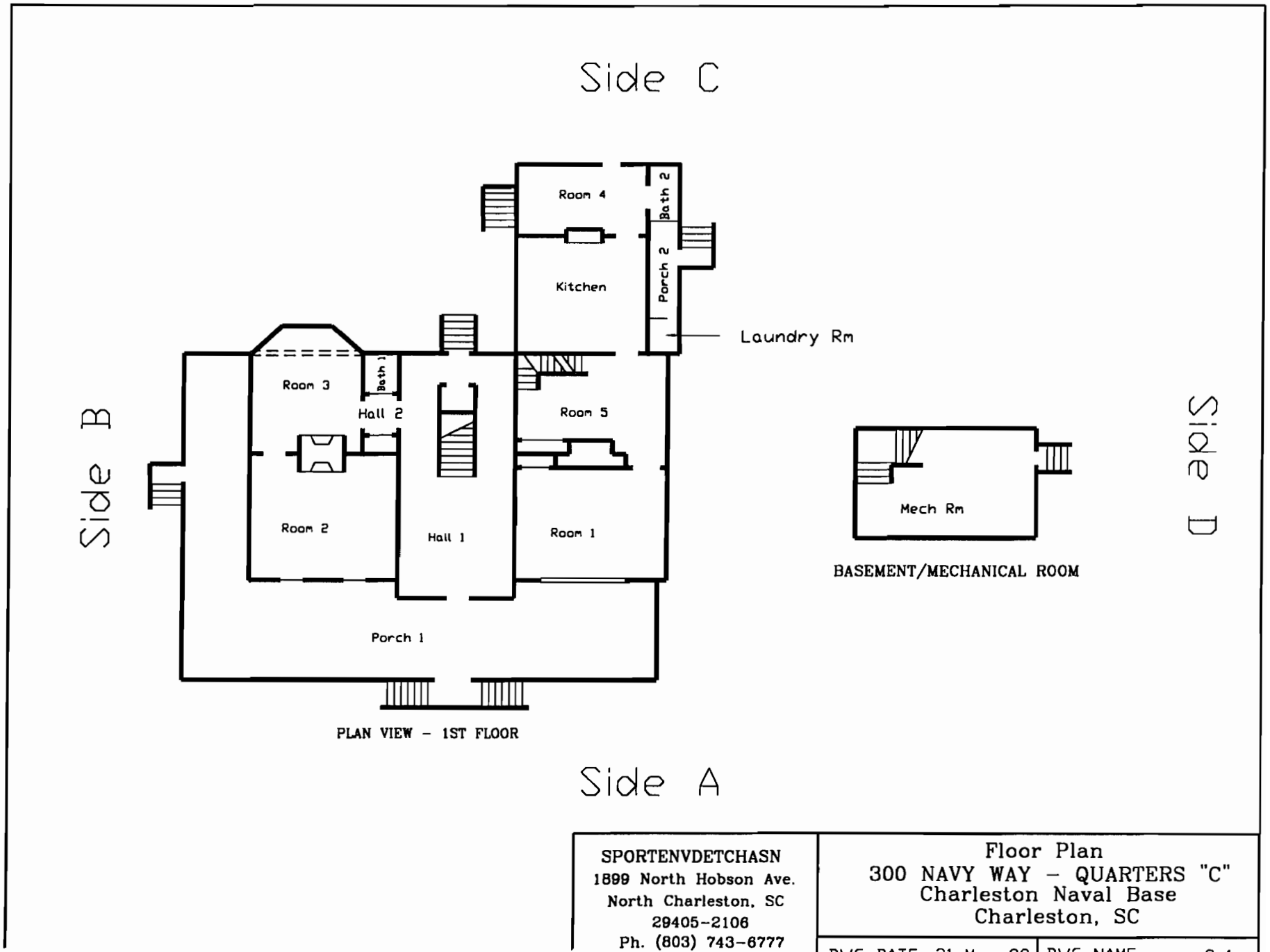


Figure 3-a, Quarters C, 1st Floor

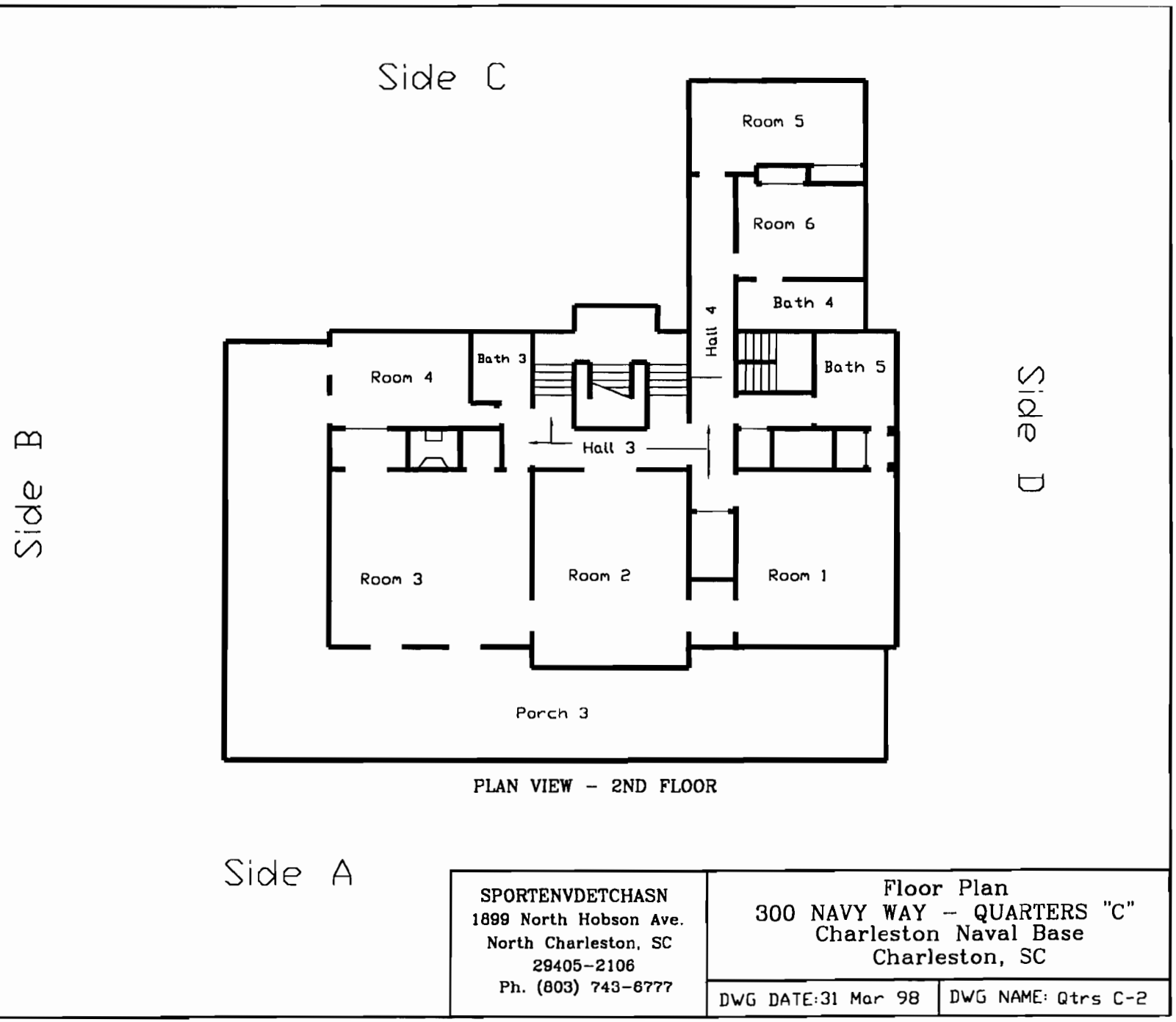


Figure 3-b, Quarters C, 2nd Floor

# XRF Field Data Sheets and Analysis Results for Dust and Soil Samples

# Field Sampling Form for Dust

(Single Surface Sampling)

**Name of Property Owner:** United States Navy, SOUTHNAVFACENGCOM/CSO
**Property Address:** Quarters C, 300 Navy Way, Charleston Naval Complex, Charleston SC

| Sample Number | Room | Surface Type | Is surface smooth and cleanable? | Dimensions[1] of the sample area (inches x inches) | Area ($ft^2$) | Total Lead Found | Result of Lab Analysis ($\mu g/ ft^2$) |
|---|---|---|---|---|---|---|---|
| NBC/ Qtrs C D01 | 1ST Floor, Kitchen | Window-3 Sill | Yes | 2-3/4 x 28 | 0.53 | 18.10 | 34.15 |
| NBC/ Qtrs C D02 | 1ST Floor, Kitchen | Floor – Door-3 | Yes | 12 x 12 | 1 | 25.00 | 25.00 |
| NBC/ Qtrs C D03 | 1ST Floor, Hall-1 | Floor – Door-1 | Yes | 12 x 12 | 1 | 2.30 | 2.30 |
| NBC/ Qtrs C D04 | 2ND Floor, Room-5 | Window-1 Sill | Yes | 3-1/2 x 28 | 0.68 | 80.80 | 118.82 |
| NBC/ Qtrs C D05 | 2ND Floor, Room-5 | Window-4 Sill | Yes | 3-1/2 x 28 | 0.68 | 1132.00 | 1664.70 |
| NBC/ Qtrs C D06 | 2ND Floor, Room-6 | Window-2 Sill | Yes | 3-1/2 x 28 | 0.68 | 656.40 | 965.29 |
| NBC/ Qtrs C D07 | 2ND Floor, Room-6 | Floor – Door-1 | Yes | 12 x 12 | 1 | 4.20 | 4.20 |
| NBC/ Qtrs C D08 | Blank | N/A | N/A | N/A | N/A | -12.20 | <Detectable |

[1] Measure to the nearest 1/8 inch.

HUD standards: 100 $\mu g/ft^2$ (floors), 500 $\mu g/ft^2$ (interior window sills), 800 $\mu g/ft^2$ (window troughs)

Total number of samples on this page __8__

Page __1__ of __1__

Date of sample collection __9/26/97__

Quarters C, Dust Samples
Charleston Naval Complex
Site 3, Date: 10/15/97

Thin Page 1

| No | Site | XLNo | Insp | Flr | Room | Side | Strc | Feat | Pb ± Prec |
|---|---|---|---|---|---|---|---|---|---|
| 119 | 3 | 121 | 3 | 1 | Kitchen | | Window-3 | Stool | 18.10 ± 18.60 |
| 124 | 3 | 126 | 3 | 1 | Kitchen | | Door-3 | Floor | 25.00 ± 20.30 |
| 129 | 3 | 131 | 3 | 1 | Hall-1 | | Door-1 | Floor | 2.30 ± 17.90 |
| 134 | 3 | 136 | 3 | 2 | Room-5 | | Window-1 | Stool | 80.80 ± 22.00 |
| 139 | 3 | 141 | 3 | 2 | Room-5 | | Window-4 | Stool | 1132.00 ± 40.30 |
| 144 | 3 | 146 | 3 | 2 | Room-6 | | Window-2 | Stool | 656.40 ± 33.80 |
| 149 | 3 | 151 | 3 | 2 | Room-6 | | Door-1 | Floor | 4.20 ± 17.90 |
| 154 | 3 | 156 | 3 | | Blank | | | | -12.20 ± 16.80 |

Table 3-c, XRF Field Data Sheets for Dust Samples

**Quarters C, Soil Samples**
**Charleston Naval Complex**
**Site: Date: 11/14/97**

| No | Site | XLNo | Insp | Room | Side | Strc | Pb ± Prec |
|---|---|---|---|---|---|---|---|
| 1 | 3 | 2 | 3 | Calibrate-1 | | | -13.0 ± 64.9 |
| 2 | 3 | 3 | 3 | Calibrate-2 | | | 1039.2 ± 107.9 |
| 3 | 3 | 4 | 3 | Dripline | C | | 1659.2 ± 114.8 |
| 4 | 3 | 5 | 3 | Playarea | B | | 102.2 ± 54.3 |
| 5 | 3 | 6 | 3 | Clothesline | C | | 68.0 ± 53.0 |

**Table 3-d, XRF Field Data Sheets for Soil Samples**

# 4.0 Quarters D

Quarters D, 1575 Hobson Ave., Charleston Naval Complex, Charleston, SC, is a two-story, wood-framed house with a crawl space. The wood framed construction is supported on brick foundation walls. This structure is approximately 2,381 square feet in size. Interior nonload-bearing partitions are wood framed and covered with drywall. Exterior and interior load-bearing walls are wood-framed. First, and second, floors have a wooden subfloor with wood-strip flooring. The exterior finish is transite (presumed asbestos). The roof is covered with asphalt shingles.

One stairwell connects the mechanical room with the first floor. The first floor consists of three rooms, one kitchen, one bathroom, three hallways, and three porches. A staircase provides access from the first floor to the upper level. The second floor consists of three rooms, two bathrooms, and one hallway.

From 18 August 1997 to 21 August 1997, two certified lead inspectors performed an extensive LBP survey of Quarters D. This survey was performed before the HUD Guidelines Chapter 7 revision and required three XRF readings on each testing combination. If, after two readings, the results were either two positives or two negative the testing combination was categorized accordingly with no need for the third reading. If, after two readings, the results were one positive and one negative the third reading classified the testing combination.

## 4.1 Identification of Lead in Quarters D:

A total of 948 XRF samples and calibrations were taken in Quarters D. In general, the paint condition was intact but there were exceptions at the time of survey as annotated in the condition column of the XRF Field Data Sheets. Table 4-a contains the results of the paint sampling conducted in Quarters D and Figure 4-a shows the floor plans. A total of seven dust samples were taken from various locations throughout the unit and a total of three soil samples were taken from locations outside D. Dust and soil samples were taken for informational purposes only.

The following pages summarize the location of lead-based paint found in Quarters D:

# Quarters D Positive Results for Lead-Based Paint

| Flr | Room | Side | Strc | Feat | Cnd | Sub | Clr | RES | Combined (mg/cm²) |
|---|---|---|---|---|---|---|---|---|---|
| 1 | Bath-1 | B | Window | Sash | Fair | Wood | Beige | POS | 3.2 ±1.1 |
| 1 | Bath-1 | B | Window | Sash | Fair | Wood | Beige | POS | 2.2 ±0.6 |
| 1 | Bath-1 | B | Window | Mullion | Poor | Wood | Beige | POS | 1.8 ±0.5 |
| 1 | Bath-1 | B | Window | Mullion | Poor | Wood | Beige | POS | 2.0 ±0.5 |
| 1 | Hall-1 | A | Wall | Upper | Intact | Drywall | Beige | POS | 2.1 ±0.6 |
| 1 | Hall-1 | B | Wall | Upper | Intact | Drywall | Beige | POS | 1.6 ±0.5 |
| 1 | Hall-1 | B | Wall | Lower | Intact | Drywall | Beige | POS | 1.3 ±0.9 |
| 1 | Hall-1 | D | Wall | Lower | Intact | Drywall | Beige | POS | 1.0 ±0.7 |
| 1 | Hall-3 | A | Wall | | Intact | Drywall | Beige | POS | 1.8 ±0.6 |
| 1 | Hall-3 | C | Door-2 | Mullion | Intact | Wood | Beige | POS | 1.1 ±0.3 |
| 1 | Hall-3 | D | Wall | | Intact | Drywall | Beige | POS | 1.9 ±0.5 |
| 1 | Kitchen-1 | B | Window-1 | Sash | Intact | Wood | Beige | POS | 2.3 ±0.7 |
| 1 | Kitchen-1 | B | Window-2 | Sash | Intact | Wood | Beige | POS | 1.7 ±0.4 |
| 1 | Kitchen-1 | B | Window-1 | Mullion | Intact | Wood | Beige | POS | 1.5 ±0.3 |
| 1 | Kitchen-1 | B | Window-1 | Mullion | Intact | Wood | Beige | POS | 1.5 ±0.3 |
| 1 | Outside-1 | A | Window-1 | Stool | Fair | Wood | White | POS | 14.9 ±3.2 |
| 1 | Outside-1 | A | Window-11 | Stool | Fair | Wood | White | POS | 4.3 ±1.5 |
| 1 | Outside-1 | A | Window-3 | Sash-Ext | Fair | Wood | White | POS | 12.9 ±3.0 |
| 1 | Outside-1 | A | Window-3 | Mullion | Fair | Wood | White | POS | 7.3 ±2.3 |
| 1 | Outside-1 | A | Window-1 | Awning | Fair | Wood | White | POS | 2.7 ±0.9 |
| 1 | Outside-1 | A | Window-1 | Awning | Fair | Wood | White | POS | 4.4 ±1.9 |
| 1 | Outside-1 | B | Window-5 | Sash-Ext | Fair | Wood | White | POS | 16.5 ±3.1 |
| 1 | Outside-1 | B | Door-1 | Crawlspace | Fair | Metal | White | POS | 1.4 ±0.4 |
| 1 | Outside-1 | B | Door-2 | Crawlspace | Intact | Metal | White | POS | 2.0 ±0.6 |
| 1 | Outside-1 | B | Door-2 | Crawlspace | Intact | Metal | White | POS | 2.1 ±0.6 |
| 1 | Outside-1 | B | Conduit | Pipes | Intact | Metal | White | POS | 2.0 ±0.7 |
| 1 | Outside-1 | B | Conduit | Pipes | Intact | Metal | White | POS | 13.9 ±3.2 |
| 1 | Outside-1 | C | Window-14 | Casing | Fair | Wood | White | POS | 19.3 ±3.5 |
| 1 | Outside-1 | D | Door-4 | Door | Intact | Wood | White | POS | 1.9 ±0.9 |
| 1 | Outside-1 | D | Door-4 | Door | Intact | Wood | White | POS | 2.0 ±0.8 |
| 1 | Outside-1 | D | Door-4 | Mullion | Intact | Wood | White | POS | 3.6 ±1.2 |
| 1 | Outside-1 | D | Door-4 | Mullion | Intact | Wood | White | POS | 3.2 ±0.9 |
| 1 | Outside-1 | D | Door-4 | Casing | Intact | Wood | White | POS | 3.2 ±1.1 |
| 1 | Outside-1 | D | Door-4 | Casing | Intact | Wood | White | POS | 2.8 ±0.9 |
| 1 | Outside-1 | D | Door-4 | Jamb | Intact | Wood | White | POS | 6.0 ±2.0 |
| 1 | Outside-1 | D | Door-4 | Jamb | Intact | Wood | White | POS | 2.7 ±0.8 |
| 1 | Outside-1 | D | Window-13 | Casing | Fair | Wood | White | POS | 6.1 ±2.2 |
| 1 | Outside-1 | D | Window-13 | Mullion | Fair | Wood | White | POS | 3.7 ±1.1 |
| 1 | Porch-1 | A | Door-1 | Door | Intact | Wood | White | POS | 16.2 ±3.4 |
| 1 | Porch-1 | A | Door-1 | Door | Intact | Wood | White | POS | 11.9 ±3.0 |
| 1 | Porch-1 | A | Door-1 | Mullion | Intact | Wood | White | POS | 15.3 ±3.2 |
| 1 | Porch-1 | A | Door-1 | Mullion | Intact | Wood | White | POS | 4.8 ±1.5 |
| 1 | Porch-1 | A | Door-1 | Casing | Intact | Wood | White | POS | 18.1 ±3.7 |
| 1 | Porch-1 | A | Door-1 | Casing | Intact | Wood | White | POS | 18.4 ±3.4 |
| 1 | Porch-1 | A | Door-1 | Jamb | Intact | Wood | White | POS | 12.7 ±3.2 |
| 1 | Porch-1 | A | Door-1 | Jamb | Intact | Wood | White | POS | 12.0 ±2.8 |
| 1 | Porch-1 | A | Door-1 | Threshold | Fair | Wood | Grey | POS | 2.6 ±1.3 |
| 1 | Porch-1 | A | Door-1 | Threshold | Fair | Wood | Grey | POS | 1.9 ±0.8 |
| 1 | Porch-1 | A | Door-1 | Screen | Intact | Wood | Green | POS | 1.3 ±0.3 |
| 1 | Porch-1 | A | Door-1 | Screen | Intact | Wood | Green | POS | 1.3 ±0.3 |
| 1 | Porch-1 | A | Porch-1 | Ceiling | Intact | Wood | White | POS | 13.4 ±3.1 |
| 1 | Porch-1 | A | Porch-1 | Trim-Upr | Intact | Wood | White | POS | 17.9 ±3.3 |
| 1 | Porch-1 | A | Porch-1 | Columns | Intact | Wood | White | POS | 1.9 ±0.8 |
| 1 | Porch-1 | D | Porch-1 | Ceiling | Intact | Wood | White | POS | 13.9 ±3.1 |
| 1 | Porch-1 | D | Porch-1 | Trim-Upr | Intact | Wood | White | POS | 14.5 ±3.0 |
| 1 | Porch-1 | D | Porch-1 | Baluster | Intact | Wood | White | POS | 5.9 ±2.2 |
| 1 | Porch-1 | D | Porch-1 | Baluster | Intact | Wood | White | POS | 7.7 ±2.5 |
| 1 | Porch-2 | A | Wall | | Intact | Shingle | Beige | POS | 8.9 ±2.9 |
| 1 | Porch-2 | A | Wall | | Intact | Shingle | Beige | POS | 8.0 ±2.6 |
| 1 | Porch-2 | A | Door-1 | Door | Intact | Wood | Beige | POS | 22.6 ±4.0 |
| 1 | Porch-2 | A | Door-1 | Door | Intact | Wood | Beige | POS | 17.9 ±3.5 |
| 1 | Porch-2 | A | Door-1 | Mullion | Intact | Wood | Beige | POS | 22.2 ±3.8 |
| 1 | Porch-2 | A | Door-1 | Mullion | Intact | Wood | Beige | POS | 23.9 ±4.0 |
| 1 | Porch-2 | A | Door-1 | Casing | Intact | Wood | Beige | POS | 22.0 ±3.8 |
| 1 | Porch-2 | A | Door-1 | Jamb | Intact | Wood | Beige | POS | 20.4 ±3.6 |
| 1 | Porch-2 | A | Door-1 | Jamb | Intact | Wood | Beige | POS | 21.6 ±3.7 |

# Quarters D Positive Results for Lead-Based Paint

| Flr | Room | Side | Strc | Feat | Cnd | Sub | Clr | RES | Combined (mg/cm²) | |
|---|---|---|---|---|---|---|---|---|---|---|
| 1 | Porch-2 | A | Ceiling | Ceiling | Intact | Wood | Beige | POS | 12.5 | ±2.4 |
| 1 | Porch-2 | B | Ceiling | Ceiling | Intact | Wood | Beige | POS | 14.3 | ±2.5 |
| 1 | Porch-2 | B | Ceiling | Trim-Upr | Intact | Wood | Beige | POS | 2.5 | ±0.8 |
| 1 | Porch-2 | B | Ceiling | Trim-Upr | Intact | Wood | Beige | POS | 2.1 | ±0.6 |
| 1 | Porch-2 | D | Wall | | Intact | Wood | Beige | POS | 8.1 | ±2.5 |
| 1 | Porch-2 | D | Wall | | Intact | Wood | Beige | POS | 1.9 | ±0.6 |
| 1 | Porch-2 | D | Door-3 | Door | Intact | Wood | Beige | POS | 3.1 | ±1.0 |
| 1 | Porch-2 | D | Door-3 | Door | Intact | Wood | Beige | POS | 2.7 | ±0.8 |
| 1 | Porch-2 | D | Door-3 | Mullion | Intact | Wood | Beige | POS | 2.3 | ±0.6 |
| 1 | Porch-2 | D | Door-3 | Mullion | Intact | Wood | Beige | POS | 1.9 | ±0.5 |
| 1 | Porch-2 | D | Door-3 | Casing | Intact | Wood | Beige | POS | 4.8 | ±1.7 |
| 1 | Porch-2 | D | Door-3 | Casing | Intact | Wood | Beige | POS | 1.9 | ±0.6 |
| 1 | Porch-2 | D | Door-3 | Jamb | Intact | Wood | Beige | POS | 3.3 | ±1.1 |
| 1 | Porch-2 | D | Door-3 | Jamb | Intact | Wood | Beige | POS | 2.6 | ±0.7 |
| 1 | Porch-2 | D | Window-1 | Apron | Intact | Wood | Beige | POS | 1.3 | ±0.3 |
| 1 | Porch-2 | D | Window-2 | Apron | Intact | Wood | Beige | POS | 1.9 | ±0.7 |
| 1 | Porch-2 | D | Window-2 | Stool | Intact | Wood | Beige | POS | 2.7 | ±0.8 |
| 1 | Porch-2 | D | Window-1 | Stool | Intact | Wood | Beige | POS | 2.7 | ±0.7 |
| 1 | Porch-2 | D | Window-3 | Casing | Intact | Wood | Beige | POS | 1.4 | ±0.4 |
| 1 | Porch-2 | D | Window-1 | Casing | Intact | Wood | Beige | POS | 4.7 | ±1.3 |
| 1 | Porch-2 | D | Window-1 | Sash | Intact | Wood | Beige | POS | 2.7 | ±0.9 |
| 1 | Porch-2 | D | Window-3 | Sash | Intact | Wood | Beige | POS | 1.2 | ±0.2 |
| 1 | Porch-2 | D | Window-3 | Mullion | Intact | Wood | Beige | POS | 1.8 | ±0.5 |
| 1 | Porch-2 | D | Window-1 | Mullion | Intact | Wood | Beige | POS | 4.3 | ±1.3 |
| 1 | Porch-2 | D | Window-3 | Trough | Intact | Wood | Beige | POS | 2.1 | ±0.6 |
| 1 | Porch-2 | D | Window-3 | Trough | Intact | Wood | Beige | POS | 1.2 | ±0.2 |
| 1 | Porch-3 | B | Wall | Wall | Intact | Shingle | Beige | POS | 1.0 | ±0.3 |
| 1 | Porch-3 | B | Wall | Wall | Intact | Shingle | Beige | POS | 2.9 | ±0.9 |
| 1 | Porch-3 | B | Door-1 | Lattice | Intact | Wood | Beige | POS | 23.6 | ±3.2 |
| 1 | Porch-3 | B | Door-1 | Lattice | Intact | Wood | Beige | POS | 22.1 | ±3.2 |
| 1 | Porch-3 | B | Door-1 | Casing | Intact | Wood | Beige | POS | 22.9 | ±3.3 |
| 1 | Porch-3 | B | Door-1 | Casing | Intact | Wood | Beige | POS | 20.0 | ±3.0 |
| 1 | Porch-3 | B | Door-1 | Jamb | Intact | Wood | Beige | POS | 4.4 | ±1.7 |
| 1 | Porch-3 | B | Door-1 | Jamb | Intact | Wood | Beige | POS | 22.9 | ±3.3 |
| 1 | Porch-3 | B | Door-1 | Threshold | Peeling | Wood | Grey | POS | 3.6 | ±1.1 |
| 1 | Porch-3 | B | Door-1 | Threshold | Peeling | Wood | Grey | POS | 3.2 | ±0.9 |
| 1 | Room-1 | A | Wall | Upper | Intact | Drywall | Beige | POS | 1.6 | ±0.5 |
| 1 | Room-1 | A | Window-1 | Trough | Intact | Wood | Beige | POS | 2.4 | ±0.6 |
| 1 | Room-1 | A | Window-1 | Trough | Intact | Wood | Beige | POS | 9.4 | ±2.2 |
| 1 | Room-1 | B | Wall | Chair-rail | Intact | Wood | Beige | POS | 1.3 | ±0.3 |
| 1 | Room-1 | D | Wall | Upper | Intact | Drywall | Beige | POS | 2.0 | ±0.5 |
| 1 | Room-1 | D | Wall | Chair-rail | Intact | Wood | Beige | POS | 1.2 | ±0.5 |
| 1 | Room-2 | A | Wall | Upper | Intact | Drywall | Beige | POS | 2.2 | ±0.5 |
| 1 | Room-2 | A | Window-1 | Trough | Intact | Wood | Beige | POS | 8.8 | ±2.3 |
| 1 | Room-2 | B | Wall | Upper | Intact | Drywall | Beige | POS | 4.1 | ±1.1 |
| 1 | Room-2 | B | Window-3 | Trough | Intact | Wood | Beige | POS | 19.4 | ±2.9 |
| 1 | Room-2 | D | Wall | Chair-rail | Intact | Wood | Beige | POS | 1.3 | ±0.4 |
| 1 | Room-3 | B | Window | Sash | Intact | Wood | Beige | POS | 2.5 | ±0.6 |
| 1 | Room-3 | B | Window | Sash | Intact | Wood | Beige | POS | 2.4 | ±0.7 |
| 1 | Room-3 | B | Window | Mullion | Intact | Wood | Beige | POS | 1.6 | ±0.3 |
| 1 | Room-3 | B | Window | Mullion | Intact | Wood | Beige | POS | 1.5 | ±0.3 |
| 1 | Stairwell-1 | A | Wall | | Intact | Drywall | Beige | POS | 1.4 | ±0.5 |
| 1 | Stairwell-1 | D | Wall | | Intact | Drywall | Beige | POS | 3.1 | ±0.9 |
| 1 | Stairwell-1 | D | Wall | Chair-rail | Intact | Wood | Stain | POS | 1.7 | ±0.4 |
| 1 | Stairwell-1 | D | Wall | Chair-rail | Intact | Wood | Stain | POS | 1.5 | ±0.4 |
| 2 | Bath-2 | B | Window | Sash | Poor | Wood | Beige | POS | 1.8 | ±0.5 |
| 2 | Bath-2 | B | Window | Sash | Poor | Wood | Beige | POS | 2.4 | ±0.7 |
| 2 | Bath-2 | B | Window | Trough | Poor | Wood | Beige | POS | 12.5 | ±2.7 |
| 2 | Bath-2 | B | Window | Trough | Poor | Wood | Beige | POS | 5.6 | ±2.0 |
| 2 | Bath-2 | B | Window | Mullion | Poor | Wood | Beige | POS | 1.2 | ±0.3 |
| 2 | Bath-2 | B | Window | Mullion | Poor | Wood | Beige | POS | 1.2 | ±0.3 |
| 2 | Bath-3 | C | Window-1 | Sash | Peeling | Wood | Beige | POS | 2.2 | ±0.6 |
| 2 | Bath-3 | C | Window-1 | Sash | Peeling | Wood | Beige | POS | 2.0 | ±0.5 |
| 2 | Bath-3 | C | Window-1 | Trough | Peeling | Wood | Beige | POS | 15.7 | ±2.7 |
| 2 | Bath-3 | C | Window-1 | Trough | Peeling | Wood | Beige | POS | 14.6 | ±2.7 |
| 2 | Bath-3 | C | Window-1 | Mullion | Peeling | Wood | Beige | POS | 1.3 | ±0.3 |

# Quarters D Positive Results for Lead-Based Paint

| Flr | Room | Side | Strc | Feat | Cnd | Sub | Clr | RES | Combined (mg/cm²) | |
|---|---|---|---|---|---|---|---|---|---|---|
| 2 | Bath-3 | C | Window-1 | Mullion | Peeling | Wood | Beige | POS | 1.8 | ±0.5 |
| 2 | Bath-3 | D | Door-1 | Casing | Intact | Wood | Beige | POS | 1.1 | ±0.4 |
| 2 | Hall-4 | A | Wall | Upper | Intact | Drywall | Beige | POS | 1.7 | ±0.5 |
| 2 | Hall-4 | A | Closet-2 | Ceiling | Intact | Drywall | Beige | POS | 1.8 | ±0.8 |
| 2 | Hall-4 | C | Wall | Upper | Peeling | Drywall | Beige | POS | 3.3 | ±1.1 |
| 2 | Hall-4 | C | Window-5 | Stool | Intact | Wood | Beige | POS | 2.3 | ±0.6 |
| 2 | Hall-4 | C | Window-5 | Stool | Intact | Wood | Beige | POS | 2.1 | ±0.5 |
| 2 | Hall-4 | C | Window-5 | Sash | Intact | Wood | Beige | POS | 3.4 | ±1.0 |
| 2 | Hall-4 | C | Window-5 | Sash | Intact | Wood | Beige | POS | 2.0 | ±0.5 |
| 2 | Hall-4 | C | Window-5 | Trough | Intact | Wood | Beige | POS | 16.7 | ±3.5 |
| 2 | Hall-4 | C | Window-5 | Trough | Intact | Wood | Beige | POS | 15.4 | ±3.3 |
| 2 | Hall-4 | C | Window-5 | Mullion | Intact | Wood | Beige | POS | 1.3 | ±0.3 |
| 2 | Hall-4 | C | Window-5 | Mullion | Intact | Wood | Beige | POS | 1.4 | ±0.3 |
| 2 | Hall-4 | C | Closet-2 | Wall | Intact | Drywall | Beige | POS | 1.9 | ±0.8 |
| 2 | Hall-4 | C | Wall | Chair-rail | Intact | Wood | Beige | POS | 1.7 | ±0.9 |
| 2 | Hall-4 | D | Closet-1 | Casing | Intact | Wood | Beige | POS | 1.6 | ±0.4 |
| 2 | Hall-4 | D | Closet-1 | Shelf | Intact | Wood | Beige | POS | 1.0 | ±0.3 |
| 2 | Hall-4 | D | Closet-1 | Shelf | Intact | Wood | Beige | POS | 1.8 | ±0.7 |
| 2 | Hall-4 | D | Closet-1 | Wall | Intact | Drywall | Beige | POS | 1.8 | ±0.8 |
| 2 | Hall-4 | D | Closet-1 | Wall | Intact | Drywall | Beige | POS | 3.0 | ±1.4 |
| 2 | Hall-4 | D | Closet-2 | Wall | Intact | Drywall | Beige | POS | 1.5 | ±0.6 |
| 2 | Hall-4 | D | Wall | Chair-rail | Intact | Wood | Beige | POS | 1.2 | ±0.9 |
| 2 | Hall-4 | D | Closet-2 | Ceiling | Intact | Drywall | Beige | POS | 2.7 | ±0.9 |
| 2 | Hall-4 | D | Closet-1 | Ceiling | Intact | Drywall | Beige | POS | 1.2 | ±0.3 |
| 2 | Hall-4 | D | Closet-1 | Ceiling | Intact | Drywall | Beige | POS | 1.2 | ±0.3 |
| 2 | Outside-1 | C | House | Facia | Fair | Wood | White | POS | 16.6 | ±3.3 |
| 2 | Outside-1 | C | House | Facia | Fair | Wood | White | POS | 11.8 | ±2.8 |
| 2 | Outside-1 | C | House | Soffit | Fair | Wood | White | POS | 15.0 | ±3.0 |
| 2 | Outside-1 | C | House | Soffit | Fair | Wood | White | POS | 2.2 | ±0.6 |
| 2 | Outside-1 | C | Roof | Vent | Fair | Wood | White | POS | 6.4 | ±2.3 |
| 2 | Outside-1 | C | Roof | Vent | Fair | Wood | White | POS | 10.0 | ±2.5 |
| 2 | Outside-1 | C | Window-24 | Awning | Fair | Wood | White | POS | 3.6 | ±1.1 |
| 2 | Outside-1 | C | Window-24 | Awning | Fair | Wood | White | POS | 3.4 | ±1.1 |
| 2 | Room-21 | A | Window-2 | Stool | Intact | Wood | Beige | POS | 1.3 | ±0.3 |
| 2 | Room-21 | A | Window-2 | Stool | Intact | Wood | Beige | POS | 2.7 | ±0.9 |
| 2 | Room-21 | A | Window-2 | Trough | Intact | Wood | Beige | POS | 15.0 | ±2.7 |
| 2 | Room-21 | A | Window-2 | Trough | Intact | Wood | Beige | POS | 16.9 | ±2.7 |
| 2 | Room-21 | D | Window-3 | Sash | Intact | Wood | Beige | POS | 1.1 | ±0.3 |
| 2 | Room-21 | D | Window-3 | Sash | Intact | Wood | Beige | POS | 1.6 | ±0.3 |
| 2 | Room-21 | D | Window-3 | Mullion | Intact | Wood | Beige | POS | 2.9 | ±0.9 |
| 2 | Room-21 | D | Window-3 | Mullion | Intact | Wood | Beige | POS | 1.1 | ±0.6 |
| 2 | Room-22 | A | Window-2 | Sash | Intact | Wood | Beige | POS | 1.9 | ±0.5 |
| 2 | Room-22 | A | Window-1 | Trough | Fair | Wood | Beige | POS | 12.4 | ±2.9 |
| 2 | Room-22 | A | Window-1 | Trough | Fair | Wood | Beige | POS | 15.7 | ±3.1 |
| 2 | Room-22 | A | Window-2 | Mullion | Fair | Wood | Beige | POS | 1.7 | ±0.4 |
| 2 | Room-22 | A | Window-3 | Mullion | Fair | Wood | Beige | POS | 1.7 | ±0.4 |
| 2 | Room-22 | B | Window-3 | Sash | Intact | Wood | Beige | POS | 2.4 | ±0.6 |
| 2 | Room-23 | C | Window-1 | Sash | Intact | Wood | Beige | POS | 1.2 | ±0.3 |
| 2 | Room-23 | C | Window-1 | Sash | Intact | Wood | Beige | POS | 1.8 | ±0.4 |
| 2 | Room-23 | C | Window-1 | Trough | Peeling | Wood | Beige | POS | 12.8 | ±2.6 |
| 2 | Room-23 | C | Window-1 | Trough | Peeling | Wood | Beige | POS | 16.2 | ±2.9 |
| 2 | Room-23 | C | Window-1 | Mullion | Peeling | Wood | Beige | POS | 3.3 | ±0.8 |
| 2 | Room-23 | C | Window-1 | Mullion | Peeling | Wood | Beige | POS | 3.1 | ±0.8 |

# XRF Field Data Sheets

**Quarters D, Lead-Based Paint Survey**
**Charleston Naval Complex**
**Site: Date: 8/21/97**
**Ranges (NEG<INC<POS): Device PCS**

| No | Site | XLNo | Insp | Flr | Room | Side | Strc | Feat | Cnd | Sub | Clr | PbL(mg/cm²) | RES | PbK | Combined | Date | Note |
|---|---|---|---|---|---|---|---|---|---|---|---|---|---|---|---|---|---|
| 1 | 4 | 1 | 6 | 1 | Shutter-Cal | | Calibrate | | | | | 0 00 ± 0 00 | .. | 0 0 ± 0.0 | 0 0 ± 0 0 | 8/18/97 | |
| 2 | 4 | 2 | 6 | 1 | Calibrate-1 | | Calibrate | | | | | 1.05 ± 0.14 | POS | 0.3 ± 0.5 | 1.1 ± 0.1 | 8/19/97 | |
| 3 | 4 | 3 | 6 | 1 | Calibrate-2 | | Calibrate | | | | | 1.15 ± 0.26 | POS | 0.3 ± 0.4 | 1.2 ± 0.3 | 8/19/97 | |
| 4 | 4 | 4 | 6 | 1 | Calibrate-3 | | Calibrate | | | | | 1.09 ± 0.24 | POS | 0.3 ± 0.4 | 1.1 ± 0.2 | 8/19/97 | |
| 5 | 4 | 5 | 6 | 1 | Room-1 | A | Wall | Upper | Intact | Drywall | Beige | 1.64 ± 0.93 | POS | 1.6 ± 0.5 | 1.6 ± 0.5 | 8/19/97 | |
| 6 | 4 | 6 | 6 | 1 | Room-1 | D | Wall | Upper | Intact | Drywall | Beige | 1.96 ± 1.37 | POS | 2.0 ± 0.5 | 2.0 ± 0.5 | 8/19/97 | |
| 7 | 4 | 7 | 6 | 1 | Room-1 | D | Wall | Lower | Intact | Drywall | Beige | 0 11 ± 0 10 | NEG | -0 2 ± 0 7 | -0 2 ± 0.7 | 8/19/97 | |
| 8 | 4 | 8 | 6 | 1 | Room-1 | D | Wall | Lower | Intact | Drywall | Beige | 0 01 ± 0 10 | NEG | 0 0 ± 0 6 | 0 0 ± 0.1 | 8/19/97 | |
| 9 | 4 | 9 | 6 | 1 | Room-1 | D | Wall | Chair-rail | Intact | Wood | Beige | 1.19 ± 0.81 | POS | 1.2 ± 0.5 | 1.2 ± 0.5 | 8/19/97 | |
| 10 | 4 | 10 | 6 | 1 | Room-1 | B | Wall | Chair-rail | Intact | Wood | Beige | 0.85 ± 0.55 | POS | 1.3 ± 0.3 | 1.3 ± 0.3 | 8/19/97 | |
| 11 | 4 | 11 | 6 | 1 | Room-1 | A | Wall | Baseboard | Intact | Wood | Beige | 0 00 ± 0.10 | NEG | -0 2 ± 0 7 | 0 0 ± 0.1 | 8/19/97 | |
| 12 | 4 | 12 | 6 | 1 | Room-1 | D | Wall | Baseboard | Intact | Wood | Beige | 0 00 ± 0 10 | NEG | 0.0 ± 0 5 | 0.0 ± 0.1 | 8/19/97 | |
| 13 | 4 | 13 | 6 | 1 | Room-1 | D | Wall | Wall-Rgstr | Intact | Metal | Beige | 0 09 ± 0 15 | NEG | -0 4 ± 0.9 | 0 1 ± 0 2 | 8/19/97 | |
| 14 | 4 | 14 | 6 | 1 | Room-1 | D | Wall | Wall-Rgstr | Intact | Metal | Beige | 0 20 ± 0.16 | NEG | 0 1 ± 0 6 | 0 2 ± 0 2 | 8/19/97 | |
| 15 | 4 | 15 | 6 | 1 | Room-1 | D | Door-3 | Door | Intact | Wood | Beige | 0 17 ± 0.30 | NEG | -0 1 ± 0 6 | 0 2 ± 0 3 | 8/19/97 | |
| 16 | 4 | 16 | 6 | 1 | Room-1 | D | Door-3 | Door | Intact | Wood | Beige | 0 17 ± 0 24 | NEG | 1 0 ± 0 4 | 0 2 ± 0 2 | 8/19/97 | |
| 17 | 4 | 17 | 6 | 1 | Room-1 | D | Door-3 | Mullion | Intact | Wood | Beige | 0 17 ± 0 16 | NEG | 1 1 ± 0 4 | 0 2 ± 0.2 | 8/19/97 | |
| 18 | 4 | 18 | 6 | 1 | Room-1 | D | Door-3 | Mullion | Intact | Wood | Beige | 0 17 ± 0.22 | NEG | 1.1 ± 0 4 | 0 2 ± 0.2 | 8/19/97 | |
| 19 | 4 | 19 | 6 | 1 | Room-1 | D | Door-3 | Casing | Intact | Wood | Beige | 0.12 ± 0 27 | NEG | -0.2 ± 0 6 | 0 1 ± 0 3 | 8/19/97 | |
| 20 | 4 | 20 | 6 | 1 | Room-1 | D | Door-2 | Casing | Intact | Wood | Beige | 0 15 ± 0.31 | NEG | -0.3 ± 0 6 | 0 2 ± 0 3 | 8/19/97 | |
| 21 | 4 | 21 | 6 | 1 | Room-1 | D | Door-2 | Jamb | Intact | Wood | Beige | 0 25 ± 0.27 | INCOM | 0.6 ± 0 5 | 0 3 ± 0 3 | 8/19/97 | 1 |
| 22 | 4 | 22 | 6 | 1 | Room-1 | D | Door-2 | Jamb | Intact | Wood | Beige | 0 12 ± 0 11 | NEG | 0 7 ± 0.4 | 0 1 ± 0 1 | 8/19/97 | |
| 23 | 4 | 23 | 6 | 1 | Room-1 | D | Door-2 | Jamb | Intact | Wood | Beige | 0.12 ± 0 14 | NEG | 0 3 ± 0.4 | 0 1 ± 0.1 | 8/19/97 | |
| 24 | 4 | 24 | 6 | 1 | Room-1 | B | Door-1 | Door | Intact | Wood | Beige | 0 15 ± 0 30 | NEG | 0 3 ± 0.6 | 0 2 ± 0 3 | 8/19/97 | |
| 25 | 4 | 25 | 6 | 1 | Room-1 | B | Door-1 | Door | Intact | Wood | Beige | 0 17 ± 0 28 | NEG | 0.3 ± 0 5 | 0 2 ± 0 3 | 8/19/97 | |
| 26 | 4 | 26 | 6 | 1 | Room-1 | B | Window-1 | Casing | Intact | Wood | Beige | 0.29 ± 0.25 | NEG | -0 1 ± 0 4 | 0 3 ± 0 3 | 8/19/97 | |
| 27 | 4 | 27 | 6 | 1 | Room-1 | B | Window-1 | Casing | Intact | Wood | Beige | 0.18 ± 0.21 | NEG | 0 2 ± 0 4 | 0 2 ± 0 2 | 8/19/97 | |
| 28 | 4 | 28 | 6 | 1 | Room-1 | B | Door-1 | Jamb | Intact | Wood | Beige | 0 36 ± 0 39 | NEG | 0 1 ± 0 4 | 0 4 ± 0 4 | 8/19/97 | |
| 29 | 4 | 29 | 6 | 1 | Room-1 | B | Door-1 | Jamb | Intact | Wood | Beige | 0 26 ± 0 26 | NEG | 0 3 ± 0.4 | 0 3 ± 0 3 | 8/19/97 | |
| 30 | 4 | 30 | 6 | 1 | Room-1 | B | Floor | | Intact | Wood | Varnish | 0 00 ± 0 10 | NEG | -0 3 ± 0.8 | 0 0 ± 0 1 | 8/19/97 | |
| 31 | 4 | 31 | 6 | 1 | Room-1 | A | Floor | | Intact | Wood | Varnish | 0 00 ± 0 10 | NEG | 0 4 ± 0 4 | 0 0 ± 0 1 | 8/19/97 | |
| 32 | 4 | 32 | 6 | 1 | Room-1 | A | Boxing-Wind | | Intact | Wood | Beige | 0 01 ± 0 11 | NEG | -0.4 ± 0.6 | 0 0 ± 0 1 | 8/19/97 | |
| 33 | 4 | 33 | 6 | 1 | Room-1 | D | Boxing-Wind | | Intact | Wood | Beige | 0 00 ± 0.10 | NEG | -0 5 ± 0 7 | 0 0 ± 0 1 | 8/19/97 | |
| 34 | 4 | 34 | 6 | 1 | Room-2 | A | Wall | Upper | Intact | Drywall | Beige | 1.28 ± 0.79 | POS | 2.2 ± 0.5 | 2.2 ± 0.5 | 8/19/97 | |
| 35 | 4 | 35 | 6 | 1 | Room-2 | B | Wall | Upper | Intact | Drywall | Beige | 2.52 ± 3.57 | POS | 4.1 ± 1.1 | 4.1 ± 1.1 | 8/19/97 | |
| 36 | 4 | 36 | 6 | 1 | Room-2 | C | Wall | Lower | Intact | Drywall | Beige | 0 00 ± 0.10 | NEG | -0 5 ± 0 6 | 0 0 ± 0 1 | 8/19/97 | |
| 37 | 4 | 37 | 6 | 1 | Room-2 | D | Wall | Lower | Intact | Drywall | Beige | 0.96 ± 0 61 | NEG | 0 7 ± 0.3 | 0 7 ± 0 3 | 8/19/97 | |
| 38 | 4 | 38 | 6 | 1 | Room-2 | A | Window | Apron | Intact | Wood | Beige | 0.10 ± 0 24 | NEG | -0 2 ± 0 6 | 0 1 ± 0.2 | 8/19/97 | |
| 39 | 4 | 39 | 6 | 1 | Room-2 | A | Window | Apron | Intact | Wood | Beige | 0 15 ± 0.19 | NEG | -0.2 ± 0.5 | 0 2 ± 0 2 | 8/19/97 | |
| 40 | 4 | 40 | 6 | 1 | Room-2 | A | Window-1 | Stool | Intact | Wood | Beige | 0 02 ± 0.10 | NEG | -0 5 ± 0 6 | 0 0 ± 0 1 | 8/19/97 | |
| 41 | 4 | 41 | 6 | 1 | Room-2 | B | Window-3 | Stool | Intact | Wood | Beige | 0 02 ± 0 34 | NEG | -0 3 ± 0 6 | 0.0 ± 0.3 | 8/19/97 | |
| 42 | 4 | 42 | 6 | 1 | Room-2 | B | Window-3 | Casing | Intact | Wood | Beige | 0 27 ± 0 41 | NEG | 0 4 ± 0 4 | 0 3 ± 0 4 | 8/19/97 | |
| 43 | 4 | 43 | 6 | 1 | Room-2 | B | Window-4 | Casing | Intact | Wood | Beige | 0 35 ± 0 80 | INCOM | -0 1 ± 0.7 | 0 4 ± 0 8 | 8/19/97 | 1 |
| 44 | 4 | 44 | 6 | 1 | Room-2 | B | Window-4 | Casing | Intact | Wood | Beige | 0 28 ± 0 36 | NEG | 0 3 ± 0 4 | 0 3 ± 0 4 | 8/19/97 | |
| 45 | 4 | 45 | 6 | 1 | Room-2 | B | Window-4 | Sash | Intact | Wood | Beige | 0 23 ± 0 16 | NEG | 0 9 ± 0 4 | 0 2 ± 0 2 | 8/19/97 | |
| 46 | 4 | 46 | 6 | 1 | Room-2 | 1 | Window-1 | Sash | Intact | Wood | Beige | 0 31 ± 0 28 | NEG | 0 8 ± 0 4 | 0 3 ± 0 3 | 8/19/97 | |
| 47 | 4 | 47 | 6 | 1 | Room-2 | A | Window-1 | Trough | Intact | Wood | Beige | 2.40 ± 3.69 | POS | 8.8 ± 2.3 | 8.8 ± 2.3 | 8/19/97 | |
| 48 | 4 | 48 | 6 | 1 | Room-2 | B | Window-3 | Trough | Intact | Wood | Beige | 2.87 ± 3.23 | POS | 19.4 ± 2.9 | 19.4 ± 2.9 | 8/19/97 | |
| 49 | 4 | 49 | 6 | 1 | Room-2 | B | Window-3 | Mullion | Intact | Wood | Beige | 0 40 ± 0 31 | NEG | 0.5 ± 0 4 | 0 4 ± 0 3 | 8/19/97 | |
| 50 | 4 | 50 | 6 | 1 | Room-2 | B | Window-3 | Mullion | Intact | Wood | Beige | 0 09 ± 0.10 | NEG | 0 5 ± 0 4 | 0 1 ± 0 1 | 8/19/97 | |
| 51 | 4 | 51 | 6 | 1 | Room-2 | C | Door-1 | Door | Intact | Wood | Beige | 0 17 ± 0 21 | NEG | 0 0 ± 0 4 | 0 2 ± 0 2 | 8/19/97 | |
| 52 | 4 | 52 | 6 | 1 | Room-2 | C | Door-1 | Door | Intact | Wood | Beige | 0 05 ± 0 10 | NEG | 0 1 ± 0 6 | 0 1 ± 0 1 | 8/19/97 | |
| 53 | 4 | 53 | 6 | 1 | Room-2 | C | Door-1 | Casing | Intact | Wood | Beige | 0 08 ± 0 29 | NEG | -0 1 ± 0 7 | 0 1 ± 0 3 | 8/19/97 | |
| 54 | 4 | 54 | 6 | 1 | Room-2 | C | Door-1 | Casing | Intact | Wood | Beige | 0 04 ± 0 13 | NEG | 0 1 ± 0 6 | 0 0 ± 0 1 | 8/19/97 | |
| 55 | 4 | 55 | 6 | 1 | Room-2 | C | Door-1 | Jamb | Intact | Wood | Beige | 0 39 ± 0 18 | NEG | 0 0 ± 0 4 | 0 4 ± 0 2 | 8/19/97 | |
| 56 | 4 | 56 | 6 | 1 | Room-2 | C | Door-1 | Jamb | Intact | Wood | Beige | 0 30 ± 0 16 | NEG | -0 2 ± 0 4 | 0 3 ± 0 2 | 8/19/97 | |
| 57 | 4 | 57 | 6 | 1 | Room-2 | D | Door-2 | Door | Intact | Wood | Beige | 0 10 ± 0 31 | NEG | -0 2 ± 0 7 | 0 1 ± 0 3 | 8/19/97 | |
| 58 | 4 | 58 | 6 | 1 | Room-2 | D | Door-2 | Door | Intact | Wood | Beige | 0 16 ± 0 22 | NEG | 0 0 ± 0 5 | 0 2 ± 0 2 | 8/19/97 | |
| 59 | 4 | 59 | 6 | 1 | Room-2 | D | Door-2 | Casing | Intact | Wood | Beige | 0 27 ± 0 40 | NEG | 0 1 ± 0 4 | 0 3 ± 0 4 | 8/19/97 | |
| 60 | 4 | 60 | 6 | 1 | Room-2 | D | Door-2 | Casing | Intact | Wood | Beige | 0 34 ± 0 41 | NEG | -0 1 ± 0 4 | 0 3 ± 0 4 | 8/19/97 | |
| 61 | 4 | 61 | 6 | 1 | Room-2 | D | Door-2 | Jamb | Intact | Wood | Beige | 0 15 ± 0 32 | NEG | 0 2 ± 0 7 | 0 2 ± 0 3 | 8/19/97 | |
| 62 | 4 | 62 | 6 | 1 | Room-2 | D | Door-2 | Jamb | Intact | Wood | Beige | 0 40 ± 0 38 | NEG | 0 4 ± 0 4 | 0 4 ± 0 4 | 8/19/97 | |
| 63 | 4 | 63 | 6 | 1 | Room-2 | D | | Door | Intact | Wood | Beige | 0 15 ± 0 13 | NEG | 0 3 ± 0 4 | 0 2 ± 0 1 | 8/19/97 | |

| No | Site | XLNo | Insp | Flr | Room | Side | Strc | Feat | Cnd | Sub | Clr | PbL(mg/cm²) | RES | PbK | Combined | Date | Note |
|---|---|---|---|---|---|---|---|---|---|---|---|---|---|---|---|---|---|
| 64 | 4 | 64 | 6 | 1 | Room-2 | D | | Door | Intact | Wood | Beige | 0 21 ± 0 20 | NEG | 0 1 ± 0 6 | 0 2 ± 0 2 | 8/19/97 | |
| 65 | 4 | 65 | 6 | 1 | Room-2 | D | Cabinet-1 | Door-Out | Intact | Wood | Beige | 0 02 ± 0 10 | NEG | -0 6 ± 0 6 | 0 0 ± 0 1 | 8/19/97 | |
| 66 | 4 | 66 | 6 | 1 | Room-2 | D | Cabinet-1 | Door-Out | Intact | Wood | Beige | 0 02 ± 0 10 | NEG | 0 1 ± 0 6 | 0 0 ± 0.1 | 8/19/97 | |
| 67 | 4 | 67 | 6 | 1 | Room-2 | D | Cabinet-2 | Door-Out | Intact | Wood | Beige | 0 17 ± 0 21 | NEG | 0.1 ± 0.4 | 0 2 ± 0 2 | 8/19/97 | |
| 68 | 4 | 68 | 6 | 1 | Room-2 | D | Cabinet-2 | Door-Out | Intact | Wood | Beige | 0 15 ± 0.21 | NEG | -0.5 ± 0 5 | 0 2 ± 0.2 | 8/19/97 | |
| 69 | 4 | 69 | 6 | 1 | Room-2 | D | Cabinet-2 | Door-Ins | Intact | Wood | Beige | 0.24 ± 0.23 | NEG | 0.0 ± 0.4 | 0.2 ± 0.2 | 8/19/97 | |
| 70 | 4 | 70 | 6 | 1 | Room-2 | D | Cabinet-2 | Door-Ins | Intact | Wood | Beige | 0.10 ± 0.33 | NEG | 0.1 ± 0.7 | 0 1 ± 0 3 | 8/19/97 | |
| 71 | 4 | 71 | 6 | 1 | Room-2 | D | Cabinet-2 | Inside | Intact | Wood | Beige | 0.13 ± 0 21 | NEG | 0 1 ± 0 6 | 0 1 ± 0.2 | 8/19/97 | |
| 72 | 4 | 72 | 6 | 1 | Room-2 | D | Cabinet-2 | Inside | Intact | Wood | Beige | 0.11 ± 0 27 | NEG | 0 2 ± 0 7 | 0 1 ± 0 3 | 8/19/97 | |
| 73 | 4 | 73 | 6 | 1 | Room-2 | D | Cabinet-2 | Shelf | Intact | Wood | Beige | 0.07 ± 0.16 | NEG | 0.2 ± 0.7 | 0.1 ± 0 2 | 8/19/97 | |
| 74 | 4 | 74 | 6 | 1 | Room-2 | D | Cabinet-2 | Shelf | Intact | Wood | Beige | 0.23 ± 0 18 | NEG | -0 4 ± 0 4 | 0 2 ± 0.2 | 8/19/97 | |
| 75 | 4 | 75 | 6 | 1 | Room-2 | D | Cabinet-2 | Floor | Intact | Wood | Beige | 0 11 ± 0.18 | NEG | -0.3 ± 0.7 | 0.1 ± 0 2 | 8/19/97 | |
| 76 | 4 | 76 | 6 | 1 | Room-2 | D | Cabinet-2 | Floor | Intact | Wood | Beige | 0.08 ± 0.17 | NEG | 0 1 ± 0.7 | 0 1 ± 0 2 | 8/19/97 | |
| 77 | 4 | 77 | 6 | 1 | Room-2 | D | Cabinet-2 | Wall | Intact | Wood | Beige | 0.18 ± 0.24 | NEG | 0.0 ± 0 6 | 0 2 ± 0.2 | 8/19/97 | |
| 78 | 4 | 78 | 6 | 1 | Room-2 | D | Cabinet-2 | Wall | Intact | Wood | Beige | 0.13 ± 0.25 | NEG | 0.0 ± 0 7 | 0.1 ± 0 3 | 8/19/97 | |
| 79 | 4 | 79 | 6 | 1 | Room-2 | D | Cabinet-1 | Door-Ins | Intact | Wood | Beige | 0 04 ± 0 35 | NEG | -0 9 ± 0 7 | 0.0 ± 0 4 | 8/19/97 | |
| 80 | 4 | 80 | 6 | 1 | Room-2 | D | Cabinet-1 | Door-Ins | Intact | Wood | Beige | 0 03 ± 0 10 | NEG | 0 1 ± 0 6 | 0.0 ± 0 1 | 8/19/97 | |
| 81 | 4 | 81 | 6 | 1 | Room-2 | D | Cabinet-1 | Inside | Intact | Wood | Beige | 0 16 ± 0 30 | NEG | -0.1 ± 0.4 | 0 2 ± 0 3 | 8/19/97 | |
| 82 | 4 | 82 | 6 | 1 | Room-2 | D | Cabinet-1 | Inside | Intact | Wood | Beige | 0 10 ± 0 15 | NEG | 0 2 ± 0 4 | 0 1 ± 0.2 | 8/19/97 | |
| 83 | 4 | 83 | 6 | 1 | Room-2 | D | Cabinet-1 | Shelf | Intact | Wood | Beige | 0 00 ± 0 18 | NEG | 0 0 ± 0 7 | 0 0 ± 0 2 | 8/19/97 | |
| 84 | 4 | 84 | 6 | 1 | Room-2 | D | Cabinet-1 | Shelf | Intact | Wood | Beige | 0 10 ± 0 45 | NEG | -0 2 ± 0 6 | 0 1 ± 0 5 | 8/19/97 | |
| 85 | 4 | 85 | 6 | 1 | Room-2 | D | Cabinet-1 | Floor | Intact | Wood | Beige | 0 20 ± 0 23 | NEG | -0 1 ± 0 4 | 0.2 ± 0 2 | 8/19/97 | |
| 86 | 4 | 86 | 6 | 1 | Room-2 | D | Cabinet-1 | Floor | Intact | Wood | Beige | 0.18 ± 0 26 | NEG | 0 1 ± 0 4 | 0 2 ± 0.3 | 8/19/97 | |
| 87 | 4 | 87 | 6 | 1 | Room-2 | D | Cabinet | Moulding | Intact | Wood | Beige | 0.11 ± 0 22 | NEG | 0 2 ± 0 5 | 0 1 ± 0 2 | 8/19/97 | |
| 88 | 4 | 88 | 6 | 1 | Room-2 | D | Cabinet | Moulding | Intact | Wood | Beige | 0 08 ± 0.20 | NEG | 0 2 ± 0 6 | 0 1 ± 0 2 | 8/19/97 | |
| **89** | **4** | **89** | **6** | **1** | **Room-2** | **D** | **Wall** | **Chair-rail** | **Intact** | **Wood** | **Beige** | **1.16 ± 0.72** | **POS** | **1.3 ± 0.4** | **1.3 ± 0.4** | **8/19/97** | |
| 90 | 4 | 90 | 6 | 1 | Room-2 | D | Wall | Chair-rail | Intact | Wood | Beige | 0 78 ± 0.60 | NEG | 0 9 ± 0.4 | 0.8 ± 0 6 | 8/19/97 | |
| 91 | 4 | 91 | 6 | 1 | Room-2 | C | Wall | Chair-rail | Intact | Wood | Beige | 0.29 ± 0 17 | NEG | 0 4 ± 0 4 | 0.3 ± 0 2 | 8/19/97 | |
| 92 | 4 | 92 | 6 | 1 | Room-2 | C | Wall | Baseboard | Intact | Wood | Beige | 0.09 ± 0.26 | NEG | 0.3 ± 0 6 | 0.1 ± 0 3 | 8/19/97 | |
| 93 | 4 | 93 | 6 | 1 | Room-2 | B | Wall | Baseboard | Intact | Wood | Beige | 0.08 ± 0 29 | NEG | 0.1 ± 0 7 | 0.1 ± 0 3 | 8/19/97 | |
| 94 | 4 | 94 | 6 | 1 | Room-2 | B | Boxing-Wind | | Intact | Wood | Beige | 0 02 ± 0.19 | NEG | 0.2 ± 0 6 | 0 0 ± 0 2 | 8/19/97 | |
| 95 | 4 | 95 | 6 | 1 | Room-2 | A | Boxing-Wind | | Intact | Wood | Beige | 0.10 ± 0 32 | NEG | -0 8 ± 0 7 | 0 1 ± 0 3 | 8/19/97 | |
| 96 | 4 | 96 | 6 | 1 | Room-2 | A | Wall | Wall-Rgstr | Intact | Metal | Beige | 0 28 ± 0 30 | NEG | 0.2 ± 0 5 | 0.3 ± 0 3 | 8/19/97 | |
| 97 | 4 | 97 | 6 | 1 | Room-2 | A | Wall | Wall-Rgstr | Intact | Metal | Beige | 0 11 ± 0 15 | NEG | 0 3 ± 0 8 | 0.1 ± 0 2 | 8/19/97 | |
| 98 | 4 | 98 | 6 | 1 | Room-2 | A | Floor | | Intact | Wood | Other | 0 02 ± 0 10 | NEG | 0 3 ± 0 4 | 0.0 ± 0 1 | 8/19/97 | |
| 99 | 4 | 99 | 6 | 1 | Room-2 | B | Floor | | Intact | Wood | Other | 0 00 ± 0 10 | NEG | -0 4 ± 0.7 | 0.0 ± 0 1 | 8/19/97 | |
| 100 | 4 | 100 | 6 | 1 | Room-1 | B | Entranceway-1 | Casing | Intact | Wood | Beige | 0.20 ± 0 20 | NEG | 0 1 ± 0 4 | 0 2 ± 0 2 | 8/19/97 | |
| 101 | 4 | 101 | 6 | 1 | Room-1 | B | Entranceway-1 | Casing | Intact | Wood | Beige | 0 07 ± 0 15 | NEG | 0.0 ± 0 7 | 0 1 ± 0.2 | 8/19/97 | |
| 102 | 4 | 102 | 6 | 1 | Room-1 | B | Entranceway-1 | Jamb | Intact | Wood | Beige | 0 14 ± 0.20 | NEG | -0 2 ± 0 7 | 0 1 ± 0.2 | 8/19/97 | |
| 103 | 4 | 103 | 6 | 1 | Room-1 | B | Entranceway-1 | Jamb | Intact | Wood | Beige | 0.13 ± 0 17 | NEG | -0 1 ± 0 5 | 0.1 ± 0.2 | 8/19/97 | |
| 104 | 4 | 104 | 6 | 1 | Room-1 | A | Window-1 | Apron | Intact | Wood | Beige | 0 19 ± 0 18 | NEG | 0 6 ± 0 4 | 0.2 ± 0 2 | 8/19/97 | |
| 105 | 4 | 105 | 6 | 1 | Room-1 | A | Window-1 | Apron | Intact | Wood | Beige | 0 24 ± 0 27 | NEG | 0 3 ± 0.4 | 0 2 ± 0.3 | 8/19/97 | |
| 106 | 4 | 106 | 6 | 1 | Room-1 | A | Window-1 | Stool | Intact | Wood | Beige | 0 03 ± 0.10 | NEG | -0 6 ± 0.8 | 0.0 ± 0 1 | 8/19/97 | |
| 107 | 4 | 107 | 6 | 1 | Room-1 | A | Window-2 | Stool | Intact | Wood | Beige | 0 02 ± 0.37 | NEG | -0 2 ± 0 6 | 0 0 ± 0 4 | 8/19/97 | |
| 108 | 4 | 108 | 6 | 1 | Room-1 | A | Window-2 | Sash | Intact | Wood | Beige | 0.11 ± 0.19 | NEG | -0 1 ± 0 8 | 0 1 ± 0 2 | 8/19/97 | |
| 109 | 4 | 109 | 6 | 1 | Room-1 | A | Window-2 | Sash | Intact | Wood | Beige | 0 08 ± 0.21 | NEG | 0 1 ± 0.6 | 0 1 ± 0.2 | 8/19/97 | |
| **110** | **4** | **110** | **6** | **1** | **Room-1** | **A** | **Window-1** | **Trough** | **Intact** | **Wood** | **Beige** | **0.21 ± 0.44** | **POS** | **2.4 ± 0.6** | **2.4 ± 0.6** | **8/19/97** | |
| **111** | **4** | **111** | **6** | **1** | **Room-1** | **A** | **Window-1** | **Trough** | **Intact** | **Wood** | **Beige** | **1.52 ± 1.36** | **POS** | **9.4 ± 2.2** | **9.4 ± 2.2** | **8/19/97** | |
| **112** | **4** | **112** | **6** | **1** | **Calibrate-1** | | **Calibrate** | | | | | **1.08 ± 0.14** | **POS** | **0.8 ± 0.5** | **1.1 ± 0.1** | **8/19/97** | |
| **113** | **4** | **113** | **6** | **1** | **Calibrate-2** | | **Calibrate** | | | | | **1.01 ± 0.22** | **POS** | **0.3 ± 0.4** | **1.0 ± 0.2** | **8/19/97** | |
| 114 | | 1 | 3 | 1 | Shutter-Cal | | Calibrate | | | | | 0.00 ± 0 00 | | 0 0 ± 0.0 | 0 0 ± 0.0 | 8/18/97 | |
| **115** | **4** | **2** | **3** | **1** | **Calibrate-1** | | **Calibrate** | | | | | **1.02 ± 0.14** | **POS** | **0.0 ± 0.4** | **1.0 ± 0.1** | **8/19/97** | |
| **116** | **4** | **3** | **3** | **1** | **Calibrate-2** | | **Calibrate** | | | | | **1.03 ± 0.25** | **POS** | **0.3 ± 0.5** | **1.0 ± 0.3** | **8/19/97** | |
| **117** | **4** | **4** | **3** | **1** | **Hall-1** | **A** | **Wall** | **Upper** | **Intact** | **Drywall** | **Beige** | **1.57 ± 1.08** | **POS** | **2.1 ± 0.6** | **2.1 ± 0.6** | **8/19/97** | |
| **118** | **4** | **5** | **3** | **1** | **Hall-1** | **B** | **Wall** | **Upper** | **Intact** | **Drywall** | **Beige** | **1.48 ± 1.02** | **POS** | **1.6 ± 0.5** | **1.6 ± 0.5** | **8/19/97** | |
| **119** | **4** | **6** | **3** | **1** | **Hall-1** | **D** | **Wall** | **Lower** | **Intact** | **Drywall** | **Beige** | **1.00 ± 0.65** | **POS** | **0.6 ± 0.4** | **1.0 ± 0.7** | **8/19/97** | |
| **120** | **4** | **7** | **3** | **1** | **Hall-1** | **B** | **Wall** | **Lower** | **Intact** | **Drywall** | **Beige** | **1.29 ± 0.88** | **POS** | **0.8 ± 0.5** | **1.3 ± 0.9** | **8/19/97** | |
| 121 | 4 | 8 | 3 | 1 | Hall-1 | A | Door-1 | Door | Intact | Wood | Beige | 0 09 ± 0 27 | NEG | 0 2 ± 0 7 | 0.1 ± 0 3 | 8/19/97 | |
| 122 | 4 | 9 | 3 | 1 | Hall-1 | A | Door-1 | Door | Intact | Wood | Beige | 0 26 ± 0 31 | NEG | 0 8 ± 0 4 | 0 3 ± 0.3 | 8/19/97 | |
| 123 | 4 | 10 | 3 | 1 | Hall-1 | A | Door-1 | Casing | Intact | Wood | Beige | 0 16 ± 0 25 | NEG | 0 2 ± 0 5 | 0 2 ± 0 3 | 8/19/97 | |
| 124 | 4 | 11 | 3 | 1 | Hall-1 | A | Door-1 | Casing | Intact | Wood | Beige | 0 07 ± 0 32 | NEG | 0 3 ± 0 7 | 0 1 ± 0 3 | 8/19/97 | |
| 125 | 4 | 12 | 3 | 1 | Hall-1 | A | Door-1 | Jamb | Intact | Wood | Beige | 0 16 ± 0 24 | NEG | 0 3 ± 0.6 | 0 2 ± 0 2 | 8/19/97 | |
| 126 | 4 | 13 | 3 | 1 | Hall-1 | A | Door-1 | Jamb | Intact | Wood | Beige | 0 15 ± 0 24 | NEG | 0 4 ± 0 4 | 0 2 ± 0 2 | 8/19/97 | |
| 127 | 4 | 14 | 3 | 1 | Hall-1 | A | Door-1 | Mullion | Intact | Wood | Beige | 0 16 ± 0.34 | NEG | 0 1 ± 0 8 | 0 2 ± 0 3 | 8/19/97 | |
| 128 | 4 | 15 | 3 | 1 | Hall-1 | A | Door-1 | Mullion | Intact | Wood | Beige | 0 21 ± 0 25 | NEG | 0 8 ± 0.5 | 0 2 ± 0 3 | 8/19/97 | |
| 129 | 4 | 16 | 3 | 1 | Hall-1 | B | Door-2 | Door | Intact | Wood | Beige | 0 17 ± 0 18 | NEG | 0 4 ± 0 4 | 0 2 ± 0 2 | 8/19/97 | |

**Site: Date: 8/21/97**
**Ranges (NEG<INC<POS): Device PCS**

| No | Site | XLNo | Insp | Flr | Room | Side | Strc | Feat | Cnd | Sub | Clr | PbL(mg/cm²) | RES | PbK | Combined | Date | Note |
|---|---|---|---|---|---|---|---|---|---|---|---|---|---|---|---|---|---|
| 130 | 4 | 17 | 3 | 1 | Hall-1 | B | Door-2 | Door | Intact | Wood | Beige | 0 22 ± 0.16 | NEG | 0 5 ± 0 4 | 0 2 ± 0 2 | 8/19/97 | |
| 131 | 4 | 18 | 3 | 1 | Hall-1 | B | Door-2 | Casing | Intact | Wood | Beige | 0 11 ± 0 21 | NEG | 0.2 ± 0 7 | 0 1 ± 0.2 | 8/19/97 | |
| 132 | 4 | 19 | 3 | 1 | Hall-1 | B | Door-2 | Casing | Intact | Wood | Beige | 0 11 ± 0 31 | NEG | 0.3 ± 0 7 | 0 1 ± 0 3 | 8/19/97 | |
| 133 | 4 | 20 | 3 | 1 | Hall-1 | B | Door-2 | Jamb | Intact | Wood | Beige | 0 14 ± 0.21 | NEG | 0 1 ± 0 5 | 0 1 ± 0 2 | 8/19/97 | |
| 134 | 4 | 21 | 3 | 1 | Hall-1 | B | Door-2 | Jamb | Intact | Wood | Beige | 0 18 ± 0 28 | NEG | 0.2 ± 0 6 | 0 2 ± 0 3 | 8/19/97 | |
| 135 | 4 | 22 | 3 | 1 | Hall-1 | B | Door-2 | Mullion | Intact | Wood | Beige | 0 27 ± 0 19 | NEG | 0 9 ± 0 4 | 0 3 ± 0 2 | 8/19/97 | |
| 136 | 4 | 23 | 3 | 1 | Hall-1 | B | Door-2 | Mullion | Intact | Wood | Beige | 0.24 ± 0.22 | NEG | 0 6 ± 0 4 | 0 2 ± 0 2 | 8/19/97 | |
| 137 | 4 | 24 | 3 | 1 | Hall-1 | C | Closet-1 | Door | Intact | Wood | Beige | 0 06 ± 0 17 | NEG | -0 1 ± 0.7 | 0.1 ± 0 2 | 8/19/97 | |
| 138 | 4 | 25 | 3 | 1 | Hall-1 | C | Closet-1 | Door | Intact | Wood | Beige | 0 26 ± 0.27 | NEG | -0.1 ± 0.4 | 0.3 ± 0.3 | 8/19/97 | |
| 139 | 4 | 26 | 3 | 1 | Hall-1 | C | Closet-1 | Casing | Intact | Wood | Beige | 0 06 ± 0.15 | NEG | 0 1 ± 0 7 | 0 1 ± 0.2 | 8/19/97 | |
| 140 | 4 | 27 | 3 | 1 | Hall-1 | C | Closet-1 | Casing | Intact | Wood | Beige | 0.10 ± 0.32 | NEG | 0 1 ± 0 7 | 0 1 ± 0 3 | 8/19/97 | |
| 141 | 4 | 28 | 3 | 1 | Hall-1 | C | Closet-1 | Jamb | Intact | Wood | Beige | 0.14 ± 0.15 | NEG | 0 5 ± 0 4 | 0 1 ± 0.2 | 8/19/97 | |
| 142 | 4 | 29 | 3 | 1 | Hall-1 | C | Closet-1 | Jamb | Intact | Wood | Beige | 0.15 ± 0 20 | NEG | -0 2 ± 0 6 | 0.2 ± 0 2 | 8/19/97 | |
| 143 | 4 | 30 | 3 | 1 | Hall-1 | C | Closet-1 | Baseboard | Fair | Wood | Beige | 0 13 ± 0.31 | NEG | -0 2 ± 0 7 | 0.1 ± 0 3 | 8/19/97 | |
| 144 | 4 | 31 | 3 | 1 | Hall-1 | C | Closet-1 | Baseboard | Fair | Wood | Beige | 0.17 ± 0 29 | NEG | -0.1 ± 0 6 | 0 2 ± 0.3 | 8/19/97 | |
| 145 | 4 | 32 | 3 | 1 | Hall-1 | C | Closet-1 | Shelf | Intact | Wood | Beige | 0.06 ± 0 32 | NEG | 0 1 ± 0 6 | 0.1 ± 0 3 | 8/19/97 | |
| 146 | 4 | 33 | 3 | 1 | Hall-1 | C | Closet-1 | Shelf | Intact | Wood | Beige | 0.07 ± 0 43 | NEG | -0 5 ± 0 7 | 0 1 ± 0.4 | 8/19/97 | |
| 147 | 4 | 34 | 3 | 1 | Hall-1 | C | Closet-1 | Wall | Intact | Wood | Beige | 0.02 ± 0.16 | NEG | 0 3 ± 0 7 | 0 0 ± 0 2 | 8/19/97 | |
| 148 | 4 | 35 | 3 | 1 | Hall-1 | C | Closet-1 | Wall | Intact | Wood | Beige | 0 02 ± 0.15 | NEG | -0.5 ± 0.8 | 0 0 ± 0.2 | 8/19/97 | |
| 149 | 4 | 36 | 3 | 1 | Hall-1 | C | Stairs-1 | Tread | Intact | Wood | Varnish | 0 05 ± 0.40 | NEG | -0.1 ± 0 6 | 0 1 ± 0 4 | 8/19/97 | |
| 150 | 4 | 37 | 3 | 1 | Hall-1 | C | Stairs-1 | Tread | Intact | Wood | Varnish | 0 01 ± 0.10 | NEG | -0.8 ± 0 7 | 0 0 ± 0 1 | 8/19/97 | |
| 151 | 4 | 38 | 3 | 1 | Hall-1 | C | Stairs-1 | Riser | Intact | Wood | Beige | 0 06 ± 0 18 | NEG | -0 1 ± 0 6 | 0 1 ± 0 2 | 8/19/97 | |
| 152 | 4 | 39 | 3 | 1 | Hall-1 | C | Stairs-1 | Riser | Intact | Wood | Beige | 0.11 ± 0.11 | NEG | 0 2 ± 0 5 | 0 1 ± 0 1 | 8/19/97 | |
| 153 | 4 | 40 | 3 | 1 | Hall-1 | A | Wall | Wall-Rgstr | Intact | Metal | Beige | 0 40 ± 0 46 | NEG | 0 4 ± 0 6 | 0 4 ± 0 5 | 8/19/97 | |
| 154 | 4 | 41 | 3 | 1 | Hall-1 | A | Wall | Wall-Rgstr | Intact | Metal | Beige | 0 19 ± 0 23 | NEG | 0 1 ± 0 7 | 0 2 ± 0 2 | 8/19/97 | |
| 155 | 4 | 42 | 3 | 1 | Hall-1 | A | Floor | | Intact | Metal | Varnish | 0 00 ± 0 10 | NEG | 0.3 ± 0.7 | 0 0 ± 0.1 | 8/19/97 | |
| 156 | 4 | 43 | 3 | 1 | Hall-1 | D | Floor | | Intact | Wood | Varnish | 0.01 ± 0.10 | NEG | -0.2 ± 0 6 | 0 0 ± 0.1 | 8/19/97 | |
| 157 | 4 | 44 | 3 | 1 | Kitchen-1 | A | Wall | | Intact | Drywall | Beige | 0.20 ± 0 10 | NEG | 0 2 ± 0 7 | 0 2 ± 0.7 | 8/19/97 | |
| 158 | 4 | 45 | 3 | 1 | Kitchen-1 | C | Wall | | Intact | Drywall | Beige | 0.04 ± 0.31 | NEG | -0 4 ± 0 6 | 0.0 ± 0 3 | 8/19/97 | |
| 159 | 4 | 46 | 3 | 1 | Kitchen-1 | A | Door | Door | Intact | Wood | Beige | 0 61 ± 0.33 | NEG | 0 2 ± 0.4 | 0 6 ± 0.3 | 8/19/97 | |
| 160 | 4 | 47 | 3 | 1 | Kitchen-1 | A | Door | Door | Intact | Wood | Beige | 0 39 ± 0 25 | NEG | 0.1 ± 0.4 | 0 4 ± 0 3 | 8/19/97 | |
| 161 | 4 | 48 | 3 | 1 | Kitchen-1 | A | Door-1 | Casing | Intact | Wood | Beige | 0.02 ± 0 33 | NEG | 0 0 ± 0 6 | 0 0 ± 0 3 | 8/19/97 | |
| 162 | 4 | 49 | 3 | 1 | Kitchen-1 | A | Door-1 | Casing | Intact | Wood | Beige | 0 02 ± 0 35 | NEG | 0 0 ± 0 6 | 0.0 ± 0 4 | 8/19/97 | |
| 163 | 4 | 50 | 3 | 1 | Kitchen-1 | A | Door-1 | Jamb | Intact | Wood | Beige | 0 23 ± 0 17 | NEG | 0 3 ± 0 4 | 0 2 ± 0 2 | 8/19/97 | |
| 164 | 4 | 51 | 3 | 1 | Kitchen-1 | A | Door-1 | Jamb | Intact | Wood | Beige | 0 33 ± 0.22 | NEG | 0.5 ± 0 4 | 0.3 ± 0 2 | 8/19/97 | |
| 165 | 4 | 52 | 3 | 1 | Kitchen-1 | C | Door-2 | Door | Intact | Wood | Beige | 0 00 ± 0.19 | NEG | 0 3 ± 0 5 | 0.0 ± 0 2 | 8/19/97 | |
| 166 | 4 | 53 | 3 | 1 | Kitchen-1 | C | Door-2 | Door | Intact | Wood | Beige | 0 00 ± 0.10 | NEG | -0 2 ± 0 5 | 0 0 ± 0 1 | 8/19/97 | |
| 167 | 4 | 54 | 3 | 1 | Kitchen-1 | C | Door-2 | Casing | Intact | Wood | Beige | 0.00 ± 0 10 | NEG | 0 0 ± 0 6 | 0 0 ± 0.1 | 8/19/97 | |
| 168 | 4 | 55 | 3 | 1 | Kitchen-1 | C | Door-2 | Casing | Intact | Wood | Beige | 0 02 ± 0 38 | NEG | 0 0 ± 0 7 | 0 0 ± 0 4 | 8/19/97 | |
| 169 | 4 | 56 | 3 | 1 | Kitchen-1 | C | Door-2 | Jamb | Intact | Wood | Beige | 0 03 ± 0.21 | NEG | 0.3 ± 0.6 | 0.0 ± 0 2 | 8/19/97 | |
| 170 | 4 | 57 | 3 | 1 | Kitchen-1 | C | Door-2 | Jamb | Intact | Wood | Beige | 0.03 ± 0 15 | NEG | 0 2 ± 0 4 | 0.0 ± 0 2 | 8/19/97 | |
| 171 | 4 | 58 | 3 | 1 | Kitchen-1 | D | Door-3 | Door | Intact | Wood | Beige | 0.01 ± 0 25 | NEG | 0 2 ± 0 5 | 0 0 ± 0 3 | 8/19/97 | |
| 172 | 4 | 59 | 3 | 1 | Kitchen-1 | D | Door-4 | Door | Intact | Wood | Beige | 0.16 ± 0 10 | NEG | -0.2 ± 0.6 | -0.2 ± 0.6 | 8/19/97 | |
| 173 | 4 | 60 | 3 | 1 | Kitchen-1 | D | Door-4 | Casing | Intact | Wood | Beige | 0.02 ± 0.10 | NEG | 0 2 ± 0 6 | 0 0 ± 0 1 | 8/19/97 | |
| 174 | 4 | 61 | 3 | 1 | Kitchen-1 | D | Door-3 | Casing | Intact | Wood | Beige | 0.02 ± 0 10 | NEG | 0 1 ± 0 5 | 0.0 ± 0 1 | 8/19/97 | |
| 175 | 4 | 62 | 3 | 1 | Kitchen-1 | D | Door-3 | Jamb | Intact | Wood | Beige | 0 01 ± 0.33 | NEG | 0 1 ± 0 5 | 0 0 ± 0 3 | 8/19/97 | |
| 176 | 4 | 63 | 3 | 1 | Kitchen-1 | D | Door-4 | Jamb | Intact | Wood | Beige | 0.00 ± 0.10 | NEG | -0.5 ± 0 6 | 0 0 ± 0.1 | 8/19/97 | |
| 177 | 4 | 64 | 3 | 1 | Kitchen-1 | B | Window-1 | Stool | Intact | Wood | Beige | 0 06 ± 0.50 | NEG | -0 2 ± 0 7 | 0 1 ± 0.5 | 8/19/97 | |
| 178 | 4 | 65 | 3 | 1 | Kitchen-1 | B | Window-2 | Stool | Intact | Wood | Beige | 0 07 ± 0 14 | NEG | 0 2 ± 0.7 | 0 1 ± 0 1 | 8/19/97 | |
| 179 | 4 | 66 | 3 | 1 | Kitchen-1 | B | Window-2 | Casing | Intact | Wood | Beige | 0 34 ± 0 28 | NEG | 0.5 ± 0 4 | 0 3 ± 0 3 | 8/19/97 | |
| 180 | 4 | 67 | 3 | 1 | Kitchen-1 | B | Window-1 | Casing | Intact | Wood | Beige | 0 25 ± 0 22 | NEG | 0 6 ± 0 4 | 0 3 ± 0 2 | 8/19/97 | |
| **181** | **4** | **68** | **3** | **1** | **Kitchen-1** | **B** | **Window-1** | **Sash** | **Intact** | **Wood** | **Beige** | **0.41 ± 0.29** | **POS** | **2.3 ± 0.7** | **2.3 ± 0.7** | **8/19/97** | |
| **182** | **4** | **69** | **3** | **1** | **Kitchen-1** | **B** | **Window-2** | **Sash** | **Intact** | **Wood** | **Beige** | **0.44 ± 0.19** | **POS** | **1.7 ± 0.4** | **1.7 ± 0.4** | **8/19/97** | |
| 183 | 4 | 70 | 3 | 1 | Kitchen-1 | B | Window-2 | Mullion | Intact | Wood | Beige | 0.32 ± 0.19 | INCOM | 1 4 ± 0 4 | 1 4 ± 0 4 | 8/19/97 | 1 |
| 184 | 4 | 71 | 3 | 1 | Kitchen-1 | B | Window-2 | Mullion | Intact | Wood | Beige | 0 39 ± 0 23 | NEG | 1 1 ± 0 5 | 0 4 ± 0 2 | 8/19/97 | |
| **185** | **4** | **72** | **3** | **1** | **Kitchen-1** | **B** | **Window-1** | **Mullion** | **Intact** | **Wood** | **Beige** | **0.33 ± 0.11** | **POS** | **1.5 ± 0.3** | **1.5 ± 0.3** | **8/19/97** | |
| **186** | **4** | **73** | **3** | **1** | **Kitchen-1** | **B** | **Window-1** | **Mullion** | **Intact** | **Wood** | **Beige** | **0.31 ± 0.13** | **POS** | **1.5 ± 0.3** | **1.5 ± 0.3** | **8/19/97** | |
| 187 | 4 | 74 | 3 | 1 | Kitchen-1 | D | Closet-1 | Door | Intact | Wood | Beige | 0 01 ± 0 10 | NEG | 0.1 ± 0 6 | 0 0 ± 0 1 | 8/19/97 | |
| 188 | 4 | 75 | 3 | 1 | Kitchen-1 | D | Closet-2 | Door | Intact | Wood | Beige | 0 03 ± 0 43 | NEG | -0 4 ± 0 6 | 0 0 ± 0.4 | 8/19/97 | |
| 189 | 4 | 76 | 3 | 1 | Kitchen-1 | D | Closet-2 | Casing | Intact | Wood | Beige | 0 01 ± 0.10 | NEG | -0 4 ± 0 6 | 0 0 ± 0 1 | 8/19/97 | |
| 190 | 4 | 77 | 3 | 1 | Kitchen-1 | D | Closet-2 | Casing | Intact | Wood | Beige | 0 00 ± 0 16 | NEG | 0 2 ± 0.6 | 0 0 ± 0 2 | 8/19/97 | |
| 191 | 4 | 78 | 3 | 1 | Kitchen-1 | D | Closet-1 | Jamb | Intact | Wood | Beige | 0 01 ± 0 16 | NEG | 0 1 ± 0 6 | 0 0 ± 0 2 | 8/19/97 | |
| 192 | 4 | 79 | 3 | 1 | Kitchen-1 | D | Closet-2 | Jamb | Intact | Wood | Beige | 0 01 ± 0 15 | NEG | 0 1 ± 0 4 | 0 0 ± 0 2 | 8/19/97 | |
| 193 | 4 | 80 | 3 | 1 | Kitchen-1 | D | Closet-2 | Baseboard | Intact | Wood | Beige | 0 00 ± 0 10 | INCOM | 0 9 ± 1 2 | 0 0 ± 0 1 | 8/19/97 | 1 |
| 194 | 4 | 81 | 3 | 1 | Kitchen-1 | D | Closet-2 | Baseboard | Intact | Wood | Beige | 0 02 ± 0 13 | NEG | -0 5 ± 0 7 | 0 0 ± 0 1 | 8/19/97 | |
| 195 | 4 | 82 | 3 | 1 | Kitchen-1 | D | Closet-2 | Baseboard | Intact | Wood | Beige | 0 01 ± 0.35 | INCOM | 0 2 ± 1 0 | 0 0 ± 0 4 | 8/19/97 | 1 |

**Site: Date: 8/21/97**
**Ranges (NEG<INC<POS): Device PCS**

| No | Site | XLNo | Insp | Flr | Room | Side | Strc | Feat | Cnd | Sub | Clr | PbL(mg/cm²) | RES | PbK | Combined | Date | Note |
|---|---|---|---|---|---|---|---|---|---|---|---|---|---|---|---|---|---|
| 196 | 4 | 83 | 3 | 1 | Kitchen-1 | D | Closet-2 | Baseboard | Intact | Wood | Beige | 0 03 ± 0 10 | NEG | 0 1 ± 0 7 | 0 0 ± 0 1 | 8/19/97 | |
| 197 | 4 | 84 | 3 | 1 | Kitchen-1 | D | Closet-2 | Baseboard | Intact | Wood | Beige | 0 05 ± 0 83 | INCOM | -0 3 ± 1 1 | 0.1 ± 0 8 | 8/19/97 | 1 |
| 198 | 4 | 85 | 3 | 1 | Kitchen-1 | D | Closet-2 | Baseboard | Intact | Wood | Beige | 0 00 ± 0 10 | NEG | -0 2 ± 0 8 | 0.0 ± 0 1 | 8/19/97 | |
| 199 | 4 | 86 | 3 | 1 | Kitchen-1 | D | Closet-2 | Baseboard | Intact | Wood | Beige | 0 00 ± 0 20 | NEG | -0.4 ± 0 8 | 0 0 ± 0 2 | 8/19/97 | |
| 200 | 4 | 87 | 3 | 1 | Kitchen-1 | D | Closet-1 | Shelf | Intact | Wood | Beige | 0 00 ± 0 10 | NEG | -0 1 ± 0 5 | 0 0 ± 0 1 | 8/19/97 | |
| 201 | 4 | 88 | 3 | 1 | Kitchen-1 | D | Closet-1 | Shelf | Intact | Wood | Beige | 0 00 ± 0 14 | NEG | 0 0 ± 0 5 | 0 0 ± 0 1 | 8/19/97 | |
| 202 | 4 | 89 | 3 | 1 | Kitchen-1 | D | Closet-1 | Wall | Intact | Drywall | Beige | 0 32 ± 0 47 | NEG | 0 2 ± 0 5 | 0 3 ± 0.5 | 8/19/97 | |
| 203 | 4 | 90 | 3 | 1 | Kitchen-1 | D | Closet-2 | Wall | Intact | Drywall | Beige | 0 18 ± 0 10 | NEG | -0 4 ± 0 7 | -0 4 ± 0 7 | 8/19/97 | |
| 204 | 4 | 91 | 3 | 1 | Kitchen-1 | D | Cabinet-1 | Door-Out | Intact | Wood | Stain | 0 00 ± 0 10 | NEG | -0 5 ± 0 6 | 0 0 ± 0 1 | 8/19/97 | |
| 205 | 4 | 92 | 3 | 1 | Kitchen-1 | B | Cabinet-2 | Door-Out | Intact | Wood | Stain | 0 00 ± 0 10 | NEG | -0 5 ± 0 6 | 0 0 ± 0 1 | 8/19/97 | |
| 206 | 4 | 93 | 3 | 1 | Kitchen-1 | D | Cabinet-3 | Door-Ins | Intact | Wood | Stain | 0 00 ± 0.10 | NEG | -0 1 ± 0 5 | 0.0 ± 0 1 | 8/19/97 | |
| 207 | 4 | 94 | 3 | 1 | Kitchen-1 | A | Cabinet-4 | Door-Ins | Intact | Wood | Stain | 0 00 ± 0 10 | NEG | -0 3 ± 0 6 | 0 0 ± 0.1 | 8/19/97 | |
| 208 | 4 | 95 | 3 | 1 | Kitchen-1 | B | Cabinet-2 | Shelf | Intact | Wood | Stain | 0 01 ± 0 10 | NEG | -0.4 ± 0 6 | 0.0 ± 0 1 | 8/19/97 | |
| 209 | 4 | 96 | 3 | 1 | Kitchen-1 | C | Cabinet-5 | Shelf | Intact | Wood | Stain | 0 00 ± 0 17 | NEG | -0 3 ± 0 7 | 0 0 ± 0.2 | 8/19/97 | |
| 210 | 4 | 97 | 3 | 1 | Kitchen-1 | C | Cabinet-5 | Wall | Intact | Wood | Stain | 0 00 ± 0 10 | NEG | -0 9 ± 0 6 | 0 0 ± 0.1 | 8/19/97 | |
| 211 | 4 | 98 | 3 | 1 | Kitchen-1 | A | Cabinet-4 | Wall | Intact | Wood | Stain | 0 00 ± 0 18 | NEG | -0 4 ± 0 7 | 0.0 ± 0 2 | 8/19/97 | |
| 212 | 4 | 99 | 3 | 1 | Kitchen-1 | A | Wall | Baseboard | Intact | Wood | Beige | 0 03 ± 0.26 | NEG | -0 2 ± 0 7 | 0 0 ± 0 3 | 8/19/97 | |
| 213 | 4 | 100 | 3 | 1 | Kitchen-1 | A | Wall | Baseboard | Intact | Wood | Beige | 0 02 ± 0.10 | NEG | 0 5 ± 0 3 | 0 0 ± 0 1 | 8/19/97 | |
| 214 | 4 | 101 | 3 | 1 | Hall-1 | D | Entranceway-1 | Casing | Intact | Wood | Beige | 0 11 ± 0 23 | NEG | 0 1 ± 0 6 | 0 1 ± 0.2 | 8/19/97 | |
| 215 | 4 | 102 | 3 | 1 | Hall-1 | D | Entranceway-1 | Casing | Intact | Wood | Beige | 0 16 ± 0.34 | NEG | 0.3 ± 0 6 | 0 2 ± 0 3 | 8/19/97 | |
| 216 | 4 | 103 | 3 | 1 | Hall-1 | D | Entranceway-1 | Jamb | Intact | Wood | Beige | 0.22 ± 0 25 | NEG | 0 1 ± 0 4 | 0 2 ± 0.3 | 8/19/97 | |
| 217 | 4 | 104 | 3 | 1 | Hall-1 | D | Entranceway-1 | Jamb | Intact | Wood | Beige | 0.26 ± 0 31 | NEG | 0.3 ± 0 4 | 0 3 ± 0.3 | 8/19/97 | |
| 218 | 4 | 105 | 3 | 1 | Hall-2 | B | Wall | | Intact | Drywall | Beige | 0.02 ± 0 10 | NEG | -0 1 ± 0.7 | 0 0 ± 0 1 | 8/19/97 | |
| 219 | 4 | 106 | 3 | 1 | Hall-2 | B | Wall | | Intact | Drywall | Beige | 0 01 ± 0 22 | NEG | 0 2 ± 0.7 | 0 0 ± 0 2 | 8/19/97 | |
| 220 | 4 | 107 | 3 | 1 | Hall-2 | A | Door-1 | Door | Intact | Wood | Beige | 0 00 ± 0 10 | NEG | -0 1 ± 0 5 | 0 0 ± 0 1 | 8/19/97 | |
| 221 | 4 | 108 | 3 | 1 | Hall-2 | D | Door-4 | Door | Intact | Wood | Beige | 0 05 ± 0 53 | NEG | -0 2 ± 0 6 | 0 1 ± 0.5 | 8/19/97 | |
| 222 | 4 | 109 | 3 | 1 | Hall-2 | D | Door-4 | Casing | Intact | Wood | Beige | 0 02 ± 0.43 | NEG | 0 0 ± 0.6 | 0 0 ± 0 4 | 8/19/97 | |
| 223 | 4 | 110 | 3 | 1 | Hall-2 | C | Door-3 | Casing | Intact | Wood | Beige | 0 00 ± 0.10 | NEG | -0 3 ± 0 6 | 0 0 ± 0 1 | 8/19/97 | |
| 224 | 4 | 111 | 3 | 1 | Hall-2 | B | Door-2 | Jamb | Intact | Wood | Beige | 0 02 ± 0.37 | NEG | -0 1 ± 0 6 | 0 0 ± 0 4 | 8/19/97 | |
| 225 | 4 | 112 | 3 | 1 | Hall-2 | A | Door-1 | Jamb | Intact | Wood | Beige | 0 01 ± 0 10 | NEG | 0.2 ± 0 7 | 0.0 ± 0.1 | 8/19/97 | |
| 226 | 4 | 113 | 3 | 1 | Hall-2 | B | Door-2 | Door | Intact | Wood | Beige | 0 08 ± 0.48 | NEG | 0.0 ± 0.5 | 0.1 ± 0.5 | 8/19/97 | |
| 227 | 4 | 114 | 3 | 1 | Hall-2 | C | Door-3 | Door | Intact | Wood | Beige | 0 01 ± 0 12 | NEG | -0.2 ± 0 7 | 0 0 ± 0 1 | 8/19/97 | |
| 228 | 4 | 115 | 3 | 1 | Hall-2 | B | Closet-1 | Door | Intact | Wood | Beige | 0.01 ± 0 10 | NEG | 0 0 ± 0 5 | 0 0 ± 0 1 | 8/19/97 | |
| 229 | 4 | 116 | 3 | 1 | Hall-2 | B | Closet-1 | Door | Intact | Wood | Beige | 0 01 ± 0 38 | NEG | 0 3 ± 0 6 | 0 0 ± 0 4 | 8/19/97 | |
| 230 | 4 | 117 | 3 | 1 | Hall-2 | B | Closet-1 | Casing | Intact | Wood | Beige | 0 01 ± 0.25 | NEG | 0 3 ± 0 6 | 0 0 ± 0 3 | 8/19/97 | |
| 231 | 4 | 118 | 3 | 1 | Hall-2 | B | Closet-1 | Casing | Intact | Wood | Beige | 0 00 ± 0 10 | NEG | -0 3 ± 0 6 | 0 0 ± 0 1 | 8/19/97 | |
| 232 | 4 | 119 | 3 | 1 | Hall-2 | B | Closet-1 | Jamb | Intact | Wood | Beige | 0 02 ± 0 10 | NEG | 0 0 ± 0 6 | 0 0 ± 0 1 | 8/19/97 | |
| 233 | 4 | 120 | 3 | 1 | Hall-2 | B | Closet-1 | Jamb | Intact | Wood | Beige | 0 00 ± 0 10 | NEG | 0 3 ± 0 3 | 0.0 ± 0 1 | 8/19/97 | |
| 234 | 4 | 121 | 3 | 1 | Hall-2 | D | Closet-1 | Shelf | Intact | Wood | Beige | 0 00 ± 0 18 | NEG | -0 4 ± 0 6 | 0 0 ± 0 2 | 8/19/97 | |
| 235 | 4 | 122 | 3 | 1 | Hall-2 | D | Closet-1 | Shelf | Intact | Wood | Beige | 0 00 ± 0.10 | NEG | -0 6 ± 0 6 | 0 0 ± 0 1 | 8/19/97 | |
| 236 | 4 | 123 | 3 | 1 | Hall-2 | D | Closet-1 | Wall | Intact | Drywall | Beige | 0 00 ± 0.10 | NEG | -0 2 ± 0 6 | 0.0 ± 0.1 | 8/19/97 | |
| 237 | 4 | 124 | 3 | 1 | Hall-2 | A | Closet-1 | Wall | Intact | Drywall | Beige | 0 09 ± 0.22 | NEG | 0 2 ± 0 4 | 0 1 ± 0 2 | 8/19/97 | |
| 238 | 4 | 125 | 3 | 1 | Bath-1 | A | Wall | | Intact | Drywall | Beige | 0 08 ± 0.37 | NEG | -0 8 ± 0 6 | 0 1 ± 0.4 | 8/19/97 | |
| 239 | 4 | 126 | 3 | 1 | Bath-1 | C | Wall | | Intact | Drywall | Beige | 0 06 ± 0.30 | NEG | -0 4 ± 0.7 | 0 1 ± 0 3 | 8/19/97 | |
| 240 | 4 | 127 | 3 | 1 | Bath-1 | D | Door | Door | Intact | Wood | Beige | 0 04 ± 0.48 | NEG | 0 0 ± 0 6 | 0 0 ± 0.5 | 8/19/97 | |
| 241 | 4 | 128 | 3 | 1 | Bath-1 | D | Door | Door | Intact | Wood | Beige | 0 03 ± 0 34 | NEG | -0.1 ± 0 6 | 0 0 ± 0 3 | 8/19/97 | |
| 242 | 4 | 129 | 3 | 1 | Bath-1 | D | Door | Casing | Intact | Wood | Beige | 0.02 ± 0.10 | NEG | 0.3 ± 0.3 | 0 0 ± 0 1 | 8/19/97 | |
| 243 | 4 | 130 | 3 | 1 | Bath-1 | D | Door | Casing | Intact | Wood | Beige | 0.02 ± 0 10 | NEG | 0 2 ± 0 7 | 0 0 ± 0.1 | 8/19/97 | |
| 244 | 4 | 131 | 3 | 1 | Bath-1 | D | Door | Jamb | Intact | Wood | Beige | 0.05 ± 0 48 | NEG | 0.1 ± 0 6 | 0 1 ± 0.5 | 8/19/97 | |
| 245 | 4 | 132 | 3 | 1 | Bath-1 | D | Door | Jamb | Intact | Wood | Beige | 0 01 ± 0 15 | NEG | 0 2 ± 0 6 | 0 0 ± 0 2 | 8/19/97 | |
| **246** | **4** | **133** | **3** | **1** | **Calibrate-1** | | **Calibrate** | | | | | **1.02 ± 0.15** | **POS** | **0.8 ± 0.4** | **1.0 ± 0.2** | **8/19/97** | |
| 247 | 4 | 134 | 3 | 1 | Calibrate-2 | | Calibrate | | | | | 0 87 ± 0 21 | NEG | -0 2 ± 0.4 | 0 9 ± 0 2 | 8/19/97 | |
| 248 | | 114 | 6 | 1 | Shutter Cal-1 | | Calibrate | | | | | 0 00 ± 0 00 | .. | 0 0 ± 0.0 | 0 0 ± 0 0 | 8/19/97 | |
| 249 | 4 | 115 | 6 | 1 | Calibrate-1 | | Calibrate | | | | | 0 94 ± 0 10 | NEG | 0 9 ± 0 4 | 0 9 ± 0 1 | 8/20/97 | |
| 250 | 4 | 116 | 6 | 1 | Calibrate-2 | | Calibrate | | | | | 0 98 ± 0 22 | NEG | 0 7 ± 0 5 | 1 0 ± 0 2 | 8/20/97 | |
| 251 | 4 | 117 | 6 | 1 | Room-1 | A | Window-1 | Mullion | Intact | Wood | Beige | 0 67 ± 0 45 | NEG | 0 8 ± 0 4 | 0 7 ± 0 5 | 8/20/97 | |
| 252 | 4 | 118 | 6 | 1 | Room-1 | A | Window-2 | Mullion | Intact | Wood | Beige | 0 39 ± 0 26 | NEG | 0 1 ± 0 4 | 0 4 ± 0 3 | 8/20/97 | |
| 253 | 4 | 119 | 6 | 1 | Room-3 | A | Wall | Upper | Intact | Drywall | Beige | 0 05 ± 0 28 | NEG | 0 3 ± 0 7 | 0 1 ± 0 3 | 8/20/97 | |
| 254 | 4 | 120 | 6 | 1 | Room-3 | B | Wall | Upper | Intact | Drywall | Beige | 0 10 ± 0 28 | NEG | 0 2 ± 0 5 | 0 1 ± 0 3 | 8/20/97 | |
| 255 | 4 | 121 | 6 | 1 | Room-3 | B | Wall | Lower | Intact | Drywall | Beige | 0 02 ± 0 10 | NEG | -0 4 ± 0 6 | 0 0 ± 0 1 | 8/20/97 | |
| 256 | 4 | 122 | 6 | 1 | Room-3 | B | Wall | Lower | Intact | Drywall | Beige | 0 00 ± 0 10 | NEG | -0 8 ± 0 8 | 0 0 ± 0 1 | 8/20/97 | |
| 257 | 4 | 123 | 6 | 1 | Room-3 | A | Door-1 | Door | Intact | Wood | Beige | 0 02 ± 0 10 | NEG | 0 0 ± 0 6 | 0 0 ± 0 1 | 8/20/97 | |
| 258 | 4 | 124 | 6 | 1 | Room-3 | A | Door-1 | Door | Intact | Wood | Beige | 0 01 ± 0 10 | NEG | 0 0 ± 0 6 | 0 0 ± 0 1 | 8/20/97 | |
| 259 | 4 | 125 | 6 | 1 | Room-3 | A | Door-1 | Jamb | Intact | Wood | Beige | 0 02 ± 0 10 | NEG | -0 6 ± 0 7 | 0 0 ± 0 1 | 8/20/97 | |
| 260 | 4 | 126 | 6 | 1 | Room-3 | A | Door-1 | Jamb | Intact | Wood | Beige | 0 01 ± 0 10 | NEG | 0 3 ± 0 5 | 0 0 ± 0 1 | 8/20/97 | |
| 261 | 4 | 127 | 6 | 1 | Room-3 | A | Door-1 | Casing | Intact | Wood | Beige | 0 01 ± 0 10 | NEG | 0 2 ± 0 7 | 0 0 ± 0 1 | 8/20/97 | |

**Site: Date: 8/21/97**
**Ranges (NEG<INC<POS): Device PCS**

| No | Site | XLNo | Insp | Flr | Room | Side | Strc | Feat | Cnd | Sub | Clr | PbL(mg/cm²) | RES | PbK | Combined | Date | Note |
|---|---|---|---|---|---|---|---|---|---|---|---|---|---|---|---|---|---|
| 262 | 4 | 128 | 6 | 1 | Room-3 | A | Door-1 | Casing | Intact | Wood | Beige | 0.02 ± 0 18 | NEG | -0 1 ± 0 6 | 0 0 ± 0 2 | 8/20/97 | |
| 263 | 4 | 129 | 6 | 1 | Room-3 | D | Door-2 | Door | Intact | Wood | Beige | 0 02 ± 0 10 | NEG | -0 1 ± 0.7 | 0 0 ± 0.1 | 8/20/97 | |
| 264 | 4 | 130 | 6 | 1 | Room-3 | D | Door-2 | Door | Intact | Wood | Beige | 0 02 ± 0 14 | NEG | -0 4 ± 0 6 | 0 0 ± 0 1 | 8/20/97 | |
| 265 | 4 | 131 | 6 | 1 | Room-3 | D | Door-2 | Casing | Intact | Wood | Beige | 0 01 ± 0 10 | NEG | 0.3 ± 0 6 | 0 0 ± 0 1 | 8/20/97 | |
| 266 | 4 | 132 | 6 | 1 | Room-3 | D | Door-2 | Casing | Intact | Wood | Beige | 0 02 ± 0 11 | NEG | -0 5 ± 0 7 | 0 0 ± 0 1 | 8/20/97 | |
| 267 | 4 | 133 | 6 | 1 | Room-3 | D | Door-2 | Jamb | Intact | Wood | Beige | 0 01 ± 0.10 | NEG | 0 0 ± 0.6 | 0 0 ± 0 1 | 8/20/97 | |
| 268 | 4 | 134 | 6 | 1 | Room-3 | D | Door-2 | Jamb | Intact | Wood | Beige | 0 01 ± 0 32 | NEG | 0.1 ± 0 7 | 0 0 ± 0.3 | 8/20/97 | |
| 269 | 4 | 135 | 6 | 1 | Room-3 | C | Wall | Bulkhd-Dr | Intact | Wood | Beige | 0 12 ± 0 30 | NEG | 0 0 ± 0 5 | 0 1 ± 0.3 | 8/20/97 | |
| 270 | 4 | 136 | 6 | 1 | Room-3 | C | Wall | Bulkhd-Dr | Intact | Wood | Beige | 0 03 ± 0 28 | NEG | 0 1 ± 0 7 | 0.0 ± 0 3 | 8/20/97 | |
| 271 | 4 | 137 | 6 | 1 | Room-3 | C | Wall | Chair-rail | Intact | Wood | Beige | 0 00 ± 0 10 | NEG | -0 1 ± 0 6 | 0 0 ± 0 1 | 8/20/97 | |
| 272 | 4 | 138 | 6 | 1 | Room-3 | B | Wall | Chair-rail | Intact | Wood | Beige | 0 01 ± 0 10 | NEG | 0 1 ± 0 6 | 0 0 ± 0 1 | 8/20/97 | |
| 273 | 4 | 139 | 6 | 1 | Room-3 | B | Wall | Baseboard | Intact | Wood | Beige | 0 32 ± 0 25 | INCOM | 0 0 ± 0 5 | 0 3 ± 0 3 | 8/20/97 | 1 |
| 274 | 4 | 140 | 6 | 1 | Room-3 | B | Wall | Baseboard | Intact | Wood | Beige | 0 01 ± 0 10 | NEG | -0.2 ± 0 7 | 0 0 ± 0 1 | 8/20/97 | |
| 275 | 4 | 141 | 6 | 1 | Room-3 | A | Wall | Baseboard | Intact | Wood | Beige | 0 01 ± 0 28 | NEG | -0 1 ± 0 7 | 0 0 ± 0 3 | 8/20/97 | |
| 276 | 4 | 142 | 6 | 1 | Room-3 | B | Window | Apron | Intact | Wood | Beige | 0 01 ± 0 28 | NEG | 0.2 ± 0 6 | 0.0 ± 0 3 | 8/20/97 | |
| 277 | 4 | 143 | 6 | 1 | Room-3 | B | Window | Apron | Intact | Wood | Beige | 0 00 ± 0.10 | NEG | 0 2 ± 0 7 | 0 0 ± 0 1 | 8/20/97 | |
| 278 | 4 | 144 | 6 | 1 | Room-3 | B | Window | Stool | Intact | Wood | Beige | 0 04 ± 0.10 | NEG | -0 5 ± 0 7 | 0 0 ± 0 1 | 8/20/97 | |
| 279 | 4 | 145 | 6 | 1 | Room-3 | B | Window | Stool | Intact | Wood | Beige | 0.01 ± 0.10 | NEG | 0 0 ± 0 6 | 0 0 ± 0 1 | 8/20/97 | |
| 280 | 4 | 146 | 6 | 1 | Room-3 | B | Window | Casing | Intact | Wood | Beige | 0 72 ± 0 60 | NEG | 0 2 ± 0 4 | 0 7 ± 0 6 | 8/20/97 | |
| 281 | 4 | 147 | 6 | 1 | Room-3 | B | Window | Casing | Intact | Wood | Beige | 0.42 ± 0.45 | NEG | 0 0 ± 0 4 | 0 4 ± 0 5 | 8/20/97 | |
| 282 | 4 | 148 | 6 | 1 | Room-3 | B | Window | Sash | Intact | Wood | Beige | 0 39 ± 0 27 | NEG | 0.7 ± 0 4 | 0 4 ± 0.3 | 8/20/97 | |
| **283** | **4** | **149** | **6** | **1** | **Room-3** | **B** | **Window** | **Sash** | **Intact** | **Wood** | **Beige** | **1.05 ± 0.90** | **POS** | **2.5 ± 0.6** | **2.5 ± 0.6** | **8/20/97** | |
| **284** | **4** | **150** | **6** | **1** | **Room-3** | **B** | **Window** | **Sash** | **Intact** | **Wood** | **Beige** | **0.52 ± 0.60** | **POS** | **2.4 ± 0.7** | **2.4 ± 0.7** | **8/20/97** | |
| **285** | **4** | **151** | **6** | **1** | **Room-3** | **B** | **Window** | **Mullion** | **Intact** | **Wood** | **Beige** | **0.55 ± 0.13** | **POS** | **1.6 ± 0.3** | **1.6 ± 0.3** | **8/20/97** | |
| **286** | **4** | **152** | **6** | **1** | **Room-3** | **B** | **Window** | **Mullion** | **Intact** | **Wood** | **Beige** | **0.62 ± 0.14** | **POS** | **1.5 ± 0.3** | **1.5 ± 0.3** | **8/20/97** | |
| 287 | 4 | 153 | 6 | 1 | Room-3 | B | Closet | Door | Intact | Wood | Beige | 0 00 ± 0.10 | NEG | -0 4 ± 0 6 | 0 0 ± 0 1 | 8/20/97 | |
| 288 | 4 | 154 | 6 | 1 | Room-3 | B | Closet | Door | Intact | Wood | Beige | 0.08 ± 0.10 | NEG | 0 2 ± 0 6 | 0 1 ± 0 1 | 8/20/97 | |
| 289 | 4 | 155 | 6 | 1 | Room-3 | B | Closet | Casing | Intact | Wood | Beige | 0.02 ± 0.10 | NEG | 0 1 ± 0 6 | 0 0 ± 0 1 | 8/20/97 | |
| 290 | 4 | 156 | 6 | 1 | Room-3 | B | Closet | Casing | Intact | Wood | Beige | 0 02 ± 0.10 | NEG | 0 2 ± 0 4 | 0 0 ± 0 1 | 8/20/97 | |
| 291 | 4 | 157 | 6 | 1 | Room-3 | B | Closet | Jamb | Intact | Wood | Beige | 0 02 ± 0.28 | NEG | 0.0 ± 0 7 | 0 0 ± 0 3 | 8/20/97 | |
| 292 | 4 | 158 | 6 | 1 | Room-3 | B | Closet | Jamb | Intact | Wood | Beige | 0.03 ± 0 10 | NEG | 0.0 ± 0 7 | 0 0 ± 0.1 | 8/20/97 | |
| 293 | 4 | 159 | 6 | 1 | Room-3 | A | Closet | Baseboard | Intact | Wood | Beige | 0 01 ± 0 26 | NEG | -0 2 ± 0 6 | 0 0 ± 0 3 | 8/20/97 | |
| 294 | 4 | 160 | 6 | 1 | Room-3 | D | Closet | Baseboard | Intact | Wood | Beige | 0.01 ± 0.10 | NEG | 0 1 ± 0 7 | 0 0 ± 0 1 | 8/20/97 | |
| 295 | 4 | 161 | 6 | 1 | Room-3 | D | Closet | Shelf | Intact | Wood | Beige | 0.00 ± 0.10 | NEG | -0 1 ± 0 6 | 0 0 ± 0 1 | 8/20/97 | |
| 296 | 4 | 162 | 6 | 1 | Room-3 | D | Closet | Shelf | Intact | Wood | Beige | 0 00 ± 0.10 | NEG | -0 1 ± 0 6 | 0 0 ± 0 1 | 8/20/97 | |
| 297 | 4 | 163 | 6 | 1 | Room-3 | D | Closet | Wall | Intact | Drywall | Beige | 0 00 ± 0 10 | NEG | -0 4 ± 0 7 | 0 0 ± 0 1 | 8/20/97 | |
| 298 | 4 | 164 | 6 | 2 | Room-21 | A | Wall | Upper | Intact | Drywall | Beige | 0 05 ± 0 10 | NEG | 0 1 ± 0 7 | 0 1 ± 0 1 | 8/20/97 | |
| 299 | 4 | 165 | 6 | 2 | Room-21 | B | Wall | Upper | Intact | Drywall | Beige | 0 01 ± 0 20 | NEG | 0 1 ± 0 6 | 0 0 ± 0 2 | 8/20/97 | |
| 300 | 4 | 166 | 6 | 2 | Room-21 | A | Window-1 | Apron | Intact | Wood | Beige | 0.00 ± 0 10 | NEG | 0 0 ± 0 7 | 0 0 ± 0 1 | 8/20/97 | |
| 301 | 4 | 167 | 6 | 2 | Room-21 | A | Window-1 | Apron | Intact | Wood | Beige | 0 01 ± 0 22 | NEG | 0.0 ± 0 6 | 0 0 ± 0 2 | 8/20/97 | |
| 302 | 4 | 168 | 6 | 2 | Room-21 | A | Window-1 | Stool | Intact | Wood | Beige | 0.19 ± 0 26 | NEG | 0.8 ± 0 4 | 0 2 ± 0.3 | 8/20/97 | |
| **303** | **4** | **169** | **6** | **2** | **Room-21** | **A** | **Window-2** | **Stool** | **Intact** | **Wood** | **Beige** | **0.27 ± 0.24** | **POS** | **1.3 ± 0.3** | **1.3 ± 0.3** | **8/20/97** | |
| **304** | **4** | **170** | **6** | **2** | **Room-21** | **A** | **Window-2** | **Stool** | **Intact** | **Wood** | **Beige** | **0.68 ± 0.73** | **POS** | **2.7 ± 0.9** | **2.7 ± 0.9** | **8/20/97** | |
| 305 | 4 | 171 | 6 | 2 | Room-21 | A | Window-2 | Casing | Intact | Wood | Beige | 0.49 ± 0.37 | NEG | 0.5 ± 0 4 | 0.5 ± 0 4 | 8/20/97 | |
| 306 | 4 | 172 | 6 | 2 | Room-21 | A | Window-2 | Casing | Intact | Wood | Beige | 0 39 ± 0 45 | NEG | 0.2 ± 0 4 | 0.4 ± 0 5 | 8/20/97 | |
| 307 | 4 | 173 | 6 | 2 | Room-21 | A | Window-2 | Sash | Intact | Wood | Beige | 0.54 ± 0.22 | NEG | 1 0 ± 0 5 | 0 5 ± 0 2 | 8/20/97 | |
| **308** | **4** | **174** | **6** | **2** | **Room-21** | **D** | **Window-3** | **Sash** | **Intact** | **Wood** | **Beige** | **0.44 ± 0.16** | **POS** | **1.1 ± 0.3** | **1.1 ± 0.3** | **8/20/97** | |
| **309** | **4** | **175** | **6** | **2** | **Room-21** | **D** | **Window-3** | **Sash** | **Intact** | **Wood** | **Beige** | **0.53 ± 0.30** | **POS** | **1.6 ± 0.3** | **1.6 ± 0.3** | **8/20/97** | |
| **310** | **4** | **176** | **6** | **2** | **Room-21** | **D** | **Window-3** | **Mullion** | **Intact** | **Wood** | **Beige** | **0.82 ± 1.00** | **POS** | **2.9 ± 0.9** | **2.9 ± 0.9** | **8/20/97** | |
| **311** | **4** | **177** | **6** | **2** | **Room-21** | **D** | **Window-3** | **Mullion** | **Intact** | **Wood** | **Beige** | **1.08 ± 0.57** | **POS** | **2.1 ± 0.5** | **1.1 ± 0.6** | **8/20/97** | |
| **312** | **4** | **178** | **6** | **2** | **Room-21** | **A** | **Window-2** | **Trough** | **Intact** | **Wood** | **Beige** | **0.82 ± 1.32** | **POS** | **15.0 ± 2.7** | **15.0 ± 2.7** | **8/20/97** | |
| **313** | **4** | **179** | **6** | **2** | **Room-21** | **A** | **Window-2** | **Trough** | **Intact** | **Wood** | **Beige** | **0.32 ± 0.78** | **POS** | **16.9 ± 2.7** | **16.9 ± 2.7** | **8/20/97** | |
| 314 | 4 | 180 | 6 | 2 | Room-21 | A | Wall | Lower | Intact | Drywall | Beige | 0 05 ± 0 31 | NEG | -0.7 ± 0 7 | 0 1 ± 0 3 | 8/20/97 | |
| 315 | 4 | 181 | 6 | 2 | Room-21 | D | Wall | Lower | Intact | Drywall | Beige | 0 01 ± 0 21 | NEG | 0 2 ± 0 6 | 0 0 ± 0 2 | 8/20/97 | |
| 316 | 4 | 182 | 6 | 2 | Room-21 | D | Wall | Chair-rail | Intact | Wood | Beige | 0 06 ± 0 28 | NEG | 0 2 ± 0 7 | 0 1 ± 0 3 | 8/20/97 | |
| 317 | 4 | 183 | 6 | 2 | Room-21 | A | Wall | Chair-rail | Intact | Wood | Beige | 0 03 ± 0 10 | NEG | -0 7 ± 0 7 | 0 0 ± 0 1 | 8/20/97 | |
| 318 | 4 | 184 | 6 | 2 | Room-21 | A | Wall | Baseboard | Intact | Wood | Beige | 0 03 ± 0 11 | NEG | -0 3 ± 0 7 | 0 0 ± 0 1 | 8/20/97 | |
| 319 | 4 | 185 | 6 | 2 | Room-21 | D | Wall | Baseboard | Intact | Wood | Beige | 0 35 ± 0 29 | NEG | 0 0 ± 0 4 | 0 4 ± 0 3 | 8/20/97 | |
| 320 | 4 | 186 | 6 | 2 | Room-21 | B | Wall | Wall-Rgstr | Intact | Metal | Beige | 0 01 ± 0 17 | NEG | 0 2 ± 0 9 | 0 0 ± 0 2 | 8/20/97 | |
| 321 | 4 | 187 | 6 | 2 | Room-21 | B | Wall | Wall-Rgstr | Intact | Metal | Beige | 0 01 ± 0.20 | NEG | 0 0 ± 0 9 | 0 0 ± 0 2 | 8/20/97 | |
| 322 | 4 | 188 | 6 | 2 | Room-21 | B | Door-1 | Door | Intact | Wood | Beige | 0 26 ± 0 17 | NEG | 0 4 ± 0 4 | 0 3 ± 0 2 | 8/20/97 | |
| 323 | 4 | 189 | 6 | 2 | Room-21 | B | Door-2 | Door | Intact | Wood | Beige | 0 26 ± 0.18 | NEG | 0 3 ± 0 4 | 0 3 ± 0 2 | 8/20/97 | |
| 324 | 4 | 190 | 6 | 2 | Room-21 | C | Door-3 | Door | Intact | Wood | Beige | 0 19 ± 0 18 | NEG | 0 1 ± 0 4 | 0 2 ± 0.2 | 8/20/97 | |
| 325 | 4 | 191 | 6 | 2 | Room-21 | C | Door-3 | Door | Intact | Wood | Beige | 0 21 ± 0 19 | NEG | 0.2 ± 0 5 | 0.2 ± 0 2 | 8/20/97 | |
| 326 | 4 | 192 | 6 | 2 | Room-21 | C | Door-3 | Casing | Intact | Wood | Beige | 0 45 ± 0.43 | NEG | 0 3 ± 0 4 | 0 5 ± 0 4 | 8/20/97 | |
| 327 | 4 | 193 | 6 | 2 | Room-21 | B | Door-2 | Casing | Intact | Wood | Beige | 0 20 ± 0 19 | NEG | 0 2 ± 0 6 | 0 2 ± 0 2 | 8/20/97 | |

**Site: Date: 8/21/97**
**Ranges (NEG<INC<POS): Device PCS**

| No | Site | XLNo | Insp | Flr | Room | Side | Strc | Feat | Cnd | Sub | Clr | PbL(mg/cm²) | RES | PbK | Combined | Date | Note |
|---|---|---|---|---|---|---|---|---|---|---|---|---|---|---|---|---|---|
| 328 | 4 | 194 | 6 | 2 | Room-21 | B | Door-2 | Jamb | Intact | Wood | Beige | 0.51 ± 0.17 | NEG | 0.3 ± 0.4 | 0.5 ± 0.2 | 8/20/97 | |
| 329 | 4 | 195 | 6 | 2 | Room-21 | B | Door-1 | Jamb | Intact | Wood | Beige | 0.33 ± 0.13 | NEG | 0.4 ± 0.4 | 0.3 ± 0.1 | 8/20/97 | |
| 330 | 4 | 196 | 6 | 2 | Room-21 | B | Closet-1 | Door | Intact | Wood | Beige | 0.58 ± 0.21 | NEG | 0.6 ± 0.4 | 0.6 ± 0.2 | 8/20/97 | |
| 331 | 4 | 197 | 6 | 2 | Room-21 | B | Closet-1 | Door | Intact | Wood | Beige | 0.42 ± 0.16 | NEG | 0.3 ± 0.4 | 0.4 ± 0.2 | 8/20/97 | |
| 332 | 4 | 198 | 6 | 2 | Room-21 | B | Closet-1 | Casing | Intact | Wood | Beige | 0.31 ± 0.13 | NEG | 0.4 ± 0.4 | 0.3 ± 0.1 | 8/20/97 | |
| 333 | 4 | 199 | 6 | 2 | Room-21 | B | Closet-1 | Casing | Intact | Wood | Beige | 0.32 ± 0.13 | NEG | 0.3 ± 0.4 | 0.3 ± 0.1 | 8/20/97 | |
| 334 | 4 | 200 | 6 | 2 | Room-21 | B | Closet-1 | Jamb | Intact | Wood | Beige | 0.26 ± 0.12 | NEG | 0.5 ± 0.4 | 0.3 ± 0.1 | 8/20/97 | |
| 335 | 4 | 201 | 6 | 2 | Room-21 | B | Closet-1 | Jamb | Intact | Wood | Beige | 0.23 ± 0.18 | NEG | 0.3 ± 0.5 | 0.2 ± 0.2 | 8/20/97 | |
| 336 | 4 | 202 | 6 | 2 | Room-21 | B | Closet-1 | Baseboard | Intact | Wood | Beige | 0.39 ± 0.17 | NEG | 0.4 ± 0.4 | 0.4 ± 0.2 | 8/20/97 | |
| 337 | 4 | 203 | 6 | 2 | Room-21 | B | Closet-1 | Baseboard | Intact | Wood | Beige | 0.47 ± 0.19 | NEG | 0.2 ± 0.4 | 0.5 ± 0.2 | 8/20/97 | |
| 338 | 4 | 204 | 6 | 2 | Room-21 | B | Closet-1 | Shelf | Intact | Wood | Beige | 0.00 ± 0.10 | NEG | 0.1 ± 0.6 | 0.0 ± 0.1 | 8/20/97 | |
| 339 | 4 | 205 | 6 | 2 | Room-21 | B | Closet-1 | Shelf | Intact | Wood | Beige | 0.01 ± 0.10 | NEG | -0.6 ± 0.6 | 0.0 ± 0.1 | 8/20/97 | |
| 340 | 4 | 206 | 6 | 2 | Room-21 | B | Closet-1 | Wall | Intact | Drywall | Beige | 0.02 ± 0.10 | NEG | -0.2 ± 0.7 | 0.0 ± 0.1 | 8/20/97 | |
| 341 | 4 | 207 | 6 | 2 | Room-21 | B | Closet-1 | Wall | Intact | Drywall | Beige | 0.04 ± 0.20 | NEG | 0.1 ± 0.5 | 0.0 ± 0.2 | 8/20/97 | |
| 342 | 4 | 208 | 6 | 2 | Room-21 | D | Closet-2 | Door | Intact | Wood | Beige | 0.29 ± 0.16 | NEG | 0.6 ± 0.4 | 0.3 ± 0.2 | 8/20/97 | |
| 343 | 4 | 209 | 6 | 2 | Room-21 | D | Closet-2 | Door | Intact | Wood | Beige | 0.29 ± 0.16 | NEG | 0.4 ± 0.4 | 0.3 ± 0.2 | 8/20/97 | |
| 344 | 4 | 210 | 6 | 2 | Room-21 | D | Closet-2 | Casing | Intact | Wood | Beige | 0.40 ± 0.21 | NEG | -0.1 ± 0.4 | 0.4 ± 0.2 | 8/20/97 | |
| 345 | 4 | 211 | 6 | 2 | Room-21 | D | Closet-2 | Casing | Intact | Wood | Beige | 0.16 ± 0.15 | NEG | 0.2 ± 0.7 | 0.2 ± 0.2 | 8/20/97 | |
| 346 | 4 | 212 | 6 | 2 | Room-21 | D | Closet-2 | Jamb | Intact | Wood | Beige | 0.24 ± 0.17 | NEG | 0.4 ± 0.4 | 0.2 ± 0.2 | 8/20/97 | |
| 347 | 4 | 213 | 6 | 2 | Room-21 | D | Closet-2 | Jamb | Intact | Wood | Beige | 0.28 ± 0.16 | NEG | 0.3 ± 0.4 | 0.3 ± 0.2 | 8/20/97 | |
| 348 | 4 | 214 | 6 | 2 | Room-21 | B | Closet-2 | Baseboard | Intact | Wood | Beige | 0.39 ± 0.18 | NEG | 0.1 ± 0.4 | 0.4 ± 0.2 | 8/20/97 | |
| 349 | 4 | 215 | 6 | 2 | Room-21 | B | Closet-2 | Baseboard | Intact | Wood | Beige | 0.43 ± 0.19 | NEG | 0.4 ± 0.4 | 0.4 ± 0.2 | 8/20/97 | |
| 350 | 4 | 216 | 6 | 2 | Room-21 | B | Closet-2 | Shelf | Intact | Wood | Beige | 0.03 ± 0.29 | NEG | 0.2 ± 0.5 | 0.0 ± 0.3 | 8/20/97 | |
| 351 | 4 | 217 | 6 | 2 | Room-21 | B | Closet-2 | Shelf | Intact | Wood | Beige | 0.14 ± 0.32 | NEG | -0.2 ± 0.5 | 0.1 ± 0.3 | 8/20/97 | |
| 352 | 4 | 218 | 6 | 2 | Room-21 | B | Closet-2 | Wall | Intact | Drywall | Beige | 0.01 ± 0.20 | NEG | -0.3 ± 0.7 | 0.0 ± 0.2 | 8/20/97 | |
| 353 | 4 | 219 | 6 | 2 | Room-21 | A | Closet-2 | Wall | Intact | Drywall | Beige | 0.04 ± 0.10 | NEG | -0.3 ± 0.7 | 0.0 ± 0.1 | 8/20/97 | |
| 354 | 4 | 220 | 6 | 2 | Bath-3 | A | Door-1 | Door | Intact | Wood | Beige | 0.32 ± 0.14 | NEG | 0.6 ± 0.4 | 0.3 ± 0.1 | 8/20/97 | |
| 355 | 4 | 221 | 6 | 2 | Bath-3 | D | Door-1 | Door | Intact | Wood | Beige | 0.30 ± 0.15 | NEG | 0.6 ± 0.4 | 0.3 ± 0.2 | 8/20/97 | |
| **356** | **4** | **222** | **6** | **2** | **Bath-3** | **D** | **Door-1** | **Casing** | **Intact** | **Wood** | **Beige** | **1.05 ± 0.40** | **POS** | **0.9 ± 0.4** | **1.1 ± 0.4** | **8/20/97** | |
| 357 | 4 | 223 | 6 | 2 | Bath-3 | D | Door-1 | Casing | Intact | Wood | Beige | 0.51 ± 0.17 | NEG | 0.5 ± 0.4 | 0.5 ± 0.2 | 8/20/97 | |
| 358 | 4 | 224 | 6 | 2 | Bath-3 | D | Door-1 | Casing | Intact | Wood | Beige | 0.81 ± 0.29 | NEG | 0.9 ± 0.4 | 0.8 ± 0.3 | 8/20/97 | |
| 359 | 4 | 225 | 6 | 2 | Bath-3 | D | Door-1 | Jamb | Intact | Wood | Beige | 0.53 ± 0.17 | NEG | 0.4 ± 0.4 | 0.5 ± 0.2 | 8/20/97 | |
| 360 | 4 | 226 | 6 | 2 | Bath-3 | D | Door-1 | Jamb | Intact | Wood | Beige | 0.45 ± 0.14 | NEG | 0.5 ± 0.4 | 0.5 ± 0.1 | 8/20/97 | |
| 361 | 4 | 227 | 6 | 2 | Bath-3 | D | Wall-1 | | Intact | Drywall | Beige | 0.39 ± 0.33 | NEG | 0.2 ± 0.4 | 0.4 ± 0.3 | 8/20/97 | |
| 362 | 4 | 228 | 6 | 2 | Bath-3 | A | Wall-1 | | Intact | Drywall | Beige | 0.29 ± 0.34 | NEG | 0.4 ± 0.4 | 0.3 ± 0.3 | 8/20/97 | |
| 363 | 4 | 229 | 6 | 2 | Bath-3 | C | Window-1 | Stool | Peeling | Wood | Beige | 0.45 ± 0.27 | NEG | 0.2 ± 0.4 | 0.5 ± 0.3 | 8/20/97 | |
| 364 | 4 | 230 | 6 | 2 | Bath-3 | C | Window-1 | Stool | Peeling | Wood | Beige | 0.88 ± 0.38 | NEG | 0.7 ± 0.4 | 0.9 ± 0.4 | 8/20/97 | |
| 365 | 4 | 231 | 6 | 2 | Bath-3 | C | Window-1 | Casing | Intact | Wood | Beige | 0.42 ± 0.21 | NEG | -0.1 ± 0.4 | 0.4 ± 0.2 | 8/20/97 | |
| 366 | 4 | 232 | 6 | 2 | Bath-3 | C | Window-1 | Casing | Intact | Wood | Beige | 0.45 ± 0.17 | NEG | 0.2 ± 0.4 | 0.5 ± 0.2 | 8/20/97 | |
| **367** | **4** | **233** | **6** | **2** | **Bath-3** | **C** | **Window-1** | **Sash** | **Peeling** | **Wood** | **Beige** | **1.01 ± 0.42** | **POS** | **2.2 ± 0.6** | **2.2 ± 0.6** | **8/20/97** | |
| **368** | **4** | **234** | **6** | **2** | **Bath-3** | **C** | **Window-1** | **Sash** | **Peeling** | **Wood** | **Beige** | **0.50 ± 0.21** | **POS** | **2.0 ± 0.5** | **2.0 ± 0.5** | **8/20/97** | |
| **369** | **4** | **235** | **6** | **2** | **Bath-3** | **C** | **Window-1** | **Trough** | **Peeling** | **Wood** | **Beige** | **3.91 ± 2.19** | **POS** | **15.7 ± 2.7** | **15.7 ± 2.7** | **8/20/97** | |
| **370** | **4** | **236** | **6** | **2** | **Bath-3** | **C** | **Window-1** | **Trough** | **Peeling** | **Wood** | **Beige** | **1.35 ± 1.31** | **POS** | **14.6 ± 2.7** | **14.6 ± 2.7** | **8/20/97** | |
| **371** | **4** | **237** | **6** | **2** | **Bath-3** | **C** | **Window-1** | **Mullion** | **Peeling** | **Wood** | **Beige** | **0.66 ± 0.16** | **POS** | **1.3 ± 0.3** | **1.3 ± 0.3** | **8/20/97** | |
| **372** | **4** | **238** | **6** | **2** | **Bath-3** | **C** | **Window-1** | **Mullion** | **Peeling** | **Wood** | **Beige** | **0.68 ± 0.18** | **POS** | **1.8 ± 0.5** | **1.8 ± 0.5** | **8/20/97** | |
| 373 | 4 | 239 | 6 | 2 | Bath-3 | A | Cabinet-1 | Door-Out | Intact | Wood | Beige | 0.00 ± 0.10 | NEG | -0.1 ± 0.7 | 0.0 ± 0.1 | 8/20/97 | |
| 374 | 4 | 240 | 6 | 2 | Bath-3 | A | Cabinet-1 | Door-Out | Intact | Wood | Beige | 0.00 ± 0.10 | NEG | 0.3 ± 0.7 | 0.0 ± 0.1 | 8/20/97 | |
| 375 | 4 | 241 | 6 | 2 | Bath-3 | A | Cabinet-1 | Door-Ins | Intact | Wood | Beige | 0.00 ± 0.10 | NEG | 0.0 ± 0.7 | 0.0 ± 0.1 | 8/20/97 | |
| 376 | 4 | 242 | 6 | 2 | Bath-3 | A | Cabinet-1 | Door-Ins | Intact | Wood | Beige | 0.00 ± 0.18 | NEG | 0.3 ± 0.7 | 0.0 ± 0.2 | 8/20/97 | |
| 377 | 4 | 243 | 6 | 2 | Bath-3 | A | Cabinet-1 | Door-Out | Intact | Wood | Beige | 0.00 ± 0.10 | NEG | -0.4 ± 0.6 | 0.0 ± 0.1 | 8/20/97 | |
| 378 | 4 | 244 | 6 | 2 | Bath-3 | A | Cabinet-1 | Door-Out | Intact | Wood | Beige | 0.00 ± 0.10 | NEG | -0.5 ± 0.6 | 0.0 ± 0.1 | 8/20/97 | |
| 379 | 4 | 245 | 6 | 2 | Bath-3 | A | Cabinet-1 | Inside | Intact | Wood | Beige | 0.01 ± 0.33 | NEG | -0.3 ± 0.6 | 0.0 ± 0.3 | 8/20/97 | |
| 380 | 4 | 246 | 6 | 2 | Bath-3 | A | Cabinet-1 | Inside | Intact | Wood | Beige | 0.15 ± 0.10 | NEG | -0.5 ± 0.7 | -0.5 ± 0.7 | 8/20/97 | |
| 381 | 4 | 247 | 6 | 2 | Bath-3 | A | Cabinet-1 | Floor | Intact | Wood | Beige | 0.00 ± 0.15 | NEG | -0.6 ± 0.7 | 0.0 ± 0.2 | 8/20/97 | |
| 382 | 4 | 248 | 6 | 2 | Bath-3 | A | Cabinet-1 | Floor | Intact | Wood | Beige | 0.00 ± 0.10 | NEG | -0.1 ± 0.6 | 0.0 ± 0.1 | 8/20/97 | |
| 383 | 4 | 249 | 6 | 2 | Bath-3 | A | Cabinet-2 | Door-Ins | Intact | Metal | Beige | 0.01 ± 0.14 | NEG | 0.3 ± 0.9 | 0.0 ± 0.1 | 8/20/97 | |
| 384 | 4 | 250 | 6 | 2 | Bath-3 | A | Cabinet-2 | Door-Ins | Intact | Metal | Beige | 0.00 ± 0.10 | NEG | 0.0 ± 0.9 | 0.0 ± 0.1 | 8/20/97 | |
| 385 | 4 | 251 | 6 | 2 | Bath-3 | A | Cabinet-2 | Door-Out | Intact | Metal | Beige | 0.01 ± 0.12 | NEG | -0.2 ± 0.9 | 0.0 ± 0.1 | 8/20/97 | |
| 386 | 4 | 252 | 6 | 2 | Bath-3 | A | Cabinet-2 | Door-Out | Intact | Metal | Beige | 0.01 ± 0.15 | NEG | -0.3 ± 0.8 | 0.0 ± 0.2 | 8/20/97 | |
| 387 | 4 | 253 | 6 | 2 | Bath-3 | A | Cabinet-2 | Inside | Intact | Metal | Beige | 0.00 ± 0.10 | NEG | -0.2 ± 0.8 | 0.0 ± 0.1 | 8/20/97 | |
| 388 | 4 | 254 | 6 | 2 | Bath-3 | A | Cabinet-2 | Inside | Intact | Metal | Beige | 0.00 ± 0.12 | NEG | -1.1 ± 0.8 | 0.0 ± 0.1 | 8/20/97 | |
| 389 | 4 | 255 | 6 | 2 | Bath-3 | A | Wall | Wall-Rgstr | Intact | Metal | Beige | 0.39 ± 0.17 | INCOM | 0.7 ± 0.7 | 0.4 ± 0.2 | 8/20/97 | 1 |
| 390 | 4 | 256 | 6 | 2 | Bath-3 | A | Wall | Wall-Rgstr | Intact | Metal | Beige | 0.32 ± 0.11 | NEG | 0.2 ± 0.6 | 0.3 ± 0.1 | 8/20/97 | |
| 391 | 4 | 257 | 6 | 2 | Bath-3 | A | Wall | Wall-Rgstr | Intact | Metal | Beige | 0.24 ± 0.10 | INCOM | 0.6 ± 0.6 | 0.2 ± 0.1 | 8/20/97 | 1 |
| 392 | 4 | 258 | 6 | 2 | Bath-3 | A | Wall | Wall-Rgstr | Intact | Metal | Beige | 0.26 ± 0.10 | NEG | 0.3 ± 0.6 | 0.3 ± 0.1 | 8/20/97 | |
| 393 | 4 | 259 | 6 | 2 | Room-23 | A | Wall | Upper | Intact | Drywall | Beige | 0.05 ± 0.24 | NEG | -0.3 ± 0.7 | 0.1 ± 0.2 | 8/20/97 | |

**Site: Date: 8/21/97**
**Ranges (NEG<INC<POS): Device PCS**

| No | Site | XLNo | Insp | Flr | Room | Side | Strc | Feat | Cnd | Sub | Clr | PbL(mg/cm²) | RES | PbK | Combined | Date | Note |
|---|---|---|---|---|---|---|---|---|---|---|---|---|---|---|---|---|---|
| 394 | 4 | 260 | 6 | 2 | Room-23 | D | Wall | Upper | Intact | Drywall | Beige | 0.05 ± 0.26 | NEG | 0.1 ± 0.7 | 0.1 ± 0.3 | 8/20/97 | |
| 395 | 4 | 261 | 6 | 2 | Room-23 | D | Wall | Lower | Intact | Drywall | Beige | 0.04 ± 0.30 | NEG | 0.0 ± 0.6 | 0.0 ± 0.3 | 8/20/97 | |
| 396 | 4 | 262 | 6 | 2 | Room-23 | A | Wall | Lower | Intact | Drywall | Beige | 0.18 ± 0.10 | NEG | -0.2 ± 0.6 | -0.2 ± 0.6 | 8/20/97 | |
| 397 | 4 | 263 | 6 | 2 | Room-23 | A | Wall | Chair-rail | Intact | Wood | Beige | 0.00 ± 0.10 | NEG | 0.2 ± 0.6 | 0.0 ± 0.1 | 8/20/97 | |
| 398 | 4 | 264 | 6 | 2 | Room-23 | C | Wall | Chair-rail | Intact | Wood | Beige | 0.02 ± 0.30 | NEG | -0.4 ± 0.7 | 0.0 ± 0.3 | 8/20/97 | |
| 399 | 4 | 265 | 6 | 2 | Room-23 | C | Window-1 | Apron | Intact | Wood | Beige | 0.00 ± 0.10 | NEG | 0.0 ± 0.7 | 0.0 ± 0.1 | 8/20/97 | |
| 400 | 4 | 266 | 6 | 2 | Room-23 | C | Window-1 | Apron | Intact | Wood | Beige | 0.00 ± 0.10 | NEG | 0.1 ± 0.6 | 0.0 ± 0.1 | 8/20/97 | |
| 401 | 4 | 267 | 6 | 2 | Room-23 | D | Window-2 | Stool | Intact | Wood | Beige | 0.10 ± 0.42 | NEG | 0.2 ± 0.7 | 0.1 ± 0.4 | 8/20/97 | |
| 402 | 4 | 268 | 6 | 2 | Room-23 | D | Window-2 | Stool | Intact | Wood | Beige | 0.01 ± 0.10 | NEG | 0.1 ± 0.6 | 0.0 ± 0.1 | 8/20/97 | |
| 403 | 4 | 269 | 6 | 2 | Room-23 | D | Window-2 | Casing | Intact | Wood | Beige | 0.01 ± 0.11 | NEG | 0.1 ± 0.7 | 0.0 ± 0.1 | 8/20/97 | |
| 404 | 4 | 270 | 6 | 2 | Room-23 | C | Window-1 | Casing | Peeling | Wood | Beige | 0.23 ± 0.27 | NEG | 0.3 ± 0.4 | 0.2 ± 0.3 | 8/20/97 | |
| **405** | **4** | **271** | **6** | **2** | **Room-23** | **C** | **Window-1** | **Sash** | **Intact** | **Wood** | **Beige** | **0.43 ± 0.16** | **POS** | **1.2 ± 0.3** | **1.2 ± 0.3** | **8/20/97** | |
| 406 | 4 | 272 | 6 | 2 | Room-23 | C | Window-1 | Sash | Intact | Wood | Beige | 0.69 ± 0.61 | NEG | 1.0 ± 0.5 | 0.7 ± 0.6 | 8/20/97 | |
| **407** | **4** | **273** | **6** | **2** | **Room-23** | **C** | **Window-1** | **Sash** | **Intact** | **Wood** | **Beige** | **0.57 ± 0.28** | **POS** | **1.8 ± 0.4** | **1.8 ± 0.4** | **8/20/97** | |
| **408** | **4** | **274** | **6** | **2** | **Room-23** | **C** | **Window-1** | **Trough** | **Peeling** | **Wood** | **Beige** | **2.14 ± 3.96** | **POS** | **12.8 ± 2.6** | **12.8 ± 2.6** | **8/20/97** | |
| **409** | **4** | **275** | **6** | **2** | **Room-23** | **C** | **Window-1** | **Trough** | **Peeling** | **Wood** | **Beige** | **1.60 ± 2.15** | **POS** | **16.2 ± 2.9** | **16.2 ± 2.9** | **8/20/97** | |
| **410** | **4** | **276** | **6** | **2** | **Room-23** | **C** | **Window-1** | **Mullion** | **Peeling** | **Wood** | **Beige** | **0.64 ± 0.69** | **POS** | **3.3 ± 0.8** | **3.3 ± 0.8** | **8/20/97** | |
| **411** | **4** | **277** | **6** | **2** | **Room-23** | **C** | **Window-1** | **Mullion** | **Peeling** | **Wood** | **Beige** | **1.01 ± 1.12** | **POS** | **3.1 ± 0.8** | **3.1 ± 0.8** | **8/20/97** | |
| 412 | 4 | 278 | 6 | 2 | Room-23 | C | Wall | Baseboard | Intact | Wood | Beige | 0.30 ± 0.18 | NEG | 0.7 ± 0.4 | 0.3 ± 0.2 | 8/20/97 | |
| 413 | 4 | 279 | 6 | 2 | Room-23 | D | Wall | Baseboard | Intact | Wood | Beige | 0.31 ± 0.19 | NEG | 0.0 ± 0.4 | 0.3 ± 0.2 | 8/20/97 | |
| 414 | 4 | 280 | 6 | 2 | Room-23 | B | Door-1 | Door | Intact | Wood | Beige | 0.38 ± 0.21 | NEG | 0.7 ± 0.4 | 0.4 ± 0.2 | 8/20/97 | |
| 415 | 4 | 281 | 6 | 2 | Room-23 | B | Door-1 | Door | Intact | Wood | Beige | 0.41 ± 0.25 | NEG | 0.6 ± 0.4 | 0.4 ± 0.3 | 8/20/97 | |
| 416 | 4 | 282 | 6 | 2 | Room-23 | B | Door-1 | Casing | Intact | Wood | Beige | 0.45 ± 0.25 | NEG | 0.0 ± 0.4 | 0.5 ± 0.3 | 8/20/97 | |
| 417 | 4 | 283 | 6 | 2 | Room-23 | B | Door-1 | Casing | Intact | Wood | Beige | 0.30 ± 0.18 | NEG | 0.1 ± 0.4 | 0.3 ± 0.2 | 8/20/97 | |
| 418 | 4 | 284 | 6 | 2 | Room-23 | B | Door-1 | Jamb | Peeling | Wood | Beige | 0.22 ± 0.20 | NEG | -0.4 ± 0.7 | 0.2 ± 0.2 | 8/20/97 | |
| 419 | 4 | 285 | 6 | 2 | Room-23 | B | Door-1 | Jamb | Peeling | Wood | Beige | 0.45 ± 0.21 | NEG | 0.2 ± 0.4 | 0.5 ± 0.2 | 8/20/97 | |
| 420 | 4 | 286 | 6 | 2 | Room-23 | B | Door-2 | Door | Intact | Wood | Beige | 0.53 ± 0.33 | NEG | 0.5 ± 0.4 | 0.5 ± 0.3 | 8/20/97 | |
| 421 | 4 | 287 | 6 | 2 | Room-23 | B | Door-2 | Door | Intact | Wood | Beige | 0.57 ± 0.35 | NEG | 0.4 ± 0.4 | 0.6 ± 0.4 | 8/20/97 | |
| 422 | 4 | 288 | 6 | 2 | Room-23 | D | Closet | Door | Intact | Wood | Beige | 0.40 ± 0.20 | NEG | 0.3 ± 0.4 | 0.4 ± 0.2 | 8/20/97 | |
| 423 | 4 | 289 | 6 | 2 | Room-23 | D | Closet | Door | Intact | Wood | Beige | 0.38 ± 0.24 | NEG | 0.6 ± 0.4 | 0.4 ± 0.2 | 8/20/97 | |
| 424 | 4 | 290 | 6 | 2 | Room-23 | D | Closet | Casing | Peeling | Wood | Beige | 0.19 ± 0.16 | NEG | -0.4 ± 0.6 | 0.2 ± 0.2 | 8/20/97 | |
| 425 | 4 | 291 | 6 | 2 | Room-23 | D | Closet | Casing | Peeling | Wood | Beige | 0.17 ± 0.25 | INCOM | 0.3 ± 1.2 | 0.2 ± 0.3 | 8/20/97 | 1 |
| 426 | 4 | 292 | 6 | 2 | Room-23 | D | Closet | Casing | Peeling | Wood | Beige | 0.44 ± 0.19 | NEG | 0.5 ± 0.4 | 0.4 ± 0.2 | 8/20/97 | |
| 427 | 4 | 293 | 6 | 2 | Room-23 | D | Closet | Jamb | Intact | Wood | Beige | 0.63 ± 0.26 | NEG | 0.6 ± 0.4 | 0.6 ± 0.3 | 8/20/97 | |
| 428 | 4 | 294 | 6 | 2 | Room-23 | D | Closet | Jamb | Intact | Wood | Beige | 0.54 ± 0.22 | NEG | -0.1 ± 0.4 | 0.5 ± 0.2 | 8/20/97 | |
| 429 | 4 | 295 | 6 | 2 | Room-23 | B | Closet | Baseboard | Intact | Wood | Beige | 0.24 ± 0.13 | NEG | 0.7 ± 0.4 | 0.2 ± 0.1 | 8/20/97 | |
| 430 | 4 | 296 | 6 | 2 | Room-23 | C | Closet | Baseboard | Intact | Wood | Beige | 0.36 ± 0.14 | NEG | 0.5 ± 0.4 | 0.4 ± 0.1 | 8/20/97 | |
| 431 | 4 | 297 | 6 | 2 | Room-23 | B | Closet | Shelf | Intact | Wood | Beige | 0.07 ± 0.37 | NEG | -0.6 ± 0.6 | 0.1 ± 0.4 | 8/20/97 | |
| 432 | 4 | 298 | 6 | 2 | Room-23 | B | Closet | Shelf | Intact | Wood | Beige | 0.02 ± 0.10 | NEG | 0.0 ± 0.7 | 0.0 ± 0.1 | 8/20/97 | |
| 433 | 4 | 299 | 6 | 2 | Room-23 | B | Closet | Wall | Intact | Drywall | Beige | 0.08 ± 0.34 | NEG | 0.1 ± 0.6 | 0.1 ± 0.3 | 8/20/97 | |
| 434 | 4 | 300 | 6 | 2 | Room-23 | A | Closet | Wall | Intact | Drywall | Beige | 0.05 ± 0.38 | NEG | 0.0 ± 0.6 | 0.1 ± 0.4 | 8/20/97 | |
| 435 | 4 | 301 | 6 | 1 | Porch-3 | A | Wall | Wall | Intact | Wood | Beige | 0.00 ± 0.10 | NEG | -0.6 ± 0.6 | 0.0 ± 0.1 | 8/20/97 | |
| 436 | 4 | 302 | 6 | 1 | Porch-3 | C | Wall | Wall | Intact | Wood | Beige | 0.00 ± 0.10 | NEG | 0.0 ± 0.6 | 0.0 ± 0.1 | 8/20/97 | |
| **437** | **4** | **303** | **6** | **1** | **Porch-3** | **B** | **Wall** | **Wall** | **Intact** | **Shingle** | **Beige** | **1.04 ± 0.28** | **POS** | **1.5 ± 0.5** | **1.0 ± 0.3** | **8/20/97** | |
| **438** | **4** | **304** | **6** | **1** | **Porch-3** | **B** | **Wall** | **Wall** | **Intact** | **Shingle** | **Beige** | **1.25 ± 0.74** | **POS** | **2.9 ± 0.9** | **2.9 ± 0.9** | **8/20/97** | |
| 439 | 4 | 305 | 6 | 1 | Porch-3 | A | Porch-1 | Columns | Intact | Wood | Beige | 0.00 ± 0.10 | NEG | 0.1 ± 0.6 | 0.0 ± 0.1 | 8/20/97 | |
| 440 | 4 | 306 | 6 | 1 | Porch-3 | D | Porch-1 | Columns | Intact | Wood | Beige | 0.00 ± 0.10 | NEG | -0.3 ± 0.7 | 0.0 ± 0.1 | 8/20/97 | |
| 441 | 4 | 307 | 6 | 1 | Porch-3 | A | Porch-1 | Rail-Lwr | Intact | Wood | Beige | 0.01 ± 0.10 | NEG | -0.1 ± 0.7 | 0.0 ± 0.1 | 8/20/97 | |
| 442 | 4 | 308 | 6 | 1 | Porch-3 | C | Porch-1 | Rail-Lwr | Intact | Wood | Beige | 0.00 ± 0.10 | NEG | 0.2 ± 0.5 | 0.0 ± 0.1 | 8/20/97 | |
| 443 | 4 | 309 | 6 | 1 | Porch-3 | C | Porch-1 | Trim-Lwr | Intact | Wood | Beige | 0.04 ± 0.10 | NEG | 0.3 ± 0.4 | 0.0 ± 0.1 | 8/20/97 | |
| 444 | 4 | 310 | 6 | 1 | Porch-3 | C | Porch-1 | Trim-Lwr | Intact | Wood | Beige | 0.00 ± 0.10 | NEG | -0.1 ± 0.7 | 0.0 ± 0.1 | 8/20/97 | |
| 445 | 4 | 311 | 6 | 1 | Porch-3 | A | Porch-1 | Lattice | Intact | Wood | Beige | 0.01 ± 0.27 | NEG | 0.2 ± 0.6 | 0.0 ± 0.3 | 8/20/97 | |
| 446 | 4 | 312 | 6 | 1 | Porch-3 | D | Porch-1 | Lattice | Intact | Wood | Beige | 0.00 ± 0.10 | NEG | 0.3 ± 0.6 | 0.0 ± 0.1 | 8/20/97 | |
| **447** | **4** | **313** | **6** | **1** | **Porch-3** | **B** | **Door-1** | **Lattice** | **Intact** | **Wood** | **Beige** | **>>5.0 ± 1.00** | **POS** | **23.6 ± 3.2** | **23.6 ± 3.2** | **8/20/97** | |
| **448** | **4** | **314** | **6** | **1** | **Porch-3** | **B** | **Door-1** | **Lattice** | **Intact** | **Wood** | **Beige** | **4.03 ± 2.07** | **POS** | **22.1 ± 3.2** | **22.1 ± 3.2** | **8/20/97** | |
| **449** | **4** | **315** | **6** | **1** | **Porch-3** | **B** | **Door-1** | **Casing** | **Intact** | **Wood** | **Beige** | **>>5.0 ± 1.00** | **POS** | **22.9 ± 3.3** | **22.9 ± 3.3** | **8/20/97** | |
| **450** | **4** | **316** | **6** | **1** | **Porch-3** | **B** | **Door-1** | **Casing** | **Intact** | **Wood** | **Beige** | **>>5.0 ± 1.00** | **POS** | **20.0 ± 3.0** | **20.0 ± 3.0** | **8/20/97** | |
| **451** | **4** | **317** | **6** | **1** | **Porch-3** | **B** | **Door-1** | **Jamb** | **Intact** | **Wood** | **Beige** | **4.41 ± 1.68** | **POS** | **22.3 ± 3.3** | **4.4 ± 1.7** | **8/20/97** | |
| **452** | **4** | **318** | **6** | **1** | **Porch-3** | **B** | **Door-1** | **Jamb** | **Intact** | **Wood** | **Beige** | **>>5.0 ± 1.00** | **POS** | **22.9 ± 3.3** | **22.9 ± 3.3** | **8/20/97** | |
| **453** | **4** | **319** | **6** | **1** | **Porch-3** | **B** | **Door-1** | **Threshold** | **Peeling** | **Wood** | **Grey** | **1.61 ± 1.36** | **POS** | **3.6 ± 1.1** | **3.6 ± 1.1** | **8/20/97** | |
| **454** | **4** | **320** | **6** | **1** | **Porch-3** | **B** | **Door-1** | **Threshold** | **Peeling** | **Wood** | **Grey** | **2.04 ± 2.12** | **POS** | **3.2 ± 0.9** | **3.2 ± 0.9** | **8/20/97** | |
| 455 | 4 | 321 | 6 | 1 | Porch-3 | D | Door-3 | Door | Intact | Wood | Beige | 0.00 ± 0.10 | NEG | -0.1 ± 0.6 | 0.0 ± 0.1 | 8/20/97 | |
| 456 | 4 | 322 | 6 | 1 | Porch-3 | D | Door-3 | Door | Intact | Wood | Beige | 0.01 ± 0.10 | NEG | -0.4 ± 0.6 | 0.0 ± 0.1 | 8/20/97 | |
| 457 | 4 | 323 | 6 | 1 | Porch-3 | D | Door-3 | Casing | Intact | Wood | Beige | 0.01 ± 0.10 | NEG | -0.2 ± 0.7 | 0.0 ± 0.1 | 8/20/97 | |
| 458 | 4 | 324 | 6 | 1 | Porch-3 | D | Door-3 | Casing | Intact | Wood | Beige | 0.01 ± 0.10 | NEG | 0.1 ± 0.5 | 0.0 ± 0.1 | 8/20/97 | |
| 459 | 4 | 325 | 6 | 1 | Porch-3 | D | Door-3 | Jamb | Intact | Wood | Beige | 0.00 ± 0.10 | NEG | -0.7 ± 0.7 | 0.0 ± 0.1 | 8/20/97 | |

| No | Site | XLNo | Insp | Flr | Room | Side | Strc | Feat | Cnd | Sub | Clr | PbL(mg/cm²) | RES | PbK | Combined | Date | Note |
|---|---|---|---|---|---|---|---|---|---|---|---|---|---|---|---|---|---|
| 460 | 4 | 326 | 6 | 1 | Porch-3 | D | Door-3 | Jamb | Intact | Wood | Beige | 0 03 ± 0.10 | NEG | -0 2 ± 0 7 | 0 0 ± 0 1 | 8/20/97 | |
| **461** | **4** | **327** | **6** | **1** | **Calibrate-1** | | **Calibrate** | | | | | **1.11 ± 0.15** | **POS** | **0.2 ± 0.5** | **1.1 ± 0.2** | **8/20/97** | |
| **462** | **4** | **328** | **6** | **1** | **Calibrate-2** | | **Calibrate** | | | | | **1.03 ± 0.14** | **POS** | **0.8 ± 0.5** | **1.0 ± 0.1** | **8/20/97** | |
| **463** | **4** | **329** | **6** | **1** | **Calibrate-3** | | **Calibrate** | | | | | **1.17 ± 0.25** | **POS** | **1.1 ± 0.4** | **1.2 ± 0.3** | **8/20/97** | |
| **464** | **4** | **330** | **6** | **1** | **Calibrate-4** | | **Calibrate** | | | | | **1.01 ± 0.23** | **POS** | **0.7 ± 0.4** | **1.0 ± 0.2** | **8/20/97** | |
| 465 | | 135 | | 1 | Shutter Cal-1 | | Calibrate | | | | | 0 00 ± 0 00 | ... | 0.0 ± 0 0 | 0 0 ± 0 0 | 8/19/97 | |
| **466** | **4** | **136** | **3** | **1** | **Calibrate-1** | | **Calibrate** | | | | | **1.08 ± 0.15** | **POS** | **0.9 ± 0.5** | **1.1 ± 0.2** | **8/20/97** | |
| **467** | **4** | **137** | **3** | **1** | **Calibrate-2** | | **Calibrate** | | | | | **1.15 ± 0.28** | **POS** | **0.6 ± 0.5** | **1.2 ± 0.3** | **8/20/97** | |
| **468** | **4** | **138** | **3** | **1** | **Calibrate-3** | | **Calibrate** | | | | | **1.11 ± 0.26** | **POS** | **0.5 ± 0.5** | **1.1 ± 0.3** | **8/20/97** | |
| **469** | **4** | **139** | **3** | **1** | **Calibrate-4** | | **Calibrate** | | | | | **1.18 ± 0.28** | **POS** | **0.8 ± 0.5** | **1.2 ± 0.3** | **8/20/97** | |
| **470** | **4** | **140** | **3** | **1** | **Calibrate-5** | | **Calibrate** | | | | | **1.15 ± 0.27** | **POS** | **0.6 ± 0.5** | **1.2 ± 0.3** | **8/20/97** | |
| **471** | **4** | **141** | **3** | **1** | **Calibrate-6** | | **Calibrate** | | | | | **0.99 ± 0.23** | **POS** | **0.9 ± 0.4** | **1.0 ± 0.2** | **8/20/97** | |
| 472 | 4 | 142 | 3 | 1 | Bath-1 | B | Window | Stool | Fair | Wood | Beige | 0.03 ± 0 27 | NEG | 0 2 ± 0.5 | 0 0 ± 0 3 | 8/20/97 | |
| 473 | 4 | 143 | 3 | 1 | Bath-1 | B | Window | Stool | Fair | Wood | Beige | 0.01 ± 0 10 | NEG | 0 4 ± 0.4 | 0 0 ± 0.1 | 8/20/97 | |
| 474 | 4 | 144 | 3 | 1 | Bath-1 | B | Window | Casing | Fair | Wood | Beige | 0.31 ± 0 20 | NEG | 0 7 ± 0.5 | 0 3 ± 0 2 | 8/20/97 | |
| 475 | 4 | 145 | 3 | 1 | Bath-1 | B | Window | Casing | Fair | Wood | Beige | 0 39 ± 0 18 | NEG | 0 9 ± 0 5 | 0 4 ± 0 2 | 8/20/97 | |
| **476** | **4** | **146** | **3** | **1** | **Bath-1** | **B** | **Window** | **Sash** | **Fair** | **Wood** | **Beige** | **0.78 ± 0.36** | **POS** | **3.2 ± 1.1** | **3.2 ± 1.1** | **8/20/97** | |
| **477** | **4** | **147** | **3** | **1** | **Bath-1** | **B** | **Window** | **Sash** | **Fair** | **Wood** | **Beige** | **1.14 ± 0.38** | **POS** | **2.2 ± 0.6** | **2.2 ± 0.6** | **8/20/97** | |
| **478** | **4** | **148** | **3** | **1** | **Bath-1** | **B** | **Window** | **Mullion** | **Poor** | **Wood** | **Beige** | **0.78 ± 0.32** | **POS** | **1.8 ± 0.5** | **1.8 ± 0.5** | **8/20/97** | |
| **479** | **4** | **149** | **3** | **1** | **Bath-1** | **B** | **Window** | **Mullion** | **Poor** | **Wood** | **Beige** | **0.84 ± 0.21** | **POS** | **2.0 ± 0.5** | **2.0 ± 0.5** | **8/20/97** | |
| 480 | 4 | 150 | 3 | 1 | Bath-1 | A | Cabinet-1 | Door-Out | Intact | Wood | Beige | 0.00 ± 0 10 | NEG | 0 2 ± 0 7 | 0 0 ± 0 1 | 8/20/97 | |
| 481 | 4 | 151 | 3 | 1 | Bath-1 | A | Cabinet-1 | Door-Out | Intact | Wood | Beige | 0 00 ± 0 10 | NEG | -0 6 ± 0 7 | 0 0 ± 0.1 | 8/20/97 | |
| 482 | 4 | 152 | 3 | 1 | Bath-1 | A | Cabinet-1 | Door-Ins | Intact | Wood | Beige | 0.00 ± 0 10 | NEG | 0.0 ± 0.7 | 0.0 ± 0.1 | 8/20/97 | |
| 483 | 4 | 153 | 3 | 1 | Bath-1 | A | Cabinet-1 | Door-Ins | Intact | Wood | Beige | 0 00 ± 0 10 | NEG | 0 1 ± 0.8 | 0 0 ± 0 1 | 8/20/97 | |
| 484 | 4 | 154 | 3 | 1 | Bath-1 | A | Cabinet-1 | Inside | Intact | Wood | Beige | 0 01 ± 0.10 | NEG | 0.1 ± 0 8 | 0 0 ± 0 1 | 8/20/97 | |
| 485 | 4 | 155 | 3 | 1 | Bath-1 | A | Cabinet-1 | Inside | Intact | Wood | Beige | 0 00 ± 0.10 | NEG | -0 3 ± 0 6 | 0 0 ± 0 1 | 8/20/97 | |
| 486 | 4 | 156 | 3 | 1 | Bath-1 | A | Cabinet-1 | Wall | Intact | Wood | Beige | 0.00 ± 0.10 | NEG | 0 0 ± 0 6 | 0.0 ± 0 1 | 8/20/97 | |
| 487 | 4 | 157 | 3 | 1 | Bath-1 | A | Cabinet-1 | Wall | Intact | Wood | Beige | 0 00 ± 0.10 | NEG | 0.2 ± 0.8 | 0 0 ± 0 1 | 8/20/97 | |
| 488 | 4 | 158 | 3 | 1 | Bath-1 | A | Cabinet-1 | Floor | Intact | Wood | Beige | 0 02 ± 0.35 | NEG | -0 6 ± 0 6 | 0 0 ± 0.4 | 8/20/97 | |
| 489 | 4 | 159 | 3 | 1 | Bath-1 | A | Cabinet-1 | Floor | Intact | Wood | Beige | 0 12 ± 0.10 | NEG | 0 1 ± 0.6 | 0.1 ± 0.6 | 8/20/97 | |
| 490 | 4 | 160 | 3 | 1 | Bath-1 | A | Cabinet-2 | Door-Ins | Intact | Metal | White | 0 01 ± 0 11 | NEG | 0.6 ± 0 5 | 0 0 ± 0 1 | 8/20/97 | |
| 491 | 4 | 161 | 3 | 1 | Bath-1 | A | Cabinet-2 | Door-Ins | Intact | Metal | White | 0 01 ± 0 15 | NEG | 0 0 ± 0.9 | 0 0 ± 0.2 | 8/20/97 | |
| 492 | 4 | 162 | 3 | 1 | Bath-1 | A | Cabinet-2 | Inside | Intact | Metal | White | 0 00 ± 0 10 | NEG | -0 1 ± 0 8 | 0 0 ± 0 1 | 8/20/97 | |
| 493 | 4 | 163 | 3 | 1 | Bath-1 | A | Cabinet-2 | Inside | Intact | Metal | White | 0 00 ± 0 10 | NEG | 0 2 ± 0 6 | 0.0 ± 0 1 | 8/20/97 | |
| 494 | 4 | 164 | 3 | 1 | Bath-1 | A | Wall | Wall-Rgstr | Intact | Metal | Beige | 0 17 ± 0 17 | NEG | 0 2 ± 0 9 | 0 2 ± 0 2 | 8/20/97 | |
| 495 | 4 | 165 | 3 | 1 | Bath-1 | A | Wall | Wall-Rgstr | Intact | Metal | Beige | 0 28 ± 0 19 | INCOM | 0 6 ± 0 6 | 0 3 ± 0 2 | 8/20/97 | 1 |
| 496 | 4 | 166 | 3 | 1 | Bath-1 | A | Wall | Wall-Rgstr | Intact | Metal | Beige | 0.14 ± 0 16 | NEG | 0 1 ± 1.0 | 0 1 ± 0 2 | 8/20/97 | |
| **497** | **4** | **167** | **3** | **1** | **Hall-3** | **A** | **Wall** | | **Intact** | **Drywall** | **Beige** | **1.59 ± 1.10** | **POS** | **1.8 ± 0.6** | **1.8 ± 0.6** | **8/20/97** | |
| **498** | **4** | **168** | **3** | **1** | **Hall-3** | **D** | **Wall** | | **Intact** | **Drywall** | **Beige** | **1.93 ± 1.36** | **POS** | **1.9 ± 0.5** | **1.9 ± 0.5** | **8/20/97** | |
| 499 | 4 | 169 | 3 | 1 | Hall-3 | A | Door-1 | Door | Intact | Wood | Beige | 0 13 ± 0.32 | NEG | 0 3 ± 0.6 | 0.1 ± 0 3 | 8/20/97 | |
| 500 | 4 | 170 | 3 | 1 | Hall-3 | D | Door-3 | Door | Intact | Wood | Beige | 0 15 ± 0 33 | NEG | 0 0 ± 0 6 | 0 2 ± 0 3 | 8/20/97 | |
| 501 | 4 | 171 | 3 | 1 | Hall-3 | C | Door-2 | Door | Intact | Wood | Beige | 0 11 ± 0 19 | NEG | 0 6 ± 0 4 | 0 1 ± 0 2 | 8/20/97 | |
| 502 | 4 | 172 | 3 | 1 | Hall-3 | C | Door-2 | Door | Intact | Wood | Beige | 0 03 ± 0 15 | NEG | 0 1 ± 0 8 | 0 0 ± 0 2 | 8/20/97 | |
| 503 | 4 | 173 | 3 | 1 | Hall-3 | C | Door-2 | Mullion | Intact | Wood | Beige | 0 08 ± 0 10 | NEG | 1.0 ± 0.5 | 0 1 ± 0 1 | 8/20/97 | |
| **504** | **4** | **174** | **3** | **1** | **Hall-3** | **C** | **Door-2** | **Mullion** | **Intact** | **Wood** | **Beige** | **0.08 ± 0.10** | **POS** | **1.1 ± 0.3** | **1.1 ± 0.3** | **8/20/97** | |
| 505 | 4 | 175 | 3 | 1 | Hall-3 | C | Door-2 | Mullion | Intact | Wood | Beige | 0.15 ± 0 19 | NEG | 1 0 ± 0.5 | 0.2 ± 0.2 | 8/20/97 | |
| 506 | 4 | 176 | 3 | 1 | Hall-3 | C | Door-2 | Casing | Intact | Wood | Beige | 0.25 ± 0 41 | NEG | 0 4 ± 0 4 | 0 3 ± 0 4 | 8/20/97 | |
| 507 | 4 | 177 | 3 | 1 | Hall-3 | A | Door-1 | Casing | Intact | Wood | Beige | 0 15 ± 0 20 | NEG | 0 3 ± 0 4 | 0.2 ± 0 2 | 8/20/97 | |
| 508 | 4 | 178 | 3 | 1 | Hall-3 | D | Door-3 | Jamb | Intact | Wood | Beige | 0 12 ± 0 17 | NEG | 0 4 ± 0 4 | 0 1 ± 0 2 | 8/20/97 | |
| 509 | 4 | 179 | 3 | 1 | Hall-3 | C | Door-2 | Jamb | Intact | Wood | Beige | 0 16 ± 0.24 | NEG | 0 4 ± 0 4 | 0.2 ± 0 2 | 8/20/97 | |
| 510 | 4 | 180 | 3 | 1 | Hall-3 | C | Wall | Baseboard | Intact | Wood | Beige | 0 01 ± 0 26 | NEG | 0.0 ± 0 7 | 0 0 ± 0 3 | 8/20/97 | |
| 511 | 4 | 181 | 3 | 1 | Hall-3 | A | Wall | Baseboard | Intact | Wood | Beige | 0 01 ± 0 13 | NEG | 0.0 ± 0 6 | 0 0 ± 0 1 | 8/20/97 | |
| 512 | 4 | 182 | 3 | 1 | Hall-3 | B | Ceiling | Beam | Intact | Wood | Beige | 0 02 ± 0.10 | NEG | 0.3 ± 0.3 | 0 0 ± 0 1 | 8/20/97 | |
| 513 | 4 | 183 | 3 | 1 | Hall-3 | B | Ceiling | Beam | Intact | Wood | Beige | 0 00 ± 0 10 | NEG | -0 1 ± 0 6 | 0.0 ± 0 1 | 8/20/97 | |
| 514 | 4 | 184 | 3 | 1 | Furnace-Rm-1 | C | Door | Door | Intact | Wood | Beige | 0 12 ± 0 16 | NEG | 0 2 ± 0 5 | 0 1 ± 0 2 | 8/20/97 | |
| 515 | 4 | 185 | 3 | 1 | Furnace-Rm-1 | C | Door | Door | Intact | Wood | Beige | 0 12 ± 0 14 | NEG | 0 2 ± 0.5 | 0 1 ± 0 1 | 8/20/97 | |
| 516 | 4 | 186 | 3 | 1 | Furnace-Rm-1 | C | Door | Casing | Intact | Wood | Stain | 0 00 ± 0 10 | NEG | 0 7 ± 0.4 | 0 0 ± 0 1 | 8/20/97 | |
| 517 | 4 | 187 | 3 | 1 | Furnace-Rm-1 | C | Door | Casing | Intact | Wood | Stain | 0 00 ± 0 10 | NEG | -0 3 ± 0 6 | 0 0 ± 0 1 | 8/20/97 | |
| 518 | 4 | 188 | 3 | 1 | Furnace-Rm-1 | C | Door | Jamb | Intact | Wood | Beige | 0 15 ± 0 21 | NEG | -0 1 ± 0 7 | 0 2 ± 0 2 | 8/20/97 | |
| 519 | 4 | 189 | 3 | 1 | Furnace-Rm-1 | C | Door | Jamb | Intact | Wood | Beige | 0 09 ± 0 14 | NEG | 0 1 ± 0 6 | 0 1 ± 0.1 | 8/20/97 | |
| **520** | **4** | **190** | **3** | **1** | **Stairwell-1** | **A** | **Wall** | | **Intact** | **Drywall** | **Beige** | **1.49 ± 1.03** | **POS** | **1.4 ± 0.5** | **1.4 ± 0.5** | **8/20/97** | |
| **521** | **4** | **191** | **3** | **1** | **Stairwell-1** | **D** | **Wall** | | **Intact** | **Drywall** | **Beige** | **1.45 ± 1.08** | **POS** | **3.1 ± 0.9** | **3.1 ± 0.9** | **8/20/97** | |
| **522** | **4** | **192** | **3** | **1** | **Stairwell-1** | **D** | **Wall** | **Chair-rail** | **Intact** | **Wood** | **Stain** | **0.86 ± 0.56** | **POS** | **1.7 ± 0.4** | **1.7 ± 0.4** | **8/20/97** | |
| **523** | **4** | **193** | **3** | **1** | **Stairwell-1** | **D** | **Wall** | **Chair-rail** | **Intact** | **Wood** | **Stain** | **0.69 ± 0.45** | **POS** | **1.5 ± 0.4** | **1.5 ± 0.4** | **8/20/97** | |
| 524 | 4 | 194 | 3 | 1 | Stairwell-1 | B | Stairs | Rail-cap | Intact | Wood | Varnish | 0 01 ± 0 10 | NEG | 0 0 ± 0 7 | 0 0 ± 0 1 | 8/20/97 | |
| 525 | 4 | 195 | 3 | 1 | Stairwell-1 | B | Stairs | Rail-cap | Intact | Wood | Varnish | 0 00 ± 0 10 | NEG | 0 1 ± 0 6 | 0 0 ± 0 1 | 8/20/97 | |

**Site: Date: 8/21/97**
**Ranges (NEG<INC<POS): Device PCS**

| No | Site | XLNo | Insp | Flr | Room | Side | Strc | Feat | Cnd | Sub | Clr | PbL(mg/cm²) | RES | PbK | Combined | Date | Note |
|---|---|---|---|---|---|---|---|---|---|---|---|---|---|---|---|---|---|
| 526 | 4 | 196 | 3 | 1 | Stairwell-1 | B | Stairs | Tread | Intact | Wood | Varnish | 0 09 ± 0 10 | NEG | -0 2 ± 0 6 | 0 1 ± 0 1 | 8/20/97 | |
| 527 | 4 | 197 | 3 | 1 | Stairwell-1 | B | Stairs | Tread | Intact | Wood | Varnish | 0 00 ± 0 10 | NEG | -0.7 ± 0 7 | 0 0 ± 0.1 | 8/20/97 | |
| 528 | 4 | 198 | 3 | 1 | Stairwell-1 | C | Stairs | Riser | Intact | Wood | Beige | 0 14 ± 0 28 | NEG | 0 2 ± 0 4 | 0 1 ± 0 3 | 8/20/97 | |
| 529 | 4 | 199 | 3 | 1 | Stairwell-1 | C | Stairs | Riser | Intact | Wood | Beige | 0 15 ± 0 33 | NEG | -0 4 ± 0 5 | 0 2 ± 0 3 | 8/20/97 | |
| 530 | 4 | 200 | 3 | 1 | Stairwell-1 | B | Stairs | Baseboard-Ins | Intact | Wood | Beige | 0.09 ± 0 27 | NEG | -0 2 ± 0 7 | 0 1 ± 0 3 | 8/20/97 | |
| 531 | 4 | 201 | 3 | 1 | Stairwell-1 | D | Stairs | Baseboard-Ins | Intact | Wood | Beige | 0 20 ± 0 21 | NEG | 0 6 ± 0 4 | 0 2 ± 0 2 | 8/20/97 | |
| 532 | 4 | 202 | 3 | 2 | Room-22 | A | Wall | Upper | Intact | Drywall | Beige | 0 00 ± 0 10 | INCOM | -0 8 ± 1 4 | 0 0 ± 0 1 | 8/20/97 | 1 |
| 533 | 4 | 203 | 3 | 2 | Room-22 | A | Wall | Upper | Intact | Drywall | Beige | 0 00 ± 0 14 | NEG | 0 0 ± 0 7 | 0 0 ± 0.1 | 8/20/97 | |
| 534 | 4 | 204 | 3 | 2 | Room-22 | C | Wall | Upper | Intact | Drywall | Beige | 0 03 ± 0 10 | NEG | -0 2 ± 0 7 | 0 0 ± 0 1 | 8/20/97 | |
| 535 | 4 | 205 | 3 | 2 | Room-22 | C | Door | Door | Intact | Wood | Beige | 0 69 ± 0 46 | NEG | 0 3 ± 0 4 | 0 7 ± 0 5 | 8/20/97 | |
| 536 | 4 | 206 | 3 | 2 | Room-22 | C | Door | Door | Intact | Wood | Beige | 0 43 ± 0 26 | NEG | 0 2 ± 0 4 | 0 4 ± 0.3 | 8/20/97 | |
| 537 | 4 | 207 | 3 | 2 | Room-22 | C | Door-2 | Door | Intact | Wood | Beige | 0 51 ± 0 34 | NEG | 0 7 ± 0.4 | 0 5 ± 0 3 | 8/20/97 | |
| 538 | 4 | 208 | 3 | 2 | Room-22 | C | Door-2 | Door | Intact | Wood | Beige | 0 66 ± 0 43 | NEG | 0 3 ± 0 4 | 0 7 ± 0.4 | 8/20/97 | |
| 539 | 4 | 209 | 3 | 2 | Room-22 | D | Door-3 | Door | Intact | Wood | Beige | 0 47 ± 0 25 | NEG | 0 5 ± 0 4 | 0 5 ± 0.3 | 8/20/97 | |
| 540 | 4 | 210 | 3 | 2 | Room-22 | D | Door-4 | Door | Intact | Wood | Beige | 0 50 ± 0 33 | NEG | 0 4 ± 0 4 | 0 5 ± 0 3 | 8/20/97 | |
| 541 | 4 | 211 | 3 | 2 | Room-22 | D | Door-3 | Casing | Intact | Wood | Beige | 0.76 ± 0 34 | NEG | 0 6 ± 0 4 | 0 8 ± 0.3 | 8/20/97 | |
| 542 | 4 | 212 | 3 | 2 | Room-22 | C | Door-1 | Casing | Intact | Wood | Beige | 0 80 ± 0 60 | NEG | 0.3 ± 0 4 | 0.8 ± 0 6 | 8/20/97 | |
| 543 | 4 | 213 | 3 | 2 | Room-22 | C | Door-2 | Jamb | Intact | Wood | Beige | 0 37 ± 0 33 | NEG | 0 7 ± 0 4 | 0 4 ± 0 3 | 8/20/97 | |
| 544 | 4 | 214 | 3 | 2 | Room-22 | D | Door-3 | Jamb | Intact | Wood | Beige | 0 43 ± 0 17 | NEG | 0 2 ± 0 5 | 0 4 ± 0.2 | 8/20/97 | |
| 545 | 4 | 215 | 3 | 2 | Room-22 | A | Window-1 | Apron | Intact | Wood | Beige | 0 67 ± 0 32 | NEG | 0 5 ± 0.4 | 0.7 ± 0.3 | 8/20/97 | |
| 546 | 4 | 216 | 3 | 2 | Room-22 | B | Window-3 | Apron | Intact | Wood | Beige | 0.00 ± 0.10 | NEG | -0.3 ± 0 7 | 0 0 ± 0.1 | 8/20/97 | |
| 547 | 4 | 217 | 3 | 2 | Room-22 | B | Window-3 | Stool | Intact | Wood | Beige | 0.08 ± 0.36 | NEG | 0.7 ± 0 4 | 0 1 ± 0.4 | 8/20/97 | |
| 548 | 4 | 218 | 3 | 2 | Room-22 | A | Window-2 | Stool | Intact | Wood | Beige | 0.41 ± 0.34 | NEG | 0 4 ± 0.4 | 0.4 ± 0 3 | 8/20/97 | |
| 549 | 4 | 219 | 3 | 2 | Room-22 | A | Window-1 | Casing | Intact | Wood | Beige | 0 34 ± 0 20 | NEG | 0 4 ± 0 4 | 0 3 ± 0.2 | 8/20/97 | |
| 550 | 4 | 220 | 3 | 2 | Room-22 | B | Window-3 | Casing | Intact | Wood | Beige | 0 62 ± 0 43 | NEG | 0 7 ± 0 4 | 0 6 ± 0 4 | 8/20/97 | |
| **551** | **4** | **221** | **3** | **2** | **Room-22** | **B** | **Window-3** | **Sash** | **Intact** | **Wood** | **Beige** | **0.40 ± 0.53** | **POS** | **2.4 ± 0.6** | **2.4 ± 0.6** | **8/20/97** | |
| **552** | **4** | **222** | **3** | **2** | **Room-22** | **A** | **Window-2** | **Sash** | **Intact** | **Wood** | **Beige** | **0.56 ± 0.29** | **POS** | **1.9 ± 0.5** | **1.9 ± 0.5** | **8/20/97** | |
| **553** | **4** | **223** | **3** | **2** | **Room-22** | **A** | **Window-1** | **Trough** | **Fair** | **Wood** | **Beige** | **2.13 ± 3.96** | **POS** | **12.4 ± 2.9** | **12.4 ± 2.9** | **8/20/97** | |
| **554** | **4** | **224** | **3** | **2** | **Room-22** | **A** | **Window-1** | **Trough** | **Fair** | **Wood** | **Beige** | **0.61 ± 1.48** | **POS** | **15.7 ± 3.1** | **15.7 ± 3.1** | **8/20/97** | |
| **555** | **4** | **225** | **3** | **2** | **Room-22** | **A** | **Window-2** | **Mullion** | **Fair** | **Wood** | **Beige** | **0.71 ± 0.34** | **POS** | **1.7 ± 0.4** | **1.7 ± 0.4** | **8/20/97** | |
| **556** | **4** | **226** | **3** | **2** | **Room-22** | **A** | **Window-3** | **Mullion** | **Fair** | **Wood** | **Beige** | **0.69 ± 0.16** | **POS** | **1.7 ± 0.4** | **1.7 ± 0.4** | **8/20/97** | |
| 557 | 4 | 227 | 3 | 2 | Room-22 | B | Closet-1 | Door | Intact | Wood | Beige | 0 60 ± 0 23 | NEG | 0 4 ± 0 4 | 0.6 ± 0 2 | 8/20/97 | |
| 558 | 4 | 228 | 3 | 2 | Room-22 | B | Closet-2 | Door | Intact | Wood | Beige | 0 83 ± 0.37 | NEG | 0 5 ± 0 4 | 0 8 ± 0 4 | 8/20/97 | |
| 559 | 4 | 229 | 3 | 2 | Room-22 | B | Closet-2 | Casing | Intact | Wood | Beige | 0.44 ± 0 22 | NEG | 0 3 ± 0 4 | 0 4 ± 0 2 | 8/20/97 | |
| 560 | 4 | 230 | 3 | 2 | Room-22 | B | Closet-1 | Casing | Intact | Wood | Beige | 0 61 ± 0 23 | NEG | 0 7 ± 0 5 | 0 6 ± 0.2 | 8/20/97 | |
| 561 | 4 | 231 | 3 | 2 | Room-22 | B | Closet-1 | Jamb | Intact | Wood | Beige | 0 22 ± 0.10 | NEG | 0 5 ± 0 4 | 0 2 ± 0 1 | 8/20/97 | |
| 562 | 4 | 232 | 3 | 2 | Room-22 | B | Closet-2 | Jamb | Intact | Wood | Beige | 0 47 ± 0.19 | NEG | 1 0 ± 0 4 | 0 5 ± 0 2 | 8/20/97 | |
| 563 | 4 | 233 | 3 | 2 | Room-22 | B | Closet-2 | Baseboard | Intact | Wood | Beige | 0.12 ± 0 24 | NEG | 0 3 ± 0.4 | 0 1 ± 0.2 | 8/20/97 | |
| 564 | 4 | 234 | 3 | 2 | Room-22 | D | Closet-1 | Baseboard | Intact | Wood | Beige | 0 25 ± 0 48 | NEG | 0 2 ± 0 4 | 0 3 ± 0 5 | 8/20/97 | |
| 565 | 4 | 235 | 3 | 2 | Room-22 | D | Closet-1 | Shelf | Intact | Wood | Beige | 0 00 ± 0 10 | NEG | 0 5 ± 0.4 | 0 0 ± 0.1 | 8/20/97 | |
| 566 | 4 | 236 | 3 | 2 | Room-22 | C | Closet-2 | Shelf | Intact | Wood | Beige | 0.09 ± 0 47 | NEG | 0 3 ± 0 7 | 0 1 ± 0.5 | 8/20/97 | |
| 567 | 4 | 237 | 3 | 2 | Room-22 | A | Closet-2 | Wall | Intact | Drywall | Beige | 0 01 ± 0 10 | NEG | -0 3 ± 0 7 | 0 0 ± 0 1 | 8/20/97 | |
| 568 | 4 | 238 | 3 | 2 | Room-22 | D | Closet-1 | Wall | Intact | Drywall | Beige | 0.01 ± 0 23 | NEG | 0 1 ± 0 6 | 0 0 ± 0 2 | 8/20/97 | |
| 569 | 4 | 239 | 3 | 2 | Room-22 | D | Wall | Lower | Intact | Drywall | Beige | 0 01 ± 0 10 | NEG | -0 9 ± 0 7 | 0 0 ± 0.1 | 8/20/97 | |
| 570 | 4 | 240 | 3 | 2 | Room-22 | A | Wall | Lower | Intact | Drywall | Beige | 0 00 ± 0 10 | NEG | -0 3 ± 0 7 | 0 0 ± 0 1 | 8/20/97 | |
| 571 | 4 | 241 | 3 | 2 | Room-22 | A | Wall | Chair-rail | Intact | Wood | Beige | 0 04 ± 0 30 | NEG | -0 4 ± 0 7 | 0.0 ± 0 3 | 8/20/97 | |
| 572 | 4 | 242 | 3 | 2 | Room-22 | B | Wall | Chair-rail | Intact | Wood | Beige | 0.01 ± 0 10 | NEG | 0 0 ± 0.7 | 0 0 ± 0 1 | 8/20/97 | |
| 573 | 4 | 243 | 3 | 2 | Room-22 | C | Wall | Baseboard | Intact | Wood | Beige | 0 39 ± 0 94 | INCOM | 1 1 ± 1.1 | 0.4 ± 0.9 | 8/20/97 | 1 |
| 574 | 4 | 244 | 3 | 2 | Room-22 | C | Wall | Baseboard | Intact | Wood | Beige | 0 35 ± 0.17 | NEG | 0 7 ± 0 4 | 0 4 ± 0.2 | 8/20/97 | |
| 575 | 4 | 245 | 3 | 2 | Room-22 | D | Wall | Baseboard | Intact | Wood | Beige | 0 40 ± 0 21 | NEG | 0 4 ± 0 4 | 0.4 ± 0 2 | 8/20/97 | |
| 576 | 4 | 246 | 3 | 2 | Bath-2 | A | Wall | | Intact | Drywall | Beige | 0 82 ± 0 37 | NEG | 0.6 ± 0 5 | 0.8 ± 0 4 | 8/20/97 | |
| 577 | 4 | 247 | 3 | 2 | Bath-2 | B | Wall | | Intact | Drywall | Beige | 0 86 ± 0 40 | NEG | 0 7 ± 0 5 | 0 9 ± 0.4 | 8/20/97 | |
| 578 | 4 | 248 | 3 | 2 | Bath-2 | A | Door | Door | Intact | Wood | Beige | 0 65 ± 0.29 | NEG | 0 7 ± 0.4 | 0.7 ± 0 3 | 8/20/97 | |
| 579 | 4 | 249 | 3 | 2 | Bath-2 | A | Door | Door | Intact | Wood | Beige | 0 59 ± 0.30 | NEG | 1 0 ± 0 4 | 0 6 ± 0 3 | 8/20/97 | |
| 580 | 4 | 250 | 3 | 2 | Bath-2 | A | Door | Casing | Intact | Wood | Beige | 0 76 ± 0.31 | NEG | 0 7 ± 0 5 | 0 8 ± 0.3 | 8/20/97 | |
| 581 | 4 | 251 | 3 | 2 | Bath-2 | A | Door | Casing | Intact | Wood | Beige | 0 60 ± 0 25 | NEG | 0 7 ± 0.4 | 0 6 ± 0 3 | 8/20/97 | |
| 582 | 4 | 252 | 3 | 2 | Bath-2 | A | Door | Jamb | Intact | Wood | Beige | 0 46 ± 0 48 | NEG | 0 9 ± 0 4 | 0 5 ± 0 5 | 8/20/97 | |
| 583 | 4 | 253 | 3 | 2 | Bath-2 | A | Door | Jamb | Intact | Wood | Beige | 0 53 ± 0 42 | NEG | 0 3 ± 0.4 | 0 5 ± 0 4 | 8/20/97 | |
| 584 | 4 | 254 | 3 | 2 | Bath-2 | B | Window | Stool | Poor | Wood | Beige | 0 63 ± 0 30 | NEG | 0 7 ± 0 5 | 0 6 ± 0 3 | 8/20/97 | |
| 585 | 4 | 255 | 3 | 2 | Bath-2 | B | Window | Stool | Poor | Wood | Beige | 0 57 ± 0 30 | NEG | 0 2 ± 0 5 | 0 6 ± 0 3 | 8/20/97 | |
| 586 | 4 | 256 | 3 | 2 | Bath-2 | B | Window | Casing | Poor | Wood | Beige | 0 69 ± 0 31 | NEG | 0 3 ± 0 5 | 0 7 ± 0 3 | 8/20/97 | |
| 587 | 4 | 257 | 3 | 2 | Bath-2 | B | Window | Casing | Poor | Wood | Beige | 0 58 ± 0 27 | NEG | 0 7 ± 0 4 | 0.6 ± 0 3 | 8/20/97 | |
| 588 | 4 | 258 | 3 | 2 | Bath-2 | B | Window | Sash | Poor | Wood | Beige | 0 60 ± 0 30 | NEG | 1 1 ± 0 4 | 0 6 ± 0.3 | 8/20/97 | |
| **589** | **4** | **259** | **3** | **2** | **Bath-2** | **B** | **Window** | **Sash** | **Poor** | **Wood** | **Beige** | **0.74 ± 0.34** | **POS** | **1.8 ± 0.5** | **1.8 ± 0.5** | **8/20/97** | |
| **590** | **4** | **260** | **3** | **2** | **Bath-2** | **B** | **Window** | **Sash** | **Poor** | **Wood** | **Beige** | **0.72 ± 0.45** | **POS** | **2.4 ± 0.7** | **2.4 ± 0.7** | **8/20/97** | |
| **591** | **4** | **261** | **3** | **2** | **Bath-2** | **B** | **Window** | **Trough** | **Poor** | **Wood** | **Beige** | **2.48 ± 3.62** | **POS** | **12.5 ± 2.7** | **12.5 ± 2.7** | **8/20/97** | |

**Site: Date: 8/21/97**
**Ranges (NEG<INC<POS): Device PCS**

| No | Site | XLNo | Insp | Flr | Room | Side | Strc | Feat | Cnd | Sub | Clr | PbL(mg/cm²) | RES | PbK | Combined | Date | Note |
|---|---|---|---|---|---|---|---|---|---|---|---|---|---|---|---|---|---|
| **592** | **4** | **262** | **3** | **2** | **Bath-2** | **B** | **Window** | **Trough** | **Poor** | **Wood** | **Beige** | **0.94 ± 2.37** | **POS** | **5.6 ± 2.0** | **5.6 ± 2.0** | **8/20/97** | |
| **593** | **4** | **263** | **3** | **2** | **Bath-2** | **B** | **Window** | **Mullion** | **Poor** | **Wood** | **Beige** | **0.61 ± 0.16** | **POS** | **1.2 ± 0.3** | **1.2 ± 0.3** | **8/20/97** | |
| **594** | **4** | **264** | **3** | **2** | **Bath-2** | **B** | **Window** | **Mullion** | **Poor** | **Wood** | **Beige** | **0.46 ± 0.10** | **POS** | **1.2 ± 0.3** | **1.2 ± 0.3** | **8/20/97** | |
| 595 | 4 | 265 | 3 | 2 | Bath-2 | C | Cabinet-1 | Door-Out | Intact | Wood | Beige | 0.00 ± 0.19 | NEG | -0.1 ± 0.7 | 0.0 ± 0.2 | 8/20/97 | |
| 596 | 4 | 266 | 3 | 2 | Bath-2 | C | Cabinet-1 | Door-Out | Intact | Wood | Beige | 0.00 ± 0.10 | NEG | -0.5 ± 0.8 | 0.0 ± 0.1 | 8/20/97 | |
| 597 | 4 | 267 | 3 | 2 | Bath-2 | C | Cabinet-1 | Door-Ins | Intact | Wood | Beige | 0.00 ± 0.10 | NEG | 0.0 ± 0.8 | 0.0 ± 0.1 | 8/20/97 | |
| 598 | 4 | 268 | 3 | 2 | Bath-2 | C | Cabinet-1 | Door-Ins | Intact | Wood | Beige | 0.00 ± 0.10 | NEG | -0.4 ± 0.8 | 0.0 ± 0.1 | 8/20/97 | |
| 599 | 4 | 269 | 3 | 2 | Bath-2 | C | Cabinet-1 | Inside | Intact | Wood | Beige | 0.00 ± 0.10 | NEG | 0.2 ± 0.7 | 0.0 ± 0.1 | 8/20/97 | |
| 600 | 4 | 270 | 3 | 2 | Bath-2 | C | Cabinet-1 | Inside | Intact | Wood | Beige | 0.00 ± 0.10 | NEG | -0.3 ± 0.6 | 0.0 ± 0.1 | 8/20/97 | |
| 601 | 4 | 271 | 3 | 2 | Bath-2 | C | Cabinet-1 | Floor | Intact | Wood | Beige | 0.00 ± 0.10 | NEG | -0.5 ± 0.7 | 0.0 ± 0.1 | 8/20/97 | |
| 602 | 4 | 272 | 3 | 2 | Bath-2 | C | Cabinet-1 | Floor | Intact | Wood | Beige | 0.00 ± 0.10 | NEG | -0.3 ± 0.6 | 0.0 ± 0.1 | 8/20/97 | |
| 603 | 4 | 273 | 3 | 2 | Bath-2 | C | Cabinet-1 | Wall | Intact | Wood | Beige | 0.00 ± 0.10 | NEG | -0.8 ± 0.6 | 0.0 ± 0.1 | 8/20/97 | |
| 604 | 4 | 274 | 3 | 2 | Bath-2 | C | Cabinet-1 | Wall | Intact | Wood | Beige | 0.00 ± 0.10 | NEG | 0.2 ± 0.7 | 0.0 ± 0.1 | 8/20/97 | |
| 605 | 4 | 275 | 3 | 2 | Bath-2 | C | Cabinet-2 | Door-Ins | Intact | Metal | White | 0.00 ± 0.10 | NEG | 0.4 ± 0.5 | 0.0 ± 0.1 | 8/20/97 | |
| 606 | 4 | 276 | 3 | 2 | Bath-2 | C | Cabinet-2 | Door-Ins | Intact | Metal | White | 0.00 ± 0.10 | NEG | 0.4 ± 0.5 | 0.0 ± 0.1 | 8/20/97 | |
| 607 | 4 | 277 | 3 | 2 | Bath-2 | C | Cabinet-2 | Inside | Intact | Metal | White | 0.00 ± 0.10 | NEG | -0.4 ± 0.8 | 0.0 ± 0.1 | 8/20/97 | |
| 608 | 4 | 278 | 3 | 2 | Bath-2 | C | Cabinet-2 | Inside | Intact | Metal | White | 0.00 ± 0.10 | NEG | -0.8 ± 0.9 | 0.0 ± 0.1 | 8/20/97 | |
| **609** | **4** | **279** | **3** | **2** | **Hall-4** | **C** | **Wall** | **Upper** | **Peeling** | **Drywall** | **Beige** | **2.66 ± 3.43** | **POS** | **3.3 ± 1.1** | **3.3 ± 1.1** | **8/20/97** | |
| **610** | **4** | **280** | **3** | **2** | **Hall-4** | **A** | **Wall** | **Upper** | **Intact** | **Drywall** | **Beige** | **1.46 ± 1.02** | **POS** | **1.7 ± 0.5** | **1.7 ± 0.5** | **8/20/97** | |
| 611 | 4 | 281 | 3 | 2 | Hall-4 | B | Wall | Lower | Intact | Drywall | Beige | 0.73 ± 0.48 | NEG | 0.4 ± 0.3 | 0.4 ± 0.3 | 8/20/97 | |
| 612 | 4 | 282 | 3 | 2 | Hall-4 | D | Wall | Lower | Intact | Drywall | Beige | 0.96 ± 0.62 | NEG | 0.7 ± 0.5 | 1.0 ± 0.6 | 8/20/97 | |
| 613 | 4 | 283 | 3 | 2 | Hall-4 | A | Door-1 | Door | Intact | Wood | Beige | 0.20 ± 0.37 | NEG | 0.2 ± 0.4 | 0.2 ± 0.4 | 8/20/97 | |
| 614 | 4 | 284 | 3 | 2 | Hall-4 | D | Door-6 | Door | Intact | Wood | Beige | 0.25 ± 0.48 | NEG | 0.1 ± 0.4 | 0.3 ± 0.5 | 8/20/97 | |
| 615 | 4 | 285 | 3 | 2 | Hall-4 | B | Door-3 | Door | Intact | Wood | Beige | 0.08 ± 0.14 | NEG | 0.0 ± 0.7 | 0.1 ± 0.1 | 8/20/97 | |
| 616 | 4 | 286 | 3 | 2 | Hall-4 | D | Door-4 | Door | Intact | Wood | Beige | 0.08 ± 0.22 | NEG | 0.1 ± 0.6 | 0.1 ± 0.2 | 8/20/97 | |
| 617 | 4 | 287 | 3 | 2 | Hall-4 | C | Door-5 | Casing | Intact | Wood | Beige | 0.16 ± 0.28 | NEG | -0.1 ± 0.5 | 0.2 ± 0.3 | 8/20/97 | |
| 618 | 4 | 288 | 3 | 2 | Hall-4 | A | Door-2 | Casing | Poor | Wood | Beige | 0.11 ± 0.18 | NEG | -0.1 ± 0.6 | 0.1 ± 0.2 | 8/20/97 | |
| 619 | 4 | 289 | 3 | 2 | Hall-4 | A | Door-1 | Jamb | Intact | Wood | Beige | 0.21 ± 0.42 | NEG | 0.1 ± 0.4 | 0.2 ± 0.4 | 8/20/97 | |
| 620 | 4 | 290 | 3 | 2 | Hall-4 | C | Door-5 | Jamb | Intact | Wood | Beige | 0.05 ± 0.22 | NEG | 0.1 ± 0.6 | 0.1 ± 0.2 | 8/20/97 | |
| 621 | 4 | 291 | 3 | 2 | Hall-4 | C | Window-5 | Apron | Intact | Wood | Beige | 0.16 ± 0.33 | NEG | 0.1 ± 0.5 | 0.2 ± 0.3 | 8/20/97 | |
| 622 | 4 | 292 | 3 | 2 | Hall-4 | C | Window-5 | Apron | Intact | Wood | Beige | 0.24 ± 0.36 | NEG | 0.2 ± 0.4 | 0.2 ± 0.4 | 8/20/97 | |
| **623** | **4** | **293** | **3** | **2** | **Hall-4** | **C** | **Window-5** | **Stool** | **Intact** | **Wood** | **Beige** | **0.04 ± 0.34** | **POS** | **2.3 ± 0.6** | **2.3 ± 0.6** | **8/20/97** | |
| **624** | **4** | **294** | **3** | **2** | **Hall-4** | **C** | **Window-5** | **Stool** | **Intact** | **Wood** | **Beige** | **0.27 ± 0.39** | **POS** | **2.1 ± 0.5** | **2.1 ± 0.5** | **8/20/97** | |
| 625 | 4 | 295 | 3 | 2 | Hall-4 | C | Window-5 | Casing | Intact | Wood | Beige | 0.10 ± 0.20 | NEG | 0.3 ± 0.4 | 0.1 ± 0.2 | 8/20/97 | |
| 626 | 4 | 296 | 3 | 2 | Hall-4 | C | Window-5 | Casing | Intact | Wood | Beige | 0.05 ± 0.27 | NEG | 0.1 ± 0.8 | 0.1 ± 0.3 | 8/20/97 | |
| **627** | **4** | **297** | **3** | **2** | **Hall-4** | **C** | **Window-5** | **Sash** | **Intact** | **Wood** | **Beige** | **0.14 ± 0.31** | **POS** | **3.4 ± 1.0** | **3.4 ± 1.0** | **8/20/97** | |
| **628** | **4** | **298** | **3** | **2** | **Hall-4** | **C** | **Window-5** | **Sash** | **Intact** | **Wood** | **Beige** | **0.28 ± 0.27** | **POS** | **2.0 ± 0.5** | **2.0 ± 0.5** | **8/20/97** | |
| **629** | **4** | **299** | **3** | **2** | **Hall-4** | **C** | **Window-5** | **Trough** | **Intact** | **Wood** | **Beige** | **1.47 ± 2.56** | **POS** | **16.7 ± 3.5** | **16.7 ± 3.5** | **8/20/97** | |
| **630** | **4** | **300** | **3** | **2** | **Hall-4** | **C** | **Window-5** | **Trough** | **Intact** | **Wood** | **Beige** | **2.58 ± 3.52** | **POS** | **15.4 ± 3.3** | **15.4 ± 3.3** | **8/20/97** | |
| 631 | 4 | 301 | 3 | 2 | Hall-4 | C | Window-5 | Mullion | Intact | Wood | Beige | 0.40 ± 0.32 | NEG | 1.0 ± 0.5 | 0.4 ± 0.3 | 8/20/97 | |
| **632** | **4** | **302** | **3** | **2** | **Hall-4** | **C** | **Window-5** | **Mullion** | **Intact** | **Wood** | **Beige** | **0.54 ± 0.27** | **POS** | **1.3 ± 0.3** | **1.3 ± 0.3** | **8/20/97** | |
| **633** | **4** | **303** | **3** | **2** | **Hall-4** | **C** | **Window-5** | **Mullion** | **Intact** | **Wood** | **Beige** | **0.51 ± 0.25** | **POS** | **1.4 ± 0.3** | **1.4 ± 0.3** | **8/20/97** | |
| 634 | 4 | 304 | 3 | 2 | Hall-4 | D | Closet-1 | Door | Intact | Wood | Beige | 0.08 ± 0.15 | NEG | 0.3 ± 0.6 | 0.1 ± 0.2 | 8/20/97 | |
| 635 | 4 | 305 | 3 | 2 | Hall-4 | D | Closet-1 | Door | Intact | Wood | Beige | 0.30 ± 0.31 | NEG | 0.0 ± 0.4 | 0.3 ± 0.3 | 8/20/97 | |
| 636 | 4 | 306 | 3 | 2 | Hall-4 | D | Closet-1 | Casing | Intact | Wood | Beige | 0.01 ± 0.10 | NEG | 0.0 ± 0.5 | 0.0 ± 0.1 | 8/20/97 | |
| **637** | **4** | **307** | **3** | **2** | **Hall-4** | **D** | **Closet-1** | **Casing** | **Intact** | **Wood** | **Beige** | **1.59 ± 0.44** | **POS** | **1.8 ± 0.8** | **1.6 ± 0.4** | **8/20/97** | |
| 638 | 4 | 308 | 3 | 2 | Hall-4 | D | Closet-1 | Casing | Intact | Wood | Beige | 0.02 ± 0.23 | NEG | 0.1 ± 0.6 | 0.0 ± 0.2 | 8/20/97 | |
| 639 | 4 | 309 | 3 | 2 | Hall-4 | D | Closet-1 | Jamb | Intact | Wood | Beige | 0.22 ± 0.21 | NEG | -0.4 ± 0.6 | 0.2 ± 0.2 | 8/20/97 | |
| 640 | 4 | 310 | 3 | 2 | Hall-4 | D | Closet-1 | Jamb | Intact | Wood | Beige | 0.09 ± 0.10 | NEG | -0.1 ± 0.7 | 0.1 ± 0.1 | 8/20/97 | |
| 641 | 4 | 311 | 3 | 2 | Hall-4 | D | Closet-1 | Baseboard | Intact | Wood | Beige | 0.18 ± 0.21 | NEG | -0.1 ± 0.4 | 0.2 ± 0.2 | 8/20/97 | |
| 642 | 4 | 312 | 3 | 2 | Hall-4 | D | Closet-1 | Baseboard | Intact | Wood | Beige | 0.14 ± 0.24 | NEG | 0.0 ± 0.5 | 0.1 ± 0.2 | 8/20/97 | |
| **643** | **4** | **313** | **3** | **2** | **Hall-4** | **D** | **Closet-1** | **Shelf** | **Intact** | **Wood** | **Beige** | **1.04 ± 0.34** | **POS** | **0.9 ± 0.5** | **1.0 ± 0.3** | **8/20/97** | |
| 644 | 4 | 314 | 3 | 2 | Hall-4 | D | Closet-1 | Shelf | Intact | Wood | Beige | 0.00 ± 0.10 | NEG | 0.0 ± 0.7 | 0.0 ± 0.1 | 8/20/97 | |
| **645** | **4** | **315** | **3** | **2** | **Hall-4** | **D** | **Closet-1** | **Shelf** | **Intact** | **Wood** | **Beige** | **1.77 ± 0.74** | **POS** | **1.1 ± 0.5** | **1.8 ± 0.7** | **8/20/97** | |
| **646** | **4** | **316** | **3** | **2** | **Hall-4** | **D** | **Closet-1** | **Wall** | **Intact** | **Drywall** | **Beige** | **1.80 ± 0.79** | **POS** | **1.6 ± 0.7** | **1.8 ± 0.8** | **8/20/97** | |
| **647** | **4** | **317** | **3** | **2** | **Hall-4** | **D** | **Closet-1** | **Wall** | **Intact** | **Drywall** | **Beige** | **3.01 ± 1.35** | **POS** | **1.9 ± 0.8** | **3.0 ± 1.4** | **8/20/97** | |
| 648 | 4 | 318 | 3 | 2 | Hall-4 | D | Ceiling | Fan | Intact | Wood | Beige | 0.01 ± 0.10 | NEG | 0.0 ± 0.7 | 0.0 ± 0.1 | 8/20/97 | |
| 649 | 4 | 319 | 3 | 2 | Hall-4 | D | Ceiling | Fan | Intact | Wood | Beige | 0.23 ± 0.10 | NEG | -0.3 ± 0.7 | -0.3 ± 0.7 | 8/20/97 | |
| 650 | 4 | 320 | 3 | 2 | Hall-4 | A | Ceiling | Ovrhd-Door | Intact | Wood | Beige | 0.12 ± 0.30 | NEG | 0.3 ± 0.4 | 0.1 ± 0.3 | 8/20/97 | |
| 651 | 4 | 321 | 3 | 2 | Hall-4 | A | Ceiling | Ovrhd-Door | Intact | Wood | Beige | 0.00 ± 0.10 | NEG | 0.0 ± 0.7 | 0.0 ± 0.1 | 8/20/97 | |
| 652 | 4 | 322 | 3 | 2 | Hall-4 | A | Closet-2 | Door | Intact | Wood | Beige | 0.20 ± 0.25 | NEG | 0.1 ± 0.4 | 0.2 ± 0.3 | 8/20/97 | |
| 653 | 4 | 323 | 3 | 2 | Hall-4 | A | Closet-2 | Door | Intact | Wood | Beige | 0.14 ± 0.32 | NEG | 0.2 ± 0.7 | 0.1 ± 0.3 | 8/20/97 | |
| 654 | 4 | 324 | 3 | 2 | Hall-4 | A | Closet-2 | Casing | Intact | Wood | Beige | 0.13 ± 0.26 | NEG | 0.1 ± 0.6 | 0.1 ± 0.3 | 8/20/97 | |
| 655 | 4 | 325 | 3 | 2 | Hall-4 | A | Closet-2 | Casing | Intact | Wood | Beige | 0.11 ± 0.17 | NEG | -0.5 ± 0.7 | 0.1 ± 0.2 | 8/20/97 | |
| 656 | 4 | 326 | 3 | 2 | Hall-4 | A | Closet-2 | Jamb | Intact | Wood | Beige | 0.12 ± 0.18 | NEG | 0.3 ± 0.7 | 0.1 ± 0.2 | 8/20/97 | |
| 657 | 4 | 327 | 3 | 2 | Hall-4 | A | Closet-2 | Jamb | Intact | Wood | Beige | 0.17 ± 0.19 | NEG | 0.3 ± 0.4 | 0.2 ± 0.2 | 8/20/97 | |

Site: Date: 8/21/97
Ranges (NEG<INC<POS): Device PCS

| No | Site | XLNo | Insp | Flr | Room | Side | Strc | Feat | Cnd | Sub | Clr | PbL(mg/cm²) | RES | PbK | Combined | Date | Note |
|---|---|---|---|---|---|---|---|---|---|---|---|---|---|---|---|---|---|
| 658 | 4 | 328 | 3 | 2 | Hall-4 | A | Closet-2 | Baseboard | Intact | Wood | Beige | 0.06 ± 0 19 | NEG | -0 6 ± 0 6 | 0 1 ± 0.2 | 8/20/97 | |
| 659 | 4 | 329 | 3 | 2 | Hall-4 | A | Closet-2 | Baseboard | Intact | Wood | Beige | 0 07 ± 0.10 | NEG | 0 1 ± 0 7 | 0 1 ± 0 1 | 8/20/97 | |
| 660 | 4 | 330 | 3 | 2 | Hall-4 | B | Closet-2 | Shelf | Intact | Wood | Beige | 0 00 ± 0 10 | NEG | 0 2 ± 0 7 | 0 0 ± 0 1 | 8/20/97 | |
| 661 | 4 | 331 | 3 | 2 | Hall-4 | D | Closet-2 | Shelf | Intact | Wood | Beige | 0 00 ± 0 10 | NEG | -0.3 ± 0 6 | 0 0 ± 0 1 | 8/20/97 | |
| **662** | **4** | **332** | **3** | **2** | **Hall-4** | **D** | **Closet-2** | **Wall** | **Intact** | **Drywall** | **Beige** | **1.51 ± 0.60** | **POS** | **1.2 ± 0.5** | **1.5 ± 0.6** | **8/20/97** | |
| **663** | **4** | **333** | **3** | **2** | **Hall-4** | **C** | **Closet-2** | **Wall** | **Intact** | **Drywall** | **Beige** | **1.91 ± 0.81** | **POS** | **2.1 ± 0.9** | **1.9 ± 0.8** | **8/20/97** | |
| 664 | 4 | 334 | 3 | 2 | Hall-4 | A | Stairs | WallCasing | Intact | Wood | Beige | 0 09 ± 0 46 | NEG | 0 1 ± 0 7 | 0 1 ± 0.5 | 8/20/97 | |
| 665 | 4 | 335 | 3 | 2 | Hall-4 | A | Stairs | WallCasing | Intact | Wood | Beige | 0.14 ± 0.21 | NEG | 0.1 ± 0.4 | 0 1 ± 0 2 | 8/20/97 | |
| **666** | **4** | **336** | **3** | **2** | **Hall-4** | **D** | **Wall** | **Chair-rail** | **Intact** | **Wood** | **Beige** | **1.24 ± 0.91** | **POS** | **0.8 ± 0.5** | **1.2 ± 0.9** | **8/20/97** | |
| 667 | 4 | 337 | 3 | 2 | Hall-4 | B | Wall | Chair-rail | Intact | Wood | Beige | 0.68 ± 0.56 | NEG | 0 9 ± 0 4 | 0 7 ± 0.6 | 8/20/97 | |
| **668** | **4** | **338** | **3** | **2** | **Hall-4** | **C** | **Wall** | **Chair-rail** | **Intact** | **Wood** | **Beige** | **1.65 ± 0.87** | **POS** | **1.4 ± 0.5** | **1.7 ± 0.9** | **8/20/97** | |
| 669 | 4 | 339 | 3 | 2 | Hall-4 | C | Wall | Baseboard | Intact | Wood | Beige | 0.10 ± 0 25 | NEG | -0.2 ± 0.5 | 0 1 ± 0.3 | 8/20/97 | |
| 670 | 4 | 340 | 3 | 2 | Hall-4 | B | Wall | Baseboard | Intact | Wood | Beige | 0 27 ± 0 87 | INCOM | 0.3 ± 0 8 | 0 3 ± 0 9 | 8/20/97 | 1 |
| 671 | 4 | 341 | 3 | 2 | Hall-4 | B | Wall | Baseboard | Intact | Wood | Beige | 0 18 ± 0 28 | NEG | -0 1 ± 0 5 | 0 2 ± 0.3 | 8/20/97 | |
| 672 | 4 | 342 | 3 | 2 | Hall-4 | D | Wall | Baseboard | Intact | Wood | Beige | 0 12 ± 0 32 | NEG | 0 2 ± 0 5 | 0.1 ± 0 3 | 8/20/97 | |
| **673** | **4** | **343** | **3** | **1** | **Porch-2** | **D** | **Wall** | | **Intact** | **Wood** | **Beige** | **1.51 ± 1.39** | **POS** | **8.1 ± 2.5** | **8.1 ± 2.5** | **8/20/97** | |
| **674** | **4** | **344** | **3** | **1** | **Porch-2** | **D** | **Wall** | | **Intact** | **Wood** | **Beige** | **1.85 ± 0.62** | **POS** | **1.9 ± 0.8** | **1.9 ± 0.6** | **8/20/97** | |
| **675** | **4** | **345** | **3** | **1** | **Porch-2** | **A** | **Wall** | | **Intact** | **Shingle** | **Beige** | **>>5.0 ± 1.00** | **POS** | **8.9 ± 2.9** | **8.9 ± 2.9** | **8/20/97** | |
| 676 | 4 | 346 | 3 | 1 | Porch-2 | B | Wall | | Intact | Shingle | Beige | 0.01 ± 0 19 | NEG | -0.1 ± 0 7 | 0 0 ± 0.2 | 8/20/97 | |
| **677** | **4** | **347** | **3** | **1** | **Porch-2** | **A** | **Wall** | | **Intact** | **Shingle** | **Beige** | **>>5.0 ± 1.00** | **POS** | **8.0 ± 2.6** | **8.0 ± 2.6** | **8/20/97** | |
| 678 | 4 | 348 | 3 | 1 | Porch-2 | B | Wall | | Intact | Shingle | Beige | 0 01 ± 0 22 | NEG | -0 1 ± 0 7 | 0 0 ± 0 2 | 8/20/97 | |
| **679** | **4** | **349** | **3** | **1** | **Porch-2** | **A** | **Door-1** | **Door** | **Intact** | **Wood** | **Beige** | **>>5.0 ± 1.00** | **POS** | **22.6 ± 4.0** | **22.6 ± 4.0** | **8/20/97** | |
| **680** | **4** | **350** | **3** | **1** | **Porch-2** | **A** | **Door-1** | **Door** | **Intact** | **Wood** | **Beige** | **>>5.0 ± 1.00** | **POS** | **17.9 ± 3.5** | **17.9 ± 3.5** | **8/20/97** | |
| **681** | **4** | **351** | **3** | **1** | **Porch-2** | **A** | **Door-1** | **Mullion** | **Intact** | **Wood** | **Beige** | **>>5.0 ± 1.00** | **POS** | **22.2 ± 3.8** | **22.2 ± 3.8** | **8/20/97** | |
| **682** | **4** | **352** | **3** | **1** | **Porch-2** | **A** | **Door-1** | **Mullion** | **Intact** | **Wood** | **Beige** | **>>5.0 ± 1.00** | **POS** | **23.9 ± 4.0** | **23.9 ± 4.0** | **8/20/97** | |
| 683 | 4 | 353 | 3 | 1 | Porch-2 | B | Door-2 | Door | Intact | Wood | Beige | 0 00 ± 0 10 | NEG | -0.3 ± 0 6 | 0 0 ± 0 1 | 8/20/97 | |
| 684 | 4 | 354 | 3 | 1 | Porch-2 | B | Door-2 | Door | Intact | Wood | Beige | 0 02 ± 0.28 | NEG | -0 2 ± 0 5 | 0 0 ± 0 3 | 8/20/97 | |
| 685 | 4 | 355 | 3 | 1 | Porch-2 | B | Door-2 | Casing | Intact | Wood | Beige | 0.04 ± 0 21 | NEG | 0.3 ± 0.6 | 0 0 ± 0.2 | 8/20/97 | |
| 686 | 4 | 356 | 3 | 1 | Porch-2 | B | Door-2 | Casing | Intact | Wood | Beige | 0 01 ± 0 32 | NEG | -0 2 ± 0 6 | 0 0 ± 0.3 | 8/20/97 | |
| **687** | **4** | **357** | **3** | **1** | **Porch-2** | **A** | **Door-1** | **Casing** | **Intact** | **Wood** | **Beige** | **>>5.0 ± 1.00** | **POS** | **22.0 ± 3.8** | **22.0 ± 3.8** | **8/20/97** | |
| **688** | **4** | **358** | **3** | **1** | **Porch-2** | **A** | **Door-1** | **Jamb** | **Intact** | **Wood** | **Beige** | **>>5.0 ± 1.00** | **POS** | **20.4 ± 3.6** | **20.4 ± 3.6** | **8/20/97** | |
| **689** | **4** | **359** | **3** | **1** | **Porch-2** | **A** | **Door-1** | **Jamb** | **Intact** | **Wood** | **Beige** | **>>5.0 ± 1.00** | **POS** | **21.6 ± 3.7** | **21.6 ± 3.7** | **8/20/97** | |
| 690 | 4 | 360 | 3 | 1 | Porch-2 | B | Door-2 | Jamb | Intact | Wood | Beige | 0 02 ± 0 20 | NEG | 0 2 ± 0.5 | 0 0 ± 0 2 | 8/20/97 | |
| 691 | 4 | 361 | 3 | 1 | Porch-2 | B | Door-2 | Jamb | Intact | Wood | Beige | 0 01 ± 0.10 | NEG | -0 3 ± 0 6 | 0 0 ± 0 1 | 8/20/97 | |
| **692** | **4** | **362** | **3** | **1** | **Porch-2** | **D** | **Door-3** | **Door** | **Intact** | **Wood** | **Beige** | **1.76 ± 0.52** | **POS** | **3.1 ± 1.0** | **3.1 ± 1.0** | **8/20/97** | |
| **693** | **4** | **363** | **3** | **1** | **Porch-2** | **D** | **Door-3** | **Door** | **Intact** | **Wood** | **Beige** | **2.72 ± 0.78** | **POS** | **2.5 ± 1.0** | **2.7 ± 0.8** | **8/20/97** | |
| **694** | **4** | **364** | **3** | **1** | **Porch-2** | **D** | **Door-3** | **Mullion** | **Intact** | **Wood** | **Beige** | **2.25 ± 0.60** | **POS** | **2.5 ± 1.0** | **2.3 ± 0.6** | **8/20/97** | |
| **695** | **4** | **365** | **3** | **1** | **Porch-2** | **D** | **Door-3** | **Mullion** | **Intact** | **Wood** | **Beige** | **1.92 ± 0.50** | **POS** | **4.1 ± 1.2** | **1.9 ± 0.5** | **8/20/97** | |
| **696** | **4** | **366** | **3** | **1** | **Porch-2** | **D** | **Door-3** | **Casing** | **Intact** | **Wood** | **Beige** | **2.85 ± 1.58** | **POS** | **4.8 ± 1.7** | **4.8 ± 1.7** | **8/20/97** | |
| **697** | **4** | **367** | **3** | **1** | **Porch-2** | **D** | **Door-3** | **Casing** | **Intact** | **Wood** | **Beige** | **1.94 ± 0.58** | **POS** | **2.5 ± 1.0** | **1.9 ± 0.6** | **8/20/97** | |
| **698** | **4** | **368** | **3** | **1** | **Porch-2** | **D** | **Door-3** | **Jamb** | **Intact** | **Wood** | **Beige** | **3.52 ± 2.58** | **POS** | **3.3 ± 1.1** | **3.3 ± 1.1** | **8/20/97** | |
| **699** | **4** | **369** | **3** | **1** | **Porch-2** | **D** | **Door-3** | **Jamb** | **Intact** | **Wood** | **Beige** | **2.55 ± 0.73** | **POS** | **3.4 ± 1.1** | **2.6 ± 0.7** | **8/20/97** | |
| **700** | **4** | **370** | **3** | **1** | **Porch-2** | **D** | **Window-1** | **Apron** | **Intact** | **Wood** | **Beige** | **1.30 ± 0.27** | **POS** | **1.1 ± 0.5** | **1.3 ± 0.3** | **8/20/97** | |
| 701 | 4 | 371 | 3 | 1 | Porch-2 | D | Window-3 | Apron | Intact | Wood | Beige | 0 01 ± 0.34 | NEG | 0.0 ± 0.6 | 0 0 ± 0 3 | 8/20/97 | |
| **702** | **4** | **372** | **3** | **1** | **Porch-2** | **D** | **Window-2** | **Apron** | **Intact** | **Wood** | **Beige** | **1.90 ± 0.65** | **POS** | **1.7 ± 0.8** | **1.9 ± 0.7** | **8/20/97** | |
| **703** | **4** | **373** | **3** | **1** | **Porch-2** | **D** | **Window-2** | **Stool** | **Intact** | **Wood** | **Beige** | **1.17 ± 0.38** | **POS** | **2.7 ± 0.8** | **2.7 ± 0.8** | **8/20/97** | |
| **704** | **4** | **374** | **3** | **1** | **Porch-2** | **D** | **Window-1** | **Stool** | **Intact** | **Wood** | **Beige** | **1.04 ± 0.52** | **POS** | **2.7 ± 0.7** | **2.7 ± 0.7** | **8/20/97** | |
| **705** | **4** | **375** | **3** | **1** | **Porch-2** | **D** | **Window-3** | **Casing** | **Intact** | **Wood** | **Beige** | **1.39 ± 0.40** | **POS** | **1.8 ± 0.7** | **1.4 ± 0.4** | **8/20/97** | |
| **706** | **4** | **376** | **3** | **1** | **Porch-2** | **D** | **Window-1** | **Casing** | **Intact** | **Wood** | **Beige** | **3.31 ± 1.20** | **POS** | **4.7 ± 1.3** | **4.7 ± 1.3** | **8/20/97** | |
| **707** | **4** | **377** | **3** | **1** | **Porch-2** | **D** | **Window-1** | **Sash** | **Intact** | **Wood** | **Beige** | **1.46 ± 0.40** | **POS** | **2.7 ± 0.9** | **2.7 ± 0.9** | **8/20/97** | |
| 708 | 4 | 378 | 3 | 1 | Porch-2 | D | Window-2 | Sash | Intact | Wood | Beige | 0.01 ± 0.10 | NEG | 0.2 ± 0.5 | 0 0 ± 0.1 | 8/20/97 | |
| **709** | **4** | **379** | **3** | **1** | **Porch-2** | **D** | **Window-3** | **Sash** | **Intact** | **Wood** | **Beige** | **1.24 ± 0.23** | **POS** | **1.7 ± 0.5** | **1.2 ± 0.2** | **8/20/97** | |
| **710** | **4** | **380** | **3** | **1** | **Porch-2** | **D** | **Window-3** | **Mullion** | **Intact** | **Wood** | **Beige** | **0.89 ± 0.16** | **POS** | **1.8 ± 0.5** | **1.8 ± 0.5** | **8/20/97** | |
| 711 | 4 | 381 | 3 | 1 | Porch-2 | D | Window-2 | Mullion | Intact | Wood | Beige | 0 01 ± 0 21 | NEG | -0 1 ± 0 5 | 0 0 ± 0 2 | 8/20/97 | |
| **712** | **4** | **382** | **3** | **1** | **Porch-2** | **D** | **Window-1** | **Mullion** | **Intact** | **Wood** | **Beige** | **2.31 ± 0.79** | **POS** | **4.3 ± 1.3** | **4.3 ± 1.3** | **8/20/97** | |
| **713** | **4** | **383** | **3** | **1** | **Porch-2** | **D** | **Window-3** | **Trough** | **Intact** | **Wood** | **Beige** | **1.12 ± 0.32** | **POS** | **2.1 ± 0.6** | **2.1 ± 0.6** | **8/20/97** | |
| **714** | **4** | **384** | **3** | **1** | **Porch-2** | **D** | **Window-3** | **Trough** | **Intact** | **Wood** | **Beige** | **1.15 ± 0.24** | **POS** | **1.9 ± 0.5** | **1.2 ± 0.2** | **8/20/97** | |
| 715 | 4 | 385 | 3 | 1 | Porch-2 | D | Closet-1 | Door | Intact | Wood | Beige | 0 01 ± 0.10 | NEG | -0.1 ± 0 6 | 0 0 ± 0 1 | 8/20/97 | |
| 716 | 4 | 386 | 3 | 1 | Porch-2 | D | Closet-1 | Door | Intact | Wood | Beige | 0 02 ± 0 11 | NEG | -0.3 ± 0 6 | 0 0 ± 0 1 | 8/20/97 | |
| 717 | 4 | 387 | 3 | 1 | Porch-2 | D | Closet-1 | Casing | Intact | Wood | Beige | 0 02 ± 0.10 | NEG | 0 3 ± 0 6 | 0 0 ± 0 1 | 8/20/97 | |
| 718 | 4 | 388 | 3 | 1 | Porch-2 | D | Closet-1 | Casing | Intact | Wood | Beige | 0 02 ± 0 11 | NEG | 0 1 ± 0 6 | 0 0 ± 0 1 | 8/20/97 | |
| 719 | 4 | 389 | 3 | 1 | Porch-2 | D | Closet-1 | Jamb | Intact | Wood | Beige | 0 02 ± 0 24 | NEG | 0 0 ± 0 5 | 0 0 ± 0 2 | 8/20/97 | |
| 720 | 4 | 390 | 3 | 1 | Porch-2 | D | Closet-1 | Jamb | Intact | Wood | Beige | 0 01 ± 0 10 | NEG | 0 2 ± 0 5 | 0 0 ± 0 1 | 8/20/97 | |
| 721 | 4 | 391 | 3 | 1 | Porch-2 | C | Closet-1 | Baseboard | Intact | Wood | Beige | 0 01 ± 0 21 | NEG | -0 1 ± 0 6 | 0 0 ± 0 2 | 8/20/97 | |
| 722 | 4 | 392 | 3 | 1 | Porch-2 | B | Closet-1 | Baseboard | Intact | Wood | Beige | 0 01 ± 0 10 | NEG | -0 3 ± 0 5 | 0 0 ± 0 1 | 8/20/97 | |
| 723 | 4 | 393 | 3 | 1 | Porch-2 | B | Closet-1 | Shelf | Intact | Wood | Beige | 0 00 ± 0 17 | NEG | -0 8 ± 0 7 | 0 0 ± 0 2 | 8/20/97 | |

**Site: Date: 8/21/97**
**Ranges (NEG<INC<POS): Device PCS**

| No | Site | XLNo | Insp | Flr | Room | Side | Strc | Feat | Cnd | Sub | Clr | PbL(mg/cm²) | RES | PbK | Combined | Date | Note |
|---|---|---|---|---|---|---|---|---|---|---|---|---|---|---|---|---|---|
| 724 | 4 | 394 | 3 | 1 | Porch-2 | B | Closet-1 | Shelf | Intact | Wood | Beige | 0 00 ± 0 10 | NEG | -0 2 ± 0 6 | 0 0 ± 0 1 | 8/20/97 | |
| 725 | 4 | 395 | 3 | 1 | Porch-2 | A | Closet-1 | Wall | Intact | Wood | Beige | 0 01 ± 0 11 | NEG | -0 3 ± 0 7 | 0 0 ± 0 1 | 8/20/97 | |
| 726 | 4 | 396 | 3 | 1 | Porch-2 | C | Closet-1 | Wall | Intact | Wood | Beige | 0 01 ± 0 21 | NEG | -0 1 ± 0 7 | 0 0 ± 0 2 | 8/20/97 | |
| 727 | 4 | 397 | 3 | 1 | Porch-2 | C | Wall | Baseboard | Intact | Wood | Grey | 0 00 ± 0 10 | NEG | 0 0 ± 0 6 | 0 0 ± 0 1 | 8/20/97 | |
| 728 | 4 | 398 | 3 | 1 | Porch-2 | C | Wall | Baseboard | Intact | Wood | Grey | 0 08 ± 0 10 | NEG | 0.1 ± 0 5 | 0 1 ± 0 1 | 8/20/97 | |
| **729** | **4** | **399** | **3** | **1** | **Calibrate-1** | | **Calibrate** | | | | | **1.01 ± 0.14** | **POS** | **0.7 ± 0.5** | **1.0 ± 0.1** | **8/20/97** | |
| **730** | **4** | **400** | **3** | **1** | **Calibrate-2** | | **Calibrate** | | | | | **1.08 ± 0.26** | **POS** | **0.4 ± 0.5** | **1.1 ± 0.3** | **8/20/97** | |
| 731 | | 401 | | 1 | Shutter Cal-1 | | Calibrate | | | | | 0 00 ± 0.00 | | 0 0 ± 0 0 | 0 0 ± 0 0 | 8/20/97 | |
| 732 | | 331 | | 1 | Shutter Cal-1 | | Calibrate | | | | | 0 00 ± 0 00 | | 0 0 ± 0 0 | 0 0 ± 0 0 | 8/20/97 | |
| 733 | 4 | 332 | 6 | 1 | Calibrate-0 | | Calibrate | | | | | 0 97 ± 0 10 | NEG | 0 7 ± 0 5 | 1 0 ± 0 1 | 8/21/97 | |
| 734 | 4 | 333 | 6 | 1 | Calibrate-2 | | Calibrate | | | | | 0 94 ± 0 21 | NEG | 0 6 ± 0 5 | 0 9 ± 0 2 | 8/21/97 | |
| 735 | 4 | 334 | 6 | 1 | Room-3 | D | Closet | Wall | Intact | Drywall | Beige | 0.01 ± 0 16 | NEG | -0 3 ± 0.7 | 0 0 ± 0.2 | 8/21/97 | 163 |
| 736 | 4 | 335 | 6 | 1 | Room-1 | A | Ceiling | Crown-mold | Intact | Wood | Beige | 0 01 ± 0 20 | NEG | -0 8 ± 0 7 | 0 0 ± 0 2 | 8/21/97 | |
| 737 | 4 | 336 | 6 | 1 | Room-1 | B | Ceiling | Crown-mold | Intact | Wood | Beige | 0.00 ± 0 10 | NEG | 0 1 ± 0 6 | 0 0 ± 0 1 | 8/21/97 | |
| 738 | 4 | 337 | 6 | 1 | Room-1 | B | Ceiling | | Intact | Drywall | Beige | 0 00 ± 0 14 | NEG | 0 3 ± 0 5 | 0 0 ± 0 1 | 8/21/97 | |
| 739 | 4 | 338 | 6 | 1 | Room-1 | A | Ceiling | | Intact | Drywall | Beige | 0 00 ± 0 10 | NEG | 0 2 ± 0 7 | 0 0 ± 0 1 | 8/21/97 | |
| 740 | 4 | 339 | 6 | 1 | Hall-1 | A | Ceiling | | Intact | Drywall | Beige | 0 01 ± 0 22 | NEG | 0 3 ± 0 7 | 0 0 ± 0 2 | 8/21/97 | |
| 741 | 4 | 340 | 6 | 1 | Hall-1 | B | Ceiling | | Intact | Drywall | Beige | 0 03 ± 0 31 | NEG | -0 4 ± 0 7 | 0 0 ± 0 3 | 8/21/97 | |
| 742 | 4 | 341 | 6 | 1 | Hall-1 | B | Ceiling | Crown-mold | Intact | Wood | Beige | 0 01 ± 0 10 | NEG | 0 2 ± 0 4 | 0 0 ± 0 1 | 8/21/97 | |
| 743 | 4 | 342 | 6 | 1 | Hall-1 | A | Ceiling | Crown-mold | Intact | Wood | Beige | 0 01 ± 0 23 | NEG | -0 2 ± 0 7 | 0 0 ± 0 2 | 8/21/97 | |
| 744 | 4 | 343 | 6 | 1 | Hall-1 | A | Closet | Ceiling | Intact | Drywall | Beige | 0 07 ± 0 10 | NEG | 0.1 ± 0 4 | 0 1 ± 0 1 | 8/21/97 | |
| 745 | 4 | 344 | 6 | 1 | Hall-1 | B | Closet | Ceiling | Intact | Drywall | Beige | 0 02 ± 0 10 | NEG | 0 1 ± 0 6 | 0 0 ± 0 1 | 8/21/97 | |
| 746 | 4 | 345 | 6 | 1 | Room-2 | B | Ceiling | | Intact | Drywall | Beige | 0 05 ± 0 10 | NEG | 0.2 ± 0 5 | 0 1 ± 0 1 | 8/21/97 | |
| 747 | 4 | 346 | 6 | 1 | Room-2 | C | Ceiling | | Intact | Drywall | Beige | 0.02 ± 0 27 | NEG | -0 2 ± 0 6 | 0 0 ± 0 3 | 8/21/97 | |
| 748 | 4 | 347 | 6 | 1 | Room-2 | C | Ceiling | Crown-mold | Intact | Wood | Beige | 0 00 ± 0 10 | NEG | -0 3 ± 0 7 | 0 0 ± 0 1 | 8/21/97 | |
| 749 | 4 | 348 | 6 | 1 | Room-2 | B | Ceiling | Crown-mold | Intact | Wood | Beige | 0 01 ± 0 24 | NEG | -0 1 ± 0 7 | 0 0 ± 0 2 | 8/21/97 | |
| 750 | 4 | 349 | 6 | 1 | Kitchen-0 | B | Ceiling | Crown-mold | Intact | Wood | Brown | 0 00 ± 0.10 | NEG | -0 1 ± 0 7 | 0 0 ± 0 1 | 8/21/97 | |
| 751 | 4 | 350 | 6 | 1 | Kitchen-0 | A | Ceiling | Crown-mold | Intact | Wood | Brown | 0 01 ± 0.21 | NEG | -0.1 ± 0 7 | 0 0 ± 0 2 | 8/21/97 | |
| 752 | 4 | 351 | 6 | 1 | Kitchen-0 | A | Ceiling | | Intact | Drywall | Beige | 0 11 ± 0.38 | NEG | -0 3 ± 0 6 | 0 1 ± 0.4 | 8/21/97 | |
| 753 | 4 | 352 | 6 | 1 | Kitchen-0 | D | Ceiling | | Intact | Drywall | Beige | 0 03 ± 0 20 | NEG | 0.1 ± 0 6 | 0.0 ± 0 2 | 8/21/97 | |
| 754 | 4 | 353 | 6 | 1 | Kitchen-0 | D | Closet-2 | Ceiling | Intact | Drywall | Beige | 0 00 ± 0 10 | NEG | -0.1 ± 0 7 | 0 0 ± 0 1 | 8/21/97 | |
| 755 | 4 | 354 | 6 | 1 | Kitchen-0 | A | Closet-2 | Ceiling | Intact | Drywall | Beige | 0 00 ± 0 10 | NEG | 0 0 ± 0 6 | 0 0 ± 0 1 | 8/21/97 | |
| 756 | 4 | 355 | 6 | 1 | Hall-2 | B | Ceiling | | Intact | Drywall | Beige | 0.03 ± 0 10 | NEG | -0 1 ± 0.6 | 0 0 ± 0.1 | 8/21/97 | |
| 757 | 4 | 356 | 6 | 1 | Hall-2 | C | Ceiling | | Intact | Drywall | Beige | 0 02 ± 0 30 | NEG | -0 3 ± 0 7 | 0 0 ± 0 3 | 8/21/97 | |
| 758 | 4 | 357 | 6 | 1 | Hall-2 | C | Closet | Ceiling | Intact | Drywall | Beige | 0 21 ± 0 21 | NEG | 0 1 ± 0 6 | 0 1 ± 0 6 | 8/21/97 | |
| 759 | 4 | 358 | 6 | 1 | Hall-2 | B | Closet | Ceiling | Intact | Drywall | Beige | 0 02 ± 0.30 | NEG | 0 0 ± 0 7 | 0 0 ± 0 3 | 8/21/97 | |
| 760 | 4 | 359 | 6 | 1 | Hall-2 | B | Ceiling | Crown-mold | Intact | Wood | Beige | 0 05 ± 0 33 | NEG | -0 1 ± 0 7 | 0 1 ± 0 3 | 8/21/97 | |
| 761 | 4 | 360 | 6 | 1 | Hall-2 | D | Ceiling | Crown-mold | Intact | Wood | Beige | 0 12 ± 0 20 | NEG | 0 4 ± 0.4 | 0 1 ± 0 2 | 8/21/97 | |
| 762 | 4 | 361 | 6 | 1 | Bath-1 | B | Ceiling | | Intact | Drywall | Beige | 0 42 ± 0 22 | NEG | 0 9 ± 0 4 | 0 4 ± 0 2 | 8/21/97 | |
| 763 | 4 | 362 | 6 | 1 | Bath-1 | C | Ceiling | | Intact | Drywall | Beige | 0 28 ± 0 15 | NEG | 0 0 ± 0.5 | 0 3 ± 0 2 | 8/21/97 | |
| 764 | 4 | 363 | 6 | 1 | Room-3 | A | Ceiling | | Intact | Drywall | Beige | 0 00 ± 0 10 | NEG | -0 2 ± 0 6 | 0 0 ± 0 1 | 8/21/97 | |
| 765 | 4 | 364 | 6 | 1 | Room-3 | D | Ceiling | | Intact | Drywall | Beige | 0 05 ± 0 29 | NEG | -0 5 ± 0 7 | 0 1 ± 0 3 | 8/21/97 | |
| 766 | 4 | 365 | 6 | 1 | Room-3 | D | Ceiling | Crown-mold | Intact | Wood | Beige | 0 15 ± 0 10 | NEG | -0 1 ± 0 7 | -0 1 ± 0.7 | 8/21/97 | |
| 767 | 4 | 366 | 6 | 1 | Room-3 | A | Ceiling | Crown-mold | Intact | Wood | Beige | 0 01 ± 0.14 | NEG | -0 2 ± 0.7 | 0 0 ± 0.1 | 8/21/97 | |
| 768 | 4 | 367 | 6 | 1 | Room-3 | A | Closet | Ceiling | Intact | Drywall | Beige | 0 08 ± 0 34 | NEG | -0 5 ± 0 7 | 0 1 ± 0 3 | 8/21/97 | |
| 769 | 4 | 368 | 6 | 1 | Room-3 | B | Closet | Ceiling | Intact | Drywall | Beige | 0 07 ± 0 29 | NEG | -0 7 ± 0 8 | 0 1 ± 0 3 | 8/21/97 | |
| 770 | 4 | 369 | 6 | 1 | Hall-3 | B | Closet | | Intact | Drywall | Beige | 0 03 ± 0 16 | NEG | -0 1 ± 0 7 | 0 0 ± 0.2 | 8/21/97 | |
| 771 | 4 | 370 | 6 | 1 | Hall-3 | C | Closet | | Intact | Drywall | Beige | 0.05 ± 0 37 | NEG | -0 3 ± 0 7 | 0 1 ± 0.4 | 8/21/97 | |
| 772 | 4 | 371 | 6 | 1 | Hall-3 | C | Ceiling | Crown-mold | Intact | Wood | Beige | 0 09 ± 0.18 | NEG | 0 2 ± 0 6 | 0 1 ± 0.2 | 8/21/97 | |
| 773 | 4 | 372 | 6 | 1 | Hall-3 | A | Ceiling | Crown-mold | Intact | Wood | Beige | 0 14 ± 0.30 | NEG | -0 1 ± 0 4 | 0 1 ± 0.3 | 8/21/97 | |
| 774 | 4 | 373 | 6 | 1 | Porch-3 | B | Porch-3 | Ceiling | Intact | Wood | Beige | 0 00 ± 0 10 | NEG | 0 2 ± 0 4 | 0 0 ± 0 1 | 8/21/97 | |
| 775 | 4 | 374 | 6 | 1 | Porch-3 | C | Porch-3 | Ceiling | Intact | Wood | Beige | 0 01 ± 0 19 | NEG | -0 3 ± 0 6 | 0 0 ± 0 2 | 8/21/97 | |
| 776 | 4 | 375 | 6 | 1 | Porch-3 | C | Ceiling-3 | Trim | Intact | Wood | Beige | 0 00 ± 0 10 | NEG | -0 1 ± 0 7 | 0 0 ± 0 1 | 8/21/97 | |
| 777 | 4 | 376 | 6 | 1 | Porch-3 | B | Ceiling-3 | Trim | Intact | Wood | Beige | 0 00 ± 0 10 | NEG | -0 1 ± 0 6 | 0 0 ± 0 1 | 8/21/97 | |
| **778** | **4** | **377** | **6** | **1** | **Porch-2** | **B** | **Ceiling** | **Ceiling** | **Intact** | **Wood** | **Beige** | **>>5.0 ± 1.00** | **POS** | **14.3 ± 2.5** | **14.3 ± 2.5** | **8/21/97** | |
| **779** | **4** | **378** | **6** | **1** | **Porch-2** | **A** | **Ceiling** | **Ceiling** | **Intact** | **Wood** | **Beige** | **4.17 ± 1.93** | **POS** | **12.5 ± 2.4** | **12.5 ± 2.4** | **8/21/97** | |
| 780 | 4 | 379 | 6 | 1 | Porch-2 | A | Ceiling | Trim-Upr | Intact | Wood | Beige | 0 00 ± 0 10 | NEG | 0 3 ± 0 6 | 0 0 ± 0 1 | 8/21/97 | |
| **781** | **4** | **380** | **6** | **1** | **Porch-2** | **B** | **Ceiling** | **Trim-Upr** | **Intact** | **Wood** | **Beige** | **0.31 ± 0.42** | **POS** | **2.5 ± 0.8** | **2.5 ± 0.8** | **8/21/97** | |
| **782** | **4** | **381** | **6** | **1** | **Porch-2** | **B** | **Ceiling** | **Trim-Upr** | **Intact** | **Wood** | **Beige** | **0.25 ± 0.49** | **POS** | **2.1 ± 0.6** | **2.1 ± 0.6** | **8/21/97** | |
| 783 | 4 | 382 | 6 | 1 | Stairwell | B | Ceiling | | Intact | Drywall | Beige | 0 01 ± 0 19 | NEG | 0.0 ± 0 6 | 0 0 ± 0 2 | 8/21/97 | |
| 784 | 4 | 383 | 6 | 1 | Stairwell | A | Ceiling | | Intact | Drywall | Beige | 0 03 ± 0 22 | NEG | -0 1 ± 0 7 | 0 0 ± 0 2 | 8/21/97 | |
| 785 | 4 | 384 | 6 | 2 | Room-21 | A | Ceiling | | Intact | Drywall | Beige | 0 00 ± 0 10 | NEG | -0 8 ± 0 6 | 0 0 ± 0 1 | 8/21/97 | |
| 786 | 4 | 385 | 6 | 2 | Room-21 | D | Ceiling | | Intact | Drywall | Beige | 0 01 ± 0 10 | NEG | -0 2 ± 0 6 | 0 0 ± 0 1 | 8/21/97 | |
| 787 | 4 | 386 | 6 | 2 | Room-21 | D | Ceiling | Crown-mold | Intact | Wood | Beige | 0 00 ± 0 10 | NEG | 0 1 ± 0 4 | 0.0 ± 0 1 | 8/21/97 | |
| 788 | 4 | 387 | 6 | 2 | Room-21 | A | Ceiling | Crown-mold | Intact | Wood | Beige | 0 00 ± 0 10 | NEG | -0 1 ± 0 6 | 0 0 ± 0 1 | 8/21/97 | |
| 789 | 4 | 388 | 6 | 2 | Hall-4 | C | Ceiling | | Intact | Drywall | Beige | 0 04 ± 0 29 | NEG | -0 1 ± 0 8 | 0 0 ± 0 3 | 8/21/97 | |

Site: Date: 8/21/97
Ranges (NEG<INC<POS): Device PCS

| No | Site | XLNo | Insp | Flr | Room | Side | Strc | Feat | Cnd | Sub | Clr | PbL(mg/cm²) | RES | PbK | Combined | Date | Note |
|---|---|---|---|---|---|---|---|---|---|---|---|---|---|---|---|---|---|
| 790 | 4 | 389 | 6 | 2 | Hall-4 | D | Ceiling | | Intact | Drywall | Beige | 0.01 ± 0.14 | NEG | -0.6 ± 0.8 | 0.0 ± 0.1 | 8/21/97 | |
| 791 | 4 | 390 | 6 | 2 | Room-23 | B | Ceiling | | Intact | Drywall | Beige | 0.03 ± 0.35 | NEG | -0.5 ± 0.7 | 0.0 ± 0.4 | 8/21/97 | |
| 792 | 4 | 391 | 6 | 2 | Room-23 | A | Ceiling | | Intact | Drywall | Beige | 0.16 ± 0.10 | NEG | -0.1 ± 0.7 | -0.1 ± 0.7 | 8/21/97 | |
| 793 | | 392 | 6 | 2 | Shutter Cal-1 | | Calibrate | | | | | 0.00 ± 0.00 | | 0.0 ± 0.0 | 0.0 ± 0.0 | 8/21/97 | |
| **794** | **4** | **393** | **6** | **2** | **Calibrate-1** | | **Calibrate** | | | | | **1.06 ± 0.14** | **POS** | **0.8 ± 0.4** | **1.1 ± 0.1** | **8/21/97** | |
| 795 | 4 | 394 | 6 | 2 | Calibrate-2 | | Calibrate | | | | | 0.98 ± 0.22 | NEG | 1.0 ± 0.4 | 1.0 ± 0.2 | 8/21/97 | |
| 796 | 4 | 395 | 6 | 2 | Room-23 | A | Ceiling | Crown-mold | Intact | Wood | Beige | 0.01 ± 0.18 | NEG | -0.1 ± 0.7 | 0.0 ± 0.2 | 8/21/97 | |
| 797 | 4 | 396 | 6 | 2 | Room-23 | B | Ceiling | Crown-mold | Intact | Wood | Beige | 0.01 ± 0.10 | NEG | 0.2 ± 0.6 | 0.0 ± 0.1 | 8/21/97 | |
| 798 | 4 | 397 | 6 | 2 | Room-23 | D | Closet | Ceiling | Intact | Drywall | Beige | 0.06 ± 0.10 | NEG | 0.2 ± 0.5 | 0.1 ± 0.1 | 8/21/97 | |
| 799 | 4 | 398 | 6 | 2 | Room-23 | A | Closet | Ceiling | Intact | Drywall | Beige | 0.05 ± 0.24 | NEG | 0.1 ± 0.7 | 0.1 ± 0.2 | 8/21/97 | |
| 800 | 4 | 399 | 6 | 2 | Room-21 | D | Closet-1 | Ceiling | Intact | Drywall | Beige | 0.01 ± 0.24 | NEG | 0.3 ± 0.6 | 0.0 ± 0.2 | 8/21/97 | |
| 801 | 4 | 400 | 6 | 2 | Room-21 | D | Closet-1 | Ceiling | Intact | Drywall | Beige | 0.03 ± 0.23 | NEG | 0.1 ± 0.7 | 0.0 ± 0.2 | 8/21/97 | |
| 802 | 4 | 401 | 6 | 2 | Room-21 | D | Closet-2 | Ceiling | Intact | Drywall | Beige | 0.03 ± 0.10 | NEG | 0.0 ± 0.7 | 0.0 ± 0.1 | 8/21/97 | |
| 803 | 4 | 402 | 6 | 2 | Room-21 | D | Closet-2 | Ceiling | Intact | Drywall | Beige | 0.05 ± 0.15 | NEG | 0.1 ± 0.4 | 0.1 ± 0.2 | 8/21/97 | |
| **804** | **4** | **403** | **6** | **2** | **Hall-4** | **D** | **Closet-2** | **Ceiling** | **Intact** | **Drywall** | **Beige** | **2.24 ± 1.25** | **POS** | **2.7 ± 0.9** | **2.7 ± 0.9** | **8/21/97** | |
| **805** | **4** | **404** | **6** | **2** | **Hall-4** | **A** | **Closet-2** | **Ceiling** | **Intact** | **Drywall** | **Beige** | **1.79 ± 0.79** | **POS** | **2.1 ± 0.7** | **1.8 ± 0.8** | **8/21/97** | |
| **806** | **4** | **405** | **6** | **2** | **Hall-4** | **D** | **Closet-1** | **Ceiling** | **Intact** | **Drywall** | **Beige** | **1.24 ± 0.27** | **POS** | **1.1 ± 0.5** | **1.2 ± 0.3** | **8/21/97** | |
| **807** | **4** | **406** | **6** | **2** | **Hall-4** | **D** | **Closet-1** | **Ceiling** | **Intact** | **Drywall** | **Beige** | **1.16 ± 0.26** | **POS** | **1.3 ± 0.5** | **1.2 ± 0.3** | **8/21/97** | |
| 808 | 4 | 407 | 6 | 2 | Room-22 | B | Closet-1 | Ceiling | Intact | Drywall | Beige | 0.11 ± 0.35 | NEG | 0.1 ± 0.7 | 0.1 ± 0.4 | 8/21/97 | |
| 809 | 4 | 408 | 6 | 2 | Room-22 | B | Closet-1 | Ceiling | Intact | Drywall | Beige | 0.02 ± 0.22 | NEG | 0.2 ± 0.7 | 0.0 ± 0.2 | 8/21/97 | |
| 810 | 4 | 409 | 6 | 2 | Room-22 | B | Closet-2 | Ceiling | Intact | Drywall | Beige | 0.05 ± 0.26 | NEG | 0.0 ± 0.6 | 0.1 ± 0.3 | 8/21/97 | |
| 811 | 4 | 410 | 6 | 2 | Room-22 | B | Closet-2 | Ceiling | Intact | Drywall | Beige | 0.03 ± 0.34 | NEG | 0.3 ± 0.7 | 0.0 ± 0.3 | 8/21/97 | |
| 812 | 4 | 411 | 6 | 2 | Room-22 | A | Ceiling | | Intact | Drywall | Beige | 0.11 ± 0.10 | NEG | -0.2 ± 0.6 | -0.2 ± 0.6 | 8/21/97 | |
| 813 | 4 | 412 | 6 | 2 | Room-22 | D | Ceiling | | Intact | Drywall | Beige | 0.00 ± 0.10 | NEG | -0.1 ± 0.7 | 0.0 ± 0.1 | 8/21/97 | |
| 814 | 4 | 413 | 6 | 2 | Room-22 | D | Ceiling | Crown-mold | Intact | Wood | Beige | 0.00 ± 0.10 | NEG | 0.2 ± 0.6 | 0.0 ± 0.1 | 8/21/97 | |
| 815 | 4 | 414 | 6 | 2 | Room-22 | A | Ceiling | Crown-mold | Intact | Wood | Beige | 0.00 ± 0.10 | NEG | 0.1 ± 0.6 | 0.0 ± 0.1 | 8/21/97 | |
| 816 | 4 | 415 | 6 | 2 | Bath-2 | C | Ceiling | Crown-mold | Intact | Wood | Beige | 0.00 ± 0.10 | NEG | 0.1 ± 0.7 | 0.0 ± 0.1 | 8/21/97 | |
| 817 | 4 | 416 | 6 | 2 | Bath-2 | B | Ceiling | Crown-mold | Intact | Wood | Beige | 0.02 ± 0.10 | NEG | 0.2 ± 0.6 | 0.0 ± 0.1 | 8/21/97 | |
| 818 | 4 | 417 | 6 | 2 | Bath-2 | B | Ceiling | | Intact | Drywall | Beige | 0.00 ± 0.10 | NEG | 0.2 ± 0.6 | 0.0 ± 0.1 | 8/21/97 | |
| 819 | 4 | 418 | 6 | 2 | Bath-2 | C | Ceiling | | Intact | Drywall | Beige | 0.00 ± 0.10 | NEG | 0.1 ± 0.6 | 0.0 ± 0.1 | 8/21/97 | |
| 820 | 4 | 419 | 6 | 2 | Bath-3 | A | Ceiling | | Intact | Drywall | Beige | 0.23 ± 0.18 | NEG | 0.1 ± 0.5 | 0.2 ± 0.2 | 8/21/97 | |
| 821 | 4 | 420 | 6 | 2 | Calibrate-1 | | Calibrate | | | | | 0.97 ± 0.13 | NEG | 1.0 ± 0.4 | 1.0 ± 0.1 | 8/21/97 | |
| **822** | **4** | **421** | **6** | **2** | **Calibrate-2** | | **Calibrate** | | | | | **1.21 ± 0.27** | **POS** | **0.3 ± 0.5** | **1.2 ± 0.3** | **8/21/97** | |
| **823** | **4** | **422** | **6** | **2** | **Calibrate-3** | | **Calibrate** | | | | | **1.34 ± 0.30** | **POS** | **0.4 ± 0.4** | **1.3 ± 0.3** | **8/21/97** | |
| **824** | **4** | **423** | **6** | **2** | **Calibrate-4** | | **Calibrate** | | | | | **1.05 ± 0.24** | **POS** | **0.9 ± 0.4** | **1.1 ± 0.2** | **8/21/97** | |
| 825 | | 402 | | 1 | Shutter Cal-1 | | Calibrate | | | | | 0.00 ± 0.00 | .. | 0.0 ± 0.0 | 0.0 ± 0.0 | 8/20/97 | |
| 826 | 4 | 403 | 3 | 1 | Calibrate-1 | | Calibrate | | | | | 0.81 ± 0.12 | NEG | 0.5 ± 0.5 | 0.8 ± 0.1 | 8/21/97 | |
| 827 | 4 | 404 | 3 | 1 | Calibrate-2 | | Calibrate | | | | | 0.87 ± 0.13 | NEG | 0.7 ± 0.4 | 0.9 ± 0.1 | 8/21/97 | |
| 828 | 4 | 405 | 3 | 1 | Calibrate-3 | | Calibrate | | | | | 0.81 ± 0.12 | NEG | 0.8 ± 0.4 | 0.8 ± 0.1 | 8/21/97 | |
| 829 | 4 | 406 | 3 | 1 | Calibrate-4 | | Calibrate | | | | | 0.82 ± 0.12 | NEG | 0.2 ± 0.4 | 0.8 ± 0.1 | 8/21/97 | |
| **830** | **4** | **407** | **3** | **1** | **Calibrate-5** | | **Calibrate** | | | | | **1.02 ± 0.15** | **POS** | **0.1 ± 0.5** | **1.0 ± 0.2** | **8/21/97** | |
| **831** | **4** | **408** | **3** | **1** | **Calibrate-6** | | **Calibrate** | | | | | **1.02 ± 0.24** | **POS** | **0.4 ± 0.5** | **1.0 ± 0.2** | **8/21/97** | |
| 832 | 4 | 409 | 3 | 1 | Garage-1 | B | Door-1 | Door | Intact | Wood | White | 0.00 ± 0.10 | NEG | 0.0 ± 0.5 | 0.0 ± 0.1 | 8/21/97 | |
| 833 | 4 | 410 | 3 | 1 | Garage-1 | B | Door-1 | Door | Intact | Wood | White | 0.00 ± 0.20 | NEG | -0.4 ± 0.7 | 0.0 ± 0.2 | 8/21/97 | |
| 834 | 4 | 411 | 3 | 1 | Garage-1 | B | Door-1 | Jamb | Intact | Wood | White | 0.00 ± 0.10 | NEG | 0.2 ± 0.6 | 0.0 ± 0.1 | 8/21/97 | |
| 835 | 4 | 412 | 3 | 1 | Garage-1 | B | Door-1 | Jamb | Intact | Wood | White | 0.01 ± 0.10 | NEG | 0.2 ± 0.3 | 0.0 ± 0.1 | 8/21/97 | |
| 836 | 4 | 413 | 3 | 1 | Garage-1 | D | Door-2 | Door | Intact | Wood | White | 0.00 ± 0.10 | NEG | -0.4 ± 0.6 | 0.0 ± 0.1 | 8/21/97 | |
| 837 | 4 | 414 | 3 | 1 | Garage-1 | D | Door-2 | Door | Intact | Wood | White | 0.00 ± 0.10 | NEG | -0.1 ± 0.7 | 0.0 ± 0.1 | 8/21/97 | |
| 838 | 4 | 415 | 3 | 1 | Garage-1 | D | Door-2 | Casing | Intact | Wood | White | 0.03 ± 0.10 | NEG | 0.0 ± 0.6 | 0.0 ± 0.1 | 8/21/97 | |
| 839 | 4 | 416 | 3 | 1 | Garage-1 | D | Door-2 | Casing | Intact | Wood | White | 0.04 ± 0.10 | NEG | -0.2 ± 0.7 | 0.0 ± 0.1 | 8/21/97 | |
| 840 | 4 | 417 | 3 | 1 | Garage-1 | D | Door-2 | Jamb | Intact | Wood | White | 0.02 ± 0.10 | NEG | 0.2 ± 0.6 | 0.0 ± 0.1 | 8/21/97 | |
| 841 | 4 | 418 | 3 | 1 | Garage-1 | D | Door-2 | Jamb | Intact | Wood | White | 0.01 ± 0.10 | NEG | 0.3 ± 0.6 | 0.0 ± 0.1 | 8/21/97 | |
| **842** | **4** | **419** | **3** | **1** | **Porch-1** | **A** | **Door-1** | **Door** | **Intact** | **Wood** | **White** | **>>5.0 ± 1.00** | **POS** | **16.2 ± 3.4** | **16.2 ± 3.4** | **8/21/97** | |
| **843** | **4** | **420** | **3** | **1** | **Porch-1** | **A** | **Door-1** | **Door** | **Intact** | **Wood** | **White** | **>>5.0 ± 1.00** | **POS** | **11.9 ± 3.0** | **11.9 ± 3.0** | **8/21/97** | |
| **844** | **4** | **421** | **3** | **1** | **Porch-1** | **A** | **Door-1** | **Mullion** | **Intact** | **Wood** | **White** | **>>5.0 ± 1.00** | **POS** | **15.3 ± 3.2** | **15.3 ± 3.2** | **8/21/97** | |
| **845** | **4** | **422** | **3** | **1** | **Porch-1** | **A** | **Door-1** | **Mullion** | **Intact** | **Wood** | **White** | **1.20 ± 0.79** | **POS** | **4.8 ± 1.5** | **4.8 ± 1.5** | **8/21/97** | |
| **846** | **4** | **423** | **3** | **1** | **Porch-1** | **A** | **Door-1** | **Casing** | **Intact** | **Wood** | **White** | **3.82 ± 2.28** | **POS** | **18.1 ± 3.7** | **18.1 ± 3.7** | **8/21/97** | |
| **847** | **4** | **424** | **3** | **1** | **Porch-1** | **A** | **Door-1** | **Casing** | **Intact** | **Wood** | **White** | **4.25 ± 1.84** | **POS** | **18.4 ± 3.4** | **18.4 ± 3.4** | **8/21/97** | |
| **848** | **4** | **425** | **3** | **1** | **Porch-1** | **A** | **Door-1** | **Jamb** | **Intact** | **Wood** | **White** | **>>5.0 ± 1.00** | **POS** | **12.7 ± 3.2** | **12.7 ± 3.2** | **8/21/97** | |
| **849** | **4** | **426** | **3** | **1** | **Porch-1** | **A** | **Door-1** | **Jamb** | **Intact** | **Wood** | **White** | **>>5.0 ± 1.00** | **POS** | **12.0 ± 2.8** | **12.0 ± 2.8** | **8/21/97** | |
| **850** | **4** | **427** | **3** | **1** | **Porch-1** | **A** | **Door-1** | **Threshold** | **Fair** | **Wood** | **Grey** | **2.59 ± 1.33** | **POS** | **1.5 ± 0.9** | **2.6 ± 1.3** | **8/21/97** | |
| **851** | **4** | **428** | **3** | **1** | **Porch-1** | **A** | **Door-1** | **Threshold** | **Fair** | **Wood** | **Grey** | **1.93 ± 0.77** | **POS** | **2.1 ± 0.9** | **1.9 ± 0.8** | **8/21/97** | |
| **852** | **4** | **429** | **3** | **1** | **Porch-1** | **A** | **Door-1** | **Screen** | **Intact** | **Wood** | **Green** | **1.34 ± 0.32** | **POS** | **1.5 ± 0.8** | **1.3 ± 0.3** | **8/21/97** | |
| **853** | **4** | **430** | **3** | **1** | **Porch-1** | **A** | **Door-1** | **Screen** | **Intact** | **Wood** | **Green** | **1.33 ± 0.31** | **POS** | **2.4 ± 0.9** | **1.3 ± 0.3** | **8/21/97** | |
| **854** | **4** | **431** | **3** | **1** | **Porch-1** | **A** | **Porch-1** | **Ceiling** | **Intact** | **Wood** | **White** | **2.58 ± 3.51** | **POS** | **13.4 ± 3.1** | **13.4 ± 3.1** | **8/21/97** | |
| **855** | **4** | **432** | **3** | **1** | **Porch-1** | **D** | **Porch-1** | **Ceiling** | **Intact** | **Wood** | **White** | **2.61 ± 3.49** | **POS** | **13.9 ± 3.1** | **13.9 ± 3.1** | **8/21/97** | |

Site: Date: 8/21/97
Ranges (NEG<INC<POS): Device PCS

| No | Site | XLNo | Insp | Flr | Room | Side | Strc | Feat | Cnd | Sub | Clr | PbL(mg/cm²) | RES | PbK | Combined | Date | Note |
|---|---|---|---|---|---|---|---|---|---|---|---|---|---|---|---|---|---|
| 856 | 4 | 433 | 3 | 1 | Porch-1 | A | Porch-1 | Trim-Upr | Intact | Wood | White | 3.92 ± 2.18 | POS | 17.9 ± 3.3 | 17.9 ± 3.3 | 8/21/97 | |
| 857 | 4 | 434 | 3 | 1 | Porch-1 | D | Porch-1 | Trim-Upr | Intact | Wood | White | >>5.0 ± 1.00 | POS | 14.5 ± 3.0 | 14.5 ± 3.0 | 8/21/97 | |
| 858 | 4 | 435 | 3 | 1 | Porch-1 | A | Porch-1 | Columns | Intact | Wood | White | 1.91 ± 0.80 | POS | 1.9 ± 0.9 | 1.9 ± 0.8 | 8/21/97 | |
| 859 | 4 | 436 | 3 | 1 | Porch-1 | A | Porch-1 | Columns | Intact | Wood | White | 0 01 ± 0 10 | NEG | -0 7 ± 0 6 | 0 0 ± 0 1 | 8/21/97 | |
| 860 | 4 | 437 | 3 | 1 | Porch-1 | A | Porch-1 | Columns | Intact | Wood | White | 0 02 ± 0 10 | NEG | -0 1 ± 0 7 | 0 0 ± 0 1 | 8/21/97 | |
| 861 | 4 | 438 | 3 | 1 | Porch-1 | B | Porch-1 | Rail-cap | Intact | Wood | White | 0 13 ± 0 12 | NEG | 0 5 ± 0 4 | 0 1 ± 0.1 | 8/21/97 | |
| 862 | 4 | 439 | 3 | 1 | Porch-1 | D | Porch-1 | Rail-cap | Intact | Wood | White | 0 41 ± 0 27 | NEG | 0 8 ± 0 4 | 0 4 ± 0.3 | 8/21/97 | |
| 863 | 4 | 440 | 3 | 1 | Porch-1 | D | Porch-1 | Baluster | Intact | Wood | White | 4.11 ± 1.99 | POS | 5.9 ± 2.2 | 5.9 ± 2.2 | 8/21/97 | |
| 864 | 4 | 441 | 3 | 1 | Porch-1 | B | Porch-1 | Baluster | Intact | Wood | White | 0 66 ± 0 21 | NEG | 0 8 ± 0 4 | 0 7 ± 0 2 | 8/21/97 | |
| 865 | 4 | 442 | 3 | 1 | Porch-1 | D | Porch-1 | Baluster | Intact | Wood | White | 3.97 ± 2.13 | POS | 7.7 ± 2.5 | 7.7 ± 2.5 | 8/21/97 | |
| 866 | 4 | 443 | 3 | 1 | Porch-1 | D | Porch-1 | Rail-Lwr | Intact | Wood | White | 0 02 ± 0 10 | NEG | 0 2 ± 0 5 | 0 0 ± 0 1 | 8/21/97 | |
| 867 | 4 | 444 | 3 | 1 | Porch-1 | B | Porch-1 | Rail-Lwr | Intact | Wood | White | 0 02 ± 0 10 | NEG | 0 0 ± 0 8 | 0.0 ± 0 1 | 8/21/97 | |
| 868 | 4 | 445 | 3 | 1 | Outside-1 | B | Wall | | Intact | Other | White | 0.39 ± 0 24 | NEG | 0.2 ± 0 5 | 0 4 ± 0.2 | 8/21/97 | |
| 869 | 4 | 446 | 3 | 1 | Outside-1 | A | Wall | | Intact | Other | White | 0 13 ± 0 35 | NEG | 0 0 ± 0 7 | 0 1 ± 0 4 | 8/21/97 | |
| 870 | 4 | 447 | 3 | 1 | Outside-1 | B | Door-2 | Door | Intact | Other | White | 0 03 ± 0 40 | NEG | 0 2 ± 0 7 | 0 0 ± 0 4 | 8/21/97 | |
| 871 | 4 | 448 | 3 | 1 | Outside-1 | B | Door-2 | Door | Intact | Other | White | 0 00 ± 0 10 | NEG | -0 1 ± 0 7 | 0 0 ± 0.1 | 8/21/97 | |
| 872 | 4 | 449 | 3 | 1 | Outside-1 | B | Door-2 | Casing | Intact | Other | White | 0 00 ± 0 10 | NEG | -0 1 ± 0 7 | 0.0 ± 0 1 | 8/21/97 | |
| 873 | 4 | 450 | 3 | 1 | Outside-1 | B | Door-2 | Casing | Intact | Other | White | 0.00 ± 0 10 | NEG | -0 1 ± 0 5 | 0 0 ± 0 1 | 8/21/97 | |
| 874 | 4 | 451 | 3 | 1 | Outside-1 | B | Door-2 | Jamb | Intact | Other | White | 0 00 ± 0 10 | NEG | 0 0 ± 0 6 | 0 0 ± 0 1 | 8/21/97 | |
| 875 | 4 | 452 | 3 | 1 | Outside-1 | B | Door-2 | Jamb | Intact | Other | White | 0 00 ± 0 10 | NEG | 0 3 ± 0 7 | 0 0 ± 0 1 | 8/21/97 | |
| 876 | 4 | 453 | 3 | 1 | Outside-1 | D | Door-3 | Door | Intact | Other | White | 0 00 ± 0 10 | NEG | 0 0 ± 0 5 | 0 0 ± 0 1 | 8/21/97 | |
| 877 | 4 | 454 | 3 | 1 | Outside-1 | D | Door-3 | Door | Intact | Other | White | 0 00 ± 0 10 | NEG | -0 5 ± 0 6 | 0 0 ± 0 1 | 8/21/97 | |
| 878 | 4 | 455 | 3 | 1 | Outside-1 | D | Door-3 | Casing | Intact | Other | White | 0 02 ± 0 10 | NEG | 0.2 ± 0 6 | 0.0 ± 0.1 | 8/21/97 | |
| 879 | 4 | 456 | 3 | 1 | Outside-1 | D | Door-3 | Casing | Intact | Other | White | 0 02 ± 0 10 | NEG | -0 5 ± 0 7 | 0 0 ± 0 1 | 8/21/97 | |
| 880 | 4 | 457 | 3 | 1 | Outside-1 | D | Door-4 | Door | Intact | Wood | White | 1.86 ± 0.85 | POS | 2.1 ± 0.9 | 1.9 ± 0.9 | 8/21/97 | |
| 881 | 4 | 458 | 3 | 1 | Outside-1 | D | Door-4 | Door | Intact | Wood | White | 2.04 ± 0.84 | POS | 2.2 ± 0.8 | 2.0 ± 0.8 | 8/21/97 | |
| 882 | 4 | 459 | 3 | 1 | Outside-1 | D | Door-4 | Mullion | Intact | Wood | White | 1.26 ± 0.67 | POS | 3.6 ± 1.2 | 3.6 ± 1.2 | 8/21/97 | |
| 883 | 4 | 460 | 3 | 1 | Outside-1 | D | Door-4 | Mullion | Intact | Wood | White | 1.57 ± 0.82 | POS | 3.2 ± 0.9 | 3.2 ± 0.9 | 8/21/97 | |
| 884 | 4 | 461 | 3 | 1 | Outside-1 | D | Door-4 | Casing | Intact | Wood | White | 2.16 ± 1.15 | POS | 3.2 ± 1.1 | 3.2 ± 1.1 | 8/21/97 | |
| 885 | 4 | 462 | 3 | 1 | Outside-1 | D | Door-4 | Casing | Intact | Wood | White | 0.89 ± 0.78 | POS | 2.8 ± 0.9 | 2.8 ± 0.9 | 8/21/97 | |
| 886 | 4 | 463 | 3 | 1 | Outside-1 | D | Door-4 | Jamb | Intact | Wood | White | 2.83 ± 3.27 | POS | 6.0 ± 2.0 | 6.0 ± 2.0 | 8/21/97 | |
| 887 | 4 | 464 | 3 | 1 | Outside-1 | D | Door-4 | Jamb | Intact | Wood | White | 3.51 ± 2.59 | POS | 2.7 ± 0.8 | 2.7 ± 0.8 | 8/21/97 | |
| 888 | 4 | 465 | 3 | 1 | Outside-1 | D | Door-4 | Awning | Intact | Metal | White | 0 00 ± 0 10 | NEG | -0 2 ± 0 6 | 0 0 ± 0 1 | 8/21/97 | |
| 889 | 4 | 466 | 3 | 1 | Outside-1 | D | Door-4 | Awning | Intact | Metal | White | 0 00 ± 0 10 | NEG | 0 0 ± 0 5 | 0 0 ± 0 1 | 8/21/97 | |
| 890 | 4 | 467 | 3 | 1 | Outside-1 | D | Door-5 | Screen | Intact | Wood | White | 0 00 ± 0 15 | NEG | 0 0 ± 0 6 | 0 0 ± 0 2 | 8/21/97 | |
| 891 | 4 | 468 | 3 | 1 | Outside-1 | D | Door-5 | Screen | Intact | Wood | White | 0 00 ± 0 10 | NEG | -0 4 ± 0 6 | 0 0 ± 0 1 | 8/21/97 | |
| 892 | 4 | 469 | 3 | 1 | Outside-1 | D | Door-5 | Casing | Intact | Wood | White | 0 00 ± 0 10 | NEG | -0 1 ± 0 6 | 0 0 ± 0 1 | 8/21/97 | |
| 893 | 4 | 470 | 3 | 1 | Outside-1 | D | Door-5 | Casing | Intact | Wood | White | 0.02 ± 0 10 | NEG | -0 1 ± 0 6 | 0 0 ± 0 1 | 8/21/97 | |
| 894 | 4 | 471 | 3 | 1 | Outside-1 | D | Door-5 | Jamb | Intact | Wood | White | 0 02 ± 0 10 | NEG | -0.1 ± 0 7 | 0.0 ± 0 1 | 8/21/97 | |
| 895 | 4 | 472 | 3 | 1 | Outside-1 | D | Door-5 | Jamb | Intact | Wood | White | 0 00 ± 0.10 | NEG | -0.1 ± 0 6 | 0 0 ± 0.1 | 8/21/97 | |
| 896 | 4 | 473 | 3 | 1 | Outside-1 | A | Window-1 | Stool | Fair | Wood | White | 2.30 ± 2.16 | POS | 14.9 ± 3.2 | 14.9 ± 3.2 | 8/21/97 | |
| 897 | 4 | 474 | 3 | 1 | Outside-1 | B | Window-6 | Stool | Fair | Wood | White | 0 24 ± 0 14 | NEG | 0 5 ± 0 4 | 0 2 ± 0.1 | 8/21/97 | |
| 898 | 4 | 475 | 3 | 1 | Outside-1 | A | Window-11 | Stool | Fair | Wood | White | 1.96 ± 2.17 | POS | 4.3 ± 1.5 | 4.3 ± 1.5 | 8/21/97 | |
| 899 | 4 | 476 | 3 | 1 | Outside-1 | C | Window-14 | Casing | Fair | Wood | White | >>5.0 ± 1.00 | POS | 19.3 ± 3.5 | 19.3 ± 3.5 | 8/21/97 | |
| 900 | 4 | 477 | 3 | 1 | Outside-1 | D | Window-13 | Casing | Fair | Wood | White | 1.36 ± 2.40 | POS | 6.1 ± 2.2 | 6.1 ± 2.2 | 8/21/97 | |
| 901 | 4 | 478 | 3 | 1 | Outside-1 | B | Window-5 | Sash-Ext | Fair | Wood | White | 3.05 ± 3.04 | POS | 16.5 ± 3.1 | 16.5 ± 3.1 | 8/21/97 | |
| 902 | 4 | 479 | 3 | 1 | Outside-1 | A | Window-3 | Sash-Ext | Fair | Wood | White | 3.26 ± 2.84 | POS | 12.9 ± 3.0 | 12.9 ± 3.0 | 8/21/97 | |
| 903 | 4 | 480 | 3 | 1 | Outside-1 | A | Window-3 | Mullion | Fair | Wood | White | 3.46 ± 2.64 | POS | 7.3 ± 2.3 | 7.3 ± 2.3 | 8/21/97 | |
| 904 | 4 | 481 | 3 | 1 | Outside-1 | A | Window-5 | Mullion | Fair | Wood | White | 0 08 ± 0 10 | NEG | 0 6 ± 0 5 | 0 1 ± 0.1 | 8/21/97 | |
| 905 | 4 | 482 | 3 | 1 | Outside-1 | D | Window-13 | Mullion | Fair | Wood | White | 1 14 ± 0 87 | INCOM | 2 9 ± 1 2 | 1 1 ± 0 9 | 8/21/97 | 1 |
| 906 | 4 | 483 | 3 | 1 | Outside-1 | D | Window-13 | Mullion | Fair | Wood | White | 1.50 ± 0.89 | POS | 3.7 ± 1.1 | 3.7 ± 1.1 | 8/21/97 | |
| 907 | 4 | 484 | 3 | 1 | Porch-3 | D | Porch-3 | Columns | Intact | Wood | White | 0 02 ± 0 10 | NEG | 0 0 ± 0 6 | 0 0 ± 0 1 | 8/21/97 | |
| 908 | 4 | 485 | 3 | 1 | Porch-3 | C | Porch-3 | Columns | Intact | Wood | White | 0 00 ± 0 10 | NEG | -0 2 ± 0 7 | 0 0 ± 0.1 | 8/21/97 | |
| 909 | 4 | 486 | 3 | 1 | Porch-3 | D | Porch-3 | Lattice | Intact | Wood | White | 0 00 ± 0 10 | NEG | -0 3 ± 0 7 | 0 0 ± 0 1 | 8/21/97 | |
| 910 | 4 | 487 | 3 | 1 | Porch-3 | D | Porch-3 | Lattice | Intact | Wood | White | 0 01 ± 0 10 | NEG | 0 1 ± 0 4 | 0 0 ± 0 1 | 8/21/97 | |
| 911 | 4 | 488 | 3 | 1 | Porch-3 | A | Wall | | Intact | Wood | White | 0 00 ± 0 10 | NEG | -0 1 ± 0 5 | 0 0 ± 0 1 | 8/21/97 | |
| 912 | 4 | 489 | 3 | 1 | Porch-3 | A | Wall | | Intact | Wood | White | 0 00 ± 0 15 | NEG | -0 7 ± 0 6 | 0 0 ± 0 2 | 8/21/97 | |
| 913 | 4 | 490 | 3 | 1 | Porch-3 | A | Porch-3 | Floor | Fair | Concrte | Grey | 0.06 ± 0 12 | NEG | 0 2 ± 1 0 | 0 1 ± 0 1 | 8/21/97 | |
| 914 | 4 | 491 | 3 | 1 | Porch-3 | D | Porch-3 | Floor | Fair | Concrte | Grey | 0 07 ± 0 10 | NEG | 0 4 ± 0 8 | 0 1 ± 0 1 | 8/21/97 | |
| 915 | 4 | 492 | 3 | 1 | Porch-2 | D | Porch-2 | Floor | Fair | Wood | Grey | 0 00 ± 0 10 | NEG | 0 2 ± 0 7 | 0 0 ± 0 1 | 8/21/97 | |
| 916 | 4 | 493 | 3 | 1 | Porch-2 | D | Porch-2 | Floor | Fair | Wood | Grey | 0 00 ± 0 10 | NEG | -0 1 ± 0 7 | 0 0 ± 0 1 | 8/21/97 | |
| 917 | 4 | 494 | 3 | 1 | Porch-2 | D | Porch-2 | Trim-Lwr | Intact | Wood | White | 0 04 ± 0 10 | NEG | 0 0 ± 0.6 | 0 0 ± 0 1 | 8/21/97 | |
| 918 | 4 | 495 | 3 | 1 | Porch-2 | D | Porch-2 | Trim-Lwr | Intact | Wood | White | 0 04 ± 0 10 | NEG | -0 2 ± 0 6 | 0 0 ± 0 1 | 8/21/97 | |
| 919 | 4 | 496 | 3 | 2 | Outside-1 | C | House | Facia | Fair | Wood | White | 2.74 ± 3.36 | POS | 16.6 ± 3.3 | 16.6 ± 3.3 | 8/21/97 | |
| 920 | 4 | 497 | 3 | 2 | Outside-1 | C | House | Facia | Fair | Wood | White | 3.73 ± 2.37 | POS | 11.8 ± 2.8 | 11.8 ± 2.8 | 8/21/97 | |
| 921 | 4 | 498 | 3 | 2 | Outside-1 | C | House | Soffit | Fair | Wood | White | 2.44 ± 3.66 | POS | 15.0 ± 3.0 | 15.0 ± 3.0 | 8/21/97 | |

Site: Date: 8/21/97
Ranges (NEG<INC<POS): Device PCS

| No | Site | XLNo | Insp | Flr | Room | Side | Strc | Feat | Cnd | Sub | Clr | PbL(mg/cm²) | RES | PbK | Combined | Date | Note |
|---|---|---|---|---|---|---|---|---|---|---|---|---|---|---|---|---|---|
| 922 | 4 | 499 | 3 | 2 | Outside-1 | C | House | Soffit | Fair | Wood | White | 0.99 ± 0.27 | POS | 2.2 ± 0.6 | 2.2 ± 0.6 | 8/21/97 | |
| 923 | 4 | 500 | 3 | 2 | Outside-1 | C | Gutter | Downspout | Fair | Wood | White | 0.00 ± 0.10 | NEG | -1.0 ± 0.9 | 0.0 ± 0.1 | 8/21/97 | |
| 924 | 4 | 501 | 3 | 2 | Outside-1 | C | Gutter | Downspout | Fair | Wood | White | 0.03 ± 0.10 | NEG | 0.3 ± 0.9 | 0.0 ± 0.1 | 8/21/97 | |
| 925 | 4 | 502 | 3 | 2 | Outside-1 | C | Gutter | | Fair | Wood | White | 0.11 ± 0.30 | NEG | -0.4 ± 0.8 | 0.1 ± 0.3 | 8/21/97 | |
| 926 | 4 | 503 | 3 | 2 | Outside-1 | C | Gutter | | Fair | Wood | White | 0.09 ± 0.12 | NEG | 0.2 ± 0.6 | 0.1 ± 0.1 | 8/21/97 | |
| 927 | 4 | 504 | 3 | 2 | Outside-1 | C | Roof | Vent | Fair | Wood | White | 3.17 ± 2.93 | POS | 6.4 ± 2.3 | 6.4 ± 2.3 | 8/21/97 | |
| 928 | 4 | 505 | 3 | 2 | Outside-1 | C | Roof | Vent | Fair | Wood | White | 2.72 ± 3.38 | POS | 10.0 ± 2.5 | 10.0 ± 2.5 | 8/21/97 | |
| 929 | 4 | 506 | 3 | 2 | Outside-1 | C | Window-24 | Awning | Fair | Wood | White | 1.55 ± 1.17 | POS | 3.6 ± 1.1 | 3.6 ± 1.1 | 8/21/97 | |
| 930 | 4 | 507 | 3 | 2 | Outside-1 | C | Window-24 | Awning | Fair | Wood | White | 2.00 ± 1.05 | POS | 3.4 ± 1.1 | 3.4 ± 1.1 | 8/21/97 | |
| 931 | 4 | 508 | 3 | 1 | Outside-1 | C | Porch-2 | Awning | Fair | Wood | White | 0.00 ± 0.10 | NEG | 0.1 ± 0.5 | 0.0 ± 0.1 | 8/21/97 | |
| 932 | 4 | 509 | 3 | 1 | Outside-1 | D | Porch-2 | Awning | Fair | Wood | White | 0.02 ± 0.10 | NEG | -0.3 ± 0.6 | 0.0 ± 0.1 | 8/21/97 | |
| 933 | 4 | 510 | 3 | 1 | Outside-1 | A | Window-1 | Awning | Fair | Wood | White | 1.32 ± 0.88 | POS | 2.7 ± 0.9 | 2.7 ± 0.9 | 8/21/97 | |
| 934 | 4 | 511 | 3 | 1 | Outside-1 | A | Window-1 | Awning | Fair | Wood | White | >>5.0 ± 1.00 | POS | 4.4 ± 1.9 | 4.4 ± 1.9 | 8/21/97 | |
| 935 | 4 | 512 | 3 | 1 | Outside-1 | B | Door-1 | Crawlspace | Fair | Metal | White | 0.01 ± 0.10 | POS | 1.4 ± 0.4 | 1.4 ± 0.4 | 8/21/97 | |
| 936 | 4 | 513 | 3 | 1 | Outside-1 | B | Door-1 | Crawlspace | Fair | Metal | White | 0.08 ± 0.11 | NEG | 0.3 ± 0.8 | 0.1 ± 0.1 | 8/21/97 | |
| 937 | 4 | 514 | 3 | 1 | Outside-1 | B | Door-1 | Crawlspace | Fair | Metal | White | 0.01 ± 0.10 | NEG | 1.0 ± 0.6 | 0.0 ± 0.1 | 8/21/97 | |
| 938 | 4 | 515 | 3 | 1 | Outside-1 | B | Door-2 | Crawlspace | Intact | Metal | White | 2.02 ± 0.55 | POS | 2.6 ± 1.3 | 2.0 ± 0.6 | 8/21/97 | |
| 939 | 4 | 516 | 3 | 1 | Outside-1 | B | Door-2 | Crawlspace | Intact | Metal | White | 2.11 ± 0.55 | POS | 2.6 ± 1.3 | 2.1 ± 0.6 | 8/21/97 | |
| 940 | 4 | 517 | 3 | 1 | Outside-1 | B | | Elec-Panel | Intact | Metal | White | 0.02 ± 0.13 | NEG | -0.5 ± 0.9 | 0.0 ± 0.1 | 8/21/97 | |
| 941 | 4 | 518 | 3 | 1 | Outside-1 | B | | Elec-Panel | Intact | Metal | White | 0.05 ± 0.14 | NEG | 0.1 ± 1.0 | 0.1 ± 0.1 | 8/21/97 | |
| 942 | 4 | 519 | 3 | 1 | Outside-1 | B | Conduit | Pipes | Intact | Metal | White | 0.58 ± 0.43 | POS | 2.0 ± 0.7 | 2.0 ± 0.7 | 8/21/97 | |
| 943 | 4 | 520 | 3 | 1 | Outside-1 | B | Conduit | Pipes | Intact | Metal | White | 3.82 ± 2.28 | POS | 13.9 ± 3.2 | 13.9 ± 3.2 | 8/21/97 | |
| 944 | 4 | 521 | 3 | 1 | Outside-1 | D | Mailbox | | Intact | Metal | Green | 0.37 ± 0.24 | NEG | -0.2 ± 0.3 | -0.2 ± 0.3 | 8/21/97 | |
| 945 | 4 | 522 | 3 | 1 | Outside-1 | D | Mailbox | | Intact | Metal | Green | 0.40 ± 0.26 | NEG | -0.2 ± 0.3 | -0.2 ± 0.3 | 8/21/97 | |
| 946 | 4 | 523 | 3 | 1 | Calibrate-1 | | Calibrate | | | | | 1.00 ± 0.14 | POS | 0.5 ± 0.5 | 1.0 ± 0.1 | 8/21/97 | |
| 947 | 4 | 524 | 3 | 1 | Calibrate-2 | | Calibrate | | | | | 1.25 ± 0.31 | POS | 0.4 ± 0.5 | 1.3 ± 0.3 | 8/21/97 | |
| 948 | 4 | 525 | 3 | 1 | Calibrate-3 | | Calibrate | | | | | 1.08 ± 0.26 | POS | 0.5 ± 0.5 | 1.1 ± 0.3 | 8/21/97 | |

# Floor Plan

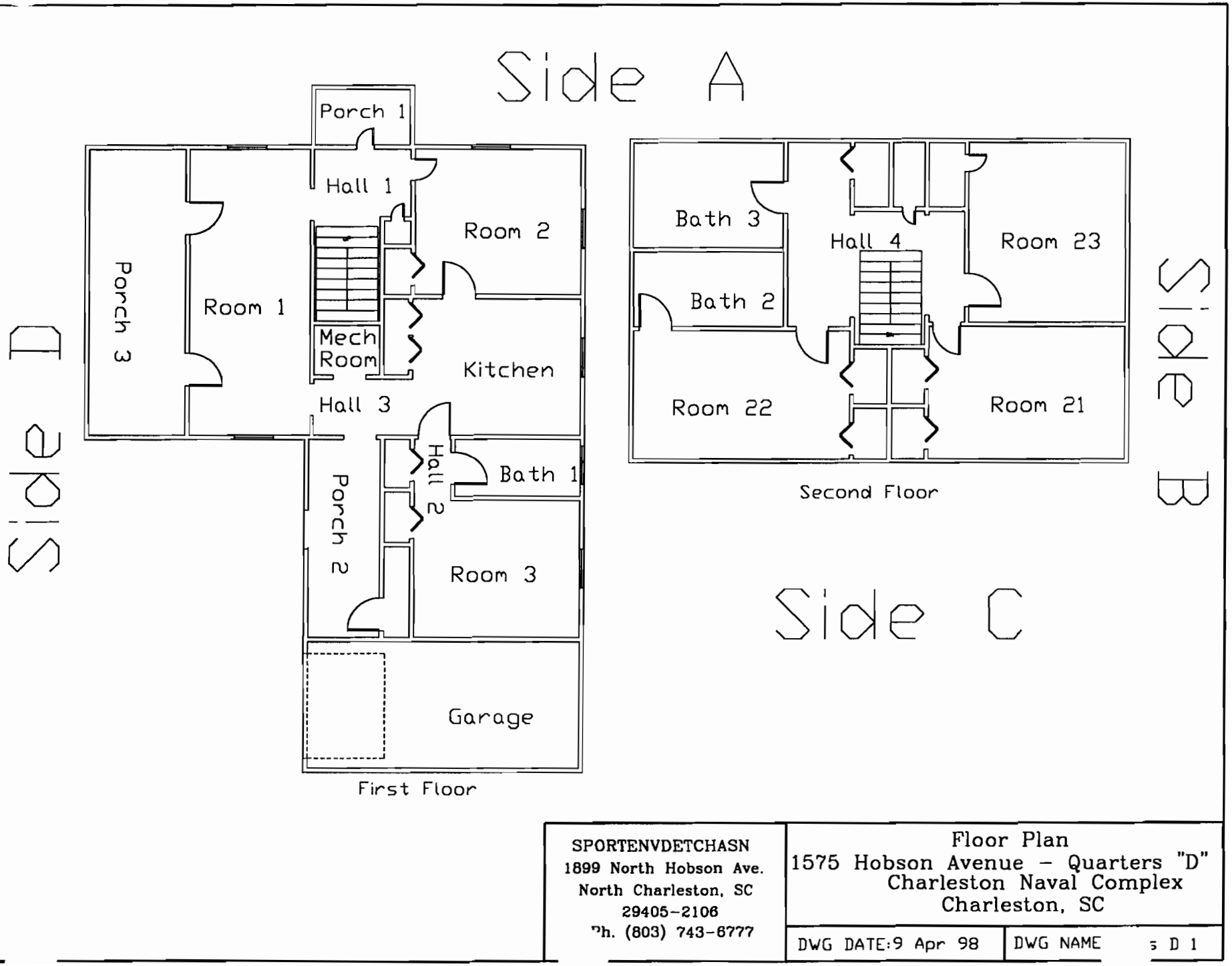


**Figure 4-a, Quarters D Floorplan**

# XRF Field Data Sheets and Analysis Results for Dust and Soil Samples

# Field Sampling Form for Dust

(Single Surface Sampling)

**Name of Property Owner:** United States Navy, SOUTHNAVFACENGCOM/CSO
**Property Address:** Quarters D, 1575 Hobson Avenue, Charleston Naval Complex, Charleston SC

| Sample Number | Room | Surface Type | Is the surface smooth and cleanable? | Dimensions[1] of the sample area (inches x inches) | Area ($ft^2$) | Total Lead Found | Result of Analysis ($\mu g/ ft^2$) |
|---|---|---|---|---|---|---|---|
| NBC/ Qtrs D D01 | Kitchen | Window-1 Sill | Yes | 2-1/4 x 26 | .41 | -3.20 | <Detectable |
| NBC/ Qtrs D D02 | 1st Floor, Hall-3 | Door-2 Floor | Yes | 12 x 12 | 1 | -11.50 | <Detectable |
| NBC/ Qtrs D D03 | 1st Floor, Hall-1 | Door-1 Entry Floor | Yes | 12 x 12 | 1 | -2.90 | <Detectable |
| NBC/ Qtrs D D04 | 1st Floor, Room-3 | Door-1 Floor | Yes | 12 x 12 | 1 | -4.20 | <Detectable |
| NBC/ Qtrs D D05 | 2nd Floor, Room-23 | Window-1 Sill | Yes | 2-1/4 x 26 | .41 | 44.20 | 107.80 |
| NBC/ Qtrs D D06 | 2nd Floor, Room-21 | Window-1 Sill | Yes | 2-1/4 x 26 | .41 | 9.20 | 22.44 |
| NBC/ Qtrs D D07 | Blank | N/A | N/A | N/A | N/A | -5.20 | <Detectable |
| | | | | | | | |

[1] Measure to the nearest 1/8 inch.

HUD standards: 100 $\mu g/ft^2$ (floors), 500 $\mu g/ft^2$ (interior window sills), 800 $\mu g/ft^2$ (window troughs)

Total number of samples on this page __7__

Page __1__ of __1__

Date of sample collection __9/30/97__

Quarters D, Dust Samples
Charleston Naval Complex
Site 4, Date: 10/15/97

Thin Page 1

| No | Site | XLNo | Insp | Flr | Room | Side | Strc | Pb ± Prec |
|---|---|---|---|---|---|---|---|---|
| 95 | 4 | 98 | 3 | 1 | Kitchen | | Window-1 | -3.20 ± 17.80 |
| 100 | 4 | 103 | 3 | 1 | Hall-3 | | Door-2 | -11.50 ± 17.60 |
| 105 | 4 | 108 | 3 | 1 | Hall-1 | | Door-1 | -2.90 ± 18.10 |
| 110 | 4 | 113 | 3 | 1 | Room-3 | | Door-1 | -4.20 ± 16.60 |
| 115 | 4 | 118 | 3 | 2 | Room-23 | | Window-1 | 44.20 ± 19.10 |
| 120 | 4 | 123 | 3 | 2 | Room-21 | | Window-1 | 9.20 ± 17.80 |
| 125 | 4 | 128 | 3 | | Bath | | | -5.20 ± 16.90 |

Table 4-c, XRF Field Data Sheets for Dust Samples

**Quarters D, Soil Samples**
**Charleston Naval Complex**
**Site: QUARTERS D Date: 11/14/97**

| No | Site | XLNo | Insp | Room | Side | Strc | Pb ± Prec |
|---|---|---|---|---|---|---|---|
| 1 | 4 | 2 | 6 | Calibrate-1 | | | -38.3 ± 62.1 |
| 2 | 4 | 3 | 6 | Calibrate-2 | | | 955.2 ± 102.1 |
| 3 | 4 | 4 | 6 | Calibrate-3 | | | 1056.8 ± 105.5 |
| 4 | 4 | 5 | 6 | Dripline | C | | 206.4 ± 63.9 |
| 5 | 4 | 6 | 6 | Sidewalk | A | | 122.6 ± 68.1 |
| 6 | 4 | 7 | 6 | Dripline | B | | 415.6 ± 78.9 |

**Table 4-d, XRF Field Data Sheets for Soil Samples**

# 5.0 Quarters F

Constructed approximately 1861, Quarters F, 99 Navy Way, is a two-story wood-framed house with a basement/crawl space below. A two-story addition was added to the rear of the house between 1900 and 1928. The wood-framed construction is supported on brick foundation walls. This structure is approximately 5,526 square feet in size. Interior nonload-bearing partitions are wood-framed and covered with plaster and drywall. First and second floors have a wooden subfloor with wood-strip flooring. The exterior finish is painted wood siding. The roof is raised-seam metal with an applied coating.

One stairwell connects the basement mechanical room with the first floor. The first floor consists of five rooms, one kitchen, one bathroom, three hallways, and four porches. Two staircases provide access from the first floor to the upper level. The second floor consists of five rooms, two bathrooms, two hallways, and one porch.

From 13 September 1997 to 1 October 1997, two certified lead inspectors performed an extensive LBP survey of Quarters F. This survey was performed before the HUD Guidelines Chapter 7 revision and required three XRF readings on each testing combination. If, after two readings, the results were either two positives or two negative the testing combination was categorized accordingly with no need for the third reading. If, after two readings, the results were one positive and one negative the third reading classified the testing combination.

## 5.1 Identification of Lead in Quarters F

A total of 1,981 XRF samples and calibrations were taken in Quarters F. In general, the paint condition was intact but there were exceptions at the time of survey as annotated in the condition column of the XRF Field Data Sheets. Table 5-a contains the results of the paint sampling in Quarters F, and Figures 5-a and 5-b show the floorplan. Eight dust samples and three soil samples were taken from separate locations throughout Quarters F. Dust and soil samples were taken for informational purposes only.

The following pages summarize the locations of lead-based paint in Quarters F:

# Quarters F Positive Results for Lead-Based Paint

| Flr | Room | Side | Strc | Feat | Cnd | Sub | Clr | RES | Combined (mg/cm²) | |
|---|---|---|---|---|---|---|---|---|---|---|
| -1 | Cellar-Hall | A | Wall | Wall | Fair | Wood | White | POS | 10.8 | ±2.9 |
| -1 | Cellar-Hall | A | Wall | Wall | Fair | Wood | White | POS | 10.9 | ±2.6 |
| -1 | Cellar-Hall | A | Door-1 | Door | Fair | Wood | White | POS | 4 2 | ±1.4 |
| -1 | Cellar-Hall | A | Door-1 | Door | Fair | Wood | White | POS | 3.3 | ±1.1 |
| -1 | Cellar-Hall | A | Door-1 | Jamb | Fair | Wood | White | POS | 5.7 | ±2.1 |
| -1 | Cellar-Hall | A | Door-1 | Jamb | Fair | Wood | White | POS | 5.6 | ±2.0 |
| -1 | Cellar-Hall | A | Columns | Columns | Poor | Brick | White | POS | 1.3 | ±0.3 |
| -1 | Cellar-Hall | B | Wall | Wall | Fair | Wood | White | POS | 4.8 | ±1.5 |
| -1 | Cellar-Hall | B | Wall | Wall | Fair | Wood | White | POS | 3.9 | ±1.1 |
| -1 | Cellar-Hall | C | Window-2 | Apron | Poor | Brick | White | POS | 14.5 | ±3.3 |
| -1 | Cellar-Hall | C | Window-2 | Apron | Poor | Brick | White | POS | 21.1 | ±3.6 |
| -1 | Cellar-Hall | C | Window-2 | Stool | Poor | Wood | White | POS | 12.2 | ±3.0 |
| -1 | Cellar-Hall | C | Window-2 | Stool | Poor | Wood | White | POS | 14.5 | ±3.1 |
| -1 | Cellar-Hall | C | Window-2 | Casing | Poor | Wood | White | POS | 12.9 | ±3.1 |
| -1 | Cellar-Hall | C | Window-2 | Casing | Poor | Wood | White | POS | 13.4 | ±3.1 |
| -1 | Cellar-Hall | C | Window-2 | Sash | Fair | Wood | Green | POS | 1.1 | ±0.3 |
| -1 | Cellar-Hall | C | Window-2 | Sash | Fair | Wood | Green | POS | 2.2 | ±0.5 |
| -1 | Cellar-Hall | C | Door-2 | Door | Poor | Wood | White | POS | 10.5 | ±2.9 |
| -1 | Cellar-Hall | C | Door-2 | Door | Poor | Wood | White | POS | 15.0 | ±3.2 |
| -1 | Cellar-Hall | C | Door-2 | Casing | Poor | Wood | White | POS | 6.9 | ±2.3 |
| -1 | Cellar-Hall | C | Door-2 | Casing | Poor | Wood | White | POS | 5.4 | ±1.5 |
| -1 | Cellar-Hall | C | Door-2 | Jamb | Poor | Wood | White | POS | 8.9 | ±2.9 |
| -1 | Cellar-Hall | C | Door-2 | Jamb | Poor | Wood | White | POS | 14.2 | ±3.1 |
| -1 | Cellar-Hall | C | 5" | Pipes | Poor | Metal | White | POS | 2.9 | ±1.1 |
| -1 | Cellar-Hall | C | 5" | Pipes | Poor | Metal | White | POS | 7.6 | ±2.8 |
| -1 | Cellar-Hall | D | Beam | Cell.Beam | Poor | Wood | White | POS | 9.2 | ±2.5 |
| -1 | Cellar-Hall | D | Beam | Cell.Beam | Poor | Wood | White | POS | 9 1 | ±2.6 |
| -1 | Cellar-Rm-1 | A | Wall | Pipes | Poor | Wood | Beige | POS | 3.7 | ±1.1 |
| -1 | Cellar-Rm-1 | A | Wall | Pipes | Poor | Wood | Beige | POS | 4.3 | ±1.4 |
| -1 | Cellar-Rm-1 | C | Drain | Pipes | Peeling | Metal | Beige | POS | 5.7 | ±1.8 |
| -1 | Cellar-Rm-1 | C | Drain | Pipes | Peeling | Metal | Beige | POS | 3.5 | ±0.9 |
| -1 | Cellar-Rm-1 | D | Wall | Wall | Poor | Wood | Beige | POS | 10.0 | ±2.7 |
| -1 | Cellar-Rm-1 | D | Wall | Wall | Poor | Wood | Beige | POS | 7.0 | ±2.2 |
| -1 | Cellar-Rm-1 | D | Door | Door | Intact | Wood | Beige | POS | 9.2 | ±2.5 |
| -1 | Cellar-Rm-1 | D | Door | Door | Intact | Wood | Beige | POS | 10.5 | ±2.7 |
| -1 | Cellar-Rm-1 | D | Door | Casing | Intact | Wood | Beige | POS | 3.7 | ±1.1 |
| -1 | Cellar-Rm-1 | D | Door | Casing | Intact | Wood | Beige | POS | 1.4 | ±0.4 |
| -1 | Cellar-Rm-1 | D | Door | Jamb | Intact | Wood | Beige | POS | 4.1 | ±1.4 |
| -1 | Cellar-Rm-1 | D | Door | Jamb | Intact | Wood | Beige | POS | 2.9 | ±1.0 |
| -1 | Cellar-Rm-1 | D | Wall | Framing | Poor | Wood | Beige | POS | 3.1 | ±1.0 |
| -1 | Cellar-Rm-1 | D | Wall | Framing | Poor | Wood | Beige | POS | 12.0 | ±3.0 |
| -1 | Cellar-Rm-2 | A | Door | Door | Peeling | Wood | Beige | POS | 13.8 | ±3.5 |
| -1 | Cellar-Rm-2 | A | Door | Door | Peeling | Wood | Beige | POS | 13.1 | ±3.1 |
| -1 | Cellar-Rm-2 | A | Door | Casing | Peeling | Wood | Beige | POS | 9.6 | ±2.4 |
| -1 | Cellar-Rm-2 | A | Door | Casing | Peeling | Wood | Beige | POS | 8.9 | ±2.6 |
| -1 | Cellar-Rm-2 | A | Door | Jamb | Peeling | Wood | Beige | POS | 13.0 | ±2.8 |
| -1 | Cellar-Rm-2 | A | Door | Jamb | Peeling | Wood | Beige | POS | 13.4 | ±2.9 |
| -1 | Cellar-Rm-2 | A | Ceiling | | Peeling | Wood | White | POS | 7.4 | ±2.4 |
| -1 | Cellar-Rm-2 | A | H2O-1/2" | Pipes | Peeling | Metal | White | POS | 1.2 | ±0.5 |
| -1 | Cellar-Rm-2 | B | Window-1 | Sash | Peeling | Wood | Beige | POS | 15.8 | ±3.2 |
| -1 | Cellar-Rm-2 | B | Window-1 | Sash | Peeling | Wood | Beige | POS | 16.0 | ±3.3 |
| -1 | Cellar-Rm-2 | B | Window-1 | Mullion | Peeling | Wood | Beige | POS | 13.9 | ±3.2 |
| -1 | Cellar-Rm-2 | B | Window-1 | Mullion | Peeling | Wood | Beige | POS | 15.2 | ±3.2 |
| -1 | Cellar-Rm-2 | B | 1-1/4" | Pipes | Peeling | Metal | White | POS | 1.1 | ±0.2 |
| -1 | Cellar-Rm-2 | B | 1-1/4" | Pipes | Peeling | Metal | White | POS | 1.0 | ±0.2 |
| -1 | Cellar-Rm-2 | B | 2-1/4" | Pipes | Peeling | Metal | White | POS | 1.2 | ±0.3 |
| -1 | Cellar-Rm-2 | B | 2-1/4" | Pipes | Peeling | Metal | White | POS | 1.2 | ±0.2 |
| -1 | Cellar-Rm-2 | B | Sink | | Peeling | Metal | White | POS | 1.4 | ±0.5 |
| -1 | Cellar-Rm-2 | B | Sink | | Peeling | Metal | White | POS | 2.1 | ±0.7 |
| -1 | Cellar-Rm-2 | B | Sink | Supports | Peeling | Metal | White | POS | 2.3 | ±0.7 |
| -1 | Cellar-Rm-2 | B | Sink | Supports | Peeling | Metal | White | POS | 1.3 | ±0.5 |
| -1 | Cellar-Rm-2 | C | Window-4 | Apron | Peeling | Wood | Beige | POS | 13.1 | ±3.1 |
| -1 | Cellar-Rm-2 | C | Window-4 | Apron | Peeling | Wood | Beige | POS | 13.9 | ±3.3 |
| -1 | Cellar-Rm-2 | C | Window-5 | Casing | Peeling | Wood | Beige | POS | 17.5 | ±3.2 |
| -1 | Cellar-Rm-2 | C | Window-5 | Casing | Peeling | Wood | Beige | POS | 18.5 | ±3.5 |
| -1 | Cellar-Rm-2 | C | Window-5 | Sash | Peeling | Wood | Beige | POS | 13.5 | ±2.9 |
| -1 | Cellar-Rm-2 | C | Window-5 | Sash | Peeling | Wood | Beige | POS | 12.3 | ±3.0 |

# Quarters F Positive Results for Lead-Based Paint

| Flr | Room | Side | Strc | Feat | Cnd | Sub | Clr | RES | Combined (mg/cm²) | |
|---|---|---|---|---|---|---|---|---|---|---|
| -1 | Cellar-Rm-2 | C | Window-5 | Trough | Peeling | Wood | Beige | POS | 13.1 | ±3.2 |
| -1 | Cellar-Rm-2 | C | Window-5 | Trough | Peeling | Wood | Beige | POS | 8.0 | ±2.5 |
| -1 | Cellar-Rm-2 | C | Window-4 | Mullion | Peeling | Wood | Beige | POS | 10.2 | ±2.6 |
| -1 | Cellar-Rm-2 | C | Window-4 | Mullion | Peeling | Wood | Beige | POS | 9.0 | ±2.7 |
| -1 | Cellar-Rm-2 | D | Entranceway | Casing | Peeling | Wood | Beige | POS | 10.9 | ±2.9 |
| -1 | Cellar-Rm-2 | D | Entranceway | Casing | Peeling | Wood | Beige | POS | 11.3 | ±3.0 |
| -1 | Cellar-Rm-2 | D | Entranceway | Jamb | Peeling | Wood | Beige | POS | 11.6 | ±2.9 |
| -1 | Cellar-Rm-2 | D | Entranceway | Jamb | Peeling | Wood | Beige | POS | 12.2 | ±2.9 |
| -1 | Cellar-Rm-2 | D | Ceiling | | Peeling | Wood | White | POS | 14.0 | ±2.9 |
| -1 | Cellar-Rm-2 | D | Elec-conduit | | Intact | Metal | White | POS | 2.2 | ±0.7 |
| -1 | Cellar-Rm-2 | D | Elec-conduit | | Intact | Metal | White | POS | 4.5 | ±1.5 |
| -1 | Cellar-Rm-3 | A | Window | Casing | Poor | Wood | Green | POS | 2.0 | ±0.5 |
| -1 | Cellar-Rm-3 | A | Window | Casing | Poor | Wood | Green | POS | 1.3 | ±0.3 |
| -1 | Cellar-Rm-3 | A | Window-1 | Mullion | Fair | Wood | Green | POS | 1.5 | ±0.3 |
| -1 | Cellar-Rm-3 | A | Stairs | Riser | Intact | Wood | Grey | POS | 6.0 | ±2.2 |
| -1 | Cellar-Rm-3 | A | Stairs | Riser | Intact | Wood | Grey | POS | 6.1 | ±2.1 |
| -1 | Cellar-Rm-3 | B | Entranceway | Jamb | Poor | Wood | Beige | POS | 14.2 | ±3.2 |
| -1 | Cellar-Rm-3 | B | Entranceway | Jamb | Poor | Wood | Beige | POS | 8.7 | ±2.8 |
| -1 | Cellar-Rm-3 | C | Window-2 | Sash | Poor | Wood | Green | POS | 2.2 | ±0.6 |
| -1 | Cellar-Rm-3 | C | Window-2 | Sash | Poor | Wood | Green | POS | 1.8 | ±0.5 |
| -1 | Cellar-Rm-3 | C | Window-2 | Mullion | Poor | Wood | Green | POS | 4.2 | ±1.3 |
| -1 | Cellar-Rm-3 | C | Window-2 | Mullion | Poor | Wood | Green | POS | 5.4 | ±1.9 |
| -1 | House-Ext | C | Window | Stool | Fair | Wood | White | POS | 23.6 | ±3.8 |
| -1 | House-Ext | C | Window | Stool | Fair | Wood | White | POS | 23.9 | ±3.8 |
| -1 | House-Ext | C | Window | Casing | Fair | Wood | White | POS | 20.3 | ±3.6 |
| -1 | House-Ext | C | Window | Casing | Fair | Wood | White | POS | 23.5 | ±3.9 |
| -1 | House-Ext | C | Window | Sash-Ext | Fair | Wood | White | POS | 12.3 | ±2.9 |
| -1 | House-Ext | C | Window | Sash-Ext | Fair | Wood | White | POS | 13.4 | ±3.2 |
| -1 | House-Ext | C | Window | Mullion | Fair | Wood | White | POS | 8.3 | ±2.4 |
| -1 | House-Ext | C | Window | Mullion | Fair | Wood | White | POS | 8.1 | ±2.3 |
| 1 | Bath-1 | A | Wall | Wall | Intact | Plaster | Beige | POS | 3.2 | ±1.2 |
| 1 | Bath-1 | A | Door-1 | Door | Intact | Wood | Beige | POS | 24.9 | ±4.1 |
| 1 | Bath-1 | A | Door-1 | Door | Intact | Wood | Beige | POS | 24.4 | ±3.7 |
| 1 | Bath-1 | A | Door-1 | Casing | Intact | Wood | Beige | POS | 21.4 | ±3.8 |
| 1 | Bath-1 | A | Door-1 | Casing | Intact | Wood | Beige | POS | 23.5 | ±3.8 |
| 1 | Bath-1 | A | Door-1 | Jamb | Intact | Wood | Beige | POS | 28.4 | ±4.1 |
| 1 | Bath-1 | A | Door-1 | Jamb | Intact | Wood | Beige | POS | 26.2 | ±4.2 |
| 1 | Bath-1 | A | Wall | Wall | Intact | Plaster | Beige | POS | 20.2 | ±3.7 |
| 1 | Bath-1 | B | Wall | Wall | Intact | Plaster | Beige | POS | 4.2 | ±1.3 |
| 1 | Bath-1 | B | Door-2 | Door | Intact | Wood | Beige | POS | 1.1 | ±0.3 |
| 1 | Bath-1 | B | Door-2 | Door | Intact | Wood | Beige | POS | 1.0 | ±0.4 |
| 1 | Bath-1 | B | Door-2 | Casing | Intact | Wood | Beige | POS | 1.2 | ±0.6 |
| 1 | Bath-1 | B | Door-2 | Casing | Intact | Wood | Beige | POS | 1.2 | ±0.5 |
| 1 | Bath-1 | B | Door-3 | Door | Intact | Wood | Beige | POS | 1.0 | ±0.5 |
| 1 | Bath-1 | B | Door-3 | Casing | Intact | Wood | Beige | POS | 3.1 | ±1.1 |
| 1 | Bath-1 | B | Door-3 | Casing | Intact | Wood | Beige | POS | 1.8 | ±0.5 |
| 1 | Bath-1 | B | Ceiling | Beam | Intact | Plaster | Beige | POS | 5.1 | ±1.7 |
| 1 | Bath-1 | B | Ceiling | Beam | Intact | Plaster | Beige | POS | 4.9 | ±1.4 |
| 1 | Bath-1 | B | Door-2 | Door | Intact | Wood | Beige | POS | 25.8 | ±4.0 |
| 1 | Bath-1 | B | Door-2 | Door | Intact | Wood | Beige | POS | 25.5 | ±3.8 |
| 1 | Bath-1 | D | Window-3 | Stool | Intact | Wood | Beige | POS | 13.0 | ±3.1 |
| 1 | Bath-1 | D | Window-3 | Stool | Intact | Wood | Beige | POS | 7.8 | ±2.5 |
| 1 | Bath-1 | D | Window-3 | Casing | Intact | Wood | Beige | POS | 23.4 | ±3.9 |
| 1 | Bath-1 | D | Window-3 | Casing | Intact | Wood | Beige | POS | 19.2 | ±3.8 |
| 1 | Bath-1 | D | Window | Trough | Poor | Wood | White | POS | 1.8 | ±0.5 |
| 1 | Bath-1 | D | Window | Trough | Poor | Wood | White | POS | 2.2 | ±0.6 |
| 1 | Bath-1 | D | Window | Boxing | Intact | Wood | Beige | POS | 1.4 | ±0.6 |
| 1 | Bath-1 | D | Window | Boxing | Intact | Wood | Beige | POS | 1.3 | ±0.5 |
| 1 | Bath-1 | D | Closet | Wall | Intact | Plaster | Beige | POS | 8.3 | ±2.8 |
| 1 | Bath-1 | D | Closet | Wall | Intact | Plaster | Beige | POS | 20.1 | ±3.5 |
| 1 | Bath-1 | D | Wall | Wall | Intact | Plaster | Beige | POS | 23.0 | ±4.0 |
| 1 | Cell-Strwell | A | Stairs | WallCasing | Peeling | Wood | Beige | POS | 3.9 | ±1.1 |
| 1 | Cell-Strwell | A | Stairs | WallCasing | Peeling | Wood | Beige | POS | 4.2 | ±1.2 |
| 1 | Cell-Strwell | B | Door | Door | Intact | Wood | Beige | POS | 2.3 | ±0.7 |
| 1 | Cell-Strwell | B | Door | Door | Intact | Wood | Beige | POS | 2.0 | ±0.6 |
| 1 | Cell-Strwell | B | Door | Casing | Intact | Wood | Beige | POS | 5.6 | ±1.6 |
| 1 | Cell-Strwell | B | Door | Casing | Intact | Wood | Beige | POS | 6.2 | ±2.3 |

# Quarters F Positive Results for Lead-Based Paint

| Flr | Room | Side | Strc | Feat | Cnd | Sub | Clr | RES | Combined (mg/cm²) | |
|---|---|---|---|---|---|---|---|---|---|---|
| 1 | Cell-Strwell | B | Door | Jamb | Intact | Wood | Beige | POS | 19.3 | ±3.7 |
| 1 | Cell-Strwell | B | Door | Jamb | Intact | Wood | Beige | POS | 17.3 | ±3.4 |
| 1 | Garage-Ext. | C | Beam | Ovrhd | Intact | Metal | White | POS | 5.0 | ±1.5 |
| 1 | Garage-Ext. | C | Beam | Ovrhd | Intact | Metal | White | POS | 2.6 | ±0.9 |
| 1 | Garage-Int. | A | Door | Jamb | Intact | Wood | White | POS | 2.4 | ±0.6 |
| 1 | Garage-Int. | A | Door | Jamb | Intact | Wood | White | POS | 1 9 | ±0.7 |
| 1 | Garage-Int. | C | Beam | Ovrhd | Intact | Metal | White | POS | 6.6 | ±2.1 |
| 1 | Garage-Int. | C | Beam | Ovrhd | Intact | Metal | White | POS | 4.1 | ±1.4 |
| 1 | Hall-1 | A | Door-1 | Door | Intact | Plaster | Beige | POS | 29.9 | ±4.3 |
| 1 | Hall-1 | A | Door-1 | Door | Intact | Plaster | Beige | POS | 25.1 | ±3.8 |
| 1 | Hall-1 | A | Door-1 | Casing | Intact | Plaster | Beige | POS | 24.5 | ±4.1 |
| 1 | Hall-1 | A | Door-1 | Casing | Intact | Plaster | Beige | POS | 24.0 | ±4.0 |
| 1 | Hall-1 | A | Door-1 | Jamb | Intact | Metal | Beige | POS | 16.7 | ±3.5 |
| 1 | Hall-1 | A | Door-1 | Jamb | Intact | Metal | Beige | POS | 18.8 | ±3.7 |
| 1 | Hall-1 | A | Dr (side-wind.)-1 | Casing | Intact | Wood | Beige | POS | 24.6 | ±3.9 |
| 1 | Hall-1 | A | Dr (side-wind.)-1 | Casing | Intact | Wood | Beige | POS | 23.1 | ±4.0 |
| 1 | Hall-1 | A | Dr (side-wind.)-1 | Sash | Intact | Wood | Beige | POS | 18.8 | ±3.5 |
| 1 | Hall-1 | A | Dr (side-wind.)-1 | Sash | Intact | Wood | Beige | POS | 26.0 | ±4.0 |
| 1 | Hall-1 | A | Dr (side-wind.)-1 | Mullion | Intact | Wood | Beige | POS | 2 2 | ±0.6 |
| 1 | Hall-1 | A | Dr (side-wind.)-1 | Mullion | Intact | Wood | Beige | POS | 21.0 | ±3.6 |
| 1 | Hall-1 | A | Dr (over-wind.)-1 | Sash | Intact | Wood | Beige | POS | 21.9 | ±3.5 |
| 1 | Hall-1 | A | Dr (over-wind.)-1 | Sash | Intact | Wood | Beige | POS | 10.8 | ±2.6 |
| 1 | Hall-1 | A | Dr (over-wind.)-1 | Mullion | Intact | Wood | Beige | POS | 14.1 | ±3.3 |
| 1 | Hall-1 | A | Dr (over-wind.)-1 | Mullion | Intact | Wood | Beige | POS | 14.6 | ±3.2 |
| 1 | Hall-1 | A | Ceiling | Ceiling | Intact | Drywall | Beige | POS | 16.2 | ±2.8 |
| 1 | Hall-1 | A | Ceiling | Ceiling | Intact | Drywall | Beige | POS | 17.4 | ±3.0 |
| 1 | Hall-1 | B | Wall | Wall | Intact | Plaster | Beige | POS | 19.2 | ±3.4 |
| 1 | Hall-1 | B | Door-2 | Casing | Intact | Wood | Beige | POS | 25.6 | ±4.0 |
| 1 | Hall-1 | B | Door-2 | Casing | Intact | Wood | Beige | POS | 21.8 | ±3.9 |
| 1 | Hall-1 | B | Door-2 | Jamb | Intact | Wood | Beige | POS | 24.3 | ±4.0 |
| 1 | Hall-1 | B | Door-2 | Jamb | Intact | Wood | Beige | POS | 28.3 | ±4.2 |
| 1 | Hall-1 | B | Dr (side-wind.)-2 | Casing | Intact | Wood | Beige | POS | 21.8 | ±3.8 |
| 1 | Hall-1 | B | Dr (side-wind.)-2 | Casing | Intact | Wood | Beige | POS | 21.6 | ±3.7 |
| 1 | Hall-1 | B | Dr (side-wind.)-2 | Sash | Intact | Wood | Beige | POS | 19.2 | ±3.5 |
| 1 | Hall-1 | B | Dr (side-wind.)-2 | Sash | Intact | Wood | Beige | POS | 18.5 | ±3.6 |
| 1 | Hall-1 | B | Dr (side-wind.)-2 | Mullion | Intact | Wood | Beige | POS | 18.1 | ±3.3 |
| 1 | Hall-1 | B | Dr (side-wind.)-2 | Mullion | Intact | Wood | Beige | POS | 14.9 | ±3.3 |
| 1 | Hall-1 | B | Dr (over-wind.)-2 | Sash | Intact | Wood | Beige | POS | 26.5 | ±4.1 |
| 1 | Hall-1 | B | Dr (over-wind.)-2 | Sash | Intact | Wood | Beige | POS | 27.0 | ±4.0 |
| 1 | Hall-1 | B | Dr (over-wind.)-2 | Mullion | Intact | Wood | Beige | POS | 24.9 | ±3.9 |
| 1 | Hall-1 | B | Dr (over-wind.)-2 | Mullion | Intact | Wood | Beige | POS | 23.5 | ±4.1 |
| 1 | Hall-1 | B | Entranceway-1 | Casing | Intact | Wood | Beige | POS | 23.9 | ±3.8 |
| 1 | Hall-1 | B | Entranceway-1 | Jamb | Intact | Wood | Beige | POS | 22.6 | ±3.9 |
| 1 | Hall-1 | B | Entranceway-2 | Casing | Intact | Wood | Beige | POS | 10.0 | ±2.7 |
| 1 | Hall-1 | B | Entranceway-2 | Jamb | Intact | Wood | Beige | POS | 22.5 | ±3.7 |
| 1 | Hall-1 | B | Stairs | Stringer | Intact | Metal | Beige | POS | 6.2 | ±2.2 |
| 1 | Hall-1 | B | Closet-5 | Door | Intact | Wood | Beige | POS | 1 2 | ±0.3 |
| 1 | Hall-1 | B | Closet-5 | Door | Intact | Wood | Beige | POS | 1.3 | ±0.3 |
| 1 | Hall-1 | B | Closet-5 | Casing | Intact | Wood | Beige | POS | 1.8 | ±0.5 |
| 1 | Hall-1 | B | Wall | Baseboard | Intact | Wood | Beige | POS | 31.3 | ±4.5 |
| 1 | Hall-1 | C | Entranceway-3 | Casing | Intact | Wood | Beige | POS | 27.7 | ±4.0 |
| 1 | Hall-1 | C | Entranceway-3 | Jamb | Intact | Wood | Beige | POS | 26.8 | ±3.9 |
| 1 | Hall-1 | C | Entranceway-4 | Casing | Intact | Wood | Beige | POS | 23.3 | ±3.9 |
| 1 | Hall-1 | C | Entranceway-4 | Casing | Intact | Wood | Beige | POS | 25.1 | ±4.1 |
| 1 | Hall-1 | C | Entranceway-4 | Jamb | Intact | Wood | Beige | POS | 17.3 | ±3.8 |
| 1 | Hall-1 | C | Entranceway-4 | Jamb | Intact | Wood | Beige | POS | 20.1 | ±3.9 |
| 1 | Hall-1 | C | Dr (over-wind.)-4 | Stool | Intact | Wood | Beige | POS | 11.8 | ±2.9 |
| 1 | Hall-1 | C | Dr (over-wind.)-3 | Stool | Intact | Wood | Beige | POS | 26.6 | ±3.8 |
| 1 | Hall-1 | C | Dr (over-wind.)-3 | Sash | Intact | Wood | Beige | POS | 22.4 | ±3.8 |
| 1 | Hall-1 | C | Dr (over-wind.)-4 | Sash | Intact | Wood | Beige | POS | 11.1 | ±2.9 |
| 1 | Hall-1 | C | Dr (over-wind.)-4 | Mullion | Intact | Wood | Beige | POS | 12.3 | ±2.8 |
| 1 | Hall-1 | C | Dr (over-wind.)-3 | Mullion | Intact | Wood | Beige | POS | 18.3 | ±3.6 |
| 1 | Hall-1 | C | Stairs | Stringer | Intact | Metal | Beige | POS | 10.5 | ±2.8 |
| 1 | Hall-1 | C | Stairs | Newel-post | Intact | Metal | Beige | POS | 13.7 | ±2.9 |
| 1 | Hall-1 | C | Stairs | Newel-post | Intact | Metal | Beige | POS | 16.4 | ±3.1 |
| 1 | Hall-1 | C | Ceiling | Ceiling | Intact | Drywall | Beige | POS | 16.6 | ±2.9 |
| 1 | Hall-1 | C | Ceiling | Ceiling | Intact | Drywall | Beige | POS | 17.6 | ±2.9 |

# Quarters F Positive Results for Lead-Based Paint

| Flr | Room | Side | Strc | Feat | Cnd | Sub | Clr | RES | Combined (mg/cm²) | |
|---|---|---|---|---|---|---|---|---|---|---|
| 1 | Hall-1 | D | Wall | Wall | Intact | Plaster | Beige | POS | 12.1 | ±3.1 |
| 1 | Hall-1 | D | Door-4 | Door | Intact | Wood | Beige | POS | 21.5 | ±3.7 |
| 1 | Hall-1 | D | Door-4 | Door | Intact | Wood | Beige | POS | 20.0 | ±3.6 |
| 1 | Hall-1 | D | Door-4 | Casing | Intact | Wood | Beige | POS | 24.1 | ±3.9 |
| 1 | Hall-1 | D | Door-4 | Casing | Intact | Wood | Beige | POS | 20.0 | ±3.6 |
| 1 | Hall-1 | D | Door-4 | Jamb | Intact | Wood | Beige | POS | 20.5 | ±3.6 |
| 1 | Hall-1 | D | Door-4 | Jamb | Intact | Wood | Beige | POS | 20.4 | ±3.7 |
| 1 | Hall-1 | D | Entranceway-5 | Casing | Intact | Wood | Beige | POS | 14.7 | ±3.1 |
| 1 | Hall-1 | D | Entranceway-5 | Jamb | Intact | Wood | Beige | POS | 3.7 | ±1.0 |
| 1 | Hall-1 | D | Pipes | Pipes | Intact | Metal | Beige | POS | 15.9 | ±3.4 |
| 1 | Hall-1 | D | Pipes | Pipes | Intact | Metal | Beige | POS | 19.6 | ±3.6 |
| 1 | Hall-1 | D | Stairs | Baluster | Intact | Metal | Beige | POS | 15.6 | ±3.0 |
| 1 | Hall-1 | D | Stairs | Baluster | Intact | Metal | Beige | POS | 11.8 | ±3.0 |
| 1 | Hall-1 | D | Stairs | Newel-post | Intact | Metal | Beige | POS | 12.3 | ±3.1 |
| 1 | Hall-1 | D | Stairs | Newel-post | Intact | Metal | Beige | POS | 10.7 | ±2.8 |
| 1 | Hall-1 | D | Stairs | Baseboard-Ins | Intact | Metal | Beige | POS | 17.2 | ±3.2 |
| 1 | Hall-1 | D | Stairs | Baseboard-Ins | Intact | Metal | Beige | POS | 15.5 | ±3.2 |
| 1 | Hall-1 | D | Door-5 | Door | Intact | Wood | Beige | POS | 6.5 | ±2.4 |
| 1 | Hall-1 | D | Door-5 | Door | Intact | Wood | Beige | POS | 6.2 | ±2.3 |
| 1 | Hall-1 | D | Door-5 | Casing | Intact | Wood | Beige | POS | 4.0 | ±1.2 |
| 1 | Hall-1 | D | Door-5 | Casing | Intact | Wood | Beige | POS | 4.3 | ±1.1 |
| 1 | Hall-1 | D | Elec-Panel | Elec-Panel | Intact | Wood | Beige | POS | 8.2 | ±2.6 |
| 1 | Hall-1 | D | Elec-Panel | Elec-Panel | Intact | Wood | Beige | POS | 1.2 | ±0.6 |
| 1 | Hall-1 | D | Wall | Baseboard | Intact | Wood | Beige | POS | 22.0 | ±3.9 |
| 1 | Hall-2 | B | Entranceway | Casing | Intact | Wood | White | POS | 27.8 | ±3.5 |
| 1 | Hall-2 | B | Entranceway | Casing | Intact | Wood | White | POS | 25.8 | ±3.4 |
| 1 | Hall-2 | B | Entranceway | Jamb | Intact | Wood | White | POS | 10.8 | ±2.4 |
| 1 | Hall-2 | B | Entranceway | Jamb | Intact | Wood | White | POS | 13.4 | ±2.6 |
| 1 | Hall-2 | B | Entranceway | Casing | Intact | Wood | White | POS | 21.1 | ±3.0 |
| 1 | Hall-2 | B | Entranceway | Casing | Intact | Wood | White | POS | 20.9 | ±3.1 |
| 1 | Hall-2 | B | Entranceway | Jamb | Intact | Wood | White | POS | 21.6 | ±3.1 |
| 1 | Hall-2 | B | Entranceway | Jamb | Intact | Wood | White | POS | 17.6 | ±2.8 |
| 1 | Hall-2 | B | Window-Upr | Stool | Intact | Wood | White | POS | 9.8 | ±2.2 |
| 1 | Hall-2 | B | Window-Upr | Stool | Intact | Wood | White | POS | 19.6 | ±3.3 |
| 1 | Hall-2 | B | Window-Upr | Casing | Intact | Wood | White | POS | 20.9 | ±3.1 |
| 1 | Hall-2 | B | Window-Upr | Casing | Intact | Wood | White | POS | 22.3 | ±3.2 |
| 1 | Hall-2 | B | Window-Upr | Sash | Intact | Wood | White | POS | 4.4 | ±1.7 |
| 1 | Hall-2 | B | Window-Upr | Sash | Intact | Wood | White | POS | 19.9 | ±3.0 |
| 1 | Hall-2 | B | Window | Stool | Intact | Wood | White | POS | 12.1 | ±2.4 |
| 1 | Hall-2 | B | Window | Stool | Intact | Wood | White | POS | 21.8 | ±3.2 |
| 1 | Hall-2 | B | Window | Trough | Intact | Wood | White | POS | 6.1 | ±1.9 |
| 1 | Hall-2 | B | Window | Trough | Intact | Wood | White | POS | 2.5 | ±0.6 |
| 1 | Hall-2 | B | Window | Casing | Intact | Wood | White | POS | 20.6 | ±3.1 |
| 1 | Hall-2 | B | Window | Casing | Intact | Wood | White | POS | 22.4 | ±3.3 |
| 1 | Hall-3 | A | Entranceway-1 | Casing | Intact | Wood | Beige | POS | 20.9 | ±3.9 |
| 1 | Hall-3 | A | Entranceway-1 | Casing | Intact | Wood | Beige | POS | 22.6 | ±3.8 |
| 1 | Hall-3 | A | Entranceway-1 | Jamb | Intact | Wood | Beige | POS | 22.7 | ±3.9 |
| 1 | Hall-3 | A | Entranceway-1 | Jamb | Intact | Wood | Beige | POS | 23.9 | ±3.9 |
| 1 | Hall-3 | A | Dr (over-wind.)-1 | Mullion | Intact | Wood | Beige | POS | 17.8 | ±3.6 |
| 1 | Hall-3 | A | Dr (over-wind.)-1 | Mullion | Intact | Wood | Beige | POS | 23.0 | ±3.8 |
| 1 | Hall-3 | A | Dr (over-wind.)-1 | Sash | Intact | Wood | Beige | POS | 12.0 | ±2.9 |
| 1 | Hall-3 | A | Dr (over-wind.)-1 | Sash | Intact | Wood | Beige | POS | 15.5 | ±3.1 |
| 1 | Hall-3 | A | Dr (over-wind.)-1 | Stool | Intact | Wood | Beige | POS | 11.3 | ±2.8 |
| 1 | Hall-3 | A | Dr (over-wind.)-1 | Stool | Intact | Wood | Beige | POS | 9.2 | ±2.5 |
| 1 | Hall-3 | A | Ceiling | Ceiling | Intact | Drywall | Beige | POS | 1.1 | ±0.4 |
| 1 | Hall-3 | A | Ceiling | Ceiling | Intact | Drywall | Beige | POS | 12.8 | ±2.6 |
| 1 | Hall-3 | B | Wall | Baseboard | Intact | Wood | Beige | POS | 31.9 | ±4.3 |
| 1 | Hall-3 | C | Wall | Wall | Intact | Plaster | Beige | POS | 27.8 | ±4.2 |
| 1 | Hall-3 | C | Wall | Baseboard | Intact | Wood | Beige | POS | 26.3 | ±4.3 |
| 1 | Hall-3 | D | Wall | Wall | Intact | Plaster | Beige | POS | 27.6 | ±4.1 |
| 1 | Hall-3 | D | Door | Door | Intact | Wood | Beige | POS | 2.3 | ±0.7 |
| 1 | Hall-3 | D | Door | Door | Intact | Wood | Beige | POS | 3.2 | ±1.0 |
| 1 | Hall-3 | D | Door | Casing | Intact | Wood | Beige | POS | 27.0 | ±4.0 |
| 1 | Hall-3 | D | Door | Casing | Intact | Wood | Beige | POS | 23.5 | ±4.2 |
| 1 | Hall-3 | D | Door | Jamb | Intact | Wood | Beige | POS | 17.6 | ±3.4 |
| 1 | Hall-3 | D | Door | Jamb | Intact | Wood | Beige | POS | 14.8 | ±3.3 |
| 1 | Hall-3 | D | Entranceway-2 | Jamb | Intact | Wood | Beige | POS | 23.5 | ±3.9 |

# Quarters F Positive Results for Lead-Based Paint

| Flr | Room | Side | Strc | Feat | Cnd | Sub | Clr | RES | Combined (mg/cm²) |
|---|---|---|---|---|---|---|---|---|---|
| 1 | Hall-3 | D | Entranceway-2 | Jamb | Intact | Wood | Beige | POS | 25.8 ±4.1 |
| 1 | Hall-3 | D | Entranceway-2 | Casing | Intact | Wood | Beige | POS | 20.5 ±3.7 |
| 1 | Hall-3 | D | Entranceway-2 | Casing | Intact | Wood | Beige | POS | 27.7 ±4.1 |
| 1 | Hall-3 | D | Dr (over-wind.)-2 | Stool | Intact | Wood | Beige | POS | 24.6 ±3.9 |
| 1 | Hall-3 | D | Dr (over-wind.)-2 | Stool | Intact | Wood | Beige | POS | 19.7 ±3.7 |
| 1 | Hall-3 | D | Dr (over-wind.)-2 | Sash | Intact | Wood | Beige | POS | 22.9 ±3.7 |
| 1 | Hall-3 | D | Dr (over-wind.)-2 | Sash | Intact | Wood | Beige | POS | 21.8 ±3.8 |
| 1 | Hall-3 | D | Dr (over-wind.)-2 | Mullion | Intact | Wood | Beige | POS | 16.1 ±3.4 |
| 1 | Hall-3 | D | Dr (over-wind.)-2 | Mullion | Intact | Wood | Beige | POS | 18.5 ±3.4 |
| 1 | Hall-3 | D | Elec-conduit | Elec-Cond | Intact | Metal | Beige | POS | 12.2 ±2.8 |
| 1 | Hall-3 | D | Light-Switch | Lt Switch | Intact | Metal | Beige | POS | 17.3 ±3.5 |
| 1 | Hall-3 | D | Light-Switch | Lt Switch | Intact | Metal | Beige | POS | 16.0 ±3.4 |
| 1 | Hall-3 | D | Elec-conduit | Elec-Cond | Intact | Metal | Beige | POS | 8.3 ±2.6 |
| 1 | House-Ext | A | House | Wall | Intact | Wood | White | POS | 24.4 ±3.3 |
| 1 | House-Ext | A | House | Wall | Intact | Wood | White | POS | 25.9 ±3.4 |
| 1 | House-Ext | A | Window-1 | Casing | Intact | Wood | White | POS | 13.4 ±2.6 |
| 1 | House-Ext | A | Window-1 | Casing | Intact | Wood | White | POS | 14.9 ±2.7 |
| 1 | House-Ext | A | Window-1 | Sash-Ext | Intact | Wood | White | POS | 17.2 ±2.7 |
| 1 | House-Ext | A | Window-1 | Sash-Ext | Intact | Wood | White | POS | 15.7 ±2.8 |
| 1 | House-Ext | A | Window-1 | Mullion | Intact | Wood | White | POS | 7.7 ±2.1 |
| 1 | House-Ext | A | Window-1 | Mullion | Intact | Wood | White | POS | 7.5 ±2.2 |
| 1 | House-Ext | B | House | Wall | Intact | Wood | White | POS | 17.7 ±3.0 |
| 1 | House-Ext | B | House | Wall | Intact | Wood | White | POS | 10.0 ±2.2 |
| 1 | House-Ext | B | Window | Stool | Intact | Wood | White | POS | 3.2 ±1.0 |
| 1 | House-Ext | B | Window | Stool | Intact | Wood | White | POS | 9.6 ±2.1 |
| 1 | House-Ext | B | Window | Casing | Intact | Wood | White | POS | 23.4 ±3.2 |
| 1 | House-Ext | B | Window | Casing | Intact | Wood | White | POS | 24.7 ±3.2 |
| 1 | House-Ext | B | Window | Trough | Intact | Wood | White | POS | 2.9 ±1.0 |
| 1 | House-Ext | B | Window | Trough | Intact | Wood | White | POS | 6.9 ±1.9 |
| 1 | House-Ext | B | Stairs-2 | Rail-cap | Intact | Wood | White | POS | 1.9 ±0.5 |
| 1 | House-Ext | B | Stairs-2 | Rail-cap | Intact | Wood | White | POS | 2.5 ±0.7 |
| 1 | House-Ext | B | Stairs-2 | Baluster | Intact | Wood | White | POS | 2.2 ±0.6 |
| 1 | House-Ext | B | Stairs-2 | Baluster | Intact | Wood | White | POS | 2.5 ±0.7 |
| 1 | House-Ext | B | Stairs-2 | Rail-Lwr | Intact | Wood | White | POS | 2.5 ±0.8 |
| 1 | House-Ext | B | Stairs-2 | Rail-Lwr | Intact | Wood | White | POS | 2.5 ±0.7 |
| 1 | House-Ext | B | Stairs-2 | Newel-post | Intact | Wood | White | POS | 8.3 ±2.0 |
| 1 | House-Ext | B | Stairs-2 | Newel-post | Intact | Wood | White | POS | 5.8 ±2.0 |
| 1 | House-Ext | B | Stairs-2 | Handrail | Peeling | Wood | White | POS | 20.8 ±3.2 |
| 1 | House-Ext | B | Stairs-2 | Handrail | Peeling | Wood | White | POS | 13.4 ±2.4 |
| 1 | House-Ext | B | Porch-3 | Lattice | Intact | Wood | Green | POS | 1.1 ±0.4 |
| 1 | House-Ext | B | Porch-3 | Lattice | Intact | Wood | Green | POS | 1.0 ±0.5 |
| 1 | House-Ext | B | Door | Screen-sash | Intact | Wood | Green | POS | 3.0 ±0.9 |
| 1 | House-Ext | B | Door | Screen-sash | Intact | Wood | Green | POS | 3.4 ±1.0 |
| 1 | House-Ext | B | Porch | Awning | Intact | Metal | White | POS | 5.0 ±1.7 |
| 1 | House-Ext | B | Porch | Awning | Intact | Metal | White | POS | 3.0 ±0.8 |
| 1 | House-Ext | B | Window | Cellar-win | Intact | Wood | White | POS | 21.8 ±3.2 |
| 1 | House-Ext | B | Window | Cellar-win | Intact | Wood | White | POS | 20.3 ±3.3 |
| 1 | House-Ext | B | Window | Mullion | Intact | Wood | White | POS | 26.1 ±3.5 |
| 1 | House-Ext | B | Window | Mullion | Intact | Wood | White | POS | 26.5 ±3.4 |
| 1 | House-Ext | B | Ext-Wall | Cell win-sill | Intact | Wood | White | POS | 9.4 ±2.3 |
| 1 | House-Ext | B | Ext-Wall | Cell win-sill | Intact | Wood | White | POS | 9.6 ±2.1 |
| 1 | House-Ext | B | Cellar-wind. | Screen-sash | Intact | Wood | Green | POS | 4.7 ±1.8 |
| 1 | House-Ext | B | Cellar-wind. | Screen-sash | Intact | Wood | Green | POS | 6.7 ±2.0 |
| 1 | House-Ext | B | Porch-4 | Trim-Lwr | Intact | Wood | White | POS | 15.0 ±2.8 |
| 1 | House-Ext | B | Porch-4 | Trim-Lwr | Intact | Wood | White | POS | 16.2 ±2.9 |
| 1 | House-Ext | B | Porch-Lwr | Columns | Intact | Wood | White | POS | 5.0 ±1.3 |
| 1 | House-Ext | B | Porch-Lwr | Columns | Intact | Wood | White | POS | 37.6 ±4.0 |
| 1 | House-Ext | C | House | Wall | Peeling | Wood | White | POS | 17.7 ±2.8 |
| 1 | House-Ext | C | House | Wall | Peeling | Wood | White | POS | 16.5 ±3.0 |
| 1 | House-Ext | C | Window | Casing | Peeling | Wood | White | POS | 7.7 ±2.1 |
| 1 | House-Ext | C | Window | Casing | Peeling | Wood | White | POS | 9.4 ±2.3 |
| 1 | House-Ext | C | Window | Sash-Ext | Peeling | Wood | White | POS | 2.4 ±0.7 |
| 1 | House-Ext | C | Window | Sash-Ext | Peeling | Wood | White | POS | 7.1 ±2.2 |
| 1 | House-Ext | C | Window | Stool | Peeling | Wood | White | POS | 3.1 ±1.0 |
| 1 | House-Ext | C | Window | Stool | Peeling | Wood | White | POS | 4.3 ±1.1 |
| 1 | House-Ext | C | Window | Casing | Peeling | Wood | White | POS | 24.7 ±3.3 |
| 1 | House-Ext | C | Window | Casing | Peeling | Wood | White | POS | 24.6 ±3.2 |

# Quarters F Positive Results for Lead-Based Paint

| Flr | Room | Side | Strc | Feat | Cnd | Sub | Clr | RES | Combined (mg/cm²) | |
|---|---|---|---|---|---|---|---|---|---|---|
| 1 | House-Ext | C | Window | Trough | Peeling | Wood | White | POS | 2.9 | ±1.1 |
| 1 | House-Ext | C | Window | Trough | Peeling | Wood | White | POS | 2.8 | ±1.0 |
| 1 | House-Ext | C | House | Downspout | Intact | Metal | White | POS | 7.8 | ±2.4 |
| 1 | House-Ext | C | House | Downspout | Intact | Metal | White | POS | 7.7 | ±2.6 |
| 1 | House-Ext | D | House | Wall | Peeling | Wood | White | POS | 17.1 | ±2.9 |
| 1 | House-Ext | D | House | Wall | Peeling | Wood | White | POS | 22.1 | ±3.1 |
| 1 | House-Ext | D | Wall-Lwr | Trim | Peeling | Wood | White | POS | 23.7 | ±3.3 |
| 1 | House-Ext | D | Wall-Lwr | Trim | Peeling | Wood | White | POS | 23.8 | ±3.2 |
| 1 | House-Ext | D | Porch-5(under) | Columns | Intact | Wood | White | POS | 6.1 | ±2.0 |
| 1 | House-Ext | D | Porch-5(under) | Columns | Intact | Wood | White | POS | 10.0 | ±2.3 |
| 1 | House-Ext | D | Porch-5(under) | Pipes | Intact | Metal | White | POS | 3.5 | ±1.1 |
| 1 | House-Ext | D | Porch-5(under) | Pipes | Intact | Metal | White | POS | 5.6 | ±2.1 |
| 1 | Kitchen | A | Wall | Wall | Intact | Plaster | Beige | POS | 10.6 | ±2.5 |
| 1 | Kitchen | A | Cabinet | Wall | Intact | Wood | Beige | POS | 3.5 | ±1.0 |
| 1 | Kitchen | A | Cabinet | Wall | Intact | Wood | Beige | POS | 4.3 | ±1.2 |
| 1 | Kitchen | A | Cabinet-Lwr | Wall | Intact | Wood | Beige | POS | 3.1 | ±0.9 |
| 1 | Kitchen | A | Closet | Door | Intact | Wood | Beige | POS | 2.3 | ±0.6 |
| 1 | Kitchen | A | Closet | Casing | Intact | Wood | Beige | POS | 1.1 | ±0.4 |
| 1 | Kitchen | A | Closet | Casing | Intact | Wood | Beige | POS | 1.2 | ±0.3 |
| 1 | Kitchen | A | Closet | Wall | Intact | Plaster | Beige | POS | 14.2 | ±2.6 |
| 1 | Kitchen | A | Closet | Wall | Intact | Plaster | Beige | POS | 12.6 | ±2.6 |
| 1 | Kitchen | A | Closet | Wall | Intact | Wood | Beige | POS | 2.5 | ±0.8 |
| 1 | Kitchen | A | Closet | Wall | Intact | Wood | Beige | POS | 1.1 | ±0.3 |
| 1 | Kitchen | A | Closet | Drawer | Intact | Wood | Beige | POS | 1.1 | ±0.6 |
| 1 | Kitchen | A | Closet | Drawer | Intact | Wood | Beige | POS | 1.1 | ±0.4 |
| 1 | Kitchen | A | Wall | Call-bell | Intact | Metal | Beige | POS | 2.8 | ±0.9 |
| 1 | Kitchen | A | Wall | Call-bell | Intact | Metal | Beige | POS | 2.8 | ±0.8 |
| 1 | Kitchen | A | Ceiling | Ceiling | Intact | Drywall | White | POS | 2.3 | ±0.6 |
| 1 | Kitchen | A | Ceiling | Ceiling | Intact | Drywall | White | POS | 2.9 | ±1.0 |
| 1 | Kitchen | B | Wall | Wall | Intact | Plaster | Beige | POS | 8.4 | ±2.4 |
| 1 | Kitchen | B | Window-Upr | Sash | Intact | Wood | Beige | POS | 21.7 | ±3.2 |
| 1 | Kitchen | B | Window-Upr | Sash | Intact | Wood | Beige | POS | 21.3 | ±3.2 |
| 1 | Kitchen | B | Window-Upr | Mullion | Intact | Wood | Beige | POS | 21.9 | ±3.2 |
| 1 | Kitchen | B | Window-Upr | Mullion | Intact | Wood | Beige | POS | 18.1 | ±3.0 |
| 1 | Kitchen | B | Window-Upr | Casing | Intact | Wood | Beige | POS | 16.6 | ±3.0 |
| 1 | Kitchen | B | Window-Upr | Casing | Intact | Wood | Beige | POS | 20.8 | ±2.9 |
| 1 | Kitchen | B | Window-Upr | Stool | Intact | Wood | Beige | POS | 19.4 | ±3.0 |
| 1 | Kitchen | B | Window-Upr | Stool | Intact | Wood | Beige | POS | 21.6 | ±3.0 |
| 1 | Kitchen | B | Door | Door | Intact | Wood | Beige | POS | 4.3 | ±1.2 |
| 1 | Kitchen | B | Door | Door | Intact | Wood | Beige | POS | 5.3 | ±1.8 |
| 1 | Kitchen | B | Door | Casing | Intact | Wood | Beige | POS | 20.1 | ±3.0 |
| 1 | Kitchen | B | Door | Casing | Intact | Wood | Beige | POS | 15.8 | ±3.1 |
| 1 | Kitchen | B | Door | Jamb | Intact | Wood | Beige | POS | 23.0 | ±3.1 |
| 1 | Kitchen | B | Door | Jamb | Intact | Wood | Beige | POS | 18.8 | ±3.1 |
| 1 | Kitchen | B | Entranceway | Casing | Intact | Wood | Beige | POS | 22.1 | ±3.1 |
| 1 | Kitchen | B | Entranceway | Casing | Intact | Wood | Beige | POS | 18.7 | ±3.0 |
| 1 | Kitchen | B | Entranceway | Jamb | Intact | Wood | Beige | POS | 27.9 | ±3.6 |
| 1 | Kitchen | B | Entranceway | Jamb | Intact | Wood | Beige | POS | 21.9 | ±3.1 |
| 1 | Kitchen | B | Wall | Pipes | Intact | Metal | Beige | POS | 2.1 | ±0.6 |
| 1 | Kitchen | B | Wall | Pipes | Intact | Metal | Beige | POS | 3.2 | ±1.1 |
| 1 | Kitchen | C | Window | Stool | Intact | Wood | Beige | POS | 1.2 | ±0.3 |
| 1 | Kitchen | C | Window | Stool | Intact | Wood | Beige | POS | 9.6 | ±2.3 |
| 1 | Kitchen | C | Window | Casing | Intact | Wood | Beige | POS | 2.2 | ±0.6 |
| 1 | Kitchen | C | Ceiling | Elec-conduit | Intact | Metal | Beige | POS | 2.6 | ±0.8 |
| 1 | Kitchen | C | Ceiling | Elec-conduit. | Intact | Metal | Beige | POS | 2.5 | ±0.8 |
| 1 | Kitchen | D | Wall | Splashboard | Intact | NonWood | Beige | POS | 4.8 | ±1.4 |
| 1 | Kitchen | D | Wall | Splashboard | Intact | NonWood | Beige | POS | 9.1 | ±2.4 |
| 1 | Kitchen | D | Window | Casing | Intact | Wood | Beige | POS | 5.5 | ±1.7 |
| 1 | Kitchen | D | Window-Upr | Stool | Intact | Wood | Beige | POS | 7.2 | ±2.0 |
| 1 | Kitchen | D | Window-Upr | Stool | Intact | Wood | Beige | POS | 5.6 | ±2.0 |
| 1 | Kitchen | D | Window-Upr | Casing | Intact | Wood | Beige | POS | 10.2 | ±2.4 |
| 1 | Kitchen | D | Window-Upr | Casing | Intact | Wood | Beige | POS | 23.5 | ±3.2 |
| 1 | Kitchen | D | Window-Upr | Sash | Intact | Wood | Beige | POS | 9.8 | ±2.3 |
| 1 | Kitchen | D | Window-Upr | Sash | Intact | Wood | Beige | POS | 1.9 | ±0.5 |
| 1 | Kitchen | D | Entranceway | Jamb | Intact | Wood | Beige | POS | 19.9 | ±2.9 |
| 1 | Kitchen | D | Entranceway | Jamb | Intact | Wood | Beige | POS | 7.4 | ±2.1 |
| 1 | Kitchen | D | Entranceway | Casing | Intact | Wood | Beige | POS | 27.7 | ±3.5 |

# Quarters F Positive Results for Lead-Based Paint

| Flr | Room | Side | Strc | Feat | Cnd | Sub | Clr | RES | Combined (mg/cm²) | |
|---|---|---|---|---|---|---|---|---|---|---|
| 1 | Kitchen | D | Entranceway | Casing | Intact | Wood | Beige | POS | 8.0 | ±2.2 |
| 1 | Outside | A | Grounds | Lt.-Fixture | Intact | Metal | Black | POS | 1.9 | ±0.6 |
| 1 | Outside | A | Grounds | Lt.-Fixture | Intact | Metal | Black | POS | 2.0 | ±0.5 |
| 1 | Porch-1 | A | Wall | Wall | Intact | Wood | White | POS | 14.0 | ±2.9 |
| 1 | Porch-1 | A | Window | Stool | Intact | Wood | White | POS | 16.6 | ±2.8 |
| 1 | Porch-1 | A | Window | Mullion | Peeling | Wood | White | POS | 11.5 | ±2.4 |
| 1 | Porch-1 | A | Porch-1 | Ceiling | Intact | Wood | White | POS | 7.0 | ±1.4 |
| 1 | Porch-1 | A | Porch-1 | Ceiling | Intact | Wood | White | POS | 7.0 | ±2.0 |
| 1 | Porch-1 | A | Ceiling-1 | Crown-mold | Intact | Wood | White | POS | 10.9 | ±2.3 |
| 1 | Porch-1 | A | Ceiling-1 | Crown-mold | Intact | Wood | White | POS | 13.3 | ±2.6 |
| 1 | Porch-1 | B | Window | Apron | Peeling | Wood | White | POS | 20.7 | ±3.2 |
| 1 | Porch-1 | B | Window | Apron | Peeling | Wood | White | POS | 20.9 | ±3.0 |
| 1 | Porch-1 | B | Window | Casing | Intact | Wood | White | POS | 17.3 | ±3.0 |
| 1 | Porch-1 | B | Window | Casing | Intact | Wood | White | POS | 11.7 | ±2.5 |
| 1 | Porch-1 | B | Window | Mullion | Intact | Wood | White | POS | 14.4 | ±2.9 |
| 1 | Porch-1 | B | Window | Mullion | Intact | Wood | White | POS | 16.5 | ±2.8 |
| 1 | Porch-1 | B | Door | Door | Intact | Wood | White | POS | 14.1 | ±2.7 |
| 1 | Porch-1 | B | Door | Door | Intact | Wood | White | POS | 13.5 | ±2.7 |
| 1 | Porch-1 | B | Door | Casing | Intact | Wood | White | POS | 13.5 | ±2.6 |
| 1 | Porch-1 | B | Door | Casing | Intact | Wood | White | POS | 9.1 | ±2.3 |
| 1 | Porch-1 | B | Door | Jamb | Intact | Wood | White | POS | 13.4 | ±2.7 |
| 1 | Porch-1 | B | Door | Jamb | Intact | Wood | White | POS | 11.1 | ±2.4 |
| 1 | Porch-1 | B | Window | Mullion | Intact | Wood | White | POS | 18.5 | ±2.9 |
| 1 | Porch-1 | B | Window | Mullion | Intact | Wood | White | POS | 15.9 | ±2.8 |
| 1 | Porch-1 | C | Wall | Wall | Intact | Wood | White | POS | 22.7 | ±3.4 |
| 1 | Porch-1 | C | Wall | Wall | Intact | Wood | White | POS | 23.1 | ±3.0 |
| 1 | Porch-1 | C | Door | Door | Intact | Wood | White | POS | 10.7 | ±2.2 |
| 1 | Porch-1 | C | Door | Door | Intact | Wood | White | POS | 13.5 | ±2.5 |
| 1 | Porch-1 | C | Door | Casing | Intact | Wood | White | POS | 15.8 | ±2.7 |
| 1 | Porch-1 | C | Door | Casing | Intact | Wood | White | POS | 15.7 | ±2.8 |
| 1 | Porch-1 | C | Door | Jamb | Intact | Wood | White | POS | 12.5 | ±2.6 |
| 1 | Porch-1 | C | Door | Jamb | Intact | Wood | White | POS | 17.5 | ±2.8 |
| 1 | Porch-1 | C | Window | Stool | Intact | Wood | White | POS | 12.6 | ±2.6 |
| 1 | Porch-1 | C | Window | Stool | Intact | Wood | White | POS | 14.8 | ±2.7 |
| 1 | Porch-1 | C | Window | Casing | Intact | Wood | White | POS | 4.5 | ±1.6 |
| 1 | Porch-1 | C | Window | Casing | Intact | Wood | White | POS | 13.1 | ±2.7 |
| 1 | Porch-1 | C | Window | Sash | Intact | Wood | White | POS | 10.1 | ±2.4 |
| 1 | Porch-1 | C | Window | Sash | Intact | Wood | White | POS | 7.1 | ±1.9 |
| 1 | Porch-1 | C | Wall | Elec-conduit. | Intact | Metal | White | POS | 8.0 | ±2.5 |
| 1 | Porch-1 | C | Wall | Elec-conduit. | Intact | Metal | White | POS | 11.8 | ±2.6 |
| 1 | Porch-1 | D | Wall | Wall | Intact | Wood | White | POS | 4.5 | ±1.6 |
| 1 | Porch-1 | D | Window | Stool | Peeling | Wood | White | POS | 16.1 | ±2.8 |
| 1 | Porch-1 | D | Window | Casing | Peeling | Wood | White | POS | 15.0 | ±2.5 |
| 1 | Porch-1 | D | Window | Casing | Peeling | Wood | White | POS | 8.2 | ±2.3 |
| 1 | Porch-1 | D | Window | Sash | Peeling | Wood | White | POS | 21.7 | ±3.1 |
| 1 | Porch-1 | D | Window | Sash | Peeling | Wood | White | POS | 13.2 | ±2.9 |
| 1 | Porch-1 | D | Window | Mullion | Peeling | Wood | White | POS | 8.4 | ±2.3 |
| 1 | Porch-2 | A | Porch | Baluster | Intact | Wood | White | POS | 1.2 | ±0.3 |
| 1 | Porch-2 | A | Porch | Baluster | Intact | Wood | White | POS | 1.2 | ±0.3 |
| 1 | Porch-2 | A | Porch | Rail-Lwr | Intact | Wood | White | POS | 1.0 | ±0.2 |
| 1 | Porch-2 | A | Stairs | Newel-post | Intact | Wood | White | POS | 2.3 | ±0.7 |
| 1 | Porch-2 | A | Stairs | Newel-post | Intact | Wood | White | POS | 2.0 | ±0.6 |
| 1 | Porch-2 | A | Porch-2 | Ceiling | Intact | Wood | White | POS | 14.6 | ±2.9 |
| 1 | Porch-2 | A | Porch-2 | Ceiling | Intact | Wood | White | POS | 16.3 | ±2.9 |
| 1 | Porch-2 | A | Ceiling-2 | Crown-mold | Intact | Wood | White | POS | 22.6 | ±3.1 |
| 1 | Porch-2 | A | Ceiling-2 | Crown-mold | Intact | Wood | White | POS | 21.9 | ±3.3 |
| 1 | Porch-2 | C | Wall | Wall | Intact | Wood | White | POS | 26.1 | ±4.0 |
| 1 | Porch-2 | C | Wall | Wall | Intact | Wood | White | POS | 19.7 | ±3.8 |
| 1 | Porch-2 | C | Door-1 | Door | Intact | Wood | White | POS | 8.9 | ±3.0 |
| 1 | Porch-2 | C | Door-1 | Door | Intact | Wood | White | POS | 13.8 | ±3.2 |
| 1 | Porch-2 | C | Door-1 | Casing | Intact | Wood | White | POS | 26.7 | ±4.1 |
| 1 | Porch-2 | C | Door-1 | Casing | Intact | Wood | White | POS | 25.1 | ±4.0 |
| 1 | Porch-2 | C | Dr (side-wind.)-1 | Sash | Intact | Wood | White | POS | 18.7 | ±3.7 |
| 1 | Porch-2 | C | Dr (side-wind.)-2 | Sash | Intact | Wood | White | POS | 21.3 | ±3.9 |
| 1 | Porch-2 | C | Dr (side-wind.)-2 | Mullion | Intact | Wood | White | POS | 18.4 | ±3.3 |
| 1 | Porch-2 | C | Dr (side-wind.)-1 | Mullion | Intact | Wood | White | POS | 9.1 | ±2.9 |
| 1 | Porch-2 | C | Dr (side-wind.)-1 | Casing | Intact | Wood | White | POS | 16.2 | ±3.5 |

# Quarters F Positive Results for Lead-Based Paint

| Flr | Room | Side | Strc | Feat | Cnd | Sub | Clr | RES | Combined (mg/cm²) | |
|---|---|---|---|---|---|---|---|---|---|---|
| 1 | Porch-2 | C | Dr (side-wind.)-2 | Casing | Intact | Wood | White | POS | 25.1 | ±4.1 |
| 1 | Porch-2 | C | Door-1 | Trim-upper | Intact | Wood | White | POS | 26.3 | ±4.1 |
| 1 | Porch-2 | C | Door-1 | Trim-upper | Intact | Wood | White | POS | 25.2 | ±4.0 |
| 1 | Porch-2 | C | Window-1 | Stool | Intact | Wood | White | POS | 25.8 | ±4.1 |
| 1 | Porch-2 | C | Window-2 | Stool | Intact | Wood | White | POS | 25.9 | ±4.1 |
| 1 | Porch-2 | C | Window-3 | Casing | Intact | Wood | White | POS | 22.6 | ±4.0 |
| 1 | Porch-2 | C | Window-2 | Casing | Intact | Wood | White | POS | 21.6 | ±3.7 |
| 1 | Porch-2 | C | Door-1 | Threshold | Intact | Wood | Grey | POS | 10.5 | ±2.9 |
| 1 | Porch-2 | C | Door-1 | Threshold | Intact | Wood | Grey | POS | 6.1 | ±2.3 |
| 1 | Porch-2 | D | Door-2 | Door | Intact | Wood | White | POS | 18.8 | ±3.5 |
| 1 | Porch-2 | D | Door-2 | Door | Intact | Wood | White | POS | 18.8 | ±3.3 |
| 1 | Porch-2 | D | Door-2 | Casing | Intact | Wood | White | POS | 15.4 | ±3.1 |
| 1 | Porch-2 | D | Door-2 | Casing | Intact | Wood | White | POS | 16.0 | ±3.2 |
| 1 | Porch-2 | D | Door-2 | Jamb | Intact | Wood | White | POS | 16.0 | ±3.7 |
| 1 | Porch-2 | D | Door-2 | Jamb | Intact | Wood | White | POS | 9.6 | ±2.8 |
| 1 | Porch-2 | D | Dr (side-wind.)-2 | Casing | Intact | Wood | White | POS | 13.0 | ±2.8 |
| 1 | Porch-2 | D | Dr (side-wind.)-2 | Casing | Intact | Wood | White | POS | 13.1 | ±3.1 |
| 1 | Porch-2 | D | Dr (side-wind.)-2 | Sash | Intact | Wood | White | POS | 10.3 | ±2.8 |
| 1 | Porch-2 | D | Dr (side-wind.)-2 | Sash | Intact | Wood | White | POS | 7.7 | ±2.6 |
| 1 | Porch-2 | D | Dr (side-wind.)-2 | Mullion | Intact | Wood | White | POS | 10.7 | ±2.8 |
| 1 | Porch-2 | D | Dr (side-wind.)-2 | Mullion | Intact | Wood | White | POS | 12.0 | ±2.8 |
| 1 | Porch-2 | D | Dr (over-wind.)-2 | Casing | Intact | Wood | White | POS | 16.3 | ±3.2 |
| 1 | Porch-2 | D | Dr (over-wind.)-2 | Casing | Intact | Wood | White | POS | 14.5 | ±2.9 |
| 1 | Porch-2 | D | Dr (over-wind.)-2 | Sash | Intact | Wood | White | POS | 16.2 | ±3.4 |
| 1 | Porch-2 | D | Dr (over-wind.)-2 | Sash | Intact | Wood | White | POS | 16.0 | ±3.2 |
| 1 | Porch-2 | D | Dr (over-wind.)-2 | Mullion | Intact | Wood | White | POS | 14.5 | ±3.2 |
| 1 | Porch-2 | D | Dr (over-wind.)-2 | Mullion | Intact | Wood | White | POS | 13.4 | ±3.2 |
| 1 | Porch-3 | A | Wall | Wall | Intact | Wood | White | POS | 20.7 | ±2.9 |
| 1 | Porch-3 | A | Window | Stool | Poor | Wood | White | POS | 19.5 | ±3.0 |
| 1 | Porch-3 | A | Window | Stool | Poor | Wood | White | POS | 19.6 | ±3.1 |
| 1 | Porch-3 | A | Window | Trough | Poor | Wood | White | POS | 26.4 | ±3.4 |
| 1 | Porch-3 | A | Window | Trough | Poor | Wood | White | POS | 23.0 | ±3.2 |
| 1 | Porch-3 | A | Window | Casing | Poor | Wood | White | POS | 18.8 | ±2.9 |
| 1 | Porch-3 | A | Window | Casing | Poor | Wood | White | POS | 19.3 | ±2.9 |
| 1 | Porch-3 | B | Porch | Lattice | Intact | Wood | White | POS | 14.9 | ±2.6 |
| 1 | Porch-3 | B | Porch | Lattice | Intact | Wood | White | POS | 15.6 | ±2.6 |
| 1 | Porch-3 | B | Door | Door | Intact | Wood | White | POS | 5.0 | ±2.0 |
| 1 | Porch-3 | B | Door | Door | Intact | Wood | White | POS | 5.5 | ±1.3 |
| 1 | Porch-3 | B | Door | Casing | Intact | Wood | White | POS | 12.2 | ±2.5 |
| 1 | Porch-3 | B | Door | Casing | Intact | Wood | White | POS | 13.4 | ±2.6 |
| 1 | Porch-3 | B | Door | Jamb | Intact | Wood | White | POS | 18.6 | ±2.9 |
| 1 | Porch-3 | B | Door | Jamb | Intact | Wood | White | POS | 17.1 | ±3.0 |
| 1 | Porch-3 | B | Porch | Elec-conduit. | Intact | Metal | White | POS | 10.5 | ±2.4 |
| 1 | Porch-3 | B | Porch | Elec-conduit. | Intact | Metal | White | POS | 5.6 | ±2.5 |
| 1 | Porch-3 | C | Wall | Wall | Intact | Wood | White | POS | 5.8 | ±1.9 |
| 1 | Porch-3 | C | Drain | Pipes | Intact | Metal | White | POS | 14.9 | ±2.7 |
| 1 | Porch-3 | C | Drain | Pipes | Intact | Metal | White | POS | 13.9 | ±2.8 |
| 1 | Porch-3 | C | Porch-3 | Ceiling | Intact | Wood | White | POS | 11.2 | ±2.5 |
| 1 | Porch-3 | C | Porch-3 | Ceiling | Intact | Wood | White | POS | 12.7 | ±2.8 |
| 1 | Porch-3 | C | Ceiling-3 | Crown-mold | Intact | Wood | White | POS | 15.7 | ±2.7 |
| 1 | Porch-3 | C | Ceiling-3 | Crown-mold | Intact | Wood | White | POS | 16.1 | ±2.8 |
| 1 | Porch-3 | D | Door | Door | Intact | Wood | White | POS | 1.4 | ±0.6 |
| 1 | Porch-3 | D | Door | Door | Intact | Wood | White | POS | 3.4 | ±0.9 |
| 1 | Porch-3 | D | Door | Casing | Peeling | Wood | White | POS | 10.4 | ±2.2 |
| 1 | Porch-3 | D | Door | Casing | Peeling | Wood | White | POS | 11.8 | ±2.4 |
| 1 | Porch-3 | D | Door | Jamb | Intact | Wood | White | POS | 6.9 | ±2.1 |
| 1 | Porch-3 | D | Door | Jamb | Intact | Wood | White | POS | 12.0 | ±2.3 |
| 1 | Porch-3 | D | Window | Casing | Intact | Wood | White | POS | 17.6 | ±3.0 |
| 1 | Porch-3 | D | Window | Casing | Intact | Wood | White | POS | 9.8 | ±2.4 |
| 1 | Porch-3 | D | Window | Sash-Ext | Intact | Wood | White | POS | 11.7 | ±2.4 |
| 1 | Porch-3 | D | Window | Sash-Ext | Intact | Wood | White | POS | 10.7 | ±2.3 |
| 1 | Porch-3 | D | Window | Mullion | Intact | Wood | White | POS | 6.1 | ±2.3 |
| 1 | Porch-3 | D | Window | Mullion | Intact | Wood | White | POS | 10.6 | ±2.3 |
| 1 | Porch-3 | D | Window-Upr | Casing | Intact | Wood | White | POS | 15.6 | ±2.8 |
| 1 | Porch-3 | D | Window-Upr | Casing | Intact | Wood | White | POS | 20.3 | ±2.9 |
| 1 | Porch-3 | D | Window-Upr | Stool | Intact | Wood | White | POS | 18.3 | ±3.0 |
| 1 | Porch-3 | D | Window-Upr | Stool | Intact | Wood | White | POS | 22.3 | ±3.3 |

# Quarters F Positive Results for Lead-Based Paint

| Flr | Room | Side | Strc | Feat | Cnd | Sub | Clr | RES | Combined (mg/cm²) | |
|---|---|---|---|---|---|---|---|---|---|---|
| 1 | Porch-3 | D | Window-Upr | Sash | Intact | Wood | White | POS | 12.8 | ±2.5 |
| 1 | Porch-3 | D | Window-Upr | Sash | Intact | Wood | White | POS | 4.4 | ±1.7 |
| 1 | Porch-3 | D | Window-Upr | Mullion | Intact | Wood | White | POS | 14.2 | ±2.7 |
| 1 | Porch-3 | D | Window-Upr | Mullion | Intact | Wood | White | POS | 15.2 | ±2.9 |
| 1 | Porch-3 | D | Door | Threshold | Intact | Wood | Grey | POS | 13.8 | ±2.3 |
| 1 | Porch-3 | D | Door | Threshold | Intact | Wood | Grey | POS | 12.2 | ±2.5 |
| 1 | Porch-4 | A | Wall | Wall | Intact | Wood | Beige | POS | 17.3 | ±2.8 |
| 1 | Porch-4 | A | Wall | Wall | Intact | Wood | Beige | POS | 17.3 | ±2.8 |
| 1 | Porch-4 | A | Window | Stool | Intact | Wood | Beige | POS | 17.6 | ±2.9 |
| 1 | Porch-4 | A | Window | Stool | Intact | Wood | Beige | POS | 15.7 | ±2.6 |
| 1 | Porch-4 | A | Window | Trough | Intact | Wood | Beige | POS | 21.5 | ±2.9 |
| 1 | Porch-4 | A | Window | Trough | Intact | Wood | Beige | POS | 23.3 | ±3.2 |
| 1 | Porch-4 | A | Window | Casing | Intact | Wood | Beige | POS | 19.8 | ±3.2 |
| 1 | Porch-4 | A | Window | Casing | Intact | Wood | Beige | POS | 16.5 | ±3.1 |
| 1 | Porch-4 | A | Door | Door | Intact | Wood | Beige | POS | 22.0 | ±3.3 |
| 1 | Porch-4 | A | Door | Door | Intact | Wood | Beige | POS | 21.9 | ±3.1 |
| 1 | Porch-4 | A | Door | Casing | Intact | Wood | Beige | POS | 5.4 | ±1.7 |
| 1 | Porch-4 | A | Door | Casing | Intact | Wood | Beige | POS | 4.3 | ±1.8 |
| 1 | Porch-4 | A | Door | Jamb | Intact | Wood | Beige | POS | 2.7 | ±1.6 |
| 1 | Porch-4 | A | Door | Jamb | Intact | Wood | Beige | POS | 5.6 | ±1.8 |
| 1 | Porch-4 | A | Window-Upr | Stool | Intact | Wood | Beige | POS | 8.5 | ±2.1 |
| 1 | Porch-4 | A | Window-Upr | Stool | Intact | Wood | Beige | POS | 10.4 | ±2.2 |
| 1 | Porch-4 | A | Window-Upr | Casing | Intact | Wood | Beige | POS | 7.1 | ±1.7 |
| 1 | Porch-4 | A | Window-Upr | Casing | Intact | Wood | Beige | POS | 6.0 | ±1.9 |
| 1 | Porch-4 | A | Window-Upr | Sash | Intact | Wood | Beige | POS | 7.2 | ±2.2 |
| 1 | Porch-4 | A | Window-Upr | Sash | Intact | Wood | Beige | POS | 6.0 | ±1.9 |
| 1 | Porch-4 | A | Window-Upr | Mullion | Intact | Wood | Beige | POS | 6.0 | ±2.0 |
| 1 | Porch-4 | A | Window-Upr | Mullion | Intact | Wood | Beige | POS | 7.9 | ±2.2 |
| 1 | Porch-4 | A | Wall | Elec-conduit. | Intact | Metal | Beige | POS | 12.7 | ±2.7 |
| 1 | Porch-4 | A | Wall | Elec-conduit. | Intact | Metal | Beige | POS | 6.9 | ±2.4 |
| 1 | Porch-4 | B | Wall-Upr | Wall | Intact | Wood | Beige | POS | 6.6 | ±2.1 |
| 1 | Porch-4 | B | Porch | Columns | Intact | Wood | Beige | POS | 6.9 | ±2.1 |
| 1 | Porch-4 | C | Wall-Upr | Wall | Intact | Wood | Beige | POS | 5.3 | ±2.2 |
| 1 | Porch-4 | C | Wall-Lwr | Wall | Intact | Wood | Beige | POS | 6.6 | ±2.0 |
| 1 | Porch-4 | C | Wall-Lwr | Baseboard | Intact | Wood | Beige | POS | 9.4 | ±2.2 |
| 1 | Porch-4 | C | Wall-Lwr | Baseboard | Intact | Wood | Beige | POS | 6.3 | ±2.0 |
| 1 | Porch-4 | C | Window | Stool | Intact | Wood | Beige | POS | 9.4 | ±2.3 |
| 1 | Porch-4 | C | Window | Stool | Intact | Wood | Beige | POS | 9.0 | ±2.3 |
| 1 | Porch-4 | C | Window | Casing | Intact | Wood | Beige | POS | 6.7 | ±2.3 |
| 1 | Porch-4 | C | Window | Casing | Intact | Wood | Beige | POS | 8.2 | ±2.2 |
| 1 | Porch-4 | C | Window | Sash | Intact | Wood | Beige | POS | 6.7 | ±1.9 |
| 1 | Porch-4 | C | Window | Sash | Intact | Wood | Beige | POS | 5.8 | ±2.0 |
| 1 | Porch-4 | C | Porch-4 | Ceiling | Intact | Wood | Beige | POS | 5.6 | ±2.0 |
| 1 | Porch-4 | C | Porch-4 | Ceiling | Intact | Wood | Beige | POS | 7.0 | ±2.0 |
| 1 | Porch-4 | C | Ceiling-4 | Crown-mold | Intact | Wood | Beige | POS | 7.4 | ±2.0 |
| 1 | Porch-4 | C | Ceiling-4 | Crown-mold | Intact | Wood | Beige | POS | 6.3 | ±2.0 |
| 1 | Porch-4 | C | Swing | Supports | Intact | Wood | Beige | POS | 8.3 | ±2.1 |
| 1 | Porch-4 | C | Swing | Supports | Intact | Wood | Beige | POS | 7.2 | ±1.9 |
| 1 | Porch-4 | D | Porch | Columns | Intact | Wood | Beige | POS | 10.4 | ±2.3 |
| 1 | Porch-4 | D | Wall-Lwr | Wall | Intact | Wood | Beige | POS | 7.3 | ±1.9 |
| 1 | Room-1 | A | Wall | Wall | Intact | Plaster | Beige | POS | 11.0 | ±2.3 |
| 1 | Room-1 | A | Wall-Upr | Wall | Intact | Plaster | White | POS | 5.3 | ±1.4 |
| 1 | Room-1 | A | Wall | Baseboard | Intact | Wood | Beige | POS | 23.0 | ±3.1 |
| 1 | Room-1 | A | Door | Door | Intact | Wood | Beige | POS | 15.3 | ±2.6 |
| 1 | Room-1 | A | Door | Door | Intact | Wood | Beige | POS | 16.7 | ±2.8 |
| 1 | Room-1 | A | Door | Casing | Intact | Wood | Beige | POS | 14.3 | ±2.7 |
| 1 | Room-1 | A | Door | Casing | Intact | Wood | Beige | POS | 15.0 | ±2.7 |
| 1 | Room-1 | A | Door | Jamb | Intact | Wood | Beige | POS | 12.0 | ±2.8 |
| 1 | Room-1 | A | Door | Jamb | Intact | Wood | Beige | POS | 13.8 | ±2.9 |
| 1 | Room-1 | A | Window | Apron | Intact | Wood | Beige | POS | 17.8 | ±2.9 |
| 1 | Room-1 | A | Window | Apron | Intact | Wood | Beige | POS | 17.2 | ±2.8 |
| 1 | Room-1 | A | Window | Casing | Intact | Wood | Beige | POS | 16.1 | ±2.9 |
| 1 | Room-1 | A | Window | Casing | Intact | Wood | Beige | POS | 20.8 | ±2.9 |
| 1 | Room-1 | A | Window | Sash | Intact | Wood | Beige | POS | 17.7 | ±3.0 |
| 1 | Room-1 | A | Window | Sash | Intact | Wood | Beige | POS | 15.6 | ±2.7 |
| 1 | Room-1 | A | Ceiling | Ceiling | Intact | Drywall | White | POS | 8.2 | ±2.3 |
| 1 | Room-1 | A | Ceiling | Ceiling | Intact | Drywall | White | POS | 6.1 | ±2.3 |

# Quarters F Positive Results for Lead-Based Paint

| Flr | Room | Side | Strc | Feat | Cnd | Sub | Clr | RES | Combined (mg/cm²) | |
|---|---|---|---|---|---|---|---|---|---|---|
| 1 | Room-1 | A | Wall | Crown-mold | Intact | Wood | Beige | POS | 1.4 | ±0.3 |
| 1 | Room-1 | B | Wall-Upr | Wall | Intact | Plaster | White | POS | 8.3 | ±2.2 |
| 1 | Room-1 | B | Entranceway | Casing | Intact | Wood | Beige | POS | 22.0 | ±3.4 |
| 1 | Room-1 | B | Entranceway | Casing | Intact | Wood | Beige | POS | 24.2 | ±3.3 |
| 1 | Room-1 | B | Entranceway | Jamb | Intact | Wood | Beige | POS | 6.3 | ±1.8 |
| 1 | Room-1 | B | Entranceway | Jamb | Intact | Wood | Beige | POS | 5.5 | ±1.8 |
| 1 | Room-1 | C | Wall | Wall | Intact | Plaster | Beige | POS | 12.0 | ±2.7 |
| 1 | Room-1 | C | Fireplace | Mantle | Intact | Wood | Beige | POS | 1.0 | ±0.5 |
| 1 | Room-1 | C | Fireplace | Mantle | Intact | Wood | Beige | POS | 1.0 | ±0.3 |
| 1 | Room-1 | C | Fireplace | Trim-Upr | Intact | Wood | Beige | POS | 1.1 | ±0.5 |
| 1 | Room-1 | C | Fireplace | Trim-Upr | Intact | Wood | Beige | POS | 1.0 | ±0.4 |
| 1 | Room-1 | C | Fireplace | Trim-Lwr | Intact | Wood | Beige | POS | 2.0 | ±0.5 |
| 1 | Room-1 | C | Fireplace | Trim-Lwr | Intact | Wood | Beige | POS | 1.0 | ±0.4 |
| 1 | Room-1 | C | Fireplace | Fireplace | Intact | Brick | Beige | POS | 1.1 | ±0.4 |
| 1 | Room-1 | C | Fireplace | Fireplace | Intact | Brick | Beige | POS | 1.0 | ±0.3 |
| 1 | Room-1 | D | Wall | Baseboard | Intact | Wood | Beige | POS | 10.0 | ±2.2 |
| 1 | Room-1 | D | Window | Apron | Intact | Wood | Beige | POS | 22.6 | ±3.1 |
| 1 | Room-1 | D | Window | Apron | Intact | Wood | Beige | POS | 25.3 | ±3.2 |
| 1 | Room-1 | D | Window | Stool | Intact | Wood | Beige | POS | 23.9 | ±3.4 |
| 1 | Room-1 | D | Window | Stool | Intact | Wood | Beige | POS | 31.3 | ±3.7 |
| 1 | Room-1 | D | Window | Casing | Intact | Wood | Beige | POS | 25.9 | ±3.5 |
| 1 | Room-1 | D | Window | Casing | Intact | Wood | Beige | POS | 21.0 | ±3.2 |
| 1 | Room-2 | A | Wall | Wall | Intact | Plaster | Beige | POS | 24.2 | ±4.0 |
| 1 | Room-2 | A | Window-3 | Casing | Intact | Wood | Beige | POS | 26.6 | ±4.0 |
| 1 | Room-2 | B | Wall | Wall | Intact | Plaster | Beige | POS | 13.7 | ±3.1 |
| 1 | Room-2 | B | Window-6 | Stool | Intact | Wood | Beige | POS | 28.3 | ±4.3 |
| 1 | Room-2 | B | Window-5 | Casing | Intact | Wood | Beige | POS | 28.0 | ±4.1 |
| 1 | Room-2 | B | Wall | Baseboard | Intact | Wood | Beige | POS | 20.6 | ±3.5 |
| 1 | Room-2 | C | Bookcase | Frame | Intact | Wood | Beige | POS | 1.4 | ±0.7 |
| 1 | Room-2 | C | Bookcase | Frame | Intact | Wood | Beige | POS | 1.4 | ±0.7 |
| 1 | Room-2 | C | Cabinet | Door-Out | Intact | Wood | Beige | POS | 1.5 | ±0.7 |
| 1 | Room-2 | C | Cabinet | Door-Out | Intact | Wood | Beige | POS | 2.8 | ±0.9 |
| 1 | Room-2 | C | Cabinet | Wall | Intact | Wood | Beige | POS | 2.7 | ±0.6 |
| 1 | Room-2 | C | Cabinet | Wall | Intact | Wood | Beige | POS | 3.0 | ±1.0 |
| 1 | Room-2 | C | Cabinet | Top | Intact | Wood | Beige | POS | 2.9 | ±0.9 |
| 1 | Room-2 | C | Cabinet | Top | Intact | Wood | Beige | POS | 2.1 | ±0.5 |
| 1 | Room-2 | C | Wall | Baseboard | Intact | Wood | Beige | POS | 11.1 | ±3.0 |
| 1 | Room-2 | C | Wall | Crown-mold | Intact | Wood | Beige | POS | 18.2 | ±3.0 |
| 1 | Room-2 | C | Wall | Crown-mold | Intact | Wood | Beige | POS | 17.2 | ±2.8 |
| 1 | Room-2 | D | Entranceway-1 | Casing | Intact | Wood | Beige | POS | 19.6 | ±3.6 |
| 1 | Room-2 | D | Entranceway-1 | Casing | Intact | Wood | Beige | POS | 23.4 | ±3.7 |
| 1 | Room-2 | D | Entranceway-1 | Jamb | Intact | Wood | Beige | POS | 26.7 | ±4.0 |
| 1 | Room-2 | D | Entranceway-1 | Jamb | Intact | Wood | Beige | POS | 26.2 | ±4.1 |
| 1 | Room-2 | D | Entranceway-2 | Casing | Intact | Wood | Beige | POS | 23.4 | ±4.2 |
| 1 | Room-2 | D | Entranceway-2 | Casing | Intact | Wood | Beige | POS | 24.0 | ±4.4 |
| 1 | Room-2 | D | Entranceway-2 | Jamb | Intact | Wood | Beige | POS | 5.9 | ±2.1 |
| 1 | Room-2 | D | Entranceway-2 | Jamb | Intact | Wood | Beige | POS | 5.1 | ±1.8 |
| 1 | Room-2 | D | Window-1 | Stool | Intact | Wood | Beige | POS | 23.5 | ±3.9 |
| 1 | Room-2 | D | Fireplace | Mantle | Intact | Wood | Beige | POS | 1.3 | ±0.3 |
| 1 | Room-2 | D | Fireplace | Mantle | Intact | Wood | Beige | POS | 2.3 | ±0.6 |
| 1 | Room-2 | D | Fireplace | Trim-Upr | Intact | Brick | Beige | POS | 1.5 | ±0.7 |
| 1 | Room-2 | D | Fireplace | Trim-Upr | Intact | Brick | Beige | POS | 1.4 | ±0.6 |
| 1 | Room-3 | A | Wall-Upr | Wall | Intact | Plaster | Beige | POS | 15.2 | ±3.0 |
| 1 | Room-3 | A | Wall-Upr | Wall | Intact | Plaster | Beige | POS | 3.3 | ±1.0 |
| 1 | Room-3 | A | Window-Upr | Casing | Intact | Wood | Beige | POS | 18.7 | ±3.2 |
| 1 | Room-3 | A | Window-Upr | Casing | Intact | Wood | Beige | POS | 20.2 | ±3.0 |
| 1 | Room-3 | A | Window-Upr | Sash | Intact | Wood | Beige | POS | 26.5 | ±3.2 |
| 1 | Room-3 | A | Window-Upr | Sash | Intact | Wood | Beige | POS | 25.6 | ±3.2 |
| 1 | Room-3 | A | Window-Upr | Mullion | Intact | Wood | Beige | POS | 24.2 | ±3.3 |
| 1 | Room-3 | A | Window-Upr | Mullion | Intact | Wood | Beige | POS | 22.1 | ±3.2 |
| 1 | Room-3 | A | Entranceway | Casing | Intact | Wood | Beige | POS | 21.4 | ±3.0 |
| 1 | Room-3 | A | Entranceway | Casing | Intact | Wood | Beige | POS | 20.6 | ±3.2 |
| 1 | Room-3 | A | Wall | Baseboard | Intact | Wood | Beige | POS | 17.7 | ±2.7 |
| 1 | Room-3 | A | Wall | Columns | Intact | Wood | Beige | POS | 11.4 | ±2.6 |
| 1 | Room-3 | B | Wall | Wall | Intact | Plaster | Beige | POS | 13.5 | ±2.6 |
| 1 | Room-3 | B | Ceiling | Arch/Beam | Intact | Plaster | Beige | POS | 12.6 | ±2.4 |
| 1 | Room-3 | B | Ceiling | Arch/Beam | Intact | Plaster | Beige | POS | 22.4 | ±3.1 |

# Quarters F Positive Results for Lead-Based Paint

| Flr | Room | Side | Strc | Feat | Cnd | Sub | Clr | RES | Combined (mg/cm²) |
|---|---|---|---|---|---|---|---|---|---|
| 1 | Room-3 | B | Ceiling | Arch/Beam | Intact | Plaster | Beige | POS | 14.7 ±2.6 |
| 1 | Room-3 | B | Window | Stool | Intact | Wood | Beige | POS | 1 3 ±0.3 |
| 1 | Room-3 | B | Window | Stool | Intact | Wood | Beige | POS | 1.2 ±0.3 |
| 1 | Room-3 | C | Wall | Wall | Intact | Plaster | Beige | POS | 19.1 ±3.1 |
| 1 | Room-3 | C | Wall | Columns | Intact | Wood | Beige | POS | 16.5 ±2.8 |
| 1 | Room-3 | C | Door | Door | Intact | Wood | Beige | POS | 7.2 ±2.1 |
| 1 | Room-3 | C | Door | Door | Intact | Wood | Beige | POS | 6.9 ±1.8 |
| 1 | Room-3 | C | Door | Casing | Intact | Wood | Beige | POS | 11.0 ±2.1 |
| 1 | Room-3 | C | Door | Casing | Intact | Wood | Beige | POS | 7.2 ±2.0 |
| 1 | Room-3 | C | Door | Jamb | Intact | Wood | Beige | POS | 7.7 ±2.2 |
| 1 | Room-3 | C | Door | Jamb | Intact | Wood | Beige | POS | 7 1 ±2.1 |
| 1 | Room-3 | C | Door | Mullion | Intact | Wood | Beige | POS | 13.1 ±2.6 |
| 1 | Room-3 | C | Door | Mullion | Intact | Wood | Beige | POS | 14.6 ±2.7 |
| 1 | Room-3 | C | Window-Upr | Casing | Intact | Wood | Beige | POS | 11.8 ±2.3 |
| 1 | Room-3 | C | Window-Upr | Casing | Intact | Wood | Beige | POS | 12.0 ±2.4 |
| 1 | Room-3 | C | Window-Upr | Stool | Intact | Wood | Beige | POS | 6.9 ±2.1 |
| 1 | Room-3 | C | Window-Upr | Stool | Intact | Wood | Beige | POS | 7.4 ±1.9 |
| 1 | Room-3 | C | Window-Upr | Sash | Intact | Wood | Beige | POS | 17.1 ±2.7 |
| 1 | Room-3 | C | Window-Upr | Sash | Intact | Wood | Beige | POS | 14.0 ±2.5 |
| 1 | Room-3 | C | Window-Upr | Mullion | Intact | Wood | Beige | POS | 8.3 ±2.2 |
| 1 | Room-3 | C | Window-Upr | Mullion | Intact | Wood | Beige | POS | 8.7 ±1.9 |
| 1 | Room-3 | C | Ceiling | Ceiling | Intact | Drywall | Beige | POS | 10.5 ±2.3 |
| 1 | Room-3 | C | Ceiling | Ceiling | Intact | Drywall | Beige | POS | 12.2 ±2.8 |
| 1 | Room-3 | C | Ceiling | Crown-mold | Intact | Wood | Beige | POS | 12.9 ±2.5 |
| 1 | Room-3 | C | Ceiling | Crown-mold | Intact | Wood | Beige | POS | 14.9 ±2.6 |
| 1 | Room-3 | C | Wall | Crown-mold | Intact | Wood | Beige | POS | 9.0 ±2.3 |
| 1 | Room-3 | C | Wall | Crown-mold | Intact | Wood | Beige | POS | 9.5 ±2.2 |
| 1 | Room-3 | D | Wall | Baseboard | Intact | Wood | Beige | POS | 13.5 ±2.7 |
| 1 | Room-3 | D | Cabinet | Door-Out | Intact | Wood | Beige | POS | 8.4 ±2.1 |
| 1 | Room-3 | D | Cabinet | Door-Out | Intact | Wood | Beige | POS | 15.3 ±2.7 |
| 1 | Room-3 | D | Cabinet-Lwr | Door-Out | Intact | Wood | Beige | POS | 10.4 ±2.4 |
| 1 | Room-3 | D | Cabinet-Lwr | Door-Out | Intact | Wood | Beige | POS | 21.4 ±3.3 |
| 1 | Room-3 | D | Cabinet-Lwr | Door-Ins | Intact | Wood | Beige | POS | 16.9 ±2.9 |
| 1 | Room-3 | D | Cabinet-Lwr | Door-Ins | Intact | Wood | Beige | POS | 12.0 ±2.3 |
| 1 | Room-3 | D | Cabinet-Lwr | Inside | Intact | Wood | Beige | POS | 11.7 ±2.4 |
| 1 | Room-3 | D | Cabinet-Lwr | Inside | Intact | Wood | Beige | POS | 11.6 ±2.5 |
| 1 | Room-3 | D | Cabinet-Lwr | Shelf | Intact | Wood | Beige | POS | 11.4 ±2.7 |
| 1 | Room-3 | D | Cabinet-Lwr | Shelf | Intact | Wood | Beige | POS | 11.6 ±2.6 |
| 1 | Room-3 | D | Cabinet-Lwr | Floor | Intact | Wood | Beige | POS | 13.4 ±2.6 |
| 1 | Room-3 | D | Cabinet-Lwr | Floor | Intact | Wood | Beige | POS | 15.0 ±2.9 |
| 1 | Room-3 | D | Cabinet-Upr | Door-Ins | Intact | Wood | Beige | POS | 17.9 ±2.9 |
| 1 | Room-3 | D | Cabinet-Upr | Door-Ins | Intact | Wood | Beige | POS | 18.0 ±2.9 |
| 1 | Room-3 | D | Cabinet-Upr | Mullion | Intact | Wood | Beige | POS | 7.3 ±2.4 |
| 1 | Room-3 | D | Cabinet-Upr | Mullion | Intact | Wood | Beige | POS | 27.3 ±3.5 |
| 1 | Room-3 | D | Cabinet-Upr | Inside | Intact | Wood | Beige | POS | 18.4 ±3.0 |
| 1 | Room-3 | D | Cabinet-Upr | Inside | Intact | Wood | Beige | POS | 18.9 ±2.9 |
| 1 | Room-3 | D | Cabinet-Upr | Inside | Intact | Wood | Beige | POS | 16.9 ±2.7 |
| 1 | Room-3 | D | Cabinet-Upr | Inside | Intact | Wood | Beige | POS | 12.6 ±2.6 |
| 1 | Room-3 | D | Cabinet | Outside | Intact | Wood | Beige | POS | 21.7 ±3.3 |
| 1 | Room-3 | D | Cabinet | Outside | Intact | Wood | Beige | POS | 20.6 ±3.2 |
| 1 | Room-3 | D | Door | Door | Intact | Wood | Beige | POS | 2.2 ±0.6 |
| 1 | Room-3 | D | Door | Door | Intact | Wood | Beige | POS | 2.2 ±0.6 |
| 1 | Room-3 | D | Door | Casing | Intact | Wood | Beige | POS | 21.1 ±3.2 |
| 1 | Room-3 | D | Door | Casing | Intact | Wood | Beige | POS | 23.8 ±3.2 |
| 1 | Room-3 | D | Door | Jamb | Intact | Wood | Beige | POS | 31.5 ±3.8 |
| 1 | Room-3 | D | Door | Jamb | Intact | Wood | Beige | POS | 22.3 ±3.1 |
| 1 | Room-4 | A | Wall | Wall | Intact | Plaster | Beige | POS | 9.0 ±2.6 |
| 1 | Room-4 | A | Ceiling | Ceiling | Intact | Drywall | Beige | POS | 9.6 ±2.2 |
| 1 | Room-4 | A | Ceiling | Ceiling | Intact | Drywall | Beige | POS | 9.3 ±2.2 |
| 1 | Room-4 | B | Wall | Baseboard | Peeling | Wood | Beige | POS | 2.7 ±0.9 |
| 1 | Room-4 | B | Wall | Shelf | Intact | Wood | Beige | POS | 19.7 ±3.1 |
| 1 | Room-4 | B | Wall | Shelf | Intact | Wood | Beige | POS | 32.3 ±3.9 |
| 1 | Room-4 | B | Door | Casing | Intact | Wood | Beige | POS | 25.2 ±3.2 |
| 1 | Room-4 | B | Door | Jamb | Intact | Wood | Beige | POS | 26.4 ±3.4 |
| 1 | Room-4 | C | Window | Stool | Intact | Wood | Beige | POS | 22.5 ±3.3 |
| 1 | Room-4 | C | Window | Stool | Intact | Wood | Beige | POS | 26.3 ±3.4 |
| 1 | Room-4 | C | Window | Casing | Intact | Wood | Beige | POS | 26.9 ±3.4 |

# Quarters F Positive Results for Lead-Based Paint

| Flr | Room | Side | Strc | Feat | Cnd | Sub | Clr | RES | Combined (mg/cm²) | |
|---|---|---|---|---|---|---|---|---|---|---|
| 1 | Room-4 | C | Window | Casing | Intact | Wood | Beige | POS | 11.6 | ±2.5 |
| 1 | Room-4 | C | Window | Stops | Intact | Wood | Beige | POS | 5.3 | ±1.4 |
| 1 | Room-4 | C | Window | Stops | Intact | Wood | Beige | POS | 6.3 | ±1.9 |
| 1 | Room-4 | D | Wall | Wall | Intact | Plaster | Beige | POS | 1 7 | ±0.7 |
| 1 | Room-4 | D | Wall | Baseboard | Peeling | Wood | Beige | POS | 22.5 | ±3.6 |
| 1 | Room-4 | D | Wall | Shelf | Intact | Wood | Beige | POS | 13.4 | ±2.6 |
| 1 | Room-4 | D | Wall | Shelf | Intact | Wood | Beige | POS | 11.7 | ±2.3 |
| 1 | Room-4 | D | Door | Casing | Intact | Wood | Beige | POS | 24.5 | ±3.2 |
| 1 | Room-4 | D | Door | Jamb | Intact | Wood | Beige | POS | 29.3 | ±3.7 |
| 1 | Room-4 | D | Door | Door | Intact | Wood | Beige | POS | 1.3 | ±0.3 |
| 1 | Room-4 | D | Door | Door | Intact | Wood | Beige | POS | 2.6 | ±0.8 |
| 1 | Room-4 | D | Wall | Elec-conduit. | Intact | Metal | Beige | POS | 2.2 | ±0.6 |
| 1 | Room-4 | D | Wall | Elec-conduit. | Intact | Metal | Beige | POS | 1.7 | ±0.7 |
| 1 | Room-5 | A | Door-1 | Jamb | Intact | Wood | Beige | POS | 18.6 | ±3.5 |
| 1 | Room-5 | A | Blind-door | Blind-door | Intact | Wood | Beige | POS | 19.1 | ±3.7 |
| 1 | Room-5 | A | Blind-door | Blind-door | Intact | Wood | Beige | POS | 24.4 | ±3.8 |
| 1 | Room-5 | A | Blind-door | Casing | Intact | Wood | Beige | POS | 29.4 | ±4.1 |
| 1 | Room-5 | A | Blind-door | Casing | Intact | Wood | Beige | POS | 24.5 | ±4.0 |
| 1 | Room-5 | A | Fireplace | Mantle | Intact | Wood | Beige | POS | 25.1 | ±4.0 |
| 1 | Room-5 | A | Fireplace | Mantle | Intact | Wood | Beige | POS | 30.2 | ±4.4 |
| 1 | Room-5 | A | Fireplace | Trim-Upr | Intact | Wood | Beige | POS | 25.8 | ±4.1 |
| 1 | Room-5 | A | Fireplace | Trim-Upr | Intact | Wood | Beige | POS | 13.0 | ±3.1 |
| 1 | Room-5 | A | Fireplace | Trim-Lwr | Intact | Plaster | Beige | POS | 1.6 | ±0.6 |
| 1 | Room-5 | A | Fireplace | Trim-Lwr | Intact | Plaster | Beige | POS | 1.1 | ±0.7 |
| 1 | Room-5 | A | Closet | Shelf | Intact | Wood | Beige | POS | 17.5 | ±3.4 |
| 1 | Room-5 | A | Closet | Shelf | Intact | Wood | Beige | POS | 13.3 | ±3.1 |
| 1 | Room-5 | A | Ceiling | Ceiling | Intact | Drywall | Beige | POS | 19.2 | ±2.9 |
| 1 | Room-5 | A | Ceiling | | Intact | Drywall | Beige | POS | 14.0 | ±2.7 |
| 1 | Room-5 | A | Wall | Crown-mold | Intact | Wood | Beige | POS | 21.4 | ±3.0 |
| 1 | Room-5 | A | Wall | Crown-mold | Intact | Wood | Beige | POS | 22.8 | ±3.1 |
| 1 | Room-5 | A | Closet | Ceiling | Intact | Wood | Beige | POS | 17.1 | ±3.0 |
| 1 | Room-5 | A | Closet | Ceiling | Intact | Wood | Beige | POS | 19.0 | ±3.1 |
| 1 | Room-5 | B | Door-2 | Casing | Intact | Wood | Beige | POS | 7.2 | ±2.4 |
| 1 | Room-5 | B | Wall | Baseboard | Intact | Wood | Beige | POS | 9.3 | ±2.8 |
| 1 | Room-5 | C | Door-3 | Door | Intact | Wood | Beige | POS | 21.0 | ±3.8 |
| 1 | Room-5 | C | Door-3 | Door | Intact | Wood | Beige | POS | 21.4 | ±4.0 |
| 1 | Room-5 | C | Door-3 | Casing | Intact | Wood | Beige | POS | 23.1 | ±3.9 |
| 1 | Room-5 | C | Door-3 | Jamb | Intact | Wood | Beige | POS | 23.5 | ±3.9 |
| 1 | Room-5 | C | Closet | Casing | Intact | Wood | Beige | POS | 11.9 | ±3.0 |
| 1 | Room-5 | C | Closet | Casing | Intact | Wood | Beige | POS | 9.7 | ±2.6 |
| 1 | Room-5 | C | Closet | Jamb | Intact | Wood | Beige | POS | 16.6 | ±3.2 |
| 1 | Room-5 | C | Closet | Jamb | Intact | Wood | Beige | POS | 10.5 | ±2.6 |
| 1 | Room-5 | C | Wall | Baseboard | Intact | Wood | Beige | POS | 16 2 | ±3.4 |
| 1 | Room-5 | D | Window-3 | Stool | Intact | Wood | Beige | POS | 5.2 | ±1.5 |
| 1 | Room-5 | D | Window-3 | Stool | Intact | Wood | Beige | POS | 4.9 | ±1.3 |
| 1 | Room-5 | D | Window-3 | Casing | Intact | Wood | Beige | POS | 25.3 | ±3.9 |
| 1 | Room-5 | D | Window-3 | Casing | Intact | Wood | Beige | POS | 27.1 | ±4.2 |
| 1 | Room-5 | D | Window-3 | Trough | Peeling | Wood | White | POS | 7.4 | ±2.2 |
| 1 | Room-5 | D | Window-3 | Trough | Peeling | Wood | White | POS | 14.9 | ±3.3 |
| 1 | Room-5 | D | Window | Boxing | Intact | Wood | Beige | POS | 1.1 | ±0.4 |
| 1 | Room-5 | D | Window | Boxing | Intact | Wood | Beige | POS | 1.5 | ±0.6 |
| 1 | Stairwell | A | Wall | Wall | Intact | Drywall | Beige | POS | 1.4 | ±0.4 |
| 1 | Stairwell | A | Stairs | Baseboard-Ins | Intact | Wood | Beige | POS | 15.4 | ±2.9 |
| 1 | Stairwell | C | Wall | Wall | Intact | Drywall | Beige | POS | 2.1 | ±0.5 |
| 1 | Stairwell | C | Stairs | Baseboard-Ins | Intact | Wood | Beige | POS | 17.3 | ±2.6 |
| 1 | Stairwell | C | Entranceway | Casing | Intact | Wood | Beige | POS | 14.0 | ±2.5 |
| 1 | Stairwell | D | Entranceway | Casing | Intact | Wood | Beige | POS | 14.2 | ±2.8 |
| 1 | Stairwell | D | Entranceway | Jamb | Intact | Wood | Beige | POS | 21.5 | ±3.0 |
| 1 | Stairwell | D | Entranceway | Jamb | Intact | Wood | Beige | POS | 23.6 | ±3.2 |
| 1 | Stairwell | D | Wall | Shelf | Intact | Wood | Beige | POS | 19.4 | ±2.9 |
| 1 | Stairwell | D | Wall | Shelf | Intact | Wood | Beige | POS | 7.6 | ±2.3 |
| 2 | Bath-2 | A | Wall | Wall | Intact | Drywall | Beige | POS | 4.9 | ±1.4 |
| 2 | Bath-2 | B | Window-1 | Stool | Intact | Wood | Beige | POS | 11.2 | ±3.0 |
| 2 | Bath-2 | B | Window-2 | Stool | Intact | Wood | Beige | POS | 12.4 | ±3.1 |
| 2 | Bath-2 | B | Window-2 | Casing | Intact | Wood | Beige | POS | 13.6 | ±2.9 |
| 2 | Bath-2 | B | Window-1 | Casing | Intact | Wood | Beige | POS | 14.3 | ±3.0 |
| 2 | Bath-2 | B | Window | Boxing | Intact | Wood | Beige | POS | 1.8 | ±0.8 |

# Quarters F Positive Results for Lead-Based Paint

| Flr | Room | Side | Strc | Feat | Cnd | Sub | Clr | RES | Combined (mg/cm²) | |
|---|---|---|---|---|---|---|---|---|---|---|
| 2 | Bath-2 | B | Window | Boxing | Intact | Wood | Beige | POS | 1.5 | ±0.6 |
| 2 | Bath-2 | C | Wall | Wall | Intact | Drywall | Beige | POS | 3.7 | ±1.2 |
| 2 | Bath-2 | C | Ceiling | Ceiling | Intact | Drywall | Beige | POS | 3.7 | ±1.0 |
| 2 | Bath-2 | C | Ceiling | Ceiling | Intact | Drywall | Beige | POS | 3.1 | ±0.9 |
| 2 | Bath-2 | D | Wall | Wall | Intact | Drywall | Beige | POS | 4.4 | ±1.5 |
| 2 | Bath-2 | D | Door | Door | Intact | Wood | Beige | POS | 10.6 | ±2.6 |
| 2 | Bath-2 | D | Door | Door | Intact | Wood | Beige | POS | 12.8 | ±2.9 |
| 2 | Bath-2 | D | Door | Casing | Intact | Wood | Beige | POS | 10.3 | ±2.7 |
| 2 | Bath-2 | D | Door | Casing | Intact | Wood | Beige | POS | 10.7 | ±2.9 |
| 2 | Bath-2 | D | Door | Jamb | Intact | Wood | Beige | POS | 8.4 | ±2.8 |
| 2 | Bath-2 | D | Door | Jamb | Intact | Wood | Beige | POS | 10.9 | ±2.7 |
| 2 | Bath-3 | A | Wall | Wall | Intact | Drywall | Beige | POS | 10.6 | ±2.6 |
| 2 | Bath-3 | A | Wall | Wall | Intact | Drywall | Beige | POS | 15.1 | ±2.7 |
| 2 | Bath-3 | B | Window-Upr | Casing | Intact | Wood | Beige | POS | 16.0 | ±2.7 |
| 2 | Bath-3 | B | Window-Upr | Casing | Intact | Wood | Beige | POS | 13.5 | ±2.6 |
| 2 | Bath-3 | B | Window-Upr | Mullion | Intact | Wood | Beige | POS | 17.3 | ±2.6 |
| 2 | Bath-3 | B | Window-Upr | Mullion | Intact | Wood | Beige | POS | 15.7 | ±2.7 |
| 2 | Bath-3 | B | Window-Upr | Sash | Intact | Wood | Beige | POS | 13.3 | ±2.6 |
| 2 | Bath-3 | B | Window-Upr | Sash | Intact | Wood | Beige | POS | 12.6 | ±2.4 |
| 2 | Bath-3 | B | Door | Door | Intact | Wood | Beige | POS | 23.9 | ±3.3 |
| 2 | Bath-3 | B | Door | Door | Intact | Wood | Beige | POS | 25.8 | ±3.4 |
| 2 | Bath-3 | B | Door | Casing | Intact | Wood | Beige | POS | 18.2 | ±2.9 |
| 2 | Bath-3 | B | Door | Casing | Intact | Wood | Beige | POS | 12.1 | ±2.4 |
| 2 | Bath-3 | B | Door | Jamb | Intact | Wood | Beige | POS | 16.5 | ±2.9 |
| 2 | Bath-3 | B | Door | Jamb | Intact | Wood | Beige | POS | 20.5 | ±3.1 |
| 2 | Bath-3 | C | Ceiling | Ceiling | Intact | Drywall | Beige | POS | 8.0 | ±2.3 |
| 2 | Bath-3 | C | Ceiling | Ceiling | Intact | Drywall | Beige | POS | 2.5 | ±0.6 |
| 2 | Bath-3 | D | Window | Stool | Intact | Wood | Beige | POS | 9.5 | ±2.4 |
| 2 | Bath-3 | D | Window | Stool | Intact | Wood | Beige | POS | 13.9 | ±2.6 |
| 2 | Bath-3 | D | Window | Casing | Intact | Wood | Beige | POS | 10.3 | ±2.4 |
| 2 | Bath-3 | D | Window | Trough | Intact | Wood | Beige | POS | 5.8 | ±1.9 |
| 2 | Bath-3 | D | Window | Trough | Intact | Wood | Beige | POS | 2.2 | ±1.2 |
| 2 | Hall-4 | A | Wall | Wall | Intact | Plaster | Beige | POS | 2.0 | ±0.6 |
| 2 | Hall-4 | A | Window | Apron | Intact | Wood | Beige | POS | 11.5 | ±2.9 |
| 2 | Hall-4 | A | Window | Apron | Intact | Wood | Beige | POS | 10.4 | ±2.8 |
| 2 | Hall-4 | A | Window | Stool | Intact | Wood | Beige | POS | 13.6 | ±3.0 |
| 2 | Hall-4 | A | Window | Stool | Intact | Wood | Beige | POS | 13.0 | ±2.9 |
| 2 | Hall-4 | A | Window | Casing | Intact | Wood | Beige | POS | 15.9 | ±3.0 |
| 2 | Hall-4 | A | Window | Casing | Intact | Wood | Beige | POS | 11.3 | ±3.0 |
| 2 | Hall-4 | A | Window | Boxing | Intact | Wood | Beige | POS | 1.1 | ±0.4 |
| 2 | Hall-4 | A | Window | Boxing | Intact | Wood | Beige | POS | 2.0 | ±0.9 |
| 2 | Hall-4 | A | Safety-Rail | Trim-Lwr | Intact | Wood | Beige | POS | 10.2 | ±2.6 |
| 2 | Hall-4 | A | Closet | Door | Intact | Wood | Beige | POS | 15.2 | ±3.2 |
| 2 | Hall-4 | A | Closet | Door | Intact | Wood | Beige | POS | 17.3 | ±3.4 |
| 2 | Hall-4 | A | Closet | Casing | Intact | Wood | Beige | POS | 8.9 | ±2.6 |
| 2 | Hall-4 | A | Door | Casing | Intact | Wood | Beige | POS | 9.4 | ±2.6 |
| 2 | Hall-4 | A | Door | Jamb | Intact | Wood | Beige | POS | 14.8 | ±3.0 |
| 2 | Hall-4 | A | Door | Jamb | Intact | Wood | Beige | POS | 15.0 | ±3.1 |
| 2 | Hall-4 | A | Ceiling | Ceiling | Intact | Drywall | Beige | POS | 1.8 | ±0.4 |
| 2 | Hall-4 | A | Ceiling | Ceiling | Intact | Drywall | Beige | POS | 1.4 | ±0.4 |
| 2 | Hall-4 | B | Wall | Wall | Intact | Plaster | Beige | POS | 3.0 | ±1.0 |
| 2 | Hall-4 | B | Door-1 | Door | Intact | Wood | Beige | POS | 7.6 | ±2.4 |
| 2 | Hall-4 | B | Door-2 | Door | Intact | Wood | Beige | POS | 10.5 | ±2.7 |
| 2 | Hall-4 | B | Door-1 | Jamb | Intact | Wood | Beige | POS | 8.7 | ±2.5 |
| 2 | Hall-4 | B | Door-2 | Jamb | Intact | Wood | Beige | POS | 7.2 | ±2.5 |
| 2 | Hall-4 | B | Stairs | Newel-post | Intact | Wood | Beige | POS | 8.0 | ±2.4 |
| 2 | Hall-4 | B | Stairs | Stringer | Intact | Wood | Beige | POS | 9.4 | ±2.5 |
| 2 | Hall-4 | B | Stairs | Stringer | Intact | Wood | Beige | POS | 6.4 | ±2.5 |
| 2 | Hall-4 | B | Wall | Baseboard | Intact | Wood | Beige | POS | 10.8 | ±2.6 |
| 2 | Hall-4 | C | Wall | Wall | Intact | Plaster | Beige | POS | 2.5 | ±0.8 |
| 2 | Hall-4 | C | Door-4 | Door | Intact | Wood | Beige | POS | 24.8 | ±3.9 |
| 2 | Hall-4 | C | Door-4 | Door | Intact | Wood | Beige | POS | 25.8 | ±3.9 |
| 2 | Hall-4 | C | Closet | Baseboard | Intact | Wood | Beige | POS | 6.8 | ±2.2 |
| 2 | Hall-4 | C | Closet | Shelf | Intact | Wood | Beige | POS | 9.7 | ±2.6 |
| 2 | Hall-4 | D | Door-5 | Casing | Intact | Wood | Beige | POS | 8.4 | ±2.5 |
| 2 | Hall-4 | D | Door-6 | Casing | Intact | Wood | Beige | POS | 8.3 | ±2.6 |
| 2 | Hall-4 | D | Pipes | Pipes | Intact | Metal | Beige | POS | 14.2 | ±3.3 |

# Quarters F Positive Results for Lead-Based Paint

| Flr | Room | Side | Strc | Feat | Cnd | Sub | Clr | RES | Combined (mg/cm²) | |
|---|---|---|---|---|---|---|---|---|---|---|
| 2 | Hall-4 | D | Pipes | Pipes | Intact | Metal | Beige | POS | 11.4 | ±3.2 |
| 2 | Hall-4 | D | Stairs | Baluster | Intact | Wood | Beige | POS | 11.7 | ±2.8 |
| 2 | Hall-4 | D | Stairs | Baluster | Intact | Wood | Beige | POS | 9.0 | ±2.7 |
| 2 | Hall-4 | D | Stairs | Newel-post | Intact | Wood | Beige | POS | 10.0 | ±2.7 |
| 2 | Hall-4 | D | Safety-Rail | Trim-Lwr | Intact | Wood | Beige | POS | 14.3 | ±3.1 |
| 2 | Hall-4 | D | Ovrhd-door | Casing-Door | Intact | Wood | Beige | POS | 1.8 | ±0.6 |
| 2 | Hall-4 | D | Ovrhd-door | Casing-Door | Intact | Wood | Beige | POS | 2.1 | ±0.5 |
| 2 | Hall-4 | D | Closet | Baseboard | Intact | Wood | Beige | POS | 9.6 | ±2.7 |
| 2 | Hall-4 | D | Closet | Shelf | Intact | Wood | Beige | POS | 7.1 | ±2.2 |
| 2 | Hall-4 | D | Wall | Baseboard | Intact | Wood | Beige | POS | 14.9 | ±3.2 |
| 2 | Hall-5 | A | Wall | Wall | Intact | Drywall | Beige | POS | 1.8 | ±0.5 |
| 2 | Hall-5 | A | Door | Door | Intact | Wood | Beige | POS | 24.5 | ±3.2 |
| 2 | Hall-5 | A | Door | Door | Intact | Wood | Beige | POS | 25.4 | ±3.4 |
| 2 | Hall-5 | A | Door | Casing | Intact | Wood | Beige | POS | 15.2 | ±2.7 |
| 2 | Hall-5 | A | Door | Casing | Intact | Wood | Beige | POS | 10.3 | ±2.4 |
| 2 | Hall-5 | A | Door | Jamb | Intact | Wood | Beige | POS | 11.8 | ±2.5 |
| 2 | Hall-5 | A | Door | Jamb | Intact | Wood | Beige | POS | 14.4 | ±2.6 |
| 2 | Hall-5 | B | Wall | Wall | Intact | Drywall | Beige | POS | 2.1 | ±0.5 |
| 2 | Hall-5 | B | Door | Door | Intact | Wood | Beige | POS | 14.8 | ±2.8 |
| 2 | Hall-5 | B | Door | Casing | Intact | Wood | Beige | POS | 19.1 | ±2.9 |
| 2 | Hall-5 | B | Door | Jamb | Intact | Wood | Beige | POS | 15.9 | ±2.9 |
| 2 | Hall-5 | B | Wall | Baseboard | Intact | Wood | Beige | POS | 17.7 | ±2.9 |
| 2 | Hall-5 | B | Window-Upr | Stool | Intact | Wood | Beige | POS | 15.6 | ±2.9 |
| 2 | Hall-5 | B | Window-Upr | Sash | Intact | Wood | Beige | POS | 16.0 | ±2.7 |
| 2 | Hall-5 | B | Window-Upr | Casing | Intact | Wood | Beige | POS | 17.0 | ±2.6 |
| 2 | Hall-5 | C | Door | Door | Intact | Wood | Beige | POS | 14.4 | ±2.5 |
| 2 | Hall-5 | C | Door | Jamb | Intact | Wood | Beige | POS | 20.0 | ±3.1 |
| 2 | Hall-5 | C | Window-Upr | Stool | Intact | Wood | Beige | POS | 15.0 | ±2.6 |
| 2 | Hall-5 | C | Window-Upr | Mullion | Intact | Wood | Beige | POS | 18.9 | ±2.9 |
| 2 | Hall-5 | C | Window-Upr | Casing | Intact | Wood | Beige | POS | 14.1 | ±2.5 |
| 2 | Hall-5 | C | Door | Ovrhd-Door | Intact | Wood | Beige | POS | 11.2 | ±2.4 |
| 2 | Hall-5 | C | Door | Ovrhd-Door | Intact | Wood | Beige | POS | 11.6 | ±2.4 |
| 2 | Hall-5 | C | Door | Casing | Intact | Wood | Beige | POS | 13.5 | ±2.4 |
| 2 | Hall-5 | C | Door | Casing | Intact | Wood | Beige | POS | 11.6 | ±2.6 |
| 2 | Hall-5 | C | Ceiling | Ceiling | Intact | Drywall | White | POS | 4.5 | ±1.2 |
| 2 | Hall-5 | C | Ceiling | Ceiling | Intact | Drywall | White | POS | 5.1 | ±1.8 |
| 2 | Hall-5 | D | Door | Casing | Intact | Wood | Beige | POS | 14.1 | ±2.6 |
| 2 | Hall-5 | D | Wall | Baseboard | Intact | Wood | Beige | POS | 18.0 | ±2.9 |
| 2 | Hall-5 | D | Window-Upr | Mullion | Intact | Wood | Beige | POS | 15.7 | ±3.0 |
| 2 | Hall-5 | D | Window-Upr | Sash | Intact | Wood | Beige | POS | 16.2 | ±2.6 |
| 2 | House-Ext | A | Gutter | | Intact | Metal | White | POS | 11.1 | ±2.5 |
| 2 | House-Ext | A | Gutter | Gutter | Intact | Metal | White | POS | 2.4 | ±0.8 |
| 2 | House-Ext | A | Porch-1 | Roof | Intact | Metal | White | POS | 17.8 | ±2.8 |
| 2 | House-Ext | A | Porch-1 | Roof | Intact | Metal | White | POS | 17.3 | ±3.2 |
| 2 | House-Ext | A | Porch-1 | Downspout | Intact | Metal | White | POS | 6.0 | ±2.1 |
| 2 | House-Ext | A | Porch-1 | Downspout | Intact | Metal | White | POS | 4.2 | ±1.1 |
| 2 | House-Ext | B | House | Roof | Intact | Cloth | Green | POS | 17.1 | ±3.0 |
| 2 | House-Ext | B | House | Roof | Intact | Cloth | Green | POS | 18.3 | ±2.8 |
| 2 | House-Ext | C | House | Facia | Intact | Wood | White | POS | 17.3 | ±2.8 |
| 2 | House-Ext | C | House | Facia | Intact | Wood | White | POS | 13.5 | ±2.6 |
| 2 | House-Ext | C | House | Soffit | Intact | Wood | White | POS | 12.9 | ±2.5 |
| 2 | House-Ext | C | House | Soffit | Intact | Wood | White | POS | 15.8 | ±2.8 |
| 2 | House-Ext | C | Ext-Wall | Trim-Upr | Intact | Wood | White | POS | 13.9 | ±2.8 |
| 2 | House-Ext | C | Ext-Wall | Trim-Upr | Intact | Wood | White | POS | 13.5 | ±2.7 |
| 2 | House-Ext | C | Eaves | Crown-mold | Intact | Wood | White | POS | 14.8 | ±2.5 |
| 2 | House-Ext | C | Eaves | Crown-mold | Intact | Wood | White | POS | 12.0 | ±2.4 |
| 2 | House-Ext | C | Vent | Casing | Intact | Wood | White | POS | 15.2 | ±2.8 |
| 2 | House-Ext | C | Vent | Casing | Intact | Wood | White | POS | 15.6 | ±2.7 |
| 2 | House-Ext | C | Vent | Vent | Intact | Wood | White | POS | 12.4 | ±2.5 |
| 2 | House-Ext | C | Vent | Vent | Intact | Wood | White | POS | 14.7 | ±2.7 |
| 2 | House-Ext | C | Porch | Roof | Intact | Cloth | Green | POS | 26.8 | ±3.6 |
| 2 | House-Ext | C | Porch | Roof | Intact | Cloth | Green | POS | 19.8 | ±3.2 |
| 2 | House-Ext | C | House | Wall | Intact | Wood | White | POS | 16.3 | ±2.7 |
| 2 | House-Ext | C | House | Wall | Intact | Wood | White | POS | 16.0 | ±2.8 |
| 2 | House-Ext | C | Porch-5 | Lattice | Fair | Wood | Green | POS | 16.0 | ±2.8 |
| 2 | House-Ext | C | Porch-5 | Lattice | Fair | Wood | Green | POS | 20.8 | ±2.9 |
| 2 | House-Ext | C | Porch-5 | Trim-Lwr | Fair | Wood | White | POS | 1.9 | ±0.5 |

# Quarters F Positive Results for Lead-Based Paint

| Flr | Room | Side | Strc | Feat | Cnd | Sub | Clr | RES | Combined (mg/cm²) | |
|---|---|---|---|---|---|---|---|---|---|---|
| 2 | House-Ext | C | Porch-5 | Trim-Lwr | Fair | Wood | White | POS | 5.7 | ±2.0 |
| 2 | House-Ext | D | House | Facia | Intact | Wood | White | POS | 15.7 | ±2.7 |
| 2 | House-Ext | D | House | Facia | Intact | Wood | White | POS | 17.2 | ±2.8 |
| 2 | House-Ext | D | House | Soffit | Intact | Wood | White | POS | 12.8 | ±2.6 |
| 2 | House-Ext | D | House | Soffit | Intact | Wood | White | POS | 14.1 | ±2.4 |
| 2 | Porch-5 | A | Wall | Wall | Intact | Wood | White | POS | 16.5 | ±3.4 |
| 2 | Porch-5 | A | Porch | Floor | Peeling | Wood | Grey | POS | 6.5 | ±2.3 |
| 2 | Porch-5 | A | Porch | Lattice | Intact | Wood | White | POS | 5.3 | ±1.6 |
| 2 | Porch-5 | A | Porch | Lattice | Intact | Wood | White | POS | 7 5 | ±2.1 |
| 2 | Porch-5 | A | Porch | Trim-Upr | Intact | Wood | White | POS | 22.8 | ±3.9 |
| 2 | Porch-5 | B | Wall | Wall | Intact | Wood | White | POS | 15.4 | ±3.3 |
| 2 | Porch-5 | B | Wall | Wall | Intact | Wood | White | POS | 19.1 | ±3.5 |
| 2 | Porch-5 | B | Door-1 | Door | Intact | Wood | White | POS | 15.6 | ±3.2 |
| 2 | Porch-5 | B | Door-2 | Door | Intact | Wood | White | POS | 18.2 | ±3.5 |
| 2 | Porch-5 | B | Door-2 | Casing | Intact | Wood | White | POS | 2.4 | ±0.7 |
| 2 | Porch-5 | B | Door-1 | Casing | Intact | Wood | White | POS | 13.9 | ±2.9 |
| 2 | Porch-5 | B | Door-1 | Jamb | Poor | Wood | White | POS | 9.5 | ±2.8 |
| 2 | Porch-5 | B | Door-2 | Jamb | Intact | Wood | White | POS | 1.2 | ±0.4 |
| 2 | Porch-5 | B | Dr (over-wind.)-1 | Sash | Intact | Wood | White | POS | 8.8 | ±2.5 |
| 2 | Porch-5 | B | Dr (over-wind.)-2 | Sash | Intact | Wood | White | POS | 12.3 | ±2.9 |
| 2 | Porch-5 | B | Window-1 | Stool | Fair | Wood | White | POS | 23.5 | ±4.1 |
| 2 | Porch-5 | B | Window-2 | Stool | Intact | Wood | White | POS | 21.9 | ±3.7 |
| 2 | Porch-5 | B | Window-2 | Casing | Intact | Wood | White | POS | 17.4 | ±3.4 |
| 2 | Porch-5 | B | Window-1 | Casing | Intact | Wood | White | POS | 17.3 | ±3.4 |
| 2 | Porch-5 | B | Elec-conduit-1 | Elec-Cond | Intact | Metal | White | POS | 11.9 | ±3.2 |
| 2 | Porch-5 | B | Elec-conduit-1 | Elec-Cond | Intact | Metal | White | POS | 12.4 | ±3.1 |
| 2 | Porch-5 | B | Elec-conduit-2 | Elec-Cond | Intact | Metal | White | POS | 18.4 | ±3.8 |
| 2 | Porch-5 | B | Elec-conduit-2 | Elec-Cond | Intact | Metal | White | POS | 10.0 | ±3.1 |
| 2 | Porch-5 | B | Light-Switch-1 | Lt Switch | Intact | Metal | White | POS | 1.5 | ±0.4 |
| 2 | Porch-5 | B | Light-Switch-1 | Lt Switch | Intact | Metal | White | POS | 1.1 | ±0.3 |
| 2 | Porch-5 | B | Elec.-out.-1 | Elec-Outlet | Intact | Metal | White | POS | 9.6 | ±3.0 |
| 2 | Porch-5 | B | Elec.-out.-1 | Elec-Outlet | Intact | Metal | White | POS | 12.2 | ±2.9 |
| 2 | Porch-5 | B | Elec-box | Elec | Intact | Metal | White | POS | 2.5 | ±0.8 |
| 2 | Porch-5 | B | Elec-box | Elec | Intact | Metal | White | POS | 1.2 | ±0.5 |
| 2 | Porch-5 | C | Porch | Columns | Intact | Wood | White | POS | 17.6 | ±3.5 |
| 2 | Porch-5 | C | Porch | Rail-cap | Intact | Wood | White | POS | 21.2 | ±3.9 |
| 2 | Porch-5 | C | Columns | Casing | Intact | Wood | White | POS | 15.1 | ±3.6 |
| 2 | Porch-5 | C | Porch-swing | Brace | Intact | Wood | White | POS | 7.6 | ±2.3 |
| 2 | Porch-5 | C | Porch-swing | Brace | Intact | Wood | White | POS | 9.1 | ±2.6 |
| 2 | Porch-5 | C | Porch-5 | Ceiling | Intact | Wood | White | POS | 12.1 | ±2.5 |
| 2 | Porch-5 | C | Porch-5 | Ceiling | Intact | Wood | White | POS | 18.9 | ±3.1 |
| 2 | Porch-5 | C | Ceiling | Crown-mold | Intact | Wood | White | POS | 17.4 | ±3.0 |
| 2 | Porch-5 | C | Ceiling | Crown-mold | Intact | Wood | White | POS | 17.0 | ±2.8 |
| 2 | Porch-5 | D | Wall | Wall | Intact | Wood | White | POS | 20.5 | ±3.5 |
| 2 | Porch-5 | D | Porch | Columns | Intact | Wood | White | POS | 18.9 | ±3.4 |
| 2 | Porch-5 | D | Porch | Rail-cap | Intact | Wood | White | POS | 24.4 | ±3.8 |
| 2 | Porch-5 | D | Porch | Floor | Peeling | Wood | Grey | POS | 4.4 | ±1.4 |
| 2 | Porch-5 | D | Porch | Lattice | Intact | Wood | White | POS | 6.5 | ±2.3 |
| 2 | Porch-5 | D | Porch | Trim-Upr | Intact | Wood | White | POS | 16.6 | ±3.6 |
| 2 | Porch-5 | D | Columns | Casing | Intact | Wood | White | POS | 16.5 | ±3.2 |
| 2 | Room-1 | A | Wall | Wall | Intact | Plaster | Beige | POS | 1.9 | ±0.5 |
| 2 | Room-1 | A | Window-1 | Apron | Intact | Wood | Beige | POS | 9.8 | ±2.7 |
| 2 | Room-1 | A | Window-2 | Apron | Intact | Wood | Beige | POS | 12.5 | ±3.1 |
| 2 | Room-1 | A | Window-3 | Stool | Intact | Wood | Beige | POS | 13.3 | ±2.9 |
| 2 | Room-1 | A | Window-2 | Stool | Intact | Wood | Beige | POS | 14.5 | ±3.1 |
| 2 | Room-1 | A | Window-1 | Casing | Intact | Wood | Beige | POS | 15.0 | ±3.2 |
| 2 | Room-1 | A | Window-2 | Casing | Intact | Wood | Beige | POS | 10.8 | ±2.7 |
| 2 | Room-1 | A | Window | Boxing | Intact | Wood | Beige | POS | 1.2 | ±0.4 |
| 2 | Room-1 | A | Elec-conduit | Elec-conduit. | Intact | Metal | Beige | POS | 1.4 | ±0.5 |
| 2 | Room-1 | A | Elec-conduit | Elec-conduit. | Intact | Metal | Beige | POS | 1.5 | ±0.4 |
| 2 | Room-1 | A | Elec.-out. | Elec.-Out. | Intact | Metal | Beige | POS | 1.1 | ±0.4 |
| 2 | Room-1 | A | Elec.-out. | Elec.-Out. | Intact | Metal | Beige | POS | 1.1 | ±0.5 |
| 2 | Room-1 | B | Wall | Wall | Intact | Plaster | Beige | POS | 3.1 | ±1.0 |
| 2 | Room-1 | B | Door-1 | Door | Intact | Wood | Beige | POS | 11.3 | ±2.8 |
| 2 | Room-1 | B | Door-1 | Casing | Intact | Wood | Beige | POS | 11.4 | ±2.7 |
| 2 | Room-1 | B | Door-1 | Jamb | Intact | Wood | Beige | POS | 9.5 | ±2.8 |
| 2 | Room-1 | B | Wall | Baseboard | Intact | Wood | Beige | POS | 10.9 | ±2.9 |

# Quarters F Positive Results for Lead-Based Paint

| Flr | Room | Side | Strc | Feat | Cnd | Sub | Clr | RES | Combined (mg/cm²) | |
|---|---|---|---|---|---|---|---|---|---|---|
| 2 | Room-1 | C | Door-2 | Door | Intact | Wood | Beige | POS | 11.5 | ±2.8 |
| 2 | Room-1 | C | Door-2 | Casing | Intact | Wood | Beige | POS | 9.8 | ±2.7 |
| 2 | Room-1 | C | Door-2 | Jamb | Intact | Wood | Beige | POS | 9.0 | ±2.6 |
| 2 | Room-1 | C | Wall | Baseboard | Intact | Wood | Beige | POS | 9.1 | ±2.7 |
| 2 | Room-1 | C | Ceiling | Ceiling | Intact | Drywall | White | POS | 1.6 | ±0.4 |
| 2 | Room-1 | C | Ceiling | Ceiling | Intact | Drywall | White | POS | 2.2 | ±0.6 |
| 2 | Room-1 | D | Door-3 | Door | Intact | Wood | Beige | POS | 11.9 | ±2.8 |
| 2 | Room-1 | D | Door-3 | Door | Intact | Wood | Beige | POS | 11.2 | ±2.9 |
| 2 | Room-1 | D | Door-3 | Casing | Intact | Wood | Beige | POS | 13.9 | ±3.1 |
| 2 | Room-1 | D | Door-3 | Casing | Intact | Wood | Beige | POS | 8.9 | ±2.6 |
| 2 | Room-1 | D | Door-3 | Jamb | Intact | Wood | Beige | POS | 4.5 | ±2.1 |
| 2 | Room-1 | D | Door-3 | Jamb | Intact | Wood | Beige | POS | 8.8 | ±2.5 |
| 2 | Room-1 | D | Dr (over-wind.)-3 | Stool | Intact | Wood | Beige | POS | 10.0 | ±2.5 |
| 2 | Room-1 | D | Dr (over-wind.)-3 | Stool | Intact | Wood | Beige | POS | 10.6 | ±2.7 |
| 2 | Room-1 | D | Dr (over-wind.)-3 | Sash | Intact | Wood | Beige | POS | 7.1 | ±2.4 |
| 2 | Room-1 | D | Dr (over-wind.)-3 | Sash | Intact | Wood | Beige | POS | 7.7 | ±2.4 |
| 2 | Room-1 | D | Window-4 | Apron | Intact | Wood | Beige | POS | 10.1 | ±2.8 |
| 2 | Room-1 | D | Window-4 | Apron | Intact | Wood | Beige | POS | 12.5 | ±3.0 |
| 2 | Room-1 | D | Window-4 | Stool | Intact | Wood | Beige | POS | 13.0 | ±3.0 |
| 2 | Room-1 | D | Window-4 | Stool | Intact | Wood | Beige | POS | 10.6 | ±2.7 |
| 2 | Room-1 | D | Window-4 | Casing | Intact | Wood | Beige | POS | 10.6 | ±2.8 |
| 2 | Room-1 | D | Window-4 | Casing | Intact | Wood | Beige | POS | 10.7 | ±2.7 |
| 2 | Room-1 | D | Window | Boxing | Intact | Wood | Beige | POS | 1.6 | ±0.6 |
| 2 | Room-2 | A | Window-1 | Apron | Intact | Wood | Beige | POS | 8.8 | ±2.3 |
| 2 | Room-2 | A | Window-2 | Stool | Intact | Wood | Beige | POS | 5.3 | ±2.0 |
| 2 | Room-2 | A | Window | Boxing | Intact | Wood | Beige | POS | 1.5 | ±0.5 |
| 2 | Room-2 | A | Closet | Door | Fair | Wood | Beige | POS | 7.9 | ±2.6 |
| 2 | Room-2 | A | Closet | Door | Fair | Wood | Beige | POS | 12.0 | ±2.6 |
| 2 | Room-2 | A | Closet | Casing | Intact | Wood | Beige | POS | 5.7 | ±1.6 |
| 2 | Room-2 | A | Closet | Casing | Intact | Wood | Beige | POS | 7.8 | ±2.2 |
| 2 | Room-2 | A | Closet | Jamb | Poor | Wood | Beige | POS | 7.5 | ±2.2 |
| 2 | Room-2 | A | Closet | Jamb | Poor | Wood | Beige | POS | 7.1 | ±2.4 |
| 2 | Room-2 | A | Closet | Baseboard | Intact | Wood | Beige | POS | 7.8 | ±2.6 |
| 2 | Room-2 | B | Wall | Wall | Intact | Plaster | Beige | POS | 4.4 | ±1.2 |
| 2 | Room-2 | B | Window-3 | Apron | Intact | Wood | Beige | POS | 8.4 | ±2.5 |
| 2 | Room-2 | B | Window-4 | Stool | Intact | Wood | Beige | POS | 8.3 | ±2.7 |
| 2 | Room-2 | B | Window-3 | Casing | Intact | Wood | Beige | POS | 9.4 | ±2.7 |
| 2 | Room-2 | B | Window-4 | Casing | Intact | Wood | Beige | POS | 9.2 | ±2.6 |
| 2 | Room-2 | B | Window | Boxing | Intact | Wood | Beige | POS | 1.1 | ±0.3 |
| 2 | Room-2 | C | Wall | Wall | Intact | Plaster | Beige | POS | 2.9 | ±1.0 |
| 2 | Room-2 | C | Door-1 | Door | Intact | Wood | Beige | POS | 10.9 | ±2.6 |
| 2 | Room-2 | C | Door-1 | Casing | Intact | Wood | Beige | POS | 7.6 | ±2.5 |
| 2 | Room-2 | C | Door-1 | Jamb | Poor | Wood | Beige | POS | 10.5 | ±2.4 |
| 2 | Room-2 | C | Closet | Shelf | Intact | Wood | Beige | POS | 7.3 | ±2.2 |
| 2 | Room-2 | C | Closet | Shelf | Intact | Wood | Beige | POS | 6.0 | ±2.2 |
| 2 | Room-2 | C | Wall | Baseboard | Intact | Wood | Beige | POS | 10.1 | ±2.7 |
| 2 | Room-2 | C | Ceiling | Ceiling | Intact | Drywall | White | POS | 2.7 | ±0.8 |
| 2 | Room-2 | C | Ceiling | Ceiling | Intact | Drywall | White | POS | 2.5 | ±0.8 |
| 2 | Room-2 | D | Door-2 | Door | Intact | Wood | Beige | POS | 9.7 | ±2.7 |
| 2 | Room-2 | D | Door-2 | Casing | Intact | Wood | Beige | POS | 9.6 | ±2.7 |
| 2 | Room-2 | D | Door-2 | Jamb | Intact | Wood | Beige | POS | 7.1 | ±2.3 |
| 2 | Room-2 | D | Closet | Baseboard | Intact | Wood | Beige | POS | 9.5 | ±2.6 |
| 2 | Room-2 | D | Wall | Baseboard | Intact | Wood | Beige | POS | 8.6 | ±2.5 |
| 2 | Room-3 | A | Door-Upr | Door | Intact | Wood | Beige | POS | 6.6 | ±1.8 |
| 2 | Room-3 | A | Door-Upr | Door | Intact | Wood | Beige | POS | 14.8 | ±2.6 |
| 2 | Room-3 | A | Door-Upr | Casing | Intact | Wood | Beige | POS | 16.0 | ±2.8 |
| 2 | Room-3 | A | Door-Upr | Casing | Intact | Wood | Beige | POS | 6.3 | ±2.0 |
| 2 | Room-3 | A | Door-Upr | Jamb | Intact | Wood | Beige | POS | 14.0 | ±2.5 |
| 2 | Room-3 | A | Door-Upr | Jamb | Intact | Wood | Beige | POS | 21.1 | ±3.0 |
| 2 | Room-3 | A | Wall | Baseboard | Intact | Wood | Beige | POS | 15.0 | ±2.7 |
| 2 | Room-3 | A | Closet | Baseboard | Intact | Metal | Beige | POS | 18.1 | ±2.7 |
| 2 | Room-3 | B | Wall | Baseboard | Intact | Wood | Beige | POS | 9.9 | ±2.2 |
| 2 | Room-3 | B | Window | Apron | Intact | Wood | Beige | POS | 5.1 | ±1.3 |
| 2 | Room-3 | B | Window | Apron | Intact | Wood | Beige | POS | 6.0 | ±1.9 |
| 2 | Room-3 | B | Window | Casing | Intact | Wood | Beige | POS | 7.5 | ±2.1 |
| 2 | Room-3 | B | Window | Casing | Intact | Wood | Beige | POS | 6.4 | ±2.1 |
| 2 | Room-3 | C | Window | Apron | Intact | Wood | Beige | POS | 16.3 | ±2.6 |

# Quarters F Positive Results for Lead-Based Paint

| Flr | Room | Side | Strc | Feat | Cnd | Sub | Clr | RES | Combined (mg/cm²) | |
|---|---|---|---|---|---|---|---|---|---|---|
| 2 | Room-3 | C | Window | Apron | Intact | Wood | Beige | POS | 20.3 | ±3.1 |
| 2 | Room-3 | C | Window | Stool | Intact | Wood | Beige | POS | 15.4 | ±2.8 |
| 2 | Room-3 | C | Window | Stool | Intact | Wood | Beige | POS | 2.8 | ±0.8 |
| 2 | Room-3 | C | Window | Casing | Intact | Wood | Beige | POS | 19.0 | ±3.0 |
| 2 | Room-3 | C | Window | Casing | Intact | Wood | Beige | POS | 5.7 | ±1.9 |
| 2 | Room-3 | C | Window | Trough | Intact | Wood | Beige | POS | 1.4 | ±0.3 |
| 2 | Room-3 | C | Window | Trough | Intact | Wood | Beige | POS | 1.2 | ±0.3 |
| 2 | Room-3 | C | Closet | Door | Intact | Metal | Beige | POS | 24.5 | ±3.3 |
| 2 | Room-3 | C | Closet | Door | Intact | Metal | Beige | POS | 24.6 | ±3.4 |
| 2 | Room-3 | C | Closet | Casing | Intact | Metal | Beige | POS | 23.0 | ±3.2 |
| 2 | Room-3 | C | Closet | Casing | Intact | Metal | Beige | POS | 24.6 | ±3.2 |
| 2 | Room-3 | C | Closet | Jamb | Intact | Metal | Beige | POS | 31.9 | ±3.8 |
| 2 | Room-3 | C | Closet | Jamb | Intact | Metal | Beige | POS | 29.8 | ±3.6 |
| 2 | Room-3 | C | Closet | Baseboard | Intact | Metal | Beige | POS | 26.6 | ±3.6 |
| 2 | Room-3 | D | Door | Door | Intact | Wood | Beige | POS | 6.3 | ±2.0 |
| 2 | Room-3 | D | Door | Door | Intact | Wood | Beige | POS | 11.6 | ±2.5 |
| 2 | Room-3 | D | Door | Casing | Intact | Wood | Beige | POS | 6.6 | ±2.0 |
| 2 | Room-3 | D | Door | Casing | Intact | Wood | Beige | POS | 6.6 | ±2.0 |
| 2 | Room-3 | D | Door | Jamb | Intact | Wood | Beige | POS | 21.6 | ±3.1 |
| 2 | Room-3 | D | Door | Jamb | Intact | Wood | Beige | POS | 22.8 | ±3.2 |
| 2 | Room-3 | D | Window-Upr | Stool | Intact | Wood | Beige | POS | 14.3 | ±2.8 |
| 2 | Room-3 | D | Window-Upr | Stool | Intact | Wood | Beige | POS | 7.5 | ±1.9 |
| 2 | Room-3 | D | Window-Upr | Sash | Intact | Wood | Beige | POS | 16.1 | ±2.6 |
| 2 | Room-3 | D | Window-Upr | Sash | Intact | Wood | Beige | POS | 17.7 | ±2.7 |
| 2 | Room-3 | D | Window-Upr | Mullion | Intact | Wood | Beige | POS | 17.2 | ±2.8 |
| 2 | Room-3 | D | Window-Upr | Mullion | Intact | Wood | Beige | POS | 14.9 | ±2.9 |
| 2 | Room-4 | A | Door | Door | Intact | Wood | Beige | POS | 20.8 | ±3.0 |
| 2 | Room-4 | A | Door | Door | Intact | Wood | Beige | POS | 18.2 | ±2.6 |
| 2 | Room-4 | A | Door | Casing | Intact | Wood | Beige | POS | 15.4 | ±2.6 |
| 2 | Room-4 | A | Door | Casing | Intact | Wood | Beige | POS | 18.0 | ±2.9 |
| 2 | Room-4 | A | Door | Jamb | Intact | Wood | Beige | POS | 18.7 | ±3.0 |
| 2 | Room-4 | A | Door | Jamb | Intact | Wood | Beige | POS | 48.6 | ±4.6 |
| 2 | Room-4 | A | Window-Upr | Stool | Intact | Wood | Beige | POS | 11.4 | ±2.5 |
| 2 | Room-4 | A | Window-Upr | Stool | Intact | Wood | Beige | POS | 19.3 | ±2.9 |
| 2 | Room-4 | A | Window-Upr | Casing | Intact | Wood | Beige | POS | 15.5 | ±2.6 |
| 2 | Room-4 | A | Window-Upr | Casing | Intact | Wood | Beige | POS | 4.4 | ±1.7 |
| 2 | Room-4 | A | Window-Upr | Sash | Intact | Wood | Beige | POS | 19.9 | ±3.0 |
| 2 | Room-4 | A | Window-Upr | Sash | Intact | Wood | Beige | POS | 20.4 | ±3.0 |
| 2 | Room-4 | B | Cabinet-Upr | Shelf | Intact | Wood | Beige | POS | 1.1 | ±0.3 |
| 2 | Room-4 | B | Cabinet-Lwr | Inside | Intact | Wood | Beige | POS | 1.3 | ±0.3 |
| 2 | Room-4 | B | Cabinet-Lwr | Inside | Intact | Wood | Beige | POS | 1.3 | ±0.3 |
| 2 | Room-4 | B | Cabinet-Lwr | Floor | Intact | Wood | Beige | POS | 1.1 | ±0.6 |
| 2 | Room-4 | C | Wall | Wall | Intact | Drywall | Beige | POS | 1.5 | ±0.4 |
| 2 | Room-4 | C | Window | Trough | Intact | Wood | Beige | POS | 8.9 | ±2.4 |
| 2 | Room-4 | C | Window | Trough | Intact | Wood | Beige | POS | 3.3 | ±1.0 |
| 2 | Room-4 | C | Window | Casing | Intact | Wood | Beige | POS | 18.8 | ±2.9 |
| 2 | Room-4 | C | Window | Casing | Intact | Wood | Beige | POS | 19.5 | ±2.8 |
| 2 | Room-4 | C | Window | Stool | Intact | Wood | Beige | POS | 5.6 | ±1.3 |
| 2 | Room-4 | C | Window | Stool | Intact | Wood | Beige | POS | 14.5 | ±2.6 |
| 2 | Room-4 | C | Window | Apron | Intact | Wood | Beige | POS | 20.7 | ±3.0 |
| 2 | Room-4 | C | Window | Apron | Intact | Wood | Beige | POS | 20.1 | ±3.0 |
| 2 | Room-4 | C | Wall | Elec-conduit. | Intact | Metal | Beige | POS | 1.3 | ±0.4 |
| 2 | Room-4 | D | Wall | Wall | Intact | Drywall | Beige | POS | 1.7 | ±0.4 |
| 2 | Room-4 | D | Window | Apron | Intact | Wood | Beige | POS | 25.9 | ±3.3 |
| 2 | Room-4 | D | Window | Apron | Intact | Wood | Beige | POS | 27.4 | ±3.5 |
| 2 | Room-4 | D | Window | Stool | Intact | Wood | Beige | POS | 18.5 | ±3.0 |
| 2 | Room-4 | D | Window | Stool | Intact | Wood | Beige | POS | 17.0 | ±2.9 |
| 2 | Room-4 | D | Window | Casing | Intact | Wood | Beige | POS | 14.8 | ±2.6 |
| 2 | Room-4 | D | Window | Casing | Intact | Wood | Beige | POS | 13.3 | ±2.4 |
| 2 | Room-4 | D | Window | Trough | Intact | Wood | Beige | POS | 3.9 | ±0.9 |
| 2 | Room-4 | D | Window | Trough | Intact | Wood | Beige | POS | 5.4 | ±1.8 |
| 2 | Room-5 | A | Wall | Wall | Intact | Drywall | Beige | POS | 2.6 | ±0.8 |
| 2 | Room-5 | A | Door | Door | Intact | Wood | Beige | POS | 11.5 | ±2.4 |
| 2 | Room-5 | A | Door | Door | Intact | Wood | Beige | POS | 10.9 | ±2.1 |
| 2 | Room-5 | A | Door | Casing | Intact | Wood | Beige | POS | 11.5 | ±2.2 |
| 2 | Room-5 | A | Door | Casing | Intact | Wood | Beige | POS | 11.5 | ±2.4 |
| 2 | Room-5 | A | Door | Jamb | Intact | Wood | Beige | POS | 10.7 | ±2.3 |

# Quarters F Positive Results for Lead-Based Paint

| Flr | Room | Side | Strc | Feat | Cnd | Sub | Clr | RES | Combined (mg/cm²) | |
|---|---|---|---|---|---|---|---|---|---|---|
| 2 | Room-5 | A | Door | Jamb | Intact | Wood | Beige | POS | 11.3 | ±2.4 |
| 2 | Room-5 | A | Closet-1 | Door | Intact | Wood | Beige | POS | 9.7 | ±2.4 |
| 2 | Room-5 | A | Closet-1 | Door | Intact | Wood | Beige | POS | 11.5 | ±2.5 |
| 2 | Room-5 | A | Closet-1 | Casing | Intact | Wood | Beige | POS | 9.6 | ±2.1 |
| 2 | Room-5 | A | Closet-1 | Casing | Intact | Wood | Beige | POS | 8.6 | ±2.1 |
| 2 | Room-5 | A | Closet-1 | Jamb | Intact | Wood | Beige | POS | 6.9 | ±2.1 |
| 2 | Room-5 | A | Closet-1 | Jamb | Intact | Wood | Beige | POS | 8.2 | ±2.2 |
| 2 | Room-5 | A | Closet-2 | Baseboard | Intact | Wood | Beige | POS | 14.1 | ±2.7 |
| 2 | Room-5 | A | Closet-2 | Shelf | Intact | Wood | Beige | POS | 3.6 | ±1.8 |
| 2 | Room-5 | A | Closet-2 | Shelf | Intact | Wood | Beige | POS | 4.3 | ±1.3 |
| 2 | Room-5 | A | Closet-2 | Coat rack | Intact | Wood | Beige | POS | 4.4 | ±1.2 |
| 2 | Room-5 | A | Closet-2 | Coat rack | Intact | Wood | Beige | POS | 3.8 | ±1.0 |
| 2 | Room-5 | B | Wall | Wall | Intact | Drywall | Beige | POS | 3.1 | ±1.0 |
| 2 | Room-5 | B | Door | Door | Intact | Wood | Beige | POS | 13.4 | ±2.6 |
| 2 | Room-5 | B | Door | Door | Intact | Wood | Beige | POS | 12.9 | ±2.3 |
| 2 | Room-5 | B | Door | Casing | Intact | Wood | Beige | POS | 11.2 | ±2.3 |
| 2 | Room-5 | B | Door | Casing | Intact | Wood | Beige | POS | 11.7 | ±2.4 |
| 2 | Room-5 | B | Door | Jamb | Intact | Wood | Beige | POS | 10.5 | ±2.3 |
| 2 | Room-5 | B | Door | Jamb | Intact | Wood | Beige | POS | 10.3 | ±2.3 |
| 2 | Room-5 | B | Closet-1 | Baseboard | Intact | Wood | Beige | POS | 11.5 | ±2.3 |
| 2 | Room-5 | C | Wall | Wall | Intact | Drywall | Beige | POS | 2.6 | ±0.7 |
| 2 | Room-5 | C | Wall | Baseboard | Intact | Wood | Beige | POS | 1.5 | ±0.4 |
| 2 | Room-5 | C | Closet-1 | Baseboard | Intact | Wood | Beige | POS | 7.6 | ±2.1 |
| 2 | Room-5 | C | Closet-2 | Door | Intact | Wood | Beige | POS | 8.2 | ±2.2 |
| 2 | Room-5 | C | Closet-2 | Door | Intact | Wood | Beige | POS | 7.1 | ±2.0 |
| 2 | Room-5 | C | Closet-2 | Casing | Intact | Wood | Beige | POS | 8.9 | ±2.2 |
| 2 | Room-5 | C | Closet-2 | Casing | Intact | Wood | Beige | POS | 7.7 | ±2.1 |
| 2 | Room-5 | C | Closet-2 | Jamb | Intact | Wood | Beige | POS | 10.9 | ±2.1 |
| 2 | Room-5 | C | Closet-2 | Jamb | Intact | Wood | Beige | POS | 11.4 | ±2.2 |
| 2 | Room-5 | C | Ceiling | Ceiling | Intact | Drywall | Beige | POS | 2.8 | ±1.0 |
| 2 | Room-5 | C | Ceiling | Ceiling | Intact | Drywall | Beige | POS | 3.5 | ±0.9 |
| 2 | Room-5 | D | Wall | Baseboard | Intact | Wood | Beige | POS | 9.7 | ±2.5 |
| 2 | Room-5 | D | Door | Door | Intact | Wood | Beige | POS | 6.4 | ±2.0 |
| 2 | Room-5 | D | Door | Door | Intact | Wood | Beige | POS | 7.6 | ±2.0 |
| 2 | Room-5 | D | Door | Casing | Intact | Wood | Beige | POS | 8.8 | ±2.3 |
| 2 | Room-5 | D | Door | Casing | Intact | Wood | Beige | POS | 8.5 | ±2.1 |
| 2 | Room-5 | D | Door | Jamb | Intact | Wood | Beige | POS | 8.0 | ±2.0 |
| 2 | Room-5 | D | Door | Jamb | Intact | Wood | Beige | POS | 10.3 | ±2.3 |
| 2 | Room-5 | D | Window-Upr | Stool | Intact | Wood | Beige | POS | 7.9 | ±2.3 |
| 2 | Room-5 | D | Window-Upr | Stool | Intact | Wood | Beige | POS | 7.9 | ±2.1 |
| 2 | Room-5 | D | Window-Upr | Casing | Intact | Wood | Beige | POS | 10.5 | ±2.2 |
| 2 | Room-5 | D | Window-Upr | Casing | Intact | Wood | Beige | POS | 9.9 | ±2.2 |
| 2 | Room-5 | D | Window-Upr | Sash | Intact | Wood | Beige | POS | 9.6 | ±2.0 |
| 2 | Room-5 | D | Window-Upr | Sash | Intact | Wood | Beige | POS | 7.2 | ±2.0 |
| 2 | Room-5 | D | Window | Apron | Intact | Wood | Beige | POS | 7.1 | ±2.0 |
| 2 | Room-5 | D | Window | Apron | Intact | Wood | Beige | POS | 11.5 | ±2.4 |
| 2 | Room-5 | D | Window | Stool | Intact | Wood | Beige | POS | 12.7 | ±2.6 |
| 2 | Room-5 | D | Window | Stool | Intact | Wood | Beige | POS | 14.9 | ±2.5 |
| 2 | Room-5 | D | Window | Casing | Intact | Wood | Beige | POS | 10.8 | ±2.4 |
| 2 | Room-5 | D | Window | Casing | Intact | Wood | Beige | POS | 13.1 | ±2.5 |
| 2 | Room-5 | D | Window | Boxing | Intact | Wood | Beige | POS | 1.2 | ±0.3 |
| 2 | Room-5 | D | Window | Boxing | Intact | Wood | Beige | POS | 6.8 | ±2.0 |
| 2 | Room-5 | D | Closet-2 | Baseboard | Intact | Wood | Beige | POS | 20.0 | ±2.9 |

# Quarters G Positive Results for Lead-Based Paint

| Flr | Room | Side | Strc | Feat | Cnd | Sub | Clr | RES | Combined (mg/cm²) | |
|---|---|---|---|---|---|---|---|---|---|---|
| 1 | Bath-1 | B | Wall | Wall | Intact | Plaster | White | POS | 14.6 | ±3.8 |
| 1 | Bath-1 | B | Door | Casing | Intact | Plaster | White | POS | 19.1 | ±7.8 |
| 1 | Bath-1 | B | Door | Door | Intact | Plaster | White | POS | 22.3 | ±7.8 |
| 1 | Bath-1 | B | Wall | Baseboard | Intact | Wood | Beige | POS | 31.6 | ±8.5 |
| 1 | Bath-1 | B | Wall | Wall-Rgstr | Intact | Wood | Beige | POS | 1.6 | ±0.5 |
| 1 | Bath-1 | C | Cabinet | Door-Ins | Intact | Wood | Beige | POS | 3.9 | ±1.3 |
| 1 | Bath-6 | A | Wall | Wall | Peeling | Wood | White | POS | 2.5 | ±1 3 |
| 1 | Bath-6 | B | Wall | Wall | Peeling | Wood | White | POS | 1.5 | ±0.4 |
| 1 | Bath-6 | B | Ceiling | Ceiling | Intact | Wood | White | POS | 2.9 | ±3.2 |
| 1 | Bath-6 | C | Door | Casing | Intact | Wood | White | POS | 1.7 | ±0.7 |
| 1 | Bath-6 | C | Wall | Wall | Intact | Wood | White | POS | 1.9 | ±0.8 |
| 1 | Bath-6 | D | Wall | Wall | Peeling | Wood | White | POS | 4.4 | ±1.7 |
| 1 | Bath-6 | D | Wall | Baseboard | Intact | Wood | Grey | POS | 1.0 | ±0.2 |
| 1 | Bath-6-Ext. | C | Door | Casing | Intact | Wood | White | POS | 8.9 | ±2.2 |
| 1 | Bath-6-Ext. | C | Soffit | Soffit | Intact | Wood | White | POS | 6.9 | ±2.1 |
| 1 | Bath-6-Ext. | C | Facia | Facia | Intact | Wood | White | POS | 3.0 | ±0.9 |
| 1 | Cellar | D | Window | Cellar-win | Intact | Wood | Green | POS | 11.9 | ±6.4 |
| 1 | Cellar | D | Window | Jamb | Intact | Wood | Green | POS | 8.8 | ±2.9 |
| 1 | Garage | A | Columns | Columns | Intact | Wood | White | POS | 5.5 | ±5.1 |
| 1 | Garage- | A | Ceiling | joists | Intact | Wood | White | POS | 2.3 | ±4.7 |
| 1 | Garage- | B | vent-louver | Vent-Louver | Peeling | Wood | White | POS | 3.3 | ±1.1 |
| 1 | Garage- | C | Window | Casing | Peeling | Wood | White | POS | 2.7 | ±0.9 |
| 1 | Garage-rm.-1 | A | Closet | Wall | Peeling | Wood | White | POS | 3.1 | ±1.0 |
| 1 | Garage-rm.-1 | B | Closet | Door | Peeling | Wood | White | POS | 1.7 | ±5.1 |
| 1 | Garage-rm.-1 | C | Window | Sash | Intact | Wood | White | POS | 7.0 | ±2.7 |
| 1 | Garage-rm.-1 | C | Window | Casing | Peeling | Wood | White | POS | 3.3 | ±1.0 |
| 1 | Garage-rm.-1 | D | Cabinet | Door-Out | Peeling | Wood | White | POS | 2.7 | ±0.8 |
| 1 | Garage-rm.-1 | D | Cabinet | Inside | Peeling | Wood | White | POS | 3.7 | ±2.4 |
| 1 | Garage-rm.-1 | D | Cabinet | Shelf | Peeling | Wood | White | POS | 4.2 | ±1.9 |
| 1 | Garage-rm.-1 | D | Shelf | Shelf | Peeling | Wood | White | POS | 2.4 | ±3.9 |
| 1 | Garage-rm.-1 | D | Shelf | Shelf | Peeling | Wood | White | POS | 2.6 | ±0.6 |
| 1 | Garage-rm-2 | C | Window | Casing | Intact | Wood | White | POS | 1.9 | ±0.6 |
| 1 | Hall-1 | A | Door | Door | Intact | Wood | Beige | POS | 26.4 | ±9.1 |
| 1 | Hall-1 | A | Door | Casing | Intact | Wood | Beige | POS | 18.1 | ±6.5 |
| 1 | Hall-1 | A | Door | Casing | Intact | Wood | Beige | POS | 19.1 | ±7.3 |
| 1 | Hall-1 | A | Closet | Baseboard | Intact | Wood | Beige | POS | 12.7 | ±4.6 |
| 1 | Hall-1 | A | Closet | Wall | Intact | Plaster | White | POS | 4.9 | ±2.3 |
| 1 | Hall-1 | A | Ceiling | Ceiling | Intact | Drywall | Beige | POS | 2.8 | ±1.0 |
| 1 | Hall-1 | B | Door | Door | Intact | Wood | Beige | POS | 17.7 | ±6.8 |
| 1 | Hall-1 | B | Door | Casing | Intact | Wood | Beige | POS | 19.9 | ±7.5 |
| 1 | Hall-1 | B | Wall | Baseboard | Intact | Wood | Beige | POS | 25.5 | ±7.7 |
| 1 | Hall-1 | C | Door | Door | Intact | Wood | Beige | POS | 27.4 | ±8.6 |
| 1 | Hall-1 | C | Stairs | Newel-post | Intact | Wood | Beige | POS | 17.4 | ±5.4 |
| 1 | Hall-1 | C | Stairs | Baluster | Intact | Wood | Beige | POS | 22.7 | ±8.5 |
| 1 | Hall-1 | C | Stairs | Stringer | Intact | Wood | Beige | POS | 24.6 | ±7.9 |
| 1 | Hall-1 | C | Stairs | Tread | Intact | Wood | Beige | POS | 24.2 | ±7.2 |
| 1 | Hall-1 | C | Stairs | Riser | Intact | Wood | Beige | POS | 17.5 | ±6.4 |
| 1 | Hall-1 | C | Stairs | Baseboard-Ins | Intact | Wood | Beige | POS | 21.6 | ±4.8 |
| 1 | Hall-1 | C | Closet | Wall | Intact | Plaster | White | POS | 15.1 | ±5.5 |
| 1 | Hall-1 | D | Window | Sash | Intact | Wood | Beige | POS | 19.8 | ±6.7 |
| 1 | Hall-1 | D | Window | Stool | Intact | Wood | Beige | POS | 2.2 | ±0.8 |
| 1 | Hall-1 | D | Closet | Door | Intact | Wood | Beige | POS | 22.4 | ±7.4 |
| 1 | Hall-1 | D | Closet | Casing | Intact | Wood | Beige | POS | 7.5 | ±2.4 |
| 1 | Hall-2 | A | Wall | Wall | Intact | Plaster | Beige | POS | 18.1 | ±4.4 |
| 1 | Hall-2 | A | Door | Door | Intact | Wood | Beige | POS | 15.6 | ±6.6 |
| 1 | Hall-2 | A | Door | Casing | Intact | Wood | Beige | POS | 13.3 | ±5.8 |
| 1 | Hall-2 | A | Ceiling | Ceiling | Intact | Drywall | Beige | POS | 4.0 | ±1.7 |
| 1 | Hall-2 | B | Wall | Wall | Intact | Plaster | Beige | POS | 20.1 | ±7.2 |
| 1 | Hall-2 | B | Door | Casing | Intact | Wood | Beige | POS | 11.9 | ±3.2 |
| 1 | Hall-2 | B | Wall | Baseboard | Intact | Wood | Beige | POS | 23.8 | ±7.2 |
| 1 | Hall-2 | B | Wall | rack | Intact | Wood | Beige | POS | 1.6 | ±0.6 |
| 1 | Hall-2 | C | Wall | Wall | Intact | Plaster | Beige | POS | 20.3 | ±7.1 |
| 1 | Hall-2 | C | Door | Door | Intact | Wood | Beige | POS | 15.6 | ±5.4 |
| 1 | Hall-2 | C | Door | Casing | Intact | Wood | Beige | POS | 11.0 | ±4.8 |
| 1 | Hall-2 | D | Wall | Wall | Intact | Plaster | Beige | POS | 23.7 | ±7.5 |
| 1 | Hall-2 | D | Stairs | Rail-cap | Intact | Wood | Beige | POS | 9.8 | ±3.0 |
| 1 | Hall-2 | D | Stairs | Baluster | Intact | Wood | Beige | POS | 13.0 | ±3.7 |

# XRF Field Data Sheets

**Quarters F, Lead-Based Paint Survey**
**Charleston Naval Complex**
**Site: 5 Date: 10/1/97**
**Ranges (NEG<INC<POS): Device PCS**

| No | Site | XLNo | Insp | Flr | Room | Side | Strc | Feat | Cnd | Sub | Clr | PbL(mg/cm²) | RES | PbK | Combined | Date | Note |
|---|---|---|---|---|---|---|---|---|---|---|---|---|---|---|---|---|---|
| 1 | 5 | 1 | 6 | 1 | Shutter-Cal | | Calibrate | Calibrate | | | | 0 00 ± 0 00 | | 0 0 ± 0 0 | 0 0 ± 0 0 | 9/13/97 | |
| 2 | 5 | 2 | 6 | 1 | Calibrate-1 | | Calibrate | Calibrate | | | | 0 96 ± 0 13 | NEG | 0 4 ± 0 5 | 1 0 ± 0 1 | 9/13/97 | |
| 3 | 5 | 3 | 6 | 1 | Calibrate-2 | | Calibrate | Calibrate | | | | 1.06 ± 0.24 | POS | 0.3 ± 0.4 | 1.1 ± 0.2 | 9/13/97 | |
| 4 | 5 | 4 | 6 | 1 | Shutter-Cal | | Calibrate | Calibrate | | | | 0 00 ± 0 00 | . | 0 0 ± 0 0 | 0 0 ± 0 0 | 9/13/97 | |
| 5 | 5 | 5 | 6 | 1 | Calibrate-1 | | Calibrate | Calibrate | | | | 1.08 ± 0.14 | POS | 0.4 ± 0.5 | 1.1 ± 0.1 | 9/29/97 | |
| 6 | 5 | 6 | 6 | 1 | Calibrate-2 | | Calibrate | Calibrate | | | | 0 84 ± 0 18 | NEG | 0 7 ± 0.4 | 0 8 ± 0 2 | 9/29/97 | |
| 7 | 5 | 7 | 6 | 1 | Calibrate-3 | | Calibrate | Calibrate | | | | 0 98 ± 0 22 | NEG | 0 5 ± 0 4 | 1 0 ± 0 2 | 9/29/97 | |
| 8 | 5 | 8 | 6 | 1 | Room-1 | A | Wall | Wall | Intact | Plaster | Beige | 2.08 ± 1.88 | POS | 11.0 ± 2.3 | 11.0 ± 2.3 | 9/29/97 | |
| 9 | 5 | 9 | 6 | 1 | Room-1 | C | Wall | Wall | Intact | Plaster | Beige | 1.57 ± 1.40 | POS | 12.0 ± 2.7 | 12.0 ± 2.7 | 9/29/97 | |
| 10 | 5 | 10 | 6 | 1 | Room-1 | B | Wall-Upr | Wall | Intact | Plaster | White | 4.24 ± 1.86 | POS | 8.3 ± 2.2 | 8.3 ± 2.2 | 9/29/97 | |
| 11 | 5 | 11 | 6 | 1 | Room-1 | A | Wall-Upr | Wall | Intact | Plaster | White | 2.68 ± 3.42 | POS | 5.3 ± 1.4 | 5.3 ± 1.4 | 9/29/97 | |
| 12 | 5 | 12 | 6 | 1 | Room-1 | A | Wall | Baseboard | Intact | Wood | Beige | 0.89 ± 0.99 | POS | 23.0 ± 3.1 | 23.0 ± 3.1 | 9/29/97 | |
| 13 | 5 | 13 | 6 | 1 | Room-1 | D | Wall | Baseboard | Intact | Wood | Beige | 2.66 ± 3.44 | POS | 10.0 ± 2.2 | 10.0 ± 2.2 | 9/29/97 | |
| 14 | 5 | 14 | 6 | 1 | Room-1 | D | Window | Apron | Intact | Wood | Beige | 0.88 ± 0.97 | POS | 22.6 ± 3.1 | 22.6 ± 3.1 | 9/29/97 | |
| 15 | 5 | 15 | 6 | 1 | Room-1 | D | Window | Apron | Intact | Wood | Beige | 1.00 ± 1.39 | POS | 25.3 ± 3.2 | 25.3 ± 3.2 | 9/29/97 | |
| 16 | 5 | 16 | 6 | 1 | Room-1 | D | Window | Stool | Intact | Wood | Beige | 0.67 ± 1.13 | POS | 23.9 ± 3.4 | 23.9 ± 3.4 | 9/29/97 | |
| 17 | 5 | 17 | 6 | 1 | Room-1 | D | Window | Stool | Intact | Wood | Beige | 2.00 ± 4.10 | POS | 31.3 ± 3.7 | 31.3 ± 3.7 | 9/29/97 | |
| 18 | 5 | 18 | 6 | 1 | Room-1 | D | Window | Casing | Intact | Wood | Beige | 1.13 ± 1.28 | POS | 25.9 ± 3.5 | 25.9 ± 3.5 | 9/29/97 | |
| 19 | 5 | 19 | 6 | 1 | Room-1 | D | Window | Casing | Intact | Wood | Beige | 1.95 ± 2.27 | POS | 21.0 ± 3.2 | 21.0 ± 3.2 | 9/29/97 | |
| 20 | 5 | 20 | 6 | 1 | Room-1 | D | Window | Sash | Intact | Wood | Beige | 0 00 ± 0 10 | NEG | 0 1 ± 0 6 | 0 0 ± 0 1 | 9/29/97 | |
| 21 | 5 | 21 | 6 | 1 | Room-1 | D | Window | Sash | Intact | Wood | Beige | 0 00 ± 0 10 | NEG | 0 1 ± 0 6 | 0.0 ± 0 1 | 9/29/97 | |
| 22 | 5 | 22 | 6 | 1 | Room-1 | D | Window | Mullion | Intact | Wood | Beige | 0 00 ± 0 10 | NEG | -0 1 ± 0 5 | 0 0 ± 0 1 | 9/29/97 | |
| 23 | 5 | 23 | 6 | 1 | Room-1 | D | Window | Mullion | Intact | Wood | Beige | 0 00 ± 0 10 | NEG | -0 6 ± 0 7 | 0 0 ± 0 1 | 9/29/97 | |
| 24 | 5 | 24 | 6 | 1 | Room-1 | A | Door | Door | Intact | Wood | Beige | 1.36 ± 1.64 | POS | 15.3 ± 2.6 | 15.3 ± 2.6 | 9/29/97 | |
| 25 | 5 | 25 | 6 | 1 | Room-1 | A | Door | Door | Intact | Wood | Beige | 2.88 ± 3.22 | POS | 16.7 ± 2.8 | 16.7 ± 2.8 | 9/29/97 | |
| 26 | 5 | 26 | 6 | 1 | Room-1 | A | Door | Casing | Intact | Wood | Beige | 1.61 ± 2.30 | POS | 14.3 ± 2.7 | 14.3 ± 2.7 | 9/29/97 | |
| 27 | 5 | 27 | 6 | 1 | Room-1 | A | Door | Casing | Intact | Wood | Beige | 2.72 ± 3.38 | POS | 15.0 ± 2.7 | 15.0 ± 2.7 | 9/29/97 | |
| 28 | 5 | 28 | 6 | 1 | Room-1 | A | Door | Jamb | Intact | Wood | Beige | 0.05 ± 0.10 | POS | 12.0 ± 2.8 | 12.0 ± 2.8 | 9/29/97 | |
| 29 | 5 | 29 | 6 | 1 | Room-1 | A | Door | Jamb | Intact | Wood | Beige | 0.06 ± 0.26 | POS | 13.8 ± 2.9 | 13.8 ± 2.9 | 9/29/97 | |
| 30 | 5 | 30 | 6 | 1 | Room-1 | A | Window | Apron | Intact | Wood | Beige | 1.34 ± 1.27 | POS | 17.8 ± 2.9 | 17.8 ± 2.9 | 9/29/97 | |
| 31 | 5 | 31 | 6 | 1 | Room-1 | A | Window | Apron | Intact | Wood | Beige | 0 38 ± 0 16 | NEG | 0 6 ± 0 4 | 0 4 ± 0 2 | 9/29/97 | |
| 32 | 5 | 32 | 6 | 1 | Room-1 | A | Window | Apron | Intact | Wood | Beige | 2.11 ± 3.99 | POS | 17.2 ± 2.8 | 17.2 ± 2.8 | 9/29/97 | |
| 33 | 5 | 33 | 6 | 1 | Room-1 | A | Window | Casing | Intact | Wood | Beige | 2.99 ± 3.10 | POS | 16.1 ± 2.9 | 16.1 ± 2.9 | 9/29/97 | |
| 34 | 5 | 34 | 6 | 1 | Room-1 | A | Window | Casing | Intact | Wood | Beige | 2.20 ± 3.90 | POS | 20.8 ± 2.9 | 20.8 ± 2.9 | 9/29/97 | |
| 35 | 5 | 35 | 6 | 1 | Room-1 | A | Window | Sash | Intact | Wood | Beige | 3.24 ± 2.86 | POS | 17.7 ± 3.0 | 17.7 ± 3.0 | 9/29/97 | |
| 36 | 5 | 36 | 6 | 1 | Room-1 | A | Window | Sash | Intact | Wood | Beige | 1.15 ± 1.19 | POS | 15.6 ± 2.7 | 15.6 ± 2.7 | 9/29/97 | |
| 37 | 5 | 37 | 6 | 1 | Room-1 | C | Fireplace | Mantle | Intact | Wood | Beige | 1.01 ± 0.52 | POS | 1.1 ± 0.5 | 1.0 ± 0.5 | 9/29/97 | |
| 38 | 5 | 38 | 6 | 1 | Room-1 | C | Fireplace | Mantle | Intact | Wood | Beige | 1.00 ± 0.33 | POS | 1.2 ± 0.4 | 1.0 ± 0.3 | 9/29/97 | |
| 39 | 5 | 39 | 6 | 1 | Room-1 | C | Fireplace | Trim-Upr | Intact | Wood | Beige | 1.10 ± 0.45 | POS | 1.3 ± 0.5 | 1.1 ± 0.5 | 9/29/97 | |
| 40 | 5 | 40 | 6 | 1 | Room-1 | C | Fireplace | Trim-Upr | Intact | Wood | Beige | 1.01 ± 0.44 | POS | 1.5 ± 0.5 | 1.0 ± 0.4 | 9/29/97 | |
| 41 | 5 | 41 | 6 | 1 | Room-1 | C | Fireplace | Trim-Lwr | Intact | Wood | Beige | 1.29 ± 0.56 | POS | 2.0 ± 0.5 | 2.0 ± 0.5 | 9/29/97 | |
| 42 | 5 | 42 | 6 | 1 | Room-1 | C | Fireplace | Trim-Lwr | Intact | Wood | Beige | 0 89 ± 0 39 | NEG | 1 0 ± 0 4 | 0 9 ± 0 4 | 9/29/97 | |
| 43 | 5 | 43 | 6 | 1 | Room-1 | C | Fireplace | Trim-Lwr | Intact | Wood | Beige | 1.03 ± 0.40 | POS | 1.3 ± 0.5 | 1.0 ± 0.4 | 9/29/97 | |
| 44 | 5 | 44 | 6 | 1 | Room-1 | C | Fireplace | Fireplace | Intact | Brick | Beige | 1.14 ± 0.43 | POS | 0.9 ± 0.5 | 1.1 ± 0.4 | 9/29/97 | |
| 45 | 5 | 45 | 6 | 1 | Room-1 | C | Fireplace | Fireplace | Intact | Brick | Beige | 0.91 ± 0 31 | NEG | 1 1 ± 0 5 | 0 9 ± 0 3 | 9/29/97 | |
| 46 | 5 | 46 | 6 | 1 | Room-1 | C | Fireplace | Fireplace | Intact | Brick | Beige | 0.99 ± 0.33 | POS | 1.6 ± 0.6 | 1.0 ± 0.3 | 9/29/97 | |
| 47 | 5 | 47 | 6 | 1 | Room-1 | B | Entranceway | Casing | Intact | Wood | Beige | 1.57 ± 1.93 | POS | 22.0 ± 3.4 | 22.0 ± 3.4 | 9/29/97 | |
| 48 | 5 | 48 | 6 | 1 | Room-1 | B | Entranceway | Casing | Intact | Wood | Beige | 1.86 ± 2.21 | POS | 24.2 ± 3.3 | 24.2 ± 3.3 | 9/29/97 | |
| 49 | 5 | 49 | 6 | 1 | Room-1 | B | Entranceway | Jamb | Intact | Wood | Beige | 3.40 ± 2.69 | POS | 6.3 ± 1.8 | 6.3 ± 1.8 | 9/29/97 | |
| 50 | 5 | 50 | 6 | 1 | Room-1 | B | Entranceway | Jamb | Intact | Wood | Beige | 1.02 ± 1.23 | POS | 5.5 ± 1.8 | 5.5 ± 1.8 | 9/29/97 | |
| 51 | 5 | 51 | 6 | 1 | Porch-1 | A | Porch | Floor | Intact | Wood | Grey | 0 06 ± 0 10 | NEG | -0 7 ± 0 7 | 0 1 ± 0 1 | 9/29/97 | |
| 52 | 5 | 52 | 6 | 1 | Porch-1 | A | Porch | Floor | Intact | Wood | Grey | 0 10 ± 0 17 | NEG | 0 0 ± 0 7 | 0 1 ± 0 2 | 9/29/97 | |
| 53 | 5 | 53 | 6 | 1 | Porch-1 | A | Wall | Wall | Intact | Wood | White | >>5.0 ± 1.00 | POS | 14.0 ± 2.9 | 14.0 ± 2.9 | 9/29/97 | |
| 54 | 5 | 54 | 6 | 1 | Porch-1 | D | Wall | Wall | Intact | Wood | White | 4.48 ± 1.62 | POS | 14.7 ± 2.7 | 4.5 ± 1.6 | 9/29/97 | |
| 55 | 5 | 55 | 6 | 1 | Porch-1 | C | Wall | Wall | Intact | Wood | White | >>5.0 ± 1.00 | POS | 22.7 ± 3.4 | 22.7 ± 3.4 | 9/29/97 | |
| 56 | 5 | 56 | 6 | 1 | Porch-1 | C | Wall | Wall | Intact | Wood | White | 3.93 ± 2.17 | POS | 23.1 ± 3.0 | 23.1 ± 3.0 | 9/29/97 | |
| 57 | 5 | 57 | 6 | 1 | Porch-1 | A | Window | Stool | Intact | Wood | White | 3.71 ± 2.39 | POS | 16.6 ± 2.8 | 16.6 ± 2.8 | 9/29/97 | |
| 58 | 5 | 58 | 6 | 1 | Porch-1 | D | Window | Stool | Peeling | Wood | White | 3.08 ± 3.02 | POS | 16.1 ± 2.8 | 16.1 ± 2.8 | 9/29/97 | |
| 59 | 5 | 59 | 6 | 1 | Porch-1 | D | Window | Casing | Peeling | Wood | White | >>5.0 ± 1.00 | POS | 15.0 ± 2.5 | 15.0 ± 2.5 | 9/29/97 | |
| 60 | 5 | 60 | 6 | 1 | Porch-1 | D | Window | Casing | Peeling | Wood | White | >>5.0 ± 1.00 | POS | 8.2 ± 2.3 | 8.2 ± 2.3 | 9/29/97 | |
| 61 | 5 | 61 | 6 | 1 | Porch-1 | D | Window | Sash | Peeling | Wood | White | >>5.0 ± 1.00 | POS | 21.7 ± 3.1 | 21.7 ± 3.1 | 9/29/97 | |
| 62 | 5 | 62 | 6 | 1 | Porch-1 | D | Window | Sash | Peeling | Wood | White | >>5.0 ± 1.00 | POS | 13.2 ± 2.9 | 13.2 ± 2.9 | 9/29/97 | |
| 63 | 5 | 63 | 6 | 1 | Porch-1 | D | Window | Mullion | Peeling | Wood | White | 1.27 ± 1.08 | POS | 8.4 ± 2.3 | 8.4 ± 2.3 | 9/29/97 | |

Site: 5 Date: 10/1/97
Ranges (NEG<INC<POS): Device PCS



| No | Site | XLNo | Insp | Flr | Room | Side | Strc | Feat | Cnd | Sub | Clr | PbL(mg/cm²) | RES | PbK | Combined | Date | Note |
|---|---|---|---|---|---|---|---|---|---|---|---|---|---|---|---|---|---|
| 64 | 5 | 64 | 6 | 1 | Porch-1 | A | Window | Mullion | Peeling | Wood | White | 3.00 ± 3.09 | POS | 11.5 ± 2.4 | 11.5 ± 2.4 | 9/29/97 | |
| 65 | 5 | 65 | 6 | 1 | Porch-1 | B | Window | Apron | Peeling | Wood | White | >>5.0 ± 1.00 | POS | 20.7 ± 3.2 | 20.7 ± 3.2 | 9/29/97 | |
| 66 | 5 | 66 | 6 | 1 | Porch-1 | B | Window | Apron | Peeling | Wood | White | 4.26 ± 1.84 | POS | 20.9 ± 3.0 | 20.9 ± 3.0 | 9/29/97 | |
| 67 | 5 | 67 | 6 | 1 | Porch-1 | B | Window | Casing | Intact | Wood | White | >>5.0 ± 1.00 | POS | 17.3 ± 3.0 | 17.3 ± 3.0 | 9/29/97 | |
| 68 | 5 | 68 | 6 | 1 | Porch-1 | B | Window | Casing | Intact | Wood | White | 2.14 ± 3.96 | POS | 11.7 ± 2.5 | 11.7 ± 2.5 | 9/29/97 | |
| 69 | 5 | 69 | 6 | 1 | Porch-1 | B | Window | Mullion | Intact | Wood | White | 3.13 ± 2.97 | POS | 14.4 ± 2.9 | 14.4 ± 2.9 | 9/29/97 | |
| 70 | 5 | 70 | 6 | 1 | Porch-1 | B | Window | Mullion | Intact | Wood | White | 2.79 ± 3.31 | POS | 16.5 ± 2.8 | 16.5 ± 2.8 | 9/29/97 | |
| 71 | 5 | 71 | 6 | 1 | Porch-1 | C | Door | Door | Intact | Wood | White | >>5.0 ± 1.00 | POS | 10.7 ± 2.2 | 10.7 ± 2.2 | 9/29/97 | |
| 72 | 5 | 72 | 6 | 1 | Porch-1 | C | Door | Door | Intact | Wood | White | 3.72 ± 2.37 | POS | 13.5 ± 2.5 | 13.5 ± 2.5 | 9/29/97 | |
| 73 | 5 | 73 | 6 | 1 | Porch-1 | C | Door | Casing | Intact | Wood | White | >>5.0 ± 1.00 | POS | 15.8 ± 2.7 | 15.8 ± 2.7 | 9/29/97 | |
| 74 | 5 | 74 | 6 | 1 | Porch-1 | C | Door | Casing | Intact | Wood | White | >>5.0 ± 1.00 | POS | 15.7 ± 2.8 | 15.7 ± 2.8 | 9/29/97 | |
| 75 | 5 | 75 | 6 | 1 | Porch-1 | C | Door | Jamb | Intact | Wood | White | >>5.0 ± 1.00 | POS | 12.5 ± 2.6 | 12.5 ± 2.6 | 9/29/97 | |
| 76 | 5 | 76 | 6 | 1 | Porch-1 | C | Door | Jamb | Intact | Wood | White | >>5.0 ± 1.00 | POS | 17.5 ± 2.8 | 17.5 ± 2.8 | 9/29/97 | |
| 77 | 5 | 77 | 6 | 1 | Porch-1 | C | Window | Stool | Intact | Wood | White | >>5.0 ± 1.00 | POS | 12.6 ± 2.6 | 12.6 ± 2.6 | 9/29/97 | |
| 78 | 5 | 78 | 6 | 1 | Porch-1 | C | Window | Stool | Intact | Wood | White | >>5.0 ± 1.00 | POS | 14.8 ± 2.7 | 14.8 ± 2.7 | 9/29/97 | |
| 79 | 5 | 79 | 6 | 1 | Porch-1 | C | Window | Casing | Intact | Wood | White | 4.45 ± 1.64 | POS | 12.2 ± 2.8 | 4.5 ± 1.6 | 9/29/97 | |
| 80 | 5 | 80 | 6 | 1 | Porch-1 | C | Window | Casing | Intact | Wood | White | >>5.0 ± 1.00 | POS | 13.1 ± 2.7 | 13.1 ± 2.7 | 9/29/97 | |
| 81 | 5 | 81 | 6 | 1 | Porch-1 | C | Window | Sash | Intact | Wood | White | 2.72 ± 1.74 | POS | 10.1 ± 2.4 | 10.1 ± 2.4 | 9/29/97 | |
| 82 | 5 | 82 | 6 | 1 | Porch-1 | C | Window | Sash | Intact | Wood | White | 3.52 ± 2.58 | POS | 7.1 ± 1.9 | 7.1 ± 1.9 | 9/29/97 | |
| 83 | 5 | 83 | 6 | 1 | Porch-1 | B | Door | Door | Intact | Wood | White | >>5.0 ± 1.00 | POS | 14.1 ± 2.7 | 14.1 ± 2.7 | 9/29/97 | |
| 84 | 5 | 84 | 6 | 1 | Porch-1 | B | Door | Door | Intact | Wood | White | >>5.0 ± 1.00 | POS | 13.5 ± 2.7 | 13.5 ± 2.7 | 9/29/97 | |
| 85 | 5 | 85 | 6 | 1 | Porch-1 | B | Door | Casing | Intact | Wood | White | >>5.0 ± 1.00 | POS | 13.5 ± 2.6 | 13.5 ± 2.6 | 9/29/97 | |
| 86 | 5 | 86 | 6 | 1 | Porch-1 | B | Door | Casing | Intact | Wood | White | >>5.0 ± 1.00 | POS | 9.1 ± 2.3 | 9.1 ± 2.3 | 9/29/97 | |
| 87 | 5 | 87 | 6 | 1 | Porch-1 | B | Door | Jamb | Intact | Wood | White | 3.13 ± 2.97 | POS | 13.4 ± 2.7 | 13.4 ± 2.7 | 9/29/97 | |
| 88 | 5 | 88 | 6 | 1 | Porch-1 | B | Door | Jamb | Intact | Wood | White | 3.44 ± 2.65 | POS | 11.1 ± 2.4 | 11.1 ± 2.4 | 9/29/97 | |
| 89 | 5 | 89 | 6 | 1 | Porch-1 | B | Window | Mullion | Intact | Wood | White | 3.42 ± 2.68 | POS | 18.5 ± 2.9 | 18.5 ± 2.9 | 9/29/97 | |
| 90 | 5 | 90 | 6 | 1 | Porch-1 | B | Window | Mullion | Intact | Wood | White | >>5.0 ± 1.00 | POS | 15.9 ± 2.8 | 15.9 ± 2.8 | 9/29/97 | |
| 91 | 5 | 91 | 6 | 1 | Porch-1 | C | Wall | Elec-condu. | Intact | Metal | White | >>5.0 ± 1.00 | POS | 8.0 ± 2.5 | 8.0 ± 2.5 | 9/29/97 | |
| 92 | 5 | 92 | 6 | 1 | Porch-1 | C | Wall | Elec-condu. | Intact | Metal | White | >>5.0 ± 1.00 | POS | 11.8 ± 2.6 | 11.8 ± 2.6 | 9/29/97 | |
| 93 | 5 | 93 | 6 | 1 | Porch-3 | B | Porch | Lattice | Intact | Wood | White | >>5.0 ± 1.00 | POS | 14.9 ± 2.6 | 14.9 ± 2.6 | 9/29/97 | |
| 94 | 5 | 94 | 6 | 1 | Porch-3 | B | Porch | Lattice | Intact | Wood | White | 1.91 ± 1.89 | POS | 15.6 ± 2.6 | 15.6 ± 2.6 | 9/29/97 | |
| 95 | 5 | 95 | 6 | 1 | Porch-3 | A | Wall | Wall | Intact | Wood | White | 3.86 ± 2.24 | POS | 20.7 ± 2.9 | 20.7 ± 2.9 | 9/29/97 | |
| 96 | 5 | 96 | 6 | 1 | Porch-3 | C | Wall | Wall | Intact | Wood | White | 0.51 ± 1.03 | POS | 5.8 ± 1.9 | 5.8 ± 1.9 | 9/29/97 | |
| 97 | 5 | 97 | 6 | 1 | Porch-3 | B | Door | Door | Intact | Wood | White | >>5.0 ± 1.00 | POS | 5.0 ± 2.0 | 5.0 ± 2.0 | 9/29/97 | |
| 98 | 5 | 98 | 6 | 1 | Porch-3 | B | Door | Door | Intact | Wood | White | 3.17 ± 1.13 | POS | 5.5 ± 1.3 | 5.5 ± 1.3 | 9/29/97 | |
| 99 | 5 | 99 | 6 | 1 | Porch-3 | B | Door | Casing | Intact | Wood | White | 2.35 ± 3.75 | POS | 12.2 ± 2.5 | 12.2 ± 2.5 | 9/29/97 | |
| 100 | 5 | 100 | 6 | 1 | Porch-3 | B | Door | Casing | Intact | Wood | White | 3.28 ± 2.82 | POS | 13.4 ± 2.6 | 13.4 ± 2.6 | 9/29/97 | |
| 101 | 5 | 101 | 6 | 1 | Porch-3 | B | Door | Jamb | Intact | Wood | White | 4.31 ± 1.79 | POS | 18.6 ± 2.9 | 18.6 ± 2.9 | 9/29/97 | |
| 102 | 5 | 102 | 6 | 1 | Porch-3 | B | Door | Jamb | Intact | Wood | White | 3.66 ± 2.44 | POS | 17.1 ± 3.0 | 17.1 ± 3.0 | 9/29/97 | |
| 103 | 5 | 103 | 6 | 1 | Porch-3 | D | Door | Door | Intact | Wood | White | 1.42 ± 0.64 | POS | 1.4 ± 0.5 | 1.4 ± 0.6 | 9/29/97 | |
| 104 | 5 | 104 | 6 | 1 | Porch-3 | D | Door | Door | Intact | Wood | White | 0.38 ± 0 23 | NEG | 0 6 ± 0 5 | 0 4 ± 0.2 | 9/29/97 | |
| 105 | 5 | 105 | 6 | 1 | Porch-3 | D | Door | Door | Intact | Wood | White | 1.47 ± 1.17 | POS | 3.4 ± 0.9 | 3.4 ± 0.9 | 9/29/97 | |
| 106 | 5 | 106 | 6 | 1 | Porch-3 | D | Door | Casing | Peeling | Wood | White | >>5.0 ± 1.00 | POS | 10.4 ± 2.2 | 10.4 ± 2.2 | 9/29/97 | |
| 107 | 5 | 107 | 6 | 1 | Porch-3 | D | Door | Casing | Peeling | Wood | White | 4.23 ± 1.86 | POS | 11.8 ± 2.4 | 11.8 ± 2.4 | 9/29/97 | |
| 108 | 5 | 108 | 6 | 1 | Porch-3 | D | Door | Jamb | Intact | Wood | White | >>5.0 ± 1.00 | POS | 6.9 ± 2.1 | 6.9 ± 2.1 | 9/29/97 | |
| 109 | 5 | 109 | 6 | 1 | Porch-3 | D | Door | Jamb | Intact | Wood | White | >>5.0 ± 1.00 | POS | 12.0 ± 2.3 | 12.0 ± 2.3 | 9/29/97 | |
| 110 | 5 | 110 | 6 | 1 | Porch-3 | A | Window | Stool | Poor | Wood | White | 4.31 ± 1.79 | POS | 19.5 ± 3.0 | 19.5 ± 3.0 | 9/29/97 | |
| 111 | 5 | 111 | 6 | 1 | Porch-3 | A | Window | Stool | Poor | Wood | White | 3.48 ± 2.62 | POS | 19.6 ± 3.1 | 19.6 ± 3.1 | 9/29/97 | |
| 112 | 5 | 112 | 6 | 1 | Porch-3 | A | Window | Trough | Poor | Wood | White | >>5.0 ± 1.00 | POS | 26.4 ± 3.4 | 26.4 ± 3.4 | 9/29/97 | |
| 113 | 5 | 113 | 6 | 1 | Porch-3 | A | Window | Trough | Poor | Wood | White | 0 92 ± 0.23 | NEG | 0 9 ± 0 5 | 0.9 ± 0 2 | 9/29/97 | |
| 114 | 5 | 114 | 6 | 1 | Porch-3 | A | Window | Trough | Poor | Wood | White | 2.56 ± 3.54 | POS | 23.0 ± 3.2 | 23.0 ± 3.2 | 9/29/97 | |
| 115 | 5 | 115 | 6 | 1 | Porch-3 | A | Window | Casing | Poor | Wood | White | 4.36 ± 1.73 | POS | 18.8 ± 2.9 | 18.8 ± 2.9 | 9/29/97 | |
| 116 | 5 | 116 | 6 | 1 | Porch-3 | A | Window | Casing | Poor | Wood | White | 3.26 ± 2.84 | POS | 19.3 ± 2.9 | 19.3 ± 2.9 | 9/29/97 | |
| 117 | 5 | 117 | 6 | 1 | Porch-3 | A | Window | Sash-Ext | Intact | Wood | White | 0 00 ± 0.10 | NEG | -0 4 ± 0 6 | 0 0 ± 0 1 | 9/29/97 | |
| 118 | 5 | 118 | 6 | 1 | Porch-3 | A | Window | Sash-Ext | Intact | Wood | White | 0.00 ± 0 10 | NEG | -0 2 ± 0 6 | 0 0 ± 0 1 | 9/29/97 | |
| 119 | 5 | 119 | 6 | 1 | Porch-3 | A | Window | Mullion | Intact | Wood | White | 0 00 ± 0 15 | NEG | -0 3 ± 0 6 | 0 0 ± 0 2 | 9/29/97 | |
| 120 | 5 | 120 | 6 | 1 | Porch-3 | A | Window | Mullion | Intact | Wood | White | 0 01 ± 0 10 | NEG | 0 2 ± 0 6 | 0.0 ± 0 1 | 9/29/97 | |
| 121 | 5 | 121 | 6 | 1 | Porch-3 | D | Window | Casing | Intact | Wood | White | 4.10 ± 2.00 | POS | 17.6 ± 3.0 | 17.6 ± 3.0 | 9/29/97 | |
| 122 | 5 | 122 | 6 | 1 | Porch-3 | D | Window | Casing | Intact | Wood | White | 2.99 ± 3.11 | POS | 9.8 ± 2.4 | 9.8 ± 2.4 | 9/29/97 | |
| 123 | 5 | 123 | 6 | 1 | Porch-3 | D | Window | Sash-Ext | Intact | Wood | White | >>5.0 ± 1.00 | POS | 11.7 ± 2.4 | 11.7 ± 2.4 | 9/29/97 | |
| 124 | 5 | 124 | 6 | 1 | Porch-3 | D | Window | Sash-Ext | Intact | Wood | White | >>5.0 ± 1.00 | POS | 10.7 ± 2.3 | 10.7 ± 2.3 | 9/29/97 | |
| 125 | 5 | 125 | 6 | 1 | Porch-3 | D | Window | Mullion | Intact | Wood | White | 1.61 ± 1.65 | POS | 6.1 ± 2.3 | 6.1 ± 2.3 | 9/29/97 | |
| 126 | 5 | 126 | 6 | 1 | Porch-3 | D | Window | Mullion | Intact | Wood | White | 2.69 ± 3.41 | POS | 10.6 ± 2.3 | 10.6 ± 2.3 | 9/29/97 | |
| 127 | 5 | 127 | 6 | 1 | Porch-3 | C | Drain | Pipes | Intact | Metal | White | >>5.0 ± 1.00 | POS | 14.9 ± 2.7 | 14.9 ± 2.7 | 9/29/97 | |
| 128 | 5 | 128 | 6 | 1 | Porch-3 | C | Drain | Pipes | Intact | Metal | White | >>5.0 ± 1.00 | POS | 13.9 ± 2.8 | 13.9 ± 2.8 | 9/29/97 | |
| 129 | 5 | 129 | 6 | 1 | Porch-3 | D | Window-Upr | Casing | Intact | Wood | White | 3.98 ± 2.12 | POS | 15.6 ± 2.8 | 15.6 ± 2.8 | 9/29/97 | |

Site: 5 Date: 10/1/97
Ranges (NEG<INC<POS): Device PCS



| No | Site | XLNo | Insp | Flr | Room | Side | Strc | Feat | Cnd | Sub | Clr | PbL(mg/cm²) | RES | PbK | Combined | Date | Note |
|---|---|---|---|---|---|---|---|---|---|---|---|---|---|---|---|---|---|
| 130 | 5 | 130 | 6 | 1 | Porch-3 | D | Window-Upr | Casing | Intact | Wood | White | >>5.0 ± 1.00 | POS | 20.3 ± 2.9 | 20.3 ± 2.9 | 9/29/97 | |
| 131 | 5 | 131 | 6 | 1 | Porch-3 | D | Window-Upr | Stool | Intact | Wood | White | >>5.0 ± 1.00 | POS | 18.3 ± 3.0 | 18.3 ± 3.0 | 9/29/97 | |
| 132 | 5 | 132 | 6 | 1 | Porch-3 | D | Window-Upr | Stool | Intact | Wood | White | >>5.0 ± 1.00 | POS | 22.3 ± 3.3 | 22.3 ± 3.3 | 9/29/97 | |
| 133 | 5 | 133 | 6 | 1 | Porch-3 | D | Window-Upr | Sash | Intact | Wood | White | 2.80 ± 3.30 | POS | 12.8 ± 2.5 | 12.8 ± 2.5 | 9/29/97 | |
| 134 | 5 | 134 | 6 | 1 | Porch-3 | D | Window-Upr | Sash | Intact | Wood | White | 4.39 ± 1.70 | POS | 14.5 ± 2.7 | 4.4 ± 1.7 | 9/29/97 | |
| 135 | 5 | 135 | 6 | 1 | Porch-3 | D | Window-Upr | Mullion | Intact | Wood | White | 3.12 ± 2.97 | POS | 14.2 ± 2.7 | 14.2 ± 2.7 | 9/29/97 | |
| 136 | 5 | 136 | 6 | 1 | Porch-3 | D | Window-Upr | Mullion | Intact | Wood | White | 3.72 ± 2.38 | POS | 15.2 ± 2.9 | 15.2 ± 2.9 | 9/29/97 | |
| 137 | 5 | 137 | 6 | 1 | Porch-3 | D | Door | Threshold | Intact | Wood | Grey | 1.01 ± 1.44 | POS | 13.8 ± 2.3 | 13.8 ± 2.3 | 9/29/97 | |
| 138 | 5 | 138 | 6 | 1 | Porch-3 | D | Door | Threshold | Intact | Wood | Grey | 0.68 ± 1.21 | POS | 12.2 ± 2.5 | 12.2 ± 2.5 | 9/29/97 | |
| 139 | 5 | 139 | 6 | 1 | Porch-3 | D | Door | Threshold | Intact | Wood | Other | 0.02 ± 0 10 | NEG | -0.9 ± 0 8 | 0 0 ± 0 1 | 9/29/97 | |
| 140 | 5 | 140 | 6 | 1 | Porch-3 | D | Door | Threshold | Intact | Wood | Other | 0 00 ± 0 10 | NEG | 0 0 ± 0 7 | 0 0 ± 0 1 | 9/29/97 | |
| 141 | 5 | 141 | 6 | 1 | Porch-3 | B | Porch | Elec-condu. | Intact | Metal | White | 0.89 ± 1.69 | POS | 10.5 ± 2.4 | 10.5 ± 2.4 | 9/29/97 | |
| 142 | 5 | 142 | 6 | 1 | Porch-3 | B | Porch | Elec-condu. | Intact | Metal | White | >>5.0 ± 1.00 | POS | 5.6 ± 2.5 | 5.6 ± 2.5 | 9/29/97 | |
| 143 | 5 | 143 | 6 | 1 | Porch-3 | C | Porch | Elec-condu. | Intact | Metal | White | 0.01 ± 0 10 | NEG | -0 5 ± 1.0 | 0 0 ± 0 1 | 9/29/97 | |
| 144 | 5 | 144 | 6 | 1 | Porch-3 | C | Porch | Elec-condu | Intact | Metal | White | 0 01 ± 0 10 | NEG | 0 4 ± 0.6 | 0.0 ± 0.1 | 9/29/97 | |
| 145 | 5 | 145 | 6 | 1 | Room-3 | C | Wall | Wall | Intact | Plaster | Beige | 0.03 ± 0.47 | POS | 19.1 ± 3.1 | 19.1 ± 3.1 | 9/29/97 | |
| 146 | 5 | 146 | 6 | 1 | Room-3 | B | Wall | Wall | Intact | Plaster | Beige | 0.93 ± 0.86 | POS | 13.5 ± 2.6 | 13.5 ± 2.6 | 9/29/97 | |
| 147 | 5 | 147 | 6 | 1 | Room-3 | A | Wall-Upr | Wall | Intact | Plaster | Beige | 0.38 ± 0.10 | POS | 15.2 ± 3.0 | 15.2 ± 3.0 | 9/29/97 | |
| 148 | 5 | 148 | 6 | 1 | Room-3 | A | Wall-Upr | Wall | Intact | Plaster | Beige | 0.01 ± 0.24 | POS | 3.3 ± 1.0 | 3.3 ± 1.0 | 9/29/97 | |
| 149 | 5 | 149 | 6 | 1 | Room-3 | A | Window-Upr | Casing | Intact | Wood | Beige | 2.15 ± 1.95 | POS | 18.7 ± 3.2 | 18.7 ± 3.2 | 9/29/97 | |
| 150 | 5 | 150 | 6 | 1 | Room-3 | A | Window-Upr | Casing | Intact | Wood | Beige | 0.82 ± 2.03 | POS | 20.2 ± 3.0 | 20.2 ± 3.0 | 9/29/97 | |
| 151 | 5 | 151 | 6 | 1 | Room-3 | A | Window-Upr | Sash | Intact | Wood | Beige | 1.49 ± 1.32 | POS | 26.5 ± 3.2 | 26.5 ± 3.2 | 9/29/97 | |
| 152 | 5 | 152 | 6 | 1 | Room-3 | A | Window-Upr | Sash | Intact | Wood | Beige | 2.05 ± 1.86 | POS | 25.6 ± 3.2 | 25.6 ± 3.2 | 9/29/97 | |
| 153 | 5 | 153 | 6 | 1 | Room-3 | A | Window-Upr | Mullion | Intact | Wood | Beige | 1.62 ± 2.82 | POS | 24.2 ± 3.3 | 24.2 ± 3.3 | 9/29/97 | |
| 154 | 5 | 154 | 6 | 1 | Room-3 | A | Window-Upr | Mullion | Intact | Wood | Beige | 1.80 ± 1.61 | POS | 22.1 ± 3.2 | 22.1 ± 3.2 | 9/29/97 | |
| 155 | 5 | 155 | 6 | 1 | Room-3 | A | Entranceway | Casing | Intact | Wood | Beige | 0.89 ± 0.83 | POS | 21.4 ± 3.0 | 21.4 ± 3.0 | 9/29/97 | |
| 156 | 5 | 156 | 6 | 1 | Room-3 | A | Entranceway | Casing | Intact | Wood | Beige | 1.72 ± 1.54 | POS | 20.6 ± 3.2 | 20.6 ± 3.2 | 9/29/97 | |
| 157 | 5 | 157 | 6 | 1 | Room-3 | D | Wall | Baseboard | Intact | Wood | Beige | 1.56 ± 1.39 | POS | 13.5 ± 2.7 | 13.5 ± 2.7 | 9/29/97 | |
| 158 | 5 | 158 | 6 | 1 | Room-3 | A | Wall | Baseboard | Intact | Wood | Beige | 1.58 ± 2.44 | POS | 17.7 ± 2.7 | 17.7 ± 2.7 | 9/29/97 | |
| 159 | 5 | 159 | 6 | 1 | Room-3 | A | Wall | Columns | Intact | Wood | Beige | 1.19 ± 1.08 | POS | 11.4 ± 2.6 | 11.4 ± 2.6 | 9/29/97 | |
| 160 | 5 | 160 | 6 | 1 | Room-3 | C | Wall | Columns | Intact | Wood | Beige | 1.28 ± 1.15 | POS | 16.5 ± 2.8 | 16.5 ± 2.8 | 9/29/97 | |
| 161 | 5 | 161 | 6 | 1 | Room-3 | B | Ceiling | Arch/Beam | Intact | Plaster | Beige | 0.47 ± 0.50 | POS | 12.6 ± 2.4 | 12.6 ± 2.4 | 9/29/97 | |
| 162 | 5 | 162 | 6 | 1 | Room-3 | B | Ceiling | Arch/Beam | Intact | Plaster | Beige | 0.93 ± 0.10 | POS | 22.4 ± 3.1 | 22.4 ± 3.1 | 9/29/97 | |
| 163 | 5 | 163 | 6 | 1 | Room-3 | B | Ceiling | Arch/Beam | Intact | Plaster | Beige | 1.88 ± 1.69 | POS | 14.7 ± 2.6 | 14.7 ± 2.6 | 9/29/97 | |
| 164 | 5 | 164 | 6 | 1 | Room-3 | B | Window | Stool | Intact | Wood | Beige | 0.21 ± 0.19 | POS | 1.3 ± 0.3 | 1.3 ± 0.3 | 9/29/97 | |
| 165 | 5 | 165 | 6 | 1 | Room-3 | B | Window | Stool | Intact | Wood | Beige | 0.67 ± 0.43 | POS | 1.2 ± 0.3 | 1.2 ± 0.3 | 9/29/97 | |
| 166 | 5 | 166 | 6 | 1 | Room-3 | B | Window | Apron | Intact | Wood | Beige | 0 00 ± 0.10 | NEG | 0 3 ± 0 6 | 0 0 ± 0 1 | 9/29/97 | |
| 167 | 5 | 167 | 6 | 1 | Room-3 | B | Window | Apron | Intact | Wood | Beige | 0 01 ± 0 21 | NEG | 0 2 ± 0 8 | 0 0 ± 0 2 | 9/29/97 | |
| 168 | 5 | 168 | 6 | 1 | Room-3 | B | Window | Casing | Intact | Wood | Beige | 0 08 ± 0 27 | NEG | -0 5 ± 0 7 | 0 1 ± 0 3 | 9/29/97 | |
| 169 | 5 | 169 | 6 | 1 | Room-3 | B | Window | Casing | Intact | Wood | Beige | 1 08 ± 0 74 | INCOM | 1 5 ± 0 5 | 1 5 ± 0 5 | 9/29/97 | 1 |
| 170 | 5 | 170 | 6 | 1 | Room-3 | B | Window | Casing | Intact | Wood | Beige | 0.86 ± 0 63 | NEG | 1 0 ± 0 5 | 0 9 ± 0 6 | 9/29/97 | |
| 171 | 5 | 171 | 6 | 1 | Room-3 | B | Window | Sash | Intact | Wood | Beige | 0 00 ± 0 10 | NEG | 0 1 ± 0 6 | 0 0 ± 0.1 | 9/29/97 | |
| 172 | 5 | 172 | 6 | 1 | Room-3 | B | Window | Sash | Intact | Wood | Beige | 0 00 ± 0 10 | NEG | -0 2 ± 0 7 | 0 0 ± 0.1 | 9/29/97 | |
| 173 | 5 | 173 | 6 | 1 | Room-3 | B | Window | Mullion | Intact | Wood | Beige | 0.00 ± 0 10 | NEG | 0 1 ± 0 6 | 0 0 ± 0 1 | 9/29/97 | |
| 174 | 5 | 174 | 6 | 1 | Room-3 | B | Window | Mullion | Intact | Wood | Beige | 0 00 ± 0 10 | NEG | 0 2 ± 0 6 | 0 0 ± 0 1 | 9/29/97 | |
| 175 | 5 | 175 | 6 | 1 | Room-3 | C | Door | Door | Intact | Wood | Beige | 3.47 ± 2.63 | POS | 7.2 ± 2.1 | 7.2 ± 2.1 | 9/29/97 | |
| 176 | 5 | 176 | 6 | 1 | Room-3 | C | Door | Door | Intact | Wood | Beige | 3.62 ± 2.48 | POS | 6.9 ± 1.8 | 6.9 ± 1.8 | 9/29/97 | |
| 177 | 5 | 177 | 6 | 1 | Room-3 | C | Door | Casing | Intact | Wood | Beige | 1.52 ± 1.36 | POS | 11.0 ± 2.1 | 11.0 ± 2.1 | 9/29/97 | |
| 178 | 5 | 178 | 6 | 1 | Room-3 | C | Door | Casing | Intact | Wood | Beige | 1.72 ± 1.54 | POS | 7.2 ± 2.0 | 7.2 ± 2.0 | 9/29/97 | |
| 179 | 5 | 179 | 6 | 1 | Room-3 | C | Door | Jamb | Intact | Wood | Beige | 0 89 ± 0.37 | NEG | 0 8 ± 0 5 | 0 9 ± 0 4 | 9/29/97 | |
| 180 | 5 | 180 | 6 | 1 | Room-3 | C | Door | Jamb | Intact | Wood | Beige | 1.29 ± 1.16 | POS | 7.7 ± 2.2 | 7.7 ± 2.2 | 9/29/97 | |
| 181 | 5 | 181 | 6 | 1 | Room-3 | C | Door | Jamb | Intact | Wood | Beige | 1.78 ± 1.60 | POS | 7.1 ± 2.1 | 7.1 ± 2.1 | 9/29/97 | |
| 182 | 5 | 182 | 6 | 1 | Room-3 | C | Door | Mullion | Intact | Wood | Beige | >>5.0 ± 1.00 | POS | 13.1 ± 2.6 | 13.1 ± 2.6 | 9/29/97 | |
| 183 | 5 | 183 | 6 | 1 | Room-3 | C | Door | Mullion | Intact | Wood | Beige | 2.20 ± 3.89 | POS | 14.6 ± 2.7 | 14.6 ± 2.7 | 9/29/97 | |
| 184 | 5 | 184 | 6 | 1 | Room-3 | D | Cabinet | Door-Out | Intact | Wood | Beige | >>5.0 ± 1.00 | POS | 8.4 ± 2.1 | 8.4 ± 2.1 | 9/29/97 | |
| 185 | 5 | 185 | 6 | 1 | Room-3 | D | Cabinet | Door-Out | Intact | Wood | Beige | >>5.0 ± 1.00 | POS | 15.3 ± 2.7 | 15.3 ± 2.7 | 9/29/97 | |
| 186 | 5 | 186 | 6 | 1 | Room-3 | D | Cabinet-Lwr | Door-Out | Intact | Wood | Beige | >>5.0 ± 1.00 | POS | 10.4 ± 2.4 | 10.4 ± 2.4 | 9/29/97 | |
| 187 | 5 | 187 | 6 | 1 | Room-3 | D | Cabinet-Lwr | Door-Out | Intact | Wood | Beige | 0.32 ± 0 13 | NEG | 0 6 ± 0 4 | 0 3 ± 0 1 | 9/29/97 | |
| 188 | 5 | 188 | 6 | 1 | Room-3 | D | Cabinet-Lwr | Door-Out | Intact | Wood | Beige | >>5.0 ± 1.00 | POS | 21.4 ± 3.3 | 21.4 ± 3.3 | 9/29/97 | |
| 189 | 5 | 189 | 6 | 1 | Room-3 | D | Cabinet-Lwr | Door-Ins | Intact | Wood | Beige | 0.04 ± 0 10 | NEG | 0 8 ± 0 4 | 0 0 ± 0 1 | 9/29/97 | |
| 190 | 5 | 190 | 6 | 1 | Room-3 | D | Cabinet-Lwr | Door-Ins | Intact | Wood | Beige | >>5.0 ± 1.00 | POS | 16.9 ± 2.9 | 16.9 ± 2.9 | 9/29/97 | |
| 191 | 5 | 191 | 6 | 1 | Room-3 | D | Cabinet-Lwr | Door-Ins | Intact | Wood | Beige | >>5.0 ± 1.00 | POS | 12.0 ± 2.3 | 12.0 ± 2.3 | 9/29/97 | |
| 192 | 5 | 192 | 6 | 1 | Room-3 | D | Cabinet-Lwr | Inside | Intact | Wood | Beige | 3.59 ± 2.51 | POS | 11.7 ± 2.4 | 11.7 ± 2.4 | 9/29/97 | |
| 193 | 5 | 193 | 6 | 1 | Room-3 | D | Cabinet-Lwr | Inside | Intact | Wood | Beige | 0.60 ± 0.61 | POS | 11.6 ± 2.5 | 11.6 ± 2.5 | 9/29/97 | |
| 194 | 5 | 194 | 6 | 1 | Room-3 | D | Cabinet-Lwr | Shelf | Intact | Wood | Beige | 1.29 ± 1.16 | POS | 11.4 ± 2.7 | 11.4 ± 2.7 | 9/29/97 | |
| 195 | 5 | 195 | 6 | 1 | Room-3 | D | Cabinet-Lwr | Shelf | Intact | Wood | Beige | 1.44 ± 1.29 | POS | 11.6 ± 2.6 | 11.6 ± 2.6 | 9/29/97 | |

Site: 5 Date: 10/1/97
Ranges (NEG<INC<POS): Device PCS

| No | Site | XLNo | Insp | Flr | Room | Side | Strc | Feat | Cnd | Sub | Clr | PbL(mg/cm²) | RES | PbK | Combined | Date | Note |
|---|---|---|---|---|---|---|---|---|---|---|---|---|---|---|---|---|---|
| 196 | 5 | 196 | 6 | 1 | Room-3 | D | Cabinet-Lwr | Floor | Intact | Wood | Beige | 0.80 ± 1.30 | POS | 13.4 ± 2.6 | 13.4 ± 2.6 | 9/29/97 | |
| 197 | 5 | 197 | 6 | 1 | Room-3 | D | Cabinet-Lwr | Floor | Intact | Wood | Beige | 1.74 ± 1.55 | POS | 15.0 ± 2.9 | 15.0 ± 2.9 | 9/29/97 | |
| 198 | 5 | 198 | 6 | 1 | Room-3 | D | Cabinet-Upr | Door-Ins | Intact | Wood | Beige | >>5.0 ± 1.00 | POS | 17.9 ± 2.9 | 17.9 ± 2.9 | 9/29/97 | |
| 199 | 5 | 199 | 6 | 1 | Room-3 | D | Cabinet-Upr | Door-Ins | Intact | Wood | Beige | >>5.0 ± 1.00 | POS | 18.0 ± 2.9 | 18.0 ± 2.9 | 9/29/97 | |
| 200 | 5 | 200 | 6 | 1 | Room-3 | D | Cabinet-Upr | Mullion | Intact | Wood | Beige | 1.87 ± 1.17 | POS | 7.3 ± 2.4 | 7.3 ± 2.4 | 9/29/97 | |
| 201 | 5 | 201 | 6 | 1 | Room-3 | D | Cabinet-Upr | Mullion | Intact | Wood | Beige | 2.08 ± 0.90 | POS | 27.3 ± 3.5 | 27.3 ± 3.5 | 9/29/97 | |
| 202 | 5 | 202 | 6 | 1 | Room-3 | D | Cabinet-Upr | Inside | Intact | Wood | Beige | 1.30 ± 1.16 | POS | 18.4 ± 3.0 | 18.4 ± 3.0 | 9/29/97 | |
| 203 | 5 | 203 | 6 | 1 | Room-3 | D | Cabinet-Upr | Inside | Intact | Wood | Beige | 0.78 ± 0.93 | POS | 18.9 ± 2.9 | 18.9 ± 2.9 | 9/29/97 | |
| 204 | 5 | 204 | 6 | 1 | Room-3 | D | Cabinet-Upr | Inside | Intact | Wood | Beige | 1.28 ± 1.36 | POS | 16.9 ± 2.7 | 16.9 ± 2.7 | 9/29/97 | |
| 205 | 5 | 205 | 6 | 1 | Room-3 | D | Cabinet-Upr | Inside | Intact | Wood | Beige | 0.96 ± 1.20 | POS | 12.6 ± 2.6 | 12.6 ± 2.6 | 9/29/97 | |
| 206 | 5 | 206 | 6 | 1 | Room-3 | D | Cabinet | Outside | Intact | Wood | Beige | 0.90 ± 1.47 | POS | 21.7 ± 3.3 | 21.7 ± 3.3 | 9/29/97 | |
| 207 | 5 | 207 | 6 | 1 | Room-3 | D | Cabinet | Outside | Intact | Wood | Beige | 1.06 ± 0.97 | POS | 20.6 ± 3.2 | 20.6 ± 3.2 | 9/29/97 | |
| 208 | 5 | 208 | 6 | 1 | Room-3 | D | Door | Door | Intact | Wood | Beige | 0.79 ± 0.55 | POS | 2.2 ± 0.6 | 2.2 ± 0.6 | 9/29/97 | |
| 209 | 5 | 209 | 6 | 1 | Room-3 | D | Door | Door | Intact | Wood | Beige | 0.73 ± 0.55 | POS | 2.2 ± 0.6 | 2.2 ± 0.6 | 9/29/97 | |
| 210 | 5 | 210 | 6 | 1 | Room-3 | D | Door | Casing | Intact | Wood | Beige | 0.62 ± 1.60 | POS | 21.1 ± 3.2 | 21.1 ± 3.2 | 9/29/97 | |
| 211 | 5 | 211 | 6 | 1 | Room-3 | D | Door | Casing | Intact | Wood | Beige | 2.35 ± 2.15 | POS | 23.8 ± 3.2 | 23.8 ± 3.2 | 9/29/97 | |
| 212 | 5 | 212 | 6 | 1 | Room-3 | D | Door | Jamb | Intact | Wood | Beige | 0.43 ± 1.30 | POS | 31.5 ± 3.8 | 31.5 ± 3.8 | 9/29/97 | |
| 213 | 5 | 213 | 6 | 1 | Room-3 | D | Door | Jamb | Intact | Wood | Beige | 0.89 ± 1.98 | POS | 22.3 ± 3.1 | 22.3 ± 3.1 | 9/29/97 | |
| 214 | 5 | 214 | 6 | 1 | Room-3 | C | Window-Upr | Casing | Intact | Wood | Beige | 1.93 ± 1.73 | POS | 11.8 ± 2.3 | 11.8 ± 2.3 | 9/29/97 | |
| 215 | 5 | 215 | 6 | 1 | Room-3 | C | Window-Upr | Casing | Intact | Wood | Beige | 3.25 ± 2.85 | POS | 12.0 ± 2.4 | 12.0 ± 2.4 | 9/29/97 | |
| 216 | 5 | 216 | 6 | 1 | Room-3 | C | Window-Upr | Stool | Intact | Wood | Beige | 1.68 ± 1.95 | POS | 6.9 ± 2.1 | 6.9 ± 2.1 | 9/29/97 | |
| 217 | 5 | 217 | 6 | 1 | Room-3 | C | Window-Upr | Stool | Intact | Wood | Beige | 0.93 ± 1.89 | POS | 7.4 ± 1.9 | 7.4 ± 1.9 | 9/29/97 | |
| 218 | 5 | 218 | 6 | 1 | Room-3 | C | Window-Upr | Sash | Intact | Wood | Beige | 0.85 ± 1.39 | POS | 17.1 ± 2.7 | 17.1 ± 2.7 | 9/29/97 | |
| 219 | 5 | 219 | 6 | 1 | Room-3 | C | Window-Upr | Sash | Intact | Wood | Beige | 1.81 ± 1.62 | POS | 14.0 ± 2.5 | 14.0 ± 2.5 | 9/29/97 | |
| 220 | 5 | 220 | 6 | 1 | Room-3 | C | Window-Upr | Mullion | Intact | Wood | Beige | 2.43 ± 3.67 | POS | 8.3 ± 2.2 | 8.3 ± 2.2 | 9/29/97 | |
| 221 | 5 | 221 | 6 | 1 | Room-3 | C | Window-Upr | Mullion | Intact | Wood | Beige | 1.98 ± 4.12 | POS | 8.7 ± 1.9 | 8.7 ± 1.9 | 9/29/97 | |
| 222 | 5 | 222 | 6 | 1 | Porch-4 | A | Wall | Wall | Intact | Wood | Beige | >>5.0 ± 1.00 | POS | 17.3 ± 2.8 | 17.3 ± 2.8 | 9/29/97 | |
| 223 | 5 | 223 | 6 | 1 | Porch-4 | A | Wall | Wall | Intact | Wood | Beige | >>5.0 ± 1.00 | POS | 17.3 ± 2.8 | 17.3 ± 2.8 | 9/29/97 | |
| 224 | 5 | 224 | 6 | 1 | Porch-4 | C | Wall-Upr | Wall | Intact | Wood | Beige | >>5.0 ± 1.00 | POS | 5.3 ± 2.2 | 5.3 ± 2.2 | 9/29/97 | |
| 225 | 5 | 225 | 6 | 1 | Porch-4 | B | Wall-Upr | Wall | Intact | Wood | Beige | >>5.0 ± 1.00 | POS | 6.6 ± 2.1 | 6.6 ± 2.1 | 9/29/97 | |
| 226 | 5 | 226 | 6 | 1 | Porch-4 | B | Porch | Columns | Intact | Wood | Beige | >>5.0 ± 1.00 | POS | 6.9 ± 2.1 | 6.9 ± 2.1 | 9/29/97 | |
| 227 | 5 | 227 | 6 | 1 | Porch-4 | D | Porch | Columns | Intact | Wood | Beige | >>5.0 ± 1.00 | POS | 10.4 ± 2.3 | 10.4 ± 2.3 | 9/29/97 | |
| 228 | 5 | 228 | 6 | 1 | Porch-4 | D | Wall-Lwr | Wall | Intact | Wood | Beige | 0 03 ± 0.10 | NEG | -0 6 ± 0 7 | 0 0 ± 0 1 | 9/29/97 | |
| 229 | 5 | 229 | 6 | 1 | Porch-4 | D | Wall-Lwr | Wall | Intact | Wood | Beige | 4.36 ± 1.74 | POS | 7.3 ± 1.9 | 7.3 ± 1.9 | 9/29/97 | |
| 230 | 5 | 230 | 6 | 1 | Porch-4 | C | Wall-Lwr | Wall | Intact | Wood | Beige | >>5.0 ± 1.00 | POS | 6.6 ± 2.0 | 6.6 ± 2.0 | 9/29/97 | |
| 231 | 5 | 231 | 6 | 1 | Porch-4 | C | Wall-Lwr | Baseboard | Intact | Wood | Beige | >>5.0 ± 1.00 | POS | 9.4 ± 2.2 | 9.4 ± 2.2 | 9/29/97 | |
| 232 | 5 | 232 | 6 | 1 | Porch-4 | C | Wall-Lwr | Baseboard | Intact | Wood | Beige | 4.28 ± 1.82 | POS | 6.3 ± 2.0 | 6.3 ± 2.0 | 9/29/97 | |
| 233 | 5 | 233 | 6 | 1 | Porch-4 | A | Window | Stool | Intact | Wood | Beige | >>5.0 ± 1.00 | POS | 17.6 ± 2.9 | 17.6 ± 2.9 | 9/29/97 | |
| 234 | 5 | 234 | 6 | 1 | Porch-4 | A | Window | Stool | Intact | Wood | Beige | >>5.0 ± 1.00 | POS | 15.7 ± 2.6 | 15.7 ± 2.6 | 9/29/97 | |
| 235 | 5 | 235 | 6 | 1 | Porch-4 | A | Window | Trough | Intact | Wood | Beige | 1.69 ± 2.31 | POS | 21.5 ± 2.9 | 21.5 ± 2.9 | 9/29/97 | |
| 236 | 5 | 236 | 6 | 1 | Porch-4 | A | Window | Trough | Intact | Wood | Beige | >>5.0 ± 1.00 | POS | 23.3 ± 3.2 | 23.3 ± 3.2 | 9/29/97 | |
| 237 | 5 | 237 | 6 | 1 | Porch-4 | A | Window | Casing | Intact | Wood | Beige | >>5.0 ± 1.00 | POS | 19.8 ± 3.2 | 19.8 ± 3.2 | 9/29/97 | |
| 238 | 5 | 238 | 6 | 1 | Porch-4 | A | Window | Casing | Intact | Wood | Beige | >>5.0 ± 1.00 | POS | 16.5 ± 3.1 | 16.5 ± 3.1 | 9/29/97 | |
| 239 | 5 | 239 | 6 | 1 | Porch-4 | A | Window | Sash | Intact | Wood | Beige | 0.00 ± 0.14 | NEG | 0 1 ± 0 6 | 0 0 ± 0 1 | 9/29/97 | |
| 240 | 5 | 240 | 6 | 1 | Porch-4 | A | Window | Sash | Intact | Wood | Beige | 0.00 ± 0.10 | NEG | 0 0 ± 0.6 | 0 0 ± 0 1 | 9/29/97 | |
| 241 | 5 | 241 | 6 | 1 | Porch-4 | A | Window | Mullion | Intact | Wood | Beige | 0 01 ± 0 10 | NEG | -0.2 ± 0 7 | 0 0 ± 0.1 | 9/29/97 | |
| 242 | 5 | 242 | 6 | 1 | Porch-4 | A | Window | Mullion | Intact | Wood | Beige | 0 16 ± 0 10 | NEG | 0 1 ± 0.7 | 0 1 ± 0 7 | 9/29/97 | |
| 243 | 5 | 243 | 6 | 1 | Porch-4 | C | Window | Stool | Intact | Wood | Beige | 0 14 ± 0 30 | NEG | 0 1 ± 0 6 | 0 1 ± 0 3 | 9/29/97 | |
| 244 | 5 | 244 | 6 | 1 | Porch-4 | C | Window | Stool | Intact | Wood | Beige | 3.01 ± 3.09 | POS | 9.4 ± 2.3 | 9.4 ± 2.3 | 9/29/97 | |
| 245 | 5 | 245 | 6 | 1 | Porch-4 | C | Window | Stool | Intact | Wood | Beige | 2.41 ± 3.69 | POS | 9.0 ± 2.3 | 9.0 ± 2.3 | 9/29/97 | |
| 246 | 5 | 246 | 6 | 1 | Porch-4 | C | Window | Casing | Intact | Wood | Beige | 1.92 ± 1.73 | POS | 6.7 ± 2.3 | 6.7 ± 2.3 | 9/29/97 | |
| 247 | 5 | 247 | 6 | 1 | Porch-4 | C | Window | Casing | Intact | Wood | Beige | >>5.0 ± 1.00 | POS | 8.2 ± 2.2 | 8.2 ± 2.2 | 9/29/97 | |
| 248 | 5 | 248 | 6 | 1 | Porch-4 | C | Window | Sash | Intact | Wood | Beige | 3.37 ± 2.73 | POS | 6.7 ± 1.9 | 6.7 ± 1.9 | 9/29/97 | |
| 249 | 5 | 249 | 6 | 1 | Porch-4 | C | Window | Sash | Intact | Wood | Beige | 2.58 ± 3.52 | POS | 5.8 ± 2.0 | 5.8 ± 2.0 | 9/29/97 | |
| 250 | 5 | 250 | 6 | 1 | Porch-4 | A | Door | Door | Intact | Wood | Beige | >>5.0 ± 1.00 | POS | 22.0 ± 3.3 | 22.0 ± 3.3 | 9/29/97 | |
| 251 | 5 | 251 | 6 | 1 | Porch-4 | A | Door | Door | Intact | Wood | Beige | >>5.0 ± 1.00 | POS | 21.9 ± 3.1 | 21.9 ± 3.1 | 9/29/97 | |
| 252 | 5 | 252 | 6 | 1 | Porch-4 | A | Door | Casing | Intact | Wood | Beige | 3.90 ± 2.20 | POS | 5.4 ± 1.7 | 5.4 ± 1.7 | 9/29/97 | |
| 253 | 5 | 253 | 6 | 1 | Porch-4 | A | Door | Casing | Intact | Wood | Beige | 4.26 ± 1.83 | POS | 3.9 ± 1.0 | 4.3 ± 1.8 | 9/29/97 | |
| 254 | 5 | 254 | 6 | 1 | Porch-4 | A | Door | Jamb | Intact | Wood | Beige | >>5.0 ± 1.00 | POS | 2.7 ± 1.6 | 2.7 ± 1.6 | 9/29/97 | |
| 255 | 5 | 255 | 6 | 1 | Porch-4 | A | Door | Jamb | Intact | Wood | Beige | 1.67 ± 1.34 | POS | 5.6 ± 1.8 | 5.6 ± 1.8 | 9/29/97 | |
| 256 | 5 | 256 | 6 | 1 | Outside-4 | A | Door | Threshold | Intact | Wood | Varnish | 0 00 ± 0 10 | NEG | -0 2 ± 0 6 | 0.0 ± 0 1 | 9/29/97 | |
| 257 | 5 | 257 | 6 | 1 | Outside-4 | A | Door | Threshold | Intact | Wood | Varnish | 0 00 ± 0 16 | NEG | -0 2 ± 0 7 | 0 0 ± 0 2 | 9/29/97 | |
| 258 | 5 | 258 | 6 | 1 | Porch-4 | A | Porch | Floor | Intact | Wood | Varnish | 0 00 ± 0 16 | NEG | -0.5 ± 0 7 | 0 0 ± 0 2 | 9/29/97 | |
| 259 | 5 | 259 | 6 | 1 | Porch-4 | A | Porch | Floor | Intact | Wood | Varnish | 0 05 ± 0 10 | NEG | -0 1 ± 0 7 | 0 1 ± 0 1 | 9/29/97 | |
| 260 | 5 | 260 | 6 | 1 | Porch-4 | A | Window-Upr | Stool | Intact | Wood | Beige | >>5.0 ± 1.00 | POS | 8.5 ± 2.1 | 8.5 ± 2.1 | 9/29/97 | |
| 261 | 5 | 261 | 6 | 1 | Porch-4 | A | Window-Upr | Stool | Intact | Wood | Beige | >>5.0 ± 1.00 | POS | 10.4 ± 2.2 | 10.4 ± 2.2 | 9/29/97 | |

Site: 5 Date: 10/1/97
Ranges (NEG<INC<POS): Device PCS



| No | Site | XLNo | Insp | Flr | Room | Side | Strc | Feat | Cnd | Sub | Clr | PbL(mg/cm²) | RES | PbK | Combined | Date | Note |
|---|---|---|---|---|---|---|---|---|---|---|---|---|---|---|---|---|---|
| 262 | 5 | 262 | 6 | 1 | Porch-4 | A | Window-Upr | Casing | Intact | Wood | Beige | >>5.0 ± 1.00 | POS | 7.1 ± 1.7 | 7.1 ± 1.7 | 9/29/97 | |
| 263 | 5 | 263 | 6 | 1 | Porch-4 | A | Window-Upr | Casing | Intact | Wood | Beige | 3.89 ± 2.21 | POS | 6.0 ± 1.9 | 6.0 ± 1.9 | 9/29/97 | |
| 264 | 5 | 264 | 6 | 1 | Porch-4 | A | Window-Upr | Sash | Intact | Wood | Beige | >>5.0 ± 1.00 | POS | 7.2 ± 2.2 | 7.2 ± 2.2 | 9/29/97 | |
| 265 | 5 | 265 | 6 | 1 | Porch-4 | A | Window-Upr | Sash | Intact | Wood | Beige | 4.30 ± 1.80 | POS | 6.0 ± 1.9 | 6.0 ± 1.9 | 9/29/97 | |
| 266 | 5 | 266 | 6 | 1 | Porch-4 | A | Window-Upr | Mullion | Intact | Wood | Beige | >>5.0 ± 1.00 | POS | 6.0 ± 2.0 | 6.0 ± 2.0 | 9/29/97 | |
| 267 | 5 | 267 | 6 | 1 | Porch-4 | A | Window-Upr | Mullion | Intact | Wood | Beige | >>5.0 ± 1.00 | POS | 7.9 ± 2.2 | 7.9 ± 2.2 | 9/29/97 | |
| 268 | 5 | 268 | 6 | 1 | Porch-4 | A | Wall | Elec-condu. | Intact | Metal | Beige | 4.31 ± 1.78 | POS | 12.7 ± 2.7 | 12.7 ± 2.7 | 9/29/97 | |
| 269 | 5 | 269 | 6 | 1 | Porch-4 | A | Wall | Elec-condu. | Intact | Metal | Beige | >>5.0 ± 1.00 | POS | 6.9 ± 2.4 | 6.9 ± 2.4 | 9/29/97 | |
| 270 | 5 | 270 | 6 | | Calibrate-1 | | Calibrate | Calibrate | | | | 1.01 ± 0.13 | POS | 0.7 ± 0.5 | 1.0 ± 0.1 | 9/29/97 | |
| 271 | 5 | 271 | 6 | | Calibrate-2 | | Calibrate | Calibrate | | | | 1.06 ± 0.23 | POS | 0.6 ± 0.4 | 1.1 ± 0.2 | 9/29/97 | |
| 272 | 5 | 272 | 6 | 1 | Room-4 | A | Wall | Wall | Intact | Plaster | Beige | 2.10 ± 1.90 | POS | 9.0 ± 2.6 | 9.0 ± 2.6 | 9/29/97 | |
| 273 | 5 | 273 | 6 | 1 | Room-4 | D | Wall | Wall | Intact | Plaster | Beige | 1.72 ± 0.72 | POS | 2.2 ± 0.7 | 1.7 ± 0.7 | 9/29/97 | |
| 274 | 5 | 274 | 6 | 1 | Room-4 | B | Wall | Baseboard | Peeling | Wood | Beige | 1.83 ± 1.12 | POS | 2.7 ± 0.9 | 2.7 ± 0.9 | 9/29/97 | |
| 275 | 5 | 275 | 6 | 1 | Room-4 | D | Wall | Baseboard | Peeling | Wood | Beige | 1.28 ± 2.13 | POS | 22.5 ± 3.6 | 22.5 ± 3.6 | 9/29/97 | |
| 276 | 5 | 276 | 6 | 1 | Room-4 | D | Wall | Shelf | Intact | Wood | Beige | 1.72 ± 1.86 | POS | 13.4 ± 2.6 | 13.4 ± 2.6 | 9/29/97 | |
| 277 | 5 | 277 | 6 | 1 | Room-4 | D | Wall | Shelf | Intact | Wood | Beige | 2.16 ± 3.94 | POS | 11.7 ± 2.3 | 11.7 ± 2.3 | 9/29/97 | |
| 278 | 5 | 278 | 6 | 1 | Room-4 | B | Wall | Shelf | Intact | Wood | Beige | 3.22 ± 2.88 | POS | 19.7 ± 3.1 | 19.7 ± 3.1 | 9/29/97 | |
| 279 | 5 | 279 | 6 | 1 | Room-4 | B | Wall | Shelf | Intact | Wood | Beige | >>5.0 ± 1.00 | POS | 32.3 ± 3.9 | 32.3 ± 3.9 | 9/29/97 | |
| 280 | 5 | 280 | 6 | 1 | Room-4 | B | Door | Door | Intact | Wood | Beige | 0 40 ± 0 23 | NEG | 1.1 ± 0 5 | 0.4 ± 0 2 | 9/29/97 | |
| 281 | 5 | 281 | 6 | 1 | Room-4 | B | Door | Door | Intact | Wood | Beige | 0 36 ± 0.25 | NEG | 0 4 ± 0 4 | 0 4 ± 0.3 | 9/29/97 | |
| 282 | 5 | 282 | 6 | 1 | Room-4 | B | Door | Casing | Intact | Wood | Beige | 0.54 ± 1.03 | POS | 25.2 ± 3.2 | 25.2 ± 3.2 | 9/29/97 | |
| 283 | 5 | 283 | 6 | 1 | Room-4 | D | Door | Casing | Intact | Wood | Beige | 0.33 ± 1.33 | POS | 24.5 ± 3.2 | 24.5 ± 3.2 | 9/29/97 | |
| 284 | 5 | 284 | 6 | 1 | Room-4 | D | Door | Jamb | Intact | Wood | Beige | 1.87 ± 1.68 | POS | 29.3 ± 3.7 | 29.3 ± 3.7 | 9/29/97 | |
| 285 | 5 | 285 | 6 | 1 | Room-4 | B | Door | Jamb | Intact | Wood | Beige | 0.43 ± 1.14 | POS | 26.4 ± 3.4 | 26.4 ± 3.4 | 9/29/97 | |
| 286 | 5 | 286 | 6 | 1 | Room-4 | D | Door | Door | Intact | Wood | Beige | 1.28 ± 0.28 | POS | 1.2 ± 0.5 | 1.3 ± 0.3 | 9/29/97 | |
| 287 | 5 | 287 | 6 | 1 | Room-4 | D | Door | Door | Intact | Wood | Beige | 2.39 ± 1.51 | POS | 2.6 ± 0.8 | 2.6 ± 0.8 | 9/29/97 | |
| 288 | 5 | 288 | 6 | 1 | Room-4 | C | Window | Stool | Intact | Wood | Beige | 1.55 ± 1.39 | POS | 22.5 ± 3.3 | 22.5 ± 3.3 | 9/29/97 | |
| 289 | 5 | 289 | 6 | 1 | Room-4 | C | Window | Stool | Intact | Wood | Beige | 1.95 ± 1.75 | POS | 26.3 ± 3.4 | 26.3 ± 3.4 | 9/29/97 | |
| 290 | 5 | 290 | 6 | 1 | Room-4 | C | Window | Casing | Intact | Wood | Beige | 1.80 ± 4.29 | POS | 26.9 ± 3.4 | 26.9 ± 3.4 | 9/29/97 | |
| 291 | 5 | 291 | 6 | 1 | Room-4 | C | Window | Casing | Intact | Wood | Beige | 1.98 ± 4.12 | POS | 11.6 ± 2.5 | 11.6 ± 2.5 | 9/29/97 | |
| 292 | 5 | 292 | 6 | 1 | Room-4 | C | Window | Sash | Intact | Wood | Beige | 0 00 ± 0 10 | NEG | 0 1 ± 0 6 | 0 0 ± 0 1 | 9/29/97 | |
| 293 | 5 | 293 | 6 | 1 | Room-4 | C | Window | Sash | Intact | Wood | Beige | 0 00 ± 0 10 | NEG | 0 3 ± 0 6 | 0 0 ± 0.1 | 9/29/97 | |
| 294 | 5 | 294 | 6 | 1 | Room-4 | C | Window | Mullion | Intact | Wood | Beige | 0 00 ± 0 10 | NEG | 0 1 ± 0 6 | 0 0 ± 0 1 | 9/29/97 | |
| 295 | 5 | 295 | 6 | 1 | Room-4 | C | Window | Mullion | Intact | Wood | Beige | 0 00 ± 0 10 | NEG | -0 1 ± 0.6 | 0 0 ± 0 1 | 9/29/97 | |
| 296 | 5 | 296 | 6 | 1 | Room-4 | C | Window | Stops | Intact | Wood | Beige | 0.04 ± 0.10 | POS | 5.3 ± 1.4 | 5.3 ± 1.4 | 9/29/97 | |
| 297 | 5 | 297 | 6 | 1 | Room-4 | C | Window | Stops | Intact | Wood | Beige | 0.00 ± 0.10 | POS | 6.3 ± 1.9 | 6.3 ± 1.9 | 9/29/97 | |
| 298 | 5 | 298 | 6 | 1 | Room-4 | B | Cabinet-Lwr | Door-Out | Intact | Wood | Beige | 0 00 ± 0 14 | NEG | 0 1 ± 0 6 | 0 0 ± 0 1 | 9/29/97 | |
| 299 | 5 | 299 | 6 | 1 | Room-4 | B | Cabinet-Lwr | Door-Out | Intact | Wood | Beige | 0.00 ± 0 10 | NEG | -0 3 ± 0.6 | 0.0 ± 0.1 | 9/29/97 | |
| 300 | 5 | 300 | 6 | 1 | Room-4 | B | Cabinet-Lwr | Cabinet-Out | Intact | Wood | Beige | 0 03 ± 0.37 | NEG | -0 2 ± 0 7 | 0.0 ± 0.4 | 9/29/97 | |
| 301 | 5 | 301 | 6 | 1 | Room-4 | B | Cabinet-Lwr | Cabinet-Out | Intact | Wood | Beige | 0 00 ± 0 10 | NEG | -0 5 ± 0 6 | 0 0 ± 0 1 | 9/29/97 | |
| 302 | 5 | 302 | 6 | 1 | Room-4 | B | Cabinet-Lwr | Floor | Intact | Wood | Beige | 0 05 ± 0 24 | NEG | 0 2 ± 0 4 | 0 1 ± 0 2 | 9/29/97 | |
| 303 | 5 | 303 | 6 | 1 | Room-4 | B | Cabinet-Lwr | Floor | Intact | Wood | Beige | 0 02 ± 0.10 | NEG | 0 2 ± 0 4 | 0 0 ± 0 1 | 9/29/97 | |
| 304 | 5 | 304 | 6 | 1 | Room-4 | B | Cabinet-Lwr | Door-Ins | Intact | Wood | Beige | 0 00 ± 0 10 | NEG | -0 1 ± 0 6 | 0.0 ± 0 1 | 9/29/97 | |
| 305 | 5 | 305 | 6 | 1 | Room-4 | B | Cabinet-Lwr | Door-Ins | Intact | Wood | Beige | 0.09 ± 0.10 | NEG | -0 4 ± 0 7 | 0 1 ± 0.1 | 9/29/97 | |
| 306 | 5 | 306 | 6 | 1 | Room-4 | B | Cabinet-Lwr | Door-Ins | Intact | Wood | Beige | 0 00 ± 0 18 | NEG | 0 2 ± 0 5 | 0.0 ± 0.2 | 9/29/97 | |
| 307 | 5 | 307 | 6 | 1 | Room-4 | B | Cabinet-Lwr | Shelf | Intact | Wood | Beige | 0.04 ± 0 22 | NEG | -0 6 ± 0 7 | 0 0 ± 0 2 | 9/29/97 | |
| 308 | 5 | 308 | 6 | 1 | Room-4 | B | Cabinet-Lwr | Shelf | Intact | Wood | Beige | 0.06 ± 0 39 | NEG | 0 3 ± 0 6 | 0 1 ± 0 4 | 9/29/97 | |
| 309 | 5 | 309 | 6 | 1 | Room-4 | B | Cabinet-Lwr | Inside | Intact | Wood | Beige | 0 06 ± 0.49 | NEG | 0 2 ± 0 6 | 0 1 ± 0 5 | 9/29/97 | |
| 310 | 5 | 310 | 6 | 1 | Room-4 | B | Cabinet-Lwr | Inside | Intact | Wood | Beige | 0 02 ± 0 27 | NEG | -0 2 ± 0 7 | 0 0 ± 0 3 | 9/29/97 | |
| 311 | 5 | 311 | 6 | 1 | Room-4 | D | Cabinet-Lwr | Inside | Intact | Wood | Beige | 0 00 ± 0 14 | NEG | 0 7 ± 0 4 | 0.0 ± 0 1 | 9/29/97 | |
| 312 | 5 | 312 | 6 | 1 | Room-4 | D | Cabinet-Lwr | Inside | Intact | Wood | Beige | 0 00 ± 0 10 | NEG | -0 3 ± 0 6 | 0.0 ± 0 1 | 9/29/97 | |
| 313 | 5 | 313 | 6 | 1 | Room-4 | D | Cabinet-Lwr | Shelf | Intact | Wood | Beige | 0 00 ± 0 10 | NEG | -0 3 ± 0 6 | 0 0 ± 0 1 | 9/29/97 | |
| 314 | 5 | 314 | 6 | 1 | Room-4 | D | Cabinet-Lwr | Shelf | Intact | Wood | Beige | 0 00 ± 0 10 | NEG | -0 3 ± 0 5 | 0 0 ± 0 1 | 9/29/97 | |
| 315 | 5 | 315 | 6 | 1 | Room-4 | D | Cabinet-Lwr | Floor | Intact | Wood | Beige | 0 00 ± 0 10 | NEG | -1 0 ± 0 7 | 0 0 ± 0 1 | 9/29/97 | |
| 316 | 5 | 316 | 6 | 1 | Room-4 | D | Cabinet-Lwr | Floor | Intact | Wood | Beige | 0 00 ± 0 10 | NEG | -0 3 ± 0 7 | 0 0 ± 0 1 | 9/29/97 | |
| 317 | 5 | 317 | 6 | 1 | Room-4 | D | Cabinet-Lwr | Door-Ins | Intact | Wood | Beige | 0 00 ± 0 12 | NEG | -0 4 ± 0 6 | 0 0 ± 0 1 | 9/29/97 | |
| 318 | 5 | 318 | 6 | 1 | Room-4 | D | Cabinet-Lwr | Door-Ins | Intact | Wood | Beige | 0 00 ± 0.10 | NEG | 0 0 ± 0 6 | 0 0 ± 0 1 | 9/29/97 | |
| 319 | 5 | 319 | 6 | 1 | Room-4 | D | Cabinet-Lwr | Door-Out | Intact | Wood | Beige | 0 00 ± 0 10 | NEG | 0 2 ± 0 4 | 0.0 ± 0 1 | 9/29/97 | |
| 320 | 5 | 320 | 6 | 1 | Room-4 | D | Cabinet-Lwr | Door-Out | Intact | Wood | Beige | 0 00 ± 0 10 | NEG | -0 3 ± 0 7 | 0 0 ± 0 1 | 9/29/97 | |
| 321 | 5 | 321 | 6 | 1 | Room-4 | D | Cabinet-Lwr | Cab -Out | Intact | Wood | Beige | 0 00 ± 0 10 | NEG | 0 0 ± 0 5 | 0 0 ± 0 1 | 9/29/97 | |
| 322 | 5 | 322 | 6 | 1 | Room-4 | D | Cabinet-Lwr | Cab -Out | Intact | Wood | Beige | 0 00 ± 0 10 | NEG | -0 3 ± 0 6 | 0 0 ± 0 1 | 9/29/97 | |
| 323 | 5 | 323 | 6 | 1 | Room-4 | D | Wall | Elec-condu. | Intact | Metal | Beige | 0.97 ± 0.35 | POS | 2.2 ± 0.6 | 2.2 ± 0.6 | 9/29/97 | |
| 324 | 5 | 324 | 6 | 1 | Room-4 | D | Wall | Elec-condu. | Intact | Metal | Beige | 1.67 ± 0.65 | POS | 1.8 ± 0.7 | 1.7 ± 0.7 | 9/29/97 | |
| 325 | 5 | 325 | 6 | 1 | Kitchen | B | Wall | Wall | Intact | Plaster | Beige | 0.95 ± 0.87 | POS | 8.4 ± 2.4 | 8.4 ± 2.4 | 9/29/97 | |
| 326 | 5 | 326 | 6 | 1 | Kitchen | A | Wall | Wall | Intact | Plaster | Beige | 0.44 ± 0.10 | POS | 10.6 ± 2.5 | 10.6 ± 2.5 | 9/29/97 | |
| 327 | 5 | 327 | 6 | 1 | Kitchen | B | Wall-Upr | Wall | Intact | Drywall | Beige | 0 00 ± 0 10 | NEG | 0 3 ± 0 7 | 0 0 ± 0 1 | 9/29/97 | |

**Site: 5 Date: 10/1/97**
**Ranges (NEG<INC<POS): Device PCS**

| No | Site | XLNo | Insp | Flr | Room | Side | Strc | Feat | Cnd | Sub | Clr | PbL(mg/cm²) | RES | PbK | Combined | Date | Note |
|---|---|---|---|---|---|---|---|---|---|---|---|---|---|---|---|---|---|
| 328 | 5 | 328 | 6 | 1 | Kitchen | A | Wall-Upr | Wall | Intact | Drywall | Beige | 0 04 ± 0 35 | NEG | -0 2 ± 0 7 | 0 0 ± 0 4 | 9/29/97 | |
| 329 | 5 | 329 | 6 | 1 | Kitchen | D | Wall-Upr | Wall | Intact | Drywall | Beige | 0 01 ± 0.13 | NEG | 0 0 ± 0 6 | 0 0 ± 0 1 | 9/29/97 | |
| 330 | 5 | 330 | 6 | 1 | Kitchen | C | Wall-Upr | Wall | Intact | Drywall | Beige | 0 00 ± 0 10 | NEG | -0 9 ± 0 7 | 0 0 ± 0 1 | 9/29/97 | |
| 331 | 5 | 331 | 6 | 1 | Kitchen | C | Wall | Splashboard | Intact | NonWood | Beige | 0 00 ± 0 10 | NEG | -0 2 ± 0 8 | 0 0 ± 0 1 | 9/29/97 | |
| **332** | **5** | **332** | **6** | **1** | **Kitchen** | **D** | **Wall** | **Splashboard** | **Intact** | **NonWood** | **Beige** | **0.40 ± 0.40** | **POS** | **4.8 ± 1.4** | **4.8 ± 1.4** | **9/29/97** | |
| **333** | **5** | **333** | **6** | **1** | **Kitchen** | **D** | **Wall** | **Splashboard** | **Intact** | **NonWood** | **Beige** | **0.00 ± 0.10** | **POS** | **9.1 ± 2.4** | **9.1 ± 2.4** | **9/29/97** | |
| **334** | **5** | **334** | **6** | **1** | **Kitchen** | **C** | **Window** | **Stool** | **Intact** | **Wood** | **Beige** | **0.33 ± 0.10** | **POS** | **1.2 ± 0.3** | **1.2 ± 0.3** | **9/29/97** | |
| 335 | 5 | 335 | 6 | 1 | Kitchen | D | Window | Stool | Intact | Wood | Beige | 0.10 ± 0 10 | NEG | -0 6 ± 0 7 | -0 6 ± 0 7 | 9/29/97 | |
| **336** | **5** | **336** | **6** | **1** | **Kitchen** | **C** | **Window** | **Stool** | **Intact** | **Wood** | **Beige** | **1.16 ± 1.05** | **POS** | **9.6 ± 2.3** | **9.6 ± 2.3** | **9/29/97** | |
| **337** | **5** | **337** | **6** | **1** | **Kitchen** | **C** | **Window** | **Casing** | **Intact** | **Wood** | **Beige** | **1.35 ± 0.53** | **POS** | **2.2 ± 0.6** | **2.2 ± 0.6** | **9/29/97** | |
| **338** | **5** | **338** | **6** | **1** | **Kitchen** | **D** | **Window** | **Casing** | **Intact** | **Wood** | **Beige** | **1.77 ± 1.82** | **POS** | **5.5 ± 1.7** | **5.5 ± 1.7** | **9/29/97** | |
| 339 | 5 | 339 | 6 | 1 | Kitchen | D | Window | Sash | Intact | Wood | Beige | 0.00 ± 0.14 | NEG | 0 2 ± 0.5 | 0 0 ± 0.1 | 9/29/97 | |
| 340 | 5 | 340 | 6 | 1 | Kitchen | C | Window | Sash | Intact | Wood | Beige | 0 00 ± 0 10 | NEG | 0.5 ± 0.3 | 0 0 ± 0.1 | 9/29/97 | |
| 341 | 5 | 341 | 6 | 1 | Kitchen | C | Window | Mullion | Intact | Wood | Beige | 0 00 ± 0.10 | NEG | 0.2 ± 0 4 | 0.0 ± 0.1 | 9/29/97 | |
| 342 | 5 | 342 | 6 | 1 | Kitchen | C | Window | Mullion | Intact | Wood | Beige | 0.00 ± 0.10 | NEG | 0.3 ± 0.6 | 0.0 ± 0 1 | 9/29/97 | |
| **343** | **5** | **343** | **6** | **1** | **Kitchen** | **D** | **Window-Upr** | **Stool** | **Intact** | **Wood** | **Beige** | **0.74 ± 0.56** | **POS** | **7.2 ± 2.0** | **7.2 ± 2.0** | **9/29/97** | |
| **344** | **5** | **344** | **6** | **1** | **Kitchen** | **D** | **Window-Upr** | **Stool** | **Intact** | **Wood** | **Beige** | **0.85 ± 0.79** | **POS** | **5.6 ± 2.0** | **5.6 ± 2.0** | **9/29/97** | |
| **345** | **5** | **345** | **6** | **1** | **Kitchen** | **D** | **Window-Upr** | **Casing** | **Intact** | **Wood** | **Beige** | **2.29 ± 2.09** | **POS** | **10.2 ± 2.4** | **10.2 ± 2.4** | **9/29/97** | |
| **346** | **5** | **346** | **6** | **1** | **Kitchen** | **D** | **Window-Upr** | **Casing** | **Intact** | **Wood** | **Beige** | **1.44 ± 1.28** | **POS** | **23.5 ± 3.2** | **23.5 ± 3.2** | **9/29/97** | |
| **347** | **5** | **347** | **6** | **1** | **Kitchen** | **D** | **Window-Upr** | **Sash** | **Intact** | **Wood** | **Beige** | **0.24 ± 0.88** | **POS** | **9.8 ± 2.3** | **9.8 ± 2.3** | **9/29/97** | |
| **348** | **5** | **348** | **6** | **1** | **Kitchen** | **D** | **Window-Upr** | **Sash** | **Intact** | **Wood** | **Beige** | **1.16 ± 0.80** | **POS** | **1.9 ± 0.5** | **1.9 ± 0.5** | **9/29/97** | |
| **349** | **5** | **349** | **6** | **1** | **Kitchen** | **B** | **Window-Upr** | **Sash** | **Intact** | **Wood** | **Beige** | **0.64 ± 1.23** | **POS** | **21.7 ± 3.2** | **21.7 ± 3.2** | **9/29/97** | |
| **350** | **5** | **350** | **6** | **1** | **Kitchen** | **B** | **Window-Upr** | **Sash** | **Intact** | **Wood** | **Beige** | **1.38 ± 2.04** | **POS** | **21.3 ± 3.2** | **21.3 ± 3.2** | **9/29/97** | |
| **351** | **5** | **351** | **6** | **1** | **Kitchen** | **B** | **Window-Upr** | **Mullion** | **Intact** | **Wood** | **Beige** | **1.64 ± 1.46** | **POS** | **21.9 ± 3.2** | **21.9 ± 3.2** | **9/29/97** | |
| **352** | **5** | **352** | **6** | **1** | **Kitchen** | **B** | **Window-Upr** | **Mullion** | **Intact** | **Wood** | **Beige** | **1.10 ± 2.20** | **POS** | **18.1 ± 3.0** | **18.1 ± 3.0** | **9/29/97** | |
| **353** | **5** | **353** | **6** | **1** | **Kitchen** | **B** | **Window-Upr** | **Casing** | **Intact** | **Wood** | **Beige** | **1.24 ± 1.45** | **POS** | **16.6 ± 3.0** | **16.6 ± 3.0** | **9/29/97** | |
| **354** | **5** | **354** | **6** | **1** | **Kitchen** | **B** | **Window-Upr** | **Casing** | **Intact** | **Wood** | **Beige** | **0.07 ± 0.65** | **POS** | **20.8 ± 2.9** | **20.8 ± 2.9** | **9/29/97** | |
| **355** | **5** | **355** | **6** | **1** | **Kitchen** | **B** | **Window-Upr** | **Stool** | **Intact** | **Wood** | **Beige** | **>>5.0 ± 1.00** | **POS** | **19.4 ± 3.0** | **19.4 ± 3.0** | **9/29/97** | |
| **356** | **5** | **356** | **6** | **1** | **Kitchen** | **B** | **Window-Upr** | **Stool** | **Intact** | **Wood** | **Beige** | **>>5.0 ± 1.00** | **POS** | **21.6 ± 3.0** | **21.6 ± 3.0** | **9/29/97** | |
| **357** | **5** | **357** | **6** | **1** | **Kitchen** | **B** | **Door** | **Door** | **Intact** | **Wood** | **Beige** | **2.54 ± 3.56** | **POS** | **4.3 ± 1.2** | **4.3 ± 1.2** | **9/29/97** | |
| **358** | **5** | **358** | **6** | **1** | **Kitchen** | **B** | **Door** | **Door** | **Intact** | **Wood** | **Beige** | **3.06 ± 3.04** | **POS** | **5.3 ± 1.8** | **5.3 ± 1.8** | **9/29/97** | |
| **359** | **5** | **359** | **6** | **1** | **Kitchen** | **B** | **Door** | **Casing** | **Intact** | **Wood** | **Beige** | **1.68 ± 1.51** | **POS** | **20.1 ± 3.0** | **20.1 ± 3.0** | **9/29/97** | |
| **360** | **5** | **360** | **6** | **1** | **Kitchen** | **B** | **Door** | **Casing** | **Intact** | **Wood** | **Beige** | **0.37 ± 1.17** | **POS** | **15.8 ± 3.1** | **15.8 ± 3.1** | **9/29/97** | |
| **361** | **5** | **361** | **6** | **1** | **Kitchen** | **B** | **Door** | **Jamb** | **Intact** | **Wood** | **Beige** | **0.15 ± 0.59** | **POS** | **23.0 ± 3.1** | **23.0 ± 3.1** | **9/29/97** | |
| **362** | **5** | **362** | **6** | **1** | **Kitchen** | **B** | **Door** | **Jamb** | **Intact** | **Wood** | **Beige** | **0.98 ± 2.03** | **POS** | **18.8 ± 3.1** | **18.8 ± 3.1** | **9/29/97** | |
| **363** | **5** | **363** | **6** | **1** | **Kitchen** | **D** | **Entranceway** | **Jamb** | **Intact** | **Wood** | **Beige** | **0.52 ± 0.10** | **POS** | **19.9 ± 2.9** | **19.9 ± 2.9** | **9/29/97** | |
| **364** | **5** | **364** | **6** | **1** | **Kitchen** | **D** | **Entranceway** | **Jamb** | **Intact** | **Wood** | **Beige** | **0.29 ± 0.78** | **POS** | **7.4 ± 2.1** | **7.4 ± 2.1** | **9/29/97** | |
| **365** | **5** | **365** | **6** | **1** | **Kitchen** | **D** | **Entranceway** | **Casing** | **Intact** | **Wood** | **Beige** | **1.24 ± 1.44** | **POS** | **27.7 ± 3.5** | **27.7 ± 3.5** | **9/29/97** | |
| **366** | **5** | **366** | **6** | **1** | **Kitchen** | **D** | **Entranceway** | **Casing** | **Intact** | **Wood** | **Beige** | **0.02 ± 0.46** | **POS** | **8.0 ± 2.2** | **8.0 ± 2.2** | **9/29/97** | |
| **367** | **5** | **367** | **6** | **1** | **Kitchen** | **B** | **Entranceway** | **Casing** | **Intact** | **Wood** | **Beige** | **0.84 ± 1.03** | **POS** | **22.1 ± 3.1** | **22.1 ± 3.1** | **9/29/97** | |
| **368** | **5** | **368** | **6** | **1** | **Kitchen** | **B** | **Entranceway** | **Casing** | **Intact** | **Wood** | **Beige** | **1.21 ± 2.57** | **POS** | **18.7 ± 3.0** | **18.7 ± 3.0** | **9/29/97** | |
| **369** | **5** | **369** | **6** | **1** | **Kitchen** | **B** | **Entranceway** | **Jamb** | **Intact** | **Wood** | **Beige** | **1.35 ± 1.55** | **POS** | **27.9 ± 3.6** | **27.9 ± 3.6** | **9/29/97** | |
| **370** | **5** | **370** | **6** | **1** | **Kitchen** | **B** | **Entranceway** | **Jamb** | **Intact** | **Wood** | **Beige** | **1.11 ± 1.66** | **POS** | **21.9 ± 3.1** | **21.9 ± 3.1** | **9/29/97** | |
| 371 | 5 | 371 | 6 | 1 | Kitchen | A | Cabinet | Door-Out | Intact | Wood | Beige | 0 00 ± 0 10 | NEG | -0 2 ± 0 6 | 0 0 ± 0 1 | 9/29/97 | |
| 372 | 5 | 372 | 6 | 1 | Kitchen | A | Cabinet | Door-Out | Intact | Wood | Beige | 0 00 ± 0 10 | NEG | -0 1 ± 0 6 | 0 0 ± 0 1 | 9/29/97 | |
| 373 | 5 | 373 | 6 | 1 | Kitchen | A | Cabinet | Door-Ins | Intact | Wood | Beige | 0 01 ± 0.10 | NEG | -0 2 ± 0 7 | 0 0 ± 0 1 | 9/29/97 | |
| 374 | 5 | 374 | 6 | 1 | Kitchen | A | Cabinet | Door-Ins | Intact | Wood | Beige | 0 02 ± 0.10 | NEG | -0 1 ± 0 7 | 0 0 ± 0 1 | 9/29/97 | |
| **375** | **5** | **375** | **6** | **1** | **Kitchen** | **A** | **Cabinet** | **Wall** | **Intact** | **Wood** | **Beige** | **0.20 ± 0.10** | **POS** | **3.5 ± 1.0** | **3.5 ± 1.0** | **9/29/97** | |
| **376** | **5** | **376** | **6** | **1** | **Kitchen** | **A** | **Cabinet** | **Wall** | **Intact** | **Wood** | **Beige** | **0.00 ± 0.10** | **POS** | **4.3 ± 1.2** | **4.3 ± 1.2** | **9/29/97** | |
| 377 | 5 | 377 | 6 | 1 | Kitchen | A | Cabinet | Shelf | Intact | Wood | Beige | 0.00 ± 0 14 | NEG | -0.2 ± 0 6 | 0 0 ± 0.1 | 9/29/97 | |
| 378 | 5 | 378 | 6 | 1 | Kitchen | A | Cabinet | Shelf | Intact | Wood | Beige | 0 00 ± 0.10 | NEG | -0 6 ± 0 7 | 0 0 ± 0 1 | 9/29/97 | |
| 379 | 5 | 379 | 6 | 1 | Kitchen | A | Cabinet | Cab -Out. | Intact | Wood | Beige | 0 00 ± 0 12 | NEG | 0 0 ± 0 5 | 0 0 ± 0.1 | 9/29/97 | |
| 380 | 5 | 380 | 6 | 1 | Kitchen | A | Cabinet | Cab -Out | Intact | Wood | Beige | 0 00 ± 0 10 | NEG | 0.3 ± 0 6 | 0 0 ± 0 1 | 9/29/97 | |
| 381 | 5 | 381 | 6 | 1 | Kitchen | A | Cabinet-Lwr | Cabinet | Intact | Wood | Beige | 0 02 ± 0 31 | NEG | 0 0 ± 0 7 | 0 0 ± 0.3 | 9/29/97 | |
| 382 | 5 | 382 | 6 | 1 | Kitchen | A | Cabinet-Lwr | Cabinet | Intact | Wood | Beige | 0 00 ± 0 14 | NEG | -0 1 ± 0 7 | 0 0 ± 0 1 | 9/29/97 | |
| 383 | 5 | 383 | 6 | 1 | Kitchen | A | Cabinet-Lwr | Door-Out | Intact | Wood | Beige | 0 00 ± 0 10 | NEG | 0.0 ± 0.5 | 0 0 ± 0 1 | 9/29/97 | |
| 384 | 5 | 384 | 6 | 1 | Kitchen | A | Cabinet-Lwr | Door-Out | Intact | Wood | Beige | 0 01 ± 0 10 | NEG | 0.1 ± 0 6 | 0 0 ± 0.1 | 9/29/97 | |
| 385 | 5 | 385 | 6 | 1 | Kitchen | A | Cabinet-Lwr | Door-Ins | Intact | Wood | Beige | 0 14 ± 0 10 | NEG | 0 1 ± 0 5 | 0 1 ± 0.5 | 9/29/97 | |
| 386 | 5 | 386 | 6 | 1 | Kitchen | A | Cabinet-Lwr | Door-Ins | Intact | Wood | Beige | 0 00 ± 0 10 | NEG | -0 4 ± 0 7 | 0 0 ± 0 1 | 9/29/97 | |
| **387** | **5** | **387** | **6** | **1** | **Kitchen** | **A** | **Cabinet-Lwr** | **Wall** | **Intact** | **Wood** | **Beige** | **0.00 ± 0.10** | **POS** | **3.1 ± 0.9** | **3.1 ± 0.9** | **9/29/97** | |
| 388 | 5 | 388 | 6 | 1 | Kitchen | A | Cabinet-Lwr | Wall | Intact | Wood | Beige | 0 13 ± 0 39 | NEG | 1 0 ± 0 4 | 0 1 ± 0.4 | 9/29/97 | |
| 389 | 5 | 389 | 6 | 1 | Kitchen | A | Cabinet-Lwr | Wall | Intact | Wood | Beige | 0 04 ± 0 10 | NEG | -0 7 ± 0 7 | 0 0 ± 0 1 | 9/29/97 | |
| 390 | 5 | 390 | 6 | 1 | Kitchen | A | Cabinet-Lwr | Shelf | Intact | Wood | Beige | 0 00 ± 0 10 | NEG | 0.1 ± 0.6 | 0 0 ± 0.1 | 9/29/97 | |
| 391 | 5 | 391 | 6 | 1 | Kitchen | A | Cabinet-Lwr | Shelf | Intact | Wood | Beige | 0 00 ± 0.10 | NEG | -0.3 ± 0 7 | 0.0 ± 0 1 | 9/29/97 | |
| 392 | 5 | 392 | 6 | 1 | Kitchen | A | Cabinet-Lwr | Floor | Intact | Wood | Beige | 0.00 ± 0 10 | NEG | 0 3 ± 0 6 | 0 0 ± 0 1 | 9/29/97 | |
| 393 | 5 | 393 | 6 | 1 | Kitchen | A | Cabinet-Lwr | Floor | Intact | Wood | Beige | 0 00 ± 0 14 | NEG | 0 1 ± 0 6 | 0 0 ± 0.1 | 9/29/97 | |

Site: 5 Date: 10/1/97
Ranges (NEG<INC<POS): Device PCS



| No | Site | XLNo | Insp | Flr | Room | Side | Strc | Feat | Cnd | Sub | Clr | PbL(mg/cm²) | RES | PbK | Combined | Date | Note |
|---|---|---|---|---|---|---|---|---|---|---|---|---|---|---|---|---|---|
| 394 | 5 | 394 | 6 | 1 | Kitchen | A | Door | Door | Intact | Wood | Beige | 0 01 ± 0 18 | NEG | 0 0 ± 0 6 | 0 0 ± 0 2 | 9/29/97 | |
| 395 | 5 | 395 | 6 | 1 | Kitchen | A | Door | Door | Intact | Wood | Beige | 0 00 ± 0 10 | NEG | -0 3 ± 0 6 | 0 0 ± 0 1 | 9/29/97 | |
| 396 | 5 | 396 | 6 | 1 | Kitchen | A | Closet | Door | Intact | Wood | Beige | 0.05 ± 0.19 | POS | 2.3 ± 0.6 | 2.3 ± 0.6 | 9/29/97 | |
| 397 | 5 | 397 | 6 | 1 | Kitchen | A | Closet | Door | Intact | Wood | Beige | 0 00 ± 0 10 | NEG | 0 2 ± 0 6 | 0 0 ± 0 1 | 9/29/97 | |
| 398 | 5 | 398 | 6 | 1 | Kitchen | A | Closet | Door | Intact | Wood | Beige | 0 02 ± 0 10 | NEG | -0 4 ± 0 6 | 0 0 ± 0 1 | 9/29/97 | |
| 399 | 5 | 399 | 6 | 1 | Kitchen | A | Closet | Casing | Intact | Wood | Beige | 0 10 ± 0 31 | NEG | -0 2 ± 0 7 | 0 1 ± 0 3 | 9/29/97 | |
| 400 | 5 | 400 | 6 | 1 | Kitchen | A | Closet | Casing | Intact | Wood | Beige | 1.13 ± 0.41 | POS | 0.7 ± 0.5 | 1.1 ± 0.4 | 9/29/97 | |
| 401 | 5 | 401 | 6 | 1 | Kitchen | A | Closet | Casing | Intact | Wood | Beige | 1.22 ± 0.30 | POS | 1.6 ± 0.5 | 1.2 ± 0.3 | 9/29/97 | |
| 402 | 5 | 402 | 6 | 1 | Kitchen | A | Closet | Jamb | Intact | Wood | Beige | 0.92 ± 0 45 | NEG | 0 9 ± 0 5 | 0 9 ± 0 5 | 9/29/97 | |
| 403 | 5 | 403 | 6 | 1 | Kitchen | A | Closet | Jamb | Intact | Wood | Beige | 0 45 ± 0 28 | NEG | 0 9 ± 0 4 | 0.5 ± 0 3 | 9/29/97 | |
| 404 | 5 | 404 | 6 | 1 | Kitchen | A | Closet | Wall | Intact | Plaster | Beige | 1.85 ± 1.99 | POS | 14.2 ± 2.6 | 14.2 ± 2.6 | 9/29/97 | |
| 405 | 5 | 405 | 6 | 1 | Kitchen | A | Closet | Wall | Intact | Plaster | Beige | 0.84 ± 0.79 | POS | 12.6 ± 2.6 | 12.6 ± 2.6 | 9/29/97 | |
| 406 | 5 | 406 | 6 | 1 | Kitchen | A | Closet | Wall | Intact | Wood | Beige | 1.02 ± 0.52 | POS | 2.5 ± 0.8 | 2.5 ± 0.8 | 9/29/97 | |
| 407 | 5 | 407 | 6 | 1 | Kitchen | A | Closet | Wall | Intact | Wood | Beige | 1.08 ± 0.27 | POS | 1.3 ± 0.5 | 1.1 ± 0.3 | 9/29/97 | |
| 408 | 5 | 408 | 6 | 1 | Kitchen | A | Closet | Drawer | Intact | Wood | Beige | 1.12 ± 0.59 | POS | 1.1 ± 0.4 | 1.1 ± 0.6 | 9/29/97 | |
| 409 | 5 | 409 | 6 | 1 | Kitchen | A | Closet | Drawer | Intact | Wood | Beige | 0 03 ± 0.10 | NEG | -0 6 ± 0.6 | 0 0 ± 0 1 | 9/29/97 | |
| 410 | 5 | 410 | 6 | 1 | Kitchen | A | Closet | Drawer | Intact | Wood | Beige | 1.07 ± 0.43 | POS | 0.8 ± 0.4 | 1.1 ± 0.4 | 9/29/97 | |
| 411 | 5 | 411 | 6 | 1 | Kitchen | C | Cabinet | Door-Out | Intact | Wood | Beige | 0.12 ± 0 10 | NEG | -0 1 ± 0.6 | -0 1 ± 0 6 | 9/29/97 | |
| 412 | 5 | 412 | 6 | 1 | Kitchen | C | Cabinet | Door-Out | Intact | Wood | Beige | 0 00 ± 0 11 | NEG | 0 1 ± 0 5 | 0 0 ± 0.1 | 9/29/97 | |
| 413 | 5 | 413 | 6 | 1 | Kitchen | C | Cabinet | Cab -Out. | Intact | Wood | Beige | 0 00 ± 0.10 | NEG | -0 5 ± 0 7 | 0 0 ± 0 1 | 9/29/97 | |
| 414 | 5 | 414 | 6 | 1 | Kitchen | C | Cabinet | Cab -Out | Intact | Wood | Beige | 0 00 ± 0 10 | NEG | -0 4 ± 0 7 | 0 0 ± 0 1 | 9/29/97 | |
| 415 | 5 | 415 | 6 | 1 | Kitchen | C | Cabinet | Door-Ins | Intact | Wood | Beige | 0 13 ± 0 10 | NEG | 0 2 ± 0 5 | 0 2 ± 0 5 | 9/29/97 | |
| 416 | 5 | 416 | 6 | 1 | Kitchen | C | Cabinet | Door-Ins | Intact | Wood | Beige | 0 09 ± 0.10 | NEG | 0 2 ± 0 4 | 0 2 ± 0 4 | 9/29/97 | |
| 417 | 5 | 417 | 6 | 1 | Kitchen | C | Cabinet | Shelf | Intact | Wood | Beige | 0 00 ± 0 10 | NEG | -0 1 ± 0 6 | 0 0 ± 0.1 | 9/29/97 | |
| 418 | 5 | 418 | 6 | 1 | Kitchen | C | Cabinet | Shelf | Intact | Wood | Beige | 0 00 ± 0 10 | NEG | -0 1 ± 0 6 | 0 0 ± 0.1 | 9/29/97 | |
| 419 | 5 | 419 | 6 | 1 | Kitchen | C | Cabinet | Floor | Intact | Wood | Beige | 0 00 ± 0 10 | NEG | -0 1 ± 0 7 | 0 0 ± 0 1 | 9/29/97 | |
| 420 | 5 | 420 | 6 | 1 | Kitchen | C | Cabinet | Floor | Intact | Wood | Beige | 0 07 ± 0 10 | NEG | -0 5 ± 0 7 | -0.5 ± 0 7 | 9/29/97 | |
| 421 | 5 | 421 | 6 | 1 | Kitchen | C | Cabinet | Wall | Intact | Wood | Beige | 0 00 ± 0.10 | NEG | 0 1 ± 0 6 | 0 0 ± 0 1 | 9/29/97 | |
| 422 | 5 | 422 | 6 | 1 | Kitchen | C | Cabinet | Wall | Intact | Wood | Beige | 0 02 ± 0 10 | NEG | -0 7 ± 0 7 | 0 0 ± 0 1 | 9/29/97 | |
| 423 | 5 | 423 | 6 | 1 | Kitchen | C | Ceiling | Elec-condu. | Intact | Metal | Beige | 0.25 ± 0.23 | POS | 2.6 ± 0.8 | 2.6 ± 0.8 | 9/29/97 | |
| 424 | 5 | 424 | 6 | 1 | Kitchen | C | Ceiling | Elec-condu. | Intact | Metal | Beige | 0.15 ± 0.23 | INCOM | 1.6 ± 0 7 | 1 6 ± 0 7 | 9/29/97 | 1 |
| 425 | 5 | 425 | 6 | 1 | Kitchen | C | Ceiling | Elec-condu. | Intact | Metal | Beige | 0.06 ± 0.19 | POS | 2.5 ± 0.8 | 2.5 ± 0.8 | 9/29/97 | |
| 426 | 5 | 426 | 6 | 1 | Kitchen | B | Wall | Pipes | Intact | Metal | Beige | 0.82 ± 0.55 | POS | 2.1 ± 0.6 | 2.1 ± 0.6 | 9/29/97 | |
| 427 | 5 | 427 | 6 | 1 | Kitchen | B | Wall | Pipes | Intact | Metal | Beige | 1.10 ± 0.83 | POS | 3.2 ± 1.1 | 3.2 ± 1.1 | 9/29/97 | |
| 428 | 5 | 428 | 6 | 1 | Kitchen | A | Wall | Call-bell | Intact | Metal | Beige | 0.45 ± 0 22 | INCOM | 1.4 ± 0 3 | 1.4 ± 0.3 | 9/29/97 | 1 |
| 429 | 5 | 429 | 6 | 1 | Kitchen | A | Wall | Call-bell | Intact | Metal | Beige | 0.43 ± 0.72 | POS | 2.8 ± 0.9 | 2.8 ± 0.9 | 9/29/97 | |
| 430 | 5 | 430 | 6 | 1 | Kitchen | A | Wall | Call-bell | Intact | Metal | Beige | 0.57 ± 0.59 | POS | 2.8 ± 0.8 | 2.8 ± 0.8 | 9/29/97 | |
| 431 | 5 | 431 | 6 | | Calibrate-1 | | Calibrate | Calibrate | | | | 0 98 ± 0 13 | NEG | 0 4 ± 0 5 | 1.0 ± 0 1 | 9/29/97 | |
| 432 | 5 | 432 | 6 | | Calibrate-2 | | Calibrate | Calibrate | | | | 0 98 ± 0 22 | NEG | 0 4 ± 0 4 | 1 0 ± 0 2 | 9/29/97 | |
| 433 | 5 | 1 | | | Shutter Cal-1 | | Calibrate | Calibrate | | | | 0 00 ± 0 00 | . | 0 0 ± 0 0 | 0 0 ± 0 0 | 9/25/97 | |
| 434 | 5 | 2 | 3 | | Calibrate-1 | | Calibrate | Calibrate | | | | 1.01 ± 0.14 | POS | 0.8 ± 0.5 | 1.0 ± 0.1 | 9/29/97 | |
| 435 | 5 | 3 | 3 | | Calibrate-2 | | Calibrate | Calibrate | | | | 1.07 ± 0.25 | POS | 0.6 ± 0.4 | 1.1 ± 0.3 | 9/29/97 | |
| 436 | 5 | 4 | 3 | 1 | Room-2 | A | Wall | Wall | Intact | Plaster | Beige | 0.04 ± 0.10 | POS | 24.2 ± 4.0 | 24.2 ± 4.0 | 9/29/97 | |
| 437 | 5 | 5 | 3 | 1 | Room-2 | B | Wall | Wall | Intact | Plaster | Beige | 0.05 ± 0.53 | POS | 13.7 ± 3.1 | 13.7 ± 3.1 | 9/29/97 | |
| 438 | 5 | 6 | 3 | 1 | Room-2 | D | Entranceway-1 | Casing | Intact | Wood | Beige | 2.28 ± 3.82 | POS | 19.6 ± 3.6 | 19.6 ± 3.6 | 9/29/97 | |
| 439 | 5 | 7 | 3 | 1 | Room-2 | D | Entranceway-1 | Casing | Intact | Wood | Beige | 2.14 ± 3.96 | POS | 23.4 ± 3.7 | 23.4 ± 3.7 | 9/29/97 | |
| 440 | 5 | 8 | 3 | 1 | Room-2 | D | Entranceway-1 | Jamb | Intact | Wood | Beige | 0.86 ± 1.68 | POS | 26.7 ± 4.0 | 26.7 ± 4.0 | 9/29/97 | |
| 441 | 5 | 9 | 3 | 1 | Room-2 | D | Entranceway-1 | Jamb | Intact | Wood | Beige | 1.29 ± 1.19 | POS | 26.2 ± 4.1 | 26.2 ± 4.1 | 9/29/97 | |
| 442 | 5 | 10 | 3 | 1 | Room-2 | D | Entranceway-2 | Casing | Intact | Wood | Beige | 1.57 ± 4.53 | POS | 23.4 ± 4.2 | 23.4 ± 4.2 | 9/29/97 | |
| 443 | 5 | 11 | 3 | 1 | Room-2 | D | Entranceway-2 | Casing | Intact | Wood | Beige | 2.06 ± 1.90 | POS | 24.0 ± 4.4 | 24.0 ± 4.4 | 9/29/97 | |
| 444 | 5 | 12 | 3 | 1 | Room-2 | D | Entranceway-2 | Jamb | Intact | Wood | Beige | 1.55 ± 4.55 | POS | 5.9 ± 2.1 | 5.9 ± 2.1 | 9/29/97 | |
| 445 | 5 | 13 | 3 | 1 | Room-2 | D | Entranceway-2 | Jamb | Intact | Wood | Beige | 1.29 ± 3.01 | POS | 5.1 ± 1.8 | 5.1 ± 1.8 | 9/29/97 | |
| 446 | 5 | 14 | 3 | 1 | Room-2 | D | Window-1 | Stool | Intact | Wood | Beige | >>5.0 ± 1.00 | POS | 23.5 ± 3.9 | 23.5 ± 3.9 | 9/29/97 | |
| 447 | 5 | 15 | 3 | 1 | Room-2 | B | Window-6 | Stool | Intact | Wood | Beige | 1.17 ± 1.54 | POS | 28.3 ± 4.3 | 28.3 ± 4.3 | 9/29/97 | |
| 448 | 5 | 16 | 3 | 1 | Room-2 | B | Window-5 | Casing | Intact | Wood | Beige | 3.79 ± 2.31 | POS | 28.0 ± 4.1 | 28.0 ± 4.1 | 9/29/97 | |
| 449 | 5 | 17 | 3 | 1 | Room-2 | A | Window-3 | Casing | Intact | Wood | Beige | 2.50 ± 3.60 | POS | 26.6 ± 4.0 | 26.6 ± 4.0 | 9/29/97 | |
| 450 | 5 | 18 | 3 | 1 | Room-2 | A | Window-2 | Sash | Intact | Wood | Beige | 0 00 ± 0 10 | NEG | 0 2 ± 0 3 | 0 0 ± 0 1 | 9/29/97 | |
| 451 | 5 | 19 | 3 | 1 | Room-2 | B | Window-4 | Sash | Intact | Wood | Beige | 0 00 ± 0 10 | NEG | 0 5 ± 0.4 | 0 0 ± 0 1 | 9/29/97 | |
| 452 | 5 | 20 | 3 | 1 | Room-2 | B | Window-7 | Mullion | Intact | Wood | Beige | 0 00 ± 0 10 | NEG | -0 7 ± 0 6 | 0 0 ± 0 1 | 9/29/97 | |
| 453 | 5 | 21 | 3 | 1 | Room-2 | A | Window-2 | Mullion | Intact | Wood | Beige | 0 00 ± 0 10 | NEG | 0 2 ± 0 6 | 0 0 ± 0.1 | 9/29/97 | |
| 454 | 5 | 22 | 3 | 1 | Room-2 | D | Fireplace | Mantle | Intact | Wood | Beige | 0.63 ± 0.41 | POS | 1.3 ± 0.3 | 1.3 ± 0.3 | 9/29/97 | |
| 455 | 5 | 23 | 3 | 1 | Room-2 | D | Fireplace | Mantle | Intact | Wood | Beige | 1.89 ± 1.38 | POS | 2.3 ± 0.6 | 2.3 ± 0.6 | 9/29/97 | |
| 456 | 5 | 24 | 3 | 1 | Room-2 | D | Fireplace | Trim-Upr | Intact | Brick | Beige | 1.46 ± 0.65 | POS | 1.6 ± 0.6 | 1.5 ± 0.7 | 9/29/97 | |
| 457 | 5 | 25 | 3 | 1 | Room-2 | D | Fireplace | Trim-Upr | Intact | Brick | Beige | 1.37 ± 0.64 | POS | 1.8 ± 0.6 | 1.4 ± 0.6 | 9/29/97 | |
| 458 | 5 | 26 | 3 | 1 | Room-2 | C | Bookcase | Frame | Intact | Wood | Beige | 1.39 ± 0.72 | POS | 2.0 ± 0.5 | 1.4 ± 0.7 | 9/29/97 | |
| 459 | 5 | 27 | 3 | 1 | Room-2 | C | Bookcase | Frame | Intact | Wood | Beige | 1.35 ± 0.65 | POS | 1.8 ± 0.5 | 1.4 ± 0.7 | 9/29/97 | |

Site: 5 Date: 10/1/97
Ranges (NEG<INC<POS): Device PCS

| No | Site | XLNo | Insp | Flr | Room | Side | Strc | Feat | Cnd | Sub | Clr | PbL(mg/cm²) | RES | PbK | Combined | Date | Note |
|---|---|---|---|---|---|---|---|---|---|---|---|---|---|---|---|---|---|
| 460 | 5 | 28 | 3 | 1 | Room-2 | C | Bookcase | Shelf | Intact | Wood | Beige | 0.13 ± 0.30 | NEG | 0.6 ± 0.4 | 0.1 ± 0.3 | 9/29/97 | |
| 461 | 5 | 29 | 3 | 1 | Room-2 | C | Bookcase | Shelf | Intact | Wood | Beige | 0.15 ± 0.38 | NEG | 0.5 ± 0.4 | 0.2 ± 0.4 | 9/29/97 | |
| 462 | 5 | 30 | 3 | 1 | Room-2 | C | Cabinet | Door-Out | Intact | Wood | Beige | 1.48 ± 0.68 | POS | 0.9 ± 0.5 | 1.5 ± 0.7 | 9/29/97 | |
| 463 | 5 | 31 | 3 | 1 | Room-2 | C | Cabinet | Door-Out | Intact | Wood | Beige | 2.35 ± 1.88 | POS | 2.8 ± 0.9 | 2.8 ± 0.9 | 9/29/97 | |
| 464 | 5 | 32 | 3 | 1 | Room-2 | C | Cabinet | Door-Ins | Intact | Wood | Beige | 0.86 ± 0.33 | NEG | 0.6 ± 0.4 | 0.9 ± 0.3 | 9/29/97 | |
| 465 | 5 | 33 | 3 | 1 | Room-2 | C | Cabinet | Door-Ins | Intact | Wood | Beige | 0.93 ± 0.30 | NEG | 0.6 ± 0.5 | 0.9 ± 0.3 | 9/29/97 | |
| 466 | 5 | 34 | 3 | 1 | Room-2 | C | Cabinet | Inside | Intact | Wood | Beige | 0.04 ± 0.10 | NEG | 1.0 ± 0.4 | 0.0 ± 0.1 | 9/29/97 | |
| 467 | 5 | 35 | 3 | 1 | Room-2 | C | Cabinet | Inside | Intact | Wood | Beige | 0.04 ± 0.10 | NEG | 1.1 ± 0.4 | 0.0 ± 0.1 | 9/29/97 | |
| 468 | 5 | 36 | 3 | 1 | Room-2 | C | Cabinet | Shelf | Intact | Wood | Beige | 0.05 ± 0.21 | NEG | 0.2 ± 0.5 | 0.1 ± 0.2 | 9/29/97 | |
| 469 | 5 | 37 | 3 | 1 | Room-2 | C | Cabinet | Shelf | Intact | Wood | Beige | 0.16 ± 0.45 | NEG | 0.1 ± 0.4 | 0.2 ± 0.5 | 9/29/97 | |
| 470 | 5 | 38 | 3 | 1 | Room-2 | C | Cabinet | Shelf | Intact | Wood | Beige | 0.19 ± 0.10 | NEG | 0.0 ± 0.5 | 0.0 ± 0.5 | 9/29/97 | |
| 471 | 5 | 39 | 3 | 1 | Room-2 | C | Cabinet | Wall | Intact | Wood | Beige | 1.57 ± 0.80 | POS | 2.7 ± 0.6 | 2.7 ± 0.6 | 9/29/97 | |
| 472 | 5 | 40 | 3 | 1 | Room-2 | C | Cabinet | Wall | Intact | Wood | Beige | 2.54 ± 3.56 | POS | 3.0 ± 1.0 | 3.0 ± 1.0 | 9/29/97 | |
| 473 | 5 | 41 | 3 | 1 | Room-2 | C | Cabinet | Floor | Intact | Wood | Beige | 0.06 ± 0.47 | NEG | 0.1 ± 0.6 | 0.1 ± 0.5 | 9/29/97 | |
| 474 | 5 | 42 | 3 | 1 | Room-2 | C | Cabinet | Floor | Intact | Wood | Beige | 0.11 ± 0.23 | NEG | 0.2 ± 0.4 | 0.1 ± 0.2 | 9/29/97 | |
| 475 | 5 | 43 | 3 | 1 | Room-2 | C | Cabinet | Top | Intact | Wood | Beige | 1.31 ± 1.02 | POS | 2.9 ± 0.9 | 2.9 ± 0.9 | 9/29/97 | |
| 476 | 5 | 44 | 3 | 1 | Room-2 | C | Cabinet | Top | Intact | Wood | Beige | 1.10 ± 0.75 | POS | 2.1 ± 0.5 | 2.1 ± 0.5 | 9/29/97 | |
| 477 | 5 | 45 | 3 | 1 | Room-2 | B | Wall | Baseboard | Intact | Wood | Beige | 0.68 ± 1.72 | POS | 20.6 ± 3.5 | 20.6 ± 3.5 | 9/29/97 | |
| 478 | 5 | 46 | 3 | 1 | Room-2 | C | Wall | Baseboard | Intact | Wood | Beige | 1.07 ± 2.21 | POS | 11.1 ± 3.0 | 11.1 ± 3.0 | 9/29/97 | |
| 479 | 5 | 47 | 3 | 1 | Porch-2 | C | Wall | Wall | Intact | Wood | White | 2.87 ± 3.23 | POS | 26.1 ± 4.0 | 26.1 ± 4.0 | 9/29/97 | |
| 480 | 5 | 48 | 3 | 1 | Porch-2 | C | Wall | Wall | Intact | Wood | White | 4.12 ± 1.98 | POS | 19.7 ± 3.8 | 19.7 ± 3.8 | 9/29/97 | |
| 481 | 5 | 49 | 3 | 1 | Porch-2 | C | Door-1 | Door | Intact | Wood | White | 1.02 ± 0.97 | POS | 8.9 ± 3.0 | 8.9 ± 3.0 | 9/29/97 | |
| 482 | 5 | 50 | 3 | 1 | Porch-2 | C | Door-1 | Door | Intact | Wood | White | 1.86 ± 1.71 | POS | 13.8 ± 3.2 | 13.8 ± 3.2 | 9/29/97 | |
| 483 | 5 | 51 | 3 | 1 | Porch-2 | C | Door-1 | Casing | Intact | Wood | White | 2.98 ± 3.12 | POS | 26.7 ± 4.1 | 26.7 ± 4.1 | 9/29/97 | |
| 484 | 5 | 52 | 3 | 1 | Porch-2 | C | Door-1 | Casing | Intact | Wood | White | 3.34 ± 2.76 | POS | 25.1 ± 4.0 | 25.1 ± 4.0 | 9/29/97 | |
| 485 | 5 | 53 | 3 | 1 | Porch-2 | C | Dr(side-wind.)-1 | Sash | Intact | Wood | White | 3.52 ± 2.57 | POS | 18.7 ± 3.7 | 18.7 ± 3.7 | 9/29/97 | |
| 486 | 5 | 54 | 3 | 1 | Porch-2 | C | Dr(side-wind.)-2 | Sash | Intact | Wood | White | 1.47 ± 2.05 | POS | 21.3 ± 3.9 | 21.3 ± 3.9 | 9/29/97 | |
| 487 | 5 | 55 | 3 | 1 | Porch-2 | C | Dr(side-wind.)-2 | Mullion | Intact | Wood | White | 3.96 ± 2.14 | POS | 18.4 ± 3.3 | 18.4 ± 3.3 | 9/29/97 | |
| 488 | 5 | 56 | 3 | 1 | Porch-2 | C | Dr(side-wind.)-1 | Mullion | Intact | Wood | White | 2.97 ± 3.13 | POS | 9.1 ± 2.9 | 9.1 ± 2.9 | 9/29/97 | |
| 489 | 5 | 57 | 3 | 1 | Porch-2 | C | Dr(side-wind.)-1 | Casing | Intact | Wood | White | 3.88 ± 2.22 | POS | 16.2 ± 3.5 | 16.2 ± 3.5 | 9/29/97 | |
| 490 | 5 | 58 | 3 | 1 | Porch-2 | C | Dr(side-wind.)-2 | Casing | Intact | Wood | White | >>5.0 ± 1.00 | POS | 25.1 ± 4.1 | 25.1 ± 4.1 | 9/29/97 | |
| 491 | 5 | 59 | 3 | 1 | Porch-2 | C | Door-1 | Trim-upper | Intact | Wood | White | >>5.0 ± 1.00 | POS | 26.3 ± 4.1 | 26.3 ± 4.1 | 9/29/97 | |
| 492 | 5 | 60 | 3 | 1 | Porch-2 | C | Door-1 | Trim-upper | Intact | Wood | White | >>5.0 ± 1.00 | POS | 25.2 ± 4.0 | 25.2 ± 4.0 | 9/29/97 | |
| 493 | 5 | 61 | 3 | 1 | Porch-2 | D | Door-2 | Door | Intact | Wood | White | >>5.0 ± 1.00 | POS | 18.8 ± 3.5 | 18.8 ± 3.5 | 9/29/97 | |
| 494 | 5 | 62 | 3 | 1 | Porch-2 | D | Door-2 | Door | Intact | Wood | White | >>5.0 ± 1.00 | POS | 18.8 ± 3.3 | 18.8 ± 3.3 | 9/29/97 | |
| 495 | 5 | 63 | 3 | 1 | Porch-2 | D | Door-2 | Casing | Intact | Wood | White | >>5.0 ± 1.00 | POS | 15.4 ± 3.1 | 15.4 ± 3.1 | 9/29/97 | |
| 496 | 5 | 64 | 3 | 1 | Porch-2 | D | Door-2 | Casing | Intact | Wood | White | >>5.0 ± 1.00 | POS | 16.0 ± 3.2 | 16.0 ± 3.2 | 9/29/97 | |
| 497 | 5 | 65 | 3 | 1 | Porch-2 | D | Door-2 | Jamb | Intact | Wood | White | >>5.0 ± 1.00 | POS | 16.0 ± 3.7 | 16.0 ± 3.7 | 9/29/97 | |
| 498 | 5 | 66 | 3 | 1 | Porch-2 | D | Door-2 | Jamb | Intact | Wood | White | >>5.0 ± 1.00 | POS | 9.6 ± 2.8 | 9.6 ± 2.8 | 9/29/97 | |
| 499 | 5 | 67 | 3 | 1 | Porch-2 | D | Dr(side-wind.)-2 | Casing | Intact | Wood | White | >>5.0 ± 1.00 | POS | 13.0 ± 2.8 | 13.0 ± 2.8 | 9/29/97 | |
| 500 | 5 | 68 | 3 | 1 | Porch-2 | D | Dr(side-wind.)-2 | Casing | Intact | Wood | White | >>5.0 ± 1.00 | POS | 13.1 ± 3.1 | 13.1 ± 3.1 | 9/29/97 | |
| 501 | 5 | 69 | 3 | 1 | Porch-2 | D | Dr(side-wind.)-2 | Sash | Intact | Wood | White | >>5.0 ± 1.00 | POS | 10.3 ± 2.8 | 10.3 ± 2.8 | 9/29/97 | |
| 502 | 5 | 70 | 3 | 1 | Porch-2 | D | Dr(side-wind.)-2 | Sash | Intact | Wood | White | 2.44 ± 3.66 | POS | 7.7 ± 2.6 | 7.7 ± 2.6 | 9/29/97 | |
| 503 | 5 | 71 | 3 | 1 | Porch-2 | D | Dr(side-wind.)-2 | Mullion | Intact | Wood | White | 3.47 ± 2.63 | POS | 10.7 ± 2.8 | 10.7 ± 2.8 | 9/29/97 | |
| 504 | 5 | 72 | 3 | 1 | Porch-2 | D | Dr(side-wind.)-2 | Mullion | Intact | Wood | White | 4.25 ± 1.85 | POS | 12.0 ± 2.8 | 12.0 ± 2.8 | 9/29/97 | |
| 505 | 5 | 73 | 3 | 1 | Porch-2 | D | Dr(over-wind.)-2 | Casing | Intact | Wood | White | 2.22 ± 3.88 | POS | 16.3 ± 3.2 | 16.3 ± 3.2 | 9/29/97 | |
| 506 | 5 | 74 | 3 | 1 | Porch-2 | D | Dr(over-wind.)-2 | Casing | Intact | Wood | White | >>5.0 ± 1.00 | POS | 14.5 ± 2.9 | 14.5 ± 2.9 | 9/29/97 | |
| 507 | 5 | 75 | 3 | 1 | Porch-2 | D | Dr(over-wind.)-2 | Sash | Intact | Wood | White | >>5.0 ± 1.00 | POS | 16.2 ± 3.4 | 16.2 ± 3.4 | 9/29/97 | |
| 508 | 5 | 76 | 3 | 1 | Porch-2 | D | Dr(over-wind.)-2 | Sash | Intact | Wood | White | >>5.0 ± 1.00 | POS | 16.0 ± 3.2 | 16.0 ± 3.2 | 9/29/97 | |
| 509 | 5 | 77 | 3 | 1 | Porch-2 | D | Dr(over-wind.)-2 | Mullion | Intact | Wood | White | 3.32 ± 2.78 | POS | 14.5 ± 3.2 | 14.5 ± 3.2 | 9/29/97 | |
| 510 | 5 | 78 | 3 | 1 | Porch-2 | D | Dr(over-wind.)-2 | Mullion | Intact | Wood | White | 2.31 ± 3.79 | POS | 13.4 ± 3.2 | 13.4 ± 3.2 | 9/29/97 | |
| 511 | 5 | 79 | 3 | 1 | Porch-2 | C | Window-1 | Stool | Intact | Wood | White | 1.31 ± 1.21 | POS | 25.8 ± 4.1 | 25.8 ± 4.1 | 9/29/97 | |
| 512 | 5 | 80 | 3 | 1 | Porch-2 | C | Window-2 | Stool | Intact | Wood | White | 1.78 ± 1.64 | POS | 25.9 ± 4.1 | 25.9 ± 4.1 | 9/29/97 | |
| 513 | 5 | 81 | 3 | 1 | Porch-2 | C | Window-3 | Casing | Intact | Wood | White | >>5.0 ± 1.00 | POS | 22.6 ± 4.0 | 22.6 ± 4.0 | 9/29/97 | |
| 514 | 5 | 82 | 3 | 1 | Porch-2 | C | Window-2 | Casing | Intact | Wood | White | 3.51 ± 2.58 | POS | 21.6 ± 3.7 | 21.6 ± 3.7 | 9/29/97 | |
| 515 | 5 | 83 | 3 | 1 | Porch-2 | C | Window-2 | Screen-sash | Intact | Wood | Green | 0.02 ± 0.22 | NEG | 0.5 ± 0.4 | 0.0 ± 0.2 | 9/29/97 | |
| 516 | 5 | 84 | 3 | 1 | Porch-2 | C | Window-2 | Screen-sash | Intact | Wood | Green | 0.00 ± 0.10 | NEG | -0.1 ± 0.7 | 0.0 ± 0.1 | 9/29/97 | |
| 517 | 5 | 85 | 3 | 1 | Porch-2 | C | Door-1 | Threshold | Intact | Wood | Grey | 1.72 ± 4.37 | POS | 10.5 ± 2.9 | 10.5 ± 2.9 | 9/29/97 | |
| 518 | 5 | 86 | 3 | 1 | Porch-2 | C | Door-1 | Threshold | Intact | Wood | Grey | 0.59 ± 1.20 | POS | 6.1 ± 2.3 | 6.1 ± 2.3 | 9/29/97 | |
| 519 | 5 | 87 | 3 | 1 | Porch-2 | A | Porch | Columns | Intact | Wood | White | 0.36 ± 0.13 | NEG | 0.5 ± 0.5 | 0.4 ± 0.1 | 9/29/97 | |
| 520 | 5 | 88 | 3 | 1 | Porch-2 | A | Porch | Columns | Intact | Wood | White | 0.35 ± 0.16 | NEG | 0.4 ± 0.5 | 0.4 ± 0.2 | 9/29/97 | |
| 521 | 5 | 89 | 3 | 1 | Porch-2 | A | Porch | Rail-cap | Intact | Wood | White | 0.46 ± 0.18 | NEG | 0.6 ± 0.5 | 0.5 ± 0.2 | 9/29/97 | |
| 522 | 5 | 90 | 3 | 1 | Porch-2 | A | Porch | Rail-cap | Intact | Wood | White | 0.97 ± 0.31 | NEG | 1.0 ± 0.4 | 1.0 ± 0.3 | 9/29/97 | |
| 523 | 5 | 91 | 3 | 1 | Porch-2 | A | Porch | Baluster | Intact | Wood | White | 0.57 ± 0.16 | NEG | 0.7 ± 0.5 | 0.6 ± 0.2 | 9/29/97 | |
| 524 | 5 | 92 | 3 | 1 | Porch-2 | A | Porch | Baluster | Intact | Wood | White | 1.22 ± 0.29 | POS | 1.8 ± 0.5 | 1.2 ± 0.3 | 9/29/97 | |
| 525 | 5 | 93 | 3 | 1 | Porch-2 | A | Porch | Baluster | Intact | Wood | White | 1.15 ± 0.26 | POS | 1.5 ± 0.5 | 1.2 ± 0.3 | 9/29/97 | |

Site: 5 Date: 10/1/97
Ranges (NEG<INC<POS): Device PCS



| No | Site | XLNo | Insp | Flr | Room | Side | Strc | Feat | Cnd | Sub | Clr | PbL(mg/cm²) | RES | PbK | Combined | Date | Note |
|---|---|---|---|---|---|---|---|---|---|---|---|---|---|---|---|---|---|
| 526 | 5 | 94 | 3 | 1 | Porch-2 | A | Porch | Rail-Lwr | Intact | Wood | White | 0.99 ± 0.24 | POS | 1.2 ± 0.4 | 1.0 ± 0.2 | 9/29/97 | |
| 527 | 5 | 95 | 3 | 1 | Porch-2 | A | Porch | Rail-Lwr | Intact | Wood | White | 0 45 ± 0 18 | NEG | 0 8 ± 0 4 | 0 5 ± 0 2 | 9/29/97 | |
| 528 | 5 | 96 | 3 | 1 | Porch-2 | B | Porch | Rail-Lwr | Intact | Wood | White | 0 34 ± 0 19 | NEG | 0.6 ± 0 5 | 0 3 ± 0 2 | 9/29/97 | |
| 529 | 5 | 97 | 3 | 1 | Porch-2 | A | Stairs | Newal-post | Intact | Wood | White | 0 42 ± 0 21 | NEG | 0 3 ± 0 4 | 0 4 ± 0 2 | 9/29/97 | |
| 530 | 5 | 98 | 3 | 1 | Porch-2 | A | Stairs | Newal-post | Intact | Wood | White | 0.86 ± 0.37 | POS | 2.3 ± 0.7 | 2.3 ± 0.7 | 9/29/97 | |
| 531 | 5 | 99 | 3 | 1 | Porch-2 | A | Stairs | Newal-post | Intact | Wood | White | 2.03 ± 0.64 | POS | 1.2 ± 0.6 | 2.0 ± 0.6 | 9/29/97 | |
| 532 | 5 | 100 | 3 | 1 | Porch-2 | B | Porch | Colm -base | Intact | Wood | White | 0.30 ± 0.12 | NEG | 0 8 ± 0.4 | 0.3 ± 0 1 | 9/29/97 | |
| 533 | 5 | 101 | 3 | 1 | Porch-2 | B | Porch | Colm -base | Intact | Wood | White | 0.50 ± 0.20 | NEG | 0 7 ± 0 4 | 0.5 ± 0 2 | 9/29/97 | |
| 534 | 5 | 102 | 3 | 1 | Porch-2 | C | Porch | Floor | Intact | Wood | Grey | 0 17 ± 0 11 | NEG | 0 4 ± 0 4 | 0 2 ± 0 1 | 9/29/97 | |
| 535 | 5 | 103 | 3 | 1 | Porch-2 | D | Porch | Floor | Intact | Wood | Grey | 0.27 ± 0 14 | NEG | 0 3 ± 0.4 | 0 3 ± 0 1 | 9/29/97 | |
| 536 | 5 | 104 | 3 | 1 | Hall-1 | D | Wall | Wall | Intact | Plaster | Beige | 0.02 ± 0.44 | POS | 12.1 ± 3.1 | 12.1 ± 3.1 | 9/29/97 | |
| 537 | 5 | 105 | 3 | 1 | Hall-1 | B | Wall | Wall | Intact | Plaster | Beige | 0.84 ± 0.10 | POS | 19.2 ± 3.4 | 19.2 ± 3.4 | 9/29/97 | |
| 538 | 5 | 106 | 3 | 1 | Hall-1 | A | Door-1 | Door | Intact | Plaster | Beige | 0.84 ± 1.30 | POS | 29.9 ± 4.3 | 29.9 ± 4.3 | 9/29/97 | |
| 539 | 5 | 107 | 3 | 1 | Hall-1 | A | Door-1 | Door | Intact | Plaster | Beige | 1.47 ± 2.78 | POS | 25.1 ± 3.8 | 25.1 ± 3.8 | 9/29/97 | |
| 540 | 5 | 108 | 3 | 1 | Hall-1 | A | Door-1 | Casing | Intact | Plaster | Beige | 1.18 ± 2.05 | POS | 24.5 ± 4.1 | 24.5 ± 4.1 | 9/29/97 | |
| 541 | 5 | 109 | 3 | 1 | Hall-1 | A | Door-1 | Casing | Intact | Plaster | Beige | 1.16 ± 2.73 | POS | 24.0 ± 4.0 | 24.0 ± 4.0 | 9/29/97 | |
| 542 | 5 | 110 | 3 | 1 | Hall-1 | A | Door-1 | Jamb | Intact | Metal | Beige | 0.52 ± 1.12 | POS | 16.7 ± 3.5 | 16.7 ± 3.5 | 9/29/97 | |
| 543 | 5 | 111 | 3 | 1 | Hall-1 | A | Door-1 | Jamb | Intact | Metal | Beige | 0.19 ± 0.43 | POS | 18.8 ± 3.7 | 18.8 ± 3.7 | 9/29/97 | |
| 544 | 5 | 112 | 3 | 1 | Hall-1 | A | Dr(side-wind.)-1 | Casing | Intact | Wood | Beige | 0.83 ± 0.81 | POS | 24.6 ± 3.9 | 24.6 ± 3.9 | 9/29/97 | |
| 545 | 5 | 113 | 3 | 1 | Hall-1 | A | Dr(side-wind.)-1 | Casing | Intact | Wood | Beige | 2.63 ± 3.47 | POS | 23.1 ± 4.0 | 23.1 ± 4.0 | 9/29/97 | |
| 546 | 5 | 114 | 3 | 1 | Hall-1 | A | Dr(side-wind.)-1 | Sash | Intact | Wood | Beige | 1.86 ± 1.71 | POS | 18.8 ± 3.5 | 18.8 ± 3.5 | 9/29/97 | |
| 547 | 5 | 115 | 3 | 1 | Hall-1 | A | Dr(side-wind.)-1 | Sash | Intact | Wood | Beige | 2.18 ± 2.03 | POS | 26.0 ± 4.0 | 26.0 ± 4.0 | 9/29/97 | |
| 548 | 5 | 116 | 3 | 1 | Hall-1 | A | Dr(side-wind.)-1 | Mullion | Intact | Wood | Beige | 0.34 ± 0.19 | POS | 2.2 ± 0.6 | 2.2 ± 0.6 | 9/29/97 | |
| 549 | 5 | 117 | 3 | 1 | Hall-1 | A | Dr(side-wind.)-1 | Mullion | Intact | Wood | Beige | 0.98 ± 2.07 | POS | 21.0 ± 3.6 | 21.0 ± 3.6 | 9/29/97 | |
| 550 | 5 | 118 | 3 | 1 | Hall-1 | A | Dr(over-wind.)-1 | Sash | Intact | Wood | Beige | 1.89 ± 4.20 | POS | 21.9 ± 3.5 | 21.9 ± 3.5 | 9/29/97 | |
| 551 | 5 | 119 | 3 | 1 | Hall-1 | A | Dr(over-wind.)-1 | Sash | Intact | Wood | Beige | 1.53 ± 1.55 | POS | 10.8 ± 2.6 | 10.8 ± 2.6 | 9/29/97 | |
| 552 | 5 | 120 | 3 | 1 | Hall-1 | A | Dr(over-wind.)-1 | Mullion | Intact | Wood | Beige | 2.27 ± 3.83 | POS | 14.1 ± 3.3 | 14.1 ± 3.3 | 9/29/97 | |
| 553 | 5 | 121 | 3 | 1 | Hall-1 | A | Dr(over-wind.)-1 | Mullion | Intact | Wood | Beige | 3.79 ± 2.30 | POS | 14.6 ± 3.2 | 14.6 ± 3.2 | 9/29/97 | |
| 554 | 5 | 122 | 3 | 1 | Hall-1 | B | Door-2 | Door | Intact | Wood | Beige | 0 02 ± 0 10 | NEG | 0 3 ± 0 6 | 0 0 ± 0 1 | 9/29/97 | |
| 555 | 5 | 123 | 3 | 1 | Hall-1 | B | Door-2 | Door | Intact | Wood | Beige | 0 00 ± 0.15 | NEG | -0 4 ± 0 7 | 0.0 ± 0 2 | 9/29/97 | |
| 556 | 5 | 124 | 3 | 1 | Hall-1 | B | Door-2 | Casing | Intact | Wood | Beige | 2.36 ± 3.73 | POS | 25.6 ± 4.0 | 25.6 ± 4.0 | 9/29/97 | |
| 557 | 5 | 125 | 3 | 1 | Hall-1 | B | Door-2 | Casing | Intact | Wood | Beige | 1.21 ± 2.82 | POS | 21.8 ± 3.9 | 21.8 ± 3.9 | 9/29/97 | |
| 558 | 5 | 126 | 3 | 1 | Hall-1 | B | Door-2 | Jamb | Intact | Wood | Beige | 2.88 ± 3.22 | POS | 24.3 ± 4.0 | 24.3 ± 4.0 | 9/29/97 | |
| 559 | 5 | 127 | 3 | 1 | Hall-1 | B | Door-2 | Jamb | Intact | Wood | Beige | 2.91 ± 3.19 | POS | 28.3 ± 4.2 | 28.3 ± 4.2 | 9/29/97 | |
| 560 | 5 | 128 | 3 | 1 | Hall-1 | B | Dr(side-wind.)-2 | Casing | Intact | Wood | Beige | 2.35 ± 3.75 | POS | 21.8 ± 3.8 | 21.8 ± 3.8 | 9/29/97 | |
| 561 | 5 | 129 | 3 | 1 | Hall-1 | B | Dr(side-wind.)-2 | Casing | Intact | Wood | Beige | 2.12 ± 1.97 | POS | 21.6 ± 3.7 | 21.6 ± 3.7 | 9/29/97 | |
| 562 | 5 | 130 | 3 | 1 | Hall-1 | B | Dr(side-wind.)-2 | Sash | Intact | Wood | Beige | 2.10 ± 4.00 | POS | 19.2 ± 3.5 | 19.2 ± 3.5 | 9/29/97 | |
| 563 | 5 | 131 | 3 | 1 | Hall-1 | B | Dr(side-wind.)-2 | Sash | Intact | Wood | Beige | 0.55 ± 1.20 | POS | 18.5 ± 3.6 | 18.5 ± 3.6 | 9/29/97 | |
| 564 | 5 | 132 | 3 | 1 | Hall-1 | B | Dr(side-wind.)-2 | Mullion | Intact | Wood | Beige | 1.80 ± 4.30 | POS | 18.1 ± 3.3 | 18.1 ± 3.3 | 9/29/97 | |
| 565 | 5 | 133 | 3 | 1 | Hall-1 | B | Dr(side-wind.)-2 | Mullion | Intact | Wood | Beige | 0.89 ± 1.38 | POS | 14.9 ± 3.3 | 14.9 ± 3.3 | 9/29/97 | |
| 566 | 5 | 134 | 3 | 1 | Hall-1 | B | Dr(over-wind.)-2 | Sash | Intact | Wood | Beige | 0.71 ± 1.38 | POS | 26.5 ± 4.1 | 26.5 ± 4.1 | 9/29/97 | |
| 567 | 5 | 135 | 3 | 1 | Hall-1 | B | Dr(over-wind.)-2 | Sash | Intact | Wood | Beige | 2.48 ± 3.62 | POS | 27.0 ± 4.0 | 27.0 ± 4.0 | 9/29/97 | |
| 568 | 5 | 136 | 3 | 1 | Hall-1 | B | Dr(over-wind.)-2 | Mullion | Intact | Wood | Beige | 1.27 ± 2.04 | POS | 24.9 ± 3.9 | 24.9 ± 3.9 | 9/29/97 | |
| 569 | 5 | 137 | 3 | 1 | Hall-1 | B | Dr(over-wind.)-2 | Mullion | Intact | Wood | Beige | 1.71 ± 2.38 | POS | 23.5 ± 4.1 | 23.5 ± 4.1 | 9/29/97 | |
| 570 | 5 | 138 | 3 | 1 | Hall-1 | D | Door-3 | Door | Intact | Wood | Beige | 0 78 ± 0.40 | NEG | 0 8 ± 0 4 | 0.8 ± 0 4 | 9/29/97 | |
| 571 | 5 | 139 | 3 | 1 | Hall-1 | D | Door-3 | Door | Intact | Wood | Beige | 0 59 ± 0.39 | NEG | 1 0 ± 0 4 | 0.6 ± 0 4 | 9/29/97 | |
| 572 | 5 | 140 | 3 | 1 | Hall-1 | D | Door-3 | Casing | Intact | Wood | Beige | 0.54 ± 0.23 | INCOM | 1.4 ± 0 3 | 1.4 ± 0 3 | 9/29/97 | 1 |
| 573 | 5 | 141 | 3 | 1 | Hall-1 | D | Door-3 | Casing | Intact | Wood | Beige | 0.58 ± 0 32 | INCOM | 1.5 ± 0.4 | 0 6 ± 0 3 | 9/29/97 | 1 |
| 574 | 5 | 142 | 3 | 1 | Hall-1 | D | Door-3 | Casing | Intact | Wood | Beige | 0.71 ± 0 43 | NEG | 1 1 ± 0 5 | 0 7 ± 0 4 | 9/29/97 | |
| 575 | 5 | 143 | 3 | 1 | Hall-1 | D | Door-3 | Casing | Intact | Wood | Beige | 0.27 ± 0.20 | NEG | 0.3 ± 0 4 | 0 3 ± 0 2 | 9/29/97 | |
| 576 | 5 | 144 | 3 | 1 | Hall-1 | D | Door-3 | Jamb | Intact | Wood | Beige | 0.88 ± 0.55 | NEG | 0 5 ± 0.5 | 0.9 ± 0 6 | 9/29/97 | |
| 577 | 5 | 145 | 3 | 1 | Hall-1 | D | Door-3 | Jamb | Intact | Wood | Beige | 0 56 ± 0.27 | NEG | 0 6 ± 0.5 | 0 6 ± 0 3 | 9/29/97 | |
| 578 | 5 | 146 | 3 | 1 | Hall-1 | D | Door-4 | Door | Intact | Wood | Beige | 1.89 ± 4.21 | POS | 21.5 ± 3.7 | 21.5 ± 3.7 | 9/29/97 | |
| 579 | 5 | 147 | 3 | 1 | Hall-1 | D | Door-4 | Door | Intact | Wood | Beige | 1.07 ± 2.08 | POS | 20.0 ± 3.6 | 20.0 ± 3.6 | 9/29/97 | |
| 580 | 5 | 148 | 3 | 1 | Hall-1 | D | Door-4 | Casing | Intact | Wood | Beige | 0.97 ± 2.48 | POS | 24.1 ± 3.9 | 24.1 ± 3.9 | 9/29/97 | |
| 581 | 5 | 149 | 3 | 1 | Hall-1 | D | Door-4 | Casing | Intact | Wood | Beige | 1.78 ± 1.63 | POS | 20.0 ± 3.6 | 20.0 ± 3.6 | 9/29/97 | |
| 582 | 5 | 150 | 3 | 1 | Hall-1 | D | Door-4 | Jamb | Intact | Wood | Beige | 2.65 ± 3.45 | POS | 20.5 ± 3.6 | 20.5 ± 3.6 | 9/29/97 | |
| 583 | 5 | 151 | 3 | 1 | Hall-1 | D | Door-4 | Jamb | Intact | Wood | Beige | 1.12 ± 1.84 | POS | 20.4 ± 3.7 | 20.4 ± 3.7 | 9/29/97 | |
| 584 | 5 | 152 | 3 | 1 | Hall-1 | B | Entranceway-1 | Casing | Intact | Wood | Beige | 1.59 ± 2.40 | POS | 23.9 ± 3.8 | 23.9 ± 3.8 | 9/29/97 | |
| 585 | 5 | 153 | 3 | 1 | Hall-1 | D | Entranceway-5 | Casing | Intact | Wood | Beige | 4.50 ± 1.60 | POS | 14.7 ± 3.1 | 14.7 ± 3.1 | 9/29/97 | |
| 586 | 5 | 154 | 3 | 1 | Hall-1 | D | Entranceway-5 | Jamb | Intact | Wood | Beige | 1.39 ± 1.44 | POS | 3.7 ± 1.0 | 3.7 ± 1.0 | 9/29/97 | |
| 587 | 5 | 155 | 3 | 1 | Hall-1 | B | Entranceway-1 | Jamb | Intact | Wood | Beige | 3.06 ± 3.04 | POS | 22.6 ± 3.9 | 22.6 ± 3.9 | 9/29/97 | |
| 588 | 5 | 156 | 3 | 1 | Hall-1 | B | Entranceway-2 | Casing | Intact | Wood | Beige | 2.61 ± 3.48 | POS | 10.0 ± 2.7 | 10.0 ± 2.7 | 9/29/97 | |
| 589 | 5 | 157 | 3 | 1 | Hall-1 | C | Entranceway-3 | Casing | Intact | Wood | Beige | 0.84 ± 2.22 | POS | 27.7 ± 4.0 | 27.7 ± 4.0 | 9/29/97 | |
| 590 | 5 | 158 | 3 | 1 | Hall-1 | C | Entranceway-3 | Jamb | Intact | Wood | Beige | 1.25 ± 2.00 | POS | 26.8 ± 3.9 | 26.8 ± 3.9 | 9/29/97 | |
| 591 | 5 | 159 | 3 | 1 | Hall-1 | B | Entranceway-2 | Jamb | Intact | Wood | Beige | 0.56 ± 1.12 | POS | 22.5 ± 3.7 | 22.5 ± 3.7 | 9/29/97 | |

Site: 5 Date: 10/1/97
Ranges (NEG<INC<POS): Device PCS

| No | Site | XLNo | Insp | Flr | Room | Side | Strc | Feat | Cnd | Sub | Clr | PbL(mg/cm²) | RES | PbK | Combined | Date | Note |
|---|---|---|---|---|---|---|---|---|---|---|---|---|---|---|---|---|---|
| 592 | 5 | 160 | 3 | 1 | Hall-1 | C | Entranceway-4 | Casing | Intact | Wood | Beige | 0.44 ± 1.43 | POS | 23.3 ± 3.9 | 23.3 ± 3.9 | 9/29/97 | |
| 593 | 5 | 161 | 3 | 1 | Hall-1 | C | Entranceway-4 | Casing | Intact | Wood | Beige | 2.23 ± 2.27 | POS | 25.1 ± 4.1 | 25.1 ± 4.1 | 9/29/97 | |
| 594 | 5 | 162 | 3 | 1 | Hall-1 | C | Entranceway-4 | Jamb | Intact | Wood | Beige | 2.36 ± 3.74 | POS | 17.3 ± 3.8 | 17.3 ± 3.8 | 9/29/97 | |
| 595 | 5 | 163 | 3 | 1 | Hall-1 | C | Entranceway-4 | Jamb | Intact | Wood | Beige | 0.96 ± 0.91 | POS | 20.1 ± 3.9 | 20.1 ± 3.9 | 9/29/97 | |
| 596 | 5 | 164 | 3 | 1 | Hall-1 | C | Dr(over-wind.)-4 | Stool | Intact | Wood | Beige | 0.99 ± 1.70 | POS | 11.8 ± 2.9 | 11.8 ± 2.9 | 9/29/97 | |
| 597 | 5 | 165 | 3 | 1 | Hall-1 | C | Dr(over-wind.)-3 | Stool | Intact | Wood | Beige | 1.69 ± 4.41 | POS | 26.6 ± 3.8 | 26.6 ± 3.8 | 9/29/97 | |
| 598 | 5 | 166 | 3 | 1 | Hall-1 | C | Dr(over-wind.)-3 | Sash | Intact | Wood | Beige | 1.43 ± 4.67 | POS | 22.4 ± 3.8 | 22.4 ± 3.8 | 9/29/97 | |
| 599 | 5 | 167 | 3 | 1 | Hall-1 | C | Dr(over-wind.)-4 | Sash | Intact | Wood | Beige | 1.91 ± 1.76 | POS | 11.1 ± 2.9 | 11.1 ± 2.9 | 9/29/97 | |
| 600 | 5 | 168 | 3 | 1 | Hall-1 | C | Dr(over-wind.)-4 | Mullion | Intact | Wood | Beige | 0.58 ± 1.07 | POS | 12.3 ± 2.8 | 12.3 ± 2.8 | 9/29/97 | |
| 601 | 5 | 169 | 3 | 1 | Hall-1 | C | Dr(over-wind.)-3 | Mullion | Intact | Wood | Beige | 1.54 ± 2.32 | POS | 18.3 ± 3.6 | 18.3 ± 3.6 | 9/29/97 | |
| 602 | 5 | 170 | 3 | 1 | Hall-1 | D | Pipes | Pipes | Intact | Metal | Beige | 1.34 ± 1.24 | POS | 15.9 ± 3.4 | 15.9 ± 3.4 | 9/29/97 | |
| 603 | 5 | 171 | 3 | 1 | Hall-1 | D | Pipes | Pipes | Intact | Metal | Beige | 0.68 ± 0.69 | POS | 19.6 ± 3.6 | 19.6 ± 3.6 | 9/29/97 | |
| 604 | 5 | 172 | 3 | 1 | Hall-1 | D | Stairs | Rail-cap | Intact | Metal | Beige | 0.10 ± 0.11 | NEG | 0 5 ± 0.4 | 0.1 ± 0 1 | 9/29/97 | |
| 605 | 5 | 173 | 3 | 1 | Hall-1 | D | Stairs | Rail-cap | Intact | Metal | Beige | 0 09 ± 0 34 | NEG | -0 3 ± 0.8 | 0 1 ± 0.3 | 9/29/97 | |
| 606 | 5 | 174 | 3 | 1 | Hall-1 | D | Stairs | Baluster | Intact | Metal | Beige | 2.58 ± 3.52 | POS | 15.6 ± 3.0 | 15.6 ± 3.0 | 9/29/97 | |
| 607 | 5 | 175 | 3 | 1 | Hall-1 | D | Stairs | Baluster | Intact | Metal | Beige | 3.12 ± 2.98 | POS | 11.8 ± 3.0 | 11.8 ± 3.0 | 9/29/97 | |
| 608 | 5 | 176 | 3 | 1 | Hall-1 | D | Stairs | Newal-post | Intact | Metal | Beige | 0.76 ± 2.16 | POS | 12.3 ± 3.1 | 12.3 ± 3.1 | 9/29/97 | |
| 609 | 5 | 177 | 3 | 1 | Hall-1 | D | Stairs | Newal-post | Intact | Metal | Beige | 1.56 ± 2.19 | POS | 10.7 ± 2.8 | 10.7 ± 2.8 | 9/29/97 | |
| 610 | 5 | 178 | 3 | 1 | Hall-1 | C | Stairs | Stringer | Intact | Metal | Beige | 2.96 ± 3.14 | POS | 10.5 ± 2.8 | 10.5 ± 2.8 | 9/29/97 | |
| 611 | 5 | 179 | 3 | 1 | Hall-1 | B | Stairs | Stringer | Intact | Metal | Beige | 0.98 ± 2.01 | POS | 6.2 ± 2.2 | 6.2 ± 2.2 | 9/29/97 | |
| 612 | 5 | 180 | 3 | 1 | Hall-1 | D | Stairs | Baseboard-Ins | Intact | Metal | Beige | 1.99 ± 4.11 | POS | 17.2 ± 3.2 | 17.2 ± 3.2 | 9/29/97 | |
| 613 | 5 | 181 | 3 | 1 | Hall-1 | D | Stairs | Baseboard-Ins | Intact | Metal | Beige | 1.68 ± 1.81 | POS | 15.5 ± 3.2 | 15.5 ± 3.2 | 9/29/97 | |
| 614 | 5 | 182 | 3 | 1 | Hall-1 | C | Stairs | Newal-post | Intact | Metal | Beige | >>5.0 ± 1.00 | POS | 13.7 ± 2.9 | 13.7 ± 2.9 | 9/29/97 | |
| 615 | 5 | 183 | 3 | 1 | Hall-1 | C | Stairs | Newal-post | Intact | Metal | Beige | 1.68 ± 1.55 | POS | 16.4 ± 3.1 | 16.4 ± 3.1 | 9/29/97 | |
| 616 | 5 | 184 | 3 | 1 | Hall-1 | D | Door-5 | Door | Intact | Wood | Beige | 0.76 ± 1.23 | POS | 6.5 ± 2.4 | 6.5 ± 2.4 | 9/29/97 | |
| 617 | 5 | 185 | 3 | 1 | Hall-1 | D | Door-5 | Door | Intact | Wood | Beige | 0.68 ± 1.02 | POS | 6.2 ± 2.3 | 6.2 ± 2.3 | 9/29/97 | |
| 618 | 5 | 186 | 3 | 1 | Hall-1 | D | Door-5 | Casing | Intact | Wood | Beige | 1.01 ± 0.85 | POS | 4.0 ± 1.2 | 4.0 ± 1.2 | 9/29/97 | |
| 619 | 5 | 187 | 3 | 1 | Hall-1 | D | Door-5 | Casing | Intact | Wood | Beige | 1.24 ± 1.04 | POS | 4.3 ± 1.1 | 4.3 ± 1.1 | 9/29/97 | |
| 620 | 5 | 188 | 3 | 1 | Hall-1 | D | Door-5 | Jamb | Intact | Wood | Beige | 0 61 ± 0 15 | NEG | 1 1 ± 0.4 | 0 6 ± 0 2 | 9/29/97 | |
| 621 | 5 | 189 | 3 | 1 | Hall-1 | D | Door-5 | Jamb | Intact | Wood | Beige | 0 94 ± 0 22 | NEG | 1 0 ± 0 4 | 0 9 ± 0 2 | 9/29/97 | |
| 622 | 5 | 190 | 3 | 1 | Hall-1 | B | Closet-5 | Door | Intact | Wood | Beige | 1.20 ± 0.25 | POS | 1.8 ± 0.5 | 1.2 ± 0.3 | 9/29/97 | |
| 623 | 5 | 191 | 3 | 1 | Hall-1 | B | Closet-5 | Door | Intact | Wood | Beige | 1.29 ± 0.28 | POS | 2.0 ± 0.5 | 1.3 ± 0.3 | 9/29/97 | |
| 624 | 5 | 192 | 3 | 1 | Calibrate-1 | | Calibrate | Calibrate | | | | 1.04 ± 0.15 | POS | 0.8 ± 0.5 | 1.0 ± 0.2 | 9/29/97 | |
| 625 | 5 | 193 | 3 | 1 | Calibrate-2 | | Calibrate | Calibrate | | | | 1.22 ± 0.29 | POS | 0.7 ± 0.5 | 1.2 ± 0.3 | 9/29/97 | |
| 626 | 5 | 194 | 3 | 1 | Calibrate-3 | | Calibrate | Calibrate | | | | 0 96 ± 0 23 | NEG | 0 9 ± 0.4 | 1 0 ± 0.2 | 9/29/97 | |
| 627 | 5 | 195 | 3 | 1 | Hall-1 | B | Closet-5 | Casing | Intact | Wood | Beige | 0 13 ± 0 10 | NEG | 0 5 ± 0 4 | 0 1 ± 0 1 | 9/29/97 | |
| 628 | 5 | 196 | 3 | 1 | Hall-1 | B | Closet-5 | Casing | Intact | Wood | Beige | 0.16 ± 0 13 | NEG | 0 9 ± 0 4 | 0 2 ± 0 1 | 9/29/97 | |
| 629 | 5 | 197 | 3 | 1 | Hall-1 | B | Closet-5 | Casing | Intact | Wood | Beige | 0.17 ± 0.15 | POS | 1.8 ± 0.5 | 1.8 ± 0.5 | 9/29/97 | |
| 630 | 5 | 198 | 3 | 1 | Hall-1 | B | Closet-5 | Casing | Intact | Wood | Beige | 0 29 ± 0 25 | NEG | -0 1 ± 0.4 | 0 3 ± 0 3 | 9/29/97 | |
| 631 | 5 | 199 | 3 | 1 | Hall-1 | B | Closet-5 | Casing | Intact | Wood | Beige | 0.07 ± 0.16 | NEG | -0 1 ± 0.7 | 0.1 ± 0.2 | 9/29/97 | |
| 632 | 5 | 200 | 3 | 1 | Hall-1 | C | Closet-5 | Baseboard | Intact | Wood | Beige | 0 01 ± 0 10 | NEG | 0.8 ± 0 4 | 0 0 ± 0.1 | 9/29/97 | |
| 633 | 5 | 201 | 3 | 1 | Hall-1 | C | Closet-5 | Baseboard | Intact | Wood | Beige | 0 02 ± 0 10 | NEG | 1.0 ± 0 5 | 0.0 ± 0.1 | 9/29/97 | |
| 634 | 5 | 202 | 3 | 1 | Hall-1 | C | Closet-5 | Shelf | Intact | Wood | Beige | 0.02 ± 0.23 | NEG | 0.1 ± 0.5 | 0 0 ± 0.2 | 9/29/97 | |
| 635 | 5 | 203 | 3 | 1 | Hall-1 | D | Closet-5 | Shelf | Intact | Wood | Beige | 0.01 ± 0 10 | NEG | 0 2 ± 0.5 | 0.0 ± 0 1 | 9/29/97 | |
| 636 | 5 | 204 | 3 | 1 | Hall-1 | C | Closet-5 | Wall | Intact | Drywall | Beige | 0 29 ± 0 21 | NEG | 0.2 ± 0 5 | 0 3 ± 0.2 | 9/29/97 | |
| 637 | 5 | 205 | 3 | 1 | Hall-1 | A | Closet-5 | Wall | Intact | Drywall | Beige | 0 21 ± 0 17 | NEG | 0 6 ± 0.5 | 0 2 ± 0 2 | 9/29/97 | |
| 638 | 5 | 206 | 3 | 1 | Hall-1 | A | Closet-5 | Elec.-Out | Intact | Metal | Beige | 0 09 ± 0 11 | NEG | 0 0 ± 0 9 | 0 1 ± 0 1 | 9/29/97 | |
| 639 | 5 | 207 | 3 | 1 | Hall-1 | A | Closet-5 | Elec.-Out. | Intact | Metal | Beige | 0.06 ± 0 10 | NEG | 0 3 ± 0 9 | 0.1 ± 0 1 | 9/29/97 | |
| 640 | 5 | 208 | 3 | 1 | Hall-1 | D | Elec-Panel | Elec-Panel | Intact | Wood | Beige | 0.26 ± 1.23 | POS | 8.2 ± 2.6 | 8.2 ± 2.6 | 9/29/97 | |
| 641 | 5 | 209 | 3 | 1 | Hall-1 | D | Elec-Panel | Elec-Panel | Intact | Wood | Beige | 1.58 ± 0.89 | POS | 1.2 ± 0.6 | 1.2 ± 0.6 | 9/29/97 | |
| 642 | 5 | 210 | 3 | 1 | Hall-3 | D | Wall | Wall | Intact | Plaster | Beige | 0.33 ± 0.10 | POS | 27.6 ± 4.1 | 27.6 ± 4.1 | 9/29/97 | |
| 643 | 5 | 211 | 3 | 1 | Hall-3 | B | Wall | Wall | Intact | Plaster | Beige | 0 03 ± 0 10 | NEG | 0.3 ± 0 6 | 0.0 ± 0.1 | 9/29/97 | |
| 644 | 5 | 212 | 3 | 1 | Hall-3 | C | Wall | Wall | Intact | Plaster | Beige | 0.12 ± 0.50 | POS | 27.8 ± 4.2 | 27.8 ± 4.2 | 9/29/97 | |
| 645 | 5 | 213 | 3 | 1 | Hall-3 | D | Door | Door | Intact | Wood | Beige | 2.20 ± 1.29 | POS | 2.3 ± 0.7 | 2.3 ± 0.7 | 9/29/97 | |
| 646 | 5 | 214 | 3 | 1 | Hall-3 | D | Door | Door | Intact | Wood | Beige | 2.76 ± 3.34 | POS | 3.2 ± 1.0 | 3.2 ± 1.0 | 9/29/97 | |
| 647 | 5 | 215 | 3 | 1 | Hall-3 | D | Door | Casing | Intact | Wood | Beige | 1.18 ± 1.45 | POS | 27.0 ± 4.0 | 27.0 ± 4.0 | 9/29/97 | |
| 648 | 5 | 216 | 3 | 1 | Hall-3 | D | Door | Casing | Intact | Wood | Beige | 1.79 ± 2.49 | POS | 23.5 ± 4.2 | 23.5 ± 4.2 | 9/29/97 | |
| 649 | 5 | 217 | 3 | 1 | Hall-3 | D | Door | Jamb | Intact | Wood | Beige | 1.99 ± 1.98 | POS | 17.6 ± 3.4 | 17.6 ± 3.4 | 9/29/97 | |
| 650 | 5 | 218 | 3 | 1 | Hall-3 | D | Door | Jamb | Intact | Wood | Beige | 1.84 ± 1.57 | POS | 14.8 ± 3.3 | 14.8 ± 3.3 | 9/29/97 | |
| 651 | 5 | 219 | 3 | 1 | Hall-1 | D | Wall | Baseboard | Intact | Wood | Beige | 1.53 ± 1.40 | POS | 22.0 ± 3.9 | 22.0 ± 3.9 | 9/29/97 | |
| 652 | 5 | 220 | 3 | 1 | Hall-1 | B | Wall | Baseboard | Intact | Wood | Beige | 2.25 ± 3.85 | POS | 31.3 ± 4.5 | 31.3 ± 4.5 | 9/29/97 | |
| 653 | 5 | 221 | 3 | 1 | Hall-3 | A | Entranceway-1 | Casing | Intact | Wood | Beige | 1.68 ± 1.54 | POS | 20.9 ± 3.9 | 20.9 ± 3.9 | 9/29/97 | |
| 654 | 5 | 222 | 3 | 1 | Hall-3 | A | Entranceway-1 | Casing | Intact | Wood | Beige | 0.98 ± 2.39 | POS | 22.6 ± 3.8 | 22.6 ± 3.8 | 9/29/97 | |
| 655 | 5 | 223 | 3 | 1 | Hall-3 | A | Entranceway-1 | Jamb | Intact | Wood | Beige | 0.20 ± 0.81 | POS | 22.7 ± 3.9 | 22.7 ± 3.9 | 9/29/97 | |
| 656 | 5 | 224 | 3 | 1 | Hall-3 | A | Entranceway-1 | Jamb | Intact | Wood | Beige | 2.02 ± 1.87 | POS | 23.9 ± 3.9 | 23.9 ± 3.9 | 9/29/97 | |
| 657 | 5 | 225 | 3 | 1 | Hall-3 | D | Entranceway-2 | Jamb | Intact | Wood | Beige | 2.02 ± 1.92 | POS | 23.5 ± 3.9 | 23.5 ± 3.9 | 9/29/97 | |

Site: 5 Date: 10/1/97
Ranges (NEG<INC<POS): Device PCS



| No | Site | XLNo | Insp | Flr | Room | Side | Strc | Feat | Cnd | Sub | Clr | PbL(mg/cm²) | RES | PbK | Combined | Date | Note |
|---|---|---|---|---|---|---|---|---|---|---|---|---|---|---|---|---|---|
| 658 | 5 | 226 | 3 | 1 | Hall-3 | D | Entranceway-2 | Jamb | Intact | Wood | Beige | 2.28 ± 2.14 | POS | 25.8 ± 4.1 | 25.8 ± 4.1 | 9/29/97 | |
| 659 | 5 | 227 | 3 | 1 | Hall-3 | D | Entranceway-2 | Casing | Intact | Wood | Beige | 2.19 ± 2.04 | POS | 20.5 ± 3.7 | 20.5 ± 3.7 | 9/29/97 | |
| 660 | 5 | 228 | 3 | 1 | Hall-3 | D | Entranceway-2 | Casing | Intact | Wood | Beige | 1.22 ± 2.74 | POS | 27.7 ± 4.1 | 27.7 ± 4.1 | 9/29/97 | |
| 661 | 5 | 229 | 3 | 1 | Hall-3 | D | Dr(over-wind.)-2 | Stool | Intact | Wood | Beige | 2.25 ± 3.84 | POS | 24.6 ± 3.9 | 24.6 ± 3.9 | 9/29/97 | |
| 662 | 5 | 230 | 3 | 1 | Hall-3 | D | Dr(over-wind.)-2 | Stool | Intact | Wood | Beige | 1.17 ± 2.53 | POS | 19.7 ± 3.7 | 19.7 ± 3.7 | 9/29/97 | |
| 663 | 5 | 231 | 3 | 1 | Hall-3 | D | Dr(over-wind.)-2 | Sash | Intact | Wood | Beige | 3.70 ± 2.39 | POS | 22.9 ± 3.7 | 22.9 ± 3.7 | 9/29/97 | |
| 664 | 5 | 232 | 3 | 1 | Hall-3 | D | Dr(over-wind.)-2 | Sash | Intact | Wood | Beige | 2.52 ± 3.58 | POS | 21.8 ± 3.8 | 21.8 ± 3.8 | 9/29/97 | |
| 665 | 5 | 233 | 3 | 1 | Hall-3 | D | Dr(over-wind.)-2 | Mullion | Intact | Wood | Beige | 1.21 ± 2.08 | POS | 16.1 ± 3.4 | 16.1 ± 3.4 | 9/29/97 | |
| 666 | 5 | 234 | 3 | 1 | Hall-3 | D | Dr(over-wind.)-2 | Mullion | Intact | Wood | Beige | 2.47 ± 3.63 | POS | 18.5 ± 3.4 | 18.5 ± 3.4 | 9/29/97 | |
| 667 | 5 | 235 | 3 | 1 | Hall-3 | A | Dr(over-wind.)-1 | Mullion | Intact | Wood | Beige | 0.88 ± 1.67 | POS | 17.8 ± 3.6 | 17.8 ± 3.6 | 9/29/97 | |
| 668 | 5 | 236 | 3 | 1 | Hall-3 | A | Dr(over-wind.)-1 | Mullion | Intact | Wood | Beige | 1.14 ± 1.33 | POS | 23.0 ± 3.8 | 23.0 ± 3.8 | 9/29/97 | |
| 669 | 5 | 237 | 3 | 1 | Hall-3 | A | Dr(over-wind.)-1 | Sash | Intact | Wood | Beige | 0.81 ± 2.14 | POS | 12.0 ± 2.9 | 12.0 ± 2.9 | 9/29/97 | |
| 670 | 5 | 238 | 3 | 1 | Hall-3 | A | Dr(over-wind.)-1 | Sash | Intact | Wood | Beige | 1.71 ± 2.09 | POS | 15.5 ± 3.1 | 15.5 ± 3.1 | 9/29/97 | |
| 671 | 5 | 239 | 3 | 1 | Hall-3 | A | Dr(over-wind.)-1 | Stool | Intact | Wood | Beige | 1.11 ± 1.46 | POS | 11.3 ± 2.8 | 11.3 ± 2.8 | 9/29/97 | |
| 672 | 5 | 240 | 3 | 1 | Hall-3 | A | Dr(over-wind.)-1 | Stool | Intact | Wood | Beige | 0.55 ± 1.92 | POS | 9.2 ± 2.5 | 9.2 ± 2.5 | 9/29/97 | |
| 673 | 5 | 241 | 3 | 1 | Hall-3 | B | Wall | Baseboard | Intact | Wood | Beige | 2.41 ± 3.69 | POS | 31.9 ± 4.3 | 31.9 ± 4.3 | 9/29/97 | |
| 674 | 5 | 242 | 3 | 1 | Hall-3 | C | Wall | Baseboard | Intact | Wood | Beige | 0.60 ± 1.40 | POS | 26.3 ± 4.3 | 26.3 ± 4.3 | 9/29/97 | |
| 675 | 5 | 243 | 3 | 1 | Hall-3 | D | Elec-conduit | Elec-Cond | Intact | Metal | Beige | 0.97 ± 0.91 | POS | 12.2 ± 2.8 | 12.2 ± 2.8 | 9/29/97 | 324 |
| 676 | 5 | 244 | 3 | 1 | Hall-3 | D | Light-Switch | Lt Switch | Intact | Metal | Beige | 3.12 ± 2.98 | POS | 17.3 ± 3.5 | 17.3 ± 3.5 | 9/29/97 | |
| 677 | 5 | 245 | 3 | 1 | Hall-3 | D | Light-Switch | Lt Switch | Intact | Metal | Beige | >>5.0 ± 1.00 | POS | 16.0 ± 3.4 | 16.0 ± 3.4 | 9/29/97 | |
| 678 | 5 | 246 | 3 | 1 | Bath-1 | A | Wall | Wall | Intact | Plaster | Beige | 0.70 ± 0.72 | POS | 3.2 ± 1.2 | 3.2 ± 1.2 | 9/29/97 | |
| 679 | 5 | 247 | 3 | 1 | Bath-1 | B | Wall | Wall | Intact | Plaster | Beige | 0.64 ± 0.78 | POS | 4.2 ± 1.3 | 4.2 ± 1.3 | 9/29/97 | |
| 680 | 5 | 248 | 3 | 1 | Bath-1 | A | Wall | Wall | Intact | Drywall | Beige | 0 75 ± 0 43 | NEG | 0 6 ± 0 4 | 0 8 ± 0.4 | 9/29/97 | |
| 681 | 5 | 249 | 3 | 1 | Bath-1 | B | Wall | Wall | Intact | Drywall | Beige | 0 49 ± 0 28 | NEG | 0 7 ± 0 4 | 0 5 ± 0 3 | 9/29/97 | |
| 682 | 5 | 250 | 3 | 1 | Bath-1 | A | Door-1 | Door | Intact | Wood | Beige | 0.97 ± 1.53 | POS | 24.9 ± 4.1 | 24.9 ± 4.1 | 9/29/97 | |
| 683 | 5 | 251 | 3 | 1 | Bath-1 | A | Door-1 | Door | Intact | Wood | Beige | 1.44 ± 2.88 | POS | 24.4 ± 3.7 | 24.4 ± 3.7 | 9/29/97 | |
| 684 | 5 | 252 | 3 | 1 | Bath-1 | A | Door-1 | Casing | Intact | Wood | Beige | 2.94 ± 3.16 | POS | 21.4 ± 3.8 | 21.4 ± 3.8 | 9/29/97 | |
| 685 | 5 | 253 | 3 | 1 | Bath-1 | A | Door-1 | Casing | Intact | Wood | Beige | 1.98 ± 4.12 | POS | 23.5 ± 3.8 | 23.5 ± 3.8 | 9/29/97 | |
| 686 | 5 | 254 | 3 | 1 | Bath-1 | A | Door-1 | Jamb | Intact | Wood | Beige | 0.80 ± 1.64 | POS | 28.4 ± 4.1 | 28.4 ± 4.1 | 9/29/97 | |
| 687 | 5 | 255 | 3 | 1 | Bath-1 | A | Door-1 | Jamb | Intact | Wood | Beige | 0.63 ± 1.77 | POS | 26.2 ± 4.2 | 26.2 ± 4.2 | 9/29/97 | |
| 688 | 5 | 256 | 3 | 1 | Bath-1 | B | Door-2 | Door | Intact | Wood | Beige | 1.05 ± 0.33 | POS | 1.4 ± 0.5 | 1.1 ± 0.3 | 9/29/97 | |
| 689 | 5 | 257 | 3 | 1 | Bath-1 | B | Door-2 | Door | Intact | Wood | Beige | 1.01 ± 0.35 | POS | 1.2 ± 0.5 | 1.0 ± 0.4 | 9/29/97 | |
| 690 | 5 | 258 | 3 | 1 | Bath-1 | B | Door-2 | Casing | Intact | Wood | Beige | 1.22 ± 0.64 | POS | 2.0 ± 0.5 | 1.2 ± 0.6 | 9/29/97 | |
| 691 | 5 | 259 | 3 | 1 | Bath-1 | B | Door-2 | Casing | Intact | Wood | Beige | 1.21 ± 0.51 | POS | 1.2 ± 0.5 | 1.2 ± 0.5 | 9/29/97 | |
| 692 | 5 | 260 | 3 | 1 | Bath-1 | B | Door-2 | Jamb | Intact | Wood | Beige | 0.57 ± 0 31 | NEG | 0 6 ± 0.4 | 0 6 ± 0 3 | 9/29/97 | |
| 693 | 5 | 261 | 3 | 1 | Bath-1 | B | Door-2 | Jamb | Intact | Wood | Beige | 0 25 ± 0 14 | NEG | 0 4 ± 0 4 | 0 3 ± 0 1 | 9/29/97 | |
| 694 | 5 | 262 | 3 | 1 | Bath-1 | B | Door-3 | Door | Intact | Wood | Beige | 0 87 ± 0 40 | NEG | 0 6 ± 0 4 | 0 9 ± 0 4 | 9/29/97 | |
| 695 | 5 | 263 | 3 | 1 | Bath-1 | B | Door-3 | Door | Intact | Wood | Beige | 1.04 ± 0.53 | POS | 0.6 ± 0.4 | 1.0 ± 0.5 | 9/29/97 | |
| 696 | 5 | 264 | 3 | 1 | Bath-1 | B | Door-3 | Door | Intact | Wood | Beige | 0 81 ± 0 33 | NEG | 1 1 ± 0 5 | 0 8 ± 0 3 | 9/29/97 | |
| 697 | 5 | 265 | 3 | 1 | Bath-1 | B | Door-3 | Casing | Intact | Wood | Beige | 0.92 ± 1.21 | POS | 3.1 ± 1.1 | 3.1 ± 1.1 | 9/29/97 | |
| 698 | 5 | 266 | 3 | 1 | Bath-1 | B | Door-3 | Casing | Intact | Wood | Beige | 0.55 ± 0.32 | POS | 1.8 ± 0.5 | 1.8 ± 0.5 | 9/29/97 | |
| 699 | 5 | 267 | 3 | 1 | Bath-1 | B | Door-3 | Jamb | Intact | Wood | Beige | 0 22 ± 0 15 | NEG | 1 0 ± 0.5 | 0 2 ± 0.2 | 9/29/97 | |
| 700 | 5 | 268 | 3 | 1 | Bath-1 | B | Door-3 | Jamb | Intact | Wood | Beige | 0 80 ± 0.53 | NEG | 0 5 ± 0 5 | 0 8 ± 0.5 | 9/29/97 | |
| 701 | 5 | 269 | 3 | 1 | Bath-1 | D | Window-3 | Stool | Intact | Wood | Beige | 0.97 ± 1.74 | POS | 13.0 ± 3.1 | 13.0 ± 3.1 | 9/29/97 | |
| 702 | 5 | 270 | 3 | 1 | Bath-1 | D | Window-3 | Stool | Intact | Wood | Beige | 2.83 ± 3.26 | POS | 7.8 ± 2.5 | 7.8 ± 2.5 | 9/29/97 | |
| 703 | 5 | 271 | 3 | 1 | Bath-1 | D | Window-3 | Casing | Intact | Wood | Beige | 0.92 ± 2.32 | POS | 23.4 ± 3.9 | 23.4 ± 3.9 | 9/29/97 | |
| 704 | 5 | 272 | 3 | 1 | Bath-1 | D | Window-3 | Casing | Intact | Wood | Beige | 0.99 ± 2.40 | POS | 19.2 ± 3.8 | 19.2 ± 3.8 | 9/29/97 | |
| 705 | 5 | 273 | 3 | 1 | Bath-1 | D | Window-3 | Sash | Intact | Wood | Beige | 0.00 ± 0.10 | NEG | -0.4 ± 0 7 | 0 0 ± 0 1 | 9/29/97 | |
| 706 | 5 | 274 | 3 | 1 | Bath-1 | D | Window-3 | Sash | Intact | Wood | Beige | 0 00 ± 0 10 | NEG | -0 3 ± 0 7 | 0 0 ± 0 1 | 9/29/97 | |
| 707 | 5 | 275 | 3 | 1 | Bath-1 | D | Window | Trough | Poor | Wood | White | 0.58 ± 0.20 | POS | 1.8 ± 0.5 | 1.8 ± 0.5 | 9/29/97 | |
| 708 | 5 | 276 | 3 | 1 | Bath-1 | D | Window | Trough | Poor | Wood | White | 0.72 ± 0.37 | POS | 2.2 ± 0.6 | 2.2 ± 0.6 | 9/29/97 | |
| 709 | 5 | 277 | 3 | 1 | Bath-1 | D | Window | Mullion | Intact | Wood | Beige | 0 00 ± 0 10 | NEG | 0 0 ± 0 6 | 0 0 ± 0 1 | 9/29/97 | |
| 710 | 5 | 278 | 3 | 1 | Bath-1 | D | Window | Mullion | Intact | Wood | Beige | 0 00 ± 0 10 | NEG | -0 2 ± 0.7 | 0.0 ± 0 1 | 9/29/97 | |
| 711 | 5 | 279 | 3 | 1 | Bath-1 | D | Window | Boxing | Intact | Wood | Beige | 1.43 ± 0.58 | POS | 1.2 ± 0.5 | 1.4 ± 0.6 | 9/29/97 | |
| 712 | 5 | 280 | 3 | 1 | Bath-1 | D | Window | Boxing | Intact | Wood | Beige | 1.33 ± 0.52 | POS | 1.2 ± 0.4 | 1.3 ± 0.5 | 9/29/97 | |
| 713 | 5 | 281 | 3 | 1 | Bath-1 | D | Closet | Door | Intact | Wood | Beige | 0 73 ± 0.22 | NEG | 0.5 ± 0 4 | 0 7 ± 0 2 | 9/29/97 | |
| 714 | 5 | 282 | 3 | 1 | Bath-1 | D | Closet | Door | Intact | Wood | Beige | 0 87 ± 0 30 | NEG | 0 9 ± 0 5 | 0 9 ± 0 3 | 9/29/97 | |
| 715 | 5 | 283 | 3 | 1 | Bath-1 | D | Closet | Casing | Intact | Wood | Beige | 0 16 ± 0 14 | NEG | -0 2 ± 0 5 | 0 2 ± 0 1 | 9/29/97 | |
| 716 | 5 | 284 | 3 | 1 | Bath-1 | D | Closet | Casing | Intact | Wood | Beige | 0 17 ± 0 15 | NEG | 0 0 ± 0 6 | 0 2 ± 0 2 | 9/29/97 | |
| 717 | 5 | 285 | 3 | 1 | Bath-1 | D | Door | Jamb | Intact | Wood | Beige | 0 62 ± 0 20 | NEG | 0 7 ± 0 4 | 0 6 ± 0 2 | 9/29/97 | |
| 718 | 5 | 286 | 3 | 1 | Bath-1 | D | Door | Jamb | Intact | Wood | Beige | 0 36 ± 0 13 | NEG | 0 9 ± 0 4 | 0 4 ± 0.1 | 9/29/97 | |
| 719 | 5 | 287 | 3 | 1 | Bath-1 | D | Closet | Shelf | Intact | Wood | Beige | 0 25 ± 0 18 | NEG | -0 1 ± 0 4 | 0 3 ± 0 2 | 9/29/97 | |
| 720 | 5 | 288 | 3 | 1 | Bath-1 | D | Closet | Shelf | Intact | Wood | Beige | 0 12 ± 0 18 | NEG | 0 2 ± 0 7 | 0 1 ± 0 2 | 9/29/97 | |
| 721 | 5 | 289 | 3 | 1 | Bath-1 | D | Closet | Wall | Intact | Drywall | Beige | 0 13 ± 0 33 | NEG | -0 1 ± 0 7 | 0 1 ± 0 3 | 9/29/97 | |
| 722 | 5 | 290 | 3 | 1 | Bath-1 | D | Closet | Wall | Intact | Drywall | Beige | 0 28 ± 0.18 | NEG | 0 3 ± 0 4 | 0 3 ± 0.2 | 9/29/97 | |
| 723 | 5 | 291 | 3 | 1 | Bath-1 | D | Closet | Wall | Intact | Plaster | Beige | 0.30 ± 0.10 | POS | 8.3 ± 2.8 | 8.3 ± 2.8 | 9/29/97 | |

Site: 5 Date: 10/1/97
Ranges (NEG<INC<POS): Device PCS

| No | Site | XLNo | Insp | Flr | Room | Side | Strc | Feat | Cnd | Sub | Clr | PbL(mg/cm²) | RES | PbK | Combined | Date | Note |
|---|---|---|---|---|---|---|---|---|---|---|---|---|---|---|---|---|---|
| **724** | **5** | **292** | **3** | **1** | **Bath-1** | **D** | **Closet** | **Wall** | **Intact** | **Plaster** | **Beige** | **2.42 ± 3.68** | **POS** | **20.1 ± 3.5** | **20.1 ± 3.5** | **9/29/97** | |
| 725 | 5 | 293 | 3 | 1 | Bath-1 | D | Closet | Trim-upper | Intact | Wood | Beige | 0.42 ± 0.19 | NEG | 1.0 ± 0.4 | 0.4 ± 0.2 | 9/29/97 | |
| 726 | 5 | 294 | 3 | 1 | Bath-1 | D | Closet | Trim-upper | Intact | Wood | Beige | 0.24 ± 0.17 | NEG | 1.0 ± 0.4 | 0.2 ± 0.2 | 9/29/97 | |
| **727** | **5** | **295** | **3** | **1** | **Bath-1** | **B** | **Ceiling** | **Beam** | **Intact** | **Plaster** | **Beige** | **0.28 ± 0.94** | **POS** | **5.1 ± 1.7** | **5.1 ± 1.7** | **9/29/97** | |
| **728** | **5** | **296** | **3** | **1** | **Bath-1** | **B** | **Ceiling** | **Beam** | **Intact** | **Plaster** | **Beige** | **0.37 ± 0.62** | **POS** | **4.9 ± 1.4** | **4.9 ± 1.4** | **9/29/97** | |
| 729 | 5 | 297 | 3 | 1 | Bath-1 | B | Med.-Cabinet | Door-Out | Intact | Wood | Beige | 0.02 ± 0.10 | NEG | 0.1 ± 0.6 | 0.0 ± 0.1 | 9/29/97 | |
| 730 | 5 | 298 | 3 | 1 | Bath-1 | B | Med.-Cabinet | Door-Out | Intact | Wood | Beige | 0.00 ± 0.10 | NEG | 0.0 ± 0.5 | 0.0 ± 0.1 | 9/29/97 | |
| 731 | 5 | 299 | 3 | 1 | Bath-1 | B | Med.-Cabinet | Inside | Intact | Wood | Beige | 0.00 ± 0.10 | NEG | -0.7 ± 0.6 | 0.0 ± 0.1 | 9/29/97 | |
| 732 | 5 | 300 | 3 | 1 | Bath-1 | B | Med.-Cabinet | Inside | Intact | Wood | Beige | 0.00 ± 0.10 | NEG | -0.4 ± 0.5 | 0.0 ± 0.1 | 9/29/97 | |
| 733 | 5 | 301 | 3 | 1 | Bath-1 | C | Cabinet | Door-Out | Intact | Wood | Beige | 0.00 ± 0.10 | NEG | 0.4 ± 0.4 | 0.0 ± 0.1 | 9/29/97 | |
| 734 | 5 | 302 | 3 | 1 | Bath-1 | C | Cabinet | Door-Out | Intact | Wood | Beige | 0.00 ± 0.10 | NEG | 0.0 ± 0.5 | 0.0 ± 0.1 | 9/29/97 | |
| 735 | 5 | 303 | 3 | 1 | Bath-1 | C | Cabinet | Door-Ins | Intact | Wood | Beige | 0.01 ± 0.22 | NEG | -0.1 ± 0.5 | 0.0 ± 0.2 | 9/29/97 | |
| 736 | 5 | 304 | 3 | 1 | Bath-1 | C | Cabinet | Door-Ins | Intact | Wood | Beige | 0.00 ± 0.10 | NEG | -0.2 ± 0.5 | 0.0 ± 0.1 | 9/29/97 | |
| 737 | 5 | 305 | 3 | 1 | Bath-1 | C | Cabinet | Inside | Intact | Wood | Beige | 0.00 ± 0.10 | NEG | 0.1 ± 0.5 | 0.0 ± 0.1 | 9/29/97 | |
| 738 | 5 | 306 | 3 | 1 | Bath-1 | C | Cabinet | Inside | Intact | Wood | Beige | 0.01 ± 0.10 | NEG | -0.1 ± 0.7 | 0.0 ± 0.1 | 9/29/97 | |
| 739 | 5 | 307 | 3 | 1 | Bath-1 | C | Cabinet | Floor | Intact | Wood | Beige | 0.01 ± 0.10 | NEG | 0.0 ± 0.7 | 0.0 ± 0.1 | 9/29/97 | |
| 740 | 5 | 308 | 3 | 1 | Bath-1 | C | Cabinet | Floor | Intact | Wood | Beige | 0.00 ± 0.10 | NEG | -0.1 ± 0.6 | 0.0 ± 0.1 | 9/29/97 | |
| 741 | 5 | 309 | 3 | 1 | Bath-1 | C | Cabinet | Wall | Intact | Wood | Beige | 0.00 ± 0.16 | NEG | -0.1 ± 0.6 | 0.0 ± 0.2 | 9/29/97 | |
| 742 | 5 | 310 | 3 | 1 | Bath-1 | C | Cabinet | Wall | Intact | Wood | Beige | 0.00 ± 0.13 | NEG | 0.0 ± 0.6 | 0.0 ± 0.1 | 9/29/97 | |
| **743** | **5** | **311** | **3** | **1** | **Bath-1** | **A** | **Wall** | **Wall** | **Intact** | **Plaster** | **Beige** | **0.68 ± 0.69** | **POS** | **20.2 ± 3.7** | **20.2 ± 3.7** | **9/29/97** | |
| **744** | **5** | **312** | **3** | **1** | **Bath-1** | **D** | **Wall** | **Wall** | **Intact** | **Plaster** | **Beige** | **0.01 ± 0.10** | **POS** | **23.0 ± 4.0** | **23.0 ± 4.0** | **9/29/97** | |
| 745 | 5 | 313 | 3 | 1 | Bath-1 | A | Door-1 | Door | Intact | Wood | Beige | 0.02 ± 0.17 | NEG | -0.1 ± 0.6 | 0.0 ± 0.2 | 9/29/97 | |
| **746** | **5** | **314** | **3** | **1** | **Bath-1** | **B** | **Door-2** | **Door** | **Intact** | **Wood** | **Beige** | **2.97 ± 3.13** | **POS** | **25.8 ± 4.0** | **25.8 ± 4.0** | **9/29/97** | |
| **747** | **5** | **315** | **3** | **1** | **Bath-1** | **B** | **Door-2** | **Door** | **Intact** | **Wood** | **Beige** | **1.05 ± 1.30** | **POS** | **25.5 ± 3.8** | **25.5 ± 3.8** | **9/29/97** | |
| 748 | 5 | 316 | 3 | 1 | Bath-1 | A | Door-1 | Door | Intact | Wood | Beige | 0.05 ± 0.10 | NEG | -0.2 ± 0.6 | 0.1 ± 0.1 | 9/29/97 | |
| 749 | 5 | 317 | 3 | 1 | Calibrate-1 | B | Calibrate | Calibrate | | | | 0.99 ± 0.13 | NEG | 0.5 ± 0.5 | 1.0 ± 0.1 | 9/29/97 | |
| **750** | **5** | **318** | **3** | **1** | **Calibrate-2** | **B** | **Calibrate** | **Calibrate** | | | | **1.23 ± 0.30** | **POS** | **0.3 ± 0.4** | **1.2 ± 0.3** | **9/29/97** | |
| **751** | **5** | **319** | **3** | **1** | **Calibrate-3** | **B** | **Calibrate** | **Calibrate** | | | | **1.07 ± 0.25** | **POS** | **0.4 ± 0.5** | **1.1 ± 0.3** | **9/29/97** | |
| 752 | 5 | 432 | 6 | | Calibrate-2 | | Calibrate | Calibrate | | | | 0.98 ± 0.22 | NEG | 0.4 ± 0.4 | 1.0 ± 0.2 | 9/29/97 | |
| 753 | 5 | 433 | | | Shutter Cal-1 | | Calibrate | Calibrate | | | | 0.00 ± 0.00 | . | 0.0 ± 0.0 | 0.0 ± 0.0 | 9/29/97 | |
| **754** | **5** | **434** | **6** | | **Calibrate-1** | | **Calibrate** | **Calibrate** | | | | **1.04 ± 0.14** | **POS** | **0.6 ± 0.4** | **1.0 ± 0.1** | **9/30/97** | |
| **755** | **5** | **435** | **6** | | **Calibrate-2** | | **Calibrate** | **Calibrate** | | | | **1.14 ± 0.25** | **POS** | **0.5 ± 0.4** | **1.1 ± 0.3** | **9/30/97** | |
| **756** | **5** | **436** | **6** | | **Calibrate-3** | | **Calibrate** | **Calibrate** | | | | **1.01 ± 0.22** | **POS** | **0.6 ± 0.4** | **1.0 ± 0.2** | **9/30/97** | |
| 757 | 5 | 437 | 6 | 1 | Hall-2 | A | Wall | Wall | Intact | Drywall | White | 0.00 ± 0.15 | NEG | 0.3 ± 0.6 | 0.0 ± 0.2 | 9/30/97 | |
| 758 | 5 | 438 | 6 | 1 | Hall-2 | D | Wall | Wall | Intact | Drywall | White | 0.00 ± 0.12 | NEG | 0.3 ± 0.4 | 0.0 ± 0.1 | 9/30/97 | |
| 759 | 5 | 439 | 6 | 1 | Hall-2 | B | Wall | Wall | Intact | Drywall | White | 0.01 ± 0.20 | NEG | 0.1 ± 0.7 | 0.0 ± 0.2 | 9/30/97 | |
| 760 | 5 | 440 | 6 | 1 | Hall-2 | C | Wall | Wall | Intact | Drywall | White | 0.06 ± 0.33 | NEG | -0.5 ± 0.7 | 0.1 ± 0.3 | 9/30/97 | |
| 761 | 5 | 441 | 6 | 1 | Hall-2 | C | Door | Door | Intact | Wood | White | 0.00 ± 0.10 | NEG | 0.1 ± 0.4 | 0.0 ± 0.1 | 9/30/97 | |
| 762 | 5 | 442 | 6 | 1 | Hall-2 | C | Door | Door | Intact | Wood | White | 0.00 ± 0.10 | NEG | 0.3 ± 0.6 | 0.0 ± 0.1 | 9/30/97 | |
| 763 | 5 | 443 | 6 | 1 | Hall-2 | C | Door | Casing | Intact | Wood | White | 0.00 ± 0.10 | NEG | -0.2 ± 0.6 | 0.0 ± 0.1 | 9/30/97 | |
| 764 | 5 | 444 | 6 | 1 | Hall-2 | C | Door | Casing | Intact | Wood | White | 0.00 ± 0.10 | NEG | -0.6 ± 0.7 | 0.0 ± 0.1 | 9/30/97 | |
| 765 | 5 | 445 | 6 | 1 | Hall-2 | C | Door | Jamb | Intact | Wood | White | 0.00 ± 0.10 | NEG | 0.3 ± 0.4 | 0.0 ± 0.1 | 9/30/97 | |
| 766 | 5 | 446 | 6 | 1 | Hall-2 | C | Door | Jamb | Intact | Wood | White | 0.00 ± 0.10 | NEG | 0.2 ± 0.5 | 0.0 ± 0.1 | 9/30/97 | |
| **767** | **5** | **447** | **6** | **1** | **Hall-2** | **B** | **Entranceway** | **Casing** | **Intact** | **Wood** | **White** | **>>5.0 ± 1.00** | **POS** | **27.8 ± 3.5** | **27.8 ± 3.5** | **9/30/97** | |
| **768** | **5** | **448** | **6** | **1** | **Hall-2** | **B** | **Entranceway** | **Casing** | **Intact** | **Wood** | **White** | **3.80 ± 2.29** | **POS** | **25.8 ± 3.4** | **25.8 ± 3.4** | **9/30/97** | |
| **769** | **5** | **449** | **6** | **1** | **Hall-2** | **B** | **Entranceway** | **Jamb** | **Intact** | **Wood** | **White** | **>>5.0 ± 1.00** | **POS** | **10.8 ± 2.4** | **10.8 ± 2.4** | **9/30/97** | |
| **770** | **5** | **450** | **6** | **1** | **Hall-2** | **B** | **Entranceway** | **Jamb** | **Intact** | **Wood** | **White** | **>>5.0 ± 1.00** | **POS** | **13.4 ± 2.6** | **13.4 ± 2.6** | **9/30/97** | |
| **771** | **5** | **451** | **6** | **1** | **Hall-2** | **B** | **Entranceway** | **Casing** | **Intact** | **Wood** | **White** | **2.62 ± 3.48** | **POS** | **21.1 ± 3.0** | **21.1 ± 3.0** | **9/30/97** | |
| **772** | **5** | **452** | **6** | **1** | **Hall-2** | **B** | **Entranceway** | **Casing** | **Intact** | **Wood** | **White** | **>>5.0 ± 1.00** | **POS** | **20.9 ± 3.1** | **20.9 ± 3.1** | **9/30/97** | |
| **773** | **5** | **453** | **6** | **1** | **Hall-2** | **B** | **Entranceway** | **Jamb** | **Intact** | **Wood** | **White** | **2.75 ± 3.35** | **POS** | **21.6 ± 3.1** | **21.6 ± 3.1** | **9/30/97** | |
| **774** | **5** | **454** | **6** | **1** | **Hall-2** | **B** | **Entranceway** | **Jamb** | **Intact** | **Wood** | **White** | **0.83 ± 1.06** | **POS** | **17.6 ± 2.8** | **17.6 ± 2.8** | **9/30/97** | |
| 775 | 5 | 455 | 6 | 1 | Hall-2 | B | Wall | Baseboard | Intact | Wood | White | 0.00 ± 0.10 | NEG | 0.2 ± 0.7 | 0.0 ± 0.1 | 9/30/97 | |
| 776 | 5 | 456 | 6 | 1 | Hall-2 | A | Wall | Baseboard | Intact | Wood | White | 0.00 ± 0.10 | NEG | 0.2 ± 0.7 | 0.0 ± 0.1 | 9/30/97 | |
| **777** | **5** | **457** | **6** | **1** | **Hall-2** | **B** | **Window-Upr** | **Stool** | **Intact** | **Wood** | **White** | **>>5.0 ± 1.00** | **POS** | **9.8 ± 2.2** | **9.8 ± 2.2** | **9/30/97** | |
| **778** | **5** | **458** | **6** | **1** | **Hall-2** | **B** | **Window-Upr** | **Stool** | **Intact** | **Wood** | **White** | **3.27 ± 2.83** | **POS** | **19.6 ± 3.3** | **19.6 ± 3.3** | **9/30/97** | |
| **779** | **5** | **459** | **6** | **1** | **Hall-2** | **B** | **Window-Upr** | **Casing** | **Intact** | **Wood** | **White** | **3.80 ± 2.29** | **POS** | **20.9 ± 3.1** | **20.9 ± 3.1** | **9/30/97** | |
| **780** | **5** | **460** | **6** | **1** | **Hall-2** | **B** | **Window-Upr** | **Casing** | **Intact** | **Wood** | **White** | **>>5.0 ± 1.00** | **POS** | **22.3 ± 3.2** | **22.3 ± 3.2** | **9/30/97** | |
| **781** | **5** | **461** | **6** | **1** | **Hall-2** | **B** | **Window-Upr** | **Sash** | **Intact** | **Wood** | **White** | **4.44 ± 1.66** | **POS** | **18.9 ± 3.0** | **4.4 ± 1.7** | **9/30/97** | |
| **782** | **5** | **462** | **6** | **1** | **Hall-2** | **B** | **Window-Upr** | **Sash** | **Intact** | **Wood** | **White** | **>>5.0 ± 1.00** | **POS** | **19.9 ± 3.0** | **19.9 ± 3.0** | **9/30/97** | |
| **783** | **5** | **463** | **6** | **1** | **Hall-2** | **B** | **Window** | **Stool** | **Intact** | **Wood** | **White** | **1.97 ± 1.77** | **POS** | **12.1 ± 2.4** | **12.1 ± 2.4** | **9/30/97** | |
| **784** | **5** | **464** | **6** | **1** | **Hall-2** | **B** | **Window** | **Stool** | **Intact** | **Wood** | **White** | **3.05 ± 3.05** | **POS** | **21.8 ± 3.2** | **21.8 ± 3.2** | **9/30/97** | |
| **785** | **5** | **465** | **6** | **1** | **Hall-2** | **B** | **Window** | **Trough** | **Intact** | **Wood** | **White** | **0.94 ± 1.10** | **POS** | **6.1 ± 1.9** | **6.1 ± 1.9** | **9/30/97** | |
| **786** | **5** | **466** | **6** | **1** | **Hall-2** | **B** | **Window** | **Trough** | **Intact** | **Wood** | **White** | **1.24 ± 0.67** | **POS** | **2.5 ± 0.6** | **2.5 ± 0.6** | **9/30/97** | |
| **787** | **5** | **467** | **6** | **1** | **Hall-2** | **B** | **Window** | **Casing** | **Intact** | **Wood** | **White** | **3.21 ± 2.89** | **POS** | **20.6 ± 3.1** | **20.6 ± 3.1** | **9/30/97** | |
| **788** | **5** | **468** | **6** | **1** | **Hall-2** | **B** | **Window** | **Casing** | **Intact** | **Wood** | **White** | **4.11 ± 1.99** | **POS** | **22.4 ± 3.3** | **22.4 ± 3.3** | **9/30/97** | |
| 789 | 5 | 469 | 6 | 1 | Hall-2 | B | Window | Sash | Intact | Wood | White | 0.00 ± 0.10 | NEG | -0.1 ± 0.6 | 0.0 ± 0.1 | 9/30/97 | |

Site: 5 Date: 10/1/97
Ranges (NEG<INC<POS): Device PCS



| No | Site | XLNo | Insp | Flr | Room | Side | Strc | Feat | Cnd | Sub | Clr | PbL(mg/cm²) | RES | PbK | Combined | Date | Note |
|---|---|---|---|---|---|---|---|---|---|---|---|---|---|---|---|---|---|
| 790 | 5 | 470 | 6 | 1 | Hall-2 | B | Window | Sash | Intact | Wood | White | 0 01 ± 0 10 | NEG | 0 0 ± 0 5 | 0 0 ± 0 1 | 9/30/97 | |
| 791 | 5 | 471 | 6 | 1 | Hall-2 | B | Window | Mullion | Intact | Wood | White | 0 00 ± 0 10 | NEG | 0 3 ± 0 7 | 0 0 ± 0 1 | 9/30/97 | |
| 792 | 5 | 472 | 6 | 1 | Hall-2 | B | Window | Mullion | Intact | Wood | White | 0 00 ± 0 10 | NEG | -0 1 ± 0 7 | 0 0 ± 0 1 | 9/30/97 | |
| 793 | 5 | 473 | 6 | 1 | Hall-2 | D | Window | Apron | Intact | Wood | White | 0 00 ± 0 10 | NEG | -0 5 ± 0 7 | 0 0 ± 0 1 | 9/30/97 | |
| 794 | 5 | 474 | 6 | 1 | Hall-2 | A | Window | Apron | Intact | Wood | White | 0 00 ± 0 10 | NEG | -0.2 ± 0 6 | 0 0 ± 0 1 | 9/30/97 | |
| 795 | 5 | 475 | 6 | 1 | Hall-2 | A | Window | Casing | Intact | Wood | White | 0 00 ± 0 10 | NEG | -0 2 ± 0 7 | 0 0 ± 0 1 | 9/30/97 | |
| 796 | 5 | 476 | 6 | 1 | Hall-2 | D | Window | Casing | Intact | Wood | White | 0 00 ± 0 10 | NEG | 0.2 ± 0 6 | 0 0 ± 0 1 | 9/30/97 | |
| 797 | 5 | 477 | 6 | 1 | Hall-2 | D | Window | Sash | Intact | Wood | White | 0 00 ± 0 10 | NEG | 0 1 ± 0 6 | 0.0 ± 0 1 | 9/30/97 | |
| 798 | 5 | 478 | 6 | 1 | Hall-2 | A | Window | Sash | Intact | Wood | White | 0 00 ± 0 10 | NEG | -0.3 ± 0 6 | 0 0 ± 0.1 | 9/30/97 | |
| 799 | 5 | 479 | 6 | 1 | Hall-2 | A | Window | Mullion | Intact | Wood | White | 0.00 ± 0 10 | NEG | 0.1 ± 0 5 | 0 0 ± 0 1 | 9/30/97 | |
| 800 | 5 | 480 | 6 | 1 | Hall-2 | D | Window | Mullion | Intact | Wood | White | 0 01 ± 0 22 | NEG | -0.9 ± 0 8 | 0 0 ± 0 2 | 9/30/97 | |
| 801 | 5 | 481 | 6 | 1 | Hall-2 | D | Window | Trough | Intact | Wood | White | 0 00 ± 0 10 | NEG | -0 4 ± 0 6 | 0 0 ± 0 1 | 9/30/97 | |
| 802 | 5 | 482 | 6 | 1 | Hall-2 | D | Window | Trough | Intact | Wood | White | 0 00 ± 0 12 | NEG | -0 1 ± 0 7 | 0 0 ± 0 1 | 9/30/97 | |
| 803 | 5 | 483 | 6 | 1 | Hall-2 | D | Cabinet | Door-Out | Intact | Wood | White | 0 00 ± 0 10 | NEG | -0 1 ± 0 7 | 0 0 ± 0 1 | 9/30/97 | |
| 804 | 5 | 484 | 6 | 1 | Hall-2 | D | Cabinet | Door-Out | Intact | Wood | White | 0 01 ± 0 10 | NEG | 0 2 ± 0 4 | 0 0 ± 0 1 | 9/30/97 | |
| 805 | 5 | 485 | 6 | 1 | Hall-2 | D | Cabinet | Inside | Intact | Wood | White | 0 00 ± 0.10 | NEG | 0.3 ± 0.3 | 0 0 ± 0 1 | 9/30/97 | |
| 806 | 5 | 486 | 6 | 1 | Hall-2 | D | Cabinet | Inside | Intact | Wood | White | 0 00 ± 0 10 | NEG | 0 2 ± 0 5 | 0 0 ± 0 1 | 9/30/97 | |
| 807 | 5 | 487 | 6 | 1 | Hall-2 | D | Cabinet | Door-Ins | Intact | Wood | White | 0.01 ± 0 28 | NEG | -0 3 ± 0 7 | 0 0 ± 0 3 | 9/30/97 | |
| 808 | 5 | 488 | 6 | 1 | Hall-2 | D | Cabinet | Door-Ins | Intact | Wood | White | 0.00 ± 0 10 | NEG | 0 2 ± 0 5 | 0 0 ± 0 1 | 9/30/97 | |
| 809 | 5 | 489 | 6 | 1 | Hall-2 | D | Cabinet | Shelf | Intact | Wood | White | 0.00 ± 0 10 | NEG | -0 1 ± 0 6 | 0 0 ± 0 1 | 9/30/97 | |
| 810 | 5 | 490 | 6 | 1 | Hall-2 | D | Cabinet | Shelf | Intact | Wood | White | 0 00 ± 0 10 | NEG | 0 0 ± 0 6 | 0 0 ± 0 1 | 9/30/97 | |
| 811 | 5 | 491 | 6 | 1 | Hall-2 | D | Cabinet | Outside | Intact | Wood | White | 0 00 ± 0 10 | NEG | 0 0 ± 0 7 | 0 0 ± 0 1 | 9/30/97 | |
| 812 | 5 | 492 | 6 | 1 | Hall-2 | D | Cabinet | Outside | Intact | Wood | White | 0 00 ± 0 10 | NEG | -0.2 ± 0 6 | 0 0 ± 0 1 | 9/30/97 | |
| **813** | **5** | **493** | **6** | **1** | **Stairwell** | **A** | **Wall** | **Wall** | **Intact** | **Drywall** | **Beige** | **0.01 ± 0.10** | **POS** | **1.4 ± 0.4** | **1.4 ± 0.4** | **9/30/97** | |
| **814** | **5** | **494** | **6** | **1** | **Stairwell** | **C** | **Wall** | **Wall** | **Intact** | **Drywall** | **Beige** | **0.02 ± 0.16** | **POS** | **2.1 ± 0.5** | **2.1 ± 0.5** | **9/30/97** | |
| 815 | 5 | 495 | 6 | 1 | Stairwell | A | Stairs | Handrail | Intact | Wood | Beige | 0 03 ± 0 10 | NEG | 0.1 ± 0 6 | 0 0 ± 0 1 | 9/30/97 | |
| 816 | 5 | 496 | 6 | 1 | Stairwell | A | Stairs | Handrail | Intact | Wood | Beige | 0 03 ± 0 15 | NEG | -0 2 ± 0 6 | 0 0 ± 0 2 | 9/30/97 | |
| **817** | **5** | **497** | **6** | **1** | **Stairwell** | **A** | **Stairs** | **Baseboard-Ins** | **Intact** | **Wood** | **Beige** | **0.58 ± 1.02** | **POS** | **15.4 ± 2.9** | **15.4 ± 2.9** | **9/30/97** | |
| **818** | **5** | **498** | **6** | **1** | **Stairwell** | **C** | **Stairs** | **Baseboard-Ins** | **Intact** | **Wood** | **Beige** | **1.78 ± 2.60** | **POS** | **17.3 ± 2.6** | **17.3 ± 2.6** | **9/30/97** | |
| **819** | **5** | **499** | **6** | **1** | **Stairwell** | **C** | **Entranceway** | **Casing** | **Intact** | **Wood** | **Beige** | **0.03 ± 0.20** | **POS** | **14.0 ± 2.5** | **14.0 ± 2.5** | **9/30/97** | |
| **820** | **5** | **500** | **6** | **1** | **Stairwell** | **D** | **Entranceway** | **Casing** | **Intact** | **Wood** | **Beige** | **0.97 ± 2.04** | **POS** | **14.2 ± 2.8** | **14.2 ± 2.8** | **9/30/97** | |
| **821** | **5** | **501** | **6** | **1** | **Stairwell** | **D** | **Entranceway** | **Jamb** | **Intact** | **Wood** | **Beige** | **0.98 ± 2.14** | **POS** | **21.5 ± 3.0** | **21.5 ± 3.0** | **9/30/97** | |
| **822** | **5** | **502** | **6** | **1** | **Stairwell** | **D** | **Entranceway** | **Jamb** | **Intact** | **Wood** | **Beige** | **1.34 ± 2.15** | **POS** | **23.6 ± 3.2** | **23.6 ± 3.2** | **9/30/97** | |
| **823** | **5** | **503** | **6** | **1** | **Stairwell** | **D** | **Wall** | **Shelf** | **Intact** | **Wood** | **Beige** | **2.42 ± 3.67** | **POS** | **19.4 ± 2.9** | **19.4 ± 2.9** | **9/30/97** | |
| **824** | **5** | **504** | **6** | **1** | **Stairwell** | **D** | **Wall** | **Shelf** | **Intact** | **Wood** | **Beige** | **1.16 ± 2.44** | **POS** | **7.6 ± 2.3** | **7.6 ± 2.3** | **9/30/97** | |
| **825** | **5** | **505** | **6** | **2** | **Hall-5** | **A** | **Wall** | **Wall** | **Intact** | **Drywall** | **Beige** | **0.01 ± 0.14** | **POS** | **1.8 ± 0.5** | **1.8 ± 0.5** | **9/30/97** | |
| **826** | **5** | **506** | **6** | **2** | **Hall-5** | **B** | **Wall** | **Wall** | **Intact** | **Drywall** | **Beige** | **0.04 ± 0.17** | **POS** | **2.1 ± 0.5** | **2.1 ± 0.5** | **9/30/97** | |
| **827** | **5** | **507** | **6** | **2** | **Hall-5** | **A** | **Door** | **Door** | **Intact** | **Wood** | **Beige** | **2.86 ± 3.24** | **POS** | **24.5 ± 3.2** | **24.5 ± 3.2** | **9/30/97** | |
| **828** | **5** | **508** | **6** | **2** | **Hall-5** | **A** | **Door** | **Door** | **Intact** | **Wood** | **Beige** | **3.26 ± 2.84** | **POS** | **25.4 ± 3.4** | **25.4 ± 3.4** | **9/30/97** | |
| **829** | **5** | **509** | **6** | **2** | **Hall-5** | **A** | **Door** | **Casing** | **Intact** | **Wood** | **Beige** | **2.66 ± 3.44** | **POS** | **15.2 ± 2.7** | **15.2 ± 2.7** | **9/30/97** | |
| **830** | **5** | **510** | **6** | **2** | **Hall-5** | **A** | **Door** | **Casing** | **Intact** | **Wood** | **Beige** | **0.88 ± 1.49** | **POS** | **10.3 ± 2.4** | **10.3 ± 2.4** | **9/30/97** | |
| **831** | **5** | **511** | **6** | **2** | **Hall-5** | **A** | **Door** | **Jamb** | **Intact** | **Wood** | **Beige** | **0.69 ± 1.84** | **POS** | **11.8 ± 2.5** | **11.8 ± 2.5** | **9/30/97** | |
| **832** | **5** | **512** | **6** | **2** | **Hall-5** | **A** | **Door** | **Jamb** | **Intact** | **Wood** | **Beige** | **2.75 ± 3.35** | **POS** | **14.4 ± 2.6** | **14.4 ± 2.6** | **9/30/97** | |
| **833** | **5** | **513** | **6** | **2** | **Hall-5** | **B** | **Door** | **Door** | **Intact** | **Wood** | **Beige** | **2.09 ± 4.00** | **POS** | **14.8 ± 2.8** | **14.8 ± 2.8** | **9/30/97** | |
| **834** | **5** | **514** | **6** | **2** | **Hall-5** | **C** | **Door** | **Door** | **Intact** | **Wood** | **Beige** | **2.41 ± 3.68** | **POS** | **14.4 ± 2.5** | **14.4 ± 2.5** | **9/30/97** | |
| **835** | **5** | **515** | **6** | **2** | **Hall-5** | **D** | **Door** | **Casing** | **Intact** | **Wood** | **Beige** | **1.56 ± 2.04** | **POS** | **14.1 ± 2.6** | **14.1 ± 2.6** | **9/30/97** | |
| **836** | **5** | **516** | **6** | **2** | **Hall-5** | **B** | **Door** | **Casing** | **Intact** | **Wood** | **Beige** | **0.55 ± 0.97** | **POS** | **19.1 ± 2.9** | **19.1 ± 2.9** | **9/30/97** | |
| **837** | **5** | **517** | **6** | **2** | **Hall-5** | **B** | **Door** | **Jamb** | **Intact** | **Wood** | **Beige** | **0.67 ± 0.87** | **POS** | **15.9 ± 2.9** | **15.9 ± 2.9** | **9/30/97** | |
| **838** | **5** | **518** | **6** | **2** | **Hall-5** | **C** | **Door** | **Jamb** | **Intact** | **Wood** | **Beige** | **0.91 ± 1.76** | **POS** | **20.0 ± 3.1** | **20.0 ± 3.1** | **9/30/97** | |
| **839** | **5** | **519** | **6** | **2** | **Hall-5** | **D** | **Wall** | **Baseboard** | **Intact** | **Wood** | **Beige** | **1.73 ± 2.54** | **POS** | **18.0 ± 2.9** | **18.0 ± 2.9** | **9/30/97** | |
| **840** | **5** | **520** | **6** | **2** | **Hall-5** | **B** | **Wall** | **Baseboard** | **Intact** | **Wood** | **Beige** | **0.60 ± 0.65** | **POS** | **17.7 ± 2.9** | **17.7 ± 2.9** | **9/30/97** | |
| **841** | **5** | **521** | **6** | **2** | **Hall-5** | **B** | **Window-Upr** | **Stool** | **Intact** | **Wood** | **Beige** | **4.50 ± 1.60** | **POS** | **15.6 ± 2.9** | **15.6 ± 2.9** | **9/30/97** | |
| **842** | **5** | **522** | **6** | **2** | **Hall-5** | **C** | **Window-Upr** | **Stool** | **Intact** | **Wood** | **Beige** | **1.69 ± 4.41** | **POS** | **15.0 ± 2.6** | **15.0 ± 2.6** | **9/30/97** | |
| **843** | **5** | **523** | **6** | **2** | **Hall-5** | **C** | **Window-Upr** | **Mullion** | **Intact** | **Wood** | **Beige** | **0.70 ± 1.50** | **POS** | **18.9 ± 2.9** | **18.9 ± 2.9** | **9/30/97** | |
| **844** | **5** | **524** | **6** | **2** | **Hall-5** | **D** | **Window-Upr** | **Mullion** | **Intact** | **Wood** | **Beige** | **1.60 ± 2.14** | **POS** | **15.7 ± 3.0** | **15.7 ± 3.0** | **9/30/97** | |
| **845** | **5** | **525** | **6** | **2** | **Hall-5** | **D** | **Window-Upr** | **Sash** | **Intact** | **Wood** | **Beige** | **1.09 ± 2.02** | **POS** | **16.2 ± 2.6** | **16.2 ± 2.6** | **9/30/97** | |
| **846** | **5** | **526** | **6** | **2** | **Hall-5** | **B** | **Window-Upr** | **Sash** | **Intact** | **Wood** | **Beige** | **2.65 ± 3.45** | **POS** | **16.0 ± 2.7** | **16.0 ± 2.7** | **9/30/97** | |
| **847** | **5** | **527** | **6** | **2** | **Hall-5** | **B** | **Window-Upr** | **Casing** | **Intact** | **Wood** | **Beige** | **2.73 ± 3.37** | **POS** | **17.0 ± 2.6** | **17.0 ± 2.6** | **9/30/97** | |
| **848** | **5** | **528** | **6** | **2** | **Hall-5** | **C** | **Window-Upr** | **Casing** | **Intact** | **Wood** | **Beige** | **1.86 ± 1.95** | **POS** | **14.1 ± 2.5** | **14.1 ± 2.5** | **9/30/97** | |
| **849** | **5** | **529** | **6** | **2** | **Hall-5** | **C** | **Door** | **Ovrhd-Door** | **Intact** | **Wood** | **Beige** | **1.61 ± 1.43** | **POS** | **11.2 ± 2.4** | **11.2 ± 2.4** | **9/30/97** | |
| **850** | **5** | **530** | **6** | **2** | **Hall-5** | **C** | **Door** | **Ovrhd-Door** | **Intact** | **Wood** | **Beige** | **1.86 ± 1.66** | **POS** | **11.6 ± 2.4** | **11.6 ± 2.4** | **9/30/97** | |
| **851** | **5** | **531** | **6** | **2** | **Hall-5** | **C** | **Door** | **Casing** | **Intact** | **Wood** | **Beige** | **1.10 ± 1.00** | **POS** | **13.5 ± 2.4** | **13.5 ± 2.4** | **9/30/97** | |
| **852** | **5** | **532** | **6** | **2** | **Hall-5** | **C** | **Door** | **Casing** | **Intact** | **Wood** | **Beige** | **0.61 ± 0.60** | **POS** | **11.6 ± 2.6** | **11.6 ± 2.6** | **9/30/97** | |
| 853 | 5 | 533 | 6 | 2 | Room-3 | A | Wall | Wall | Intact | Plaster | Beige | 0 01 ± 0 10 | NEG | 0.6 ± 0 4 | 0 0 ± 0 1 | 9/30/97 | |
| 854 | 5 | 534 | 6 | 2 | Room-3 | B | Wall | Wall | Intact | Plaster | Beige | 0 00 ± 0 14 | NEG | 0 1 ± 0 7 | 0 0 ± 0 1 | 9/30/97 | |
| 855 | 5 | 535 | 6 | 2 | Room-3 | C | Wall | Wall | Intact | Plaster | Beige | 0 02 ± 0 10 | NEG | 0 3 ± 0 4 | 0 0 ± 0 1 | 9/30/97 | |

**Site: 5 Date: 10/1/97**
**Ranges (NEG<INC<POS): Device PCS**

| No | Site | XLNo | Insp | Flr | Room | Side | Strc | Feat | Cnd | Sub | Clr | PbL(mg/cm²) | RES | PbK | Combined | Date | Note |
|---|---|---|---|---|---|---|---|---|---|---|---|---|---|---|---|---|---|
| 856 | 5 | 536 | 6 | 2 | Room-3 | D | Wall | Wall | Intact | Plaster | Beige | 0.03 ± 0.19 | NEG | 0.3 ± 0.4 | 0.0 ± 0.2 | 9/30/97 | |
| 857 | 5 | 537 | 6 | 2 | Room-3 | D | Door | Door | Intact | Wood | Beige | 2.28 ± 2.09 | POS | 6.3 ± 2.0 | 6.3 ± 2.0 | 9/30/97 | |
| 858 | 5 | 538 | 6 | 2 | Room-3 | D | Door | Door | Intact | Wood | Beige | 2.05 ± 1.85 | POS | 11.6 ± 2.5 | 11.6 ± 2.5 | 9/30/97 | |
| 859 | 5 | 539 | 6 | 2 | Room-3 | D | Door | Casing | Intact | Wood | Beige | 3.77 ± 2.32 | POS | 6.6 ± 2.0 | 6.6 ± 2.0 | 9/30/97 | |
| 860 | 5 | 540 | 6 | 2 | Room-3 | D | Door | Casing | Intact | Wood | Beige | 2.30 ± 3.80 | POS | 6.6 ± 2.0 | 6.6 ± 2.0 | 9/30/97 | |
| 861 | 5 | 541 | 6 | 2 | Room-3 | D | Door | Jamb | Intact | Wood | Beige | 2.73 ± 3.37 | POS | 21.6 ± 3.1 | 21.6 ± 3.1 | 9/30/97 | |
| 862 | 5 | 542 | 6 | 2 | Room-3 | D | Door | Jamb | Intact | Wood | Beige | 1.73 ± 1.54 | POS | 22.8 ± 3.2 | 22.8 ± 3.2 | 9/30/97 | |
| 863 | 5 | 543 | 6 | 2 | Room-3 | D | Window-Upr | Stool | Intact | Wood | Beige | 1.11 ± 2.41 | POS | 14.3 ± 2.8 | 14.3 ± 2.8 | 9/30/97 | |
| 864 | 5 | 544 | 6 | 2 | Room-3 | D | Window-Upr | Stool | Intact | Wood | Beige | 3.06 ± 3.04 | POS | 7.5 ± 1.9 | 7.5 ± 1.9 | 9/30/97 | |
| 865 | 5 | 545 | 6 | 2 | Room-3 | D | Window-Upr | Sash | Intact | Wood | Beige | 2.21 ± 3.88 | POS | 16.1 ± 2.6 | 16.1 ± 2.6 | 9/30/97 | |
| 866 | 5 | 546 | 6 | 2 | Room-3 | D | Window-Upr | Sash | Intact | Wood | Beige | 3.56 ± 2.54 | POS | 17.7 ± 2.7 | 17.7 ± 2.7 | 9/30/97 | |
| 867 | 5 | 547 | 6 | 2 | Room-3 | D | Window-Upr | Mullion | Intact | Wood | Beige | 1.52 ± 1.59 | POS | 17.2 ± 2.8 | 17.2 ± 2.8 | 9/30/97 | |
| 868 | 5 | 548 | 6 | 2 | Room-3 | D | Window-Upr | Mullion | Intact | Wood | Beige | 2.63 ± 3.47 | POS | 14.9 ± 2.9 | 14.9 ± 2.9 | 9/30/97 | |
| 869 | 5 | 549 | 6 | 2 | Room-3 | A | Door-Upr | Door | Intact | Wood | Beige | 4.48 ± 1.62 | POS | 6.6 ± 1.8 | 6.6 ± 1.8 | 9/30/97 | |
| 870 | 5 | 550 | 6 | 2 | Room-3 | A | Door-Upr | Door | Intact | Wood | Beige | 2.16 ± 1.96 | POS | 14.8 ± 2.6 | 14.8 ± 2.6 | 9/30/97 | |
| 871 | 5 | 551 | 6 | 2 | Room-3 | A | Door-Upr | Casing | Intact | Wood | Beige | 1.85 ± 2.50 | POS | 16.0 ± 2.8 | 16.0 ± 2.8 | 9/30/97 | |
| 872 | 5 | 552 | 6 | 2 | Room-3 | A | Door-Upr | Casing | Intact | Wood | Beige | >>5.0 ± 1.00 | POS | 6.3 ± 2.0 | 6.3 ± 2.0 | 9/30/97 | |
| 873 | 5 | 553 | 6 | 2 | Room-3 | A | Door-Upr | Jamb | Intact | Wood | Beige | 3.86 ± 2.24 | POS | 14.0 ± 2.5 | 14.0 ± 2.5 | 9/30/97 | |
| 874 | 5 | 554 | 6 | 2 | Room-3 | A | Door-Upr | Jamb | Intact | Wood | Beige | >>5.0 ± 1.00 | POS | 21.1 ± 3.0 | 21.1 ± 3.0 | 9/30/97 | |
| 875 | 5 | 555 | 6 | 2 | Room-3 | A | Wall | Baseboard | Intact | Wood | Beige | 0.72 ± 1.25 | POS | 15.0 ± 2.7 | 15.0 ± 2.7 | 9/30/97 | |
| 876 | 5 | 556 | 6 | 2 | Room-3 | B | Wall | Baseboard | Intact | Wood | Beige | 2.02 ± 1.82 | POS | 9.9 ± 2.2 | 9.9 ± 2.2 | 9/30/97 | |
| 877 | 5 | 557 | 6 | 2 | Room-3 | B | Window | Stool | Intact | Wood | Beige | 0.00 ± 0.10 | NEG | 0.0 ± 0.6 | 0.0 ± 0.1 | 9/30/97 | |
| 878 | 5 | 558 | 6 | 2 | Room-3 | B | Window | Stool | Intact | Wood | Beige | 0.01 ± 0.29 | NEG | -0.1 ± 0.6 | 0.0 ± 0.3 | 9/30/97 | |
| 879 | 5 | 559 | 6 | 2 | Room-3 | B | Window | Apron | Intact | Wood | Beige | 0.16 ± 0.10 | POS | 5.1 ± 1.3 | 5.1 ± 1.3 | 9/30/97 | |
| 880 | 5 | 560 | 6 | 2 | Room-3 | B | Window | Apron | Intact | Wood | Beige | 0.40 ± 0.46 | POS | 6.0 ± 1.9 | 6.0 ± 1.9 | 9/30/97 | |
| 881 | 5 | 561 | 6 | 2 | Room-3 | B | Window | Casing | Intact | Wood | Beige | 0.92 ± 1.61 | POS | 7.5 ± 2.1 | 7.5 ± 2.1 | 9/30/97 | |
| 882 | 5 | 562 | 6 | 2 | Room-3 | B | Window | Casing | Intact | Wood | Beige | 1.34 ± 2.61 | POS | 6.4 ± 2.1 | 6.4 ± 2.1 | 9/30/97 | |
| 883 | 5 | 563 | 6 | 2 | Room-3 | B | Window | Sash | Intact | Wood | Beige | 0.00 ± 0.10 | NEG | -0.1 ± 0.7 | 0.0 ± 0.1 | 9/30/97 | |
| 884 | 5 | 564 | 6 | 2 | Room-3 | B | Window | Sash | Intact | Wood | Beige | 0.02 ± 0.10 | NEG | 0.2 ± 0.6 | 0.0 ± 0.1 | 9/30/97 | |
| 885 | 5 | 565 | 6 | 2 | Room-3 | B | Window | Mullion | Intact | Wood | Beige | 0.00 ± 0.10 | NEG | 0.2 ± 0.6 | 0.0 ± 0.1 | 9/30/97 | |
| 886 | 5 | 566 | 6 | 2 | Room-3 | B | Window | Mullion | Intact | Wood | Beige | 0.00 ± 0.10 | NEG | 0.3 ± 0.6 | 0.0 ± 0.1 | 9/30/97 | |
| 887 | 5 | 567 | 6 | 2 | Room-3 | B | Window | Trough | Intact | Wood | Beige | 0.03 ± 0.10 | NEG | -0.3 ± 0.7 | 0.0 ± 0.1 | 9/30/97 | |
| 888 | 5 | 568 | 6 | 2 | Room-3 | B | Window | Trough | Intact | Wood | Beige | 0.03 ± 0.10 | NEG | -0.2 ± 0.7 | 0.0 ± 0.1 | 9/30/97 | |
| 889 | 5 | 569 | 6 | 2 | Room-3 | C | Window | Apron | Intact | Wood | Beige | 0.33 ± 0.98 | POS | 16.3 ± 2.6 | 16.3 ± 2.6 | 9/30/97 | |
| 890 | 5 | 570 | 6 | 2 | Room-3 | C | Window | Apron | Intact | Wood | Beige | 1.59 ± 1.42 | POS | 20.3 ± 3.1 | 20.3 ± 3.1 | 9/30/97 | |
| 891 | 5 | 571 | 6 | 2 | Room-3 | C | Window | Stool | Intact | Wood | Beige | 0.68 ± 1.24 | POS | 15.4 ± 2.8 | 15.4 ± 2.8 | 9/30/97 | |
| 892 | 5 | 572 | 6 | 2 | Room-3 | C | Window | Stool | Intact | Wood | Beige | 0.43 ± 0.53 | POS | 2.8 ± 0.8 | 2.8 ± 0.8 | 9/30/97 | |
| 893 | 5 | 573 | 6 | 2 | Room-3 | C | Window | Casing | Intact | Wood | Beige | 2.02 ± 1.83 | POS | 19.0 ± 3.0 | 19.0 ± 3.0 | 9/30/97 | |
| 894 | 5 | 574 | 6 | 2 | Room-3 | C | Window | Casing | Intact | Wood | Beige | 2.29 ± 2.10 | POS | 5.7 ± 1.9 | 5.7 ± 1.9 | 9/30/97 | |
| 895 | 5 | 575 | 6 | 2 | Room-3 | C | Window | Sash | Intact | Wood | Beige | 0.00 ± 0.14 | NEG | -0.1 ± 0.5 | 0.0 ± 0.1 | 9/30/97 | |
| 896 | 5 | 576 | 6 | 2 | Room-3 | C | Window | Sash | Intact | Wood | Beige | 0.00 ± 0.10 | NEG | 0.2 ± 0.4 | 0.0 ± 0.1 | 9/30/97 | |
| 897 | 5 | 577 | 6 | 2 | Room-3 | C | Window | Mullion | Intact | Wood | Beige | 0.00 ± 0.10 | NEG | 0.2 ± 0.5 | 0.0 ± 0.1 | 9/30/97 | |
| 898 | 5 | 578 | 6 | 2 | Room-3 | C | Window | Mullion | Intact | Wood | Beige | 0.01 ± 0.10 | NEG | 0.2 ± 0.5 | 0.0 ± 0.1 | 9/30/97 | |
| 899 | 5 | 579 | 6 | 2 | Room-3 | C | Window | Trough | Intact | Wood | Beige | 0.89 ± 0.12 | POS | 1.4 ± 0.3 | 1.4 ± 0.3 | 9/30/97 | |
| 900 | 5 | 580 | 6 | 2 | Room-3 | C | Window | Trough | Intact | Wood | Beige | 0.89 ± 0.13 | POS | 1.2 ± 0.3 | 1.2 ± 0.3 | 9/30/97 | |
| 901 | 5 | 581 | 6 | 2 | Room-3 | B | Wall | Elec-condu | Intact | Metal | Beige | 0.00 ± 0.10 | NEG | 0.0 ± 0.9 | 0.0 ± 0.1 | 9/30/97 | |
| 902 | 5 | 582 | 6 | 2 | Room-3 | C | Wall | Elec-condu | Intact | Metal | Beige | 0.34 ± 0.33 | NEG | 0.4 ± 0.5 | 0.3 ± 0.3 | 9/30/97 | |
| 903 | 5 | 583 | 6 | 2 | Room-3 | C | Closet | Door | Intact | Metal | Beige | 4.00 ± 2.10 | POS | 24.5 ± 3.3 | 24.5 ± 3.3 | 9/30/97 | |
| 904 | 5 | 584 | 6 | 2 | Room-3 | C | Closet | Door | Intact | Metal | Beige | 2.24 ± 3.85 | POS | 24.6 ± 3.4 | 24.6 ± 3.4 | 9/30/97 | |
| 905 | 5 | 585 | 6 | 2 | Room-3 | C | Closet | Casing | Intact | Metal | Beige | >>5.0 ± 1.00 | POS | 23.0 ± 3.2 | 23.0 ± 3.2 | 9/30/97 | |
| 906 | 5 | 586 | 6 | 2 | Room-3 | C | Closet | Casing | Intact | Metal | Beige | >>5.0 ± 1.00 | POS | 24.6 ± 3.2 | 24.6 ± 3.2 | 9/30/97 | |
| 907 | 5 | 587 | 6 | 2 | Room-3 | C | Closet | Jamb | Intact | Metal | Beige | 0.83 ± 0.91 | POS | 31.9 ± 3.8 | 31.9 ± 3.8 | 9/30/97 | |
| 908 | 5 | 588 | 6 | 2 | Room-3 | C | Closet | Jamb | Intact | Metal | Beige | 0.88 ± 1.06 | POS | 29.8 ± 3.6 | 29.8 ± 3.6 | 9/30/97 | |
| 909 | 5 | 589 | 6 | 2 | Room-3 | C | Closet | Baseboard | Intact | Metal | Beige | 1.42 ± 2.27 | POS | 26.6 ± 3.6 | 26.6 ± 3.6 | 9/30/97 | |
| 910 | 5 | 590 | 6 | 2 | Room-3 | A | Closet | Baseboard | Intact | Metal | Beige | 3.19 ± 2.91 | POS | 18.1 ± 2.7 | 18.1 ± 2.7 | 9/30/97 | |
| 911 | 5 | 591 | 6 | 2 | Room-3 | A | Closet | Wall | Intact | Drywall | Beige | 0.08 ± 0.10 | NEG | 0.2 ± 0.8 | 0.2 ± 0.8 | 9/30/97 | |
| 912 | 5 | 592 | 6 | 2 | Room-3 | A | Closet | Wall | Intact | Drywall | Beige | 0.01 ± 0.17 | NEG | -0.1 ± 0.8 | 0.0 ± 0.2 | 9/30/97 | |
| 913 | 5 | 593 | 6 | 2 | Room-3 | A | Closet | Shelf | Intact | Drywall | Beige | 0.11 ± 0.14 | NEG | 0.9 ± 0.4 | 0.1 ± 0.1 | 9/30/97 | |
| 914 | 5 | 594 | 6 | 2 | Room-3 | A | Closet | Shelf | Intact | Drywall | Beige | 0.01 ± 0.10 | NEG | 1.0 ± 0.4 | 0.0 ± 0.1 | 9/30/97 | |
| 915 | 5 | 595 | 6 | 2 | Room-3 | C | Closet | Lt -Fixture | Intact | Metal | Beige | 0.15 ± 0.10 | NEG | -0.6 ± 0.9 | -0.6 ± 0.9 | 9/30/97 | |
| 916 | 5 | 596 | 6 | 2 | Room-3 | C | Closet | Lt -Fixture | Intact | Metal | Beige | 0.09 ± 0.39 | NEG | 0.2 ± 0.9 | 0.1 ± 0.4 | 9/30/97 | |
| 917 | 5 | 597 | 6 | 2 | Room-3 | C | Closet | Elec-condu | Intact | Metal | Beige | 0.02 ± 0.10 | NEG | 0.2 ± 0.9 | 0.0 ± 0.1 | 9/30/97 | |
| 918 | 5 | 598 | 6 | 2 | Room-3 | C | Closet | Elec-condu | Intact | Metal | Beige | 0.01 ± 0.10 | NEG | -0.2 ± 0.8 | 0.0 ± 0.1 | 9/30/97 | |
| 919 | 5 | 599 | 6 | 2 | Room-3 | C | Floor | Floor | Intact | Wood | Varnish | 0.01 ± 0.34 | NEG | -0.1 ± 0.7 | 0.0 ± 0.3 | 9/30/97 | |
| 920 | 5 | 600 | 6 | 2 | Room-3 | C | Floor | Floor | Intact | Wood | Varnish | 0.12 ± 0.10 | NEG | -0.4 ± 0.7 | -0.4 ± 0.7 | 9/30/97 | |
| 921 | 5 | 601 | 6 | 2 | Room-3 | C | Ceiling | Lt -Fixture | Intact | Metal | White | 0.14 ± 0.28 | NEG | -0.2 ± 0.9 | 0.1 ± 0.3 | 9/30/97 | |

| No | Site | XLNo | Insp | Flr | Room | Side | Strc | Feat | Cnd | Sub | Clr | PbL(mg/cm²) | RES | PbK | Combined | Date | Note |
|---|---|---|---|---|---|---|---|---|---|---|---|---|---|---|---|---|---|
| 922 | 5 | 602 | 6 | 2 | Room-3 | C | Ceiling | Lt -Fixture | Intact | Metal | White | 0 05 ± 0 33 | NEG | -0 8 ± 0 8 | 0 1 ± 0.3 | 9/30/97 | |
| 923 | 5 | 603 | 6 | 2 | Room-4 | C | Ceiling | Lt -Fixture | Intact | Metal | White | 0 04 ± 0 10 | NEG | 0 2 ± 0.8 | 0 0 ± 0 1 | 9/30/97 | |
| 924 | 5 | 604 | 6 | 2 | Room-4 | C | Ceiling | Lt -Fixture | Intact | Metal | White | 0 01 ± 0 21 | NEG | 0 3 ± 0 9 | 0 0 ± 0 2 | 9/30/97 | |
| 925 | 5 | 605 | 6 | 2 | Room-4 | A | Wall | Wall | Intact | Drywall | Beige | 0 08 ± 0 41 | NEG | 0 0 ± 0 6 | 0 1 ± 0.4 | 9/30/97 | |
| 926 | 5 | 606 | 6 | 2 | Room-4 | B | Wall | Wall | Intact | Drywall | Beige | 0 05 ± 0 10 | NEG | 0 2 ± 0 5 | 0 1 ± 0 1 | 9/30/97 | |
| **927** | **5** | **607** | **6** | **2** | **Room-4** | **C** | **Wall** | **Wall** | **Intact** | **Drywall** | **Beige** | **0.07 ± 0.10** | **POS** | **1.5 ± 0.4** | **1.5 ± 0.4** | **9/30/97** | |
| **928** | **5** | **608** | **6** | **2** | **Room-4** | **D** | **Wall** | **Wall** | **Intact** | **Drywall** | **Beige** | **0.05 ± 0.11** | **POS** | **1.7 ± 0.4** | **1.7 ± 0.4** | **9/30/97** | |
| **929** | **5** | **609** | **6** | **2** | **Room-4** | **D** | **Window** | **Apron** | **Intact** | **Wood** | **Beige** | **1.60 ± 2.17** | **POS** | **25.9 ± 3.3** | **25.9 ± 3.3** | **9/30/97** | |
| **930** | **5** | **610** | **6** | **2** | **Room-4** | **D** | **Window** | **Apron** | **Intact** | **Wood** | **Beige** | **3.53 ± 2.57** | **POS** | **27.4 ± 3.5** | **27.4 ± 3.5** | **9/30/97** | |
| **931** | **5** | **611** | **6** | **2** | **Room-4** | **D** | **Window** | **Stool** | **Intact** | **Wood** | **Beige** | **2.88 ± 3.22** | **POS** | **18.5 ± 3.0** | **18.5 ± 3.0** | **9/30/97** | |
| **932** | **5** | **612** | **6** | **2** | **Room-4** | **D** | **Window** | **Stool** | **Intact** | **Wood** | **Beige** | **0.81 ± 1.71** | **POS** | **17.0 ± 2.9** | **17.0 ± 2.9** | **9/30/97** | |
| **933** | **5** | **613** | **6** | **2** | **Room-4** | **D** | **Window** | **Casing** | **Intact** | **Wood** | **Beige** | **2.50 ± 3.60** | **POS** | **14.8 ± 2.6** | **14.8 ± 2.6** | **9/30/97** | |
| **934** | **5** | **614** | **6** | **2** | **Room-4** | **D** | **Window** | **Casing** | **Intact** | **Wood** | **Beige** | **2.07 ± 4.03** | **POS** | **13.3 ± 2.4** | **13.3 ± 2.4** | **9/30/97** | |
| **935** | **5** | **615** | **6** | **2** | **Room-4** | **D** | **Window** | **Trough** | **Intact** | **Wood** | **Beige** | **1.79 ± 0.65** | **POS** | **3.9 ± 0.9** | **3.9 ± 0.9** | **9/30/97** | |
| **936** | **5** | **616** | **6** | **2** | **Room-4** | **D** | **Window** | **Trough** | **Intact** | **Wood** | **Beige** | **1.18 ± 0.98** | **POS** | **5.4 ± 1.8** | **5.4 ± 1.8** | **9/30/97** | |
| 937 | 5 | 617 | 6 | 2 | Room-4 | D | Window | Sash | Intact | Wood | Beige | 0 00 ± 0 10 | NEG | 0.4 ± 0 3 | 0 0 ± 0 1 | 9/30/97 | |
| 938 | 5 | 618 | 6 | 2 | Room-4 | D | Window | Sash | Intact | Wood | Beige | 0 00 ± 0 10 | NEG | 0 1 ± 0 6 | 0 0 ± 0 1 | 9/30/97 | |
| 939 | 5 | 619 | 6 | 2 | Room-4 | D | Window | Mullion | Intact | Wood | Beige | 0 00 ± 0.10 | NEG | 0.2 ± 0 3 | 0 0 ± 0 1 | 9/30/97 | |
| 940 | 5 | 620 | 6 | 2 | Room-4 | D | Window | Mullion | Intact | Wood | Beige | 0 01 ± 0 10 | NEG | 0.1 ± 0 6 | 0 0 ± 0 1 | 9/30/97 | |
| 941 | 5 | 621 | 6 | 2 | Room-4 | C | Window | Mullion | Intact | Wood | Beige | 0 00 ± 0 10 | NEG | -0 1 ± 0 6 | 0 0 ± 0.1 | 9/30/97 | |
| 942 | 5 | 622 | 6 | 2 | Room-4 | C | Window | Mullion | Intact | Wood | Beige | 0 00 ± 0 10 | NEG | 0.0 ± 0 6 | 0 0 ± 0 1 | 9/30/97 | |
| 943 | 5 | 623 | 6 | 2 | Room-4 | C | Window | Sash | Intact | Wood | Beige | 0.06 ± 0.10 | NEG | 0 2 ± 0 6 | 0 2 ± 0 6 | 9/30/97 | |
| 944 | 5 | 624 | 6 | 2 | Room-4 | C | Window | Sash | Intact | Wood | Beige | 0.00 ± 0 10 | NEG | 0 1 ± 0 6 | 0 0 ± 0 1 | 9/30/97 | |
| **945** | **5** | **625** | **6** | **2** | **Room-4** | **C** | **Window** | **Trough** | **Intact** | **Wood** | **Beige** | **0.79 ± 0.57** | **POS** | **8.9 ± 2.4** | **8.9 ± 2.4** | **9/30/97** | |
| **946** | **5** | **626** | **6** | **2** | **Room-4** | **C** | **Window** | **Trough** | **Intact** | **Wood** | **Beige** | **1.58 ± 0.55** | **POS** | **3.3 ± 1.0** | **3.3 ± 1.0** | **9/30/97** | |
| **947** | **5** | **627** | **6** | **2** | **Room-4** | **C** | **Window** | **Casing** | **Intact** | **Wood** | **Beige** | **0.81 ± 1.53** | **POS** | **18.8 ± 2.9** | **18.8 ± 2.9** | **9/30/97** | |
| **948** | **5** | **628** | **6** | **2** | **Room-4** | **C** | **Window** | **Casing** | **Intact** | **Wood** | **Beige** | **0.74 ± 1.68** | **POS** | **19.5 ± 2.8** | **19.5 ± 2.8** | **9/30/97** | |
| **949** | **5** | **629** | **6** | **2** | **Room-4** | **C** | **Window** | **Stool** | **Intact** | **Wood** | **Beige** | **1.79 ± 1.45** | **POS** | **5.6 ± 1.3** | **5.6 ± 1.3** | **9/30/97** | |
| **950** | **5** | **630** | **6** | **2** | **Room-4** | **C** | **Window** | **Stool** | **Intact** | **Wood** | **Beige** | **1.03 ± 2.21** | **POS** | **14.5 ± 2.6** | **14.5 ± 2.6** | **9/30/97** | |
| **951** | **5** | **631** | **6** | **2** | **Room-4** | **C** | **Window** | **Apron** | **Intact** | **Wood** | **Beige** | **3.27 ± 2.83** | **POS** | **20.7 ± 3.0** | **20.7 ± 3.0** | **9/30/97** | |
| **952** | **5** | **632** | **6** | **2** | **Room-4** | **C** | **Window** | **Apron** | **Intact** | **Wood** | **Beige** | **0.68 ± 1.83** | **POS** | **20.1 ± 3.0** | **20.1 ± 3.0** | **9/30/97** | |
| **953** | **5** | **633** | **6** | **2** | **Room-4** | **A** | **Door** | **Door** | **Intact** | **Wood** | **Beige** | **1.39 ± 1.59** | **POS** | **20.8 ± 3.0** | **20.8 ± 3.0** | **9/30/97** | |
| **954** | **5** | **634** | **6** | **2** | **Room-4** | **A** | **Door** | **Door** | **Intact** | **Wood** | **Beige** | **1.79 ± 2.72** | **POS** | **18.2 ± 2.6** | **18.2 ± 2.6** | **9/30/97** | |
| **955** | **5** | **635** | **6** | **2** | **Room-4** | **A** | **Door** | **Casing** | **Intact** | **Wood** | **Beige** | **2.69 ± 3.41** | **POS** | **15.4 ± 2.6** | **15.4 ± 2.6** | **9/30/97** | |
| **956** | **5** | **636** | **6** | **2** | **Room-4** | **A** | **Door** | **Casing** | **Intact** | **Wood** | **Beige** | **2.71 ± 3.39** | **POS** | **18.0 ± 2.9** | **18.0 ± 2.9** | **9/30/97** | |
| **957** | **5** | **637** | **6** | **2** | **Room-4** | **A** | **Door** | **Jamb** | **Intact** | **Wood** | **Beige** | **2.41 ± 1.82** | **POS** | **18.7 ± 3.0** | **18.7 ± 3.0** | **9/30/97** | |
| **958** | **5** | **638** | **6** | **2** | **Room-4** | **A** | **Door** | **Jamb** | **Intact** | **Wood** | **Beige** | **2.45 ± 1.71** | **POS** | **48.6 ± 4.6** | **48.6 ± 4.6** | **9/30/97** | |
| **959** | **5** | **639** | **6** | **2** | **Room-4** | **A** | **Window-Upr** | **Stool** | **Intact** | **Wood** | **Beige** | **1.46 ± 1.60** | **POS** | **11.4 ± 2.5** | **11.4 ± 2.5** | **9/30/97** | |
| **960** | **5** | **640** | **6** | **2** | **Room-4** | **A** | **Window-Upr** | **Stool** | **Intact** | **Wood** | **Beige** | **2.72 ± 3.38** | **POS** | **19.3 ± 2.9** | **19.3 ± 2.9** | **9/30/97** | |
| **961** | **5** | **641** | **6** | **2** | **Room-4** | **A** | **Window-Upr** | **Casing** | **Intact** | **Wood** | **Beige** | **2.25 ± 2.22** | **POS** | **15.5 ± 2.6** | **15.5 ± 2.6** | **9/30/97** | |
| **962** | **5** | **642** | **6** | **2** | **Room-4** | **A** | **Window-Upr** | **Casing** | **Intact** | **Wood** | **Beige** | **4.40 ± 1.70** | **POS** | **22.0 ± 3.1** | **4.4 ± 1.7** | **9/30/97** | |
| **963** | **5** | **643** | **6** | **2** | **Room-4** | **A** | **Window-Upr** | **Sash** | **Intact** | **Wood** | **Beige** | **1.07 ± 0.90** | **POS** | **19.9 ± 3.0** | **19.9 ± 3.0** | **9/30/97** | |
| **964** | **5** | **644** | **6** | **2** | **Room-4** | **A** | **Window-Upr** | **Sash** | **Intact** | **Wood** | **Beige** | **2.99 ± 3.11** | **POS** | **20.4 ± 3.0** | **20.4 ± 3.0** | **9/30/97** | |
| 965 | 5 | 645 | 6 | 2 | Room-4 | B | Cabinet-Upr | Door-Out | Intact | Wood | Beige | 0.74 ± 0.26 | NEG | 0 7 ± 0 4 | 0 7 ± 0 3 | 9/30/97 | |
| 966 | 5 | 646 | 6 | 2 | Room-4 | B | Cabinet-Upr | Door-Out | Intact | Wood | Beige | 0 38 ± 0 15 | NEG | 0 5 ± 0 4 | 0.4 ± 0 2 | 9/30/97 | |
| 967 | 5 | 647 | 6 | 2 | Room-4 | B | Cabinet-Upr | Door-Ins | Intact | Wood | Beige | 0 91 ± 0 22 | NEG | 0 9 ± 0 4 | 0 9 ± 0 2 | 9/30/97 | |
| 968 | 5 | 648 | 6 | 2 | Room-4 | B | Cabinet-Upr | Door-Ins | Intact | Wood | Beige | 0 75 ± 0.23 | NEG | 0 8 ± 0 4 | 0 8 ± 0 2 | 9/30/97 | |
| 969 | 5 | 649 | 6 | 2 | Room-4 | B | Cabinet-Upr | Inside | Intact | Wood | Beige | 0 37 ± 0.14 | NEG | 0 2 ± 0 4 | 0 4 ± 0.1 | 9/30/97 | |
| 970 | 5 | 650 | 6 | 2 | Room-4 | B | Cabinet-Upr | Inside | Intact | Wood | Beige | 0 42 ± 0.15 | NEG | 0 5 ± 0 4 | 0 4 ± 0 2 | 9/30/97 | |
| **971** | **5** | **651** | **6** | **2** | **Room-4** | **B** | **Cabinet-Upr** | **Shelf** | **Intact** | **Wood** | **Beige** | **0.86 ± 0.19** | **POS** | **1.1 ± 0.3** | **1.1 ± 0.3** | **9/30/97** | |
| 972 | 5 | 652 | 6 | 2 | Room-4 | B | Cabinet-Upr | Shelf | Intact | Wood | Beige | 0 43 ± 0.17 | NEG | 0 3 ± 0 4 | 0 4 ± 0.2 | 9/30/97 | |
| 973 | 5 | 653 | 6 | 2 | Room-4 | B | Cabinet-Upr | Shelf | Intact | Wood | Beige | 0 33 ± 0.13 | NEG | 0 5 ± 0 4 | 0 3 ± 0 1 | 9/30/97 | |
| 974 | 5 | 654 | 6 | 2 | Room-4 | B | Cabinet-Lwr | Door-Out | Intact | Wood | Beige | 0.41 ± 0 16 | NEG | 0 4 ± 0 4 | 0 4 ± 0 2 | 9/30/97 | |
| 975 | 5 | 655 | 6 | 2 | Room-4 | B | Cabinet-Lwr | Door-Out | Intact | Wood | Beige | 0 38 ± 0.21 | NEG | 0 6 ± 0 4 | 0 4 ± 0 2 | 9/30/97 | |
| 976 | 5 | 656 | 6 | 2 | Room-4 | B | Cabinet-Lwr | Outside | Intact | Wood | Beige | 0 76 ± 0 25 | NEG | 0.8 ± 0 4 | 0 8 ± 0 3 | 9/30/97 | |
| 977 | 5 | 657 | 6 | 2 | Room-4 | B | Cabinet-Lwr | Outside | Intact | Wood | Beige | 0.49 ± 0 16 | NEG | 0.4 ± 0 4 | 0 5 ± 0 2 | 9/30/97 | |
| 978 | 5 | 658 | 6 | 2 | Room-4 | B | Cabinet-Lwr | Door-Ins | Intact | Wood | Beige | 0 50 ± 0 16 | NEG | 0 6 ± 0 4 | 0 5 ± 0 2 | 9/30/97 | |
| 979 | 5 | 659 | 6 | 2 | Room-4 | B | Cabinet-Lwr | Door-Ins | Intact | Wood | Beige | 0 41 ± 0 14 | NEG | 0 4 ± 0 4 | 0 4 ± 0 1 | 9/30/97 | |
| **980** | **5** | **660** | **6** | **2** | **Room-4** | **B** | **Cabinet-Lwr** | **Inside** | **Intact** | **Wood** | **Beige** | **0.35 ± 0.10** | **POS** | **1.3 ± 0.3** | **1.3 ± 0.3** | **9/30/97** | |
| **981** | **5** | **661** | **6** | **2** | **Room-4** | **B** | **Cabinet-Lwr** | **Inside** | **Intact** | **Wood** | **Beige** | **0.68 ± 0.15** | **POS** | **1.3 ± 0.3** | **1.3 ± 0.3** | **9/30/97** | |
| 982 | 5 | 662 | 6 | 2 | Room-4 | B | Cabinet-Lwr | Floor | Intact | Wood | Beige | 0 78 ± 0 24 | NEG | 0 8 ± 0 4 | 0 8 ± 0 2 | 9/30/97 | |
| **983** | **5** | **663** | **6** | **2** | **Room-4** | **B** | **Cabinet-Lwr** | **Floor** | **Intact** | **Wood** | **Beige** | **1.06 ± 0.63** | **POS** | **0.6 ± 0.4** | **1.1 ± 0.6** | **9/30/97** | |
| 984 | 5 | 664 | 6 | 2 | Room-4 | B | Cabinet-Lwr | Floor | Intact | Wood | Beige | 0 44 ± 0 24 | NEG | 0 4 ± 0 4 | 0 4 ± 0 2 | 9/30/97 | |
| **985** | **5** | **665** | **6** | **2** | **Room-4** | **C** | **Wall** | **Elec-condu.** | **Intact** | **Metal** | **Beige** | **0.04 ± 0.10** | **POS** | **1.3 ± 0.4** | **1.3 ± 0.4** | **9/30/97** | |
| 986 | 5 | 666 | 6 | 2 | Room-4 | D | Wall | Elec-condu | Intact | Metal | Beige | 0 01 ± 0 10 | NEG | 0 2 ± 0 5 | 0 0 ± 0 1 | 9/30/97 | |
| 987 | 5 | 667 | 6 | 2 | Room-4 | D | Wall | Elec-condu | Intact | Metal | Beige | 0 06 ± 0 22 | NEG | 0 4 ± 0 7 | 0 1 ± 0 2 | 9/30/97 | |

**Site: 5 Date: 10/1/97**
**Ranges (NEG<INC<POS): Device PCS**

| No | Site | XLNo | Insp | Flr | Room | Side | Strc | Feat | Cnd | Sub | Clr | PbL(mg/cm²) | RES | PbK | Combined | Date | Note |
|---|---|---|---|---|---|---|---|---|---|---|---|---|---|---|---|---|---|
| 988 | 5 | 668 | 6 | 2 | Bath-3 | C | Wall | Wall | Intact | Drywall | Beige | 0 02 ± 0 28 | NEG | -0 9 ± 0 8 | 0 0 ± 0.3 | 9/30/97 | |
| 989 | 5 | 669 | 6 | 2 | Bath-3 | A | Wall | Wall | Intact | Drywall | Beige | 0.03 ± 0.40 | POS | 10.6 ± 2.6 | 10.6 ± 2.6 | 9/30/97 | |
| 990 | 5 | 670 | 6 | 2 | Bath-3 | A | Wall | Wall | Intact | Drywall | Beige | 1.14 ± 1.04 | POS | 15.1 ± 2.7 | 15.1 ± 2.7 | 9/30/97 | |
| 991 | 5 | 671 | 6 | 2 | Bath-3 | B | Wall | Wall | Intact | Drywall | Beige | 0 21 ± 0 40 | NEG | 1 1 ± 0.5 | 0 2 ± 0 4 | 9/30/97 | |
| 992 | 5 | 672 | 6 | 2 | Bath-3 | B | Wall | Wall | Intact | Drywall | Beige | 0 10 ± 0 10 | NEG | -0 4 ± 0 8 | -0 4 ± 0 8 | 9/30/97 | |
| 993 | 5 | 673 | 6 | 2 | Bath-3 | D | Window | Stool | Intact | Wood | Beige | 0.29 ± 1.03 | POS | 9.5 ± 2.4 | 9.5 ± 2.4 | 9/30/97 | |
| 994 | 5 | 674 | 6 | 2 | Bath-3 | D | Window | Stool | Intact | Wood | Beige | 0.02 ± 0.30 | POS | 13.9 ± 2.6 | 13.9 ± 2.6 | 9/30/97 | |
| 995 | 5 | 675 | 6 | 2 | Bath-3 | D | Window | Casing | Intact | Wood | Beige | 0.00 ± 0.21 | POS | 10.3 ± 2.4 | 10.3 ± 2.4 | 9/30/97 | |
| 996 | 5 | 676 | 6 | 2 | Bath-3 | D | Window | Trough | Intact | Wood | Beige | 2.31 ± 1.97 | POS | 5.8 ± 1.9 | 5.8 ± 1.9 | 9/30/97 | |
| 997 | 5 | 677 | 6 | 2 | Bath-3 | D | Window | Trough | Intact | Wood | Beige | 2.16 ± 1.15 | POS | 2.5 ± 0.9 | 2.2 ± 1.2 | 9/30/97 | |
| 998 | 5 | 678 | 6 | 2 | Bath-3 | D | Window | Sash | Intact | Wood | Beige | 0 00 ± 0.10 | NEG | 0 0 ± 0 7 | 0 0 ± 0 1 | 9/30/97 | |
| 999 | 5 | 679 | 6 | 2 | Bath-3 | D | Window | Sash | Intact | Wood | Beige | 0 00 ± 0 10 | NEG | -0.1 ± 0 6 | 0 0 ± 0.1 | 9/30/97 | |
| 1000 | 5 | 680 | 6 | 2 | Bath-3 | D | Window | Mullion | Intact | Wood | Beige | 0.00 ± 0.10 | NEG | 0 2 ± 0.6 | 0 0 ± 0 1 | 9/30/97 | |
| 1001 | 5 | 681 | 6 | 2 | Bath-3 | D | Window | Mullion | Intact | Wood | Beige | 0 00 ± 0 10 | NEG | 0 1 ± 0 4 | 0.0 ± 0.1 | 9/30/97 | |
| 1002 | 5 | 682 | 6 | 2 | Bath-3 | D | Window | Boxing | Intact | Wood | Beige | 0 18 ± 0 34 | INCOM | 0 3 ± 0 4 | 0.2 ± 0.3 | 9/30/97 | 1 |
| 1003 | 5 | 683 | 6 | 2 | Bath-3 | D | Window | Boxing | Intact | Wood | Beige | 0 35 ± 0 49 | NEG | 0 4 ± 0 4 | 0 4 ± 0 5 | 9/30/97 | |
| 1004 | 5 | 684 | 6 | 2 | Bath-3 | D | Window | Boxing | Intact | Wood | Beige | 0 16 ± 0 23 | NEG | 0 5 ± 0 4 | 0 2 ± 0 2 | 9/30/97 | |
| 1005 | 5 | 685 | 6 | 2 | Bath-3 | B | Window-Upr | Casing | Intact | Wood | Beige | 0.45 ± 1.47 | POS | 16.0 ± 2.7 | 16.0 ± 2.7 | 9/30/97 | |
| 1006 | 5 | 686 | 6 | 2 | Bath-3 | B | Window-Upr | Casing | Intact | Wood | Beige | 0.84 ± 0.79 | POS | 13.5 ± 2.6 | 13.5 ± 2.6 | 9/30/97 | |
| 1007 | 5 | 687 | 6 | 2 | Bath-3 | B | Window-Upr | Mullion | Intact | Wood | Beige | 1.60 ± 1.43 | POS | 17.3 ± 2.6 | 17.3 ± 2.6 | 9/30/97 | |
| 1008 | 5 | 688 | 6 | 2 | Bath-3 | B | Window-Upr | Mullion | Intact | Wood | Beige | 1.30 ± 1.17 | POS | 15.7 ± 2.7 | 15.7 ± 2.7 | 9/30/97 | |
| 1009 | 5 | 689 | 6 | 2 | Bath-3 | B | Window-Upr | Sash | Intact | Wood | Beige | 0.96 ± 0.88 | POS | 13.3 ± 2.6 | 13.3 ± 2.6 | 9/30/97 | |
| 1010 | 5 | 690 | 6 | 2 | Bath-3 | B | Window-Upr | Sash | Intact | Wood | Beige | 0.28 ± 0.75 | POS | 12.6 ± 2.4 | 12.6 ± 2.4 | 9/30/97 | |
| 1011 | 5 | 691 | 6 | 2 | Bath-3 | B | Door | Door | Intact | Wood | Beige | 0.63 ± 0.62 | POS | 23.9 ± 3.3 | 23.9 ± 3.3 | 9/30/97 | |
| 1012 | 5 | 692 | 6 | 2 | Bath-3 | B | Door | Door | Intact | Wood | Beige | 0.61 ± 0.76 | POS | 25.8 ± 3.4 | 25.8 ± 3.4 | 9/30/97 | |
| 1013 | 5 | 693 | 6 | 2 | Bath-3 | B | Door | Casing | Intact | Wood | Beige | 0.06 ± 0.69 | POS | 18.2 ± 2.9 | 18.2 ± 2.9 | 9/30/97 | |
| 1014 | 5 | 694 | 6 | 2 | Bath-3 | B | Door | Casing | Intact | Wood | Beige | 0.52 ± 0.10 | POS | 12.1 ± 2.4 | 12.1 ± 2.4 | 9/30/97 | |
| 1015 | 5 | 695 | 6 | 2 | Bath-3 | B | Door | Jamb | Intact | Wood | Beige | 0.76 ± 1.52 | POS | 16.5 ± 2.9 | 16.5 ± 2.9 | 9/30/97 | |
| 1016 | 5 | 696 | 6 | 2 | Bath-3 | B | Door | Jamb | Intact | Wood | Beige | 1.00 ± 1.24 | POS | 20.5 ± 3.1 | 20.5 ± 3.1 | 9/30/97 | |
| 1017 | 5 | 697 | 6 | 2 | Bath-3 | B | Cabinet-Lwr | Door-Out | Intact | Wood | Beige | 0 00 ± 0 10 | NEG | -0 8 ± 0.6 | 0 0 ± 0.1 | 9/30/97 | |
| 1018 | 5 | 698 | 6 | 2 | Bath-3 | B | Cabinet-Lwr | Door-Out | Intact | Wood | Beige | 0 08 ± 0.10 | NEG | -0 1 ± 0 6 | -0.1 ± 0.6 | 9/30/97 | |
| 1019 | 5 | 699 | 6 | 2 | Bath-3 | B | Cabinet-Lwr | Door-Ins | Intact | Wood | Beige | 0 00 ± 0 10 | NEG | -0 3 ± 0 7 | 0 0 ± 0 1 | 9/30/97 | |
| 1020 | 5 | 700 | 6 | 2 | Bath-3 | B | Cabinet-Lwr | Door-Ins | Intact | Wood | Beige | 0 02 ± 0 10 | NEG | -0 3 ± 0 7 | 0.0 ± 0 1 | 9/30/97 | |
| 1021 | 5 | 701 | 6 | 2 | Bath-3 | B | Cabinet-Lwr | Inside | Intact | Wood | Beige | 0 02 ± 0 10 | NEG | 0 0 ± 0 6 | 0 0 ± 0 1 | 9/30/97 | |
| 1022 | 5 | 702 | 6 | 2 | Bath-3 | B | Cabinet-Lwr | Inside | Intact | Wood | Beige | 0 01 ± 0.10 | NEG | 0 2 ± 0 6 | 0 0 ± 0 1 | 9/30/97 | |
| 1023 | 5 | 703 | 6 | 2 | Room-5 | B | Wall | Wall | Intact | Drywall | Beige | 0.04 ± 0.25 | POS | 3.1 ± 1.0 | 3.1 ± 1.0 | 9/30/97 | |
| 1024 | 5 | 704 | 6 | 2 | Room-5 | A | Wall | Wall | Intact | Drywall | Beige | 0.02 ± 0.27 | POS | 2.6 ± 0.8 | 2.6 ± 0.8 | 9/30/97 | |
| 1025 | 5 | 705 | 6 | 2 | Room-5 | D | Wall | Wall | Intact | Drywall | Beige | 0 00 ± 0.10 | NEG | -0 2 ± 0 8 | 0 0 ± 0 1 | 9/30/97 | |
| 1026 | 5 | 706 | 6 | 2 | Room-5 | C | Wall | Wall | Intact | Drywall | Beige | 0.00 ± 0.10 | POS | 2.6 ± 0.7 | 2.6 ± 0.7 | 9/30/97 | |
| 1027 | 5 | 707 | 6 | 2 | Room-5 | C | Wall | Wall | Intact | Drywall | Beige | 0.06 ± 0 28 | NEG | 0 2 ± 0 7 | 0.1 ± 0.3 | 9/30/97 | |
| 1028 | 5 | 708 | 6 | 2 | Room-5 | C | Wall | Baseboard | Intact | Wood | Beige | 1.50 ± 0.44 | POS | 2.0 ± 0.8 | 1.5 ± 0.4 | 9/30/97 | |
| 1029 | 5 | 709 | 6 | 2 | Room-5 | D | Wall | Baseboard | Intact | Wood | Beige | 1.04 ± 1.81 | POS | 9.7 ± 2.5 | 9.7 ± 2.5 | 9/30/97 | |
| 1030 | 5 | 710 | 6 | 2 | Room-5 | D | Door | Door | Intact | Wood | Beige | 1.67 ± 1.99 | POS | 6.4 ± 2.0 | 6.4 ± 2.0 | 9/30/97 | |
| 1031 | 5 | 711 | 6 | 2 | Room-5 | D | Door | Door | Intact | Wood | Beige | 1.32 ± 1.53 | POS | 7.6 ± 2.0 | 7.6 ± 2.0 | 9/30/97 | |
| 1032 | 5 | 712 | 6 | 2 | Room-5 | D | Door | Casing | Intact | Wood | Beige | 1.26 ± 1.18 | POS | 8.8 ± 2.3 | 8.8 ± 2.3 | 9/30/97 | |
| 1033 | 5 | 713 | 6 | 2 | Room-5 | D | Door | Casing | Intact | Wood | Beige | 1.33 ± 1.42 | POS | 8.5 ± 2.1 | 8.5 ± 2.1 | 9/30/97 | |
| 1034 | 5 | 714 | 6 | 2 | Room-5 | D | Door | Jamb | Intact | Wood | Beige | 1.00 ± 0.86 | POS | 8.0 ± 2.0 | 8.0 ± 2.0 | 9/30/97 | |
| 1035 | 5 | 715 | 6 | 2 | Room-5 | D | Door | Jamb | Intact | Wood | Beige | 1.73 ± 1.42 | POS | 10.3 ± 2.3 | 10.3 ± 2.3 | 9/30/97 | |
| 1036 | 5 | 716 | 6 | 2 | Room-5 | D | Window-Upr | Stool | Intact | Wood | Beige | 1.57 ± 2.58 | POS | 7.9 ± 2.3 | 7.9 ± 2.3 | 9/30/97 | |
| 1037 | 5 | 717 | 6 | 2 | Room-5 | D | Window-Upr | Stool | Intact | Wood | Beige | 1.29 ± 1.54 | POS | 7.9 ± 2.1 | 7.9 ± 2.1 | 9/30/97 | |
| 1038 | 5 | 718 | 6 | 2 | Room-5 | D | Window-Upr | Casing | Intact | Wood | Beige | 2.54 ± 3.55 | POS | 10.5 ± 2.2 | 10.5 ± 2.2 | 9/30/97 | |
| 1039 | 5 | 719 | 6 | 2 | Room-5 | D | Window-Upr | Casing | Intact | Wood | Beige | 1.06 ± 1.21 | POS | 9.9 ± 2.2 | 9.9 ± 2.2 | 9/30/97 | |
| 1040 | 5 | 720 | 6 | 2 | Room-5 | D | Window-Upr | Sash | Intact | Wood | Beige | 0.76 ± 0.78 | POS | 9.6 ± 2.0 | 9.6 ± 2.0 | 9/30/97 | |
| 1041 | 5 | 721 | 6 | 2 | Room-5 | D | Window-Upr | Sash | Intact | Wood | Beige | 1.74 ± 2.49 | POS | 7.2 ± 2.0 | 7.2 ± 2.0 | 9/30/97 | |
| 1042 | 5 | 722 | 6 | 2 | Room-5 | D | Window | Apron | Intact | Wood | Beige | 2.76 ± 3.34 | POS | 7.1 ± 2.0 | 7.1 ± 2.0 | 9/30/97 | |
| 1043 | 5 | 723 | 6 | 2 | Room-5 | D | Window | Apron | Intact | Wood | Beige | 2.10 ± 1.96 | POS | 11.5 ± 2.4 | 11.5 ± 2.4 | 9/30/97 | |
| 1044 | 5 | 724 | 6 | 2 | Room-5 | D | Window | Stool | Intact | Wood | Beige | 1.84 ± 1.70 | POS | 12.7 ± 2.6 | 12.7 ± 2.6 | 9/30/97 | |
| 1045 | 5 | 725 | 6 | 2 | Room-5 | D | Window | Stool | Intact | Wood | Beige | 1.48 ± 1.18 | POS | 14.9 ± 2.5 | 14.9 ± 2.5 | 9/30/97 | |
| 1046 | 5 | 726 | 6 | 2 | Room-5 | D | Window | Casing | Intact | Wood | Beige | 0.82 ± 2.04 | POS | 10.8 ± 2.4 | 10.8 ± 2.4 | 9/30/97 | |
| 1047 | 5 | 727 | 6 | 2 | Room-5 | D | Window | Casing | Intact | Wood | Beige | 2.75 ± 3.34 | POS | 13.1 ± 2.5 | 13.1 ± 2.5 | 9/30/97 | |
| 1048 | 5 | 728 | 6 | 2 | Room-5 | D | Window | Sash | Intact | Wood | Beige | 0 00 ± 0.10 | NEG | 0 4 ± 0 3 | 0 0 ± 0.1 | 9/30/97 | |
| 1049 | 5 | 729 | 6 | 2 | Room-5 | D | Window | Sash | Intact | Wood | Beige | 0.00 ± 0 10 | NEG | 0 1 ± 0 6 | 0 0 ± 0.1 | 9/30/97 | |
| 1050 | 5 | 730 | 6 | 2 | Room-5 | D | Window | Mullion | Intact | Wood | Beige | 0 00 ± 0.10 | NEG | 0 1 ± 0 4 | 0 0 ± 0 1 | 9/30/97 | |
| 1051 | 5 | 731 | 6 | 2 | Room-5 | D | Window | Mullion | Intact | Wood | Beige | 0 00 ± 0 10 | NEG | 0 0 ± 0 6 | 0 0 ± 0 1 | 9/30/97 | |
| 1052 | 5 | 732 | 6 | 2 | Room-5 | D | Window | Boxing | Intact | Wood | Beige | 0 96 ± 0 22 | NEG | 0 9 ± 0 4 | 1 0 ± 0 2 | 9/30/97 | |
| 1053 | 5 | 733 | 6 | 2 | Room-5 | D | Window | Boxing | Intact | Wood | Beige | 0.94 ± 0.16 | POS | 1.2 ± 0.3 | 1.2 ± 0.3 | 9/30/97 | |

Site: 5 Date: 10/1/97
Ranges (NEG<INC<POS): Device PCS



| No | Site | XLNo | Insp | Flr | Room | Side | Strc | Feat | Cnd | Sub | Clr | PbL(mg/cm²) | RES | PbK | Combined | Date | Note |
|---|---|---|---|---|---|---|---|---|---|---|---|---|---|---|---|---|---|
| 1054 | 5 | 734 | 6 | 2 | Room-5 | D | Window | Boxing | Intact | Wood | Beige | >>5.0 ± 1.00 | POS | 6.8 ± 2.0 | 6.8 ± 2.0 | 9/30/97 | |
| 1055 | 5 | 735 | 6 | | Calibrate-1 | | Calibrate | Calibrate | | | | 0 94 ± 0 10 | NEG | 0 5 ± 0 4 | 0 9 ± 0 1 | 9/30/97 | |
| 1056 | 5 | 736 | 6 | | Calibrate-2 | | Calibrate | Calibrate | | | | 1.01 ± 0.22 | POS | 0.5 ± 0.4 | 1.0 ± 0.2 | 9/30/97 | |
| 1057 | 5 | 320 | | | Shutter Cal-1 | | Calibrate | Calibrate | | | | 0 00 ± 0 00 | . | 0 0 ± 0 0 | 0 0 ± 0 0 | 9/29/97 | |
| 1058 | 5 | 321 | | | Calibrate-1 | | Calibrate | Calibrate | | | | 0 98 ± 0.11 | NEG | 0 5 ± 0 5 | 1 0 ± 0 1 | 9/30/97 | |
| 1059 | 5 | 322 | | | Calibrate-2 | | Calibrate | Calibrate | | | | 1.12 ± 0.26 | POS | 1.0 ± 0.5 | 1.1 ± 0.3 | 9/30/97 | |
| 1060 | 5 | 323 | | | Calibrate-3 | | Calibrate | Calibrate | | | | 0 92 ± 0 21 | NEG | 0 8 ± 0 5 | 0 9 ± 0 2 | 9/30/97 | |
| 1061 | 5 | 324 | 3 | 1 | Hall-3 | D | Elec-conduit | Elec-Cond | Intact | Metal | Beige | 1.00 ± 0.10 | POS | 8.3 ± 2.6 | 8.3 ± 2.6 | 9/30/97 | 243 |
| 1062 | 5 | 325 | 3 | 1 | Room-5 | C | Door-3 | Door | Intact | Wood | Beige | 2.70 ± 3.40 | POS | 21.0 ± 3.8 | 21.0 ± 3.8 | 9/30/97 | |
| 1063 | 5 | 326 | 3 | 1 | Room-5 | C | Door-3 | Door | Intact | Wood | Beige | 3.07 ± 3.03 | POS | 21.4 ± 4.0 | 21.4 ± 4.0 | 9/30/97 | |
| 1064 | 5 | 327 | 3 | 1 | Room-5 | C | Door-3 | Casing | Intact | Wood | Beige | 1.26 ± 2.55 | POS | 23.1 ± 3.9 | 23.1 ± 3.9 | 9/30/97 | |
| 1065 | 5 | 328 | 3 | 1 | Room-5 | B | Door-2 | Casing | Intact | Wood | Beige | 1.71 ± 4.39 | POS | 7.2 ± 2.4 | 7.2 ± 2.4 | 9/30/97 | |
| 1066 | 5 | 329 | 3 | 1 | Room-5 | A | Door-1 | Jamb | Intact | Wood | Beige | 2.68 ± 3.42 | POS | 18.6 ± 3.5 | 18.6 ± 3.5 | 9/30/97 | |
| 1067 | 5 | 330 | 3 | 1 | Room-5 | C | Door-3 | Jamb | Intact | Wood | Beige | 2.77 ± 3.32 | POS | 23.5 ± 3.9 | 23.5 ± 3.9 | 9/30/97 | |
| 1068 | 5 | 331 | 3 | 1 | Room-5 | D | Window-3 | Stool | Intact | Wood | Beige | 1.78 ± 0.84 | POS | 5.2 ± 1.5 | 5.2 ± 1.5 | 9/30/97 | |
| 1069 | 5 | 332 | 3 | 1 | Room-5 | D | Window-3 | Stool | Intact | Wood | Beige | 0.07 ± 0.32 | POS | 4.9 ± 1.3 | 4.9 ± 1.3 | 9/30/97 | |
| 1070 | 5 | 333 | 3 | 1 | Room-5 | D | Window-3 | Casing | Intact | Wood | Beige | 1.01 ± 1.43 | POS | 25.3 ± 3.9 | 25.3 ± 3.9 | 9/30/97 | |
| 1071 | 5 | 334 | 3 | 1 | Room-5 | D | Window-3 | Casing | Intact | Wood | Beige | 1.87 ± 1.72 | POS | 27.1 ± 4.2 | 27.1 ± 4.2 | 9/30/97 | |
| 1072 | 5 | 335 | 3 | 1 | Room-5 | D | Window-3 | Sash | Intact | Wood | Beige | 0 01 ± 0.10 | INCOM | 0 7 ± 0 9 | 0 0 ± 0.1 | 9/30/97 | 1 |
| 1073 | 5 | 336 | 3 | 1 | Room-5 | D | Window-3 | Sash | Intact | Wood | Beige | 0 00 ± 0.10 | NEG | 0 4 ± 0 3 | 0 0 ± 0 1 | 9/30/97 | |
| 1074 | 5 | 337 | 3 | 1 | Room-5 | D | Window-3 | Sash | Intact | Wood | Beige | 0 00 ± 0 10 | NEG | -0 1 ± 0 6 | 0 0 ± 0 1 | 9/30/97 | |
| 1075 | 5 | 338 | 3 | 1 | Room-5 | D | Window-3 | Trough | Peeling | Wood | White | 1.82 ± 1.42 | POS | 7.4 ± 2.2 | 7.4 ± 2.2 | 9/30/97 | |
| 1076 | 5 | 339 | 3 | 1 | Room-5 | D | Window-3 | Trough | Peeling | Wood | White | 3.26 ± 2.84 | POS | 14.9 ± 3.3 | 14.9 ± 3.3 | 9/30/97 | |
| 1077 | 5 | 340 | 3 | 1 | Room-5 | D | Window-3 | Mullion | Intact | Wood | Beige | 0 00 ± 0 10 | NEG | -0 2 ± 0 6 | 0 0 ± 0.1 | 9/30/97 | |
| 1078 | 5 | 341 | 3 | 1 | Room-5 | D | Window-3 | Mullion | Intact | Wood | Beige | 0 00 ± 0 10 | NEG | 0 0 ± 0 6 | 0 0 ± 0.1 | 9/30/97 | |
| 1079 | 5 | 342 | 3 | 1 | Room-5 | D | Window | Boxing | Intact | Wood | Beige | 1.07 ± 0.44 | POS | 1.2 ± 0.4 | 1.1 ± 0.4 | 9/30/97 | |
| 1080 | 5 | 343 | 3 | 1 | Room-5 | D | Window | Boxing | Intact | Wood | Beige | 1.47 ± 0.56 | POS | 1.2 ± 0.5 | 1.5 ± 0.6 | 9/30/97 | |
| 1081 | 5 | 344 | 3 | 1 | Room-5 | A | Blind-door | Blind-door | Intact | Wood | Beige | 1.76 ± 1.62 | POS | 19.1 ± 3.7 | 19.1 ± 3.7 | 9/30/97 | |
| 1082 | 5 | 345 | 3 | 1 | Room-5 | A | Blind-door | Blind-door | Intact | Wood | Beige | 1.50 ± 1.38 | POS | 24.4 ± 3.8 | 24.4 ± 3.8 | 9/30/97 | |
| 1083 | 5 | 346 | 3 | 1 | Room-5 | A | Blind-door | Casing | Intact | Wood | Beige | 1.07 ± 0.10 | POS | 29.4 ± 4.1 | 29.4 ± 4.1 | 9/30/97 | |
| 1084 | 5 | 347 | 3 | 1 | Room-5 | A | Blind-door | Casing | Intact | Wood | Beige | 0.83 ± 0.81 | POS | 24.5 ± 4.0 | 24.5 ± 4.0 | 9/30/97 | |
| 1085 | 5 | 348 | 3 | 1 | Room-5 | A | Fireplace | Mantle | Intact | Wood | Beige | 1.22 ± 1.13 | POS | 25.1 ± 4.0 | 25.1 ± 4.0 | 9/30/97 | |
| 1086 | 5 | 349 | 3 | 1 | Room-5 | A | Fireplace | Mantle | Intact | Wood | Beige | 1.55 ± 1.42 | POS | 30.2 ± 4.4 | 30.2 ± 4.4 | 9/30/97 | |
| 1087 | 5 | 350 | 3 | 1 | Room-5 | A | Fireplace | Trim-Upr | Intact | Wood | Beige | 2.68 ± 3.42 | POS | 25.8 ± 4.1 | 25.8 ± 4.1 | 9/30/97 | |
| 1088 | 5 | 351 | 3 | 1 | Room-5 | A | Fireplace | Trim-Upr | Intact | Wood | Beige | 1.47 ± 2.83 | POS | 13.0 ± 3.1 | 13.0 ± 3.1 | 9/30/97 | |
| 1089 | 5 | 352 | 3 | 1 | Room-5 | A | Fireplace | Trim-Lwr | Intact | Plaster | Beige | 1.90 ± 1.34 | POS | 1.6 ± 0.6 | 1.6 ± 0.6 | 9/30/97 | |
| 1090 | 5 | 353 | 3 | 1 | Room-5 | A | Fireplace | Trim-Lwr | Intact | Plaster | Beige | 0 00 ± 0.12 | NEG | 0 3 ± 0 7 | 0 0 ± 0.1 | 9/30/97 | |
| 1091 | 5 | 354 | 3 | 1 | Room-5 | A | Fireplace | Trim-Lwr | Intact | Plaster | Beige | 1.06 ± 0.66 | POS | 1.8 ± 0.6 | 1.1 ± 0.7 | 9/30/97 | |
| 1092 | 5 | 355 | 3 | 1 | Room-5 | C | Closet | Door | Intact | Wood | Beige | 0 01 ± 0 10 | NEG | 0 1 ± 0 6 | 0 0 ± 0 1 | 9/30/97 | |
| 1093 | 5 | 356 | 3 | 1 | Room-5 | C | Closet | Door | Intact | Wood | Beige | 0 05 ± 0 23 | NEG | 0.0 ± 0 7 | 0 1 ± 0 2 | 9/30/97 | |
| 1094 | 5 | 357 | 3 | 1 | Room-5 | C | Closet | Casing | Intact | Wood | Beige | >>5.0 ± 1.00 | POS | 11.9 ± 3.0 | 11.9 ± 3.0 | 9/30/97 | |
| 1095 | 5 | 358 | 3 | 1 | Room-5 | C | Closet | Casing | Intact | Wood | Beige | >>5.0 ± 1.00 | POS | 9.7 ± 2.6 | 9.7 ± 2.6 | 9/30/97 | |
| 1096 | 5 | 359 | 3 | 1 | Room-5 | C | Closet | Jamb | Intact | Wood | Beige | 3.23 ± 2.87 | POS | 16.6 ± 3.2 | 16.6 ± 3.2 | 9/30/97 | |
| 1097 | 5 | 360 | 3 | 1 | Room-5 | C | Closet | Jamb | Intact | Wood | Beige | 2.58 ± 3.51 | POS | 10.5 ± 2.6 | 10.5 ± 2.6 | 9/30/97 | |
| 1098 | 5 | 361 | 3 | 1 | Room-5 | A | Closet | Shelf | Intact | Wood | Beige | 0.34 ± 0.20 | NEG | 0 4 ± 0.4 | 0 3 ± 0 2 | 9/30/97 | |
| 1099 | 5 | 362 | 3 | 1 | Room-5 | A | Closet | Shelf | Intact | Wood | Beige | >>5.0 ± 1.00 | POS | 17.5 ± 3.4 | 17.5 ± 3.4 | 9/30/97 | |
| 1100 | 5 | 363 | 3 | 1 | Room-5 | A | Closet | Shelf | Intact | Wood | Beige | >>5.0 ± 1.00 | POS | 13.3 ± 3.1 | 13.3 ± 3.1 | 9/30/97 | |
| 1101 | 5 | 364 | 3 | 1 | Room-5 | D | Closet | Wall | Intact | Wood | Beige | 0 05 ± 0 24 | NEG | -0 2 ± 0 6 | 0.1 ± 0 2 | 9/30/97 | |
| 1102 | 5 | 365 | 3 | 1 | Room-5 | A | Closet | Wall | Intact | Wood | Beige | 0 04 ± 0.12 | NEG | -0.2 ± 0.7 | 0 0 ± 0 1 | 9/30/97 | |
| 1103 | 5 | 366 | 3 | 1 | Room-5 | C | Closet | Elec-condu | Intact | Metal | Beige | 0 02 ± 0 10 | NEG | -0 5 ± 1 1 | 0 0 ± 0 1 | 9/30/97 | |
| 1104 | 5 | 367 | 3 | 1 | Room-5 | C | Closet | Elec-condu | Intact | Metal | Beige | 0 03 ± 0 19 | NEG | 0 2 ± 1 0 | 0 0 ± 0 2 | 9/30/97 | |
| 1105 | 5 | 368 | 3 | 1 | Room-5 | B | Closet | Elec.-Out | Intact | Metal | Beige | 0 09 ± 0 28 | NEG | -0 1 ± 0 9 | 0 1 ± 0 3 | 9/30/97 | |
| 1106 | 5 | 369 | 3 | 1 | Room-5 | B | Closet | Elec -Out | Intact | Metal | Beige | 0 09 ± 0 10 | NEG | 0 3 ± 0 5 | 0 1 ± 0 1 | 9/30/97 | |
| 1107 | 5 | 370 | 3 | 1 | Room-5 | B | Wall | Baseboard | Intact | Wood | Beige | 1.26 ± 2.41 | POS | 9.3 ± 2.8 | 9.3 ± 2.8 | 9/30/97 | |
| 1108 | 5 | 371 | 3 | 1 | Room-5 | C | Wall | Baseboard | Intact | Wood | Beige | 2.13 ± 3.96 | POS | 16.2 ± 3.4 | 16.2 ± 3.4 | 9/30/97 | |
| 1109 | 5 | 372 | 3 | 2 | Hall-4 | A | Wall | Wall | Intact | Plaster | Beige | 0.01 ± 0.12 | POS | 2.0 ± 0.6 | 2.0 ± 0.6 | 9/30/97 | |
| 1110 | 5 | 373 | 3 | 2 | Hall-4 | D | Wall | Wall | Intact | Plaster | Beige | 0 05 ± 0.10 | NEG | 0.1 ± 0 9 | 0 1 ± 0.1 | 9/30/97 | |
| 1111 | 5 | 374 | 3 | 2 | Hall-4 | B | Wall | Wall | Intact | Plaster | Beige | 0.00 ± 0.10 | POS | 3.0 ± 1.0 | 3.0 ± 1.0 | 9/30/97 | |
| 1112 | 5 | 375 | 3 | 2 | Hall-4 | C | Wall | Wall | Intact | Plaster | Beige | 0.01 ± 0.15 | POS | 2.5 ± 0.8 | 2.5 ± 0.8 | 9/30/97 | |
| 1113 | 5 | 376 | 3 | 2 | Hall-4 | B | Door-1 | Door | Intact | Wood | Beige | 2.98 ± 3.12 | POS | 7.6 ± 2.4 | 7.6 ± 2.4 | 9/30/97 | |
| 1114 | 5 | 377 | 3 | 2 | Hall-4 | B | Door-2 | Door | Intact | Wood | Beige | 0.73 ± 1.05 | POS | 10.5 ± 2.7 | 10.5 ± 2.7 | 9/30/97 | |
| 1115 | 5 | 378 | 3 | 2 | Hall-4 | C | Door-4 | Door | Intact | Wood | Beige | 0.47 ± 1.48 | POS | 24.8 ± 3.9 | 24.8 ± 3.9 | 9/30/97 | |
| 1116 | 5 | 379 | 3 | 2 | Hall-4 | C | Door-4 | Door | Intact | Wood | Beige | 1.33 ± 2.93 | POS | 25.8 ± 3.9 | 25.8 ± 3.9 | 9/30/97 | |
| 1117 | 5 | 380 | 3 | 2 | Hall-4 | D | Door-5 | Casing | Intact | Wood | Beige | 1.21 ± 2.35 | POS | 8.4 ± 2.5 | 8.4 ± 2.5 | 9/30/97 | |
| 1118 | 5 | 381 | 3 | 2 | Hall-4 | D | Door-6 | Casing | Intact | Wood | Beige | 2.62 ± 3.48 | POS | 8.3 ± 2.6 | 8.3 ± 2.6 | 9/30/97 | |
| 1119 | 5 | 382 | 3 | 2 | Hall-4 | B | Door-1 | Jamb | Intact | Wood | Beige | 2.04 ± 1.89 | POS | 8.7 ± 2.5 | 8.7 ± 2.5 | 9/30/97 | |

Site: 5 Date: 10/1/97
Ranges (NEG<INC<POS): Device PCS



| No | Site | XLNo | Insp | Flr | Room | Side | Strc | Feat | Cnd | Sub | Clr | PbL(mg/cm²) | RES | PbK | Combined | Date | Note |
|---|---|---|---|---|---|---|---|---|---|---|---|---|---|---|---|---|---|
| 1120 | 5 | 383 | 3 | 2 | Hall-4 | B | Door-2 | Jamb | Intact | Wood | Beige | 2.17 ± 2.03 | POS | 7.2 ± 2.5 | 7.2 ± 2.5 | 9/30/97 | |
| 1121 | 5 | 384 | 3 | 2 | Hall-4 | A | Window | Apron | Intact | Wood | Beige | 1.99 ± 2.45 | POS | 11.5 ± 2.9 | 11.5 ± 2.9 | 9/30/97 | |
| 1122 | 5 | 385 | 3 | 2 | Hall-4 | A | Window | Apron | Intact | Wood | Beige | 3.46 ± 2.63 | POS | 10.4 ± 2.8 | 10.4 ± 2.8 | 9/30/97 | |
| 1123 | 5 | 386 | 3 | 2 | Hall-4 | A | Window | Stool | Intact | Wood | Beige | 2.22 ± 2.08 | POS | 13.6 ± 3.0 | 13.6 ± 3.0 | 9/30/97 | |
| 1124 | 5 | 387 | 3 | 2 | Hall-4 | A | Window | Stool | Intact | Wood | Beige | 0.46 ± 1.09 | POS | 13.0 ± 2.9 | 13.0 ± 2.9 | 9/30/97 | |
| 1125 | 5 | 388 | 3 | 2 | Hall-4 | A | Window | Casing | Intact | Wood | Beige | 2.26 ± 2.11 | POS | 15.9 ± 3.0 | 15.9 ± 3.0 | 9/30/97 | |
| 1126 | 5 | 389 | 3 | 2 | Hall-4 | A | Window | Casing | Intact | Wood | Beige | 2.74 ± 3.36 | POS | 11.3 ± 3.0 | 11.3 ± 3.0 | 9/30/97 | |
| 1127 | 5 | 390 | 3 | 2 | Hall-4 | A | Window | Sash | Intact | Wood | Beige | 0 00 ± 0.10 | NEG | 0 1 ± 0 6 | 0 0 ± 0 1 | 9/30/97 | |
| 1128 | 5 | 391 | 3 | 2 | Hall-4 | A | Window | Sash | Intact | Wood | Beige | 0 00 ± 0 10 | NEG | -0 3 ± 0 6 | 0 0 ± 0 1 | 9/30/97 | |
| 1129 | 5 | 392 | 3 | 2 | Hall-4 | A | Window | Mullion | Intact | Wood | Beige | 0 01 ± 0 23 | NEG | -0 4 ± 0 6 | 0.0 ± 0 2 | 9/30/97 | |
| 1130 | 5 | 393 | 3 | 2 | Hall-4 | A | Window | Mullion | Intact | Wood | Beige | 0 00 ± 0 15 | NEG | 0 2 ± 0 6 | 0 0 ± 0 2 | 9/30/97 | |
| 1131 | 5 | 394 | 3 | 2 | Hall-4 | A | Window | Boxing | Intact | Wood | Beige | 1.09 ± 0.40 | POS | 1.3 ± 0.5 | 1.1 ± 0.4 | 9/30/97 | |
| 1132 | 5 | 395 | 3 | 2 | Hall-4 | A | Window | Boxing | Intact | Wood | Beige | 1.96 ± 0.85 | POS | 1.4 ± 0.7 | 2.0 ± 0.9 | 9/30/97 | |
| 1133 | 5 | 396 | 3 | 2 | Hall-4 | D | Pipes | Pipes | Intact | Metal | Beige | 0.59 ± 0.95 | POS | 14.2 ± 3.3 | 14.2 ± 3.3 | 9/30/97 | |
| 1134 | 5 | 397 | 3 | 2 | Hall-4 | D | Pipes | Pipes | Intact | Metal | Beige | 0.27 ± 0.83 | POS | 11.4 ± 3.2 | 11.4 ± 3.2 | 9/30/97 | |
| 1135 | 5 | 398 | 3 | 2 | Hall-4 | D | Stairs | Rail-cap | Intact | Wood | Beige | 0 08 ± 0 16 | NEG | 0.2 ± 0 7 | 0.1 ± 0 2 | 9/30/97 | |
| 1136 | 5 | 399 | 3 | 2 | Hall-4 | D | Stairs | Rail-cap | Intact | Wood | Beige | 0 11 ± 0.24 | NEG | -0 2 ± 0.4 | 0 1 ± 0.2 | 9/30/97 | |
| 1137 | 5 | 400 | 3 | 2 | Hall-4 | D | Stairs | Baluster | Intact | Wood | Beige | 1.08 ± 2.13 | POS | 11.7 ± 2.8 | 11.7 ± 2.8 | 9/30/97 | |
| 1138 | 5 | 401 | 3 | 2 | Hall-4 | D | Stairs | Baluster | Intact | Wood | Beige | 1.22 ± 2.30 | POS | 9.0 ± 2.7 | 9.0 ± 2.7 | 9/30/97 | |
| 1139 | 5 | 402 | 3 | 2 | Hall-4 | D | Stairs | Newal-post | Intact | Wood | Beige | 0.61 ± 1.11 | POS | 10.0 ± 2.7 | 10.0 ± 2.7 | 9/30/97 | |
| 1140 | 5 | 403 | 3 | 2 | Hall-4 | B | Stairs | Newal-post | Intact | Wood | Beige | 0.88 ± 1.60 | POS | 8.0 ± 2.4 | 8.0 ± 2.4 | 9/30/97 | |
| 1141 | 5 | 404 | 3 | 2 | Hall-4 | B | Stairs | Stringer | Intact | Wood | Beige | 1.89 ± 4.20 | POS | 9.4 ± 2.5 | 9.4 ± 2.5 | 9/30/97 | |
| 1142 | 5 | 405 | 3 | 2 | Hall-4 | B | Stairs | Stringer | Intact | Wood | Beige | 1.51 ± 2.67 | POS | 6.4 ± 2.5 | 6.4 ± 2.5 | 9/30/97 | |
| 1143 | 5 | 406 | 3 | 2 | Hall-4 | A | Safety-Rail | Trim-Lwr | Intact | Wood | Beige | 0.80 ± 1.68 | POS | 10.2 ± 2.6 | 10.2 ± 2.6 | 9/30/97 | |
| 1144 | 5 | 407 | 3 | 2 | Hall-4 | D | Safety-Rail | Trim-Lwr | Intact | Wood | Beige | 1.97 ± 4.13 | POS | 14.3 ± 3.1 | 14.3 ± 3.1 | 9/30/97 | |
| 1145 | 5 | 408 | 3 | 2 | Hall-4 | D | Overhd.-door | Casing-Door | Intact | Wood | Beige | 1.68 ± 1.17 | POS | 1.8 ± 0.6 | 1.8 ± 0.6 | 9/30/97 | |
| 1146 | 5 | 409 | 3 | 2 | Hall-4 | D | Overhd.-door | Door-Door | Intact | Wood | Beige | 0 03 ± 0.10 | NEG | 0 0 ± 0.6 | 0 0 ± 0.1 | 9/30/97 | |
| 1147 | 5 | 410 | 3 | 2 | Hall-4 | D | Overhd -door | Door-Door | Intact | Wood | Beige | 0 01 ± 0 10 | NEG | 0 2 ± 0 6 | 0 0 ± 0 1 | 9/30/97 | |
| 1148 | 5 | 411 | 3 | 2 | Hall-4 | D | Overhd.-door | Casing-Door | Intact | Wood | Beige | 1.49 ± 1.03 | POS | 2.1 ± 0.5 | 2.1 ± 0.5 | 9/30/97 | |
| 1149 | 5 | 412 | 3 | 2 | Hall-4 | A | Closet | Door | Intact | Wood | Beige | 1.66 ± 2.16 | POS | 15.2 ± 3.2 | 15.2 ± 3.2 | 9/30/97 | |
| 1150 | 5 | 413 | 3 | 2 | Hall-4 | A | Closet | Door | Intact | Wood | Beige | 0.97 ± 0.97 | POS | 17.3 ± 3.4 | 17.3 ± 3.4 | 9/30/97 | |
| 1151 | 5 | 414 | 3 | 2 | Hall-4 | A | Closet | Casing | Intact | Wood | Beige | 2.47 ± 3.63 | POS | 8.9 ± 2.6 | 8.9 ± 2.6 | 9/30/97 | |
| 1152 | 5 | 415 | 3 | 2 | Hall-4 | A | Door | Casing | Intact | Wood | Beige | 0.98 ± 1.70 | POS | 9.4 ± 2.6 | 9.4 ± 2.6 | 9/30/97 | |
| 1153 | 5 | 416 | 3 | 2 | Hall-4 | A | Door | Jamb | Intact | Wood | Beige | 2.54 ± 3.56 | POS | 14.8 ± 3.0 | 14.8 ± 3.0 | 9/30/97 | |
| 1154 | 5 | 417 | 3 | 2 | Hall-4 | A | Door | Jamb | Intact | Wood | Beige | 2.64 ± 3.46 | POS | 15.0 ± 3.1 | 15.0 ± 3.1 | 9/30/97 | |
| 1155 | 5 | 418 | 3 | 2 | Hall-4 | B | Closet | Door | Intact | Wood | Beige | 0.00 ± 0 16 | NEG | 0 3 ± 0 7 | 0.0 ± 0 2 | 9/30/97 | |
| 1156 | 5 | 419 | 3 | 2 | Hall-4 | B | Closet | Door | Intact | Wood | Beige | 0.00 ± 0.10 | NEG | 0.2 ± 0 6 | 0 0 ± 0 1 | 9/30/97 | |
| 1157 | 5 | 420 | 3 | 2 | Hall-4 | B | Closet | Casing | Intact | Wood | Beige | 0 01 ± 0.10 | NEG | -0 1 ± 0.5 | 0 0 ± 0 1 | 9/30/97 | |
| 1158 | 5 | 421 | 3 | 2 | Hall-4 | B | Closet | Casing | Intact | Wood | Beige | 0.11 ± 0.10 | NEG | -0.4 ± 0 5 | -0 4 ± 0.5 | 9/30/97 | |
| 1159 | 5 | 422 | 3 | 2 | Hall-4 | D | Closet | Baseboard | Intact | Wood | Beige | 1.19 ± 1.11 | POS | 9.6 ± 2.7 | 9.6 ± 2.7 | 9/30/97 | |
| 1160 | 5 | 423 | 3 | 2 | Hall-4 | C | Closet | Baseboard | Intact | Wood | Beige | 0.18 ± 1.20 | POS | 6.8 ± 2.2 | 6.8 ± 2.2 | 9/30/97 | |
| 1161 | 5 | 424 | 3 | 2 | Hall-4 | C | Closet | Shelf | Intact | Wood | Beige | 3.25 ± 2.85 | POS | 9.7 ± 2.6 | 9.7 ± 2.6 | 9/30/97 | |
| 1162 | 5 | 425 | 3 | 2 | Hall-4 | D | Closet | Shelf | Intact | Wood | Beige | 2.30 ± 2.16 | POS | 7.1 ± 2.2 | 7.1 ± 2.2 | 9/30/97 | |
| 1163 | 5 | 426 | 3 | 2 | Hall-4 | D | Closet | Wall | Intact | Plaster | Beige | 0.00 ± 0.10 | NEG | 0.2 ± 0.8 | 0 0 ± 0 1 | 9/30/97 | |
| 1164 | 5 | 427 | 3 | 2 | Hall-4 | C | Closet | Wall | Intact | Plaster | Beige | 0 05 ± 0.10 | NEG | 0 2 ± 0 8 | 0.1 ± 0.1 | 9/30/97 | |
| 1165 | 5 | 428 | 3 | 2 | Hall-4 | B | Closet | Wall | Intact | Drywall | Beige | 0 06 ± 0.35 | NEG | -0 3 ± 0 7 | 0 1 ± 0.4 | 9/30/97 | |
| 1166 | 5 | 429 | 3 | 2 | Hall-4 | B | Closet | Wall | Intact | Drywall | Beige | 0 00 ± 0 15 | NEG | 0 0 ± 0 7 | 0 0 ± 0 2 | 9/30/97 | |
| 1167 | 5 | 430 | 3 | 2 | Hall-4 | B | Closet | Floor | Intact | Wood | Varnish | 0 00 ± 0.10 | NEG | 0 1 ± 0 6 | 0 0 ± 0.1 | 9/30/97 | |
| 1168 | 5 | 431 | 3 | 2 | Hall-4 | A | Closet | Floor | Intact | Wood | Varnish | 0.00 ± 0.10 | NEG | -0 2 ± 0.7 | 0.0 ± 0 1 | 9/30/97 | |
| 1169 | 5 | 432 | 3 | 2 | Hall-4 | D | Closet | Elec.-Out | Intact | Metal | Beige | 0.04 ± 0.10 | NEG | -0 4 ± 1 0 | 0.0 ± 0.1 | 9/30/97 | |
| 1170 | 5 | 433 | 3 | 2 | Hall-4 | D | Closet | Elec -Out | Intact | Metal | Beige | 0 08 ± 0 10 | NEG | 0 9 ± 0 5 | 0 1 ± 0 1 | 9/30/97 | |
| 1171 | 5 | 434 | 3 | 2 | Hall-4 | D | Wall | Baseboard | Intact | Wood | Beige | 2.09 ± 1.94 | POS | 14.9 ± 3.2 | 14.9 ± 3.2 | 9/30/97 | |
| 1172 | 5 | 435 | 3 | 2 | Hall-4 | B | Wall | Baseboard | Intact | Wood | Beige | 0.73 ± 1.06 | POS | 10.8 ± 2.6 | 10.8 ± 2.6 | 9/30/97 | |
| 1173 | 5 | 436 | 3 | 2 | Porch-5 | A | Wall | Wall | Intact | Wood | White | >>5.0 ± 1.00 | POS | 16.5 ± 3.4 | 16.5 ± 3.4 | 9/30/97 | |
| 1174 | 5 | 437 | 3 | 2 | Porch-5 | D | Wall | Wall | Intact | Wood | White | >>5.0 ± 1.00 | POS | 20.5 ± 3.5 | 20.5 ± 3.5 | 9/30/97 | |
| 1175 | 5 | 438 | 3 | 2 | Porch-5 | B | Wall | Wall | Intact | Wood | White | 2.85 ± 3.25 | POS | 15.4 ± 3.3 | 15.4 ± 3.3 | 9/30/97 | |
| 1176 | 5 | 439 | 3 | 2 | Porch-5 | B | Wall | Wall | Intact | Wood | White | >>5.0 ± 1.00 | POS | 19.1 ± 3.5 | 19.1 ± 3.5 | 9/30/97 | |
| 1177 | 5 | 440 | 3 | 2 | Porch-5 | B | Door-1 | Door | Intact | Wood | White | >>5.0 ± 1.00 | POS | 15.6 ± 3.2 | 15.6 ± 3.2 | 9/30/97 | |
| 1178 | 5 | 441 | 3 | 2 | Porch-5 | B | Door-2 | Door | Intact | Wood | White | >>5.0 ± 1.00 | POS | 18.2 ± 3.5 | 18.2 ± 3.5 | 9/30/97 | |
| 1179 | 5 | 442 | 3 | 2 | Porch-5 | B | Door-2 | Casing | Intact | Wood | White | 0.58 ± 0.86 | POS | 2.4 ± 0.7 | 2.4 ± 0.7 | 9/30/97 | |
| 1180 | 5 | 443 | 3 | 2 | Porch-5 | B | Door-1 | Casing | Intact | Wood | White | >>5.0 ± 1.00 | POS | 13.9 ± 2.9 | 13.9 ± 2.9 | 9/30/97 | |
| 1181 | 5 | 444 | 3 | 2 | Porch-5 | B | Door-1 | Jamb | Poor | Wood | White | >>5.0 ± 1.00 | POS | 9.5 ± 2.8 | 9.5 ± 2.8 | 9/30/97 | |
| 1182 | 5 | 445 | 3 | 2 | Porch-5 | B | Door-2 | Jamb | Intact | Wood | White | 1.16 ± 0.37 | POS | 1.3 ± 0.5 | 1.2 ± 0.4 | 9/30/97 | |
| 1183 | 5 | 446 | 3 | 2 | Porch-5 | B | Dr(over-wind.)-1 | Sash | Intact | Wood | White | 3.93 ± 2.16 | POS | 8.8 ± 2.5 | 8.8 ± 2.5 | 9/30/97 | |
| 1184 | 5 | 447 | 3 | 2 | Porch-5 | B | Dr(over-wind.)-2 | Sash | Intact | Wood | White | >>5.0 ± 1.00 | POS | 12.3 ± 2.9 | 12.3 ± 2.9 | 9/30/97 | |
| 1185 | 5 | 448 | 3 | 2 | Porch-5 | B | Window-1 | Stool | Fair | Wood | White | >>5.0 ± 1.00 | POS | 23.5 ± 4.1 | 23.5 ± 4.1 | 9/30/97 | |

Site: 5 Date: 10/1/97
Ranges (NEG<INC<POS): Device PCS



| No | Site | XLNo | Insp | Flr | Room | Side | Strc | Feat | Cnd | Sub | Clr | PbL(mg/cm²) | RES | PbK | Combined | Date | Note |
|---|---|---|---|---|---|---|---|---|---|---|---|---|---|---|---|---|---|
| 1186 | 5 | 449 | 3 | 2 | Porch-5 | B | Window-2 | Stool | Intact | Wood | White | 3.82 ± 2.27 | POS | 21.9 ± 3.7 | 21.9 ± 3.7 | 9/30/97 | |
| 1187 | 5 | 450 | 3 | 2 | Porch-5 | B | Window-2 | Casing | Intact | Wood | White | >>5.0 ± 1.00 | POS | 17.4 ± 3.4 | 17.4 ± 3.4 | 9/30/97 | |
| 1188 | 5 | 451 | 3 | 2 | Porch-5 | B | Window-1 | Casing | Intact | Wood | White | >>5.0 ± 1.00 | POS | 17.3 ± 3.4 | 17.3 ± 3.4 | 9/30/97 | |
| 1189 | 5 | 452 | 3 | 2 | Porch-5 | B | Window-1 | Sash-Ext | Intact | Wood | White | 0 00 ± 0.10 | NEG | 0 1 ± 0 7 | 0.0 ± 0 1 | 9/30/97 | |
| 1190 | 5 | 453 | 3 | 2 | Porch-5 | B | Window-2 | Sash-Ext | Intact | Wood | White | 0 00 ± 0 10 | NEG | 0 2 ± 0 6 | 0 0 ± 0 1 | 9/30/97 | |
| 1191 | 5 | 454 | 3 | 2 | Porch-5 | B | Window-2 | Mullion | Intact | Wood | White | 0 00 ± 0 10 | NEG | 0 1 ± 0 5 | 0 0 ± 0 1 | 9/30/97 | |
| 1192 | 5 | 455 | 3 | 2 | Porch-5 | B | Window-1 | Mullion | Intact | Wood | White | 0 01 ± 0 10 | NEG | 0 1 ± 0 6 | 0 0 ± 0 1 | 9/30/97 | |
| 1193 | 5 | 456 | 3 | 2 | Porch-5 | B | Elec-conduit-1 | Elec-Cond | Intact | Metal | White | 1.34 ± 2.51 | POS | 11.9 ± 3.2 | 11.9 ± 3.2 | 9/30/97 | |
| 1194 | 5 | 457 | 3 | 2 | Porch-5 | B | Elec-conduit-1 | Elec-Cond | Intact | Metal | White | 3.51 ± 2.59 | POS | 12.4 ± 3.1 | 12.4 ± 3.1 | 9/30/97 | |
| 1195 | 5 | 458 | 3 | 2 | Porch-5 | B | Elec-conduit-2 | Elec-Cond | Intact | Metal | White | 1.66 ± 1.52 | POS | 18.4 ± 3.8 | 18.4 ± 3.8 | 9/30/97 | |
| 1196 | 5 | 459 | 3 | 2 | Porch-5 | B | Elec-conduit-2 | Elec-Cond | Intact | Metal | White | 0.97 ± 1.30 | POS | 10.0 ± 3.1 | 10.0 ± 3.1 | 9/30/97 | |
| 1197 | 5 | 460 | 3 | 2 | Porch-5 | B | Light-Switch-1 | Lt Switch | Intact | Metal | White | 0.83 ± 0.20 | POS | 1.5 ± 0.4 | 1.5 ± 0.4 | 9/30/97 | |
| 1198 | 5 | 461 | 3 | 2 | Porch-5 | B | Light-Switch-1 | Lt Switch | Intact | Metal | White | 0 79 ± 0 19 | NEG | 1.1 ± 0 6 | 0 8 ± 0 2 | 9/30/97 | |
| 1199 | 5 | 462 | 3 | 2 | Porch-5 | B | Light-Switch-1 | Lt Switch | Intact | Metal | White | 1.13 ± 0.33 | POS | 1.6 ± 0.6 | 1.1 ± 0.3 | 9/30/97 | |
| 1200 | 5 | 463 | 3 | 2 | Porch-5 | B | Light-Switch-2 | Lt Switch | Intact | Metal | White | 0.02 ± 0 10 | NEG | -0 4 ± 0 7 | 0 0 ± 0.1 | 9/30/97 | |
| 1201 | 5 | 464 | 3 | 2 | Porch-5 | B | Light-Switch-2 | Lt Switch | Intact | Metal | White | 0.02 ± 0 10 | NEG | -0 6 ± 0 8 | 0 0 ± 0 1 | 9/30/97 | |
| 1202 | 5 | 465 | 3 | 2 | Porch-5 | B | Wall | Lt -Fixture | Intact | Metal | White | 0 06 ± 0 15 | NEG | 0 3 ± 0 9 | 0 1 ± 0 2 | 9/30/97 | |
| 1203 | 5 | 466 | 3 | 2 | Porch-5 | B | Wall | Lt -Fixture | Intact | Metal | White | 0 07 ± 0 16 | NEG | 0 3 ± 0 9 | 0 1 ± 0 2 | 9/30/97 | |
| 1204 | 5 | 467 | 3 | 2 | Porch-5 | B | Elec -out -2 | Elec-Outlet | Intact | Metal | White | 0 01 ± 0 10 | NEG | 0 0 ± 0 9 | 0 0 ± 0.1 | 9/30/97 | |
| 1205 | 5 | 468 | 3 | 2 | Porch-5 | B | Elec -out -2 | Elec-Outlet | Intact | Metal | White | 0 19 ± 0 10 | NEG | -0 1 ± 1 1 | -0 1 ± 1 1 | 9/30/97 | |
| 1206 | 5 | 469 | 3 | 2 | Porch-5 | B | Elec.-out.-1 | Elec-Outlet | Intact | Metal | White | >>5.0 ± 1.00 | POS | 9.6 ± 3.0 | 9.6 ± 3.0 | 9/30/97 | |
| 1207 | 5 | 470 | 3 | 2 | Porch-5 | B | Elec.-out.-1 | Elec-Outlet | Intact | Metal | White | 3.35 ± 2.75 | POS | 12.2 ± 2.9 | 12.2 ± 2.9 | 9/30/97 | |
| 1208 | 5 | 471 | 3 | 2 | Porch-5 | B | Elec-box | Elec | Intact | Metal | White | 0.51 ± 0.46 | POS | 2.5 ± 0.8 | 2.5 ± 0.8 | 9/30/97 | |
| 1209 | 5 | 472 | 3 | 2 | Porch-5 | B | Elec-box | Elec | Intact | Metal | White | 1.21 ± 0.45 | POS | 1.8 ± 0.7 | 1.2 ± 0.5 | 9/30/97 | |
| 1210 | 5 | 473 | 3 | 2 | Porch-5 | D | Porch | Columns | Intact | Wood | White | >>5.0 ± 1.00 | POS | 18.9 ± 3.4 | 18.9 ± 3.4 | 9/30/97 | |
| 1211 | 5 | 474 | 3 | 2 | Porch-5 | C | Porch | Columns | Intact | Wood | White | >>5.0 ± 1.00 | POS | 17.6 ± 3.5 | 17.6 ± 3.5 | 9/30/97 | |
| 1212 | 5 | 475 | 3 | 2 | Porch-5 | C | Porch | Rail-cap | Intact | Wood | White | 2.61 ± 3.48 | POS | 21.2 ± 3.9 | 21.2 ± 3.9 | 9/30/97 | |
| 1213 | 5 | 476 | 3 | 2 | Porch-5 | D | Porch | Rail-cap | Intact | Wood | White | 1.50 ± 1.78 | POS | 24.4 ± 3.8 | 24.4 ± 3.8 | 9/30/97 | |
| 1214 | 5 | 477 | 3 | 2 | Porch-5 | D | Porch | Floor | Peeling | Wood | Grey | 1.21 ± 0.72 | POS | 4.4 ± 1.4 | 4.4 ± 1.4 | 9/30/97 | |
| 1215 | 5 | 478 | 3 | 2 | Porch-5 | A | Porch | Floor | Peeling | Wood | Grey | 1.19 ± 1.10 | POS | 6.5 ± 2.3 | 6.5 ± 2.3 | 9/30/97 | |
| 1216 | 5 | 479 | 3 | 2 | Porch-5 | A | Porch | Lattice | Intact | Wood | White | 0.00 ± 0.10 | POS | 5.3 ± 1.6 | 5.3 ± 1.6 | 9/30/97 | |
| 1217 | 5 | 480 | 3 | 2 | Porch-5 | D | Porch | Lattice | Intact | Wood | White | 0 04 ± 0.10 | NEG | 0 1 ± 0 7 | 0 0 ± 0.1 | 9/30/97 | |
| 1218 | 5 | 481 | 3 | 2 | Porch-5 | C | Porch | Lattice | Intact | Wood | White | 0 00 ± 0 21 | NEG | 0 3 ± 0 7 | 0 0 ± 0 2 | 9/30/97 | |
| 1219 | 5 | 482 | 3 | 2 | Porch-5 | A | Porch | Lattice | Intact | Wood | White | 0.03 ± 0.10 | POS | 7.5 ± 2.1 | 7.5 ± 2.1 | 9/30/97 | |
| 1220 | 5 | 483 | 3 | 2 | Porch-5 | D | Porch | Lattice | Intact | Wood | White | 0.14 ± 0.10 | POS | 6.5 ± 2.3 | 6.5 ± 2.3 | 9/30/97 | |
| 1221 | 5 | 484 | 3 | 2 | Porch-5 | C | Porch | Lattice | Intact | Wood | White | 0 04 ± 0 26 | NEG | 0 8 ± 0 5 | 0 0 ± 0 3 | 9/30/97 | |
| 1222 | 5 | 485 | 3 | 2 | Porch-5 | D | Porch | Trim-Upr | Intact | Wood | White | 3.97 ± 2.13 | POS | 16.6 ± 3.6 | 16.6 ± 3.6 | 9/30/97 | |
| 1223 | 5 | 486 | 3 | 2 | Porch-5 | A | Porch | Trim-Upr | Intact | Wood | White | 3.20 ± 2.90 | POS | 22.8 ± 3.9 | 22.8 ± 3.9 | 9/30/97 | |
| 1224 | 5 | 487 | 3 | 2 | Porch-5 | D | Columns | Casing | Intact | Wood | White | >>5.0 ± 1.00 | POS | 16.5 ± 3.2 | 16.5 ± 3.2 | 9/30/97 | |
| 1225 | 5 | 488 | 3 | 2 | Porch-5 | C | Columns | Casing | Intact | Wood | White | 4.41 ± 1.69 | POS | 15.1 ± 3.6 | 15.1 ± 3.6 | 9/30/97 | |
| 1226 | 5 | 489 | 3 | 2 | Porch-5 | C | Porch-swing | Brace | Intact | Wood | White | >>5.0 ± 1.00 | POS | 7.6 ± 2.3 | 7.6 ± 2.3 | 9/30/97 | |
| 1227 | 5 | 490 | 3 | 2 | Porch-5 | C | Porch-swing | Brace | Intact | Wood | White | >>5.0 ± 1.00 | POS | 9.1 ± 2.6 | 9.1 ± 2.6 | 9/30/97 | |
| 1228 | 5 | 491 | 3 | 2 | Room-1 | A | Wall | Wall | Intact | Plaster | Beige | 0.03 ± 0.18 | POS | 1.9 ± 0.5 | 1.9 ± 0.5 | 9/30/97 | |
| 1229 | 5 | 492 | 3 | 2 | Room-1 | B | Wall | Wall | Intact | Plaster | Beige | 0.01 ± 0.27 | POS | 3.1 ± 1.0 | 3.1 ± 1.0 | 9/30/97 | |
| 1230 | 5 | 493 | 3 | 2 | Room-1 | B | Door-1 | Door | Intact | Wood | Beige | 3.05 ± 3.05 | POS | 11.3 ± 2.8 | 11.3 ± 2.8 | 9/30/97 | |
| 1231 | 5 | 494 | 3 | 2 | Room-1 | C | Door-2 | Door | Intact | Wood | Beige | 2.31 ± 3.79 | POS | 11.5 ± 2.8 | 11.5 ± 2.8 | 9/30/97 | |
| 1232 | 5 | 495 | 3 | 2 | Room-1 | C | Door-2 | Casing | Intact | Wood | Beige | 2.41 ± 3.68 | POS | 9.8 ± 2.7 | 9.8 ± 2.7 | 9/30/97 | |
| 1233 | 5 | 496 | 3 | 2 | Room-1 | B | Door-1 | Casing | Intact | Wood | Beige | 3.17 ± 2.93 | POS | 11.4 ± 2.7 | 11.4 ± 2.7 | 9/30/97 | |
| 1234 | 5 | 497 | 3 | 2 | Room-1 | B | Door-1 | Jamb | Intact | Wood | Beige | 2.51 ± 3.58 | POS | 9.5 ± 2.8 | 9.5 ± 2.8 | 9/30/97 | |
| 1235 | 5 | 498 | 3 | 2 | Room-1 | C | Door-2 | Jamb | Intact | Wood | Beige | 3.91 ± 2.18 | POS | 9.0 ± 2.6 | 9.0 ± 2.6 | 9/30/97 | |
| 1236 | 5 | 499 | 3 | 2 | Room-1 | D | Door-3 | Door | Intact | Wood | Beige | 2.62 ± 3.48 | POS | 11.9 ± 2.8 | 11.9 ± 2.8 | 9/30/97 | |
| 1237 | 5 | 500 | 3 | 2 | Room-1 | D | Door-3 | Door | Intact | Wood | Beige | 2.45 ± 3.65 | POS | 11.2 ± 2.9 | 11.2 ± 2.9 | 9/30/97 | |
| 1238 | 5 | 501 | 3 | 2 | Room-1 | D | Door-3 | Casing | Intact | Wood | Beige | 2.43 ± 3.67 | POS | 13.9 ± 3.1 | 13.9 ± 3.1 | 9/30/97 | |
| 1239 | 5 | 502 | 3 | 2 | Room-1 | D | Door-3 | Casing | Intact | Wood | Beige | 2.33 ± 3.76 | POS | 8.9 ± 2.6 | 8.9 ± 2.6 | 9/30/97 | |
| 1240 | 5 | 503 | 3 | 2 | Room-1 | D | Door-3 | Jamb | Intact | Wood | Beige | >>5.0 ± 1.00 | POS | 4.5 ± 2.1 | 4.5 ± 2.1 | 9/30/97 | |
| 1241 | 5 | 504 | 3 | 2 | Room-1 | D | Door-3 | Jamb | Intact | Wood | Beige | 1.37 ± 1.70 | POS | 8.8 ± 2.5 | 8.8 ± 2.5 | 9/30/97 | |
| 1242 | 5 | 505 | 3 | 2 | Room-1 | D | Dr(over-wind.)-3 | Stool | Intact | Wood | Beige | 2.44 ± 3.66 | POS | 10.0 ± 2.5 | 10.0 ± 2.5 | 9/30/97 | |
| 1243 | 5 | 506 | 3 | 2 | Room-1 | D | Dr(over-wind.)-3 | Stool | Intact | Wood | Beige | 2.28 ± 3.82 | POS | 10.6 ± 2.7 | 10.6 ± 2.7 | 9/30/97 | |
| 1244 | 5 | 507 | 3 | 2 | Room-1 | D | Dr(over-wind.)-3 | Sash | Intact | Wood | Beige | 1.42 ± 2.02 | POS | 7.1 ± 2.4 | 7.1 ± 2.4 | 9/30/97 | |
| 1245 | 5 | 508 | 3 | 2 | Room-1 | D | Dr(over-wind.)-3 | Sash | Intact | Wood | Beige | 1.77 ± 4.32 | POS | 7.7 ± 2.4 | 7.7 ± 2.4 | 9/30/97 | |
| 1246 | 5 | 509 | 3 | 2 | Room-1 | A | Window-1 | Apron | Intact | Wood | Beige | 3.54 ± 2.56 | POS | 9.8 ± 2.7 | 9.8 ± 2.7 | 9/30/97 | |
| 1247 | 5 | 510 | 3 | 2 | Room-1 | A | Window-2 | Apron | Intact | Wood | Beige | 1.66 ± 4.44 | POS | 12.5 ± 3.1 | 12.5 ± 3.1 | 9/30/97 | |
| 1248 | 5 | 511 | 3 | 2 | Room-1 | A | Window-3 | Stool | Intact | Wood | Beige | 2.51 ± 3.59 | POS | 13.3 ± 2.9 | 13.3 ± 2.9 | 9/30/97 | |
| 1249 | 5 | 512 | 3 | 2 | Room-1 | A | Window-2 | Stool | Intact | Wood | Beige | 1.18 ± 2.78 | POS | 14.5 ± 3.1 | 14.5 ± 3.1 | 9/30/97 | |
| 1250 | 5 | 513 | 3 | 2 | Room-1 | A | Window-1 | Casing | Intact | Wood | Beige | 0.27 ± 0.82 | POS | 15.0 ± 3.2 | 15.0 ± 3.2 | 9/30/97 | |
| 1251 | 5 | 514 | 3 | 2 | Room-1 | A | Window-2 | Casing | Intact | Wood | Beige | 1.85 ± 1.70 | POS | 10.8 ± 2.7 | 10.8 ± 2.7 | 9/30/97 | |

**Site: 5 Date: 10/1/97**
**Ranges (NEG<INC<POS): Device PCS**

| No | Site | XLNo | Insp | Flr | Room | Side | Strc | Feat | Cnd | Sub | Clr | PbL(mg/cm²) | RES | PbK | Combined | Date | Note |
|---|---|---|---|---|---|---|---|---|---|---|---|---|---|---|---|---|---|
| 1252 | 5 | 515 | 3 | 2 | Room-1 | A | Window-3 | Sash | Intact | Wood | Beige | 0 00 ± 0 21 | NEG | 0 1 ± 0 6 | 0 0 ± 0 2 | 9/30/97 | |
| 1253 | 5 | 516 | 3 | 2 | Room-1 | A | Window-2 | Sash | Intact | Wood | Beige | 0 00 ± 0 10 | NEG | 0 1 ± 0 6 | 0 0 ± 0 1 | 9/30/97 | |
| 1254 | 5 | 517 | 3 | 2 | Room-1 | A | Window-2 | Trough | Intact | Wood | White | 0 01 ± 0.10 | NEG | 0.7 ± 0 3 | 0 0 ± 0 1 | 9/30/97 | |
| 1255 | 5 | 518 | 3 | 2 | Room-1 | A | Window-2 | Trough | Intact | Wood | White | 0 01 ± 0 10 | NEG | 0 7 ± 0 4 | 0 0 ± 0 1 | 9/30/97 | |
| 1256 | 5 | 519 | 3 | 2 | Room-1 | A | Window-1 | Mullion | Intact | Wood | Beige | 0 00 ± 0 10 | NEG | -0.4 ± 0 6 | 0 0 ± 0.1 | 9/30/97 | |
| 1257 | 5 | 520 | 3 | 2 | Room-1 | A | Window-3 | Mullion | Intact | Wood | Beige | 0 00 ± 0 10 | NEG | 0 1 ± 0 6 | 0 0 ± 0 1 | 9/30/97 | |
| **1258** | **5** | **521** | **3** | **2** | **Room-1** | **D** | **Window-4** | **Apron** | **Intact** | **Wood** | **Beige** | **2.88 ± 3.21** | **POS** | **10.1 ± 2.8** | **10.1 ± 2.8** | **9/30/97** | |
| **1259** | **5** | **522** | **3** | **2** | **Room-1** | **D** | **Window-4** | **Apron** | **Intact** | **Wood** | **Beige** | **1.64 ± 2.61** | **POS** | **12.5 ± 3.0** | **12.5 ± 3.0** | **9/30/97** | |
| **1260** | **5** | **523** | **3** | **2** | **Room-1** | **D** | **Window-4** | **Stool** | **Intact** | **Wood** | **Beige** | **2.09 ± 4.01** | **POS** | **13.0 ± 3.0** | **13.0 ± 3.0** | **9/30/97** | |
| **1261** | **5** | **524** | **3** | **2** | **Room-1** | **D** | **Window-4** | **Stool** | **Intact** | **Wood** | **Beige** | **1.28 ± 1.50** | **POS** | **10.6 ± 2.7** | **10.6 ± 2.7** | **9/30/97** | |
| **1262** | **5** | **525** | **3** | **2** | **Room-1** | **D** | **Window-4** | **Casing** | **Intact** | **Wood** | **Beige** | **2.55 ± 3.55** | **POS** | **10.6 ± 2.8** | **10.6 ± 2.8** | **9/30/97** | |
| **1263** | **5** | **526** | **3** | **2** | **Room-1** | **D** | **Window-4** | **Casing** | **Intact** | **Wood** | **Beige** | **1.25 ± 1.72** | **POS** | **10.7 ± 2.7** | **10.7 ± 2.7** | **9/30/97** | |
| **1264** | **5** | **527** | **3** | **2** | **Room-1** | **D** | **Window** | **Boxing** | **Intact** | **Wood** | **Beige** | **1.61 ± 0.61** | **POS** | **1.4 ± 0.6** | **1.6 ± 0.6** | **9/30/97** | |
| **1265** | **5** | **528** | **3** | **2** | **Room-1** | **A** | **Window** | **Boxing** | **Intact** | **Wood** | **Beige** | **1.21 ± 0.41** | **POS** | **1.3 ± 0.5** | **1.2 ± 0.4** | **9/30/97** | |
| **1266** | **5** | **529** | **3** | **2** | **Room-1** | **A** | **Elec-conduit** | **Elec-condu.** | **Intact** | **Metal** | **Beige** | **0.52 ± 0.19** | **POS** | **1.4 ± 0.5** | **1.4 ± 0.5** | **9/30/97** | |
| **1267** | **5** | **530** | **3** | **2** | **Room-1** | **A** | **Elec-conduit** | **Elec-condu.** | **Intact** | **Metal** | **Beige** | **0.58 ± 0.22** | **POS** | **1.5 ± 0.4** | **1.5 ± 0.4** | **9/30/97** | |
| **1268** | **5** | **531** | **3** | **2** | **Room-1** | **A** | **Elec.-out.** | **Elec.-Out.** | **Intact** | **Metal** | **Beige** | **1.13 ± 0.42** | **POS** | **1.2 ± 0.6** | **1.1 ± 0.4** | **9/30/97** | |
| **1269** | **5** | **532** | **3** | **2** | **Room-1** | **A** | **Elec.-out.** | **Elec.-Out.** | **Intact** | **Metal** | **Beige** | **1.12 ± 0.48** | **POS** | **0.5 ± 0.6** | **1.1 ± 0.5** | **9/30/97** | |
| 1270 | 5 | 533 | 3 | 2 | Room-1 | B | Elec -out | Elec.-Out | Intact | Metal | Beige | 0 00 ± 0 10 | NEG | 0.3 ± 0.7 | 0 0 ± 0.1 | 9/30/97 | |
| 1271 | 5 | 534 | 3 | 2 | Room-1 | B | Elec -out | Elec -Out | Intact | Metal | Beige | 0 01 ± 0 20 | NEG | 0 0 ± 0 7 | 0 0 ± 0 2 | 9/30/97 | |
| **1272** | **5** | **535** | **3** | **2** | **Room-1** | **C** | **Wall** | **Baseboard** | **Intact** | **Wood** | **Beige** | **1.18 ± 1.14** | **POS** | **9.1 ± 2.7** | **9.1 ± 2.7** | **9/30/97** | |
| **1273** | **5** | **536** | **3** | **2** | **Room-1** | **B** | **Wall** | **Baseboard** | **Intact** | **Wood** | **Beige** | **1.82 ± 2.40** | **POS** | **10.9 ± 2.9** | **10.9 ± 2.9** | **9/30/97** | |
| 1274 | 5 | 537 | 3 | 2 | Room-1 | B | Floor | Floor | Intact | Wood | Varnish | 0.09 ± 0 12 | NEG | 0 4 ± 0 8 | 0 1 ± 0 1 | 9/30/97 | |
| 1275 | 5 | 538 | 3 | 2 | Room-1 | C | Floor | Floor | Intact | Wood | Varnish | 0.07 ± 0 10 | NEG | -0.5 ± 0.7 | -0 5 ± 0 7 | 9/30/97 | |
| **1276** | **5** | **539** | **3** | **2** | **Room-2** | **C** | **Wall** | **Wall** | **Intact** | **Plaster** | **Beige** | **0.12 ± 0.43** | **POS** | **2.9 ± 1.0** | **2.9 ± 1.0** | **9/30/97** | |
| **1277** | **5** | **540** | **3** | **2** | **Room-2** | **B** | **Wall** | **Wall** | **Intact** | **Plaster** | **Beige** | **0.14 ± 0.45** | **POS** | **4.4 ± 1.2** | **4.4 ± 1.2** | **9/30/97** | |
| **1278** | **5** | **541** | **3** | **2** | **Room-2** | **C** | **Door-1** | **Door** | **Intact** | **Wood** | **Beige** | **1.75 ± 1.79** | **POS** | **10.9 ± 2.6** | **10.9 ± 2.6** | **9/30/97** | |
| **1279** | **5** | **542** | **3** | **2** | **Room-2** | **D** | **Door-2** | **Door** | **Intact** | **Wood** | **Beige** | **2.67 ± 3.43** | **POS** | **9.7 ± 2.7** | **9.7 ± 2.7** | **9/30/97** | |
| **1280** | **5** | **543** | **3** | **2** | **Room-2** | **D** | **Door-2** | **Casing** | **Intact** | **Wood** | **Beige** | **1.79 ± 1.76** | **POS** | **9.6 ± 2.7** | **9.6 ± 2.7** | **9/30/97** | |
| **1281** | **5** | **544** | **3** | **2** | **Room-2** | **C** | **Door-1** | **Casing** | **Intact** | **Wood** | **Beige** | **3.12 ± 2.98** | **POS** | **7.6 ± 2.5** | **7.6 ± 2.5** | **9/30/97** | |
| **1282** | **5** | **545** | **3** | **2** | **Room-2** | **C** | **Door-1** | **Jamb** | **Poor** | **Wood** | **Beige** | **2.07 ± 1.88** | **POS** | **10.5 ± 2.4** | **10.5 ± 2.4** | **9/30/97** | |
| **1283** | **5** | **546** | **3** | **2** | **Room-2** | **D** | **Door-2** | **Jamb** | **Intact** | **Wood** | **Beige** | **1.08 ± 1.38** | **POS** | **7.1 ± 2.3** | **7.1 ± 2.3** | **9/30/97** | |
| **1284** | **5** | **547** | **3** | **2** | **Room-2** | **A** | **Window-1** | **Apron** | **Intact** | **Wood** | **Beige** | **0.40 ± 0.10** | **POS** | **8.8 ± 2.3** | **8.8 ± 2.3** | **9/30/97** | |
| **1285** | **5** | **548** | **3** | **2** | **Room-2** | **B** | **Window-3** | **Apron** | **Intact** | **Wood** | **Beige** | **1.32 ± 1.55** | **POS** | **8.4 ± 2.5** | **8.4 ± 2.5** | **9/30/97** | |
| **1286** | **5** | **549** | **3** | **2** | **Room-2** | **B** | **Window-4** | **Stool** | **Intact** | **Wood** | **Beige** | **2.98 ± 3.12** | **POS** | **8.3 ± 2.7** | **8.3 ± 2.7** | **9/30/97** | |
| **1287** | **5** | **550** | **3** | **2** | **Room-2** | **A** | **Window-2** | **Stool** | **Intact** | **Wood** | **Beige** | **1.34 ± 1.95** | **POS** | **5.3 ± 2.0** | **5.3 ± 2.0** | **9/30/97** | |
| **1288** | **5** | **551** | **3** | **2** | **Room-2** | **B** | **Window-3** | **Casing** | **Intact** | **Wood** | **Beige** | **1.85 ± 4.25** | **POS** | **9.4 ± 2.7** | **9.4 ± 2.7** | **9/30/97** | |
| **1289** | **5** | **552** | **3** | **2** | **Room-2** | **B** | **Window-4** | **Casing** | **Intact** | **Wood** | **Beige** | **1.41 ± 2.23** | **POS** | **9.2 ± 2.6** | **9.2 ± 2.6** | **9/30/97** | |
| 1290 | 5 | 553 | 3 | 2 | Room-2 | A | Window-1 | Sash | Intact | Wood | Beige | 0.00 ± 0 10 | NEG | 0.4 ± 0.4 | 0 0 ± 0 1 | 9/30/97 | |
| 1291 | 5 | 554 | 3 | 2 | Room-2 | A | Window-2 | Sash | Intact | Wood | Beige | 0 00 ± 0.16 | NEG | 0.1 ± 0 6 | 0 0 ± 0 2 | 9/30/97 | |
| 1292 | 5 | 555 | 3 | 2 | Room-2 | B | Window-3 | Mullion | Intact | Wood | Beige | 0 00 ± 0.10 | NEG | 0.3 ± 0 7 | 0 0 ± 0.1 | 9/30/97 | |
| 1293 | 5 | 556 | 3 | 2 | Room-2 | B | Window-4 | Mullion | Intact | Wood | Beige | 0 00 ± 0 10 | NEG | 0 1 ± 0 5 | 0 0 ± 0 1 | 9/30/97 | |
| **1294** | **5** | **557** | **3** | **2** | **Room-2** | **B** | **Window** | **Boxing** | **Intact** | **Wood** | **Beige** | **1.06 ± 0.29** | **POS** | **1.6 ± 0.5** | **1.1 ± 0.3** | **9/30/97** | |
| **1295** | **5** | **558** | **3** | **2** | **Room-2** | **A** | **Window** | **Boxing** | **Intact** | **Wood** | **Beige** | **1.53 ± 0.45** | **POS** | **1.7 ± 0.6** | **1.5 ± 0.5** | **9/30/97** | |
| **1296** | **5** | **559** | **3** | **2** | **Room-2** | **A** | **Closet** | **Door** | **Fair** | **Wood** | **Beige** | **1.64 ± 1.78** | **POS** | **7.9 ± 2.6** | **7.9 ± 2.6** | **9/30/97** | |
| **1297** | **5** | **560** | **3** | **2** | **Room-2** | **A** | **Closet** | **Door** | **Fair** | **Wood** | **Beige** | **1.18 ± 1.08** | **POS** | **12.0 ± 2.6** | **12.0 ± 2.6** | **9/30/97** | |
| **1298** | **5** | **561** | **3** | **2** | **Room-2** | **A** | **Closet** | **Casing** | **Intact** | **Wood** | **Beige** | **0.87 ± 0.49** | **POS** | **5.7 ± 1.6** | **5.7 ± 1.6** | **9/30/97** | |
| **1299** | **5** | **562** | **3** | **2** | **Room-2** | **A** | **Closet** | **Casing** | **Intact** | **Wood** | **Beige** | **0.64 ± 0.59** | **POS** | **7.8 ± 2.2** | **7.8 ± 2.2** | **9/30/97** | |
| **1300** | **5** | **563** | **3** | **2** | **Room-2** | **A** | **Closet** | **Jamb** | **Poor** | **Wood** | **Beige** | **>>5.0 ± 1.00** | **POS** | **7.5 ± 2.2** | **7.5 ± 2.2** | **9/30/97** | |
| **1301** | **5** | **564** | **3** | **2** | **Room-2** | **A** | **Closet** | **Jamb** | **Poor** | **Wood** | **Beige** | **2.01 ± 4.09** | **POS** | **7.1 ± 2.4** | **7.1 ± 2.4** | **9/30/97** | |
| **1302** | **5** | **565** | **3** | **2** | **Room-2** | **A** | **Closet** | **Baseboard** | **Intact** | **Wood** | **Beige** | **0.94 ± 0.89** | **POS** | **7.8 ± 2.6** | **7.8 ± 2.6** | **9/30/97** | |
| **1303** | **5** | **566** | **3** | **2** | **Room-2** | **D** | **Closet** | **Baseboard** | **Intact** | **Wood** | **Beige** | **0.92 ± 1.34** | **POS** | **9.5 ± 2.6** | **9.5 ± 2.6** | **9/30/97** | |
| **1304** | **5** | **567** | **3** | **2** | **Room-2** | **C** | **Closet** | **Shelf** | **Intact** | **Wood** | **Beige** | **3.30 ± 2.79** | **POS** | **7.3 ± 2.2** | **7.3 ± 2.2** | **9/30/97** | |
| **1305** | **5** | **568** | **3** | **2** | **Room-2** | **C** | **Closet** | **Shelf** | **Intact** | **Wood** | **Beige** | **2.04 ± 1.89** | **POS** | **6.0 ± 2.2** | **6.0 ± 2.2** | **9/30/97** | |
| 1306 | 5 | 569 | 3 | 2 | Room-2 | B | Closet | Shelf-Lwr | Intact | Wood | Beige | 0 06 ± 0 11 | NEG | 0 3 ± 0 3 | 0 1 ± 0 1 | 9/30/97 | |
| 1307 | 5 | 570 | 3 | 2 | Room-2 | B | Closet | Shelf-Lwr | Intact | Wood | Beige | 0 09 ± 0 13 | NEG | 0 3 ± 0 4 | 0 1 ± 0 1 | 9/30/97 | |
| 1308 | 5 | 571 | 3 | 2 | Room-2 | C | Closet | Wall | Intact | Plaster | Beige | 0.02 ± 0 32 | NEG | 0.1 ± 0 9 | 0 0 ± 0.3 | 9/30/97 | |
| 1309 | 5 | 572 | 3 | 2 | Room-2 | D | Closet | Wall | Intact | Plaster | Beige | 0 19 ± 0 10 | NEG | 0.4 ± 0.9 | 0 4 ± 0 9 | 9/30/97 | |
| 1310 | 5 | 573 | 3 | 2 | Room-2 | A | Closet | Wall | Intact | Plaster | Beige | 0 05 ± 0.35 | NEG | 0.0 ± 0.8 | 0 1 ± 0.4 | 9/30/97 | |
| 1311 | 5 | 574 | 3 | 2 | Room-2 | B | Closet | Wall | Intact | Plaster | Beige | 0 16 ± 0 10 | NEG | -0.2 ± 0 7 | -0 2 ± 0 7 | 9/30/97 | |
| 1312 | 5 | 575 | 3 | 2 | Room-2 | C | Closet | Floor | Intact | Wood | Varnish | 0 01 ± 0 12 | NEG | -0 3 ± 0 7 | 0 0 ± 0 1 | 9/30/97 | |
| 1313 | 5 | 576 | 3 | 2 | Room-2 | A | Closet | Floor | Intact | Wood | Varnish | 0.04 ± 0 10 | NEG | 0 0 ± 0 7 | 0 0 ± 0 1 | 9/30/97 | |
| **1314** | **5** | **577** | **3** | **2** | **Room-2** | **C** | **Wall** | **Baseboard** | **Intact** | **Wood** | **Beige** | **2.57 ± 3.52** | **POS** | **10.1 ± 2.7** | **10.1 ± 2.7** | **9/30/97** | |
| **1315** | **5** | **578** | **3** | **2** | **Room-2** | **D** | **Wall** | **Baseboard** | **Intact** | **Wood** | **Beige** | **0.97 ± 1.49** | **POS** | **8.6 ± 2.5** | **8.6 ± 2.5** | **9/30/97** | |
| 1316 | 5 | 579 | 3 | 2 | Room-2 | D | Floor | Floor | Intact | Wood | Varnish | 0 01 ± 0 10 | NEG | 0 2 ± 0 5 | 0 0 ± 0 1 | 9/30/97 | |
| 1317 | 5 | 580 | 3 | 2 | Room-2 | C | Floor | Floor | Intact | Wood | Varnish | 0 01 ± 0 10 | NEG | 0 3 ± 0 7 | 0 0 ± 0 1 | 9/30/97 | |

Site: 5 Date: 10/1/97
Ranges (NEG<INC<POS): Device PCS



| No | Site | XLNo | Insp | Flr | Room | Side | Strc | Feat | Cnd | Sub | Clr | PbL(mg/cm²) | RES | PbK | Combined | Date | Note |
|---|---|---|---|---|---|---|---|---|---|---|---|---|---|---|---|---|---|
| 1318 | 5 | 581 | 3 | 2 | Bath-2 | A | Wall | Wall | Intact | Drywall | Beige | 0.02 ± 0.35 | POS | 4.9 ± 1.4 | 4.9 ± 1.4 | 9/30/97 | |
| 1319 | 5 | 582 | 3 | 2 | Bath-2 | B | Wall | Wall | Intact | Drywall | Beige | 0 01 ± 0 10 | NEG | 0 1 ± 0 9 | 0 0 ± 0.1 | 9/30/97 | |
| 1320 | 5 | 583 | 3 | 2 | Bath-2 | C | Wall | Wall | Intact | Drywall | Beige | 0.01 ± 0.10 | POS | 3.7 ± 1.2 | 3.7 ± 1.2 | 9/30/97 | |
| 1321 | 5 | 584 | 3 | 2 | Bath-2 | D | Wall | Wall | Intact | Drywall | Beige | 0.01 ± 0.29 | POS | 4.4 ± 1.5 | 4.4 ± 1.5 | 9/30/97 | |
| 1322 | 5 | 585 | 3 | 2 | Bath-2 | D | Door | Door | Intact | Wood | Beige | 1.26 ± 1.69 | POS | 10.6 ± 2.6 | 10.6 ± 2.6 | 9/30/97 | |
| 1323 | 5 | 586 | 3 | 2 | Bath-2 | D | Door | Door | Intact | Wood | Beige | 2.43 ± 3.67 | POS | 12.8 ± 2.9 | 12.8 ± 2.9 | 9/30/97 | |
| 1324 | 5 | 587 | 3 | 2 | Bath-2 | D | Door | Casing | Intact | Wood | Beige | 1.90 ± 4.19 | POS | 10.3 ± 2.7 | 10.3 ± 2.7 | 9/30/97 | |
| 1325 | 5 | 588 | 3 | 2 | Bath-2 | D | Door | Casing | Intact | Wood | Beige | 1.27 ± 1.82 | POS | 10.7 ± 2.9 | 10.7 ± 2.9 | 9/30/97 | |
| 1326 | 5 | 589 | 3 | 2 | Bath-2 | D | Door | Jamb | Intact | Wood | Beige | 1.72 ± 2.48 | POS | 8.4 ± 2.8 | 8.4 ± 2.8 | 9/30/97 | |
| 1327 | 5 | 590 | 3 | 2 | Bath-2 | D | Door | Jamb | Intact | Wood | Beige | 1.58 ± 2.24 | POS | 10.9 ± 2.7 | 10.9 ± 2.7 | 9/30/97 | |
| 1328 | 5 | 591 | 3 | 2 | Bath-2 | B | Window-1 | Stool | Intact | Wood | Beige | >>5.0 ± 1.00 | POS | 11.2 ± 3.0 | 11.2 ± 3.0 | 9/30/97 | |
| 1329 | 5 | 592 | 3 | 2 | Bath-2 | B | Window-2 | Stool | Intact | Wood | Beige | 3.40 ± 2.69 | POS | 12.4 ± 3.1 | 12.4 ± 3.1 | 9/30/97 | |
| 1330 | 5 | 593 | 3 | 2 | Bath-2 | B | Window-2 | Casing | Intact | Wood | Beige | 1.25 ± 2.46 | POS | 13.6 ± 2.9 | 13.6 ± 2.9 | 9/30/97 | |
| 1331 | 5 | 594 | 3 | 2 | Bath-2 | B | Window-I | Casing | Intact | Wood | Beige | 2.47 ± 3.63 | POS | 14.3 ± 3.0 | 14.3 ± 3.0 | 9/30/97 | |
| 1332 | 5 | 595 | 3 | 2 | Bath-2 | B | Window-1 | Sash | Intact | Wood | Beige | 0 00 ± 0 10 | NEG | 0 2 ± 0.5 | 0.0 ± 0 1 | 9/30/97 | |
| 1333 | 5 | 596 | 3 | 2 | Bath-2 | B | Window-1 | Sash | Intact | Wood | Beige | 0 00 ± 0 10 | NEG | 0.2 ± 0 6 | 0.0 ± 0 1 | 9/30/97 | |
| 1334 | 5 | 597 | 3 | 2 | Bath-2 | B | Window-2 | Trough | Intact | Wood | White | 0 03 ± 0 10 | NEG | 0 3 ± 0 6 | 0.0 ± 0 1 | 9/30/97 | |
| 1335 | 5 | 598 | 3 | 2 | Bath-2 | B | Window-2 | Trough | Intact | Wood | White | 0 03 ± 0 10 | NEG | 0 8 ± 0.4 | 0.0 ± 0.1 | 9/30/97 | |
| 1336 | 5 | 599 | 3 | 2 | Bath-2 | B | Window-2 | Mullion | Intact | Wood | Beige | 0 00 ± 0 10 | NEG | 0.0 ± 0 5 | 0.0 ± 0.1 | 9/30/97 | |
| 1337 | 5 | 600 | 3 | 2 | Bath-2 | B | Window-1 | Mullion | Intact | Wood | Beige | 0 00 ± 0 10 | NEG | 0 0 ± 0 6 | 0 0 ± 0 1 | 9/30/97 | |
| 1338 | 5 | 601 | 3 | 2 | Bath-2 | C | Cabinet-2 | Door-Out | Intact | Wood | Beige | 0 01 ± 0 10 | NEG | 0 0 ± 0 6 | 0 0 ± 0.1 | 9/30/97 | |
| 1339 | 5 | 602 | 3 | 2 | Bath-2 | C | Cabinet-2 | Door-Out | Intact | Wood | Beige | 0 00 ± 0 10 | NEG | 0 2 ± 0 4 | 0 0 ± 0 1 | 9/30/97 | |
| 1340 | 5 | 603 | 3 | 2 | Bath-2 | C | Cabinet-2 | Door-Ins | Intact | Wood | Beige | 0 02 ± 0 10 | NEG | 0 0 ± 0 5 | 0 0 ± 0 1 | 9/30/97 | |
| 1341 | 5 | 604 | 3 | 2 | Bath-2 | C | Cabinet-2 | Door-Ins | Intact | Wood | Beige | 0 00 ± 0 18 | NEG | -0 6 ± 0 6 | 0 0 ± 0.2 | 9/30/97 | |
| 1342 | 5 | 605 | 3 | 2 | Bath-2 | C | Cabinet-2 | Inside | Intact | Wood | Beige | 0 00 ± 0 10 | NEG | -0 1 ± 0 6 | 0 0 ± 0 1 | 9/30/97 | |
| 1343 | 5 | 606 | 3 | 2 | Bath-2 | C | Cabinet-2 | Inside | Intact | Wood | Beige | 0.00 ± 0.10 | NEG | 0 0 ± 0 6 | 0 0 ± 0 1 | 9/30/97 | |
| 1344 | 5 | 607 | 3 | 2 | Bath-2 | C | Cabinet-2 | Shelf | Intact | Wood | Beige | 0.00 ± 0 10 | NEG | 0 1 ± 0 6 | 0 0 ± 0.1 | 9/30/97 | |
| 1345 | 5 | 608 | 3 | 2 | Bath-2 | C | Cabinet-2 | Shelf | Intact | Wood | Beige | 0.01 ± 0.10 | NEG | 0 0 ± 0 5 | 0 0 ± 0.1 | 9/30/97 | |
| 1346 | 5 | 609 | 3 | 2 | Bath-2 | C | Cabinet-2 | Wall | Intact | Wood | Beige | 0.00 ± 0.10 | NEG | -0 2 ± 0 6 | 0 0 ± 0.1 | 9/30/97 | |
| 1347 | 5 | 610 | 3 | 2 | Bath-2 | C | Cabinet-2 | Wall | Intact | Wood | Beige | 0.00 ± 0.10 | NEG | 0.0 ± 0 6 | 0.0 ± 0.1 | 9/30/97 | |
| 1348 | 5 | 611 | 3 | 2 | Bath-2 | C | Cabinet-3 | Door-Out | Intact | Wood | Beige | 0.00 ± 0 10 | NEG | -0 4 ± 0 6 | 0 0 ± 0.1 | 9/30/97 | |
| 1349 | 5 | 612 | 3 | 2 | Bath-2 | C | Cabinet-3 | Door-Out | Intact | Wood | Beige | 0 00 ± 0 16 | NEG | 0.1 ± 0 6 | 0.0 ± 0 2 | 9/30/97 | |
| 1350 | 5 | 613 | 3 | 2 | Bath-2 | C | Cabinet-3 | Door-Ins | Intact | Wood | Beige | 0 02 ± 0.34 | NEG | -0 5 ± 0 6 | 0.0 ± 0 3 | 9/30/97 | |
| 1351 | 5 | 614 | 3 | 2 | Bath-2 | C | Cabinet-3 | Door-Ins | Intact | Wood | Beige | 0 00 ± 0.10 | NEG | -0 5 ± 0 6 | 0 0 ± 0.1 | 9/30/97 | |
| 1352 | 5 | 615 | 3 | 2 | Bath-2 | C | Cabinet-3 | Inside | Intact | Wood | Beige | 0 00 ± 0 10 | NEG | 0 4 ± 0 3 | 0 0 ± 0 1 | 9/30/97 | |
| 1353 | 5 | 616 | 3 | 2 | Bath-2 | C | Cabinet-3 | Inside | Intact | Wood | Beige | 0 00 ± 0.10 | NEG | -0 3 ± 0 6 | 0 0 ± 0 1 | 9/30/97 | |
| 1354 | 5 | 617 | 3 | 2 | Bath-2 | C | Cabinet-3 | Shelf | Intact | Wood | Beige | 0 00 ± 0 15 | NEG | 0.2 ± 0 6 | 0.0 ± 0.2 | 9/30/97 | |
| 1355 | 5 | 618 | 3 | 2 | Bath-2 | C | Cabinet-3 | Shelf | Intact | Wood | Beige | 0 00 ± 0 12 | NEG | 0 2 ± 0.5 | 0 0 ± 0 1 | 9/30/97 | |
| 1356 | 5 | 619 | 3 | 2 | Bath-2 | C | Cabinet-3 | Wall | Intact | Wood | Beige | 0 00 ± 0 10 | NEG | 0 2 ± 0.4 | 0 0 ± 0 1 | 9/30/97 | |
| 1357 | 5 | 620 | 3 | 2 | Bath-2 | C | Cabinet-3 | Wall | Intact | Wood | Beige | 0.00 ± 0.10 | NEG | 0 2 ± 0 6 | 0.0 ± 0.1 | 9/30/97 | |
| 1358 | 5 | 621 | 3 | 2 | Bath-2 | A | Cabinet-1 | Door-Out | Intact | Wood | Beige | 0.11 ± 0 10 | NEG | 0 0 ± 0 5 | 0 0 ± 0 5 | 9/30/97 | |
| 1359 | 5 | 622 | 3 | 2 | Bath-2 | A | Cabinet-1 | Door-Out | Intact | Wood | Beige | 0.00 ± 0 10 | NEG | 0.1 ± 0 6 | 0.0 ± 0 1 | 9/30/97 | |
| 1360 | 5 | 623 | 3 | 2 | Bath-2 | A | Cabinet-1 | Door-Ins | Intact | Wood | Beige | 0.00 ± 0.10 | NEG | 0.2 ± 0 6 | 0 0 ± 0.1 | 9/30/97 | |
| 1361 | 5 | 624 | 3 | 2 | Bath-2 | A | Cabinet-1 | Door-Ins | Intact | Wood | Beige | 0 01 ± 0 29 | NEG | 0 0 ± 0 5 | 0 0 ± 0.3 | 9/30/97 | |
| 1362 | 5 | 625 | 3 | 2 | Bath-2 | A | Cabinet-1 | Inside | Intact | Wood | Beige | 0 01 ± 0.10 | NEG | -0 4 ± 0 7 | 0 0 ± 0.1 | 9/30/97 | |
| 1363 | 5 | 626 | 3 | 2 | Bath-2 | A | Cabinet-1 | Inside | Intact | Wood | Beige | 0.00 ± 0.10 | NEG | 0 2 ± 0 5 | 0.0 ± 0.1 | 9/30/97 | |
| 1364 | 5 | 627 | 3 | 2 | Bath-2 | A | Cabinet-1 | Shelf | Intact | Wood | Beige | 0.04 ± 0 39 | NEG | -0 3 ± 0 7 | 0 0 ± 0 4 | 9/30/97 | |
| 1365 | 5 | 628 | 3 | 2 | Bath-2 | A | Cabinet-1 | Shelf | Intact | Wood | Beige | 0 00 ± 0 15 | NEG | -0 5 ± 0 6 | 0 0 ± 0 2 | 9/30/97 | |
| 1366 | 5 | 629 | 3 | 2 | Bath-2 | A | Cabinet-1 | Wall | Intact | Wood | Beige | 0 00 ± 0 10 | NEG | -0.2 ± 0 6 | 0 0 ± 0.1 | 9/30/97 | |
| 1367 | 5 | 630 | 3 | 2 | Bath-2 | A | Cabinet-1 | Wall | Intact | Wood | Beige | 0 00 ± 0 10 | NEG | -0 2 ± 0 6 | 0.0 ± 0 1 | 9/30/97 | |
| 1368 | 5 | 631 | 3 | 2 | Bath-2 | B | Window | Boxing | Intact | Wood | Beige | 1.80 ± 0.75 | POS | 1.3 ± 0.6 | 1.8 ± 0.8 | 9/30/97 | |
| 1369 | 5 | 632 | 3 | 2 | Bath-2 | B | Window | Boxing | Intact | Wood | Beige | 1.54 ± 0.61 | POS | 1.4 ± 0.5 | 1.5 ± 0.6 | 9/30/97 | |
| 1370 | 5 | 633 | 3 | 2 | Calibrate-1 | B | Calibrate | Calibrate | | | | 0 96 ± 0 14 | NEG | 0.4 ± 0.5 | 1 0 ± 0 1 | 9/30/97 | |
| 1371 | 5 | 634 | 3 | 2 | Calibrate-2 | B | Calibrate | Calibrate | | | | 1.30 ± 0.32 | POS | 0.5 ± 0.5 | 1.3 ± 0.3 | 9/30/97 | |
| 1372 | 5 | 635 | 3 | 2 | Calibrate-3 | B | Calibrate | Calibrate | | | | 1.21 ± 0.29 | POS | 0.6 ± 0.5 | 1.2 ± 0.3 | 9/30/97 | |
| 1373 | 5 | 636 | 3 | 2 | Calibrate-4 | B | Calibrate | Calibrate | | | | 0 91 ± 0.24 | NEG | 0 3 ± 0 4 | 0 9 ± 0.2 | 9/30/97 | |
| 1374 | 5 | 736 | 6 | | Calibrate-2 | | Calibrate | Calibrate | | | | 1.01 ± 0.22 | POS | 0.5 ± 0.4 | 1.0 ± 0.2 | 9/30/97 | |
| 1375 | 5 | 737 | | | Shutter Cal-1 | | Calibrate | Calibrate | | | | 0 00 ± 0.00 | ... | 0 0 ± 0 0 | 0 0 ± 0.0 | 9/30/97 | |
| 1376 | 5 | 738 | 6 | | Calibrate-1 | | Calibrate | Calibrate | | | | 1.06 ± 0.14 | POS | 0.6 ± 0.5 | 1.1 ± 0.1 | 10/1/97 | |
| 1377 | 5 | 739 | 6 | | Calibrate-2 | | Calibrate | Calibrate | | | | 0.94 ± 0 21 | NEG | 0 5 ± 0 4 | 0 9 ± 0.2 | 10/1/97 | |
| 1378 | 5 | 740 | 6 | 2 | Room-5 | B | Door | Door | Intact | Wood | Beige | 2.03 ± 2.18 | POS | 13.4 ± 2.6 | 13.4 ± 2.6 | 10/1/97 | |
| 1379 | 5 | 741 | 6 | 2 | Room-5 | B | Door | Door | Intact | Wood | Beige | 1.48 ± 2.01 | POS | 12.9 ± 2.3 | 12.9 ± 2.3 | 10/1/97 | |
| 1380 | 5 | 742 | 6 | 2 | Room-5 | B | Door | Casing | Intact | Wood | Beige | 1.86 ± 2.37 | POS | 11.2 ± 2.3 | 11.2 ± 2.3 | 10/1/97 | |
| 1381 | 5 | 743 | 6 | 2 | Room-5 | B | Door | Casing | Intact | Wood | Beige | 1.81 ± 2.11 | POS | 11.7 ± 2.4 | 11.7 ± 2.4 | 10/1/97 | |
| 1382 | 5 | 744 | 6 | 2 | Room-5 | B | Door | Jamb | Intact | Wood | Beige | 1.30 ± 1.01 | POS | 10.5 ± 2.3 | 10.5 ± 2.3 | 10/1/97 | |
| 1383 | 5 | 745 | 6 | 2 | Room-5 | B | Door | Jamb | Intact | Wood | Beige | 2.00 ± 1.64 | POS | 10.3 ± 2.3 | 10.3 ± 2.3 | 10/1/97 | |

Site: 5 Date: 10/1/97
Ranges (NEG<INC<POS): Device PCS

| No | Site | XLNo | Insp | Flr | Room | Side | Strc | Feat | Cnd | Sub | Clr | PbL(mg/cm²) | RES | PbK | Combined | Date | Note |
|---|---|---|---|---|---|---|---|---|---|---|---|---|---|---|---|---|---|
| 1384 | 5 | 746 | 6 | 2 | Room-5 | A | Door | Door | Intact | Wood | Beige | 1.53 ± 1.60 | POS | 11.5 ± 2.4 | 11.5 ± 2.4 | 10/1/97 | |
| 1385 | 5 | 747 | 6 | 2 | Room-5 | A | Door | Door | Intact | Wood | Beige | 2.12 ± 3.98 | POS | 10.9 ± 2.1 | 10.9 ± 2.1 | 10/1/97 | |
| 1386 | 5 | 748 | 6 | 2 | Room-5 | A | Door | Casing | Intact | Wood | Beige | 3.22 ± 2.88 | POS | 11.5 ± 2.2 | 11.5 ± 2.2 | 10/1/97 | |
| 1387 | 5 | 749 | 6 | 2 | Room-5 | A | Door | Casing | Intact | Wood | Beige | 3.74 ± 2.36 | POS | 11.5 ± 2.4 | 11.5 ± 2.4 | 10/1/97 | |
| 1388 | 5 | 750 | 6 | 2 | Room-5 | A | Door | Jamb | Intact | Wood | Beige | 3.11 ± 2.99 | POS | 10.7 ± 2.3 | 10.7 ± 2.3 | 10/1/97 | |
| 1389 | 5 | 751 | 6 | 2 | Room-5 | A | Door | Jamb | Intact | Wood | Beige | 1.76 ± 1.75 | POS | 11.3 ± 2.4 | 11.3 ± 2.4 | 10/1/97 | |
| 1390 | 5 | 752 | 6 | 2 | Room-5 | A | Entranceway | Casing | Intact | Wood | Beige | 0.05 ± 0.11 | NEG | 0.1 ± 0.4 | 0.1 ± 0.1 | 10/1/97 | |
| 1391 | 5 | 753 | 6 | 2 | Room-5 | A | Entranceway | Casing | Intact | Wood | Beige | 0.13 ± 0.31 | NEG | 0.1 ± 0.6 | 0.1 ± 0.3 | 10/1/97 | |
| 1392 | 5 | 754 | 6 | 2 | Room-5 | A | Entranceway | Jamb | Intact | Wood | Beige | 0.07 ± 0.16 | NEG | 0.3 ± 0.4 | 0.1 ± 0.2 | 10/1/97 | |
| 1393 | 5 | 755 | 6 | 2 | Room-5 | A | Entranceway | Jamb | Intact | Wood | Beige | 0.03 ± 0.10 | NEG | 0.3 ± 0.4 | 0.0 ± 0.1 | 10/1/97 | |
| 1394 | 5 | 756 | 6 | 2 | Room-5 | C | Closet-1 | Casing | Intact | Wood | Beige | 0.07 ± 0.30 | NEG | 0.3 ± 0.8 | 0.1 ± 0.3 | 10/1/97 | |
| 1395 | 5 | 757 | 6 | 2 | Room-5 | C | Closet-1 | Casing | Intact | Wood | Beige | 0.07 ± 0.46 | NEG | -0.9 ± 0.8 | 0.1 ± 0.5 | 10/1/97 | |
| 1396 | 5 | 758 | 6 | 2 | Room-5 | C | Closet-1 | Baseboard | Intact | Wood | Beige | 1.49 ± 2.01 | POS | 7.6 ± 2.1 | 7.6 ± 2.1 | 10/1/97 | |
| 1397 | 5 | 759 | 6 | 2 | Room-5 | B | Closet-1 | Baseboard | Intact | Wood | Beige | 1.65 ± 2.53 | POS | 11.5 ± 2.3 | 11.5 ± 2.3 | 10/1/97 | |
| 1398 | 5 | 760 | 6 | 2 | Room-5 | D | Closet-1 | Wall | Intact | Plaster | Beige | 0.01 ± 0.19 | NEG | -0.3 ± 0.8 | 0.0 ± 0.2 | 10/1/97 | |
| 1399 | 5 | 761 | 6 | 2 | Room-5 | C | Closet-1 | Wall | Intact | Plaster | Beige | 0.01 ± 0.10 | NEG | -0.8 ± 0.9 | 0.0 ± 0.1 | 10/1/97 | |
| 1400 | 5 | 762 | 6 | 2 | Room-5 | B | Closet-1 | Wall | Intact | Plaster | Beige | 0.21 ± 0.22 | NEG | 0.3 ± 0.7 | 0.3 ± 0.7 | 10/1/97 | |
| 1401 | 5 | 763 | 6 | 2 | Room-5 | A | Closet-1 | Wall | Intact | Plaster | Beige | 0.10 ± 0.23 | NEG | -0.2 ± 0.7 | 0.1 ± 0.2 | 10/1/97 | |
| 1402 | 5 | 764 | 6 | 2 | Room-5 | A | Closet-1 | Door | Intact | Wood | Beige | 2.74 ± 3.35 | POS | 9.7 ± 2.4 | 9.7 ± 2.4 | 10/1/97 | |
| 1403 | 5 | 765 | 6 | 2 | Room-5 | A | Closet-1 | Door | Intact | Wood | Beige | 1.34 ± 1.17 | POS | 11.5 ± 2.5 | 11.5 ± 2.5 | 10/1/97 | |
| 1404 | 5 | 766 | 6 | 2 | Room-5 | A | Closet-1 | Casing | Intact | Wood | Beige | 1.43 ± 2.35 | POS | 9.6 ± 2.1 | 9.6 ± 2.1 | 10/1/97 | |
| 1405 | 5 | 767 | 6 | 2 | Room-5 | A | Closet-1 | Casing | Intact | Wood | Beige | 2.47 ± 3.63 | POS | 8.6 ± 2.1 | 8.6 ± 2.1 | 10/1/97 | |
| 1406 | 5 | 768 | 6 | 2 | Room-5 | A | Closet-1 | Jamb | Intact | Wood | Beige | 3.56 ± 2.54 | POS | 6.9 ± 2.1 | 6.9 ± 2.1 | 10/1/97 | |
| 1407 | 5 | 769 | 6 | 2 | Room-5 | A | Closet-1 | Jamb | Intact | Wood | Beige | >>5.0 ± 1.00 | POS | 8.2 ± 2.2 | 8.2 ± 2.2 | 10/1/97 | |
| 1408 | 5 | 770 | 6 | 2 | Room-5 | B | Closet-1 | Shelf | Intact | Wood | Beige | 0.00 ± 0.10 | NEG | -0.2 ± 0.6 | 0.0 ± 0.1 | 10/1/97 | |
| 1409 | 5 | 771 | 6 | 2 | Room-5 | B | Closet-1 | Shelf | Intact | Wood | Beige | 0.00 ± 0.10 | NEG | -0.8 ± 0.7 | 0.0 ± 0.1 | 10/1/97 | |
| 1410 | 5 | 772 | 6 | 2 | Room-5 | D | Closet-1 | Shelf | Intact | Wood | Beige | 0.01 ± 0.10 | NEG | -0.2 ± 0.7 | 0.0 ± 0.1 | 10/1/97 | |
| 1411 | 5 | 773 | 6 | 2 | Room-5 | D | Closet-1 | Shelf | Intact | Wood | Beige | 0.00 ± 0.13 | NEG | -0.1 ± 0.7 | 0.0 ± 0.1 | 10/1/97 | |
| 1412 | 5 | 774 | 6 | 2 | Room-5 | C | Closet-2 | Door | Intact | Wood | Beige | 2.33 ± 3.77 | POS | 8.2 ± 2.2 | 8.2 ± 2.2 | 10/1/97 | |
| 1413 | 5 | 775 | 6 | 2 | Room-5 | C | Closet-2 | Door | Intact | Wood | Beige | 1.58 ± 1.49 | POS | 7.1 ± 2.0 | 7.1 ± 2.0 | 10/1/97 | |
| 1414 | 5 | 776 | 6 | 2 | Room-5 | C | Closet-2 | Casing | Intact | Wood | Beige | 2.35 ± 3.75 | POS | 8.9 ± 2.2 | 8.9 ± 2.2 | 10/1/97 | |
| 1415 | 5 | 777 | 6 | 2 | Room-5 | C | Closet-2 | Casing | Intact | Wood | Beige | 1.06 ± 0.89 | POS | 7.7 ± 2.1 | 7.7 ± 2.1 | 10/1/97 | |
| 1416 | 5 | 778 | 6 | 2 | Room-5 | C | Closet-2 | Jamb | Intact | Wood | Beige | 1.60 ± 1.76 | POS | 10.9 ± 2.1 | 10.9 ± 2.1 | 10/1/97 | |
| 1417 | 5 | 779 | 6 | 2 | Room-5 | C | Closet-2 | Jamb | Intact | Wood | Beige | 0.79 ± 0.77 | POS | 11.4 ± 2.2 | 11.4 ± 2.2 | 10/1/97 | |
| 1418 | 5 | 780 | 6 | 2 | Room-5 | A | Closet-2 | Baseboard | Intact | Wood | Beige | 1.62 ± 1.66 | POS | 14.1 ± 2.7 | 14.1 ± 2.7 | 10/1/97 | |
| 1419 | 5 | 781 | 6 | 2 | Room-5 | D | Closet-2 | Baseboard | Intact | Wood | Beige | 2.17 ± 3.93 | POS | 20.0 ± 2.9 | 20.0 ± 2.9 | 10/1/97 | |
| 1420 | 5 | 782 | 6 | 2 | Room-5 | A | Closet-2 | Shelf | Intact | Wood | Beige | 0.01 ± 0.12 | NEG | 0.6 ± 0.4 | 0.0 ± 0.1 | 10/1/97 | |
| 1421 | 5 | 783 | 6 | 2 | Room-5 | A | Closet-2 | Shelf | Intact | Wood | Beige | >>5.0 ± 1.00 | POS | 3.6 ± 1.8 | 3.6 ± 1.8 | 10/1/97 | |
| 1422 | 5 | 784 | 6 | 2 | Room-5 | A | Closet-2 | Shelf | Intact | Wood | Beige | 2.98 ± 3.12 | POS | 4.3 ± 1.3 | 4.3 ± 1.3 | 10/1/97 | |
| 1423 | 5 | 785 | 6 | 2 | Room-5 | A | Closet-2 | Coatrack | Intact | Wood | Beige | 1.42 ± 1.14 | POS | 4.4 ± 1.2 | 4.4 ± 1.2 | 10/1/97 | |
| 1424 | 5 | 786 | 6 | 2 | Room-5 | A | Closet-2 | Coatrack | Intact | Wood | Beige | 1.32 ± 1.40 | POS | 3.8 ± 1.0 | 3.8 ± 1.0 | 10/1/97 | |
| 1425 | 5 | 787 | 6 | 2 | Room-5 | A | Closet-2 | Wall | Intact | Plaster | Beige | 0.11 ± 0.26 | NEG | -0.1 ± 0.7 | 0.1 ± 0.3 | 10/1/97 | |
| 1426 | 5 | 788 | 6 | 2 | Room-5 | A | Closet-2 | Wall | Intact | Plaster | Beige | 0.10 ± 0.10 | NEG | -0.5 ± 0.8 | -0.5 ± 0.8 | 10/1/97 | |
| 1427 | 5 | 789 | 6 | 2 | Room-5 | C | Cabinet | Door-Out | Intact | Wood | Beige | 0.07 ± 0.47 | NEG | -0.1 ± 0.6 | 0.1 ± 0.5 | 10/1/97 | |
| 1428 | 5 | 790 | 6 | 2 | Room-5 | C | Cabinet | Door-Out | Intact | Wood | Beige | 0.07 ± 0.41 | NEG | -0.3 ± 0.6 | 0.1 ± 0.4 | 10/1/97 | |
| 1429 | 5 | 791 | 6 | 2 | Room-5 | C | Cabinet | Door-Ins | Intact | Wood | Beige | 0.02 ± 0.10 | NEG | -0.2 ± 0.5 | 0.0 ± 0.1 | 10/1/97 | |
| 1430 | 5 | 792 | 6 | 2 | Room-5 | C | Cabinet | Door-Ins | Intact | Wood | Beige | 0.01 ± 0.10 | NEG | -0.3 ± 0.6 | 0.0 ± 0.1 | 10/1/97 | |
| 1431 | 5 | 793 | 6 | 2 | Room-5 | C | Cabinet | Outside | Intact | Wood | Beige | 0.01 ± 0.10 | NEG | -0.6 ± 0.7 | 0.0 ± 0.1 | 10/1/97 | |
| 1432 | 5 | 794 | 6 | 2 | Room-5 | C | Cabinet | Outside | Intact | Wood | Beige | 0.17 ± 0.10 | NEG | -0.2 ± 0.6 | -0.2 ± 0.6 | 10/1/97 | |
| 1433 | 5 | 795 | 6 | 2 | Room-5 | C | Cabinet | Inside | Intact | Wood | Beige | 0.03 ± 0.11 | NEG | 0.0 ± 0.6 | 0.0 ± 0.1 | 10/1/97 | |
| 1434 | 5 | 796 | 6 | 2 | Room-5 | C | Cabinet | Inside | Intact | Wood | Beige | 0.07 ± 0.45 | NEG | -0.3 ± 0.5 | 0.1 ± 0.5 | 10/1/97 | |
| 1435 | 5 | 797 | 6 | 2 | Room-5 | C | Cabinet | Shelf | Intact | Wood | Beige | 0.01 ± 0.10 | NEG | -0.1 ± 0.6 | 0.0 ± 0.1 | 10/1/97 | |
| 1436 | 5 | 798 | 6 | 2 | Room-5 | C | Cabinet | Shelf | Intact | Wood | Beige | 0.01 ± 0.10 | NEG | -0.7 ± 0.7 | 0.0 ± 0.1 | 10/1/97 | |
| 1437 | 5 | 799 | 6 | 2 | Room-5 | C | Cabinet | Wall | Intact | Wood | Beige | 0.02 ± 0.10 | NEG | -0.3 ± 0.6 | 0.0 ± 0.1 | 10/1/97 | |
| 1438 | 5 | 800 | 6 | 2 | Room-5 | C | Cabinet | Wall | Intact | Wood | Beige | 0.02 ± 0.16 | NEG | -0.4 ± 0.6 | 0.0 ± 0.2 | 10/1/97 | |
| 1439 | 5 | 801 | 6 | 2 | Room-5 | C | Cabinet | Floor | Intact | Wood | Beige | 0.02 ± 0.10 | NEG | -0.2 ± 0.6 | 0.0 ± 0.1 | 10/1/97 | |
| 1440 | 5 | 802 | 6 | 2 | Room-5 | C | Cabinet | Floor | Intact | Wood | Beige | 0.04 ± 0.34 | NEG | -0.3 ± 0.7 | 0.0 ± 0.3 | 10/1/97 | |
| 1441 | 5 | 803 | 6 | 2 | Room-5 | C | Floor | Floor | Intact | Wood | Varnish | 0.00 ± 0.16 | NEG | -0.8 ± 0.7 | 0.0 ± 0.2 | 10/1/97 | |
| 1442 | 5 | 804 | 6 | 2 | Room-5 | C | Floor | Floor | Intact | Wood | Varnish | 0.00 ± 0.16 | NEG | -0.1 ± 0.7 | 0.0 ± 0.2 | 10/1/97 | |
| 1443 | 5 | 805 | 6 | 2 | Porch-5 | C | Porch-5 | Ceiling | Intact | Wood | White | >>5.0 ± 1.00 | POS | 12.1 ± 2.5 | 12.1 ± 2.5 | 10/1/97 | |
| 1444 | 5 | 806 | 6 | 2 | Porch-5 | C | Porch-5 | Ceiling | Intact | Wood | White | >>5.0 ± 1.00 | POS | 18.9 ± 3.1 | 18.9 ± 3.1 | 10/1/97 | |
| 1445 | 5 | 807 | 6 | 2 | Porch-5 | C | Ceiling | Crown-mold | Intact | Wood | White | >>5.0 ± 1.00 | POS | 17.4 ± 3.0 | 17.4 ± 3.0 | 10/1/97 | |
| 1446 | 5 | 808 | 6 | 2 | Porch-5 | C | Ceiling | Crown-mold | Intact | Wood | White | >>5.0 ± 1.00 | POS | 17.0 ± 2.8 | 17.0 ± 2.8 | 10/1/97 | |
| 1447 | 5 | 809 | 6 | 2 | Room-5 | C | Ceiling | Crown-mold | Intact | Wood | Beige | 0.00 ± 0.10 | NEG | 0.4 ± 0.4 | 0.0 ± 0.1 | 10/1/97 | |
| 1448 | 5 | 810 | 6 | 2 | Room-5 | C | Ceiling | Crown-mold | Intact | Wood | Beige | 0.00 ± 0.10 | NEG | 0.8 ± 0.4 | 0.0 ± 0.1 | 10/1/97 | |
| 1449 | 5 | 811 | 6 | 2 | Room-5 | C | Ceiling | Ceiling | Intact | Drywall | Beige | 0.02 ± 0.28 | POS | 2.8 ± 1.0 | 2.8 ± 1.0 | 10/1/97 | |

Site: 5 Date: 10/1/97
Ranges (NEG<INC<POS): Device PCS



| No | Site | XLNo | Insp | Flr | Room | Side | Strc | Feat | Cnd | Sub | Clr | PbL(mg/cm²) | RES | PbK | Combined | Date | Note |
|---|---|---|---|---|---|---|---|---|---|---|---|---|---|---|---|---|---|
| 1450 | 5 | 812 | 6 | 2 | Room-5 | C | Ceiling | Ceiling | Intact | Drywall | Beige | 0.01 ± 0.20 | POS | 3.5 ± 0.9 | 3.5 ± 0.9 | 10/1/97 | |
| 1451 | 5 | 813 | 6 | 2 | Room-5 | C | Closet-2 | Ceiling | Intact | Drywall | Beige | 0.02 ± 0.28 | NEG | 0.1 ± 0.8 | 0.0 ± 0.3 | 10/1/97 | |
| 1452 | 5 | 814 | 6 | 2 | Room-5 | C | Closet-2 | Ceiling | Intact | Drywall | Beige | 0.03 ± 0.13 | NEG | 0.2 ± 0.4 | 0.0 ± 0.1 | 10/1/97 | |
| 1453 | 5 | 815 | 6 | 2 | Room-5 | C | Closet-1 | Ceiling | Intact | Drywall | Beige | 0.02 ± 0.10 | NEG | 0.2 ± 0.5 | 0.0 ± 0.1 | 10/1/97 | |
| 1454 | 5 | 816 | 6 | 2 | Room-5 | C | Closet-1 | Ceiling | Intact | Drywall | Beige | 0.04 ± 0.33 | NEG | -0.8 ± 0.9 | 0.0 ± 0.3 | 10/1/97 | |
| 1455 | 5 | 817 | 6 | 2 | Room-1 | C | Ceiling | Ceiling | Intact | Drywall | White | 0.00 ± 0.10 | POS | 1.6 ± 0.4 | 1.6 ± 0.4 | 10/1/97 | |
| 1456 | 5 | 818 | 6 | 2 | Room-1 | C | Ceiling | Ceiling | Intact | Drywall | White | 0.15 ± 0.19 | POS | 2.2 ± 0.6 | 2.2 ± 0.6 | 10/1/97 | |
| 1457 | 5 | 819 | 6 | 2 | Room-1 | A | Ceiling | Crown-mold | Intact | Wood | White | 0.01 ± 0.18 | NEG | 0.2 ± 0.7 | 0.0 ± 0.2 | 10/1/97 | |
| 1458 | 5 | 820 | 6 | 2 | Room-1 | A | Ceiling | Crown-mold | Intact | Wood | White | 0.01 ± 0.25 | NEG | 0.1 ± 0.5 | 0.0 ± 0.3 | 10/1/97 | |
| 1459 | 5 | 821 | 6 | 2 | Hall-4 | A | Ceiling | Crown-mold | Intact | Wood | Beige | 0.00 ± 0.10 | NEG | 0.1 ± 0.6 | 0.0 ± 0.1 | 10/1/97 | |
| 1460 | 5 | 822 | 6 | 2 | Hall-4 | A | Ceiling | Crown-mold | Intact | Wood | Beige | 0.01 ± 0.19 | NEG | 0.2 ± 0.7 | 0.0 ± 0.2 | 10/1/97 | |
| 1461 | 5 | 823 | 6 | 2 | Hall-4 | A | Ceiling | Ceiling | Intact | Drywall | Beige | 0.01 ± 0.10 | POS | 1.8 ± 0.4 | 1.8 ± 0.4 | 10/1/97 | |
| 1462 | 5 | 824 | 6 | 2 | Hall-4 | A | Ceiling | Ceiling | Intact | Drywall | Beige | 0.00 ± 0.10 | POS | 1.4 ± 0.4 | 1.4 ± 0.4 | 10/1/97 | |
| 1463 | 5 | 825 | 6 | 2 | Hall-4 | C | Closet | Ceiling | Intact | Drywall | Beige | 0.07 ± 0.32 | NEG | 0.0 ± 0.8 | 0.1 ± 0.3 | 10/1/97 | |
| 1464 | 5 | 826 | 6 | 2 | Hall-4 | C | Closet | Ceiling | Intact | Drywall | Beige | 0.06 ± 0.23 | NEG | 0.2 ± 0.5 | 0.1 ± 0.2 | 10/1/97 | |
| 1465 | 5 | 827 | 6 | 2 | Room-2 | C | Closet | Ceiling | Intact | Drywall | Beige | 0.03 ± 0.29 | NEG | -0.1 ± 0.7 | 0.0 ± 0.3 | 10/1/97 | |
| 1466 | 5 | 828 | 6 | 2 | Room-2 | C | Closet | Ceiling | Intact | Drywall | Beige | 0.11 ± 0.10 | NEG | -0.3 ± 0.9 | -0.3 ± 0.9 | 10/1/97 | |
| 1467 | 5 | 829 | 6 | 2 | Room-2 | C | Ceiling | Ceiling | Intact | Drywall | White | 0.02 ± 0.10 | POS | 2.7 ± 0.8 | 2.7 ± 0.8 | 10/1/97 | |
| 1468 | 5 | 830 | 6 | 2 | Room-2 | C | Ceiling | Ceiling | Intact | Drywall | White | 0.01 ± 0.23 | POS | 2.5 ± 0.8 | 2.5 ± 0.8 | 10/1/97 | |
| 1469 | 5 | 831 | 6 | 2 | Room-2 | C | Ceiling | Crown-mold | Intact | Wood | White | 0.01 ± 0.25 | NEG | 0.3 ± 0.7 | 0.0 ± 0.3 | 10/1/97 | |
| 1470 | 5 | 832 | 6 | 2 | Room-2 | C | Ceiling | Crown-mold | Intact | Wood | White | 0.01 ± 0.15 | NEG | 0.5 ± 0.4 | 0.0 ± 0.2 | 10/1/97 | |
| 1471 | 5 | 833 | 6 | 2 | Bath-2 | C | Ceiling | Crown-mold | Intact | Wood | Beige | 0.03 ± 0.33 | NEG | 0.3 ± 0.8 | 0.0 ± 0.3 | 10/1/97 | |
| 1472 | 5 | 834 | 6 | 2 | Bath-2 | C | Ceiling | Crown-mold | Intact | Wood | Beige | 0.02 ± 0.20 | NEG | 0.5 ± 0.4 | 0.0 ± 0.2 | 10/1/97 | |
| 1473 | 5 | 835 | 6 | 2 | Bath-2 | C | Ceiling | Ceiling | Intact | Drywall | Beige | 0.01 ± 0.23 | POS | 3.7 ± 1.0 | 3.7 ± 1.0 | 10/1/97 | |
| 1474 | 5 | 836 | 6 | 2 | Bath-2 | C | Ceiling | Ceiling | Intact | Drywall | Beige | 0.06 ± 0.31 | POS | 3.1 ± 0.9 | 3.1 ± 0.9 | 10/1/97 | |
| 1475 | 5 | 837 | 6 | 2 | Bath-3 | C | Ceiling | Ceiling | Intact | Drywall | Beige | 0.40 ± 0.27 | INCOM | 0.7 ± 0.4 | 0.7 ± 0.4 | 10/1/97 | 1 |
| 1476 | 5 | 838 | 6 | 2 | Bath-3 | C | Ceiling | Ceiling | Intact | Drywall | Beige | 0.41 ± 0.10 | POS | 8.0 ± 2.3 | 8.0 ± 2.3 | 10/1/97 | |
| 1477 | 5 | 839 | 6 | 2 | Bath-3 | C | Ceiling | Ceiling | Intact | Drywall | Beige | 0.02 ± 0.10 | POS | 2.5 ± 0.6 | 2.5 ± 0.6 | 10/1/97 | |
| 1478 | 5 | 840 | 6 | 2 | Room-3 | C | Ceiling | Ceiling | Intact | Drywall | White | 0.01 ± 0.22 | NEG | 0.0 ± 0.7 | 0.0 ± 0.2 | 10/1/97 | |
| 1479 | 5 | 841 | 6 | 2 | Room-3 | C | Ceiling | Ceiling | Intact | Drywall | White | 0.07 ± 0.10 | NEG | -0.1 ± 0.7 | 0.1 ± 0.1 | 10/1/97 | |
| 1480 | 5 | 842 | 6 | 2 | Room-3 | C | Ceiling | Crown-mold | Intact | Wood | White | 0.00 ± 0.10 | NEG | -0.2 ± 0.6 | 0.0 ± 0.1 | 10/1/97 | |
| 1481 | 5 | 843 | 6 | 2 | Room-3 | C | Ceiling | Crown-mold | Intact | Wood | White | 0.00 ± 0.10 | NEG | 0.1 ± 0.6 | 0.0 ± 0.1 | 10/1/97 | |
| 1482 | 5 | 844 | 6 | 2 | Room-3 | C | Closet | Ceiling | Intact | Wood | Beige | 0.05 ± 0.10 | INCOM | 1.4 ± 1.4 | 0.1 ± 0.1 | 10/1/97 | 1 |
| 1483 | 5 | 845 | 6 | 2 | Room-3 | C | Closet | Ceiling | Intact | Drywall | Beige | 0.05 ± 0.10 | NEG | -0.2 ± 0.7 | 0.1 ± 0.1 | 10/1/97 | |
| 1484 | 5 | 846 | 6 | 2 | Room-3 | C | Closet | Ceiling | Intact | Drywall | Beige | 0.00 ± 0.10 | NEG | 0.1 ± 0.7 | 0.0 ± 0.1 | 10/1/97 | |
| 1485 | 5 | 847 | 6 | 2 | Room-4 | C | Ceiling | Ceiling | Intact | Drywall | Beige | 0.01 ± 0.10 | NEG | 0.8 ± 0.5 | 0.0 ± 0.1 | 10/1/97 | |
| 1486 | 5 | 848 | 6 | 2 | Room-4 | C | Ceiling | Ceiling | Intact | Drywall | Beige | 0.01 ± 0.10 | NEG | 0.8 ± 0.5 | 0.0 ± 0.1 | 10/1/97 | |
| 1487 | 5 | 849 | 6 | 2 | Room-4 | C | Ceiling | Crown-mold | Intact | Wood | Beige | 0.00 ± 0.10 | NEG | 0.2 ± 0.7 | 0.0 ± 0.1 | 10/1/97 | |
| 1488 | 5 | 850 | 6 | 2 | Room-4 | C | Ceiling | Crown-mold | Intact | Wood | Beige | 0.00 ± 0.10 | NEG | 0.0 ± 0.6 | 0.0 ± 0.1 | 10/1/97 | |
| 1489 | 5 | 851 | 6 | 2 | Hall-5 | C | Ceiling | Crown-mold | Intact | Wood | White | 0.01 ± 0.10 | NEG | 0.1 ± 0.7 | 0.0 ± 0.1 | 10/1/97 | |
| 1490 | 5 | 852 | 6 | 2 | Hall-5 | C | Ceiling | Crown-mold | Intact | Wood | White | 0.00 ± 0.10 | NEG | 0.7 ± 0.4 | 0.0 ± 0.1 | 10/1/97 | |
| 1491 | 5 | 853 | 6 | 2 | Hall-5 | C | Ceiling | Ceiling | Intact | Drywall | White | 0.01 ± 0.12 | POS | 4.5 ± 1.2 | 4.5 ± 1.2 | 10/1/97 | |
| 1492 | 5 | 854 | 6 | 2 | Hall-5 | C | Ceiling | Ceiling | Intact | Drywall | White | 0.21 ± 0.10 | POS | 5.1 ± 1.8 | 5.1 ± 1.8 | 10/1/97 | |
| 1493 | 5 | 855 | 6 | 1 | Room-1 | A | Ceiling | Ceiling | Intact | Drywall | White | 1.68 ± 1.50 | POS | 8.2 ± 2.3 | 8.2 ± 2.3 | 10/1/97 | |
| 1494 | 5 | 856 | 6 | 1 | Room-1 | A | Ceiling | Ceiling | Intact | Drywall | White | 2.73 ± 3.36 | POS | 6.1 ± 2.3 | 6.1 ± 2.3 | 10/1/97 | |
| 1495 | 5 | 857 | 6 | 1 | Room-1 | A | Wall | Crown-mold | Intact | Wood | Beige | 0.12 ± 0.12 | POS | 1.4 ± 0.3 | 1.4 ± 0.3 | 10/1/97 | |
| 1496 | 5 | 858 | 6 | 1 | Room-1 | A | Wall | Crown-mold | Intact | Wood | Beige | 0.05 ± 0.19 | NEG | 0.1 ± 0.7 | 0.1 ± 0.2 | 10/1/97 | |
| 1497 | 5 | 859 | 6 | 1 | Room-1 | A | Wall | Crown-mold | Intact | Wood | Beige | 0.24 ± 0.37 | NEG | 0.4 ± 0.4 | 0.2 ± 0.4 | 10/1/97 | |
| 1498 | 5 | 860 | 6 | 1 | Porch-1 | A | Porch-1 | Ceiling | Intact | Wood | White | 1.95 ± 1.65 | POS | 7.0 ± 1.4 | 7.0 ± 1.4 | 10/1/97 | |
| 1499 | 5 | 861 | 6 | 1 | Porch-1 | A | Porch-1 | Ceiling | Intact | Wood | White | 2.51 ± 3.58 | POS | 7.0 ± 2.0 | 7.0 ± 2.0 | 10/1/97 | |
| 1500 | 5 | 862 | 6 | 1 | Porch-1 | A | Ceiling-1 | Crown-mold | Intact | Wood | White | >>5.0 ± 1.00 | POS | 10.9 ± 2.3 | 10.9 ± 2.3 | 10/1/97 | |
| 1501 | 5 | 863 | 6 | 1 | Porch-1 | A | Ceiling-1 | Crown-mold | Intact | Wood | White | >>5.0 ± 1.00 | POS | 13.3 ± 2.6 | 13.3 ± 2.6 | 10/1/97 | |
| 1502 | 5 | 864 | 6 | 1 | Porch-2 | A | Porch-2 | Ceiling | Intact | Wood | White | 2.07 ± 4.03 | POS | 14.6 ± 2.9 | 14.6 ± 2.9 | 10/1/97 | |
| 1503 | 5 | 865 | 6 | 1 | Porch-2 | A | Porch-2 | Ceiling | Intact | Wood | White | 1.99 ± 4.11 | POS | 16.3 ± 2.9 | 16.3 ± 2.9 | 10/1/97 | |
| 1504 | 5 | 866 | 6 | 1 | Porch-2 | A | Ceiling-2 | Crown-mold | Intact | Wood | White | 1.56 ± 4.53 | POS | 22.6 ± 3.1 | 22.6 ± 3.1 | 10/1/97 | |
| 1505 | 5 | 867 | 6 | 1 | Porch-2 | A | Ceiling-2 | Crown-mold | Intact | Wood | White | 3.53 ± 2.56 | POS | 21.9 ± 3.3 | 21.9 ± 3.3 | 10/1/97 | |
| 1506 | 5 | 868 | 6 | 1 | Hall-1 | A | Ceiling | Ceiling | Intact | Drywall | Beige | 2.51 ± 3.59 | POS | 16.2 ± 2.8 | 16.2 ± 2.8 | 10/1/97 | |
| 1507 | 5 | 869 | 6 | 1 | Hall-1 | A | Ceiling | Ceiling | Intact | Drywall | Beige | 2.32 ± 2.12 | POS | 17.4 ± 3.0 | 17.4 ± 3.0 | 10/1/97 | |
| 1508 | 5 | 870 | 6 | 1 | Hall-1 | C | Ceiling | Ceiling | Intact | Drywall | Beige | 1.10 ± 1.00 | POS | 16.6 ± 2.9 | 16.6 ± 2.9 | 10/1/97 | |
| 1509 | 5 | 871 | 6 | 1 | Hall-1 | C | Ceiling | Ceiling | Intact | Drywall | Beige | 1.42 ± 1.27 | POS | 17.6 ± 2.9 | 17.6 ± 2.9 | 10/1/97 | |
| 1510 | 5 | 872 | 6 | 1 | Hall-1 | C | Closet | Ceiling | Intact | Wood | Beige | 0.14 ± 0.19 | NEG | 0.0 ± 0.8 | 0.1 ± 0.2 | 10/1/97 | |
| 1511 | 5 | 873 | 6 | 1 | Hall-1 | C | Closet | Ceiling | Intact | Wood | Beige | 0.14 ± 0.16 | NEG | 0.3 ± 0.6 | 0.1 ± 0.2 | 10/1/97 | |
| 1512 | 5 | 874 | 6 | 1 | Room-2 | C | Ceiling | Ceiling | Intact | Drywall | Beige | 0.01 ± 0.15 | NEG | 0.2 ± 0.4 | 0.0 ± 0.2 | 10/1/97 | |
| 1513 | 5 | 875 | 6 | 1 | Room-2 | C | Ceiling | Ceiling | Intact | Drywall | Beige | 0.00 ± 0.16 | NEG | 0.2 ± 0.7 | 0.0 ± 0.2 | 10/1/97 | |
| 1514 | 5 | 876 | 6 | 1 | Room-2 | C | Ceiling | Crown-mold | Intact | Wood | Beige | 0.00 ± 0.10 | NEG | 0.4 ± 0.3 | 0.0 ± 0.1 | 10/1/97 | |
| 1515 | 5 | 877 | 6 | 1 | Room-2 | C | Ceiling | Crown-mold | Intact | Wood | Beige | 0.00 ± 0.10 | NEG | 0.1 ± 0.6 | 0.0 ± 0.1 | 10/1/97 | |

Site: 5 Date: 10/1/97
Ranges (NEG<INC<POS): Device PCS

| No | Site | XLNo | Insp | Flr | Room | Side | Strc | Feat | Cnd | Sub | Clr | PbL(mg/cm²) | RES | PbK | Combined | Date | Note |
|---|---|---|---|---|---|---|---|---|---|---|---|---|---|---|---|---|---|
| 1516 | 5 | 878 | 6 | 1 | Room-2 | C | Wall | Crown-mold | Intact | Wood | Beige | 0.05 ± 0.10 | POS | 18.2 ± 3.0 | 18.2 ± 3.0 | 10/1/97 | |
| 1517 | 5 | 879 | 6 | 1 | Room-2 | C | Wall | Crown-mold | Intact | Wood | Beige | 0.02 ± 0.10 | POS | 17.2 ± 2.8 | 17.2 ± 2.8 | 10/1/97 | |
| 1518 | 5 | 880 | 6 | 1 | Porch-3 | C | Porch-3 | Ceiling | Intact | Wood | White | 1.31 ± 1.99 | POS | 11.2 ± 2.5 | 11.2 ± 2.5 | 10/1/97 | |
| 1519 | 5 | 881 | 6 | 1 | Porch-3 | C | Porch-3 | Ceiling | Intact | Wood | White | 1.99 ± 2.50 | POS | 12.7 ± 2.8 | 12.7 ± 2.8 | 10/1/97 | |
| 1520 | 5 | 882 | 6 | 1 | Porch-3 | C | Ceiling-3 | Crown-mold | Intact | Wood | White | 3.40 ± 2.70 | POS | 15.7 ± 2.7 | 15.7 ± 2.7 | 10/1/97 | |
| 1521 | 5 | 883 | 6 | 1 | Porch-3 | C | Ceiling-3 | Crown-mold | Intact | Wood | White | 3.88 ± 2.22 | POS | 16.1 ± 2.8 | 16.1 ± 2.8 | 10/1/97 | |
| 1522 | 5 | 884 | 6 | 1 | Room-3 | C | Ceiling | Ceiling | Intact | Drywall | Beige | 1.18 ± 1.06 | POS | 10.5 ± 2.3 | 10.5 ± 2.3 | 10/1/97 | |
| 1523 | 5 | 885 | 6 | 1 | Room-3 | C | Ceiling | Ceiling | Intact | Drywall | Beige | 1.44 ± 1.29 | POS | 12.2 ± 2.8 | 12.2 ± 2.8 | 10/1/97 | |
| 1524 | 5 | 886 | 6 | 1 | Room-3 | C | Ceiling | Crown-mold | Intact | Wood | Beige | 0.18 ± 0.84 | POS | 12.9 ± 2.5 | 12.9 ± 2.5 | 10/1/97 | |
| 1525 | 5 | 887 | 6 | 1 | Room-3 | C | Ceiling | Crown-mold | Intact | Wood | Beige | 0.57 ± 0.10 | POS | 14.9 ± 2.6 | 14.9 ± 2.6 | 10/1/97 | |
| 1526 | 5 | 888 | 6 | 1 | Room-3 | C | Wall | Crown-mold | Intact | Wood | Beige | 0.24 ± 0.54 | POS | 9.0 ± 2.3 | 9.0 ± 2.3 | 10/1/97 | |
| 1527 | 5 | 889 | 6 | 1 | Room-3 | C | Wall | Crown-mold | Intact | Wood | Beige | 0.74 ± 1.24 | POS | 9.5 ± 2.2 | 9.5 ± 2.2 | 10/1/97 | |
| 1528 | 5 | 890 | 6 | 1 | Porch-4 | C | Porch-4 | Ceiling | Intact | Wood | Beige | 3.67 ± 2.43 | POS | 5.6 ± 2.0 | 5.6 ± 2.0 | 10/1/97 | |
| 1529 | 5 | 891 | 6 | 1 | Porch-4 | C | Porch-4 | Ceiling | Intact | Wood | Beige | 4.06 ± 2.04 | POS | 7.0 ± 2.0 | 7.0 ± 2.0 | 10/1/97 | |
| 1530 | 5 | 892 | 6 | 1 | Porch-4 | C | Ceiling-4 | Crown-mold | Intact | Wood | Beige | 3.24 ± 2.86 | POS | 7.4 ± 2.0 | 7.4 ± 2.0 | 10/1/97 | |
| 1531 | 5 | 893 | 6 | 1 | Porch-4 | C | Ceiling-4 | Crown-mold | Intact | Wood | Beige | 4.12 ± 1.98 | POS | 6.3 ± 2.0 | 6.3 ± 2.0 | 10/1/97 | |
| 1532 | 5 | 894 | 6 | 1 | Porch-4 | C | Swing | Supports | Intact | Wood | Beige | >>5.0 ± 1.00 | POS | 8.3 ± 2.1 | 8.3 ± 2.1 | 10/1/97 | |
| 1533 | 5 | 895 | 6 | 1 | Porch-4 | C | Swing | Supports | Intact | Wood | Beige | >>5.0 ± 1.00 | POS | 7.2 ± 1.9 | 7.2 ± 1.9 | 10/1/97 | |
| 1534 | 5 | 896 | 6 | 1 | Room-4 | A | Ceiling | Ceiling | Intact | Drywall | Beige | 1.69 ± 2.33 | POS | 9.6 ± 2.2 | 9.6 ± 2.2 | 10/1/97 | |
| 1535 | 5 | 897 | 6 | 1 | Room-4 | A | Ceiling | Ceiling | Intact | Drywall | Beige | 1.91 ± 1.72 | POS | 9.3 ± 2.2 | 9.3 ± 2.2 | 10/1/97 | |
| 1536 | 5 | 898 | 6 | 1 | Kitchen | A | Ceiling | Ceiling | Intact | Drywall | White | 0.00 ± 0.10 | POS | 2.3 ± 0.6 | 2.3 ± 0.6 | 10/1/97 | |
| 1537 | 5 | 899 | 6 | 1 | Kitchen | A | Ceiling | Ceiling | Intact | Drywall | White | 0.01 ± 0.18 | POS | 2.9 ± 1.0 | 2.9 ± 1.0 | 10/1/97 | |
| 1538 | 5 | 900 | 6 | 1 | Hall-2 | A | Ceiling | Ceiling | Intact | Drywall | White | 0 02 ± 0.25 | NEG | -0.6 ± 0.7 | 0.0 ± 0.3 | 10/1/97 | |
| 1539 | 5 | 901 | 6 | 1 | Hall-2 | A | Ceiling | Ceiling | Intact | Drywall | White | 0 01 ± 0.10 | NEG | 0.3 ± 0 6 | 0 0 ± 0.1 | 10/1/97 | |
| 1540 | 5 | 902 | 6 | 1 | Hall-3 | A | Ceiling | Ceiling | Intact | Drywall | Beige | 0.04 ± 0.10 | POS | 1.1 ± 0.4 | 1.1 ± 0.4 | 10/1/97 | |
| 1541 | 5 | 903 | 6 | 1 | Hall-3 | A | Ceiling | Ceiling | Intact | Drywall | Beige | 0.99 ± 0.91 | POS | 12.8 ± 2.6 | 12.8 ± 2.6 | 10/1/97 | |
| 1542 | 5 | 904 | 6 | 1 | Bath-1 | A | Ceiling | Ceiling | Peeling | Drywall | Beige | 0.01 ± 0.16 | NEG | 0 2 ± 0 5 | 0 0 ± 0.2 | 10/1/97 | |
| 1543 | 5 | 905 | 6 | 1 | Bath-1 | A | Ceiling | Ceiling | Peeling | Drywall | Beige | 0 12 ± 0.10 | NEG | 0.2 ± 0 8 | 0 2 ± 0 8 | 10/1/97 | |
| 1544 | 5 | 906 | 6 | 1 | Room-5 | A | Ceiling | Ceiling | Intact | Drywall | Beige | 3.04 ± 3.06 | POS | 19.2 ± 2.9 | 19.2 ± 2.9 | 10/1/97 | |
| 1545 | 5 | 907 | 6 | 1 | Room-5 | A | Ceiling | | Intact | Drywall | Beige | >>5.0 ± 1.00 | POS | 14.0 ± 2.7 | 14.0 ± 2.7 | 10/1/97 | |
| 1546 | 5 | 908 | 6 | 1 | Room-5 | A | Wall | Crown-mold | Intact | Wood | Beige | 0.36 ± 0.42 | POS | 21.4 ± 3.0 | 21.4 ± 3.0 | 10/1/97 | |
| 1547 | 5 | 909 | 6 | 1 | Room-5 | A | Wall | Crown-mold | Intact | Wood | Beige | 0.30 ± 0.10 | POS | 22.8 ± 3.1 | 22.8 ± 3.1 | 10/1/97 | |
| 1548 | 5 | 910 | 6 | 1 | Room-5 | A | Closet | Ceiling | Intact | Wood | Beige | >>5.0 ± 1.00 | POS | 17.1 ± 3.0 | 17.1 ± 3.0 | 10/1/97 | |
| 1549 | 5 | 911 | 6 | 1 | Room-5 | A | Closet | Ceiling | Intact | Wood | Beige | 0 25 ± 0.21 | INCOM | 0 3 ± 0 4 | 0.3 ± 0 4 | 10/1/97 | 1 |
| 1550 | 5 | 912 | 6 | 1 | Room-5 | A | Closet | Ceiling | Intact | Wood | Beige | 4.13 ± 1.97 | POS | 19.0 ± 3.1 | 19.0 ± 3.1 | 10/1/97 | |
| 1551 | 5 | 913 | 6 | | Calibrate-1 | | Calibrate | Calibrate | | | | 0 98 ± 0 13 | NEG | 0.3 ± 0.5 | 1.0 ± 0 1 | 10/1/97 | |
| 1552 | 5 | 914 | 6 | | Calibrate-2 | | Calibrate | Calibrate | | | | 0 82 ± 0 17 | NEG | 0 4 ± 0 4 | 0 8 ± 0 2 | 10/1/97 | |
| 1553 | 5 | 915 | 6 | | Calibrate-3 | | Calibrate | Calibrate | | | | 1.01 ± 0.22 | POS | 0.5 ± 0.5 | 1.0 ± 0.2 | 10/1/97 | |
| 1554 | 5 | 916 | 6 | 1 | Garage-Int | A | Garage | Wall | Intact | Wood | White | 0 76 ± 0 12 | NEG | 0 9 ± 0.4 | 0 8 ± 0.1 | 10/1/97 | |
| 1555 | 5 | 917 | 6 | 1 | Garage-Int. | B | Garage | Wall | Intact | Wood | White | 0 60 ± 0.10 | NEG | 0 6 ± 0 4 | 0 6 ± 0 1 | 10/1/97 | |
| 1556 | 5 | 918 | 6 | 1 | Garage-Int | C | Door | Sliding-Door | Intact | Wood | White | 0.01 ± 0 10 | NEG | 0 3 ± 0 6 | 0 0 ± 0 1 | 10/1/97 | |
| 1557 | 5 | 919 | 6 | 1 | Garage-Int. | C | Door | Sliding-Door | Intact | Wood | White | 0 01 ± 0.10 | NEG | -0 5 ± 0.7 | 0 0 ± 0.1 | 10/1/97 | |
| 1558 | 5 | 920 | 6 | 1 | Garage-Int | C | Beam | Ovrhd | Intact | Metal | White | 0 18 ± 0.23 | NEG | 0 0 ± 0 9 | 0 2 ± 0.2 | 10/1/97 | |
| 1559 | 5 | 921 | 6 | 1 | Garage-Int. | C | Beam | Ovrhd | Intact | Metal | White | 1.12 ± 0.99 | POS | 6.6 ± 2.1 | 6.6 ± 2.1 | 10/1/97 | |
| 1560 | 5 | 922 | 6 | 1 | Garage-Int. | C | Beam | Ovrhd | Intact | Metal | White | 1.47 ± 1.35 | POS | 4.1 ± 1.4 | 4.1 ± 1.4 | 10/1/97 | |
| 1561 | 5 | 923 | 6 | 1 | Garage-Int. | C | Door | Jamb | Intact | Wood | White | 0 04 ± 0.18 | NEG | -0.2 ± 0 7 | 0.0 ± 0 2 | 10/1/97 | |
| 1562 | 5 | 924 | 6 | 1 | Garage-Int | C | Door | Jamb | Intact | Wood | White | 0 01 ± 0 25 | NEG | -0 1 ± 0 6 | 0.0 ± 0 3 | 10/1/97 | |
| 1563 | 5 | 925 | 6 | 1 | Garage-Int | C | Door | Door | Intact | Wood | White | 0 00 ± 0 10 | INCOM | 0 5 ± 0.5 | 0 0 ± 0 1 | 10/1/97 | 1 |
| 1564 | 5 | 926 | 6 | 1 | Garage-Int. | A | Door | Door | Intact | Wood | White | 0 00 ± 0 10 | NEG | -0.1 ± 0 6 | 0 0 ± 0 1 | 10/1/97 | |
| 1565 | 5 | 927 | 6 | 1 | Garage-Int. | A | Door | Door | Intact | Wood | White | 0 00 ± 0 15 | NEG | -0 2 ± 0 7 | 0 0 ± 0 2 | 10/1/97 | |
| 1566 | 5 | 928 | 6 | 1 | Garage-Int. | A | Door | Jamb | Intact | Wood | White | 1.66 ± 0.63 | POS | 2.4 ± 0.6 | 2.4 ± 0.6 | 10/1/97 | |
| 1567 | 5 | 929 | 6 | 1 | Garage-Int. | A | Door | Jamb | Intact | Wood | White | 1.90 ± 0.68 | POS | 1.7 ± 0.9 | 1.9 ± 0.7 | 10/1/97 | |
| 1568 | 5 | 930 | 6 | 1 | Garage-Ext. | A | Garage | Wall | Intact | Wood | White | 0 51 ± 0 40 | NEG | 0 6 ± 0 4 | 0 5 ± 0 4 | 10/1/97 | |
| 1569 | 5 | 931 | 6 | 1 | Garage-Ext. | B | Garage | Wall | Intact | Wood | White | 0 45 ± 0 13 | NEG | 0 4 ± 0 4 | 0 5 ± 0 1 | 10/1/97 | |
| 1570 | 5 | 932 | 6 | 1 | Garage-Ext | C | Garage | Wall | Intact | Wood | White | 0 02 ± 0 13 | NEG | 0 1 ± 0 6 | 0 0 ± 0 1 | 10/1/97 | |
| 1571 | 5 | 933 | 6 | 1 | Garage-Ext. | D | Garage | Wall | Intact | Wood | White | 0 53 ± 0 16 | NEG | 0 8 ± 0 4 | 0 5 ± 0 2 | 10/1/97 | |
| 1572 | 5 | 934 | 6 | 1 | Garage-Ext. | C | Door | Ovrhd-Door | Intact | Wood | White | 0 02 ± 0 17 | NEG | -0 3 ± 0 7 | 0 0 ± 0 2 | 10/1/97 | |
| 1573 | 5 | 935 | 6 | 1 | Garage-Ext | C | Door | Ovrhd-Door | Intact | Wood | White | 0 04 ± 0 32 | NEG | 0 0 ± 0 7 | 0 0 ± 0 3 | 10/1/97 | |
| 574 | 5 | 936 | 6 | 1 | Garage-Ext | C | Beam | Ovrhd | Intact | Metal | White | 0.14 ± 0 22 | NEG | -0 7 ± 0 8 | 0 1 ± 0 2 | 10/1/97 | |
| 1575 | 5 | 937 | 6 | 1 | Garage-Ext. | C | Beam | Ovrhd | Intact | Metal | White | 0.33 ± 0.50 | POS | 5.0 ± 1.5 | 5.0 ± 1.5 | 10/1/97 | |
| 1576 | 5 | 938 | 6 | 1 | Garage-Ext. | C | Beam | Ovrhd | Intact | Metal | White | 0.05 ± 0.18 | POS | 2.6 ± 0.9 | 2.6 ± 0.9 | 10/1/97 | |
| 577 | 5 | 939 | 6 | 1 | Garage-Ext | C | Garage | Soffit | Intact | Wood | White | 0 03 ± 0 36 | NEG | -0.5 ± 0 7 | 0 0 ± 0 4 | 10/1/97 | |
| 578 | 5 | 940 | 6 | 1 | Garage-Ext | C | Garage | Soffit | Intact | Wood | White | 0 03 ± 0 10 | NEG | 0 1 ± 0 6 | 0 0 ± 0 1 | 10/1/97 | |
| 579 | 5 | 941 | 6 | 1 | Garage-Ext. | C | Garage | Facia | Intact | Wood | White | 0 00 ± 0 15 | NEG | -0 2 ± 0 6 | 0 0 ± 0 2 | 10/1/97 | |
| 580 | 5 | 942 | 6 | 1 | Garage-Ext | C | Garage | Facia | Intact | Wood | White | 0 00 ± 0 10 | NEG | -0 1 ± 0 7 | 0 0 ± 0 1 | 10/1/97 | |
| 581 | 5 | 943 | 6 | 1 | Outside | D | Grounds | Fence | Intact | Wood | Green | 0 04 ± 0 10 | NEG | 0 0 ± 0 6 | 0 0 ± 0 1 | 10/1/97 | |

Site: 5 Date: 10/1/97
Ranges (NEG<INC<POS): Device PCS



| No | Site | XLNo | Insp | Flr | Room | Side | Strc | Feat | Cnd | Sub | Clr | PbL(mg/cm²) | RES | PbK | Combined | Date | Note |
|---|---|---|---|---|---|---|---|---|---|---|---|---|---|---|---|---|---|
| 1582 | 5 | 944 | 6 | 1 | Outside | D | Grounds | Fence | Intact | Wood | Green | 0 08 ± 0 10 | NEG | -0 2 ± 0 5 | 0 1 ± 0 1 | 10/1/97 | |
| 1583 | 5 | 945 | 6 | 1 | Outside | D | Grounds | Elec-Panel | Intact | Concrte | White | 0 01 ± 0 10 | NEG | -0 5 ± 0 8 | 0 0 ± 0 1 | 10/1/97 | |
| 1584 | 5 | 946 | 6 | 1 | Outside | D | Grounds | Elec-Panel | Intact | Concrte | White | 0 00 ± 0 10 | NEG | 0 2 ± 0 9 | 0 0 ± 0 1 | 10/1/97 | |
| 1585 | 5 | 947 | 6 | 1 | Outside | D | Grounds | Elec-Panel | Intact | Metal | White | 0 12 ± 0 20 | NEG | -0.3 ± 1 1 | 0 1 ± 0 2 | 10/1/97 | |
| 1586 | 5 | 948 | 6 | 1 | Outside | D | Grounds | Elec-Panel | Intact | Metal | White | 0.06 ± 0.10 | NEG | 0 2 ± 1 0 | 0.1 ± 0.1 | 10/1/97 | |
| **1587** | **5** | **949** | **6** | **1** | **Outside** | **A** | **Grounds** | **Lt.-Fixture** | **Intact** | **Metal** | **Black** | **0.87 ± 0.12** | **POS** | **1.9 ± 0.6** | **1.9 ± 0.6** | **10/1/97** | |
| 1588 | 5 | 950 | 6 | 1 | Outside | A | Grounds | Lt -Fixture | Intact | Metal | Black | 0 67 ± 0.29 | NEG | 0 3 ± 0.5 | 0 7 ± 0 3 | 10/1/97 | |
| **1589** | **5** | **951** | **6** | **1** | **Outside** | **A** | **Grounds** | **Lt.-Fixture** | **Intact** | **Metal** | **Black** | **2.00 ± 0.46** | **POS** | **3.0 ± 1.2** | **2.0 ± 0.5** | **10/1/97** | |
| **1590** | **5** | **952** | **6** | **1** | **House-Ext** | **A** | **House** | **Wall** | **Intact** | **Wood** | **White** | **3.33 ± 2.77** | **POS** | **24.4 ± 3.3** | **24.4 ± 3.3** | **10/1/97** | |
| **1591** | **5** | **953** | **6** | **1** | **House-Ext** | **A** | **House** | **Wall** | **Intact** | **Wood** | **White** | **2.27 ± 2.07** | **POS** | **25.9 ± 3.4** | **25.9 ± 3.4** | **10/1/97** | |
| **1592** | **5** | **954** | **6** | **1** | **House-Ext** | **B** | **House** | **Wall** | **Intact** | **Wood** | **White** | **4.05 ± 2.05** | **POS** | **17.7 ± 3.0** | **17.7 ± 3.0** | **10/1/97** | |
| **1593** | **5** | **955** | **6** | **1** | **House-Ext** | **B** | **House** | **Wall** | **Intact** | **Wood** | **White** | **1.86 ± 1.83** | **POS** | **10.0 ± 2.2** | **10.0 ± 2.2** | **10/1/97** | |
| **1594** | **5** | **956** | **6** | **1** | **House-Ext** | **C** | **House** | **Wall** | **Peeling** | **Wood** | **White** | **>>5.0 ± 1.00** | **POS** | **17.7 ± 2.8** | **17.7 ± 2.8** | **10/1/97** | |
| **1595** | **5** | **957** | **6** | **1** | **House-Ext** | **C** | **House** | **Wall** | **Peeling** | **Wood** | **White** | **3.65 ± 2.45** | **POS** | **16.5 ± 3.0** | **16.5 ± 3.0** | **10/1/97** | |
| 1596 | 5 | 958 | 6 | 1 | House-Ext | D | House | Wall | Intact | Wood | White | 0.00 ± 0.10 | NEG | 0.1 ± 0.6 | 0.0 ± 0.1 | 10/1/97 | |
| 1597 | 5 | 959 | 6 | 1 | House-Ext | D | House | Wall | Intact | Wood | White | 0.00 ± 0.10 | NEG | 0 1 ± 0 6 | 0.0 ± 0 1 | 10/1/97 | |
| **1598** | **5** | **960** | **6** | **1** | **House-Ext** | **D** | **House** | **Wall** | **Peeling** | **Wood** | **White** | **3.52 ± 2.58** | **POS** | **17.1 ± 2.9** | **17.1 ± 2.9** | **10/1/97** | |
| **1599** | **5** | **961** | **6** | **1** | **House-Ext** | **D** | **House** | **Wall** | **Peeling** | **Wood** | **White** | **2.01 ± 2.38** | **POS** | **22.1 ± 3.1** | **22.1 ± 3.1** | **10/1/97** | |
| **1600** | **5** | **962** | **6** | **1** | **Hlouse-Ext** | **D** | **Wall-Lwr** | **Trim** | **Peeling** | **Wood** | **White** | **3.97 ± 2.13** | **POS** | **23.7 ± 3.3** | **23.7 ± 3.3** | **10/1/97** | |
| **1601** | **5** | **963** | **6** | **1** | **House-Ext** | **D** | **Wall-Lwr** | **Trim** | **Peeling** | **Wood** | **White** | **3.01 ± 3.08** | **POS** | **23.8 ± 3.2** | **23.8 ± 3.2** | **10/1/97** | |
| 1602 | 5 | 964 | 6 | 1 | House-Ext | A | Stairs-1 | Rail-cap | Intact | Wood | White | 0 00 ± 0.19 | NEG | 0 0 ± 0 7 | 0.0 ± 0 2 | 10/1/97 | |
| 1603 | 5 | 965 | 6 | 1 | House-Ext | A | Stairs-1 | Rail-cap | Intact | Wood | White | 0 03 ± 0 10 | NEG | -0.2 ± 0.7 | 0 0 ± 0 1 | 10/1/97 | |
| 1604 | 5 | 966 | 6 | 1 | House-Ext | A | Stairs-1 | Baluster | Intact | Wood | White | 0 01 ± 0 10 | NEG | -0 1 ± 0.7 | 0 0 ± 0 1 | 10/1/97 | |
| 1605 | 5 | 967 | 6 | 1 | House-Ext | A | Stairs-1 | Baluster | Intact | Wood | White | 0 01 ± 0 10 | NEG | 0 0 ± 0.7 | 0 0 ± 0 1 | 10/1/97 | |
| 1606 | 5 | 968 | 6 | 1 | House-Ext | A | Stairs-1 | Newal-post | Poor | Wood | White | 0 01 ± 0 10 | NEG | -0.3 ± 0 7 | 0 0 ± 0 1 | 10/1/97 | |
| 1607 | 5 | 969 | 6 | 1 | House-Ext | A | Stairs-1 | Newal-post | Poor | Wood | White | 0 01 ± 0 10 | NEG | -0 2 ± 0.7 | 0 0 ± 0 1 | 10/1/97 | |
| 1608 | 5 | 970 | 6 | 1 | House-Ext | A | Stairs-1 | Stringer | Intact | Wood | Grey | 0 02 ± 0 10 | NEG | 0 2 ± 0.7 | 0 0 ± 0 1 | 10/1/97 | |
| 1609 | 5 | 971 | 6 | 1 | House-Ext | A | Stairs-1 | Stringer | Intact | Wood | Grey | 0 01 ± 0.10 | NEG | 0 2 ± 0 5 | 0 0 ± 0 1 | 10/1/97 | |
| 1610 | 5 | 972 | 6 | 1 | House-Ext | A | Stairs-1 | Tread | Intact | Wood | Grey | 0 02 ± 0 10 | NEG | -0 4 ± 0 6 | 0 0 ± 0.1 | 10/1/97 | |
| 1611 | 5 | 973 | 6 | 1 | House-Ext | A | Stairs-1 | Tread | Intact | Wood | Grey | 0 01 ± 0 10 | NEG | 0 0 ± 0 8 | 0 0 ± 0.1 | 10/1/97 | |
| 1612 | 5 | 974 | 6 | 1 | House-Ext | A | Stairs-1 | Riser | Intact | Wood | Grey | 0 01 ± 0 10 | NEG | -0.1 ± 0 6 | 0 0 ± 0 1 | 10/1/97 | |
| 1613 | 5 | 975 | 6 | 1 | House-Ext | A | Stairs-1 | Riser | Intact | Wood | Grey | 0 02 ± 0 10 | NEG | -0 2 ± 0.7 | 0 0 ± 0 1 | 10/1/97 | |
| 1614 | 5 | 976 | 6 | 1 | House-Ext | A | House | Downspout | Intact | Metal | White | 0 00 ± 0 10 | NEG | -0 8 ± 0 8 | 0 0 ± 0 1 | 10/1/97 | |
| 1615 | 5 | 977 | 6 | 1 | House-Ext | A | House | Downspout | Intact | Metal | White | 0 01 ± 0 13 | NEG | -1 0 ± 0 8 | 0 0 ± 0 1 | 10/1/97 | |
| **1616** | **5** | **978** | **6** | **1** | **House-Ext** | **A** | **Window-1** | **Casing** | **Intact** | **Wood** | **White** | **>>5.0 ± 1.00** | **POS** | **13.4 ± 2.6** | **13.4 ± 2.6** | **10/1/97** | |
| **1617** | **5** | **979** | **6** | **1** | **House-Ext** | **A** | **Window-1** | **Casing** | **Intact** | **Wood** | **White** | **>>5.0 ± 1.00** | **POS** | **14.9 ± 2.7** | **14.9 ± 2.7** | **10/1/97** | |
| **1618** | **5** | **980** | **6** | **1** | **House-Ext** | **A** | **Window-1** | **Sash-Ext** | **Intact** | **Wood** | **White** | **>>5.0 ± 1.00** | **POS** | **17.2 ± 2.7** | **17.2 ± 2.7** | **10/1/97** | |
| **1619** | **5** | **981** | **6** | **1** | **House-Ext** | **A** | **Window-1** | **Sash-Ext** | **Intact** | **Wood** | **White** | **>>5.0 ± 1.00** | **POS** | **15.7 ± 2.8** | **15.7 ± 2.8** | **10/1/97** | |
| **1620** | **5** | **982** | **6** | **1** | **House-Ext** | **A** | **Window-1** | **Mullion** | **Intact** | **Wood** | **White** | **0.43 ± 0.77** | **POS** | **7.7 ± 2.1** | **7.7 ± 2.1** | **10/1/97** | |
| **1621** | **5** | **983** | **6** | **1** | **House-Ext** | **A** | **Window-1** | **Mullion** | **Intact** | **Wood** | **White** | **1.40 ± 1.24** | **POS** | **7.5 ± 2.2** | **7.5 ± 2.2** | **10/1/97** | |
| **1622** | **5** | **984** | **6** | **1** | **House-Ext** | **B** | **Window** | **Stool** | **Intact** | **Wood** | **White** | **2.52 ± 1.82** | **POS** | **3.2 ± 1.0** | **3.2 ± 1.0** | **10/1/97** | |
| 1623 | 5 | 985 | 6 | 1 | House-Ext | B | Window | Stool | Intact | Wood | White | 0 48 ± 0 27 | NEG | 0.8 ± 0 5 | 0.5 ± 0.3 | 10/1/97 | |
| **1624** | **5** | **986** | **6** | **1** | **House-Ext** | **B** | **Window** | **Stool** | **Intact** | **Wood** | **White** | **2.57 ± 3.53** | **POS** | **9.6 ± 2.1** | **9.6 ± 2.1** | **10/1/97** | |
| **1625** | **5** | **987** | **6** | **1** | **House-Ext** | **B** | **Window** | **Casing** | **Intact** | **Wood** | **White** | **>>5.0 ± 1.00** | **POS** | **23.4 ± 3.2** | **23.4 ± 3.2** | **10/1/97** | |
| **1626** | **5** | **988** | **6** | **1** | **House-Ext** | **B** | **Window** | **Casing** | **Intact** | **Wood** | **White** | **>>5.0 ± 1.00** | **POS** | **24.7 ± 3.2** | **24.7 ± 3.2** | **10/1/97** | |
| **1627** | **5** | **989** | **6** | **1** | **House-Ext** | **B** | **Window** | **Trough** | **Intact** | **Wood** | **White** | **1.96 ± 0.74** | **POS** | **2.9 ± 1.0** | **2.9 ± 1.0** | **10/1/97** | |
| **1628** | **5** | **990** | **6** | **1** | **House-Ext** | **B** | **Window** | **Trough** | **Intact** | **Wood** | **White** | **0.92 ± 1.06** | **POS** | **6.9 ± 1.9** | **6.9 ± 1.9** | **10/1/97** | |
| 1629 | 5 | 991 | 6 | 1 | House-Ext | B | Window | Sash-Ext | Intact | Wood | White | 0 00 ± 0 10 | NEG | -0 6 ± 0 7 | 0 0 ± 0 1 | 10/1/97 | |
| 1630 | 5 | 992 | 6 | 1 | House-Ext | B | Window | Sash-Ext | Intact | Wood | White | 0 00 ± 0 14 | NEG | -0 2 ± 0 6 | 0 0 ± 0 1 | 10/1/97 | |
| 1631 | 5 | 993 | 6 | 1 | House-Ext | B | Window | Mullion | Intact | Wood | White | 0 04 ± 0 35 | NEG | -0 4 ± 0 7 | 0 0 ± 0 4 | 10/1/97 | |
| 1632 | 5 | 994 | 6 | 1 | House-Ext | B | Window | Mullion | Intact | Wood | White | 0 00 ± 0 10 | NEG | -0.4 ± 0 7 | 0 0 ± 0 1 | 10/1/97 | |
| 1633 | 5 | 995 | 6 | 1 | House-Ext | B | Window | Screen-sash | Intact | Wood | Green | 0.01 ± 0.10 | NEG | 0 1 ± 0 7 | 0 0 ± 0 1 | 10/1/97 | |
| 1634 | 5 | 996 | 6 | 1 | House-Ext | B | Window | Screen-sash | Intact | Wood | Green | 0 01 ± 0 32 | NEG | 0 2 ± 0 7 | 0 0 ± 0 3 | 10/1/97 | |
| 1635 | 5 | 997 | 6 | 1 | House-Ext | B | Stairs-2 | Rail-cap | Intact | Wood | White | 0 00 ± 0.10 | NEG | 0.1 ± 0 7 | 0 0 ± 0 1 | 10/1/97 | |
| **1636** | **5** | **998** | **6** | **1** | **House-Ext** | **B** | **Stairs-2** | **Rail-cap** | **Intact** | **Wood** | **White** | **1.00 ± 0.67** | **POS** | **1.9 ± 0.5** | **1.9 ± 0.5** | **10/1/97** | |
| **1637** | **5** | **999** | **6** | **1** | **House-Ext** | **B** | **Stairs-2** | **Rail-cap** | **Intact** | **Wood** | **White** | **1.17 ± 1.04** | **POS** | **2.5 ± 0.7** | **2.5 ± 0.7** | **10/1/97** | |
| **1638** | **5** | **1000** | **6** | **1** | **House-Ext** | **B** | **Stairs-2** | **Baluster** | **Intact** | **Wood** | **White** | **1.57 ± 0.81** | **POS** | **2.2 ± 0.6** | **2.2 ± 0.6** | **10/1/97** | |
| **1639** | **5** | **1001** | **6** | **1** | **House-Ext** | **B** | **Stairs-2** | **Baluster** | **Intact** | **Wood** | **White** | **1.38 ± 0.88** | **POS** | **2.5 ± 0.7** | **2.5 ± 0.7** | **10/1/97** | |
| **1640** | **5** | **1002** | **6** | **1** | **House-Ext** | **B** | **Stairs-2** | **Rail-Lwr** | **Intact** | **Wood** | **White** | **1.71 ± 1.33** | **POS** | **2.5 ± 0.8** | **2.5 ± 0.8** | **10/1/97** | |
| **1641** | **5** | **1003** | **6** | **1** | **House-Ext** | **B** | **Stairs-2** | **Rail-Lwr** | **Intact** | **Wood** | **White** | **0.86 ± 0.85** | **POS** | **2.5 ± 0.7** | **2.5 ± 0.7** | **10/1/97** | |
| 1642 | 5 | 1004 | 6 | 1 | House-Ext | B | Stairs-2 | Newal-post | Intact | Wood | White | 0 02 ± 0 10 | NEG | -0 8 ± 0 7 | 0 0 ± 0 1 | 10/1/97 | |
| **1643** | **5** | **1005** | **6** | **1** | **House-Ext** | **B** | **Stairs-2** | **Newal-post** | **Intact** | **Wood** | **White** | **>>5.0 ± 1.00** | **POS** | **8.3 ± 2.0** | **8.3 ± 2.0** | **10/1/97** | |
| **1644** | **5** | **1006** | **6** | **1** | **House-Ext** | **B** | **Stairs-2** | **Newal-post** | **Intact** | **Wood** | **White** | **2.44 ± 3.66** | **POS** | **5.8 ± 2.0** | **5.8 ± 2.0** | **10/1/97** | |
| 1645 | 5 | 1007 | 6 | 1 | House-Ext | B | Stairs-2 | Stringer | Peeling | Wood | Grey | 0 09 ± 0 10 | NEG | -0.3 ± 0 7 | 0 1 ± 0 1 | 10/1/97 | |
| 1646 | 5 | 1008 | 6 | 1 | House-Ext | B | Stairs-2 | Stringer | Peeling | Wood | Grey | 0 07 ± 0 10 | NEG | 0 0 ± 0 6 | 0 1 ± 0 1 | 10/1/97 | |
| 1647 | 5 | 1009 | 6 | 1 | House-Ext | B | Stairs-2 | Handrail | Peeling | Wood | White | 0 10 ± 0 39 | NEG | -0 1 ± 0 8 | 0 1 ± 0 4 | 10/1/97 | |

Site: 5 Date: 10/1/97
Ranges (NEG<INC<POS): Device PCS

| No | Site | XLNo | Insp | Flr | Room | Side | Strc | Feat | Cnd | Sub | Clr | PbL(mg/cm²) | RES | PbK | Combined | Date | Note |
|---|---|---|---|---|---|---|---|---|---|---|---|---|---|---|---|---|---|
| 1648 | 5 | 1010 | 6 | 1 | House-Ext | B | Stairs-2 | Handrail | Peeling | Wood | White | 1.12 ± 2.35 | POS | 20.8 ± 3.2 | 20.8 ± 3.2 | 10/1/97 | |
| 1649 | 5 | 1011 | 6 | 1 | House-Ext | B | Stairs-2 | Handrail | Peeling | Wood | White | 1.34 ± 2.39 | POS | 13.4 ± 2.4 | 13.4 ± 2.4 | 10/1/97 | |
| 1650 | 5 | 1012 | 6 | 1 | House-Ext | B | Porch-3 | Lattice | Intact | Wood | Green | 1.12 ± 0.40 | POS | 1.9 ± 0.5 | 1.1 ± 0.4 | 10/1/97 | |
| 1651 | 5 | 1013 | 6 | 1 | House-Ext | B | Porch-3 | Lattice | Intact | Wood | Green | 1.01 ± 0.50 | POS | 1.4 ± 0.5 | 1.0 ± 0.5 | 10/1/97 | |
| 1652 | 5 | 1014 | 6 | 1 | House-Ext | B | Door | Screen-sash | Intact | Wood | Green | 3.01 ± 0.87 | POS | 3.3 ± 1.1 | 3.0 ± 0.9 | 10/1/97 | |
| 1653 | 5 | 1015 | 6 | 1 | House-Ext | B | Door | Screen-sash | Intact | Wood | Green | 3.42 ± 1.03 | POS | 3.7 ± 1.2 | 3.4 ± 1.0 | 10/1/97 | |
| 1654 | 5 | 1016 | 6 | 1 | House-Ext | B | Porch | Awning | Intact | Metal | White | 0 13 ± 0 14 | INCOM | 1 4 ± 0 4 | 1 4 ± 0.4 | 10/1/97 | 1 |
| 1655 | 5 | 1017 | 6 | 1 | House-Ext | B | Porch | Awning | Intact | Metal | White | 0.03 ± 0.23 | POS | 5.0 ± 1.7 | 5.0 ± 1.7 | 10/1/97 | |
| 1656 | 5 | 1018 | 6 | 1 | House-Ext | B | Porch | Awning | Intact | Metal | White | 0.15 ± 0.34 | POS | 3.0 ± 0.8 | 3.0 ± 0.8 | 10/1/97 | |
| 1657 | 5 | 1019 | 6 | 1 | House-Ext | B | Window | Cellar-win | Intact | Wood | White | >>5.0 ± 1.00 | POS | 21.8 ± 3.2 | 21.8 ± 3.2 | 10/1/97 | |
| 1658 | 5 | 1020 | 6 | 1 | House-Ext | B | Window | Cellar-win | Intact | Wood | White | 4.28 ± 1.82 | POS | 20.3 ± 3.3 | 20.3 ± 3.3 | 10/1/97 | |
| 1659 | 5 | 1021 | 6 | 1 | House-Ext | B | Window | Mullion | Intact | Wood | White | >>5.0 ± 1.00 | POS | 26.1 ± 3.5 | 26.1 ± 3.5 | 10/1/97 | |
| 1660 | 5 | 1022 | 6 | 1 | House-Ext | B | Window | Mullion | Intact | Wood | White | >>5.0 ± 1.00 | POS | 26.5 ± 3.4 | 26.5 ± 3.4 | 10/1/97 | |
| 1661 | 5 | 1023 | 6 | 1 | House-Ext | B | Ext-Wall | Celwin-sill | Intact | Wood | White | 3.69 ± 2.41 | POS | 9.4 ± 2.3 | 9.4 ± 2.3 | 10/1/97 | |
| 1662 | 5 | 1024 | 6 | 1 | House-Ext | B | Ext-Wall | Celwin-sill | Intact | Wood | White | 0 12 ± 0 14 | NEG | 0 2 ± 0 5 | 0 1 ± 0 1 | 10/1/97 | |
| 1663 | 5 | 1025 | 6 | 1 | House-Ext | B | Ext-Wall | Celwin-sill | Intact | Wood | White | >>5.0 ± 1.00 | POS | 9.6 ± 2.1 | 9.6 ± 2.1 | 10/1/97 | |
| 1664 | 5 | 1026 | 6 | 1 | House-Ext | B | Cellar-wind. | Screen-sash | Intact | Wood | Green | >>5.0 ± 1.00 | POS | 4.7 ± 1.8 | 4.7 ± 1.8 | 10/1/97 | |
| 1665 | 5 | 1027 | 6 | 1 | House-Ext | B | Cellar-wind. | Screen-sash | Intact | Wood | Green | >>5.0 ± 1.00 | POS | 6.7 ± 2.0 | 6.7 ± 2.0 | 10/1/97 | |
| 1666 | 4 | 1028 | 6 | 1 | House-Ext | B | Porch-4 | Trim-Lwr | Intact | Wood | White | 3.66 ± 2.44 | POS | 15.0 ± 2.8 | 15.0 ± 2.8 | 10/1/97 | |
| 1667 | 4 | 1029 | 6 | 1 | House-Ext | B | Porch-4 | Trim-Lwr | Intact | Wood | White | 4.14 ± 1.95 | POS | 16.2 ± 2.9 | 16.2 ± 2.9 | 10/1/97 | |
| 1668 | 4 | 1030 | 6 | 1 | House-Ext | B | Porch-Lwr | Lattice | Intact | Wood | White | 0 02 ± 0.10 | NEG | -0 5 ± 0 6 | 0.0 ± 0.1 | 10/1/97 | |
| 1669 | 4 | 1031 | 6 | 1 | House-Ext | B | Porch-Lwr | Lattice | Intact | Wood | White | 0 03 ± 0.10 | NEG | 0 0 ± 0 7 | 0 0 ± 0 1 | 10/1/97 | |
| 1670 | 4 | 1032 | 6 | 1 | House-Ext | B | Wall-Lwr | Wall | Intact | Plywood | White | 0 01 ± 0.11 | NEG | -0.6 ± 0.7 | 0 0 ± 0.1 | 10/1/97 | |
| 1671 | 4 | 1033 | 6 | 1 | House-Ext | B | Wall-Lwr | Wall | Intact | Plywood | White | 0 00 ± 0 10 | NEG | -0 2 ± 0 7 | 0 0 ± 0 1 | 10/1/97 | |
| 1672 | 4 | 1034 | 6 | 1 | House-Ext | B | Porch-Lwr | Columns | Intact | Wood | White | 3.07 ± 3.03 | POS | 5.0 ± 1.3 | 5.0 ± 1.3 | 10/1/97 | |
| 1673 | 4 | 1035 | 6 | 1 | House-Ext | B | Porch-Lwr | Columns | Intact | Wood | White | 3.65 ± 2.44 | POS | 37.6 ± 4.0 | 37.6 ± 4.0 | 10/1/97 | |
| 1674 | 4 | 1036 | 6 | 1 | House-Ext | C | Window | Casing | Peeling | Wood | White | >>5.0 ± 1.00 | POS | 7.7 ± 2.1 | 7.7 ± 2.1 | 10/1/97 | |
| 1675 | 4 | 1037 | 6 | 1 | House-Ext | C | Window | Casing | Peeling | Wood | White | >>5.0 ± 1.00 | POS | 9.4 ± 2.3 | 9.4 ± 2.3 | 10/1/97 | |
| 1676 | 4 | 1038 | 6 | 1 | House-Ext | C | Window | Sash-Ext | Peeling | Wood | White | 1.56 ± 0.95 | POS | 2.4 ± 0.7 | 2.4 ± 0.7 | 10/1/97 | |
| 1677 | 4 | 1039 | 6 | 1 | House-Ext | C | Window | Sash-Ext | Peeling | Wood | White | 1.70 ± 4.39 | POS | 7.1 ± 2.2 | 7.1 ± 2.2 | 10/1/97 | |
| 1678 | 4 | 1040 | 6 | 1 | House-Ext | C | Window | Stool | Peeling | Wood | White | 1.29 ± 0.48 | POS | 3.1 ± 1.0 | 3.1 ± 1.0 | 10/1/97 | |
| 1679 | 4 | 1041 | 6 | 1 | House-Ext | C | Window | Stool | Peeling | Wood | White | 0 48 ± 0.12 | NEG | 1.0 ± 0 4 | 0.5 ± 0 1 | 10/1/97 | |
| 1680 | 4 | 1042 | 6 | 1 | House-Ext | C | Window | Stool | Peeling | Wood | White | 3.87 ± 2.23 | POS | 4.3 ± 1.1 | 4.3 ± 1.1 | 10/1/97 | |
| 1681 | 4 | 1043 | 6 | 1 | House-Ext | C | Window | Casing | Peeling | Wood | White | 3.75 ± 2.35 | POS | 24.7 ± 3.3 | 24.7 ± 3.3 | 10/1/97 | |
| 1682 | 4 | 1044 | 6 | 1 | House-Ext | C | Window | Casing | Peeling | Wood | White | 4.15 ± 1.94 | POS | 24.6 ± 3.2 | 24.6 ± 3.2 | 10/1/97 | |
| 1683 | 4 | 1045 | 6 | 1 | House-Ext | C | Window | Sash-Ext | Peeling | Wood | White | 0 00 ± 0 10 | NEG | -0.1 ± 0 6 | 0.0 ± 0 1 | 10/1/97 | |
| 1684 | 4 | 1046 | 6 | 1 | House-Ext | C | Window | Sash-Ext | Peeling | Wood | White | 0 00 ± 0 10 | NEG | -0.4 ± 0.7 | 0 0 ± 0 1 | 10/1/97 | |
| 1685 | 4 | 1047 | 6 | 1 | House-Ext | C | Window | Mullion | Peeling | Wood | White | 0 01 ± 0.19 | NEG | 0 5 ± 0 4 | 0 0 ± 0 2 | 10/1/97 | |
| 1686 | 4 | 1048 | 6 | 1 | House-Ext | C | Window | Mullion | Peeling | Wood | White | 0.00 ± 0 16 | NEG | -0.4 ± 0.7 | 0.0 ± 0 2 | 10/1/97 | |
| 1687 | 4 | 1049 | 6 | 1 | House-Ext | C | Window | Trough | Peeling | Wood | White | 0 77 ± 0.20 | NEG | 1 1 ± 0 5 | 0 8 ± 0 2 | 10/1/97 | |
| 1688 | 4 | 1050 | 6 | 1 | House-Ext | C | Window | Trough | Peeling | Wood | White | 2.93 ± 1.12 | POS | 3.4 ± 1.0 | 2.9 ± 1.1 | 10/1/97 | |
| 1689 | 4 | 1051 | 6 | 1 | House-Ext | C | Window | Trough | Peeling | Wood | White | 2.83 ± 1.04 | POS | 1.7 ± 0.9 | 2.8 ± 1.0 | 10/1/97 | |
| 1690 | 4 | 1052 | 6 | 1 | House-Ext | C | Stairs-3 | Rail-cap | Intact | Wood | White | 0.03 ± 0.10 | NEG | 0.2 ± 0.5 | 0 0 ± 0.1 | 10/1/97 | |
| 1691 | 4 | 1053 | 6 | 1 | House-Ext | C | Stairs-3 | Rail-cap | Intact | Wood | White | 0 03 ± 0 10 | NEG | -0 4 ± 0.7 | 0 0 ± 0.1 | 10/1/97 | |
| 1692 | 4 | 1054 | 6 | 1 | House-Ext | C | Stairs-3 | Baluster | Intact | Wood | White | 0.00 ± 0 15 | NEG | 0 0 ± 0 6 | 0 0 ± 0 2 | 10/1/97 | |
| 1693 | 4 | 1055 | 6 | 1 | House-Ext | C | Stairs-3 | Baluster | Intact | Wood | White | 0 00 ± 0 15 | NEG | -0.1 ± 0 7 | 0.0 ± 0.2 | 10/1/97 | |
| 1694 | 4 | 1056 | 6 | 1 | House-Ext | C | Stairs-3 | Newal-post | Intact | Wood | White | 0 02 ± 0 10 | NEG | 0 2 ± 0 6 | 0 0 ± 0 1 | 10/1/97 | |
| 1695 | 4 | 1057 | 6 | 1 | House-Ext | C | Stairs-3 | Newal-post | Intact | Wood | White | 0 01 ± 0 10 | NEG | 0 3 ± 0 6 | 0.0 ± 0 1 | 10/1/97 | |
| 1696 | 4 | 1058 | 6 | 1 | House-Ext | C | Stairs-3 | Stringer | Intact | Wood | Grey | 0.04 ± 0.10 | NEG | -0 1 ± 0 7 | 0 0 ± 0 1 | 10/1/97 | |
| 1697 | 4 | 1059 | 6 | 1 | House-Ext | C | Stairs-3 | Stringer | Intact | Wood | Grey | 0.02 ± 0.10 | NEG | -0 7 ± 0 7 | 0 0 ± 0 1 | 10/1/97 | |
| 1698 | 4 | 1060 | 6 | 1 | House-Ext | C | Stairs-3 | Tread | Peeling | Wood | Grey | 0 12 ± 0 26 | NEG | -0 4 ± 0 7 | 0 1 ± 0 3 | 10/1/97 | |
| 1699 | 4 | 1061 | 6 | 1 | House-Ext | C | Stairs-3 | Tread | Peeling | Wood | Grey | 0 12 ± 0 10 | NEG | 0 3 ± 0 4 | 0 1 ± 0 1 | 10/1/97 | |
| 1700 | 4 | 1062 | 6 | 1 | House-Ext | C | Stairs-3 | Riser | Intact | Wood | Grey | 0 03 ± 0 10 | NEG | -0 4 ± 0 7 | 0 0 ± 0 1 | 10/1/97 | |
| 1701 | 4 | 1063 | 6 | 1 | House-Ext | C | Stairs-3 | Riser | Intact | Wood | Grey | 0 05 ± 0 10 | NEG | -0 1 ± 0 7 | 0 1 ± 0 1 | 10/1/97 | |
| 1702 | 4 | 1064 | 6 | 1 | House-Ext | C | Door | Door | Intact | Wood | Green | 0 66 ± 0 44 | NEG | -0 2 ± 0 3 | -0 2 ± 0 3 | 10/1/97 | |
| 1703 | 4 | 1065 | 6 | 1 | House-Ext | C | Door | Door | Intact | Wood | Green | 0 56 ± 0 37 | NEG | -0 2 ± 0 3 | -0 2 ± 0 3 | 10/1/97 | |
| 1704 | 4 | 1066 | 6 | 1 | House-Ext | C | Door | Door | Intact | Wood | White | 0 00 ± 0 10 | NEG | -0 1 ± 0 7 | 0 0 ± 0 1 | 10/1/97 | |
| 1705 | 4 | 1067 | 6 | 1 | House-Ext | C | Door | Door | Intact | Wood | White | 0 00 ± 0 10 | NEG | 0 2 ± 0 6 | 0 0 ± 0 1 | 10/1/97 | |
| 1706 | 4 | 1068 | 6 | 1 | House-Ext | C | Door | Jamb | Intact | Wood | White | 0 00 ± 0.10 | NEG | 0 2 ± 0 6 | 0 0 ± 0 1 | 10/1/97 | |
| 1707 | 4 | 1069 | 6 | 1 | House-Ext | C | Door | Jamb | Intact | Wood | White | 0 00 ± 0 10 | NEG | 0 2 ± 0 7 | 0 0 ± 0 1 | 10/1/97 | |
| 1708 | 4 | 1070 | 6 | 1 | House-Ext | C | Door | Casing | Intact | Wood | White | 0 00 ± 0 10 | NEG | -0 3 ± 0 7 | 0 0 ± 0 1 | 10/1/97 | |
| 1709 | 4 | 1071 | 6 | 1 | House-Ext | C | Door | Casing | Intact | Wood | White | 0.00 ± 0.10 | NEG | 0 1 ± 0 7 | 0 0 ± 0 1 | 10/1/97 | |
| 1710 | 4 | 1072 | 6 | 1 | House-Ext | C | Door | Threshold | Intact | Wood | Grey | 0 00 ± 0 10 | NEG | 0 0 ± 0 7 | 0 0 ± 0 1 | 10/1/97 | |
| 1711 | 4 | 1073 | 6 | 1 | House-Ext | C | Door | Threshold | Intact | Wood | Grey | 0 00 ± 0 10 | NEG | -0 3 ± 0 7 | 0 0 ± 0 1 | 10/1/97 | |
| 1712 | 4 | 1074 | 6 | 1 | House-Ext | C | House | Downspout | Intact | Metal | White | >>5.0 ± 1.00 | POS | 7.8 ± 2.4 | 7.8 ± 2.4 | 10/1/97 | |
| 1713 | 4 | 1075 | 6 | 1 | House-Ext | C | House | Downspout | Intact | Metal | White | >>5.0 ± 1.00 | POS | 7.7 ± 2.6 | 7.7 ± 2.6 | 10/1/97 | |

Site: 5 Date: 10/1/97
Ranges (NEG<INC<POS): Device PCS



| No | Site | XLNo | Insp | Flr | Room | Side | Strc | Feat | Cnd | Sub | Clr | PbL(mg/cm²) | RES | PbK | Combined | Date | Note |
|---|---|---|---|---|---|---|---|---|---|---|---|---|---|---|---|---|---|
| 1714 | 4 | 1076 | 6 | 1 | House-Ext | D | Window | Sash-Ext | Intact | Wood | White | 0 01 ± 0.10 | NEG | -0 7 ± 0 7 | 0 0 ± 0 1 | 10/1/97 | |
| 1715 | 4 | 1077 | 6 | 1 | House-Ext | D | Window | Sash-Ext | Intact | Wood | White | 0.00 ± 0 11 | NEG | -0 2 ± 0 7 | 0 0 ± 0 1 | 10/1/97 | |
| 1716 | 4 | 1078 | 6 | 1 | House-Ext | D | Window | Casing | Intact | Wood | White | 0 00 ± 0 10 | NEG | -0 6 ± 0 7 | 0 0 ± 0 1 | 10/1/97 | |
| 1717 | 4 | 1079 | 6 | 1 | House-Ext | D | Window | Casing | Intact | Wood | White | 0 00 ± 0 10 | NEG | 0 2 ± 0 6 | 0 0 ± 0 1 | 10/1/97 | |
| 1718 | 4 | 1080 | 6 | 1 | House-Ext | D | Window | Stool | Intact | Wood | White | 0 00 ± 0 10 | NEG | -0 1 ± 0 7 | 0 0 ± 0.1 | 10/1/97 | |
| 1719 | 4 | 1081 | 6 | 1 | House-Ext | D | Window | Stool | Intact | Wood | White | 0 00 ± 0 16 | NEG | -0 3 ± 0 7 | 0 0 ± 0 2 | 10/1/97 | |
| 1720 | 4 | 1082 | 6 | 1 | House-Ext | D | Porch-5(undr) | Columns | Intact | Wood | White | 1.83 ± 1.64 | POS | 6.1 ± 2.0 | 6.1 ± 2.0 | 10/1/97 | |
| 1721 | 4 | 1083 | 6 | 1 | House-Ext | D | Porch-5(undr) | Columns | Intact | Wood | White | 0 03 ± 0 31 | NEG | -0 5 ± 0 8 | 0 0 ± 0 3 | 10/1/97 | |
| 1722 | 4 | 1084 | 6 | 1 | House-Ext | D | Porch-5(undr) | Columns | Intact | Wood | White | >>5.0 ± 1.00 | POS | 10.0 ± 2.3 | 10.0 ± 2.3 | 10/1/97 | |
| 1723 | 4 | 1085 | 6 | 1 | House-Ext | D | Porch-5(undr) | Pipes | Intact | Metal | White | 0.70 ± 1.06 | POS | 3.5 ± 1.1 | 3.5 ± 1.1 | 10/1/97 | |
| 1724 | 4 | 1086 | 6 | 1 | House-Ext | D | Porch-5(undr) | Pipes | Intact | Metal | White | 0.84 ± 1.39 | POS | 5.6 ± 2.1 | 5.6 ± 2.1 | 10/1/97 | |
| 1725 | 4 | 1087 | 6 | 1 | House-Ext | D | Door | Bulkhd-Dr | Intact | Wood | White | 0 01 ± 0 10 | NEG | -0 2 ± 0 6 | 0 0 ± 0.1 | 10/1/97 | |
| 1726 | 4 | 1088 | 6 | 1 | House-Ext | D | Door | Bulkhd-Dr | Intact | Wood | White | 0 01 ± 0 17 | NEG | -0 7 ± 0.6 | 0 0 ± 0 2 | 10/1/97 | |
| 1727 | 4 | 1089 | 6 | 1 | House-Ext | D | Door | Casing | Intact | Wood | White | 0.03 ± 0 34 | NEG | -0 4 ± 0 7 | 0 0 ± 0 3 | 10/1/97 | |
| 1728 | 4 | 1090 | 6 | 1 | House-Ext | D | Door | Casing | Intact | Wood | White | 0 01 ± 0 10 | NEG | 0.3 ± 0.6 | 0 0 ± 0 1 | 10/1/97 | |
| 1729 | 4 | 1091 | 6 | 1 | House-Ext | D | Door | Jamb | Intact | Wood | White | 0 22 ± 0 10 | NEG | 0 1 ± 0 7 | 0 1 ± 0 7 | 10/1/97 | |
| 1730 | 4 | 1092 | 6 | 1 | House-Ext | D | Door | Jamb | Intact | Wood | White | 0 01 ± 0.10 | NEG | 0.0 ± 0 7 | 0 0 ± 0 1 | 10/1/97 | |
| 1731 | 4 | 1093 | 6 | 1 | House-Ext | D | Wall | Elec-condu | Intact | Metal | White | 0 01 ± 0.10 | NEG | 0 2 ± 1 0 | 0 0 ± 0 1 | 10/1/97 | |
| 1732 | 4 | 1094 | 6 | 1 | House-Ext | D | Wall | Elec-condu | Intact | Metal | White | 0.01 ± 0.19 | NEG | -0 2 ± 1 0 | 0 0 ± 0 2 | 10/1/97 | |
| 1733 | 4 | 1095 | 6 | 2 | House-Ext | C | House | Facia | Intact | Wood | White | >>5.0 ± 1.00 | POS | 17.3 ± 2.8 | 17.3 ± 2.8 | 10/1/97 | |
| 1734 | 4 | 1096 | 6 | 2 | House-Ext | C | House | Facia | Intact | Wood | White | 3.64 ± 2.46 | POS | 13.5 ± 2.6 | 13.5 ± 2.6 | 10/1/97 | |
| 1735 | 4 | 1097 | 6 | 2 | House-Ext | C | House | Soffit | Intact | Wood | White | 3.11 ± 2.99 | POS | 12.9 ± 2.5 | 12.9 ± 2.5 | 10/1/97 | |
| 1736 | 4 | 1098 | 6 | 2 | House-Ext | C | House | Soffit | Intact | Wood | White | 2.90 ± 3.20 | POS | 15.8 ± 2.8 | 15.8 ± 2.8 | 10/1/97 | |
| 1737 | 4 | 1099 | 6 | 2 | House-Ext | C | Ext-Wall | Trim-Upr | Intact | Wood | White | >>5.0 ± 1.00 | POS | 13.9 ± 2.8 | 13.9 ± 2.8 | 10/1/97 | |
| 1738 | 4 | 1100 | 6 | 2 | House-Ext | C | Ext-Wall | Trim-Upr | Intact | Wood | White | >>5.0 ± 1.00 | POS | 13.5 ± 2.7 | 13.5 ± 2.7 | 10/1/97 | |
| 1739 | 4 | 1101 | 6 | 2 | House-Ext | C | Eaves | Crown-mold | Intact | Wood | White | >>5.0 ± 1.00 | POS | 14.8 ± 2.5 | 14.8 ± 2.5 | 10/1/97 | |
| 1740 | 4 | 1102 | 6 | 2 | House-Ext | C | Eaves | Crown-mold | Intact | Wood | White | >>5.0 ± 1.00 | POS | 12.0 ± 2.4 | 12.0 ± 2.4 | 10/1/97 | |
| 1741 | 4 | 1103 | 6 | 2 | House-Ext | C | Vent | Casing | Intact | Wood | White | 2.23 ± 3.87 | POS | 15.2 ± 2.8 | 15.2 ± 2.8 | 10/1/97 | |
| 1742 | 4 | 1104 | 6 | 2 | House-Ext | C | Vent | Casing | Intact | Wood | White | 3.48 ± 2.62 | POS | 15.6 ± 2.7 | 15.6 ± 2.7 | 10/1/97 | |
| 1743 | 4 | 1105 | 6 | 2 | House-Ext | C | Vent | Vent | Intact | Wood | White | >>5.0 ± 1.00 | POS | 12.4 ± 2.5 | 12.4 ± 2.5 | 10/1/97 | |
| 1744 | 4 | 1106 | 6 | 2 | House-Ext | C | Vent | Vent | Intact | Wood | White | >>5.0 ± 1.00 | POS | 14.7 ± 2.7 | 14.7 ± 2.7 | 10/1/97 | |
| 1745 | 4 | 1107 | 6 | 2 | House-Ext | C | Porch | Roof | Intact | Cloth | Green | 3.04 ± 3.06 | POS | 26.8 ± 3.6 | 26.8 ± 3.6 | 10/1/97 | |
| 1746 | 4 | 1108 | 6 | 2 | House-Ext | C | Porch | Roof | Intact | Cloth | Green | >>5.0 ± 1.00 | POS | 19.8 ± 3.2 | 19.8 ± 3.2 | 10/1/97 | |
| 1747 | 4 | 1109 | 6 | 2 | House-Ext | B | House | Roof | Intact | Cloth | Green | 3.76 ± 2.34 | POS | 17.1 ± 3.0 | 17.1 ± 3.0 | 10/1/97 | |
| 1748 | 4 | 1110 | 6 | 2 | House-Ext | B | House | Roof | Intact | Cloth | Green | >>5.0 ± 1.00 | POS | 18.3 ± 2.8 | 18.3 ± 2.8 | 10/1/97 | |
| 1749 | 4 | 1111 | 6 | 2 | House-Ext | C | House | Wall | Intact | Wood | White | >>5.0 ± 1.00 | POS | 16.3 ± 2.7 | 16.3 ± 2.7 | 10/1/97 | |
| 1750 | 4 | 1112 | 6 | 2 | House-Ext | C | House | Wall | Intact | Wood | White | 3.96 ± 2.14 | POS | 16.0 ± 2.8 | 16.0 ± 2.8 | 10/1/97 | |
| 1751 | 4 | 1113 | 6 | 2 | House-Ext | D | Gutter | Gutter | Intact | Metal | White | 0.02 ± 0.10 | NEG | -0 5 ± 0 9 | 0 0 ± 0.1 | 10/1/97 | |
| 1752 | 4 | 1114 | 6 | 2 | House-Ext | D | Gutter | Gutter | Intact | Metal | White | 0 02 ± 0.26 | NEG | 0 1 ± 0 8 | 0 0 ± 0 3 | 10/1/97 | |
| 1753 | 4 | 1115 | 6 | 2 | House-Ext | D | House | Facia | Intact | Wood | White | >>5.0 ± 1.00 | POS | 15.7 ± 2.7 | 15.7 ± 2.7 | 10/1/97 | |
| 1754 | 4 | 1116 | 6 | 2 | House-Ext | D | House | Facia | Intact | Wood | White | >>5.0 ± 1.00 | POS | 17.2 ± 2.8 | 17.2 ± 2.8 | 10/1/97 | |
| 1755 | 4 | 1117 | 6 | 2 | House-Ext | D | House | Soffit | Intact | Wood | White | >>5.0 ± 1.00 | POS | 12.8 ± 2.6 | 12.8 ± 2.6 | 10/1/97 | |
| 1756 | 4 | 1118 | 6 | 2 | House-Ext | D | House | Soffit | Intact | Wood | White | 3.46 ± 2.64 | POS | 14.1 ± 2.4 | 14.1 ± 2.4 | 10/1/97 | |
| 1757 | 4 | 1119 | 6 | 2 | House-Ext | C | Porch-5 | Lattice | Fair | Wood | Green | >>5.0 ± 1.00 | POS | 16.0 ± 2.8 | 16.0 ± 2.8 | 10/1/97 | |
| 1758 | 4 | 1120 | 6 | 2 | House-Ext | C | Porch-5 | Lattice | Fair | Wood | Green | >>5.0 ± 1.00 | POS | 20.8 ± 2.9 | 20.8 ± 2.9 | 10/1/97 | |
| 1759 | 4 | 1121 | 6 | 2 | House-Ext | C | Porch-5 | Trim-Lwr | Fair | Wood | White | 0.62 ± 0.20 | POS | 1.9 ± 0.5 | 1.9 ± 0.5 | 10/1/97 | |
| 1760 | 4 | 1122 | 6 | 2 | House-Ext | C | Porch-5 | Trim-Lwr | Fair | Wood | White | 0.54 ± 0.90 | POS | 5.7 ± 2.0 | 5.7 ± 2.0 | 10/1/97 | |
| 1761 | 4 | 1123 | 6 | 2 | House-Ext | A | Gutter | | Intact | Metal | White | 0.03 ± 0.41 | POS | 11.1 ± 2.5 | 11.1 ± 2.5 | 10/1/97 | |
| 1762 | 4 | 1124 | 6 | 2 | House-Ext | A | Gutter | Gutter | Intact | Metal | White | 0.01 ± 0.20 | NEG | 0.0 ± 0.8 | 0.0 ± 0.2 | 10/1/97 | |
| 1763 | 4 | 1125 | 6 | 2 | House-Ext | A | Gutter | Gutter | Intact | Metal | White | 0.01 ± 0.15 | POS | 2.4 ± 0.8 | 2.4 ± 0.8 | 10/1/97 | |
| 1764 | 4 | 1126 | 6 | 2 | House-Ext | A | Porch-1 | Gutter | Intact | Metal | White | 0 13 ± 0 22 | NEG | -0.9 ± 0.8 | 0 1 ± 0 2 | 10/1/97 | |
| 1765 | 4 | 1127 | 6 | 2 | House-Ext | A | Porch-1 | Gutter | Intact | Metal | White | 0 02 ± 0 10 | NEG | -0 8 ± 0.9 | 0 0 ± 0 1 | 10/1/97 | |
| 1766 | 4 | 1128 | 6 | 2 | House-Ext | A | Porch-1 | Roof | Intact | Metal | White | 3.29 ± 2.81 | POS | 17.8 ± 2.8 | 17.8 ± 2.8 | 10/1/97 | |
| 1767 | 4 | 1129 | 6 | 2 | House-Ext | A | Porch-1 | Roof | Intact | Metal | White | >>5.0 ± 1.00 | POS | 17.3 ± 3.2 | 17.3 ± 3.2 | 10/1/97 | |
| 1768 | 4 | 1130 | 6 | 2 | House-Ext | A | Porch-1 | Downspout | Intact | Metal | White | 3.90 ± 2.19 | POS | 6.0 ± 2.1 | 6.0 ± 2.1 | 10/1/97 | |
| 1769 | 4 | 1131 | 6 | 2 | House-Ext | A | Porch-1 | Downspout | Intact | Metal | White | 3.09 ± 3.00 | POS | 4.2 ± 1.1 | 4.2 ± 1.1 | 10/1/97 | |
| 1770 | 5 | 1132 | 6 | | Calibrate-1 | | | | | | | 0.99 ± 0.13 | POS | 0.2 ± 0.5 | 1.0 ± 0.1 | 10/1/97 | |
| 1771 | 5 | 1133 | 6 | | Calibrate-2 | | Calibrate | Calibrate | | | | 0 95 ± 0 21 | NEG | 1 0 ± 0.4 | 1 0 ± 0 2 | 10/1/97 | |
| 1772 | 5 | 637 | | | Shutter Cal-1 | | Calibrate | Calibrate | | | | 0 00 ± 0 00 | . | 0 0 ± 0 0 | 0 0 ± 0 0 | 9/30/97 | |
| 1773 | 5 | 638 | 3 | | Calibrate-1 | | Calibrate | Calibrate | | | | 0 95 ± 0 10 | NEG | 0 8 ± 0 5 | 1 0 ± 0 1 | 10/1/97 | |
| 1774 | 5 | 639 | 3 | | Calibrate-2 | | Calibrate | Calibrate | | | | 1.25 ± 0.29 | POS | 0.7 ± 0.4 | 1.3 ± 0.3 | 10/1/97 | |
| 1775 | 5 | 640 | 3 | | Calibrate-3 | | Calibrate | Calibrate | | | | 1.04 ± 0.24 | POS | 0.7 ± 0.4 | 1.0 ± 0.2 | 10/1/97 | |
| 1776 | 5 | 641 | 3 | -1 | Cellar-Hall | A | Wall | Wall | Fair | Wood | White | 3.49 ± 2.61 | POS | 10.8 ± 2.9 | 10.8 ± 2.9 | 10/1/97 | |
| 1777 | 5 | 642 | 3 | -1 | Cellar-Hall | A | Wall | Wall | Fair | Wood | White | 2.92 ± 3.17 | POS | 10.9 ± 2.6 | 10.9 ± 2.6 | 10/1/97 | |
| 1778 | 5 | 643 | 3 | -1 | Cellar-Hall | B | Wall | Wall | Fair | Wood | White | 2.27 ± 1.92 | POS | 4.8 ± 1.5 | 4.8 ± 1.5 | 10/1/97 | |
| 1779 | 5 | 644 | 3 | -1 | Cellar-Hall | B | Wall | Wall | Fair | Wood | White | 1.79 ± 1.64 | POS | 3.9 ± 1.1 | 3.9 ± 1.1 | 10/1/97 | |

Site: 5 Date: 10/1/97
Ranges (NEG<INC<POS): Device PCS



| No | Site | XLNo | Insp | Flr | Room | Side | Strc | Feat | Cnd | Sub | Clr | PbL(mg/cm²) | RES | PbK | Combined | Date | Note |
|---|---|---|---|---|---|---|---|---|---|---|---|---|---|---|---|---|---|
| 1780 | 5 | 645 | 3 | -1 | Cellar-Hall | C | Wall | Wall | Fair | Brick | White | 0.02 ± 0.10 | NEG | 0.5 ± 0.5 | 0.0 ± 0.1 | 10/1/97 | |
| 1781 | 5 | 646 | 3 | -1 | Cellar-Hall | C | Wall | Wall | Fair | Brick | White | 0.04 ± 0.10 | NEG | -0.1 ± 0.9 | 0.0 ± 0.1 | 10/1/97 | |
| 1782 | 5 | 647 | 3 | -1 | Cellar-Hall | A | Door-1 | Door | Fair | Wood | White | 1.22 ± 1.27 | POS | 4.2 ± 1.4 | 4.2 ± 1.4 | 10/1/97 | |
| 1783 | 5 | 648 | 3 | -1 | Cellar-Hall | A | Door-1 | Door | Fair | Wood | White | 1.31 ± 1.48 | POS | 3.3 ± 1.1 | 3.3 ± 1.1 | 10/1/97 | |
| 1784 | 5 | 649 | 3 | -1 | Cellar-Hall | A | Door-1 | Jamb | Fair | Wood | White | 0.61 ± 1.70 | POS | 5.7 ± 2.1 | 5.7 ± 2.1 | 10/1/97 | |
| 1785 | 5 | 650 | 3 | -1 | Cellar-Hall | A | Door-1 | Jamb | Fair | Wood | White | 0.20 ± 1.12 | POS | 5.6 ± 2.0 | 5.6 ± 2.0 | 10/1/97 | |
| 1786 | 5 | 651 | 3 | -1 | Cellar-Hall | D | Door-3 | Door | Intact | Wood | White | 0.10 ± 0.39 | NEG | -0.3 ± 0.4 | 0.1 ± 0.4 | 10/1/97 | |
| 1787 | 5 | 652 | 3 | -1 | Cellar-Hall | D | Door-3 | Door | Intact | Wood | White | 0.01 ± 0.18 | NEG | 0.2 ± 0.6 | 0.0 ± 0.2 | 10/1/97 | |
| 1788 | 5 | 653 | 3 | -1 | Cellar-Hall | D | Door-3 | Casing | Intact | Wood | White | 0.01 ± 0.10 | NEG | 0.0 ± 0.6 | 0.0 ± 0.1 | 10/1/97 | |
| 1789 | 5 | 654 | 3 | -1 | Cellar-Hall | D | Door-3 | Casing | Intact | Wood | White | 0.01 ± 0.17 | NEG | -0.5 ± 0.7 | 0.0 ± 0.2 | 10/1/97 | |
| 1790 | 5 | 655 | 3 | -1 | Cellar-Hall | D | Door-3 | Jamb | Intact | Wood | White | 0.01 ± 0.13 | NEG | -0.2 ± 0.7 | 0.0 ± 0.1 | 10/1/97 | |
| 1791 | 5 | 656 | 3 | -1 | Cellar-Hall | D | Door-3 | Jamb | Intact | Wood | White | 0.01 ± 0.10 | NEG | 0.1 ± 0.7 | 0.0 ± 0.1 | 10/1/97 | |
| 1792 | 5 | 657 | 3 | -1 | Cellar-Hall | C | Window-2 | Apron | Poor | Brick | White | 0.04 ± 0.35 | NEG | -0.1 ± 1.0 | 0.0 ± 0.4 | 10/1/97 | |
| 1793 | 5 | 658 | 3 | -1 | Cellar-Hall | C | Window-2 | Apron | Poor | Brick | White | 0.89 ± 1.00 | POS | 14.5 ± 3.3 | 14.5 ± 3.3 | 10/1/97 | |
| 1794 | 5 | 659 | 3 | -1 | Cellar-Hall | C | Window-2 | Apron | Poor | Brick | White | 1.63 ± 1.25 | POS | 21.1 ± 3.6 | 21.1 ± 3.6 | 10/1/97 | |
| 1795 | 5 | 660 | 3 | -1 | Cellar-Hall | C | Window-2 | Stool | Poor | Wood | White | 3.34 ± 2.76 | POS | 12.2 ± 3.0 | 12.2 ± 3.0 | 10/1/97 | |
| 1796 | 5 | 661 | 3 | -1 | Cellar-Hall | C | Window-2 | Stool | Poor | Wood | White | >>5.0 ± 1.00 | POS | 14.5 ± 3.1 | 14.5 ± 3.1 | 10/1/97 | |
| 1797 | 5 | 662 | 3 | -1 | Cellar-Hall | C | Window-2 | Casing | Poor | Wood | White | 3.80 ± 2.29 | POS | 12.9 ± 3.1 | 12.9 ± 3.1 | 10/1/97 | |
| 1798 | 5 | 663 | 3 | -1 | Cellar-Hall | C | Window-2 | Casing | Poor | Wood | White | >>5.0 ± 1.00 | POS | 13.4 ± 3.1 | 13.4 ± 3.1 | 10/1/97 | |
| 1799 | 5 | 664 | 3 | -1 | Cellar-Hall | C | Window-2 | Sash | Fair | Wood | Green | 0.71 ± 0.10 | POS | 1.1 ± 0.3 | 1.1 ± 0.3 | 10/1/97 | |
| 1800 | 5 | 665 | 3 | -1 | Cellar-Hall | C | Window-2 | Sash | Fair | Wood | Green | 2.15 ± 0.45 | POS | 2.3 ± 1.0 | 2.2 ± 0.5 | 10/1/97 | |
| 1801 | 5 | 666 | 3 | -1 | Cellar-Hall | C | Window-2 | Mullion | Fair | Wood | Green | 0.50 ± 0.10 | NEG | 1.0 ± 0.3 | 0.5 ± 0.1 | 10/1/97 | |
| 1802 | 5 | 667 | 3 | -1 | Cellar-Hall | C | Window-2 | Mullion | Fair | Wood | Green | 0.61 ± 0.12 | NEG | 1.0 ± 0.4 | 0.6 ± 0.1 | 10/1/97 | |
| 1803 | 5 | 668 | 3 | -1 | Cellar-Hall | D | Wall | Wall | Poor | Concrte | White | 0.21 ± 0.13 | NEG | 0.0 ± 0.7 | 0.2 ± 0.1 | 10/1/97 | |
| 1804 | 5 | 669 | 3 | -1 | Cellar-Hall | A | Wall | Wall | Poor | Concrte | White | 0.04 ± 0.31 | NEG | -0.2 ± 1.0 | 0.0 ± 0.3 | 10/1/97 | |
| 1805 | 5 | 670 | 3 | -1 | Cellar-Hall | C | Door-2 | Door | Poor | Wood | White | 0.61 ± 0.52 | POS | 10.5 ± 2.9 | 10.5 ± 2.9 | 10/1/97 | |
| 1806 | 5 | 671 | 3 | -1 | Cellar-Hall | C | Door-2 | Door | Poor | Wood | White | 0.79 ± 0.64 | POS | 15.0 ± 3.2 | 15.0 ± 3.2 | 10/1/97 | |
| 1807 | 5 | 672 | 3 | -1 | Cellar-Hall | C | Door-2 | Casing | Poor | Wood | White | 0.48 ± 1.67 | POS | 6.9 ± 2.3 | 6.9 ± 2.3 | 10/1/97 | |
| 1808 | 5 | 673 | 3 | -1 | Cellar-Hall | C | Door-2 | Casing | Poor | Wood | White | 0.14 ± 0.15 | POS | 5.4 ± 1.5 | 5.4 ± 1.5 | 10/1/97 | |
| 1809 | 5 | 674 | 3 | -1 | Cellar-Hall | C | Door-2 | Jamb | Poor | Wood | White | >>5.0 ± 1.00 | POS | 8.9 ± 2.9 | 8.9 ± 2.9 | 10/1/97 | |
| 1810 | 5 | 675 | 3 | -1 | Cellar-Hall | C | Door-2 | Jamb | Poor | Wood | White | >>5.0 ± 1.00 | POS | 14.2 ± 3.1 | 14.2 ± 3.1 | 10/1/97 | |
| 1811 | 5 | 676 | 3 | -1 | Cellar-Hall | A | Columns | Columns | Poor | Brick | White | 0.03 ± 0.10 | NEG | 0.7 ± 0.5 | 0.0 ± 0.1 | 10/1/97 | |
| 1812 | 5 | 677 | 3 | -1 | Cellar-Hall | A | Columns | Columns | Poor | Brick | White | 1.31 ± 0.28 | POS | 2.1 ± 0.8 | 1.3 ± 0.3 | 10/1/97 | |
| 1813 | 5 | 678 | 3 | -1 | Cellar-Hall | A | Columns | Columns | Poor | Brick | White | 0.02 ± 0.10 | NEG | 0.1 ± 0.9 | 0.0 ± 0.1 | 10/1/97 | |
| 1814 | 5 | 679 | 3 | -1 | Cellar-Hall | D | Beam | Cell.Beam | Poor | Wood | White | 0.02 ± 0.22 | NEG | -0.1 ± 0.6 | 0.0 ± 0.2 | 10/1/97 | |
| 1815 | 5 | 680 | 3 | -1 | Cellar-Hall | D | Beam | Cell.Beam | Poor | Wood | White | 3.37 ± 2.73 | POS | 9.2 ± 2.5 | 9.2 ± 2.5 | 10/1/97 | |
| 1816 | 5 | 681 | 3 | -1 | Cellar-Hall | D | Beam | Cell.Beam | Poor | Wood | White | 3.37 ± 2.73 | POS | 9.1 ± 2.6 | 9.1 ± 2.6 | 10/1/97 | |
| 1817 | 5 | 682 | 3 | -1 | Cellar-Hall | D | Ceiling | Ceiling | Poor | Wood | White | 0.02 ± 0.36 | NEG | -0.4 ± 0.8 | 0.0 ± 0.4 | 10/1/97 | |
| 1818 | 5 | 683 | 3 | -1 | Cellar-Hall | D | Ceiling | Ceiling | Poor | Wood | White | 0.00 ± 0.10 | NEG | 0.3 ± 0.8 | 0.0 ± 0.1 | 10/1/97 | |
| 1819 | 5 | 684 | 3 | -1 | Cellar-Hall | B | Ceiling | Ceiling | Poor | Wood | White | 0.02 ± 0.10 | NEG | 0.2 ± 0.4 | 0.0 ± 0.1 | 10/1/97 | |
| 1820 | 5 | 685 | 3 | -1 | Cellar-Hall | B | Ceiling | Ceiling | Poor | Wood | White | 0.01 ± 0.13 | NEG | -0.5 ± 0.6 | 0.0 ± 0.1 | 10/1/97 | |
| 1821 | 5 | 686 | 3 | -1 | Cellar-Hall | C | 5" | Pipes | Poor | Metal | White | 2.91 ± 1.05 | POS | 2.1 ± 1.2 | 2.9 ± 1.1 | 10/1/97 | |
| 1822 | 5 | 687 | 3 | -1 | Cellar-Hall | C | 5" | Pipes | Poor | Metal | White | >>5.0 ± 1.00 | POS | 7.6 ± 2.8 | 7.6 ± 2.8 | 10/1/97 | |
| 1823 | 5 | 688 | 3 | -1 | Cellar-Rm-1 | A | Wall | Pipes | Poor | Wood | Beige | 1.73 ± 1.35 | POS | 3.7 ± 1.1 | 3.7 ± 1.1 | 10/1/97 | |
| 1824 | 5 | 689 | 3 | -1 | Cellar-Rm-1 | B | Wall | Pipes | Poor | Wood | Beige | 0.08 ± 0.38 | NEG | -0.1 ± 0.6 | 0.1 ± 0.4 | 10/1/97 | |
| 1825 | 5 | 690 | 3 | -1 | Cellar-Rm-1 | A | Wall | Pipes | Poor | Wood | Beige | 2.21 ± 1.86 | POS | 4.3 ± 1.4 | 4.3 ± 1.4 | 10/1/97 | |
| 1826 | 5 | 691 | 3 | -1 | Cellar-Rm-1 | D | Wall | Wall | Poor | Wood | Beige | 3.64 ± 2.46 | POS | 10.0 ± 2.7 | 10.0 ± 2.7 | 10/1/97 | |
| 1827 | 5 | 692 | 3 | -1 | Cellar-Rm-1 | D | Wall | Wall | Poor | Wood | Beige | 1.25 ± 2.42 | POS | 7.0 ± 2.2 | 7.0 ± 2.2 | 10/1/97 | |
| 1828 | 5 | 693 | 3 | -1 | Cellar-Rm-1 | C | Wall | Wall | Poor | Brick | Beige | 0.05 ± 0.29 | NEG | 0.0 ± 1.0 | 0.1 ± 0.3 | 10/1/97 | |
| 1829 | 5 | 694 | 3 | -1 | Cellar-Rm-1 | C | Wall | Wall | Poor | Brick | Beige | 0.05 ± 0.21 | NEG | 0.2 ± 0.8 | 0.1 ± 0.2 | 10/1/97 | |
| 1830 | 5 | 695 | 3 | -1 | Cellar-Rm-1 | C | Wall | Wall | Poor | Concrte | Beige | 0.04 ± 0.33 | NEG | 0.0 ± 0.8 | 0.0 ± 0.3 | 10/1/97 | |
| 1831 | 5 | 696 | 3 | -1 | Cellar-Rm-1 | C | Wall | Wall | Poor | Concrte | Beige | 0.01 ± 0.11 | NEG | -0.4 ± 0.9 | 0.0 ± 0.1 | 10/1/97 | |
| 1832 | 5 | 697 | 3 | -1 | Cellar-Rm-1 | B | Window | Apron | Fair | Wood | Beige | 0.05 ± 0.10 | NEG | -0.2 ± 0.7 | 0.1 ± 0.1 | 10/1/97 | |
| 1833 | 5 | 698 | 3 | -1 | Cellar-Rm-1 | B | Window | Apron | Fair | Wood | Beige | 0.05 ± 0.10 | NEG | 0.2 ± 0.7 | 0.1 ± 0.1 | 10/1/97 | |
| 1834 | 5 | 699 | 3 | -1 | Cellar-Rm-1 | B | Window | Stool | Poor | Wood | Beige | 0.03 ± 0.10 | INCOM | 0.5 ± 0.3 | 0.0 ± 0.1 | 10/1/97 | I |
| 1835 | 5 | 700 | 3 | -1 | Cellar-Rm-1 | B | Window | Stool | Poor | Wood | Beige | 0.03 ± 0.10 | NEG | 0.1 ± 0.4 | 0.0 ± 0.1 | 10/1/97 | |
| 1836 | 5 | 701 | 3 | -1 | Cellar-Rm-1 | B | Window | Stool | Poor | Wood | Beige | 0.06 ± 0.11 | NEG | -0.5 ± 0.7 | 0.1 ± 0.1 | 10/1/97 | |
| 1837 | 5 | 702 | 3 | -1 | Cellar-Rm-1 | B | Window | Casing | Poor | Wood | Beige | 0.05 ± 0.10 | NEG | 0.5 ± 0.4 | 0.1 ± 0.1 | 10/1/97 | |
| 1838 | 5 | 703 | 3 | -1 | Cellar-Rm-1 | B | Window | Casing | Poor | Wood | Beige | 0.08 ± 0.16 | NEG | 0.3 ± 0.6 | 0.1 ± 0.2 | 10/1/97 | |
| 1839 | 5 | 704 | 3 | -1 | Cellar-Rm-1 | B | Window | Sash | Poor | Wood | Beige | 0.04 ± 0.10 | NEG | 0.7 ± 0.4 | 0.0 ± 0.1 | 10/1/97 | |
| 1840 | 5 | 705 | 3 | -1 | Cellar-Rm-1 | B | Window | Sash | Poor | Wood | Beige | 0.04 ± 0.10 | NEG | 0.7 ± 0.4 | 0.0 ± 0.1 | 10/1/97 | |
| 1841 | 5 | 706 | 3 | -1 | Cellar-Rm-1 | B | Window | Mullion | Poor | Wood | Beige | 0.01 ± 0.10 | NEG | 0.2 ± 0.7 | 0.0 ± 0.1 | 10/1/97 | |
| 1842 | 5 | 707 | 3 | -1 | Cellar-Rm-1 | B | Window | Mullion | Poor | Wood | Beige | 0.03 ± 0.10 | NEG | 0.2 ± 0.4 | 0.0 ± 0.1 | 10/1/97 | |
| 1843 | 5 | 708 | 3 | -1 | Cellar-Rm-1 | D | Door | Door | Intact | Wood | Beige | 0.94 ± 0.89 | POS | 9.2 ± 2.5 | 9.2 ± 2.5 | 10/1/97 | |
| 1844 | 5 | 709 | 3 | -1 | Cellar-Rm-1 | D | Door | Door | Intact | Wood | Beige | 0.93 ± 2.26 | POS | 10.5 ± 2.7 | 10.5 ± 2.7 | 10/1/97 | |
| 1845 | 5 | 710 | 3 | -1 | Cellar-Rm-1 | D | Door | Casing | Intact | Wood | Beige | 0.97 ± 1.10 | POS | 3.7 ± 1.1 | 3.7 ± 1.1 | 10/1/97 | |

Site: 5 Date: 10/1/97
Ranges (NEG<INC<POS): Device PCS



| No | Site | XLNo | Insp | Flr | Room | Side | Strc | Feat | Cnd | Sub | Clr | PbL(mg/cm²) | RES | PbK | Combined | Date | Note |
|---|---|---|---|---|---|---|---|---|---|---|---|---|---|---|---|---|---|
| 1846 | 5 | 711 | 3 | -1 | Cellar-Rm-1 | D | Door | Casing | Intact | Wood | Beige | 0.58 ± 0.22 | POS | 1.4 ± 0.4 | 1.4 ± 0.4 | 10/1/97 | |
| 1847 | 5 | 712 | 3 | -1 | Cellar-Rm-1 | D | Door | Jamb | Intact | Wood | Beige | 0.77 ± 1.15 | POS | 4.1 ± 1.4 | 4.1 ± 1.4 | 10/1/97 | |
| 1848 | 5 | 713 | 3 | -1 | Cellar-Rm-1 | D | Door | Jamb | Intact | Wood | Beige | 1.24 ± 1.28 | POS | 2.9 ± 1.0 | 2.9 ± 1.0 | 10/1/97 | |
| 1849 | 5 | 714 | 3 | -1 | Cellar-Rm-1 | C | Drain | Pipes | Peeling | Metal | Beige | 2.69 ± 3.40 | POS | 5.7 ± 1.8 | 5.7 ± 1.8 | 10/1/97 | |
| 1850 | 5 | 715 | 3 | -1 | Cellar-Rm-1 | C | Drain | Pipes | Peeling | Metal | Beige | 2.36 ± 1.78 | POS | 3.5 ± 0.9 | 3.5 ± 0.9 | 10/1/97 | |
| 1851 | 5 | 716 | 3 | -1 | Cellar-Rm-1 | D | | Cell Beam | Peeling | Wood | Beige | 0 02 ± 0.28 | NEG | 0 0 ± 0.6 | 0 0 ± 0 3 | 10/1/97 | |
| 1852 | 5 | 717 | 3 | -1 | Cellar-Rm-1 | D | | Cell Beam | Peeling | Wood | Beige | 0 04 ± 0.41 | NEG | 0 3 ± 0 6 | 0 0 ± 0 4 | 10/1/97 | |
| 1853 | 5 | 718 | 3 | -1 | Cellar-Rm-1 | D | Ceiling | Ceiling | Peeling | Wood | Beige | 0.00 ± 0 10 | NEG | 0 2 ± 0 7 | 0 0 ± 0 1 | 10/1/97 | |
| 1854 | 5 | 719 | 3 | -1 | Cellar-Rm-1 | D | Ceiling | Ceiling | Peeling | Wood | Beige | 0 01 ± 0 12 | NEG | 0 2 ± 0.8 | 0.0 ± 0 1 | 10/1/97 | |
| 1855 | 5 | 720 | 3 | -1 | Cellar-Rm-1 | A | Ceiling | Elec-condu | Peeling | Metal | Beige | 0 03 ± 0.18 | NEG | 0 3 ± 0 9 | 0 0 ± 0 2 | 10/1/97 | |
| 1856 | 5 | 721 | 3 | -1 | Cellar-Rm-1 | A | Ceiling | Elec-condu | Peeling | Metal | Beige | 0 12 ± 0 30 | NEG | 0 4 ± 0.7 | 0 1 ± 0 3 | 10/1/97 | |
| 1857 | 5 | 722 | 3 | -1 | Cellar-Rm-1 | D | Wall | Framing | Poor | Wood | Beige | 1.80 ± 1.21 | POS | 3.1 ± 1.0 | 3.1 ± 1.0 | 10/1/97 | |
| 1858 | 5 | 723 | 3 | -1 | Cellar-Rm-1 | D | Wall | Framing | Poor | Wood | Beige | 1.83 ± 1.67 | POS | 12.0 ± 3.0 | 12.0 ± 3.0 | 10/1/97 | |
| 1859 | 5 | 724 | 3 | -1 | Cellar-Rm-2 | A | Wall | Wall | Poor | Brick | Beige | 0.58 ± 0.12 | NEG | 1 0 ± 0.6 | 0.6 ± 0.1 | 10/1/97 | |
| 1860 | 5 | 725 | 3 | -1 | Cellar-Rm-2 | D | Wall | Wall | Poor | Brick | Beige | 0.52 ± 0.12 | NEG | 1 0 ± 0.6 | 0 5 ± 0 1 | 10/1/97 | |
| 1861 | 5 | 726 | 3 | -1 | Cellar-Rm-2 | B | Wall | Wall | Poor | Concrte | Beige | 0 59 ± 0 13 | NEG | 0 6 ± 0 6 | 0 6 ± 0.1 | 10/1/97 | |
| 1862 | 5 | 727 | 3 | -1 | Cellar-Rm-2 | B | Wall | Wall | Poor | Concrte | Beige | 0 46 ± 0 11 | NEG | 0 8 ± 0 6 | 0.5 ± 0 1 | 10/1/97 | |
| 1863 | 5 | 728 | 3 | -1 | Cellar-Rm-2 | A | Door | Door | Peeling | Wood | Beige | 1.60 ± 1.27 | POS | 13.8 ± 3.5 | 13.8 ± 3.5 | 10/1/97 | |
| 1864 | 5 | 729 | 3 | -1 | Cellar-Rm-2 | A | Door | Door | Peeling | Wood | Beige | 1.09 ± 0.89 | POS | 13.1 ± 3.1 | 13.1 ± 3.1 | 10/1/97 | |
| 1865 | 5 | 730 | 3 | -1 | Cellar-Rm-2 | A | Door | Casing | Peeling | Wood | Beige | 1.66 ± 1.30 | POS | 9.6 ± 2.4 | 9.6 ± 2.4 | 10/1/97 | |
| 1866 | 5 | 731 | 3 | -1 | Cellar-Rm-2 | A | Door | Casing | Peeling | Wood | Beige | 1.57 ± 1.10 | POS | 8.9 ± 2.6 | 8.9 ± 2.6 | 10/1/97 | |
| 1867 | 5 | 732 | 3 | -1 | Cellar-Rm-2 | A | Door | Jamb | Peeling | Wood | Beige | 0.92 ± 0.69 | POS | 13.0 ± 2.8 | 13.0 ± 2.8 | 10/1/97 | |
| 1868 | 5 | 733 | 3 | -1 | Cellar-Rm-2 | A | Door | Jamb | Peeling | Wood | Beige | 0.91 ± 0.74 | POS | 13.4 ± 2.9 | 13.4 ± 2.9 | 10/1/97 | |
| 1869 | 5 | 734 | 3 | -1 | Cellar-Rm-2 | D | Entranceway | Casing | Peeling | Wood | Beige | 0.89 ± 0.68 | POS | 10.9 ± 2.9 | 10.9 ± 2.9 | 10/1/97 | |
| 1870 | 5 | 735 | 3 | -1 | Cellar-Rm-2 | D | Entranceway | Casing | Peeling | Wood | Beige | 0.39 ± 0.38 | POS | 11.3 ± 3.0 | 11.3 ± 3.0 | 10/1/97 | |
| 1871 | 5 | 736 | 3 | -1 | Cellar-Rm-2 | D | Entranceway | Jamb | Peeling | Wood | Beige | 0.57 ± 0.63 | POS | 11.6 ± 2.9 | 11.6 ± 2.9 | 10/1/97 | |
| 1872 | 5 | 737 | 3 | -1 | Cellar-Rm-2 | D | Entranceway | Jamb | Peeling | Wood | Beige | 0.66 ± 0.73 | POS | 12.2 ± 2.9 | 12.2 ± 2.9 | 10/1/97 | |
| 1873 | 5 | 738 | 3 | -1 | Cellar-Rm-2 | B | Window-1 | Casing | Peeling | Wood | Beige | 0.28 ± 0.10 | NEG | 0 8 ± 0 5 | 0 3 ± 0.1 | 10/1/97 | |
| 1874 | 5 | 739 | 3 | -1 | Cellar-Rm-2 | B | Window-1 | Casing | Peeling | Wood | Beige | 0 27 ± 0.10 | NEG | 0 2 ± 0 5 | 0 3 ± 0 1 | 10/1/97 | |
| 1875 | 5 | 740 | 3 | -1 | Cellar-Rm-2 | B | Window-1 | Sash | Peeling | Wood | Beige | 0.86 ± 0.68 | POS | 15.8 ± 3.2 | 15.8 ± 3.2 | 10/1/97 | |
| 1876 | 5 | 741 | 3 | -1 | Cellar-Rm-2 | B | Window-1 | Sash | Peeling | Wood | Beige | 1.10 ± 0.92 | POS | 16.0 ± 3.3 | 16.0 ± 3.3 | 10/1/97 | |
| 1877 | 5 | 742 | 3 | -1 | Cellar-Rm-2 | B | Window-1 | Mullion | Peeling | Wood | Beige | 1.27 ± 1.17 | POS | 13.9 ± 3.2 | 13.9 ± 3.2 | 10/1/97 | |
| 1878 | 5 | 743 | 3 | -1 | Cellar-Rm-2 | B | Window-1 | Mullion | Peeling | Wood | Beige | 0.80 ± 0.69 | POS | 15.2 ± 3.2 | 15.2 ± 3.2 | 10/1/97 | |
| 1879 | 5 | 744 | 3 | -1 | Cellar-Rm-2 | C | Window-4 | Apron | Peeling | Wood | Beige | 0.63 ± 0.58 | POS | 13.1 ± 3.1 | 13.1 ± 3.1 | 10/1/97 | |
| 1880 | 5 | 745 | 3 | -1 | Cellar-Rm-2 | C | Window-4 | Apron | Peeling | Wood | Beige | 0.89 ± 0.94 | POS | 13.9 ± 3.3 | 13.9 ± 3.3 | 10/1/97 | |
| 1881 | 5 | 746 | 3 | -1 | Cellar-Rm-2 | C | Window-5 | Casing | Peeling | Wood | Beige | 0.75 ± 0.57 | POS | 17.5 ± 3.2 | 17.5 ± 3.2 | 10/1/97 | |
| 1882 | 5 | 747 | 3 | -1 | Cellar-Rm-2 | C | Window-5 | Casing | Peeling | Wood | Beige | 1.87 ± 1.57 | POS | 18.5 ± 3.5 | 18.5 ± 3.5 | 10/1/97 | |
| 1883 | 5 | 748 | 3 | -1 | Cellar-Rm-2 | C | Window-5 | Sash | Peeling | Wood | Beige | 1.07 ± 0.79 | POS | 13.5 ± 2.9 | 13.5 ± 2.9 | 10/1/97 | |
| 1884 | 5 | 749 | 3 | -1 | Cellar-Rm-2 | C | Window-5 | Sash | Peeling | Wood | Beige | 3.78 ± 2.32 | POS | 12.3 ± 3.0 | 12.3 ± 3.0 | 10/1/97 | |
| 1885 | 5 | 750 | 3 | -1 | Cellar-Rm-2 | C | Window-5 | Trough | Peeling | Wood | Beige | 1.01 ± 0.83 | POS | 13.1 ± 3.2 | 13.1 ± 3.2 | 10/1/97 | |
| 1886 | 5 | 751 | 3 | -1 | Cellar-Rm-2 | C | Window-5 | Trough | Peeling | Wood | Beige | 1.00 ± 0.75 | POS | 8.0 ± 2.5 | 8.0 ± 2.5 | 10/1/97 | |
| 1887 | 5 | 752 | 3 | -1 | Cellar-Rm-2 | C | Window-4 | Mullion | Peeling | Wood | Beige | 1.22 ± 0.86 | POS | 10.2 ± 2.6 | 10.2 ± 2.6 | 10/1/97 | |
| 1888 | 5 | 753 | 3 | -1 | Cellar-Rm-2 | C | Window-4 | Mullion | Peeling | Wood | Beige | 0.98 ± 0.74 | POS | 9.0 ± 2.7 | 9.0 ± 2.7 | 10/1/97 | |
| 1889 | 5 | 754 | 3 | -1 | House-Ext | C | Window | Stool | Fair | Wood | White | >>5.0 ± 1.00 | POS | 23.6 ± 3.8 | 23.6 ± 3.8 | 10/1/97 | |
| 1890 | 5 | 755 | 3 | -1 | House-Ext | C | Window | Stool | Fair | Wood | White | >>5.0 ± 1.00 | POS | 23.9 ± 3.8 | 23.9 ± 3.8 | 10/1/97 | |
| 1891 | 5 | 756 | 3 | -1 | House-Ext | C | Window | Casing | Fair | Wood | White | >>5.0 ± 1.00 | POS | 20.3 ± 3.6 | 20.3 ± 3.6 | 10/1/97 | |
| 1892 | 5 | 757 | 3 | -1 | House-Ext | C | Window | Casing | Fair | Wood | White | >>5.0 ± 1.00 | POS | 23.5 ± 3.9 | 23.5 ± 3.9 | 10/1/97 | |
| 1893 | 5 | 758 | 3 | -1 | House-Ext | C | Window | Sash-Ext | Fair | Wood | White | >>5.0 ± 1.00 | POS | 12.3 ± 2.9 | 12.3 ± 2.9 | 10/1/97 | |
| 1894 | 5 | 759 | 3 | -1 | House-Ext | C | Window | Sash-Ext | Fair | Wood | White | >>5.0 ± 1.00 | POS | 13.4 ± 3.2 | 13.4 ± 3.2 | 10/1/97 | |
| 1895 | 5 | 760 | 3 | -1 | House-Ext | C | Window | Mullion | Fair | Wood | White | >>5.0 ± 1.00 | POS | 8.3 ± 2.4 | 8.3 ± 2.4 | 10/1/97 | |
| 1896 | 5 | 761 | 3 | -1 | House-Ext | C | Window | Mullion | Fair | Wood | White | >>5.0 ± 1.00 | POS | 8.1 ± 2.3 | 8.1 ± 2.3 | 10/1/97 | |
| 1897 | 5 | 762 | 3 | -1 | Cellar-Rm-2 | B | | Columns | Peeling | Brick | White | 0.51 ± 0.12 | NEG | 0 6 ± 0 6 | 0 5 ± 0 1 | 10/1/97 | |
| 1898 | 5 | 763 | 3 | -1 | Cellar-Rm-2 | B | | Columns | Peeling | Brick | White | 0 53 ± 0 13 | NEG | 0 7 ± 0 6 | 0 5 ± 0 1 | 10/1/97 | |
| 1899 | 5 | 764 | 3 | -1 | Cellar-Rm-2 | A | Ceiling | Ceiling | Intact | Wood | White | 0 09 ± 0 16 | NEG | 0 2 ± 0 6 | 0 1 ± 0 2 | 10/1/97 | |
| 1900 | 5 | 765 | 3 | -1 | Cellar-Rm-2 | A | Ceiling | Ceiling | Intact | Wood | White | 0 11 ± 0 16 | NEG | 0 0 ± 0 6 | 0 1 ± 0 2 | 10/1/97 | |
| 1901 | 5 | 766 | 3 | -1 | Cellar-Rm-2 | A | Ceiling | Cell Beam | Intact | Wood | White | 0 06 ± 0 11 | NEG | 0 2 ± 0 7 | 0 1 ± 0 1 | 10/1/97 | |
| 1902 | 5 | 767 | 3 | -1 | Cellar-Rm-2 | A | Ceiling | Cell Beam | Intact | Wood | White | 0 06 ± 0 10 | NEG | 0 3 ± 0 6 | 0 1 ± 0 1 | 10/1/97 | |
| 1903 | 5 | 768 | 3 | -1 | Cellar-Rm-2 | D | Ceiling | | Peeling | Wood | White | 1.15 ± 0.82 | POS | 14.0 ± 2.9 | 14.0 ± 2.9 | 10/1/97 | |
| 1904 | 5 | 769 | 3 | -1 | Cellar-Rm-2 | A | Ceiling | | Peeling | Wood | White | 0.75 ± 0.73 | POS | 7.4 ± 2.4 | 7.4 ± 2.4 | 10/1/97 | |
| 1905 | 5 | 770 | 3 | -1 | Cellar-Rm-2 | A | H2O-1/2" | Pipes | Peeling | Metal | White | 0 34 ± 0 10 | NEG | -0 2 ± 0 6 | 0 3 ± 0.1 | 10/1/97 | |
| 1906 | 5 | 771 | 3 | -1 | Cellar-Rm-2 | A | H2O-1/2" | Pipes | Peeling | Metal | White | 0.74 ± 0.10 | POS | 1.2 ± 0.5 | 1.2 ± 0.5 | 10/1/97 | |
| 1907 | 5 | 772 | 3 | -1 | Cellar-Rm-2 | A | H2O-1/2" | Pipes | Peeling | Metal | White | 0 55 ± 0.10 | NEG | 1 1 ± 0 5 | 0.6 ± 0 1 | 10/1/97 | |
| 1908 | 5 | 773 | 3 | -1 | Cellar-Rm-2 | B | 1-1/4" | Pipes | Peeling | Metal | White | 1.05 ± 0.21 | POS | 1.9 ± 0.7 | 1.1 ± 0.2 | 10/1/97 | |
| 1909 | 5 | 774 | 3 | -1 | Cellar-Rm-2 | B | 1-1/4" | Pipes | Peeling | Metal | White | 1.00 ± 0.16 | POS | 1.5 ± 0.6 | 1.0 ± 0.2 | 10/1/97 | |
| 1910 | 5 | 775 | 3 | -1 | Cellar-Rm-2 | B | 2-1/4" | Pipes | Peeling | Metal | White | 1.20 ± 0.27 | POS | 1.8 ± 0.7 | 1.2 ± 0.3 | 10/1/97 | |
| 1911 | 5 | 776 | 3 | -1 | Cellar-Rm-2 | B | 2-1/4" | Pipes | Peeling | Metal | White | 0 92 ± 0 20 | NEG | 0 9 ± 0 7 | 0 9 ± 0 2 | 10/1/97 | |

Site: 5 Date: 10/1/97
Ranges (NEG<INC<POS): Device PCS

| No | Site | XLNo | Insp | Flr | Room | Side | Strc | Feat | Cnd | Sub | Clr | PbL(mg/cm²) | RES | PbK | Combined | Date | Note |
|---|---|---|---|---|---|---|---|---|---|---|---|---|---|---|---|---|---|
| 1912 | 5 | 777 | 3 | -1 | Cellar-Rm-2 | B | 2-1/4" | Pipes | Peeling | Metal | White | 1.18 ± 0.24 | POS | 1.3 ± 0.7 | 1.2 ± 0.2 | 10/1/97 | |
| 1913 | 5 | 778 | 3 | -1 | Cellar-Rm-2 | B | Sink | | Peeling | Metal | White | 0.86 ± 0.13 | POS | 1.4 ± 0.5 | 1.4 ± 0.5 | 10/1/97 | |
| 1914 | 5 | 779 | 3 | -1 | Cellar-Rm-2 | B | Sink | | Peeling | Metal | White | 0.73 ± 0.16 | POS | 2.1 ± 0.7 | 2.1 ± 0.7 | 10/1/97 | |
| 1915 | 5 | 780 | 3 | -1 | Cellar-Rm-2 | B | Sink | Supports | Peeling | Metal | White | 0.95 ± 0.18 | POS | 2.3 ± 0.7 | 2.3 ± 0.7 | 10/1/97 | |
| 1916 | 5 | 781 | 3 | -1 | Cellar-Rm-2 | B | Sink | Supports | Peeling | Metal | White | 0.69 ± 0.10 | POS | 1.3 ± 0.5 | 1.3 ± 0.5 | 10/1/97 | |
| 1917 | 5 | 782 | 3 | -1 | Cellar-Rm-2 | C | Elec-conduit | | Peeling | Metal | White | 0.42 ± 0.10 | NEG | 0.7 ± 0.6 | 0.4 ± 0.1 | 10/1/97 | |
| 1918 | 5 | 783 | 3 | -1 | Cellar-Rm-2 | C | Elec-conduit | | Peeling | Metal | White | 0.43 ± 0.10 | NEG | 1.0 ± 0.6 | 0.4 ± 0.1 | 10/1/97 | |
| 1919 | 5 | 784 | 3 | -1 | Cellar-Rm-2 | C | Elec.-out. | | Peeling | Metal | White | 0.59 ± 0.12 | NEG | 1.0 ± 0.6 | 0.6 ± 0.1 | 10/1/97 | |
| 1920 | 5 | 785 | 3 | -1 | Cellar-Rm-2 | C | Elec -out. | | Peeling | Metal | White | 0.68 ± 0.14 | NEG | 0.0 ± 0.7 | 0.7 ± 0.1 | 10/1/97 | |
| 1921 | 5 | 786 | 3 | -1 | Cellar-Rm-2 | D | Elec-conduit | | Intact | Metal | White | 0.94 ± 0.23 | POS | 2.2 ± 0.7 | 2.2 ± 0.7 | 10/1/97 | |
| 1922 | 5 | 787 | 3 | -1 | Cellar-Rm-2 | D | Elec-conduit | | Intact | Metal | White | 1.25 ± 0.72 | POS | 4.5 ± 1.5 | 4.5 ± 1.5 | 10/1/97 | |
| 1923 | 5 | 788 | 3 | -1 | Cellar-Rm-3 | D | Wall | Wall | Poor | Brick | Beige | 0.03 ± 0.11 | NEG | -0.8 ± 0.8 | 0.0 ± 0.1 | 10/1/97 | |
| 1924 | 5 | 789 | 3 | -1 | Cellar-Rm-3 | A | Wall | Wall | Poor | Brick | Beige | 0.02 ± 0.10 | NEG | 0.3 ± 0.9 | 0.0 ± 0.1 | 10/1/97 | |
| 1925 | 5 | 790 | 3 | -1 | Cellar-Rm-3 | B | Entranceway | Casing | Poor | Wood | Beige | 0.00 ± 0.10 | NEG | -0.1 ± 0.7 | 0.0 ± 0.1 | 10/1/97 | |
| 1926 | 5 | 791 | 3 | -1 | Cellar-Rm-3 | B | Entranceway | Casing | Poor | Wood | Beige | 0.13 ± 0.14 | NEG | 1.0 ± 0.4 | 0.1 ± 0.1 | 10/1/97 | |
| 1927 | 5 | 792 | 3 | -1 | Cellar-Rm-3 | B | Entranceway | Jamb | Poor | Wood | Beige | 1.52 ± 2.67 | POS | 14.2 ± 3.2 | 14.2 ± 3.2 | 10/1/97 | |
| 1928 | 5 | 793 | 3 | -1 | Cellar-Rm-3 | B | Entranceway | Jamb | Poor | Wood | Beige | >>5.0 ± 1.00 | POS | 8.7 ± 2.8 | 8.7 ± 2.8 | 10/1/97 | |
| 1929 | 5 | 794 | 3 | -1 | Cellar-Rm-3 | A | Window | Stool | Poor | Wood | Green | 0.07 ± 0.10 | NEG | 0.3 ± 0.7 | 0.1 ± 0.1 | 10/1/97 | |
| 1930 | 5 | 795 | 3 | -1 | Cellar-Rm-3 | A | Window | Stool | Poor | Wood | Green | 0.02 ± 0.10 | NEG | 0.1 ± 0.6 | 0.0 ± 0.1 | 10/1/97 | |
| 1931 | 5 | 796 | 3 | -1 | Cellar-Rm-3 | A | Window | Casing | Poor | Wood | Green | 1.98 ± 0.46 | POS | 2.0 ± 0.9 | 2.0 ± 0.5 | 10/1/97 | |
| 1932 | 5 | 797 | 3 | -1 | Cellar-Rm-3 | A | Window | Casing | Poor | Wood | Green | 1.34 ± 0.26 | POS | 1.7 ± 0.8 | 1.3 ± 0.3 | 10/1/97 | |
| 1933 | 5 | 798 | 3 | -1 | Cellar-Rm-3 | A | Window | Sash | Poor | Wood | Green | 0.29 ± 0.10 | NEG | 0.8 ± 0.4 | 0.3 ± 0.1 | 10/1/97 | |
| 1934 | 5 | 799 | 3 | -1 | Cellar-Rm-3 | A | Window | Sash | Poor | Wood | Green | 0.62 ± 0.10 | NEG | 0.9 ± 0.5 | 0.6 ± 0.1 | 10/1/97 | |
| 1935 | 5 | 800 | 3 | -1 | Cellar-Rm-3 | A | Window-1 | Mullion | Fair | Wood | Green | 0.25 ± 0.10 | INCOM | 0.6 ± 0.5 | 0.3 ± 0.1 | 10/1/97 | I |
| 1936 | 5 | 801 | 3 | -1 | Cellar-Rm-3 | A | Window-1 | Mullion | Fair | Wood | Green | 0.22 ± 0.10 | NEG | 0.6 ± 0.4 | 0.2 ± 0.1 | 10/1/97 | |
| 1937 | 5 | 802 | 3 | -1 | Cellar-Rm-3 | A | Window-1 | Mullion | Fair | Wood | Green | 0.75 ± 0.13 | INCOM | 1.5 ± 0.4 | 0.8 ± 0.1 | 10/1/97 | I |
| 1938 | 5 | 803 | 3 | -1 | Cellar-Rm-3 | A | Window-1 | Mullion | Fair | Wood | Green | 0.64 ± 0.10 | POS | 1.5 ± 0.3 | 1.5 ± 0.3 | 10/1/97 | |
| 1939 | 5 | 804 | 3 | -1 | Cellar-Rm-3 | A | Window-1 | Mullion | Fair | Wood | Green | 0.69 ± 0.14 | NEG | 1.0 ± 0.4 | 0.7 ± 0.1 | 10/1/97 | |
| 1940 | 5 | 805 | 3 | -1 | Cellar-Rm-3 | C | Window-2 | Casing | Poor | Wood | White | 0.03 ± 0.10 | NEG | -0.2 ± 0.7 | 0.0 ± 0.1 | 10/1/97 | |
| 1941 | 5 | 806 | 3 | -1 | Cellar-Rm-3 | C | Window-2 | Casing | Poor | Wood | White | 0.14 ± 0.10 | NEG | -0.4 ± 0.7 | -0.4 ± 0.7 | 10/1/97 | |
| 1942 | 5 | 807 | 3 | -1 | Cellar-Rm-3 | C | Window-2 | Sash | Poor | Wood | Green | 0.98 ± 0.16 | POS | 2.2 ± 0.6 | 2.2 ± 0.6 | 10/1/97 | |
| 1943 | 5 | 808 | 3 | -1 | Cellar-Rm-3 | C | Window-2 | Sash | Poor | Wood | Green | 0.94 ± 0.12 | POS | 1.8 ± 0.5 | 1.8 ± 0.5 | 10/1/97 | |
| 1944 | 5 | 809 | 3 | -1 | Cellar-Rm-3 | C | Window-2 | Mullion | Poor | Wood | Green | 0.81 ± 0.29 | POS | 4.2 ± 1.3 | 4.2 ± 1.3 | 10/1/97 | |
| 1945 | 5 | 810 | 3 | -1 | Cellar-Rm-3 | C | Window-2 | Mullion | Poor | Wood | Green | 1.65 ± 0.67 | POS | 5.4 ± 1.9 | 5.4 ± 1.9 | 10/1/97 | |
| 1946 | 5 | 811 | 3 | -1 | Cellar-Rm-3 | D | Ceiling | Cell.Beam | Poor | Wood | White | 0.00 ± 0.10 | NEG | -0.5 ± 0.7 | 0.0 ± 0.1 | 10/1/97 | |
| 1947 | 5 | 812 | 3 | -1 | Cellar-Rm-3 | D | Ceiling | Cell.Beam | Poor | Wood | White | 0.02 ± 0.10 | NEG | 0.2 ± 0.5 | 0.0 ± 0.1 | 10/1/97 | |
| 1948 | 5 | 813 | 3 | -1 | Cellar-Rm-3 | D | Ceiling | Ceiling | Poor | Wood | White | 0.01 ± 0.10 | NEG | 0.2 ± 0.7 | 0.0 ± 0.1 | 10/1/97 | |
| 1949 | 5 | 814 | 3 | -1 | Cellar-Rm-3 | D | Ceiling | Ceiling | Poor | Wood | White | 0.00 ± 0.10 | NEG | 0.1 ± 0.6 | 0.0 ± 0.1 | 10/1/97 | |
| 1950 | 5 | 815 | 3 | -1 | Cellar-Rm-3 | C | Drain | Header | Poor | Metal | White | 0.01 ± 0.10 | NEG | 0.3 ± 0.6 | 0.0 ± 0.1 | 10/1/97 | |
| 1951 | 5 | 816 | 3 | -1 | Cellar-Rm-3 | C | Drain | Header | Poor | Metal | White | 0.04 ± 0.28 | NEG | -0.3 ± 1.1 | 0.0 ± 0.3 | 10/1/97 | |
| 1952 | 5 | 817 | 3 | -1 | Cellar-Rm-3 | A | Ceiling | Elec-condu | Poor | Metal | White | 0.07 ± 0.31 | NEG | 0.4 ± 0.9 | 0.1 ± 0.3 | 10/1/97 | |
| 1953 | 5 | 818 | 3 | -1 | Cellar-Rm-3 | A | Ceiling | Elec-condu | Poor | Metal | White | 0.02 ± 0.10 | NEG | -0.2 ± 1.0 | 0.0 ± 0.1 | 10/1/97 | |
| 1954 | 5 | 819 | 3 | -1 | Cellar-Rm-3 | A | Stairs | Rail-cap | Intact | Wood | Grey | 0.07 ± 0.10 | NEG | 0.2 ± 0.6 | 0.1 ± 0.1 | 10/1/97 | |
| 1955 | 5 | 820 | 3 | -1 | Cellar-Rm-3 | A | Stairs | Rail-cap | Intact | Wood | Grey | 0.11 ± 0.20 | NEG | 0.0 ± 0.6 | 0.1 ± 0.2 | 10/1/97 | |
| 1956 | 5 | 821 | 3 | -1 | Cellar-Rm-3 | A | Stairs | Baluster | Intact | Wood | Grey | 0.06 ± 0.10 | NEG | 0.0 ± 0.6 | 0.1 ± 0.1 | 10/1/97 | |
| 1957 | 5 | 822 | 3 | -1 | Cellar-Rm-3 | A | Stairs | Baluster | Intact | Wood | Grey | 0.14 ± 0.20 | NEG | -0.2 ± 0.6 | 0.1 ± 0.2 | 10/1/97 | |
| 1958 | 5 | 823 | 3 | -1 | Cellar-Rm-3 | A | Stairs | Newal-post | Intact | Wood | Grey | 0.10 ± 0.14 | NEG | 0.2 ± 0.7 | 0.1 ± 0.1 | 10/1/97 | |
| 1959 | 5 | 824 | 3 | -1 | Cellar-Rm-3 | A | Stairs | Newal-post | Intact | Wood | Grey | 0.05 ± 0.10 | NEG | 0.3 ± 0.8 | 0.1 ± 0.1 | 10/1/97 | |
| 1960 | 5 | 825 | 3 | -1 | Cellar-Rm-3 | A | Stairs | Stringer | Intact | Wood | Grey | 0.09 ± 0.41 | NEG | 0.0 ± 0.6 | 0.1 ± 0.4 | 10/1/97 | |
| 1961 | 5 | 826 | 3 | -1 | Cellar-Rm-3 | A | Stairs | Stringer | Intact | Wood | Grey | 0.03 ± 0.10 | NEG | 0.3 ± 0.4 | 0.0 ± 0.1 | 10/1/97 | |
| 1962 | 5 | 827 | 3 | -1 | Cellar-Rm-3 | A | Stairs | Tread | Intact | Wood | Grey | 0.20 ± 0.17 | NEG | 0.2 ± 0.6 | 0.2 ± 0.2 | 10/1/97 | |
| 1963 | 5 | 828 | 3 | -1 | Cellar-Rm-3 | A | Stairs | Tread | Intact | Wood | Grey | 0.13 ± 0.11 | NEG | -0.4 ± 0.7 | 0.1 ± 0.1 | 10/1/97 | |
| 1964 | 5 | 829 | 3 | -1 | Cellar-Rm-3 | A | Stairs | Riser | Intact | Wood | Grey | 3.33 ± 2.76 | POS | 6.0 ± 2.2 | 6.0 ± 2.2 | 10/1/97 | |
| 1965 | 5 | 830 | 3 | -1 | Cellar-Rm-3 | A | Stairs | Riser | Intact | Wood | Grey | 4.14 ± 1.96 | POS | 6.1 ± 2.1 | 6.1 ± 2.1 | 10/1/97 | |
| 1966 | 5 | 831 | 3 | 1 | Cell-Strwell | A | Wall | Wall | Intact | Drywall | Beige | 0.01 ± 0.10 | NEG | 0.3 ± 0.4 | 0.0 ± 0.1 | 10/1/97 | |
| 1967 | 5 | 832 | 3 | 1 | Cell-Strwell | C | Wall | Wall | Intact | Drywall | Beige | 0.07 ± 0.20 | NEG | 0.8 ± 0.4 | 0.1 ± 0.2 | 10/1/97 | |
| 1968 | 5 | 833 | 3 | 1 | Cell-Strwell | C | Ceiling | Ceiling | Intact | Drywall | Beige | 0.02 ± 0.12 | NEG | 0.0 ± 0.7 | 0.0 ± 0.1 | 10/1/97 | |
| 1969 | 5 | 834 | 3 | 1 | Cell-Strwell | A | Ceiling | Ceiling | Intact | Drywall | Beige | 0.05 ± 0.36 | NEG | 0.3 ± 0.7 | 0.1 ± 0.4 | 10/1/97 | |
| 1970 | 5 | 835 | 3 | 1 | Cell-Strwell | A | Wall | Coatrack | Intact | Wood | Beige | 0.32 ± 0.10 | NEG | 1.0 ± 0.4 | 0.3 ± 0.1 | 10/1/97 | |
| 1971 | 5 | 836 | 3 | 1 | Cell-Strwell | A | Wall | Coatrack | Intact | Wood | Beige | 0.31 ± 0.10 | NEG | 0.8 ± 0.4 | 0.3 ± 0.1 | 10/1/97 | |
| 1972 | 5 | 837 | 3 | 1 | Cell-Strwell | A | Stairs | WallCasing | Peeling | Wood | Beige | 1.24 ± 0.93 | POS | 3.9 ± 1.1 | 3.9 ± 1.1 | 10/1/97 | |
| 1973 | 5 | 838 | 3 | 1 | Cell-Strwell | A | Stairs | WallCasing | Peeling | Wood | Beige | 2.11 ± 2.08 | POS | 4.2 ± 1.2 | 4.2 ± 1.2 | 10/1/97 | |
| 1974 | 5 | 839 | 3 | 1 | Cell-Strwell | B | Door | Door | Intact | Wood | Beige | 2.34 ± 0.70 | POS | 2.2 ± 0.9 | 2.3 ± 0.7 | 10/1/97 | |
| 1975 | 5 | 840 | 3 | 1 | Cell-Strwell | B | Door | Door | Intact | Wood | Beige | 2.00 ± 0.60 | POS | 3.1 ± 1.0 | 2.0 ± 0.6 | 10/1/97 | |
| 1976 | 5 | 841 | 3 | 1 | Cell-Strwell | B | Door | Casing | Intact | Wood | Beige | 3.03 ± 3.07 | POS | 5.6 ± 1.6 | 5.6 ± 1.6 | 10/1/97 | |
| 1977 | 5 | 842 | 3 | 1 | Cell-Strwell | B | Door | Casing | Intact | Wood | Beige | 0.59 ± 1.23 | POS | 6.2 ± 2.3 | 6.2 ± 2.3 | 10/1/97 | |

Site: 5 Date: 10/1/97
Ranges (NEG<INC<POS): Device PCS

| No | Site | XLNo | Insp | Flr | Room | Side | Strc | Feat | Cnd | Sub | Clr | PbL(mg/cm²) | RES | PbK | Combined | Date | Note |
|---|---|---|---|---|---|---|---|---|---|---|---|---|---|---|---|---|---|
| 1978 | 5 | 843 | 3 | 1 | Cell-Strwell | B | Door | Jamb | Intact | Wood | Beige | 1.35 ± 1.09 | POS | 19.3 ± 3.7 | 19.3 ± 3.7 | 10/1/97 | |
| 1979 | 5 | 844 | 3 | 1 | Cell-Strwell | B | Door | Jamb | Intact | Wood | Beige | 2.08 ± 1.96 | POS | 17.3 ± 3.4 | 17.3 ± 3.4 | 10/1/97 | |
| 1980 | 5 | 845 | 3 | 1 | Calibrate-1 | B | Calibrate | Calibrate | | | | 0 98 ± 0 10 | NEG | 0.4 ± 0 5 | 1 0 ± 0 1 | 10/1/97 | |
| 1981 | 5 | 846 | 3 | 1 | Calibrate-2 | B | Calibrate | Calibrate | | | | 1.08 ± 0.26 | POS | 0.3 ± 0.4 | 1.1 ± 0.3 | 10/1/97 | |

# Floor Plan

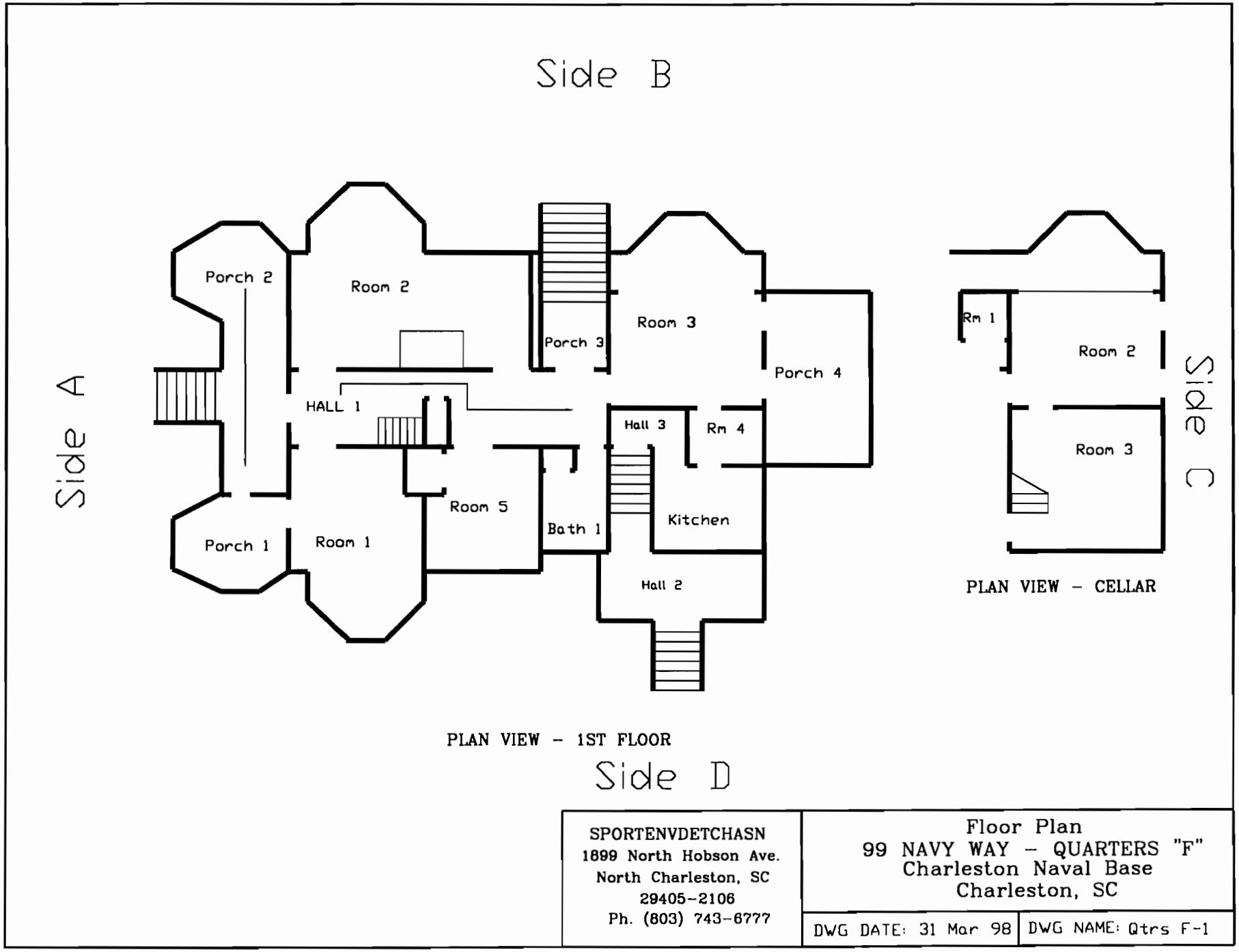


**Figure 5-a Quarters F, 1st Floor**

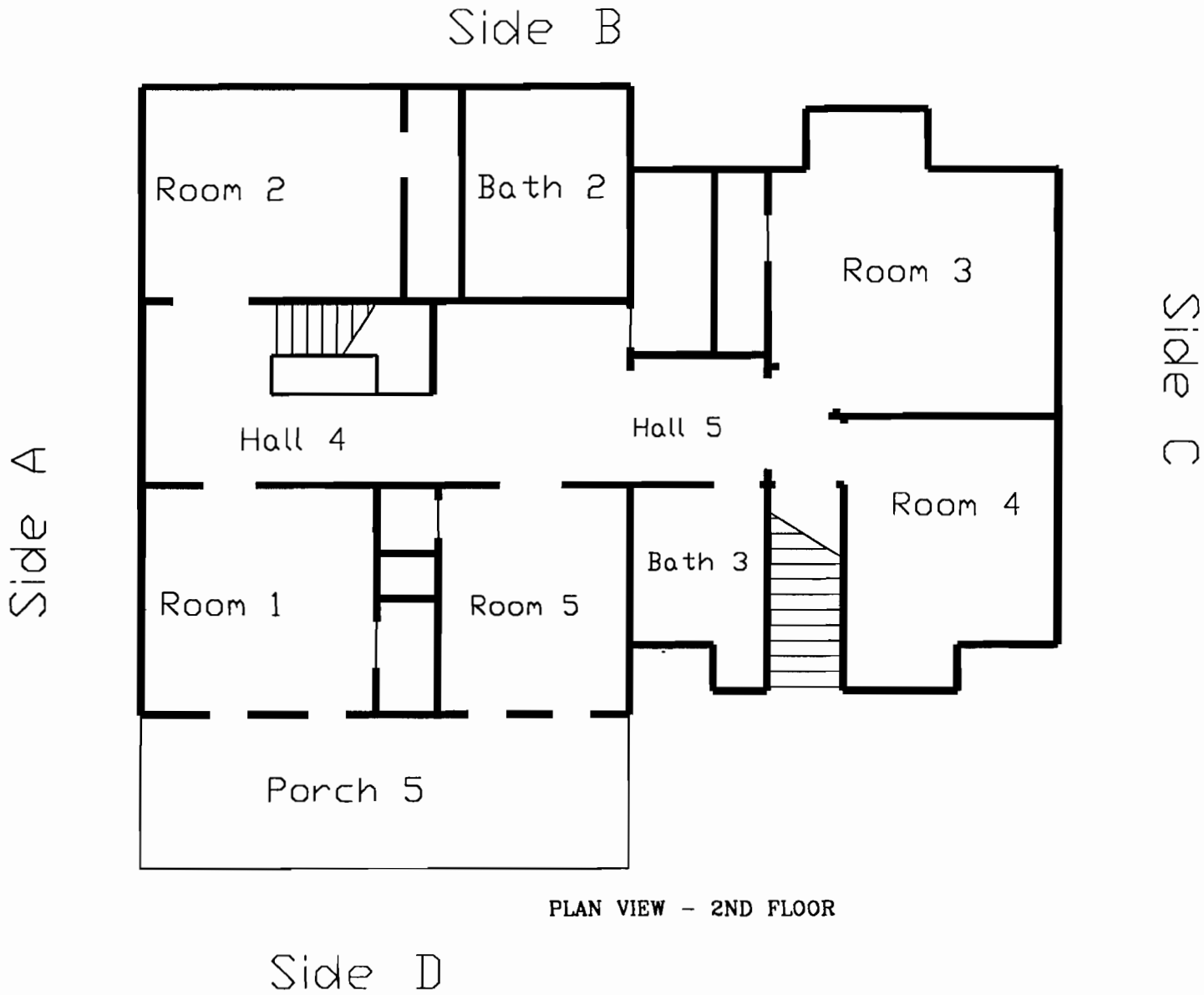


PLAN VIEW - 2ND FLOOR

| | | |
|---|---|---|
| SPORTENVDETCHASN<br>1899 North Hobson Ave.<br>North Charleston, SC<br>29405-2106<br>Ph. (803) 743-6777 | Floor Plan<br>99 NAVY WAY - QUARTERS "F"<br>Charleston Naval Base<br>Charleston, SC | |
| | DWG DATE: 31 Mar 98 | DWG NAME: Q+ - - F-2 |

Figure 5-b Quarters F, 2nd Floor

# XRF Field Data Sheets and Analysis Results for Dust and Soil Samples

# Field Sampling Form for Dust

(Single Surface Sampling)

**Name of Property Owner:** United States Navy, SOUTHNAVFACENGCOM/CSO
**Property Address:** Quarters F, 99 Navy Way, Charleston Naval Complex, Charleston SC

| Sample Number | Room | Surface Type | Is surface smooth and cleanable? | Dimensions[1] of the sample area (inches x inches) | Area ($ft^2$) | Total Lead Found | Result of Lab Analysis ($\mu g/ ft^2$) |
|---|---|---|---|---|---|---|---|
| NBC/ Qtrs F D01 | Kitchen | Window-1 Sill | Yes | 3 x 32 | .66 | 3.90 | 5.91 |
| NBC/ Qtrs F D02 | 1ST Floor, Hall-2 | Door-2 Floor | Yes | 12 x 12 | 1 | -9.50 | <Detectable |
| NBC/ Qtrs F D03 | 2nd Floor, Room-3 | Door-2 Floor | Yes | 12 x 12 | 1 | 0.90 | 0.90 |
| NBC/ Qtrs F D04 | 2nd Floor, Room-3 | Window-2 Sill | Yes | 3 x 27-1/2 | .57 | 72.20 | 126.67 |
| NBC/ Qtrs F D05 | 2nd Floor, Room-4 | Window-1 Sill | Yes | 3-1/4 x 27-1/2 | .62 | 18.10 | 29.19 |
| NBC/ Qtrs F D06 | 2nd Floor, Room-4 | Door-1 Floor | Yes | 12 x 12 | 1 | -0.30 | <Detectable |
| NBC/ Qtrs F D07 | 2nd Floor, Room-2 | Door-2 Floor | Yes | 12 x 12 | 1 | 5.90 | 5.90 |
| NBC/ Qtrs F D08 | Blank | N/A | N/A | N/A | N/A | -10.20 | <Detectable |

[1] Measure to the nearest 1/8 inch.

HUD standards: 100 $\mu g/ft^2$ (floors), 500 $\mu g/ft^2$ (interior window sills), 800 $\mu g/ft^2$ (window troughs)

Total number of samples on this page __8__

Page __1__ of __1__

Date of sample collection __10/1/97__

**Quarters F, Dust Samples**
**Charleston Naval Complex**
**Site 5, Date: 10/15/97**

Thin Page 1

| No | Site | XLNo | Insp | Flr | Room | Side | Strc | Pb ± Prec |
|---|---|---|---|---|---|---|---|---|
| 130 | 5 | 133 | 3 | 1 | Kitchen | | Window-1 | 3.90 ± 24.20 |
| 135 | 5 | 138 | 3 | 1 | Hall-2 | | Door-2 | -9.50 ± 23.20 |
| 140 | 5 | 143 | 3 | 2 | Room-3 | | Door-2 | 0.90 ± 17.00 |
| 145 | 5 | 148 | 3 | 2 | Room-3 | | Window-2 | 72.20 ± 22.90 |
| 150 | 5 | 153 | 3 | 2 | Room-4 | | Window-1 | 18.10 ± 17.80 |
| 155 | 5 | 158 | 3 | 2 | Room-4 | | Door-1 | -0.30 ± 18.30 |
| 160 | 5 | 163 | 3 | 2 | Room-2 | | Door-2 | 5.90 ± 17.40 |
| 165 | 5 | 168 | 3 | | Blank | | | -10.20 ± 17.00 |
| 166 | | 170 | 3 | | Calibrate-1 | | | 230.00 ± 26.30 |
| 167 | | 171 | 3 | | Calibrate-1 | | | 214.00 ± 8.50 |
| 168 | | 172 | 3 | | Calibrate-1 | | | 217.60 ± 8.50 |
| 169 | | 173 | 3 | | Calibrate-1 | | | 219.40 ± 8.60 |
| 170 | | 174 | 3 | | Calibrate-1 | | | 2907.20 ± 99.50 |

**Table 5-c, XRF Field Data Sheets for Dust Samples**

**Quarters F, Soil Samples**
**Charleston Naval Complex**
**Site: QUARTERS F Date: 11/13/97**

| No | Site | XLNo | Insp | Room | Side | Strc | Pb ± Prec |
|---|---|---|---|---|---|---|---|
| 1 | 5 | 2 | 3 | Calibrate-1 | | | -28.2 ± 61.8 |
| 2 | 5 | 3 | 3 | Calibrate-2 | | | 1115.2 ± 178.6 |
| 3 | 5 | 4 | 3 | Calibrate-3 | | | 4921.6 ± 378.8 |
| 4 | 5 | 5 | 3 | Playarea | C | | 472.0 ± 110.2 |
| 5 | 5 | 6 | 3 | Clothesline | C | | 53.9 ± 90.0 |
| 6 | 5 | 7 | 3 | Dripline | D | | 1154.4 ± 160.3 |

**Table 5-d, XRF Field Data Sheets for Soil Samples**

# 6.0 Quarters G

Built in 1903, Quarters G, 1600 Hobson Avenue, is a two-story, wood-framed house. This structure is approximately 6,151 square feet in size. The first and second floors consist of hardwood strip flooring. The walls and ceilings are wood-framed and covered with plaster and/or drywall. The exterior house is covered with painted wood siding. The roof is raised-seam metal with an applied coating.

The basement contains a mechanical room. The first floor consists of six rooms, two hallways, one mechanical room, one bathroom, two porches, and one single-car garage. An interior staircase provides access from the first floor to the second level. The second floor consists of six rooms, four bathrooms, one hallway, and one porch.

From 7 January 1998 to 9 January 1998, two certified lead inspectors performed an extensive LBP survey of Quarters G. Quarters G was surveyed after the HUD Guidelines Chapter 7 revision. A retest evaluation was performed to ensure the accuracy of the XRF Analyzer.

## 6.1 Identification of Lead in Quarters G:

Eight hundred forty-three XRF samples and calibrations were taken in Quarters G. In general, the paint condition was intact, but there were exceptions at the time of survey as annotated in the condition column of the XRF Field Data Sheets. Table 6-a contains LBP sampling results for Quarters G and the quality evaluation retest and results. Eight dust samples were taken from various locations throughout the building. Three soil samples were taken from the dripline and play area locations outside the unit. Dust and soil samples were taken for informational purposes only.

The following pages summarize the location of lead-based paint found in Quarters G:

# Quarters G Positive Results for Lead-Based Paint

| Flr | Room | Side | Strc | Feat | Cnd | Sub | Clr | RES | Combined (mg/cm²) |
|---|---|---|---|---|---|---|---|---|---|
| 1 | Hall-2 | D | Stairs | Newel-post | Intact | Wood | Beige | POS | 9.9 ±3.2 |
| 1 | Hall-2 | D | Stairs | Stringer | Intact | Wood | Beige | POS | 9.3 ±3.3 |
| 1 | Hall-2 | D | Stairs | Tread | Intact | Wood | Beige | POS | 5.2 ±1.9 |
| 1 | Hall-2 | D | Stairs | Baseboard-Ins | Intact | Wood | Beige | POS | 10.9 ±3.2 |
| 1 | House-ext. | A | Porch-1 | Columns | Intact | Wood | White | POS | 16.8 ±3.5 |
| 1 | House-ext. | A | Porch-1 | Colm.-base | Intact | Wood | White | POS | 21.3 ±3.8 |
| 1 | House-ext. | A | Porch-1 | Floor | Peeling | Wood | Grey | POS | 7.3 ±2.3 |
| 1 | House-ext. | A | Porch-1 | Lattice | Intact | Wood | White | POS | 5.1 ±1.9 |
| 1 | House-ext. | A | Porch | Trim-Lwr | Intact | Wood | White | POS | 16.8 ±3.3 |
| 1 | House-ext. | A | Porch-1 | Trim-Upr | Intact | Wood | White | POS | 23.8 ±3.8 |
| 1 | House-ext. | B | Wall-1 | Wall | Intact | Wood | White | POS | 1.3 ±1.1 |
| 1 | House-ext. | C | Wall-1 | Wall | Intact | Wood | White | POS | 1.2 ±0.3 |
| 1 | House-ext. | C | Wall-2 | Wall | Intact | Wood | White | POS | 3.7 ±1.1 |
| 1 | House-ext. | C | Porch-2 | Columns | Intact | Wood | White | POS | 11.3 ±2.7 |
| 1 | House-ext. | C | Porch-2 | Floor | Intact | Wood | Grey | POS | 1.6 ±0.6 |
| 1 | House-ext. | C | Porch-2 | Trim-Lwr | Intact | Wood | Grey | POS | 10.0 ±2.9 |
| 1 | House-ext. | C | Porch-2 | Trim-Upr | Intact | Wood | White | POS | 9.0 ±2.5 |
| 1 | House-ext. | C | Porch-2 | Soffit | Intact | Wood | White | POS | 7.4 ±2.4 |
| 1 | House-ext. | C | Porch-2 | Facia | Intact | Wood | White | POS | 8.1 ±2.4 |
| 1 | House-ext. | CD | Corner-brd. | Corner-Boar | Intact | Wood | White | POS | 5.2 ±1.8 |
| 1 | House-ext. | D | Wall-1 | Wall | Intact | Wood | White | POS | 2.7 ±0.9 |
| 1 | House-ext. | D | Wall-2 | Wall | Intact | Wood | White | POS | 23.4 ±3.9 |
| 1 | House-ext. | D | Wall-3 | Wall | Intact | Wood | White | POS | 22.7 ±3.8 |
| 1 | House-ext. | D | Window-3 | Sash-Ext | Intact | Wood | White | POS | 10.2 ±2.9 |
| 1 | House-ext. | D | Window-8 | Sash-Ext | Intact | Wood | White | POS | 14.5 ±3.1 |
| 1 | Kitchen | A | Wall | Wall | Intact | Drywall | Beige | POS | 6.8 ±2.3 |
| 1 | Kitchen | A | Door | Door | Intact | Wood | Beige | POS | 18.1 ±7.2 |
| 1 | Kitchen | A | Ceiling | Ceiling | Intact | Drywall | Beige | POS | 25.9 ±8.0 |
| 1 | Kitchen | B | Window | Sash | Intact | Wood | Beige | POS | 9.3 ±2.9 |
| 1 | Kitchen | D | Wall | Wall | Intact | Drywall | Beige | POS | 17.0 ±7.1 |
| 1 | Kitchen | D | Window | Sash | Intact | Wood | Beige | POS | 19.6 ±6.3 |
| 1 | Porch-1 | A | Porch | Columns | Intact | Wood | White | POS | 3.6 ±6.7 |
| 1 | Porch-1 | A | Porch | Lattice | Intact | Wood | White | POS | 1.5 ±0.5 |
| 1 | Porch-1 | A | Porch | Rail-cap | Intact | Wood | White | POS | 5.6 ±2.0 |
| 1 | Porch-1 | A | Porch | Baluster | Intact | Wood | White | POS | 22.2 ±7.5 |
| 1 | Porch-1 | A | Porch | Rail-Lwr | Intact | Wood | White | POS | 9.7 ±3.4 |
| 1 | Porch-1 | A | Door | Casing | Intact | Wood | White | POS | 2.2 ±0.7 |
| 1 | Porch-1 | C | Wall | Wall | Intact | Wood | White | POS | 23.3 ±8.2 |
| 1 | Porch-1 | C | Wall | Wall | Intact | Wood | White | POS | 21.3 ±6.9 |
| 1 | Porch-1 | C | Door-1 | Door | Intact | Wood | White | POS | 1.6 ±0.4 |
| 1 | Porch-1 | C | Door-1 | Casing | Intact | Wood | White | POS | 3.9 ±4.1 |
| 1 | Porch-1 | C | Door-3 | Door | Intact | Wood | White | POS | 1.4 ±0.5 |
| 1 | Porch-1 | C | Door-3 | Casing | Intact | Wood | White | POS | 7.9 ±4.2 |
| 1 | Porch-1 | C | Floor | Floor | Intact | Wood | Grey | POS | 7.4 ±4.7 |
| 1 | Porch-1 | C | Window-Upr | Sash-Ext | Intact | Wood | Grey | POS | 3.7 ±1.3 |
| 1 | Porch-2 | A | Wall | Wall | Peeling | Wood | White | POS | 23.6 ±8.5 |
| 1 | Porch-2 | A | Door | Door | Intact | Wood | White | POS | 13.5 ±3.3 |
| 1 | Porch-2 | A | Door | Casing | Intact | Wood | White | POS | 4.4 ±1.7 |
| 1 | Porch-2 | A | Window | Casing | Peeling | Wood | White | POS | 25.3 ±9.1 |
| 1 | Porch-2 | A | Window | Sash-Ext | Peeling | Wood | White | POS | 16.9 ±7.1 |
| 1 | Porch-2 | C | Porch | Columns | Intact | Wood | White | POS | 4.5 ±1.6 |
| 1 | Porch-2 | C | Porch | Floor | Intact | Wood | Grey | POS | 12.0 ±3.7 |
| 1 | Room-1 | A | Wall | Wall | Intact | Plaster | White | POS | 21.2 ±8.7 |
| 1 | Room-1 | A | Wall-Lwr | Wall | Intact | Plaster | White | POS | 26.7 ±8.0 |
| 1 | Room-1 | A | Wall-Lwr | Baseboard | Intact | Wood | Beige | POS | 25.8 ±8.7 |
| 1 | Room-1 | A | Wall | Chair-rail | Intact | Wood | Beige | POS | 21.2 ±7.3 |
| 1 | Room-1 | A | Door | Door | Intact | Wood | Beige | POS | 30.6 ±7.6 |
| 1 | Room-1 | A | Door | Casing | Intact | Wood | Beige | POS | 24.5 ±8.0 |
| 1 | Room-1 | A | Window-Upr | Casing | Intact | Wood | Beige | POS | 23.3 ±7.6 |
| 1 | Room-1 | A | Window-Upr | Sash | Intact | Wood | Beige | POS | 23.1 ±7.8 |
| 1 | Room-1 | B | Wall | Wall | Intact | Plaster | White | POS | 27.9 ±8.4 |
| 1 | Room-1 | B | Wall-Lwr | Wall | Intact | Plaster | White | POS | 27.0 ±7.5 |
| 1 | Room-1 | B | Door | Casing | Intact | Wood | Beige | POS | 18.2 ±5.4 |
| 1 | Room-1 | B | Entranceway | Casing | Intact | Wood | Beige | POS | 18.6 ±4.2 |
| 1 | Room-1 | B | Ceiling | Ceiling | Intact | Tile | Beige | POS | 3.5 ±1.3 |
| 1 | Room-1 | B | Ceiling | moulding | Intact | Wood | White | POS | 30.5 ±8.5 |
| 1 | Room-1 | B | Wall | moulding | Intact | Wood | White | POS | 17.2 ±7.8 |

# Quarters G Positive Results for Lead-Based Paint

| Flr | Room | Side | Strc | Feat | Cnd | Sub | Clr | RES | Combined (mg/cm²) | |
|---|---|---|---|---|---|---|---|---|---|---|
| 1 | Room-1 | C | Wall-Lwr | Wall | Intact | Plaster | White | POS | 29.6 | ±9.2 |
| 1 | Room-1 | C | Window | Stool | Intact | Wood | Beige | POS | 33.0 | ±8.0 |
| 1 | Room-1 | D | Wall | Wall | Intact | Plaster | White | POS | 25.2 | ±8.6 |
| 1 | Room-1 | D | Wall-Lwr | Wall | Intact | Plaster | White | POS | 30.6 | ±8.7 |
| 1 | Room-1 | D | Window | Casing | Intact | Wood | Beige | POS | 31.9 | ±8.2 |
| 1 | Room-1 | D | Window | Sash | Intact | Wood | Beige | POS | 30.7 | ±7.8 |
| 1 | Room-1 | D | Window | Apron | Intact | Wood | Beige | POS | 40.7 | ±9.8 |
| 1 | Room-1 | D | Fireplace | Mantle | Intact | Wood | Beige | POS | 31.0 | ±8.9 |
| 1 | Room-1 | D | Fireplace | Trim-Upr | Intact | Wood | Beige | POS | 37.3 | ±9.3 |
| 1 | Room-1 | D | Fireplace | Trim-Lwr | Intact | Wood | Beige | POS | 31.9 | ±9.8 |
| 1 | Room-1 | D | Fireplace | Trim-Lwr | Intact | Brick | Black | POS | 31.1 | ±9.3 |
| 1 | Room-1 | D | Fireplace | Trim-Lwr | Intact | Brick | Green | POS | 43.3 | ±11.1 |
| 1 | Room-2 | A | Wall-Upr | Wall | Intact | Plaster | White | POS | 22.1 | ±8.3 |
| 1 | Room-2 | A | Wall-Lwr | Wall | Intact | Wood | Beige | POS | 32.2 | ±8.1 |
| 1 | Room-2 | A | Door-1 | Door | Intact | Wood | Beige | POS | 29.3 | ±6.7 |
| 1 | Room-2 | A | Door-1 | Casing | Intact | Wood | Beige | POS | 29.6 | ±8.5 |
| 1 | Room-2 | A | Door-2 | Door | Intact | Wood | Beige | POS | 24.4 | ±8.0 |
| 1 | Room-2 | A | Door-2 | Casing | Intact | Wood | Beige | POS | 20.5 | ±7.8 |
| 1 | Room-2 | A | Window-Upr | Casing | Intact | Wood | Beige | POS | 29.1 | ±7.8 |
| 1 | Room-2 | A | Window-Upr | Sash | Intact | Wood | Beige | POS | 19.7 | ±8.1 |
| 1 | Room-2 | A | Floor | Radiator | Intact | Metal | Beige | POS | 9.1 | ±2.9 |
| 1 | Room-2 | A | Closet-2 | Wall | Intact | Drywall | White | POS | 2.8 | ±1.0 |
| 1 | Room-2 | B | Wall-Lwr | Wall | Intact | Wood | Beige | POS | 19.1 | ±7.4 |
| 1 | Room-2 | B | Door | Casing | Intact | Wood | Beige | POS | 13.7 | ±5.0 |
| 1 | Room-2 | B | Entranceway | Casing | Intact | Wood | Beige | POS | 33.2 | ±8.7 |
| 1 | Room-2 | B | Closet-2 | Wall | Intact | Drywall | White | POS | 2.9 | ±1.0 |
| 1 | Room-2 | B | Closet-Lwr | Wall | Intact | Wood | White | POS | 32.3 | ±8.8 |
| 1 | Room-2 | B | Wall | moulding | Intact | Wood | White | POS | 21.6 | ±6.6 |
| 1 | Room-2 | B | Ceiling | moulding | Intact | Wood | White | POS | 4.3 | ±1.5 |
| 1 | Room-2 | B | Ceiling | Ceiling | Intact | Tile | White | POS | 2.3 | ±0.8 |
| 1 | Room-2 | C | Wall-Upr | Wall | Intact | Plaster | Beige | POS | 12.3 | ±3.4 |
| 1 | Room-2 | C | Wall-Lwr | Wall | Intact | Wood | Beige | POS | 3.6 | ±2.5 |
| 1 | Room-2 | C | Door | Door | Intact | Wood | Beige | POS | 30.2 | ±8.3 |
| 1 | Room-2 | C | Door | Casing | Intact | Wood | Beige | POS | 27.3 | ±8.2 |
| 1 | Room-2 | C | Window | Casing | Intact | Wood | Beige | POS | 27.1 | ±10.0 |
| 1 | Room-2 | C | Window | Sash | Intact | Wood | Beige | POS | 22.2 | ±8.8 |
| 1 | Room-2 | C | Fireplace-1 | Mantle | Intact | Wood | Beige | POS | 33.2 | ±9.5 |
| 1 | Room-2 | C | Fireplace-1 | Trim-Upr | Intact | Wood | Beige | POS | 25.5 | ±7.5 |
| 1 | Room-2 | C | Fireplace-1 | Trim-Lwr | Intact | Wood | Beige | POS | 26.3 | ±8.9 |
| 1 | Room-2 | C | Fireplace-1 | Trim-Lwr | Intact | Brick | Green | POS | 44.4 | ±10.3 |
| 1 | Room-2 | C | Fireplace-2 | Mantle | Intact | Wood | Beige | POS | 35.3 | ±9.7 |
| 1 | Room-2 | C | Fireplace-2 | Trim-Upr | Intact | Wood | Beige | POS | 40.7 | ±8.5 |
| 1 | Room-2 | C | Fireplace-2 | Trim-Lwr | Intact | Wood | Beige | POS | 33.7 | ±9.2 |
| 1 | Room-2 | C | Fireplace-2 | Trim-Lwr | Intact | Brick | Green | POS | 32.5 | ±9.9 |
| 1 | Room-2 | C | Stairs | Newel-post | Intact | Wood | Beige | POS | 22.7 | ±8.1 |
| 1 | Room-2 | C | Stairs | Baluster | Intact | Wood | Beige | POS | 26.7 | ±7.8 |
| 1 | Room-2 | C | Stairs | Stringer | Intact | Wood | Beige | POS | 31.0 | ±8.6 |
| 1 | Room-2 | C | Stairs | Tread | Intact | Wood | Beige | POS | 3.5 | ±1.5 |
| 1 | Room-2 | C | Stairs | Baseboard-Ins | Intact | Wood | Beige | POS | 24.8 | ±8.5 |
| 1 | Room-2 | C | Stairs | Wall Casing | Intact | Wood | Beige | POS | 25.6 | ±8.8 |
| 1 | Room-2 | C | Closet-2 | Wall | Intact | Drywall | White | POS | 11.7 | ±3.4 |
| 1 | Room-2 | C | Closet-Lwr | Wall | Intact | Wood | White | POS | 23.4 | ±7.4 |
| 1 | Room-2 | D | Wall-Upr | Wall | Intact | Plaster | White | POS | 26.6 | ±8.5 |
| 1 | Room-2 | D | Wall-Lwr | Wall | Intact | Wood | Beige | POS | 18.9 | ±4.2 |
| 1 | Room-2 | D | Entranceway | Casing | Intact | Wood | Beige | POS | 28.0 | ±7.8 |
| 1 | Room-2 | D | Closet-2 | Wall | Intact | Drywall | White | POS | 3.1 | ±1.1 |
| 1 | Room-2 | D | Closet-Lwr | Wall | Intact | Wood | White | POS | 28.4 | ±8.1 |
| 1 | Room-3 | A | Wall | Wall | Intact | Plaster | White | POS | 21.9 | ±7.8 |
| 1 | Room-3 | A | Window-Upr | Casing | Intact | Wood | Beige | POS | 19.9 | ±7.5 |
| 1 | Room-3 | A | Window-Upr | Sash | Intact | Wood | Beige | POS | 24.9 | ±8.5 |
| 1 | Room-3 | A | Door | Door | Peeling | Wood | Beige | POS | 28.5 | ±8.2 |
| 1 | Room-3 | A | Door | Casing | Peeling | Wood | Beige | POS | 21.0 | ±7.7 |
| 1 | Room-3 | B | Wall | Wall | Intact | Plaster | White | POS | 22.4 | ±8.4 |
| 1 | Room-3 | B | Wall | Baseboard | Intact | Wood | Beige | POS | 32.0 | ±8.7 |
| 1 | Room-3 | B | Window | Casing | Intact | Wood | Beige | POS | 24.5 | ±8.2 |
| 1 | Room-3 | B | Window | Sash | Intact | Wood | Beige | POS | 28.7 | ±8.1 |
| 1 | Room-3 | B | Ceiling | moulding | Intact | Wood | White | POS | 1.6 | ±0.5 |

# Quarters G Positive Results for Lead-Based Paint

| Flr | Room | Side | Strc | Feat | Cnd | Sub | Clr | RES | Combined (mg/cm²) | |
|---|---|---|---|---|---|---|---|---|---|---|
| 1 | Room-3 | B | Wall | moulding | Intact | Wood | White | POS | 24.6 | ±7.3 |
| 1 | Room-3 | C | Wall | Wall | Intact | Plaster | White | POS | 21.9 | ±7.3 |
| 1 | Room-3 | C | Window | Casing | Intact | Wood | Beige | POS | 17.8 | ±6.1 |
| 1 | Room-3 | C | Window | Sash | Intact | Wood | Beige | POS | 26.9 | ±7.8 |
| 1 | Room-3 | C | Fireplace | Mantle | Intact | Wood | Beige | POS | 33.9 | ±9.3 |
| 1 | Room-3 | C | Fireplace | Trim-Upr | Intact | Wood | Beige | POS | 26.2 | ±8.5 |
| 1 | Room-3 | C | Fireplace | Trim-Lwr | Intact | Wood | Beige | POS | 27.5 | ±9.0 |
| 1 | Room-3 | C | Floor | Radiator | Peeling | Metal | Beige | POS | 2.3 | ±1.0 |
| 1 | Room-3 | C | Wall | Pipes | Intact | Metal | White | POS | 13.7 | ±3.9 |
| 1 | Room-3 | D | Entranceway | Casing | Intact | Wood | Beige | POS | 27.4 | ±8.9 |
| 1 | Room-4 | A | Bookcase | Frame | Intact | Wood | Beige | POS | 2.3 | ±0.9 |
| 1 | Room-4 | A | Fireplace | Mantle | Intact | Wood | Beige | POS | 5.0 | ±3.8 |
| 1 | Room-4 | A | Fireplace | Trim-Lwr | Intact | Wood | Beige | POS | 3.4 | ±1.0 |
| 1 | Room-4 | A | Wall | Wall | Intact | Metal | White | POS | 7.5 | ±2.2 |
| 1 | Room-4 | B | Wall | Wall | Peeling | Plaster | White | POS | 22.8 | ±7.3 |
| 1 | Room-4 | B | Door | Casing | Intact | Wood | Beige | POS | 21.7 | ±7.5 |
| 1 | Room-4 | B | Ceiling | Ceiling | Intact | Drywall | White | POS | 2.0 | ±0.7 |
| 1 | Room-4 | B | Wall | moulding | Intact | Wood | White | POS | 18.2 | ±6.8 |
| 1 | Room-4 | C | Window-1 | Sash | Intact | Wood | Beige | POS | 20.0 | ±7.7 |
| 1 | Room-4 | C | Window-2 | Casing | Intact | Wood | Beige | POS | 19.4 | ±7.3 |
| 1 | Room-4 | C | Window-2 | Sash | Intact | Wood | Beige | POS | 22.1 | ±6.3 |
| 1 | Room-4 | C | Window-3 | Casing | Intact | Wood | Beige | POS | 22.5 | ±7.0 |
| 1 | Room-4 | C | Window-3 | Sash | Intact | Wood | Beige | POS | 16.6 | ±6.8 |
| 1 | Room-4 | C | Floor | Radiator | Intact | Metal | Beige | POS | 9.6 | ±3.1 |
| 1 | Room-4 | D | Wall | Wall | Intact | Plaster | White | POS | 31.7 | ±8.4 |
| 1 | Room-4 | D | Door | Casing | Intact | Wood | Beige | POS | 28.1 | ±7.4 |
| 1 | Room-4 | D | Wall | Baseboard | Intact | Wood | Beige | POS | 2.7 | ±0.1 |
| 1 | Room-4 | D | Columns | Columns | Intact | Wood | White | POS | 4.7 | ±1.8 |
| 1 | Room-5 | A | Wall | Wall | Intact | Plaster | Beige | POS | 25.1 | ±7.7 |
| 1 | Room-5 | A | Wall | Pipes | Intact | Metal | Beige | POS | 28.7 | ±7.8 |
| 1 | Room-5 | A | Window | Trough | Intact | Wood | Beige | POS | 11.5 | ±3.6 |
| 1 | Room-5 | A | Ceiling | Ceiling | Intact | Drywall | Beige | POS | 1.6 | ±0.5 |
| 1 | Room-5 | B | Wall | Wall | Intact | Plaster | Beige | POS | 8.5 | ±3.3 |
| 1 | Room-5 | B | Window | Sash | Intact | Wood | Beige | POS | 4.0 | ±1.5 |
| 1 | Room-5 | B | Closet | Wall | Intact | Drywall | Beige | POS | 7.8 | ±2.5 |
| 1 | Room-5 | C | Window | Sash | Intact | Wood | Beige | POS | 12.9 | ±5.4 |
| 1 | Room-5 | D | Wall | Wall | Intact | Plaster | Beige | POS | 18.6 | ±7.3 |
| 1 | Room-5 | D | Wall | Baseboard | Intact | Wood | Beige | POS | 18.5 | ±7.1 |
| 1 | Room-5 | D | Door | Casing | Intact | Wood | Beige | POS | 9.2 | ±5.2 |
| 1 | Room-6 | B | Wall | Wall | Intact | Wood | Beige | POS | 9.6 | ±2.6 |
| 1 | Room-6 | C | Door | Casing | Intact | Wood | Beige | POS | 31.1 | ±9.2 |
| 1 | Room-6 | C | Bookcase | Frame | Intact | Wood | Beige | POS | 7.6 | ±2.8 |
| 1 | Room-6 | D | Wall | Wall | Intact | Plaster | Beige | POS | 20.2 | ±6.9 |
| 1 | Room-6 | D | Wall | Baseboard | Intact | Wood | Beige | POS | 17.4 | ±7.6 |
| 1 | Room-6 | D | Door | Casing | Intact | Wood | Beige | POS | 21.7 | ±7.2 |
| 1 | Room-6 | D | Floor | Radiator | Intact | Metal | Beige | POS | 8.9 | ±3.0 |
| 1 | Room-6 | D | Wall | towel-rack | Intact | Wood | Beige | POS | 7.6 | ±2.4 |
| 2 | Bath-2 | A | Wall-Upr | Wall | Intact | Wallpaper | White | POS | 27.2 | ±4.2 |
| 2 | Bath-2 | B | Wall-Upr | Wall | Intact | Wallpaper | White | POS | 24.5 | ±4.2 |
| 2 | Bath-2 | B | Door | Door | Intact | Wood | Beige | POS | 22.0 | ±3.7 |
| 2 | Bath-2 | B | Door | Casing | Intact | Wood | Beige | POS | 19.1 | ±3.7 |
| 2 | Bath-2 | B | Ceiling | Ceiling | Intact | Drywall | Beige | POS | 18.7 | ±7.6 |
| 2 | Bath-2 | B | Wall | moulding | Intact | Wood | Beige | POS | 16.4 | ±4.5 |
| 2 | Bath-2 | C | Wall-Upr | Wall | Intact | Wallpaper | White | POS | 31.6 | ±4.5 |
| 2 | Bath-3 | A | Door | Door | Intact | Wood | White | POS | 14.1 | ±3.3 |
| 2 | Bath-4 | A | Wall | Wall | Intact | Wallpaper | White | POS | 10.3 | ±2.9 |
| 2 | Bath-4 | A | Wall-Upr | Wall | Intact | Plaster | White | POS | 9.7 | ±3.0 |
| 2 | Bath-4 | A | Wall-Lwr | Wall | Intact | Wood | Beige | POS | 5.0 | ±1.6 |
| 2 | Bath-4 | A | Door | Door | Intact | Wood | Beige | POS | 6.9 | ±1.8 |
| 2 | Bath-4 | A | Door | Casing | Intact | Wood | Beige | POS | 6.9 | ±2.4 |
| 2 | Bath-4 | A | Door | Door | Intact | Wood | Beige | POS | 2.1 | ±0.5 |
| 2 | Bath-4 | A | Window-2 | Sash | Intact | Wood | Beige | POS | 2.6 | ±0.8 |
| 2 | Bath-4 | B | Wall-Upr | Wall | Intact | Wallpaper | White | POS | 12.4 | ±3.0 |
| 2 | Bath-4 | C | Wall-Upr | Wall | Intact | Wallpaper | White | POS | 9.3 | ±2.7 |
| 2 | Bath-4 | C | Wall-Lwr | Wall | Intact | Wood | Beige | POS | 4.6 | ±1.4 |
| 2 | Bath-4 | C | Window | Sash | Intact | Wood | Beige | POS | 4.4 | ±1.3 |
| 2 | Bath-4 | D | Wall-Upr | Wall | Intact | Wallpaper | White | POS | 11.3 | ±3.1 |

# Quarters G Positive Results for Lead-Based Paint

| Flr | Room | Side | Strc | Feat | Cnd | Sub | Clr | RES | Combined (mg/cm²) | |
|---|---|---|---|---|---|---|---|---|---|---|
| 2 | Bath-4 | D | Cabinet-Upr | Door-Out | Intact | Wood | Beige | POS | 1.5 | ±0.4 |
| 2 | Bath-4 | D | Cabinet-Upr | Shelf | Intact | Wood | Beige | POS | 7.9 | ±2.2 |
| 2 | Bath-4 | D | Cabinet-Upr | Wall | Intact | Plaster | Beige | POS | 28.8 | ±4.5 |
| 2 | Bath-4 | D | Cabinet-Lwr | Wall | Intact | Wood | Beige | POS | 22.1 | ±3.7 |
| 2 | Hall-3 | A | Door-1 | Door | Intact | Wood | Beige | POS | 23.0 | ±4.0 |
| 2 | Hall-3 | A | Window-1 | Stool | Intact | Wood | Beige | POS | 28.8 | ±4.1 |
| 2 | Hall-3 | A | Window-1 | Sash | Intact | Wood | Beige | POS | 24.3 | ±3.7 |
| 2 | Hall-3 | B | Wall | Wall | Intact | Plaster | Beige | POS | 14.6 | ±3.1 |
| 2 | Hall-3 | B | Door-2 | Casing | Intact | Wood | Beige | POS | 20.7 | ±3.6 |
| 2 | Hall-3 | B | Stairs | Baseboard-Ins | Intact | Wood | Beige | POS | 24.1 | ±3.9 |
| 2 | Hall-3 | C | Wall | Wall | Intact | Plaster | Beige | POS | 22.0 | ±3.7 |
| 2 | Hall-3 | C | Wall | Wall | Intact | Plaster | Beige | POS | 17.1 | ±3.4 |
| 2 | Hall-3 | C | Window-5 | Stool | Intact | Wood | Beige | POS | 1.6 | ±0.9 |
| 2 | Hall-3 | C | Window-5 | Sash | Intact | Wood | Beige | POS | 24.0 | ±4.0 |
| 2 | Hall-3 | C | Stairs | Baluster | Intact | Wood | Beige | POS | 31.0 | ±4.5 |
| 2 | Hall-3 | C | Stairs | Newel-post | Intact | Wood | Beige | POS | 14.3 | ±3.2 |
| 2 | Hall-3 | C | Stairs | Newel-post | Intact | Wood | Beige | POS | 16.8 | ±3.6 |
| 2 | Hall-5 | A | Wall | Wall | Intact | Plaster | Beige | POS | 13.7 | ±3.0 |
| 2 | Hall-5 | A | Wall | Wall | Intact | Plaster | White | POS | 11.7 | ±2.9 |
| 2 | Hall-5 | A | Door-1 | Door | Intact | Wood | Beige | POS | 5.2 | ±1.9 |
| 2 | Hall-5 | B | Wall | Wall | Intact | Plaster | White | POS | 16.1 | ±3.4 |
| 2 | Hall-5 | B | overhead-Dr | Casing | Intact | Wood | White | POS | 1.9 | ±0.5 |
| 2 | Hall-5 | C | Wall | Wall | Intact | Plaster | White | POS | 11.3 | ±2.9 |
| 2 | Hall-5 | C | Door-3 | Casing | Intact | Wood | Beige | POS | 4.6 | ±1.5 |
| 2 | House-ext. | A | Porch-2 | Rail-cap | Intact | Wood | White | POS | 5.7 | ±2.0 |
| 2 | House-ext. | A | Porch-2 | Baluster | Intact | Wood | White | POS | 26.2 | ±4.0 |
| 2 | House-ext. | A | Porch-2 | Rail-Lwr | Intact | Wood | White | POS | 26.1 | ±4.1 |
| 2 | House-ext. | A | Porch-2 | Trim-Lwr | Intact | Wood | White | POS | 19.2 | ±3.8 |
| 2 | House-ext. | A | Door-1 | Casing | Intact | Wood | White | POS | 12.9 | ±3.0 |
| 2 | House-ext. | C | Rear-roof | Soffit | Intact | Wood | White | POS | 22.8 | ±3.8 |
| 2 | House-ext. | C | Rear-roof | Facia | Intact | Wood | White | POS | 21.2 | ±3.7 |
| 2 | House-ext. | C | Roof | Roof | Intact | Metal | Green | POS | 28.0 | ±4.2 |
| 2 | House-ext. | C | Roof | Lagged | Intact | Cloth | Green | POS | 15.5 | ±3.5 |
| 2 | House-ext. | C | Main-roof | Soffit | Intact | Wood | White | POS | 5.7 | ±2.0 |
| 2 | House-ext. | C | Vent-pipe | Vent-Pipe | Intact | Wood | White | POS | 9.8 | ±2.9 |
| 2 | Porch-1 | B | Porch | Ceiling | Intact | Wood | White | POS | 22.8 | ±7.9 |
| 2 | Porch-1 | B | Porch | moulding | Intact | Wood | White | POS | 12.8 | ±5.2 |
| 2 | Porch-2 | B | Porch | Ceiling | Intact | Wood | White | POS | 8.8 | ±3.3 |
| 2 | Porch-2 | B | Porch | Joist | Intact | Wood | White | POS | 8.5 | ±5.3 |
| 2 | Porch-3 | A | Porch | Lattice | Intact | Wood | White | POS | 11.8 | ±3.0 |
| 2 | Porch-3 | C | Wall | Wall | Intact | Wood | White | POS | 20.5 | ±3.8 |
| 2 | Porch-3 | C | Door | Door | Intact | Wood | White | POS | 1.8 | ±0.5 |
| 2 | Porch-3 | C | Door-2 | Casing | Intact | Wood | White | POS | 26.2 | ±4.0 |
| 2 | Porch-3 | C | Door | Threshold | Intact | Wood | Grey | POS | 4.3 | ±1.4 |
| 2 | Room-1 | A | Wall-Upr | Wall | Intact | Plaster | White | POS | 32.7 | ±4.4 |
| 2 | Room-1 | A | Wall-Lwr | Wall | Intact | Plaster | Beige | POS | 25.0 | ±4.0 |
| 2 | Room-1 | A | Door-1 | Door | Intact | Wood | Beige | POS | 2.7 | ±0.7 |
| 2 | Room-1 | A | Closet-1 | Wall | Intact | Drywall | White | POS | 36.7 | ±4.8 |
| 2 | Room-1 | A | Closet-2 | Wall | Intact | Wood | White | POS | 30.8 | ±4.6 |
| 2 | Room-1 | A | Wall | moulding | Intact | Wood | Beige | POS | 14.0 | ±5.2 |
| 2 | Room-1 | A | Closet | Ceiling | Intact | Drywall | White | POS | 18.5 | ±7.0 |
| 2 | Room-1 | B | Wall-Upr | Wall | Intact | Plaster | White | POS | 24.5 | ±4.1 |
| 2 | Room-1 | B | Wall-Lwr | Wall | Intact | Plaster | Beige | POS | 21.4 | ±3.8 |
| 2 | Room-1 | B | Door-2 | Door | Intact | Wood | Beige | POS | 19.3 | ±3.7 |
| 2 | Room-1 | B | Door-3 | Casing | Intact | Wood | Beige | POS | 14.7 | ±3.3 |
| 2 | Room-1 | B | Closet-1 | Casing | Intact | Wood | Beige | POS | 15.9 | ±3.5 |
| 2 | Room-1 | B | Closet-1 | Baseboard | Intact | Wood | Beige | POS | 21.2 | ±3.7 |
| 2 | Room-1 | B | Closet-1 | Wall | Intact | Drywall | White | POS | 26.3 | ±4.3 |
| 2 | Room-1 | B | Closet-2 | Shelf | Intact | Wood | Beige | POS | 11.3 | ±2.7 |
| 2 | Room-1 | B | Closet-2 | Wall | Intact | Wood | White | POS | 27.1 | ±4.3 |
| 2 | Room-1 | C | Wall-Upr | Wall | Intact | Plaster | White | POS | 28.1 | ±4.3 |
| 2 | Room-1 | C | Window-1 | Stool | Intact | Wood | Beige | POS | 24.2 | ±3.9 |
| 2 | Room-1 | C | Closet-1 | Wall | Intact | Drywall | White | POS | 29.5 | ±4.3 |
| 2 | Room-1 | C | Closet-2 | Baseboard | Intact | Wood | Beige | POS | 32.0 | ±4.3 |
| 2 | Room-1 | C | Closet-2 | Wall | Intact | Wood | White | POS | 30.3 | ±4.5 |
| 2 | Room-1 | D | Wall-Lwr | Wall | Intact | Plaster | Beige | POS | 26.3 | ±4.2 |
| 2 | Room-1 | D | Wall-Upr | Wall | Intact | Plaster | White | POS | 25.5 | ±4.1 |

# Quarters G Positive Results for Lead-Based Paint

| Flr | Room | Side | Strc | Feat | Cnd | Sub | Clr | RES | Combined (mg/cm²) |
|---|---|---|---|---|---|---|---|---|---|
| 2 | Room-1 | D | Window-3 | Sash | Intact | Wood | Beige | POS | 19.7 ±3.6 |
| 2 | Room-1 | D | Fireplace-3 | Mantle | Intact | Wood | Beige | POS | 36.8 ±4.6 |
| 2 | Room-1 | D | Fireplace-3 | Trim-Upr | Intact | Wood | Beige | POS | 17.6 ±3.3 |
| 2 | Room-1 | D | Fireplace-3 | Trim-Lwr | Intact | Brick | Black | POS | 1.0 ±0.3 |
| 2 | Room-1 | D | Fireplace | Column | Intact | Wood | Beige | POS | 20.4 ±3.7 |
| 2 | Room-1 | D | Closet-1 | Door | Intact | Wood | Beige | POS | 20.6 ±3.7 |
| 2 | Room-1 | D | Closet-1 | Wall | Intact | Drywall | White | POS | 28.6 ±4.3 |
| 2 | Room-1 | D | Closet-2 | Door | Intact | Wood | Beige | POS | 16.4 ±3.4 |
| 2 | Room-1 | D | Closet-2 | Casing | Intact | Wood | Beige | POS | 20.1 ±3.8 |
| 2 | Room-1 | D | Closet-2 | Wall | Intact | Wood | White | POS | 23.5 ±4.0 |
| 2 | Room-1 | D | Wall | Baseboard | Intact | Wood | Beige | POS | 24.3 ±4.0 |
| 2 | Room-2 | A | Wall | Wall | Intact | Plaster | Beige | POS | 21.6 ±4.0 |
| 2 | Room-2 | A | Wall-Upr | Wall | Intact | Plaster | White | POS | 29.4 ±4.2 |
| 2 | Room-2 | A | Door-2 | Door | Intact | Wood | Beige | POS | 2.1 ±0.5 |
| 2 | Room-2 | A | Closet | Ceiling | Intact | Drywall | White | POS | 28.2 ±8.5 |
| 2 | Room-2 | B | Closet | Wall | Intact | Plaster | Beige | POS | 29.8 ±4.4 |
| 2 | Room-2 | C | Wall-Lwr | Wall | Intact | Plaster | Beige | POS | 25.2 ±4.2 |
| 2 | Room-2 | C | Wall-Upr | Wall | Intact | Plaster | White | POS | 24.1 ±4.1 |
| 2 | Room-2 | C | Door-3 | Door | Intact | Wood | Beige | POS | 21.3 ±3.7 |
| 2 | Room-2 | C | Window-1 | Stool | Intact | Wood | Beige | POS | 21.0 ±3.6 |
| 2 | Room-2 | C | Window-1 | Sash | Intact | Wood | Beige | POS | 20.3 ±3.6 |
| 2 | Room-2 | C | Closet | Wall | Intact | Plaster | Beige | POS | 29.3 ±4.3 |
| 2 | Room-2 | C | Wall | Baseboard | Intact | Wood | Beige | POS | 26.1 ±3.9 |
| 2 | Room-2 | D | Wall-Lwr | Wall | Intact | Plaster | Beige | POS | 31.4 ±4.5 |
| 2 | Room-2 | D | Wall-Upr | Wall | Intact | Plaster | White | POS | 28.5 ±4.4 |
| 2 | Room-2 | D | Door-5 | Casing | Intact | Wood | Beige | POS | 20.9 ±4.0 |
| 2 | Room-2 | D | Closet | Baseboard | Intact | Wood | Beige | POS | 17.8 ±3.6 |
| 2 | Room-3 | | Closet | Ceiling | Intact | Drywall | White | POS | 9.9 ±3.4 |
| 2 | Room-3 | A | Wall-Upr | Wall | Intact | Plaster | White | POS | 29.6 ±4.4 |
| 2 | Room-3 | A | Wall-Lwr | Wall | Intact | Plaster | Beige | POS | 18.3 ±3.9 |
| 2 | Room-3 | A | Wall-Upr | Wall | Intact | Plaster | White | POS | 27.4 ±4.2 |
| 2 | Room-3 | A | Door-2 | Door | Intact | Wood | Beige | POS | 1.6 ±0.5 |
| 2 | Room-3 | A | Door-1 | Casing | Intact | Wood | Beige | POS | 24.9 ±4.3 |
| 2 | Room-3 | A | Closet-1 | Wall | Intact | Plaster | Beige | POS | 22.9 ±4.1 |
| 2 | Room-3 | A | Closet-1 | Wall | Intact | Plaster | White | POS | 17.9 ±3.8 |
| 2 | Room-3 | A | Closet-2 | Wall | Intact | Plaster | Beige | POS | 23.2 ±4.2 |
| 2 | Room-3 | A | Wall | Baseboard | Intact | Wood | Beige | POS | 26.7 ±3.9 |
| 2 | Room-3 | A | Wall | moulding | Intact | Wood | Beige | POS | 16.3 ±6.8 |
| 2 | Room-3 | B | Wall-Upr | Wall | Intact | Plaster | White | POS | 29.4 ±4.4 |
| 2 | Room-3 | B | Wall-Lwr | Wall | Intact | Plaster | Beige | POS | 25.4 ±4.1 |
| 2 | Room-3 | B | Door-3 | Door | Intact | Wood | Beige | POS | 23.7 ±3.8 |
| 2 | Room-3 | B | Closet-1 | Casing | Intact | Wood | Beige | POS | 25.5 ±4.1 |
| 2 | Room-3 | B | Closet-1 | Baseboard | Intact | Wood | Beige | POS | 23.3 ±3.7 |
| 2 | Room-3 | B | Closet-1 | Wall | Intact | Plaster | White | POS | 23.3 ±4.0 |
| 2 | Room-3 | B | Closet-1 | Wall | Intact | Plaster | Beige | POS | 15.6 ±3.7 |
| 2 | Room-3 | B | Closet-2 | Door | Intact | Plaster | Beige | POS | 9.9 ±2.8 |
| 2 | Room-3 | B | Closet-2 | Casing | Intact | Plaster | Beige | POS | 20.0 ±3.6 |
| 2 | Room-3 | B | Closet-2 | Baseboard | Intact | Plaster | Beige | POS | 18.5 ±3.5 |
| 2 | Room-3 | B | Closet-2 | Wall | Intact | Plaster | Beige | POS | 27.7 ±4.2 |
| 2 | Room-3 | B | Radiator | Rail | Intact | Metal | Beige | POS | 6.4 ±2.5 |
| 2 | Room-3 | B | Pipes | Radiator | Intact | Metal | Beige | POS | 5.8 ±1.7 |
| 2 | Room-3 | C | Wall-Lwr | Wall | Intact | Plaster | Beige | POS | 29.3 ±4.2 |
| 2 | Room-3 | C | Window-1 | Stool | Intact | Wood | Beige | POS | 28.3 ±4.3 |
| 2 | Room-3 | C | Window-1 | Sash | Intact | Wood | Beige | POS | 16.5 ±3.8 |
| 2 | Room-3 | C | Closet-1 | Wall | Intact | Plaster | Beige | POS | 17.3 ±3.3 |
| 2 | Room-3 | C | Closet-1 | Wall | Intact | Plaster | White | POS | 18.1 ±3.6 |
| 2 | Room-3 | D | Wall-Lwr | Wall | Intact | Plaster | Beige | POS | 26.6 ±4.4 |
| 2 | Room-3 | D | Wall-Upr | Wall | Intact | Plaster | White | POS | 27.8 ±4.2 |
| 2 | Room-3 | D | Door-5 | Door | Intact | Wood | Beige | POS | 17.5 ±3.4 |
| 2 | Room-3 | D | Closet-1 | Door | Intact | Wood | Beige | POS | 21.7 ±3.7 |
| 2 | Room-3 | D | Closet-1 | Casing | Intact | Wood | Beige | POS | 23.6 ±3.9 |
| 2 | Room-3 | D | Closet-1 | Wall | Intact | Plaster | White | POS | 20.3 ±3.7 |
| 2 | Room-3 | D | Closet-1 | Wall | Intact | Plaster | Beige | POS | 15.0 ±3.2 |
| 2 | Room-4 | | Wall | moulding | Intact | Wood | Beige | POS | 25.6 ±7.9 |
| 2 | Room-4 | | Closet | Ceiling | Intact | Drywall | White | POS | 16.0 ±6.6 |
| 2 | Room-4 | A | Wall-Upr | Wall | Intact | Plaster | White | POS | 27.4 ±4.2 |
| 2 | Room-4 | A | Wall-Lwr | Wall | Intact | Plaster | Beige | POS | 22.4 ±4.0 |

# Quarters G Positive Results for Lead-Based Paint

| Flr | Room | Side | Strc | Feat | Cnd | Sub | Clr | RES | Combined (mg/cm²) |
|---|---|---|---|---|---|---|---|---|---|
| 2 | Room-4 | A | Door-1 | Door | Intact | Wood | Beige | POS | 2.4 ±0.6 |
| 2 | Room-4 | A | Closet | Wall | Intact | Drywall | White | POS | 21.8 ±3.8 |
| 2 | Room-4 | B | Wall-Upr | Wall | Intact | Plaster | White | POS | 29.5 ±4.2 |
| 2 | Room-4 | B | Wall-Lwr | Wall | Intact | Plaster | Beige | POS | 21.3 ±3.8 |
| 2 | Room-4 | B | Window-1 | Casing | Intact | Wood | Beige | POS | 23.5 ±3.9 |
| 2 | Room-4 | B | Closet | Door | Intact | Wood | Beige | POS | 22.2 ±3.8 |
| 2 | Room-4 | B | Closet | Casing | Intact | Wood | Beige | POS | 17.4 ±3.6 |
| 2 | Room-4 | B | Closet | Wall | Intact | Drywall | White | POS | 23.7 ±4.0 |
| 2 | Room-4 | B | Wall | Baseboard | Intact | Wood | Beige | POS | 20.8 ±3.6 |
| 2 | Room-4 | C | Wall-Lwr | Wall | Intact | Plaster | Beige | POS | 27.0 ±4.1 |
| 2 | Room-4 | C | Wall-Upr | Wall | Intact | Plaster | White | POS | 29.5 ±4.6 |
| 2 | Room-4 | C | Window-3 | Sash | Intact | Wood | Beige | POS | 21.8 ±3.6 |
| 2 | Room-4 | C | Fireplace | Mantle | Intact | Wood | Beige | POS | 13.6 ±3.2 |
| 2 | Room-4 | C | Fireplace | Trim-Upr | Intact | Wood | Beige | POS | 8.8 ±2.7 |
| 2 | Room-4 | C | Fireplace | Trim-Lwr | Intact | Brick | Black | POS | 2.1 ±0.7 |
| 2 | Room-4 | C | Fireplace | Columns | Intact | Wood | Beige | POS | 20.8 ±3.8 |
| 2 | Room-4 | C | Closet | Baseboard | Intact | Wood | Beige | POS | 22.8 ±3.9 |
| 2 | Room-4 | C | Closet | Wall | Intact | Drywall | White | POS | 22.0 ±4.1 |
| 2 | Room-4 | C | Pipes | Radiator | Intact | Metal | Beige | POS | 4.0 ±1.4 |
| 2 | Room-4 | D | Wall-Lwr | Wall | Intact | Plaster | Beige | POS | 28.4 ±4.0 |
| 2 | Room-4 | D | Wall-Upr | Wall | Intact | Plaster | White | POS | 29.5 ±4.2 |
| 2 | Room-4 | D | Door-2 | Door | Intact | Wood | Beige | POS | 20.5 ±3.8 |
| 2 | Room-4 | D | Door-5 | Door | Intact | Wood | Beige | POS | 4.3 ±1.3 |
| 2 | Room-4 | D | Door-3 | Casing | Intact | Wood | Beige | POS | 20.5 ±3.8 |
| 2 | Room-4 | D | Mirror | Casing | Intact | Wood | Beige | POS | 20.9 ±3.7 |
| 2 | Room-4 | D | Window-5 | Stool | Intact | Wood | Beige | POS | 20.1 ±3.4 |
| 2 | Room-4 | D | Window-5 | Sash | Intact | Wood | Beige | POS | 23.0 ±3.8 |
| 2 | Room-4 | D | Closet | Wall | Intact | Drywall | White | POS | 25.2 ±4.1 |
| 2 | Room-6 | A | Wall | Wall | Intact | Plaster | White | POS | 13.9 ±3.3 |
| 2 | Room-6 | A | Window-1 | Stool | Intact | Wood | Beige | POS | 7.2 ±2.3 |
| 2 | Room-6 | B | Wall | Wall | Intact | Plaster | White | POS | 16.3 ±3.4 |
| 2 | Room-6 | B | Window-2 | Sash | Intact | Wood | Beige | POS | 4.5 ±1.3 |
| 2 | Room-6 | B | Closet-2 | Wall | Intact | Plaster | Beige | POS | 14.7 ±3.4 |
| 2 | Room-6 | B | Ceiling | Ceiling | Intact | Drywall | Beige | POS | 16.1 ±5.8 |
| 2 | Room-6 | C | Wall | Wall | Intact | Plaster | White | POS | 18.4 ±3.4 |
| 2 | Room-6 | C | Closet-2 | Wall | Intact | Plaster | Beige | POS | 14.7 ±3.2 |
| 2 | Room-6 | C | Wall | Baseboard | Intact | Wood | Beige | POS | 6.9 ±2.4 |
| 2 | Room-6 | D | Wall | Wall | Intact | Plaster | White | POS | 13.0 ±3.1 |
| 2 | Room-6 | D | Closet-2 | Wall | Intact | Plaster | Beige | POS | 14.5 ±3.2 |
| 2 | Room-7 | A | Door | Door | Intact | Wood | Beige | POS | 6.6 ±2.4 |
| 2 | Room-7 | A | Door | Casing | Intact | Wood | Beige | POS | 5.8 ±2.2 |
| 2 | Room-7 | B | Window | Stool | Intact | Wood | Beige | POS | 4.9 ±1.6 |
| 2 | Room-7 | B | Window | Sash | Intact | Wood | Beige | POS | 4.9 ±1.5 |
| 2 | Room-7 | B | Wall | Baseboard | Intact | Wood | Beige | POS | 7.2 ±2.3 |
| 3 | Bath-5 | A | Ceiling | Ceiling | Intact | Drywall | White | POS | 4.2 ±1.9 |
| 3 | Hall-4 | A | Ceiling | Ceiling | Intact | Drywall | White | POS | 1.5 ±0.5 |
| 3 | Hall-4 | A | Door | Door | Intact | Wood | Beige | POS | 2.6 ±0.7 |
| 3 | Hall-4 | B | Wall | Wall | Intact | Drywall | Beige | POS | 22.9 ±3.9 |
| 3 | Hall-4 | B | Stairs-2 | Baluster | Intact | Wood | White | POS | 27.6 ±4.0 |
| 3 | Hall-4 | B | Stairs-2 | Newel-post | Intact | Wood | White | POS | 23.5 ±3.9 |
| 3 | Hall-4 | C | Wall | Wall | Intact | Plaster | Beige | POS | 19.0 ±3.6 |
| 3 | Hall-4 | C | Window-2 | Stool | Intact | Wood | White | POS | 28.5 ±4.1 |
| 3 | Hall-4 | D | Wall | Wall | Intact | Plaster | Beige | POS | 19.7 ±3.8 |
| 3 | Hall-4 | D | Stairs | Stringer | Intact | Wood | White | POS | 18.1 ±3.5 |
| 3 | Hall-4 | D | Stairs | Baseboard | Intact | Wood | White | POS | 21.3 ±4.0 |
| 3 | Hall-5 | A | Ceiling | Ceiling | Intact | Drywall | White | POS | 7.3 ±2.7 |
| 3 | Hall-5 | A | Ceiling | Ceiling | Intact | Plaster | Beige | POS | 10.6 ±3.1 |
| 3 | Porch-3 | A | Porch | Ceiling | Intact | Wood | White | POS | 19.2 ±7.4 |
| 3 | Room-5 | A | Ceiling | Ceiling | Intact | Drywall | White | POS | 6.0 ±2.2 |
| 3 | Room-5 | A | Closet | Ceiling | Intact | Drywall | White | POS | 7.5 ±2.9 |

# XRF Field Data Sheets

**Quarters G, Lead-Based Paint Survey**
**Charleston Naval Complex**
**Site: 6 Date: 1/8/98 to 1/9/98**
**Ranges (NEG<INC<POS): Device PCS**

| No | Site | XLNo | Insp | Flr | Room | Side | Strc | Feat | Cnd | Sub | Clr | PbL(mg/cm²) | RES | PbK | Combined | Date | Note |
|---|---|---|---|---|---|---|---|---|---|---|---|---|---|---|---|---|---|
| 1 | | 1 | | | Shutter Cal-1 | | | | | | | 0 00 ± 0 00 | . | 0 0 ± 0 0 | 0 0 ± 0 0 | 1/7/98 | |
| 2 | 1 | 2 | | | Calibrate-1 | | | | | | | 1.07 ± 0.14 | POS | 0.9 ± 0.7 | 1.1 ± 0.1 | 1/7/98 | |
| 3 | 1 | 3 | | | Calibrate-2 | | | | | | | 1.02 ± 0.24 | POS | -0.5 ± 0.9 | 1.0 ± 0.2 | 1/7/98 | |
| 4 | 6 | 4 | 6 | 1 | Room-1 | A | Wall | Wall | Intact | Plaster | White | 1.03 ± 1.13 | POS | 21.2 ± 8.7 | 21.2 ± 8.7 | 1/7/98 | |
| 5 | 6 | 5 | 6 | 1 | Room-1 | B | Wall | Wall | Intact | Plaster | White | 1.86 ± 1.96 | POS | 27.9 ± 8.4 | 27.9 ± 8.4 | 1/7/98 | |
| 6 | 6 | 6 | 6 | 1 | Room-1 | C | Wall | Wall | Intact | Plaster | White | 0 10 ± 0 10 | NEG | -1 1 ± 1 6 | 0.1 ± 0 1 | 1/7/98 | |
| 7 | 6 | 7 | 6 | 1 | Room-1 | D | Wall | Wall | Intact | Plaster | White | 0.18 ± 1.28 | POS | 25.2 ± 8.6 | 25.2 ± 8.6 | 1/7/98 | |
| 8 | 6 | 8 | 6 | 1 | Room-1 | D | Wall-Lwr | Wall | Intact | Plaster | White | 0.47 ± 1.16 | POS | 30.6 ± 8.7 | 30.6 ± 8.7 | 1/7/98 | |
| 9 | 6 | 9 | 6 | 1 | Room-1 | C | Wall-Lwr | Wall | Intact | Plaster | White | 0.56 ± 0.10 | POS | 29.6 ± 9.2 | 29.6 ± 9.2 | 1/7/98 | |
| 10 | 6 | 10 | 6 | 1 | Room-1 | B | Wall-Lwr | Wall | Intact | Plaster | White | 1.04 ± 0.10 | POS | 27.0 ± 7.5 | 27.0 ± 7.5 | 1/7/98 | |
| 11 | 6 | 11 | 6 | 1 | Room-1 | A | Wall-Lwr | Wall | Intact | Plaster | White | 0.00 ± 0.10 | POS | 26.7 ± 8.0 | 26.7 ± 8.0 | 1/7/98 | |
| 12 | 6 | 12 | 6 | 1 | Room-1 | A | Wall-Lwr | Baseboard | Intact | Wood | Beige | 1.02 ± 1.21 | POS | 25.8 ± 8.7 | 25.8 ± 8.7 | 1/7/98 | |
| 13 | 6 | 13 | 6 | 1 | Room-1 | A | Wall | Chair-rail | Intact | Wood | Beige | 1.36 ± 2.77 | POS | 21.2 ± 7.3 | 21.2 ± 7.3 | 1/7/98 | |
| 14 | 6 | 14 | 6 | 1 | Room-1 | D | Window | Casing | Intact | Wood | Beige | 1.12 ± 1.21 | POS | 31.9 ± 8.2 | 31.9 ± 8.2 | 1/7/98 | |
| 15 | 6 | 15 | 6 | 1 | Room-1 | D | Window | Sash | Intact | Wood | Beige | 2.06 ± 2.17 | POS | 30.7 ± 7.8 | 30.7 ± 7.8 | 1/7/98 | |
| 16 | 6 | 16 | 6 | 1 | Room-1 | D | Window | Apron | Intact | Wood | Beige | 2.48 ± 3.62 | POS | 40.7 ± 9.8 | 40.7 ± 9.8 | 1/7/98 | |
| 17 | 6 | 17 | 6 | 1 | Room-1 | D | Fireplace | Mantle | Intact | Wood | Beige | 0.43 ± 1.88 | POS | 31.0 ± 8.9 | 31.0 ± 8.9 | 1/7/98 | |
| 18 | 6 | 18 | 6 | 1 | Room-1 | D | Fireplace | Trim-Upr | Intact | Wood | Beige | 0.52 ± 1.24 | POS | 37.3 ± 9.3 | 37.3 ± 9.3 | 1/7/98 | |
| 19 | 6 | 19 | 6 | 1 | Room-1 | D | Fireplace | Trim-Lwr | Intact | Wood | Beige | 2.44 ± 3.65 | POS | 31.9 ± 9.8 | 31.9 ± 9.8 | 1/7/98 | |
| 20 | 6 | 20 | 6 | 1 | Room-1 | D | Fireplace | Trim-Lwr | Intact | Brick | Black | 2.31 ± 3.79 | POS | 31.1 ± 9.3 | 31.1 ± 9.3 | 1/7/98 | |
| 21 | 6 | 21 | 6 | 1 | Room-1 | D | Fireplace | Trim-Lwr | Intact | Brick | Green | >>5.0 ± 1.00 | POS | 43.3 ± 11.1 | 43.3 ± 11.1 | 1/7/98 | |
| 22 | 6 | 22 | 6 | 1 | Room-1 | C | Window | Casing | Intact | Wood | Beige | 0 56 ± 0 56 | NEG | 0 7 ± 0 9 | 0.6 ± 0 6 | 1/7/98 | |
| 23 | 6 | 23 | 6 | 1 | Room-1 | C | Window | Sash | Intact | Wood | Beige | 0 67 ± 0 41 | NEG | 0 6 ± 0 9 | 0 7 ± 0.4 | 1/7/98 | |
| 24 | 6 | 24 | 6 | 1 | Room-1 | C | Window | Stool | Intact | Wood | Beige | 4.04 ± 2.06 | POS | 33.0 ± 8.0 | 33.0 ± 8.0 | 1/7/98 | |
| 25 | 6 | 25 | 6 | 1 | Room-1 | B | Door | Door | Intact | Wood | Beige | 0.04 ± 0 12 | NEG | 0.6 ± 0.6 | 0 0 ± 0 1 | 1/7/98 | |
| 26 | 6 | 26 | 6 | 1 | Room-1 | B | Door | Casing | Intact | Wood | Beige | 0.09 ± 0.72 | POS | 18.2 ± 5.4 | 18.2 ± 5.4 | 1/7/98 | |
| 27 | 6 | 27 | 6 | 1 | Room-1 | B | Entranceway | Casing | Intact | Wood | Beige | 0.48 ± 0.62 | POS | 18.6 ± 4.2 | 18.6 ± 4.2 | 1/7/98 | |
| 28 | 6 | 28 | 6 | 1 | Room-1 | D | Floor | Radiator | Intact | Metal | Beige | 0 28 ± 0 24 | NEG | 0 9 ± 0 8 | 0 3 ± 0 2 | 1/7/98 | |
| 29 | 6 | 29 | 6 | 1 | Room-1 | D | Floor | Radiator-Box | Intact | Wood | White | 0 00 ± 0 10 | NEG | -0 2 ± 1.2 | 0.0 ± 0.1 | 1/7/98 | |
| 30 | 6 | 30 | 6 | 1 | Room-1 | A | Door | Door | Intact | Wood | Beige | 1.62 ± 1.70 | POS | 30.6 ± 7.6 | 30.6 ± 7.6 | 1/7/98 | |
| 31 | 6 | 31 | 6 | 1 | Room-1 | A | Door | Casing | Intact | Wood | Beige | 0.78 ± 0.10 | POS | 24.5 ± 8.0 | 24.5 ± 8.0 | 1/7/98 | |
| 32 | 6 | 32 | 6 | 1 | Room-1 | A | Window-Upr | Casing | Intact | Wood | Beige | 0.96 ± 1.07 | POS | 23.3 ± 7.6 | 23.3 ± 7.6 | 1/7/98 | |
| 33 | 6 | 33 | 6 | 1 | Room-1 | A | Window-Upr | Sash | Intact | Wood | Beige | 1.44 ± 1.52 | POS | 23.1 ± 7.8 | 23.1 ± 7.8 | 1/7/98 | |
| 34 | 6 | 34 | 6 | 1 | Room-1 | A | Floor | Floor | Intact | Wood | Varnish | 0 11 ± 0 10 | NEG | 0 2 ± 1 0 | 0 1 ± 0 1 | 1/7/98 | |
| 35 | 6 | 35 | 6 | 1 | Room-2 | A | Floor | Floor | Intact | Wood | Varnish | 0 03 ± 0 11 | NEG | 0 3 ± 0 7 | 0.0 ± 0 1 | 1/7/98 | |
| 36 | 6 | 36 | 6 | 1 | Room-2 | A | Wall-Upr | Wall | Intact | Plaster | White | 0.35 ± 0.10 | POS | 22.1 ± 8.3 | 22.1 ± 8.3 | 1/7/98 | |
| 37 | 6 | 37 | 6 | 1 | Room-2 | B | Wall-Upr | Wall | Intact | Plaster | White | 0 00 ± 0 13 | NEG | 0 8 ± 0.9 | 0 0 ± 0 1 | 1/7/98 | |
| 38 | 6 | 38 | 6 | 1 | Room-2 | C | Wall-Upr | Wall | Intact | Plaster | White | 0.12 ± 0 10 | NEG | 0 1 ± 1 0 | 0 1 ± 0 1 | 1/7/98 | |
| 39 | 6 | 39 | 6 | 1 | Room-2 | C | Wall-Upr | Wall | Intact | Plaster | Beige | 0.54 ± 0.52 | POS | 12.3 ± 3.4 | 12.3 ± 3.4 | 1/7/98 | |
| 40 | 6 | 40 | 6 | 1 | Room-2 | D | Wall-Upr | Wall | Intact | Plaster | White | 0.00 ± 0.10 | POS | 26.6 ± 8.5 | 26.6 ± 8.5 | 1/7/98 | |
| 41 | 6 | 41 | 6 | 1 | Room-2 | D | Wall-Lwr | Wall | Intact | Wood | Beige | 1.09 ± 1.74 | POS | 18.9 ± 4.2 | 18.9 ± 4.2 | 1/7/98 | |
| 42 | 6 | 42 | 6 | 1 | Room-2 | A | Wall-Lwr | Wall | Intact | Wood | Beige | 0.21 ± 1.03 | POS | 32.2 ± 8.1 | 32.2 ± 8.1 | 1/7/98 | |
| 43 | 6 | 43 | 6 | 1 | Room-2 | B | Wall-Lwr | Wall | Intact | Wood | Beige | 0.14 ± 0.86 | POS | 19.1 ± 7.4 | 19.1 ± 7.4 | 1/7/98 | |
| 44 | 6 | 44 | 6 | 1 | Room-2 | C | Wall-Lwr | Wall | Intact | Wood | Beige | 3.61 ± 2.49 | POS | 3.2 ± 2.0 | 3.6 ± 2.5 | 1/7/98 | |
| 45 | 6 | 45 | 6 | 1 | Room-2 | A | Door-1 | Door | Intact | Wood | Beige | 0.45 ± 1.83 | POS | 29.3 ± 6.7 | 29.3 ± 6.7 | 1/7/98 | |
| 46 | 6 | 46 | 6 | 1 | Room-2 | A | Door-1 | Casing | Intact | Wood | Beige | 0.46 ± 1.78 | POS | 29.6 ± 8.5 | 29.6 ± 8.5 | 1/7/98 | |
| 47 | 6 | 47 | 6 | 1 | Room-2 | A | Door-2 | Door | Intact | Wood | Beige | 0.59 ± 1.21 | POS | 24.4 ± 8.0 | 24.4 ± 8.0 | 1/7/98 | |
| 48 | 6 | 48 | 6 | 1 | Room-2 | A | Door-2 | Casing | Intact | Wood | Beige | 0.51 ± 0.10 | POS | 20.5 ± 7.8 | 20.5 ± 7.8 | 1/7/98 | |
| 49 | 6 | 49 | 6 | 1 | Room-2 | C | Door-1 | Door | Intact | Wood | Beige | 0 02 ± 0 10 | NEG | 0 5 ± 0 8 | 0.0 ± 0 1 | 1/7/98 | |
| 50 | 6 | 50 | 6 | 1 | Room-2 | C | Door-1 | Casing | Intact | Wood | Beige | 0 00 ± 0 10 | NEG | -0 3 ± 1 2 | 0 0 ± 0 1 | 1/7/98 | |
| 51 | 6 | 51 | 6 | 1 | Room-2 | B | Door | Casing | Intact | Wood | Beige | 0.88 ± 1.00 | POS | 13.7 ± 5.0 | 13.7 ± 5.0 | 1/7/98 | |
| 52 | 6 | 52 | 6 | 1 | Room-2 | C | Door | Door | Intact | Wood | Beige | 0.70 ± 1.54 | POS | 30.2 ± 8.3 | 30.2 ± 8.3 | 1/7/98 | |
| 53 | 6 | 53 | 6 | 1 | Room-2 | C | Door | Casing | Intact | Wood | Beige | 1.03 ± 1.14 | POS | 27.3 ± 8.2 | 27.3 ± 8.2 | 1/7/98 | |
| 54 | 6 | 54 | 6 | 1 | Room-2 | D | Entranceway | Casing | Intact | Wood | Beige | 0.82 ± 0.10 | POS | 28.0 ± 7.8 | 28.0 ± 7.8 | 1/7/98 | |
| 55 | 6 | 55 | 6 | 1 | Room-2 | B | Entranceway | Casing | Intact | Wood | Beige | 1.35 ± 1.44 | POS | 33.2 ± 8.7 | 33.2 ± 8.7 | 1/7/98 | |
| 56 | 6 | 56 | 6 | 1 | Room-2 | A | Window-Upr | Casing | Intact | Wood | Beige | 0.69 ± 1.05 | POS | 29.1 ± 7.8 | 29.1 ± 7.8 | 1/7/98 | |
| 57 | 6 | 57 | 6 | 1 | Room-2 | A | Window-Upr | Sash | Intact | Wood | Beige | 0.23 ± 1.27 | POS | 19.7 ± 8.1 | 19.7 ± 8.1 | 1/7/98 | |
| 58 | 6 | 58 | 6 | 1 | Room-2 | C | Window | Casing | Intact | Wood | Beige | 2.05 ± 4.05 | POS | 27.1 ± 10.0 | 27.1 ± 10.0 | 1/7/98 | |
| 59 | 6 | 59 | 6 | 1 | Room-2 | C | Window | Sash | Intact | Wood | Beige | 0.05 ± 0.43 | POS | 22.2 ± 8.8 | 22.2 ± 8.8 | 1/7/98 | |
| 60 | 6 | 60 | 6 | 1 | Room-2 | C | Fireplace-1 | Mantle | Intact | Wood | Beige | 0.38 ± 1.65 | POS | 33.2 ± 9.5 | 33.2 ± 9.5 | 1/7/98 | |
| 61 | 6 | 61 | 6 | 1 | Room-2 | C | Fireplace-1 | Trim-Upr | Intact | Wood | Beige | 0.64 ± 0.76 | POS | 25.5 ± 7.5 | 25.5 ± 7.5 | 1/7/98 | |
| 62 | 6 | 62 | 6 | 1 | Room-2 | C | Fireplace-1 | Trim-Lwr | Intact | Wood | Beige | 0.50 ± 1.53 | POS | 26.3 ± 8.9 | 26.3 ± 8.9 | 1/7/98 | |
| 63 | 6 | 63 | 6 | 1 | Room-2 | C | Fireplace-1 | Trim-Lwr | Intact | Brick | Green | >>5.0 ± 1.00 | POS | 44.4 ± 10.3 | 44.4 ± 10.3 | 1/7/98 | |

Site: 6 Date: 1/8/98 to 1/9/98
Ranges (NEG<INC<POS): Device PCS



| No | Site | XLNo | Insp | Flr | Room | Side | Strc | Feat | Cnd | Sub | Clr | PbL(mg/cm²) | RES | PbK | Combined | Date | Note |
|---|---|---|---|---|---|---|---|---|---|---|---|---|---|---|---|---|---|
| 64 | 6 | 64 | 6 | 1 | Room-2 | C | Fireplace-1 | Trim-Lwr | Intact | Metal | Black | 0 20 ± 0 10 | NEG | 0 5 ± 1 0 | 0 2 ± 0 1 | 1/7/98 | |
| 65 | 6 | 65 | 6 | 1 | Room-2 | C | Fireplace-2 | Mantle | Intact | Wood | Beige | 0.55 ± 1.31 | POS | 35.3 ± 9.7 | 35.3 ± 9.7 | 1/7/98 | |
| 66 | 6 | 66 | 6 | 1 | Room-2 | C | Fireplace-2 | Trim-Upr | Intact | Wood | Beige | 0.28 ± 1.19 | POS | 40.7 ± 8.5 | 40.7 ± 8.5 | 1/7/98 | |
| 67 | 6 | 67 | 6 | 1 | Room-2 | C | Fireplace-2 | Trim-Lwr | Intact | Wood | Beige | 0.76 ± 2.08 | POS | 33.7 ± 9.2 | 33.7 ± 9.2 | 1/7/98 | |
| 68 | 6 | 68 | 6 | 1 | Room-2 | C | Fireplace-2 | Trim-Lwr | Intact | Brick | Green | >>5.0 ± 1.00 | POS | 32.5 ± 9.9 | 32.5 ± 9.9 | 1/7/98 | |
| 69 | 6 | 69 | 6 | 1 | Room-2 | C | Fireplace-2 | Trim-Lwr | Intact | Metal | Black | 0 27 ± 0 14 | NEG | -1 0 ± 1 7 | 0 3 ± 0 1 | 1/7/98 | |
| 70 | 6 | 70 | 6 | 1 | Room-2 | C | Stairs | Rail-cap | Intact | Wood | Beige | 0 13 ± 0 61 | NEG | -0 3 ± 1 2 | 0 1 ± 0 6 | 1/7/98 | |
| 71 | 6 | 71 | 6 | 1 | Room-2 | C | Stairs | Newal-post | Intact | Wood | Beige | 0.99 ± 5.11 | POS | 22.7 ± 8.1 | 22.7 ± 8.1 | 1/7/98 | |
| 72 | 6 | 72 | 6 | 1 | Room-2 | C | Stairs | Baluster | Intact | Wood | Beige | 0.21 ± 1.36 | POS | 26.7 ± 7.8 | 26.7 ± 7.8 | 1/7/98 | |
| 73 | 6 | 73 | 6 | 1 | Room-2 | C | Stairs | Stringer | Intact | Wood | Beige | 0.48 ± 1.86 | POS | 31.0 ± 8.6 | 31.0 ± 8.6 | 1/7/98 | |
| 74 | 6 | 74 | 6 | 1 | Room-2 | C | Stairs | Tread | Intact | Wood | Beige | 0.59 ± 0.67 | POS | 3.5 ± 1.5 | 3.5 ± 1.5 | 1/7/98 | |
| 75 | 6 | 75 | 6 | 1 | Room-2 | C | Stairs | Riser | Intact | Wood | Beige | 0 40 ± 0 60 | INCOM | 0.2 ± 0 8 | 0 4 ± 0 6 | 1/7/98 | 1 |
| 76 | 6 | 76 | 6 | 1 | Room-2 | C | Stairs | Riser | Intact | Wood | Beige | 0 13 ± 0 65 | NEG | -0 3 ± 1 3 | 0 1 ± 0.7 | 1/7/98 | |
| 77 | 6 | 77 | 6 | 1 | Room-2 | C | Stairs | Baseboard-Ins | Intact | Wood | Beige | 0.08 ± 0.77 | POS | 24.8 ± 8.5 | 24.8 ± 8.5 | 1/7/98 | |
| 78 | 6 | 78 | 6 | 1 | Room-2 | C | Stairs | WallCasing | Intact | Wood | Beige | 0.13 ± 0.48 | POS | 25.6 ± 8.8 | 25.6 ± 8.8 | 1/7/98 | |
| 79 | 6 | 79 | 6 | 1 | Room-2 | A | Floor | Radiator | Intact | Metal | Beige | 0.06 ± 0.44 | POS | 9.1 ± 2.9 | 9.1 ± 2.9 | 1/7/98 | |
| 80 | 6 | 80 | 6 | 1 | Room-2 | A | Floor | Radiator-Box | Intact | Wood | White | 0 00 ± 0.10 | NEG | 0.2 ± 0 9 | 0.0 ± 0.1 | 1/7/98 | |
| 81 | 6 | 81 | 6 | 1 | Room-2 | A | Closet-2 | Door | Intact | Wood | Beige | 0 00 ± 0.10 | NEG | 0 2 ± 1.0 | 0 0 ± 0.1 | 1/7/98 | |
| 82 | 6 | 82 | 6 | 1 | Room-2 | A | Closet-2 | Casing | Intact | Wood | Beige | 0.00 ± 0 10 | NEG | -0 8 ± 1.4 | 0 0 ± 0 1 | 1/7/98 | |
| 83 | 6 | 83 | 6 | 1 | Room-2 | A | Closet-2 | Wall | Intact | Drywall | White | 0.02 ± 0.10 | POS | 2.8 ± 1.0 | 2.8 ± 1.0 | 1/7/98 | |
| 84 | 6 | 84 | 6 | 1 | Room-2 | B | Closet-2 | Wall | Intact | Drywall | White | 0.00 ± 0.10 | POS | 2.9 ± 1.0 | 2.9 ± 1.0 | 1/7/98 | |
| 85 | 6 | 85 | 6 | 1 | Room-2 | C | Closet-2 | Wall | Intact | Drywall | White | 0.90 ± 1.43 | POS | 11.7 ± 3.4 | 11.7 ± 3.4 | 1/7/98 | |
| 86 | 6 | 86 | 6 | 1 | Room-2 | D | Closet-2 | Wall | Intact | Drywall | White | 0.00 ± 0.10 | POS | 3.1 ± 1.1 | 3.1 ± 1.1 | 1/7/98 | |
| 87 | 6 | 87 | 6 | 1 | Room-2 | B | Closet-Lwr | Wall | Intact | Wood | White | 2.12 ± 2.25 | POS | 32.3 ± 8.8 | 32.3 ± 8.8 | 1/7/98 | |
| 88 | 6 | 88 | 6 | 1 | Room-2 | C | Closet-Lwr | Wall | Intact | Wood | White | 1.97 ± 4.13 | POS | 23.4 ± 7.4 | 23.4 ± 7.4 | 1/7/98 | |
| 89 | 6 | 89 | 6 | 1 | Room-2 | D | Closet-Lwr | Wall | Intact | Wood | White | 0.09 ± 0.74 | POS | 28.4 ± 8.1 | 28.4 ± 8.1 | 1/7/98 | |
| 90 | 6 | 90 | 6 | 1 | Room-2 | D | Closet | Shelf | Intact | Wood | White | 0 00 ± 0.10 | NEG | -0 6 ± 1 4 | 0.0 ± 0.1 | 1/7/98 | |
| 91 | 6 | 91 | 6 | 1 | Room-3 | D | Wall | Wall | Intact | Plaster | White | 0 00 ± 0.14 | NEG | -0 5 ± 1 0 | 0.0 ± 0 1 | 1/7/98 | |
| 92 | 6 | 92 | 6 | 1 | Room-3 | A | Wall | Wall | Intact | Plaster | White | 0.02 ± 0.58 | POS | 21.9 ± 7.8 | 21.9 ± 7.8 | 1/7/98 | |
| 93 | 6 | 93 | 6 | 1 | Room-3 | B | Wall | Wall | Intact | Plaster | White | 0.01 ± 0.10 | POS | 22.4 ± 8.4 | 22.4 ± 8.4 | 1/7/98 | |
| 94 | 6 | 94 | 6 | 1 | Room-3 | C | Wall | Wall | Intact | Plaster | White | 0.15 ± 0.10 | POS | 21.9 ± 7.3 | 21.9 ± 7.3 | 1/7/98 | |
| 95 | 6 | 95 | 6 | 1 | Room-3 | B | Wall | Baseboard | Intact | Wood | Beige | 0.45 ± 0.94 | POS | 32.0 ± 8.7 | 32.0 ± 8.7 | 1/7/98 | |
| 96 | 6 | 96 | 6 | 1 | Room-3 | B | Window | Casing | Intact | Wood | Beige | 0.04 ± 0.31 | POS | 24.5 ± 8.2 | 24.5 ± 8.2 | 1/7/98 | |
| 97 | 6 | 97 | 6 | 1 | Room-3 | B | Window | Sash | Intact | Wood | Beige | 0.90 ± 1.75 | POS | 28.7 ± 8.1 | 28.7 ± 8.1 | 1/7/98 | |
| 98 | 6 | 98 | 6 | 1 | Room-3 | C | Window | Casing | Intact | Wood | Beige | 0.60 ± 0.89 | POS | 17.8 ± 6.1 | 17.8 ± 6.1 | 1/7/98 | |
| 99 | 6 | 99 | 6 | 1 | Room-3 | C | Window | Sash | Intact | Wood | Beige | 0.04 ± 0.69 | POS | 26.9 ± 7.8 | 26.9 ± 7.8 | 1/7/98 | |
| 100 | 6 | 100 | 6 | 1 | Room-3 | A | Window-Upr | Casing | Intact | Wood | Beige | 0.06 ± 1.09 | POS | 19.9 ± 7.5 | 19.9 ± 7.5 | 1/7/98 | |
| 101 | 6 | 101 | 6 | 1 | Room-3 | A | Window-Upr | Sash | Intact | Wood | Beige | 0.24 ± 0.10 | POS | 24.9 ± 8.5 | 24.9 ± 8.5 | 1/7/98 | |
| 102 | 6 | 102 | 6 | 1 | Room-3 | A | Door | Door | Peeling | Wood | Beige | 0.01 ± 0.10 | POS | 28.5 ± 8.2 | 28.5 ± 8.2 | 1/7/98 | |
| 103 | 6 | 103 | 6 | 1 | Room-3 | A | Door | Casing | Peeling | Wood | Beige | 0.15 ± 0.10 | POS | 21.0 ± 7.7 | 21.0 ± 7.7 | 1/7/98 | |
| 104 | 6 | 104 | 6 | 1 | Room-3 | D | Entranceway | Casing | Intact | Wood | Beige | 0.37 ± 0.94 | POS | 27.4 ± 8.9 | 27.4 ± 8.9 | 1/7/98 | |
| 105 | 6 | 105 | 6 | 1 | Room-3 | C | Fireplace | Mantle | Intact | Wood | Beige | 1.21 ± 1.32 | POS | 33.9 ± 9.3 | 33.9 ± 9.3 | 1/7/98 | |
| 106 | 6 | 106 | 6 | 1 | Room-3 | C | Fireplace | Trim-Upr | Intact | Wood | Beige | 0.92 ± 1.03 | POS | 26.2 ± 8.5 | 26.2 ± 8.5 | 1/7/98 | |
| 107 | 6 | 107 | 6 | 1 | Room-3 | C | Fireplace | Trim-Lwr | Intact | Wood | Beige | 0.49 ± 1.67 | POS | 27.5 ± 9.0 | 27.5 ± 9.0 | 1/7/98 | |
| 108 | 6 | 108 | 6 | 1 | Room-3 | C | Fireplace | Trim-Lwr | Intact | Brick | Black | 0.13 ± 0 10 | NEG | 0 3 ± 0 9 | 0.1 ± 0.1 | 1/7/98 | |
| 109 | 6 | 109 | 6 | 1 | Room-3 | C | Fireplace | Trim-Lwr | Intact | Brick | Black | 0.02 ± 0.19 | NEG | -0.9 ± 1.5 | 0.0 ± 0 2 | 1/7/98 | |
| 110 | 6 | 110 | 6 | 1 | Room-3 | C | Fireplace | Trim-Lwr | Intact | Metal | Black | 0 19 ± 0.10 | NEG | 0 4 ± 0 9 | 0 2 ± 0 1 | 1/7/98 | |
| 111 | 6 | 111 | 6 | 1 | Room-3 | C | Floor | Radiator | Peeling | Metal | Beige | 0 87 ± 0 77 | INCOM | 0 2 ± 2 9 | 0 9 ± 0 8 | 1/7/98 | 1 |
| 112 | 6 | 112 | 6 | 1 | Room-3 | C | Floor | Radiator | Peeling | Metal | Beige | 0.54 ± 0.37 | POS | 2.3 ± 1.0 | 2.3 ± 1.0 | 1/7/98 | |
| 113 | 6 | 113 | 6 | 1 | Room-3 | C | Floor | Radiator-Box | Intact | Wood | White | 0 00 ± 0.10 | NEG | 0 4 ± 0 8 | 0 0 ± 0 1 | 1/7/98 | |
| 114 | 6 | 114 | 6 | 1 | Room-3 | C | Wall | Pipes | Intact | Metal | White | 0.29 ± 0.35 | POS | 13.7 ± 3.9 | 13.7 ± 3.9 | 1/7/98 | |
| 115 | 6 | 115 | 6 | 1 | Room-3 | C | Floor | Floor | Intact | Wood | Varnish | 0 00 ± 0.10 | NEG | 0 2 ± 0 9 | 0 0 ± 0 1 | 1/7/98 | |
| 116 | 6 | 116 | 6 | 1 | Room-4 | C | Floor | Floor | Intact | Wood | Varnish | 0 00 ± 0 10 | NEG | 0 5 ± 0 7 | 0 0 ± 0 1 | 1/7/98 | |
| 117 | 6 | 117 | 6 | 1 | Room-4 | A | Wall | Wall | Intact | Plaster | White | 0 01 ± 0 10 | NEG | -0 4 ± 1 3 | 0 0 ± 0 1 | 1/7/98 | |
| 118 | 6 | 118 | 6 | 1 | Room-4 | B | Wall | Wall | Peeling | Plaster | White | 0.01 ± 0.10 | POS | 22.8 ± 7.3 | 22.8 ± 7.3 | 1/7/98 | |
| 119 | 6 | 119 | 6 | 1 | Room-4 | B | Wall | Wall | Intact | Drywall | White | 0 00 ± 0.10 | NEG | -0 2 ± 1 0 | 0 0 ± 0 1 | 1/7/98 | |
| 120 | 6 | 120 | 6 | 1 | Room-4 | C | Wall | Wall | Intact | Drywall | White | 0 02 ± 0 10 | NEG | -0.9 ± 1 6 | 0 0 ± 0.1 | 1/7/98 | |
| 121 | 6 | 121 | 6 | 1 | Room-4 | D | Wall | Wall | Intact | Drywall | White | 0 02 ± 0 10 | NEG | -0.4 ± 1.2 | 0 0 ± 0.1 | 1/7/98 | |
| 122 | 6 | 122 | 6 | 1 | Room-4 | D | Wall | Wall | Intact | Plaster | White | 0.13 ± 0.10 | POS | 31.7 ± 8.4 | 31.7 ± 8.4 | 1/7/98 | |
| 123 | 6 | 123 | 6 | 1 | Room-4 | B | Door | Casing | Intact | Wood | Beige | 0.28 ± 1.12 | POS | 21.7 ± 7.5 | 21.7 ± 7.5 | 1/7/98 | |
| 124 | 6 | 124 | 6 | 1 | Room-4 | D | Door | Casing | Intact | Wood | Beige | 0.59 ± 0.89 | POS | 28.1 ± 7.4 | 28.1 ± 7.4 | 1/7/98 | |
| 125 | 6 | 125 | 6 | 1 | Room-4 | D | Wall | Baseboard | Intact | Wood | Beige | 2.71 ± 0.10 | POS | 11.6 ± 6.0 | 2.7 ± 0.1 | 1/7/98 | |
| 126 | 6 | 126 | 6 | 1 | Room-4 | A | Bookcase | Frame | Intact | Wood | Beige | 0.68 ± 0.69 | POS | 2.3 ± 0.9 | 2.3 ± 0.9 | 1/7/98 | |
| 127 | 6 | 127 | 6 | 1 | Room-4 | A | Bookcase | Shelf | Intact | Wood | Beige | 0 15 ± 0 54 | NEG | -0 7 ± 1 2 | 0 2 ± 0 5 | 1/7/98 | |
| 128 | 6 | 128 | 6 | 1 | Room-4 | A | Fireplace | Mantle | Intact | Wood | Beige | >>5.0 ± 1.00 | POS | 5.0 ± 3.8 | 5.0 ± 3.8 | 1/7/98 | |
| 129 | 6 | 129 | 6 | 1 | Room-4 | A | Fireplace | Trim-Upr | Intact | Wood | Beige | 0 90 ± 0 31 | NEG | 0 7 ± 0 7 | 0 9 ± 0 3 | 1/7/98 | |

Site: 6 Date: 1/8/98 to [illegible]/98
Ranges (NEG<INC<POS): Device PCS

| No | Site | XLNo | Insp | Flr | Room | Side | Strc | Feat | Cnd | Sub | Clr | PbL(mg/cm²) | RES | PbK | Combined | Date | Note |
|---|---|---|---|---|---|---|---|---|---|---|---|---|---|---|---|---|---|
| 130 | 6 | 130 | 6 | 1 | Room-4 | A | Fireplace | Trim-Lwr | Intact | Wood | Beige | 3.38 ± 0.96 | POS | 2.2 ± 1.8 | 3.4 ± 1.0 | 1/7/98 | |
| 131 | 6 | 131 | 6 | 1 | Room-4 | A | Fireplace | Trim-Lwr | Intact | Brick | Black | 0.08 ± 0.10 | NEG | -0.1 ± 1.1 | 0.1 ± 0.1 | 1/7/98 | |
| 132 | 6 | 132 | 6 | 1 | Room-4 | A | Fireplace | Trim-Lwr | Intact | Brick | Black | 0.46 ± 0.14 | NEG | 0.7 ± 0.9 | 0.5 ± 0.1 | 1/7/98 | |
| 133 | 6 | 133 | 6 | 1 | Room-4 | A | Fireplace | Trim-Lwr | Intact | Metal | Black | 0.15 ± 0.10 | NEG | -0.4 ± 1.3 | 0.2 ± 0.1 | 1/7/98 | |
| 134 | 6 | 134 | 6 | 1 | Room-4 | B | Columns | Columns | Intact | Wood | White | 0.00 ± 0.10 | NEG | -0.1 ± 1.2 | 0.0 ± 0.1 | 1/7/98 | |
| 135 | 6 | 135 | 6 | 1 | Room-4 | D | Columns | Columns | Intact | Wood | White | 0.14 ± 0.10 | POS | 4.7 ± 1.8 | 4.7 ± 1.8 | 1/7/98 | |
| 136 | 6 | 136 | 6 | 1 | Room-4 | C | Window-1 | Casing | Intact | Wood | Beige | 0.00 ± 0.10 | NEG | 0.5 ± 0.8 | 0.0 ± 0.1 | 1/7/98 | |
| 137 | 6 | 137 | 6 | 1 | Room-4 | C | Window-1 | Sash | Intact | Wood | Beige | 0.50 ± 0.10 | POS | 20.0 ± 7.7 | 20.0 ± 7.7 | 1/7/98 | |
| 138 | 6 | 138 | 6 | 1 | Room-4 | C | Window-2 | Casing | Intact | Wood | Beige | 0.02 ± 0.10 | POS | 19.4 ± 7.3 | 19.4 ± 7.3 | 1/7/98 | |
| 139 | 6 | 139 | 6 | 1 | Room-4 | C | Window-2 | Sash | Intact | Wood | Beige | 0.49 ± 0.10 | POS | 22.1 ± 6.3 | 22.1 ± 6.3 | 1/7/98 | |
| 140 | 6 | 140 | 6 | 1 | Room-4 | C | Window-3 | Casing | Intact | Wood | Beige | 0.02 ± 0.10 | POS | 22.5 ± 7.0 | 22.5 ± 7.0 | 1/7/98 | |
| 141 | 6 | 141 | 6 | 1 | Room-4 | C | Window-3 | Sash | Intact | Wood | Beige | 0.09 ± 0.70 | POS | 16.6 ± 6.8 | 16.6 ± 6.8 | 1/7/98 | |
| 142 | 6 | 142 | 6 | 1 | Room-4 | C | Floor | Radiator-Box | Intact | Wood | Beige | 0.16 ± 0.29 | NEG | 0.3 ± 0.9 | 0.2 ± 0.3 | 1/7/98 | |
| 143 | 6 | 143 | 6 | 1 | Room-4 | C | Floor | Radiator | Intact | Metal | Beige | 0.06 ± 0.40 | POS | 9.6 ± 3.1 | 9.6 ± 3.1 | 1/7/98 | |
| 144 | 6 | 144 | 6 | 1 | Room-4 | A | Wall | Wall | Intact | Metal | White | 0.73 ± 0.60 | POS | 7.5 ± 2.2 | 7.5 ± 2.2 | 1/7/98 | |
| 145 | 6 | 145 | 6 | 1 | Bath-1 | A | Wall | Wall | Intact | Plaster | White | 0.11 ± 0.10 | NEG | -0.2 ± 1.1 | 0.1 ± 0.1 | 1/7/98 | |
| 146 | 6 | 146 | 6 | 1 | Bath-1 | B | Wall | Wall | Intact | Plaster | White | 0.21 ± 0.10 | POS | 14.6 ± 3.8 | 14.6 ± 3.8 | 1/7/98 | |
| 147 | 6 | 147 | 6 | 1 | Bath-1 | C | Wall | Wall | Intact | Plaster | White | 0.04 ± 0.30 | NEG | -0.3 ± 1.1 | 0.0 ± 0.3 | 1/7/98 | |
| 148 | 6 | 148 | 6 | 1 | Bath-1 | D | Wall | Wall | Intact | Plaster | White | 0.03 ± 0.30 | NEG | -0.1 ± 1.1 | 0.0 ± 0.3 | 1/7/98 | |
| 149 | 6 | 149 | 6 | 1 | Bath-1 | B | Door | Casing | Intact | Plaster | White | 0.70 ± 0.10 | POS | 19.1 ± 7.8 | 19.1 ± 7.8 | 1/7/98 | |
| 150 | 6 | 150 | 6 | 1 | Bath-1 | B | Door | Door | Intact | Plaster | White | 0.63 ± 1.76 | POS | 22.3 ± 7.8 | 22.3 ± 7.8 | 1/7/98 | |
| 151 | 6 | 151 | 6 | 1 | Bath-1 | C | Cabinet | Door-Out | Intact | Wood | Beige | 0.00 ± 0.10 | NEG | -0.1 ± 1.0 | 0.0 ± 0.1 | 1/7/98 | |
| 152 | 6 | 152 | 6 | 1 | Bath-1 | C | Cabinet | Door-Ins | Intact | Wood | Beige | 0.00 ± 0.10 | POS | 3.9 ± 1.3 | 3.9 ± 1.3 | 1/7/98 | |
| 153 | 6 | 153 | 6 | 1 | Bath-1 | B | Wall | Baseboard | Intact | Wood | Beige | 0.20 ± 1.40 | POS | 31.6 ± 8.5 | 31.6 ± 8.5 | 1/7/98 | |
| 154 | 6 | 154 | 6 | 1 | Bath-1 | B | Wall | Wall-Rgstr | Intact | Wood | Beige | 0.08 ± 0.10 | POS | 1.6 ± 0.5 | 1.6 ± 0.5 | 1/7/98 | |
| 155 | 6 | 155 | 6 | 1 | Hall-1 | B | Wall | Wall | Intact | Drywall | Beige | 0.05 ± 0.26 | NEG | -0.2 ± 1.0 | 0.1 ± 0.3 | 1/7/98 | |
| 156 | 6 | 156 | 6 | 1 | Hall-1 | A | Wall | Wall | Intact | Drywall | Beige | 0.00 ± 0.10 | NEG | -0.5 ± 1.2 | 0.0 ± 0.1 | 1/7/98 | |
| 157 | 6 | 157 | 6 | 1 | Hall-1 | C | Wall | Wall | Intact | Drywall | Beige | 0.00 ± 0.10 | NEG | -0.3 ± 1.0 | 0.0 ± 0.1 | 1/7/98 | |
| 158 | 6 | 158 | 6 | 1 | Hall-1 | D | Wall | Wall | Intact | Drywall | Beige | 0.00 ± 0.12 | NEG | 0.3 ± 0.9 | 0.0 ± 0.1 | 1/7/98 | |
| 159 | 6 | 159 | 6 | 1 | Hall-1 | A | Door | Door | Intact | Wood | Beige | 0.76 ± 1.60 | POS | 26.4 ± 9.1 | 26.4 ± 9.1 | 1/7/98 | |
| 160 | 6 | 160 | 6 | 1 | Hall-1 | A | Door | Casing | Intact | Wood | Beige | 0.16 ± 0.82 | POS | 18.1 ± 6.5 | 18.1 ± 6.5 | 1/7/98 | |
| 161 | 6 | 161 | 6 | 1 | Hall-1 | B | Door | Door | Intact | Wood | Beige | 0.63 ± 1.66 | POS | 17.7 ± 6.8 | 17.7 ± 6.8 | 1/7/98 | |
| 162 | 6 | 162 | 6 | 1 | Hall-1 | B | Door | Casing | Intact | Wood | Beige | 1.03 ± 1.13 | POS | 19.9 ± 7.5 | 19.9 ± 7.5 | 1/7/98 | |
| 163 | 6 | 163 | 6 | 1 | Hall-1 | C | Door | Door | Intact | Wood | Beige | 0.19 ± 1.17 | POS | 27.4 ± 8.6 | 27.4 ± 8.6 | 1/7/98 | |
| 164 | 6 | 164 | 6 | 1 | Hall-1 | C | Door | Casing | Intact | Wood | Beige | 0.03 ± 0.19 | NEG | 0.0 ± 0.9 | 0.0 ± 0.2 | 1/7/98 | |
| 165 | 6 | 165 | 6 | 1 | Hall-1 | C | Door | Casing | Intact | Wood | Beige | 0.05 ± 0.10 | NEG | 0.6 ± 0.7 | 0.1 ± 0.1 | 1/7/98 | |
| 166 | 6 | 166 | 6 | 1 | Hall-1 | A | Door | Casing | Intact | Wood | Beige | >>5.0 ± 1.00 | POS | 19.1 ± 7.3 | 19.1 ± 7.3 | 1/7/98 | |
| 167 | 6 | 167 | 6 | 1 | Hall-1 | D | Window | Casing | Intact | Wood | Beige | 0.02 ± 0.15 | NEG | 0.0 ± 1.1 | 0.0 ± 0.2 | 1/7/98 | |
| 168 | 6 | 168 | 6 | 1 | Hall-1 | D | Window | Sash | Intact | Wood | Beige | 0.57 ± 0.78 | POS | 19.8 ± 6.7 | 19.8 ± 6.7 | 1/7/98 | |
| 169 | 6 | 169 | 6 | 1 | Hall-1 | D | Window | Stool | Intact | Wood | Beige | 0.04 ± 0.10 | INCOM | 1.3 ± 0.5 | 1.3 ± 0.5 | 1/7/98 | 1 |
| 170 | 6 | 170 | 6 | 1 | Hall-1 | D | Window | Stool | Intact | Wood | Beige | 0.26 ± 0.20 | POS | 2.2 ± 0.8 | 2.2 ± 0.8 | 1/7/98 | |
| 171 | 6 | 171 | 6 | 1 | Hall-1 | D | Floor | Radiator-Box | Intact | Wood | Beige | 0.11 ± 0.10 | NEG | -0.6 ± 1.5 | 0.1 ± 0.1 | 1/7/98 | |
| 172 | 6 | 172 | 6 | 1 | Hall-1 | D | Floor | Radiator | Intact | Metal | Beige | 0.01 ± 0.10 | NEG | 0.1 ± 0.9 | 0.0 ± 0.1 | 1/7/98 | |
| 173 | 6 | 173 | 6 | 1 | Hall-1 | C | Stairs | Rail-cap | Intact | Wood | Beige | 0.49 ± 0.14 | NEG | 1.0 ± 0.6 | 0.5 ± 0.1 | 1/7/98 | |
| 174 | 6 | 174 | 6 | 1 | Hall-1 | C | Stairs | Newal-post | Intact | Wood | Beige | 2.94 ± 3.16 | POS | 17.4 ± 5.4 | 17.4 ± 5.4 | 1/7/98 | |
| 175 | 6 | 175 | 6 | 1 | Hall-1 | C | Stairs | Baluster | Intact | Wood | Beige | 1.88 ± 1.97 | POS | 22.7 ± 8.5 | 22.7 ± 8.5 | 1/7/98 | |
| 176 | 6 | 176 | 6 | 1 | Hall-1 | C | Stairs | Stringer | Intact | Wood | Beige | 0.52 ± 1.12 | POS | 24.6 ± 7.9 | 24.6 ± 7.9 | 1/7/98 | |
| 177 | 6 | 177 | 6 | 1 | Hall-1 | C | Stairs | Tread | Intact | Wood | Beige | 0.04 ± 0.22 | POS | 24.2 ± 7.2 | 24.2 ± 7.2 | 1/7/98 | |
| 178 | 6 | 178 | 6 | 1 | Hall-1 | C | Stairs | Riser | Intact | Wood | Beige | 1.04 ± 1.15 | POS | 17.5 ± 6.4 | 17.5 ± 6.4 | 1/7/98 | |
| 179 | 6 | 179 | 6 | 1 | Hall-1 | C | Stairs | Baseboard-Ins | Intact | Wood | Beige | 0.59 ± 0.73 | POS | 21.6 ± 4.8 | 21.6 ± 4.8 | 1/7/98 | |
| 180 | 6 | 180 | 6 | 1 | Hall-1 | B | Wall | Baseboard | Intact | Wood | Beige | 2.20 ± 3.90 | POS | 25.5 ± 7.7 | 25.5 ± 7.7 | 1/7/98 | |
| 181 | 6 | 181 | 6 | 1 | Hall-1 | D | Closet | Door | Intact | Wood | Beige | 2.80 ± 3.30 | POS | 22.4 ± 7.4 | 22.4 ± 7.4 | 1/7/98 | |
| 182 | 6 | 182 | 6 | 1 | Hall-1 | D | Closet | Casing | Intact | Wood | Beige | 2.77 ± 3.33 | POS | 7.5 ± 2.4 | 7.5 ± 2.4 | 1/7/98 | |
| 183 | 6 | 183 | 6 | 1 | Hall-1 | A | Closet | Baseboard | Intact | Wood | Beige | 1.26 ± 2.98 | POS | 12.7 ± 4.6 | 12.7 ± 4.6 | 1/7/98 | |
| 184 | 6 | 184 | 6 | 1 | Hall-1 | A | Closet | Wall | Intact | Plaster | White | 0.03 ± 0.10 | POS | 4.9 ± 2.3 | 4.9 ± 2.3 | 1/7/98 | |
| 185 | 6 | 185 | 6 | 1 | Hall-1 | B | Closet | Wall | Intact | Plaster | White | 0.00 ± 0.10 | NEG | -0.2 ± 0.9 | 0.0 ± 0.1 | 1/7/98 | |
| 186 | 6 | 186 | 6 | 1 | Hall-1 | C | Closet | Wall | Intact | Plaster | White | 1.64 ± 1.73 | POS | 15.1 ± 5.5 | 15.1 ± 5.5 | 1/7/98 | |
| 187 | 6 | 187 | 6 | 1 | Hall-1 | C | Closet | Floor | Intact | Wood | Grey | 0.04 ± 0.10 | NEG | 0.4 ± 0.7 | 0.0 ± 0.1 | 1/7/98 | |
| 188 | 6 | 188 | 6 | 1 | Room-6 | C | Wall | Wall | Intact | Drywall | Beige | 0.00 ± 0.10 | NEG | -0.3 ± 1.2 | 0.0 ± 0.1 | 1/7/98 | |
| 189 | 6 | 189 | 6 | 1 | Room-6 | D | Wall | Wall | Intact | Plaster | Beige | 0.00 ± 0.10 | POS | 20.2 ± 6.9 | 20.2 ± 6.9 | 1/7/98 | |
| 190 | 6 | 190 | 6 | 1 | Room-6 | A | Wall | Wall | Intact | Wood | Beige | 0.05 ± 0.10 | NEG | 0.9 ± 0.8 | 0.1 ± 0.1 | 1/7/98 | |
| 191 | 6 | 191 | 6 | 1 | Room-6 | B | Wall | Wall | Intact | Wood | Beige | 0.12 ± 0.34 | POS | 9.6 ± 2.6 | 9.6 ± 2.6 | 1/7/98 | |
| 192 | 6 | 192 | 6 | 1 | Room-6 | D | Wall | Baseboard | Intact | Wood | Beige | 0.24 ± 0.10 | POS | 17.4 ± 7.6 | 17.4 ± 7.6 | 1/7/98 | |
| 193 | 6 | 193 | 6 | 1 | Room-6 | C | Door | Casing | Intact | Wood | Beige | 0.15 ± 0.10 | POS | 31.1 ± 9.2 | 31.1 ± 9.2 | 1/7/98 | |
| 194 | 6 | 194 | 6 | 1 | Room-6 | D | Door | Casing | Intact | Wood | Beige | 0.60 ± 0.99 | POS | 21.7 ± 7.2 | 21.7 ± 7.2 | 1/7/98 | |
| 195 | 6 | 195 | 6 | 1 | Room-6 | D | Door | Door | Intact | Wood | Beige | 0.04 ± 0.45 | NEG | -0.1 ± 1.0 | 0.0 ± 0.5 | 1/7/98 | |

**Site: 6 Date: 1/8/98 to 1/9/98**
**Ranges (NEG<INC<POS): Device PCS**

| No | Site | XLNo | Insp | Flr | Room | Side | Strc | Feat | Cnd | Sub | Clr | PbL(mg/cm²) | RES | PbK | Combined | Date | Note |
|---|---|---|---|---|---|---|---|---|---|---|---|---|---|---|---|---|---|
| 196 | 6 | 196 | 6 | 1 | Room-6 | D | Door | Door | Intact | Wood | Beige | 0.07 ± 0.49 | NEG | -0.7 ± 1.2 | 0.1 ± 0.5 | 1/7/98 | |
| 197 | 6 | 197 | 6 | 1 | Room-6 | D | Cabinet | Wall | Intact | Wood | Beige | 0.19 ± 0.19 | NEG | 1.0 ± 0.7 | 0.2 ± 0.2 | 1/7/98 | |
| 198 | 6 | 198 | 6 | 1 | Room-6 | D | Cabinet | Shelf | Intact | Wood | Beige | 0.51 ± 0.41 | NEG | 0.1 ± 0.8 | 0.5 ± 0.4 | 1/7/98 | |
| **199** | **6** | **199** | **6** | **1** | **Room-6** | **D** | **Floor** | **Radiator** | **Intact** | **Metal** | **Beige** | **0.23 ± 0.97** | **POS** | **8.9 ± 3.0** | **8.9 ± 3.0** | **1/7/98** | |
| 200 | 6 | 200 | 6 | 1 | Room-6 | A | Cabinet-Upr | Door-Out | Intact | Wood | Beige | 0.24 ± 0.33 | NEG | -0.1 ± 0.9 | 0.2 ± 0.3 | 1/7/98 | |
| 201 | 6 | 201 | 6 | 1 | Room-6 | A | Cabinet-Upr | Inside | Intact | Wood | Beige | 0.73 ± 0.70 | NEG | 0.7 ± 0.7 | 0.7 ± 0.7 | 1/7/98 | |
| 202 | 6 | 202 | 6 | 1 | Room-6 | A | Cabinet-Lwr | Door-Out | Intact | Wood | Beige | 0.11 ± 0.24 | NEG | -1.1 ± 1.7 | 0.1 ± 0.2 | 1/7/98 | |
| 203 | 6 | 203 | 6 | 1 | Room-6 | C | Cabinet-Lwr | Door-Ins | Intact | Wood | Beige | 0.68 ± 0.55 | NEG | -0.6 ± 1.1 | 0.7 ± 0.6 | 1/7/98 | |
| **204** | **6** | **204** | **6** | **1** | **Room-6** | **C** | **Bookcase** | **Frame** | **Intact** | **Wood** | **Beige** | **0.43 ± 1.10** | **POS** | **7.6 ± 2.8** | **7.6 ± 2.8** | **1/7/98** | |
| 205 | 6 | 205 | 6 | 1 | Room-6 | C | Bookcase | Shelf | Intact | Wood | Beige | 0.41 ± 0.29 | NEG | 0.2 ± 0.7 | 0.4 ± 0.3 | 1/7/98 | |
| **206** | **6** | **206** | **6** | **1** | **Room-6** | **D** | **Wall** | **towel-rack** | **Intact** | **Wood** | **Beige** | **0.57 ± 1.07** | **POS** | **7.6 ± 2.4** | **7.6 ± 2.4** | **1/7/98** | |
| 207 | | 207 | 6 | | Shutter Cal-1 | | Calibrate | | | | | 0.00 ± 0.00 | | 0.0 ± 0.0 | 0.0 ± 0.0 | 1/7/98 | |
| 208 | 6 | 208 | 6 | | Calibrate-1 | | Calibrate | | | | | 0.99 ± 0.11 | NEG | 0.5 ± 0.8 | 1.0 ± 0.1 | 1/7/98 | |
| **209** | **6** | **209** | **6** | | **Calibrate-2** | | **Calibrate** | | | | | **1.12 ± 0.27** | **POS** | **1.2 ± 0.7** | **1.1 ± 0.3** | **1/7/98** | |
| **210** | **6** | **210** | **6** | | **Calibrate-3** | | **Calibrate** | | | | | **1.15 ± 0.28** | **POS** | **-0.1 ± 0.8** | **1.2 ± 0.3** | **1/7/98** | |
| **211** | **6** | **211** | **6** | | **Calibrate-4** | | **Calibrate** | | | | | **1.02 ± 0.25** | **POS** | **0.3 ± 0.8** | **1.0 ± 0.3** | **1/7/98** | |
| 212 | | 212 | 6 | | Shutter Cal-1 | | Calibrate | | | | | 0.00 ± 0.00 | .. | 0.0 ± 0.0 | 0.0 ± 0.0 | 1/7/98 | |
| **213** | **6** | **213** | **6** | | **Calibrate-1** | | **Calibrate** | | | | | **1.09 ± 0.14** | **POS** | **0.0 ± 0.8** | **1.1 ± 0.1** | **1/7/98** | |
| **214** | **6** | **214** | **6** | | **Calibrate-2** | | **Calibrate** | | | | | **1.32 ± 0.32** | **POS** | **0.7 ± 0.8** | **1.3 ± 0.3** | **1/7/98** | |
| 215 | 6 | 215 | 6 | | Calibrate-3 | | Calibrate | | | | | 0.86 ± 0.20 | NEG | 0.1 ± 0.8 | 0.9 ± 0.2 | 1/7/98 | |
| **216** | **6** | **216** | **6** | | **Calibrate-4** | | **Calibrate** | | | | | **1.00 ± 0.24** | **POS** | **0.8 ± 0.8** | **1.0 ± 0.2** | **1/7/98** | |
| **217** | **6** | **217** | **6** | **1** | **Kitchen** | **A** | **Wall** | **Wall** | **Intact** | **Drywall** | **Beige** | **0.01 ± 0.10** | **POS** | **6.8 ± 2.3** | **6.8 ± 2.3** | **1/7/98** | |
| **218** | **6** | **218** | **6** | **1** | **Kitchen** | **D** | **Wall** | **Wall** | **Intact** | **Drywall** | **Beige** | **0.03 ± 0.87** | **POS** | **17.0 ± 7.1** | **17.0 ± 7.1** | **1/7/98** | |
| 219 | 6 | 219 | 6 | 1 | Kitchen | C | Wall | Wall | Intact | Drywall | Beige | 0.08 ± 0.35 | NEG | -0.7 ± 1.5 | 0.1 ± 0.4 | 1/7/98 | |
| 220 | 6 | 220 | 6 | 1 | Kitchen | B | Wall | Wall | Intact | Drywall | Beige | 0.00 ± 0.10 | NEG | -1.0 ± 1.6 | 0.0 ± 0.1 | 1/7/98 | |
| 221 | 6 | 221 | 6 | 1 | Kitchen | B | Window | Casing | Intact | Wood | Beige | 0.14 ± 0.19 | NEG | -0.4 ± 1.3 | 0.1 ± 0.2 | 1/7/98 | |
| **222** | **6** | **222** | **6** | **1** | **Kitchen** | **B** | **Window** | **Sash** | **Intact** | **Wood** | **Beige** | **1.40 ± 1.66** | **POS** | **9.3 ± 2.9** | **9.3 ± 2.9** | **1/7/98** | |
| 223 | 6 | 223 | 6 | 1 | Kitchen | D | Window | Casing | Intact | Wood | Beige | 0.00 ± 0.10 | NEG | -0.1 ± 1.0 | 0.0 ± 0.1 | 1/7/98 | |
| **224** | **6** | **224** | **6** | **1** | **Kitchen** | **D** | **Window** | **Sash** | **Intact** | **Wood** | **Beige** | **1.52 ± 4.58** | **POS** | **19.6 ± 6.3** | **19.6 ± 6.3** | **1/7/98** | |
| 225 | 6 | 225 | 6 | 1 | Kitchen | D | Window | shutter | Intact | Wood | White | 0.00 ± 0.10 | NEG | 0.0 ± 1.0 | 0.0 ± 0.1 | 1/7/98 | |
| 226 | 6 | 226 | 6 | 1 | Kitchen | C | Door | Door | Intact | Wood | Beige | 0.03 ± 0.10 | NEG | 0.0 ± 1.1 | 0.0 ± 0.1 | 1/7/98 | |
| 227 | 6 | 227 | 6 | 1 | Kitchen | C | Door | Casing | Intact | Wood | Beige | 0.21 ± 0.41 | NEG | -0.4 ± 1.2 | 0.2 ± 0.4 | 1/7/98 | |
| **228** | **6** | **228** | **6** | **1** | **Kitchen** | **A** | **Door** | **Door** | **Intact** | **Wood** | **Beige** | **0.24 ± 0.73** | **POS** | **18.1 ± 7.2** | **18.1 ± 7.2** | **1/7/98** | |
| 229 | 6 | 229 | 6 | 1 | Kitchen | A | Door | Casing | Intact | Wood | Beige | 0.16 ± 0.13 | NEG | 0.4 ± 0.8 | 0.2 ± 0.1 | 1/7/98 | |
| 230 | 6 | 230 | 6 | 1 | Kitchen | A | Cabinet-Upr | Door-Out | Intact | Wood | Varnish | 0.01 ± 0.15 | NEG | -0.7 ± 1.4 | 0.0 ± 0.2 | 1/7/98 | |
| 231 | 6 | 231 | 6 | 1 | Kitchen | A | Cabinet-Upr | Inside | Intact | Wood | Varnish | 0.00 ± 0.10 | NEG | -0.5 ± 1.3 | 0.0 ± 0.1 | 1/7/98 | |
| 232 | 6 | 232 | 6 | 1 | Kitchen | A | Cabinet-Lwr | Door-Out | Intact | Wood | Varnish | 0.01 ± 0.28 | NEG | 0.0 ± 0.9 | 0.0 ± 0.3 | 1/7/98 | |
| 233 | 6 | 233 | 6 | 1 | Kitchen | A | Cabinet-Lwr | Inside | Intact | Wood | Varnish | 0.01 ± 0.14 | NEG | 0.4 ± 0.8 | 0.0 ± 0.1 | 1/7/98 | |
| 234 | 6 | 234 | 6 | 1 | Kitchen | B | Wall | Pipes | Peeling | Metal | Beige | 0.12 ± 0.10 | NEG | -0.1 ± 1.1 | 0.1 ± 0.1 | 1/7/98 | |
| 235 | 6 | 235 | 6 | 1 | Kitchen | B | Wall | Baseboard | Peeling | Wood | Beige | 0.15 ± 0.27 | NEG | -0.4 ± 1.3 | 0.2 ± 0.3 | 1/7/98 | |
| **236** | **6** | **236** | **6** | **1** | **Hall-2** | **A** | **Wall** | **Wall** | **Intact** | **Plaster** | **Beige** | **1.67 ± 1.42** | **POS** | **18.1 ± 4.4** | **18.1 ± 4.4** | **1/7/98** | |
| **237** | **6** | **237** | **6** | **1** | **Hall-2** | **D** | **Wall** | **Wall** | **Intact** | **Plaster** | **Beige** | **1.07 ± 2.75** | **POS** | **23.7 ± 7.5** | **23.7 ± 7.5** | **1/7/98** | |
| **238** | **6** | **238** | **6** | **1** | **Hall-2** | **B** | **Wall** | **Wall** | **Intact** | **Plaster** | **Beige** | **0.97 ± 2.52** | **POS** | **20.1 ± 7.2** | **20.1 ± 7.2** | **1/7/98** | |
| **239** | **6** | **239** | **6** | **1** | **Hall-2** | **C** | **Wall** | **Wall** | **Intact** | **Plaster** | **Beige** | **0.13 ± 1.19** | **POS** | **20.3 ± 7.1** | **20.3 ± 7.1** | **1/7/98** | |
| **240** | **6** | **240** | **6** | **1** | **Hall-2** | **C** | **Door** | **Door** | **Intact** | **Wood** | **Beige** | **0.24 ± 0.10** | **POS** | **15.6 ± 5.4** | **15.6 ± 5.4** | **1/7/98** | |
| **241** | **6** | **241** | **6** | **1** | **Hall-2** | **C** | **Door** | **Casing** | **Intact** | **Wood** | **Beige** | **0.05 ± 0.88** | **POS** | **11.0 ± 4.8** | **11.0 ± 4.8** | **1/7/98** | |
| 242 | 6 | 242 | 6 | 1 | Hall-2 | B | Door | Door | Intact | Wood | Beige | 0.00 ± 0.10 | NEG | -0.2 ± 1.1 | 0.0 ± 0.1 | 1/7/98 | |
| **243** | **6** | **243** | **6** | **1** | **Hall-2** | **B** | **Door** | **Casing** | **Intact** | **Wood** | **Beige** | **0.48 ± 0.60** | **POS** | **11.9 ± 3.2** | **11.9 ± 3.2** | **1/7/98** | |
| **244** | **6** | **244** | **6** | **1** | **Hall-2** | **A** | **Door** | **Door** | **Intact** | **Wood** | **Beige** | **0.76 ± 0.89** | **POS** | **15.6 ± 6.6** | **15.6 ± 6.6** | **1/7/98** | |
| **245** | **6** | **245** | **6** | **1** | **Hall-2** | **A** | **Door** | **Casing** | **Intact** | **Wood** | **Beige** | **0.08 ± 0.10** | **POS** | **13.3 ± 5.8** | **13.3 ± 5.8** | **1/7/98** | |
| 246 | 6 | 246 | 6 | 1 | Hall-2 | D | Wall-Lwr | Wall | Intact | Wood | Beige | 0.02 ± 0.23 | NEG | -0.4 ± 1.1 | 0.0 ± 0.2 | 1/7/98 | |
| **247** | **6** | **247** | **6** | **1** | **Hall-2** | **D** | **Stairs** | **Rail-cap** | **Intact** | **Wood** | **Beige** | **0.18 ± 0.42** | **POS** | **9.8 ± 3.0** | **9.8 ± 3.0** | **1/7/98** | |
| **248** | **6** | **248** | **6** | **1** | **Hall-2** | **D** | **Stairs** | **Baluster** | **Intact** | **Wood** | **Beige** | **0.29 ± 0.75** | **POS** | **13.0 ± 3.7** | **13.0 ± 3.7** | **1/7/98** | |
| **249** | **6** | **249** | **6** | **1** | **Hall-2** | **D** | **Stairs** | **Newal-post** | **Intact** | **Wood** | **Beige** | **0.25 ± 0.10** | **POS** | **9.9 ± 3.2** | **9.9 ± 3.2** | **1/7/98** | |
| **250** | **6** | **250** | **6** | **1** | **Hall-2** | **D** | **Stairs** | **Stringer** | **Intact** | **Wood** | **Beige** | **1.30 ± 1.11** | **POS** | **9.3 ± 3.3** | **9.3 ± 3.3** | **1/7/98** | |
| **251** | **6** | **251** | **6** | **1** | **Hall-2** | **D** | **Stairs** | **Tread** | **Intact** | **Wood** | **Beige** | **0.10 ± 0.54** | **POS** | **5.2 ± 1.9** | **5.2 ± 1.9** | **1/7/98** | |
| 252 | 6 | 252 | 6 | 1 | Hall-2 | D | Stairs | Riser | Intact | Wood | Beige | 0.31 ± 0.39 | NEG | 0.2 ± 0.8 | 0.3 ± 0.4 | 1/7/98 | |
| **253** | **6** | **253** | **6** | **1** | **Hall-2** | **D** | **Stairs** | **Baseboard-Ins** | **Intact** | **Wood** | **Beige** | **0.15 ± 0.78** | **POS** | **10.9 ± 3.2** | **10.9 ± 3.2** | **1/7/98** | |
| **254** | **6** | **254** | **6** | **1** | **Hall-2** | **B** | **Wall** | **Baseboard** | **Intact** | **Wood** | **Beige** | **0.19 ± 0.10** | **POS** | **23.8 ± 7.2** | **23.8 ± 7.2** | **1/7/98** | |
| **255** | **6** | **255** | **6** | **1** | **Hall-2** | **B** | **Wall** | **rack** | **Intact** | **Wood** | **Beige** | **0.06 ± 0.10** | **POS** | **1.6 ± 0.6** | **1.6 ± 0.6** | **1/7/98** | |
| **256** | **6** | **256** | **6** | **1** | **Room-5** | **B** | **Wall** | **Wall** | **Intact** | **Plaster** | **Beige** | **0.81 ± 1.27** | **POS** | **8.5 ± 3.3** | **8.5 ± 3.3** | **1/7/98** | |
| 257 | 6 | 257 | 6 | 1 | Room-5 | C | Wall | Wall | Intact | Drywall | Beige | 0.00 ± 0.10 | NEG | -1.7 ± 1.6 | 0.0 ± 0.1 | 1/7/98 | |
| **258** | **6** | **258** | **6** | **1** | **Room-5** | **D** | **Wall** | **Wall** | **Intact** | **Plaster** | **Beige** | **1.39 ± 1.47** | **POS** | **18.6 ± 7.3** | **18.6 ± 7.3** | **1/7/98** | |
| **259** | **6** | **259** | **6** | **1** | **Room-5** | **A** | **Wall** | **Wall** | **Intact** | **Plaster** | **Beige** | **>>5.0 ± 1.00** | **POS** | **25.1 ± 7.7** | **25.1 ± 7.7** | **1/7/98** | |
| 260 | 6 | 260 | 6 | 1 | Room-5 | D | Wall | Pipes | Intact | Metal | Beige | 0.22 ± 0.18 | NEG | 0.5 ± 0.9 | 0.2 ± 0.2 | 1/7/98 | |
| **261** | **6** | **261** | **6** | **1** | **Room-5** | **A** | **Wall** | **Pipes** | **Intact** | **Metal** | **Beige** | **0.11 ± 1.13** | **POS** | **28.7 ± 7.8** | **28.7 ± 7.8** | **1/7/98** | |

Site: 6 Date: 1/8/98 to 1/9/98
Ranges (NEG<INC<POS): Device PCS



| No | Site | XLNo | Insp | Flr | Room | Side | Strc | Feat | Cnd | Sub | Clr | PbL(mg/cm²) | RES | PbK | Combined | Date | Note |
|---|---|---|---|---|---|---|---|---|---|---|---|---|---|---|---|---|---|
| 262 | 6 | 262 | 6 | 1 | Room-5 | D | Wall | Baseboard | Intact | Wood | Beige | 0.19 ± 0.92 | POS | 18.5 ± 7.1 | 18.5 ± 7.1 | 1/7/98 | |
| 263 | 6 | 263 | 6 | 1 | Room-5 | D | Door | Door | Intact | Wood | Beige | 0 01 ± 0 21 | NEG | -0 7 ± 1 1 | 0 0 ± 0.2 | 1/7/98 | |
| 264 | 6 | 264 | 6 | 1 | Room-5 | D | Door | Casing | Intact | Wood | Beige | >>5.0 ± 1.00 | POS | 9.2 ± 5.2 | 9.2 ± 5.2 | 1/7/98 | |
| 265 | 6 | 265 | 6 | 1 | Room-5 | A | Window | Trough | Intact | Wood | Beige | 0.37 ± 0.86 | POS | 11.5 ± 3.6 | 11.5 ± 3.6 | 1/7/98 | |
| 266 | 6 | 266 | 6 | 1 | Room-5 | A | Door | Casing | Intact | Wood | Beige | 0 09 ± 0 11 | NEG | 0 3 ± 0 9 | 0 1 ± 0 1 | 1/7/98 | |
| 267 | 6 | 267 | 6 | 1 | Room-5 | B | Window | Casing | Intact | Wood | Beige | 0 09 ± 0 46 | NEG | -0 1 ± 1 0 | 0 1 ± 0 5 | 1/7/98 | |
| 268 | 6 | 268 | 6 | 1 | Room-5 | B | Window | Sash | Intact | Wood | Beige | 2.47 ± 1.91 | POS | 4.0 ± 1.5 | 4.0 ± 1.5 | 1/7/98 | |
| 269 | 6 | 269 | 6 | 1 | Room-5 | C | Window | Casing | Intact | Wood | Beige | 0.02 ± 0 27 | NEG | -0 2 ± 1 2 | 0 0 ± 0 3 | 1/7/98 | |
| 270 | 6 | 270 | 6 | 1 | Room-5 | C | Window | Sash | Intact | Wood | Beige | 0.47 ± 0.91 | POS | 12.9 ± 5.4 | 12.9 ± 5.4 | 1/7/98 | |
| 271 | 6 | 271 | 6 | 1 | Room-5 | B | Floor | Radiator | Peeling | Metal | Beige | 0 01 ± 0 10 | NEG | 0 6 ± 0 9 | 0 0 ± 0 1 | 1/7/98 | |
| 272 | 6 | 272 | 6 | 1 | Room-5 | B | Floor | Radiator-Box | Peeling | Wood | Beige | 0 04 ± 0 32 | NEG | 0 4 ± 0 8 | 0 0 ± 0 3 | 1/7/98 | |
| 273 | 6 | 273 | 6 | 1 | Room-5 | C | Closet | Door | Intact | Wood | Beige | 0 06 ± 0 10 | NEG | 0 6 ± 0 8 | 0 1 ± 0 1 | 1/7/98 | |
| 274 | 6 | 274 | 6 | 1 | Room-5 | C | Closet | Casing | Intact | Wood | Beige | 0 09 ± 0 14 | NEG | -0 2 ± 0.9 | 0 1 ± 0 1 | 1/7/98 | |
| 275 | 6 | 275 | 6 | 1 | Room-5 | C | Closet | Wall | Intact | Drywall | Beige | 0 01 ± 0 28 | NEG | -0 7 ± 1 2 | 0 0 ± 0 3 | 1/7/98 | |
| 276 | 6 | 276 | 6 | 1 | Room-5 | D | Closet | Wall | Intact | Drywall | Beige | 0 01 ± 0 31 | NEG | -0 4 ± 1.2 | 0 0 ± 0 3 | 1/7/98 | |
| 277 | 6 | 277 | 6 | 1 | Room-5 | A | Closet | Wall | Intact | Drywall | Beige | 0 01 ± 0 24 | NEG | -0 4 ± 1 3 | 0 0 ± 0 2 | 1/7/98 | |
| 278 | 6 | 278 | 6 | 1 | Room-5 | B | Closet | Wall | Intact | Drywall | Beige | 1.49 ± 1.17 | POS | 7.8 ± 2.5 | 7.8 ± 2.5 | 1/7/98 | |
| 279 | 6 | 279 | 6 | 1 | Room-5 | A | Closet | Baseboard | Intact | Wood | Beige | 0 12 ± 0 18 | NEG | 0.4 ± 0 8 | 0.1 ± 0.2 | 1/7/98 | |
| 280 | 6 | 280 | 6 | 1 | Room-5 | A | Closet | Shelf | Intact | Wood | Beige | 0 00 ± 0 19 | NEG | 0 0 ± 1 1 | 0 0 ± 0 2 | 1/7/98 | |
| 281 | 6 | 281 | 6 | 1 | Porch-2 | C | Porch | Columns | Intact | Wood | White | 4.47 ± 1.63 | POS | 8.0 ± 5.3 | 4.5 ± 1.6 | 1/7/98 | |
| 282 | 6 | 282 | 6 | 1 | Porch-2 | B | Porch | Columns | Intact | Wood | White | 0.00 ± 0.10 | NEG | -1.1 ± 1 5 | 0.0 ± 0.1 | 1/7/98 | |
| 283 | 6 | 283 | 6 | 1 | Porch-2 | A | Wall | Wall | Peeling | Wood | White | >>5.0 ± 1.00 | POS | 23.6 ± 8.5 | 23.6 ± 8.5 | 1/7/98 | |
| 284 | 6 | 284 | 6 | 1 | Porch-2 | A | Door | Door | Intact | Wood | White | >>5.0 ± 1.00 | POS | 13.5 ± 3.3 | 13.5 ± 3.3 | 1/7/98 | |
| 285 | 6 | 285 | 6 | 1 | Porch-2 | A | Door | Casing | Intact | Wood | White | 4.42 ± 1.68 | POS | 11.5 ± 6.5 | 4.4 ± 1.7 | 1/7/98 | |
| 286 | 6 | 286 | 6 | 1 | Porch-2 | A | Window | Casing | Peeling | Wood | White | 4.31 ± 1.79 | POS | 25.3 ± 9.1 | 25.3 ± 9.1 | 1/7/98 | |
| 287 | 6 | 287 | 6 | 1 | Porch-2 | A | Window | Sash-Ext | Peeling | Wood | White | >>5.0 ± 1.00 | POS | 16.9 ± 7.1 | 16.9 ± 7.1 | 1/7/98 | |
| 288 | 6 | 288 | 6 | 1 | Porch-2 | B | Porch | Lattice | Intact | Wood | White | 0.02 ± 0 10 | NEG | 0.1 ± 1 0 | 0 0 ± 0 1 | 1/7/98 | |
| 289 | 6 | 289 | 6 | 1 | Porch-2 | C | Door | Scrn-dr | Intact | Wood | White | 0 00 ± 0 10 | NEG | -0 4 ± 1 1 | 0 0 ± 0 1 | 1/7/98 | |
| 290 | 6 | 290 | 6 | 1 | Porch-2 | C | Door | Casing | Intact | Wood | White | 0 01 ± 0 10 | NEG | -1 0 ± 1 5 | 0 0 ± 0 1 | 1/7/98 | |
| 291 | 6 | 291 | 6 | 1 | Porch-2 | C | Porch | Floor | Intact | Wood | Grey | 0.81 ± 0.73 | POS | 12.0 ± 3.7 | 12.0 ± 3.7 | 1/7/98 | |
| 292 | 6 | 292 | 6 | 1 | Porch-1 | A | Porch | Columns | Intact | Wood | White | >>5.0 ± 1.00 | POS | 3.6 ± 6.7 | 3.6 ± 6.7 | 1/7/98 | |
| 293 | 6 | 293 | 6 | 1 | Porch-1 | A | Porch | Lattice | Intact | Wood | White | 0.49 ± 0.15 | POS | 1.5 ± 0.5 | 1.5 ± 0.5 | 1/7/98 | |
| 294 | 6 | 294 | 6 | 1 | Porch-1 | A | Porch | Rail-cap | Intact | Wood | White | 2.30 ± 1.26 | POS | 5.6 ± 2.0 | 5.6 ± 2.0 | 1/7/98 | |
| 295 | 6 | 295 | 6 | 1 | Porch-1 | A | Porch | Baluster | Intact | Wood | White | 2.89 ± 3.21 | POS | 22.2 ± 7.5 | 22.2 ± 7.5 | 1/7/98 | |
| 296 | 6 | 296 | 6 | 1 | Porch-1 | A | Porch | Rail-Lwr | Intact | Wood | White | 1.27 ± 1.00 | POS | 9.7 ± 3.4 | 9.7 ± 3.4 | 1/7/98 | |
| 297 | 6 | 297 | 6 | 1 | Porch-1 | A | Door | Scrn-dr | Intact | Wood | White | 0 00 ± 0 14 | NEG | -0 1 ± 1 1 | 0 0 ± 0 1 | 1/7/98 | |
| 298 | 6 | 298 | 6 | 1 | Porch-1 | A | Door | Casing | Intact | Wood | White | 2.19 ± 0.72 | POS | 1.7 ± 1.5 | 2.2 ± 0.7 | 1/7/98 | |
| 299 | 6 | 299 | 6 | 1 | Porch-1 | C | Door | Scrn-dr | Intact | Wood | White | 0 00 ± 0 10 | NEG | -0 5 ± 1 4 | 0 0 ± 0 1 | 1/7/98 | |
| 300 | 6 | 300 | 6 | 1 | Porch-1 | C | Door | Casing | Intact | Wood | White | 0 78 ± 0 34 | NEG | 0 9 ± 0.7 | 0 8 ± 0 3 | 1/7/98 | |
| 301 | 6 | 301 | 6 | 1 | Porch-1 | C | Wall | Wall | Intact | Wood | White | 0 25 ± 0 10 | NEG | 1 0 ± 0 7 | 0 3 ± 0 1 | 1/7/98 | |
| 302 | 6 | 302 | 6 | 1 | Porch-1 | C | Wall | Wall | Intact | Wood | White | >>5.0 ± 1.00 | POS | 23.3 ± 8.2 | 23.3 ± 8.2 | 1/7/98 | |
| 303 | 6 | 303 | 6 | 1 | Porch-1 | C | Wall | Wall | Intact | Wood | White | >>5.0 ± 1.00 | POS | 21.3 ± 6.9 | 21.3 ± 6.9 | 1/7/98 | |
| 304 | 6 | 304 | 6 | 1 | Porch-1 | C | Door-1 | Door | Intact | Wood | White | 1.61 ± 0.37 | POS | 0.9 ± 1.0 | 1.6 ± 0.4 | 1/7/98 | |
| 305 | 6 | 305 | 6 | 1 | Porch-1 | C | Door-1 | Casing | Intact | Wood | White | >>5.0 ± 1.00 | POS | 3.9 ± 4.1 | 3.9 ± 4.1 | 1/7/98 | |
| 306 | 6 | 306 | 6 | 1 | Porch-1 | C | Door-3 | Door | Intact | Wood | White | 0.86 ± 0.17 | POS | 1.4 ± 0.5 | 1.4 ± 0.5 | 1/7/98 | |
| 307 | 6 | 307 | 6 | 1 | Porch-1 | C | Door-3 | Casing | Intact | Wood | White | >>5.0 ± 1.00 | POS | 7.9 ± 4.2 | 7.9 ± 4.2 | 1/7/98 | |
| 308 | 6 | 308 | 6 | 1 | Porch-1 | C | Floor | Floor | Intact | Wood | Grey | >>5.0 ± 1.00 | POS | 7.4 ± 4.7 | 7.4 ± 4.7 | 1/7/98 | |
| 309 | 6 | 309 | 6 | 1 | Porch-1 | C | Window-Upr | Sash-Ext | Intact | Wood | Grey | 1.11 ± 0.41 | POS | 3.7 ± 1.3 | 3.7 ± 1.3 | 1/7/98 | |
| 310 | 6 | 310 | 6 | | Shutter Cal-1 | | Calibrate | | | | | 0 00 ± 0.00 | ... | 0 0 ± 0.0 | 0.0 ± 0.0 | 1/7/98 | |
| 311 | 6 | 311 | 6 | | Calibrate-1 | | Calibrate | | | | | 0 95 ± 0 10 | NEG | 0 9 ± 0 7 | 1 0 ± 0 1 | 1/7/98 | |
| 312 | 6 | 312 | 6 | | Calibrate-2 | | Calibrate | | | | | 0 86 ± 0 21 | NEG | 0 2 ± 0 8 | 0 9 ± 0 2 | 1/7/98 | |
| 313 | 6 | 313 | 6 | | Calibrate-3 | | Calibrate | | | | | 1.08 ± 0.26 | POS | 0.6 ± 0.7 | 1.1 ± 0.3 | 1/7/98 | |
| 314 | 6 | 1 | 3 | | Shutter Cal-1 | | Calibrate | | | | | 0 00 ± 0 00 | . | 0 0 ± 0 0 | 0 0 ± 0 0 | 1/7/98 | |
| 315 | 6 | 2 | 3 | | Calibrate-1 | | Calibrate | | | | | 1.15 ± 0.16 | POS | 0.4 ± 0.5 | 1.2 ± 0.2 | 1/7/98 | |
| 316 | 6 | 3 | 3 | | Calibrate-2 | | Calibrate | | | | | 1.02 ± 0.14 | POS | 0.6 ± 0.5 | 1.0 ± 0.1 | 1/7/98 | |
| 317 | 6 | 4 | 3 | | Calibrate-3 | | Calibrate | | | | | 1.18 ± 0.28 | POS | 0.9 ± 0.5 | 1.2 ± 0.3 | 1/7/98 | |
| 318 | 6 | 5 | 3 | | Calibrate-4 | | Calibrate | | | | | 1.07 ± 0.24 | POS | 0.0 ± 0.4 | 1.1 ± 0.2 | 1/7/98 | |
| 319 | 6 | 6 | 3 | 2 | Room-6 | A | Wall | Wall | Intact | Plaster | White | 0.41 ± 0.10 | POS | 13.9 ± 3.3 | 13.9 ± 3.3 | 1/7/98 | |
| 320 | 6 | 7 | 3 | 2 | Room-6 | B | Wall | Wall | Intact | Plaster | White | 0.22 ± 0.74 | POS | 16.3 ± 3.4 | 16.3 ± 3.4 | 1/7/98 | |
| 321 | 6 | 8 | 3 | 2 | Room-6 | C | Wall | Wall | Intact | Plaster | White | 0.96 ± 0.92 | POS | 18.4 ± 3.4 | 18.4 ± 3.4 | 1/7/98 | |
| 322 | 6 | 9 | 3 | 2 | Room-6 | D | Wall | Wall | Intact | Plaster | White | 0.56 ± 0.60 | POS | 13.0 ± 3.1 | 13.0 ± 3.1 | 1/7/98 | |
| 323 | 6 | 10 | 3 | 2 | Room-6 | C | Wall | Wall | Intact | Drywall | White | 0 01 ± 0 27 | NEG | -0 1 ± 0 6 | 0 0 ± 0 3 | 1/7/98 | |
| 324 | 6 | 11 | 3 | 2 | Room-6 | C | Door-1 | Door | Intact | Wood | Beige | 0 01 ± 0 38 | NEG | 0 2 ± 0 7 | 0 0 ± 0 4 | 1/7/98 | |
| 325 | 6 | 12 | 3 | 2 | Room-6 | C | Door-1 | Casing | Intact | Wood | Beige | 0 00 ± 0 10 | NEG | 0 2 ± 0 5 | 0 0 ± 0 1 | 1/7/98 | |
| 326 | 6 | 13 | 3 | 2 | Room-6 | C | Door-2 | Door | Intact | Wood | Beige | 0 36 ± 0 25 | NEG | 0 9 ± 0 5 | 0 4 ± 0 3 | 1/7/98 | |
| 327 | 6 | 14 | 3 | 2 | Room-6 | C | Door-2 | Casing | Intact | Wood | Beige | 0 03 ± 0 10 | NEG | 0 1 ± 0 6 | 0 0 ± 0 1 | 1/7/98 | |

**Site: 6 Date: 1/8/98 to 1/9/98**
**Ranges (NEG<INC<POS): Device PCS**

| No | Site | XLNo | Insp | Flr | Room | Side | Strc | Feat | Cnd | Sub | Clr | PbL(mg/cm²) | RES | PbK | Combined | Date | Note |
|---|---|---|---|---|---|---|---|---|---|---|---|---|---|---|---|---|---|
| 328 | 6 | 15 | 3 | 2 | Room-6 | A | Window-1 | Stool | Intact | Wood | Beige | 0.58 ± 1.00 | POS | 7.2 ± 2.3 | 7.2 ± 2.3 | 1/7/98 | |
| 329 | 6 | 16 | 3 | 2 | Room-6 | B | Window-2 | Sash | Intact | Wood | Beige | 0.16 ± 0.49 | POS | 4.5 ± 1.3 | 4.5 ± 1.3 | 1/7/98 | |
| 330 | 6 | 17 | 3 | 2 | Room-6 | A | Closet-2 | Door | Intact | Wood | Beige | 0 00 ± 0 16 | NEG | -0 2 ± 0 5 | 0 0 ± 0.2 | 1/7/98 | |
| 331 | 6 | 18 | 3 | 2 | Room-6 | A | Closet-2 | Casing | Intact | Wood | Beige | 0 01 ± 0 10 | NEG | 0 1 ± 0.6 | 0 0 ± 0 1 | 1/7/98 | |
| 332 | 6 | 19 | 3 | 2 | Room-6 | A | Closet-2 | Baseboard | Intact | Wood | Beige | 0 02 ± 0 10 | NEG | -0 1 ± 0 7 | 0.0 ± 0 1 | 1/7/98 | |
| 333 | 6 | 20 | 3 | 2 | Room-6 | C | Closet-2 | Shelf | Intact | Wood | Beige | 0 00 ± 0 10 | NEG | -0 1 ± 0 6 | 0.0 ± 0 1 | 1/7/98 | |
| 334 | 6 | 21 | 3 | 2 | Room-6 | A | Closet-2 | Wall | Intact | Drywall | Beige | 0 00 ± 0 10 | NEG | -0 1 ± 0 6 | 0 0 ± 0 1 | 1/7/98 | |
| 335 | 6 | 22 | 3 | 2 | Room-6 | B | Closet-2 | Wall | Intact | Plaster | Beige | 0.28 ± 0.48 | POS | 14.7 ± 3.4 | 14.7 ± 3.4 | 1/7/98 | |
| 336 | 6 | 23 | 3 | 2 | Room-6 | C | Closet-2 | Wall | Intact | Plaster | Beige | 2.90 ± 3.20 | POS | 14.7 ± 3.2 | 14.7 ± 3.2 | 1/7/98 | |
| 337 | 6 | 24 | 3 | 2 | Room-6 | D | Closet-2 | Wall | Intact | Plaster | Beige | 1.13 ± 1.05 | POS | 14.5 ± 3.2 | 14.5 ± 3.2 | 1/7/98 | |
| 338 | 6 | 25 | 3 | 2 | Room-6 | C | Wall | Baseboard | Intact | Wood | Beige | 0.84 ± 1.95 | POS | 6.9 ± 2.4 | 6.9 ± 2.4 | 1/7/98 | |
| 339 | 6 | 26 | 3 | 2 | Room-6 | B | Radiator | Radiator | Intact | Metal | Beige | 0 16 ± 0 22 | NEG | -0 1 ± 0 9 | 0.2 ± 0.2 | 1/7/98 | |
| 340 | 6 | 27 | 3 | 2 | Room-6 | B | Pipes | Radiator | Intact | Metal | Beige | 0 06 ± 0 10 | NEG | 0 0 ± 1 1 | 0 1 ± 0 1 | 1/7/98 | |
| 341 | 6 | 28 | 3 | 2 | Room-7 | A | Wall | Wall | Intact | Drywall | White | 0 01 ± 0.10 | NEG | 0.2 ± 0.6 | 0 0 ± 0.1 | 1/7/98 | |
| 342 | 6 | 29 | 3 | 2 | Room-7 | B | Wall | Wall | Intact | Drywall | White | 0.01 ± 0 10 | NEG | -0 3 ± 0.7 | 0 0 ± 0.1 | 1/7/98 | |
| 343 | 6 | 30 | 3 | 2 | Room-7 | C | Wall | Wall | Intact | Drywall | White | 0 01 ± 0 10 | NEG | -0.2 ± 0 6 | 0 0 ± 0 1 | 1/7/98 | |
| 344 | 6 | 31 | 3 | 2 | Room-7 | D | Wall | Wall | Intact | Drywall | White | 0 00 ± 0.10 | NEG | 0 1 ± 0 7 | 0 0 ± 0.1 | 1/7/98 | |
| 345 | 6 | 32 | 3 | 2 | Room-7 | A | Door | Door | Intact | Wood | Beige | 0.33 ± 0.70 | POS | 6.6 ± 2.4 | 6.6 ± 2.4 | 1/7/98 | |
| 346 | 6 | 33 | 3 | 2 | Room-7 | A | Door | Casing | Intact | Wood | Beige | 0.11 ± 0.90 | POS | 5.8 ± 2.2 | 5.8 ± 2.2 | 1/7/98 | |
| 347 | 6 | 34 | 3 | 2 | Room-7 | B | Window | Stool | Intact | Wood | Beige | 0.17 ± 0.66 | POS | 4.9 ± 1.6 | 4.9 ± 1.6 | 1/7/98 | |
| 348 | 6 | 35 | 3 | 2 | Room-7 | B | Window | Sash | Intact | Wood | Beige | 0.91 ± 1.45 | POS | 4.9 ± 1.5 | 4.9 ± 1.5 | 1/7/98 | |
| 349 | 6 | 36 | 3 | 2 | Room-7 | C | Radiator | Radiator | Intact | Metal | Beige | 0.17 ± 0.25 | NEG | 0.0 ± 0 8 | 0 2 ± 0.3 | 1/7/98 | |
| 350 | 6 | 37 | 3 | 2 | Room-7 | C | Pipes | Radiator | Intact | Metal | Beige | 0 18 ± 0.13 | NEG | 0 9 ± 0 6 | 0 2 ± 0.1 | 1/7/98 | |
| 351 | 6 | 38 | 3 | 2 | Room-7 | B | Wall | Baseboard | Intact | Wood | Beige | 0.32 ± 1.09 | POS | 7.2 ± 2.3 | 7.2 ± 2.3 | 1/7/98 | |
| 352 | 6 | 39 | 3 | 2 | Hall-5 | A | Wall | Wall | Intact | Plaster | Beige | 0.77 ± 1.14 | POS | 13.7 ± 3.0 | 13.7 ± 3.0 | 1/7/98 | |
| 353 | 6 | 40 | 3 | 2 | Hall-5 | A | Wall | Wall | Intact | Plaster | White | 0.53 ± 0.85 | POS | 11.7 ± 2.9 | 11.7 ± 2.9 | 1/7/98 | |
| 354 | 6 | 41 | 3 | 2 | Hall-5 | B | Wall | Wall | Intact | Plaster | White | 0.74 ± 0.74 | POS | 16.1 ± 3.4 | 16.1 ± 3.4 | 1/7/98 | |
| 355 | 6 | 42 | 3 | 2 | Hall-5 | C | Wall | Wall | Intact | Plaster | White | 0.39 ± 0.10 | POS | 11.3 ± 2.9 | 11.3 ± 2.9 | 1/7/98 | |
| 356 | 6 | 43 | 3 | 2 | Hall-5 | D | Wall | Wall | Intact | Plaster | Beige | 0.02 ± 0 12 | NEG | -0 8 ± 0 9 | 0 0 ± 0.1 | 1/7/98 | |
| 357 | 6 | 44 | 3 | 2 | Hall-5 | A | Door-1 | Door | Intact | Wood | Beige | 0.55 ± 1.82 | POS | 5.2 ± 1.9 | 5.2 ± 1.9 | 1/7/98 | |
| 358 | 6 | 45 | 3 | 2 | Hall-5 | C | Door-3 | Casing | Intact | Wood | Beige | 0.22 ± 0.49 | POS | 4.6 ± 1.5 | 4.6 ± 1.5 | 1/7/98 | |
| 359 | 6 | 46 | 3 | 2 | Hall-5 | C | Wall | Trim-Vert | Intact | Wood | White | 0.01 ± 0.10 | NEG | 1.1 ± 0 4 | 0.0 ± 0 1 | 1/7/98 | |
| 360 | 6 | 47 | 3 | 2 | Hall-5 | B | overhead-dr | Door | Intact | Wood | White | 0 17 ± 0 31 | NEG | 0.2 ± 0 7 | 0 2 ± 0 3 | 1/7/98 | |
| 361 | 6 | 48 | 3 | 2 | Hall-5 | B | overhead-dr | Casing | Intact | Wood | White | 0.17 ± 0.15 | POS | 1.9 ± 0.5 | 1.9 ± 0.5 | 1/7/98 | |
| 362 | 6 | 49 | 3 | 2 | Bath-4 | A | Wall | Wall | Intact | Wallppr | White | 3.29 ± 2.80 | POS | 10.3 ± 2.9 | 10.3 ± 2.9 | 1/7/98 | |
| 363 | 6 | 50 | 3 | 2 | Bath-4 | A | Wall-Upr | Wall | Intact | Plaster | White | 3.07 ± 3.03 | POS | 9.7 ± 3.0 | 9.7 ± 3.0 | 1/7/98 | |
| 364 | 6 | 51 | 3 | 2 | Bath-4 | A | Wall-Lwr | Wall | Intact | Wood | Beige | 0.12 ± 0.56 | POS | 5.0 ± 1.6 | 5.0 ± 1.6 | 1/7/98 | |
| 365 | 6 | 52 | 3 | 2 | Bath-4 | B | Wall-Upr | Wall | Intact | Wallppr | White | 3.20 ± 2.90 | POS | 12.4 ± 3.0 | 12.4 ± 3.0 | 1/7/98 | |
| 366 | 6 | 53 | 3 | 2 | Bath-4 | C | Wall-Upr | Wall | Intact | Wallppr | White | 2.72 ± 3.38 | POS | 9.3 ± 2.7 | 9.3 ± 2.7 | 1/7/98 | |
| 367 | 6 | 54 | 3 | 2 | Bath-4 | D | Wall-Upr | Wall | Intact | Wallppr | White | 2.35 ± 3.75 | POS | 11.3 ± 3.1 | 11.3 ± 3.1 | 1/7/98 | |
| 368 | 6 | 55 | 3 | 2 | Bath-4 | D | Wall-Lwr | Wall | Intact | Wood | Beige | 0 00 ± 0.20 | NEG | 0 3 ± 0 7 | 0 0 ± 0 2 | 1/7/98 | |
| 369 | 6 | 56 | 3 | 2 | Bath-4 | C | Wall-Lwr | Wall | Intact | Wood | Beige | 0.09 ± 0.26 | POS | 4.6 ± 1.4 | 4.6 ± 1.4 | 1/7/98 | |
| 370 | 6 | 57 | 3 | 2 | Bath-4 | B | Wall-Lwr | Wall | Intact | Wood | Beige | 0 12 ± 0.10 | NEG | -0 4 ± 0 7 | 0 1 ± 0 1 | 1/7/98 | |
| 371 | 6 | 58 | 3 | 2 | Bath-4 | A | Shower | Wall | Intact | Wood | Beige | 0 03 ± 0 10 | NEG | 0 3 ± 0.7 | 0 0 ± 0 1 | 1/7/98 | |
| 372 | 6 | 59 | 3 | 2 | Bath-4 | B | Shower | Wall | Intact | Drywall | Beige | 0 00 ± 0 10 | NEG | 0 4 ± 0 8 | 0 0 ± 0 1 | 1/7/98 | |
| 373 | 6 | 60 | 3 | 2 | Bath-4 | B | shower | Trim-Upr | Intact | Wood | Beige | 0.00 ± 0 10 | NEG | 0 2 ± 0 4 | 0 0 ± 0 1 | 1/7/98 | |
| 374 | 6 | 61 | 3 | 2 | Bath-4 | A | Door | Door | Intact | Wood | Beige | 0.23 ± 0.42 | POS | 6.9 ± 1.8 | 6.9 ± 1.8 | 1/7/98 | |
| 375 | 6 | 62 | 3 | 2 | Bath-4 | A | Door | Casing | Intact | Wood | Beige | 0.52 ± 1.36 | POS | 6.9 ± 2.4 | 6.9 ± 2.4 | 1/7/98 | |
| 376 | 6 | 63 | 3 | 2 | Bath-4 | D | Wall | Chair-rail | Intact | Wood | Beige | 0.01 ± 0 31 | NEG | 0 0 ± 0 7 | 0 0 ± 0.3 | 1/7/98 | |
| 377 | 6 | 64 | 3 | 2 | Bath-4 | C | Window | Stool | Intact | Wood | Beige | 0 50 ± 0 39 | NEG | 0 7 ± 0 4 | 0 5 ± 0 4 | 1/7/98 | |
| 378 | 6 | 65 | 3 | 2 | Bath-4 | C | Window | Sash | Intact | Wood | Beige | 0.52 ± 1.02 | POS | 4.4 ± 1.3 | 4.4 ± 1.3 | 1/7/98 | |
| 379 | 6 | 66 | 3 | 2 | Bath-4 | B | Cabinet | Door-Out | Intact | Wood | Beige | 0.00 ± 0 10 | NEG | -0 1 ± 0 6 | 0 0 ± 0 1 | 1/7/98 | |
| 380 | 6 | 67 | 3 | 2 | Bath-4 | B | Cabinet | Shelf | Intact | Wood | White | 0 56 ± 0 39 | NEG | -0 2 ± 0 3 | -0 2 ± 0.3 | 1/7/98 | |
| 381 | 6 | 68 | 3 | 2 | Room-1 | A | Wall-Upr | Wall | Intact | Plaster | White | 0.36 ± 1.16 | POS | 32.7 ± 4.4 | 32.7 ± 4.4 | 1/7/98 | |
| 382 | 6 | 69 | 3 | 2 | Room-1 | B | Wall-Upr | Wall | Intact | Plaster | White | 0.16 ± 0.55 | POS | 24.5 ± 4.1 | 24.5 ± 4.1 | 1/7/98 | |
| 383 | 6 | 70 | 3 | 2 | Room-1 | B | Wall-Lwr | Wall | Intact | Plaster | Beige | 0.01 ± 0.10 | POS | 21.4 ± 3.8 | 21.4 ± 3.8 | 1/7/98 | |
| 384 | 6 | 71 | 3 | 2 | Room-1 | A | Wall-Lwr | Wall | Intact | Plaster | Beige | 0.15 ± 0.90 | POS | 25.0 ± 4.0 | 25.0 ± 4.0 | 1/7/98 | |
| 385 | 6 | 72 | 3 | 2 | Room-1 | C | Wall-Lwr | Wall | Intact | Plaster | Beige | 0 00 ± 0 13 | NEG | 0 1 ± 0 8 | 0 0 ± 0 1 | 1/7/98 | |
| 386 | 6 | 73 | 3 | 2 | Room-1 | D | Wall-Lwr | Wall | Intact | Plaster | Beige | 0.13 ± 0.71 | POS | 26.3 ± 4.2 | 26.3 ± 4.2 | 1/7/98 | |
| 387 | 6 | 74 | 3 | 2 | Room-1 | D | Wall-Upr | Wall | Intact | Plaster | White | 0.31 ± 1.14 | POS | 25.5 ± 4.1 | 25.5 ± 4.1 | 1/7/98 | |
| 388 | 6 | 75 | 3 | 2 | Room-1 | C | Wall-Upr | Wall | Intact | Plaster | White | 1.12 ± 1.04 | POS | 28.1 ± 4.3 | 28.1 ± 4.3 | 1/7/98 | |
| 389 | 6 | 76 | 3 | 2 | Room-1 | A | Door-1 | Door | Intact | Wood | Beige | 2.68 ± 0.74 | POS | 2.9 ± 1.2 | 2.7 ± 0.7 | 1/7/98 | |
| 390 | 6 | 77 | 3 | 2 | Room-1 | B | Door-2 | Door | Intact | Wood | Beige | 0.36 ± 1.40 | POS | 19.3 ± 3.7 | 19.3 ± 3.7 | 1/7/98 | |
| 391 | 6 | 78 | 3 | 2 | Room-1 | B | Door-3 | Casing | Intact | Wood | Beige | 0.08 ± 0.22 | POS | 14.7 ± 3.3 | 14.7 ± 3.3 | 1/7/98 | |
| 392 | 6 | 79 | 3 | 2 | Room-1 | C | Window-1 | Stool | Intact | Wood | Beige | 0.47 ± 0.10 | POS | 24.2 ± 3.9 | 24.2 ± 3.9 | 1/7/98 | |
| 393 | 6 | 80 | 3 | 2 | Room-1 | D | Window-3 | Sash | Intact | Wood | Beige | 0.55 ± 1.34 | POS | 19.7 ± 3.6 | 19.7 ± 3.6 | 1/7/98 | |

| No | Site | XLNo | Insp | Flr | Room | Side | Strc | Feat | Cnd | Sub | Clr | PbL(mg/cm²) | RES | PbK | Combined | Date | Note |
|---|---|---|---|---|---|---|---|---|---|---|---|---|---|---|---|---|---|
| 394 | 6 | 81 | 3 | 2 | Room-1 | D | Fireplace-3 | Mantle | Intact | Wood | Beige | 0.21 ± 0.92 | POS | 36.8 ± 4.6 | 36.8 ± 4.6 | 1/7/98 | |
| 395 | 6 | 82 | 3 | 2 | Room-1 | D | Fireplace-3 | Trim-Upr | Intact | Wood | Beige | 1.12 ± 1.60 | POS | 17.6 ± 3.3 | 17.6 ± 3.3 | 1/7/98 | |
| 396 | 6 | 83 | 3 | 2 | Room-1 | D | Fireplace-3 | Trim-Lwr | Intact | Brick | Black | 1.02 ± 0.25 | POS | 0.8 ± 0.6 | 1.0 ± 0.3 | 1/7/98 | |
| 397 | 6 | 84 | 3 | 2 | Room-1 | D | Fireplace | Column | Intact | Wood | Beige | 0.21 ± 0.83 | POS | 20.4 ± 3.7 | 20.4 ± 3.7 | 1/7/98 | |
| 398 | 6 | 85 | 3 | 2 | Room-1 | D | Closet-1 | Door | Intact | Wood | Beige | 0.24 ± 0.84 | POS | 20.6 ± 3.7 | 20.6 ± 3.7 | 1/7/98 | |
| 399 | 6 | 86 | 3 | 2 | Room-1 | B | Closet-1 | Casing | Intact | Wood | Beige | 0.11 ± 0.36 | POS | 15.9 ± 3.5 | 15.9 ± 3.5 | 1/7/98 | |
| 400 | 6 | 87 | 3 | 2 | Room-1 | B | Closet-1 | Baseboard | Intact | Wood | Beige | 0.08 ± 0.22 | POS | 21.2 ± 3.7 | 21.2 ± 3.7 | 1/7/98 | |
| 401 | 6 | 88 | 3 | 2 | Room-1 | A | Closet-1 | Shelf | Intact | Wood | White | 0.03 ± 0.10 | NEG | -0 1 ± 0 6 | 0.0 ± 0 1 | 1/7/98 | |
| 402 | 6 | 89 | 3 | 2 | Room-1 | A | Closet-1 | Wall | Intact | Drywall | White | 0.03 ± 0.41 | POS | 36.7 ± 4.8 | 36.7 ± 4.8 | 1/7/98 | |
| 403 | 6 | 90 | 3 | 2 | Room-1 | B | Closet-1 | Wall | Intact | Drywall | White | 0.65 ± 0.10 | POS | 26.3 ± 4.3 | 26.3 ± 4.3 | 1/7/98 | |
| 404 | 6 | 91 | 3 | 2 | Room-1 | C | Closet-1 | Wall | Intact | Drywall | White | 0.26 ± 0.67 | POS | 29.5 ± 4.3 | 29.5 ± 4.3 | 1/7/98 | |
| 405 | 6 | 92 | 3 | 2 | Room-1 | D | Closet-1 | Wall | Intact | Drywall | White | 0.03 ± 0.11 | POS | 28.6 ± 4.3 | 28.6 ± 4.3 | 1/7/98 | |
| 406 | 6 | 93 | 3 | 2 | Room-1 | D | Closet-2 | Door | Intact | Wood | Beige | 0.19 ± 0.76 | POS | 16.4 ± 3.4 | 16.4 ± 3.4 | 1/7/98 | |
| 407 | 6 | 94 | 3 | 2 | Room-1 | D | Closet-2 | Casing | Intact | Wood | Beige | 0.41 ± 1.08 | POS | 20.1 ± 3.8 | 20.1 ± 3.8 | 1/7/98 | |
| 408 | 6 | 95 | 3 | 2 | Room-1 | C | Closet-2 | Baseboard | Intact | Wood | Beige | 0.25 ± 1.02 | POS | 32.0 ± 4.3 | 32.0 ± 4.3 | 1/7/98 | |
| 409 | 6 | 96 | 3 | 2 | Room-1 | B | Closet-2 | Shelf | Intact | Wood | Beige | 1.06 ± 0.99 | POS | 11.3 ± 2.7 | 11.3 ± 2.7 | 1/7/98 | |
| 410 | 6 | 97 | 3 | 2 | Room-1 | A | Closet-2 | Wall | Intact | Wood | White | 0.10 ± 0.76 | POS | 30.8 ± 4.6 | 30.8 ± 4.6 | 1/7/98 | |
| 411 | 6 | 98 | 3 | 2 | Room-1 | B | Closet-2 | Wall | Intact | Wood | White | 0.03 ± 0.26 | POS | 27.1 ± 4.3 | 27.1 ± 4.3 | 1/7/98 | |
| 412 | 6 | 99 | 3 | 2 | Room-1 | C | Closet-2 | Wall | Intact | Wood | White | 0.38 ± 0.10 | POS | 30.3 ± 4.5 | 30.3 ± 4.5 | 1/7/98 | |
| 413 | 6 | 100 | 3 | 2 | Room-1 | D | Closet-2 | Wall | Intact | Wood | White | 0.06 ± 0.56 | POS | 23.5 ± 4.0 | 23.5 ± 4.0 | 1/7/98 | |
| 414 | 6 | 101 | 3 | 2 | Room-1 | D | Radiator | Radiator | Intact | Metal | Beige | 0 03 ± 0 26 | NEG | -0 5 ± 1 0 | 0 0 ± 0 3 | 1/7/98 | |
| 415 | 6 | 102 | 3 | 2 | Room-1 | D | Radiator | Cover | Intact | Wood | Beige | 0 23 ± 0 10 | NEG | -0 8 ± 0 6 | -0.8 ± 0 6 | 1/7/98 | |
| 416 | 6 | 103 | 3 | 2 | Room-1 | D | Radiator | Pipes | Intact | Metal | Beige | 0.24 ± 0 31 | NEG | 0 8 ± 0 7 | 0 2 ± 0 3 | 1/7/98 | |
| 417 | 6 | 104 | 3 | 2 | Room-1 | D | Wall | Baseboard | Intact | Wood | Beige | 0.48 ± 1.12 | POS | 24.3 ± 4.0 | 24.3 ± 4.0 | 1/7/98 | |
| 418 | 6 | 105 | 3 | 2 | Room-1 | B | Wall | Baseboard | Intact | Wood | White | 0 11 ± 0 12 | NEG | 0 2 ± 0 6 | 0 1 ± 0 1 | 1/7/98 | |
| 419 | 6 | 106 | 3 | 2 | Room-2 | A | Wall | Wall | Intact | Plaster | Beige | 0.00 ± 0.20 | POS | 21.6 ± 4.0 | 21.6 ± 4.0 | 1/7/98 | |
| 420 | 6 | 107 | 3 | 2 | Room-2 | B | Wall | Wall | Intact | Drywall | Beige | 0 01 ± 0 10 | NEG | -0 4 ± 0 7 | 0 0 ± 0 1 | 1/7/98 | |
| 421 | 6 | 108 | 3 | 2 | Room-2 | C | Wall-Lwr | Wall | Intact | Plaster | Beige | 0.01 ± 0.38 | POS | 25.2 ± 4.2 | 25.2 ± 4.2 | 1/7/98 | |
| 422 | 6 | 109 | 3 | 2 | Room-2 | D | Wall-Lwr | Wall | Intact | Plaster | Beige | 0.06 ± 0.63 | POS | 31.4 ± 4.5 | 31.4 ± 4.5 | 1/7/98 | |
| 423 | 6 | 110 | 3 | 2 | Room-2 | D | Wall-Upr | Wall | Intact | Plaster | White | 0.00 ± 0.10 | POS | 28.5 ± 4.4 | 28.5 ± 4.4 | 1/7/98 | |
| 424 | 6 | 111 | 3 | 2 | Room-2 | A | Wall-Upr | Wall | Intact | Plaster | White | 0.15 ± 0.50 | POS | 29.4 ± 4.2 | 29.4 ± 4.2 | 1/7/98 | |
| 425 | 6 | 112 | 3 | 2 | Room-2 | B | Wall-Upr | Wall | Intact | Drywall | White | 0 04 ± 0 27 | NEG | -0 7 ± 0 7 | 0 0 ± 0 3 | 1/7/98 | |
| 426 | 6 | 113 | 3 | 2 | Room-2 | C | Wall-Upr | Wall | Intact | Plaster | White | 0.18 ± 0.61 | POS | 24.1 ± 4.1 | 24.1 ± 4.1 | 1/7/98 | |
| 427 | 6 | 114 | 3 | 2 | Room-2 | A | Door-2 | Door | Intact | Wood | Beige | 2.14 ± 0.51 | POS | 3.7 ± 1.0 | 2.1 ± 0.5 | 1/7/98 | |
| 428 | 6 | 115 | 3 | 2 | Room-2 | B | Door-2 | Door | Intact | Wood | Beige | 0 00 ± 0 10 | NEG | 0 2 ± 0 3 | 0 0 ± 0 1 | 1/7/98 | |
| 429 | 6 | 116 | 3 | 2 | Room-2 | C | Door-3 | Door | Intact | Wood | Beige | 0.23 ± 0.99 | POS | 21.3 ± 3.7 | 21.3 ± 3.7 | 1/7/98 | |
| 430 | 6 | 117 | 3 | 2 | Room-2 | D | Door-5 | Casing | Intact | Wood | Beige | 0.05 ± 0.15 | POS | 20.9 ± 4.0 | 20.9 ± 4.0 | 1/7/98 | |
| 431 | 6 | 118 | 3 | 2 | Room-2 | B | Door-3 | Casing | Intact | Wood | Beige | 0 00 ± 0.14 | NEG | -0 1 ± 0.7 | 0 0 ± 0 1 | 1/7/98 | |
| 432 | 6 | 119 | 3 | 2 | Room-2 | C | Window-1 | Stool | Intact | Wood | Beige | 0.07 ± 0.19 | POS | 21.0 ± 3.6 | 21.0 ± 3.6 | 1/7/98 | |
| 433 | 6 | 120 | 3 | 2 | Room-2 | C | Window-1 | Sash | Intact | Wood | Beige | 0.11 ± 0.42 | POS | 20.3 ± 3.6 | 20.3 ± 3.6 | 1/7/98 | |
| 434 | 6 | 121 | 3 | 2 | Room-2 | D | Closet | Door | Intact | Wood | Beige | 0 00 ± 0 10 | NEG | 0 1 ± 0.6 | 0 0 ± 0 1 | 1/7/98 | |
| 435 | 6 | 122 | 3 | 2 | Room-2 | D | Closet | Casing | Intact | Wood | Beige | 0 00 ± 0 10 | NEG | 0 2 ± 0 4 | 0 0 ± 0.1 | 1/7/98 | |
| 436 | 6 | 123 | 3 | 2 | Room-2 | D | Closet | Baseboard | Intact | Wood | Beige | 0.16 ± 0.97 | POS | 17.8 ± 3.6 | 17.8 ± 3.6 | 1/7/98 | |
| 437 | 6 | 124 | 3 | 2 | Room-2 | B | Closet | Shelf | Intact | Wood | Beige | 0 00 ± 0 12 | NEG | -0 3 ± 0 6 | 0 0 ± 0.1 | 1/7/98 | |
| 438 | 6 | 125 | 3 | 2 | Room-2 | A | Closet | Wall | Intact | Drywall | Beige | 0 01 ± 0 19 | NEG | 0 1 ± 0 7 | 0 0 ± 0.2 | 1/7/98 | |
| 439 | 6 | 126 | 3 | 2 | Room-2 | B | Closet | Wall | Intact | Plaster | Beige | 0.06 ± 0.66 | POS | 29.8 ± 4.4 | 29.8 ± 4.4 | 1/7/98 | |
| 440 | 6 | 127 | 3 | 2 | Room-2 | C | Closet | Wall | Intact | Plaster | Beige | 0.41 ± 0.10 | POS | 29.3 ± 4.3 | 29.3 ± 4.3 | 1/7/98 | |
| 441 | 6 | 128 | 3 | 2 | Room-2 | D | Closet | Wall | Intact | Drywall | Beige | 0 00 ± 0.11 | NEG | -0.1 ± 0 6 | 0.0 ± 0 1 | 1/7/98 | |
| 442 | 6 | 129 | 3 | 2 | Room-2 | C | Wall | Baseboard | Intact | Wood | Beige | 1.46 ± 1.34 | POS | 26.1 ± 3.9 | 26.1 ± 3.9 | 1/7/98 | |
| 443 | 6 | 130 | 3 | 2 | Hall-3 | A | Wall | Wall | Intact | Plaster | Beige | 0.01 ± 0 23 | NEG | 0 0 ± 0 8 | 0 0 ± 0 2 | 1/7/98 | |
| 444 | 6 | 131 | 3 | 2 | Hall-3 | B | Wall | Wall | Intact | Plaster | Beige | 0.37 ± 0.10 | POS | 14.6 ± 3.1 | 14.6 ± 3.1 | 1/7/98 | |
| 445 | 6 | 132 | 3 | 2 | Hall-3 | C | Wall | Wall | Intact | Plaster | Beige | 0.55 ± 0.59 | POS | 22.0 ± 3.7 | 22.0 ± 3.7 | 1/7/98 | |
| 446 | 6 | 133 | 3 | 2 | Hall-3 | C | Wall | Wall | Intact | Plaster | Beige | 0.02 ± 0.46 | POS | 17.1 ± 3.4 | 17.1 ± 3.4 | 1/7/98 | |
| 447 | 6 | 134 | 3 | 2 | Hall-3 | A | Door-1 | Door | Intact | Wood | Beige | 0.12 ± 0.41 | POS | 23.0 ± 4.0 | 23.0 ± 4.0 | 1/7/98 | |
| 448 | 6 | 135 | 3 | 2 | Hall-3 | B | Door-2 | Casing | Intact | Wood | Beige | 0.10 ± 0.25 | POS | 20.7 ± 3.6 | 20.7 ± 3.6 | 1/7/98 | |
| 449 | 6 | 136 | 3 | 2 | Hall-3 | A | Window-1 | Stool | Intact | Wood | Beige | 0.64 ± 1.64 | POS | 28.8 ± 4.1 | 28.8 ± 4.1 | 1/7/98 | |
| 450 | 6 | 137 | 3 | 2 | Hall-3 | A | Window-1 | Sash | Intact | Wood | Beige | 0.27 ± 1.11 | POS | 24.3 ± 3.7 | 24.3 ± 3.7 | 1/7/98 | |
| 451 | 6 | 138 | 3 | 2 | Hall-3 | C | Window-5 | Stool | Intact | Wood | Beige | 1.60 ± 0.93 | POS | 1.3 ± 0.5 | 1.6 ± 0.9 | 1/7/98 | |
| 452 | 6 | 139 | 3 | 2 | Hall-3 | C | Window-5 | Sash | Intact | Wood | Beige | 0.19 ± 0.46 | POS | 24.0 ± 4.0 | 24.0 ± 4.0 | 1/7/98 | |
| 453 | 6 | 140 | 3 | 2 | Hall-3 | C | Stairs | Rail-cap | Intact | Wood | Beige | 0 05 ± 0 23 | NEG | -0.2 ± 0 7 | 0 1 ± 0 2 | 1/7/98 | |
| 454 | 6 | 141 | 3 | 2 | Hall-3 | C | Stairs | Baluster | Intact | Wood | Beige | 1.09 ± 2.68 | POS | 31.0 ± 4.5 | 31.0 ± 4.5 | 1/7/98 | |
| 455 | 6 | 142 | 3 | 2 | Hall-3 | C | Stairs | Newal-post | Intact | Wood | Beige | 0.06 ± 0.31 | POS | 14.3 ± 3.2 | 14.3 ± 3.2 | 1/7/98 | |
| 456 | 6 | 143 | 3 | 2 | Hall-3 | C | Stairs | Newal-post | Intact | Wood | Beige | 0.27 ± 0.59 | POS | 16.8 ± 3.6 | 16.8 ± 3.6 | 1/7/98 | |
| 457 | 6 | 144 | 3 | 2 | Hall-3 | C | Stairs | Tread | Intact | Wood | Beige | 0 16 ± 0 28 | NEG | -0 3 ± 0 6 | 0 2 ± 0 3 | 1/7/98 | |
| 458 | 6 | 145 | 3 | 2 | Hall-3 | C | Stairs | Riser | Intact | Wood | Beige | 0 20 ± 0 23 | NEG | 0 7 ± 0 4 | 0 2 ± 0 2 | 1/7/98 | |
| 459 | 6 | 146 | 3 | 2 | Hall-3 | B | Stairs | Baseboard-Ins | Intact | Wood | Beige | 1.14 ± 1.06 | POS | 24.1 ± 3.9 | 24.1 ± 3.9 | 1/7/98 | |

**Site: 6 Date: 1/8/98 to 1/9/98**
**Ranges (NEG<INC<POS): Device PCS**

| No | Site | XLNo | Insp | Flr | Room | Side | Strc | Feat | Cnd | Sub | Clr | PbL(mg/cm²) | RES | PbK | Combined | Date | Note |
|---|---|---|---|---|---|---|---|---|---|---|---|---|---|---|---|---|---|
| 460 | 6 | 147 | 3 | 2 | Hall-3 | B | Door | Bulkhd-Dr | Intact | Wood | Beige | 0 00 ± 0 12 | NEG | -0 2 ± 0 6 | 0 0 ± 0 1 | 1/7/98 | |
| 461 | 6 | 148 | 3 | 2 | Hall-3 | B | Casing | Bulkhd-Dr | Intact | Wood | Beige | 0 00 ± 0.10 | NEG | 0 1 ± 0 4 | 0 0 ± 0 1 | 1/7/98 | |
| 462 | 6 | 149 | 3 | 2 | Room-3 | A | Wall-Upr | Wall | Intact | Plaster | White | 0.03 ± 0.56 | POS | 29.6 ± 4.4 | 29.6 ± 4.4 | 1/7/98 | |
| 463 | 6 | 150 | 3 | 2 | Room-3 | B | Wall-Upr | Wall | Intact | Plaster | White | 0.10 ± 0.10 | POS | 29.4 ± 4.4 | 29.4 ± 4.4 | 1/7/98 | |
| 464 | 6 | 151 | 3 | 2 | Room-3 | B | Wall-Lwr | Wall | Intact | Plaster | Beige | 0.05 ± 0.59 | POS | 25.4 ± 4.1 | 25.4 ± 4.1 | 1/7/98 | |
| 465 | 6 | 152 | 3 | 2 | Room-3 | A | Wall-Lwr | Wall | Intact | Plaster | Beige | 0.14 ± 0.73 | POS | 18.3 ± 3.9 | 18.3 ± 3.9 | 1/7/98 | |
| 466 | 6 | 153 | 3 | 2 | Room-3 | C | Wall-Lwr | Wall | Intact | Plaster | Beige | 0.17 ± 0.90 | POS | 29.3 ± 4.2 | 29.3 ± 4.2 | 1/7/98 | |
| 467 | 6 | 154 | 3 | 2 | Room-3 | D | Wall-Lwr | Wall | Intact | Plaster | Beige | 0.25 ± 0.79 | POS | 26.6 ± 4.4 | 26.6 ± 4.4 | 1/7/98 | |
| 468 | 6 | 155 | 3 | 2 | Room-3 | D | Wall-Upr | Wall | Intact | Plaster | White | 0.02 ± 0.28 | POS | 27.8 ± 4.2 | 27.8 ± 4.2 | 1/7/98 | |
| 469 | 6 | 156 | 3 | 2 | Room-3 | A | Wall-Upr | Wall | Intact | Plaster | White | 0.04 ± 0.46 | POS | 27.4 ± 4.2 | 27.4 ± 4.2 | 1/7/98 | |
| 470 | 6 | 157 | 3 | 2 | Room-3 | A | Door-2 | Door | Intact | Wood | Beige | 1.61 ± 0.50 | POS | 1.6 ± 0.9 | 1.6 ± 0.5 | 1/7/98 | |
| 471 | 6 | 158 | 3 | 2 | Room-3 | B | Door-3 | Door | Intact | Wood | Beige | 0.50 ± 1.01 | POS | 23.7 ± 3.8 | 23.7 ± 3.8 | 1/7/98 | |
| 472 | 6 | 159 | 3 | 2 | Room-3 | D | Door-5 | Door | Intact | Wood | Beige | 1.83 ± 2.09 | POS | 17.5 ± 3.4 | 17.5 ± 3.4 | 1/7/98 | |
| 473 | | 160 | | | Shutter Cal-1 | | Calibrate | | | | | 0 00 ± 0 00 | . . | 0.0 ± 0.0 | 0 0 ± 0 0 | 1/7/98 | |
| 474 | 6 | 161 | 3 | | Calibrate-1 | | Calibrate | | | | | 1.06 ± 0.15 | POS | 0.7 ± 0.5 | 1.1 ± 0.2 | 1/7/98 | |
| 475 | 6 | 162 | 3 | | Calibrate-2 | | Calibrate | | | | | 1.05 ± 0.24 | POS | 0.6 ± 0.5 | 1.1 ± 0.2 | 1/7/98 | |
| 476 | | 163 | | | Shutter Cal-1 | | Calibrate | | | | | 0 00 ± 0 00 | | 0 0 ± 0.0 | 0 0 ± 0 0 | 1/7/98 | |
| 477 | 6 | 164 | 3 | | Calibrate-1 | | Calibrate | | | | | 1.02 ± 0.14 | POS | 0.5 ± 0.5 | 1.0 ± 0.1 | 1/7/98 | |
| 478 | 6 | 165 | 3 | | Calibrate-2 | | Calibrate | | | | | 1.14 ± 0.26 | POS | 0.2 ± 0.5 | 1.1 ± 0.3 | 1/7/98 | |
| 479 | 6 | 166 | 3 | | Calibrate-3 | | Calibrate | | | | | 1.20 ± 0.29 | POS | 0.6 ± 0.4 | 1.2 ± 0.3 | 1/7/98 | |
| 480 | 6 | 167 | 3 | | Calibrate-4 | | Calibrate | | | | | 1.04 ± 0.24 | POS | 0.3 ± 0.5 | 1.0 ± 0.2 | 1/7/98 | |
| 481 | 6 | 168 | 3 | 2 | Room-3 | A | Door-1 | Casing | Intact | Wood | Beige | 0.19 ± 0.46 | POS | 24.9 ± 4.3 | 24.9 ± 4.3 | 1/7/98 | |
| 482 | 6 | 169 | 3 | 2 | Room-3 | C | Window-1 | Stool | Intact | Wood | Beige | 0.07 ± 0.13 | POS | 28.3 ± 4.3 | 28.3 ± 4.3 | 1/7/98 | |
| 483 | 6 | 170 | 3 | 2 | Room-3 | C | Window-1 | Sash | Intact | Wood | Beige | 0.26 ± 0.72 | POS | 16.5 ± 3.8 | 16.5 ± 3.8 | 1/7/98 | |
| 484 | 6 | 171 | 3 | 2 | Room-3 | B | Closet-1 | Door | Intact | Wood | Beige | 0.15 ± 0 11 | NEG | 1.0 ± 0 4 | 0 2 ± 0 1 | 1/7/98 | |
| 485 | 6 | 172 | 3 | 2 | Room-3 | D | Closet-1 | Door | Intact | Wood | Beige | 0.19 ± 0.53 | POS | 21.7 ± 3.7 | 21.7 ± 3.7 | 1/7/98 | |
| 486 | 6 | 173 | 3 | 2 | Room-3 | D | Closet-1 | Casing | Intact | Wood | Beige | 0.65 ± 1.92 | POS | 23.6 ± 3.9 | 23.6 ± 3.9 | 1/7/98 | |
| 487 | 6 | 174 | 3 | 2 | Room-3 | B | Closet-1 | Casing | Intact | Wood | Beige | 0.64 ± 1.11 | POS | 25.5 ± 4.1 | 25.5 ± 4.1 | 1/7/98 | |
| 488 | 6 | 175 | 3 | 2 | Room-3 | B | Closet-1 | Baseboard | Intact | Wood | Beige | 0.54 ± 1.42 | POS | 23.3 ± 3.7 | 23.3 ± 3.7 | 1/7/98 | |
| 489 | 6 | 176 | 3 | 2 | Room-3 | C | Closet-1 | Shelf | Intact | Wood | Beige | 0 02 ± 0.34 | NEG | 0.0 ± 0 7 | 0.0 ± 0 3 | 1/7/98 | |
| 490 | 6 | 177 | 3 | 2 | Room-3 | A | Closet-1 | Wall | Intact | Plaster | Beige | 0.23 ± 0.73 | POS | 22.9 ± 4.1 | 22.9 ± 4.1 | 1/7/98 | |
| 491 | 6 | 178 | 3 | 2 | Room-3 | A | Closet-1 | Wall | Intact | Plaster | White | 0.61 ± 0.10 | POS | 17.9 ± 3.8 | 17.9 ± 3.8 | 1/7/98 | |
| 492 | 6 | 179 | 3 | 2 | Room-3 | B | Closet-1 | Wall | Intact | Plaster | White | 0.22 ± 0.95 | POS | 23.3 ± 4.0 | 23.3 ± 4.0 | 1/7/98 | |
| 493 | 6 | 180 | 3 | 2 | Room-3 | B | Closet-1 | Wall | Intact | Plaster | Beige | >>5.0 ± 1.00 | POS | 15.6 ± 3.7 | 15.6 ± 3.7 | 1/7/98 | |
| 494 | 6 | 181 | 3 | 2 | Room-3 | C | Closet-1 | Wall | Intact | Plaster | Beige | >>5.0 ± 1.00 | POS | 17.3 ± 3.3 | 17.3 ± 3.3 | 1/7/98 | |
| 495 | 6 | 182 | 3 | 2 | Room-3 | C | Closet-1 | Wall | Intact | Plaster | White | 0.07 ± 0.65 | POS | 18.1 ± 3.6 | 18.1 ± 3.6 | 1/7/98 | |
| 496 | 6 | 183 | 3 | 2 | Room-3 | D | Closet-1 | Wall | Intact | Plaster | White | 0.01 ± 0.10 | POS | 20.3 ± 3.7 | 20.3 ± 3.7 | 1/7/98 | |
| 497 | 6 | 184 | 3 | 2 | Room-3 | D | Closet-1 | Wall | Intact | Plaster | Beige | >>5.0 ± 1.00 | POS | 15.0 ± 3.2 | 15.0 ± 3.2 | 1/7/98 | |
| 498 | 6 | 185 | 3 | 2 | Room-3 | B | Closet-2 | Door | Intact | Plaster | Beige | 0.29 ± 0.65 | POS | 9.9 ± 2.8 | 9.9 ± 2.8 | 1/7/98 | |
| 499 | 6 | 186 | 3 | 2 | Room-3 | B | Closet-2 | Casing | Intact | Plaster | Beige | 0.24 ± 0.82 | POS | 20.0 ± 3.6 | 20.0 ± 3.6 | 1/7/98 | |
| 500 | 6 | 187 | 3 | 2 | Room-3 | B | Closet-2 | Baseboard | Intact | Plaster | Beige | 0.03 ± 0.19 | POS | 18.5 ± 3.5 | 18.5 ± 3.5 | 1/7/98 | |
| 501 | 6 | 188 | 3 | 2 | Room-3 | D | Closet-2 | Shelf | Intact | Plaster | Beige | 0 01 ± 0.10 | NEG | 0.0 ± 0 6 | 0.0 ± 0.1 | 1/7/98 | |
| 502 | 6 | 189 | 3 | 2 | Room-3 | A | Closet-2 | Wall | Intact | Plaster | Beige | 0.04 ± 0.10 | POS | 23.2 ± 4.2 | 23.2 ± 4.2 | 1/7/98 | |
| 503 | 6 | 190 | 3 | 2 | Room-3 | B | Closet-2 | Wall | Intact | Plaster | Beige | 0.01 ± 0.39 | POS | 27.7 ± 4.2 | 27.7 ± 4.2 | 1/7/98 | |
| 504 | 6 | 191 | 3 | 2 | Room-3 | C | Closet-2 | Wall | Intact | Drywall | Beige | 0 01 ± 0 16 | NEG | -0.4 ± 0 7 | 0.0 ± 0 2 | 1/7/98 | |
| 505 | 6 | 192 | 3 | 2 | Room-3 | D | Closet-2 | Wall | Intact | Drywall | Beige | 0 01 ± 0 10 | NEG | 0.2 ± 0 7 | 0 0 ± 0 1 | 1/7/98 | |
| 506 | 6 | 193 | 3 | 2 | Room-3 | B | Radiator | Rail | Intact | Metal | Beige | 0.21 ± 0.70 | POS | 6.4 ± 2.5 | 6.4 ± 2.5 | 1/7/98 | |
| 507 | 6 | 194 | 3 | 2 | Room-3 | B | Pipes | Radiator | Intact | Metal | Beige | 0.20 ± 0.46 | POS | 5.8 ± 1.7 | 5.8 ± 1.7 | 1/7/98 | |
| 508 | 6 | 195 | 3 | 2 | Room-3 | A | Wall | Baseboard | Intact | Wood | Beige | 0.58 ± 1.70 | POS | 26.7 ± 3.9 | 26.7 ± 3.9 | 1/7/98 | |
| 509 | 6 | 196 | 3 | 2 | Room-3 | B | Door | Threshold | Intact | Wood | Varnish | 0 02 ± 0 10 | NEG | 0 3 ± 0 5 | 0 0 ± 0 1 | 1/7/98 | |
| 510 | 6 | 197 | 3 | 2 | Room-4 | A | Wall-Upr | Wall | Intact | Plaster | White | 0.02 ± 0.48 | POS | 27.4 ± 4.2 | 27.4 ± 4.2 | 1/7/98 | |
| 511 | 6 | 198 | 3 | 2 | Room-4 | B | Wall-Upr | Wall | Intact | Plaster | White | 0.01 ± 0.24 | POS | 29.5 ± 4.2 | 29.5 ± 4.2 | 1/7/98 | |
| 512 | 6 | 199 | 3 | 2 | Room-4 | B | Wall-Lwr | Wall | Intact | Plaster | Beige | 0.18 ± 0.10 | POS | 21.3 ± 3.8 | 21.3 ± 3.8 | 1/7/98 | |
| 513 | 6 | 200 | 3 | 2 | Room-4 | A | Wall-Lwr | Wall | Intact | Plaster | Beige | 0.31 ± 0.10 | POS | 22.4 ± 4.0 | 22.4 ± 4.0 | 1/7/98 | |
| 514 | 6 | 201 | 3 | 2 | Room-4 | C | Wall-Lwr | Wall | Intact | Plaster | Beige | 0.02 ± 0.40 | POS | 27.0 ± 4.1 | 27.0 ± 4.1 | 1/7/98 | |
| 515 | 6 | 202 | 3 | 2 | Room-4 | D | Wall-Lwr | Wall | Intact | Plaster | Beige | 0.07 ± 0.71 | POS | 28.4 ± 4.0 | 28.4 ± 4.0 | 1/7/98 | |
| 516 | 6 | 203 | 3 | 2 | Room-4 | D | Wall-Upr | Wall | Intact | Plaster | White | 0.04 ± 0.10 | POS | 29.5 ± 4.2 | 29.5 ± 4.2 | 1/7/98 | |
| 517 | 6 | 204 | 3 | 2 | Room-4 | C | Wall-Upr | Wall | Intact | Plaster | White | 0.01 ± 0.16 | POS | 29.5 ± 4.6 | 29.5 ± 4.6 | 1/7/98 | |
| 518 | 6 | 205 | 3 | 2 | Room-4 | C | Window | Boxing | Intact | Wood | Beige | 0 01 ± 0 15 | NEG | 0 0 ± 0 6 | 0 0 ± 0 2 | 1/7/98 | |
| 519 | 6 | 206 | 3 | 2 | Room-4 | A | Door-1 | Door | Intact | Wood | Beige | 2.43 ± 0.64 | POS | 2.5 ± 1.0 | 2.4 ± 0.6 | 1/7/98 | |
| 520 | 6 | 207 | 3 | 2 | Room-4 | D | Door-2 | Door | Intact | Wood | Beige | 0.32 ± 1.09 | POS | 20.5 ± 3.8 | 20.5 ± 3.8 | 1/7/98 | |
| 521 | 6 | 208 | 3 | 2 | Room-4 | D | Door-5 | Door | Intact | Wood | Beige | 1.31 ± 1.31 | POS | 4.3 ± 1.3 | 4.3 ± 1.3 | 1/7/98 | |
| 522 | 6 | 209 | 3 | 2 | Room-4 | D | Door-3 | Casing | Intact | Wood | Beige | 0.08 ± 0.58 | POS | 20.5 ± 3.8 | 20.5 ± 3.8 | 1/7/98 | |
| 523 | 6 | 210 | 3 | 2 | Room-4 | B | Window-1 | Casing | Intact | Wood | Beige | 0.10 ± 0.43 | POS | 23.5 ± 3.9 | 23.5 ± 3.9 | 1/7/98 | |
| 524 | 6 | 211 | 3 | 2 | Room-4 | C | Window-3 | Sash | Intact | Wood | Beige | 0.12 ± 0.50 | POS | 21.8 ± 3.6 | 21.8 ± 3.6 | 1/7/98 | |
| 525 | 6 | 212 | 3 | 2 | Room-4 | C | Fireplace | Mantle | Intact | Wood | Beige | 0.33 ± 1.16 | POS | 13.6 ± 3.2 | 13.6 ± 3.2 | 1/7/98 | |

**Site: 6 Date: 1/8/98 to 1/9/98**
**Ranges (NEG<INC<POS): Device PCS**

| No | Site | XLNo | Insp | Flr | Room | Side | Strc | Feat | Cnd | Sub | Clr | PbL(mg/cm²) | RES | PbK | Combined | Date | Note |
|---|---|---|---|---|---|---|---|---|---|---|---|---|---|---|---|---|---|
| 526 | 6 | 213 | 3 | 2 | Room-4 | C | Fireplace | Trim-Upr | Intact | Wood | Beige | 0.15 ± 0.40 | POS | 8.8 ± 2.7 | 8.8 ± 2.7 | 1/7/98 | |
| 527 | 6 | 214 | 3 | 2 | Room-4 | C | Fireplace | Trim-Lwr | Intact | Brick | Black | 2.07 ± 0.72 | POS | 2.0 ± 1.1 | 2.1 ± 0.7 | 1/7/98 | |
| 528 | 6 | 215 | 3 | 2 | Room-4 | C | Fireplace | Smoke-awn | Intact | Metal | Black | 0 42 ± 0 13 | NEG | 0 1 ± 0 5 | 0.4 ± 0 1 | 1/7/98 | |
| 529 | 6 | 216 | 3 | 2 | Room-4 | C | Fireplace | Columns | Intact | Wood | Beige | 0.14 ± 0.50 | POS | 20.8 ± 3.8 | 20.8 ± 3.8 | 1/7/98 | |
| 530 | 6 | 217 | 3 | 2 | Room-4 | D | Mirror | Casing | Intact | Wood | Beige | 0.11 ± 0.37 | POS | 20.9 ± 3.7 | 20.9 ± 3.7 | 1/7/98 | |
| 531 | 6 | 218 | 3 | 2 | Room-4 | D | Window-5 | Stool | Intact | Wood | Beige | 0.10 ± 0.35 | POS | 20.1 ± 3.4 | 20.1 ± 3.4 | 1/7/98 | |
| 532 | 6 | 219 | 3 | 2 | Room-4 | D | Window-5 | Sash | Intact | Wood | Beige | 0.05 ± 0.15 | POS | 23.0 ± 3.8 | 23.0 ± 3.8 | 1/7/98 | |
| 533 | 6 | 220 | 3 | 2 | Room-4 | B | Closet | Door | Intact | Wood | Beige | 0.35 ± 1.31 | POS | 22.2 ± 3.8 | 22.2 ± 3.8 | 1/7/98 | |
| 534 | 6 | 221 | 3 | 2 | Room-4 | B | Closet | Casing | Intact | Wood | Beige | 0.50 ± 1.69 | POS | 17.4 ± 3.6 | 17.4 ± 3.6 | 1/7/98 | |
| 535 | 6 | 222 | 3 | 2 | Room-4 | C | Closet | Baseboard | Intact | Wood | Beige | 0.59 ± 1.24 | POS | 22.8 ± 3.9 | 22.8 ± 3.9 | 1/7/98 | |
| 536 | 6 | 223 | 3 | 2 | Room-4 | D | Closet | Shoerack | Intact | Wood | Varnish | 0 00 ± 0 10 | NEG | 0 1 ± 0 6 | 0 0 ± 0 1 | 1/7/98 | |
| 537 | 6 | 224 | 3 | 2 | Room-4 | D | Closet | Shelf | Intact | Wood | Beige | 0 17 ± 0.34 | NEG | 0.4 ± 0.4 | 0.2 ± 0.3 | 1/7/98 | |
| 538 | 6 | 225 | 3 | 2 | Room-4 | A | Closet | Wall | Intact | Drywall | White | 0.57 ± 0.59 | POS | 21.8 ± 3.8 | 21.8 ± 3.8 | 1/7/98 | |
| 539 | 6 | 226 | 3 | 2 | Room-4 | B | Closet | Wall | Intact | Drywall | White | 0.62 ± 0.90 | POS | 23.7 ± 4.0 | 23.7 ± 4.0 | 1/7/98 | |
| 540 | 6 | 227 | 3 | 2 | Room-4 | C | Closet | Wall | Intact | Drywall | White | 0.21 ± 1.01 | POS | 22.0 ± 4.1 | 22.0 ± 4.1 | 1/7/98 | |
| 541 | 6 | 228 | 3 | 2 | Room-4 | D | Closet | Wall | Intact | Drywall | White | 0.04 ± 0.48 | POS | 25.2 ± 4.1 | 25.2 ± 4.1 | 1/7/98 | |
| 542 | 6 | 229 | 3 | 2 | Room-4 | D | Door | Threshold | Intact | Wood | Varnish | 0 00 ± 0.10 | NEG | 0 0 ± 0 7 | 0 0 ± 0 1 | 1/7/98 | |
| 543 | 6 | 230 | 3 | 2 | Room-4 | C | Radiator | Radiator | Intact | Metal | Beige | 0 04 ± 0 33 | NEG | -0 2 ± 1 2 | 0 0 ± 0 3 | 1/7/98 | |
| 544 | 6 | 231 | 3 | 2 | Room-4 | C | Pipes | Radiator | Intact | Metal | Beige | 0.06 ± 0.20 | POS | 4.0 ± 1.4 | 4.0 ± 1.4 | 1/7/98 | |
| 545 | 6 | 232 | 3 | 2 | Room-4 | B | Wall | Baseboard | Intact | Wood | Beige | 0.10 ± 0.39 | POS | 20.8 ± 3.6 | 20.8 ± 3.6 | 1/7/98 | |
| 546 | 6 | 233 | 3 | 2 | Bath-2 | A | Wall-Upr | Wall | Intact | Wallppr | White | 0.38 ± 1.39 | POS | 27.2 ± 4.2 | 27.2 ± 4.2 | 1/7/98 | |
| 547 | 6 | 234 | 3 | 2 | Bath-2 | B | Wall-Upr | Wall | Intact | Wallppr | White | 0.03 ± 0.32 | POS | 24.5 ± 4.2 | 24.5 ± 4.2 | 1/7/98 | |
| 548 | 6 | 235 | 3 | 2 | Bath-2 | C | Wall-Upr | Wall | Intact | Wallppr | White | 0.04 ± 0.67 | POS | 31.6 ± 4.5 | 31.6 ± 4.5 | 1/7/98 | |
| 549 | 6 | 236 | 3 | 2 | Bath-2 | D | Wall-Upr | Wall | Intact | Wallppr | White | 0 01 ± 0.25 | NEG | 0 1 ± 0 6 | 0.0 ± 0.3 | 1/7/98 | |
| 550 | 6 | 237 | 3 | 2 | Bath-2 | D | Wall-Lwr | Wall | Intact | Drywall | Beige | 0 01 ± 0 22 | NEG | 0 0 ± 0 7 | 0.0 ± 0 2 | 1/7/98 | |
| 551 | 6 | 238 | 3 | 2 | Bath-2 | B | Wall-Lwr | Wall | Intact | Drywall | Beige | 0 01 ± 0 10 | NEG | -0 1 ± 0 6 | 0 0 ± 0 1 | 1/7/98 | |
| 552 | 6 | 239 | 3 | 2 | Bath-2 | C | Wall-Lwr | Wall | Intact | Drywall | Beige | 0 03 ± 0 28 | NEG | -0 4 ± 0 6 | 0.0 ± 0 3 | 1/7/98 | |
| 553 | 6 | 240 | 3 | 2 | Bath-2 | B | Door | Door | Intact | Wood | Beige | 0.08 ± 0.28 | POS | 22.0 ± 3.7 | 22.0 ± 3.7 | 1/7/98 | |
| 554 | 6 | 241 | 3 | 2 | Bath-2 | B | Door | Casing | Intact | Wood | Beige | 0.24 ± 0.84 | POS | 19.1 ± 3.7 | 19.1 ± 3.7 | 1/7/98 | |
| 555 | 6 | 242 | 3 | 2 | Bath-2 | A | Bookcase | Frame | Intact | Wood | Beige | 0 00 ± 0 10 | NEG | -0 4 ± 0 6 | 0 0 ± 0 1 | 1/7/98 | |
| 556 | 6 | 243 | 3 | 2 | Bath-2 | A | Bookcase | Shelf | Intact | Wood | Beige | 0 00 ± 0.10 | NEG | 0 3 ± 0 7 | 0 0 ± 0 1 | 1/7/98 | |
| 557 | 6 | 244 | 3 | 2 | Bath-2 | A | Cabinet-1 | Door-Out | Intact | Wood | Beige | 0 00 ± 0 10 | NEG | -0 4 ± 0 6 | 0 0 ± 0 1 | 1/7/98 | |
| 558 | 6 | 245 | 3 | 2 | Bath-2 | A | Cabinet-1 | Shelf | Intact | Wood | Beige | 0 00 ± 0 20 | NEG | -0 3 ± 0 7 | 0 0 ± 0 2 | 1/7/98 | |
| 559 | 6 | 246 | 3 | 2 | Bath-2 | D | Cabinet-2 | Door-Out | Intact | Wood | Beige | 0 00 ± 0 16 | NEG | -0 2 ± 0 6 | 0 0 ± 0 2 | 1/7/98 | |
| 560 | 6 | 247 | 3 | 2 | Bath-2 | D | Cabinet-2 | Shelf | Intact | Wood | Varnish | 0 00 ± 0 10 | NEG | -0 3 ± 0 6 | 0 0 ± 0 1 | 1/7/98 | |
| 561 | 6 | 248 | 3 | 2 | Bath-2 | C | Wall | Baseboard | Intact | Wood | Beige | 0.00 ± 0 10 | NEG | -0 4 ± 0 7 | 0 0 ± 0 1 | 1/7/98 | |
| 562 | 6 | 249 | 3 | 2 | Bath-2 | B | Piping | | Intact | Metal | Beige | 0 67 ± 0 24 | NEG | 0 7 ± 0 6 | 0 7 ± 0 2 | 1/7/98 | |
| 563 | | 250 | | | Shutter Cal-1 | | Calibrate | | | | | 0 00 ± 0 00 | | 0 0 ± 0 0 | 0 0 ± 0 0 | 1/7/98 | |
| 564 | 6 | 251 | 3 | | Calibrate-1 | | Calibrate | | | | | 1.00 ± 0.13 | POS | 0.7 ± 0.5 | 1.0 ± 0.1 | 1/7/98 | |
| 565 | 6 | 252 | 3 | | Calibrate-2 | | Calibrate | | | | | 1.12 ± 0.26 | POS | 0.6 ± 0.5 | 1.1 ± 0.3 | 1/7/98 | |
| 566 | 6 | 253 | 3 | | Calibrate-3 | | Calibrate | | | | | 0.99 ± 0.23 | POS | 0.5 ± 0.5 | 1.0 ± 0.2 | 1/7/98 | |
| 567 | | 314 | | | Shutter Cal-1 | | Calibrate | | | | | 0 00 ± 0 00 | | 0 0 ± 0 0 | 0 0 ± 0 0 | 1/8/98 | |
| 568 | 6 | 315 | 6 | | Calibrate-1 | | Calibrate | | | | | 1.05 ± 0.14 | POS | 0.5 ± 0.8 | 1.1 ± 0.1 | 1/8/98 | |
| 569 | 6 | 316 | 6 | | Calibrate-2 | | Calibrate | | | | | 1.16 ± 0.28 | POS | 1.1 ± 0.8 | 1.2 ± 0.3 | 1/8/98 | |
| 570 | 6 | 317 | 6 | | Calibrate-3 | | Calibrate | | | | | 0 87 ± 0 21 | NEG | 0 5 ± 0 8 | 0 9 ± 0.2 | 1/8/98 | |
| 571 | 6 | 318 | 6 | | Calibrate-4 | | Calibrate | | | | | 1.10 ± 0.26 | POS | 0.2 ± 0.7 | 1.1 ± 0.3 | 1/8/98 | |
| 572 | | 319 | 6 | 2 | Room-4 | | Ceiling | | Intact | Drywall | White | 0 00 ± 0 10 | NEG | -0 9 ± 1.5 | 0 0 ± 0 1 | 1/8/98 | |
| 573 | | 320 | 6 | 2 | Room-4 | | Wall | moulding | Intact | Wood | Beige | 0.00 ± 0.10 | POS | 25.6 ± 7.9 | 25.6 ± 7.9 | 1/8/98 | |
| 574 | | 321 | 6 | 2 | Room-4 | | Ceiling | moulding | Intact | Wood | White | 0 00 ± 0 10 | NEG | 0 9 ± 0 6 | 0 0 ± 0 1 | 1/8/98 | |
| 575 | | 322 | 6 | 2 | Room-4 | | Closet | Ceiling | Intact | Drywall | White | 0.03 ± 0.10 | POS | 16.0 ± 6.6 | 16.0 ± 6.6 | 1/8/98 | |
| 576 | | 323 | 6 | 2 | Room-3 | | Closet | Ceiling | Intact | Drywall | White | 0.07 ± 0.60 | POS | 9.9 ± 3.4 | 9.9 ± 3.4 | 1/8/98 | |
| 577 | | 324 | 6 | 2 | Room-3 | A | Ceiling | | Intact | Drywall | White | 0 01 ± 0 10 | NEG | 0 1 ± 0.9 | 0 0 ± 0 1 | 1/8/98 | |
| 578 | | 325 | 6 | 2 | Room-3 | A | Wall | moulding | Intact | Wood | Beige | 0.13 ± 0.10 | POS | 16.3 ± 6.8 | 16.3 ± 6.8 | 1/8/98 | |
| 579 | | 326 | 6 | 2 | Room-2 | A | Ceiling | | Intact | Drywall | White | 0 00 ± 0 10 | NEG | -0 3 ± 1 1 | 0 0 ± 0 1 | 1/8/98 | |
| 580 | | 327 | 6 | 2 | Hall | A | Wall | moulding | Intact | Wood | Beige | 0 00 ± 0 10 | NEG | -0 2 ± 1 1 | 0 0 ± 0 1 | 1/8/98 | |
| 581 | | 328 | 6 | | Shutter Cal-1 | | Calibrate | | | | | 0 00 ± 0 00 | | 0 0 ± 0 0 | 0 0 ± 0 0 | 1/8/98 | |
| 582 | 6 | 329 | 6 | | Calibrate-1 | | Calibrate | | | | | 1.05 ± 0.14 | POS | 0.3 ± 0.8 | 1.1 ± 0.1 | 1/8/98 | |
| 583 | 6 | 330 | 6 | | Calibrate-2 | | Calibrate | | | | | 1.13 ± 0.27 | POS | 1.0 ± 0.8 | 1.1 ± 0.3 | 1/8/98 | |
| 584 | 6 | 331 | 6 | | Calibrate-3 | | Calibrate | | | | | 1.34 ± 0.33 | POS | 0.2 ± 0.8 | 1.3 ± 0.3 | 1/8/98 | |
| 585 | 6 | 332 | 6 | | Calibrate-4 | | Calibrate | | | | | 1.23 ± 0.30 | POS | 0.2 ± 0.7 | 1.2 ± 0.3 | 1/8/98 | |
| 586 | 6 | 333 | 6 | | Calibrate-5 | | Calibrate | | | | | 0 88 ± 0 21 | NEG | 0.2 ± 0 8 | 0 9 ± 0 2 | 1/8/98 | |
| 587 | 6 | 334 | 6 | | Calibrate-5 | | Calibrate | | | | | 1.06 ± 0.25 | POS | 0.7 ± 0.8 | 1.1 ± 0.3 | 1/8/98 | |
| 588 | 6 | 335 | 6 | 2 | Room-2 | A | Closet | Ceiling | Intact | Drywall | White | 0.40 ± 0.93 | POS | 28.2 ± 8.5 | 28.2 ± 8.5 | 1/8/98 | |
| 589 | 6 | 336 | 6 | 2 | Hall-3 | A | Ceiling | Ceiling | Intact | Drywall | White | 0 00 ± 0 10 | NEG | 1 0 ± 0 6 | 0 0 ± 0 1 | 1/8/98 | |
| 590 | 6 | 337 | 6 | 2 | Room-1 | A | Ceiling | Ceiling | Intact | Drywall | White | 0 00 ± 0 10 | NEG | -0 3 ± 1 3 | 0 0 ± 0 1 | 1/8/98 | |
| 591 | 6 | 338 | 6 | 2 | Room-1 | A | Wall | moulding | Intact | Wood | Beige | 0.39 ± 0.10 | POS | 14.0 ± 5.2 | 14.0 ± 5.2 | 1/8/98 | |

Site: 6 Date: 1/8/98 to 1/9/98
Ranges (NEG<INC<POS): Device PCS

| No | Site | XLNo | Insp | Flr | Room | Side | Strc | Feat | Cnd | Sub | Clr | PbL(mg/cm²) | RES | PbK | Combined | Date | Note |
|---|---|---|---|---|---|---|---|---|---|---|---|---|---|---|---|---|---|
| 592 | 6 | 339 | 6 | 2 | Room-1 | A | Closet | Ceiling | Intact | Drywall | White | 0.56 ± 0.10 | POS | 18.5 ± 7.0 | 18.5 ± 7.0 | 1/8/98 | |
| 593 | 6 | 340 | 6 | 2 | Bath-3 | A | Ceiling | Ceiling | Intact | Drywall | White | 0 00 ± 0 10 | NEG | -1 4 ± 1 6 | 0 0 ± 0 1 | 1/8/98 | |
| 594 | 6 | 341 | 6 | 2 | Bath-4 | A | Ceiling | Ceiling | Intact | Drywall | White | 0 47 ± 0 77 | NEG | -1 1 ± 1 4 | 0 5 ± 0 8 | 1/8/98 | |
| 595 | 6 | 342 | 6 | 3 | Hall-4 | A | Ceiling | Ceiling | Intact | Drywall | White | 0.00 ± 0.10 | POS | 1.5 ± 0.5 | 1.5 ± 0.5 | 1/8/98 | |
| 596 | 6 | 343 | 6 | 3 | Porch-3 | A | Porch | Ceiling | Intact | Wood | White | >>5.0 ± 1.00 | POS | 19.2 ± 7.4 | 19.2 ± 7.4 | 1/8/98 | |
| 597 | 6 | 344 | 6 | 3 | Room-5 | A | Ceiling | Ceiling | Intact | Drywall | White | 0.18 ± 0.10 | POS | 6.0 ± 2.2 | 6.0 ± 2.2 | 1/8/98 | |
| 598 | 6 | 345 | 6 | 3 | Room-5 | A | Closet | Ceiling | Intact | Drywall | White | 0.01 ± 0.10 | POS | 7.5 ± 2.9 | 7.5 ± 2.9 | 1/8/98 | |
| 599 | 6 | 346 | 6 | 3 | Room-6 | A | Ceiling | Ceiling | Intact | Drywall | White | 0.00 ± 0 10 | NEG | -0 2 ± 1 0 | 0 0 ± 0 1 | 1/8/98 | |
| 600 | 6 | 347 | 6 | 3 | Bath-5 | A | Ceiling | Ceiling | Intact | Drywall | White | 0.23 ± 0.10 | POS | 4.2 ± 1.9 | 4.2 ± 1.9 | 1/8/98 | |
| 601 | 6 | 348 | 6 | 3 | Hall-5 | A | Ceiling | Ceiling | Intact | Drywall | White | 0.27 ± 0.10 | POS | 7.3 ± 2.7 | 7.3 ± 2.7 | 1/8/98 | |
| 602 | 6 | 349 | 6 | 3 | Hall-5 | A | Ceiling | Ceiling | Intact | Plaster | Beige | 0.09 ± 0.10 | POS | 10.6 ± 3.1 | 10.6 ± 3.1 | 1/8/98 | |
| 603 | 6 | 350 | 6 | 1 | Room-5 | A | Ceiling | Ceiling | Intact | Drywall | Beige | 0.00 ± 0.10 | POS | 1.6 ± 0.5 | 1.6 ± 0.5 | 1/8/98 | |
| 604 | 6 | 351 | 6 | 1 | Room-5 | A | Closet | Ceiling | Intact | Drywall | Beige | 0.04 ± 0.22 | NEG | 0 4 ± 0 8 | 0 0 ± 0 2 | 1/8/98 | |
| 605 | 6 | 352 | 6 | 1 | Hall-2 | A | Ceiling | Ceiling | Intact | Drywall | Beige | 0.08 ± 0.10 | POS | 4.0 ± 1.7 | 4.0 ± 1.7 | 1/8/98 | |
| 606 | 6 | 353 | 6 | 1 | Kitchen | A | Ceiling | Ceiling | Intact | Drywall | Beige | 0.07 ± 0.76 | POS | 25.9 ± 8.0 | 25.9 ± 8.0 | 1/8/98 | |
| 607 | 6 | 354 | 6 | 1 | Hall-1 | A | Ceiling | Ceiling | Intact | Drywall | Beige | 0.00 ± 0.10 | POS | 2.8 ± 1.0 | 2.8 ± 1.0 | 1/8/98 | |
| 608 | 6 | 355 | 6 | 1 | Room-1 | B | Ceiling | Ceiling | Intact | Tile | Beige | 0.00 ± 0.10 | POS | 3.5 ± 1.3 | 3.5 ± 1.3 | 1/8/98 | |
| 609 | 6 | 356 | 6 | 1 | Room-1 | B | Ceiling | moulding | Intact | Wood | White | 0.02 ± 0.53 | POS | 30.5 ± 8.5 | 30.5 ± 8.5 | 1/8/98 | |
| 610 | 6 | 357 | 6 | 1 | Room-1 | B | Wall | moulding | Intact | Wood | White | 0.30 ± 1.08 | POS | 17.2 ± 7.8 | 17.2 ± 7.8 | 1/8/98 | |
| 611 | 6 | 358 | 6 | 1 | Room-2 | B | Wall | moulding | Intact | Wood | White | 0.02 ± 0.56 | POS | 21.6 ± 6.6 | 21.6 ± 6.6 | 1/8/98 | |
| 612 | 6 | 359 | 6 | 1 | Room-2 | B | Ceiling | moulding | Intact | Wood | White | 0 00 ± 0 10 | INCOM | 3 3 ± 4 2 | 0 0 ± 0 1 | 1/8/98 | 1 |
| 613 | 6 | 360 | 6 | 1 | Room-2 | B | Ceiling | moulding | Intact | Wood | White | 0.00 ± 0.10 | POS | 4.3 ± 1.5 | 4.3 ± 1.5 | 1/8/98 | |
| 614 | 6 | 361 | 6 | 1 | Room-2 | B | Ceiling | Ceiling | Intact | Tile | White | 0.01 ± 0.10 | POS | 2.3 ± 0.8 | 2.3 ± 0.8 | 1/8/98 | |
| 615 | 6 | 362 | 6 | 1 | Room-2 | B | Closet | Ceiling | Intact | Wood | White | 0.00 ± 0.10 | NEG | -1.6 ± 1.6 | 0 0 ± 0.1 | 1/8/98 | |
| 616 | 6 | 363 | 6 | 1 | Room-3 | B | Ceiling | Ceiling | Intact | Tile | White | 0 00 ± 0.10 | NEG | 1.1 ± 0.6 | 0 0 ± 0.1 | 1/8/98 | |
| 617 | 6 | 364 | 6 | 1 | Room-3 | B | Ceiling | moulding | Intact | Wood | White | 0.00 ± 0.10 | POS | 1.6 ± 0.5 | 1.6 ± 0.5 | 1/8/98 | |
| 618 | 6 | 365 | 6 | 1 | Room-3 | B | Wall | moulding | Intact | Wood | White | 0.13 ± 0.10 | POS | 24.6 ± 7.3 | 24.6 ± 7.3 | 1/8/98 | |
| 619 | 6 | 366 | 6 | 1 | Room-4 | B | Ceiling | Ceiling | Intact | Drywall | White | 0.00 ± 0.12 | POS | 2.0 ± 0.7 | 2.0 ± 0.7 | 1/8/98 | |
| 620 | 6 | 367 | 6 | 1 | Room-4 | B | Ceiling | moulding | Intact | Wood | White | 0 00 ± 0 16 | NEG | -0 1 ± 1 1 | 0 0 ± 0 2 | 1/8/98 | |
| 621 | 6 | 368 | 6 | 1 | Room-4 | B | Wall | moulding | Intact | Wood | White | 0.00 ± 0.10 | POS | 18.2 ± 6.8 | 18.2 ± 6.8 | 1/8/98 | |
| 622 | 6 | 369 | 6 | 1 | Bath-1 | B | Ceiling | Ceiling | Intact | Drywall | White | 0.10 ± 0 18 | NEG | 0 3 ± 0 9 | 0 1 ± 0 2 | 1/8/98 | |
| 623 | 6 | 370 | 6 | 1 | Hall-1 | B | Closet | Ceiling | Intact | Drywall | White | 0 00 ± 0.10 | NEG | -1 0 ± 1.7 | 0 0 ± 0 1 | 1/8/98 | |
| 624 | 6 | 371 | 6 | 2 | Bath-2 | B | Ceiling | Ceiling | Intact | Drywall | Beige | 0.17 ± 1.43 | POS | 18.7 ± 7.6 | 18.7 ± 7.6 | 1/8/98 | |
| 625 | 6 | 372 | 6 | 2 | Bath-2 | B | Wall | moulding | Intact | Wood | Beige | 0.01 ± 0.27 | POS | 16.4 ± 4.5 | 16.4 ± 4.5 | 1/8/98 | |
| 626 | 6 | 373 | 6 | 2 | Room-6 | B | Ceiling | Ceiling | Intact | Drywall | Beige | 0.35 ± 0.79 | POS | 16.1 ± 5.8 | 16.1 ± 5.8 | 1/8/98 | |
| 627 | 6 | 374 | 6 | 2 | Porch-1 | B | Porch | Ceiling | Intact | Wood | White | 1.83 ± 1.92 | POS | 22.8 ± 7.9 | 22.8 ± 7.9 | 1/8/98 | |
| 628 | 6 | 375 | 6 | 2 | Porch-1 | B | Porch | moulding | Intact | Wood | White | 2.37 ± 3.73 | POS | 12.8 ± 5.2 | 12.8 ± 5.2 | 1/8/98 | |
| 629 | 6 | 376 | 6 | 2 | Porch-2 | B | Porch | Ceiling | Intact | Wood | White | >>5.0 ± 1.00 | POS | 8.8 ± 3.3 | 8.8 ± 3.3 | 1/8/98 | |
| 630 | 6 | 377 | 6 | 2 | Porch-2 | B | Porch | Joist | Intact | Wood | White | >>5.0 ± 1.00 | POS | 8.5 ± 5.3 | 8.5 ± 5.3 | 1/8/98 | |
| 631 | | 378 | 6 | 2 | Shutter Cal-1 | | Calibrate | | | | | 0.00 ± 0 00 | . | 0 0 ± 0 0 | 0 0 ± 0.0 | 1/8/98 | |
| 632 | 6 | 379 | 6 | 2 | Calibrate-1 | | Calibrate | | | | | 1.12 ± 0.15 | POS | 0.6 ± 0.8 | 1.1 ± 0.2 | 1/8/98 | |
| 633 | 6 | 380 | 6 | 2 | Calibrate-2 | | Calibrate | | | | | 1.12 ± 0.14 | POS | 1.0 ± 0.7 | 1.1 ± 0.1 | 1/8/98 | |
| 634 | 6 | 381 | 6 | 2 | Calibrate-3 | | Calibrate | | | | | 0 97 ± 0.12 | NEG | 0.3 ± 0 7 | 1.0 ± 0.1 | 1/8/98 | |
| 635 | 6 | 382 | 6 | 2 | Calibrate-4 | | Calibrate | | | | | 1.10 ± 0.26 | POS | -0.2 ± 0.8 | 1.1 ± 0.3 | 1/8/98 | |
| 636 | | 254 | 6 | 2 | Shutter Cal-1 | | Calibrate | | | | | 0 00 ± 0.00 | | 0 0 ± 0 0 | 0 0 ± 0 0 | 1/7/98 | |
| 637 | 6 | 255 | 6 | 2 | Calibrate-1 | | Calibrate | | | | | 1.06 ± 0.14 | POS | 0.4 ± 0.5 | 1.1 ± 0.1 | 1/8/98 | |
| 638 | 6 | 256 | 6 | 2 | Calibrate-2 | | Calibrate | | | | | 0.97 ± 0 22 | NEG | 0 8 ± 0 5 | 1 0 ± 0 2 | 1/8/98 | |
| 639 | 6 | 257 | 3 | 2 | Bath-3 | A | Wall | Wall | Intact | Wallppr | Black | 0.23 ± 0 22 | NEG | -0.4 ± 0.5 | 0 2 ± 0 2 | 1/8/98 | |
| 640 | 6 | 258 | 3 | 2 | Bath-3 | B | Wall | Wall | Intact | Wallppr | Black | 0.09 ± 0 10 | NEG | 0 3 ± 0 7 | 0 1 ± 0 1 | 1/8/98 | |
| 641 | 6 | 259 | 3 | 2 | Bath-3 | C | Wall | Wall | Intact | Wallppr | Black | 0 12 ± 0 24 | NEG | -0.1 ± 0 9 | 0 1 ± 0 2 | 1/8/98 | |
| 642 | 6 | 260 | 3 | 2 | Bath-3 | D | Wall | Wall | Intact | Wallppr | Black | 0 09 ± 0.25 | INCOM | -0 3 ± 0 9 | 0 1 ± 0 3 | 1/8/98 | 1 |
| 643 | 6 | 261 | 3 | 2 | Bath-3 | D | Wall | Wall | Intact | Wallppr | Black | 0 14 ± 0 22 | NEG | -0 1 ± 0.9 | 0 1 ± 0 2 | 1/8/98 | |
| 644 | 6 | 262 | 3 | 2 | Bath-3 | A | Door | Door | Intact | Wood | White | 0.79 ± 1.35 | POS | 14.1 ± 3.3 | 14.1 ± 3.3 | 1/8/98 | |
| 645 | 6 | 263 | 3 | 2 | Bath-3 | A | Door | Casing | Intact | Wood | White | 0.38 ± 0 18 | NEG | 0 3 ± 0 4 | 0 4 ± 0 2 | 1/8/98 | |
| 646 | 6 | 264 | 3 | 2 | Bath-3 | D | Cabinet | Door-Ins | Intact | Wood | White | 0 00 ± 0 10 | NEG | -0 2 ± 0 7 | 0 0 ± 0 1 | 1/8/98 | |
| 647 | 6 | 265 | 3 | 2 | Bath-3 | D | Cabinet | Shelf | Intact | Wood | Varnish | 0 00 ± 0 10 | NEG | -1 0 ± 0 6 | 0 0 ± 0 1 | 1/8/98 | |
| 648 | 6 | 266 | 3 | 2 | Bath-3 | C | Window | Stool | Intact | Wood | White | 0 06 ± 0 41 | NEG | -0 1 ± 0 6 | 0 1 ± 0 4 | 1/8/98 | |
| 649 | 6 | 267 | 3 | 2 | Bath-3 | C | Window | Sash | Intact | Wood | White | 0 10 ± 0 14 | NEG | 1 1 ± 0 4 | 0 1 ± 0 1 | 1/8/98 | |
| 650 | 6 | 268 | 3 | 2 | Bath-4 | A | Wall-Upr | Wall | Intact | Drywall | White | 0 09 ± 0 24 | NEG | 0 2 ± 0 9 | 0 1 ± 0 2 | 1/8/98 | |
| 651 | 6 | 269 | 3 | 2 | Bath-4 | B | Wall-Upr | Wall | Intact | Drywall | White | 0 24 ± 0 47 | INCOM | 0 8 ± 1 0 | 0 2 ± 0 5 | 1/8/98 | 1 |
| 652 | 6 | 270 | 3 | 2 | Bath-4 | B | Wall-Upr | Wall | Intact | Drywall | White | 0 10 ± 0 25 | NEG | -0 4 ± 0 9 | 0 1 ± 0 3 | 1/8/98 | |
| 653 | 6 | 271 | 3 | 2 | Bath-4 | C | Wall-Upr | Wall | Intact | Drywall | White | 0 12 ± 0 27 | NEG | 0 2 ± 0 9 | 0 1 ± 0 3 | 1/8/98 | |
| 654 | 6 | 272 | 3 | 2 | Bath-4 | D | Wall-Upr | Wall | Intact | Drywall | White | 0 12 ± 0 21 | NEG | -0 9 ± 0 9 | 0 1 ± 0 2 | 1/8/98 | |
| 655 | 6 | 273 | 3 | 2 | Bath-4 | A | Wall-Lwr | Wall | Intact | Wallppr | White | 0 33 ± 0 31 | NEG | 0 5 ± 0 5 | 0 3 ± 0 3 | 1/8/98 | |
| 656 | 6 | 274 | 3 | 2 | Bath-4 | B | Wall-Lwr | Wall | Intact | Wallppr | White | 0 21 ± 0 22 | NEG | 0 4 ± 0 5 | 0 2 ± 0 2 | 1/8/98 | |
| 657 | 6 | 275 | 3 | 2 | Bath-4 | C | Wall-Lwr | Wall | Intact | Wallppr | White | 0 07 ± 0 19 | NEG | 0 4 ± 0 8 | 0 1 ± 0 2 | 1/8/98 | |

Site: 6 Date: 1/8/98 to 1/9/98
Ranges (NEG<INC<POS): Device PCS



| No | Site | XLNo | Insp | Flr | Room | Side | Strc | Feat | Cnd | Sub | Clr | PbL(mg/cm²) | RES | PbK | Combined | Date | Note |
|---|---|---|---|---|---|---|---|---|---|---|---|---|---|---|---|---|---|
| 658 | 6 | 276 | 3 | 2 | Bath-4 | A | Door | Door | Intact | Wood | Beige | 0.16 ± 0.11 | POS | 2.1 ± 0.5 | 2.1 ± 0.5 | 1/8/98 | |
| 659 | 6 | 277 | 3 | 2 | Bath-4 | A | Door | Casing | Intact | Wood | Beige | 0 12 ± 0.22 | NEG | -0 2 ± 0 6 | 0 1 ± 0 2 | 1/8/98 | |
| 660 | 6 | 278 | 3 | 2 | Bath-4 | A | Window-1 | Stool | Intact | Wood | Beige | 0 01 ± 0 10 | NEG | 0 9 ± 0 5 | 0 0 ± 0 1 | 1/8/98 | |
| 661 | 6 | 279 | 3 | 2 | Bath-4 | A | Window-2 | Sash | Intact | Wood | Beige | 0.26 ± 0.49 | POS | 2.6 ± 0.8 | 2.6 ± 0.8 | 1/8/98 | |
| 662 | 6 | 280 | 3 | 2 | Bath-4 | D | Cabinet-Upr | Door-Out | Intact | Wood | Beige | 0.44 ± 0.17 | POS | 1.5 ± 0.4 | 1.5 ± 0.4 | 1/8/98 | |
| 663 | 6 | 281 | 3 | 2 | Bath-4 | D | Cabinet-Upr | Shelf | Intact | Wood | Beige | 1.37 ± 2.00 | POS | 7.9 ± 2.2 | 7.9 ± 2.2 | 1/8/98 | |
| 664 | 6 | 282 | 3 | 2 | Bath-4 | D | Cabinet-Upr | Wall | Intact | Plaster | Beige | 0.34 ± 0.61 | POS | 28.8 ± 4.5 | 28.8 ± 4.5 | 1/8/98 | |
| 665 | 6 | 283 | 3 | 2 | Bath-4 | D | Cabinet-Lwr | Door-Out | Intact | Wood | Beige | 0 11 ± 0 13 | NEG | 0 2 ± 0 6 | 0 1 ± 0 1 | 1/8/98 | |
| 666 | 6 | 284 | 3 | 2 | Bath-4 | D | Cabinet-Lwr | Shelf | Intact | Wood | Beige | 0 08 ± 0 12 | NEG | -0 1 ± 0 7 | 0.1 ± 0 1 | 1/8/98 | |
| 667 | 6 | 285 | 3 | 2 | Bath-4 | D | Cabinet-Lwr | Wall | Intact | Wood | Beige | 0.78 ± 1.87 | POS | 22.1 ± 3.7 | 22.1 ± 3.7 | 1/8/98 | |
| 668 | 6 | 286 | 3 | 2 | Bath-4 | C | Cabinet | Door-Out | Intact | Wood | Beige | 0.00 ± 0.17 | NEG | 0 0 ± 0.7 | 0 0 ± 0 2 | 1/8/98 | |
| 669 | 6 | 287 | 3 | 2 | Bath-4 | C | Cabinet | Shelf | Intact | Wood | Varnish | 0 00 ± 0 10 | NEG | -0 3 ± 0.6 | 0 0 ± 0.1 | 1/8/98 | |
| 670 | 6 | 288 | 3 | 2 | Bath-4 | C | Radiator | Radiator | Intact | Metal | Beige | 0 21 ± 0.21 | NEG | 0 1 ± 0 9 | 0 1 ± 0 9 | 1/8/98 | |
| 671 | 6 | 289 | 3 | 2 | Porch-3 | C | Wall | Wall | Intact | Wood | White | 2.75 ± 3.35 | POS | 20.5 ± 3.8 | 20.5 ± 3.8 | 1/8/98 | |
| 672 | 6 | 290 | 3 | 2 | Porch-3 | C | Door | Door | Intact | Wood | White | 1.80 ± 0.49 | POS | 2.2 ± 0.9 | 1.8 ± 0.5 | 1/8/98 | |
| 673 | 6 | 291 | 3 | 2 | Porch-3 | C | Door-2 | Casing | Intact | Wood | White | >>5.0 ± 1.00 | POS | 26.2 ± 4.0 | 26.2 ± 4.0 | 1/8/98 | |
| 674 | 6 | 292 | 3 | 2 | Porch-3 | A | Porch | Lattice | Intact | Wood | White | >>5.0 ± 1.00 | POS | 11.8 ± 3.0 | 11.8 ± 3.0 | 1/8/98 | |
| 675 | 6 | 293 | 3 | 2 | Porch-3 | C | Door | Threshold | Intact | Wood | Grey | 1.17 ± 0.84 | POS | 4.3 ± 1.4 | 4.3 ± 1.4 | 1/8/98 | |
| 676 | | 294 | | | Shutter Cal-1 | | Calibrate | | | | | 0 00 ± 0 00 | | 0 0 ± 0 0 | 0 0 ± 0 0 | 1/8/98 | |
| 677 | 6 | 295 | 3 | | Calibrate-1 | | Calibrate | | | | | 1.08 ± 0.15 | POS | 0.3 ± 0.5 | 1.1 ± 0.2 | 1/8/98 | |
| 678 | 6 | 296 | 3 | | Calibrate-2 | | Calibrate | | | | | 1.02 ± 0.24 | POS | 0.5 ± 0.5 | 1.0 ± 0.2 | 1/8/98 | |
| 679 | 6 | 297 | 3 | 3 | Hall-4 | A | Wall | Wall | Intact | Drywall | Beige | 0.02 ± 0 10 | NEG | 0 2 ± 0 7 | 0 0 ± 0 1 | 1/8/98 | |
| 680 | 6 | 298 | 3 | 3 | Hall-4 | B | Wall | Wall | Intact | Drywall | Beige | 0.06 ± 0.69 | POS | 22.9 ± 3.9 | 22.9 ± 3.9 | 1/8/98 | |
| 681 | 6 | 299 | 3 | 3 | Hall-4 | C | Wall | Wall | Intact | Plaster | Beige | 0.02 ± 0.44 | POS | 19.0 ± 3.6 | 19.0 ± 3.6 | 1/8/98 | |
| 682 | 6 | 300 | 3 | 3 | Hall-4 | D | Wall | Wall | Intact | Plaster | Beige | 0.07 ± 0.82 | POS | 19.7 ± 3.8 | 19.7 ± 3.8 | 1/8/98 | |
| 683 | 6 | 301 | 3 | 3 | Hall-4 | A | Door | Door | Intact | Wood | Beige | 0.29 ± 0.30 | POS | 2.6 ± 0.7 | 2.6 ± 0.7 | 1/8/98 | |
| 684 | 6 | 302 | 3 | 3 | Hall-4 | A | Door | Casing | Intact | Wood | Beige | 0 12 ± 0 21 | NEG | 0 2 ± 0 7 | 0 1 ± 0 2 | 1/8/98 | |
| 685 | 6 | 303 | 3 | 3 | Hall-4 | A | Floor | Floor | Intact | Wood | Beige | 0 27 ± 0 15 | NEG | 0 4 ± 0 4 | 0 3 ± 0 2 | 1/8/98 | |
| 686 | 6 | 304 | 3 | 3 | Hall-4 | C | Window-2 | Stool | Intact | Wood | White | 0.38 ± 1.46 | POS | 28.5 ± 4.1 | 28.5 ± 4.1 | 1/8/98 | |
| 687 | 6 | 305 | 3 | 3 | Hall-4 | C | Window-2 | Sash | Intact | Wood | White | 0 10 ± 0 19 | NEG | 0 2 ± 0.5 | 0 1 ± 0 2 | 1/8/98 | |
| 688 | 6 | 306 | 3 | 3 | Hall-4 | C | Stairs-2 | Rail-cap | Intact | Wood | White | 0 24 ± 0 12 | NEG | 0 4 ± 0 4 | 0 2 ± 0 1 | 1/8/98 | |
| 689 | 6 | 307 | 3 | 3 | Hall-4 | B | Stairs-2 | Baluster | Intact | Wood | White | 0.34 ± 1.32 | POS | 27.6 ± 4.0 | 27.6 ± 4.0 | 1/8/98 | |
| 690 | 6 | 308 | 3 | 3 | Hall-4 | B | Stairs-2 | Newal-post | Intact | Wood | White | 0.32 ± 1.02 | POS | 23.5 ± 3.9 | 23.5 ± 3.9 | 1/8/98 | |
| 691 | 6 | 309 | 3 | 3 | Hall-4 | D | Stairs | Stringer | Intact | Wood | White | 0.62 ± 1.48 | POS | 18.1 ± 3.5 | 18.1 ± 3.5 | 1/8/98 | |
| 692 | 6 | 310 | 3 | 3 | Hall-4 | A | Stairs | Tread | Intact | Wood | White | 0 12 ± 0.33 | NEG | -0 1 ± 0.7 | 0 1 ± 0 3 | 1/8/98 | |
| 693 | 6 | 311 | 3 | 3 | Hall-4 | A | Stairs | Riser | Intact | Wood | White | 0 30 ± 0 26 | NEG | 0 4 ± 0 5 | 0 3 ± 0 3 | 1/8/98 | |
| 694 | 6 | 312 | 3 | 3 | Hall-4 | D | Stairs | Baseboard | Intact | Wood | White | 0.53 ± 1.45 | POS | 21.3 ± 4.0 | 21.3 ± 4.0 | 1/8/98 | |
| 695 | 6 | 313 | 3 | 3 | Shutter Cal-1 | | Calibrate | | | | | 0 00 ± 0.00 | . | 0 0 ± 0.0 | 0 0 ± 0 0 | 1/8/98 | |
| 696 | 6 | 314 | 3 | 3 | Calibrate-1 | | Calibrate | | | | | 1.00 ± 0.10 | POS | 0.9 ± 0.5 | 1.0 ± 0.1 | 1/8/98 | |
| 697 | 6 | 315 | 3 | 3 | Calibrate-2 | | Calibrate | | | | | 1.09 ± 0.25 | POS | 0.7 ± 0.4 | 1.1 ± 0.3 | 1/8/98 | |
| 698 | 6 | 384 | 6 | 3 | Calibrate- 1 | | Calibrate | | | | | 0 99 ± 0 11 | NEG | 0 8 ± 0.7 | 1 0 ± 0 1 | 1/9/98 | |
| 699 | 6 | 385 | 6 | 3 | Calibrate-2 | | Calibrate | | | | | 1.01 ± 0.24 | POS | 0.7 ± 0.8 | 1.0 ± 0.2 | 1/9/98 | |
| 700 | 6 | 386 | 6 | 1 | Outside-2 | A | Garage | Wall | Intact | Concrte | White | 0 00 ± 0 10 | NEG | -1 4 ± 1 7 | 0 0 ± 0 1 | 1/9/98 | |
| 701 | 6 | 387 | 6 | 1 | Outside-2 | B | Garage | Wall | Intact | Concrte | White | 0 00 ± 0 10 | NEG | 0 5 ± 0 8 | 0 0 ± 0 1 | 1/9/98 | |
| 702 | 6 | 388 | 6 | 1 | Outside-2 | C | Garage | Wall | Intact | Concrte | White | 0 03 ± 0 10 | NEG | -2 1 ± 1 7 | 0 0 ± 0 1 | 1/9/98 | |
| 703 | 6 | 389 | 6 | 1 | Outside-2 | D | Garage | Wall | Intact | Concrte | White | 0 00 ± 0 10 | NEG | 0 0 ± 1 1 | 0 0 ± 0 1 | 1/9/98 | |
| 704 | 6 | 390 | 6 | 1 | Garage- | A | Door | Ovrhd-Door | Intact | Wood | White | 0 00 ± 0 10 | NEG | -2.2 ± 1 5 | 0 0 ± 0.1 | 1/9/98 | |
| 705 | 6 | 391 | 6 | 1 | Garage- | A | overhead door | Casing | Intact | Wood | White | 0 00 ± 0.10 | NEG | 0 5 ± 0.8 | 0 0 ± 0 1 | 1/9/98 | |
| 706 | 6 | 392 | 6 | 1 | Garage- | A | Ceiling | joists | Intact | Wood | White | >>5.0 ± 1.00 | POS | 2.3 ± 4.7 | 2.3 ± 4.7 | 1/9/98 | |
| 707 | 6 | 393 | 6 | 1 | Garage | A | Columns | Columns | Intact | Wood | White | >>5.0 ± 1.00 | POS | 5.5 ± 5.1 | 5.5 ± 5.1 | 1/9/98 | |
| 708 | 6 | 394 | 6 | 1 | Garage | D | Trim | Trim | Peeling | Wood | White | 0 08 ± 0 30 | NEG | -0.4 ± 1 0 | 0 1 ± 0 3 | 1/9/98 | |
| 709 | 6 | 395 | 6 | 1 | Garage- | C | Window | Sash-Ext | Peeling | Wood | White | 0 05 ± 0 10 | NEG | -1 2 ± 1 4 | 0 1 ± 0 1 | 1/9/98 | |
| 710 | 6 | 396 | 6 | 1 | Garage- | C | Window | Casing | Peeling | Wood | White | 1.18 ± 0.41 | POS | 2.7 ± 0.9 | 2.7 ± 0.9 | 1/9/98 | |
| 711 | 6 | 397 | 6 | 1 | Garage- | D | Door | Door | Peeling | Wood | White | 0 01 ± 0 10 | NEG | 0.2 ± 0 9 | 0 0 ± 0 1 | 1/9/98 | |
| 712 | 6 | 398 | 6 | 1 | Garage- | D | Door | Casing | Peeling | Wood | White | 0 01 ± 0 10 | NEG | -1 3 ± 1.5 | 0 0 ± 0 1 | 1/9/98 | |
| 713 | 6 | 399 | 6 | 1 | Garage- | C | Roof | joists | Peeling | Wood | White | 0 15 ± 0 54 | NEG | 0 0 ± 1 0 | 0 2 ± 0 5 | 1/9/98 | |
| 714 | 6 | 400 | 6 | 1 | Garage- | B | vent-louver | Vent-Louver | Peeling | Wood | White | 3.25 ± 1.08 | POS | 3.0 ± 1.2 | 3.3 ± 1.1 | 1/9/98 | |
| 715 | 6 | 401 | 6 | 1 | garage-rm- 1 | D | Wall | Wall | Peeling | Concrte | White | 0 05 ± 0.10 | NEG | 0 0 ± 1 0 | 0 1 ± 0 1 | 1/9/98 | |
| 716 | 6 | 402 | 6 | 1 | garage-rm- 1 | A | Wall | Wall | Peeling | Concrte | White | 0 06 ± 0 10 | NEG | -2 6 ± 1 7 | 0 1 ± 0 1 | 1/9/98 | |
| 717 | 6 | 403 | 6 | 1 | garage-rm- 1 | C | Wall | Wall | Peeling | Concrte | White | 0 01 ± 0 10 | NEG | -0 2 ± 1.1 | 0 0 ± 0 1 | 1/9/98 | |
| 718 | 6 | 404 | 6 | 1 | garage-rm- 1 | B | Wall | Wall | Intact | Wood | White | 0 00 ± 0 10 | NEG | -0 3 ± 1 2 | 0 0 ± 0 1 | 1/9/98 | |
| 719 | 6 | 405 | 6 | 1 | garage-rm- 1 | B | Door | Door | Intact | Wood | White | 0 00 ± 0.10 | NEG | -0 4 ± 1 0 | 0 0 ± 0 1 | 1/9/98 | |
| 720 | 6 | 406 | 6 | 1 | garage-rm- 1 | B | Door | Casing | Intact | Wood | White | 0 00 ± 0 10 | NEG | 0 0 ± 1 0 | 0 0 ± 0 1 | 1/9/98 | |
| 721 | 6 | 407 | 6 | 1 | garage-rm- 1 | C | Window | Sash | Intact | Wood | White | 0.68 ± 0.56 | POS | 7.0 ± 2.7 | 7.0 ± 2.7 | 1/9/98 | |
| 722 | 6 | 408 | 6 | 1 | garage-rm- 1 | C | Window | Casing | Peeling | Wood | White | 3.31 ± 0.99 | POS | 4.0 ± 1.9 | 3.3 ± 1.0 | 1/9/98 | |
| 723 | 6 | 409 | 6 | 1 | garage-rm- 1 | D | Cabinet | Door-Out | Peeling | Wood | White | 2.72 ± 0.77 | POS | 2.7 ± 1.8 | 2.7 ± 0.8 | 1/9/98 | |

Site: 6 Date: 1/9/98
Ranges (NEG<INC<POS): Device PCS

| No | Site | XLNo | Insp | Flr | Room | Side | Strc | Feat | Cnd | Sub | Clr | PbL(mg/cm²) | RES | PbK | Combined | Date | Note |
|---|---|---|---|---|---|---|---|---|---|---|---|---|---|---|---|---|---|
| 724 | 6 | 410 | 6 | 1 | garage-rm- 1 | D | Cabinet | Inside | Peeling | Wood | White | 3.69 ± 2.41 | POS | 3.3 ± 1.8 | 3.7 ± 2.4 | 1/9/98 | |
| 725 | 6 | 411 | 6 | 1 | garage-rm- 1 | D | Cabinet | Shelf | Peeling | Wood | White | 4.19 ± 1.91 | POS | 3.9 ± 1.8 | 4.2 ± 1.9 | 1/9/98 | |
| 726 | 6 | 412 | 6 | 1 | garage-rm- 1 | B | Closet | Door | Peeling | Wood | White | >>5.0 ± 1.00 | POS | 1.7 ± 5.1 | 1.7 ± 5.1 | 1/9/98 | |
| 727 | 6 | 413 | 6 | 1 | garage-rm- 1 | B | Closet | Casing | Peeling | Wood | White | 0.03 ± 0 37 | NEG | -0 7 ± 1 2 | 0 0 ± 0 4 | 1/9/98 | |
| 728 | 6 | 414 | 6 | 1 | garage-rm- 1 | A | Closet | Wall | Peeling | Wood | White | 3.05 ± 0.95 | POS | 3.6 ± 1.8 | 3.1 ± 1.0 | 1/9/98 | |
| 729 | 6 | 415 | 6 | 1 | garage-rm- 1 | D | Closet | Wall | Peeling | Concrte | White | 0 08 ± 0 10 | NEG | 0 2 ± 1.0 | 0 1 ± 0 1 | 1/9/98 | |
| 730 | 6 | 416 | 6 | 1 | garage-rm- 1 | C | Closet | Wall | Peeling | Concrte | White | 0.00 ± 0.10 | NEG | 0 0 ± 1 1 | 0 0 ± 0 1 | 1/9/98 | |
| 731 | 6 | 417 | 6 | 1 | garage-rm- 1 | D | Shelf | Shelf | Peeling | Wood | White | >>5.0 ± 1.00 | POS | 2.4 ± 3.9 | 2.4 ± 3.9 | 1/9/98 | |
| 732 | 6 | 418 | 6 | 1 | garage-rm- 1 | D | Shelf | Shelf | Peeling | Wood | White | 2.55 ± 0.62 | POS | 2.0 ± 1.7 | 2.6 ± 0.6 | 1/9/98 | |
| 733 | 6 | 419 | 6 | 1 | garage-rm- 1 | B | Wall | Baseboard | Intact | Wood | White | 0 00 ± 0.10 | NEG | -1 2 ± 1 4 | 0 0 ± 0 1 | 1/9/98 | |
| 734 | 6 | 420 | 6 | 1 | garage-rm-2 | D | Wall | Baseboard | Intact | Wood | White | 0 00 ± 0 10 | NEG | -0 3 ± 1 2 | 0 0 ± 0 1 | 1/9/98 | |
| 735 | 6 | 421 | 6 | 1 | garage-rm-2 | D | Wall | Wall | Intact | Wood | White | 0 00 ± 0 10 | NEG | -0 2 ± 1 1 | 0 0 ± 0.1 | 1/9/98 | |
| 736 | 6 | 422 | 6 | 1 | garage-rm-2 | A | Wall | Wall | Peeling | Concrte | White | 0 03 ± 0.21 | NEG | -0 2 ± 1 1 | 0 0 ± 0 2 | 1/9/98 | |
| 737 | 6 | 423 | 6 | 1 | garage-rm-2 | B | Wall | Wall | Peeling | Concrte | White | 0 01 ± 0 14 | NEG | 0 7 ± 0 7 | 0 0 ± 0.1 | 1/9/98 | |
| 738 | 6 | 424 | 6 | 1 | garage-rm-2 | C | Wall | Wall | Peeling | Concrte | White | 0 00 ± 0 10 | NEG | 0 2 ± 1 0 | 0 0 ± 0 1 | 1/9/98 | |
| 739 | 6 | 425 | 6 | 1 | garage-rm-2 | C | Window | Casing | Intact | Wood | White | 1.92 ± 0.63 | POS | 2.1 ± 1.9 | 1.9 ± 0.6 | 1/9/98 | |
| 740 | 6 | 426 | 6 | 1 | garage-rm-2 | C | Window | Sash | Intact | Wood | White | 0 00 ± 0 15 | NEG | 0 2 ± 0 9 | 0 0 ± 0 2 | 1/9/98 | |
| 741 | 6 | 427 | 6 | 1 | garage-rm-2 | D | Door | Door | Intact | Wood | White | 0 00 ± 0 10 | NEG | -0 2 ± 1 2 | 0 0 ± 0 1 | 1/9/98 | |
| 742 | 6 | 428 | 6 | 1 | garage-rm-2 | D | Door | Casing | Intact | Wood | White | 0 00 ± 0 10 | NEG | -0 7 ± 1 5 | 0 0 ± 0 1 | 1/9/98 | |
| 743 | 6 | 429 | 6 | 1 | Bath-6 | C | Door | Casing | Intact | Wood | White | 1.74 ± 0.67 | POS | 1.6 ± 0.9 | 1.7 ± 0.7 | 1/9/98 | |
| 744 | 6 | 430 | 6 | 1 | Bath-6 | C | Door | Door | Intact | Wood | White | 0 00 ± 0 10 | NEG | 0 7 ± 0.7 | 0 0 ± 0 1 | 1/9/98 | |
| 745 | 6 | 431 | 6 | 1 | Bath-6 | C | Wall | Wall | Intact | Wood | White | 1.92 ± 0.76 | POS | 2.0 ± 1.0 | 1.9 ± 0.8 | 1/9/98 | |
| 746 | 6 | 432 | 6 | 1 | Bath-6 | D | Wall | Wall | Peeling | Wood | White | 4.40 ± 1.70 | POS | 2.1 ± 2.1 | 4.4 ± 1.7 | 1/9/98 | |
| 747 | 6 | 433 | 6 | 1 | Bath-6 | A | Wall | Wall | Peeling | Wood | White | 2.45 ± 1.33 | POS | 2.2 ± 1.7 | 2.5 ± 1.3 | 1/9/98 | |
| 748 | 6 | 434 | 6 | 1 | Bath-6 | B | Wall | Wall | Peeling | Wood | White | 1.48 ± 0.43 | POS | 1.0 ± 0.9 | 1.5 ± 0.4 | 1/9/98 | |
| 749 | 6 | 435 | 6 | 1 | Bath-6 | B | Ceiling | Ceiling | Intact | Wood | White | >>5.0 ± 1.00 | POS | 2.9 ± 3.2 | 2.9 ± 3.2 | 1/9/98 | |
| 750 | 6 | 436 | 6 | 1 | Bath-6 | B | Floor | Floor | Intact | Concrte | Grey | 0.06 ± 0 11 | NEG | -0.5 ± 1.3 | 0 1 ± 0 1 | 1/9/98 | |
| 751 | 6 | 437 | 6 | 1 | Bath-6 | D | Wall | Baseboard | Intact | Wood | Grey | 0.99 ± 0.22 | POS | 0.5 ± 0.8 | 1.0 ± 0.2 | 1/9/98 | |
| 752 | 6 | 438 | 6 | 1 | Cellar- | A | Wall | Wall | Intact | Brick | White | 0.09 ± 0 10 | NEG | -0.1 ± 1 2 | 0 1 ± 0 1 | 1/9/98 | |
| 753 | 6 | 439 | 6 | 1 | Cellar- | D | Wall | Wall | Intact | Brick | White | 0 18 ± 0 10 | NEG | 0 6 ± 0 9 | 0 2 ± 0 1 | 1/9/98 | |
| 754 | 6 | 440 | 6 | 1 | Cellar- | B | Wall | Wall | Intact | Brick | White | 0 11 ± 0 10 | NEG | -1 0 ± 1 7 | 0 1 ± 0 1 | 1/9/98 | |
| 755 | 6 | 441 | 6 | 1 | Cellar- | C | Wall | Wall | Intact | Brick | White | 0 13 ± 0 10 | NEG | -0 2 ± 1 1 | 0 1 ± 0 1 | 1/9/98 | |
| 756 | 6 | 442 | 6 | 1 | Cellar- | C | Door | Ovrhd-Door | Intact | Wood | White | 0 03 ± 0 10 | NEG | -0 5 ± 1 2 | 0 0 ± 0 1 | 1/9/98 | |
| 757 | 6 | 443 | 6 | 1 | Cellar- | C | Door | Casing | Intact | Wood | Grey | 0 04 ± 0 10 | NEG | -0 3 ± 1 3 | 0 0 ± 0 1 | 1/9/98 | |
| 758 | 6 | 444 | 6 | 1 | Cellar- | C | Window | Cellar-win | Intact | Wood | White | 0 00 ± 0 10 | NEG | -0 7 ± 1.3 | 0 0 ± 0 1 | 1/9/98 | |
| 759 | 6 | 445 | 6 | 1 | Cellar | C | Window | Celwin-Jmb | Intact | Wood | White | 0 00 ± 0 10 | NEG | -0 9 ± 1 4 | 0 0 ± 0 1 | 1/9/98 | |
| 760 | 6 | 446 | 6 | 1 | Cellar | C | Window | Screen-sash | Intact | Wood | White | 0 00 ± 0 10 | NEG | 0 3 ± 0 8 | 0 0 ± 0 1 | 1/9/98 | |
| 761 | 6 | 447 | 6 | 1 | Cellar | D | Stairs | Tread | Intact | Wood | Grey | 0 21 ± 0 25 | NEG | -1 4 ± 1 5 | 0.2 ± 0 3 | 1/9/98 | |
| 762 | 6 | 448 | 6 | 1 | Cellar | D | Stairs | Riser | Intact | Wood | White | 0 15 ± 0 10 | NEG | -0 4 ± 1 2 | 0.2 ± 0 1 | 1/9/98 | |
| 763 | 6 | 449 | 6 | 1 | Cellar | D | Window | Cellar-win | Intact | Wood | Green | >>5.0 ± 1.00 | POS | 11.9 ± 6.4 | 11.9 ± 6.4 | 1/9/98 | |
| 764 | 6 | 450 | 6 | 1 | Cellar | D | Window | Celwin-Jmb | Intact | Wood | Green | >>5.0 ± 1.00 | POS | 8.8 ± 2.9 | 8.8 ± 2.9 | 1/9/98 | |
| 765 | 6 | 451 | 6 | 1 | Cellar | D | Elec-panel | mount-bd | Intact | Wood | White | 0 00 ± 0 10 | NEG | 0.0 ± 1 1 | 0 0 ± 0.1 | 1/9/98 | |
| 766 | 6 | 452 | 6 | 1 | Cellar | D | Elec-Panel | Elec-Panel | Intact | Metal | Grey | 0 00 ± 0 10 | NEG | 0 4 ± 1 0 | 0 0 ± 0 1 | 1/9/98 | |
| 767 | 6 | 453 | 6 | 1 | Cellar | D | Elec-Panel | Elec-Panel | Intact | Metal | Grey | 0 06 ± 0 10 | NEG | 0 8 ± 0 9 | 0 1 ± 0 1 | 1/9/98 | |
| 768 | 6 | 454 | 6 | 1 | Cellar | D | Elec-Panel | Elec-Panel | Intact | Metal | Grey | 0 01 ± 0 19 | NEG | -1 7 ± 2 1 | 0 0 ± 0 2 | 1/9/98 | |
| 769 | 6 | 455 | 6 | 1 | Shutter Cal- 1 | | Calibrate | | | | | 0 00 ± 0 00 | | 0 0 ± 0 0 | 0 0 ± 0 0 | 1/9/98 | |
| 770 | 6 | 456 | 6 | 1 | Calibrate- 1 | | Calibrate | | | | | 1.00 ± 0.13 | POS | 0.6 ± 0.8 | 1.0 ± 0.1 | 1/9/98 | |
| 771 | 6 | 457 | 6 | 1 | Calibrate-2 | | Calibrate | | | | | 0 98 ± 0 24 | NEG | 0 0 ± 0 8 | 1 0 ± 0 2 | 1/9/98 | |
| 772 | 6 | 392 | 3 | 1 | Shutter Cal | | Calibrate | | | | | 0 00 ± 0 00 | | 0 0 ± 0 0 | 0 0 ± 0 0 | 1/8/98 | |
| 773 | 6 | 393 | 3 | 1 | Calibrate-1 | | Calibrate | | | | | 1.04 ± 0.12 | POS | 0.8 ± 0.5 | 1.0 ± 0.1 | 1/9/98 | |
| 774 | 6 | 394 | 3 | 1 | Calibrate-2 | | Calibrate | | | | | 1.00 ± 0.23 | POS | 0.1 ± 0.4 | 1.0 ± 0.2 | 1/9/98 | |
| 775 | 6 | 395 | 3 | 1 | House-ext. | A | Porch-1 | Columns | Intact | Wood | White | 2.98 ± 3.12 | POS | 16.8 ± 3.5 | 16.8 ± 3.5 | 1/9/98 | |
| 776 | 6 | 396 | 3 | 1 | House-ext. | A | Porch-1 | Colm.-base | Intact | Wood | White | 3.02 ± 3.08 | POS | 21.3 ± 3.8 | 21.3 ± 3.8 | 1/9/98 | |
| 777 | 6 | 397 | 3 | 1 | House-ext. | A | Porch-1 | Floor | Peeling | Wood | Grey | 3.07 ± 3.03 | POS | 7.3 ± 2.3 | 7.3 ± 2.3 | 1/9/98 | |
| 778 | 6 | 398 | 3 | 1 | House-ext. | A | Porch-1 | Lattice | Intact | Wood | White | 4.33 ± 1.77 | POS | 5.1 ± 1.9 | 5.1 ± 1.9 | 1/9/98 | |
| 779 | 6 | 399 | 3 | 1 | House-ext. | A | Foundation | Foundation | Intact | Concrte | White | 0 01 ± 0 20 | NEG | 0 2 ± 0 8 | 0 0 ± 0 2 | 1/9/98 | |
| 780 | 6 | 400 | 3 | 1 | House-ext. | A | Porch | Trim-Lwr | Intact | Wood | White | >>5.0 ± 1.00 | POS | 16.8 ± 3.3 | 16.8 ± 3.3 | 1/9/98 | |
| 781 | 6 | 401 | 3 | 2 | House-ext. | A | Porch-2 | Rail-cap | Intact | Wood | White | 0.26 ± 0.61 | POS | 5.7 ± 2.0 | 5.7 ± 2.0 | 1/9/98 | |
| 782 | 6 | 402 | 3 | 2 | House-ext. | A | Porch-2 | Baluster | Intact | Wood | White | 2.34 ± 3.76 | POS | 26.2 ± 4.0 | 26.2 ± 4.0 | 1/9/98 | |
| 783 | 6 | 403 | 3 | 2 | House-ext. | A | Porch-2 | Rail-Lwr | Intact | Wood | White | 2.13 ± 3.97 | POS | 26.1 ± 4.1 | 26.1 ± 4.1 | 1/9/98 | |
| 784 | 6 | 404 | 3 | 2 | House-ext. | A | Porch-2 | Trim-Lwr | Intact | Wood | White | >>5.0 ± 1.00 | POS | 19.2 ± 3.8 | 19.2 ± 3.8 | 1/9/98 | |
| 785 | 6 | 405 | 3 | 2 | House-ext | A | Door-1 | Door | Intact | Wood | White | 0.00 ± 0 10 | NEG | -0 4 ± 0 6 | 0 0 ± 0 1 | 1/9/98 | |
| 786 | 6 | 406 | 3 | 2 | House-ext. | A | Door-1 | Casing | Intact | Wood | White | >>5.0 ± 1.00 | POS | 12.9 ± 3.0 | 12.9 ± 3.0 | 1/9/98 | |
| 787 | 6 | 407 | 3 | 2 | House-ext | A | Door | Bulkhd-Dr | Intact | Metal | White | 0 04 ± 0 28 | NEG | 0 1 ± 1 0 | 0 0 ± 0 3 | 1/9/98 | |
| 788 | 6 | 408 | 3 | 2 | House-ext | A | Casing | Bulkhd-Dr | Intact | Metal | White | 0 03 ± 0 20 | NEG | -1 1 ± 1 0 | 0 0 ± 0 2 | 1/9/98 | |
| 789 | 6 | 409 | 3 | 2 | House-ext | A | Porch | Awning | Intact | Metal | White | 0 00 ± 0 10 | NEG | -0 5 ± 0 5 | 0 0 ± 0 1 | 1/9/98 | |

| No | Site | XLNo | Insp | Flr | Room | Side | Strc | Feat | Cnd | Sub | Clr | PbL(mg/cm²) | RES | PbK | Combined | Date | Note |
|---|---|---|---|---|---|---|---|---|---|---|---|---|---|---|---|---|---|
| 790 | 6 | 410 | 3 | 1 | House-ext. | A | Porch-1 | Trim-Upr | Intact | Wood | White | 1.34 ± 2.64 | POS | 23.8 ± 3.8 | 23.8 ± 3.8 | 1/9/98 | |
| 791 | 6 | 411 | 3 | 1 | House-ext | B | Gutter | Downspout | Intact | PVC | White | 0 00 ± 0 10 | NEG | -0 3 ± 0 7 | 0 0 ± 0 1 | 1/9/98 | |
| 792 | 6 | 412 | 3 | 1 | House-ext | A | Wall | Wall | Intact | Wood | White | 0 00 ± 0 10 | NEG | 0 2 ± 0 5 | 0 0 ± 0 1 | 1/9/98 | |
| 793 | 6 | 413 | 3 | 1 | House-ext. | B | Wall-1 | Wall | Intact | Wood | White | 1.32 ± 1.07 | POS | 0.8 ± 0.5 | 1.3 ± 1.1 | 1/9/98 | |
| 794 | 6 | 414 | 3 | 1 | House-ext | B | Wall-2 | Wall | Intact | Wood | White | 0 10 ± 0.37 | NEG | 0 5 ± 0 5 | 0 1 ± 0 4 | 1/9/98 | |
| 795 | 6 | 415 | 3 | 1 | House-ext. | C | Wall-1 | Wall | Intact | Wood | White | 1.21 ± 0.27 | POS | 0.8 ± 0.5 | 1.2 ± 0.3 | 1/9/98 | |
| 796 | 6 | 416 | 3 | 1 | House-ext. | C | Wall-2 | Wall | Intact | Wood | White | 2.06 ± 1.47 | POS | 3.7 ± I.1 | 3.7 ± 1.1 | 1/9/98 | |
| 797 | 6 | 417 | 3 | 1 | House-ext. | C | Wall-3 | Wall | Intact | Wood | White | 0 19 ± 0 22 | NEG | 0 2 ± 0 4 | 0 2 ± 0 2 | 1/9/98 | |
| 798 | 6 | 418 | 3 | 1 | House-ext. | D | Wall-1 | Wall | Intact | Wood | White | 0.00 ± 0.16 | POS | 2.7 ± 0.9 | 2.7 ± 0.9 | 1/9/98 | |
| 799 | 6 | 419 | 3 | 1 | House-ext. | D | Wall-2 | Wall | Intact | Wood | White | 1.40 ± 1.74 | POS | 23.4 ± 3.9 | 23.4 ± 3.9 | 1/9/98 | |
| 800 | 6 | 420 | 3 | 1 | House-ext. | D | Wall-3 | Wall | Intact | Wood | White | 2.18 ± 1.62 | POS | 22.7 ± 3.8 | 22.7 ± 3.8 | 1/9/98 | |
| 801 | 6 | 421 | 3 | 1 | House-ext | C | Basement-dr | Door | Intact | Wood | White | 0 04 ± 0 10 | NEG | -0 9 ± 0.7 | 0 0 ± 0 1 | 1/9/98 | |
| 802 | 6 | 422 | 3 | 1 | House-ext | C | Basement-dr | Casing | Intact | Wood | Grey | 0 09 ± 0 10 | NEG | 0.0 ± 0 6 | 0 1 ± 0 1 | 1/9/98 | |
| 803 | 6 | 423 | 3 | 1 | Bath-6-Ext. | C | Door | Door | Intact | Wood | White | 0 00 ± 0 10 | NEG | 0 1 ± 0 7 | 0 0 ± 0 1 | 1/9/98 | |
| 804 | 6 | 424 | 3 | 1 | Bath-6-Ext. | C | Door | Casing | Intact | Wood | White | 1.48 ± 4.62 | POS | 8.9 ± 2.2 | 8.9 ± 2.2 | 1/9/98 | |
| 805 | 6 | 425 | 3 | 1 | Bath-6-Ext. | C | Soffit | Soffit | Intact | Wood | White | 3.87 ± 2.23 | POS | 6.9 ± 2.1 | 6.9 ± 2.1 | 1/9/98 | |
| 806 | 6 | 426 | 3 | 1 | Bath-6-Ext. | C | Facia | Facia | Intact | Wood | White | 0.98 ± 0.74 | POS | 3.0 ± 0.9 | 3.0 ± 0.9 | 1/9/98 | |
| 807 | 6 | 427 | 3 | 1 | House-ext. | C | Door-2 | Door | Intact | Wood | White | 0.00 ± 0.10 | NEG | -0 1 ± 0 6 | 0 0 ± 0 1 | 1/9/98 | |
| 808 | 6 | 428 | 3 | 1 | House-ext | C | Door-2 | Jamb | Intact | Wood | White | 0 01 ± 0 10 | NEG | 0 2 ± 0 6 | 0 0 ± 0 1 | 1/9/98 | |
| 809 | 6 | 429 | 3 | 1 | House-ext. | C | Porch-2 | Columns | Intact | Wood | White | 2.54 ± 3.56 | POS | 11.3 ± 2.7 | 11.3 ± 2.7 | 1/9/98 | |
| 810 | 6 | 430 | 3 | 1 | House-ext | C | Porch-2 | Lattice | Intact | Wood | White | 0 00 ± 0 10 | NEG | 0.2 ± 0 6 | 0 0 ± 0 1 | 1/9/98 | |
| 811 | 6 | 431 | 3 | 1 | House-ext. | C | Porch-2 | Floor | Intact | Wood | Grey | 1.58 ± 0.57 | POS | 1.9 ± 0.6 | 1.6 ± 0.6 | 1/9/98 | |
| 812 | 6 | 432 | 3 | 1 | House-ext. | C | Porch-2 | Trim-Lwr | Intact | Wood | Grey | 1.97 ± 4.13 | POS | 10.0 ± 2.9 | 10.0 ± 2.9 | 1/9/98 | |
| 813 | 6 | 433 | 3 | 1 | House-ext. | C | Stairs-2 | Rail-cap | Intact | Wood | White | 0 04 ± 0 10 | NEG | 0 1 ± 0.6 | 0 0 ± 0.1 | 1/9/98 | |
| 814 | 6 | 434 | 3 | 1 | House-ext. | C | Stairs | Baluster | Intact | Wood | White | 0 04 ± 0 10 | NEG | -0 1 ± 0 6 | 0.0 ± 0 1 | 1/9/98 | |
| 815 | 6 | 435 | 3 | 1 | House-ext | C | Stairs | Newal-post | Intact | Wood | White | 0 03 ± 0 10 | NEG | 0.1 ± 0 7 | 0 0 ± 0 1 | 1/9/98 | |
| 816 | 6 | 436 | 3 | 1 | House-ext. | C | Stairs | Stringer | Intact | Wood | White | 0 04 ± 0 10 | NEG | -0 2 ± 0 6 | 0 0 ± 0 1 | 1/9/98 | |
| 817 | 6 | 437 | 3 | 1 | House-ext | C | Stairs | Tread | Intact | Wood | Grey | 0.06 ± 0 10 | NEG | -0.2 ± 0 6 | 0 1 ± 0 1 | 1/9/98 | |
| 818 | 6 | 438 | 3 | 1 | House-ext. | C | Stairs | Riser | Intact | Wood | Grey | 0.06 ± 0 10 | NEG | 0 3 ± 0 4 | 0 1 ± 0 1 | 1/9/98 | |
| 819 | 6 | 439 | 3 | 1 | House-ext. | C | Porch-2 | Trim-Upr | Intact | Wood | White | 3.31 ± 2.79 | POS | 9.0 ± 2.5 | 9.0 ± 2.5 | 1/9/98 | |
| 820 | 6 | 440 | 3 | 1 | House-ext. | C | Porch-2 | Soffit | Intact | Wood | White | 2.93 ± 3.17 | POS | 7.4 ± 2.4 | 7.4 ± 2.4 | 1/9/98 | |
| 821 | 6 | 441 | 3 | 1 | House-ext. | C | Porch-2 | Facia | Intact | Wood | White | >>5.0 ± 1.00 | POS | 8.1 ± 2.4 | 8.1 ± 2.4 | 1/9/98 | |
| 822 | 6 | 442 | 3 | 1 | House-ext. | D | Window-3 | Casing | Intact | Wood | White | 0 98 ± 0.35 | NEG | 0 9 ± 0 5 | 1 0 ± 0 4 | 1/9/98 | |
| 823 | 6 | 443 | 3 | 1 | House-ext. | D | Window-3 | Sash-Ext | Intact | Wood | White | >>5.0 ± 1.00 | POS | 10.2 ± 2.9 | 10.2 ± 2.9 | 1/9/98 | |
| 824 | 6 | 444 | 3 | 1 | House-ext. | D | Window-8 | Sash-Ext | Intact | Wood | White | 1.82 ± 2.39 | POS | 14.5 ± 3.1 | 14.5 ± 3.1 | 1/9/98 | |
| 825 | 6 | 445 | 3 | 1 | House-ext | D | Window-8 | Unlisted | Intact | Wood | Green | 0 00 ± 0 10 | NEG | 0 5 ± 0 4 | 0 0 ± 0 1 | 1/9/98 | |
| 826 | 6 | 446 | 3 | 1 | House-ext | D | Door-3 | Door | Intact | Wood | White | 0 00 ± 0 10 | NEG | -0 7 ± 0 7 | 0.0 ± 0 1 | 1/9/98 | |
| 827 | 6 | 447 | 3 | 1 | House-ext. | D | Door-3 | Casing | Intact | Wood | White | 0 02 ± 0 10 | NEG | -0 2 ± 0 6 | 0 0 ± 0 1 | 1/9/98 | |
| 828 | 6 | 448 | 3 | 1 | House-ext | D | Safety-rail | Safety-Rail | Intact | Metal | White | 0 61 ± 0 18 | NEG | 0 9 ± 0 7 | 0 6 ± 0 2 | 1/9/98 | |
| 829 | 6 | 449 | 3 | 1 | House-ext | D | Mailbox | Mailbox | Intact | Metal | White | 0 01 ± 0 21 | NEG | -0 3 ± 0 7 | 0 0 ± 0 2 | 1/9/98 | |
| 830 | 6 | 450 | 3 | 1 | House-ext | CD | Corner-brd | Corner-Board | Intact | Wood | White | 0 31 ± 0.11 | NEG | 0 4 ± 0 4 | 0 3 ± 0 1 | 1/9/98 | |
| 831 | 6 | 451 | 3 | 1 | House-ext. | CD | Corner-brd. | Corner-Boar | Intact | Wood | White | 2.53 ± 3.56 | POS | 5.2 ± 1.8 | 5.2 ± 1.8 | 1/9/98 | |
| 832 | 6 | 452 | 3 | 2 | House-ext. | C | Rear-roof | Soffit | Intact | Wood | White | >>5.0 ± 1.00 | POS | 22.8 ± 3.8 | 22.8 ± 3.8 | 1/9/98 | |
| 833 | 6 | 453 | 3 | 2 | House-ext. | C | Rear-roof | Facia | Intact | Wood | White | 2.74 ± 3.35 | POS | 21.2 ± 3.7 | 21.2 ± 3.7 | 1/9/98 | |
| 834 | 6 | 454 | 3 | 2 | House-ext. | C | Roof | Roof | Intact | Metal | Green | >>5.0 ± 1.00 | POS | 28.0 ± 4.2 | 28.0 ± 4.2 | 1/9/98 | |
| 835 | 6 | 455 | 3 | 2 | House-ext. | C | Roof | Lagged | Intact | Cloth | Green | >>5.0 ± 1.00 | POS | 15.5 ± 3.5 | 15.5 ± 3.5 | 1/9/98 | |
| 836 | 6 | 456 | 3 | 2 | House-ext. | C | Main-roof | Soffit | Intact | Wood | White | 1.95 ± 1.81 | POS | 5.7 ± 2.0 | 5.7 ± 2.0 | 1/9/98 | |
| 837 | 6 | 457 | 3 | 2 | House-ext | C | Main-roof | Facia | Intact | Wood | White | 0 02 ± 0 10 | NEG | 0.1 ± 0 7 | 0 0 ± 0 1 | 1/9/98 | |
| 838 | 6 | 458 | 3 | 2 | House-ext. | C | Vent-pipe | Vent-Pipe | Intact | Wood | White | 0.77 ± 0.95 | POS | 9.8 ± 2.9 | 9.8 ± 2.9 | 1/9/98 | |
| 839 | 6 | 459 | 3 | 2 | Shutter Cal | | Calibrate | | | | | 0 00 ± 0 00 | . | 0 0 ± 0 0 | 0 0 ± 0 0 | 1/9/98 | |
| 840 | 6 | 460 | 3 | 2 | Calibrate-1 | | Calibrate | | | | | 0 97 ± 0 10 | NEG | 0.1 ± 0 5 | 1.0 ± 0 1 | 1/9/98 | |
| 841 | 6 | 461 | 3 | 2 | Calibrate-2 | | Calibrate | | | | | 1.14 ± 0.26 | POS | 1.0 ± 0.5 | 1.1 ± 0.3 | 1/9/98 | |
| 842 | 6 | 462 | 3 | 2 | Calibrate-3 | | Calibrate | | | | | 1.11 ± 0.26 | POS | 0.0 ± 0.5 | 1.1 ± 0.3 | 1/9/98 | |
| 843 | 6 | 463 | 3 | 2 | Calibrate-4 | | Calibrate | | | | | 1.05 ± 0.24 | POS | 0.5 ± 0.5 | 1.1 ± 0.2 | 1/9/98 | |

# Quality Evaluation XRF Field Data Sheets and Results

# Retest Evaluation

| Original Reading | Retest Reading | Average | Squared |
|---|---|---|---|
| 0.0 | 0.1 | 0.05 | 0.0025 |
| 0.5 | 0.0 | 0.25 | 0.0625 |
| 0.0 | 0.1 | 0.05 | 0.0025 |
| 0.1 | 0.1 | 0.1 | 0.0100 |
| 3.8 | 2.9 | 3.35 | 11.2200 |
| 19.9 | 15.0 | 17.45 | 304.5000 |
| 0.6 | 0.7 | 0.65 | 0.4200 |
| 0.0 | 0.0 | 0.0 | 0.0000 |
| 0.0 | 0.0 | 0.0 | 0.0000 |
| 1.5 | 1.4 | 1.45 | 2.1000 |
| 26.4 | 20.3 | 23.35 | 318.3200 |

26.4 / 10 = 2.64 20.3 / 10 = 2.03

The Absolute difference is equal to 2.64 - 2.03 = 0.61

C = 318.32 318.32 X 0.0072 = 2.292
D = 2.292 2.292 + 0.032 = 2.324
E = 2.324 Square root of 2.324 = 1.524
F = 1.524 1.524 X 1.645 = 2.507 ( Retest Tolerance Limit)

Retest Tolerance Limit = **2.507**

**0.61 < 2.507** Therefore the inspection has passed the retest.

The Retest Tolerance Limit is computed using the following steps:

1. Calculate the average of the original XRF result and retest XRF result for each testing combination.
2. Square the average for each testing combination.
3. Add the ten squared averages together. This quantity is called C.
4. Multiply the number C by 0.0072. This quantity is called D.
5. Add the number 0.032 to D. This quantity is called E.
6. Take the square root of E. Call this quantity F.
7. Multiply F by 1.645. The result is the Retest Tolerance Limit.
8. Find the absolute difference of the two averages.

If the absolute difference is less than the Retest Tolerance Limit, the inspection has passed the retest. If the difference of the overall averages equals or exceeds the Retest Tolerance Limit, the procedure should be repeated with ten new testing combinations. If the difference of the overall averages is equal to or greater than the Retest Tolerance Limit a second time, then the inspection is considered deficient.

# Floor Plan

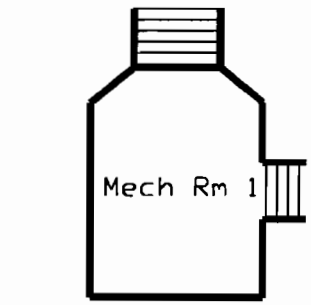


BASEMENT, MECHANICAL RM.

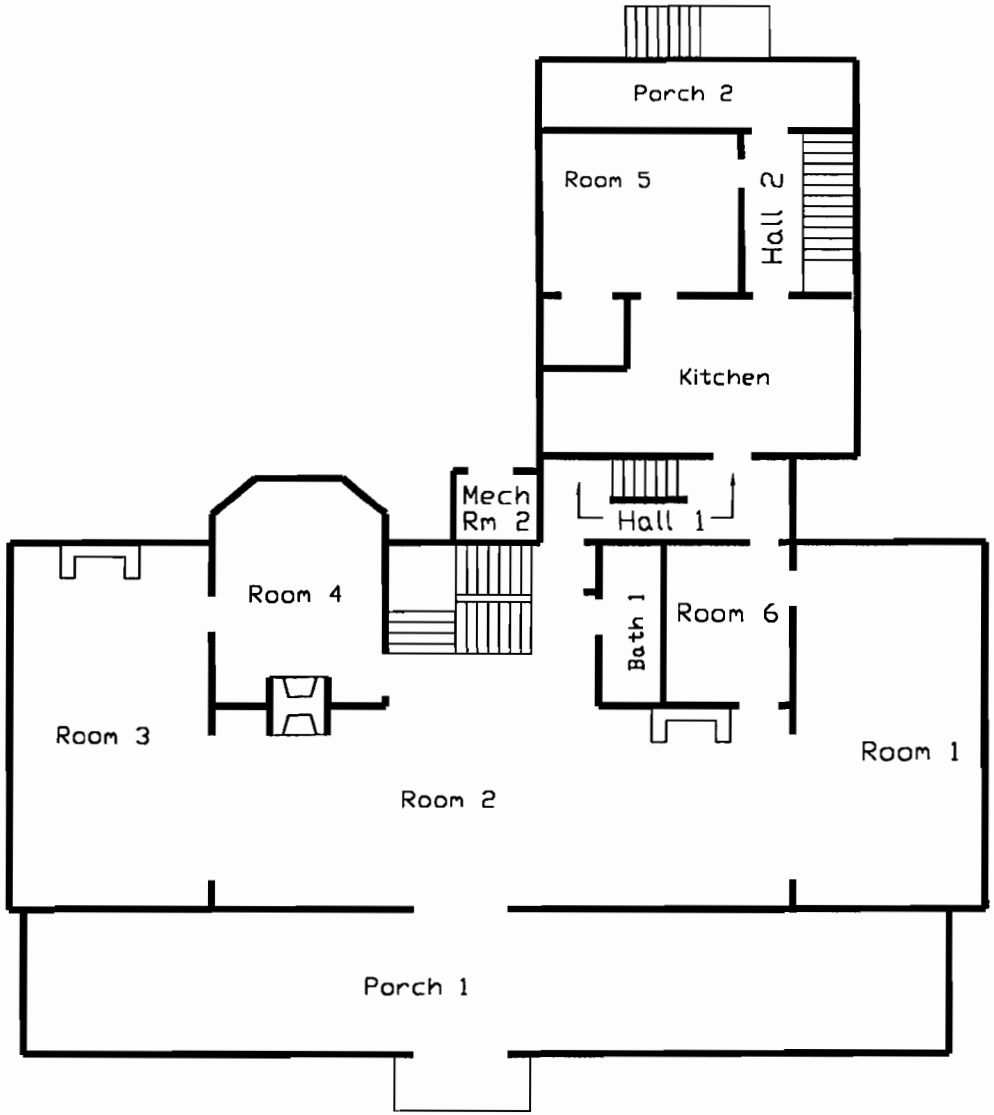


PLAN VIEW – 1ST FLOOR

| | |
|---|---|
| SPORTENVDETCHASN<br>1899 North Hobson Ave.<br>North Charleston, SC<br>29405-2106<br>Ph. (803) 743-6777 | Floor Plan<br>1600 HOBSON AVE. – QUARTERS "G"<br>Charleston Naval Base<br>Charleston, SC |
| | DWG DATE: 31 Mar 98 / DWG NAME: Qtrs G-1 |

Figure 6-a, Quarters G 1st Floor

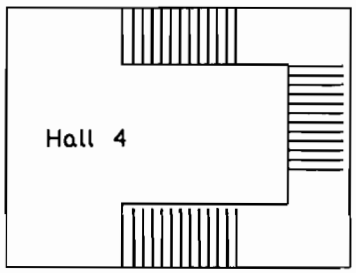


PLAN VIEW - 3rd FLOOR

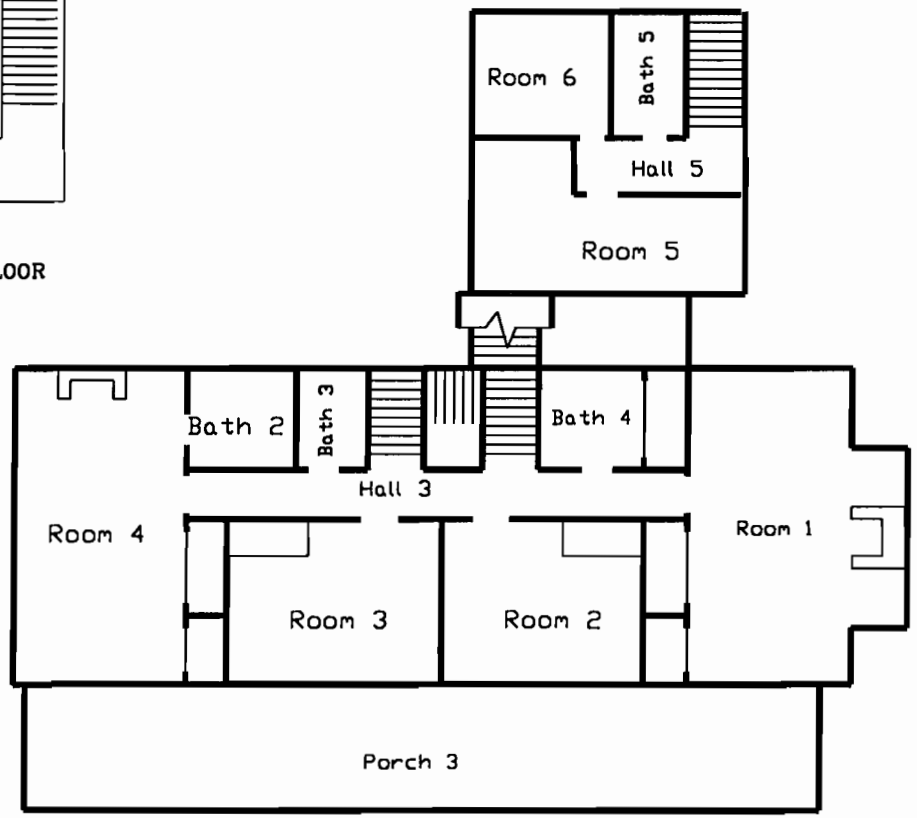


PLAN VIEW - 2ND FLOOR

| | |
|---|---|
| SPORTENVDETCHASN<br>1899 North Hobson Ave.<br>North Charleston, SC<br>29405-2106<br>Ph. (803) 743-6777 | Floor Plan<br>1600 HOBSON AVE. - QUARTERS "G"<br>Charleston Naval Base<br>Charleston, SC |
| | DWG DATE: 31 Mar 98 / DWG NAME: Qtrs G-2 |

Figure 6-b, Quarters G 2nd Floor

# XRF Field Data Sheets and Analysis Results for Dust and Soil Samples

# Field Sampling Form for Dust

(Single Surface Sampling)

**Name of Property Owner:** United States Navy, SOUTHNAVFACENGCOM/CSO
**Property Address:** Quarters G, 1600 Hobson Avenue, Charleston Naval Complex, Charleston SC

| Sample Number | Room | Surface Type | Is surface smooth and cleanable? | Dimensions[1] of the sample area (inches x inches) | Area ($ft^2$) | Total Lead Found | Result of Lab Analysis ($\mu g/ ft^2$) |
|---|---|---|---|---|---|---|---|
| NBC/ Qtrs G D01 | 1st Floor, Room-1 | Window Sill | Yes | 3-1/2 x 36 | 0.875 | 187.10 | 213.83 |
| NBC/ Qtrs G D02 | 1st Floor, Room-2 | Door-2 Floor | Yes | 12 x 12 | 1 | -14.10 | <Detectable |
| NBC/ Qtrs G D03 | 1st Floor, Room-3 | Window-2 Floor | Yes | 12 x 12 | 1 | 50.80 | 50.80 |
| NBC/ Qtrs G D04 | 1st Floor, Hall-1 | Floor at Stairs | Yes | 12 x 12 | 1 | 13.50 | 13.50 |
| NBC/ Qtrs G D05 | 2nd Floor, Bath-5 | Floor Under Window | Yes | 12 x 12 | 1 | 11.80 | 11.80 |
| NBC/ Qtrs G D06 | 2nd Floor, Room-4 | Window-2 Sill | Yes | 3-1/2 X 36 | 0.875 | 45.50 | 52.00 |
| NBC/ Qtrs G D07 | 2nd Floor, Bath-2 | Window-1 Sill | Yes | 3-1/2 x 33 | 0.802 | 250.60 | 312.47 |
| NBC/ Qtrs G D08 | Blank | N/A | N/A | N/A | N/A | -13.10 | <Detectable |

[1] Measure to the nearest 1/8 inch.

HUD standards: 100 $\mu g/ft^2$ (floors), 500 $\mu g/ft^2$ (interior window sills), 800 $\mu g/ft^2$ (window troughs)

Total number of samples on this page __8__

Page __1__ of __1__

Date of sample collection __1/8/98__

Quarters G, Dust Samples
Charleston Naval Complex
Site 6, Date: 10/15/97

Thin Page 1

| No | Site | XLNo | Insp | Flr | Room | Side | Strc | Pb ± Prec |
|---|---|---|---|---|---|---|---|---|
| 5 | 6 | 321 | 3 | | Calibrate-1 | | | 3003.20 ± 61.90 |
| 10 | 6 | 326 | 3 | | Room-1 | D | Window-1 | 149.40 ± 115.50 |
| 15 | 6 | 331 | 3 | | Room-1 | D | Window-1 | 203.20 ± 118.10 |
| 20 | 6 | 336 | 3 | | Room-1 | D | Window-1 | 187.10 ± 29.20 |
| 25 | 6 | 341 | 3 | | Room-2 | A | Floor-1 | -14.10 ± 37.20 |
| 30 | 6 | 346 | 3 | 1 | Room-3 | B | Floor | 50.80 ± 75.20 |
| 35 | 6 | 351 | 3 | 1 | Hall-1 | B | Floor | 13.50 ± 25.90 |
| 49 | 6 | 365 | 3 | 2 | Bath-5 | C | Floor | 11.80 ± 25.90 |
| 59 | 6 | 375 | 3 | 2 | Room-4 | C | Window-2 | 45.50 ± 21.10 |
| 64 | 6 | 380 | 3 | 2 | Bath-2 | C | Window-2 | 250.60 ± 26.70 |
| 69 | 6 | 385 | 3 | 2 | Blank | | | -13.10 ± 20.10 |
| 74 | 6 | 391 | 3 | | Calibrate-1 | | | 3388.80 ± 69.10 |

Table 6-c, XRF Field Data Sheets for Dust Samples

**Quarters G, Soil Samples**
**Charleston Naval Complex**
**Site: 6 Date: 1/9/98**

| No | Site | XLNo | Insp | Room | Side | Strc | Pb ± Prec |
|---|---|---|---|---|---|---|---|
| 1 | 6 | 465 | 3 | Calibrate-1 | | | 63.6 ± 105.4 |
| 2 | 6 | 466 | 3 | Calibrate-2 | | | 1065.6 ± 180.1 |
| 3 | 6 | 467 | 3 | Dripline | A | | 5564.8 ± 331.8 |
| 4 | 6 | 468 | 3 | Dripline | C | | 4384.0 ± 329.4 |
| 5 | 6 | 469 | 3 | Playarea | C | | 284.2 ± 108.0 |
| 6 | 6 | 471 | 3 | Calibrate-1 | | | -19.7 ± 93.1 |
| 7 | 6 | 472 | 3 | Calibrate-2 | | | 828.8 ± 153.8 |

**Table 6-d, XRF Field Data Sheets for Soil Samples**

# 7.0 Quarters J

Quarters J, 311 Navy Way, is a one-story, wood-framed house. This structure, built in 1917, is approximately 2,624 square feet. The first floor consists of a wooden subfloor with hardwood strip flooring. The walls and ceilings are wood-framed and covered with drywall. The exterior surface of the unit is covered with painted wood siding. The roof is covered with asphalt shingles.

The house consists of six rooms, one kitchen, two halls, three bathrooms, one mechanical room, and two porches. A separate structure contains the garage, a maid's room/apartment, utility room, and a fourth bathroom.

From 16 July 1997 to 23 July 1997, two certified lead inspectors performed an extensive LBP survey of Quarters J. This survey was performed before the HUD Guidelines Chapter 7 revision and required three XRF readings on each testing combination. If, after two readings, the results were either two positives or two negative the testing combination was categorized accordingly with no need for the third reading. If, after two readings, the results were one positive and one negative the third reading classified the testing combination.

## 7.1 Identification of Lead in Quarters J:

One thousand two hundred forty XRF samples and calibrations were taken in Quarters J. In general, the paint condition was intact, but there were exceptions at the time of survey as annotated in the condition column of the XRF Field Data Sheets. Table 7-a contains LBP sampling results for Quarters J and the quality evaluation retest and results. Eight dust samples were taken from various locations throughout the building. Three soil samples were taken from separate locations outside the building. Dust and soil samples were taken for informational purposes only.

The following pages summarize the location of lead-based paint found in Quarters J:

# Quarters J Positive Results for Lead-Based Paint

| Flr | Room | Side | Struc | Feat | Cnd | Sub | Color | RES | Combined (mg/cm²) |
|---|---|---|---|---|---|---|---|---|---|
| 1 | Area-1 | B | Gable | Wall-Upr | Fair | Wood | White | POS | 6.1 ±2.5 |
| 1 | Area-1 | B | Gable | Wall-Upr | Fair | Wood | White | POS | 10.0 ±2.9 |
| 1 | Area-2 | A | Gable | Wall-Upr | Fair | Wood | White | POS | 5.4 ±2.3 |
| 1 | Area-2 | B | Gable | Wall-Upr | Fair | | White | POS | 1.5 ±0.5 |
| 1 | Attic-1 | B | Wall | | Fair | Wood | Grey | POS | 12.2 ±2.8 |
| 1 | Attic-1 | B | Wall | | Fair | Wood | Grey | POS | 13.3 ±2.8 |
| 1 | Attic-1 | A | Ceiling | | Fair | Wood | Brown | POS | 14.8 ±2.8 |
| 1 | Attic-1 | D | Ceiling | | Fair | Wood | Brown | POS | 4.5 ±1.6 |
| 1 | Attic-1 | A | Ceiling | | Intact | Wood | Stain | POS | 4.4 ±1.7 |
| 1 | Attic-2 | B | Ceiling | | Fair | Wood | White | POS | 9.5 ±2.3 |
| 1 | Attic-2 | A | Ceiling | | Fair | Wood | White | POS | 10.7 ±2.6 |
| 1 | Bath-1 | C | Wall | | Intact | Drywall | Yellow | POS | 1.5 ±0.4 |
| 1 | Bath-1 | C | Door | Door | Intact | Wood | Yellow | POS | 4.4 ±1.3 |
| 1 | Bath-1 | C | Door | Door | Intact | Wood | Yellow | POS | 5.8 ±2.0 |
| 1 | Bath-1 | C | Door | Casing | Intact | Wood | Yellow | POS | 1.3 ±0.4 |
| 1 | Bath-1 | C | Door | Casing | Intact | Wood | Yellow | POS | 1.1 ±0.3 |
| 1 | Bath-1 | B | Window | Stool | Intact | Wood | Yellow | POS | 1.8 ±0.7 |
| 1 | Bath-1 | B | Window | Stool | Intact | Wood | Yellow | POS | 2.6 ±0.8 |
| 1 | Bath-1 | B | Window | Casing | Intact | Wood | Yellow | POS | 1.2 ±0.4 |
| 1 | Bath-1 | B | Window | Casing | Intact | Wood | Yellow | POS | 1.6 ±0.3 |
| 1 | Bath-1 | B | Window | Sash | Intact | Wood | Yellow | POS | 1.7 ±0.4 |
| 1 | Bath-1 | B | Window | Sash | Intact | Wood | Yellow | POS | 1.8 ±0.8 |
| 1 | Bath-1 | A | | Radiator | Intact | Metal | Yellow | POS | 2.7 ±0.9 |
| 1 | Bath-1 | A | | Radiator | Intact | Metal | Yellow | POS | 3.1 ±1.2 |
| 1 | Bath-1 | C | Ceiling | | Peeling | Drywall | White | POS | 2.6 ±0.8 |
| 1 | Bath-1 | B | Ceiling | | Peeling | Drywall | White | POS | 5.5 ±1.7 |
| 1 | Bath-2 | D | Door-1 | Casing | Intact | Wood | White | POS | 1.0 ±0.3 |
| 1 | Bath-2 | D | Door-1 | Casing | Intact | Wood | White | POS | 1.1 ±0.3 |
| 1 | Bath-2 | D | Door-1 | Jamb | Intact | Wood | White | POS | 1.0 ±0.2 |
| 1 | Bath-2 | D | Door-1 | Jamb | Intact | Wood | White | POS | 1.4 ±0.4 |
| 1 | Bath-2 | B | Window | Apron | Intact | Wood | White | POS | 1.8 ±0.7 |
| 1 | Bath-2 | B | Window | Apron | Intact | Wood | White | POS | 1.0 ±0.3 |
| 1 | Bath-2 | B | Window | Stool | Peeling | Wood | White | POS | 1.2 ±0.6 |
| 1 | Bath-2 | B | Window | Casing | Intact | Wood | White | POS | 1.2 ±0.4 |
| 1 | Bath-2 | B | Window | Sash | Fair | Wood | White | POS | 1.5 ±0.5 |
| 1 | Bath-2 | B | Window | Trough | Peeling | Wood | White | POS | 5.7 ±1.9 |
| 1 | Bath-2 | B | Window | Trough | Peeling | Wood | White | POS | 5.8 ±2.0 |
| 1 | Bath-2 | B | Window | Mullion | Fair | Wood | White | POS | 1.3 ±0.3 |
| 1 | Bath-2 | A | Cabinet-1 | Door-Out | Intact | Wood | White | POS | 1.1 ±0.3 |
| 1 | Bath-2 | A | Cabinet-1 | Door-Out | Intact | Wood | White | POS | 1.2 ±0.5 |
| 1 | Bath-2 | A | Cabinet-1 | Door-Ins | Intact | Wood | White | POS | 1.8 ±0.6 |
| 1 | Bath-2 | A | Cabinet-1 | Door-Ins | Intact | Wood | White | POS | 1.1 ±0.3 |
| 1 | Bath-2 | A | Cabinet-1 | Casing | Intact | Wood | White | POS | 1.2 ±0.4 |
| 1 | Bath-2 | A | Cabinet-1 | Casing | Intact | Wood | White | POS | 1.4 ±0.4 |
| 1 | Bath-2 | A | Cabinet-1 | Inside | Intact | Wood | White | POS | 1.1 ±0.2 |
| 1 | Bath-2 | A | Cabinet-1 | Inside | Intact | Wood | White | POS | 1.0 ±0.2 |
| 1 | Bath-2 | A | Cabinet-1 | Floor | Intact | Wood | White | POS | 1.2 ±0.3 |
| 1 | Bath-2 | A | Cabinet-1 | Floor | Intact | Wood | White | POS | 1.5 ±0.4 |
| 1 | Bath-2 | A | Cabinet-1 | Shelf | Intact | Wood | White | POS | 1.0 ±0.3 |
| 1 | Bath-2 | A | Cabinet-2 | Door-Out | Intact | Wood | White | POS | 1.0 ±0.5 |
| 1 | Bath-2 | A | Cabinet-2 | Door-Out | Intact | Wood | White | POS | 1.4 ±0.5 |
| 1 | Bath-2 | A | Cabinet-2 | Door-Ins | Intact | Wood | White | POS | 1.1 ±0.2 |
| 1 | Bath-2 | A | Cabinet-2 | Door-Ins | Intact | Wood | White | POS | 1.3 ±0.3 |
| 1 | Bath-2 | A | Cabinet-2 | Shelf | Intact | Wood | White | POS | 1.0 ±0.1 |
| 1 | Bath-2 | A | Cabinet-2 | Shelf | Intact | Wood | White | POS | 1.5 ±0.3 |
| 1 | Bath-2 | B | | Radiator | Poor | Metal | White | POS | 1.0 ±0.3 |
| 1 | Bath-2 | B | | Radiator | Poor | Metal | White | POS | 1.1 ±0.3 |
| 1 | Bath-2 | A | Ceiling | | Fair | Drywall | White | POS | 1.9 ±0.5 |
| 1 | Bath-2 | D | Ceiling | | Fair | Drywall | White | POS | 1.2 ±0.4 |
| 1 | Bath-3 | A | Wall | | Intact | Drywall | White | POS | 1.6 ±0.5 |
| 1 | Bath-3 | A | Door-1 | Casing | Intact | Wood | White | POS | 1.4 ±0.4 |
| 1 | Bath-3 | C | Door-2 | Casing | Intact | Wood | White | POS | 1.2 ±0.5 |
| 1 | Bath-3 | C | Door-1 | Jamb | Intact | Wood | White | POS | 1.0 ±0.3 |
| 1 | Bath-3 | C | Ceiling-1 | | Fair | Drywall | White | POS | 1.2 ±0.4 |
| 1 | Bath-3 | C | Ceiling-1 | | Fair | Drywall | White | POS | 1.3 ±0.7 |
| 1 | Bath-3 | C | | Radiator | Fair | Metal | White | POS | 2.3 ±0.7 |
| 1 | Bath-3 | C | | Radiator | Fair | Metal | White | POS | 1.1 ±0.3 |

# Quarters J Positive Results for Lead-Based Paint

| Flr | Room | Side | Struc | Feat | Cnd | Sub | Color | RES | Combined (mg/cm²) |
|---|---|---|---|---|---|---|---|---|---|
| 1 | Bath-3 | D | Window | Apron | Intact | Wood | White | POS | 1.4 ±0.5 |
| 1 | Bath-3 | D | Window | Apron | Intact | Wood | White | POS | 1.1 ±0.5 |
| 1 | Bath-3 | D | Window | Stool | Intact | Wood | White | POS | 2.3 ±1.3 |
| 1 | Bath-3 | D | Window | Stool | Intact | Wood | White | POS | 1.1 ±0.4 |
| 1 | Bath-3 | D | Window | Casing | Intact | Wood | White | POS | 1.1 ±0.6 |
| 1 | Bath-3 | D | Window | Casing | Intact | Wood | White | POS | 2.0 ±0.6 |
| 1 | Bath-3 | D | Window | Stops | Intact | Wood | White | POS | 1.0 ±0.3 |
| 1 | Bath-3 | D | Window | Sash | Intact | Wood | White | POS | 1.4 ±0.4 |
| 1 | Bath-3 | D | Window | Sash | Intact | Wood | White | POS | 1.3 ±0.4 |
| 1 | Bath-4 | D | Window | Mullion | Intact | Wood | White | POS | 1.4 ±0.3 |
| 1 | Bath-4 | D | Window | Mullion | Intact | Wood | White | POS | 1.5 ±0.4 |
| 1 | Garage | D | Garage | Wall | Fair | Wood | White | POS | 2.9 ±1.1 |
| 1 | Garage | B | Garage | Wall | Fair | Wood | White | POS | 4.7 ±1.5 |
| 1 | Garage | B | Door-1 | Door | Fair | Wood | White | POS | 2.9 ±1.0 |
| 1 | Garage | A | Door-1 | Door | Fair | Wood | White | POS | 2.7 ±1.4 |
| 1 | Garage | A | Door-1 | Jamb | Fair | Wood | White | POS | 3.4 ±1.1 |
| 1 | Garage | A | Door-1 | Jamb | Fair | Wood | White | POS | 12.5 ±3.1 |
| 1 | Garage | A | Window-1 | Stool | Fair | Wood | White | POS | 4.6 ±1.4 |
| 1 | Garage | A | Window-1 | Sash | Fair | Wood | White | POS | 8.3 ±2.7 |
| 1 | Garage | A | Window-1 | Sash | Fair | Wood | White | POS | 7.3 ±2.4 |
| 1 | Garage | A | Window-1 | Mullion | Fair | Wood | White | POS | 6.5 ±2.5 |
| 1 | Garage | A | Window-1 | Mullion | Fair | Wood | White | POS | 13.1 ±3.0 |
| 1 | Garage | A | Door-2 | Casing | Fair | Wood | White | POS | 3.4 ±1.1 |
| 1 | Garage | A | Door-2 | Casing | Fair | Wood | White | POS | 3.2 ±1.3 |
| 1 | Garage | A | Entry | Casing | Fair | Wood | White | POS | 7.6 ±2.7 |
| 1 | Garage | A | Entry | Casing | Fair | Wood | White | POS | 6.5 ±1.8 |
| 1 | Garage | C | Entry | Jamb | Fair | Wood | White | POS | 8.8 ±2.6 |
| 1 | Garage | C | Entry | Jamb | Fair | Wood | White | POS | 6.8 ±2.4 |
| 1 | Garage | A | Ceiling | | Intact | Wood | White | POS | 1.3 ±0.3 |
| 1 | Garage | B | Ceiling | | Intact | Wood | White | POS | 1.2 ±0.4 |
| 1 | Garage | C | Ceiling | Joist | Intact | Wood | White | POS | 1.2 ±0.3 |
| 1 | Garage\Apmt-1 | A | Wall | | Fair | Wood | White | POS | 7.5 ±2.1 |
| 1 | Garage\Apmt-1 | D | Wall | | Fair | Wood | White | POS | 2.7 ±0.8 |
| 1 | Garage\Apmt-1 | A | Door-2 | | Intact | Wood | White | POS | 8.1 ±2.2 |
| 1 | Garage\Apmt-1 | A | Door-2 | | Intact | Wood | White | POS | 7.5 ±2.2 |
| 1 | Garage\Apmt-1 | A | Door-2 | Jamb | Intact | Wood | White | POS | 9.6 ±2.2 |
| 1 | Garage\Apmt-1 | A | Door-2 | Jamb | Intact | Wood | White | POS | 6.5 ±2.1 |
| 1 | Garage\Apmt-1 | A | Door-1 | Jamb | Intact | Wood | White | POS | 2.0 ±0.5 |
| 1 | Garage\Apmt-1 | A | Door-1 | Jamb | Intact | Wood | White | POS | 5.9 ±1.9 |
| 1 | Garage\Apmt-1 | A | Window-2 | Stool | Poor | Wood | White | POS | 11.3 ±2.4 |
| 1 | Garage\Apmt-1 | D | Window-1 | Stool | Peeling | Wood | White | POS | 1.2 ±0.3 |
| 1 | Garage\Apmt-1 | D | Window-3 | Casing | Fair | Wood | White | POS | 2.1 ±0.5 |
| 1 | Garage\Apmt-1 | A | Window-1 | Casing | Fair | Wood | White | POS | 6.0 ±2.2 |
| 1 | Garage\Apmt-1 | A | Window-2 | Sash-Ext | Fair | Wood | White | POS | 12.5 ±2.7 |
| 1 | Garage\Apmt-1 | D | Window-2 | Sash-Ext | Fair | Wood | White | POS | 1.4 ±0.4 |
| 1 | Garage\Apmt-1 | C | Window-1 | Mullion | Fair | Wood | White | POS | 1.4 ±0.4 |
| 1 | Garage\Apmt-1 | C | Window-3 | Mullion | Fair | Wood | White | POS | 12.1 ±2.7 |
| 1 | Garage\Apmt-1 | A | Eaves | Exp. Joist | Fair | Wood | White | POS | 8.4 ±2.1 |
| 1 | Garage\Apmt-1 | D | Eaves | Exp. Joist | Fair | Wood | White | POS | 5.8 ±1.9 |
| 1 | Garage\Apmt-1 | C | Wall | Corner-Brd | Fair | Wood | White | POS | 7.8 ±2.1 |
| 1 | Garage\Apmt-1 | B | Wall | Corner-Brd | Fair | Wood | White | POS | 6.2 ±2.1 |
| 1 | Garage\Apmt-1 | B | Entranceway | Casing | Fair | Wood | White | POS | 7.6 ±2.1 |
| 1 | Garage\Apmt-1 | C | Entranceway | Casing | Fair | Wood | White | POS | 7.4 ±2.2 |
| 1 | Garage\Apmt-1 | C | Entranceway | Casing | Fair | Wood | White | POS | 5.9 ±1.4 |
| 1 | Garage\Apmt-1 | C | Entranceway | Jamb | Fair | Wood | White | POS | 7.2 ±2.2 |
| 1 | Garage\Apmt-1 | C | Entranceway | Jamb | Fair | Wood | White | POS | 4.2 ±1.8 |
| 1 | Hall-1 | B | Wall | | Intact | Drywall | White | POS | 7.0 ±2.4 |
| 1 | Hall-1 | B | Wall | | Intact | Drywall | White | POS | 7.8 ±2.6 |
| 1 | Hall-1 | A | Door-1 | Door | Intact | Wood | White | POS | 7.9 ±2.5 |
| 1 | Hall-1 | A | Door-1 | Door | Intact | Wood | White | POS | 7.3 ±2.5 |
| 1 | Hall-1 | A | Door-1 | Casing | Intact | Wood | White | POS | 2.9 ±1.0 |
| 1 | Hall-1 | A | Door-1 | Casing | Intact | Wood | White | POS | 3.2 ±1.1 |
| 1 | Hall-1 | A | Door-1 | Jamb | Intact | Wood | White | POS | 1.0 ±0.4 |
| 1 | Hall-1 | C | Door-2 | Door | Intact | Wood | White | POS | 8.2 ±2.5 |
| 1 | Hall-1 | C | Door-2 | Door | Intact | Wood | White | POS | 7.1 ±2.5 |
| 1 | Hall-1 | C | Door-2 | Casing | Intact | Wood | White | POS | 1.7 ±0.4 |
| 1 | Hall-1 | C | Door-2 | Casing | Intact | Wood | White | POS | 1.5 ±0.5 |

# Quarters J Positive Results for Lead-Based Paint

| Flr | Room | Side | Struc | Feat | Cnd | Sub | Color | RES | Combined (mg/cm²) | |
|---|---|---|---|---|---|---|---|---|---|---|
| 1 | Hall-1 | C | Door-2 | Jamb | Intact | Wood | White | POS | 1.2 | ±0.3 |
| 1 | Hall-1 | C | Door-2 | Jamb | Intact | Wood | White | POS | 1.2 | ±0.3 |
| 1 | Hall-1 | D | Door-3 | Door | Intact | Wood | White | POS | 1.1 | ±0.3 |
| 1 | Hall-1 | D | Door-3 | Door | Intact | Wood | White | POS | 3.1 | ±1.1 |
| 1 | Hall-1 | D | Door-3 | Casing | Fair | Wood | White | POS | 1.4 | ±0.4 |
| 1 | Hall-1 | D | Door-3 | Casing | Fair | Wood | White | POS | 1.3 | ±0.7 |
| 1 | Hall-1 | B | Entranceway-1 | Casing | Fair | Wood | White | POS | 2.6 | ±0.8 |
| 1 | Hall-1 | B | Entranceway-1 | Casing | Fair | Wood | White | POS | 1.3 | ±0.3 |
| 1 | Hall-1 | B | Entranceway-1 | Jamb | Fair | Wood | White | POS | 1.1 | ±0.4 |
| 1 | Hall-1 | B | Entranceway-1 | Jamb | Fair | Wood | White | POS | 3.1 | ±1.0 |
| 1 | Hall-1 | D | | Shelf | Poor | Wood | White | POS | 2.5 | ±1.1 |
| 1 | Hall-1 | D | | Shelf | Poor | Wood | White | POS | 3.1 | ±1.9 |
| 1 | Hall-1 | A | Wall | Baseboard | Intact | Wood | White | POS | 1.4 | ±0.4 |
| 1 | Hall-1 | C | Cabinet-1 | Door-Out | Intact | Wood | White | POS | 1.3 | ±0.4 |
| 1 | Hall-1 | C | Cabinet-1 | Door-Out | Intact | Wood | White | POS | 1.2 | ±0.3 |
| 1 | Hall-1 | C | Cabinet-1 | Door-Ins | Intact | Wood | White | POS | 1.5 | ±0.4 |
| 1 | Hall-1 | C | Cabinet-1 | Door-Ins | Intact | Wood | White | POS | 1.3 | ±0.3 |
| 1 | Hall-1 | C | Cabinet-1 | Wall | Intact | Wood | White | POS | 1.2 | ±0.4 |
| 1 | Hall-1 | C | Cabinet-1 | Wall | Intact | Wood | White | POS | 2.5 | ±0.7 |
| 1 | Hall-1 | C | Cabinet-1 | Inside | Intact | Wood | White | POS | 1.4 | ±0.4 |
| 1 | Hall-1 | C | Cabinet-2 | Door-Out | Fair | Wood | White | POS | 2.3 | ±1.0 |
| 1 | Hall-1 | C | Cabinet-2 | Door-Out | Fair | Wood | White | POS | 3.4 | ±1.1 |
| 1 | Hall-1 | C | Cabinet-2 | Door-Ins | Fair | Wood | White | POS | 2.0 | ±0.8 |
| 1 | Hall-1 | C | Cabinet-2 | Door-Ins | Fair | Wood | White | POS | 1.0 | ±0.2 |
| 1 | Hall-1 | C | Cabinet-2 | Inside | Poor | Wood | White | POS | 2.4 | ±0.7 |
| 1 | Hall-1 | C | Cabinet-2 | Inside | Poor | Wood | White | POS | 1.1 | ±0.3 |
| 1 | Hall-1 | C | Cabinet-2 | Shelf | Poor | Wood | White | POS | 1.7 | ±0.6 |
| 1 | Hall-1 | C | Cabinet-2 | Shelf | Poor | Wood | White | POS | 3.1 | ±1.1 |
| 1 | Hall-1 | C | Cabinet-2 | Wall | Poor | Wood | White | POS | 2.4 | ±0.7 |
| 1 | Hall-1 | C | Cabinet-2 | Wall | Poor | Wood | White | POS | 1.5 | ±0.5 |
| 1 | Hall-1 | C | Closet-1 | Door | Intact | Wood | White | POS | 9.5 | ±2.7 |
| 1 | Hall-1 | C | Closet-1 | Door | Intact | Wood | White | POS | 8.1 | ±2.6 |
| 1 | Hall-1 | C | Closet-1 | Casing | Intact | Wood | White | POS | 1.1 | ±0.4 |
| 1 | Hall-1 | C | Closet-1 | Casing | Intact | Wood | White | POS | 1.1 | ±0.3 |
| 1 | Hall-1 | C | Closet-1 | Casing | Intact | Wood | White | POS | 1.1 | ±0.4 |
| 1 | Hall-1 | C | Closet-1 | Ceiling | Intact | Wood | White | POS | 1.0 | ±0.3 |
| 1 | Hall-1 | C | Closet-1 | Shelf | Intact | Wood | White | POS | 1.3 | ±0.6 |
| 1 | Hall-1 | A | Door-1 | Jamb | Fair | Wood | White | POS | 1.4 | ±0.6 |
| 1 | Hall-1 | A | Door-1 | Jamb | Fair | Wood | White | POS | 1.1 | ±0.4 |
| 1 | Hall-1 | D | Ceiling | | Intact | Drywall | White | POS | 3.4 | ±0.9 |
| 1 | Hall-1 | A | Ceiling | | Intact | Drywall | White | POS | 2.5 | ±0.6 |
| 1 | Hall-1 | A | Wall | Crown-mold | Intact | Wood | White | POS | 2.0 | ±0.4 |
| 1 | Hall-1 | B | Wall | Crown-mold | Intact | Wood | White | POS | 1.9 | ±0.4 |
| 1 | Hall-2 | A | Wall | | Intact | Drywall | White | POS | 3.9 | ±1.1 |
| 1 | Hall-2 | B | | Radiator-1 | Intact | Metal | White | POS | 2.1 | ±0.7 |
| 1 | Hall-2 | B | | Radiator-1 | Intact | Metal | White | POS | 5.5 | ±1.9 |
| 1 | Hall-2 | B | Bulkhd-Dr | Casing | Intact | Wood | White | POS | 8.0 | ±2.8 |
| 1 | Hall-2 | B | Bulkhd-Dr | Casing | Intact | Wood | White | POS | 7.3 | ±2.7 |
| 1 | Hall-2 | A | Ceiling | | Intact | Drywall | White | POS | 2.5 | ±0.8 |
| 1 | Hall-2 | C | Ceiling | Crown-mold | Intact | Wood | White | POS | 1.2 | ±0.3 |
| 1 | Hall-2 | D | Ceiling | | Intact | Drywall | White | POS | 2.2 | ±0.6 |
| 1 | Hall-2 | B | Ceiling | | Intact | Drywall | White | POS | 4.6 | ±1.6 |
| 1 | Hall-2 | D | Ceiling | Crown-mold | Intact | Wood | White | POS | 1.1 | ±0.2 |
| 1 | Kitchen | A | Ceiling | | Peeling | Drywall | White | POS | 2.1 | ±0.5 |
| 1 | Kitchen | B | Ceiling | | Peeling | Drywall | White | POS | 1.7 | ±0.4 |
| 1 | Kitchen-1 | A | Wall | Wallpaper | Intact | Drywall | White | POS | 3.1 | ±1.1 |
| 1 | Kitchen-1 | B | Wall | Wallpaper | Intact | Drywall | White | POS | 2.9 | ±1.0 |
| 1 | Kitchen-1 | D | Door-1 | Casing | Fair | Wood | White | POS | 2.9 | ±1.1 |
| 1 | Kitchen-1 | D | Door-1 | Casing | Fair | Wood | White | POS | 2.1 | ±1.0 |
| 1 | Kitchen-1 | D | Door-1 | Jamb | Fair | Wood | White | POS | 2.9 | ±0.8 |
| 1 | Kitchen-1 | D | Door-1 | Jamb | Fair | Wood | White | POS | 3.3 | ±1.0 |
| 1 | Kitchen-1 | C | Door-1 | Door | Poor | Wood | White | POS | 7.5 | ±2.6 |
| 1 | Kitchen-1 | C | Door-1 | Door | Poor | Wood | White | POS | 8.8 | ±2.7 |
| 1 | Kitchen-1 | C | Door-1 | Casing | Fair | Wood | White | POS | 3.0 | ±1.0 |
| 1 | Kitchen-1 | C | Door-1 | Casing | Fair | Wood | White | POS | 2.5 | ±0.8 |
| 1 | Kitchen-1 | C | Door-1 | Jamb | Fair | Wood | White | POS | 9.1 | ±2.8 |
| 1 | Kitchen-1 | C | Door-1 | Jamb | Fair | Wood | White | POS | 9.6 | ±2.8 |

# Quarters J Positive Results for Lead-Based Paint

| Flr | Room | Side | Struc | Feat | Cnd | Sub | Color | RES | Combined (mg/cm²) |
|---|---|---|---|---|---|---|---|---|---|
| 1 | Kitchen-1 | B | Window-1 | Stool | Intact | Wood | White | POS | 3.3 ±1.1 |
| 1 | Kitchen-1 | B | Window-2 | Stool | Intact | Wood | White | POS | 4.0 ±1.1 |
| 1 | Kitchen-1 | B | Window-2 | Casing | Intact | Wood | White | POS | 3.0 ±1.0 |
| 1 | Kitchen-1 | B | Window-1 | Casing | Intact | Wood | White | POS | 3.7 ±1.1 |
| 1 | Kitchen-1 | B | Window-1 | Sash | Intact | Wood | White | POS | 2.5 ±0.7 |
| 1 | Kitchen-1 | B | Window-2 | Sash | Intact | Wood | White | POS | 1.5 ±0.4 |
| 1 | Kitchen-1 | B | Window-2 | Mullion | Intact | Wood | White | POS | 1.1 ±0.3 |
| 1 | Kitchen-1 | B | Window-1 | Mullion | Intact | Wood | White | POS | 3.9 ±1.3 |
| 1 | Kitchen-1 | D | | Radiator | Intact | Metal | White | POS | 3.3 ±1.2 |
| 1 | Kitchen-1 | D | | Radiator | Intact | Wood | White | POS | 4.1 ±1.3 |
| 1 | Kitchen-1 | C | Window-3 | Sash | Fair | Wood | White | POS | 7.2 ±2.6 |
| 1 | Kitchen-1 | C | Window-3 | Mullion | Fair | Wood | White | POS | 12.3 ±3.2 |
| 1 | Kitchen-1 | C | Window-3 | Mullion | Fair | Wood | White | POS | 10.0 ±3.0 |
| 1 | Outside | A | House | Wall | Peeling | Wood | White | POS | 6.2 ±2.4 |
| 1 | Outside | B | House | Wall | Peeling | Wood | White | POS | 5.3 ±1.6 |
| 1 | Outside | A | Door | Door | Peeling | Wood | White | POS | 5.8 ±2.5 |
| 1 | Outside | A | Door-1 | Door | Peeling | Wood | White | POS | 7.4 ±2.7 |
| 1 | Outside | A | Door-1 | Screen-Dr | Fair | Wood | White | POS | 7.0 ±2.5 |
| 1 | Outside | A | Door-1 | Screen-Dr | Fair | Wood | White | POS | 7.4 ±2.7 |
| 1 | Outside | A | Door-1 | Casing | Fair | Wood | White | POS | 7.8 ±2.9 |
| 1 | Outside | A | Door-1 | Casing | Fair | Wood | White | POS | 11.4 ±3.0 |
| 1 | Outside | A | Porch-1 | Columns | Fair | Wood | White | POS | 8.5 ±2.8 |
| 1 | Outside | A | Porch-1 | Columns | Fair | Wood | White | POS | 8.8 ±2.5 |
| 1 | Outside | A | Stairs-1 | Rail-cap | Fair | Wood | White | POS | 9.9 ±2.7 |
| 1 | Outside | A | Stairs-1 | Rail-cap | Fair | Wood | White | POS | 5.2 ±2.6 |
| 1 | Outside | A | Door-1 | Threshold | Fair | Wood | Grey | POS | 5.9 ±2.3 |
| 1 | Outside | A | Door-1 | Threshold | Fair | Wood | Grey | POS | 7.2 ±2.6 |
| 1 | Outside | A | Porch-1 | Ceiling | Fair | Metal | White | POS | 3.7 ±1.2 |
| 1 | Outside | A | Porch-1 | Ceiling | Fair | Metal | White | POS | 2.8 ±1.0 |
| 1 | Outside | A | Ext-Wall | Trim-Lwr | Fair | Wood | White | POS | 4.7 ±2.4 |
| 1 | Outside | D | Ext-Wall | Trim-Lwr | Fair | Wood | White | POS | 4.7 ±1.6 |
| 1 | Outside | B | Window-4 | Sash-Ext | Fair | Wood | White | POS | 8.1 ±2.6 |
| 1 | Outside | B | Window-9 | Stool | Fair | Wood | White | POS | 10.8 ±2.9 |
| 1 | Outside | C | Window-1 | Mullion | Fair | Wood | White | POS | 3.5 ±1.0 |
| 1 | Outside | C | Window-1 | Mullion | Fair | Wood | White | POS | 5.5 ±2.0 |
| 1 | Outside | C | Window-1 | Stops | Fair | Wood | White | POS | 4.8 ±2.3 |
| 1 | Outside | C | Window-1 | Stops | Fair | Wood | White | POS | 8.9 ±2.6 |
| 1 | Outside | C | Trans. Hsng | Wall-Ext. | Fair | Concrete | White | POS | 4.0 ±1.1 |
| 1 | Outside | C | Trans. Hsng | Wall-Ext. | Fair | Concrete | White | POS | 1.1 ±0.2 |
| 1 | Outside-1 | D | Door | Screen-Dr | Fair | Wood | Green | POS | 9.0 ±2.7 |
| 1 | Outside-1 | D | Door | Screen-Dr | Fair | Wood | Green | POS | 10.5 ±3.0 |
| 1 | Outside-1 | D | Window-6 | Screen | Fair | Wood | Green | POS | 9.7 ±2.8 |
| 1 | Outside-1 | D | Window-6 | Screen | Fair | Wood | Green | POS | 7.7 ±2.6 |
| 1 | Outside-1 | B | Lattice | Wall | Fair | Wood | White | POS | 6.4 ±2.5 |
| 1 | Outside-1 | C | Lattice | Wall | Fair | Wood | White | POS | 11.1 ±2.9 |
| 1 | Outside-1 | D | Wall | | Fair | | White | POS | 7.5 ±2.6 |
| 1 | Outside-1 | B | Wall-Upr | Trim | Fair | Wood | White | POS | 5.6 ±1.6 |
| 1 | Outside-1 | B | Wall-Upr | Trim | Fair | Wood | White | POS | 6.4 ±2.4 |
| 1 | Outside-1 | B | Ext-Wall | Scrn Mold Csi-si | Fair | Wood | White | POS | 3.8 ±1.3 |
| 1 | Outside-1 | B | Ext-Wall | Scrn Mold Csi-si | Fair | Wood | White | POS | 4.0 ±1.3 |
| 1 | Outside-1 | B | Roof | | Fair | Metal | Green | POS | 23.1 ±4.2 |
| 1 | Outside-1 | B | Roof | | Fair | Metal | Green | POS | 15.0 ±3.4 |
| 1 | Outside-2 | B | Gable | Trim-Lwr | Fair | Wood | White | POS | 3.6 ±1.1 |
| 1 | Outside-2 | B | Ext-Wall | Screen Mold-Csi | Fair | Wood | White | POS | 1.9 ±0.6 |
| 1 | Outside-2 | B | Ext-Wall | Scrn Mold Csi-si | Fair | Wood | White | POS | 6.0 ±2.3 |
| 1 | Porch-1 | A | Wall | | Intact | Wood | White | POS | 7.4 ±2.4 |
| 1 | Porch-1 | C | Wall | | Intact | Wood | White | POS | 5.4 ±1.6 |
| 1 | Porch-1 | A | Door-1 | Door | Intact | Wood | White | POS | 7.7 ±2.6 |
| 1 | Porch-1 | A | Door-1 | Door | Intact | Wood | White | POS | 9.5 ±2.8 |
| 1 | Porch-1 | A | Door-1 | Casing | Intact | Wood | White | POS | 11.4 ±3.1 |
| 1 | Porch-1 | A | Door-1 | Casing | Intact | Wood | White | POS | 10.6 ±2.8 |
| 1 | Porch-1 | A | Door-1 | Jamb | Intact | Wood | White | POS | 9.0 ±2.9 |
| 1 | Porch-1 | A | Door-1 | Jamb | Intact | Wood | White | POS | 9.5 ±2.9 |
| 1 | Porch-1 | C | Door-3 | Casing | Intact | Wood | White | POS | 7.5 ±2.8 |
| 1 | Porch-1 | C | Door-3 | Casing | Intact | Wood | White | POS | 10.8 ±3.0 |
| 1 | Porch-1 | C | Door-3 | Jamb | Intact | Wood | White | POS | 11.6 ±3.0 |
| 1 | Porch-1 | C | Door-3 | Jamb | Intact | Wood | White | POS | 8.2 ±2.8 |

# Quarters J Positive Results for Lead-Based Paint

| Flr | Room | Side | Struc | Feat | Cnd | Sub | Color | RES | Combined (mg/cm²) |
|---|---|---|---|---|---|---|---|---|---|
| 1 | Porch-1 | D | Door-4 | Door | Poor | Wood | White | POS | 2.4 ±0.8 |
| 1 | Porch-1 | D | Door-4 | Door | Poor | Wood | White | POS | 2.5 ±0.7 |
| 1 | Porch-1 | D | Door | Door | Fair | Wood | Grey | POS | 7.4 ±2.7 |
| 1 | Porch-1 | D | Floor | Door | Fair | Wood | Grey | POS | 5.3 ±1.7 |
| 1 | Porch-1 | D | Floor | Door | Fair | Wood | Grey | POS | 1.7 ±0.4 |
| 1 | Porch-1 | D | Floor | Door | Fair | Wood | Grey | POS | 1.4 ±0.4 |
| 1 | Porch-1 | D | Door-4 | Casing | Fair | Wood | White | POS | 2.9 ±1.0 |
| 1 | Porch-1 | D | Door-4 | Casing | Fair | Wood | White | POS | 6.0 ±1.6 |
| 1 | Porch-1 | A | Window-1 | Sash | Fair | Wood | White | POS | 11.7 ±3.1 |
| 1 | Porch-1 | A | Window-1 | Sash | Fair | Wood | White | POS | 12.0 ±2.9 |
| 1 | Porch-1 | C | Window-3 | Stool | Fair | Wood | White | POS | 3.1 ±1.2 |
| 1 | Porch-1 | C | Window-3 | Stool | Fair | Wood | White | POS | 5.3 ±1.6 |
| 1 | Porch-1 | C | Window-3 | Sash | Fair | Wood | White | POS | 4.4 ±1.7 |
| 1 | Porch-1 | C | Window-3 | Sash | Fair | Wood | White | POS | 8.5 ±3.0 |
| 1 | Porch-1 | C | Window-3 | Mullion | Fair | Wood | White | POS | 7.7 ±2.7 |
| 1 | Porch-1 | C | Window-3 | Mullion | Fair | Wood | White | POS | 14.0 ±3.4 |
| 1 | Porch-1 | C | Window-3 | Casing | Fair | Wood | White | POS | 5.5 ±2.1 |
| 1 | Porch-1 | C | Window-3 | Casing | Fair | Wood | White | POS | 4.5 ±1.4 |
| 1 | Porch-1 | D | Window-4 | Stool | Fair | Wood | White | POS | 2.7 ±1.2 |
| 1 | Porch-1 | D | Window-4 | Stool | Fair | Wood | White | POS | 4.5 ±1.5 |
| 1 | Porch-1 | D | Window-4 | Casing | Fair | Wood | White | POS | 3.1 ±1.2 |
| 1 | Porch-1 | D | Window-4 | Casing | Intact | Wood | White | POS | 2.7 ±0.8 |
| 1 | Porch-1 | D | Window-4 | Sash | Intact | Wood | White | POS | 3.0 ±1.0 |
| 1 | Porch-1 | D | Window-4 | Sash | Intact | Wood | White | POS | 7.5 ±2.5 |
| 1 | Porch-1 | D | Window-4 | Mullion | Intact | Wood | White | POS | 21.1 ±3.9 |
| 1 | Porch-1 | D | Window-4 | Mullion | Intact | Wood | White | POS | 18.5 ±3.9 |
| 1 | Porch-1 | C | Shelf | | Intact | Wood | White | POS | 2.1 ±0.5 |
| 1 | Porch-1 | D | Shelf | | Intact | Wood | White | POS | 5.4 ±1.6 |
| 1 | Porch-1 | D | Floor | | Fair | Wood | Grey | POS | 4.4 ±1.5 |
| 1 | Porch-1 | A | Floor | | Fair | Wood | Grey | POS | 2.1 ±0.8 |
| 1 | Porch-1 | A | Stairs | Tread | Fair | Wood | Grey | POS | 13.7 ±3.2 |
| 1 | Porch-1 | A | Stairs | Tread | Fair | Wood | Grey | POS | 9.1 ±3.0 |
| 1 | Porch-1 | B | Ceiling | | Fair | Wood | White | POS | 2.2 ±0.8 |
| 1 | Porch-1 | D | Ceiling | | Fair | Wood | White | POS | 2.1 ±0.7 |
| 1 | Porch-1 | C | Ceiling | Crown-mold | Intact | Wood | White | POS | 2.1 ±0.8 |
| 1 | Porch-1 | B | Ceiling | Crown-mold | Intact | Wood | White | POS | 3.5 ±1.0 |
| 1 | Porch-2 | D | Porch-2 | Trim-Upr | Intact | Wood | White | POS | 5.9 ±2.5 |
| 1 | Porch-2 | D | Porch-2 | Trim-Upr | Intact | Wood | White | POS | 7.1 ±2.4 |
| 1 | Porch-2 | D | Porch-2 | Columns | Intact | Wood | White | POS | 8.3 ±2.7 |
| 1 | Porch-2 | D | Porch-2 | Columns | Intact | Wood | White | POS | 9.4 ±2.9 |
| 1 | Porch-2 | D | Porch-2 | Rail-cap | Intact | Wood | White | POS | 9.0 ±2.7 |
| 1 | Porch-2 | D | Porch-2 | Rail-cap | Intact | Wood | White | POS | 6.8 ±2.6 |
| 1 | Porch-2 | D | Porch-2 | Baluster | Intact | Wood | White | POS | 2.8 ±1.0 |
| 1 | Porch-2 | D | Porch-2 | Baluster | Intact | Wood | White | POS | 2.0 ±0.6 |
| 1 | Porch-2 | D | Porch-2 | Rail-Lwr | Intact | Wood | White | POS | 9.9 ±2.9 |
| 1 | Porch-2 | D | Porch-2 | Rail-Lwr | Intact | Wood | White | POS | 9.7 ±3.0 |
| 1 | Porch-2 | D | Porch-2 | Trim-Lwr | Intact | Wood | White | POS | 2.5 ±0.7 |
| 1 | Porch-2 | D | Porch-2 | Trim-Lwr | Intact | Wood | White | POS | 7.5 ±1.9 |
| 1 | Porch-2 | D | Porch-2 | Floor | Intact | Wood | Grey | POS | 4.4 ±1.4 |
| 1 | Porch-2 | D | Porch-2 | Lattice | Intact | Wood | White | POS | 2.7 ±1.0 |
| 1 | Porch-2 | C | Porch-2 | Lattice | Intact | Wood | White | POS | 3.5 ±1.0 |
| 1 | Porch-2 | A | Wall | | Intact | Wood | White | POS | 6.3 ±2.4 |
| 1 | Porch-2 | B | Wall | | Intact | Wood | White | POS | 5.2 ±1.6 |
| 1 | Porch-2 | B | Door-1 | Casing | Peeling | Wood | White | POS | 5.2 ±2.3 |
| 1 | Porch-2 | B | Door-1 | Casing | Peeling | Wood | White | POS | 4.7 ±1.7 |
| 1 | Porch-2 | B | Door-1 | Jamb | Intact | Wood | White | POS | 4.6 ±1.6 |
| 1 | Porch-2 | B | Door-1 | Jamb | Intact | Wood | White | POS | 7.2 ±2.5 |
| 1 | Porch-2 | B | Door-1 | Door | Intact | Wood | White | POS | 6.0 ±1.7 |
| 1 | Porch-2 | B | Door-1 | Door | Intact | Wood | White | POS | 6.9 ±2.5 |
| 1 | Porch-2 | B | Door-2 | Door | Intact | Wood | White | POS | 11.5 ±2.9 |
| 1 | Porch-2 | B | Door-2 | Mullion | Intact | Wood | White | POS | 4.5 ±1.6 |
| 1 | Porch-2 | B | Door-1 | Mullion | Intact | Wood | White | POS | 1.5 ±0.4 |
| 1 | Porch-2 | B | Door-1 | Mullion | Intact | Wood | White | POS | 8.6 ±2.6 |
| 1 | Porch-2 | B | Door-1 | Door | Intact | Wood | White | POS | 6.5 ±2.4 |
| 1 | Porch-2 | A | Door-1 | Casing | Intact | Wood | White | POS | 3.2 ±2.0 |
| 1 | Porch-2 | A | Door-1 | Casing | Intact | Wood | White | POS | 7.2 ±2.4 |
| 1 | Porch-2 | A | Door-1 | Jamb | Intact | Wood | White | POS | 2.3 ±1.3 |

# Quarters J Positive Results for Lead-Based Paint

| Flr | Room | Side | Struc | Feat | Cnd | Sub | Color | RES | Combined (mg/cm²) |
|---|---|---|---|---|---|---|---|---|---|
| 1 | Porch-2 | A | Door-1 | Jamb | Intact | Wood | White | POS | 3.8 ±1.2 |
| 1 | Porch-2 | A | Door-3 | Door | Intact | Wood | White | POS | 4.4 ±1.7 |
| 1 | Porch-2 | B | Door-3 | Door | Intact | Wood | White | POS | 6.1 ±2.4 |
| 1 | Porch-2 | B | Door-3 | Door | Intact | Wood | White | POS | 9.4 ±2.6 |
| 1 | Porch-2 | B | Door-3 | Casing | Intact | Wood | White | POS | 5.1 ±2.6 |
| 1 | Porch-2 | B | Door-3 | Casing | Intact | Wood | White | POS | 5.9 ±2.4 |
| 1 | Porch-2 | B | Door-3 | Jamb | Intact | Wood | White | POS | 4.3 ±2.3 |
| 1 | Porch-2 | B | Door-3 | Jamb | Intact | Wood | White | POS | 4.4 ±1.7 |
| 1 | Porch-2 | B | Window-1 | Apron | Intact | Wood | White | POS | 5.6 ±2.4 |
| 1 | Porch-2 | B | Window-1 | Apron | Intact | Wood | White | POS | 4.8 ±2.3 |
| 1 | Porch-2 | B | Window-1 | Stool | Intact | Wood | White | POS | 7.1 ±2.4 |
| 1 | Porch-2 | B | Window-5 | Sash-Ext | Intact | Wood | White | POS | 8.4 ±2.6 |
| 1 | Porch-2 | B | Window-5 | Sash-Ext | Intact | Wood | White | POS | 4.5 ±1.6 |
| 1 | Porch-2 | B | Window-5 | Sash-Ext | Intact | Wood | White | POS | 5.5 ±1.6 |
| 1 | Porch-2 | B | Window-5 | Sash-Ext | Intact | Wood | White | POS | 5.1 ±2.3 |
| 1 | Porch-2 | B | Window-5 | Sash-Ext | Intact | Wood | White | POS | 5.0 ±1.6 |
| 1 | Porch-2 | B | Window-5 | Stops | Intact | Wood | White | POS | 4.5 ±1.6 |
| 1 | Porch-2 | B | Window-5 | Stops | Intact | Wood | White | POS | 5.8 ±2.4 |
| 1 | Porch-2 | B | Window-5 | Mullion | Intact | Wood | White | POS | 23.2 ±4.2 |
| 1 | Porch-2 | B | Window-5 | Mullion | Intact | Wood | White | POS | 28.3 ±4.6 |
| 1 | Porch-2 | B | Window-2 | Stool | Intact | Wood | White | POS | 12.4 ±3.0 |
| 1 | Porch-2 | B | Window-2 | Stool | Intact | Wood | White | POS | 14.0 ±3.1 |
| 1 | Porch-2 | B | Window-2 | Casing | Intact | Wood | White | POS | 7.7 ±2.8 |
| 1 | Porch-2 | B | Window-2 | Casing | Intact | Wood | White | POS | 10.9 ±2.9 |
| 1 | Porch-2 | B | Window-2 | Stops | Intact | Wood | White | POS | 12.8 ±3.2 |
| 1 | Porch-2 | B | Window-2 | Stops | Intact | Wood | White | POS | 12.6 ±3.1 |
| 1 | Porch-2 | B | Window-2 | Sash-Ext | Intact | Wood | White | POS | 11.3 ±2.9 |
| 1 | Porch-2 | B | Window-2 | Sash-Ext | Intact | Wood | White | POS | 11.9 ±3.1 |
| 1 | Porch-2 | B | Window-2 | Mullion | Intact | Wood | White | POS | 3.1 ±1.0 |
| 1 | Porch-2 | B | Window-2 | Mullion | Intact | Wood | White | POS | 5.5 ±1.7 |
| 1 | Porch-2 | B | Window-4 | Sash-Ext | Fair | Wood | White | POS | 5.0 ±1.6 |
| 1 | Porch-2 | B | Window-4 | Sash-Ext | Fair | Wood | White | POS | 4.5 ±1.7 |
| 1 | Porch-2 | B | Door-5 | Door | Fair | Wood | Green | POS | 6.2 ±2.4 |
| 1 | Porch-2 | B | Door-5 | Door | Fair | Wood | Green | POS | 8.5 ±2.7 |
| 1 | Porch-2 | A | Door-1 | Casing | Intact | Wood | White | POS | 1.1 ±0.3 |
| 1 | Porch-2 | A | Door-1 | Jamb | Intact | Wood | White | POS | 1.6 ±0.5 |
| 1 | Porch-2 | A | Door-1 | Jamb | Intact | Wood | White | POS | 1.1 ±0.2 |
| 1 | Porch-2 | D | Ceiling | | Peeling | Wood | White | POS | 8.0 ±2.3 |
| 1 | Porch-2 | C | Ceiling | | Peeling | Wood | White | POS | 7.9 ±2.2 |
| 1 | Porch-2 | A | Ceiling | Crown-mold | Fair | Wood | White | POS | 10.3 ±2.3 |
| 1 | Porch-2 | D | Ceiling | Crown-mold | Fair | Wood | White | POS | 7.8 ±2.1 |
| 1 | Room-2 | A | Window-1 | Mullion | Intact | Wood | White | POS | 1.5 ±0.3 |
| 1 | Room-2 | C | Door-1 | Door | Intact | Wood | White | POS | 7.6 ±2.2 |
| 1 | Room-2 | C | Door-1 | Door | Intact | Wood | White | POS | 10.5 ±2.4 |
| 1 | Room-2 | C | Door-1 | Door | Intact | Wood | White | POS | 7.6 ±2.1 |
| 1 | Room-2 | A | Window-1 | Trough | Poor | Wood | White | POS | 7.5 ±2.1 |
| 1 | Room-2 | A | Window-2 | Trough | Poor | Wood | White | POS | 8.9 ±2.2 |
| 1 | Room-3 | C | Wall | | Intact | Drywall | White | POS | 4.9 ±1.7 |
| 1 | Room-3 | A | Door-1 | Door | Intact | Wood | White | POS | 5.1 ±1.8 |
| 1 | Room-3 | A | Door-1 | Casing | Intact | Wood | White | POS | 6.1 ±1.9 |
| 1 | Room-3 | A | Door-1 | Casing | Intact | Wood | White | POS | 4.6 ±1.3 |
| 1 | Room-3 | B | Window-1 | Apron | Intact | Wood | White | POS | 3.8 ±1.2 |
| 1 | Room-3 | C | Window-3 | Apron | Intact | Wood | White | POS | 5.3 ±1.9 |
| 1 | Room-3 | B | Window-2 | Stool | Intact | Wood | White | POS | 3.7 ±1.0 |
| 1 | Room-3 | B | Window-1 | Stool | Intact | Wood | White | POS | 5.5 ±1.8 |
| 1 | Room-3 | B | Window-1 | Casing | Intact | Wood | White | POS | 4.7 ±1.3 |
| 1 | Room-3 | B | Window-3 | Casing | Intact | Wood | White | POS | 3.1 ±1.0 |
| 1 | Room-3 | C | Window-3 | Sash | Intact | Wood | White | POS | 6.3 ±1.9 |
| 1 | Room-3 | B | Window-2 | Sash | Fair | Wood | White | POS | 6.1 ±1.9 |
| 1 | Room-3 | B | Window-1 | Sash | Fair | Wood | White | POS | 5.3 ±1.8 |
| 1 | Room-3 | B | Window-1 | Mullion | Fair | Wood | White | POS | 5.0 ±1.4 |
| 1 | Room-3 | C | Window-3 | Mullion | Fair | Wood | White | POS | 9.0 ±2.3 |
| 1 | Room-3 | B | Window-1 | Trough | Peeling | Wood | White | POS | 10.8 ±2.4 |
| 1 | Room-3 | B | Window-1 | Trough | Peeling | Wood | White | POS | 14.0 ±2.7 |
| 1 | Room-3 | D | Ceiling | | Peeling | Drywall | White | POS | 2.4 ±0.7 |
| 1 | Room-3 | C | Ceiling | | Peeling | Drywall | White | POS | 1.9 ±0.5 |
| 1 | Room-4 | B | Door-3 | Door | Peeling | Wood | White | POS | 1.2 ±0.3 |

# Quarters J Positive Results for Lead-Based Paint

| Flr | Room | Side | Struc | Feat | Cnd | Sub | Color | RES | Combined (mg/cm²) |
|---|---|---|---|---|---|---|---|---|---|
| 1 | Room-4 | D | Window-4 | Apron | Peeling | Wood | White | POS | 1.7 ±0.5 |
| 1 | Room-4 | D | Window-5 | Mullion | Fair | Wood | White | POS | 1.1 ±0.3 |
| 1 | Room-4 | D | Ceiling | | Intact | Drywall | White | POS | 1.2 ±0.4 |
| 1 | Room-5 | D | Door-4 | Door | Intact | Wood | White | POS | 1.9 ±0.6 |
| 1 | Room-5 | D | Door-4 | Door | Intact | Wood | White | POS | 2.6 ±0.9 |
| 1 | Room-5 | D | Window-1 | Casing | Intact | Wood | White | POS | 5.6 ±1.6 |
| 1 | Room-5 | D | Window-1 | Casing | Intact | Wood | White | POS | 5.6 ±1.6 |
| 1 | Room-5 | D | Window-1 | Stool | Intact | Wood | White | POS | 6.4 ±2.6 |
| 1 | Room-5 | D | Window-1 | Apron | Intact | Wood | White | POS | 7.4 ±2.5 |
| 1 | Room-5 | D | Window-1 | Apron | Intact | Wood | White | POS | 4.9 ±1.6 |
| 1 | Room-5 | D | Window-1 | Sash | Intact | Wood | White | POS | 5.9 ±1.7 |
| 1 | Room-5 | D | Window-1 | Sash | Intact | Wood | White | POS | 5.6 ±1.7 |
| 1 | Room-5 | D | Window-1 | Mullion | Intact | Wood | White | POS | 15.6 ±3.5 |
| 1 | Room-5 | D | Window-1 | Mullion | Intact | Wood | White | POS | 12.4 ±3.1 |
| 1 | Room-5 | D | Window-1 | Stops | Intact | Wood | White | POS | 8.2 ±2.7 |
| 1 | Room-5 | D | Window-1 | Stops | Intact | Wood | White | POS | 7.1 ±2.4 |
| 1 | Room-5 | A | Door-1 | Bulkhd-Dr | Intact | Wood | White | POS | 3.5 ±1.2 |
| 1 | Room-5 | A | Door-1 | Bulkhd-Dr | Intact | Wood | White | POS | 6.4 ±1.7 |
| 1 | Room-5 | A | Closet | Baseboard | Intact | Wood | White | POS | 7.1 ±2.4 |
| 1 | Room-5 | A | Closet | Baseboard | Intact | Wood | White | POS | 8.2 ±2.7 |
| 1 | Room-5 | A | Bulkhd-Dr2 | Casing | Intact | Wood | White | POS | 5.5 ±1.7 |
| 1 | Room-5 | A | Bulkhd-Dr2 | Casing | Intact | Wood | White | POS | 8.6 ±2.6 |
| 1 | Room-5 | D | Ceiling | | Fair | Drywall | White | POS | 4.0 ±1.1 |
| 1 | Room-5 | B | Ceiling | | Fair | Drywall | White | POS | 3.2 ±0.9 |
| 1 | Room-5 | B | Ceiling | Crown-mold | Intact | Wood | White | POS | 1.3 ±0.3 |
| 1 | Room-5 | C | Ceiling | Crown-mold | Intact | Wood | White | POS | 1.1 ±0.3 |
| 1 | Room-6 | A | Wall | | Intact | Drywall | White | POS | 4.6 ±1.2 |
| 1 | Room-6 | D | Wall | | Intact | Drywall | White | POS | 3.8 ±1.0 |
| 1 | Room-6 | D | Door-3 | Casing | Fair | Wood | White | POS | 1.6 ±0.4 |
| 1 | Room-6 | D | Window-2 | Stool | Intact | Wood | White | POS | 6.4 ±2.0 |
| 1 | Room-6 | D | Window-1 | Stool | Intact | Wood | White | POS | 5.5 ±1.9 |
| 1 | Room-6 | D | Window-1 | Casing | Intact | Wood | White | POS | 5.9 ±1.9 |
| 1 | Room-6 | D | Window-2 | Casing | Intact | Wood | White | POS | 4.7 ±1.4 |
| 1 | Room-6 | D | Window-2 | Sash | Intact | Wood | White | POS | 5.5 ±1.4 |
| 1 | Room-6 | D | Window-1 | Sash | Intact | Wood | White | POS | 7.0 ±2.0 |
| 1 | Room-6 | D | Window-1 | Mullion | Intact | Wood | White | POS | 12.5 ±2.5 |
| 1 | Room-6 | D | Window-2 | Mullion | Intact | Wood | White | POS | 6.8 ±2.1 |
| 1 | Room-6 | A | Ceiling | | Fair | Drywall | White | POS | 3.2 ±0.9 |
| 1 | Room-6 | D | Ceiling | | Fair | Drywall | White | POS | 2.9 ±0.8 |
| 1 | Storage-1 | A | Wall | | Intact | Drywall | White | POS | 1.2 ±0.3 |
| 1 | Storage-1 | C | Wall | | Intact | Wood | White | POS | 1.1 ±0.3 |
| 1 | Storage-1 | A | Door-1 | Casing | Intact | Wood | White | POS | 10.5 ±2.9 |
| 1 | Storage-1 | A | Door-1 | Casing | Intact | Wood | White | POS | 6.5 ±1.8 |
| 1 | Storage-1 | A | Door-1 | Jamb | Intact | Wood | White | POS | 5.6 ±1.5 |
| 1 | Storage-1 | A | Door-1 | Jamb | Intact | Wood | White | POS | 4.7 ±1.6 |
| 1 | Storage-1 | A | Window-1 | Casing | Intact | Wood | White | POS | 3.8 ±1.3 |
| 1 | Storage-1 | A | Window-1 | Casing | Intact | Wood | White | POS | 3.9 ±1.2 |
| 1 | Storage-1 | A | Window-1 | Sash | Intact | Wood | White | POS | 10.2 ±2.9 |
| 1 | Storage-1 | A | Window-1 | Sash | Intact | Wood | White | POS | 10.9 ±2.8 |
| 1 | Storage-1 | A | Window-1 | Mullion | Intact | Wood | White | POS | 11.2 ±2.9 |
| 1 | Storage-1 | A | Window-1 | Mullion | Fair | Wood | White | POS | 10.0 ±2.8 |
| 1 | Storage-1 | A | Window-1 | Stool | Fair | Wood | White | POS | 1.0 ±0.3 |
| 1 | Storage-1 | D | Brace | | Intact | Wood | White | POS | 2.3 ±0.6 |
| 1 | Storage-1 | A | Ceiling | Crown-mold | Intact | Wood | White | POS | 1.2 ±0.3 |

# XRF Field Data Sheets

**Quarters J, Lead-Based Paint Survey**
**Charleston Naval Complex**
**Site: 9 Date: 7/23/97**
**Ranges (NEG<INC<POS): Device PCS**

| No | Site | XLNo | Inspector | Floor | Room | Side | Struc | Feat | Cnd | Sub | Color | PbL(mg/cm²) | RES | PbK | Combined | DI | Date | Note |
|---|---|---|---|---|---|---|---|---|---|---|---|---|---|---|---|---|---|---|
| 1 | 7 | 1 | 1 | 1 | Shutter-Cal | | | | | | | 0.00 ± 0.00 | .. | 0.0 ± 0 0 | 0.0 ± 0.0 | 0 0 | 7/16/97 | |
| **2** | 7 | **2** | **1** | **1** | **Calibrate-1** | | | | | | | **1.03 ± 0.10** | **POS** | **0.6 ± 0.4** | **1.0 ± 0.1** | **1.0** | 7/16/97 | |
| **3** | 7 | **3** | **1** | **1** | **Calibrate-1** | | | | | | | **1.20 ± 0.23** | **POS** | **0.4 ± 0.4** | **1.2 ± 0.2** | **2.2** | 7/16/97 | |
| 4 | 7 | 4 | 1 | 1 | Calibrate-1 | | | | | | | 0.92 ± 0.17 | NEG | 0 5 ± 0.4 | 0.9 ± 0.2 | 1.8 | 7/16/97 | |
| 5 | 7 | 5 | 1 | 1 | Room-2 | A | Wall-A | | Intact | Drywall | White | 0 01 ± 0.18 | NEG | 0.5 ± 0.7 | 0.0 ± 0.2 | 1.2 | 7/16/97 | |
| 6 | 7 | 6 | 1 | 1 | Room-2 | B | Wall-A | | Intact | Drywall | White | 0.01 ± 0.10 | NEG | 0.6 ± 0.5 | 0.0 ± 0.1 | 1.3 | 7/16/97 | |
| 7 | 7 | 7 | 1 | 1 | Room-2 | C | Wall-A | | Intact | Drywall | White | 0 05 ± 0.10 | NEG | 0.0 ± 0.7 | 0.1 ± 0 1 | 5.2 | 7/16/97 | |
| 8 | 7 | 8 | 1 | 1 | Room-2 | D | Wall-A | | Intact | Drywall | White | 0.01 ± 0 16 | NEG | 0.6 ± 0.7 | 0.0 ± 0.2 | 1.0 | 7/16/97 | |
| 9 | 7 | 9 | 1 | 1 | Room-2 | A | Window-1 | Casing | Intact | Wood | White | 0.04 ± 0.28 | NEG | 0.2 ± 0.7 | 0.0 ± 0.3 | 2.8 | 7/16/97 | |
| 10 | 7 | 10 | 1 | 1 | Room-2 | A | Window-2 | Casing | Intact | Wood | White | 0 01 ± 0.19 | NEG | -0 5 ± 0 7 | 0.0 ± 0.2 | 1.0 | 7/16/97 | |
| 11 | 7 | 11 | 1 | 1 | Room-2 | B | Window-5 | Casing | Intact | Wood | White | 0.01 ± 0.10 | NEG | 0 4 ± 0 7 | 0.0 ± 0.1 | 1 0 | 7/16/97 | |
| 12 | 7 | 12 | 1 | 1 | Room-2 | A | Wall | Baseboard | Intact | Wood | White | 0 02 ± 0 23 | NEG | 0 3 ± 0 7 | 0.0 ± 0.2 | 1 4 | 7/16/97 | |
| 13 | 7 | 13 | 1 | 1 | Room-2 | B | Wall | Baseboard | Intact | Wood | White | 0.01 ± 0 17 | NEG | -0 2 ± 0 6 | 0.0 ± 0.2 | 1 0 | 7/16/97 | |
| 14 | 7 | 14 | 1 | 1 | Room-2 | C | Wall | Baseboard | Intact | Wood | White | 0 01 ± 0 10 | NEG | -0.2 ± 0 6 | 0 0 ± 0.1 | 1 0 | 7/16/97 | |
| 15 | 7 | 15 | 1 | 1 | Room-2 | D | Wall | Baseboard | Intact | Wood | White | 0 16 ± 0.47 | NEG | -0 1 ± 0 6 | 0.2 ± 0 5 | 4 8 | 7/16/97 | |
| **16** | 7 | **16** | **1** | **1** | **Room-2** | **A** | **Window-1** | **Mullion** | **Intact** | **Wood** | **White** | **0.20 ± 0.16** | **POS** | **1.5 ± 0.3** | **1.5 ± 0.3** | **4.1** | 7/16/97 | |
| 17 | 7 | 17 | 1 | 1 | Room-2 | A | Window-2 | Mullion | Intact | Wood | White | 0.01 ± 0.10 | NEG | 0 8 ± 0.4 | 0.0 ± 0.1 | 1.1 | 7/16/97 | |
| 18 | 7 | 18 | 1 | 1 | Room-2 | A | Window-4 | Mullion | Intact | Wood | White | 0.04 ± 0 10 | NEG | 1.1 ± 0 4 | 0.0 ± 0.1 | 1 3 | 7/16/97 | |
| 19 | 7 | 19 | 1 | 1 | Room-2 | D | Entry-Way | Casing | Intact | Wood | White | 0.04 ± 0 32 | NEG | 0 3 ± 0 7 | 0.0 ± 0.3 | 1 9 | 7/16/97 | |
| 20 | 7 | 20 | 1 | 1 | Room-2 | D | Entry-Way | Casing | Intact | Wood | White | 0.01 ± 0.25 | NEG | 0 5 ± 0.6 | 0.0 ± 0.3 | 1 0 | 7/16/97 | |
| 21 | 7 | 21 | 1 | 1 | Room-2 | D | Entry-Way | Casing | Intact | Wood | White | 0.09 ± 0.38 | NEG | 0.4 ± 0.7 | 0.1 ± 0.4 | 2.9 | 7/16/97 | |
| 22 | 7 | 22 | 1 | 1 | Room-2 | C | Door-1 | Casing | Intact | Wood | White | 0 20 ± 0 21 | NEG | 0.3 ± 0.7 | 0.3 ± 0.7 | 10.0 | 7/16/97 | |
| 23 | 7 | 23 | 1 | 1 | Room-2 | C | Door-1 | Casing | Intact | Wood | White | 0.21 ± 0.25 | NEG | -0.3 ± 0 7 | -0.3 ± 0.7 | 9.2 | 7/16/97 | |
| 24 | 7 | 24 | 1 | 1 | Room-2 | C | Door-1 | Casing | Intact | Wood | White | 0.10 ± 0.25 | NEG | 0.4 ± 0.7 | 0.1 ± 0.3 | 6.2 | 7/16/97 | |
| **25** | 7 | **25** | **1** | **1** | **Room-2** | **C** | **Door-1** | **Door** | **Intact** | **Wood** | **White** | **1.00 ± 1.42** | **POS** | **7.6 ± 2.2** | **7.6 ± 2.2** | **4.4** | 7/16/97 | |
| **26** | 7 | **26** | **1** | **1** | **Room-2** | **C** | **Door-1** | **Door** | **Intact** | **Wood** | **White** | **1.21 ± 1.56** | **POS** | **10.5 ± 2.4** | **10.5 ± 2.4** | **4.6** | 7/16/97 | |
| **27** | 7 | **27** | **1** | **1** | **Room-2** | **C** | **Door-1** | **Door** | **Intact** | **Wood** | **White** | **0.47 ± 0.64** | **POS** | **7.6 ± 2.1** | **7.6 ± 2.1** | **2.6** | 7/16/97 | |
| 28 | 7 | 28 | 1 | 1 | Room-2 | B | Wall-2 | Radiator | Fair | Metal | White | 0.15 ± 0.24 | NEG | 0.4 ± 0.9 | 0.2 ± 0.2 | 7.7 | 7/16/97 | |
| 29 | 7 | 29 | 1 | 1 | Room-2 | B | Wall-2 | Radiator | Fair | Metal | White | 0 04 ± 0.19 | NEG | 0 4 ± 0.8 | 0 0 ± 0.2 | 3 8 | 7/16/97 | |
| 30 | 7 | 30 | 1 | 1 | Room-2 | B | Wall-2 | Radiator | Fair | Metal | White | 0 08 ± 0.10 | NEG | -0 3 ± 0.9 | -0 3 ± 0 9 | 10.0 | 7/16/97 | |
| 31 | 7 | 31 | 1 | 1 | Room-2 | A | Floor-1 | | Intact | Wood | STAIN | 0 00 ± 0.10 | NEG | 0 2 ± 0.5 | 0 0 ± 0.1 | 1.0 | 7/16/97 | |
| 32 | 7 | 32 | 1 | 1 | Room-2 | A | Floor-1 | | Intact | Wood | STAIN | 0.00 ± 0.10 | NEG | 0 2 ± 0 6 | 0 0 ± 0.1 | 1 0 | 7/16/97 | |
| 33 | 7 | 33 | 1 | 1 | Room-2 | A | Floor-1 | | Intact | Wood | STAIN | 0 00 ± 0 16 | NEG | 0 3 ± 0 5 | 0 0 ± 0.2 | 1 0 | 7/16/97 | |
| 34 | 7 | 34 | 1 | 1 | Room-2 | A | Window-1 | Sash | Intact | Wood | White | 0.02 ± 0 10 | NEG | 0 1 ± 0 7 | 0 0 ± 0 1 | 1 0 | 7/16/97 | |
| 35 | 7 | 35 | 1 | 1 | Room-2 | A | Window-2 | Sash | Fair | Wood | White | 0 04 ± 0 10 | NEG | 0 6 ± 0 7 | 0 0 ± 0 1 | 4 3 | 7/16/97 | |
| 36 | 7 | 36 | 1 | 1 | Room-2 | B | Window-4 | Sash | Fair | Wood | White | 0 02 ± 0.26 | NEG | 0 1 ± 0 7 | 0.0 ± 0 3 | 1 4 | 7/16/97 | |
| 37 | 7 | 37 | 1 | 1 | Room-2 | A | Window-1 | Apron | Poor | Wood | White | 0 01 ± 0 26 | NEG | 0 3 ± 0 7 | 0.0 ± 0.3 | 1 2 | 7/16/97 | |
| 38 | 7 | 38 | 1 | 1 | Room-2 | A | Window-2 | Apron | Poor | Wood | White | 0.03 ± 0.29 | NEG | 0 5 ± 0 6 | 0.0 ± 0.3 | 2 1 | 7/16/97 | |
| 39 | 7 | 39 | 1 | 1 | Room-2 | B | Window-3 | Apron | Poor | Wood | White | 0.05 ± 0.26 | NEG | 0 3 ± 0.7 | 0.1 ± 0.3 | 3.7 | 7/16/97 | |
| **40** | 7 | **40** | **1** | **1** | **Room-2** | **A** | **Window-1** | **Trough** | **Poor** | **Wood** | **White** | **3.71 ± 2.39** | **POS** | **7.5 ± 2.1** | **7.5 ± 2.1** | **5.0** | 7/16/97 | |
| **41** | 7 | **41** | **1** | **1** | **Room-2** | **A** | **Window-2** | **Trough** | **Poor** | **Wood** | **White** | **1.39 ± 1.75** | **POS** | **8.9 ± 2.2** | **8.9 ± 2.2** | **4.9** | 7/16/97 | |
| **42** | 7 | **42** | **1** | **1** | **Calibrate-1.0** | | | | | | | **1.07 ± 0.10** | **POS** | **0.5 ± 0.4** | **1.1 ± 0.1** | **1.0** | 7/16/97 | |
| **43** | 7 | **43** | **1** | **1** | **Calibrate-1.0** | | | | | | | **1.02 ± 0.19** | **POS** | **0.5 ± 0.4** | **1.0 ± 0.2** | **1.9** | 7/16/97 | |
| 44 | 7 | 1 | 3 | 1 | Shutter-Cal | | | | | | | 0.00 ± 0 00 | ... | 0.0 ± 0 0 | 0.0 ± 0.0 | 0.0 | 7/16/97 | |
| 45 | 7 | 2 | 3 | 1 | Calibrate-1 | | | | | | | 0 96 ± 0 12 | NEG | 0 9 ± 0 5 | 1.0 ± 0.1 | 1.0 | 7/16/97 | |
| **46** | 7 | **3** | **3** | **1** | **Calibrate-2** | | | | | | | **1.18 ± 0.26** | **POS** | **0.3 ± 0.5** | **1.2 ± 0.3** | **2.4** | 7/16/97 | |
| 47 | 7 | 4 | 3 | 1 | Calibrate-3 | | | | | | | 0.89 ± 0 19 | NEG | 0.7 ± 0.5 | 0 9 ± 0.2 | 1.9 | 7/16/97 | |
| **48** | 7 | **5** | **3** | **1** | **Calibrate-4** | | | | | | | **1.42 ± 0.32** | **POS** | **0.6 ± 0.5** | **1.4 ± 0.3** | **2.7** | 7/16/97 | |
| 49 | 7 | 6 | 3 | 1 | Calibrate-5 | | | | | | | 0 98 ± 0 22 | NEG | 1 1 ± 0.5 | 1.0 ± 0.2 | 2.1 | 7/16/97 | |
| 50 | 7 | 7 | 3 | 1 | Room-1 | A | Wall-Upr | | Intact | Drywall | White | 0 02 ± 0.22 | NEG | 0 1 ± 1.0 | 0.0 ± 0.2 | 1 9 | 7/16/97 | |
| 51 | 7 | 8 | 3 | 1 | Room-1 | B | Wall-Lwr | | Intact | Drywall | White | 0.01 ± 0.10 | NEG | -0 1 ± 1 0 | 0.0 ± 0.1 | 1 0 | 7/16/97 | |
| 52 | 7 | 9 | 3 | 1 | Room-1 | A | Door-1 | Door | Intact | Wood | White | 0 15 ± 0 34 | NEG | 0 5 ± 0 4 | 0.2 ± 0.3 | 5 4 | 7/16/97 | |
| 53 | 7 | 10 | 3 | 1 | Room-1 | A | Door-1 | Door | Intact | Wood | White | 0.01 ± 0 21 | NEG | -0 1 ± 0 9 | 0.0 ± 0 2 | 1 4 | 7/16/97 | |
| 54 | 7 | 11 | 3 | 1 | Room-1 | A | Door-1 | Casing | Fair | Wood | White | 0 01 ± 0.10 | NEG | -0 5 ± 0 7 | 0 0 ± 0 1 | 1.0 | 7/16/97 | |
| 55 | 7 | 12 | 3 | 1 | Room-1 | A | Door-1 | Jamb | Fair | Wood | White | 0 02 ± 0 10 | INCOM | -0 4 ± 1 0 | 0.0 ± 0 1 | 1 0 | 7/16/97 | 1 |
| 56 | 7 | 13 | 3 | 1 | Room-1 | A | Door-1 | Jamb | Fair | Wood | White | 0.01 ± 0.10 | NEG | 0 0 ± 0.7 | 0 0 ± 0 1 | 1 0 | 7/16/97 | |
| 57 | 7 | 14 | 3 | 1 | Room-1 | A | Door-1 | Jamb | Fair | Wood | White | 0.03 ± 0 16 | NEG | 0 5 ± 0 4 | 0.0 ± 0.2 | 2 0 | 7/16/97 | |
| 58 | 7 | 15 | 3 | 1 | Room-1 | C | Door-2 | Door | Fair | Wood | White | 0.01 ± 0 10 | NEG | 0 1 ± 0 7 | 0.0 ± 0.1 | 1.0 | 7/16/97 | |
| 59 | 7 | 16 | 3 | 1 | Room-1 | C | Door-2 | Door | Fair | Wood | White | 0.00 ± 0 10 | NEG | 0 2 ± 0 6 | 0.0 ± 0.1 | 1 0 | 7/16/97 | |
| 60 | 7 | 17 | 3 | 1 | Room-1 | C | Door-2 | Casing | Fair | Wood | White | 0.01 ± 0.18 | NEG | -0.1 ± 0.7 | 0 0 ± 0.2 | 1.0 | 7/16/97 | |
| 61 | 7 | 18 | 3 | 1 | Room-1 | C | Door-2 | Casing | Fair | Wood | White | 0.04 ± 0.29 | NEG | 0.3 ± 0.6 | 0.0 ± 0.3 | 2.8 | 7/16/97 | |
| 62 | 7 | 19 | 3 | 1 | Room-1 | C | Door-2 | Jamb | Fair | Wood | White | 0.02 ± 0.10 | NEG | -0.1 ± 0.7 | 0.0 ± 0.1 | 1.0 | 7/16/97 | |
| 63 | 7 | 20 | 3 | 1 | Room-1 | C | Door-2 | Jamb | Fair | Metal | White | 0 03 ± 0.10 | NEG | 0.2 ± 0.5 | 0.0 ± 0.1 | 5.5 | 7/16/97 | |
| 64 | 7 | 21 | 3 | 1 | Room-1 | D | Window-4 | Sash | Fair | Wood | White | 0.02 ± 0 10 | NEG | 0.4 ± 0.5 | 0.0 ± 0 1 | 1 2 | 7/16/97 | |
| 65 | 7 | 22 | 3 | 1 | Room-1 | A | Window-2 | Sash | Fair | Wood | White | 0 02 ± 0 25 | NEG | 0 3 ± 0 8 | 0.0 ± 0.3 | | 7/16/97 | |

Site: 9 Date: 7/23/97
Ranges (NEG<INC<POS): Device PCS



| No | Site | XLNo | Inspector | Floor | Room | Side | Struc | Feat | Cnd | Sub | Color | PbL(mg/cm²) | RES | PbK | Combined | DI | Date | Note |
|---|---|---|---|---|---|---|---|---|---|---|---|---|---|---|---|---|---|---|
| 66 | 7 | 23 | 3 | 1 | Room-1 | A | Window-1 | Casing | Fair | Wood | White | 0.02 ± 0 24 | NEG | 0.1 ± 0 8 | 0.0 ± 0.2 | 1.9 | 7/16/97 | |
| 67 | 7 | 24 | 3 | 1 | Room-1 | D | Window-4 | Casing | Fair | Wood | White | 0 12 ± 0.10 | NEG | 0 2 ± 0 7 | 0 2 ± 0 7 | 10.0 | 7/16/97 | |
| 68 | 7 | 25 | 3 | 1 | Room-1 | D | Window-5 | Stool | Fair | Wood | White | 0 14 ± 0 22 | NEG | 0.3 ± 0 5 | 0.1 ± 0.2 | 7 2 | 7/16/97 | |
| 69 | 7 | 26 | 3 | 1 | Room-1 | D | Window-2 | Stool | Fair | Wood | White | 0 00 ± 0.10 | NEG | 0.2 ± 0.8 | 0 0 ± 0.1 | 1.0 | 7/16/97 | |
| 70 | 7 | 27 | 3 | 1 | Room-1 | D | Window-1 | Apron | Fair | Wood | White | 0.02 ± 0.11 | NEG | 0.3 ± 0 5 | 0.0 ± 0.1 | 1.5 | 7/16/97 | |
| 71 | 7 | 28 | 3 | 1 | Room-1 | D | Window-6 | Apron | Fair | Wood | White | 0.13 ± 0.10 | NEG | -0.3 ± 0.7 | -0.3 ± 0.7 | 10.0 | 7/16/97 | |
| 72 | 7 | 29 | 3 | 1 | Room-1 | D | Window-6 | Trough | Fair | Wood | White | 0.20 ± 0.11 | NEG | 0.7 ± 0.4 | 0.2 ± 0 1 | 1.7 | 7/16/97 | |
| 73 | 7 | 30 | 3 | 1 | Room-1 | D | Window-4 | Trough | Peeling | Wood | White | 0.32 ± 0 10 | NEG | 1.0 ± 0.4 | 0.3 ± 0.1 | 1 6 | 7/16/97 | |
| 74 | 7 | 31 | 3 | 1 | Room-1 | D | Wall | Baseboard | Fair | Wood | White | 0.01 ± 0.10 | NEG | 0.3 ± 0.7 | 0.0 ± 0.1 | 1.0 | 7/16/97 | |
| 75 | 7 | 32 | 3 | 1 | Room-1 | B | Wall | Baseboard | Fair | Wood | White | 0.01 ± 0 10 | NEG | 0 2 ± 0.4 | 0.0 ± 0.1 | 1.0 | 7/16/97 | |
| 76 | 7 | 33 | 3 | 1 | Room-1 | A | Window-3 | Casing | Fair | Wood | White | 0.14 ± 0.10 | NEG | -0 2 ± 0.8 | -0 2 ± 0.8 | 10.0 | 7/16/97 | |
| 77 | 7 | 34 | 3 | 1 | Room-1 | A | Window-3 | Casing | Fair | Wood | White | 0.12 ± 0.10 | NEG | 0 4 ± 0.8 | 0 4 ± 0.8 | 10.0 | 7/16/97 | |
| 78 | 7 | 35 | 3 | 1 | Room-1 | A | Window-3 | Mullion | Intact | Wood | White | 0.03 ± 0.14 | NEG | 0.2 ± 0.5 | 0.0 ± 0.1 | 1.6 | 7/16/97 | |
| 79 | 7 | 36 | 3 | 1 | Room-1 | A | Window-3 | Mullion | Intact | Wood | White | 0 05 ± 0.27 | NEG | 0.8 ± 0.4 | 0.1 ± 0 3 | 2.9 | 7/16/97 | |
| 80 | 7 | 37 | 3 | 1 | Room-1 | A | Floor | | Intact | Wood | STAIN | 0.00 ± 0.17 | NEG | -0.5 ± 0 6 | 0 0 ± 0.2 | 1.0 | 7/16/97 | |
| 81 | 7 | 38 | 3 | 1 | Room-1 | C | Floor | | Intact | Wood | STAIN | 0 00 ± 0.10 | NEG | 0.3 ± 0.7 | 0 0 ± 0.1 | 1 0 | 7/16/97 | |
| 82 | 7 | 39 | 3 | 1 | Room-1 | C | Fireplace | Mantle | Intact | Wood | White | 0.01 ± 0.28 | NEG | 0.1 ± 0.8 | 0.0 ± 0.3 | 1 0 | 7/16/97 | |
| 83 | 7 | 40 | 3 | 1 | Room-1 | C | Fireplace | Mantle | Intact | Wood | White | 0.04 ± 0.19 | NEG | 0.4 ± 0 4 | 0.0 ± 0.2 | 2 3 | 7/16/97 | |
| 84 | 7 | 41 | 3 | 1 | Room-1 | C | Fireplace | Trim-Upr | Intact | Brick | White | 0 02 ± 0.10 | NEG | 0 8 ± 0.6 | 0 0 ± 0.1 | 1.4 | 7/16/97 | |
| 85 | 7 | 42 | 3 | 1 | Room-1 | C | Fireplace | Trim-Lwr | Intact | Brick | Black | 0 21 ± 0.17 | NEG | 0 0 ± 1 0 | 0 2 ± 0.2 | 1 4 | 7/16/97 | |
| 86 | 7 | 43 | 3 | 1 | Room-1 | C | Fireplace | Trim-Lwr | Intact | Brick | Black | 0.19 ± 0.13 | NEG | 0.4 ± 0.8 | 0.2 ± 0.1 | 1.3 | 7/16/97 | |
| 87 | 7 | 44 | 3 | 1 | Room-1 | A | 1 | Radiator | Peeling | Metal | White | 0.02 ± 0.10 | NEG | -0.1 ± 1.0 | 0 0 ± 0.1 | 1.0 | 7/16/97 | |
| 88 | 7 | 45 | 3 | 1 | Room-1 | D | 2 | Radiator | Peeling | Metal | White | 0 01 ± 0.10 | NEG | -0.1 ± I 2 | 0 0 ± 0.1 | 1.6 | 7/16/97 | |
| 89 | 1 | 46 | 3 | 1 | Shutter-Cal | A | | | | | | 0 00 ± 0.00 | ... | 0.0 ± 0.0 | 0.0 ± 0 0 | 0.0 | 7/16/97 | |
| **90** | 7 | 47 | **3** | **1** | **Calibrate-1** | **A** | | | | | | **1.05 ± 0.14** | **POS** | **0.7 ± 0.5** | **1.1 ± 0.1** | **1.1** | 7/16/97 | |
| **91** | 7 | **48** | **3** | **1** | **Calibrate-2** | **A** | | | | | | **1.18 ± 0.27** | **POS** | **1.0 ± 0.5** | **1.2 ± 0.3** | **2.4** | 7/16/97 | |
| 92 | 7 | 49 | 3 | 1 | Calibrate-3 | A | | | | | | 0.99 ± 0 22 | NEG | 0.2 ± 0.5 | 1.0 ± 0.2 | 2.0 | 7/16/97 | |
| **93** | 7 | **50** | **3** | **1** | **Calibrate-4** | **A** | | | | | | **1.25 ± 0.28** | **POS** | **0.8 ± 0.5** | **1.3 ± 0.3** | **2.5** | 7/16/97 | |
| 94 | 7 | 1 | 1 | 1 | Shutter-Cal | A | | | | | | 0.00 ± 0.00 | ... | 0.0 ± 0.0 | 0.0 ± 0.0 | 0.0 | 7/16/97 | |
| 95 | 7 | 2 | 3 | 1 | Calibrate-1 | | | | | | | 0 96 ± 0.12 | NEG | 0.9 ± 0.5 | 1.0 ± 0.1 | 1.0 | 7/16/97 | |
| **96** | 7 | **3** | **3** | **1** | **Calibrate-2** | **A** | | | | | | **1.18 ± 0.26** | **POS** | **0.3 ± 0.5** | **1.2 ± 0.3** | **2.4** | 7/16/97 | |
| 97 | 7 | 4 | 3 | 1 | Calibrate-3 | A | | | | | | 0 89 ± 0 19 | NEG | 0.7 ± 0.5 | 0.9 ± 0 2 | 1.9 | 7/16/97 | |
| **98** | 7 | **5** | **3** | **1** | **Calibrate-4** | **A** | | | | | | **1.42 ± 0.32** | **POS** | **0.6 ± 0.5** | **1.4 ± 0.3** | **2.7** | 7/16/97 | |
| 99 | 7 | 6 | 3 | 1 | Calibrate-5 | A | | | | | | 0 98 ± 0 22 | NEG | 1.1 ± 0.5 | 1.0 ± 0 2 | 2.1 | 7/16/97 | |
| 100 | 7 | 7 | 3 | 1 | Room-1 | A | Wall-Upr | | Intact | Drywall | White | 0.02 ± 0.22 | NEG | 0.1 ± 1.0 | 0.0 ± 0.2 | 1.9 | 7/16/97 | |
| 101 | 7 | 8 | 3 | 1 | Room-1 | B | Wall-Lwr | | Intact | Drywall | White | 0.01 ± 0 10 | NEG | -0 1 ± 1.0 | 0.0 ± 0 1 | 1.0 | 7/16/97 | |
| 102 | 7 | 9 | 3 | 1 | Room-1 | A | Door-1 | Door | Intact | Wood | White | 0 15 ± 0 34 | NEG | 0.5 ± 0.4 | 0.2 ± 0.3 | 5.4 | 7/16/97 | |
| 103 | 7 | 10 | 3 | 1 | Room-1 | A | Door-1 | Door | Intact | Wood | White | 0 01 ± 0 21 | NEG | -0.1 ± 0 9 | 0.0 ± 0.2 | 1.4 | 7/16/97 | |
| 104 | 7 | 11 | 3 | 1 | Room-1 | A | Door-1 | Casing | Fair | Wood | White | 0 01 ± 0.10 | NEG | -0.5 ± 0.7 | 0.0 ± 0.1 | 1 0 | 7/16/97 | |
| 105 | 7 | 12 | 3 | 1 | Room-1 | A | Door-1 | Jamb | Fair | Wood | White | 0.02 ± 0 10 | INCOM | -0.4 ± 1.0 | 0.0 ± 0.1 | 1.0 | 7/16/97 | 1 |
| 106 | 7 | 13 | 3 | 1 | Room-1 | A | Door-1 | Jamb | Fair | Wood | White | 0.01 ± 0.10 | NEG | 0.0 ± 0.7 | 0.0 ± 0.1 | 1.0 | 7/16/97 | |
| 107 | 7 | 14 | 3 | 1 | Room-1 | A | Door-1 | Jamb | Fair | Wood | White | 0 03 ± 0.16 | NEG | 0.5 ± 0.4 | 0 0 ± 0.2 | 2.0 | 7/16/97 | |
| 108 | 7 | 15 | 3 | 1 | Room-1 | C | Door-2 | Door | Fair | Wood | White | 0 01 ± 0.10 | NEG | 0.1 ± 0.7 | 0 0 ± 0.1 | 1.0 | 7/16/97 | |
| 109 | 7 | 16 | 3 | 1 | Room-1 | C | Door-2 | Door | Fair | Wood | White | 0 00 ± 0.10 | NEG | 0.2 ± 0.6 | 0 0 ± 0 1 | 1.0 | 7/16/97 | |
| 110 | 7 | 17 | 3 | 1 | Room-1 | C | Door-2 | Casing | Fair | Wood | White | 0.01 ± 0.18 | NEG | -0.1 ± 0.7 | 0.0 ± 0 2 | 1.0 | 7/16/97 | |
| 111 | 7 | 18 | 3 | 1 | Room-1 | C | Door-2 | Casing | Fair | Wood | White | 0.04 ± 0.29 | NEG | 0.3 ± 0.6 | 0 0 ± 0.3 | 2.8 | 7/16/97 | |
| 112 | 7 | 19 | 3 | 1 | Room-1 | C | Door-2 | Jamb | Fair | Wood | White | 0.02 ± 0.10 | NEG | -0.1 ± 0.7 | 0.0 ± 0.1 | 1.0 | 7/16/97 | |
| 113 | 7 | 20 | 3 | 1 | Room-1 | C | Door-2 | Jamb | Fair | Metal | White | 0.03 ± 0.10 | NEG | 0.2 ± 0.5 | 0 0 ± 0.1 | 5.5 | 7/16/97 | |
| 114 | 7 | 21 | 3 | 1 | Room-1 | D | Window-4 | Sash | Fair | Wood | White | 0.02 ± 0.10 | NEG | 0.4 ± 0.5 | 0.0 ± 0.1 | 1.2 | 7/16/97 | |
| 115 | 7 | 22 | 3 | 1 | Room-1 | A | Window-2 | Sash | Fair | Wood | White | 0.02 ± 0.25 | NEG | 0.3 ± 0.8 | 0.0 ± 0.3 | 1.7 | 7/16/97 | |
| 116 | 7 | 23 | 3 | 1 | Room-1 | A | Window-1 | Casing | Fair | Wood | White | 0.02 ± 0.24 | NEG | 0.1 ± 0 8 | 0.0 ± 0.2 | 1.9 | 7/16/97 | |
| 117 | 7 | 24 | 3 | 1 | Room-1 | D | Window-4 | Casing | Fair | Wood | White | 0.12 ± 0.10 | NEG | 0.2 ± 0 7 | 0.2 ± 0.7 | 10.0 | 7/16/97 | |
| 118 | 7 | 25 | 3 | 1 | Room-1 | D | Window-5 | Stool | Fair | Wood | White | 0 14 ± 0.22 | NEG | 0.3 ± 0 5 | 0.1 ± 0.2 | 7.2 | 7/16/97 | |
| 119 | 7 | 26 | 3 | 1 | Room-1 | D | Window-2 | Stool | Fair | Wood | White | 0.00 ± 0.10 | NEG | 0.2 ± 0.8 | 0.0 ± 0.1 | 1.0 | 7/16/97 | |
| 120 | 7 | 27 | 3 | 1 | Room-1 | D | Window-1 | Apron | Fair | Wood | White | 0.02 ± 0.11 | NEG | 0.3 ± 0.5 | 0 0 ± 0 1 | 1 5 | 7/16/97 | |
| 121 | 7 | 28 | 3 | 1 | Room-1 | D | Window-6 | Apron | Fair | Wood | White | 0 13 ± 0 10 | NEG | -0.3 ± 0 7 | -0.3 ± 0.7 | 10 0 | 7/16/97 | |
| 122 | 7 | 29 | 3 | 1 | Room-1 | D | Window-6 | Trough | Fair | Wood | White | 0 20 ± 0 11 | NEG | 0.7 ± 0.4 | 0 2 ± 0 1 | 1.7 | 7/16/97 | |
| 123 | 7 | 30 | 3 | 1 | Room-1 | D | Window-4 | Trough | Peeling | Wood | White | 0 32 ± 0 10 | NEG | 1 0 ± 0.4 | 0 3 ± 0.1 | 1 6 | 7/16/97 | |
| 124 | 7 | 31 | 3 | 1 | Room-1 | D | Wall | Baseboard | Fair | Wood | White | 0.01 ± 0.10 | NEG | 0 3 ± 0 7 | 0 0 ± 0.1 | 1.0 | 7/16/97 | |
| 125 | 7 | 32 | 3 | 1 | Room-1 | B | Wall | Baseboard | Fair | Wood | White | 0 01 ± 0 10 | NEG | 0.2 ± 0.4 | 0 0 ± 0 1 | 1 0 | 7/16/97 | |
| 126 | 7 | 33 | 3 | 1 | Room-1 | A | Window-3 | Casing | Fair | Wood | White | 0.14 ± 0 10 | NEG | -0.2 ± 0 8 | -0.2 ± 0 8 | 10.0 | 7/16/97 | |
| 127 | 7 | 34 | 3 | 1 | Room-1 | A | Window-3 | Casing | Fair | Wood | White | 0 12 ± 0.10 | NEG | 0 4 ± 0 8 | 0 4 ± 0.8 | 10.0 | 7/16/97 | |
| 128 | 7 | 35 | 3 | 1 | Room-1 | A | Window-3 | Mullion | Intact | Wood | White | 0.03 ± 0.14 | NEG | 0 2 ± 0.5 | 0 0 ± 0.1 | 1 6 | 7/16/97 | |
| 129 | 7 | 36 | 3 | 1 | Room-1 | A | Window-3 | Mullion | Intact | Wood | White | 0.05 ± 0.27 | NEG | 0.8 ± 0.4 | 0.1 ± 0.3 | 2.9 | 7/16/97 | |
| 130 | 7 | 37 | 3 | 1 | Room-1 | A | Floor | | Intact | Wood | Stain | 0.00 ± 0.17 | NEG | -0.5 ± 0.6 | 0 0 ± 0.2 | 1 0 | 7/16/97 | |
| 131 | 7 | 38 | 3 | 1 | Room-1 | C | Floor | | Intact | Wood | Stain | 0 00 ± 0.10 | NEG | 0.3 ± 0 7 | 0 0 ± 0 1 | 1 0 | 7/16/97 | |
| 132 | 7 | 39 | 3 | 1 | Room-1 | C | Fireplace | Mantle | Intact | Wood | White | 0 01 ± 0.28 | NEG | 0.1 ± 0 8 | 0 0 ± 0 3 | 1 0 | 7/16/97 | |
| 133 | 7 | 40 | 3 | 1 | Room-1 | C | Fireplace | Mantle | Intact | Wood | White | 0 04 ± 0.19 | NEG | 0.4 ± 0 4 | 0 0 ± 0 2 | 2 3 | 7/16/97 | |

**Site: 9 Date: 7/23/97**
**Ranges (NEG<INC<POS): Device PCS**

| No | Site | XLNo | Inspector | Floor | Room | Side | Struc | Feat | Cnd | Sub | Color | PbL(mg/cm²) | RES | PbK | Combined | D1 | Date | Note |
|---|---|---|---|---|---|---|---|---|---|---|---|---|---|---|---|---|---|---|
| 134 | 7 | 41 | 3 | 1 | Room-1 | C | Fireplace | Trim-Upr | Intact | Brick | White | 0 02 ± 0 10 | NEG | 0 8 ± 0 6 | 0.0 ± 0.1 | 1.4 | 7/16/97 | |
| 135 | 7 | 42 | 3 | 1 | Room-1 | C | Fireplace | Trim-Lwr | Intact | Brick | Black | 0.21 ± 0.17 | NEG | 0 0 ± 1.0 | 0.2 ± 0.2 | 1 4 | 7/16/97 | |
| 136 | 7 | 43 | 3 | 1 | Room-1 | C | Fireplace | Trim-Lwr | Intact | Brick | Black | 0 19 ± 0 13 | NEG | 0 4 ± 0.8 | 0 2 ± 0.1 | 1 3 | 7/16/97 | |
| 137 | 7 | 44 | 3 | 1 | Room-1 | A | 1 | Radiator | Peeling | Metal | White | 0 02 ± 0 10 | NEG | -0.1 ± 1.0 | 0.0 ± 0.1 | 1.0 | 7/16/97 | |
| 138 | 7 | 45 | 3 | 1 | Room-1 | D | 2 | Radiator | Peeling | Metal | White | 0 01 ± 0.10 | NEG | -0 1 ± 1.2 | 0.0 ± 0.1 | 1 6 | 7/16/97 | |
| 139 | 1 | 46 | 1 | 1 | Shutter Cal-1 | A | | | | | | 0.00 ± 0.00 | . | 0.0 ± 0.0 | 0.0 ± 0.0 | 0 0 | 7/16/97 | |
| 140 | 7 | 47 | 1 | 1 | Calibrate-1 | A | | | | | | 1.05 ± 0.14 | POS | 0.7 ± 0.5 | 1.1 ± 0.1 | 1.1 | 7/16/97 | |
| 141 | 7 | 48 | 1 | 1 | Calibrate-2 | A | | | | | | 1.18 ± 0.27 | POS | 1.0 ± 0.5 | 1.2 ± 0.3 | 2.4 | 7/16/97 | |
| 142 | 7 | 49 | 1 | 1 | Calibrate-3 | A | | | | | | 0.99 ± 0.22 | NEG | 0.2 ± 0.5 | 1.0 ± 0 2 | 2.0 | 7/16/97 | |
| 143 | 7 | 50 | 1 | 1 | Calibrate-4 | A | | | | | | 1.25 ± 0.28 | POS | 0.8 ± 0.5 | 1.3 ± 0.3 | 2.5 | 7/16/97 | |
| 144 | 7 | 52 | 3 | 1 | Calibrate-1 | | | | | | | 0.94 ± 0.10 | NEG | 0.7 ± 0 5 | 0 9 ± 0 1 | 1.0 | 7/17/97 | |
| 145 | 7 | 53 | 3 | 1 | Calibrate-2 | | | | | | | 0.91 ± 0 20 | NEG | 0 6 ± 0 5 | 0 9 ± 0.2 | 1.9 | 7/17/97 | |
| 146 | 7 | 54 | 3 | 1 | Room-1 | B | Entranceway-1 | Casing | Intact | Wood | White | 0.02 ± 0.29 | NEG | -0 4 ± 0.6 | 0.0 ± 0.3 | 1 8 | 7/17/97 | |
| 147 | 7 | 55 | 3 | 1 | Room-1 | B | Entranceway-1 | Casing | Intact | Wood | White | 0 02 ± 0.26 | NEG | -0 3 ± 0.7 | 0.0 ± 0.3 | 1 9 | 7/17/97 | |
| 148 | 7 | 56 | 3 | 1 | Hall-1 | B | Wall | | Intact | Drywall | White | 2.24 ± 3.86 | POS | 7.0 ± 2.4 | 7.0 ± 2.4 | 5.3 | 7/17/97 | |
| 149 | 7 | 57 | 3 | 1 | Hall-1 | B | Wall | | Intact | Drywall | White | 1.19 ± 1.25 | POS | 7.8 ± 2.6 | 7.8 ± 2.6 | 3.3 | 7/17/97 | |
| 150 | 7 | 58 | 3 | 1 | Hall-1 | A | Door-1 | Door | Intact | Wood | White | 2.94 ± 3.16 | POS | 7.9 ± 2.5 | 7.9 ± 2.5 | 9.5 | 7/17/97 | |
| 151 | 7 | 59 | 3 | 1 | Hall-1 | A | Door-1 | Door | Intact | Wood | White | 1.49 ± 2.96 | POS | 7.3 ± 2.5 | 7.3 ± 2.5 | 6.7 | 7/17/97 | |
| 152 | 7 | 60 | 3 | 1 | Hall-1 | A | Door-1 | Casing | Intact | Wood | White | 1.23 ± 0.56 | POS | 2.9 ± 1.0 | 2.9 ± 1.0 | 3.7 | 7/17/97 | |
| 153 | 7 | 61 | 3 | 1 | Hall-1 | A | Door-1 | Casing | Intact | Wood | White | 1.72 ± 0.88 | POS | 3.2 ± 1.1 | 3.2 ± 1.1 | 4.1 | 7/17/97 | |
| 154 | 7 | 62 | 3 | 1 | Hall-1 | A | Door-1 | Jamb | Intact | Wood | White | 1.04 ± 0.35 | POS | 1.7 ± 0.5 | 1.0 ± 0.4 | 4.0 | 7/17/97 | |
| 155 | 7 | 63 | 3 | 1 | Hall-1 | C | Door-2 | Door | Intact | Wood | White | 1.09 ± 1.34 | POS | 8.2 ± 2.5 | 8.2 ± 2.5 | 3.6 | 7/17/97 | |
| 156 | 7 | 64 | 3 | 1 | Hall-1 | C | Door-2 | Door | Intact | Wood | White | 0.90 ± 1.24 | POS | 7.1 ± 2.5 | 7.1 ± 2.5 | 3.5 | 7/17/97 | |
| 157 | 7 | 65 | 3 | 1 | Hall-1 | C | Door-2 | Casing | Intact | Wood | White | 0.83 ± 0.25 | POS | 1.7 ± 0.4 | 1.7 ± 0.4 | 4.5 | 7/17/97 | |
| 158 | 7 | 66 | 3 | 1 | Hall-1 | C | Door-2 | Casing | Intact | Wood | White | 1.51 ± 0.48 | POS | 1.5 ± 0.5 | 1.5 ± 0.5 | 4.7 | 7/17/97 | |
| 159 | 7 | 67 | 3 | 1 | Hall-1 | C | Door-2 | Jamb | Intact | Wood | White | 1.16 ± 0.30 | POS | 1.9 ± 0.5 | 1.2 ± 0.3 | 3.2 | 7/17/97 | |
| 160 | 7 | 68 | 3 | 1 | Hall-1 | C | Door-2 | Jamb | Intact | Wood | White | 0.85 ± 0 20 | NEG | 1.1 ± 0.5 | 0.9 ± 0 2 | 2 2 | 7/17/97 | |
| 161 | 7 | 69 | 3 | 1 | Hall-1 | C | Door-2 | Jamb | Intact | Wood | White | 1.23 ± 0.31 | POS | 1.2 ± 0.5 | 1.2 ± 0.3 | 3.1 | 7/17/97 | |
| 162 | 7 | 70 | 3 | 1 | Hall-1 | D | Door-3 | Door | Intact | Wood | White | 1.12 ± 0.32 | POS | 1.2 ± 0.5 | 1.1 ± 0.3 | 3.5 | 7/17/97 | |
| 163 | 7 | 71 | 3 | 1 | Hall-1 | D | Door-3 | Door | Intact | Wood | White | 1.84 ± 0.91 | POS | 3.1 ± 1.1 | 3.1 ± 1.1 | 4.1 | 7/17/97 | |
| 164 | 7 | 72 | 3 | 1 | Hall-1 | D | Door-3 | Casing | Fair | Wood | White | 1.40 ± 0.40 | POS | 2.0 ± 0.6 | 1.4 ± 0.4 | 3.7 | 7/17/97 | |
| 165 | 7 | 73 | 3 | 1 | Hall-1 | D | Door-3 | Casing | Fair | Wood | White | 1.34 ± 0.65 | POS | 1.3 ± 0.6 | 1.3 ± 0.7 | 7.2 | 7/17/97 | |
| 166 | 7 | 74 | 3 | 1 | Hall-1 | B | Entranceway-1 | Casing | Fair | Wood | White | 1.99 ± 0.91 | POS | 2.6 ± 0.8 | 2.6 ± 0.8 | 5.6 | 7/17/97 | |
| 167 | 7 | 75 | 3 | 1 | Hall-1 | B | Entranceway-1 | Casing | Fair | Wood | White | 1.28 ± 0.32 | POS | 2.2 ± 0.6 | 1.3 ± 0.3 | 3.2 | 7/17/97 | |
| 168 | 7 | 76 | 3 | 1 | Hall-1 | B | Entranceway-1 | Jamb | Fair | Wood | White | 0.01 ± 0.15 | NEG | 0.7 ± 0.4 | 0.0 ± 0 2 | 1 0 | 7/17/97 | |
| 169 | 7 | 77 | 3 | 1 | Hall-1 | B | Entranceway-1 | Jamb | Fair | Wood | White | 1.14 ± 0.35 | POS | 1.6 ± 0.5 | 1.1 ± 0.4 | 3.9 | 7/17/97 | |
| 170 | 7 | 78 | 3 | 1 | Hall-1 | B | Entranceway-1 | Jamb | Fair | Wood | White | 2.35 ± 1.69 | POS | 3.1 ± 1.0 | 3.1 ± 1.0 | 8.4 | 7/17/97 | |
| 171 | 7 | 79 | 3 | 1 | Hall-1 | D | | Shelf | Poor | Wood | White | 4.22 ± 1.88 | POS | 2.5 ± 1.1 | 2.5 ± 1.1 | 10.0 | 7/17/97 | |
| 172 | 7 | 80 | 3 | 1 | Hall-1 | D | | Shelf | Poor | Wood | White | >>5.0 ± 1.00 | POS | 3.1 ± 1.9 | 3.1 ± 1.9 | 8.4 | 7/17/97 | |
| 173 | 7 | 81 | 3 | 1 | Hall-1 | B | | Pipes | Poor | Metal | White | 0.01 ± 0 24 | NEG | -0.5 ± 1.1 | 0.0 ± 0.2 | 1 1 | 7/17/97 | |
| 174 | 7 | 82 | 3 | 1 | Hall-1 | B | | Pipes | Poor | Metal | White | 0.62 ± 0.21 | NEG | 0.4 ± 0.7 | 0 6 ± 0.2 | 3.0 | 7/17/97 | |
| 175 | 7 | 83 | 3 | 1 | Hall-1 | A | Wall | Baseboard | Intact | Wood | White | 0.20 ± 0.18 | POS | 1.4 ± 0.4 | 1.4 ± 0.4 | 4.5 | 7/17/97 | |
| 176 | 7 | 84 | 3 | 1 | Hall-1 | B | Wall | Baseboard | Intact | Wood | White | 0.10 ± 0.26 | NEG | 1.1 ± 0.5 | 0.1 ± 0.3 | 3.6 | 7/17/97 | |
| 177 | 7 | 85 | 3 | 1 | Hall-1 | C | Wall | Baseboard | Intact | Wood | White | 0.15 ± 0.21 | NEG | -0 1 ± 0.5 | 0.2 ± 0 2 | 3.3 | 7/17/97 | |
| 178 | 7 | 86 | 3 | 1 | Hall-1 | C | Cabinet-1 | Door-Out | Intact | Wood | White | 1.30 ± 0.38 | POS | 1.8 ± 0.6 | 1.3 ± 0.4 | 3.9 | 7/17/97 | |
| 179 | 7 | 87 | 3 | 1 | Hall-1 | C | Cabinet-1 | Door-Out | Intact | Wood | White | 1.17 ± 0.30 | POS | 1.9 ± 0.6 | 1.2 ± 0.3 | 3.1 | 7/17/97 | |
| 180 | 7 | 88 | 3 | 1 | Hall-1 | C | Cabinet-1 | Door-Ins | Intact | Wood | White | 1.45 ± 0.44 | POS | 2.1 ± 0.7 | 1.5 ± 0.4 | 3.2 | 7/17/97 | |
| 181 | 7 | 89 | 3 | 1 | Hall-1 | C | Cabinet-1 | Door-Ins | Intact | Wood | White | 1.29 ± 0.27 | POS | 1.7 ± 0.6 | 1.3 ± 0.3 | 2.5 | 7/17/97 | |
| 182 | 7 | 90 | 3 | 1 | Hall-1 | C | Cabinet-1 | Wall | Intact | Wood | White | 1.23 ± 0.43 | POS | 1.4 ± 0.5 | 1.2 ± 0.4 | 4.7 | 7/17/97 | |
| 183 | 7 | 91 | 3 | 1 | Hall-1 | C | Cabinet-1 | Wall | Intact | Wood | White | 1.43 ± 0.44 | POS | 2.5 ± 0.7 | 2.5 ± 0.7 | 3.7 | 7/17/97 | |
| 184 | 7 | 92 | 3 | 1 | Hall-1 | C | Cabinet-1 | Inside | Intact | Wood | White | 0.68 ± 0.13 | POS | 1.4 ± 0.4 | 1.4 ± 0.4 | 2.4 | 7/17/97 | |
| 185 | 7 | 93 | 3 | 1 | Hall-1 | C | Cabinet-1 | Inside | Intact | Wood | White | 0.95 ± 0.34 | NEG | 0.8 ± 0.5 | 1.0 ± 0.3 | 4 0 | 7/17/97 | |
| 186 | 7 | 94 | 3 | 1 | Hall-1 | C | Cabinet-1 | Inside | Intact | Wood | White | 0.57 ± 0.20 | NEG | 0 4 ± 0 5 | 0.6 ± 0 2 | 2 8 | 7/17/97 | |
| 187 | 7 | 95 | 3 | 1 | Hall-1 | C | Cabinet-1 | Shelf | Fair | Wood | White | 0.02 ± 0.10 | NEG | 0 2 ± 0 4 | 0.0 ± 0 1 | 1 0 | 7/17/97 | |
| 188 | 7 | 96 | 3 | 1 | Hall-1 | C | Cabinet-1 | Shelf | Fair | Wood | White | 0.29 ± 0.21 | NEG | 0 5 ± 0.4 | 0.3 ± 0 2 | 3.3 | 7/17/97 | |
| 189 | 7 | 97 | 3 | 1 | Hall-1 | C | Cabinet-2 | Door-Out | Fair | Wood | White | 2.34 ± 0.99 | POS | 2.6 ± 1.0 | 2.3 ± 1.0 | 3.8 | 7/17/97 | |
| 190 | 7 | 98 | 3 | 1 | Hall-1 | C | Cabinet-2 | Door-Out | Fair | Wood | White | 2.07 ± 0.97 | POS | 3.4 ± 1.1 | 3.4 ± 1.1 | 4.0 | 7/17/97 | |
| 191 | 7 | 99 | 3 | 1 | Hall-1 | C | Cabinet-2 | Door-Ins | Fair | Wood | White | 2.01 ± 0.78 | POS | 2.7 ± 1.1 | 2.0 ± 0.8 | 3.2 | 7/17/97 | |
| 192 | 7 | 100 | 3 | 1 | Hall-1 | C | Cabinet-2 | Door-Ins | Fair | Wood | White | 1.00 ± 0.24 | POS | 1.5 ± 0.6 | 1.0 ± 0.2 | 2.5 | 7/17/97 | |
| 193 | 7 | 101 | 3 | 1 | Hall-1 | C | Cabinet-2 | Inside | Poor | Wood | White | 1.47 ± 0.39 | POS | 2.4 ± 0.7 | 2.4 ± 0.7 | 3.1 | 7/17/97 | |
| 194 | 7 | 102 | 3 | 1 | Hall-1 | C | Cabinet-2 | Inside | Poor | Wood | White | 1.14 ± 0.27 | POS | 1.6 ± 0.5 | 1.1 ± 0.3 | 2.7 | 7/17/97 | |
| 195 | 7 | 103 | 3 | 1 | Hall-1 | C | Cabinet-2 | Shelf | Poor | Wood | White | 1.71 ± 0.63 | POS | 1.7 ± 0.7 | 1.7 ± 0.6 | 4.5 | 7/17/97 | |
| 196 | 7 | 104 | 3 | 1 | Hall-1 | C | Cabinet-2 | Shelf | Poor | Wood | White | 1.70 ± 1.06 | POS | 3.1 ± 1.1 | 3.1 ± 1.1 | 5.1 | 7/17/97 | |
| 197 | 7 | 105 | 3 | 1 | Hall-1 | C | Cabinet-2 | Wall | Poor | Wood | White | 1.46 ± 0.61 | POS | 2.4 ± 0.7 | 2.4 ± 0.7 | 5.4 | 7/17/97 | |
| 198 | 7 | 106 | 3 | 1 | Hall-1 | C | Cabinet-2 | Wall | Poor | Wood | White | 1.45 ± 0.50 | POS | 2.2 ± 0.6 | 1.5 ± 0.5 | 5.0 | 7/17/97 | |
| 199 | 7 | 107 | 3 | 1 | Hall-1 | C | Closet-1 | Door | Intact | Wood | White | 1.36 ± 1.53 | POS | 9.5 ± 2.7 | 9.5 ± 2.7 | 3.8 | 7/17/97 | |
| 200 | 7 | 108 | 3 | 1 | Hall-1 | C | Closet-1 | Door | Intact | Wood | White | 0.66 ± 0.59 | POS | 8.1 ± 2.6 | 8.1 ± 2.6 | 1 0 | 7/17/97 | |
| 201 | 7 | 109 | 3 | 1 | Hall-1 | C | Closet-1 | Casir | Intact | Wood | White | 1.12 ± 0.37 | POS | 0.9 ± 0.5 | 1.1 ± 0.4 | | 7/17/97 | |

Site: 9 Date: 7/23/97
Ranges (NEG<INC<POS): Device PCS



| No | Site | XLNo | Inspector | Floor | Room | Side | Struc | Feat | Cnd | Sub | Color | PbL(mg/cm²) | RES | PbK | Combined | DI | Date | Note |
|---|---|---|---|---|---|---|---|---|---|---|---|---|---|---|---|---|---|---|
| 202 | 7 | 110 | 3 | 1 | Hall-1 | C | Closet-1 | Casing | Intact | Wood | White | 1.09 ± 0.29 | POS | 1.9 ± 0.5 | 1.1 ± 0.3 | 3.0 | 7/17/97 | |
| 203 | 7 | 111 | 3 | 1 | Hall-1 | C | Closet-1 | Casing | Intact | Wood | White | 1.10 ± 0.37 | POS | 0.8 ± 0.5 | 1.1 ± 0.4 | 4.0 | 7/17/97 | |
| 204 | 7 | 112 | 3 | 1 | Hall-1 | C | Closet-1 | Jamb | Intact | Wood | White | 0 69 ± 0.28 | NEG | 0.8 ± 0.5 | 0 7 ± 0.3 | 3.7 | 7/17/97 | |
| 205 | 7 | 113 | 3 | 1 | Hall-1 | C | Closet-1 | Jamb | Intact | Wood | White | 0 88 ± 0 43 | NEG | 1.0 ± 0 5 | 0.9 ± 0 4 | 5.4 | 7/17/97 | |
| 206 | 7 | 114 | 3 | 1 | Hall-1 | C | Closet-1 | Ceiling | Intact | Wood | White | 0.99 ± 0.26 | POS | 1.2 ± 0.5 | 1.0 ± 0.3 | 3.3 | 7/17/97 | |
| 207 | 7 | 115 | 3 | 1 | Hall-1 | C | Closet-1 | Ceiling | Intact | Wood | White | 0.78 ± 0.24 | NEG | 0 6 ± 0 5 | 0.8 ± 0.2 | 3 0 | 7/17/97 | |
| 208 | 7 | 116 | 3 | 1 | Hall-1 | C | Closet-1 | Shelf | Intact | Wood | White | 1.28 ± 0.61 | POS | 1.2 ± 0.5 | 1.3 ± 0.6 | 6.5 | 7/17/97 | |
| 209 | 7 | 117 | 3 | 1 | Hall-1 | C | Closet-1 | Shelf | Intact | Wood | White | 0.65 ± 0.17 | NEG | 1.0 ± 0.4 | 0.7 ± 0.2 | 3.2 | 7/17/97 | |
| 210 | 7 | 118 | 3 | 1 | Hall-1 | C | Closet-1 | Shelf | Intact | Wood | White | 0.98 ± 0 43 | NEG | 1.0 ± 0.5 | 1.0 ± 0.4 | 5 0 | 7/17/97 | |
| 211 | 7 | 119 | 3 | 1 | Hall-1 | C | Closet-1 | Wall | Intact | Wood | White | 0.89 ± 0 27 | NEG | 0.6 ± 0 5 | 0.9 ± 0.3 | 3.2 | 7/17/97 | |
| 212 | 7 | 120 | 3 | 1 | Hall-1 | C | Closet-1 | Wall | Intact | Wood | White | 0 95 ± 0.35 | NEG | 0.7 ± 0.5 | 1.0 ± 0.4 | 4 1 | 7/17/97 | |
| 213 | 7 | 121 | 3 | 1 | Hall-1 | C | Floor | Linolium | Intact | Wood | Tan | 0.00 ± 0.10 | NEG | 0.5 ± 0.5 | 0.0 ± 0.1 | 1 0 | 7/17/97 | |
| 214 | 7 | 122 | 3 | 1 | Hall-1 | C | Floor | Linolium | Intact | Wood | Tan | 0 00 ± 0.10 | NEG | 0.2 ± 0.7 | 0 0 ± 0 1 | 1.0 | 7/17/97 | |
| 215 | 7 | 123 | 3 | 1 | Calibrate-1 | | | | | | | 0 98 ± 0.13 | NEG | 1.0 ± 0 5 | 1 0 ± 0.1 | 1.0 | 7/17/97 | |
| 216 | 7 | 124 | 3 | 1 | Calibrate-2 | | | | | | | 1.00 ± 0.22 | POS | 0.6 ± 0.5 | 1.0 ± 0.2 | 2.1 | 7/17/97 | |
| 217 | 7 | 126 | 3 | 1 | Calibrate-1 | A | | | | | | 1.06 ± 0.14 | POS | 0.5 ± 0.5 | 1.1 ± 0.1 | 1.1 | 7/18/97 | |
| 218 | 7 | 127 | 3 | 1 | Calibrate-2 | A | | | | | | 1.21 ± 0.28 | POS | 0.8 ± 0.5 | 1.2 ± 0.3 | 2.5 | 7/18/97 | |
| 219 | 7 | 128 | 3 | 1 | Calibrate-3 | A | | | | | | 0.95 ± 0 22 | NEG | 1.0 ± 0.5 | 1.0 ± 0.2 | 2.1 | 7/18/97 | |
| 220 | 7 | 129 | 3 | 1 | Room-1 | B | Entranceway-1 | Jamb | Intact | Wood | White | 0.05 ± 0 30 | NEG | -0 2 ± 0 8 | 0.1 ± 0.3 | 3.3 | 7/18/97 | |
| 221 | 7 | 130 | 3 | 1 | Room-1 | B | Entranceway-1 | Jamb | Intact | Wood | White | 0.04 ± 0 37 | NEG | 0.1 ± 0.7 | 0.0 ± 0 4 | 2 2 | 7/18/97 | |
| 222 | 7 | 131 | 3 | 1 | Hall-1 | A | Door-1 | Jamb | Fair | Wood | White | 0.76 ± 1.30 | INCOM | 1.0 ± 0 9 | 0.8 ± 1.3 | 5.4 | 7/18/97 | 1 |
| 223 | 7 | 132 | 3 | 1 | Hall-1 | A | Door-1 | Jamb | Fair | Wood | White | 0.82 ± 0.46 | NEG | 0.7 ± 0.4 | 0.8 ± 0 5 | 5.6 | 7/18/97 | |
| 224 | 7 | 133 | 3 | 1 | Hall-1 | A | Door-1 | Jamb | Fair | Wood | White | 1.35 ± 0.57 | POS | 1.4 ± 0.5 | 1.4 ± 0.6 | 6.2 | 7/18/97 | |
| 225 | 7 | 134 | 3 | 1 | Hall-1 | A | Door-1 | Jamb | Fair | Wood | White | 1.08 ± 0.37 | POS | 1.8 ± 0.5 | 1.1 ± 0.4 | 4.3 | 7/18/97 | |
| 226 | 7 | 135 | 3 | 1 | Kitchen-1 | A | Wall | Wallpaper | Intact | Drywall | White | 0.73 ± 0.73 | POS | 3.1 ± 1.1 | 3.1 ± 1.1 | 8.9 | 7/18/97 | |
| 227 | 7 | 136 | 3 | 1 | Kitchen-1 | B | Wall | Wallpaper | Intact | Drywall | White | 2.05 ± 1.41 | POS | 2.9 ± 1.0 | 2.9 ± 1.0 | 7.5 | 7/18/97 | |
| 228 | 7 | 137 | 3 | 1 | Kitchen-1 | D | Door-1 | Casing | Fair | Wood | White | 2.19 ± 1.77 | POS | 2.9 ± 1.1 | 2.9 ± 1.1 | 7.4 | 7/18/97 | |
| 229 | 7 | 138 | 3 | 1 | Kitchen-1 | D | Door-1 | Casing | Fair | Wood | White | 2.08 ± 1.02 | POS | 1.9 ± 0.7 | 2.1 ± 1.0 | 6.9 | 7/18/97 | |
| 230 | 7 | 139 | 3 | 1 | Kitchen-1 | D | Door-1 | Jamb | Fair | Wood | White | 2.07 ± 1.76 | POS | 2.9 ± 0.8 | 2.9 ± 0.8 | 9.3 | 7/18/97 | |
| 231 | 7 | 140 | 3 | 1 | Kitchen-1 | D | Door-1 | Jamb | Fair | Wood | White | 2.41 ± 1.92 | POS | 3.3 ± 1.0 | 3.3 ± 1.0 | 10.0 | 7/18/97 | |
| 232 | 7 | 141 | 3 | 1 | Kitchen-1 | C | Door-1 | Door | Poor | Wood | White | 2.21 ± 3.88 | POS | 7.5 ± 2.6 | 7.5 ± 2.6 | 8.0 | 7/18/97 | |
| 233 | 7 | 142 | 3 | 1 | Kitchen-1 | C | Door-1 | Door | Poor | Wood | White | 2.22 ± 3.88 | POS | 8.8 ± 2.7 | 8.8 ± 2.7 | 6.9 | 7/18/97 | |
| 234 | 7 | 143 | 3 | 1 | Kitchen-1 | C | Door-1 | Casing | Fair | Wood | White | 1.28 ± 0.65 | POS | 3.0 ± 1.0 | 3.0 ± 1.0 | 3.5 | 7/18/97 | |
| 235 | 7 | 144 | 3 | 1 | Kitchen-1 | C | Door-1 | Casing | Fair | Wood | White | 1.56 ± 0.51 | POS | 2.5 ± 0.8 | 2.5 ± 0.8 | 3.8 | 7/18/97 | |
| 236 | 7 | 145 | 3 | 1 | Kitchen-1 | C | Door-1 | Jamb | Fair | Wood | White | 2.50 ± 1.22 | POS | 9.1 ± 2.8 | 9.1 ± 2.8 | 1.9 | 7/18/97 | |
| 237 | 7 | 146 | 3 | 1 | Kitchen-1 | C | Door-1 | Jamb | Fair | Wood | White | 3.29 ± 2.81 | POS | 9.6 ± 2.8 | 9.6 ± 2.8 | 3.3 | 7/18/97 | |
| 238 | 7 | 147 | 3 | 1 | Kitchen-1 | B | Window-1 | Apron | Intact | Wood | White | 0.00 ± 0.10 | NEG | 0.3 ± 0 6 | 0.0 ± 0.1 | 1.0 | 7/18/97 | |
| 239 | 7 | 148 | 3 | 1 | Kitchen-1 | B | Window-1 | Apron | Intact | Wood | White | 0.00 ± 0.10 | NEG | -0 1 ± 0.6 | 0.0 ± 0.1 | 1.0 | 7/18/97 | |
| 240 | 7 | 149 | 3 | 1 | Kitchen-1 | B | Window-1 | Stool | Intact | Wood | White | 1.70 ± 1.44 | POS | 3.3 ± 1.1 | 3.3 ± 1.1 | 6.8 | 7/18/97 | |
| 241 | 7 | 150 | 3 | 1 | Kitchen-1 | B | Window-2 | Stool | Intact | Wood | White | 1.35 ± 1.22 | POS | 4.0 ± 1.1 | 4.0 ± 1.1 | 6.4 | 7/18/97 | |
| 242 | 7 | 151 | 3 | 1 | Kitchen-1 | B | Window-2 | Casing | Intact | Wood | White | 2.07 ± 1.07 | POS | 3.0 ± 1.0 | 3.0 ± 1.0 | 4.6 | 7/18/97 | |
| 243 | 7 | 152 | 3 | 1 | Kitchen-1 | B | Window-1 | Casing | Intact | Wood | White | 1.27 ± 0.59 | POS | 3.7 ± 1.1 | 3.7 ± 1.1 | 3.0 | 7/18/97 | |
| 244 | 7 | 153 | 3 | 1 | Kitchen-1 | B | Window-1 | Sash | Intact | Wood | White | 1.55 ± 0.55 | POS | 2.5 ± 0.7 | 2.5 ± 0.7 | 4.1 | 7/18/97 | |
| 245 | 7 | 154 | 3 | 1 | Kitchen-1 | B | Window-2 | Sash | Intact | Wood | White | 0.72 ± 0.18 | POS | 1.5 ± 0.4 | 1.5 ± 0.4 | 3.3 | 7/18/97 | |
| 246 | 7 | 155 | 3 | 1 | Kitchen-1 | B | Window-2 | Mullion | Intact | Wood | White | 0.07 ± 0.10 | POS | 1.1 ± 0.3 | 1.1 ± 0.3 | 1.3 | 7/18/97 | |
| 247 | 7 | 156 | 3 | 1 | Kitchen-1 | B | Window-1 | Mullion | Intact | Wood | White | 0.99 ± 0.53 | POS | 3.9 ± 1.3 | 3.9 ± 1.3 | 2.2 | 7/18/97 | |
| 248 | 7 | 157 | 3 | 1 | Kitchen-1 | A | Cabinet-1 | Door-Out | Intact | Wood | Stain | 0.00 ± 0.10 | NEG | 0.2 ± 0.6 | 0.0 ± 0.1 | 1.0 | 7/18/97 | |
| 249 | 7 | 158 | 3 | 1 | Kitchen-1 | B | Cabinet-2 | Door-Out | Intact | Wood | Stain | 0.00 ± 0.10 | NEG | 0.1 ± 0.6 | 0 0 ± 0 1 | 1 0 | 7/18/97 | |
| 250 | 7 | 159 | 3 | 1 | Kitchen-1 | B | Cabinet-2 | Door-Ins | Intact | Wood | Stain | 0.00 ± 0 10 | NEG | 0.2 ± 0.6 | 0.0 ± 0.1 | 1 0 | 7/18/97 | |
| 251 | 7 | 160 | 3 | 1 | Kitchen-1 | D | Cabinet-4 | Door-Ins | Intact | Wood | Stain | 0.00 ± 0.19 | NEG | -0.1 ± 0.6 | 0.0 ± 0.2 | 1.0 | 7/18/97 | |
| 252 | 7 | 161 | 3 | 1 | Kitchen-1 | D | Cabinet-4 | Door-Out | Intact | Wood | Stain | 0.01 ± 0 10 | NEG | 0 3 ± 0.6 | 0 0 ± 0 1 | 1 0 | 7/18/97 | |
| 253 | 7 | 162 | 3 | 1 | Kitchen-1 | D | Cabinet-4 | Door-Out | Intact | Wood | Stain | 0 00 ± 0.10 | NEG | 0 0 ± 0 6 | 0.0 ± 0 1 | 1 0 | 7/18/97 | |
| 254 | 7 | 163 | 3 | 1 | Kitchen-1 | A | Cabinet-1 | Inside | Intact | Wood | Stain | 0 00 ± 0.10 | NEG | -0.1 ± 0.7 | 0.0 ± 0.1 | 1 0 | 7/18/97 | |
| 255 | 7 | 164 | 3 | 1 | Kitchen-1 | B | Cabinet-2 | Inside | Intact | Wood | Stain | 0 00 ± 0.10 | NEG | 0.6 ± 0 4 | 0.0 ± 0.1 | 1.0 | 7/18/97 | |
| 256 | 7 | 165 | 3 | 1 | Kitchen-1 | B | Cabinet-2 | Inside | Intact | Wood | Stain | 0 01 ± 0.15 | NEG | 0.3 ± 0 7 | 0.0 ± 0.2 | 1.0 | 7/18/97 | |
| 257 | 7 | 166 | 3 | 1 | Kitchen-1 | B | Cabinet-2 | Shelf | Intact | Wood | Stain | 0 00 ± 0.10 | NEG | -0 3 ± 0 6 | 0.0 ± 0.1 | 1.0 | 7/18/97 | |
| 258 | 7 | 167 | 3 | 1 | Kitchen-1 | D | Cabinet-4 | Shelf | Intact | Wood | Stain | 0 00 ± 0.10 | NEG | -0.1 ± 0.6 | 0.0 ± 0.1 | 1 0 | 7/18/97 | |
| 259 | 7 | 168 | 3 | 1 | Kitchen-1 | B | Cabinet-5 | Wall | Intact | Wood | Stain | 0 00 ± 0 10 | INCOM | 0.4 ± 0 7 | 0.0 ± 0.1 | 1.0 | 7/18/97 | 1 |
| 260 | 7 | 169 | 3 | 1 | Kitchen-1 | B | Cabinet-5 | Wall | Intact | Wood | Stain | 0.00 ± 0 10 | NEG | 0 1 ± 0 6 | 0.0 ± 0.1 | 1.0 | 7/18/97 | |
| 261 | 7 | 170 | 3 | 1 | Kitchen-1 | B | Cabinet-6 | Wall | Intact | Wood | Stain | 0 00 ± 0.10 | NEG | -0.1 ± 0 6 | 0 0 ± 0.1 | 1 0 | 7/18/97 | |
| 262 | 7 | 171 | 3 | 1 | Kitchen-1 | B | Cabinet-6 | Floor | Intact | Wood | Stain | 0.00 ± 0 22 | NEG | 0.2 ± 0.6 | 0 0 ± 0.2 | 1 0 | 7/18/97 | |
| 263 | 7 | 172 | 3 | 1 | Kitchen-1 | A | Cabinet-5 | Floor | Intact | Wood | Stain | 0.00 ± 0 10 | NEG | -0.3 ± 0.6 | 0 0 ± 0.1 | 1 0 | 7/18/97 | |
| 264 | 7 | 173 | 3 | 1 | Kitchen-1 | D | Wall | Baseboard | Intact | Wood | White | 0.40 ± 0.31 | NEG | 0.1 ± 0.4 | 0.4 ± 0 3 | 4 7 | 7/18/97 | |
| 265 | 7 | 174 | 3 | 1 | Kitchen-1 | A | Floor | Baseboard | Intact | Wood | Other | 0 00 ± 0.11 | NEG | 0.6 ± 0 5 | 0.0 ± 0 1 | 1 0 | 7/18/97 | |
| 266 | 7 | 175 | 3 | 1 | Kitchen-1 | C | Floor | Baseboard | Intact | Wood | Other | 0 00 ± 0.10 | NEG | 0 6 ± 0 4 | 0 0 ± 0.1 | 1 0 | 7/18/97 | |
| 267 | 7 | 176 | 3 | 1 | Calibrate-1 | A | | | | | | 1.19 ± 0.16 | POS | 0.7 ± 0.5 | 1.2 ± 0.2 | 1.2 | 7/18/97 | |
| 268 | 7 | 177 | 3 | 1 | Calibrate-2 | A | | | | | | 0 99 ± 0.13 | NEG | 1.1 ± 0 5 | 1 0 ± 0.1 | 1 0 | 7/18/97 | |
| 269 | 7 | 178 | 3 | 1 | Calibrate-3 | A | | | | | | 1.06 ± 0.24 | POS | 0.3 ± 0.5 | 1.1 ± 0.2 | 2.2 | 7/18/97 | |

Site: 9 Date: 7/23/97
Ranges (NEG<INC<POS): Device PCS

| No | Site | XLNo | Inspector | Floor | Room | Side | Struc | Feat | Cnd | Sub | Color | PbL(mg/cm²) | RES | PbK | Combined | DI | Date | Note |
|---|---|---|---|---|---|---|---|---|---|---|---|---|---|---|---|---|---|---|
| 270 | 7 | 179 | 3 | 1 | Shutter-Cal | A | | | | | | 0 00 ± 0 00 | .. | 0 0 ± 0 0 | 0.0 ± 0 0 | 0.0 | 7/18/97 | |
| 271 | 7 | 180 | 3 | 1 | Calibrate-1 | A | | | | | | 0.96 ± 0 12 | NEG | 0 3 ± 0.5 | 1.0 ± 0 1 | 1.0 | 7/18/97 | |
| 272 | 7 | 181 | 3 | 1 | Calibrate-2 | A | | | | | | 1.00 ± 0.23 | POS | 0.9 ± 0.5 | 1.0 ± 0.2 | 2.2 | 7/18/97 | |
| 273 | 7 | 182 | 3 | 1 | Kitchen-1 | D | | Radiator | Intact | Metal | White | 0.90 ± 0.42 | POS | 3.3 ± 1.2 | 3.3 ± 1.2 | 2.6 | 7/18/97 | |
| 274 | 7 | 183 | 3 | 1 | Kitchen-1 | D | | Radiator | Intact | Wood | White | 0.90 ± 0.33 | POS | 4.1 ± 1.3 | 4.1 ± 1.3 | 1.8 | 7/18/97 | |
| 275 | 7 | 184 | 3 | 1 | Kitchen-1 | C | Window-3 | Sash | Fair | Wood | White | 2.96 ± 3.14 | POS | 7.2 ± 2.6 | 7.2 ± 2.6 | 5.6 | 7/18/97 | |
| 276 | 7 | 185 | 3 | 1 | Kitchen-1 | C | Window-3 | Mullion | Fair | Wood | White | 1.66 ± 1.36 | POS | 12.3 ± 3.2 | 12.3 ± 3.2 | 3.1 | 7/18/97 | |
| 277 | 7 | 186 | 3 | 1 | Kitchen-1 | C | Window-3 | Mullion | Fair | Wood | White | 1.49 ± 1.44 | POS | 10.0 ± 3.0 | 10.0 ± 3.0 | 3.4 | 7/18/97 | |
| 278 | 7 | 187 | 3 | 1 | Porch-1 | A | Wall | | Intact | Wood | White | >>5.0 ± 1.00 | POS | 7.4 ± 2.4 | 7.4 ± 2.4 | 6.4 | 7/18/97 | |
| 279 | 7 | 188 | 3 | 1 | Porch-1 | C | Wall | | Intact | Wood | White | 2.85 ± 1.27 | POS | 5.4 ± 1.6 | 5.4 ± 1.6 | 3.2 | 7/18/97 | |
| 280 | 7 | 189 | 3 | 1 | Porch-1 | A | Door-1 | Door | Intact | Wood | White | 4.00 ± 2.10 | POS | 7.7 ± 2.6 | 7.7 ± 2.6 | 5.0 | 7/18/97 | |
| 281 | 7 | 190 | 3 | 1 | Porch-1 | A | Door-1 | Door | Intact | Wood | White | 3.90 ± 2.20 | POS | 9.5 ± 2.8 | 9.5 ± 2.8 | 3.7 | 7/18/97 | |
| 282 | 7 | 191 | 3 | 1 | Porch-1 | A | Door-1 | Casing | Intact | Wood | White | 1.91 ± 1.34 | POS | 11.4 ± 3.1 | 11.4 ± 3.1 | 2.7 | 7/18/97 | |
| 283 | 7 | 192 | 3 | 1 | Porch-1 | A | Door-1 | Casing | Intact | Wood | White | 1.23 ± 1.05 | POS | 10.6 ± 2.8 | 10.6 ± 2.8 | 2.7 | 7/18/97 | |
| 284 | 7 | 193 | 3 | 1 | Porch-1 | A | Door-1 | Jamb | Intact | Wood | White | 2.96 ± 3.13 | POS | 9.0 ± 2.9 | 9.0 ± 2.9 | 2.3 | 7/18/97 | |
| 285 | 7 | 194 | 3 | 1 | Porch-1 | A | Door-1 | Jamb | Intact | Wood | White | 1.37 ± 0.57 | POS | 9.5 ± 2.9 | 9.5 ± 2.9 | 1.2 | 7/18/97 | |
| 286 | 7 | 195 | 3 | 1 | Porch-1 | B | Door-2 | Door | Intact | Wood | White | 0 00 ± 0 18 | NEG | -0 2 ± 0.6 | 0.0 ± 0.2 | 1 0 | 7/18/97 | |
| 287 | 7 | 196 | 3 | 1 | Porch-1 | B | Door-2 | Door | Intact | Wood | White | 0.10 ± 0.10 | NEG | 0 1 ± 0 6 | 0.1 ± 0 6 | 10.0 | 7/18/97 | |
| 288 | 7 | 197 | 3 | 1 | Porch-1 | B | Door-2 | Casing | Intact | Wood | White | 0 02 ± 0.10 | NEG | -0 1 ± 0.6 | 0.0 ± 0 1 | 1.0 | 7/18/97 | |
| 289 | 7 | 198 | 3 | 1 | Porch-1 | B | Door-2 | Casing | Intact | Wood | White | 0.01 ± 0.10 | NEG | 0.3 ± 0.4 | 0.0 ± 0.1 | 1.0 | 7/18/97 | |
| 290 | 7 | 199 | 3 | 1 | Porch-1 | B | Door-2 | Jamb | Intact | Wood | White | 0 00 ± 0.10 | NEG | 0.2 ± 0.5 | 0 0 ± 0.1 | 1.0 | 7/18/97 | |
| 291 | 7 | 200 | 3 | 1 | Porch-1 | B | Door-2 | Jamb | Intact | Wood | White | 0 00 ± 0.10 | NEG | 0.2 ± 0.4 | 0 0 ± 0.1 | 1.0 | 7/18/97 | |
| 292 | 7 | 201 | 3 | 1 | Porch-1 | C | Door-3 | Door | Intact | Wood | White | 0 00 ± 0.16 | NEG | 0.2 ± 0.4 | 0.0 ± 0.2 | 1.0 | 7/18/97 | |
| 293 | 7 | 202 | 3 | 1 | Porch-1 | C | Door-3 | Door | Intact | Wood | White | 0 00 ± 0.10 | NEG | -0.6 ± 0.6 | 0.0 ± 0 1 | 1.0 | 7/18/97 | |
| 294 | 7 | 203 | 3 | 1 | Porch-1 | C | Door-3 | Casing | Intact | Wood | White | 2.76 ± 3.34 | POS | 7.5 ± 2.8 | 7.5 ± 2.8 | 3.6 | 7/18/97 | |
| 295 | 7 | 204 | 3 | 1 | Porch-1 | C | Door-3 | Casing | Intact | Wood | White | >>5.0 ± 1.00 | POS | 10.8 ± 3.0 | 10.8 ± 3.0 | 4.9 | 7/18/97 | |
| 296 | 7 | 205 | 3 | 1 | Porch-1 | C | Door-3 | Jamb | Intact | Wood | White | 2.98 ± 3.12 | POS | 11.6 ± 3.0 | 11.6 ± 3.0 | 3.6 | 7/18/97 | |
| 297 | 7 | 206 | 3 | 1 | Porch-1 | C | Door-3 | Jamb | Intact | Wood | White | 3.81 ± 2.28 | POS | 8.2 ± 2.8 | 8.2 ± 2.8 | 4.0 | 7/18/97 | |
| 298 | 7 | 207 | 3 | 1 | Porch-1 | D | Door-4 | Door | Poor | Wood | White | 2.40 ± 0.76 | POS | 3.9 ± 1.2 | 2.4 ± 0.8 | 2.6 | 7/18/97 | |
| 299 | 7 | 208 | 3 | 1 | Porch-1 | D | Door-4 | Door | Poor | Wood | White | 2.48 ± 0.72 | POS | 3.3 ± 1.1 | 2.5 ± 0.7 | 2.3 | 7/18/97 | |
| 300 | 7 | 209 | 3 | 1 | Porch-1 | D | Door | Door | Fair | Wood | Grey | >>5.0 ± 1.00 | POS | 7.4 ± 2.7 | 7.4 ± 2.7 | 5.5 | 7/18/97 | |
| 301 | 7 | 210 | 3 | 1 | Porch-1 | D | Floor | Door | Fair | Wood | Grey | 3.48 ± 2.61 | POS | 5.3 ± 1.7 | 5.3 ± 1.7 | 3.2 | 7/18/97 | |
| 302 | 7 | 211 | 3 | 1 | Porch-1 | D | Floor | Door | Fair | Wood | Grey | 0 84 ± 0.14 | NEG | 1.2 ± 0.5 | 0.8 ± 0 1 | 1.3 | 7/18/97 | |
| 303 | 7 | 212 | 3 | 1 | Porch-1 | D | Floor | Door | Fair | Wood | Grey | 0.62 ± 0.10 | POS | 1.7 ± 0.4 | 1.7 ± 0.4 | 1.2 | 7/18/97 | |
| 304 | 7 | 213 | 3 | 1 | Porch-1 | D | Floor | Door | Fair | Wood | Grey | 0.64 ± 0.10 | POS | 1.4 ± 0.4 | 1.4 ± 0.4 | 1.2 | 7/18/97 | |
| 305 | 7 | 214 | 3 | 1 | Porch-1 | D | Door-4 | Casing | Fair | Wood | White | 2.87 ± 0.97 | POS | 3.2 ± 1.2 | 2.9 ± 1.0 | 3.1 | 7/18/97 | |
| 306 | 7 | 215 | 3 | 1 | Porch-1 | D | Door-4 | Casing | Fair | Wood | White | 3.83 ± 2.27 | POS | 6.0 ± 1.6 | 6.0 ± 1.6 | 4.3 | 7/18/97 | |
| 307 | 7 | 216 | 3 | 1 | Porch-1 | D | Door-4 | Jamb | Fair | Wood | Grey | 0.22 ± 0 10 | NEG | 0.8 ± 0.4 | 0 2 ± 0.1 | 1.6 | 7/18/97 | |
| 308 | 7 | 217 | 3 | 1 | Porch-1 | A | Window-1 | Sash | Fair | Wood | White | 3.39 ± 2.71 | POS | 11.7 ± 3.1 | 11.7 ± 3.1 | 3.3 | 7/18/97 | |
| 309 | 7 | 218 | 3 | 1 | Porch-1 | A | Window-1 | Sash | Fair | Wood | White | 3.92 ± 2.18 | POS | 12.0 ± 2.9 | 12.0 ± 2.9 | 3.6 | 7/18/97 | |
| 310 | 7 | 219 | 3 | 1 | Porch-1 | B | Window-2 | Casing | Fair | Wood | White | 0.03 ± 0.10 | NEG | 0.3 ± 0.7 | 0.0 ± 0.1 | 1.0 | 7/18/97 | |
| 311 | 7 | 220 | 3 | 1 | Porch-1 | B | Window-2 | Casing | Fair | Wood | White | 0.02 ± 0.10 | NEG | 0.3 ± 0.7 | 0.0 ± 0.1 | 1.0 | 7/18/97 | |
| 312 | 7 | 221 | 3 | 1 | Porch-1 | C | Window-3 | Stool | Fair | Wood | White | 2.06 ± 0.72 | POS | 3.1 ± 1.2 | 3.1 ± 1.2 | 2.7 | 7/18/97 | |
| 313 | 7 | 222 | 3 | 1 | Porch-1 | C | Window-3 | Stool | Fair | Wood | White | 1.84 ± 0.83 | POS | 5.3 ± 1.6 | 5.3 ± 1.6 | 2.7 | 7/18/97 | |
| 314 | 7 | 223 | 3 | 1 | Porch-1 | C | Window-3 | Sash | Fair | Wood | White | 4.43 ± 1.67 | POS | 16.1 ± 3.6 | 4.4 ± 1.7 | 2.9 | 7/18/97 | |
| 315 | 7 | 224 | 3 | 1 | Porch-1 | C | Window-3 | Sash | Fair | Wood | White | 2.66 ± 3.44 | POS | 8.5 ± 3.0 | 8.5 ± 3.0 | 3.3 | 7/18/97 | |
| 316 | 7 | 225 | 3 | 1 | Porch-1 | C | Window-3 | Mullion | Fair | Wood | White | 1.45 ± 1.01 | POS | 7.7 ± 2.7 | 7.7 ± 2.7 | 2.4 | 7/18/97 | |
| 317 | 7 | 226 | 3 | 1 | Porch-1 | C | Window-3 | Mullion | Fair | Wood | White | 3.81 ± 2.29 | POS | 14.0 ± 3.4 | 14.0 ± 3.4 | 5.1 | 7/18/97 | |
| 318 | 7 | 227 | 3 | 1 | Porch-1 | C | Window-3 | Casing | Fair | Wood | White | 3.78 ± 2.31 | POS | 5.5 ± 2.1 | 5.5 ± 2.1 | 4.0 | 7/18/97 | |
| 319 | 7 | 228 | 3 | 1 | Porch-1 | C | Window-3 | Casing | Fair | Wood | White | 1.90 ± 0.75 | POS | 4.5 ± 1.4 | 4.5 ± 1.4 | 2.3 | 7/18/97 | |
| 320 | 7 | 229 | 3 | 1 | Porch-1 | D | Window-4 | Stool | Fair | Wood | White | 2.72 ± 1.16 | POS | 2.6 ± 1.1 | 2.7 ± 1.2 | 4.1 | 7/18/97 | |
| 321 | 7 | 230 | 3 | 1 | Porch-1 | D | Window-4 | Stool | Fair | Wood | White | 3.18 ± 1.25 | POS | 4.5 ± 1.5 | 4.5 ± 1.5 | 2.8 | 7/18/97 | |
| 322 | 7 | 231 | 3 | 1 | Porch-1 | D | Window-4 | Casing | Fair | Wood | White | 3.05 ± 1.17 | POS | 3.2 ± 1.1 | 3.1 ± 1.2 | 3.7 | 7/18/97 | |
| 323 | 7 | 232 | 3 | 1 | Porch-1 | D | Window-4 | Casing | Intact | Wood | White | 2.72 ± 0.76 | POS | 4.8 ± 1.3 | 2.7 ± 0.8 | 2.3 | 7/18/97 | |
| 324 | 7 | 233 | 3 | 1 | Porch-1 | D | Window-4 | Sash | Intact | Wood | White | 3.04 ± 0.98 | POS | 5.7 ± 1.3 | 3.0 ± 1.0 | 2.9 | 7/18/97 | |
| 325 | 7 | 234 | 3 | 1 | Porch-1 | D | Window-4 | Sash | Intact | Wood | White | 3.33 ± 2.77 | POS | 7.5 ± 2.5 | 7.5 ± 2.5 | 3.1 | 7/18/97 | |
| 326 | 7 | 235 | 3 | 1 | Porch-1 | D | Window-4 | Mullion | Intact | Wood | White | 2.04 ± 1.72 | POS | 21.1 ± 3.9 | 21.1 ± 3.9 | 3.5 | 7/18/97 | |
| 327 | 7 | 236 | 3 | 1 | Porch-1 | D | Window-4 | Mullion | Intact | Wood | White | 2.98 ± 3.12 | POS | 18.5 ± 3.9 | 18.5 ± 3.9 | 3.4 | 7/18/97 | |
| 328 | 7 | 237 | 3 | 1 | Porch-1 | C | Shelf | | Intact | Wood | White | 2.09 ± 0.46 | POS | 3.4 ± 1.2 | 2.1 ± 0.5 | 1.4 | 7/18/97 | |
| 329 | 7 | 238 | 3 | 1 | Porch-1 | D | Shelf | | Intact | Wood | White | 3.41 ± 2.69 | POS | 5.4 ± 1.6 | 5.4 ± 1.6 | 3.2 | 7/18/97 | |
| 330 | 7 | 239 | 3 | 1 | Porch-1 | D | Switch | | Intact | Metal | White | 0.06 ± 0.10 | NEG | 0.2 ± 0 9 | 0.2 ± 0.9 | 10.0 | 7/18/97 | |
| 331 | 7 | 240 | 3 | 1 | Porch-1 | D | Switch | | Intact | Wood | White | 0.01 ± 0.10 | NEG | -0.4 ± 1.1 | 0.0 ± 0 1 | 1.8 | 7/18/97 | |
| 332 | 7 | 241 | 3 | 1 | Porch-1 | D | Floor | | Fair | Wood | Grey | 2.36 ± 1.49 | POS | 4.4 ± 1.5 | 4.4 ± 1.5 | 4.4 | 7/18/97 | |
| 333 | 7 | 242 | 3 | 1 | Porch-1 | A | Floor | | Fair | Wood | Grey | 2.08 ± 0.84 | POS | 2.5 ± 1.0 | 2.1 ± 0.8 | 4.0 | 7/18/97 | |
| 334 | 7 | 243 | 3 | 1 | Porch-1 | A | Stairs | Tread | Fair | Wood | Grey | 1.92 ± 1.56 | POS | 13.7 ± 3.2 | 13.7 ± 3.2 | 3.2 | 7/18/97 | |
| 335 | 7 | 244 | 3 | 1 | Porch-1 | A | Stairs | Tread | Fair | Wood | Grey | 2.22 ± 1.86 | POS | 9.1 ± 3.0 | 9.1 ± 3.0 | 3.5 | 7/18/97 | |
| 336 | 7 | 245 | 3 | 1 | Storage-1 | A | Wall | | Intact | Drywall | White | 1.17 ± 0.28 | POS | 1.7 ± 0.6 | 1.2 ± 0.3 | 2.9 | 7/18/97 | |
| 337 | 7 | 246 | 3 | 1 | Storage-1 | C | Wall | | Intact | Wood | White | 1.07 ± 0.30 | POS | 1.3 ± 0.6 | 1.1 ± 0.3 | | 7/18/97 | |

Site: 9 Date: 7/23/97
Ranges (NEG<INC<POS): Device PCS



| No | Site | XLNo | Inspector | Floor | Room | Side | Struc | Feat | Cnd | Sub | Color | PbL(mg/cm²) | RES | PbK | Combined | DI | Date | Note |
|---|---|---|---|---|---|---|---|---|---|---|---|---|---|---|---|---|---|---|
| 338 | 7 | 247 | 3 | 1 | Storage-1 | A | Door-1 | Door | Intact | Wood | White | 0.00 ± 0.10 | NEG | 0 5 ± 0.4 | 0 0 ± 0.1 | 1.0 | 7/18/97 | |
| 339 | 7 | 248 | 3 | 1 | Storage-1 | A | Door-1 | Door | Intact | Wood | White | 0.00 ± 0.16 | NEG | -0.4 ± 0 7 | 0.0 ± 0 2 | 1 0 | 7/18/97 | |
| 340 | 7 | 249 | 3 | 1 | Storage-1 | A | Door-1 | Casing | Intact | Wood | White | 2.42 ± 3.68 | POS | 10.5 ± 2.9 | 10.5 ± 2.9 | 5.6 | 7/18/97 | |
| 341 | 7 | 250 | 3 | 1 | Storage-1 | A | Door-1 | Casing | Intact | Wood | White | 1.36 ± 0.80 | POS | 6.5 ± 1.8 | 6.5 ± 1.8 | 3.1 | 7/18/97 | |
| 342 | 7 | 251 | 3 | 1 | Storage-1 | A | Door-1 | Jamb | Intact | Wood | White | 0.85 ± 0.55 | POS | 5.6 ± 1.5 | 5.6 ± 1.5 | 2.6 | 7/18/97 | |
| 343 | 7 | 252 | 3 | 1 | Storage-1 | A | Door-1 | Jamb | Intact | Wood | White | 0.94 ± 0.66 | POS | 4.7 ± 1.6 | 4.7 ± 1.6 | 3.0 | 7/18/97 | |
| 344 | 7 | 253 | 3 | 1 | Storage-1 | A | Window-1 | Casing | Intact | Wood | White | 0.52 ± 0.52 | POS | 3.8 ± 1.3 | 3.8 ± 1.3 | 3.8 | 7/18/97 | |
| 345 | 7 | 254 | 3 | 1 | Storage-1 | A | Window-1 | Casing | Intact | Wood | White | 1.66 ± 1.55 | POS | 3.9 ± 1.2 | 3.9 ± 1.2 | 7.4 | 7/18/97 | |
| 346 | 7 | 255 | 3 | 1 | Storage-1 | A | Window-1 | Sash | Intact | Wood | White | 3.37 ± 2.73 | POS | 10.2 ± 2.9 | 10.2 ± 2.9 | 5.6 | 7/18/97 | |
| 347 | 7 | 256 | 3 | 1 | Storage-1 | A | Window-1 | Sash | Intact | Wood | White | 2.39 ± 3.71 | POS | 10.9 ± 2.8 | 10.9 ± 2.8 | 4.8 | 7/18/97 | |
| 348 | 7 | 257 | 3 | 1 | Storage-1 | A | Window-1 | Mullion | Intact | Wood | White | 1.90 ± 1.15 | POS | 11.2 ± 2.9 | 11.2 ± 2.9 | 2.3 | 7/18/97 | |
| 349 | 7 | 258 | 3 | 1 | Storage-1 | A | Window-1 | Mullion | Fair | Wood | White | 2.21 ± 1.40 | POS | 10.0 ± 2.8 | 10.0 ± 2.8 | 2.6 | 7/18/97 | |
| 350 | 7 | 259 | 3 | 1 | Storage-1 | A | Window-1 | Stool | Fair | Wood | White | 1.04 ± 0.26 | POS | 1.5 ± 0.4 | 1.0 ± 0.3 | 3.4 | 7/18/97 | |
| 351 | 7 | 260 | 3 | 1 | Storage-1 | A | Window-1 | Stool | Fair | Wood | White | 0.96 ± 0 28 | INCOM | 1.4 ± 0.5 | 1 0 ± 0.3 | 3 5 | 7/18/97 | 1 |
| 352 | 7 | 261 | 3 | 1 | Storage-1 | A | Window-1 | Stool | Fair | Wood | White | 0.74 ± 0 30 | NEG | 0.8 ± 0 5 | 0 7 ± 0 3 | 3.9 | 7/18/97 | |
| 353 | 7 | 262 | 3 | 1 | Storage-1 | A | Window-1 | Stool | Fair | Wood | White | 0.74 ± 0.25 | NEG | 1.1 ± 0.5 | 0.7 ± 0 3 | 3.4 | 7/18/97 | |
| 354 | 7 | 263 | 3 | 1 | Storage-1 | C | Door-1 | | Intact | Wood | White | 0.00 ± 0 10 | NEG | 0.1 ± 0.6 | 0.0 ± 0.1 | 1.0 | 7/18/97 | |
| 355 | 7 | 264 | 3 | 1 | Storage-1 | C | Door-1 | | Intact | Wood | White | 0.01 ± 0.10 | NEG | 0.2 ± 0.5 | 0.0 ± 0.1 | 1.0 | 7/18/97 | |
| 356 | 7 | 265 | 3 | 1 | Storage-1 | D | Brace | | Intact | Wood | White | 1.02 ± 0.32 | POS | 2.3 ± 0.6 | 2.3 ± 0.6 | 3.0 | 7/18/97 | |
| 357 | 7 | 266 | 3 | 1 | Storage-1 | D | Brace | | Intact | Wood | White | 0 52 ± 0 16 | NEG | 0.9 ± 0 4 | 0 5 ± 0.2 | 2.1 | 7/18/97 | |
| 358 | 7 | 267 | 3 | 1 | Storage-1 | A | Wall | Baseboard | Intact | Wood | Grey | 0.60 ± 0 39 | INCOM | 1 0 ± 0 8 | 0.6 ± 0.4 | 2.5 | 7/18/97 | 1 |
| 359 | 7 | 268 | 3 | 1 | Storage-1 | A | Wall | Baseboard | Intact | Wood | Grey | 0.62 ± 0.20 | NEG | 0.8 ± 0.5 | 0.6 ± 0 2 | 2.6 | 7/18/97 | |
| 360 | 7 | 269 | 3 | 1 | Storage-1 | C | Wall | Baseboard | Intact | Wood | Grey | 0.96 ± 0.19 | NEG | 1.2 ± 0 5 | 1.0 ± 0 2 | 2 2 | 7/18/97 | |
| 361 | 7 | 270 | 3 | 1 | Storage-1 | C | Floor | | Intact | Wood | Grey | 0 63 ± 0.19 | NEG | 0.9 ± 0.4 | 0.6 ± 0.2 | 2.2 | 7/18/97 | |
| 362 | 7 | 271 | 3 | 1 | Storage-1 | A | Floor | | Intact | Wood | Grey | 0.51 ± 0 23 | NEG | 0.7 ± 0.4 | 0.5 ± 0 2 | 2.9 | 7/18/97 | |
| 363 | 7 | 272 | 3 | 1 | Calibrate-1 | A | | | | | | 1.03 ± 0.14 | POS | 0.6 ± 0.5 | 1.0 ± 0.1 | 1.1 | 7/18/97 | |
| 364 | 7 | 273 | 3 | 1 | Calibrate-2 | A | | | | | | 1.04 ± 0.24 | POS | 0.1 ± 0.5 | 1.0 ± 0.2 | 2.2 | 7/18/97 | |
| 365 | 7 | 48 | 3 | 1 | Calibrate-1 | A | | | | | | 1.05 ± 0.10 | POS | 0.8 ± 0.4 | 1.1 ± 0.1 | 1.0 | 7/21/97 | |
| 366 | 7 | 49 | 3 | 1 | Calibrate-2 | A | | | | | | 0 94 ± 0 17 | NEG | 0 3 ± 0 4 | 0 9 ± 0.2 | 1 8 | 7/21/97 | |
| 367 | 7 | 50 | 3 | 1 | Cellar-1 | B | Door-1 | Jamb | Poor | Wood | White | 0.31 ± 0 28 | NEG | -0 1 ± 0.7 | 0.3 ± 0.3 | 2 5 | 7/21/97 | |
| 368 | 7 | 51 | 3 | 1 | Cellar-1 | B | Door-1 | Jamb | Poor | Wood | White | 0 22 ± 0 21 | NEG | 0.4 ± 0 6 | 0.2 ± 0.2 | 2.1 | 7/21/97 | |
| 369 | 7 | 52 | 3 | 1 | Room-3 | A | Wall | | Intact | Drywall | White | 0.00 ± 0.10 | NEG | 0.3 ± 0.7 | 0.0 ± 0.1 | 1 0 | 7/21/97 | |
| 370 | 7 | 53 | 3 | 1 | Room-3 | C | Wall | | Intact | Drywall | White | 0.18 ± 0.10 | POS | 4.9 ± 1.7 | 4.9 ± 1.7 | 10.0 | 7/21/97 | |
| 371 | 7 | 54 | 3 | 1 | Room-3 | D | Wall | | Intact | Drywall | White | 0.01 ± 0 16 | NEG | -0 3 ± 0 7 | 0 0 ± 0.2 | 1.0 | 7/21/97 | |
| 372 | 7 | 55 | 3 | 1 | Room-3 | A | Door-1 | Door | Intact | Wood | White | 0.05 ± 0.26 | POS | 5.1 ± 1.8 | 5.1 ± 1.8 | 1.1 | 7/21/97 | |
| 373 | 7 | 56 | 3 | 1 | Room-3 | D | Door-2 | Door | Intact | Wood | White | 0 20 ± 0.25 | NEG | 0.3 ± 0.6 | 0.2 ± 0.3 | 2 4 | 7/21/97 | |
| 374 | 7 | 57 | 3 | 1 | Room-3 | D | Door-3 | Door | Intact | Wood | White | 0.34 ± 0.29 | NEG | 0.4 ± 0.5 | 0 3 ± 0.3 | 3 7 | 7/21/97 | |
| 375 | 7 | 58 | 3 | 1 | Room-3 | A | Door-1 | Casing | Intact | Wood | White | 0.22 ± 0.80 | POS | 6.1 ± 1.9 | 6.1 ± 1.9 | 4.4 | 7/21/97 | |
| 376 | 7 | 59 | 3 | 1 | Room-3 | D | Door-3 | Casing | Intact | Wood | White | 0.41 ± 0.38 | NEG | 0.1 ± 0.6 | 0 4 ± 0.4 | 3.8 | 7/21/97 | |
| 377 | 7 | 60 | 3 | 1 | Room-3 | A | Door-1 | Casing | Intact | Wood | White | 0.18 ± 0.43 | POS | 4.6 ± 1.3 | 4.6 ± 1.3 | 5.9 | 7/21/97 | |
| 378 | 7 | 61 | 3 | 1 | Room-3 | D | Door-3 | Jamb | Intact | Wood | White | 0.62 ± 0.26 | NEG | 0.7 ± 0.4 | 0 6 ± 0.3 | 4.1 | 7/21/97 | |
| 379 | 7 | 62 | 3 | 1 | Room-3 | A | Door-1 | Jamb | Intact | Wood | White | 0.21 ± 0.20 | NEG | 0.6 ± 0.4 | 0 2 ± 0.2 | 3.9 | 7/21/97 | |
| 380 | 7 | 63 | 3 | 1 | Room-3 | B | Window-1 | Apron | Intact | Wood | White | 0.47 ± 0.95 | POS | 3.8 ± 1.2 | 3.8 ± 1.2 | 5.4 | 7/21/97 | |
| 381 | 7 | 64 | 3 | 1 | Room-3 | C | Window-3 | Apron | Intact | Wood | White | 0.69 ± 1.23 | POS | 5.3 ± 1.9 | 5.3 ± 1.9 | 4.3 | 7/21/97 | |
| 382 | 7 | 65 | 3 | 1 | Room-3 | B | Window-2 | Stool | Intact | Wood | White | 0.23 ± 0.23 | POS | 3.7 ± 1.0 | 3.7 ± 1.0 | 10.0 | 7/21/97 | |
| 383 | 7 | 66 | 3 | 1 | Room-3 | B | Window-1 | Stool | Intact | Wood | White | 0.86 ± 0.79 | POS | 5.5 ± 1.8 | 5.5 ± 1.8 | 10.0 | 7/21/97 | |
| 384 | 7 | 67 | 3 | 1 | Room-3 | B | Window-1 | Casing | Intact | Wood | White | 0.41 ± 0.75 | POS | 4.7 ± 1.3 | 4.7 ± 1.3 | 4.6 | 7/21/97 | |
| 385 | 7 | 68 | 3 | 1 | Room-3 | B | Window-3 | Casing | Intact | Wood | White | 0.31 ± 0.33 | POS | 3.1 ± 1.0 | 3.1 ± 1.0 | 3.2 | 7/21/97 | |
| 386 | 7 | 69 | 3 | 1 | Room-3 | C | Window-3 | Sash | Intact | Wood | White | 1.28 ± 1.35 | POS | 6.3 ± 1.9 | 6.3 ± 1.9 | 9.2 | 7/21/97 | |
| 387 | 7 | 70 | 3 | 1 | Room-3 | B | Window-2 | Sash | Fair | Wood | White | 0.15 ± 0.70 | POS | 6.1 ± 1.9 | 6.1 ± 1.9 | 3.7 | 7/21/97 | |
| 388 | 7 | 71 | 3 | 1 | Room-3 | B | Window-1 | Sash | Fair | Wood | White | 0.60 ± 1.47 | POS | 5.3 ± 1.8 | 5.3 ± 1.8 | 5.7 | 7/21/97 | |
| 389 | 7 | 72 | 3 | 1 | Room-3 | B | Window-1 | Mullion | Fair | Wood | White | 0.41 ± 0.90 | POS | 5.0 ± 1.4 | 5.0 ± 1.4 | 5.8 | 7/21/97 | |
| 390 | 7 | 73 | 3 | 1 | Room-3 | C | Window-3 | Mullion | Fair | Wood | White | 0.56 ± 0.99 | POS | 9.0 ± 2.3 | 9.0 ± 2.3 | 3.7 | 7/21/97 | |
| 391 | 7 | 74 | 3 | 1 | Room-3 | B | Window-1 | Trough | Peeling | Wood | White | 2.85 ± 1.03 | POS | 10.8 ± 2.4 | 10.8 ± 2.4 | 1.6 | 7/21/97 | |
| 392 | 7 | 75 | 3 | 1 | Room-3 | B | Window-1 | Trough | Peeling | Wood | White | 3.56 ± 2.53 | POS | 14.0 ± 2.7 | 14.0 ± 2.7 | 1.9 | 7/21/97 | |
| 393 | 7 | 76 | 3 | 1 | Room-3 | A | Wall | Bulkhd-Dr | Intact | Wood | White | 0 00 ± 0.10 | NEG | -0.1 ± 0 6 | 0 0 ± 0.1 | 1 0 | 7/21/97 | |
| 394 | 7 | 77 | 3 | 1 | Room-3 | A | Wall | Bulkhd-Dr | Intact | Wood | White | 0.00 ± 0 10 | NEG | 0 0 ± 0 5 | 0 0 ± 0.1 | 1 0 | 7/21/97 | |
| 395 | 7 | 78 | 3 | 1 | Room-3 | A | Wall | Casing | Intact | Wood | White | 0 00 ± 0 10 | NEG | 0 3 ± 0 5 | 0 0 ± 0 1 | 1 0 | 7/21/97 | |
| 396 | 7 | 79 | 3 | 1 | Room-3 | A | Wall | Casing | Intact | Wood | White | 0 00 ± 0 10 | NEG | -0 4 ± 0.6 | 0 0 ± 0.1 | 1 0 | 7/21/97 | |
| 397 | 7 | 80 | 3 | 1 | Room-3 | A | Wall | Jamb | Intact | Wood | White | 0 00 ± 0 10 | NEG | -0.1 ± 0 5 | 0.0 ± 0 1 | 1 0 | 7/21/97 | |
| 398 | 7 | 81 | 3 | 1 | Room-3 | A | Wall | Jamb | Intact | Wood | Grey | 0 00 ± 0 10 | NEG | 0.2 ± 0.6 | 0.0 ± 0 1 | 1.0 | 7/21/97 | |
| 399 | 7 | 82 | 3 | 1 | Room-3 | A | Column-1 | | Intact | Wood | White | 0.02 ± 0.26 | NEG | -0 1 ± 0 6 | 0.0 ± 0 3 | 1.5 | 7/21/97 | |
| 400 | 7 | 83 | 3 | 1 | Room-3 | C | Column-2 | | Intact | Wood | White | 0.02 ± 0 29 | NEG | 0.5 ± 0.6 | 0 0 ± 0 3 | 1 6 | 7/21/97 | |
| 401 | 7 | 84 | 3 | 1 | Room-3 | A | Wall | Baseboard | Intact | Wood | White | 0.45 ± 0.21 | NEG | 0.4 ± 0 4 | 0.5 ± 0.2 | 3.5 | 7/21/97 | |
| 402 | 7 | 85 | 3 | 1 | Room-3 | D | Wall | Baseboard | Intact | Wood | White | 0 40 ± 0 19 | NEG | 0.6 ± 0 4 | 0 4 ± 0.2 | 3.3 | 7/21/97 | |
| 403 | 7 | 86 | 3 | 1 | Room-3 | C | | Radiator | Poor | Metal | White | 0 03 ± 0 15 | NEG | -0.1 ± 0.9 | 0.0 ± 0 2 | 1.6 | 7/21/97 | |
| 404 | 7 | 87 | 3 | 1 | Room-3 | C | | Radiator | Poor | Metal | White | 0 11 ± 0 10 | NEG | -0 5 ± 1.0 | -0 5 ± 1 0 | 10 0 | 7/21/97 | |
| 405 | 7 | 88 | 3 | 1 | Room-3 | C | | Pipes | Poor | Metal | White | 0 01 ± 0 16 | NEG | -1 0 ± 1 0 | 0 0 ± 0 2 | 1 0 | 7/21/97 | |

**Site: 9 Date: 7/23/97**
**Ranges (NEG<INC<POS): Device PCS**

| No | Site | XLNo | Inspector | Floor | Room | Side | Struc | Feat | Cnd | Sub | Color | PbL(mg/cm²) | RES | PbK | Combined | DI | Date | Note |
|---|---|---|---|---|---|---|---|---|---|---|---|---|---|---|---|---|---|---|
| 406 | 7 | 89 | 3 | 1 | Room-3 | C | | Pipes | Poor | Metal | White | 0.03 ± 0 28 | NEG | -0 4 ± 1 0 | 0.0 ± 0.3 | 2.4 | 7/21/97 | |
| 407 | 7 | 90 | 3 | 1 | Room-3 | B | Closet | Door | Intact | Wood | White | 0 27 ± 0 16 | NEG | 0 5 ± 0 4 | 0.3 ± 0.2 | 3.1 | 7/21/97 | |
| 408 | 7 | 91 | 3 | 1 | Room-3 | B | Closet | Door | Intact | Wood | White | 0 15 ± 0 24 | NEG | 0 0 ± 0.7 | 0.2 ± 0 2 | 2 4 | 7/21/97 | |
| 409 | 7 | 92 | 3 | 1 | Room-3 | B | Closet | Casing | Intact | Wood | White | 0 42 ± 0.49 | NEG | -0 2 ± 0 7 | 0.4 ± 0 5 | 3.8 | 7/21/97 | |
| 410 | 7 | 93 | 3 | 1 | Room-3 | B | Closet | Casing | Intact | Wood | White | 0 36 ± 0.16 | NEG | 0 7 ± 0.4 | 0.4 ± 0.2 | 2.8 | 7/21/97 | |
| 411 | 7 | 94 | 3 | 1 | Room-3 | B | Closet | Jamb | Intact | Wood | White | 0.47 ± 0.52 | NEG | 0 1 ± 0 6 | 0.5 ± 0.5 | 4 8 | 7/21/97 | |
| 412 | 7 | 95 | 3 | 1 | Room-3 | B | Closet | Baseboard | Intact | Wood | White | 0 20 ± 0.10 | NEG | 0.6 ± 0.4 | 0 2 ± 0 1 | 1.8 | 7/21/97 | |
| 413 | 7 | 96 | 3 | 1 | Room-3 | C | Closet | Baseboard | Intact | Wood | White | 0 24 ± 0.35 | NEG | 0 2 ± 0.6 | 0 2 ± 0.4 | 3.0 | 7/21/97 | |
| 414 | 7 | 97 | 3 | 1 | Room-3 | A | Closet | Shelf | Intact | Wood | White | 0.02 ± 0.12 | NEG | 0 4 ± 0.6 | 0 0 ± 0 1 | 1.0 | 7/21/97 | |
| 415 | 7 | 98 | 3 | 1 | Room-3 | C | Closet | Shelf | Intact | Wood | White | 0.00 ± 0.10 | NEG | -0.2 ± 0.6 | 0 0 ± 0 1 | 1.0 | 7/21/97 | |
| 416 | 7 | 99 | 3 | 1 | Room-3 | C | Closet | Wall | Intact | Drywall | White | 0.15 ± 0.10 | NEG | -0.4 ± 0.6 | -0 4 ± 0 6 | 10.0 | 7/21/97 | |
| 417 | 7 | 100 | 3 | 1 | Room-3 | A | Closet | Wall | Intact | Drywall | White | 0.04 ± 0.28 | NEG | 0.5 ± 0.7 | 0.0 ± 0 3 | 3.1 | 7/21/97 | |
| 418 | 7 | 101 | 3 | 1 | Room-3 | A | Closet | Floor | Intact | Wood | Stain | 0.02 ± 0.10 | NEG | -0.4 ± 0.6 | 0.0 ± 0.1 | 1.0 | 7/21/97 | |
| 419 | 7 | 102 | 3 | 1 | Room-3 | C | Closet | Floor | Intact | Wood | Stain | 0.04 ± 0 18 | NEG | -0 1 ± 0.6 | 0.0 ± 0.2 | 1.1 | 7/21/97 | |
| 420 | 7 | 103 | 3 | 1 | Room-3 | A | Floor | | Intact | Wood | Stain | 0.00 ± 0 10 | NEG | -0.1 ± 0.5 | 0 0 ± 0 1 | 1.0 | 7/21/97 | |
| 421 | 7 | 104 | 3 | 1 | Room-3 | C | Floor | | Intact | Wood | Stain | 0.00 ± 0.10 | NEG | -0.2 ± 0.6 | 0.0 ± 0 1 | 1.0 | 7/21/97 | |
| **422** | **7** | **105** | **3** | **1** | **Bath-1** | **C** | **Wall** | | **Intact** | **Drywall** | **Yellow** | **0.62 ± 0.30** | **POS** | **1.5 ± 0.4** | **1.5 ± 0.4** | **7.1** | **7/21/97** | |
| 423 | 7 | 106 | 3 | 1 | Bath-1 | A | Wall | | Intact | Drywall | Yellow | 0.15 ± 0.26 | NEG | 1.1 ± 0.5 | 0.2 ± 0 3 | 4.6 | 7/21/97 | |
| 424 | 7 | 107 | 3 | 1 | Bath-1 | D | Wall | | Intact | Drywall | Yellow | 0 01 ± 0.10 | NEG | -0.2 ± 0 7 | 0.0 ± 0 1 | 1.0 | 7/21/97 | |
| **425** | **7** | **108** | **3** | **1** | **Bath-1** | **C** | **Door** | **Door** | **Intact** | **Wood** | **Yellow** | **1.19 ± 0.67** | **POS** | **4.4 ± 1.3** | **4.4 ± 1.3** | **3.2** | **7/21/97** | |
| **426** | **7** | **109** | **3** | **1** | **Bath-1** | **C** | **Door** | **Door** | **Intact** | **Wood** | **Yellow** | **1.29 ± 1.04** | **POS** | **5.8 ± 2.0** | **5.8 ± 2.0** | **3.0** | **7/21/97** | |
| **427** | **7** | **110** | **3** | **1** | **Bath-1** | **C** | **Door** | **Casing** | **Intact** | **Wood** | **Yellow** | **1.31 ± 0.39** | **POS** | **1.1 ± 0.4** | **1.3 ± 0.4** | **4.7** | **7/21/97** | |
| **428** | **7** | **111** | **3** | **1** | **Bath-1** | **C** | **Door** | **Casing** | **Intact** | **Wood** | **Yellow** | **1.14 ± 0.26** | **POS** | **1.5 ± 0.5** | **1.1 ± 0.3** | **3.0** | **7/21/97** | |
| **429** | **7** | **112** | **3** | **1** | **Bath-1** | **B** | **Window** | **Stool** | **Intact** | **Wood** | **Yellow** | **1.77 ± 0.74** | **POS** | **1.8 ± 0.7** | **1.8 ± 0.7** | **5.5** | **7/21/97** | |
| **430** | **7** | **113** | **3** | **1** | **Bath-1** | **B** | **Window** | **Stool** | **Intact** | **Wood** | **Yellow** | **1.11 ± 0.61** | **POS** | **2.6 ± 0.8** | **2.6 ± 0.8** | **4.9** | **7/21/97** | |
| **431** | **7** | **114** | **3** | **1** | **Bath-1** | **B** | **Window** | **Casing** | **Intact** | **Wood** | **Yellow** | **1.21 ± 0.35** | **POS** | **1.6 ± 0.4** | **1.2 ± 0.4** | **4.4** | **7/21/97** | |
| **432** | **7** | **115** | **3** | **1** | **Bath-1** | **B** | **Window** | **Casing** | **Intact** | **Wood** | **Yellow** | **0.41 ± 0.27** | **POS** | **1.6 ± 0.3** | **1.6 ± 0.3** | **10.0** | **7/21/97** | |
| **433** | **7** | **116** | **3** | **1** | **Bath-1** | **B** | **Window** | **Sash** | **Intact** | **Wood** | **Yellow** | **0.87 ± 0.17** | **POS** | **1.7 ± 0.4** | **1.7 ± 0.4** | **2.9** | **7/21/97** | |
| **434** | **7** | **117** | **3** | **1** | **Bath-1** | **B** | **Window** | **Sash** | **Intact** | **Wood** | **Yellow** | **1.81 ± 0.76** | **POS** | **1.8 ± 0.7** | **1.8 ± 0.8** | **4.7** | **7/21/97** | |
| 435 | 7 | 118 | 3 | 1 | Bath-1 | B | Cabinet | Door-Out | Intact | Wood | Yellow | 0.00 ± 0.10 | NEG | -0.5 ± 0.6 | 0.0 ± 0.1 | 1 0 | 7/21/97 | |
| 436 | 7 | 119 | 3 | 1 | Bath-1 | B | Cabinet | Door-Out | Intact | Wood | Yellow | 0.00 ± 0.10 | NEG | -0.4 ± 0 6 | 0.0 ± 0 1 | 1.0 | 7/21/97 | |
| 437 | 7 | 120 | 3 | 1 | Bath-1 | B | Cabinet | Door-Ins | Intact | Wood | Yellow | 0 00 ± 0.15 | NEG | -0.2 ± 0.5 | 0.0 ± 0 2 | 1 0 | 7/21/97 | |
| 438 | 7 | 121 | 3 | 1 | Bath-1 | B | Cabinet | Door-Ins | Intact | Wood | Yellow | 0 00 ± 0.10 | NEG | 0 2 ± 0 5 | 0.0 ± 0 1 | 1 0 | 7/21/97 | |
| 439 | 7 | 122 | 3 | 1 | Bath-1 | B | Cabinet | Outside | Intact | Wood | Yellow | 0.00 ± 0.10 | NEG | 0.0 ± 0.5 | 0.0 ± 0 1 | 1.0 | 7/21/97 | |
| 440 | 7 | 123 | 3 | 1 | Bath-1 | B | Cabinet | Outside | Intact | Wood | Yellow | 0.00 ± 0.14 | NEG | -0 4 ± 0 5 | 0.0 ± 0.1 | 1 0 | 7/21/97 | |
| 441 | 7 | 124 | 3 | 1 | Bath-1 | B | Cabinet | Inside | Intact | Wood | Yellow | 0 00 ± 0.10 | NEG | -0.1 ± 0.6 | 0 0 ± 0 1 | 1 0 | 7/21/97 | |
| 442 | 7 | 125 | 3 | 1 | Bath-1 | B | Cabinet | Inside | Intact | Wood | Yellow | 0 00 ± 0 10 | NEG | 0 3 ± 0 5 | 0 0 ± 0 1 | 1.0 | 7/21/97 | |
| 443 | 7 | 126 | 3 | 1 | Bath-1 | B | Cabinet | Floor | Intact | Wood | Yellow | 0.00 ± 0 10 | NEG | 0.0 ± 0 5 | 0.0 ± 0 1 | 1 0 | 7/21/97 | |
| 444 | 7 | 127 | 3 | 1 | Bath-1 | B | Cabinet | Floor | Intact | Wood | Yellow | 0 00 ± 0.10 | NEG | -0 2 ± 0 5 | 0.0 ± 0 1 | 1 0 | 7/21/97 | |
| **445** | **7** | **128** | **3** | **1** | **Bath-1** | **A** | | **Radiator** | **Intact** | **Metal** | **Yellow** | **1.04 ± 0.48** | **POS** | **2.7 ± 0.9** | **2.7 ± 0.9** | **3.8** | **7/21/97** | |
| **446** | **7** | **129** | **3** | **1** | **Bath-1** | **A** | | **Radiator** | **Intact** | **Metal** | **Yellow** | **1.55 ± 0.55** | **POS** | **3.1 ± 1.2** | **3.1 ± 1.2** | **2.9** | **7/21/97** | |
| 447 | 7 | 130 | 3 | 1 | Bath-1 | A | Floor | Tile | Intact | Wood | Yellow | 0.08 ± 0.51 | NEG | -0.1 ± 0 8 | 0.1 ± 0.5 | 2.8 | 7/21/97 | |
| 448 | 7 | 131 | 3 | 1 | Bath-1 | D | Floor | Tile | Intact | Wood | Yellow | 0.04 ± 0.16 | NEG | -1.3 ± 0.8 | 0.0 ± 0.2 | 1 3 | 7/21/97 | |
| 449 | 7 | 132 | 3 | 1 | Room-4 | A | Wall | | Intact | Drywall | White | 0.01 ± 0 10 | NEG | -0.2 ± 0.7 | 0.0 ± 0.1 | 1 0 | 7/21/97 | |
| 450 | 7 | 133 | 3 | 1 | Room-4 | C | Wall | | Intact | Drywall | White | 0.01 ± 0.10 | NEG | -0.1 ± 0.7 | 0.0 ± 0.1 | 1.3 | 7/21/97 | |
| 451 | 7 | 134 | 3 | 1 | Room-4 | A | Door-1 | Door | Intact | Wood | White | 0.12 ± 0.45 | NEG | 0.0 ± 0.7 | 0 1 ± 0.5 | 3.2 | 7/21/97 | |
| **452** | **7** | **135** | **3** | **1** | **Room-4** | **B** | **Door-3** | **Door** | **Peeling** | **Wood** | **White** | **1.23 ± 0.33** | **POS** | **1.4 ± 0.4** | **1.2 ± 0.3** | **3.9** | **7/21/97** | |
| 453 | 7 | 136 | 3 | 1 | Room-4 | B | Door-2 | Door | Peeling | Wood | White | 0.30 ± 0 36 | NEG | 0.2 ± 0.6 | 0 2 ± 0.6 | 8.7 | 7/21/97 | |
| 454 | 7 | 137 | 3 | 1 | Room-4 | A | Door-1 | Casing | Peeling | Wood | White | 0.13 ± 0 23 | NEG | -0.3 ± 0.7 | 0.1 ± 0.2 | 2.3 | 7/21/97 | |
| 455 | 7 | 138 | 3 | 1 | Room-4 | B | Door-3 | Casing | Fair | Wood | White | 0 14 ± 0.40 | NEG | 0.2 ± 0.7 | 0.1 ± 0 4 | 5.1 | 7/21/97 | |
| 456 | 7 | 139 | 3 | 1 | Room-4 | B | Door-2 | Jamb | Peeling | Wood | White | 0.06 ± 0.27 | NEG | 0 5 ± 0 6 | 0.1 ± 0 3 | 2.1 | 7/21/97 | |
| 457 | 7 | 140 | 3 | 1 | Room-4 | A | Door-1 | Jamb | Peeling | Wood | White | 0.31 ± 0.53 | NEG | -0 5 ± 0 7 | 0 3 ± 0.5 | 4 3 | 7/21/97 | |
| 458 | 7 | 141 | 3 | 1 | Room-4 | C | Window-1 | Apron | Peeling | Wood | White | 0.22 ± 0.35 | NEG | 0.3 ± 0 5 | 0 2 ± 0.4 | 4 1 | 7/21/97 | |
| **459** | **7** | **142** | **3** | **1** | **Room-4** | **D** | **Window-4** | **Apron** | **Peeling** | **Wood** | **White** | **1.32 ± 0.72** | **POS** | **1.7 ± 0.5** | **1.7 ± 0.5** | **8.8** | **7/21/97** | |
| 460 | 7 | 143 | 3 | 1 | Room-4 | B | Window-2 | Apron | Peeling | Wood | White | 0 17 ± 0.15 | NEG | 0.5 ± 0.4 | 0 2 ± 0.2 | 3.1 | 7/21/97 | |
| 461 | 7 | 144 | 3 | 1 | Room-4 | D | Window-3 | Stool | Peeling | Wood | White | 0.00 ± 0.10 | NEG | -0 4 ± 0.6 | 0 0 ± 0.1 | 1.0 | 7/21/97 | |
| 462 | 7 | 145 | 3 | 1 | Room-4 | D | Window-5 | Stool | Peeling | Wood | White | 0 00 ± 0.10 | NEG | 0 3 ± 0.6 | 0 0 ± 0 1 | 1 0 | 7/21/97 | |
| 463 | 7 | 146 | 3 | 1 | Room-4 | C | Window-1 | Casing | Fair | Wood | White | 0.77 ± 0.57 | NEG | 0 1 ± 0 6 | 0.1 ± 0 6 | 10.0 | 7/21/97 | |
| 464 | 7 | 147 | 3 | 1 | Room-4 | C | Window-2 | Casing | Fair | Wood | White | 0 07 ± 0 26 | NEG | 0 2 ± 0 7 | 0 1 ± 0 3 | 2.1 | 7/21/97 | |
| 465 | 7 | 148 | 3 | 1 | Room-4 | D | Window-4 | Sash | Fair | Wood | White | 0 29 ± 0.29 | NEG | 0.9 ± 0.4 | 0.3 ± 0.3 | 5 1 | 7/21/97 | |
| 466 | 7 | 149 | 3 | 1 | Room-4 | C | Window-1 | Sash | Fair | Wood | White | 0 15 ± 0.56 | NEG | -0.2 ± 0.7 | 0 2 ± 0.6 | 4 1 | 7/21/97 | |
| 467 | 7 | 150 | 3 | 1 | Room-4 | D | Window-3 | Mullion | Fair | Wood | White | 0 04 ± 0.12 | NEG | 0 1 ± 0.6 | 0 0 ± 0.1 | 1 2 | 7/21/97 | |
| **468** | **7** | **151** | **3** | **1** | **Room-4** | **D** | **Window-5** | **Mullion** | **Fair** | **Wood** | **White** | **0.26 ± 0.13** | **POS** | **1.1 ± 0.3** | **1.1 ± 0.3** | **3.7** | **7/21/97** | |
| 469 | 7 | 152 | 3 | 1 | Room-4 | C | Window-2 | Mullion | Fair | Wood | White | 0 14 ± 0 25 | NEG | 0.4 ± 0.7 | 0 1 ± 0 3 | 2.4 | 7/21/97 | |
| 470 | 7 | 153 | 3 | 1 | Room-4 | C | Window-2 | Trough | Peeling | Wood | White | 0.16 ± 0.10 | NEG | 0.7 ± 0.3 | 0 2 ± 0.1 | 1.5 | 7/21/97 | |
| 471 | 7 | 154 | 3 | 1 | Room-4 | D | Window-5 | Trough | Peeling | Wood | White | 0.02 ± 0.10 | NEG | 0.3 ± 0.6 | 0 0 ± 0 1 | 1.0 | 7/21/97 | |
| 472 | 7 | 155 | 3 | 1 | Room-4 | B | | Bulkhd-Dr | Peeling | Wood | White | 0 23 ± 0 37 | NEG | 0.4 ± 0.5 | 0 2 ± 0.4 | 4 3 | 7/21/97 | |
| 473 | 7 | 156 | 3 | 1 | Room-4 | B | | Bulkhd-[illegible] | Peeling | Wood | White | 0 51 ± 0 51 | NEG | 0.2 ± 0.5 | 0 2 ± 0 5 | | 7/21/97 | |

Site: 9 Date: 7/23/97
Ranges (NEG<INC<POS): Device PCS



| No | Site | XLNo | Inspector | Floor | Room | Side | Struc | Feat | Cnd | Sub | Color | PbL(mg/cm²) | RES | PbK | Combined | DI | Date | Note |
|---|---|---|---|---|---|---|---|---|---|---|---|---|---|---|---|---|---|---|
| 474 | 7 | 157 | 3 | 1 | Room-4 | B | Plumbing | Cover | Peeling | Wood | White | 0 11 ± 0 18 | NEG | 0 7 ± 0 4 | 0 1 ± 0 2 | 3.4 | 7/21/97 | |
| 475 | 7 | 158 | 3 | 1 | Room-4 | B | Plumbing-1 | Casing | Peeling | Wood | White | 0 14 ± 0 50 | NEG | -0 2 ± 0.7 | 0.1 ± 0 5 | 3.5 | 7/21/97 | |
| 476 | 7 | 159 | 3 | 1 | Room-4 | B | Wall | Baseboard | Peeling | Wood | White | 0 23 ± 0 36 | NEG | -0 7 ± 0.7 | 0 2 ± 0 4 | 3.2 | 7/21/97 | |
| 477 | 7 | 160 | 3 | 1 | Room-4 | D | Wall | Baseboard | Peeling | Wood | White | 0.31 ± 0 64 | NEG | -0 1 ± 0.6 | 0.3 ± 0 6 | 4 8 | 7/21/97 | |
| 478 | 7 | 161 | 3 | 1 | Room-4 | C | 1 | Radiator | Fair | Metal | White | 0.01 ± 0 10 | NEG | 0.2 ± 0.8 | 0.0 ± 0.1 | 1.0 | 7/21/97 | |
| 479 | 7 | 162 | 3 | 1 | Room-4 | C | 2 | Radiator | Peeling | Metal | White | 0.18 ± 0.19 | NEG | 0.0 ± 1.0 | 0.0 ± 1.0 | 10.0 | 7/21/97 | |
| 480 | 7 | 163 | 3 | 1 | Room-4 | A | Floor | | Intact | Wood | Stain | 0.00 ± 0.10 | NEG | -0.1 ± 0.6 | 0.0 ± 0.1 | 1.0 | 7/21/97 | |
| 481 | 7 | 164 | 3 | 1 | Room-4 | D | Floor | | Intact | Wood | Stain | 0.00 ± 0.10 | NEG | -0.2 ± 0.5 | 0.0 ± 0.1 | 1.0 | 7/21/97 | |
| 482 | 7 | 165 | 3 | 1 | Room-4 | D | Closet | Door | Intact | Wood | White | 0.09 ± 0.15 | NEG | 0.1 ± 0.6 | 0.1 ± 0.2 | 1.6 | 7/21/97 | |
| 483 | 7 | 166 | 3 | 1 | Room-4 | D | Closet | Door | Intact | Wood | White | 0.16 ± 0.35 | NEG | 0.3 ± 0.6 | 0.2 ± 0 4 | 3.0 | 7/21/97 | |
| 484 | 7 | 167 | 3 | 1 | Room-4 | D | Closet | Casing | Intact | Wood | White | 0.19 ± 0.56 | NEG | 0.5 ± 0 6 | 0.2 ± 0.6 | 4.1 | 7/21/97 | |
| 485 | 7 | 168 | 3 | 1 | Room-4 | D | Closet | Casing | Intact | Wood | White | 0.21 ± 0.27 | NEG | 0.4 ± 0.5 | 0.2 ± 0.3 | 3.7 | 7/21/97 | |
| 486 | 7 | 169 | 3 | 1 | Room-4 | D | Closet | Jamb | Intact | Wood | White | 0.08 ± 0.45 | NEG | 0.5 ± 0.7 | 0.1 ± 0 5 | 2.9 | 7/21/97 | |
| 487 | 7 | 170 | 3 | 1 | Room-4 | D | Closet | Jamb | Intact | Wood | White | 0.10 ± 0.34 | NEG | -0 1 ± 0 7 | 0.1 ± 0 3 | 2.4 | 7/21/97 | |
| 488 | 7 | 171 | 3 | 1 | Room-4 | B | Closet | Baseboard | Intact | Wood | White | 0.11 ± 0.12 | NEG | 0.6 ± 0.6 | 0.1 ± 0.1 | 1.3 | 7/21/97 | |
| 489 | 7 | 172 | 3 | 1 | Room-4 | A | Closet | Baseboard | Intact | Wood | White | 0.08 ± 0.13 | NEG | -0 1 ± 0 6 | 0.1 ± 0 1 | 1 3 | 7/21/97 | |
| 490 | 7 | 173 | 3 | 1 | Room-4 | C | Closet | Shelf | Intact | Wood | White | 0.09 ± 0.10 | NEG | -0.3 ± 0.6 | 0.1 ± 0.1 | 6.6 | 7/21/97 | |
| 491 | 7 | 174 | 3 | 1 | Room-4 | A | Closet | Shelf | Intact | Wood | White | 0 02 ± 0.10 | NEG | -0.4 ± 0 5 | 0.0 ± 0.1 | 1 0 | 7/21/97 | |
| 492 | 7 | 175 | 3 | 1 | Room-4 | D | Closet | Wall | Intact | Drywall | White | 0 09 ± 0.10 | NEG | 0.5 ± 0 7 | 0.5 ± 0.7 | 10.0 | 7/21/97 | |
| 493 | 7 | 176 | 3 | 1 | Room-4 | B | Closet | Wall | Intact | Drywall | White | 0 09 ± 0.10 | NEG | -0.5 ± 0 6 | -0.5 ± 0.6 | 9.9 | 7/21/97 | |
| 494 | 7 | 177 | 3 | 1 | Room-4 | B | Closet | Floor | Intact | Wood | Stain | 0 04 ± 0.10 | NEG | 0.1 ± 0 6 | 0.0 ± 0.1 | 1.0 | 7/21/97 | |
| 495 | 7 | 178 | 3 | 1 | Room-4 | A | Closet | Floor | Intact | Wood | Stain | 0.05 ± 0.10 | NEG | 0.2 ± 0 6 | 0.1 ± 0.1 | 1.0 | 7/21/97 | |
| 496 | 7 | 179 | 3 | 1 | Bath-2 | A | Wall | Wallpaper | Intact | Drywall | White | 0 02 ± 0.10 | NEG | 0.0 ± 0 7 | 0.0 ± 0 1 | 1.0 | 7/21/97 | |
| 497 | 7 | 180 | 3 | 1 | Bath-2 | D | Wall | Wallpaper | Intact | Drywall | White | 0.23 ± 0.24 | NEG | 0.2 ± 0.6 | 0.2 ± 0.6 | 10.0 | 7/21/97 | |
| 498 | 7 | 181 | 3 | 1 | Bath-2 | D | Door-1 | Door | Intact | Wood | White | 0.24 ± 0.43 | NEG | 0.2 ± 0 6 | 0.2 ± 0.4 | 4.4 | 7/21/97 | |
| 499 | 7 | 182 | 3 | 1 | Bath-2 | D | Door-1 | Door | Intact | Wood | White | 0.15 ± 0.36 | NEG | 0.1 ± 0.6 | 0 2 ± 0.4 | 3.2 | 7/21/97 | |
| **500** | **7** | **183** | **3** | **1** | **Bath-2** | **D** | **Door-1** | **Casing** | **Intact** | **Wood** | **White** | **1.03 ± 0.27** | **POS** | **1.4 ± 0.4** | **1.0 ± 0.3** | **3.3** | **7/21/97** | |
| **501** | **7** | **184** | **3** | **1** | **Bath-2** | **D** | **Door-1** | **Casing** | **Intact** | **Wood** | **White** | **1.07 ± 0.33** | **POS** | **0.9 ± 0.4** | **1.1 ± 0.3** | **4.1** | **7/21/97** | |
| **502** | **7** | **185** | **3** | **1** | **Bath-2** | **D** | **Door-1** | **Jamb** | **Intact** | **Wood** | **White** | **1.00 ± 0.24** | **POS** | **1.5 ± 0.4** | **1.0 ± 0.2** | **3.2** | **7/21/97** | |
| 503 | 7 | 186 | 3 | 1 | Bath-2 | D | Door-1 | Jamb | Intact | Wood | White | 0.73 ± 0.25 | NEG | 0 8 ± 0.4 | 0.7 ± 0.3 | 3.6 | 7/21/97 | |
| **504** | **7** | **187** | **3** | **1** | **Bath-2** | **D** | **Door-1** | **Jamb** | **Intact** | **Wood** | **White** | **1.35 ± 0.35** | **POS** | **1.5 ± 0.5** | **1.4 ± 0.4** | **4.0** | **7/21/97** | |
| **505** | **7** | **188** | **3** | **1** | **Bath-2** | **B** | **Window** | **Apron** | **Intact** | **Wood** | **White** | **1.78 ± 0.71** | **POS** | **2.1 ± 0.7** | **1.8 ± 0.7** | **5.1** | **7/21/97** | |
| **506** | **7** | **189** | **3** | **1** | **Bath-2** | **B** | **Window** | **Apron** | **Intact** | **Wood** | **White** | **1.04 ± 0.30** | **POS** | **1.3 ± 0.5** | **1.0 ± 0.3** | **3.9** | **7/21/97** | |
| 507 | 7 | 190 | 3 | 1 | Bath-2 | B | Window | Stool | Peeling | Wood | White | 0.35 ± 0.30 | NEG | 1.0 ± 0.4 | 0.4 ± 0.3 | 6.2 | 7/21/97 | |
| **508** | **7** | **191** | **3** | **1** | **Bath-2** | **B** | **Window** | **Stool** | **Peeling** | **Wood** | **White** | **1.15 ± 0.61** | **POS** | **1.3 ± 0.4** | **1.2 ± 0.6** | **7.9** | **7/21/97** | |
| 509 | 7 | 192 | 3 | 1 | Bath-2 | B | Window | Stool | Peeling | Wood | White | 0.59 ± 0.42 | NEG | 1.1 ± 0.5 | 0.6 ± 0.4 | 6.6 | 7/21/97 | |
| **510** | **7** | **193** | **3** | **1** | **Bath-2** | **B** | **Window** | **Casing** | **Intact** | **Wood** | **White** | **1.19 ± 0.35** | **POS** | **1.6 ± 0.5** | **1.2 ± 0.4** | **4.3** | **7/21/97** | |
| **511** | **7** | **194** | **3** | **1** | **Calibrate-1** | **A** | | | | | | **1.09 ± 0.11** | **POS** | **0.6 ± 0.4** | **1.1 ± 0.1** | **1.0** | **7/21/97** | |
| **512** | **7** | **195** | **3** | **1** | **Calibrate-2** | **A** | | | | | | **1.04 ± 0.19** | **POS** | **0.5 ± 0.4** | **1.0 ± 0.2** | **2.0** | **7/21/97** | |
| **513** | **7** | **196** | **3** | **1** | **Bath-2** | **B** | **Window** | **Sash** | **Fair** | **Wood** | **White** | **1.54 ± 0.52** | **POS** | **1.7 ± 0.6** | **1.5 ± 0.5** | **5.0** | **7/21/97** | |
| 514 | 7 | 197 | 3 | 1 | Bath-2 | B | Window | Sash | Fair | Wood | White | 0.68 ± 0 19 | NEG | 0.9 ± 0.4 | 0.7 ± 0.2 | 2 8 | 7/21/97 | |
| **515** | **7** | **198** | **3** | **1** | **Bath-2** | **B** | **Window** | **Trough** | **Peeling** | **Wood** | **White** | **2.94 ± 3.16** | **POS** | **5.7 ± 1.9** | **5.7 ± 1.9** | **5.5** | **7/21/97** | |
| **516** | **7** | **199** | **3** | **1** | **Bath-2** | **B** | **Window** | **Trough** | **Peeling** | **Wood** | **White** | **1.85 ± 2.18** | **POS** | **5.8 ± 2.0** | **5.8 ± 2.0** | **5.2** | **7/21/97** | |
| **517** | **7** | **200** | **3** | **1** | **Bath-2** | **B** | **Window** | **Mullion** | **Fair** | **Wood** | **White** | **0.61 ± 0.10** | **POS** | **1.3 ± 0.3** | **1.3 ± 0.3** | **1.7** | **7/21/97** | |
| 518 | 7 | 201 | 3 | 1 | Bath-2 | B | Window | Mullion | Fair | Wood | White | 0.60 ± 0.15 | NEG | 0.6 ± 0.4 | 0 6 ± 0 2 | 2.2 | 7/21/97 | |
| 519 | 7 | 202 | 3 | 1 | Bath-2 | B | Window | Mullion | Fair | Wood | White | 0.59 ± 0.14 | NEG | 0.9 ± 0.4 | 0.6 ± 0.1 | 1.9 | 7/21/97 | |
| **520** | **7** | **203** | **3** | **1** | **Bath-2** | **A** | **Cabinet-1** | **Door-Out** | **Intact** | **Wood** | **White** | **1.06 ± 0.31** | **POS** | **1.2 ± 0.5** | **1.1 ± 0.3** | **3.9** | **7/21/97** | |
| 521 | 7 | 204 | 3 | 1 | Bath-2 | A | Cabinet-1 | Door-Out | Intact | Wood | White | 0 94 ± 0.33 | NEG | 1.1 ± 0.4 | 0.9 ± 0.3 | 4 4 | 7/21/97 | |
| **522** | **7** | **205** | **3** | **1** | **Bath-2** | **A** | **Cabinet-1** | **Door-Out** | **Intact** | **Wood** | **White** | **1.22 ± 0.45** | **POS** | **1.4 ± 0.5** | **1.2 ± 0.5** | **5.6** | **7/21/97** | |
| **523** | **7** | **206** | **3** | **1** | **Bath-2** | **A** | **Cabinet-1** | **Door-Ins** | **Intact** | **Wood** | **White** | **1.83 ± 0.64** | **POS** | **1.4 ± 0.8** | **1.8 ± 0.6** | **3.0** | **7/21/97** | |
| **524** | **7** | **207** | **3** | **1** | **Bath-2** | **A** | **Cabinet-1** | **Door-Ins** | **Intact** | **Wood** | **White** | **1.08 ± 0.25** | **POS** | **0.8 ± 0.4** | **1.1 ± 0.3** | **2.8** | **7/21/97** | |
| **525** | **7** | **208** | **3** | **1** | **Bath-2** | **A** | **Cabinet-1** | **Casing** | **Intact** | **Wood** | **White** | **1.20 ± 0.38** | **POS** | **1.4 ± 0.5** | **1.2 ± 0.4** | **4.7** | **7/21/97** | |
| **526** | **7** | **209** | **3** | **1** | **Bath-2** | **A** | **Cabinet-1** | **Casing** | **Intact** | **Wood** | **White** | **1.41 ± 0.36** | **POS** | **1.2 ± 0.4** | **1.4 ± 0.4** | **3.9** | **7/21/97** | |
| **527** | **7** | **210** | **3** | **1** | **Bath-2** | **A** | **Cabinet-1** | **Inside** | **Intact** | **Wood** | **White** | **1.11 ± 0.21** | **POS** | **1.0 ± 0.5** | **1.1 ± 0.2** | **2.2** | **7/21/97** | |
| **528** | **7** | **211** | **3** | **1** | **Bath-2** | **A** | **Cabinet-1** | **Inside** | **Intact** | **Wood** | **White** | **1.02 ± 0.16** | **POS** | **1.1 ± 0.5** | **1.0 ± 0.2** | **1.7** | **7/21/97** | |
| **529** | **7** | **212** | **3** | **1** | **Bath-2** | **A** | **Cabinet-1** | **Floor** | **Intact** | **Wood** | **White** | **1.15 ± 0.30** | **POS** | **1.5 ± 0.4** | **1.2 ± 0.3** | **3.6** | **7/21/97** | |
| **530** | **7** | **213** | **3** | **1** | **Bath-2** | **A** | **Cabinet-1** | **Floor** | **Intact** | **Wood** | **White** | **1.46 ± 0.39** | **POS** | **1.6 ± 0.5** | **1.5 ± 0.4** | **3.9** | **7/21/97** | |
| **531** | **7** | **214** | **3** | **1** | **Bath-2** | **A** | **Cabinet-1** | **Shelf** | **Intact** | **Wood** | **White** | **1.01 ± 0.25** | **POS** | **1.4 ± 0.4** | **1.0 ± 0.3** | **3.2** | **7/21/97** | |
| **532** | **7** | **215** | **3** | **1** | **Bath-2** | **A** | **Cabinet-2** | **Door-Out** | **Intact** | **Wood** | **White** | **1.00 ± 0.47** | **POS** | **1.2 ± 0.4** | **1.0 ± 0.5** | **7.3** | **7/21/97** | |
| **533** | **7** | **216** | **3** | **1** | **Bath-2** | **A** | **Cabinet-2** | **Door-Out** | **Intact** | **Wood** | **White** | **1.35 ± 0.54** | **POS** | **0.8 ± 0.4** | **1.4 ± 0.5** | **6.6** | **7/21/97** | |
| **534** | **7** | **217** | **3** | **1** | **Bath-2** | **A** | **Cabinet-2** | **Door-Ins** | **Intact** | **Wood** | **White** | **1.06 ± 0.18** | **POS** | **1.4 ± 0.5** | **1.1 ± 0.2** | **1.8** | **7/21/97** | |
| **535** | **7** | **218** | **3** | **1** | **Bath-2** | **A** | **Cabinet-2** | **Door-Ins** | **Intact** | **Wood** | **White** | **1.29 ± 0.28** | **POS** | **1.3 ± 0.6** | **1.3 ± 0.3** | **1.9** | **7/21/97** | |
| 536 | 7 | 219 | 3 | 1 | Bath-2 | A | Cabinet-2 | Inside | Intact | Wood | White | 0.64 ± 0.10 | NEG | 0 7 ± 0.4 | 0.6 ± 0.1 | 1.1 | 7/21/97 | |
| 537 | 7 | 220 | 3 | 1 | Bath-2 | A | Cabinet-2 | Inside | Intact | Wood | White | 0 54 ± 0 10 | NEG | 0.8 ± 0 4 | 0 5 ± 0 1 | 1 0 | 7/21/97 | |
| 538 | 7 | 221 | 3 | 1 | Bath-2 | A | Cabinet-2 | Shelf | Intact | Wood | White | 0 50 ± 0.10 | NEG | 0 7 ± 0 4 | 0.5 ± 0.1 | 1 0 | 7/21/97 | |
| **539** | **7** | **222** | **3** | **1** | **Bath-2** | **A** | **Cabinet-2** | **Shelf** | **Intact** | **Wood** | **White** | **1.01 ± 0.10** | **POS** | **1.6 ± 0.4** | **1.0 ± 0.1** | **1.2** | **7/21/97** | |
| **540** | **7** | **223** | **3** | **1** | **Bath-2** | **A** | **Cabinet-2** | **Shelf** | **Intact** | **Wood** | **White** | **0.86 ± 0.10** | **POS** | **1.5 ± 0.3** | **1.5 ± 0.3** | **1.2** | **7/21/97** | |
| 541 | 7 | 224 | 3 | 1 | Bath-2 | A | Cabinet-2 | Floor | Intact | Wood | White | 0 69 ± 0.10 | NEG | 1 0 ± 0 4 | 0.7 ± 0 1 | 1 1 | 7/21/97 | |

Site: 9 Date: 7/23/97
Ranges (NEG<INC<POS): Device PCS

| No | Site | XLNo | Inspector | Floor | Room | Side | Struc | Feat | Cnd | Sub | Color | PbL(mg/cm²) | RES | PbK | Combined | DI | Date | Note |
|---|---|---|---|---|---|---|---|---|---|---|---|---|---|---|---|---|---|---|
| 542 | 7 | 225 | 3 | 1 | Bath-2 | A | Cabinet-2 | Floor | Intact | Wood | White | 0 65 ± 0 10 | NEG | 1.1 ± 0 4 | 0.7 ± 0 1 | 1.1 | 7/21/97 | |
| 543 | 7 | 226 | 3 | 1 | Bath-2 | B | Cabinet-3 | Door-Out | Intact | Wood | White | 0 00 ± 0.10 | NEG | 0 4 ± 0 6 | 0 0 ± 0 1 | 1 0 | 7/21/97 | |
| 544 | 7 | 227 | 3 | 1 | Bath-2 | B | Cabinet-3 | Door-Out | Intact | Wood | White | 0 00 ± 0.10 | NEG | -0 2 ± 0 5 | 0 0 ± 0 1 | 1.0 | 7/21/97 | |
| 545 | 7 | 228 | 3 | 1 | Bath-2 | B | Cabinet-3 | Door-Ins | Intact | Wood | White | 0 00 ± 0 10 | NEG | -0 2 ± 0.6 | 0 0 ± 0 1 | 1.0 | 7/21/97 | |
| 546 | 7 | 229 | 3 | 1 | Bath-2 | B | Cabinet-3 | Door-Ins | Intact | Wood | White | 0.00 ± 0.10 | NEG | -0.4 ± 0.5 | 0 0 ± 0 1 | 1.0 | 7/21/97 | |
| 547 | 7 | 230 | 3 | 1 | Bath-2 | B | Cabinet-3 | Inside | Intact | Wood | White | 0 00 ± 0.10 | NEG | 0 2 ± 0.6 | 0 0 ± 0.1 | 1.0 | 7/21/97 | |
| 548 | 7 | 231 | 3 | 1 | Bath-2 | B | Cabinet-3 | Inside | Intaci | Wood | White | 0.00 ± 0.10 | NEG | -0.3 ± 0.6 | 0 0 ± 0.1 | 1.0 | 7/21/97 | |
| 549 | 7 | 232 | 3 | 1 | Bath-2 | B | Cabinet-3 | Floor | Intact | Wood | White | 0.00 ± 0.10 | NEG | 0.3 ± 0.6 | 0.0 ± 0.1 | 1 0 | 7/21/97 | |
| 550 | 7 | 233 | 3 | 1 | Bath-2 | B | Cabinet-3 | Floor | Intact | Wood | White | 0.00 ± 0.10 | NEG | -0.1 ± 0.6 | 0.0 ± 0.1 | 1 0 | 7/21/97 | |
| 551 | 7 | 234 | 3 | 1 | Bath-2 | B | Cabinet-3 | Wall | Intact | Wood | White | 0.00 ± 0.10 | NEG | -0.1 ± 0.5 | 0.0 ± 0.1 | 1 0 | 7/21/97 | |
| 552 | 7 | 235 | 3 | 1 | Bath-2 | B | Cabinet-3 | Wall | Intact | Wood | White | 0 00 ± 0.13 | NEG | -0.4 ± 0.6 | 0.0 ± 0.1 | 1.0 | 7/21/97 | |
| **553** | **7** | **236** | **3** | **1** | **Bath-2** | **B** | | **Radiator** | **Poor** | **Metal** | **White** | **0.99 ± 0.25** | **POS** | **0.9 ± 0.6** | **1.0 ± 0.3** | **3.3** | **7/21/97** | |
| **554** | **7** | **237** | **3** | **1** | **Bath-2** | **B** | | **Radiator** | **Poor** | **Metal** | **White** | **1.05 ± 0.25** | **POS** | **0.6 ± 0.6** | **1.1 ± 0.3** | **3.1** | **7/21/97** | |
| 555 | 7 | 238 | 3 | 1 | Bath-2 | B | Floor | Tile | Intact | Wood | Grey | 0.31 ± 0.30 | NEG | 0.4 ± 0.8 | 0.4 ± 0.8 | 10.0 | 7/21/97 | |
| 556 | 7 | 239 | 3 | 1 | Bath-2 | D | Floor | Tile | Intact | Wood | Grey | 0.33 ± 0.31 | NEG | 0 2 ± 0 8 | 0.2 ± 0.8 | 10 0 | 7/21/97 | |
| **557** | **7** | **240** | **3** | **1** | **Room-6** | **A** | **Wall** | | **Intact** | **Drywall** | **White** | **0.00 ± 0.10** | **POS** | **4.6 ± 1.2** | **4.6 ± 1.2** | **1.0** | **7/21/97** | |
| **558** | **7** | **241** | **3** | **1** | **Room-6** | **D** | **Wall** | | **Intact** | **Drywall** | **White** | **0.01 ± 0.10** | **POS** | **3.8 ± 1.0** | **3.8 ± 1.0** | **1.0** | **7/21/97** | |
| 559 | 7 | 242 | 3 | 1 | Room-6 | C | Door-1 | Door | Intact | Wood | White | 0.13 ± 0.30 | NEG | 0.3 ± 0.6 | 0.1 ± 0.3 | 3.2 | 7/21/97 | |
| 560 | 7 | 243 | 3 | 1 | Room-6 | C | Door-1 | Door | Intact | Wood | White | 0.05 ± 0.34 | NEG | -0 1 ± 0 6 | 0.1 ± 0.3 | 2.6 | 7/21/97 | |
| 561 | 7 | 244 | 3 | 1 | Room-6 | C | Door-1 | Casing | Intact | Wood | White | 0.26 ± 0 10 | NEG | -0 7 ± 0.7 | -0 7 ± 0.7 | 10.0 | 7/21/97 | |
| 562 | 7 | 245 | 3 | 1 | Room-6 | C | Door-2 | Door | Intact | Wood | White | 0.06 ± 0 36 | NEG | 0.0 ± 0.6 | 0.1 ± 0.4 | 3 1 | 7/21/97 | |
| 563 | 7 | 246 | 3 | 1 | Room-6 | D | Door-3 | Door | Fair | Wood | White | 0.17 ± 0.35 | NEG | 0.4 ± 0 4 | 0.2 ± 0 4 | 5 4 | 7/21/97 | |
| 564 | 7 | 247 | 3 | 1 | Room-6 | D | Door-3 | Door | Fair | Wood | White | 0.03 ± 0.12 | NEG | 0.2 ± 0.6 | 0.0 ± 0.1 | 1.1 | 7/21/97 | |
| **565** | **7** | **248** | **3** | **1** | **Room-6** | **D** | **Door-3** | **Casing** | **Fair** | **Wood** | **White** | **0.19 ± 0.23** | **POS** | **1.6 ± 0.4** | **1.6 ± 0.4** | **5.7** | **7/21/97** | |
| 566 | 7 | 249 | 3 | 1 | Room-6 | D | Door-3 | Casing | Fair | Wood | White | 0 06 ± 0.17 | NEG | 0.9 ± 0.4 | 0.1 ± 0.2 | 2.9 | 7/21/97 | |
| 567 | 7 | 250 | 3 | 1 | Room-6 | D | Door-3 | Casing | Fair | Wood | White | 0.35 ± 0.29 | NEG | 0.5 ± 0.6 | 0.5 ± 0.6 | 10.0 | 7/21/97 | |
| 568 | 7 | 251 | 3 | 1 | Room-6 | B | Entranceway-1 | Casing | Fair | Wood | White | 0.08 ± 0 39 | NEG | 0.0 ± 0.6 | 0.1 ± 0.4 | 3.4 | 7/21/97 | |
| 569 | 7 | 252 | 3 | 1 | Room-6 | B | Entranceway-1 | Casing | Fair | Wood | White | 0.10 ± 0.40 | NEG | 0.6 ± 0.6 | 0.1 ± 0.4 | 4.2 | 7/21/97 | |
| 570 | 7 | 253 | 3 | 1 | Room-6 | B | Entranceway-1 | Jamb | Fair | Wood | White | 0.09 ± 0.47 | NEG | 0 3 ± 0.7 | 0.1 ± 0.5 | 3 2 | 7/21/97 | |
| 571 | 7 | 254 | 3 | 1 | Room-6 | B | Entranceway-1 | Jamb | Fair | Wood | White | 0.32 ± 0.30 | NEG | 0.2 ± 0.6 | 0.2 ± 0.6 | 10.0 | 7/21/97 | |
| 572 | 7 | 255 | 3 | 1 | Room-6 | C | Door-1 | Jamb | Fair | Wood | White | 0.06 ± 0.40 | NEG | -0 1 ± 0.6 | 0.1 ± 0.4 | 2.9 | 7/21/97 | |
| 573 | 7 | 256 | 3 | 1 | Room-6 | C | Door-1 | Jamb | Fair | Wood | White | 0.02 ± 0.21 | NEG | -0.4 ± 0.6 | 0.0 ± 0.2 | 1.2 | 7/21/97 | |
| 574 | 7 | 257 | 3 | 1 | Room-6 | C | Door-3 | Jamb | Fair | Wood | White | 0.05 ± 0.10 | NEG | 0 6 ± 0.7 | 0 1 ± 0.1 | 1.0 | 7/21/97 | |
| 575 | 7 | 258 | 3 | 1 | Room-6 | C | Door-3 | Jamb | Fair | Wood | White | 0.21 ± 0 25 | NEG | 0.5 ± 0.7 | 0 2 ± 0 3 | 2 4 | 7/21/97 | |
| 576 | 7 | 259 | 3 | 1 | Room-6 | D | Window-3 | Apron | Intact | Wood | White | 0.15 ± 0 41 | NEG | 0 3 ± 0 6 | 0 2 ± 0.4 | 5 3 | 7/21/97 | |
| 577 | 7 | 260 | 3 | 1 | Room-6 | D | Window-2 | Apron | Intact | Wood | White | 0.03 ± 0 29 | NEG | 0 1 ± 0 6 | 0.0 ± 0.3 | 2 0 | 7/21/97 | |
| **578** | **7** | **261** | **3** | **1** | **Room-6** | **D** | **Window-2** | **Stool** | **Intact** | **Wood** | **White** | **0.10 ± 0.55** | **POS** | **6.4 ± 2.0** | **6.4 ± 2.0** | **3.4** | **7/21/97** | |
| **579** | **7** | **262** | **3** | **1** | **Room-6** | **D** | **Window-1** | **Stool** | **Intact** | **Wood** | **White** | **0.21 ± 0.47** | **POS** | **5.5 ± 1.9** | **5.5 ± 1.9** | **6.6** | **7/21/97** | |
| **580** | **7** | **263** | **3** | **1** | **Room-6** | **D** | **Window-1** | **Casing** | **Intact** | **Wood** | **White** | **0.24 ± 0.59** | **POS** | **5.9 ± 1.9** | **5.9 ± 1.9** | **6.2** | **7/21/97** | |
| **581** | **7** | **264** | **3** | **1** | **Room-6** | **D** | **Window-2** | **Casing** | **Intact** | **Wood** | **White** | **0.14 ± 0.38** | **POS** | **4.7 ± 1.4** | **4.7 ± 1.4** | **5.7** | **7/21/97** | |
| **582** | **7** | **265** | **3** | **1** | **Room-6** | **D** | **Window-2** | **Sash** | **Intact** | **Wood** | **White** | **0.09 ± 0.54** | **POS** | **5.5 ± 1.4** | **5.5 ± 1.4** | **3.0** | **7/21/97** | |
| **583** | **7** | **266** | **3** | **1** | **Room-6** | **D** | **Window-1** | **Sash** | **Intact** | **Wood** | **White** | **0.50 ± 0.10** | **POS** | **7.0 ± 2.0** | **7.0 ± 2.0** | **10.0** | **7/21/97** | |
| **584** | **7** | **267** | **3** | **1** | **Room-6** | **D** | **Window-1** | **Mullion** | **Intact** | **Wood** | **White** | **0.83 ± 0.97** | **POS** | **12.5 ± 2.5** | **12.5 ± 2.5** | **3.3** | **7/21/97** | |
| **585** | **7** | **268** | **3** | **1** | **Room-6** | **D** | **Window-2** | **Mullion** | **Intact** | **Wood** | **White** | **1.05 ± 0.98** | **POS** | **6.8 ± 2.1** | **6.8 ± 2.1** | **9.8** | **7/21/97** | |
| 586 | 7 | 269 | 3 | 1 | Room-6 | D | Window-3 | Sash | Intact | Wood | White | 0.28 ± 0.27 | NEG | 0.6 ± 0.6 | 0 6 ± 0.6 | 10.0 | 7/21/97 | |
| 587 | 7 | 270 | 3 | 1 | Room-6 | D | Window-3 | Sash | Intact | Wood | White | 0 28 ± 0.27 | NEG | 0.1 ± 0 7 | 0.1 ± 0.7 | 10 0 | 7/21/97 | |
| 588 | 7 | 271 | 3 | 1 | Room-6 | D | Window-3 | Mullion | Intact | Wood | White | 0.13 ± 0.46 | NEG | 0.3 ± 0.7 | 0.1 ± 0.5 | 4.2 | 7/21/97 | |
| 589 | 7 | 272 | 3 | 1 | Room-6 | D | Window-3 | Mullion | Intact | Wood | White | 0.10 ± 0 45 | NEG | 0.3 ± 0 7 | 0.1 ± 0.5 | 3.5 | 7/21/97 | |
| 590 | 7 | 273 | 3 | 1 | Room-6 | A | Wall | Fixture | Intact | Metal | White | 0.01 ± 0.19 | NEG | -0.3 ± 0.9 | 0.0 ± 0.2 | 1 4 | 7/21/97 | |
| 591 | 7 | 274 | 3 | 1 | Room-6 | A | Wall | Fixture | Intact | Metal | White | 0.00 ± 0 15 | NEG | -0.6 ± 0.9 | 0.0 ± 0.2 | 1.0 | 7/21/97 | |
| 592 | 7 | 275 | 3 | 1 | Room-6 | A | Wall | Baseboard | Intact | Wood | White | 0 27 ± 0.31 | NEG | 0.4 ± 0.7 | 0.4 ± 0.7 | 9.0 | 7/21/97 | |
| 593 | 7 | 276 | 3 | 1 | Room-6 | B | Wall | Baseboard | Intact | Wood | White | 0 04 ± 0.33 | NEG | 0 2 ± 0.6 | 0.0 ± 0.3 | 2.2 | 7/21/97 | |
| 594 | 7 | 277 | 3 | 1 | Room-6 | D | | Radiator | Intact | Metal | White | 0.01 ± 0.19 | NEG | 0 1 ± 1.0 | 0.0 ± 0.2 | 1 0 | 7/21/97 | |
| 595 | 7 | 278 | 3 | 1 | Room-6 | D | | Radiator | Intact | Metal | White | 0.12 ± 0.25 | NEG | -0.5 ± 0.9 | 0.1 ± 0.3 | 6.7 | 7/21/97 | |
| 596 | 7 | 279 | 3 | 1 | Room-6 | D | Floor | | Intact | Wood | Stain | 0.00 ± 0 10 | NEG | -0.1 ± 0.6 | 0.0 ± 0 1 | 1.0 | 7/21/97 | |
| 597 | 7 | 280 | 3 | 1 | Room-6 | C | Floor | | Intact | Wood | Stain | 0 03 ± 0 10 | NEG | 0 3 ± 0 6 | 0.0 ± 0 1 | 1.0 | 7/21/97 | |
| 598 | 7 | 281 | 3 | 1 | Room-6 | A | Closet | Door | Intact | Wood | White | 0 06 ± 0 18 | NEG | -0.2 ± 0 6 | 0 1 ± 0 2 | 1 7 | 7/21/97 | |
| 599 | 7 | 282 | 3 | 1 | Room-6 | A | Closet | Door | Intact | Wood | White | 0.11 ± 0 44 | NEG | 0 0 ± 0.7 | 0.1 ± 0 4 | 3 0 | 7/21/97 | |
| 600 | 7 | 283 | 3 | 1 | Room-6 | A | Closet | Casing | Intact | Wood | White | 0 02 ± 0 10 | NEG | 0 2 ± 0.6 | 0.0 ± 0.1 | 1.0 | 7/21/97 | |
| 601 | 7 | 284 | 3 | 1 | Room-6 | A | Closet | Casing | Intact | Wood | White | 0.02 ± 0.10 | NEG | 0 7 ± 0.3 | 0.0 ± 0.1 | 1.4 | 7/21/97 | |
| 602 | 7 | 285 | 3 | 1 | Room-6 | A | Closet | Jamb | Intact | Wood | White | 0.10 ± 0.40 | NEG | 0.3 ± 0.6 | 0 1 ± 0.4 | 2.9 | 7/21/97 | |
| 603 | 7 | 286 | 3 | 1 | Room-6 | A | Closet | Jamb | Intact | Wood | White | 0.06 ± 0.42 | NEG | -0 3 ± 0.6 | 0 1 ± 0.4 | 2.5 | 7/21/97 | |
| 604 | 7 | 287 | 3 | 1 | Room-6 | B | Closet | Ceiling | Intact | Drywall | White | 0.01 ± 0.10 | NEG | 0 2 ± 0.7 | 0 0 ± 0 1 | 1.0 | 7/21/97 | |
| 605 | 7 | 288 | 3 | 1 | Room-6 | A | Closet | Ceiling | Intact | Drywall | White | 0.09 ± 0.10 | NEG | -0.2 ± 0.7 | -0 2 ± 0.7 | 10.0 | 7/21/97 | |
| 606 | 7 | 289 | 3 | 1 | Room-6 | A | Closet | Shelf | Intact | Wood | White | 0.01 ± 0.21 | NEG | -1 0 ± 0.6 | 0 0 ± 0.2 | 1.0 | 7/21/97 | |
| 607 | 7 | 290 | 3 | 1 | Room-6 | D | Closet | Shelf | Intact | Wood | White | 0.02 ± 0.29 | NEG | -0.3 ± 0 6 | 0.0 ± 0.3 | 1.5 | 7/21/97 | |
| 608 | 7 | 291 | 3 | 1 | Room-6 | C | Closet | Wall | Intact | Drywall | White | 0.02 ± 0 30 | NEG | 0 2 ± 0.7 | 0 0 ± 0 3 | 1 6 | 7/21/97 | |
| 609 | 7 | 292 | ? | 1 | Room-6 | B | Closet | Wall | Intact | Drywall | White | 0 15 ± 0 23 | NEG | 0 1 ± 0 6 | 0 1 ± 0.6 | | 7/21/97 | |

Site: 9 Date: 7/23/97
Ranges (NEG<INC<POS): Device PCS



| No | Site | XLNo | Inspector | Floor | Room | Side | Struc | Feat | Cnd | Sub | Color | PbL(mg/cm²) | RES | PbK | Combined | DI | Date | Note |
|---|---|---|---|---|---|---|---|---|---|---|---|---|---|---|---|---|---|---|
| 610 | 7 | 293 | 3 | 1 | Room-6 | B | Closet | Floor | Intact | Wood | Stain | 0 02 ± 0 10 | NEG | -0 3 ± 0.6 | 0.0 ± 0.1 | 1.0 | 7/21/97 | |
| 611 | 7 | 294 | 3 | 1 | Room-6 | C | Closet | Floor | Intact | Wood | Stain | 0 00 ± 0.10 | NEG | -0.4 ± 0.6 | 0.0 ± 0.1 | 1.0 | 7/21/97 | |
| 612 | 7 | 295 | 3 | 1 | Calibrate-1 | A | | | | | | 1.06 ± 0.10 | POS | 0.4 ± 0.4 | 1.1 ± 0.1 | 1.0 | 7/21/97 | |
| 613 | 7 | 296 | 3 | 1 | Calibrate-1 | A | | | | | | 1.09 ± 0.20 | POS | 0.3 ± 0.4 | 1.1 ± 0.2 | 2.0 | 7/21/97 | |
| 614 | 7 | 274 | 4 | 1 | Shutter-Cal | A | | | | | | 0 00 ± 0.00 | ... | 0.0 ± 0.0 | 0.0 ± 0.0 | 0.0 | 7/18/97 | |
| 615 | 7 | 275 | 4 | 1 | Calibrate-1 | A | | | | | | 1.08 ± 0.15 | POS | 0.5 ± 0.5 | 1.1 ± 0.2 | 1.1 | 7/21/97 | |
| 616 | 7 | 276 | 4 | 1 | Calibrate-1 | A | | | | | | 0 96 ± 0.21 | NEG | 0 6 ± 0.5 | 1.0 ± 0.2 | 2 0 | 7/21/97 | |
| 617 | 7 | 277 | 4 | 1 | Hall-2 | A | Wall | | Intact | Drywall | White | 0.00 ± 0.10 | POS | 3.9 ± 1.1 | 3.9 ± 1.1 | 1.0 | 7/21/97 | |
| 618 | 7 | 278 | 4 | 1 | Hall-2 | B | Wall | | Peeling | Drywall | White | 0 01 ± 0.22 | NEG | -0 4 ± 0.7 | 0.0 ± 0.2 | 1 0 | 7/21/97 | |
| 619 | 7 | 279 | 4 | 1 | Hall-2 | D | Wall | | Peeling | Drywall | White | 0.01 ± 0.10 | NEG | 0 3 ± 0.8 | 0.0 ± 0.1 | 1.7 | 7/21/97 | |
| 620 | 7 | 280 | 4 | 1 | Hall-2 | A | Entry-Way | Casing | Intact | Wood | White | 0.09 ± 0.39 | NEG | 0.2 ± 0.5 | 0.1 ± 0.4 | 3.5 | 7/21/97 | |
| 621 | 7 | 281 | 4 | 1 | Hall-2 | D | Entry-Way | Jamb | Intact | Wood | White | 0.01 ± 0.10 | NEG | 0.2 ± 0.8 | 0.0 ± 0.1 | 1.0 | 7/21/97 | |
| 622 | 7 | 282 | 4 | 1 | Hall-2 | Upr | Door-1 | Door | Intact | Wood | White | 0.23 ± 0.44 | NEG | 0.2 ± 0.4 | 0.2 ± 0 4 | 6.0 | 7/21/97 | |
| 623 | 7 | 283 | 4 | 1 | Hall-2 | Lwr | Door-1 | Door | Intact | Wood | White | 0.08 ± 0.42 | NEG | -0 5 ± 0 7 | 0.1 ± 0.4 | 2.4 | 7/21/97 | |
| 624 | 7 | 284 | 4 | 1 | Hall-2 | Lwr | Door-1 | Casing | Intact | Wood | White | 0.08 ± 0 40 | NEG | 0.3 ± 0.8 | 0.1 ± 0 4 | 2.5 | 7/21/97 | |
| 625 | 7 | 285 | 4 | 1 | Hall-2 | B | Door-Upr | Door | Intact | Wood | White | 0.07 ± 0 10 | NEG | 0.6 ± 0.4 | 0.1 ± 0.1 | 1.8 | 7/21/97 | |
| 626 | 7 | 286 | 4 | 1 | Hall-2 | B | Door-Upr | Door | Intact | Wood | White | 0.09 ± 0 16 | NEG | 0.2 ± 0.4 | 0.1 ± 0.2 | 2.8 | 7/21/97 | |
| 627 | 7 | 287 | 4 | 1 | Hall-2 | B | Door-2 | Jamb | Intact | Wood | White | 0 05 ± 0 21 | NEG | 0.0 ± 0 7 | 0.1 ± 0.2 | 1.5 | 7/21/97 | |
| 628 | 7 | 288 | 4 | 1 | Hall-2 | B | Wall-B | Baseboard | Intact | Wood | White | 0.14 ± 0 32 | NEG | 0.1 ± 0.6 | 0.1 ± 0.3 | 3 7 | 7/21/97 | |
| 629 | 7 | 289 | 4 | 1 | Hall-2 | D | Wall-D | Baseboard | Intact | Wood | White | 0 12 ± 0.28 | NEG | -0.1 ± 0.7 | 0.1 ± 0 3 | 2 6 | 7/21/97 | |
| 630 | 7 | 290 | 4 | 1 | Hall-2 | A | Closet-1 | Wall | Intact | Drywall | White | 0.17 ± 0.22 | NEG | 0.0 ± 0.8 | 0.0 ± 0.8 | 9 4 | 7/21/97 | |
| 631 | 7 | 291 | 4 | 1 | Hall-2 | B | Closet-1 | Wall | Intact | Drywall | White | 0.10 ± 0 17 | NEG | 0.7 ± 0.5 | 0.1 ± 0.2 | 7 6 | 7/21/97 | |
| 632 | 7 | 292 | 4 | 1 | Hall-2 | B | Closet-Upr | Shelf | Intact | Wood | White | 0.03 ± 0.35 | NEG | -0.4 ± 0.7 | 0.0 ± 0.4 | 1.4 | 7/21/97 | |
| 633 | 7 | 293 | 4 | 1 | Hall-2 | B | Closet-Lwr | Shelf | Intact | Wood | White | 0 05 ± 0.21 | NEG | 0.4 ± 0.4 | 0.1 ± 0.2 | 4 2 | 7/21/97 | |
| 634 | 7 | 294 | 4 | 1 | Hall-2 | B | Closet-1 | Door | Intact | Wood | White | 0 09 ± 0 37 | NEG | 0.2 ± 0 5 | 0.1 ± 0 4 | 3.3 | 7/21/97 | |
| 635 | 7 | 295 | 4 | 1 | Hall-2 | B | Closet-1 | Door | Intact | Wood | White | 0.04 ± 0 42 | NEG | -0.1 ± 0.8 | 0 0 ± 0 4 | 1 8 | 7/21/97 | |
| 636 | 7 | 296 | 4 | 1 | Hall-2 | B | Closet-1 | Jamb | Intact | Wood | White | 0.07 ± 0.20 | NEG | -0.5 ± 0.7 | 0.1 ± 0 2 | 1.6 | 7/21/97 | |
| 637 | 7 | 297 | 4 | 1 | Hall-2 | B | Closet-1 | Jamb | Intact | Wood | White | 0.09 ± 0 23 | NEG | -0.1 ± 0 5 | 0.1 ± 0 2 | 3 1 | 7/21/97 | |
| 638 | 7 | 298 | 4 | 1 | Hall-2 | B | Closet-1 | Casing | Intact | Wood | White | 0 11 ± 0 34 | NEG | 0.0 ± 0 7 | 0 1 ± 0 3 | 2.3 | 7/21/97 | |
| 639 | 7 | 299 | 4 | 1 | Hall-2 | B | Closet-1 | Casing | Intact | Wood | White | 0 21 ± 0.20 | NEG | 0 4 ± 0 4 | 0 2 ± 0 2 | 3.3 | 7/21/97 | |
| 640 | 7 | 300 | 4 | 1 | Hall-2 | B | Closet-2 | Wall | Intact | Drywall | White | 0 15 ± 0.25 | NEG | -0.2 ± 0 8 | 0.2 ± 0 3 | 7.7 | 7/21/97 | |
| 641 | 7 | 301 | 4 | 1 | Hall-2 | C | Closet-2 | Wall | Intact | Drywall | White | 0.12 ± 0.10 | NEG | 0.0 ± 0.3 | 0.0 ± 0.3 | 10.0 | 7/21/97 | |
| 642 | 7 | 302 | 4 | 1 | Hall-2 | B | Closet-2 | Shelf | Intact | Wood | White | 0.01 ± 0.11 | NEG | -0.1 ± 0 7 | 0.0 ± 0 1 | 1.0 | 7/21/97 | |
| 643 | 7 | 303 | 4 | 1 | Hall-2 | B | Closet-2 | Shelf | Intact | Wood | White | 0.03 ± 0 15 | NEG | 0.3 ± 0 4 | 0 0 ± 0 2 | 1.7 | 7/21/97 | |
| 644 | 7 | 304 | 4 | 1 | Hall-2 | D | Closet-2 | Door | Intact | Wood | White | 0.14 ± 0.28 | NEG | 0.0 ± 0 5 | 0 1 ± 0.3 | 3 6 | 7/21/97 | |
| 645 | 7 | 305 | 4 | 1 | Hall-2 | D | Closet-2 | Door | Intact | Wood | White | 0.30 ± 0.37 | NEG | 0.1 ± 0.4 | 0.3 ± 0 4 | 7 6 | 7/21/97 | |
| 646 | 7 | 306 | 4 | 1 | Hall-2 | D | Closet-2 | Casing | Intact | Wood | White | 0.02 ± 0 23 | NEG | -1.0 ± 0.7 | 0 0 ± 0 2 | 1.0 | 7/21/97 | |
| 647 | 7 | 307 | 4 | 1 | Hall-2 | D | Closet-2 | Casing | Intact | Wood | White | 0 09 ± 0 42 | INCOM | 0.9 ± 0 9 | 0.1 ± 0 4 | 4.0 | 7/21/97 | 1 |
| 648 | 7 | 308 | 4 | 1 | Hall-2 | D | Closet-2 | Casing | Intact | Wood | White | 0.02 ± 0.22 | NEG | -0.4 ± 0.7 | 0.0 ± 0.2 | 1.0 | 7/21/97 | |
| 649 | 7 | 309 | 4 | 1 | Hall-2 | D | Closet-2 | Jamb | Intact | Wood | White | 0.03 ± 0.10 | NEG | -0.5 ± 0.7 | 0.0 ± 0.1 | 1.0 | 7/21/97 | |
| 650 | 7 | 310 | 4 | 1 | Hall-2 | D | Closet-2 | Jamb | Intact | Wood | White | 0.13 ± 0.32 | NEG | -0.2 ± 0.6 | 0.1 ± 0.3 | 3 3 | 7/21/97 | |
| 651 | 7 | 311 | 4 | 1 | Hall-2 | D | Closet-2 | Ceiling | Intact | Wood | White | 0.02 ± 0 10 | NEG | 0.2 ± 0.8 | 0 0 ± 0.1 | 1 0 | 7/21/97 | |
| 652 | 7 | 312 | 4 | 1 | Hall-2 | A | Closet-2 | Ceiling | Intact | Drywall | White | 0.01 ± 0.24 | NEG | -0.5 ± 0.8 | 0.0 ± 0 2 | 1.0 | 7/21/97 | |
| 653 | 7 | 313 | 4 | 1 | Hall-2 | A | Closet-1 | Ceiling | Intact | Drywall | White | 0.03 ± 0.36 | NEG | 0.1 ± 0.8 | 0.0 ± 0 4 | 1.8 | 7/21/97 | |
| 654 | 7 | 314 | 4 | 1 | Hall-2 | C | Closet-1 | Ceiling | Intact | Drywall | White | 0 01 ± 0.20 | NEG | 0.2 ± 0 8 | 0.0 ± 0 2 | 1.0 | 7/21/97 | |
| 655 | 7 | 315 | 4 | 1 | Hall-2 | B | | Radiator-1 | Intact | Metal | White | 0.12 ± 0.12 | POS | 2.1 ± 0.7 | 2.1 ± 0.7 | 10.0 | 7/21/97 | |
| 656 | 7 | 316 | 4 | 1 | Hall-2 | B | | Radiator-1 | Intact | Metal | White | 0.05 ± 0.45 | POS | 5.5 ± 1.9 | 5.5 ± 1.9 | 2.0 | 7/21/97 | |
| 657 | 7 | 317 | 4 | 1 | Hall-2 | B | | Radiator-2 | Intact | Metal | White | 0 00 ± 0.10 | INCOM | 0.7 ± 0.8 | 0.0 ± 0.1 | 1.0 | 7/21/97 | 1 |
| 658 | 7 | 318 | 4 | 1 | Hall-2 | B | | Radiator-2 | Intact | Metal | White | 0 01 ± 0.19 | NEG | -0.3 ± 1.0 | 0.0 ± 0.2 | 1.0 | 7/21/97 | |
| 659 | 7 | 319 | 4 | 1 | Hall-2 | B | | Radiator-2 | Intact | Metal | White | 0.01 ± 0.15 | NEG | 0.1 ± 0.9 | 0.0 ± 0.2 | 1.0 | 7/21/97 | |
| 660 | 7 | 320 | 4 | 1 | Hall-2 | B | | Bulkhd-Dr | Intact | Wood | White | 0.25 ± 0.38 | NEG | 0.3 ± 0 4 | 0.3 ± 0 4 | 7.0 | 7/21/97 | |
| 661 | 7 | 321 | 4 | 1 | Hall-2 | B | | Bulkhd-Dr | Intact | Wood | White | 0.05 ± 0.11 | NEG | 0.7 ± 0 4 | 0 1 ± 0.1 | 2.0 | 7/21/97 | |
| 662 | 7 | 322 | 4 | 1 | Hall-2 | B | Bulkhd-Dr | Casing | Intact | Wood | White | 4.27 ± 1.83 | POS | 8.0 ± 2.8 | 8.0 ± 2.8 | 10.0 | 7/21/97 | |
| 663 | 7 | 323 | 4 | 1 | Hall-2 | B | Bulkhd-Dr | Casing | Intact | Wood | White | 0.11 ± 0.63 | POS | 7.3 ± 2.7 | 7.3 ± 2.7 | 3.2 | 7/21/97 | |
| 664 | 7 | 324 | 4 | 1 | Hall-2 | B | Bulkhd-Dr | Jamb | Intact | Wood | Beige | 0.10 ± 0 10 | NEG | 0.2 ± 0.5 | 0 1 ± 0 1 | 1 1 | 7/21/97 | |
| 665 | 7 | 325 | 4 | 1 | Hall-2 | B | Bulkhd-Dr | Jamb | Intact | Wood | Beige | 0.17 ± 0.10 | NEG | 0.5 ± 0 4 | 0 2 ± 0.1 | 1 3 | 7/21/97 | |
| 666 | 7 | 326 | 4 | 1 | Room-5 | A | Wall | | Intact | Drywall | White | 0 01 ± 0.10 | NEG | 0 3 ± 0 7 | 0 0 ± 0 1 | 1.0 | 7/21/97 | |
| 667 | 7 | 327 | 4 | 1 | Room-5 | C | Wall | | Intact | Drywall | White | 0 01 ± 0.11 | NEG | 0 2 ± 0 7 | 0.0 ± 0 1 | 1 0 | 7/21/97 | |
| 668 | 7 | 328 | 4 | 1 | Room-5 | A | Door-1 | Casing | Intact | Wood | White | 0 03 ± 0 33 | NEG | 0 0 ± 0.7 | 0 0 ± 0 3 | 1 7 | 7/21/97 | |
| 669 | 7 | 329 | 4 | 1 | Room-5 | A | Door-2 | Casing | Intact | Wood | White | 0.04 ± 0 29 | NEG | 0 3 ± 0.8 | 0.0 ± 0 3 | 1 7 | 7/21/97 | |
| 670 | 7 | 330 | 4 | 1 | Room-5 | B | Door-2 | Jamb | Intact | Wood | White | 0.01 ± 0 14 | NEG | 0 2 ± 0 7 | 0.0 ± 0 1 | 1.0 | 7/21/97 | |
| 671 | 7 | 331 | 4 | 1 | Room-5 | A | Door-1 | Jamb | Intact | Wood | White | 0 12 ± 0.27 | NEG | 0.2 ± 0.7 | 0 1 ± 0.3 | 6.8 | 7/21/97 | |
| 672 | 7 | 332 | 4 | 1 | Room-5 | D | Door-4 | Door | Intact | Wood | White | 0.02 ± 0.10 | POS | 1.9 ± 0.6 | 1.9 ± 0.6 | 1.0 | 7/21/97 | |
| 673 | 7 | 333 | 4 | 1 | Room-5 | D | Door-4 | Door | Intact | Wood | White | 0.01 ± 0.16 | POS | 2.6 ± 0.9 | 2.6 ± 0.9 | 1.0 | 7/21/97 | |
| 674 | 7 | 334 | 4 | 1 | Room-5 | D | Window-1 | Casing | Intact | Wood | White | 0.04 ± 0.43 | POS | 5.6 ± 1.6 | 5.6 ± 1.6 | 1.5 | 7/21/97 | |
| 675 | 7 | 335 | 4 | 1 | Room-5 | D | Window-1 | Casing | Intact | Wood | White | 0.43 ± 0.41 | POS | 5.6 ± 1.6 | 5.6 ± 1.6 | 10.0 | 7/21/97 | |
| 676 | 7 | 336 | 4 | 1 | Room-5 | D | Window-1 | Stool | Intact | Wood | White | 0.01 ± 0.31 | POS | 6.4 ± 2.6 | 6.4 ± 2.6 | 1.0 | 7/21/97 | |
| 677 | 7 | 337 | 4 | 1 | Room-5 | D | Window-1 | Apron | Intact | Wood | White | 0.06 ± 0.64 | POS | 7.4 ± 2.5 | 7.4 ± 2.5 | 1.6 | 7/21/97 | |

Site: 9 Date: 7/23/97
Ranges (NEG<INC<POS): Device PCS



| No | Site | XLNo | Inspector | Floor | Room | Side | Struc | Feat | Cnd | Sub | Color | PbL(mg/cm²) | RES | PbK | Combined | DI | Date | Note |
|---|---|---|---|---|---|---|---|---|---|---|---|---|---|---|---|---|---|---|
| 678 | 7 | 338 | 4 | 1 | Room-5 | D | Window-1 | Apron | Intact | Wood | White | 0.38 ± 0.37 | POS | 4.9 ± 1.6 | 4.9 ± 1.6 | 10.0 | 7/21/97 | |
| 679 | 7 | 339 | 4 | 1 | Room-5 | D | Window-1 | Sash | Intact | Wood | White | 0.27 ± 0.10 | POS | 5.9 ± 1.7 | 5.9 ± 1.7 | 10.0 | 7/21/97 | |
| 680 | 7 | 340 | 4 | 1 | Room-5 | D | Window-1 | Sash | Intact | Wood | White | 0.13 ± 0.59 | POS | 5.6 ± 1.7 | 5.6 ± 1.7 | 3.7 | 7/21/97 | |
| 681 | 7 | 341 | 4 | 1 | Room-5 | D | Window-1 | Mullion | Intact | Wood | White | 0.89 ± 0.83 | POS | 15.6 ± 3.5 | 15.6 ± 3.5 | 10.0 | 7/21/97 | |
| 682 | 7 | 342 | 4 | 1 | Room-5 | D | Window-1 | Mullion | Intact | Wood | White | 1.52 ± 1.36 | POS | 12.4 ± 3.1 | 12.4 ± 3.1 | 10.0 | 7/21/97 | |
| 683 | 7 | 343 | 4 | 1 | Room-5 | D | Window-1 | Stops | Intact | Wood | White | 0.32 ± 0.10 | POS | 8.2 ± 2.7 | 8.2 ± 2.7 | 10.0 | 7/21/97 | |
| 684 | 7 | 344 | 4 | 1 | Room-5 | D | Window-1 | Stops | Intact | Wood | White | 0.42 ± 0.10 | POS | 7.1 ± 2.4 | 7.1 ± 2.4 | 10.0 | 7/21/97 | |
| 685 | 7 | 345 | 4 | 1 | Room-5 | B | Wall-B | Baseboard | Intact | Wood | White | 0.08 ± 0.19 | NEG | 0.3 ± 0.5 | 0.1 ± 0.2 | 2.9 | 7/21/97 | |
| 686 | 7 | 346 | 4 | 1 | Room-5 | C | Wall-C | Baseboard | Intact | Wood | White | 0.09 ± 0.32 | INCOM | 1.3 ± 0.5 | 1.3 ± 0.5 | 3.8 | 7/21/97 | 1 |
| 687 | 7 | 347 | 4 | 1 | Room-5 | C | Wall-C | Baseboard | Intact | Wood | White | 0.05 ± 0.35 | NEG | 0.0 ± 0.8 | 0.1 ± 0.4 | 2.6 | 7/21/97 | |
| 688 | 7 | 348 | 4 | 1 | Room-5 | A | Door-1 | Bulkhd-Dr | Intact | Wood | White | 0.10 ± 0.35 | POS | 3.5 ± 1.2 | 3.5 ± 1.2 | 4.5 | 7/21/97 | |
| 689 | 7 | 349 | 4 | 1 | Room-5 | A | Door-1 | Bulkhd-Dr | Intact | Wood | White | 0.13 ± 0.10 | POS | 6.4 ± 1.7 | 6.4 ± 1.7 | 7.4 | 7/21/97 | |
| 690 | 7 | 350 | 4 | 1 | Room-5 | A | Door-1 | Bulkhd-Dr | Intact | Wood | White | 0.04 ± 0.33 | NEG | 0.1 ± 0.7 | 0.0 ± 0.3 | 2.2 | 7/21/97 | |
| 691 | 7 | 351 | 4 | 1 | Room-5 | A | Door-1 | Bulkhd-Dr | Intact | Wood | White | 0.10 ± 0.32 | NEG | -0.3 ± 0.5 | 0.1 ± 0.3 | 3.4 | 7/21/97 | |
| 692 | 7 | 352 | 4 | 1 | Room-5 | C | Closet-1 | Door | Intact | Wood | White | 0.05 ± 0.38 | NEG | -0.5 ± 0.8 | 0.1 ± 0.4 | 2.5 | 7/21/97 | |
| 693 | 7 | 353 | 4 | 1 | Room-5 | C | Closet-1 | Door | Intact | Wood | White | 0.04 ± 0.32 | NEG | -0.5 ± 0.7 | 0.0 ± 0.3 | 2.7 | 7/21/97 | |
| 694 | 7 | 354 | 4 | 1 | Room-5 | C | Closet-1 | Casing | Intact | Wood | White | 0.02 ± 0.11 | NEG | 0.3 ± 0.7 | 0.0 ± 0.1 | 1.0 | 7/21/97 | |
| 695 | 7 | 355 | 4 | 1 | Room-5 | C | Closet-1 | Casing | Intact | Wood | White | 0.03 ± 0.10 | NEG | 0.7 ± 0.4 | 0.0 ± 0.1 | 1.1 | 7/21/97 | |
| 696 | 7 | 356 | 4 | 1 | Room-5 | C | Closet-1 | Casing | Intact | Wood | White | 0.02 ± 0.10 | NEG | 0.2 ± 0.7 | 0.0 ± 0.1 | 1.0 | 7/21/97 | |
| 697 | 7 | 357 | 4 | 1 | Room-5 | C | Closet-1 | Jamb | Intact | Wood | White | 0.01 ± 0.29 | NEG | 0.3 ± 0.7 | 0.0 ± 0.3 | 1.0 | 7/21/97 | |
| 698 | 7 | 358 | 4 | 1 | Calibrate-3 | A | | | | | | 1.02 ± 0.14 | POS | 0.5 ± 0.5 | 1.0 ± 0.1 | 1.0 | 7/21/97 | |
| 699 | 7 | 359 | 4 | 1 | Calibrate-4 | A | | | | | | 1.10 ± 0.25 | POS | 0.7 ± 0.5 | 1.1 ± 0.3 | 2.3 | 7/21/97 | |
| 700 | 7 | 360 | 5 | 1 | Room-5 | A | Closet | Jamb | Intact | Wood | White | 0.03 ± 0.37 | NEG | -0.2 ± 0.7 | 0.0 ± 0.4 | 1.8 | 7/21/97 | |
| 701 | 7 | 361 | 5 | 1 | Room-5 | A | Closet | Baseboard | Intact | Wood | White | 0.28 ± 1.06 | POS | 7.1 ± 2.4 | 7.1 ± 2.4 | 3.3 | 7/21/97 | |
| 702 | 7 | 362 | 5 | 1 | Room-5 | A | Closet | Baseboard | Intact | Wood | White | 1.32 ± 1.17 | POS | 8.2 ± 2.7 | 8.2 ± 2.7 | 10.0 | 7/21/97 | |
| 703 | 7 | 363 | 5 | 1 | Room-5 | A | Closet | Ceiling | Intact | Drywall | White | 0.02 ± 0.24 | NEG | -0.1 ± 0.8 | 0.0 ± 0.2 | 1.7 | 7/21/97 | |
| 704 | 7 | 364 | 5 | 1 | Room-5 | B | Closet | Ceiling | Intact | Drywall | White | 0.01 ± 0.10 | NEG | 0.1 ± 0.8 | 0.0 ± 0.1 | 1.7 | 7/21/97 | |
| 705 | 7 | 365 | 5 | 1 | Room-5 | D | Closet | Shelf | Intact | Wood | White | 0.04 ± 0.27 | NEG | 0.2 ± 0.7 | 0.0 ± 0.3 | 3.2 | 7/21/97 | |
| 706 | 7 | 366 | 5 | 1 | Room-5 | D | Closet | Shelf | Intact | Wood | White | 0.00 ± 0.12 | NEG | -0.3 ± 0.7 | 0.0 ± 0.1 | 1.0 | 7/21/97 | |
| 707 | 7 | 367 | 5 | 1 | Room-5 | A | Closet | Wall | Intact | Drywall | White | 0.14 ± 0.10 | NEG | -0.1 ± 0.8 | -0.1 ± 0.8 | 10.0 | 7/21/97 | |
| 708 | 7 | 368 | 5 | 1 | Room-5 | B | Closet | Wall | Intact | Wood | White | 0.11 ± 0.10 | NEG | -0.6 ± 0.8 | -0.6 ± 0.8 | 8.3 | 7/21/97 | |
| 709 | 7 | 369 | 5 | 1 | Room-5 | D | Window | Apron | Intact | Wood | White | 0.02 ± 0.10 | NEG | 0.4 ± 0.4 | 0.0 ± 0.1 | 1.1 | 7/21/97 | |
| 710 | 7 | 370 | 5 | 1 | Room-5 | D | Window | Apron | Intact | Wood | White | 0.00 ± 0.10 | NEG | 0.2 ± 0.7 | 0.0 ± 0.1 | 1.0 | 7/21/97 | |
| 711 | 7 | 371 | 5 | 1 | Room-5 | D | Window | Sash | Intact | Wood | White | 0.08 ± 0.26 | NEG | 0.4 ± 0.5 | 0.1 ± 0.3 | 4.7 | 7/21/97 | |
| 712 | 7 | 372 | 5 | 1 | Room-5 | D | Window | Sash | Intact | Wood | White | 0.05 ± 0.46 | NEG | -0.1 ± 0.8 | 0.1 ± 0.5 | 2.0 | 7/21/97 | |
| 713 | 7 | 373 | 5 | 1 | Room-5 | D | Window-2 | Mullion | Intact | Wood | White | 0.01 ± 0.10 | NEG | 0.1 ± 0.8 | 0.0 ± 0.1 | 1.0 | 7/21/97 | |
| 714 | 7 | 374 | 5 | 1 | Room-5 | D | Window-2 | Mullion | Intact | Wood | White | 0.02 ± 0.10 | INCOM | 0.4 ± 0.5 | 0.0 ± 0.1 | 1.0 | 7/21/97 | 1 |
| 715 | 7 | 375 | 5 | 1 | Room-5 | D | Window-2 | Mullion | Intact | Wood | White | 0.02 ± 0.10 | NEG | 0.6 ± 0.4 | 0.0 ± 0.1 | 1.1 | 7/21/97 | |
| 716 | 7 | 376 | 5 | 1 | Room-5 | D | | Radiator | Intact | Metal | White | 0.04 ± 0.13 | NEG | 0.0 ± 1.0 | 0.0 ± 0.1 | 1.4 | 7/21/97 | |
| 717 | 7 | 377 | 5 | 1 | Room-5 | D | | Radiator | Intact | Metal | White | 0.01 ± 0.10 | NEG | 1.0 ± 0.6 | 0.0 ± 0.1 | 1.0 | 7/21/97 | |
| 718 | 7 | 378 | 5 | 1 | Room-5 | A | Door-2 | Bulkhd-Dr | Intact | Wood | White | 0.02 ± 0.10 | NEG | 0.2 ± 0.4 | 0.0 ± 0.1 | 1.1 | 7/21/97 | |
| 719 | 7 | 379 | 5 | 1 | Room-5 | A | Door-2 | Bulkhd-Dr | Intact | Wood | White | 0.05 ± 0.36 | NEG | -0.1 ± 0.7 | 0.1 ± 0.4 | 2.7 | 7/21/97 | |
| 720 | 7 | 380 | 5 | 1 | Room-5 | A | Bulkhd-Dr2 | Casing | Intact | Wood | White | 0.01 ± 0.26 | POS | 5.5 ± 1.7 | 5.5 ± 1.7 | 1.0 | 7/21/97 | |
| 721 | 7 | 381 | 5 | 1 | Room-5 | A | Bulkhd-Dr2 | Casing | Intact | Wood | White | 0.02 ± 0.40 | POS | 8.6 ± 2.6 | 8.6 ± 2.6 | 1.2 | 7/21/97 | |
| 722 | 7 | 382 | 5 | 1 | Room-5 | A | Bulkhd-Dr2 | Jamb | Intact | Wood | White | 0.03 ± 0.10 | NEG | 0.3 ± 0.4 | 0.0 ± 0.1 | 1.0 | 7/21/97 | |
| 723 | 7 | 383 | 5 | 1 | Room-5 | A | Bulkhd-Dr2 | Jamb | Intact | Wood | White | 0.15 ± 0.33 | NEG | 0.2 ± 0.6 | 0.2 ± 0.3 | 6.1 | 7/21/97 | |
| 724 | 7 | 384 | 5 | 1 | Bath-3 | A | Wall | | Intact | Drywall | White | 0.37 ± 0.23 | POS | 1.6 ± 0.5 | 1.6 ± 0.5 | 5.2 | 7/21/97 | |
| 725 | 7 | 385 | 5 | 1 | Bath-3 | B | Wall | | Intact | Drywall | White | 0.31 ± 0.28 | NEG | 0.9 ± 0.6 | 0.3 ± 0.3 | 4.4 | 7/21/97 | |
| 726 | 7 | 386 | 5 | 1 | Bath-3 | A | Door-1 | Door | Intact | Wood | White | 0.56 ± 0.24 | NEG | 0.3 ± 0.4 | 0.6 ± 0.2 | 3.3 | 7/21/97 | |
| 727 | 7 | 387 | 5 | 1 | Bath-3 | A | Door-1 | Door | Intact | Wood | White | 0.70 ± 0.26 | NEG | 0.2 ± 0.5 | 0.7 ± 0.3 | 3.3 | 7/21/97 | |
| 728 | 7 | 388 | 5 | 1 | Bath-3 | A | Door-1 | Casing | Intact | Wood | White | 1.35 ± 0.36 | POS | 1.9 ± 0.6 | 1.4 ± 0.4 | 3.2 | 7/21/97 | |
| 729 | 7 | 389 | 5 | 1 | Bath-3 | C | Door-2 | Casing | Intact | Wood | White | 1.16 ± 0.47 | POS | 2.1 ± 0.6 | 1.2 ± 0.5 | 5.4 | 7/21/97 | |
| 730 | 7 | 390 | 5 | 1 | Bath-3 | C | Door-2 | Jamb | Intact | Wood | White | 0.63 ± 0.21 | NEG | 0.7 ± 0.5 | 0.6 ± 0.2 | 2.8 | 7/21/97 | |
| 731 | 7 | 391 | 5 | 1 | Bath-3 | C | Door-1 | Jamb | Intact | Wood | White | 1.00 ± 0.33 | POS | 0.7 ± 0.5 | 1.0 ± 0.3 | 3.8 | 7/21/97 | |
| 732 | 7 | 392 | 5 | 1 | Bath-3 | C | Door-1 | Jamb | Intact | Wood | White | 0.93 ± 0.25 | NEG | 1.1 ± 0.5 | 0.9 ± 0.3 | 2.9 | 7/21/97 | |
| 733 | 7 | 393 | 5 | 1 | Bath-3 | C | Ceiling-1 | | Fair | Drywall | White | 1.19 ± 0.43 | POS | 0.9 ± 0.6 | 1.2 ± 0.4 | 4.8 | 7/21/97 | |
| 734 | 7 | 394 | 5 | 1 | Bath-3 | A | Ceiling-1 | | Fair | Drywall | White | 0.90 ± 0.28 | NEG | 1.1 ± 0.6 | 0.9 ± 0.3 | 4.0 | 7/21/97 | |
| 735 | 7 | 395 | 5 | 1 | Bath-3 | C | Ceiling-1 | | Fair | Drywall | White | 1.30 ± 0.71 | POS | 1.7 ± 0.7 | 1.3 ± 0.7 | 7.9 | 7/21/97 | |
| 736 | 7 | 396 | 5 | 1 | Bath-3 | C | | Radiator | Fair | Metal | White | 0.84 ± 0.29 | POS | 2.3 ± 0.7 | 2.3 ± 0.7 | 3.7 | 7/21/97 | |
| 737 | 7 | 397 | 5 | 1 | Bath-3 | C | | Radiator | Fair | Metal | White | 1.12 ± 0.28 | POS | 1.6 ± 0.7 | 1.1 ± 0.3 | 3.0 | 7/21/97 | |
| 738 | 7 | 398 | 5 | 1 | Bath-3 | D | Window | Apron | Intact | Wood | White | 1.36 ± 0.49 | POS | 1.7 ± 0.6 | 1.4 ± 0.5 | 5.1 | 7/21/97 | |
| 739 | 7 | 399 | 5 | 1 | Bath-3 | D | Window | Apron | Intact | Wood | White | 1.08 ± 0.46 | POS | 2.1 ± 0.6 | 1.1 ± 0.5 | 5.4 | 7/21/97 | |
| 740 | 7 | 400 | 5 | 1 | Bath-3 | D | Window | Stool | Intact | Wood | White | 2.29 ± 1.27 | POS | 2.3 ± 0.8 | 2.3 ± 1.3 | 7.4 | 7/21/97 | |
| 741 | 7 | 401 | 5 | 1 | Bath-3 | D | Window | Stool | Intact | Wood | White | 1.09 ± 0.41 | POS | 1.7 ± 0.5 | 1.1 ± 0.4 | 4.7 | 7/21/97 | |
| 742 | 7 | 402 | 5 | 1 | Bath-3 | D | Window | Casing | Intact | Wood | White | 1.14 ± 0.58 | POS | 1.3 ± 0.5 | 1.1 ± 0.6 | 6.8 | 7/21/97 | |
| 743 | 7 | 403 | 5 | 1 | Bath-3 | D | Window | Casing | Intact | Wood | White | 0.89 ± 0.52 | POS | 2.0 ± 0.6 | 2.0 ± 0.6 | 6.8 | 7/21/97 | |
| 744 | 7 | 404 | 5 | 1 | Bath-3 | D | Window | Stops | Intact | Wood | White | 0.73 ± 0.19 | NEG | 1.1 ± 0.5 | 0.7 ± 0.2 | 2.2 | 7/21/97 | |
| 745 | 7 | 405 | 5 | 1 | Bath-3 | D | Window | Stops | Intact | Wood | White | 1.01 ± 0.27 | POS | 1.9 ± 0.6 | 1.0 ± 0.3 | | 7/21/97 | |

Site: 9 Date: 7/23/97
Ranges (NEG<INC<POS): Device PCS



| No | Site | XLNo | Inspector | Floor | Room | Side | Struc | Feat | Cnd | Sub | Color | PbL(mg/cm²) | RES | PbK | Combined | DI | Date | Note |
|---|---|---|---|---|---|---|---|---|---|---|---|---|---|---|---|---|---|---|
| 746 | 7 | 406 | 5 | 1 | Bath-3 | D | Window | Stops | Intact | Wood | White | 0.83 ± 0.26 | NEG | 0 8 ± 0.5 | 0 8 ± 0.3 | 3.1 | 7/21/97 | |
| 747 | 7 | 407 | 5 | 1 | Bath-3 | D | Window | Sash | Intact | Wood | White | 0.80 ± 0.16 | POS | 1.4 ± 0.4 | 1.4 ± 0.4 | 2.8 | 7/21/97 | |
| 748 | 7 | 408 | 5 | 1 | Bath-3 | D | Window | Sash | Intact | Wood | White | 0.68 ± 0.19 | POS | 1.3 ± 0.4 | 1.3 ± 0.4 | 3.7 | 7/21/97 | |
| 749 | 7 | 409 | 5 | 1 | Bath-3 | D | Window | Sash | Intact | Wood | White | 0.59 ± 0 29 | NEG | 0.9 ± 0.5 | 0 6 ± 0 3 | 4.0 | 7/21/97 | |
| 750 | 7 | 410 | 5 | 1 | Bath-3 | D | Cabinet | Door-Ins | Intact | Wood | White | 0.00 ± 0 10 | NEG | -0.3 ± 0 8 | 0.0 ± 0 1 | 1.0 | 7/21/97 | |
| 751 | 7 | 411 | 5 | 1 | Bath-3 | D | Cabinet | Door-Ins | Intact | Wood | White | 0.00 ± 0.10 | NEG | -0.1 ± 0.6 | 0.0 ± 0.1 | 1.0 | 7/21/97 | |
| 752 | 7 | 412 | 5 | 1 | Bath-3 | D | Cabinet | Door-Out | Intact | Wood | White | 0.00 ± 0.10 | NEG | -0.5 ± 0.6 | 0.0 ± 0 1 | 1.0 | 7/21/97 | |
| 753 | 7 | 413 | 5 | 1 | Bath-3 | D | Cabinet | Door-Out | Intact | Wood | White | 0.05 ± 0 10 | NEG | -0.1 ± 0.7 | 0.1 ± 0.1 | 6.3 | 7/21/97 | |
| 754 | 7 | 414 | 5 | 1 | Bath-3 | D | Cabinet | Inside | Intact | Wood | White | 0.01 ± 0 26 | NEG | 0.0 ± 0.6 | 0.0 ± 0.3 | 1.0 | 7/21/97 | |
| 755 | 7 | 415 | 5 | 1 | Bath-3 | D | Cabinet | Inside | Intact | Wood | White | 0.00 ± 0.10 | NEG | 0.0 ± 0.6 | 0.0 ± 0.1 | 1.0 | 7/21/97 | |
| 756 | 7 | 416 | 5 | 1 | Bath-3 | D | Cabinet | Wall | Intact | Wood | White | 0.00 ± 0.17 | NEG | -0.1 ± 0.7 | 0.0 ± 0.2 | 1.0 | 7/21/97 | |
| 757 | 7 | 417 | 5 | 1 | Bath-3 | D | Cabinet | Wall | Intact | Wood | White | 0.02 ± 0 10 | NEG | 0 3 ± 0.6 | 0.0 ± 0.1 | 2.1 | 7/21/97 | |
| 758 | 7 | 418 | 5 | 1 | Bath-3 | D | Cabinet | Shelf | Intact | Wood | White | 0 00 ± 0.10 | NEG | -0.1 ± 0.6 | 0.0 ± 0.1 | 1.0 | 7/21/97 | |
| 759 | 7 | 419 | 5 | 1 | Bath-3 | D | Cabinet | Shelf | Intact | Wood | White | 0.00 ± 0.10 | NEG | -0.1 ± 0.6 | 0.0 ± 0.1 | 1.0 | 7/21/97 | |
| 760 | 7 | 420 | 5 | 1 | Calibrate-5 | A | | | | | | 1.05 ± 0.14 | POS | 0.9 ± 0.5 | 1.1 ± 0.1 | 1.1 | 7/21/97 | |
| 761 | 7 | 421 | 5 | 1 | Calibrate-6 | A | | | | | | 1.12 ± 0.25 | POS | 0.4 ± 0.5 | 1.1 ± 0.3 | 2.3 | 7/21/97 | |
| 762 | 7 | 422 | 5 | 1 | Calibrate-7 | A | | | | | | 1.11 ± 0.25 | POS | 0.1 ± 0.5 | 1.1 ± 0.3 | 2.3 | 7/21/97 | |
| 763 | 7 | 423 | 5 | 1 | Calibrate-8 | A | | | | | | 1.06 ± 0.24 | POS | 0.6 ± 0.5 | 1.1 ± 0.2 | 2.3 | 7/21/97 | |
| 764 | 7 | 424 | 4 | 1 | Shutter-Cal | A | | | | | | 0.00 ± 0.00 | ... | 0.0 ± 0.0 | 0 0 ± 0.0 | 0.0 | 7/21/97 | |
| 765 | 7 | 425 | 4 | 1 | Calibrate-0 | A | | | | | | 0 98 ± 0 12 | NEG | 0 4 ± 0 5 | 1.0 ± 0.1 | 1.0 | 7/22/97 | |
| 766 | 7 | 426 | 4 | 1 | Calibrate-0 | A | | | | | | 0 92 ± 0 20 | NEG | -0 1 ± 0 5 | 0 9 ± 0.2 | 1 9 | 7/22/97 | |
| 767 | 7 | 427 | 4 | 1 | Calibrate-0 | A | | | | | | 1.97 ± 0.58 | POS | 1.2 ± 0.8 | 2.0 ± 0.6 | 2.6 | 7/22/97 | |
| 768 | 7 | 428 | 4 | 1 | Calibrate-0 | A | | | | | | 0 95 ± 0.21 | NEG | 0.9 ± 0.5 | 1.0 ± 0.2 | 2.1 | 7/22/97 | |
| 769 | 7 | 429 | 4 | 1 | Calibrate-0 | A | | | | | | 2.04 ± 0.60 | POS | 1.3 ± 0.8 | 2.0 ± 0.6 | 2.6 | 7/22/97 | |
| 770 | 7 | 430 | 4 | 1 | Calibrate-0 | A | | | | | | 1.00 ± 0.23 | POS | 0.8 ± 0.5 | 1.0 ± 0.2 | 2.2 | 7/22/97 | |
| 771 | 7 | 431 | 4 | 1 | Calibrate-0 | A | | | | | | 1.01 ± 0.13 | POS | 0.3 ± 0.5 | 1.0 ± 0.1 | 1.0 | 7/22/97 | |
| 772 | 7 | 432 | 4 | 1 | Hall-2 | A | Floor | | Intact | Wood | Stain | 0 00 ± 0.10 | NEG | 0.0 ± 0.6 | 0.0 ± 0.1 | 1.0 | 7/22/97 | |
| 773 | 7 | 433 | 4 | 1 | Hall-2 | B | Floor | | Intact | Wood | Stain | 0 00 ± 0.10 | NEG | 0 2 ± 0.4 | 0.0 ± 0.1 | 1.0 | 7/22/97 | |
| 774 | 7 | 434 | 4 | 1 | Hall-2 | A | Floor | | Intact | Wood | Stain | 0 08 ± 0.20 | NEG | -0.5 ± 0 7 | 0.1 ± 0.2 | 1.3 | 7/22/97 | |
| 775 | 7 | 435 | 4 | 1 | Hall-2 | C | Floor | | Intact | Wood | Stain | 0.04 ± 0.10 | NEG | -0.1 ± 0.7 | 0.0 ± 0.1 | 1 0 | 7/22/97 | |
| 776 | 7 | 436 | 4 | 1 | Hall-2 | A | Floor | | Intact | Wood | Stain | 0.04 ± 0.25 | NEG | -0.2 ± 0.6 | 0 0 ± 0.3 | 1.1 | 7/22/97 | |
| 777 | 7 | 437 | 4 | 1 | Hall-2 | D | Floor | | Intact | Wood | Stain | 0 04 ± 0.10 | NEG | 0.2 ± 0.7 | 0 0 ± 0 1 | 1 0 | 7/22/97 | |
| 778 | 7 | 438 | 4 | 1 | Room-5 | D | Floor | | Intact | Wood | Stain | 0.02 ± 0.10 | NEG | -0.1 ± 0.7 | 0.0 ± 0 1 | 1 0 | 7/22/97 | |
| 779 | 7 | 439 | 4 | 1 | Room-5 | A | Floor | | Intact | Wood | Stain | 0 01 ± 0.20 | NEG | -0.3 ± 0.7 | 0.0 ± 0.2 | 1.0 | 7/22/97 | |
| 780 | 7 | 440 | 4 | 1 | Bath-3 | A | Floor | | Intact | Wood | Tile | 0.49 ± 0.33 | NEG | 0.0 ± 0.5 | 0.0 ± 0 5 | 10.0 | 7/22/97 | |
| 781 | 7 | 441 | 4 | 1 | Bath-3 | C | Floor | | Intact | Wood | Tile | 0 14 ± 0.27 | NEG | 1.0 ± 0.6 | 0.1 ± 0 3 | 3.7 | 7/22/97 | |
| 782 | 7 | 442 | 4 | 1 | Porch-2 | D | Porch-2 | Trim-Upr | Intact | Wood | White | 0.00 ± 0.10 | NEG | 0.4 ± 0.4 | 0 0 ± 0.1 | 1.0 | 7/22/97 | |
| 783 | 7 | 443 | 4 | 1 | Porch-2 | D | Porch-2 | Trim-Upr | Intact | Wood | White | >>5.0 ± 1.00 | POS | 5.9 ± 2.5 | 5.9 ± 2.5 | 5.0 | 7/22/97 | |
| 784 | 7 | 444 | 4 | 1 | Porch-2 | D | Porch-2 | Trim-Upr | Intact | Wood | White | 2.14 ± 1.63 | POS | 7.1 ± 2.4 | 7.1 ± 2.4 | 3.1 | 7/22/97 | |
| 785 | 7 | 445 | 4 | 1 | Porch-2 | D | Porch-2 | Columns | Intact | Wood | White | >>5.0 ± 1.00 | POS | 8.3 ± 2.7 | 8.3 ± 2.7 | 5.4 | 7/22/97 | |
| 786 | 7 | 446 | 4 | 1 | Porch-2 | D | Porch-2 | Columns | Intact | Wood | White | >>5.0 ± 1.00 | POS | 9.4 ± 2.9 | 9.4 ± 2.9 | 5.6 | 7/22/97 | |
| 787 | 7 | 447 | 4 | 1 | Porch-2 | D | Porch-2 | Rail-cap | Intact | Wood | White | >>5.0 ± 1.00 | POS | 9.0 ± 2.7 | 9.0 ± 2.7 | 5.0 | 7/22/97 | |
| 788 | 7 | 448 | 4 | 1 | Porch-2 | D | Porch-2 | Rail-cap | Intact | Wood | White | 3.47 ± 2.62 | POS | 6.8 ± 2.6 | 6.8 ± 2.6 | 4.6 | 7/22/97 | |
| 789 | 7 | 449 | 4 | 1 | Porch-2 | D | Porch-2 | Baluster | Intact | Wood | White | 0.13 ± 0.66 | POS | 2.8 ± 1.0 | 2.8 ± 1.0 | 3.2 | 7/22/97 | |
| 790 | 7 | 450 | 4 | 1 | Porch-2 | D | Porch-2 | Baluster | Intact | Wood | White | 0.35 ± 0.60 | POS | 2.0 ± 0.6 | 2.0 ± 0.6 | 5.9 | 7/22/97 | |
| 791 | 7 | 451 | 4 | 1 | Porch-2 | D | Porch-2 | Rail-Lwr | Intact | Wood | White | 2.68 ± 3.41 | POS | 9.9 ± 2.9 | 9.9 ± 2.9 | 4.2 | 7/22/97 | |
| 792 | 7 | 452 | 4 | 1 | Porch-2 | D | Porch-2 | Rail-Lwr | Intact | Wood | White | 4.48 ± 1.62 | POS | 9.7 ± 3.0 | 9.7 ± 3.0 | 10.0 | 7/22/97 | |
| 793 | 7 | 453 | 4 | 1 | Porch-2 | D | Porch-2 | Trim-Lwr | Intact | Wood | White | 0.10 ± 0.12 | POS | 2.5 ± 0.7 | 2.5 ± 0.7 | 1.6 | 7/22/97 | |
| 794 | 7 | 454 | 4 | 1 | Porch-2 | D | Porch-2 | Trim-Lwr | Intact | Wood | White | 4.21 ± 1.89 | POS | 7.5 ± 1.9 | 7.5 ± 1.9 | 5.8 | 7/22/97 | |
| 795 | 7 | 455 | 4 | 1 | Porch-2 | D | Porch-2 | Floor | Intact | Wood | Grey | 0.73 ± 0.55 | POS | 4.4 ± 1.4 | 4.4 ± 1.4 | 2.5 | 7/22/97 | |
| 796 | 7 | 456 | 4 | 1 | Porch-2 | B | Porch-2 | Floor | Intact | Wood | Grey | 0 30 ± 0.25 | NEG | 0.1 ± 0.4 | 0.3 ± 0.3 | 3 3 | 7/22/97 | |
| 797 | 7 | 457 | 4 | 1 | Porch-2 | A | Porch-2 | Floor | Intact | Wood | Grey | 0 11 ± 0.26 | NEG | -0.1 ± 0.7 | 0.1 ± 0.3 | 2 0 | 7/22/97 | |
| 798 | 7 | 458 | 4 | 1 | Porch-2 | D | Door | Threshold | Intact | Wood | Grey | 0 00 ± 0.10 | NEG | -0.1 ± 0 6 | 0 0 ± 0.1 | 1 0 | 7/22/97 | |
| 799 | 7 | 459 | 4 | 1 | Porch-2 | D | Column | Baseboard | Intact | Wood | White | 0 00 ± 0.15 | NEG | -0.2 ± 0.6 | 0.0 ± 0 2 | 1 0 | 7/22/97 | |
| 800 | 7 | 460 | 4 | 1 | Porch-2 | D | Porch-2 | Lattice | Intact | Wood | White | 0.16 ± 0.44 | POS | 2.7 ± 1.0 | 2.7 ± 1.0 | 2.6 | 7/22/97 | |
| 801 | 7 | 461 | 4 | 1 | Porch-2 | C | Porch-2 | Lattice | Intact | Wood | White | 1.32 ± 1.03 | POS | 3.5 ± 1.0 | 3.5 ± 1.0 | 10.0 | 7/22/97 | |
| 802 | 7 | 462 | 4 | 1 | Porch-2 | A | Wall | | Intact | Wood | White | >>5.0 ± 1.00 | POS | 6.3 ± 2.4 | 6.3 ± 2.4 | 6.5 | 7/22/97 | |
| 803 | 7 | 463 | 4 | 1 | Porch-2 | B | Wall | | Intact | Wood | White | 3.73 ± 2.36 | POS | 5.2 ± 1.6 | 5.2 ± 1.6 | 4.5 | 7/22/97 | |
| 804 | 7 | 464 | 4 | 1 | Porch-2 | B | Door-1 | Casing | Peeling | Wood | White | >>5.0 ± 1.00 | POS | 5.2 ± 2.3 | 5.2 ± 2.3 | 8.3 | 7/22/97 | |
| 805 | 7 | 465 | 4 | 1 | Porch-2 | B | Door-1 | Casing | Peeling | Wood | White | 3.17 ± 2.93 | POS | 4.7 ± 1.7 | 4.7 ± 1.7 | 3.6 | 7/22/97 | |
| 806 | 7 | 466 | 4 | 1 | Porch-2 | B | Door-1 | Jamb | Intact | Wood | White | 3.60 ± 2.49 | POS | 4.6 ± 1.6 | 4.6 ± 1.6 | 5.2 | 7/22/97 | |
| 807 | 7 | 467 | 4 | 1 | Porch-2 | B | Door-1 | Jamb | Intact | Wood | White | 3.40 ± 2.69 | POS | 7.2 ± 2.5 | 7.2 ± 2.5 | 7.6 | 7/22/97 | |
| 808 | 7 | 468 | 4 | 1 | Porch-2 | B | Door-1 | Door | Intact | Wood | White | 3.56 ± 2.53 | POS | 6.0 ± 1.7 | 6.0 ± 1.7 | 8.0 | 7/22/97 | |
| 809 | 7 | 469 | 4 | 1 | Porch-2 | B | Door-1 | Door | Intact | Wood | White | >>5.0 ± 1.00 | POS | 6.9 ± 2.5 | 6.9 ± 2.5 | 6.8 | 7/22/97 | |
| 810 | 7 | 470 | 4 | 1 | Porch-2 | B | Door-2 | Door | Intact | Wood | White | 2.81 ± 3.29 | POS | 11.5 ± 2.9 | 11.5 ± 2.9 | 3.0 | 7/22/97 | |
| 811 | 7 | 471 | 4 | 1 | Porch-2 | B | Door-2 | Mullion | Intact | Wood | White | 4.49 ± 1.61 | POS | 10.1 ± 2.9 | 4.5 ± 1.6 | 4.8 | 7/22/97 | |
| 812 | 7 | 472 | 4 | 1 | Porch-2 | B | Door-1 | Mullion | Intact | Wood | White | 0.03 ± 0.10 | POS | 1.5 ± 0.4 | 1.5 ± 0.4 | 1.2 | 7/22/97 | |
| 813 | 7 | 473 | 4 | 1 | Porch-2 | B | Door-1 | Mullion | Intact | Wood | White | 0 05 ± 0.15 | NEG | 0.3 ± 0.7 | 0.1 ± 0 2 | 1 1 | 7/22/97 | |

Site: 9 Date: 7/23/97
Ranges (NEG<INC<POS): Device PCS



| No | Site | XLNo | Inspector | Floor | Room | Side | Struc | Feat | Cnd | Sub | Color | PbL(mg/cm²) | RES | PbK | Combined | DI | Date | Note |
|---|---|---|---|---|---|---|---|---|---|---|---|---|---|---|---|---|---|---|
| 814 | 7 | 474 | 4 | 1 | Porch-2 | B | Door-1 | Mullion | Intact | Wood | White | 3.49 ± 2.60 | POS | 8.6 ± 2.6 | 8.6 ± 2.6 | 5.1 | 7/22/97 | |
| 815 | 7 | 475 | 4 | 1 | Porch-2 | B | Door-1 | Door | Intact | Wood | White | 0.02 ± 0 22 | NEG | -0 3 ± 0 7 | 0.0 ± 0.2 | 1.0 | 7/22/97 | |
| 816 | 7 | 476 | 4 | 1 | Porch-2 | B | Door-1 | Door | Intact | Wood | White | >>5.0 ± 1.00 | POS | 6.5 ± 2.4 | 6.5 ± 2.4 | 10.0 | 7/22/97 | |
| 817 | 7 | 477 | 4 | 1 | Porch-2 | B | Door-1 | Door | Intact | Wood | White | 0.07 ± 0 17 | NEG | 0 6 ± 0 4 | 0 1 ± 0 2 | 2.2 | 7/22/97 | |
| 818 | 7 | 478 | 4 | 1 | Porch-2 | A | Door-1 | Casing | Intact | Wood | White | >>5.0 ± 1.00 | POS | 3.2 ± 2.0 | 3.2 ± 2.0 | 6.4 | 7/22/97 | |
| 819 | 7 | 479 | 4 | 1 | Porch-2 | A | Door-1 | Casing | Intact | Wood | White | >>5.0 ± 1.00 | POS | 7.2 ± 2.4 | 7.2 ± 2.4 | 9.4 | 7/22/97 | |
| 820 | 7 | 480 | 4 | 1 | Porch-2 | A | Door-1 | Jamb | Intact | Wood | White | 2.29 ± 1.29 | POS | 2.2 ± 1.1 | 2.3 ± 1.3 | 5.1 | 7/22/97 | |
| 821 | 7 | 481 | 4 | 1 | Porch-2 | A | Door-1 | Jamb | Intact | Wood | White | 2.54 ± 1.26 | POS | 3.8 ± 1.2 | 3.8 ± 1.2 | 4.7 | 7/22/97 | |
| 822 | 7 | 482 | 4 | 1 | Porch-2 | A | Door-3 | Door | Intact | Wood | White | 4.42 ± 1.68 | POS | 6.9 ± 1.8 | 4.4 ± 1.7 | 5.9 | 7/22/97 | |
| 823 | 7 | 483 | 4 | 1 | Porch-2 | B | Door-3 | Door | Intact | Wood | White | 2.26 ± 3.83 | POS | 6.1 ± 2.4 | 6.1 ± 2.4 | 4.1 | 7/22/97 | |
| 824 | 7 | 484 | 4 | 1 | Porch-2 | B | Door-3 | Door | Intact | Wood | White | 3.80 ± 2.30 | POS | 9.4 ± 2.6 | 9.4 ± 2.6 | 5.7 | 7/22/97 | |
| 825 | 7 | 485 | 4 | 1 | Porch-2 | B | Door-3 | Casing | Intact | Wood | White | >>5.0 ± 1.00 | POS | 5.1 ± 2.6 | 5.1 ± 2.6 | 9.7 | 7/22/97 | |
| 826 | 7 | 486 | 4 | 1 | Porch-2 | B | Door-3 | Casing | Intact | Wood | White | >>5.0 ± 1.00 | POS | 5.9 ± 2.4 | 5.9 ± 2.4 | 5.7 | 7/22/97 | |
| 827 | 7 | 487 | 4 | 1 | Porch-2 | B | Door-3 | Jamb | Intact | Wood | White | >>5.0 ± 1.00 | POS | 4.3 ± 2.3 | 4.3 ± 2.3 | 5.5 | 7/22/97 | |
| 828 | 7 | 488 | 4 | 1 | Porch-2 | B | Door-3 | Jamb | Intact | Wood | White | 4.43 ± 1.67 | POS | 5.7 ± 2.5 | 4.4 ± 1.7 | 5.9 | 7/22/97 | |
| 829 | 7 | 489 | 4 | 1 | Porch-2 | B | Window-1 | Apron | Intact | Wood | White | >>5.0 ± 1.00 | POS | 5.6 ± 2.4 | 5.6 ± 2.4 | 8.3 | 7/22/97 | |
| 830 | 7 | 490 | 4 | 1 | Porch-2 | B | Window-1 | Apron | Intact | Wood | White | >>5.0 ± 1.00 | POS | 4.8 ± 2.3 | 4.8 ± 2.3 | 4.4 | 7/22/97 | |
| 831 | 7 | 491 | 4 | 1 | Porch-2 | B | Window-1 | Stool | Intact | Wood | White | >>5.0 ± 1.00 | POS | 7.1 ± 2.4 | 7.1 ± 2.4 | 5.8 | 7/22/97 | |
| 832 | 7 | 492 | 4 | 1 | Porch-2 | B | Window-5 | Sash-Ext | Intact | Wood | White | 3.47 ± 2.63 | POS | 8.4 ± 2.6 | 8.4 ± 2.6 | 2.6 | 7/22/97 | |
| 833 | 7 | 493 | 4 | 1 | Porch-2 | B | Window-5 | Sash-Ext | Intact | Wood | White | 4.48 ± 1.61 | POS | 5.8 ± 1.6 | 4.5 ± 1.6 | 5.4 | 7/22/97 | |
| 834 | 7 | 494 | 4 | 1 | Porch-2 | B | Window-5 | Sash-Ext | Intact | Wood | White | 2.20 ± 1.44 | POS | 5.5 ± 1.6 | 5.5 ± 1.6 | 4.5 | 7/22/97 | |
| 835 | 7 | 495 | 4 | 1 | Porch-2 | B | Window-5 | Sash-Ext | Intact | Wood | White | >>5.0 ± 1.00 | POS | 5.1 ± 2.3 | 5.1 ± 2.3 | 3.8 | 7/22/97 | |
| 836 | 7 | 496 | 4 | 1 | Porch-2 | B | Window-5 | Sash-Ext | Intact | Wood | White | >>5.0 ± 1.00 | POS | 5.0 ± 1.6 | 5.0 ± 1.6 | 5.6 | 7/22/97 | |
| 837 | 7 | 497 | 4 | 1 | Porch-2 | B | Window-5 | Stops | Intact | Wood | White | 4.47 ± 1.63 | POS | 4.0 ± 1.6 | 4.5 ± 1.6 | 3.7 | 7/22/97 | |
| 838 | 7 | 498 | 4 | 1 | Porch-2 | B | Window-5 | Stops | Intact | Wood | White | >>5.0 ± 1.00 | POS | 5.8 ± 2.4 | 5.8 ± 2.4 | 4.0 | 7/22/97 | |
| 839 | 7 | 499 | 4 | 1 | Porch-2 | B | Window-5 | Mullion | Intact | Wood | White | 2.93 ± 3.17 | POS | 23.2 ± 4.2 | 23.2 ± 4.2 | 2.9 | 7/22/97 | |
| 840 | 7 | 500 | 4 | 1 | Porch-2 | B | Window-5 | Mullion | Intact | Wood | White | >>5.0 ± 1.00 | POS | 28.3 ± 4.6 | 28.3 ± 4.6 | 4.3 | 7/22/97 | |
| 841 | 7 | 501 | 4 | 1 | Porch-2 | B | Window-2 | Stool | Intact | Wood | White | 2.44 ± 3.66 | POS | 12.4 ± 3.0 | 12.4 ± 3.0 | 5.6 | 7/22/97 | |
| 842 | 7 | 502 | 4 | 1 | Porch-2 | B | Window-2 | Stool | Intact | Wood | White | 1.64 ± 2.68 | POS | 14.0 ± 3.1 | 14.0 ± 3.1 | 5.7 | 7/22/97 | |
| 843 | 7 | 503 | 4 | 1 | Porch-2 | B | Window-2 | Casing | Intact | Wood | White | 3.72 ± 2.38 | POS | 7.7 ± 2.8 | 7.7 ± 2.8 | 10.0 | 7/22/97 | |
| 844 | 7 | 504 | 4 | 1 | Porch-2 | B | Window-2 | Casing | Intact | Wood | White | >>5.0 ± 1.00 | POS | 10.9 ± 2.9 | 10.9 ± 2.9 | 5.9 | 7/22/97 | |
| 845 | 7 | 505 | 4 | 1 | Porch-2 | B | Window-2 | Stops | Intact | Wood | White | >>5.0 ± 1.00 | POS | 12.8 ± 3.2 | 12.8 ± 3.2 | 6.9 | 7/22/97 | |
| 846 | 7 | 506 | 4 | 1 | Porch-2 | B | Window-2 | Stops | Intact | Wood | White | 3.47 ± 2.63 | POS | 12.6 ± 3.1 | 12.6 ± 3.1 | 4.3 | 7/22/97 | |
| 847 | 7 | 507 | 4 | 1 | Porch-2 | B | Window-2 | Sash-Ext | Intact | Wood | White | 3.00 ± 3.10 | POS | 11.3 ± 2.9 | 11.3 ± 2.9 | 4.5 | 7/22/97 | |
| 848 | 7 | 508 | 4 | 1 | Porch-2 | B | Window-2 | Sash-Ext | Intact | Wood | White | >>5.0 ± 1.00 | POS | 11.9 ± 3.1 | 11.9 ± 3.1 | 5.4 | 7/22/97 | |
| 849 | 7 | 509 | 4 | 1 | Porch-2 | B | Window-2 | Mullion | Intact | Wood | White | 0.46 ± 0.46 | POS | 3.1 ± 1.0 | 3.1 ± 1.0 | 4.7 | 7/22/97 | |
| 850 | 7 | 510 | 4 | 1 | Porch-2 | B | Window-2 | Mullion | Intact | Wood | White | 0.41 ± 0.59 | POS | 5.5 ± 1.7 | 5.5 ± 1.7 | 3.4 | 7/22/97 | |
| 851 | 7 | 511 | 4 | 1 | Porch-2 | B | Window-4 | Sash-Ext | Fair | Wood | White | 3.71 ± 2.39 | POS | 5.0 ± 1.6 | 5.0 ± 1.6 | 2.5 | 7/22/97 | |
| 852 | 7 | 512 | 4 | 1 | Porch-2 | B | Window-4 | Sash-Ext | Fair | Wood | White | >>5.0 ± 1.00 | POS | 4.5 ± 1.7 | 4.5 ± 1.7 | 3.0 | 7/22/97 | |
| 853 | 7 | 513 | 4 | 1 | Porch-2 | B | Door-5 | Door | Fair | Wood | Green | 3.33 ± 2.77 | POS | 6.2 ± 2.4 | 6.2 ± 2.4 | 1.8 | 7/22/97 | |
| 854 | 7 | 514 | 4 | 1 | Porch-2 | B | Door-5 | Door | Fair | Wood | Green | 3.98 ± 2.12 | POS | 8.5 ± 2.7 | 8.5 ± 2.7 | 1.9 | 7/22/97 | |
| 855 | 7 | 515 | 4 | 1 | Porch-2 | A | House-2 | Wall | Intact | Drywall | White | 0 01 ± 0 23 | NEG | 0.2 ± 0.7 | 0.0 ± 0.2 | 1.1 | 7/22/97 | |
| 856 | 7 | 516 | 4 | 1 | Porch-2 | B | House-2 | Wall | Intact | Drywall | White | 0.03 ± 0.26 | NEG | 0.0 ± 0.8 | 0 0 ± 0.3 | 2 5 | 7/22/97 | |
| 857 | 7 | 517 | 4 | 1 | Porch-2 | B | Door-1 | Door | Intact | Wood | White | 0 00 ± 0.10 | NEG | 0 2 ± 0.7 | 0.0 ± 0.1 | 1 0 | 7/22/97 | |
| 858 | 7 | 518 | 4 | 1 | Porch-2 | B | Door-1 | Door | Intact | Wood | White | 0.00 ± 0.10 | NEG | 0 1 ± 0.6 | 0 0 ± 0.1 | 1 0 | 7/22/97 | |
| 859 | 7 | 519 | 4 | 1 | Porch-2 | A | Door-1 | Casing | Intact | Wood | White | 0 90 ± 0.23 | NEG | 1.1 ± 0.4 | 0.9 ± 0.2 | 3.1 | 7/22/97 | |
| 860 | 7 | 520 | 4 | 1 | Porch-2 | A | Door-1 | Casing | Intact | Wood | White | 1.05 ± 0.31 | POS | 1.3 ± 0.5 | 1.1 ± 0.3 | 3.2 | 7/22/97 | |
| 861 | 7 | 521 | 4 | 1 | Porch-2 | A | Door-1 | Casing | Intact | Wood | White | 0.01 ± 0.10 | NEG | 0.5 ± 0 4 | 0.0 ± 0.1 | 1.0 | 7/22/97 | |
| 862 | 7 | 522 | 4 | 1 | Porch-2 | A | Door-1 | Jamb | Intact | Wood | White | 1.55 ± 0.47 | POS | 1.5 ± 0.9 | 1.6 ± 0.5 | 1.9 | 7/22/97 | |
| 863 | 7 | 523 | 4 | 1 | Porch-2 | A | Door-1 | Jamb | Intact | Wood | White | 1.09 ± 0.16 | POS | 1.5 ± 0.5 | 1.1 ± 0.2 | 1.3 | 7/22/97 | |
| 864 | 7 | 524 | 4 | 1 | Porch-2 | C | Door-2 | Door | Peeling | Wood | White | 0.01 ± 0.10 | NEG | 0.0 ± 0.6 | 0.0 ± 0.1 | 1.0 | 7/22/97 | |
| 865 | 7 | 525 | 4 | 1 | Porch-2 | C | Door-2 | Door | Peeling | Wood | White | 0.00 ± 0.10 | NEG | 0.3 ± 0.7 | 0 0 ± 0 1 | 1.0 | 7/22/97 | |
| 866 | 7 | 526 | 4 | 1 | Porch-2 | C | Door-2 | Casing | Peeling | Wood | White | 0.03 ± 0.35 | NEG | 0.1 ± 0 7 | 0.0 ± 0.4 | 2.2 | 7/22/97 | |
| 867 | 7 | 527 | 4 | 1 | Porch-2 | C | Door-2 | Casing | Peeling | Wood | White | 0 01 ± 0 10 | NEG | 0.3 ± 0.6 | 0.0 ± 0.1 | 1.0 | 7/22/97 | |
| 868 | 7 | 528 | 4 | 1 | Porch-2 | C | Door-2 | Jamb | Peeling | Wood | White | 0.02 ± 0.29 | NEG | 0.2 ± 0 6 | 0.0 ± 0.3 | 1.3 | 7/22/97 | |
| 869 | 7 | 529 | 4 | 1 | Porch-2 | C | Door-2 | Jamb | Peeling | Wood | White | 0.26 ± 0 10 | NEG | -0.4 ± 0.7 | -0.4 ± 0 7 | 10.0 | 7/22/97 | |
| 870 | 7 | 530 | 4 | 1 | Porch-2 | C | Wall | Baseboard | Intact | Wood | White | 0.01 ± 0.20 | NEG | 0 3 ± 0 7 | 0 0 ± 0.2 | 1.0 | 7/22/97 | |
| 871 | 7 | 531 | 4 | 1 | Porch-2 | A | Wall | Baseboard | Intact | Wood | White | 0.01 ± 0 10 | NEG | 0 0 ± 0 7 | 0 0 ± 0 1 | 1.9 | 7/22/97 | |
| 872 | 7 | 532 | 4 | 1 | Porch-2 | A | Wall | Baseboard | Intact | Wood | Other | 0 00 ± 0.10 | NEG | 0.1 ± 0.7 | 0.0 ± 0.1 | 1.0 | 7/22/97 | |
| 873 | 7 | 533 | 4 | 1 | Porch-2 | C | Wall | Baseboard | Intact | Wood | Other | 0.00 ± 0.10 | NEG | 0.3 ± 0 6 | 0.0 ± 0.1 | 1 0 | 7/22/97 | |
| 874 | 7 | 534 | 4 | 1 | Calibrate-0 | A | | | | | | 0.96 ± 0.22 | NEG | 0.4 ± 0.5 | 1.0 ± 0.2 | 2.1 | 7/22/97 | |
| 875 | 7 | 535 | 4 | 1 | Calibrate-0 | A | | | | | | 0.85 ± 0.19 | NEG | 1.2 ± 0.5 | 0.9 ± 0.2 | 1.9 | 7/22/97 | |
| 876 | 7 | 536 | 4 | 1 | Calibrate-0 | A | | | | | | 1.12 ± 0.15 | POS | 0.5 ± 0.5 | 1.1 ± 0.2 | 1.1 | 7/22/97 | |
| 877 | 7 | 537 | 4 | 1 | Calibrate-0 | A | | | | | | 1.00 ± 0.13 | POS | 0.6 ± 0.5 | 1.0 ± 0.1 | 1.0 | 7/22/97 | |
| 878 | 7 | 538 | 4 | 1 | Calibrate-0 | A | | | | | | 1.13 ± 0.26 | POS | 0.2 ± 0.5 | 1.1 ± 0.3 | 2.3 | 7/22/97 | |
| 879 | 7 | 539 | 4 | 1 | Calibrate-0 | A | | | | | | 1.20 ± 0.28 | POS | 0.2 ± 0.5 | 1.2 ± 0.3 | 2.5 | 7/22/97 | |
| 880 | 7 | 540 | 4 | 1 | Calibrate-0 | A | | | | | | 2.00 ± 0.71 | POS | 1.6 ± 0.9 | 2.0 ± 0.7 | 2.6 | 7/22/97 | |
| 881 | 7 | 541 | 4 | 1 | Calibrate-0 | A | | | | | | 1.93 ± 0.59 | POS | 1.0 ± 0.8 | 1.9 ± 0.6 | | 7/22/97 | |

Site: 9 Date: 7/23/97
Ranges (NEG<INC<POS): Device PCS



| No | Site | XLNo | Inspector | Floor | Room | Side | Struc | Feat | Cnd | Sub | Color | PbL(mg/cm²) | RES | PbK | Combined | DI | Date | Note |
|---|---|---|---|---|---|---|---|---|---|---|---|---|---|---|---|---|---|---|
| 882 | 7 | 542 | 4 | 1 | Calibrate-0 | A | | | | | | 0.00 ± 0.10 | NEG | -0.6 ± 0.7 | 0.0 ± 0.1 | 1.0 | 7/22/97 | |
| 883 | 7 | 543 | 4 | 1 | Calibrate-0 | A | | | | | | 0.87 ± 0.20 | NEG | 0.6 ± 0.5 | 0.9 ± 0.2 | 2.0 | 7/22/97 | |
| **884** | **7** | **544** | **4** | **1** | **Calibrate-0** | **A** | | | | | | **1.02 ± 0.14** | **POS** | **0.5 ± 0.5** | **1.0 ± 0.1** | **1.0** | **7/22/97** | |
| **885** | **7** | **545** | **4** | **1** | **Calibrate-0** | **A** | | | | | | **1.26 ± 0.29** | **POS** | **0.8 ± 0.5** | **1.3 ± 0.3** | **2.5** | **7/22/97** | |
| **886** | **7** | **546** | **4** | **1** | **Calibrate-0** | **A** | | | | | | **3.67 ± 2.43** | **POS** | **3.4 ± 1.2** | **3.4 ± 1.2** | **2.6** | **7/22/97** | |
| **887** | **7** | **547** | **4** | **1** | **Calibrate-0** | **A** | | | | | | **1.04 ± 0.24** | **POS** | **0.1 ± 0.5** | **1.0 ± 0.2** | **2.2** | **7/22/97** | |
| 888 | 7 | 548 | 4 | 1 | Outside | A | Closet | Casing | Intact | Wood | White | 0.00 ± 0.10 | NEG | -0.6 ± 0.7 | 0.0 ± 0.1 | 1.0 | 7/22/97 | |
| 889 | 7 | 549 | 4 | 1 | Outside | B | Closet | Casing | Intact | Wood | White | 0.00 ± 0.10 | INCOM | 0.5 ± 0.8 | 0.0 ± 0.1 | 1.0 | 7/22/97 | 1 |
| 890 | 7 | 550 | 4 | 1 | Outside | B | Closet | Casing | Intact | Wood | White | 0.00 ± 0.10 | NEG | 0.1 ± 0.6 | 0.0 ± 0.1 | 1.0 | 7/22/97 | |
| 891 | 7 | 551 | 4 | 1 | Outside | A | Closet | Shelf | Intact | Wood | White | 0.00 ± 0.10 | NEG | 0.2 ± 0.6 | 0.0 ± 0.1 | 1.0 | 7/22/97 | |
| 892 | 7 | 552 | 4 | 1 | Outside | A | Closet | Shelf | Intact | Wood | White | 0.02 ± 0.10 | NEG | 0.2 ± 0.6 | 0.0 ± 0.1 | 2.5 | 7/22/97 | |
| 893 | 7 | 553 | 4 | 1 | Outside | C | Closet | Wall | Intact | Wood | White | 0.00 ± 0.10 | NEG | -0.4 ± 0.5 | 0.0 ± 0.1 | 1.0 | 7/22/97 | |
| 894 | 7 | 554 | 4 | 1 | Outside | A | Closet | Wall | Intact | Wood | White | 0.01 ± 0.26 | NEG | 0.2 ± 0.8 | 0.0 ± 0.3 | 1.0 | 7/22/97 | |
| 895 | 7 | 555 | 4 | 1 | Outside | D | Window | Apron | Fair | Wood | White | 0.00 ± 0.10 | NEG | 0.3 ± 0.7 | 0.0 ± 0.1 | 1.0 | 7/22/97 | |
| 896 | 7 | 556 | 4 | 1 | Outside | D | Window | Apron | Fair | Wood | White | 0.01 ± 0.10 | NEG | 0.1 ± 0.5 | 0.0 ± 0.1 | 1.0 | 7/22/97 | |
| 897 | 7 | 557 | 4 | 1 | Outside | D | Window | Stool | Fair | Wood | White | 0.02 ± 0.22 | NEG | 0.5 ± 0.4 | 0.0 ± 0.2 | 1.4 | 7/22/97 | |
| 898 | 7 | 558 | 4 | 1 | Outside | D | Window | Stool | Fair | Wood | White | 0.02 ± 0.10 | NEG | 0.0 ± 0.7 | 0.0 ± 0.1 | 1.0 | 7/22/97 | |
| 899 | 7 | 559 | 4 | 1 | Outside | D | Window | Casing | Intact | Wood | White | 0.01 ± 0.10 | NEG | -0.3 ± 0.7 | 0.0 ± 0.1 | 1.0 | 7/22/97 | |
| 900 | 7 | 560 | 4 | 1 | Outside | D | Window | Casing | Intact | Wood | White | 0.00 ± 0.14 | NEG | 0.0 ± 0.7 | 0.0 ± 0.1 | 1.0 | 7/22/97 | |
| 901 | 7 | 561 | 4 | 1 | Outside | D | Window | Stops | Intact | Wood | White | 0.02 ± 0.31 | NEG | 0.1 ± 0.7 | 0.0 ± 0.3 | 1.0 | 7/22/97 | |
| 902 | 7 | 562 | 4 | 1 | Outside | D | Window | Stops | Intact | Wood | White | 0.00 ± 0.10 | NEG | -0.3 ± 0.7 | 0.0 ± 0.1 | 1.0 | 7/22/97 | |
| 903 | 7 | 563 | 4 | 1 | Outside | D | Window | Sash | Peeling | Wood | White | 0.14 ± 0.10 | NEG | 0.3 ± 0.7 | 0.3 ± 0.7 | 10.0 | 7/22/97 | |
| 904 | 7 | 564 | 4 | 1 | Outside | D | Window | Sash | Peeling | Wood | White | 0.17 ± 0.10 | NEG | 0.3 ± 0.7 | 0.3 ± 0.7 | 10.0 | 7/22/97 | |
| 905 | 7 | 565 | 4 | 1 | Outside | D | Closet | Baseboard | Intact | Wood | White | 0.13 ± 0.10 | NEG | 0.2 ± 0.6 | 0.2 ± 0.6 | 10.0 | 7/22/97 | |
| 906 | 7 | 566 | 4 | 1 | Outside | D | Closet | Baseboard | Intact | Wood | White | 0.00 ± 0.10 | NEG | 0.3 ± 0.4 | 0.0 ± 0.1 | 1.0 | 7/22/97 | |
| 907 | 7 | 567 | 4 | 1 | Outside | D | Window | Mullion | Peeling | Wood | White | 0.07 ± 0.15 | NEG | 0.9 ± 0.4 | 0.1 ± 0.2 | 2.5 | 7/22/97 | |
| 908 | 7 | 568 | 4 | 1 | Outside | D | Window | Mullion | Peeling | Wood | White | 0.02 ± 0.10 | NEG | 0.3 ± 0.7 | 0.0 ± 0.1 | 1.0 | 7/22/97 | |
| 909 | 7 | 569 | 4 | 1 | Bath-4 | D | Door | Door | Peeling | Wood | White | 0.08 ± 0.36 | NEG | -0.2 ± 0.7 | 0.1 ± 0.4 | 3.8 | 7/22/97 | |
| 910 | 7 | 570 | 4 | 1 | Bath-4 | A | Door-2 | Door | Peeling | Wood | White | 0.04 ± 0.28 | NEG | 0.2 ± 0.6 | 0.0 ± 0.3 | 2.7 | 7/22/97 | |
| 911 | 7 | 571 | 4 | 1 | Bath-4 | A | Door-2 | Casing | Peeling | Wood | White | 0.04 ± 0.10 | NEG | 0.7 ± 0.4 | 0.0 ± 0.1 | 1.5 | 7/22/97 | |
| 912 | 7 | 572 | 4 | 1 | Bath-4 | A | Door-2 | Casing | Peeling | Wood | White | 0.01 ± 0.15 | NEG | 0.2 ± 0.7 | 0.0 ± 0.2 | 1.0 | 7/22/97 | |
| 913 | 7 | 573 | 4 | 1 | Bath-4 | A | Door-2 | Jamb | Intact | Wood | White | 0.02 ± 0.33 | NEG | 0.1 ± 0.7 | 0.0 ± 0.3 | 1.6 | 7/22/97 | |
| 914 | 7 | 574 | 4 | 1 | Bath-4 | A | Door-2 | Jamb | Intact | Wood | White | 0.01 ± 0.31 | NEG | 0.2 ± 0.7 | 0.0 ± 0.3 | 1.1 | 7/22/97 | |
| 915 | 7 | 575 | 4 | 1 | Bath-4 | A | Wall | | Intact | Drywall | White | 0.01 ± 0.27 | NEG | -0.2 ± 0.7 | 0.0 ± 0.3 | 1.0 | 7/22/97 | |
| 916 | 7 | 576 | 4 | 1 | Bath-4 | C | Wall | | Intact | Drywall | White | 0.01 ± 0.10 | NEG | 0.1 ± 0.8 | 0.0 ± 0.1 | 1.1 | 7/22/97 | |
| 917 | 7 | 577 | 4 | 1 | Bath-4 | B | Wall | Baseboard | Intact | Wood | White | 0.00 ± 0.10 | NEG | 0.3 ± 0.7 | 0.0 ± 0.1 | 1.0 | 7/22/97 | |
| 918 | 7 | 578 | 4 | 1 | Bath-4 | D | Wall | Baseboard | Intact | Wood | White | 0.00 ± 0.10 | NEG | -0.1 ± 0.7 | 0.0 ± 0.1 | 1.0 | 7/22/97 | |
| 919 | 7 | 579 | 4 | 1 | Bath-4 | A | Floor | | Intact | Wood | STAIN | 0.00 ± 0.10 | NEG | 0.3 ± 0.7 | 0.0 ± 0.1 | 1.0 | 7/22/97 | |
| 920 | 7 | 580 | 4 | 1 | Bath-4 | C | Floor | | Intact | Wood | STAIN | 0.01 ± 0.18 | NEG | 0.2 ± 0.6 | 0.0 ± 0.2 | 1.0 | 7/22/97 | |
| 921 | 7 | 581 | 4 | 1 | Bath-4 | C | Window | Apron | Intact | Wood | White | 0.01 ± 0.23 | NEG | 0.2 ± 0.7 | 0.0 ± 0.2 | 1.0 | 7/22/97 | |
| 922 | 7 | 582 | 4 | 1 | Bath-4 | C | Window | Apron | Intact | Wood | White | 0.00 ± 0.10 | NEG | 0.1 ± 0.6 | 0.0 ± 0.1 | 1.0 | 7/22/97 | |
| 923 | 7 | 583 | 4 | 1 | Bath-4 | C | Window | Stool | Intact | Wood | White | 0.01 ± 0.21 | NEG | -0.1 ± 0.7 | 0.0 ± 0.2 | 1.0 | 7/22/97 | |
| 924 | 7 | 584 | 4 | 1 | Bath-4 | D | Window | Stool | Intact | Wood | White | 0.00 ± 0.10 | NEG | 0.5 ± 0.5 | 0.0 ± 0.1 | 1.0 | 7/22/97 | |
| 925 | 7 | 585 | 4 | 1 | Bath-4 | D | Window | Casing | Intact | Wood | White | 0.02 ± 0.35 | NEG | -0.2 ± 0.7 | 0.0 ± 0.4 | 1.3 | 7/22/97 | |
| 926 | 7 | 586 | 4 | 1 | Bath-4 | D | Window | Casing | Intact | Wood | White | 0.02 ± 0.28 | NEG | 0.1 ± 0.7 | 0.0 ± 0.3 | 1.0 | 7/22/97 | |
| 927 | 7 | 587 | 4 | 1 | Bath-4 | D | Window | Sash | Intact | Wood | White | 0.00 ± 0.10 | NEG | 0.3 ± 0.6 | 0.0 ± 0.1 | 1.0 | 7/22/97 | |
| 928 | 7 | 588 | 4 | 1 | Bath-4 | D | Window | Sash | Intact | Wood | White | 0.01 ± 0.26 | NEG | 0.4 ± 0.7 | 0.0 ± 0.3 | 1.0 | 7/22/97 | |
| 929 | 7 | 589 | 4 | 1 | Bath-4 | D | Window | Stops | Intact | Wood | White | 0.00 ± 0.10 | NEG | 0.2 ± 0.7 | 0.0 ± 0.1 | 1.0 | 7/22/97 | |
| 930 | 7 | 590 | 4 | 1 | Bath-4 | D | Window | Stops | Intact | Wood | White | 0.01 ± 0.10 | NEG | 0.3 ± 0.7 | 0.0 ± 0.1 | 1.0 | 7/22/97 | |
| **931** | **7** | **591** | **4** | **1** | **Bath-4** | **D** | **Window** | **Mullion** | **Intact** | **Wood** | **White** | **0.03 ± 0.10** | **POS** | **1.4 ± 0.3** | **1.4 ± 0.3** | **1.4** | **7/22/97** | |
| **932** | **7** | **592** | **4** | **1** | **Bath-4** | **D** | **Window** | **Mullion** | **Intact** | **Wood** | **White** | **0.04 ± 0.10** | **POS** | **1.5 ± 0.4** | **1.5 ± 0.4** | **1.7** | **7/22/97** | |
| 933 | 7 | 593 | 4 | 1 | Bath-4 | B | Wall | Crown-mold | Intact | Wood | White | 0.03 ± 0.20 | NEG | 0.5 ± 0.4 | 0.0 ± 0.2 | 2.5 | 7/22/97 | |
| 934 | 7 | 594 | 4 | 1 | Bath-4 | A | Wall | Crown-mold | Intact | Wood | White | 0.01 ± 0.16 | NEG | 0.6 ± 0.4 | 0.0 ± 0.2 | 1.2 | 7/22/97 | |
| 935 | 7 | 595 | 5 | 1 | Utility-Rm | A | Shed | Wall | | Wood | White | 0.14 ± 0.10 | NEG | 0.3 ± 0.7 | 0.1 ± 0.1 | 1.2 | 7/22/97 | |
| 936 | 7 | 596 | 5 | 1 | Utility-Rm | B | Shed | Wall | | Drywall | White | 0.10 ± 0.12 | NEG | 0.0 ± 0.8 | 0.1 ± 0.1 | 1.2 | 7/22/97 | |
| 937 | 7 | 597 | 5 | 1 | Utility-Rm | C | Window | Apron | | Wood | White | 0.03 ± 0.11 | NEG | -0.3 ± 0.7 | 0.0 ± 0.1 | 1.0 | 7/22/97 | |
| 938 | 7 | 598 | 5 | 1 | Utility-Rm | C | Window | Apron | | Wood | White | 0.02 ± 0.36 | NEG | 0.1 ± 0.7 | 0.0 ± 0.4 | 1.0 | 7/22/97 | |
| 939 | 7 | 599 | 5 | 1 | Utility-Rm | C | Window | Stool | | Wood | White | 0.03 ± 0.10 | NEG | 0.3 ± 0.4 | 0.0 ± 0.1 | 1.0 | 7/22/97 | |
| 940 | 7 | 600 | 5 | 1 | Utility-Rm | C | Window | Stool | | Wood | White | 0.04 ± 0.10 | NEG | 0.6 ± 0.4 | 0.0 ± 0.1 | 1.3 | 7/22/97 | |
| 941 | 7 | 601 | 5 | 1 | Utility-Rm | C | Window | Casing | | Wood | White | 0.01 ± 0.14 | NEG | -0.3 ± 0.6 | 0.0 ± 0.1 | 1.0 | 7/22/97 | |
| 942 | 7 | 602 | 5 | 1 | Utility-Rm | C | Window | Casing | | Wood | White | 0.03 ± 0.34 | NEG | 0.3 ± 0.7 | 0.0 ± 0.3 | 1.2 | 7/22/97 | |
| 943 | 7 | 603 | 5 | 1 | Utility-Rm | C | Window | Stops | | Wood | White | 0.01 ± 0.13 | NEG | -0.1 ± 0.6 | 0.0 ± 0.1 | 1.0 | 7/22/97 | |
| 944 | 7 | 604 | 5 | 1 | Utility-Rm | C | Window | Stops | | Wood | White | 0.01 ± 0.19 | NEG | 0.2 ± 0.6 | 0.0 ± 0.2 | 1.0 | 7/22/97 | |
| 945 | 7 | 605 | 5 | 1 | Utility-Rm | C | Window | Sash | | Wood | White | 0.04 ± 0.37 | NEG | 0.2 ± 0.7 | 0.0 ± 0.4 | 2.1 | 7/22/97 | |
| 946 | 7 | 606 | 5 | 1 | Utility-Rm | C | Window | Sash | | Wood | White | 0.01 ± 0.10 | NEG | 0.2 ± 0.7 | 0.0 ± 0.1 | 1.0 | 7/22/97 | |
| 947 | 7 | 607 | 5 | 1 | Utility-Rm | C | Window | Mullion | | Wood | White | 0.06 ± 0.39 | NEG | 0.2 ± 0.6 | 0.1 ± 0.4 | 2.3 | 7/22/97 | |
| 948 | 7 | 608 | 5 | 1 | Utility-Rm | C | Window | Mullion | | Wood | White | 0.02 ± 0.33 | NEG | 0.1 ± 0.7 | 0.0 ± 0.3 | 1.1 | 7/22/97 | |
| 949 | 7 | 609 | 5 | 1 | Utility-Rm | C | Door | Door | Fair | Wood | White | 0.55 ± 0.17 | NEG | 0.4 ± 0.4 | 0.6 ± 0.2 | 2.2 | 7/22/97 | |

Site: 9 Date: 7/23/97
Ranges (NEG<INC<POS): Device PCS



| No | Site | XLNo | Inspector | Floor | Room | Side | Struc | Feat | Cnd | Sub | Color | PbL(mg/cm²) | RES | PbK | Combined | DI | Date | Note |
|---|---|---|---|---|---|---|---|---|---|---|---|---|---|---|---|---|---|---|
| 950 | 7 | 610 | 5 | 1 | Utility-Rm | C | Door | Door | Fair | Wood | White | 0.61 ± 0.17 | NEG | 0 8 ± 0.5 | 0.6 ± 0 2 | 2.0 | 7/22/97 | |
| 951 | 7 | 611 | 5 | 1 | Utility-Rm | C | Door | Casing | Fair | Wood | White | 0.00 ± 0 10 | NEG | 0 0 ± 0 6 | 0 0 ± 0 1 | 1 0 | 7/22/97 | |
| 952 | 7 | 612 | 5 | 1 | Utility-Rm | C | Door | Casing | Fair | Wood | White | 0 05 ± 0 46 | NEG | -0 4 ± 0 6 | 0 1 ± 0.5 | 1 7 | 7/22/97 | |
| 953 | 7 | 613 | 5 | 1 | Utility-Rm | C | Door | Jamb | Fair | Wood | White | 0.34 ± 0 13 | NEG | 0 2 ± 0.4 | 0 3 ± 0.1 | 1 8 | 7/22/97 | |
| 954 | 7 | 614 | 5 | 1 | Utility-Rm | C | Door | Jamb | Fair | Wood | White | 0.68 ± 0 19 | NEG | 0.9 ± 0.4 | 0 7 ± 0 2 | 2.2 | 7/22/97 | |
| 955 | 7 | 615 | 5 | 1 | Utility-Rm | D | Shelf | | Fair | Wood | White | 0.02 ± 0.37 | NEG | 0 3 ± 0.7 | 0 0 ± 0.4 | 1 0 | 7/22/97 | |
| 956 | 7 | 616 | 5 | 1 | Utility-Rm | D | Shelf | | Fair | Wood | White | 0.02 ± 0.10 | NEG | 0.4 ± 0.4 | 0.0 ± 0 1 | 1 0 | 7/22/97 | |
| 957 | 7 | 617 | 5 | 1 | Utility-Rm | C | Ceiling | | Fair | Drywall | White | 0.07 ± 0 33 | NEG | 0.2 ± 0 6 | 0 1 ± 0 3 | 3 6 | 7/22/97 | |
| 958 | 7 | 618 | 5 | 1 | Utility-Rm | A | Ceiling | | Fair | Drywall | White | 0.12 ± 0 10 | NEG | -0.3 ± 0 8 | 0 1 ± 0 1 | 7 6 | 7/22/97 | |
| 959 | 7 | 619 | 5 | 1 | Utility-Rm | A | Floor | | Fair | Concrte | White | 0 09 ± 0 45 | NEG | 0 0 ± 1 0 | 0 1 ± 0 5 | 2 6 | 7/22/97 | |
| 960 | 7 | 620 | 5 | 1 | Utility-Rm | C | Floor | | Fair | Concrte | White | 0.05 ± 0.10 | NEG | -0.3 ± 1 0 | 0.1 ± 0.1 | 1.1 | 7/22/97 | |
| **961** | **7** | **621** | **5** | **1** | **Garage** | **D** | **Garage** | **Wall** | **Fair** | **Wood** | **White** | **2.91 ± 1.12** | **POS** | **2.9 ± 1.1** | **2.9 ± 1.1** | **3.6** | **7/22/97** | |
| **962** | **7** | **622** | **5** | **1** | **Garage** | **B** | **Garage** | **Wall** | **Fair** | **Wood** | **White** | **2.06 ± 1.36** | **POS** | **4.7 ± 1.5** | **4.7 ± 1.5** | **4.3** | **7/22/97** | |
| **963** | **7** | **623** | **5** | **1** | **Garage** | **B** | **Door-1** | **Door** | **Fair** | **Wood** | **White** | **2.02 ± 0.84** | **POS** | **2.9 ± 1.0** | **2.9 ± 1.0** | **3.4** | **7/22/97** | |
| **964** | **7** | **624** | **5** | **1** | **Garage** | **A** | **Door-1** | **Door** | **Fair** | **Wood** | **White** | **2.70 ± 1.38** | **POS** | **2.8 ± 1.0** | **2.7 ± 1.4** | **4.9** | **7/22/97** | |
| **965** | **7** | **625** | **5** | **1** | **Garage** | **A** | **Door-1** | **Jamb** | **Fair** | **Wood** | **White** | **3.43 ± 1.06** | **POS** | **4.7 ± 1.6** | **3.4 ± 1.1** | **2.0** | **7/22/97** | |
| **966** | **7** | **626** | **5** | **1** | **Garage** | **A** | **Door-1** | **Jamb** | **Fair** | **Wood** | **White** | **>>5.0 ± 1.00** | **POS** | **12.5 ± 3.1** | **12.5 ± 3.1** | **5.6** | **7/22/97** | |
| 967 | 7 | 627 | 5 | 1 | Garage | A | Window-1 | Stool | Fair | Wood | White | 0.16 ± 0.10 | NEG | 0.6 ± 0 4 | 0.2 ± 0.1 | 1.6 | 7/22/97 | |
| **968** | **7** | **628** | **5** | **1** | **Garage** | **A** | **Window-1** | **Stool** | **Fair** | **Wood** | **White** | **3.28 ± 2.82** | **POS** | **4.6 ± 1.4** | **4.6 ± 1.4** | **7.3** | **7/22/97** | |
| **969** | **7** | **629** | **5** | **1** | **Garage** | **A** | **Window-1** | **Sash** | **Fair** | **Wood** | **White** | **3.50 ± 2.60** | **POS** | **8.3 ± 2.7** | **8.3 ± 2.7** | **5.1** | **7/22/97** | |
| **970** | **7** | **630** | **5** | **1** | **Garage** | **A** | **Window-1** | **Sash** | **Fair** | **Wood** | **White** | **3.13 ± 2.97** | **POS** | **7.3 ± 2.4** | **7.3 ± 2.4** | **5.3** | **7/22/97** | |
| **971** | **7** | **631** | **5** | **1** | **Garage** | **A** | **Window-1** | **Mullion** | **Fair** | **Wood** | **White** | **>>5.0 ± 1.00** | **POS** | **6.5 ± 2.5** | **6.5 ± 2.5** | **4.2** | **7/22/97** | |
| **972** | **7** | **632** | **5** | **1** | **Garage** | **A** | **Window-1** | **Mullion** | **Fair** | **Wood** | **White** | **4.28 ± 1.81** | **POS** | **13.1 ± 3.0** | **13.1 ± 3.0** | **3.1** | **7/22/97** | |
| **973** | **7** | **633** | **5** | **1** | **Garage** | **A** | **Door-2** | **Casing** | **Fair** | **Wood** | **White** | **1.97 ± 0.89** | **POS** | **3.4 ± 1.1** | **3.4 ± 1.1** | **3.6** | **7/22/97** | |
| **974** | **7** | **634** | **5** | **1** | **Garage** | **A** | **Door-2** | **Casing** | **Fair** | **Wood** | **White** | **3.15 ± 1.30** | **POS** | **3.2 ± 1.1** | **3.2 ± 1.3** | **4.0** | **7/22/97** | |
| **975** | **7** | **635** | **5** | **1** | **Garage** | **A** | **Entry** | **Casing** | **Fair** | **Wood** | **White** | **3.53 ± 2.57** | **POS** | **7.6 ± 2.7** | **7.6 ± 2.7** | **3.9** | **7/22/97** | |
| **976** | **7** | **636** | **5** | **1** | **Garage** | **A** | **Entry** | **Casing** | **Fair** | **Wood** | **White** | **4.14 ± 1.96** | **POS** | **6.5 ± 1.8** | **6.5 ± 1.8** | **5.8** | **7/22/97** | |
| **977** | **7** | **637** | **5** | **1** | **Garage** | **C** | **Entry** | **Jamb** | **Fair** | **Wood** | **White** | **2.44 ± 3.65** | **POS** | **8.8 ± 2.6** | **8.8 ± 2.6** | **4.8** | **7/22/97** | |
| **978** | **7** | **638** | **5** | **1** | **Garage** | **C** | **Entry** | **Jamb** | **Fair** | **Wood** | **White** | **>>5.0 ± 1.00** | **POS** | **6.8 ± 2.4** | **6.8 ± 2.4** | **6.9** | **7/22/97** | |
| 979 | 7 | 639 | 5 | 1 | Calibrate-0 | A | | | | | | 0.94 ± 0.12 | NEG | 0.2 ± 0.5 | 0 9 ± 0.1 | 1.0 | 7/22/97 | |
| 980 | 7 | 640 | 5 | 1 | Calibrate-0 | A | | | | | | 0.86 ± 0.19 | NEG | 0.4 ± 0.5 | 0.9 ± 0.2 | 1.9 | 7/22/97 | |
| **981** | **7** | **641** | **5** | **1** | **Calibrate-0** | **A** | | | | | | **1.04 ± 0.23** | **POS** | **0.2 ± 0.5** | **1.0 ± 0.2** | **2.2** | **7/22/97** | |
| **982** | **7** | **296** | **3** | **1** | **Calibrate-1** | **A** | | | | | | **1.09 ± 0.20** | **POS** | **0.3 ± 0.4** | **1.1 ± 0.2** | **2.0** | **7/21/97** | |
| 983 | 7 | 297 | 3 | 1 | Shutter-Cal | A | | | | | | 0.00 ± 0 00 | ... | 0.0 ± 0.0 | 0.0 ± 0.0 | 0 0 | 7/21/97 | |
| **984** | **7** | **298** | **3** | **1** | **Calibrate-1** | **A** | | | | | | **1.08 ± 0.12** | **POS** | **0.7 ± 0.4** | **1.1 ± 0.1** | **1.0** | **7/22/97** | |
| **985** | **7** | **299** | **3** | **1** | **Calibrate-2** | **A** | | | | | | **1.05 ± 0.20** | **POS** | **0.6 ± 0.4** | **1.1 ± 0.2** | **2.0** | **7/22/97** | |
| 986 | 7 | 300 | 3 | 1 | Shutter-Cal | A | | | | | | 0 00 ± 0.00 | ... | 0 0 ± 0 0 | 0.0 ± 0 0 | 0 0 | 7/22/97 | |
| 987 | 7 | 301 | 3 | 1 | Room-1 | A | Ceiling | | Intact | Drywall | White | 0.16 ± 0.10 | NEG | 0.3 ± 0.8 | 0 3 ± 0.8 | 10.0 | 7/22/97 | |
| 988 | 7 | 302 | 3 | 1 | Room-1 | C | Ceiling | | Intact | Drywall | White | 0 14 ± 0 16 | NEG | 0.5 ± 0 6 | 0 5 ± 0 6 | 10 0 | 7/22/97 | |
| 989 | 7 | 303 | 3 | 1 | Room-2 | B | Ceiling | | Intact | Drywall | White | 0.00 ± 0 10 | NEG | -0 3 ± 0 8 | 0 0 ± 0 1 | 1.0 | 7/22/97 | |
| 990 | 7 | 304 | 3 | 1 | Room-2 | D | Ceiling | | Intact | Drywall | White | 0 00 ± 0.13 | NEG | 0 3 ± 0 8 | 0.0 ± 0 1 | 1.0 | 7/22/97 | |
| **991** | **7** | **305** | **3** | **1** | **Hall-1** | **D** | **Ceiling** | | **Intact** | **Drywall** | **White** | **1.21 ± 0.62** | **POS** | **3.4 ± 0.9** | **3.4 ± 0.9** | **3.9** | **7/22/97** | |
| **992** | **7** | **306** | **3** | **1** | **Hall-1** | **A** | **Ceiling** | | **Intact** | **Drywall** | **White** | **1.04 ± 0.46** | **POS** | **2.5 ± 0.6** | **2.5 ± 0.6** | **4.9** | **7/22/97** | |
| **993** | **7** | **307** | **3** | **1** | **Kitchen** | **A** | **Ceiling** | | **Peeling** | **Drywall** | **White** | **0.66 ± 0.53** | **POS** | **2.1 ± 0.5** | **2.1 ± 0.5** | **9.3** | **7/22/97** | |
| **994** | **7** | **308** | **3** | **1** | **Kitchen** | **B** | **Ceiling** | | **Peeling** | **Drywall** | **White** | **0.21 ± 0.20** | **POS** | **1.7 ± 0.4** | **1.7 ± 0.4** | **8.6** | **7/22/97** | |
| **995** | **7** | **309** | **3** | **1** | **Porch-1** | **B** | **Ceiling** | | **Fair** | **Wood** | **White** | **2.19 ± 0.77** | **POS** | **2.4 ± 0.8** | **2.2 ± 0.8** | **3.4** | **7/22/97** | |
| **996** | **7** | **310** | **3** | **1** | **Porch-1** | **D** | **Ceiling** | | **Fair** | **Wood** | **White** | **2.05 ± 0.69** | **POS** | **2.5 ± 0.9** | **2.1 ± 0.7** | **3.0** | **7/22/97** | |
| 997 | 7 | 311 | 3 | 1 | Storage-1 | D | Ceiling | | Poor | Drywall | White | 0.22 ± 0.46 | NEG | 0.4 ± 0 5 | 0.2 ± 0.5 | 5.8 | 7/22/97 | |
| 998 | 7 | 312 | 3 | 1 | Storage-1 | A | Ceiling | | Poor | Drywall | White | 0.34 ± 0.62 | NEG | -0.4 ± 0.7 | 0.3 ± 0.6 | 6 4 | 7/22/97 | |
| **999** | **7** | **313** | **3** | **1** | **Hall-2** | **A** | **Ceiling** | | **Intact** | **Drywall** | **White** | **0.04 ± 0.10** | **POS** | **2.5 ± 0.8** | **2.5 ± 0.8** | **4.3** | **7/22/97** | |
| 1000 | 7 | 314 | 3 | 1 | Room-3 | D | Ceiling | | Peeling | Drywall | White | 0.00 ± 0.10 | INCOM | 1.8 ± 0.5 | 1.8 ± 0 5 | 1.0 | 7/22/97 | 1 |
| 1001 | 7 | 315 | 3 | 1 | Room-3 | D | Ceiling | | Peeling | Drywall | White | 0 02 ± 0.10 | INCOM | 2.7 ± 1.4 | 2 7 ± 1 4 | 1.9 | 7/22/97 | 1 |
| **1002** | **7** | **316** | **3** | **1** | **Room-3** | **D** | **Ceiling** | | **Peeling** | **Drywall** | **White** | **0.00 ± 0.10** | **POS** | **2.4 ± 0.7** | **2.4 ± 0.7** | **1.0** | **7/22/97** | |
| 1003 | 7 | 317 | 3 | 1 | Room-3 | B | Ceiling | | Peeling | Drywall | White | 0.00 ± 0 10 | NEG | 0.3 ± 0 6 | 0.0 ± 0 1 | 1 0 | 7/22/97 | |
| **1004** | **7** | **318** | **3** | **1** | **Room-3** | **C** | **Ceiling** | | **Peeling** | **Drywall** | **White** | **0.00 ± 0.10** | **POS** | **1.9 ± 0.5** | **1.9 ± 0.5** | **1.0** | **7/22/97** | |
| **1005** | **7** | **319** | **3** | **1** | **Bath-1** | **C** | **Ceiling** | | **Peeling** | **Drywall** | **White** | **0.03 ± 0.20** | **POS** | **2.6 ± 0.8** | **2.6 ± 0.8** | **1.8** | **7/22/97** | |
| **1006** | **7** | **320** | **3** | **1** | **Bath-1** | **B** | **Ceiling** | | **Peeling** | **Drywall** | **White** | **0.04 ± 0.55** | **POS** | **5.5 ± 1.7** | **5.5 ± 1.7** | **1.5** | **7/22/97** | |
| **1007** | **7** | **321** | **3** | **1** | **Room-4** | **D** | **Ceiling** | | **Intact** | **Drywall** | **White** | **0.60 ± 0.20** | **POS** | **1.2 ± 0.4** | **1.2 ± 0.4** | **4.8** | **7/22/97** | |
| 1008 | 7 | 322 | 3 | 1 | Room-4 | D | Ceiling | | Intact | Drywall | White | 0.00 ± 0 10 | NEG | -0 1 ± 0.6 | 0 0 ± 0 1 | 1 0 | 7/22/97 | |
| 1009 | 7 | 323 | 3 | 1 | Room-4 | C | Ceiling | | Intact | Drywall | White | 0.03 ± 0 10 | NEG | -0.1 ± 0 7 | 0 0 ± 0 1 | 5 0 | 7/22/97 | |
| 1010 | 7 | 324 | 3 | 1 | Bath-2 | C | Ceiling | | Fair | Drywall | White | 1.06 ± 0 49 | INCOM | 1.3 ± 0.6 | 1.1 ± 0 5 | 4 6 | 7/22/97 | 1 |
| 1011 | 7 | 325 | 3 | 1 | Bath-2 | C | Ceiling | | Fair | Drywall | White | 0.89 ± 0 29 | NEG | 1.0 ± 0 4 | 0.9 ± 0.3 | 4 0 | 7/22/97 | |
| **1012** | **7** | **326** | **3** | **1** | **Bath-2** | **A** | **Ceiling** | | **Fair** | **Drywall** | **White** | **0.65 ± 0.44** | **POS** | **1.9 ± 0.5** | **1.9 ± 0.5** | **10.0** | **7/22/97** | |
| **1013** | **7** | **327** | **3** | **1** | **Bath-2** | **D** | **Ceiling** | | **Fair** | **Drywall** | **White** | **1.24 ± 0.37** | **POS** | **0.9 ± 0.5** | **1.2 ± 0.4** | **4.5** | **7/22/97** | |
| **1014** | **7** | **328** | **3** | **1** | **Room-5** | **D** | **Ceiling** | | **Fair** | **Drywall** | **White** | **0.00 ± 0.10** | **POS** | **4.0 ± 1.1** | **4.0 ± 1.1** | **1.1** | **7/22/97** | |
| **1015** | **7** | **329** | **3** | **1** | **Room-5** | **B** | **Ceiling** | | **Fair** | **Drywall** | **White** | **0.01 ± 0.10** | **POS** | **3.2 ± 0.9** | **3.2 ± 0.9** | **1.4** | **7/22/97** | |
| 1016 | 7 | 330 | 3 | 1 | Room-6 | B | Ceiling | | Fair | Drywall | White | 0.01 ± 0 10 | NEG | 0 0 ± 0.7 | 0 0 ± 0 1 | 1 2 | 7/22/97 | |
| **1017** | **7** | **331** | **3** | **1** | **Room-6** | **A** | **Ceiling** | | **Fair** | **Drywall** | **White** | **0.02 ± 0.10** | **POS** | **3.2 ± 0.9** | **3.2 ± 0.9** | | **7/22/97** | |

Site: 9 Date: 7/23/97
Ranges (NEG<INC<POS): Device PCS



| No | Site | XLNo | Inspector | Floor | Room | Side | Struc | Feat | Cnd | Sub | Color | PbL(mg/cm²) | RES | PbK | Combined | DI | Date | Note |
|---|---|---|---|---|---|---|---|---|---|---|---|---|---|---|---|---|---|---|
| 1018 | 7 | 332 | 3 | 1 | Room-6 | D | Ceiling | | Fair | Drywall | White | 0.00 ± 0.10 | POS | 2.9 ± 0.8 | 2.9 ± 0.8 | 1.0 | 7/22/97 | |
| 1019 | 7 | 333 | 3 | 1 | Porch-2 | D | Ceiling | | Peeling | Wood | White | >>5.0 ± 1.00 | POS | 8.0 ± 2.3 | 8.0 ± 2.3 | 6.4 | 7/22/97 | |
| 1020 | 7 | 334 | 3 | 1 | Porch-2 | C | Ceiling | | Peeling | Wood | White | 4.07 ± 2.03 | POS | 7.9 ± 2.2 | 7.9 ± 2.2 | 4.3 | 7/22/97 | |
| 1021 | 7 | 335 | 3 | 1 | Maid's-Rm. | B | Ceiling | | Intact | Drywall | White | 0 01 ± 0.17 | NEG | 0.4 ± 0 7 | 0 0 ± 0.2 | 1 0 | 7/22/97 | |
| 1022 | 7 | 336 | 3 | 1 | Maid's-Rm. | B | Ceiling | | Intact | Drywall | White | 0.06 ± 0.10 | NEG | -0 2 ± 0.6 | -0 2 ± 0.6 | 10 0 | 7/22/97 | |
| 1023 | 7 | 337 | 3 | 1 | Maid's-Bath | B | Ceiling | | Intact | Drywall | White | 0 04 ± 0.31 | NEG | -0 5 ± 0.7 | 0 0 ± 0.3 | 2 4 | 7/22/97 | |
| 1024 | 7 | 338 | 3 | 1 | Maid's-Bath | A | Ceiling | | Intact | Drywall | White | 0.04 ± 0.29 | NEG | 0.1 ± 0.7 | 0 0 ± 0 3 | 2.5 | 7/22/97 | |
| 1025 | 7 | 339 | 3 | 1 | Garage | A | Ceiling | | Intact | Wood | White | 1.29 ± 0.32 | POS | 1.3 ± 0.4 | 1.3 ± 0.3 | 3.5 | 7/22/97 | |
| 1026 | 7 | 340 | 3 | 1 | Garage | B | Ceiling | | Intact | Wood | White | 1.21 ± 0.36 | POS | 1.3 ± 0.4 | 1.2 ± 0.4 | 4.2 | 7/22/97 | |
| 1027 | 7 | 341 | 3 | 1 | Garage | C | Ceiling | Joist | Intact | Wood | White | 0.84 ± 0.13 | POS | 1.2 ± 0.3 | 1.2 ± 0.3 | 2.3 | 7/22/97 | |
| 1028 | 7 | 342 | 3 | 1 | Calibrate-1 | A | | | | | | 1.05 ± 0.10 | POS | 0.4 ± 0.4 | 1.1 ± 0.1 | 1.0 | 7/22/97 | |
| 1029 | 7 | 343 | 3 | 1 | Calibrate-2 | A | | | | | | 1.10 ± 0.20 | POS | 0.5 ± 0.4 | 1.1 ± 0.2 | 2.0 | 7/22/97 | |
| 1030 | 7 | 344 | 3 | 1 | Room-3 | B | Closet | Jamb | Intact | Wood | White | 0.24 ± 0.28 | NEG | 0 4 ± 0.6 | 0.2 ± 0.3 | 2.5 | 7/22/97 | |
| 1031 | 7 | 345 | 3 | 1 | Room-3 | B | Closet | Jamb | Intact | Wood | White | 0.35 ± 0.38 | NEG | 0.1 ± 0.5 | 0.4 ± 0.4 | 4.4 | 7/22/97 | |
| 1032 | 7 | 346 | 3 | 1 | Attic-1 | B | Door | | Intact | Wood | White | 0.12 ± 0.12 | NEG | 0.3 ± 0.5 | 0.1 ± 0 1 | 1 3 | 7/22/97 | |
| 1033 | 7 | 347 | 3 | 1 | Attic-1 | B | Door | | Intact | Wood | White | 0.09 ± 0.10 | NEG | 0.2 ± 0.7 | 0.1 ± 0.1 | 1.2 | 7/22/97 | |
| 1034 | 7 | 348 | 3 | 1 | Attic-1 | A | Floor | | Intact | Wood | Varnish | 0 00 ± 0.10 | NEG | -0 5 ± 0.5 | 0.0 ± 0.1 | 1.0 | 7/22/97 | |
| 1035 | 7 | 349 | 3 | 1 | Attic-1 | D | Floor | | Intact | Wood | Varnish | 0.00 ± 0.10 | NEG | 0.2 ± 0.5 | 0.0 ± 0.1 | 1 0 | 7/22/97 | |
| 1036 | 7 | 350 | 3 | 1 | Attic-1 | B | Wall | | Fair | Wood | Grey | >>5.0 ± 1.00 | POS | 12.2 ± 2.8 | 12.2 ± 2.8 | 2.0 | 7/22/97 | |
| 1037 | 7 | 351 | 3 | 1 | Attic-1 | B | Wall | | Fair | Wood | Grey | >>5.0 ± 1.00 | POS | 13.3 ± 2.8 | 13.3 ± 2.8 | 2.2 | 7/22/97 | |
| 1038 | 7 | 352 | 3 | 1 | Attic-1 | A | Bookcase | Frame | Intact | Wood | Stain | 0.00 ± 0 10 | NEG | 0.4 ± 0.3 | 0.0 ± 0 1 | 1.0 | 7/22/97 | |
| 1039 | 7 | 353 | 3 | 1 | Attic-1 | A | Bookcase | Frame | Intact | Wood | Stain | 0 00 ± 0.10 | NEG | 0.2 ± 0 5 | 0.0 ± 0 1 | 1 0 | 7/22/97 | |
| 1040 | 7 | 354 | 3 | 1 | Attic-1 | A | Bookcase | Shelf | Intact | Wood | Stain | 0 00 ± 0.10 | NEG | -0.2 ± 0.6 | 0.0 ± 0.1 | 1.0 | 7/22/97 | |
| 1041 | 7 | 355 | 3 | 1 | Attic-1 | A | Bookcase | Shelf | Intact | Wood | Stain | 0.00 ± 0.10 | NEG | 0.0 ± 0 5 | 0.0 ± 0.1 | 1 0 | 7/22/97 | |
| 1042 | 7 | 356 | 3 | 1 | Attic-1 | D | Door | Jamb | Fair | Wood | Tan | 0.11 ± 0 10 | NEG | 0.2 ± 0 6 | 0.1 ± 0.1 | 1.0 | 7/22/97 | |
| 1043 | 7 | 357 | 3 | 1 | Attic-1 | D | Door | Jamb | Fair | Wood | Tan | 0 09 ± 0.10 | NEG | 0.4 ± 0.6 | 0.1 ± 0.1 | 1.0 | 7/22/97 | |
| 1044 | 7 | 358 | 3 | 1 | Attic-1 | D | Floor | | Fair | Wood | Varnish | 0.02 ± 0.10 | NEG | 0.1 ± 0.5 | 0.0 ± 0.1 | 1 0 | 7/22/97 | |
| 1045 | 7 | 359 | 3 | 1 | Attic-1 | A | Floor | | Fair | Wood | Varnish | 0.01 ± 0.10 | NEG | -0.2 ± 0.5 | 0 0 ± 0.1 | 1 0 | 7/22/97 | |
| 1046 | 7 | 360 | 3 | 1 | Attic-1 | A | Ceiling | | Fair | Wood | Brown | >>5.0 ± 1.00 | POS | 14.8 ± 2.8 | 14.8 ± 2.8 | 1.8 | 7/22/97 | |
| 1047 | 7 | 361 | 3 | 1 | Attic-1 | D | Ceiling | | Fair | Wood | Brown | 4.50 ± 1.60 | POS | 11.5 ± 2.7 | 4.5 ± 1.6 | 1.6 | 7/22/97 | |
| 1048 | 7 | 362 | 3 | 1 | Attic-2 | D | Door | | Fair | Wood | White | 0 07 ± 0 11 | NEG | 0.8 ± 0.4 | 0 1 ± 0.1 | 2.3 | 7/22/97 | |
| 1049 | 7 | 363 | 3 | 1 | Attic-2 | D | Door | | Fair | Wood | White | 0.02 ± 0 10 | NEG | -0.1 ± 0.6 | 0.0 ± 0.1 | 1.0 | 7/22/97 | |
| 1050 | 7 | 364 | 3 | 1 | Attic-2 | C | Door | Jamb | Fair | Wood | White | 0.12 ± 0 42 | NEG | -0.4 ± 0.7 | 0.1 ± 0.4 | 4.5 | 7/22/97 | |
| 1051 | 7 | 365 | 3 | 1 | Attic-2 | C | Door | Jamb | Fair | Wood | White | 0.02 ± 0.10 | NEG | -0.3 ± 0.6 | 0.0 ± 0.1 | 1.0 | 7/22/97 | |
| 1052 | 7 | 366 | 3 | 1 | Attic-2 | D | Wall | | Fair | Wood | White | 0.03 ± 0 10 | NEG | 0.0 ± 0.7 | 0 0 ± 0.1 | 1.0 | 7/22/97 | |
| 1053 | 7 | 367 | 3 | 1 | Attic-2 | B | Wall | | Fair | Wood | White | 0.04 ± 0 10 | NEG | -0 3 ± 0.7 | 0 0 ± 0.1 | 1.0 | 7/22/97 | |
| 1054 | 7 | 368 | 3 | 1 | Attic-2 | B | Ceiling | | Fair | Wood | White | >>5.0 ± 1.00 | POS | 9.5 ± 2.3 | 9.5 ± 2.3 | 3.2 | 7/22/97 | |
| 1055 | 7 | 369 | 3 | 1 | Attic-2 | A | Ceiling | | Fair | Wood | White | >>5.0 ± 1.00 | POS | 10.7 ± 2.6 | 10.7 ± 2.6 | 6.5 | 7/22/97 | |
| 1056 | 7 | 370 | 3 | 1 | Hall-1 | A | Wall | Crown-mold | Intact | Wood | White | 0.51 ± 0.37 | POS | 2.0 ± 0.4 | 2.0 ± 0.4 | 6.4 | 7/22/97 | |
| 1057 | 7 | 371 | 3 | 1 | Hall-1 | B | Wall | Crown-mold | Intact | Wood | White | 0.59 ± 0.37 | POS | 1.9 ± 0.4 | 1.9 ± 0.4 | 6.2 | 7/22/97 | |
| 1058 | 7 | 372 | 3 | 1 | Kitchen | B | Wall | Crown-mold | Intact | Wood | White | 0 01 ± 0.22 | NEG | 0.1 ± 0.6 | 0.0 ± 0.2 | 1 0 | 7/22/97 | |
| 1059 | 7 | 373 | 3 | 1 | Kitchen | A | Wall | Crown-mold | Intact | Wood | White | 0 00 ± 0.10 | NEG | 0 3 ± 0.6 | 0.0 ± 0.1 | 1.0 | 7/22/97 | |
| 1060 | 7 | 374 | 3 | 1 | Porch-1 | C | Ceiling | Crown-mold | Intact | Wood | White | 2.11 ± 0.78 | POS | 1.5 ± 0.7 | 2.1 ± 0.8 | 4.4 | 7/22/97 | |
| 1061 | 7 | 375 | 3 | 1 | Porch-1 | B | Ceiling | Crown-mold | Intact | Wood | White | 1.74 ± 0.98 | POS | 3.5 ± 1.0 | 3.5 ± 1.0 | 3.9 | 7/22/97 | |
| 1062 | 7 | 376 | 3 | 1 | Storage-1 | B | Ceiling | Crown-mold | Intact | Wood | White | 0.49 ± 0.18 | NEG | 1.0 ± 0.4 | 0.5 ± 0.2 | 3 9 | 7/22/97 | |
| 1063 | 7 | 377 | 3 | 1 | Storage-1 | A | Ceiling | Crown-mold | Intact | Wood | White | 0.59 ± 0.15 | POS | 1.2 ± 0.3 | 1.2 ± 0.3 | 3.4 | 7/22/97 | |
| 1064 | 7 | 378 | 3 | 1 | Storage-1 | A | Ceiling | Crown-mold | Intact | Wood | White | 0.36 ± 0.17 | NEG | 0.7 ± 0.4 | 0.4 ± 0.2 | 3.2 | 7/22/97 | |
| 1065 | 7 | 379 | 3 | 1 | Room-3 | A | Ceiling | Crown-mold | Intact | Wood | White | 0.01 ± 0.10 | NEG | 0.6 ± 0.6 | 0 0 ± 0.1 | 1 6 | 7/22/97 | |
| 1066 | 7 | 380 | 3 | 1 | Room-3 | D | Ceiling | Crown-mold | Intact | Wood | White | 0 00 ± 0.10 | NEG | 0.9 ± 0.4 | 0.0 ± 0.1 | 1.0 | 7/22/97 | |
| 1067 | 7 | 381 | 3 | 1 | Hall-2 | C | Ceiling | Crown-mold | Intact | Wood | White | 0.00 ± 0.10 | POS | 1.2 ± 0.3 | 1.2 ± 0.3 | 1.0 | 7/22/97 | |
| 1068 | 7 | 382 | 3 | 1 | Room-4 | D | Ceiling | Crown-mold | Intact | Wood | White | 0 02 ± 0.10 | NEG | 0.1 ± 0 6 | 0.0 ± 0 1 | 4.1 | 7/22/97 | |
| 1069 | 7 | 383 | 3 | 1 | Room-4 | B | Ceiling | Crown-mold | Intact | Wood | White | 0 09 ± 0 10 | NEG | 0.0 ± 0 5 | 0.0 ± 0.5 | 10.0 | 7/22/97 | |
| 1070 | 7 | 384 | 3 | 1 | Room-4 | D | Closet | Crown-mold | Intact | Wood | White | 0 02 ± 0 24 | NEG | -0.1 ± 0.6 | 0.0 ± 0.2 | 1.5 | 7/22/97 | |
| 1071 | 7 | 385 | 3 | 1 | Room-4 | C | Closet | Crown-mold | Intact | Wood | White | 0 01 ± 0.10 | NEG | 0.0 ± 0.5 | 0.0 ± 0.1 | 1.7 | 7/22/97 | |
| 1072 | 7 | 386 | 3 | 1 | Room-5 | B | Ceiling | Crown-mold | Intact | Wood | White | 0.00 ± 0.10 | POS | 1.3 ± 0.3 | 1.3 ± 0.3 | 1.0 | 7/22/97 | |
| 1073 | 7 | 387 | 3 | 1 | Room-5 | C | Ceiling | Crown-mold | Intact | Wood | White | 0.00 ± 0.10 | POS | 1.1 ± 0.3 | 1.1 ± 0.3 | 1.0 | 7/22/97 | |
| 1074 | 7 | 388 | 3 | 1 | Room-6 | A | Ceiling | Crown-mold | Intact | Wood | White | 0.00 ± 0.10 | NEG | 0.1 ± 0 5 | 0.0 ± 0.1 | 1 0 | 7/22/97 | |
| 1075 | 7 | 389 | 3 | 1 | Room-6 | B | Ceiling | Crown-mold | Intact | Wood | White | 0 00 ± 0 10 | NEG | 0.5 ± 0 5 | 0 0 ± 0 1 | 1.0 | 7/22/97 | |
| 1076 | 7 | 390 | 3 | 1 | Porch-2 | A | Ceiling | Crown-mold | Fair | Wood | White | 2.08 ± 1.85 | POS | 10.3 ± 2.3 | 10.3 ± 2.3 | 10.0 | 7/22/97 | |
| 1077 | 7 | 391 | 3 | 1 | Porch-2 | D | Ceiling | Crown-mold | Fair | Wood | White | >>5.0 ± 1.00 | POS | 7.8 ± 2.1 | 7.8 ± 2.1 | 5.9 | 7/22/97 | |
| 1078 | 7 | 392 | 3 | 1 | Hall-2 | D | Ceiling Fan | Trim | Fair | Metal | White | 0.01 ± 0 10 | NEG | 0 1 ± 0 8 | 0.0 ± 0.1 | 1.0 | 7/22/97 | |
| 1079 | 7 | 393 | 3 | 1 | Hall-2 | D | Ceiling-Fan | Trim | Fair | Metal | White | 0 09 ± 0 21 | NEG | 0.5 ± 0 8 | 0.1 ± 0.2 | 6.1 | 7/22/97 | |
| 1080 | 7 | 394 | 3 | 1 | Hall-2 | D | Ceiling-Fan | Louvers | Fair | Metal | White | 0 01 ± 0 16 | NEG | 0.2 ± 0 8 | 0.0 ± 0.2 | 1 8 | 7/22/97 | |
| 1081 | 7 | 395 | 3 | 1 | Hall-2 | C | Ceiling-Fan | Louvers | Fair | Metal | White | 0 00 ± 0 10 | NEG | 0 2 ± 0 8 | 0.0 ± 0.1 | 1 0 | 7/22/97 | |
| 1082 | 7 | 396 | 3 | 1 | Calibrate-1 | A | | | | | | 1.08 ± 0.10 | POS | 0.2 ± 0.4 | 1.1 ± 0.1 | 1.0 | 7/22/97 | |
| 1083 | 7 | 397 | 3 | 1 | Calibrate-2 | A | | | | | | 1.00 ± 0.18 | POS | 0.5 ± 0.4 | 1.0 ± 0.2 | 1.9 | 7/22/97 | |
| 1084 | 7 | 642 | 4 | 1 | Shutter-Cal | A | | | | | | 0 00 ± 0 00 | .. | 0.0 ± 0 0 | 0 0 ± 0 0 | 0.0 | 7/22/97 | |
| 1085 | 7 | 643 | 4 | 1 | Calibrate | A | | | | | | 1.04 ± 0.14 | POS | 0.7 ± 0.5 | 1.0 ± 0.1 | 1.1 | 7/23/97 | |

Site: 9 Date: 7/23/97
Ranges (NEG<INC<POS): Device PCS



| No | Site | XLNo | Inspector | Floor | Room | Side | Struc | Feat | Cnd | Sub | Color | PbL(mg/cm²) | RES | PbK | Combined | DI | Date | Note |
|---|---|---|---|---|---|---|---|---|---|---|---|---|---|---|---|---|---|---|
| 1086 | 7 | 644 | 4 | 1 | Calibrate | A | | | | | | 0 99 ± 0 22 | NEG | 0.8 ± 0.5 | 1.0 ± 0.2 | 2.1 | 7/23/97 | |
| 1087 | 7 | 645 | 4 | 1 | Outside | A | House | Wall | Peeling | Wood | White | >>5.0 ± 1.00 | POS | 6.2 ± 2.4 | 6.2 ± 2.4 | 6.2 | 7/23/97 | |
| 1088 | 7 | 646 | 4 | 1 | Outside | B | House | Wall | Peeling | Wood | White | 4.17 ± 1.92 | POS | 5.3 ± 1.6 | 5.3 ± 1.6 | 10.0 | 7/23/97 | |
| 1089 | 7 | 647 | 4 | 1 | Outside | A | Door | Door | Peeling | Wood | White | >>5.0 ± 1.00 | POS | 5.8 ± 2.5 | 5.8 ± 2.5 | 4.9 | 7/23/97 | |
| 1090 | 7 | 648 | 4 | 1 | Outside | A | Door-1 | Door | Peeling | Wood | White | >>5.0 ± 1.00 | POS | 7.4 ± 2.7 | 7.4 ± 2.7 | 5.3 | 7/23/97 | |
| 1091 | 7 | 649 | 4 | 1 | Outside | B | Door-2 | Casing | Fair | Wood | White | 0.00 ± 0 10 | NEG | 0.3 ± 0 3 | 0 0 ± 0 1 | 1 0 | 7/23/97 | |
| 1092 | 7 | 650 | 4 | 1 | Outside | B | Door-2 | Casing | Fair | Wood | White | 0 01 ± 0 10 | INCOM | -0 1 ± 0.8 | 0.0 ± 0 1 | 1.6 | 7/23/97 | 1 |
| 1093 | 7 | 651 | 4 | 1 | Outside | B | Door-2 | Casing | Fair | Wood | White | 0.01 ± 0 25 | NEG | 0.1 ± 0.6 | 0.0 ± 0.3 | 1.0 | 7/23/97 | |
| 1094 | 7 | 652 | 4 | 1 | Outside | B | Door-2 | Jamb | Fair | Wood | White | 0 00 ± 0 10 | NEG | 0.0 ± 0.6 | 0.0 ± 0.1 | 1.0 | 7/23/97 | |
| 1095 | 7 | 653 | 4 | 1 | Outside | B | Door-2 | Jamb | Fair | Wood | White | 0 00 ± 0.11 | NEG | 0.2 ± 0.5 | 0.0 ± 0.1 | 1.0 | 7/23/97 | |
| 1096 | 7 | 654 | 4 | 1 | Outside | A | Door-1 | Screen-Dr | Fair | Wood | White | >>5.0 ± 1.00 | POS | 7.0 ± 2.5 | 7.0 ± 2.5 | 2.1 | 7/23/97 | |
| 1097 | 7 | 655 | 4 | 1 | Outside | A | Door-1 | Screen-Dr | Fair | Wood | White | >>5.0 ± 1.00 | POS | 7.4 ± 2.7 | 7.4 ± 2.7 | 1.8 | 7/23/97 | |
| 1098 | 7 | 656 | 4 | 1 | Outside | A | Door-1 | Casing | Fair | Wood | White | >>5.0 ± 1.00 | POS | 7.8 ± 2.9 | 7.8 ± 2.9 | 10.0 | 7/23/97 | |
| 1099 | 7 | 657 | 4 | 1 | Outside | A | Door-1 | Casing | Fair | Wood | White | 3.65 ± 2.45 | POS | 11.4 ± 3.0 | 11.4 ± 3.0 | 5.7 | 7/23/97 | |
| 1100 | 7 | 658 | 4 | 1 | Outside | A | Porch-1 | Columns | Fair | Wood | White | 0 02 ± 0 10 | NEG | 0.1 ± 0.7 | 0.0 ± 0.1 | 1.0 | 7/23/97 | |
| 1101 | 7 | 659 | 4 | 1 | Outside | A | Porch-1 | Columns | Fair | Wood | White | >>5.0 ± 1.00 | POS | 8.5 ± 2.8 | 8.5 ± 2.8 | 4.3 | 7/23/97 | |
| 1102 | 7 | 660 | 4 | 1 | Outside | A | Porch-1 | Columns | Fair | Wood | White | 0.31 ± 1.17 | POS | 8.8 ± 2.5 | 8.8 ± 2.5 | 4.2 | 7/23/97 | |
| 1103 | 7 | 661 | 4 | 1 | Outside | A | Stairs-1 | Rail-cap | Fair | Wood | White | 1.39 ± 2.74 | POS | 9.9 ± 2.7 | 9.9 ± 2.7 | 6.7 | 7/23/97 | |
| 1104 | 7 | 662 | 4 | 1 | Outside | A | Stairs-1 | Rail-cap | Fair | Wood | White | >>5.0 ± 1.00 | POS | 5.2 ± 2.6 | 5.2 ± 2.6 | 10.0 | 7/23/97 | |
| 1105 | 7 | 663 | 4 | 1 | Outside | A | Stairs-1 | Baluster | Fair | Wood | White | 0.00 ± 0.10 | NEG | 0.1 ± 0.6 | 0.0 ± 0.1 | 1.0 | 7/23/97 | |
| 1106 | 7 | 664 | 4 | 1 | Outside | A | Stairs-1 | Baluster | Fair | Wood | White | 0.03 ± 0 41 | NEG | 0.0 ± 0 7 | 0.0 ± 0.4 | 1 8 | 7/23/97 | |
| 1107 | 7 | 665 | 4 | 1 | Outside | A | Porch-1 | Rail-Lwr | Fair | Wood | White | 0.01 ± 0 10 | NEG | 0 5 ± 0 4 | 0.0 ± 0 1 | 1 0 | 7/23/97 | |
| 1108 | 7 | 666 | 4 | 1 | Outside | A | Porch-1 | Rail-Lwr | Fair | Wood | White | 0.01 ± 0.10 | NEG | 0.0 ± 0.7 | 0.0 ± 0.1 | 1.0 | 7/23/97 | |
| 1109 | 7 | 667 | 4 | 1 | Outside | A | Stairs-1 | Newal-post | Fair | Wood | White | 0 01 ± 0 10 | NEG | 0.4 ± 0.4 | 0.0 ± 0.1 | 1.0 | 7/23/97 | |
| 1110 | 7 | 668 | 4 | 1 | Outside | A | Stairs-1 | Newal-post | Fair | Wood | White | 0 02 ± 0.10 | NEG | 0.2 ± 0 5 | 0 0 ± 0.1 | 1.0 | 7/23/97 | |
| 1111 | 7 | 669 | 4 | 1 | Outside | A | Stairs-1 | Tread | Poor | Wood | Grey | 0.00 ± 0.10 | NEG | -0.4 ± 0.7 | 0.0 ± 0.1 | 1.0 | 7/23/97 | |
| 1112 | 7 | 670 | 4 | 1 | Outside | A | Stairs-1 | Tread | Poor | Wood | Grey | 0.05 ± 0.45 | NEG | -0.4 ± 0.6 | 0.1 ± 0.5 | 1.6 | 7/23/97 | |
| 1113 | 7 | 671 | 4 | 1 | Outside | A | Stairs-1 | Riser | Poor | Wood | Grey | 0.01 ± 0.10 | NEG | 0.3 ± 0.6 | 0.0 ± 0.1 | 1.0 | 7/23/97 | |
| 1114 | 7 | 672 | 4 | 1 | Outside | A | Stairs-1 | Riser | Poor | Wood | Grey | 0.06 ± 0.47 | NEG | 0.1 ± 0.6 | 0.1 ± 0.5 | 2 7 | 7/23/97 | |
| 1115 | 7 | 673 | 4 | 1 | Outside | A | Stairs-1 | Stringer | Poor | Wood | Grey | 0.01 ± 0.10 | NEG | 0.2 ± 0.7 | 0.0 ± 0.1 | 1 0 | 7/23/97 | |
| 1116 | 7 | 674 | 4 | 1 | Outside | A | Stairs-1 | Stringer | Poor | Wood | Grey | 0.02 ± 0.10 | NEG | 0.0 ± 0.6 | 0.0 ± 0 1 | 1 0 | 7/23/97 | |
| 1117 | 7 | 675 | 4 | 1 | Outside | A | Door-1 | Threshold | Fair | Wood | Grey | >>5.0 ± 1.00 | POS | 5.9 ± 2.3 | 5.9 ± 2.3 | 6.9 | 7/23/97 | |
| 1118 | 7 | 676 | 4 | 1 | Outside | A | Door-1 | Threshold | Fair | Wood | Grey | 2.46 ± 3.64 | POS | 7.2 ± 2.6 | 7.2 ± 2.6 | 5.6 | 7/23/97 | |
| 1119 | 7 | 677 | 4 | 1 | Outside | A | Porch-1 | Ceiling | Fair | Metal | White | 1.11 ± 0.69 | POS | 3.7 ± 1.2 | 3.7 ± 1.2 | 4.0 | 7/23/97 | |
| 1120 | 7 | 678 | 4 | 1 | Outside | A | Porch-1 | Ceiling | Fair | Metal | White | 1.39 ± 0.52 | POS | 2.8 ± 1.0 | 2.8 ± 1.0 | 3.1 | 7/23/97 | |
| 1121 | 7 | 679 | 4 | 1 | Outside | A | Ext-Wall | Trim-Lwr | Fair | Wood | White | >>5.0 ± 1.00 | POS | 4.7 ± 2.4 | 4.7 ± 2.4 | 10.0 | 7/23/97 | |
| 1122 | 7 | 680 | 4 | 1 | Outside | D | Ext-Wall | Trim-Lwr | Fair | Wood | White | 2.65 ± 3.44 | POS | 4.7 ± 1.6 | 4.7 ± 1.6 | 10.0 | 7/23/97 | |
| 1123 | 7 | 681 | 4 | 1 | Outside | B | Window-4 | Sash-Ext | Fair | Wood | White | 3.25 ± 2.85 | POS | 8.1 ± 2.6 | 8.1 ± 2.6 | 5.3 | 7/23/97 | |
| 1124 | 7 | 682 | 4 | 1 | Outside | B | Window-8 | Stool | Fair | Wood | White | 0.29 ± 0.25 | NEG | 0.6 ± 0 5 | 0.3 ± 0 3 | 3.3 | 7/23/97 | |
| 1125 | 7 | 683 | 4 | 1 | Outside | B | Window-9 | Stool | Fair | Wood | White | 3.53 ± 2.57 | POS | 10.8 ± 2.9 | 10.8 ± 2.9 | 10.0 | 7/23/97 | |
| 1126 | 7 | 684 | 4 | 1 | Outside | B | Window-9 | Stool | Fair | Wood | White | 0.25 ± 0 30 | NEG | 0.5 ± 0.4 | 0.3 ± 0.3 | 4.1 | 7/23/97 | |
| 1127 | 7 | 685 | 4 | 1 | Outside | C | Window-1 | Mullion | Fair | Wood | White | 1.19 ± 0.51 | POS | 3.5 ± 1.0 | 3.5 ± 1.0 | 2.7 | 7/23/97 | |
| 1128 | 7 | 686 | 4 | 1 | Outside | C | Window-1 | Mullion | Fair | Wood | White | >>5.0 ± 1.00 | POS | 5.5 ± 2.0 | 5.5 ± 2.0 | 7.1 | 7/23/97 | |
| 1129 | 7 | 687 | 4 | 1 | Outside | C | Window-1 | Stops | Fair | Wood | White | >>5.0 ± 1.00 | POS | 4.8 ± 2.3 | 4.8 ± 2.3 | 7.4 | 7/23/97 | |
| 1130 | 7 | 688 | 4 | 1 | Outside | C | Window-1 | Stops | Fair | Wood | White | >>5.0 ± 1.00 | POS | 8.9 ± 2.6 | 8.9 ± 2.6 | 7.3 | 7/23/97 | |
| 1131 | 7 | 689 | 4 | 1 | Outside | D | Porch-Upr | Rail-cap | Fair | Wood | White | 0.02 ± 0.10 | NEG | 0.2 ± 0 7 | 0 0 ± 0.1 | 1.0 | 7/23/97 | |
| 1132 | 7 | 690 | 4 | 1 | Outside | D | Porch-Upr | Rail-cap | Fair | Wood | White | 0.01 ± 0.10 | NEG | -0.2 ± 0.7 | 0.0 ± 0.1 | 1.0 | 7/23/97 | |
| 1133 | 7 | 691 | 4 | 1 | Outside | D | Stairs-Lwr | Riser | Fair | Wood | White | 0 13 ± 0.26 | NEG | 0 1 ± 0 6 | 0.1 ± 0 3 | 2 1 | 7/23/97 | |
| 1134 | 7 | 692 | 4 | 1 | Outside | D | Stairs-Lwr | Riser | Fair | | White | 0 16 ± 0 25 | NEG | -0.4 ± 0.5 | 0.2 ± 0.3 | 2 3 | 7/23/97 | |
| 1135 | 7 | 693 | 4 | 1 | Outside | D | Stairs-Lwr | Tread | Fair | Wood | White | 0 04 ± 0.13 | NEG | -0.2 ± 0.7 | 0 0 ± 0.1 | 1.0 | 7/23/97 | |
| 1136 | 7 | 694 | 4 | 1 | Outside | D | Stairs-Lwr | Tread | Fair | Wood | White | 0 07 ± 0 19 | NEG | 0.2 ± 0 7 | 0 1 ± 0.2 | 1.3 | 7/23/97 | |
| 1137 | 7 | 695 | 4 | 1 | Outside | D | Stairs-Lwr | Stringer | Fair | Wood | White | 0.08 ± 0 10 | NEG | -0.1 ± 0 7 | 0 1 ± 0 1 | 1 0 | 7/23/97 | |
| 1138 | 7 | 696 | 4 | 1 | Outside | D | Stairs-Lwr | Stringer | Fair | Wood | White | 0.06 ± 0 10 | NEG | -0.1 ± 0.7 | 0.1 ± 0.1 | 1.0 | 7/23/97 | |
| 1139 | 7 | 697 | 4 | 1 | Outside | D | Stairs-Lwr | Newal-post | Fair | Wood | White | 0.02 ± 0.10 | NEG | -0 4 ± 0.7 | 0.0 ± 0 1 | 1.0 | 7/23/97 | |
| 1140 | 7 | 698 | 4 | 1 | Outside | D | Stairs-Lwr | Newal-post | Fair | Wood | White | 0.02 ± 0 10 | NEG | 0.3 ± 0 4 | 0 0 ± 0 1 | 1.0 | 7/23/97 | |
| 1141 | 7 | 699 | 4 | 1 | Outside-1 | D | Door | Screen-Dr | Fair | Wood | Green | 3.48 ± 2.62 | POS | 9.0 ± 2.7 | 9.0 ± 2.7 | 1.9 | 7/23/97 | |
| 1142 | 7 | 700 | 4 | 1 | Outside-1 | D | Door | Screen-Dr | Fair | Wood | Green | >>5.0 ± 1.00 | POS | 10.5 ± 3.0 | 10.5 ± 3.0 | 2.5 | 7/23/97 | |
| 1143 | 7 | 701 | 4 | 1 | Outside-1 | D | Door | Crawl Space-Dr | Fair | Wood | White | 0.00 ± 0 10 | NEG | 0.1 ± 0 6 | 0 0 ± 0.1 | 1 0 | 7/23/97 | |
| 1144 | 7 | 702 | 4 | 1 | Outside-1 | D | Door | Crawl Space-Dr | Fair | Wood | White | 0.00 ± 0.10 | NEG | 0.2 ± 0.5 | 0.0 ± 0.1 | 1.0 | 7/23/97 | |
| 1145 | 7 | 703 | 4 | 1 | Outside-1 | D | Unlisted | Downspout | Fair | Metal | White | 0.01 ± 0.10 | NEG | -0 5 ± 0.6 | 0.0 ± 0 1 | 1 2 | 7/23/97 | |
| 1146 | 7 | 704 | 4 | 1 | Outside-1 | A | Unlisted | Downspout | Fair | Metal | White | 0 01 ± 0 10 | NEG | 0.3 ± 0.3 | 0.0 ± 0.1 | 1 1 | 7/23/97 | |
| 1147 | 7 | 705 | 4 | 1 | Outside-1 | D | Window-6 | Screen | Fair | Wood | Green | >>5.0 ± 1.00 | POS | 9.7 ± 2.8 | 9.7 ± 2.8 | 1.8 | 7/23/97 | |
| 1148 | 7 | 706 | 4 | 1 | Outside-1 | D | Window-6 | Screen | Fair | Wood | Green | >>5.0 ± 1.00 | POS | 7.7 ± 2.6 | 7.7 ± 2.6 | 1.6 | 7/23/97 | |
| 1149 | 7 | 707 | 4 | 1 | Outside-1 | B | Lattice | Wall | Fair | Wood | White | 2.74 ± 3.36 | POS | 6.4 ± 2.5 | 6.4 ± 2.5 | 5.0 | 7/23/97 | |
| 1150 | 7 | 708 | 4 | 1 | Outside-1 | C | Lattice | Wall | Fair | Wood | White | >>5.0 ± 1.00 | POS | 11.1 ± 2.9 | 11.1 ± 2.9 | 10.0 | 7/23/97 | |
| 1151 | 7 | 709 | 4 | 1 | Outside-1 | C | Gable | Wall | Fair | Wood | White | 0 01 ± 0.10 | NEG | 0.3 ± 0.4 | 0 0 ± 0.1 | 1.0 | 7/23/97 | |
| 1152 | 7 | 710 | 4 | 1 | Outside-1 | A | Gable | Wall | Fair | | White | 0.06 ± 0 10 | NEG | 0.0 ± 0 7 | 0.1 ± 0 1 | 1 0 | 7/23/97 | |
| 1153 | 7 | 711 | | 1 | Outside-1 | D | Wall | | Fair | | White | >>5.0 ± 1.00 | POS | 7.5 ± 2.6 | 7.5 ± 2.6 | | 7/23/97 | |

Site: 9 Date: 7/23/97
Ranges (NEG<INC<POS): Device PCS



| No | Site | XLNo | Inspector | Floor | Room | Side | Struc | Feat | Cnd | Sub | Color | PbL(mg/cm²) | RES | PbK | Combined | DI | Date | Note |
|---|---|---|---|---|---|---|---|---|---|---|---|---|---|---|---|---|---|---|
| 1154 | 7 | 712 | 4 | 1 | Outside-1 | D | Wall | | Fair | | White | 0 23 ± 0 11 | NEG | 0 5 ± 0.4 | 0.2 ± 0.1 | 1.6 | 7/23/97 | |
| 1155 | 7 | 713 | 4 | 1 | Outside-1 | C | Wall | | Fair | | White | 0 00 ± 0 10 | NEG | -0.4 ± 0.6 | 0 0 ± 0.1 | 1.0 | 7/23/97 | |
| 1156 | 7 | 714 | 4 | 1 | Calibrate | C | | | | | | 1.87 ± 0.69 | POS | 1.7 ± 0.9 | 1.9 ± 0.7 | 2.7 | 7/23/97 | |
| 1157 | 7 | 715 | 4 | 1 | Calibrate | C | | | | | | 0 92 ± 0 21 | NEG | 0.5 ± 0.5 | 0.9 ± 0.2 | 2 0 | 7/23/97 | |
| 1158 | 7 | 716 | 4 | 1 | Calibrate | C | | | | | | 1.12 ± 0.15 | POS | 0.5 ± 0.5 | 1.1 ± 0.2 | 1.1 | 7/23/97 | |
| 1159 | 7 | 717 | 4 | 1 | Calibrate | C | | | | | | 0.99 ± 0.13 | POS | 0.7 ± 0.5 | 1.0 ± 0.1 | 1.0 | 7/23/97 | |
| 1160 | 7 | 718 | 5 | 1 | Outside-1 | B | Wall-Upr | Trim | Fair | Wood | White | 3.46 ± 2.64 | POS | 5.6 ± 1.6 | 5.6 ± 1.6 | 10.0 | 7/23/97 | |
| 1161 | 7 | 719 | 5 | 1 | Outside-1 | B | Wall-Upr | Trim | Fair | Wood | White | 4.10 ± 2.00 | POS | 6.4 ± 2.4 | 6.4 ± 2.4 | 4.4 | 7/23/97 | |
| 1162 | 7 | 720 | 5 | 1 | Area-1 | B | Gable | Wall-Upr | Fair | Wood | White | >>5.0 ± 1.00 | POS | 6.1 ± 2.5 | 6.1 ± 2.5 | 10.0 | 7/23/97 | |
| 1163 | 7 | 721 | 5 | 1 | Area-1 | B | Gable | Wall-Upr | Fair | Wood | White | 3.93 ± 2.17 | POS | 10.0 ± 2.9 | 10.0 ± 2.9 | 5.3 | 7/23/97 | |
| 1164 | 7 | 722 | 5 | 1 | Area-2 | A | Gable | Wall-Upr | Fair | Wood | White | >>5.0 ± 1.00 | POS | 5.4 ± 2.3 | 5.4 ± 2.3 | 5.5 | 7/23/97 | |
| 1165 | 7 | 723 | 5 | 1 | Area-2 | C | Gable | Wall-Upr | Fair | | White | 0.00 ± 0.10 | NEG | 0.0 ± 0.6 | 0.0 ± 0 1 | 1 0 | 7/23/97 | |
| 1166 | 7 | 724 | 5 | 1 | Area-2 | B | Gable | Wall-Upr | Fair | | White | 1.54 ± 0.50 | POS | 0.8 ± 0.4 | 1.5 ± 0.5 | 4.6 | 7/23/97 | |
| 1167 | 7 | 725 | 5 | 1 | Outside-2 | B | Gable | Trim-Lwr | Fair | Wood | White | 0.00 ± 0.10 | NEG | 0.3 ± 0 6 | 0 0 ± 0.1 | 1 0 | 7/23/97 | |
| 1168 | 7 | 726 | 5 | 1 | Outside-2 | B | Gable | Trim-Lwr | Fair | Wood | White | 1.35 ± 0.78 | POS | 3.6 ± 1.1 | 3.6 ± 1.1 | 3.8 | 7/23/97 | |
| 1169 | 7 | 727 | 5 | 1 | Outside-2 | B | Gable | Trim-Lwr | Fair | Wood | White | 0.00 ± 0.10 | NEG | 0.1 ± 0.6 | 0.0 ± 0.1 | 1.0 | 7/23/97 | |
| 1170 | 7 | 728 | 5 | 1 | Outside-2 | B | Ext-Wall | Screen Mol-Csi | Fair | Wood | White | 0.26 ± 0.13 | POS | 1.9 ± 0.6 | 1.9 ± 0.6 | 1.9 | 7/23/97 | |
| 1171 | 7 | 729 | 5 | 1 | Outside-2 | B | Ext-Wall | Screen MoldCsi-si | Fair | Wood | White | 2.29 ± 2.11 | POS | 6.0 ± 2.3 | 6.0 ± 2.3 | 3.9 | 7/23/97 | |
| 1172 | 7 | 730 | 5 | 1 | Outside-1 | B | Ext-Wall | Screen MoldCsi-si | Fair | Wood | White | 0.54 ± 0.47 | POS | 3.8 ± 1.3 | 3.8 ± 1.3 | 2.3 | 7/23/97 | |
| 1173 | 7 | 731 | 5 | 1 | Outside-1 | B | Ext-Wall | Screen MoldCsi-si | Fair | Wood | White | 0.90 ± 0.45 | POS | 4.0 ± 1.3 | 4.0 ± 1.3 | 1.9 | 7/23/97 | |
| 1174 | 7 | 732 | 5 | 1 | Outside-1 | B | Ext-Wall | Gutter | Fair | Metal | White | 0.01 ± 0.10 | NEG | 0.2 ± 0.4 | 0.0 ± 0.1 | 1.0 | 7/23/97 | |
| 1175 | 7 | 733 | 5 | 1 | Outside-1 | C | Ext-Wall | Gutter | Fair | Wood | White | 0.05 ± 0.10 | NEG | 0.1 ± 0.6 | 0.1 ± 0.1 | 7.5 | 7/23/97 | |
| 1176 | 7 | 734 | 5 | 1 | Outside-1 | B | Roof | | Fair | Metal | Green | 2.90 ± 3.20 | POS | 23.1 ± 4.2 | 23.1 ± 4.2 | 10.0 | 7/23/97 | |
| 1177 | 7 | 735 | 5 | 1 | Outside-1 | B | Roof | | Fair | Metal | Green | 3.74 ± 2.36 | POS | 15.0 ± 3.4 | 15.0 ± 3.4 | 8.0 | 7/23/97 | |
| 1178 | 1 | 398 | 1 | 1 | Shutter Cal-1 | A | | | | | | 0.00 ± 0.00 | ... | 0.0 ± 0.0 | 0.0 ± 0.0 | 0.0 | 7/22/97 | |
| 1179 | 7 | 399 | 3 | 1 | Calibrate-1 | A | | | | | | 1.04 ± 0.10 | POS | 0.7 ± 0.4 | 1.0 ± 0.1 | 1.0 | 7/23/97 | |
| 1180 | 7 | 400 | 3 | 1 | Calibrate-2 | A | | | | | | 1.12 ± 0.21 | POS | 0.7 ± 0.4 | 1.1 ± 0.2 | 2.1 | 7/23/97 | |
| 1181 | 7 | 401 | 3 | 1 | Calibrate-3 | A | | | | | | 1.09 ± 0.20 | POS | 0.2 ± 0.4 | 1.1 ± 0.2 | 2.0 | 7/23/97 | |
| 1182 | 7 | 402 | 3 | 1 | Attic-1 | A | Ceiling | | Intact | Wood | Stain | 0.00 ± 0 10 | NEG | -0 1 ± 0.6 | 0.0 ± 0.1 | 1.0 | 7/23/97 | |
| 1183 | 7 | 403 | 3 | 1 | Attic-1 | A | Ceiling | | Intact | Wood | Stain | 4.41 ± 1.69 | POS | 7.3 ± 2.2 | 4.4 ± 1.7 | 1.6 | 7/23/97 | |
| 1184 | 7 | 404 | 3 | 1 | Attic-1 | A | Ceiling | | Intact | Wood | Stain | 0.00 ± 0.10 | NEG | 0.3 ± 0.5 | 0.0 ± 0.1 | 1.0 | 7/23/97 | |
| 1185 | 7 | 405 | 3 | 1 | Hall-2 | D | Ceiling | | Intact | Drywall | White | 0.04 ± 0.10 | INCOM | 1.6 ± 1.0 | 0.0 ± 0.1 | 6.0 | 7/23/97 | 1 |
| 1186 | 7 | 406 | 3 | 1 | Hall-2 | D | Ceiling | | Intact | Drywall | White | 0.00 ± 0.10 | POS | 2.2 ± 0.6 | 2.2 ± 0.6 | 1.0 | 7/23/97 | |
| 1187 | 7 | 407 | 3 | 1 | Hall-2 | B | Ceiling | | Intact | Drywall | White | 0.00 ± 0.10 | POS | 4.6 ± 1.6 | 4.6 ± 1.6 | 1.0 | 7/23/97 | |
| 1188 | 7 | 408 | 3 | 1 | Room-4 | B | Closet | Ceiling | Intact | Drywall | White | 0.05 ± 0.10 | NEG | -0.1 ± 0.7 | 0.1 ± 0.1 | 4.6 | 7/23/97 | |
| 1189 | 7 | 409 | 3 | 1 | Room-4 | C | Closet | Ceiling | Intact | Drywall | White | 0.02 ± 0.10 | NEG | 0.0 ± 0.6 | 0 0 ± 0.1 | 2 4 | 7/23/97 | |
| 1190 | 7 | 410 | 3 | 1 | Room-4 | A | Unlisted-1 | Crown-mold | Intact | Wood | White | 0.01 ± 0.17 | NEG | -0.3 ± 0.5 | 0.0 ± 0.2 | 1.0 | 7/23/97 | |
| 1191 | 7 | 411 | 3 | 1 | Room-4 | B | Unlisted-1 | Crown-mold | Intact | Wood | White | 0.00 ± 0.14 | NEG | 0.1 ± 0.5 | 0.0 ± 0.1 | 1.0 | 7/23/97 | |
| 1192 | 7 | 412 | 3 | 1 | Hall-2 | B | Ceiling | Crown-mold | Intact | Wood | White | 0 04 ± 0.11 | NEG | 0 9 ± 0.3 | 0.0 ± 0.1 | 5.9 | 7/23/97 | |
| 1193 | 7 | 413 | 3 | 1 | Hall-2 | D | Ceiling | Crown-mold | Intact | Wood | White | 0.01 ± 0.10 | POS | 1.1 ± 0.2 | 1.1 ± 0.2 | 2.3 | 7/23/97 | |
| 1194 | 7 | 414 | 3 | 1 | Hall-2 | A | Ceiling | Crown-mold | Intact | Wood | White | 0.04 ± 0.10 | NEG | 0.8 ± 0.4 | 0.0 ± 0.1 | 6.5 | 7/23/97 | |
| 1195 | 7 | 415 | 3 | 1 | Garage\Apmt-1 | A | Wall | | Fair | Wood | White | >>5.0 ± 1.00 | POS | 7.5 ± 2.1 | 7.5 ± 2.1 | 5.8 | 7/23/97 | |
| 1196 | 7 | 416 | 3 | 1 | Garage\Apmt-1 | D | Wall | | Fair | Wood | White | 2.72 ± 0.77 | POS | 2.4 ± 1.1 | 2.7 ± 0.8 | 1.9 | 7/23/97 | |
| 1197 | 7 | 417 | 3 | 1 | Garage\Apmt-1 | A | Door-1 | | Fair | Wood | White | 0.00 ± 0.10 | NEG | 0.3 ± 0.5 | 0.0 ± 0.1 | 1.0 | 7/23/97 | |
| 1198 | 7 | 418 | 3 | 1 | Garage\Apmt-1 | A | Door-1 | | Fair | Wood | White | 0.00 ± 0.10 | NEG | 0.2 ± 0.6 | 0.0 ± 0.1 | 1.0 | 7/23/97 | |
| 1199 | 7 | 419 | 3 | 1 | Garage\Apmt-1 | A | Door-1 | Scrn-Door | Fair | Wood | White | 0.00 ± 0.10 | NEG | 0.5 ± 0.5 | 0.0 ± 0.1 | 1.0 | 7/23/97 | |
| 1200 | 7 | 420 | 3 | 1 | Garage\Apmt-1 | A | Door-1 | Scrn-Door | Fair | Wood | White | 0.00 ± 0.10 | NEG | 0.3 ± 0.5 | 0.0 ± 0.1 | 1 0 | 7/23/97 | |
| 1201 | 7 | 421 | 3 | 1 | Garage\Apmt-1 | A | Door-1 | Casing | Intact | Wood | White | 0.01 ± 0.10 | NEG | 0 3 ± 0.6 | 0.0 ± 0.1 | 1 0 | 7/23/97 | |
| 1202 | 7 | 422 | 3 | 1 | Garage\Apmt-1 | A | Door-1 | Casing | Intact | Wood | White | 0.02 ± 0.10 | NEG | 0.2 ± 0.5 | 0 0 ± 0.1 | 1.0 | 7/23/97 | |
| 1203 | 7 | 423 | 3 | 1 | Garage\Apmt-1 | A | Door-2 | | Intact | Wood | White | >>5.0 ± 1.00 | POS | 8.1 ± 2.2 | 8.1 ± 2.2 | 3.2 | 7/23/97 | |
| 1204 | 7 | 424 | 3 | 1 | Garage\Apmt-1 | A | Door-2 | | Intact | Wood | White | >>5.0 ± 1.00 | POS | 7.5 ± 2.2 | 7.5 ± 2.2 | 4.1 | 7/23/97 | |
| 1205 | 7 | 425 | 3 | 1 | Garage\Apmt-1 | A | Door-2 | Jamb | Intact | Wood | White | >>5.0 ± 1.00 | POS | 9.6 ± 2.2 | 9.6 ± 2.2 | 5.9 | 7/23/97 | |
| 1206 | 7 | 426 | 3 | 1 | Garage\Apmt-1 | A | Door-2 | Jamb | Intact | Wood | White | 2.86 ± 3.24 | POS | 6.5 ± 2.1 | 6.5 ± 2.1 | 3.6 | 7/23/97 | |
| 1207 | 7 | 427 | 3 | 1 | Garage\Apmt-1 | A | Door-1 | Jamb | Intact | Wood | White | 0.02 ± 0.10 | POS | 2.0 ± 0.5 | 2.0 ± 0.5 | 1.0 | 7/23/97 | |
| 1208 | 7 | 428 | 3 | 1 | Garage\Apmt-1 | A | Door-1 | Jamb | Intact | Wood | White | 3.89 ± 2.20 | POS | 5.9 ± 1.9 | 5.9 ± 1.9 | 3.6 | 7/23/97 | |
| 1209 | 7 | 429 | 3 | 1 | Garage\Apmt-1 | A | Window-2 | Stool | Poor | Wood | White | >>5.0 ± 1.00 | POS | 11.3 ± 2.4 | 11.3 ± 2.4 | 10.0 | 7/23/97 | |
| 1210 | 7 | 430 | 3 | 1 | Garage\Apmt-1 | C | Window-1 | Stool | Peeling | Wood | White | 0.01 ± 0 22 | NEG | 0.2 ± 0.6 | 0.0 ± 0.2 | 1.0 | 7/23/97 | |
| 1211 | 7 | 431 | 3 | 1 | Garage\Apmt-1 | D | Window-1 | Stool | Peeling | Wood | White | 0.94 ± 0.13 | POS | 1.2 ± 0.3 | 1.2 ± 0.3 | 2.1 | 7/23/97 | |
| 1212 | 7 | 432 | 3 | 1 | Garage\Apmt-1 | D | Window-3 | Casing | Fair | Wood | White | 2.07 ± 0.54 | POS | 2.3 ± 0.8 | 2.1 ± 0.5 | 2.1 | 7/23/97 | |
| 1213 | 7 | 433 | 3 | 1 | Garage\Apmt-1 | A | Window-1 | Casing | Fair | Wood | White | >>5.0 ± 1.00 | POS | 6.0 ± 2.2 | 6.0 ± 2.2 | 4.4 | 7/23/97 | |
| 1214 | 7 | 434 | 3 | 1 | Garage\Apmt-1 | A | Window-2 | Sash-Ext | Fair | Wood | White | >>5.0 ± 1.00 | POS | 12.5 ± 2.7 | 12.5 ± 2.7 | 5.4 | 7/23/97 | |
| 1215 | 7 | 435 | 3 | 1 | Garage\Apmt-1 | D | Window-2 | Sash-Ext | Fair | Wood | White | 1.38 ± 0.37 | POS | 1.8 ± 0.8 | 1.4 ± 0.4 | 1.7 | 7/23/97 | |
| 1216 | 7 | 436 | 3 | 1 | Garage\Apmt-1 | C | Window-1 | Mullion | Fair | Wood | White | 0.31 ± 0.16 | POS | 1.4 ± 0.4 | 1.4 ± 0.4 | 4.7 | 7/23/97 | |
| 1217 | 7 | 437 | 3 | 1 | Garage\Apmt-1 | C | Window-3 | Mullion | Fair | Wood | White | 2.07 ± 1.39 | POS | 12.1 ± 2.7 | 12.1 ± 2.7 | 3.1 | 7/23/97 | |
| 1218 | 7 | 438 | 3 | 1 | Garage\Apmt-1 | A | Eaves | Exp.Joist | Fair | Wood | White | >>5.0 ± 1.00 | POS | 8.4 ± 2.1 | 8.4 ± 2.1 | 5.1 | 7/23/97 | |
| 1219 | 7 | 439 | 3 | 1 | Garage\Apmt-1 | C | Eaves | Exp.Joist | Fair | Wood | White | 0.05 ± 0.18 | NEG | 0.6 ± 0 6 | 0.1 ± 0.2 | 1 3 | 7/23/97 | |
| 1220 | 7 | 440 | 3 | 1 | Garage\Apmt-1 | D | Eaves | Exp.Joist | Fair | Wood | White | >>5.0 ± 1.00 | POS | 5.8 ± 1.9 | 5.8 ± 1.9 | 6.1 | 7/23/97 | |
| 1221 | 7 | 441 | 3 | 1 | Garage\Apmt-1 | A | Gutter | | Fair | Metal | White | 0.03 ± 0.10 | NEG | 0.3 ± 0 5 | 0 0 ± 0 1 | 4 8 | 7/23/97 | |

Site: 9 Date: 7/23/97
Ranges (NEG<INC<POS): Device PCS



| No | Site | XLNo | Inspector | Floor | Room | Side | Struc | Feat | Cnd | Sub | Color | PbL(mg/cm²) | RES | PbK | Combined | DI | Date | Note |
|---|---|---|---|---|---|---|---|---|---|---|---|---|---|---|---|---|---|---|
| 1222 | 7 | 442 | 3 | 1 | Garage\Apmt-1 | A | Gutter | | Fair | Metal | White | 0.01 ± 0 18 | NEG | -0 2 ± 0 5 | 0.0 ± 0.2 | 1 1 | 7/23/97 | |
| 1223 | 7 | 443 | 3 | 1 | Garage\Apmt-1 | A | Gutter | Downspout | Fair | Metal | White | 0 00 ± 0 11 | NEG | -0.3 ± 0 5 | 0 0 ± 0.1 | 1 0 | 7/23/97 | |
| 1224 | 7 | 444 | 3 | 1 | Garage\Apmt-1 | A | Gutter | Downspout | Fair | Metal | White | 0 00 ± 0.10 | NEG | 0 0 ± 0 5 | 0.0 ± 0.1 | 1 0 | 7/23/97 | |
| 1225 | 7 | 445 | 3 | 1 | Garage\Apmt-1 | D | Wall | Corner-Brd | Fair | Wood | White | 0.05 ± 0.10 | NEG | 0 7 ± 0.3 | 0.1 ± 0.1 | 1.3 | 7/23/97 | |
| **1226** | **7** | **446** | **3** | **1** | **Garage\Apmt-1** | **C** | **Wall** | **Corner-Brd** | **Fair** | **Wood** | **White** | **>>5.0 ± 1.00** | **POS** | **7.8 ± 2.1** | **7.8 ± 2.1** | **10.0** | **7/23/97** | |
| **1227** | **7** | **447** | **3** | **1** | **Garage\Apmt-1** | **B** | **Wall** | **Corner-Brd** | **Fair** | **Wood** | **White** | **>>5.0 ± 1.00** | **POS** | **6.2 ± 2.1** | **6.2 ± 2.1** | **5.4** | **7/23/97** | |
| **1228** | **7** | **448** | **3** | **1** | **Garage\Apmt-1** | **B** | **Entranceway** | **Casing** | **Fair** | **Wood** | **White** | **>>5.0 ± 1.00** | **POS** | **7.6 ± 2.1** | **7.6 ± 2.1** | **4.9** | **7/23/97** | |
| **1229** | **7** | **449** | **3** | **1** | **Garage\Apmt-1** | **C** | **Entranceway** | **Casing** | **Fair** | **Wood** | **White** | **4.36 ± 1.74** | **POS** | **7.4 ± 2.2** | **7.4 ± 2.2** | **5.5** | **7/23/97** | |
| **1230** | **7** | **450** | **3** | **1** | **Garage\Apmt-1** | **C** | **Entranceway** | **Casing** | **Fair** | **Wood** | **White** | **>>5.0 ± 1.00** | **POS** | **5.9 ± 1.4** | **5.9 ± 1.4** | **6.9** | **7/23/97** | |
| **1231** | **7** | **451** | **3** | **1** | **Garage\Apmt-1** | **C** | **Entranceway** | **Jamb** | **Fair** | **Wood** | **White** | **>>5.0 ± 1.00** | **POS** | **7.2 ± 2.2** | **7.2 ± 2.2** | **5.1** | **7/23/97** | |
| **1232** | **7** | **452** | **3** | **1** | **Garage\Apmt-1** | **C** | **Entranceway** | **Jamb** | **Fair** | **Wood** | **White** | **>>5.0 ± 1.00** | **POS** | **4.2 ± 1.8** | **4.2 ± 1.8** | **10.0** | **7/23/97** | |
| 1233 | 7 | 453 | 3 | 1 | Outside | C | Grounds | Fence | Fair | Wood | White | 0 01 ± 0.10 | NEG | -0.3 ± 0.6 | 0.0 ± 0.1 | 1.0 | 7/23/97 | |
| 1234 | 7 | 454 | 3 | 1 | Outside | C | Grounds | Fence | Fair | Wood | White | 0 03 ± 0.10 | NEG | -0 1 ± 0 6 | 0.0 ± 0.1 | 1.0 | 7/23/97 | |
| **1235** | **7** | **455** | **3** | **1** | **Outside** | **C** | **Trans.Housing** | **Wall-Ext.** | **Fair** | **Concrte** | **White** | **1.89 ± 0.62** | **POS** | **4.0 ± 1.1** | **4.0 ± 1.1** | **2.8** | **7/23/97** | |
| **1236** | **7** | **456** | **3** | **1** | **Outside** | **C** | **Trans.Housing** | **Wall-Ext.** | **Fair** | **Concrte** | **White** | **1.08 ± 0.22** | **POS** | **1.8 ± 0.6** | **1.1 ± 0.2** | **2.4** | **7/23/97** | |
| 1237 | 7 | 457 | 3 | 1 | Outside-0 | C | Trans Housing | Door | Fair | Metal | White | 0.18 ± 0.17 | NEG | -0 4 ± 1 0 | 0.2 ± 0.2 | 1 9 | 7/23/97 | |
| 1238 | 7 | 458 | 3 | 1 | Outside-0 | C | Trans Housing | Door | Fair | Metal | White | 0.14 ± 0 16 | NEG | 0 1 ± 1 0 | 0 1 ± 0.2 | 2.0 | 7/23/97 | |
| **1239** | **7** | **459** | **3** | **1** | **Calibrate-1** | **A** | | | | | | **1.02 ± 0.10** | **POS** | **0.4 ± 0.4** | **1.0 ± 0.1** | **1.0** | **7/23/97** | |
| 1240 | 7 | 460 | 3 | 1 | Calibrate-0 | A | | | | | | 0 99 ± 0.19 | NEG | 0.7 ± 0 4 | 1.0 ± 0 2 | 1 9 | 7/23/97 | |

# Floor Plan

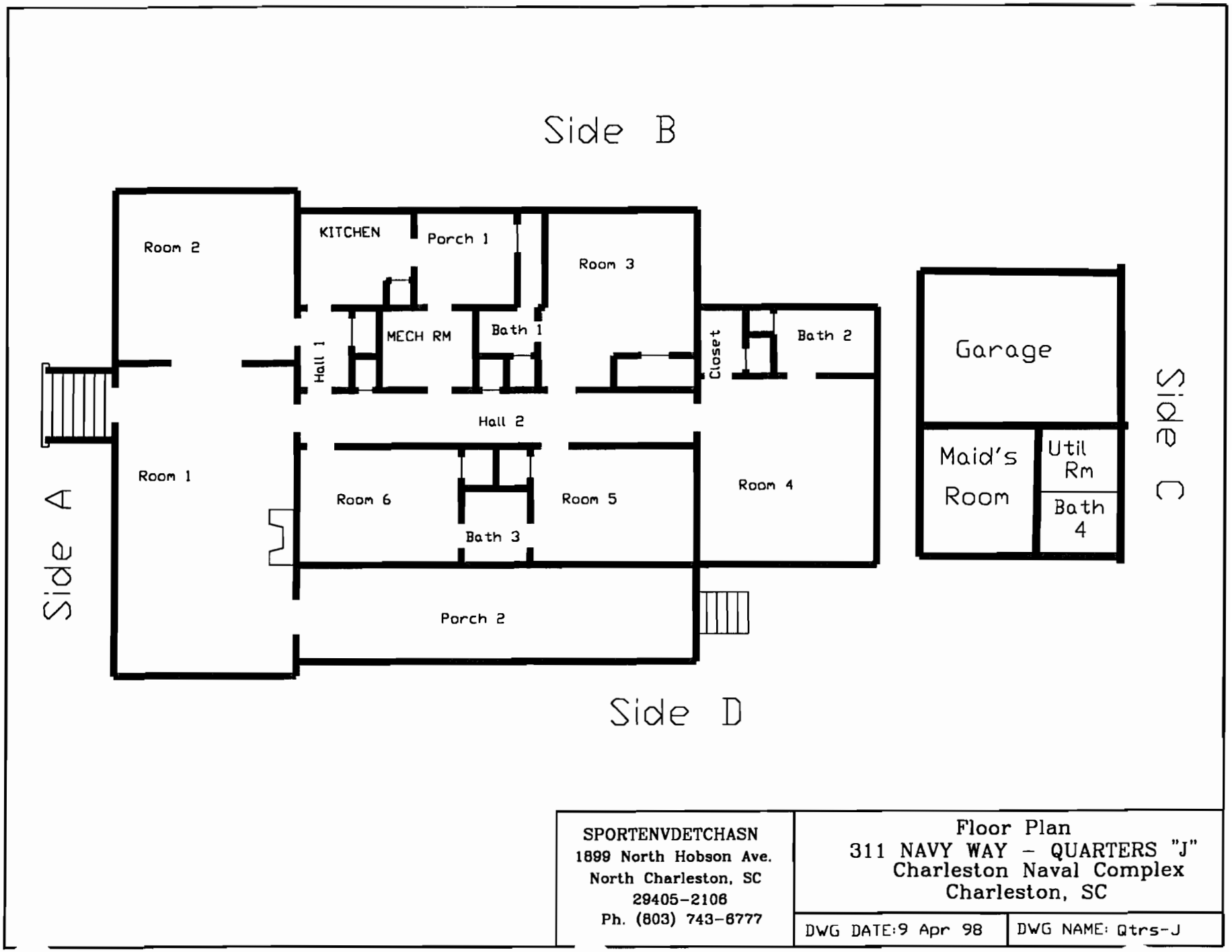


Figure 7-a Quarters J Floorplan

# XRF Field Data Sheets and Analysis Results for Dust and Soil Samples

# Field Sampling Form for Dust

(Single Surface Sampling)

**Name of Property Owner:** United States Navy, SOUTHNAVFACENGCOM/CSO
**Property Address:** Quarters J, 311 Navy Way, Charleston Naval Complex, Charleston SC

| Sample Number | Room | Surface Type | Is surface smooth and cleanable? | Dimensions[1] of the sample area (inches x inches) | Area ($ft^2$) | Total Lead Found | Result of Lab Analysis ($\mu g/ ft^2$) |
|---|---|---|---|---|---|---|---|
| NBC/ Qtrs J D01 | Kitchen | Window-1 Sill | Yes | 6-1/2 x 24 | 1.08 | 269.80 | 249.80 |
| NBC/ Qtrs J D02 | Kitchen | Door-1 Floor | Yes | 8 x 16 | 0.88 | 39.50 | 44.89 |
| NBC/ Qtrs J D03 | Room-3 | Window-1 | Yes | 3-1/2 x 33 | 0.8 | 98.90 | 123.63 |
| NBC/ Qtrs J D04 | Room-3 | Door-3 Floor | Yes | 12 x 12 | 1 | 22.10 | 22.10 |
| NBC/ Qtrs J D05 | Room-5 | Door-4 Floor | Yes | 12 x 12 | 1 | 25.70 | 25.70 |
| NBC/ Qtrs J D06 | Room-6 | Door-4 Floor | Yes | 12 x 12 | 1 | 6.20 | 6.20 |
| NBC/ Qtrs J D07 | Room-1 | Door-1 Floor | Yes | 12 x 12 | 1 | -11.20 | <Detectable |
| NBC/ Qtrs J D08 | Blank | N/A | N/A | N/A | N/A | -5.60 | <Detectable |

[1] Measure to the nearest 1/8 inch.

HUD standards: 100 $\mu g/ft^2$ (floors), 500 $\mu g/ft^2$ (interior window sills), 800 $\mu g/ft^2$ (window troughs)

Total number of samples on this page: 8

Page 1 of 1

Date of sample collection: 10/2/97

**Table 7-b, Field Sampling Form for Dust**

Quarters J, Dust Samples
Charleston Naval Complex
Site 9, Date: 10/15/97

Thin Page 1

| No | Site | XLNo | Insp | Flr | Room | Side | Strc | Feat | Pb ± Prec |
|---|---|---|---|---|---|---|---|---|---|
| 5 | | 6 | | | Calibrate | | | | 3328.00 ± 64.60 |
| 30 | 9 | 31 | 3 | 1 | Kitchen | | Window-1 | Stool | 269.80 ± 26.50 |
| 35 | 9 | 36 | 3 | 1 | Kitchen | | Door-1 | Floor | 39.50 ± 25.70 |
| 40 | 9 | 41 | 3 | 1 | Kitchen | | Window-1 | Stool | 98.90 ± 22.00 |
| 45 | 9 | 46 | 3 | 1 | Room-3 | | Door-3 | Floor | 22.10 ± 19.40 |
| 50 | 9 | 51 | 3 | 1 | Room-5 | | Door-4 | Floor | 25.70 ± 19.90 |
| 55 | 9 | 56 | 3 | 1 | Room-6 | | Door-4 | Floor | 6.20 ± 19.40 |
| 60 | 9 | 61 | 3 | 1 | Room-1 | | Door-1 | Floor | -11.20 ± 22.10 |
| 65 | 9 | 66 | 3 | | Blank | | | | -5.60 ± 18.30 |
| 114 | | 116 | 3 | | Calibrate-1 | | | | 3113.60 ± 62.50 |

Table 7-c, XRF Field Data Sheets for Dust Samples

**Quarters J, Soil Samples**
**Charleston Naval Complex**
**Site: Date: 7/24/97**

| No | Site | XLNo | Inspector | Room | Side | Struc | Pb ± Prec |
|---|---|---|---|---|---|---|---|
| 1 | 7 | 473 | 3 | Calibrate-1 | B | | 81.3 ± 100.3 |
| 2 | 7 | 474 | 3 | Calibrate-1 | B | | 1110.4 ± 102.2 |
| 3 | 7 | 475 | 3 | Calibrate-1 | B | | 5369.6 ± 374.6 |
| 4 | 7 | 476 | 3 | Yard | C | Grounds | 303.2 ± 98.6 |
| 5 | 7 | 477 | 3 | Dripline | C | Grounds | 154.7 ± 81.3 |
| 6 | 7 | 478 | 3 | Dripline | D | Grounds | 477.6 ± 113.2 |

**Table 7-d, XRF Field Data Sheets for Soil Samples**

# 8.0 Quarters K

Quarters K, 152 Turnbull Avenue, is a two-story, wood-framed house. This structure was constructed approximately 1937 or 1938 and is 4,071 square feet. The first and second floors consist of hardwood strip flooring. The walls and ceilings are wood-framed and covered with drywall. The exterior of the house has a stucco and wood exterior with a shingled roof.

The first floor consists of three rooms, two bathrooms, one mechanical room, one porch, and a garage. An interior staircase provides access from the first floor to the second level. The second floor consists of six rooms, two bathrooms, and one hallway.

From 22 August 1997 to 26 August 1997, two certified lead inspectors performed an extensive LBP survey of Quarters K. This survey was performed before the HUD Guidelines Chapter 7 revision and required three XRF readings on each testing combination. If, after two readings, the results were either two positives or two negative the testing combination was categorized accordingly with no need for the third reading. If, after two readings, the results were one positive and one negative the third reading classified the testing combination.

## 8.1 Identification of Lead in Quarters K:

A total of 1,042 XRF samples and calibrations were taken in Quarters K. In general, the paint condition was intact, but there were exceptions at the time of survey as annotated in the condition column of the XRF Field Data Sheets. Table 8-a contains LBP sampling results for Quarters K and Figure 8-a shows the floorplan. Eight dust samples were taken from various locations throughout the building. One soil sample was taken from the play area outside the unit. Results are included at the end of this chapter. Dust and soil samples were taken for informational purposes only.

The following pages summarize the location of lead-based paint found in Quarters K:

# Quarters K Positive Results for Lead-Based Paint

| Flr | Room | Side | Strc | Feat | Cnd | Sub | Clr | RES | Combined (mg/cm²) |
|---|---|---|---|---|---|---|---|---|---|
| 1 | Bath-2 | A | Window | Mullion | Peeling | Wood | Beige | POS | 1.7 ±0.4 |
| 1 | Bath-2 | A | Window | Mullion | Peeling | Wood | Beige | POS | 1.9 ±0.5 |
| 1 | Bath-2 | A | Window | Casing | Peeling | Wood | Beige | POS | 1.5 ±0.3 |
| 1 | Bath-2 | A | Window | Casing | Peeling | Wood | Beige | POS | 1.1 ±0.2 |
| 1 | Bath-2 | A | Window | Sash | Peeling | Wood | Beige | POS | 1.8 ±0.4 |
| 1 | Bath-2 | A | Window | Sash | Peeling | Wood | Beige | POS | 2.0 ±0.5 |
| 1 | Furnace-Rm | B | Door | Door | Intact | Wood | White | POS | 5.2 ±1.9 |
| 1 | Furnace-Rm | B | Door | Door | Intact | Wood | White | POS | 3.3 ±1.0 |
| 1 | Furnace-Rm | B | Door | Jamb | Intact | Wood | White | POS | 1.3 ±0.2 |
| 1 | Furnace-Rm | B | Door | Jamb | Intact | Wood | White | POS | 1.7 ±0.5 |
| 1 | Furnace-Rm | B | Door | Screen-Ins. | Intact | Wood | White | POS | 1.7 ±0.4 |
| 1 | Furnace-Rm | B | Door | Screen-Ins. | Intact | Wood | White | POS | 1.2 ±0.2 |
| 1 | Furnace-Rm | B | Door | Screen-Out | Intact | Wood | White | POS | 1.5 ±0.3 |
| 1 | Furnace-Rm | B | Door | Screen-Out | Intact | Wood | White | POS | 1.3 ±0.2 |
| 1 | Furnace-Rm | B | Door | Casing | Intact | Wood | White | POS | 3.6 ±1.0 |
| 1 | Furnace-Rm | B | Door | Casing | Intact | Wood | White | POS | 2.8 ±0.8 |
| 1 | Furnace-Rm | B | Wall | | Fair | Concrete | White | POS | 10.6 ±2.4 |
| 1 | Furnace-Rm | B | Wall | | Fair | Concrete | White | POS | 13.3 ±2.6 |
| 1 | Furnace-Rm | D | Window-1 | Stool | Intact | Wood | Beige | POS | 1.2 ±0.3 |
| 1 | Furnace-Rm | D | Window-2 | Stool | Intact | Wood | Beige | POS | 2.2 ±0.6 |
| 1 | Porch-1 | A | Porch | Columns | Peeling | Concrete | White | POS | 11.6 ±2.6 |
| 1 | Porch-1 | A | Door-1 | Casing | Intact | Wood | White | POS | 18.2 ±2.9 |
| 1 | Porch-1 | A | Door-1 | Casing | Intact | Wood | White | POS | 16.4 ±2.9 |
| 1 | Porch-1 | A | Door-1 | Jamb | Intact | Wood | White | POS | 3.8 ±1.1 |
| 1 | Porch-1 | A | Door-1 | Jamb | Intact | Wood | White | POS | 14.1 ±2.8 |
| 1 | Porch-1 | A | Closet | Door | Peeling | Wood | Black | POS | 6.4 ±2.2 |
| 1 | Porch-1 | A | Closet | Door | Peeling | Wood | Black | POS | 13.2 ±2.8 |
| 1 | Porch-1 | A | Closet | Casing | Peeling | Wood | White | POS | 5.5 ±2.3 |
| 1 | Porch-1 | A | Closet | Casing | Peeling | Wood | White | POS | 3.2 ±1.1 |
| 1 | Porch-1 | A | Closet | Jamb | Peeling | Wood | White | POS | 14.8 ±2.6 |
| 1 | Porch-1 | A | Closet | Jamb | Peeling | Wood | White | POS | 4.5 ±1.6 |
| 1 | Porch-1 | A | Ceiling | Beam | Intact | Concrete | White | POS | 8.0 ±2.3 |
| 1 | Porch-1 | B | Window-1 | Apron | Peeling | Concrete | White | POS | 11.5 ±2.4 |
| 1 | Porch-1 | B | Window-5 | Apron | Peeling | Concrete | White | POS | 10.2 ±2.7 |
| 1 | Porch-1 | B | Window-5 | Stool | Peeling | Wood | White | POS | 17.4 ±2.8 |
| 1 | Porch-1 | B | Window-3 | Stool | Peeling | Wood | White | POS | 14.9 ±2.6 |
| 1 | Porch-1 | B | Window-3 | Casing | Peeling | Wood | White | POS | 14.3 ±2.7 |
| 1 | Porch-1 | B | Window-1 | Casing | Peeling | Wood | White | POS | 17 6 ±2.7 |
| 1 | Porch-1 | B | Window-1 | Mullion | Peeling | Wood | White | POS | 14.7 ±2.6 |
| 1 | Porch-1 | B | Window-8 | Mullion | Peeling | Wood | White | POS | 27.3 ±3.8 |
| 1 | Porch-1 | B | Window-8 | Sash | Peeling | Wood | White | POS | 18.0 ±2.8 |
| 1 | Porch-1 | B | Window-7 | Sash | Peeling | Wood | White | POS | 13.6 ±2.7 |
| 1 | Porch-1 | B | Door-2 | Door | Peeling | Wood | White | POS | 13.8 ±2.8 |
| 1 | Porch-1 | B | Door-2 | Door | Peeling | Wood | White | POS | 13.1 ±2.8 |
| 1 | Porch-1 | B | Door-2 | Casing | Peeling | Wood | White | POS | 4.5 ±1.6 |
| 1 | Porch-1 | B | Door-2 | Casing | Peeling | Wood | White | POS | 12.3 ±2.4 |
| 1 | Porch-1 | B | Door-2 | Jamb | Intact | Wood | White | POS | 9.4 ±2.4 |
| 1 | Porch-1 | B | Elec. | Conduit | Intact | Metal | White | POS | 4.1 ±1.1 |
| 1 | Porch-1 | B | Elec. | Conduit | Intact | Metal | White | POS | 1.7 ±0.4 |
| 1 | Porch-1 | B | Ceiling | Beam | Intact | Concrete | White | POS | 7.6 ±2.3 |
| 1 | Porch-1 | C | Door-2 | Jamb | Intact | Wood | White | POS | 10.5 ±2.6 |
| 1 | Porch-1 | C | Door-3 | Door | Intact | Wood | White | POS | 18.8 ±2.9 |
| 1 | Porch-1 | C | Door-3 | Casing | Intact | Wood | White | POS | 18.4 ±2.6 |
| 1 | Porch-1 | C | Door-3 | Casing | Intact | Wood | White | POS | 15.3 ±2.5 |
| 1 | Porch-1 | C | Door-3 | Jamb | Intact | Wood | White | POS | 9.7 ±2.5 |
| 1 | Porch-1 | C | Door-3 | Jamb | Intact | Wood | White | POS | 8.5 ±2.1 |
| 1 | Porch-1 | C | Ceiling | Lt-Fixture | Intact | Metal | White | POS | 2.2 ±0.8 |
| 1 | Porch-1 | C | Ceiling | Lt-Fixture | Intact | Metal | White | POS | 2.3 ±1.2 |
| 1 | Porch-1 | D | Porch | Columns | Peeling | Concrete | White | POS | 2.2 ±1.0 |
| 1 | Porch-1 | D | Porch | Lattice | Peeling | Concrete | White | POS | 18.1 ±2.9 |
| 1 | Porch-1 | D | Porch | Lattice | Peeling | Concrete | White | POS | 17.5 ±2.9 |
| 1 | Room-2 | A | Window-2 | Stool | Intact | Wood | Beige | POS | 2.4 ±1.0 |
| 1 | Room-2 | A | Window-2 | Stool | Intact | Wood | Beige | POS | 1.9 ±0.7 |
| 1 | Room-2 | A | Window-2 | Trough | Intact | Wood | Beige | POS | 11.8 ±2.9 |
| 1 | Room-2 | A | Window-2 | Trough | Intact | Wood | Beige | POS | 12.3 ±3.0 |
| 1 | Room-2 | A | Window-2 | Mullion | Intact | Wood | Beige | POS | 1.9 ±0.6 |
| 1 | Room-2 | A | Window-2 | Mullion | Intact | Wood | Beige | POS | 2.7 ±0.8 |

# Quarters K Positive Results for Lead-Based Paint

| Flr | Room | Side | Strc | Feat | Cnd | Sub | Clr | RES | Combined (mg/cm²) |
|---|---|---|---|---|---|---|---|---|---|
| 1 | Room-2 | D | Door-1 | Door | Intact | Wood | Beige | POS | 1.1 ±0.3 |
| 2 | Room-22 | A | Window-1 | Apron | Intact | Wood | Beige | POS | 1.2 ±0.3 |
| 2 | Room-22 | A | Window-2 | Trough | Intact | Wood | Beige | POS | 11.9 ±2.7 |
| 2 | Room-22 | A | Window-2 | Trough | Intact | Wood | Beige | POS | 12.2 ±2.8 |
| 2 | Room-22 | A | Window-1 | Casing | Intact | Wood | Beige | POS | 1.3 ±0.3 |
| 2 | Room-22 | A | Window-3 | Casing | Intact | Wood | Beige | POS | 1.1 ±0.3 |
| 2 | Room-22 | A | Window-2 | Sash | Intact | Wood | Beige | POS | 3.3 ±0.9 |
| 2 | Room-22 | A | Window-2 | Sash | Intact | Wood | Beige | POS | 2.1 ±0.8 |
| 2 | Room-22 | A | Window-2 | Mullion | Intact | Wood | Beige | POS | 8.9 ±2.1 |
| 2 | Room-22 | A | Window-2 | Mullion | Intact | Wood | Beige | POS | 9.9 ±2.1 |
| 2 | Room-22 | B | Door-1 | Casing | Intact | Wood | Beige | POS | 1.5 ±0.3 |
| 2 | Room-22 | B | Door-2 | Casing | Intact | Wood | Beige | POS | 1.4 ±0.3 |
| 2 | Room-22 | B | Door-2 | Jamb | Intact | Wood | Beige | POS | 1.3 ±0.6 |
| 2 | Stairwell | B | Stairs | Rail-cap | Intact | Metal | Black | POS | 10.3 ±2.5 |
| 2 | Stairwell | B | Stairs | Rail-cap | Intact | Metal | Black | POS | 3.4 ±1.0 |

# XRF Field Data Sheets

**Quarters K, Lead-Based Paint Survey**
**Charleston Naval Complex**
**Site: 10 Date: 8/26/97**
**Ranges (NEG<INC<POS): Device PCS**

| No | Site | XLNo | Insp | Flr | Room | Side | Strc | Feat | Cnd | Sub | Clr | PbL(mg/cm²) | RES | PbK | Combined | DI | Date | Note |
|---|---|---|---|---|---|---|---|---|---|---|---|---|---|---|---|---|---|---|
| 1 | | 1 | | | Shutter-Cal | | | | | | | 0.00 ± 0.00 | .. | 0 0 ± 0.0 | 0.0 ± 0 0 | 0.0 | 8/22/97 | |
| **2** | **10** | **2** | **6** | | **Calibrate-1** | | | | | | | **1.11 ± 0.15** | **POS** | **0.7 ± 0.5** | **1.1 ± 0.2** | **1.1** | **8/22/97** | |
| **3** | **10** | **3** | **6** | | **Calibrate-2** | | | | | | | **1.01 ± 0.13** | **POS** | **0.9 ± 0.5** | **1.0 ± 0.1** | **1.1** | **8/22/97** | |
| **4** | **10** | **4** | **6** | | **Calibrate-3** | | | | | | | **1.07 ± 0.24** | **POS** | **0.4 ± 0.4** | **1.1 ± 0.2** | **2.3** | **8/22/97** | |
| 5 | 10 | 5 | 6 | 1 | Room-2 | A | Wall | | Intact | Drywall | Beige | 0 03 ± 0.10 | NEG | 0.2 ± 0.4 | 0.0 ± 0 1 | 1.5 | 8/22/97 | |
| 6 | 10 | 6 | 6 | 1 | Room-2 | B | Wall | | Intact | Drywall | Beige | 0.02 ± 0.29 | NEG | -0.1 ± 0.8 | 0.0 ± 0.3 | 1.3 | 8/22/97 | |
| 7 | 10 | 7 | 6 | 1 | Room-2 | B | Wall | Baseboard | Intact | Wood | Beige | 0.14 ± 0 20 | NEG | -0.1 ± 0.6 | 0.1 ± 0.2 | 2.5 | 8/22/97 | |
| 8 | 10 | 8 | 6 | 1 | Room-2 | A | Wall | Baseboard | Intact | Wood | Beige | 0.28 ± 0 41 | INCOM | 0.2 ± 0.7 | 0.3 ± 0.4 | 3.7 | 8/22/97 | 1 |
| 9 | 10 | 9 | 6 | 1 | Room-2 | A | Wall | Baseboard | Intact | Wood | Beige | 0 20 ± 0 17 | NEG | 0 0 ± 0.4 | 0.2 ± 0.2 | 3.0 | 8/22/97 | |
| 10 | 10 | 10 | 6 | 1 | Room-2 | A | Wall-Lwr | Crown-mold | Intact | Wood | Beige | 0 09 ± 0 30 | NEG | -0.3 ± 0 4 | 0.1 ± 0.3 | 3.4 | 8/22/97 | |
| 11 | 10 | 11 | 6 | 1 | Room-2 | B | Wall-Lwr | Crown-mold | Intact | Wood | Beige | 0.02 ± 0 10 | NEG | -0.2 ± 0.6 | 0.0 ± 0 1 | 1.0 | 8/22/97 | |
| 12 | 10 | 12 | 6 | 1 | Room-2 | B | Window-5 | Apron | Intact | Wood | Beige | 0.09 ± 0.17 | NEG | 0 3 ± 0.7 | 0.1 ± 0 2 | 1.7 | 8/22/97 | |
| 13 | 10 | 13 | 6 | 1 | Room-2 | B | Window-3 | Apron | Intact | Wood | Beige | 0.34 ± 0.23 | NEG | 0.7 ± 0 4 | 0.3 ± 0 2 | 3.9 | 8/22/97 | |
| **14** | **10** | **14** | **6** | **1** | **Room-2** | **A** | **Window-2** | **Stool** | **Intact** | **Wood** | **Beige** | **2.36 ± 0.96** | **POS** | **2.1 ± 0.9** | **2.4 ± 1.0** | **3.8** | **8/22/97** | |
| **15** | **10** | **15** | **6** | **1** | **Room-2** | **A** | **Window-2** | **Stool** | **Intact** | **Wood** | **Beige** | **1.89 ± 0.68** | **POS** | **1.9 ± 0.9** | **1.9 ± 0.7** | **2.9** | **8/22/97** | |
| 16 | 10 | 16 | 6 | 1 | Room-2 | A | Window-2 | Casing | Intact | Wood | Beige | 0 28 ± 0 17 | NEG | 0.5 ± 0.4 | 0.3 ± 0.2 | 3 0 | 8/22/97 | |
| 17 | 10 | 17 | 6 | 1 | Room-2 | B | Window-6 | Casing | Intact | Wood | Beige | 0.22 ± 0.19 | NEG | 0.2 ± 0 5 | 0 2 ± 0.2 | 3 0 | 8/22/97 | |
| **18** | **10** | **18** | **6** | **1** | **Room-2** | **A** | **Window-2** | **Trough** | **Intact** | **Wood** | **Beige** | **0.32 ± 0.43** | **POS** | **11.8 ± 2.9** | **11.8 ± 2.9** | **1.7** | **8/22/97** | |
| **19** | **10** | **19** | **6** | **1** | **Room-2** | **A** | **Window-2** | **Trough** | **Intact** | **Wood** | **Beige** | **0.14 ± 0.23** | **POS** | **12.3 ± 3.0** | **12.3 ± 3.0** | **1.1** | **8/22/97** | |
| **20** | **10** | **20** | **6** | **1** | **Room-2** | **D** | **Door-1** | **Door** | **Intact** | **Wood** | **Beige** | **0.16 ± 0.10** | **POS** | **1.1 ± 0.3** | **1.1 ± 0.3** | **2.7** | **8/22/97** | |
| 21 | 10 | 21 | 6 | 1 | Room-2 | D | Door-3 | Door | Intact | Wood | Beige | 0.11 ± 0.10 | NEG | 0 2 ± 0 4 | 0 1 ± 0.1 | 1.7 | 8/22/97 | |
| 22 | 10 | 22 | 6 | 1 | Room-2 | D | Door-1 | Door | Intact | Wood | Beige | 0 21 ± 0.22 | NEG | 0 7 ± 0 5 | 0 2 ± 0.2 | 3.9 | 8/22/97 | |
| 23 | 10 | 23 | 6 | 1 | Room-2 | D | Door-1 | Casing | Intact | Wood | Beige | 0 34 ± 0 48 | NEG | 0.3 ± 0 4 | 0.3 ± 0 5 | 7 1 | 8/22/97 | |
| 24 | 10 | 24 | 6 | 1 | Room-2 | D | Door-3 | Casing | Intact | Wood | Beige | 0 25 ± 0 21 | NEG | 0.0 ± 0.4 | 0 3 ± 0.2 | 3 8 | 8/22/97 | |
| 25 | 10 | 25 | 6 | 1 | Room-2 | D | Door-3 | Jamb | Intact | Wood | Beige | 0 21 ± 0 15 | NEG | 0.3 ± 0.4 | 0.2 ± 0 2 | 2.9 | 8/22/97 | |
| 26 | 10 | 26 | 6 | 1 | Room-2 | D | Door-1 | Jamb | Peeling | Wood | Beige | 0.16 ± 0.18 | NEG | 0.3 ± 0 4 | 0.2 ± 0 2 | 3.3 | 8/22/97 | |
| 27 | 10 | 27 | 6 | 1 | Room-2 | D | Door-2 | Door | Intact | Wood | Beige | 0 28 ± 0 27 | NEG | -0.1 ± 0.4 | 0.3 ± 0.3 | 4.6 | 8/22/97 | |
| 28 | 10 | 28 | 6 | 1 | Room-2 | D | Door-2 | Door | Intact | Wood | Beige | 0.16 ± 0 26 | NEG | 0.3 ± 0.6 | 0.2 ± 0 3 | 2 8 | 8/22/97 | |
| 29 | 10 | 29 | 6 | 1 | Room-2 | D | Door-2 | Casing | Intact | Wood | Beige | 0 14 ± 0 13 | NEG | 0.7 ± 0 4 | 0 1 ± 0 1 | 2.7 | 8/22/97 | |
| 30 | 10 | 30 | 6 | 1 | Room-2 | D | Door-2 | Casing | Intact | Wood | Beige | 0 11 ± 0 11 | NEG | 0.6 ± 0.4 | 0.1 ± 0.1 | 2 5 | 8/22/97 | |
| 31 | 10 | 31 | 6 | 1 | Room-2 | D | Door-2 | Jamb | Intact | Wood | Beige | 0.01 ± 0.10 | NEG | 0.5 ± 0.3 | 0.0 ± 0 1 | 1.0 | 8/22/97 | |
| 32 | 10 | 32 | 6 | 1 | Room-2 | D | Door-2 | Jamb | Intact | Wood | Beige | 0.23 ± 0.19 | NEG | 0 0 ± 0 4 | 0 2 ± 0 2 | 3 1 | 8/22/97 | |
| 33 | 10 | 33 | 6 | 1 | Room-2 | D | Closet-2 | Door | Intact | Wood | Beige | 0.21 ± 0.23 | NEG | 0 2 ± 0 6 | 0 2 ± 0 2 | 2.5 | 8/22/97 | |
| 34 | 10 | 34 | 6 | 1 | Room-2 | B | Closet-2 | Door | Intact | Wood | Beige | 0.29 ± 0.17 | NEG | 0.4 ± 0.4 | 0 3 ± 0 2 | 3 0 | 8/22/97 | |
| 35 | 10 | 35 | 6 | 1 | Room-2 | B | Closet-2 | Casing | Intact | Wood | Beige | 0 09 ± 0 45 | NEG | 0.4 ± 0 8 | 0.1 ± 0.5 | 3 4 | 8/22/97 | |
| 36 | 10 | 36 | 6 | 1 | Room-2 | B | Closet-2 | Casing | Intact | Wood | Beige | 0.09 ± 0 10 | NEG | 0.4 ± 0.5 | 0.1 ± 0.1 | 2 2 | 8/22/97 | |
| 37 | 10 | 37 | 6 | 1 | Room-2 | B | Closet-B | Jamb | Intact | Wood | Beige | 0 17 ± 0.10 | NEG | 0.2 ± 0 5 | 0.2 ± 0.1 | 1.7 | 8/22/97 | |
| 38 | 10 | 38 | 6 | 1 | Room-2 | D | Closet-B | Jamb | Intact | Wood | Beige | 0 21 ± 0.20 | NEG | 0.0 ± 0 6 | 0.2 ± 0.2 | 2.2 | 8/22/97 | |
| 39 | 10 | 39 | 6 | 1 | Room-2 | A | Closet | Shelf | Intact | Wood | Beige | 0 11 ± 0.39 | NEG | -0 4 ± 0.7 | 0.1 ± 0.4 | 2 8 | 8/22/97 | |
| 40 | 10 | 40 | 6 | 1 | Room-2 | A | Closet | Shelf | Intact | Wood | Beige | 0.10 ± 0.33 | NEG | 0 2 ± 0.6 | 0.1 ± 0 3 | 2 9 | 8/22/97 | |
| 41 | 10 | 41 | 6 | 1 | Room-2 | A | Closet | Wall | Intact | Concrete | Beige | 0.09 ± 0 35 | NEG | 0 3 ± 0.9 | 0.1 ± 0 4 | 2 6 | 8/22/97 | |
| 42 | 10 | 42 | 6 | 1 | Room-2 | D | Closet | Wall | Intact | Concrete | Beige | 0.36 ± 0.47 | NEG | -0.3 ± 0 5 | 0 4 ± 0 5 | 7.3 | 8/22/97 | |
| 43 | 10 | 43 | 6 | 1 | Room-2 | D | Closet | Hanger-Rod | Intact | Wood | Beige | 0.20 ± 0.28 | NEG | 0.3 ± 0.4 | 0 2 ± 0 3 | 4.3 | 8/22/97 | |
| 44 | 10 | 44 | 6 | 1 | Room-2 | B | Closet | Hanger-Rod | Intact | Wood | Beige | 0.06 ± 0.22 | NEG | -0 7 ± 0.8 | 0 1 ± 0.2 | 1.5 | 8/22/97 | |
| 45 | 10 | 45 | 6 | 1 | Room-2 | D | Closet | Coatrack | Intact | Wood | Beige | 0 06 ± 0.40 | NEG | 0.2 ± 0 5 | 0.1 ± 0 4 | 2 5 | 8/22/97 | |
| 46 | 10 | 46 | 6 | 1 | Room-2 | D | Closet | Coatrack | Intact | Wood | Beige | 0 01 ± 0 10 | NEG | -0.1 ± 0 7 | 0 0 ± 0.1 | 1 0 | 8/22/97 | |
| 47 | 10 | 47 | 6 | 1 | Room-2 | D | Closet | AC-Duct | Intact | Cloth | Beige | 0 30 ± 0 24 | NEG | -0 1 ± 0 4 | 0.3 ± 0 2 | 4 4 | 8/22/97 | |
| 48 | 10 | 48 | 6 | 1 | Room-2 | D | Closet | AC-Duct | Intact | Cloth | Beige | 0 20 ± 0 16 | NEG | 0.2 ± 0 4 | 0.2 ± 0.2 | 3.1 | 8/22/97 | |
| 49 | 10 | 49 | 6 | 1 | Room-2 | A | Closet | Beam | Intact | Concrete | Beige | 0 24 ± 0.17 | NEG | 0 5 ± 0.5 | 0.2 ± 0 2 | 3.3 | 8/22/97 | |
| 50 | 10 | 50 | 6 | 1 | Room-2 | A | Closet | Beam | Intact | Concrete | Beige | 0 20 ± 0 19 | NEG | 0.2 ± 0.7 | 0.2 ± 0.2 | 2 5 | 8/22/97 | |
| 51 | 10 | 51 | 6 | 1 | Room-2 | D | Ceiling | Beam | Intact | Concrete | Beige | 0 06 ± 0 37 | NEG | -0 8 ± 0.9 | 0.1 ± 0.4 | 2 9 | 8/22/97 | |
| 52 | 10 | 52 | 6 | 1 | Room-2 | A | Ceiling | Beam | Intact | Concrete | Beige | 0 01 ± 0 10 | NEG | 0 1 ± 0.8 | 0.0 ± 0 1 | 1 0 | 8/22/97 | |
| 53 | 10 | 53 | 6 | 1 | Room-2 | D | Ceiling | Pipes | Intact | Concrete | Beige | 0 10 ± 0 24 | NEG | -0.2 ± 0.7 | 0.1 ± 0 2 | 3 8 | 8/22/97 | |
| 54 | 10 | 54 | 6 | 1 | Room-2 | D | Ceiling | Pipes | Intact | Concrete | Beige | 0 02 ± 0.26 | NEG | -0 1 ± 0 6 | 0 0 ± 0 3 | 1 6 | 8/22/97 | |
| 55 | 10 | 55 | 6 | 1 | Room-2 | A | Ceiling | AC-Duct | Intact | Cloth | Beige | 0 02 ± 0.33 | NEG | 0 2 ± 0 8 | 0 0 ± 0.3 | 1 4 | 8/22/97 | |
| 56 | 10 | 56 | 6 | 1 | Room-2 | A | Ceiling | AC-Duct | Intact | Cloth | Beige | 0 02 ± 0.34 | NEG | -0 3 ± 0 9 | 0.0 ± 0.3 | 1.2 | 8/22/97 | |
| 57 | 10 | 57 | 6 | 1 | Room-2 | D | Bookcase | Shelf | Intact | Wood | Beige | 0 02 ± 0.10 | NEG | -0 1 ± 0 7 | 0 0 ± 0 1 | 2.4 | 8/22/97 | |
| 58 | 10 | 58 | 6 | 1 | Room-2 | D | Bookcase | Shelf | Intact | Wood | Beige | 0.01 ± 0.10 | NEG | 0 2 ± 0 6 | 0 0 ± 0 1 | 1.0 | 8/22/97 | |
| 59 | 10 | 59 | 6 | 1 | Room-2 | B | Window-4 | AC-Trim | Intact | Wood | Beige | 0.00 ± 0.10 | NEG | 0.3 ± 0 6 | 0 0 ± 0 1 | 1.0 | 8/22/97 | |
| 60 | 10 | 60 | 6 | 1 | Room-2 | B | Window-4 | AC-Trim | Intact | Wood | Beige | 0 09 ± 0.10 | NEG | -0 1 ± 0 6 | -0 1 ± 0 6 | 10.0 | 8/22/97 | |
| 61 | 10 | 61 | 6 | 1 | Room-2 | C | Wall | Wall-Rgstr | Peeling | Metal | Beige | 0 04 ± 0 30 | NEG | 0 2 ± 0 9 | 0 0 ± 0 3 | 2.4 | 8/22/97 | |
| 62 | 10 | 62 | 6 | 1 | Room-2 | C | Wall | Wall-Rgstr | Peeling | Metal | Beige | 0 01 ± 0.23 | NEG | 0 2 ± 0 9 | 0 0 ± 0 2 | 1.1 | 8/22/97 | |
| 63 | 10 | 63 | 6 | 1 | Room-2 | B | Elec. | Conduit | Peeling | Metal | Beige | 0.00 ± 0.10 | NEG | 0 3 ± 0 9 | 0 0 ± 0 1 | 1.0 | 8/22/97 | |
| 64 | 10 | 64 | 6 | 1 | Room-2 | A | Elec. | Conduit | Peeling | Metal | Beige | 0 00 ± 0 10 | NEG | 0 1 ± 0 9 | 0 0 ± 0 1 | 1 0 | 8/22/97 | |
| 65 | 10 | 65 | 6 | 1 | Bath-2 | A | Wall | Wall | Peeling | Concrete | Beige | 0 42 ± 0 23 | NEG | 0.2 ± 0 5 | 0 4 ± 0 2 | 3 8 | 8/22/97 | |

Site: 10 Date: 8/26/97
Ranges (NEG<INC<POS): Device PCS



| No | Site | XLNo | Insp | Flr | Room | Side | Strc | Feat | Cnd | Sub | Clr | PbL(mg/cm²) | RES | PbK | Combined | DI | Date | Note |
|---|---|---|---|---|---|---|---|---|---|---|---|---|---|---|---|---|---|---|
| 66 | 10 | 66 | 6 | 1 | Bath-2 | A | Wall | Wall | Peeling | Concrete | Beige | 0.24 ± 0.12 | NEG | 0.6 ± 0 5 | 0.2 ± 0.1 | 2 2 | 8/22/97 | |
| 67 | 10 | 67 | 6 | 1 | Bath-2 | D | Wall | Wall | Peeling | Concrete | Beige | 0 30 ± 0 16 | NEG | 0 3 ± 0 5 | 0.3 ± 0.2 | 3 0 | 8/22/97 | |
| 68 | 10 | 68 | 6 | 1 | Bath-2 | C | Wall | Wall | Peeling | Concrete | Beige | 0.29 ± 0.23 | NEG | 0 5 ± 0 5 | 0.3 ± 0.2 | 4.1 | 8/22/97 | |
| 69 | 10 | 69 | 6 | 1 | Bath-2 | B | Door | Door | Intact | Wood | Beige | 0.20 ± 0.14 | NEG | 0.6 ± 0 4 | 0.2 ± 0.1 | 2.7 | 8/22/97 | |
| 70 | 10 | 70 | 6 | 1 | Bath-2 | B | Door | Door | Intact | Wood | Beige | 0.25 ± 0.19 | NEG | 0.1 ± 0.4 | 0.3 ± 0.2 | 3.4 | 8/22/97 | |
| 71 | 10 | 71 | 6 | 1 | Bath-2 | B | Door | Jamb | Intact | Wood | Beige | 0 21 ± 0.15 | NEG | 0 1 ± 0 5 | 0.2 ± 0.2 | 2.4 | 8/22/97 | |
| 72 | 10 | 72 | 6 | 1 | Bath-2 | B | Door | Jamb | Intact | Wood | Beige | 0.07 ± 0.13 | NEG | 0.1 ± 0.7 | 0.1 ± 0.1 | 1.3 | 8/22/97 | |
| 73 | 10 | 73 | 6 | 1 | Bath-2 | A | Window | Apron | Intact | Wood | Beige | 0.21 ± 0.17 | NEG | 0.1 ± 0.6 | 0.2 ± 0.2 | 1.9 | 8/22/97 | |
| 74 | 10 | 74 | 6 | 1 | Bath-2 | A | Window | Apron | Intact | Wood | Beige | 0.17 ± 0 19 | NEG | -0.1 ± 0.7 | 0.2 ± 0.2 | 1.9 | 8/22/97 | |
| 75 | 10 | 75 | 6 | 1 | Bath-2 | A | Window | Stool | Intact | Wood | Beige | 0.20 ± 0.21 | NEG | 0.0 ± 0.7 | 0.2 ± 0.2 | 1.9 | 8/22/97 | |
| 76 | 10 | 76 | 6 | 1 | Bath-2 | A | Window | Stool | Intact | Wood | Beige | 0.20 ± 0.24 | NEG | 0.3 ± 0.7 | 0.2 ± 0.2 | 2.2 | 8/22/97 | |
| **77** | **10** | **77** | **6** | **1** | **Bath-2** | **A** | **Window** | **Mullion** | **Peeling** | **Wood** | **Beige** | **1.71 ± 0.42** | **POS** | **3.2 ± 0.9** | **1.7 ± 0.4** | **1.6** | **8/22/97** | |
| **78** | **10** | **78** | **6** | **1** | **Bath-2** | **A** | **Window** | **Mullion** | **Peeling** | **Wood** | **Beige** | **1.86 ± 0.51** | **POS** | **2.5 ± 0.9** | **1.9 ± 0.5** | **1.9** | **8/22/97** | |
| **79** | **10** | **79** | **6** | **1** | **Bath-2** | **A** | **Window** | **Casing** | **Peeling** | **Wood** | **Beige** | **1.45 ± 0.32** | **POS** | **1.6 ± 0.7** | **1.5 ± 0.3** | **1.6** | **8/22/97** | |
| **80** | **10** | **80** | **6** | **1** | **Bath-2** | **A** | **Window** | **Casing** | **Peeling** | **Wood** | **Beige** | **1.11 ± 0.19** | **POS** | **1.4 ± 0.5** | **1.1 ± 0.2** | **1.7** | **8/22/97** | |
| **81** | **10** | **81** | **6** | **1** | **Bath-2** | **A** | **Window** | **Sash** | **Peeling** | **Wood** | **Beige** | **1.77 ± 0.42** | **POS** | **1.3 ± 1.0** | **1.8 ± 0.4** | **1.5** | **8/22/97** | |
| **82** | **10** | **82** | **6** | **1** | **Bath-2** | **A** | **Window** | **Sash** | **Peeling** | **Wood** | **Beige** | **1.98 ± 0.54** | **POS** | **2.9 ± 0.9** | **2.0 ± 0.5** | **2.0** | **8/22/97** | |
| 83 | 10 | 83 | 6 | 1 | Bath-2 | A | Towel-Rack | Rack | Intact | Wood | Beige | 0.34 ± 0.28 | NEG | 0.3 ± 0.4 | 0.3 ± 0.3 | 4 5 | 8/22/97 | |
| 84 | 10 | 84 | 6 | 1 | Bath-2 | A | Towel-Rack | Rack | Intact | Wood | Beige | 0.32 ± 0.18 | NEG | 0.5 ± 0.4 | 0.3 ± 0.2 | 3 0 | 8/22/97 | |
| 85 | 10 | 85 | 6 | 1 | Bath-2 | A | Cabinet | Door-Ins | Intact | Metal | White | 0.00 ± 0.10 | NEG | 0.3 ± 0 9 | 0.0 ± 0.1 | 1.0 | 8/22/97 | |
| 86 | 10 | 86 | 6 | 1 | Bath-2 | A | Cabinet | Door-Ins | Intact | Metal | White | 0.01 ± 0.17 | NEG | 0.1 ± 0.9 | 0.0 ± 0 2 | 1.0 | 8/22/97 | |
| 87 | 10 | 87 | 6 | 1 | Bath-2 | A | Cabinet | Door-Out | Intact | Metal | White | 0.00 ± 0.10 | NEG | 0.2 ± 0 6 | 0.0 ± 0.1 | 1 0 | 8/22/97 | |
| 88 | 10 | 88 | 6 | 1 | Bath-2 | B | Cabinet | Door-Out | Intact | Metal | White | 0 12 ± 0.24 | NEG | 0.1 ± 0 7 | 0.1 ± 0.2 | 1.8 | 8/22/97 | |
| 89 | 10 | 89 | 6 | 1 | Bath-2 | A | Cabinet | Inside | Intact | Metal | White | 0.00 ± 0.10 | NEG | 0.2 ± 0.7 | 0.0 ± 0.1 | 1.0 | 8/22/97 | |
| 90 | 10 | 90 | 6 | 1 | Bath-2 | A | Cabinet | Inside | Intact | Metal | White | 0 02 ± 0.17 | NEG | -0.2 ± 0 9 | 0.0 ± 0 2 | 2.7 | 8/22/97 | |
| 91 | 10 | 91 | 6 | 1 | Bath-2 | A | Shower | Floor | Intact | Concrete | Gray | 0 05 ± 0.14 | NEG | 0.3 ± 0 9 | 0.1 ± 0 1 | 1.3 | 8/22/97 | |
| 92 | 10 | 92 | 6 | 1 | Bath-2 | A | Shower | Floor | Intact | Concrete | Gray | 0 02 ± 0 29 | NEG | -0.1 ± 0.8 | 0.0 ± 0 3 | 1 3 | 8/22/97 | |
| 93 | 10 | 93 | 6 | 1 | Bath-2 | D | Toilet | Pipes | Intact | Metal | Beige | 0.05 ± 0.10 | NEG | 0 0 ± 0.9 | 0.1 ± 0.1 | 1.1 | 8/22/97 | |
| 94 | 10 | 94 | 6 | 1 | Bath-2 | D | Toilet | Pipes | Intact | Metal | Beige | 0.11 ± 0 14 | NEG | 0.3 ± 0.7 | 0 1 ± 0.1 | 1.9 | 8/22/97 | |
| 95 | 10 | 95 | 6 | 1 | Bath-2 | D | Ceiling | Drainpipe | Intact | Metal | Beige | 0.38 ± 0.14 | NEG | 0.3 ± 0.6 | 0 4 ± 0.1 | 2.2 | 8/22/97 | |
| 96 | 10 | 96 | 6 | 1 | Bath-2 | D | Ceiling | Drainpipe | Intact | Metal | Beige | 0.32 ± 0.12 | NEG | 0.1 ± 0.6 | 0.3 ± 0.1 | 2.2 | 8/22/97 | |
| 97 | 10 | 97 | 6 | 1 | Bath-2 | B | Ceiling | AC-Duct | Intact | Cloth | Beige | 0.25 ± 0.14 | NEG | 0.2 ± 0.5 | 0.3 ± 0.1 | 2.3 | 8/22/97 | |
| 98 | 10 | 98 | 6 | 1 | Bath-2 | A | Ceiling | AC-Duct | Intact | Cloth | Beige | 0.28 ± 0.14 | NEG | 0.3 ± 0.4 | 0.3 ± 0.1 | 2.5 | 8/22/97 | |
| 99 | 10 | 99 | 6 | 1 | Bath-2 | A | Ceiling | H2O-Pipes | Intact | Metal | Beige | 0 26 ± 0.14 | NEG | 0.3 ± 0.5 | 0 3 ± 0 1 | 2 8 | 8/22/97 | |
| 100 | 10 | 100 | 6 | 1 | Bath-2 | A | Ceiling | H2O-Pipes | Intact | Metal | Beige | 0 20 ± 0.10 | NEG | 0.8 ± 0.5 | 0.2 ± 0.1 | 2 0 | 8/22/97 | |
| **101** | **10** | **101** | **6** | **1** | **Room-2** | **A** | **Window-2** | **Mullion** | **Intact** | **Wood** | **Beige** | **1.93 ± 0.58** | **POS** | **2.7 ± 1.0** | **1.9 ± 0.6** | **2.3** | **8/22/97** | |
| **102** | **10** | **102** | **6** | **1** | **Room-2** | **A** | **Window-2** | **Mullion** | **Intact** | **Wood** | **Beige** | **1.28 ± 0.41** | **POS** | **2.7 ± 0.8** | **2.7 ± 0.8** | **2.0** | **8/22/97** | |
| **103** | **10** | **103** | **6** | **1** | **Furnace-Rm** | **B** | **Door** | **Door** | **Intact** | **Wood** | **White** | **3.14 ± 2.96** | **POS** | **5.2 ± 1.9** | **5.2 ± 1.9** | **2.2** | **8/22/97** | |
| **104** | **10** | **104** | **6** | **1** | **Furnace-Rm** | **B** | **Door** | **Door** | **Intact** | **Wood** | **White** | **3.34 ± 1.02** | **POS** | **3.7 ± 1.2** | **3.3 ± 1.0** | **2.1** | **8/22/97** | |
| **105** | **10** | **105** | **6** | **1** | **Furnace-Rm** | **B** | **Door** | **Jamb** | **Intact** | **Wood** | **White** | **1.30 ± 0.23** | **POS** | **1.5 ± 0.7** | **1.3 ± 0.2** | **1.2** | **8/22/97** | |
| **106** | **10** | **106** | **6** | **1** | **Furnace-Rm** | **B** | **Door** | **Jamb** | **Intact** | **Wood** | **White** | **1.67 ± 0.53** | **POS** | **2.2 ± 0.9** | **1.7 ± 0.5** | **2.3** | **8/22/97** | |
| **107** | **10** | **107** | **6** | **1** | **Furnace-Rm** | **B** | **Door** | **Screen-Ins.** | **Intact** | **Wood** | **White** | **1.71 ± 0.42** | **POS** | **3.0 ± 0.9** | **1.7 ± 0.4** | **1.5** | **8/22/97** | |
| **108** | **10** | **108** | **6** | **1** | **Furnace-Rm** | **B** | **Door** | **Screen-Ins.** | **Intact** | **Wood** | **White** | **1.22 ± 0.22** | **POS** | **1.5 ± 0.6** | **1.2 ± 0.2** | **1.4** | **8/22/97** | |
| **109** | **10** | **109** | **6** | **1** | **Furnace-Rm** | **B** | **Door** | **Screen-Out** | **Intact** | **Wood** | **White** | **1.51 ± 0.34** | **POS** | **2.3 ± 0.9** | **1.5 ± 0.3** | **1.3** | **8/22/97** | |
| **110** | **10** | **110** | **6** | **1** | **Furnace-Rm** | **B** | **Door** | **Screen-Out** | **Intact** | **Wood** | **White** | **1.26 ± 0.21** | **POS** | **1.8 ± 0.7** | **1.3 ± 0.2** | **1.1** | **8/22/97** | |
| **111** | **10** | **111** | **6** | **1** | **Furnace-Rm** | **B** | **Door** | **Casing** | **Intact** | **Wood** | **White** | **1.39 ± 0.30** | **POS** | **3.6 ± 1.0** | **3.6 ± 1.0** | **1.1** | **8/22/97** | |
| **112** | **10** | **112** | **6** | **1** | **Furnace-Rm** | **B** | **Door** | **Casing** | **Intact** | **Wood** | **White** | **1.30 ± 0.29** | **POS** | **2.8 ± 0.8** | **2.8 ± 0.8** | **1.1** | **8/22/97** | |
| 113 | 10 | 113 | 6 | 1 | Furnace-Rm | B | Air-Duct | Air-Duct | Intact | Metal | Silver | 0 11 ± 0.10 | NEG | -0.1 ± 0 9 | 0.1 ± 0.1 | 1.0 | 8/22/97 | |
| 114 | 10 | 114 | 6 | 1 | Furnace-Rm | B | Air-Duct | Air-Duct | Intact | Metal | Silver | 0.11 ± 0 10 | NEG | 0 1 ± 0 9 | 0.1 ± 0 1 | 1 1 | 8/22/97 | |
| 115 | 10 | 115 | 6 | 1 | Furnace-Rm | B | Air-Duct | Air-Duct | Intact | Metal | White | 0.02 ± 0.10 | NEG | 0 2 ± 0.7 | 0 0 ± 0 1 | 2 2 | 8/22/97 | |
| 116 | 10 | 116 | 6 | 1 | Furnace-Rm | B | Air-Duct | Air-Duct | Intact | Metal | White | 0 03 ± 0.10 | NEG | -0 1 ± 0.8 | 0 0 ± 0.1 | 1.0 | 8/22/97 | |
| 117 | 10 | 117 | 6 | 1 | Furnace-Rm | A | Air-Duct | Air-Duct | Intact | Metal | Gray | 0 03 ± 0.10 | NEG | -0.2 ± 0.9 | 0 0 ± 0.1 | 1.0 | 8/22/97 | |
| 118 | 10 | 118 | 6 | 1 | Furnace-Rm | D | Window-1 | Apron | Intact | Wood | Beige | 0.13 ± 0.14 | NEG | -0.1 ± 0 7 | 0.1 ± 0.1 | 1 3 | 8/22/97 | |
| 119 | 10 | 119 | 6 | 1 | Furnace-Rm | D | Window-3 | Apron | Peeling | Wood | Beige | 0 07 ± 0.10 | NEG | 0 3 ± 0.7 | 0.1 ± 0 1 | 1 0 | 8/22/97 | |
| 120 | 10 | 120 | 6 | 1 | Furnace-Rm | D | Window-3 | Mullion | Intact | Wood | Beige | 0 09 ± 0 10 | NEG | 0.7 ± 0 4 | 0 1 ± 0.1 | 1.4 | 8/22/97 | |
| 121 | 10 | 121 | 6 | 1 | Furnace-Rm | D | Window-3 | Mullion | Intact | Wood | Beige | 0.14 ± 0.12 | NEG | 0.9 ± 0 5 | 0.1 ± 0.1 | 2.3 | 8/22/97 | |
| 122 | 10 | 122 | 6 | 1 | Furnace-Rm | D | Window-2 | Casing | Intact | Wood | Beige | 0 16 ± 0.10 | NEG | 0.5 ± 0.4 | 0.2 ± 0.1 | 1.7 | 8/22/97 | |
| 123 | 10 | 123 | 6 | 1 | Furnace-Rm | D | Window-2 | Casing | Intact | Wood | Beige | 0.17 ± 0 17 | NEG | 0.1 ± 0 7 | 0.2 ± 0 2 | 1 6 | 8/22/97 | |
| 124 | 10 | 124 | 6 | 1 | Furnace-Rm | D | Window-2 | Sash | Intact | Wood | Beige | 0.07 ± 0.10 | NEG | 0 6 ± 0.4 | 0.1 ± 0.1 | 1.0 | 8/22/97 | |
| 125 | 10 | 125 | 6 | 1 | Furnace-Rm | D | Window-1 | Sash | Intact | Wood | Beige | 0 07 ± 0.10 | NEG | 0 0 ± 0 8 | 0 1 ± 0.1 | 1.0 | 8/22/97 | |
| **126** | **10** | **126** | **6** | **1** | **Furnace-Rm** | **D** | **Window-1** | **Stool** | **Intact** | **Wood** | **Beige** | **0.49 ± 0.10** | **POS** | **1.2 ± 0.3** | **1.2 ± 0.3** | **1.2** | **8/22/97** | |
| **127** | **10** | **127** | **6** | **1** | **Furnace-Rm** | **D** | **Window-2** | **Stool** | **Intact** | **Wood** | **Beige** | **0.69 ± 0.15** | **POS** | **2.2 ± 0.6** | **2.2 ± 0.6** | **1.3** | **8/22/97** | |
| 128 | 10 | 128 | 6 | 1 | Furnace-Rm | B | Ceiling | Pipes | Intact | Metal | Beige | 0 04 ± 0.10 | NEG | -0.1 ± 0 7 | 0.0 ± 0.1 | 1.0 | 8/22/97 | |
| 129 | 10 | 129 | 6 | 1 | Furnace-Rm | B | Ceiling | Pipes | Intact | Metal | Beige | 0 10 ± 0 29 | NEG | -0.4 ± 0 7 | 0 1 ± 0 3 | 2.6 | 8/22/97 | |
| **130** | **10** | **130** | **6** | **1** | **Furnace-Rm** | **B** | **Wall** | **Wall** | **Fair** | **Concrete** | **White** | **>>5.0 ± 1.00** | **POS** | **10.6 ± 2.4** | **10.6 ± 2.4** | **6.5** | **8/22/97** | |
| **131** | **10** | **131** | **6** | **1** | **Furnace-Rm** | **B** | **Wall** | **Wall** | **Fair** | **Concrete** | **White** | **>>5.0 ± 1.00** | **POS** | **13.3 ± 2.6** | **13.3 ± 2.6** | **5.5** | **8/22/97** | |
| **132** | **10** | **132** | **6** | **1** | **Porch-1** | **A** | **Porch** | **Columns** | **Peeling** | **Concrete** | **White** | **3.68 ± 2.42** | **POS** | **11.6 ± 2.6** | **11.6 ± 2.6** | **5.0** | **8/22/97** | |
| **133** | **10** | **133** | **6** | **1** | **Porch-1** | **D** | **Porch** | **Columns** | **Peeling** | **Concrete** | **White** | **2.23 ± 1.03** | **POS** | **1.3 ± 0.7** | **2.2 ± 1.0** | ´ | **8/22/97** | |

Site: 10 Date: 8/26/97
Ranges (NEG<INC<POS): Device PCS



| No | Site | XLNo | Insp | Flr | Room | Side | Strc | Feat | Cnd | Sub | Clr | PbL(mg/cm²) | RES | PbK | Combined | DI | Date | Note |
|---|---|---|---|---|---|---|---|---|---|---|---|---|---|---|---|---|---|---|
| 134 | 10 | 134 | 6 | 1 | Porch-1 | D | Porch | Lattice | Peeling | Concrete | White | >>5.0 ± 1.00 | POS | 18.1 ± 2.9 | 18.1 ± 2.9 | 6.7 | 8/22/97 | |
| 135 | 10 | 135 | 6 | 1 | Porch-1 | D | Porch | Lattice | Peeling | Concrete | White | >>5.0 ± 1.00 | POS | 17.5 ± 2.9 | 17.5 ± 2.9 | 6.5 | 8/22/97 | |
| 136 | 10 | 136 | 6 | 1 | Porch-1 | B | Window-1 | Apron | Peeling | Concrete | White | >>5.0 ± 1.00 | POS | 11.5 ± 2.4 | 11.5 ± 2.4 | 8.0 | 8/22/97 | |
| 137 | 10 | 137 | 6 | 1 | Porch-1 | B | Window-5 | Apron | Peeling | Concrete | White | >>5.0 ± 1.00 | POS | 10.2 ± 2.7 | 10.2 ± 2.7 | 7.2 | 8/22/97 | |
| 138 | 10 | 138 | 6 | 1 | Porch-1 | B | Window-5 | Stool | Peeling | Wood | White | >>5.0 ± 1.00 | POS | 17.4 ± 2.8 | 17.4 ± 2.8 | 5.2 | 8/22/97 | |
| 139 | 10 | 139 | 6 | 1 | Porch-1 | B | Window-3 | Stool | Peeling | Wood | White | 2.74 ± 3.36 | POS | 14.9 ± 2.6 | 14.9 ± 2.6 | 6.2 | 8/22/97 | |
| 140 | 10 | 140 | 6 | 1 | Porch-1 | B | Window-3 | Casing | Peeling | Wood | White | >>5.0 ± 1.00 | POS | 14.3 ± 2.7 | 14.3 ± 2.7 | 5.8 | 8/22/97 | |
| 141 | 10 | 141 | 6 | 1 | Porch-1 | B | Window-1 | Casing | Peeling | Wood | White | >>5.0 ± 1.00 | POS | 17.6 ± 2.7 | 17.6 ± 2.7 | 4.1 | 8/22/97 | |
| 142 | 10 | 142 | 6 | 1 | Porch-1 | B | Window-1 | Mullion | Peeling | Wood | White | >>5.0 ± 1.00 | POS | 14.7 ± 2.6 | 14.7 ± 2.6 | 4.7 | 8/22/97 | |
| 143 | 10 | 143 | 6 | 1 | Porch-1 | B | Window-8 | Mullion | Peeling | Wood | White | >>5.0 ± 1.00 | POS | 27.3 ± 3.8 | 27.3 ± 3.8 | 3.2 | 8/22/97 | |
| 144 | 10 | 144 | 6 | 1 | Porch-1 | B | Window-8 | Sash | Peeling | Wood | White | >>5.0 ± 1.00 | POS | 18.0 ± 2.8 | 18.0 ± 2.8 | 4.7 | 8/22/97 | |
| 145 | 10 | 145 | 6 | 1 | Porch-1 | B | Window-7 | Sash | Peeling | Wood | White | 4.15 ± 1.95 | POS | 13.6 ± 2.7 | 13.6 ± 2.7 | 3.2 | 8/22/97 | |
| 146 | 10 | 146 | 6 | 1 | Porch-1 | A | Door-1 | Unlisted | Intact | Wood | Black | 0.31 ± 0.24 | NEG | 0 0 ± 0 3 | 0.0 ± 0 3 | 9.9 | 8/22/97 | |
| 147 | 10 | 147 | 6 | 1 | Porch-1 | A | Door-1 | Unlisted | Intact | Wood | Black | 0.46 ± 0.32 | NEG | -0.3 ± 0.3 | -0.3 ± 0.3 | 10.0 | 8/22/97 | |
| 148 | 10 | 148 | 6 | 1 | Porch-1 | A | Door-1 | Casing | Intact | Wood | White | 2.06 ± 2.03 | POS | 18.2 ± 2.9 | 18.2 ± 2.9 | 4.3 | 8/22/97 | |
| 149 | 10 | 149 | 6 | 1 | Porch-1 | A | Door-1 | Casing | Intact | Wood | White | >>5.0 ± 1.00 | POS | 16.4 ± 2.9 | 16.4 ± 2.9 | 3.5 | 8/22/97 | |
| 150 | 10 | 150 | 6 | 1 | Porch-1 | A | Door-1 | Jamb | Intact | Wood | White | 0.10 ± 0.59 | POS | 3.8 ± 1.1 | 3.8 ± 1.1 | 2.9 | 8/22/97 | |
| 151 | 10 | 151 | 6 | 1 | Porch-1 | A | Door-1 | Jamb | Intact | Wood | White | >>5.0 ± 1.00 | POS | 14.1 ± 2.8 | 14.1 ± 2.8 | 4.9 | 8/22/97 | |
| 152 | 10 | 152 | 6 | 1 | Porch-1 | B | Door-2 | Door | Peeling | Wood | White | 4.01 ± 2.08 | POS | 13.8 ± 2.8 | 13.8 ± 2.8 | 3.8 | 8/22/97 | |
| 153 | 10 | 153 | 6 | 1 | Porch-1 | B | Door-2 | Door | Peeling | Wood | White | >>5.0 ± 1.00 | POS | 13.1 ± 2.8 | 13.1 ± 2.8 | 5.1 | 8/22/97 | |
| 154 | 10 | 154 | 6 | 1 | Porch-1 | B | Door-2 | Casing | Peeling | Wood | White | 4.46 ± 1.64 | POS | 14.2 ± 2.8 | 4.5 ± 1.6 | 3.3 | 8/22/97 | |
| 155 | 10 | 155 | 6 | 1 | Porch-1 | B | Door-2 | Casing | Peeling | Wood | White | >>5.0 ± 1.00 | POS | 12.3 ± 2.4 | 12.3 ± 2.4 | 5.3 | 8/22/97 | |
| 156 | 10 | 156 | 6 | 1 | Porch-1 | B | Door-2 | Jamb | Intact | Wood | White | >>5.0 ± 1.00 | POS | 9.4 ± 2.4 | 9.4 ± 2.4 | 4.1 | 8/22/97 | |
| 157 | 10 | 157 | 6 | 1 | Porch-1 | C | Door-2 | Jamb | Intact | Wood | White | >>5.0 ± 1.00 | POS | 10.5 ± 2.6 | 10.5 ± 2.6 | 3.8 | 8/22/97 | |
| 158 | 10 | 158 | 6 | 1 | Porch-1 | C | Door-3 | Door | Intact | Wood | White | >>5.0 ± 1.00 | POS | 18.8 ± 2.9 | 18.8 ± 2.9 | 7.1 | 8/22/97 | |
| 159 | 10 | 159 | 6 | 1 | Porch-1 | C | Door-3 | Casing | Intact | Wood | White | 4.16 ± 1.93 | POS | 18.4 ± 2.6 | 18.4 ± 2.6 | 4.6 | 8/22/97 | |
| 160 | 10 | 160 | 6 | 1 | Porch-1 | C | Door-3 | Casing | Intact | Wood | White | 3.71 ± 2.39 | POS | 15.3 ± 2.5 | 15.3 ± 2.5 | 3.4 | 8/22/97 | |
| 161 | 10 | 161 | 6 | 1 | Porch-1 | C | Door-3 | Jamb | Intact | Wood | White | 4.19 ± 1.91 | POS | 9.7 ± 2.5 | 9.7 ± 2.5 | 1.7 | 8/22/97 | |
| 162 | 10 | 162 | 6 | 1 | Porch-1 | C | Door-3 | Jamb | Intact | Wood | White | >>5.0 ± 1.00 | POS | 8.5 ± 2.1 | 8.5 ± 2.1 | 1.9 | 8/22/97 | |
| 163 | 10 | 163 | 6 | 1 | Porch-1 | A | Closet | Door | Peeling | Wood | Black | 3.36 ± 2.74 | POS | 6.4 ± 2.2 | 6.4 ± 2.2 | 1.5 | 8/22/97 | |
| 164 | 10 | 164 | 6 | 1 | Porch-1 | A | Closet | Door | Peeling | Wood | Black | 4.27 ± 1.83 | POS | 13.2 ± 2.8 | 13.2 ± 2.8 | 1.6 | 8/22/97 | |
| 165 | 10 | 165 | 6 | 1 | Porch-1 | A | Closet | Casing | Peeling | Wood | White | >>5.0 ± 1.00 | POS | 5.5 ± 2.3 | 5.5 ± 2.3 | 1.8 | 8/22/97 | |
| 166 | 10 | 166 | 6 | 1 | Porch-1 | A | Closet | Casing | Peeling | Wood | White | 3.21 ± 1.10 | POS | 6.4 ± 2.4 | 3.2 ± 1.1 | 1.3 | 8/22/97 | |
| 167 | 10 | 167 | 6 | 1 | Porch-1 | A | Closet | Jamb | Peeling | Wood | White | >>5.0 ± 1.00 | POS | 14.8 ± 2.6 | 14.8 ± 2.6 | 1.9 | 8/22/97 | |
| 168 | 10 | 168 | 6 | 1 | Porch-1 | A | Closet | Jamb | Peeling | Wood | White | 4.48 ± 1.62 | POS | 8.0 ± 2.3 | 4.5 ± 1.6 | 1.8 | 8/22/97 | |
| 169 | 10 | 169 | 6 | 1 | Porch-1 | B | Elec. | Conduit | Intact | Metal | White | 2.05 ± 0.78 | POS | 4.1 ± 1.1 | 4.1 ± 1.1 | 3.3 | 8/22/97 | |
| 170 | 10 | 170 | 6 | 1 | Porch-1 | B | Elec. | Conduit | Intact | Metal | White | 0.80 ± 0.43 | POS | 1.7 ± 0.4 | 1.7 ± 0.4 | 9.2 | 8/22/97 | |
| 171 | 10 | 171 | 6 | 1 | Porch-1 | B | Wall | Lt-Fixt | Intact | Metal | Black | 0 05 ± 0 10 | NEG | 0.4 ± 0 5 | 0 1 ± 0 1 | 1.4 | 8/22/97 | |
| 172 | 10 | 172 | 6 | 1 | Porch-1 | B | Wall | Lt-Fixt | Intact | Metal | Black | 0 11 ± 0 10 | NEG | 0.3 ± 0 5 | 0 1 ± 0 1 | 1.9 | 8/22/97 | |
| 173 | 10 | 173 | 6 | 1 | Porch-1 | C | Ceiling | Lt-Fixt | Intact | Metal | Black | 0.47 ± 0 38 | INCOM | 0.0 ± 0.9 | 0 0 ± 0 9 | 10 0 | 8/22/97 | 1 |
| 174 | 10 | 174 | 6 | 1 | Porch-1 | C | Ceiling | Lt-Fixt | Intact | Metal | White | 2.20 ± 0.80 | POS | 2.4 ± 1.2 | 2.2 ± 0.8 | 3.2 | 8/22/97 | |
| 175 | 10 | 175 | 6 | 1 | Porch-1 | C | Ceiling | Lt-Fixt | Intact | Metal | White | 2.30 ± 1.22 | POS | 1.8 ± 1.1 | 2.3 ± 1.2 | 5.2 | 8/22/97 | |
| 176 | 10 | 176 | 6 | 1 | Porch-1 | B | Ceiling | Fan | Intact | Metal | White | 0.05 ± 0.24 | NEG | -0.5 ± 0.8 | 0.1 ± 0.2 | 3.8 | 8/22/97 | |
| 177 | 10 | 177 | 6 | 1 | Porch-1 | B | Ceiling | Fan | Intact | Metal | White | 0.00 ± 0.12 | NEG | -0.2 ± 0 6 | 0.0 ± 0.1 | 1.0 | 8/22/97 | |
| 178 | 10 | 178 | 6 | 1 | Porch-1 | B | Ceiling | Beam | Intact | Concrete | White | >>5.0 ± 1.00 | POS | 7.6 ± 2.3 | 7.6 ± 2.3 | 10.0 | 8/22/97 | |
| 179 | 10 | 179 | 6 | 1 | Porch-1 | A | Ceiling | Beam | Intact | Concrete | White | >>5.0 ± 1.00 | POS | 8.0 ± 2.3 | 8.0 ± 2.3 | 9.7 | 8/22/97 | |
| 180 | 10 | 180 | 6 | 2 | Stairwell | B | Stairs | Rail-cap | Intact | Metal | Black | >>5.0 ± 1.00 | POS | 10.3 ± 2.5 | 10.3 ± 2.5 | 2.1 | 8/22/97 | |
| 181 | 10 | 181 | 6 | 2 | Stairwell | B | Stairs | Rail-cap | Intact | Metal | Black | 3.42 ± 0.95 | POS | 5.3 ± 1.6 | 3.4 ± 1.0 | 1.8 | 8/22/97 | |
| 182 | 10 | 182 | 6 | 2 | Stairwell | B | Stairs | Tread | Intact | Concrete | Red | 0 04 ± 0.14 | NEG | -0 6 ± 0.9 | 0.0 ± 0 1 | 1.2 | 8/22/97 | |
| 183 | 10 | 183 | 6 | 2 | Stairwell | B | Stairs | Tread | Intact | Concrete | Red | 0.05 ± 0.41 | NEG | 0.0 ± 0.8 | 0 1 ± 0.4 | 2.3 | 8/22/97 | |
| 184 | 10 | 184 | 6 | 2 | Stairwell | A | Stairs | Riser | Intact | Concrete | Red | 0.15 ± 0.10 | NEG | 0.5 ± 0.5 | 0 2 ± 0.1 | 1 3 | 8/22/97 | |
| 185 | 10 | 185 | 6 | 2 | Stairwell | A | Stairs | Riser | Intact | Concrete | Red | 0 01 ± 0.28 | NEG | -0.1 ± 0.8 | 0 0 ± 0.3 | 1.1 | 8/22/97 | |
| 186 | 10 | 186 | 6 | 2 | Stairwell | B | Stairs | Baseboard-Ins | Intact | Concrete | Red | 0 21 ± 0 17 | NEG | 0.3 ± 0.9 | 0 2 ± 0 2 | 1 6 | 8/22/97 | |
| 187 | 10 | 187 | 6 | 2 | Stairwell | D | Stairs | Baseboard-Ins | Intact | Concrete | Red | 0 17 ± 0 23 | NEG | 0.0 ± 0.9 | 0.2 ± 0 2 | 2 2 | 8/22/97 | |
| 188 | 10 | 188 | 6 | 2 | Stairwell | D | Wall | Baseboard | Intact | Drywall | Beige | 0.02 ± 0.21 | NEG | -0.3 ± 0 7 | 0.0 ± 0.2 | 1.1 | 8/22/97 | |
| 189 | 10 | 189 | 6 | 2 | Stairwell | C | Wall | Baseboard | Intact | Drywall | Beige | 0 06 ± 0 37 | NEG | -0.4 ± 0 8 | 0.1 ± 0 4 | 2 9 | 8/22/97 | |
| 190 | 10 | 190 | 6 | 2 | Room-22 | C | Wall | Wall | Intact | Drywall | Beige | 0 10 ± 0 35 | NEG | -0.1 ± 0 8 | 0 1 ± 0 4 | 4 6 | 8/22/97 | |
| 191 | 10 | 191 | 6 | 2 | Room-22 | B | Wall | Wall | Intact | Drywall | Beige | 0 03 ± 0.11 | NEG | 0.3 ± 0.4 | 0 0 ± 0.1 | 1 8 | 8/22/97 | |
| 192 | 10 | 192 | 6 | 2 | Room-22 | C | Door-3 | Door | Intact | Wood | Beige | 0 31 ± 0.27 | NEG | 0 8 ± 0 4 | 0.3 ± 0.3 | 4 6 | 8/22/97 | |
| 193 | 10 | 193 | 6 | 2 | Room-22 | D | Door-4 | Door | Intact | Wood | Beige | 0 30 ± 0 23 | NEG | 0 5 ± 0 4 | 0.3 ± 0.2 | 4 0 | 8/22/97 | |
| 194 | 10 | 194 | 6 | 2 | Room-22 | B | Door-1 | Casing | Intact | Wood | Beige | 0.60 ± 0.32 | POS | 1.5 ± 0.3 | 1.5 ± 0.3 | 7.2 | 8/22/97 | |
| 195 | 10 | 195 | 6 | 2 | Room-22 | B | Door-2 | Casing | Intact | Wood | Beige | 0 56 ± 0.36 | NEG | 1.0 ± 0.5 | 0.6 ± 0.4 | 5.5 | 8/22/97 | |
| 196 | 10 | 196 | 6 | 2 | Room-22 | B | Door-2 | Casing | Intact | Wood | Beige | 0.58 ± 0.29 | POS | 1.4 ± 0.3 | 1.4 ± 0.3 | 6.5 | 8/22/97 | |
| 197 | 10 | 197 | 6 | 2 | Room-22 | B | Door-2 | Jamb | Intact | Wood | Beige | 1.28 ± 0.61 | POS | 1.2 ± 0.5 | 1.3 ± 0.6 | 6.9 | 8/22/97 | |
| 198 | 10 | 198 | 6 | 2 | Room-22 | C | Door-3 | Jamb | Intact | Wood | Beige | 0 54 ± 0 42 | NEG | 0 5 ± 0 5 | 0 5 ± 0 4 | 6 3 | 8/22/97 | |
| 199 | 10 | 199 | 6 | 2 | Room-22 | C | Door-3 | Jamb | Intact | Wood | Beige | 0 61 ± 0 57 | NEG | 0 5 ± 0 4 | 0 6 ± 0 6 | 7 9 | 8/22/97 | |
| 200 | 10 | 200 | 6 | 2 | Room-22 | A | Window-1 | Apron | Intact | Wood | Beige | 0.57 ± 0.27 | POS | 1.2 ± 0.3 | 1.2 ± 0.3 | 6.0 | 8/22/97 | |
| 201 | 10 | 201 | 6 | 2 | Room-22 | A | Window-3 | Apron | Intact | Wood | Beige | 0 67 ± 0 43 | NEG | 1 0 ± 0 4 | 0.7 ± 0 4 | 6 3 | 8/22/97 | |

**Site: 10 Date: 8/26/97**
**Ranges (NEG<INC<POS): Device PCS**

| No | Site | XLNo | Insp | Flr | Room | Side | Strc | Feat | Cnd | Sub | Clr | PbL(mg/cm²) | RES | PbK | Combined | Dl | Date | Note |
|---|---|---|---|---|---|---|---|---|---|---|---|---|---|---|---|---|---|---|
| 202 | 10 | 202 | 6 | 2 | Room-22 | A | Window-2 | Apron | Intact | Wood | Beige | 0.22 ± 0.16 | NEG | 0.8 ± 0.4 | 0.2 ± 0.2 | 3.0 | 8/22/97 | |
| 203 | 10 | 203 | 6 | 2 | Room-22 | A | Window-2 | Stool | Intact | Wood | Beige | 0.36 ± 0.21 | NEG | 0.3 ± 0.4 | 0.4 ± 0 2 | 3 6 | 8/22/97 | |
| 204 | 10 | 204 | 6 | 2 | Room-22 | A | Window-2 | Stool | Intact | Wood | Beige | 0 75 ± 0.33 | NEG | 0.6 ± 0.4 | 0.8 ± 0.3 | 4.5 | 8/22/97 | |
| 205 | 10 | 205 | 6 | 2 | Room-22 | A | Window-2 | Trough | Intact | Wood | Beige | 0.14 ± 0.33 | POS | 11.9 ± 2.7 | 11.9 ± 2.7 | 1.5 | 8/22/97 | |
| 206 | 10 | 206 | 6 | 2 | Room-22 | A | Window-2 | Trough | Intact | Wood | Beige | 0.16 ± 0.29 | POS | 12.2 ± 2.8 | 12.2 ± 2.8 | 1.3 | 8/22/97 | |
| 207 | 10 | 207 | 6 | 2 | Room-22 | A | Window-1 | Casing | Intact | Wood | Beige | 0.77 ± 0.30 | POS | 1.3 ± 0.3 | 1.3 ± 0.3 | 6.3 | 8/22/97 | |
| 208 | 10 | 208 | 6 | 2 | Room-22 | A | Window-3 | Casing | Intact | Wood | Beige | 0.72 ± 0.29 | POS | 1.1 ± 0.3 | 1.1 ± 0.3 | 6.1 | 8/22/97 | |
| 209 | 10 | 209 | 6 | 2 | Room-22 | A | Window-2 | Sash | Intact | Wood | Beige | 3.26 ± 2.84 | POS | 3.3 ± 0.9 | 3.3 ± 0.9 | 4.3 | 8/22/97 | |
| 210 | 10 | 210 | 6 | 2 | Room-22 | A | Window-2 | Sash | Intact | Wood | Beige | 2.07 ± 0.79 | POS | 2.5 ± 0.9 | 2.1 ± 0.8 | 3.2 | 8/22/97 | |
| 211 | 10 | 211 | 6 | 2 | Room-22 | A | Window-2 | Mullion | Intact | Wood | Beige | >>5.0 ± 1.00 | POS | 8.9 ± 2.1 | 8.9 ± 2.1 | 4.6 | 8/22/97 | |
| 212 | 10 | 212 | 6 | 2 | Room-22 | A | Window-2 | Mullion | Intact | Wood | Beige | >>5.0 ± 1.00 | POS | 9.9 ± 2.1 | 9.9 ± 2.1 | 4.4 | 8/22/97 | |
| 213 | 10 | 213 | 6 | | Calibrate-1 | | | | | | | 1.06 ± 0.14 | POS | 0.5 ± 0.4 | 1.1 ± 0.1 | 1.1 | 8/22/97 | |
| 214 | 10 | 214 | 6 | | Calibrate-2 | | | | | | | 0 97 ± 0.21 | NEG | 0.2 ± 0.5 | 1 0 ± 0.2 | 2 0 | 8/22/97 | |
| 215 | | 1 | | | Shutter-Cal | | | | | | | 0.00 ± 0.00 | ... | 0 0 ± 0.0 | 0.0 ± 0 0 | 0.0 | 8/22/97 | |
| 216 | 10 | 2 | 3 | | Calibrate-1 | | | | | | | 1.00 ± 0.14 | POS | 1.0 ± 0.5 | 1.0 ± 0.1 | 1.0 | 8/22/97 | |
| 217 | 10 | 3 | 3 | | Calibrate-2 | | | | | | | 1.18 ± 0.29 | POS | 0.6 ± 0.5 | 1.2 ± 0.3 | 2.4 | 8/22/97 | |
| 218 | 10 | 4 | 3 | | Calibrate-3 | | | | | | | 1.08 ± 0.26 | POS | 0.3 ± 0.5 | 1.1 ± 0.3 | 2.2 | 8/22/97 | |
| 219 | 10 | 5 | 3 | 1 | Room-1 | A | Wall | | Peeling | Concrete | Beige | 2.23 ± 1.09 | POS | 2.6 ± 0.9 | 2.2 ± 1.1 | 5.9 | 8/22/97 | |
| 220 | 10 | 6 | 3 | 1 | Room-1 | B | Wall | | Peeling | Concrete | Beige | 2.75 ± 3.34 | POS | 3.4 ± 1.2 | 3.4 ± 1.2 | 10.0 | 8/22/97 | |
| 221 | 10 | 7 | 3 | 1 | Room-1 | A | Door-1 | Door | Peeling | Wood | Beige | 1.19 ± 0.46 | POS | 1.9 ± 0.5 | 1.2 ± 0.5 | 4.8 | 8/22/97 | |
| 222 | 10 | 8 | 3 | 1 | Room-1 | A | Door-1 | Door | Peeling | Wood | Beige | 0.74 ± 0.17 | POS | 1.2 ± 0.3 | 1.2 ± 0.3 | 2.8 | 8/22/97 | |
| 223 | 10 | 9 | 3 | 1 | Room-1 | A | Door-1 | Casing | Fair | Wood | Beige | 0.90 ± 0.36 | NEG | 1.0 ± 0.4 | 0.9 ± 0 4 | 4.1 | 8/22/97 | |
| 224 | 10 | 10 | 3 | 1 | Room-1 | A | Door-1 | Casing | Fair | Wood | Beige | 1.53 ± 0.54 | POS | 1.8 ± 0.6 | 1.5 ± 0.5 | 3.7 | 8/22/97 | |
| 225 | 10 | 11 | 3 | 1 | Room-1 | A | Door-1 | Casing | Fair | Wood | Beige | 1.01 ± 0.33 | POS | 1.2 ± 0.4 | 1.0 ± 0.3 | 4.0 | 8/22/97 | |
| 226 | 10 | 12 | 3 | 1 | Room-1 | A | Door-1 | Jamb | Fair | Wood | Beige | 2.58 ± 1.03 | POS | 2.5 ± 0.9 | 2.6 ± 1.0 | 3.3 | 8/22/97 | |
| 227 | 10 | 13 | 3 | 1 | Room-1 | A | Door-1 | Mullion | Fair | Wood | Beige | 0.80 ± 0.18 | POS | 1.5 ± 0.4 | 1.5 ± 0.4 | 2.9 | 8/22/97 | |
| 228 | 10 | 14 | 3 | 1 | Room-1 | A | Door-1 | Mullion | Fair | Wood | Beige | 1.24 ± 0.35 | POS | 2.2 ± 0.6 | 2.2 ± 0.6 | 3.0 | 8/22/97 | |
| 229 | 10 | 15 | 3 | 1 | Room-1 | B | Door-2 | Door | Intact | Wood | Beige | 0.28 ± 0.12 | NEG | 0.9 ± 0.4 | 0.3 ± 0.1 | 1.9 | 8/22/97 | |
| 230 | 10 | 16 | 3 | 1 | Room-1 | B | Door-2 | Door | Intact | Wood | Beige | 0.51 ± 0.14 | POS | 1.3 ± 0.3 | 1.3 ± 0.3 | 2.6 | 8/22/97 | |
| 231 | 10 | 17 | 3 | 1 | Room-1 | B | Door-2 | Door | Intact | Wood | Beige | 0.78 ± 0.33 | NEG | 0.5 ± 0.4 | 0.8 ± 0 3 | 3.9 | 8/22/97 | |
| 232 | 10 | 18 | 3 | 1 | Room-1 | B | Door-2 | Casing | Poor | Wood | Beige | 0.57 ± 0.32 | NEG | 0.9 ± 0.4 | 0.6 ± 0 3 | 4.5 | 8/22/97 | |
| 233 | 10 | 19 | 3 | 1 | Room-1 | B | Door-2 | Casing | Poor | Wood | Beige | 0 64 ± 0.28 | NEG | 1.1 ± 0 4 | 0.6 ± 0.3 | 3.7 | 8/22/97 | |
| 234 | 10 | 20 | 3 | 1 | Room-1 | B | Door-2 | Jamb | Peeling | Wood | Beige | 0 26 ± 0.13 | NEG | 0.0 ± 0.4 | 0.3 ± 0.1 | 2.0 | 8/22/97 | |
| 235 | 10 | 21 | 3 | 1 | Room-1 | B | Door-2 | Jamb | Peeling | Wood | Beige | 0.88 ± 0.23 | NEG | 0.8 ± 0.4 | 0.9 ± 0.2 | 2.4 | 8/22/97 | |
| 236 | 10 | 22 | 3 | 1 | Room-1 | D | Window-4 | Apron | Fair | Wood | Beige | 0.77 ± 0.32 | NEG | 0.5 ± 0.5 | 0.8 ± 0.3 | 3 8 | 8/22/97 | |
| 237 | 10 | 23 | 3 | 1 | Room-1 | A | Window-2 | Apron | Fair | Wood | Beige | 1.62 ± 0.55 | POS | 2.1 ± 0.8 | 1.6 ± 0.6 | 2.7 | 8/22/97 | |
| 238 | 10 | 24 | 3 | 1 | Room-1 | A | Window-1 | Apron | Fair | Wood | Beige | 0.72 ± 0.30 | NEG | 0.9 ± 0.4 | 0.7 ± 0.3 | 3.6 | 8/22/97 | |
| 239 | 10 | 25 | 3 | 1 | Room-1 | D | Window-3 | Stool | Fair | Wood | Beige | 1.47 ± 0.48 | POS | 1.4 ± 0.7 | 1.5 ± 0.5 | 2.9 | 8/22/97 | |
| 240 | 10 | 26 | 3 | 1 | Room-1 | D | Window-3 | Stool | Fair | Wood | Beige | 1.02 ± 0.22 | POS | 1.3 ± 0.4 | 1.0 ± 0.2 | 2.7 | 8/22/97 | |
| 241 | 10 | 27 | 3 | 1 | Room-1 | D | Window-5 | Casing | Fair | Wood | Beige | 0.59 ± 0.20 | NEG | 0.4 ± 0.4 | 0.6 ± 0.2 | 2.5 | 8/22/97 | |
| 242 | 10 | 28 | 3 | 1 | Room-1 | A | Window-2 | Casing | Fair | Wood | Beige | 0.45 ± 0 26 | NEG | 0.3 ± 0 4 | 0.5 ± 0.3 | 3 6 | 8/22/97 | |
| 243 | 10 | 29 | 3 | 1 | Room-1 | A | Window-1 | Sash | Fair | Wood | Beige | 1.27 ± 0.28 | POS | 1.2 ± 0.5 | 1.3 ± 0.3 | 2.4 | 8/22/97 | |
| 244 | 10 | 30 | 3 | 1 | Room-1 | D | Window-4 | Sash | Fair | Wood | Beige | 0 19 ± 0.19 | NEG | 0.7 ± 0.4 | 0 2 ± 0 2 | 3.3 | 8/22/97 | |
| 245 | 10 | 31 | 3 | 1 | Room-1 | D | Window-5 | Sash | Fair | Wood | Beige | 0.11 ± 0.25 | NEG | 0.4 ± 0.4 | 0.1 ± 0 3 | 3.4 | 8/22/97 | |
| 246 | 10 | 32 | 3 | 1 | Room-1 | D | Window-5 | Trough | Fair | Wood | Beige | 0.62 ± 0.76 | POS | 9.1 ± 2.9 | 9.1 ± 2.9 | 9.0 | 8/22/97 | |
| 247 | 10 | 33 | 3 | 1 | Room-1 | D | Window-5 | Trough | Fair | Wood | Beige | 0.24 ± 0.68 | POS | 14.8 ± 3.4 | 14.8 ± 3.4 | 2.4 | 8/22/97 | |
| 248 | 10 | 34 | 3 | 1 | Room-1 | A | Window-1 | Mullion | Fair | Wood | Beige | 2.12 ± 0.99 | POS | 4.0 ± 1.3 | 4.0 ± 1.3 | 2.7 | 8/22/97 | |
| 249 | 10 | 35 | 3 | 1 | Room-1 | A | Window-2 | Mullion | Fair | Wood | Beige | 2.18 ± 1.28 | POS | 3.9 ± 1.1 | 3.9 ± 1.1 | 5.0 | 8/22/97 | |
| 250 | 10 | 36 | 3 | 1 | Room-1 | B | Bookcase-1 | Frame | Peeling | Wood | Beige | 0.86 ± 0.28 | NEG | 1.0 ± 0 4 | 0.9 ± 0 3 | 3.8 | 8/22/97 | |
| 251 | 10 | 37 | 3 | 1 | Room-1 | B | Bookcase-1 | Frame | Peeling | Wood | Beige | 1.36 ± 0.43 | POS | 1.4 ± 0.5 | 1.4 ± 0.4 | 4.0 | 8/22/97 | |
| 252 | 10 | 38 | 3 | 1 | Room-1 | B | Bookcase-1 | Frame | Peeling | Wood | Beige | 0.65 ± 0.28 | NEG | 1.0 ± 0 4 | 0.7 ± 0 3 | 3.5 | 8/22/97 | |
| 253 | 10 | 39 | 3 | 1 | Room-1 | B | Bookcase-1 | Shelf | Peeling | Wood | Beige | 0 97 ± 0.31 | NEG | 0.9 ± 0 4 | 1.0 ± 0 3 | 3 2 | 8/22/97 | |
| 254 | 10 | 40 | 3 | 1 | Room-1 | B | Bookcase-1 | Shelf | Peeling | Wood | Beige | 0 73 ± 0.38 | NEG | 1.0 ± 0.4 | 0.7 ± 0.4 | 4 5 | 8/22/97 | |
| 255 | 10 | 41 | 3 | 1 | Room-1 | C | Coatrack-1 | Coatrack | Peeling | Wood | Beige | 1.61 ± 0.60 | POS | 2.5 ± 0.9 | 1.6 ± 0.6 | 3.0 | 8/22/97 | |
| 256 | 10 | 42 | 3 | 1 | Room-1 | C | Coatrack-1 | Coatrack | Peeling | Wood | Beige | 2.18 ± 0.87 | POS | 2.1 ± 1.0 | 2.2 ± 0.9 | 3.1 | 8/22/97 | |
| 257 | 10 | 43 | 3 | 1 | Room-1 | C | Wall | Wall-Rgstr | Peeling | Metal | Beige | 2.34 ± 1.17 | POS | 2.8 ± 1.4 | 2.3 ± 1.2 | 4.3 | 8/22/97 | |
| 258 | 10 | 44 | 3 | 1 | Room-1 | C | Wall | Wall-Rgstr | Peeling | Metal | Beige | 2.30 ± 1.21 | POS | 2.8 ± 1.3 | 2.3 ± 1.2 | 4.6 | 8/22/97 | |
| 259 | 10 | 45 | 3 | 1 | Room-1 | D | AC-Duct | AC-Duct | Peeling | Cloth | Beige | 1.82 ± 0.74 | POS | 1.9 ± 0.5 | 1.8 ± 0.7 | 6.6 | 8/22/97 | |
| 260 | 10 | 46 | 3 | 1 | Room-1 | D | AC-Duct | AC-Duct | Peeling | Cloth | Beige | 1.22 ± 0.40 | POS | 1.2 ± 0.5 | 1.2 ± 0.4 | 4.0 | 8/22/97 | |
| 261 | 10 | 47 | 3 | 1 | Room-1 | B | Elec.-Out | Outlet | Fair | Metal | Beige | 0.00 ± 0.10 | NEG | -0.2 ± 1.0 | 0.0 ± 0 1 | 1.0 | 8/22/97 | |
| 262 | 10 | 48 | 3 | 1 | Room-1 | B | Elec. Out -4 | Outlet | Fair | Metal | Beige | 0.00 ± 0.10 | NEG | 0.3 ± 0.7 | 0.0 ± 0.1 | 1.0 | 8/22/97 | |
| 263 | 10 | 49 | 3 | 1 | Room-1 | D | Conduit | | Fair | Metal | Beige | 2.01 ± 0.91 | POS | 2.6 ± 1.1 | 2.0 ± 0.9 | 3.6 | 8/22/97 | |
| 264 | 10 | 50 | 3 | 1 | Room-1 | B | Conduit | | Fair | Metal | Beige | 0.04 ± 0.10 | NEG | -0.3 ± 0.9 | 0.0 ± 0 1 | 6 2 | 8/22/97 | |
| 265 | 10 | 51 | 3 | 1 | Room-1 | D | Conduit | | Fair | Metal | Beige | 1.72 ± 0.68 | POS | 3.0 ± 1.0 | 3.0 ± 1.0 | 3.5 | 8/22/97 | |
| 266 | 10 | 52 | 3 | 1 | Room-1 | B | Water | Pipes | Fair | Metal | Beige | 1.18 ± 0.47 | POS | 1.0 ± 0.6 | 1.2 ± 0.5 | 5.1 | 8/22/97 | |
| 267 | 10 | 53 | 3 | 1 | Room-1 | A | Water | Pipes | Peeling | Metal | Beige | 0 88 ± 0.29 | NEG | 1 1 ± 0.5 | 0 9 ± 0.3 | 3 8 | 8/22/97 | |
| 268 | 10 | 54 | 3 | 1 | Room-1 | B | Water | Pipes | Peeling | Metal | Beige | 0.81 ± 0 21 | NEG | 1.1 ± 0 5 | 0.8 ± 0.2 | 3 1 | 8/22/97 | |
| 269 | 10 | 55 | | 1 | Room-1 | A | Sink | Sink | Peeling | Metal | Gray | 0 12 ± 0.10 | NEG | 0.3 ± 0.9 | 0 1 ± 0 1 | | 8/22/97 | |

| No | Site | XLNo | Insp | Flr | Room | Side | Strc | Feat | Cnd | Sub | Clr | PbL(mg/cm²) | RES | PbK | Combined | DI | Date | Note |
|---|---|---|---|---|---|---|---|---|---|---|---|---|---|---|---|---|---|---|
| 270 | 10 | 56 | 3 | 1 | Room-1 | A | Sink | Sink | Peeling | Metal | Gray | 0 19 ± 0 18 | NEG | 0 1 ± 1.0 | 0 2 ± 0 2 | 1.6 | 8/22/97 | |
| **271** | **10** | **57** | **3** | **1** | **Room-1** | **B** | **Ceiling** | **Beam** | **Peeling** | **Concrete** | **Beige** | **>>5.0 ± 1.00** | **POS** | **2.4 ± 2.2** | **2.4 ± 2.2** | **9.3** | **8/22/97** | |
| 272 | 10 | 58 | 3 | 1 | Room-1 | B | Ceiling | Beam | Peeling | Concrete | Beige | 0 01 ± 0 21 | NEG | 0.2 ± 0 9 | 0.0 ± 0 2 | 1 0 | 8/22/97 | |
| **273** | **10** | **59** | **3** | **1** | **Room-1** | **B** | **Ceiling** | **Beam** | **Peeling** | **Concrete** | **Beige** | **4.47 ± 1.63** | **POS** | **3.6 ± 2.0** | **3.6 ± 2.0** | **10.0** | **8/22/97** | |
| 274 | 10 | 60 | 3 | 1 | Bath-1 | C | Door | Door | Intact | Wood | Beige | 0 08 ± 0 27 | NEG | 0 2 ± 0 6 | 0.1 ± 0 3 | 1 8 | 8/22/97 | |
| 275 | 10 | 61 | 3 | 1 | Bath-1 | C | Door | Door | Intact | Wood | Beige | 0 16 ± 0 22 | NEG | 1.1 ± 0 5 | 0.2 ± 0 2 | 3.3 | 8/22/97 | |
| 276 | 10 | 62 | 3 | 1 | Bath-1 | C | Door | Jamb | Intact | Wood | Beige | 0 06 ± 0.10 | NEG | 0.1 ± 0.8 | 0.1 ± 0 1 | 1 0 | 8/22/97 | |
| 277 | 10 | 63 | 3 | 1 | Bath-1 | C | Door | Jamb | Intact | Wood | Beige | 0 15 ± 0 20 | NEG | 0.3 ± 0.4 | 0.2 ± 0 2 | 3 0 | 8/22/97 | |
| 278 | 10 | 64 | 3 | 1 | Bath-1 | D | Wall | Wall | Intact | Concrete | Beige | 0 00 ± 0.10 | NEG | 0.2 ± 0.6 | 0.0 ± 0.1 | 1 0 | 8/22/97 | |
| 279 | 10 | 65 | 3 | 1 | Bath-1 | A | Wall | Wall | Intact | Concrete | Beige | 0.01 ± 0 21 | NEG | -0.5 ± 0.9 | 0.0 ± 0 2 | 1.0 | 8/22/97 | |
| 280 | 10 | 66 | 3 | 1 | Bath-1 | D | Water | Pipes | Intact | Metal | Beige | 0.00 ± 0.10 | NEG | -0.8 ± 1.0 | 0.0 ± 0 1 | 1.0 | 8/22/97 | |
| 281 | 10 | 67 | 3 | 1 | Bath-1 | D | Water | Pipes | Intact | Metal | Beige | 0.00 ± 0 10 | NEG | -0.5 ± 0.9 | 0.0 ± 0 1 | 1 0 | 8/22/97 | |
| 282 | 10 | 68 | 3 | 1 | Bath-1 | D | Ceiling | Beam | Intact | Concrete | Beige | 0.00 ± 0 10 | NEG | -0.8 ± 1.0 | 0.0 ± 0 1 | 1 0 | 8/22/97 | |
| 283 | 10 | 69 | 3 | 1 | Bath-1 | D | Ceiling | Beam | Intact | Concrete | Beige | 0 00 ± 0.15 | NEG | -0.4 ± 0.9 | 0 0 ± 0 2 | 1.0 | 8/22/97 | |
| 284 | 10 | 70 | 3 | 1 | Bath-1 | C | Wall | Wall-Rgstr | Intact | Concrete | Beige | 0.17 ± 0.24 | NEG | 0.0 ± 0.6 | 0.2 ± 0.2 | 2.5 | 8/22/97 | |
| 285 | 10 | 71 | 3 | 1 | Bath-1 | C | Wall | Wall-Rgstr | Intact | Wood | Beige | 0.12 ± 0.18 | NEG | -0.2 ± 0.6 | 0.1 ± 0 2 | 1.7 | 8/22/97 | |
| 286 | 10 | 72 | 3 | 1 | Bath-1 | B | Towel-Rack | Rack | Intact | Metal | Beige | 0.01 ± 0.16 | NEG | -0.7 ± 0 8 | 0 0 ± 0.2 | 1.0 | 8/22/97 | |
| 287 | 10 | 73 | 3 | 1 | Bath-1 | B | Towel-Rack | Rack | Intact | Metal | Beige | 0.00 ± 0.10 | NEG | -0.8 ± 0.9 | 0 0 ± 0.1 | 1 0 | 8/22/97 | |
| 288 | 10 | 74 | 3 | 1 | Room-3 | A | Wall | Wall | Intact | Drywall | Beige | 0.06 ± 0.33 | NEG | 0.2 ± 0.8 | 0.1 ± 0 3 | 3 3 | 8/22/97 | |
| 289 | 10 | 75 | 3 | 1 | Room-3 | D | Wall | Wall | Intact | Drywall | Beige | 0.01 ± 0.26 | NEG | 0 2 ± 0.7 | 0.0 ± 0.3 | 1.0 | 8/22/97 | |
| 290 | 10 | 76 | 3 | 1 | Room-3 | B | Door-1 | Door | Intact | Wood | Beige | 0.45 ± 0 32 | NEG | 0 4 ± 0 4 | 0.5 ± 0 3 | 4.6 | 8/22/97 | |
| 291 | 10 | 77 | 3 | 1 | Room-3 | D | Door-5 | Door | Intact | Wood | Beige | 0 33 ± 0.29 | NEG | 0.9 ± 0 5 | 0.3 ± 0.3 | 4 3 | 8/22/97 | |
| 292 | 10 | 78 | 3 | 1 | Room-3 | B | Door-2 | Casing | Intact | Wood | Beige | 0 13 ± 0 26 | NEG | 0 3 ± 0 7 | 0.1 ± 0.3 | 2 1 | 8/22/97 | |
| 293 | 10 | 79 | 3 | 1 | Room-3 | B | Door-1 | Casing | Intact | Wood | Beige | 0 36 ± 0.24 | NEG | 0 7 ± 0.4 | 0.4 ± 0.2 | 3.6 | 8/22/97 | |
| 294 | 10 | 80 | 3 | 1 | Room-3 | D | Door-5 | Casing | Intact | Wood | Beige | 0 29 ± 0 21 | NEG | 0 3 ± 0.4 | 0.3 ± 0 2 | 2.8 | 8/22/97 | |
| 295 | 10 | 81 | 3 | 1 | Room-3 | B | Door-3 | Jamb | Intact | Wood | Beige | 0 29 ± 0 14 | NEG | 0.8 ± 0.4 | 0 3 ± 0.1 | 2 2 | 8/22/97 | |
| 296 | 10 | 82 | 3 | 1 | Room-3 | B | Door-1 | Jamb | Intact | Wood | Beige | 0.22 ± 0 17 | NEG | 0.7 ± 0.4 | 0.2 ± 0 2 | 2 7 | 8/22/97 | |
| 297 | 10 | 83 | 3 | 1 | Room-3 | B | Door-1 | Mullion | Intact | Wood | Beige | 0 30 ± 0 20 | NEG | 0 8 ± 0.5 | 0.3 ± 0 2 | 3 3 | 8/22/97 | |
| **298** | **10** | **84** | **3** | **1** | **Room-3** | **D** | **Door-5** | **Mullion** | **Intact** | **Wood** | **Beige** | **0.27 ± 0.12** | **POS** | **1.4 ± 0.4** | **1.4 ± 0.4** | **3.1** | **8/22/97** | |
| **299** | **10** | **85** | **3** | **1** | **Room-3** | **D** | **Door-5** | **Mullion** | **Intact** | **Wood** | **Beige** | **0.27 ± 0.16** | **POS** | **1.3 ± 0.3** | **1.3 ± 0.3** | **4.1** | **8/22/97** | |
| 300 | 10 | 86 | 3 | 1 | Room-3 | C | Window-1 | Casing | Intact | Wood | Beige | 0.09 ± 0.10 | NEG | 0.4 ± 0.4 | 0.1 ± 0 1 | 1 3 | 8/22/97 | |
| 301 | 10 | 87 | 3 | 1 | Room-3 | C | Window-1 | Casing | Intact | Wood | Beige | 0.18 ± 0.21 | NEG | 0.2 ± 0.5 | 0.2 ± 0.2 | 2 3 | 8/22/97 | |
| 302 | 10 | 88 | 3 | 1 | Room-3 | D | Window-2 | Apron | Intact | Wood | Beige | 0 21 ± 0.20 | NEG | 0.7 ± 0.4 | 0.2 ± 0.2 | 3 4 | 8/22/97 | |
| 303 | 10 | 89 | 3 | 1 | Room-3 | D | Window-3 | Apron | Intact | Wood | Beige | 0 22 ± 0 25 | NEG | 0.7 ± 0.4 | 0.2 ± 0 3 | 3.9 | 8/22/97 | |
| 304 | 10 | 90 | 3 | 1 | Room-3 | D | Window-2 | Stool | Intact | Wood | Beige | 0 43 ± 0 38 | NEG | 0.3 ± 0.5 | 0.4 ± 0 4 | 5 2 | 8/22/97 | |
| 305 | 10 | 91 | 3 | 1 | Room-3 | D | Window-2 | Stool | Intact | Wood | Beige | 0.03 ± 0.10 | NEG | 0 3 ± 0 7 | 0.0 ± 0 1 | 1 0 | 8/22/97 | |
| 306 | 10 | 92 | 3 | 1 | Room-3 | D | Window-3 | Casing | Intact | Wood | Beige | 0.37 ± 0.33 | NEG | 0.4 ± 0.4 | 0.4 ± 0 3 | 4.8 | 8/22/97 | |
| 307 | 10 | 93 | 3 | 1 | Room-3 | D | Window-2 | Casing | Intact | Wood | Beige | 0.32 ± 0 27 | NEG | 1.0 ± 0 5 | 0 3 ± 0.3 | 4.1 | 8/22/97 | |
| 308 | 10 | 94 | 3 | 1 | Room-3 | D | Window-2 | Sash | Intact | Wood | Beige | 0 26 ± 0.30 | NEG | 1 1 ± 0.5 | 0 3 ± 0.3 | 4 6 | 8/22/97 | |
| 309 | 10 | 95 | 3 | 1 | Room-3 | D | Window-3 | Sash | Intact | Wood | Beige | 0.22 ± 0 23 | NEG | 1 0 ± 0 5 | 0.2 ± 0.2 | 3.7 | 8/22/97 | |
| **310** | **10** | **96** | **3** | **1** | **Room-3** | **D** | **Window-2** | **Trough** | **Intact** | **Metal** | **Beige** | **0.12 ± 0.25** | **POS** | **12.4 ± 3.3** | **12.4 ± 3.3** | **1.1** | **8/22/97** | |
| **311** | **10** | **97** | **3** | **1** | **Room-3** | **D** | **Window-2** | **Trough** | **Intact** | **Metal** | **Beige** | **0.29 ± 0.44** | **POS** | **13.4 ± 3.3** | **13.4 ± 3.3** | **1.6** | **8/22/97** | |
| **312** | **10** | **98** | **3** | **1** | **Room-3** | **D** | **Window-2** | **Mullion** | **Intact** | **Wood** | **Beige** | **0.42 ± 0.24** | **POS** | **1.8 ± 0.5** | **1.8 ± 0.5** | **4.3** | **8/22/97** | |
| 313 | 10 | 99 | 3 | 1 | Room-3 | D | Window-3 | Mullion | Intact | Wood | Beige | 0 15 ± 0.11 | NEG | 0.9 ± 0.5 | 0.2 ± 0 1 | 2.1 | 8/22/97 | |
| 314 | 10 | 100 | 3 | 1 | Room-3 | D | Window-3 | Mullion | Intact | Wood | Beige | 0 16 ± 0.13 | INCOM | 1.1 ± 0.4 | 1.1 ± 0 4 | 2.9 | 8/22/97 | 1 |
| 315 | 10 | 101 | 3 | 1 | Room-3 | D | Window-3 | Mullion | Intact | Wood | Beige | 0.16 ± 0.22 | NEG | 0.9 ± 0.4 | 0.2 ± 0.2 | 3.9 | 8/22/97 | |
| 316 | 10 | 102 | 3 | 1 | Room-3 | D | Closet-1 | Door | Intact | Wood | Beige | 0 33 ± 0.17 | NEG | 0.2 ± 0.4 | 0.3 ± 0.2 | 2.6 | 8/22/97 | |
| 317 | 10 | 103 | 3 | 1 | Room-3 | D | Closet-3 | Door | Intact | Wood | Beige | 0.32 ± 0.17 | NEG | 0.5 ± 0.4 | 0 3 ± 0.2 | 2 6 | 8/22/97 | |
| 318 | 10 | 104 | 3 | 1 | Room-3 | D | Closet-2 | Casing | Intact | Wood | Beige | 0.22 ± 0.19 | NEG | 0.2 ± 0.4 | 0 2 ± 0 2 | 3 1 | 8/22/97 | |
| 319 | 10 | 105 | 3 | 1 | Room-3 | D | Closet-1 | Casing | Intact | Wood | Beige | 0 27 ± 0 26 | NEG | 0 6 ± 0.4 | 0.3 ± 0 3 | 4 0 | 8/22/97 | |
| 320 | 10 | 106 | 3 | 1 | Room-3 | D | Closet-3 | Jamb | Intact | Wood | Beige | 0 28 ± 0 21 | INCOM | 0.3 ± 0.4 | 0 3 ± 0 2 | 3 0 | 8/22/97 | 1 |
| 321 | 10 | 107 | 3 | 1 | Room-3 | D | Closet-3 | Jamb | Intact | Wood | Beige | 0 27 ± 0.18 | NEG | 0 5 ± 0 4 | 0.3 ± 0 2 | 2 8 | 8/22/97 | |
| 322 | 10 | 108 | 3 | 1 | Room-3 | D | Closet-2 | Jamb | Intact | Wood | Beige | 0 35 ± 0 32 | NEG | 0 2 ± 0 4 | 0 4 ± 0.3 | 4 6 | 8/22/97 | |
| 323 | 10 | 109 | 3 | 1 | Room-3 | D | Closet-1 | Baseboard | Intact | Concrete | Red | 0 26 ± 0 13 | NEG | 0.1 ± 0 7 | 0.3 ± 0 1 | 1 5 | 8/22/97 | |
| 324 | 10 | 110 | 3 | 1 | Room-3 | C | Closet-3 | Baseboard | Intact | Concrete | Red | 0 31 ± 0 12 | NEG | 0.1 ± 0 6 | 0 3 ± 0.1 | 1 8 | 8/22/97 | |
| 325 | 10 | 111 | 3 | 1 | Room-3 | A | Closet-2 | Wall | Intact | Wood | Beige | 0 01 ± 0.10 | NEG | -0.3 ± 0.6 | 0 0 ± 0 1 | 1.0 | 8/22/97 | |
| 326 | 10 | 112 | 3 | 1 | Room-3 | B | Closet-3 | Wall | Intact | Wood | Beige | 0 10 ± 0 41 | NEG | 0.1 ± 0.6 | 0 1 ± 0 4 | 4.1 | 8/22/97 | |
| 327 | 10 | 113 | 3 | 1 | Room-3 | B | Closet-1 | Shelf | Intact | Wood | Beige | 0.05 ± 0 23 | NEG | 0.3 ± 0.6 | 0.1 ± 0.2 | 1 7 | 8/22/97 | |
| 328 | 10 | 114 | 3 | 1 | Room-3 | B | Closet-2 | Shelf | Intact | Wood | Beige | 0 19 ± 0 29 | NEG | 0.2 ± 0.5 | 0 2 ± 0.3 | 3 8 | 8/22/97 | |
| 329 | 10 | 115 | 3 | 1 | Room-3 | B | Closet-2 | Floor | Intact | Concrete | Red | 0 18 ± 0 21 | NEG | -0.8 ± 1 0 | 0 2 ± 0 2 | 1.7 | 8/22/97 | |
| 330 | 10 | 116 | 3 | 1 | Room-3 | B | Closet-3 | Floor | Intact | Concrete | Red | 0 34 ± 0 13 | NEG | 0.0 ± 0 6 | 0 3 ± 0 1 | 1 9 | 8/22/97 | |
| 331 | 10 | 117 | 3 | 1 | Room-3 | D | Ceiling | Beam | Intact | Concrete | Red | 0 01 ± 0 21 | NEG | 0.3 ± 0 8 | 0 0 ± 0.2 | 1 0 | 8/22/97 | |
| 332 | 10 | 118 | 3 | 1 | Room-3 | D | Ceiling | Beam | Intact | Concrete | Red | 0 02 ± 0 31 | NEG | -0.3 ± 0 9 | 0 0 ± 0.3 | 1 6 | 8/22/97 | |
| 333 | 10 | 119 | 3 | 1 | Room-3 | A | Wall-Register-1 | Register | Intact | Metal | Beige | 0 03 ± 0 17 | NEG | -0.8 ± 1.0 | 0.0 ± 0.2 | 1 4 | 8/22/97 | |
| 334 | 10 | 120 | 3 | 1 | Room-3 | A | Wall-Register-2 | Register | Intact | Metal | Beige | 0 01 ± 0 13 | NEG | -0.5 ± 1.0 | 0 0 ± 0 1 | 1 0 | 8/22/97 | |
| 335 | 10 | 121 | 3 | 2 | Room-21 | B | Wall | Wall | Intact | Drywall | Beige | 0 02 ± 0 23 | NEG | 0.1 ± 0 7 | 0 0 ± 0.2 | 1 7 | 8/22/97 | |
| 336 | 10 | 122 | 3 | 2 | Room-21 | D | Wall | Wall | Intact | Drywall | Beige | 0 01 ± 0 10 | NEG | -0 3 ± 0 7 | 0 0 ± 0 1 | 1 0 | 8/22/97 | |
| 337 | 10 | 123 | 3 | 2 | Room-21 | B | Door-1 | Door | Intact | Wood | Beige | 0 31 ± 0 22 | NEG | 0.7 ± 0 4 | 0 3 ± 0 2 | 3 5 | 8/22/97 | |

**Site: 10 Date: 8/26/97**
**Ranges (NEG<INC<POS): Device PCS**

| No | Site | XLNo | Insp | Flr | Room | Side | Strc | Feat | Cnd | Sub | Clr | PbL(mg/cm²) | RES | PbK | Combined | DI | Date | Note |
|---|---|---|---|---|---|---|---|---|---|---|---|---|---|---|---|---|---|---|
| 338 | 10 | 124 | 3 | 2 | Room-21 | B | Door-2 | Door | Intact | Wood | Beige | 0.42 ± 0.35 | NEG | 1.1 ± 0 5 | 0 4 ± 0 4 | 5 3 | 8/22/97 | |
| 339 | 10 | 125 | 3 | 2 | Room-21 | B | Door-2 | Casing | Intact | Wood | Beige | 0.45 ± 0 26 | NEG | 1 1 ± 0.4 | 0 5 ± 0.3 | 3.8 | 8/22/97 | |
| 340 | 10 | 126 | 3 | 2 | Room-21 | B | Door-1 | Casing | Intact | Wood | Beige | 0.48 ± 0 27 | NEG | 0.8 ± 0 4 | 0 5 ± 0 3 | 3 8 | 8/22/97 | |
| 341 | 10 | 127 | 3 | 2 | Room-21 | B | Door-1 | Jamb | Intact | Wood | Beige | 0.56 ± 0.47 | NEG | 0.5 ± 0.4 | 0 6 ± 0.5 | 5.9 | 8/22/97 | |
| 342 | 10 | 128 | 3 | 2 | Room-21 | B | Door-2 | Jamb | Intact | Wood | Beige | 0.45 ± 0.25 | NEG | 1 0 ± 0.4 | 0.5 ± 0.3 | 4.9 | 8/22/97 | |
| **343** | **10** | **129** | **3** | **2** | **Room-21** | **D** | **Window-9** | **Casing** | **Intact** | **Wood** | **Beige** | **0.25 ± 0.25** | **POS** | **2.2 ± 0.6** | **2.2 ± 0.6** | **3.5** | **8/22/97** | |
| 344 | 10 | 130 | 3 | 2 | Room-21 | A | Window-2 | Casing | Intact | Wood | Beige | 0.47 ± 0.32 | INCOM | 1.5 ± 0 4 | 1.5 ± 0.4 | 6.6 | 8/22/97 | 1 |
| 345 | 10 | 131 | 3 | 2 | Room-21 | A | Window-2 | Casing | Intact | Wood | Beige | 0.40 ± 0.45 | NEG | 1.0 ± 0.4 | 0.4 ± 0.5 | 6.3 | 8/22/97 | |
| **346** | **10** | **132** | **3** | **2** | **Room-21** | **C** | **Window-4** | **Apron** | **Intact** | **Wood** | **Beige** | **0.34 ± 0.20** | **POS** | **1.2 ± 0.3** | **1.2 ± 0.3** | **4.7** | **8/22/97** | |
| **347** | **10** | **133** | **3** | **2** | **Room-21** | **D** | **Window-7** | **Stool** | **Intact** | **Wood** | **Beige** | **1.80 ± 0.78** | **POS** | **2.6 ± 0.8** | **2.6 ± 0.8** | **4.0** | **8/22/97** | |
| **348** | **10** | **134** | **3** | **2** | **Room-21** | **D** | **Window-8** | **Stool** | **Intact** | **Wood** | **Beige** | **1.57 ± 0.59** | **POS** | **1.4 ± 0.5** | **1.6 ± 0.6** | **5.6** | **8/22/97** | |
| **349** | **10** | **135** | **3** | **2** | **Room-21** | **D** | **Window-7** | **Trough** | **Poor** | **Metal** | **Beige** | **0.36 ± 0.94** | **POS** | **11.7 ± 3.2** | **11.7 ± 3.2** | **3.0** | **8/22/97** | |
| **350** | **10** | **136** | **3** | **2** | **Room-21** | **D** | **Window-7** | **Trough** | **Poor** | **Metal** | **Beige** | **0.33 ± 0.86** | **POS** | **12.0 ± 3.5** | **12.0 ± 3.5** | **2.8** | **8/22/97** | |
| 351 | 10 | 137 | 3 | 2 | Room-21 | A | Window-1 | Casing | Intact | Wood | Beige | 0.76 ± 0.46 | NEG | 0.7 ± 0.5 | 0.8 ± 0 5 | 5.9 | 8/22/97 | |
| 352 | 10 | 138 | 3 | 2 | Room-21 | A | Window-3 | Casing | Intact | Wood | Beige | 0.60 ± 0.38 | NEG | 1.0 ± 0.4 | 0.6 ± 0.4 | 5.2 | 8/22/97 | |
| **353** | **10** | **139** | **3** | **2** | **Room-21** | **D** | **Window-7** | **Sash** | **Intact** | **Wood** | **Beige** | **2.26 ± 0.88** | **POS** | **3.0 ± 0.9** | **3.0 ± 0.9** | **3.0** | **8/22/97** | |
| **354** | **10** | **140** | **3** | **2** | **Room-21** | **D** | **Window-8** | **Sash** | **Intact** | **Wood** | **Beige** | **1.98 ± 0.96** | **POS** | **3.9 ± 1.2** | **3.9 ± 1.2** | **2.7** | **8/22/97** | |
| **355** | **10** | **141** | **3** | **2** | **Room-21** | **D** | **Window-8** | **Mullion** | **Intact** | **Wood** | **Beige** | **2.70 ± 1.25** | **POS** | **5.9 ± 1.5** | **5.9 ± 1.5** | **3.0** | **8/22/97** | |
| **356** | **10** | **142** | **3** | **2** | **Room-21** | **D** | **Window-7** | **Mullion** | **Intact** | **Wood** | **Beige** | **>>5.0 ± 1.00** | **POS** | **11.5 ± 3.0** | **11.5 ± 3.0** | **3.7** | **8/22/97** | |
| 357 | 10 | 143 | 3 | 2 | Room-21 | B | Entranceway-1 | Casing | Intact | Wood | Beige | 0.12 ± 0.23 | NEG | 0.3 ± 0.8 | 0.1 ± 0.2 | 1.9 | 8/22/97 | |
| 358 | 10 | 144 | 3 | 2 | Room-21 | B | Entranceway-1 | Casing | Intact | Wood | Beige | 0 43 ± 0.24 | NEG | 0.8 ± 0.4 | 0.4 ± 0.2 | 3 5 | 8/22/97 | |
| 359 | 10 | 145 | 3 | 2 | Room-21 | B | Entranceway-1 | Jamb | Intact | Wood | Beige | 0.29 ± 0.20 | NEG | 0.7 ± 0.5 | 0.3 ± 0 2 | 3.1 | 8/22/97 | |
| 360 | 10 | 146 | 3 | 2 | Room-21 | B | Entranceway-1 | Jamb | Intact | Wood | Beige | 0.42 ± 0.28 | NEG | 0.7 ± 0.5 | 0.4 ± 0 3 | 4.0 | 8/22/97 | |
| **361** | **10** | **147** | **3** | **2** | **Room-21** | **C** | **Safety-Rail** | **Rail-cap** | **Intact** | **Metal** | **Black** | **>>5.0 ± 1.00** | **POS** | **12.9 ± 3.3** | **12.9 ± 3.3** | **1.9** | **8/22/97** | |
| **362** | **10** | **148** | **3** | **2** | **Room-21** | **D** | **Safety-Rail** | **Rail-cap** | **Intact** | **Metal** | **Black** | **>>5.0 ± 1.00** | **POS** | **10.1 ± 3.3** | **10.1 ± 3.3** | **1.7** | **8/22/97** | |
| **363** | **10** | **149** | **3** | **2** | **Room-21** | **C** | **Safety-Rail** | **Baluster** | **Intact** | **Metal** | **Black** | **>>5.0 ± 1.00** | **POS** | **9.1 ± 3.2** | **9.1 ± 3.2** | **1.8** | **8/22/97** | |
| **364** | **10** | **150** | **3** | **2** | **Room-21** | **D** | **Safety-Rail** | **Baluster** | **Intact** | **Metal** | **Black** | **>>5.0 ± 1.00** | **POS** | **10.6 ± 3.1** | **10.6 ± 3.1** | **1.9** | **8/22/97** | |
| **365** | **10** | **151** | **3** | **2** | **Room-21** | **C** | **Safety-Rail** | **Newal-post** | **Intact** | **Metal** | **Black** | **>>5.0 ± 1.00** | **POS** | **10.6 ± 3.3** | **10.6 ± 3.3** | **1.6** | **8/22/97** | |
| **366** | **10** | **152** | **3** | **2** | **Room-21** | **C** | **Safety-Rail** | **Newal-post** | **Intact** | **Metal** | **Black** | **>>5.0 ± 1.00** | **POS** | **16.6 ± 3.7** | **16.6 ± 3.7** | **2.2** | **8/22/97** | |
| **367** | **10** | **153** | **3** | **2** | **Porch-21** | **C** | **Safety-Rail** | **Rail-Lwr** | **Intact** | **Metal** | **Black** | **>>5.0 ± 1.00** | **POS** | **21.0 ± 3.8** | **21.0 ± 3.8** | **3.0** | **8/22/97** | |
| **368** | **10** | **154** | **3** | **2** | **Porch-21** | **D** | **Safety-Rail** | **Rail-Lwr** | **Intact** | **Metal** | **Black** | **>>5.0 ± 1.00** | **POS** | **17.4 ± 3.5** | **17.4 ± 3.5** | **2.6** | **8/22/97** | |
| 369 | 10 | 155 | 3 | 2 | Porch-21 | D | Bookcase | Frame | Intact | Wood | Beige | 0.11 ± 0.36 | NEG | -0.1 ± 0.8 | 0.1 ± 0.4 | 2 1 | 8/22/97 | |
| 370 | 10 | 156 | 3 | 2 | Porch-21 | A | Bookcase | Frame | Intact | Wood | Beige | 0 08 ± 0.40 | NEG | 0.1 ± 0.5 | 0.1 ± 0.4 | 2 3 | 8/22/97 | |
| 371 | 10 | 157 | 3 | 2 | Porch-21 | A | Bookcase | Shelf | Intact | Wood | Beige | 0 05 ± 0 28 | NEG | 0.0 ± 0.6 | 0.1 ± 0.3 | 1 4 | 8/22/97 | |
| 372 | 10 | 158 | 3 | 2 | Porch-21 | D | Bookcase | Shelf | Intact | Wood | Beige | 0 01 ± 0.10 | NEG | -0.7 ± 0.6 | 0.0 ± 0 1 | 1.1 | 8/22/97 | |
| 373 | 10 | 159 | 3 | 2 | Porch-21 | D | Wall | Baseboard | Intact | Wood | Beige | 0.47 ± 1 27 | INCOM | 1.9 ± 1.3 | 0 5 ± 1 3 | 3.4 | 8/22/97 | 1 |
| 374 | 10 | 160 | 3 | 2 | Porch-21 | D | Wall | Baseboard | Intact | Wood | Beige | 0.26 ± 0.14 | NEG | 1.1 ± 0.4 | 0 3 ± 0.1 | 2.4 | 8/22/97 | |
| 375 | 10 | 161 | 3 | 2 | Porch-21 | B | Wall | Baseboard | Intact | Wood | Beige | 0.24 ± 0 16 | NEG | 0.9 ± 0.4 | 0 2 ± 0.2 | 2.6 | 8/22/97 | |
| 376 | 10 | 162 | 3 | 2 | Porch-21 | B | Wall | Wall-Rgstr | Intact | Metal | Beige | 0.05 ± 0 23 | NEG | 0.3 ± 0.5 | 0.1 ± 0.2 | 3.7 | 8/22/97 | |
| 377 | 10 | 163 | 3 | 2 | Porch-21 | B | Wall | Wall-Rgstr | Intact | Metal | Beige | 0 05 ± 0.31 | NEG | -0.1 ± 0.9 | 0 1 ± 0 3 | 2 0 | 8/22/97 | |
| 378 | 10 | 164 | 3 | 2 | Porch-21 | D | Air-Cond. | Trim | Intact | Wood | Beige | 0.31 ± 0.19 | NEG | 0.7 ± 0.4 | 0.3 ± 0.2 | 2 6 | 8/22/97 | |
| 379 | 10 | 165 | 3 | 2 | Porch-21 | D | Air-Cond | Trim | Intact | Wood | Beige | 0.38 ± 0.17 | NEG | 0.7 ± 0.4 | 0.4 ± 0.2 | 2 3 | 8/22/97 | |
| **380** | **10** | **166** | **3** | **2** | **Porch-21** | **D** | **Window** | **Boxing-5** | **Intact** | **Wood** | **Beige** | **1.04 ± 0.95** | **POS** | **2.5 ± 0.7** | **2.5 ± 0.7** | **6.7** | **8/22/97** | |
| **381** | **10** | **167** | **3** | **2** | **Porch-21** | **A** | **Window** | **Boxing-1** | **Intact** | **Wood** | **Beige** | **3.22 ± 2.88** | **POS** | **3.1 ± 1.1** | **3.1 ± 1.1** | **10.0** | **8/22/97** | |
| 382 | 10 | 168 | 3 | 2 | Porch-21 | D | Elec.-Out. | Outlet | Intact | Other | Beige | 0.01 ± 0.10 | NEG | -0.2 ± 0.9 | 0.0 ± 0.1 | 1.0 | 8/22/97 | |
| 383 | 10 | 169 | 3 | 2 | Porch-21 | D | Elec.-Out. | Outlet | Intact | Other | Beige | 0.01 ± 0.27 | NEG | -0.1 ± 0.9 | 0.0 ± 0.3 | 1.0 | 8/22/97 | |
| 384 | 10 | 170 | 3 | 1 | Room-3 | D | Floor | Floor | Intact | Concrete | Red | 0.14 ± 0.18 | NEG | -0.5 ± 1.0 | 0.1 ± 0 2 | 1.5 | 8/22/97 | |
| 385 | 10 | 171 | 3 | 1 | Room-3 | C | Floor | Floor | Intact | Concrete | Red | 0.02 ± 0.10 | NEG | 0.2 ± 0.6 | 0.0 ± 0 1 | 1.0 | 8/22/97 | |
| 386 | 10 | 172 | 3 | 2 | Room-23 | C | Wall | Wall | Intact | Drywall | Beige | 0 14 ± 0 26 | NEG | 0.3 ± 0 6 | 0.1 ± 0 3 | 6.9 | 8/22/97 | |
| 387 | 10 | 173 | 3 | 2 | Room-23 | B | Wall | Wall | Intact | Drywall | Beige | 0.05 ± 0 32 | NEG | -0.4 ± 0.7 | 0.1 ± 0 3 | 3.3 | 8/22/97 | |
| **388** | **10** | **174** | **3** | **2** | **Room-23** | **C** | **Door-1** | **Door** | **Intact** | **Wood** | **Beige** | **1.05 ± 0.62** | **POS** | **1.2 ± 0.5** | **1.1 ± 0.6** | **6.9** | **8/22/97** | |
| 389 | 10 | 175 | 3 | 2 | Room-23 | D | Door-3 | Door | Intact | Wood | Beige | 0.85 ± 0.54 | NEG | 0.7 ± 0 5 | 0.9 ± 0 5 | 6.5 | 8/22/97 | |
| **390** | **10** | **176** | **3** | **2** | **Room-23** | **D** | **Door-2** | **Door** | **Intact** | **Wood** | **Beige** | **1.20 ± 0.75** | **POS** | **1.0 ± 0.5** | **1.2 ± 0.8** | **7.9** | **8/22/97** | |
| 391 | 10 | 177 | 3 | 2 | Room-23 | D | Door-2 | Casing | Intact | Wood | Beige | 0.81 ± 0 35 | NEG | 1.1 ± 0 4 | 0 8 ± 0 4 | 4 5 | 8/22/97 | |
| **392** | **10** | **178** | **3** | **2** | **Room-23** | **C** | **Door-1** | **Casing** | **Intact** | **Wood** | **Beige** | **1.08 ± 0.71** | **POS** | **1.2 ± 0.5** | **1.1 ± 0.7** | **7.8** | **8/22/97** | |
| 393 | 10 | 179 | 3 | 2 | Room-23 | D | Door-3 | Casing | Intact | Wood | Beige | 0 89 ± 0.54 | NEG | 1.1 ± 0.5 | 0.9 ± 0.5 | 6 9 | 8/22/97 | |
| **394** | **10** | **180** | **3** | **2** | **Room-23** | **D** | **Door-3** | **Jamb** | **Intact** | **Wood** | **Beige** | **0.36 ± 0.22** | **POS** | **1.8 ± 0.4** | **1.8 ± 0.4** | **4.1** | **8/22/97** | |
| 395 | 10 | 181 | 3 | 2 | Room-23 | D | Door-2 | Jamb | Intact | Wood | Beige | 0 88 ± 0.35 | NEG | 1.2 ± 0.5 | 0.9 ± 0.4 | 4.1 | 8/22/97 | |
| 396 | 10 | 182 | 3 | 2 | Room-23 | A | Door-1 | Jamb | Intact | Wood | Beige | 0 47 ± 0.48 | NEG | 0 7 ± 0.5 | 0.5 ± 0.5 | 6 3 | 8/22/97 | |
| 397 | 10 | 183 | 3 | 2 | Room-21 | B | Floor | Floor | Intact | Wood | Varnish | 0 00 ± 0 10 | NEG | 0 2 ± 0 4 | 0 0 ± 0 1 | 1 0 | 8/22/97 | |
| 398 | 10 | 184 | 3 | 2 | Room-21 | D | Floor | Floor | Intact | Wood | Varnish | 0 00 ± 0.10 | NEG | 0.3 ± 0.6 | 0.0 ± 0.1 | 1.0 | 8/22/97 | |
| **399** | **10** | **185** | **3** | **2** | **Calibrate-1** | **D** | | | | | | **1.06 ± 0.15** | **POS** | **0.6 ± 0.5** | **1.1 ± 0.2** | **1.1** | **8/22/97** | |
| **400** | **10** | **186** | **3** | **2** | **Calibrate-2** | **D** | | | | | | **1.13 ± 0.28** | **POS** | **0.6 ± 0.5** | **1.1 ± 0.3** | **2.4** | **8/22/97** | |
| **401** | **10** | **187** | **3** | **2** | **Calibrate-3** | **D** | | | | | | **1.08 ± 0.26** | **POS** | **0.6 ± 0.5** | **1.1 ± 0.3** | **2.3** | **8/22/97** | |
| 402 | | 215 | | | Shutter Cal-1 | | | | | | | 0 00 ± 0.00 | . | 0.0 ± 0.0 | 0.0 ± 0.0 | 0 0 | 8/22/97 | |
| **403** | **10** | **216** | **6** | | **Calibrate-1** | | | | | | | **1.01 ± 0.13** | **POS** | **0.8 ± 0.4** | **1.0 ± 0.1** | **1.0** | **8/25/97** | |
| **404** | **10** | **217** | **6** | | **Calibrate-1** | | | | | | | **1.22 ± 0.26** | **POS** | **0.5 ± 0.5** | **1.2 ± 0.3** | **2.4** | **8/25/97** | |
| 405 | 10 | 218 | | | Calibrate-3 | | | | | | | 0.86 ± 0 19 | NEG | 0.5 ± 0.5 | 0.9 ± 0 2 | | 8/25/97 | |

Site: 10 Date: 8/26/97
Ranges (NEG<INC<POS): Device PCS

| No | Site | XLNo | Insp | Flr | Room | Side | Strc | Feat | Cnd | Sub | Clr | PbL(mg/cm²) | RES | PbK | Combined | DI | Date | Note |
|---|---|---|---|---|---|---|---|---|---|---|---|---|---|---|---|---|---|---|
| 406 | 10 | 219 | 6 | | Calibrate-4 | | | | | | | 1.15 ± 0.25 | POS | 0.1 ± 0.5 | 1.2 ± 0.3 | 2.3 | 8/25/97 | |
| 407 | 10 | 220 | 6 | | Calibrate-5 | | | | | | | 1.22 ± 0.27 | POS | 0.3 ± 0.4 | 1.2 ± 0.3 | 2.4 | 8/25/97 | |
| 408 | 10 | 221 | 6 | | Calibrate-6 | | | | | | | 1.04 ± 0.22 | POS | 0.7 ± 0.5 | 1.0 ± 0.2 | 2.1 | 8/25/97 | |
| 409 | 10 | 222 | 6 | 1 | Furnace-Rm | A | Air-Duct | | Intact | Metal | Gray | 0.01 ± 0.10 | NEG | -0.1 ± 0.8 | 0 0 ± 0.1 | 1.0 | 8/25/97 | |
| 410 | 10 | 223 | 6 | 2 | Room-22 | C | Cabinet-2 | Door-Out | Intact | Wood | Beige | 0 41 ± 0.21 | NEG | 0 5 ± 0 4 | 0 4 ± 0 2 | 3.5 | 8/25/97 | |
| 411 | 10 | 224 | 6 | 2 | Room-22 | C | Cabinet-2 | Door-Out | Intact | Wood | Beige | 0 62 ± 0.29 | NEG | 1.0 ± 0 4 | 0.6 ± 0 3 | 5.6 | 8/25/97 | |
| 412 | 10 | 225 | 6 | 2 | Room-22 | C | Cabinet-2 | Door-Ins | Intact | Wood | Beige | 0 60 ± 0.32 | NEG | 0.6 ± 0.4 | 0 6 ± 0 3 | 4 7 | 8/25/97 | |
| 413 | 10 | 226 | 6 | 2 | Room-22 | C | Cabinet-2 | Door-Ins | Intact | Wood | Beige | 0 74 ± 0 30 | NEG | 1 1 ± 0 4 | 0 7 ± 0.3 | 4 5 | 8/25/97 | |
| 414 | 10 | 227 | 6 | 2 | Room-22 | C | Cabinet-2 | Outside | Intact | Wood | Beige | 0 17 ± 0 27 | NEG | 0 2 ± 0 6 | 0 2 ± 0 3 | 7 7 | 8/25/97 | |
| 415 | 10 | 228 | 6 | 2 | Room-22 | C | Cabinet-2 | Outside | Intact | Wood | Beige | 0.02 ± 0.32 | NEG | 0 2 ± 0.7 | 0 0 ± 0 3 | 1.5 | 8/25/97 | |
| 416 | 10 | 229 | 6 | 2 | Room-22 | C | Cabinet-2 | Inside | Intact | Wood | Beige | 0 32 ± 0.23 | NEG | -0 2 ± 0.4 | 0.3 ± 0.2 | 4 0 | 8/25/97 | |
| 417 | 10 | 230 | 6 | 2 | Room-22 | C | Cabinet-2 | Inside | Intact | Wood | Beige | 0 20 ± 0.17 | NEG | 0.9 ± 0.4 | 0.2 ± 0 2 | 3.3 | 8/25/97 | |
| 418 | 10 | 231 | 6 | 2 | Room-22 | C | Cabinet-2 | Shelf | Intact | Wood | Beige | 0.00 ± 0.10 | NEG | 0.1 ± 0.7 | 0.0 ± 0.1 | 1.6 | 8/25/97 | |
| 419 | 10 | 232 | 6 | 2 | Room-22 | C | Cabinet-2 | Shelf | Intact | Wood | Beige | 0 00 ± 0.10 | NEG | 0 0 ± 0 7 | 0.0 ± 0 1 | 1.0 | 8/25/97 | |
| 420 | 10 | 233 | 6 | 2 | Room-22 | C | Cabinet-2 | Wall | Intact | Wood | Beige | 0 35 ± 0.23 | NEG | 0 7 ± 0.4 | 0.4 ± 0 2 | 4.0 | 8/25/97 | |
| 421 | 10 | 234 | 6 | 2 | Room-22 | C | Cabinet-2 | Wall | Intact | Wood | Beige | 0.42 ± 0.26 | NEG | 0.4 ± 0.4 | 0.4 ± 0 3 | 4.3 | 8/25/97 | |
| 422 | 10 | 235 | 6 | 2 | Room-22 | C | Cabinet-2 | Floor | Intact | Wood | Beige | 0 00 ± 0.10 | NEG | -0.2 ± 0.7 | 0.0 ± 0.1 | 1.0 | 8/25/97 | |
| 423 | 10 | 236 | 6 | 2 | Room-22 | C | Cabinet-2 | Floor | Intact | Wood | Beige | 0 00 ± 0.14 | NEG | 0.0 ± 0.6 | 0.0 ± 0 1 | 1.0 | 8/25/97 | |
| 424 | 10 | 237 | 6 | 2 | Room-22 | C | Cabinet-1 | Door-Out | Intact | Wood | Beige | 0 51 ± 0.23 | NEG | 1.1 ± 0.4 | 0 5 ± 0.2 | 4.2 | 8/25/97 | |
| 425 | 10 | 238 | 6 | 2 | Room-22 | C | Cabinet-1 | Door-Out | Intact | Wood | Beige | 0 53 ± 0.26 | NEG | 0.6 ± 0.4 | 0.5 ± 0.3 | 4.1 | 8/25/97 | |
| 426 | 10 | 239 | 6 | 2 | Room-22 | C | Cabinet-1 | Door-Ins | Intact | Wood | Beige | 0 56 ± 0.29 | NEG | 0.9 ± 0.4 | 0 6 ± 0 3 | 4.5 | 8/25/97 | |
| 427 | 10 | 240 | 6 | 2 | Room-22 | C | Cabinet-1 | Door-Ins | Intact | Wood | Beige | 0 82 ± 0.46 | NEG | 0.9 ± 0.5 | 0.8 ± 0 5 | 6.4 | 8/25/97 | |
| 428 | 10 | 241 | 6 | 2 | Room-22 | C | Cabinet-1 | Outside | Intact | Wood | Beige | 0.05 ± 0.36 | NEG | -0.1 ± 0.6 | 0.1 ± 0 4 | 2.6 | 8/25/97 | |
| 429 | 10 | 242 | 6 | 2 | Room-22 | C | Cabinet-1 | Outside | Intact | Wood | Beige | 0 05 ± 0.30 | NEG | -0 2 ± 0.7 | 0.1 ± 0.3 | 3 2 | 8/25/97 | |
| 430 | 10 | 243 | 6 | 2 | Room-22 | C | Cabinet-1 | Inside | Intact | Wood | Beige | 0.14 ± 0.26 | NEG | -0 1 ± 0.8 | 0.1 ± 0.3 | 2 4 | 8/25/97 | |
| 431 | 10 | 244 | 6 | 2 | Room-22 | C | Cabinet-1 | Inside | Intact | Wood | Beige | 0.16 ± 0.23 | NEG | 0 2 ± 0 4 | 0.2 ± 0 2 | 3 4 | 8/25/97 | |
| 432 | 10 | 245 | 6 | 2 | Room-22 | C | Cabinet-1 | Shelf | Intact | Wood | Beige | 0.01 ± 0 10 | NEG | 0.2 ± 0 4 | 0 0 ± 0.1 | 1.0 | 8/25/97 | |
| 433 | 10 | 246 | 6 | 2 | Room-22 | C | Cabinet-1 | Shelf | Intact | Wood | Beige | 0 03 ± 0.10 | NEG | -0.3 ± 0 6 | 0 0 ± 0 1 | 2 7 | 8/25/97 | |
| 434 | 10 | 247 | 6 | 2 | Room-22 | C | Cabinet-1 | Wall | Intact | Wood | Beige | 0.50 ± 0.56 | NEG | 0.1 ± 0.4 | 0 5 ± 0.6 | 8 0 | 8/25/97 | |
| 435 | 10 | 248 | 6 | 2 | Room-22 | C | Cabinet-1 | Wall | Intact | Wood | Beige | 0 27 ± 0.27 | NEG | 0.4 ± 0 4 | 0.3 ± 0.3 | 4 7 | 8/25/97 | |
| 436 | 10 | 249 | 6 | 2 | Room-22 | C | Cabinet-1 | Floor | Intact | Wood | Beige | 0 00 ± 0.10 | NEG | 0.2 ± 0 5 | 0.0 ± 0.1 | 1 0 | 8/25/97 | |
| 437 | 10 | 250 | 6 | 2 | Room-22 | C | Cabinet-1 | Floor | Intact | Wood | Beige | 0.10 ± 0.10 | NEG | -0.3 ± 0 7 | 0.1 ± 0.1 | 6.6 | 8/25/97 | |
| 438 | 10 | 251 | 6 | 2 | Room-22 | C | Corner | Moulding | Intact | Wood | Beige | 0 01 ± 0.18 | NEG | 0.2 ± 0.5 | 0.0 ± 0 2 | 1.0 | 8/25/97 | |
| 439 | 10 | 252 | 6 | 2 | Room-22 | C | Corner | Moulding | Intact | Wood | Beige | 0 00 ± 0.10 | NEG | 0.0 ± 0.6 | 0.0 ± 0 1 | 1.0 | 8/25/97 | |
| 440 | 10 | 253 | 6 | 2 | Room-22 | C | Wall | Wall-Rgstr | Intact | Metal | Beige | 0.06 ± 0.42 | NEG | -0 4 ± 0.9 | 0.1 ± 0.4 | 2 6 | 8/25/97 | |
| 441 | 10 | 254 | 6 | 2 | Room-22 | C | Wall | Wall-Rgstr | Intact | Metal | Beige | 0 05 ± 0.27 | NEG | -0 3 ± 1.0 | 0.1 ± 0.3 | 1.9 | 8/25/97 | |
| 442 | 10 | 255 | 6 | 2 | Room-22 | C | Floor | Floor | Intact | Wood | Varnish | 0 01 ± 0 10 | NEG | -0 4 ± 0.7 | 0 0 ± 0.1 | 1.0 | 8/25/97 | |
| 443 | 10 | 256 | 6 | 2 | Room-22 | B | Floor | Floor | Intact | Wood | Varnish | 0 00 ± 0.10 | NEG | -0.1 ± 0.7 | 0 0 ± 0 1 | 1.0 | 8/25/97 | |
| 444 | 10 | 257 | 6 | 2 | Room-22 | C | Closet-1 | Door | Intact | Wood | Beige | 0.51 ± 0.18 | POS | 1.2 ± 0.3 | 1.2 ± 0.3 | 4.2 | 8/25/97 | |
| 445 | 10 | 258 | 6 | 2 | Room-22 | C | Closet-1 | Door | Intact | Wood | Beige | 0 44 ± 0.21 | NEG | 0.5 ± 0 4 | 0 4 ± 0 2 | 3.5 | 8/25/97 | |
| 446 | 10 | 259 | 6 | 2 | Room-22 | C | Closet-1 | Door | Intact | Wood | Beige | 0 52 ± 0.25 | NEG | 0.9 ± 0.4 | 0.5 ± 0.3 | 3 9 | 8/25/97 | |
| 447 | 10 | 260 | 6 | 2 | Room-22 | C | Closet-1 | Casing | Intact | Wood | Beige | 0.60 ± 0.22 | NEG | 1.0 ± 0.4 | 0.6 ± 0.2 | 3.1 | 8/25/97 | |
| 448 | 10 | 261 | 6 | 2 | Room-22 | C | Closet-1 | Casing | Intact | Wood | Beige | 0.31 ± 0.30 | INCOM | 1.5 ± 0 6 | 1.5 ± 0.6 | 3.4 | 8/25/97 | 1 |
| 449 | 10 | 262 | 6 | 2 | Room-22 | C | Closet-1 | Casing | Intact | Wood | Beige | 0 41 ± 0.12 | NEG | 0.3 ± 0.5 | 0.4 ± 0.1 | 1.7 | 8/25/97 | |
| 450 | 10 | 263 | 6 | 2 | Room-22 | C | Closet-1 | Jamb | Intact | Wood | Beige | 0 52 ± 0.18 | NEG | 0.5 ± 0.4 | 0 5 ± 0 2 | 2.7 | 8/25/97 | |
| 451 | 10 | 264 | 6 | 2 | Room-22 | C | Closet-1 | Jamb | Intact | Wood | Beige | 0 64 ± 0 25 | NEG | 0 9 ± 0.4 | 0 6 ± 0 3 | 3.6 | 8/25/97 | |
| 452 | 10 | 265 | 6 | 2 | Room-22 | D | Closet-1 | Baseboard | Intact | Wood | Varnish | 0 00 ± 0.15 | NEG | -0.1 ± 0 7 | 0 0 ± 0 2 | 1.0 | 8/25/97 | |
| 453 | 10 | 266 | 6 | 2 | Room-22 | A | Closet-1 | Baseboard | Intact | Wood | Varnish | 0 00 ± 0.10 | NEG | 0 2 ± 0.5 | 0 0 ± 0 1 | 1 0 | 8/25/97 | |
| 454 | 10 | 267 | 6 | 2 | Room-22 | A | Closet-1 | Shelf | Intact | Wood | Varnish | 0 01 ± 0.34 | NEG | 0.2 ± 0 7 | 0.0 ± 0.3 | 1.0 | 8/25/97 | |
| 455 | 10 | 268 | 6 | 2 | Room-22 | B | Closet-1 | Shelf | Intact | Wood | Varnish | 0 01 ± 0.23 | NEG | -0.2 ± 0 7 | 0 0 ± 0 2 | 1.0 | 8/25/97 | |
| 456 | 10 | 269 | 6 | 2 | Room-22 | B | Closet-1 | Wall | Intact | Wood | Varnish | 0 00 ± 0.15 | NEG | 0.0 ± 0 7 | 0 0 ± 0 2 | 1.0 | 8/25/97 | |
| 457 | 10 | 270 | 6 | 2 | Room-22 | A | Closet-1 | Wall | Intact | Wood | Varnish | 0 00 ± 0.10 | NEG | -0 1 ± 0 7 | 0 0 ± 0 1 | 1.0 | 8/25/97 | |
| 458 | 10 | 271 | 6 | 2 | Room-22 | A | Closet-1 | Coatrack | Intact | Wood | Varnish | 0.00 ± 0.10 | NEG | 0 2 ± 0.7 | 0 0 ± 0 1 | 1.0 | 8/25/97 | |
| 459 | 10 | 272 | 6 | 2 | Room-22 | A | Closet-1 | Coatrack | Intact | Wood | Varnish | 0 00 ± 0.16 | NEG | 0.1 ± 0.6 | 0 0 ± 0 2 | 1 0 | 8/25/97 | |
| 460 | 10 | 273 | 6 | 2 | Room-22 | D | Air-Cond. | Trim | Intact | Wood | Beige | 0 01 ± 0.27 | NEG | 0.0 ± 0 6 | 0.0 ± 0 3 | 1.0 | 8/25/97 | |
| 461 | 10 | 274 | 6 | 2 | Room-22 | D | Air-Cond | Trim | Intact | Wood | Beige | 0 07 ± 0.50 | NEG | -0.8 ± 0.7 | 0 1 ± 0 5 | 2.6 | 8/25/97 | |
| 462 | 10 | 275 | 6 | 2 | Room-22 | A | Window | Boxing | Intact | Wood | Beige | 0 02 ± 0.35 | NEG | -0 3 ± 0 7 | 0 0 ± 0 4 | 1.5 | 8/25/97 | |
| 463 | 10 | 276 | 6 | 2 | Room-22 | A | Window | Boxing | Intact | Wood | Beige | 0 02 ± 0 10 | NEG | 0 3 ± 0.6 | 0 0 ± 0 1 | 2 1 | 8/25/97 | |
| 464 | 10 | 277 | 6 | 2 | Bath-3 | D | Wall | Wall | Intact | Drywall | Beige | 0 43 ± 0 24 | NEG | 1 0 ± 0 5 | 0 4 ± 0 2 | 4 0 | 8/25/97 | |
| 465 | 10 | 278 | 6 | 2 | Bath-3 | C | Wall | Wall | Intact | Drywall | Beige | 0 62 ± 0 38 | NEG | 0 9 ± 0.5 | 0 6 ± 0.4 | 5 8 | 8/25/97 | |
| 466 | 10 | 279 | 6 | 2 | Bath-3 | A | Door-1 | Door | Intact | Wood | Beige | 0 37 ± 0 21 | NEG | 0 7 ± 0.4 | 0 4 ± 0.2 | 3.5 | 8/25/97 | |
| 467 | 10 | 280 | 6 | 2 | Bath-3 | A | Door-1 | Door | Intact | Wood | Beige | 0 34 ± 0 20 | NEG | 0 8 ± 0.4 | 0 3 ± 0 2 | 3 4 | 8/25/97 | |
| 468 | 10 | 281 | 6 | 2 | Bath-3 | C | Door-2 | Casing | Intact | Wood | Beige | 0.49 ± 0 27 | NEG | 0 7 ± 0 5 | 0.5 ± 0.3 | 4 2 | 8/25/97 | |
| 469 | 10 | 282 | 6 | 2 | Bath-3 | C | Door-2 | Casing | Intact | Wood | Beige | 0 50 ± 0 38 | NEG | 0 9 ± 0 4 | 0 5 ± 0.4 | 5 8 | 8/25/97 | |
| 470 | 10 | 283 | 6 | 2 | Bath-3 | C | Door-2 | Jamb | Intact | Wood | Beige | 0 23 ± 0 18 | NEG | 0 5 ± 0 4 | 0.2 ± 0.2 | 3 2 | 8/25/97 | |
| 471 | 10 | 284 | 6 | 2 | Bath-3 | C | Door-2 | Jamb | Intact | Wood | Beige | 0 58 ± 0 46 | NEG | 1 0 ± 0.4 | 0 6 ± 0 5 | 6 6 | 8/25/97 | |
| 472 | 10 | 285 | 6 | 2 | Bath-3 | D | Window-2 | Apron | Intact | Wood | Beige | 0.37 ± 0 28 | NEG | 0.5 ± 0 4 | 0 4 ± 0 3 | 4 7 | 8/25/97 | |
| 473 | 10 | 286 | 6 | 2 | Bath-3 | D | Window-1 | Apron | Intact | Wood | Beige | 0 49 ± 0.26 | NEG | 0 8 ± 0 4 | 0 5 ± 0.3 | 4 2 | 8/25/97 | |

Site: 10 Date: 8/26/97
Ranges (NEG<INC<POS): Device PCS

| No | Site | XLNo | Insp | Flr | Room | Side | Strc | Feat | Cnd | Sub | Clr | PbL(mg/cm²) | RES | PbK | Combined | DI | Date | Note |
|---|---|---|---|---|---|---|---|---|---|---|---|---|---|---|---|---|---|---|
| 474 | 10 | 287 | 6 | 2 | Bath-3 | D | Window-2 | Stool | Intact | Wood | Beige | 0.51 ± 0.22 | NEG | 0.7 ± 0.4 | 0.5 ± 0.2 | 3.3 | 8/25/97 | |
| 475 | 10 | 288 | 6 | 2 | Bath-3 | D | Window-2 | Stool | Intact | Wood | Beige | 0.99 ± 0.31 | POS | 2.2 ± 0.6 | 2.2 ± 0.6 | 3.1 | 8/25/97 | |
| 476 | 10 | 289 | 6 | 2 | Bath-3 | D | Window-2 | Stool | Intact | Wood | Beige | 1.57 ± 0.54 | POS | 1.5 ± 0.6 | 1.6 ± 0.5 | 4.2 | 8/25/97 | |
| 477 | 10 | 290 | 6 | 2 | Bath-3 | D | Window-2 | Trough | Intact | Wood | Beige | 0.18 ± 0.26 | POS | 13.0 ± 3.0 | 13.0 ± 3.0 | 1.2 | 8/25/97 | |
| 478 | 10 | 291 | 6 | 2 | Bath-3 | D | Window-2 | Trough | Intact | Wood | Beige | 0.24 ± 0.43 | POS | 12.6 ± 2.9 | 12.6 ± 2.9 | 1.8 | 8/25/97 | |
| 479 | 10 | 292 | 6 | 2 | Bath-3 | D | Window-2 | Mullion | Intact | Wood | Beige | 1.56 ± 0.76 | POS | 5.1 ± 1.8 | 5.1 ± 1.8 | 1.6 | 8/25/97 | |
| 480 | 10 | 293 | 6 | 2 | Bath-3 | D | Window-2 | Mullion | Intact | Wood | Beige | 1.64 ± 0.50 | POS | 3.9 ± 1.0 | 3.9 ± 1.0 | 2.1 | 8/25/97 | |
| 481 | 10 | 294 | 6 | 2 | Bath-3 | D | Window-2 | Casing | Intact | Wood | Beige | 0.19 ± 0.18 | NEG | -0.3 ± 0.5 | 0.2 ± 0.2 | 2.4 | 8/25/97 | |
| 482 | 10 | 295 | 6 | 2 | Bath-3 | D | Window-2 | Casing | Intact | Wood | Beige | 0.08 ± 0.15 | NEG | 0.3 ± 0.7 | 0.1 ± 0.2 | 1.5 | 8/25/97 | |
| 483 | 10 | 296 | 6 | 2 | Bath-3 | D | Window-2 | Sash | Intact | Wood | Beige | 0.53 ± 0.60 | POS | 4.9 ± 1.5 | 4.9 ± 1.5 | 2.2 | 8/25/97 | |
| 484 | 10 | 297 | 6 | 2 | Bath-3 | D | Window-2 | Sash | Intact | Wood | Beige | 0.76 ± 0.12 | POS | 1.4 ± 0.3 | 1.4 ± 0.3 | 2.0 | 8/25/97 | |
| 485 | 10 | 298 | 6 | 2 | Bath-3 | A | Cabinet-1 | Door-Ins | Intact | Metal | White | 0.01 ± 0.10 | NEG | 0.6 ± 0.5 | 0.0 ± 0.1 | 1.0 | 8/25/97 | |
| 486 | 10 | 299 | 6 | 2 | Bath-3 | A | Cabinet-1 | Door-Ins | Intact | Metal | White | 0.03 ± 0.10 | NEG | 0.3 ± 0.6 | 0.0 ± 0.1 | 1.2 | 8/25/97 | |
| 487 | 10 | 300 | 6 | 2 | Bath-3 | A | Cabinet-1 | Outside | Intact | Metal | White | 0.10 ± 0.45 | NEG | -0.5 ± 0.9 | 0.1 ± 0.5 | 3.5 | 8/25/97 | |
| 488 | 10 | 301 | 6 | 2 | Bath-3 | A | Cabinet-1 | Outside | Intact | Metal | White | 0.03 ± 0.11 | NEG | 0.4 ± 0.8 | 0.0 ± 0.1 | 1.2 | 8/25/97 | |
| 489 | 10 | 302 | 6 | 2 | Bath-3 | A | Cabinet-1 | Inside | Intact | Metal | White | 0.02 ± 0.10 | NEG | 0.1 ± 0.8 | 0.0 ± 0.1 | 1.0 | 8/25/97 | |
| 490 | 10 | 303 | 6 | 2 | Bath-3 | A | Cabinet-1 | Inside | Intact | Metal | White | 0.07 ± 0.18 | NEG | -0.2 ± 0.8 | 0.1 ± 0.2 | 1.9 | 8/25/97 | |
| 491 | 10 | 304 | 6 | 2 | Bath-3 | A | Cabinet-1 | Wall | Intact | Metal | White | 0.01 ± 0.10 | NEG | 0.4 ± 0.5 | 0.0 ± 0.1 | 1.0 | 8/25/97 | |
| 492 | 10 | 305 | 6 | 2 | Bath-3 | A | Cabinet-1 | Wall | Intact | Metal | White | 0.01 ± 0.10 | NEG | -0.6 ± 0.8 | 0.0 ± 0.1 | 1.0 | 8/25/97 | |
| 493 | 10 | 306 | 6 | 2 | Bath-3 | B | Cabinet-2 | Door-Out | Intact | Wood | Beige | 0.57 ± 0.31 | NEG | 0.7 ± 0.5 | 0.6 ± 0.3 | 4.7 | 8/25/97 | |
| 494 | 10 | 307 | 6 | 2 | Bath-3 | B | Cabinet-2 | Door-Out | Intact | Wood | Beige | 0.50 ± 0.28 | NEG | 0.8 ± 0.4 | 0.5 ± 0.3 | 4.5 | 8/25/97 | |
| 495 | 10 | 308 | 6 | 2 | Bath-3 | B | Cabinet-2 | Door-Out | Intact | Wood | Beige | 0.58 ± 0.37 | NEG | 0.6 ± 0.4 | 0.6 ± 0.4 | 5.6 | 8/25/97 | |
| 496 | 10 | 309 | 6 | 2 | Bath-3 | B | Cabinet-2 | Door-Out | Intact | Wood | Beige | 0.65 ± 0.38 | NEG | 0.9 ± 0.5 | 0.7 ± 0.4 | 5.5 | 8/25/97 | |
| 497 | 10 | 310 | 6 | 2 | Bath-3 | B | Cabinet-2 | Door-Ins | Peeling | Wood | Beige | 0.50 ± 0.27 | NEG | 0.8 ± 0.4 | 0.5 ± 0.3 | 4.2 | 8/25/97 | |
| 498 | 10 | 311 | 6 | 2 | Bath-3 | B | Cabinet-2 | Door-Ins | Peeling | Wood | Beige | 0.48 ± 0.28 | NEG | 0.5 ± 0.4 | 0.5 ± 0.3 | 4.5 | 8/25/97 | |
| 499 | 10 | 312 | 6 | 2 | Bath-3 | B | Cabinet-2 | Shelf | Peeling | Wood | Beige | 0.02 ± 0.10 | NEG | -0.3 ± 0.7 | 0.0 ± 0.1 | 1.0 | 8/25/97 | |
| 500 | 10 | 313 | 6 | 2 | Bath-3 | B | Cabinet-2 | Shelf | Peeling | Wood | Beige | 0.02 ± 0.10 | NEG | 0.2 ± 0.5 | 0.0 ± 0.1 | 1.0 | 8/25/97 | |
| 501 | 10 | 314 | 6 | 2 | Bath-3 | B | Cabinet-2 | Inside | Peeling | Wood | Beige | 0.02 ± 0.10 | NEG | -0.1 ± 0.7 | 0.0 ± 0.1 | 1.0 | 8/25/97 | |
| 502 | 10 | 315 | 6 | 2 | Bath-3 | B | Cabinet-2 | Inside | Peeling | Wood | Beige | 0.06 ± 0.26 | NEG | 0.1 ± 0.6 | 0.1 ± 0.3 | 1.6 | 8/25/97 | |
| 503 | 10 | 316 | 6 | 2 | Bath-3 | B | Cabinet-2 | Floor | Peeling | Wood | Beige | 0.02 ± 0.10 | NEG | 0.3 ± 0.6 | 0.0 ± 0.1 | 1.0 | 8/25/97 | |
| 504 | 10 | 317 | 6 | 2 | Bath-3 | B | Cabinet-2 | Floor | Peeling | Wood | Beige | 0.02 ± 0.10 | NEG | -0.3 ± 0.7 | 0.0 ± 0.1 | 1.0 | 8/25/97 | |
| 505 | 10 | 318 | 6 | 2 | Bath-3 | B | Cabinet-3 | Door-Out | Peeling | Wood | Beige | 0.47 ± 0.22 | NEG | 1.1 ± 0.4 | 0.5 ± 0.2 | 4.0 | 8/25/97 | |
| 506 | 10 | 319 | 6 | 2 | Bath-3 | B | Cabinet-3 | Door-Out | Peeling | Wood | Beige | 0.59 ± 0.27 | NEG | 0.5 ± 0.4 | 0.6 ± 0.3 | 4.1 | 8/25/97 | |
| 507 | 10 | 320 | 6 | 2 | Bath-3 | B | Cabinet-3 | Door-Ins | Peeling | Wood | Beige | 0.39 ± 0.18 | NEG | 0.5 ± 0.4 | 0.4 ± 0.2 | 3.0 | 8/25/97 | |
| 508 | 10 | 321 | 6 | 2 | Bath-3 | B | Cabinet-3 | Door-Ins | Peeling | Wood | Beige | 0.19 ± 0.19 | NEG | 0.1 ± 0.7 | 0.2 ± 0.2 | 1.8 | 8/25/97 | |
| 509 | 10 | 322 | 6 | 2 | Bath-3 | B | Cabinet-3 | Inside | Peeling | Wood | Beige | 0.00 ± 0.14 | NEG | -0.1 ± 0.6 | 0.0 ± 0.1 | 1.0 | 8/25/97 | |
| 510 | 10 | 323 | 6 | 2 | Bath-3 | B | Cabinet-3 | Inside | Peeling | Wood | Beige | 0.00 ± 0.14 | NEG | -0.2 ± 0.6 | 0.0 ± 0.1 | 1.0 | 8/25/97 | |
| 511 | 10 | 324 | 6 | | Calibrate-1 | | | | | | | 0.94 ± 0.10 | NEG | 0.7 ± 0.5 | 0.9 ± 0.1 | 1.0 | 8/25/97 | |
| 512 | 10 | 325 | 6 | | Calibrate-2 | | | | | | | 0.94 ± 0.20 | NEG | 1.0 ± 0.4 | 0.9 ± 0.2 | 2.0 | 8/25/97 | |
| 513 | 10 | 326 | 6 | 2 | Room-25 | D | Wall | Wall | Intact | Drywall | Beige | 0.13 ± 0.22 | NEG | 0.3 ± 0.6 | 0.1 ± 0.2 | 2.8 | 8/25/97 | |
| 514 | 10 | 327 | 6 | 2 | Room-25 | A | Wall | Wall | Intact | Drywall | Beige | 0.23 ± 0.25 | NEG | 0.9 ± 0.4 | 0.2 ± 0.3 | 4.5 | 8/25/97 | |
| 515 | 10 | 328 | 6 | 2 | Room-25 | A | Door-1 | Casing | Intact | Wood | Beige | 0.16 ± 0.28 | NEG | 0.3 ± 0.6 | 0.2 ± 0.3 | 2.9 | 8/25/97 | |
| 516 | 10 | 329 | 6 | 2 | Room-25 | A | Door-1 | Casing | Intact | Wood | Beige | 0.00 ± 0.10 | NEG | 0.1 ± 0.7 | 0.0 ± 0.1 | 1.0 | 8/25/97 | |
| 517 | 10 | 330 | 6 | 2 | Room-25 | D | Door-1 | Door | Intact | Wood | Beige | 0.11 ± 0.27 | NEG | 0.1 ± 0.4 | 0.1 ± 0.3 | 3.3 | 8/25/97 | |
| 518 | 10 | 331 | 6 | 2 | Room-25 | D | Door-1 | Door | Intact | Wood | Beige | 0.20 ± 0.20 | NEG | 0.7 ± 0.4 | 0.2 ± 0.2 | 3.7 | 8/25/97 | |
| 519 | 10 | 332 | 6 | 2 | Room-25 | D | Door-1 | Casing | Intact | Wood | Beige | 0.14 ± 0.20 | NEG | 0.7 ± 0.4 | 0.1 ± 0.2 | 3.6 | 8/25/97 | |
| 520 | 10 | 333 | 6 | 2 | Room-25 | D | Door-1 | Casing | Intact | Wood | Beige | 0.23 ± 0.27 | NEG | 0.7 ± 0.4 | 0.2 ± 0.3 | 4.6 | 8/25/97 | |
| 521 | 10 | 334 | 6 | 2 | Room-25 | D | Door-1 | Jamb | Intact | Wood | Beige | 0.12 ± 0.12 | NEG | 0.5 ± 0.4 | 0.1 ± 0.1 | 2.4 | 8/25/97 | |
| 522 | 10 | 335 | 6 | 2 | Room-25 | D | Door-1 | Jamb | Intact | Wood | Beige | 0.32 ± 0.20 | POS | 1.1 ± 0.3 | 1.1 ± 0.3 | 5.1 | 8/25/97 | |
| 523 | 10 | 336 | 6 | 2 | Room-25 | D | Door-1 | Jamb | Intact | Wood | Beige | 0.44 ± 0.25 | POS | 1.5 ± 0.3 | 1.5 ± 0.3 | 5.9 | 8/25/97 | |
| 524 | 10 | 337 | 6 | 2 | Room-25 | B | Window-2 | Apron | Intact | Wood | Beige | 0.27 ± 0.26 | NEG | 0.5 ± 0.5 | 0.3 ± 0.3 | 4.5 | 8/25/97 | |
| 525 | 10 | 338 | 6 | 2 | Room-25 | B | Window-1 | Apron | Intact | Wood | Beige | 0.26 ± 0.23 | NEG | 0.6 ± 0.4 | 0.3 ± 0.2 | 4.1 | 8/25/97 | |
| 526 | 10 | 339 | 6 | 2 | Room-25 | B | Window-2 | Stool | Intact | Wood | Beige | 1.03 ± 0.57 | INCOM | 1.8 ± 0.9 | 1.0 ± 0.6 | 2.8 | 8/25/97 | 1 |
| 527 | 10 | 340 | 6 | 2 | Room-25 | B | Window-2 | Stool | Intact | Wood | Beige | 1.66 ± 0.58 | POS | 2.2 ± 0.7 | 1.7 ± 0.6 | 3.9 | 8/25/97 | |
| 528 | 10 | 341 | 6 | 2 | Room-25 | B | Window-2 | Stool | Intact | Wood | Beige | 2.16 ± 0.98 | POS | 1.9 ± 0.7 | 2.2 ± 1.0 | 5.1 | 8/25/97 | |
| 529 | 10 | 342 | 6 | 2 | Room-25 | B | Window-2 | Trough | Peeling | Wood | Beige | 0.13 ± 0.40 | POS | 13.3 ± 2.7 | 13.3 ± 2.7 | 1.8 | 8/25/97 | |
| 530 | 10 | 343 | 6 | 2 | Room-25 | B | Window-2 | Trough | Peeling | Wood | Beige | 0.29 ± 0.81 | POS | 10.0 ± 2.8 | 10.0 ± 2.8 | 3.0 | 8/25/97 | |
| 531 | 10 | 344 | 6 | 2 | Room-25 | B | Window-2 | Mullion | Intact | Wood | Beige | 1.87 ± 0.64 | POS | 3.6 ± 1.0 | 3.6 ± 1.0 | 2.7 | 8/25/97 | |
| 532 | 10 | 345 | 6 | 2 | Room-25 | B | Window-2 | Mullion | Intact | Wood | Beige | 2.03 ± 0.91 | POS | 2.8 ± 0.9 | 2.8 ± 0.9 | 4.0 | 8/25/97 | |
| 533 | 10 | 346 | 6 | 2 | Room-25 | B | Window-2 | Sash | Intact | Wood | Beige | 1.70 ± 0.54 | POS | 3.5 ± 0.9 | 3.5 ± 0.9 | 2.3 | 8/25/97 | |
| 534 | 10 | 347 | 6 | 2 | Room-25 | B | Window-2 | Sash | Intact | Wood | Beige | 2.53 ± 3.56 | POS | 5.1 ± 1.8 | 5.1 ± 1.8 | 4.4 | 8/25/97 | |
| 535 | 10 | 348 | 6 | 2 | Room-25 | B | Window-2 | Casing | Intact | Wood | Beige | 1.26 ± 0.31 | POS | 1.5 ± 0.5 | 1.3 ± 0.3 | 3.2 | 8/25/97 | |
| 536 | 10 | 349 | 6 | 2 | Room-25 | B | Window-2 | Casing | Intact | Wood | Beige | 0.78 ± 0.17 | POS | 1.1 ± 0.3 | 1.1 ± 0.3 | 3.2 | 8/25/97 | |
| 537 | 10 | 350 | 6 | 2 | Room-25 | B | Wall-2 | Chair-rail | Intact | Wood | Beige | 0.32 ± 0.35 | NEG | 0.6 ± 0.4 | 0.3 ± 0.4 | 5.7 | 8/25/97 | |
| 538 | 10 | 351 | 6 | 2 | Room-25 | C | Wall-2 | Chair-rail | Intact | Wood | Beige | 0.26 ± 0.40 | NEG | 0.6 ± 0.4 | 0.3 ± 0.4 | 6.0 | 8/25/97 | |
| 539 | 10 | 352 | 6 | 2 | Room-25 | A | Wall-2 | Crown-mold | Intact | Wood | Beige | 0.12 ± 0.23 | NEG | 0.6 ± 0.4 | 0.1 ± 0.2 | 4.2 | 8/25/97 | |
| 540 | 10 | 353 | 6 | 2 | Room-25 | A | Wall-2 | Crown-mold | Intact | Wood | Beige | 0.07 ± 0.14 | NEG | 0.6 ± 0.4 | 0.1 ± 0.1 | 2.8 | 8/25/97 | |
| 541 | 10 | 354 | 6 | 2 | Room-25 | A | Wall | Conduit | Intact | Metal | Beige | 0.01 ± 0.23 | NEG | -0.1 ± 0.9 | 0.0 ± 0.2 | | 8/25/97 | |

| No | Site | XLNo | Insp | Flr | Room | Side | Strc | Feat | Cnd | Sub | Clr | PbL(mg/cm²) | RES | PbK | Combined | DI | Date | Note |
|---|---|---|---|---|---|---|---|---|---|---|---|---|---|---|---|---|---|---|
| 542 | 10 | 355 | 6 | 2 | Room-25 | A | Wall | Conduit | Intact | Metal | Beige | 0.00 ± 0.10 | NEG | 0.5 ± 0.5 | 0.0 ± 0 1 | 1 0 | 8/25/97 | |
| 543 | 10 | 356 | 6 | 2 | Room-25 | A | Wall | Baseboard | Peeling | Wood | Beige | 0 35 ± 0.28 | NEG | 0.3 ± 0 4 | 0.4 ± 0 3 | 4 2 | 8/25/97 | |
| 544 | 10 | 357 | 6 | 2 | Room-25 | B | Wall | Baseboard | Peeling | Wood | Beige | 0.11 ± 0.37 | NEG | 0.2 ± 0 8 | 0 1 ± 0 4 | 2 4 | 8/25/97 | |
| 545 | 10 | 358 | 6 | 2 | Room-25 | A | Wall | Wall-Rgstr | Peeling | Metal | Beige | 0.34 ± 0.23 | NEG | 0.8 ± 0 6 | 0 3 ± 0 2 | 4.1 | 8/25/97 | |
| 546 | 10 | 359 | 6 | 2 | Room-25 | A | Wall | Wall-Rgstr | Peeling | Metal | Beige | 0.29 ± 0.21 | NEG | 0.2 ± 0.6 | 0.3 ± 0.2 | 3 9 | 8/25/97 | |
| 547 | 10 | 360 | 6 | 2 | Room-25 | C | Cabinet | Door-Out | Intact | Wood | Beige | 0.00 ± 0.15 | NEG | -0 3 ± 0.6 | 0.0 ± 0.2 | 1.0 | 8/25/97 | |
| 548 | 10 | 361 | 6 | 2 | Room-25 | C | Cabinet | Door-Out | Intact | Wood | Beige | 0.03 ± 0.10 | NEG | 0.1 ± 0.6 | 0.0 ± 0.1 | 4 0 | 8/25/97 | |
| 549 | 10 | 362 | 6 | 2 | Room-25 | C | Cabinet-2 | Door-Ins | Intact | Wood | Beige | 0 02 ± 0.10 | NEG | -0.5 ± 0.7 | 0 0 ± 0.1 | 4.5 | 8/25/97 | |
| 550 | 10 | 363 | 6 | 2 | Room-25 | C | Cabinet-2 | Door-Ins | Intact | Wood | Beige | 0 00 ± 0.10 | NEG | 0 1 ± 0 4 | 0 0 ± 0 1 | 1 0 | 8/25/97 | |
| 551 | 10 | 364 | 6 | 2 | Room-25 | C | Cabinet-2 | Door-Out | Intact | Wood | Beige | 0.00 ± 0 16 | NEG | 0 2 ± 0.7 | 0.0 ± 0.2 | 1.0 | 8/25/97 | |
| 552 | 10 | 365 | 6 | 2 | Room-25 | C | Cabinet-2 | Door-Out | Intact | Wood | Beige | 0.00 ± 0.10 | NEG | -0.1 ± 0.7 | 0 0 ± 0 1 | 1.0 | 8/25/97 | |
| 553 | 10 | 366 | 6 | 2 | Room-25 | C | Cabinet-3 | Inside | Intact | Wood | Beige | 0 00 ± 0 10 | NEG | -0 1 ± 0.7 | 0 0 ± 0 1 | 1 0 | 8/25/97 | |
| 554 | 10 | 367 | 6 | 2 | Room-25 | C | Cabinet-3 | Inside | Intact | Wood | Beige | 0 00 ± 0.10 | NEG | 0.2 ± 0.6 | 0.0 ± 0.1 | 1 0 | 8/25/97 | |
| 555 | 10 | 368 | 6 | 2 | Room-25 | C | Cabinet-4 | Shelf | Intact | Wood | Beige | 0.00 ± 0.10 | NEG | 0 0 ± 0 6 | 0 0 ± 0 1 | 1.0 | 8/25/97 | |
| 556 | 10 | 369 | 6 | 2 | Room-25 | C | Cabinet-5 | Shelf | Intact | Wood | Beige | 0 00 ± 0.10 | NEG | -0.4 ± 0.6 | 0.0 ± 0 1 | 1 0 | 8/25/97 | |
| 557 | 10 | 370 | 6 | 2 | Kitchen | B | Wall | Wall | Intact | Drywall | Beige | 0.24 ± 0.29 | NEG | 0 6 ± 0 4 | 0 2 ± 0 3 | 4 8 | 8/25/97 | |
| 558 | 10 | 371 | 6 | 2 | Kitchen | A | Wall | Wall | Intact | Drywall | Beige | 0 06 ± 0.23 | NEG | 1 0 ± 0 4 | 0.1 ± 0 2 | 4.1 | 8/25/97 | |
| 559 | 10 | 372 | 6 | 2 | Kitchen | A | Wall | Baseboard | Intact | Wood | Beige | 0 09 ± 0 10 | NEG | 0 4 ± 0 4 | 0.1 ± 0 1 | 1.9 | 8/25/97 | |
| 560 | 10 | 373 | 6 | 2 | Kitchen | A | Wall | Baseboard | Intact | Wood | Beige | 0 06 ± 0 27 | NEG | 0 1 ± 0 7 | 0.1 ± 0 3 | 1.9 | 8/25/97 | |
| 561 | 10 | 374 | 6 | 2 | Kitchen | B | Window-1 | Apron | Intact | Wood | Beige | 0 01 ± 0 23 | NEG | 0 3 ± 0 6 | 0.0 ± 0 2 | 1 0 | 8/25/97 | |
| 562 | 10 | 375 | 6 | 2 | Kitchen | C | Window-2 | Apron | Intact | Wood | Beige | 0 21 ± 0.28 | NEG | 0 9 ± 0 5 | 0 2 ± 0 3 | 4.7 | 8/25/97 | |
| **563** | **10** | **376** | **6** | **2** | **Kitchen** | **B** | **Window-1** | **Stool** | **Intact** | **Wood** | **Beige** | **2.67 ± 1.54** | **POS** | **2.2 ± 0.7** | **2.2 ± 0.7** | **8.6** | **8/25/97** | |
| **564** | **10** | **377** | **6** | **2** | **Kitchen** | **B** | **Window-1** | **Stool** | **Intact** | **Wood** | **Beige** | **2.73 ± 1.65** | **POS** | **2.8 ± 0.9** | **2.8 ± 0.9** | **6.4** | **8/25/97** | |
| **565** | **10** | **378** | **6** | **2** | **Kitchen** | **B** | **Window-1** | **Trough** | **Peeling** | **Wood** | **Beige** | **0.38 ± 0.88** | **POS** | **13.5 ± 2.8** | **13.5 ± 2.8** | **3.2** | **8/25/97** | |
| **566** | **10** | **379** | **6** | **2** | **Kitchen** | **B** | **Window-1** | **Trough** | **Peeling** | **Wood** | **Beige** | **0.15 ± 0.34** | **POS** | **11.4 ± 2.8** | **11.4 ± 2.8** | **1.5** | **8/25/97** | |
| **567** | **10** | **380** | **6** | **2** | **Kitchen** | **B** | **Window-1** | **Sash** | **Peeling** | **Wood** | **Beige** | **1.75 ± 0.87** | **POS** | **3.8 ± 1.1** | **3.8 ± 1.1** | **3.1** | **8/25/97** | |
| **568** | **10** | **381** | **6** | **2** | **Kitchen** | **B** | **Window-1** | **Sash** | **Peeling** | **Wood** | **Beige** | **1.76 ± 0.68** | **POS** | **3.0 ± 0.9** | **3.0 ± 0.9** | **3.1** | **8/25/97** | |
| **569** | **10** | **382** | **6** | **2** | **Kitchen** | **B** | **Window-1** | **Mullion** | **Intact** | **Wood** | **Beige** | **1.85 ± 1.13** | **POS** | **3.6 ± 1.1** | **3.6 ± 1.1** | **4.0** | **8/25/97** | |
| **570** | **10** | **383** | **6** | **2** | **Kitchen** | **B** | **Window-1** | **Mullion** | **Intact** | **Wood** | **Beige** | **2.00 ± 0.91** | **POS** | **4.1 ± 1.1** | **4.1 ± 1.1** | **2.9** | **8/25/97** | |
| **571** | **10** | **384** | **6** | **2** | **Kitchen** | **B** | **Window-1** | **Casing** | **Intact** | **Wood** | **Beige** | **1.29 ± 0.44** | **POS** | **1.4 ± 0.5** | **1.3 ± 0.4** | **4.9** | **8/25/97** | |
| 572 | 10 | 385 | 6 | 2 | Kitchen | B | Window-1 | Casing | Intact | Wood | Beige | 0.87 ± 0.26 | NEG | 1.0 ± 0.3 | 0.9 ± 0.3 | 4.3 | 8/25/97 | |
| **573** | **10** | **386** | **6** | **2** | **Kitchen** | **B** | **Window-1** | **Casing** | **Intact** | **Wood** | **Beige** | **1.38 ± 0.55** | **POS** | **2.2 ± 0.6** | **2.2 ± 0.6** | **4.6** | **8/25/97** | |
| 574 | 10 | 387 | 6 | 2 | Kitchen | A | Entranceway-1 | Casing | Intact | Wood | Beige | 0.08 ± 0.26 | NEG | 0 3 ± 0.8 | 0 1 ± 0.3 | 2 1 | 8/25/97 | |
| 575 | 10 | 388 | 6 | 2 | Kitchen | A | Entranceway-1 | Casing | Intact | Wood | Beige | 0.11 ± 0 41 | NEG | 0.1 ± 0 7 | 0.1 ± 0.4 | 2 9 | 8/25/97 | |
| 576 | 10 | 389 | 6 | 2 | Kitchen | A | Door-1 | Jamb | Intact | Wood | Beige | 0 26 ± 0 38 | NEG | 0.5 ± 0.4 | 0 3 ± 0.4 | 5 7 | 8/25/97 | |
| 577 | 10 | 390 | 6 | 2 | Kitchen | B | Door-1 | Jamb | Intact | Wood | Beige | 0 43 ± 0 43 | NEG | 0.4 ± 0 4 | 0.4 ± 0 4 | 6 4 | 8/25/97 | |
| 578 | 10 | 391 | 6 | 2 | Kitchen | B | Door-1 | Door | Intact | Wood | Beige | 0 00 ± 0 10 | NEG | 0 2 ± 0 6 | 0 0 ± 0 1 | 1 0 | 8/25/97 | |
| 579 | 10 | 392 | 6 | 2 | Kitchen | B | Door-1 | Mullion | Intact | Wood | Beige | 0.00 ± 0.10 | NEG | 0 1 ± 0 6 | 0.0 ± 0 1 | 1 0 | 8/25/97 | |
| 580 | 10 | 393 | 6 | 2 | Kitchen | B | Door-1 | Mullion | Intact | Wood | Beige | 0 00 ± 0.10 | NEG | -0 1 ± 0.6 | 0 0 ± 0 1 | 1.0 | 8/25/97 | |
| 581 | 10 | 394 | 6 | 2 | Kitchen | B | Door-1 | Casing | Intact | Wood | Beige | 0.17 ± 0.16 | NEG | 0 5 ± 0 4 | 0 2 ± 0 2 | 3 2 | 8/25/97 | |
| **582** | **10** | **395** | **6** | **2** | **Kitchen** | **B** | **Door-1** | **Casing** | **Intact** | **Wood** | **Beige** | **0.46 ± 0.27** | **POS** | **1.8 ± 0.5** | **1.8 ± 0.5** | **4.4** | **8/25/97** | |
| 583 | 10 | 396 | 6 | 2 | Kitchen | B | Door-1 | Casing | Intact | Wood | Beige | 0.25 ± 0.21 | NEG | 0.3 ± 0.4 | 0.3 ± 0 2 | 3.8 | 8/25/97 | |
| 584 | 10 | 397 | 6 | 2 | Kitchen | B | Door-1 | Jamb | Peeling | Wood | Beige | 0 06 ± 0.29 | NEG | 0 0 ± 0.6 | 0.1 ± 0 3 | 4.1 | 8/25/97 | |
| 585 | 10 | 398 | 6 | 2 | Kitchen | B | Door-1 | Jamb | Peeling | Wood | Beige | 0 02 ± 0 20 | NEG | 0.2 ± 0.7 | 0 0 ± 0.2 | 1.0 | 8/25/97 | |
| 586 | 10 | 399 | 6 | 2 | Kitchen | B | Cabinet-1 | Door-Out | Intact | Wood | Varnish | 0.00 ± 0.14 | NEG | -0.2 ± 0 6 | 0.0 ± 0 1 | 1.0 | 8/25/97 | |
| 587 | 10 | 400 | 6 | 2 | Kitchen | B | Cabinet-1 | Door-Out | Intact | Wood | Varnish | 0.00 ± 0.10 | NEG | -0.9 ± 0.7 | 0.0 ± 0 1 | 1.0 | 8/25/97 | |
| 588 | 10 | 401 | 6 | 2 | Kitchen | B | Cabinet-3 | Door-Ins | Intact | Wood | Varnish | 0.00 ± 0.10 | NEG | 0 2 ± 0 4 | 0.0 ± 0 1 | 1 0 | 8/25/97 | |
| 589 | 10 | 402 | 6 | 2 | Kitchen | B | Cabinet-3 | Door-Ins | Intact | Wood | Varnish | 0.00 ± 0.10 | NEG | 0.2 ± 0.7 | 0.0 ± 0 1 | 1.0 | 8/25/97 | |
| 590 | 10 | 403 | 6 | 2 | Kitchen | B | Cabinet-3 | Outside | Intact | Wood | Varnish | 0.00 ± 0.15 | NEG | -0.3 ± 0.6 | 0.0 ± 0 2 | 1.0 | 8/25/97 | |
| 591 | 10 | 404 | 6 | 2 | Kitchen | D | Cabinet-4 | Outside | Intact | Wood | Varnish | 0 00 ± 0.10 | NEG | 0 0 ± 0 6 | 0.0 ± 0.1 | 1.0 | 8/25/97 | |
| 592 | 10 | 405 | 6 | 2 | Room-26 | D | Wall | Wall | Intact | Drywall | Beige | 0.07 ± 0.29 | NEG | 0.2 ± 0.5 | 0.1 ± 0.3 | 3.8 | 8/25/97 | |
| 593 | 10 | 406 | 6 | 2 | Room-26 | C | Wall | Wall | Intact | Drywall | Beige | 0.11 ± 0.31 | NEG | -0 6 ± 0 6 | 0 1 ± 0 3 | 3 4 | 8/25/97 | |
| **594** | **10** | **407** | **6** | **2** | **Room-26** | **A** | **Door-1** | **Door** | **Intact** | **Wood** | **Beige** | **0.78 ± 0.41** | **POS** | **2.0 ± 0.5** | **2.0 ± 0.5** | **5.7** | **8/25/97** | |
| **595** | **10** | **408** | **6** | **2** | **Room-26** | **A** | **Door-1** | **Door** | **Intact** | **Wood** | **Beige** | **0.64 ± 0.68** | **POS** | **2.6 ± 0.8** | **2.6 ± 0.8** | **4.8** | **8/25/97** | |
| **596** | **10** | **409** | **6** | **2** | **Room-26** | **A** | **Door-1** | **Casing** | **Intact** | **Wood** | **Beige** | **0.52 ± 0.36** | **POS** | **1.7 ± 0.4** | **1.7 ± 0.4** | **7.0** | **8/25/97** | |
| **597** | **10** | **410** | **6** | **2** | **Room-26** | **A** | **Door-1** | **Casing** | **Intact** | **Wood** | **Beige** | **0.78 ± 0.58** | **POS** | **1.9 ± 0.5** | **1.9 ± 0.5** | **9.6** | **8/25/97** | |
| 598 | 10 | 411 | 6 | 2 | Room-26 | A | Door-1 | Jamb | Intact | Wood | Beige | 0.43 ± 0 34 | NEG | 1.0 ± 0 5 | 0.4 ± 0 3 | 5 5 | 8/25/97 | |
| **599** | **10** | **412** | **6** | **2** | **Room-26** | **A** | **Door-1** | **Jamb** | **Intact** | **Wood** | **Beige** | **1.10 ± 0.75** | **POS** | **1.4 ± 0.5** | **1.4 ± 0.5** | **9.1** | **8/25/97** | |
| **600** | **10** | **413** | **6** | **2** | **Room-26** | **A** | **Door-1** | **Jamb** | **Intact** | **Wood** | **Beige** | **0.62 ± 0.29** | **POS** | **1.2 ± 0.3** | **1.2 ± 0.3** | **6.2** | **8/25/97** | |
| 601 | 10 | 414 | 6 | 2 | Room-26 | A | Wall | Baseboard | Intact | Wood | Beige | 0.55 ± 0.34 | NEG | 1.0 ± 0 4 | 0.6 ± 0.3 | 5 1 | 8/25/97 | |
| **602** | **10** | **415** | **6** | **2** | **Room-26** | **B** | **Wall** | **Baseboard** | **Intact** | **Wood** | **Beige** | **0.66 ± 0.24** | **POS** | **1.4 ± 0.3** | **1.4 ± 0.3** | **5.2** | **8/25/97** | |
| **603** | **10** | **416** | **6** | **2** | **Room-26** | **B** | **Wall** | **Baseboard** | **Intact** | **Wood** | **Beige** | **0.72 ± 0.26** | **POS** | **1.3 ± 0.3** | **1.3 ± 0.3** | **5.3** | **8/25/97** | |
| 604 | 10 | 417 | 6 | 2 | Room-26 | B | Entranceway | Casing | Intact | Wood | Beige | 0 70 ± 0.32 | NEG | 0.9 ± 0.4 | 0.7 ± 0.3 | 4 5 | 8/25/97 | |
| **605** | **10** | **418** | **6** | **2** | **Room-26** | **B** | **Entranceway** | **Casing** | **Intact** | **Wood** | **Beige** | **0.77 ± 0.41** | **POS** | **1.8 ± 0.4** | **1.8 ± 0.4** | **7.7** | **8/25/97** | |
| **606** | **10** | **419** | **6** | **2** | **Room-26** | **B** | **Entranceway** | **Casing** | **Intact** | **Wood** | **Beige** | **1.02 ± 0.69** | **POS** | **1.5 ± 0.5** | **1.5 ± 0.5** | **10.0** | **8/25/97** | |
| 607 | 10 | 420 | 6 | 2 | Room-26 | B | Entranceway | Jamb | Intact | Wood | Beige | 0 70 ± 0.36 | NEG | 1.0 ± 0 4 | 0 7 ± 0.4 | 5 1 | 8/25/97 | |
| **608** | **10** | **421** | **6** | **2** | **Room-26** | **B** | **Entranceway** | **Jamb** | **Intact** | **Wood** | **Beige** | **0.50 ± 0.18** | **POS** | **1.4 ± 0.3** | **1.4 ± 0.3** | **4.3** | **8/25/97** | |
| 609 | 10 | 422 | 6 | 2 | Room-26 | B | Corner | Moulding | Intact | Wood | Beige | 0 03 ± 0 25 | NEG | 0.2 ± 0 6 | 0 0 ± 0 3 | 2 5 | 8/25/97 | |

Site: 10 Date: 8/26/97
Ranges (NEG<INC<POS): Device PCS



| No | Site | XLNo | Insp | Flr | Room | Side | Strc | Feat | Cnd | Sub | Clr | PbL(mg/cm²) | RES | PbK | Combined | DI | Date | Note |
|---|---|---|---|---|---|---|---|---|---|---|---|---|---|---|---|---|---|---|
| 610 | 10 | 423 | 6 | 2 | Room-26 | B | Corner | Moulding | Intact | Wood | Beige | 0.05 ± 0.10 | NEG | 0.0 ± 0 6 | 0.1 ± 0.1 | 4.9 | 8/25/97 | |
| 611 | 10 | 424 | 6 | 2 | Room-26 | A | Closet | Door | Intact | Wood | Beige | 0.56 ± 0.29 | NEG | 0 4 ± 0 4 | 0.6 ± 0.3 | 4.4 | 8/25/97 | |
| **612** | **10** | **425** | **6** | **2** | **Room-26** | **A** | **Closet** | **Door** | **Intact** | **Wood** | **Beige** | **0.84 ± 0.30** | **POS** | **1.4 ± 0.3** | **1.4 ± 0.3** | **6.0** | **8/25/97** | |
| 613 | 10 | 426 | 6 | 2 | Room-26 | A | Closet | Door | Intact | Wood | Beige | 0.52 ± 0.25 | NEG | 1 0 ± 0.5 | 0.5 ± 0.3 | 3.9 | 8/25/97 | |
| 614 | 10 | 427 | 6 | 2 | Room-26 | A | Closet | Casing | Intact | Wood | Beige | 0.00 ± 0.10 | NEG | -0.2 ± 0.7 | 0.0 ± 0.1 | 1.0 | 8/25/97 | |
| 615 | 10 | 428 | 6 | 2 | Room-26 | A | Closet | Casing | Intact | Wood | Beige | 0 00 ± 0 10 | NEG | 0.2 ± 0.7 | 0.0 ± 0.1 | 1.0 | 8/25/97 | |
| 616 | 10 | 429 | 6 | 2 | Room-26 | A | Door | Jamb | Intact | Wood | Beige | 0.19 ± 0.22 | NEG | 0 1 ± 0 7 | 0 2 ± 0 2 | 2.2 | 8/25/97 | |
| 617 | 10 | 430 | 6 | 2 | Room-26 | A | Door | Jamb | Intact | Wood | Beige | 0.21 ± 0.12 | NEG | 0 5 ± 0 4 | 0.2 ± 0.1 | 2 5 | 8/25/97 | |
| 618 | 10 | 431 | 6 | 2 | Room-26 | C | Closet | Shelf | Intact | Wood | Beige | 0 00 ± 0.10 | NEG | -0.7 ± 0 7 | 0 0 ± 0 1 | 1 0 | 8/25/97 | |
| 619 | 10 | 432 | 6 | 2 | Room-26 | C | Closet | Shelf | Intact | Wood | Beige | 0.00 ± 0.10 | NEG | 0.1 ± 0 6 | 0.0 ± 0 1 | 1.0 | 8/25/97 | |
| 620 | 10 | 433 | 6 | 2 | Room-26 | A | Floor | Floor | Intact | Wood | Beige | 0 00 ± 0.10 | NEG | -0.2 ± 0 7 | 0 0 ± 0 1 | 1.0 | 8/25/97 | |
| 621 | 10 | 434 | 6 | 2 | Room-26 | B | Floor | Floor | Intact | Wood | Beige | 0.01 ± 0.10 | NEG | 0.2 ± 0 7 | 0.0 ± 0.1 | 1.0 | 8/25/97 | |
| 622 | 10 | 435 | 6 | 2 | Room-26 | B | Wall | Wall-Rgstr | Intact | Metal | Beige | 0 04 ± 0.12 | NEG | -0.1 ± 0 9 | 0 0 ± 0.1 | 1 3 | 8/25/97 | |
| 623 | 10 | 436 | 6 | 2 | Room-26 | B | Wall | Wall-Rgstr | Intact | Metal | Beige | 0 22 ± 0.29 | NEG | 0 6 ± 0 6 | 0 2 ± 0.3 | 7 5 | 8/25/97 | |
| **624** | **10** | **437** | **6** | **2** | **Room-26** | **B** | **Air-Cond.** | **Trim** | **Intact** | **Wood** | **Beige** | **1.02 ± 0.34** | **POS** | **1.1 ± 0.4** | **1.0 ± 0.3** | **3.8** | **8/25/97** | |
| **625** | **10** | **438** | **6** | **2** | **Room-26** | **B** | **Air-Cond.** | **Trim** | **Intact** | **Wood** | **Beige** | **1.12 ± 0.38** | **POS** | **0.9 ± 0.4** | **1.1 ± 0.4** | **4.2** | **8/25/97** | |
| **626** | **10** | **439** | **6** | **2** | **Room-26** | **B** | **Window-2** | **Apron** | **Intact** | **Wood** | **Beige** | **0.62 ± 0.32** | **POS** | **1.7 ± 0.4** | **1.7 ± 0.4** | **5.9** | **8/25/97** | |
| **627** | **10** | **440** | **6** | **2** | **Room-26** | **C** | **Window-3** | **Apron** | **Intact** | **Wood** | **Beige** | **0.71 ± 0.28** | **POS** | **1.5 ± 0.3** | **1.5 ± 0.3** | **5.8** | **8/25/97** | |
| **628** | **10** | **441** | **6** | **2** | **Room-26** | **C** | **Window-2** | **Screen-Ins.** | **Intact** | **Wood** | **Beige** | **0.40 ± 0.26** | **POS** | **1.8 ± 0.4** | **1.8 ± 0.4** | **4.9** | **8/25/97** | |
| **629** | **10** | **442** | **6** | **2** | **Room-26** | **C** | **Window-2** | **Screen-Ins.** | **Intact** | **Wood** | **Beige** | **0.40 ± 0.37** | **POS** | **1.8 ± 0.4** | **1.8 ± 0.4** | **5.9** | **8/25/97** | |
| **630** | **10** | **443** | **6** | **2** | **Room-26** | **C** | **Window-1** | **Stool** | **Intact** | **Wood** | **Beige** | **1.65 ± 0.75** | **POS** | **2.8 ± 0.9** | **2.8 ± 0.9** | **3.7** | **8/25/97** | |
| **631** | **10** | **444** | **6** | **2** | **Room-26** | **C** | **Window-1** | **Stool** | **Peeling** | **Wood** | **Beige** | **2.29 ± 3.81** | **POS** | **4.2 ± 1.4** | **4.2 ± 1.4** | **4.4** | **8/25/97** | |
| **632** | **10** | **445** | **6** | **2** | **Room-26** | **C** | **Window-1** | **Trough** | **Peeling** | **Wood** | **Beige** | **0.44 ± 0.78** | **POS** | **13.5 ± 3.0** | **13.5 ± 3.0** | **2.8** | **8/25/97** | |
| **633** | **10** | **446** | **6** | **2** | **Room-26** | **C** | **Window-1** | **Trough** | **Peeling** | **Wood** | **Beige** | **0.55 ± 0.92** | **POS** | **14.3 ± 3.1** | **14.3 ± 3.1** | **3.1** | **8/25/97** | |
| **634** | **10** | **447** | **6** | **2** | **Room-26** | **C** | **Window-1** | **Mullion** | **Peeling** | **Wood** | **Beige** | **3.90 ± 2.19** | **POS** | **7.1 ± 2.1** | **7.1 ± 2.1** | **2.9** | **8/25/97** | |
| **635** | **10** | **448** | **6** | **2** | **Room-26** | **C** | **Window-1** | **Mullion** | **Peeling** | **Wood** | **Beige** | **3.58 ± 2.52** | **POS** | **9.3 ± 2.0** | **9.3 ± 2.0** | **2.7** | **8/25/97** | |
| **636** | **10** | **449** | **6** | **2** | **Room-26** | **C** | **Window-1** | **Sash** | **Peeling** | **Wood** | **Beige** | **1.77 ± 0.58** | **POS** | **2.2 ± 0.8** | **1.8 ± 0.6** | **2.4** | **8/25/97** | |
| **637** | **10** | **450** | **6** | **2** | **Room-26** | **C** | **Window-1** | **Sash** | **Peeling** | **Wood** | **Beige** | **1.20 ± 0.30** | **POS** | **2.1 ± 0.5** | **2.1 ± 0.5** | **2.5** | **8/25/97** | |
| **638** | **10** | **451** | **6** | **2** | **Room-26** | **D** | **Cabinet-1** | **Door-Out** | **Intact** | **Wood** | **Beige** | **0.55 ± 0.19** | **POS** | **1.2 ± 0.3** | **1.2 ± 0.3** | **4.3** | **8/25/97** | |
| **639** | **10** | **452** | **6** | **2** | **Room-26** | **D** | **Cabinet-1** | **Door-Out** | **Intact** | **Wood** | **Beige** | **0.79 ± 0.25** | **POS** | **1.3 ± 0.3** | **1.3 ± 0.3** | **5.0** | **8/25/97** | |
| **640** | **10** | **453** | **6** | **2** | **Room-26** | **D** | **Cabinet-1** | **Door-Ins** | **Intact** | **Wood** | **Beige** | **0.91 ± 0.23** | **POS** | **1.2 ± 0.3** | **1.2 ± 0.3** | **4.2** | **8/25/97** | |
| **641** | **10** | **454** | **6** | **2** | **Room-26** | **D** | **Cabinet-1** | **Door-Ins** | **Intact** | **Wood** | **Beige** | **0.70 ± 0.17** | **POS** | **1.2 ± 0.3** | **1.2 ± 0.3** | **3.3** | **8/25/97** | |
| 642 | 10 | 455 | 6 | 2 | Room-26 | D | Cabinet-1 | Shelf | Intact | Wood | Beige | 0.00 ± 0.10 | NEG | 0.3 ± 0.3 | 0.0 ± 0 1 | 1.0 | 8/25/97 | |
| 643 | 10 | 456 | 6 | 2 | Room-26 | D | Cabinet-1 | Shelf | Intact | Wood | Beige | 0.03 ± 0.34 | NEG | -0.4 ± 0 6 | 0.0 ± 0.3 | 2 0 | 8/25/97 | |
| 644 | 10 | 457 | 6 | 2 | Room-26 | D | Cabinet-1 | Wall | Intact | Wood | Beige | 0.36 ± 0.19 | NEG | 0.2 ± 0.4 | 0.4 ± 0 2 | 3 3 | 8/25/97 | |
| 645 | 10 | 458 | 6 | 2 | Room-26 | D | Cabinet-1 | Wall | Intact | Wood | Beige | 0.31 ± 0.19 | NEG | 0.2 ± 0.4 | 0.3 ± 0 2 | 3.4 | 8/25/97 | |
| 646 | 10 | 459 | 6 | 2 | Room-26 | D | Cabinet-1 | Floor | Intact | Wood | Beige | 0 01 ± 0.10 | NEG | 0 0 ± 0.7 | 0.0 ± 0.1 | 1 0 | 8/25/97 | |
| 647 | 10 | 460 | 6 | 2 | Room-26 | D | Cabinet-1 | Floor | Intact | Wood | Beige | 0.00 ± 0.10 | NEG | 0.1 ± 0.6 | 0.0 ± 0 1 | 1.0 | 8/25/97 | |
| **648** | **10** | **461** | **6** | **2** | **Room-26** | **D** | **Cabinet-2** | **Door-Out** | **Intact** | **Wood** | **Beige** | **0.68 ± 0.38** | **POS** | **2.3 ± 0.6** | **2.3 ± 0.6** | **4.2** | **8/25/97** | |
| **649** | **10** | **462** | **6** | **2** | **Room-26** | **D** | **Cabinet-2** | **Door-Out** | **Intact** | **Wood** | **Beige** | **0.80 ± 0.26** | **POS** | **1.3 ± 0.3** | **1.3 ± 0.3** | **5.3** | **8/25/97** | |
| **650** | **10** | **463** | **6** | **2** | **Room-26** | **D** | **Cabinet-2** | **Door-Ins** | **Intact** | **Wood** | **Beige** | **0.82 ± 0.26** | **POS** | **2.1 ± 0.5** | **2.1 ± 0.5** | **3.0** | **8/25/97** | |
| 651 | 10 | 464 | 6 | 2 | Room-26 | D | Cabinet-2 | Door-Ins | Intact | Wood | Beige | 0.61 ± 0.24 | NEG | 0.7 ± 0.5 | 0.6 ± 0.2 | 3.5 | 8/25/97 | |
| 652 | 10 | 465 | 6 | 2 | Room-26 | D | Cabinet-2 | Shelf | Intact | Wood | Beige | 0 01 ± 0 10 | NEG | -0.1 ± 0.6 | 0.0 ± 0.1 | 1.0 | 8/25/97 | |
| 653 | 10 | 466 | 6 | 2 | Room-26 | D | Cabinet-2 | Shelf | Intact | Wood | Beige | 0 00 ± 0 15 | NEG | -0.3 ± 0.6 | 0.0 ± 0.2 | 1.0 | 8/25/97 | |
| 654 | 10 | 467 | 6 | 2 | Room-26 | D | Cabinet-2 | Floor | Intact | Wood | Beige | 0.00 ± 0 10 | NEG | 0.0 ± 0.7 | 0.0 ± 0.1 | 1.0 | 8/25/97 | |
| 655 | 10 | 468 | 6 | 2 | Room-26 | D | Cabinet-2 | Floor | Intact | Wood | Beige | 0 01 ± 0.24 | NEG | 0.3 ± 0.7 | 0.0 ± 0.2 | 1 0 | 8/25/97 | |
| 656 | 10 | 469 | 6 | 2 | Room-26 | D | Cabinet-2 | Wall | Intact | Wood | Beige | 0 15 ± 0.16 | NEG | -0.5 ± 0.8 | 0.2 ± 0.2 | 1.6 | 8/25/97 | |
| 657 | 10 | 470 | 6 | 2 | Room-26 | D | Cabinet-2 | Wall | Intact | Wood | Beige | 0 31 ± 0.18 | NEG | 0.1 ± 0.4 | 0.3 ± 0.2 | 3.3 | 8/25/97 | |
| 658 | 10 | 471 | 6 | 2 | Room-26 | D | Cabinet-2 | Door-Out | Intact | Wood | Beige | 0 66 ± 0 39 | NEG | 1.1 ± 0.5 | 0.7 ± 0.4 | 5.8 | 8/25/97 | |
| 659 | 10 | 472 | 6 | 2 | Room-26 | D | Cabinet-2 | Door-Out | Intact | Wood | Beige | 0.29 ± 0 20 | NEG | 0.9 ± 0.5 | 0.3 ± 0.2 | 3.4 | 8/25/97 | |
| 660 | 10 | 473 | 6 | 2 | Room-26 | C | Window | Boxing | Intact | Wood | Beige | 0 08 ± 0.40 | NEG | -0.2 ± 0.7 | 0.1 ± 0.4 | 3.7 | 8/25/97 | |
| 661 | 10 | 474 | 6 | 2 | Room-26 | C | Window | Boxing | Intact | Wood | Beige | 0 02 ± 0.10 | NEG | 0 1 ± 0 4 | 0 0 ± 0.1 | 1.0 | 8/25/97 | |
| 662 | 10 | 475 | 6 | | Calibrate-1 | | | | | | | 0 95 ± 0.10 | NEG | 0.7 ± 0 4 | 1.0 ± 0.1 | 1 0 | 8/25/97 | |
| **663** | **10** | **476** | **6** | | **Calibrate-2** | | | | | | | **1.13 ± 0.24** | **POS** | **0.8 ± 0.4** | **1.1 ± 0.2** | **2.3** | **8/25/97** | |
| 664 | | 188 | | | Shutter Cal-1 | | | | | | | 0.00 ± 0.00 | ... | 0.0 ± 0 0 | 0 0 ± 0 0 | 0.0 | 8/22/97 | |
| 665 | 10 | 189 | 3 | | Calibrate-1 | | | | | | | 0.99 ± 0.14 | NEG | 0.9 ± 0 5 | 1 0 ± 0 1 | 1.0 | 8/25/97 | |
| 666 | 10 | 190 | 3 | | Calibrate-2 | | | | | | | 0.98 ± 0.24 | NEG | 0.4 ± 0 5 | 1.0 ± 0 2 | 2.1 | 8/25/97 | |
| 667 | 10 | 191 | 3 | 1 | Room-1 | B | Door-2 | Jamb | Poor | Wood | Beige | 0.57 ± 0 26 | NEG | 0 8 ± 0 4 | 0.6 ± 0 3 | 3.6 | 8/25/97 | |
| 668 | 10 | 192 | 3 | 1 | Room-1 | B | Door-2 | Jamb | Poor | Wood | Beige | 0 61 ± 0.17 | NEG | 0.8 ± 0 4 | 0.6 ± 0.2 | 2.0 | 8/25/97 | |
| **669** | **10** | **193** | **3** | **2** | **Room-21** | **C** | **Window-6** | **Apron** | **Fair** | **Wood** | **Beige** | **0.36 ± 0.22** | **POS** | **1.2 ± 0.3** | **1.2 ± 0.3** | **4.9** | **8/25/97** | |
| 670 | 10 | 194 | 3 | 2 | Room-21 | C | Window-5 | Apron | Fair | Wood | Beige | 0 54 ± 0.39 | NEG | 1.0 ± 0 5 | 0.5 ± 0.4 | 5.1 | 8/25/97 | |
| 671 | 10 | 195 | 3 | 2 | Room-21 | D | Window-7 | Apron | Fair | Wood | Beige | 0.38 ± 0.35 | NEG | 0.8 ± 0 5 | 0.4 ± 0.4 | 5.1 | 8/25/97 | |
| 672 | 10 | 196 | 3 | 2 | Room-23 | A | Window-1 | Apron | Intact | Wood | Beige | 0 33 ± 0.38 | NEG | 1 0 ± 0 4 | 0.3 ± 0.4 | 5.5 | 8/25/97 | |
| 673 | 10 | 197 | 3 | 2 | Room-23 | B | Window-4 | Apron | Intact | Wood | Beige | 0 39 ± 0.27 | NEG | 1.0 ± 0 5 | 0.4 ± 0 3 | 4.1 | 8/25/97 | |
| 674 | 10 | 198 | 3 | 2 | Room-23 | B | Window-5 | Stool | Intact | Wood | Beige | 0.06 ± 0 12 | NEG | 0 2 ± 0 7 | 0 1 ± 0.1 | 1.1 | 8/25/97 | |
| 675 | 10 | 199 | 3 | 2 | Room-23 | A | Window-2 | Stool | Intact | Wood | Beige | 0 47 ± 0.26 | NEG | 0 6 ± 0.4 | 0.5 ± 0.3 | 3.7 | 8/25/97 | |
| 676 | 10 | 200 | 3 | 2 | Room-23 | A | Window-3 | Casing | Intact | Wood | Beige | 0.49 ± 0.56 | NEG | 0 7 ± 0 5 | 0.5 ± 0 6 | 7 ? | 8/25/97 | |
| **677** | **10** | **201** | ^ | **2** | **Room-23** | **B** | **Window-4** | **Casing** | **Intact** | **Wood** | **Beige** | **0.74 ± 0.37** | **POS** | **1.2 ± 0.3** | **1.2 ± 0.3** | | **8/25/97** | |

Site: 10 Date: 8/26/97
Ranges (NEG<INC<POS): Device PCS



| No | Site | XLNo | Insp | Flr | Room | Side | Strc | Feat | Cnd | Sub | Clr | PbL(mg/cm²) | RES | PbK | Combined | DI | Date | Note |
|---|---|---|---|---|---|---|---|---|---|---|---|---|---|---|---|---|---|---|
| 678 | 10 | 202 | 3 | 2 | Room-23 | A | Window-1 | Casing | Intact | Wood | Beige | 0.35 ± 0.42 | NEG | 0 6 ± 0.4 | 0 4 ± 0 4 | 5.8 | 8/25/97 | |
| 679 | 10 | 203 | 3 | 2 | Room-23 | A | Window-2 | Sash | Intact | Wood | Beige | 1.99 ± 0.72 | POS | 3.0 ± 1.0 | 3.0 ± 1.0 | 2.5 | 8/25/97 | |
| 680 | 10 | 204 | 3 | 2 | Room-23 | B | Window-5 | Sash | Intact | Wood | Beige | 3.07 ± 1.25 | POS | 4.6 ± 1.4 | 4.6 ± 1.4 | 2.6 | 8/25/97 | |
| 681 | 10 | 205 | 3 | 2 | Room-23 | B | Window-5 | Trough | Peeling | Metal | Beige | 0.24 ± 0.48 | POS | 14.8 ± 3.5 | 14.8 ± 3.5 | 1.8 | 8/25/97 | |
| 682 | 10 | 206 | 3 | 2 | Room-23 | B | Window-5 | Trough | Peeling | Metal | Beige | 0.28 ± 0.58 | POS | 14.3 ± 3.5 | 14.3 ± 3.5 | 2.1 | 8/25/97 | |
| 683 | 10 | 207 | 3 | 2 | Room-23 | A | Window-2 | Mullion | Intact | Wood | Beige | 1.35 ± 0.97 | POS | 5.7 ± 2.1 | 5.7 ± 2.1 | 2.1 | 8/25/97 | |
| 684 | 10 | 208 | 3 | 2 | Room-23 | A | Window-3 | Mullion | Intact | Wood | Beige | 3.33 ± 2.76 | POS | 8.2 ± 2.5 | 8.2 ± 2.5 | 4.4 | 8/25/97 | |
| 685 | 10 | 209 | 3 | 2 | Room-23 | B | Closet | Door | Intact | Wood | Beige | 1.07 ± 0.46 | POS | 1.6 ± 0.5 | 1.1 ± 0.5 | 5.0 | 8/25/97 | |
| 686 | 10 | 210 | 3 | 2 | Room-23 | B | Closet | Door | Intact | Wood | Beige | 0.71 ± 0.34 | POS | 1.4 ± 0.4 | 1.4 ± 0.4 | 6.4 | 8/25/97 | |
| 687 | 10 | 211 | 3 | 2 | Room-23 | B | Closet | Jamb | Intact | Wood | Beige | 0.24 ± 0.16 | NEG | 0.3 ± 0.4 | 0.2 ± 0.2 | 2.5 | 8/25/97 | |
| 688 | 10 | 212 | 3 | 2 | Room-23 | B | Closet | Jamb | Intact | Wood | Beige | 0 49 ± 0 20 | NEG | 0.6 ± 0.5 | 0.5 ± 0.2 | 2.7 | 8/25/97 | |
| 689 | 10 | 213 | 3 | 2 | Room-23 | A | Closet | Shelf | Intact | Wood | Stain | 0.00 ± 0.10 | NEG | -0.3 ± 0.5 | 0 0 ± 0.1 | 1.0 | 8/25/97 | |
| 690 | 10 | 214 | 3 | 2 | Room-23 | D | Closet | Shelf | Intact | Wood | Stain | 0 11 ± 0 10 | NEG | 0.2 ± 0.6 | 0.1 ± 0.1 | 5.4 | 8/25/97 | |
| 691 | 10 | 215 | 3 | 2 | Room-23 | D | Closet | Shoerack | Intact | Wood | Stain | 0.00 ± 0.10 | NEG | 0.1 ± 0.6 | 0.0 ± 0 1 | 1.0 | 8/25/97 | |
| 692 | 10 | 216 | 3 | 2 | Room-23 | D | Closet | Shoerack | Intact | Wood | Stain | 0.00 ± 0.15 | NEG | 0.1 ± 0.6 | 0.0 ± 0.2 | 1.0 | 8/25/97 | |
| 693 | 10 | 217 | 3 | 2 | Room-23 | D | Closet | Floor | Intact | Wood | Varnish | 0.00 ± 0.12 | NEG | -0.4 ± 0.7 | 0.0 ± 0.1 | 1.0 | 8/25/97 | |
| 694 | 10 | 218 | 3 | 2 | Room-23 | C | Closet | Floor | Intact | Wood | Varnish | 0.05 ± 0.10 | NEG | -0 4 ± 0.6 | 0.1 ± 0.1 | 6.0 | 8/25/97 | |
| 695 | 10 | 219 | 3 | 2 | Room-23 | A | Air-Cond. | Trim | Intact | Wood | Beige | 0.02 ± 0.10 | NEG | 0.2 ± 0.5 | 0 0 ± 0.1 | 1.0 | 8/25/97 | |
| 696 | 10 | 220 | 3 | 2 | Room-23 | A | Air-Cond | Trim | Intact | Wood | Beige | 0 03 ± 0 12 | NEG | 0.3 ± 0.6 | 0 0 ± 0 1 | 1.0 | 8/25/97 | |
| 697 | 10 | 221 | 3 | 2 | Room-23 | D | Wall | Wall-Rgstr | Intact | Metal | Beige | 0 20 ± 0.25 | NEG | 0.5 ± 0.5 | 0.2 ± 0.3 | 7.9 | 8/25/97 | |
| 698 | 10 | 222 | 3 | 2 | Room-23 | D | Wall | Wall-Rgstr | Intact | Metal | Beige | 0.15 ± 0.30 | NEG | 0 1 ± 0.6 | 0 2 ± 0.3 | 4.5 | 8/25/97 | |
| 699 | 10 | 223 | 3 | 2 | Room-23 | B | Wall | Baseboard | Intact | Wood | Beige | 0.53 ± 0.46 | NEG | 1.1 ± 0.5 | 0 5 ± 0.5 | 6.0 | 8/25/97 | |
| 700 | 10 | 224 | 3 | 2 | Room-23 | C | Wall | Baseboard | Intact | Wood | Beige | 0.63 ± 0.25 | POS | 1.3 ± 0.3 | 1.3 ± 0.3 | 4.9 | 8/25/97 | |
| 701 | 10 | 225 | 3 | 2 | Room-23 | A | Wall | Baseboard | Intact | Wood | Beige | 0.36 ± 0 27 | NEG | 1.2 ± 0.5 | 0 4 ± 0.3 | 3.9 | 8/25/97 | |
| 702 | 10 | 226 | 3 | 2 | Room-23 | A | Floor | Floor | Intact | Wood | Varnish | 0.00 ± 0.14 | NEG | 0 2 ± 0 5 | 0.0 ± 0.1 | 1.0 | 8/25/97 | |
| 703 | 10 | 227 | 3 | 2 | Room-23 | D | Floor | Floor | Intact | Wood | Varnish | 0.00 ± 0 10 | NEG | -0.3 ± 0.6 | 0.0 ± 0 1 | 1 0 | 8/25/97 | |
| 704 | 10 | 228 | 3 | 2 | Room-23 | A | Window | Boxing | Intact | Wood | Beige | 1.40 ± 0.75 | POS | 1.8 ± 0.5 | 1.4 ± 0.8 | 7.1 | 8/25/97 | |
| 705 | 10 | 229 | 3 | 2 | Room-23 | B | Window | Boxing | Intact | Wood | Beige | 1.84 ± 1.45 | POS | 3.0 ± 1.0 | 3.0 ± 1.0 | 10.0 | 8/25/97 | |
| 706 | 10 | 230 | 3 | 2 | Room-24 | B | Wall | Wall | Intact | Wood | Beige | 0.00 ± 0.10 | NEG | 0.0 ± 0.7 | 0.0 ± 0.1 | 1.0 | 8/25/97 | |
| 707 | 10 | 231 | 3 | 2 | Room-24 | C | Wall | Wall | Intact | Wood | Beige | 0.03 ± 0.33 | NEG | 0.3 ± 0.7 | 0.0 ± 0.3 | 2.0 | 8/25/97 | |
| 708 | 10 | 232 | 3 | 2 | Room-24 | C | Door-3 | Door | Intact | Wood | Beige | 0.12 ± 0.33 | NEG | 0 1 ± 0.5 | 0.1 ± 0.3 | 3 0 | 8/25/97 | |
| 709 | 10 | 233 | 3 | 2 | Room-24 | C | Door-3 | Door | Intact | Wood | Beige | 0 15 ± 0.25 | NEG | 0 2 ± 0 7 | 0.2 ± 0 3 | 1.8 | 8/25/97 | |
| 710 | 10 | 234 | 3 | 2 | Room-24 | C | Door-4 | Door | Intact | Wood | Beige | 0.24 ± 0.19 | NEG | 1.1 ± 0.4 | 0.2 ± 0.2 | 3.1 | 8/25/97 | |
| 711 | 10 | 235 | 3 | 2 | Room-24 | A | Door-1 | Door | Intact | Wood | Beige | 0.41 ± 0.36 | NEG | 0.5 ± 0.4 | 0 4 ± 0.4 | 5 1 | 8/25/97 | |
| 712 | 10 | 236 | 3 | 2 | Room-24 | A | Door-1 | Casing | Intact | Wood | Beige | 0.26 ± 0.18 | NEG | 1.0 ± 0 4 | 0.3 ± 0.2 | 3.1 | 8/25/97 | |
| 713 | 10 | 237 | 3 | 2 | Room-24 | C | Door-5 | Casing | Intact | Wood | Beige | 0 42 ± 0.25 | NEG | 0.9 ± 0.5 | 0 4 ± 0 3 | 3.7 | 8/25/97 | |
| 714 | 10 | 238 | 3 | 2 | Room-24 | C | Door-4 | Jamb | Intact | Wood | Beige | 0.39 ± 0.19 | POS | 1.2 ± 0.3 | 1.2 ± 0.3 | 4.3 | 8/25/97 | |
| 715 | 10 | 239 | 3 | 2 | Room-24 | C | Door-3 | Jamb | Intact | Wood | Beige | 0.15 ± 0.21 | NEG | 0.0 ± 0 6 | 0.2 ± 0.2 | 2.6 | 8/25/97 | |
| 716 | 10 | 240 | 3 | 2 | Room-24 | A | Door-2 | Jamb | Intact | Wood | Beige | 0.29 ± 0 29 | NEG | 0.6 ± 0.4 | 0.3 ± 0.3 | 4.4 | 8/25/97 | |
| 717 | 10 | 241 | 3 | 2 | Room-24 | B | Window-2 | Apron | Intact | Wood | Beige | 0.60 ± 0.39 | NEG | 1.0 ± 0 4 | 0.6 ± 0.4 | 5.2 | 8/25/97 | |
| 718 | 10 | 242 | 3 | 2 | Room-24 | B | Window-3 | Apron | Intact | Wood | Beige | 0.40 ± 0.23 | POS | 1.3 ± 0.3 | 1.3 ± 0.3 | 4.9 | 8/25/97 | |
| 719 | 10 | 243 | 3 | 2 | Room-24 | B | Window-1 | Apron | Intact | Wood | Beige | 0.34 ± 0.31 | NEG | 0.9 ± 0.5 | 0.3 ± 0.3 | 4 6 | 8/25/97 | |
| 720 | 10 | 244 | 3 | 2 | Room-24 | B | Window-3 | Stool | Intact | Wood | Beige | 1.35 ± 0.37 | POS | 2.3 ± 0.6 | 2.3 ± 0.6 | 2.8 | 8/25/97 | |
| 721 | 10 | 245 | 3 | 2 | Room-24 | B | Window-4 | Stool | Intact | Wood | Beige | 1.55 ± 0.48 | POS | 2.5 ± 0.7 | 2.5 ± 0.7 | 2.8 | 8/25/97 | |
| 722 | 10 | 246 | 3 | 2 | Room-24 | B | Window-2 | Casing | Intact | Wood | Beige | 0.31 ± 0.30 | NEG | 0.2 ± 0.4 | 0.3 ± 0 3 | 4.5 | 8/25/97 | |
| 723 | 10 | 247 | 3 | 2 | Room-24 | B | Window-5 | Casing | Intact | Wood | Beige | 0.57 ± 0.34 | POS | 1.2 ± 0.4 | 1.2 ± 0.4 | 6.6 | 8/25/97 | |
| 724 | 10 | 248 | 3 | 2 | Room-24 | B | Window-3 | Casing | Intact | Wood | Beige | 0.32 ± 0.24 | NEG | 0 7 ± 0.4 | 0.3 ± 0 2 | 3.8 | 8/25/97 | |
| 725 | 10 | 249 | 3 | 2 | Room-24 | B | Window-4 | Sash | Intact | Wood | Beige | 2.14 ± 0.97 | POS | 4.2 ± 1.2 | 4.2 ± 1.2 | 2.6 | 8/25/97 | |
| 726 | 10 | 250 | 3 | 2 | Room-24 | B | Window-3 | Sash | Intact | Wood | Beige | 3.29 ± 2.81 | POS | 5.2 ± 1.8 | 5.2 ± 1.8 | 2.7 | 8/25/97 | |
| 727 | 10 | 251 | 3 | 2 | Room-24 | B | Window-3 | Trough | Peeling | Metal | Beige | 0.09 ± 0.33 | POS | 12.9 ± 3.2 | 12.9 ± 3.2 | 1.4 | 8/25/97 | |
| 728 | 10 | 252 | 3 | 2 | Room-24 | B | Window-4 | Trough | Peeling | Metal | Beige | 0.14 ± 0.34 | POS | 13.7 ± 3.3 | 13.7 ± 3.3 | 1.4 | 8/25/97 | |
| 729 | 10 | 253 | 3 | 2 | Room-24 | B | Window-4 | Mullion | Peeling | Wood | Beige | 1.66 ± 0.96 | POS | 5.0 ± 1.5 | 5.0 ± 1.5 | 3.1 | 8/25/97 | |
| 730 | 10 | 254 | 3 | 2 | Room-24 | B | Window-3 | Mullion | Peeling | Wood | Beige | 3.64 ± 2.46 | POS | 7.9 ± 2.4 | 7.9 ± 2.4 | 3.8 | 8/25/97 | |
| 731 | 10 | 255 | 3 | 2 | Calibrate-1 | B | Window-3 | Mullion | Peeling | Metal | Beige | 0 99 ± 0.14 | NEG | 0 8 ± 0.5 | 1.0 ± 0.1 | 1 0 | 8/25/97 | |
| 732 | 10 | 256 | 3 | 2 | Calibrate-2 | B | Window-3 | Mullion | Peeling | Metal | Beige | 1.04 ± 0.25 | POS | 0.7 ± 0.5 | 1.0 ± 0.3 | 2.2 | 8/25/97 | |
| 733 | 10 | 257 | 3 | 2 | Room-24 | A | Entranceway-1 | Casing | Intact | Wood | Beige | 0.38 ± 0.28 | NEG | 0 8 ± 0.5 | 0.4 ± 0 3 | 4.1 | 8/25/97 | |
| 734 | 10 | 258 | 3 | 2 | Room-24 | C | Entranceway-2 | Casing | Intact | Wood | Beige | 0.63 ± 0.48 | NEG | 0 5 ± 0.5 | 0 6 ± 0 5 | 6 3 | 8/25/97 | |
| 735 | 10 | 259 | 3 | 2 | Room-24 | C | Entranceway-1 | Jamb | Intact | Wood | Beige | 0 35 ± 0.26 | NEG | 0.7 ± 0.5 | 0 4 ± 0 3 | 3.9 | 8/25/97 | |
| 736 | 10 | 260 | 3 | 2 | Room-24 | A | Entranceway-2 | Jamb | Intact | Wood | Beige | 0.32 ± 0.20 | NEG | 0 8 ± 0.4 | 0.3 ± 0.2 | 3.1 | 8/25/97 | |
| 737 | 10 | 261 | 3 | 2 | Room-24 | A | Wall | Register-1 | Intact | Metal | Beige | 0 47 ± 0.21 | NEG | 0 8 ± 0.6 | 0 5 ± 0 2 | 3.1 | 8/25/97 | |
| 738 | 10 | 262 | 3 | 2 | Room-24 | A | Wall | Register-2 | Intact | Metal | Beige | 0.01 ± 0.10 | NEG | 0.2 ± 0 8 | 0 0 ± 0 1 | 1.0 | 8/25/97 | |
| 739 | 10 | 263 | 3 | 2 | Room-24 | A | Bookcase | Frame | Intact | Wood | Beige | 0 26 ± 0 24 | NEG | 0 5 ± 0 4 | 0 3 ± 0 2 | 3.7 | 8/25/97 | |
| 740 | 10 | 264 | 3 | 2 | Room-24 | A | Bookcase | Frame | Intact | Wood | Beige | 0 35 ± 0.20 | NEG | 0 8 ± 0 4 | 0 4 ± 0 2 | 3.0 | 8/25/97 | |
| 741 | 10 | 265 | 3 | 2 | Room-24 | A | Bookcase | Shelf | Intact | Wood | Beige | 0.40 ± 0.26 | POS | 1.3 ± 0.3 | 1.3 ± 0.3 | 5.5 | 8/25/97 | |
| 742 | 10 | 266 | 3 | 2 | Room-24 | A | Bookcase | Shelf | Intact | Wood | Beige | 0.05 ± 0.43 | NEG | -0.2 ± 0.5 | 0 1 ± 0 4 | 2.1 | 8/25/97 | |
| 743 | 10 | 267 | 3 | 2 | Room-24 | A | Bookcase | Shelf | Intact | Wood | Beige | 0.45 ± 0.26 | POS | 1.3 ± 0.4 | 1.3 ± 0.4 | 5.5 | 8/25/97 | |
| 744 | 10 | 268 | 3 | 2 | Room-24 | A | Fireplace | Mantle | Intact | Wood | Beige | 0 21 ± 0 25 | NEG | 0.8 ± 0 5 | 0 2 ± 0 3 | 3.8 | 8/25/97 | |
| 745 | 10 | 269 | 3 | 2 | Room-24 | A | Fireplace | Mantle | Intact | Wood | Beige | 0 33 ± 0.33 | NEG | 0 9 ± 0 5 | 0 3 ± 0 3 | 4.8 | 8/25/97 | |

Site: 10 Date: 8/26/97
Ranges (NEG<INC<POS): Device PCS

| No | Site | XLNo | Insp | Flr | Room | Side | Strc | Feat | Cnd | Sub | Clr | PbL(mg/cm²) | RES | PbK | Combined | DI | Date | Note |
|---|---|---|---|---|---|---|---|---|---|---|---|---|---|---|---|---|---|---|
| 746 | 10 | 270 | 3 | 2 | Room-24 | A | Fireplace | Trim-Upr | Intact | Brick | Beige | 0 01 ± 0.10 | NEG | 0 5 ± 0 5 | 0.0 ± 0.1 | 1.0 | 8/25/97 | |
| 747 | 10 | 271 | 3 | 2 | Room-24 | A | Fireplace | Trim-Upr | Intact | Brick | Beige | 0 01 ± 0.10 | NEG | 0.7 ± 0.5 | 0.0 ± 0.1 | 1.0 | 8/25/97 | |
| 748 | 10 | 272 | 3 | 2 | Room-24 | A | Fireplace | Trim-Lwr | Intact | Brick | Varnish | 0.08 ± 0.32 | NEG | 0.1 ± 0 7 | 0.1 ± 0.3 | 3.0 | 8/25/97 | |
| 749 | 10 | 273 | 3 | 2 | Room-24 | A | Fireplace | Trim-Lwr | Intact | Brick | Varnish | 0.22 ± 0.27 | NEG | -0.1 ± 0.4 | 0.2 ± 0.3 | 7.8 | 8/25/97 | |
| 750 | 10 | 274 | 3 | 2 | Room-24 | A | Floor | Flr-Regstr | Poor | Metal | Black | 0.02 ± 0.15 | NEG | -0.8 ± 1.1 | 0.0 ± 0.2 | 1.1 | 8/25/97 | |
| 751 | 10 | 275 | 3 | 2 | Room-24 | C | Floor | Flr-Regstr | Poor | Metal | Black | 0 11 ± 0.10 | NEG | 0.0 ± 1 1 | 0.0 ± 1 1 | 10.0 | 8/25/97 | |
| 752 | 10 | 276 | 3 | 2 | Room-24 | B | Air-Cond. | Trim | Intact | Wood | Beige | 0.04 ± 0 22 | NEG | 0.2 ± 0.5 | 0 0 ± 0.2 | 1.6 | 8/25/97 | |
| 753 | 10 | 277 | 3 | 2 | Room-24 | B | Air-Cond. | Trim | Intact | Wood | Beige | 0.03 ± 0.10 | NEG | 0.2 ± 0.5 | 0 0 ± 0.1 | 1.0 | 8/25/97 | |
| 754 | 10 | 278 | 3 | 2 | Room-24 | C | Safety-Rail-2 | Rail-cap | Intact | Metal | Black | 0.12 ± 0.11 | NEG | -0 9 ± 1.2 | 0.1 ± 0.1 | 1.1 | 8/25/97 | |
| 755 | 10 | 279 | 3 | 2 | Room-24 | A | Safety-Rail-1 | Rail-cap | Intact | Metal | Black | 0.12 ± 0.12 | NEG | -0.4 ± 1.0 | 0.1 ± 0.1 | 1.3 | 8/25/97 | |
| 756 | 10 | 280 | 3 | 2 | Room-24 | A | Safety-Rail-1 | Baluster | Intact | Metal | Black | 0.21 ± 0.13 | NEG | 0.0 ± 1.0 | 0.2 ± 0.1 | 1 3 | 8/25/97 | |
| 757 | 10 | 281 | 3 | 2 | Room-24 | C | Safety-Rail-2 | Baluster | Intact | Metal | Black | 0.18 ± 0.13 | NEG | -0.7 ± 1.2 | 0.2 ± 0.1 | 1.2 | 8/25/97 | |
| 758 | 10 | 282 | 3 | 2 | Room-24 | C | Safety-Rail-2 | Rail-Lwr | Intact | Metal | Black | 0.12 ± 0 10 | NEG | -0.3 ± 1.1 | 0.1 ± 0.1 | 1.0 | 8/25/97 | |
| 759 | 10 | 283 | 3 | 2 | Room-24 | A | Safety-Rail-1 | Rail-Lwr | Intact | Metal | Black | 0.11 ± 0.10 | NEG | -0.2 ± 1.2 | 0.1 ± 0.1 | 1.0 | 8/25/97 | |
| **760** | **10** | **284** | **3** | **2** | **Room-24** | **B** | **Window** | **Boxing** | **Intact** | **Wood** | **Beige** | **1.38 ± 0.79** | **POS** | **1.4 ± 0.5** | **1.4 ± 0.8** | **7.4** | **8/25/97** | |
| **761** | **10** | **285** | **3** | **2** | **Room-24** | **B** | **Window** | **Boxing** | **Intact** | **Wood** | **Beige** | **1.74 ± 0.76** | **POS** | **2.0 ± 0.5** | **1.7 ± 0.8** | **6.6** | **8/25/97** | |
| 762 | 10 | 286 | 3 | 2 | Room-24 | B | Wall | Baseboard | Intact | Wood | Beige | 0 38 ± 0.33 | NEG | 0.7 ± 0 5 | 0.4 ± 0.3 | 4.6 | 8/25/97 | |
| 763 | 10 | 287 | 3 | 2 | Room-24 | A | Wall | Baseboard | Intact | Wood | Beige | 0.19 ± 0.24 | NEG | 0.5 ± 0.4 | 0.2 ± 0.2 | 3.6 | 8/25/97 | |
| 764 | 10 | 288 | 3 | 2 | Room-24 | C | Floor | Floor | Intact | Wood | Varnish | 0 01 ± 0.10 | NEG | 0.2 ± 0.6 | 0.0 ± 0.1 | 1.0 | 8/25/97 | |
| 765 | 10 | 289 | 3 | 2 | Room-24 | B | Floor | Floor | Intact | Wood | Varnish | 0.00 ± 0.17 | NEG | -0 6 ± 0 6 | 0.0 ± 0.2 | 1.0 | 8/25/97 | |
| 766 | 10 | 290 | 3 | 2 | Hall-1 | B | Wall | Wall | Intact | Drywall | Beige | 0.01 ± 0.25 | NEG | 0.2 ± 0 7 | 0.0 ± 0.3 | 1.0 | 8/25/97 | |
| 767 | 10 | 291 | 3 | 2 | Hall-1 | D | Wall | Wall | Intact | Drywall | Beige | 0 01 ± 0.24 | NEG | 0.1 ± 0.7 | 0.0 ± 0.2 | 1.5 | 8/25/97 | |
| 768 | 10 | 292 | 3 | 2 | Hall-1 | D | Door-1 | Door | Intact | Wood | Beige | 0.81 ± 0.57 | NEG | 1 0 ± 0.5 | 0 8 ± 0.6 | 6.8 | 8/25/97 | |
| 769 | 10 | 293 | 3 | 2 | Hall-1 | D | Door-3 | Door | Intact | Wood | Beige | 0 82 ± 0.45 | NEG | 0 6 ± 0 4 | 0.8 ± 0.5 | 5.4 | 8/25/97 | |
| 770 | 10 | 294 | 3 | 2 | Hall-1 | C | Door-2 | Casing | Intact | Wood | Beige | 0 51 ± 0.36 | NEG | 0 7 ± 0 4 | 0.5 ± 0.4 | 5.0 | 8/25/97 | |
| 771 | 10 | 295 | 3 | 2 | Hall-1 | A | Door-1 | Casing | Intact | Wood | Beige | 0.33 ± 0.24 | NEG | 0.3 ± 0.4 | 0.3 ± 0.2 | 3.7 | 8/25/97 | |
| 772 | 10 | 296 | 3 | 2 | Hall-1 | A | Door-1 | Jamb | Intact | Wood | Beige | 0.44 ± 0.27 | NEG | 0.6 ± 0.4 | 0.4 ± 0.3 | 3.9 | 8/25/97 | |
| 773 | 10 | 297 | 3 | 2 | Hall-1 | D | Door-3 | Jamb | Intact | Wood | Beige | 0.33 ± 0.24 | NEG | 0.9 ± 0.4 | 0.3 ± 0.2 | 3.9 | 8/25/97 | |
| 774 | 10 | 298 | 3 | 2 | Hall-1 | D | Coatrack | Coatrack | Intact | Wood | Beige | 0 54 ± 0.48 | NEG | 0.7 ± 0 3 | 0.7 ± 0.3 | 8.8 | 8/25/97 | |
| 775 | 10 | 299 | 3 | 2 | Hall-1 | D | Coatrack | Coatrack | Intact | Wood | Beige | 0.51 ± 0.58 | NEG | 0.0 ± 0.4 | 0.5 ± 0.6 | 8.0 | 8/25/97 | |
| **776** | **10** | **300** | **3** | **2** | **Hall-1** | **D** | **Cabinet-1** | **Door-Out** | **Intact** | **Wood** | **Beige** | **0.67 ± 0.26** | **POS** | **1.6 ± 0.4** | **1.6 ± 0.4** | **5.0** | **8/25/97** | |
| **777** | **10** | **301** | **3** | **2** | **Hall-1** | **B** | **Cabinet-2** | **Door-Out** | **Intact** | **Wood** | **Beige** | **0.81 ± 0.29** | **POS** | **1.4 ± 0.3** | **1.4 ± 0.3** | **5.3** | **8/25/97** | |
| 778 | 10 | 302 | 3 | 2 | Hall-1 | B | Cabinet-3 | Door-Ins | Intact | Wood | Beige | 0 72 ± 0.25 | NEG | 1.1 ± 0 5 | 0.7 ± 0.3 | 3.0 | 8/25/97 | |
| 779 | 10 | 303 | 3 | 2 | Hall-1 | B | Cabinet-2 | Door-Ins | Intact | Wood | Beige | 0.79 ± 0.28 | INCOM | 1.4 ± 0 4 | 0.8 ± 0.3 | 3.7 | 8/25/97 | 1 |
| **780** | **10** | **304** | **3** | **2** | **Hall-1** | **B** | **Cabinet-2** | **Door-Ins** | **Intact** | **Wood** | **Beige** | **1.08 ± 0.42** | **POS** | **0.9 ± 0.5** | **1.1 ± 0.4** | **4.5** | **8/25/97** | |
| **781** | **10** | **305** | **3** | **2** | **Hall-1** | **B** | **Cabinet-1** | **Door-Ins** | **Intact** | **Wood** | **Beige** | **0.57 ± 0.18** | **POS** | **1.8 ± 0.4** | **1.8 ± 0.4** | **2.6** | **8/25/97** | |
| 782 | 10 | 306 | 3 | 2 | Hall-1 | B | Cabinet-1 | Shelf | Intact | Wood | Beige | 0 02 ± 0.10 | NEG | 0.3 ± 0.4 | 0.0 ± 0.1 | 1.0 | 8/25/97 | |
| 783 | 10 | 307 | 3 | 2 | Hall-1 | B | Cabinet-2 | Shelf | Intact | Wood | Beige | 0 10 ± 0.34 | NEG | -0.2 ± 0.4 | 0 1 ± 0.3 | 2.7 | 8/25/97 | |
| 784 | 10 | 308 | 3 | 2 | Hall-1 | D | Wall | Baseboard | Intact | Wood | Beige | 0 52 ± 0.42 | NEG | 0.8 ± 0.5 | 0.5 ± 0.4 | 5.7 | 8/25/97 | |
| 785 | 10 | 309 | 3 | 2 | Hall-1 | A | Wall | Baseboard | Intact | Wood | Beige | 0.38 ± 0 33 | NEG | 1.1 ± 0.4 | 0.4 ± 0.3 | 4.8 | 8/25/97 | |
| 786 | 10 | 310 | 3 | 2 | Hall-1 | A | Floor | Floor | Intact | Wood | Varnish | 0.00 ± 0.10 | NEG | 0.2 ± 0.5 | 0.0 ± 0.1 | 1 0 | 8/25/97 | |
| 787 | 10 | 311 | 3 | 2 | Hall-1 | D | Floor | Floor | Intact | Wood | Varnish | 0.02 ± 0.12 | NEG | 0.0 ± 0.6 | 0.0 ± 0.1 | 1.0 | 8/25/97 | |
| 788 | 10 | 312 | 3 | 2 | Hall-1 | D | Door | Ovrhd-Door | Intact | Wood | Beige | 0.50 ± 0.46 | NEG | 0.9 ± 0.4 | 0.5 ± 0.5 | 5.9 | 8/25/97 | |
| 789 | 10 | 313 | 3 | 2 | Hall-1 | D | Door | Ovrhd-Door | Intact | Wood | Beige | 0.10 ± 0 30 | NEG | 0.2 ± 0.5 | 0 1 ± 0 3 | 2 9 | 8/25/97 | |
| **790** | **10** | **314** | **3** | **2** | **Bath-4** | **A** | **Door** | **Door** | **Intact** | **Wood** | **Beige** | **0.84 ± 0.31** | **POS** | **1.2 ± 0.3** | **1.2 ± 0.3** | **5.5** | **8/25/97** | |
| **791** | **10** | **315** | **3** | **2** | **Bath-4** | **A** | **Door** | **Door** | **Intact** | **Wood** | **Beige** | **1.04 ± 0.51** | **POS** | **1.4 ± 0.5** | **1.0 ± 0.5** | **6.2** | **8/25/97** | |
| 792 | 10 | 316 | 3 | 2 | Bath-4 | A | Door | Casing | Intact | Wood | Beige | 0.64 ± 0 32 | NEG | 0.9 ± 0.5 | 0.6 ± 0.3 | 4.3 | 8/25/97 | |
| **793** | **10** | **317** | **3** | **2** | **Bath-4** | **A** | **Door** | **Casing** | **Intact** | **Wood** | **Beige** | **0.61 ± 0.19** | **POS** | **1.1 ± 0.3** | **1.1 ± 0.3** | **3.6** | **8/25/97** | |
| **794** | **10** | **318** | **3** | **2** | **Bath-4** | **A** | **Door** | **Casing** | **Intact** | **Wood** | **Beige** | **0.93 ± 0.68** | **POS** | **2.1 ± 0.6** | **2.1 ± 0.6** | **7.3** | **8/25/97** | |
| 795 | 10 | 319 | 3 | 2 | Bath-4 | A | Door | Jamb | Intact | Wood | Beige | 0.97 ± 0.56 | NEG | 0.8 ± 0 5 | 1.0 ± 0.6 | 6.3 | 8/25/97 | |
| 796 | 10 | 320 | 3 | 2 | Bath-4 | A | Door | Jamb | Intact | Wood | Beige | 0.56 ± 0 28 | NEG | 0.9 ± 0.5 | 0 6 ± 0.3 | 3 7 | 8/25/97 | |
| 797 | 10 | 321 | 3 | 2 | Bath-4 | C | Wall | | Intact | Drywall | Beige | 0.41 ± 0 33 | NEG | 0.8 ± 0.6 | 0 4 ± 0.3 | 4.7 | 8/25/97 | |
| 798 | 10 | 322 | 3 | 2 | Bath-4 | D | Wall | | Intact | Drywall | Beige | 0.38 ± 0 36 | NEG | 0.9 ± 0.6 | 0 4 ± 0.4 | 5.0 | 8/25/97 | |
| **799** | **10** | **323** | **3** | **2** | **Bath-4** | **D** | **Window-1** | **Apron** | **Intact** | **Drywall** | **Beige** | **0.50 ± 0.18** | **POS** | **1.3 ± 0.4** | **1.3 ± 0.4** | **3.9** | **8/25/97** | |
| **800** | **10** | **324** | **3** | **2** | **Bath-4** | **C** | **Window-2** | **Apron** | **Intact** | **Drywall** | **Beige** | **1.00 ± 0.48** | **POS** | **1.4 ± 0.5** | **1.0 ± 0.5** | **5.5** | **8/25/97** | |
| **801** | **10** | **325** | **3** | **2** | **Bath-4** | **C** | **Window-1** | **Stool** | **Intact** | **Drywall** | **Beige** | **1.48 ± 0.62** | **POS** | **2.8 ± 0.9** | **2.8 ± 0.9** | **2.7** | **8/25/97** | |
| **802** | **10** | **326** | **3** | **2** | **Bath-4** | **C** | **Window-1** | **Stool** | **Intact** | **Drywall** | **Beige** | **2.42 ± 0.90** | **POS** | **2.9 ± 1.0** | **2.4 ± 0.9** | **3.0** | **8/25/97** | |
| **803** | **10** | **327** | **3** | **2** | **Bath-4** | **C** | **Window-2** | **Casing** | **Intact** | **Drywall** | **Beige** | **0.94 ± 0.49** | **POS** | **1.9 ± 0.5** | **1.9 ± 0.5** | **5.8** | **8/25/97** | |
| **804** | **10** | **328** | **3** | **2** | **Bath-4** | **C** | **Window-1** | **Casing** | **Intact** | **Drywall** | **Beige** | **0.61 ± 0.22** | **POS** | **1.2 ± 0.3** | **1.2 ± 0.3** | **4.2** | **8/25/97** | |
| **805** | **10** | **329** | **3** | **2** | **Bath-4** | **C** | **Window-2** | **Sash** | **Intact** | **Drywall** | **Beige** | **1.13 ± 0.26** | **POS** | **2.4 ± 0.6** | **2.4 ± 0.6** | **1.8** | **8/25/97** | |
| **806** | **10** | **330** | **3** | **2** | **Bath-4** | **C** | **Window-1** | **Sash** | **Intact** | **Drywall** | **Beige** | **1.62 ± 0.66** | **POS** | **2.8 ± 1.0** | **2.8 ± 1.0** | **2.7** | **8/25/97** | |
| **807** | **10** | **331** | **3** | **2** | **Bath-4** | **C** | **Window-1** | **Trough** | **Poor** | **Metal** | **Beige** | **0.14 ± 0.32** | **POS** | **12.1 ± 3.3** | **12.1 ± 3.3** | **1.3** | **8/25/97** | |
| **808** | **10** | **332** | **3** | **2** | **Bath-4** | **C** | **Window-1** | **Trough** | **Poor** | **Metal** | **Beige** | **0.36 ± 0.71** | **POS** | **12.4 ± 3.3** | **12.4 ± 3.3** | **2.4** | **8/25/97** | |
| 809 | 10 | 333 | 3 | 2 | Bath-4 | C | Window-2 | Mullion | Intact | Wood | Beige | 0.93 ± 0.42 | INCOM | 2.9 ± 1.1 | 0.9 ± 0.4 | 2.1 | 8/25/97 | 1 |
| **810** | **10** | **334** | **3** | **2** | **Bath-4** | **C** | **Window-2** | **Mullion** | **Intact** | **Wood** | **Beige** | **1.90 ± 0.64** | **POS** | **4.2 ± 1.2** | **4.2 ± 1.2** | **2.4** | **8/25/97** | |
| **811** | **10** | **335** | **3** | **2** | **Bath-4** | **C** | **Window-1** | **Mullion** | **Intact** | **Wood** | **Beige** | **0.55 ± 0.37** | **POS** | **3.0 ± 1.0** | **3.0 ± 1.0** | **2.5** | **8/25/97** | |
| 812 | 10 | 336 | 3 | 2 | Bath-4 | B | Cabinet-1 | Door-Out | Intact | Wood | Beige | 0 02 ± 0 10 | NEG | -0.4 ± 0.6 | 0.0 ± 0.1 | 2 2 | 8/25/97 | |
| 813 | 10 | 337 | [illegible] | 2 | Bath-4 | B | Cabinet | Door-Out | Intact | Wood | Beige | 0.01 ± 0.31 | NEG | -0 1 ± 0.5 | 0.0 ± 0.3 | [illegible] | [illegible]/25/97 | |

**Site: 10 Date: 8/26/97**
**Ranges (NEG<INC<POS): Device PCS**

| No | Site | XLNo | Insp | Flr | Room | Side | Strc | Feat | Cnd | Sub | Clr | PbL(mg/cm²) | RES | PbK | Combined | DI | Date | Note |
|---|---|---|---|---|---|---|---|---|---|---|---|---|---|---|---|---|---|---|
| 814 | 10 | 338 | 3 | 2 | Bath-4 | B | Cabinet | Door-Ins | Intact | Wood | Beige | 0 00 ± 0 16 | NEG | 0.0 ± 0.6 | 0.0 ± 0.2 | 1.0 | 8/25/97 | |
| 815 | 10 | 339 | 3 | 2 | Bath-4 | B | Cabinet | Door-Ins | Intact | Wood | Beige | 0 00 ± 0 10 | NEG | 0 1 ± 0.6 | 0.0 ± 0 1 | 1 0 | 8/25/97 | |
| 816 | 10 | 340 | 3 | 2 | Bath-4 | B | Cabinet | Inside | Intact | Wood | Beige | 0 00 ± 0 10 | NEG | -0.2 ± 0.6 | 0.0 ± 0.1 | 1 0 | 8/25/97 | |
| 817 | 10 | 341 | 3 | 2 | Bath-4 | B | Cabinet | Inside | Intact | Wood | Beige | 0 00 ± 0 10 | NEG | -0.3 ± 0.7 | 0 0 ± 0 1 | 1.0 | 8/25/97 | |
| 818 | 10 | 342 | 3 | 2 | Bath-4 | B | Cabinet | Floor | Intact | Wood | Beige | 0 00 ± 0.10 | NEG | 0.0 ± 0.6 | 0.0 ± 0.1 | 1.0 | 8/25/97 | |
| 819 | 10 | 343 | 3 | 2 | Bath-4 | B | Cabinet | Floor | Intact | Wood | Beige | 0 01 ± 0 33 | NEG | 0.1 ± 0 6 | 0 0 ± 0.3 | 1.0 | 8/25/97 | |
| 820 | 10 | 344 | 3 | 2 | Bath-4 | B | Cabinet | Wall | Intact | Wood | Beige | 0 00 ± 0.10 | NEG | 0.2 ± 0.5 | 0 0 ± 0.1 | 1 0 | 8/25/97 | |
| 821 | 10 | 345 | 3 | 2 | Bath-4 | C | Cabinet | Wall | Intact | Wood | Beige | 0.00 ± 0.12 | NEG | -0.5 ± 0 6 | 0 0 ± 0.1 | 1 0 | 8/25/97 | |
| 822 | 10 | 346 | 3 | 2 | Bath-4 | C | Shower | Floor | Intact | Concrete | Gray | 0 12 ± 0 27 | NEG | 0.5 ± 0 6 | 0.1 ± 0.3 | 3 6 | 8/25/97 | |
| 823 | 10 | 347 | 3 | 2 | Bath-4 | D | Shower | Floor | Intact | Concrete | Gray | 0.11 ± 0.32 | NEG | -0.5 ± 0.6 | 0.1 ± 0.3 | 3 6 | 8/25/97 | |
| 824 | 10 | 348 | 3 | 2 | Bath-4 | C | Screen | Sash | Intact | Wood | Beige | 0.13 ± 0.19 | NEG | 0.3 ± 0 6 | 0.1 ± 0.2 | 1 6 | 8/25/97 | |
| 825 | 10 | 349 | 3 | 2 | Bath-4 | C | Screen | Sash | Intact | Wood | Beige | 0.10 ± 0 10 | NEG | 0.6 ± 0.4 | 0.1 ± 0 1 | 1.5 | 8/25/97 | |
| 826 | 10 | 350 | 3 | 2 | Room-21 | D | Screen | Sash | Intact | Wood | Beige | 0.01 ± 0 28 | NEG | 0.2 ± 0.6 | 0.0 ± 0.3 | 1.0 | 8/25/97 | |
| 827 | 10 | 351 | 3 | 2 | Room-21 | D | Screen | Sash | Intact | Wood | Beige | 0.02 ± 0.36 | NEG | -0.6 ± 0.6 | 0.0 ± 0.4 | 1 1 | 8/25/97 | |
| **828** | **10** | **352** | **3** | **2** | **Room-23** | **A** | **Screen** | **Sash** | **Intact** | **Wood** | **Beige** | **0.86 ± 0.59** | **POS** | **1.8 ± 0.5** | **1.8 ± 0.5** | **10.0** | **8/25/97** | |
| 829 | 10 | 353 | 3 | 2 | Room-23 | A | Screen | Sash | Intact | Wood | Beige | 0 33 ± 0 19 | NEG | 1.1 ± 0.4 | 0.3 ± 0.2 | 4.0 | 8/25/97 | |
| 830 | 10 | 354 | 3 | 2 | Room-23 | A | Screen | Sash | Intact | Wood | Beige | 0.03 ± 0 43 | NEG | -0.2 ± 0.7 | 0.0 ± 0 4 | 1.6 | 8/25/97 | |
| 831 | 10 | 355 | 3 | 2 | Room-24 | B | Screen | Sash | Intact | Wood | Beige | 0 16 ± 0 21 | NEG | 0.5 ± 0.4 | 0 2 ± 0 2 | 3.3 | 8/25/97 | |
| 832 | 10 | 356 | 3 | 2 | Room-24 | B | Screen | Sash | Intact | Wood | Beige | 0.01 ± 0 25 | NEG | -0 2 ± 0.7 | 0 0 ± 0 3 | 1.0 | 8/25/97 | |
| 833 | 10 | 357 | 3 | 2 | Calibrate-1 | B | | | | | | 0 98 ± 0.14 | NEG | 0 3 ± 0.5 | 1 0 ± 0.1 | 1 0 | 8/25/97 | |
| 834 | 10 | 358 | 3 | 2 | Calibrate-2 | B | | | | | | 0.93 ± 0.22 | NEG | 0.2 ± 0.4 | 0.9 ± 0 2 | 2 0 | 8/25/97 | |
| 835 | | 477 | | | Shutter Cal-1 | | | | | | | 0.00 ± 0.00 | ... | 0.0 ± 0.0 | 0.0 ± 0.0 | 0 0 | 8/25/97 | |
| **836** | **10** | **478** | **6** | | **Calibrate-1** | | | | | | | **1.15 ± 0.15** | **POS** | **0.6 ± 0.4** | **1.2 ± 0.2** | **1.1** | **8/26/97** | |
| **837** | **10** | **479** | **6** | | **Calibrate-2** | | | | | | | **1.07 ± 0.14** | **POS** | **0.4 ± 0.5** | **1.1 ± 0.1** | **1.1** | **8/26/97** | |
| 838 | 10 | 480 | 6 | | Calibrate-3 | | | | | | | 0 94 ± 0.21 | NEG | 0 7 ± 0 5 | 0 9 ± 0 2 | 2.1 | 8/26/97 | |
| 839 | 10 | 481 | 6 | 2 | Room-21 | D | Ceiling | Crown-mold | Intact | Wood | Beige | 0.01 ± 0.15 | NEG | 0.1 ± 0.7 | 0 0 ± 0 2 | 1 0 | 8/26/97 | |
| 840 | 10 | 482 | 6 | 2 | Room-21 | D | Ceiling | Crown-mold | Intact | Wood | Beige | 0 01 ± 0.22 | NEG | -0 7 ± 0.7 | 0.0 ± 0 2 | 1.0 | 8/26/97 | |
| 841 | 10 | 483 | 6 | 2 | Room-21 | D | Ceiling | Ceiling | Intact | Drywall | Beige | 0.14 ± 0.10 | NEG | -0.5 ± 0 7 | -0.5 ± 0.7 | 10.0 | 8/26/97 | |
| 842 | 10 | 484 | 6 | 2 | Room-21 | A | Ceiling | Ceiling | Intact | Drywall | Beige | 0.01 ± 0.17 | NEG | -0.6 ± 0.7 | 0.0 ± 0 2 | 1.0 | 8/26/97 | |
| 843 | 10 | 485 | 6 | 2 | Room-22 | B | Ceiling | Ceiling | Intact | Drywall | Beige | 0.06 ± 0 10 | NEG | 0.2 ± 0.7 | 0.2 ± 0.7 | 8 6 | 8/26/97 | |
| 844 | 10 | 486 | 6 | 2 | Room-22 | C | Ceiling | Ceiling | Intact | Drywall | Beige | 0.00 ± 0 10 | NEG | -0.4 ± 0.8 | 0.0 ± 0.1 | 1.0 | 8/26/97 | |
| 845 | 10 | 487 | 6 | 2 | Room-22 | C | Ceiling | Crown-mold | Intact | Wood | Beige | 0.04 ± 0.34 | NEG | 0.1 ± 0.7 | 0.0 ± 0.3 | 2 2 | 8/26/97 | |
| 846 | 10 | 488 | 6 | 2 | Room-22 | B | Ceiling | Crown-mold | Intact | Wood | Beige | 0 17 ± 0.23 | NEG | 0.1 ± 0.7 | 0.1 ± 0 7 | 8 5 | 8/26/97 | |
| 847 | 10 | 489 | 6 | 2 | Bath-3 | B | Ceiling | Ceiling | Intact | Drywall | Beige | 0 32 ± 0.24 | NEG | 0 9 ± 0 5 | 0 3 ± 0.2 | 4 2 | 8/26/97 | |
| 848 | 10 | 490 | 6 | 2 | Bath-3 | A | Ceiling | Ceiling | Intact | Drywall | Beige | 0 52 ± 0.41 | NEG | 0 9 ± 0 5 | 0 5 ± 0.4 | 6.3 | 8/26/97 | |
| 849 | 10 | 491 | 6 | 2 | Room-23 | B | Ceiling | Ceiling | Intact | Drywall | Beige | 0 00 ± 0 14 | NEG | -0 2 ± 0 7 | 0 0 ± 0 1 | 1 0 | 8/26/97 | |
| 850 | 10 | 492 | 6 | 2 | Room-23 | C | Ceiling | Ceiling | Intact | Drywall | Beige | 0.00 ± 0.10 | NEG | -0 8 ± 0.7 | 0 0 ± 0 1 | 1 0 | 8/26/97 | |
| 851 | 10 | 493 | 6 | 2 | Room-23 | C | Ceiling | Crown-mold | Intact | Wood | Beige | 0 01 ± 0.15 | NEG | -0.4 ± 0.7 | 0 0 ± 0.2 | 1 0 | 8/26/97 | |
| 852 | 10 | 494 | 6 | 2 | Room-23 | B | Ceiling | Crown-mold | Intact | Wood | Beige | 0 16 ± 0 10 | NEG | -0.1 ± 0 7 | -0.1 ± 0.7 | 10.0 | 8/26/97 | |
| 853 | 10 | 495 | 6 | 2 | Room-24 | B | Ceiling | Crown-mold | Intact | Wood | Beige | 0 09 ± 0.32 | NEG | -0.2 ± 0 6 | 0 1 ± 0.3 | 4.8 | 8/26/97 | |
| 854 | 10 | 496 | 6 | 2 | Room-24 | A | Ceiling | Crown-mold | Intact | Wood | Beige | 0 14 ± 0.10 | NEG | -0.1 ± 0.7 | -0 1 ± 0 7 | 9.4 | 8/26/97 | |
| 855 | 10 | 497 | 6 | 2 | Room-24 | A | Ceiling | Ceiling | Intact | Drywall | Beige | 0 02 ± 0 23 | NEG | -0.3 ± 0.7 | 0.0 ± 0 2 | 2.4 | 8/26/97 | |
| 856 | 10 | 498 | 6 | 2 | Room-24 | B | Ceiling | Ceiling | Intact | Drywall | Beige | 0 09 ± 0.10 | NEG | -0.7 ± 0.8 | -0 7 ± 0.8 | 10 0 | 8/26/97 | |
| 857 | 10 | 499 | 6 | 2 | Room-25 | B | Ceiling | Ceiling | Intact | Drywall | Beige | 0 19 ± 0.26 | NEG | 0.7 ± 0 4 | 0.2 ± 0.3 | 7.6 | 8/26/97 | |
| 858 | 10 | 500 | 6 | 2 | Room-25 | C | Ceiling | Ceiling | Intact | Drywall | Beige | 0 30 ± 0.10 | INCOM | 0.5 ± 1.1 | 0.5 ± 1.1 | 10.0 | 8/26/97 | 1 |
| 859 | 10 | 501 | 6 | 2 | Room-25 | C | Ceiling | Ceiling | Intact | Drywall | Beige | 0 07 ± 0.27 | NEG | 0.9 ± 0.4 | 0.1 ± 0.3 | 4.0 | 8/26/97 | |
| 860 | 10 | 502 | 6 | 2 | Room-25 | C | Ceiling | Crown-mold | Intact | Wood | Beige | 0 22 ± 0.20 | NEG | 0.6 ± 0.5 | 0.2 ± 0.2 | 3.8 | 8/26/97 | |
| 861 | 10 | 503 | 6 | 2 | Room-25 | B | Ceiling | Crown-mold | Intact | Wood | Beige | 0 22 ± 0.28 | NEG | 0.6 ± 0.5 | 0.2 ± 0.3 | 4.7 | 8/26/97 | |
| 862 | 10 | 504 | 6 | 2 | Kitchen | B | Ceiling | Crown-mold | Intact | Wood | Beige | 0.00 ± 0 10 | NEG | 0.3 ± 0.4 | 0.0 ± 0.1 | 1 0 | 8/26/97 | |
| 863 | 10 | 505 | 6 | 2 | Kitchen | A | Ceiling | Crown-mold | Intact | Wood | Beige | 0.00 ± 0.10 | NEG | -0.7 ± 0.7 | 0.0 ± 0.1 | 1 0 | 8/26/97 | |
| 864 | 10 | 506 | 6 | 2 | Kitchen | A | Ceiling | Ceiling | Intact | Drywall | Beige | 0 15 ± 0.18 | NEG | 0 8 ± 0.5 | 0.2 ± 0.2 | 3.4 | 8/26/97 | |
| 865 | 10 | 507 | 6 | 2 | Kitchen | B | Ceiling | Ceiling | Intact | Drywall | Beige | 0 21 ± 0.36 | NEG | 0.6 ± 0.5 | 0.2 ± 0.4 | 6 4 | 8/26/97 | |
| 866 | 10 | 508 | 6 | 2 | Hall-1 | B | Ceiling | Ceiling | Intact | Drywall | Beige | 0.00 ± 0.10 | NEG | -0.2 ± 0 8 | 0 0 ± 0.1 | 1 0 | 8/26/97 | |
| 867 | 10 | 509 | 6 | 2 | Hall-1 | C | Ceiling | Ceiling | Intact | Drywall | Beige | 0.01 ± 0.17 | NEG | -0.5 ± 0.7 | 0 0 ± 0 2 | 1.0 | 8/26/97 | |
| 868 | 10 | 510 | 6 | 2 | Hall-1 | C | Ceiling | Crown-mold | Intact | Wood | Beige | 0 01 ± 0.10 | NEG | 0.1 ± 0.6 | 0 0 ± 0.1 | 1 9 | 8/26/97 | |
| 869 | 10 | 511 | 6 | 2 | Hall-1 | D | Ceiling | Crown-mold | Intact | Wood | Beige | 0 04 ± 0 10 | NEG | 0 2 ± 0 6 | 0 0 ± 0 1 | 6 0 | 8/26/97 | |
| 870 | 10 | 512 | 6 | 2 | Bath-4 | A | Ceiling | Ceiling | Intact | Drywall | Beige | 0 32 ± 0.30 | NEG | 1.0 ± 0.5 | 0 3 ± 0 3 | 5 1 | 8/26/97 | |
| **871** | **10** | **513** | **6** | **2** | **Bath-4** | **B** | **Ceiling** | **Ceiling** | **Intact** | **Drywall** | **Beige** | **0.58 ± 0.29** | **POS** | **1.4 ± 0.4** | **1.4 ± 0.4** | **6.6** | **8/26/97** | |
| 872 | 10 | 514 | 6 | 2 | Bath-4 | B | Ceiling | Ceiling | Intact | Drywall | Beige | 0 66 ± 0 44 | NEG | 0 9 ± 0.4 | 0.7 ± 0.4 | 7.6 | 8/26/97 | |
| 873 | 10 | 515 | 6 | 2 | Room-26 | B | Ceiling | Ceiling | Intact | Drywall | Beige | 0 00 ± 0.10 | NEG | -0 7 ± 0 7 | 0.0 ± 0.1 | 1.0 | 8/26/97 | |
| 874 | 10 | 516 | 6 | 2 | Room-26 | A | Ceiling | Ceiling | Intact | Drywall | Beige | 0.00 ± 0 10 | NEG | 0 0 ± 0 7 | 0 0 ± 0.1 | 1 0 | 8/26/97 | |
| 875 | 10 | 517 | 6 | 2 | Room-26 | A | Ceiling | Crown-mold | Intact | Wood | Beige | 0 01 ± 0 10 | NEG | -0 3 ± 0 7 | 0.0 ± 0 1 | 1.0 | 8/26/97 | |
| 876 | 10 | 518 | 6 | 2 | Room-26 | B | Ceiling | Crown-mold | Intact | Wood | Beige | 0 07 ± 0.30 | NEG | 0.2 ± 0.6 | 0 1 ± 0.3 | 4.0 | 8/26/97 | |
| **877** | **10** | **519** | **6** | **1** | **Room-1** | **A** | **Ceiling** | **Ceiling** | **Peeling** | **Concrete** | **Beige** | **1.93 ± 0.89** | **POS** | **1.4 ± 0.9** | **1.9 ± 0.9** | **5.0** | **8/26/97** | |
| **878** | **10** | **520** | **6** | **1** | **Room-1** | **D** | **Ceiling** | **Ceiling** | **Peeling** | **Concrete** | **Beige** | **1.43 ± 0.42** | **POS** | **1.9 ± 0.6** | **1.4 ± 0.4** | **4.1** | **8/26/97** | |
| 879 | 10 | 521 | 6 | 1 | Bath-1 | D | Ceiling | Ceiling | Intact | Concrete | Beige | 0 01 ± 0.25 | NEG | -0.2 ± 0.9 | 0.0 ± 0.3 | 1.3 | 8/26/97 | |
| 880 | 10 | 522 | 6 | 1 | Bath-1 | C | Ceiling | Ceiling | Intact | Concrete | Beige | 0 01 ± 0.10 | NEG | 0 5 ± 0.5 | 0 0 ± 0 1 | 1 0 | 8/26/97 | |
| 881 | 10 | 523 | 6 | 1 | Bath-2 | A | Ceiling | Ceiling | Intact | Concrete | Beige | 0 25 ± 0 12 | NEG | 0 7 ± 0 5 | 0 3 ± 0 1 | 2 3 | 8/26/97 | |

**Site: 10 Date: 8/26/97**
**Ranges (NEG<INC<POS): Device PCS**

| No | Site | XLNo | Insp | Flr | Room | Side | Strc | Feat | Cnd | Sub | Clr | PbL(mg/cm²) | RES | PbK | Combined | DI | Date | Note |
|---|---|---|---|---|---|---|---|---|---|---|---|---|---|---|---|---|---|---|
| 882 | 10 | 524 | 6 | 1 | Bath-2 | D | Ceiling | Ceiling | Intact | Concrete | Beige | 0 39 ± 0.17 | NEG | 0.4 ± 0.5 | 0 4 ± 0.2 | 2.8 | 8/26/97 | |
| 883 | 10 | 525 | 6 | 1 | Room-2 | B | Ceiling | Ceiling | Intact | Concrete | Beige | 0 01 ± 0.26 | NEG | -0.4 ± 0.9 | 0 0 ± 0.3 | 1 3 | 8/26/97 | |
| 884 | 10 | 526 | 6 | 1 | Room-2 | A | Ceiling | Ceiling | Intact | Concrete | Beige | 0 01 ± 0.14 | NEG | -0.1 ± 0 9 | 0 0 ± 0.1 | 1 0 | 8/26/97 | |
| 885 | 10 | 527 | 6 | 1 | Room-2 | A | Ceiling | Crown-mold | Intact | Wood | Beige | 0 01 ± 0.23 | NEG | 0.2 ± 0.7 | 0.0 ± 0.2 | 1 0 | 8/26/97 | |
| 886 | 10 | 528 | 6 | 1 | Room-2 | B | Ceiling | Crown-mold | Intact | Wood | Beige | 0.02 ± 0.28 | NEG | 0.1 ± 0 7 | 0.0 ± 0.3 | 1.6 | 8/26/97 | |
| 887 | 10 | 529 | 6 | 1 | Room-2 | B | Closet | Ceiling | Intact | Concrete | Beige | 0.30 ± 0.20 | NEG | 0.4 ± 0.5 | 0.3 ± 0 2 | 3 6 | 8/26/97 | |
| 888 | 10 | 530 | 6 | 1 | Room-2 | C | Closet | Ceiling | Intact | Concrete | Beige | 0.28 ± 0.16 | NEG | 0 9 ± 0 5 | 0.3 ± 0 2 | 3 0 | 8/26/97 | |
| 889 | 10 | 531 | 6 | 1 | Room-3 | A | Ceiling | Ceiling | Intact | Concrete | Beige | 0 01 ± 0.10 | NEG | -0.3 ± 0 9 | 0.0 ± 0 1 | 1.0 | 8/26/97 | |
| 890 | 10 | 532 | 6 | 1 | Room-3 | D | Ceiling | Ceiling | Intact | Concrete | Beige | 0.04 ± 0.32 | NEG | -0.6 ± 0.9 | 0.0 ± 0.3 | 2 3 | 8/26/97 | |
| 891 | 10 | 533 | 6 | 1 | Room-3 | A | Ceiling | Crown-mold | Intact | Wood | Beige | 0.04 ± 0.23 | NEG | -0 4 ± 0.7 | 0.0 ± 0.2 | 3.9 | 8/26/97 | |
| 892 | 10 | 534 | 6 | 1 | Room-3 | B | Ceiling | Crown-mold | Intact | Wood | Beige | 0.01 ± 0.26 | NEG | 0.0 ± 0.7 | 0 0 ± 0.3 | 1.1 | 8/26/97 | |
| 893 | 10 | 535 | 6 | 1 | Room-3 | D | Closet-1 | Ceiling | Intact | Drywall | Beige | 0.02 ± 0.25 | NEG | -0.3 ± 0.7 | 0.0 ± 0.3 | 1.4 | 8/26/97 | |
| 894 | 10 | 536 | 6 | 1 | Room-3 | D | Closet-1 | Ceiling | Intact | Drywall | Beige | 0.01 ± 0.10 | NEG | 0.0 ± 0.7 | 0.0 ± 0.1 | 1.0 | 8/26/97 | |
| 895 | 10 | 537 | 6 | 1 | Room-3 | D | Closet-2 | Ceiling | Intact | Drywall | Beige | 0.03 ± 0.33 | NEG | 0.1 ± 0.7 | 0.0 ± 0.3 | 1 7 | 8/26/97 | |
| 896 | 10 | 538 | 6 | 1 | Room-3 | D | Closet-3 | Ceiling | Peeling | Drywall | Beige | 0.01 ± 0.10 | NEG | -0.5 ± 0.8 | 0.0 ± 0.1 | 1 0 | 8/26/97 | |
| **897** | **10** | **539** | **6** | **1** | **Porch-1** | **C** | **Ceiling** | **Ceiling** | **Intact** | **Concrete** | **White** | **>>5.0 ± 1.00** | **POS** | **10.1 ± 2.6** | **10.1 ± 2.6** | **10.0** | **8/26/97** | |
| **898** | **10** | **540** | **6** | **1** | **Porch-1** | **B** | **Ceiling** | **Ceiling** | **Intact** | **Concrete** | **White** | **>>5.0 ± 1.00** | **POS** | **10.0 ± 2.6** | **10.0 ± 2.6** | **10.0** | **8/26/97** | |
| 899 | 10 | 541 | 6 | 1 | Garage | D | Ceiling | Ceiling | Intact | Concrete | White | 0.11 ± 0.13 | NEG | -0.4 ± 0 9 | 0.1 ± 0.1 | 1.3 | 8/26/97 | |
| 900 | 10 | 542 | 6 | 1 | Garage | B | Ceiling | Ceiling | Intact | Concrete | White | 0.12 ± 0 10 | NEG | 0.4 ± 0 5 | 0.1 ± 0.1 | 1.4 | 8/26/97 | |
| **901** | **10** | **543** | **6** | | **Calibrate-1** | | | | | | | **1.05 ± 0.14** | **POS** | **0.7 ± 0.4** | **1.1 ± 0.1** | **1.1** | **8/26/97** | |
| **902** | **10** | **544** | **6** | | **Calibrate-2** | | | | | | | **1.14 ± 0.25** | **POS** | **0.4 ± 0.4** | **1.1 ± 0.3** | **2.4** | **8/26/97** | |
| 903 | 10 | 545 | 6 | | Calibrate-3 | | | | | | | 0.92 ± 0.20 | NEG | 0.7 ± 0.4 | 0 9 ± 0.2 | 2.0 | 8/26/97 | |
| 904 | | 359 | | | Shutter Cal-1 | | | | | | | 0.00 ± 0.00 | ... | 0.0 ± 0 0 | 0.0 ± 0 0 | 0.0 | 8/25/97 | |
| **905** | **10** | **360** | **3** | | **Calibrate-1** | | | | | | | **1.02 ± 0.14** | **POS** | **0.6 ± 0.5** | **1.0 ± 0.1** | **1.0** | **8/26/97** | |
| **906** | **10** | **361** | **3** | | **Calibrate-2** | | | | | | | **1.04 ± 0.24** | **POS** | **0.5 ± 0.4** | **1.0 ± 0.2** | **2.1** | **8/26/97** | |
| 907 | 10 | 362 | 3 | 1 | Garage | A | Wall | Wall | Intact | Concrete | White | 0.23 ± 0.13 | NEG | 0.6 ± 0 5 | 0.2 ± 0.1 | 2.2 | 8/26/97 | |
| 908 | 10 | 363 | 3 | 1 | Garage | D | Wall | Wall | Intact | Concrete | White | 0.35 ± 0.15 | NEG | 0.7 ± 0 6 | 0.4 ± 0.2 | 2.2 | 8/26/97 | |
| 909 | 10 | 364 | 3 | 1 | Garage | D | Wall | Wall | Intact | Concrete | Black | 0 23 ± 0.19 | NEG | -0.8 ± 0.9 | 0.2 ± 0 2 | 1.5 | 8/26/97 | |
| 910 | 10 | 365 | 3 | 1 | Garage | D | Wall | Wall | Intact | Concrete | Black | 0 12 ± 0.13 | NEG | -0.1 ± 1.0 | 0.1 ± 0.1 | 1.2 | 8/26/97 | |
| **911** | **10** | **366** | **3** | **1** | **Garage** | **A** | **Door-1** | **Door** | **Intact** | **Wood** | **White** | **2.90 ± 1.09** | **POS** | **3.4 ± 1.0** | **2.9 ± 1.1** | **3.2** | **8/26/97** | |
| **912** | **10** | **367** | **3** | **1** | **Garage** | **D** | **Door-6** | **Door** | **Intact** | **Wood** | **White** | **3.08 ± 1.26** | **POS** | **3.1 ± 1.0** | **3.1 ± 1.3** | **3.6** | **8/26/97** | |
| **913** | **10** | **368** | **3** | **1** | **Garage** | **D** | **Door-5** | **Door** | **Intact** | **Wood** | **White** | **2.30 ± 0.84** | **POS** | **2.6 ± 1.0** | **2.3 ± 0.8** | **2.8** | **8/26/97** | |
| **914** | **10** | **369** | **3** | **1** | **Garage** | **D** | **Door-5** | **Door** | **Intact** | **Wood** | **White** | **2.85 ± 1.06** | **POS** | **3.5 ± 1.1** | **2.9 ± 1.1** | **3.1** | **8/26/97** | |
| **915** | **10** | **370** | **3** | **1** | **Garage** | **C** | **Door-3** | **Door** | **Intact** | **Wood** | **White** | **2.80 ± 3.29** | **POS** | **4.0 ± 1.3** | **4.0 ± 1.3** | **4.3** | **8/26/97** | |
| **916** | **10** | **371** | **3** | **1** | **Garage** | **C** | **Door-3** | **Door** | **Intact** | **Wood** | **White** | **2.98 ± 1.44** | **POS** | **2.6 ± 0.9** | **3.0 ± 1.4** | **4.3** | **8/26/97** | |
| **917** | **10** | **372** | **3** | **1** | **Garage** | **C** | **Door-3** | **Mullion** | **Intact** | **Wood** | **White** | **2.21 ± 3.89** | **POS** | **6.8 ± 2.2** | **6.8 ± 2.2** | **6.3** | **8/26/97** | |
| **918** | **10** | **373** | **3** | **1** | **Garage** | **C** | **Door-3** | **Mullion** | **Intact** | **Wood** | **White** | **>>5.0 ± 1.00** | **POS** | **5.6 ± 2.2** | **5.6 ± 2.2** | **7.7** | **8/26/97** | |
| **919** | **10** | **374** | **3** | **1** | **Garage** | **D** | **Door-4** | **Door** | **Intact** | **Wood** | **White** | **2.59 ± 0.85** | **POS** | **3.8 ± 1.2** | **2.6 ± 0.9** | **2.6** | **8/26/97** | |
| **920** | **10** | **375** | **3** | **1** | **Garage** | **D** | **Door-4** | **Door** | **Intact** | **Wood** | **White** | **3.13 ± 1.01** | **POS** | **3.7 ± 1.1** | **3.1 ± 1.0** | **2.7** | **8/26/97** | |
| **921** | **10** | **376** | **3** | **1** | **Garage** | **D** | **Door-4** | **Mullion** | **Intact** | **Wood** | **Wbite** | **3.07 ± 1.10** | **POS** | **3.7 ± 1.1** | **3.1 ± 1.1** | **3.1** | **8/26/97** | |
| **922** | **10** | **377** | **3** | **1** | **Garage** | **D** | **Door-4** | **Mullion** | **Intact** | **Wood** | **White** | **>>5.0 ± 1.00** | **POS** | **2.7 ± 1.7** | **2.7 ± 1.7** | **4.2** | **8/26/97** | |
| **923** | **10** | **378** | **3** | **1** | **Garage** | **B** | **Door-2** | **Casing** | **Intact** | **Wood** | **White** | **2.26 ± 1.38** | **POS** | **3.5 ± 1.1** | **3.5 ± 1.1** | **5.3** | **8/26/97** | |
| **924** | **10** | **379** | **3** | **1** | **Garage** | **D** | **Door-5** | **Casing** | **Intact** | **Wood** | **White** | **1.14 ± 0.44** | **POS** | **1.9 ± 0.5** | **1.1 ± 0.4** | **4.6** | **8/26/97** | |
| **925** | **10** | **380** | **3** | **1** | **Garage** | **D** | **Door-6** | **Jamb** | **Intact** | **Wood** | **White** | **4.44 ± 1.66** | **POS** | **4.1 ± 1.1** | **4.4 ± 1.7** | **4.5** | **8/26/97** | |
| **926** | **10** | **381** | **3** | **1** | **Garage** | **C** | **Door-3** | **Jamb** | **Intact** | **Wood** | **White** | **>>5.0 ± 1.00** | **POS** | **3.1 ± 1.8** | **3.1 ± 1.8** | **5.5** | **8/26/97** | |
| **927** | **10** | **382** | **3** | **1** | **Garage** | **A** | **Door-1** | **Casing** | **Intact** | **Wood** | **White** | **2.76 ± 1.07** | **POS** | **3.3 ± 1.1** | **2.8 ± 1.1** | **3.3** | **8/26/97** | |
| **928** | **10** | **383** | **3** | **1** | **Garage** | **A** | **Door-1** | **Casing** | **Intact** | **Wood** | **White** | **1.59 ± 0.64** | **POS** | **2.7 ± 0.9** | **2.7 ± 0.9** | **3.3** | **8/26/97** | |
| **929** | **10** | **384** | **3** | **1** | **Garage** | **A** | **Door-1** | **Jamb** | **Intact** | **Wood** | **White** | **1.67 ± 0.58** | **POS** | **1.9 ± 1.0** | **1.7 ± 0.6** | **2.2** | **8/26/97** | |
| **930** | **10** | **385** | **3** | **1** | **Garage** | **A** | **Door-1** | **Jamb** | **Intact** | **Wood** | **White** | **2.30 ± 0.88** | **POS** | **2.5 ± 1.0** | **2.3 ± 0.9** | **3.0** | **8/26/97** | |
| 931 | 10 | 386 | 3 | 1 | Garage | B | Entranceway-1 | Casing | Intact | Wood | White | 0 21 ± 0.15 | NEG | -0.3 ± 0.8 | 0.2 ± 0.2 | 1 5 | 8/26/97 | |
| 932 | 10 | 387 | 3 | 1 | Garage | B | Entranceway-2 | Casing | Intact | Wood | White | 0 44 ± 0.23 | NEG | 0.3 ± 0 6 | 0 4 ± 0 2 | 3.2 | 8/26/97 | |
| 933 | 10 | 388 | 3 | 1 | Garage | B | Entranceway-2 | Jamb | Intact | Wood | White | 0 15 ± 0 10 | NEG | 0.5 ± 0 6 | 0.2 ± 0 1 | 1.9 | 8/26/97 | |
| 934 | 10 | 389 | 3 | 1 | Garage | B | Entranceway-1 | Jamb | Intact | Wood | White | 0.10 ± 0.29 | NEG | 0 3 ± 0.9 | 0 1 ± 0.3 | 2.5 | 8/26/97 | |
| 935 | 10 | 390 | 3 | 1 | Garage | A | Columns | Columns | Intact | Wood | White | 0.23 ± 0 11 | NEG | 0 6 ± 0.6 | 0.2 ± 0.1 | 1.9 | 8/26/97 | |
| 936 | 10 | 391 | 3 | 1 | Garage | A | Columns | Columns | Intact | Wood | White | 0 15 ± 0.20 | NEG | -0 2 ± 1.0 | 0.2 ± 0.2 | 1.7 | 8/26/97 | |
| **937** | **10** | **392** | **3** | **1** | **Garage** | **B** | **Screen** | **Door-2** | **Intact** | **Wood** | **Green** | **4.01 ± 2.08** | **POS** | **5.8 ± 2.2** | **5.8 ± 2.2** | **1.5** | **8/26/97** | |
| **938** | **10** | **393** | **3** | **1** | **Garage** | **D** | **Screen** | **Door-6** | **Intact** | **Wood** | **Green** | **4.19 ± 1.91** | **POS** | **5.6 ± 2.0** | **5.6 ± 2.0** | **1.5** | **8/26/97** | |
| 939 | 10 | 394 | 3 | 1 | Garage | D | AC-Duct | AC-Duct | Intact | Cloth | White | 0 42 ± 0 25 | NEG | 0.2 ± 0.4 | 0.4 ± 0 3 | 3.8 | 8/26/97 | |
| 940 | 10 | 395 | 3 | 1 | Garage | A | AC-Duct | AC-Duct | Intact | Cloth | White | 0.32 ± 0.15 | NEG | 0.2 ± 0.4 | 0.3 ± 0 2 | 2 4 | 8/26/97 | |
| 941 | 10 | 396 | 3 | 1 | Garage | D | Air-Duct | Air-Duct | Intact | Metal | White | 0.35 ± 0.15 | NEG | 0.8 ± 0.5 | 0.4 ± 0 2 | 2 4 | 8/26/97 | |
| 942 | 10 | 397 | 3 | 1 | Garage | D | Air-Duct | Air-Duct | Intact | Metal | White | 0.23 ± 0.16 | NEG | 0.1 ± 0 6 | 0.2 ± 0.2 | 2 2 | 8/26/97 | |
| **943** | **10** | **398** | **3** | **1** | **Garage** | **A** | **Wall** | **Wall-Rgstr** | **Intact** | **Wood** | **White** | **2.24 ± 0.84** | **POS** | **3.6 ± 1.1** | **3.6 ± 1.1** | **2.9** | **8/26/97** | |
| **944** | **10** | **399** | **3** | **1** | **Garage** | **A** | **Wall** | **Wall-Rgstr** | **Intact** | **Wood** | **White** | **1.95 ± 0.70** | **POS** | **1.8 ± 1.0** | **2.0 ± 0.7** | **2.5** | **8/26/97** | |
| 945 | 10 | 400 | 3 | 1 | Garage | A | Ash-Chute | Door | Intact | Metal | Black | 0.04 ± 0.10 | NEG | -0.2 ± 1 2 | 0.0 ± 0 1 | 1.0 | 8/26/97 | |
| 946 | 10 | 401 | 3 | 1 | Garage | A | Ash-Chute | Door | Intact | Metal | Black | 0 06 ± 0.10 | NEG | 0.3 ± 0 8 | 0 1 ± 0.1 | 1 0 | 8/26/97 | |
| 947 | 10 | 402 | 3 | 1 | Garage | C | Ceiling | Beam | Intact | Concrete | White | 0.17 ± 0.26 | NEG | 0.3 ± 0.8 | 0.2 ± 0 3 | 2 8 | 8/26/97 | |
| 948 | 10 | 403 | 3 | 1 | Garage | A | Ceiling | Beam | Intact | Concrete | White | 0 08 ± 0.14 | NEG | 0 1 ± 1.0 | 0 1 ± 0.1 | 1 3 | 8/26/97 | |
| 949 | 10 | 404 | 3 | 1 | Garage | C | Drain | Pipes | Intact | Metal | White | 0 25 ± 0.13 | NEG | 0 4 ± 0.7 | 0.3 ± 0.1 | ^ | 8/26/97 | |

Site: 10 Date: 8/26/97
Ranges (NEG<INC<POS): Device PCS



| No | Site | XLNo | Insp | Flr | Room | Side | Strc | Feat | Cnd | Sub | Clr | PbL(mg/cm²) | RES | PbK | Combined | DI | Date | Note |
|---|---|---|---|---|---|---|---|---|---|---|---|---|---|---|---|---|---|---|
| 950 | 10 | 405 | 3 | 1 | Garage | C | Drain | Pipes | Intact | Metal | White | 0 30 ± 0.15 | NEG | 0 3 ± 0 7 | 0.3 ± 0.2 | 2 5 | 8/26/97 | |
| 951 | 10 | 406 | 3 | 1 | Garage | C | Elec. | Conduit | Intact | Metal | White | 0 09 ± 0.26 | NEG | -0 3 ± 1.0 | 0.1 ± 0 3 | 2 3 | 8/26/97 | |
| 952 | 10 | 407 | 3 | 1 | Garage | C | Elec. | Conduit | Intact | Metal | White | 0 14 ± 0 10 | NEG | 0 5 ± 0.7 | 0.1 ± 0 1 | 1 8 | 8/26/97 | |
| 953 | 10 | 408 | 3 | 1 | Garage | C | Mount | Elec-Panel | Intact | Wood | Black | 0 14 ± 0.15 | NEG | 0 1 ± 0.7 | 0.1 ± 0.2 | 1.1 | 8/26/97 | |
| 954 | 10 | 409 | 3 | 1 | Garage | C | Mount | Elec-Panel | Intact | Wood | Black | 0 10 ± 0 10 | NEG | 0.2 ± 0.6 | 0.1 ± 0.1 | 1.0 | 8/26/97 | |
| 955 | 10 | 410 | 3 | 1 | Garage | C | Elec. | Conduit | Intact | Metal | Black | 0 08 ± 0 10 | NEG | 0.7 ± 0.7 | 0 1 ± 0 1 | 1.0 | 8/26/97 | |
| 956 | 10 | 411 | 3 | 1 | Garage | C | Elec. | Conduit | Intact | Metal | Black | 0.12 ± 0.10 | NEG | 0.6 ± 0.6 | 0.1 ± 0.1 | 1.2 | 8/26/97 | |
| 957 | 10 | 412 | 3 | 1 | Garage | C | Mailbox | Mailbox | Intact | Metal | Black | 0 08 ± 0 10 | NEG | 0.9 ± 0.5 | 0.1 ± 0.1 | 1.8 | 8/26/97 | |
| 958 | 10 | 413 | 3 | 1 | Garage | C | Mailbox | Mailbox | Intact | Metal | Black | 0.15 ± 0 29 | NEG | 0.3 ± 0.9 | 0.2 ± 0.3 | 2.7 | 8/26/97 | |
| 959 | 10 | 414 | 3 | 1 | Garage | C | AC-Duct | Hanger | Intact | Metal | White | 0 48 ± 0.29 | NEG | 0.5 ± 0.6 | 0 5 ± 0.3 | 4.4 | 8/26/97 | |
| 960 | 10 | 415 | 3 | 1 | Garage | A | AC-Duct | Hanger | Intact | Metal | White | 0.49 ± 0.29 | NEG | 0.7 ± 0.6 | 0.5 ± 0.3 | 4.3 | 8/26/97 | |
| **961** | **10** | **416** | **3** | **1** | **Calibrate-1** | **A** | | | | | | **1.12 ± 0.16** | **POS** | **0.7 ± 0.4** | **1.1 ± 0.2** | **1.1** | **8/26/97** | |
| **962** | **10** | **417** | **3** | **1** | **Calibrate-2** | **A** | | | | | | **1.14 ± 0.16** | **POS** | **0.5 ± 0.5** | **1.1 ± 0.2** | **1.1** | **8/26/97** | |
| 963 | 10 | 418 | 3 | 1 | Calibrate-3 | A | | | | | | 0.94 ± 0 12 | NEG | 0.5 ± 0.4 | 0.9 ± 0 1 | 1.0 | 8/26/97 | |
| **964** | **10** | **419** | **3** | **1** | **Calibrate-4** | **A** | | | | | | **1.03 ± 0.24** | **POS** | **0.2 ± 0.5** | **1.0 ± 0.2** | **2.1** | **8/26/97** | |
| 965 | 10 | 420 | 3 | 1 | Outside | C | Wall-Lwr | Wall | Intact | Concrete | White | 0.30 ± 0.16 | NEG | 0.7 ± 0.6 | 0.3 ± 0.2 | 2.5 | 8/26/97 | |
| 966 | 10 | 421 | 3 | 1 | Outside | B | Wall-Lwr | Wall | Intact | Concrete | White | 0 52 ± 0.22 | NEG | 0.4 ± 0.6 | 0.5 ± 0.2 | 2.9 | 8/26/97 | |
| **967** | **10** | **422** | **3** | **2** | **Outside** | **B** | **Wall-Upr** | **Wall** | **Intact** | **Wood** | **White** | **>>5.0 ± 1.00** | **POS** | **13.2 ± 3.0** | **13.2 ± 3.0** | **10.0** | **8/26/97** | |
| **968** | **10** | **423** | **3** | **2** | **Outside** | **C** | **Wall-Upr** | **Wall** | **Intact** | **Wood** | **White** | **>>5.0 ± 1.00** | **POS** | **13.7 ± 3.1** | **13.7 ± 3.1** | **10.0** | **8/26/97** | |
| **969** | **10** | **424** | **3** | **1** | **Outside** | **C** | **Door-4** | **Door** | **Intact** | **Wood** | **White** | **2.44 ± 1.25** | **POS** | **4.7 ± 1.5** | **4.7 ± 1.5** | **3.2** | **8/26/97** | |
| **970** | **10** | **425** | **3** | **1** | **Outside** | **C** | **Door-4** | **Mullion** | **Intact** | **Wood** | **White** | **2.81 ± 1.68** | **POS** | **5.8 ± 2.2** | **5.8 ± 2.2** | **2.3** | **8/26/97** | |
| **971** | **10** | **426** | **3** | **1** | **Outside** | **A** | **Door-2** | **Door** | **Intact** | **Wood** | **White** | **4.03 ± 2.07** | **POS** | **14.5 ± 3.0** | **14.5 ± 3.0** | **5.0** | **8/26/97** | |
| **972** | **10** | **427** | **3** | **1** | **Outside** | **A** | **Door-2** | **Mullion** | **Intact** | **Wood** | **White** | **3.56 ± 2.54** | **POS** | **11.8 ± 2.8** | **11.8 ± 2.8** | **3.0** | **8/26/97** | |
| **973** | **10** | **428** | **3** | **1** | **Outside** | **C** | **Door-4** | **Casing** | **Intact** | **Wood** | **White** | **3.85 ± 2.25** | **POS** | **6.9 ± 2.4** | **6.9 ± 2.4** | **5.5** | **8/26/97** | |
| **974** | **10** | **429** | **3** | **1** | **Outside** | **C** | **Door-4** | **Casing** | **Intact** | **Wood** | **White** | **4.40 ± 1.70** | **POS** | **8.0 ± 2.6** | **4.4 ± 1.7** | **6.2** | **8/26/97** | |
| **975** | **10** | **430** | **3** | **1** | **Outside** | **A** | **Door-2** | **Jamb** | **Intact** | **Wood** | **White** | **>>5.0 ± 1.00** | **POS** | **8.5 ± 2.5** | **8.5 ± 2.5** | **5.3** | **8/26/97** | |
| **976** | **10** | **431** | **3** | **1** | **Outside** | **A** | **Door-2** | **Jamb** | **Intact** | **Wood** | **White** | **3.93 ± 2.17** | **POS** | **12.3 ± 2.8** | **12.3 ± 2.8** | **3.8** | **8/26/97** | |
| 977 | 10 | 432 | 3 | 1 | Outside | A | Screen | Door-1 | Intact | Wood | Green | 0.51 ± 0.35 | NEG | 0.1 ± 0.2 | 0.1 ± 0.2 | 10.0 | 8/26/97 | |
| 978 | 10 | 433 | 3 | 1 | Outside | D | Screen | Door-5 | Intact | Wood | Green | 0.51 ± 0.36 | NEG | 0.4 ± 0.3 | 0.4 ± 0.3 | 10 0 | 8/26/97 | |
| **979** | **10** | **434** | **3** | **1** | **Outside** | **D** | **Door-3** | **Door** | **Intact** | **Wood** | **White** | **>>5.0 ± 1.00** | **POS** | **17.5 ± 3.2** | **17.5 ± 3.2** | **6.6** | **8/26/97** | |
| **980** | **10** | **435** | **3** | **1** | **Outside** | **D** | **Door-3** | **Door** | **Intact** | **Wood** | **White** | **>>5.0 ± 1.00** | **POS** | **11.8 ± 2.9** | **11.8 ± 2.9** | **7.1** | **8/26/97** | |
| **981** | **10** | **436** | **3** | **1** | **Outside** | **D** | **Door-3** | **Casing** | **Intact** | **Wood** | **White** | **3.58 ± 2.52** | **POS** | **5.2 ± 1.5** | **5.2 ± 1.5** | **5.7** | **8/26/97** | |
| **982** | **10** | **437** | **3** | **1** | **Outside** | **D** | **Door-3** | **Casing** | **Intact** | **Wood** | **White** | **>>5.0 ± 1.00** | **POS** | **8.7 ± 2.7** | **8.7 ± 2.7** | **10.0** | **8/26/97** | |
| **983** | **10** | **438** | **3** | **2** | **Outside** | **B** | **Scrn.-Dr.-6** | **Casing** | **Intact** | **Wood** | **Green** | **4.32 ± 1.78** | **POS** | **6.3 ± 2.0** | **6.3 ± 2.0** | **2.1** | **8/26/97** | |
| **984** | **10** | **439** | **3** | **2** | **Outside** | **B** | **Scrn.-Dr.-6** | **Casing** | **Intact** | **Wood** | **Green** | **3.72 ± 2.38** | **POS** | **4.1 ± 1.1** | **4.1 ± 1.1** | **1.9** | **8/26/97** | |
| **985** | **10** | **440** | **3** | **2** | **Outside** | **B** | **Scrn.-Dr.-6** | **Jamb** | **Intact** | **Wood** | **Green** | **>>5.0 ± 1.00** | **POS** | **4.3 ± 2.0** | **4.3 ± 2.0** | **2.4** | **8/26/97** | |
| **986** | **10** | **441** | **3** | **2** | **Outside** | **B** | **Scrn.-Dr.-6** | **Jamb** | **Intact** | **Wood** | **Green** | **>>5.0 ± 1.00** | **POS** | **3.9 ± 1.3** | **3.9 ± 1.3** | **2.1** | **8/26/97** | |
| **987** | **10** | **442** | **3** | **2** | **Outside** | **B** | **Window-12** | **Apron** | **Intact** | **Wood** | **Green** | **>>5.0 ± 1.00** | **POS** | **7.8 ± 2.4** | **7.8 ± 2.4** | **2.6** | **8/26/97** | |
| **988** | **10** | **443** | **3** | **2** | **Outside** | **C** | **Window-1** | **Apron** | **Intact** | **Wood** | **Green** | **>>5.0 ± 1.00** | **POS** | **9.2 ± 2.8** | **9.2 ± 2.8** | **3.3** | **8/26/97** | |
| **989** | **10** | **444** | **3** | **2** | **Outside** | **C** | **Window-11** | **Stool** | **Intact** | **Wood** | **White** | **>>5.0 ± 1.00** | **POS** | **15.8 ± 3.0** | **15.8 ± 3.0** | **10.0** | **8/26/97** | |
| **990** | **10** | **445** | **3** | **2** | **Outside** | **B** | **Window-12** | **Stool** | **Intact** | **Wood** | **White** | **>>5.0 ± 1.00** | **POS** | **10.8 ± 2.8** | **10.8 ± 2.8** | **6.4** | **8/26/97** | |
| **991** | **10** | **446** | **3** | **2** | **Outside** | **B** | **Window-12** | **Sash-Ext** | **Intact** | **Wood** | **White** | **>>5.0 ± 1.00** | **POS** | **11.7 ± 2.9** | **11.7 ± 2.9** | **8.2** | **8/26/97** | |
| **992** | **10** | **447** | **3** | **2** | **Outside** | **C** | **Window-1** | **Sash-Ext** | **Intact** | **Wood** | **White** | **>>5.0 ± 1.00** | **POS** | **12.3 ± 2.9** | **12.3 ± 2.9** | **7.2** | **8/26/97** | |
| **993** | **10** | **448** | **3** | **2** | **Outside** | **B** | **Window-11** | **Mullion** | **Intact** | **Wood** | **White** | **2.43 ± 3.66** | **POS** | **13.8 ± 3.2** | **13.8 ± 3.2** | **3.9** | **8/26/97** | |
| **994** | **10** | **449** | **3** | **2** | **Outside** | **B** | **Window-12** | **Mullion** | **Intact** | **Wood** | **White** | **>>5.0 ± 1.00** | **POS** | **12.7 ± 3.0** | **12.7 ± 3.0** | **5.5** | **8/26/97** | |
| **995** | **10** | **450** | **3** | **2** | **Outside** | **B** | **Window-11** | **Casing** | **Intact** | **Wood** | **Green** | **3.28 ± 0.92** | **POS** | **2.6 ± 1.0** | **3.3 ± 0.9** | **2.2** | **8/26/97** | |
| **996** | **10** | **451** | **3** | **2** | **Outside** | **B** | **Window-10** | **Casing** | **Intact** | **Wood** | **Green** | **>>5.0 ± 1.00** | **POS** | **7.9 ± 2.4** | **7.9 ± 2.4** | **2.8** | **8/26/97** | |
| **997** | **10** | **452** | **3** | **2** | **Outside** | **B** | **Corner** | **Board** | **Intact** | **Wood** | **Green** | **>>5.0 ± 1.00** | **POS** | **7.3 ± 2.2** | **7.3 ± 2.2** | **3.4** | **8/26/97** | |
| **998** | **10** | **453** | **3** | **2** | **Outside** | **C** | **Corner** | **Board** | **Intact** | **Wood** | **Green** | **>>5.0 ± 1.00** | **POS** | **9.3 ± 2.7** | **9.3 ± 2.7** | **2.3** | **8/26/97** | |
| **999** | **10** | **454** | **3** | **2** | **Outside** | **C** | **Safety-Rail** | **Rail-cap** | **Poor** | **Metal** | **Green** | **3.40 ± 0.99** | **POS** | **7.2 ± 1.9** | **3.4 ± 1.0** | **1.7** | **8/26/97** | |
| **1000** | **10** | **455** | **3** | **2** | **Outside** | **C** | **Safety-Rail** | **Rail-cap** | **Poor** | **Metal** | **Green** | **3.21 ± 2.89** | **POS** | **7.8 ± 2.5** | **7.8 ± 2.5** | **1.6** | **8/26/97** | |
| **1001** | **10** | **456** | **3** | **2** | **Outside** | **C** | **Safety-Rail** | **Baluster** | **Poor** | **Metal** | **Green** | **4.44 ± 1.65** | **POS** | **6.5 ± 2.3** | **4.4 ± 1.7** | **2.6** | **8/26/97** | |
| **1002** | **10** | **457** | **3** | **2** | **Outside** | **C** | **Safety-Rail** | **Baluster** | **Poor** | **Metal** | **Green** | **>>5.0 ± 1.00** | **POS** | **12.2 ± 3.2** | **12.2 ± 3.2** | **3.9** | **8/26/97** | |
| **1003** | **10** | **458** | **3** | **2** | **Outside** | **C** | **Safety-Rail** | **Newal-post** | **Poor** | **Metal** | **Green** | **>>5.0 ± 1.00** | **POS** | **22.3 ± 4.0** | **22.3 ± 4.0** | **2.4** | **8/26/97** | |
| **1004** | **10** | **459** | **3** | **2** | **Outside** | **C** | **Safety-Rail** | **Newal-post** | **Poor** | **Metal** | **Green** | **>>5.0 ± 1.00** | **POS** | **17.3 ± 3.6** | **17.3 ± 3.6** | **2.3** | **8/26/97** | |
| **1005** | **10** | **460** | **3** | **2** | **Outside** | **C** | **Safety-Rail** | **Lower-rail** | **Poor** | **Metal** | **Green** | **>>5.0 ± 1.00** | **POS** | **12.8 ± 3.4** | **12.8 ± 3.4** | **2.9** | **8/26/97** | |
| **1006** | **10** | **461** | **3** | **2** | **Outside** | **C** | **Safety-Rail** | **Lower-rail** | **Poor** | **Metal** | **Green** | **>>5.0 ± 1.00** | **POS** | **19.3 ± 3.9** | **19.3 ± 3.9** | **3.0** | **8/26/97** | |
| **1007** | **10** | **462** | **3** | **2** | **Outside** | **B** | **Porch-2** | **Lattice** | **Fair** | **Wood** | **White** | **2.24 ± 3.86** | **POS** | **18.5 ± 3.4** | **18.5 ± 3.4** | **7.1** | **8/26/97** | |
| **1008** | **10** | **463** | **3** | **2** | **Outside** | **B** | **Porch-2** | **Lattice** | **Fair** | **Wood** | **White** | **>>5.0 ± 1.00** | **POS** | **15.4 ± 3.2** | **15.4 ± 3.2** | **10.0** | **8/26/97** | |
| **1009** | **10** | **464** | **3** | **2** | **Outside** | **B** | **Eaves** | **Eaves** | **Fair** | **Wood** | **White** | **1.08 ± 2.42** | **POS** | **16.0 ± 3.0** | **16.0 ± 3.0** | **5.4** | **8/26/97** | |
| **1010** | **10** | **465** | **3** | **2** | **Outside** | **C** | **Eaves** | **Eaves** | **Fair** | **Wood** | **White** | **2.53 ± 3.57** | **POS** | **18.6 ± 3.5** | **18.6 ± 3.5** | **6.9** | **8/26/97** | |
| **1011** | **10** | **466** | **3** | **2** | **Outside** | **C** | **Fascia** | **Board** | **Fair** | **Wood** | **Green** | **3.80 ± 2.30** | **POS** | **5.3 ± 1.6** | **5.3 ± 1.6** | **1.9** | **8/26/97** | |
| **1012** | **10** | **467** | **3** | **2** | **Outside** | **C** | **Fascia** | **Board** | **Fair** | **Wood** | **Green** | **4.44 ± 1.65** | **POS** | **6.6 ± 2.1** | **4.4 ± 1.7** | **2.1** | **8/26/97** | |
| **1013** | **10** | **468** | **3** | **1** | **Outside** | **B** | **Window-3** | **Apron** | **Fair** | **Wood** | **White** | **4.36 ± 1.74** | **POS** | **9.9 ± 2.6** | **9.9 ± 2.6** | **4.6** | **8/26/97** | |
| **1014** | **10** | **469** | **3** | **1** | **Outside** | **B** | **Window-2** | **Apron** | **Fair** | **Wood** | **White** | **>>5.0 ± 1.00** | **POS** | **10.7 ± 2.8** | **10.7 ± 2.8** | **5.0** | **8/26/97** | |
| **1015** | **10** | **470** | **3** | **1** | **Outside** | **B** | **Window-2** | **Stool** | **Fair** | **Wood** | **White** | **3.75 ± 2.35** | **POS** | **16.1 ± 3.1** | **16.1 ± 3.1** | **8.1** | **8/26/97** | |
| **1016** | **10** | **471** | **3** | **1** | **Outside** | **B** | **Window-3** | **Stool** | **Fair** | **Wood** | **White** | **0.81 ± 1.79** | **POS** | **9.2 ± 2.3** | **9.2 ± 2.3** | **6.2** | **8/26/97** | |
| 1017 | 10 | 472 | 3 | 1 | Outside | B | Window-3 | Sash-Ext | Fair | Wood | White | 0 71 ± 0.31 | NEG | 0 5 ± 0.4 | 0 7 ± 0.3 | 3 6 | 8/26/97 | |

**Site: 10 Date: 8/26/97**
**Ranges (NEG<INC<POS): Device PCS**

| No | Site | XLNo | Insp | Flr | Room | Side | Strc | Feat | Cnd | Sub | Clr | PbL(mg/cm²) | RES | PbK | Combined | DI | Date | Note |
|---|---|---|---|---|---|---|---|---|---|---|---|---|---|---|---|---|---|---|
| 1018 | 10 | 473 | 3 | 1 | Outside | B | Window-3 | Sash-Ext | Fair | Wood | White | 2.98 ± 3.12 | POS | 6.5 ± 2.2 | 6.5 ± 2.2 | 8.0 | 8/26/97 | |
| 1019 | 10 | 474 | 3 | 1 | Outside | B | Window-3 | Sash-Ext | Fair | Wood | White | >>5.0 ± 1.00 | POS | 7.1 ± 2.5 | 7.1 ± 2.5 | 10.0 | 8/26/97 | |
| 1020 | 10 | 475 | 3 | 1 | Outside | B | Window-3 | Mullion | Fair | Wood | White | 0.10 ± 0.10 | POS | 1.7 ± 0.4 | 1.7 ± 0.4 | 2.5 | 8/26/97 | |
| 1021 | 10 | 476 | 3 | 1 | Outside | B | Window-3 | Mullion | Fair | Wood | White | 1.29 ± 0.52 | POS | 2.4 ± 0.6 | 1.3 ± 0.5 | 5.4 | 8/26/97 | |
| 1022 | 10 | 477 | 3 | 1 | Outside | A | Porch-1 | Lattice | Fair | Wood | Green | 0.49 ± 0.34 | NEG | 0.4 ± 0.3 | 0.4 ± 0.3 | 10.0 | 8/26/97 | |
| 1023 | 10 | 478 | 3 | 1 | Outside | D | Porch-1 | Lattice | Fair | Wood | Green | 0.28 ± 0.37 | NEG | 0.4 ± 0.4 | 0.3 ± 0.4 | 7.7 | 8/26/97 | |
| 1024 | 10 | 479 | 3 | 2 | Outside | D | Air-Cond. | Trim | Fair | Wood | Green | 3.44 ± 2.66 | POS | 5.8 ± 2.0 | 5.8 ± 2.0 | 2.6 | 8/26/97 | |
| 1025 | 10 | 480 | 3 | 2 | Outside | A | Air-Cond. | Trim | Fair | Wood | Green | >>5.0 ± 1.00 | POS | 10.1 ± 2.9 | 10.1 ± 2.9 | 6.5 | 8/26/97 | |
| 1026 | 10 | 481 | 3 | 2 | Outside | A | Wall | Lwr-Trim | Fair | Wood | Green | >>5.0 ± 1.00 | POS | 4.3 ± 2.0 | 4.3 ± 2.0 | 2.5 | 8/26/97 | |
| 1027 | 10 | 482 | 3 | 2 | Outside | A | Wall | Lwr-Trim | Fair | Wood | Green | 2.08 ± 0.55 | POS | 2.3 ± 0.9 | 2.1 ± 0.6 | 1.6 | 8/26/97 | |
| 1028 | 10 | 483 | 3 | 1 | Outside | C | Elec. | Conduit | Fair | Metal | Green | 0.80 ± 0.23 | NEG | 0.4 ± 0.6 | 0.8 ± 0.2 | 2 6 | 8/26/97 | |
| 1029 | 10 | 484 | 3 | 1 | Outside | C | Elec. | Conduit | Fair | Metal | Green | 0.77 ± 0.11 | POS | 1.3 ± 0.5 | 1.3 ± 0.5 | 1.7 | 8/26/97 | |
| 1030 | 10 | 485 | 3 | 1 | Outside | C | Elec. | Conduit | Fair | Metal | Green | 0.99 ± 0.15 | POS | 1.3 ± 0.5 | 1.0 ± 0.2 | 1.8 | 8/26/97 | |
| 1031 | 10 | 486 | 3 | 1 | Outside | C | Elec. | Conduit | Fair | Metal | Green | 1.14 ± 0.24 | POS | 1.2 ± 0.7 | 1.1 ± 0.2 | 2.2 | 8/26/97 | |
| 1032 | 10 | 487 | 3 | 1 | Outside | C | Elec. | Conduit | Fair | Metal | White | 1.33 ± 1.00 | POS | 3.3 ± 1.0 | 3.3 ± 1.0 | 6.3 | 8/26/97 | |
| 1033 | 10 | 488 | 3 | 1 | Outside | C | Elec. | Conduit | Fair | Metal | White | 0 03 ± 0.19 | NEG | 0.1 ± 1.0 | 0.0 ± 0.2 | 1.4 | 8/26/97 | |
| 1034 | 10 | 489 | 3 | 1 | Outside | C | Elec. | Conduit | Fair | Metal | White | 2.24 ± 2.13 | POS | 3.7 ± 1.3 | 3.7 ± 1.3 | 9.4 | 8/26/97 | |
| 1035 | 10 | 490 | 3 | 1 | Outside | C | Gutter | Gutter | Fair | Metal | White | 0 01 ± 0.18 | NEG | -0 2 ± 0.6 | 0.0 ± 0.2 | 1 0 | 8/26/97 | |
| 1036 | 10 | 491 | 3 | 1 | Outside | C | Gutter | Gutter | Fair | Metal | White | 0.08 ± 0.31 | NEG | -0.4 ± 0.6 | 0.1 ± 0 3 | 4 5 | 8/26/97 | |
| 1037 | 10 | 492 | 3 | 1 | Outside | C | Gutter | Downspout | Fair | Metal | White | 0.01 ± 0.16 | NEG | -0.1 ± 0 6 | 0.0 ± 0.2 | 1.0 | 8/26/97 | |
| 1038 | 10 | 493 | 3 | 1 | Outside | C | Gutter | Downspout | Fair | Metal | White | 0 00 ± 0.10 | NEG | -0 1 ± 0 6 | 0.0 ± 0.1 | 1.0 | 8/26/97 | |
| 1039 | 10 | 494 | 3 | 1 | Outside | D | Bird-House | Bird-House | Fair | Metal | White | 0.01 ± 0.10 | NEG | 0 2 ± 0.4 | 0.0 ± 0 1 | 1.0 | 8/26/97 | |
| 1040 | 10 | 495 | 3 | 1 | Outside | D | Bird-House | Bird-House | Fair | Metal | White | 0 00 ± 0.10 | NEG | 0 0 ± 0.6 | 0.0 ± 0.1 | 1.0 | 8/26/97 | |
| 1041 | 10 | 496 | 3 | 1 | Calibrate-1 | D | | | | | | 1.00 ± 0.14 | POS | 0.7 ± 0.5 | 1.0 ± 0.1 | 1.0 | 8/26/97 | |
| 1042 | 10 | 497 | 3 | 1 | Calibrate-2 | D | | | | | | 0.99 ± 0.23 | POS | 0.4 ± 0.4 | 1.0 ± 0.2 | 2.1 | 8/26/97 | |

# Floor Plan

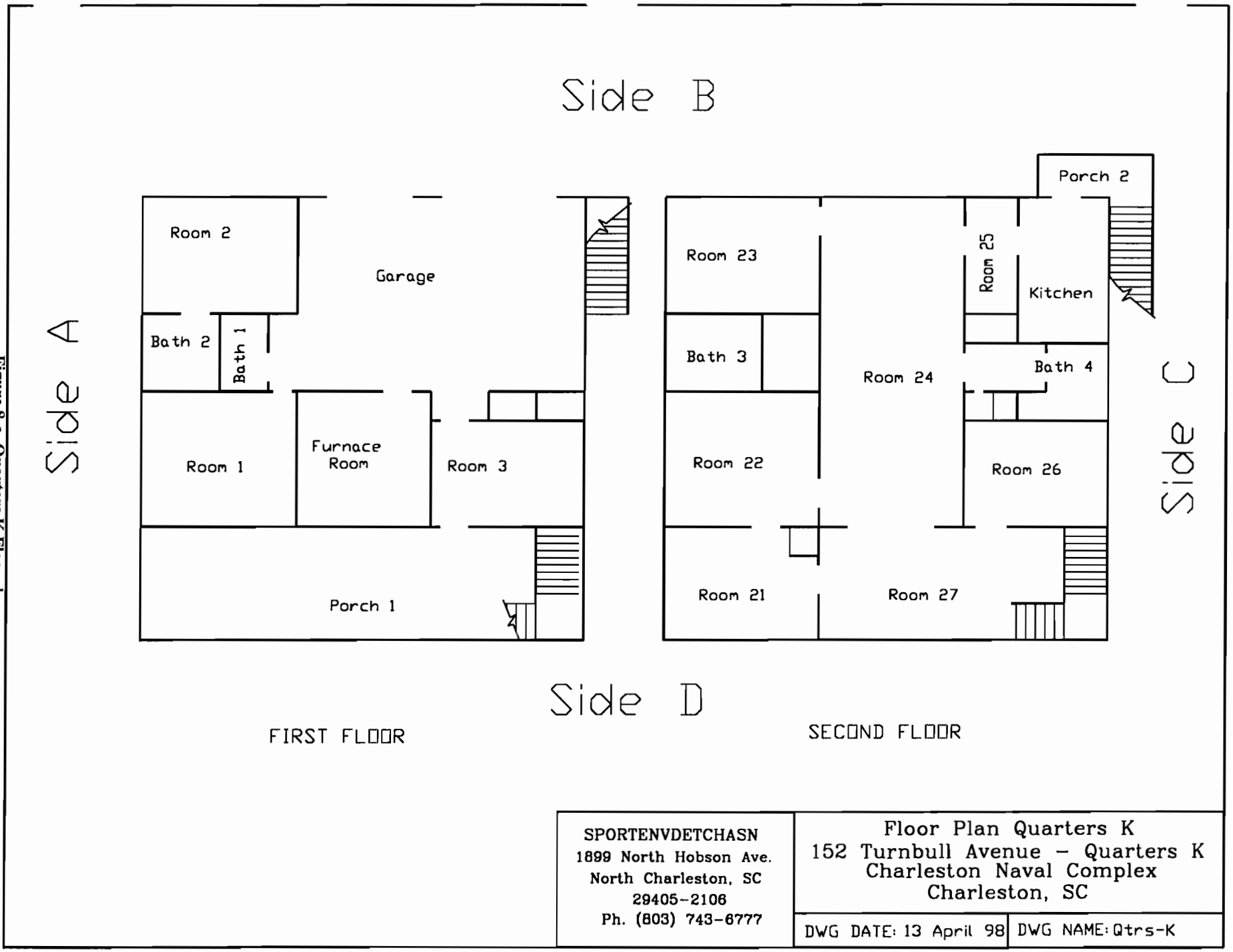


Figure 8-a, Quarters K Floorplan

# XRF Field Data Sheets and Analysis Results for Dust and Soil Samples

# Field Sampling Form for Dust

(Single Surface Sampling)

**Name of Property Owner:** United States Navy, SOUTHNAVFACENGCOM/CSO
**Property Address:** Quarters K, 152 Turnbull Avenue, Charleston Naval Complex, Charleston SC

| Sample Number | Room | Surface Type | Is surface smooth and cleanable? | Dimensions[1] of the sample area (inches x inches) | Area ($ft^2$) | Total Lead Found | Result of Lab Analysis ($\mu g/ ft^2$) |
|---|---|---|---|---|---|---|---|
| NBC/ Qtrs K D01 | Kitchen | Door-2 Floor | Yes | 12 x 12 | 1 | 1.90 | 1.90 |
| NBC/ Qtrs K D02 | Room-25 | Door-1 Floor | Yes | 12 x 12 | 1 | 1.30 | 1.30 |
| NBC/ Qtrs K D03 | Hall-1 | Door-5 Floor | Yes | 12 x 12 | 1 | -16.10 | <Detectable |
| NBC/ Qtrs K D04 | Room-23 | Door-1 Floor | Yes | 12 x 12 | 1 | 1.90 | 1.90 |
| NBC/ Qtrs K D05 | Room-22 | Door-1 Floor | Yes | 12 x 12 | 1 | 0.90 | 0.90 |
| NBC/ Qtrs K D06 | Room-22 | Door-2 Floor | Yes | 12 x 12 | 1 | -11.80 | <Detectable |
| NBC/ Qtrs K D07 | Room-3 | Door-1 Floor | Yes | 12 x 12 | 1 | 192.30 | 192.30 |
| NBC/ Qtrs K D08 | Blank | N/A | N/A | N/A | N/A | 3.60 | 3.60 |

[1] Measure to the nearest 1/8 inch.

HUD standards: 100 $\mu g/ft^2$ (floors), 500 $\mu g/ft^2$ (interior window sills), 800 $\mu g/ft^2$ (window troughs)

Total number of samples on this page __8__

Page __1__ of __1__

Date of sample collection __10/6/97__

**Table 8-b, Field Sampling Form for Dust**

Quarters K, ıamples
Charleston Naval Complex
Site 10, Date: 10/15/97

Thin Page 1

| No | Site | XLNo | Insp | Flr | Room | Side | Strc | Feat | Pb ± Prec |
|---|---|---|---|---|---|---|---|---|---|
| 114 | | 116 | 3 | | Calibrate-1 | | | | 3113.60 ± 62.50 |
| 159 | 10 | 161 | 3 | 1 | Kitchen | | Door-2 | Floor | 1.90 ± 19.60 |
| 164 | 10 | 166 | 3 | 2 | Room-25 | | Door-1 | Floor | 1.30 ± 17.80 |
| 169 | 10 | 171 | 3 | 2 | Hall-1 | | Door-5 | Floor | -16.10 ± 16.80 |
| 174 | 10 | 176 | 3 | 2 | Room-23 | | Door-1 | Floor | 1.90 ± 18.20 |
| 179 | 10 | 181 | 3 | 2 | Room-22 | | Door-1 | Floor | 0.90 ± 17.90 |
| 184 | 10 | 186 | 3 | 2 | Room-22 | | Door-2 | Floor | -11.80 ± 20.90 |
| 189 | 10 | 191 | 3 | 1 | Room-3 | | Door-1 | Floor | 192.30 ± 26.20 |
| 194 | 10 | 196 | 3 | | Blank | | | Blank | 3.60 ± 17.80 |
| 239 | | 242 | | | Calibrate-1 | | | | 2430.40 ± 54.80 |

**Table 8-c, XRF Field Data Sheets for Dust Samples**

**Quarters K, Soil Samples**
**Charleston Naval Complex**
**Site: 10 Date: 11/14/97**

| No | Site | XLNo | Insp | Room | Side | Strc | Pb ± Prec |
|---|---|---|---|---|---|---|---|
| 1 | 10 | 2 | 3 | Calibrate-1 | | | 35.2 ± 63.1 |
| 2 | 10 | 3 | 3 | Calibrate-2 | | | 1019.2 ± 104.7 |
| 3 | 10 | 4 | 3 | Calibrate-3 | | | 950.4 ± 106.2 |
| 4 | 10 | 5 | 3 | Playarea | B | Playarea | 102.4 ± 61.3 |

**Table 8-d, XRF Field Data Sheets for Soil Samples**

# 9.0 Quarters L

Quarters L, 150 Turnbull Avenue, is a two-story house. This structure was constructed approximately 1937 or 1938 and is 4,071 square feet. The bottom floor is concrete slab with concrete walls and ceilings. The second floor is a concrete slab of hardwood strip flooring. The walls and ceilings are wood-framed and covered with drywall. The exterior lower-floor walls are painted concrete with a plaster finish over the concrete. The exterior upper floor is painted wood siding. The roof is covered with asphalt shingles.

The first floor consists of three rooms, one mechanical room, two bathrooms, one porch, and one garage. An interior staircase provides access from the first floor to the second level. The second floor consists of seven rooms, two bathrooms, one hallway, one kitchen, and one porch.

From 5 January 1998 to 6 January 1998, two certified lead inspectors performed an extensive LBP survey of Quarters L. Quarters L was surveyed after the HUD Guidelines Chapter 7 revision. A retest evaluation was performed to ensure the accuracy of the XRF Analyzer.

## 9.1 Identification of Lead in Quarters L:

Four hundred fifty XRF samples and calibrations were taken in Quarters L. In general, the paint condition was intact, but there were exceptions at the time of survey as annotated in the condition column of the XRF Field Data Sheets. Table 9-a contains LBP sampling results for Quarters L and the quality evaluation retest and results. Figure 9-a shows the floorplan. Eight dust samples were taken from various locations throughout the building. *No soil samples were taken from outside the unit as no areas of exposed soil could be found.* Dust samples were taken for informational purposes only.

The following pages summarize the location of lead-based paint found in Quarters L:

# Quarters L Positive Results for Lead-Based Paint

| Flr | Room | Side | Strc | Feat | Cnd | Sub | Clr | RES | Combined (mg/cm²) |
|---|---|---|---|---|---|---|---|---|---|
| 2 | Bath-3 | A | Wall | | Intact | Drywall | Beige | POS | 1.4 ±0.4 |
| 2 | Bath-3 | A | Window | Casing | Intact | Wood | Beige | POS | 1.6 ±0.5 |
| 2 | Bath-3 | A | Window | Sash | Intact | Wood | Beige | POS | 3.8 ±1.0 |
| 2 | Bath-3 | B | Wall | | Intact | Drywall | Beige | POS | 1.4 ±0.4 |
| 2 | Bath-3 | C | Wall | | Intact | Drywall | Beige | POS | 2.3 ±1.3 |
| 2 | Bath-3 | C | Cabinet | Door-Out | Intact | Wood | Beige | POS | 2.5 ±0.7 |
| 2 | Bath-3 | C | Cabinet | Door-Ins | Intact | Wood | Beige | POS | 1.5 ±0.4 |
| 2 | Bath-3 | C | laun-chute-Lwr | Door-Out | Intact | Wood | Beige | POS | 2 0 ±0.9 |
| 2 | Bath-3 | C | laun-chute-Lwr | Door-Ins | Intact | Wood | Beige | POS | 1.6 ±0.3 |
| 2 | Bath-3 | D | Wall | | Intact | Drywall | Beige | POS | 2.8 ±1.0 |
| 2 | Bath-3 | D | Door | Door | Intact | Wood | Beige | POS | 1.2 ±0.4 |
| 2 | Bath-3 | D | Door | Casing | Intact | Wood | Beige | POS | 3.0 ±0.9 |
| 2 | Bath-4 | B | Wall | | Intact | Drywall | Beige | POS | 1.2 ±0.5 |
| 2 | Bath-4 | C | Window | Casing | Intact | Wood | Beige | POS | 1.1 ±0.3 |
| 2 | Bath-4 | D | Wall | | Intact | Drywall | Beige | POS | 1.4 ±0.4 |
| 2 | Hall-1 | A | Wall | | Intact | Drywall | Beige | POS | 1 5 ±0.5 |
| 2 | Hall-1 | A | Door | Door | Intact | Wood | Beige | POS | 1.6 ±0.6 |
| 2 | Hall-1 | A | Door | Casing | Intact | Wood | Beige | POS | 1.3 ±0.3 |
| 2 | Hall-1 | B | Wall | | Intact | Drywall | Beige | POS | 1.2 ±0.3 |
| 2 | Hall-1 | B | Cabinet-Upr | Door-Out | Intact | Wood | Beige | POS | 1.2 ±0.2 |
| 2 | Hall-1 | B | Cabinet-Upr | Door-Ins | Intact | Wood | Beige | POS | 1.1 ±0.2 |
| 2 | Hall-1 | B | Cabinet-Lwr | Door-Out | Intact | Wood | Beige | POS | 1.2 ±0.2 |
| 2 | Hall-1 | B | Cabinet-Lwr | Door-Ins | Intact | Wood | Beige | POS | 1.2 ±0.2 |
| 2 | Hall-1 | D | Wall | Baseboard | Intact | Wood | Beige | POS | 1 3 ±0.2 |
| 2 | Kitchen | A | Door | Casing | Intact | Wood | Beige | POS | 1.5 ±0.4 |
| 2 | Kitchen | B | Door | Door | Intact | Wood | Beige | POS | 1.4 ±0.4 |
| 2 | Kitchen | B | Door | Casing | Intact | Wood | Beige | POS | 1.4 ±0.4 |
| 2 | Kitchen | C | Window | Casing | Intact | Wood | Beige | POS | 2.0 ±0.7 |
| 2 | Kitchen | C | Window | Sash | Intact | Wood | Beige | POS | 2.2 ±0.7 |
| 2 | Room-1 | A | Wall | | Intact | Drywall | Beige | POS | 3.2 ±1.0 |
| 2 | Room-1 | B | Wall | | Intact | Drywall | Beige | POS | 4.9 ±1.8 |
| 2 | Room-1 | B | Wall | Wall-Rgstr | Intact | Metal | Beige | POS | 3.1 ±0.9 |
| 2 | Room-1 | B | Door | Door | Intact | Wood | Beige | POS | 3.2 ±0.9 |
| 2 | Room-1 | B | Door | Casing | Intact | Wood | Beige | POS | 2.1 ±0.7 |
| 2 | Room-1 | D | Wall | Baseboard | Intact | Wood | Beige | POS | 2.7 ±0.9 |
| 2 | Room-1 | D | Window | Casing | Intact | Wood | Beige | POS | 2.2 ±0.8 |
| 2 | Room-1 | D | Window | Sash | Intact | Wood | Beige | POS | 4.4 ±1.7 |
| 2 | Room-1 | D | Window | Screen-sash | Intact | Wood | Beige | POS | 1.6 ±0.5 |
| 2 | Room-2 | A | Wall | | Intact | Drywall | Beige | POS | 2.6 ±0.9 |
| 2 | Room-2 | A | AC-unit | Casing | Intact | Wood | Beige | POS | 1.5 ±0.4 |
| 2 | Room-2 | A | Window | Casing | Intact | Wood | Beige | POS | 4.6 ±1.2 |
| 2 | Room-2 | A | Wall | Baseboard | Intact | Wood | Beige | POS | 1.5 ±0 5 |
| 2 | Room-2 | B | Wall | | Intact | Drywall | Beige | POS | 3.2 ±0.9 |
| 2 | Room-2 | B | Closet | Door | Intact | Wood | Beige | POS | 1.4 ±0.4 |
| 2 | Room-2 | B | Wall | Register | Intact | Metal | Beige | POS | 2.7 ±0.8 |
| 2 | Room-2 | C | Wall | | Intact | Drywall | Beige | POS | 2.0 ±0.5 |
| 2 | Room-2 | D | Door | Door | Intact | Wood | Beige | POS | 1.4 ±0.4 |
| 2 | Room-2 | D | Door | Casing | Intact | Wood | Beige | POS | 1.5 ±0.4 |
| 2 | Room-3 | A | Window | Casing | Intact | Wood | Beige | POS | 1.7 ±0.7 |
| 2 | Room-3 | A | Window | Sash | Intact | Wood | Beige | POS | 1.5 ±0.5 |
| 2 | Room-3 | B | Wall | Baseboard | Intact | Wood | Beige | POS | 2.2 ±0.7 |
| 2 | Room-3 | B | Closet | Door | Intact | Wood | Beige | POS | 1.8 ±0.7 |
| 2 | Room-3 | C | Door | Door | Intact | Wood | Beige | POS | 4.2 ±1.1 |
| 2 | Room-3 | C | Door | Casing | Intact | Wood | Beige | POS | 3.1 ±0.9 |
| 2 | Room-4 | A | Wall | | Intact | Drywall | Beige | POS | 3.7 ±1.0 |
| 2 | Room-4 | A | Fireplace | Mantle | Intact | Wood | Beige | POS | 1.5 ±0.5 |
| 2 | Room-4 | A | Wall-1 | Wall-Rgstr | Intact | Metal | Beige | POS | 1.2 ±0.3 |
| 2 | Room-4 | A | Bookcase | Frame | Intact | Wood | Beige | POS | 1.0 ±0.6 |
| 2 | Room-4 | A | Bookcase | Shelf | Intact | Wood | Beige | POS | 2.1 ±0.6 |
| 2 | Room-4 | B | AC-unit | Casing | Intact | Wood | Beige | POS | 2.8 ±0.9 |
| 2 | Room-4 | B | Wall | | Intact | Drywall | Beige | POS | 5.2 ±1.4 |
| 2 | Room-4 | B | Window | Casing | Intact | Wood | Beige | POS | 1.1 ±0.4 |
| 2 | Room-4 | B | Window | Sash | Intact | Wood | Beige | POS | 2.8 ±1.0 |
| 2 | Room-4 | B | Window | Boxing | Intact | Wood | Beige | POS | 1.4 ±0.3 |
| 2 | Room-4 | C | Wall | | Intact | Drywall | Beige | POS | 3.0 ±1.0 |
| 2 | Room-4 | C | Door-2 | Door | Intact | Wood | Beige | POS | 2.2 ±0.9 |
| 2 | Room-4 | C | Door-2 | Casing | Intact | Wood | Beige | POS | 1.7 ±0.5 |

# Quarters L Positive Results for Lead-Based Paint

| Flr | Room | Side | Strc | Feat | Cnd | Sub | Clr | RES | Combined (mg/cm²) |
|---|---|---|---|---|---|---|---|---|---|
| 2 | Room-4 | C | Door-1 | Door | Intact | Wood | Beige | POS | 1.6 ±0.6 |
| 2 | Room-4 | C | Wall | Baseboard | Intact | Wood | Beige | POS | 1.1 ±0.3 |
| 2 | Room-5 | A | Wall | | Intact | Drywall | Beige | POS | 1.4 ±0.5 |
| 2 | Room-5 | A | Door | Door | Intact | Wood | Beige | POS | 1.2 ±0.4 |
| 2 | Room-5 | A | Door | Casing | Intact | Wood | Beige | POS | 1.9 ±0.8 |
| 2 | Room-5 | B | Wall | | Intact | Drywall | Beige | POS | 1.5 ±0.4 |
| 2 | Room-5 | B | Window | Casing | Intact | Wood | Beige | POS | 3.2 ±0.9 |
| 2 | Room-5 | B | Window | Sash | Intact | Wood | Beige | POS | 1.8 ±0.6 |
| 2 | Room-5 | B | Window | Screen-sash | Intact | Wood | Beige | POS | 2.5 ±0.7 |
| 2 | Room-5 | C | Wall | | Intact | Drywall | Beige | POS | 2.1 ±1.0 |
| 2 | Room-6 | A | Wall | | Intact | Drywall | Beige | POS | 2.2 ±0.6 |
| 2 | Room-6 | A | Wall | Baseboard | Intact | Wood | Beige | POS | 1.5 ±0.4 |
| 2 | Room-6 | A | Door | Door | Intact | Wood | Beige | POS | 4.2 ±1.2 |
| 2 | Room-6 | A | Door | Casing | Intact | Wood | Beige | POS | 3.6 ±1.0 |
| 2 | Room-6 | A | Closet | Door | Intact | Wood | Beige | POS | 2.8 ±0.9 |
| 2 | Room-6 | A | Closet | Casing | Intact | Wood | Beige | POS | 1.5 ±0.4 |
| 2 | Room-6 | B | Wall | | Intact | Drywall | Beige | POS | 2.3 ±0.6 |
| 2 | Room-6 | C | Wall | | Intact | Drywall | Beige | POS | 4.7 ±1.2 |
| 2 | Room-6 | C | Window | Casing | Intact | Wood | Beige | POS | 1.4 ±0.4 |
| 2 | Room-6 | C | Window | Sash | Intact | Wood | Beige | POS | 1.9 ±0.5 |
| 2 | Room-6 | C | Window | Screen-sash | Intact | Wood | Beige | POS | 1.3 ±0.3 |
| 2 | Room-6 | D | Wall | | Intact | Drywall | Beige | POS | 2.8 ±0.9 |
| 2 | Room-6 | D | Cabinet-Lwr | Door-Out | Intact | Wood | Beige | POS | 2.0 ±0.6 |
| 2 | Room-6 | D | Cabinet-Lwr | Shelf | Intact | Wood | Beige | POS | 1.6 ±0.4 |
| 2 | Room-6 | D | Cabinet-Upr | Door-Out | Intact | Wood | Beige | POS | 5.6 ±1.9 |
| 2 | Room-6 | D | Cabinet-Upr | Shelf | Intact | Wood | Beige | POS | 1.1 ±0.2 |
| 2 | Room-7 | B | Wall | | Intact | Drywall | Beige | POS | 3.3 ±1.0 |
| 2 | Room-7 | C | Stairs | Rail-cap | Intact | Metal | Beige | POS | 10.6 ±2.5 |
| 2 | Room-7 | C | Stairs | Newel-post | Intact | Metal | Beige | POS | 12.2 ±2.9 |
| 2 | Room-7 | C | Stairs | Baluster | Intact | Metal | Beige | POS | 6.0 ±2.4 |
| 2 | Room-7 | D | Wall | | Intact | Drywall | Beige | POS | 2.9 ±0.8 |
| 2 | Room-7 | D | Window | Sash | Intact | Wood | Beige | POS | 5.6 ±1.7 |
| 2 | Room-7 | D | Window | Apron | Intact | Wood | Beige | POS | 1.4 ±0.4 |
| 2 | Room-7 | D | Wall | Baseboard | Intact | Wood | Beige | POS | 1.9 ±0.8 |

# XRF Field Data Sheets

Quarters L, Lead-Based Paint Survey
Charleston Naval Complex
Site: 11 Date: 12/12/97 to 1/6/98
Ranges (NEG<INC<POS): Device PCS

| No | Site | XLNo | Insp | Flr | Room | Side | Strc | Feat | Cnd | Sub | Clr | PbL(mg/cm²) | RES | PbK | Combined | D1 | Date | Note |
|---|---|---|---|---|---|---|---|---|---|---|---|---|---|---|---|---|---|---|
| 1 | 11 | 1 | 6 | 2 | Shutter Cal-1 | | Calibrate | Calibrate | | | | 0.00 ± 0 00 | . | 0 0 ± 0.0 | 0.0 ± 0 0 | 0.0 | 12/24/97 | |
| 2 | 11 | 2 | 6 | 2 | Calibrate-1 | | Calibrate | Calibrate | | | | 0 95 ± 0 10 | NEG | 0 6 ± 0 5 | 1.0 ± 0.1 | 1.0 | 1/5/98 | |
| 3 | 11 | 3 | 6 | 2 | Calibrate-3 | | Calibrate | Calibrate | | | | 1.17 ± 0.25 | POS | 0.0 ± 0.5 | 1.2 ± 0.3 | 2.3 | 1/5/98 | |
| 4 | 11 | 4 | 6 | 2 | Calibrate-3 | | Calibrate | Calibrate | | | | 0.94 ± 0 20 | NEG | 0 7 ± 0 4 | 0.9 ± 0.2 | 2 0 | 1/5/98 | |
| 5 | 11 | 5 | 6 | 2 | Room-1 | A | Wall | Calibrate | Intact | Drywall | Beige | 1.06 ± 0.80 | POS | 3.2 ± 1.0 | 3.2 ± 1.0 | 10.0 | 1/5/98 | |
| 6 | 11 | 6 | 6 | 2 | Room-1 | B | Wall | Calibrate | Intact | Drywall | Beige | 2.08 ± 1.89 | POS | 4.9 ± 1.8 | 4.9 ± 1.8 | 10.0 | 1/5/98 | |
| 7 | 11 | 7 | 6 | 2 | Room-1 | C | Wall | Calibrate | Intact | Wood | Beige | 0.01 ± 0.26 | NEG | -0.4 ± 0 6 | 0.0 ± 0 3 | 1.0 | 1/5/98 | |
| 8 | 11 | 8 | 6 | 2 | Room-1 | D | Wall | Calibrate | Intact | Drywall | Beige | 0.01 ± 0 24 | NEG | -0.1 ± 0.7 | 0.0 ± 0.2 | 1 0 | 1/5/98 | |
| 9 | 11 | 9 | 6 | 2 | Room-1 | D | Wall | Baseboard | Intact | Wood | Beige | 1.73 ± 0.61 | POS | 2.7 ± 0.9 | 2.7 ± 0.9 | 2.7 | 1/5/98 | |
| 10 | 11 | 10 | 6 | 2 | Room-1 | D | Window | Casing | Intact | Wood | Beige | 2.19 ± 0.84 | POS | 2.2 ± 0.9 | 2.2 ± 0.8 | 3.4 | 1/5/98 | |
| 11 | 11 | 11 | 6 | 2 | Room-1 | D | Window | Sash | Intact | Wood | Beige | 4.42 ± 1.68 | POS | 4.3 ± 1.9 | 4.4 ± 1.7 | 3.9 | 1/5/98 | |
| 12 | 11 | 12 | 6 | 2 | Room-1 | D | Window | Scrn-sash | Intact | Wood | Beige | 1.58 ± 0.46 | POS | 1.7 ± 0.8 | 1.6 ± 0.5 | 1.9 | 1/5/98 | |
| 13 | 11 | 13 | 6 | 2 | Room-1 | D | Window | Boxing | Intact | Wood | Beige | 0.10 ± 0.24 | NEG | -0.5 ± 0.6 | 0.1 ± 0.2 | 2.4 | 1/5/98 | |
| 14 | 11 | 14 | 6 | 2 | Room-1 | D | Floor | Calibrate | Intact | Wood | Varnish | 0 00 ± 0.10 | NEG | -0.1 ± 0.7 | 0.0 ± 0.1 | 1 0 | 1/5/98 | |
| 15 | 11 | 15 | 6 | 2 | Room-1 | B | Wall | Wall-Rgstr | Intact | Metal | Beige | 1.38 ± 1.01 | POS | 3.1 ± 0.9 | 3.1 ± 0.9 | 10.0 | 1/5/98 | |
| 16 | 11 | 16 | 6 | 2 | Room-1 | B | Door | Door | Intact | Wood | Beige | 1.73 ± 0.60 | POS | 3.2 ± 0.9 | 3.2 ± 0.9 | 2.7 | 1/5/98 | |
| 17 | 11 | 17 | 6 | 2 | Room-1 | B | Door | Casing | Intact | Wood | Beige | 2.09 ± 0.72 | POS | 2.1 ± 0.9 | 2.1 ± 0.7 | 2.9 | 1/5/98 | |
| 18 | 11 | 18 | 6 | 2 | Room-1 | C | Bookcase | Frame | Intact | Wood | Beige | 0 07 ± 0.10 | NEG | -0.7 ± 0.7 | -0.7 ± 0.7 | 10 0 | 1/5/98 | |
| 19 | 11 | 19 | 6 | 2 | Room-1 | C | Bookcase | Shelf | Intact | Wood | Beige | 0 01 ± 0 10 | NEG | 0.1 ± 0.6 | 0 0 ± 0 1 | 1.0 | 1/5/98 | |
| 20 | 11 | 20 | 6 | 2 | Room-1 | C | Cabinet-Lwr | Door-Out | Intact | Wood | Beige | 0 00 ± 0 10 | NEG | -0 2 ± 0 6 | 0 0 ± 0 1 | 1 0 | 1/5/98 | |
| 21 | 11 | 21 | 6 | 2 | Room-1 | C | Cabinet-Lwr | Inside | Intact | Wood | Beige | 0 02 ± 0 38 | NEG | -0 4 ± 0.7 | 0.0 ± 0.4 | 1 1 | 1/5/98 | |
| 22 | 11 | 22 | 6 | 2 | Room-2 | C | Wall | Calibrate | Intact | Drywall | Beige | 0.65 ± 0.44 | POS | 2.0 ± 0.5 | 2.0 ± 0.5 | 10.0 | 1/5/98 | |
| 23 | 11 | 23 | 6 | 2 | Room-2 | D | Wall | Calibrate | Intact | Drywall | Beige | 0 02 ± 0 10 | NEG | -0.4 ± 0 6 | 0 0 ± 0 1 | 2 3 | 1/5/98 | |
| 24 | 11 | 24 | 6 | 2 | Room-2 | A | Wall | Calibrate | Intact | Drywall | Beige | 0.52 ± 0.42 | POS | 2.6 ± 0.9 | 2.6 ± 0.9 | 10.0 | 1/5/98 | |
| 25 | 11 | 25 | 6 | 2 | Room-2 | B | Wall | Calibrate | Intact | Drywall | Beige | 0.79 ± 0.61 | POS | 3.2 ± 0.9 | 3.2 ± 0.9 | 10.0 | 1/5/98 | |
| 26 | 11 | 26 | 6 | 2 | Room-2 | D | Door | Door | Intact | Wood | Beige | 1.36 ± 0.36 | POS | 1.4 ± 0.6 | 1.4 ± 0.4 | 2.4 | 1/5/98 | |
| 27 | 11 | 27 | 6 | 2 | Room-2 | D | Door | Casing | Intact | Wood | Beige | 1.45 ± 0.42 | POS | 2.0 ± 0.7 | 1.5 ± 0.4 | 2.3 | 1/5/98 | |
| 28 | 11 | 28 | 6 | 2 | Room-2 | B | Closet | Door | Intact | Wood | Beige | 0.81 ± 0.16 | NEG | 1.0 ± 0 4 | 0.8 ± 0 2 | 1 6 | 1/5/98 | |
| 29 | 11 | 29 | 6 | 2 | Room-2 | D | Cabinet-Upr | Door-Out | Intact | Wood | Beige | 0 00 ± 0 10 | NEG | -0 4 ± 0.7 | 0.0 ± 0 1 | 1.0 | 1/5/98 | |
| 30 | 11 | 30 | 6 | 2 | Room-2 | D | Cabinet-Upr | Outside | Intact | Wood | Beige | 0.03 ± 0 10 | NEG | 0 1 ± 0 5 | 0 0 ± 0.1 | 7 4 | 1/5/98 | |
| 31 | 11 | 31 | 6 | 2 | Room-2 | B | Closet | Door | Intact | Wood | Beige | 1.41 ± 0.42 | POS | 1.6 ± 0.7 | 1.4 ± 0.4 | 2.4 | 1/5/98 | |
| 32 | 11 | 32 | 6 | 2 | Room-2 | B | Closet | Casing | Intact | Wood | Beige | 0.25 ± 0.10 | NEG | 0.4 ± 0 4 | 0 3 ± 0 1 | 1 3 | 1/5/98 | |
| 33 | 11 | 33 | 6 | 2 | Room-2 | B | Floor | Calibrate | Intact | Wood | Varnish | 0 00 ± 0 10 | NEG | -0.2 ± 0.7 | 0 0 ± 0 1 | 1 0 | 1/5/98 | |
| 34 | 11 | 34 | 6 | 2 | Room-2 | A | Window | Boxing | Intact | Wood | Beige | 0 00 ± 0.18 | NEG | -0.5 ± 0.7 | 0 0 ± 0 2 | 1 0 | 1/5/98 | |
| 35 | 11 | 35 | 6 | 2 | Room-2 | A | AC-unit | Casing | Intact | Wood | Beige | 1.47 ± 0.44 | POS | 2.3 ± 0.7 | 1.5 ± 0.4 | 2.5 | 1/5/98 | |
| 36 | 11 | 36 | 6 | 2 | Room-2 | A | Window | Sash | Intact | Wood | Beige | 0.19 ± 0 10 | NEG | 0 9 ± 0 4 | 0 2 ± 0.1 | 1 5 | 1/5/98 | |
| 37 | 11 | 37 | 6 | 2 | Room-2 | A | Window | Casing | Intact | Wood | Beige | 1.39 ± 1.19 | POS | 4.6 ± 1.2 | 4.6 ± 1.2 | 4.7 | 1/5/98 | |
| 38 | 11 | 38 | 6 | 2 | Room-2 | B | Wall | Register | Intact | Metal | Beige | 2.22 ± 1.07 | POS | 2.7 ± 0.8 | 2.7 ± 0.8 | 5.3 | 1/5/98 | |
| 39 | 11 | 39 | 6 | 2 | Room-2 | A | Wall | Baseboard | Intact | Wood | Beige | 1.53 ± 0.47 | POS | 1.9 ± 0.8 | 1.5 ± 0.5 | 2.6 | 1/5/98 | |
| 40 | 11 | 40 | 6 | 2 | Shutter Cal-1 | | Calibrate | Calibrate | | | | 0.00 ± 0.00 | ... | 0 0 ± 0 0 | 0.0 ± 0.0 | 0.0 | 1/5/98 | |
| 41 | 11 | 41 | 6 | 2 | Calibrate | | Calibrate | Calibrate | | | | 1.06 ± 0.14 | POS | 0.6 ± 0.4 | 1.1 ± 0.1 | 1.1 | 1/5/98 | |
| 42 | 11 | 42 | 6 | 2 | Calibrate-2 | | Calibrate | Calibrate | | | | 1.04 ± 0.23 | POS | 0.5 ± 0.4 | 1.0 ± 0.2 | 2.3 | 1/5/98 | |
| 43 | 11 | 43 | 6 | 2 | Bath-3 | A | Wall | Calibrate | Intact | Drywall | Beige | 1.43 ± 0.42 | POS | 1.8 ± 0.7 | 1.4 ± 0.4 | 3.3 | 1/5/98 | |
| 44 | 11 | 44 | 6 | 2 | Bath-3 | B | Wall | Calibrate | Intact | Drywall | Beige | 1.35 ± 0.36 | POS | 1.8 ± 0.6 | 1.4 ± 0.4 | 3.1 | 1/5/98 | |
| 45 | 11 | 45 | 6 | 2 | Bath-3 | C | Wall | Calibrate | Intact | Drywall | Beige | 2.32 ± 1.29 | POS | 2.4 ± 1.0 | 2.3 ± 1.3 | 5.5 | 1/5/98 | |
| 46 | 11 | 46 | 6 | 2 | Bath-3 | D | Wall | Calibrate | Intact | Drywall | Beige | 1.40 ± 0.79 | POS | 2.8 ± 1.0 | 2.8 ± 1.0 | 4.3 | 1/5/98 | |
| 47 | 11 | 47 | 6 | 2 | Bath-3 | A | Window | Casing | Intact | Wood | Beige | 1.62 ± 0.53 | POS | 2.2 ± 0.9 | 1.6 ± 0.5 | 2.3 | 1/5/98 | |
| 48 | 11 | 48 | 6 | 2 | Bath-3 | A | Window | Sash | Intact | Wood | Beige | 3.54 ± 2.56 | POS | 3.8 ± 1.0 | 3.8 ± 1.0 | 4.2 | 1/5/98 | |
| 49 | 11 | 49 | 6 | 2 | Bath-3 | A | Window | Scrn-sash | Intact | Wood | Beige | 0 60 ± 0.15 | NEG | 0 8 ± 0 4 | 0 6 ± 0 2 | 2.0 | 1/5/98 | |
| 50 | 11 | 50 | 6 | 2 | Bath-3 | D | Door | Door | Intact | Wood | Beige | 1.18 ± 0.44 | POS | 1.9 ± 0.5 | 1.2 ± 0.4 | 5.2 | 1/5/98 | |
| 51 | 11 | 51 | 6 | 2 | Bath-3 | D | Door | Casing | Intact | Wood | Beige | 2.01 ± 1.35 | POS | 3.0 ± 0.9 | 3.0 ± 0.9 | 6.2 | 1/5/98 | |
| 52 | 11 | 52 | 6 | 2 | Bath-3 | C | Cabinet | Door-Out | Intact | Wood | Beige | 1.39 ± 0.51 | POS | 2.5 ± 0.7 | 2.5 ± 0.7 | 3.7 | 1/5/98 | |
| 53 | 11 | 53 | 6 | 2 | Bath-3 | C | Cabinet | Door-Ins | Intact | Wood | Beige | 1.45 ± 0.40 | POS | 2.2 ± 0.8 | 1.5 ± 0.4 | 2.2 | 1/5/98 | |
| 54 | 11 | 54 | 6 | 2 | Bath-3 | C | laun-chute-Lwr | Door-Out | Intact | Wood | Beige | 1.95 ± 0.87 | POS | 1.5 ± 0.7 | 2.0 ± 0.9 | 5.6 | 1/5/98 | |
| 55 | 11 | 55 | 6 | 2 | Bath-3 | C | laun-chute-Lwr | Door-Ins | Intact | Wood | Beige | 0.79 ± 0.11 | POS | 1.6 ± 0.3 | 1.6 ± 0.3 | 1.6 | 1/5/98 | |
| 56 | 11 | 56 | 6 | 2 | Bath-3 | B | Cabinet-Lwr | Door-Ins | Intact | Wood | White | 0 00 ± 0.11 | NEG | -0 4 ± 0.6 | 0 0 ± 0.1 | 1.0 | 1/5/98 | |
| 57 | 11 | 57 | 6 | 2 | Bath-3 | B | Cabinet-Lwr | Inside | Intact | Wood | White | 0.00 ± 0 10 | NEG | -0 2 ± 0 7 | 0 0 ± 0.1 | 1 0 | 1/5/98 | |
| 58 | 11 | 58 | 6 | 2 | Bath-3 | B | Cabinet-Lwr | Door-Out | Intact | Wood | White | 0 06 ± 0 12 | NEG | 0.1 ± 0 4 | 0 1 ± 0 1 | 1 7 | 1/5/98 | |
| 59 | 11 | 59 | 6 | 2 | Room-3 | B | Wall | Calibrate | Intact | Drywall | Beige | 0 12 ± 0.27 | NEG | -0.6 ± 0 7 | 0 1 ± 0 3 | 6.8 | 1/5/98 | |
| 60 | 11 | 60 | 6 | 2 | Room-3 | A | Wall | Calibrate | Intact | Drywall | Beige | 0 02 ± 0 19 | NEG | 0 1 ± 0 7 | 0 0 ± 0 2 | 1 1 | 1/5/98 | |
| 61 | 11 | 61 | 6 | 2 | Room-3 | C | Wall | Calibrate | Intact | Drywall | Beige | 0.07 ± 0 33 | NEG | -0.4 ± 0.7 | 0 1 ± 0.3 | 2 6 | 1/5/98 | |
| 62 | 11 | 62 | 6 | 2 | Room-3 | D | Wall | Calibrate | Intact | Drywall | Beige | 0 02 ± 0.22 | NEG | -0 7 ± 0 7 | 0.0 ± 0.2 | 1.3 | 1/5/98 | |
| 63 | 11 | 63 | 6 | 2 | Room-3 | C | Door | Door | Intact | Wood | Beige | 2.19 ± 0.98 | POS | 4.2 ± 1.1 | 4.2 ± 1.1 | 3.0 | 1/5/98 | |
| 64 | 11 | 64 | 6 | 2 | Room-3 | C | Door | Casing | Intact | Wood | Beige | 1.88 ± 0.71 | POS | 3.1 ± 0.9 | 3.1 ± 0.9 | 3.1 | 1/5/98 | |
| 65 | 11 | 65 | 6 | 2 | Room-3 | B | Wall | Baseboard | Intact | Wood | Beige | 2.15 ± 0.74 | POS | 2.4 ± 0.9 | 2.2 ± 0.7 | 2.9 | 1/5/98 | |

Site: 11 Date: 12/12/97 to 1/6/98
Ranges (NEG<INC<POS): Device PCS



| No | Site | XLNo | Insp | Flr | Room | Side | Strc | Feat | Cnd | Sub | Clr | PbL(mg/cm²) | RES | PbK | Combined | DI | Date | Note |
|---|---|---|---|---|---|---|---|---|---|---|---|---|---|---|---|---|---|---|
| 66 | 11 | 66 | 6 | 2 | Room-3 | B | Closet | Door | Intact | Wood | Beige | 1.81 ± 0.67 | POS | 2.1 ± 0.9 | 1.8 ± 0.7 | 3.0 | 1/5/98 | |
| 67 | 11 | 67 | 6 | 2 | Room-3 | B | Closet | Casing | Intact | Wood | Beige | 0.65 ± 0 12 | NEG | 0.5 ± 0.4 | 0 7 ± 0.1 | 1.3 | 1/5/98 | |
| 68 | 11 | 68 | 6 | 2 | Room-3 | A | Window | Casing | Intact | Wood | Beige | 1.67 ± 0.67 | POS | 1.8 ± 0.6 | 1.7 ± 0.7 | 4.6 | 1/5/98 | |
| 69 | 11 | 69 | 6 | 2 | Room-3 | A | Window | Sash | Intact | Wood | Beige | 1.48 ± 0.46 | POS | 1.4 ± 0.6 | 1.5 ± 0.5 | 4.0 | 1/5/98 | |
| 70 | 11 | 70 | 6 | 2 | Room-3 | A | Window | Boxing | Intact | Wood | Beige | 0 03 ± 0.29 | NEG | -0.5 ± 0 7 | 0 0 ± 0.3 | 2.2 | 1/5/98 | |
| 71 | 11 | 71 | 6 | 2 | Room-3 | A | Floor | Calibrate | Intact | Wood | Varnish | 0.00 ± 0.10 | NEG | -0.3 ± 0 7 | 0.0 ± 0.1 | 1.0 | 1/5/98 | |
| 72 | 11 | 72 | 6 | 2 | Room-4 | A | Floor | Calibrate | Intact | Wood | Varnish | 0.00 ± 0.10 | NEG | -0 3 ± 0.6 | 0 0 ± 0 1 | 1.0 | 1/5/98 | |
| 73 | 11 | 73 | 6 | 2 | Room-4 | B | Window | Boxing | Intact | Wood | Beige | 0 06 ± 0.52 | NEG | -0.7 ± 0.7 | 0.1 ± 0.5 | 2.3 | 1/5/98 | |
| 74 | 11 | 74 | 6 | 2 | Room-4 | A | Ceiling | Beam | Intact | Wood | Beige | 0.12 ± 0.10 | NEG | -0.7 ± 0.7 | -0.7 ± 0.7 | 10 0 | 1/5/98 | |
| 75 | 11 | 75 | 6 | 2 | Room-4 | B | AC-unit | Casing | Intact | Wood | Beige | 1.03 ± 0.91 | POS | 2.8 ± 0.9 | 2.8 ± 0.9 | 9.5 | 1/5/98 | |
| 76 | 11 | 76 | 6 | 2 | Room-4 | B | Wall | Calibrate | Intact | Drywall | Beige | 2.26 ± 1.86 | POS | 5.2 ± 1.4 | 5.2 ± 1.4 | 10.0 | 1/5/98 | |
| 77 | 11 | 77 | 6 | 2 | Room-4 | A | Wall | Calibrate | Intact | Drywall | Beige | 2.20 ± 1.73 | POS | 3.7 ± 1.0 | 3.7 ± 1.0 | 10.0 | 1/5/98 | |
| 78 | 11 | 78 | 6 | 2 | Room-4 | C | Wall | Calibrate | Intact | Drywall | Beige | 1.80 ± 1.38 | POS | 3.0 ± 1.0 | 3.0 ± 1.0 | 10.0 | 1/5/98 | |
| 79 | 11 | 79 | 6 | 2 | Room-4 | A | Fireplace | Mantle | Intact | Wood | Beige | 1.41 ± 0.81 | POS | 1.5 ± 0.5 | 1.5 ± 0.5 | 9.1 | 1/5/98 | |
| 80 | 11 | 80 | 6 | 2 | Room-4 | A | Fireplace | Calibrate | Intact | Brick | Beige | 0.08 ± 0.10 | NEG | 0.2 ± 0.8 | 0.2 ± 0.8 | 10.0 | 1/5/98 | |
| 81 | 11 | 81 | 6 | 2 | Room-4 | A | Fireplace | Calibrate | Intact | Brick | Red | 0.30 ± 0 21 | NEG | -0.2 ± 0.4 | -0 2 ± 0.4 | 10 0 | 1/5/98 | |
| 82 | 11 | 82 | 6 | 2 | Room-4 | A | Wall-1 | Wall-Rgstr | Intact | Metal | Beige | 1.16 ± 0.31 | POS | 1.7 ± 0.6 | 1.2 ± 0.3 | 3.3 | 1/5/98 | |
| 83 | 11 | 83 | 6 | 2 | Room-4 | A | Bookcase | Frame | Intact | Wood | Beige | 1.01 ± 0.58 | POS | 1.7 ± 0.5 | 1.0 ± 0.6 | 7.5 | 1/5/98 | |
| 84 | 11 | 84 | 6 | 2 | Room-4 | A | Bookcase | Shelf | Intact | Wood | Beige | 1.32 ± 0.79 | POS | 2.1 ± 0.6 | 2.1 ± 0.6 | 7.8 | 1/5/98 | |
| 85 | 11 | 85 | 6 | 2 | Room-4 | A | Wall-2 | Wall-Rgstr | Intact | Metal | Beige | 0.00 ± 0.12 | NEG | 0.3 ± 0.8 | 0 0 ± 0.1 | 1.0 | 1/5/98 | |
| 86 | 11 | 86 | 6 | 2 | Room-4 | A | Floor | Flr-Regstr | Intact | Metal | Black | 0 01 ± 0.10 | NEG | -0.1 ± 0.9 | 0 0 ± 0.1 | 1.0 | 1/5/98 | |
| 87 | 11 | 87 | 6 | 2 | Room-4 | B | Window | Casing | Intact | Wood | Beige | 1.13 ± 0.38 | POS | 1.0 ± 0.5 | 1.1 ± 0.4 | 4.5 | 1/5/98 | |
| 88 | 11 | 88 | 6 | 2 | Room-4 | B | Window | Sash | Intact | Wood | Beige | 1.77 ± 0.68 | POS | 2.8 ± 1.0 | 2.8 ± 1.0 | 3.0 | 1/5/98 | |
| 89 | 11 | 89 | 6 | 2 | Room-4 | B | Window | Boxing | Intact | Wood | Beige | 0.80 ± 0.13 | POS | 1.4 ± 0.3 | 1.4 ± 0.3 | 2.1 | 1/5/98 | |
| 90 | 11 | 90 | 6 | 2 | Room-4 | C | Door-2 | Door | Intact | Wood | Beige | 2.15 ± 0.85 | POS | 1.8 ± 0.8 | 2.2 ± 0.9 | 3.5 | 1/5/98 | |
| 91 | 11 | 91 | 6 | 2 | Room-4 | C | Door-2 | Casing | Intact | Wood | Beige | 1.71 ± 0.52 | POS | 2.2 ± 0.9 | 1.7 ± 0.5 | 2.2 | 1/5/98 | |
| 92 | 11 | 92 | 6 | 2 | Room-4 | C | Door-1 | Door | Intact | Wood | Beige | 1.62 ± 0.59 | POS | 1.8 ± 0.7 | 1.6 ± 0.6 | 4.1 | 1/5/98 | |
| 93 | 11 | 93 | 6 | 2 | Room-4 | C | Wall | Baseboard | Intact | Wood | Beige | 1.13 ± 0.25 | POS | 1.1 ± 0.5 | 1.1 ± 0.3 | 2.6 | 1/5/98 | |
| 94 | 11 | 94 | 6 | 2 | Room-5 | C | Wall | Baseboard | Intact | Wood | Black | 0.07 ± 0.10 | NEG | -0.1 ± 0.6 | 0.1 ± 0.1 | 1 0 | 1/5/98 | |
| 95 | 11 | 95 | 6 | 2 | Room-5 | C | Wall | Calibrate | Intact | Drywall | Beige | 2.08 ± 1.00 | POS | 2.1 ± 0.7 | 2.1 ± 1.0 | 5.4 | 1/5/98 | |
| 96 | 11 | 96 | 6 | 2 | Room-5 | B | Wall | Calibrate | Intact | Drywall | Beige | 1.46 ± 0.44 | POS | 1.7 ± 0.5 | 1.5 ± 0.4 | 4.6 | 1/5/98 | |
| 97 | 11 | 97 | 6 | 2 | Room-5 | A | Wall | Calibrate | Intact | Drywall | Beige | 1.44 ± 0.47 | POS | 2.0 ± 0.5 | 1.4 ± 0.5 | 5.0 | 1/5/98 | |
| 98 | 11 | 98 | 6 | 2 | Room-5 | D | Wall | Calibrate | Intact | Drywall | Beige | 0.02 ± 0.20 | NEG | -0.5 ± 0.7 | 0.0 ± 0.2 | 1.1 | 1/5/98 | |
| 99 | 11 | 99 | 6 | 2 | Room-5 | A | Door | Door | Intact | Wood | Beige | 1.17 ± 0.41 | POS | 1.2 ± 0.5 | 1.2 ± 0.4 | 4.9 | 1/5/98 | |
| 100 | 11 | 100 | 6 | 2 | Room-5 | A | Door | Casing | Intact | Wood | Beige | 1.86 ± 0.76 | POS | 2.4 ± 0.9 | 1.9 ± 0.8 | 3.4 | 1/5/98 | |
| 101 | 11 | 101 | 6 | 2 | Room-5 | B | Window | Casing | Intact | Wood | Beige | 1.24 ± 0.62 | POS | 3.2 ± 0.9 | 3.2 ± 0.9 | 3.5 | 1/5/98 | |
| 102 | 11 | 102 | 6 | 2 | Room-5 | B | Window | Sash | Intact | Wood | Beige | 1.77 ± 0.60 | POS | 2.1 ± 0.9 | 1.8 ± 0.6 | 2.5 | 1/5/98 | |
| 103 | 11 | 103 | 6 | 2 | Room-5 | B | Window | Scrn-sash | Intact | Wood | Beige | 1.51 ± 0.64 | POS | 2.5 ± 0.7 | 2.5 ± 0.7 | 3.9 | 1/5/98 | |
| 104 | 11 | 104 | 6 | 2 | Room-5 | B | Cabinet-Upr | Door-Out | Intact | Wood | Varnish | 0.01 ± 0 10 | NEG | -0.2 ± 0 7 | 0 0 ± 0.1 | 1.0 | 1/5/98 | |
| 105 | 11 | 105 | 6 | 2 | Room-5 | B | Cabinet-Upr | Door-Ins | Intact | Wood | Varnish | 0.01 ± 0.10 | NEG | -0.5 ± 0.7 | 0.0 ± 0.1 | 1.0 | 1/5/98 | |
| 106 | 11 | 106 | 6 | 2 | Room-5 | B | Cabinet-Lwr | Door-Ins | Intact | Wood | Varnish | 0.00 ± 0.10 | NEG | -0.1 ± 0 7 | 0.0 ± 0.1 | 1.0 | 1/5/98 | |
| 107 | 11 | 107 | 6 | 2 | Room-5 | B | Cabinet-Lwr | Door-Out | Intact | Wood | Varnish | 0.01 ± 0.10 | NEG | 0.0 ± 0.7 | 0.0 ± 0.1 | 1 0 | 1/5/98 | |
| 108 | 11 | 108 | 6 | 2 | Kitchen | C | Cabinet-Lwr | Door-Out | Intact | Wood | Varnish | 0.01 ± 0.10 | NEG | -0.5 ± 0.7 | 0.0 ± 0.1 | 1.0 | 1/5/98 | |
| 109 | 11 | 109 | 6 | 2 | Kitchen | C | Cabinet-Lwr | Door-Ins | Intact | Wood | Varnish | 0.00 ± 0.10 | NEG | 0.2 ± 0 5 | 0 0 ± 0.1 | 1.0 | 1/5/98 | |
| 110 | 11 | 110 | 6 | 2 | Kitchen | A | Cabinet-Upr | Door-Out | Intact | Wood | Varnish | 0 01 ± 0.10 | NEG | 0.2 ± 0 5 | 0.0 ± 0.1 | 1.0 | 1/5/98 | |
| 111 | 11 | 111 | 6 | 2 | Kitchen | A | Cabinet-Upr | Door-Ins | Intact | Wood | Varnish | 0.02 ± 0.10 | NEG | 0.3 ± 0.3 | 0.0 ± 0 1 | 1.0 | 1/5/98 | |
| 112 | 11 | 112 | 6 | 2 | Kitchen | A | Wall | Calibrate | Intact | Drywall | Beige | 0.16 ± 0.19 | NEG | 0.9 ± 0 5 | 0.2 ± 0.2 | 3.4 | 1/5/98 | |
| 113 | 11 | 113 | 6 | 2 | Kitchen | B | Wall | Calibrate | Intact | Drywall | Beige | 0.01 ± 0.11 | NEG | -0 4 ± 0 7 | 0 0 ± 0.1 | 1 0 | 1/5/98 | |
| 114 | 11 | 114 | 6 | 2 | Kitchen | C | Wall | Calibrate | Intact | Drywall | Beige | 0.01 ± 0.18 | NEG | 0.2 ± 0.7 | 0.0 ± 0.2 | 1.0 | 1/5/98 | |
| 115 | 11 | 115 | 6 | 2 | Kitchen | D | Wall | Calibrate | Intact | Drywall | Beige | 0 08 ± 0.27 | NEG | -0.1 ± 0.6 | 0 1 ± 0.3 | 2 1 | 1/5/98 | |
| 116 | 11 | 116 | 6 | 2 | Kitchen | C | Window | Casing | Intact | Wood | Beige | 1.98 ± 0.70 | POS | 1.8 ± 0.9 | 2.0 ± 0.7 | 2.9 | 1/5/98 | |
| 117 | 11 | 117 | 6 | 2 | Kitchen | C | Window | Sash | Intact | Wood | Beige | 2.19 ± 0.70 | POS | 2.8 ± 0.9 | 2.2 ± 0.7 | 2.7 | 1/5/98 | |
| 118 | 11 | 118 | 6 | 2 | Kitchen | B | Door | Door | Intact | Wood | Beige | 1.38 ± 0.37 | POS | 2.0 ± 0.5 | 1.4 ± 0.4 | 3.2 | 1/5/98 | |
| 119 | 11 | 119 | 6 | 2 | Kitchen | B | Door | Casing | Intact | Wood | Beige | 1.38 ± 0.37 | POS | 1.6 ± 0.6 | 1.4 ± 0.4 | 2.8 | 1/5/98 | |
| 120 | 11 | 120 | 6 | 2 | Kitchen | A | Door | Casing | Intact | Wood | Beige | 1.46 ± 0.40 | POS | 1.2 ± 0.5 | 1.5 ± 0.4 | 4.0 | 1/5/98 | |
| 121 | | 121 | | 2 | Shutter Cal-1 | | Calibrate | Calibrate | | | | 0.00 ± 0 00 | .. | 0.0 ± 0.0 | 0 0 ± 0.0 | 0.0 | 1/5/98 | |
| 122 | 11 | 122 | 6 | 2 | Calibrate-1 | | Calibrate | Calibrate | | | | 1.07 ± 0.14 | POS | 0.3 ± 0.5 | 1.1 ± 0.1 | 1.1 | 1/5/98 | |
| 123 | 11 | 123 | 6 | 2 | Calibrate-2 | | Calibrate | Calibrate | | | | 1.14 ± 0.25 | POS | 0.6 ± 0.5 | 1.1 ± 0.3 | 2.4 | 1/5/98 | |
| 124 | 11 | 124 | 6 | 2 | Shutter Cal-1 | | Calibrate | Calibrate | | | | 0.00 ± 0.00 | ... | 0 0 ± 0 0 | 0.0 ± 0 0 | 0 0 | 1/5/98 | |
| 125 | 11 | 125 | 6 | 2 | Calibrate-1 | | Calibrate | Calibrate | | | | 1.03 ± 0.13 | POS | 0.5 ± 0.5 | 1.0 ± 0.1 | 1.0 | 1/5/98 | |
| 126 | 11 | 126 | 6 | 2 | Calibrate-2 | | Calibrate | Calibrate | | | | 1.25 ± 0.28 | POS | 0.6 ± 0.4 | 1.3 ± 0.3 | 2.5 | 1/5/98 | |
| 127 | 11 | 127 | 6 | 2 | Calibrate-3 | | Calibrate | Calibrate | | | | 0.99 ± 0.22 | POS | 0.1 ± 0.5 | 1.0 ± 0.2 | 2.2 | 1/5/98 | |
| 128 | 11 | 128 | 6 | 2 | Hall-1 | A | Wall | Calibrate | Intact | Drywall | Beige | 1.18 ± 0.79 | POS | 1.5 ± 0.5 | 1.5 ± 0.5 | 10.0 | 1/5/98 | |
| 129 | 11 | 129 | 6 | 2 | Hall-1 | B | Wall | Calibrate | Intact | Drywall | Beige | 0.77 ± 0.49 | POS | 1.2 ± 0.3 | 1.2 ± 0.3 | 10.0 | 1/5/98 | |
| 130 | 11 | 130 | 6 | 2 | Hall-1 | C | Wall | Calibrate | Intact | Drywall | Beige | 0 50 ± 0.40 | NEG | 0 6 ± 0 4 | 0.5 ± 0.4 | 6.1 | 1/5/98 | |
| 131 | 11 | 131 | 6 | 2 | Hall-1 | D | Wall | Calibrate | Intact | Drywall | Beige | 0.46 ± 0.30 | NEG | 0.9 ± 0 3 | 0 9 ± 0 3 | 10.0 | 1/5/98 | |
| 132 | 11 | 132 | 6 | 2 | Hall-1 | A | Door | Door | Intact | Wood | Beige | 1.58 ± 0.55 | POS | 2.2 ± 0.8 | 1.6 ± 0.6 | 2.5 | 1/5/98 | |
| 133 | 11 | 133 | 6 | 2 | Hall-I | A | Door | Casing | Intact | Wood | Beige | 1.31 ± 0.29 | POS | 1.7 ± 0.6 | 1.3 ± 0.3 | 2 ' | 1/5/98 | |

Site: 11 Date: 12/12/97 to 1/6/98
Ranges (NEG<INC<POS): Device PCS



| No | Site | XLNo | Insp | Flr | Room | Side | Strc | Feat | Cnd | Sub | Clr | PbL(mg/cm²) | RES | PbK | Combined | DI | Date | Note |
|---|---|---|---|---|---|---|---|---|---|---|---|---|---|---|---|---|---|---|
| 134 | 11 | 134 | 6 | 2 | Hall-1 | B | Cabinet-Upr | Door-Out | Intact | Wood | Beige | 1.17 ± 0.21 | POS | 1.7 ± 0.4 | 1.2 ± 0.2 | 2.0 | 1/5/98 | |
| 135 | 11 | 135 | 6 | 2 | Hall-1 | B | Cabinet-Upr | Door-Ins | Intact | Wood | Beige | 1.07 ± 0.22 | POS | 1.7 ± 0.5 | 1.1 ± 0.2 | 2.2 | 1/5/98 | |
| 136 | 11 | 136 | 6 | 2 | Hall-1 | B | Cabinet-Lwr | Door-Out | Intact | Wood | Beige | 1.23 ± 0.23 | POS | 1.3 ± 0.5 | 1.2 ± 0.2 | 2.1 | 1/5/98 | |
| 137 | 11 | 137 | 6 | 2 | Hall-1 | B | Cabinet-Lwr | Door-Ins | Intact | Wood | Beige | 1.18 ± 0.22 | POS | 1.3 ± 0.5 | 1.2 ± 0.2 | 2.1 | 1/5/98 | |
| 138 | 11 | 138 | 6 | 2 | Hall-1 | D | Wall | Baseboard | Intact | Wood | Beige | 1.25 ± 0.23 | POS | 1.1 ± 0.5 | 1.3 ± 0.2 | 2.1 | 1/5/98 | |
| 139 | 11 | 139 | 6 | 2 | Hall-1 | D | Floor | Calibrate | Intact | Wood | Varnish | 0.00 ± 0.10 | NEG | -0 4 ± 0.8 | 0.0 ± 0.1 | 1 0 | 1/5/98 | |
| 140 | 11 | 140 | 6 | 2 | Bath-4 | D | Wall | Calibrate | Intact | Drywall | Beige | 1.42 ± 0.35 | POS | 1.2 ± 0.5 | 1.4 ± 0.4 | 3.5 | 1/5/98 | |
| 141 | 11 | 141 | 6 | 2 | Bath-4 | C | Wall | Calibrate | Intact | Drywall | Beige | 0.92 ± 0.21 | NEG | 1.1 ± 0 5 | 0.9 ± 0.2 | 2.9 | 1/5/98 | |
| 142 | 11 | 142 | 6 | 2 | Bath-4 | B | Wall | Calibrate | Intact | Drywall | Beige | 1.15 ± 0.48 | POS | 1.3 ± 0.5 | 1.2 ± 0.5 | 5.8 | 1/5/98 | |
| 143 | 11 | 143 | 6 | 2 | Bath-4 | A | Wall | Calibrate | Intact | Drywall | Beige | 0.80 ± 0 23 | NEG | 0.8 ± 0 5 | 0 8 ± 0.2 | 2 9 | 1/5/98 | |
| 144 | 11 | 144 | 6 | 2 | Bath-4 | A | shower | Shower | Intact | Metal | Beige | 0 64 ± 0.17 | NEG | 0.7 ± 0 6 | 0.6 ± 0.2 | 2 2 | 1/5/98 | |
| 145 | 11 | 145 | 6 | 2 | Bath-4 | A | shower | Floor | Intact | Concrte | Beige | 0.00 ± 0 10 | NEG | -0.1 ± 0 8 | 0.0 ± 0 1 | 1.0 | 1/5/98 | |
| 146 | 11 | 146 | 6 | 2 | Bath-4 | C | Window | Casing | Intact | Wood | Beige | 1.05 ± 0.27 | POS | 1.1 ± 0.5 | 1.1 ± 0.3 | 3.1 | 1/5/98 | |
| 147 | 11 | 147 | 6 | 2 | Bath-4 | C | Window | Sash | Intact | Wood | Beige | 0 60 ± 0 22 | NEG | 0.7 ± 0 4 | 0.6 ± 0 2 | 3.2 | 1/5/98 | |
| 148 | 11 | 148 | 6 | 2 | Bath-4 | C | Window | Scrn-sash | Intact | Wood | Beige | 0.96 ± 0.20 | NEG | 1.1 ± 0.5 | 1 0 ± 0 2 | 2.1 | 1/5/98 | |
| 149 | 11 | 149 | 6 | 2 | Bath-4 | B | Cabinet-Upr | Door-Out | Intact | Wood | Beige | 0.03 ± 0.10 | NEG | -0.5 ± 0.7 | 0.0 ± 0.1 | 3 6 | 1/5/98 | |
| 150 | 11 | 150 | 6 | 2 | Bath-4 | B | Cabinet-Upr | Shelf | Intact | Wood | Beige | 0.30 ± 0.49 | NEG | 0.9 ± 0.4 | 0.3 ± 0.5 | 6 1 | 1/5/98 | |
| 151 | 11 | 151 | 6 | 2 | Bath-4 | B | Cabinet-Lwr | Door-Out | Intact | Wood | White | 0.04 ± 0 10 | NEG | 0.4 ± 0.3 | 0.0 ± 0.1 | 1.2 | 1/5/98 | |
| 152 | 11 | 152 | 6 | 2 | Bath-4 | B | Cabinet-Lwr | Inside | Intact | Wood | White | 0.01 ± 0.23 | NEG | -0.7 ± 0.7 | 0.0 ± 0.2 | 1.0 | 1/5/98 | |
| 153 | 11 | 153 | 6 | 2 | Room-6 | B | Wall | Calibrate | Intact | Drywall | Beige | 1.09 ± 0.74 | POS | 2.3 ± 0.6 | 2.3 ± 0.6 | 10.0 | 1/5/98 | |
| 154 | 11 | 154 | 6 | 2 | Room-6 | C | Wall | Calibrate | Intact | Drywall | Beige | 0.55 ± 0.74 | POS | 4.7 ± 1.2 | 4.7 ± 1.2 | 8.0 | 1/5/98 | |
| 155 | 11 | 155 | 6 | 2 | Room-6 | D | Wall | Calibrate | Intact | Drywall | Beige | 0.47 ± 0.39 | POS | 2.8 ± 0.9 | 2.8 ± 0.9 | 10.0 | 1/5/98 | |
| 156 | 11 | 156 | 6 | 2 | Room-6 | A | Wall | Calibrate | Intact | Drywall | Beige | 1.21 ± 0.82 | POS | 2.2 ± 0.6 | 2.2 ± 0.6 | 10.0 | 1/5/98 | |
| 157 | 11 | 157 | 6 | 2 | Room-6 | A | Wall | Baseboard | Intact | Wood | Beige | 1.47 ± 0.40 | POS | 1.7 ± 0.8 | 1.5 ± 0.4 | 2.2 | 1/5/98 | |
| 158 | 11 | 158 | 6 | 2 | Room-6 | A | Door | Door | Intact | Wood | Beige | 2.44 ± 0.80 | POS | 4.2 ± 1.2 | 4.2 ± 1.2 | 2.1 | 1/5/98 | |
| 159 | 11 | 159 | 6 | 2 | Room-6 | A | Door | Casing | Intact | Wood | Beige | 1.59 ± 0.72 | POS | 3.6 ± 1.0 | 3.6 ± 1.0 | 2.6 | 1/5/98 | |
| 160 | 11 | 160 | 6 | 2 | Room-6 | A | Closet | Door | Intact | Wood | Beige | 1.76 ± 0.63 | POS | 2.8 ± 0.9 | 2.8 ± 0.9 | 2.8 | 1/5/98 | |
| 161 | 11 | 161 | 6 | 2 | Room-6 | A | Closet | Casing | Intact | Wood | Beige | 0.81 ± 0.18 | INCOM | 0.8 ± 0.6 | 0 8 ± 0.2 | 1.3 | 1/5/98 | |
| 162 | 11 | 162 | 6 | 2 | Room-6 | A | Closet | Casing | Intact | Wood | Beige | 1.46 ± 0.42 | POS | 1.6 ± 0.8 | 1.5 ± 0.4 | 1.8 | 1/5/98 | |
| 163 | 11 | 163 | 6 | 2 | Room-6 | C | Window | Casing | Intact | Wood | Beige | 1.38 ± 0.36 | POS | 1.6 ± 0.7 | 1.4 ± 0.4 | 2.4 | 1/5/98 | |
| 164 | 11 | 164 | 6 | 2 | Room-6 | C | Window | Sash | Intact | Wood | Beige | 0.82 ± 0.17 | POS | 1.9 ± 0.5 | 1.9 ± 0.5 | 1.8 | 1/5/98 | |
| 165 | 11 | 165 | 6 | 2 | Room-6 | C | Window | Scrn-sash | Intact | Wood | Beige | 1.32 ± 0.34 | POS | 1.6 ± 0.5 | 1.3 ± 0.3 | 3.5 | 1/5/98 | |
| 166 | 11 | 166 | 6 | 2 | Room-6 | C | Floor | Calibrate | Intact | Wood | Varnish | 0 03 ± 0.10 | NEG | 0 3 ± 0 7 | 0.0 ± 0.1 | 3.4 | 1/5/98 | |
| 167 | 11 | 167 | 6 | 2 | Room-6 | D | Cabinet-Lwr | Door-Out | Intact | Wood | Beige | 2.00 ± 0.60 | POS | 2.7 ± 0.9 | 2.0 ± 0.6 | 2.3 | 1/5/98 | |
| 168 | 11 | 168 | 6 | 2 | Room-6 | D | Cabinet-Lwr | Shelf | Intact | Wood | Beige | 1.63 ± 0.39 | POS | 1.9 ± 0.9 | 1.6 ± 0.4 | 1.5 | 1/5/98 | |
| 169 | 11 | 169 | 6 | 2 | Room-6 | D | Cabinet-Upr | Door-Out | Intact | Wood | Beige | 2.80 ± 1.38 | POS | 5.6 ± 1.9 | 5.6 ± 1.9 | 2.1 | 1/5/98 | |
| 170 | 11 | 170 | 6 | 2 | Room-6 | D | Cabinet-Upr | Shelf | Intact | Wood | Beige | 1.13 ± 0.16 | POS | 1.0 ± 0.4 | 1.1 ± 0.2 | 1.3 | 1/5/98 | |
| 171 | 11 | 171 | 6 | 2 | Room-7 | A | Wall | Calibrate | Intact | Wood | Beige | 0 01 ± 0 10 | NEG | 0.3 ± 0 6 | 0 0 ± 0 1 | 1.0 | 1/5/98 | |
| 172 | 11 | 172 | 6 | 2 | Room-7 | D | Wall | Calibrate | Intact | Drywall | Beige | 0.44 ± 0.69 | POS | 2.9 ± 0.8 | 2.9 ± 0.8 | 7.1 | 1/5/98 | |
| 173 | 11 | 173 | 6 | 2 | Room-7 | B | Wall | Calibrate | Intact | Drywall | Beige | 1.21 ± 0.91 | POS | 3.3 ± 1.0 | 3.3 ± 1.0 | 10.0 | 1/5/98 | |
| 174 | 11 | 174 | 6 | 2 | Room-7 | C | Wall | Calibrate | Intact | Drywall | Beige | 0.00 ± 0.10 | NEG | -0.3 ± 0.8 | 0 0 ± 0.1 | 1.0 | 1/5/98 | |
| 175 | 11 | 175 | 6 | 2 | Room-7 | D | Window | Casing | Intact | Wood | Beige | 0.04 ± 0.32 | NEG | 0.1 ± 0.6 | 0.0 ± 0.3 | 2.7 | 1/5/98 | |
| 176 | 11 | 176 | 6 | 2 | Room-7 | D | Window | Sash | Intact | Wood | Beige | 1.70 ± 0.99 | POS | 5.6 ± 1.7 | 5.6 ± 1.7 | 2.1 | 1/5/98 | |
| 177 | 11 | 177 | 6 | 2 | Room-7 | D | Window | Apron | Intact | Wood | Beige | 1.41 ± 0.40 | POS | 1.8 ± 0.6 | 1.4 ± 0.4 | 3.0 | 1/5/98 | |
| 178 | 11 | 178 | 6 | 2 | Room-7 | D | Wall | Baseboard | Intact | Wood | Beige | 1.85 ± 0.75 | POS | 2.3 ± 0.7 | 1.9 ± 0.8 | 4.2 | 1/5/98 | |
| 179 | 11 | 179 | 6 | 2 | Room-7 | C | Stairs | Rail-cap | Intact | Metal | Beige | >>5.0 ± 1.00 | POS | 10.6 ± 2.5 | 10.6 ± 2.5 | 5.1 | 1/5/98 | |
| 180 | 11 | 180 | 6 | 2 | Room-7 | C | Stairs | Newal-post | Intact | Metal | Beige | >>5.0 ± 1.00 | POS | 12.2 ± 2.9 | 12.2 ± 2.9 | 4.3 | 1/5/98 | |
| 181 | 11 | 181 | 6 | 2 | Room-7 | C | Stairs | Baluster | Intact | Metal | Beige | >>5.0 ± 1.00 | POS | 6.0 ± 2.4 | 6.0 ± 2.4 | 2.4 | 1/5/98 | |
| 182 | 11 | 182 | 6 | 2 | Room-7 | C | Stairs | Baseboard-Ins | Intact | Wood | Beige | 0.03 ± 0.10 | NEG | -0.7 ± 0.9 | 0.0 ± 0.1 | 1.0 | 1/5/98 | |
| 183 | 11 | 183 | 6 | 2 | Room-7 | C | Floor | Calibrate | Intact | Wood | Varnish | 0.00 ± 0.10 | NEG | 0 2 ± 0.7 | 0.0 ± 0.1 | 1.0 | 1/5/98 | |
| 184 | 11 | 184 | 6 | 2 | Room-7 | D | Window | Boxing | Intact | Wood | Beige | 0.22 ± 0.37 | NEG | -0.4 ± 0.4 | 0.2 ± 0 4 | 6 8 | 1/5/98 | |
| 185 | 11 | 185 | 6 | 2 | Shutter Cal-1 | | Calibrate | Calibrate | | | | 0 00 ± 0.00 | ... | 0 0 ± 0 0 | 0.0 ± 0.0 | 0.0 | 1/5/98 | |
| 186 | 11 | 186 | 6 | 2 | Calibrate-1 | | Calibrate | Calibrate | | | | 1.07 ± 0.14 | POS | 0.6 ± 0.5 | 1.1 ± 0.1 | 1.1 | 1/5/98 | |
| 187 | 11 | 187 | 6 | 2 | Calibrate-2 | | Calibrate | Calibrate | | | | 1.22 ± 0.27 | POS | -0.1 ± 0.5 | 1.2 ± 0.3 | 2.5 | 1/5/98 | |
| 188 | 11 | 188 | 6 | 2 | Calibrate-3 | | Calibrate | Calibrate | | | | 0.96 ± 0.21 | NEG | 0 6 ± 0.4 | 1.0 ± 0.2 | 2 1 | 1/5/98 | |
| 189 | 11 | 1 | 3 | 1 | Shutter-Cal | | Calibrate | Calibrate | | | | 0 00 ± 0.00 | . | 0 0 ± 0.0 | 0.0 ± 0.0 | 0.0 | 12/12/97 | |
| 190 | 11 | 2 | 3 | 1 | Calibrate-1 | | Calibrate | Calibrate | | | | 1.14 ± 0.16 | POS | 0.5 ± 0.5 | 1.1 ± 0.2 | 1.1 | 1/5/98 | |
| 191 | 11 | 3 | 3 | 1 | Calibrate-2 | | Calibrate | Calibrate | | | | 1.06 ± 0.15 | POS | 0.5 ± 0.5 | 1.1 ± 0.2 | 1.0 | 1/5/98 | |
| 192 | 11 | 4 | 3 | 1 | Calibrate-3 | | Calibrate | Calibrate | | | | 1.03 ± 0.24 | POS | 1.0 ± 0.5 | 1.0 ± 0.2 | 2.1 | 1/5/98 | |
| 193 | 11 | 5 | 3 | 1 | Room-1 | A | Wall | Calibrate | Peeling | Concrte | Beige | 1.29 ± 0.47 | POS | 3.3 ± 1.2 | 3.3 ± 1.2 | 2.1 | 1/5/98 | |
| 194 | 11 | 6 | 3 | 1 | Room-1 | B | Wall | Calibrate | Peeling | Concrte | Beige | 2.19 ± 0.89 | POS | 2.8 ± 1.2 | 2.2 ± 0.9 | 3.2 | 1/5/98 | |
| 195 | 11 | 7 | 3 | 1 | Room-1 | C | Wall | Calibrate | Peeling | Concrte | Beige | 1.96 ± 0.79 | POS | 4.0 ± 1.1 | 4.0 ± 1.1 | 3.0 | 1/5/98 | |
| 196 | 11 | 8 | 3 | 1 | Room-1 | D | Wall | Calibrate | Peeling | Concrte | Beige | 2.08 ± 1.14 | POS | 3.3 ± 1.3 | 3.3 ± 1.3 | 4.5 | 1/5/98 | |
| 197 | 11 | 9 | 3 | 1 | Room-1 | A | Door-1 | Door | Intact | Wood | Beige | 1.11 ± 0.33 | POS | 0.9 ± 0.5 | 1.1 ± 0.3 | 3.3 | 1/5/98 | |
| 198 | 11 | 10 | 3 | 1 | Room-1 | A | Door-1 | Casing | Intact | Wood | Beige | 1.00 ± 0.18 | POS | 1.6 ± 0.4 | 1.0 ± 0.2 | 2.0 | 1/5/98 | |
| 199 | 11 | 11 | 3 | 1 | Room-1 | B | Door-2 | Door | Intact | Wood | Beige | 1.35 ± 0.36 | POS | 1.7 ± 0.5 | 1.4 ± 0.4 | 3.0 | 1/5/98 | |
| 200 | 11 | 12 | 3 | 1 | Room-1 | B | Door-2 | Jamb | Intact | Wood | Beige | 1.76 ± 0.60 | POS | 2.8 ± 1.0 | 2.8 ± 1.0 | 2.3 | 1/5/98 | |
| 201 | 11 | 13 | 3 | 1 | Room-1 | D | Window-1 | Apron | Intact | Wood | Beige | 0 73 ± 0 46 | INCOM | 1.1 ± 1.0 | 0 7 ± 0 5 | 2.1 | 1/5/98 | |

Site: 11 Date: 1/5/98 to 1/6/98
Ranges (NEG<INC<POS): Device PCS

| No | Site | XLNo | Insp | Flr | Room | Side | Strc | Feat | Cnd | Sub | Clr | PbL(mg/cm²) | RES | PbK | Combined | DI | Date | Note |
|---|---|---|---|---|---|---|---|---|---|---|---|---|---|---|---|---|---|---|
| 202 | 11 | 14 | 3 | 1 | Room-1 | D | Window-3 | Apron | Intact | Wood | Beige | 1.04 ± 0.28 | POS | 1.5 ± 0.5 | 1.0 ± 0.3 | 3.1 | 1/5/98 | |
| 203 | 11 | 15 | 3 | 1 | Room-1 | A | Window-2 | Sash | Intact | Wood | Beige | 1.89 ± 0.72 | POS | 2.2 ± 1.0 | 1.9 ± 0.7 | 2.7 | 1/5/98 | |
| 204 | 11 | 16 | 3 | 1 | Room-1 | D | Window-4 | Scrn-sash | Intact | Wood | Beige | 1.04 ± 0.26 | POS | 1.2 ± 0.5 | 1.0 ± 0.3 | 2.6 | 1/5/98 | |
| 205 | 11 | 17 | 3 | 1 | Room-1 | B | Bookcase | Frame | Intact | Wood | Beige | 1.96 ± 0.69 | POS | 2.6 ± 0.9 | 2.0 ± 0.7 | 2.5 | 1/5/98 | |
| 206 | 11 | 18 | 3 | 1 | Room-1 | B | Bookcase | Shelf | Fair | Wood | Beige | 4.27 ± 1.83 | POS | 3.7 ± 1.1 | 4.3 ± 1.8 | 4.8 | 1/5/98 | |
| 207 | 11 | 19 | 3 | 1 | Room-1 | B | Elec-condu. | Calibrate | Fair | Metal | Beige | 1.19 ± 0.33 | POS | 1.9 ± 0.7 | 1.2 ± 0.3 | 3.3 | 1/5/98 | |
| 208 | 11 | 20 | 3 | 1 | Room-1 | C | Wall-rgstr | Calibrate | Poor | Metal | Beige | 0 87 ± 0.26 | NEG | 0 9 ± 0.7 | 0 9 ± 0.3 | 2.9 | 1/5/98 | |
| 209 | 11 | 21 | 3 | 1 | Room-1 | D | Air-duct | Lagged | Intact | Cloth | Beige | 2.26 ± 0.66 | POS | 2.1 ± 1.0 | 2.3 ± 0.7 | 2.1 | 1/5/98 | |
| 210 | 11 | 22 | 3 | 1 | Room-1 | B | Ceiling | Beam | Intact | Concrte | Beige | 2.45 ± 0.86 | POS | 1.4 ± 1.2 | 2.5 ± 0.9 | 2.8 | 1/5/98 | |
| 211 | 11 | 23 | 3 | 1 | Room-1 | A | Sink | Calibrate | Intact | Concrte | White | 0 02 ± 0.16 | NEG | 0.1 ± 1.0 | 0.0 ± 0.2 | 1.0 | 1/5/98 | |
| 212 | 11 | 24 | 3 | 1 | Room-1 | A | Sink | Foundation | Intact | Metal | White | 0 02 ± 0.10 | NEG | 0.3 ± 0.7 | 0 0 ± 0.1 | 1 0 | 1/5/98 | |
| 213 | 11 | 25 | 3 | 1 | Room-1 | A | Sink | Drainpipe | Intact | Metal | Grey | 1.36 ± 0.32 | POS | 2.1 ± 1.1 | 1.4 ± 0.3 | 1.4 | 1/5/98 | |
| 214 | 11 | 26 | 3 | 1 | Room-1 | A | H2O | Pipes | Intact | Metal | Beige | 0.51 ± 0.24 | NEG | 0.5 ± 0.6 | 0.5 ± 0.2 | 3.5 | 1/5/98 | |
| 215 | 11 | 27 | 3 | 1 | Room-1 | B | Piping | Lagged | Intact | Cloth | Beige | 2.18 ± 0.86 | POS | 2.8 ± 1.0 | 2.2 ± 0.9 | 3.1 | 1/5/98 | |
| 216 | 11 | 28 | 3 | 1 | Room-1 | A | Dryer-vent | Calibrate | Intact | Metal | Grey | 0.02 ± 0.10 | NEG | -0.1 ± 0.8 | 0.0 ± 0.1 | 1.0 | 1/5/98 | |
| 217 | 11 | 29 | 3 | 1 | Room-1 | C | Elec-panel | Calibrate | Intact | Metal | Grey | 0.02 ± 0.10 | NEG | 0.2 ± 0.7 | 0.0 ± 0.1 | 1 0 | 1/5/98 | |
| 218 | 11 | 30 | 3 | 1 | Bath-1 | A | Wall | Calibrate | Intact | Concrte | Beige | 2.16 ± 0.73 | POS | 3.3 ± 1.2 | 2.2 ± 0.7 | 2.5 | 1/5/98 | |
| 219 | 11 | 31 | 3 | 1 | Bath-1 | B | Wall | Calibrate | Intact | Concrte | Beige | 2.64 ± 0.87 | POS | 3.4 ± 1.3 | 2.6 ± 0.9 | 2.6 | 1/5/98 | |
| 220 | 11 | 32 | 3 | 1 | Bath-1 | C | Wall | Calibrate | Intact | Concrte | Beige | 2.80 ± 0.94 | POS | 4.0 ± 1.2 | 2.8 ± 0.9 | 2.8 | 1/5/98 | |
| 221 | 11 | 33 | 3 | 1 | Bath-1 | D | Wall | Calibrate | Intact | Concrte | Beige | 2.12 ± 0.74 | POS | 2.4 ± 1.2 | 2.1 ± 0.7 | 2.6 | 1/5/98 | |
| 222 | 11 | 34 | 3 | 1 | Bath-1 | D | Wall | Baseboard | Intact | Concrte | Black | 0 12 ± 0.10 | NEG | 0 7 ± 0.6 | 0.1 ± 0.1 | 1.2 | 1/5/98 | |
| 223 | 11 | 35 | 3 | 1 | Bath-1 | C | Door | Door | Intact | Wood | Beige | 1.06 ± 0.24 | POS | 2.2 ± 0.6 | 2.2 ± 0.6 | 2.0 | 1/5/98 | |
| 224 | 11 | 36 | 3 | 1 | Bath-1 | C | Door | Jamb | Intact | Wood | Beige | 1.81 ± 0.62 | POS | 2.5 ± 0.9 | 1.8 ± 0.6 | 2.3 | 1/5/98 | |
| 225 | 11 | 37 | 3 | 1 | Bath-1 | C | Wall | Wall-Rgstr | Intact | Wood | Beige | 1.09 ± 0.22 | POS | 2.1 ± 0.5 | 1.1 ± 0.2 | 1.9 | 1/5/98 | |
| 226 | 11 | 38 | 3 | 1 | Bath-1 | D | Air-duct | Calibrate | Intact | Metal | Beige | 2.64 ± 1.00 | POS | 2.3 ± 1.1 | 2.6 ± 1.0 | 3.2 | 1/5/98 | |
| 227 | 11 | 39 | 3 | 1 | Bath-1 | D | Piping | Lagged | Intact | Cloth | Beige | 1.79 ± 0.51 | POS | 3.1 ± 1.3 | 1.8 ± 0.5 | 1.8 | 1/5/98 | |
| 228 | 11 | 40 | 3 | 1 | Bath-1 | D | Piping | Calibrate | Intact | Metal | Beige | 1.98 ± 1.36 | POS | 3.2 ± 0.9 | 3.2 ± 0.9 | 5.5 | 1/5/98 | |
| 229 | 11 | 41 | 3 | 1 | Bath-1 | B | Ceiling | Beam | Intact | Concrte | Beige | 2.10 ± 1.06 | POS | 2.0 ± 0.8 | 2.0 ± 0.8 | 8.4 | 1/5/98 | |
| 230 | 11 | 42 | 3 | 1 | Room-2 | A | Wall | Calibrate | Intact | Drywall | Beige | 0.91 ± 0.49 | NEG | 1.0 ± 0 5 | 0.9 ± 0.5 | 5 8 | 1/5/98 | |
| 231 | 11 | 43 | 3 | 1 | Room-2 | B | Wall | Calibrate | Intact | Drywall | Beige | 0.88 ± 0.57 | POS | 1.3 ± 0.4 | 1.3 ± 0.4 | 10.0 | 1/5/98 | |
| 232 | 11 | 44 | 3 | 1 | Shutter-Cal | | Calibrate | Calibrate | | | | 0.00 ± 0 00 | ... | 0 0 ± 0.0 | 0.0 ± 0 0 | 0.0 | 1/5/98 | |
| 233 | 11 | 45 | 3 | 1 | Calibrate-1 | | Calibrate | Calibrate | | | | 1.02 ± 0.13 | POS | 0.6 ± 0.5 | 1.0 ± 0.1 | 1.0 | 1/5/98 | |
| 234 | 11 | 46 | 3 | 1 | Calibrate-2 | | Calibrate | Calibrate | | | | 1.10 ± 0.25 | POS | 0.3 ± 0.4 | 1.1 ± 0.3 | 2.2 | 1/5/98 | |
| 235 | 11 | 47 | 3 | 1 | Room-2 | C | Wall | Calibrate | Intact | Drywall | Beige | 1.10 ± 0.58 | POS | 1.5 ± 0.5 | 1.1 ± 0.6 | 6.5 | 1/5/98 | |
| 236 | 11 | 48 | 3 | 1 | Room-2 | D | Wall | Calibrate | Intact | Drywall | Beige | 1.64 ± 0.96 | POS | 2.0 ± 0.5 | 2.0 ± 0.5 | 9.1 | 1/5/98 | |
| 237 | 11 | 49 | 3 | 1 | Room-2 | D | Door-1 | Door | Intact | Wood | Beige | 1.22 ± 0.58 | POS | 2.3 ± 0.6 | 2.3 ± 0.6 | 5.3 | 1/5/98 | |
| 238 | 11 | 50 | 3 | 1 | Room-2 | D | Door-3 | Casing | Intact | Wood | Beige | 1.02 ± 0.28 | POS | 1.2 ± 0.5 | 1.0 ± 0.3 | 2.8 | 1/5/98 | |
| 239 | 11 | 51 | 3 | 1 | Room-2 | A | Window-1 | Apron | Intact | Wood | Beige | 0 96 ± 0.35 | NEG | 1.1 ± 0.5 | 1.0 ± 0.4 | 4.0 | 1/5/98 | |
| 240 | 11 | 52 | 3 | 1 | Room-2 | B | Window-4 | Sash | Intact | Wood | Beige | 1.20 ± 0.31 | POS | 2.0 ± 0.5 | 1.2 ± 0.3 | 2.9 | 1/5/98 | |
| 241 | 11 | 53 | 3 | 1 | Room-2 | B | Window-5 | Screen-sash | Intact | Wood | Beige | 1.00 ± 0.31 | POS | 1.6 ± 0.4 | 1.0 ± 0.3 | 4.0 | 1/5/98 | |
| 242 | 11 | 54 | 3 | 1 | Room-2 | C | Air-duct | Calibrate | Intact | Wood | Beige | 1.50 ± 0.99 | POS | 1.8 ± 0.5 | 1.8 ± 0.5 | 9.7 | 1/5/98 | |
| 243 | 11 | 55 | 3 | 1 | Room-2 | C | Wall | Wall-Rgstr | Intact | Metal | Beige | 0.53 ± 0.32 | NEG | 0.0 ± 0.6 | 0 5 ± 0 3 | 4.7 | 1/5/98 | |
| 244 | 11 | 56 | 3 | 1 | Room-2 | C | Wall | Baseboard | Intact | Wood | Beige | 1.42 ± 0.84 | POS | 2.3 ± 0.6 | 2.3 ± 0.6 | 6.5 | 1/5/98 | |
| 245 | 11 | 57 | 3 | 1 | Room-2 | D | Ceiling | Beam | Intact | Concrte | Beige | 0 02 ± 0.15 | NEG | -0.1 ± 1.0 | 0.0 ± 0.2 | 1 0 | 1/5/98 | |
| 246 | 11 | 58 | 3 | 1 | Room-2 | D | Elec-condu. | Calibrate | Intact | Metal | Beige | 0.16 ± 0.10 | NEG | 0.3 ± 0.9 | 0.3 ± 0 9 | 10.0 | 1/5/98 | |
| 247 | 11 | 59 | 3 | 1 | Room-2 | D | Air-duct | Lagged | Intact | Cloth | Beige | 1.12 ± 0.75 | POS | 1.7 ± 0.6 | 1.7 ± 0.6 | 8.3 | 1/5/98 | |
| 248 | 11 | 60 | 3 | 1 | Room-2 | D | Piping | Lagged | Intact | Cloth | Beige | 0.09 ± 0.10 | NEG | 0.2 ± 0.7 | 0.1 ± 0.1 | 6.7 | 1/5/98 | |
| 249 | 11 | 61 | 3 | 1 | Room-2 | D | Piping | Calibrate | Intact | Metal | Beige | 0 01 ± 0.10 | NEG | -1 0 ± 0 9 | 0 0 ± 0 1 | 1 0 | 1/5/98 | |
| 250 | 11 | 62 | 3 | 1 | Room-2 | D | Drainpipes | Calibrate | Intact | Metal | Beige | 0 03 ± 0.10 | NEG | 0 4 ± 0.6 | 0 0 ± 0 1 | 1 5 | 1/5/98 | |
| 251 | 11 | 63 | 3 | 1 | Room-2 | B | Closet | Door | Intact | Wood | Beige | 1.06 ± 0.29 | POS | 1.1 ± 0.5 | 1.1 ± 0.3 | 2.9 | 1/5/98 | |
| 252 | 11 | 64 | 3 | 1 | Room-2 | B | Closet | Jamb | Intact | Wood | Beige | 0 83 ± 0.65 | INCOM | 0.3 ± 1.5 | 0 8 ± 0.7 | 1.7 | 1/5/98 | |
| 253 | 11 | 65 | 3 | 1 | Room-2 | B | Closet | Jamb | Intact | Wood | Beige | 1.09 ± 0.22 | POS | 1.3 ± 0.5 | 1.1 ± 0.2 | 2.0 | 1/5/98 | |
| 254 | 11 | 66 | 3 | 1 | Room-2 | A | Closet | Shelf | Intact | Wood | Beige | 1.11 ± 0.22 | POS | 1.1 ± 0.5 | 1.1 ± 0.2 | 1.9 | 1/5/98 | |
| 255 | 11 | 67 | 3 | 1 | Room-2 | A | Closet | Wall | Intact | Concrte | Beige | 0.12 ± 0.42 | NEG | 0.0 ± 1.0 | 0 1 ± 0.4 | 2.7 | 1/5/98 | |
| 256 | 11 | 68 | 3 | 1 | Room-2 | B | Closet | Wall | Intact | Concrte | Beige | 0.02 ± 0 10 | NEG | -0 3 ± 1.0 | 0 0 ± 0.1 | 1.0 | 1/5/98 | |
| 257 | 11 | 69 | 3 | 1 | Room-2 | C | Closet | Wall | Intact | Concrte | Beige | 0.19 ± 0 27 | NEG | 0.3 ± 0.6 | 0.2 ± 0 3 | 4.2 | 1/5/98 | |
| 258 | 11 | 70 | 3 | 1 | Room-2 | D | Closet | Wall | Intact | Concrte | Beige | 0 08 ± 0.31 | NEG | -0.1 ± 0.8 | 0 1 ± 0.3 | 2 4 | 1/5/98 | |
| 259 | 11 | 71 | 3 | 1 | Room-2 | D | Air-duct | Lagged | Intact | Cloth | Beige | 0.05 ± 0.10 | NEG | -0 3 ± 0.8 | 0.1 ± 0.1 | 1.0 | 1/5/98 | |
| 260 | 11 | 72 | 3 | 1 | Room-2 | D | Clos-ciel | Beam | Intact | Concrte | Beige | 0 18 ± 0 25 | NEG | -0 4 ± 0.8 | 0.2 ± 0 3 | 2 8 | 1/5/98 | |
| 261 | 11 | 73 | 3 | 1 | Bath-2 | A | Wall | Calibrate | Intact | Concrte | Beige | 0.88 ± 0.18 | POS | 1.2 ± 0.5 | 1.2 ± 0.5 | 2.8 | 1/5/98 | |
| 262 | 11 | 74 | 3 | 1 | Bath-2 | B | Wall | Calibrate | Intact | Concrte | Beige | 0.92 ± 0.24 | NEG | 0.5 ± 0.6 | 0.9 ± 0.2 | 2 4 | 1/5/98 | |
| 263 | 11 | 75 | 3 | 1 | Bath-2 | C | Wall | Calibrate | Intact | Concrte | Beige | 1.28 ± 0.35 | POS | 1.5 ± 0.6 | 1.3 ± 0.4 | 3.3 | 1/5/98 | |
| 264 | 11 | 76 | 3 | 1 | Bath-2 | D | Wall | Calibrate | Intact | Concrte | Beige | 1.02 ± 0.28 | POS | 0.7 ± 0.6 | 1.0 ± 0.3 | 2.9 | 1/5/98 | |
| 265 | 11 | 77 | 3 | 1 | Bath-2 | C | Wall | Baseboard | Intact | Concrte | Black | 0 13 ± 0.13 | NEG | 0.1 ± 1.0 | 0.1 ± 0.1 | 1.2 | 1/5/98 | |
| 266 | 11 | 78 | 3 | 1 | Bath-2 | B | Door | Door | Intact | Wood | Beige | 0.90 ± 0.19 | POS | 1.3 ± 0.3 | 1.3 ± 0.3 | 3.0 | 1/5/98 | |
| 267 | 11 | 79 | 3 | 1 | Bath-2 | B | Door | Jamb | Intact | Wood | Beige | 1.03 ± 0.21 | POS | 1.4 ± 0.4 | 1.0 ± 0.2 | 2.4 | 1/5/98 | |
| 268 | 11 | 80 | 3 | 1 | Bath-2 | A | Window | Casing | Intact | Wood | Beige | 1.02 ± 0.26 | POS | 1.7 ± 0.5 | 1.0 ± 0.3 | 2.5 | 1/5/98 | |
| 269 | 11 | 81 | 3 | 1 | Bath-2 | A | Window | Sash | Intact | Wood | Beige | 2.17 ± 0.84 | POS | 3.6 ± 1.0 | 3.6 ± 1.0 | [illegible] | 1/5/98 | |

Site: 11 Date: 1/5/98 to 1/6/98
Ranges (NEG<INC<POS): Device PCS



| No | Site | XLNo | Insp | Flr | Room | Side | Strc | Feat | Cnd | Sub | Clr | PbL(mg/cm²) | RES | PbK | Combined | DI | Date | Note |
|---|---|---|---|---|---|---|---|---|---|---|---|---|---|---|---|---|---|---|
| 270 | 11 | 82 | 3 | 1 | Bath-2 | B | Air-duct | Lagged | Intact | Cloth | Beige | 0 95 ± 0 23 | NEG | 0 4 ± 0.5 | 1 0 ± 0 2 | 2 4 | 1/5/98 | |
| 271 | 11 | 83 | 3 | 1 | Bath-2 | B | Piping | Lagged | Intact | Cloth | Beige | 1.17 ± 0.28 | POS | 0.6 ± 0.5 | 1.2 ± 0.3 | 2.6 | 1/5/98 | |
| 272 | 11 | 84 | 3 | 1 | Bath-2 | B | H2O | Pipes | Intact | Metal | Beige | 0 68 ± 0.24 | NEG | 1 0 ± 0 6 | 0 7 ± 0.2 | 3.1 | 1/5/98 | |
| 273 | 11 | 85 | 3 | 1 | Bath-2 | B | Drainpipes | 5" | Intact | Metal | Beige | 1.17 ± 0.28 | POS | 1.4 ± 0.7 | 1.2 ± 0.3 | 2.7 | 1/5/98 | |
| 274 | 11 | 86 | 3 | 1 | Bath-2 | A | Towel-rack | Calibrate | Intact | Wood | Beige | 1.13 ± 0.25 | POS | 1.8 ± 0.5 | 1.1 ± 0.3 | 2.3 | 1/5/98 | |
| 275 | 11 | 87 | 3 | 1 | Room-3 | A | Wall | Calibrate | Intact | Drywall | Beige | 1.12 ± 0.83 | POS | 2.8 ± 0.9 | 2.8 ± 0.9 | 10.0 | 1/5/98 | |
| 276 | 11 | 88 | 3 | 1 | Room-3 | B | Wall | Calibrate | Intact | Drywall | Beige | 0.01 ± 0.10 | NEG | -0.1 ± 0 7 | 0.0 ± 0.1 | 1.0 | 1/5/98 | |
| 277 | 11 | 89 | 3 | 1 | Room-3 | C | Wall | Calibrate | Intact | Drywall | Beige | 0.70 ± 0.10 | POS | 3.9 ± 1.3 | 3.9 ± 1.3 | 10.0 | 1/5/98 | |
| 278 | 11 | 90 | 3 | 1 | Room-3 | D | Wall | Calibrate | Intact | Drywall | Beige | 0.80 ± 0.68 | POS | 4.4 ± 1.4 | 4.4 ± 1.4 | 10.0 | 1/5/98 | |
| 279 | 11 | 91 | 3 | 1 | Room-3 | B | Door-1 | Door | Intact | Wood | Beige | 1.19 ± 0.32 | POS | 1.3 ± 0.5 | 1.2 ± 0.3 | 3.1 | 1/5/98 | |
| 280 | 11 | 92 | 3 | 1 | Room-3 | B | Door-2 | Door | Intact | Wood | Beige | 1.24 ± 0.33 | POS | 1.7 ± 0.5 | 1.2 ± 0.3 | 3.1 | 1/5/98 | |
| 281 | 11 | 93 | 3 | 1 | Room-3 | D | Door-5 | Casing | Intact | Wood | Beige | 2.23 ± 0.94 | POS | 2.7 ± 1.0 | 2.2 ± 0.9 | 3.4 | 1/5/98 | |
| 282 | 11 | 94 | 3 | 1 | Room-3 | D | Window-1 | Apron | Intact | Wood | Beige | 1.60 ± 0.55 | POS | 1.8 ± 0.7 | 1.6 ± 0.6 | 3.3 | 1/5/98 | |
| 283 | 11 | 95 | 3 | 1 | Room-3 | D | Window-2 | Sasb | Intact | Wood | Beige | 2.20 ± 1.08 | POS | 2.3 ± 1.0 | 2.2 ± 1.1 | 4.1 | 1/5/98 | |
| 284 | 11 | 96 | 3 | 1 | Room-3 | D | Closet-1 | Door | Intact | Wood | Beige | 1.13 ± 0.27 | POS | 1.8 ± 0.5 | 1.1 ± 0.3 | 2.6 | 1/5/98 | |
| 285 | 11 | 97 | 3 | 1 | Room-3 | D | Closet-2 | Casing | Intact | Wood | Beige | 0 51 ± 0.14 | NEG | 0.3 ± 0.4 | 0 5 ± 0.1 | 1.7 | 1/5/98 | |
| 286 | 11 | 98 | 3 | 1 | Room-3 | D | Closet-3 | Baseboard | Intact | Concrte | Tan | 0.12 ± 0.14 | NEG | -0.3 ± 1.0 | 0.1 ± 0.1 | 1.3 | 1/5/98 | |
| 287 | 11 | 99 | 3 | 1 | Room-3 | D | Closet-1 | Shelf | Intact | Concrte | Beige | 0.00 ± 0.10 | NEG | -0.3 ± 0.6 | 0.0 ± 0 1 | 1.0 | 1/5/98 | |
| 288 | 11 | 100 | 3 | 1 | Room-3 | B | Closet-1 | Wall | Intact | Drywall | Beige | 1.25 ± 0.50 | POS | 1.3 ± 0.5 | 1.3 ± 0.5 | 5.3 | 1/5/98 | |
| 289 | 11 | 101 | 3 | 1 | Room-3 | C | Closet-2 | Wall | Intact | Drywall | Beige | 1.32 ± 0.51 | POS | 0.9 ± 0.5 | 1.3 ± 0.5 | 5.1 | 1/5/98 | |
| 290 | 11 | 102 | 3 | 1 | Room-3 | C | Closet-3 | Wall | Intact | Drywall | Beige | 3.59 ± 2.51 | POS | 3.4 ± 1.1 | 3.4 ± 1.1 | 6.2 | 1/5/98 | |
| 291 | 11 | 103 | 3 | 1 | Room-3 | D | Closet-3 | Drainpipe | Intact | Metal | Beige | >>5.0 ± 1.00 | POS | 4.0 ± 2.1 | 4.0 ± 2.1 | 10.0 | 1/5/98 | |
| 292 | 11 | 104 | 3 | 1 | Room-3 | D | Wall | Baseboard | Intact | Wood | Beige | 0.15 ± 0 29 | NEG | 0 3 ± 0.7 | 0 2 ± 0.3 | 3.1 | 1/5/98 | |
| 293 | 11 | 105 | 3 | 1 | Room-3 | A | Wall-Upr | Wall-Rgstr | Intact | Metal | Beige | 0 01 ± 0 10 | NEG | 0.1 ± 1.0 | 0.0 ± 0.1 | 1 0 | 1/5/98 | |
| 294 | 11 | 106 | 3 | 1 | Room-3 | D | Ceiling | Beam | Intact | Concrte | Beige | 4.13 ± 1.97 | POS | 5.7 ± 2.1 | 5.7 ± 2.1 | 10.0 | 1/5/98 | |
| 295 | 11 | 107 | 3 | 1 | Shutter-Cal | | Calibrate | Calibrate | | | | 0 00 ± 0.00 | . . | 0.0 ± 0.0 | 0 0 ± 0 0 | 0 0 | 1/5/98 | |
| 296 | 11 | 108 | 3 | 1 | Calibrate-1 | | Calibrate | Calibrate | | | | 1.11 ± 0.16 | POS | 0.6 ± 0.5 | 1.1 ± 0.2 | 1.1 | 1/5/98 | |
| 297 | 11 | 109 | 3 | 1 | Calibrate-2 | | Calibrate | Calibrate | | | | 1.00 ± 0.10 | POS | 0.7 ± 0.5 | 1.0 ± 0.1 | 1.0 | 1/5/98 | |
| 298 | 11 | 110 | 3 | 1 | Calibrate-3 | | Calibrate | Calibrate | | | | 1.02 ± 0.23 | POS | 0.2 ± 0.5 | 1.0 ± 0.2 | 2.0 | 1/5/98 | |
| 299 | 11 | 111 | 3 | 1 | Shutter-Cal | | Calibrate | Calibrate | | | | 0.00 ± 0.00 | ... | 0 0 ± 0.0 | 0.0 ± 0.0 | 0.0 | 1/5/98 | |
| 300 | 11 | 112 | 3 | 1 | Calibrate-1 | | Calibrate | Calibrate | | | | 1.05 ± 0.14 | POS | 0.6 ± 0.5 | 1.1 ± 0.1 | 1.0 | 1/5/98 | |
| 301 | 11 | 113 | 3 | 1 | Calibrate-2 | | Calibrate | Calibrate | | | | 1.02 ± 0.24 | POS | 0.4 ± 0.4 | 1.0 ± 0.2 | 2.1 | 1/5/98 | |
| 302 | 11 | 114 | 3 | 1 | Porch-1 | B | Wall | Calibrate | Poor | Concrte | White | >>5.0 ± 1.00 | POS | 8.8 ± 2.8 | 8.8 ± 2.8 | 4.6 | 1/5/98 | |
| 303 | 11 | 115 | 3 | 1 | Porch-1 | C | Wall | Calibrate | Poor | Concrte | White | >>5.0 ± 1.00 | POS | 8.0 ± 2.0 | 8.0 ± 2.0 | 4.3 | 1/5/98 | |
| 304 | 11 | 116 | 3 | 1 | Porch-1 | D | Porch | Columns | Poor | Concrte | White | 3.60 ± 2.50 | POS | 8.2 ± 2.0 | 8.2 ± 2.0 | 3.2 | 1/5/98 | |
| 305 | 11 | 117 | 3 | 1 | Porch-1 | D | screen | Lattice | Intact | Wood | White | 0 03 ± 0 10 | NEG | -0.2 ± 0.6 | 0.0 ± 0.1 | 1.0 | 1/5/98 | |
| 306 | 11 | 118 | 3 | 1 | Porch-1 | A | Door-1 | Door | Intact | Wood | Green | 0 00 ± 0.10 | NEG | -0.3 ± 0.5 | 0 0 ± 0.1 | 1.0 | 1/5/98 | |
| 307 | 11 | 119 | 3 | 1 | Porch-1 | A | Door-1 | Jamb | Intact | Wood | White | >>5.0 ± 1.00 | POS | 9.0 ± 2.8 | 9.0 ± 2.8 | 3.3 | 1/5/98 | |
| 308 | 11 | 120 | 3 | 1 | Porch-1 | B | Door-2 | Door | Intact | Wood | White | >>5.0 ± 1.00 | POS | 8.1 ± 2.6 | 8.1 ± 2.6 | 3.5 | 1/5/98 | |
| 309 | 11 | 121 | 3 | 1 | Porch-1 | B | Door-2 | Jamb | Intact | Wood | White | 4.03 ± 2.07 | POS | 5.8 ± 1.5 | 5.8 ± 1.5 | 3.5 | 1/5/98 | |
| 310 | 11 | 122 | 3 | 1 | Porch-1 | C | Door-3 | Door | Intact | Wood | White | >>5.0 ± 1.00 | POS | 13.3 ± 3.1 | 13.3 ± 3.1 | 5.6 | 1/5/98 | |
| 311 | 11 | 123 | 3 | 1 | Porch-1 | C | Door-3 | Casing | Intact | Wood | White | >>5.0 ± 1.00 | POS | 10.1 ± 2.8 | 10.1 ± 2.8 | 6.5 | 1/5/98 | |
| 312 | 11 | 124 | 3 | 1 | Porch-1 | B | Window-1 | Apron | Poor | Concrte | Wbite | 2.23 ± 1.64 | POS | 6.3 ± 2.4 | 6.3 ± 2.4 | 2.8 | 1/5/98 | |
| 313 | 11 | 125 | 3 | 1 | Porch-1 | B | Window-1 | Casing | Poor | Wood | White | >>5.0 ± 1.00 | POS | 12.5 ± 2.9 | 12.5 ± 2.9 | 3.8 | 1/5/98 | |
| 314 | 11 | 126 | 3 | 1 | Porch-1 | B | Window-1 | Sash-Ext | Poor | Wood | White | >>5.0 ± 1.00 | POS | 11.4 ± 2.8 | 11.4 ± 2.8 | 4.2 | 1/5/98 | |
| 315 | 11 | 127 | 3 | 1 | Porch-1 | A | Lt.-fixture | Calibrate | Intact | Metal | White | 0 02 ± 0.10 | NEG | 0.0 ± 0.9 | 0.0 ± 0.1 | 3.9 | 1/5/98 | |
| 316 | 11 | 128 | 3 | 1 | Porch-1 | A | Closet | Door | Fair | Wood | White | 3.22 ± 0.91 | POS | 5.2 ± 1.6 | 3.2 ± 0.9 | 1.6 | 1/5/98 | |
| 317 | 11 | 129 | 3 | 1 | Porch-1 | A | Door | Jamb | Fair | Wood | White | 2.36 ± 0.71 | POS | 4.5 ± 1.4 | 4.5 ± 1.4 | 1.5 | 1/5/98 | |
| 318 | 11 | 130 | 3 | 1 | Porch-1 | A | Closet | Wall | Intact | Concrte | White | 0 00 ± 0.10 | NEG | -0.1 ± 1.0 | 0.0 ± 0.1 | 1 0 | 1/5/98 | |
| 319 | 11 | 131 | 3 | 1 | Porch-1 | B | Closet | Wall | Intact | Concrte | White | 0 01 ± 0 10 | NEG | 0 2 ± 0.6 | 0 0 ± 0.1 | 1 0 | 1/5/98 | |
| 320 | 11 | 132 | 3 | 1 | Porch-1 | C | Closet | Wall | Intact | Concrte | White | 0 00 ± 0.10 | NEG | -0.4 ± 0 9 | 0 0 ± 0.1 | 1 0 | 1/5/98 | |
| 321 | 11 | 133 | 3 | 1 | Porch-1 | D | Closet | Wall | Intact | Concrte | White | 0 13 ± 0.10 | NEG | -0 1 ± 0 9 | -0.1 ± 0 9 | 10.0 | 1/5/98 | |
| 322 | 11 | 134 | 3 | 1 | Porch-1 | C | Porch | Floor | Intact | Concrte | Red | 0.26 ± 0.12 | NEG | 0.4 ± 0.8 | 0.3 ± 0.1 | 1.3 | 1/5/98 | |
| 323 | 11 | 135 | 3 | 1 | Porch-1 | B | Ceiling | Beam | Intact | Concrte | White | 3.77 ± 2.33 | POS | 5.8 ± 1.8 | 5.8 ± 1.8 | 3.3 | 1/5/98 | |
| 324 | 11 | 136 | 3 | 1 | Garage | A | Wall | Calibrate | Intact | Concrte | White | 3.72 ± 2.37 | POS | 5.1 ± 1.7 | 5.1 ± 1.7 | 3.6 | 1/5/98 | |
| 325 | 11 | 137 | 3 | 1 | Garage | B | Wall | Calibrate | Intact | Concrte | White | 3.17 ± 0.96 | POS | 3.9 ± 1.4 | 3.2 ± 1.0 | 2.5 | 1/5/98 | |
| 326 | 11 | 138 | 3 | 1 | Garage | C | Wall | Calibrate | Intact | Concrte | White | 2.65 ± 0.93 | POS | 4.8 ± 1.7 | 4.8 ± 1.7 | 2.0 | 1/5/98 | |
| 327 | 11 | 139 | 3 | 1 | Garage | D | Wall | Calibrate | Intact | Concrte | White | 2.27 ± 0.87 | POS | 3.1 ± 1.2 | 2.3 ± 0.9 | 3.0 | 1/5/98 | |
| 328 | 11 | 140 | 3 | 1 | Garage | A | Door-1 | Door | Intact | Wood | White | 2.55 ± 1.13 | POS | 3.8 ± 1.1 | 3.8 ± 1.1 | 3.9 | 1/5/98 | |
| 329 | 11 | 141 | 3 | 1 | Garage | B | Door-2 | Door | Intact | Wood | White | 1.90 ± 1.79 | POS | 6.3 ± 2.1 | 6.3 ± 2.1 | 3.4 | 1/5/98 | |
| 330 | 11 | 142 | 3 | 1 | Garage | C | Door-3 | Door | Intaet | Wood | White | 4.29 ± 1.80 | POS | 6.0 ± 2.2 | 6.0 ± 2.2 | 4.3 | 1/5/98 | |
| 331 | 11 | 143 | 3 | 1 | Garage | D | Door-4 | Door | Intact | Wood | White | >>5.0 ± 1.00 | POS | 5.8 ± 2.0 | 5.8 ± 2.0 | 10.0 | 1/5/98 | |
| 332 | 11 | 144 | 3 | 1 | Garage | D | Door-5 | Door | Intact | Wood | White | 1.90 ± 0.82 | POS | 1.7 ± 1.0 | 1.9 ± 0.8 | 3.2 | 1/5/98 | |
| 333 | 11 | 145 | 3 | 1 | Garage | D | Door-6 | Casing | Intact | Wood | White | 3.45 ± 2.65 | POS | 4.8 ± 1.4 | 4.8 ± 1.4 | 3.5 | 1/5/98 | |
| 334 | 11 | 146 | 3 | 1 | Garage | A | Door-1 | Jamb | Intact | Wood | White | 2.42 ± 0.92 | POS | 4.3 ± 1.1 | 2.4 ± 0.9 | 3.1 | 1/5/98 | |
| 335 | 11 | 147 | 3 | 1 | Garage | B | Door-2 | Scrn-dr | Intact | Wood | Green | 3.19 ± 1.01 | POS | 3.1 ± 1.4 | 3.2 ± 1.0 | 1.9 | 1/5/98 | |
| 336 | 11 | 148 | 3 | 1 | Garage | D | Door-4 | Scrn-dr | Intact | Wood | Green | 4.32 ± 1.77 | POS | 3.8 ± 1.2 | 4.3 ± 1.8 | 2.2 | 1/5/98 | |
| 337 | 11 | 149 | 3 | 1 | Garage | D | Air-duct | Calibrate | Intact | Metal | Green | 2.17 ± 0.73 | POS | 3.3 ± 1.2 | 2.2 ± 0.7 | 2.5 | 1/5/98 | |

Site: 11 Date: 1/5/98 to 1/6/98
Ranges (NEG<INC<POS): Device PCS

| No | Site | XLNo | Insp | Flr | Room | Side | Strc | Feat | Cnd | Sub | Clr | PbL(mg/cm²) | RES | PbK | Combined | DI | Date | Note |
|---|---|---|---|---|---|---|---|---|---|---|---|---|---|---|---|---|---|---|
| 338 | 11 | 150 | 3 | 1 | Garage | D | Air-duct | Lagged | Intact | Cloth | Green | 3.20 ± 1.20 | POS | 5.0 ± 1.5 | 5.0 ± 1.5 | 2.4 | 1/5/98 | |
| 339 | 11 | 151 | 3 | 1 | Garage | A | Wall | Wall-Rgstr | Intact | Wood | White | 2.19 ± 1.09 | POS | 3.3 ± 1.0 | 3.3 ± 1.0 | 4.1 | 1/5/98 | |
| 340 | 11 | 152 | 3 | 1 | Garage | D | Ash-chute | Door | Intact | Metal | Black | 0.07 ± 0.10 | NEG | -1.6 ± 1.2 | 0.1 ± 0.1 | 1 0 | 1/5/98 | |
| 341 | 11 | 153 | 3 | 1 | Garage | D | Column | Calibrate | Intact | Concrte | White | >>5.0 ± 1.00 | POS | 5.6 ± 2.5 | 5.6 ± 2.5 | 2.9 | 1/5/98 | |
| 342 | 11 | 154 | 3 | 1 | Garage | D | Elec-condu. | 1-1/4" | Intact | Metal | White | >>5.0 ± 1.00 | POS | 2.0 ± 2.3 | 2.0 ± 2.3 | 5.4 | 1/5/98 | |
| 343 | 11 | 155 | 3 | 1 | Garage | D | Elec-condu. | 1/2" | Intact | Metal | White | 2.30 ± 1.51 | POS | 4.7 ± 1.5 | 4.7 ± 1.5 | 4.4 | 1/5/98 | |
| 344 | 11 | 156 | 3 | 1 | Garage | C | Breaker-panel | Small | Intact | Metal | Blue | 0 02 ± 0 10 | NEG | 0 1 ± 0 8 | 0 0 ± 0.1 | 1.0 | 1/5/98 | |
| 345 | 11 | 157 | 3 | 1 | Garage | C | Breaker-panel | Large | Intact | Metal | Blue | 0 02 ± 0.10 | NEG | -0 2 ± 1.0 | 0.0 ± 0 1 | 1 0 | 1/5/98 | |
| 346 | 11 | 158 | 3 | 1 | Garage | C | Elec-panel | Mount-brd | Intact | Wood | Blue | 0.14 ± 0.16 | NEG | -0.2 ± 0.6 | 0.1 ± 0 2 | 1.2 | 1/5/98 | |
| 347 | 11 | 159 | 3 | 1 | Shutter-Cal | | Calibrate | Calibrate | | | | 0 00 ± 0.00 | ... | 0 0 ± 0 0 | 0.0 ± 0.0 | 0.0 | 1/5/98 | |
| 348 | 11 | 160 | 3 | 1 | Calibrate-3 | | Calibrate | Calibrate | | | | 1.01 ± 0.11 | POS | 0.2 ± 0.5 | 1.0 ± 0.1 | 1.0 | 1/5/98 | |
| 349 | 11 | 161 | 3 | 1 | Calibrate-2 | | Calibrate | Calibrate | | | | 0.88 ± 0.20 | NEG | 0.3 ± 0 4 | 0 9 ± 0.2 | 1.9 | 1/5/98 | |
| 350 | 11 | 162 | 3 | 1 | Calibrate-3 | | Calibrate | Calibrate | | | | 0.99 ± 0.23 | POS | 0.5 ± 0.5 | 1.0 ± 0.2 | 2.1 | 1/5/98 | |
| 351 | 11 | 189 | 3 | 1 | Shutter Cal-1 | | Calibrate | Calibrate | | | | 0.00 ± 0.00 | ... | 0 0 ± 0.0 | 0.0 ± 0 0 | 0.0 | 1/5/98 | |
| 352 | 11 | 190 | 6 | 2 | Calibrate-1 | | Calibrate | Calibrate | | | | 1.03 ± 0.13 | POS | 0.9 ± 0.5 | 1.0 ± 0.1 | 1.0 | 1/6/98 | |
| 353 | 11 | 191 | 6 | 2 | Calibrate-2 | | Calibrate | Calibrate | | | | 1.06 ± 0.23 | POS | 0.4 ± 0.4 | 1.1 ± 0.2 | 2.3 | 1/6/98 | |
| 354 | 11 | 192 | 6 | 2 | Room-1 | A | Ceiling | Calibrate | Intact | Drywall | Beige | 0.01 ± 0.15 | NEG | 0.2 ± 0.5 | 0.0 ± 0 2 | 1.0 | 1/6/98 | |
| 355 | 11 | 193 | 6 | 2 | Room-1 | A | Ceiling | Crown-mold | Intact | Wood | Beige | 0.23 ± 0.29 | POS | 3.4 ± 1.0 | 3.4 ± 1.0 | 9.3 | 1/6/98 | |
| 356 | 11 | 194 | 6 | 2 | Room-2 | D | Ceiling | Crown-mold | Intact | Wood | Beige | 0.30 ± 0.29 | POS | 2.8 ± 1.0 | 2.8 ± 1.0 | 10.0 | 1/6/98 | |
| 357 | 11 | 195 | 6 | 2 | Room-2 | D | Ceiling | Calibrate | Intact | Drywall | Beige | 1.91 ± 1.47 | POS | 3.5 ± 0.9 | 3.5 ± 0.9 | 10.0 | 1/6/98 | |
| 358 | 11 | 196 | 6 | 2 | Bath-3 | D | Ceiling | Calibrate | Intact | Drywall | Beige | 2.02 ± 0.84 | POS | 2.4 ± 1.0 | 2.0 ± 0.8 | 3.7 | 1/6/98 | |
| 359 | 11 | 197 | 6 | 2 | Room-3 | B | Ceiling | Calibrate | Intact | Drywall | Beige | 1.97 ± 1.60 | POS | 4.3 ± 1.2 | 4.3 ± 1.2 | 10.0 | 1/6/98 | |
| 360 | 11 | 198 | 6 | 2 | Room-3 | B | Ceiling | Crown-mold | Intact | Wood | Beige | 0.32 ± 0.28 | POS | 2.5 ± 0.8 | 2.5 ± 0.8 | 10.0 | 1/6/98 | |
| 361 | 11 | 199 | 6 | 2 | Room-4 | B | Ceiling | Crown-mold | Intact | Wood | Beige | 0.28 ± 0.27 | POS | 3.6 ± 0.9 | 3.6 ± 0.9 | 10.0 | 1/6/98 | |
| 362 | 11 | 200 | 6 | 2 | Room-4 | B | Ceiling | Calibrate | Intact | Drywall | Beige | 0 00 ± 0.10 | NEG | 0 1 ± 0.7 | 0.0 ± 0.1 | 1.0 | 1/6/98 | |
| 363 | 11 | 201 | 6 | 2 | Room-5 | B | Ceiling | Calibrate | Intact | Drywall | Beige | 1.62 ± 0.99 | POS | 2.6 ± 0.8 | 2.6 ± 0.8 | 6.3 | 1/6/98 | |
| 364 | 11 | 202 | 6 | 2 | Room-5 | B | Ceiling | Crown-mold | Intact | Wood | Varnish | 0.00 ± 0 10 | NEG | 0.2 ± 0.7 | 0.0 ± 0 1 | 1 0 | 1/6/98 | |
| 365 | 11 | 203 | 6 | 2 | Kitchen-0 | B | Ceiling | Crown-mold | Intact | Wood | Varnish | 0 00 ± 0.10 | NEG | 0.0 ± 0 7 | 0.0 ± 0.1 | 1.0 | 1/6/98 | |
| 366 | 11 | 204 | 6 | 2 | Kitchen-0 | B | Ceiling | Calibrate | Intact | Drywall | Beige | 1.76 ± 0.73 | POS | 1.7 ± 0.5 | 1.8 ± 0.7 | 7.5 | 1/6/98 | |
| 367 | 11 | 205 | 6 | 2 | Hall-1 | B | Ceiling | Calibrate | Intact | Drywall | Beige | 0.42 ± 0.36 | POS | 2.8 ± 0.9 | 2.8 ± 0.9 | 10.0 | 1/6/98 | |
| 368 | 11 | 206 | 6 | 2 | Hall-1 | B | Ceiling | Crown-mold | Intact | Wood | Beige | 0.85 ± 0.66 | POS | 2.9 ± 0.9 | 2.9 ± 0.9 | 10.0 | 1/6/98 | |
| 369 | 11 | 207 | 6 | 2 | Hall-1 | B | Door | Ovrhd-Door | Intact | Wood | Beige | 0 01 ± 0.10 | NEG | -0.7 ± 0.6 | 0.0 ± 0.1 | 1.0 | 1/6/98 | |
| 370 | 11 | 208 | 6 | 2 | Hall-1 | B | overhead-dr | Casing | Intact | Wood | Beige | 0.09 ± 0 34 | NEG | 0.3 ± 0.6 | 0.1 ± 0.3 | 4.5 | 1/6/98 | |
| 371 | 11 | 209 | 6 | 2 | Bath-4 | B | Ceiling | Calibrate | Intact | Drywall | Beige | 1.36 ± 0.37 | POS | 1.4 ± 0.6 | 1.4 ± 0.4 | 3.9 | 1/6/98 | |
| 372 | 11 | 210 | 6 | 2 | Room-6 | B | Ceiling | Calibrate | Intact | Drywall | Beige | 0.85 ± 0.38 | POS | 1.4 ± 0.4 | 1.4 ± 0.4 | 7.8 | 1/6/98 | |
| 373 | 11 | 211 | 6 | 2 | Room-6 | B | Ceiling | Crown-mold | Intact | Wood | Beige | 0.28 ± 0.29 | POS | 2.4 ± 0.7 | 2.4 ± 0.7 | 9.0 | 1/6/98 | |
| 374 | 11 | 212 | 6 | 2 | Room-7 | B | Ceiling | Crown-mold | Intact | Wood | Beige | 0.56 ± 0.46 | POS | 3.0 ± 1.0 | 3.0 ± 1.0 | 10.0 | 1/6/98 | |
| 375 | 11 | 213 | 6 | 2 | Room-7 | B | Ceiling | Calibrate | Intact | Drywall | Beige | 0 00 ± 0.10 | NEG | 0.2 ± 0 8 | 0 0 ± 0.1 | 1 0 | 1/6/98 | |
| 376 | 11 | 214 | 6 | 1 | Room-1 | B | Ceiling | Calibrate | Peeling | Concrte | Beige | 1.77 ± 0.79 | POS | 3.6 ± 1.2 | 3.6 ± 1.2 | 2.7 | 1/6/98 | |
| 377 | 11 | 215 | 6 | 1 | Bath-1 | B | Ceiling | Calibrate | Peeling | Concrte | Beige | 1.47 ± 0.35 | POS | 2.0 ± 0.7 | 1.5 ± 0.4 | 2.5 | 1/6/98 | |
| 378 | 11 | 216 | 6 | 1 | Bath-2 | B | Ceiling | Calibrate | Peeling | Concrte | Beige | 0.97 ± 0.23 | NEG | 0.8 ± 0.6 | 1.0 ± 0.2 | 2.5 | 1/6/98 | |
| 379 | 11 | 217 | 6 | 1 | Room-2 | B | Ceiling | Calibrate | Intact | Concrte | Beige | 0.11 ± 0.39 | NEG | -0.3 ± 0 9 | 0 1 ± 0.4 | 4.4 | 1/6/98 | |
| 380 | 11 | 218 | 6 | 1 | Mech.-Rm.-0 | B | Ceiling | Calibrate | Intact | Concrte | Beige | 1.44 ± 0.35 | POS | 2.3 ± 0.8 | 1.4 ± 0.4 | 2.1 | 1/6/98 | |
| 381 | 11 | 219 | 6 | 1 | Inside-0 | B | Garage | Ceiling | Intact | Concrte | Beige | 3.63 ± 2.47 | POS | 4.8 ± 1.5 | 4.8 ± 1.5 | 3.4 | 1/6/98 | |
| 382 | 11 | 220 | 6 | 1 | Room-3 | B | Ceiling | Calibrate | Intact | Concrte | Beige | 2.52 ± 1.24 | POS | 2.4 ± 0.9 | 2.5 ± 1.2 | 6.2 | 1/6/98 | |
| 383 | 11 | 221 | 6 | 1 | Porch-1 | B | Porch-1 | Ceiling | Peeling | Concrte | Beige | >>5.0 ± 1.00 | POS | 6.3 ± 2.3 | 6.3 ± 2.3 | 4.4 | 1/6/98 | |
| 384 | 11 | 222 | 6 | 1 | Shutter Cal-1 | | Calibrate | Calibrate | | | | 0 00 ± 0 00 | . . | 0.0 ± 0 0 | 0 0 ± 0 0 | 0 0 | 1/6/98 | |
| 385 | 11 | 223 | 6 | 1 | Calibrate-1 | | Calibrate | Calibrate | | | | 0.97 ± 0.10 | NEG | 0.3 ± 0.5 | 1.0 ± 0.1 | 1 0 | 1/6/98 | |
| 386 | 11 | 224 | 6 | 1 | Calibrate-2 | | Calibrate | Calibrate | | | | 1.18 ± 0.26 | POS | 0.4 ± 0.5 | 1.2 ± 0.3 | 2.5 | 1/6/98 | |
| 387 | 11 | 225 | 6 | 1 | Calibrate-3 | | Calibrate | Calibrate | | | | 1.00 ± 0.21 | POS | 0.7 ± 0.4 | 1.0 ± 0.2 | 2.1 | 1/6/98 | |
| 388 | 11 | 163 | 3 | 1 | Shutter Cal-1 | | Calibrate | Calibrate | | | | 0.00 ± 0.00 | ... | 0.0 ± 0.0 | 0 0 ± 0.0 | 0.0 | 1/5/98 | |
| 389 | 11 | 164 | 3 | 1 | Calibrate-1 | | Calibrate | Calibrate | | | | 1.14 ± 0.16 | POS | 1.0 ± 0.5 | 1.1 ± 0.2 | 1.1 | 1/6/98 | |
| 390 | 11 | 165 | 3 | 1 | Calibrate-2 | | Calibrate | Calibrate | | | | 1.11 ± 0.15 | POS | 0.5 ± 0.5 | 1.1 ± 0.2 | 1.1 | 1/6/98 | |
| 391 | 11 | 166 | 3 | 1 | Calibrate-3 | | Calibrate | Calibrate | | | | 1.03 ± 0.24 | POS | 0.3 ± 0.5 | 1.0 ± 0.2 | 2.1 | 1/6/98 | |
| 392 | 11 | 167 | 3 | 1 | Mech.-Rm. | A | Wall | Calibrate | Intact | Concrte | White | 1.44 ± 0.43 | POS | 1.4 ± 1.1 | 1.4 ± 0.4 | 1.7 | 1/6/98 | |
| 393 | 11 | 168 | 3 | 1 | Mech.-Rm. | B | Wall | Calibrate | Intact | Concrte | White | 2.44 ± 0.62 | POS | 2.8 ± 1.3 | 2.4 ± 0.6 | 1.7 | 1/6/98 | |
| 394 | 11 | 169 | 3 | 1 | Mech.-Rm. | B | Wall | Calibrate | Intact | Drywall | White | 0 97 ± 0.16 | NEG | 1 1 ± 0.5 | 1.0 ± 0 2 | 1 4 | 1/6/98 | |
| 395 | 11 | 170 | 3 | 1 | Mech.-Rm. | C | Wall | Calibrate | Intact | Concrte | White | 2.25 ± 0.63 | POS | 3.4 ± 1.3 | 2.3 ± 0.6 | 2.0 | 1/6/98 | |
| 396 | 11 | 171 | 3 | 1 | Mech.-Rm. | D | Wall | Calibrate | Intact | Drywall | White | 1.01 ± 0.16 | POS | 0.9 ± 0.5 | 1.0 ± 0.2 | 1.3 | 1/6/98 | |
| 397 | 11 | 172 | 3 | 1 | Mech.-Rm. | B | Door | Door | Intact | Wood | White | 1.38 ± 0.34 | POS | 2.4 ± 0.9 | 1.4 ± 0.3 | 1.2 | 1/6/98 | |
| 398 | 11 | 173 | 3 | 1 | Mech.-Rm. | B | Door | Jamb | Intact | Wood | White | 2.54 ± 0.78 | POS | 1.5 ± 1.2 | 2.5 ± 0.8 | 1.7 | 1/6/98 | |
| 399 | 11 | 174 | 3 | 1 | Mech.-Rm. | B | Door | Scrn-sash | Intact | Wood | White | 0.87 ± 0.11 | POS | 1.2 ± 0.4 | 1.2 ± 0.4 | 1.4 | 1/6/98 | |
| 400 | 11 | 175 | 3 | 1 | Mech.-Rm. | D | Window | Apron | Fair | Wood | White | 0.91 ± 0.16 | NEG | 0.9 ± 0.5 | 0 9 ± 0.2 | 1.4 | 1/6/98 | |
| 401 | 11 | 176 | 3 | 1 | Mech.-Rm. | D | Window | Sash | Intact | Wood | White | 0.86 ± 0.11 | POS | 1.6 ± 0.3 | 1.6 ± 0.3 | 1.5 | 1/6/98 | |
| 402 | 11 | 177 | 3 | 1 | Mech.-Rm. | D | Window | Scrn-sash | Intact | Wood | White | 1.12 ± 0.17 | POS | 1.5 ± 0.5 | 1.1 ± 0.2 | 1.3 | 1/6/98 | |
| 403 | 11 | 178 | 3 | 1 | Mech.-Rm. | B | Air-handler | Calibrate | Intact | Metal | Green | 0 01 ± 0.10 | NEG | 0.1 ± 0.9 | 0.0 ± 0.1 | 1.0 | 1/6/98 | |
| 404 | 11 | 179 | 3 | 1 | Mech.-Rm | A | Water-htr | Calibrate | Intact | Metal | White | 0 00 ± 0.11 | NEG | 0.3 ± 0.8 | 0.0 ± 0 1 | 1 0 | 1/6/98 | |
| 405 | 11 | 180 | 3 | 1 | Mech.-Rm. | B | Air-duct | Calibrate | Intact | Metal | White | 1.29 ± 0.23 | POS | 1.6 ± 0.7 | 1.3 ± 0.2 | ' | 1/6/98 | |

Site: 11 Date: 1/6/98
Ranges (NEG<INC<POS): Device PCS



| No | Site | XLNo | Insp | Flr | Room | Side | Strc | Feat | Cnd | Sub | Clr | PbL(mg/cm²) | RES | PbK | Combined | DI | Date | Note |
|---|---|---|---|---|---|---|---|---|---|---|---|---|---|---|---|---|---|---|
| 406 | 11 | 181 | 3 | 1 | Mech.-Rm. | B | Air-duct | Lagged | Intact | Cloth | White | 1.00 ± 0.16 | POS | 1.3 ± 0.5 | 1.0 ± 0.2 | 1.4 | 1/6/98 | |
| 407 | 11 | 182 | 3 | 1 | Mech.-Rm. | D | Workbench | Shelf | Intact | Wood | Grey | 0.97 ± 0.14 | POS | 1.8 ± 0.5 | 1.8 ± 0.5 | 1.1 | 1/6/98 | |
| 408 | 11 | 183 | 3 | 1 | Mech.-Rm. | D | Workbench | Frame | Intact | Wood | Grey | 0.97 ± 0.12 | POS | 1.4 ± 0.3 | 1.4 ± 0.3 | 1.3 | 1/6/98 | |
| 409 | 11 | 184 | 3 | 1 | Mech.-Rm. | B | Ceiling | Beam | Intact | Concrte | White | 1.38 ± 0.30 | POS | 1.7 ± 0.9 | 1.4 ± 0.3 | 1.6 | 1/6/98 | |
| 410 | 11 | 185 | 3 | 1 | Shutter Cal-1 | | Calibrate | Calibrate | | | | 0 00 ± 0.00 | .. | 0.0 ± 0 0 | 0 0 ± 0.0 | 0 0 | 1/6/98 | |
| 411 | 11 | 186 | 3 | 1 | Calibrate-1 | | Calibrate | Calibrate | | | | 1.08 ± 0.15 | POS | 0.9 ± 0.5 | 1.1 ± 0.2 | 1.0 | 1/6/98 | |
| 412 | 11 | 187 | 3 | 1 | Calibrate-2 | | Calibrate | Calibrate | | | | 0 84 ± 0 19 | NEG | 0.5 ± 0 5 | 0 8 ± 0 2 | 1 8 | 1/6/98 | |
| 413 | 11 | 188 | 3 | 1 | Calibrate-3 | | Calibrate | Calibrate | | | | 1.08 ± 0.26 | POS | 0.4 ± 0.5 | 1.1 ± 0.3 | 2.3 | 1/6/98 | |
| 414 | 11 | 189 | 3 | 1 | House-Ext. | A | Wall-Lwr | Calibrate | Intact | Concrte | White | 0 01 ± 0 10 | NEG | 0 3 ± 0 7 | 0 0 ± 0.1 | 1 0 | 1/6/98 | |
| 415 | 11 | 190 | 3 | 1 | House-Ext. | B | Wall-Lwr | Calibrate | Intact | Concrte | White | 0 00 ± 0.14 | NEG | 0 3 ± 0 8 | 0.0 ± 0 1 | 1 0 | 1/6/98 | |
| 416 | 11 | 191 | 3 | 1 | House-Ext | C | Wall-Lwr | Calibrate | Intact | Concrte | White | 0 01 ± 0 26 | NEG | -0.3 ± 0.9 | 0.0 ± 0 3 | 1.0 | 1/6/98 | |
| 417 | 11 | 192 | 3 | 1 | House-Ext. | D | Wall-Lwr | Calibrate | Intact | Concrte | White | 0.16 ± 0 10 | NEG | -0.2 ± 0 9 | -0 2 ± 0.9 | 10 0 | 1/6/98 | |
| 418 | 11 | 193 | 3 | 1 | House-Ext | A | Door-1 | Door | Intact | Wood | Green | 0 42 ± 0 30 | NEG | 0 1 ± 0 2 | 0 1 ± 0.2 | 10.0 | 1/6/98 | |
| 419 | 11 | 194 | 3 | 1 | House-Ext. | A | Door-1 | Jamb | Intact | Wood | Green | >>5.0 ± 1.00 | POS | 4.8 ± 2.0 | 4.8 ± 2.0 | 2.2 | 1/6/98 | |
| 420 | 11 | 195 | 3 | 1 | House-Ext. | A | screen | Lattice | Intact | Wood | Green | 0.23 ± 0.40 | NEG | -0.2 ± 0.4 | 0.2 ± 0 4 | 4 2 | 1/6/98 | |
| 421 | 11 | 196 | 3 | 1 | House-Ext. | A | Porch-1 | Deck | Intact | Concrte | Green | 2.32 ± 1.69 | POS | -0.2 ± 0.6 | 2.3 ± 1.7 | 10.0 | 1/6/98 | |
| 422 | 11 | 197 | 3 | 1 | House-Ext. | A | Door-2 | Door | Intact | Wood | White | >>5.0 ± 1.00 | POS | 9.6 ± 2.6 | 9.6 ± 2.6 | 10.0 | 1/6/98 | |
| 423 | 11 | 198 | 3 | 1 | House-Ext. | A | Door-2 | Casing | Intact | Wood | White | >>5.0 ± 1.00 | POS | 11.0 ± 2.9 | 11.0 ± 2.9 | 6.3 | 1/6/98 | |
| 424 | 11 | 199 | 3 | 1 | House-Ext. | A | Window-1 | Stool | Intact | Wood | White | >>5.0 ± 1.00 | POS | 9.7 ± 2.6 | 9.7 ± 2.6 | 8.7 | 1/6/98 | |
| 425 | 11 | 200 | 3 | 1 | House-Ext. | A | Window-1 | Sash-Ext | Intact | Wood | White | >>5.0 ± 1.00 | POS | 7.7 ± 2.5 | 7.7 ± 2.5 | 5.7 | 1/6/98 | |
| 426 | 11 | 201 | 3 | 1 | House-Ext. | A | Dryer-vent | Calibrate | Intact | Metal | Green | 0.32 ± 0 26 | NEG | 0.1 ± 0 5 | 0 3 ± 0.3 | 4 4 | 1/6/98 | |
| 427 | 11 | 202 | 3 | 1 | House-Ext. | B | Window-8 | Stool | Intact | Wood | White | 0.14 ± 0.32 | POS | 3.3 ± 1.0 | 3.3 ± 1.0 | 1.9 | 1/6/98 | |
| 428 | 11 | 203 | 3 | 1 | House-Ext. | B | Window-7 | Sash-Ext | Intact | Wood | White | >>5.0 ± 1.00 | POS | 9.4 ± 2.8 | 9.4 ± 2.8 | 6.6 | 1/6/98 | |
| 429 | 11 | 204 | 3 | 1 | House-Ext. | B | Door-3 | Door | Intact | Wood | White | >>5.0 ± 1.00 | POS | 15.2 ± 3.4 | 15.2 ± 3.4 | 4.9 | 1/6/98 | |
| 430 | 11 | 205 | 3 | 1 | House-ext. | B | Door-3 | Jamb | Intact | Wood | White | 2.77 ± 3.32 | POS | 11.9 ± 2.8 | 11.9 ± 2.8 | 5.2 | 1/6/98 | |
| 431 | 11 | 206 | 3 | 2 | House-Ext. | A | Wall-Upr | Calibrate | Intact | Wood | White | >>5.0 ± 1.00 | POS | 25.7 ± 4.0 | 25.7 ± 4.0 | 9.4 | 1/6/98 | |
| 432 | 11 | 207 | 3 | 2 | House-Ext. | A | Wall-Upr | Trim-Lwr | Intact | Wood | Green | >>5.0 ± 1.00 | POS | 10.8 ± 3.0 | 10.8 ± 3.0 | 3.8 | 1/6/98 | |
| 433 | 11 | 208 | 3 | 2 | House-Ext. | B | Wall-Upr | Trim-Lwr | Intact | Wood | Green | >>5.0 ± 1.00 | POS | 16.6 ± 3.3 | 16.6 ± 3.3 | 3.9 | 1/6/98 | |
| 434 | 11 | 209 | 3 | 2 | House-Ext. | B | Wall-Upr | Calibrate | Intact | Wood | White | >>5.0 ± 1.00 | POS | 26.4 ± 3.9 | 26.4 ± 3.9 | 10.0 | 1/6/98 | |
| 435 | 11 | 210 | 3 | 2 | House-Ext. | C | Wall-Upr | Calibrate | Intact | Wood | White | 4.02 ± 2.08 | POS | 21.1 ± 3.6 | 21.1 ± 3.6 | 8.3 | 1/6/98 | |
| 436 | 11 | 211 | 3 | 2 | House-Ext. | D | Wall-Upr | Calibrate | Intact | Wood | White | >>5.0 ± 1.00 | POS | 18.6 ± 3.7 | 18.6 ± 3.7 | 7.8 | 1/6/98 | |
| 437 | 11 | 212 | 3 | 2 | House-Ext. | B | Corner-brd | A-B | Intact | Wood | Green | >>5.0 ± 1.00 | POS | 9.0 ± 2.6 | 9.0 ± 2.6 | 3.7 | 1/6/98 | |
| 438 | 11 | 213 | 3 | 2 | House-Ext. | B | Window | Stool | Intact | Wood | Green | 2.61 ± 3.49 | POS | 13.3 ± 3.1 | 13.3 ± 3.1 | 4.0 | 1/6/98 | |
| 439 | 11 | 214 | 3 | 2 | House-Ext. | B | Window | Sash-Ext | Intact | Wood | White | 2.85 ± 3.25 | POS | 9.8 ± 2.7 | 9.8 ± 2.7 | 3.3 | 1/6/98 | |
| 440 | 11 | 215 | 3 | 2 | House-Ext. | B | Porch-2 | Lattice | Intact | Wood | White | 0.02 ± 0.10 | NEG | -0.6 ± 0 5 | 0.0 ± 0.1 | 1.0 | 1/6/98 | |
| 441 | 11 | 216 | 3 | 2 | House-Ext. | C | Stairs | Rail-cap | Intact | Metal | Green | 0.43 ± 0 29 | NEG | 0.9 ± 0.7 | 0.4 ± 0.3 | 4 7 | 1/6/98 | |
| 442 | 11 | 217 | 3 | 2 | House-Ext. | C | Stairs | Baluster | Intact | Metal | Green | >>5.0 ± 1.00 | POS | 4.9 ± 2.8 | 4.9 ± 2.8 | 2.9 | 1/6/98 | |
| 443 | 11 | 218 | 3 | 2 | House-Ext. | C | Stairs | Newal-post | Intact | Metal | Green | >>5.0 ± 1.00 | POS | 16.1 ± 3.9 | 16.1 ± 3.9 | 3.5 | 1/6/98 | |
| 444 | 11 | 219 | 3 | 2 | House-Ext. | B | Facia | Calibrate | Intact | Wood | Green | >>5.0 ± 1.00 | POS | 9.6 ± 2.7 | 9.6 ± 2.7 | 2.3 | 1/6/98 | |
| 445 | 11 | 220 | 3 | 2 | House-Ext. | B | Soffit | Calibrate | Intact | Wood | White | 3.52 ± 2.57 | POS | 22.5 ± 3.8 | 22.5 ± 3.8 | 6.3 | 1/6/98 | |
| 446 | 11 | 221 | 3 | 2 | House-ext. | B | Soffit | Joist | Intact | Wood | White | >>5.0 ± 1.00 | POS | 16.1 ± 3.4 | 16.1 ± 3.4 | 9.5 | 1/6/98 | |
| 447 | 11 | 222 | 3 | 2 | Shutter Cal-1 | | Calibrate | Calibrate | | | | 0.00 ± 0.00 | .. | 0.0 ± 0.0 | 0 0 ± 0.0 | 0.0 | 1/6/98 | |
| 448 | 11 | 223 | 3 | 2 | Calibrate-1 | | Calibrate | Calibrate | | | | 1.16 ± 0.16 | POS | 0.7 ± 0.5 | 1.2 ± 0.2 | 1.1 | 1/6/98 | |
| 449 | 11 | 224 | 3 | 2 | Calibrate-2 | | Calibrate | Calibrate | | | | 1.04 ± 0.14 | POS | 0.3 ± 0.4 | 1.0 ± 0.1 | 1.0 | 1/6/98 | |
| 450 | 11 | 225 | 3 | 2 | Calibrate-3 | | Calibrate | Calibrate | | | | 0.99 ± 0 22 | NEG | 0.3 ± 0.4 | 1.0 ± 0 2 | 2.0 | 1/6/98 | |

# Quality Evaluation XRF Field Data Sheets and Results

# Retest Evaluation

| Original Reading | Retest Reading | Average | Squared |
|---|---|---|---|
| 0.3 | 0.0 | 0.15 | 0.0225 |
| 1.2 | 1.1 | 1.15 | 1.3225 |
| 15.2 | 13.4 | 14.3 | 204.5000 |
| 11.9 | 8.9 | 10.4 | 108.1600 |
| 1.4 | 2.6 | 2.0 | 4.0000 |
| 1.4 | 1.4 | 1.4 | 1.9600 |
| 1.5 | 1.0 | 1.25 | 1.5625 |
| 1.1 | 1.1 | 1.1 | 1.2100 |
| 1.6 | 2.4 | 2.0 | 4.0000 |
| 3.4 | 2.6 | 3.0 | 9.0000 |
| 39.0 | 34.5 | 36.75 | 335.7370 |

39 / 10 = 3.9  34.5 / 10 = 3.45

The Absolute difference is equal to 3.9 - 3.45 = 0.45

C = 335.737  335.737 X 0.0072 = 2.417
D = 2.417  2.417 + 0.032 = 2.449
E = 2.449  Square root of 2.449 = 1.565
F = 1.565  1.565 X 1.645 = 2.574 ( Retest Tolerance Limit)

Retest Tolerance Limit = 2.574

**0.45 < 2.574** Therefore the inspection has passed the retest.

The Retest Tolerance Limit is computed using the following steps:
1. Calculate the average of the original XRF result and retest XRF result for each testing combination.
2. Square the average for each testing combination.
3. Add the ten squared averages together. This quantity is called C.
4. Multiply the number C by 0.0072. This quantity is called D.
5. Add the number 0.032 to D. This quantity is called E.
6. Take the square root of E. Call this quantity F.
7. Multiply F by 1.645. The result is the Retest Tolerance Limit.
8. Find the absolute difference of the two averages.

If the absolute difference is less than the Retest Tolerance Limit, the inspection has passed the retest. If the difference of the overall averages equals or exceeds the Retest Tolerance Limit, the procedure should be repeated with ten new testing combinations. If the difference of the overall averages is equal to or greater than the Retest Tolerance Limit a second time, then the inspection is considered deficient.

**Quarters L, Quality Evaluation**
**Charleston Naval Complex**
**Site: 11 Date: 1/6/98**
**Ranges (NEG<INC<POS): Device PCS**

| No | Site | XLNo | Insp | Flr | Room | Side | Strc | Feat | Cnd | Sub | Clr | PbL(mg/cm²) | RES | PbK | Combined | DI | Ssec | Date | Note |
|---|---|---|---|---|---|---|---|---|---|---|---|---|---|---|---|---|---|---|---|
| 1 | | 222 | | | Shutter Cal-1 | | | | | | | 0.00 ± 0.00 | .. | 0 0 ± 0.0 | 0.0 ± 0 0 | 0.0 | 47 3 | 1/6/98 | |
| 2 | 11 | 223 | 3 | | Calibrate-1 | | | | | | | 1.16 ± 0.16 | POS | 0.7 ± 0.5 | 1.2 ± 0.2 | 1.1 | 21.3 | 1/6/98 | |
| 3 | 11 | 224 | 3 | | Calibrate-2 | | | | | | | 1.04 ± 0.14 | POS | 0.3 ± 0.4 | 1.0 ± 0.1 | 1.0 | 21.3 | 1/6/98 | |
| 4 | 11 | 225 | 3 | | Calibrate-3 | | | | | | | 0.99 ± 0 22 | NEG | 0 3 ± 0 4 | 1.0 ± 0 2 | 2 0 | 21 5 | 1/6/98 | |
| 5 | 11 | 226 | 3 | 1 | House-Ext. | B | Door-3 | Door | Intact | Wood | White | >>5.0 ± 1.00 | POS | 13.4 ± 3.0 | 13.4 ± 3.0 | 5.7 | 2.4 | 1/6/98 | 204 |
| 6 | 11 | 227 | 3 | 1 | House-Ext. | B | Door-3 | Jamb | Intact | Wood | White | 3.98 ± 2.11 | POS | 8.9 ± 2.7 | 8.9 ± 2.7 | 7.3 | 2.4 | 1/6/98 | 205 |
| 7 | 11 | 228 | 3 | 1 | Room-2 | B | Closet | Shelf | Intact | Wood | White | 1.13 ± 0.23 | POS | 1.4 ± 0.5 | 1.1 ± 0.2 | 2.0 | 21.6 | 1/6/98 | 66 |
| 8 | 11 | 229 | 3 | 1 | Room-3 | D | Window | Apron | Intact | Wood | White | 2.44 ± 1.41 | POS | 1.8 ± 0.9 | 2.4 ± 1.4 | 5.2 | 7.3 | 1/6/98 | 94 |
| 9 | 11 | 230 | 3 | 1 | Room-3 | B | Closet-3 | Wall | Intact | Drywall | White | 2.62 ± 1.48 | POS | 1.4 ± 0.9 | 2.6 ± 1.5 | 5.2 | 7.3 | 1/6/98 | 102 |
| 10 | 11 | 231 | 3 | 2 | Hall-1 | B | Cabinet-Lwr | Door-Out | Intact | Wood | White | 1.08 ± 0.21 | POS | 0.8 ± 0.5 | 1.1 ± 0.2 | 1.8 | 21.6 | 1/6/98 | 136 |
| 11 | 11 | 232 | 3 | 2 | Bath-4 | B | Cabinet-Upr | Shelf | Intact | Wood | White | 0 01 ± 0 10 | NEG | -0.2 ± 0.6 | 0.0 ± 0 1 | 1 2 | 7.2 | 1/6/98 | 150 |
| 12 | 11 | 233 | 3 | 2 | Kitchen | A | Door | Casing | Intact | Wood | Beige | 2.63 ± 1.04 | POS | 3.8 ± 1.1 | 2.6 ± 1.0 | 3.4 | 7.3 | 1/6/98 | 120 |
| 13 | 11 | 234 | 3 | 2 | Kitchen | B | Door | Casing | Intact | Wood | Beige | 1.41 ± 0.41 | POS | 1.6 ± 0.7 | 1.4 ± 0.4 | 2.8 | 14.6 | 1/6/98 | 119 |
| 14 | 11 | 235 | 3 | 2 | Kitchen | B | Door | Door | Intact | Wood | Beige | 1.00 ± 0.25 | POS | 1.7 ± 0.5 | 1.0 ± 0.3 | 2.4 | 21.9 | 1/6/98 | 118 |
| 15 | | 236 | | | Shutter Cal-1 | | | | | | | 0.00 ± 0.00 | ... | 0.0 ± 0.0 | 0.0 ± 0 0 | 0.0 | 73.7 | 1/6/98 | |
| 16 | 11 | 237 | 3 | | Calibrate-1 | | | | | | | 0.89 ± 0 10 | NEG | 0 6 ± 0 5 | 0.9 ± 0.1 | 1 0 | 21.3 | 1/6/98 | |
| 17 | 11 | 238 | 3 | | Calibrate-2 | | | | | | | 0 88 ± 0.10 | NEG | 0.4 ± 0 4 | 0 9 ± 0 1 | 1 0 | 21 3 | 1/6/98 | |
| 18 | 11 | 239 | 3 | | Calibrate-3 | | | | | | | 0 88 ± 0.10 | NEG | 0.3 ± 0.5 | 0.9 ± 0.1 | 1.0 | 21.3 | 1/6/98 | |
| 19 | 11 | 240 | 3 | | Calibrate-4 | | | | | | | 0.90 ± 0.10 | NEG | 0.7 ± 0.5 | 0.9 ± 0 1 | 1.0 | 21.3 | 1/6/98 | |
| 20 | 11 | 241 | 3 | | Calibrate-5 | | | | | | | 0.88 ± 0.21 | NEG | 0 4 ± 0.5 | 0.9 ± 0.2 | 2 0 | 21.5 | 1/6/98 | |
| 21 | 11 | 242 | 3 | | Calibrate-6 | | | | | | | 0.80 ± 0.19 | NEG | 0.2 ± 0.5 | 0.8 ± 0.2 | 1.9 | 21.5 | 1/6/98 | |
| 22 | 11 | 243 | 3 | | Calibrate-7 | | | | | | | 0 75 ± 0.18 | NEG | 0.6 ± 0.5 | 0.8 ± 0.2 | 1.8 | 21.5 | 1/6/98 | |
| 23 | 11 | 244 | 3 | | Calibrate-8 | | | | | | | 0 79 ± 0 19 | NEG | 0 7 ± 0 5 | 0 8 ± 0.2 | 1.8 | 21.5 | 1/6/98 | |
| 24 | | 245 | | | Shutter-Cal | | | | | | | 0 00 ± 0 00 | ... | 0 0 ± 0 0 | 0 0 ± 0.0 | 0.0 | 47.3 | 1/6/98 | |
| 25 | 11 | 246 | 3 | | Calibrate-1 | | | | | | | 0 98 ± 0 10 | NEG | 0 8 ± 0.4 | 1.0 ± 0 1 | 1 0 | 21.3 | 1/6/98 | |
| 26 | 11 | 247 | 3 | | Calibrate-2 | | | | | | | 0 96 ± 0 22 | NEG | 0 9 ± 0 5 | 1 0 ± 0 2 | 2 0 | 21 5 | 1/6/98 | |

# Floor Plan

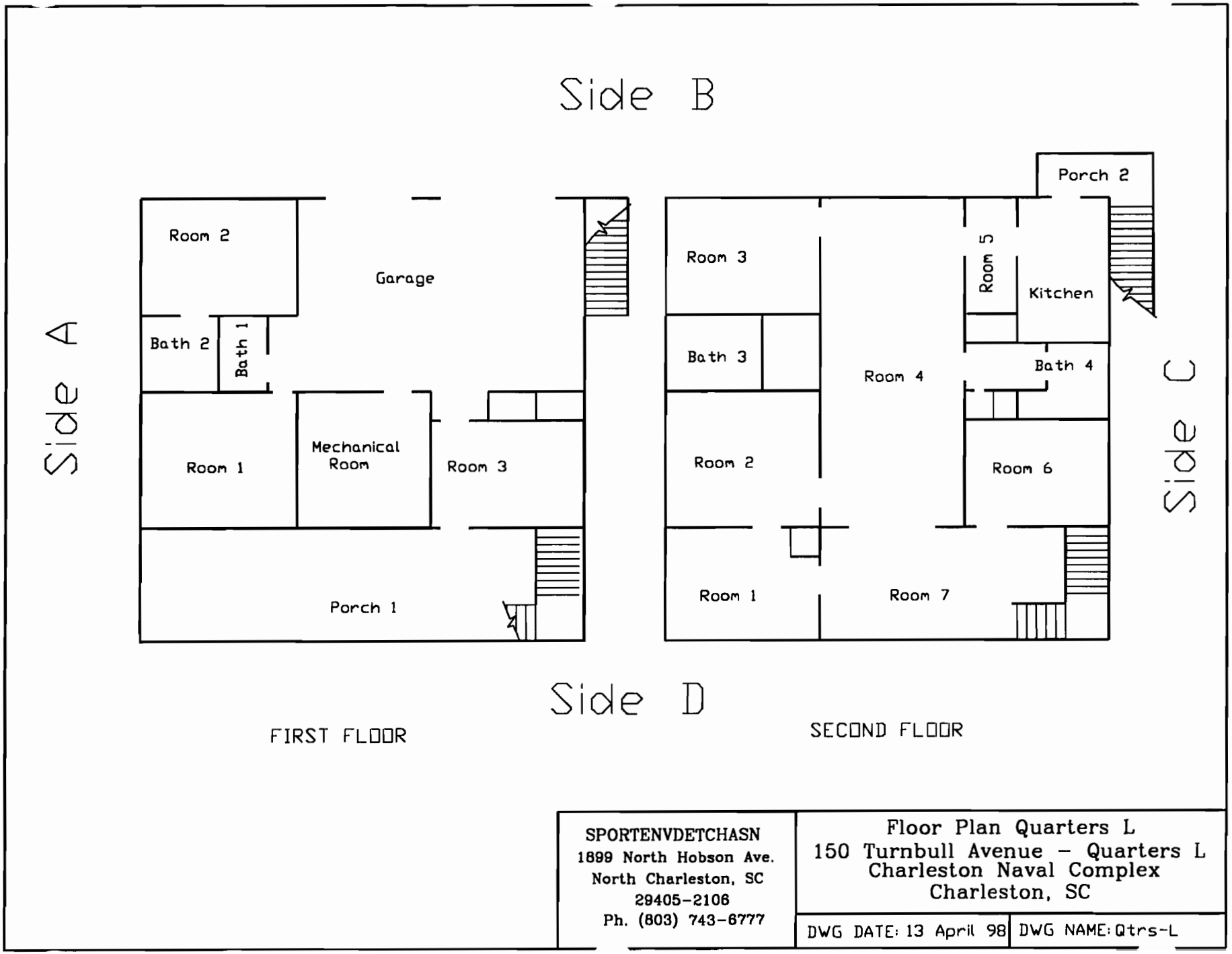


Figure 9-a, Quarters L, Floor plan

# XRF Field Data Sheets and Analysis Results for Dust and Soil Samples

# Field Sampling Form for Dust

(Single Surface Sampling)

**Name of Property Owner:** United States Navy, SOUTHNAVFACENGCOM/CSO
**Property Address:** Quarters L, 150 Turnbull Avenue, Charleston Naval Complex, Charleston SC

| Sample Number | Room | Surface Type | Is surface smooth and cleanable? | Dimensions[1] of the sample area (inches x inches) | Area ($ft^2$) | Total Lead Found | Result of Lab Analysis ($\mu g/ ft^2$) |
|---|---|---|---|---|---|---|---|
| NBC/ Qtrs L D01 | 1st Floor, Room-2 | Floor | Yes | 12 x 12 | 1 | 0.90 | 0.90 |
| NBC/ Qtrs L D02 | 1st Floor, Room-2 | Window Sill | Yes | 2 x 78 | 1.08 | 0.60 | 0.56 |
| NBC/ Qtrs L D03 | 1st Floor, Bath-2 | Floor | Yes | 12 x 12 | 1 | -36.20 | <Detectable |
| NBC/ Qtrs L D04 | 2nd Floor, Room-1 | Floor-Under Door | Yes | 12 x 12 | 1 | -47.50 | <Detectable |
| NBC/ Qtrs L D05 | 2nd Floor, Room-2 | Window Sill | Yes | 2 x 78 | 1.08 | -12.50 | <Detectable |
| NBC/ Qtrs L D06 | 2nd Floor, Room-4 | Floor-Under Door-2 | Yes | 12 x 12 | 1 | -21.40 | <Detectable |
| NBC/ Qtrs L D07 | 2nd Floor, Room-6 | Window Sill | Yes | 2 x 78 | 1.08 | -6.90 | <Detectable |
| NBC/ Qtrs L D08 | Blank | N/A | N/A | N/A | N/A | -10.50 | <Detectable |

[1] Measure to the nearest 1/8 inch.

HUD standards: 100 $\mu g/ft^2$ (floors), 500 $\mu g/ft^2$ (interior window sills), 800 $\mu g/ft^2$ (window troughs)

Total number of samples on this page __8__

Page __1__ of __1__

Date of sample collection ____

**Table 9-b, Field Sampling Form for Dust**

Quarters L, ..st Samples
Charleston Naval Complex
Site 11, Date: 1/6/98

Thin Page 1

| No | Site | XLNo | Insp | Flr | Room | Side | Strc | Feat | Pb ± Prec |
|---|---|---|---|---|---|---|---|---|---|
| 5 | 11 | 253 | 3 | | Calibrate-1 | | | | 2292.80 ± 55.40 |
| 10 | 11 | 258 | 3 | 1 | Room-2 | A | Floor-DO1 | | 0.90 ± 61.50 |
| 25 | 11 | 273 | 3 | 1 | Room-2 | A | Window-DO2 | Apron | 0.60 ± 23.70 |
| 30 | 11 | 278 | 3 | 1 | Bath-2 | A | Floor-DO3 | | -36.20 ± 25.70 |
| 35 | 11 | 283 | 3 | 2 | Room-1 | B | Floor-DO4 | At-door | -47.50 ± 29.30 |
| 40 | 11 | 288 | 3 | 2 | Room-2 | A | Window-DO5 | Apron | -12.50 ± 28.50 |
| 45 | 11 | 293 | 3 | 2 | Room-4 | A | Floor-DO6 | At-door | -21.40 ± 26.50 |
| 50 | 11 | 298 | 3 | 2 | Room-6 | C | Window-DO7 | Apron | -6.90 ± 27.30 |
| 55 | 11 | 303 | 3 | | | | Blank-DO8 | | -10.50 ± 28.50 |
| 60 | 11 | 309 | 3 | | Calibrate-1 | | | | 3785.60 ± 74.90 |

Table 9-c, XRF Field Data Sheets for Dust Samples

No Soil Samples taken for Quarters L as no areas of exposed soil could be found.

# 10.0 Quarters N

Quarters N, 161 Everglades Drive, is a two-story, wood-framed house. This structure was constructed approximately 1937 or 1938 and is 4,071 square feet. The bottom floor is a concrete slab with concrete walls and ceilings. The upper floor is a concrete slab overlaid with hardwood strip flooring. The walls and ceilings are wood-framed and covered with drywall. The exterior lower floor is concrete with a white paint and a plaster finish directly over the concrete. The roof is covered with asphalt shingles.

The first floor consists of three rooms, one mechanical room, two bathrooms, one porch, and one double garage. An interior staircase provides access from the first floor to the second level. The second floor consists of six rooms, two bathrooms, one hallway, one kitchen, and one porch.

From 5 January 1998 to 8 January 1998, two certified lead inspectors performed an extensive LBP survey of Quarters N. Quarters N was surveyed after the HUD Guidelines Chapter 7 revision. A retest evaluation was performed to ensure the accuracy of the XRF Analyzer.

## 10.1 Identification of Lead in Quarters N:

Four hundred twenty-eight XRF samples and calibrations were taken in Quarters N. In general, the paint condition was intact, but there were exceptions at the time of survey as annotated in the condition column of the XRF Field Data Sheets. Table 10-a contains LBP sampling results for Quarters N and the quality evaluation retest and results. Eight dust samples were taken from various locations throughout the building. Three soil samples were taken from separate locations outside the building. Dust and soil samples were taken for informational purposes only.

The following pages summarize the location of lead-based paint found in Quarters N:

# Quarters N Positive Results for Lead-Based Paint

| Flr | Room | Side | Strc | Feat | Cnd | Sub | Clr | RES | Combined (mg/cm²) | |
|---|---|---|---|---|---|---|---|---|---|---|
| 1 | Bath-2 | C | Wall | Shelf | Intact | Wood | Beige | POS | 1.7 | ±1.1 |
| 1 | Bath-2 | C | Screen | Sash | Intact | Wood | Beige | POS | 1.3 | ±0.5 |
| 1 | Garage | A | Door | Door | Intact | Wood | White | POS | 6.2 | ±2.2 |
| 1 | Garage | A | Door-1 | Casing | Intact | Wood | White | POS | 11.5 | ±3.2 |
| 1 | Garage | B | Door-2 | Door | Intact | Wood | White | POS | 6.7 | ±2.2 |
| 1 | Garage | B | Door-2 | Jamb | Intact | Wood | White | POS | 4.1 | ±2.0 |
| 1 | Garage | B | Screen | Door-4 | Intact | Wood | Green | POS | 7.3 | ±4.1 |
| 1 | Garage | B | Ventilation | Duct | Intact | Metal | White | POS | 1.3 | ±0.3 |
| 1 | Garage | B | Water | Pipes | Intact | Insulation | White | POS | 1.4 | ±0.6 |
| 1 | Outside | A | Door-1 | Door | Intact | Wood | White | POS | 14.8 | ±5.1 |
| 1 | Outside | A | Door-1 | Jamb | Intact | Wood | White | POS | 10.4 | ±4.7 |
| 1 | Outside | C | Window-1 | Casing | Intact | Wood | White | POS | 4.0 | ±2.1 |
| 1 | Outside | D | Door-4 | Door | Intact | Wood | White | POS | 2.6 | ±0.8 |
| 1 | Outside | D | Door-4 | Jamb | Intact | Wood | White | POS | 2.6 | ±1 0 |
| 1 | Porch-1 | A | Wall | | Intact | Plaster | White | POS | 2.9 | ±1.3 |
| 1 | Porch-1 | A | Door-1 | Door | Intact | Wood | White | POS | 3.4 | ±4.5 |
| 1 | Porch-1 | A | Door-1 | Casing | Intact | Wood | White | POS | 2.9 | ±4.3 |
| 1 | Porch-1 | A | Ceiling | Ceiling | Intact | Concrete | White | POS | 1.8 | ±0.8 |
| 1 | Porch-1 | B | Wall | | Intact | Plaster | White | POS | 2.0 | ±0.8 |
| 1 | Porch-1 | B | Door-2 | Jamb | Intact | Wood | White | POS | 2.9 | ±1.3 |
| 1 | Porch-1 | B | Porch-1 | Lattice | Intact | Wood | White | POS | 5.3 | ±4.8 |
| 1 | Porch-1 | C | Ceiling | Ceiling | Intact | Concrete | White | POS | 1.5 | ±0.6 |
| 1 | Porch-1 | D | Wall | | Intact | Plaster | White | POS | 2.4 | ±1.4 |
| 1 | Porch-1 | D | Door-2 | Door | Intact | Wood | White | POS | 8.8 | ±4.4 |
| 1 | Porch-1 | D | Door-2 | Jamb | Intact | Wood | White | POS | 4.5 | ±1.6 |
| 1 | Porch-1 | D | Window-3 | Sash | Intact | Wood | White | POS | 8.2 | ±4.7 |
| 1 | Porch-1 | D | Window-3 | Casing | Intact | Wood | White | POS | 9.3 | ±4.3 |
| 1 | Room-2 | A | Wall | | Peeling | Plaster | Beige | POS | 2.1 | ±1.0 |
| 1 | Room-2 | A | Water | Pipes | Intact | Insulation | Beige | POS | 2.4 | ±0.8 |
| 1 | Room-2 | A | Ceiling | | Intact | concrete | Beige | POS | 2.7 | ±0.9 |
| 1 | Room-2 | B | Wall | | Peeling | Plaster | Beige | POS | 3.1 | ±4.7 |
| 1 | Room-2 | B | Window-1 | Casing | Intact | Wood | Beige | POS | 1.1 | ±0.2 |
| 1 | Room-2 | B | Screen-1 | Sash | Intact | Wood | Beige | POS | 1.2 | ±0.3 |
| 1 | Room-2 | B | Wall | Conduit | Intact | Metal | Beige | POS | 1.4 | ±0.6 |
| 1 | Room-2 | B | Ventilation | Duct | Intact | Cloth | Beige | POS | 2.8 | ±1.3 |
| 1 | Room-2 | C | Wall | | Peeling | Plaster | Beige | POS | 1.6 | ±0.4 |
| 1 | Room-2 | C | laundry chute | Door-Out | Intact | Wood | Beige | POS | 1.0 | ±0.3 |
| 1 | Room-2 | D | Wall | | Peeling | Plaster | Beige | POS | 3.9 | ±1.7 |
| 1 | Room-2 | D | Door-2 | Door | Intact | Wood | Beige | POS | 2.2 | ±0.8 |
| 1 | Room-2 | D | Door-2 | Casing | Intact | Wood | Beige | POS | 1.4 | ±0.4 |
| 1 | Room-2 | D | laundry chute | Casing-Out | Intact | Wood | Beige | POS | 1.0 | ±0.2 |
| 1 | Room-2 | D | Drain | Pipes | Intact | Metal | Grey | POS | 1.6 | ±0.4 |
| 1 | Room-3 | A | Door-1 | Door | Intact | Wood | Beige | POS | 1.9 | ±0.6 |
| 2 | Bath-4 | A | Cabinet | Door-Ins | Intact | Wood | Beige | POS | 1 4 | ±0.5 |
| 2 | Bath-4 | A | Cabinet | Door-Out | Intact | Wood | Beige | POS | 1.2 | ±0.5 |
| 2 | Bath-4 | B | Wall | Wall-Rgstr | Peeling | Metal | Beige | POS | 1.6 | ±0.7 |
| 2 | Kitchen | A | Window | Casing | Intact | Wood | Beige | POS | 1.3 | ±0.5 |
| 2 | Outside | A | House | Wall | Intact | Wood | White | POS | 4.6 | ±1.7 |
| 2 | Outside | A | Ext-Wall | Trim-Lwr | Intact | Wood | Green | POS | 8.0 | ±4.3 |
| 2 | Outside | A | Stairs | Newel-post | Intact | Metal | Black | POS | 15.6 | 5.8 |
| 2 | Outside | A | Stairs | Baluster | Intact | Metal | Black | POS | 12.0 | 6.9 |
| 2 | Outside | A | Stairs | Stringer | Intact | Metal | Black | POS | 1.1 | ±0.2 |
| 2 | Outside | A | Window-1 | Casing | Intact | Wood | Green | POS | 6.3 | ±3.7 |
| 2 | Outside | A | Window-4 | Sash-Ext | Intact | Wood | White | POS | 8.6 | ±4.5 |
| 2 | Outside | B | Wall | | Intact | Wood | White | POS | 2.3 | ±4.6 |
| 2 | Outside | B | Ext-Wall | Trim-Lwr | Intact | Wood | Green | POS | 6.3 | ±4.6 |
| 2 | Outside | B | Porch | Lattice | Intact | Wood | Green | POS | 4.8 | ±2.6 |
| 2 | Outside | C | Window-1 | Sash-Ext | Intact | Wood | White | POS | 4.5 | ±1.6 |
| 2 | Outside | C | Window-1 | Casing | Intact | Wood | Green | POS | 6.8 | ±4.3 |
| 2 | Outside | C | Wall | | Intact | Wood | White | POS | 7.6 | ±3.9 |
| 2 | Outside | C | Ext-Wall | Trim-Lwr | Intact | Wood | Green | POS | 5.1 | ±1.0 |
| 2 | Outside | D | House | Wall | Intact | Wood | White | POS | 5.7 | ±4.5 |
| 2 | Outside | D | Window-5 | Casing | Intact | Wood | White | POS | 6.1 | ±1.9 |
| 2 | Outside | D | Facia | Trim | Intact | Wood | Green | POS | 6.8 | 5.5 |
| 2 | Outside | D | Roof | Soffit Beam | Intact | Wood | White | POS | 8.8 | ±2.7 |
| 2 | Outside | D | Roof | Soffit Beam | Intact | Wood | White | POS | 7.7 | ±2.4 |
| 2 | Porch-2 | A | House | Wall | Intact | Wood | White | POS | 5.4 | ±1.9 |

## Quarters N Positive Results for Lead-Based Paint

| Flr | Room | Side | Strc | Feat | Cnd | Sub | Clr | RES | Combined (mg/cm²) | |
|---|---|---|---|---|---|---|---|---|---|---|
| 2 | Porch-2 | A | House | Wall | Intact | Wood | Green | POS | 3.3 | ±0.9 |
| 2 | Porch-2 | D | House | Wall | Intact | Wood | White | POS | 7.7 | ±4.3 |
| 2 | Porch-2 | D | House | Wall | Intact | Wood | Green | POS | 4.7 | ±1.9 |
| 2 | Porch-2 | D | Door | Casing | Intact | Wood | Green | POS | 4.6 | ±2.3 |
| 2 | Porch-2 | D | Porch | Lattice | Peeling | Metal | White | POS | 4.6 | ±1.9 |
| 2 | Porch-2 | D | Window | Sash-Ext | Peeling | Wood | White | POS | 3.0 | ±1.4 |
| 2 | Room-2 | C | Bookcase | Frame | Intact | Wood | Beige | POS | 1.1 | ±0.7 |
| 2 | Room-2 | C | Bookcase | Shelf | Intact | Wood | Beige | POS | 2.0 | ±0.9 |
| 2 | Room-2 | D | Stairs | Baluster | Intact | Metal | Black | POS | 14.6 | 6.1 |
| 2 | Room-2 | D | Stairs | Rail-cap | Intact | Metal | Black | POS | 5.4 | 6.1 |
| 2 | Room-2 | D | Stairs | Baluster | Intact | Metal | Black | POS | 4.3 | ±1.8 |
| 2 | Room-3 | B | Cabinet | Door-Out | Intact | Wood | Beige | POS | 1.3 | ±0.3 |
| 2 | Room-3 | B | Cabinet | Door-Ins | Intact | Wood | Beige | POS | 1.6 | ±0.5 |
| 2 | Room-4 | B | Closet | Jamb | Intact | Wood | Beige | POS | 1.0 | ±0.3 |
| 2 | Room-6 | C | Wall | Wall | Intact | Drywall | Beige | POS | 1.1 | ±0.5 |
| 2 | Room-6 | D | Window | Casing | Intact | Wood | Beige | POS | 1.8 | ±0.5 |

# XRF Field Data Sheets

**Quarters N, Lead-Based Paint Survey**
**Charleston Naval Complex**
**Site: 13 Date: 1/6/98**
**Ranges (NEG<INC<POS): Device PCS**

| No | Site | XLNo | Insp | Flr | Room | Side | Strc | Feat | Cnd | Sub | Clr | PbL(mg/cm²) | RES | PbK | Combined | DI | Date | Note |
|---|---|---|---|---|---|---|---|---|---|---|---|---|---|---|---|---|---|---|
| 1 | 13 | 1 | 35 | 2 | Shutter Cal-1 | | Calibrate | Calibrate | | | | 0.00 ± 0.00 | ... | 0.0 ± 0.0 | 0.0 ± 0.0 | 0.0 | 1/5/98 | |
| 2 | 13 | 2 | 35 | 2 | Calibrate-1 | | Calibrate | Calibrate | | | | 0.93 ± 0.26 | NEG | -1.1 ± 1.7 | 0.9 ± 0.3 | 1.0 | 1/5/98 | |
| **3** | **13** | **3** | **35** | **2** | **Calibrate-2** | | **Calibrate** | **Calibrate** | | | | **1.11 ± 0.28** | **POS** | **-0.3 ± 0.8** | **1.1 ± 0.3** | **2.5** | **1/5/98** | |
| **4** | **13** | **4** | **35** | **2** | **Calibrate-3** | | **Calibrate** | **Calibrate** | | | | **1.13 ± 0.28** | **POS** | **0.7 ± 0.8** | **1.1 ± 0.3** | **2.5** | **1/5/98** | |
| **5** | **13** | **5** | **35** | **2** | **Calibrate-4** | | **Calibrate** | **Calibrate** | | | | **1.21 ± 0.31** | **POS** | **0.1 ± 0.9** | **1.2 ± 0.3** | **2.7** | **1/5/98** | |
| 6 | 13 | 6 | 35 | 2 | Calibrate-5 | | Calibrate | Calibrate | | | | 0.87 ± 0.17 | NEG | 1.1 ± 0.6 | 0.9 ± 0.2 | 2.0 | 1/5/98 | |
| **7** | **13** | **7** | **35** | **2** | **Calibrate-6** | | **Calibrate** | **Calibrate** | | | | **1.11 ± 0.28** | **POS** | **0.9 ± 0.8** | **1.1 ± 0.3** | **2.5** | **1/5/98** | |
| 8 | 13 | 8 | 35 | 2 | Kitchen | A | Wall | Wall | Intact | Drywall | Beige | 0.79 ± 0.38 | NEG | 0.9 ± 0.7 | 0.8 ± 0.4 | 5.7 | 1/5/98 | |
| 9 | 13 | 9 | 35 | 2 | Kitchen | B | Wall | Wall | Intact | Drywall | Beige | 0.72 ± 0.46 | NEG | 0.9 ± 0.6 | 0.7 ± 0.5 | 7.7 | 1/5/98 | |
| 10 | 13 | 10 | 35 | 2 | Kitchen | C | Wall | Wall | Intact | Drywall | Beige | 0.96 ± 0.65 | NEG | 0.6 ± 0.8 | 1.0 ± 0.7 | 10.0 | 1/5/98 | |
| 11 | 13 | 11 | 35 | 2 | Kitchen | D | Wall | Wall | Intact | Drywall | Beige | 0.59 ± 0.31 | NEG | 0.2 ± 0.8 | 0.6 ± 0.3 | 4.3 | 1/5/98 | |
| 12 | 13 | 12 | 35 | 2 | Kitchen | D | Floor | Baseboard | Intact | Wood | Black | 0.52 ± 0.23 | INCOM | 0.4 ± 1.0 | 0.5 ± 0.2 | 2.4 | 1/5/98 | 1 |
| 13 | 13 | 13 | 35 | 2 | Kitchen | D | Floor | Baseboard | Intact | Wood | Black | 0.78 ± 0.31 | NEG | -0.2 ± 0.8 | 0.8 ± 0.3 | 3.6 | 1/5/98 | |
| 14 | 13 | 14 | 35 | 2 | Kitchen | C | Wall | Wall-Rgstr | Intact | Metal | Beige | 0.40 ± 0.22 | NEG | 0.5 ± 1.0 | 0.4 ± 0.2 | 3.6 | 1/5/98 | |
| 15 | 13 | 15 | 35 | 2 | Kitchen | D | Door | Door | Peeling | Wood | Beige | 0.52 ± 0.48 | NEG | 0.2 ± 0.8 | 0.5 ± 0.5 | 6.3 | 1/5/98 | |
| 16 | 13 | 16 | 35 | 2 | Kitchen | D | Door | Casing | Intact | Wood | Beige | 0.39 ± 0.46 | NEG | 0.7 ± 0.7 | 0.4 ± 0.5 | 6.1 | 1/5/98 | |
| **17** | **13** | **17** | **35** | **2** | **Kitchen** | **A** | **Window** | **Casing** | **Intact** | **Wood** | **Beige** | **0.62 ± 0.27** | **POS** | **1.3 ± 0.5** | **1.3 ± 0.5** | **6.5** | **1/5/98** | |
| 18 | 13 | 18 | 35 | 2 | Kitchen | A | Window | Sash | Peeling | Wood | Beige | 0.61 ± 0.33 | NEG | -0.6 ± 1.0 | 0.6 ± 0.3 | 3.3 | 1/5/98 | |
| 19 | 13 | 19 | 35 | 2 | Kitchen | A | Cabinet | Door-Out | Intact | Wood | Other | 0.00 ± 0.10 | NEG | -0.4 ± 1.1 | 0.0 ± 0.1 | 1.0 | 1/5/98 | |
| 20 | 13 | 20 | 35 | 2 | Kitchen | A | Cabinet | Inside | Intact | Wood | Other | 0.01 ± 0.22 | NEG | 0.2 ± 1.0 | 0.0 ± 0.2 | 1.0 | 1/5/98 | |
| 21 | 13 | 21 | 35 | 2 | Room-6 | A | Wall | Wall | Intact | Drywall | Beige | 0.89 ± 0.39 | NEG | 0.1 ± 0.8 | 0.9 ± 0.4 | 4.7 | 1/5/98 | |
| 22 | 13 | 22 | 35 | 2 | Room-6 | B | Wall | Wall | Intact | Drywall | Beige | 0.03 ± 0.10 | NEG | -0.1 ± 1.0 | 0.0 ± 0.1 | 5.1 | 1/5/98 | |
| **23** | **13** | **23** | **35** | **2** | **Room-6** | **C** | **Wall** | **Wall** | **Intact** | **Drywall** | **Beige** | **1.07 ± 0.48** | **POS** | **1.2 ± 0.7** | **1.1 ± 0.5** | **6.6** | **1/5/98** | |
| 24 | 13 | 24 | 35 | 2 | Room-6 | D | Wall | Wall | Intact | Drywall | Beige | 0.92 ± 0.43 | NEG | 0.8 ± 0.8 | 0.9 ± 0.4 | 5.1 | 1/5/98 | |
| 25 | 13 | 25 | 35 | 2 | Room-6 | A | Floor | Baseboard | Intact | Wood | Black | 0.59 ± 0.21 | NEG | 0.6 ± 0.7 | 0.6 ± 0.2 | 2.7 | 1/5/98 | |
| 26 | 13 | 26 | 35 | 2 | Room-6 | A | Door | Jamb | Intact | Wood | Beige | 0.79 ± 0.32 | NEG | 1.0 ± 0.6 | 0.8 ± 0.3 | 6.0 | 1/5/98 | |
| 27 | 13 | 27 | 35 | 2 | Room-6 | C | Door | Jamb | Intact | Wood | Beige | 0.65 ± 0.31 | NEG | 0.7 ± 0.8 | 0.7 ± 0.3 | 4.1 | 1/5/98 | |
| 28 | 13 | 28 | 35 | 2 | Room-6 | C | Door | Door | Intact | Wood | Beige | 0.18 ± 0.10 | NEG | -0.6 ± 1.3 | 0.2 ± 0.1 | 10.0 | 1/5/98 | |
| 29 | 13 | 29 | 35 | 2 | Room-6 | C | Wall | Chair-rail | Intact | Wood | Beige | 0.76 ± 0.25 | NEG | 1.1 ± 0.6 | 0.8 ± 0.3 | 3.8 | 1/5/98 | |
| 30 | 13 | 30 | 35 | 2 | Room-6 | B | Cabinet | Door-Out | Intact | Wood | Varnish | 0.00 ± 0.10 | NEG | -1.6 ± 1.3 | 0.0 ± 0.1 | 1.0 | 1/5/98 | |
| 31 | 13 | 31 | 35 | 2 | Room-6 | B | Cabinet | Door-Ins | Intact | Wood | Varnish | 0.00 ± 0.10 | NEG | 0.4 ± 0.8 | 0.0 ± 0.1 | 1.0 | 1/5/98 | |
| 32 | 13 | 32 | 35 | 2 | Room-6 | B | Cabinet | Shelf | Intact | Wood | Varnish | 0.00 ± 0.10 | NEG | -0.8 ± 1.5 | 0.0 ± 0.1 | 1.0 | 1/5/98 | |
| 33 | 13 | 33 | 35 | 2 | Room-6 | B | Cabinet | Floor | Intact | Wood | Varnish | 0.06 ± 0.10 | NEG | -1.3 ± 1.3 | 0.1 ± 0.1 | 3.7 | 1/5/98 | |
| **34** | **13** | **34** | **35** | **2** | **Room-6** | **D** | **Window** | **Casing** | **Intact** | **Wood** | **Beige** | **0.83 ± 0.18** | **POS** | **1.8 ± 0.5** | **1.8 ± 0.5** | **3.6** | **1/5/98** | |
| 35 | 13 | 35 | 35 | 2 | Room-6 | D | Window | Mullion | Intact | Wood | Beige | 0.35 ± 0.26 | NEG | 0.0 ± 1.1 | 0.4 ± 0.3 | 2.3 | 1/5/98 | |
| 36 | 13 | 36 | 35 | 2 | Room-5 | A | Wall | Wall | Intact | Drywall | Beige | 0.00 ± 0.10 | NEG | 0.3 ± 0.8 | 0.0 ± 0.1 | 1.0 | 1/5/98 | |
| 37 | 13 | 37 | 35 | 2 | Room-5 | C | Wall | Wall | Intact | Drywall | Beige | 0.00 ± 0.17 | NEG | -0.4 ± 1.3 | 0.0 ± 0.2 | 1.0 | 1/5/98 | |
| 38 | 13 | 38 | 35 | 2 | Room-5 | D | Wall | Wall | Intact | Drywall | Beige | 0.00 ± 0.10 | NEG | 1.1 ± 0.5 | 0.0 ± 0.1 | 1.0 | 1/5/98 | |
| 39 | 13 | 39 | 35 | 2 | Room-5 | A | Floor | Calibrate | Intact | Wood | Varnish | 0.01 ± 0.29 | NEG | -0.2 ± 1.2 | 0.0 ± 0.3 | 1.0 | 1/5/98 | |
| 40 | 13 | 40 | 35 | 2 | Room-5 | A | Door-1 | Door | Intact | Wood | Beige | 0.26 ± 0.10 | NEG | -0.7 ± 1.4 | 0.3 ± 0.1 | 10.0 | 1/5/98 | |
| 41 | 13 | 41 | 35 | 2 | Room-5 | A | Door-2 | Door | Intact | Wood | Beige | 0.19 ± 0.15 | NEG | 0.2 ± 0.9 | 0.2 ± 0.2 | 2.0 | 1/5/98 | |
| 42 | 13 | 42 | 35 | 2 | Room-5 | A | Door-3 | Door | Intact | Wood | Beige | 0.95 ± 1.06 | NEG | -0.9 ± 1.5 | 1.0 ± 1.1 | 5.5 | 1/5/98 | |
| 43 | 13 | 43 | 35 | 2 | Room-5 | A | Door-3 | Casing | Intact | Wood | Beige | 0.26 ± 0.18 | NEG | 0.2 ± 0.9 | 0.3 ± 0.2 | 2.2 | 1/5/98 | |
| 44 | 13 | 44 | 35 | 2 | Room-5 | A | Door-2 | Casing | Intact | Wood | Beige | 0.43 ± 0.21 | NEG | 0.8 ± 0.7 | 0.4 ± 0.2 | 3.1 | 1/5/98 | |
| 45 | 13 | 45 | 35 | 2 | Room-5 | A | Door-1 | Jamb | Intact | Wood | Beige | 0.91 ± 0.44 | NEG | 0.7 ± 0.8 | 0.9 ± 0.4 | 5.4 | 1/5/98 | |
| 46 | 13 | 46 | 35 | 2 | Room-5 | D | Window | Casing | Intact | Wood | Beige | 0.34 ± 0.23 | NEG | -0.3 ± 1.2 | 0.3 ± 0.2 | 2.1 | 1/5/98 | |
| 47 | 13 | 47 | 35 | 2 | Room-5 | A | Wall | Baseboard | Intact | Wood | Beige | 0.23 ± 0.23 | NEG | 0.1 ± 0.8 | 0.2 ± 0.2 | 2.9 | 1/5/98 | |
| 48 | 13 | 48 | 35 | 2 | Room-5 | A | Wall | Wall-Rgstr | Intact | Metal | Beige | 0.00 ± 0.10 | NEG | 0.5 ± 0.9 | 0.0 ± 0.1 | 1.0 | 1/5/98 | |
| 49 | 13 | 49 | 35 | 2 | Room-5 | C | Fireplace | Mantle | Intact | Wood | Beige | 0.05 ± 0.41 | NEG | -1.3 ± 1.6 | 0.1 ± 0.4 | 2.2 | 1/5/98 | |
| 50 | 13 | 50 | 35 | 2 | Room-5 | C | Fireplace | Front | Intact | Brick | Beige | 0.01 ± 0.10 | NEG | 0.6 ± 0.8 | 0.0 ± 0.1 | 2.0 | 1/5/98 | |
| 51 | 13 | 51 | 35 | 2 | Room-5 | C | Door-1 | Door | Intact | Wood | Beige | 0.38 ± 0.19 | NEG | 0.7 ± 0.7 | 0.4 ± 0.2 | 3.0 | 1/5/98 | |
| 52 | 13 | 52 | 35 | 2 | Room-5 | C | Door-2 | Door | Intact | Wood | Beige | 0.42 ± 0.17 | NEG | 0.7 ± 0.7 | 0.4 ± 0.2 | 2.5 | 1/5/98 | |
| 53 | 13 | 53 | 35 | 2 | Room-5 | C | Door-2 | Casing | Intact | Wood | Beige | 0.42 ± 0.21 | NEG | 0.0 ± 0.8 | 0.4 ± 0.2 | 3.1 | 1/5/98 | |
| 54 | 13 | 54 | 35 | 2 | Room-5 | C | Door-1 | Casing | Intact | Wood | Beige | 0.65 ± 0.25 | NEG | 0.5 ± 0.8 | 0.7 ± 0.3 | 3.2 | 1/5/98 | |
| 55 | 13 | 55 | 35 | 2 | Room-5 | C | Bookcase-1 | Frame | Intact | Wood | Beige | 0.18 ± 0.10 | NEG | -0.2 ± 1.2 | 0.2 ± 0.1 | 10.0 | 1/5/98 | |
| 56 | 13 | 56 | 35 | 2 | Room-5 | C | Bookcase-1 | Shelf | Intact | Wood | Beige | 0.01 ± 0.21 | NEG | -0.3 ± 1.2 | 0.0 ± 0.2 | 1.0 | 1/5/98 | |
| 57 | 13 | 57 | 35 | 2 | Room-5 | C | Wall-1 | Chair-rail | Intact | Wood | Beige | 0.02 ± 0.17 | NEG | 0.3 ± 0.9 | 0.0 ± 0.2 | 2.2 | 1/5/98 | |
| 58 | 13 | 58 | 35 | 2 | Shutter Cal-1 | | Calibrate | Calibrate | | | | 0.00 ± 0.00 | .. | 0.0 ± 0.0 | 0.0 ± 0.0 | 0.0 | 1/5/98 | |
| **59** | **13** | **59** | **35** | **2** | **Calibrate-1** | | **Calibrate** | **Calibrate** | | | | **1.19 ± 0.16** | **POS** | **2.0 ± 0.8** | **1.2 ± 0.2** | **1.1** | **1/5/98** | |
| **60** | **13** | **60** | **35** | **2** | **Calibrate-2** | | **Calibrate** | **Calibrate** | | | | **1.29 ± 0.19** | **POS** | **1.4 ± 1.0** | **1.3 ± 0.2** | **1.2** | **1/5/98** | |
| **61** | **13** | **61** | **35** | **2** | **Calibrate-3** | | **Calibrate** | **Calibrate** | | | | **1.12 ± 0.15** | **POS** | **2.4 ± 0.8** | **1.1 ± 0.2** | **1.1** | **1/5/98** | |
| **62** | **13** | **62** | **35** | **2** | **Calibrate-4** | | **Calibrate** | **Calibrate** | | | | **1.00 ± 0.13** | **POS** | **0.4 ± 0.7** | **1.0 ± 0.1** | **1.0** | **1/5/98** | |
| **63** | **13** | **63** | **35** | **2** | **Calibrate-5** | | **Calibrate** | **Calibrate** | | | | **1.07 ± 0.25** | **POS** | **0.6 ± 0.8** | **1.1 ± 0.3** | **2.3** | **1/5/98** | |
| 64 | 13 | 64 | 35 | 2 | Bath-3 | A | Wall | Wall | Intact | Drywall | Beige | 0.22 ± 0.44 | NEG | 0.7 ± 0.8 | 0.2 ± 0.4 | 5.9 | 1/5/98 | |
| 65 | 13 | 65 | 35 | 2 | Bath-3 | B | Wall | Wall | Intact | Drywall | Beige | 0.22 ± 0.42 | NEG | -0.5 ± 1.4 | 0.2 ± 0.4 | 3.5 | 1/5/98 | |

Site: 13 Date: 1/6/98
Ranges (NEG<INC<POS): Device PCS

| No | Site | XLNo | Insp | Flr | Room | Side | Strc | Feat | Cnd | Sub | Clr | PbL(mg/cm²) | RES | PbK | Combined | DI | Date | Note |
|---|---|---|---|---|---|---|---|---|---|---|---|---|---|---|---|---|---|---|
| 66 | 13 | 66 | 35 | 2 | Bath-3 | C | Wall | Wall | Intact | Drywall | Beige | 0 47 ± 0 41 | NEG | 0 3 ± 0.9 | 0 5 ± 0.4 | 5.7 | 1/5/98 | |
| 67 | 13 | 67 | 35 | 2 | Bath-3 | C | Wall | Wall | Intact | Wood | Beige | 0.00 ± 0.10 | NEG | 0.3 ± 0 9 | 0.0 ± 0 1 | 1.0 | 1/5/98 | |
| 68 | 13 | 68 | 35 | 2 | Bath-3 | D | Wall | Wall | Intact | Drywall | Beige | 0.34 ± 0.23 | NEG | 0.8 ± 0 8 | 0.3 ± 0.2 | 3.9 | 1/5/98 | |
| 69 | 13 | 69 | 35 | 2 | Bath-3 | C | Door | Door | Intact | Wood | Beige | 0.40 ± 0.29 | NEG | 0.4 ± 0.8 | 0.4 ± 0.3 | 4.4 | 1/5/98 | |
| 70 | 13 | 70 | 35 | 2 | Bath-3 | A | Window | Casing | Intact | Wood | Beige | 0.46 ± 0.36 | NEG | 0.3 ± 0.7 | 0.5 ± 0.4 | 5.2 | 1/5/98 | |
| 71 | 13 | 71 | 35 | 2 | Bath-3 | D | Cabinet | Door-Ins | Intact | Wood | Varnish | 0.01 ± 0.38 | NEG | -0.7 ± 1.5 | 0 0 ± 0.4 | 1.0 | 1/5/98 | |
| 72 | 13 | 72 | 35 | 2 | Bath-3 | D | Cabinet | Door-Out | Intact | Wood | Varnish | 0.00 ± 0.10 | NEG | -0.6 ± 1.1 | 0.0 ± 0.1 | 1.0 | 1/5/98 | |
| 73 | 13 | 73 | 35 | 2 | Bath-3 | D | Cabinet | Floor | Intact | Wood | Varnish | 0.00 ± 0.10 | NEG | 0.4 ± 0.8 | 0.0 ± 0 1 | 1.0 | 1/5/98 | |
| 74 | 13 | 74 | 35 | 2 | Bath-3 | C | Door | Casing | Intact | Wood | Beige | 0.35 ± 0.23 | NEG | 0.8 ± 0.8 | 0.4 ± 0.2 | 3.6 | 1/5/98 | |
| 75 | 13 | 75 | 35 | 2 | Hall-1 | A | Wall | Wall | Intact | Drywall | Beige | 0.01 ± 0.10 | NEG | -1.9 ± 1.6 | 0.0 ± 0.1 | 1.5 | 1/5/98 | |
| 76 | 13 | 76 | 35 | 2 | Hall-1 | B | Wall | Wall | Intact | Drywall | Beige | 0.00 ± 0.10 | NEG | -0.4 ± 1.4 | 0 0 ± 0 1 | 1.0 | 1/5/98 | |
| 77 | 13 | 77 | 35 | 2 | Hall-1 | C | Wall | Wall | Intact | Drywall | Beige | 0.00 ± 0.10 | NEG | -1.3 ± 1.6 | 0.0 ± 0.1 | 1.0 | 1/5/98 | |
| 78 | 13 | 78 | 35 | 2 | Hall-1 | D | Wall | Wall | Intact | Drywall | Beige | 0.00 ± 0.10 | NEG | -0.1 ± 1.1 | 0.0 ± 0.1 | 1 0 | 1/5/98 | |
| 79 | 13 | 79 | 35 | 2 | Hall-1 | D | Floor | Floor | Intact | Wood | Varnish | 0.01 ± 0.10 | NEG | 0.3 ± 0.7 | 0.0 ± 0.1 | 1.0 | 1/5/98 | |
| 80 | 13 | 80 | 35 | 2 | Hall-1 | A | Door | Door | Intact | Wood | Beige | 0.65 ± 0.25 | NEG | 0.6 ± 0.8 | 0.7 ± 0 3 | 3.3 | 1/5/98 | |
| 81 | 13 | 81 | 35 | 2 | Hall-1 | A | Door | Casing | Intact | Wood | Beige | 0 66 ± 0.20 | NEG | 0.9 ± 0.7 | 0.7 ± 0.2 | 2.7 | 1/5/98 | |
| 82 | 13 | 82 | 35 | 2 | Hall-1 | D | Cabinet | Door-Out | Intact | Wood | Beige | 0.50 ± 0.28 | NEG | 0 2 ± 0.8 | 0.5 ± 0 3 | 4.0 | 1/5/98 | |
| 83 | 13 | 83 | 35 | 2 | Hall-1 | D | Cabinet | Shelf | Intact | Wood | Black | 0.13 ± 0.15 | NEG | 0.4 ± 0.8 | 0.1 ± 0.2 | 1.3 | 1/5/98 | |
| 84 | 13 | 84 | 35 | 2 | Hall-1 | D | Cabinet | Door-Ins | Intact | Wood | Beige | 0.33 ± 0.23 | NEG | -0.3 ± 1.3 | 0.3 ± 0.2 | 2.0 | 1/5/98 | |
| 85 | 13 | 85 | 35 | 2 | Hall-1 | D | Closet | Door | Intact | Wood | Beige | 0.17 ± 0.17 | NEG | 0.1 ± 1.0 | 0.2 ± 0 2 | 2.0 | 1/5/98 | |
| 86 | 13 | 86 | 35 | 2 | Hall-1 | D | Closet | Jamb | Intact | Wood | Beige | 0.30 ± 0.24 | NEG | 0.3 ± 0.9 | 0.3 ± 0.2 | 3 3 | 1/5/98 | |
| 87 | 13 | 87 | 35 | 2 | Hall-1 | C | Wall | Baseboard | Intact | Wood | Beige | 0.21 ± 0.33 | NEG | -0.6 ± 1.4 | 0 2 ± 0.3 | 2.4 | 1/5/98 | |
| 88 | 13 | 88 | 35 | 2 | Room-1 | A | Wall | Wall | Intact | Drywall | Beige | 0.00 ± 0.10 | NEG | -0.3 ± 1.1 | 0.0 ± 0.1 | 1.0 | 1/5/98 | |
| 89 | 13 | 89 | 35 | 2 | Room-1 | B | Wall | Wall | Intact | Drywall | Beige | 0.00 ± 0.10 | NEG | 0.1 ± 1 0 | 0.0 ± 0.1 | 1.0 | 1/5/98 | |
| 90 | 13 | 90 | 35 | 2 | Room-1 | C | Wall | Wall | Intact | Drywall | Beige | 0.00 ± 0.12 | NEG | -0.1 ± 1.0 | 0 0 ± 0 1 | 1.0 | 1/5/98 | |
| 91 | 13 | 91 | 35 | 2 | Room-1 | D | Wall | Wall | Intact | Drywall | Beige | 0.00 ± 0 10 | NEG | -1 2 ± 1.3 | 0.0 ± 0.1 | 1.0 | 1/5/98 | |
| 92 | 13 | 92 | 35 | 2 | Room-1 | D | Wall | Baseboard | Intact | Wood | Beige | 0.26 ± 0.11 | NEG | 0.8 ± 0.7 | 0.3 ± 0 1 | 1.8 | 1/5/98 | |
| 93 | 13 | 93 | 35 | 2 | Room-1 | D | Floor | Floor | Intact | Wood | Varnish | 0.00 ± 0.10 | NEG | -1.1 ± 1.5 | 0.0 ± 0.1 | 1 0 | 1/5/98 | |
| 94 | 13 | 94 | 35 | 2 | Room-1 | A | Window | Casing | Intact | Wood | Beige | 0.87 ± 0.23 | NEG | 1.1 ± 0.6 | 0 9 ± 0.2 | 4.3 | 1/5/98 | |
| 95 | 13 | 95 | 35 | 2 | Room-1 | A | Window | Mullion | Peeling | Wood | Beige | 0 82 ± 0.24 | NEG | 0.8 ± 0.8 | 0.8 ± 0.2 | 2.8 | 1/5/98 | |
| 96 | 13 | 96 | 35 | 2 | Room-1 | B | Cabinet | Door-Out | Intact | Wood | Beige | 0 64 ± 0.21 | NEG | 0.9 ± 0 7 | 0.6 ± 0.2 | 3.2 | 1/5/98 | |
| 97 | 13 | 97 | 35 | 2 | Room-1 | B | Cabinet | Door-Ins | Intact | Wood | Beige | 0.54 ± 0.17 | NEG | 1.0 ± 0 6 | 0.5 ± 0.2 | 3 0 | 1/5/98 | |
| 98 | 13 | 98 | 35 | 2 | Room-1 | B | Cabinet | Floor | Intact | Wood | Beige | 0.57 ± 0.18 | NEG | 0 6 ± 0.7 | 0.6 ± 0 2 | 2.1 | 1/5/98 | |
| 99 | 13 | 99 | 35 | 2 | Room-1 | D | Wall | Wall-Rgstr | Intact | Metal | Beige | 0.00 ± 0.10 | NEG | 0 1 ± 1.1 | 0 0 ± 0.1 | 1 0 | 1/5/98 | |
| 100 | 13 | 100 | 35 | 2 | Room-1 | A | A/C | Trim | Intact | Wood | Beige | 0.00 ± 0 10 | NEG | -0.7 ± 1.4 | 0 0 ± 0 1 | 1.0 | 1/5/98 | |
| 101 | 13 | 101 | 35 | 2 | Room-2 | A | Wall | Wall | Intact | Drywall | Beige | 0.09 ± 0.10 | NEG | -1 6 ± 1 6 | 0.1 ± 0 1 | 9.6 | 1/5/98 | |
| 102 | 13 | 102 | 35 | 2 | Room-2 | B | Wall | Wall | Intact | Drywall | Beige | 0.01 ± 0.10 | NEG | 0 5 ± 0.7 | 0.0 ± 0.1 | 2 4 | 1/5/98 | |
| 103 | 13 | 103 | 35 | 2 | Room-2 | C | Wall | Wall | Intact | Drywall | Beige | 0.00 ± 0.10 | NEG | -0 6 ± 1 4 | 0.0 ± 0.1 | 1.3 | 1/5/98 | |
| 104 | 13 | 104 | 35 | 2 | Room-2 | D | Wall | Wall | Intact | Drywall | Beige | 0.00 ± 0.10 | NEG | -0.1 ± 1.1 | 0 0 ± 0.1 | 1.0 | 1/5/98 | |
| 105 | 13 | 105 | 35 | 2 | Room-2 | D | Wall | Baseboard | Intact | Wood | Beige | 0.20 ± 0.34 | NEG | -0.1 ± 1.1 | 0.2 ± 0 3 | 3.5 | 1/5/98 | |
| 106 | 13 | 106 | 35 | 2 | Room-2 | D | Floor | Floor | Intact | Wood | Varnish | 0.00 ± 0.10 | NEG | -0.9 ± 1.4 | 0.0 ± 0.1 | 1.0 | 1/5/98 | |
| 107 | 13 | 107 | 35 | 2 | Room-2 | D | Door | Door | Intact | Wood | Beige | 0.32 ± 0.26 | NEG | -0.2 ± 1.2 | 0.3 ± 0.3 | 2.7 | 1/5/98 | |
| 108 | 13 | 108 | 35 | 2 | Room-2 | D | Door | Jamb | Intact | Wood | Beige | 0.61 ± 0.82 | NEG | -1.0 ± 1.4 | 0.6 ± 0.8 | 5.7 | 1/5/98 | |
| **109** | **13** | **109** | **35** | **2** | **Room-2** | **C** | **Bookcase** | **Frame** | **Intact** | **Wood** | **Beige** | **1.10 ± 0.74** | **POS** | **-0.2 ± 0.8** | **1.1 ± 0.7** | **7.2** | **1/5/98** | |
| **110** | **13** | **110** | **35** | **2** | **Room-2** | **C** | **Bookcase** | **Shelf** | **Intact** | **Wood** | **Beige** | **2.02 ± 0.90** | **POS** | **0.6 ± 0.8** | **2.0 ± 0.9** | **7.1** | **1/5/98** | |
| 111 | 13 | 111 | 35 | 2 | Room-2 | D | Wall | Wall-Rgstr | Intact | Metal | Beige | 0.20 ± 0.10 | NEG | -1.7 ± 1.8 | 0.2 ± 0.1 | 10.0 | 1/5/98 | |
| 112 | 13 | 112 | 35 | 2 | Room-2 | B | A/C | Trim | Intact | Wood | Beige | 0.00 ± 0.10 | NEG | -0.4 ± 1 3 | 0.0 ± 0.1 | 1.0 | 1/5/98 | |
| 113 | 13 | 113 | 35 | 2 | Room-2 | C | Window | Box | Intact | Wood | Beige | 0 22 ± 0.30 | NEG | 0.4 ± 0 9 | 0.2 ± 0.3 | 3.1 | 1/5/98 | |
| 114 | 13 | 114 | 35 | 2 | Room-2 | C | Window | Casing | Intact | Wood | Beige | 0.20 ± 0 15 | INCOM | 0 5 ± 1.0 | 0 2 ± 0.2 | 1 7 | 1/5/98 | 1 |
| 115 | 13 | 115 | 35 | 2 | Room-2 | C | Window | Casing | Intact | Wood | Beige | 0 34 ± 0 25 | NEG | -0.2 ± 1 1 | 0.3 ± 0 3 | 2.5 | 1/5/98 | |
| 116 | 13 | 116 | 35 | 2 | Shutter Cal-1 | | Calibrate | Calibrate | | | | 0.00 ± 0 00 | ... | 0.0 ± 0 0 | 0.0 ± 0.0 | 0.0 | 1/5/98 | |
| **117** | **13** | **117** | **35** | **2** | **Calibrate-1** | | **Calibrate** | **Calibrate** | | | | **1.05 ± 0.14** | **POS** | **1.1 ± 0.7** | **1.1 ± 0.1** | **1.1** | **1/5/98** | |
| 118 | 13 | 118 | 35 | 2 | Calibrate-2 | | Calibrate | Calibrate | | | | 0 93 ± 0.23 | NEG | 0.1 ± 0.8 | 0 9 ± 0.2 | 2.1 | 1/5/98 | |
| 119 | 13 | 119 | 35 | 2 | Shutter Cal-1 | | Calibrate | Calibrate | | | | 0 00 ± 0.00 | ... | 0.0 ± 0 0 | 0.0 ± 0 0 | 0.0 | 1/5/98 | |
| **120** | **13** | **120** | **35** | **2** | **Calibrate-1** | | **Calibrate** | **Calibrate** | | | | **1.00 ± 0.13** | **POS** | **0.9 ± 0.8** | **1.0 ± 0.1** | **1.0** | **1/5/98** | |
| **121** | **13** | **121** | **35** | **2** | **Calibrate-2** | | **Calibrate** | **Calibrate** | | | | **0.99 ± 0.23** | **POS** | **1.5 ± 0.8** | **1.0 ± 0.2** | **2.1** | **1/5/98** | |
| 122 | 13 | 122 | 35 | 2 | Room-2 | B | Window | Mullion | Peeling | Wood | Beige | 0 03 ± 0.10 | NEG | 0 1 ± 1.1 | 0 0 ± 0 1 | 1 0 | 1/5/98 | |
| 123 | 13 | 123 | 35 | 2 | Room-3 | B | Wall | Wall | Intact | Drywall | Beige | 0.07 ± 0 10 | NEG | -0.4 ± 1 1 | 0 1 ± 0 1 | 9.2 | 1/5/98 | |
| 124 | 13 | 124 | 35 | 2 | Room-3 | B | Wall | Wall | Intact | Drywall | Beige | 0.00 ± 0.10 | NEG | -0.1 ± 1 0 | 0.0 ± 0.1 | 1.0 | 1/5/98 | |
| 125 | 13 | 125 | 35 | 2 | Room-3 | C | Wall | Wall | Intact | Drywall | Beige | 0 00 ± 0 10 | NEG | -0 2 ± 1 1 | 0.0 ± 0.1 | 1.0 | 1/5/98 | |
| 126 | 13 | 126 | 35 | 2 | Room-3 | D | Wall | Wall | Intact | Drywall | Beige | 0 04 ± 0.10 | NEG | -1.4 ± 1.5 | 0.0 ± 0.1 | 5.7 | 1/5/98 | |
| 127 | 13 | 127 | 35 | 2 | Room-3 | D | Wall | Baseboard | Intact | Wood | Beige | 0 30 ± 0.13 | NEG | 0 5 ± 0.8 | 0 3 ± 0.1 | 2.1 | 1/5/98 | |
| 128 | 13 | 128 | 35 | 2 | Room-3 | D | Floor | Floor | Intact | Wood | Varnish | 0.00 ± 0.10 | NEG | -0.2 ± 0.9 | 0.0 ± 0.1 | 1 0 | 1/5/98 | |
| 129 | 13 | 129 | 35 | 2 | Room-3 | D | Door | Door | Intact | Wood | Beige | 1 24 ± 1.96 | INCOM | 0.5 ± 1.9 | 1.2 ± 2.0 | 4 6 | 1/5/98 | 1 |
| 130 | 13 | 130 | 35 | 2 | Room-3 | D | Door | Door | Intact | Wood | Beige | 0 85 ± 0 24 | NEG | 0.9 ± 0.7 | 0 9 ± 0 2 | 3.2 | 1/5/98 | |
| 131 | 13 | 131 | 35 | 2 | Room-3 | D | Closet | Door | Intact | Wood | Beige | 0.43 ± 0.21 | NEG | 0 6 ± 0 7 | 0 4 ± 0 2 | 3.1 | 1/5/98 | |
| 132 | 13 | 132 | 35 | 2 | Room-3 | D | Closet | Jamb | Intact | Wood | Beige | 0 37 ± 0.18 | NEG | 0 5 ± 0 8 | 0.4 ± 0.2 | 2.9 | 1/5/98 | |
| 133 | 13 | 133 | 35 | 2 | Room-3 | D | Door | Casing | Intact | Wood | Beige | 0.65 ± 0 18 | NEG | 1 0 ± 0.7 | 0.7 ± 0.2 | ^ | 1/5/98 | |

**Site: 13 Date: 1/6/98**
**Ranges (NEG<INC<POS): Device PCS**

| No | Site | XLNo | Insp | Flr | Room | Side | Strc | Feat | Cnd | Sub | Clr | PbL(mg/cm²) | RES | PbK | Combined | DI | Date | Note |
|---|---|---|---|---|---|---|---|---|---|---|---|---|---|---|---|---|---|---|
| **134** | **13** | **134** | **35** | **2** | **Room-3** | **B** | **Cabinet** | **Door-Out** | **Intact** | **Wood** | **Beige** | **1.26 ± 0.26** | **POS** | **1.7 ± 0.9** | **1.3 ± 0.3** | **2.3** | **1/5/98** | |
| **135** | **13** | **135** | **35** | **2** | **Room-3** | **B** | **Cabinet** | **Door-Ins** | **Intact** | **Wood** | **Beige** | **1.56 ± 0.54** | **POS** | **1.7 ± 1.2** | **1.6 ± 0.5** | **3.3** | **1/5/98** | |
| 136 | 13 | 136 | 35 | 2 | Room-3 | B | Cabinet | Shelf | Intact | Wood | Beige | 0.63 ± 0.18 | NEG | 0.4 ± 0 7 | 0.6 ± 0 2 | 2.0 | 1/5/98 | |
| 137 | 13 | 137 | 35 | 2 | Room-3 | B | Wall | Wall-Rgstr | Intact | Metal | Beige | 0 00 ± 0.10 | NEG | -0.2 ± 1 1 | 0 0 ± 0 1 | 1.0 | 1/5/98 | |
| 138 | 13 | 138 | 35 | 2 | Room-3 | C | A/C | Trim | Intact | Wood | Beige | 0 01 ± 0.10 | NEG | -0.3 ± 1.3 | 0.0 ± 0.1 | 1.4 | 1/5/98 | |
| 139 | 13 | 139 | 35 | 2 | Bath-4 | A | Wall | Wall | Intact | Drywall | Beige | 0.43 ± 0.54 | NEG | 0.2 ± 0.9 | 0.4 ± 0.5 | 7.1 | 1/5/98 | |
| 140 | 13 | 140 | 35 | 2 | Bath-4 | B | Wall | Wall | Peeling | Drywall | Beige | 0.31 ± 0.20 | NEG | 0.8 ± 0.9 | 0.3 ± 0.2 | 3.2 | 1/5/98 | |
| 141 | 13 | 141 | 35 | 2 | Bath-4 | C | Wall | Wall | Peeling | Drywall | Beige | 0 33 ± 0 32 | NEG | 0.6 ± 0 8 | 0.3 ± 0.3 | 4 8 | 1/5/98 | |
| 142 | 13 | 142 | 35 | 2 | Bath-4 | D | Wall | Wall | Intact | Drywall | Beige | 0 27 ± 0.28 | NEG | -0.5 ± 1 2 | 0.3 ± 0.3 | 9.1 | 1/5/98 | |
| 143 | 13 | 143 | 35 | 2 | Bath-4 | B | Door | Door | Intact | Wood | Beige | 0 40 ± 0.25 | NEG | 0.5 ± 0.8 | 0.4 ± 0.3 | 3 7 | 1/5/98 | |
| 144 | 13 | 144 | 35 | 2 | Bath-4 | B | Door | Casing | Intact | Wood | Beige | 0.62 ± 0.90 | NEG | -1.0 ± 1.5 | 0.6 ± 0.9 | 5 0 | 1/5/98 | |
| 145 | 13 | 145 | 35 | 2 | Bath-4 | C | Window | Casing | Intact | Wood | Beige | 0.26 ± 0.24 | NEG | 0.2 ± 0.8 | 0.3 ± 0.2 | 3.6 | 1/5/98 | |
| 146 | 13 | 146 | 35 | 2 | Bath-4 | D | Cabinet | Door-Ins | Intact | Wood | Other | 0.01 ± 0.10 | NEG | -0.8 ± 1.4 | 0.0 ± 0.1 | 1.7 | 1/5/98 | |
| 147 | 13 | 147 | 35 | 2 | Bath-4 | D | Cabinet | Floor | Intact | Wood | Other | 0 00 ± 0.10 | NEG | 0.2 ± 1.0 | 0.0 ± 0.1 | 1.0 | 1/5/98 | |
| 148 | 13 | 148 | 35 | 2 | Bath-4 | D | Cabinet | Door-Out | Intact | Wood | Other | 0.01 ± 0.10 | NEG | -0.5 ± 1.3 | 0 0 ± 0 1 | 1.0 | 1/5/98 | |
| **149** | **13** | **149** | **35** | **2** | **Bath-4** | **A** | **Cabinet** | **Door-Ins** | **Intact** | **Wood** | **Beige** | **0.72 ± 0.12** | **POS** | **1.4 ± 0.5** | **1.4 ± 0.5** | **2.4** | **1/5/98** | |
| 150 | 13 | 150 | 35 | 2 | Bath-4 | A | Cabinet | Shelf | Intact | Wood | Other | 0.00 ± 0.10 | NEG | 0.3 ± 0.9 | 0.0 ± 0.1 | 1.0 | 1/5/98 | |
| **151** | **13** | **151** | **35** | **2** | **Bath-4** | **A** | **Cabinet** | **Door-Out** | **Intact** | **Wood** | **Beige** | **1.16 ± 0.46** | **POS** | **1.7 ± 0.8** | **1.2 ± 0.5** | **5.0** | **1/5/98** | |
| **152** | **13** | **152** | **35** | **2** | **Bath-4** | **B** | **Wall** | **Wall-Rgstr** | **Peeling** | **Metal** | **Beige** | **0.20 ± 0.14** | **POS** | **1.6 ± 0.7** | **1.6 ± 0.7** | **4.7** | **1/5/98** | |
| 153 | 13 | 153 | 35 | 2 | Room-4 | A | Wall | Wall | Intact | Drywall | Beige | 0.00 ± 0.10 | NEG | 0.1 ± 0.9 | 0.0 ± 0.1 | 1.0 | 1/5/98 | |
| 154 | 13 | 154 | 35 | 2 | Room-4 | B | Wall | Wall | Intact | Drywall | Beige | 0.00 ± 0.12 | NEG | -1.0 ± 1.1 | 0.0 ± 0.1 | 1 0 | 1/5/98 | |
| 155 | 13 | 155 | 35 | 2 | Room-4 | C | Wall | Wall | Intact | Drywall | Beige | 0.00 ± 0.10 | NEG | 0 4 ± 0 8 | 0.0 ± 0.1 | 1 3 | 1/5/98 | |
| 156 | 13 | 156 | 35 | 2 | Room-4 | D | Wall | Wall | Intact | Drywall | Beige | 0.02 ± 0.10 | NEG | -0.9 ± 1 4 | 0.0 ± 0 1 | 4.0 | 1/5/98 | |
| 157 | 13 | 157 | 35 | 2 | Room-4 | D | Window | Casing | Intact | Drywall | Beige | 0.13 ± 0 53 | NEG | -0 2 ± 1.3 | 0.1 ± 0.5 | 3.9 | 1/5/98 | |
| 158 | 13 | 158 | 35 | 2 | Room-4 | A | Door | Door | Intact | Wood | Beige | 0.80 ± 0 24 | NEG | 0.8 ± 0.7 | 0.8 ± 0 2 | 2 9 | 1/5/98 | |
| 159 | 13 | 159 | 35 | 2 | Room-4 | A | Door | Jamb | Intact | Wood | Beige | 0 30 ± 0 23 | NEG | 0 2 ± 1 0 | 0.3 ± 0.2 | 2.4 | 1/5/98 | |
| 160 | 13 | 160 | 35 | 2 | Room-4 | A | Wall | Board | Intact | Wood | Beige | 0.53 ± 0.20 | NEG | 0 5 ± 0.7 | 0.5 ± 0.2 | 2.7 | 1/5/98 | |
| 161 | 13 | 161 | 35 | 2 | Room-4 | A | Floor | Calibrate | Intact | Wood | Other | 0.00 ± 0.12 | NEG | 0.3 ± 0 8 | 0.0 ± 0.1 | 1.0 | 1/5/98 | |
| 162 | 13 | 162 | 35 | 2 | Room-4 | B | Wall | Wall-Rgstr | Intact | Metal | Beige | 0.03 ± 0 10 | NEG | -1.1 ± 1.5 | 0.0 ± 0 1 | 4.9 | 1/5/98 | |
| 163 | 13 | 163 | 35 | 2 | Room-4 | B | Closet | Door | Intact | Wood | Beige | 0.84 ± 0 21 | NEG | 0 8 ± 0 7 | 0.8 ± 0.2 | 2.7 | 1/5/98 | |
| **164** | **13** | **164** | **35** | **2** | **Room-4** | **B** | **Closet** | **Jamb** | **Intact** | **Wood** | **Beige** | **1.00 ± 0.28** | **POS** | **1.1 ± 0.8** | **1.0 ± 0.3** | **3.0** | **1/5/98** | |
| 165 | 13 | 165 | 35 | 2 | Room-4 | D | A/C | Trim | Intact | Wood | Beige | 0.00 ± 0.12 | NEG | -0.2 ± 1.0 | 0 0 ± 0.1 | 1 0 | 1/5/98 | |
| **166** | **13** | **166** | **35** | **2** | **Porch-2** | **A** | **House** | **Wall** | **Intact** | **Wood** | **White** | **3.13 ± 2.97** | **POS** | **5.4 ± 1.9** | **5.4 ± 1.9** | **4.9** | **1/5/98** | |
| **167** | **13** | **167** | **35** | **2** | **Porch-2** | **A** | **House** | **Wall** | **Intact** | **Wood** | **Green** | **3.32 ± 0.86** | **POS** | **4.0 ± 1.9** | **3.3 ± 0.9** | **1.9** | **1/5/98** | |
| **168** | **13** | **168** | **35** | **2** | **Porch-2** | **D** | **House** | **Wall** | **Intact** | **Wood** | **White** | **>>5.0 ± 1.00** | **POS** | **7.7 ± 4.3** | **7.7 ± 4.3** | **9.0** | **1/5/98** | |
| **169** | **13** | **169** | **35** | **2** | **Porch-2** | **D** | **House** | **Wall** | **Intact** | **Wood** | **Green** | **>>5.0 ± 1.00** | **POS** | **4.7 ± 1.9** | **4.7 ± 1.9** | **2.5** | **1/5/98** | |
| **170** | **13** | **170** | **35** | **2** | **Porch-2** | **D** | **Door** | **Casing** | **Intact** | **Wood** | **Green** | **>>5.0 ± 1.00** | **POS** | **4.6 ± 2.3** | **4.6 ± 2.3** | **2.2** | **1/5/98** | |
| **171** | **13** | **171** | **35** | **2** | **Porch-2** | **D** | **Porch** | **Lattice** | **Peeling** | **Metal** | **White** | **2.52 ± 3.57** | **POS** | **4.6 ± 1.9** | **4.6 ± 1.9** | **10.0** | **1/5/98** | |
| 172 | 13 | 172 | 35 | 2 | Porch-2 | D | Door | Screen | Intact | Wood | Green | 0.00 ± 0.10 | NEG | -1.1 ± 1.4 | 0.0 ± 0.1 | 1.0 | 1/5/98 | |
| 173 | 13 | 173 | 35 | 2 | Porch-2 | D | Porch | Rail-Lwr | Peeling | Metal | Green | 0.95 ± 0.17 | NEG | 0.1 ± 1 1 | 1.0 ± 0 2 | 1.6 | 1/5/98 | |
| **174** | **13** | **174** | **35** | **2** | **Porch-2** | **D** | **Window** | **Sash-Ext** | **Peeling** | **Wood** | **White** | **2.98 ± 1.36** | **POS** | **2.6 ± 1.4** | **3.0 ± 1.4** | **5.0** | **1/5/98** | |
| 175 | 13 | 175 | 35 | 2 | Shutter Cal-1 | | | Calibrate | | | | 0 00 ± 0 00 | ... | 0.0 ± 0 0 | 0.0 ± 0 0 | 0.0 | 1/5/98 | |
| 176 | 13 | 176 | 35 | 2 | Calibrate-1 | | | Calibrate | | | | 0.97 ± 0 10 | NEG | 0 4 ± 0 7 | 1.0 ± 0.1 | 1.0 | 1/5/98 | |
| 177 | 13 | 177 | 35 | 2 | Calibrate-2 | | | Calibrate | | | | 0.84 ± 0 20 | NEG | 0.3 ± 0 8 | 0 8 ± 0.2 | 1.9 | 1/5/98 | |
| 178 | 13 | 178 | 35 | 2 | Calibrate-3 | | | Calibrate | | | | 0.99 ± 0 25 | NEG | -0.4 ± 0 8 | 1.0 ± 0.3 | 2 2 | 1/5/98 | |
| 179 | 13 | 179 | 35 | 2 | Room-5 | D | Window | Box | Intact | Wood | Beige | 0.44 ± 0.42 | NEG | -1.1 ± 1.4 | 0.4 ± 0.4 | 10.0 | 1/5/98 | |
| 180 | 13 | 180 | 35 | 2 | Room-5 | D | Ceiling | Ceiling | Intact | Drywall | Beige | 0.00 ± 0.10 | NEG | -0.5 ± 1.3 | 0.0 ± 0.1 | 1.0 | 1/5/98 | |
| 181 | 13 | 181 | 35 | 2 | Room-5 | C | Ceiling | Crown Mold | Intact | Wood | Beige | 0.00 ± 0 10 | NEG | 0.2 ± 0.9 | 0.0 ± 0.1 | 1.0 | 1/5/98 | |
| 182 | 13 | 182 | 35 | 2 | Room-2 | B | Ceiling | Ceiling | Intact | Drywall | Beige | 0.00 ± 0.10 | NEG | -0.3 ± 1.2 | 0.0 ± 0.1 | 1.0 | 1/5/98 | |
| 183 | 13 | 183 | 35 | 2 | Room-2 | B | Ceiling | Crown-mold | Intact | Wood | Beige | 0.00 ± 0.10 | NEG | -1.4 ± 1.3 | 0 0 ± 0.1 | 1 0 | 1/5/98 | |
| 184 | 13 | 184 | 35 | 2 | Room-1 | B | Ceiling | Crown-mold | Intact | Wood | Beige | 0 00 ± 0 10 | NEG | -0.2 ± 1 1 | 0.0 ± 0 1 | 1.0 | 1/5/98 | |
| 185 | 13 | 185 | 35 | 2 | Room-1 | B | Ceiling | Ceiling | Intact | Drywall | Beige | 0.04 ± 0.10 | NEG | -0.3 ± 1.1 | 0.0 ± 0.1 | 7.4 | 1/5/98 | |
| 186 | 13 | 186 | 35 | 2 | Hall-1 | B | Ceiling | Ceiling | Intact | Drywall | Beige | 0.00 ± 0 10 | NEG | -0.1 ± 1 2 | 0 0 ± 0 1 | 1 0 | 1/5/98 | |
| 187 | 13 | 187 | 35 | 2 | Bath-3 | B | Ceiling | Ceiling | Intact | Drywall | Beige | 0.60 ± 0.48 | NEG | 0.5 ± 0.9 | 0.6 ± 0 5 | 6.4 | 1/5/98 | |
| 188 | 13 | 188 | 35 | 2 | Kitchen | C | Ceiling | Ceiling | Fair | Drywall | Beige | 0.43 ± 0.29 | NEG | 0.7 ± 0.8 | 0 4 ± 0 3 | 4.3 | 1/5/98 | |
| 189 | 13 | 189 | 35 | 2 | Room-6 | C | Ceiling | Ceiling | Fair | Drywall | Beige | 0.35 ± 0.35 | NEG | -0.6 ± 1 2 | 0 4 ± 0 4 | 2.5 | 1/5/98 | |
| 190 | 13 | 190 | 35 | 2 | Room-4 | D | Ceiling | Ceiling | Fair | Drywall | Beige | 0.00 ± 0 10 | NEG | -0.1 ± 1 2 | 0 0 ± 0.1 | 1.5 | 1/5/98 | |
| 191 | 13 | 191 | 35 | 2 | Room-4 | D | Ceiling | Crown-mold | Peeling | Wood | Beige | 0 00 ± 0.10 | NEG | 0.5 ± 0.8 | 0 0 ± 0.1 | 1.0 | 1/5/98 | |
| 192 | 13 | 192 | 35 | 2 | Bath-4 | D | Ceiling | Ceiling | Peeling | Drywall | Beige | 0.25 ± 0.18 | NEG | 0.9 ± 0.8 | 0.3 ± 0.2 | 3.5 | 1/5/98 | |
| 193 | 13 | 193 | 35 | 2 | Room-3 | D | Ceiling | Ceiling | Intact | Drywall | Beige | 0 00 ± 0.11 | NEG | -0.9 ± 1.6 | 0.0 ± 0 1 | 1.0 | 1/5/98 | |
| 194 | 13 | 194 | 35 | 2 | Room-3 | D | Door | Crown-mold | Intact | Wood | Beige | 0.01 ± 0.23 | NEG | -0.5 ± 1.1 | 0 0 ± 0 2 | 1.0 | 1/5/98 | |
| 195 | 13 | 195 | 35 | 2 | Room-2 | D | Stairs | Newal-post | Intact | Metal | Black | 0 23 ± 0.12 | NEG | 0.7 ± 0.8 | 0.2 ± 0 1 | 1.8 | 1/5/98 | |
| **196** | **13** | **196** | **35** | **2** | **Room-2** | **D** | **Stairs** | **Baluster** | **Intact** | **Metal** | **Black** | **>>5.0 ± 1.00** | **POS** | **14.6 ± 6.1** | **14.6 ± 6.1** | **1.7** | **1/5/98** | |
| **197** | **13** | **197** | **35** | **2** | **Room-2** | **D** | **Stairs** | **Rail-cap** | **Intact** | **Metal** | **Black** | **>>5.0 ± 1.00** | **POS** | **5.4 ± 6.1** | **5.4 ± 6.1** | **2.6** | **1/5/98** | |
| 198 | 13 | 198 | 35 | 2 | Room-2 | D | Stairs | Baluster | Intact | Wood | Black | 0.04 ± 0 43 | NEG | -1.0 ± 1 4 | 0.0 ± 0 4 | 1.4 | 1/5/98 | |
| **199** | **13** | **199** | **35** | **2** | **Room-2** | **D** | **Stairs** | **Baluster** | **Intact** | **Metal** | **Black** | **4.29 ± 1.80** | **POS** | **5.1 ± 2.4** | **4.3 ± 1.8** | **1.8** | **1/5/98** | |
| 200 | 13 | 200 | 35 | 2 | Room-2 | D | Stairs | Baseboard-Ins | Intact | Wood | Brown | 0 32 ± 0 24 | NEG | -0.3 ± 1 0 | 0 3 ± 0 2 | 3 2 | 1/5/98 | |
| 201 | 13 | 201 | 35 | 2 | Shutter Cal-1 | | Calibrate | Calibrate | | | | 0 00 ± 0 00 | ... | 0.0 ± 0.0 | 0 0 ± 0 0 | 0 0 | 1/5/98 | |

**Site: 13 Date: 1/6/98**
**Ranges (NEG<INC<POS): Device PCS**

| No | Site | XLNo | Insp | Flr | Room | Side | Strc | Feat | Cnd | Sub | Clr | PbL(mg/cm²) | RES | PbK | Combined | D1 | Date | Note |
|---|---|---|---|---|---|---|---|---|---|---|---|---|---|---|---|---|---|---|
| 202 | 13 | 202 | 35 | 2 | Calibrate-1 | | Calibrate | Calibrate | | | | 0.97 ± 0.11 | NEG | 0 6 ± 0.8 | 1.0 ± 0.1 | 1.0 | 1/5/98 | |
| 203 | 13 | 203 | 35 | 2 | Calibrate-2 | | Calibrate | Calibrate | | | | 0 98 ± 0.49 | NEG | -1.0 ± 1.6 | 1.0 ± 0.5 | 2.3 | 1/5/98 | |
| 204 | 13 | 1 | 31 | 1 | Shutter Cal-1 | | Calibrate | Calibrate | | | | 0 00 ± 0 00 | .. | 0.0 ± 0.0 | 0 0 ± 0.0 | 0.0 | 1/5/98 | |
| **205** | **13** | **2** | **31** | **1** | **Calibrate-1** | | **Calibrate** | **Calibrate** | | | | **1.04 ± 0.13** | **POS** | **1.0 ± 0.7** | **1.0 ± 0.1** | **1.0** | **1/5/98** | |
| **206** | **13** | **3** | **31** | **1** | **Calibrate-2** | | **Calibrate** | **Calibrate** | | | | **1.06 ± 0.24** | **POS** | **1.0 ± 0.6** | **1.1 ± 0.2** | **2.3** | **1/5/98** | |
| 207 | 13 | 4 | 31 | 1 | Shutter Cal-1 | | Calibrate | Calibrate | | | | 0 00 ± 0.00 | .. | 0 0 ± 0.0 | 0.0 ± 0.0 | 0.0 | 1/5/98 | |
| **208** | **13** | **5** | **31** | **1** | **Calibrate-1** | | **Calibrate** | **Calibrate** | | | | **1.00 ± 0.10** | **POS** | **1.0 ± 0.6** | **1.0 ± 0.1** | **1.0** | **1/5/98** | |
| **209** | **13** | **6** | **31** | **1** | **Calibrate-2** | | **Calibrate** | **Calibrate** | | | | **1.83 ± 0.67** | **POS** | **1.8 ± 1.2** | **1.8 ± 0.7** | **2.4** | **1/5/98** | |
| **210** | **13** | **7** | **31** | **1** | **Calibrate-3** | | **Calibrate** | **Calibrate** | | | | **1.14 ± 0.25** | **POS** | **1.0 ± 0.7** | **1.1 ± 0.3** | **2.4** | **1/5/98** | |
| **211** | **13** | **8** | **31** | **1** | **Calibrate-4** | | **Calibrate** | **Calibrate** | | | | **1.10 ± 0.24** | **POS** | **0.8 ± 0.6** | **1.1 ± 0.2** | **2.3** | **1/5/98** | |
| 212 | 13 | 9 | 31 | 1 | Room-1 | A | Wall | Calibrate | Intact | Drywall | Beige | 0 07 ± 0.10 | NEG | 0 4 ± 0.7 | 0.1 ± 0.1 | 10.0 | 1/5/98 | |
| 213 | 13 | 10 | 31 | 1 | Room-1 | B | Wall | Calibrate | Intact | Drywall | Beige | 0 00 ± 0.10 | NEG | -0.1 ± 1.2 | 0.0 ± 0.1 | 1.0 | 1/5/98 | |
| 214 | 13 | 11 | 31 | 1 | Room-1 | C | Wall | Calibrate | Intact | Drywall | Beige | 0.00 ± 0.10 | NEG | 0.5 ± 0.8 | 0.0 ± 0.1 | 1.0 | 1/5/98 | |
| 215 | 13 | 12 | 31 | 1 | Room-1 | D | Wall | Calibrate | Intact | Drywall | Beige | 0.00 ± 0.10 | NEG | 0.1 ± 1.1 | 0.0 ± 0.1 | 1.6 | 1/5/98 | |
| 216 | 13 | 13 | 31 | 1 | Room-1 | D | Wall | Baseboard | Intact | Wood | Brown | 0 44 ± 0.26 | NEG | -0.2 ± 0.9 | 0.4 ± 0.3 | 3.5 | 1/5/98 | |
| 217 | 13 | 14 | 31 | 1 | Room-1 | D | Door-1 | Door | Intact | Wood | Beige | 0.23 ± 0.16 | NEG | 0.9 ± 0 6 | 0.2 ± 0.2 | 2.9 | 1/5/98 | |
| 218 | 13 | 15 | 31 | 1 | Room-1 | D | Door-1 | Casing | Intact | Wood | Beige | 0.33 ± 0.30 | NEG | 0.3 ± 0.8 | 0.3 ± 0.3 | 3.6 | 1/5/98 | |
| 219 | 13 | 16 | 31 | 1 | Room-1 | D | Closet | Door | Intact | Wood | Beige | 0 09 ± 0.20 | NEG | 0.1 ± 0 8 | 0.1 ± 0.2 | 2.2 | 1/5/98 | |
| 220 | 13 | 17 | 31 | 1 | Room-1 | D | Closet | Casing | Intact | Wood | Beige | 0.28 ± 0.34 | NEG | 0.4 ± 0.7 | 0 3 ± 0.3 | 3 6 | 1/5/98 | |
| 221 | 13 | 18 | 31 | 1 | Room-1 | B | Window | Sash | Intact | Wood | Beige | 0 01 ± 0 10 | NEG | 1 1 ± 0.6 | 0 0 ± 0.1 | 1.0 | 1/5/98 | |
| 222 | 13 | 19 | 31 | 1 | Room-1 | B | Window | Casing | Intact | Wood | Beige | 0.34 ± 0.19 | NEG | 0.4 ± 0.8 | 0.3 ± 0.2 | 2.5 | 1/5/98 | |
| 223 | 13 | 20 | 31 | 1 | Room-1 | A | Closet-1 | Wall | Intact | Drywall | Beige | 0.10 ± 0.10 | NEG | -0.2 ± 1.1 | 0.1 ± 0.1 | 10.0 | 1/5/98 | |
| 224 | 13 | 21 | 31 | 1 | Room-1 | B | Closet-1 | Wall | Intact | Drywall | Beige | 0.00 ± 0.10 | NEG | -0.3 ± 1.2 | 0.0 ± 0.1 | 1.0 | 1/5/98 | |
| 225 | 13 | 22 | 31 | 1 | Room-1 | C | Closet-1 | Wall | Intact | Drywall | Beige | 0.00 ± 0.10 | NEG | 0.4 ± 0.8 | 0.0 ± 0.1 | 1 0 | 1/5/98 | |
| 226 | 13 | 23 | 31 | 1 | Room-1 | D | Closet-1 | Wall | Intact | Drywall | Beige | 0.00 ± 0.10 | NEG | -0.8 ± 1.3 | 0.0 ± 0.1 | 1.0 | 1/5/98 | |
| 227 | 13 | 24 | 31 | 1 | Room-1 | D | Closet-1 | Baseboard | Intact | Wood | Brown | 0.21 ± 0.16 | NEG | 0.5 ± 0.7 | 0.2 ± 0.2 | 2 8 | 1/5/98 | |
| 228 | 13 | 25 | 31 | 1 | Room-1 | D | Closet-1 | Door | Intact | Wood | Beige | 0.12 ± 0.40 | NEG | 0 1 ± 0.8 | 0.1 ± 0.4 | 4.5 | 1/5/98 | |
| 229 | 13 | 26 | 31 | 1 | Room-1 | D | Closet-1 | Jamb | Intact | Wood | Beige | 0.47 ± 0.34 | NEG | 0.5 ± 0.6 | 0.5 ± 0.3 | 10 0 | 1/5/98 | |
| 230 | 13 | 27 | 31 | 1 | Room-1 | D | Closet-1 | Shelf | Intact | Wood | Beige | 0.04 ± 0.10 | NEG | 0.1 ± 0.9 | 0.0 ± 0.1 | 3.0 | 1/5/98 | |
| 231 | 13 | 28 | 31 | 1 | Room-1 | D | Closet-3 | Pipes | Intact | Metal | Beige | 0.08 ± 0.10 | NEG | 0.1 ± 1.0 | 0.1 ± 0.1 | 10.0 | 1/5/98 | |
| **232** | **13** | **29** | **31** | **1** | **Room-2** | **A** | **Wall** | **Calibrate** | **Peeling** | **Plaster** | **Beige** | **2.13 ± 0.99** | **POS** | **1.6 ± 1.8** | **2.1 ± 1.0** | **3.6** | **1/5/98** | |
| **233** | **13** | **30** | **31** | **1** | **Room-2** | **B** | **Wall** | **Calibrate** | **Peeling** | **Plaster** | **Beige** | **>>5.0 ± 1.00** | **POS** | **3.1 ± 4.7** | **3.1 ± 4.7** | **6.1** | **1/5/98** | |
| **234** | **13** | **31** | **31** | **1** | **Room-2** | **C** | **Wall** | **Calibrate** | **Peeling** | **Plaster** | **Beige** | **1.58 ± 0.42** | **POS** | **1.5 ± 1.2** | **1.6 ± 0.4** | **2.3** | **1/5/98** | |
| **235** | **13** | **32** | **31** | **1** | **Room-2** | **D** | **Wall** | **Calibrate** | **Peeling** | **Plaster** | **Beige** | **3.73 ± 2.36** | **POS** | **3.9 ± 1.7** | **3.9 ± 1.7** | **3.9** | **1/5/98** | |
| **236** | **13** | **33** | **31** | **1** | **Room-2** | **D** | **Door-2** | **Door** | **Intact** | **Wood** | **Beige** | **2.16 ± 0.84** | **POS** | **1.9 ± 1.6** | **2.2 ± 0.8** | **2.8** | **1/5/98** | |
| **237** | **13** | **34** | **31** | **1** | **Room-2** | **D** | **Door-2** | **Casing** | **Intact** | **Wood** | **Beige** | **1.36 ± 0.38** | **POS** | **1.5 ± 0.7** | **1.4 ± 0.4** | **3.7** | **1/5/98** | |
| **238** | **13** | **35** | **31** | **1** | **Room-2** | **B** | **Window-1** | **Casing** | **Intact** | **Wood** | **Beige** | **1.05 ± 0.23** | **POS** | **0.8 ± 0.7** | **1.1 ± 0.2** | **2.2** | **1/5/98** | |
| **239** | **13** | **36** | **31** | **1** | **Room-2** | **B** | **Screen-1** | **Sash** | **Intact** | **Wood** | **Beige** | **1.20 ± 0.26** | **POS** | **1.6 ± 0.8** | **1.2 ± 0.3** | **2.4** | **1/5/98** | |
| **240** | **13** | **37** | **31** | **1** | **Room-2** | **B** | **Wall** | **Conduit** | **Intact** | **Metal** | **Beige** | **0.93 ± 0.13** | **POS** | **1.4 ± 0.6** | **1.4 ± 0.6** | **2.4** | **1/5/98** | |
| 241 | 13 | 38 | 31 | 1 | Room-2 | D | Wall | Shelf | Intact | Wood | Beige | 0.07 ± 0.21 | NEG | 0.3 ± 0.7 | 0.1 ± 0.2 | 1.9 | 1/5/98 | |
| **242** | **13** | **39** | **31** | **1** | **Room-2** | **C** | **laundry chute** | **Door-Out** | **Intact** | **Wood** | **Beige** | **1.02 ± 0.26** | **POS** | **1.2 ± 0.6** | **1.0 ± 0.3** | **2.7** | **1/5/98** | |
| **243** | **13** | **40** | **31** | **1** | **Room-2** | **D** | **laundry chute** | **Casing-Out** | **Intact** | **Wood** | **Beige** | **1.00 ± 0.24** | **POS** | **1.2 ± 0.7** | **1.0 ± 0.2** | **2.3** | **1/5/98** | |
| 244 | 13 | 41 | 31 | 1 | Room-2 | C | Sink | Unlisted | Intact | Concrte | Grey | 0.07 ± 0.10 | NEG | 0.3 ± 0.9 | 0.1 ± 0.1 | 1.0 | 1/5/98 | |
| **245** | **13** | **42** | **31** | **1** | **Room-2** | **D** | **Drain** | **Pipes** | **Intact** | **Metal** | **Grey** | **1.62 ± 0.39** | **POS** | **1.9 ± 1.6** | **1.6 ± 0.4** | **1.6** | **1/5/98** | |
| 246 | 13 | 43 | 31 | 1 | Shutter Cal-1 | | Calibrate | Calibrate | | | | 0.00 ± 0.00 | ... | 0.0 ± 0.0 | 0.0 ± 0 0 | 0.0 | 1/5/98 | |
| 247 | 13 | 44 | 31 | 1 | Calibrate-1 | | Calibrate | Calibrate | | | | 0.88 ± 0.12 | NEG | 0.9 ± 0 7 | 0.9 ± 0.1 | 1.0 | 1/5/98 | |
| **248** | **13** | **45** | **31** | **1** | **Calibrate-2** | | **Calibrate** | **Calibrate** | | | | **1.02 ± 0.10** | **POS** | **1.2 ± 0.6** | **1.0 ± 0.1** | **1.0** | **1/5/98** | |
| **249** | **13** | **46** | **31** | **1** | **Calibrate-3** | | **Calibrate** | **Calibrate** | | | | **1.27 ± 0.28** | **POS** | **0.8 ± 0.7** | **1.3 ± 0.3** | **2.6** | **1/5/98** | |
| **250** | **13** | **47** | **31** | **1** | **Calibrate-4** | | **Calibrate** | **Calibrate** | | | | **1.05 ± 0.23** | **POS** | **1.3 ± 0.6** | **1.1 ± 0.2** | **2.3** | **1/5/98** | |
| **251** | **13** | **48** | **31** | **1** | **Room-2** | **B** | **Ventilation** | **Duct** | **Intact** | **Cloth** | **Beige** | **2.79 ± 1.34** | **POS** | **1.8 ± 1.4** | **2.8 ± 1.3** | **4.2** | **1/5/98** | |
| **252** | **13** | **49** | **31** | **1** | **Room-2** | **A** | **Water** | **Pipes** | **Intact** | **Insulati** | **Beige** | **2.38 ± 0.81** | **POS** | **1.1 ± 1.2** | **2.4 ± 0.8** | **3.3** | **1/5/98** | |
| 253 | 13 | 50 | 31 | 1 | Room-3 | A | Wall | Calibrate | Intact | Drywall | Beige | 0.01 ± 0.27 | NEG | 0 2 ± 1.0 | 0.0 ± 0.3 | 1.1 | 1/5/98 | |
| 254 | 13 | 51 | 31 | 1 | Room-3 | B | Wall | Calibrate | Intact | Drywall | Beige | 0.00 ± 0.10 | NEG | -0.1 ± 1.0 | 0 0 ± 0.1 | 1.0 | 1/5/98 | |
| 255 | 13 | 52 | 31 | 1 | Room-3 | C | Wall | Calibrate | Intact | Drywall | Beige | 0.00 ± 0.10 | NEG | 0.2 ± 1.0 | 0.0 ± 0.1 | 1.0 | 1/5/98 | |
| 256 | 13 | 53 | 31 | 1 | Room-3 | D | Wall | Calibrate | Intact | Drywall | Beige | 0.02 ± 0 10 | NEG | -1.1 ± 1.2 | 0.0 ± 0.1 | 3.5 | 1/5/98 | |
| 257 | 13 | 54 | 31 | 1 | Room-3 | D | Wall | Baseboard | Intact | Wood | Beige | 0.00 ± 0.10 | NEG | -0.4 ± 1.0 | 0.0 ± 0.1 | 1.0 | 1/5/98 | |
| **258** | **13** | **55** | **31** | **1** | **Room-3** | **A** | **Door-1** | **Door** | **Intact** | **Wood** | **Beige** | **0.80 ± 0.37** | **POS** | **1.9 ± 0.6** | **1.9 ± 0.6** | **6.0** | **1/5/98** | |
| 259 | 13 | 56 | 31 | 1 | Room-3 | A | Door-1 | Casing | Intact | Wood | Beige | 0.62 ± 0.44 | NEG | 0.7 ± 0 7 | 0 6 ± 0.4 | 5.8 | 1/5/98 | |
| 260 | 13 | 57 | 31 | 1 | Room-3 | D | Window-2 | Casing | Intact | Wood | Beige | 0 51 ± 0 28 | NEG | -0 1 ± 0 7 | 0 5 ± 0.3 | 3.5 | 1/5/98 | |
| 261 | 13 | 58 | 31 | 1 | Room-3 | D | Window-2 | Sash | Intact | Wood | White | 0 45 ± 0.10 | NEG | -0 1 ± 0.8 | 0 5 ± 0 1 | 10 0 | 1/5/98 | |
| 262 | 13 | 59 | 31 | 1 | Room-3 | B | Ventilation | Duct | Intact | Insulati | White | 0 00 ± 0.10 | NEG | -0.3 ± 1 3 | 0.0 ± 0.1 | 1.0 | 1/5/98 | |
| 263 | 13 | 60 | 31 | 1 | Room-3 | A | Closet-1 | Wall | Intact | Plaster | Beige | 0.02 ± 0 29 | NEG | 0.0 ± 1 1 | 0.0 ± 0.3 | 1 6 | 1/5/98 | |
| 264 | 13 | 61 | 31 | 1 | Room-3 | B | Closet-1 | Wall | Intact | Plaster | Beige | 0.05 ± 0.22 | NEG | 0.4 ± 0 8 | 0.1 ± 0 2 | 3.6 | 1/5/98 | |
| 265 | 13 | 62 | 31 | 1 | Room-3 | C | Closet-1 | Wall | Intact | Plaster | Beige | 0.01 ± 0.21 | NEG | -0 4 ± 1 3 | 0 0 ± 0 2 | 1.0 | 1/5/98 | |
| 266 | 13 | 63 | 31 | 1 | Room-3 | D | Closet-1 | Wall | Intact | Plaster | Beige | 0.19 ± 0 10 | NEG | -1 0 ± 1 4 | 0 2 ± 0.1 | 10.0 | 1/5/98 | |
| 267 | 13 | 64 | 31 | 1 | Room-3 | D | Closet-1 | Door | Intact | Wood | Beige | 0.10 ± 0 26 | NEG | 0.3 ± 0.9 | 0.1 ± 0.3 | 1.8 | 1/5/98 | |
| 268 | 13 | 65 | 31 | 1 | Room-3 | D | Closet-1 | Jamb | Intact | Wood | Beige | 0.45 ± 0.63 | NEG | -0 4 ± 1 0 | 0.5 ± 0 6 | 5.0 | 1/5/98 | |
| 269 | 13 | 66 | 31 | 1 | Room-3 | C | Closet-1 | Shelf | Intact | Wood | Beige | 0 17 ± 0 10 | NEG | -0 3 ± 0 9 | 0.2 ± 0 1 | 10 | '/5/98 | |

Site: 13 Date: 1/6/98
Ranges (NEG<INC<POS): Device PCS



| No | Site | XLNo | Insp | Flr | Room | Side | Strc | Feat | Cnd | Sub | Clr | PbL(mg/cm²) | RES | PbK | Combined | DI | Date | Note |
|---|---|---|---|---|---|---|---|---|---|---|---|---|---|---|---|---|---|---|
| 270 | 13 | 67 | 31 | 1 | Room-3 | C | Closet-1 | Duct | Intact | Insulati | Beige | 0.15 ± 0 34 | NEG | -0 5 ± 1.1 | 0 2 ± 0.3 | 6.5 | 1/5/98 | |
| 271 | 13 | 68 | 31 | 1 | Bath-1 | A | Wall | Calibrate | Peeling | Plaster | Beige | 0.02 ± 0 11 | NEG | 0 2 ± 1 0 | 0.0 ± 0.1 | 1 1 | 1/5/98 | |
| 272 | 13 | 69 | 31 | 1 | Bath-1 | B | Wall | Calibrate | Peeling | Plaster | Beige | 0 02 ± 0 10 | NEG | 0 4 ± 0 8 | 0 0 ± 0.1 | 1 0 | 1/5/98 | |
| 273 | 13 | 70 | 31 | 1 | Bath-1 | C | Wall | Calibrate | Peeling | Plaster | Beige | 0 02 ± 0 33 | NEG | -0 2 ± 1 1 | 0 0 ± 0 3 | 1 5 | 1/5/98 | |
| 274 | 13 | 71 | 31 | 1 | Bath-1 | D | Wall | Calibrate | Peeling | Plaster | Beige | 0 12 ± 0.51 | NEG | -0.5 ± 1.2 | 0.1 ± 0 5 | 3.9 | 1/5/98 | |
| 275 | 13 | 72 | 31 | 1 | Bath-1 | A | Door-1 | Door | Intact | Wood | Beige | 0.20 ± 0.10 | NEG | 1.0 ± 0 6 | 0.2 ± 0.1 | 10.0 | 1/5/98 | |
| 276 | 13 | 73 | 31 | 1 | Bath-1 | A | Door-1 | Jamb | Intact | Wood | Beige | 0.43 ± 0.10 | NEG | 0.4 ± 0 9 | 0.4 ± 0.1 | 10 0 | 1/5/98 | |
| 277 | 13 | 74 | 31 | 1 | Bath-1 | B | Wall | Pipes | Peeling | Metal | Beige | 0.01 ± 0.10 | NEG | -0.9 ± 1.3 | 0.0 ± 0.1 | 1.0 | 1/5/98 | |
| 278 | 13 | 75 | 31 | 1 | Bath-1 | B | Unlisted | Unlisted | Peeling | Metal | Beige | 0 17 ± 0.10 | NEG | -0.1 ± 1.1 | 0.2 ± 0.1 | 10.0 | 1/5/98 | |
| 279 | 13 | 76 | 31 | 1 | Bath-2 | A | Wall | Calibrate | Peeling | Plaster | Beige | 0 35 ± 0 24 | NEG | 0.9 ± 0.7 | 0.4 ± 0.2 | 4.0 | 1/5/98 | |
| 280 | 13 | 77 | 31 | 1 | Bath-2 | B | Wall | Calibrate | Peeling | Plaster | Beige | 0.78 ± 0 54 | NEG | 0 3 ± 0.8 | 0 8 ± 0 5 | 10.0 | 1/5/98 | |
| 281 | 13 | 78 | 31 | 1 | Bath-2 | C | Wall | Calibrate | Peeling | Plaster | Beige | 0 47 ± 0 47 | NEG | 0.1 ± 0 8 | 0 5 ± 0.5 | 6.3 | 1/5/98 | |
| 282 | 13 | 79 | 31 | 1 | Bath-2 | D | Wall | Calibrate | Peeling | Plaster | Beige | 0 24 ± 0 20 | NEG | 0.8 ± 0.7 | 0 2 ± 0 2 | 3.7 | 1/5/98 | |
| 283 | 13 | 80 | 31 | 1 | Bath-2 | D | Door | Door | Intact | Wood | Beige | 0.87 ± 0.52 | NEG | 0.4 ± 0 7 | 0.9 ± 0.5 | 6.2 | 1/5/98 | |
| 284 | 13 | 81 | 31 | 1 | Bath-2 | D | Door | Jamb | Intact | Wood | Beige | 0.41 ± 0.21 | NEG | 1.1 ± 0.6 | 0.4 ± 0.2 | 3.9 | 1/5/98 | |
| **285** | **13** | **82** | **31** | **1** | **Bath-2** | **C** | **Wall** | **Shelf** | **Intact** | **Wood** | **Beige** | **1.70 ± 1.07** | **POS** | **1.3 ± 0.8** | **1.7 ± 1.1** | **9.3** | **1/5/98** | |
| 286 | 13 | 83 | 31 | 1 | Bath-2 | C | Cabinet | Door-Ins | Intact | Metal | Beige | 0.00 ± 0.10 | NEG | 1.0 ± 0.6 | 0.0 ± 0.1 | 1.0 | 1/5/98 | |
| 287 | 13 | 84 | 31 | 1 | Bath-2 | C | Cabinet | Wall | Intact | Metal | Beige | 0.00 ± 0.10 | NEG | 0.8 ± 0.8 | 0 0 ± 0.1 | 1.0 | 1/5/98 | |
| **288** | **13** | **85** | **31** | **1** | **Bath-2** | **C** | **Screen** | **Sash** | **Intact** | **Wood** | **Beige** | **1.27 ± 0.54** | **POS** | **0.8 ± 0.7** | **1.3 ± 0.5** | **5.6** | **1/5/98** | |
| 289 | 13 | 86 | 31 | 1 | Bath-2 | C | Window | Casing | Intact | Wood | Beige | 0.28 ± 0.38 | NEG | 0 4 ± 0.8 | 0.3 ± 0.4 | 3.8 | 1/5/98 | |
| 290 | 13 | 87 | 31 | 1 | Bath-2 | C | Ventilation | Duct | Intact | Insulati | Beige | 0 47 ± 0.80 | NEG | -0.4 ± 1.0 | 0.5 ± 0.8 | 5.7 | 1/5/98 | |
| 291 | 13 | 88 | 31 | 1 | Bath-2 | C | Water | Pipes | Intact | Insulati | Beige | 0.64 ± 0.59 | NEG | 0.2 ± 0.8 | 0.6 ± 0.6 | 7.4 | 1/5/98 | |
| 292 | 13 | 89 | 31 | 1 | Bath-2 | B | Water heater | Shelf | Intact | Metal | Beige | 0 07 ± 0.23 | NEG | 0.2 ± 0 9 | 0.1 ± 0.2 | 4.8 | 1/5/98 | |
| 293 | 13 | 90 | 31 | 1 | Bath-2 | C | Conduit | Electrical | Intact | Metal | Beige | 0.01 ± 0.10 | NEG | -0.6 ± 1.4 | 0.0 ± 0.1 | 1.9 | 1/5/98 | |
| 294 | 13 | 91 | 31 | 1 | Shutter Cal-1 | | Calibrate | Calibrate | | | | 0.00 ± 0.00 | ... | 0.0 ± 0 0 | 0.0 ± 0.0 | 0.0 | 1/5/98 | |
| **295** | **13** | **92** | **31** | **1** | **Calibrate-1** | | **Calibrate** | **Calibrate** | | | | **1.30 ± 0.28** | **POS** | **1.4 ± 0.9** | **1.3 ± 0.3** | **1.2** | **1/5/98** | |
| **296** | **13** | **93** | **31** | **1** | **Calibrate-2** | | **Calibrate** | **Calibrate** | | | | **1.01 ± 0.13** | **POS** | **1.8 ± 0.6** | **1.0 ± 0.1** | **1.0** | **1/5/98** | |
| **297** | **13** | **94** | **31** | **1** | **Calibrate-3** | | **Calibrate** | **Calibrate** | | | | **2.44 ± 0.93** | **POS** | **1.7 ± 1.3** | **2.4 ± 0.9** | **2.9** | **1/5/98** | |
| **298** | **13** | **95** | **31** | **1** | **Calibrate-4** | | **Calibrate** | **Calibrate** | | | | **1.07 ± 0.24** | **POS** | **0.6 ± 0.6** | **1.1 ± 0.2** | **2.3** | **1/5/98** | |
| 299 | 13 | 96 | 31 | 1 | Shutter Cal-1 | | Calibrate | Calibrate | | | | 0.00 ± 0.00 | ... | 0.0 ± 0.0 | 0.0 ± 0.0 | 0 0 | 1/5/98 | |
| **300** | **13** | **97** | **31** | **1** | **Calibrate-1** | | **Calibrate** | **Calibrate** | | | | **1.02 ± 0.10** | **POS** | **1.3 ± 0.6** | **1.0 ± 0.1** | **1.0** | **1/5/98** | |
| **301** | **13** | **98** | **31** | **1** | **Calibrate-2** | | **Calibrate** | **Calibrate** | | | | **1.03 ± 0.23** | **POS** | **0.7 ± 0.6** | **1.0 ± 0.2** | **2.3** | **1/5/98** | |
| 302 | 13 | 99 | 31 | 1 | Mechanical Room | A | Wall | Calibrate | Intact | Plaster | Beige | 0.00 ± 0.10 | NEG | -0.5 ± 1 1 | 0.0 ± 0.1 | 1.0 | 1/5/98 | |
| 303 | 13 | 100 | 31 | 1 | Mechanical Room | B | Wall | Calibrate | Poor | Drywall | Beige | 0 01 ± 0.19 | NEG | 0.4 ± 0.8 | 0.0 ± 0.2 | 1.5 | 1/5/98 | |
| 304 | 13 | 101 | 31 | 1 | Mechanical Room | C | Wall | Calibrate | Intact | Plaster | Beige | 0 16 ± 0 10 | NEG | -1.3 ± 1 4 | 0.2 ± 0.1 | 10 0 | 1/5/98 | |
| 305 | 13 | 102 | 31 | 1 | Mechanical Room | D | Wall | Calibrate | Peeling | Drywall | Beige | 0 05 ± 0 10 | NEG | 0.4 ± 0 8 | 0.1 ± 0.1 | 5.1 | 1/5/98 | |
| 306 | 13 | 103 | 31 | 1 | Mechanical Room | D | Screen | Door | Intact | Wood | White | 0 12 ± 0 37 | NEG | 0 3 ± 0 8 | 0.1 ± 0.4 | 2 8 | 1/5/98 | |
| 307 | 13 | 104 | 31 | 1 | Mechanical Room | D | Door | Casing | Intact | Wood | White | 0 35 ± 0.10 | NEG | -0.4 ± 1.3 | 0.4 ± 0.1 | 10 0 | 1/5/98 | |
| 308 | 13 | 105 | 31 | 1 | Mechanical Room | D | Door | Door | Intact | Wood | White | 0 68 ± 0.47 | NEG | 0.4 ± 0.7 | 0.7 ± 0 5 | 10.0 | 1/5/98 | |
| 309 | 13 | 106 | 31 | 1 | Mechanical Room | B | Window | Sash | Peeling | Wood | Beige | 0.94 ± 0.15 | NEG | 0 9 ± 0.7 | 0.9 ± 0 2 | 1.4 | 1/5/98 | |
| 310 | 13 | 107 | 31 | 1 | Mechanical Room | B | Window | Casing | Peeling | Wood | Beige | 0 64 ± 0 44 | NEG | 0.3 ± 0.6 | 0.6 ± 0.4 | 10.0 | 1/5/98 | |
| 311 | 13 | 108 | 31 | 1 | Mechanical Room | B | Ventilation | Duct | Intact | Insulati | Beige | 0 12 ± 0.10 | NEG | -0.7 ± 1.3 | 0.1 ± 0.1 | 10.0 | 1/5/98 | |
| 312 | 13 | 109 | 31 | 1 | Mechanical Room | C | Conduit | Electrical | Intact | Metal | Beige | 0.27 ± 0.10 | NEG | 0.5 ± 0 9 | 0.3 ± 0.1 | 10 0 | 1/5/98 | |
| 313 | 13 | 110 | 31 | 1 | Mechanical Room | D | Ventilation | Duct | Intact | Metal | Beige | 0.57 ± 0.10 | NEG | 0.6 ± 0 7 | 0.6 ± 0.1 | 10 0 | 1/5/98 | |
| 314 | 13 | 111 | 31 | 1 | Garage | A | Garage | Wall | Intact | Plaster | White | 0.36 ± 0 34 | NEG | -0.4 ± 1.0 | 0.4 ± 0.3 | 3.8 | 1/5/98 | |
| 315 | 13 | 112 | 31 | 1 | Garage | B | Garage | Wall | Intact | Plaster | White | 0.46 ± 0.23 | NEG | 0.5 ± 0.8 | 0.5 ± 0.2 | 3.3 | 1/5/98 | |
| 316 | 13 | 113 | 31 | 1 | Garage | C | Garage | Wall | Intact | Plaster | White | 0 70 ± 0.16 | NEG | 1.1 ± 0.6 | 0.7 ± 0.2 | 2.5 | 1/5/98 | |
| 317 | 13 | 114 | 31 | 1 | Garage | D | Garage | Wall | Intact | Plaster | White | 0.62 ± 0.39 | NEG | 0.8 ± 0.8 | 0.6 ± 0.4 | 5.1 | 1/5/98 | |
| 318 | 13 | 115 | 31 | 1 | Garage | A | Garage | Elec-Panel | Intact | Metal | Black | 0 13 ± 0.21 | NEG | -1.1 ± 1.6 | 0.1 ± 0.2 | 1.8 | 1/5/98 | |
| 319 | 13 | 116 | 31 | 1 | Garage | A | Conduit | Electrical | Intact | Metal | White | 0.41 ± 0.10 | NEG | 0.8 ± 0.8 | 0.4 ± 0 1 | 10.0 | 1/5/98 | |
| **320** | **13** | **117** | **31** | **1** | **Garage** | **A** | **Door** | **Door** | **Intact** | **Wood** | **White** | **4.21 ± 1.89** | **POS** | **6.2 ± 2.2** | **6.2 ± 2.2** | **5.0** | **1/5/98** | |
| **321** | **13** | **118** | **31** | **1** | **Garage** | **A** | **Door-1** | **Casing** | **Intact** | **Wood** | **White** | **3.11 ± 2.99** | **POS** | **11.5 ± 3.2** | **11.5 ± 3.2** | **4.7** | **1/5/98** | |
| **322** | **13** | **119** | **31** | **1** | **Garage** | **B** | **Door-2** | **Door** | **Intact** | **Wood** | **White** | **3.22 ± 2.88** | **POS** | **6.7 ± 2.2** | **6.7 ± 2.2** | **4.8** | **1/5/98** | |
| **323** | **13** | **120** | **31** | **1** | **Garage** | **B** | **Door-2** | **Jamb** | **Intact** | **Wood** | **White** | **4.09 ± 2.00** | **POS** | **5.0 ± 1.9** | **4.1 ± 2.0** | **3.2** | **1/5/98** | |
| **324** | **13** | **121** | **31** | **1** | **Garage** | **B** | **Screen** | **Door-4** | **Intact** | **Wood** | **Green** | **>>5.0 ± 1.00** | **POS** | **7.3 ± 4.1** | **7.3 ± 4.1** | **10.0** | **1/5/98** | |
| 325 | 13 | 122 | 31 | 1 | Garage | B | Door | Furnace | Intact | Metal | Black | 0 21 ± 0 10 | NEG | 0 5 ± 0 9 | 0.2 ± 0.1 | 1.3 | 1/5/98 | |
| **326** | **13** | **123** | **31** | **1** | **Garage** | **B** | **Ventilation** | **Duct** | **Intact** | **Metal** | **White** | **1.34 ± 0.34** | **POS** | **1.6 ± 1.4** | **1.3 ± 0.3** | **1.6** | **1/5/98** | |
| **327** | **13** | **124** | **31** | **1** | **Garage** | **B** | **Water** | **Pipes** | **Intact** | **Insulati** | **White** | **1.42 ± 0.57** | **POS** | **0.9 ± 0.7** | **1.4 ± 0.6** | **5.8** | **1/5/98** | |
| **328** | **13** | **125** | **31** | **1** | **Porch-1** | **A** | **Wall** | **Calibrate** | **Intact** | **Plaster** | **White** | **2.89 ± 1.28** | **POS** | **1.6 ± 1.4** | **2.9 ± 1.3** | **4.8** | **1/5/98** | |
| **329** | **13** | **126** | **31** | **1** | **Porch-1** | **B** | **Wall** | **Calibrate** | **Intact** | **Plaster** | **White** | **2.02 ± 0.78** | **POS** | **1.7 ± 1.2** | **2.0 ± 0.8** | **4.2** | **1/5/98** | |
| 330 | 13 | 127 | 31 | 1 | Porch-1 | C | Wall | Calibrate | Intact | Wood | White | 0.12 ± 0.10 | NEG | 0.1 ± 0.9 | 0 1 ± 0 1 | 10.0 | 1/5/98 | |
| **331** | **13** | **128** | **31** | **1** | **Porch-1** | **D** | **Wall** | **Calibrate** | **Intact** | **Plaster** | **White** | **2.39 ± 1.39** | **POS** | **3.0 ± 1.7** | **2.4 ± 1.4** | **4.9** | **1/5/98** | |
| 332 | 13 | 129 | 31 | 1 | Porch-1 | B | Door-2 | Screen | Intact | Wood | Green | 0 00 ± 0 10 | NEG | -0.2 ± 1.0 | 0.0 ± 0.1 | 1 0 | 1/5/98 | |
| **333** | **13** | **130** | **31** | **1** | **Porch-1** | **B** | **Door-2** | **Jamb** | **Intact** | **Wood** | **White** | **2.92 ± 1.29** | **POS** | **1.4 ± 1.0** | **2.9 ± 1.3** | **6.3** | **1/5/98** | |
| **334** | **13** | **131** | **31** | **1** | **Porch-1** | **D** | **Door-2** | **Door** | **Intact** | **Wood** | **White** | **>>5.0 ± 1.00** | **POS** | **8.8 ± 4.4** | **8.8 ± 4.4** | **4.6** | **1/5/98** | |
| **335** | **13** | **132** | **31** | **1** | **Porch-1** | **D** | **Door-2** | **Jamb** | **Intact** | **Wood** | **White** | **4.51 ± 1.59** | **POS** | **5.7 ± 4.3** | **4.5 ± 1.6** | **4.3** | **1/5/98** | |
| **336** | **13** | **133** | **31** | **1** | **Porch-1** | **D** | **Window-3** | **Sash** | **Intact** | **Wood** | **White** | **>>5.0 ± 1.00** | **POS** | **8.2 ± 4.7** | **8.2 ± 4.7** | **6.6** | **1/5/98** | |
| **337** | **13** | **134** | **31** | **1** | **Porch-1** | **D** | **Window-3** | **Casing** | **Intact** | **Wood** | **White** | **>>5.0 ± 1.00** | **POS** | **9.3 ± 4.3** | **9.3 ± 4.3** | **5.8** | **1/5/98** | |

Site: 13 Date: 1/6/98
Ranges (NEG<INC<POS): Device PCS



| No | Site | XLNo | Insp | Flr | Room | Side | Strc | Feat | Cnd | Sub | Clr | PbL(mg/cm²) | RES | PbK | Combined | DI | Date | Note |
|---|---|---|---|---|---|---|---|---|---|---|---|---|---|---|---|---|---|---|
| 338 | 13 | 135 | 31 | 1 | Porch-1 | A | Door-1 | Door | Intact | Wood | White | >>5.0 ± 1.00 | POS | 3.4 ± 4.5 | 3.4 ± 4.5 | 9.0 | 1/5/98 | |
| 339 | 13 | 136 | 31 | 1 | Porch-1 | A | Door-1 | Casing | Intact | Wood | White | >>5.0 ± 1.00 | POS | 2.9 ± 4.3 | 2.9 ± 4.3 | 10.0 | 1/5/98 | |
| 340 | 13 | 137 | 31 | 1 | Porch-1 | B | Porch-1 | Lattice | Intact | Wood | White | >>5.0 ± 1.00 | POS | 5.3 ± 4.8 | 5.3 ± 4.8 | 6.7 | 1/5/98 | |
| 341 | 13 | 138 | 31 | 1 | Shutter Cal-1 | | Calibrate | Calibrate | | | | 0.00 ± 0 00 | ... | 0.0 ± 0.0 | 0.0 ± 0 0 | 0.0 | 1/5/98 | |
| 342 | 13 | 139 | 31 | 1 | Calibrate-1 | | Calibrate | Calibrate | | | | 0.99 ± 0.13 | POS | 1.2 ± 0.6 | 1.0 ± 0.1 | 1.0 | 1/5/98 | |
| 343 | 13 | 140 | 31 | 1 | Calibrate-2 | | Calibrate | Calibrate | | | | 1.80 ± 0.54 | POS | 0.6 ± 1.1 | 1.8 ± 0.5 | 2.4 | 1/5/98 | |
| 344 | 13 | 141 | 31 | 1 | Calibrate-3 | | Calibrate | Calibrate | | | | 1.14 ± 0.25 | POS | 1.8 ± 0.6 | 1.1 ± 0.3 | 2.3 | 1/5/98 | |
| 345 | 13 | 142 | 31 | 1 | Calibrate-4 | | Calibrate | Calibrate | | | | 1.13 ± 0.26 | POS | 1.0 ± 0.6 | 1.1 ± 0.3 | 2.4 | 1/5/98 | |
| 346 | 13 | 143 | 31 | 1 | Calibrate-5 | | Calibrate | Calibrate | | | | 1.15 ± 0.26 | POS | 1.6 ± 0.6 | 1.2 ± 0.3 | 2.4 | 1/5/98 | |
| 347 | 13 | 144 | 31 | 1 | Calibrate-6 | | Calibrate | Calibrate | | | | 1.17 ± 0.26 | POS | 0.8 ± 0.6 | 1.2 ± 0.3 | 2.4 | 1/5/98 | |
| 348 | 13 | 145 | 31 | 1 | Calibrate-7 | | Calibrate | Calibrate | | | | 1.10 ± 0.24 | POS | 0.7 ± 0.7 | 1.1 ± 0.2 | 2.3 | 1/5/98 | |
| 349 | 13 | 146 | 31 | 1 | Shutter Cal-1 | | Calibrate | Calibrate | | | | 0.00 ± 0.00 | ... | 0.0 ± 0.0 | 0 0 ± 0.0 | 0.0 | 1/5/98 | |
| 350 | 13 | 147 | 31 | 1 | Calibrate-1 | | Calibrate | Calibrate | | | | 1.02 ± 0.13 | POS | 1.3 ± 0.6 | 1.0 ± 0.1 | 1.0 | 1/5/98 | |
| 351 | 13 | 148 | 31 | 1 | Calibrate-2 | | Calibrate | Calibrate | | | | 1.15 ± 0.25 | POS | 1.1 ± 0.6 | 1.2 ± 0.3 | 2.4 | 1/5/98 | |
| 352 | 13 | 149 | 31 | 1 | Calibrate-3 | | Calibrate | Calibrate | | | | 1.06 ± 0.24 | POS | 1.0 ± 0.6 | 1.1 ± 0.2 | 2.3 | 1/5/98 | |
| 353 | 13 | 150 | 31 | 1 | Shutter Cal-1 | | Calibrate | Calibrate | | | | 0.00 ± 0.00 | ... | 0.0 ± 0.0 | 0.0 ± 0.0 | 0.0 | 1/6/98 | |
| 354 | 13 | 151 | 31 | 1 | Calibrate-1 | | Calibrate | Calibrate | | | | 0.98 ± 0.10 | NEG | -0.2 ± 0.7 | 1 0 ± 0.1 | 1.0 | 1/6/98 | |
| 355 | 13 | 152 | 31 | 1 | Calibrate-2 | | Calibrate | Calibrate | | | | 1.04 ± 0.23 | POS | 0.2 ± 0.7 | 1.0 ± 0.2 | 2.2 | 1/6/98 | |
| 356 | 13 | 153 | 31 | 1 | Shutter Cal-1 | | Calibrate | Calibrate | | | | 0.00 ± 0.00 | ... | 0 0 ± 0 0 | 0.0 ± 0.0 | 0.0 | 1/6/98 | |
| 357 | 13 | 154 | 31 | 1 | Calibrate-1 | | Calibrate | Calibrate | | | | 1.12 ± 0.15 | POS | 1.0 ± 0.6 | 1.1 ± 0.2 | 1.1 | 1/6/98 | |
| 358 | 13 | 155 | 31 | 1 | Calibrate-2 | | Calibrate | Calibrate | | | | 1.12 ± 0.15 | POS | 0.7 ± 0.7 | 1.1 ± 0.2 | 1.1 | 1/6/98 | |
| 359 | 13 | 156 | 31 | 1 | Calibrate-3 | | Calibrate | Calibrate | | | | 1.00 ± 0.11 | POS | 0.9 ± 0.7 | 1.0 ± 0.1 | 1.0 | 1/6/98 | |
| 360 | 13 | 157 | 31 | 1 | Calibrate-4 | | Calibrate | Calibrate | | | | 1.06 ± 0.23 | POS | 1.0 ± 0.6 | 1.1 ± 0.2 | 2.3 | 1/6/98 | |
| 361 | 13 | 158 | 31 | 2 | Outside | A | House | Wall | Intact | Wood | White | 3.82 ± 2.27 | POS | 4.6 ± 1.7 | 4.6 ± 1.7 | 4.5 | 1/6/98 | |
| 362 | 13 | 159 | 31 | 2 | Outside | A | Ext-Wall | Trim-Lwr | Intact | Wood | Green | >>5.0 ± 1.00 | POS | 8.0 ± 4.3 | 8.0 ± 4.3 | 3.0 | 1/6/98 | |
| 363 | 13 | 160 | 31 | 1 | Outside | A | Wall | Calibrate | Intact | Plaster | White | 0.00 ± 0.10 | NEG | -0.6 ± 1.4 | 0.0 ± 0.1 | 1.0 | 1/6/98 | |
| 364 | 13 | 161 | 31 | 1 | Outside | A | Wall | Downspout | Intact | Metal | White | 0 01 ± 0.10 | NEG | 0.5 ± 0.7 | 0.0 ± 0.1 | 2.9 | 1/6/98 | |
| 365 | 13 | 162 | 31 | 1 | Outside | A | Door-1 | Door | Intact | Wood | White | >>5.0 ± 1.00 | POS | 14.8 ± 5.1 | 14.8 ± 5.1 | 10.0 | 1/6/98 | |
| 366 | 13 | 163 | 31 | 1 | Outside | A | Door-1 | Jamb | Intact | Wood | White | >>5.0 ± 1.00 | POS | 10.4 ± 4.7 | 10.4 ± 4.7 | 10.0 | 1/6/98 | |
| 367 | 13 | 164 | 31 | 2 | Outside | A | Stairs | Newal-post | Intact | Metal | Black | >>5.0 ± 1.00 | POS | 15.6 ± 5.8 | 15.6 ± 5.8 | 3.3 | 1/6/98 | |
| 368 | 13 | 165 | 31 | 2 | Outside | A | Stairs | Baluster | Intact | Metal | Black | >>5.0 ± 1.00 | POS | 12.0 ± 6.9 | 12.0 ± 6.9 | 2.1 | 1/6/98 | |
| 369 | 13 | 166 | 31 | 2 | Outside | A | Stairs | Stringer | Intact | Metal | Black | 1.12 ± 0.17 | POS | 1.5 ± 1.0 | 1.1 ± 0.2 | 1.3 | 1/6/98 | |
| 370 | 13 | 167 | 31 | 2 | Outside | A | Window-1 | Casing | Intact | Wood | Green | >>5.0 ± 1.00 | POS | 6.3 ± 3.7 | 6.3 ± 3.7 | 2.9 | 1/6/98 | |
| 371 | 13 | 168 | 31 | 2 | Outside | A | Window-4 | Sash-Ext | Intact | Wood | White | 0.23 ± 0.10 | INCOM | 1 4 ± 0.5 | 1.4 ± 0.5 | 2.5 | 1/6/98 | 1 |
| 372 | 13 | 169 | 31 | 2 | Outside | A | Window-4 | Sash-Ext | Intact | Wood | White | >>5.0 ± 1.00 | POS | 8.6 ± 4.5 | 8.6 ± 4.5 | 9.2 | 1/6/98 | |
| 373 | 13 | 170 | 31 | 2 | Outside | B | Window-4 | Sash-Ext | Intact | Wood | White | 0.70 ± 0.49 | NEG | 0.2 ± 0.5 | 0.7 ± 0.5 | 10.0 | 1/6/98 | |
| 374 | 13 | 171 | 31 | 2 | Outside | B | Window-4 | Sash-Ext | Intact | Wood | White | 0.29 ± 0.10 | NEG | -0.2 ± 1.2 | 0.3 ± 0.1 | 10.0 | 1/6/98 | |
| 375 | 13 | 172 | 31 | 2 | Outside | B | Window-4 | Casing | Intact | Wood | Green | 0.04 ± 0 10 | NEG | 0 5 ± 0.7 | 0 0 ± 0.1 | 1.0 | 1/6/98 | |
| 376 | 13 | 173 | 31 | 2 | Outside | B | Wall | Calibrate | Intact | Wood | White | >>5.0 ± 1.00 | POS | 2.3 ± 4.6 | 2.3 ± 4.6 | 10.0 | 1/6/98 | |
| 377 | 13 | 174 | 31 | 2 | Outside | B | Ext-Wall | Trim-Lwr | Intact | Wood | Green | >>5.0 ± 1.00 | POS | 6.3 ± 4.6 | 6.3 ± 4.6 | 5.8 | 1/6/98 | |
| 378 | 13 | 175 | 31 | 2 | Outside | B | Wall | Calibrate | Intact | Plaster | White | 0.02 ± 0.10 | NEG | -0.7 ± 1.2 | 0.0 ± 0.1 | 5.1 | 1/6/98 | |
| 379 | 13 | 176 | 31 | 2 | Outside | B | Screen | Door | Intact | Wood | Green | 0.11 ± 0.10 | NEG | -0 7 ± 1.2 | 0 1 ± 0.1 | 10.0 | 1/6/98 | |
| 380 | 13 | 177 | 31 | 2 | Outside | B | Door | Casing | Intact | Wood | Green | 0.92 ± 0.21 | NEG | 1.0 ± 0.7 | 0 9 ± 0 2 | 2.2 | 1/6/98 | |
| 381 | 13 | 178 | 31 | 2 | Outside | B | Porch | Lattice | Intact | Wood | Green | >>5.0 ± 1.00 | POS | 4.8 ± 2.6 | 4.8 ± 2.6 | 1.8 | 1/6/98 | |
| 382 | 13 | 179 | 31 | 2 | Outside | C | Window-1 | Sash-Ext | Intact | Wood | White | 4.48 ± 1.62 | POS | 8.7 ± 3.9 | 4.5 ± 1.6 | 7.0 | 1/6/98 | |
| 383 | 13 | 180 | 31 | 2 | Outside | C | Window-1 | Casing | Intact | Wood | Green | >>5.0 ± 1.00 | POS | 6.8 ± 4.3 | 6.8 ± 4.3 | 2.7 | 1/6/98 | |
| 384 | 13 | 181 | 31 | 2 | Outside | C | Wall | Calibrate | Intact | Wood | White | >>5.0 ± 1.00 | POS | 7.6 ± 3.9 | 7.6 ± 3.9 | 9.8 | 1/6/98 | |
| 385 | 13 | 182 | 31 | 2 | Outside | C | Ext-Wall | Trim-Lwr | Intact | Wood | Green | >>5.0 ± 1.00 | POS | 0.8 ± 3.1 | 5.1 ± 1.0 | 2.6 | 1/6/98 | |
| 386 | 13 | 183 | 31 | 1 | Outside | C | Ext-Wall | Calibrate | Intact | Plaster | White | 0 08 ± 0.10 | NEG | 0 4 ± 0.8 | 0 1 ± 0 1 | 10.0 | 1/6/98 | |
| 387 | 13 | 184 | 31 | 1 | Outside | C | Porch | Lattice | Intact | Wood | White | 0.00 ± 0.10 | NEG | 0.7 ± 0.6 | 0.0 ± 0.1 | 1.0 | 1/6/98 | |
| 388 | 13 | 185 | 31 | 1 | Outside | C | Door-3 | Door | Intact | Wood | White | 0 07 ± 0.10 | NEG | -0.4 ± 1.2 | 0.1 ± 0.1 | 8.4 | 1/6/98 | |
| 389 | 13 | 186 | 31 | 1 | Outside | C | Door-3 | Casing | Intact | Wood | White | 0.23 ± 0 43 | NEG | 0 2 ± 0 8 | 0 2 ± 0.4 | 3.2 | 1/6/98 | |
| 390 | 13 | 187 | 31 | 1 | Outside | C | Window-1 | Sash-Ext | Intact | Wood | White | 0.08 ± 0 32 | NEG | 0.0 ± 1.0 | 0.1 ± 0.3 | 1.6 | 1/6/98 | |
| 391 | 13 | 188 | 31 | 1 | Outside | C | Window-1 | Casing | Intact | Wood | White | 4.01 ± 2.09 | POS | 2.3 ± 1.3 | 4.0 ± 2.1 | 10.0 | 1/6/98 | |
| 392 | 13 | 189 | 31 | 1 | Outside | C | Window-4 | Sash-Ext | Intact | Wood | White | 0 21 ± 0.54 | NEG | -0.6 ± 1 1 | 0 2 ± 0.5 | 6.1 | 1/6/98 | |
| 393 | 13 | 190 | 31 | 1 | Outside | C | Window-4 | Casing | Intact | Wood | White | 0.25 ± 0.10 | NEG | 0.2 ± 1.0 | 0.3 ± 0 1 | 10.0 | 1/6/98 | |
| 394 | 13 | 191 | 31 | 1 | Outside | D | Window-5 | Sash-Ext | Intact | Wood | White | 0 09 ± 0.10 | NEG | 0 1 ± 0.9 | 0.1 ± 0 1 | 9.3 | 1/6/98 | |
| 395 | 13 | 192 | 31 | 1 | Outside | D | Window-5 | Casing | Intact | Wood | White | 0 02 ± 0.32 | NEG | -0 3 ± 1.1 | 0.0 ± 0.3 | 1.0 | 1/6/98 | |
| 396 | 13 | 193 | 31 | 1 | Outside | D | Wall | Calibrate | Intact | Plaster | White | 0.06 ± 0.24 | NEG | -0.2 ± 1.1 | 0.1 ± 0.2 | 4.6 | 1/6/98 | |
| 397 | 13 | 194 | 31 | 1 | Outside | D | Door-4 | Door | Intact | Wood | White | 3.36 ± 2.74 | POS | 2.6 ± 0.8 | 2.6 ± 0.8 | 10.0 | 1/6/98 | |
| 398 | 13 | 195 | 31 | 1 | Outside | D | Door-4 | Jamb | Intact | Wood | White | 2.59 ± 0.98 | POS | 3.0 ± 1.4 | 2.6 ± 1.0 | 2.9 | 1/6/98 | |
| 399 | 13 | 196 | 31 | 2 | Outside | D | House | Wall | Intact | Wood | White | >>5.0 ± 1.00 | POS | 5.7 ± 4.5 | 5.7 ± 4.5 | 7.3 | 1/6/98 | |
| 400 | 13 | 197 | 31 | 2 | Outside | D | Window | Sash-Ext | Intact | Wood | White | 0.50 ± 0.13 | NEG | 1.1 ± 0.5 | 0.5 ± 0.1 | 1.9 | 1/6/98 | |
| 401 | 13 | 198 | 31 | 2 | Outside | D | Window-5 | Casing | Intact | Wood | White | 3.96 ± 2.14 | POS | 6.1 ± 1.9 | 6.1 ± 1.9 | 2.3 | 1/6/98 | |
| 402 | 13 | 199 | 31 | 2 | Outside | D | Door-5 | Threshold | Intact | Wood | Green | 0.67 ± 0.17 | NEG | 0 2 ± 0.7 | 0 7 ± 0.2 | 1.9 | 1/6/98 | |
| 403 | 13 | 200 | 31 | 2 | Outside | D | facia | Trim | Intact | Wood | Green | >>5.0 ± 1.00 | POS | 6.8 ± 5.5 | 6.8 ± 5.5 | 1.5 | 1/6/98 | |
| 404 | 13 | 201 | 31 | 2 | Outside | D | Roof | Soffit Beam | Intact | Wood | White | >>5.0 ± 1.00 | POS | 8.8 ± 2.7 | 8.8 ± 2.7 | 10.0 | 1/6/98 | |
| 405 | 13 | 202 | 31 | 2 | Outside | D | Roof | Soffit Bear | Intact | Wood | White | 2.92 ± 3.18 | POS | 7.7 ± 2.4 | 7.7 ± 2.4 | [illegible] | 1/6/98 | |

**Site: 13 Date: 1/6/98**
**Ranges (NEG<INC<POS): Device PCS**

| No | Site | XLNo | Insp | Flr | Room | Side | Strc | Feat | Cnd | Sub | Clr | PbL(mg/cm²) | RES | PbK | Combined | DI | Date | Note |
|---|---|---|---|---|---|---|---|---|---|---|---|---|---|---|---|---|---|---|
| 406 | 13 | 203 | 31 | 2 | Shutter Cal-1 | | Calibrate | Calibrate | | | | 0.00 ± 0 00 | .. | 0.0 ± 0 0 | 0.0 ± 0 0 | 0.0 | 1/6/98 | |
| **407** | **13** | **204** | **31** | **2** | **Calibrate-1** | | **Calibrate** | **Calibrate** | | | | **1.08 ± 0.14** | **POS** | **0.5 ± 0.6** | **1.1 ± 0.1** | **1.1** | **1/6/98** | |
| **408** | **13** | **205** | **31** | **2** | **Calibrate-2** | | **Calibrate** | **Calibrate** | | | | **1.00 ± 0.21** | **POS** | **1.0 ± 0.6** | **1.0 ± 0.2** | **2.2** | **1/6/98** | |
| 409 | 13 | 206 | 31 | 2 | Shutter Cal-1 | | Calibrate | Calibrate | | | | 0 00 ± 0 00 | ... | 0 0 ± 0.0 | 0.0 ± 0 0 | 0.0 | 1/6/98 | |
| **410** | **13** | **207** | **31** | **2** | **Calibrate-1** | | **Calibrate** | **Calibrate** | | | | **1.14 ± 0.14** | **POS** | **1.4 ± 0.7** | **1.1 ± 0.1** | **1.1** | **1/6/98** | |
| **411** | **13** | **208** | **31** | **2** | **Calibrate-2** | | **Calibrate** | **Calibrate** | | | | **1.03 ± 0.13** | **POS** | **1.4 ± 0.6** | **1.0 ± 0.1** | **1.0** | **1/6/98** | |
| **412** | **13** | **209** | **31** | **2** | **Calibrate-3** | | **Calibrate** | **Calibrate** | | | | **1.12 ± 0.25** | **POS** | **1.3 ± 0.6** | **1.1 ± 0.3** | **2.3** | **1/6/98** | |
| **413** | **13** | **210** | **31** | **2** | **Calibrate-4** | | **Calibrate** | **Calibrate** | | | | **1.11 ± 0.25** | **POS** | **1.1 ± 0.6** | **1.1 ± 0.3** | **2.4** | **1/6/98** | |
| **414** | **13** | **211** | **31** | **2** | **Calibrate-5** | | **Calibrate** | **Calibrate** | | | | **1.26 ± 0.29** | **POS** | **1.0 ± 0.6** | **1.3 ± 0.3** | **2.7** | **1/6/98** | |
| 415 | 13 | 212 | 31 | 2 | Calibrate-6 | | Calibrate | Calibrate | | | | 0 98 ± 0 19 | NEG | 1.0 ± 0.6 | 1.0 ± 0.2 | 2.2 | 1/6/98 | |
| 416 | 13 | 213 | 31 | 1 | Room-1 | A | Ceiling | Calibrate | Intact | concrete | Beige | 0.00 ± 0.10 | NEG | -0.3 ± 1 2 | 0.0 ± 0.1 | 1.0 | 1/6/98 | |
| **417** | **13** | **214** | **31** | **1** | **Room-2** | **A** | **Ceiling** | **Calibrate** | **Intact** | **concrete** | **Beige** | **2.68 ± 0.87** | **POS** | **5.8 ± 2.0** | **2.7 ± 0.9** | **2.4** | **1/6/98** | |
| 418 | 13 | 215 | 31 | 1 | Room-3 | A | Ceiling | Calibrate | Intact | concrete | Beige | 0.00 ± 0.10 | NEG | -0.2 ± 1 2 | 0.0 ± 0.1 | 1.1 | 1/6/98 | |
| 419 | 13 | 216 | 31 | 1 | Bath-1 | A | Ceiling | Calibrate | Peeling | Concrte | Beige | 0.01 ± 0.11 | NEG | 0.6 ± 0 7 | 0.0 ± 0.1 | 1 0 | 1/6/98 | |
| 420 | 13 | 217 | 31 | 1 | Bath-2 | A | Ceiling | Calibrate | Intact | Concrte | Beige | 0.37 ± 1.68 | INCOM | 1.5 ± 2 8 | 0.4 ± 1.7 | 3 9 | 1/6/98 | 1 |
| 421 | 13 | 218 | 31 | 1 | Bath-2 | A | Ceiling | Calibrate | Intact | Concrte | Beige | 0.32 ± 0.32 | NEG | 0.0 ± 1 0 | 0.3 ± 0.3 | 3.8 | 1/6/98 | |
| **422** | **13** | **219** | **31** | **1** | **Porch-1** | **A** | **Ceiling** | **Ceiling** | **Intact** | **Concrte** | **White** | **1.81 ± 0.75** | **POS** | **2.3 ± 1.4** | **1.8 ± 0.8** | **3.7** | **1/6/98** | |
| **423** | **13** | **220** | **31** | **1** | **Porch-1** | **C** | **Ceiling** | **Ceiling** | **Intact** | **Concrte** | **White** | **1.47 ± 0.59** | **POS** | **1.8 ± 0.8** | **1.5 ± 0.6** | **5.9** | **1/6/98** | |
| 424 | 13 | 221 | 31 | 1 | Garage | C | Ceiling | Ceiling | Peeling | Concrte | White | 0.47 ± 0.15 | NEG | 0.6 ± 0.8 | 0.5 ± 0.2 | 2.0 | 1/6/98 | |
| 425 | 13 | 222 | 31 | 1 | Mechanical Room | C | Ceiling | Ceiling | Peeling | Concrte | White | 0.00 ± 0.10 | NEG | -0.8 ± 1.4 | 0.0 ± 0.1 | 1.0 | 1/6/98 | |
| 426 | 13 | 223 | 31 | 1 | Shutter Cal-1 | | Calibrate | Calibrate | | | | 0.00 ± 0.00 | ... | 0.0 ± 0.0 | 0.0 ± 0.0 | 0 0 | 1/6/98 | |
| **427** | **13** | **224** | **31** | **1** | **Calibrate-1** | | **Calibrate** | **Calibrate** | | | | **1.10 ± 0.14** | **POS** | **1.1 ± 0.7** | **1.1 ± 0.1** | **1.1** | **1/6/98** | |
| 428 | 13 | 225 | 31 | 1 | Calibrate-2 | | Calibrate | Calibrate | | | | 0.91 ± 0 20 | NEG | 0 6 ± 0 6 | 0.9 ± 0 2 | 2.0 | 1/6/98 | |

# Quality Evaluation XRF Field Data Sheets and Results

# Retest Evaluation

| Original Reading | Retest Reading | Average | Squared |
|---|---|---|---|
| 0.1 | 0.0 | 0.05 | 0.0025 |
| 0.0 | 0.0 | 0.00 | 0.0000 |
| 0.0 | 0.0 | 0.00 | 0.0000 |
| 0.0 | 0.0 | 0.00 | 0.0000 |
| 2.1 | 2.2 | 2.15 | 4.6225 |
| 3.1 | 2.5 | 2.80 | 7.8400 |
| 1.6 | 1.4 | 1.50 | 2.2500 |
| 3.9 | 4.2 | 4.05 | 16.4025 |
| 1.0 | 1.0 | 1.00 | 1.0000 |
| 0.1 | 0.5 | 0.30 | 0.0900 |
| 11.9 | 11.8 | 11.85 | 32.2075 |

11.9/10 = 1.19 11.8/10 = 1.18

The absolute difference is equal to 1.19 – 1.18 = 0.01

C = 32.2075 32.2075 x 0.0072 = .231894
D = .231894 .231894 + 0.032 = .263894
E = .263894 Square root of .263894 = .5137061
F = .5137061 .5137061 x 1.645 = .8450465 (Retest Tolerance Limit)

Retest Tolerance Limit = .8450465

**0.01 < .845,** therefore the inspection has passed the retest.

The Retest Tolerance Limit is computed using the following steps:
1. Calculate the average of the original XRF result and retest XRF result for each testing combination.
2. Square the average for each testing combination.
3. Add the ten squared averages together. This quantity is called C.
4. Multiply the number C by 0.0072. This quantity is called D.
5. Add the number 0.032 to D. This quantity is called E.
6. Take the square root of E. Call this quantity F.
7. Multiply F by 1.645. The result is the Retest Tolerance Limit.
8. Find the absolute difference of the two averages.

If the absolute difference is less than the Retest Tolerance Limit, the inspection has passed the retest. If the difference of the overall averages equals or exceeds the Retest Tolerance Limit, the procedure should be repeated with ten new testing combinations. If the difference of the overall averages is equal to or greater than the Retest Tolerance Limit a second time, then the inspection is considered deficient.

Quarters N, Quality Evaluation Retest
Charleston Naval Complex
Site: 13-QA Date: 1/8/98
Ranges (NEG<INC<POS): Device PCS

| No | Site | XLNo | Insp | Flr | Room | Side | Strc | Feat | Cnd | Sub | Clr | PbL(mg/cm²) | RES | PbK | Combined | DI | Date | Note |
|---|---|---|---|---|---|---|---|---|---|---|---|---|---|---|---|---|---|---|
| 1 | 13 | 1 | 31 | 1 | Shutter Cal-1 | | | | | | | 0 00 ± 0 00 | .. | 0 0 ± 0.0 | 0 0 ± 0 0 | 0.0 | 1/7/98 | |
| 2 | | 2 | | 1 | Calibrate-1 | | | | | | | 0.96 ± 0.10 | POS | 1.3 ± 0.3 | 1.3 ± 0.3 | 1.0 | 1/8/98 | |
| 3 | | 3 | | 1 | Calibrate-2 | | | | | | | 1.00 ± 0.12 | POS | 1.2 ± 0.4 | 1.0 ± 0.1 | 1.0 | 1/8/98 | |
| 4 | | 4 | | 1 | Calibrate-3 | | | | | | | 1.12 ± 0.23 | POS | 1.5 ± 0.4 | 1.1 ± 0.2 | 2.3 | 1/8/98 | |
| 5 | | 5 | | 1 | Calibrate-4 | | | | | | | 0.92 ± 0.14 | POS | 1.1 ± 0.3 | 1.1 ± 0.3 | 2.1 | 1/8/98 | |
| 6 | 13 | 6 | 31 | 1 | Room-1 | A | Wall | | Intact | Drywall | Beige | 0.02 ± 0 15 | NEG | 0.5 ± 0 4 | 0 0 ± 0.2 | 2 2 | 1/8/98 | 212 |
| 7 | 13 | 7 | 31 | 1 | Room-1 | B | Wall | | Intact | Drywall | Beige | 0 02 ± 0.10 | NEG | 0 2 ± 0.7 | 0 0 ± 0 1 | 3 6 | 1/8/98 | 213 |
| 8 | 13 | 8 | 31 | 1 | Room-1 | C | Wall | | Intact | Drywall | Beige | 0 00 ± 0.10 | NEG | -0.4 ± 0 7 | 0.0 ± 0 1 | 1.0 | 1/8/98 | 214 |
| 9 | 13 | 9 | 31 | 1 | Room-1 | D | Wall | | Intact | Drywall | Beige | 0 02 ± 0.26 | NEG | -0 7 ± 0 7 | 0 0 ± 0.3 | 1.8 | 1/8/98 | 214 |
| 11 | 13 | 11 | 31 | 1 | Room-2 | A | Wall | Wall | Intact | Plaster | Beige | 2.23 ± 0.85 | POS | 2.7 ± 1.1 | 2.2 ± 0.9 | 3.4 | 1/8/98 | 232 |
| 12 | 13 | 12 | 31 | 1 | Room-2 | B | Wall | Wall | Intact | Plaster | Beige | 2.52 ± 0.84 | POS | 2.0 ± 1.0 | 2.5 ± 0.8 | 3.0 | 1/8/98 | 233 |
| 13 | 13 | 13 | 31 | 1 | Room-2 | C | Wall | Wall | Intact | Plaster | Beige | 1.44 ± 0.42 | POS | 2.2 ± 1.0 | 1.4 ± 0.4 | 1.9 | 1/8/98 | 234 |
| 14 | 13 | 14 | 31 | 1 | Room-2 | D | Wall | Wall | Peeling | Plaster | Beige | 3.53 ± 2.57 | POS | 4.2 ± 1.5 | 4.2 ± 1.5 | 2.8 | 1/8/98 | 235 |
| 15 | 13 | 15 | 31 | 1 | Room-2 | D | laundry chute | Door-Out | Intact | Wood | Beige | 0 98 ± 0 23 | NEG | 0 9 ± 0 4 | 1 0 ± 0.2 | 2 5 | 1/8/98 | 242 |
| 16 | 13 | 16 | 31 | 1 | Room-2 | D | Wall | Shelf | Intact | Wood | Beige | 0 45 ± 0 11 | NEG | 0 5 ± 0 4 | 0 5 ± 0 1 | 1 4 | 1/8/98 | 241 |
| 20 | | 20 | | 1 | Shutter Cal-1 | | | | | | | 0 00 ± 0 00 | ... | 0.0 ± 0 0 | 0 0 ± 0.0 | 0.0 | 1/8/98 | |
| 21 | | 21 | | 1 | Calibrate-1 | | | | | | | 1.03 ± 0.13 | POS | 0.4 ± 0.4 | 1.0 ± 0.1 | 1.0 | 1/8/98 | |
| 22 | | 22 | | 1 | Calibrate-2 | | | | | | | 1.12 ± 0.25 | POS | 0.2 ± 0.4 | 1.1 ± 0.3 | 2.4 | 1/8/98 | |
| 23 | | 23 | | 1 | Calibrate-3 | | | | | | | 0.94 ± 0 21 | NEG | 0 6 ± 0 4 | 0 9 ± 0 2 | 2.1 | 1/8/98 | |

# Floor Plan

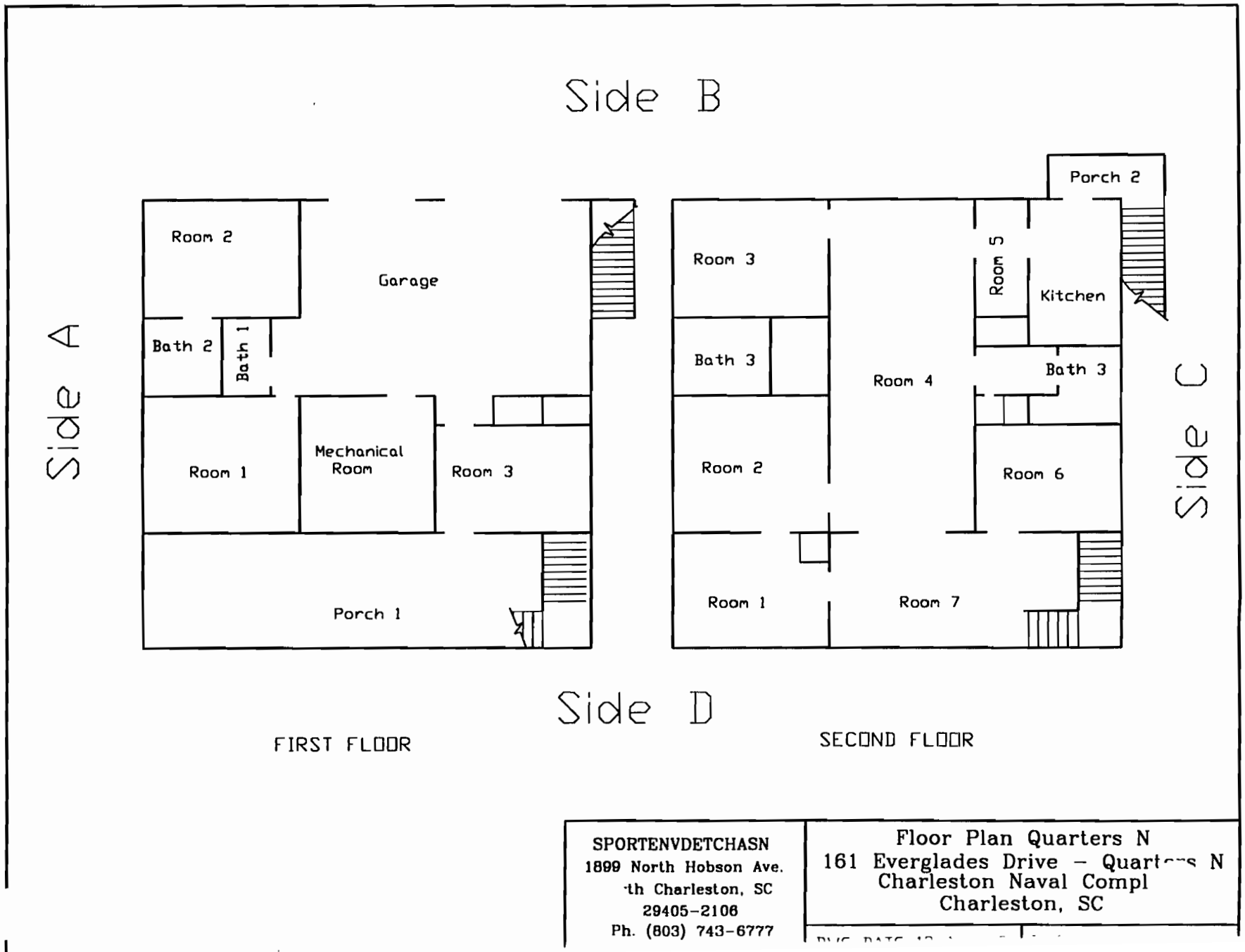


Figure 10-a, Quarters N, Floorplan

# XRF Field Data Sheets and Analysis Results for Dust and Soil Samples

# Field Sampling Form for Dust

(Single Surface Sampling)

**Name of Property Owner:** United States Navy, SOUTHNAVFACENGCOM/CSO
**Property Address:** Quarters N, 161 Everglades Drive, Charleston Naval Complex, Charleston SC

| Sample Number | Room | Surface Type | Is surface smooth and cleanable? | Dimensions[1] of the sample area (inches x inches) | Area ($ft^2$) | Total Lead Found | Result of Lab Analysis ($\mu g/ ft^2$) |
|---|---|---|---|---|---|---|---|
| NBC/ Qtrs N D01 | 2ND Floor, Kitchen | Floor | Yes | 12 x 12 | 1 | 6.20 | 6.20 |
| NBC/ Qtrs N D02 | 2ND Floor, Room-1 | Window Sill | Yes | 3 x 22 | .458 | 269.80 | 589.08 |
| NBC/ Qtrs N D03 | 2ND Floor, Room-2 | Bookcase Top | Yes | 12 x 12 | 1 | -10.80 | <Detectable |
| NBC/ Qtrs N D04 | 2ND Floor, Room-2 Stairwell | Floor | Yes | 12 x 12 | 1 | 90.40 | 90.40 |
| NBC/ Qtrs N D05 | 2ND Floor, Room-4 | Window Sill | Yes | 1-1/4 x 22 | .19 | 72.90 | 383.68 |
| NBC/ Qtrs N D06 | 2ND Floor, Room-5 Door Area | Floor | Yes | 12 x 12 | 1 | -10.80 | <Detectable |
| NBC/ Qtrs N D07 | 2ND Floor, Room-6 Door Area | Floor | Yes | 12 x 12 | 1 | -0.90 | <Detectable |
| NBC/ Qtrs N D08 | Blank | N/A | N/A | N/A | N/A | -3.30 | <Detectable |

[1] Measure to the nearest 1/8 inch.

HUD standards: 100 $\mu g/ft^2$ (floors), 500 $\mu g/ft^2$ (interior window sills), 800 $\mu g/ft^2$ (window troughs)

Total number of samples on this page __8__

Page __1__ of __1__

Date of sample collection __1/6/98__

**Table 10-b, Field Sampling Form for Dust**

**Quarters .st Samples**
**Charleston Naval Complex**
**Site 13, Date: 01/07/98**

Thin Page 1

| No | Site | XLNo | Insp | Flr | Room | Side | Strc | Feat | Pb ± Prec |
|---|---|---|---|---|---|---|---|---|---|
| 5 | 13 | 9 | 31 | 2 | Kitchen | D | Floor | | 6.20 ± 18.40 |
| 10 | 13 | 14 | 31 | 2 | Room-1 | A | Window | Sill | 269.80 ± 25.30 |
| 15 | 13 | 19 | 31 | 2 | Room-2 | B | Bookcase | Top | -10.80 ± 18.50 |
| 20 | 13 | 24 | 31 | 2 | Room-2 | A | Stairs | Floor | 90.40 ± 22.30 |
| 25 | 13 | 29 | 31 | 2 | Room-4 | C | Window | Sill | 72.90 ± 23.40 |
| 30 | 13 | 34 | 31 | 2 | Room-5 | A | Floor | Door | -10.80 ± 16.90 |
| 35 | 13 | 39 | 31 | 2 | Room-6 | A | Floor | Door | -0.90 ± 20.90 |
| 40 | 13 | 44 | 31 | n/a | Blank | n/a | n/a | n/a | -3.30 ± 19.40 |

**Table 10-c, XRF Field Data Sheets for Dust Samples**

**Quarters N, Soil Samples**
**Charleston Naval Complex**
**Site: 13 Date: 1/7/98**

| No | Site | XLNo | Insp | Room | Side | Strc | Feat | Sub | Pb | ± | Prec |
|---|---|---|---|---|---|---|---|---|---|---|---|
| 6 | 31 | 57 | 31 | Calibrate | | Calibrate | Blank | Soil | 20.1 | ± | 67.8 |
| 7 | 13 | 58 | 31 | Outside | B | Grounds | Play-Area | Soil | 640.4 | ± | 80.4 |
| 8 | 13 | 59 | 31 | Outside | D | Grounds | Clothesline | Soil | 2070.4 | ± | 95.9 |
| 9 | 13 | 60 | 31 | Outside | C | Grounds | Dripline | Soil | 569.2 | ± | 97.5 |
| 10 | 13 | 61 | 31 | Calibrate-1 | | Calibrate | Blank | Soil | 11.7 | ± | 39.6 |

**Table 10-d, XRF Field Data Sheets for Soil Samples**

# 11.0 Quarters O

Quarters O, 1599 Hobson Avenue, Charleston Naval Complex, Charleston, SC, is a two-story wood-framed building on a concrete slab with an attic. This structure is approximately 5000 square feet in size. Interior nonload-bearing partitions are wood framed and covered with drywall or wood paneling. The second floor has a wood subfloor. The garage floor is a concrete slab. The exterior finish is wood with wood, concrete, and metal trim. The roof is covered with asphalt shingles. The chimney is brick masonry.

The first floor consists of one garage, one porch, one mechanical room, three rooms, and two bathrooms. One interior staircase provides access to the second level. One exterior staircase provides access to the second level. The second floor consists of one porch, seven rooms, one fireplace, one kitchen, two bathrooms, and two hallways.

From 10 February 1998 to 12 February 1998, two certified lead inspectors conducted an extensive LBP survey of the unit. The unit was surveyed after the HUD Guidelines Chapter 7 revision. The Quality Evaluation XRF Field Data Sheets and XRF Retest Evaluation Sheet are included at the end of this chapter.

## 11.1 Identification of Lead in Quarters O:

A total of 632 XRF samples and calibrations were taken in the unit. In general, the paint condition was intact, but there were exceptions at the time of survey as annotated in the condition column on the attached XRF Field Data Sheets. Table 11-a contains the results of the paint sampling. Figure 11-a shows the unit floorplan.

Eight dust samples were taken from various locations throughout the unit, and three soil samples were taken from areas outside the unit. Dust and soil samples were taken for informational purposes only. Results of the dust and soil sampling for Quarters O are included in the chapter.

The following pages summarize the locations of lead-based paint in the unit:

## Quarters O Positive Results for Lead-Based Paint

| Flr | Room | Side | Strc | Feat | Cnd | Sub | Clr | RES | Combined (mg/cm²) |
|---|---|---|---|---|---|---|---|---|---|
| 1 | Porch-1 | A | Wall-1 | Wall | Intact | Plaster | White | POS | 2.0 ±0.7 |
| 1 | Porch-1 | B | Wall-1 | Wall | Intact | Plaster | White | POS | 2.1 ±1.1 |
| 1 | Porch-1 | C | Wall-1 | Wall | Intact | Plaster | White | POS | 2.0 ±1.0 |
| 1 | Porch-1 | D | Wall-1 | Wall | Intact | Plaster | White | POS | 1.6 ±0.5 |
| 1 | Porch-1 | A | Porch-1 | Lattice | Poor | Wood | White | POS | 1.4 ±0.9 |
| 1 | Porch-1 | C | Window-1 | Stool | Fair | Plaster | White | POS | 4.4 ±1.6 |
| 1 | Porch-1 | D | Closet-1 | Door | Peeling | Wood | White | POS | 3.8 ±1.4 |
| 1 | Porch-1 | D | Closet-1 | Jamb | Peeling | Wood | White | POS | 1.0 ±0.3 |
| 1 | Porch-1 | C | Door-3 | Door | Peeling | Wood | White | POS | 4.7 ±1.9 |
| 1 | Porch-1 | C | Door-3 | Jamb | Fair | Wood | White | POS | 5.1 ±1.0 |
| 1 | Porch-1 | D | Porch-1 | Ceiling | Fair | Wood | White | POS | 2.6 ±1.1 |
| 1 | Porch-1 | C | Conduit | Electrical | Intact | Metal | White | POS | 1.8 ±0.5 |
| 1 | Room-1 | A | Wall | Wall | Peeling | Plaster | Beige | POS | 1.1 ±0.2 |
| 1 | Room-1 | B | Wall | Wall | Intact | Plaster | Beige | POS | 1.2 ±0.3 |
| 1 | Room-1 | A | Window | Stool | Intact | Plaster | Beige | POS | 1.4 ±0.3 |
| 1 | Room-1 | B | Door | Jamb | Peeling | Wood | Beige | POS | 6.2 ±4.4 |
| 1 | Room-1 | B | Door | Screen | Intact | Wood | Green | POS | 1.4 ±5.5 |
| 1 | Room-1 | C | Door | Door | Peeling | Wood | Beige | POS | 2.2 ±0.8 |
| 1 | Room-1 | C | Door | Jamb | Poor | Wood | Beige | POS | 2.5 ±1.3 |
| 1 | Room-1 | C | Door | Screen | Poor | Wood | Beige | POS | 3.9 ±2.5 |
| 1 | Room-1 | C | Ceiling | Ceiling | Peeling | Concrete | Beige | POS | 1.0 ±0.2 |
| 1 | Room-1 | A | Ventilatn | Duct | Intact | Metal | Beige | POS | 1.2 ±0.5 |
| 1 | Room-1 | B | Water | Pipes | Peeling | Metal | Beige | POS | 1.6 ±0.5 |
| 1 | Room-1 | B | Wall | Shelf | Peeling | Wood | Beige | POS | 1.4 ±0.4 |
| 1 | Room-1 | D | Wall | Wall-Rgstr | Intact | Metal | Beige | POS | 1.7 ±0.7 |
| 1 | Room-1 | D | Fuel | Pipes | Intact | Metal | Beige | POS | 1.3 ±0.6 |
| 1 | Room-1 | D | Water | Pipes | Intact | Insulation | Beige | POS | 1.0 ±0.2 |
| 1 | Room-1 | D | Wall | Panel | Intact | Wood | Beige | POS | 1.0 ±0.2 |
| 1 | Room-1 | D | Wall | Clothes Line | Intact | Concrete | Beige | POS | 1.5 ±0.3 |
| 1 | Room-2 | A | Door-1 | Jamb | Peeling | Wood | Beige | POS | 3.2 ±1.2 |
| 1 | Bath-2 | A | Wall | Wall | Intact | Concrete | Beige | POS | 1.3 ±0.3 |
| 1 | Bath-2 | B | Wall | Wall | Peeling | Concrete | Beige | POS | 1.2 ±0.3 |
| 1 | Bath-2 | C | Wall | Wall | Intact | Concrete | Beige | POS | 1.9 ±0.8 |
| 1 | Bath-2 | D | Wall | Wall | Peeling | Concrete | Beige | POS | 1.3 ±0.3 |
| 1 | Bath-2 | D | Door | Door | Peeling | Wood | Beige | POS | 1.7 ±0.6 |
| 1 | Bath-2 | D | Door | Jamb | Peeling | Wood | Beige | POS | 3.6 ±2.5 |
| 1 | Bath-2 | A | Ventilatn | Duct | Peeling | Metal | Beige | POS | 2.8 ±1.2 |
| 1 | Bath-2 | B | Water | Pipes | Peeling | Metal | Beige | POS | 1.2 ±0.5 |
| 1 | Bath-2 | B | Ceiling | Ceiling | Peeling | Concrete | Beige | POS | 1.7 ±0.6 |
| 1 | Room-3 | A | Wall | Wall | Intact | Drywall | Beige | POS | 3.3 ±1.2 |
| 1 | Room-3 | B | Wall | Wall | Intact | Drywall | Beige | POS | 2.6 ±0.8 |
| 1 | Room-3 | C | Wall | Wall | Intact | Drywall | Beige | POS | 3.0 ±1.0 |
| 1 | Room-3 | A | Window-1 | Apron | Intact | Metal | Beige | POS | 1.3 ±0.4 |
| 1 | Room-3 | B | Wall | Wall-Rgstr | Peeling | Metal | Beige | POS | 3.4 ±1.2 |
| 1 | Room-3 | B | Wall | Crown-mold | Intact | Wood | Beige | POS | 2.6 ±0.8 |
| 1 | Mech Rm | C | Door-1 | Jamb | Peeling | Wood | Beige | POS | 3.4 ±0.8 |
| 1 | Mech Rm | C | Door-1 | Door | Fair | Wood | Beige | POS | 2.0 ±0.4 |
| 1 | Garage | A | Wall | Wall | Peeling | Concrete | Beige | POS | 4.0 ±1.4 |
| 1 | Garage | B | Wall | Wall | Peeling | Concrete | Beige | POS | 3.4 ±1.4 |
| 1 | Garage | C | Wall | Wall | Peeling | Concrete | Beige | POS | 1.9 ±0.6 |
| 1 | Garage | D | Door-6 | Door | Peeling | Concrete | Beige | POS | 5.1 ±1.0 |
| 1 | Garage | D | Door-6 | Jamb | Peeling | Concrete | Beige | POS | 7.4 ±1.6 |
| 1 | Garage | D | Ventilatn | Duct | Peeling | Insln | Beige | POS | 3.4 ±1.0 |

## Quarters O Positive Results for Lead-Based Paint

| Flr | Room | Side | Strc | Feat | Cnd | Sub | Clr | RES | Combined (mg/cm²) |
|---|---|---|---|---|---|---|---|---|---|
| 1 | Garage | D | Water | Pipes | Peeling | Insln | Beige | POS | 2.7 ±1.0 |
| 1 | Garage | D | Drain | Pipes | Peeling | Metal | Beige | POS | 4.6 ±1.6 |
| 1 | Garage | A | Ventilatn | Duct | Peeling | Metal | Beige | POS | 2.7 ±0.8 |
| 1 | Garage | A | Ceiling | Ceiling | Peeling | Concrete | Beige | POS | 5.8 ±2.0 |
| 1 | Outside | A | Porch-1 | Screen Trim | Intact | Wood | Green | POS | 4.4 ±1.4 |
| 1 | Outside | B | Door-2 | Screen | Intact | Wood | Green | POS | 5.6 ±1.2 |
| 1 | Outside | C | Door | Door | Fair | Metal | Beige | POS | 2.9 ±0.8 |
| 1 | Outside | D | Door-1 | Door-1 | Peeling | Wood | Beige | POS | 5.7 ±2.0 |
| 2 | Outside | C | Wall | Wall | Intact | Wood | White | POS | 10.3 ±3.1 |
| 2 | Outside | C | Window-4 | Sash-Ext | Intact | Metal | White | POS | 1.8 ±1.2 |
| 2 | Outside | C | Window-4 | Casing | Intact | Wood | Green | POS | 3.0 ±4.5 |
| 2 | Outside | C | Ext Wall | Trim-Lwr | Intact | Wood | Green | POS | 5.5 ±4.9 |
| 2 | Outside | C | Door | Casing | Intact | Wood | Green | POS | 5.7 ±4.3 |
| 2 | Porch-2 | C | Ceiling | Soffit | Intact | Wood | White | POS | 10.4 ±2.9 |
| 2 | Porch-2 | C | Soffit | Rafters | Intact | Wood | White | POS | 5.5 ±2.6 |
| 2 | Porch-2 | C | Ceiling | Fascia | Intact | Wood | Green | POS | 12.5 ±5.3 |
| 2 | Porch-2 | C | Safety-rail | Baluster | Intact | Metal | Green | POS | 4.0 ±2.1 |
| 2 | Porch-2 | C | Safety-rail | Rail-Lwr | Intact | Metal | Green | POS | 23.5 ±7.6 |
| 2 | Porch-2 | C | Safety-rail | Newel-post | Intact | Metal | Green | POS | 7.4 ±6.8 |
| 2 | Porch-2 | C | Safety-rail | Panel | Intact | Metal | Green | POS | 1.1 ±0.2 |
| 2 | Outside | C | Ext Wall | Trim-Corner | Intact | Wood | Green | POS | 7.1 ±4.6 |
| 2 | Outside | D | Wall | Wall | Intact | Wood | White | POS | 12.9 ±3.4 |
| 2 | Outside | D | Ext-Wall | Trim-Lwr | Intact | Wood | Green | POS | 10.4 ±4.8 |
| 2 | Outside | D | Window-4 | Sash-Ext | Intact | Metal | White | POS | 1.9 ±0.9 |
| 2 | Outside | D | Window-4 | Casing | Intact | Metal | Green | POS | 9.3 ±5.8 |
| 2 | Outside | D | Ext Wall- | Trim-Corner | Intact | Wood | Green | POS | 4.5 ±4.8 |
| 2 | Outside | A | Window-2 | Casing | Intact | Wood | Green | POS | 6.8 ±5.0 |
| 2 | Outside | A | Wall | Wall | Intact | Wood | White | POS | 8.8 ±3.1 |
| 2 | Outside | A | Conduit | Electrical | Intact | Metal | White | POS | 1.3 ±0.6 |
| 2 | Outside | A | Ext Wall | Trim-Lwr | Intact | Wood | Green | POS | 10.7 ±5.3 |
| 2 | Outside | A | A/C | Casing | Intact | Wood | Green | POS | 1.4 ±0.3 |
| 2 | Outside | B | Window-2 | Apron | Intact | Wood | Green | POS | 7.2 ±4.9 |
| 2 | Outside | B | Wall | Wall | Intact | Wood | White | POS | 6.5 ±2.5 |
| 2 | Outside | B | Ext Wall | Trim-Lwr | Intact | Wood | Green | POS | 6.4 ±6.2 |
| 2 | Room-1 | C | Stairs | Rail-cap | Intact | Metal | Black | POS | 1.7 ±0.4 |
| 2 | Room-1 | C | Stairs | Baluster | Intact | Metal | Black | POS | 3.0 ±1.0 |
| 2 | Room-1 | C | Stairs | Newel-post | Intact | Metal | Black | POS | 4.6 ±1.8 |
| 2 | Room-1 | D | Stairs | Stringer | Intact | Metal | Black | POS | 8.1 ±1.4 |
| 2 | Room-1 | A | Window | Boxing | Intact | Wood | Beige | POS | 1.0 ±0.6 |
| 2 | Room-4 | B | A/C | Casing | Intact | Wood | Beige | POS | 2.3 ±0.6 |
| 2 | Room-4 | B | A/C | Apron | Intact | Wood | Beige | POS | 3.1 ±1.2 |
| 2 | Outside | C | Wall | Wall | Intact | Wood | White | POS | 10.3 ±3.1 |
| 2 | Outside | C | Window-4 | Sash-Ext | Intact | Metal | White | POS | 1.8 ±1.2 |
| 2 | Outside | C | Window-4 | Casing | Intact | Wood | Green | POS | 3.0 ±4.5 |
| 2 | Outside | C | Ext Wall | Trim-Lwr | Intact | Wood | Green | POS | 5.5 ±4.9 |
| 2 | Outside | C | Door | Casing | Intact | Wood | Green | POS | 5.7 ±4.3 |
| 2 | Porch-2 | C | Ceiling | Soffit | Intact | Wood | White | POS | 10.4 ±2.9 |
| 2 | Porch-2 | C | Soffit | Rafters | Intact | Wood | White | POS | 5.5 ±2.6 |
| 2 | Porch-2 | C | Ceiling | Fascia | Intact | Wood | Green | POS | 12.5 ±5.3 |
| 2 | Porch-2 | C | Safety-rail | Baluster | Intact | Metal | Green | POS | 4.0 ±2.1 |
| 2 | Porch-2 | C | Safety-rail | Rail-Lwr | Intact | Metal | Green | POS | 23.5 ±7.6 |
| 2 | Porch-2 | C | Safety-rail | Newel-post | Intact | Metal | Green | POS | 7.4 ±6.8 |
| 2 | Porch-2 | C | Safety-rail | Panel | Intact | Metal | Green | POS | 1.1 ±0.2 |

## Quarters O Positive Results for Lead-Based Paint

| Flr | Room | Side | Strc | Feat | Cnd | Sub | Clr | RES | Combined (mg/cm²) |
|---|---|---|---|---|---|---|---|---|---|
| 2 | Outside | C | Ext Wall | Trim Corner | Intact | Wood | Green | POS | 7.1 ±4.6 |
| 2 | Outside | D | Wall | Wall | Intact | Wood | White | POS | 12.9 ±3.4 |
| 2 | Outside | D | Ext-Wall | Trim-Lwr | Intact | Wood | Green | POS | 10.4 ±4.8 |
| 2 | Outside | D | Window-4 | Sash-Ext | Intact | Metal | White | POS | 1.9 ±0.9 |
| 2 | Outside | D | Window-4 | Casing | Intact | Metal | Green | POS | 9.3 ±5.8 |
| 2 | Outside | D | Ext Wall | Trim Corner | Intact | Wood | Green | POS | 4.5 ±4.8 |
| 2 | Outside | A | Window-2 | Casing | Intact | Wood | Green | POS | 6.8 ±5.0 |
| 2 | Outside | A | Wall | Wall | Intact | Wood | White | POS | 8.8 ±3.1 |
| 2 | Outside | A | Conduit | Electrical | Intact | Metal | White | POS | 1.3 ±0.6 |
| 2 | Outside | A | Wall-Lwr | Trim-Lwr | Intact | Wood | Green | POS | 10.7 ±5.3 |
| 2 | Outside | A | A/C | Casing | Intact | Wood | Green | POS | 1.4 ±0.3 |
| 2 | Outside | B | Window-2 | Apron | Intact | Wood | Green | POS | 7.2 ±4.9 |
| 2 | Outside | B | Wall | Wall | Intact | Wood | White | POS | 6.5 ±2.5 |
| 2 | Outside | B | Wall-Lwr | Trim-Lwr | Intact | Wood | Green | POS | 6.4 ±6.2 |

# XRF Field Data Sheets

**Quarters O, Lead-Based Paint Survey**
**Charleston Naval Complex**
**Site: 14 Date: 2/12/98**
**Ranges (NEG<INC<POS): Device PCS**

| No | Site | XLNo | Insp | Flr | Room | Side | Strc | Feat | Cnd | Sub | Clr | PbL(mg/cm²) | RES | PbK | Combined | DI | Date | Note |
|---|---|---|---|---|---|---|---|---|---|---|---|---|---|---|---|---|---|---|
| 1 | | 1 | | | Shutter Cal-1 | | Calibrate | Calibrate | | | | 0 00 ± 0.00 | ... | 0.0 ± 0.0 | 0.0 ± 0.0 | 0.0 | 2/10/98 | |
| 2 | 14 | 2 | 22 | 1 | Calibrate-1 | | Calibrate | Calibrate | | | | 0.98 ± 0.13 | NEG | 0.7 ± 0.8 | 1 0 ± 0.1 | 1.0 | 2/10/98 | |
| 3 | 14 | 3 | 22 | 1 | Calibrate-2 | | Calibrate | Calibrate | | | | 1.07 ± 0.26 | POS | 1.3 ± 0.7 | 1.1 ± 0.3 | 2.4 | 2/10/98 | |
| 4 | 14 | 4 | 22 | 1 | Porch-1 | A | Wall-1 | Wall | Intact | Plaster | White | 1.99 ± 0.71 | POS | 1.2 ± 1.0 | 2.0 ± 0.7 | 6.0 | 2/10/98 | |
| 5 | 14 | 5 | 22 | 1 | Porch-1 | B | Wall-1 | Wall | Intact | Plaster | White | 2.13 ± 1.05 | POS | 1.6 ± 1.0 | 2.1 ± 1.1 | 8.8 | 2/10/98 | |
| 6 | 14 | 6 | 22 | 1 | Porch-1 | C | Wall-1 | Wall | Intact | Plaster | White | 2.04 ± 1.04 | POS | 1.5 ± 1.2 | 2.0 ± 1.0 | 7.4 | 2/10/98 | |
| 7 | 14 | 7 | 22 | 1 | Porch-1 | D | Wall-1 | Wall | Intact | Plaster | White | 1.55 ± 0.51 | POS | 0.3 ± 1.0 | 1.6 ± 0.5 | 4.8 | 2/10/98 | |
| 8 | 14 | 8 | 22 | 1 | Porch-1 | A | Porch-1 | Lattice | Poor | Wood | White | 1.37 ± 0.89 | POS | 0.9 ± 0.8 | 1.4 ± 0.9 | 8.1 | 2/10/98 | |
| 9 | 14 | 9 | 22 | 1 | Porch-1 | A | Door-1 | Screen | Intact | Wood | Green | 0.23 ± 0.32 | NEG | -0.2 ± 1 0 | 0.2 ± 0.3 | 2.4 | 2/10/98 | |
| 10 | 14 | 10 | 22 | 1 | Porch-1 | A | Door-1 | Casing | Intact | Wood | White | 0.00 ± 0.20 | NEG | -0.8 ± 1.4 | 0 0 ± 0.2 | 1.0 | 2/10/98 | |
| 11 | 14 | 11 | 22 | 1 | Porch-1 | C | Window-1 | Sash-Ext | Fair | Metal | White | 0.24 ± 0.10 | NEG | 0.6 ± 0 9 | 0.2 ± 0.1 | 10.0 | 2/10/98 | |
| 12 | 14 | 12 | 22 | 1 | Porch-1 | C | Window-1 | Stool | Fair | Plaster | White | 3.69 ± 2.41 | POS | 4.4 ± 1.6 | 4.4 ± 1.6 | 7.7 | 2/10/98 | |
| 13 | 14 | 13 | 22 | 1 | Porch-1 | D | Closet-1 | Door | Peeling | Wood | White | 2.14 ± 1.62 | POS | 3.8 ± 1.4 | 3.8 ± 1.4 | 10.0 | 2/10/98 | |
| 14 | 14 | 14 | 22 | 1 | Porch-1 | D | Closet-1 | Jamb | Peeling | Wood | White | 1.02 ± 0.31 | POS | 1.3 ± 0.7 | 1.0 ± 0.3 | 3.4 | 2/10/98 | |
| 15 | 14 | 15 | 22 | 1 | Porch-1 | C | Door-3 | Door | Peeling | Wood | White | 2.30 ± 1.38 | POS | 4.7 ± 1.9 | 4.7 ± 1.9 | 4.9 | 2/10/98 | |
| 16 | 14 | 16 | 22 | 1 | Porch-1 | C | Door-3 | Jamb | Fair | Wood | White | >>5.0 ± 1.00 | POS | 0.3 ± 4.3 | 5.1 ± 1.0 | 8.2 | 2/10/98 | |
| 17 | 14 | 17 | 22 | 1 | Porch-1 | D | Porch-1 | Ceiling | Fair | Wood | White | 2.60 ± 1.12 | POS | 1.8 ± 1.7 | 2.6 ± 1.1 | 4.5 | 2/10/98 | |
| 18 | 14 | 18 | 22 | 1 | Porch-1 | C | Conduit | Electrical | Intact | Metal | White | 1.79 ± 0.53 | POS | 1.3 ± 1.2 | 1.8 ± 0.5 | 3.8 | 2/10/98 | |
| 19 | 14 | 19 | 22 | 1 | Porch-1 | C | Wall-1 | Light-Fixtur | Intact | Metal | White | 0.04 ± 0.10 | NEG | 0.0 ± 1.0 | 0.0 ± 0.1 | 10.0 | 2/10/98 | |
| 20 | | 20 | | | Shutter Cal-1 | | Calibrate | Calibrate | | | | 0.00 ± 0 00 | .. | 0.0 ± 0.0 | 0.0 ± 0.0 | 0.0 | 2/10/98 | |
| 21 | 14 | 21 | 22 | 1 | Calibrate-1 | | Calibrate | Calibrate | | | | 1.05 ± 0.14 | POS | 0.9 ± 0.7 | 1.1 ± 0.1 | 1.1 | 2/10/98 | |
| 22 | 14 | 22 | 22 | 1 | Calibrate-2 | | Calibrate | Calibrate | | | | 1.10 ± 0.26 | POS | 0.4 ± 0.7 | 1.1 ± 0.3 | 2.4 | 2/10/98 | |
| 23 | 14 | 23 | 22 | 1 | Room-1 | A | Wall | Wall | Peeling | Plaster | Beige | 1.11 ± 0.24 | POS | 1.5 ± 0.9 | 1.1 ± 0.2 | 2.2 | 2/10/98 | |
| 24 | 14 | 24 | 22 | 1 | Room-1 | B | Wall | Wall | Intact | Plaster | Beige | 1.24 ± 0.29 | POS | 1.1 ± 1.0 | 1.2 ± 0.3 | 2.7 | 2/10/98 | |
| 25 | 14 | 25 | 22 | 1 | Room-1 | C | Wall | Wall | Peeling | Plaster | Beige | 0 31 ± 0.14 | NEG | 0.7 ± 0.8 | 0.3 ± 0.1 | 2.2 | 2/10/98 | |
| 26 | 14 | 26 | 22 | 1 | Room-1 | D | Wall | Wall | Peeling | Plaster | Beige | 0.82 ± 0.16 | NEG | 0.9 ± 0.8 | 0 8 ± 0.2 | 2.0 | 2/10/98 | |
| 27 | 14 | 27 | 22 | 1 | Room-1 | A | Window | Sash | Peeling | Metal | Beige | 0.36 ± 0.10 | NEG | -0.5 ± 1.3 | 0.4 ± 0.1 | 10.0 | 2/10/98 | |
| 28 | 14 | 28 | 22 | 1 | Room-1 | A | Window | Stool | Intact | Plaster | Beige | 1 03 ± 0.56 | INCOM | 0.9 ± 2.3 | 1.0 ± 0.6 | 1.9 | 2/10/98 | 1 |
| 29 | 14 | 29 | 22 | 1 | Room-1 | A | Window | Stool | Intact | Plaster | Beige | 0.84 ± 0.73 | INCOM | 0 1 ± 2.4 | 0.8 ± 0.7 | 1.8 | 2/10/98 | 1 |
| 30 | 14 | 30 | 22 | 1 | Room-1 | A | Window | Stool | Intact | Plaster | Beige | 1.35 ± 0.33 | POS | 1.6 ± 1.3 | 1.4 ± 0.3 | 2.1 | 2/10/98 | |
| 31 | 14 | 31 | 22 | 1 | Room-1 | B | Door | Door | Intact | Wood | Beige | 0.36 ± 0.14 | NEG | 0.6 ± 0.7 | 0 4 ± 0.1 | 2.0 | 2/10/98 | |
| 32 | 14 | 32 | 22 | 1 | Room-1 | B | Door | Jamb | Peeling | Wood | Beige | >>5.0 ± 1.00 | POS | 6.2 ± 4.4 | 6.2 ± 4.4 | 9.1 | 2/10/98 | |
| 33 | 14 | 33 | 22 | 1 | Room-1 | B | Door | Screen | Intact | Wood | Green | >>5.0 ± 1.00 | POS | 1.4 ± 5.5 | 1.4 ± 5.5 | 3.3 | 2/10/98 | |
| 34 | 14 | 34 | 22 | 1 | Room-1 | C | Door | Door | Peeling | Wood | Beige | 0.43 ± 0.10 | INCOM | 1.1 ± 0.6 | 0.4 ± 0.1 | 1.9 | 2/10/98 | 1 |
| 35 | 14 | 35 | 22 | 1 | Room-1 | C | Door | Door | Peeling | Wood | Beige | 0.56 ± 0.18 | POS | 2.2 ± 0.8 | 2.2 ± 0.8 | 2.4 | 2/10/98 | |
| 36 | 14 | 36 | 22 | 1 | Room-1 | C | Door | Jamb | Poor | Wood | Beige | 2.51 ± 1.29 | POS | 3.6 ± 1.6 | 2.5 ± 1.3 | 4.3 | 2/10/98 | |
| 37 | 14 | 37 | 22 | 1 | Room-1 | C | Door | Screen | Poor | Wood | Beige | >>5.0 ± 1.00 | POS | 3.9 ± 2.5 | 3.9 ± 2.5 | 5.5 | 2/10/98 | |
| 38 | 14 | 38 | 22 | 1 | Room-1 | C | Ceiling | Ceiling | Peeling | Concrete | Beige | 1.03 ± 0.19 | POS | 1.6 ± 1.0 | 1.0 ± 0.2 | 1.7 | 2/10/98 | |
| 39 | 14 | 39 | 22 | 1 | Room-1 | A | Conduit | Electrical | Intact | Metal | Beige | 0 82 ± 0.36 | INCOM | 0.9 ± 1.6 | 0.8 ± 0.4 | 2.3 | 2/10/98 | 1 |
| 40 | 14 | 40 | 22 | 1 | Room-1 | A | Conduit | Electrical | Intact | Metal | Beige | 0.95 ± 0.51 | NEG | -2 3 ± 2.1 | 1.0 ± 0.5 | 2.7 | 2/10/98 | |
| 41 | 14 | 41 | 22 | 1 | Room-1 | A | Ventilation | Duct | Intact | Metal | Beige | 0.84 ± 0.10 | POS | 1.2 ± 0.5 | 1.2 ± 0.5 | 1.6 | 2/10/98 | |
| 42 | 14 | 42 | 22 | 1 | Room-1 | B | Water | Pipes | Peeling | Metal | Beige | 1.64 ± 0.52 | POS | 2.0 ± 1.5 | 1.6 ± 0.5 | 2.5 | 2/10/98 | |
| 43 | 14 | 43 | 22 | 1 | Room-1 | B | Sink | Sink | Peeling | Metal | Beige | 0.62 ± 0.42 | NEG | -1.7 ± 1.8 | 0.6 ± 0.4 | 2.5 | 2/10/98 | |
| 44 | 14 | 44 | 22 | 1 | Room-1 | B | Wall | Shelf | Peeling | Wood | Beige | 1.40 ± 0.40 | POS | 1.4 ± 1.1 | 1.4 ± 0.4 | 2.2 | 2/10/98 | |
| 45 | 14 | 45 | 22 | 1 | Room-1 | D | Wall | Wall-Rgstr | Intact | Metal | Beige | 1.72 ± 0.66 | POS | 1.8 ± 1.8 | 1.7 ± 0.7 | 3.2 | 2/10/98 | |
| 46 | 14 | 46 | 22 | 1 | Room-1 | D | Fuel | Pipes | Intact | Metal | Beige | 0.56 ± 0.12 | POS | 1.3 ± 0.6 | 1.3 ± 0.6 | 3.0 | 2/10/98 | |
| 47 | 14 | 47 | 22 | 1 | Room-1 | D | Water | Pipes | Intact | Insulatn | Beige | 1.04 ± 0.23 | POS | 1.1 ± 0.8 | 1.0 ± 0.2 | 2.2 | 2/10/98 | |
| 48 | 14 | 48 | 22 | 1 | Room-1 | D | Wall | Panel | Intact | Wood | Beige | 0.99 ± 0.22 | POS | 1.5 ± 0.8 | 1.0 ± 0.2 | 2.0 | 2/10/98 | |
| 49 | 14 | 49 | 22 | 1 | Room-1 | D | Wall | Panel | Intact | Wood | Beige | 0.70 ± 0.17 | INCOM | 1.3 ± 0.8 | 0.7 ± 0.2 | 1.7 | 2/10/98 | 1 |
| 50 | 14 | 50 | 22 | 1 | Room-1 | D | Wall | Panel | Intact | Wood | Beige | 0 73 ± 0 17 | NEG | 0.8 ± 0.8 | 0.7 ± 0.2 | 1.8 | 2/10/98 | |
| 51 | 14 | 51 | 22 | 1 | Room-1 | D | Wall | Panel | Intact | Wood | Beige | 0 73 ± 0.14 | NEG | 1.0 ± 0.6 | 0 7 ± 0 1 | 2 0 | 2/10/98 | |
| 52 | 14 | 52 | 22 | 1 | Room-1 | D | Wall | Clothes Lin | Intact | Concrete | Beige | 1.48 ± 0.32 | POS | 0.7 ± 0.9 | 1.5 ± 0.3 | 2.4 | 2/10/98 | |
| 53 | | 53 | | | Shutter Cal-1 | | Calibrate | Calibrate | | | | 0 00 ± 0 00 | . . | 0.0 ± 0.0 | 0.0 ± 0 0 | 0 0 | 2/10/98 | |
| 54 | 14 | 54 | 22 | 1 | Calibrate-1 | | Calibrate | Calibrate | | | | 0 98 ± 0.59 | INCOM | 0.1 ± 2 3 | 1 0 ± 0 6 | 1.2 | 2/10/98 | 1 |
| 55 | 14 | 55 | 22 | 1 | Calibrate-2 | | Calibrate | Calibrate | | | | 0 76 ± 0.10 | NEG | 0 6 ± 0 7 | 0.8 ± 0 1 | 1 0 | 2/10/98 | |
| 56 | 14 | 56 | 22 | 1 | Calibrate-3 | | Calibrate | Calibrate | | | | 0 95 ± 0.11 | NEG | 1 0 ± 0.6 | 1.0 ± 0 1 | 1 1 | 2/10/98 | |
| 57 | 14 | 57 | 22 | 1 | Calibrate-4 | | Calibrate | Calibrate | | | | 1.04 ± 0.24 | POS | 0.4 ± 0.8 | 1.0 ± 0.2 | 2.2 | 2/10/98 | |
| 58 | 14 | 58 | 22 | 1 | Room-2 | A | Wall | Wall | Intact | Drywall | Beige | 0.14 ± 0 42 | NEG | 0.2 ± 1 0 | 0.1 ± 0 4 | 4.8 | 2/10/98 | * |
| 59 | 14 | 59 | 22 | 1 | Room-2 | B | Wall | Wall | Intact | Drywall | Beige | 0 04 ± 0.10 | NEG | -0.5 ± 1 4 | 0.0 ± 0.1 | 4 9 | 2/10/98 | * |
| 60 | 14 | 60 | 22 | 1 | Room-2 | C | Wall | Wall | Peeling | Drywall | Beige | 0 14 ± 0.29 | NEG | 0.4 ± 0.8 | 0.1 ± 0.3 | 6.4 | 2/10/98 | * |
| 61 | 14 | 61 | 22 | 1 | Room-2 | D | Wall | Wall | Intact | Drywall | Beige | 0 03 ± 0.19 | NEG | -0.5 ± 1.4 | 0 0 ± 0.2 | 1 2 | 2/10/98 | * |
| 62 | 14 | 62 | 22 | 1 | Room-2 | D | Wall | Baseboard | Intact | Wood | Beige | 0.07 ± 0.52 | NEG | -0.5 ± 1 4 | 0.1 ± 0 5 | 2.4 | 2/10/98 | * |
| 63 | 14 | 63 | 22 | 1 | Room-2 | A | Door-1 | Door | Peeling | Wood | Beige | 0 05 ± 0.15 | NEG | 0.0 ± 1.1 | 0.1 ± 0.2 | 1.6 | 2/10/98 | * |
| 64 | 14 | 64 | 22 | 1 | Room-2 | A | Door-1 | Jamb | Peeling | Wood | Beige | 3.20 ± 1.16 | POS | 4.2 ± 1.6 | 3.2 ± 1.2 | 4.0 | 2/10/98 | * |
| 65 | 14 | 65 | | 1 | Room-2 | A | Door-1 | Screen | Peeling | Wood | Beige | 0.07 ± 0.10 | NEG | -0 2 ± 1.2 | 0.1 ± 0.1 | | 2/10/98 | * |

Site: 14 Date: 2/12/98
Ranges (NEG<INC<POS): Device PCS



| No | Site | XLNo | Insp | Flr | Room | Side | Strc | Feat | Cnd | Sub | Clr | PbL(mg/cm²) | RES | PbK | Combined | DI | Date | Note |
|---|---|---|---|---|---|---|---|---|---|---|---|---|---|---|---|---|---|---|
| 66 | 14 | 66 | 22 | 1 | Room-2 | C | Window-1 | Sash | Peeling | Metal | Beige | 0.42 ± 0.10 | NEG | 0.2 ± 1.1 | 0.4 ± 0.1 | 10.0 | 2/10/98 | * |
| 67 | 14 | 67 | 22 | 1 | Room-2 | C | Window-1 | Apron | Peeling | Wood | Beige | 0.19 ± 0.10 | NEG | -0.4 ± 1.3 | 0.2 ± 0.1 | 10.0 | 2/10/98 | * |
| 68 | | 68 | | | Shutter Cal-1 | | Calibrate | Calibrate | | | | 0.00 ± 0.00 | ... | 0.0 ± 0.0 | 0.0 ± 0.0 | 0.0 | 2/10/98 | |
| 69 | 14 | 69 | 22 | 1 | Calibrate-1 | | Calibrate | Calibrate | | | | 0.96 ± 0.11 | NEG | 0.5 ± 0.7 | 1.0 ± 0.1 | 1.0 | 2/10/98 | |
| **70** | **14** | **70** | **22** | **1** | **Calibrate-2** | | **Calibrate** | **Calibrate** | | | | **1.19 ± 0.29** | **POS** | **0.4 ± 0.8** | **1.2 ± 0.3** | **2.5** | **2/10/98** | |
| **71** | **14** | **71** | **22** | **1** | **Calibrate-3** | | **Calibrate** | **Calibrate** | | | | **1.07 ± 0.26** | **POS** | **-0.9 ± 0.8** | **1.1 ± 0.3** | **2.4** | **2/10/98** | |
| 72 | | 72 | | | Shutter Cal-1 | | Calibrate | Calibrate | | | | 0.00 ± 0.00 | .. | 0.0 ± 0.0 | 0.0 ± 0.0 | 0.0 | 2/10/98 | |
| 73 | 14 | 73 | 22 | 1 | Calibrate-1 | | Calibrate | Calibrate | | | | 0.99 ± 0.11 | NEG | 0.5 ± 0.7 | 1.0 ± 0.1 | 1.0 | 2/10/98 | |
| **74** | **14** | **74** | **22** | **1** | **Calibrate-2** | | **Calibrate** | **Calibrate** | | | | **1.00 ± 0.24** | **POS** | **0.0 ± 0.8** | **1.0 ± 0.2** | **2.3** | **2/10/98** | |
| 75 | 14 | 75 | 22 | 1 | Room-2 | A | Ceiling | Ceiling | Intact | Concrete | Beige | 0.06 ± 0.25 | NEG | 0.5 ± 0.8 | 0.1 ± 0.3 | 3.6 | 2/10/98 | |
| 76 | 14 | 76 | 22 | 1 | Room-2 | A | Water | Pipes | Intact | Metal | Beige | 0.12 ± 0.10 | NEG | -0.6 ± 1.4 | 0.1 ± 0.1 | 10.0 | 2/10/98 | |
| 77 | 14 | 77 | 22 | 1 | Room-2 | A | Ventilation | Duct | Peeling | Other | Beige | 0.00 ± 0.10 | NEG | -0.4 ± 1.3 | 0.0 ± 0.1 | 1.0 | 2/10/98 | |
| 78 | 14 | 78 | 22 | 1 | Room-2 | B | Ceiling | Crown Mold | Fair | Wood | Beige | 0.21 ± 0.18 | NEG | 0.5 ± 0.8 | 0.2 ± 0.2 | 10.0 | 2/10/98 | |
| 79 | 14 | 79 | 22 | 1 | Room-2 | D | Wall | Wall-Rgstr | Intact | Metal | Beige | 0.20 ± 0.62 | NEG | -1.5 ± 1.8 | 0.2 ± 0.6 | 4.7 | 2/10/98 | |
| 80 | 14 | 80 | 22 | 1 | Room-2 | A | Closet | Wall | Intact | Concrete | Beige | 0.06 ± 0.25 | NEG | 0.6 ± 0.8 | 0.1 ± 0.3 | 3.7 | 2/10/98 | |
| 81 | 14 | 81 | 22 | 1 | Room-2 | B | Closet | Wall | Intact | Concrete | Beige | 0.01 ± 0.10 | NEG | 0.0 ± 1.0 | 0.0 ± 0.1 | 1.0 | 2/10/98 | |
| 82 | 14 | 82 | 22 | 1 | Room-2 | C | Closet | Wall | Intact | Concrete | Beige | 0.01 ± 0.30 | NEG | -1.3 ± 1.6 | 0.0 ± 0.3 | 1.0 | 2/10/98 | |
| 83 | 14 | 83 | 22 | 1 | Room-2 | D | Closet | Wall | Intact | Concrete | Beige | 0.20 ± 0.20 | NEG | -0.2 ± 1.1 | 0.2 ± 0.2 | 10.0 | 2/10/98 | |
| 84 | 14 | 84 | 22 | 1 | Room-2 | C | Closet | Door | Intact | Wood | Beige | 0.08 ± 0.31 | NEG | 0.5 ± 0.7 | 0.1 ± 0.3 | 3.9 | 2/10/98 | |
| 85 | 14 | 85 | 22 | 1 | Room-2 | C | Closet | Jamb | Intact | Wood | Beige | 0.07 ± 0.31 | NEG | -0.1 ± 1.2 | 0.1 ± 0.3 | 1.9 | 2/10/98 | |
| 86 | 14 | 86 | 22 | 1 | Room-2 | D | Closet-Upper | Shelf | Intact | Wood | Beige | 0.02 ± 0.17 | NEG | -0.2 ± 1.0 | 0.0 ± 0.2 | 1.0 | 2/10/98 | |
| 87 | 14 | 87 | 22 | 1 | Room-2 | B | Closet-Lower | Shelf | Intact | Wood | Beige | 0.28 ± 0.10 | NEG | -0.1 ± 1.1 | 0.3 ± 0.1 | 10.0 | 2/10/98 | |
| 88 | 14 | 88 | 22 | 1 | Room-2 | A | Closet | Duct | Intact | Insulatn | Beige | 0.04 ± 0.27 | NEG | -0.1 ± 0.9 | 0.0 ± 0.3 | 2.5 | 2/10/98 | |
| 89 | 14 | 89 | 22 | 1 | Room-2 | B | Closet | Ceiling | Intact | Other | Beige | 0.00 ± 0.18 | NEG | -1.1 ± 1.7 | 0.0 ± 0.2 | 1.0 | 2/10/98 | |
| 90 | 14 | 90 | 22 | 1 | Bath-1 | A | Wall | Wall | Intact | Concrete | Beige | 0.04 ± 0.11 | NEG | 0.1 ± 1.0 | 0.0 ± 0.1 | 1.6 | 2/10/98 | |
| 91 | 14 | 91 | 22 | 1 | Bath-1 | B | Wall | Wall | Peeling | Concrete | Beige | 0.09 ± 0.41 | NEG | -0.1 ± 1.1 | 0.1 ± 0.4 | 3.6 | 2/10/98 | |
| 92 | 14 | 92 | 22 | 1 | Bath-1 | C | Wall | Wall | Peeling | Concrete | Beige | 0.03 ± 0.26 | NEG | -0.1 ± 1.2 | 0.0 ± 0.3 | 1.7 | 2/10/98 | |
| 93 | 14 | 93 | 22 | 1 | Bath-1 | D | Wall | Wall | Intact | Concrete | Beige | 0.17 ± 0.47 | NEG | -0.6 ± 1.3 | 0.2 ± 0.5 | 5.0 | 2/10/98 | |
| 94 | 14 | 94 | 22 | 1 | Bath-1 | C | Door | Door | Intact | Wood | Beige | 0.21 ± 0.43 | NEG | 0.2 ± 0.7 | 0.2 ± 0.4 | 5.0 | 2/10/98 | |
| 95 | 14 | 95 | 22 | 1 | Bath-1 | C | Door | Jamb | Intact | Wood | Beige | 0.14 ± 0.43 | NEG | 0.1 ± 1.0 | 0.1 ± 0.4 | 3.5 | 2/10/98 | |
| 96 | 14 | 96 | 22 | 1 | Bath-1 | C | Ventilation | Duct | Intact | Insulatn | Beige | 0.07 ± 0.43 | NEG | 0.2 ± 1.0 | 0.1 ± 0.4 | 2.8 | 2/10/98 | |
| 97 | 14 | 97 | 22 | 1 | Bath-1 | D | Drain | Pipes | Intact | Metal | Beige | 0.16 ± 0.41 | NEG | -1.6 ± 1.9 | 0.2 ± 0.4 | 5.6 | 2/10/98 | |
| 98 | 14 | 98 | 22 | 1 | Bath-1 | D | Ceiling | Ceiling | Peeling | Concrete | Beige | 0.09 ± 0.29 | NEG | -0.6 ± 1.2 | 0.1 ± 0.3 | 2.9 | 2/10/98 | |
| **99** | **14** | **99** | **22** | **1** | **Bath-2** | **A** | **Wall** | **Wall** | **Intact** | **Concrete** | **Beige** | **1.26 ± 0.28** | **POS** | **0.6 ± 1.0** | **1.3 ± 0.3** | **2.5** | **2/10/98** | |
| **100** | **14** | **100** | **22** | **1** | **Bath-2** | **B** | **Wall** | **Wall** | **Peeling** | **Concrete** | **Beige** | **1.15 ± 0.29** | **POS** | **1.1 ± 1.0** | **1.2 ± 0.3** | **2.8** | **2/10/98** | |
| **101** | **14** | **101** | **22** | **1** | **Bath-2** | **C** | **Wall** | **Wall** | **Intact** | **Concrete** | **Beige** | **1.86 ± 0.83** | **POS** | **3.0 ± 1.8** | **1.9 ± 0.8** | **3.1** | **2/10/98** | |
| **102** | **14** | **102** | **22** | **1** | **Bath-2** | **D** | **Wall** | **Wall** | **Peeling** | **Concrete** | **Beige** | **1.28 ± 0.29** | **POS** | **1.8 ± 1.0** | **1.3 ± 0.3** | **2.3** | **2/10/98** | |
| **103** | **14** | **103** | **22** | **1** | **Bath-2** | **D** | **Door** | **Door** | **Peeling** | **Wood** | **Beige** | **0.78 ± 0.12** | **POS** | **1.7 ± 0.6** | **1.7 ± 0.6** | **2.1** | **2/10/98** | |
| **104** | **14** | **104** | **22** | **1** | **Bath-2** | **D** | **Door** | **Jamb** | **Peeling** | **Wood** | **Beige** | **3.58 ± 2.52** | **POS** | **3.5 ± 1.6** | **3.6 ± 2.5** | **5.1** | **2/10/98** | |
| **105** | **14** | **105** | **22** | **1** | **Bath-2** | **A** | **Ventilation** | **Duct** | **Peeling** | **Metal** | **Beige** | **2.78 ± 1.18** | **POS** | **1.6 ± 1.7** | **2.8 ± 1.2** | **3.5** | **2/10/98** | |
| 106 | 14 | 106 | 22 | 1 | Bath-2 | A | Water | Pipes | Peeling | Metal | Beige | 0.49 ± 0.13 | NEG | 0.5 ± 0.9 | 0.5 ± 0.1 | 1.8 | 2/10/98 | |
| 107 | 14 | 107 | 22 | 1 | Bath-2 | B | Water | Pipes | Peeling | Insulatn | Beige | 0.84 ± 0.39 | INCOM | 1.5 ± 0.8 | 0.8 ± 0.4 | 4.5 | 2/10/98 | 1 |
| 108 | 14 | 108 | 22 | 1 | Bath-2 | B | Water | Pipes | Peeling | Metal | Beige | 1.13 ± 4.97 | INCOM | 2.2 ± 2.1 | 1.1 ± 5.0 | 5.2 | 2/10/98 | 1 |
| 109 | 14 | 109 | 22 | 1 | Bath-2 | B | Water | Pipes | Peeling | Metal | Beige | 0.45 ± 0.24 | INCOM | 0.7 ± 0.9 | 0.5 ± 0.2 | 2.9 | 2/10/98 | 1 |
| **110** | **14** | **110** | **22** | **1** | **Bath-2** | **B** | **Water** | **Pipes** | **Peeling** | **Metal** | **Beige** | **1.15 ± 0.51** | **POS** | **0.8 ± 0.7** | **1.2 ± 0.5** | **5.5** | **2/10/98** | |
| **111** | **14** | **111** | **22** | **1** | **Bath-2** | **B** | **Ceiling** | **Ceiling** | **Peeling** | **Concrete** | **Beige** | **1.70 ± 0.58** | **POS** | **1.5 ± 1.4** | **1.7 ± 0.6** | **3.3** | **2/10/98** | |
| 112 | | 112 | | | Shutter Cal-1 | | Calibrate | Calibrate | | | | 0.00 ± 0.00 | ... | 0.0 ± 0.0 | 0.0 ± 0.0 | 0.0 | 2/10/98 | |
| **113** | **14** | **113** | **22** | **1** | **Calibrate-1** | | **Calibrate** | **Calibrate** | | | | **1.07 ± 0.14** | **POS** | **0.6 ± 0.8** | **1.1 ± 0.1** | **1.1** | **2/10/98** | |
| **114** | **14** | **114** | **22** | **1** | **Calibrate-2** | | **Calibrate** | **Calibrate** | | | | **1.17 ± 0.29** | **POS** | **0.8 ± 0.8** | **1.2 ± 0.3** | **2.6** | **2/10/98** | |
| 115 | 14 | 115 | 22 | 1 | Calibrate-3 | | Calibrate | Calibrate | | | | 0.78 ± 0.18 | NEG | 0.5 ± 0.8 | 0.8 ± 0.2 | 1.8 | 2/10/98 | |
| 116 | 14 | 116 | 22 | 1 | Calibrate-4 | | Calibrate | Calibrate | | | | 0.93 ± 0.22 | NEG | 0.8 ± 0.8 | 0.9 ± 0.2 | 2.1 | 2/10/98 | |
| 117 | | 209 | | | Shutter Cal-1 | | Calibrate | Calibrate | | | | 0.00 ± 0.00 | ... | 0.0 ± 0.0 | 0.0 ± 0.0 | 0.0 | 2/12/98 | |
| 118 | | 210 | | | Shutter Cal-1 | | Calibrate | Calibrate | | | | 0.00 ± 0.00 | .. | 0.0 ± 0.0 | 0.0 ± 0.0 | 0.0 | 2/12/98 | |
| 119 | 14 | 211 | 22 | 1 | Calibrate-1 | | Calibrate | Calibrate | | | | 0.92 ± 0.10 | NEG | 0.6 ± 0.4 | 0.9 ± 0.2 | 1.0 | 2/12/98 | |
| **120** | **14** | **212** | **22** | **1** | **Calibrate-2** | | **Calibrate** | **Calibrate** | | | | **1.11 ± 0.22** | **POS** | **0.7 ± 0.4** | **1.1 ± 0.2** | **2.4** | **2/12/98** | |
| **121** | **14** | **213** | **22** | **1** | **Room-3** | **A** | **Wall** | **Wall** | **Intact** | **Drywall** | **Beige** | **0.00 ± 0.10** | **POS** | **3.3 ± 1.3** | **3.3 ± 1.2** | **1.0** | **2/12/98** | |
| **122** | **14** | **214** | **22** | **1** | **Room-3** | **B** | **Wall** | **Wall** | **Intact** | **Drywall** | **Beige** | **0.25 ± 0.21** | **POS** | **2.6 ± 0.7** | **2.6 ± 0.8** | **10.0** | **2/12/98** | |
| **123** | **14** | **215** | **22** | **1** | **Room-3** | **C** | **Wall** | **Wall** | **Intact** | **Drywall** | **Beige** | **0.60 ± 0.45** | **POS** | **3.0 ± 0.9** | **3.0 ± 1.0** | **10.0** | **2/12/98** | |
| 124 | 14 | 216 | 22 | 1 | Room-3 | D | Wall | Wall | Intact | Drywall | Beige | 0.00 ± 0.10 | NEG | 0.1 ± 0.7 | 0.0 ± 0.2 | 1.0 | 2/12/98 | |
| **125** | **14** | **217** | **22** | **1** | **Room-3** | **A** | **Window-1** | **Apron** | **Intact** | **Metal** | **Beige** | **0.15 ± 0.29** | **POS** | **1.3 ± 0.5** | **1.3 ± 0.4** | **4.9** | **2/12/98** | |
| 126 | 14 | 218 | 22 | 1 | Room-3 | A | Window-1 | Stool | Intact | Wood | Beige | 0.47 ± 0.23 | NEG | 0.9 ± 0.5 | 0.5 ± 0.2 | 3.8 | 2/12/98 | |
| 127 | 14 | 219 | 22 | 1 | Room-3 | A | Door-1 | Door | Intact | Wood | Beige | 0.44 ± 0.21 | NEG | 0.4 ± 0.5 | 0.4 ± 0.2 | 3.2 | 2/12/98 | |
| 128 | 14 | 220 | 22 | 1 | Room-3 | A | Door-1 | Jamb | Intact | Wood | Beige | 0.51 ± 0.10 | NEG | 1.1 ± 0.5 | 0.5 ± 0.2 | 1.3 | 2/12/98 | |
| 129 | 14 | 221 | 22 | 1 | Room-3 | C | Door-3 | Door | Intact | Wood | Beige | 0.55 ± 0.17 | NEG | 0.4 ± 0.5 | 0.6 ± 0.2 | 2.3 | 2/12/98 | |
| 130 | 14 | 222 | 22 | 1 | Room-3 | C | Door-3 | Jamb | Intact | Wood | Beige | 0.55 ± 0.15 | NEG | 0.3 ± 0.5 | 0.5 ± 0.2 | 1.9 | 2/12/98 | |
| 131 | 14 | 223 | 22 | 1 | Room-3 | A | Closet-1 | Wall | Intact | Drywall | Beige | 0.02 ± 0.21 | NEG | -0.5 ± 0.9 | 0.0 ± 0.2 | 1.1 | 2/12/98 | |
| 132 | 14 | 224 | 22 | 1 | Room-3 | B | Closet-1 | Wall | Intact | Drywall | Beige | 0.11 ± 0.26 | NEG | -0.5 ± 0.7 | 0.1 ± 0.2 | 6.1 | 2/12/98 | |
| 133 | 14 | 225 | 22 | 1 | Room-3 | C | Closet-1 | Wall | Intact | Drywall | Beige | 0.14 ± 0.25 | NEG | -0.4 ± 0.9 | 0.1 ± 0.2 | 7.9 | 2/12/98 | |

Site: 14 Date: 2/12/98
Ranges (NEG<INC<POS): Device PCS

| No | Site | XLNo | Insp | Flr | Room | Side | Strc | Feat | Cnd | Sub | Clr | PbL(mg/cm²) | RES | PbK | Combined | DI | Date | Note |
|---|---|---|---|---|---|---|---|---|---|---|---|---|---|---|---|---|---|---|
| 134 | 14 | 226 | 22 | 1 | Room-3 | D | Closet-1 | Wall | Intact | Drywall | Beige | 0 13 ± 0 30 | NEG | -0 4 ± 0 7 | 0 1 ± 0.4 | 6 0 | 2/12/98 | |
| 135 | 14 | 227 | 22 | 1 | Room-3 | A | Closet-1 | Door | Intact | Wood | Beige | 0 52 ± 0 18 | NEG | 0 8 ± 0.5 | 0.5 ± 0.2 | 2 4 | 2/12/98 | |
| 136 | 14 | 228 | 22 | 1 | Room-3 | A | Closet-1 | Jamb | Intact | Wood | Beige | 0.49 ± 0.15 | NEG | 0 6 ± 0 5 | 0 5 ± 0.2 | 2 0 | 2/12/98 | |
| 137 | 14 | 229 | 22 | 1 | Room-3 | A | Closet-1 | Shelf | Peeling | Wood | Beige | 0 05 ± 0.41 | NEG | -0.2 ± 0 7 | 0.1 ± 0 4 | 2.5 | 2/12/98 | |
| 138 | 14 | 230 | 22 | 1 | Room-3 | D | Closet-1 | Baseboard | Intact | Wood | Beige | 0 49 ± 0.38 | INCOM | -0 2 ± 0.7 | 0.5 ± 0 4 | 4 0 | 2/12/98 | 1 |
| 139 | 14 | 231 | 22 | 1 | Room-3 | D | Closet-1 | Baseboard | Intact | Wood | Beige | 0.63 ± 2.06 | INCOM | -0 6 ± 2.1 | 0 6 ± 2 0 | 5.0 | 2/12/98 | 1 |
| 140 | 14 | 232 | 22 | 1 | Room-3 | D | Closet-1 | Baseboard | Intact | Wood | Beige | 0.12 ± 0.79 | INCOM | 2 0 ± 2 7 | 0 1 ± 0 8 | 1.4 | 2/12/98 | 1 |
| 141 | 14 | 233 | 22 | 1 | Room-3 | D | Closet-1 | Baseboard | Intact | Wood | Beige | 0.26 ± 0.21 | NEG | 0.1 ± 0 9 | 0 3 ± 0.2 | 2.3 | 2/12/98 | |
| 142 | 14 | 234 | 22 | 1 | Room-3 | D | Closet-1 | Floor | Intact | Concrete | Tan | 0.30 ± 0.14 | NEG | 0.6 ± 0.7 | 0.3 ± 0.2 | 2.2 | 2/12/98 | |
| 143 | 14 | 235 | 22 | 1 | Room-3 | A | Closet-2 | Wall | Intact | Drywall | Beige | 0.02 ± 0.18 | NEG | -0.1 ± 0.8 | 0 0 ± 0.2 | 1.2 | 2/12/98 | |
| 144 | 14 | 236 | 22 | 1 | Room-3 | B | Closet-2 | Wall | Intact | Drywall | Beige | 0.22 ± 0.21 | NEG | -0.8 ± 0.7 | -0 8 ± 0.6 | 10.0 | 2/12/98 | |
| 145 | 14 | 237 | 22 | 1 | Room-3 | C | Closet-2 | Wall | Intact | Drywall | Beige | 0.01 ± 0.18 | NEG | 0.2 ± 0.8 | 0 0 ± 0.2 | 1.0 | 2/12/98 | |
| 146 | 14 | 238 | 22 | 1 | Room-3 | D | Closet-2 | Wall | Intact | Drywall | Beige | 0.02 ± 0.10 | NEG | -0.7 ± 0.8 | 0.0 ± 0.2 | 1.9 | 2/12/98 | |
| 147 | 14 | 239 | 22 | 1 | Room-3 | A | Closet-2 | Door | Intact | Wood | Beige | 0 44 ± 0 13 | NEG | 0 5 ± 0.5 | 0.4 ± 0.2 | 1.9 | 2/12/98 | |
| 148 | 14 | 240 | 22 | 1 | Room-3 | A | Closet-2 | Jamb | Intact | Wood | Beige | 0.50 ± 0.17 | NEG | 0.4 ± 0 5 | 0.5 ± 0.2 | 2.4 | 2/12/98 | |
| 149 | 14 | 241 | 22 | 1 | Room-3 | C | Closet-2 | Shelf | Intact | Wood | Beige | 0.21 ± 0.10 | NEG | -0.3 ± 0 6 | -0.3 ± 0 6 | 10.0 | 2/12/98 | |
| 150 | 14 | 242 | 22 | 1 | Room-3 | C | Closet-2 | Baseboard | Intact | Wood | Tan | 0.17 ± 0.18 | NEG | -0.1 ± 0.9 | 0.2 ± 0.2 | 1.8 | 2/12/98 | |
| 151 | 14 | 243 | 22 | 1 | Room-3 | C | Closet-2 | Floor | Intact | Concrete | Tan | 0.14 ± 0 14 | NEG | 0 1 ± 1.1 | 0.1 ± 0.2 | 1.5 | 2/12/98 | |
| 152 | 14 | 244 | 22 | 1 | Room-3 | C | Closet-2 | Drain Pipes | Intact | Metal | Beige | 0 06 ± 0 16 | NEG | 0 1 ± 0.9 | 0.1 ± 0 2 | 2.2 | 2/12/98 | |
| 153 | 14 | 245 | 22 | 1 | Room-3 | C | Closet-2 | Drain Pipes | Intact | Metal | Tan | 0.30 ± 0.25 | NEG | 0.3 ± 0 7 | 0 3 ± 0.2 | 3.2 | 2/12/98 | |
| 154 | 14 | 246 | 22 | 1 | Room-3 | C | Window-2 | Seat | Intact | Wood | Beige | 0.53 ± 0 25 | NEG | 1.0 ± 0 5 | 0.5 ± 0.2 | 3 7 | 2/12/98 | |
| **155** | **14** | **247** | **22** | **1** | **Room-3** | **B** | **Wall** | **Wall-Rgstr** | **Peeling** | **Metal** | **Beige** | **0.61 ± 0.48** | **POS** | **3.4 ± 1.2** | **3.4 ± 1.2** | **10.0** | **2/12/98** | |
| 156 | 14 | 248 | 22 | 1 | Room-3 | B | Conduit | Electrical | Intact | Metal | Beige | 0.00 ± 0.10 | NEG | -0.2 ± 1.2 | 0.0 ± 0.2 | 1.0 | 2/12/98 | |
| 157 | 14 | 249 | 22 | 1 | Room-3 | B | Wall | Baseboard | Intact | Wood | Tan | 0.26 ± 0.20 | NEG | 0.2 ± 0.9 | 0 3 ± 0.2 | 2.2 | 2/12/98 | |
| 158 | 14 | 250 | 22 | 1 | Room-3 | A | Window-1 | Boxing | Intact | Wood | Beige | 0.90 ± 0.58 | NEG | 0 6 ± 0.5 | 0.9 ± 0.6 | 7.0 | 2/12/98 | |
| **159** | **14** | **251** | **22** | **1** | **Room-3** | **B** | **Wall** | **Crown-mold** | **Intact** | **Wood** | **Beige** | **0.30 ± 0.29** | **POS** | **2.6 ± 0.8** | **2.6 ± 0.8** | **9.3** | **2/12/98** | |
| 160 | 14 | 252 | 22 | 1 | Room-3 | A | Ceiling | Ceiling | Intact | Concrete | Beige | 0.02 ± 0.20 | NEG | 0 3 ± 0.7 | 0.0 ± 0.2 | 2.0 | 2/12/98 | |
| 161 | 14 | 253 | 22 | 1 | Room-3 | A | Closet-1 | Ceiling | Intact | Drywall | Beige | 0.05 ± 0.28 | NEG | 0.1 ± 0.7 | 0.0 ± 0.2 | 2 0 | 2/12/98 | |
| 162 | 14 | 254 | 22 | 1 | Room-3 | A | Closet-2 | Ceiling | Intact | Drywall | Beige | 0.05 ± 0.30 | NEG | -0.1 ± 0.9 | 0.0 ± 0.4 | 3 2 | 2/12/98 | |
| 163 | | 255 | | | Shutter Cal-1 | | Calibrate | Calibrate | | | | 0.00 ± 0 00 | ... | 0.0 ± 0.0 | 0.0 ± 0.0 | 0.0 | 2/12/98 | |
| 164 | 14 | 256 | 22 | 1 | Calibrate-1 | | Calibrate | Calibrate | | | | 0 92 ± 0 10 | NEG | 0 4 ± 0.5 | 0.9 ± 0.2 | 1.0 | 2/12/98 | |
| 165 | 14 | 257 | 22 | 1 | Calibrate-2 | | Calibrate | Calibrate | | | | 0.92 ± 0.20 | NEG | 0 2 ± 0.5 | 0.9 ± 0.2 | 2.1 | 2/12/98 | |
| 166 | 14 | 258 | 22 | 1 | Mech Room | A | Wall | Wall | Peeling | Drywall | Beige | 0 13 ± 0 39 | NEG | -0.3 ± 0.6 | 0.1 ± 0.4 | 3.4 | 2/12/98 | |
| 167 | 14 | 259 | 22 | 1 | Mech Room | B | Wall | Wall | Intact | Concrete | Beige | 0.02 ± 0.29 | NEG | -0.2 ± 1 0 | 0.0 ± 0.2 | 1.0 | 2/12/98 | |
| 168 | 14 | 260 | 22 | 1 | Mech Room | C | Wall | Wall | Peeling | Drywall | Beige | 0.16 ± 0.42 | NEG | -1 5 ± 1 0 | 0 2 ± 0.4 | 5.5 | 2/12/98 | |
| 169 | 14 | 261 | 22 | 1 | Mech Room | D | Wall | Wall | Intact | Concrete | Beige | 0.02 ± 0 21 | NEG | -0 5 ± 1.1 | 0.0 ± 0.2 | 1.0 | 2/12/98 | |
| 170 | 14 | 262 | 22 | 1 | Mech Room | A | Window-1 | Apron | Peeling | Metal | Beige | 0.06 ± 0 10 | NEG | 0 4 ± 0.8 | 0 1 ± 0.2 | 1.4 | 2/12/98 | |
| 171 | 14 | 263 | 22 | 1 | Mech Room | A | Window-1 | Stool | Peeling | Wood | Beige | 0.47 ± 0.13 | NEG | 1.1 ± 0.5 | 0 5 ± 0.2 | 1.8 | 2/12/98 | |
| 172 | 14 | 264 | 22 | 1 | Mech Room | C | Door-1 | Screen | Peeling | Wood | Beige | 0.10 ± 0 38 | NEG | -0.2 ± 0.9 | 0.1 ± 0.4 | 2.1 | 2/12/98 | |
| **173** | **14** | **265** | **22** | **1** | **Mech Room** | **C** | **Door-1** | **Jamb** | **Peeling** | **Wood** | **Beige** | **3.39 ± 0.88** | **POS** | **4.3 ± 1.5** | **3.4 ± 0.8** | **1.9** | **2/12/98** | |
| **174** | **14** | **266** | **22** | **1** | **Mech Room** | **C** | **Door-1** | **Door** | **Fair** | **Wood** | **Beige** | **2.04 ± 0.45** | **POS** | **1.9 ± 1.0** | **2.0 ± 0.4** | **1.6** | **2/12/98** | |
| 175 | 14 | 267 | 22 | 1 | Mech Room | D | Ventilation | Duct | Intact | Insln | Beige | 0.11 ± 0.31 | NEG | 0 1 ± 0.8 | 0.1 ± 0 4 | 3.0 | 2/12/98 | |
| 176 | 14 | 268 | 22 | 1 | Mech Room | C | Conduit | Electrical | Intact | Metal | Beige | 0.22 ± 0.44 | NEG | -0 3 ± 0 8 | 0.2 ± 0.4 | 6.0 | 2/12/98 | |
| 177 | 14 | 269 | 22 | 1 | Mech Room | C | Heat | Furnace | Intact | Metal | Green | 0.01 ± 0.10 | NEG | 0 4 ± 0.8 | 0.0 ± 0.2 | 1.0 | 2/12/98 | |
| 178 | 14 | 270 | 22 | 1 | Mech Room | C | Ventilation | Duct | Intact | Metal | Beige | 0.24 ± 0.48 | INCOM | -0 2 ± 0.7 | 0 2 ± 0 4 | 4.0 | 2/12/98 | 1 |
| 179 | 14 | 271 | 22 | 1 | Mech Room | C | Ventilation | Duct | Intact | Metal | Beige | 0.15 ± 0.30 | NEG | 0 2 ± 0.8 | 0.2 ± 0.2 | 2 8 | 2/12/98 | |
| 180 | 14 | 272 | 22 | 1 | Mech Room | D | Water | Pipes | Intact | Insln | Beige | 0.08 ± 0.14 | NEG | 0.7 ± 0.6 | 0.1 ± 0.2 | 1.8 | 2/12/98 | |
| 181 | 14 | 273 | 22 | 1 | Mech Room | D | Ceiling | Ceiling | Intact | Concrete | Beige | 0.02 ± 0.10 | NEG | -0.2 ± 1.0 | 0 0 ± 0.2 | 1.0 | 2/12/98 | |
| 182 | | 274 | | | Shutter Cal-1 | | Calibrate | Calibrate | | | | 0.00 ± 0.00 | ... | 0.0 ± 0.0 | 0.0 ± 0.0 | 0.0 | 2/12/98 | |
| **183** | **14** | **275** | **22** | **1** | **Calibrate-1** | | **Calibrate** | **Calibrate** | | | | **1.04 ± 0.13** | **POS** | **1.0 ± 0.5** | **1.0 ± 0.2** | **1.1** | **2/12/98** | |
| **184** | **14** | **276** | **22** | **1** | **Calibrate-2** | | **Calibrate** | **Calibrate** | | | | **1.14 ± 0.24** | **POS** | **0.2 ± 0.5** | **1.1 ± 0.2** | **2.4** | **2/12/98** | |
| 185 | 14 | 277 | 22 | 1 | Calibrate-2 | | Calibrate | Calibrate | | | | 0.00 ± 0.10 | NEG | 0 1 ± 0.9 | 0.0 ± 0.2 | 1.0 | 2/12/98 | |
| **186** | **14** | **278** | **22** | **1** | **Garage** | **A** | **Wall** | **Wall** | **Peeling** | **Concrete** | **Beige** | **1.92 ± 1.53** | **POS** | **4.0 ± 1.5** | **4.0 ± 1.4** | **10.0** | **2/12/98** | |
| **187** | **14** | **279** | **22** | **1** | **Garage** | **B** | **Wall** | **Wall** | **Peeling** | **Concrete** | **Beige** | **3.14 ± 2.96** | **POS** | **3.4 ± 1.4** | **3.4 ± 1.4** | **4.6** | **2/12/98** | |
| **188** | **14** | **280** | **22** | **1** | **Garage** | **C** | **Wall** | **Wall** | **Peeling** | **Concrete** | **Beige** | **0.39 ± 0.27** | **POS** | **1.9 ± 0.5** | **1.9 ± 0.6** | **10.0** | **2/12/98** | |
| 189 | 14 | 281 | 22 | 1 | Garage | D | Wall | Wall | Peeling | Concrete | Beige | 0 00 ± 0 10 | NEG | -0.1 ± 1 1 | 0.0 ± 0 2 | 1 0 | 2/12/98 | |
| **190** | **14** | **282** | **22** | **1** | **Garage** | **D** | **Door-6** | **Door** | **Peeling** | **Concrete** | **Beige** | **>>5.0 ± 1.00** | **POS** | **5.2 ± 0.9** | **5.1 ± 1.0** | **5.6** | **2/12/98** | |
| **191** | **14** | **283** | **22** | **1** | **Garage** | **D** | **Door-6** | **Jamb** | **Peeling** | **Concrete** | **Beige** | **>>5.0 ± 1.00** | **POS** | **7.4 ± 1.5** | **7.4 ± 1.6** | **5.4** | **2/12/98** | |
| **192** | **14** | **284** | **22** | **1** | **Garage** | **D** | **Ventilation** | **Duct** | **Peeling** | **Insln** | **Beige** | **1.37 ± 1.02** | **POS** | **3.4 ± 1.0** | **3.4 ± 1.0** | **10.0** | **2/12/98** | |
| **193** | **14** | **285** | **22** | **1** | **Garage** | **D** | **Water** | **Pipes** | **Peeling** | **Insln** | **Beige** | **2.67 ± 1.08** | **POS** | **2.1 ± 1.2** | **2.7 ± 1.0** | **3.3** | **2/12/98** | |
| **194** | **14** | **286** | **22** | **1** | **Garage** | **D** | **Drain** | **Pipes** | **Peeling** | **Metal** | **Beige** | **2.04 ± 1.16** | **POS** | **4.6 ± 1.6** | **4.6 ± 1.6** | **4.5** | **2/12/98** | |
| 195 | 14 | 287 | 22 | 1 | Garage | D | Conduit | Electrical | Peeling | Metal | Beige | 0.11 ± 0 10 | NEG | 0 2 ± 0.5 | 0.2 ± 0.4 | 10.0 | 2/12/98 | |
| **196** | **14** | **288** | **22** | **1** | **Garage** | **A** | **Ventilation** | **Duct** | **Peeling** | **Metal** | **Beige** | **2.65 ± 0.89** | **POS** | **3.1 ± 1.3** | **2.7 ± 0.8** | **2.6** | **2/12/98** | |
| **197** | **14** | **289** | **22** | **1** | **Garage** | **A** | **Ceiling** | **Ceiling** | **Peeling** | **Concrete** | **Beige** | **4.19 ± 1.91** | **POS** | **5.8 ± 1.9** | **5.8 ± 2.0** | **3.4** | **2/12/98** | |
| 198 | 14 | 290 | 22 | 1 | Outside | A | House | Wall | Intact | Concrete | Beige | 0.14 ± 0.19 | NEG | 0.7 ± 0.7 | 0.1 ± 0.2 | 3 1 | 2/12/98 | |
| 199 | 14 | 291 | 22 | 1 | Outside | A | Door-1 | Screen | Intact | Wood | Green | 0.22 ± 0.42 | NEG | -0.7 ± 0.9 | 0.2 ± 0 4 | 2 5 | 2/12/98 | |
| **200** | **14** | **292** | **22** | **1** | **Outside** | **A** | **Porch-1** | **Screen Trim** | **Intact** | **Wood** | **Green** | **>>5.0 ± 1.00** | **POS** | **4.4 ± 1.4** | **4.4 ± 1.4** | **2.1** | **2/12/98** | |
| 201 | 14 | 293 | 22 | 1 | Outside | A | Gutter | Pipes | Intact | Metal | Beige | 0.03 ± 0 20 | NEG | 0 0 ± 0.5 | 0.0 ± 0.2 | 3.0 | 2/12/98 | |

Site: 14 Date: 2/12/98
Ranges (NEG<INC<POS): Device PCS



| No | Site | XLNo | Insp | Flr | Room | Side | Strc | Feat | Cnd | Sub | Clr | PbL(mg/cm²) | RES | PbK | Combined | DI | Date | Note |
|---|---|---|---|---|---|---|---|---|---|---|---|---|---|---|---|---|---|---|
| 202 | | 294 | | | Shutter Cal-1 | | Calibrate | Calibrate | | | | 0.00 ± 0.00 | ... | 0.0 ± 0.0 | 0 0 ± 0.0 | 0.0 | 2/12/98 | |
| **203** | **14** | **295** | **22** | **1** | **Calibrate-1** | | **Calibrate** | **Calibrate** | | | | **1.02 ± 0.13** | **POS** | **0.3 ± 0.5** | **1.0 ± 0.2** | **1.0** | **2/12/98** | |
| 204 | 14 | 296 | 22 | 1 | Calibrate-2 | | Calibrate | Calibrate | | | | 0 89 ± 0 20 | NEG | 0.3 ± 0 5 | 0 9 ± 0.2 | 2 1 | 2/12/98 | |
| 205 | | 297 | | | Shutter Cal-1 | | Calibrate | Calibrate | | | | 0 00 ± 0.00 | ... | 0.0 ± 0.0 | 0 0 ± 0.0 | 0 0 | 2/12/98 | |
| **206** | **14** | **298** | **22** | **1** | **Calibrate-1** | | **Calibrate** | **Calibrate** | | | | **1.02 ± 0.13** | **POS** | **1.0 ± 0.5** | **1.0 ± 0.2** | **1.0** | **2/12/98** | |
| 207 | 14 | 299 | 22 | 1 | Calibrate-2 | | Calibrate | Calibrate | | | | 0.94 ± 0.20 | NEG | 0.3 ± 0 5 | 0 9 ± 0.2 | 2 0 | 2/12/98 | |
| 208 | 14 | 300 | 22 | 1 | Outside | B | House | Wall | Intact | Concrete | Beige | 0 17 ± 0.35 | NEG | -0.2 ± 0.9 | 0.2 ± 0.4 | 3 1 | 2/12/98 | |
| 209 | 14 | 301 | 22 | 1 | Outside | B | Window-4 | Sash-Ext | Intact | Metal | Beige | 0.09 ± 0.44 | NEG | -0.1 ± 0.9 | 0 1 ± 0.4 | 3 2 | 2/12/98 | |
| 210 | 14 | 302 | 22 | 1 | Outside | B | Window-4 | Trim-Ext | Intact | Wood | Beige | 0.04 ± 0.10 | NEG | -0.3 ± 0 6 | 0 0 ± 0.2 | 5 8 | 2/12/98 | |
| **211** | **14** | **303** | **22** | **1** | **Outside** | **B** | **Door-2** | **Screen** | **Intact** | **Wood** | **Green** | **>>5.0 ± 1.00** | **POS** | **5.6 ± 1.2** | **5.6 ± 1.2** | **2.5** | **2/12/98** | |
| 212 | 14 | 304 | 22 | 1 | Outside | B | Gutter | Pipes | Intact | Metal | Beige | 0.01 ± 0.10 | NEG | -0.1 ± 0 8 | 0.0 ± 0.2 | 1 0 | 2/12/98 | |
| 213 | 14 | 305 | 22 | 1 | Outside | B | Conduit | Electrical | Intact | Metal | Beige | 0.09 ± 0.39 | NEG | 0.1 ± 0.9 | 0.1 ± 0.4 | 3 5 | 2/12/98 | |
| 214 | 14 | 306 | 22 | 1 | Outside | C | House | Wall | Peeling | Concrete | Beige | 0.08 ± 0.25 | NEG | 0 6 ± 0 6 | 0.1 ± 0.2 | 3 0 | 2/12/98 | |
| 215 | 14 | 307 | 22 | 1 | Outside | C | Window-1 | Guard Rail | Peeling | Metal | Black | 0 19 ± 0.10 | NEG | -1 2 ± 1 2 | 0.2 ± 0.2 | 1 0 | 2/12/98 | |
| **216** | **14** | **308** | **22** | **1** | **Outside** | **C** | **Door** | **Door** | **Fair** | **Metal** | **Beige** | **0.10 ± 0.22** | **POS** | **2.9 ± 0.9** | **2.9 ± 0.8** | **6.2** | **2/12/98** | |
| 217 | 14 | 309 | 22 | 1 | Outside | D | House | Wall | Intact | Concrete | Beige | 0.38 ± 0.34 | NEG | 0.1 ± 0.6 | 0.4 ± 0.4 | 5.2 | 2/12/98 | |
| **218** | **14** | **310** | **22** | **1** | **Outside** | **D** | **Door-1** | **Door-1** | **Peeling** | **Wood** | **Beige** | **2.16 ± 1.89** | **POS** | **5.7 ± 1.9** | **5.7 ± 2.0** | **5.1** | **2/12/98** | |
| 219 | 14 | 311 | 22 | 1 | Outside | D | Gutter | Pipes | Intact | Metal | Beige | 0.01 ± 0 17 | NEG | -0.3 ± 0.7 | 0 0 ± 0 2 | 1.0 | 2/12/98 | |
| 220 | 14 | 312 | 22 | 1 | Outside | D | Wall | Lt-Fixtur | Intact | Metal | Black | 0 12 ± 0 27 | NEG | 0.8 ± 0 6 | 0 1 ± 0.2 | 3 9 | 2/12/98 | |
| 221 | 14 | 313 | 22 | 1 | Outside | D | Conduit | Electrical-Door | Intact | Metal | Green | 0 05 ± 0.30 | NEG | 0 2 ± 1 0 | 0 1 ± 0.2 | 2 3 | 2/12/98 | |
| 222 | 14 | 314 | 22 | 1 | Outside | D | Conduit | Electrical | Intact | Metal | Beige | 0 07 ± 0.21 | NEG | -0.1 ± 0.9 | 0 1 ± 0.2 | 5.1 | 2/12/98 | |
| 223 | | 315 | | | Shutter Cal-1 | | Calibrate | Calibrate | | | | 0.00 ± 0.00 | ... | 0.0 ± 0.0 | 0.0 ± 0.0 | 0.0 | 2/12/98 | |
| **224** | **14** | **316** | **22** | **1** | **Calibrate-1** | | **Calibrate** | **Calibrate** | | | | **0.98 ± 0.13** | **POS** | **0.1 ± 0.5** | **1.0 ± 0.2** | **1.0** | **2/12/98** | |
| **225** | **14** | **317** | **22** | **1** | **Calibrate-2** | | **Calibrate** | **Calibrate** | | | | **1.10 ± 0.24** | **POS** | **0.2 ± 0.5** | **1.1 ± 0.2** | **2.3** | **2/12/98** | |
| 226 | 14 | 130 | | | Shutter Cal-1 | | Calibrate | Calibrate | | | | 0.00 ± 0.00 | ... | 0.0 ± 0 0 | 0 0 ± 0 0 | 0.0 | 2/12/98 | |
| **227** | **14** | **131** | **35** | | **Calibrate-1** | | **Calibrate** | **Calibrate** | | | | **1.13 ± 0.15** | **POS** | **0.8 ± 0.8** | **1.1 ± 0.2** | **1.1** | **2/12/98** | |
| **228** | **14** | **132** | **35** | | **Calibrate-2** | | **Calibrate** | **Calibrate** | | | | **1.12 ± 0.14** | **POS** | **0.3 ± 0.7** | **1.1 ± 0.1** | **1.1** | **2/12/98** | |
| **229** | **14** | **133** | **35** | | **Calibrate-3** | | **Calibrate** | **Calibrate** | | | | **1.15 ± 0.15** | **POS** | **0.7 ± 0.8** | **1.2 ± 0.2** | **1.1** | **2/12/98** | |
| **230** | **14** | **134** | **35** | | **Calibrate-4** | | **Calibrate** | **Calibrate** | | | | **1.05 ± 0.14** | **POS** | **0.1 ± 0.8** | **1.1 ± 0.1** | **1.1** | **2/12/98** | |
| **231** | **14** | **135** | **35** | | **Calibrate-5** | | **Calibrate** | **Calibrate** | | | | **1.04 ± 0.24** | **POS** | **0.1 ± 0.8** | **1.0 ± 0.2** | **2.2** | **2/12/98** | |
| 232 | 14 | 136 | 35 | 2 | Kitchen | A | Wall | Wall | Intact | Metal | Beige | 0.01 ± 0.13 | NEG | 0.0 ± 1.0 | 0.0 ± 0.1 | 1.0 | 2/12/98 | |
| 233 | 14 | 137 | 35 | 2 | Kitchen | B | Wall | Wall-Paper | Intact | Drywall | Gray | 0.31 ± 0.28 | NEG | -0.5 ± 1.5 | 0.3 ± 0.3 | 2 0 | 2/12/98 | |
| 234 | 14 | 138 | 35 | 2 | Kitchen | C | Wall | Wall-Paper | Intact | Drywall | Gray | 0.26 ± 0.29 | NEG | -0.5 ± 1.3 | 0.3 ± 0.3 | 2 1 | 2/12/98 | |
| 235 | 14 | 139 | 35 | 2 | Kitchen | D | Wall | Wall-Paper | Intact | Drywall | Gray | 0.24 ± 0.35 | NEG | -0.7 ± 1.5 | 0 2 ± 0 4 | 2.6 | 2/12/98 | |
| 236 | 14 | 140 | 35 | 2 | Kitchen | D | Cabinet | Door-Out | Intact | Wood | Varnish | 0.01 ± 0.10 | NEG | -0.4 ± 1.2 | 0.0 ± 0.1 | 1.7 | 2/12/98 | |
| 237 | 14 | 141 | 35 | 2 | Kitchen | D | Cabinet | Door-Ins | Intact | Wood | Varnish | 0 00 ± 0 10 | NEG | -0.8 ± 1.4 | 0.0 ± 0.1 | 1.0 | 2/12/98 | |
| 238 | 14 | 142 | 35 | 2 | Kitchen | D | Cabinet | Shelf | Intact | Wood | Varnish | 0.00 ± 0 13 | NEG | 0.2 ± 0.9 | 0.0 ± 0.1 | 1.0 | 2/12/98 | |
| 239 | 14 | 143 | 35 | 2 | Kitchen | D | Cabinet-Lwr | Door-Out | Intact | Wood | Varnish | 0 00 ± 0.10 | NEG | 0 0 ± 0.9 | 0.0 ± 0.1 | 1.0 | 2/12/98 | |
| 240 | 14 | 144 | 35 | 2 | Kitchen | D | Cabinet-Lwr | Door-Ins | Intact | Wood | Varnish | 0 07 ± 0.10 | NEG | 0 1 ± 0.8 | 0.1 ± 0 1 | 10.0 | 2/12/98 | |
| 241 | 14 | 145 | 35 | 2 | Kitchen | D | Cabinet-Lwr | Shelf | Intact | Wood | Varnish | 0.00 ± 0 21 | NEG | 0 3 ± 0.9 | 0.0 ± 0 2 | 1.0 | 2/12/98 | |
| 242 | 14 | 146 | 35 | 2 | Kitchen | C | Wall | Baseboard | Intact | Wood | Black | 0.21 ± 0 12 | NEG | 0 1 ± 0.8 | 0.2 ± 0.1 | 1.5 | 2/12/98 | |
| 243 | 14 | 147 | 35 | 2 | Kitchen | C | Door | Door | Intact | Wood | Beige | 0.28 ± 0.29 | NEG | 0 3 ± 0 9 | 0.3 ± 0 3 | 3 4 | 2/12/98 | |
| 244 | 14 | 148 | 35 | 2 | Kitchen | C | Door | Jamb | Intact | Wood | Beige | 0 12 ± 0 14 | NEG | 0.8 ± 0.7 | 0.1 ± 0.1 | 2.5 | 2/12/98 | |
| 245 | 14 | 149 | 35 | 2 | Kitchen | D | Window | Stool | Intact | Wood | Beige | 0 08 ± 0.19 | NEG | 0.2 ± 1.0 | 0.1 ± 0 2 | 2.3 | 2/12/98 | |
| 246 | 14 | 150 | 35 | 2 | Kitchen | D | Window | Sash | Intact | Metal | Beige | 0.47 ± 0.10 | NEG | 0 6 ± 1.1 | 0.5 ± 0.1 | 10.0 | 2/12/98 | |
| 247 | 14 | 151 | 35 | 2 | Kitchen | B | Door | Jamb | Intact | Wood | Beige | 0.60 ± 0.24 | NEG | 0.8 ± 0.7 | 0.6 ± 0.2 | 3.2 | 2/12/98 | |
| 248 | 14 | 152 | 35 | 2 | Kitchen | B | Ceiling | Ceiling | Peeling | Wood | Beige | 0.24 ± 0.18 | NEG | 0.4 ± 0 8 | 0.2 ± 0.2 | 2 9 | 2/12/98 | |
| 249 | 14 | 153 | 35 | 2 | Hall-1 | A | Wall | Wall | Intact | Drywall | Beige | 0.01 ± 0.10 | NEG | 0.4 ± 0.7 | 0.0 ± 0.1 | 1.0 | 2/12/98 | |
| 250 | 14 | 154 | 35 | 2 | Hall-1 | B | Wall | Wall | Intact | Drywall | Beige | 0.01 ± 0.11 | NEG | -0.3 ± 1.2 | 0 0 ± 0.1 | 1.0 | 2/12/98 | |
| 251 | 14 | 155 | 35 | 2 | Hall-1 | C | Wall | Wall | Intact | Drywall | Beige | 0.00 ± 0 12 | NEG | -2.0 ± 1.6 | 0.0 ± 0.1 | 1.0 | 2/12/98 | |
| 252 | 14 | 156 | 35 | 2 | Hall-1 | D | Wall | Wall | Intact | Drywall | Beige | 0 03 ± 0.36 | NEG | -0 3 ± 1.2 | 0 0 ± 0.4 | 1 9 | 2/12/98 | |
| 253 | 14 | 157 | 35 | 2 | Hall-1 | A | Wall | Baseboard | Intact | Wood | Beige | 0 14 ± 0.16 | NEG | 0.2 ± 0.9 | 0 1 ± 0 2 | 2.1 | 2/12/98 | |
| 254 | 14 | 158 | 35 | 2 | Hall-1 | C | Cabinet | Door-Out | Intact | Wood | Beige | 0 21 ± 0 10 | NEG | -0.4 ± 1 3 | 0.2 ± 0.1 | 10.0 | 2/12/98 | |
| 255 | 14 | 159 | 35 | 2 | Hall-1 | C | Cabinet | Door-Ins | Intact | Wood | Beige | 0.22 ± 0 24 | NEG | -0 4 ± 1.0 | 0.2 ± 0 2 | 9.7 | 2/12/98 | |
| 256 | 14 | 160 | 35 | 2 | Hall-1 | D | Door | Door | Peeling | Wood | Beige | 0 32 ± 0 31 | NEG | -0.1 ± 0.9 | 0.3 ± 0 3 | 3.1 | 2/12/98 | |
| 257 | 14 | 161 | 35 | 2 | Hall-1 | B | Door | Jamb | Intact | Wood | Beige | 0 26 ± 0.19 | NEG | 0.3 ± 0 9 | 0 3 ± 0 2 | 2 1 | 2/12/98 | |
| 258 | 14 | 162 | 35 | 2 | Hall-1 | B | Floor | Floor | Intact | Wood | Varnish | 0 03 ± 0.10 | NEG | 0 1 ± 0 9 | 0 0 ± 0 1 | 2.5 | 2/12/98 | |
| 259 | 14 | 163 | 35 | 2 | Bath-4 | A | Wall | Wall-Paper | Intact | Concrete | Beige | 0 17 ± 0.20 | NEG | 0 6 ± 0 8 | 0 2 ± 0 2 | 3 3 | 2/12/98 | |
| 260 | 14 | 164 | 35 | 2 | Bath-4 | B | Wall | Wall-Paper | Intact | Concrete | Beige | 0 16 ± 0.32 | NEG | -0.4 ± 1 2 | 0.2 ± 0.3 | 3 1 | 2/12/98 | |
| 261 | 14 | 165 | 35 | 2 | Bath-4 | C | Wall | Wall-Paper | Intact | Concrete | Beige | 0.25 ± 0.24 | NEG | 0.4 ± 0.9 | 0 3 ± 0.2 | 3.7 | 2/12/98 | |
| 262 | 14 | 166 | 35 | 2 | Bath-4 | D | Wall | Wall-Paper | Intact | Concrete | Beige | 0.18 ± 0.18 | NEG | 0.1 ± 1.0 | 0.2 ± 0.2 | 2.6 | 2/12/98 | |
| 263 | 14 | 167 | 35 | 2 | Bath-4 | D | Window | Stool | Intact | Wood | Beige | 0 00 ± 0.10 | NEG | -0.8 ± 1 4 | 0.0 ± 0.1 | 1.0 | 2/12/98 | |
| 264 | 14 | 168 | 35 | 2 | Bath-4 | D | Window | Sash | Peeling | Metal | Beige | 0 18 ± 0.10 | NEG | -0.3 ± 1.1 | 0 2 ± 0.1 | 10 0 | 2/12/98 | |
| 265 | 14 | 169 | 35 | 2 | Bath-4 | B | Door | Door | Intact | Wood | Beige | 0 59 ± 0 61 | NEG | -1.2 ± 1 7 | 0 6 ± 0.6 | 3.5 | 2/12/98 | |
| 266 | 14 | 170 | 35 | 2 | Bath-4 | B | Door | Jamb | Intact | Wood | Beige | 0 31 ± 0 14 | NEG | 0 9 ± 0.6 | 0 3 ± 0.1 | 2 1 | 2/12/98 | |
| 267 | 14 | 171 | 35 | 2 | Bath-4 | B | Ceiling | Ceiling | Intact | Plaster | Beige | 0.35 ± 0.23 | NEG | 0 3 ± 0.9 | 0 4 ± 0.2 | 3.6 | 2/12/98 | |
| 268 | 14 | 172 | 35 | 2 | Hall-1 | C | Ceiling | Ceiling | Intact | Drywall | Beige | 0 00 ± 0 10 | NEG | -0.4 ± 1.4 | 0 0 ± 0.1 | 1 0 | 2/12/98 | |
| 269 | 14 | 173 | 35 | 2 | Hall-1 | D | Ceiling | Attic-Door | Fair | Wood | Beige | 0 00 ± 0 17 | NEG | 0.0 ± 1 0 | 0 0 ± 0 2 | 1 0 | 2/12/98 | |

**Site: 14 Date: 2/12/98**
**Ranges (NEG<INC<POS): Device PCS**

| No | Site | XLNo | Insp | Flr | Room | Side | Strc | Feat | Cnd | Sub | Clr | PbL(mg/cm²) | RES | PbK | Combined | DI | Date | Note |
|---|---|---|---|---|---|---|---|---|---|---|---|---|---|---|---|---|---|---|
| 270 | 14 | 174 | 35 | 2 | Hall-1 | D | Ceiling-Csng | Attic-Door | Fair | Wood | Beige | 0.11 ± 0.31 | NEG | -0.3 ± 1.1 | 0.1 ± 0.3 | 5.8 | 2/12/98 | |
| 271 | 14 | 175 | 35 | 2 | Hall-2 | C | Ceiling | Ceiling | Intact | Drywall | Beige | 0.01 ± 0.21 | NEG | -0.1 ± 1.1 | 0.0 ± 0.2 | 1.0 | 2/12/98 | |
| 272 | 14 | 176 | 35 | 2 | Hall-2 | A | Wall | Wall | Intact | Drywall | Beige | 0.15 ± 0.10 | NEG | -0.5 ± 1.4 | 0.2 ± 0.1 | 7.9 | 2/12/98 | |
| 273 | 14 | 177 | 35 | 2 | Hall-2 | B | Wall | Wall | Intact | Drywall | Beige | 0.12 ± 0.55 | NEG | -0.4 ± 1.4 | 0.1 ± 0.6 | 2.9 | 2/12/98 | |
| 274 | 14 | 178 | 35 | 2 | Hall-2 | C | Wall | Wall | Intact | Drywall | Beige | 0.05 ± 0.28 | NEG | 0.6 ± 0.8 | 0.1 ± 0.3 | 3.2 | 2/12/98 | |
| 275 | 14 | 179 | 35 | 2 | Hall-2 | D | Wall | Wall | Intact | Drywall | Beige | 0.20 ± 0.34 | NEG | 0.7 ± 0.7 | 0.2 ± 0.3 | 6.8 | 2/12/98 | |
| 276 | 14 | 180 | 35 | 2 | Hall-2 | D | Wall | Baseboard | Intact | Drywall | Beige | 0.21 ± 0.47 | NEG | -0.9 ± 1.3 | 0.2 ± 0.5 | 3.0 | 2/12/98 | |
| 277 | 14 | 181 | 35 | 2 | Hall-2 | D | Door | Door | Intact | Wood | Beige | 0.13 ± 0.34 | NEG | -0.9 ± 1.5 | 0.1 ± 0.3 | 2.2 | 2/12/98 | |
| 278 | 14 | 182 | 35 | 2 | Hall-2 | D | Closet | Door | Intact | Wood | Beige | 0.28 ± 0.30 | NEG | 0.2 ± 1.0 | 0.3 ± 0.3 | 3.1 | 2/12/98 | |
| 279 | 14 | 183 | 35 | 2 | Hall-2 | A | Door | Jamb | Intact | Wood | Beige | 0.15 ± 0.20 | NEG | 0.3 ± 0.8 | 0.2 ± 0.2 | 2.5 | 2/12/98 | |
| 280 | | 184 | | | Shutter Cal-1 | | Calibrate | Calibrate | | | | 0.00 ± 0.00 | ... | 0.0 ± 0.0 | 0.0 ± 0.0 | 0.0 | 2/12/98 | |
| **281** | | **185** | | | **Calibrate-1** | | **Calibrate** | **Calibrate** | | | | **1.07 ± 0.14** | **POS** | **-0.1 ± 0.7** | **1.1 ± 0.1** | **1.1** | **2/12/98** | |
| **282** | | **186** | | | **Calibrate-2** | | **Calibrate** | **Calibrate** | | | | **1.09 ± 0.26** | **POS** | **0.5 ± 0.8** | **1.1 ± 0.3** | **2.3** | **2/12/98** | |
| 283 | 14 | 187 | 35 | 2 | Room-7 | A | Wall | Wall | Intact | Drywall | Beige | 0.05 ± 0.10 | NEG | -0.1 ± 1.2 | 0.1 ± 0.1 | 5.1 | 2/12/98 | |
| 284 | 14 | 188 | 35 | 2 | Room-7 | B | Wall | Wall | Intact | Drywall | Beige | 0.18 ± 0.10 | NEG | -0.3 ± 1.4 | 0.2 ± 0.1 | 10.0 | 2/12/98 | |
| 285 | 14 | 189 | 35 | 2 | Room-7 | C | Wall | Wall | Intact | Drywall | Beige | 0.01 ± 0.10 | NEG | -0.7 ± 1.6 | 0.0 ± 0.1 | 1.0 | 2/12/98 | |
| 286 | 14 | 190 | 35 | 2 | Room-7 | D | Wall | Wall | Intact | Drywall | Beige | 0.12 ± 0.47 | NEG | -0.1 ± 1.1 | 0.1 ± 0.5 | 3.6 | 2/12/98 | |
| 287 | 14 | 191 | 35 | 2 | Room-7 | D | Wall | Baseboard | Intact | Wood | Beige | 0.20 ± 0.13 | NEG | 0.3 ± 0.9 | 0.2 ± 0.1 | 1.6 | 2/12/98 | |
| 288 | 14 | 192 | 35 | 2 | Room-7 | D | A/C | Casing | Intact | Wood | Beige | 0.00 ± 0.10 | NEG | -0.9 ± 1.4 | 0.0 ± 0.1 | 1.0 | 2/12/98 | |
| 289 | 14 | 193 | 35 | 2 | Room-7 | D | Window | Stool | Intact | Wood | Beige | 0.00 ± 0.10 | NEG | 0.2 ± 1.0 | 0.0 ± 0.1 | 1.0 | 2/12/98 | |
| 290 | 14 | 194 | 35 | 2 | Room-7 | D | Window | Sash | Intact | Metal | Beige | 0.37 ± 0.10 | NEG | 0.0 ± 1.1 | 0.4 ± 0.1 | 10.0 | 2/12/98 | |
| 291 | 14 | 195 | 35 | 2 | Room-7 | A | Cabinet | Door-Out | Intact | Wood | Beige | 0.01 ± 0.29 | NEG | -0.7 ± 1.5 | 0.0 ± 0.3 | 1.3 | 2/12/98 | |
| 292 | 14 | 196 | 35 | 2 | Room-7 | A | Cabinet | Door-Ins | Intact | Wood | Beige | 0.16 ± 0.45 | NEG | 0.2 ± 0.9 | 0.2 ± 0.5 | 4.9 | 2/12/98 | |
| 293 | 14 | 197 | 35 | 2 | Room-7 | A | Cabinet | Shelf | Intact | Wood | Beige | 0.02 ± 0.10 | NEG | -0.2 ± 1.2 | 0.0 ± 0.1 | 1.9 | 2/12/98 | |
| 294 | 14 | 198 | 35 | 2 | Room-7 | A | Cabinet | Wall | Intact | Wood | Beige | 0.09 ± 0.23 | NEG | 0.3 ± 0.9 | 0.1 ± 0.2 | 2.7 | 2/12/98 | |
| 295 | 14 | 199 | 35 | 2 | Room-7 | B | Cabinet | Wall | Intact | Wood | Beige | 0.16 ± 0.54 | NEG | -0.6 ± 1.1 | 0.2 ± 0.5 | 3.9 | 2/12/98 | |
| 296 | 14 | 200 | 35 | 2 | Room-7 | D | Cabinet | Wall | Intact | Wood | Beige | 0.35 ± 0.26 | NEG | 0.4 ± 0.7 | 0.4 ± 0.3 | 10.0 | 2/12/98 | |
| 297 | 14 | 201 | 35 | 2 | Room-7 | A | Door | Door | Intact | Wood | Beige | 0.21 ± 0.34 | NEG | -0.5 ± 1.3 | 0.2 ± 0.3 | 2.5 | 2/12/98 | |
| 298 | 14 | 202 | 35 | 2 | Room-7 | A | Door | Jamb | Intact | Wood | Beige | 0.20 ± 0.24 | NEG | 0.0 ± 0.9 | 0.2 ± 0.2 | 2.5 | 2/12/98 | |
| 299 | 14 | 203 | 35 | 2 | Room-7 | A | Floor | Floor | Intact | Wood | Varnish | 0.00 ± 0.10 | NEG | 0.2 ± 0.9 | 0.0 ± 0.1 | 1.0 | 2/12/98 | |
| 300 | 14 | 204 | 35 | 2 | Room-7 | C | Wall | Wall-Rgstr | Intact | Metal | Other | 0.21 ± 0.27 | NEG | 0.8 ± 0.8 | 0.2 ± 0.3 | 4.8 | 2/12/98 | |
| 301 | 14 | 205 | 35 | 2 | Room-7 | C | Ceiling | Ceiling | Intact | Drywall | Beige | 0.01 ± 0.19 | NEG | -0.1 ± 1.0 | 0.0 ± 0.2 | 1.0 | 2/12/98 | |
| **302** | **14** | **206** | **31** | **2** | **Outside** | **C** | **Wall** | **Wall** | **Intact** | **Wood** | **White** | **4.06 ± 2.03** | **POS** | **10.3 ± 3.1** | **10.3 ± 3.1** | **10.0** | **2/12/98** | |
| **303** | **14** | **207** | **31** | **2** | **Outside** | **C** | **Window-4** | **Sash-Ext** | **Intact** | **Metal** | **White** | **1.76 ± 1.23** | **POS** | **1.2 ± 1.2** | **1.8 ± 1.2** | **10.0** | **2/12/98** | |
| **304** | **14** | **208** | **31** | **2** | **Outside** | **C** | **Window-4** | **Casing** | **Intact** | **Wood** | **Green** | **>>5.0 ± 1.00** | **POS** | **3.0 ± 4.5** | **3.0 ± 4.5** | **3.7** | **2/12/98** | |
| 305 | 14 | 209 | 31 | 2 | Outside | C | Conduit | Electrical | Intact | Metal | White | 0.14 ± 0.10 | NEG | -1.8 ± 2.0 | 0.1 ± 0.1 | 10.0 | 2/12/98 | |
| **306** | **14** | **210** | **31** | **2** | **Outside** | **C** | **Ext Wall-Lwr** | **Trim-Lwr** | **Intact** | **Wood** | **Green** | **>>5.0 ± 1.00** | **POS** | **5.5 ± 4.9** | **5.5 ± 4.9** | **3.7** | **2/12/98** | |
| 307 | 14 | 211 | 31 | 2 | Outside | C | Door | Door | Intact | Wood | White | 0.34 ± 0.27 | NEG | 0.5 ± 0.6 | 0.3 ± 0.3 | 10.0 | 2/12/98 | |
| **308** | **14** | **212** | **31** | **2** | **Outside** | **C** | **Door** | **Casing** | **Intact** | **Wood** | **Green** | **>>5.0 ± 1.00** | **POS** | **5.7 ± 4.3** | **5.7 ± 4.3** | **3.0** | **2/12/98** | |
| 309 | 14 | 213 | 31 | 2 | Outside | C | Door | Threshold | Intact | Wood | Green | 0.84 ± 0.21 | NEG | 0.5 ± 0.7 | 0.8 ± 0.2 | 2.2 | 2/12/98 | |
| **310** | **14** | **214** | **31** | **2** | **Porch-2** | **C** | **Ceiling** | **Soffit** | **Intact** | **Wood** | **White** | **1.46 ± 2.35** | **POS** | **10.4 ± 2.9** | **10.4 ± 2.9** | **6.8** | **2/12/98** | |
| **311** | **14** | **215** | **31** | **2** | **Porch-2** | **C** | **Soffit** | **Rafters** | **Intact** | **Wood** | **White** | **3.77 ± 2.33** | **POS** | **5.5 ± 2.6** | **5.5 ± 2.6** | **7.2** | **2/12/98** | |
| **312** | **14** | **216** | **31** | **2** | **Porch-2** | **C** | **Ceiling** | **Fascia** | **Intact** | **Wood** | **Green** | **>>5.0 ± 1.00** | **POS** | **12.5 ± 5.3** | **12.5 ± 5.3** | **2.5** | **2/12/98** | |
| 313 | 14 | 217 | 31 | 2 | Porch-2 | C | Safety-rail | Rail-cap | Intact | Metal | Green | 0.12 ± 0.10 | NEG | 0.5 ± 1.0 | 0.1 ± 0.1 | 1.5 | 2/12/98 | |
| **314** | **14** | **218** | **31** | **2** | **Porch-2** | **C** | **Safety-rail** | **Baluster** | **Intact** | **Metal** | **Green** | **3.96 ± 2.14** | **POS** | **5.0 ± 2.6** | **4.0 ± 2.1** | **2.5** | **2/12/98** | |
| **315** | **14** | **219** | **31** | **2** | **Porch-2** | **C** | **Safety-rail** | **Rail-Lwr** | **Intact** | **Metal** | **Green** | **>>5.0 ± 1.00** | **POS** | **23.5 ± 7.6** | **23.5 ± 7.6** | **3.5** | **2/12/98** | |
| **316** | **14** | **220** | **31** | **2** | **Porch-2** | **C** | **Safety-rail** | **Newal-post** | **Intact** | **Metal** | **Green** | **>>5.0 ± 1.00** | **POS** | **7.4 ± 6.8** | **7.4 ± 6.8** | **3.5** | **2/12/98** | |
| **317** | **14** | **221** | **31** | **2** | **Porch-2** | **C** | **Safety-rail** | **Panel** | **Intact** | **Metal** | **Green** | **1.07 ± 0.19** | **POS** | **2.0 ± 1.2** | **1.1 ± 0.2** | **1.7** | **2/12/98** | |
| 318 | 14 | 222 | 31 | 2 | Porch-2 | C | Porch-2 | Rail-Lwr | Intact | Wood | Green | 0.22 ± 0.34 | NEG | -1.2 ± 1.5 | 0.2 ± 0.3 | 2.1 | 2/12/98 | |
| **319** | **14** | **223** | **31** | **2** | **Outside** | **C** | **Ext Wall-Crnr** | **Trim** | **Intact** | **Wood** | **Green** | **>>5.0 ± 1.00** | **POS** | **7.1 ± 4.6** | **7.1 ± 4.6** | **4.7** | **2/12/98** | |
| **320** | **14** | **224** | **31** | **2** | **Outside** | **D** | **Wall** | **Wall** | **Intact** | **Wood** | **White** | **2.54 ± 3.55** | **POS** | **12.9 ± 3.4** | **12.9 ± 3.4** | **10.0** | **2/12/98** | |
| **321** | **14** | **225** | **31** | **2** | **Outside** | **D** | **Ext-Wall** | **Trim-Lwr** | **Intact** | **Wood** | **Green** | **>>5.0 ± 1.00** | **POS** | **10.4 ± 4.8** | **10.4 ± 4.8** | **3.5** | **2/12/98** | |
| 322 | 14 | 226 | 31 | 2 | Outside | D | Conduit | Electrical | Intact | Metal | White | 0.09 ± 0.10 | NEG | -0.7 ± 1.3 | 0.1 ± 0.1 | 10.0 | 2/12/98 | |
| **323** | **14** | **227** | **31** | **2** | **Outside** | **D** | **Window-4** | **Sash-Ext** | **Intact** | **Metal** | **White** | **1.93 ± 0.91** | **POS** | **2.3 ± 1.3** | **1.9 ± 0.9** | **6.9** | **2/12/98** | |
| **324** | **14** | **228** | **31** | **2** | **Outside** | **D** | **Window-4** | **Casing** | **Intact** | **Metal** | **Green** | **>>5.0 ± 1.00** | **POS** | **9.3 ± 5.8** | **9.3 ± 5.8** | **3.8** | **2/12/98** | |
| 325 | 14 | 229 | 31 | 2 | Outside | D | A/C | Casing | Intact | Wood | Green | 0.16 ± 0.26 | NEG | 1.0 ± 0.6 | 0.2 ± 0.3 | 3.7 | 2/12/98 | |
| 326 | 14 | 230 | 31 | 2 | Outside | D | Wall | Downspout | Intact | Metal | White | 0.01 ± 0.10 | NEG | 0.2 ± 0.8 | 0.0 ± 0.1 | 1.0 | 2/12/98 | |
| **327** | **14** | **231** | **31** | **2** | **Outside** | **D** | **Ext Wall-Crnr** | **Trim** | **Intact** | **Wood** | **Green** | **>>5.0 ± 1.00** | **POS** | **4.5 ± 4.8** | **4.5 ± 4.8** | **4.9** | **2/12/98** | |
| 328 | 14 | 232 | 31 | 2 | Outside | A | Window-2 | Sash-Ext | Intact | Metal | White | 0.32 ± 0.10 | NEG | 0.5 ± 1.0 | 0.3 ± 0.1 | 10.0 | 2/12/98 | |
| **329** | **14** | **233** | **31** | **2** | **Outside** | **A** | **Window-2** | **Casing** | **Intact** | **Wood** | **Green** | **>>5.0 ± 1.00** | **POS** | **6.8 ± 5.0** | **6.8 ± 5.0** | **4.3** | **2/12/98** | |
| **330** | **14** | **234** | **31** | **2** | **Outside** | **A** | **Wall** | **Wall** | **Intact** | **Wood** | **White** | **4.07 ± 2.03** | **POS** | **8.8 ± 3.1** | **8.8 ± 3.1** | **10.0** | **2/12/98** | |
| **331** | **14** | **235** | **31** | **2** | **Outside** | **A** | **Conduit** | **Electrical** | **Intact** | **Metal** | **White** | **1.26 ± 0.55** | **POS** | **2.0 ± 1.0** | **1.3 ± 0.6** | **6.1** | **2/12/98** | |
| **332** | **14** | **236** | **31** | **2** | **Outside** | **A** | **Ext Wall-Lwr** | **Trim-Lwr** | **Intact** | **Wood** | **Green** | **>>5.0 ± 1.00** | **POS** | **10.7 ± 5.3** | **10.7 ± 5.3** | **5.2** | **2/12/98** | |
| **333** | **14** | **237** | **31** | **2** | **Outside** | **A** | **A/C** | **Casing** | **Intact** | **Wood** | **Green** | **1.39 ± 0.26** | **POS** | **0.9 ± 0.9** | **1.4 ± 0.3** | **2.0** | **2/12/98** | |
| 334 | 14 | 238 | 31 | 2 | Outside | A | Wall | Downspout | Intact | Metal | White | 0.05 ± 0.10 | NEG | 0.5 ± 0.7 | 0.1 ± 0.1 | 5.9 | 2/12/98 | |
| 335 | 14 | 239 | 31 | 2 | Outside | A | Plaque | Yr Marker | Intact | Metal | White | 0.08 ± 0.17 | NEG | 0.8 ± 0.9 | 0.1 ± 0.2 | 2.6 | 2/12/98 | |
| 336 | 14 | 240 | 31 | 2 | Outside | B | Window-2 | Sash-Ext | Intact | Metal | White | 0.51 ± 0.10 | INCOM | 1.5 ± 2.6 | 0.5 ± 0.1 | 10.0 | 2/12/98 | 1 |
| 337 | 14 | 241 | 31 | 2 | Outside | B | Window-2 | Sash-Ext | Intact | Metal | White | 0.37 ± 0.10 | NEG | -0.3 ± 1.1 | 0.4 ± 0.1 | 10 | 2/12/98 | |

| No | Site | XLNo | Insp | Flr | Room | Side | Strc | Feat | Cnd | Sub | Clr | PbL(mg/cm²) | RES | PbK | Combined | DI | Date | Note |
|---|---|---|---|---|---|---|---|---|---|---|---|---|---|---|---|---|---|---|
| 338 | 14 | 242 | 31 | 2 | Outside | B | Window-2 | Apron | Intact | Wood | Green | >>5.0 ± 1.00 | POS | 7.2 ± 4.9 | 7.2 ± 4.9 | 4.3 | 2/12/98 | |
| 339 | 14 | 243 | 31 | 2 | Outside | B | Wall | Wall | Intact | Wood | White | 2.68 ± 3.42 | POS | 6.5 ± 2.5 | 6.5 ± 2.5 | 10.0 | 2/12/98 | |
| 340 | 14 | 244 | 31 | 2 | Outside | B | Ext Wall-Lwr | Trim-Lwr | Intact | Wood | Green | >>5.0 ± 1.00 | POS | 6.4 ± 6.2 | 6.4 ± 6.2 | 4.9 | 2/12/98 | |
| 341 | 14 | 245 | 31 | 2 | Outside | B | A/C | Apron | Intact | Wood | Green | 0 85 ± 0.23 | NEG | 0.6 ± 0 7 | 0 9 ± 0 2 | 2 2 | 2/12/98 | |
| 342 | 14 | 246 | 31 | 2 | Outside | B | Conduit | Electrical | Intact | Metal | White | 0 62 ± 0.42 | NEG | 0.7 ± 0 9 | 0.6 ± 0 4 | 10.0 | 2/12/98 | |
| 343 | 14 | 247 | 31 | 2 | Outside | B | Wall | Lt-FixtureIntact | Intact | Metal | Green | 0 13 ± 0.10 | NEG | -1.7 ± 1 8 | 0.1 ± 0.1 | 10.0 | 2/12/98 | |
| 344 | 14 | 248 | 31 | 2 | Outside | C | Window-Grid | Screen-Mesh | Intact | Metal | Black | 0 37 ± 0.10 | NEG | 0.7 ± 0 9 | 0 4 ± 0.1 | 1.2 | 2/12/98 | |
| 345 | 14 | 249 | | | Shutter Cal-1 | | Calibrate | Calibrate | | | | 0 00 ± 0.00 | ... | 0.0 ± 0.0 | 0.0 ± 0.0 | 0.0 | 2/12/98 | |
| 346 | 14 | 250 | 31 | 2 | Calibrate-1 | | Calibrate | Calibrate | | | | 1.05 ± 0.14 | POS | 0.8 ± 0.8 | 1.1 ± 0.1 | 1.1 | 2/12/98 | |
| 347 | 14 | 251 | 31 | 2 | Calibrate-2 | | Calibrate | Calibrate | | | | 1.01 ± 0.24 | POS | 0.4 ± 0.8 | 1.0 ± 0.2 | 2.2 | 2/12/98 | |
| 348 | | 46 | | | Shutter Cal-1 | | Calibrate | Calibrate | | | | 0.00 ± 0.00 | ... | 0.0 ± 0.0 | 0.0 ± 0.0 | 0.0 | 11/27/97 | |
| 349 | | 47 | | | Shutter Cal-2 | | Calibrate | Calibrate | | | | 0 00 ± 0.00 | ... | 0 0 ± 0.0 | 0.0 ± 0.0 | 0.0 | 11/27/97 | |
| 350 | 14 | 48 | 29 | 2 | Calibrate-1 | | Calibrate | Calibrate | | | | 0.93 ± 0.10 | NEG | 0.6 ± 0.3 | 0.9 ± 0.2 | 1.1 | 11/27/97 | |
| 351 | 14 | 49 | 29 | 2 | Calibrate-2 | | Calibrate | Calibrate | | | | 0.98 ± 0.20 | POS | 0.5 ± 0.4 | 1.0 ± 0.2 | 2.3 | 11/27/97 | |
| 352 | 14 | 50 | 29 | 2 | Room-1 | C | Stairs | Rail-cap | Intact | Metal | Black | 1.72 ± 0.37 | POS | 1.3 ± 1.3 | 1.7 ± 0.4 | 1.5 | 11/27/97 | |
| 353 | 14 | 51 | 29 | 2 | Room-1 | C | Stairs | Baluster | Intact | Metal | Black | 3.02 ± 0.93 | POS | 3.2 ± 2.0 | 3.0 ± 1.0 | 1.5 | 11/27/97 | |
| 354 | 14 | 52 | 29 | 2 | Room-1 | C | Stairs | Newal-post | Intact | Metal | Black | 3.85 ± 2.25 | POS | 4.6 ± 1.7 | 4.6 ± 1.8 | 1.7 | 11/27/97 | |
| 355 | 14 | 53 | 29 | 2 | Room-1 | D | Stairs | Stringer | Intact | Metal | Black | >>5.0 ± 1.00 | POS | 8.1 ± 1.3 | 8.1 ± 1.4 | 1.5 | 11/27/97 | |
| 356 | 14 | 54 | 29 | 2 | Room-1 | A | Stairs | Baseboard-Ins | Intact | Metal | Black | 0.13 ± 0.12 | NEG | -0.1 ± 1.0 | 0.1 ± 0.2 | 1.4 | 11/27/97 | |
| 357 | 14 | 55 | 29 | 2 | Room-1 | A | Window | Boxing | Intact | Wood | Beige | 1.02 ± 0.59 | POS | 0.4 ± 0.5 | 1.0 ± 0.6 | 6.9 | 11/27/97 | |
| 358 | 14 | 56 | 29 | 2 | Room-1 | A | Ceiling | Ceiling | Intact | Drywall | Beige | 0 02 ± 0.21 | NEG | -0.3 ± 0.8 | 0.0 ± 0.2 | 2.1 | 11/27/97 | |
| 359 | 14 | 57 | 29 | 2 | Room-1 | A | Ceiling | Crown-mold | Intact | Wood | Beige | 0.02 ± 0.21 | NEG | -0 4 ± 0.8 | 0.0 ± 0.2 | 2.2 | 11/27/97 | |
| 360 | 14 | 58 | 29 | 2 | Room-2 | A | Window | Boxing | Intact | Wood | Beige | 0.53 ± 0.35 | NEG | 0.4 ± 0.4 | 0 5 ± 0.4 | 5.0 | 11/27/97 | |
| 361 | 14 | 59 | 29 | 2 | Room-2 | A | Ceiling | Ceiling | Intact | Drywall | Beige | 0.11 ± 0.17 | NEG | 0.0 ± 0.5 | 0.0 ± 0.6 | 8.3 | 11/27/97 | |
| 362 | 14 | 60 | 29 | 2 | Room-2 | A | Ceiling | Crown-Mold | Intact | Wood | Beige | 0 01 ± 0.10 | NEG | 0.2 ± 0.7 | 0.0 ± 0.2 | 1.0 | 11/27/97 | |
| 363 | | 61 | | | Shutter Cal-1 | | Calibrate | Calibrate | | | | 0.00 ± 0.00 | ... | 0.0 ± 0.0 | 0.0 ± 0.0 | 0.0 | 11/27/97 | |
| 364 | 14 | 62 | 29 | 2 | Calibrate-1 | | Calibrate | Calibrate | | | | 1.00 ± 0.12 | POS | 0.3 ± 0.4 | 1.0 ± 0.2 | 1.1 | 11/27/97 | |
| 365 | 14 | 63 | 29 | 2 | Calibrate-2 | | Calibrate | Calibrate | | | | 0.98 ± 0.19 | POS | 0.9 ± 0.4 | 1.0 ± 0.2 | 2.3 | 11/27/97 | |
| 366 | 14 | 64 | 29 | 2 | Room-3 | A | Wall | Wall | Intact | Drywall | Beige | 0.35 ± 0.26 | NEG | 0.1 ± 0.5 | 0.1 ± 0.4 | 10.0 | 11/27/97 | |
| 367 | 14 | 65 | 29 | 2 | Room-3 | B | Wall | Wall | Intact | Drywall | Beige | 0.41 ± 0.31 | NEG | 0.1 ± 0.5 | 0.1 ± 0.6 | 10 0 | 11/27/97 | |
| 368 | 14 | 66 | 29 | 2 | Room-3 | C | Wall | Wall | Intact | Drywall | Beige | 0 08 ± 0.25 | NEG | 0 5 ± 0.7 | 0.1 ± 0.2 | 2.8 | 11/27/97 | |
| 369 | 14 | 67 | 29 | 2 | Room-3 | D | Wall | Wall | Peeling | Drywall | Beige | 0 16 ± 0.36 | NEG | 0.6 ± 0.6 | 0 2 ± 0 4 | 5 6 | 11/27/97 | |
| 370 | 14 | 68 | 29 | 2 | Room-3 | A | Wall | Baseboard | Peeling | Wood | Beige | 0.20 ± 0.12 | NEG | 0 1 ± 0.5 | 0 2 ± 0 2 | 1 9 | 11/27/97 | |
| 371 | 14 | 69 | 29 | 2 | Room-3 | A | Ceiling | Ceiling | Peeling | Drywall | Beige | 0.02 ± 0.10 | NEG | -0.3 ± 0 8 | 0 0 ± 0.2 | 2.1 | 11/27/97 | |
| 372 | 14 | 70 | 29 | 2 | Room-3 | A | Ceiling | Crown-mold | Peeling | Wood | Beige | 0.01 ± 0.10 | NEG | -0.2 ± 0.7 | 0.0 ± 0.2 | 1.2 | 11/27/97 | |
| 373 | 14 | 71 | 29 | 2 | Room-3 | A | Door | Door | Intact | Wood | Beige | 0 22 ± 0.34 | NEG | -0.5 ± 0.7 | 0 2 ± 0.4 | 2.7 | 11/27/97 | |
| 374 | 14 | 72 | 29 | 2 | Room-3 | A | Door | Jamb | Intact | Wood | Beige | 0.17 ± 0.19 | NEG | 0.1 ± 0.8 | 0.2 ± 0.2 | 1.6 | 11/27/97 | |
| 375 | 14 | 73 | 29 | 2 | Room-3 | A | Door | Casing | Intact | Wood | Beige | 0 21 ± 0.18 | NEG | 0.7 ± 0.6 | 0.2 ± 0.2 | 2.3 | 11/27/97 | |
| 376 | 14 | 74 | 29 | 2 | Room-3 | D | Door | Door | Intact | Wood | Beige | 0.24 ± 0.33 | NEG | -0 1 ± 0.7 | 0.2 ± 0.4 | 3.3 | 11/27/97 | |
| 377 | 14 | 75 | 29 | 2 | Room-3 | A | Bookcase | Frame | Intact | Drywall | Beige | 0 04 ± 0.28 | NEG | -0.7 ± 0.9 | 0.0 ± 0.2 | 1.7 | 11/27/97 | |
| 378 | 14 | 76 | 29 | 2 | Room-3 | A | Bookcase-Upr | Shelf | Intact | Wood | Beige | 0.01 ± 0.10 | NEG | -0.3 ± 0.8 | 0.0 ± 0.2 | 1.0 | 11/27/97 | |
| 379 | 14 | 77 | 29 | 2 | Room-3 | B | Bookcase-Upr | Frame | Intact | Wood | Beige | 0 05 ± 0.23 | NEG | 0 2 ± 0.7 | 0 1 ± 0.2 | 2 0 | 11/27/97 | |
| 380 | 14 | 78 | 29 | 2 | Room-3 | B | Bookcase-Lwr | Shelf | Intact | Wood | Beige | 0.01 ± 0.11 | NEG | 0.2 ± 0.7 | 0 0 ± 0.2 | 1.0 | 11/27/97 | |
| 381 | 14 | 79 | 29 | 2 | Room-3 | D | Bookcase-Lwr | Frame | Intact | Wood | Beige | 0 08 ± 0.31 | NEG | -0 3 ± 1.0 | 0.1 ± 0.4 | 4.3 | 11/27/97 | |
| 382 | 14 | 80 | 29 | 2 | Room-3 | A | Cabinet-Lwr | Door-Out | Intact | Wood | Beige | 0.03 ± 0.10 | NEG | 0.2 ± 0.7 | 0.0 ± 0.2 | 4.2 | 11/27/97 | |
| 383 | 14 | 81 | 29 | 2 | Room-3 | A | Cabinet-Lwr | Door-Ins | Intact | Wood | Beige | 0.15 ± 0.61 | NEG | 0 1 ± 0.8 | 0.1 ± 0.6 | 3.9 | 11/27/97 | |
| 384 | 14 | 82 | 29 | 2 | Room-3 | B | Window-Lwr | Casing | Intact | Metal | Beige | 0 28 ± 0.31 | NEG | 0.0 ± 0.9 | 0.3 ± 0.4 | 2.5 | 11/27/97 | |
| 385 | 14 | 83 | 29 | 2 | Room-3 | B | Window-Lwr | Stool | Intact | Metal | Beige | 0 14 ± 0.40 | NEG | 0.4 ± 0.8 | 0 1 ± 0 4 | 5.3 | 11/27/97 | |
| 386 | 14 | 84 | 29 | 2 | Room-3 | B | Window-Lwr | Sash | Peeling | Metal | Beige | 0 08 ± 0.37 | NEG | 0.0 ± 0.9 | 0.1 ± 0.4 | 3 2 | 11/27/97 | |
| 387 | | 85 | | | Shutter Cal-1 | | Calibrate | Calibrate | | | | 0.00 ± 0.00 | ... | 0.0 ± 0.0 | 0.0 ± 0.0 | 0 0 | 11/27/97 | |
| 388 | 14 | 86 | 29 | 2 | Calibrate-1 | | Calibrate | Calibrate | | | | 1.70 ± 0.37 | POS | 1.0 ± 0.5 | 1.7 ± 0.4 | 2.6 | 11/27/97 | |
| 389 | 14 | 87 | 29 | 2 | Calibrate-2 | | Calibrate | Calibrate | | | | 0 90 ± 0.15 | NEG | 0 0 ± 0.6 | 0.0 ± 0 6 | 1.0 | 11/27/97 | |
| 390 | 14 | 88 | 29 | 2 | Room-3 | B | Window | Boxing | Intact | Wood | Beige | 0 17 ± 0.19 | NEG | -0 4 ± 0.8 | 0 2 ± 0.2 | 1.5 | 11/27/97 | |
| 391 | 14 | 89 | 29 | 2 | Room-3 | B | A/C | Casing | Intact | Wood | Beige | 0.14 ± 0.29 | NEG | -0 3 ± 0.7 | 0.1 ± 0.2 | 2.5 | 11/27/97 | |
| 392 | 14 | 90 | 29 | 2 | Room-3 | B | A/C | Apron | Intact | Wood | Beige | 0 38 ± 0.28 | NEG | 0 1 ± 0.6 | 0 1 ± 0 6 | 3.0 | 11/27/97 | |
| 393 | 14 | 91 | 29 | 2 | Room-3 | B | Closet | Wall | Intact | Wood | Varnish | 0 00 ± 0.10 | NEG | -0 5 ± 0.8 | 0 0 ± 0 2 | 1 3 | 11/27/97 | |
| 394 | 14 | 92 | 29 | 2 | Room-3 | A | Closet | Wall | Intact | Wood | Varnish | 0 00 ± 0.10 | NEG | 0 2 ± 0.7 | 0 0 ± 0 2 | 1.0 | 11/27/97 | |
| 395 | 14 | 93 | 29 | 2 | Room-3 | C | Closet | Wall | Intact | Wood | Varnish | 0 00 ± 0.10 | NEG | 0.3 ± 0.7 | 0.0 ± 0.2 | 1 0 | 11/27/97 | |
| 396 | 14 | 94 | 29 | 2 | Room-3 | D | Closet | Wall | Intact | Wood | Varnish | 0.03 ± 0.10 | NEG | -0.4 ± 0.8 | 0.0 ± 0.2 | 4.2 | 11/27/97 | |
| 397 | 14 | 95 | 29 | 2 | Room-3 | D | Floor | Floor | Intact | Wood | Varnish | 0.01 ± 0.10 | NEG | -0 2 ± 0.9 | 0 0 ± 0 2 | 1.0 | 11/27/97 | |
| 398 | 14 | 96 | 29 | 2 | Room-3 | D | Closet | Shelf | Intact | Wood | Varnish | 0 00 ± 0.11 | NEG | -0 4 ± 0.5 | 0.0 ± 0 2 | 1 0 | 11/27/97 | |
| 399 | 14 | 97 | 29 | 2 | Room-3 | A | Floor | Floor | Intact | Wood | Varnish | 0.00 ± 0.10 | NEG | -0 8 ± 0.9 | 0.0 ± 0.2 | 1 0 | 11/27/97 | |
| 400 | 14 | 98 | 29 | 2 | Room-3 | A | Closet | Door | Intact | Wood | Beige | 0 15 ± 0.21 | NEG | 0.1 ± 0 8 | 0 1 ± 0.2 | 1.8 | 11/27/97 | |
| 401 | 14 | 99 | 29 | 2 | Room-3 | A | Door | Casing | Intact | Wood | Beige | 0.21 ± 0.30 | NEG | -0.1 ± 0.8 | 0 2 ± 0 2 | 2 4 | 11/27/97 | |
| 402 | 14 | 100 | 29 | 2 | Room-3 | A | Door | Jamb | Intact | Wood | Beige | 0 15 ± 0.47 | NEG | 0 3 ± 0.9 | 0 2 ± 0.4 | 3.1 | 11/27/97 | |
| 403 | 14 | 101 | 29 | 2 | Room-4 | A | Wall | Wall | Intact | Drywall | Beige | 0.02 ± 0.10 | NEG | 0.1 ± 1 0 | 0 0 ± 0 2 | 3.0 | 11/27/97 | |
| 404 | 14 | 102 | 29 | 2 | Room-4 | B | Wall | Wall | Intact | Drywall | Beige | 0.06 ± 0.33 | NEG | 0.6 ± 0 6 | 0 1 ± 0 4 | 3 0 | 11/27/97 | |
| 405 | 14 | 103 | 29 | 2 | Room-4 | C | Wall | Wall | Intact | Drywall | Beige | 0 11 ± 0 45 | NEG | -0.8 ± 1.0 | 0 1 ± 0 4 | 3 9 | 11/27/97 | |

**Site: 14 Date: 2/12/98**
**Ranges (NEG<INC<POS): Device PCS**

| No | Site | XLNo | Insp | Flr | Room | Side | Strc | Feat | Cnd | Sub | Clr | PbL(mg/cm²) | RES | PbK | Combined | DI | Date | Note |
|---|---|---|---|---|---|---|---|---|---|---|---|---|---|---|---|---|---|---|
| 406 | 14 | 104 | 29 | 2 | Room-4 | D | Wall | Wall | Intact | Drywall | Beige | 0.21 ± 0 43 | NEG | 0 4 ± 0 6 | 0.2 ± 0.4 | 5.1 | 11/27/97 | |
| 407 | 14 | 105 | 29 | 2 | Room-4 | A | Wall | Baseboard | Intact | Wood | Beige | 0 13 ± 0 10 | NEG | -0 3 ± 0.5 | 0.1 ± 0.2 | 1 7 | 11/27/97 | |
| 408 | 14 | 106 | 29 | 2 | Room-4 | B | Window | Apron | Intact | Wood | Beige | 0.27 ± 0.37 | NEG | 0.1 ± 0.5 | 0 3 ± 0.4 | 7.5 | 11/27/97 | |
| 409 | 14 | 107 | 29 | 2 | Room-4 | B | Window | Sash | Peeling | Wood | Beige | 0.27 ± 0.19 | NEG | 0.1 ± 0 6 | 0.1 ± 0.6 | 10.0 | 11/27/97 | |
| 410 | 14 | 108 | 29 | 2 | Room-4 | B | Window | Casing | Peeling | Wood | Beige | 0 12 ± 0.29 | NEG | -0.5 ± 0 8 | 0.1 ± 0.2 | 2.7 | 11/27/97 | |
| 411 | 14 | 109 | 29 | 2 | Room-4 | B | Window | Boxing | Intact | Wood | Beige | 0 19 ± 0 45 | NEG | -0.1 ± 0.6 | 0.2 ± 0.4 | 4.2 | 11/27/97 | |
| 412 | 14 | 110 | 29 | 2 | Room-4 | B | Ceiling | Ceiling | Intact | Drywall | Beige | 0.04 ± 0 10 | NEG | -0.6 ± 0.7 | 0.0 ± 0.2 | 6.7 | 11/27/97 | |
| 413 | 14 | 111 | 29 | 2 | Room-4 | B | Ceiling | Crown-Mold | Intact | Wood | Beige | 0.11 ± 0 19 | NEG | 0.5 ± 0.6 | 0.1 ± 0.2 | 7.7 | 11/27/97 | |
| **414** | **14** | **112** | **29** | **2** | **Room-4** | **B** | **A/C** | **Casing** | **Intact** | **Wood** | **Beige** | **2.96 ± 3.14** | **POS** | **2.3 ± 0.7** | **2.3 ± 0.6** | **9.8** | **11/27/97** | |
| **415** | **14** | **113** | **29** | **2** | **Room-4** | **B** | **A/C** | **Apron** | **Intact** | **Wood** | **Beige** | **3.11 ± 2.99** | **POS** | **3.1 ± 1.2** | **3.1 ± 1.2** | **6.6** | **11/27/97** | |
| 416 | 14 | 114 | 29 | 2 | Room-4 | D | Door | Door | Intact | Wood | Beige | 0.20 ± 0.16 | NEG | 0.3 ± 0.7 | 0 2 ± 0.2 | 1.7 | 11/27/97 | |
| 417 | 14 | 115 | 29 | 2 | Room-4 | D | Door | Casing | Intact | Wood | Beige | 0.24 ± 0 37 | NEG | 0.8 ± 0 6 | 0 2 ± 0 4 | 4.4 | 11/27/97 | |
| 418 | 14 | 116 | 29 | 2 | Room-4 | D | Door | Jamb | Intact | Wood | Beige | 0 09 ± 0.20 | NEG | 0.0 ± 0.9 | 0 1 ± 0.2 | 1.7 | 11/27/97 | |
| 419 | 14 | 117 | 29 | 2 | Room-4 | D | Floor | Floor | Intact | Wood | Varnish | 0 00 ± 0.10 | NEG | 0.0 ± 0.8 | 0.0 ± 0.2 | 1.0 | 11/27/97 | |
| 420 | 14 | 118 | 29 | 2 | Room-4 | A | Closet | Shelf | Intact | Wood | Varnish | 0.00 ± 0.10 | NEG | 0.0 ± 0.8 | 0.0 ± 0.2 | 1 0 | 11/27/97 | |
| 421 | 14 | 119 | 29 | 2 | Room-4 | A | Closet | Door | Intact | Wood | Varnish | 0.17 ± 0 22 | NEG | -0.2 ± 0.9 | 0.2 ± 0.2 | 1.8 | 11/27/97 | |
| 422 | 14 | 120 | 29 | 2 | Room-4 | A | Closet | Casing | Intact | Wood | Varnish | 0.11 ± 0.29 | NEG | 0.2 ± 0.8 | 0.1 ± 0.2 | 2.3 | 11/27/97 | |
| 423 | 14 | 121 | 29 | 2 | Room-4 | A | Closet | Jamb | Intact | Wood | Varnish | 0 29 ± 0.27 | NEG | 0.2 ± 0.8 | 0.3 ± 0.2 | 2.1 | 11/27/97 | |
| 424 | 14 | 122 | 29 | 2 | Room-4 | A | Closet | Floor | Intact | Wood | Varnish | 0 01 ± 0.25 | NEG | -0.2 ± 0.9 | 0.0 ± 0.2 | 1.0 | 11/27/97 | |
| 425 | | 123 | | | Shutter Cal-1 | | Calibrate | Calibrate | | | | 0 00 ± 0.00 | ... | 0.0 ± 0.0 | 0.0 ± 0.0 | 0.0 | 11/27/97 | |
| 426 | 14 | 124 | 29 | 2 | Calibrate-1 | | Calibrate | Calibrate | | | | 0 89 ± 0 12 | NEG | 0.2 ± 0.5 | 0.9 ± 0.2 | 1.0 | 11/27/97 | |
| **427** | **14** | **125** | **29** | **2** | **Calibrate-2** | | **Calibrate** | **Calibrate** | | | | **1.03 ± 0.22** | **POS** | **0.2 ± 0.4** | **1.0 ± 0.2** | **2.4** | **11/27/97** | |
| 428 | | 126 | 29 | | Shutter Cal-1 | | Calibrate | Calibrate | | | | 0.00 ± 0.00 | ... | 0.0 ± 0.0 | 0.0 ± 0.0 | 0.0 | 11/27/97 | |
| **429** | **14** | **127** | **29** | **2** | **Calibrate-1** | | **Calibrate** | **Calibrate** | | | | **1.08 ± 0.14** | **POS** | **0.3 ± 0.5** | **1.1 ± 0.2** | **1.2** | **11/27/97** | |
| 430 | 14 | 128 | 29 | 2 | Calibrate-2 | | Calibrate | Calibrate | | | | 0 89 ± 0 27 | NEG | -0.4 ± 0.6 | -0.4 ± 0.6 | 2 1 | 11/27/97 | |
| 431 | 14 | 129 | 29 | 2 | Room-5 | B | Wall | Wall | Intact | Drywall | Beige | 0.09 ± 0.10 | NEG | -0.2 ± 0.9 | 0.1 ± 0.2 | 6.5 | 11/27/97 | |
| 432 | 14 | 130 | 29 | 2 | Room-5 | C | Wall | Wall | Intact | Drywall | Beige | 0 04 ± 0.28 | NEG | -0.4 ± 0.8 | 0.0 ± 0 2 | 3.0 | 11/27/97 | |
| 433 | 14 | 131 | 29 | 2 | Room-5 | D | Wall | Wall | Intact | Drywall | Beige | 0 00 ± 0.10 | NEG | -0.4 ± 0.9 | 0.0 ± 0.2 | 1.0 | 11/27/97 | |
| 434 | 14 | 132 | 29 | 2 | Room-5 | D | Wall | Baseboard | Intact | Wood | Beige | 0.20 ± 0.21 | NEG | -0 2 ± 0.7 | 0.2 ± 0.2 | 2 5 | 11/27/97 | |
| 435 | 14 | 133 | 29 | 2 | Room-5 | D | Door | Door | Intact | Wood | Beige | 0 17 ± 0 16 | NEG | 0.4 ± 0 7 | 0.2 ± 0.2 | 1.7 | 11/27/97 | |
| 436 | 14 | 134 | 29 | 2 | Room-5 | D | Door | Casing | Intact | Wood | Beige | 0 17 ± 0.21 | NEG | 0.0 ± 0.9 | 0.2 ± 0.2 | 1.8 | 11/27/97 | |
| 437 | 14 | 135 | 29 | 2 | Room-5 | D | Door | Jamb | Intact | Wood | Beige | 0.26 ± 0.20 | NEG | 0 2 ± 0.9 | 0 3 ± 0.2 | 1.6 | 11/27/97 | |
| 438 | 14 | 136 | 29 | 2 | Room-5 | C | Window | Apron | Intact | Wood | Beige | 0 01 ± 0.10 | NEG | -0.2 ± 0.9 | 0.0 ± 0.2 | 1.0 | 11/27/97 | |
| 439 | 14 | 137 | 29 | 2 | Room-5 | C | Window | Casing | Intact | Wood | Beige | 0.14 ± 0 51 | NEG | -0.1 ± 0.8 | 0 1 ± 0 6 | 4 1 | 11/27/97 | |
| 440 | 14 | 138 | 29 | 2 | Room-5 | C | Window | Sash | Peeling | Metal | Beige | 0.02 ± 0.24 | NEG | -0 6 ± 1.4 | 0.0 ± 0.2 | 1.0 | 11/27/97 | |
| 441 | 14 | 139 | 29 | 2 | Room-5 | C | Window | Boxing | Intact | Wood | Beige | 0.46 ± 0.25 | NEG | 0.6 ± 0 5 | 0 5 ± 0.2 | 3.8 | 11/27/97 | |
| 442 | 14 | 140 | 29 | 2 | Room-5 | C | Ceiling | Ceiling | Peeling | Drywall | Beige | 0.00 ± 0.10 | NEG | -0.9 ± 0.9 | 0.0 ± 0.2 | 1.0 | 11/27/97 | |
| 443 | 14 | 141 | 29 | 2 | Room-5 | C | Ceiling | Crown-Mold | Peeling | Wood | Beige | 0 04 ± 0.26 | NEG | -1.0 ± 0.9 | 0.0 ± 0 2 | 2.9 | 11/27/97 | |
| 444 | 14 | 142 | 29 | 2 | Room-5 | C | A/C | Casing | Intact | Wood | Beige | 0 00 ± 0 10 | NEG | -0.7 ± 0.9 | 0 0 ± 0 2 | 1.0 | 11/27/97 | |
| 445 | 14 | 143 | 29 | 2 | Room-5 | C | Window | Apron | Intact | Wood | Beige | 0.00 ± 0 10 | NEG | -0.5 ± 0.7 | 0.0 ± 0 2 | 1.0 | 11/27/97 | |
| 446 | 14 | 144 | 29 | 2 | Room-5 | C | Conduit | Electrical | Intact | Wood | Beige | 0.08 ± 0.10 | NEG | -0.1 ± 0.7 | 0.1 ± 0.2 | 1.4 | 11/27/97 | |
| 447 | 14 | 145 | 29 | 2 | Room-5 | D | Wall | Wall-Rgstr | Intact | Metal | Beige | 0 00 ± 0.10 | NEG | -0 4 ± 1.1 | 0.0 ± 0.2 | 1.0 | 11/27/97 | |
| 448 | 14 | 146 | 29 | 2 | Room-5 | B | Fireplace | Fireplace | Peeling | Brick | Beige | 0 00 ± 0.10 | NEG | -0.6 ± 1.1 | 0.0 ± 0.2 | 1.0 | 11/27/97 | |
| 449 | 14 | 147 | 29 | 2 | Room-5 | B | Fireplace | Mantel | Peeling | Wood | Beige | 0.24 ± 0 22 | NEG | 0.2 ± 0 5 | 0.2 ± 0.2 | 3.3 | 11/27/97 | |
| 450 | 14 | 148 | 29 | 2 | Room-5 | B | Wall | Columns | Intact | Wood | Beige | 0.10 ± 0 10 | NEG | -0 2 ± 0.7 | 0.1 ± 0.2 | 7.8 | 11/27/97 | |
| 451 | 14 | 149 | 29 | 2 | Room-5 | B | Bookcase | Shelf | Intact | Wood | Beige | 0.09 ± 0.10 | NEG | -0 3 ± 0.6 | -0 3 ± 0 6 | 10.0 | 11/27/97 | |
| 452 | 14 | 150 | 29 | 2 | Room-5 | B | Ceiling | Ceiling | Intact | Wood | Beige | 0.00 ± 0.10 | NEG | -0 2 ± 0 7 | 0.0 ± 0.2 | 1.0 | 11/27/97 | |
| 453 | 14 | 151 | 29 | 2 | Room-5 | B | Floor | Flr-Regstr | Peeling | Metal | Black | 0.57 ± 0.13 | NEG | 0.7 ± 0.6 | 0.6 ± 0.2 | 1 7 | 11/27/97 | |
| 454 | 14 | 152 | 29 | 2 | Bath-3 | A | Wall | Wall | Peeling | Drywall | Beige | 0 42 ± 0.25 | NEG | 0.6 ± 0.6 | 0.4 ± 0.2 | 4 0 | 11/27/97 | |
| 455 | 14 | 153 | 29 | 2 | Bath-3 | B | Wall | Wall | Intact | Drywall | Beige | 0.51 ± 0.26 | NEG | 1 1 ± 0.5 | 0.5 ± 0.2 | 4.6 | 11/27/97 | |
| 456 | 14 | 154 | 29 | 2 | Bath-3 | C | Wall | Wall | Intact | Drywall | Beige | 0.33 ± 0.18 | NEG | 1.0 ± 0.5 | 0 3 ± 0.2 | 3.5 | 11/27/97 | |
| 457 | 14 | 155 | 29 | 2 | Bath-3 | D | Wall | Wall | Intact | Drywall | Beige | 0 27 ± 0 21 | NEG | 0 5 ± 0 7 | 0 3 ± 0 2 | 3.3 | 11/27/97 | |
| 458 | 14 | 156 | 29 | 2 | Bath-3 | A | Ceiling | Ceiling | Peeling | Drywall | Beige | 0 22 ± 0.44 | NEG | -0.1 ± 0 8 | 0.2 ± 0.4 | 4.0 | 11/27/97 | |
| 459 | 14 | 157 | 29 | 2 | Bath-3 | C | Door | Casing | Intact | Wood | Beige | 0.45 ± 0 25 | NEG | 0 3 ± 0 4 | 0.4 ± 0 2 | 3 9 | 11/27/97 | |
| 460 | 14 | 158 | 29 | 2 | Bath-3 | C | Door | Casing | Intact | Wood | Beige | 0 29 ± 0.18 | NEG | 0.5 ± 0 7 | 0.3 ± 0.2 | 2 1 | 11/27/97 | |
| 461 | 14 | 159 | 29 | 2 | Bath-3 | C | Door | Jamb | Intact | Wood | Beige | 0 46 ± 0 19 | NEG | 0 5 ± 0.5 | 0 5 ± 0 2 | 2.8 | 11/27/97 | |
| 462 | 14 | 160 | 29 | 2 | Bath-3 | C | Cabinet-Upr | Door-Ins | Intact | Wood | Beige | 0 42 ± 0 17 | NEG | 0.5 ± 0 5 | 0.4 ± 0 2 | 2.5 | 11/27/97 | |
| 463 | 14 | 161 | 29 | 2 | Bath-3 | C | Cabinet-Upr | Door-Out | Intact | Wood | Beige | 0 31 ± 0 23 | NEG | -0.1 ± 0.6 | 0 3 ± 0.2 | 2 9 | 11/27/97 | |
| 464 | 14 | 162 | 29 | 2 | Bath-3 | C | Laundry Chute-Lwr | Door-Ins | Peeling | Wood | Beige | 0 29 ± 0 22 | NEG | -0 6 ± 0.6 | 0 3 ± 0.2 | 2.4 | 11/27/97 | |
| 465 | 14 | 163 | 29 | 2 | Bath-3 | C | Laundry Chute-Lwr | Door-Out | Peeling | Wood | Beige | 0 00 ± 0 10 | NEG | 0 0 ± 0.7 | 0 0 ± 0.2 | 1.0 | 11/27/97 | |
| 466 | 14 | 164 | 29 | 2 | Bath-3 | C | Cabinet-Lwr | Inside | Intact | Wood | Beige | 0.03 ± 0.10 | NEG | 0 7 ± 0 4 | 0.0 ± 0.2 | 7.0 | 11/27/97 | |
| 467 | 14 | 165 | 29 | 2 | Bath-3 | B | Cabinet-Lwr | Inside | Intact | Wood | Beige | 0.00 ± 0 10 | NEG | -0 5 ± 0.8 | 0.0 ± 0.2 | 1.0 | 11/27/97 | |
| 468 | 14 | 166 | 29 | 2 | Bath-3 | D | Cabinet-Lwr | Inside | Intact | Wood | Beige | 0.00 ± 0.10 | NEG | -0 5 ± 0.7 | 0.0 ± 0.2 | 1 0 | 11/27/97 | |
| 469 | 14 | 167 | 29 | 2 | Bath-3 | D | Cabinet-Lwr | Door-Ins | Intact | Wood | Beige | 0.00 ± 0.10 | NEG | -0 3 ± 0.6 | 0.0 ± 0.2 | 1 0 | 11/27/97 | |
| 470 | 14 | 168 | 29 | 2 | Bath-3 | C | Cabinet-Lwr | Door-Ins | Intact | Wood | Beige | 0 00 ± 0.10 | NEG | -0 2 ± 0 7 | 0.0 ± 0 2 | 1.0 | 11/27/97 | |
| 471 | 14 | 169 | 29 | 2 | Bath-3 | B | Cabinet-Lwr | Door-Out | Intact | Wood | Beige | 0 00 ± 0.10 | NEG | -0.6 ± 0 8 | 0 0 ± 0.2 | 1 0 | 11/27/97 | |
| 472 | 14 | 170 | 29 | 2 | Bath-3 | D | Cabinet-Lwr | Door-Out | Intact | Wood | Beige | 0 00 ± 0.10 | NEG | -0.8 ± 0.7 | 0.0 ± 0.2 | 1 0 | 11/27/97 | |
| 473 | 14 | 171 | 29 | 2 | Bath-3 | B | Window-Lwr | Apron | Intact | Wood | Beige | 0.34 ± 0.54 | INCOM | 0 4 ± 0.6 | 0 3 ± 0.6 | 6 | 1/27/97 | 1 |

Site: 14 Date: 2/12/98
Ranges (NEG<INC<POS): Device PCS



| No | Site | XLNo | Insp | Flr | Room | Side | Strc | Feat | Cnd | Sub | Clr | PbL(mg/cm²) | RES | PbK | Combined | DI | Date | Note |
|---|---|---|---|---|---|---|---|---|---|---|---|---|---|---|---|---|---|---|
| 474 | 14 | 172 | 29 | 2 | Bath-3 | B | Window-Lwr | Apron | Intact | Wood | Beige | 0.33 ± 0.43 | NEG | 0.8 ± 0.4 | 0.3 ± 0.4 | 7.3 | 11/27/97 | |
| 475 | 14 | 173 | 29 | 2 | Bath-3 | B | Window-Lwr | Casing | Intact | Wood | Beige | 0.51 ± 0.34 | NEG | 0.7 ± 0.4 | 0.5 ± 0.4 | 5.2 | 11/27/97 | |
| 476 | 14 | 174 | 29 | 2 | Bath-3 | B | Window-Lwr | Sash | Peeling | Metal | Beige | 0.24 ± 0.35 | NEG | 0.6 ± 0.6 | 0.2 ± 0.4 | 6.8 | 11/27/97 | |
| 477 | 14 | 175 | 29 | 2 | Bath-3 | A | Wall-Lwr | Wall-Rgstr | Intact | Metal | Beige | 0.12 ± 0.10 | NEG | 0.7 ± 0.6 | 0.1 ± 0.2 | 1.0 | 11/27/97 | |
| 478 | 14 | 176 | 29 | 2 | Room-6 | B | Wall-Lwr | Wall-Lwr | Intact | Drywall | Beige | 0.16 ± 0.16 | NEG | 0.3 ± 0.7 | 0.2 ± 0.2 | 1.8 | 11/27/97 | |
| 479 | | 177 | 29 | | Shutter Cal-1 | | Calibrate | Calibrate | | | | 0.00 ± 0.00 | . | 0.0 ± 0.0 | 0.0 ± 0.0 | 0.0 | 11/27/97 | |
| **480** | **14** | **178** | **29** | **2** | **Calibrate-1** | | **Calibrate** | **Calibrate** | | | | **0.96 ± 0.11** | **POS** | **0.1 ± 0.4** | **1.0 ± 0.2** | **1.1** | **11/27/97** | |
| **481** | **14** | **179** | **29** | **2** | **Calibrate-2** | | **Calibrate** | **Calibrate** | | | | **0.97 ± 0.21** | **POS** | **0.2 ± 0.4** | **1.0 ± 0.2** | **2.3** | **11/27/97** | |
| 482 | 14 | 180 | 29 | 2 | Room-6 | C | Wall-Lwr | Wall-Lwr | Intact | Drywall | Beige | 0.35 ± 0.25 | NEG | 0.3 ± 0.5 | 0.3 ± 0.2 | 3.9 | 11/27/97 | |
| 483 | 14 | 181 | 29 | 2 | Room-6 | D | Wall-Lwr | Wall-Lwr | Intact | Drywall | Beige | 0.19 ± 0.27 | NEG | -0.7 ± 0.9 | 0.2 ± 0.2 | 2.8 | 11/27/97 | |
| 484 | 14 | 182 | 29 | 2 | Room-6 | D | Wall-Lwr | Baseboard | Intact | Wood | Black | 0.05 ± 0.10 | NEG | 0.4 ± 0.8 | 0.1 ± 0.2 | 1.0 | 11/27/97 | |
| 485 | 14 | 183 | 29 | 2 | Room-6 | B | Door-Lwr | Casing | Intact | Wood | Beige | 0.31 ± 0.28 | NEG | -0.5 ± 0.9 | 0.3 ± 0.2 | 2.1 | 11/27/97 | |
| 486 | 14 | 184 | 29 | 2 | Room-6 | B | Door-Lwr | Jamb | Intact | Wood | Beige | 0.10 ± 0.14 | NEG | 0.0 ± 0.8 | 0.1 ± 0.2 | 1.3 | 11/27/97 | |
| 487 | 14 | 185 | 29 | 2 | Room-6 | B | Door-Lwr | Door | Intact | Wood | Beige | 0.60 ± 0.44 | NEG | 0.0 ± 0.6 | 0.0 ± 0.6 | 4.2 | 11/27/97 | |
| 488 | 14 | 186 | 29 | 2 | Room-6 | C | Window-Lwr | Casing | Intact | Wood | Beige | 0.24 ± 0.35 | NEG | 0.4 ± 0.8 | 0.2 ± 0.4 | 2.7 | 11/27/97 | |
| 489 | 14 | 187 | 29 | 2 | Room-6 | C | Window-Lwr | Apron | Intact | Wood | Beige | 0.45 ± 0.41 | NEG | 0.4 ± 0.5 | 0.4 ± 0.4 | 6.3 | 11/27/97 | |
| 490 | 14 | 188 | 29 | 2 | Room-6 | C | Window-Lwr | Sash | Peeling | Metal | Beige | 0.17 ± 0.24 | NEG | 0.5 ± 0.6 | 0.2 ± 0.2 | 7.2 | 11/27/97 | |
| 491 | 14 | 189 | 29 | 2 | Room-6 | C | Ceiling | Ceiling | Intact | Drywall | Beige | 0.32 ± 0.24 | NEG | 0.2 ± 0.9 | 0.3 ± 0.2 | 1.8 | 11/27/97 | |
| 492 | 14 | 190 | 29 | 2 | Room-6 | C | Door-Lwr | Crown-mold | Intact | Wood | Beige | 0.30 ± 0.21 | NEG | 0.5 ± 0.6 | 0.3 ± 0.2 | 2.9 | 11/27/97 | |
| 493 | 14 | 191 | 29 | 2 | Room-6 | B | Conduit | Electrical | Intact | Metal | Beige | 0.09 ± 0.10 | NEG | 0.7 ± 0.6 | 0.1 ± 0.2 | 1.6 | 11/27/97 | |
| 494 | 14 | 192 | 29 | 2 | Room-6 | A | Cabinet-Lwr | Inside | Intact | Wood | Beige | 0.31 ± 0.19 | NEG | 0.2 ± 0.7 | 0.3 ± 0.2 | 2.1 | 11/27/97 | |
| 495 | 14 | 193 | 29 | 2 | Room-6 | B | Cabinet-Lwr | Inside | Intact | Wood | Beige | 0.19 ± 0.14 | NEG | 0.1 ± 0.7 | 0.2 ± 0.2 | 1.5 | 11/27/97 | |
| 496 | 14 | 194 | 29 | 2 | Room-6 | B | Cabinet-Lwr | Shelf | Intact | Wood | Beige | 0.12 ± 0.12 | NEG | -0.7 ± 0.8 | 0.1 ± 0.2 | 1.2 | 11/27/97 | |
| 497 | 14 | 195 | 29 | 2 | Room-6 | B | Cabinet-Lwr | Door-Ins | Intact | Wood | Beige | 0.39 ± 0.17 | NEG | 0.2 ± 0.6 | 0.4 ± 0.2 | 1.7 | 11/27/97 | |
| 498 | 14 | 196 | 29 | 2 | Room-6 | B | Cabinet-Lwr | Door-Out | Intact | Wood | Beige | 0.36 ± 0.22 | NEG | 0.2 ± 0.5 | 0.4 ± 0.2 | 3.0 | 11/27/97 | |
| 499 | 14 | 197 | 29 | 2 | Room-6 | A | Cabinet-Upr | Inside | Intact | Wood | Beige | 0.15 ± 0.15 | NEG | -0.6 ± 0.9 | 0.2 ± 0.2 | 1.3 | 11/27/97 | |
| 500 | 14 | 198 | 29 | 2 | Room-6 | B | Cabinet-Upr | Inside | Intact | Wood | Beige | 0.23 ± 0.11 | NEG | -0.3 ± 0.6 | 0.2 ± 0.2 | 1.5 | 11/27/97 | |
| 501 | 14 | 199 | 29 | 2 | Room-6 | B | Cabinet-Upr | Shelf | Intact | Wood | Beige | 0.22 ± 0.16 | NEG | 0.3 ± 0.8 | 0.2 ± 0.2 | 1.4 | 11/27/97 | |
| 502 | 14 | 200 | 29 | 2 | Room-6 | B | Cabinet-Upr | Door-Ins | Intact | Wood | Beige | 0.33 ± 0.25 | NEG | -0.1 ± 0.7 | 0.3 ± 0.2 | 2.2 | 11/27/97 | |
| 503 | 14 | 201 | 29 | 2 | Room-6 | B | Cabinet-Upr | Door-Out | Intact | Wood | Beige | 0.29 ± 0.29 | NEG | 0.3 ± 0.6 | 0.3 ± 0.2 | 3.2 | 11/27/97 | |
| 504 | 14 | 202 | 29 | 2 | Room-6 | D | Cabinet-Upr | Inside | Intact | Wood | Beige | 0.38 ± 0.16 | NEG | 0.6 ± 0.6 | 0.4 ± 0.2 | 2.1 | 11/27/97 | |
| 505 | 14 | 203 | 29 | 2 | Room-6 | D | Cabinet-Upr | Shelf | Intact | Wood | Beige | 0.15 ± 0.14 | NEG | -0.4 ± 1.0 | 0.1 ± 0.2 | 1.2 | 11/27/97 | |
| 506 | 14 | 204 | 29 | 2 | Room-6 | D | Cabinet-Upr | Inside | Intact | Wood | Beige | 0.30 ± 0.24 | NEG | 0.1 ± 0.9 | 0.3 ± 0.2 | 1.8 | 11/27/97 | |
| 507 | 14 | 205 | 29 | 2 | Room-6 | B | Wall-Upr | Wall-Upr | Intact | Drywall | Tan | 0.35 ± 0.24 | NEG | 0.4 ± 0.7 | 0.3 ± 0.2 | 2.3 | 11/27/97 | |
| 508 | | 206 | | | Shutter Cal-1 | | Calibrate | Calibrate | | | | 0.00 ± 0.00 | ... | 0.0 ± 0.0 | 0.0 ± 0.0 | 0.0 | 11/27/97 | |
| **509** | **14** | **207** | **29** | **2** | **Calibrate-1** | | **Calibrate** | **Calibrate** | | | | **0.95 ± 0.12** | **POS** | **0.7 ± 0.5** | **1.0 ± 0.2** | **1.1** | **11/27/97** | |
| **510** | **14** | **208** | **29** | **2** | **Calibrate-2** | | **Calibrate** | **Calibrate** | | | | **0.95 ± 0.19** | **POS** | **0.7 ± 0.4** | **1.0 ± 0.2** | **2.2** | **11/27/97** | |
| 511 | 14 | 130 | | | Shutter Cal-1 | | Calibrate | Calibrate | | | | 0.00 ± 0.00 | ... | 0.0 ± 0.0 | 0.0 ± 0.0 | 0.0 | 2/12/98 | |
| **512** | **14** | **131** | **35** | | **Calibrate-1** | | **Calibrate** | **Calibrate** | | | | **1.13 ± 0.15** | **POS** | **0.8 ± 0.8** | **1.1 ± 0.2** | **1.1** | **2/12/98** | |
| **513** | **14** | **132** | **35** | | **Calibrate-2** | | **Calibrate** | **Calibrate** | | | | **1.12 ± 0.14** | **POS** | **0.3 ± 0.7** | **1.1 ± 0.1** | **1.1** | **2/12/98** | |
| **514** | **14** | **133** | **35** | | **Calibrate-3** | | **Calibrate** | **Calibrate** | | | | **1.15 ± 0.15** | **POS** | **0.7 ± 0.8** | **1.2 ± 0.2** | **1.1** | **2/12/98** | |
| **515** | **14** | **134** | **35** | | **Calibrate-4** | | **Calibrate** | **Calibrate** | | | | **1.05 ± 0.14** | **POS** | **0.1 ± 0.8** | **1.1 ± 0.1** | **1.1** | **2/12/98** | |
| **516** | **14** | **135** | **35** | | **Calibrate-5** | | **Calibrate** | **Calibrate** | | | | **1.04 ± 0.24** | **POS** | **0.1 ± 0.8** | **1.0 ± 0.2** | **2.2** | **2/12/98** | |
| 517 | 14 | 136 | 35 | 2 | Kitchen | A | Wall | Wall | Intact | Metal | Beige | 0.01 ± 0.13 | NEG | 0.0 ± 1.0 | 0.0 ± 0.1 | 1.0 | 2/12/98 | |
| 518 | 14 | 137 | 35 | 2 | Kitchen | B | Wall | Wall-Paper | Intact | Drywall | Gray | 0.31 ± 0.28 | NEG | -0.5 ± 1.5 | 0.3 ± 0.3 | 2.0 | 2/12/98 | |
| 519 | 14 | 138 | 35 | 2 | Kitchen | C | Wall | Wall-Paper | Intact | Drywall | Gray | 0.26 ± 0.29 | NEG | -0.5 ± 1.3 | 0.3 ± 0.3 | 2.1 | 2/12/98 | |
| 520 | 14 | 139 | 35 | 2 | Kitchen | D | Wall | Wall-Paper | Intact | Drywall | Gray | 0.24 ± 0.35 | NEG | -0.7 ± 1.5 | 0.2 ± 0.4 | 2.6 | 2/12/98 | |
| 521 | 14 | 140 | 35 | 2 | Kitchen | D | Cabinet | Door-Out | Intact | Wood | Varnish | 0.01 ± 0.10 | NEG | -0.4 ± 1.2 | 0.0 ± 0.1 | 1.7 | 2/12/98 | |
| 522 | 14 | 141 | 35 | 2 | Kitchen | D | Cabinet | Door-Ins | Intact | Wood | Varnish | 0.00 ± 0.10 | NEG | -0.8 ± 1.4 | 0.0 ± 0.1 | 1.0 | 2/12/98 | |
| 523 | 14 | 142 | 35 | 2 | Kitchen | D | Cabinet | Shelf | Intact | Wood | Varnish | 0.00 ± 0.13 | NEG | 0.2 ± 0.9 | 0.0 ± 0.1 | 1.0 | 2/12/98 | |
| 524 | 14 | 143 | 35 | 2 | Kitchen | D | Cabinet-Lwr | Door-Out | Intact | Wood | Varnish | 0.00 ± 0.10 | NEG | 0.0 ± 0.9 | 0.0 ± 0.1 | 1.0 | 2/12/98 | |
| 525 | 14 | 144 | 35 | 2 | Kitchen | D | Cabinet-Lwr | Door-Ins | Intact | Wood | Varnish | 0.07 ± 0.10 | NEG | 0.1 ± 0.8 | 0.1 ± 0.1 | 10.0 | 2/12/98 | |
| 526 | 14 | 145 | 35 | 2 | Kitchen | D | Cabinet-Lwr | Shelf | Intact | Wood | Varnish | 0.00 ± 0.21 | NEG | 0.3 ± 0.9 | 0.0 ± 0.2 | 1.0 | 2/12/98 | |
| 527 | 14 | 146 | 35 | 2 | Kitchen | C | Wall | Baseboard | Intact | Wood | Black | 0.21 ± 0.12 | NEG | 0.1 ± 0.8 | 0.2 ± 0.1 | 1.5 | 2/12/98 | |
| 528 | 14 | 147 | 35 | 2 | Kitchen | C | Door | Door | Intact | Wood | Beige | 0.28 ± 0.29 | NEG | 0.3 ± 0.9 | 0.3 ± 0.3 | 3.4 | 2/12/98 | |
| 529 | 14 | 148 | 35 | 2 | Kitchen | C | Door | Jamb | Intact | Wood | Beige | 0.12 ± 0.14 | NEG | 0.8 ± 0.7 | 0.1 ± 0.1 | 2.5 | 2/12/98 | |
| 530 | 14 | 149 | 35 | 2 | Kitchen | D | Window | Stool | Intact | Wood | Beige | 0.08 ± 0.19 | NEG | 0.2 ± 1.0 | 0.1 ± 0.2 | 2.3 | 2/12/98 | |
| 531 | 14 | 150 | 35 | 2 | Kitchen | D | Window | Sash | Intact | Metal | Beige | 0.47 ± 0.10 | NEG | 0.6 ± 1.1 | 0.5 ± 0.1 | 10.0 | 2/12/98 | |
| 532 | 14 | 151 | 35 | 2 | Kitchen | B | Door | Jamb | Intact | Wood | Beige | 0.60 ± 0.24 | NEG | 0.8 ± 0.7 | 0.6 ± 0.2 | 3.2 | 2/12/98 | |
| 533 | 14 | 152 | 35 | 2 | Kitchen | B | Ceiling | Ceiling | Peeling | Wood | Beige | 0.24 ± 0.18 | NEG | 0.4 ± 0.8 | 0.2 ± 0.2 | 2.9 | 2/12/98 | |
| 534 | 14 | 153 | 35 | 2 | Hall-1 | A | Wall | Wall | Intact | Drywall | Beige | 0.01 ± 0.10 | NEG | 0.4 ± 0.7 | 0.0 ± 0.1 | 1.0 | 2/12/98 | |
| 535 | 14 | 154 | 35 | 2 | Hall-1 | B | Wall | Wall | Intact | Drywall | Beige | 0.01 ± 0.11 | NEG | -0.3 ± 1.2 | 0.0 ± 0.1 | 1.0 | 2/12/98 | |
| 536 | 14 | 155 | 35 | 2 | Hall-1 | C | Wall | Wall | Intact | Drywall | Beige | 0.00 ± 0.12 | NEG | -2.0 ± 1.6 | 0.0 ± 0.1 | 1.0 | 2/12/98 | |
| 537 | 14 | 156 | 35 | 2 | Hall-1 | D | Wall | Wall | Intact | Drywall | Beige | 0.03 ± 0.36 | NEG | -0.3 ± 1.2 | 0.0 ± 0.4 | 1.9 | 2/12/98 | |
| 538 | 14 | 157 | 35 | 2 | Hall-1 | A | Wall | Baseboard | Intact | Wood | Beige | 0.14 ± 0.16 | NEG | 0.2 ± 0.9 | 0.1 ± 0.2 | 2.1 | 2/12/98 | |
| 539 | 14 | 158 | 35 | 2 | Hall-1 | C | Cabinet | Door-Out | Intact | Wood | Beige | 0.21 ± 0.10 | NEG | -0.4 ± 1.3 | 0.2 ± 0.1 | 10.0 | 2/12/98 | |
| 540 | 14 | 159 | 35 | 2 | Hall-1 | C | Cabinet | Door-Ins | Intact | Wood | Beige | 0.22 ± 0.24 | NEG | -0.4 ± 1.0 | 0.2 ± 0.2 | 9.7 | 2/12/98 | |
| 541 | 14 | 160 | 35 | 2 | Hall-1 | D | Door | Door | Peeling | Wood | Beige | 0.32 ± 0.31 | NEG | -0.1 ± 0.9 | 0.3 ± 0.3 | 3.1 | 2/12/98 | |

| No | Site | XLNo | Insp | Flr | Room | Side | Strc | Feat | Cnd | Sub | Clr | PbL(mg/cm²) | RES | PbK | Combined | DI | Date | Note |
|---|---|---|---|---|---|---|---|---|---|---|---|---|---|---|---|---|---|---|
| 542 | 14 | 161 | 35 | 2 | Hall-1 | B | Door | Jamb | Intact | Wood | Beige | 0.26 ± 0.19 | NEG | 0 3 ± 0.9 | 0.3 ± 0.2 | 2 1 | 2/12/98 | |
| 543 | 14 | 162 | 35 | 2 | Hall-1 | B | Floor | Floor | Intact | Wood | Varnish | 0.03 ± 0 10 | NEG | 0 1 ± 0 9 | 0.0 ± 0.1 | 2 5 | 2/12/98 | |
| 544 | 14 | 163 | 35 | 2 | Bath-4 | A | Wall | Wall-Paper | Intact | Concrete | Beige | 0 17 ± 0.20 | NEG | 0 6 ± 0 8 | 0.2 ± 0 2 | 3 3 | 2/12/98 | |
| 545 | 14 | 164 | 35 | 2 | Bath-4 | B | Wall | Wall-Paper | Intact | Concrete | Beige | 0 16 ± 0.32 | NEG | -0 4 ± 1 2 | 0.2 ± 0 3 | 3.1 | 2/12/98 | |
| 546 | 14 | 165 | 35 | 2 | Bath-4 | C | Wall | Wall-Paper | Intact | Concrete | Beige | 0 25 ± 0.24 | NEG | 0 4 ± 0.9 | 0.3 ± 0.2 | 3.7 | 2/12/98 | |
| 547 | 14 | 166 | 35 | 2 | Bath-4 | D | Wall | Wall-Paper | Intact | Concrete | Beige | 0.18 ± 0.18 | NEG | 0 1 ± 1.0 | 0.2 ± 0.2 | 2 6 | 2/12/98 | |
| 548 | 14 | 167 | 35 | 2 | Bath-4 | D | Window | Stool | Intact | Wood | Beige | 0.00 ± 0.10 | NEG | -0 8 ± 1.4 | 0 0 ± 0.1 | 1 0 | 2/12/98 | |
| 549 | 14 | 168 | 35 | 2 | Bath-4 | D | Window | Sash | Peeling | Metal | Beige | 0 18 ± 0 10 | NEG | -0.3 ± 1.1 | 0.2 ± 0.1 | 10.0 | 2/12/98 | |
| 550 | 14 | 169 | 35 | 2 | Bath-4 | B | Door | Door | Intact | Wood | Beige | 0.59 ± 0.61 | NEG | -1.2 ± 1.7 | 0.6 ± 0.6 | 3.5 | 2/12/98 | |
| 551 | 14 | 170 | 35 | 2 | Bath-4 | B | Door | Jamb | Intact | Wood | Beige | 0.31 ± 0.14 | NEG | 0.9 ± 0 6 | 0.3 ± 0.1 | 2.1 | 2/12/98 | |
| 552 | 14 | 171 | 35 | 2 | Bath-4 | B | Ceiling | Ceiling | Intact | Plaster | Beige | 0.35 ± 0.23 | NEG | 0 3 ± 0.9 | 0.4 ± 0.2 | 3.6 | 2/12/98 | |
| 553 | 14 | 172 | 35 | 2 | Hall-1 | C | Ceiling | Ceiling | Intact | Drywall | Beige | 0.00 ± 0.10 | NEG | -0.4 ± 1.4 | 0.0 ± 0 1 | 1.0 | 2/12/98 | |
| 554 | 14 | 173 | 35 | 2 | Hall-1 | D | Ceiling | Attic-Door | Fair | Wood | Beige | 0.00 ± 0.17 | NEG | 0 0 ± 1.0 | 0.0 ± 0.2 | 1.0 | 2/12/98 | |
| 555 | 14 | 174 | 35 | 2 | Hall-1 | D | Ceiling-Csng | Attic-Door | Fair | Wood | Beige | 0 11 ± 0.31 | NEG | -0 3 ± 1.1 | 0.1 ± 0.3 | 5.8 | 2/12/98 | |
| 556 | 14 | 175 | 35 | 2 | Hall-2 | C | Ceiling | Ceiling | Intact | Drywall | Beige | 0 01 ± 0.21 | NEG | -0.1 ± 1 1 | 0.0 ± 0 2 | 1.0 | 2/12/98 | |
| 557 | 14 | 176 | 35 | 2 | Hall-2 | A | Wall | Wall | Intact | Drywall | Beige | 0.15 ± 0.10 | NEG | -0 5 ± 1 4 | 0.2 ± 0.1 | 7 9 | 2/12/98 | |
| 558 | 14 | 177 | 35 | 2 | Hall-2 | B | Wall | Wall | Intact | Drywall | Beige | 0.12 ± 0 55 | NEG | -0.4 ± 1.4 | 0.1 ± 0.6 | 2 9 | 2/12/98 | |
| 559 | 14 | 178 | 35 | 2 | Hall-2 | C | Wall | Wall | Intact | Drywall | Beige | 0 05 ± 0 28 | NEG | 0 6 ± 0 8 | 0 1 ± 0.3 | 3 2 | 2/12/98 | |
| 560 | 14 | 179 | 35 | 2 | Hall-2 | D | Wall | Wall | Intact | Drywall | Beige | 0 20 ± 0 34 | NEG | 0 7 ± 0 7 | 0 2 ± 0.3 | 6 8 | 2/12/98 | |
| 561 | 14 | 180 | 35 | 2 | Hall-2 | D | Wall | Baseboard | Intact | Drywall | Beige | 0.21 ± 0.47 | NEG | -0 9 ± 1 3 | 0.2 ± 0.5 | 3.0 | 2/12/98 | |
| 562 | 14 | 181 | 35 | 2 | Hall-2 | D | Door | Door | Intact | Wood | Beige | 0.13 ± 0 34 | NEG | -0 9 ± 1 5 | 0.1 ± 0.3 | 2 2 | 2/12/98 | |
| 563 | 14 | 182 | 35 | 2 | Hall-2 | D | Closet | Door | Intact | Wood | Beige | 0.28 ± 0.30 | NEG | 0 2 ± 1 0 | 0.3 ± 0.3 | 3.1 | 2/12/98 | |
| 564 | 14 | 183 | 35 | 2 | Hall-2 | A | Door | Jamb | Intact | Wood | Beige | 0.15 ± 0.20 | NEG | 0 3 ± 0.8 | 0.2 ± 0.2 | 2.5 | 2/12/98 | |
| 565 | | 184 | | | Shutter Cal-1 | | Calibrate | Calibrate | | | | 0.00 ± 0.00 | . . | 0.0 ± 0.0 | 0.0 ± 0.0 | 0.0 | 2/12/98 | |
| **566** | | **185** | | | **Calibrate-1** | | **Calibrate** | **Calibrate** | | | | **1.07 ± 0.14** | **POS** | **-0.1 ± 0.7** | **1.1 ± 0.1** | **1.1** | **2/12/98** | |
| **567** | | **186** | | | **Calibrate-2** | | **Calibrate** | **Calibrate** | | | | **1.09 ± 0.26** | **POS** | **0.5 ± 0.8** | **1.1 ± 0.3** | **2.3** | **2/12/98** | |
| 568 | 14 | 187 | 35 | 2 | Room-7 | A | Wall | Wall | Intact | Drywall | Beige | 0.05 ± 0.10 | NEG | -0.1 ± 1.2 | 0.1 ± 0.1 | 5.1 | 2/12/98 | |
| 569 | 14 | 188 | 35 | 2 | Room-7 | B | Wall | Wall | Intact | Drywall | Beige | 0.18 ± 0.10 | NEG | -0.3 ± 1.4 | 0.2 ± 0.1 | 10.0 | 2/12/98 | |
| 570 | 14 | 189 | 35 | 2 | Room-7 | C | Wall | Wall | Intact | Drywall | Beige | 0.01 ± 0.10 | NEG | -0.7 ± 1.6 | 0.0 ± 0 1 | 1.0 | 2/12/98 | |
| 571 | 14 | 190 | 35 | 2 | Room-7 | D | Wall | Wall | Intact | Drywall | Beige | 0.12 ± 0.47 | NEG | -0.1 ± 1.1 | 0.1 ± 0.5 | 3 6 | 2/12/98 | |
| 572 | 14 | 191 | 35 | 2 | Room-7 | D | Wall | Baseboard | Intact | Wood | Beige | 0.20 ± 0.13 | NEG | 0.3 ± 0.9 | 0.2 ± 0.1 | 1.6 | 2/12/98 | |
| 573 | 14 | 192 | 35 | 2 | Room-7 | D | A/C | Casing | Intact | Wood | Beige | 0.00 ± 0.10 | NEG | -0.9 ± 1.4 | 0.0 ± 0.1 | 1.0 | 2/12/98 | |
| 574 | 14 | 193 | 35 | 2 | Room-7 | D | Window | Stool | Intact | Wood | Beige | 0.00 ± 0.10 | NEG | 0.2 ± 1.0 | 0.0 ± 0.1 | 1.0 | 2/12/98 | |
| 575 | 14 | 194 | 35 | 2 | Room-7 | D | Window | Sash | Intact | Metal | Beige | 0.37 ± 0.10 | NEG | 0 0 ± 1.1 | 0.4 ± 0.1 | 10.0 | 2/12/98 | |
| 576 | 14 | 195 | 35 | 2 | Room-7 | A | Cabinet | Door-Out | Intact | Wood | Beige | 0.01 ± 0.29 | NEG | -0 7 ± 1 5 | 0.0 ± 0.3 | 1 3 | 2/12/98 | |
| 577 | 14 | 196 | 35 | 2 | Room-7 | A | Cabinet | Door-Ins | Intact | Wood | Beige | 0.16 ± 0 45 | NEG | 0 2 ± 0 9 | 0.2 ± 0 5 | 4 9 | 2/12/98 | |
| 578 | 14 | 197 | 35 | 2 | Room-7 | A | Cabinet | Shelf | Intact | Wood | Beige | 0 02 ± 0 10 | NEG | -0 2 ± 1 2 | 0.0 ± 0.1 | 1 9 | 2/12/98 | |
| 579 | 14 | 198 | 35 | 2 | Room-7 | A | Cabinet | Wall | Intact | Wood | Beige | 0.09 ± 0 23 | NEG | 0 3 ± 0 9 | 0 1 ± 0.2 | 2 7 | 2/12/98 | |
| 580 | 14 | 199 | 35 | 2 | Room-7 | B | Cabinet | Wall | Intact | Wood | Beige | 0.16 ± 0 54 | NEG | -0 6 ± 1.1 | 0.2 ± 0.5 | 3 9 | 2/12/98 | |
| 581 | 14 | 200 | 35 | 2 | Room-7 | D | Cabinet | Wall | Intact | Wood | Beige | 0.35 ± 0 26 | NEG | 0 4 ± 0 7 | 0.4 ± 0.3 | 10 0 | 2/12/98 | |
| 582 | 14 | 201 | 35 | 2 | Room-7 | A | Door | Door | Intact | Wood | Beige | 0.21 ± 0.34 | NEG | -0 5 ± 1 3 | 0.2 ± 0.3 | 2 5 | 2/12/98 | |
| 583 | 14 | 202 | 35 | 2 | Room-7 | A | Door | Jamb | Intact | Wood | Beige | 0.20 ± 0.24 | NEG | 0.0 ± 0 9 | 0.2 ± 0.2 | 2 5 | 2/12/98 | |
| 584 | 14 | 203 | 35 | 2 | Room-7 | A | Floor | Floor | Intact | Wood | Varnish | 0 00 ± 0.10 | NEG | 0.2 ± 0 9 | 0.0 ± 0.1 | 1.0 | 2/12/98 | |
| 585 | 14 | 204 | 35 | 2 | Room-7 | C | Wall | Wall-Rgstr | Intact | Metal | Other | 0.21 ± 0.27 | NEG | 0 8 ± 0.8 | 0.2 ± 0.3 | 4.8 | 2/12/98 | |
| 586 | 14 | 205 | 35 | 2 | Room-7 | C | Ceiling | Ceiling | Intact | Drywall | Beige | 0.01 ± 0.19 | NEG | -0 1 ± 1.0 | 0.0 ± 0.2 | 1.0 | 2/12/98 | |
| **587** | **14** | **206** | **31** | **2** | **Outside** | **C** | **Wall** | **Wall** | **Intact** | **Wood** | **White** | **4.06 ± 2.03** | **POS** | **10.3 ± 3.1** | **10.3 ± 3.1** | **10.0** | **2/12/98** | |
| **588** | **14** | **207** | **31** | **2** | **Outside** | **C** | **Window-4** | **Sash-Ext** | **Intact** | **Metal** | **White** | **1.76 ± 1.23** | **POS** | **1.2 ± 1.2** | **1.8 ± 1.2** | **10.0** | **2/12/98** | |
| **589** | **14** | **208** | **31** | **2** | **Outside** | **C** | **Window-4** | **Casing** | **Intact** | **Wood** | **Green** | **>>5.0 ± 1.00** | **POS** | **3.0 ± 4.5** | **3.0 ± 4.5** | **3.7** | **2/12/98** | |
| 590 | 14 | 209 | 31 | 2 | Outside | C | Conduit | Electrical | Intact | Metal | White | 0.14 ± 0.10 | NEG | -1.8 ± 2.0 | 0.1 ± 0.1 | 10.0 | 2/12/98 | |
| **591** | **14** | **210** | **31** | **2** | **Outside** | **C** | **Ext Wall-Lwr** | **Trim-Lwr** | **Intact** | **Wood** | **Green** | **>>5.0 ± 1.00** | **POS** | **5.5 ± 4.9** | **5.5 ± 4.9** | **3.7** | **2/12/98** | |
| 592 | 14 | 211 | 31 | 2 | Outside | C | Door | Door | Intact | Wood | White | 0.34 ± 0.27 | NEG | 0 5 ± 0.6 | 0.3 ± 0.3 | 10.0 | 2/12/98 | |
| **593** | **14** | **212** | **31** | **2** | **Outside** | **C** | **Door** | **Casing** | **Intact** | **Wood** | **Green** | **>>5.0 ± 1.00** | **POS** | **5.7 ± 4.3** | **5.7 ± 4.3** | **3.0** | **2/12/98** | |
| 594 | 14 | 213 | 31 | 2 | Outside | C | Door | Threshold | Intact | Wood | Green | 0.84 ± 0.21 | NEG | 0 5 ± 0.7 | 0.8 ± 0.2 | 2.2 | 2/12/98 | |
| **595** | **14** | **214** | **31** | **2** | **Porch-2** | **C** | **Ceiling** | **Soffit** | **Intact** | **Wood** | **White** | **1.46 ± 2.35** | **POS** | **10.4 ± 2.9** | **10.4 ± 2.9** | **6.8** | **2/12/98** | |
| **596** | **14** | **215** | **31** | **2** | **Porch-2** | **C** | **Soffit** | **Rafters** | **Intact** | **Wood** | **White** | **3.77 ± 2.33** | **POS** | **5.5 ± 2.6** | **5.5 ± 2.6** | **7.2** | **2/12/98** | |
| **597** | **14** | **216** | **31** | **2** | **Porch-2** | **C** | **Ceiling** | **Fascia** | **Intact** | **Wood** | **Green** | **>>5.0 ± 1.00** | **POS** | **12.5 ± 5.3** | **12.5 ± 5.3** | **2.5** | **2/12/98** | |
| 598 | 14 | 217 | 31 | 2 | Porch-2 | C | Safety-rail | Rail-cap | Intact | Metal | Green | 0.12 ± 0 10 | NEG | 0 5 ± 1.0 | 0.1 ± 0.1 | 1.5 | 2/12/98 | |
| **599** | **14** | **218** | **31** | **2** | **Porch-2** | **C** | **Safety-rail** | **Baluster** | **Intact** | **Metal** | **Green** | **3.96 ± 2.14** | **POS** | **5.0 ± 2.6** | **4.0 ± 2.1** | **2.5** | **2/12/98** | |
| **600** | **14** | **219** | **31** | **2** | **Porch-2** | **C** | **Safety-rail** | **Rail-Lwr** | **Intact** | **Metal** | **Green** | **>>5.0 ± 1.00** | **POS** | **23.5 ± 7.6** | **23.5 ± 7.6** | **3.5** | **2/12/98** | |
| **601** | **14** | **220** | **31** | **2** | **Porch-2** | **C** | **Safety-rail** | **Newal-post** | **Intact** | **Metal** | **Green** | **>>5.0 ± 1.00** | **POS** | **7.4 ± 6.8** | **7.4 ± 6.8** | **3.5** | **2/12/98** | |
| **602** | **14** | **221** | **31** | **2** | **Porch-2** | **C** | **Safety-rail** | **Panel** | **Intact** | **Metal** | **Green** | **1.07 ± 0.19** | **POS** | **2.0 ± 1.2** | **1.1 ± 0.2** | **1.7** | **2/12/98** | |
| 603 | 14 | 222 | 31 | 2 | Porch-2 | C | Porch-2 | Rail-Lwr | Intact | Wood | Green | 0.22 ± 0.34 | NEG | -1 2 ± 1.5 | 0.2 ± 0.3 | 2 1 | 2/12/98 | |
| **604** | **14** | **223** | **31** | **2** | **Outside** | **C** | **Ext Wall-Crnr** | **Trim** | **Intact** | **Wood** | **Green** | **>>5.0 ± 1.00** | **POS** | **7.1 ± 4.6** | **7.1 ± 4.6** | **4.7** | **2/12/98** | |
| **605** | **14** | **224** | **31** | **2** | **Outside** | **D** | **Wall** | **Wall** | **Intact** | **Wood** | **White** | **2.54 ± 3.55** | **POS** | **12.9 ± 3.4** | **12.9 ± 3.4** | **10.0** | **2/12/98** | |
| **606** | **14** | **225** | **31** | **2** | **Outside** | **D** | **Ext-Wall** | **Trim-Lwr** | **Intact** | **Wood** | **Green** | **>>5.0 ± 1.00** | **POS** | **10.4 ± 4.8** | **10.4 ± 4.8** | **3.5** | **2/12/98** | |
| 607 | 14 | 226 | 31 | 2 | Outside | D | Conduit | Electrical | Intact | Metal | White | 0 09 ± 0.10 | NEG | -0.7 ± 1 3 | 0.1 ± 0.1 | 10.0 | 2/12/98 | |
| **608** | **14** | **227** | **31** | **2** | **Outside** | **D** | **Window-4** | **Sash-Ext** | **Intact** | **Metal** | **White** | **1.93 ± 0.91** | **POS** | **2.3 ± 1.3** | **1.9 ± 0.9** | **6.9** | **2/12/98** | |
| **609** | **14** | **228** | [illegible] | **2** | **Outside** | **D** | **Window-4** | **Casing** | **Intact** | **Metal** | **Green** | **>>5.0 ± 1.00** | **POS** | **9.3 ± 5.8** | **9.3 ± 5.8** | **3** | **2/12/98** | |

Site: 14 Date: 2/12/98
Ranges (NEG<INC<POS): Device PCS



| No | Site | XLNo | Insp | Flr | Room | Side | Strc | Feat | Cnd | Sub | Clr | PbL(mg/cm²) | RES | PbK | Combined | DI | Date | Note |
|---|---|---|---|---|---|---|---|---|---|---|---|---|---|---|---|---|---|---|
| 610 | 14 | 229 | 31 | 2 | Outside | D | A/C | Casing | Intact | Wood | Green | 0.16 ± 0 26 | NEG | 1.0 ± 0 6 | 0 2 ± 0.3 | 3 7 | 2/12/98 | |
| 611 | 14 | 230 | 31 | 2 | Outside | D | Wall | Downspout | Intact | Metal | White | 0.01 ± 0 10 | NEG | 0 2 ± 0.8 | 0 0 ± 0 1 | 1 0 | 2/12/98 | |
| **612** | **14** | **231** | **31** | **2** | **Outside** | **D** | **Ext Wall-Crnr** | **Trim** | **Intact** | **Wood** | **Green** | **>>5.0 ± 1.00** | **POS** | **4.5 ± 4.8** | **4.5 ± 4.8** | **4.9** | **2/12/98** | |
| 613 | 14 | 232 | 31 | 2 | Outside | A | Window-2 | Sash-Ext | Intact | Metal | White | 0.32 ± 0 10 | NEG | 0.5 ± 1.0 | 0.3 ± 0 1 | 10 0 | 2/12/98 | |
| **614** | **14** | **233** | **31** | **2** | **Outside** | **A** | **Window-2** | **Casing** | **Intact** | **Wood** | **Green** | **>>5.0 ± 1.00** | **POS** | **6.8 ± 5.0** | **6.8 ± 5.0** | **4.3** | **2/12/98** | |
| **615** | **14** | **234** | **31** | **2** | **Outside** | **A** | **Wall** | **Wall** | **Intact** | **Wood** | **White** | **4.07 ± 2.03** | **POS** | **8.8 ± 3.1** | **8.8 ± 3.1** | **10.0** | **2/12/98** | |
| **616** | **14** | **235** | **31** | **2** | **Outside** | **A** | **Conduit** | **Electrical** | **Intact** | **Metal** | **White** | **1.26 ± 0.55** | **POS** | **2.0 ± 1.0** | **1.3 ± 0.6** | **6.1** | **2/12/98** | |
| **617** | **14** | **236** | **31** | **2** | **Outside** | **A** | **Ext Wall-Lwr** | **Trim-Lwr** | **Intact** | **Wood** | **Green** | **>>5.0 ± 1.00** | **POS** | **10.7 ± 5.3** | **10.7 ± 5.3** | **5.2** | **2/12/98** | |
| **618** | **14** | **237** | **31** | **2** | **Outside** | **A** | **A/C** | **Casing** | **Intact** | **Wood** | **Green** | **1.39 ± 0.26** | **POS** | **0.9 ± 0.9** | **1.4 ± 0.3** | **2.0** | **2/12/98** | |
| 619 | 14 | 238 | 31 | 2 | Outside | A | Wall | Downspout | Intact | Metal | White | 0.05 ± 0 10 | NEG | 0.5 ± 0 7 | 0.1 ± 0.1 | 5 9 | 2/12/98 | |
| 620 | 14 | 239 | 31 | 2 | Outside | A | Plaque | Yr Marker | Intact | Metal | White | 0 08 ± 0 17 | NEG | 0.8 ± 0.9 | 0.1 ± 0 2 | 2 6 | 2/12/98 | |
| 621 | 14 | 240 | 31 | 2 | Outside | B | Window-2 | Sash-Ext | Intact | Metal | White | 0 51 ± 0.10 | INCOM | 1.5 ± 2 6 | 0.5 ± 0.1 | 10.0 | 2/12/98 | 1 |
| 622 | 14 | 241 | 31 | 2 | Outside | B | Window-2 | Sash-Ext | Intact | Metal | White | 0.37 ± 0 10 | NEG | -0.3 ± 1 1 | 0 4 ± 0.1 | 10.0 | 2/12/98 | |
| **623** | **14** | **242** | **31** | **2** | **Outside** | **B** | **Window-2** | **Apron** | **Intact** | **Wood** | **Green** | **>>5.0 ± 1.00** | **POS** | **7.2 ± 4.9** | **7.2 ± 4.9** | **4.3** | **2/12/98** | |
| **624** | **14** | **243** | **31** | **2** | **Outside** | **B** | **Wall** | **Wall** | **Intact** | **Wood** | **White** | **2.68 ± 3.42** | **POS** | **6.5 ± 2.5** | **6.5 ± 2.5** | **10.0** | **2/12/98** | |
| **625** | **14** | **244** | **31** | **2** | **Outside** | **B** | **Ext Wall-Lwr** | **Trim-Lwr** | **Intact** | **Wood** | **Green** | **>>5.0 ± 1.00** | **POS** | **6.4 ± 6.2** | **6.4 ± 6.2** | **4.9** | **2/12/98** | |
| 626 | 14 | 245 | 31 | 2 | Outside | B | A/C | Apron | Intact | Wood | Green | 0 85 ± 0 23 | NEG | 0.6 ± 0 7 | 0 9 ± 0 2 | 2 2 | 2/12/98 | |
| 627 | 14 | 246 | 31 | 2 | Outside | B | Conduit | Electrical | Intact | Metal | White | 0 62 ± 0 42 | NEG | 0 7 ± 0 9 | 0.6 ± 0 4 | 10 0 | 2/12/98 | |
| 628 | 14 | 247 | 31 | 2 | Outside | B | Wall | Lt-FixtureIntact | Intact | Metal | Green | 0 13 ± 0 10 | NEG | -1.7 ± 1 8 | 0.1 ± 0.1 | 10.0 | 2/12/98 | |
| 629 | 14 | 248 | 31 | 2 | Outside | C | Window-Grid | Screen-Mesh | Intact | Metal | Black | 0 37 ± 0 10 | NEG | 0.7 ± 0.9 | 0.4 ± 0.1 | 1 2 | 2/12/98 | |
| 630 | 14 | 249 | | | Shutter Cal-1 | | Calibrate | Calibrate | | | | 0.00 ± 0 00 | ... | 0.0 ± 0.0 | 0.0 ± 0.0 | 0.0 | 2/12/98 | |
| **631** | **14** | **250** | **31** | **2** | **Calibrate-1** | | **Calibrate** | **Calibrate** | | | | **1.05 ± 0.14** | **POS** | **0.8 ± 0.8** | **1.1 ± 0.1** | **1.1** | **2/12/98** | |
| **632** | **14** | **251** | **31** | **2** | **Calibrate-2** | | **Calibrate** | **Calibrate** | | | | **1.01 ± 0.24** | **POS** | **0.4 ± 0.8** | **1.0 ± 0.2** | **2.2** | **2/12/98** | |

# Quality Evaluation XRF Field Data Sheets and Results

## Retest Evaluation

| Original Reading | Retest Reading | Average | Squared |
|---|---|---|---|
| 0.10 | 0.10 | 0.10 | 0.1000 |
| 0.00 | 0.00 | 0.00 | 0.0000 |
| 0.10 | 0.30 | 0.20 | 0.0400 |
| 0.00 | 0.20 | 0.10 | 0.0100 |
| 0.10 | 0.00 | 0.05 | 0.0025 |
| 0.10 | 0.10 | 0.10 | 0.0100 |
| 3.20 | 9.00 | 6.10 | 37.2100 |
| 0.10 | 0.00 | 0.05 | 0.0025 |
| 0.40 | 0.40 | 0.40 | 0.1600 |
| 0.20 | 0.20 | 0.20 | 0.0400 |
| **4.30** | **10.30** | **7.30** | **37.4850** |

4.30 ÷ 10 = 0.43 10.30 ÷ 10 = 1.03

Absolute Difference = 1.03 – 0.43 = **0.60**

| | | |
|---|---|---|
| C = | **37.4850** | 37.4850 x 0.0072 = **0.269892** |
| D = | **0.269892** | 0.269892 + 0.032 = **0.301892** |
| E = | **0.301892** | Square Root of 0.301892 = **0.549447** |
| F = | **0.549447** | 0.549447 x 1.645 = **0.90384** (Retest Tolerance Limit) |

Retest Tolerance Limit = **0.9038**

**0.60 < 0.9038** -- The Inspection has passed the retest.

The Retest Tolerance Limit is computed using the following steps:

1. Calculate the average of the original XRF result and retest XRF result for each testing combination.
2. Square the average for each testing combination.
3. Add the ten squared averages together. This quantity is called C.
4. Multiply the number C by 0.0072. This quantity is called D.
5. Add the number 0.032 to D. This quantity is called E.
6. Take the square root of E. Call this quantity F.
7. Multiply F by 1.645. The result is the Retest Tolerance Limit.
8. Find the absolute difference of the two averages.

If the absolute difference is less than the Retest Tolerance Limit, the inspection has passed the retest. If the difference of the overall averages equals or exceeds the Retest Tolerance Limit, the procedure should be repeated with ten new testing combinations. If the difference of the overall averages is equal to or greater than the Retest Tolerance Limit a second time, then the inspection is considered deficient.

**Quarters O, Quality Evaluation Retest**
**Charleston Naval Complex**
**Site: 14 Date: 2/10/98**
**Ranges (NEG<INC<POS): Device PCS**

| No | Site | XLNo | Insp | Flr | Room | Side | Strc | Feat | Cnd | Sub | Clr | PbL(mg/cm²) | RES | PbK | Combined | Note |
|---|---|---|---|---|---|---|---|---|---|---|---|---|---|---|---|---|
| 1 | 14 | 117 | 22 | 1 | Room-2 | A | Wall | Wall | Intact | Drywall | Beige | 0.12 ± 0.34 | NEG | 0.4 ± 0.8 | 0.1 ± 0.3 | 58 |
| 2 | 14 | 118 | 22 | 1 | Room-2 | B | Wall | Wall | Intact | Drywall | Beige | 0.03 ± 0.22 | NEG | 0 0 ± 1 0 | 0.0 ± 0.2 | 59 |
| 3 | 14 | 119 | 22 | 1 | Room-2 | C | Wall | Wall | Peeling | Drywall | Beige | 0 30 ± 0 27 | NEG | 0.1 ± 1.0 | 0.3 ± 0.3 | 60 |
| 4 | 14 | 120 | 22 | 1 | Room-2 | D | Wall | Wall | Intact | Drywall | Beige | 0.21 ± 0.37 | NEG | 0.1 ± 0.9 | 0.2 ± 0.4 | 61 |
| 5 | 14 | 121 | 22 | 1 | Room-2 | D | Wall | Baseboard | Intact | Wood | Beige | 0.03 ± 0.12 | NEG | -1.0 ± 1 6 | 0.0 ± 0.1 | 62 |
| 6 | 14 | 122 | 22 | 1 | Room-2 | A | Door-1 | Door | Peeling | Wood | Beige | 0.06 ± 0.13 | NEG | 0.1 ± 0.9 | 0.1 ± 0.1 | 63 |
| **7** | **14** | **123** | **22** | **1** | **Room-2** | **A** | **Door-1** | **Jamb** | **Peeling** | **Wood** | **Beige** | **>>5.0 ± 1.00** | **POS** | **9.0 ± 2.5** | **9.0 ± 2.5** | **64** |
| 8 | 14 | 124 | 22 | 1 | Room-2 | A | Door-1 | Screen | Peeling | Wood | Beige | 0.00 ± 0.15 | NEG | 0.0 ± 1.0 | 0.0 ± 0.2 | 65 |
| 9 | 14 | 125 | 22 | 1 | Room-2 | C | Window | Sash | Peeling | Metal | Beige | 0.38 ± 0.10 | NEG | -0.3 ± 1.3 | 0.4 ± 0.1 | 66 |
| 10 | 14 | 126 | 22 | 1 | Room-2 | C | Window-1 | Apron | Peeling | Wood | Beige | 0.19 ± 0.25 | NEG | -0.3 ± 1.2 | 0.2 ± 0.3 | 67 |
| 11 | | 127 | | | Shutter Cal-1 | | | | | | | 0.00 ± 0.00 | ... | 0.0 ± 0.0 | 0.0 ± 0.0 | |
| 12 | 14 | 128 | 22 | 1 | Calibrate-1 | | | | | | | 0.97 ± 0.10 | NEG | 0.8 ± 0.7 | 1.0 ± 0.1 | |
| 13 | 14 | 129 | 22 | 1 | Calibrate-2 | | | | | | | 0.99 ± 0.24 | NEG | 0.2 ± 0.8 | 1.0 ± 0.2 | |

# Floor Plan

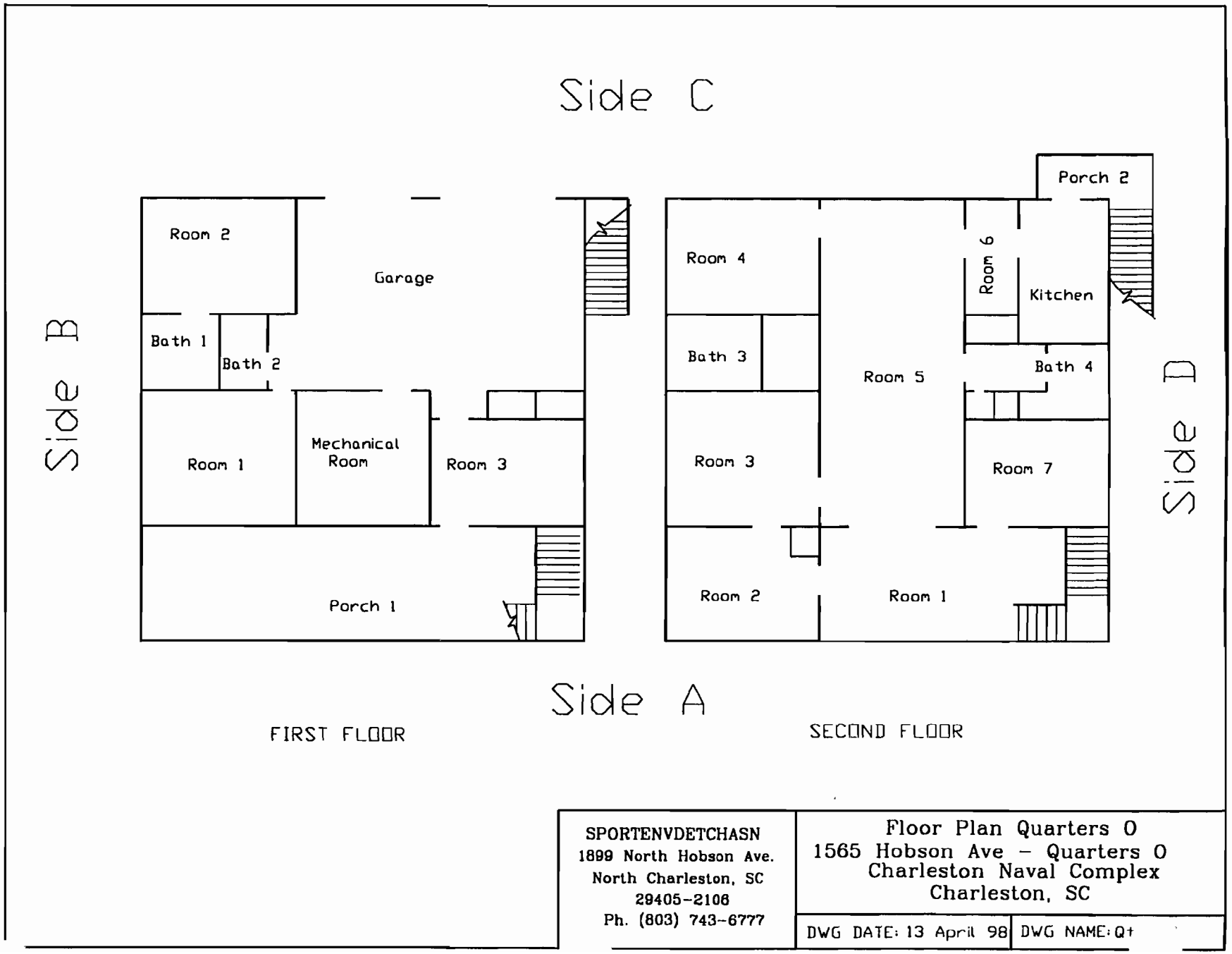


Figure 11-a, Quarters O, Floorplan

# XRF Field Data Sheets and Analysis Results for Dust and Soil Samples

# Field Sampling Form for Dust

(Single Surface Sampling)

**Name of Property Owner:** United States Navy, SOUTHNAVFACENGCOM/CSO
**Property Address:** Quarters O, 1599 Hobson Avenue, Charleston Naval Complex, Charleston SC

| Sample Number | Room | Surface Type | Is surface smooth and cleanable? | Dimensions[1] of the sample area (inches x inches) | Area ($ft^2$) | Total Lead Found | Result of Lab Analysis ($\mu g/ ft^2$) |
|---|---|---|---|---|---|---|---|
| NBC/ Qtrs O D01 | 1st Floor, Kitchen Door-2 | Floor | Yes | 12 x 12 | 1 | -21.70 | <Detectable |
| NBC/ Qtrs O D02 | 2nd Floor, Kitchen Window-3 | Window Sill | Yes | 5 x 22-1/2 | 0.78 | -10.80 | <Detectable |
| NBC/ Qtrs O D03 | 2nd Floor, Room-4 Window-1 | Window Sill | Yes | 5 x 22-1/2 | 0.78 | -8.90 | <Detectable |
| NBC/ Qtrs O D04 | 2nd Floor, Room-4 Door-2 | Floor | Yes | 12 x 12 | 1 | -5.20 | <Detectable |
| NBC/ Qtrs O D05 | 2nd Floor, Room-3 Door-2 | Floor | Yes | 12 x 12 | 1 | -0.60 | <Detectable |
| NBC/ Qtrs O D06 | 2nd Floor, Room-3 Window | Window Sill | Yes | 5 x 23 | 0.8 | -4.20 | <Detectable |
| NBC/ Qtrs O D07 | 2nd Floor, Room-2 Door-1 | Floor | Yes | 12 x 12 | 1 | 7.90 | 7.90 |
| NBC/ Qtrs O D08 | Blank | N/A | N/A | N/A | N/A | 1.60 | 1.60 |

[1] Measure to the nearest 1/8 inch.

HUD standards: 100 $\mu g/ft^2$ (floors), 500 $\mu g/ft^2$ (interior window sills), 800 $\mu g/ft^2$ (window troughs)

Total number of samples on this page __8__

Page __1__ of __1__

Date of sample collection __2/12/98__

**Table 11-b, Field Sampling Form for Dust**

Quarters O, Dust Samples
Charleston Naval Complex
Site 14, Date: 04/16/98

Thin Page 1

| No | Site | XLNo | Insp | Flr | Room | Side | Strc | Feat | Pb ± Prec |
|---|---|---|---|---|---|---|---|---|---|
| 5 | 14 | 6 | 3 | | Calibrate-1 | | Calibrate | Calibrate | 3308.80 ± 63.60 |
| 10 | 14 | 11 | 3 | 1 | Kitchen-DO1 | C | Floor | Floor | -21.70 ± 19.80 |
| 15 | 14 | 16 | 3 | 2 | Kitchen-DO2 | D | Window | Stool | -10.80 ± 19.80 |
| 20 | 14 | 21 | 3 | 2 | Room-4-DO3 | D | Window | Stool | -8.90 ± 18.60 |
| 25 | 14 | 26 | 3 | 2 | Room-4-DO4 | A | Floor | Floor | -5.20 ± 17.00 |
| 30 | 14 | 31 | 3 | 2 | Room-3-DO5 | C | Floor | Floor | -0.60 ± 18.30 |
| 35 | 14 | 36 | 3 | 2 | Room-3-DO6 | B | Window | Stool | -4.20 ± 19.90 |
| 40 | 14 | 41 | 3 | 2 | Room-2-DO7 | C | Floor | Floor | 7.90 ± 19.00 |
| 45 | 14 | 46 | 3 | 2 | Blank-DO8 | C | Blank | Blank | 1.60 ± 20.60 |
| 50 | 14 | 52 | 3 | | Calibrate-1 | | Calibrate | Calibrate | 3366.40 ± 63.30 |

**Quarters O, Soil Samples**
**Charleston Naval Complex**
**Site: 14 Date: 4/16/98**

| No | Site | XLNo | Insp | Room | Side | Strc | Feat | Pb | ± | Prec |
|---|---|---|---|---|---|---|---|---|---|---|
| 1 | 14 | 1497 | 22 | Calibrate-1 | | | | 12.5 | ± | 66.0 |
| 2 | 14 | 1498 | 22 | Calibrate-2 | | | | 1079.2 | ± | 107.6 |
| 3 | 14 | 1499 | 22 | Dripline | A | | | 90.3 | ± | 65.0 |
| 4 | 14 | 1500 | 22 | Dripline | B | | | 155.9 | ± | 75.8 |
| 5 | 14 | 1501 | 22 | Dripline | C | | | 567.2 | ± | 88.7 |
| 6 | 14 | 1502 | 22 | Calibrate-1 | | | | 32.1 | ± | 66.4 |
| 7 | 14 | 1503 | 22 | Calibrate-2 | | | | 1136.8 | ± | 107.9 |

**Table 11-d, XRF Field Data Sheets for Soil Samples**

## 12.0 Quarters P

Quarters P, 1565 Hobson Avenue, is a two-story a wood frame house on a concrete slab with an attic. This structure was constructed approximately 1937 or 1938 and is 4,071 square feet. The upper floor is a concrete slab overlaid with hardwood strip flooring. The bottom floor is a concrete slab with concrete walls and ceilings. The walls and ceilings are wood-framed and covered with drywall. The exterior first floor walls are concrete with white paint and a plaster finish directly over the concrete. The roof is covered with asphalt shingles. The exterior second-floor walls are covered with wood siding. The chimney is brick masonry.

The first floor consists of one garage, one porch, one mechanical room, three rooms, and two bathrooms. One interior staircase provides access to the second level. One exterior staircase provides access to the second level. The second floor consists of one porch, seven rooms, one fireplace, one kitchen, two bathrooms, and two hallways.

From 13 February 1998 to 18 February 1998, two certified lead inspectors performed an extensive LBP survey of Quarters P. Quarters P was surveyed after the HUD Guidelines Chapter 7 revision. A retest evaluation was performed to ensure the accuracy of the XRF Analyzer.

### 12.1 Identification of Lead in Quarters P:

A total of 532 XRF samples and calibrations were taken in the unit. In general, the paint condition was intact; exceptions are annotated in the condition column on the attached XRF Field Data Sheets. Table 12-a contains the results of the paint sampling. Figure 12 is the unit floorplan. Eight dust samples were taken from various locations throughout the unit. Three soil samples were taken from areas outside the unit. Dust and soil samples were taken for informational purposes only. Results of dust and soil sampling are included at the end of this chapter.

The following pages summarize the location of lead-based paint found in Quarters P:

# Quarters P Positive Results for Lead-Based Paint

| Flr | Room | Side | Strc | Feat | Cnd | Sub | Clr | RES | Combined (mg/cm²) |
|---|---|---|---|---|---|---|---|---|---|
| 1 | Bath-1 | B | Window-1 | Apron | Peeling | Metal | Beige | POS | 1.1 ±0.6 |
| 1 | Bath-1 | B | Window-1 | Stool | Peeling | Concrete | Beige | POS | 1.4 ±0.6 |
| 1 | Bath-1 | C | Door-1 | Door | Intact | Wood | Beige | POS | 1.7 ±1.2 |
| 1 | Bath-1 | C | Door-1 | Jamb | Intact | Wood | Beige | POS | 1.3 ±0.9 |
| 1 | Bath-1 | C | Ventilation | Duct | Peeling | Insulatn | Beige | POS | 1.0 ±0.4 |
| 1 | Bath-2 | D | Door-1 | Jamb | Peeling | Wood | Beige | POS | 1.3 ±0.2 |
| 1 | Garage | D | Door-6 | Jamb | Peeling | Wood | Beige | POS | 9.6 ±4.5 |
| 1 | Garage | D | Water | Pipes | Peeling | Metal | Beige | POS | 1.2 ±0.5 |
| 1 | Garage | D | Ventilation | Duct | Peeling | Insulatn | Beige | POS | 1.6 ±0.6 |
| 1 | Garage | D | Water | Pipes | Peeling | Insulatn | Beige | POS | 5.6 ±1.9 |
| 1 | Mech Rm | C | Door-1 | Screen | Peeling | Wood | Beige | POS | 2.8 ±0.8 |
| 1 | Mech Rm | C | Door-1 | Jamb | Peeling | Wood | Beige | POS | 3.2 ±0.9 |
| 1 | Mech Rm | C | Door-1 | Door | Peeling | Wood | Beige | POS | 8.3 ±4.5 |
| 1 | Outside | B | Door-2 | Screen | Intact | Wood | Green | POS | 6.0 ±2.5 |
| 1 | Outside | C | Window-1 | Stool | Peeling | Concrete | Beige | POS | 2.7 ±1.3 |
| 1 | Outside | C | Door-1 | Door | Intact | Wood | Beige | POS | 6.1 ±3.6 |
| 1 | Outside | D | Door-1 | Door | Intact | Wood | Beige | POS | 5.2 ±1.9 |
| 1 | Outside | D | Conduit | Electrical | Intact | Metal | Beige | POS | 1.9 ±0.6 |
| 1 | Porch-1 | A | Door-1 | Jamb | Intact | Wood | Beige | POS | 3.7 ±1.4 |
| 1 | Porch-1 | A | Porch | Scrn Trim | Intact | Wood | Beige | POS | 1.3 ±0.7 |
| 1 | Porch-1 | B | Porch-1 | Wall | Peeling | Concrete | Beige | POS | 6.6 ±2.2 |
| 1 | Porch-1 | C | Window-1 | Stool | Peeling | Concrete | Beige | POS | 1.5 ±2.3 |
| 1 | Porch-1 | C | Conduit | Electrical | Peeling | Metal | Beige | POS | 5.6 ±2.5 |
| 1 | Porch-1 | C | Door-3 | Door | Intact | Wood | Beige | POS | 5.1 ±1.0 |
| 1 | Porch-1 | C | Door-3 | Jamb | Intact | Wood | Beige | POS | 5.1 ±4.8 |
| 1 | Porch-1 | D | Porch-1 | Wall | Peeling | Concrete | Beige | POS | 5.6 ±2.4 |
| 1 | Porch-1 | D | Porch-1 | Ceiling | Peeling | Concrete | Beige | POS | 1.4 ±0.6 |
| 1 | Room-1 | A | Wall | Wall | Peeling | Concrete | Beige | POS | 1.1 ±0.6 |
| 1 | Room-1 | A | Window-1 | Apron | Peeling | Metal | Beige | POS | 1.6 ±0.6 |
| 1 | Room-1 | A | Window-1 | Stool | Peeling | Concrete | Beige | POS | 1.2 ±0.4 |
| 1 | Room-1 | A | Conduit | Electrical | Intact | Metal | Beige | POS | 1.0 ±0.3 |
| 1 | Room-1 | A | Ventilation | Duct | Intact | Insln | Beige | POS | 2.7 ±1.4 |
| 1 | Room-1 | B | Wall | Wall | Peeling | Concrete | Beige | POS | 1.8 ±0.9 |
| 1 | Room-1 | B | Door-1 | Door | Peeling | Wood | Beige | POS | 1.0 ±0.3 |
| 1 | Room-1 | B | Door-1 | Door | Peeling | Wood | Beige | POS | 1.1 ±0.3 |
| 1 | Room-1 | B | Door-1 | Screen | Peeling | Wood | Green | POS | 4.4 ±1.7 |
| 1 | Room-1 | B | Water | Pipes | Intact | Metal | Beige | POS | 1.0 ±0.3 |
| 1 | Room-1 | B | Water | Pipes | Intact | Metal | Beige | POS | 1.0 ±0.3 |
| 1 | Room-1 | B | Ventilation | Pipes | Peeling | Metal | Beige | POS | 2.2 ±1.1 |
| 1 | Room-1 | C | Wall | Wall | Peeling | Concrete | Beige | POS | 2.7 ±1.5 |
| 1 | Room-1 | C | Door-2 | Door | Peeling | Wood | Beige | POS | 2.1 ±0.8 |
| 1 | Room-1 | C | Door-2 | Jamb | Peeling | Wood | Beige | POS | 10.7 ±5.5 |
| 1 | Room-1 | C | Door-2 | Screen | Peeling | Wood | Beige | POS | 9.3 ±4.9 |
| 1 | Room-1 | C | Wall | Panel | Intact | Wood | Beige | POS | 6.3 ±3.2 |
| 1 | Room-1 | D | Wall | Wall | Peeling | Concrete | Beige | POS | 2.3 ±1.3 |
| 1 | Room-1 | D | Wall | Hanger | Intact | Wood | Beige | POS | 1.3 ±0.5 |
| 1 | Room-1 | D | Wall | Wall-Rgstr | Intact | Metal | Beige | POS | 4.0 ±1.6 |
| 1 | Room-1 | D | Water | Pipes | Intact | Insln | Beige | POS | 1.8 ±0.8 |
| 1 | Room-1 | D | Ceiling | Ceiling | Peeling | Concrete | Beige | POS | 4.4 ±2.1 |
| 1 | Room-1 | D | Fuel | Pipes | Intact | Metal | Beige | POS | 1.0 ±0.2 |
| 1 | Room-2 | A | Door-1 | Jamb | Peeling | Wood | Beige | POS | 1.4 ±0.4 |
| 1 | Room-2 | A | Door-1 | Screen | Peeling | Wood | Beige | POS | 6.8 ±4.6 |
| 1 | Room-2 | B | Window-1 | Apron | Peeling | Metal | Beige | POS | 1.1 ±0.6 |
| 1 | Room-2 | B | Window-1 | Stool | Intact | Wood | Beige | POS | 1.6 ±0.5 |
| 1 | Room-2 | C | Closet-1 | Door | Intact | Wood | Beige | POS | 1.4 ±0.6 |
| 1 | Room-2 | C | Closet-1 | Jamb | Peeling | Wood | Beige | POS | 1.6 ±0.5 |
| 1 | Room-2 | D | Wall | Baseboard | Intact | Wood | Beige | POS | 1.3 ±1.0 |
| 1 | Room-3 | A | Window-1 | Apron | Intact | Wood | Tan | POS | 1.0 ±0.3 |
| 1 | Room-3 | A | Window-1 | Stool | Intact | Wood | Beige | POS | 2.0 ±0.7 |
| 1 | Room-3 | C | Door-2 | Door | Intact | Wood | Beige | POS | 1.5 ±0.4 |
| 1 | Room-3 | C | Door-2 | Jamb | Intact | Wood | Beige | POS | 1.9 ±0.7 |
| 1 | Room-3 | C | Door-2 | Screen | Intact | Wood | Beige | POS | 4.5 ±5.4 |
| 1 | Room-3 | D | Closet-1 | Jamb | Intact | Wood | Beige | POS | 1.8 ±0.8 |
| 2 | Bath-3 | B | Window | Apron | Intact | Wood | Beige | POS | 1.1 ±0.6 |
| 2 | Bath-3 | D | Door | Jamb | Intact | Wood | Beige | POS | 1.1 ±0.8 |
| 2 | Bath-4 | D | Window | Sash | Peeling | Metal | Beige | POS | 1.0 ±0.4 |

# Quarters P Positive Results for Lead-Based Paint

| Flr | Room | Side | Strc | Feat | Cnd | Sub | Clr | RES | Combined (mg/cm²) |
|---|---|---|---|---|---|---|---|---|---|
| 2 | Kitchen | A | Wall | Paneling | Intact | Wood | Beige | POS | 1.2 ±0.6 |
| 2 | Kitchen | C | Door-Lwr | Door-Lwr | Intact | Wood | Beige | POS | 1.4 ±0.6 |
| 2 | Kitchen | C | Door-Lwr | Casing | Intact | Wood | Beige | POS | 1.0 ±0.4 |
| 2 | Kitchen | C | Window-Lwr | Apron | Intact | Wood | Beige | POS | 1.3 ±0.6 |
| 2 | Kitchen | C | Window-Lwr | Casing | Intact | Wood | Beige | POS | 1.1 ±0.4 |
| 2 | Kitchen | C | Window-Lwr | Sash | Intact | Wood | Beige | POS | 2.6 ±0.8 |
| 2 | Kitchen | D | Wall-Lwr | Paneling | Intact | Wood | Beige | POS | 3.2 ±1.2 |
| 2 | Outside | A | A/C | Casing | Intact | Wood | Green | POS | 5.3 ±1.6 |
| 2 | Outside | A | Window-2 | Sash-Ext | Intact | Metal | White | POS | 2.6 ±0.8 |
| 2 | Outside | A | Window-2 | Casing | Intact | Wood | Green | POS | 6.3 ±1.6 |
| 2 | Outside | A | Wall-2 | Wall | Intact | Wood | White | POS | 9.5 ±1.6 |
| 2 | Outside | A | Ext Wall-Lwr | Trim-Lwr | Intact | Wood | Green | POS | 8.9 ±1.6 |
| 2 | Outside | A | Conduit | Electrical | Intact | Metal | White | POS | 1.7 ±0.6 |
| 2 | Outside | A | Ext-Wall | Corner Brd | Intact | Wood | Green | POS | 5.9 ±1.2 |
| 2 | Outside | B | Ext-Wall | Trim-Lwr | Intact | Wood | Green | POS | 7.6 ±1.0 |
| 2 | Outside | B | Window-2 | Casing | Intact | Wood | Green | POS | 4.3 ±1.8 |
| 2 | Outside | B | Wall-2 | Wall | Intact | Wood | White | POS | 1.5 ±0.8 |
| 2 | Outside | B | Ext Wall-2 | Trim-Lwr | Intact | Wood | Green | POS | 4.6 ±1.6 |
| 2 | Outside | B | Conduit | Electrical | Intact | Metal | White | POS | 1.3 ±0.4 |
| 2 | Outside | C | Ext Wall-Lwr | Trim-Lwr | Intact | Wood | Green | POS | 3.1 ±1.0 |
| 2 | Outside | C | Window-4 | Casing | Intact | Wood | Green | POS | 6.7 ±1.4 |
| 2 | Outside | C | Door | Jamb | Intact | Wood | White | POS | 6.4 ±1.8 |
| 2 | Outside | C | Door | Casing | Intact | Wood | Green | POS | 8.6 ±2.0 |
| 2 | Outside | C | Wall | Wall | Intact | Wood | White | POS | 5.8 ±1.2 |
| 2 | Outside | C | Ext-Wall | Corner Brd | Intact | Wood | Green | POS | 5 1 ±0.8 |
| 2 | Outside | C | Roof | Trim | Intact | Wood | Green | POS | 7.2 ±2.0 |
| 2 | Outside | C | Roof | Rafter | Intact | Wood | Green | POS | 8.1 ±1.0 |
| 2 | Outside | D | Stairs | Newel-post | Intact | Metal | Black | POS | 1.2 ±0.2 |
| 2 | Outside | D | Stairs | Stringer | Intact | Metal | Black | POS | 1.0 ±0.2 |
| 2 | Outside | D | A/C | Casing | Intact | Wood | Green | POS | 2.9 ±0.8 |
| 2 | Outside | D | Window-3 | Casing | Intact | Wood | Green | POS | 4.9 ±1.0 |
| 2 | Outside | D | Wall | Wall | Intact | Wood | White | POS | 7.8 ±2.2 |
| 2 | Outside | D | Ext Wall-Lwr | Trim-Lwr | Intact | Wood | Green | POS | 5.2 ±1.4 |
| 2 | Porch-2 | C | Porch-2 | Baluster | Intact | Metal | Black | POS | 14.9 ±0.6 |
| 2 | Room-1 | A | Wall | Baseboard | Intact | Wood | Beige | POS | 2.1 ±1.0 |
| 2 | Room-1 | A | Window | Sash | Intact | Wood | Beige | POS | 1.0 ±0.4 |
| 2 | Room-1 | A | A/C | Boxing | Intact | Wood | Beige | POS | 1 2 ±0.6 |
| 2 | Room-1 | C | Stairs | Rail-cap | Intact | Metal | Black | POS | 2.5 ±0.6 |
| 2 | Room-1 | D | Stairs | Baluster | Intact | Metal | Black | POS | 10.4 ±1.0 |
| 2 | Room-1 | D | Stairs | Newel-post | Intact | Metal | Black | POS | 6.8 ±1.6 |
| 2 | Room-1 | D | Stairs | Stringer | Intact | Metal | Black | POS | 9 5 ±1.6 |
| 2 | Room-2 | A | Window | Sash | Intact | Metal | Beige | POS | 1.0 ±0.4 |
| 2 | Room-2 | B | A/C | Boxing | Intact | Wood | Beige | POS | 1.6 ±0.8 |
| 2 | Room-3 | C | Wall | Baseboard | Peeling | Wood | Beige | POS | 1.2 ±0.6 |
| 2 | Room-4 | B | Window | Casing | Intact | Wood | Beige | POS | 1.1 ±0.6 |
| 2 | Room-4 | B | Window | Sash | Intact | Metal | Beige | POS | 2.1 ±0.8 |
| 2 | Room-4 | D | Wall | Baseboard | Intact | Drywall | Beige | POS | 1.1 ±0.4 |
| 2 | Room-4 | D | Door | Casing | Intact | Wood | Beige | POS | 1.1 ±0.4 |
| 2 | Room-4 | D | Door | Jamb | Intact | Wood | Beige | POS | 1.1 ±0.4 |
| 2 | Room-5 | C | Window | Apron | Intact | Wood | Beige | POS | 1.2 ±0.4 |
| 2 | Room-5 | C | Window | Casing | Intact | Wood | Beige | POS | 1.2 ±0.4 |
| 2 | Room-5 | C | Window | Sash | Peeling | Metal | Beige | POS | 1.2 ±0.4 |
| 2 | Room-5 | D | Wall | Baseboard | Intact | Drywall | Beige | POS | 1.5 ±0.4 |
| 2 | Room-6 | A | Cabinet-Upper | Wall | Intact | Wood | Beige | POS | 1.3 ±0.4 |
| 2 | Room-6 | B | Cabinet-Upper | Wall | Intact | Wood | Beige | POS | 1.5 ±0.4 |
| 2 | Room-6 | D | Cabinet-Upper | Door-Out | Intact | Wood | Beige | POS | 1.3 ±0.6 |
| 2 | Room-6 | D | Cabinet-Upper | Wall | Intact | Wood | Beige | POS | 1.0 ±0.2 |
| 2 | Room-7 | D | Wall | Baseboard | Intact | Wood | Beige | POS | 2.4 ±1.2 |
| 2 | Room-7 | D | Window | Sash | Peeling | Metal | Beige | POS | 2.8 ±1.2 |
| 2 | Room-7 | D | Frame | Casing | Peeling | Wood | Beige | POS | 3.1 ±1.2 |

# XRF Field Data Sheets

**Quarters P, Lead-Based Paint Survey**
**Charleston Naval Complex**
**Site: 15 Date: 2/18/98 to 2/19/98**
**Ranges (NEG<INC<POS): Device PCS**

| No | Site | XLNo | Insp | Flr | Room | Side | Strc | Feat | Cnd | Sub | Clr | PbL(mg/cm²) | RES | PbK | Combined | Dl | Date | Note |
|---|---|---|---|---|---|---|---|---|---|---|---|---|---|---|---|---|---|---|
| 1 | | 1 | | | Shutter Cal-1 | | Calibrate | Calibrate | | | | 0 00 ± 0.00 | .. | 0 0 ± 0.0 | 0 0 ± 0.0 | 0.0 | 2/13/98 | |
| 2 | 15 | 2 | 22 | 1 | Calibrate-1 | | Calibrate | Calibrate | | | | 0 93 ± 0 12 | NEG | 0 1 ± 0.7 | 0 9 ± 0.1 | 1.0 | 2/13/98 | |
| 3 | 15 | 3 | 22 | 1 | Calibrate-2 | | Calibrate | Calibrate | | | | 1.26 ± 0.31 | POS | 1.0 ± 0.8 | 1.3 ± 0.3 | 2.6 | 2/13/98 | |
| 4 | 15 | 4 | 22 | 1 | Calibrate-3 | | Calibrate | Calibrate | | | | 0.94 ± 0.24 | NEG | -0.1 ± 0 8 | 0 9 ± 0.2 | 2.1 | 2/13/98 | |
| 5 | 15 | 5 | 22 | 1 | Room-1 | A | Wall | Wall | Peeling | Concrete | Beige | 0.16 ± 0.27 | POS | 1.1 ± 0.6 | 1.1 ± 0.6 | 6.1 | 2/13/98 | |
| 6 | 15 | 6 | 22 | 1 | Room-1 | B | Wall | Wall | Peeling | Concrete | Beige | 1.84 ± 0.85 | POS | 2.3 ± 1.2 | 1.8 ± 0.9 | 6.4 | 2/13/98 | |
| 7 | 15 | 7 | 22 | 1 | Room-1 | C | Wall | Wall | Peeling | Concrete | Beige | 2.69 ± 1.50 | POS | 2.8 ± 1.1 | 2.7 ± 1.5 | 10.0 | 2/13/98 | |
| 8 | 15 | 8 | 22 | 1 | Room-1 | D | Wall | Wall | Peeling | Concrete | Beige | 2.27 ± 1.25 | POS | 2.4 ± 1.1 | 2.3 ± 1.3 | 9.4 | 2/13/98 | |
| 9 | 15 | 9 | 22 | 1 | Room-1 | A | Window-1 | Apron | Peeling | Metal | Beige | 1.62 ± 0.58 | POS | 2.1 ± 1.4 | 1.6 ± 0.6 | 4.0 | 2/13/98 | |
| 10 | 15 | 10 | 22 | 1 | Room-1 | A | Window-1 | Stool | Peeling | Concrete | Beige | 1.23 ± 0.36 | POS | 1.2 ± 1.0 | 1.2 ± 0.4 | 3.6 | 2/13/98 | |
| 11 | 15 | 11 | 22 | 1 | Room-1 | A | Conduit | Electrical | Intact | Metal | Beige | 0.39 ± 1.43 | INCOM | 1.7 ± 3 6 | 0.4 ± 1.4 | 2.5 | 2/13/98 | 1 |
| 12 | 15 | 12 | 22 | 1 | Room-1 | A | Conduit | Electrical | Intact | Metal | Beige | 1.00 ± 0.30 | POS | 1.0 ± 0.8 | 1.0 ± 0.3 | 4.6 | 2/13/98 | |
| 13 | 15 | 13 | 22 | 1 | Room-1 | A | Box | Electrical | Intact | Metal | Blue | 0.04 ± 0.10 | NEG | -1 0 ± 1.7 | 0.0 ± 0.1 | 1 1 | 2/13/98 | |
| 14 | 15 | 14 | 22 | 1 | Room-1 | B | Door-1 | Door | Peeling | Wood | Beige | 0.99 ± 0.27 | POS | 1.2 ± 0.8 | 1.0 ± 0.3 | 2.8 | 2/13/98 | |
| 15 | 15 | 15 | 22 | 1 | Room-1 | B | Door-1 | Door | Peeling | Wood | Beige | 1.05 ± 0.28 | POS | 1.3 ± 0.8 | 1.1 ± 0.3 | 2.9 | 2/13/98 | |
| 16 | 15 | 16 | 22 | 1 | Room-1 | B | Door-1 | Jamb | Peeling | Wood | Beige | 0.77 ± 0.17 | NEG | 1.0 ± 0 6 | 0 8 ± 0.2 | 1 9 | 2/13/98 | |
| 17 | 15 | 17 | 22 | 1 | Room-1 | B | Door-1 | Screen | Peeling | Wood | Green | 4.36 ± 1.74 | POS | 6.2 ± 1.9 | 4.4 ± 1.7 | 1.5 | 2/13/98 | |
| 18 | 15 | 18 | 22 | 1 | Room-1 | B | Water | Pipes | Intact | Metal | Beige | 0.99 ± 0.33 | POS | 1.1 ± 1.0 | 1.0 ± 0.3 | 3.8 | 2/13/98 | |
| 19 | 15 | 19 | 22 | 1 | Room-1 | B | Water | Pipes | Intact | Metal | Beige | 1.03 ± 0.29 | POS | 1.1 ± 0.8 | 1.0 ± 0.3 | 4.2 | 2/13/98 | |
| 20 | 15 | 20 | 22 | 1 | Room-1 | B | Ventilation | Pipes | Peeling | Metal | Beige | 2.17 ± 1.10 | POS | 1.4 ± 1.7 | 2.2 ± 1.1 | 5.1 | 2/13/98 | |
| 21 | 15 | 21 | 22 | 1 | Room-1 | C | Door-2 | Door | Peeling | Wood | Beige | 2.13 ± 0.82 | POS | 3.4 ± 2.1 | 2.1 ± 0.8 | 2.7 | 2/13/98 | |
| 22 | 15 | 22 | 22 | 1 | Room-1 | C | Door-2 | Jamb | Peeling | Wood | Beige | >>5.0 ± 1.00 | POS | 10.7 ± 5.5 | 10.7 ± 5.5 | 6.0 | 2/13/98 | |
| 23 | 15 | 23 | 22 | 1 | Room-1 | C | Door-2 | Screen | Peeling | Wood | Beige | >>5.0 ± 1.00 | POS | 9.3 ± 4.9 | 9.3 ± 4.9 | 4.3 | 2/13/98 | |
| 24 | 15 | 24 | 22 | 1 | Room-1 | C | Wall | Panel | Intact | Wood | Beige | >>5.0 ± 1.00 | POS | 6.3 ± 3.2 | 6.3 ± 3.2 | 10.0 | 2/13/98 | |
| 25 | 15 | 25 | 22 | 1 | Room-1 | D | Wall | Hanger | Intact | Wood | Beige | 1.30 ± 0.50 | POS | 1.3 ± 0.9 | 1.3 ± 0.5 | 5.1 | 2/13/98 | |
| 26 | 15 | 26 | 22 | 1 | Room-1 | D | Wall | Wall-Rgstr | Intact | Metal | Beige | 3.21 ± 2.89 | POS | 4.0 ± 1.6 | 4.0 ± 1.6 | 6.8 | 2/13/98 | |
| 27 | 15 | 27 | 22 | 1 | Room-1 | A | Ventilation | Duct | Intact | Insln | Beige | 2.68 ± 1.40 | POS | 1.9 ± 1.2 | 2.7 ± 1.4 | 6.8 | 2/13/98 | |
| 28 | 15 | 28 | 22 | 1 | Room-1 | D | Water | Pipes | Intact | Insln | Beige | 1.83 ± 0.75 | POS | 1.7 ± 1.2 | 1.8 ± 0.8 | 5.0 | 2/13/98 | |
| 29 | 15 | 29 | 22 | 1 | Room-1 | D | Ceiling | Ceiling | Peeling | Concrete | Beige | 3.88 ± 2.22 | POS | 4.4 ± 2.1 | 4.4 ± 2.1 | 8.1 | 2/13/98 | |
| 30 | 15 | 30 | 22 | 1 | Room-1 | D | Fuel | Pipes | Intact | Metal | Beige | 1.00 ± 0.22 | POS | 1.4 ± 0.9 | 1.0 ± 0.2 | 3.0 | 2/13/98 | |
| 31 | | 31 | 22 | | Shutter Cal-1 | | Calibrate | Calibrate | | | | 0.00 ± 0.00 | ... | 0.0 ± 0 0 | 0.0 ± 0.0 | 0.0 | 2/13/98 | |
| 32 | 15 | 32 | 22 | 1 | Calibrate-1 | | Calibrate | Calibrate | | | | 1.02 ± 0.13 | POS | 0.1 ± 0.8 | 1.0 ± 0.1 | 1.0 | 2/13/98 | |
| 33 | 15 | 33 | 22 | 1 | Calibrate-2 | | Calibrate | Calibrate | | | | 0 99 ± 0 13 | NEG | 0.1 ± 0 8 | 1.0 ± 0.1 | 1 0 | 2/13/98 | |
| 34 | 15 | 34 | 22 | 1 | Calibrate-3 | | Calibrate | Calibrate | | | | 0.96 ± 0 24 | NEG | 0 8 ± 0.7 | 1 0 ± 0 2 | 2 3 | 2/13/98 | |
| 35 | 15 | 35 | 22 | 1 | Room-2 | A | Wall | Wall | Intact | Drywall | Beige | 0 03 ± 0 17 | NEG | 0.3 ± 0 9 | 0 0 ± 0 2 | 1.7 | 2/13/98 | |
| 36 | 15 | 36 | 22 | 1 | Room-2 | B | Wall | Wall | Intact | Drywall | Beige | 0.03 ± 0.20 | NEG | 0 6 ± 0 7 | 0.0 ± 0.2 | 2 8 | 2/13/98 | |
| 37 | 15 | 37 | 22 | 1 | Room-2 | C | Wall | Wall | Intact | Drywall | Beige | 0.01 ± 0 10 | NEG | 0 1 ± 1.0 | 0 0 ± 0.1 | 2.3 | 2/13/98 | |
| 38 | 15 | 38 | 22 | 1 | Room-2 | D | Wall | Wall | Intact | Drywall | Beige | 0.00 ± 0 10 | NEG | 0.4 ± 0 9 | 0 0 ± 0 1 | 1.0 | 2/13/98 | |
| 39 | 15 | 39 | 22 | 1 | Room-2 | A | Door-1 | Door | Peeling | Wood | Beige | 0.77 ± 0.64 | NEG | 0.5 ± 0.9 | 0.8 ± 0.6 | 7.7 | 2/13/98 | |
| 40 | 15 | 40 | 22 | 1 | Room-2 | A | Door-1 | Jamb | Peeling | Wood | Beige | 1.42 ± 0.44 | POS | 1.1 ± 0.8 | 1.4 ± 0.4 | 4.2 | 2/13/98 | |
| 41 | 15 | 41 | 22 | 1 | Room-2 | A | Door-1 | Screen | Peeling | Wood | Beige | >>5.0 ± 1.00 | POS | 6.8 ± 4.6 | 6.8 ± 4.6 | 9.0 | 2/13/98 | |
| 42 | 15 | 42 | 22 | 1 | Room-2 | B | Window-1 | Apron | Peeling | Metal | Beige | 1.12 ± 0.64 | POS | 2.1 ± 1.1 | 1.1 ± 0.6 | 7.3 | 2/13/98 | |
| 43 | 15 | 43 | 22 | 1 | Room-2 | B | Window-1 | Stool | Intact | Wood | Beige | 0.51 ± 0.34 | INCOM | 1.3 ± 0.7 | 0.5 ± 0.3 | 10.0 | 2/13/98 | 1 |
| 44 | 15 | 44 | 22 | 1 | Room-2 | B | Window-1 | Stool | Intact | Wood | Beige | 0.59 ± 0.38 | POS | 1.6 ± 0.5 | 1.6 ± 0.5 | 10.0 | 2/13/98 | |
| 45 | 15 | 45 | 22 | 1 | Room-2 | B | Conduit | Electrical | Intact | Metal | Beige | 0.12 ± 0 10 | NEG | 1.0 ± 0.6 | 0.1 ± 0.1 | 10.0 | 2/13/98 | |
| 46 | 15 | 46 | 22 | 1 | Room-2 | D | Wall-1 | Wall-Rgstr | Intact | Metal | Beige | 0.05 ± 0 28 | NEG | 0.2 ± 1 0 | 0.1 ± 0 3 | 3.2 | 2/13/98 | |
| 47 | 15 | 47 | 22 | 1 | Room-2 | D | Wall | Baseboard | Intact | Wood | Beige | 1.34 ± 0.97 | POS | 0.5 ± 0.9 | 1.3 ± 1.0 | 9.3 | 2/13/98 | |
| 48 | 15 | 48 | 22 | 1 | Room-2 | C | Closet-1 | Door | Intact | Wood | Beige | 1.36 ± 0.59 | POS | 1.9 ± 0.8 | 1.4 ± 0.6 | 6.0 | 2/13/98 | |
| 49 | 15 | 49 | 22 | 1 | Room-2 | A | Closet-1 | Wall | Intact | Concrete | Beige | 0.37 ± 0.55 | NEG | 0 3 ± 0 9 | 0 4 ± 0 6 | 6.9 | 2/13/98 | |
| 50 | 15 | 50 | 22 | 1 | Room-2 | B | Closet-1 | Wall | Intact | Concrete | Beige | 0.20 ± 0.24 | NEG | 0.4 ± 0 9 | 0 2 ± 0.2 | 3.8 | 2/13/98 | |
| 51 | 15 | 51 | 22 | 1 | Room-2 | C | Closet-1 | Wall | Peeling | Concrete | Beige | 0.11 ± 0.31 | NEG | -0.4 ± 1 3 | 0 1 ± 0.3 | 2 9 | 2/13/98 | |
| 52 | 15 | 52 | 22 | 1 | Room-2 | D | Closet-1 | Wall | Peeling | Concrete | Beige | 0.17 ± 0 23 | NEG | -0.5 ± 1.1 | 0.2 ± 0 2 | 2 9 | 2/13/98 | |
| 53 | 15 | 53 | 22 | 1 | Room-2 | C | Closet-1 | Jamb | Peeling | Wood | Beige | 1.55 ± 0.54 | POS | 1.6 ± 1.0 | 1.6 ± 0.5 | 3.2 | 2/13/98 | |
| 54 | 15 | 54 | 22 | 1 | Room-2 | D | Closet | Shelf-Upr | Peeling | Wood | Beige | 0 04 ± 0 14 | NEG | -0 1 ± 1 1 | 0 0 ± 0 1 | 1 1 | 2/13/98 | |
| 55 | 15 | 55 | 22 | 1 | Room-2 | B | Closet | Shelf-Lwr | Peeling | Wood | Beige | 0 16 ± 0.48 | NEG | 0 4 ± 0 9 | 0.2 ± 0.5 | 4.0 | 2/13/98 | |
| 56 | 15 | 56 | 22 | 1 | Room-2 | A | Closet | Baseboard | Intact | Vinyl | Beige | 0 01 ± 0.10 | NEG | 0.7 ± 0 9 | 0.0 ± 0.1 | 1 0 | 2/13/98 | |
| 57 | | 57 | 22 | | Shutter Cal-1 | | Calibrate | Calibrate | | | | 0.00 ± 0.00 | ... | 0.0 ± 0 0 | 0.0 ± 0.0 | 0.0 | 2/13/98 | |
| 58 | 15 | 58 | 22 | 1 | Calibrate-1 | | Calibrate | Calibrate | | | | 0.95 ± 0 13 | NEG | 0.8 ± 0.7 | 1.0 ± 0.1 | 1.1 | 2/13/98 | |
| 59 | 15 | 59 | 22 | 1 | Calibrate-2 | | Calibrate | Calibrate | | | | 0.90 ± 0.22 | NEG | 0 2 ± 0.8 | 0.9 ± 0.2 | 2.1 | 2/13/98 | |
| 60 | | 60 | 22 | | Shutter Cal-1 | | Calibrate | Calibrate | | | | 0.00 ± 0 00 | .. | 0.0 ± 0.0 | 0.0 ± 0.0 | 0.0 | 2/17/98 | |
| 61 | 15 | 61 | 22 | 1 | Calibrate-1 | | Calibrate | Calibrate | | | | 1.06 ± 0.14 | POS | 0.1 ± 0.8 | 1.1 ± 0.1 | 1.0 | 2/17/98 | |
| 62 | 15 | 62 | 22 | 1 | Calibrate-2 | | Calibrate | Calibrate | | | | 1.02 ± 0.26 | POS | 0.3 ± 0.8 | 1.0 ± 0.3 | 2.4 | 2/17/98 | |
| 63 | 15 | 63 | 22 | 1 | Room-2 | D | Closet-1 | Shelf-Upr | Intact | Wood | Beige | 0.15 ± 0 23 | NEG | 0.1 ± 0 9 | 0.2 ± 0.2 | 2 5 | 2/17/98 | |
| 64 | 15 | 64 | 22 | 1 | Room-2 | B | Closet-1 | Shelf-Lwr | Intact | Wood | Beige | 0 15 ± 0 59 | NEG | 0 2 ± 1.0 | 0.2 ± 0 6 | 3 5 | 2/17/98 | |
| 65 | 15 | 65 | 22 | 1 | Room-2 | A | Closet-1 | Ceiling | Peeling | Concrete | Beige | 0 15 ± 0 10 | NEG | -0 1 ± 1 0 | 0.2 ± 0.1 | 1.8 | 2/17/98 | |

Site: 15 Date: 2/18/98 to 2/19/98
Ranges (NEG<INC<POS): Device PCS



| No | Site | XLNo | Insp | Flr | Room | Side | Strc | Feat | Cnd | Sub | Clr | PbL(mg/cm²) | RES | PbK | Combined | DI | Date | Note |
|---|---|---|---|---|---|---|---|---|---|---|---|---|---|---|---|---|---|---|
| 66 | 15 | 66 | 22 | 1 | Room-2 | C | Conduit | Electrical | Peeling | Metal | Beige | 0.10 ± 0.10 | NEG | -1.0 ± 1.5 | 0.1 ± 0.1 | 10.0 | 2/17/98 | |
| 67 | 15 | 67 | 22 | 1 | Room-2 | A | Ventilation | Duct | Intact | Insulatn | Beige | 0.08 ± 0.13 | NEG | 0.4 ± 0.8 | 0.1 ± 0.1 | 1.9 | 2/17/98 | |
| 68 | 15 | 68 | 22 | 1 | Room-2 | A | Ventilation | Duct | Intact | Metal | Beige | 0.03 ± 0.10 | NEG | -0.4 ± 1.2 | 0.0 ± 0.1 | 6.2 | 2/17/98 | |
| 69 | 15 | 69 | 22 | 1 | Room-2 | A | Drain | Pipes | Peeling | Metal | Beige | 0.08 ± 0.10 | NEG | -0.1 ± 1.2 | 0.1 ± 0.1 | 10.0 | 2/17/98 | |
| 70 | 15 | 70 | 22 | 1 | Room-2 | A | Water | Pipes | Intact | Insulatn | Beige | 0.21 ± 0.40 | NEG | -0.2 ± 1.1 | 0.2 ± 0.4 | 6.4 | 2/17/98 | |
| 71 | 15 | 71 | 22 | 1 | Room-2 | A | Ceiling | Ceiling | Intact | Concrete | Beige | 0.11 ± 0.12 | NEG | 0.1 ± 1.0 | 0.1 ± 0.1 | 1.9 | 2/17/98 | |
| 72 | 15 | 72 | 22 | 1 | Room-2 | A | Wall | Crown-Mold | Intact | Wood | Beige | 0.00 ± 0.13 | NEG | 0.2 ± 0.9 | 0.0 ± 0.1 | 1.0 | 2/17/98 | |
| 73 | 15 | 73 | 22 | 1 | Bath-1 | A | Wall | Wall | Intact | Concrete | Beige | 0.18 ± 0.29 | NEG | 0.9 ± 0.8 | 0.2 ± 0.3 | 6.8 | 2/17/98 | |
| 74 | 15 | 74 | 22 | 1 | Bath-1 | B | Wall | Wall | Peeling | Concrete | Beige | 0.49 ± 0.35 | NEG | 0.3 ± 1.0 | 0.5 ± 0.4 | 10.0 | 2/17/98 | |
| 75 | 15 | 75 | 22 | 1 | Bath-1 | C | Wall | Wall | Peeling | Concrete | Beige | 0.53 ± 0.42 | NEG | 0.8 ± 0.8 | 0.5 ± 0.4 | 9.4 | 2/17/98 | |
| 76 | 15 | 76 | 22 | 1 | Bath-1 | D | Wall | Wall | Peeling | Concrete | Beige | 0.33 ± 0.27 | NEG | 0.2 ± 0.9 | 0.3 ± 0.3 | 9.7 | 2/17/98 | |
| **77** | **15** | **77** | **22** | **1** | **Bath-1** | **B** | **Window-1** | **Apron** | **Peeling** | **Metal** | **Beige** | **1.14 ± 0.56** | **POS** | **1.5 ± 1.0** | **1.1 ± 0.6** | **6.7** | **2/17/98** | |
| **78** | **15** | **78** | **22** | **1** | **Bath-1** | **B** | **Window-1** | **Stool** | **Peeling** | **Concrete** | **Beige** | **0.68 ± 0.42** | **POS** | **1.4 ± 0.6** | **1.4 ± 0.6** | **9.2** | **2/17/98** | |
| **79** | **15** | **79** | **22** | **1** | **Bath-1** | **C** | **Door-1** | **Door** | **Intact** | **Wood** | **Beige** | **1.72 ± 1.20** | **POS** | **2.0 ± 0.8** | **1.7 ± 1.2** | **10.0** | **2/17/98** | |
| **80** | **15** | **80** | **22** | **1** | **Bath-1** | **C** | **Door-1** | **Jamb** | **Intact** | **Wood** | **Beige** | **1.28 ± 0.87** | **POS** | **0.3 ± 0.9** | **1.3 ± 0.9** | **10.0** | **2/17/98** | |
| 81 | 15 | 81 | 22 | 1 | Bath-1 | C | Wall | Baseboard | Intact | Vinyl | Beige | 0.01 ± 0.19 | NEG | -1.2 ± 1.8 | 0.0 ± 0.2 | 1.0 | 2/17/98 | |
| 82 | 15 | 82 | 22 | 1 | Bath-1 | D | Drain | Pipes | Intact | Metal | Beige | 0.39 ± 0.38 | NEG | 0.6 ± 1.0 | 0.4 ± 0.4 | 5.4 | 2/17/98 | |
| 83 | 15 | 83 | 22 | 1 | Bath-1 | C | Water | Pipes | Peeling | Insulatn | Beige | 0.49 ± 0.16 | NEG | 0.6 ± 0.8 | 0.5 ± 0.2 | 2.2 | 2/17/98 | |
| **84** | **15** | **84** | **22** | **1** | **Bath-1** | **C** | **Ventilation** | **Duct** | **Peeling** | **Insulatn** | **Beige** | **1.02 ± 0.35** | **POS** | **0.3 ± 0.8** | **1.0 ± 0.4** | **3.9** | **2/17/98** | |
| 85 | | 85 | 22 | | Shutter Cal-1 | | Calibrate | Calibrate | | | | 0.00 ± 0.00 | ... | 0.0 ± 0.0 | 0.0 ± 0.0 | 0.0 | 2/17/98 | |
| **86** | **15** | **86** | **22** | **1** | **Calibrate-1** | | **Calibrate** | **Calibrate** | | | | **1.01 ± 0.13** | **POS** | **0.5 ± 0.7** | **1.0 ± 0.1** | **1.0** | **2/17/98** | |
| 87 | 15 | 87 | 22 | 1 | Calibrate-2 | | Calibrate | Calibrate | | | | 0.99 ± 0.24 | NEG | 0.4 ± 0.8 | 1.0 ± 0.2 | 2.2 | 2/17/98 | |
| 88 | 15 | 88 | 22 | 1 | Porch-1 | A | Porch-1 | Wall | Peeling | Concrete | Beige | 0.00 ± 0.10 | NEG | -1.2 ± 1.6 | 0.0 ± 0.1 | 1.0 | 2/17/98 | |
| 89 | 15 | 89 | 22 | 1 | Porch-1 | B | Porch-1 | Wall | Peeling | Concrete | Beige | 0.01 ± 0.19 | NEG | -0.1 ± 1.2 | 0.0 ± 0.2 | 1.0 | 2/17/98 | |
| **90** | **15** | **90** | **22** | **1** | **Porch-1** | **B** | **Porch-1** | **Wall** | **Peeling** | **Concrete** | **Beige** | **1.59 ± 1.25** | **POS** | **6.6 ± 2.2** | **6.6 ± 2.2** | **10.0** | **2/17/98** | |
| **91** | **15** | **91** | **22** | **1** | **Porch-1** | **D** | **Porch-1** | **Wall** | **Peeling** | **Concrete** | **Beige** | **2.56 ± 3.54** | **POS** | **5.6 ± 2.4** | **5.6 ± 2.4** | **10.0** | **2/17/98** | |
| 92 | 15 | 92 | 22 | 1 | Porch-1 | A | Door-1 | Screen | Intact | Wood | Green | 0.00 ± 0.16 | NEG | -0.2 ± 0.8 | 0.0 ± 0.2 | 1.0 | 2/17/98 | |
| **93** | **15** | **93** | **22** | **1** | **Porch-1** | **A** | **Door-1** | **Jamb** | **Intact** | **Wood** | **Beige** | **3.03 ± 3.07** | **POS** | **3.7 ± 1.4** | **3.7 ± 1.4** | **9.6** | **2/17/98** | |
| **94** | **15** | **94** | **22** | **1** | **Porch-1** | **A** | **Porch** | **Screen Trim** | **Intact** | **Wood** | **Beige** | **1.31 ± 0.68** | **POS** | **0.6 ± 0.9** | **1.3 ± 0.7** | **6.8** | **2/17/98** | |
| 95 | 15 | 95 | 22 | 1 | Porch-1 | C | Window-1 | Apron | Peeling | Metal | Beige | 0.24 ± 0.10 | NEG | 0.2 ± 1.0 | 0.2 ± 0.1 | 10.0 | 2/17/98 | |
| **96** | **15** | **96** | **22** | **1** | **Porch-1** | **C** | **Window-1** | **Stool** | **Peeling** | **Concrete** | **Beige** | **>>5.0 ± 1.00** | **POS** | **1.5 ± 2.3** | **1.5 ± 2.3** | **8.1** | **2/17/98** | |
| **97** | **15** | **97** | **22** | **1** | **Porch-1** | **C** | **Conduit** | **Electrical** | **Peeling** | **Metal** | **Beige** | **2.66 ± 3.44** | **POS** | **5.6 ± 2.5** | **5.6 ± 2.5** | **10.0** | **2/17/98** | |
| **98** | **15** | **98** | **22** | **1** | **Porch-1** | **C** | **Door-3** | **Door** | **Intact** | **Wood** | **Beige** | **>>5.0 ± 1.00** | **POS** | **0.3 ± 5.3** | **5.1 ± 1.0** | **10.0** | **2/17/98** | |
| **99** | **15** | **99** | **22** | **1** | **Porch-1** | **C** | **Door-3** | **Jamb** | **Intact** | **Wood** | **Beige** | **>>5.0 ± 1.00** | **POS** | **5.1 ± 4.8** | **5.1 ± 4.8** | **7.5** | **2/17/98** | |
| **100** | **15** | **100** | **22** | **1** | **Porch-1** | **D** | **Porch-1** | **Ceiling** | **Peeling** | **Concrete** | **Beige** | **0.87 ± 0.55** | **POS** | **1.4 ± 0.6** | **1.4 ± 0.6** | **10.0** | **2/17/98** | |
| 101 | | 101 | 22 | | Shutter Cal-1 | | Calibrate | Calibrate | | | | 0.00 ± 0.00 | ... | 0.0 ± 0.0 | 0.0 ± 0.0 | 0.0 | 2/17/98 | |
| 102 | 15 | 102 | 22 | 1 | Calibrate-1 | | Calibrate | Calibrate | | | | 0.90 ± 0.10 | NEG | -0.2 ± 0.8 | 0.9 ± 0.1 | 1.0 | 2/17/98 | |
| **103** | **15** | **103** | **22** | **1** | **Calibrate-2** | | **Calibrate** | **Calibrate** | | | | **1.55 ± 0.36** | **POS** | **0.4 ± 1.0** | **1.6 ± 0.4** | **2.3** | **2/17/98** | |
| **104** | **15** | **104** | **22** | **1** | **Calibrate-3** | | **Calibrate** | **Calibrate** | | | | **1.17 ± 0.29** | **POS** | **0.6 ± 0.8** | **1.2 ± 0.3** | **2.5** | **2/17/98** | |
| **105** | **15** | **105** | **22** | **1** | **Calibrate-4** | | **Calibrate** | **Calibrate** | | | | **1.09 ± 0.27** | **POS** | **0.2 ± 0.8** | **1.1 ± 0.3** | **2.5** | **2/17/98** | |
| 106 | | 106 | | | Shutter Cal-1 | | Calibrate | Calibrate | | | | 0.00 ± 0.00 | ... | 0.0 ± 0.0 | 0.0 ± 0.0 | 0.0 | 2/18/98 | |
| **107** | **15** | **107** | **22** | **1** | **Calibrate-1** | | **Calibrate** | **Calibrate** | | | | **1.02 ± 0.13** | **POS** | **0.9 ± 0.8** | **1.0 ± 0.1** | **1.0** | **2/18/98** | |
| 108 | 15 | 108 | 22 | 1 | Calibrate-2 | | Calibrate | Calibrate | | | | 0.94 ± 0.22 | NEG | 0.3 ± 0.8 | 0.9 ± 0.2 | 2.1 | 2/18/98 | |
| 109 | 15 | 109 | 22 | 1 | Bath-2 | A | Wall | Wall | Peeling | Concrete | Beige | 0.00 ± 0.13 | NEG | -0.4 ± 1.4 | 0.0 ± 0.1 | 1.0 | 2/18/98 | |
| 110 | 15 | 110 | 22 | 1 | Bath-2 | B | Wall | Wall | Peeling | Concrete | Beige | 0.09 ± 0.23 | NEG | -0.4 ± 1.3 | 0.1 ± 0.2 | 2.1 | 2/18/98 | |
| 111 | 15 | 111 | 22 | 1 | Bath-2 | C | Wall | Wall | Peeling | Concrete | Beige | 0.02 ± 0.10 | NEG | 0.4 ± 0.8 | 0.0 ± 0.1 | 3.8 | 2/18/98 | |
| 112 | 15 | 112 | 22 | 1 | Bath-2 | D | Wall | Wall | Peeling | Concrete | Beige | 0.00 ± 0.10 | NEG | -0.1 ± 0.9 | 0.0 ± 0.1 | 1.0 | 2/18/98 | |
| 113 | 15 | 113 | 22 | 1 | Bath-2 | D | Door-1 | Door | Peeling | Wood | Beige | 0.52 ± 0.59 | NEG | 0.7 ± 0.7 | 0.5 ± 0.6 | 7.0 | 2/18/98 | |
| **114** | **15** | **114** | **22** | **1** | **Bath-2** | **D** | **Door-1** | **Jamb** | **Peeling** | **Wood** | **Beige** | **1.27 ± 0.23** | **POS** | **1.4 ± 0.8** | **1.3 ± 0.2** | **1.7** | **2/18/98** | |
| 115 | 15 | 115 | 22 | 1 | Bath-2 | C | Wall | Shelf | Peeling | Wood | Beige | 0.42 ± 0.25 | NEG | 0.6 ± 0.7 | 0.4 ± 0.3 | 3.3 | 2/18/98 | |
| 116 | 15 | 116 | 22 | 1 | Bath-2 | B | Water | Pipes | Peeling | Insulatn | Beige | 0.05 ± 0.44 | NEG | -0.3 ± 1.2 | 0.1 ± 0.4 | 2.0 | 2/18/98 | |
| 117 | 15 | 117 | 22 | 1 | Bath-2 | B | Water | Pipes | Peeling | Metal | Beige | 0.11 ± 0.19 | NEG | 0.0 ± 1.0 | 0.1 ± 0.2 | 2.7 | 2/18/98 | |
| 118 | 15 | 118 | 22 | 1 | Bath-2 | B | Ceiling | Ceiling | Peeling | Concrete | Beige | 0.11 ± 0.10 | NEG | -0.6 ± 1.5 | 0.1 ± 0.1 | 10.0 | 2/18/98 | |
| 119 | 15 | 119 | 22 | 1 | Bath-2 | A | Ventilation | Duct | Intact | Metal | Beige | 0.27 ± 0.15 | NEG | 1.0 ± 0.7 | 0.3 ± 0.2 | 3.5 | 2/18/98 | |
| 120 | 15 | 120 | 22 | 1 | Mech Room | A | Wall | Wall | Peeling | Concrete | Beige | 0.09 ± 0.22 | NEG | -0.7 ± 1.3 | 0.1 ± 0.2 | 1.6 | 2/18/98 | |
| 121 | 15 | 121 | 22 | 1 | Mech Room | B | Wall | Wall | Peeling | Concrete | Beige | 0.06 ± 0.10 | NEG | 0.3 ± 0.9 | 0.1 ± 0.1 | 1.3 | 2/18/98 | |
| 122 | 15 | 122 | 22 | 1 | Mech Room | C | Wall | Wall | Peeling | Drywall | Beige | 0.04 ± 0.10 | NEG | 0.1 ± 0.9 | 0.0 ± 0.1 | 1.0 | 2/18/98 | |
| 123 | 15 | 123 | 22 | 1 | Mech Room | D | Wall | Wall | Peeling | Concrete | Beige | 0.07 ± 0.11 | NEG | -0.2 ± 1.2 | 0.1 ± 0.1 | 1.3 | 2/18/98 | |
| 124 | 15 | 124 | 22 | 1 | Mech Room | D | Ventilation | Duct | Peeling | Insulatn | Beige | 0.11 ± 0.33 | NEG | -0.4 ± 1.3 | 0.1 ± 0.3 | 2.6 | 2/18/98 | |
| 125 | 15 | 125 | 22 | 1 | Mech Room | A | Window-1 | Apron | Peeling | Metal | Beige | 0.70 ± 0.10 | NEG | 0.0 ± 1.2 | 0.7 ± 0.1 | 10.0 | 2/18/98 | |
| 126 | 15 | 126 | 22 | 1 | Mech Room | A | Window-1 | Stool | Peeling | Wood | Beige | 0.01 ± 0.10 | NEG | -0.2 ± 1.2 | 0.0 ± 0.1 | 1.5 | 2/18/98 | |
| 127 | 15 | 127 | 22 | 1 | Mech Room | A | Water | Pipes | Intact | Insulatn | Beige | 0.10 ± 0.53 | NEG | -0.5 ± 1.5 | 0.1 ± 0.5 | 3.2 | 2/18/98 | |
| 128 | 15 | 128 | 22 | 1 | Mech Room | A | Heat | Furnace | Intact | Metal | Green | 0.01 ± 0.10 | NEG | -0.1 ± 1.2 | 0.0 ± 0.1 | 1.0 | 2/18/98 | |
| **129** | **15** | **129** | **22** | **1** | **Mech Room** | **C** | **Door-1** | **Screen** | **Peeling** | **Wood** | **Beige** | **2.82 ± 0.80** | **POS** | **4.5 ± 2.0** | **2.8 ± 0.8** | **2.0** | **2/18/98** | |
| **130** | **15** | **130** | **22** | **1** | **Mech Room** | **C** | **Door-1** | **Jamb** | **Peeling** | **Wood** | **Beige** | **3.16 ± 0.94** | **POS** | **5.4 ± 1.9** | **3.2 ± 0.9** | **2.3** | **2/18/98** | |
| **131** | **15** | **131** | **22** | **1** | **Mech Room** | **C** | **Door-1** | **Door** | **Peeling** | **Wood** | **Beige** | **>>5.0 ± 1.00** | **POS** | **8.3 ± 4.5** | **8.3 ± 4.5** | **2.9** | **2/18/98** | |
| 132 | 15 | 132 | 22 | 1 | Mech Room | D | Ceiling | Ceiling | Peeling | Concrete | Beige | 0.03 ± 0.16 | NEG | -2.2 ± 1.9 | 0.0 ± 0.2 | 1.0 | 2/18/98 | |
| 133 | | 133 | | | Shutter Cal-1 | | Calibrate | Calibrate | | | | 0.00 ± 0.00 | ... | 0.0 ± 0.0 | 0.0 ± 0.0 | 0.0 | 2/18/98 | |

| No | Site | XLNo | Insp | Flr | Room | Side | Strc | Feat | Cnd | Sub | Clr | PbL(mg/cm²) | RES | PbK | Combined | DI | Date | Note |
|---|---|---|---|---|---|---|---|---|---|---|---|---|---|---|---|---|---|---|
| 134 | 15 | 134 | 22 | 1 | Calibrate-1 | | Calibrate | Calibrate | | | | 0.96 ± 0.20 | NEG | -0.8 ± 1.5 | 1.0 ± 0.2 | 1.0 | 2/18/98 | |
| **135** | **15** | **135** | **22** | **1** | **Calibrate-2** | | **Calibrate** | **Calibrate** | | | | **1.10 ± 0.26** | **POS** | **0.4 ± 0.8** | **1.1 ± 0.3** | **2.4** | **2/18/98** | |
| 136 | 15 | 136 | 22 | 1 | Garage | A | Garage | Wall | Peeling | Concrete | Beige | 0.00 ± 0.10 | NEG | -0.7 ± 1.5 | 0.0 ± 0.1 | 1.0 | 2/18/98 | |
| 137 | 15 | 137 | 22 | 1 | Garage | B | Garage | Wall | Peeling | Concrete | Beige | 0.00 ± 0.10 | NEG | 0.1 ± 1.0 | 0.0 ± 0.1 | 1.0 | 2/18/98 | |
| 138 | 15 | 138 | 22 | 1 | Garage | C | Garage | Wall | Peeling | Concrete | Beige | 0.00 ± 0.10 | NEG | -1.1 ± 1.5 | 0.0 ± 0.1 | 1.0 | 2/18/98 | |
| 139 | 15 | 139 | 22 | 1 | Garage | D | Garage | Wall | Peeling | Concrete | Beige | 0.00 ± 0.10 | NEG | -1.5 ± 1.8 | 0.0 ± 0.1 | 1.0 | 2/18/98 | |
| 140 | 15 | 140 | 22 | 1 | Garage | D | Door-6 | Door | Peeling | Wood | Beige | 0.32 ± 0.10 | NEG | 0.2 ± 0.8 | 0.3 ± 0.1 | 10.0 | 2/18/98 | |
| **141** | **15** | **141** | **22** | **1** | **Garage** | **D** | **Door-6** | **Jamb** | **Peeling** | **Wood** | **Beige** | **>>5.0 ± 1.00** | **POS** | **9.6 ± 4.5** | **9.6 ± 4.5** | **7.8** | **2/18/98** | |
| **142** | **15** | **142** | **22** | **1** | **Garage** | **D** | **Water** | **Pipes** | **Peeling** | **Metal** | **Beige** | **1.22 ± 0.48** | **POS** | **-0.1 ± 1.2** | **1.2 ± 0.5** | **5.2** | **2/18/98** | |
| 143 | 15 | 143 | 22 | 1 | Garage | D | Conduit | Electrical | Peeling | Metal | Beige | 0.00 ± 0.10 | NEG | 0.0 ± 1.1 | 0.0 ± 0.1 | 1.2 | 2/18/98 | |
| **144** | **15** | **144** | **22** | **1** | **Garage** | **D** | **Ventilation** | **Duct** | **Peeling** | **Insulatn** | **Beige** | **1.63 ± 0.63** | **POS** | **2.4 ± 1.2** | **1.6 ± 0.6** | **3.8** | **2/18/98** | |
| **145** | **15** | **145** | **22** | **1** | **Garage** | **D** | **Water** | **Pipes** | **Peeling** | **Insulatn** | **Beige** | **2.88 ± 3.21** | **POS** | **5.6 ± 1.9** | **5.6 ± 1.9** | **7.2** | **2/18/98** | |
| 146 | 15 | 146 | 22 | 1 | Garage | D | Ventilation | Duct | Intact | Metal | Beige | 0.07 ± 0.10 | NEG | -0.7 ± 1.4 | 0.1 ± 0.1 | 8.1 | 2/18/98 | |
| 147 | 15 | 147 | 22 | 1 | Garage | A | Ceiling | Ceiling | Intact | Concrete | Beige | 0.00 ± 0.19 | NEG | -1.1 ± 1.6 | 0.0 ± 0.2 | 1.0 | 2/18/98 | |
| 148 | 15 | 148 | 22 | 1 | Garage | A | Door | Chimney | Peeling | Metal | Beige | 0.17 ± 0.17 | NEG | -0.3 ± 1.2 | 0.2 ± 0.2 | 10.0 | 2/18/98 | |
| 149 | 15 | 149 | 22 | 1 | Garage | A | Wall | Lt -Fixture | Peeling | Metal | Black | 0.04 ± 0.10 | INCOM | 0.2 ± 1.5 | 0.0 ± 0.1 | 5.5 | 2/18/98 | 1 |
| 150 | 15 | 150 | 22 | 1 | Garage | A | Wall | Lt -Fixture | Peeling | Metal | Black | 0.00 ± 0.15 | INCOM | -0.9 ± 2.3 | 0.0 ± 0.2 | 1.0 | 2/18/98 | 1 |
| 151 | 15 | 151 | 22 | 1 | Garage | A | Wall | Lt.-Fixture | Peeling | Metal | Black | 0.01 ± 0.10 | NEG | 0.4 ± 0.8 | 0.0 ± 0.1 | 3.3 | 2/18/98 | |
| 152 | 15 | 152 | 22 | 1 | Room-3 | A | Wall | Wall | Intact | Wood | Tan | 0.00 ± 0.10 | NEG | 0.3 ± 0.9 | 0.0 ± 0.1 | 1.0 | 2/18/98 | * |
| 153 | 15 | 153 | 22 | 1 | Room-3 | B | Wall | Wall | Intact | Wood | Tan | 0.06 ± 0.10 | NEG | 0.4 ± 0.8 | 0.1 ± 0.1 | 5.1 | 2/18/98 | * |
| 154 | 15 | 154 | 22 | 1 | Room-3 | C | Wall | Wall | Intact | Wood | Tan | 0.03 ± 0.10 | NEG | -1.2 ± 1.4 | 0.0 ± 0.1 | 2.9 | 2/18/98 | * |
| 155 | 15 | 155 | 22 | 1 | Room-3 | D | Wall | Wall | Intact | Wood | Tan | 0.01 ± 0.25 | NEG | 0.1 ± 0.9 | 0.0 ± 0.3 | 1.0 | 2/18/98 | * |
| **156** | **15** | **156** | **22** | **1** | **Room-3** | **A** | **Window-1** | **Apron** | **Intact** | **Wood** | **Tan** | **1.00 ± 0.28** | **POS** | **1.1 ± 1.1** | **1.0 ± 0.3** | **2.9** | **2/18/98** | * |
| **157** | **15** | **157** | **22** | **1** | **Room-3** | **A** | **Window-1** | **Stool** | **Intact** | **Wood** | **Beige** | **1.99 ± 0.74** | **POS** | **1.4 ± 0.9** | **2.0 ± 0.7** | **5.8** | **2/18/98** | * |
| **158** | **15** | **158** | **22** | **1** | **Room-3** | **C** | **Door-2** | **Door** | **Intact** | **Wood** | **Beige** | **1.45 ± 0.44** | **POS** | **1.9 ± 0.8** | **1.5 ± 0.4** | **3.8** | **2/18/98** | * |
| **159** | **15** | **159** | **22** | **1** | **Room-3** | **C** | **Door-2** | **Jamb** | **Intact** | **Wood** | **Beige** | **1.85 ± 0.71** | **POS** | **3.2 ± 1.5** | **1.9 ± 0.7** | **2.6** | **2/18/98** | * |
| **160** | **15** | **160** | **22** | **1** | **Room-3** | **C** | **Door-2** | **Screen** | **Intact** | **Wood** | **Beige** | **>>5.0 ± 1.00** | **POS** | **4.5 ± 5.4** | **4.5 ± 5.4** | **7.2** | **2/18/98** | * |
| 161 | 15 | 161 | 22 | 1 | Room-3 | C | Wall | Baseboard | Intact | Wood | Beige | 0.18 ± 0.26 | NEG | -0.7 ± 1.3 | 0.2 ± 0.3 | 2.8 | 2/18/98 | * |
| 162 | 15 | 162 | 22 | 1 | Room-3 | A | Closet-1 | Wall | Intact | Drywall | Beige | 0.14 ± 0.19 | NEG | 0.2 ± 0.9 | 0.1 ± 0.2 | 2.9 | 2/18/98 | |
| 163 | 15 | 163 | 22 | 1 | Room-3 | B | Closet-1 | Wall | Intact | Drywall | Beige | 0.03 ± 0.29 | NEG | -0.1 ± 1.1 | 0.0 ± 0.3 | 1.8 | 2/18/98 | |
| 164 | 15 | 164 | 22 | 1 | Room-3 | C | Closet-1 | Wall | Intact | Drywall | Beige | 0.03 ± 0.15 | NEG | 0.0 ± 1.1 | 0.0 ± 0.2 | 1.4 | 2/18/98 | |
| 165 | 15 | 165 | 22 | 1 | Room-3 | D | Closet-1 | Wall | Intact | Drywall | Beige | 0.10 ± 0.49 | NEG | -0.3 ± 1.3 | 0.1 ± 0.5 | 3.6 | 2/18/98 | |
| 166 | 15 | 166 | 22 | 1 | Room-3 | D | Closet-1 | Door | Intact | Wood | Beige | 0.69 ± 0.16 | NEG | 0.5 ± 0.8 | 0.7 ± 0.2 | 1.7 | 2/18/98 | |
| **167** | **15** | **167** | **22** | **1** | **Room-3** | **D** | **Closet-1** | **Jamb** | **Intact** | **Wood** | **Beige** | **1.82 ± 0.79** | **POS** | **2.7 ± 1.5** | **1.8 ± 0.8** | **2.9** | **2/18/98** | |
| 168 | 15 | 168 | 22 | 1 | Room-3 | D | Closet-1 | Shelf | Intact | Wood | Beige | 0.17 ± 0.40 | NEG | -1.2 ± 1.3 | 0.2 ± 0.4 | 6.6 | 2/18/98 | |
| 169 | 15 | 169 | 22 | 1 | Room-3 | C | Closet-1 | Baseboard | Intact | Wood | Beige | 0.23 ± 0.13 | NEG | 0.2 ± 0.9 | 0.2 ± 0.1 | 2.2 | 2/18/98 | |
| 170 | 15 | 170 | 22 | 1 | Room-3 | C | Conduit | Electrical | Intact | Metal | Beige | 0.09 ± 0.10 | INCOM | -0.4 ± 3.1 | 0.1 ± 0.1 | 5.1 | 2/18/98 | 1 |
| 171 | 15 | 171 | 22 | 1 | Room-3 | C | Conduit | Electrical | Intact | Metal | Beige | 0.13 ± 0.10 | NEG | -0.4 ± 1.1 | 0.1 ± 0.1 | 10.0 | 2/18/98 | |
| 172 | 15 | 172 | 22 | 1 | Room-3 | B | Wall | Crown-mold | Intact | Wood | Beige | 0.16 ± 0.10 | NEG | -0.1 ± 1.2 | 0.2 ± 0.1 | 10.0 | 2/18/98 | |
| 173 | 15 | 173 | 22 | 1 | Room-3 | B | Ceiling | Ceiling | Intact | Concrete | Beige | 0.02 ± 0.10 | NEG | -0.2 ± 1.1 | 0.0 ± 0.1 | 1.0 | 2/18/98 | |
| 174 | 15 | 174 | 22 | 1 | Room-3 | B | Wall | Wall-Rgstr | Intact | Metal | Tan | 0.00 ± 0.10 | NEG | -0.3 ± 1.1 | 0.0 ± 0.1 | 1.0 | 2/18/98 | |
| 175 | | 1 | | | Shutter Cal-1 | | Calibrate | Calibrate | | | | 0.00 ± 0.00 | .. | 0.0 ± 0.0 | 0.0 ± 0.0 | 0.0 | 2/13/98 | |
| **176** | **15** | **2** | **29** | **2** | **Calibrate-1** | | **Calibrate** | **Calibrate** | | | | **1.00 ± 0.12** | **POS** | **0.7 ± 0.5** | **1.0 ± 0.2** | **1.0** | **2/13/98** | |
| **177** | **15** | **3** | **29** | **2** | **Calibrate-2** | | **Calibrate** | **Calibrate** | | | | **1.12 ± 0.23** | **POS** | **0.4 ± 0.5** | **1.1 ± 0.2** | **2.3** | **2/13/98** | |
| **178** | **15** | **4** | **29** | **2** | **Calibrate-3** | | **Calibrate** | **Calibrate** | | | | **1.15 ± 0.24** | **POS** | **0.5 ± 0.5** | **1.2 ± 0.2** | **2.4** | **2/13/98** | |
| **179** | **15** | **5** | **29** | **2** | **Calibrate-4** | | **Calibrate** | **Calibrate** | | | | **1.02 ± 0.21** | **POS** | **0.6 ± 0.5** | **1.0 ± 0.2** | **2.2** | **2/13/98** | |
| 180 | 15 | 6 | 29 | 2 | Room-1 | A | Wall | Wall | Intact | Drywall | Beige | 0.22 ± 0.34 | NEG | 0.3 ± 0.9 | 0.2 ± 0.4 | 7.8 | 2/13/98 | |
| 181 | 15 | 7 | 29 | 2 | Room-1 | B | Wall | Wall | Intact | Drywall | Beige | 0.06 ± 0.10 | NEG | -0.8 ± 1.0 | 0.1 ± 0.2 | 4.7 | 2/13/98 | |
| 182 | 15 | 8 | 29 | 2 | Room-1 | C | Wall | Wall | Intact | Drywall | Beige | 0.10 ± 0.42 | NEG | 0.1 ± 0.9 | 0.1 ± 0.4 | 4.1 | 2/13/98 | |
| 183 | 15 | 9 | 29 | 2 | Room-1 | D | Wall-Upper | Wall-Upr | Intact | Drywall | Beige | 0.25 ± 0.22 | NEG | -0.2 ± 0.6 | -0.2 ± 0.6 | 10.0 | 2/13/98 | |
| **184** | **15** | **10** | **29** | **2** | **Room-1** | **A** | **Wall** | **Baseboard** | **Intact** | **Wood** | **Beige** | **2.12 ± 1.05** | **POS** | **1.3 ± 0.8** | **2.1 ± 1.0** | **6.9** | **2/13/98** | |
| 185 | 15 | 11 | 29 | 2 | Room-1 | A | Window | Apron | Intact | Wood | Beige | 0.83 ± 0.29 | NEG | 1.1 ± 0.5 | 0.8 ± 0.2 | 3.8 | 2/13/98 | |
| 186 | 15 | 12 | 29 | 2 | Room-1 | A | Window | Casing | Intact | Wood | Beige | 0.68 ± 0.26 | NEG | 0.6 ± 0.5 | 0.7 ± 0.2 | 3.5 | 2/13/98 | |
| **187** | **15** | **13** | **29** | **2** | **Room-1** | **A** | **Window** | **Sash** | **Intact** | **Wood** | **Beige** | **1.04 ± 0.40** | **POS** | **1.2 ± 0.7** | **1.0 ± 0.4** | **4.7** | **2/13/98** | |
| 188 | 15 | 14 | 29 | 2 | Room-1 | A | Floor | Floor | Intact | Wood | Varnish | 0.00 ± 0.10 | NEG | -0.1 ± 0.9 | 0.0 ± 0.2 | 1.0 | 2/13/98 | |
| 189 | 15 | 15 | 29 | 2 | Room-1 | D | Wall-Lower | Wall-Lwr | Intact | Wood | Brown | 0.01 ± 0.25 | NEG | -0.1 ± 0.8 | 0.0 ± 0.2 | 1.0 | 2/13/98 | |
| **190** | **15** | **16** | **29** | **2** | **Room-1** | **C** | **Stairs** | **Rail-cap** | **Intact** | **Metal** | **Black** | **2.54 ± 0.67** | **POS** | **3.7 ± 1.5** | **2.5 ± 0.6** | **1.8** | **2/13/98** | |
| **191** | **15** | **17** | **29** | **2** | **Room-1** | **D** | **Stairs** | **Baluster** | **Intact** | **Metal** | **Black** | **>>5.0 ± 1.00** | **POS** | **10.4 ± 1.1** | **10.4 ± 1.0** | **1.9** | **2/13/98** | |
| **192** | **15** | **18** | **29** | **2** | **Room-1** | **D** | **Stairs** | **Newal-post** | **Intact** | **Metal** | **Black** | **>>5.0 ± 1.00** | **POS** | **6.8 ± 1.6** | **6.8 ± 1.6** | **1.8** | **2/13/98** | |
| **193** | **15** | **19** | **29** | **2** | **Room-1** | **D** | **Stairs** | **Stringer** | **Intact** | **Metal** | **Black** | **>>5.0 ± 1.00** | **POS** | **9.5 ± 1.5** | **9.5 ± 1.6** | **2.0** | **2/13/98** | |
| 194 | 15 | 20 | 29 | 2 | Room-1 | A | Ceiling | Ceiling | Intact | Drywall | Beige | 0.17 ± 0.23 | NEG | -0.3 ± 0.6 | -0.3 ± 0.6 | 8.4 | 2/13/98 | |
| 195 | 15 | 21 | 29 | 2 | Room-1 | A | Door | Crown-Mold | Intact | Wood | Beige | 0.02 ± 0.23 | NEG | -0.4 ± 0.9 | 0.0 ± 0.2 | 2.5 | 2/13/98 | |
| 196 | 15 | 22 | 29 | 2 | Room-1 | A | Window | Boxing | Intact | Wood | Beige | 0.32 ± 0.27 | NEG | 0.0 ± 0.5 | 0.0 ± 0.6 | 10.0 | 2/13/98 | |
| **197** | **15** | **23** | **29** | **2** | **Room-1** | **A** | **A/C** | **Boxing** | **Intact** | **Wood** | **Beige** | **1.29 ± 0.88** | **POS** | **1.3 ± 0.5** | **1.2 ± 0.6** | **10.0** | **2/13/98** | |
| 198 | 15 | 24 | 29 | 2 | Room-1 | B | Door | Casing | Intact | Wood | Beige | 0.42 ± 0.17 | NEG | 0.6 ± 0.4 | 0.4 ± 0.2 | 2.5 | 2/13/98 | |
| 199 | 15 | 25 | 29 | 2 | Room-1 | B | Door | Door | Intact | Wood | Beige | 0.57 ± 0.27 | NEG | 0.8 ± 0.5 | 0.6 ± 0.2 | 3.6 | 2/13/98 | |
| 200 | 15 | 26 | 29 | 2 | Room-1 | B | Door | Jamb | Intact | Wood | Beige | 0.53 ± 0.19 | NEG | 0.3 ± 0.5 | 0.5 ± 0.2 | 2.4 | 2/13/98 | |
| 201 | 15 | 27 | 29 | 2 | Room-2 | A | Wall | Wall | Intact | Drywall | Beige | 0.06 ± 0.36 | NEG | -0.1 ± 0.9 | 0.1 ± 0.4 | 3.0 | 2/13/98 | |

**Site: 15 Date: 2/18/98 to 2/19/98**
**Ranges (NEG<INC<POS): Device PCS**

| No | Site | XLNo | Insp | Flr | Room | Side | Strc | Feat | Cnd | Sub | Clr | PbL(mg/cm²) | RES | PbK | Combined | DI | Date | Note |
|---|---|---|---|---|---|---|---|---|---|---|---|---|---|---|---|---|---|---|
| 202 | 15 | 28 | 29 | 2 | Room-2 | B | Wall | Wall | Intact | Drywall | Beige | 0.06 ± 0.23 | NEG | 0 3 ± 0 7 | 0.1 ± 0.2 | 4 5 | 2/13/98 | |
| 203 | 15 | 29 | 29 | 2 | Room-2 | C | Wall | Wall | Intact | Drywall | Beige | 0.13 ± 0 19 | NEG | -0.1 ± 0 6 | -0 1 ± 0.6 | 8.0 | 2/13/98 | |
| 204 | 15 | 30 | 29 | 2 | Room-2 | D | Wall | Wall | Intact | Drywall | Beige | 0 00 ± 0 10 | NEG | 0.1 ± 0 9 | 0.0 ± 0.2 | 1 0 | 2/13/98 | |
| 205 | 15 | 31 | 29 | 2 | Room-2 | D | Wall | Baseboard | Intact | Wood | Beige | 0 66 ± 0 30 | NEG | 0 9 ± 0 5 | 0.7 ± 0 4 | 3 8 | 2/13/98 | |
| 206 | 15 | 32 | 29 | 2 | Room-2 | D | Floor | Floor | Intact | Wood | Varnish | 0 00 ± 0.10 | NEG | -0.6 ± 0.9 | 0 0 ± 0 2 | 1 0 | 2/13/98 | |
| 207 | 15 | 33 | 29 | 2 | Room-2 | A | Window | Apron | Intact | Wood | Beige | 0 66 ± 0 36 | NEG | 1.0 ± 0.5 | 0.7 ± 0 4 | 5 0 | 2/13/98 | |
| 208 | 15 | 34 | 29 | 2 | Room-2 | A | Window | Casing | Intact | Wood | Beige | 0.87 ± 0.25 | NEG | 1.1 ± 0.5 | 0.9 ± 0.2 | 2.8 | 2/13/98 | |
| **209** | **15** | **35** | **29** | **2** | **Room-2** | **A** | **Window** | **Sash** | **Intact** | **Metal** | **Beige** | **0.96 ± 0.33** | **POS** | **1.5 ± 0.7** | **1.0 ± 0.4** | **4.0** | **2/13/98** | |
| 210 | 15 | 36 | 29 | 2 | Room-2 | A | Ceiling | Ceiling | Intact | Metal | Beige | 0.28 ± 0.44 | NEG | 0.2 ± 0.5 | 0 3 ± 0.4 | 6.4 | 2/13/98 | |
| 211 | 15 | 37 | 29 | 2 | Room-2 | A | Window | Boxing | Intact | Metal | Beige | 0.02 ± 0.10 | NEG | 0.0 ± 0.6 | 0.0 ± 0.2 | 2.1 | 2/13/98 | |
| 212 | 15 | 38 | 29 | 2 | Room-2 | A | Door | Crown-Mold | Intact | Wood | Beige | 0.05 ± 0.18 | NEG | 0 4 ± 0.5 | 0.1 ± 0 2 | 5.2 | 2/13/98 | |
| **213** | **15** | **39** | **29** | **2** | **Room-2** | **B** | **A/C** | **Boxing** | **Intact** | **Wood** | **Beige** | **1.65 ± 0.73** | **POS** | **1.7 ± 0.6** | **1.6 ± 0.8** | **6.7** | **2/13/98** | |
| 214 | 15 | 40 | 29 | 2 | Room-2 | A | Closet | Wall | Intact | Drywall | Beige | 0.02 ± 0.26 | NEG | 0.1 ± 0.9 | 0.0 ± 0.2 | 2.0 | 2/13/98 | |
| 215 | 15 | 41 | 29 | 2 | Room-2 | B | Closet | Wall | Intact | Drywall | Beige | 0.00 ± 0.10 | NEG | -0.5 ± 0.9 | 0.0 ± 0.2 | 1.0 | 2/13/98 | |
| 216 | 15 | 42 | 29 | 2 | Room-2 | C | Closet | Wall | Intact | Drywall | Beige | 0.34 ± 0 42 | NEG | 0.4 ± 0.4 | 0.3 ± 0.4 | 7.6 | 2/13/98 | |
| 217 | 15 | 43 | 29 | 2 | Room-2 | D | Closet | Wall | Intact | Drywall | Beige | 0.00 ± 0.10 | NEG | -0.2 ± 0.8 | 0.0 ± 0.2 | 1.0 | 2/13/98 | |
| 218 | 15 | 44 | 29 | 2 | Room-2 | D | Closet | Shelf | Intact | Drywall | Beige | 0.06 ± 0.10 | NEG | -0.5 ± 0.8 | 0 1 ± 0.2 | 7.4 | 2/13/98 | |
| 219 | 15 | 45 | 29 | 2 | Room-2 | D | Closet | Ceiling | Intact | Drywall | Beige | 0.07 ± 0 14 | NEG | -0.1 ± 1 0 | 0.1 ± 0.2 | 1.3 | 2/13/98 | |
| 220 | 15 | 46 | 29 | 2 | Room-2 | C | Door | Crown-Mold | Intact | Drywall | Beige | 0.13 ± 0.29 | NEG | 0 5 ± 0.7 | 0.1 ± 0 2 | 6.3 | 2/13/98 | |
| 221 | 15 | 47 | 29 | 2 | Room-2 | B | Closet | Door | Intact | Drywall | Beige | 0.36 ± 0 21 | NEG | 0 2 ± 0.9 | 0.4 ± 0.2 | 1.4 | 2/13/98 | |
| 222 | 15 | 48 | 29 | 2 | Room-2 | B | Closet | Casing | Intact | Drywall | Beige | 0 90 ± 0 16 | NEG | 0.8 ± 0.5 | 0.9 ± 0.2 | 1 6 | 2/13/98 | |
| 223 | 15 | 49 | 29 | 2 | Room-2 | B | Door | Jamb | Intact | Wood | Beige | 0 62 ± 0.22 | NEG | -0.2 ± 0.6 | -0.2 ± 0.6 | 2.4 | 2/13/98 | |
| 224 | 15 | 50 | 29 | 2 | Room-2 | B | Conduit | Electrical | Intact | Metal | Beige | 0.08 ± 0.10 | NEG | 0.9 ± 0.7 | 0.1 ± 0.2 | 1.3 | 2/13/98 | |
| 225 | 15 | 51 | 29 | 2 | Room-2 | D | Closet | Baseboard | Intact | Wood | Beige | 0.40 ± 0.11 | NEG | 0.8 ± 0.5 | 0.4 ± 0.2 | 1.3 | 2/13/98 | |
| 226 | 15 | 52 | 29 | 2 | Room-2 | D | Floor | Floor | Intact | Wood | Varnish | 0.00 ± 0.10 | NEG | -0.9 ± 1.0 | 0.0 ± 0.2 | 1 0 | 2/13/98 | |
| 227 | 15 | 53 | 29 | 2 | Room-3 | A | Wall | Wall | Intact | Drywall | Blue | 0.01 ± 0.10 | NEG | 0.1 ± 0.9 | 0.0 ± 0.2 | 1.4 | 2/13/98 | |
| 228 | 15 | 54 | 29 | 2 | Room-3 | B | Wall | Wall | Intact | Drywall | Blue | 0.05 ± 0.29 | NEG | 0.0 ± 0.8 | 0.0 ± 0.2 | 1 8 | 2/13/98 | |
| 229 | 15 | 55 | 29 | 2 | Room-3 | C | Wall | Wall | Peeling | Drywall | Blue | 0.06 ± 0.28 | NEG | -0.4 ± 0.9 | 0.1 ± 0.2 | 1.9 | 2/13/98 | |
| 230 | 15 | 56 | 29 | 2 | Room-3 | D | Wall | Wall | Peeling | Drywall | Blue | 0.00 ± 0.10 | NEG | -0.2 ± 1.0 | 0.0 ± 0.2 | 1.0 | 2/13/98 | |
| 231 | 15 | 57 | 29 | 2 | Room-3 | D | Ceiling | Ceiling | Peeling | Drywall | Beige | 0.08 ± 0.24 | NEG | 0.2 ± 0.7 | 0.1 ± 0.2 | 2 3 | 2/13/98 | |
| 232 | 15 | 58 | 29 | 2 | Room-3 | D | Door | Crown-Mold | Peeling | Wood | Beige | 0 02 ± 0.10 | NEG | 0 4 ± 0.8 | 0.0 ± 0.2 | 3.2 | 2/13/98 | |
| **233** | **15** | **59** | **29** | **2** | **Room-3** | **C** | **Wall** | **Baseboard** | **Peeling** | **Wood** | **Beige** | **1.24 ± 0.52** | **POS** | **1.5 ± 0.6** | **1.2 ± 0.6** | **5.7** | **2/13/98** | |
| 234 | 15 | 60 | 29 | 2 | Room-3 | B | Window | Boxing | Peeling | Wood | Beige | 0 00 ± 0 10 | NEG | 0.3 ± 0.8 | 0.0 ± 0 2 | 1.0 | 2/13/98 | |
| 235 | 15 | 61 | 29 | 2 | Room-3 | B | A/C | Boxing | Peeling | Wood | Beige | 0.00 ± 0.10 | NEG | -0.4 ± 0.8 | 0.0 ± 0 2 | 1.0 | 2/13/98 | |
| 236 | 15 | 62 | 29 | 2 | Room-3 | B | Window | Apron | Intact | Wood | Beige | 0.58 ± 0 41 | NEG | 0 8 ± 0 4 | 0.6 ± 0.4 | 7 6 | 2/13/98 | |
| 237 | 15 | 63 | 29 | 2 | Room-3 | B | Window | Casing | Intact | Wood | Beige | 0 63 ± 0 33 | NEG | 0.3 ± 0.5 | 0.6 ± 0.4 | 4 5 | 2/13/98 | |
| 238 | 15 | 64 | 29 | 2 | Room-3 | B | Window | Sash | Intact | Wood | Beige | 0.89 ± 0.56 | NEG | 0.9 ± 0.7 | 0.9 ± 0 6 | 7.3 | 2/13/98 | |
| 239 | 15 | 65 | 29 | 2 | Room-3 | D | Door | Door | Intact | Wood | Beige | 0.47 ± 0.24 | NEG | 0.3 ± 0.5 | 0.5 ± 0.2 | 3.7 | 2/13/98 | |
| 240 | 15 | 66 | 29 | 2 | Room-3 | D | Door | Casing | Intact | Wood | Beige | 0.23 ± 0 24 | NEG | -0.1 ± 0.9 | 0 2 ± 0.2 | 2.4 | 2/13/98 | |
| 241 | 15 | 67 | 29 | 2 | Room-3 | D | Door | Jamb | Intact | Wood | Beige | 0.66 ± 0.23 | NEG | 1.0 ± 0.5 | 0.7 ± 0.2 | 3.0 | 2/13/98 | |
| 242 | 15 | 68 | 29 | 2 | Room-3 | A | Cabinet-Lwr | Shelf | Intact | Wood | Beige | 0.00 ± 0.10 | NEG | -0.4 ± 1.0 | 0.0 ± 0.2 | 1.0 | 2/13/98 | |
| 243 | 15 | 69 | 29 | 2 | Room-3 | A | Cabinet-Lwr | Wall | Intact | Wood | Beige | 0 04 ± 0.35 | NEG | 0 3 ± 0 7 | 0.0 ± 0.4 | 2.1 | 2/13/98 | |
| 244 | 15 | 70 | 29 | 2 | Room-3 | B | Cabinet-Lwr | Wall | Intact | Wood | Beige | 0 24 ± 0.38 | NEG | 0.5 ± 0.7 | 0.2 ± 0 4 | 7.3 | 2/13/98 | |
| 245 | 15 | 71 | 29 | 2 | Room-3 | D | Cabinet-Lwr | Wall | Intact | Wood | Beige | 0 07 ± 0 27 | NEG | 0.4 ± 0.8 | 0.1 ± 0.2 | 4 4 | 2/13/98 | |
| 246 | 15 | 72 | 29 | 2 | Room-3 | D | Cabinet-Lwr | Door-Ins | Intact | Wood | Beige | 0.45 ± 0 20 | NEG | 0.2 ± 0.5 | 0.4 ± 0.2 | 3.1 | 2/13/98 | |
| 247 | 15 | 73 | 29 | 2 | Room-3 | D | Cabinet-Lwr | Door-Out | Intact | Wood | Beige | 0.38 ± 0 30 | NEG | 0.2 ± 0.5 | 0.4 ± 0.4 | 4.7 | 2/13/98 | |
| 248 | 15 | 74 | 29 | 2 | Room-3 | A | Closet-Upr | Shelf | Intact | Wood | Beige | 0.01 ± 0.10 | NEG | -0.7 ± 1.0 | 0.0 ± 0.2 | 1.9 | 2/13/98 | |
| 249 | 15 | 75 | 29 | 2 | Room-3 | A | Closet-Upr | Wall | Intact | Wood | Beige | 0.04 ± 0.29 | NEG | -0.2 ± 0 7 | 0 0 ± 0.2 | 2 5 | 2/13/98 | |
| 250 | 15 | 76 | 29 | 2 | Room-3 | B | Closet-Upr | Wall | Intact | Wood | Beige | 0 05 ± 0.41 | NEG | -0.5 ± 1.2 | 0.0 ± 0.4 | 2 1 | 2/13/98 | |
| 251 | 15 | 77 | 29 | 2 | Room-3 | D | Closet-Upr | Wall | Intact | Wood | Beige | 0.06 ± 0.32 | NEG | -0.1 ± 0 9 | 0.1 ± 0.4 | 3.5 | 2/13/98 | |
| 252 | 15 | 78 | 29 | 2 | Room-3 | D | Cabinet-Upr | Door-Ins | Intact | Wood | Beige | 0.44 ± 0.26 | NEG | -0.1 ± 0.6 | 0.0 ± 0.6 | 3.0 | 2/13/98 | |
| 253 | 15 | 79 | 29 | 2 | Room-3 | D | Cabinet-Upr | Door-Ins | Intact | Wood | Beige | 0.42 ± 0 40 | NEG | 0 6 ± 0.5 | 0.4 ± 0 4 | 5 9 | 2/13/98 | |
| 254 | 15 | 80 | 29 | 2 | Room-3 | A | Wall-Upr | Wall-Rgstr | Intact | Metal | Beige | 0.05 ± 0 22 | NEG | 0.2 ± 0.7 | 0.0 ± 0 2 | 3 6 | 2/13/98 | |
| 255 | 15 | 81 | 29 | 2 | Room-3 | C | Closet-Upr | Shelf | Intact | Wood | Varnish | 0.00 ± 0 10 | NEG | 0.2 ± 0.8 | 0.0 ± 0.2 | 1.0 | 2/13/98 | |
| 256 | 15 | 82 | 29 | 2 | Room-3 | C | Floor | Floor | Intact | Wood | Varnish | 0 00 ± 0.18 | NEG | -0.1 ± 1 1 | 0.0 ± 0 2 | 1 0 | 2/13/98 | |
| 257 | 15 | 83 | 29 | 2 | Room-3 | D | Floor | Floor | Intact | Wood | Varnish | 0.00 ± 0.10 | NEG | -1.8 ± 1.1 | 0.0 ± 0.2 | 1.0 | 2/13/98 | |
| 258 | 15 | 84 | 29 | 2 | Room-3 | D | Closet | Door | Intact | Wood | Beige | 0.15 ± 0.21 | NEG | 0.2 ± 0 7 | 0.1 ± 0.2 | 2 2 | 2/13/98 | |
| 259 | 15 | 85 | 29 | 2 | Room-3 | D | Closet | Casing | Intact | Wood | Beige | 0 60 ± 0 41 | NEG | 0 9 ± 0.5 | 0.6 ± 0 4 | 5 8 | 2/13/98 | |
| 260 | 15 | 86 | 29 | 2 | Room-3 | D | Closet | Jamb | Intact | Wood | Beige | 0 73 ± 0 22 | NEG | 0.4 ± 0.5 | 0.7 ± 0.2 | 2.6 | 2/13/98 | |
| 261 | | 87 | | | Shutter Cal-1 | | Calibrate | Calibrate | | | | 0 00 ± 0 00 | .. | 0.0 ± 0 0 | 0 0 ± 0 0 | 0 0 | 2/13/98 | |
| **262** | **15** | **88** | **29** | **2** | **Calibrate-1** | | **Calibrate** | **Calibrate** | | | | **1.03 ± 0.13** | **POS** | **0.7 ± 0.5** | **1.0 ± 0.2** | **1.0** | **2/13/98** | |
| **263** | **15** | **89** | **29** | **2** | **Calibrate- 2** | | **Calibrate** | **Calibrate** | | | | **1.08 ± 0.23** | **POS** | **0.2 ± 0.5** | **1.1 ± 0.2** | **2.3** | **2/13/98** | |
| **264** | **15** | **91** | **29** | **2** | **Calibrate-1** | | **Calibrate** | **Calibrate** | | | | **1.00 ± 0.12** | **POS** | **0.5 ± 0.5** | **1.0 ± 0.2** | **1.0** | **2/17/98** | |
| **265** | **15** | **92** | **29** | **2** | **Calibrate-2** | | **Calibrate** | **Calibrate** | | | | **1.38 ± 0.29** | **POS** | **0.6 ± 0.5** | **1.4 ± 0.2** | **2.7** | **2/17/98** | |
| **266** | **15** | **93** | **29** | **2** | **Calibrate-3** | | **Calibrate** | **Calibrate** | | | | **1.06 ± 0.23** | **POS** | **0.4 ± 0.5** | **1.1 ± 0.2** | **2.2** | **2/17/98** | |
| 267 | 15 | 94 | 29 | 2 | Bath-3 | A | Wall | Wall | Peeling | Drywall | Beige | 0.13 ± 0.60 | NEG | -0.4 ± 1.1 | 0.1 ± 0.6 | 3 6 | 2/17/98 | |
| 268 | 15 | 95 | 29 | 2 | Bath-3 | B | Wall | Wall | Peeling | Drywall | Beige | 0.19 ± 0 52 | NEG | 0.0 ± 1.0 | 0.2 ± 0.6 | 5 1 | 2/17/98 | |
| 269 | 15 | 96 | 29 | 2 | Bath-3 | C | Wall | Wall | Peeling | Drywall | Beige | 0.04 ± 0.26 | NEG | -0 4 ± 1.2 | 0 0 ± 0 2 | 1 | 2/17/98 | |

Site: 15 Date: 2/18/98 to 2/19/98
Ranges (NEG<INC<POS): Device PCS



| No | Site | XLNo | Insp | Flr | Room | Side | Strc | Feat | Cnd | Sub | Clr | PbL(mg/cm²) | RES | PbK | Combined | DI | Date | Note |
|---|---|---|---|---|---|---|---|---|---|---|---|---|---|---|---|---|---|---|
| 270 | 15 | 97 | 29 | 2 | Bath-3 | D | Wall | Wall | Intact | Drywall | Beige | 0.11 ± 0.53 | NEG | -0.5 ± 1.0 | 0.1 ± 0.6 | 3.0 | 2/17/98 | |
| 271 | 15 | 98 | 29 | 2 | Bath-3 | D | Ceiling | Ceiling | Peeling | Drywall | Beige | 0.49 ± 0.36 | NEG | 0.9 ± 0.6 | 0.5 ± 0.4 | 5.5 | 2/17/98 | |
| 272 | 15 | 99 | 29 | 2 | Bath-3 | D | Door | Door | Intact | Wood | Beige | 0.49 ± 0.27 | NEG | 0.2 ± 0.5 | 0.5 ± 0.2 | 4.0 | 2/17/98 | |
| 273 | 15 | 100 | 29 | 2 | Bath-3 | D | Door | Casing | Intact | Wood | Beige | 0.76 ± 0.39 | NEG | 0.4 ± 0.5 | 0.8 ± 0.4 | 5.2 | 2/17/98 | |
| **274** | **15** | **101** | **29** | **2** | **Bath-3** | **D** | **Door** | **Jamb** | **Intact** | **Wood** | **Beige** | **1.06 ± 0.73** | **POS** | **0.7 ± 0.5** | **1.1 ± 0.8** | **8.5** | **2/17/98** | |
| 275 | 15 | 102 | 29 | 2 | Bath-3 | D | Door | Laundry | Intact | Wood | Beige | 0.87 ± 0.32 | NEG | -0.1 ± 0.6 | -0.1 ± 0.6 | 3.5 | 2/17/98 | |
| 276 | 15 | 103 | 29 | 2 | Bath-3 | D | Door | Laundry | Intact | Wood | Beige | 0.21 ± 0.14 | NEG | 0.6 ± 0.7 | 0.2 ± 0.2 | 1.6 | 2/17/98 | |
| 277 | 15 | 104 | 29 | 2 | Bath-3 | D | Cabinet | Door-Ins | Intact | Wood | Beige | 0.66 ± 0.19 | NEG | 0.7 ± 0.5 | 0.7 ± 0.2 | 2.3 | 2/17/98 | |
| 278 | 15 | 105 | 29 | 2 | Bath-3 | D | Cabinet | Door-Out | Intact | Wood | Beige | 0.09 ± 0.34 | NEG | -0.3 ± 0.9 | 0.1 ± 0.4 | 4.6 | 2/17/98 | |
| 279 | 15 | 106 | 29 | 2 | Bath-3 | D | Cabinet | Shelf | Intact | Wood | Beige | 0.35 ± 0.22 | NEG | -1.2 ± 0.9 | 0.4 ± 0.2 | 1.4 | 2/17/98 | |
| 280 | 15 | 107 | 29 | 2 | Bath-3 | A | Cabinet | Wall | Intact | Wood | Beige | 0.72 ± 0.18 | NEG | 0.2 ± 0.4 | 0.7 ± 0.2 | 2.0 | 2/17/98 | |
| 281 | 15 | 108 | 29 | 2 | Bath-3 | C | Cabinet | Wall | Intact | Wood | Beige | 0.62 ± 0.26 | NEG | -0.2 ± 0.6 | -0.2 ± 0.6 | 2.1 | 2/17/98 | |
| 282 | 15 | 109 | 29 | 2 | Bath-3 | D | Cabinet | Wall | Intact | Wood | Beige | 0.42 ± 0.15 | NEG | 0.3 ± 0.5 | 0.4 ± 0.2 | 2.0 | 2/17/98 | |
| 283 | 15 | 110 | 29 | 2 | Room-4 | A | Wall | Wall | Intact | Drywall | Beige | 0.04 ± 0.10 | NEG | -0.2 ± 0.6 | 0.0 ± 0.2 | 4.2 | 2/17/98 | |
| 284 | 15 | 111 | 29 | 2 | Room-4 | B | Wall | Wall | Intact | Drywall | Beige | 0.08 ± 0.16 | NEG | 0.3 ± 0.6 | 0.1 ± 0.2 | 7.3 | 2/17/98 | |
| 285 | 15 | 112 | 29 | 2 | Room-4 | C | Wall | Wall | Intact | Drywall | Beige | 0.03 ± 0.19 | NEG | 0.4 ± 0.8 | 0.0 ± 0.2 | 3.1 | 2/17/98 | |
| 286 | 15 | 113 | 29 | 2 | Room-4 | D | Wall | Wall | Intact | Drywall | Beige | 0.02 ± 0.27 | NEG | -0.5 ± 0.9 | 0.0 ± 0.2 | 1.4 | 2/17/98 | |
| **287** | **15** | **114** | **29** | **2** | **Room-4** | **D** | **Wall** | **Baseboard** | **Intact** | **Drywall** | **Beige** | **1.10 ± 0.49** | **POS** | **1.1 ± 0.6** | **1.1 ± 0.4** | **5.6** | **2/17/98** | |
| 288 | 15 | 115 | 29 | 2 | Room-4 | D | Ceiling | Ceiling | Intact | Drywall | Beige | 0.48 ± 0.62 | NEG | 0.0 ± 0.6 | 0.0 ± 0.6 | 7.6 | 2/17/98 | |
| 289 | 15 | 116 | 29 | 2 | Room-4 | D | Door | Crown-Mold | Intact | Wood | Beige | 0.03 ± 0.10 | NEG | -0.1 ± 0.8 | 0.0 ± 0.2 | 4.1 | 2/17/98 | |
| 290 | 15 | 117 | 29 | 2 | Room-4 | B | Window | Apron | Intact | Wood | Beige | 0.55 ± 0.50 | NEG | 0.9 ± 0.5 | 0.6 ± 0.6 | 7.9 | 2/17/98 | |
| **291** | **15** | **118** | **29** | **2** | **Room-4** | **B** | **Window** | **Casing** | **Intact** | **Wood** | **Beige** | **1.08 ± 0.51** | **POS** | **0.5 ± 0.5** | **1.1 ± 0.6** | **5.9** | **2/17/98** | |
| **292** | **15** | **119** | **29** | **2** | **Room-4** | **B** | **Window** | **Sash** | **Intact** | **Metal** | **Beige** | **1.02 ± 0.70** | **POS** | **2.1 ± 0.8** | **2.1 ± 0.8** | **8.6** | **2/17/98** | |
| 293 | 15 | 120 | 29 | 2 | Room-4 | D | Door | Door | Intact | Wood | Beige | 0.91 ± 0.38 | NEG | 1.0 ± 0.5 | 0.9 ± 0.4 | 5.1 | 2/17/98 | |
| **294** | **15** | **121** | **29** | **2** | **Room-4** | **D** | **Door** | **Casing** | **Intact** | **Wood** | **Beige** | **1.07 ± 0.46** | **POS** | **0.3 ± 0.5** | **1.1 ± 0.4** | **5.4** | **2/17/98** | |
| **295** | **15** | **122** | **29** | **2** | **Room-4** | **D** | **Door** | **Jamb** | **Intact** | **Wood** | **Beige** | **1.14 ± 0.47** | **POS** | **0.9 ± 0.5** | **1.1 ± 0.4** | **5.3** | **2/17/98** | |
| 296 | 15 | 123 | 29 | 2 | Room-4 | D | Frame | Casing | Intact | Wood | Beige | 0.22 ± 0.46 | NEG | -0.1 ± 0.9 | 0.2 ± 0.4 | 6.6 | 2/17/98 | |
| 297 | 15 | 124 | 29 | 2 | Room-4 | D | Closet | Shelf | Intact | Wood | Varnish | 0.01 ± 0.10 | NEG | 0.5 ± 0.7 | 0.0 ± 0.2 | 1.7 | 2/17/98 | |
| 298 | 15 | 125 | 29 | 2 | Room-4 | A | Floor | Floor | Intact | Wood | Varnish | 0.00 ± 0.17 | NEG | -1.5 ± 1.0 | 0.0 ± 0.2 | 1.0 | 2/17/98 | |
| 299 | 15 | 126 | 29 | 2 | Room-4 | C | Closet | Door | Peeling | Wood | Beige | 0.42 ± 0.26 | NEG | 0.0 ± 0.6 | 0.0 ± 0.6 | 3.0 | 2/17/98 | |
| 300 | 15 | 127 | 29 | 2 | Room-4 | C | Closet | Casing | Peeling | Wood | Beige | 0.45 ± 0.19 | NEG | -0.4 ± 0.6 | -0.4 ± 0.6 | 1.8 | 2/17/98 | |
| 301 | 15 | 128 | 29 | 2 | Room-4 | C | Closet | Jamb | Peeling | Wood | Beige | 0.47 ± 0.16 | NEG | 0.8 ± 0.5 | 0.5 ± 0.2 | 2.3 | 2/17/98 | |
| 302 | 15 | 129 | 29 | 2 | Room-4 | C | Floor | Floor | Intact | Wood | Varnish | 0.00 ± 0.10 | NEG | 0.3 ± 0.7 | 0.0 ± 0.2 | 1.0 | 2/17/98 | |
| **303** | **15** | **130** | **29** | **2** | **Bath-3** | **B** | **Window** | **Apron** | **Intact** | **Wood** | **Beige** | **1.11 ± 0.60** | **POS** | **1.2 ± 0.6** | **1.1 ± 0.6** | **7.1** | **2/17/98** | |
| 304 | 15 | 131 | 29 | 2 | Bath-3 | B | Window | Casing | Intact | Wood | Beige | 0.52 ± 0.27 | NEG | 0.6 ± 0.5 | 0.5 ± 0.2 | 4.1 | 2/17/98 | |
| 305 | 15 | 132 | 29 | 2 | Bath-3 | B | Window | Sash | Intact | Metal | Beige | 0.74 ± 0.23 | NEG | 1.1 ± 0.6 | 0.7 ± 0.2 | 4.2 | 2/17/98 | |
| 306 | 15 | 133 | 29 | 2 | Room-4 | A | Wall | Wall-Rgstr | Intact | Metal | Beige | 0.01 ± 0.20 | NEG | -0.7 ± 1.1 | 0.0 ± 0.2 | 1.0 | 2/17/98 | |
| 307 | 15 | 134 | 29 | 2 | Room-5 | B | Wall | Wall | Intact | Drywall | Beige | 0.11 ± 0.39 | NEG | 0.1 ± 0.9 | 0.1 ± 0.4 | 4.4 | 2/17/98 | |
| 308 | 15 | 135 | 29 | 2 | Room-5 | C | Wall | Wall | Intact | Drywall | Beige | 0.08 ± 0.21 | NEG | 0.5 ± 0.6 | 0.1 ± 0.2 | 2.7 | 2/17/98 | |
| 309 | 15 | 136 | 29 | 2 | Room-5 | D | Wall | Wall | Intact | Drywall | Beige | 0.00 ± 0.10 | NEG | -1.3 ± 1.1 | 0.0 ± 0.2 | 1.0 | 2/17/98 | |
| **310** | **15** | **137** | **29** | **2** | **Room-5** | **D** | **Wall** | **Baseboard** | **Intact** | **Drywall** | **Beige** | **1.46 ± 0.46** | **POS** | **1.3 ± 0.7** | **1.5 ± 0.4** | **3.2** | **2/17/98** | |
| 311 | 15 | 138 | 29 | 2 | Room-5 | C | Ceiling | Ceiling | Intact | Drywall | Beige | 0.22 ± 0.40 | NEG | -0.2 ± 0.8 | 0.2 ± 0.4 | 6.6 | 2/17/98 | |
| 312 | 15 | 139 | 29 | 2 | Room-5 | C | Door | Crown-Mold | Intact | Wood | Beige | 0.01 ± 0.21 | NEG | -0.1 ± 0.9 | 0.0 ± 0.2 | 1.3 | 2/17/98 | |
| 313 | 15 | 140 | 29 | 2 | Room-5 | C | Window | Boxing | Intact | Wood | Beige | 0.00 ± 0.10 | NEG | 0.2 ± 0.8 | 0.0 ± 0.2 | 1.0 | 2/17/98 | |
| **314** | **15** | **141** | **29** | **2** | **Room-5** | **C** | **Window** | **Apron** | **Intact** | **Wood** | **Beige** | **1.23 ± 0.41** | **POS** | **2.0 ± 0.6** | **1.2 ± 0.4** | **4.3** | **2/17/98** | |
| **315** | **15** | **142** | **29** | **2** | **Room-5** | **C** | **Window** | **Casing** | **Intact** | **Wood** | **Beige** | **1.15 ± 0.32** | **POS** | **0.8 ± 0.5** | **1.2 ± 0.4** | **3.3** | **2/17/98** | |
| **316** | **15** | **143** | **29** | **2** | **Room-5** | **C** | **Window** | **Sash** | **Peeling** | **Metal** | **Beige** | **1.17 ± 0.37** | **POS** | **1.4 ± 0.7** | **1.2 ± 0.4** | **4.0** | **2/17/98** | |
| 317 | 15 | 144 | 29 | 2 | Room-5 | D | Wall | Wall-Rgstr | Peeling | Metal | Beige | 0.11 ± 0.27 | NEG | 0.4 ± 0.6 | 0.1 ± 0.2 | 5.3 | 2/17/98 | |
| 318 | 15 | 145 | 29 | 2 | Room-5 | D | Door | Door | Intact | Wood | Beige | 0.76 ± 0.31 | NEG | 0.3 ± 0.5 | 0.8 ± 0.4 | 4.0 | 2/17/98 | |
| 319 | 15 | 146 | 29 | 2 | Room-5 | D | Door | Casing | Intact | Wood | Beige | 0.82 ± 0.28 | NEG | 0.9 ± 0.5 | 0.8 ± 0.2 | 3.3 | 2/17/98 | |
| 320 | 15 | 147 | 29 | 2 | Room-5 | B | Bookcase | Shelf | Intact | Wood | Beige | 0.81 ± 0.56 | NEG | 0.4 ± 0.5 | 0.8 ± 0.6 | 7.1 | 2/17/98 | |
| 321 | 15 | 148 | 29 | 2 | Room-5 | D | Bookcase | Shelf | Intact | Wood | Beige | 0.80 ± 0.40 | NEG | 0.4 ± 0.5 | 0.8 ± 0.4 | 5.2 | 2/17/98 | |
| 322 | 15 | 149 | 29 | 2 | Room-5 | D | Columns | Columns | Intact | Wood | Beige | 0.78 ± 0.31 | NEG | 0.6 ± 0.5 | 0.8 ± 0.4 | 4.0 | 2/17/98 | |
| 323 | 15 | 150 | 29 | 2 | Room-5 | B | Fireplace | Wall | Intact | Brick | Beige | 0.05 ± 0.10 | NEG | -0.5 ± 0.7 | 0.1 ± 0.2 | 6.1 | 2/17/98 | |
| 324 | 15 | 151 | 29 | 2 | Room-5 | B | Fireplace | Mantel | Intact | Wood | Beige | 0.33 ± 0.46 | NEG | 0.3 ± 0.5 | 0.3 ± 0.4 | 6.5 | 2/17/98 | |
| 325 | 15 | 152 | 29 | 2 | Room-5 | C | Bookcase | Frame | Intact | Wood | Beige | 0.50 ± 0.47 | NEG | 0.4 ± 0.6 | 0.5 ± 0.4 | 6.6 | 2/17/98 | |
| 326 | 15 | 153 | 29 | 2 | Room-5 | C | Bookcase | Shelf | Intact | Wood | Beige | 0.90 ± 0.41 | NEG | 0.7 ± 0.6 | 0.9 ± 0.4 | 5.0 | 2/17/98 | |
| 327 | 15 | 154 | 29 | 2 | Room-5 | B | Ceiling | Crown-Mold | Intact | Wood | Beige | 0.00 ± 0.10 | NEG | 0.1 ± 0.7 | 0.0 ± 0.2 | 1.0 | 2/17/98 | |
| 328 | | 155 | | | Shutter Cal-1 | | Calibrate | Calibrate | | | | 0.00 ± 0.00 | . | 0.0 ± 0.0 | 0.0 ± 0.0 | 0.0 | 2/17/98 | |
| **329** | **15** | **156** | **29** | **2** | **Calibrate-1** | | **Calibrate** | **Calibrate** | | | | **0.97 ± 0.11** | **POS** | **0.3 ± 0.5** | **1.0 ± 0.2** | **1.0** | **2/17/98** | |
| **330** | **15** | **157** | **29** | **2** | **Calibrate-2** | | **Calibrate** | **Calibrate** | | | | **1.21 ± 0.26** | **POS** | **0.1 ± 0.5** | **1.2 ± 0.2** | **2.4** | **2/17/98** | |
| **331** | **15** | **158** | **29** | **2** | **Calibrate-3** | | **Calibrate** | **Calibrate** | | | | **1.05 ± 0.22** | **POS** | **0.8 ± 0.5** | **1.1 ± 0.2** | **2.2** | **2/17/98** | |
| 332 | 15 | 159 | 29 | 2 | Room-5 | D | Floor | Floor | Intact | Wood | Varnish | 0.00 ± 0.10 | NEG | 0.3 ± 0.8 | 0.0 ± 0.2 | 1.0 | 2/17/98 | |
| 333 | 15 | 160 | 29 | 2 | Room-6 | A | Wall | Wall | Intact | Drywall | Beige | 0.34 ± 0.26 | NEG | 0.1 ± 0.6 | 0.3 ± 0.2 | 3.8 | 2/17/98 | |
| 334 | 15 | 161 | 29 | 2 | Room-6 | B | Wall | Wall | Peeling | Drywall | Beige | 0.48 ± 0.28 | NEG | 0.5 ± 0.5 | 0.5 ± 0.2 | 4.3 | 2/17/98 | |
| 335 | 15 | 162 | 29 | 2 | Room-6 | C | Wall | Wall | Peeling | Drywall | Beige | 0.07 ± 0.19 | NEG | 0.5 ± 0.8 | 0.1 ± 0.2 | 2.2 | 2/17/98 | |
| 336 | 15 | 163 | 29 | 2 | Room-6 | D | Wall | Wall | Peeling | Drywall | Beige | 0.35 ± 0.31 | NEG | 0.2 ± 0.5 | 0.3 ± 0.4 | 5.0 | 2/17/98 | |
| 337 | 15 | 164 | 29 | 2 | Room-6 | D | Wall | Baseboard | Intact | Wood | Black | 0.11 ± 0.10 | NEG | -0.7 ± 0.8 | 0.1 ± 0.2 | 1.0 | 2/17/98 | |

**Site: 15 Date: 2/18/98 to 2/19/98**
**Ranges (NEG<INC<POS): Device PCS**

| No | Site | XLNo | Insp | Flr | Room | Side | Strc | Feat | Cnd | Sub | Clr | PbL(mg/cm²) | RES | PbK | Combined | DI | Date | Note |
|---|---|---|---|---|---|---|---|---|---|---|---|---|---|---|---|---|---|---|
| 338 | 15 | 165 | 29 | 2 | Room-6 | D | Ceiling | Ceiling | Peeling | Drywall | Beige | 0.15 ± 0.21 | NEG | 0.3 ± 0 5 | 0 1 ± 0.2 | 7.4 | 2/17/98 | |
| 339 | 15 | 166 | 29 | 2 | Room-6 | B | Door | Door | Intact | Wood | Beige | 0.04 ± 0 10 | NEG | -0.8 ± 0 9 | 0.0 ± 0 2 | 5 5 | 2/17/98 | |
| 340 | 15 | 167 | 29 | 2 | Room-6 | B | Door | Casing | Intact | Wood | Beige | 0.64 ± 0 42 | NEG | 0.5 ± 0.5 | 0.6 ± 0.4 | 5.9 | 2/17/98 | |
| 341 | 15 | 168 | 29 | 2 | Room-6 | B | Conduit | Electrical | Intact | Metal | Beige | 0.00 ± 0 10 | NEG | 0.3 ± 0.9 | 0.0 ± 0 2 | 1 0 | 2/17/98 | |
| 342 | 15 | 169 | 29 | 2 | Room-6 | C | Window | Sash | Intact | Metal | Beige | 0.63 ± 0.18 | NEG | 1.0 ± 0.6 | 0.6 ± 0 2 | 3.2 | 2/17/98 | |
| 343 | 15 | 170 | 29 | 2 | Room-6 | C | Window | Apron | Intact | Wood | Beige | 0.49 ± 0.39 | NEG | -0.2 ± 0.6 | -0.2 ± 0 6 | 4.8 | 2/17/98 | |
| 344 | 15 | 171 | 29 | 2 | Room-6 | C | Window | Casing | Intact | Wood | Beige | 0.80 ± 0.50 | NEG | 0.7 ± 0 3 | 0.6 ± 0 4 | 10.0 | 2/17/98 | |
| 345 | 15 | 172 | 29 | 2 | Room-6 | A | Cabinet-Lower | Door-Ins | Intact | Wood | Beige | 0.48 ± 0 17 | NEG | 0.6 ± 0 5 | 0.5 ± 0 2 | 2.4 | 2/17/98 | |
| 346 | 15 | 173 | 29 | 2 | Room-6 | A | Cabinet-Lower | Door-Out | Intact | Wood | Beige | 0 90 ± 0 32 | NEG | 0.9 ± 0 5 | 0.9 ± 0.4 | 3.6 | 2/17/98 | |
| 347 | 15 | 174 | 29 | 2 | Room-6 | A | Cabinet-Lower | Shelf | Intact | Wood | Beige | 0.36 ± 0.20 | NEG | -0.1 ± 0 8 | 0.4 ± 0.2 | 1.6 | 2/17/98 | |
| 348 | 15 | 175 | 29 | 2 | Room-6 | A | Cabinet-Lower | Wall | Intact | Wood | Beige | 0 75 ± 0.22 | NEG | 0 3 ± 0.5 | 0.7 ± 0.2 | 2.7 | 2/17/98 | |
| 349 | 15 | 176 | 29 | 2 | Room-6 | B | Cabinet-Lower | Wall | Intact | Wood | Beige | 0.60 ± 0.18 | NEG | 0.3 ± 0.5 | 0.6 ± 0.2 | 2.3 | 2/17/98 | |
| 350 | 15 | 177 | 29 | 2 | Room-6 | D | Cabinet-Lower | Wall | Intact | Wood | Beige | 0 62 ± 0.19 | NEG | 1.0 ± 0.5 | 0.6 ± 0.2 | 2.5 | 2/17/98 | |
| **351** | **15** | **178** | **29** | **2** | **Room-6** | **D** | **Cabinet-Upper** | **Door-Out** | **Intact** | **Wood** | **Beige** | **1.31 ± 0.54** | **POS** | **1.3 ± 0.5** | **1.3 ± 0.6** | **5.6** | **2/17/98** | |
| 352 | 15 | 179 | 29 | 2 | Room-6 | A | Cabinet-Upper | Door-Ins | Intact | Wood | Beige | 0.54 ± 0.20 | NEG | 0 4 ± 0.5 | 0 5 ± 0.2 | 2 8 | 2/17/98 | |
| **353** | **15** | **180** | **29** | **2** | **Room-6** | **A** | **Cabinet-Upper** | **Wall** | **Intact** | **Wood** | **Beige** | **1.35 ± 0.37** | **POS** | **0.9 ± 0.6** | **1.3 ± 0.4** | **3.6** | **2/17/98** | |
| **354** | **15** | **181** | **29** | **2** | **Room-6** | **B** | **Cabinet-Upper** | **Wall** | **Intact** | **Wood** | **Beige** | **1.47 ± 0.38** | **POS** | **0.7 ± 0.6** | **1.5 ± 0.4** | **3.5** | **2/17/98** | |
| **355** | **15** | **182** | **29** | **2** | **Room-6** | **D** | **Cabinet-Upper** | **Wall** | **Intact** | **Wood** | **Beige** | **0.97 ± 0.24** | **POS** | **0.6 ± 0.6** | **1.0 ± 0.2** | **2.5** | **2/17/98** | |
| 356 | 15 | 183 | 29 | 2 | Room-6 | D | Cabinet-Upper | Shelf | Intact | Wood | Beige | 0.33 ± 0.20 | NEG | 0.1 ± 0.7 | 0.3 ± 0.2 | 1.9 | 2/17/98 | |
| 357 | 15 | 184 | 29 | 2 | Room-6 | B | Wall-Upper | Wall-Rgstr | Intact | Metal | Beige | 0 24 ± 0 36 | NEG | -0.2 ± 1 0 | 0 2 ± 0.4 | 3.5 | 2/17/98 | |
| **358** | **15** | **185** | **29** | **2** | **Kitchen** | **A** | **Wall** | **Paneling** | **Intact** | **Wood** | **Beige** | **1.24 ± 0.59** | **POS** | **1.1 ± 0.6** | **1.2 ± 0.6** | **6.7** | **2/17/98** | |
| 359 | 15 | 186 | 29 | 2 | Kitchen | B | Wall | Wall | Intact | Drywall | Beige | 0.42 ± 0.43 | NEG | 0.1 ± 0.5 | 0.4 ± 0.4 | 7.5 | 2/17/98 | |
| 360 | 15 | 187 | 29 | 2 | Kitchen | C | Wall-Lower | Paneling | Intact | Wood | Beige | 0.83 ± 0.49 | NEG | 0 2 ± 0.6 | 0.8 ± 0.4 | 6.4 | 2/17/98 | |
| 361 | 15 | 188 | 29 | 2 | Kitchen | C | Wall-Upper | Wall-Upr | Intact | Drywall | Beige | 0.94 ± 0.44 | NEG | 1.0 ± 0.6 | 0.9 ± 0.4 | 5.6 | 2/17/98 | |
| 362 | 15 | 189 | 29 | 2 | Kitchen | D | Wall-Upper | Wall-Upr | Intact | Drywall | Beige | 0.94 ± 0.51 | NEG | 0.5 ± 0 6 | 0.9 ± 0.6 | 6.6 | 2/17/98 | |
| **363** | **15** | **190** | **29** | **2** | **Kitchen** | **D** | **Wall-Lower** | **Paneling** | **Intact** | **Wood** | **Beige** | **0.92 ± 0.75** | **POS** | **3.2 ± 1.2** | **3.2 ± 1.2** | **5.3** | **2/17/98** | |
| 364 | 15 | 191 | 29 | 2 | Kitchen | C | Wall-Lower | Baseboard | Intact | Wood | Black | 0.16 ± 0.15 | NEG | -0.1 ± 1.1 | 0.2 ± 0.2 | 1.1 | 2/17/98 | |
| **365** | **15** | **192** | **29** | **2** | **Kitchen** | **C** | **Door-Lower** | **Door-Lwr** | **Intact** | **Wood** | **Beige** | **1.42 ± 0.59** | **POS** | **1.7 ± 0.6** | **1.4 ± 0.6** | **6.2** | **2/17/98** | |
| **366** | **15** | **193** | **29** | **2** | **Kitchen** | **C** | **Door-Lower** | **Casing** | **Intact** | **Wood** | **Beige** | **0.99 ± 0.41** | **POS** | **1.7 ± 0.6** | **1.0 ± 0.4** | **5.0** | **2/17/98** | |
| 367 | 15 | 194 | 29 | 2 | Kitchen | C | Door-Lower | Jamb | Intact | Wood | Beige | 0.00 ± 0.10 | NEG | 0.0 ± 0.9 | 0.0 ± 0.2 | 1.0 | 2/17/98 | |
| **368** | **15** | **195** | **29** | **2** | **Kitchen** | **C** | **Window-Lower** | **Apron** | **Intact** | **Wood** | **Beige** | **1.35 ± 0.65** | **POS** | **1.2 ± 0.6** | **1.3 ± 0.6** | **7.1** | **2/17/98** | |
| **369** | **15** | **196** | **29** | **2** | **Kitchen** | **C** | **Window-Lower-Lwr** | **Casing** | **Intact** | **Wood** | **Beige** | **1.15 ± 0.49** | **POS** | **2.0 ± 0.5** | **1.1 ± 0.4** | **5.8** | **2/17/98** | |
| **370** | **15** | **197** | **29** | **2** | **Kitchen** | **C** | **Window-Lower** | **Sash** | **Intact** | **Wood** | **Beige** | **1.04 ± 0.31** | **POS** | **2.6 ± 0.9** | **2.6 ± 0.8** | **2.5** | **2/17/98** | |
| 371 | 15 | 198 | 29 | 2 | Kitchen | D | Ceiling | Ceiling | Peeling | Drywall | Beige | 0.59 ± 0.37 | NEG | 0 4 ± 0.3 | 0 4 ± 0.4 | 10.0 | 2/17/98 | |
| 372 | 15 | 199 | 29 | 2 | Kitchen | B | Cabinet-Lower | Door-Out | Intact | Wood | Varnish | 0.00 ± 0.10 | NEG | 0.3 ± 0 7 | 0.0 ± 0.2 | 1.0 | 2/17/98 | |
| 373 | 15 | 200 | 29 | 2 | Kitchen | B | Cabinet-Upper | Door-Out | Intact | Wood | Varnish | 0 00 ± 0.10 | NEG | 0.4 ± 0 7 | 0.0 ± 0 2 | 1.0 | 2/17/98 | |
| 374 | 15 | 201 | 29 | 2 | Kitchen | B | Cabinet-Upper | Door-Out | Intact | Wood | Varnish | 0.00 ± 0.10 | NEG | -0.5 ± 0 7 | 0.0 ± 0 2 | 1 0 | 2/17/98 | |
| 375 | 15 | 202 | 29 | 2 | Kitchen | B | Cabinet-Lower | Door-Out | Intact | Wood | Varnish | 0 00 ± 0.10 | NEG | -0.9 ± 0.9 | 0 0 ± 0.2 | 1 0 | 2/17/98 | |
| 376 | | 203 | | | Shutter Cal-1 | | Calibrate | Calibrate | | | | 0.00 ± 0.00 | .. | 0.0 ± 0.0 | 0.0 ± 0.0 | 0.0 | 2/17/98 | |
| **377** | **15** | **204** | **29** | **2** | **Calibrate-1** | | **Calibrate** | **Calibrate** | | | | **0.99 ± 0.10** | **POS** | **0.4 ± 0.5** | **1.0 ± 0.2** | **1.0** | **2/17/98** | |
| **378** | **15** | **205** | **29** | **2** | **Calibrate-2** | | **Calibrate** | **Calibrate** | | | | **1.17 ± 0.24** | **POS** | **0.6 ± 0.5** | **1.2 ± 0.2** | **2.4** | **2/17/98** | |
| **379** | **15** | **206** | **29** | **2** | **Calibrate-3** | | **Calibrate** | **Calibrate** | | | | **0.96 ± 0.19** | **POS** | **0.2 ± 0.5** | **1.0 ± 0.2** | **2.1** | **2/17/98** | |
| 380 | | 207 | | | Shutter Cal-1 | | Calibrate | Calibrate | | | | 0.00 ± 0.00 | ... | 0.0 ± 0.0 | 0.0 ± 0.0 | 0.0 | 2/18/98 | |
| 381 | 15 | 208 | 29 | 2 | Calibrate-1 | | Calibrate | Calibrate | | | | 0.94 ± 0.21 | NEG | 0.2 ± 0.5 | 0.9 ± 0.2 | 2 0 | 2/18/98 | |
| **382** | **15** | **209** | **29** | **2** | **Calibrate-2** | | **Calibrate** | **Calibrate** | | | | **1.01 ± 0.13** | **POS** | **0.6 ± 0.5** | **1.0 ± 0.2** | **1.1** | **2/18/98** | |
| 383 | 15 | 210 | 29 | 2 | Hall-1 | A | Wall | Wall | Intact | Drywall | Beige | 0.32 ± 0 26 | NEG | -0.1 ± 0.6 | -0.1 ± 0.6 | 10 0 | 2/18/98 | |
| 384 | 15 | 211 | 29 | 2 | Hall-1 | B | Wall | Wall | Intact | Drywall | Beige | 0 04 ± 0 14 | NEG | 0.3 ± 0.7 | 0 0 ± 0 2 | 1.6 | 2/18/98 | |
| 385 | 15 | 212 | 29 | 2 | Hall-1 | C | Wall | Wall | Intact | Drywall | Beige | 0.09 ± 0 33 | NEG | 0.2 ± 0.8 | 0.1 ± 0.4 | 4.2 | 2/18/98 | |
| 386 | 15 | 213 | 29 | 2 | Hall-1 | D | Wall | Wall | Intact | Drywall | Beige | 0.09 ± 0.33 | NEG | 0.3 ± 0.7 | 0.1 ± 0 4 | 3.1 | 2/18/98 | |
| 387 | 15 | 214 | 29 | 2 | Hall-1 | D | Wall | Baseboard | Intact | Wood | Beige | 0.81 ± 0.39 | NEG | 0.5 ± 0.5 | 0.8 ± 0 4 | 4.9 | 2/18/98 | |
| 388 | 15 | 215 | 29 | 2 | Hall-1 | B | Door | Door | Intact | Wood | Beige | 0.31 ± 0.14 | NEG | 0.8 ± 0.5 | 0.3 ± 0 2 | 1.9 | 2/18/98 | |
| 389 | 15 | 216 | 29 | 2 | Hall-1 | B | Door | Casing | Intact | Wood | Beige | 0.60 ± 0.30 | NEG | -0.1 ± 0 6 | -0.1 ± 0.6 | 3.1 | 2/18/98 | |
| 390 | 15 | 217 | 29 | 2 | Hall-1 | B | Door | Jamb | Intact | Wood | Beige | 0.72 ± 0.21 | NEG | 0.7 ± 0.5 | 0.7 ± 0.2 | 2.6 | 2/18/98 | |
| 391 | 15 | 218 | 29 | 2 | Hall-1 | B | Cabinet-Lwr | Shelf | Intact | Wood | Beige | 0.37 ± 0.14 | NEG | 0.1 ± 0.5 | 0.4 ± 0.2 | 1 7 | 2/18/98 | |
| 392 | 15 | 219 | 29 | 2 | Hall-1 | B | Cabinet-Lwr | Door-Ins | Intact | Wood | Beige | 0 32 ± 0.19 | NEG | -0.1 ± 0.8 | 0 3 ± 0.2 | 1.7 | 2/18/98 | |
| 393 | 15 | 220 | 29 | 2 | Hall-1 | C | Cabinet-Lwr | Door-Out | Intact | Wood | Beige | 0 25 ± 0.25 | NEG | 0 1 ± 0 9 | 0 2 ± 0 2 | 1.9 | 2/18/98 | |
| 394 | 15 | 221 | 29 | 2 | Hall-1 | C | Cabinet-Upr | Shelf | Intact | Wood | Beige | 0 52 ± 1 57 | INCOM | -0 4 ± 1 9 | 0.5 ± 1 6 | 2.5 | 2/18/98 | 1 |
| 395 | 15 | 222 | 29 | 2 | Hall-1 | C | Cabinet-Upr | Shelf | Intact | Wood | Beige | 0.38 ± 0.16 | NEG | 0.2 ± 0 6 | 0 4 ± 0 2 | 1.5 | 2/18/98 | |
| 396 | 15 | 223 | 29 | 2 | Hall-1 | C | Cabinet-Upr | Door-Ins | Intact | Wood | Beige | 0.36 ± 0.21 | NEG | 0.0 ± 1.0 | 0 4 ± 0.2 | 1.4 | 2/18/98 | |
| 397 | 15 | 224 | 29 | 2 | Hall-1 | C | Cabinet-Upr | Door-Out | Intact | Wood | Beige | 0 34 ± 0.18 | NEG | 0.8 ± 0 6 | 0 3 ± 0 2 | 2 1 | 2/18/98 | |
| 398 | 15 | 225 | 29 | 2 | Hall-1 | C | Wall | Elec-Panel | Intact | Metal | Beige | 0.41 ± 0.16 | NEG | 0 7 ± 0 7 | 0.4 ± 0.2 | 2 5 | 2/18/98 | |
| 399 | 15 | 226 | 29 | 2 | Hall-1 | A | Ceiling | Ceiling | Intact | Drywall | Beige | 0.06 ± 0.36 | NEG | 0 2 ± 0.8 | 0.1 ± 0.4 | 3 1 | 2/18/98 | |
| 400 | 15 | 227 | 29 | 2 | Hall-1 | A | Ceiling | Crown Mold | Intact | Wood | Beige | 0.23 ± 0.50 | NEG | -0.4 ± 0.6 | -0.4 ± 0.6 | 5.1 | 2/18/98 | |
| 401 | 15 | 228 | 29 | 2 | Hall-1 | A | Floor | Floor | Intact | Wood | Varnish | 0.00 ± 0.10 | NEG | -0.1 ± 0.7 | 0.0 ± 0.2 | 1 0 | 2/18/98 | |
| 402 | 15 | 229 | 29 | 2 | Bath-4 | A | Wall | Wall | Intact | Drywall | Beige | 0 42 ± 0.29 | NEG | 0.2 ± 0.4 | 0.2 ± 0.4 | 10.0 | 2/18/98 | |
| 403 | 15 | 230 | 29 | 2 | Bath-4 | B | Wall | Wall | Peeling | Drywall | Beige | 0.01 ± 0.22 | NEG | 0.2 ± 0.8 | 0.0 ± 0.2 | 1.5 | 2/18/98 | |
| 404 | 15 | 231 | 29 | 2 | Bath-4 | C | Wall | Wall | Intact | Drywall | Beige | 0.05 ± 0.40 | NEG | -0.1 ± 1.0 | 0.0 ± 0.4 | 2.4 | 2/18/98 | |
| 405 | 15 | 232 | 29 | 2 | Bath-4 | D | Wall | Wall | Intact | Drywall | Beige | 0 09 ± 0.30 | NEG | 0.4 ± 0.8 | 0.1 ± 0.4 | 3 0 | 2/18/98 | |

Site: 15 Date: 2/18/98 to 2/19/98
Ranges (NEG<INC<POS): Device PCS



| No | Site | XLNo | Insp | Flr | Room | Side | Strc | Feat | Cnd | Sub | Clr | PbL(mg/cm²) | RES | PbK | Combined | DI | Date | Note |
|---|---|---|---|---|---|---|---|---|---|---|---|---|---|---|---|---|---|---|
| 406 | 15 | 233 | 29 | 2 | Bath-4 | D | Window | Apron | Intact | Wood | Beige | 0 24 ± 0 36 | NEG | 0 5 ± 0 8 | 0.2 ± 0.4 | 7 8 | 2/18/98 | |
| 407 | 15 | 234 | 29 | 2 | Bath-4 | D | Window | Casing | Intact | Wood | Beige | 0 42 ± 0 24 | NEG | 0 7 ± 0 4 | 0 4 ± 0 2 | 3 8 | 2/18/98 | |
| **408** | **15** | **235** | **29** | **2** | **Bath-4** | **D** | **Window** | **Sash** | **Peeling** | **Metal** | **Beige** | **1.04 ± 0.34** | **POS** | **1.0 ± 0.7** | **1.0 ± 0.4** | **3.9** | **2/18/98** | |
| 409 | 15 | 236 | 29 | 2 | Bath-4 | D | Ceiling | Ceiling | Intact | Drywall | Beige | 0 52 ± 0 42 | NEG | 0 6 ± 0.6 | 0.5 ± 0 4 | 6 2 | 2/18/98 | |
| 410 | 15 | 237 | 29 | 2 | Bath-4 | C | Cabinet | Door-Out | Intact | Wood | Beige | 0 00 ± 0 14 | NEG | 0 1 ± 0.9 | 0 0 ± 0 2 | 1 0 | 2/18/98 | |
| 411 | 15 | 238 | 29 | 2 | Bath-4 | B | Cabinet | Door-Out | Intact | Wood | Beige | 0.00 ± 0.10 | NEG | -0 5 ± 0.9 | 0 0 ± 0.2 | 1 0 | 2/18/98 | |
| 412 | 15 | 239 | 29 | 2 | Hall-2 | A | Wall | Wall | Intact | Drywall | Beige | 0.10 ± 0 37 | NEG | 0 0 ± 0.9 | 0 1 ± 0.4 | 4 4 | 2/18/98 | |
| 413 | 15 | 240 | 29 | 2 | Hall-2 | B | Wall | Wall | Intact | Drywall | Beige | 0.18 ± 0.10 | NEG | 0.0 ± 0.6 | 0.0 ± 0.6 | 10.0 | 2/18/98 | |
| 414 | 15 | 241 | 29 | 2 | Hall-2 | C | Wall | Wall | Peeling | Drywall | Beige | 0 24 ± 0.20 | NEG | 0 0 ± 0.5 | 0.0 ± 0.6 | 10.0 | 2/18/98 | |
| 415 | 15 | 242 | 29 | 2 | Hall-2 | D | Wall | Wall | Intact | Drywall | Beige | 0.14 ± 0.20 | NEG | -0.2 ± 0.6 | -0.2 ± 0.6 | 8.0 | 2/18/98 | |
| 416 | 15 | 243 | 29 | 2 | Hall-2 | B | Ceiling | Ceiling | Intact | Drywall | Beige | 0.12 ± 0.41 | NEG | -1 2 ± 1.0 | 0.1 ± 0.4 | 4 5 | 2/18/98 | |
| 417 | 15 | 244 | 29 | 2 | Hall-2 | B | Ceiling | Baseboard | Intact | Wood | Beige | 0.65 ± 0 32 | NEG | 0 6 ± 0.5 | 0.7 ± 0.4 | 4 3 | 2/18/98 | |
| 418 | 15 | 245 | 29 | 2 | Hall-2 | C | Door | Door | Intact | Wood | Beige | 0 31 ± 0 30 | NEG | -0 8 ± 1.1 | 0.3 ± 0.2 | 2 2 | 2/18/98 | |
| 419 | 15 | 246 | 29 | 2 | Hall-2 | C | Door | Casing | Intact | Wood | Beige | 0.46 ± 0.24 | NEG | 0 8 ± 0.5 | 0.5 ± 0.2 | 3 8 | 2/18/98 | |
| 420 | 15 | 247 | 29 | 2 | Hall-2 | C | Door | Jamb | Intact | Wood | Beige | 0 44 ± 0.18 | NEG | 0 8 ± 0.5 | 0.4 ± 0 2 | 2 7 | 2/18/98 | |
| 421 | 15 | 248 | 29 | 2 | Hall-2 | C | Floor | Floor | Intact | Wood | Varnish | 0 00 ± 0.10 | NEG | -0.2 ± 0 8 | 0 0 ± 0 2 | 1 0 | 2/18/98 | |
| 422 | 15 | 249 | 29 | 2 | Hall-2 | C | Closet | Shelf | Intact | Wood | Varnish | 0.00 ± 0.10 | NEG | 0.3 ± 0 8 | 0.0 ± 0 2 | 1.0 | 2/18/98 | |
| 423 | 15 | 250 | 29 | 2 | Hall-2 | A | Floor | Floor | Intact | Wood | Varnish | 0 00 ± 0.10 | NEG | 0.4 ± 0.8 | 0.0 ± 0.2 | 1 0 | 2/18/98 | |
| 424 | 15 | 251 | 29 | 2 | Hall-2 | B | Door | Door | Intact | Wood | Beige | 0 80 ± 0.24 | NEG | 0.7 ± 0 5 | 0.8 ± 0 2 | 2 9 | 2/18/98 | |
| 425 | 15 | 252 | 29 | 2 | Hall-2 | B | Door | Casing | Intact | Wood | Beige | 0 36 ± 0 18 | NEG | -0.2 ± 0 9 | 0.4 ± 0.2 | 1 2 | 2/18/98 | |
| 426 | 15 | 253 | 29 | 2 | Hall-2 | B | Door | Jamb | Intact | Wood | Beige | 0 23 ± 0.16 | NEG | 0.3 ± 0.6 | 0.2 ± 0 2 | 1.8 | 2/18/98 | |
| 427 | 15 | 254 | 29 | 2 | Room-7 | A | Wall | Wall | Intact | Drywall | Beige | 0 15 ± 0.32 | NEG | -0.3 ± 1.0 | 0.2 ± 0 4 | 6.8 | 2/18/98 | |
| 428 | 15 | 255 | 29 | 2 | Room-7 | B | Wall | Wall | Intact | Drywall | Beige | 0.01 ± 0.18 | NEG | -0 2 ± 0.9 | 0.0 ± 0 2 | 1.1 | 2/18/98 | |
| 429 | 15 | 256 | 29 | 2 | Room-7 | C | Wall | Wall | Intact | Drywall | Beige | 0 02 ± 0.14 | NEG | 0.4 ± 0.6 | 0.0 ± 0.2 | 3 6 | 2/18/98 | |
| 430 | 15 | 257 | 29 | 2 | Room-7 | D | Wall | Wall | Intact | Drywall | Beige | 0.01 ± 0.10 | NEG | 0 0 ± 0.8 | 0 0 ± 0 2 | 1 0 | 2/18/98 | |
| **431** | **15** | **258** | **29** | **2** | **Room-7** | **D** | **Wall** | **Baseboard** | **Intact** | **Wood** | **Beige** | **2.36 ± 1.15** | **POS** | **2.1 ± 1.0** | **2.4 ± 1.2** | **5.1** | **2/18/98** | |
| 432 | 15 | 259 | 29 | 2 | Room-7 | A | Door | Door | Intact | Wood | Beige | 0.61 ± 0.29 | NEG | 0.4 ± 0 5 | 0.6 ± 0.2 | 4 0 | 2/18/98 | |
| 433 | 15 | 260 | 29 | 2 | Room-7 | A | Door | Casing | Intact | Wood | Beige | 0.59 ± 0.20 | NEG | 0.9 ± 0.5 | 0.6 ± 0 2 | 2 6 | 2/18/98 | |
| 434 | 15 | 261 | 29 | 2 | Room-7 | A | Door | Jamb | Intact | Wood | Beige | 0 58 ± 0.19 | NEG | 0.6 ± 0.5 | 0.6 ± 0 2 | 2 5 | 2/18/98 | |
| 435 | 15 | 262 | 29 | 2 | Room-7 | B | Ceiling | Ceiling | Peeling | Wood | Beige | 0 15 ± 0.10 | NEG | 0.0 ± 0.5 | 0.0 ± 0 6 | 10.0 | 2/18/98 | |
| 436 | 15 | 263 | 29 | 2 | Room-7 | B | Door | Crown-Mold | Peeling | Wood | Beige | 0 01 ± 0.10 | NEG | 0.4 ± 0 9 | 0.0 ± 0.2 | 1.9 | 2/18/98 | |
| 437 | 15 | 264 | 29 | 2 | Room-7 | A | Closet-Upr | Shelf | Intact | Wood | Beige | 0.01 ± 0.10 | NEG | -0.6 ± 0 7 | 0.0 ± 0.2 | 1.0 | 2/18/98 | |
| 438 | 15 | 265 | 29 | 2 | Room-7 | A | Cabinet-Upr | Door-Out | Intact | Wood | Beige | 0.82 ± 0 39 | NEG | 0.6 ± 0.5 | 0.8 ± 0 4 | 5.0 | 2/18/98 | |
| 439 | 15 | 266 | 29 | 2 | Room-7 | A | Cabinet-Upr | Door-Ins | Intact | Wood | Beige | 0.46 ± 0.28 | NEG | 0 3 ± 0 5 | 0 5 ± 0.2 | 4.1 | 2/18/98 | |
| 440 | 15 | 267 | 29 | 2 | Room-7 | A | Closet-Lwr | Shelf | Intact | Wood | Beige | 0.00 ± 0.10 | NEG | -0 6 ± 0.9 | 0.0 ± 0 2 | 1 0 | 2/18/98 | |
| 441 | 15 | 268 | 29 | 2 | Room-7 | A | Cabinet-Lwr | Door-Ins | Intact | Wood | Beige | 0.44 ± 0 23 | NEG | 0 4 ± 0 5 | 0.4 ± 0 2 | 3 5 | 2/18/98 | |
| 442 | 15 | 269 | 29 | 2 | Room-7 | A | Cabinet-Lwr | Door-Out | Intact | Wood | Beige | 0 55 ± 0 29 | NEG | 0 6 ± 0 5 | 0.6 ± 0 2 | 4.1 | 2/18/98 | |
| 443 | 15 | 270 | 29 | 2 | Room-7 | A | Floor | Floor | Intact | Wood | Varnish | 0 00 ± 0.10 | NEG | -0.5 ± 0 9 | 0 0 ± 0 2 | 1 0 | 2/18/98 | |
| 444 | 15 | 271 | 29 | 2 | Room-7 | D | Window | Apron | Intact | Wood | Beige | 0 65 ± 0.50 | NEG | 0 8 ± 0 5 | 0.7 ± 0 4 | 7.7 | 2/18/98 | |
| 445 | 15 | 272 | 29 | 2 | Room-7 | D | Window | Casing | Intact | Wood | Beige | 0 62 ± 0.24 | NEG | 0.4 ± 0 5 | 0.6 ± 0 2 | 3 3 | 2/18/98 | |
| **446** | **15** | **273** | **29** | **2** | **Room-7** | **D** | **Window** | **Sash** | **Peeling** | **Metal** | **Beige** | **2.78 ± 1.15** | **POS** | **4.2 ± 1.5** | **2.8 ± 1.2** | **3.5** | **2/18/98** | |
| **447** | **15** | **274** | **29** | **2** | **Room-7** | **D** | **Frame** | **Casing** | **Peeling** | **Wood** | **Beige** | **1.44 ± 1.13** | **POS** | **3.1 ± 1.1** | **3.1 ± 1.2** | **10.0** | **2/18/98** | |
| 448 | | 275 | | | Shutter Cal-1 | | Calibrate | Calibrate | | | | 0 00 ± 0.00 | ... | 0.0 ± 0.0 | 0.0 ± 0.0 | 0.0 | 2/18/98 | |
| 449 | 15 | 276 | 29 | 2 | Calibrate-1 | | Calibrate | Calibrate | | | | 0.94 ± 0.10 | NEG | 0 3 ± 0.5 | 0.9 ± 0.2 | 1.0 | 2/18/98 | |
| **450** | **15** | **277** | **29** | **2** | **Calibrate-2** | | **Calibrate** | **Calibrate** | | | | **1.21 ± 0.27** | **POS** | **0.3 ± 0.5** | **1.2 ± 0.2** | **2.5** | **2/18/98** | |
| **451** | **15** | **278** | **29** | **2** | **Calibrate-3** | | **Calibrate** | **Calibrate** | | | | **1.06 ± 0.22** | **POS** | **0.7 ± 0.5** | **1.1 ± 0.2** | **2.3** | **2/18/98** | |
| 452 | 15 | 279 | 29 | 2 | Porch-2 | C | Porch-2 | Rail-cap | Intact | Metal | Black | 0 39 ± 0.47 | NEG | 0.3 ± 0.6 | 0.4 ± 0 4 | 7 7 | 2/18/98 | |
| **453** | **15** | **280** | **29** | **2** | **Porch-2** | **C** | **Porch-2** | **Baluster** | **Intact** | **Metal** | **Black** | **>>5.0 ± 1.00** | **POS** | **14.9 ± 0.6** | **14.9 ± 0.6** | **2.0** | **2/18/98** | |
| **454** | **15** | **281** | **29** | **2** | **Outside** | **D** | **Stairs** | **Newal-post** | **Intact** | **Metal** | **Black** | **1.18 ± 0.17** | **POS** | **1.1 ± 0.7** | **1.2 ± 0.2** | **1.3** | **2/18/98** | |
| **455** | **15** | **282** | **29** | **2** | **Outside** | **D** | **Stairs** | **Stringer** | **Intact** | **Metal** | **Black** | **1.04 ± 0.15** | **POS** | **1.6 ± 0.7** | **1.0 ± 0.2** | **1.3** | **2/18/98** | |
| 456 | | 283 | | | Shutter Cal-1 | | Calibrate | Calibrate | | | | 0.00 ± 0.00 | .. | 0.0 ± 0 0 | 0.0 ± 0.0 | 0.0 | 2/18/98 | |
| **457** | **15** | **284** | **29** | **2** | **Calibrate-1** | | **Calibrate** | **Calibrate** | | | | **0.97 ± 0.13** | **POS** | **0.6 ± 0.5** | **1.0 ± 0.2** | **1.0** | **2/18/98** | |
| **458** | **15** | **285** | **29** | **2** | **Calibrate-2** | | **Calibrate** | **Calibrate** | | | | **1.74 ± 0.39** | **POS** | **0.9 ± 0.6** | **1.7 ± 0.4** | **2.4** | **2/18/98** | |
| **459** | **15** | **286** | **29** | **2** | **Calibrate-3** | | **Calibrate** | **Calibrate** | | | | **1.14 ± 0.24** | **POS** | **0.1 ± 0.5** | **1.1 ± 0.2** | **2.3** | **2/18/98** | |
| **460** | **15** | **287** | **29** | **2** | **Calibrate-4** | | **Calibrate** | **Calibrate** | | | | **0.95 ± 0.20** | **POS** | **0.8 ± 0.5** | **1.0 ± 0.2** | **2.0** | **2/18/98** | |
| 461 | | 192 | | | Shutter Cal-1 | | Calibrate | Calibrate | | | | 0 00 ± 0 00 | . | 0 0 ± 0 0 | 0 0 ± 0 0 | 0 0 | 2/18/98 | |
| **462** | **15** | **193** | **22** | **1** | **Calibrate-1** | | **Calibrate** | **Calibrate** | | | | **1.22 ± 0.16** | **POS** | **0.8 ± 0.7** | **1.2 ± 0.2** | **1.2** | **2/18/98** | |
| 463 | 15 | 194 | 22 | 1 | Calibrate-2 | | Calibrate | Calibrate | | | | 0.98 ± 0.13 | NEG | -0 4 ± 1 0 | 1.0 ± 0.1 | 1 0 | 2/18/98 | |
| **464** | **15** | **195** | **22** | **1** | **Calibrate-3** | | **Calibrate** | **Calibrate** | | | | **1.09 ± 0.27** | **POS** | **0.4 ± 0.8** | **1.1 ± 0.3** | **2.4** | **2/18/98** | |
| 465 | 15 | 196 | 22 | 1 | Outside | A | House | Wall | Intact | Concrete | Beige | 0 12 ± 0.56 | NEG | -0.4 ± 1.3 | 0 1 ± 0.6 | 3 3 | 2/18/98 | |
| 466 | 15 | 197 | 22 | 1 | Outside | A | Door-1 | Screen | Intact | Concrete | Green | 0 00 ± 0.10 | NEG | 0.2 ± 0 8 | 0.0 ± 0.1 | 1.0 | 2/18/98 | |
| 467 | 15 | 198 | 22 | 1 | Outside | A | Gutter | Pipes | Intact | Metal | Beige | 0.01 ± 0 23 | NEG | -0.3 ± 1 2 | 0.0 ± 0.2 | 1 3 | 2/18/98 | |
| 468 | 15 | 199 | 22 | 1 | Outside | A | Porch | Screen Trim | Intact | Wood | Green | 0.22 ± 0.10 | NEG | 0.1 ± 1 0 | 0 2 ± 0 1 | 10.0 | 2/18/98 | |
| 469 | 15 | 200 | 22 | 1 | Outside | B | Wall | Wall | Intact | Concrete | Beige | 0 05 ± 0.13 | NEG | 0 6 ± 0 8 | 0 1 ± 0 1 | 2.0 | 2/18/98 | |
| 470 | 15 | 201 | 22 | 1 | Outside | B | Gutter | Pipes | Intact | Metal | Beige | 0 01 ± 0.21 | NEG | -0 6 ± 1 2 | 0 0 ± 0 2 | 1 0 | 2/18/98 | |
| **471** | **15** | **202** | **22** | **1** | **Outside** | **B** | **Door-2** | **Screen** | **Intact** | **Wood** | **Green** | **>>5.0 ± 1.00** | **POS** | **6.0 ± 2.5** | **6.0 ± 2.5** | **1.9** | **2/18/98** | |
| 472 | 15 | 203 | 22 | 1 | Outside | B | Window-4 | Apron | Intact | Metal | Beige | 0 47 ± 0 10 | NEG | 0 7 ± 1 0 | 0.5 ± 0 1 | 10 0 | 2/18/98 | |
| 473 | 15 | 204 | 22 | 1 | Outside | B | Window-4 | Stool | Intact | Concrete | Beige | 0 19 ± 0 45 | NEG | -0 1 ± 1 1 | 0 2 ± 0 5 | 4.3 | 2/18/98 | |

**Site: 15 Date: 2/18/98 to 2/19/98**
**Ranges (NEG<INC<POS): Device PCS**

| No | Site | XLNo | Insp | Flr | Room | Side | Strc | Feat | Cnd | Sub | Clr | PbL(mg/cm²) | RES | PbK | Combined | DI | Date | Note |
|---|---|---|---|---|---|---|---|---|---|---|---|---|---|---|---|---|---|---|
| 474 | 15 | 205 | 22 | 1 | Outside | B | Conduit | Electrical | Intact | Metal | Beige | 0 12 ± 0 10 | NEG | 0 7 ± 0.9 | 0.1 ± 0.1 | 10 0 | 2/18/98 | |
| 475 | 15 | 206 | 22 | 1 | Outside | C | Wall | Wall | Peeling | Concrete | Beige | 0.06 ± 0 17 | NEG | -0 1 ± 1 2 | 0 1 ± 0.2 | 1 7 | 2/18/98 | |
| 476 | 15 | 207 | 22 | 1 | Outside | C | Window-1 | Apron | Peeling | Metal | Beige | 0 29 ± 0.10 | NEG | 0 7 ± 1 0 | 0 3 ± 0.1 | 10.0 | 2/18/98 | |
| 477 | 15 | 208 | 22 | 1 | Outside | C | Window-1 | Stool | Peeling | Concrete | Beige | 2.74 ± 1.31 | POS | 3.5 ± 1.7 | 2.7 ± 1.3 | 5.2 | 2/18/98 | |
| 478 | 15 | 209 | 22 | 1 | Outside | C | Window-1 | Lt-Fixtur | Intact | Metal | Black | 0.37 ± 0 10 | NEG | 0 4 ± 0.9 | 0.4 ± 0.1 | 10.0 | 2/18/98 | |
| 479 | 15 | 210 | 22 | 1 | Outside | C | Conduit | Electrical | Intact | Metal | Beige | 0 26 ± 0 24 | NEG | -0 3 ± 1.2 | 0 3 ± 0 2 | 9.6 | 2/18/98 | |
| 480 | 15 | 211 | 22 | 1 | Outside | C | Door-1 | Door | Intact | Wood | Beige | >>5.0 ± 1.00 | POS | 6.1 ± 3.6 | 6.1 ± 3.6 | 8.9 | 2/18/98 | |
| 481 | 15 | 212 | 22 | 1 | Outside | D | Wall | Wall | Intact | Concrete | Beige | 0.11 ± 0.36 | NEG | -1.3 ± 1 7 | 0.1 ± 0.4 | 5 2 | 2/18/98 | |
| 482 | 15 | 213 | 22 | 1 | Outside | D | Door-1 | Door | Intact | Wood | Beige | 3.35 ± 2.74 | POS | 5.2 ± 1.9 | 5.2 ± 1.9 | 10.0 | 2/18/98 | |
| 483 | 15 | 214 | 22 | 1 | Outside | D | Gutter | Pipes | Intact | Metal | Beige | 0.00 ± 0.10 | NEG | 0 3 ± 0.9 | 0.0 ± 0.1 | 1.0 | 2/18/98 | |
| 484 | 15 | 215 | 22 | 1 | Outside | D | Wall | Lt-Fixtur | Intact | Metal | Beige | 0.42 ± 0.33 | NEG | -0.9 ± 1.5 | 0.4 ± 0 3 | 2 9 | 2/18/98 | |
| 485 | 15 | 216 | 22 | 1 | Outside | D | Conduit | Electrical | Intact | Metal | Beige | 1.88 ± 0.62 | POS | 1.4 ± 1.1 | 1.9 ± 0.6 | 5.5 | 2/18/98 | |
| 486 | | 217 | | | Shutter Cal-1 | | Calibrate | Calibrate | | | | 0 00 ± 0.00 | ... | 0 0 ± 0.0 | 0.0 ± 0.0 | 0.0 | 2/18/98 | |
| 487 | 15 | 218 | 22 | 1 | Calibrate-1 | | Calibrate | Calibrate | | | | 1.08 ± 0.14 | POS | 1.5 ± 0.7 | 1.1 ± 0.1 | 1.1 | 2/18/98 | |
| 488 | 15 | 219 | 22 | 1 | Calibrate-2 | | Calibrate | Calibrate | | | | 1.16 ± 0.29 | POS | 0.4 ± 0.8 | 1.2 ± 0.3 | 2.6 | 2/18/98 | |
| 489 | 15 | 220 | 22 | 1 | Calibrate-3 | | Calibrate | Calibrate | | | | 1.06 ± 0.26 | POS | 0.5 ± 0.7 | 1.1 ± 0.3 | 2.3 | 2/18/98 | |
| 490 | | 288 | | | Shutter Cal-1 | | Calibrate | Calibrate | | | | 0 00 ± 0.00 | ... | 0.0 ± 0.0 | 0.0 ± 0.0 | 0 0 | 2/19/98 | |
| 491 | | 289 | | | Shutter Cal-2 | | Calibrate | Calibrate | | | | 0 00 ± 0 00 | ... | 0 0 ± 0 0 | 0.0 ± 0.0 | 0 0 | 2/19/98 | |
| 492 | 15 | 290 | 29 | 2 | Calibrate-1 | C | House | Wall | Intact | Wood | White | 1.20 ± 0.18 | POS | 1.3 ± 0.6 | 1.2 ± 0.2 | 1.2 | 2/19/98 | |
| 493 | 15 | 291 | 29 | 2 | Calibrate-2 | C | House | Wall | Intact | Wood | White | 1.12 ± 0.15 | POS | 0.6 ± 0.5 | 1.1 ± 0.2 | 1.1 | 2/19/98 | |
| 494 | 15 | 292 | 29 | 2 | Calibrate-3 | C | House | Wall | Intact | Wood | White | 1.07 ± 0.23 | POS | 0.7 ± 0.5 | 1.1 ± 0.2 | 2.2 | 2/19/98 | |
| 495 | 15 | 293 | 29 | 2 | Outside | C | A/C | Casing | Intact | Wood | White | 0 48 ± 0.39 | NEG | -0.1 ± 0 6 | -0.1 ± 0.6 | 10.0 | 2/19/98 | |
| 496 | 15 | 294 | 29 | 2 | Outside | C | Ext Wall-Lwr | Trim-Lwr | Intact | Wood | Green | 1.08 ± 0.55 | POS | 3.1 ± 1.0 | 3.1 ± 1.0 | 3.4 | 2/19/98 | |
| 497 | 15 | 295 | 29 | 2 | Outside | C | Conduit | Electrical | Intact | Metal | White | 0.14 ± 0.12 | NEG | -0.1 ± 0.5 | -0 1 ± 0 6 | 9.7 | 2/19/98 | |
| 498 | 15 | 296 | 29 | 2 | Outside | C | Conduit | Electrical | Intact | Metal | Green | 0.21 ± 0 40 | NEG | 0.2 ± 0.9 | 0.2 ± 0.4 | 6 3 | 2/19/98 | |
| 499 | 15 | 297 | 29 | 2 | Outside | C | Window-4 | Sash-Ext | Intact | Metal | White | 0.06 ± 0.12 | NEG | 0.3 ± 0 8 | 0.1 ± 0.2 | 1.6 | 2/19/98 | |
| 500 | 15 | 298 | 29 | 2 | Outside | C | Window-4 | Casing | Intact | Wood | Green | >>5.0 ± 1.00 | POS | 6.7 ± 1.4 | 6.7 ± 1.4 | 2.2 | 2/19/98 | |
| 501 | 15 | 299 | 29 | 2 | Outside | C | Door | Door | Intact | Wood | White | 0.38 ± 0.25 | NEG | 0.8 ± 0.3 | 0.8 ± 0.4 | 10.0 | 2/19/98 | |
| 502 | 15 | 300 | 29 | 2 | Outside | C | Door | Jamb | Intact | Wood | White | 3.36 ± 2.74 | POS | 6.4 ± 1.8 | 6.4 ± 1.8 | 4.4 | 2/19/98 | |
| 503 | 15 | 301 | 29 | 2 | Outside | C | Door | Casing | Intact | Wood | Green | >>5.0 ± 1.00 | POS | 8.6 ± 2.0 | 8.6 ± 2.0 | 1.8 | 2/19/98 | |
| 504 | 15 | 302 | 29 | 2 | Outside | C | Door | Threshold | Intact | Wood | Green | 0.72 ± 0.12 | NEG | 0 7 ± 0.5 | 0.7 ± 0 2 | 1.2 | 2/19/98 | |
| 505 | 15 | 303 | 29 | 2 | Outside | C | Wall | Wall | Intact | Wood | White | >>5.0 ± 1.00 | POS | 5.8 ± 1.3 | 5.8 ± 1.2 | 6.6 | 2/19/98 | |
| 506 | 15 | 304 | 29 | 2 | Outside | C | Ext-Wall | Corner Brd | Intact | Wood | Green | >>5.0 ± 1.00 | POS | 5.1 ± 0.7 | 5.1 ± 0.8 | 2.5 | 2/19/98 | |
| 507 | 15 | 305 | 29 | 2 | Outside | C | Roof | Fascia | Intact | Wood | Green | 0.18 ± 0.47 | NEG | -0 5 ± 1 0 | 0.2 ± 0.4 | 2.5 | 2/19/98 | |
| 508 | 15 | 306 | 29 | 2 | Outside | C | Roof | Trim | Intact | Wood | Green | >>5.0 ± 1.00 | POS | 7.2 ± 2.1 | 7.2 ± 2.0 | 7.5 | 2/19/98 | |
| 509 | 15 | 307 | 29 | 2 | Outside | C | Roof | Rafter | Intact | Wood | Green | 4.03 ± 2.07 | POS | 8.1 ± 1.0 | 8.1 ± 1.0 | 6.2 | 2/19/98 | |
| 510 | 15 | 308 | 29 | 2 | Outside | D | A/C | Casing | Intact | Wood | Green | 2.90 ± 0.87 | POS | 1.0 ± 1.5 | 2.9 ± 0.8 | 2.2 | 2/19/98 | |
| 511 | 15 | 309 | 29 | 2 | Outside | D | Window-3 | Casing | Intact | Wood | Green | >>5.0 ± 1.00 | POS | 4.9 ± 1.0 | 4.9 ± 1.0 | 2.3 | 2/19/98 | |
| 512 | 15 | 310 | 29 | 2 | Outside | D | Window-3 | Sash-Ext | Intact | Metal | White | 0.09 ± 0.13 | NEG | 0.9 ± 0 7 | 0.1 ± 0.2 | 2.1 | 2/19/98 | |
| 513 | 15 | 311 | 29 | 2 | Outside | D | Wall | Wall | Intact | Wood | White | >>5.0 ± 1.00 | POS | 7.8 ± 2.2 | 7.8 ± 2.2 | 7.4 | 2/19/98 | |
| 514 | 15 | 312 | 29 | 2 | Outside | D | Conduit | Electrical | Intact | Metal | White | 0.17 ± 0.37 | NEG | -0.5 ± 1.4 | 0.2 ± 0.4 | 2.5 | 2/19/98 | |
| 515 | 15 | 313 | 29 | 2 | Outside | D | Ext Wall-Lwr | Trim-Lwr | Intact | Wood | Green | >>5.0 ± 1.00 | POS | 5.2 ± 1.4 | 5.2 ± 1.4 | 2.9 | 2/19/98 | |
| 516 | 15 | 314 | 29 | 2 | Outside | A | A/C | Casing | Intact | Wood | Green | >>5.0 ± 1.00 | POS | 5.3 ± 1.5 | 5.3 ± 1.6 | 3.0 | 2/19/98 | |
| 517 | 15 | 315 | 29 | 2 | Outside | A | Window-2 | Sash-Ext | Intact | Metal | White | 0.08 ± 0.16 | POS | 2.6 ± 0.8 | 2.6 ± 0.8 | 2.3 | 2/19/98 | |
| 518 | 15 | 316 | 29 | 2 | Outside | A | Window-2 | Casing | Intact | Wood | Green | >>5.0 ± 1.00 | POS | 6.3 ± 1.5 | 6.3 ± 1.6 | 2.5 | 2/19/98 | |
| 519 | 15 | 317 | 29 | 2 | Outside | A | Wall-2 | Wall | Intact | Wood | White | >>5.0 ± 1.00 | POS | 9.5 ± 1.7 | 9.5 ± 1.6 | 7.5 | 2/19/98 | |
| 520 | 15 | 318 | 29 | 2 | Outside | A | Ext Wall-Lwr | Trim-Lwr | Intact | Wood | Green | >>5.0 ± 1.00 | POS | 8.9 ± 1.6 | 8.9 ± 1.6 | 5.1 | 2/19/98 | |
| 521 | 15 | 319 | 29 | 2 | Outside | A | Conduit | Electrical | Intact | Metal | White | 1.67 ± 0.65 | POS | 2.0 ± 0.9 | 1.7 ± 0.6 | 4.6 | 2/19/98 | |
| 522 | 15 | 320 | 29 | 2 | Outside | A | Ext-Wall | Corner Brd | Intact | Wood | Green | >>5.0 ± 1.00 | POS | 6.0 ± 1.1 | 5.9 ± 1.2 | 2.8 | 2/19/98 | |
| 523 | 15 | 321 | 29 | 2 | Outside | B | Ext-Wall | Trim-Lwr | Intact | Wood | Green | >>5.0 ± 1.00 | POS | 7.6 ± 1.0 | 7.6 ± 1.0 | 2.7 | 2/19/98 | |
| 524 | 15 | 322 | 29 | 2 | Outside | B | A/C | Casing | Intact | Wood | Green | 0.82 ± 0 21 | NEG | 0.5 ± 0.5 | 0.8 ± 0 2 | 2.2 | 2/19/98 | |
| 525 | 15 | 323 | 29 | 2 | Outside | B | Window-2 | Casing | Intact | Wood | Green | 4.32 ± 1.77 | POS | 3.7 ± 1.4 | 4.3 ± 1.8 | 2.5 | 2/19/98 | |
| 526 | 15 | 324 | 29 | 2 | Outside | B | Window-2 | Sash-Ext | Intact | Metal | Green | 0 05 ± 0.10 | NEG | 0.2 ± 0 8 | 0.0 ± 0 2 | 1.3 | 2/19/98 | |
| 527 | 15 | 325 | 29 | 2 | Outside | B | Wall-2 | Wall | Intact | Wood | White | 1.49 ± 0.80 | POS | 0.3 ± 0.6 | 1.5 ± 0.8 | 7.8 | 2/19/98 | |
| 528 | 15 | 326 | 29 | 2 | Outside | B | Ext Wall-2 | Trim-Lwr | Intact | Wood | Green | >>5.0 ± 1.00 | POS | 4.6 ± 1.5 | 4.6 ± 1.6 | 3.7 | 2/19/98 | |
| 529 | 15 | 327 | 29 | 2 | Outside | B | Conduit | Electrical | Intact | Metal | White | 0.05 ± 0.10 | POS | 1.3 ± 0.4 | 1.3 ± 0.4 | 2.4 | 2/19/98 | |
| 530 | | 328 | | | Shutter Cal-1 | | | | | | | 0 00 ± 0.00 | . | 0 0 ± 0 0 | 0 0 ± 0 0 | 0 0 | 2/19/98 | |
| 531 | 15 | 329 | 29 | 2 | Calibrate-1 | | | | | | | 0.95 ± 0.13 | POS | 0.8 ± 0.5 | 1.0 ± 0.2 | 1.0 | 2/19/98 | |
| 532 | 15 | 330 | 29 | 2 | Calibrate-2 | | | | | | | 1.07 ± 0.21 | POS | 1.2 ± 0.5 | 1.1 ± 0.2 | 2.2 | 2/19/98 | |

# Quality Evaluation XRF Field Data Sheets and Results

**LEAD-BASED PAINT SURVEY**
**NAVAL BASE HOUSING**
**CHARLESTON NAVAL COMPLEX**
**CHARLESTON, SC**

## Retest Evaluation

| Original Reading | Retest Reading | Average | Squared |
|---|---|---|---|
| 0.00 | 0.00 | 0.00 | 0.0000 |
| 0.10 | 0.20 | 0.15 | 0.0225 |
| 0.00 | 0.00 | 0.00 | 0.0000 |
| 0.00 | 0.00 | 0.00 | 0.0000 |
| 1.00 | 1.10 | 1.05 | 1.1025 |
| 2.00 | 1.70 | 1.85 | 3.4225 |
| 1.50 | 1.50 | 1.50 | 2.2500 |
| 1.90 | 2.40 | 2.15 | 4.6225 |
| 4.50 | 9.10 | 6.80 | 46.2400 |
| 0.20 | 0.30 | 0.25 | 0.0625 |
| 11.20 | 16.30 | 13.75 | 57.7225 |

11.20 ÷ 10 = 1.12 16.30 ÷ 10 = 1.63

Absolute Difference = 1.63 – 1.12 = **0.51**

C = **57.7225** 57.7225 x 0.0072 = **0.415602**
D = **0.415602** 0.415602 + 0.032 = **0.447602**
E = **0.447602** Square Root of 0.447602 = **0.669031**
F = **0.669031** 0.669031 x 1.645 = **1.10056** (Retest Tolerance Limit)

Retest Tolerance Limit = **1.1006**

**0.51 < 1.1006** -- The Inspection has passed the retest.

The Retest Tolerance Limit is computed using the following steps:

1. Calculate the average of the original XRF result and retest XRF result for each testing combination.
2. Square the average for each testing combination.
3. Add the ten squared averages together. This quantity is called C.
4. Multiply the number C by 0.0072. This quantity is called D.
5. Add the number 0.032 to D. This quantity is called E.
6. Take the square root of E. Call this quantity F.
7. Multiply F by 1.645. The result is the Retest Tolerance Limit.
8. Find the absolute difference of the two averages.

If the absolute difference is less than the Retest Tolerance Limit, the inspection has passed the retest. If the difference of the overall averages equals or exceeds the Retest Tolerance Limit, the procedure should be repeated with ten new testing combinations. If the difference of the overall averages is equal to or greater than the Retest Tolerance Limit a second time, then the inspection is considered deficient.

**Quarters P, Quality Evaluation Retest**
**Charleston Naval Complex**
**Site: 15 Date: 2/18/98**
**Ranges (NEG<INC<POS): Device PCS**

| No | Site | XLNo | Insp | Flr | Room | Side | Strc | Feat | Cnd | Sub | Clr | PbL(mg/cm²) | RES | PbK | Combined | Note |
|---|---|---|---|---|---|---|---|---|---|---|---|---|---|---|---|---|
| 1 | | 175 | | | Shutter Cal-1 | | Calibrate | Calibrate | | | | 0.00 ± 0 00 | ... | 0.0 ± 0 0 | 0.0 ± 0.0 | |
| **2** | **15** | **176** | **22** | **1** | **Calibrate-1** | | **Calibrate** | **Calibrate** | | | | **1.12 ± 0.14** | **POS** | **0.9 ± 0.7** | **1.1 ± 0.1** | |
| **3** | **15** | **177** | **22** | **1** | **Calibrate-2** | | **Calibrate** | **Calibrate** | | | | **1.00 ± 0.13** | **POS** | **0.2 ± 0.8** | **1.0 ± 0.1** | |
| 4 | 15 | 178 | 22 | 1 | Calibrate-3 | | Calibrate | Calibrate | | | | 0.98 ± 0.23 | NEG | 0.0 ± 0.8 | 1.0 ± 0.2 | |
| 5 | 15 | 179 | 22 | 1 | Room-3 | A | Wall | Wall | Intact | Wood | Tan | 0.00 ± 0 10 | NEG | 0.0 ± 1.0 | 0.0 ± 0.1 | 152 |
| 6 | 15 | 180 | 22 | 1 | Room-3 | B | Wall | Wall | Intact | Wood | Tan | 0.19 ± 0 10 | NEG | 0.4 ± 0.9 | 0.2 ± 0 1 | 153 |
| 7 | 15 | 181 | 22 | 1 | Room-3 | C | Wall | Wall | Intact | Wood | Tan | 0.01 ± 0 24 | NEG | 0.4 ± 0.7 | 0.0 ± 0 2 | 154 |
| 8 | 15 | 182 | 22 | 1 | Room-3 | D | Wall | Wall | Intact | Wood | Tan | 0.04 ± 0.10 | NEG | -0 3 ± 1.2 | 0 0 ± 0 1 | 155 |
| **9** | **15** | **183** | **22** | **1** | **Room-3** | **A** | **Window-1** | **Apron** | **Intact** | **Wood** | **Beige** | **1.10 ± 0.31** | **POS** | **1.1 ± 1.2** | **1.1 ± 0.3** | **156** |
| **10** | **15** | **184** | **22** | **1** | **Room-3** | **A** | **Window-1** | **Stool** | **Intact** | **Wood** | **Beige** | **1.72 ± 0.64** | **POS** | **2.2 ± 1.0** | **1.7 ± 0.6** | **157** |
| **11** | **15** | **185** | **22** | **1** | **Room-3** | **C** | **Door-2** | **Door** | **Intact** | **Wood** | **Beige** | **1.50 ± 0.50** | **POS** | **1.6 ± 1.0** | **1.5 ± 0.5** | **158** |
| **12** | **15** | **186** | **22** | **1** | **Room-3** | **C** | **Door-2** | **Jamb** | **Intact** | **Wood** | **Beige** | **2.39 ± 0.95** | **POS** | **2.0 ± 1.3** | **2.4 ± 1.0** | **159** |
| **13** | **15** | **187** | **22** | **1** | **Room-3** | **C** | **Door-2** | **Screen** | **Intact** | **Wood** | **Beige** | **>>5.0 ± 1.00** | **POS** | **9.1 ± 4.6** | **9.1 ± 4.6** | **160** |
| 14 | 15 | 188 | 22 | 1 | Room-3 | C | Wall | Baseboard | Intact | Wood | Beige | 0.28 ± 0 32 | NEG | 0.0 ± 1.1 | 0 3 ± 0 3 | 161 |
| 15 | | 189 | | | Shutter Cal-1 | | Calibrate | Calibrate | | | | 0.00 ± 0 00 | . . | 0.0 ± 0.0 | 0.0 ± 0.0 | |
| **16** | **15** | **190** | **22** | **1** | **Calibrate-1** | | **Calibrate** | **Calibrate** | | | | **1.01 ± 0.13** | **POS** | **0.3 ± 0.7** | **1.0 ± 0.1** | |
| **17** | **15** | **191** | **22** | **1** | **Calibrate-2** | | **Calibrate** | **Calibrate** | | | | **1.04 ± 0.25** | **POS** | **0.0 ± 0.8** | **1.0 ± 0.3** | |

# Floor Plan

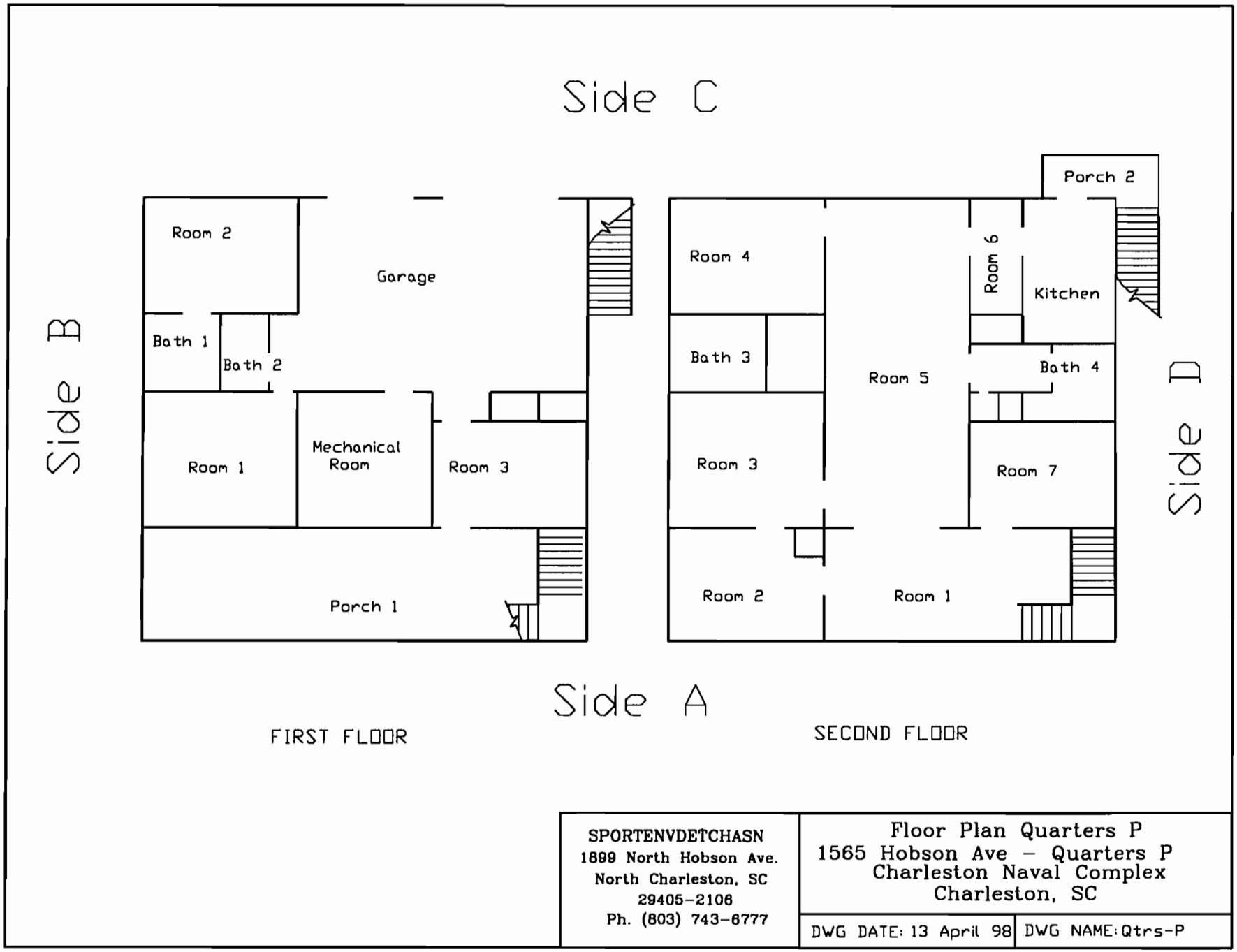


Figure 12-a, Quarters P, Floorplan

# XRF Field Data Sheets and Analysis Results for Dust and Soil Samples

# Field Sampling Form for Dust

(Single Surface Sampling)

**Name of Property Owner:** United States Navy, SOUTHNAVFACENGCOM/CSO
**Property Address:** Quarters P, 1565 Hobson Avenue, Charleston Naval Complex, Charleston SC

| Sample Number | Room | Surface Type | Is surface smooth and cleanable? | Dimensions[1] of the sample area (inches x inches) | Area ($ft^2$) | Total Lead Found | Result of Lab Analysis ($\mu g/ ft^2$) |
|---|---|---|---|---|---|---|---|
| NBC/ Qtrs P D01 | 2ND Floor, Kitchen | Window Sill | Yes | 5 X 23 | .799 | -15.50 | <Detectable |
| NBC/ Qtrs P D02 | 2ND Floor, Kitchen Door | Floor | Yes | 12 x 12 | 1 | 34.60 | 34.60 |
| NBC/ Qtrs P D03 | 2ND Floor, Room-2 | Window Sill | Yes | 5 x 23 | .799 | 30.00 | 37.55 |
| NBC/ Qtrs P D04 | 2ND Floor, Room-3 | Window Sill | Yes | 5 x 23 | .799 | 30.30 | 37.92 |
| NBC/ Qtrs P D05 | 2ND Floor, Room-4 | Window Sill | Yes | 5 x 36 | 1.25 | -19.10 | <Detectable |
| NBC/ Qtrs P D06 | 2ND Floor, Room-7 | Window Sill | Yes | 5 x 23 | .799 | -0.60 | <Detectable |
| NBC/ Qtrs P D07 | 2ND Floor, Room-1 | Floor | Yes | 12 x 12 | 1 | -22.70 | <Detectable |
| NBC/ Qtrs P D08 | Blank | N/A | N/A | N/A | N/A | -27.30 | <Detectable |

[1] Measure to the nearest 1/8 inch.

HUD standards: 100 $\mu g/ft^2$ (floors), 500 $\mu g/ft^2$ (interior window sills), 800 $\mu g/ft^2$ (window troughs)

Total number of samples on this page __8__

Page __1__ of __1__

Date of sample collection __2/24/98__

**Table 12-b, Field Sampling Form for Dust**

**Quarters P, Dust Samples**
**Charleston Naval Complex**
**Site 15, Date: 2/24/98**

Thin Page 1

| No | Site | XLNo | Insp | Flr | Room | Side | Strc | Feat | Pb ± Prec |
|---|---|---|---|---|---|---|---|---|---|
| 5 | | 96 | | | Calibrate-1 | | Calibrate | Calibrate | 3312.00 ± 62.70 |
| 10 | | 101 | | 2 | Kitchen | D | Window | Stool | -15.50 ± 20.80 |
| 15 | | 106 | | 2 | Kitchen | C | Floor | Stool | 34.60 ± 19.30 |
| 20 | | 111 | | 2 | Room-2 | A | Window | Stool | 30.00 ± 22.40 |
| 25 | | 116 | | 2 | Room-3 | C | Window | Stool | 30.30 ± 20.80 |
| 30 | | 121 | | 2 | Room-4 | C | Window | Stool | -19.10 ± 20.90 |
| 35 | | 126 | | 2 | Room-7 | D | Window | Stool | -0.60 ± 20.10 |
| 40 | | 131 | | 2 | Room-1 | D | Floor | Floor | -22.70 ± 21.60 |
| 45 | | 136 | | | Blank | | Blank | Blank | -27.30 ± 20.90 |
| 50 | | 142 | | | Calibrate-1 | | Calibrate | Calibrate | 3337.60 ± 65.10 |

**Table 12-c, XRF Field Data Sheets for Dust Samples**

**Quarters P, Soil Samples**
**Charleston Naval Complex**
**Site: 15 Date: 4/16/98**

| No | Site | XLNo | Insp | Room | Side | Strc | Feat | Pb ± Prec |
|---|---|---|---|---|---|---|---|---|
| 1 | 15 | 1502 | 22 | Calibrate-1 | | | | 32.1 ± 66.4 |
| 2 | 15 | 1503 | 22 | Calibrate-2 | | | | 1136.8 ± 107.9 |
| 3 | 15 | 1504 | 22 | Dripline | A | | | 218.4 ± 81.1 |
| 4 | 15 | 1505 | 22 | Dripline | B | | | 159.8 ± 78.1 |
| 5 | 15 | 1506 | 22 | Dripline | C | | | 256.4 ± 83.3 |
| 6 | 15 | 1507 | 22 | Calibrate-1 | | | | 38.7 ± 66.2 |
| 7 | 15 | 1508 | 22 | Calibrate-2 | | | | 1038.4 ± 104.7 |

**Table 12-d, XRF Field Data Sheets for Soil Samples**

## 13.0 Quarters Q

Quarters Q, 1505 Hobson Avenue is a two-story house. This structure was constructed approximately 1937 or 1938 and is 4,071 square feet. The upper floor is a concrete slab overlaid with hardwood strip flooring. The bottom floor is a concrete slab with concrete walls and ceilings. The walls and ceilings are wood-framed and covered with drywall. The exterior first floor walls are concrete with white paint and a plaster finish directly over the concrete. The roof is covered with asphalt shingles. The exterior second-floor walls are covered with wood siding. The chimney is brick masonry.

The first floor consists of three rooms, two bathrooms, one mechanical room, one porch, and a two-car garage. An interior staircase provides access from the first floor to the second level. The second floor consists of seven rooms, two bathrooms, two hallways, and one porch.

From 19 February 1998 to 24 February 1998, two certified lead inspectors performed an extensive LBP survey of Quarters Q. Quarters Q was surveyed after the HUD Guidelines Chapter 7 revision. A retest evaluation was performed to ensure the accuracy of the XRF Analyzer.

### 13.1 Identification of Lead in Quarters Q:

Five hundred forty-eight XRF samples and calibrations were taken in Quarters Q. In general, the paint condition was intact; exceptions are annotated in the condition column of the XRF Field Data Sheets. Table 13-a contains LBP sampling results for Quarters Q and the quality evaluation retest and results. Figure 13-a displays the floorplan.

Eight dust samples were taken from various locations throughout the building. Three soil samples were taken from separate locations outside the building. Dust and soil samples were taken for informational purposes only.

The following pages summarize the location of lead-based paint found in Quarters Q:

# Quarters Q Positive Results for Lead-Based Paint

| Flr | Room | Side | Strc | Feat | Cnd | Sub | Clr | RES | Combined (mg/cm²) |
|---|---|---|---|---|---|---|---|---|---|
| 1 | Bath-2 | A | Wall | Wall | Peeling | Concrete | Beige | POS | 23.7 ±3.5 |
| 1 | Bath-2 | A | Water | Pipes | Peeling | Metal | Beige | POS | 21.5 ±3.1 |
| 1 | Bath-2 | B | Wall | Wall | Peeling | Concrete | Beige | POS | 22.0 ±3.4 |
| 1 | Bath-2 | C | Wall | Wall | Peeling | Concrete | Beige | POS | 26.1 ±3.5 |
| 1 | Bath-2 | D | Wall | Wall | Peeling | Concrete | Beige | POS | 19.9 ±3.1 |
| 1 | Bath-2 | D | Door-1 | Jamb | Peeling | Wood | Beige | POS | 2.7 ±0.8 |
| 1 | Garage | D | Door-6 | Jamb | Peeling | Wood | Beige | POS | 10.5 ±2.2 |
| 1 | Garage | D | Ventilation | Duct | Peeling | Insulation | Beige | POS | 2.4 ±0.9 |
| 1 | Mech Room-1 | A | Cabinet | Door-Out | Intact | Wood | Grey | POS | 1.0 ±0.1 |
| 1 | Mech Room-1 | C | Door-1 | Jamb | Peeling | Wood | Beige | POS | 6.7 ±1.8 |
| 1 | Mech Room-1 | C | Door-1 | Door | Peeling | Wood | Beige | POS | 8.0 ±2.1 |
| 1 | Outside | A | Door-1 | Screen | Intact | Wood | Green | POS | 12.2 ±2.4 |
| 1 | Outside | B | Door-2 | Screen | Intact | Wood | Green | POS | 2.5 ±0.7 |
| 1 | Outside | C | Door-1 | Door | Peeling | Wood | Beige | POS | 2.9 ±0.9 |
| 1 | Outside | D | Door-1 | Door | Peeling | Wood | Beige | POS | 17.6 ±2.8 |
| 1 | Porch-1 | A | Door-1 | Screen | Intact | Wood | Green | POS | 5.8 6.5 |
| 1 | Porch-1 | A | Door-1 | Jamb | Intact | Wood | Beige | POS | 12.5 ±3.4 |
| 1 | Porch-1 | C | Window-1 | Stool | Peeling | Concrete | Beige | POS | 1.2 ±0.6 |
| 1 | Porch-1 | C | Door-2 | Door | Intact | Wood | Beige | POS | 3.5 ±4.9 |
| 1 | Porch-1 | C | Door-2 | Jamb | Intact | Wood | Beige | POS | 11.2 ±4.8 |
| 1 | Room-1 | A | Wall | Wall | Intact | Concrete | Beige | POS | 15.0 7 1 |
| 1 | Room-1 | A | Window-1 | Apron | Peeling | Metal | Beige | POS | 1.0 ±0.4 |
| 1 | Room-1 | A | Window-1 | Stool | Peeling | Concrete | Beige | POS | 14.2 6.7 |
| 1 | Room-1 | B | Wall | Wall | Intact | Concrete | Beige | POS | 19.4 6.3 |
| 1 | Room-1 | C | Wall | Wall | Intact | Concrete | Beige | POS | 17.3 8.5 |
| 1 | Room-1 | C | Door-2 | Door | Peeling | Wood | Beige | POS | 2.9 ±1.1 |
| 1 | Room-1 | C | Door-2 | Jamb | Peeling | Wood | Beige | POS | 9.8 5.3 |
| 1 | Room-1 | D | Wall | Wall | Intact | Concrete | Beige | POS | 23.6 7.6 |
| 1 | Room-1 | D | Wall | Panel | Intact | Wood | Beige | POS | 4.6 ±4.3 |
| 1 | Room-1 | D | Wall | Hanger | Intact | Wood | Beige | POS | 5.1 5.6 |
| 1 | Room-1 | D | Wall | Wall-Rgstr | Intact | Metal | Beige | POS | 13.4 5.5 |
| 1 | Room-1 | D | Ventilation | Duct | Intact | Insulation | Beige | POS | 5.1 ±1.0 |
| 1 | Room-2 | A | Door-1 | Door | Peeling | Wood | Beige | POS | 2.3 ±0.8 |
| 1 | Room-3 | A | Window-1 | Apron | Intact | Metal | Beige | POS | 2.4 ±0.6 |
| 1 | Room-3 | A | Window-1 | Stool | Intact | Wood | Beige | POS | 4.9 ±1.5 |
| 1 | Room-3 | A | Closet-1 | Jamb | Intact | Wood | Beige | POS | 1.2 ±0.3 |
| 1 | Room-3 | A | Window-1 | Apron | Intact | Metal | Beige | POS | 2.8 ±0.8 |
| 1 | Room-3 | A | Window-1 | Stool | Intact | Wood | Beige | POS | 5.3 ±1.9 |
| 1 | Room-3 | C | Door-2 | Door | Intact | Wood | Beige | POS | 4.7 ±1.4 |
| 1 | Room-3 | C | Door-2 | Jamb | Intact | Wood | Beige | POS | 9.5 ±2.4 |
| 1 | Room-3 | C | Door-2 | Screen | Intact | Wood | Green | POS | 5.4 ±2.0 |
| 1 | Room-3 | C | Door-2 | Door | Intact | Wood | Beige | POS | 5.0 ±1.7 |
| 1 | Room-3 | C | Door-2 | Jamb | Intact | Wood | Beige | POS | 6.0 ±1.8 |
| 1 | Room-3 | C | Door-2 | Screen | Intact | Wood | Green | POS | 8.7 ±2.1 |
| 2 | Bath-4 | C | Cabinet | Wall | Intact | Wood | Beige | POS | 1.9 ±0.6 |
| 2 | Bath-4 | D | Window | Sash | Peeling | Metal | Beige | POS | 1.7 ±0.4 |
| 2 | Kitchen | D | Window | Sash | Peeling | Metal | Beige | POS | 1.8 ±0.6 |
| 2 | Outside | A | Wall | Wall | Intact | Wood | Beige | POS | 10.0 ±1.8 |
| 2 | Outside | A | Ext-Wall | Trim-Lwr | Intact | Wood | Green | POS | 9.6 ±1.8 |
| 2 | Outside | A | A/C | Casing | Intact | Wood | Green | POS | 1.3 ±0.4 |
| 2 | Outside | A | Conduit | Elec. | Intact | Metal | Beige | POS | 1.8 ±0.6 |
| 2 | Outside | A | Window | Apron | Intact | Wood | Green | POS | 9.9 ±1.8 |
| 2 | Outside | B | Wall | Wall | Intact | Wood | Beige | POS | 3.2 ±1.0 |
| 2 | Outside | B | Ext-Wall | Trim-Lwr | Intact | Wood | Green | POS | 4.2 ±1.0 |
| 2 | Outside | B | Window | Apron | Intact | Wood | Green | POS | 7.0 ±3.8 |
| 2 | Outside | B | Window | Casing | Intact | Wood | Green | POS | 9.5 ±1.6 |
| 2 | Outside | B | Window-4 | Sash-Ext | Intact | Metal | Beige | POS | 2.7 ±1.0 |
| 2 | Outside | B | Conduit | Elec. | Intact | Metal | Beige | POS | 2.6 ±0.8 |
| 2 | Outside | B | Ext Wall | Corner Brd | Intact | Wood | Green | POS | 8.1 ±1.0 |
| 2 | Outside | C | Door-2 | Door | Fair | Wood | Green | POS | 10.8 ±1.8 |
| 2 | Outside | C | Door-2 | Casing | Fair | Wood | Green | POS | 9.3 ±1 8 |
| 2 | Outside | C | Door-2 | Jamb | Fair | Wood | Green | POS | 5.8 ±1.6 |
| 2 | Outside | C | Window-2 | Apron | Fair | Wood | Green | POS | 7.6 ±1.6 |
| 2 | Outside | C | Window-2 | Casing | Fair | Wood | Green | POS | 8.8 ±1.6 |
| 2 | Outside | C | Wall-Lwr | Trim-Lwr | Intact | Wood | Green | POS | 7.1 ±2.2 |
| 2 | Outside | C | Wall | Wall | Intact | Wood | Beige | POS | 9.5 ±2.4 |
| 2 | Outside | C | A/C | Casing | Intact | Wood | Green | POS | 1.0 ±0.2 |

# Quarters Q Positive Results for Lead-Based Paint

| Flr | Room | Side | Strc | Feat | Cnd | Sub | Clr | RES | Combined (mg/cm²) | |
|---|---|---|---|---|---|---|---|---|---|---|
| 2 | Outside | C | Stairs | Rail-cap | Peeling | Metal | Black | POS | 2.8 | ±0.8 |
| 2 | Outside | C | Stairs | Newel-post | Peeling | Metal | Black | POS | 14.5 | ±2.2 |
| 2 | Outside | C | Stairs | Baluster | Peeling | Metal | Black | POS | 13.5 | ±2.2 |
| 2 | Outside | C | Stairs | Stringer | Peeling | Metal | Black | POS | 14.9 | ±2.0 |
| 2 | Outside | D | Wall | Wall | Intact | Wood | Beige | POS | 6.0 | ±2.2 |
| 2 | Outside | D | Ext-Wall | Trim-Lwr | Intact | Wood | Green | POS | 12.7 | ±2.0 |
| 2 | Outside | D | A/C | Casing | Intact | Wood | Green | POS | 4.3 | ±1.4 |
| 2 | Outside | D | Ext-Wall | Corner Brd | Intact | Wood | Green | POS | 9.9 | ±1.8 |
| 2 | Outside | D | Window | Apron | Intact | Wood | Green | POS | 11.2 | ±1.8 |
| 2 | Outside | D | Window | Casing | Intact | Wood | Green | POS | 9.7 | ±1.8 |
| 2 | Porch-3 | | Porch-2 | Trim-Upr | Fair | Wood | Green | POS | 8.7 | ±0.6 |
| 2 | Porch-3 | C | Porch-2 | Ceiling | Fair | Wood | White | POS | 7.6 | ±2.0 |
| 2 | Room-1 | B | Wall | Wall | Intact | Drywall | Beige | POS | 2.0 | ±0.6 |
| 2 | Room-1 | B | Door | Door | Intact | Wood | Beige | POS | 1.0 | ±0.4 |
| 2 | Room-1 | B | Door | Casing | Intact | Wood | Beige | POS | 1.1 | ±0.2 |
| 2 | Room-1 | C | Stairs | Rail-cap | Intact | Metal | Black | POS | 8.9 | ±1.2 |
| 2 | Room-1 | C | Stairs | Baluster | Intact | Metal | Black | POS | 10.0 | ±1.6 |
| 2 | Room-1 | C | Stairs | Newel-post | Intact | Metal | Black | POS | 12.7 | ±1.8 |
| 2 | Room-1 | C | Stairs | Stringer | Intact | Metal | Black | POS | 4.9 | ±2.4 |
| 2 | Room-1 | C | Window-1 | Apron | Intact | Wood | Beige | POS | 1.3 | ±0.4 |
| 2 | Room-2 | A | Window | Boxing | Intact | Wood | White | POS | 1.2 | ±0.4 |
| 2 | Room-2 | A | Closet | Baseboard | Intact | Wood | Beige | POS | 1.2 | ±0.4 |
| 2 | Room-2 | B | Closet | Wall | Intact | Drywall | Beige | POS | 1.1 | ±0.4 |
| 2 | Room-2 | B | Closet | Door | Intact | Wood | Beige | POS | 1.4 | ±0.4 |
| 2 | Room-2 | B | Closet | Casing | Intact | Wood | Beige | POS | 1.5 | ±0.6 |
| 2 | Room-2 | B | Closet | Jamb | Intact | Wood | Beige | POS | 1.1 | ±0.4 |
| 2 | Room-2 | C | Wall | Wall-Rgstr | Intact | Metal | Beige | POS | 1.7 | ±0.4 |
| 2 | Room-2 | D | Wall | Baseboard | Intact | Wood | Beige | POS | 1.0 | ±0.4 |
| 2 | Room-3 | B | Window | Boxing | Intact | Wood | Beige | POS | 1.5 | ±0.6 |
| 2 | Room-3 | C | Closet | Door | Intact | Wood | Beige | POS | 2.4 | ±0.6 |
| 2 | Room-4 | C | Unlisted | Unlisted | Intact | Wood | Beige | POS | 1.5 | ±0.6 |
| 2 | Room-5 | B | Bookcase | Frame | Intact | Wood | Beige | POS | 1.2 | ±0.8 |
| 2 | Room-5 | C | Window | Sash | Peeling | Metal | Beige | POS | 2.5 | ±1.2 |
| 2 | Room-6 | B | Door | Door | Peeling | Wood | Beige | POS | 2.0 | ±0.6 |
| 2 | Room-6 | C | Window | Apron | Intact | Wood | Beige | POS | 1.3 | ±0.4 |
| 2 | Room-6 | D | Wall | Wall | Peeling | Drywall | Beige | POS | 1.9 | ±0.4 |
| 2 | Room-6 | D | Cabinet-Lwr | Door-Out | Intact | Wood | Beige | POS | 2.3 | ±0.6 |
| 2 | Room-6 | D | Cabinet-Upr | Door-Out | Peeling | Wood | Beige | POS | 1.4 | ±0.4 |
| 2 | Room-7 | D | Window | Sash | Peeling | Metal | Beige | POS | 1.0 | ±0.2 |
| 2 | Room-7 | D | Window | Boxing | Intact | Wood | Beige | POS | 1.8 | ±0.8 |

# XRF Field Data Sheets

**Quarters Q, Lead-Based Paint Survey**
**Charleston Naval Complex**
**Site: 16 Date: 2/23/98 to 2/24/98**
**Ranges (NEG<INC<POS): Device PCS**

| No | Site | XLNo | Insp | Flr | Room | Side | Strc | Feat | Cnd | Sub | Clr | PbL(mg/cm²) | RES | PbK | Combined | DI | Date | Note |
|---|---|---|---|---|---|---|---|---|---|---|---|---|---|---|---|---|---|---|
| 1 | 16 | 1 | 22 | 1 | Shutter Cal-1 | | Calibrate | Calibrate | | | | 0.00 ± 0.00 | ... | 0 0 ± 0.0 | 0.0 ± 0.0 | 0.0 | 2/19/98 | |
| 2 | 16 | 2 | 22 | 1 | Calibrate-1 | | Calibrate | Calibrate | | | | 1.11 ± 0.14 | POS | 0.7 ± 0.8 | 1.1 ± 0.1 | 1.1 | 2/19/98 | |
| 3 | 16 | 3 | 22 | 1 | Calibrate-2 | | Calibrate | Calibrate | | | | 1.02 ± 0.13 | POS | 1.3 ± 0.7 | 1.0 ± 0.1 | 1.0 | 2/19/98 | |
| 4 | 16 | 4 | 22 | 1 | Calibrate-3 | | Calibrate | Calibrate | | | | 0.96 ± 0 40 | NEG | -0.8 ± 1.3 | 1 0 ± 0.4 | 2.2 | 2/19/98 | |
| 5 | 16 | 5 | 22 | 1 | Porch-1 | A | Wall | Wall | Intact | Concrete | Beige | 0.46 ± 0.50 | NEG | 0.6 ± 0.9 | 0 5 ± 0.5 | 8.2 | 2/19/98 | |
| 6 | 16 | 6 | 22 | 1 | Porch-1 | B | Wall | Wall | Intact | Concrete | Beige | 0 05 ± 0 10 | NEG | 0 3 ± 1 0 | 0 1 ± 0.1 | 1 2 | 2/19/98 | |
| 7 | 16 | 7 | 22 | 1 | Porch-1 | C | Wall | Wall | Intact | Concrete | Beige | 0.19 ± 0.57 | NEG | -0.5 ± 1 4 | 0.2 ± 0.6 | 3 4 | 2/19/98 | |
| 8 | 16 | 8 | 22 | 1 | Porch-1 | D | Wall | Wall | Intact | Concrete | Beige | 0.29 ± 0 39 | NEG | 0.1 ± 1.0 | 0 3 ± 0.4 | 5 0 | 2/19/98 | |
| 9 | 16 | 9 | 22 | 1 | Porch-1 | A | Door-1 | Screen | Intact | Wood | Green | >>5.0 ± 1.00 | POS | 5.8 ± 6.5 | 5.8 ± 6.5 | 2.3 | 2/19/98 | |
| 10 | 16 | 10 | 22 | 1 | Porch-1 | A | Door-1 | Jamb | Intact | Wood | Beige | 2.13 ± 1.40 | POS | 12.5 ± 3.4 | 12.5 ± 3.4 | 3.6 | 2/19/98 | |
| 11 | 16 | 11 | 22 | 1 | Porch-1 | A | Porch | Screen Trim | Intact | Wood | Beige | 0.10 ± 0.36 | NEG | -0.6 ± 1.3 | 0.1 ± 0.4 | 1.8 | 2/19/98 | |
| 12 | 16 | 12 | 22 | 1 | Porch-1 | C | Window-1 | Apron | Peeling | Metal | Beige | 0.37 ± 0.10 | NEG | -0.4 ± 1.2 | 0.4 ± 0.1 | 10.0 | 2/19/98 | |
| 13 | 16 | 13 | 22 | 1 | Porch-1 | C | Window-1 | Stool | Peeling | Concrete | Beige | 0.98 ± 1.02 | INCOM | 1.5 ± 1.6 | 1 0 ± 1.0 | 6.3 | 2/19/98 | 1 |
| 14 | 16 | 14 | 22 | 1 | Porch-1 | C | Window-1 | Stool | Peeling | Concrete | Beige | 0.86 ± 0.25 | POS | 1.2 ± 0.6 | 1.2 ± 0.6 | 5.4 | 2/19/98 | |
| 15 | 16 | 15 | 22 | 1 | Porch-1 | C | Door-2 | Door | Intact | Wood | Beige | >>5.0 ± 1.00 | POS | 3.5 ± 4.9 | 3.5 ± 4.9 | 5.7 | 2/19/98 | |
| 16 | 16 | 16 | 22 | 1 | Porch-1 | C | Door-2 | Jamb | Intact | Wood | Beige | >>5.0 ± 1.00 | POS | 11.2 ± 4.8 | 11.2 ± 4.8 | 4.1 | 2/19/98 | |
| 17 | 16 | 17 | 22 | 1 | Porch-1 | C | Wall | Lt-Fixtur | Intact | Metal | Black | 0 04 ± 0.10 | NEG | -0.5 ± 1 3 | 0.0 ± 0.1 | 4.6 | 2/19/98 | |
| 18 | 16 | 18 | 22 | 1 | Porch-1 | D | Ceiling | Ceiling | Intact | Concrete | Beige | 0 23 ± 0.40 | NEG | -0.5 ± 1.2 | 0.2 ± 0.4 | 3.8 | 2/19/98 | |
| 19 | 16 | 19 | 22 | 1 | Room-1 | A | Wall | Wall | Intact | Concrete | Beige | >>5.0 ± 1.00 | POS | 15.0 ± 7.1 | 15.0 ± 7.1 | 4.1 | 2/19/98 | |
| 20 | 16 | 20 | 22 | 1 | Room-1 | B | Wall | Wall | Intact | Concrete | Beige | >>5.0 ± 1.00 | POS | 19.4 ± 6.3 | 19.4 ± 6.3 | 5.2 | 2/19/98 | |
| 21 | 16 | 21 | 22 | 1 | Room-1 | C | Wall | Wall | Intact | Concrete | Beige | >>5.0 ± 1.00 | POS | 17.3 ± 8.5 | 17.3 ± 8.5 | 5.2 | 2/19/98 | |
| 22 | 16 | 22 | 22 | 1 | Room-1 | D | Wall | Wall | Intact | Concrete | Beige | >>5.0 ± 1.00 | POS | 23.6 ± 7.6 | 23.6 ± 7.6 | 8.8 | 2/19/98 | |
| 23 | 16 | 23 | 22 | 1 | Room-1 | A | Window-1 | Apron | Peeling | Metal | Beige | 1.00 ± 0.36 | POS | 0.7 ± 1.0 | 1.0 ± 0.4 | 5.1 | 2/19/98 | |
| 24 | 16 | 24 | 22 | 1 | Room-1 | A | Window-1 | Stool | Peeling | Concrete | Beige | >>5.0 ± 1.00 | POS | 14.2 ± 6.7 | 14.2 ± 6.7 | 5.2 | 2/19/98 | |
| 25 | 16 | 25 | 22 | 1 | Room-1 | B | Water | Pipes | Peeling | Insln | Beige | 0.18 ± 0.30 | NEG | 0.3 ± 0.9 | 0 2 ± 0.3 | 3.4 | 2/19/98 | |
| 26 | 16 | 26 | 22 | 1 | Room-1 | B | Water | Pipes | Peeling | Metal | Beige | 0.37 ± 0.14 | NEG | -0.1 ± 1.1 | 0 4 ± 0.1 | 2.0 | 2/19/98 | |
| 27 | 16 | 27 | 22 | 1 | Room-1 | C | Wall | Shelf | Peeling | Wood | Beige | 0.32 ± 0.32 | NEG | -0.2 ± 0 8 | 0 3 ± 0.3 | 3.5 | 2/19/98 | |
| 28 | 16 | 28 | 22 | 1 | Room-1 | C | Conduit | Elec | Intact | Metal | Beige | 0.74 ± 0.48 | NEG | 0.7 ± 0 8 | 0.7 ± 0.5 | 10.0 | 2/19/98 | |
| 29 | 16 | 29 | 22 | 1 | Room-1 | C | Door-2 | Door | Peeling | Wood | Beige | 0.61 ± 0.29 | POS | 2.9 ± 1.1 | 2.9 ± 1.1 | 3.2 | 2/19/98 | |
| 30 | 16 | 30 | 22 | 1 | Room-1 | C | Door-2 | Jamb | Peeling | Wood | Beige | >>5.0 ± 1.00 | POS | 9.8 ± 5.3 | 9.8 ± 5.3 | 7.6 | 2/19/98 | |
| 31 | 16 | 31 | 22 | 1 | Room-1 | C | Door-2 | Screen | Peeling | Wood | Green | 0.48 ± 0.10 | NEG | 0.4 ± 0.7 | 0.5 ± 0.1 | 10.0 | 2/19/98 | |
| 32 | 16 | 32 | 22 | 1 | Room-1 | D | Wall | Panel | Intact | Wood | Beige | >>5.0 ± 1.00 | POS | 4.6 ± 4.3 | 4.6 ± 4.3 | 7.7 | 2/19/98 | |
| 33 | 16 | 33 | 22 | 1 | Room-1 | D | Wall | Hanger | Intact | Wood | Beige | >>5.0 ± 1.00 | POS | 5.1 ± 5.6 | 5.1 ± 5.6 | 5.5 | 2/19/98 | |
| 34 | 16 | 34 | 22 | 1 | Room-1 | D | Wall | Wall-Rgstr | Intact | Metal | Beige | >>5.0 ± 1.00 | POS | 13.4 ± 5.5 | 13.4 ± 5.5 | 6.2 | 2/19/98 | |
| 35 | 16 | 35 | 22 | 1 | Room-1 | D | Ventilation | Duct | Intact | Insln | Beige | >>5.0 ± 1.00 | POS | -0.3 ± 3.9 | 5.1 ± 1.0 | 3.9 | 2/19/98 | |
| 36 | 16 | 36 | 22 | 1 | Room-1 | A | Ceiling | Ceiling | Peeling | Concrete | Beige | 0.23 ± 0.13 | NEG | 0.5 ± 0.9 | 0.2 ± 0.1 | 2.2 | 2/19/98 | |
| 37 | 16 | 37 | | 1 | Shutter Cal-1 | | Calibrate | Calibrate | | | | 0.00 ± 0.00 | ... | 0.0 ± 0.0 | 0.0 ± 0.0 | 0.0 | 2/19/98 | |
| 38 | 16 | 38 | 22 | 1 | Calibrate-1 | | Calibrate | Calibrate | | | | 1.02 ± 0.13 | POS | 1.0 ± 0.8 | 1.0 ± 0.1 | 1.0 | 2/19/98 | |
| 39 | 16 | 39 | 22 | 1 | Calibrate-2 | | Calibrate | Calibrate | | | | 1.11 ± 0.27 | POS | -0.5 ± 0.8 | 1.1 ± 0.3 | 2.4 | 2/19/98 | |
| 40 | 16 | 40 | 22 | 1 | Calibrate-3 | | Calibrate | Calibrate | | | | 1.03 ± 0.24 | POS | 0.2 ± 0.8 | 1.0 ± 0.2 | 2.2 | 2/19/98 | |
| 41 | 16 | 41 | 22 | 1 | Room-2 | A | Wall | Wall | Intact | Wood | Tan | 0.07 ± 0.10 | NEG | -0.1 ± 1.1 | 0.1 ± 0.1 | 10.0 | 2/19/98 | |
| 42 | 16 | 42 | 22 | 1 | Room-2 | B | Wall | Wall | Intact | Wood | Tan | 0.00 ± 0.13 | NEG | -0.5 ± 1.1 | 0.0 ± 0.1 | 1.0 | 2/19/98 | |
| 43 | 16 | 43 | 22 | 1 | Room-2 | C | Wall | Wall | Intact | Wood | Tan | 0.01 ± 0.10 | NEG | -0.8 ± 1.4 | 0.0 ± 0 1 | 1.0 | 2/19/98 | |
| 44 | 16 | 44 | 22 | 1 | Room-2 | D | Wall | Wall | Intact | Wood | Tan | 0.00 ± 0.10 | NEG | 0.2 ± 1.0 | 0.0 ± 0.1 | 1.0 | 2/19/98 | |
| 45 | 16 | 45 | 22 | 1 | Room-2 | A | Door-1 | Door | Peeling | Wood | Beige | 0.53 ± 0.23 | POS | 2.3 ± 0.8 | 2.3 ± 0.8 | 3.1 | 2/19/98 | |
| 46 | 16 | 46 | 22 | 1 | Room-2 | A | Door-1 | Jamb | Peeling | Wood | Beige | 0.46 ± 0.18 | NEG | 0.6 ± 0.7 | 0.5 ± 0.2 | 2.5 | 2/19/98 | |
| 47 | 16 | 47 | 22 | 1 | Room-2 | A | Door-1 | Screen | Peeling | Wood | Green | 0 00 ± 0.10 | NEG | 0.0 ± 1.1 | 0.0 ± 0.1 | 1.0 | 2/19/98 | |
| 48 | 16 | 48 | 22 | 1 | Room-2 | B | Window-1 | Apron | Peeling | Metal | Beige | 0.51 ± 0.13 | NEG | 0.9 ± 0 8 | 0.5 ± 0.1 | 2.9 | 2/19/98 | |
| 49 | 16 | 49 | 22 | 1 | Room-2 | B | Window-1 | Stool | Peeling | Wood | Beige | 0.21 ± 0 28 | NEG | -0.4 ± 1.2 | 0 2 ± 0 3 | 2 6 | 2/19/98 | |
| 50 | 16 | 50 | 22 | 1 | Room-2 | B | Conduit | Elec | Intact | Metal | Tan | 0.17 ± 0.10 | NEG | 0 6 ± 1.0 | 0.2 ± 0.1 | 1.1 | 2/19/98 | |
| 51 | 16 | 51 | 22 | 1 | Room-2 | C | Wall-1 | Wall-Rgstr | Intact | Metal | Beige | 0.02 ± 0.10 | NEG | 0.0 ± 1.1 | 0 0 ± 0.1 | 1.3 | 2/19/98 | |
| 52 | 16 | 52 | 22 | 1 | Room-2 | C | Wall-1 | Baseboard | Peeling | Wood | Beige | 0.71 ± 0.32 | NEG | -0.4 ± 1 0 | 0.7 ± 0 3 | 3.0 | 2/19/98 | |
| 53 | 16 | 53 | 22 | 1 | Room-2 | A | Ventilation-1 | Duct | Peeling | Insln | Beige | 0.00 ± 0.10 | NEG | -0.3 ± 1.0 | 0 0 ± 0.1 | 1 1 | 2/19/98 | |
| 54 | 16 | 54 | 22 | 1 | Room-2 | A | Water | Pipes | Peeling | Metal | Beige | 0 28 ± 0.10 | NEG | -2.2 ± 1.9 | 0.3 ± 0.1 | 10.0 | 2/19/98 | |
| 55 | 16 | 55 | 22 | 1 | Room-2 | A | Water | Pipes | Peeling | Insln | Beige | 0 13 ± 0.10 | NEG | 0.2 ± 0 9 | 0.1 ± 0 1 | 10.0 | 2/19/98 | |
| 56 | 16 | 56 | 22 | 1 | Room-2 | A | Wall | Crown-mold | Peeling | Wood | Beige | 0 00 ± 0.10 | NEG | 0.2 ± 0.9 | 0 0 ± 0.1 | 1.0 | 2/19/98 | |
| 57 | 16 | 57 | 22 | 1 | Room-2 | A | Ceiling | Ceiling | Peeling | Concrete | Beige | 0 00 ± 0.10 | NEG | -0.9 ± 1 7 | 0 0 ± 0.1 | 1 0 | 2/19/98 | |
| 58 | 16 | 58 | 22 | 1 | Room-2 | A | Closet-1 | Wall | Intact | Concrete | Beige | 0 02 ± 0 17 | NEG | 0 2 ± 0 9 | 0.0 ± 0.2 | 1 5 | 2/19/98 | |
| 59 | 16 | 59 | 22 | 1 | Room-2 | B | Closet-1 | Wall | Intact | Concrete | Beige | 0.02 ± 0.10 | NEG | 0 4 ± 0 8 | 0 0 ± 0.1 | 3 9 | 2/19/98 | |
| 60 | 16 | 60 | 22 | 1 | Room-2 | C | Closet-1 | Wall | Intact | Concrete | Beige | 0.01 ± 0 10 | NEG | 0.2 ± 0 9 | 0 0 ± 0 1 | 1 0 | 2/19/98 | |
| 61 | 16 | 61 | 22 | 1 | Room-2 | D | Closet-1 | Wall | Intact | Concrete | Beige | 0 00 ± 0 10 | NEG | -0.1 ± 0 9 | 0 0 ± 0 1 | 1.0 | 2/19/98 | |
| 62 | 16 | 62 | 22 | 1 | Room-2 | C | Closet-1 | Door | Peeling | Wood | Beige | 0 59 ± 0.24 | NEG | 0 5 ± 0 7 | 0 6 ± 0.2 | 3.2 | 2/19/98 | |
| 63 | 16 | 63 | 22 | 1 | Room-2 | C | Closet-1 | Jamb | Peeling | Wood | Beige | 0.56 ± 0 26 | NEG | 0.3 ± 0 8 | 0 6 ± 0 3 | 3 6 | 2/19/98 | |
| 64 | 16 | 64 | 22 | 1 | Room-2 | D | Cabinet-Upr | Shelf | Intact | Wood | Beige | 0.05 ± 0.10 | NEG | 0 1 ± 1 0 | 0 1 ± 0.1 | 4 3 | 2/19/98 | |
| 65 | 16 | 65 | 22 | 1 | Room-2 | B | Closet-Lwr | Shelf | Peeling | Wood | Beige | 0.02 ± 0 31 | NEG | -0 3 ± 1 1 | 0 0 ± 0 3 | 1.3 | 2/19/98 | |

Site: 16 Date: 2/23/98 to 2/24/98
Ranges (NEG<INC<POS): Device PCS



| No | Site | XLNo | Insp | Flr | Room | Side | Strc | Feat | Cnd | Sub | Clr | PbL(mg/cm²) | RES | PbK | Combined | DI | Date | Note |
|---|---|---|---|---|---|---|---|---|---|---|---|---|---|---|---|---|---|---|
| 66 | 16 | 66 | 22 | 1 | Room-2 | A | Closet-1 | Baseboard | Intact | Vinyl | Beige | 0.01 ± 0.10 | NEG | 0.3 ± 0.8 | 0 0 ± 0.1 | 1.0 | 2/19/98 | |
| 67 | 16 | 67 | 22 | 1 | Room-2 | A | Ventilation-1 | Duct | Intact | Insln | Beige | 0.02 ± 0.26 | NEG | 0.1 ± 0.9 | 0.0 ± 0.3 | 1 9 | 2/19/98 | |
| 68 | 16 | 68 | 22 | 1 | Room-2 | B | Closet-1 | Ceiling | Intact | Concrete | Beige | 0.01 ± 0.10 | NEG | 0 5 ± 0.8 | 0.0 ± 0.1 | 1 0 | 2/19/98 | |
| 69 | 16 | 69 | | 1 | Shutter Cal-1 | | Calibrate | Calibrate | | | | 0 00 ± 0.00 | ... | 0.0 ± 0.0 | 0.0 ± 0.0 | 0.0 | 2/19/98 | |
| **70** | **16** | **70** | **22** | **1** | **Calibrate-1** | | **Calibrate** | **Calibrate** | | | | **1.09 ± 0.14** | **POS** | **0.6 ± 0.8** | **1.1 ± 0.1** | **1.1** | **2/19/98** | |
| **71** | **16** | **71** | **22** | **1** | **Calibrate-2** | | **Calibrate** | **Calibrate** | | | | **1.25 ± 0.31** | **POS** | **0.5 ± 0.7** | **1.3 ± 0.3** | **2.7** | **2/19/98** | |
| **72** | **16** | **72** | **22** | **1** | **Calibrate-3** | | **Calibrate** | **Calibrate** | | | | **1.16 ± 0.29** | **POS** | **-0.1 ± 0.8** | **1.2 ± 0.3** | **2.6** | **2/19/98** | |
| 73 | 16 | 73 | 22 | 1 | Calibrate-4 | | Calibrate | Calibrate | | | | 0.97 ± 0.39 | NEG | -0.8 ± 1.3 | 1.0 ± 0.4 | 2 2 | 2/19/98 | |
| 74 | 16 | 1 | 22 | 1 | Shutter Cal-1 | | Calibrate | Calibrate | | | | 0.00 ± 0.00 | ... | 0.0 ± 0.0 | 0.0 ± 0.0 | 0.0 | 2/23/98 | |
| 75 | 16 | 2 | 22 | 1 | Calibrate-2 | | Calibrate | Calibrate | | | | 0.94 ± 0.12 | NEG | 0 7 ± 0.4 | 0 9 ± 0 1 | 1.0 | 2/23/98 | |
| **76** | **16** | **3** | **22** | **1** | **Calibrate-3** | | **Calibrate** | **Calibrate** | | | | **1.11 ± 0.24** | **POS** | **0.4 ± 0.4** | **1.1 ± 0.2** | **2.3** | **2/23/98** | |
| 77 | 16 | 4 | 22 | 1 | Calibrate-3 | | Calibrate | Calibrate | | | | 0.99 ± 0.21 | NEG | 0.3 ± 0.4 | 1.0 ± 0.2 | 2.1 | 2/23/98 | |
| 78 | 16 | 5 | 22 | 1 | Bath-1 | A | Wall | Wall | Peeling | Concrete | Beige | 0.06 ± 0.36 | NEG | 0.4 ± 0.8 | 0.1 ± 0.4 | 2.9 | 2/23/98 | |
| 79 | 16 | 6 | 22 | 1 | Bath-1 | B | Wall | Wall | Peeling | Concrete | Beige | 0.04 ± 0.28 | NEG | 0.3 ± 0.7 | 0.0 ± 0.3 | 2 6 | 2/23/98 | |
| 80 | 16 | 7 | 22 | 1 | Bath-1 | C | Wall | Wall | Peeling | Concrete | Beige | 0.05 ± 0 22 | NEG | 0.1 ± 0 9 | 0.1 ± 0.2 | 1.8 | 2/23/98 | |
| 81 | 16 | 8 | 22 | 1 | Bath-1 | D | Wall | Wall | Peeling | Concrete | Beige | 0.03 ± 0.13 | NEG | -0.1 ± 0 9 | 0.0 ± 0.1 | 1.2 | 2/23/98 | |
| 82 | 16 | 9 | 22 | 1 | Bath-1 | B | Window-1 | Stool | Peeling | Concrete | Beige | 0.03 ± 0.14 | NEG | 0.2 ± 0.9 | 0.0 ± 0.1 | 1.1 | 2/23/98 | |
| 83 | 16 | 10 | 22 | 1 | Bath-1 | C | Door-1 | Door | Intact | Wood | Beige | 0 55 ± 0.24 | NEG | 0.5 ± 0.4 | 0.6 ± 0.2 | 3.7 | 2/23/98 | |
| 84 | 16 | 11 | 22 | 1 | Bath-1 | C | Door-1 | Jamb | Intact | Wood | Beige | 0.24 ± 0.18 | NEG | -0.3 ± 0.5 | 0.2 ± 0.2 | 2.5 | 2/23/98 | |
| 85 | 16 | 12 | 22 | 1 | Bath-1 | D | Wall | Hanger | Intact | Wood | Beige | 0.02 ± 0.18 | NEG | 0.0 ± 0.7 | 0.0 ± 0.2 | 1.0 | 2/23/98 | |
| 86 | 16 | 13 | 22 | 1 | Bath-1 | D | Ventilation | Duct | Intact | Insln | Beige | 0.02 ± 0.10 | NEG | 0.1 ± 0.6 | 0.0 ± 0.1 | 1.0 | 2/23/98 | |
| 87 | 16 | 14 | 22 | 1 | Bath-1 | D | Drain | Pipes | Intact | Metal | Beige | 0.06 ± 0.38 | NEG | -1.0 ± 1.0 | 0.1 ± 0.4 | 2.9 | 2/23/98 | |
| 88 | 16 | 15 | 22 | 1 | Bath-1 | B | Water | Pipes | Intact | Insln | Beige | 0.04 ± 0.10 | NEG | -0.1 ± 0.6 | 0.0 ± 0.1 | 1.1 | 2/23/98 | |
| 89 | 16 | 16 | 22 | 1 | Bath-1 | B | Ceiling | Ceiling | Intact | Concrete | Beige | 0.06 ± 0.39 | NEG | 0.1 ± 0 8 | 0.1 ± 0.4 | 2.7 | 2/23/98 | |
| 90 | 16 | 17 | 22 | 1 | Bath-1 | C | Wall | Baseboard | Intact | Vinyl | Beige | 0.09 ± 0.38 | NEG | 0.0 ± 0 9 | 0 1 ± 0.4 | 4.1 | 2/23/98 | |
| 91 | 16 | 18 | 22 | 1 | Mech Room-1 | A | Wall | Wall | Peeling | Drywall | Tan | 0 08 ± 0.35 | NEG | 0.1 ± 0.7 | 0.1 ± 0.4 | 3.9 | 2/23/98 | |
| 92 | 16 | 19 | 22 | 1 | Mech Room-1 | B | Wall | Wall | Peeling | Concrete | Grey | 0.02 ± 0.29 | NEG | -0.1 ± 0 9 | 0.0 ± 0.3 | 1.3 | 2/23/98 | |
| 93 | 16 | 20 | 22 | 1 | Mech Room-1 | C | Wall | Wall | Peeling | Drywall | Tan | 0.01 ± 0.10 | NEG | -0.2 ± 0 7 | 0.0 ± 0.1 | 1.0 | 2/23/98 | |
| 94 | 16 | 21 | 22 | 1 | Mech Room-1 | D | Wall | Wall | Peeling | Concrete | Grey | 0 02 ± 0 23 | NEG | 0.4 ± 0.8 | 0 0 ± 0.2 | 1.2 | 2/23/98 | |
| 95 | 16 | 22 | 22 | 1 | Mech Room-1 | A | Window-1 | Apron | Peeling | Metal | Beige | 0.08 ± 0.10 | NEG | -0.2 ± 1.1 | 0.1 ± 0.1 | 1.2 | 2/23/98 | |
| 96 | 16 | 23 | 22 | 1 | Mech Room-1 | A | Window-1 | Stool | Peeling | Wood | Beige | 0.06 ± 0.12 | NEG | 0.1 ± 0.6 | 0.1 ± 0.1 | 1.3 | 2/23/98 | |
| 97 | 16 | 24 | 22 | 1 | Mech Room-1 | B | Water | Pipes | Intact | Insln | Beige | 0.04 ± 0.26 | NEG | -0.6 ± 0.6 | 0.0 ± 0.3 | 1.7 | 2/23/98 | |
| 98 | 16 | 25 | 22 | 1 | Mech Room-1 | D | Ventilation | Duct | Intact | Insln | Beige | 0 04 ± 0.10 | NEG | -0.6 ± 0.8 | 0.0 ± 0.1 | 1.0 | 2/23/98 | |
| 99 | 16 | 26 | 22 | 1 | Mech Room-1 | C | Door-1 | Screen | Peeling | Wood | Beige | 0 03 ± 0.10 | NEG | -0.8 ± 0.7 | 0.0 ± 0.1 | 1.0 | 2/23/98 | |
| **100** | **16** | **27** | **22** | **1** | **Mech Room-1** | **C** | **Door-1** | **Jamb** | **Peeling** | **Wood** | **Beige** | **>>5.0 ± 1.00** | **POS** | **6.7 ± 1.8** | **6.7 ± 1.8** | **3.1** | **2/23/98** | |
| **101** | **16** | **28** | **22** | **1** | **Mech Room-1** | **C** | **Door-1** | **Door** | **Peeling** | **Wood** | **Beige** | **>>5.0 ± 1.00** | **POS** | **8.0 ± 2.1** | **8.0 ± 2.1** | **2.4** | **2/23/98** | |
| 102 | 16 | 29 | 22 | 1 | Mech Room-1 | A | Wall | Baseboard | Peeling | Wood | Grey | 0 01 ± 0.10 | NEG | -0.7 ± 0.7 | 0.0 ± 0.1 | 1.0 | 2/23/98 | |
| 103 | 16 | 30 | 22 | 1 | Mech Room-1 | D | Ceiling | Ceiling | Peeling | Concrete | Grey | 0 02 ± 0.12 | NEG | 0 3 ± 0.9 | 0 0 ± 0.1 | 1 0 | 2/23/98 | |
| 104 | 16 | 31 | 22 | 1 | Mech Room-1 | C | Heat | Furnace | Peeling | Metal | Grey | 0.00 ± 0.10 | NEG | -0 2 ± 0.9 | 0 0 ± 0.1 | 1.0 | 2/23/98 | |
| **105** | **16** | **32** | **22** | **1** | **Mech Room-1** | **A** | **Cabinet** | **Door-Out** | **Intact** | **Wood** | **Grey** | **0.99 ± 0.12** | **POS** | **1.3 ± 0.4** | **1.0 ± 0.1** | **1.2** | **2/23/98** | |
| 106 | 16 | 33 | 22 | 1 | Mech Room-1 | A | Cabinet | Door-Out | Intact | Wood | Grey | 0.86 ± 0.12 | NEG | 0.8 ± 0.5 | 0.9 ± 0.1 | 1.1 | 2/23/98 | |
| 107 | 16 | 34 | 22 | 1 | Mech Room-1 | A | Cabinet | Shelf | Intact | Wood | Grey | 0.72 ± 0.12 | NEG | 0.9 ± 0.4 | 0 7 ± 0.1 | 1 2 | 2/23/98 | |
| 108 | 16 | 35 | 22 | 1 | Shutter Cal-1 | | Calibrate | Calibrate | | | | 0.00 ± 0.00 | ... | 0.0 ± 0 0 | 0.0 ± 0 0 | 0.0 | 2/23/98 | |
| **109** | **16** | **36** | **22** | **1** | **Calibrate-1** | | **Calibrate** | **Calibrate** | | | | **1.07 ± 0.14** | **POS** | **0.7 ± 0.5** | **1.1 ± 0.1** | **1.1** | **2/23/98** | |
| **110** | **16** | **37** | **22** | **1** | **Calibrate-2** | | **Calibrate** | **Calibrate** | | | | **1.15 ± 0.25** | **POS** | **0.7 ± 0.4** | **1.2 ± 0.3** | **2.3** | **2/23/98** | |
| **111** | **16** | **38** | **22** | **1** | **Calibrate-3** | | **Calibrate** | **Calibrate** | | | | **1.06 ± 0.23** | **POS** | **0.3 ± 0.5** | **1.1 ± 0.2** | **2.2** | **2/23/98** | |
| 112 | 16 | 39 | 22 | 1 | Garage | A | Garage | Wall | Intact | Concrete | Beige | 0.01 ± 0.17 | NEG | 0.5 ± 0.5 | 0.0 ± 0.2 | 1.3 | 2/23/98 | |
| 113 | 16 | 40 | 22 | 1 | Garage | B | Garage | Wall | Intact | Concrete | Beige | 0 01 ± 0.10 | NEG | 0.4 ± 0 7 | 0.0 ± 0 1 | 1.0 | 2/23/98 | |
| 114 | 16 | 41 | 22 | 1 | Garage | C | Garage | Wall | Intact | Concrete | Beige | 0 01 ± 0.21 | NEG | 0.1 ± 0.8 | 0.0 ± 0.2 | 1.6 | 2/23/98 | |
| 115 | 16 | 42 | 22 | 1 | Garage | D | Garage | Wall | Intact | Concrete | Beige | 0.05 ± 0.37 | NEG | 0.3 ± 0.9 | 0.1 ± 0 4 | 2.4 | 2/23/98 | |
| 116 | 16 | 43 | 22 | 1 | Garage | D | Door-6 | Door | Peeling | Wood | Beige | 0.02 ± 0.10 | NEG | 0.4 ± 0.4 | 0.0 ± 0.1 | 1.0 | 2/23/98 | |
| **117** | **16** | **44** | **22** | **1** | **Garage** | **D** | **Door-6** | **Jamb** | **Peeling** | **Wood** | **Beige** | **>>5.0 ± 1.00** | **POS** | **10.5 ± 2.2** | **10.5 ± 2.2** | **3.8** | **2/23/98** | |
| 118 | 16 | 45 | 22 | 1 | Garage | D | Drain | Pipes | Peeling | Metal | Beige | 0 01 ± 0.23 | NEG | -0.1 ± 1.0 | 0.0 ± 0 2 | 1 2 | 2/23/98 | |
| 119 | 16 | 46 | 22 | 1 | Garage | D | Conduit | Elec. | Peeling | Metal | Beige | 0 01 ± 0.10 | NEG | 0.1 ± 0.8 | 0.0 ± 0.1 | 2.0 | 2/23/98 | |
| 120 | 16 | 47 | 22 | 1 | Garage | D | Door | Utility | Peeling | Metal | Beige | 0.10 ± 0.17 | NEG | 0.3 ± 0.9 | 0.1 ± 0.2 | 2 2 | 2/23/98 | |
| **121** | **16** | **48** | **22** | **1** | **Garage** | **D** | **Ventilation** | **Duct** | **Peeling** | **Insln** | **Beige** | **2.43 ± 0.88** | **POS** | **3.5 ± 1.0** | **2.4 ± 0.9** | **3.3** | **2/23/98** | |
| 122 | 16 | 49 | 22 | 1 | Garage | D | Water | Pipes | Peeling | Insln | Beige | 0 01 ± 0.23 | NEG | -0.3 ± 0.6 | 0.0 ± 0 2 | 1.0 | 2/23/98 | |
| 123 | 16 | 50 | 22 | 1 | Garage | A | Ceiling | Ceiling | Peeling | Concrete | Beige | 0 01 ± 0.13 | NEG | 0.4 ± 0 8 | 0 0 ± 0 1 | 1.0 | 2/23/98 | |
| 124 | 16 | 51 | 22 | 1 | Garage | A | Door | Chimney | Peeling | Metal | Beige | 0 02 ± 0.21 | NEG | -0 6 ± 1 0 | 0.0 ± 0.2 | 1.2 | 2/23/98 | |
| 125 | 16 | 52 | 22 | 1 | Room-3 | A | Wall | Wall | Intact | Wood | Brown | 0.00 ± 0.10 | NEG | -0 2 ± 0 7 | 0 0 ± 0.1 | 1.0 | 2/23/98 | *4 |
| 126 | 16 | 53 | 22 | 1 | Room-3 | B | Wall | Wall | Intact | Wood | Brown | 0.00 ± 0.13 | NEG | 0 1 ± 0 6 | 0 0 ± 0 1 | 1.0 | 2/23/98 | *5 |
| 127 | 16 | 54 | 22 | 1 | Room-3 | C | Wall | Wall | Intact | Wood | Brown | 0.00 ± 0.10 | NEG | -0.6 ± 0.8 | 0.0 ± 0 1 | 1.0 | 2/23/98 | *6 |
| 128 | 16 | 55 | 22 | 1 | Room-3 | D | Wall | Wall | Intact | Wood | Brown | 0.01 ± 0.10 | NEG | -0.2 ± 0.6 | 0.0 ± 0 1 | 1 0 | 2/23/98 | *7 |
| **129** | **16** | **56** | **22** | **1** | **Room-3** | **A** | **Window-1** | **Apron** | **Intact** | **Metal** | **Beige** | **2.35 ± 0.55** | **POS** | **2.4 ± 1.3** | **2.4 ± 0.6** | **1.8** | **2/23/98** | ***8** |
| **130** | **16** | **57** | **22** | **1** | **Room-3** | **A** | **Window-1** | **Stool** | **Intact** | **Wood** | **Beige** | **3.36 ± 2.74** | **POS** | **4.9 ± 1.5** | **4.9 ± 1.5** | **2.9** | **2/23/98** | ***9** |
| **131** | **16** | **58** | **22** | **1** | **Room-3** | **C** | **Door-2** | **Door** | **Intact** | **Wood** | **Beige** | **2.07 ± 0.85** | **POS** | **4.7 ± 1.4** | **4.7 ± 1.4** | **2.6** | **2/23/98** | ***10** |
| **132** | **16** | **59** | **22** | **1** | **Room-3** | **C** | **Door-2** | **Jamb** | **Intact** | **Wood** | **Beige** | **>>5.0 ± 1.00** | **POS** | **9.5 ± 2.4** | **9.5 ± 2.4** | **5.3** | **2/23/98** | ***11** |
| **133** | **16** | **60** | [illegible] | **1** | **Room-3** | **C** | **Door-2** | **Screen** | **Intact** | **Wood** | **Green** | **>>5.0 ± 1.00** | **POS** | **5.4 ± 2.0** | **5.4 ± 2.0** | [illegible] | [illegible]/23/98 | ***12** |

Site: 16 Date: 2/23/98 to 2/24/98
Ranges (NEG<INC<POS): Device PCS



| No | Site | XLNo | Insp | Flr | Room | Side | Strc | Feat | Cnd | Sub | Clr | PbL(mg/cm²) | RES | PbK | Combined | DI | Date | Note |
|---|---|---|---|---|---|---|---|---|---|---|---|---|---|---|---|---|---|---|
| 134 | 16 | 61 | 22 | 1 | Room-3 | C | Wall | Baseboard | Intact | Wood | Red | 0 14 ± 0 10 | NEG | 0 2 ± 0 9 | 0.1 ± 0.1 | 1 0 | 2/23/98 | *13 |
| 135 | 16 | 62 | 22 | 1 | Room-3 | B | Wall | Wall-Rgstr | Intact | Metal | Beige | 0 01 ± 0 10 | NEG | -0 5 ± 1 0 | 0 0 ± 0 1 | 1 0 | 2/23/98 | |
| 136 | 16 | 63 | 22 | 1 | Room-3 | B | Conduit | Elec. | Intact | Metal | Tan | 0.01 ± 0 17 | NEG | 0 1 ± 1 0 | 0.0 ± 0 2 | 1 4 | 2/23/98 | |
| 137 | 16 | 64 | 22 | 1 | Room-3 | B | Wall | Crown-mold | Intact | Wood | Beige | 0 01 ± 0.22 | NEG | 0 0 ± 0 7 | 0 0 ± 0 2 | 1 4 | 2/23/98 | |
| 138 | 16 | 65 | 22 | 1 | Room-3 | B | Ceiling | Ceiling | Intact | Concrete | Beige | 0 01 ± 0 21 | NEG | 0 1 ± 0.9 | 0 0 ± 0 2 | 1.4 | 2/23/98 | |
| 139 | 16 | 66 | 22 | 1 | Room-3 | A | Closet-1 | Door | Intact | Wood | Beige | 0.20 ± 0 13 | NEG | 1 1 ± 0.5 | 0 2 ± 0 1 | 2.5 | 2/23/98 | |
| **140** | **16** | **67** | **22** | **1** | **Room-3** | **A** | **Closet-1** | **Jamb** | **Intact** | **Wood** | **Beige** | **0.90 ± 0.12** | **POS** | **1.2 ± 0.3** | **1.2 ± 0.3** | **1.7** | **2/23/98** | |
| 141 | 16 | 68 | 22 | 1 | Room-3 | A | Closet-1 | Wall | Intact | Drywall | Beige | 0.01 ± 0.10 | NEG | -0.4 ± 0 7 | 0.0 ± 0 1 | 1.0 | 2/23/98 | |
| 142 | 16 | 69 | 22 | 1 | Room-3 | B | Closet-1 | Wall | Intact | Drywall | Beige | 0.01 ± 0.10 | NEG | -0 3 ± 0.7 | 0.0 ± 0.1 | 1 0 | 2/23/98 | |
| 143 | 16 | 70 | 22 | 1 | Room-3 | C | Closet-1 | Wall | Intact | Drywall | Beige | 0 01 ± 0.10 | NEG | -0 3 ± 0.7 | 0 0 ± 0.1 | 1 0 | 2/23/98 | |
| 144 | 16 | 71 | 22 | 1 | Room-3 | D | Closet-1 | Wall | Intact | Drywall | Beige | 0.02 ± 0.29 | NEG | -0 1 ± 0 6 | 0 0 ± 0.3 | 1 7 | 2/23/98 | |
| 145 | 16 | 72 | 22 | 1 | Room-3 | C | Closet-1 | Shelf | Intact | Wood | Beige | 0.02 ± 0.10 | NEG | -0 2 ± 0.7 | 0.0 ± 0.1 | 1.0 | 2/23/98 | |
| 146 | 16 | 73 | 22 | 1 | Room-3 | C | Closet-1 | Baseboard | Intact | Wood | Red | 0 09 ± 0.10 | NEG | -0 6 ± 0.8 | 0.1 ± 0.1 | 1.1 | 2/23/98 | |
| 147 | 16 | 74 | 22 | 1 | Room-3 | C | Closet-1 | Ceiling | Intact | Drywall | Beige | 0 13 ± 0.10 | NEG | 0 0 ± 0 7 | 0.0 ± 0.7 | 10.0 | 2/23/98 | |
| 148 | 16 | 143 | 22 | 1 | Shutter Cal-1 | | Calibrate | Calibrate | | | | 0 00 ± 0.00 | . | 0 0 ± 0 0 | 0.0 ± 0.0 | 0 0 | 2/24/98 | |
| **149** | **16** | **144** | **22** | **1** | **Calibrate-1** | | **Calibrate** | **Calibrate** | | | | **1.00 ± 0.13** | **POS** | **0.9 ± 0.5** | **1.0 ± 0.1** | **1.0** | **2/24/98** | |
| **150** | **16** | **145** | **22** | **1** | **Calibrate-2** | | **Calibrate** | **Calibrate** | | | | **1.02 ± 0.22** | **POS** | **0.8 ± 0.4** | **1.0 ± 0.2** | **2.1** | **2/24/98** | |
| **151** | **16** | **146** | **22** | **1** | **Bath-2** | **A** | **Wall** | **Wall** | **Peeling** | **Concrete** | **Beige** | **>>5.0 ± 1.00** | **POS** | **23.7 ± 3.5** | **23.7 ± 3.5** | **6.7** | **2/24/98** | |
| **152** | **16** | **147** | **22** | **1** | **Bath-2** | **B** | **Wall** | **Wall** | **Peeling** | **Concrete** | **Beige** | **>>5.0 ± 1.00** | **POS** | **22.0 ± 3.4** | **22.0 ± 3.4** | **5.5** | **2/24/98** | |
| **153** | **16** | **148** | **22** | **1** | **Bath-2** | **C** | **Wall** | **Wall** | **Peeling** | **Concrete** | **Beige** | **>>5.0 ± 1.00** | **POS** | **26.1 ± 3.5** | **26.1 ± 3.5** | **5.3** | **2/24/98** | |
| **154** | **16** | **149** | **22** | **1** | **Bath-2** | **D** | **Wall** | **Wall** | **Peeling** | **Concrete** | **Beige** | **>>5.0 ± 1.00** | **POS** | **19.9 ± 3.1** | **19.9 ± 3.1** | **4.5** | **2/24/98** | |
| 155 | 16 | 150 | 22 | 1 | Bath-2 | D | Door-1 | Door | Peeling | Wood | Beige | 0.12 ± 0.17 | NEG | 0 6 ± 0 4 | 0.1 ± 0 2 | 3 1 | 2/24/98 | |
| **156** | **16** | **151** | **22** | **1** | **Bath-2** | **D** | **Door-1** | **Jamb** | **Peeling** | **Wood** | **Beige** | **2.73 ± 0.84** | **POS** | **2.7 ± 1.1** | **2.7 ± 0.8** | **2.0** | **2/24/98** | |
| **157** | **16** | **152** | **22** | **1** | **Bath-2** | **A** | **Water** | **Pipes** | **Peeling** | **Metal** | **Beige** | **>>5.0 ± 1.00** | **POS** | **21.5 ± 3.1** | **21.5 ± 3.1** | **4.6** | **2/24/98** | |
| 158 | 16 | 153 | 22 | 1 | Bath-2 | C | Rack | Towel | Peeling | Metal | Beige | 0 02 ± 0.10 | NEG | 0 3 ± 0 6 | 0 0 ± 0.1 | 1 0 | 2/24/98 | |
| 159 | 16 | 154 | 22 | 1 | Bath-2 | B | Ceiling | Ceiling | Peeling | Concrete | Beige | 0 00 ± 0.10 | NEG | -0.5 ± 0.9 | 0.0 ± 0.1 | 1 0 | 2/24/98 | |
| 160 | 16 | 155 | 22 | 1 | Outside | A | House | Wall | Intact | Concrete | Beige | 0.13 ± 0.37 | NEG | 0.0 ± 0.7 | 0.1 ± 0 4 | 3 3 | 2/24/98 | |
| **161** | **16** | **156** | **22** | **1** | **Outside** | **A** | **Door-1** | **Screen** | **Intact** | **Wood** | **Green** | **>>5.0 ± 1.00** | **POS** | **12.2 ± 2.4** | **12.2 ± 2.4** | **2.7** | **2/24/98** | |
| 162 | 16 | 157 | 22 | 1 | Outside | A | Porch-1 | Screen Trim | Intact | Wood | Green | 0.00 ± 0.10 | NEG | 0.4 ± 0 4 | 0 0 ± 0.1 | 1.0 | 2/24/98 | |
| 163 | 16 | 158 | 22 | 1 | Outside | A | Storm | Pipes | Intact | Metal | Beige | 0.01 ± 0 10 | NEG | -0 1 ± 0.6 | 0.0 ± 0.1 | 1.0 | 2/24/98 | |
| 164 | 16 | 159 | 22 | 1 | Outside | A | Fuel | Pipes | Intact | Metal | Beige | 0 01 ± 0.13 | NEG | -0 2 ± 1.1 | 0 0 ± 0.1 | 1.0 | 2/24/98 | |
| 165 | 16 | 160 | 22 | 1 | Outside | B | House | Wall | Intact | Concrete | Beige | 0.17 ± 0 17 | NEG | 0 0 ± 0.8 | 0.2 ± 0 2 | 1.9 | 2/24/98 | |
| **166** | **16** | **161** | **22** | **1** | **Outside** | **B** | **Door-2** | **Screen** | **Intact** | **Wood** | **Green** | **2.49 ± 0.72** | **POS** | **3.2 ± 1.1** | **2.5 ± 0.7** | **1.7** | **2/24/98** | |
| 167 | 16 | 162 | 22 | 1 | Outside | B | Storm | Pipes | Intact | Metal | Beige | 0 00 ± 0.10 | NEG | 0 1 ± 0 6 | 0 0 ± 0.1 | 1.0 | 2/24/98 | |
| 168 | 16 | 163 | 22 | 1 | Outside | B | Window-4 | Apron | Peeling | Metal | Beige | 0 06 ± 0 10 | NEG | 0 0 ± 1 1 | 0 1 ± 0 1 | 1 2 | 2/24/98 | |
| 169 | 16 | 164 | 22 | 1 | Outside | B | Window-4 | Stool | Peeling | Concrete | Beige | 0.20 ± 0 17 | NEG | 0.7 ± 0 5 | 0 2 ± 0.2 | 3 1 | 2/24/98 | |
| 170 | 16 | 165 | 22 | 1 | Outside | C | House | Wall | Peeling | Concrete | Beige | 0 04 ± 0 19 | NEG | -0 2 ± 0 9 | 0 0 ± 0 2 | 1 4 | 2/24/98 | |
| 171 | 16 | 166 | 22 | 1 | Outside | C | Window-1 | Apron | Peeling | Metal | Beige | 0 07 ± 0 12 | NEG | 0 4 ± 0 8 | 0.1 ± 0.1 | 1 9 | 2/24/98 | |
| 172 | 16 | 167 | 22 | 1 | Outside | C | Window-1 | Stool | Peeling | Concrete | Beige | 0 12 ± 0 15 | NEG | 0 3 ± 0 7 | 0.1 ± 0 2 | 2 1 | 2/24/98 | |
| 173 | 16 | 168 | 22 | 1 | Outside | C | A/C | Trim | Peeling | Wood | Beige | 0.08 ± 0.34 | NEG | -0 3 ± 0 6 | 0.1 ± 0.3 | 4 3 | 2/24/98 | |
| 174 | 16 | 169 | 22 | 1 | Outside | C | Wall | Lt-Fixtur | Peeling | Metal | Black | 0.05 ± 0 10 | NEG | 0 8 ± 0 5 | 0 1 ± 0.1 | 1 7 | 2/24/98 | |
| **175** | **16** | **170** | **22** | **1** | **Outside** | **C** | **Door-1** | **Door** | **Peeling** | **Wood** | **Beige** | **1.79 ± 1.03** | **POS** | **2.9 ± 0.9** | **2.9 ± 0.9** | **4.9** | **2/24/98** | |
| 176 | 16 | 171 | 22 | 1 | Outside | D | House | Wall | Intact | Concrete | Beige | 0.11 ± 0.21 | NEG | 0 1 ± 0.9 | 0 1 ± 0.2 | 1 9 | 2/24/98 | |
| **177** | **16** | **172** | **22** | **1** | **Outside** | **D** | **Door-1** | **Door** | **Peeling** | **Wood** | **Beige** | **3.61 ± 2.48** | **POS** | **17.6 ± 2.8** | **17.6 ± 2.8** | **4.9** | **2/24/98** | |
| 178 | 16 | 173 | 22 | 1 | Outside | D | Storm | Pipes | Intact | Metal | Beige | 0 01 ± 0.18 | NEG | 0 0 ± 0 5 | 0.0 ± 0.2 | 1.0 | 2/24/98 | |
| 179 | 16 | 174 | 22 | 1 | Outside | D | Wall | Lt-Fixtur | Intact | Metal | Black | 0 15 ± 0.11 | NEG | 0.7 ± 0 5 | 0.2 ± 0.1 | 2.4 | 2/24/98 | |
| 180 | 16 | 175 | 22 | 1 | Shutter Cal-1 | | Calibrate | Calibrate | | | | 0.00 ± 0 00 | ... | 0.0 ± 0.0 | 0.0 ± 0.0 | 0.0 | 2/24/98 | |
| 181 | 16 | 176 | 22 | 1 | Calibrate-1 | | Calibrate | Calibrate | | | | 0.96 ± 0 12 | NEG | 0.6 ± 0 5 | 1 0 ± 0 1 | 1 0 | 2/24/98 | |
| **182** | **16** | **177** | **22** | **1** | **Calibrate-2** | | **Calibrate** | **Calibrate** | | | | **1.01 ± 0.22** | **POS** | **0.7 ± 0.4** | **1.0 ± 0.2** | **2.1** | **2/24/98** | |
| 183 | 16 | 293 | 29 | 2 | Shutter Cal-1 | | Calibrate | Calibrate | | | | 0.00 ± 0.00 | . | 0 0 ± 0 0 | 0.0 ± 0 0 | 0.0 | 2/23/98 | |
| **184** | **16** | **294** | **29** | **2** | **Calibrate-1** | | **Calibrate** | **Calibrate** | | | | **0.97 ± 0.12** | **POS** | **0.7 ± 0.5** | **1.0 ± 0.2** | **1.0** | **2/23/98** | |
| **185** | **16** | **295** | **29** | **2** | **Calibrate-2** | | **Calibrate** | **Calibrate** | | | | **1.12 ± 0.25** | **POS** | **0.1 ± 0.6** | **1.1 ± 0.2** | **2.3** | **2/23/98** | |
| 186 | 16 | 296 | 29 | 2 | Calibrate-3 | | Calibrate | Calibrate | | | | 0.59 ± 0.20 | NEG | -0 2 ± 0 5 | -0 2 ± 0 6 | 2.1 | 2/23/98 | |
| 187 | 16 | 297 | 29 | 2 | Calibrate-4 | | Calibrate | Calibrate | | | | 0 90 ± 0 19 | NEG | 0 5 ± 0 5 | 0.9 ± 0 2 | 2 0 | 2/23/98 | |
| **188** | **16** | **298** | **29** | **2** | **Porch-3** | | **Porch-2** | **Trim-Upr** | **Fair** | **Wood** | **Green** | **>>5.0 ± 1.00** | **POS** | **8.7 ± 0.5** | **8.7 ± 0.6** | **2.7** | **2/23/98** | |
| **189** | **16** | **299** | **29** | **2** | **Porch-3** | **C** | **Porch-2** | **Ceiling** | **Fair** | **Wood** | **White** | **1.74 ± 1.95** | **POS** | **7.6 ± 2.1** | **7.6 ± 2.0** | **8.9** | **2/23/98** | |
| **190** | **16** | **300** | **29** | **2** | **Outside** | **C** | **Door-2** | **Door** | **Fair** | **Wood** | **Green** | **>>5.0 ± 1.00** | **POS** | **10.8 ± 1.8** | **10.8 ± 1.8** | **2.4** | **2/23/98** | |
| **191** | **16** | **301** | **29** | **2** | **Outside** | **C** | **Door-2** | **Casing** | **Fair** | **Wood** | **Green** | **>>5.0 ± 1.00** | **POS** | **9.3 ± 1.8** | **9.3 ± 1.8** | **2.2** | **2/23/98** | |
| **192** | **16** | **302** | **29** | **2** | **Outside** | **C** | **Door-2** | **Jamb** | **Fair** | **Wood** | **Green** | **2.54 ± 1.25** | **POS** | **5.8 ± 1.6** | **5.8 ± 1.6** | **4.1** | **2/23/98** | |
| **193** | **16** | **303** | **29** | **2** | **Outside** | **C** | **Window-2** | **Apron** | **Fair** | **Wood** | **Green** | **>>5.0 ± 1.00** | **POS** | **7.6 ± 1.7** | **7.6 ± 1.6** | **2.6** | **2/23/98** | |
| **194** | **16** | **304** | **29** | **2** | **Outside** | **C** | **Window-2** | **Casing** | **Fair** | **Wood** | **Green** | **>>5.0 ± 1.00** | **POS** | **8.8 ± 1.6** | **8.8 ± 1.6** | **3.5** | **2/23/98** | |
| 195 | 16 | 305 | 29 | 2 | Outside | C | Window-2 | Sash-Ext | Intact | Metal | White | 0 08 ± 0.38 | NEG | 0 2 ± 0 9 | 0.1 ± 0.4 | 3.4 | 2/23/98 | |
| **196** | **16** | **306** | **29** | **2** | **Outside** | **C** | **Ext Wall-Lwr** | **Trim-Lwr** | **Intact** | **Wood** | **Green** | **>>5.0 ± 1.00** | **POS** | **7.1 ± 2.1** | **7.1 ± 2.2** | **3.2** | **2/23/98** | |
| **197** | **16** | **307** | **29** | **2** | **Outside** | **C** | **Wall** | **Wall** | **Intact** | **Wood** | **Beige** | **4.20 ± 1.89** | **POS** | **9.5 ± 2.4** | **9.5 ± 2.4** | **8.2** | **2/23/98** | |
| **198** | **16** | **308** | **29** | **2** | **Outside** | **C** | **A/C** | **Casing** | **Intact** | **Wood** | **Green** | **1.03 ± 0.19** | **POS** | **1.6 ± 0.5** | **1.0 ± 0.2** | **1.8** | **2/23/98** | |
| 199 | 16 | 309 | 29 | 2 | Outside | C | Conduit | Elec. | Intact | Metal | Green | 0.09 ± 0 31 | NEG | 0 0 ± 1 0 | 0 1 ± 0 4 | 2 3 | 2/23/98 | |
| 200 | 16 | 310 | 29 | 2 | Outside | C | Conduit | Elec. | Intact | Metal | Beige | 0 32 ± 0.38 | NEG | 0.3 ± 0 7 | 0 3 ± 0 4 | 5 1 | 2/23/98 | |
| **201** | **16** | **311** | **29** | **2** | **Outside** | **D** | **Wall** | **Wall** | **Intact** | **Wood** | **Beige** | **2.15 ± 3.95** | **POS** | **6.0 ± 2.1** | **6.0 ± 2.2** | **8.5** | **2/23/98** | |

**Site: 16 Date: 2/23/98 to 2/24/98**
**Ranges (NEG<INC<POS): Device PCS**

| No | Site | XLNo | Insp | Flr | Room | Side | Strc | Feat | Cnd | Sub | Clr | PbL(mg/cm²) | RES | PbK | Combined | Dl | Date | Note |
|---|---|---|---|---|---|---|---|---|---|---|---|---|---|---|---|---|---|---|
| 202 | 16 | 312 | 29 | 2 | Outside | D | Ext-Wall | Trim-Lwr | Intact | Wood | Green | >>5.0 ± 1.00 | POS | 12.7 ± 1.9 | 12.7 ± 2.0 | 4.3 | 2/23/98 | |
| 203 | 16 | 313 | 29 | 2 | Outside | D | A/C | Casing | Intact | Wood | Green | 4.00 ± 2.10 | POS | 4.3 ± 1.4 | 4.3 ± 1.4 | 3.7 | 2/23/98 | |
| 204 | 16 | 314 | 29 | 2 | Outside | D | Conduit | Elec | Intact | Metal | Beige | 0 38 ± 0.35 | NEG | 0.7 ± 0 7 | 0 4 ± 0 4 | 5.7 | 2/23/98 | |
| 205 | 16 | 315 | 29 | 2 | Outside | D | Ext-Wall | Corner Brd | Intact | Wood | Green | >>5.0 ± 1.00 | POS | 9.9 ± 1.9 | 9.9 ± 1.8 | 3.2 | 2/23/98 | |
| 206 | 16 | 316 | 29 | 2 | Outside | D | Window | Apron | Intact | Wood | Green | >>5.0 ± 1.00 | POS | 11.2 ± 1.8 | 11.2 ± 1.8 | 3.2 | 2/23/98 | |
| 207 | 16 | 317 | 29 | 2 | Outside | D | Window | Casing | Intact | Wood | Green | >>5.0 ± 1.00 | POS | 9.7 ± 1.7 | 9.7 ± 1.8 | 2.7 | 2/23/98 | |
| 208 | 16 | 318 | 29 | 2 | Outside | D | Window | Sash-Ext | Intact | Metal | Beige | 0.40 ± 0 25 | NEG | 0.4 ± 0.5 | 0.4 ± 0.4 | 10.0 | 2/23/98 | |
| 209 | 16 | 319 | 29 | 2 | Outside | A | Wall | Wall | Intact | Wood | Beige | 1.62 ± 1.40 | POS | 10.0 ± 1.8 | 10.0 ± 1.8 | 6.2 | 2/23/98 | |
| 210 | 16 | 320 | 29 | 2 | Outside | A | Ext-Wall | Trim-Lwr | Intact | Wood | Green | >>5.0 ± 1.00 | POS | 9.6 ± 1.8 | 9.6 ± 1.8 | 5.6 | 2/23/98 | |
| 211 | 16 | 321 | 29 | 2 | Outside | A | A/C | Casing | Intact | Wood | Green | 1.28 ± 0.31 | POS | 2.4 ± 0.8 | 1.3 ± 0.4 | 1.7 | 2/23/98 | |
| 212 | 16 | 322 | 29 | 2 | Outside | A | Conduit | Elec. | Intact | Metal | Beige | 0.54 ± 0.32 | POS | 1.8 ± 0.5 | 1.8 ± 0.6 | 6.3 | 2/23/98 | |
| 213 | 16 | 323 | 29 | 2 | Outside | A | Window | Apron | Intact | Wood | Green | >>5.0 ± 1.00 | POS | 9.9 ± 1.9 | 9.9 ± 1.8 | 3.2 | 2/23/98 | |
| 214 | 16 | 324 | 29 | 2 | Outside | A | Window | Sash-Ext | Intact | Metal | Beige | 0 29 ± 0 29 | NEG | 0.2 ± 0 8 | 0.3 ± 0.2 | 4.1 | 2/23/98 | |
| 215 | 16 | 325 | 29 | 2 | Outside | B | Wall | Wall | Intact | Wood | Beige | 0.36 ± 0.32 | POS | 3.2 ± 1.0 | 3.2 ± 1.0 | 2.6 | 2/23/98 | |
| 216 | 16 | 326 | 29 | 2 | Outside | B | Ext-Wall | Trim-Lwr | Intact | Wood | Green | 3.91 ± 2.19 | POS | 4.2 ± 1.0 | 4.2 ± 1.0 | 5.5 | 2/23/98 | |
| 217 | 16 | 327 | 29 | 2 | Outside | B | Window | Apron | Intact | Wood | Green | >>5.0 ± 1.00 | POS | 7.0 ± 3.8 | 7.0 ± 3.8 | 3.9 | 2/23/98 | |
| 218 | 16 | 328 | 29 | 2 | Outside | B | Window | Casing | Intact | Wood | Green | >>5.0 ± 1.00 | POS | 9.5 ± 1.6 | 9.5 ± 1.6 | 3.4 | 2/23/98 | |
| 219 | 16 | 329 | 29 | 2 | Outside | B | Window-4 | Sash-Ext | Intact | Metal | Beige | 0.41 ± 0.60 | POS | 2.7 ± 0.9 | 2.7 ± 1.0 | 6.3 | 2/23/98 | |
| 220 | 16 | 330 | 29 | 2 | Outside | B | Conduit | Elec. | Intact | Metal | Beige | 1.00 ± 0.38 | POS | 2.6 ± 0.9 | 2.6 ± 0.8 | 3.7 | 2/23/98 | |
| 221 | 16 | 331 | 29 | 2 | Outside | B | Ext Wall | Corner Brd | Intact | Wood | Green | >>5.0 ± 1.00 | POS | 8.1 ± 0.9 | 8.1 ± 1.0 | 2.7 | 2/23/98 | |
| 222 | 16 | 332 | 29 | 2 | Shutter Cal-1 | | Calibrate | Calibrate | | | | 0.00 ± 0.00 | ... | 0.0 ± 0.0 | 0.0 ± 0.0 | 0.0 | 2/23/98 | |
| 223 | 16 | 333 | 29 | 2 | Calibrate-1 | | Calibrate | Calibrate | | | | 1.06 ± 0.14 | POS | 0.4 ± 0.5 | 1.1 ± 0.2 | 1.1 | 2/23/98 | |
| 224 | 16 | 334 | 29 | 2 | Calibrate-2 | | Calibrate | Calibrate | | | | 1.02 ± 0.22 | POS | 1.2 ± 0.5 | 1.0 ± 0.2 | 2.2 | 2/23/98 | |
| 225 | 16 | 335 | 29 | 2 | Shutter Cal- 1 | | Calibrate | | | | | 0.00 ± 0.00 | ... | 0.0 ± 0.0 | 0.0 ± 0.0 | 0.0 | 2/24/98 | |
| 226 | 16 | 336 | 29 | 2 | Calibrate-1 | | Calibrate | Calibrate | | | | 0.96 ± 0.12 | POS | 0.6 ± 0.5 | 1.0 ± 0.2 | 1.0 | 2/24/98 | |
| 227 | 16 | 337 | 29 | 2 | Calibrate-2 | | Calibrate | Calibrate | | | | 1.10 ± 0.23 | POS | 0.0 ± 0.5 | 1.1 ± 0.2 | 2.3 | 2/24/98 | |
| 228 | 16 | 338 | 29 | 2 | Calibrate-3 | | Calibrate | Calibrate | | | | 1.05 ± 0.24 | POS | 0.6 ± 0.5 | 1.1 ± 0.2 | 2.3 | 2/24/98 | |
| 229 | 16 | 339 | 29 | 2 | Outside | C | Stairs | Rail-cap | Peeling | Metal | Black | 2.81 ± 0.77 | POS | 3.2 ± 1.6 | 2.8 ± 0.8 | 2.0 | 2/24/98 | |
| 230 | 1 | 340 | 29 | 2 | Outside | C | Stairs | Newal-post | Peeling | Metal | Black | >>5.0 ± 1.00 | POS | 14.5 ± 2.1 | 14.5 ± 2.2 | 3.6 | 2/24/98 | |
| 231 | 16 | 341 | 29 | 2 | Outside | C | Stairs | Baluster | Peeling | Metal | Black | >>5.0 ± 1.00 | POS | 13.5 ± 2.2 | 13.5 ± 2.2 | 2.1 | 2/24/98 | |
| 232 | 16 | 342 | 29 | 2 | Outside | C | Stairs | Stringer | Peeling | Metal | Black | >>5.0 ± 1.00 | POS | 14.9 ± 1.9 | 14.9 ± 2.0 | 2.8 | 2/24/98 | |
| 233 | 16 | 343 | 29 | 2 | Shutter Cal-1 | | Calibrate | Calibrate | | | | 0.00 ± 0.00 | ... | 0.0 ± 0.0 | 0.0 ± 0.0 | 0.0 | 2/24/98 | |
| 234 | 16 | 344 | 29 | 2 | Calibrate-1 | | Calibrate | Calibrate | | | | 1.11 ± 0.15 | POS | 0.6 ± 0.5 | 1.1 ± 0.2 | 1.2 | 2/24/98 | |
| 235 | 16 | 345 | 29 | 2 | Calibrate-2 | | Calibrate | Calibrate | | | | 0.97 ± 0.13 | POS | 0.9 ± 0.5 | 1.0 ± 0.2 | 1.0 | 2/24/98 | |
| 236 | 16 | 346 | 29 | 2 | Calibrate-3 | | Calibrate | Calibrate | | | | 0.84 ± 0.19 | NEG | -0.1 ± 0.6 | 0.8 ± 0 2 | 1.9 | 2/24/98 | |
| 237 | 16 | 347 | 29 | 2 | Calibrate-4 | | Calibrate | Calibrate | | | | 1.18 ± 0.26 | POS | 0.3 ± 0.5 | 1.2 ± 0.2 | 2.4 | 2/24/98 | |
| 238 | 16 | 348 | 29 | 2 | Calibrate-5 | | Calibrate | Calibrate | | | | 1.21 ± 0.26 | POS | 0.2 ± 0.5 | 1.2 ± 0.2 | 2.4 | 2/24/98 | |
| 239 | 16 | 349 | 29 | 2 | Calibrate-6 | | Calibrate | Calibrate | | | | 1.09 ± 0.25 | POS | 0.0 ± 0.5 | 1.1 ± 0.2 | 2.3 | 2/24/98 | |
| 240 | 16 | 1 | 29 | 2 | Shutter Cal-1 | | Calibrate | Calibrate | | | | 0.00 ± 0.00 | .. | 0.0 ± 0.0 | 0.0 ± 0.0 | 0 0 | 2/19/98 | |
| 241 | 16 | 2 | 29 | 2 | Calibrate-1 | | Calibrate | Calibrate | | | | 1.09 ± 0.14 | POS | 0.5 ± 0.5 | 1.1 ± 0.2 | 1.1 | 2/19/98 | |
| 242 | 16 | 3 | 29 | 2 | Calibrate-2 | | Calibrate | Calibrate | | | | 0.89 ± 0.21 | INCOM | 0.1 ± 0.5 | 0.9 ± 0.2 | 1.9 | 2/19/98 | 1 |
| 243 | 16 | 4 | 29 | 2 | Calibrate-3 | | Calibrate | Calibrate | | | | 1.11 ± 0.24 | POS | 0.7 ± 0.5 | 1.1 ± 0.2 | 2.3 | 2/19/98 | |
| 244 | 16 | 5 | 29 | 2 | Calibrate-4 | | Calibrate | Calibrate | | | | 1.04 ± 0.22 | POS | 0.2 ± 0.5 | 1.0 ± 0.2 | 2.2 | 2/19/98 | |
| 245 | 16 | 6 | 29 | 2 | Room-1 | A | Wall | Wall | Intact | Drywall | Beige | 0 00 ± 0.15 | NEG | -0.2 ± 1.1 | 0 0 ± 0.2 | 1.0 | 2/19/98 | |
| 246 | 16 | 7 | 29 | 2 | Room-1 | B | Wall | Wall | Intact | Drywall | Beige | 0.49 ± 0.32 | POS | 2.0 ± 0.7 | 2.0 ± 0.6 | 5.7 | 2/19/98 | |
| 247 | 16 | 8 | 29 | 2 | Room-1 | C | Wall | Wall | Intact | Drywall | Beige | 0 01 ± 0.28 | NEG | -0.3 ± 0.9 | 0.0 ± 0.2 | 1.0 | 2/19/98 | |
| 248 | 16 | 9 | 29 | 2 | Room-1 | D | Wall-Upr | Wall | Intact | Drywall | Beige | 0 03 ± 0.32 | NEG | 0.0 ± 1.0 | 0.0 ± 0.4 | 2.2 | 2/19/98 | |
| 249 | 16 | 10 | 29 | 2 | Room-1 | D | Wall | Baseboard | Intact | Wood | Beige | 0 49 ± 0 18 | NEG | 0.4 ± 0 5 | 0.5 ± 0.2 | 2.5 | 2/19/98 | |
| 250 | 16 | 11 | 29 | 2 | Room-1 | D | Wall-Lwr | Paneling | Intact | Wood | Brown | 0 00 ± 0.10 | NEG | -1.1 ± 1.1 | 0 0 ± 0.2 | 1 0 | 2/19/98 | |
| 251 | 16 | 12 | 29 | 2 | Room-1 | C | Stairs | Rail-cap | Intact | Metal | Black | >>5.0 ± 1.00 | POS | 8.9 ± 1.1 | 8.9 ± 1.2 | 2.5 | 2/19/98 | |
| 252 | 16 | 13 | 29 | 2 | Room-1 | C | Stairs | Baluster | Intact | Metal | Black | >>5.0 ± 1.00 | POS | 10.0 ± 1.7 | 10.0 ± 1.6 | 2.8 | 2/19/98 | |
| 253 | 16 | 14 | 29 | 2 | Room-1 | C | Stairs | Newal-post | Intact | Metal | Black | >>5.0 ± 1.00 | POS | 12.7 ± 1.8 | 12.7 ± 1.8 | 2.2 | 2/19/98 | |
| 254 | 16 | 15 | 29 | 2 | Room-1 | C | Stairs | Stringer | Intact | Metal | Black | >>5.0 ± 1.00 | POS | 4.9 ± 2.4 | 4.9 ± 2.4 | 2.0 | 2/19/98 | |
| 255 | 16 | 16 | 29 | 2 | Room-1 | C | Stairs | Tread | Peeling | Brick | Red | 0.17 ± 0 10 | NEG | 0.4 ± 0.8 | 0 2 ± 0 2 | 1 4 | 2/19/98 | |
| 256 | 16 | 17 | 29 | 2 | Room-1 | C | Window-1 | Apron | Intact | Wood | Beige | 0.57 ± 0.27 | POS | 1.3 ± 0.4 | 1.3 ± 0.4 | 7.0 | 2/19/98 | |
| 257 | 16 | 18 | 29 | 2 | Room-1 | C | Window-1 | Casing | Intact | Wood | Beige | 0 53 ± 0.75 | NEG | 0.0 ± 0.7 | 0 0 ± 0.6 | 7.3 | 2/19/98 | |
| 258 | 16 | 19 | 29 | 2 | Room-1 | C | Window-1 | Sash | Peeling | Metal | Beige | 0 28 ± 0.25 | NEG | 0.3 ± 0.9 | 0.3 ± 0.2 | 3.3 | 2/19/98 | |
| 259 | 16 | 20 | 29 | 2 | Room-1 | A | Ceiling | Ceiling | Intact | Drywall | White | 0 00 ± 0.10 | NEG | 0.0 ± 0.9 | 0.0 ± 0.2 | 1.0 | 2/19/98 | |
| 260 | 16 | 21 | 29 | 2 | Room-1 | B | Door | Crown-mold | Intact | Wood | Beige | 0 00 ± 0.10 | NEG | -0.2 ± 0 9 | 0.0 ± 0.2 | 1 0 | 2/19/98 | |
| 261 | 16 | 22 | 29 | 2 | Room-1 | A | Window | Casing | Intact | Wood | Beige | 0 75 ± 0 43 | NEG | 0 8 ± 0 5 | 0.7 ± 0 4 | 5 4 | 2/19/98 | |
| 262 | 16 | 23 | 29 | 2 | Room-1 | A | A/C | Boxing | Intact | Wood | Beige | 0.55 ± 0.23 | NEG | 0 4 ± 0.5 | 0 6 ± 0.2 | 3.1 | 2/19/98 | |
| 263 | 16 | 24 | 29 | 2 | Room-1 | A | Conduit | Elec. | Intact | Metal | Beige | 0 01 ± 0.10 | NEG | 0.5 ± 0 7 | 0 0 ± 0 2 | 1.0 | 2/19/98 | |
| 264 | 16 | 25 | 29 | 2 | Room-1 | B | Door | Door | Intact | Wood | Beige | 0.98 ± 0.34 | POS | 1.3 ± 0.6 | 1.0 ± 0.4 | 3.8 | 2/19/98 | |
| 265 | 16 | 26 | 29 | 2 | Room-1 | B | Door | Casing | Intact | Wood | Beige | 1.05 ± 0.28 | POS | 1.3 ± 0.5 | 1.1 ± 0.2 | 2.9 | 2/19/98 | |
| 266 | 16 | 27 | 29 | 2 | Room-1 | B | Door | Jamb | Intact | Wood | Beige | 0.57 ± 0.20 | NEG | 0.8 ± 0.5 | 0.6 ± 0.2 | 2.6 | 2/19/98 | |
| 267 | 16 | 28 | 29 | 2 | Room-1 | B | Floor | Floor | Intact | Wood | Varnish | 0 00 ± 0.10 | NEG | 0.2 ± 0.8 | 0.0 ± 0.2 | 1.0 | 2/19/98 | |
| 268 | 16 | 29 | 29 | 2 | Room-2 | A | Wall | Wall | Intact | Drywall | Beige | 0.00 ± 0.10 | NEG | -0 4 ± 0.8 | 0.0 ± 0.2 | 1 0 | 2/19/98 | |
| 269 | 16 | 30 | [illegible] | 2 | Room-2 | B | Wall | Wall | Intact | Drywall | Beige | 0.00 ± 0.15 | NEG | -0 3 ± 0 8 | 0.0 ± 0 2 | 1 [illegible] | [illegible]/19/98 | |

Site: 16 Date: 2/23/98
Ranges (NEG<INC<POS): Device PCS



| No | Site | XLNo | Insp | Flr | Room | Side | Strc | Feat | Cnd | Sub | Clr | PbL(mg/cm²) | RES | PbK | Combined | DI | Date | Note |
|---|---|---|---|---|---|---|---|---|---|---|---|---|---|---|---|---|---|---|
| 270 | 16 | 31 | 29 | 2 | Room-2 | C | Wall | Wall | Intact | Drywall | Beige | 0 00 ± 0 10 | NEG | -1 2 ± 0 9 | 0 0 ± 0 2 | 1 0 | 2/19/98 | |
| 271 | 16 | 32 | 29 | 2 | Room-2 | D | Wall | Wall | Intact | Drywall | Beige | 0 28 ± 0 25 | NEG | 0 4 ± 0 5 | 0 3 ± 0 2 | 3 9 | 2/19/98 | |
| **272** | **16** | **33** | **29** | **2** | **Room-2** | **D** | **Wall** | **Baseboard** | **Intact** | **Wood** | **Beige** | **0.99 ± 0.34** | **POS** | **0.6 ± 0.5** | **1.0 ± 0.4** | **3.7** | **2/19/98** | |
| 273 | 16 | 34 | 29 | 2 | Room-2 | A | Window | Apron | Intact | Wood | Beige | 0 48 ± 0.35 | NEG | 0.5 ± 0.5 | 0.5 ± 0 4 | 5 2 | 2/19/98 | |
| 274 | 16 | 35 | 29 | 2 | Room-2 | A | Window | Casing | Intact | Wood | Beige | 0 37 ± 0.29 | NEG | -0 3 ± 0 6 | -0.3 ± 0 6 | 3 1 | 2/19/98 | |
| 275 | 16 | 36 | 29 | 2 | Room-2 | A | Window | Sash | Peeling | Metal | Beige | 0 09 ± 0.16 | NEG | 0.7 ± 0.7 | 0 1 ± 0 2 | 2.3 | 2/19/98 | |
| 276 | 16 | 37 | 29 | 2 | Room-2 | D | Conduit | Elec. | Intact | Metal | Beige | 0 16 ± 0.45 | NEG | 0 2 ± 0.9 | 0.2 ± 0 4 | 4.8 | 2/19/98 | |
| 277 | 16 | 38 | 29 | 2 | Room-2 | A | Ceiling | Ceiling | Intact | Drywall | White | 0 00 ± 0.10 | NEG | 0.4 ± 0 7 | 0 0 ± 0 2 | 1 0 | 2/19/98 | |
| 278 | 16 | 39 | 29 | 2 | Room-2 | A | Door | Crown-mold | Intact | Wood | White | 0 00 ± 0 10 | NEG | -0 8 ± 0 8 | 0 0 ± 0 2 | 1 0 | 2/19/98 | |
| **279** | **16** | **40** | **29** | **2** | **Room-2** | **A** | **Window** | **Boxing** | **Intact** | **Wood** | **White** | **0.67 ± 0.43** | **POS** | **1.2 ± 0.3** | **1.2 ± 0.4** | **10.0** | **2/19/98** | |
| **280** | **16** | **41** | **29** | **2** | **Room-2** | **C** | **Wall** | **Wall-Rgstr** | **Intact** | **Metal** | **Beige** | **0.01 ± 0.10** | **POS** | **1.7 ± 0.4** | **1.7 ± 0.4** | **2.2** | **2/19/98** | |
| 281 | 16 | 42 | 29 | 2 | Room-2 | C | Floor | Floor | Intact | Wood | Varnish | 0.00 ± 0.10 | NEG | 0.2 ± 0.9 | 0.0 ± 0.2 | 1 0 | 2/19/98 | |
| 282 | 16 | 43 | 29 | 2 | Room-2 | A | Closet | Wall | Intact | Drywall | Beige | 0 71 ± 0.27 | NEG | 0.5 ± 0.5 | 0.7 ± 0.2 | 3.4 | 2/19/98 | |
| **283** | **16** | **44** | **29** | **2** | **Room-2** | **B** | **Closet** | **Wall** | **Intact** | **Drywall** | **Beige** | **1.12 ± 0.37** | **POS** | **0.9 ± 0.5** | **1.1 ± 0.4** | **4.0** | **2/19/98** | |
| 284 | 16 | 45 | 29 | 2 | Room-2 | C | Closet | Wall | Intact | Drywall | Beige | 0.01 ± 0.30 | NEG | -0.5 ± 0.9 | 0.0 ± 0 2 | 1.0 | 2/19/98 | |
| 285 | 16 | 46 | 29 | 2 | Room-2 | D | Closet | Wall | Intact | Drywall | Beige | 0.68 ± 0.26 | NEG | 0.6 ± 0 5 | 0.7 ± 0.2 | 3 4 | 2/19/98 | |
| 286 | 16 | 47 | 29 | 2 | Room-2 | D | Closet | Shelf | Intact | Wood | Beige | 0 00 ± 0.10 | NEG | -0 2 ± 0 8 | 0 0 ± 0 2 | 1 0 | 2/19/98 | |
| **287** | **16** | **48** | **29** | **2** | **Room-2** | **A** | **Closet** | **Baseboard** | **Intact** | **Wood** | **Beige** | **1.19 ± 0.30** | **POS** | **1.4 ± 0.5** | **1.2 ± 0.4** | **2.8** | **2/19/98** | |
| 288 | 16 | 49 | 29 | 2 | Room-2 | B | Closet | Ceiling | Intact | Drywall | Beige | 0.05 ± 0 20 | NEG | 0.1 ± 0 6 | 0 1 ± 0.2 | 4 7 | 2/19/98 | |
| **289** | **16** | **50** | **29** | **2** | **Room-2** | **B** | **Closet** | **Door** | **Intact** | **Wood** | **Beige** | **1.40 ± 0.43** | **POS** | **2.3 ± 0.6** | **1.4 ± 0.4** | **4.1** | **2/19/98** | |
| **290** | **16** | **51** | **29** | **2** | **Room-2** | **B** | **Closet** | **Casing** | **Intact** | **Wood** | **Beige** | **1.55 ± 0.59** | **POS** | **1.3 ± 0.8** | **1.5 ± 0.6** | **2.9** | **2/19/98** | |
| **291** | **16** | **52** | **29** | **2** | **Room-2** | **B** | **Closet** | **Jamb** | **Intact** | **Wood** | **Beige** | **1.12 ± 0.39** | **POS** | **0.9 ± 0.5** | **1.1 ± 0.4** | **4.1** | **2/19/98** | |
| 292 | 16 | 53 | 29 | 2 | Room-2 | D | Floor | Floor | Intact | Wood | Varnish | 0 00 ± 0 10 | NEG | -0.1 ± 0 9 | 0 0 ± 0.2 | 1.0 | 2/19/98 | |
| 293 | 16 | 54 | 29 | 2 | Shutter Cal-1 | | Calibrate | Calibrate | | | | 0 00 ± 0.00 | | 0.0 ± 0.0 | 0 0 ± 0 0 | 0.0 | 2/19/98 | |
| **294** | **16** | **55** | **29** | **2** | **Calibrate-1** | | **Calibrate** | **Calibrate** | | | | **0.95 ± 0.12** | **POS** | **0.9 ± 0.5** | **1.0 ± 0.2** | **1.0** | **2/19/98** | |
| **295** | **16** | **56** | **29** | **2** | **Calibrate-2** | | **Calibrate** | **Calibrate** | | | | **0.97 ± 0.21** | **POS** | **0.5 ± 0.5** | **1.0 ± 0.2** | **2.1** | **2/19/98** | |
| **296** | **16** | **56** | **29** | **2** | **Calibrate-2** | | **Calibrate** | **Calibrate** | | | | **0.97 ± 0.21** | **POS** | **0.5 ± 0.5** | **1.0 ± 0.2** | **2.1** | **2/19/98** | |
| 297 | 16 | 57 | 29 | 2 | Shutter Cal-1 | | Calibrate | Calibrate | | | | 0 00 ± 0 00 | ... | 0 0 ± 0 0 | 0.0 ± 0.0 | 0.0 | 2/20/98 | |
| 298 | 16 | 58 | 29 | 2 | Calibrate-1 | | Calibrate | Calibrate | | | | 0.89 ± 0 12 | NEG | 0.5 ± 0 5 | 0.9 ± 0.2 | 1.0 | 2/20/98 | |
| **299** | **16** | **59** | **29** | **2** | **Calibrate-2** | | **Calibrate** | **Calibrate** | | | | **0.98 ± 0.19** | **POS** | **0.4 ± 0.5** | **1.0 ± 0.2** | **2.1** | **2/20/98** | |
| 300 | 16 | 60 | 29 | 2 | Room-3 | A | Wall | Wall | Intact | Drywall | Beige | 0 07 ± 0 45 | NEG | -0.9 ± 1 0 | 0.1 ± 0.4 | 2.9 | 2/20/98 | |
| 301 | 16 | 61 | 29 | 2 | Room-3 | B | Wall | Wall | Intact | Drywall | Beige | 0 15 ± 0 29 | NEG | -0 1 ± 0 8 | 0.2 ± 0.2 | 6 9 | 2/20/98 | |
| 302 | 16 | 62 | 29 | 2 | Room-3 | C | Wall | Wall | Peeling | Drywall | Beige | 0 01 ± 0 23 | NEG | -0 6 ± 0.9 | 0 0 ± 0.2 | 1.0 | 2/20/98 | |
| 303 | 16 | 63 | 29 | 2 | Room-3 | D | Wall | Wall | Intact | Drywall | Beige | 0 05 ± 0.26 | NEG | 0.0 ± 0.8 | 0 0 ± 0 2 | 3.5 | 2/20/98 | |
| 304 | 16 | 64 | 29 | 2 | Room-3 | D | Wall | Baseboard | Intact | Wood | Beige | 0.51 ± 0.28 | NEG | -0.2 ± 0.6 | -0.2 ± 0 6 | 3 4 | 2/20/98 | |
| 305 | 16 | 65 | 29 | 2 | Room-3 | B | Ceiling | Ceiling | Intact | Drywall | White | 0.00 ± 0 10 | NEG | -0.2 ± 0 9 | 0.0 ± 0 2 | 1 0 | 2/20/98 | |
| 306 | 16 | 66 | 29 | 2 | Room-3 | B | Ceiling | Crown Mold | Intact | Wood | Beige | 0 02 ± 0 10 | NEG | -0.2 ± 0 7 | 0 0 ± 0.2 | 3 7 | 2/20/98 | |
| **307** | **16** | **67** | **29** | **2** | **Room-3** | **B** | **Window** | **Boxing** | **Intact** | **Wood** | **Beige** | **1.67 ± 0.86** | **POS** | **1.5 ± 0.6** | **1.5 ± 0.6** | **8.0** | **2/20/98** | |
| 308 | 16 | 68 | 29 | 2 | Room-3 | B | Window | Apron | Peeling | Wood | Beige | 0 52 ± 0 26 | NEG | 0 4 ± 0 5 | 0.5 ± 0 2 | 3.9 | 2/20/98 | |
| 309 | 16 | 69 | 29 | 2 | Room-3 | B | Window | Casing | Peeling | Wood | Beige | 0 55 ± 0 22 | NEG | 0 3 ± 0 5 | 0.5 ± 0 2 | 3.1 | 2/20/98 | |
| 310 | 16 | 70 | 29 | 2 | Room-3 | B | Window | Sash | Peeling | Metal | Beige | 0 65 ± 0 34 | NEG | 0 7 ± 0 7 | 0.6 ± 0 4 | 4 6 | 2/20/98 | |
| 311 | 16 | 71 | 29 | 2 | Room-3 | B | A/C | Casing | Intact | Wood | Beige | 0.38 ± 0.24 | NEG | 0.5 ± 0 4 | 0.4 ± 0.2 | 3 4 | 2/20/98 | |
| 312 | 16 | 72 | 29 | 2 | Room-3 | D | Door | Door | Peeling | Wood | Beige | 0 83 ± 0.18 | NEG | 1.1 ± 0 4 | 0.8 ± 0 2 | 2 7 | 2/20/98 | |
| 313 | 16 | 73 | 29 | 2 | Room-3 | D | Door | Casing | Peeling | Wood | Beige | 0 84 ± 0.34 | NEG | 0 5 ± 0 5 | 0 8 ± 0 4 | 4 2 | 2/20/98 | |
| 314 | 16 | 74 | 29 | 2 | Room-3 | D | Door | Jamb | Peeling | Wood | Beige | 0 64 ± 0.23 | NEG | 0 5 ± 0.5 | 0 6 ± 0 2 | 3 0 | 2/20/98 | |
| 315 | 16 | 75 | 29 | 2 | Room-3 | D | Floor | Floor | Intact | Wood | Varnish | 0.00 ± 0.10 | NEG | -0 9 ± 1.1 | 0 0 ± 0 2 | 1 0 | 2/20/98 | |
| 316 | 16 | 76 | 29 | 2 | Room-3 | A | Cabinet-Lwr | Wall | Intact | Wood | Beige | 0 07 ± 0.33 | NEG | -0.3 ± 1.0 | 0 1 ± 0 4 | 2 1 | 2/20/98 | |
| 317 | 16 | 77 | 29 | 2 | Room-3 | B | Cabinet-Lwr | Wall | Intact | Wood | Beige | 0.10 ± 0.32 | NEG | -0.4 ± 1.0 | 0.1 ± 0 4 | 2 3 | 2/20/98 | |
| 318 | 16 | 78 | 29 | 2 | Room-3 | D | Cabinet-Lwr | Wall | Intact | Wood | Beige | 0.49 ± 0.37 | NEG | -0 4 ± 0.6 | -0.4 ± 0 6 | 10.0 | 2/20/98 | |
| 319 | 16 | 79 | 29 | 2 | Room-3 | D | Cabinet-Lwr | Shelf | Intact | Wood | Beige | 0 03 ± 0 25 | NEG | 0 0 ± 0.8 | 0.0 ± 0 2 | 1.2 | 2/20/98 | |
| 320 | 16 | 80 | 29 | 2 | Room-3 | D | Cabinet-Lwr | Door-Ins | Intact | Wood | Beige | 0 12 ± 0.16 | NEG | 0 0 ± 0.8 | 0.1 ± 0 2 | 1.7 | 2/20/98 | |
| 321 | 16 | 81 | 29 | 2 | Room-3 | D | Cabinet-Lwr | Door-Out | Peeling | Wood | Beige | 0 43 ± 0.25 | NEG | 0.1 ± 0 5 | 0 1 ± 0.6 | 3 5 | 2/20/98 | |
| 322 | 16 | 82 | 29 | 2 | Room-3 | A | Cabinet-Upr | Wall | Intact | Wood | Beige | 0 56 ± 0.45 | NEG | 0.0 ± 0 6 | 0.0 ± 0 6 | 9 6 | 2/20/98 | |
| 323 | 16 | 83 | 29 | 2 | Room-3 | B | Cabinet-Upr | Wall | Intact | Wood | Beige | 0 21 ± 0 51 | NEG | -0 1 ± 1 0 | 0 2 ± 0.6 | 5 6 | 2/20/98 | |
| 324 | 16 | 84 | 29 | 2 | Room-3 | D | Cabinet-Upr | Wall | Intact | Wood | Beige | 0.09 ± 0 52 | NEG | 0.1 ± 0 9 | 0 1 ± 0 6 | 2 7 | 2/20/98 | |
| 325 | 16 | 85 | 29 | 2 | Room-3 | D | Cabinet-Upr | Shelf | Intact | Wood | Beige | 0.00 ± 0 10 | NEG | -1.0 ± 1 0 | 0 0 ± 0 2 | 1 0 | 2/20/98 | |
| 326 | 16 | 86 | 29 | 2 | Room-3 | D | Cabinet-Upr | Door-Ins | Intact | Wood | Beige | 0 17 ± 0 43 | NEG | -0.2 ± 0.9 | 0 2 ± 0 4 | 2 8 | 2/20/98 | |
| 327 | 16 | 87 | 29 | 2 | Room-3 | D | Cabinet-Upr | Door-Out | Peeling | Wood | Beige | 0 32 ± 0 22 | NEG | 0 7 ± 0 6 | 0.3 ± 0 2 | 2 8 | 2/20/98 | |
| 328 | 16 | 88 | 29 | 2 | Room-3 | D | Closet | Shelf | Intact | Wood | White | 0 17 ± 0 15 | NEG | -0 6 ± 1 0 | 0 2 ± 0 2 | 1 1 | 2/20/98 | |
| 329 | 16 | 89 | 29 | 2 | Room-3 | C | Floor | Floor | Intact | Wood | Varnish | 0 00 ± 0.10 | NEG | 0 8 ± 0 6 | 0.0 ± 0.2 | 1 0 | 2/20/98 | |
| **330** | **16** | **90** | **29** | **2** | **Room-3** | **C** | **Closet** | **Door** | **Intact** | **Wood** | **Beige** | **0.24 ± 0.17** | **POS** | **2.4 ± 0.6** | **2.4 ± 0.6** | **2.8** | **2/20/98** | |
| 331 | 16 | 91 | 29 | 2 | Room-3 | C | Closet | Casing | Intact | Wood | Beige | 0 26 ± 0.35 | NEG | 0 3 ± 0 9 | 0.3 ± 0 4 | 2 4 | 2/20/98 | |
| 332 | 16 | 92 | 29 | 2 | Room-3 | C | Closet | Jamb | Intact | Wood | Beige | 0 30 ± 0.34 | NEG | 0.2 ± 0.6 | 0.3 ± 0 4 | 4 0 | 2/20/98 | |
| 333 | 16 | 93 | 29 | 2 | Room-3 | A | Wall | Wall-Rgstr | Intact | Metal | Beige | 0 02 ± 0.32 | NEG | -1.0 ± 1 3 | 0 0 ± 0 4 | 1 4 | 2/20/98 | |
| 334 | 16 | 94 | 29 | 2 | Bath-3 | A | Wall | Wall | Intact | Drywall | Beige | 0 01 ± 0.10 | NEG | -0.2 ± 1.1 | 0 0 ± 0 2 | 1 0 | 2/20/98 | |
| 335 | 16 | 95 | 29 | 2 | Bath-3 | B | Wall | Wall | Intact | Drywall | Beige | 0 07 ± 0 35 | NEG | -0 8 ± 1.1 | 0 1 ± 0 4 | 3 5 | 2/20/98 | |
| 336 | 16 | 96 | 29 | 2 | Bath-3 | C | Wall | Wall | Intact | Drywall | Beige | 0 00 ± 0 10 | NEG | -0 7 ± 1 2 | 0.0 ± 0 2 | 1 0 | 2/20/98 | |
| 337 | 16 | 97 | 29 | 2 | Bath-3 | D | Wall | Wall | Intact | Drywall | Beige | 0 01 ± 0 10 | NEG | 0 3 ± 0.8 | 0 0 ± 0 2 | 1 0 | 2/20/98 | |

Site: 16 Date: 2/23/98
Ranges (NEG<INC<POS): Device PCS

| No | Site | XLNo | Insp | Flr | Room | Side | Strc | Feat | Cnd | Sub | Clr | PbL(mg/cm²) | RES | PbK | Combined | DI | Date | Note |
|---|---|---|---|---|---|---|---|---|---|---|---|---|---|---|---|---|---|---|
| 338 | 16 | 98 | 29 | 2 | Bath-3 | D | Ceiling | Ceiling | Intact | Drywall | White | 0.03 ± 0.28 | NEG | -0.3 ± 1.1 | 0.0 ± 0.2 | 2.7 | 2/20/98 | |
| 339 | 16 | 99 | 29 | 2 | Bath-3 | C | Door | Door | Peeling | Wood | Beige | 0.13 ± 0.42 | NEG | -0.6 ± 0.9 | 0.1 ± 0.4 | 4.8 | 2/20/98 | |
| 340 | 16 | 100 | 29 | 2 | Bath-3 | C | Door | Casing | Peeling | Wood | Beige | 0.83 ± 0.56 | NEG | 1.1 ± 0.5 | 0.8 ± 0.6 | 7.7 | 2/20/98 | |
| 341 | 16 | 101 | 29 | 2 | Bath-3 | C | Door | Jamb | Peeling | Wood | Beige | 0.79 ± 0.33 | NEG | 1.0 ± 0.5 | 0.8 ± 0.4 | 4.2 | 2/20/98 | |
| 342 | 16 | 102 | 29 | 2 | Bath-3 | B | Window | Apron | Intact | Wood | Beige | 0.68 ± 0.38 | NEG | 1.1 ± 0.5 | 0.7 ± 0.4 | 6.4 | 2/20/98 | |
| 343 | 16 | 103 | 29 | 2 | Bath-3 | B | Window | Casing | Intact | Wood | Beige | 0.48 ± 0.27 | NEG | 0.5 ± 0.5 | 0.5 ± 0.2 | 4.1 | 2/20/98 | |
| 344 | 16 | 104 | 29 | 2 | Bath-3 | B | Window | Sash | Peeling | Metal | Beige | 0.09 ± 0.42 | NEG | -0.1 ± 1.1 | 0.1 ± 0.4 | 3.4 | 2/20/98 | |
| 345 | 16 | 105 | 29 | 2 | Bath-3 | C | Cabinet | Door-Out | Intact | Wood | White | 0.00 ± 0.10 | NEG | -0.1 ± 0.9 | 0.0 ± 0.2 | 1.0 | 2/20/98 | |
| 346 | 16 | 106 | 29 | 2 | Bath-3 | B | Cabinet | Wall | Intact | Wood | White | 0.00 ± 0.21 | NEG | -0.8 ± 1.0 | 0.0 ± 0.2 | 1.0 | 2/20/98 | |
| 347 | 16 | 107 | 29 | 2 | Bath-3 | D | Cabinet | Wall | Intact | Wood | White | 0.00 ± 0.10 | NEG | -0.1 ± 0.9 | 0.0 ± 0.2 | 1.0 | 2/20/98 | |
| 348 | 16 | 108 | 29 | 2 | Bath-3 | D | Cabinet | Shelf | Intact | Wood | White | 0.00 ± 0.10 | NEG | -0.8 ± 0.9 | 0.0 ± 0.2 | 1.0 | 2/20/98 | |
| 349 | 16 | 109 | 29 | 2 | Bath-3 | D | Cabinet | Door-Ins | Intact | Wood | White | 0.00 ± 0.10 | NEG | 0.4 ± 0.7 | 0.0 ± 0.2 | 1.0 | 2/20/98 | |
| 350 | 16 | 110 | 29 | 2 | Bath-3 | A | Cabinet-Upr | Wall | Intact | Wood | White | 0.07 ± 0.22 | NEG | 0.3 ± 0.8 | 0.1 ± 0.2 | 1.5 | 2/20/98 | |
| 351 | 16 | 111 | 29 | 2 | Bath-3 | C | Cabinet-Upr | Wall | Intact | Wood | Beige | 0.14 ± 0.20 | NEG | -0.4 ± 1.1 | 0.1 ± 0.2 | 1.6 | 2/20/98 | |
| 352 | 16 | 112 | 29 | 2 | Bath-3 | C | Cabinet-Upr | Shelf | Intact | Wood | Beige | 0.20 ± 0.38 | NEG | -1.2 ± 1.0 | 0.2 ± 0.4 | 2.3 | 2/20/98 | |
| 353 | 16 | 113 | 29 | 2 | Bath-3 | C | Cabinet-Upr | Door-Ins | Intact | Wood | Beige | 0.57 ± 0.21 | NEG | 0.7 ± 0.5 | 0.6 ± 0.2 | 2.9 | 2/20/98 | |
| 354 | 16 | 114 | 29 | 2 | Bath-3 | D | Cabinet-Upr | Door-Out | Peeling | Wood | Beige | 0.86 ± 0.50 | NEG | 0.7 ± 0.5 | 0.9 ± 0.6 | 6.4 | 2/20/98 | |
| 355 | 16 | 115 | 29 | 2 | Bath-3 | A | Wall | Wall-Rgstr | Peeling | Metal | Beige | 0.21 ± 0.22 | NEG | 0.3 ± 0.8 | 0.2 ± 0.2 | 2.8 | 2/20/98 | |
| 356 | 16 | 116 | 29 | 2 | Bath-3 | D | Cabinet-Lwr | Door-Ins | Peeling | Wood | Beige | 0.62 ± 0.22 | NEG | 0.2 ± 0.5 | 0.2 ± 0.4 | 2.7 | 2/20/98 | |
| 357 | 16 | 117 | 29 | 2 | Bath-3 | D | Cabinet-Lwr | Door-Out | Peeling | Wood | Beige | 0.53 ± 0.27 | NEG | 0.7 ± 0.5 | 0.5 ± 0.2 | 4.0 | 2/20/98 | |
| 358 | 16 | 118 | 29 | 2 | Room-4 | A | Wall | Wall | Intact | Drywall | Beige | 0.00 ± 0.10 | NEG | 0.1 ± 0.8 | 0.0 ± 0.2 | 1.0 | 2/20/98 | |
| 359 | 16 | 119 | 29 | 2 | Room-4 | B | Wall | Wall | Intact | Drywall | Beige | 0.01 ± 0.10 | NEG | 0.5 ± 0.7 | 0.0 ± 0.2 | 2.7 | 2/20/98 | |
| 360 | 16 | 120 | 29 | 2 | Room-4 | C | Wall | Wall | Intact | Drywall | Beige | 0.05 ± 0.10 | NEG | -0.5 ± 0.6 | -0.5 ± 0.6 | 9.8 | 2/20/98 | |
| 361 | 16 | 121 | 29 | 2 | Room-4 | D | Wall | Wall | Intact | Drywall | Beige | 0.00 ± 0.10 | NEG | 0.4 ± 0.7 | 0.0 ± 0.2 | 1.5 | 2/20/98 | |
| 362 | 16 | 122 | 29 | 2 | Room-4 | D | Wall | Baseboard | Intact | Drywall | Beige | 0.00 ± 0.15 | NEG | -0.4 ± 1.0 | 0.0 ± 0.2 | 1.0 | 2/20/98 | |
| 363 | 16 | 123 | 29 | 2 | Room-4 | A | Wall | Wall-Rgstr | Intact | Metal | Beige | 0.01 ± 0.22 | NEG | -0.5 ± 1.1 | 0.0 ± 0.2 | 1.0 | 2/20/98 | |
| 364 | 16 | 124 | 29 | 2 | Room-4 | C | Ceiling | Ceiling | Intact | Drywall | White | 0.00 ± 0.10 | NEG | -0.4 ± 0.9 | 0.0 ± 0.2 | 1.0 | 2/20/98 | |
| **365** | **16** | **125** | **29** | **2** | **Room-4** | **C** | **Unlisted** | **Unlisted** | **Intact** | **Wood** | **Beige** | **1.64 ± 0.99** | **POS** | **1.5 ± 0.6** | **1.5 ± 0.6** | **9.4** | **2/20/98** | |
| 366 | 16 | 126 | 29 | 2 | Room-4 | C | Window | Apron | Peeling | Wood | Beige | 0.53 ± 0.35 | NEG | 1.0 ± 0.5 | 0.5 ± 0.4 | 5.2 | 2/20/98 | |
| 367 | 16 | 127 | 29 | 2 | Room-4 | C | Window | Casing | Peeling | Wood | Beige | 0.47 ± 0.23 | NEG | 0.4 ± 0.5 | 0.5 ± 0.2 | 3.6 | 2/20/98 | |
| 368 | 16 | 128 | 29 | 2 | Room-4 | C | Window | Sash | Peeling | Metal | Beige | 0.25 ± 0.46 | NEG | 0.7 ± 0.7 | 0.2 ± 0.4 | 5.7 | 2/20/98 | |
| 369 | 16 | 129 | 29 | 2 | Room-4 | C | A/C | Casing | Intact | Wood | Beige | 0.25 ± 0.38 | NEG | 0.6 ± 0.6 | 0.2 ± 0.4 | 3.5 | 2/20/98 | |
| 370 | 16 | 130 | 29 | 2 | Room-4 | D | Door | Door | Intact | Wood | Beige | 0.13 ± 0.37 | NEG | 0.0 ± 0.8 | 0.1 ± 0.4 | 5.3 | 2/20/98 | |
| 371 | 16 | 131 | 29 | 2 | Room-4 | D | Door | Casing | Intact | Wood | Beige | 0.00 ± 0.10 | NEG | 0.3 ± 0.8 | 0.0 ± 0.2 | 1.0 | 2/20/98 | |
| 372 | 16 | 132 | 29 | 2 | Room-4 | D | Door | Jamb | Intact | Wood | Beige | 0.25 ± 0.23 | NEG | 0.4 ± 0.8 | 0.3 ± 0.2 | 2.3 | 2/20/98 | |
| 373 | 16 | 133 | 29 | 2 | Room-4 | D | Floor | Floor | Intact | Wood | Varnish | 0.00 ± 0.10 | NEG | -0.3 ± 0.9 | 0.0 ± 0.2 | 1.0 | 2/20/98 | |
| 374 | 16 | 134 | 29 | 2 | Room-4 | A | Closet | Shelf | Intact | Wood | White | 0.21 ± 0.20 | NEG | -0.9 ± 1.0 | 0.2 ± 0.2 | 1.5 | 2/20/98 | |
| 375 | 16 | 135 | 29 | 2 | Room-4 | A | Closet | Door | Peeling | Wood | White | 0.30 ± 0.26 | NEG | 0.5 ± 0.5 | 0.3 ± 0.2 | 4.2 | 2/20/98 | |
| 376 | 16 | 136 | 29 | 2 | Room-4 | A | Closet | Casing | Peeling | Wood | White | 0.27 ± 0.30 | NEG | 0.4 ± 0.6 | 0.3 ± 0.2 | 3.1 | 2/20/98 | |
| 377 | 16 | 137 | 29 | 2 | Room-4 | A | Closet | Jamb | Peeling | Wood | White | 0.41 ± 0.30 | NEG | 0.3 ± 0.5 | 0.4 ± 0.2 | 4.5 | 2/20/98 | |
| 378 | 16 | 138 | 29 | 2 | Room-4 | A | Floor | Floor | Intact | Wood | Varnish | 0.00 ± 0.10 | NEG | -0.1 ± 0.8 | 0.0 ± 0.2 | 1.0 | 2/20/98 | |
| 379 | 16 | 139 | 29 | 2 | Shutter Cal-1 | | Calibrate | Calibrate | | | | 0.00 ± 0.00 | ... | 0.0 ± 0.0 | 0.0 ± 0.0 | 0.0 | 2/20/98 | |
| **380** | **16** | **140** | **29** | **2** | **Calibrate-1** | | **Calibrate** | **Calibrate** | | | | **0.98 ± 0.10** | **POS** | **0.0 ± 0.5** | **1.0 ± 0.2** | **1.0** | **2/20/98** | |
| **381** | **16** | **141** | **29** | **2** | **Calibrate-2** | | **Calibrate** | **Calibrate** | | | | **1.18 ± 0.27** | **POS** | **0.7 ± 0.5** | **1.2 ± 0.2** | **2.5** | **2/20/98** | |
| **382** | **16** | **142** | **29** | **2** | **Calibrate-3** | | **Calibrate** | **Calibrate** | | | | **1.00 ± 0.23** | **POS** | **0.2 ± 0.5** | **1.0 ± 0.2** | **2.2** | **2/20/98** | |
| 383 | 16 | 143 | 29 | 2 | Room-5 | B | Wall | Wall | Intact | Drywall | Beige | 0.10 ± 0.10 | NEG | -0.1 ± 0.6 | -0.1 ± 0.6 | 10.0 | 2/20/98 | |
| 384 | 16 | 144 | 29 | 2 | Room-5 | C | Wall | Wall | Intact | Drywall | Beige | 0.00 ± 0.14 | NEG | -0.6 ± 1.0 | 0.0 ± 0.2 | 1.0 | 2/20/98 | |
| 385 | 16 | 145 | 29 | 2 | Room-5 | D | Wall | Wall | Intact | Drywall | Beige | 0.00 ± 0.10 | NEG | -0.6 ± 0.9 | 0.0 ± 0.2 | 1.0 | 2/20/98 | |
| 386 | 16 | 146 | 29 | 2 | Room-5 | D | Wall | Baseboard | Intact | Wood | Beige | 0.41 ± 0.18 | NEG | 0.0 ± 0.6 | 0.0 ± 0.6 | 2.3 | 2/20/98 | |
| 387 | 16 | 147 | 29 | 2 | Room-5 | C | Window | Apron | Intact | Wood | Beige | 0.44 ± 0.28 | NEG | 0.2 ± 0.5 | 0.4 ± 0.2 | 4.5 | 2/20/98 | |
| 388 | 16 | 148 | 29 | 2 | Room-5 | C | Window | Casing | Intact | Wood | Beige | 0.33 ± 0.23 | NEG | 0.3 ± 0.8 | 0.3 ± 0.2 | 2.2 | 2/20/98 | |
| **389** | **16** | **149** | **29** | **2** | **Room-5** | **C** | **Window** | **Sash** | **Peeling** | **Metal** | **Beige** | **2.47 ± 1.21** | **POS** | **2.0 ± 1.5** | **2.5 ± 1.2** | **4.1** | **2/20/98** | |
| 390 | 16 | 150 | 29 | 2 | Room-5 | C | Ceiling | Ceiling | Intact | Drywall | White | 0.00 ± 0.10 | NEG | -0.3 ± 0.8 | 0.0 ± 0.2 | 1.0 | 2/20/98 | |
| 391 | 16 | 151 | 29 | 2 | Room-5 | C | Window | Boxing | Intact | Wood | Beige | 0.58 ± 1.12 | NEG | 0.1 ± 0.2 | 0.1 ± 0.2 | 5.6 | 2/20/98 | |
| 392 | 16 | 152 | 29 | 2 | Room-5 | C | Ceiling | Crown Mold | Intact | Wood | Beige | 0.00 ± 0.10 | NEG | -0.1 ± 1.0 | 0.0 ± 0.2 | 1.0 | 2/20/98 | |
| 393 | 16 | 153 | 29 | 2 | Room-5 | C | A/C | Casing | Intact | Wood | Beige | 0.87 ± 0.27 | NEG | 0.9 ± 0.5 | 0.9 ± 0.2 | 3.0 | 2/20/98 | |
| 394 | 16 | 154 | 29 | 2 | Room-5 | C | Conduit | Elec. | Intact | Metal | Beige | 0.17 ± 0.14 | NEG | -0.1 ± 1.0 | 0.2 ± 0.2 | 1.6 | 2/20/98 | |
| 395 | 16 | 155 | 29 | 2 | Room-5 | D | Wall | Wall-Rgstr | Intact | Metal | Beige | 0.05 ± 0.32 | NEG | -0.7 ± 1.2 | 0.1 ± 0.4 | 3.1 | 2/20/98 | |
| 396 | 16 | 156 | 29 | 2 | Room-5 | D | Door | Door | Intact | Wood | Beige | 0.50 ± 0.26 | NEG | 0.5 ± 0.5 | 0.5 ± 0.2 | 3.9 | 2/20/98 | |
| 397 | 16 | 157 | 29 | 2 | Room-5 | D | Door | Casing | Intact | Wood | Beige | 0.28 ± 0.28 | NEG | 0.6 ± 0.3 | 0.3 ± 0.2 | 2.6 | 2/20/98 | |
| 398 | 16 | 158 | 29 | 2 | Room-5 | D | Bookcase | Frame | Intact | Wood | Beige | 0.01 ± 0.32 | NEG | 0.3 ± 0.8 | 0.0 ± 0.4 | 1.0 | 2/20/98 | |
| 399 | 16 | 159 | 29 | 2 | Room-5 | D | Bookcase | Shelf | Intact | Wood | Beige | 0.82 ± 0.60 | NEG | 1.1 ± 0.5 | 0.8 ± 0.6 | 7.8 | 2/20/98 | |
| **400** | **16** | **160** | **29** | **2** | **Room-5** | **B** | **Bookcase** | **Frame** | **Intact** | **Wood** | **Beige** | **1.15 ± 0.70** | **POS** | **1.2 ± 0.5** | **1.2 ± 0.8** | **7.4** | **2/20/98** | |
| 401 | 16 | 161 | 29 | 2 | Room-5 | B | Bookcase | Shelf | Peeling | Wood | Beige | 0.72 ± 0.56 | NEG | 0.2 ± 0.5 | 0.2 ± 0.4 | 6.3 | 2/20/98 | |
| 402 | 16 | 162 | 29 | 2 | Room-5 | B | Fireplace | Mantle | Intact | Wood | Beige | 0.94 ± 0.32 | NEG | 1.0 ± 0.5 | 0.9 ± 0.4 | 4.0 | 2/20/98 | |
| 403 | 16 | 163 | 29 | 2 | Room-5 | B | Fireplace | Fireplace | Intact | Brick | Beige | 0.04 ± 0.18 | NEG | 0.4 ± 0.7 | 0.0 ± 0.2 | 4.0 | 2/20/98 | |
| 404 | 16 | 164 | 29 | 2 | Room-5 | D | Columns | Columns | Intact | Drywall | Beige | 0.07 ± 0.48 | NEG | -0.2 ± 1.0 | 0.1 ± 0.4 | 2.5 | 2/20/98 | |
| 405 | 16 | 165 | 29 | 2 | Room-5 | B | Columns | Columns | Intact | Drywall | Beige | 0.14 ± 0.39 | NEG | 0.3 ± 0.8 | 0.1 ± 0.4 | 5 | 2/20/98 | |

| No | Site | XLNo | Insp | Flr | Room | Side | Strc | Feat | Cnd | Sub | Clr | PbL(mg/cm²) | RES | PbK | Combined | DI | Date | Note |
|---|---|---|---|---|---|---|---|---|---|---|---|---|---|---|---|---|---|---|
| 406 | 16 | 166 | 29 | 2 | Room-5 | B | Floor | Floor | Intact | Wood | Varnish | 0.00 ± 0.10 | NEG | -0 9 ± 1 0 | 0 0 ± 0.2 | 1.0 | 2/20/98 | |
| 407 | 16 | 167 | 29 | 2 | Room-6 | A | Wall | Wall | Intact | Drywall | Beige | 0 03 ± 0 27 | NEG | 0 1 ± 1 0 | 0.0 ± 0 2 | 2 1 | 2/20/98 | |
| 408 | 16 | 168 | 29 | 2 | Room-6 | A | Wall | Wall | Peeling | Drywall | Beige | 0.52 ± 0.26 | NEG | 0 4 ± 0 5 | 0 5 ± 0.2 | 3 9 | 2/20/98 | |
| 409 | 16 | 169 | 29 | 2 | Room-6 | C | Wall | Wall | Peeling | Drywall | Beige | 0 26 ± 0 28 | NEG | 0.1 ± 1 0 | 0 3 ± 0 2 | 2 3 | 2/20/98 | |
| **410** | **16** | **170** | **29** | **2** | **Room-6** | **D** | **Wall** | **Wall** | **Peeling** | **Drywall** | **Beige** | **0.30 ± 0.11** | **POS** | **1.9 ± 0.5** | **1.9 ± 0.4** | **2.6** | **2/20/98** | |
| 411 | 16 | 171 | 29 | 2 | Room-6 | D | Wall | Baseboard | Peeling | Wood | Black | 0 11 ± 0.25 | NEG | 0 2 ± 0 7 | 0.1 ± 0 2 | 1.9 | 2/20/98 | |
| 412 | 16 | 172 | 29 | 2 | Room-6 | B | Wall | Wall-Rgstr | Peeling | Metal | Beige | 0 17 ± 0.12 | NEG | 1 0 ± 0.6 | 0.2 ± 0.2 | 2 5 | 2/20/98 | |
| 413 | 16 | 173 | 29 | 2 | Room-6 | B | Conduit | Elec. | Peeling | Metal | Beige | 0 15 ± 0.24 | NEG | 0 4 ± 0 8 | 0 2 ± 0.2 | 3.2 | 2/20/98 | |
| **414** | **16** | **174** | **29** | **2** | **Room-6** | **C** | **Window** | **Apron** | **Intact** | **Wood** | **Beige** | **1.30 ± 0.44** | **POS** | **1.1 ± 0.6** | **1.3 ± 0.4** | **4.7** | **2/20/98** | |
| 415 | 16 | 175 | 29 | 2 | Room-6 | C | Window | Casing | Intact | Wood | Beige | 0.33 ± 0.25 | NEG | -0.2 ± 0.6 | 0.3 ± 0 2 | 3.2 | 2/20/98 | |
| 416 | 16 | 176 | 29 | 2 | Room-6 | C | Window | Sash | Peeling | Metal | Beige | 0.08 ± 0.39 | NEG | -0.1 ± 1.0 | 0.1 ± 0 4 | 2.3 | 2/20/98 | |
| 417 | 16 | 177 | 29 | 2 | Room-6 | D | Ceiling | Ceiling | Intact | Drywall | White | 0.25 ± 0.23 | NEG | 0 3 ± 0 8 | 0 2 ± 0.2 | 2 3 | 2/20/98 | |
| 418 | 16 | 178 | 29 | 2 | Room-6 | D | Cabinet-Lwr | Shelf | Intact | Wood | Beige | 0 12 ± 0.54 | NEG | -0 4 ± 1 0 | 0 1 ± 0 6 | 3 8 | 2/20/98 | |
| 419 | 16 | 179 | 29 | 2 | Room-6 | D | Cabinet-Lwr | Door-Ins | Intact | Wood | Beige | 0.15 ± 0.29 | NEG | -0.4 ± 0 9 | 0 2 ± 0 2 | 2 2 | 2/20/98 | |
| **420** | **16** | **180** | **29** | **2** | **Room-6** | **D** | **Cabinet-Lwr** | **Door-Out** | **Intact** | **Wood** | **Beige** | **0.33 ± 0.18** | **POS** | **2.3 ± 0.6** | **2.3 ± 0.6** | **2.8** | **2/20/98** | |
| 421 | 16 | 181 | 29 | 2 | Room-6 | D | Cabinet-Upr | Shelf | Peeling | Wood | Beige | 0.07 ± 0.47 | NEG | -0.2 ± 1.0 | 0.1 ± 0 4 | 2 0 | 2/20/98 | |
| 422 | 16 | 182 | 29 | 2 | Room-6 | D | Cabinet-Upr | Door-Ins | Peeling | Wood | Beige | 0 43 ± 0.55 | NEG | 0.1 ± 0 5 | 0.1 ± 0.4 | 7.6 | 2/20/98 | |
| **423** | **16** | **183** | **29** | **2** | **Room-6** | **D** | **Cabinet-Upr** | **Door-Out** | **Peeling** | **Wood** | **Beige** | **0.29 ± 0.10** | **POS** | **1.4 ± 0.3** | **1.4 ± 0.4** | **2.2** | **2/20/98** | |
| **424** | **16** | **184** | **29** | **2** | **Room-6** | **B** | **Door** | **Door** | **Peeling** | **Wood** | **Beige** | **0.27 ± 0.16** | **POS** | **2.0 ± 0.7** | **2.0 ± 0.6** | **2.7** | **2/20/98** | |
| 425 | 16 | 185 | 29 | 2 | Room-6 | B | Door | Casing | Peeling | Wood | Beige | 0 52 ± 0.19 | NEG | 0.6 ± 0 3 | 0 5 ± 0.2 | 2.6 | 2/20/98 | |
| 426 | 16 | 186 | 29 | 2 | Shutter Cal-1 | | Calibrate | Calibrate | | | | 0 00 ± 0 00 | .. | 0 0 ± 0.0 | 0 0 ± 0.0 | 0 0 | 2/20/98 | |
| **427** | **16** | **187** | **29** | **2** | **Calibrate-1** | | **Calibrate** | **Calibrate** | | | | **0.97 ± 0.10** | **POS** | **2.8 ± 0.9** | **2.8 ± 1.0** | **1.0** | **2/20/98** | |
| **428** | **16** | **188** | **29** | **2** | **Calibrate-2** | | **Calibrate** | **Calibrate** | | | | **1.11 ± 0.25** | **POS** | **1.9 ± 0.6** | **1.1 ± 0.2** | **2.3** | **2/20/98** | |
| **429** | **16** | **189** | **29** | **2** | **Calibrate-3** | | **Calibrate** | **Calibrate** | | | | **0.99 ± 0.23** | **POS** | **0.6 ± 0.5** | **1.0 ± 0.2** | **2.2** | **2/20/98** | |
| 430 | 16 | 190 | 29 | 2 | Shutter Cal-1 | | Calibrate | Calibrate | | | | 0.00 ± 0 00 | . . | 0.0 ± 0.0 | 0.0 ± 0.0 | 0 0 | 2/23/98 | |
| **431** | **16** | **191** | **29** | **2** | **Calibrate-1** | | **Calibrate** | **Calibrate** | | | | **1.03 ± 0.13** | **POS** | **0.4 ± 0.5** | **1.0 ± 0.2** | **1.0** | **2/23/98** | |
| **432** | **16** | **192** | **29** | **2** | **Calibrate-2** | | **Calibrate** | **Calibrate** | | | | **1.26 ± 0.29** | **POS** | **0.6 ± 0.5** | **1.3 ± 0.2** | **2.6** | **2/23/98** | |
| **433** | **16** | **193** | **29** | **2** | **Calibrate-3** | | **Calibrate** | **Calibrate** | | | | **0.97 ± 0.21** | **POS** | **0.9 ± 0.5** | **1.0 ± 0.2** | **2.1** | **2/23/98** | |
| 434 | 16 | 194 | 29 | 2 | Kitchen | A | Wall | Paneling | Peeling | Wood | Beige | 0 71 ± 0.18 | NEG | 0.4 ± 0.5 | 0.7 ± 0.2 | 2 2 | 2/23/98 | |
| 435 | 16 | 195 | 29 | 2 | Kitchen | A | Wall-Lwr | Paneling | Peeling | Wood | Beige | 0.70 ± 0 29 | NEG | 0.7 ± 0.6 | 0.7 ± 0.2 | 3 9 | 2/23/98 | |
| 436 | 16 | 196 | 29 | 2 | Kitchen | B | Wall-Upr | Wall-Upr | Peeling | Drywall | Beige | 0 46 ± 0 17 | NEG | 0 5 ± 0.6 | 0 5 ± 0.2 | 2 5 | 2/23/98 | |
| 437 | 16 | 197 | 29 | 2 | Kitchen | C | Wall-Upr | Wall-Upr | Peeling | Drywall | Beige | 0 06 ± 0.10 | NEG | 0.0 ± 1 0 | 0.1 ± 0 2 | 4.9 | 2/23/98 | |
| 438 | 16 | 198 | 29 | 2 | Kitchen | C | Wall-Lwr | Paneling | Intact | Wood | Beige | 0 64 ± 0.23 | NEG | 0.7 ± 0.6 | 0 6 ± 0 2 | 3 0 | 2/23/98 | |
| 439 | 16 | 199 | 29 | 2 | Kitchen | D | Wall-Upr | Wall-Upr | Intact | Drywall | Beige | 0 01 ± 0.17 | NEG | 0.6 ± 0.7 | 0 0 ± 0 2 | 1 2 | 2/23/98 | |
| 440 | 16 | 200 | 29 | 2 | Kitchen | D | Wall-Lwr | Paneling | Intact | Wood | Beige | 0 86 ± 0.24 | NEG | 0 3 ± 0.6 | 0 9 ± 0 2 | 2 8 | 2/23/98 | |
| 441 | 16 | 201 | 29 | 2 | Kitchen | D | Window | Apron | Intact | Wood | Beige | 0 91 ± 0.26 | NEG | 0.8 ± 0 6 | 0.9 ± 0 2 | 2.9 | 2/23/98 | |
| 442 | 16 | 202 | 29 | 2 | Kitchen | D | Window | Casing | Intact | Wood | Beige | 0.57 ± 0.23 | NEG | 0 5 ± 0.5 | 0 6 ± 0 2 | 3.2 | 2/23/98 | |
| **443** | **16** | **203** | **29** | **2** | **Kitchen** | **D** | **Window** | **Sash** | **Peeling** | **Metal** | **Beige** | **0.47 ± 0.14** | **POS** | **1.8 ± 0.6** | **1.8 ± 0.6** | **2.8** | **2/23/98** | |
| 444 | 16 | 204 | 29 | 2 | Kitchen | D | Ceiling | Ceiling | Intact | Drywall | Beige | 0.71 ± 0.37 | NEG | 0 7 ± 0 5 | 0 7 ± 0.4 | 5.1 | 2/23/98 | |
| 445 | 16 | 205 | 29 | 2 | Kitchen | D | Cabinet-Upr | Door-Out | Intact | Wood | Varnish | 0.00 ± 0.10 | NEG | -0.1 ± 0.8 | 0.0 ± 0.2 | 1.0 | 2/23/98 | |
| 446 | 16 | 206 | 29 | 2 | Kitchen | D | Cabinet-Lwr | Door-Out | Intact | Wood | Varnish | 0 09 ± 0.10 | NEG | -0 2 ± 0 6 | -0 2 ± 0.6 | 10.0 | 2/23/98 | |
| 447 | 16 | 207 | 29 | 2 | Kitchen | A | Cabinet-Lwr | Door-Out | Intact | Wood | Varnish | 0 00 ± 0 10 | NEG | -0.5 ± 0.8 | 0.0 ± 0.2 | 1.0 | 2/23/98 | |
| 448 | 16 | 208 | 29 | 2 | Kitchen | A | Cabinet-Upr | Door-Out | Intact | Wood | Varnish | 0.00 ± 0.10 | NEG | -0.2 ± 0.8 | 0 0 ± 0 2 | 1.0 | 2/23/98 | |
| 449 | 16 | 209 | 29 | 2 | Kitchen | B | Cabinet-Upr | Door-Out | Intact | Wood | Varnish | 0 00 ± 0 10 | NEG | 1.1 ± 0.5 | 0.0 ± 0.2 | 1 0 | 2/23/98 | |
| 450 | 16 | 210 | 29 | 2 | Kitchen | B | Cabinet-Lwr | Door-Out | Intact | Wood | Varnish | 0 00 ± 0.10 | NEG | -0.2 ± 0.7 | 0.0 ± 0.2 | 1.0 | 2/23/98 | |
| 451 | 16 | 211 | 29 | 2 | Kitchen | C | Door | Door | Intact | Wood | Beige | 0.56 ± 0.21 | NEG | 0.4 ± 0.5 | 0.6 ± 0 2 | 3.0 | 2/23/98 | |
| 452 | 16 | 212 | 29 | 2 | Kitchen | C | Door | Casing | Intact | Wood | Beige | 0.51 ± 0.19 | NEG | 0.7 ± 0.5 | 0 5 ± 0 2 | 2.7 | 2/23/98 | |
| 453 | 16 | 213 | 29 | 2 | Hall-1 | A | Wall | Wall | Intact | Drywall | Beige | 0.16 ± 0.17 | NEG | -0 4 ± 0 6 | -0 4 ± 0.6 | 10 0 | 2/23/98 | |
| 454 | 16 | 214 | 29 | 2 | Hall-1 | B | Wall | Wall | Intact | Drywall | Beige | 0.04 ± 0 10 | NEG | -0 4 ± 0 7 | 0 0 ± 0.2 | 4.8 | 2/23/98 | |
| 455 | 16 | 215 | 29 | 2 | Hall-1 | C | Wall | Wall | Intact | Drywall | Beige | 0 01 ± 0 10 | NEG | 0.3 ± 0 8 | 0.0 ± 0 2 | 1 2 | 2/23/98 | |
| 456 | 16 | 216 | 29 | 2 | Hall-1 | D | Wall | Wall | Intact | Drywall | Beige | 0 09 ± 0 41 | NEG | -0 9 ± 0 9 | 0 1 ± 0.4 | 3 6 | 2/23/98 | |
| 457 | 16 | 217 | 29 | 2 | Hall-1 | A | Wall | Baseboard | Intact | Wood | Beige | 0.11 ± 0.14 | NEG | -0 8 ± 0.8 | 0 1 ± 0 2 | 1.2 | 2/23/98 | |
| 458 | 16 | 218 | 29 | 2 | Hall-1 | C | Cabinet-Upr | Door-Out | Intact | Wood | Beige | 0 78 ± 0 69 | NEG | 0.0 ± 0 6 | 0 0 ± 0 6 | 5.7 | 2/23/98 | |
| 459 | 16 | 219 | 29 | 2 | Hall-1 | C | Cabinet-Upr | Door-Ins | Intact | Wood | Beige | 0 19 ± 0 24 | NEG | -0 5 ± 0 9 | 0 2 ± 0.2 | 1.8 | 2/23/98 | |
| 460 | 16 | 220 | 29 | 2 | Hall-1 | C | Cabinet-Upr | Shelf | Intact | Wood | Beige | 0 37 ± 0 21 | NEG | 0 3 ± 0.8 | 0 4 ± 0.2 | 1.6 | 2/23/98 | |
| 461 | 16 | 221 | 29 | 2 | Hall-1 | C | Cabinet-Lwr | Door-Out | Intact | Wood | Beige | 0 37 ± 0 21 | NEG | 0 1 ± 0 6 | 0 4 ± 0.2 | 2.8 | 2/23/98 | |
| 462 | 16 | 222 | 29 | 2 | Hall-1 | C | Cabinet-Lwr | Door-Ins | Intact | Wood | Beige | 0.19 ± 0 30 | NEG | -0 1 ± 0 9 | 0 2 ± 0 4 | 2.1 | 2/23/98 | |
| 463 | 16 | 223 | 29 | 2 | Hall-1 | C | Cabinet-Lwr | Shelf | Intact | Wood | Beige | 0 37 ± 0.20 | NEG | -0 4 ± 0 8 | 0 4 ± 0 2 | 1.5 | 2/23/98 | |
| 464 | 16 | 224 | 29 | 2 | Hall-1 | B | Door | Door | Peeling | Wood | Beige | 0.32 ± 0.27 | NEG | -0 1 ± 0 6 | 0.3 ± 0 2 | 3 0 | 2/23/98 | |
| 465 | 16 | 225 | 29 | 2 | Hall-1 | B | Door | Casing | Peeling | Wood | Beige | 0.34 ± 0.25 | NEG | 0 3 ± 0.7 | 0 3 ± 0.2 | 2 3 | 2/23/98 | |
| 466 | 16 | 226 | 29 | 2 | Hall-1 | B | Door | Jamb | Peeling | Wood | Beige | 0.42 ± 0.17 | NEG | 0.3 ± 0 5 | 0 4 ± 0.2 | 2 5 | 2/23/98 | |
| 467 | 16 | 227 | 29 | 2 | Hall-1 | A | Ceiling | Ceiling | Intact | Drywall | Beige | 0 06 ± 0.29 | NEG | -0 8 ± 0 7 | 0 1 ± 0 2 | 4.0 | 2/23/98 | |
| 468 | 16 | 228 | 29 | 2 | Hall-1 | A | Ceiling | Casing | Intact | Wood | Beige | 0 01 ± 0.18 | NEG | -0 1 ± 0.8 | 0.0 ± 0 2 | 1 0 | 2/23/98 | |
| 469 | 16 | 229 | 29 | 2 | Bath-4 | A | Wall | Wall | Intact | Drywall | Beige | 0.67 ± 0.40 | NEG | -0 1 ± 0 6 | 0 7 ± 0.4 | 5.6 | 2/23/98 | |
| 470 | 16 | 230 | 29 | 2 | Bath-4 | B | Wall | Wall | Intact | Drywall | Beige | 0.30 ± 0.21 | NEG | 0 4 ± 0 7 | 0 3 ± 0 2 | 2 8 | 2/23/98 | |
| 471 | 16 | 231 | 29 | 2 | Bath-4 | C | Wall | Wall | Intact | Drywall | Beige | 0 69 ± 0.22 | NEG | 1 1 ± 0 5 | 0 7 ± 0 2 | 4.8 | 2/23/98 | |
| 472 | 16 | 232 | 29 | 2 | Bath-4 | D | Wall | Wall | Intact | Drywall | Beige | 0.74 ± 0 43 | NEG | 0 8 ± 0 6 | 0.7 ± 0 4 | 5 8 | 2/23/98 | |
| 473 | 16 | 233 | 29 | 2 | Bath-4 | A | Bookcase | Shelf | Intact | Wood | Beige | 0 20 ± 0 33 | NEG | -0 8 ± 1 0 | 0 2 ± 0 4 | 2 3 | 2/23/98 | |

**Site: 16 Date: 2/23/98**
**Ranges (NEG<INC<POS): Device PCS**

| No | Site | XLNo | Insp | Flr | Room | Side | Strc | Feat | Cnd | Sub | Clr | PbL(mg/cm²) | RES | PbK | Combined | DI | Date | Note |
|---|---|---|---|---|---|---|---|---|---|---|---|---|---|---|---|---|---|---|
| 474 | 16 | 234 | 29 | 2 | Bath-4 | A | Wall | Wall-Rgstr | Peeling | Metal | White | 0 09 ± 0.22 | NEG | 0 2 ± 1 0 | 0.1 ± 0.2 | 2.2 | 2/23/98 | |
| 475 | 16 | 235 | 29 | 2 | Bath-4 | C | Cabinet | Door-Out | Intact | Wood | Beige | 0 00 ± 0.10 | NEG | -0.7 ± 1 0 | 0 0 ± 0.2 | 1.0 | 2/23/98 | |
| 476 | 16 | 236 | 29 | 2 | Bath-4 | C | Cabinet | Door-Ins | Intact | Wood | Beige | 0.00 ± 0.10 | NEG | -0 8 ± 1 0 | 0 0 ± 0.2 | 1 0 | 2/23/98 | |
| 477 | 16 | 237 | 29 | 2 | Bath-4 | B | Cabinet | Wall | Intact | Wood | Beige | 0 01 ± 0.23 | NEG | -0.6 ± 1.0 | 0.0 ± 0.2 | 1.0 | 2/23/98 | |
| **478** | **16** | **238** | **29** | **2** | **Bath-4** | **C** | **Cabinet** | **Wall** | **Intact** | **Wood** | **Beige** | **0.03 ± 0.24** | **POS** | **1.9 ± 0.6** | **1.9 ± 0.6** | **1.7** | **2/23/98** | |
| 479 | 16 | 239 | 29 | 2 | Bath-4 | D | Cabinet | Wall | Intact | Wood | Beige | 0.00 ± 0.10 | NEG | -0 6 ± 0 8 | 0.0 ± 0.2 | 1.0 | 2/23/98 | |
| 480 | 16 | 240 | 29 | 2 | Bath-4 | D | Window | Apron | Intact | Wood | Beige | 0.85 ± 0.48 | NEG | 0.6 ± 0.6 | 0.9 ± 0.4 | 6.1 | 2/23/98 | |
| 481 | 16 | 241 | 29 | 2 | Bath-4 | D | Window | Casing | Intact | Wood | Beige | 0.54 ± 0.30 | NEG | 0.6 ± 0.5 | 0 5 ± 0.2 | 4 3 | 2/23/98 | |
| **482** | **16** | **242** | **29** | **2** | **Bath-4** | **D** | **Window** | **Sash** | **Peeling** | **Metal** | **Beige** | **1.69 ± 0.48** | **POS** | **1.3 ± 1.0** | **1.7 ± 0.4** | **2.5** | **2/23/98** | |
| 483 | 16 | 243 | 29 | 2 | Bath-4 | B | Ceiling | Ceiling | Peeling | Drywall | Beige | 0.82 ± 0.28 | NEG | 0.7 ± 0.6 | 0.8 ± 0.2 | 3.5 | 2/23/98 | |
| 484 | 16 | 244 | 29 | 2 | Hall-1 | A | Floor | Floor | Intact | Wood | Varnish | 0.00 ± 0.10 | NEG | -0.4 ± 1.0 | 0 0 ± 0.2 | 1.0 | 2/23/98 | |
| 485 | 16 | 245 | 29 | 2 | Hall-2 | A | Floor | Floor | Intact | Wood | Varnish | 0.00 ± 0.10 | NEG | -0.2 ± 0.9 | 0 0 ± 0 2 | 1.0 | 2/23/98 | |
| 486 | 16 | 246 | 29 | 2 | Hall-2 | A | Wall | Wall | Intact | Drywall | Beige | 0 01 ± 0.10 | NEG | 0.5 ± 0.8 | 0.0 ± 0.2 | 1 0 | 2/23/98 | |
| 487 | 16 | 247 | 29 | 2 | Hall-2 | B | Wall | Wall | Intact | Drywall | Beige | 0.05 ± 0 23 | NEG | -0.3 ± 0.7 | 0 1 ± 0 2 | 4 2 | 2/23/98 | |
| 488 | 16 | 248 | 29 | 2 | Hall-2 | C | Wall | Wall | Intact | Drywall | Beige | 0 03 ± 0.35 | NEG | -0.8 ± 0.8 | 0.0 ± 0.4 | 1.9 | 2/23/98 | |
| 489 | 16 | 249 | 29 | 2 | Hall-2 | D | Wall | Wall | Intact | Drywall | Beige | 0.06 ± 0.30 | NEG | -0.1 ± 0 8 | 0.1 ± 0.2 | 1.9 | 2/23/98 | |
| 490 | 16 | 250 | 29 | 2 | Hall-2 | D | Ceiling | Ceiling | Intact | Drywall | Beige | 0.10 ± 0 10 | NEG | -0.6 ± 0 6 | -0.6 ± 0.6 | 10.0 | 2/23/98 | |
| 491 | 16 | 251 | 29 | 2 | Hall-2 | C | Ceiling | Baseboard | Intact | Wood | Beige | 0.25 ± 0 33 | NEG | -0 6 ± 0 7 | 0.2 ± 0.4 | 3.0 | 2/23/98 | |
| 492 | 16 | 252 | 29 | 2 | Hall-2 | C | Door | Door | Intact | Wood | Beige | 0.25 ± 0.41 | NEG | -0 2 ± 0 6 | 0 2 ± 0.4 | 3.6 | 2/23/98 | |
| 493 | 16 | 253 | 29 | 2 | Hall-2 | C | Door | Casing | Intact | Wood | Beige | 0.14 ± 0.29 | NEG | 0.0 ± 0.8 | 0 1 ± 0.2 | 2 2 | 2/23/98 | |
| 494 | 16 | 254 | 29 | 2 | Hall-2 | C | Door | Jamb | Intact | Wood | Beige | 0.19 ± 0.38 | NEG | 0.1 ± 0.9 | 0 2 ± 0.4 | 2.7 | 2/23/98 | |
| 495 | 16 | 255 | 29 | 2 | Hall-2 | C | Closet | Shelf | Intact | Wood | Varnish | 0.00 ± 0.10 | NEG | 0.3 ± 0.8 | 0 0 ± 0.2 | 1.0 | 2/23/98 | |
| 496 | 16 | 256 | 29 | 2 | Hall-2 | C | Floor | Floor | Intact | Wood | Varnish | 0.00 ± 0.16 | NEG | -0.6 ± 0.9 | 0.0 ± 0 2 | 1.0 | 2/23/98 | |
| 497 | 16 | 257 | 29 | 2 | Hall-2 | C | Closet | Door | Intact | Wood | Beige | 0.21 ± 0.39 | NEG | -0.2 ± 0.6 | 0.2 ± 0.4 | 3.9 | 2/23/98 | |
| 498 | 16 | 258 | 29 | 2 | Hall-2 | C | Closet | Casing | Intact | Wood | Beige | 0.25 ± 0.44 | NEG | 0.2 ± 0.9 | 0.3 ± 0.4 | 2 9 | 2/23/98 | |
| 499 | 16 | 259 | 29 | 2 | Hall-2 | C | Closet | Jamb | Intact | Wood | Beige | 0 18 ± 0 31 | NEG | -0.2 ± 0.9 | 0.2 ± 0.4 | 2 2 | 2/23/98 | |
| 500 | 16 | 260 | 29 | 2 | Room-7 | A | Wall | Wall | Intact | Drywall | Beige | 0 18 ± 0.28 | NEG | 0 5 ± 0 7 | 0 2 ± 0 2 | 7 5 | 2/23/98 | |
| 501 | 16 | 261 | 29 | 2 | Room-7 | B | Wall | Wall | Intact | Drywall | Beige | 0.02 ± 0.10 | NEG | 0 2 ± 0.9 | 0.0 ± 0.2 | 1 0 | 2/23/98 | |
| 502 | 16 | 262 | 29 | 2 | Room-7 | C | Wall | Wall | Intact | Drywall | Beige | 0.00 ± 0.10 | NEG | -0.5 ± 0.8 | 0.0 ± 0 2 | 1 0 | 2/23/98 | |
| 503 | 16 | 263 | 29 | 2 | Room-7 | D | Wall | Wall | Intact | Drywall | Beige | 0 02 ± 0 30 | NEG | -0.2 ± 1.0 | 0 0 ± 0 4 | 1.5 | 2/23/98 | |
| 504 | 16 | 264 | 29 | 2 | Room-7 | D | Wall | Baseboard | Intact | Wood | Beige | 0 26 ± 0.39 | NEG | 0.1 ± 0.6 | 0.3 ± 0.4 | 3.9 | 2/23/98 | |
| 505 | 16 | 265 | 29 | 2 | Room-7 | C | Wall | Wall-Rgstr | Intact | Metal | Beige | 0 32 ± 0.36 | NEG | 0.7 ± 0 5 | 0.3 ± 0.4 | 8.0 | 2/23/98 | |
| 506 | 16 | 266 | 29 | 2 | Room-7 | C | Window | Apron | Intact | Wood | Beige | 0.09 ± 0.33 | NEG | 0.0 ± 0.9 | 0.1 ± 0.4 | 4.5 | 2/23/98 | |
| 507 | 16 | 267 | 29 | 2 | Room-7 | C | Window | Casing | Intact | Wood | Beige | 0 26 ± 0.49 | NEG | 0.0 ± 0 6 | 0.0 ± 0.6 | 4 7 | 2/23/98 | |
| **508** | **16** | **268** | **29** | **2** | **Room-7** | **D** | **Window** | **Sash** | **Peeling** | **Metal** | **Beige** | **0.97 ± 0.27** | **POS** | **1.6 ± 0.7** | **1.0 ± 0.2** | **2.9** | **2/23/98** | |
| **509** | **16** | **269** | **29** | **2** | **Room-7** | **D** | **Window** | **Boxing** | **Intact** | **Wood** | **Beige** | **1.82 ± 0.82** | **POS** | **2.0 ± 0.7** | **1.8 ± 0.8** | **5.5** | **2/23/98** | |
| 510 | 16 | 270 | 29 | 2 | Room-7 | D | Ceiling | Crown Mold | Intact | Wood | Beige | 0.01 ± 0.19 | NEG | -0.2 ± 0 8 | 0.0 ± 0.2 | 1.0 | 2/23/98 | |
| 511 | 16 | 271 | 29 | 2 | Room-7 | D | Ceiling | Ceiling | Intact | Drywall | White | 0 00 ± 0 15 | NEG | -0.4 ± 0 8 | 0 0 ± 0.2 | 1.0 | 2/23/98 | |
| 512 | 16 | 272 | 29 | 2 | Room-7 | D | A/C | Casing | Intact | Wood | Beige | 0.09 ± 0 44 | NEG | 0.1 ± 0 8 | 0 1 ± 0.4 | 3.7 | 2/23/98 | |
| 513 | 16 | 273 | 29 | 2 | Room-7 | A | Cabinet-Upr | Door-Out | Intact | Wood | Beige | 0.54 ± 0.40 | NEG | -0.1 ± 0.6 | -0.1 ± 0.6 | 10 0 | 2/23/98 | |
| 514 | 16 | 274 | 29 | 2 | Room-7 | A | Cabinet-Upr | Door-Ins | Intact | Wood | Beige | 0.34 ± 0.52 | NEG | -0.2 ± 0.6 | -0.2 ± 0.6 | 4.8 | 2/23/98 | |
| 515 | 16 | 275 | 29 | 2 | Room-7 | A | Closet-Upr | Shelf | Intact | Wood | Beige | 0.11 ± 0.27 | NEG | 0.0 ± 0.7 | 0.1 ± 0.2 | 6.6 | 2/23/98 | |
| 516 | 16 | 276 | 29 | 2 | Room-7 | A | Closet-Upr | Wall | Intact | Wood | Beige | 0.06 ± 0.19 | NEG | -0.7 ± 1.0 | 0 1 ± 0.2 | 1 5 | 2/23/98 | |
| 517 | 16 | 277 | 29 | 2 | Room-7 | B | Closet-Upr | Wall | Intact | Wood | Beige | 0.18 ± 0.44 | NEG | 0.4 ± 0.8 | 0 2 ± 0 4 | 3.8 | 2/23/98 | |
| 518 | 16 | 278 | 29 | 2 | Room-7 | D | Closet-Upr | Wall | Intact | Wood | Beige | 0.16 ± 0.34 | NEG | 0.2 ± 0.8 | 0.2 ± 0.4 | 3.1 | 2/23/98 | |
| 519 | 16 | 279 | 29 | 2 | Room-7 | D | Cabinet-Lwr | Door-Out | Intact | Wood | Beige | 0.07 ± 0.19 | NEG | -0.1 ± 0.8 | 0.1 ± 0.2 | 1.6 | 2/23/98 | |
| 520 | 16 | 280 | 29 | 2 | Room-7 | D | Cabinet-Lwr | Door-Ins | Intact | Wood | Beige | 0 21 ± 0 48 | NEG | -0.5 ± 0.9 | 0.2 ± 0.4 | 3.1 | 2/23/98 | |
| 521 | 16 | 281 | 29 | 2 | Room-7 | A | Closet-Lwr | Shelf | Intact | Wood | Beige | 0 04 ± 0 26 | NEG | 0 3 ± 0 8 | 0.0 ± 0.2 | 1.3 | 2/23/98 | |
| 522 | 16 | 282 | 29 | 2 | Room-7 | A | Closet-Lwr | Wall | Intact | Wood | Beige | 0 18 ± 0.48 | NEG | 0.0 ± 0.7 | 0.2 ± 0 4 | 4.0 | 2/23/98 | |
| 523 | 16 | 283 | 29 | 2 | Room-7 | B | Closet-Lwr | Wall | Intact | Wood | Beige | 0.20 ± 0.48 | NEG | 0 4 ± 0.8 | 0.2 ± 0.4 | 4.0 | 2/23/98 | |
| 524 | 16 | 284 | 29 | 2 | Room-7 | D | Closet-Lwr | Wall | Intact | Wood | Beige | 0 15 ± 0.27 | NEG | 0.2 ± 0 7 | 0 2 ± 0 2 | 3.1 | 2/23/98 | |
| 525 | 16 | 285 | 29 | 2 | Room-7 | B | Door | Door | Intact | Wood | Beige | 0.59 ± 0.43 | NEG | 0.0 ± 0.6 | 0 0 ± 0 6 | 10 0 | 2/23/98 | |
| 526 | 16 | 286 | 29 | 2 | Room-7 | B | Door | Casing | Peeling | Wood | Beige | 0.31 ± 0.59 | INCOM | 0.3 ± 0 6 | 0 3 ± 0.6 | 6.1 | 2/23/98 | 1 |
| 527 | 16 | 287 | 29 | 2 | Room-7 | B | Door | Casing | Peeling | Wood | Beige | 0.35 ± 0.45 | INCOM | 0 5 ± 0 5 | 0 3 ± 0 4 | 6.1 | 2/23/98 | 1 |
| 528 | 16 | 288 | 29 | 2 | Room-7 | B | Door | Casing | Peeling | Wood | Beige | 0.08 ± 0 10 | NEG | 0 4 ± 0 4 | 0.1 ± 0 2 | 2 2 | 2/23/98 | |
| 529 | 16 | 289 | 29 | 2 | Room-7 | B | Door | Jamb | Intact | Wood | Beige | 0.23 ± 0 26 | NEG | -0 1 ± 0.9 | 0.2 ± 0.2 | 2.0 | 2/23/98 | |
| 530 | 16 | 290 | 29 | 2 | Shutter Cal-1 | | Calibrate | Calibrate | | | | 0 00 ± 0 00 | . . | 0 0 ± 0.0 | 0.0 ± 0.0 | 0.0 | 2/23/98 | |
| 531 | 16 | 291 | 29 | 2 | Calibrate-1 | | Calibrate | Calibrate | | | | 0.94 ± 0 10 | NEG | 0 8 ± 0 5 | 0.9 ± 0.2 | 1.0 | 2/23/98 | |
| **532** | **16** | **292** | **29** | **2** | **Calibrate-2** | | **Calibrate** | **Calibrate** | | | | **0.99 ± 0.21** | **POS** | **0.3 ± 0.5** | **1.0 ± 0.2** | **2.1** | **2/23/98** | |

# Quality Evaluation XRF Field Data Sheets and Results

**LEAD-BASED PAINT SURVEY**
**NAVAL BASE HOUSING**
**CHARLESTON NAVAL COMPLEX**
**CHARLESTON, SC**

## Retest Evaluation

| Original Reading | Retest Reading | Average | Squared |
|---|---|---|---|
| 0.00 | 0.00 | 0.00 | 0.0000 |
| 0.00 | 0.00 | 0.00 | 0.0000 |
| 0.00 | 0.20 | 0.10 | 0.0100 |
| 0.00 | 0.00 | 0.00 | 0.0000 |
| 2.40 | 2.80 | 2.60 | 6.7600 |
| 4.90 | 5.30 | 5.10 | 26.0100 |
| 4.70 | 5.00 | 4.85 | 23.5225 |
| 9.50 | 6.00 | 7.75 | 60.0625 |
| 5.40 | 8.70 | 7.05 | 49.7025 |
| 0.10 | 0.10 | 0.10 | 0.0100 |
| **27.00** | **28.10** | **27.55** | **166.0775** |

27.00 ÷ 10 = **2.70** 28.10 ÷ 10 = **2.81**

Absolute Difference = 2.81 – 2.70 = **0.11**

| | | |
|---|---|---|
| C = | **166.0775** | 166.0775 x 0.0072 = **1.195758** |
| D = | **1.195758** | 1.195758 + 0.032 = **1.227758** |
| E = | **1.227758** | Square Root of 1.227758 = **1.108042** |
| F = | **1.108042** | 1.108042 x 1.645 = **1.8227** (Retest Tolerance Limit) |

Retest Tolerance Limit = **1.8227**

**0.11 < 1.8227** -- The Inspection has passed the retest.

The Retest Tolerance Limit is computed using the following steps:

1. Calculate the average of the original XRF result and retest XRF result for each testing combination.
2. Square the average for each testing combination.
3. Add the ten squared averages together. This quantity is called C.
4. Multiply the number C by 0.0072. This quantity is called D.
5. Add the number 0.032 to D. This quantity is called E.
6. Take the square root of E. Call this quantity F.
7. Multiply F by 1.645. The result is the Retest Tolerance Limit.
8. Find the absolute difference of the two averages.

If the absolute difference is less than the Retest Tolerance Limit, the inspection has passed the retest. If the difference of the overall averages equals or exceeds the Retest Tolerance Limit, the procedure should be repeated with ten new testing combinations. If the difference of the overall averages is equal to or greater than the Retest Tolerance Limit a second time, then the inspection is considered deficient.

**Quarters Q, Quality Evaluation Retest**
**Charleston Naval Complex**
**Site: 16 Date: 2/23/98**
**Ranges (NEG<INC<POS): Device PCS**

| No | Site | XLNo | Insp | Flr | Room | Side | Strc | Feat | Cnd | Sub | Clr | PbL(mg/cm²) | RES | PbK | Combined | Note |
|---|---|---|---|---|---|---|---|---|---|---|---|---|---|---|---|---|
| 1 | 16 | 75 | 22 | 1 | Shutter Cal-1 | | Calibrate | Calibrate | | | | 0.00 ± 0.00 | ... | 0.0 ± 0.0 | 0.0 ± 0.0 | |
| 2 | 16 | 76 | 22 | 1 | Calibrate-1 | | Calibrate | Calibrate | | | | 0.98 ± 0.10 | NEG | 0.2 ± 0.4 | 1.0 ± 0.1 | |
| **3** | **16** | **77** | **22** | **1** | **Calibrate-2** | | **Calibrate** | **Calibrate** | | | | **1.10 ± 0.23** | **POS** | **0.2 ± 0.5** | **1.1 ± 0.2** | |
| 4 | 16 | 78 | 22 | 1 | Room-3 | A | Wall | Wall | Intact | Wood | Brown | 0.00 ± 0.10 | NEG | -0.3 ± 0.7 | 0.0 ± 0 1 | 125 |
| 5 | 16 | 79 | 22 | 1 | Room-3 | B | Wall | Wall | Intact | Wood | Brown | 0.00 ± 0.10 | NEG | -1.2 ± 0.7 | 0.0 ± 0 1 | 126 |
| 6 | 16 | 80 | 22 | 1 | Room-3 | C | Wall | Wall | Intact | Wood | Brown | 0.09 ± 0.10 | NEG | 0.2 ± 0.7 | 0.2 ± 0.7 | 127 |
| 7 | 16 | 81 | 22 | 1 | Room-3 | D | Wall | Wall | Intact | Wood | Brown | 0.00 ± 0.10 | NEG | 0.3 ± 0.7 | 0.0 ± 0.1 | 128 |
| **8** | **16** | **82** | **22** | **1** | **Room-3** | **A** | **Window-1** | **Apron** | **Intact** | **Metal** | **Beige** | **2.81 ± 0.79** | **POS** | **4.3 ± 1.7** | **2.8 ± 0.8** | **129** |
| **9** | **16** | **83** | **22** | **1** | **Room-3** | **A** | **Window-1** | **Stool** | **Intact** | **Wood** | **Beige** | **2.52 ± 1.34** | **POS** | **5.3 ± 1.9** | **5.3 ± 1.9** | **130** |
| **10** | **16** | **84** | **22** | **1** | **Room-3** | **C** | **Door-2** | **Door** | **Intact** | **Wood** | **Beige** | **2.37 ± 1.64** | **POS** | **5.0 ± 1.7** | **5.0 ± 1.7** | **131** |
| **11** | **16** | **85** | **22** | **1** | **Room-3** | **C** | **Door-2** | **Jamb** | **Intact** | **Wood** | **Beige** | **3.07 ± 1.37** | **POS** | **6.0 ± 1.8** | **6.0 ± 1.8** | **132** |
| **12** | **16** | **86** | **22** | **1** | **Room-3** | **C** | **Door-2** | **Screen** | **Intact** | **Wood** | **Green** | **>>5.0 ± 1.00** | **POS** | **8.7 ± 2.1** | **8.7 ± 2.1** | **133** |
| 13 | 16 | 87 | 22 | 1 | Room-3 | C | Wall | Baseboard | Intact | Wood | Red | 0.14 ± 0.11 | NEG | 0.2 ± 1.0 | 0.1 ± 0.1 | 134 |
| 14 | 16 | 88 | 22 | 1 | Shutter Cal-1 | | | Calibrate | | | | 0.00 ± 0.00 | .. | 0.0 ± 0.0 | 0.0 ± 0.0 | |
| **15** | **16** | **89** | **22** | **1** | **Calibrate-1** | | **Calibrate** | **Calibrate** | | | | **1.04 ± 0.13** | **POS** | **0.4 ± 0.4** | **1.0 ± 0.1** | |
| 16 | 16 | 90 | 22 | 1 | Calibrate-2 | | | Calibrate | | | | 0.99 ± 0 21 | NEG | 0.5 ± 0 4 | 1.0 ± 0.2 | |

# Floor Plan

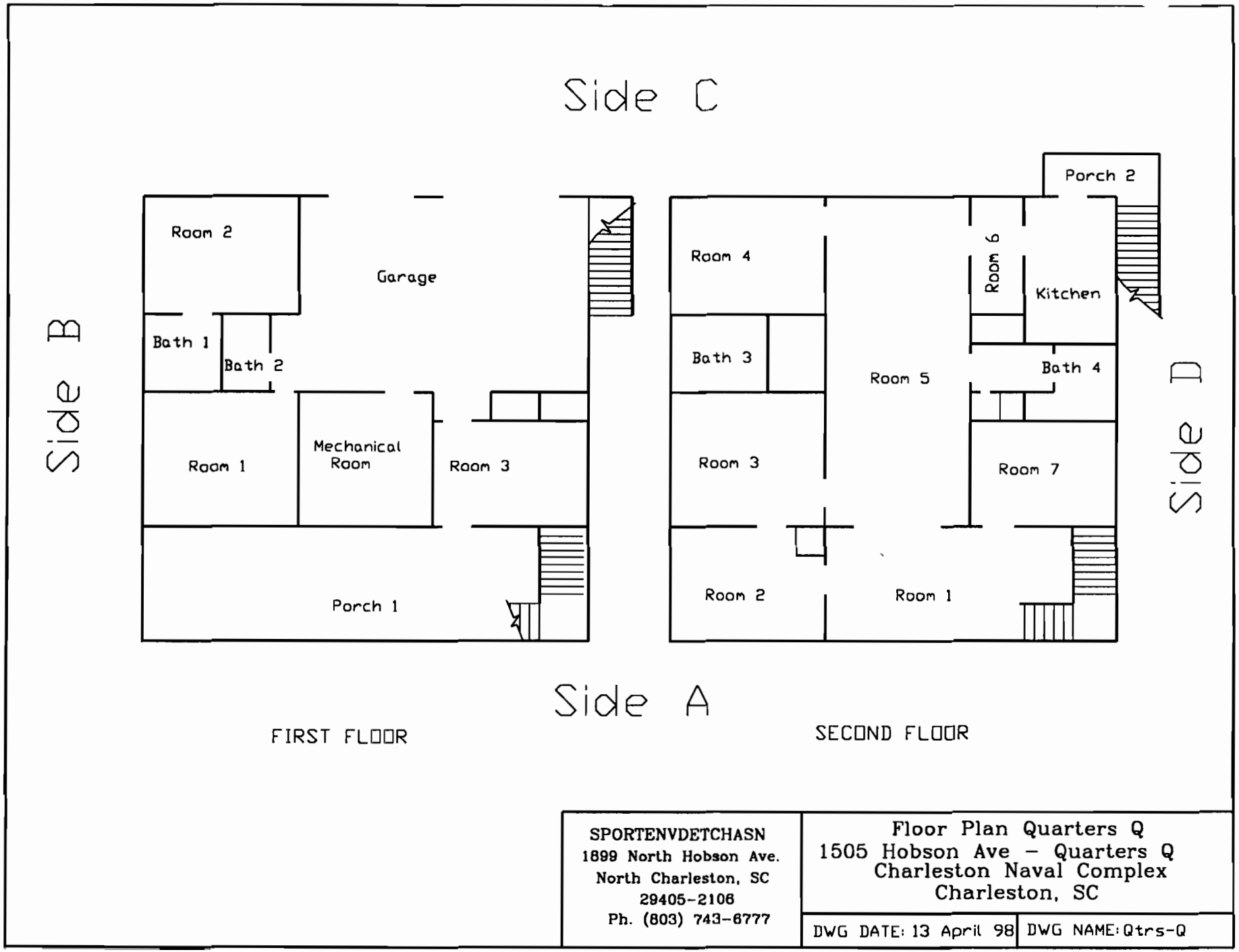


Figure 13-a, Quarters Q, Floorplan

# XRF Field Data Sheets and Analysis Results for Dust and Soil Samples

# Field Sampling Form for Dust

(Single Surface Sampling)

**Name of Property Owner:** United States Navy, SOUTHNAVFACENGCOM/CSO
**Property Address:** Quarters Q, 1505 Hobson Avenue, Charleston Naval Complex, Charleston SC

| Sample Number | Room | Surface Type | Is surface smooth and cleanable? | Dimensions[1] of the sample area (inches x inches) | Area ($ft^2$) | Total Lead Found | Result of Lab Analysis ($\mu g/ ft^2$) |
|---|---|---|---|---|---|---|---|
| NBC/ Qtrs Q D01 | 2ND Floor, Kitchen | Window Sill | Yes | 5 x 23 | 0.799 | -17.40 | <Detectable |
| NBC/ Qtrs Q D02 | 2ND Floor, Kitchen | Floor | Yes | 12 x 12 | 1 | -22.70 | <Detectable |
| NBC/ Qtrs Q D03 | 2ND Floor, Room-1 | Floor | Yes | 12 x 12 | 1 | -3.60 | <Detectable |
| NBC/ Qtrs Q D04 | 2ND Floor, Room-2 | Window Sill | Yes | 5 x 23 | 0.799 | -13.80 | <Detectable |
| NBC/ Qtrs Q D05 | 2ND Floor, Room-3 | Window Sill | Yes | 5 x 14-1/2 | 0.50 | -2.60 | <Detectable |
| NBC/ Qtrs Q D06 | 2ND Floor, Room-4 | Window Sill | Yes | 5 x 23 | 0.799 | 14.50 | 18.15 |
| NBC/ Qtrs Q D07 | 2ND Floor, Room-7 | Window Sill | Yes | 5 x 14-1/2 | 0.50 | -1.90 | <Detectable |
| NBC/ Qtrs Q D08 | Blank | N/A | N/A | N/A | N/A | -0.60 | <Detectable |

[1] Measure to the nearest 1/8 inch.

HUD standards: 100 $\mu g/ft^2$ (floors), 500 $\mu g/ft^2$ (interior window sills), 800 $\mu g/ft^2$ (window troughs)

Total number of samples on this page __8__

Page __1__ of __1__

Date of sample collection __2/24/98__

**Table 13-b, Field Sampling Form for Dust**

**Quarters Q, Dust Samples**
**Charleston Naval Complex**
**Site 16, Date: 3/23/98**

Thin Page 1

| No | Site | XLNo | Insp | Flr | Room | Side | Strc | Feat | Pb ± Prec |
|---|---|---|---|---|---|---|---|---|---|
| 5 | 16 | 52 | 3 | | Calibrate-1 | | | | 3366.40 ± 63.30 |
| 10 | 16 | 57 | 3 | | Kitchen-DO1 | D | Window | Stool | -17.40 ± 17.00 |
| 15 | 16 | 62 | 3 | | Kitchen-DO2 | C | Floor | | -22.70 ± 21.90 |
| 20 | 16 | 67 | 3 | | Room-1-DO3 | D | Floor | | -3.60 ± 25.00 |
| 25 | 16 | 72 | 3 | | Room-2-DO4 | A | Window | Stool | -13.80 ± 18.80 |
| 30 | 16 | 77 | 3 | | Room-3-DO5 | B | Window | Stool | -2.60 ± 18.90 |
| 35 | 16 | 82 | 3 | | Room-4-DO6 | C | Window | Stool | 14.50 ± 25.20 |
| 40 | 16 | 87 | 3 | | Room-7-DO7 | D | Window | Stool | -1.90 ± 19.90 |
| 45 | 16 | 92 | 3 | | Blank-DO8 | | Blank | Blank | -0.60 ± 18.00 |
| 50 | 16 | 98 | 3 | | Calibrate-1 | | | | 3318.40 ± 63.00 |

**Table 13-c, XRF Field Data Sheets for Dust Samples**

**Quarters Q, Soil Samples**
**Charleston Naval Complex**
**Site: 16 Date: 4/23/98**

| No | Site | XLNo | Insp | Room | Side | Strc | Feat | Pb ± Prec |
|---|---|---|---|---|---|---|---|---|
| 1 | 16 | 1540 | 22 | Calibrate-1 | | | | 14.3 ± 66.4 |
| 2 | 16 | 1541 | 22 | Calibrate-2 | | | | 1093.6 ± 109.4 |
| 3 | 16 | 1542 | 22 | Dripline | A | | | 582.8 ± 89.2 |
| 4 | 16 | 1543 | 22 | Dripline | B | | | 369.8 ± 78.7 |
| 5 | 16 | 1544 | 22 | Dripline | D | | | 520.4 ± 86.4 |
| 6 | 16 | 1545 | 22 | Calibrate-1 | | | | 61.6 ± 67.1 |
| 7 | 16 | 1546 | 22 | Calibrate-2 | | | | 1188.0 ± 111.3 |

**Table 13-d, XRF Field Data Sheets for Soil Samples**

## 14.0 Quarters R

Quarters R, 1485 Hobson Avenue, is a two-story house. This structure was constructed approximately 1937 or 1938 and is 4,071 square feet. The first and second floors consist of hardwood strip flooring. The walls and ceilings are wood-framed and covered with drywall. The bottom floor is a concrete slab with concrete walls and ceilings. The upper floor is a concrete slab overlaid with hardwood strip flooring. The walls and ceilings are wood-framed and covered with drywall. The exterior first-floor walls are concrete with white paint and a plaster finish directly over the concrete. The roof is covered with asphalt shingles. The exterior second-floor walls are covered with wood siding.

The first floor consists of three rooms, two bathrooms, one mechanical room, one porch, and a two-car garage. An interior staircase provides access from the first floor to the second level. The second floor consists of seven rooms, two bathrooms, two hallways, and one porch.

On 18 March 1998, two certified lead inspectors performed an extensive LBP survey of Quarters R. Quarters R was surveyed after the HUD Guidelines Chapter 7 revision. A retest evaluation was performed to ensure the accuracy of the XRF Analyzer.

### 14.1 Identification of Lead in Quarters R:

Four hundred seventeen XRF samples and calibrations were taken in Quarters R. In general, the paint condition was intact, but there were exceptions at the time of survey as annotated in the condition column of the XRF Field Data Sheets. Table 14-a contains LBP sampling results for Quarters R and the quality evaluation retest and results. Eight dust samples were taken from various locations throughout the building. Three soil samples were taken from separate locations outside the building. Dust and soil samples were taken for informational purposes only.

The following pages summarize the location of lead-based paint found in Quarters R:

# Quarters R Positive Results for Lead-Based Paint

| Flr | Room | Side | Strc | Feat | Cnd | Sub | Clr | RES | Combined (mg/cm²) | |
|---|---|---|---|---|---|---|---|---|---|---|
| 1 | Bath-1 | D | Door | louver | Intact | Wood | Beige | POS | 4.1 | ±2.0 |
| 1 | Bath-2 | A | Wall | Wall | Intact | Concrete | Beige | POS | 1.9 | ±0.7 |
| 1 | Bath-2 | B | Wall | Wall | Peeling | Concrete | Beige | POS | 4.5 | ±1.6 |
| 1 | Bath-2 | C | Wall | Wall | Peeling | Concrete | Beige | POS | 5.3 | ±2.0 |
| 1 | Bath-2 | D | Wall | Wall | Peeling | Concrete | Beige | POS | 5.5 | ±1.9 |
| 1 | Bath-2 | B | Window | Sash | Intact | Metal | Beige | POS | 3.5 | ±1.2 |
| 2 | Bath-3 | B | Wall | Wall | Intact | Drywall | Beige | POS | 1.0 | ±0.5 |
| 2 | Bath-3 | D | Wall | Wall | Intact | Drywall | Beige | POS | 1.2 | ±0.6 |
| 2 | Bath-3 | B | Window | Unlisted | Intact | Metal | Beige | POS | 1.8 | ±0.6 |
| 2 | Bath-4 | A | Ceiling | Ceiling | Intact | Drywall | Beige | POS | 1.3 | ±0.3 |
| 2 | Bath-4 | A | Door | Door | Intact | Wood | Beige | POS | 1.1 | ±0.3 |
| 2 | Bath-4 | A | Wall | Wall | Intact | Drywall | Beige | POS | 1.6 | ±0.6 |
| 2 | Bath-4 | B | Wall | Wall | Intact | Drywall | Beige | POS | 1.6 | ±0.6 |
| 2 | Bath-4 | C | Wall | Wall | Intact | Drywall | Beige | POS | 1.7 | ±0.6 |
| 2 | Bath-4 | D | Wall | Wall | Intact | Drywall | Beige | POS | 1.7 | ±0.6 |
| 2 | Bath-4 | C | Window | Sash | Intact | Metal | Beige | POS | 3.6 | ±1.3 |
| 2 | Bath-4 | C | Window | Casing | Intact | Wood | Beige | POS | 1.7 | ±0.7 |
| 2 | Bath-4 | B | Cabinet | Inside | Intact | Metal | Beige | POS | 1.6 | ±0.5 |
| 2 | Bath-4 | B | Cabinet | Door-Ins | Intact | Metal | Beige | POS | 1.6 | ±0.6 |
| 1 | Garage-Ins | C | Door-1 | Screen-Dr | Intact | Wood | Green | POS | 2.9 | ±0.8 |
| 1 | Garage-Ins | C | Door-1 | Door | Intact | Wood | White | POS | 9.8 | ±2.3 |
| 1 | Garage-Ins | C | Door-1 | Casing | Intact | Wood | White | POS | 7.5 | ±2.2 |
| 1 | Garage-Ins | C | Door-3 | Screen-Dr | Intact | Wood | Green | POS | 1.5 | ±0.5 |
| 1 | Garage-Ins | C | Door-3 | Door | Intact | Wood | White | POS | 5.3 | ±1.9 |
| 1 | Garage-Ins | B | Door-4 | Door | Intact | Wood | White | POS | 7.1 | ±2.0 |
| 1 | Garage-Ins | C | Door-5 | Screen-Dr | Intact | Wood | Green | POS | 5.0 | ±1.3 |
| 1 | Garage-Ins | C | Door-5 | Door | Intact | Wood | White | POS | 6.9 | ±2.0 |
| 1 | Garage-Ins | D | Door-6 | Door | Intact | Wood | White | POS | 8.1 | ±2.0 |
| 1 | Garage-Ins | D | Door-6 | Casing | Intact | Wood | White | POS | 5.6 | ±1.7 |
| 1 | Garage-Ins | A | Door-2 | Door | Intact | Wood | White | POS | 4.4 | ±1.7 |
| 1 | Garage-Ins | A | Door-2 | Casing | Intact | Wood | White | POS | 9.0 | ±2.1 |
| 1 | Garage-Ins | A | Ceiling | vent duct | Intact | Cloth | White | POS | 4.3 | ±1.3 |
| 1 | Garage-Ins | A | Ceiling | vent duct | Intact | Metal | White | POS | 3.9 | ±1.1 |
| 2 | Kitchen | D | Wall-Upr | Wall | Intact | Drywall | Beige | POS | 1.8 | ±0.7 |
| 2 | Kitchen | C | Wall-Upr | Wall | Intact | Drywall | Beige | POS | 2.2 | ±1.0 |
| 2 | Kitchen | C | Window | Stool | Intact | Wood | Beige | POS | 1.3 | ±0.6 |
| 2 | Kitchen | C | Door-1 | Door | Intact | Wood | Beige | POS | 1.7 | ±0.5 |
| 2 | Kitchen | C | Door-1 | Casing | Intact | Wood | Beige | POS | 1.7 | ±0.4 |
| 2 | Kitchen | B | Entrance | Casing | Intact | Wood | Beige | POS | 2.3 | ±1.0 |
| 1 | Mech-Rm | C | Door | Door | Intact | Wood | White | POS | 7.5 | ±2.0 |
| 1 | Outside | C | Door | Door | Intact | Wood | White | POS | 18.4 | ±2.8 |
| 1 | Outside | C | Door | Casing | Intact | Wood | White | POS | 15.1 | ±2.7 |
| 1 | Outside | C | Window | Sash-Ext | Intact | Metal | White | POS | 2.4 | ±0.7 |
| 1 | Outside | D | Door | Door | Intact | Wood | White | POS | 12.8 | ±2.6 |
| 1 | Outside | D | Door | Casing | Intact | Wood | White | POS | 10.9 | ±2.4 |
| 1 | Outside | D | Stairs | Baluster | Intact | Metal | Black | POS | 11.3 | ±2.7 |
| 1 | Outside | D | Stairs | Newel-post | Intact | Metal | Black | POS | 16.4 | ±3.2 |
| 1 | Outside | D | Stairs | Rail-cap | Intact | Metal | Black | POS | 5.9 | ±1.6 |
| 1 | Outside | B | Door-2 | Door | Intact | Wood | White | POS | 7.5 | ±2.0 |
| 1 | Outside | B | Door-2 | Casing | Intact | Wood | White | POS | 7.3 | ±2.2 |
| 1 | Outside | B | Window-2 | Sash-Ext | Intact | Metal | White | POS | 16.4 | ±3.0 |
| 1 | Outside | B | Window-4 | Sash-Ext | Intact | Metal | White | POS | 10.5 | ±2.7 |
| 2 | Outside | A | House | Wall | Intact | Wood | White | POS | 15.3 | ±2.8 |
| 2 | Outside | B | House | Wall | Intact | Wood | White | POS | 12.1 | ±2.3 |
| 2 | Outside | C | House | Wall | Intact | Wood | White | POS | 18.3 | ±2.8 |
| 2 | Outside | D | House | Wall | Intact | Wood | White | POS | 15.8 | ±2.6 |
| 2 | Outside | C | Window | Sash-Ext | Intact | Metal | White | POS | 33.4 | ±4.0 |
| 2 | Outside | C | Window | Casing | Intact | Wood | Green | POS | 9.1 | ±2.5 |
| 2 | Outside | C | Wall | lower trim | Intact | Wood | Green | POS | 11.1 | ±2.5 |
| 2 | Outside | C | House | Facia | Intact | Wood | White | POS | 9.0 | ±2.4 |
| 2 | Outside | C | House | Soffit | Intact | Wood | White | POS | 17.0 | ±3.0 |
| 1 | Outside-1 | D | Door | Bulkhd-Dr | Intact | Wood | White | POS | 1.3 | ±0.4 |
| 1 | Outside-1 | D | Door | Casing | Intact | Wood | White | POS | 1.2 | ±0.3 |
| 1 | Porch-1 | C | Window | Sash | Intact | Metal | White | POS | 1.0 | ±0.4 |
| 1 | Porch-1 | C | Door | Door | Intact | Wood | White | POS | 3.1 | ±1.3 |
| 1 | Porch-1 | C | Door | Casing | Intact | Wood | White | POS | 1.1 | ±0.3 |

# Quarters R Positive Results for Lead-Based Paint

| Flr | Room | Side | Strc | Feat | Cnd | Sub | Clr | RES | Combined (mg/cm²) | |
|---|---|---|---|---|---|---|---|---|---|---|
| 1 | Porch-1 | A | Porch | Lattice | Peeling | Wood | White | POS | 1.4 | ±0.6 |
| 1 | Porch-1 | A | Door | Screen-Dr | Intact | Wood | Green | POS | 7.8 | ±2.2 |
| 2 | Porch-2 | C | Porch | Rail-cap | Intact | Metal | Black | POS | 8.8 | ±2.5 |
| 2 | Porch-2 | C | Door | Screen-Dr | Intact | Wood | Green | POS | 11.2 | ±2.3 |
| 2 | Porch-2 | C | Door | Door | Intact | Wood | White | POS | 7.4 | ±1.9 |
| 2 | Porch-2 | C | Door | Casing | Intact | Wood | White | POS | 7.1 | ±2.1 |
| 1 | Porch-Ext | A | Porch | Lattice | Intact | Wood | Green | POS | 7.5 | ±2.3 |
| 1 | Porch-Ext | A | Door | Screen-Dr | Intact | Wood | Green | POS | 7.5 | ±2.2 |
| 1 | Room-1 | A | Wall | Wall | Intact | Drywall | Beige | POS | 6.0 | ±1.7 |
| 1 | Room-1 | B | Wall | Wall | Intact | Drywall | Beige | POS | 7.4 | ±1.9 |
| 1 | Room-1 | D | Wall | Wall | Intact | Drywall | Beige | POS | 5.3 | ±1.6 |
| 1 | Room-1 | D | Cabinet-Lwr | Door-Out | Intact | Wood | Beige | POS | 1.1 | ±0.2 |
| 1 | Room-1 | A | Stairs | Rail-cap | Intact | Metal | Black | POS | 6.5 | ±2.3 |
| 1 | Room-1 | D | Wall | Wall-Rgstr | Intact | Metal | Beige | POS | 4.6 | ±1.5 |
| 2 | Room-1 | A | Wall | Baseboard | Intact | Wood | Beige | POS | 1.1 | ±0.6 |
| 2 | Room-1 | D | Stairs | Rail-cap | Intact | Metal | Black | POS | 1.8 | ±0.4 |
| 2 | Room-1 | D | Stairs | Baluster | Intact | Metal | Black | POS | 1.7 | ±0.4 |
| 2 | Room-1 | D | Stairs | Newel-post | Intact | Metal | Black | POS | 6.8 | 5.8 |
| 2 | Room-1 | A | Window | Boxing | Intact | Wood | Beige | POS | 4.2 | ±1.9 |
| 1 | Room-2 | C | Wall | Wall | Intact | Concrete | Beige | POS | 2.8 | ±1.0 |
| 1 | Room-2 | D | Wall | Wall | Intact | Concrete | Beige | POS | 2.3 | ±0.8 |
| 1 | Room-2 | A | Wall | Wall | Peeling | Concrete | Beige | POS | 4.5 | ±1.6 |
| 1 | Room-2 | B | Wall | Wall | Peeling | Concrete | Beige | POS | 2.0 | ±1.0 |
| 1 | Room-2 | B | Door | Door | Intact | Wood | Beige | POS | 2.6 | ±0.9 |
| 1 | Room-2 | B | Door | Casing | Intact | Wood | Beige | POS | 2.2 | ±0.8 |
| 1 | Room-2 | A | Window | Sash | Peeling | Metal | Beige | POS | 1.4 | ±0.4 |
| 1 | Room-2 | C | Door | Door | Intact | Wood | Beige | POS | 2.0 | ±0.9 |
| 1 | Room-2 | C | Door | Casing | Intact | Wood | Beige | POS | 4.0 | ±1.1 |
| 1 | Room-2 | C | Wall | laundry chute | Intact | Wood | Beige | POS | 1.8 | ±0.8 |
| 1 | Room-2 | C | Wall | Shelf | Intact | Wood | Beige | POS | 1.1 | ±0.3 |
| 1 | Room-2 | B | Wall | drain pipes | Intact | Metal | Beige | POS | 2.6 | ±0.8 |
| 1 | Room-2 | C | Ceiling | Pipes | Intact | Cloth | Beige | POS | 2.2 | ±0.7 |
| 1 | Room-2 | A | Ceiling | vent duct | Intact | Cloth | Beige | POS | 1.5 | ±0.6 |
| 1 | Room-2 | D | Wall | Wall-Rgstr | Intact | Metal | Beige | POS | 2.6 | ±0.8 |
| 1 | Room-2 | D | Wall | clothesline | Intact | Wood | Beige | POS | 2.4 | ±0.6 |
| 1 | Room-2 | A | Ceiling | Ceiling | Intact | Concrete | Beige | POS | 2.6 | ±0.7 |
| 2 | Room-2 | B | Window | Boxing | Intact | Wood | Beige | POS | 4.1 | ±2.0 |
| 2 | Room-4 | B | Window | Stool | Intact | Wood | Beige | POS | 1.5 | ±0.6 |
| 2 | Room-4 | D | Door-3 | Casing | Intact | Wood | Beige | POS | 1.5 | ±0.5 |
| 2 | Room-4 | C | Air-Cond | Casing | Intact | Wood | Beige | POS | 1.0 | ±0.7 |
| 2 | Room-4 | C | Closet | Door | Intact | Wood | Beige | POS | 1.1 | ±0.3 |
| 2 | Room-5 | B | Door-2 | Door | Intact | Wood | Beige | POS | 1.2 | ±0.3 |
| 2 | Room-5 | D | Door-3 | Door | Intact | Wood | Beige | POS | 1.0 | ±0.4 |
| 2 | Room-5 | C | Window | Screen-sash | Intact | Metal | Beige | POS | 1.2 | ±0.6 |
| 2 | Room-5 | C | Window | Boxing | Intact | Wood | Beige | POS | 9.5 | ±4.1 |
| 2 | Room-5 | C | Air-Cond | Casing | Intact | Wood | Beige | POS | 1.2 | ±0.8 |
| 2 | Room-6 | A | Ceiling | Ceiling | Intact | Drywall | Beige | POS | 1.4 | ±0.3 |
| 2 | Room-6 | A | Wall | Wall | Intact | Drywall | Beige | POS | 1.2 | ±0.3 |
| 2 | Room-6 | B | Wall | Wall | Intact | Drywall | Beige | POS | 1.7 | ±0.5 |
| 2 | Room-6 | C | Wall | Wall | Intact | Drywall | Beige | POS | 1.8 | ±0.5 |
| 2 | Room-6 | B | Door | Door | Intact | Wood | Beige | POS | 1.3 | ±0.3 |
| 2 | Room-6 | C | Window | Stool | Intact | Wood | Beige | POS | 1.7 | ±0.6 |
| 2 | Room-6 | C | Window | Sash | Intact | Metal | Beige | POS | 1.0 | ±0.4 |
| 2 | Room-6 | A | Cabinet-Upr | Door-Out | Intact | Wood | Beige | POS | 1.1 | ±0.2 |
| 2 | Room-6 | A | Cabinet-Upr | Inside | Intact | Wood | Beige | POS | 1.6 | ±0.5 |
| 2 | Room-6 | A | Cabinet-Lwr | Inside | Intact | Wood | Beige | POS | 1.3 | ±0.4 |
| 2 | Room-6 | D | Cabinet | Inside | Intact | Wood | Beige | POS | 1.2 | ±0.2 |

# XRF Field Data Sheets

**Quarters R, Lead-Based Paint Survey**
**Charleston Naval Complex**
**Site: 17 Date: 3/18/98**
**Ranges (NEG<INC<POS): Device PCS**

| No | Site | XLNo | Insp | Flr | Room | Side | Strc | Feat | Cnd | Sub | Clr | PbL(mg/cm²) | RES | PbK | Combined | DI | Date | Note |
|---|---|---|---|---|---|---|---|---|---|---|---|---|---|---|---|---|---|---|
| 1 | 17 | 1 | 6 | 1 | Shutter Cal-1 | | Calibrate | Calibrate | | | | 0 00 ± 0.00 | ... | 0.0 ± 0.0 | 0 0 ± 0.0 | 0.0 | 3/18/98 | |
| 2 | 17 | 2 | 6 | 1 | Calibrate-1 | | Calibrate | Calibrate | | | | 1.06 ± 0.13 | POS | 0.5 ± 0.5 | 1.1 ± 0.1 | 1.0 | 3/18/98 | |
| 3 | 17 | 3 | 6 | 1 | Calibrate-2 | | Calibrate | Calibrate | | | | 1.06 ± 0.23 | POS | 0.1 ± 0.5 | 1.1 ± 0.2 | 2.2 | 3/18/98 | |
| 4 | 17 | 4 | 6 | 1 | Room-1 | A | Wall | Wall | Intact | Drywall | Beige | 0.51 ± 0.10 | POS | 6.0 ± 1.7 | 6.0 ± 1.7 | 10.0 | 3/18/98 | |
| 5 | 17 | 5 | 6 | 1 | Room-1 | B | Wall | Wall | Intact | Drywall | Beige | 1.29 ± 1.16 | POS | 7.4 ± 1.9 | 7.4 ± 1.9 | 10.0 | 3/18/98 | |
| 6 | 17 | 6 | 6 | 1 | Room-1 | C | Wall | Wall | Intact | Drywall | Beige | 0.15 ± 0.10 | NEG | 0.2 ± 0.7 | 0.2 ± 0.7 | 9.8 | 3/18/98 | |
| 7 | 17 | 7 | 6 | 1 | Room-1 | D | Wall | Wall | Intact | Drywall | Beige | 0.24 ± 0.94 | POS | 5.3 ± 1.6 | 5.3 ± 1.6 | 4.1 | 3/18/98 | |
| 8 | 17 | 8 | 6 | 1 | Room-1 | A | Window | Casing | Intact | Wood | Beige | 0.12 ± 0.16 | NEG | 0.4 ± 0.4 | 0.1 ± 0.2 | 3.1 | 3/18/98 | |
| 9 | 17 | 9 | 6 | 1 | Room-1 | A | Window | Sash | Intact | Metal | Beige | 0.16 ± 0 28 | NEG | -0.2 ± 1.0 | 0.2 ± 0.3 | 3 1 | 3/18/98 | |
| 10 | 17 | 10 | 6 | 1 | Room-1 | A | Door | Door | Peeling | Wood | Beige | 0.15 ± 0 29 | NEG | 0 2 ± 0.5 | 0.2 ± 0.3 | 3.5 | 3/18/98 | |
| 11 | 17 | 11 | 6 | 1 | Room-1 | A | Door | Casing | Intact | Wood | Beige | 0.23 ± 0 30 | NEG | 0 1 ± 0 4 | 0.2 ± 0.3 | 4.8 | 3/18/98 | |
| 12 | 17 | 12 | 6 | 1 | Room-1 | A | Wall | Baseboard | Intact | Wood | Brown | 0.69 ± 0.16 | NEG | 1 1 ± 0.5 | 0.7 ± 0 2 | 1.9 | 3/18/98 | |
| 13 | 17 | 13 | 6 | 1 | Room-1 | C | Door-1 | Door | Intact | Wood | Beige | 0.23 ± 0.25 | NEG | 0 2 ± 0 4 | 0.2 ± 0.3 | 4 3 | 3/18/98 | |
| 14 | 17 | 14 | 6 | 1 | Room-1 | C | Door-2 | Door | Intact | Wood | Beige | 0.35 ± 0 49 | NEG | 0.0 ± 0 4 | 0.4 ± 0.5 | 7 0 | 3/18/98 | |
| 15 | 17 | 15 | 6 | 1 | Room-1 | A | Closet-2 | Door | Intact | Wood | Beige | 0 05 ± 0.16 | NEG | -0.5 ± 0.5 | 0 1 ± 0.2 | 1 8 | 3/18/98 | |
| 16 | 17 | 16 | 6 | 1 | Room-1 | A | Closet-2 | Casing | Intact | Wood | Beige | 0 02 ± 0.10 | NEG | -0.5 ± 0.7 | 0.0 ± 0.1 | 1.0 | 3/18/98 | |
| 17 | 17 | 17 | 6 | 1 | Room-1 | C | Closet-2 | Shelf | Intact | Wood | Beige | 0 06 ± 0 14 | NEG | -0.1 ± 0.6 | 0.1 ± 0.1 | 1.3 | 3/18/98 | |
| 18 | 17 | 18 | 6 | 1 | Room-1 | C | Closet-2 | Baseboard | Intact | Wood | Brown | 0.25 ± 0 12 | NEG | 0.0 ± 0 7 | 0.3 ± 0 1 | 1.7 | 3/18/98 | |
| 19 | 17 | 19 | 6 | 1 | Room-1 | C | Closet-2 | Floor | Intact | Concrete | Brown | 0.24 ± 0.13 | NEG | 0.2 ± 0.8 | 0.2 ± 0.1 | 1.3 | 3/18/98 | |
| 20 | 17 | 20 | 6 | 1 | Room-1 | C | Closet-2 | Pipes | Intact | Metal | Beige | 0 03 ± 0.11 | NEG | -0 2 ± 1.0 | 0 0 ± 0.1 | 1.2 | 3/18/98 | |
| 21 | 17 | 21 | 6 | 1 | Room-1 | C | Closet-2 | Wall | Intact | Drywall | Beige | 0 02 ± 0.10 | NEG | -0.3 ± 0.7 | 0.0 ± 0.1 | 1 0 | 3/18/98 | |
| 22 | 17 | 22 | 6 | 1 | Room-1 | B | Closet-2 | Wall | Intact | Drywall | Beige | 0 10 ± 0 43 | NEG | -0 5 ± 0.6 | 0 1 ± 0.4 | 3.3 | 3/18/98 | |
| 23 | 17 | 23 | 6 | 1 | Room-1 | A | Closet-2 | Wall | Intact | Drywall | Beige | 0 06 ± 0 18 | NEG | 0.2 ± 0.5 | 0.1 ± 0.2 | 2.1 | 3/18/98 | |
| 24 | 17 | 24 | 6 | 1 | Room-1 | D | Closet-2 | Wall | Intact | Drywall | Beige | 0 04 ± 0 21 | NEG | -0 5 ± 0.7 | 0 0 ± 0.2 | 1.6 | 3/18/98 | |
| 25 | 17 | 25 | 6 | 1 | Room-1 | D | Cabinet-Lwr | Door-Out | Intact | Wood | Beige | 1.05 ± 0.24 | POS | 1.2 ± 0.5 | 1.1 ± 0.2 | 2.6 | 3/18/98 | |
| 26 | 17 | 26 | 6 | 1 | Room-1 | D | Cabinet-Lwr | Door-Ins | Intact | Wood | Beige | 0 09 ± 0.33 | NEG | -0.6 ± 0.6 | 0.1 ± 0.3 | 2 8 | 3/18/98 | |
| 27 | 17 | 27 | 6 | 1 | Room-1 | A | Stairs | Baseboard-Ins | Intact | Wood | Brown | 0 61 ± 0 14 | NEG | 0 9 ± 0.6 | 0 6 ± 0.1 | 1 8 | 3/18/98 | |
| 28 | 17 | 28 | 6 | 1 | Room-1 | A | Stairs | Rail-cap | Intact | Metal | Black | 4.30 ± 1.80 | POS | 6.5 ± 2.3 | 6.5 ± 2.3 | 1.7 | 3/18/98 | |
| 29 | 17 | 29 | 6 | 1 | Room-1 | D | Wall | Wall-Rgstr | Intact | Metal | Beige | 0.63 ± 0.54 | POS | 4.6 ± 1.5 | 4.6 ± 1.5 | 10.0 | 3/18/98 | |
| 30 | 17 | 30 | 6 | 1 | Porch-1 | A | Porch | Columns | Intact | Concrete | White | 0.42 ± 0 17 | NEG | 0.4 ± 0 5 | 0.4 ± 0 2 | 2.8 | 3/18/98 | |
| 31 | 17 | 31 | 6 | 1 | Porch-1 | A | Wall | Wall | Intact | Concrete | White | 0.23 ± 0.15 | NEG | -0 3 ± 0.7 | 0 2 ± 0.2 | 2.0 | 3/18/98 | |
| 32 | 17 | 32 | 6 | 1 | Porch-1 | B | Wall | Wall | Intact | Concrete | White | 0.22 ± 0.17 | NEG | 0 2 ± 0.6 | 0 2 ± 0.2 | 2 6 | 3/18/98 | |
| 33 | 17 | 33 | 6 | 1 | Porch-1 | C | Wall | Wall | Intact | Concrete | White | 0 34 ± 0 15 | NEG | 0.3 ± 0.5 | 0 3 ± 0.2 | 2 5 | 3/18/98 | |
| 34 | 17 | 34 | 6 | 1 | Porch-1 | D | Wall | Wall | Intact | Concrete | White | 0 58 ± 0 20 | NEG | 0.8 ± 0 5 | 0.6 ± 0.2 | 2 9 | 3/18/98 | |
| 35 | 17 | 35 | 6 | 1 | Porch-1 | C | Window | Sash | Intact | Metal | White | 0.99 ± 0.39 | POS | 1.6 ± 0.6 | 1.0 ± 0.4 | 5.4 | 3/18/98 | |
| 36 | 17 | 36 | 6 | 1 | Porch-1 | C | Door | Door | Intact | Wood | White | 3.10 ± 1.34 | POS | 2.2 ± 0.8 | 3.1 ± 1.3 | 5.6 | 3/18/98 | |
| 37 | 17 | 37 | 6 | 1 | Porch-1 | C | Door | Casing | Intact | Wood | White | 1.08 ± 0.26 | POS | 1.1 ± 0.5 | 1.1 ± 0.3 | 2.8 | 3/18/98 | |
| 38 | 17 | 38 | 6 | 1 | Porch-1 | C | Wall | Lt-FixtureIntact | Intact | Metal | Black | 0 05 ± 0 26 | NEG | 0.0 ± 0.8 | 0.1 ± 0.3 | 2 4 | 3/18/98 | |
| 39 | 17 | 39 | 6 | 1 | Outside-1 | D | Door | Bulkhd-Dr | Intact | Wood | White | 1.28 ± 0.38 | POS | 1.6 ± 0.5 | 1.3 ± 0.4 | 4.1 | 3/18/98 | |
| 40 | 17 | 40 | 6 | 1 | Outside-1 | D | Door | Casing | Intact | Wood | White | 1.18 ± 0.28 | POS | 1.8 ± 0.5 | 1.2 ± 0.3 | 2.9 | 3/18/98 | |
| 41 | 17 | 41 | 6 | 1 | Outside-1 | B | Closet | Door | Peeling | Wood | White | 0 21 ± 0.10 | NEG | 0 3 ± 0 6 | 0.2 ± 0 1 | 1.0 | 3/18/98 | |
| 42 | 17 | 42 | 6 | 1 | Outside-1 | B | Closet | Casing | Peeling | Wood | White | 0.38 ± 0.10 | NEG | 0 2 ± 0.4 | 0.4 ± 0.1 | 1.2 | 3/18/98 | |
| 43 | 17 | 43 | 6 | 1 | Porch-1 | A | Porch | Lattice | Peeling | Wood | White | 1.43 ± 0.57 | POS | 1.8 ± 0.5 | 1.4 ± 0.6 | 6.2 | 3/18/98 | |
| 44 | 17 | 44 | 6 | 1 | Porch-1 | A | Door | Screen-Door | Intact | Wood | Green | >>5.0 ± 1.00 | POS | 7.8 ± 2.2 | 7.8 ± 2.2 | 1.6 | 3/18/98 | |
| 45 | 17 | 45 | 6 | 1 | Porch-1 | B | Door | Screen-Door | Intact | Wood | Green | 0.00 ± 0.10 | NEG | 0.2 ± 0.6 | 0 0 ± 0.1 | 1.0 | 3/18/98 | |
| 46 | 17 | 46 | 6 | 1 | Mech-rm | C | Door | Door | Intact | Wood | White | 3.23 ± 2.87 | POS | 7.5 ± 2.0 | 7.5 ± 2.0 | 3.3 | 3/18/98 | |
| 47 | 17 | 47 | 6 | 1 | Mech-rm | C | Door | Casing | Intact | Wood | White | 0 62 ± 0.14 | NEG | 0.4 ± 0 5 | 0 6 ± 0.1 | 1 7 | 3/18/98 | |
| 48 | 17 | 48 | 6 | 1 | Mech-rm | A | Wall | Wall | Intact | Drywall | White | 0 07 ± 0 12 | NEG | -0.3 ± 0 6 | 0.1 ± 0 1 | 1.2 | 3/18/98 | |
| 49 | 17 | 49 | 6 | 1 | Mech-rm | C | Wall | Wall | Intact | Drywall | White | 0 04 ± 0 10 | NEG | 0.1 ± 0.7 | 0 0 ± 0 1 | 1 0 | 3/18/98 | |
| 50 | 17 | 50 | 6 | 1 | Mech-rm | D | Wall | Wall | Intact | Concrete | White | 0 04 ± 0 39 | NEG | -0.2 ± 0.8 | 0 0 ± 0.4 | 1 9 | 3/18/98 | |
| 51 | 17 | 51 | 6 | 1 | Mech-rm | B | Wall | Wall | Intact | Concrete | White | 0 03 ± 0 10 | NEG | -0 9 ± 0 9 | 0 0 ± 0.1 | 1.0 | 3/18/98 | |
| 52 | 17 | 52 | 6 | 1 | Mech-rm | A | Wall | Baseboard | Intact | Wood | White | 0 03 ± 0 10 | NEG | -0 1 ± 0 6 | 0 0 ± 0 1 | 1 0 | 3/18/98 | |
| 53 | 17 | 53 | 6 | 1 | Mech-rm | A | Ceiling | Vent Duct | Intact | Cloth | White | 0 37 ± 0.13 | NEG | 0 3 ± 0 4 | 0 4 ± 0 1 | 2 3 | 3/18/98 | |
| 54 | 17 | 54 | 6 | 1 | Mech-rm | C | Ceiling | Vent Duct | Intact | Metal | Gray | 0 08 ± 0 10 | NEG | 0 3 ± 0.8 | 0 1 ± 0 1 | 1 0 | 3/18/98 | |
| 55 | 17 | 55 | 6 | 1 | Room-2 | C | Wall | Wall | Intact | Concrete | Beige | 3.02 ± 3.08 | POS | 2.8 ± 1.0 | 2.8 ± 1.0 | 7.4 | 3/18/98 | |
| 56 | 17 | 56 | 6 | 1 | Room-2 | D | Wall | Wall | Intact | Concrete | Beige | 2.25 ± 0.81 | POS | 3.6 ± 1.0 | 2.3 ± 0.8 | 3.2 | 3/18/98 | |
| 57 | 17 | 57 | 6 | 1 | Room-2 | A | Wall | Wall | Peeling | Concrete | Beige | 4.47 ± 1.63 | POS | 3.4 ± 1.9 | 4.5 ± 1.6 | 6.1 | 3/18/98 | |
| 58 | 17 | 58 | 6 | 1 | Room-2 | B | Wall | Wall | Peeling | Concrete | Beige | 2.00 ± 1.00 | POS | 2.6 ± 1.0 | 2.0 ± 1.0 | 5.6 | 3/18/98 | |
| 59 | 17 | 59 | 6 | 1 | Room-2 | B | Door | Door | Intact | Wood | Beige | 2.59 ± 0.92 | POS | 2.8 ± 0.9 | 2.6 ± 0.9 | 3.3 | 3/18/98 | |
| 60 | 17 | 60 | 6 | 1 | Room-2 | B | Door | Casing | Intact | Wood | Beige | 2.15 ± 0.78 | POS | 2.3 ± 0.9 | 2.2 ± 0.8 | 3.1 | 3/18/98 | |
| 61 | 17 | 61 | 6 | 1 | Room-2 | B | Window | Sash | Peeling | Metal | Beige | 0 04 ± 0 10 | NEG | 0.5 ± 0.6 | 0 0 ± 0 1 | 1 1 | 3/18/98 | |
| 62 | 17 | 62 | 6 | 1 | Room-2 | A | Window | Sash | Peeling | Metal | Beige | 1.36 ± 0.35 | POS | 2.0 ± 0.9 | 1.4 ± 0.4 | 2.3 | 3/18/98 | |
| 63 | 17 | 63 | 6 | 1 | Shutter Cal-1 | | Calibrate | Calibrate | | | | 0 00 ± 0 00 | . . | 0 0 ± 0.0 | 0 0 ± 0 0 | 0 0 | 3/18/98 | |
| 64 | 17 | 64 | 6 | 1 | Calibrate-1 | | Calibrate | Calibrate | | | | 1.00 ± 0.12 | POS | 0.4 ± 0.5 | 1.0 ± 0.1 | 1.0 | 3/18/98 | |
| 65 | 17 | 65 | 6 | 1 | Calibrate-2 | | Calibrate | Calibrate | | | | 0 99 ± 0 21 | NEG | 0 3 ± 0 5 | 1 0 ± 0.2 | 2 0 | 3/18/98 | |

Site: 17 Date: 3/18/98
Ranges (NEG<INC<POS): Device PCS



| No | Site | XLNo | Insp | Flr | Room | Side | Strc | Feat | Cnd | Sub | Clr | PbL(mg/cm²) | RES | PbK | Combined | DI | Date | Note |
|---|---|---|---|---|---|---|---|---|---|---|---|---|---|---|---|---|---|---|
| 66 | 17 | 66 | 6 | 1 | Room-2 | C | Door | Door | Intact | Wood | Beige | 1.97 ± 0.86 | POS | 2.1 ± 0.9 | 2.0 ± 0.9 | 3.8 | 3/18/98 | |
| 67 | 17 | 67 | 6 | 1 | Room-2 | C | Door | Casing | Intact | Wood | Beige | 2.19 ± 1.14 | POS | 4.0 ± 1.1 | 4.0 ± 1.1 | 3.7 | 3/18/98 | |
| 68 | 17 | 68 | 6 | 1 | Room-2 | C | Wall | Laundry Chu | Intact | Wood | Beige | 1.78 ± 0.79 | POS | 1.9 ± 0.8 | 1.8 ± 0.8 | 3.5 | 3/18/98 | |
| 69 | 17 | 69 | 6 | 1 | Room-2 | C | Wall | Shelf | Intact | Wood | Beige | 1.13 ± 0.26 | POS | 1.0 ± 0.4 | 1.1 ± 0.3 | 2.7 | 3/18/98 | |
| 70 | 17 | 70 | 6 | 1 | Room-2 | B | Wall | Drain Pipes | Intact | Metal | Beige | 2.63 ± 0.76 | POS | 3.6 ± 1.2 | 2.6 ± 0.8 | 2.5 | 3/18/98 | |
| 71 | 17 | 71 | 6 | 1 | Room-2 | C | Ceiling | Pipes | Intact | Cloth | Beige | 2.15 ± 0.68 | POS | 2.1 ± 0.8 | 2.2 ± 0.7 | 2.6 | 3/18/98 | |
| 72 | 17 | 72 | 6 | 1 | Room-2 | A | Ceiling | Vent Duct | Intact | Cloth | Beige | 1.51 ± 0.61 | POS | 2.0 ± 0.5 | 1.5 ± 0.6 | 6.5 | 3/18/98 | |
| 73 | 17 | 73 | 6 | 1 | Room-2 | D | Wall | Wall-Rgstr | Intact | Metal | Beige | 2.63 ± 0.82 | POS | 3.3 ± 1.2 | 2.6 ± 0.8 | 2.8 | 3/18/98 | |
| 74 | 17 | 74 | 6 | 1 | Room-2 | D | Wall | Clothesline | Intact | Wood | Beige | 2.39 ± 0.63 | POS | 2.4 ± 0.9 | 2.4 ± 0.6 | 2.1 | 3/18/98 | |
| 75 | 17 | 75 | 6 | 1 | Bath-1 | A | Wall | Wall | Intact | Concrete | Beige | 0.07 ± 0.30 | NEG | 0.2 ± 0.9 | 0.1 ± 0.3 | 2.3 | 3/18/98 | |
| 76 | 17 | 76 | 6 | 1 | Bath-1 | B | Wall | Wall | Intact | Concrete | Beige | 0.05 ± 0.19 | NEG | 0.0 ± 0.7 | 0.1 ± 0.2 | 2.0 | 3/18/98 | |
| 77 | 17 | 77 | 6 | 1 | Bath-1 | C | Wall | Wall | Intact | Concrete | Beige | 0.06 ± 0.26 | NEG | -0.2 ± 0.9 | 0.1 ± 0.3 | 2.0 | 3/18/98 | |
| 78 | 17 | 78 | 6 | 1 | Bath-1 | D | Wall | Wall | Intact | Concrete | Beige | 0.07 ± 0.25 | NEG | 0.0 ± 0.8 | 0.1 ± 0.3 | 2.0 | 3/18/98 | |
| 79 | 17 | 79 | 6 | 1 | Bath-1 | D | Door | Door | Intact | Wood | Beige | 0.02 ± 0.10 | NEG | -0.1 ± 0.7 | 0.0 ± 0.1 | 1.0 | 3/18/98 | |
| 80 | 17 | 80 | 6 | 1 | Bath-1 | D | Door | Louver | Intact | Wood | Beige | 0.03 ± 0.10 | INCOM | 1.5 ± 0.5 | 1.5 ± 0.5 | 1.0 | 3/18/98 | 1 |
| 81 | 17 | 81 | 6 | 1 | Bath-1 | D | Door | Louver | Intact | Wood | Beige | 0.03 ± 0.10 | INCOM | 1.2 ± 0.3 | 1.2 ± 0.3 | 1.3 | 3/18/98 | 1 |
| 82 | 17 | 82 | 6 | 1 | Bath-1 | D | Door | Louver | Intact | Wood | Beige | >>5.0 ± 1.00 | POS | 4.1 ± 2.0 | 4.1 ± 2.0 | 5.0 | 3/18/98 | |
| 83 | 17 | 83 | 6 | 1 | Bath-1 | A | Ceiling | Vent Duct | Intact | Metal | Beige | 0.03 ± 0.10 | NEG | 0.5 ± 0.5 | 0.0 ± 0.1 | 1.0 | 3/18/98 | |
| 84 | 17 | 84 | 6 | 1 | Bath-1 | A | Ceiling | Pipes | Intact | Cloth | Beige | 0.20 ± 0.17 | NEG | 0.3 ± 0.4 | 0.2 ± 0.2 | 3.4 | 3/18/98 | |
| 85 | 17 | 85 | 6 | 1 | Bath-1 | A | Ceiling | Pipes | Intact | Metal | Beige | 0.08 ± 0.44 | NEG | -0.9 ± 1.0 | 0.1 ± 0.4 | 3.2 | 3/18/98 | |
| 86 | 17 | 86 | 6 | 1 | Bath-2 | A | Wall | Wall | Intact | Concrete | Beige | 1.87 ± 0.71 | POS | 2.4 ± 1.1 | 1.9 ± 0.7 | 3.1 | 3/18/98 | |
| 87 | 17 | 87 | 6 | 1 | Bath-2 | B | Wall | Wall | Peeling | Concrete | Beige | 4.47 ± 1.63 | POS | 2.8 ± 1.7 | 4.5 ± 1.6 | 7.8 | 3/18/98 | |
| 88 | 17 | 88 | 6 | 1 | Bath-2 | C | Wall | Wall | Peeling | Concrete | Beige | >>5.0 ± 1.00 | POS | 5.3 ± 2.0 | 5.3 ± 2.0 | 5.2 | 3/18/98 | |
| 89 | 17 | 89 | 6 | 1 | Bath-2 | D | Wall | Wall | Peeling | Concrete | Beige | >>5.0 ± 1.00 | POS | 5.5 ± 1.9 | 5.5 ± 1.9 | 5.4 | 3/18/98 | |
| 90 | 17 | 90 | 6 | 1 | Bath-2 | C | Door | Door | Intact | Wood | Beige | 0.05 ± 0.27 | NEG | -0.5 ± 0.7 | 0.1 ± 0.3 | 1.9 | 3/18/98 | |
| 91 | 17 | 91 | 6 | 1 | Bath-2 | C | Door | Casing | Intact | Wood | Beige | 0.03 ± 0.10 | NEG | 0.0 ± 0.7 | 0.0 ± 0.1 | 1.0 | 3/18/98 | |
| 92 | 17 | 92 | 6 | 1 | Bath-2 | B | Window | Sash | Intact | Metal | Beige | 2.32 ± 1.98 | POS | 3.5 ± 1.2 | 3.5 ± 1.2 | 8.7 | 3/18/98 | |
| 93 | 17 | 93 | 6 | 1 | Bath-2 | C | Ceiling | Vent Duct | Intact | Cloth | Beige | 0.20 ± 0.32 | NEG | 0.1 ± 0.3 | 0.2 ± 0.3 | 6.6 | 3/18/98 | |
| 94 | 17 | 94 | 6 | 1 | Bath-2 | C | Ceiling | Pipes | Intact | Cloth | Beige | 0.09 ± 0.20 | NEG | 0.1 ± 0.4 | 0.1 ± 0.2 | 3.0 | 3/18/98 | |
| 95 | 17 | 95 | 6 | 1 | Bath-2 | A | Ceiling | Pipes | Intact | Metal | Beige | 0.11 ± 0.43 | NEG | 0.1 ± 0.9 | 0.1 ± 0.4 | 3.9 | 3/18/98 | |
| 96 | 17 | 96 | 6 | 1 | Room-3 | A | Wall | Wall | Intact | Drywall | Beige | 0.01 ± 0.10 | NEG | -0.5 ± 0.7 | 0.0 ± 0.1 | 1.0 | 3/18/98 | |
| 97 | 17 | 97 | 6 | 1 | Room-3 | B | Wall | Wall | Intact | Drywall | Beige | 0.03 ± 0.28 | NEG | 0.0 ± 0.7 | 0.0 ± 0.3 | 1.5 | 3/18/98 | |
| 98 | 17 | 98 | 6 | 1 | Room-3 | C | Wall | Wall | Intact | Drywall | Beige | 0.19 ± 0.10 | NEG | -0.1 ± 0.7 | -0.1 ± 0.7 | 10.0 | 3/18/98 | |
| 99 | 17 | 99 | 6 | 1 | Room-3 | D | Wall | Wall | Intact | Drywall | Beige | 0.08 ± 0.25 | NEG | 0.0 ± 0.7 | 0.1 ± 0.3 | 5.5 | 3/18/98 | |
| 100 | 17 | 100 | 6 | 1 | Room-3 | B | Window | Sash | Peeling | Metal | Beige | 0.16 ± 0.25 | NEG | -0.1 ± 0.7 | 0.2 ± 0.3 | 3.9 | 3/18/98 | |
| 101 | 17 | 101 | 6 | 1 | Room-3 | B | Window | Casing | Peeling | Wood | Beige | 0.14 ± 0.35 | NEG | -0.1 ± 0.4 | 0.1 ± 0.4 | 5.1 | 3/18/98 | |
| 102 | 17 | 102 | 6 | 1 | Room-3 | A | Door | Door | Peeling | Wood | Beige | 0.07 ± 0.18 | NEG | 0.1 ± 0.7 | 0.1 ± 0.2 | 1.6 | 3/18/98 | |
| 103 | 17 | 103 | 6 | 1 | Room-3 | A | Door | Casing | Peeling | Wood | Beige | 0.11 ± 0.39 | NEG | -0.5 ± 0.7 | 0.1 ± 0.4 | 2.7 | 3/18/98 | |
| 104 | 17 | 104 | 6 | 1 | Room-3 | A | Closet | Wall | Peeling | Concrete | Beige | 0.08 ± 0.28 | NEG | 0.2 ± 0.6 | 0.1 ± 0.3 | 3.0 | 3/18/98 | |
| 105 | 17 | 105 | 6 | 1 | Room-3 | B | Closet | Wall | Peeling | Concrete | Beige | 0.02 ± 0.11 | NEG | 0.2 ± 0.9 | 0.0 ± 0.1 | 1.0 | 3/18/98 | |
| 106 | 17 | 106 | 6 | 1 | Room-3 | D | Closet | Wall | Peeling | Concrete | Beige | 0.06 ± 0.35 | NEG | -0.6 ± 0.8 | 0.1 ± 0.4 | 2.9 | 3/18/98 | |
| 107 | 17 | 107 | 6 | 1 | Room-3 | C | Closet | Wall | Peeling | Concrete | Beige | 0.08 ± 0.31 | NEG | -0.1 ± 0.7 | 0.1 ± 0.3 | 2.7 | 3/18/98 | |
| 108 | 17 | 108 | 6 | 1 | Room-3 | C | Closet | Door | Intact | Wood | Beige | 0.04 ± 0.10 | NEG | 0.2 ± 0.6 | 0.0 ± 0.1 | 1.0 | 3/18/98 | |
| 109 | 17 | 109 | 6 | 1 | Room-3 | C | Door | Casing | Intact | Wood | Beige | 0.04 ± 0.10 | NEG | 0.0 ± 0.6 | 0.0 ± 0.1 | 1.0 | 3/18/98 | |
| 110 | 17 | 110 | 6 | 1 | Room-3 | D | Closet | Shelf | Intact | Wood | Beige | 0.02 ± 0.10 | NEG | -0.7 ± 0.7 | 0.0 ± 0.1 | 1.0 | 3/18/98 | |
| 111 | 17 | 111 | 6 | 1 | Room-3 | B | Closet | Shelf | Peeling | Wood | Beige | 0.04 ± 0.21 | NEG | -0.5 ± 0.7 | 0.0 ± 0.2 | 1.4 | 3/18/98 | |
| 112 | 17 | 112 | 6 | 1 | Room-3 | A | Closet | Vent Duct | Intact | Cloth | Beige | 0.15 ± 0.23 | NEG | -0.1 ± 0.4 | 0.2 ± 0.2 | 3.9 | 3/18/98 | |
| 113 | 17 | 113 | 6 | 1 | Room-3 | A | Wall | Vent Duct | Intact | Metal | Beige | 0.03 ± 0.27 | NEG | -0.1 ± 0.8 | 0.0 ± 0.3 | 2.1 | 3/18/98 | |
| 114 | 17 | 114 | 6 | 1 | Room-3 | A | Ceiling | Pipes | Intact | Metal | Beige | 0.07 ± 0.31 | NEG | -0.5 ± 1.0 | 0.1 ± 0.3 | 3.8 | 3/18/98 | |
| 115 | 17 | 115 | 6 | 1 | Room-3 | D | Wall | Wall-Rgstr | Intact | Metal | Beige | 0.04 ± 0.18 | NEG | 0.2 ± 1.0 | 0.0 ± 0.2 | 1.6 | 3/18/98 | |
| 116 | 17 | 116 | 6 | 1 | Room-3 | D | Wall | Baseboard | Intact | Wood | Beige | 0.01 ± 0.10 | NEG | -0.3 ± 0.7 | 0.0 ± 0.1 | 1.0 | 3/18/98 | |
| 117 | 17 | 117 | 6 | 1 | Garage-Ins | D | Garage | Wall | Intact | Concrete | White | 0.01 ± 0.22 | NEG | 0.3 ± 0.8 | 0.0 ± 0.2 | 1.0 | 3/18/98 | |
| 118 | 17 | 118 | 6 | 1 | Garage-Ins | A | Garage | Wall | Intact | Concrete | White | 0.00 ± 0.15 | NEG | -0.6 ± 0.9 | 0.0 ± 0.2 | 1.0 | 3/18/98 | |
| 119 | 17 | 119 | 6 | 1 | Garage-Ins | B | Garage | Wall | Intact | Concrete | White | 0.00 ± 0.15 | NEG | -0.5 ± 0.8 | 0.0 ± 0.2 | 1.0 | 3/18/98 | |
| 120 | 17 | 120 | 6 | 1 | Garage-Ins | C | Garage | Wall | Intact | Concrete | White | 0.05 ± 0.27 | NEG | -0.1 ± 1.0 | 0.1 ± 0.3 | 3.6 | 3/18/98 | |
| 121 | 17 | 121 | 6 | 1 | Garage-Ins | C | Columns | Columns | Intact | Concrete | White | 0.01 ± 0.10 | NEG | 0.3 ± 0.9 | 0.0 ± 0.1 | 1.0 | 3/18/98 | |
| 122 | 17 | 122 | 6 | 1 | Garage-Ins | C | Door-1 | Screen-Door | Intact | Wood | Green | 2.91 ± 0.77 | POS | 3.4 ± 1.0 | 2.9 ± 0.8 | 2.3 | 3/18/98 | |
| 123 | 17 | 123 | 6 | 1 | Garage-Ins | C | Door-1 | Door | Intact | Wood | White | 4.21 ± 1.88 | POS | 9.8 ± 2.3 | 9.8 ± 2.3 | 4.6 | 3/18/98 | |
| 124 | 17 | 124 | 6 | 1 | Garage-Ins | C | Door-1 | Casing | Intact | Wood | White | 4.27 ± 1.83 | POS | 7.5 ± 2.2 | 7.5 ± 2.2 | 3.8 | 3/18/98 | |
| 125 | 17 | 125 | 6 | 1 | Garage-Ins | C | Door-3 | Screen-Door | Intact | Wood | Green | 1.53 ± 0.47 | POS | 2.4 ± 0.9 | 1.5 ± 0.5 | 2.0 | 3/18/98 | |
| 126 | 17 | 126 | 6 | 1 | Garage-Ins | C | Door-3 | Door | Intact | Wood | White | 3.59 ± 2.51 | POS | 5.3 ± 1.9 | 5.3 ± 1.9 | 6.9 | 3/18/98 | |
| 127 | 17 | 127 | 6 | 1 | Garage-Ins | B | Door-4 | Door | Intact | Wood | White | >>5.0 ± 1.00 | POS | 7.1 ± 2.0 | 7.1 ± 2.0 | 6.9 | 3/18/98 | |
| 128 | 17 | 128 | 6 | 1 | Garage-Ins | C | Door-5 | Screen-Door | Intact | Wood | Green | 2.89 ± 1.07 | POS | 5.0 ± 1.3 | 5.0 ± 1.3 | 2.6 | 3/18/98 | |
| 129 | 17 | 129 | 6 | 1 | Garage-Ins | C | Door-5 | Door | Intact | Wood | White | >>5.0 ± 1.00 | POS | 6.9 ± 2.0 | 6.9 ± 2.0 | 8.5 | 3/18/98 | |
| 130 | 17 | 130 | 6 | 1 | Garage-Ins | D | Door-6 | Door | Intact | Wood | White | 2.93 ± 3.17 | POS | 8.1 ± 2.0 | 8.1 ± 2.0 | 5.1 | 3/18/98 | |
| 131 | 17 | 131 | 6 | 1 | Garage-Ins | D | Door-6 | Casing | Intact | Wood | White | 3.66 ± 2.43 | POS | 5.6 ± 1.7 | 5.6 ± 1.7 | 5.4 | 3/18/98 | |
| 132 | 17 | 132 | 6 | 1 | Garage-Ins | A | Door-2 | Door | Intact | Wood | White | 4.40 ± 1.70 | POS | 6.7 ± 2.1 | 4.4 ± 1.7 | 4.5 | 3/18/98 | |
| 133 | 17 | 133 | [illegible] | 1 | Garage-Ins | A | Door-2 | Casing | Intact | Wood | White | >>5.0 ± 1.00 | POS | 9.0 ± 2.1 | 9.0 ± 2.1 | [illegible] | 3/18/98 | |

Site: 17 Date: 3/18/98
Ranges (NEG<INC<POS): Device PCS



| No | Site | XLNo | Insp | Flr | Room | Side | Strc | Feat | Cnd | Sub | Clr | PbL(mg/cm²) | RES | PbK | Combined | DI | Date | Note |
|---|---|---|---|---|---|---|---|---|---|---|---|---|---|---|---|---|---|---|
| 134 | 17 | 134 | 6 | 1 | Garage-Ins | A | furnace | Cleanout | Intact | Metal | Black | 0 15 ± 0 10 | NEG | 0 1 ± 0.9 | 0 2 ± 0 1 | 1.2 | 3/18/98 | |
| 135 | 17 | 135 | 6 | 1 | Garage-Ins | A | Ceiling | Vent Duct | Intact | Cloth | White | 3.12 ± 2.98 | POS | 4.3 ± 1.3 | 4.3 ± 1.3 | 4.5 | 3/18/98 | |
| 136 | 17 | 136 | 6 | 1 | Garage-Ins | A | Ceiling | Vent Duct | Intact | Metal | White | 2.08 ± 0.75 | POS | 3.9 ± 1.1 | 3.9 ± 1.1 | 3.1 | 3/18/98 | |
| 137 | 17 | 137 | 6 | 1 | Garage-Ins | D | Wall | Elec-Panel | Intact | Metal | Gray | 0 01 ± 0 16 | NEG | -0.3 ± 1 0 | 0.0 ± 0.2 | 1 0 | 3/18/98 | |
| 138 | 17 | 138 | 6 | 1 | Garage-Ins | D | Elec-Panel | Mount Board | Intact | Wood | White | 0 38 ± 0 15 | NEG | 0.0 ± 0 4 | 0.4 ± 0 2 | 2.2 | 3/18/98 | |
| 139 | 17 | 139 | 6 | 1 | Garage-Ins | D | Wall | Drain Pipes | Intact | Metal | White | 0 11 ± 0 29 | NEG | -0.7 ± 0.7 | 0.1 ± 0.3 | 4.1 | 3/18/98 | |
| 140 | 17 | 140 | 6 | 1 | Outside | D | House | Wall | Intact | Concrete | White | 0 01 ± 0.28 | NEG | 0.2 ± 0.8 | 0.0 ± 0.3 | 1.2 | 3/18/98 | |
| 141 | 17 | 141 | 6 | 1 | Outside | A | House | Wall | Intact | Concrete | White | 0 01 ± 0.10 | NEG | -0.6 ± 0.9 | 0.0 ± 0.1 | 1.0 | 3/18/98 | |
| 142 | 17 | 142 | 6 | 1 | Outside | B | House | Wall | Intact | Concrete | White | 0 01 ± 0.21 | NEG | 0.3 ± 0.7 | 0.0 ± 0 2 | 1.0 | 3/18/98 | |
| 143 | 17 | 143 | 6 | 1 | Outside | C | House | Wall | Intact | Concrete | White | 0 04 ± 0.10 | NEG | -0 6 ± 0.8 | 0.0 ± 0 1 | 6.3 | 3/18/98 | |
| 144 | 17 | 144 | 6 | 1 | Outside | C | Door | Door | Intact | Wood | White | >>5.0 ± 1.00 | POS | 18.4 ± 2.8 | 18.4 ± 2.8 | 9.0 | 3/18/98 | |
| 145 | 17 | 145 | 6 | 1 | Outside | C | Door | Casing | Intact | Wood | White | 3.94 ± 2.16 | POS | 15.1 ± 2.7 | 15.1 ± 2.7 | 9.9 | 3/18/98 | |
| 146 | 17 | 146 | 6 | 1 | Outside | C | Window | Sash-Ext | Intact | Metal | White | 0.69 ± 0.69 | POS | 2.4 ± 0.7 | 2.4 ± 0.7 | 6.0 | 3/18/98 | |
| 147 | 17 | 147 | 6 | 1 | Outside | D | Door | Door | Intact | Wood | White | >>5.0 ± 1.00 | POS | 12.8 ± 2.6 | 12.8 ± 2.6 | 10.0 | 3/18/98 | |
| 148 | 17 | 148 | 6 | 1 | Outside | D | Door | Casing | Intact | Wood | White | >>5.0 ± 1.00 | POS | 10.9 ± 2.4 | 10.9 ± 2.4 | 7.4 | 3/18/98 | |
| 149 | 17 | 149 | 6 | 1 | Outside | D | Wall | Downspout | Intact | Metal | White | 0.01 ± 0.18 | NEG | -0.2 ± 0.6 | 0.0 ± 0.2 | 1 0 | 3/18/98 | |
| 150 | 17 | 150 | 6 | 1 | Outside | D | Wall | Gutter | Intact | Metal | White | 0.01 ± 0.21 | NEG | -0 3 ± 0.5 | 0.0 ± 0 2 | 1.2 | 3/18/98 | |
| 151 | 17 | 151 | 6 | 1 | Outside | D | Stairs | Stringer | Intact | Concrete | White | 0 01 ± 0 20 | NEG | -1 0 ± 0 9 | 0 0 ± 0 2 | 1 0 | 3/18/98 | |
| 152 | 17 | 152 | 6 | 1 | Outside | D | Stairs | Baluster | Intact | Metal | Black | >>5.0 ± 1.00 | POS | 11.3 ± 2.7 | 11.3 ± 2.7 | 2.0 | 3/18/98 | |
| 153 | 17 | 153 | 6 | 1 | Outside | D | Stairs | Newal-post | Intact | Metal | Black | >>5.0 ± 1.00 | POS | 16.4 ± 3.2 | 16.4 ± 3.2 | 3.0 | 3/18/98 | |
| 154 | 17 | 154 | 6 | 1 | Outside | D | Stairs | Rail-cap | Intact | Metal | Black | 1.94 ± 0.87 | POS | 5.9 ± 1.6 | 5.9 ± 1.6 | 2.9 | 3/18/98 | |
| 155 | 17 | 155 | 6 | 1 | Porch-Ext | A | Porch | Lattice | Intact | Wood | Green | >>5.0 ± 1.00 | POS | 7.5 ± 2.3 | 7.5 ± 2.3 | 1.8 | 3/18/98 | |
| 156 | 17 | 156 | 6 | 1 | Porch-Ext | A | Door | Screen-Door | Intact | Wood | Green | >>5.0 ± 1.00 | POS | 7.5 ± 2.2 | 7.5 ± 2.2 | 1.9 | 3/18/98 | |
| 157 | 17 | 157 | 6 | 1 | Porch-Ext | B | Door-1 | Screen-Door | Intact | Wood | Green | 0.00 ± 0 10 | NEG | 0.2 ± 0.5 | 0.0 ± 0.1 | 1.0 | 3/18/98 | |
| 158 | 17 | 158 | 6 | 1 | Porch-Ext | B | Door-2 | Screen-Door | Intact | Wood | Green | 0 01 ± 0.12 | NEG | 0.2 ± 0.5 | 0 0 ± 0.1 | 1 0 | 3/18/98 | |
| 159 | 17 | 159 | 6 | 1 | Outside | B | Door-2 | Door | Intact | Wood | White | 3.71 ± 2.39 | POS | 7.5 ± 2.0 | 7.5 ± 2.0 | 6.3 | 3/18/98 | |
| 160 | 17 | 160 | 6 | 1 | Outside | B | Door-2 | Casing | Intact | Wood | White | 3.88 ± 2.22 | POS | 7.3 ± 2.2 | 7.3 ± 2.2 | 4.9 | 3/18/98 | |
| 161 | 17 | 161 | 6 | 1 | Outside | B | Window-2 | Sash-Ext | Intact | Metal | White | >>5.0 ± 1.00 | POS | 16.4 ± 3.0 | 16.4 ± 3.0 | 5.8 | 3/18/98 | |
| 162 | 17 | 162 | 6 | 1 | Outside | B | Window-4 | Sash-Ext | Intact | Metal | White | 2.31 ± 3.79 | POS | 10.5 ± 2.7 | 10.5 ± 2.7 | 8.1 | 3/18/98 | |
| 163 | 17 | 163 | 6 | 2 | Outside | A | House | Wall | Intact | Wood | White | 1.44 ± 1.29 | POS | 15.3 ± 2.8 | 15.3 ± 2.8 | 10.0 | 3/18/98 | |
| 164 | 17 | 164 | 6 | 2 | Outside | B | House | Wall | Intact | Wood | White | 1.89 ± 1.70 | POS | 12.1 ± 2.3 | 12.1 ± 2.3 | 10.0 | 3/18/98 | |
| 165 | 17 | 165 | 6 | 2 | Outside | C | House | Wall | Intact | Wood | White | 1.94 ± 1.74 | POS | 18.3 ± 2.8 | 18.3 ± 2.8 | 10.0 | 3/18/98 | |
| 166 | 17 | 166 | 6 | 2 | Outside | D | House | Wall | Intact | Wood | White | 1.00 ± 1.77 | POS | 15.8 ± 2.6 | 15.8 ± 2.6 | 7.0 | 3/18/98 | |
| 167 | 17 | 167 | 6 | 2 | Outside | C | Window | Sash-Ext | Intact | Metal | White | >>5.0 ± 1.00 | POS | 33.4 ± 4.0 | 33.4 ± 4.0 | 9.1 | 3/18/98 | |
| 168 | 17 | 168 | 6 | 2 | Outside | C | Window | Casing | Intact | Wood | Green | >>5.0 ± 1.00 | POS | 9.1 ± 2.5 | 9.1 ± 2.5 | 2.6 | 3/18/98 | |
| 169 | 17 | 169 | 6 | 2 | Outside | C | Wall | lower trim | Intact | Wood | Green | >>5.0 ± 1.00 | POS | 11.1 ± 2.5 | 11.1 ± 2.5 | 2.8 | 3/18/98 | |
| 170 | 17 | 170 | 6 | 2 | Porch-2 | C | Porch | Rail-cap | Intact | Metal | Black | 0.01 ± 0.12 | NEG | 0.1 ± 1.0 | 0.0 ± 0.1 | 1.0 | 3/18/98 | |
| 171 | 17 | 171 | 6 | 2 | Porch-2 | C | Porch | Rail-cap | Intact | Metal | Black | 1.69 ± 4.41 | POS | 8.8 ± 2.5 | 8.8 ± 2.5 | 6.3 | 3/18/98 | |
| 172 | 17 | 172 | 6 | 2 | Porch-2 | C | Door | Screen-Door | Intact | Wood | Green | >>5.0 ± 1.00 | POS | 11.2 ± 2.3 | 11.2 ± 2.3 | 2.3 | 3/18/98 | |
| 173 | 17 | 173 | 6 | 2 | Porch-2 | C | Door | Door | Intact | Wood | White | 2.16 ± 1.96 | POS | 7.4 ± 1.9 | 7.4 ± 1.9 | 10.0 | 3/18/98 | |
| 174 | 17 | 174 | 6 | 2 | Porch-2 | C | Door | Casing | Intact | Wood | White | >>5.0 ± 1.00 | POS | 7.1 ± 2.1 | 7.1 ± 2.1 | 6.2 | 3/18/98 | |
| 175 | 17 | 175 | 6 | 2 | Outside | C | House | Facia | Intact | Wood | White | 3.75 ± 2.34 | POS | 9.0 ± 2.4 | 9.0 ± 2.4 | 2.1 | 3/18/98 | |
| 176 | 17 | 176 | 6 | 2 | Outside | C | House | Soffit | Intact | Wood | White | >>5.0 ± 1.00 | POS | 17.0 ± 3.0 | 17.0 ± 3.0 | 10.0 | 3/18/98 | |
| 177 | 17 | 177 | 6 | | Shutter Cal-1 | | Calibrate | Calibrate | | | | 0 00 ± 0.00 | ... | 0.0 ± 0.0 | 0 0 ± 0.0 | 0.0 | 3/18/98 | |
| 178 | 17 | 178 | 6 | | Calibrate-1 | | Calibrate | Calibrate | | | | 1.04 ± 0.12 | POS | 0.3 ± 0.5 | 1.0 ± 0.1 | 1.0 | 3/18/98 | |
| 179 | 17 | 179 | 6 | | Calibrate-2 | | Calibrate | Calibrate | | | | 1.13 ± 0.24 | POS | 0.9 ± 0.4 | 1.1 ± 0.2 | 2.3 | 3/18/98 | |
| 180 | 17 | 180 | 6 | | Calibrate-3 | | Calibrate | Calibrate | | | | 1.25 ± 0.27 | POS | 0.6 ± 0.4 | 1.3 ± 0.3 | 2.5 | 3/18/98 | |
| 181 | 17 | 181 | 6 | | Calibrate-4 | | Calibrate | Calibrate | | | | 1.00 ± 0.21 | POS | 0.5 ± 0.5 | 1.0 ± 0.2 | 2.0 | 3/18/98 | |
| 182 | 17 | 182 | 6 | 1 | Room-1 | A | Ceiling | Ceiling | Intact | Concrete | White | 0.03 ± 0.15 | NEG | 0.2 ± 0.7 | 0 0 ± 0.2 | 1.6 | 3/18/98 | |
| 183 | 17 | 183 | 6 | 1 | Room-1 | A | Closet | Ceiling | Intact | Drywall | Beige | 0.04 ± 0.18 | NEG | -0.9 ± 0.8 | 0.0 ± 0.2 | 1.5 | 3/18/98 | |
| 184 | 17 | 184 | 6 | 1 | Porch-1 | A | Porch | Ceiling | Intact | Concrete | White | 0.58 ± 0.19 | NEG | 0.8 ± 0.6 | 0 6 ± 0 2 | 2.7 | 3/18/98 | |
| 185 | 17 | 185 | 6 | 1 | Mech-rm | A | Ceiling | Ceiling | Intact | Concrete | White | 0.09 ± 0.22 | NEG | 0.1 ± 0 7 | 0 1 ± 0 2 | 2 3 | 3/18/98 | |
| 186 | 17 | 186 | 6 | 1 | Room-2 | A | Ceiling | Ceiling | Intact | Concrete | Beige | 2.59 ± 0.67 | POS | 3.4 ± 1.1 | 2.6 ± 0.7 | 2.2 | 3/18/98 | |
| 187 | 17 | 187 | 6 | 1 | Bath-1 | A | Ceiling | Ceiling | Intact | Concrete | Beige | 0 03 ± 0.10 | NEG | 0 3 ± 0.8 | 0.0 ± 0.1 | 1 2 | 3/18/98 | |
| 188 | 17 | 188 | 6 | 1 | Bath-2 | A | Ceiling | Ceiling | Peeling | Concrete | Beige | 0 02 ± 0.14 | NEG | -0.2 ± 0.9 | 0.0 ± 0 1 | 1.1 | 3/18/98 | |
| 189 | 17 | 189 | 6 | 1 | Room-3 | A | Closet | Ceiling | Intact | Concrete | Beige | 0 06 ± 0.19 | NEG | 0 4 ± 0.5 | 0 1 ± 0 2 | 3.0 | 3/18/98 | |
| 190 | 17 | 190 | 6 | 1 | Room-3 | A | Ceiling | Ceiling | Intact | Concrete | White | 0.01 ± 0.10 | NEG | -0 7 ± 0.9 | 0.0 ± 0 1 | 1 0 | 3/18/98 | |
| 191 | 17 | 191 | 6 | 2 | Room-1 | A | Ceiling | Crown-mold | Intact | Wood | Beige | 0.00 ± 0.10 | NEG | -0 5 ± 0 6 | 0.0 ± 0 1 | 1 0 | 3/18/98 | |
| 192 | 17 | 192 | 6 | 2 | Room-2 | A | Ceiling | Crown-mold | Intact | Wood | Beige | 0.02 ± 0.10 | NEG | -0.1 ± 0.6 | 0.0 ± 0.1 | 3.9 | 3/18/98 | |
| 193 | 17 | 193 | 6 | 2 | Room-2 | A | Ceiling | Ceiling | Intact | Drywall | White | 0 00 ± 0.11 | NEG | -0.6 ± 0.8 | 0 0 ± 0.1 | 1.0 | 3/18/98 | |
| 194 | 17 | 194 | 6 | 2 | Room-3 | A | Ceiling | Ceiling | Intact | Drywall | White | 0 01 ± 0 18 | NEG | -0.3 ± 0 7 | 0.0 ± 0 2 | 1.0 | 3/18/98 | |
| 195 | 17 | 195 | 6 | 2 | Room-3 | A | Ceiling | Crown-mold | Intact | Wood | Beige | 0.03 ± 0.25 | NEG | -0.5 ± 0.7 | 0.0 ± 0 3 | 3 0 | 3/18/98 | |
| 196 | 17 | 196 | 6 | 2 | Bath-3 | A | Ceiling | Ceiling | Peeling | Drywall | Beige | 0.81 ± 0 31 | NEG | 0.6 ± 0 5 | 0.8 ± 0 3 | 4 2 | 3/18/98 | |
| 197 | 17 | 197 | 6 | 2 | Room-4 | A | Ceiling | Ceiling | Peeling | Drywall | White | 0.13 ± 0 10 | NEG | -0.9 ± 0 7 | -0.9 ± 0 7 | 8 4 | 3/18/98 | |
| 198 | 17 | 198 | 6 | 2 | Room-4 | A | Ceiling | Crown-mold | Peeling | Wood | Beige | 0.02 ± 0 26 | NEG | 0.1 ± 0 7 | 0 0 ± 0 3 | 2 2 | 3/18/98 | |
| 199 | 17 | 199 | 6 | 2 | Room-5 | A | Ceiling | Crown-mold | Peeling | Wood | Beige | 0 00 ± 0 10 | NEG | 0 0 ± 0 7 | 0 0 ± 0.1 | 1 0 | 3/18/98 | |
| 200 | 17 | 200 | 6 | 2 | Room-6 | A | Ceiling | Crown-mold | Peeling | Wood | Beige | 0 57 ± 0.43 | NEG | 1.1 ± 0.4 | 0 6 ± 0.4 | 6 8 | 3/18/98 | |
| 201 | 17 | 201 | 6 | 2 | Room-6 | A | Ceiling | Ceiling | Intact | Drywall | Beige | 1.41 ± 0.30 | POS | 1.2 ± 0.5 | 1.4 ± 0.3 | 2.9 | 3/18/98 | |

Site: 17 Date: 3/18/98
Ranges (NEG<INC<POS): Device PCS

| No | Site | XLNo | Insp | Flr | Room | Side | Strc | Feat | Cnd | Sub | Clr | PbL(mg/cm²) | RES | PbK | Combined | DI | Date | Note |
|---|---|---|---|---|---|---|---|---|---|---|---|---|---|---|---|---|---|---|
| 202 | 17 | 202 | 6 | 2 | Kitchen | A | Ceiling | Ceiling | Peeling | Drywall | Beige | 0.87 ± 0.52 | NEG | 1.0 ± 0.5 | 0.9 ± 0.5 | 7.1 | 3/18/98 | |
| 203 | 17 | 203 | 6 | 2 | Kitchen | A | Ceiling | Crown-mold | Intact | Wood | Varnish | 0.00 ± 0.10 | NEG | 0.3 ± 0.3 | 0.0 ± 0.1 | 1.0 | 3/18/98 | |
| 204 | 17 | 204 | 6 | 2 | Room-7 | A | Ceiling | Crown-mold | Intact | Wood | Beige | 0.00 ± 0.15 | NEG | 0.1 ± 0.6 | 0.0 ± 0.2 | 1.0 | 3/18/98 | |
| 205 | 17 | 205 | 6 | 2 | Room-7 | A | Ceiling | Ceiling | Intact | Drywall | Beige | 0.00 ± 0.10 | NEG | -0.6 ± 0.7 | 0.0 ± 0.1 | 1.0 | 3/18/98 | |
| 206 | 17 | 206 | 6 | 2 | Room-7 | A | Door | Ovrhd-Door | Intact | Wood | White | 0.00 ± 0.10 | NEG | -0.1 ± 0.7 | 0.0 ± 0.1 | 1.0 | 3/18/98 | |
| 207 | 17 | 207 | 6 | 2 | Room-7 | A | Door | Casing | Intact | Wood | Beige | 0.00 ± 0.13 | NEG | 0.0 ± 0.7 | 0.0 ± 0.1 | 1.0 | 3/18/98 | |
| **208** | **17** | **208** | **6** | **2** | **Bath-4** | **A** | **Ceiling** | **Ceiling** | **Intact** | **Drywall** | **Beige** | **1.27 ± 0.31** | **POS** | **1.0 ± 0.6** | **1.3 ± 0.3** | **3.2** | **3/18/98** | |
| 209 | 17 | 209 | 6 | 2 | Room-8 | A | Ceiling | Ceiling | Intact | Drywall | White | 0.00 ± 0.10 | NEG | 0.2 ± 0.6 | 0.0 ± 0.1 | 1.0 | 3/18/98 | |
| 210 | 17 | 210 | 6 | 2 | Room-8 | A | Ceiling | Crown-mold | Intact | Wood | Beige | 0.14 ± 0.24 | NEG | 0.0 ± 0.7 | 0.1 ± 0.2 | 7.9 | 3/18/98 | |
| 211 | 17 | 211 | 6 | 2 | Room-7 | A | Wall | Wall | Intact | Drywall | Beige | 0.13 ± 0.10 | NEG | -0.1 ± 0.7 | -0.1 ± 0.7 | 10.0 | 3/18/98 | |
| 212 | 17 | 212 | 6 | 2 | Room-7 | B | Wall | Wall | Intact | Drywall | Beige | 0.16 ± 0.10 | NEG | -0.1 ± 0.6 | -0.1 ± 0.6 | 10.0 | 3/18/98 | |
| 213 | 17 | 213 | 6 | 2 | Room-7 | C | Wall | Wall | Intact | Drywall | Beige | 0.08 ± 0.38 | NEG | -0.2 ± 0.6 | 0.1 ± 0.4 | 3.3 | 3/18/98 | |
| 214 | 17 | 214 | 6 | 2 | Room-7 | D | Wall | Wall | Intact | Drywall | Beige | 0.01 ± 0.26 | NEG | -0.3 ± 0.6 | 0.0 ± 0.3 | 1.0 | 3/18/98 | |
| 215 | 17 | 215 | 6 | 2 | Room-7 | C | Cabinet | Door-Out | Intact | Wood | Beige | 0.10 ± 0.42 | NEG | 0.0 ± 0.7 | 0.1 ± 0.4 | 2.8 | 3/18/98 | |
| 216 | 17 | 216 | 6 | 2 | Room-7 | C | Cabinet | Door-Ins | Intact | Wood | Beige | 0.04 ± 0.10 | NEG | 0.1 ± 0.7 | 0.0 ± 0.1 | 1.0 | 3/18/98 | |
| 217 | 17 | 217 | 6 | 2 | Room-7 | C | Cabinet | Shelf | Intact | Wood | Beige | 0.02 ± 0.13 | NEG | 0.2 ± 0.7 | 0.0 ± 0.1 | 1.0 | 3/18/98 | |
| 218 | 17 | 218 | 6 | 2 | Room-7 | C | Wall-Upr | Shelf | Intact | Wood | Beige | 0.03 ± 0.43 | NEG | -0.6 ± 0.6 | 0.0 ± 0.4 | 1.3 | 3/18/98 | |
| 219 | 17 | 219 | 6 | 2 | Room-7 | A | Wall-Upr | Shelf | Intact | Wood | Beige | 0.20 ± 0.10 | NEG | -0.1 ± 0.6 | -0.1 ± 0.6 | 10.0 | 3/18/98 | |
| 220 | 17 | 220 | 6 | 2 | Room-7 | A | Wall-Lwr | Shelf | Intact | Wood | Beige | 0.00 ± 0.10 | NEG | 0.0 ± 0.6 | 0.0 ± 0.1 | 1.0 | 3/18/98 | |
| 221 | 17 | 221 | 6 | 2 | Room-7 | C | Wall-Lwr | Shelf | Intact | Wood | Beige | 0.06 ± 0.10 | NEG | 0.3 ± 0.6 | 0.3 ± 0.6 | 8.8 | 3/18/98 | |
| 222 | 17 | 222 | 6 | 2 | Room-7 | C | Wall-Lwr | Baseboard | Intact | Wood | Beige | 0.00 ± 0.10 | NEG | 0.1 ± 0.6 | 0.0 ± 0.1 | 1.0 | 3/18/98 | |
| 223 | 17 | 223 | 6 | 2 | Room-7 | C | Door | Door | Intact | Wood | Beige | 0.09 ± 0.27 | NEG | 0.2 ± 0.7 | 0.1 ± 0.3 | 2.3 | 3/18/98 | |
| 224 | 17 | 224 | 6 | 2 | Room-7 | C | Door | Casing | Intact | Wood | Beige | 0.02 ± 0.16 | NEG | -0.1 ± 0.7 | 0.0 ± 0.2 | 1.0 | 3/18/98 | |
| 225 | 17 | 225 | 6 | 2 | Bath-4 | A | Door | Casing | Intact | Wood | Beige | 0.03 ± 0.10 | NEG | 0.5 ± 0.4 | 0.0 ± 0.1 | 1.6 | 3/18/98 | |
| **226** | **17** | **226** | **6** | **2** | **Bath-4** | **A** | **Door** | **Door** | **Intact** | **Wood** | **Beige** | **1.07 ± 0.26** | **POS** | **1.4 ± 0.5** | **1.1 ± 0.3** | **2.9** | **3/18/98** | |
| **227** | **17** | **227** | **6** | **2** | **Bath-4** | **A** | **Wall** | **Wall** | **Intact** | **Drywall** | **Beige** | **1.64 ± 0.60** | **POS** | **1.5 ± 0.6** | **1.6 ± 0.6** | **5.2** | **3/18/98** | |
| **228** | **17** | **228** | **6** | **2** | **Bath-4** | **B** | **Wall** | **Wall** | **Intact** | **Drywall** | **Beige** | **1.64 ± 0.57** | **POS** | **1.8 ± 0.7** | **1.6 ± 0.6** | **3.9** | **3/18/98** | |
| **229** | **17** | **229** | **6** | **2** | **Bath-4** | **C** | **Wall** | **Wall** | **Intact** | **Drywall** | **Beige** | **1.67 ± 0.59** | **POS** | **1.3 ± 0.8** | **1.7 ± 0.6** | **4.0** | **3/18/98** | |
| **230** | **17** | **230** | **6** | **2** | **Bath-4** | **D** | **Wall** | **Wall** | **Intact** | **Drywall** | **Beige** | **1.70 ± 0.64** | **POS** | **1.6 ± 0.8** | **1.7 ± 0.6** | **4.3** | **3/18/98** | |
| **231** | **17** | **231** | **6** | **2** | **Bath-4** | **C** | **Window** | **Sash** | **Intact** | **Metal** | **Beige** | **2.97 ± 1.42** | **POS** | **3.6 ± 1.3** | **3.6 ± 1.3** | **5.2** | **3/18/98** | |
| **232** | **17** | **232** | **6** | **2** | **Bath-4** | **C** | **Window** | **Casing** | **Intact** | **Wood** | **Beige** | **1.72 ± 0.68** | **POS** | **1.9 ± 0.7** | **1.7 ± 0.7** | **3.9** | **3/18/98** | |
| **233** | **17** | **233** | **6** | **2** | **Bath-4** | **B** | **Cabinet** | **Inside** | **Intact** | **Metal** | **Beige** | **1.58 ± 0.49** | **POS** | **2.4 ± 1.0** | **1.6 ± 0.5** | **2.2** | **3/18/98** | |
| **234** | **17** | **234** | **6** | **2** | **Bath-4** | **B** | **Cabinet** | **Door-Ins** | **Intact** | **Metal** | **Beige** | **1.56 ± 0.56** | **POS** | **1.6 ± 1.1** | **1.6 ± 0.6** | **2.7** | **3/18/98** | |
| 235 | 17 | 235 | 6 | 2 | Room-8 | A | Wall | Wall | Intact | Drywall | Beige | 0.08 ± 0.40 | NEG | -0.3 ± 0.7 | 0.1 ± 0.4 | 3.3 | 3/18/98 | *5 |
| 236 | 17 | 236 | 6 | 2 | Room-8 | B | Wall | Wall | Intact | Drywall | Beige | 0.13 ± 0.36 | NEG | -0.3 ± 0.7 | 0.1 ± 0.4 | 5.5 | 3/18/98 | |
| 237 | 17 | 237 | 6 | 2 | Room-8 | C | Wall | Wall | Intact | Drywall | Beige | 0.06 ± 0.36 | NEG | -0.2 ± 0.6 | 0.1 ± 0.4 | 2.5 | 3/18/98 | |
| 238 | 17 | 238 | 6 | 2 | Room-8 | D | Wall | Wall | Intact | Drywall | Beige | 0.09 ± 0.40 | NEG | -0.4 ± 0.7 | 0.1 ± 0.4 | 3.8 | 3/18/98 | |
| 239 | 17 | 239 | 6 | 2 | Room-8 | B | Door | Casing | Intact | Wood | Beige | 0.05 ± 0.14 | NEG | -1.0 ± 0.7 | 0.1 ± 0.1 | 1.3 | 3/18/98 | |
| 240 | 17 | 240 | 6 | 2 | Room-8 | B | Door | Door | Intact | Wood | Beige | 0.13 ± 0.36 | NEG | -0.4 ± 0.6 | 0.1 ± 0.4 | 3.3 | 3/18/98 | *6 |
| 241 | 17 | 241 | 6 | 2 | Room-8 | A | Wall | Baseboard | Intact | Wood | Beige | 0.59 ± 0.32 | NEG | 1.0 ± 0.4 | 0.6 ± 0.3 | 5.3 | 3/18/98 | *7 |
| 242 | 17 | 242 | 6 | 2 | Room-8 | D | Window | Sash | Intact | Metal | Beige | 0.10 ± 0.16 | NEG | 0.3 ± 0.8 | 0.1 ± 0.2 | 2.7 | 3/18/98 | *8 |
| 243 | 17 | 243 | 6 | 2 | Room-8 | D | Window | Casing | Intact | Wood | Beige | 0.07 ± 0.28 | NEG | 0.1 ± 0.6 | 0.1 ± 0.3 | 4.0 | 3/18/98 | *9 |
| 244 | 17 | 244 | 6 | 2 | Room-8 | D | Air-cond | Casing | Intact | Wood | Beige | 0.04 ± 0.30 | NEG | 0.0 ± 0.7 | 0.0 ± 0.3 | 1.4 | 3/18/98 | |
| 245 | 17 | 245 | 6 | 2 | Room-8 | A | Cabinet-Upr | Door-Out | Intact | Wood | Beige | 0.08 ± 0.31 | NEG | -0.1 ± 0.6 | 0.1 ± 0.3 | 2.3 | 3/18/98 | |
| 246 | 17 | 246 | 6 | 2 | Room-8 | A | Cabinet-Upr | Shelf | Intact | Wood | Beige | 0.03 ± 0.10 | NEG | -0.2 ± 0.6 | 0.0 ± 0.1 | 5.8 | 3/18/98 | |
| 247 | 17 | 247 | 6 | 2 | Room-8 | A | Cabinet-Lwr | Shelf | Intact | Wood | Beige | 0.00 ± 0.10 | NEG | -0.3 ± 0.6 | 0.0 ± 0.1 | 1.0 | 3/18/98 | |
| 248 | 17 | 248 | 6 | 2 | Room-8 | A | Cabinet-Lwr | Door-Ins | Intact | Wood | Beige | 0.07 ± 0.22 | NEG | -0.6 ± 0.6 | 0.1 ± 0.2 | 2.0 | 3/18/98 | |
| 249 | 17 | 249 | 6 | 2 | Room-8 | A | Floor | Floor | Intact | Wood | Varnish | 0.00 ± 0.10 | NEG | -0.4 ± 0.7 | 0.0 ± 0.1 | 1.0 | 3/18/98 | |
| 250 | 17 | 250 | 6 | 2 | Shutter Cal-1 | | Calibrate | Calibrate | | | | 0.00 ± 0.00 | ... | 0.0 ± 0.0 | 0.0 ± 0.0 | 0.0 | 3/18/98 | |
| **251** | **17** | **251** | **6** | **2** | **Calibrate-1** | | **Calibrate** | **Calibrate** | | | | **1.04 ± 0.13** | **POS** | **0.9 ± 0.5** | **1.0 ± 0.1** | **1.0** | **3/18/98** | |
| **252** | **17** | **252** | **6** | **2** | **Calibrate-2** | | **Calibrate** | **Calibrate** | | | | **1.04 ± 0.23** | **POS** | **0.6 ± 0.4** | **1.0 ± 0.2** | **2.2** | **3/18/98** | |
| 253 | 17 | 1 | 3 | 2 | Shutter Cal-1 | | Calibrate | Calibrate | | | | 0.00 ± 0.00 | ... | 0.0 ± 0.0 | 0.0 ± 0.0 | 0.0 | 3/18/98 | |
| **254** | **17** | **2** | **3** | **2** | **Calibrate-1** | | **Calibrate** | **Calibrate** | | | | **1.00 ± 0.13** | **POS** | **0.0 ± 0.8** | **1.0 ± 0.1** | **1.1** | **3/18/98** | |
| **255** | **17** | **3** | **3** | **2** | **Calibrate-2** | | **Calibrate** | **Calibrate** | | | | **1.05 ± 0.26** | **POS** | **0.6 ± 0.8** | **1.1 ± 0.3** | **2.4** | **3/18/98** | |
| 256 | 17 | 4 | 3 | 2 | Room-1 | A | Wall | Wall | Intact | Drywall | Beige | 0.22 ± 0.22 | NEG | -0.5 ± 1.1 | 0.2 ± 0.2 | 10.0 | 3/18/98 | *10 |
| 257 | 17 | 5 | 3 | 2 | Room-1 | B | Wall | Wall | Intact | Drywall | Beige | 0.00 ± 0.10 | NEG | 0.1 ± 0.9 | 0.0 ± 0.1 | 1.0 | 3/18/98 | |
| 258 | 17 | 6 | 3 | 2 | Room-1 | C | Wall | Wall | Intact | Drywall | Beige | 0.03 ± 0.21 | NEG | -0.1 ± 0.9 | 0.0 ± 0.2 | 1.7 | 3/18/98 | |
| 259 | 17 | 7 | 3 | 2 | Room-1 | D | Wall | Wall | Intact | Drywall | Beige | 0.01 ± 0.11 | NEG | -0.2 ± 1.2 | 0.0 ± 0.1 | 1.0 | 3/18/98 | |
| 260 | 17 | 8 | 3 | 2 | Room-1 | A | Window-1 | Stool | Intact | Wood | Beige | 0.20 ± 0.10 | NEG | -0.4 ± 1.3 | 0.2 ± 0.1 | 10.0 | 3/18/98 | |
| 261 | 17 | 9 | 3 | 2 | Room-1 | A | Window-1 | Sash | Intact | Metal | Beige | 0.89 ± 0.71 | NEG | -2.1 ± 2.3 | 0.9 ± 0.7 | 10.0 | 3/18/98 | |
| **262** | **17** | **10** | **3** | **2** | **Room-1** | **A** | **Wall** | **Baseboard** | **Intact** | **Wood** | **Beige** | **1.10 ± 0.61** | **POS** | **1.2 ± 0.8** | **1.1 ± 0.6** | **6.9** | **3/18/98** | |
| 263 | 17 | 11 | 3 | 2 | Room-1 | A | Floor | Floor | Intact | Wood | Varnish | 0.00 ± 0.10 | NEG | 0.1 ± 1.0 | 0.0 ± 0.1 | 1.0 | 3/18/98 | |
| 264 | 17 | 12 | 3 | 2 | Room-1 | A | Entrance | Casing | Intact | Wood | Beige | 0.01 ± 0.10 | NEG | -0.7 ± 1.3 | 0.0 ± 0.1 | 1.0 | 3/18/98 | |
| **265** | **17** | **13** | **3** | **2** | **Room-1** | **D** | **Stairs** | **Rail-cap** | **Intact** | **Metal** | **Black** | **1.84 ± 0.42** | **POS** | **4.4 ± 2.1** | **1.8 ± 0.4** | **1.2** | **3/18/98** | |
| **266** | **17** | **14** | **3** | **2** | **Room-1** | **D** | **Stairs** | **Baluster** | **Intact** | **Metal** | **Black** | **1.72 ± 0.40** | **POS** | **0.1 ± 2.3** | **1.7 ± 0.4** | **1.2** | **3/18/98** | |
| **267** | **17** | **15** | **3** | **2** | **Room-1** | **D** | **Stairs** | **Newal-post** | **Intact** | **Metal** | **Black** | **>>5.0 ± 1.00** | **POS** | **6.8 ± 5.8** | **6.8 ± 5.8** | **1.6** | **3/18/98** | |
| 268 | 17 | 16 | 3 | 2 | Room-1 | C | Bookcase | Frame | Intact | Wood | Beige | 0.11 ± 0.10 | NEG | -0.6 ± 1.3 | 0.1 ± 0.1 | 10.0 | 3/18/98 | |
| 269 | 17 | 17 | 3 | 2 | Room-1 | C | Bookcase | Shelf | Intact | Wood | Beige | 0.02 ± 0.47 | NEG | -0.9 ± 1.4 | 0.0 ± 0.5 | 1 | 3/18/98 | |

Site: 17 Date: 3/18/98
Ranges (NEG<INC<POS): Device PCS



| No | Site | XLNo | Insp | Flr | Room | Side | Strc | Feat | Cnd | Sub | Clr | PbL(mg/cm²) | RES | PbK | Combined | DI | Date | Note |
|---|---|---|---|---|---|---|---|---|---|---|---|---|---|---|---|---|---|---|
| 270 | 17 | 18 | 3 | 2 | Room-1 | B | Door-1 | Door | Intact | Wood | Beige | 0.00 ± 0.10 | NEG | -0.8 ± 1.0 | 0.0 ± 0.1 | 1.0 | 3/18/98 | *11 |
| 271 | 17 | 19 | 3 | 2 | Room-1 | B | Door-1 | Casing | Intact | Wood | Beige | 0.01 ± 0.15 | NEG | -0.2 ± 1.1 | 0.0 ± 0.2 | 1.0 | 3/18/98 | |
| 272 | 17 | 20 | 3 | 2 | Room-1 | C | Air-cond | Casing | Intact | Wood | Beige | 0.19 ± 0.67 | NEG | -0.7 ± 1.4 | 0.2 ± 0.7 | 3.6 | 3/18/98 | |
| **273** | **17** | **21** | **3** | **2** | **Room-1** | **A** | **Window** | **Boxing** | **Intact** | **Wood** | **Beige** | **4.18 ± 1.92** | **POS** | **3.5 ± 2.0** | **4.2 ± 1.9** | **10.0** | **3/18/98** | |
| 274 | 17 | 22 | 3 | 2 | Room-2 | A | Wall | Wall | Intact | Drywall | Beige | 0.09 ± 0.43 | NEG | -0.4 ± 1.2 | 0.1 ± 0.4 | 3.5 | 3/18/98 | |
| 275 | 17 | 23 | 3 | 2 | Room-2 | B | Wall | Wall | Intact | Drywall | Beige | 0.02 ± 0.12 | NEG | 0.1 ± 0.9 | 0.0 ± 0.1 | 1.2 | 3/18/98 | |
| 276 | 17 | 24 | 3 | 2 | Room-2 | C | Wall | Wall | Intact | Drywall | Beige | 0.22 ± 0.20 | NEG | 0.2 ± 0.9 | 0.2 ± 0.2 | 10.0 | 3/18/98 | |
| 277 | 17 | 25 | 3 | 2 | Room-2 | D | Wall | Wall | Intact | Drywall | Beige | 0.07 ± 0.10 | NEG | 0.0 ± 1.0 | 0.1 ± 0.1 | 10.0 | 3/18/98 | |
| 278 | 17 | 26 | 3 | 2 | Room-2 | D | Wall | Baseboard | Intact | Wood | Beige | 0.83 ± 0.42 | NEG | 0.9 ± 0.8 | 0.8 ± 0.4 | 5.4 | 3/18/98 | |
| 279 | 17 | 27 | 3 | 2 | Room-2 | D | Floor | Floor | Intact | Wood | Varnish | 0.00 ± 0.10 | NEG | 0.3 ± 0.9 | 0.0 ± 0.1 | 1.0 | 3/18/98 | |
| 280 | 17 | 28 | 3 | 2 | Room-2 | C | Door-1 | Door | Intact | Wood | Beige | 0.36 ± 0.32 | NEG | -0.8 ± 1.1 | 0.4 ± 0.3 | 10.0 | 3/18/98 | |
| 281 | 17 | 29 | 3 | 2 | Room-2 | C | Door-3 | Door | Intact | Wood | Beige | 0.00 ± 0.10 | NEG | 0.0 ± 1.1 | 0.0 ± 0.1 | 1.0 | 3/18/98 | |
| 282 | 17 | 30 | 3 | 2 | Room-2 | C | Door-2 | Casing | Intact | Wood | Beige | 0.48 ± 0.70 | NEG | -1.6 ± 1.8 | 0.5 ± 0.7 | 7.7 | 3/18/98 | |
| 283 | 17 | 31 | 3 | 2 | Room-2 | A | Window-1 | Stool | Intact | Wood | Beige | 0.01 ± 0.24 | NEG | -0.3 ± 1.2 | 0.0 ± 0.2 | 1.0 | 3/18/98 | *12 |
| 284 | 17 | 32 | 3 | 2 | Room-2 | A | Window-1 | Sash | Intact | Metal | Beige | 0.09 ± 0.10 | NEG | -0.2 ± 1.2 | 0.1 ± 0.1 | 10.0 | 3/18/98 | |
| 285 | 17 | 33 | 3 | 2 | Room-2 | A | Window-1 | Screen-sash | Intact | Metal | Beige | 0.91 ± 0.24 | NEG | 0.6 ± 1.0 | 0.9 ± 0.2 | 3.0 | 3/18/98 | |
| 286 | 17 | 34 | 3 | 2 | Room-2 | C | Wall | Wall-Rgstr | Intact | Metal | Beige | 0.01 ± 0.21 | NEG | -0.3 ± 1.3 | 0.0 ± 0.2 | 1.3 | 3/18/98 | |
| **287** | **17** | **35** | **3** | **2** | **Room-2** | **B** | **Window** | **Boxing** | **Intact** | **Wood** | **Beige** | **4.06 ± 2.04** | **POS** | **5.6 ± 1.8** | **4.1 ± 2.0** | **10.0** | **3/18/98** | ***13** |
| 288 | 17 | 36 | 3 | 2 | Room-2 | B | Closet | Door | Intact | Wood | Beige | 0.03 ± 0.45 | NEG | -1.6 ± 1.4 | 0.0 ± 0.5 | 1.2 | 3/18/98 | |
| 289 | 17 | 37 | 3 | 2 | Room-2 | B | Closet | Casing | Intact | Wood | Beige | 0.11 ± 0.69 | NEG | -1.0 ± 1.5 | 0.1 ± 0.7 | 2.9 | 3/18/98 | |
| 290 | 17 | 38 | 3 | 2 | Room-2 | C | Closet | Baseboard | Intact | Wood | Beige | 0.07 ± 0.18 | NEG | 0.5 ± 0.7 | 0.1 ± 0.2 | 2.7 | 3/18/98 | |
| 291 | 17 | 39 | 3 | 2 | Room-2 | D | Closet | Shelf | Intact | Wood | Beige | 0.02 ± 0.10 | NEG | -1.3 ± 1.3 | 0.0 ± 0.1 | 3.1 | 3/18/98 | |
| 292 | 17 | 40 | 3 | 2 | Room-2 | A | Closet | Wall | Intact | Drywall | Beige | 0.01 ± 0.10 | NEG | 0.2 ± 0.9 | 0.0 ± 0.1 | 1.0 | 3/18/98 | |
| 293 | 17 | 41 | 3 | 2 | Room-2 | B | Closet | Wall | Intact | Drywall | Beige | 0.00 ± 0.10 | NEG | -0.6 ± 1.3 | 0.0 ± 0.1 | 1.0 | 3/18/98 | |
| 294 | 17 | 42 | 3 | 2 | Room-2 | C | Closet | Wall | Intact | Drywall | Beige | 0.08 ± 0.52 | NEG | -0.5 ± 1.4 | 0.1 ± 0.5 | 2.7 | 3/18/98 | |
| 295 | 17 | 43 | 3 | 2 | Room-2 | D | Closet | Wall | Intact | Drywall | Beige | 0.11 ± 0.10 | NEG | -0.8 ± 1.3 | 0.1 ± 0.1 | 9.8 | 3/18/98 | |
| 296 | 17 | 44 | 3 | 2 | Room-2 | C | Door-1 | Casing | Intact | Wood | Beige | 0.32 ± 0.30 | NEG | 0.3 ± 0.8 | 0.3 ± 0.3 | 3.9 | 3/18/98 | |
| 297 | 17 | 45 | 3 | 2 | Room-3 | A | Wall | Wall | Intact | Drywall | Beige | 0.05 ± 0.31 | NEG | 0.1 ± 0.9 | 0.1 ± 0.3 | 3.0 | 3/18/98 | |
| 298 | 17 | 46 | 3 | 2 | Room-3 | B | Wall | Wall | Intact | Drywall | Beige | 0.09 ± 0.58 | NEG | -0.1 ± 1.1 | 0.1 ± 0.6 | 2.7 | 3/18/98 | |
| 299 | 17 | 47 | 3 | 2 | Room-3 | C | Wall | Wall | Intact | Drywall | Beige | 0.19 ± 0.35 | NEG | -0.2 ± 1.2 | 0.2 ± 0.4 | 7.0 | 3/18/98 | |
| 300 | 17 | 48 | 3 | 2 | Room-3 | D | Wall | Wall | Intact | Drywall | Beige | 0.21 ± 0.10 | NEG | -0.3 ± 1.3 | 0.2 ± 0.1 | 10.0 | 3/18/98 | |
| 301 | 17 | 49 | 3 | 2 | Room-3 | B | Wall | Baseboard | Intact | Wood | Beige | 0.80 ± 0.40 | NEG | 0.3 ± 0.9 | 0.8 ± 0.4 | 5.0 | 3/18/98 | |
| 302 | 17 | 50 | 3 | 2 | Room-3 | B | Floor | Floor | Intact | Wood | Varnish | 0.00 ± 0.10 | NEG | 0.2 ± 0.8 | 0.0 ± 0.1 | 1.0 | 3/18/98 | |
| 303 | 17 | 51 | 3 | 2 | Room-3 | A | Door-1 | Door | Intact | Wood | Beige | 0.09 ± 0.32 | NEG | -0.2 ± 1.1 | 0.1 ± 0.3 | 2.5 | 3/18/98 | |
| 304 | 17 | 52 | 3 | 2 | Room-3 | C | Door-3 | Casing | Intact | Wood | Beige | 0.05 ± 0.44 | NEG | -0.8 ± 1.4 | 0.1 ± 0.4 | 2.3 | 3/18/98 | |
| 305 | 17 | 53 | 3 | 2 | Room-3 | B | Window-3 | Stool | Intact | Wood | Beige | 0.38 ± 0.54 | NEG | 0.4 ± 0.8 | 0.4 ± 0.5 | 7.1 | 3/18/98 | |
| 306 | 17 | 54 | 3 | 2 | Room-3 | B | Window-3 | Sash | Intact | Metal | Beige | 0.05 ± 0.38 | NEG | -1.4 ± 2.1 | 0.1 ± 0.4 | 2.4 | 3/18/98 | |
| 307 | 17 | 55 | 3 | 2 | Room-3 | B | Window | Screen-sash | Intact | Metal | Beige | 0.24 ± 0.17 | NEG | 0.5 ± 0.9 | 0.2 ± 0.2 | 3.0 | 3/18/98 | |
| 308 | 17 | 56 | 3 | 2 | Room-3 | A | Cabinet-Upr | Door-Out | Intact | Wood | Beige | 0.16 ± 0.56 | NEG | -0.2 ± 1.1 | 0.2 ± 0.6 | 4.4 | 3/18/98 | |
| 309 | 17 | 57 | 3 | 2 | Room-3 | A | Cabinet-Lwr | Inside | Intact | Wood | Beige | 0.00 ± 0.10 | NEG | -0.5 ± 1.3 | 0.0 ± 0.1 | 1.0 | 3/18/98 | |
| 310 | 17 | 58 | 3 | 2 | Room-3 | A | Wall | Wall-Rgstr | Intact | Metal | Beige | 0.16 ± 0.10 | NEG | -0.9 ± 1.6 | 0.2 ± 0.1 | 10.0 | 3/18/98 | |
| 311 | 17 | 59 | 3 | 2 | Room-3 | A | Closet | Door | Intact | Wood | Beige | 0.02 ± 0.16 | NEG | -0.4 ± 1.2 | 0.0 ± 0.2 | 1.0 | 3/18/98 | |
| 312 | 17 | 60 | 3 | 2 | Room-3 | A | Closet | Jamb | Intact | Wood | Beige | 0.14 ± 0.52 | NEG | -0.5 ± 1.4 | 0.1 ± 0.5 | 4.2 | 3/18/98 | |
| 313 | 17 | 61 | 3 | 2 | Room-3 | C | Closet | Shelf | Intact | Wood | Varnish | 0.00 ± 0.10 | NEG | -0.7 ± 1.2 | 0.0 ± 0.1 | 1.0 | 3/18/98 | |
| 314 | 17 | 62 | 3 | 2 | Room-3 | C | Closet | Coat-Rack | Intact | Wood | Varnish | 0.00 ± 0.17 | NEG | -0.8 ± 1.5 | 0.0 ± 0.2 | 1.0 | 3/18/98 | |
| 315 | 17 | 63 | 3 | 2 | Room-3 | B | Air-cond | Casing | Intact | Wood | Beige | 0.82 ± 0.59 | NEG | 0.5 ± 0.8 | 0.8 ± 0.6 | 9.9 | 3/18/98 | |
| 316 | 17 | 64 | 3 | 2 | Bath-3 | A | Wall | Wall | Intact | Drywall | Beige | 0.91 ± 0.32 | NEG | 0.5 ± 1.0 | 0.9 ± 0.3 | 3.8 | 3/18/98 | |
| **317** | **17** | **65** | **3** | **2** | **Bath-3** | **B** | **Wall** | **Wall** | **Intact** | **Drywall** | **Beige** | **1.04 ± 0.52** | **POS** | **0.6 ± 0.9** | **1.0 ± 0.5** | **6.0** | **3/18/98** | |
| 318 | 17 | 66 | 3 | 2 | Bath-3 | C | Wall | Wall | Intact | Drywall | Beige | 0.81 ± 0.25 | NEG | 0.9 ± 0.7 | 0.8 ± 0.3 | 4.2 | 3/18/98 | |
| **319** | **17** | **67** | **3** | **2** | **Bath-3** | **D** | **Wall** | **Wall** | **Intact** | **Drywall** | **Beige** | **0.71 ± 0.17** | **POS** | **1.2 ± 0.6** | **1.2 ± 0.6** | **3.8** | **3/18/98** | |
| 320 | 17 | 68 | 3 | 2 | Shutter Cal-1 | | Calibrate | Calibrate | | | | 0.00 ± 0.00 | ... | 0.0 ± 0.0 | 0.0 ± 0.0 | 0.0 | 3/18/98 | |
| **321** | **17** | **69** | **3** | **2** | **Calibrate-1** | | **Calibrate** | **Calibrate** | | | | **1.05 ± 0.13** | **POS** | **0.9 ± 0.7** | **1.1 ± 0.1** | **1.0** | **3/18/98** | |
| **322** | **17** | **70** | **3** | **2** | **Calibrate-2** | | **Calibrate** | **Calibrate** | | | | **0.99 ± 0.23** | **POS** | **0.0 ± 0.8** | **1.0 ± 0.2** | **2.1** | **3/18/98** | |
| 323 | 17 | 71 | 3 | 2 | Bath-3 | A | Door-1 | Door | Intact | Wood | Beige | 0.83 ± 0.31 | NEG | 0.6 ± 0.8 | 0.8 ± 0.3 | 3.7 | 3/18/98 | |
| 324 | 17 | 72 | 3 | 2 | Bath-3 | A | Door-1 | Casing | Intact | Wood | Beige | 0.94 ± 0.54 | NEG | -0.3 ± 1.0 | 0.9 ± 0.5 | 5.4 | 3/18/98 | |
| 325 | 17 | 73 | 3 | 2 | Bath-3 | A | Door-1 | Mirror-Case | Intact | Wood | Beige | 0.74 ± 0.25 | NEG | 0.9 ± 0.7 | 0.7 ± 0.3 | 3.8 | 3/18/98 | |
| 326 | 17 | 74 | 3 | 2 | Bath-3 | A | Wall | Wall-Rgstr | Intact | Metal | White | 0.27 ± 0.10 | NEG | 0.4 ± 1.0 | 0.3 ± 0.1 | 10.0 | 3/18/98 | |
| 327 | 17 | 75 | 3 | 2 | Bath-3 | D | Cabinet | Door-Out | Intact | Wood | Beige | 0.68 ± 0.22 | NEG | 0.6 ± 0.7 | 0.7 ± 0.2 | 2.5 | 3/18/98 | |
| 328 | 17 | 76 | 3 | 2 | Bath-3 | D | Cabinet | Inside | Intact | Wood | Beige | 0.00 ± 0.10 | NEG | -0.7 ± 1.4 | 0.0 ± 0.1 | 1.0 | 3/18/98 | |
| 329 | 17 | 77 | 3 | 2 | Bath-3 | D | Laun.chute | Door | Intact | Wood | Beige | 0.63 ± 0.19 | NEG | 0.6 ± 0.7 | 0.6 ± 0.2 | 2.3 | 3/18/98 | |
| 330 | 17 | 78 | 3 | 2 | Bath-3 | D | Laun.chute | Door-Ins | Intact | Wood | Beige | 0.08 ± 0.50 | NEG | -0.6 ± 1.4 | 0.1 ± 0.5 | 2.8 | 3/18/98 | |
| 331 | 17 | 79 | 3 | 2 | Bath-3 | B | Window | Stool | Intact | Wood | Beige | 0.82 ± 0.36 | NEG | 0.4 ± 0.8 | 0.8 ± 0.4 | 4.4 | 3/18/98 | *14 |
| 332 | 17 | 80 | 3 | 2 | Bath-3 | B | Window | Sash | Intact | Metal | Beige | 0.72 ± 0.53 | NEG | 0.4 ± 1.1 | 0.7 ± 0.5 | 6.9 | 3/18/98 | |
| **333** | **17** | **81** | **3** | **2** | **Bath-3** | **B** | **Window** | **Unlisted** | **Intact** | **Metal** | **Beige** | **1.79 ± 0.61** | **POS** | **2.0 ± 1.5** | **1.8 ± 0.6** | **3.4** | **3/18/98** | |
| 334 | 17 | 82 | 3 | 2 | Room-4 | A | Wall | Wall | Intact | Drywall | Beige | 0.00 ± 0.10 | NEG | -0.6 ± 1.4 | 0.0 ± 0.1 | 1.0 | 3/18/98 | |
| 335 | 17 | 83 | 3 | 2 | Room-4 | B | Wall | Wall | Intact | Drywall | Beige | 0.03 ± 0.10 | NEG | 0.1 ± 0.9 | 0.0 ± 0.1 | 7.1 | 3/18/98 | |
| 336 | 17 | 84 | 3 | 2 | Room-4 | C | Wall | Wall | Intact | Drywall | Beige | 0.07 ± 0.29 | NEG | -0.2 ± 1.0 | 0.1 ± 0.3 | 4.1 | 3/18/98 | |
| 337 | 17 | 85 | 3 | 2 | Room-4 | D | Wall | Wall | Intact | Drywall | Beige | 0.20 ± 0.61 | NEG | -2.0 ± 1.5 | 0.2 ± 0.6 | 4.8 | 3/18/98 | |

Site: 17 Date: 3/18/98
Ranges (NEG<INC<POS): Device PCS



| No | Site | XLNo | Insp | Flr | Room | Side | Strc | Feat | Cnd | Sub | Clr | PbL(mg/cm²) | RES | PbK | Combined | DI | Date | Note |
|---|---|---|---|---|---|---|---|---|---|---|---|---|---|---|---|---|---|---|
| 338 | 17 | 86 | 3 | 2 | Room-4 | B | Window | Stool | Intact | Wood | Beige | 1.52 ± 0.63 | POS | 0.9 ± 0.8 | 1.5 ± 0.6 | 6.2 | 3/18/98 | |
| 339 | 17 | 87 | 3 | 2 | Room-4 | B | Window | Sash | Intact | Metal | Beige | 0.55 ± 0.17 | NEG | 1.0 ± 0.7 | 0.6 ± 0.2 | 3.7 | 3/18/98 | |
| 340 | 17 | 88 | 3 | 2 | Room-4 | B | Window | Sash | Intact | Metal | Beige | 0.27 ± 0.23 | NEG | 0.1 ± 1.1 | 0.3 ± 0.2 | 3.9 | 3/18/98 | |
| 341 | 17 | 89 | 3 | 2 | Room-4 | A | Door-2 | Door | Intact | Wood | Beige | 0.80 ± 0.33 | NEG | 0.2 ± 0.8 | 0.8 ± 0.3 | 4.1 | 3/18/98 | |
| 342 | 17 | 90 | 3 | 2 | Room-4 | D | Door-3 | Casing | Intact | Wood | Beige | 1.48 ± 0.48 | POS | 1.3 ± 0.9 | 1.5 ± 0.5 | 3.7 | 3/18/98 | |
| 343 | 17 | 91 | 3 | 2 | Room-4 | D | Wall | Baseboard | Intact | Wood | Beige | 0.63 ± 0.60 | NEG | 0.8 ± 0.8 | 0.6 ± 0.6 | 7.7 | 3/18/98 | |
| 344 | 17 | 92 | 3 | 2 | Room-4 | D | Floor | Floor | Intact | Wood | Varnish | 0.00 ± 0.10 | NEG | 0.4 ± 0.8 | 0.0 ± 0.1 | 1.0 | 3/18/98 | |
| 345 | 17 | 93 | 3 | 2 | Room-4 | C | Air-cond | Casing | Intact | Wood | Beige | 1.00 ± 0.69 | POS | 1.6 ± 0.8 | 1.0 ± 0.7 | 10.0 | 3/18/98 | |
| 346 | 17 | 94 | 3 | 2 | Room-4 | C | Window | Boxing | Intact | Wood | Beige | 0.65 ± 0.24 | NEG | 0.2 ± 0.7 | 0.7 ± 0.2 | 2.9 | 3/18/98 | |
| 347 | 17 | 95 | 3 | 2 | Room-4 | A | Wall | Wall-Rgstr | Intact | Metal | Beige | 0.05 ± 0.22 | NEG | 0.0 ± 1.0 | 0.1 ± 0.2 | 4.0 | 3/18/98 | |
| 348 | 17 | 96 | 3 | 2 | Room-4 | C | Closet | Door | Intact | Wood | Beige | 1.06 ± 0.27 | POS | 0.5 ± 0.8 | 1.1 ± 0.3 | 2.7 | 3/18/98 | |
| 349 | 17 | 97 | 3 | 2 | Room-4 | C | Closet | Jamb | Intact | Wood | Beige | 0.81 ± 0.21 | NEG | 0.4 ± 0.8 | 0.8 ± 0.2 | 2.3 | 3/18/98 | |
| 350 | 17 | 98 | 3 | 2 | Room-4 | A | Closet | Shelf | Intact | Wood | Varnish | 0.02 ± 0.40 | NEG | -0.9 ± 1.3 | 0.0 ± 0.4 | 1.1 | 3/18/98 | |
| 351 | 17 | 99 | 3 | 2 | Room-4 | A | Closet | coat rack | Intact | Wood | Varnish | 0.00 ± 0.10 | NEG | 0.6 ± 0.7 | 0.0 ± 0.1 | 1.0 | 3/18/98 | |
| 352 | 17 | 100 | 3 | 2 | Room-5 | A | Wall | Wall | Intact | Wood | Beige | 0.19 ± 0.40 | NEG | -0.1 ± 1.0 | 0.2 ± 0.4 | 3.7 | 3/18/98 | |
| 353 | 17 | 101 | 3 | 2 | Room-5 | B | Wall | Wall | Intact | Drywall | Beige | 0.09 ± 0.30 | NEG | 0.0 ± 1.1 | 0.1 ± 0.3 | 4.9 | 3/18/98 | |
| 354 | 17 | 102 | 3 | 2 | Room-5 | C | Wall | Wall | Intact | Drywall | Beige | 0.00 ± 0.10 | NEG | -0.2 ± 0.9 | 0.0 ± 0.1 | 1.0 | 3/18/98 | |
| 355 | 17 | 103 | 3 | 2 | Room-5 | D | Wall | Wall | Intact | Drywall | Beige | 0.06 ± 0.45 | NEG | -0.6 ± 1.4 | 0.1 ± 0.5 | 2.6 | 3/18/98 | |
| 356 | 17 | 104 | 3 | 2 | Room-5 | D | Wall | Baseboard | Intact | Wood | Beige | 0.96 ± 0.63 | NEG | 0.9 ± 0.8 | 1.0 ± 0.6 | 7.3 | 3/18/98 | |
| 357 | 17 | 105 | 3 | 2 | Room-5 | D | Wall | Wall-Rgstr | Intact | Metal | Beige | 0.01 ± 0.10 | NEG | 0.0 ± 1.0 | 0.0 ± 0.1 | 1.0 | 3/18/98 | |
| 358 | 17 | 106 | 3 | 2 | Room-5 | D | Floor | Floor | Intact | Wood | Varnish | 0.00 ± 0.10 | NEG | -0.3 ± 1.2 | 0.0 ± 0.1 | 1.0 | 3/18/98 | |
| 359 | 17 | 107 | 3 | 2 | Room-5 | B | Door-2 | Door | Intact | Wood | Beige | 1.23 ± 0.33 | POS | 0.8 ± 0.8 | 1.2 ± 0.3 | 3.2 | 3/18/98 | |
| 360 | 17 | 108 | 3 | 2 | Room-5 | D | Door-3 | Door | Intact | Wood | Beige | 1.00 ± 0.41 | POS | 0.5 ± 0.8 | 1.0 ± 0.4 | 4.7 | 3/18/98 | |
| 361 | 17 | 109 | 3 | 2 | Room-5 | D | Door-3 | Casing | Intact | Wood | Beige | 0.35 ± 0.27 | NEG | 0.9 ± 0.7 | 0.4 ± 0.3 | 10.0 | 3/18/98 | |
| 362 | 17 | 110 | 3 | 2 | Room-5 | A | Entrance | Casing | Intact | Wood | Beige | 0.17 ± 0.50 | NEG | -0.3 ± 1.2 | 0.2 ± 0.5 | 3.5 | 3/18/98 | |
| 363 | 17 | 111 | 3 | 2 | Room-5 | C | Window | Stool | Intact | Wood | Beige | 0.26 ± 0.42 | NEG | -0.1 ± 1.2 | 0.3 ± 0.4 | 7.3 | 3/18/98 | |
| 364 | 17 | 112 | 3 | 2 | Room-5 | C | Window | Sash | Intact | Metal | Beige | 0.95 ± 0.61 | NEG | 0.4 ± 1.1 | 1.0 ± 0.6 | 7.2 | 3/18/98 | |
| 365 | 17 | 113 | 3 | 2 | Room-5 | C | Window | Screen-sash | Intact | Metal | Beige | 1.22 ± 0.64 | POS | 0.8 ± 1.0 | 1.2 ± 0.6 | 7.1 | 3/18/98 | |
| 366 | 17 | 114 | 3 | 2 | Room-5 | C | Window | Boxing | Intact | Wood | Beige | >>5.0 ± 1.00 | POS | 9.5 ± 4.1 | 9.5 ± 4.1 | 10.0 | 3/18/98 | |
| 367 | 17 | 115 | 3 | 2 | Room-5 | B | Columns | Columns | Intact | Wood | Beige | 0.19 ± 0.37 | NEG | 0.2 ± 0.9 | 0.2 ± 0.4 | 4.0 | 3/18/98 | |
| 368 | 17 | 116 | 3 | 2 | Room-5 | B | Beam | Beam | Intact | Wood | Beige | 0.08 ± 0.10 | NEG | 0.4 ± 0.8 | 0.1 ± 0.1 | 1.7 | 3/18/98 | |
| 369 | 17 | 117 | 3 | 2 | Room-5 | B | Fireplace | Mantle | Intact | Wood | Beige | 0.85 ± 0.66 | NEG | 0.7 ± 0.8 | 0.9 ± 0.7 | 9.5 | 3/18/98 | |
| 370 | 17 | 118 | 3 | 2 | Room-5 | B | Fireplace | Trim-Upr | Intact | Brick | Beige | 0.03 ± 0.24 | NEG | 0.7 ± 0.9 | 0.0 ± 0.2 | 2.2 | 3/18/98 | |
| 371 | 17 | 119 | 3 | 2 | Room-5 | B | Fireplace | Trim-Lwr | Intact | Brick | Varnish | 0.01 ± 0.20 | NEG | 0.0 ± 1.0 | 0.0 ± 0.2 | 1.2 | 3/18/98 | |
| 372 | 17 | 120 | 3 | 2 | Room-5 | B | Bookcase | Frame | Intact | Wood | Beige | 0.28 ± 0.51 | NEG | -0.8 ± 1.1 | 0.3 ± 0.5 | 6.7 | 3/18/98 | |
| 373 | 17 | 121 | 3 | 2 | Room-5 | B | Bookcase | Shelf | Intact | Wood | Beige | 0.22 ± 0.64 | NEG | -0.8 ± 1.3 | 0.2 ± 0.6 | 5.0 | 3/18/98 | |
| 374 | 17 | 122 | 3 | 2 | Room-5 | B | Wall | Wall-Rgstr | Intact | Metal | Beige | 0.37 ± 0.16 | NEG | -0.1 ± 1.1 | 0.4 ± 0.2 | 2.1 | 3/18/98 | |
| 375 | 17 | 123 | 3 | 2 | Room-5 | B | Floor | Flr-Regstr | Intact | Metal | Black | 0.01 ± 0.13 | NEG | 0.1 ± 1.1 | 0.0 ± 0.1 | 1.9 | 3/18/98 | |
| 376 | 17 | 124 | 3 | 2 | Room-5 | C | Air-cond | Casing | Intact | Wood | Beige | 1.18 ± 0.82 | POS | 1.1 ± 0.8 | 1.2 ± 0.8 | 10.0 | 3/18/98 | |
| 377 | 17 | 125 | 3 | 2 | Room-5 | C | Door | Ovrhd-Door | Intact | Wood | Beige | 0.00 ± 0.10 | NEG | -2.2 ± 1.4 | 0.0 ± 0.1 | 1.0 | 3/18/98 | |
| 378 | 17 | 126 | 3 | 2 | Room-5 | C | Casing | Ovrhd-Door | Intact | Wood | Beige | 0.04 ± 0.10 | NEG | 0.2 ± 0.8 | 0.0 ± 0.1 | 8.2 | 3/18/98 | |
| 379 | 17 | 127 | 3 | 2 | Room-6 | A | Wall | Wall | Intact | Drywall | Beige | 1.22 ± 0.34 | POS | 2.1 ± 0.9 | 1.2 ± 0.3 | 3.3 | 3/18/98 | |
| 380 | 17 | 128 | 3 | 2 | Room-6 | B | Wall | Wall | Intact | Drywall | Beige | 1.68 ± 0.48 | POS | 1.3 ± 0.9 | 1.7 ± 0.5 | 4.3 | 3/18/98 | |
| 381 | 17 | 129 | 3 | 2 | Room-6 | C | Wall | Wall | Intact | Drywall | Beige | 1.76 ± 0.53 | POS | 0.9 ± 0.9 | 1.8 ± 0.5 | 4.7 | 3/18/98 | |
| 382 | 17 | 130 | 3 | 2 | Room-6 | D | Wall | Wall | Intact | Drywall | Beige | 0.00 ± 0.10 | NEG | 0.1 ± 0.9 | 0.0 ± 0.1 | 1.0 | 3/18/98 | |
| 383 | 17 | 131 | 3 | 2 | Room-6 | D | Wall | Baseboard | Intact | Wood | Black | 0.33 ± 0.26 | NEG | 0.3 ± 0.7 | 0.3 ± 0.3 | 3.5 | 3/18/98 | |
| 384 | 17 | 132 | 3 | 2 | Room-6 | B | Door | Door | Intact | Wood | Beige | 1.26 ± 0.34 | POS | 1.3 ± 0.8 | 1.3 ± 0.3 | 3.3 | 3/18/98 | |
| 385 | 17 | 133 | 3 | 2 | Room-6 | D | Entrance | Casing | Intact | Wood | Beige | 0.42 ± 0.38 | NEG | 0.7 ± 0.7 | 0.4 ± 0.4 | 5.3 | 3/18/98 | |
| 386 | 17 | 134 | 3 | 2 | Room-6 | C | Window | Stool | Intact | Wood | Beige | 1.70 ± 0.61 | POS | 2.0 ± 0.9 | 1.7 ± 0.6 | 5.1 | 3/18/98 | |
| 387 | 17 | 135 | 3 | 2 | Room-6 | C | Window | Sash | Intact | Metal | Beige | 1.01 ± 0.40 | POS | 0.0 ± 1.1 | 1.0 ± 0.4 | 4.6 | 3/18/98 | |
| 388 | 17 | 136 | 3 | 2 | Room-6 | A | Cabinet-Upr | Door-Out | Intact | Wood | Beige | 1.11 ± 0.23 | POS | 0.3 ± 0.9 | 1.1 ± 0.2 | 2.2 | 3/18/98 | |
| 389 | 17 | 137 | 3 | 2 | Room-6 | A | Cabinet-Upr | Inside | Intact | Wood | Beige | 1.58 ± 0.52 | POS | 2.4 ± 1.3 | 1.6 ± 0.5 | 2.5 | 3/18/98 | |
| 390 | 17 | 138 | 3 | 2 | Room-6 | A | Cabinet-Lwr | Door-Out | Intact | Wood | Beige | 0.85 ± 0.21 | NEG | 0.9 ± 0.6 | 0.9 ± 0.2 | 2.9 | 3/18/98 | |
| 391 | 17 | 139 | 3 | 2 | Room-6 | A | Cabinet-Lwr | Inside | Intact | Wood | Beige | 1.34 ± 0.39 | POS | 0.8 ± 0.7 | 1.3 ± 0.4 | 3.5 | 3/18/98 | |
| 392 | 17 | 140 | 3 | 2 | Room-6 | D | Cabinet | Door-Out | Intact | Wood | Beige | 0.66 ± 0.23 | NEG | 0.6 ± 0.7 | 0.7 ± 0.2 | 2.8 | 3/18/98 | |
| 393 | 17 | 141 | 3 | 2 | Room-6 | D | Cabinet | Inside | Intact | Wood | Beige | 1.18 ± 0.23 | POS | 0.8 ± 0.8 | 1.2 ± 0.2 | 2.0 | 3/18/98 | |
| 394 | 17 | 142 | 3 | 2 | Shutter Cal-1 | | Calibrate | Calibrate | | | | 0.00 ± 0.00 | . | 0.0 ± 0.0 | 0.0 ± 0.0 | 0.0 | 3/18/98 | |
| 395 | 17 | 143 | 3 | 2 | Calibrate-1 | | Calibrate | Calibrate | | | | 1.02 ± 0.13 | POS | -0.2 ± 0.7 | 1.0 ± 0.1 | 1.0 | 3/18/98 | |
| 396 | 17 | 144 | 3 | 2 | Calibrate-2 | | Calibrate | Calibrate | | | | 1.19 ± 0.29 | POS | 0.8 ± 0.8 | 1.2 ± 0.3 | 2.5 | 3/18/98 | |
| 397 | 17 | 145 | 3 | 2 | Kitchen | A | Wall | Wall | Intact | NonWood | Beige | 0.69 ± 0.25 | NEG | 0.4 ± 0.9 | 0.7 ± 0.3 | 3.2 | 3/18/98 | |
| 398 | 17 | 146 | 3 | 2 | Kitchen | B | Wall | Wall | Intact | NonWood | Beige | 0.85 ± 0.68 | NEG | -0.7 ± 1.3 | 0.9 ± 0.7 | 4.7 | 3/18/98 | |
| 399 | 17 | 147 | 3 | 2 | Kitchen | C | Wall | Wall | Intact | NonWood | Beige | 0.69 ± 0.35 | NEG | -0.2 ± 0.9 | 0.7 ± 0.4 | 4.5 | 3/18/98 | |
| 400 | 17 | 148 | 3 | 2 | Kitchen | D | Wall | Wall | Intact | NonWood | Beige | 0.96 ± 0.52 | NEG | 0.3 ± 0.8 | 1.0 ± 0.5 | 6.1 | 3/18/98 | |
| 401 | 17 | 149 | 3 | 2 | Kitchen | D | Wall-Upr | Wall | Intact | Drywall | Beige | 1.80 ± 0.67 | POS | 1.8 ± 1.2 | 1.8 ± 0.7 | 4.4 | 3/18/98 | |
| 402 | 17 | 150 | 3 | 2 | Kitchen | C | Wall-Upr | Wall | Intact | Drywall | Beige | 2.20 ± 1.00 | POS | 1.4 ± 1.4 | 2.2 ± 1.0 | 4.5 | 3/18/98 | |
| 403 | 17 | 151 | 3 | 2 | Kitchen | D | Bookcase | Frame | Intact | Wood | Beige | 0.07 ± 0.10 | NEG | -0.3 ± 1.1 | 0.1 ± 0.1 | 10.0 | 3/18/98 | |
| 404 | 17 | 152 | 3 | 2 | Kitchen | D | Bookcase | Shelf | Intact | Wood | Beige | 0.00 ± 0.15 | NEG | -0.8 ± 1.3 | 0.0 ± 0.2 | 1.0 | 3/18/98 | |
| 405 | 17 | 153 | 3 | 2 | Kitchen | C | Wall | Baseboard | Intact | Wood | Black | 0.67 ± 0.25 | NEG | 0.6 ± 0.7 | 0.7 ± 0.3 | ? | 3/18/98 | |

Site: 17 Date: 3/18/98
Ranges (NEG<INC<POS): Device PCS



| No | Site | XLNo | Insp | Flr | Room | Side | Strc | Feat | Cnd | Sub | Clr | PbL(mg/cm²) | RES | PbK | Combined | DI | Date | Note |
|---|---|---|---|---|---|---|---|---|---|---|---|---|---|---|---|---|---|---|
| 406 | 17 | 154 | 3 | 2 | Kitchen | C | Window | Stool | Intact | Wood | Beige | 1.33 ± 0.57 | POS | 0.9 ± 0.9 | 1.3 ± 0.6 | 5.9 | 3/18/98 | |
| 407 | 17 | 155 | 3 | 2 | Kitchen | C | Window | Sash | Intact | Metal | Beige | 0 13 ± 0 10 | NEG | 0 8 ± 0 8 | 0.1 ± 0 1 | 10 0 | 3/18/98 | |
| 408 | 17 | 156 | 3 | 2 | Kitchen | C | Door-1 | Door | Intact | Wood | Beige | 1.67 ± 0.50 | POS | 1.2 ± 0.8 | 1.7 ± 0.5 | 4.4 | 3/18/98 | |
| 409 | 17 | 157 | 3 | 2 | Kitchen | C | Door-1 | Casing | Intact | Wood | Beige | 1.66 ± 0.44 | POS | 1.4 ± 0.8 | 1.7 ± 0.4 | 3.5 | 3/18/98 | |
| 410 | 17 | 158 | 3 | 2 | Kitchen | D | Cabinet-Upr | Door-Out | Intact | Wood | Varnish | 0 00 ± 0.10 | NEG | -0 2 ± 1 2 | 0 0 ± 0 1 | 1 0 | 3/18/98 | |
| 411 | 17 | 159 | 3 | 2 | Kitchen | D | Cabinet-Upr | Inside | Intact | Wood | Varnish | 0 00 ± 0 10 | NEG | 0 3 ± 0 9 | 0 0 ± 0 1 | 1 0 | 3/18/98 | |
| 412 | 17 | 160 | 3 | 2 | Kitchen | B | Entrance | Casing | Intact | Wood | Beige | 2.31 ± 0.96 | POS | 2.8 ± 1.7 | 2.3 ± 1.0 | 3.2 | 3/18/98 | |
| 413 | 17 | 161 | 3 | 2 | Kitchen | B | Wall-Upr | Wall | Intact | Drywall | Beige | 0 04 ± 0.25 | NEG | 0.3 ± 0.8 | 0.0 ± 0 3 | 2 7 | 3/18/98 | |
| 414 | 17 | 162 | 3 | 2 | Shutter Cal-1 | | Calibrate | Calibrate | | | | 0 00 ± 0 00 | .. | 0.0 ± 0.0 | 0.0 ± 0.0 | 0 0 | 3/18/98 | |
| 415 | 17 | 163 | 3 | 2 | Calibrate-1 | | Calibrate | Calibrate | | | | 1.14 ± 0.15 | POS | 0.3 ± 0.7 | 1.1 ± 0.2 | 1.1 | 3/18/98 | |
| 416 | 17 | 164 | 3 | 2 | Calibrate-2 | | Calibrate | Calibrate | | | | 0.97 ± 0 11 | NEG | 0 8 ± 0 7 | 1.0 ± 0 1 | 1.0 | 3/18/98 | |
| 417 | 17 | 165 | 3 | 2 | Calibrate-3 | | Calibrate | Calibrate | | | | 1.06 ± 0.26 | POS | -0.1 ± 0.9 | 1.1 ± 0.3 | 2.4 | 3/18/98 | |

# Quality Evaluation XRF Field Data Sheets and Results

## Retest Evaluation

| Original Reading | Retest Reading | Average | Squared |
|---|---|---|---|
| 0.10 | 0.30 | 0.20 | 0.0400 |
| 0.10 | 0.10 | 0.10 | 0.0100 |
| 0.60 | 0.70 | 0.65 | 0.4225 |
| 0.10 | 0.10 | 0.10 | 0.0100 |
| 0.10 | 0.20 | 0.15 | 0.0225 |
| 0.20 | 0.20 | 0.20 | 0.0400 |
| 0.00 | 0.00 | 0.00 | 0.0000 |
| 0.00 | 0.00 | 0.00 | 0.0000 |
| 4.10 | 3.60 | 3.85 | 14.8225 |
| 0.80 | 0.80 | 0.80 | 0.6400 |
| **6.10** | **6.00** | **6.05** | **16.0075** |

6.10 ÷ 10 = **0.61** 6.00 ÷ 10 = **0.60**

Absolute Difference = 0.60 – 0.61 = **0.01**

C = **16.0075** 16.0075 x 0.0072 = **0.115254**
D = **0.115254** 0.115254 + 0.032 = **0.147254**
E = **0.147254** Square Root of 0.147254 = **0.383737**
F = **0.383737** 0.383737 x 1.645 = **0.6312** (Retest Tolerance Limit)

Retest Tolerance Limit = **0.6312**

**0.01 < 0.6312** -- The Inspection has passed the retest.

The Retest Tolerance Limit is computed using the following steps:

1. Calculate the average of the original XRF result and retest XRF result for each testing combination.
2. Square the average for each testing combination.
3. Add the ten squared averages together. This quantity is called C.
4. Multiply the number C by 0.0072. This quantity is called D.
5. Add the number 0.032 to D. This quantity is called E.
6. Take the square root of E. Call this quantity F.
7. Multiply F by 1.645. The result is the Retest Tolerance Limit.
8. Find the absolute difference of the two averages.

If the absolute difference is less than the Retest Tolerance Limit, the inspection has passed the retest. If the difference of the overall averages equals or exceeds the Retest Tolerance Limit, the procedure should be repeated with ten new testing combinations. If the difference of the overall averages is equal to or greater than the Retest Tolerance Limit a second time, then the inspection is considered deficient.

**Quarters R, Quality Evaluation Retest**
**Charleston Naval Complex**
**Site: 17 Date: 3/18/98**
**Ranges (NEG<INC<POS): Device PCS**

| No | Site | XLNo | Insp | Flr | Room | Side | Strc | Feat | Cnd | Sub | Clr | PbL(mg/cm²) | RES | PbK | Combined | Note |
|---|---|---|---|---|---|---|---|---|---|---|---|---|---|---|---|---|
| 1 | 17 | 162 | | | Shutter Cal-1 | | | | | | | 0.00 ± 0.00 | ... | 0.0 ± 0.0 | 0.0 ± 0.0 | |
| **2** | **17** | **163** | **3** | **-** | **Calibrate-1** | **-** | **Calibrate** | **Calibrate** | | | | **1.14 ± 0.15** | **POS** | **0.3 ± 0.7** | **1.1 ± 0.2** | |
| 3 | 17 | 164 | 3 | - | Calibrate-2 | - | Calibrate | Calibrate | | | | 0.97 ± 0.11 | NEG | 0.8 ± 0.7 | 1.0 ± 0.1 | |
| **4** | **17** | **165** | **3** | **-** | **Calibrate-3** | **-** | **Calibrate** | **Calibrate** | | | | **1.06 ± 0.26** | **POS** | **-0.1 ± 0.9** | **1.1 ± 0.3** | |
| 5 | 17 | 166 | 3 | 2 | Room-8 | A | Wall | Wall | Intact | Drywall | Beige | 0.28 ± 0.27 | NEG | -0.4 ± 1.3 | 0.3 ± 0.3 | 235 |
| 6 | 17 | 167 | 3 | 2 | Room-8 | B | Door | Door | Intact | Wood | Beige | 0.11 ± 0.49 | NEG | -0 2 ± 1.1 | 0.1 ± 0.5 | 240 |
| 7 | 17 | 168 | 3 | 2 | Room-8 | B | Wall | Baseboard | Intact | Wood | Beige | 0 65 ± 0.40 | NEG | 0.9 ± 0.7 | 0.7 ± 0 4 | 241 |
| 8 | 17 | 169 | 3 | 2 | Room-8 | D | Window | Sash | Intact | Metal | Beige | 0 05 ± 0.21 | NEG | 0.6 ± 1 0 | 0.1 ± 0 2 | 242 |
| 9 | 17 | 170 | 3 | 2 | Room-8 | D | Window | Casing | Intact | Wood | Beige | 0.17 ± 0.34 | NEG | -0.2 ± 1.2 | 0.2 ± 0.3 | 243 |
| 10 | 17 | 171 | 3 | 2 | Room-1 | A | Wall | Wall | Intact | Drywall | Beige | 0.15 ± 0.36 | NEG | -0.1 ± 1.1 | 0 2 ± 0 4 | 256 |
| 11 | 17 | 172 | 3 | 2 | Room-1 | B | Door-1 | Door | Intact | Wood | Beige | 0.00 ± 0.10 | NEG | -0.2 ± 1.2 | 0.0 ± 0.1 | 270 |
| 12 | 17 | 173 | 3 | 2 | Room-2 | A | Window-1 | Stool | Intact | Wood | Beige | 0.03 ± 0.27 | NEG | 0 0 ± 1 1 | 0.0 ± 0.3 | 283 |
| **13** | **17** | **174** | **3** | **2** | **Room-2** | **B** | **Window** | **Boxing** | **Intact** | **Wood** | **Beige** | **3.56 ± 2.54** | **POS** | **3.2 ± 1.9** | **3.6 ± 2.5** | **287** |
| 14 | 17 | 175 | 3 | 2 | Bath-3 | B | Window | Stool | Intact | Wood | Beige | 0.80 ± 0.33 | NEG | 0.9 ± 0.8 | 0.8 ± 0.3 | 331 |
| 15 | 17 | 176 | 3 | - | Shutter Cal-1 | - | Calibrate | Calibrate | | | | 0 00 ± 0.00 | ... | 0.0 ± 0.0 | 0.0 ± 0.0 | |
| **16** | **17** | **177** | **3** | **-** | **Calibrate-1** | **-** | **Calibrate** | **Calibrate** | | | | **1.07 ± 0.14** | **POS** | **0.5 ± 0.8** | **1.1 ± 0.1** | |
| 17 | 17 | 178 | 3 | - | Calibrate-2 | - | Calibrate | Calibrate | | | | 0.93 ± 0.22 | NEG | 0.7 ± 0.7 | 0.9 ± 0.2 | |

# Floor Plan

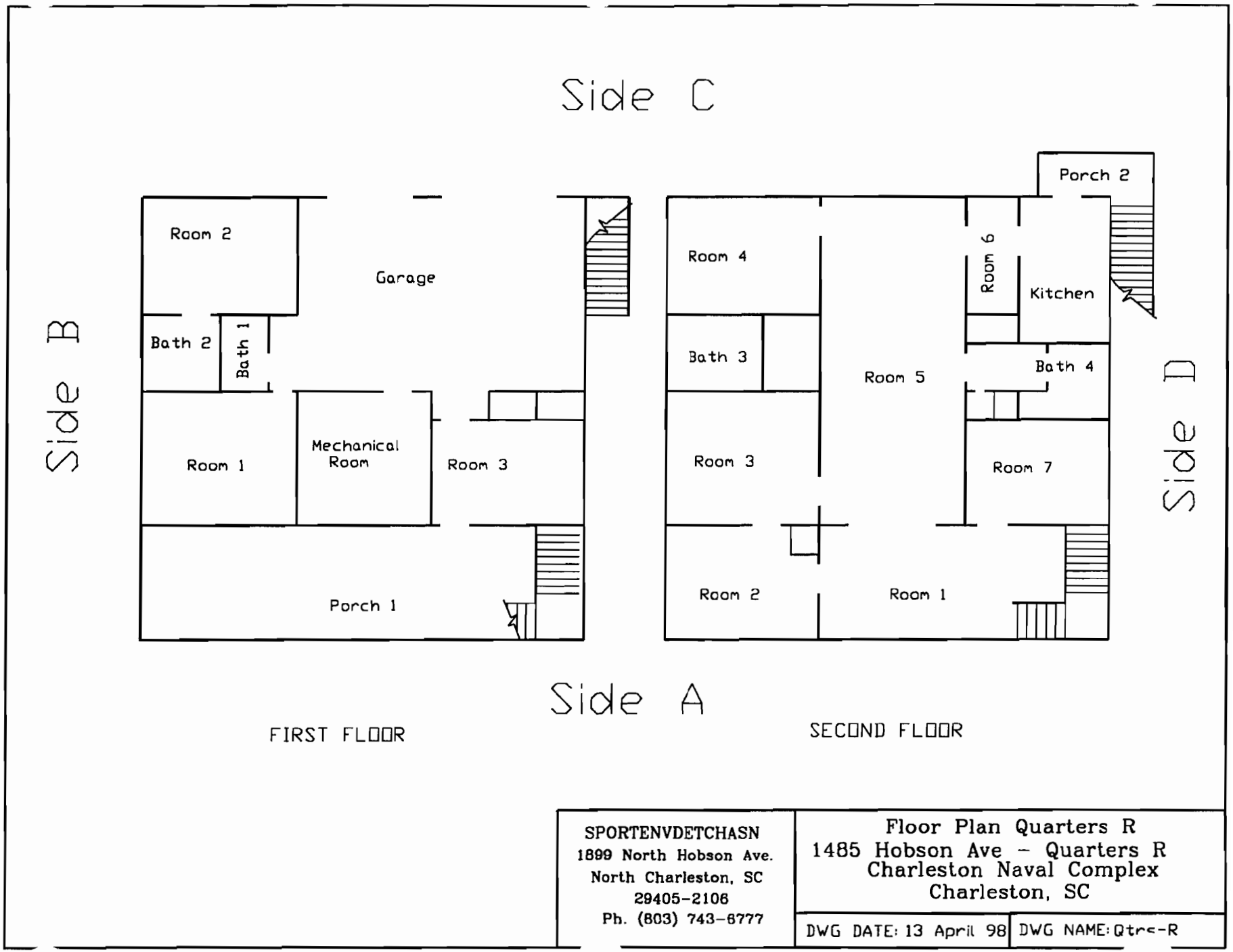


Figure 14-a, Quarters R, Floorplan

# XRF Field Data Sheets and Analysis Results for Dust and Soil Samples

# Field Sampling Form for Dust

(Single Surface Sampling)

**Name of Property Owner:** United States Navy, SOUTHNAVFACENGCOM/CSO
**Property Address:** Quarters R, 1485 Hobson Avenue, Charleston Naval Complex, Charleston SC

| Sample Number | Room | Surface Type | Is surface smooth and cleanable? | Dimensions[1] of the sample area (inches x inches) | Area ($ft^2$) | Total Lead Found | Result of Lab Analysis ($\mu g/ ft^2$) |
|---|---|---|---|---|---|---|---|
| NBC/ Qtrs R D01 | 2ND Floor, Kitchen Entry | Floor | Yes | 12 x 12 | 1 | -25.70 | <Detectable |
| NBC/ Qtrs R D02 | 2ND Floor, Kitchen | Window Sill | Yes | 23 x 5 | 0.799 | -13.80 | <Detectable |
| NBC/ Qtrs R D03 | 2ND Floor, Room-1 Stairwell | Floor | Yes | 12 x 12 | 1 | -17.40 | <Detectable |
| NBC/ Qtrs R D04 | 2ND Floor, Room-2 Entry | Floor | Yes | 12 x 12 | 1 | -1.60 | <Detectable |
| NBC/ Qtrs R D05 | 2ND Floor, Room-2 | Window Sill | Yes | 23 x 5 | 0.799 | -8.90 | <Detectable |
| NBC/ Qtrs R D06 | 2ND Floor, Room-3 | Window Sill | Yes | 23 x 5 | 0.799 | -10.20 | <Detectable |
| NBC/ Qtrs R D07 | 2ND Floor, Room-4 | Window Sill | Yes | 23 x 5 | 0.799 | -6.20 | <Detectable |
| NBC/ Qtrs R D08 | Blank | N/A | N/A | N/A | N/A | -12.20 | <Detectable |

[1] Measure to the nearest 1/8 inch.

HUD standards: 100 $\mu g/ft^2$ (floors), 500 $\mu g/ft^2$ (interior window sills), 800 $\mu g/ft^2$ (window troughs)

Total number of samples on this page __8__

Page __1__ of __1__

Date of sample collection __3/5/98__

**Table 14-b, Field Sampling Form for Dust**

Quarters I Samples
Charleston Naval Complex
Site 17, Date: 3/17/98

Thin Page 1

| No | Site | XLNo | Insp | Flr | Room | Side | Strc | Feat | Pb ± Prec |
|---|---|---|---|---|---|---|---|---|---|
| 5 | 17 | 58 | 6 | | Calibrate-1 | | | | 3184.00 ± 61.70 |
| 10 | 17 | 63 | 6 | 2 | Kitchen-DO1 | B | Floor | | -25.70 ± 21.00 |
| 15 | 17 | 68 | 6 | 2 | Kitchen-DO2 | C | Window | Stool | -13.80 ± 24.50 |
| 20 | 17 | 73 | 6 | 2 | Room-1-DO3 | D | Floor | | -17.40 ± 22.60 |
| 25 | 17 | 78 | 6 | 2 | Room-2-DO4 | D | Floor | | -1.60 ± 20.60 |
| 30 | 17 | 83 | 6 | 2 | Room-2-DO5 | B | Window | Stool | -8.90 ± 20.30 |
| 35 | 17 | 88 | 6 | 2 | Room-3-DO6 | B | Window | Stool | -10.20 ± 27.50 |
| 40 | 17 | 93 | 6 | 2 | Room-4-DO7 | C | Window | Stool | -6.20 ± 22.10 |
| 45 | 17 | 98 | 6 | | Blank-DO8 | | | | -12.20 ± 23.70 |
| 50 | 17 | 104 | 6 | | Calibrate-1 | | | | 3152.00 ± 61.70 |

Table 14-c, XRF Field Data Sheets for Dust Samples

**Quarters R, Soil Samples**
**Charleston Naval Complex**
**Site: 17 Date: 4/16/98**

| No | Site | XLNo | Insp | Room | Side | Strc | Feat | Pb ± Prec |
|---|---|---|---|---|---|---|---|---|
| 1 | 17 | 1486 | 22 | Calibrate-1 | | | | 0.5 ± 67.8 |
| 2 | 17 | 1487 | 22 | Calibrate-2 | | | | 1099.2 ± 107.4 |
| 3 | 17 | 1488 | 22 | Dripline | A | | | 1496.0 ± 98.0 |
| 5 | 17 | 1490 | 22 | Dripline | B | | | 887.2 ± 96.2 |
| 6 | 17 | 1491 | 22 | Dripline | C | | | 996.0 ± 99.2 |
| 7 | 17 | 1492 | 22 | Calibrate-1 | | | | 59.4 ± 66.2 |
| 8 | 17 | 1493 | 22 | Calibrate-2 | | | | 1073.6 ± 107.0 |

**Table 14-d, XRF Field Data Sheets for Soil Samples**

## 15.0 Quarters S

Constructed approximately 1941, Quarters S, 1545 Hobson Avenue, is a two-story house. This structure is approximately 4,486 square feet in size. The first floor consists of hardwood strip or wood parquet flooring. The walls and ceilings are wood-framed and covered with drywall. The bottom floor is a concrete slab with concrete walls and ceilings. The upper floor is a concrete slab overlaid with hardwood strip flooring. The walls and ceilings are wood-framed and covered with drywall. The exterior first-floor walls are concrete with white paint and a plaster finish directly over the concrete. The exterior second-floor walls are covered with wood siding. The roof is covered with asphalt shingles.

The first floor consists of five rooms, one kitchen, two bathrooms, one mechanical room, one porch, and a two-car garage. An interior staircase provides access to the second level. The second floor consists of one porch, six rooms, one fireplace, and two bathrooms.

From 2 October 1997 to 8 October 1997, two certified lead inspectors performed an extensive LBP survey of Quarters S. Quarters S was surveyed before the HUD Guidelines Chapter 7 revision and required three XRF readings on each testing combination. If, after two readings, the results were either two positives or two negatives the testing combination was categorized accordingly with no need for the third reading. If, after two readings, the results were one positive and one negative the third reading classified the testing combination.

### 15.1 Identification of Lead in Quarters S:

A total of 1,326 XRF samples and calibrations were taken in Quarters S. In general, the paint condition was intact; exceptions are annotated in the condition column of the XRF Field Data Sheets. Table 15-a contains LBP sampling results for Quarters S. Eight dust samples were taken from various locations throughout the building. Two soil samples were taken from the dripline area outside the building. Dust and soil samples were taken for informational purposes only.

The following pages summarize the location of lead-based paint found in Quarters S:

# Quarters S Positive Results for Lead-Based Paint

| Flr | Room | Side | Strc | Feat | Cnd | Sub | Clr | RES | Combined (mg/cm²) |
|---|---|---|---|---|---|---|---|---|---|
| 1 | Bath-1 | A | Wall | | Intact | Drywall | Beige | POS | 1.2 ±0.5 |
| 1 | Bath-1 | A | Window | Mullion | Intact | Wood | Beige | POS | 1.8 ±0.5 |
| 1 | Bath-1 | A | Window | Mullion | Intact | Wood | Beige | POS | 1.3 ±0.3 |
| 1 | Bath-1 | A | Ceiling | Pipes | Intact | Cloth | Beige | POS | 2.8 ±0.9 |
| 1 | Bath-1 | C | Wall | | Intact | Drywall | Beige | POS | 2.9 ±1.0 |
| 1 | Bath-1 | D | Ceiling | Pipes | Intact | Cloth | Beige | POS | 1.5 ±0.6 |
| 1 | Furnace-Rm | B | Door | Door | Intact | Wood | White | POS | 2.5 ±0.6 |
| 1 | Furnace-Rm | B | Door | Door | Intact | Wood | White | POS | 2.0 ±0.3 |
| 1 | Furnace-Rm | B | Door | Jamb | Intact | Wood | White | POS | 2.8 ±0.8 |
| 1 | Furnace-Rm | B | Door | Jamb | Intact | Wood | White | POS | 9.2 ±2.2 |
| 1 | Furnace-Rm | D | Dumbwaiter | | Intact | Wood | White | POS | 1.1 ±0.2 |
| 1 | Garage-Int | A | Door-1 | Door | Intact | Wood | White | POS | 3.9 ±1.3 |
| 1 | Garage-Int | A | Door-1 | Jamb | Intact | Wood | White | POS | 4.2 ±2.0 |
| 1 | Garage-Int | A | Screen-door-1 | Lattice | Intact | Wood | Green | POS | 2.9 ±0.7 |
| 1 | Garage-Int. | B | Pipes | Lagged-small | Intact | Tyvek | White | POS | 1.3 ±0.1 |
| 1 | Garage-Int. | C | Door-2 | Door | Intact | Wood | White | POS | 4.3 ±1.3 |
| 1 | Garage-Int. | C | Door-3 | Door | Intact | Wood | White | POS | 8.1 ±2.2 |
| 1 | Garage-Int. | C | Door-3 | Mullion | Intact | Wood | White | POS | 14.9 ±3.4 |
| 1 | Garage-Int. | C | Door-2 | Mullion | Intact | Wood | White | POS | 6.2 ±2.2 |
| 1 | Garage-Int. | C | Door-2 | Casing | Intact | Wood | White | POS | 5.7 ±1.6 |
| 1 | Garage-Int. | C | Door-3 | Casing | Intact | Wood | White | POS | 5.7 ±1.5 |
| 1 | Garage-Int. | C | Screen-door-2 | Door | Intact | Wood | Green | POS | 2.7 ±0.7 |
| 1 | Garage-Int. | C | Screen-door-3 | Lattice | Intact | Wood | Green | POS | 7.1 ±2.2 |
| 1 | Garage-Int. | C | Dented-pipe | Header-Pipe | Poor | Metal | White | POS | 59.0 6 2 |
| 1 | Garage-Int. | C | Dented-pipe | Header-Pipe | Poor | Metal | White | POS | 60.4 6.4 |
| 1 | Garage-Int. | C | Drain | Header-Pipe | Poor | Metal | White | POS | 1.1 ±0.2 |
| 1 | Garage-Int. | C | Drain | Header-Pipe | Poor | Metal | White | POS | 1.2 ±0.4 |
| 1 | Garage-Int. | C | Planter-Box | | Intact | Wood | White | POS | 7.5 ±2.3 |
| 1 | Garage-Int. | C | Planter-Box | | Intact | Wood | White | POS | 5.2 ±1.9 |
| 1 | Garage-Int. | C | Wall | Elec-condu-Lrg | Intact | Metal | White | POS | 1.5 ±0.5 |
| 1 | Garage-Int. | C | Wall | Elec-condu-Lrg | Intact | Metal | White | POS | 1.6 ±0.5 |
| 1 | Garage-Int. | C | Pipes | Lagged-Lrg | Intact | Tyvek | White | POS | 1.4 ±0.9 |
| 1 | Garage-Int. | C | Pipes | Lagged-Lrg | Intact | Tyvek | White | POS | 1.4 ±1.0 |
| 1 | Garage-Int. | D | Door-5 | Door | Intact | Wood | White | POS | 4.0 ±1.3 |
| 1 | Garage-Int. | D | Door-5 | Jamb | Intact | Wood | White | POS | 4.5 ±1.5 |
| 1 | Garage-Int. | D | Screen-door-5 | Door | Intact | Wood | Green | POS | 2.3 ±0.6 |
| 1 | Garage-Int. | D | Door-4 | Door | Intact | Wood | White | POS | 9.7 ±2.4 |
| 1 | Garage-Int. | D | Door-4 | Door | Intact | Wood | White | POS | 4.5 ±1.6 |
| 1 | Garage-Int. | D | Door-4 | Casing | Intact | Wood | White | POS | 4.6 ±2.1 |
| 1 | Garage-Int. | D | Door-4 | Casing | Intact | Wood | White | POS | 5.9 ±2.1 |
| 1 | Garage-Int. | D | Door-4 | Jamb | Intact | Wood | White | POS | 8.6 ±2.6 |
| 1 | Garage-Int. | D | Door-4 | Jamb | Intact | Wood | White | POS | 9.5 ±2.5 |
| 1 | House-Ext | A | Screen-door-1 | Door | Intact | Wood | Green | POS | 4.1 ±1.2 |
| 1 | House-Ext | A | Screen-door-1 | Door | Intact | Wood | Green | POS | 2.9 ±0.8 |
| 1 | House-Ext | A | Screen-door-1 | Casing | Intact | Wood | Green | POS | 9.7 ±2.7 |
| 1 | House-Ext | A | Screen-door-1 | Casing | Intact | Wood | Green | POS | 3.7 ±2.4 |
| 1 | House-Ext | A | Screen-door-1 | Jamb | Intact | Wood | Green | POS | 4.3 ±2.1 |
| 1 | House-Ext | A | Screen-door-1 | Jamb | Intact | Wood | Green | POS | 4.3 ±1.5 |
| 1 | House-Ext | A | Screen-door-1 | Lattice | Intact | Wood | Green | POS | 4.7 ±1.5 |
| 1 | House-Ext | A | Screen-door-1 | Lattice | Intact | Wood | Green | POS | 5.8 ±2.1 |
| 1 | House-Ext | A | Porch | Lattice | Intact | Wood | Green | POS | 6.1 ±2.1 |
| 1 | House-Ext | A | Porch | Lattice | Intact | Wood | Green | POS | 4.1 ±2.0 |
| 1 | House-Ext | A | Window | Stool | Intact | Wood | White | POS | 9.7 ±2.6 |
| 1 | House-Ext | A | Window | Stool | Intact | Wood | White | POS | 8.4 ±2.6 |
| 1 | House-Ext | A | Window | Casing | Intact | Wood | White | POS | 5.8 ±2.1 |
| 1 | House-Ext | A | Window | Casing | Intact | Wood | White | POS | 3.6 ±1.0 |
| 1 | House-Ext | A | Window | Sash-Ext | Intact | Wood | White | POS | 4.9 ±1.5 |
| 1 | House-Ext | A | Window | Sash-Ext | Intact | Wood | White | POS | 4.7 ±1.4 |
| 1 | House-Ext | B | Vent | Pipes | Intact | Metal | White | POS | 1.1 ±0.8 |
| 1 | House-Ext | B | Vent | Pipes | Intact | Metal | White | POS | 1.2 ±0.6 |
| 1 | House-Ext | C | Door-2 | Door | Intact | Wood | White | POS | 2.5 ±0.8 |
| 1 | House-Ext | C | Door-2 | Door | Intact | Wood | White | POS | 2.8 ±0.8 |
| 1 | House-Ext | C | Door-2 | Casing | Intact | Wood | White | POS | 1.5 ±0.5 |
| 1 | House-Ext | C | Door-2 | Casing | Intact | Wood | White | POS | 2.2 ±0.6 |
| 1 | House-Ext | C | Door-2 | Jamb | Intact | Wood | White | POS | 4.4 ±1.2 |
| 1 | House-Ext | C | Door-2 | Jamb | Intact | Wood | White | POS | 1.2 ±0.3 |
| 1 | House-Ext | C | Closet-2 | Door | Intact | Wood | White | POS | 1.1 ±0.4 |

# Quarters S Positive Results for Lead-Based Paint

| Flr | Room | Side | Strc | Feat | Cnd | Sub | Clr | RES | Combined (mg/cm²) |
|---|---|---|---|---|---|---|---|---|---|
| 1 | House-Ext | C | Closet-2 | Door | Intact | Wood | White | POS | 1.3 ±0.5 |
| 1 | House-Ext | C | Closet-2 | Jamb | Intact | Wood | White | POS | 1.2 ±0.4 |
| 1 | House-Ext | C | Closet-2 | Jamb | Intact | Wood | White | POS | 1.1 ±0.4 |
| 1 | Kitchen | C | Window-1 | Stool | Intact | Wood | Beige | POS | 1.3 ±0.4 |
| 1 | Kitchen | C | Window-2 | Stool | Intact | Wood | Beige | POS | 1.5 ±0.5 |
| 1 | Kitchen | C | Window-1 | Screen-sash | Intact | Wood | Beige | POS | 1.5 ±0.5 |
| 1 | Kitchen | C | Window-1 | Screen-sash | Intact | Wood | Beige | POS | 1.0 ±0.2 |
| 1 | Porch-1 | A | Door | Door | Intact | Wood | White | POS | 9.0 ±2.0 |
| 1 | Porch-1 | A | Door | Door | Intact | Wood | White | POS | 8.1 ±2.3 |
| 1 | Porch-1 | A | Door | Jamb | Intact | Wood | White | POS | 2.2 ±0.5 |
| 1 | Porch-1 | A | Door | Jamb | Intact | Wood | White | POS | 1.5 ±0.3 |
| 1 | Porch-1 | A | Porch | Lattice | Intact | Wood | White | POS | 10.5 ±2.2 |
| 1 | Porch-1 | A | Porch | Lattice | Intact | Wood | White | POS | 8.0 ±2.1 |
| 1 | Porch-1 | A | Porch | Pipes | Intact | Cloth | White | POS | 2.6 ±0.7 |
| 1 | Porch-1 | A | Porch | Pipes | Intact | Cloth | White | POS | 2.5 ±0.7 |
| 1 | Porch-1 | B | Wall | | Intact | Concrete | White | POS | 2.4 ±0.8 |
| 1 | Porch-1 | C | Wall | | Intact | Concrete | White | POS | 1.7 ±0.7 |
| 1 | Porch-1 | C | Window-1 | Stool | Intact | Wood | White | POS | 5.1 ±1.3 |
| 1 | Porch-1 | C | Window-4 | Stool | Intact | Wood | White | POS | 7.3 ±1.9 |
| 1 | Porch-1 | C | Window-4 | Casing | Intact | Wood | White | POS | 2.5 ±1.1 |
| 1 | Porch-1 | C | Window-2 | Casing | Intact | Wood | White | POS | 1.9 ±0.9 |
| 1 | Porch-1 | C | Window-2 | Sash-Ext | Intact | Wood | White | POS | 1.4 ±0.4 |
| 1 | Porch-1 | C | Window-1 | Sash-Ext | Intact | Wood | White | POS | 1.4 ±0.4 |
| 1 | Porch-1 | C | Window-1 | Trough | Intact | Wood | White | POS | 5.8 ±1.9 |
| 1 | Porch-1 | C | Window-4 | Trough | Intact | Wood | White | POS | 4.1 ±1.2 |
| 1 | Porch-1 | C | Window-4 | Mullion | Intact | Wood | White | POS | 4.0 ±1.2 |
| 1 | Porch-1 | C | Window-2 | Mullion | Intact | Wood | White | POS | 2.9 ±0.9 |
| 1 | Porch-1 | C | Window-3 | Stool | Intact | Wood | White | POS | 4.4 ±1.1 |
| 1 | Porch-1 | C | Window-3 | Stool | Intact | Wood | White | POS | 5.5 ±1.3 |
| 1 | Porch-1 | C | Window-3 | Casing | Intact | Wood | White | POS | 2.5 ±1.3 |
| 1 | Porch-1 | C | Window-3 | Casing | Intact | Wood | White | POS | 1.9 ±0.9 |
| 1 | Porch-1 | C | Window-3 | Sash-Ext | Intact | Wood | White | POS | 1.2 ±0.3 |
| 1 | Porch-1 | C | Window-3 | Sash-Ext | Intact | Wood | White | POS | 3.0 ±0.9 |
| 1 | Porch-1 | C | Window-3 | Trough | Intact | Wood | White | POS | 6.9 ±2.0 |
| 1 | Porch-1 | C | Window-3 | Trough | Intact | Wood | White | POS | 7.7 ±2.0 |
| 1 | Porch-1 | C | Window-3 | Mullion | Intact | Wood | White | POS | 2.0 ±0.5 |
| 1 | Porch-1 | C | Window-3 | Mullion | Intact | Wood | White | POS | 2.7 ±0.8 |
| 1 | Porch-1 | C | Door | Door | Intact | Wood | White | POS | 5.2 +1.8 |
| 1 | Porch-1 | C | Door | Door | Intact | Wood | White | POS | 5.4 ±2.1 |
| 1 | Porch-1 | C | Door | Jamb | Intact | Wood | White | POS | 6.0 ±1.8 |
| 1 | Porch-1 | C | Door | Jamb | Intact | Wood | White | POS | 4.1 ±1.3 |
| 1 | Porch-1 | C | Wall | Elec-conduit | Intact | Metal | White | POS | 3.6 ±1.2 |
| 1 | Porch-1 | C | Wall | Elec-conduit | Intact | Metal | White | POS | 3.7 ±1.2 |
| 1 | Porch-1 | C | Ceiling | Beam | Intact | Concrete | White | POS | 2.4 ±0.6 |
| 1 | Porch-1 | C | Ceiling | Beam | Intact | Concrete | White | POS | 1.6 ±0.5 |
| 1 | Porch-1 | C | Porch | Ceiling | Intact | Concrete | Beige | POS | 3.4 ±1.1 |
| 1 | Porch-1 | D | Door | Door | Intact | Wood | White | POS | 5.0 ±1.7 |
| 1 | Porch-1 | D | Door | Door | Intact | Wood | White | POS | 5.5 ±1.8 |
| 1 | Porch-1 | D | Door | Casing | Intact | Wood | White | POS | 2.8 ±0.8 |
| 1 | Porch-1 | D | Door | Casing | Intact | Wood | White | POS | 1.6 ±0.5 |
| 1 | Porch-1 | D | Closet | Door | Intact | Wood | White | POS | 3.4 ±1.0 |
| 1 | Porch-1 | D | Closet | Door | Intact | Wood | White | POS | 1.4 ±0.4 |
| 1 | Porch-1 | D | Closet | Jamb | Intact | Wood | White | POS | 2.4 ±0.7 |
| 1 | Porch-1 | D | Closet | Jamb | Intact | Wood | White | POS | 2.2 ±0.7 |
| 1 | Porch-1 | D | Porch | Ceiling | Intact | Concrete | White | POS | 2.8 ±0.9 |
| 1 | Porch-2 | A | Porch-1 | Columns | Intact | Concrete | White | POS | 1.8 ±0.8 |
| 1 | Porch-2 | A | Porch-1 | Columns | Intact | Concrete | White | POS | 2.6 ±1.2 |
| 1 | Room-1 | A | Wall | Baseboard | Intact | Wood | Beige | POS | 3.2 ±0.9 |
| 1 | Room-1 | A | Wall | Baseboard | Intact | Wood | Beige | POS | 1.2 ±0.3 |
| 1 | Room-2 | A | Window-2 | Stool | Intact | Wood | Beige | POS | 1.1 ±0.3 |
| 1 | Room-2 | C | Wall | Baseboard | Intact | Wood | Beige | POS | 1.9 ±0.5 |
| 1 | Room-2 | C | Wall | Baseboard | Intact | Wood | Beige | POS | 2.1 ±0.5 |
| 1 | Room-3 | A | Window | Stool | Intact | Wood | Beige | POS | 2.9 ±1.1 |
| 1 | Room-3 | A | Window | Stool | Intact | Wood | Beige | POS | 2.3 ±1.2 |
| 1 | Room-3 | A | Window | Casing | Intact | Wood | Beige | POS | 1.2 ±0.3 |
| 1 | Room-3 | A | Window | Screen-sash | Intact | Wood | Beige | POS | 1.7 ±0.4 |

# Quarters S Positive Results for Lead-Based Paint

| Flr | Room | Side | Strc | Feat | Cnd | Sub | Clr | RES | Combined (mg/cm²) | |
|---|---|---|---|---|---|---|---|---|---|---|
| 1 | Room-3 | A | Wall | Baseboard | Intact | Wood | Beige | POS | 1.0 | ±0.4 |
| 1 | Room-3 | B | Window | Casing | Intact | Wood | Beige | POS | 1.3 | ±0.3 |
| 1 | Room-3 | B | Window | Mullion | Intact | Wood | Beige | POS | 3.0 | ±0.8 |
| 1 | Room-3 | B | Window | Mullion | Intact | Wood | Beige | POS | 2.5 | ±0.7 |
| 1 | Room-3 | B | Window | Trough | Intact | Wood | Beige | POS | 1.8 | ±0.7 |
| 1 | Room-3 | B | Window | Trough | Intact | Wood | Beige | POS | 3.0 | ±0.9 |
| 1 | Room-3 | B | Closet | Door | Intact | Wood | Beige | POS | 1.5 | ±0.4 |
| 1 | Room-3 | B | Closet | Door | Intact | Wood | Beige | POS | 1.2 | ±0.3 |
| 1 | Room-3 | C | Door-2 | Door | Intact | Wood | Beige | POS | 1.0 | ±0.2 |
| 1 | Room-3 | C | Door-2 | Door | Intact | Wood | Beige | POS | 1.9 | ±0.5 |
| 1 | Room-3 | C | Door-1 | Door | Intact | Wood | Beige | POS | 1.2 | ±0.3 |
| 1 | Room-3 | C | Door-1 | Door | Intact | Wood | Beige | POS | 1.1 | ±0.2 |
| 1 | Room-3 | C | Door-2 | Casing | Intact | Wood | Beige | POS | 1.3 | ±0.3 |
| 1 | Room-3 | C | Door-2 | Casing | Intact | Wood | Beige | POS | 1.1 | ±0.3 |
| 1 | Room-3 | D | Door | Door | Intact | Wood | Beige | POS | 1.8 | ±0.6 |
| 1 | Room-3 | D | Door | Door | Intact | Wood | Beige | POS | 1.1 | ±0.3 |
| 1 | Room-3 | D | Wall | Baseboard | Intact | Wood | Beige | POS | 1.1 | ±0.4 |
| 1 | Room-4 | A | Wall | | Intact | Concrete | Beige | POS | 1.2 | ±0.4 |
| 1 | Room-4 | A | Cabinet | Wall | Intact | Wood | Beige | POS | 1.0 | ±0.3 |
| 1 | Room-4 | A | Cabinet | Wall | Intact | Wood | Beige | POS | 1.1 | ±0.3 |
| 1 | Room-4 | A | Cabinet | Floor | Intact | Wood | Beige | POS | 1.2 | ±0.5 |
| 1 | Room-4 | A | Cabinet | Floor | Intact | Wood | Beige | POS | 1.5 | ±0.8 |
| 1 | Room-4 | A | Ceiling | | Intact | Concrete | White | POS | 1.1 | ±0.2 |
| 1 | Room-4 | B | Window-2 | Casing | Intact | Wood | Beige | POS | 1.1 | ±0.3 |
| 1 | Room-4 | B | Window-1 | Sash | Intact | Wood | Beige | POS | 1.4 | ±0.3 |
| 1 | Room-4 | B | Window-2 | Sash | Intact | Wood | Beige | POS | 1.5 | ±0.3 |
| 1 | Room-4 | B | Pipes | Lagged-Small | Intact | Cloth | Beige | POS | 1.2 | ±0.3 |
| 1 | Room-4 | C | Radiator | Pipes | Intact | Metal | Beige | POS | 1.2 | ±0.6 |
| 1 | Room-4 | C | Radiator | Pipes | Intact | Metal | Beige | POS | 1.0 | ±0.7 |
| 1 | Room-4 | C | Ceiling | | Intact | Concrete | White | POS | 1.6 | ±0.4 |
| 1 | Room-4 | D | Wall | | Intact | Concrete | Beige | POS | 1.5 | ±0.4 |
| 1 | Room-4 | D | Door-2 | Mullion | Intact | Wood | Beige | POS | 1.3 | ±0.3 |
| 1 | Room-4 | D | Door-2 | Mullion | Intact | Wood | Beige | POS | 1.4 | ±0.4 |
| 1 | Room-4 | D | Air-Duct | | Intact | Wood | Beige | POS | 1.2 | ±0.3 |
| 1 | Room-5 | A | Wall | | Intact | Drywall | Beige | POS | 1.7 | ±0.7 |
| 1 | Room-5 | A | Wall | | Intact | Drywall | Beige | POS | 1.0 | ±0.3 |
| 1 | Room-5 | A | Cabinet-Upr | Door-Out | Intact | Wood | Beige | POS | 2.5 | ±0.8 |
| 1 | Room-5 | A | Cabinet-Upr | Door-Out | Intact | Wood | Beige | POS | 1.9 | ±0.8 |
| 1 | Room-5 | A | Cabinet-Upr | Door-Ins | Intact | Wood | Beige | POS | 1.0 | ±0.2 |
| 1 | Room-5 | A | Cabinet-Upr | Door-Ins | Intact | Wood | Beige | POS | 1.1 | ±0.2 |
| 1 | Room-5 | A | Cabinet-Upr | Inside | Intact | Wood | Beige | POS | 1.2 | ±0.4 |
| 1 | Room-5 | A | Cabinet-Upr | Inside | Intact | Wood | Beige | POS | 1.1 | ±0.2 |
| 1 | Room-5 | A | Cabinet-Upr | Wall | Intact | Wood | Beige | POS | 1.4 | ±0.4 |
| 1 | Room-5 | A | Cabinet-Upr | Wall | Intact | Wood | Beige | POS | 1.1 | ±0.4 |
| 1 | Room-5 | A | Cabinet-Upr | Wall | Intact | Wood | Beige | POS | 1.9 | ±0.8 |
| 1 | Room-5 | A | Wall | Shelf | Intact | Wood | Beige | POS | 1.8 | ±0.7 |
| 1 | Room-5 | A | Wall | Shelf | Intact | Wood | Beige | POS | 1.4 | ±0.4 |
| 1 | Room-5 | A | Cabinet-Lwr | Door-Out | Intact | Wood | Beige | POS | 2.1 | ±1.0 |
| 1 | Room-5 | A | Cabinet-Lwr | Door-Out | Intact | Wood | Beige | POS | 1.6 | ±0.5 |
| 1 | Room-5 | A | Cabinet-Lwr | Floor | Intact | Wood | Beige | POS | 1.1 | ±0.2 |
| 1 | Room-5 | A | Cabinet-Lwr | Wall | Intact | Wood | Beige | POS | 1.4 | ±0.4 |
| 1 | Room-5 | A | Cabinet-Lwr | Wall | Intact | Wood | Beige | POS | 1.5 | ±0.5 |
| 1 | Room-5 | C | Window | Stool | Intact | Wood | Beige | POS | 1.0 | ±0.3 |
| 1 | Room-5 | D | Door-1 | Door | Intact | Wood | Beige | POS | 1.0 | ±0.4 |
| 1 | Room-5 | D | Door-1 | Door | Intact | Wood | Beige | POS | 1.1 | ±0.4 |
| 1 | Room-6 | B | Door-2 | Jamb | Intact | Wood | Beige | POS | 1.1 | ±0.4 |
| 1 | Room-6 | B | Wall | Baseboard | Intact | Wood | Beige | POS | 1.0 | ±0.3 |
| 1 | Room-6 | C | Window-3 | Stool | Intact | Wood | Beige | POS | 1.1 | ±0.4 |
| 1 | Room-6 | D | Window-4 | Stool | Intact | Wood | Beige | POS | 1.3 | ±0.3 |
| 1 | Room-6 | D | Window-9 | Trough | Poor | Wood | White | POS | 3.1 | ±1.0 |
| 1 | Room-6 | D | Window-9 | Trough | Poor | Wood | White | POS | 2.7 | ±1.4 |
| 1 | Room-6 | D | Wall | Baseboard | Intact | Wood | Beige | POS | 1.7 | ±0.5 |
| 2 | Bath-3 | A | Wall-Upr | | Intact | Drywall | Beige | POS | 1.9 | ±0.9 |
| 2 | Bath-3 | A | Door-1 | Door | Intact | Wood | Beige | POS | 1.3 | ±0.3 |
| 2 | Bath-3 | A | Door-1 | Casing | Intact | Wood | Beige | POS | 1.2 | ±0.4 |
| 2 | Bath-3 | A | Door-1 | Casing | Intact | Wood | Beige | POS | 1.1 | ±0.3 |

# Quarters S Positive Results for Lead-Based Paint

| Flr | Room | Side | Strc | Feat | Cnd | Sub | Clr | RES | Combined (mg/cm²) |
|---|---|---|---|---|---|---|---|---|---|
| 2 | Bath-3 | A | Med.-Cbnt | | Intact | Metal | Beige | POS | 1.0 ±0.3 |
| 2 | Bath-3 | A | Med.- Cbnt | | Intact | Metal | Beige | POS | 1.3 ±0.3 |
| 2 | Bath-3 | A | Ceiling | | Intact | Drywall | Beige | POS | 2.0 ±0.8 |
| 2 | Bath-3 | B | Wall-Lwr | Tile | Intact | NonWood | Beige | POS | 1.1 ±0.3 |
| 2 | Bath-3 | B | Window | Stool | Intact | Wood | Beige | POS | 1.0 ±0.4 |
| 2 | Bath-3 | B | Window | Stool | Intact | Wood | Beige | POS | 1.0 ±0.5 |
| 2 | Bath-3 | B | Window | Casing | Intact | Wood | Beige | POS | 1.1 ±0.3 |
| 2 | Bath-3 | B | Window | Casing | Intact | Wood | Beige | POS | 1.2 ±0.3 |
| 2 | Bath-3 | B | Radiator | Housing | Intact | Metal | Beige | POS | 1.5 ±0.5 |
| 2 | Bath-3 | B | Radiator | Housing | Intact | Metal | Beige | POS | 1.1 ±0.4 |
| 2 | Bath-3 | C | Wall-Lwr | Tile | Intact | NonWood | Beige | POS | 1.3 ±0.4 |
| 2 | Bath-3 | C | Door-2 | Door | Intact | Wood | Beige | POS | 1.0 ±0.2 |
| 2 | Bath-3 | C | Door-2 | Jamb | Intact | Wood | Beige | POS | 1.0 ±0.3 |
| 2 | Bath-3 | C | Door-2 | Jamb | Intact | Wood | Beige | POS | 1.0 ±0.2 |
| 2 | Bath-3 | D | Wall-Upr | | Intact | Drywall | Beige | POS | 3.1 ±1.1 |
| 2 | Bath-3 | D | Cabinet-1 | Door-Out | Intact | Wood | Beige | POS | 1.6 ±0.6 |
| 2 | Bath-3 | D | Cabinet-1 | Door-Ins | Intact | Wood | Beige | POS | 1.3 ±0.3 |
| 2 | Bath-3 | D | Cabinet-2 | Door-Ins | Intact | Wood | Beige | POS | 1.3 ±0.3 |
| 2 | Bath-3 | D | Cabinet-2 | Inside | Intact | Wood | Beige | POS | 1.1 ±0.2 |
| 2 | Bath-3 | D | Cabinet-1 | Inside | Intact | Wood | Beige | POS | 1.9 ±0.7 |
| 2 | Bath-3 | D | Cabinet-1 | Shelf | Intact | Wood | Beige | POS | 1.1 ±0.3 |
| 2 | Bath-3 | D | Cabinet-2 | Shelf | Intact | Wood | Beige | POS | 2.9 ±1.1 |
| 2 | Bath-3 | D | Cabinet-2 | Floor | Intact | Wood | Beige | POS | 1.3 ±0.4 |
| 2 | Bath-3 | D | Cabinet-2 | Floor | Intact | Wood | Beige | POS | 1.0 ±0.3 |
| 2 | Bath-3 | D | Bookcase-2 | Frame | Intact | Wood | Beige | POS | 1.9 ±0.7 |
| 2 | Bath-3 | D | Bookcase-1 | Shelf | Intact | Wood | Beige | POS | 1.3 ±0.5 |
| 2 | Bath-3 | D | Bookcase-2 | Shelf | Intact | Wood | Beige | POS | 1.0 ±0.3 |
| 2 | Bath-3 | D | Ceiling | | Intact | Drywall | Beige | POS | 1.4 ±0.3 |
| 2 | Bath-4 | A | Wall | | Intact | Drywall | Beige | POS | 1.4 ±0.4 |
| 2 | Bath-4 | A | Door-1 | Door | Intact | Wood | Beige | POS | 1.0 ±0.3 |
| 2 | Bath-4 | B | Wall-Lwr | Tile | Intact | NonWood | Beige | POS | 1.3 ±0.4 |
| 2 | Bath-4 | B | Cabinet-2 | Door-Ins | Intact | Wood | Beige | POS | 1.0 ±0.2 |
| 2 | Bath-4 | B | Cabinet-2 | Door-Ins | Intact | Wood | Beige | POS | 1.1 ±0.3 |
| 2 | Bath-4 | B | Cabinet-2 | Inside | Intact | Wood | Beige | POS | 1.0 ±0.2 |
| 2 | Bath-4 | B | Cabinet-2 | Inside | Intact | Wood | Beige | POS | 1.1 ±0.3 |
| 2 | Bath-4 | B | Cabinet-2 | Shelf | Intact | Wood | Beige | POS | 1.2 ±0.3 |
| 2 | Bath-4 | B | Cabinet-2 | Shelf | Intact | Wood | Beige | POS | 1.1 ±0.4 |
| 2 | Bath-4 | B | Cabinet-2 | Floor | Intact | Wood | Beige | POS | 1.4 ±0.5 |
| 2 | Bath-4 | B | Cabinet-2 | Floor | Intact | Wood | Beige | POS | 1.1 ±0.3 |
| 2 | Bath-4 | B | Bookcase-2 | Frame | Intact | Wood | Beige | POS | 1.7 ±0.6 |
| 2 | Bath-4 | B | Bookcase-2 | Frame | Intact | Wood | Beige | POS | 1.3 ±0.4 |
| 2 | Bath-4 | B | Bookcase-2 | Shelf | Intact | Wood | Beige | POS | 1.8 ±0.5 |
| 2 | Bath-4 | B | Bookcase-2 | Shelf | Intact | Wood | Beige | POS | 1.1 ±0.3 |
| 2 | Bath-4 | B | Ceiling | | Intact | Drywall | Beige | POS | 1.7 ±0.6 |
| 2 | Bath-4 | C | Wall-Lwr | Tile | Intact | NonWood | Beige | POS | 1.0 ±0.4 |
| 2 | Bath-4 | C | Door-2 | Door | Intact | Wood | Beige | POS | 1.0 ±0.2 |
| 2 | Bath-4 | C | Door-2 | Casing | Intact | Wood | Beige | POS | 1.3 ±0.4 |
| 2 | Bath-4 | C | Door-2 | Casing | Intact | Wood | Beige | POS | 1.2 ±0.3 |
| 2 | Bath-4 | C | Door-2 | Jamb | Intact | Wood | Beige | POS | 1.0 ±0.2 |
| 2 | Bath-4 | C | Ceiling | | Intact | Drywall | Beige | POS | 1.5 ±0.5 |
| 2 | Bath-4 | D | Wall | | Intact | Drywall | Beige | POS | 1.9 ±0.8 |
| 2 | Bath-4 | D | Window | Stool | Intact | Wood | Beige | POS | 2.2 ±1.0 |
| 2 | Bath-4 | D | Window | Stool | Intact | Wood | Beige | POS | 5.5 ±2.0 |
| 2 | Bath-4 | D | Window | Casing | Intact | Wood | Beige | POS | 1.8 ±0.5 |
| 2 | Bath-4 | D | Window | Casing | Intact | Wood | Beige | POS | 1.0 ±0.3 |
| 2 | Bath-4 | D | Window | Sash | Poor | Wood | Beige | POS | 1.3 ±0.3 |
| 2 | Bath-4 | D | Window | Sash | Poor | Wood | Beige | POS | 1.4 ±0.4 |
| 2 | Bath-4 | D | Screen-Wind. | Mullion | Intact | Wood | Beige | POS | 1.2 ±0.4 |
| 2 | House-Ext | A | Air-Cond. | Stool | Intact | Wood | Green | POS | 2.3 ±0.6 |
| 2 | House-Ext | A | Air-Cond. | Stool | Intact | Wood | Green | POS | 2.1 ±0.5 |
| 2 | House-Ext | A | Air-Cond. | Casing | Intact | Wood | Green | POS | 5.0 ±2.1 |
| 2 | House-Ext | A | Air-Cond. | Casing | Intact | Wood | Green | POS | 4.5 ±1.4 |
| 2 | House-Ext | C | House | Wall | Intact | Wood | White | POS | 4.7 ±1.2 |
| 2 | House-Ext | C | Door-3 | Casing | Intact | Wood | White | POS | 9.2 ±2.6 |
| 2 | House-Ext | C | Door-3 | Casing | Intact | Wood | White | POS | 10.1 ±2.6 |
| 2 | House-Ext | C | Door-3 | Casing | Intact | Wood | Green | POS | 8.0 ±2.5 |

# Quarters S Positive Results for Lead-Based Paint

| Flr | Room | Side | Strc | Feat | Cnd | Sub | Clr | RES | Combined (mg/cm²) | |
|---|---|---|---|---|---|---|---|---|---|---|
| 2 | House-Ext | C | Door-3 | Casing | Intact | Wood | Green | POS | 10.2 | ±2.6 |
| 2 | House-Ext | C | Door-3 | Jamb | Intact | Wood | White | POS | 6.0 | ±2.0 |
| 2 | House-Ext | C | Door-3 | Jamb | Intact | Wood | White | POS | 5.3 | ±1.5 |
| 2 | House-Ext | C | Scrn.-Dr.-3 | Door | Intact | Wood | White | POS | 6.1 | ±2.0 |
| 2 | House-Ext | C | Scrn.-Dr.-3 | Door | Intact | Wood | White | POS | 7.4 | ±2.3 |
| 2 | House-Ext | C | Scrn.-Dr.-3 | Lattice | Intact | Wood | White | POS | 6.1 | ±2.4 |
| 2 | House-Ext | C | Scrn.-Dr.-3 | Lattice | Intact | Wood | White | POS | 10.6 | ±2.6 |
| 2 | House-Ext | C | Window-1 | Stool | Intact | Wood | Green | POS | 12.4 | ±2.9 |
| 2 | House-Ext | C | Window-1 | Stool | Intact | Wood | Green | POS | 8.5 | ±2.7 |
| 2 | House-Ext | C | Window-1 | Casing | Intact | Wood | Green | POS | 8.7 | ±2.4 |
| 2 | House-Ext | C | Window-1 | Casing | Intact | Wood | Green | POS | 8.8 | ±2.4 |
| 2 | House-Ext | C | Window-1 | Casing | Intact | Wood | White | POS | 10.3 | ±2.5 |
| 2 | House-Ext | C | Window-1 | Casing | Intact | Wood | White | POS | 11.3 | ±2.8 |
| 2 | House-Ext | C | Window-1 | Sash-Ext | Intact | Wood | White | POS | 6.3 | ±2.1 |
| 2 | House-Ext | C | Window-1 | Sash-Ext | Intact | Wood | White | POS | 3.0 | ±1.0 |
| 2 | House-Ext | C | Window-2 | Casing | Intact | Wood | Green | POS | 3.9 | ±1.0 |
| 2 | House-Ext | C | Window-2 | Casing | Intact | Wood | Green | POS | 6.8 | ±2.1 |
| 2 | House-Ext | C | Window-2 | Casing | Intact | Wood | White | POS | 10.2 | ±2.7 |
| 2 | House-Ext | C | Window-2 | Casing | Intact | Wood | White | POS | 7.3 | ±2.4 |
| 2 | House-Ext | C | Window-2 | Sash-Ext | Intact | Wood | White | POS | 1.9 | ±0.5 |
| 2 | House-Ext | C | Window-2 | Sash-Ext | Intact | Wood | White | POS | 3.0 | ±1.0 |
| 2 | House-Ext | C | Window-2 | Mullion | Intact | Wood | White | POS | 1.3 | ±0.4 |
| 2 | House-Ext | C | Window-2 | Mullion | Intact | Wood | White | POS | 2.7 | ±0.9 |
| 2 | House-Ext | C | Dr (over-wind)-3 | Stool | Intact | Wood | White | POS | 3.6 | ±1.2 |
| 2 | House-Ext | C | Dr (over-wind)-3 | Stool | Intact | Wood | White | POS | 4.3 | ±1.4 |
| 2 | House-Ext | C | Dr (over-wind)-3 | Sash | Intact | Wood | White | POS | 5.9 | ±1.6 |
| 2 | House-Ext | C | Dr (over-wind)-3 | Sash | Intact | Wood | White | POS | 5.4 | ±1.6 |
| 2 | House-Ext | C | Dr (over-wind)-3 | Mullion | Intact | Wood | White | POS | 6.3 | ±2.1 |
| 2 | House-Ext | C | Dr (over-wind)-3 | Mullion | Intact | Wood | White | POS | 8.1 | ±2.5 |
| 2 | House-Ext | C | Soffit | | Intact | Wood | White | POS | 4.7 | ±1.5 |
| 2 | House-Ext | C | Soffit | | Intact | Wood | White | POS | 7.6 | ±2.2 |
| 2 | House-Ext | D | House | Wall | Intact | Wood | White | POS | 11.4 | ±2.7 |
| 2 | House-Ext | D | Corner-brd | B-C | Intact | Wood | Green | POS | 8.8 | ±2.4 |
| 2 | House-Ext | D | Corner-brd | B-C | Intact | Wood | Green | POS | 2.2 | ±0.8 |
| 2 | House-Ext | D | Trim | Lower | Intact | Wood | Green | POS | 7.1 | ±2.4 |
| 2 | House-Ext | D | Trim | Lower | Intact | Wood | Green | POS | 7.1 | ±2.5 |
| 2 | Room-1 | A | Window | Boxing | Intact | Wood | Beige | POS | 3.2 | ±1.0 |
| 2 | Room-1 | A | Floor | Baseboard | Intact | Wood | Beige | POS | 1.3 | ±0.3 |
| 2 | Room-1 | B | Window | Boxing | Intact | Wood | Beige | POS | 4.3 | ±1.3 |
| 2 | Room-1 | C | Stairs | Newel-post | Intact | Metal | Black | POS | 1.2 | ±0.2 |
| 2 | Room-1 | C | Stairs | Newel-post | Intact | Metal | Black | POS | 6.6 | ±3.1 |
| 2 | Room-1 | D | Floor | Baseboard | Intact | Wood | Beige | POS | 1.0 | ±0.3 |
| 2 | Room-2 | A | Closet | Door | Intact | Wood | Beige | POS | 1.3 | ±0.3 |
| 2 | Room-2 | A | Wall | Baseboard | Intact | Wood | Beige | POS | 1.1 | ±0.3 |
| 2 | Room-2 | B | Air-Cond. | Casing | Intact | Wood | Beige | POS | 2.9 | ±1.0 |
| 2 | Room-2 | B | Air-Cond. | Casing | Intact | Wood | Beige | POS | 3.1 | ±1.0 |
| 2 | Room-2 | B | Air-Cond. | Stool | Intact | Wood | Beige | POS | 3.0 | ±1.1 |
| 2 | Room-2 | B | Air-Cond. | Stool | Intact | Wood | Beige | POS | 4.4 | ±1.4 |
| 2 | Room-2 | B | Window | Stool | Intact | Wood | Beige | POS | 3.7 | ±1.2 |
| 2 | Room-2 | B | Window | Stool | Intact | Wood | Beige | POS | 2.1 | ±0.6 |
| 2 | Room-2 | B | Window | Casing | Intact | Wood | Beige | POS | 1.2 | ±0.3 |
| 2 | Room-2 | B | Window | Casing | Intact | Wood | Beige | POS | 2.0 | ±1.0 |
| 2 | Room-2 | B | Window | Sash | Intact | Wood | Beige | POS | 1.4 | ±0.3 |
| 2 | Room-2 | B | Window | Sash | Intact | Wood | Beige | POS | 1.6 | ±0.6 |
| 2 | Room-2 | B | Window | Mullion | Intact | Wood | Beige | POS | 1.7 | ±0.4 |
| 2 | Room-2 | B | Window | Mullion | Intact | Wood | Beige | POS | 1.1 | ±0.3 |
| 2 | Room-2 | C | Door-1 | Door | Intact | Wood | Beige | POS | 1.5 | ±0.6 |
| 2 | Room-2 | C | Door-1 | Casing | Intact | Wood | Beige | POS | 1.2 | ±0.3 |
| 2 | Room-2 | C | Door-2 | Casing | Intact | Wood | Beige | POS | 1.3 | ±0.3 |
| 2 | Room-2 | C | Door-1 | Jamb | Intact | Wood | Beige | POS | 1.2 | ±0.3 |
| 2 | Room-2 | C | Door-2 | Jamb | Intact | Wood | Beige | POS | 1.3 | ±0.3 |
| 2 | Room-2 | D | Wall | Baseboard | Intact | Wood | Beige | POS | 1.3 | ±0.3 |
| 2 | Room-3 | A | Door-2 | Door | Intact | Wood | Beige | POS | 1.2 | ±0.3 |
| 2 | Room-3 | A | Door-1 | Casing | Intact | Wood | Beige | POS | 1.3 | ±0.3 |
| 2 | Room-3 | A | Door-2 | Casing | Intact | Wood | Beige | POS | 1.3 | ±0.3 |
| 2 | Room-3 | A | Door-2 | Jamb | Intact | Wood | Beige | POS | 1.3 | ±0.4 |

# Quarters S Positive Results for Lead-Based Paint

| Flr | Room | Side | Strc | Feat | Cnd | Sub | Clr | RES | Combined (mg/cm²) | |
|---|---|---|---|---|---|---|---|---|---|---|
| 2 | Room-3 | B | Window-2 | Stool | Intact | Wood | Beige | POS | 1.7 | ±0.6 |
| 2 | Room-3 | B | Window-2 | Casing | Intact | Wood | Beige | POS | 2.0 | ±0.7 |
| 2 | Room-3 | B | Window-3 | Sash | Intact | Wood | Beige | POS | 1.4 | ±0.4 |
| 2 | Room-3 | B | Window-3 | Trough | Poor | Wood | White | POS | 2.8 | ±0.9 |
| 2 | Room-3 | B | Window-3 | Trough | Poor | Wood | White | POS | 3.0 | ±1.0 |
| 2 | Room-3 | B | Air-Cond | Casing | Intact | Wood | Beige | POS | 3.2 | ±1.0 |
| 2 | Room-3 | B | Air-Cond. | Casing | Intact | Wood | Beige | POS | 2.2 | ±0.7 |
| 2 | Room-3 | B | Air-Cond. | Stool | Intact | Wood | Beige | POS | 3.8 | ±1.1 |
| 2 | Room-3 | B | Air-Cond. | Stool | Intact | Wood | Beige | POS | 4.1 | ±1.3 |
| 2 | Room-3 | C | Window-2 | Stool | Intact | Wood | Beige | POS | 1.2 | ±0.3 |
| 2 | Room-3 | C | Window-2 | Casing | Intact | Wood | Beige | POS | 1.0 | ±0.2 |
| 2 | Room-3 | C | Window-4 | Sash | Intact | Wood | Beige | POS | 1.8 | ±0.5 |
| 2 | Room-3 | C | Closet | Door | Intact | Wood | Beige | POS | 1.3 | ±0.3 |
| 2 | Room-3 | C | Closet | Door | Intact | Wood | Beige | POS | 2.4 | ±0.7 |
| 2 | Room-3 | C | Wall | Baseboard | Intact | Wood | Beige | POS | 1.2 | ±0.3 |
| 2 | Room-3 | C | Wall | Baseboard | Intact | Wood | Beige | POS | 1.0 | ±0.3 |
| 2 | Room-3 | D | Door-3 | Jamb | Intact | Wood | Beige | POS | 1.0 | ±0.3 |
| 2 | Room-4 | A | Entranceway | Jamb | Intact | Drywall | Beige | POS | 1.2 | ±0.8 |
| 2 | Room-4 | A | Entranceway | Jamb | Intact | Drywall | Beige | POS | 1.1 | ±0.4 |
| 2 | Room-4 | A | Wall | Baseboard | Intact | Wood | Beige | POS | 3.2 | ±1.1 |
| 2 | Room-4 | B | Door-1 | Door | Intact | Wood | Beige | POS | 1.1 | ±0.3 |
| 2 | Room-4 | B | Door-2 | Door | Intact | Wood | Beige | POS | 1.1 | ±0.3 |
| 2 | Room-4 | B | Wall | Baseboard | Intact | Wood | Beige | POS | 2.4 | ±0.9 |
| 2 | Room-4 | C | Screen-dr-3 | Door | Intact | Wood | Beige | POS | 5.8 | ±1.7 |
| 2 | Room-4 | C | Screen-dr-3 | Door | Intact | Wood | Beige | POS | 1.3 | ±0.3 |
| 2 | Room-4 | C | Screen-dr-3 | Jamb | Intact | Wood | Beige | POS | 2.1 | ±0.6 |
| 2 | Room-4 | C | Screen-dr-3 | Jamb | Intact | Wood | Beige | POS | 2.2 | ±0.7 |
| 2 | Room-4 | C | Door-3 | Casing | Intact | Wood | Beige | POS | 1.0 | ±0.3 |
| 2 | Room-4 | C | Door-3 | Jamb | Fair | Metal | Beige | POS | 5.3 | ±1.5 |
| 2 | Room-4 | C | Door-3 | Jamb | Fair | Metal | Beige | POS | 4.2 | ±1.5 |
| 2 | Room-4 | C | Dr (over-wind)-3 | Sash | Intact | Wood | Beige | POS | 1.1 | ±0.3 |
| 2 | Room-4 | C | Dr (over-wind)-3 | Sash | Intact | Wood | Beige | POS | 1.0 | ±0.3 |
| 2 | Room-4 | C | Dr (over-wind)-3 | Mullion | Intact | Wood | Beige | POS | 1.9 | ±0.5 |
| 2 | Room-4 | C | Dr (over-wind)-3 | Mullion | Intact | Wood | Beige | POS | 1.8 | ±0.5 |
| 2 | Room-4 | C | Window-1 | Stool | Intact | Wood | Beige | POS | 1.3 | ±0.3 |
| 2 | Room-4 | C | Window-1 | Stool | Intact | Wood | Beige | POS | 1.2 | ±0.4 |
| 2 | Room-4 | C | Window-1 | Sash | Intact | Wood | Beige | POS | 1.3 | ±0.3 |
| 2 | Room-4 | C | Window-2 | Sash | Intact | Wood | Beige | POS | 1.4 | ±0.4 |
| 2 | Room-4 | C | Window | Unlisted | Intact | Wood | Beige | POS | 3.3 | ±1.1 |
| 2 | Room-4 | C | Window | Unlisted | Intact | Wood | Beige | POS | 2.9 | ±0.9 |
| 2 | Room-4 | D | Door-4 | Casing | Intact | Wood | Beige | POS | 1.1 | ±0.2 |
| 2 | Room-5 | A | Door-2 | Casing | Intact | Wood | Beige | POS | 1.3 | ±0.3 |
| 2 | Room-5 | A | Door-2 | Casing | Intact | Wood | Beige | POS | 1.4 | ±0.4 |
| 2 | Room-5 | A | Door-1 | Casing | Intact | Wood | Beige | POS | 1.8 | ±0.6 |
| 2 | Room-5 | A | Wall | Baseboard | Intact | Wood | Beige | POS | 1.2 | ±0.3 |
| 2 | Room-5 | A | Light-Switch | | Intact | Plastic | Beige | POS | 3.2 | ±1.1 |
| 2 | Room-5 | A | Light-Switch | | Intact | Plastic | Beige | POS | 2.8 | ±0.9 |
| 2 | Room-5 | A | Wall | Crown-mold | Intact | Wood | Beige | POS | 3.9 | ±1.0 |
| 2 | Room-5 | B | Door-3 | Casing | Intact | Wood | Beige | POS | 2.2 | ±0.8 |
| 2 | Room-5 | B | Wall | Crown-mold | Intact | Wood | Beige | POS | 4.2 | ±1.4 |
| 2 | Room-5 | C | Wall | | Intact | Drywall | Beige | POS | 2.1 | ±0.6 |
| 2 | Room-5 | C | Window | Stool | Intact | Wood | Beige | POS | 1.8 | ±0.7 |
| 2 | Room-5 | C | Window | Casing | Intact | Wood | Beige | POS | 1.8 | ±0.7 |
| 2 | Room-5 | C | Window-3 | Sash | Intact | Wood | Beige | POS | 1.5 | ±0.4 |
| 2 | Room-5 | C | Closet | Door | Intact | Wood | Beige | POS | 2.4 | ±0.7 |
| 2 | Room-5 | C | Closet | Door | Intact | Wood | Beige | POS | 2.2 | ±0.6 |
| 2 | Room-5 | D | Wall | | Intact | Drywall | Beige | POS | 2.7 | ±0.9 |
| 2 | Room-5 | D | Window | Stool | Intact | Wood | Beige | POS | 1.0 | ±0.4 |
| 2 | Room-5 | D | Window | Casing | Intact | Wood | Beige | POS | 2.8 | ±0.9 |
| 2 | Room-5 | D | Radiator | Housing | Intact | Metal | Beige | POS | 2.4 | ±1.3 |
| 2 | Room-5 | D | Radiator | Housing | Intact | Metal | Beige | POS | 2.5 | ±1.3 |
| 2 | Room-6 | A | Closet | Door | Intact | Wood | Beige | POS | 2.7 | ±0.8 |
| 2 | Room-6 | A | Closet | Door | Intact | Wood | Beige | POS | 2.2 | ±0.5 |
| 2 | Room-6 | A | Closet | Casing | Intact | Wood | Beige | POS | 1.4 | ±0.3 |
| 2 | Room-6 | A | Closet | Casing | Intact | Wood | Beige | POS | 1.0 | ±0.2 |
| 2 | Room-6 | A | Closet | Jamb | Intact | Wood | Beige | POS | 1.2 | ±0.3 |

# Quarters S Positive Results for Lead-Based Paint

| Flr | Room | Side | Strc | Feat | Cnd | Sub | Clr | RES | Combined (mg/cm²) |
|---|---|---|---|---|---|---|---|---|---|
| 2 | Room-6 | A | Closet | Jamb | Intact | Wood | Beige | POS | 1.1 ±0.3 |
| 2 | Room-6 | B | Door-1 | Door | Intact | Wood | Beige | POS | 1.0 ±0.3 |
| 2 | Room-6 | B | Door-1 | Jamb | Intact | Wood | Beige | POS | 1.2 ±0.3 |
| 2 | Room-6 | B | Wall | Baseboard | Intact | Wood | Beige | POS | 1.3 ±0.3 |
| 2 | Room-6 | B | Wall | Crown-mold | Intact | Wood | Beige | POS | 2.2 ±0.6 |
| 2 | Room-6 | C | Door-3 | Door | Intact | Wood | Beige | POS | 1.2 ±0.3 |
| 2 | Room-6 | C | Door-3 | Jamb | Intact | Wood | Beige | POS | 1.1 ±0.3 |
| 2 | Room-6 | C | Wall | Crown-mold | Intact | Wood | Beige | POS | 3.8 ±1.0 |
| 2 | Room-6 | D | Window | Stool | Intact | Wood | Beige | POS | 1.9 ±0.8 |
| 2 | Room-6 | D | Window | Stool | Intact | Wood | Beige | POS | 1.7 ±0.8 |
| 2 | Room-6 | D | Window | Casing | Intact | Wood | Beige | POS | 4.5 ±2.0 |
| 2 | Room-6 | D | Window | Casing | Intact | Wood | Beige | POS | 1.6 ±0.5 |
| 2 | Room-6 | D | Window | Sash | Intact | Wood | Beige | POS | 1.0 ±0.3 |
| 2 | Room-6 | D | Window | Sash | Intact | Wood | Beige | POS | 1.3 ±0.4 |
| 2 | Room-6 | D | Window | Trough | Poor | Wood | Beige | POS | 2.9 ±1.1 |
| 2 | Room-6 | D | Window | Trough | Poor | Wood | Beige | POS | 2.8 ±1.0 |
| 2 | Room-6 | D | Radiator | Housing | Intact | Metal | Beige | POS | 3.2 ±1.1 |
| 2 | Room-6 | D | Radiator | Housing | Intact | Metal | Beige | POS | 3.6 ±1.3 |
| 2 | Room-6 | D | Air-Cond. | Apron | Intact | Wood | Beige | POS | 2.5 ±1.0 |
| 2 | Room-6 | D | Air-Cond. | Apron | Intact | Wood | Beige | POS | 3.1 ±0.9 |
| 2 | Room-6 | D | Air-Cond. | Stool | Intact | Wood | Beige | POS | 5.4 ±2.1 |
| 2 | Room-6 | D | Air-Cond. | Stool | Intact | Wood | Beige | POS | 3.8 ±2.1 |
| 2 | Room-6 | D | Air-Cond. | Casing | Intact | Wood | Beige | POS | 5.0 ±1.7 |
| 2 | Room-6 | D | Air-Cond. | Casing | Intact | Wood | Beige | POS | 3.6 ±1.1 |
| 2 | Room-6 | D | Wall | Baseboard | Intact | Wood | Beige | POS | 1.2 ±0.3 |

# XRF Field Data Sheets

**Quarters S, Lead-Based Paint Survey**
**Charleston Naval Complex**
**Site: 18 Date: 10/8/97**
**Ranges (NEG<INC<POS): Device PCS**

| No | Site | XLNo | Insp | Flr | Room | Side | Strc | Feat | Cnd | Sub | Clr | PbL(mg/cm²) | RES | PbK | Combined | DI | Date | Note |
|---|---|---|---|---|---|---|---|---|---|---|---|---|---|---|---|---|---|---|
| 1 | 18 | 1 | 6 | 1 | Shutter Cal-1 | | Calibrate | Calibrate | | | | 0.00 ± 0 00 | .. | 0 0 ± 0 0 | 0.0 ± 0.0 | 0.0 | 10/2/97 | |
| 2 | 18 | 2 | 6 | 1 | Calibrate-2 | | Calibrate | Calibrate | | | | 0.98 ± 0 13 | NEG | 0 5 ± 0.4 | 1.0 ± 0.1 | 1.0 | 10/2/97 | |
| 3 | 18 | 3 | 6 | 1 | Calibrate-3 | | Calibrate | Calibrate | | | | 0.99 ± 0 21 | NEG | 0 2 ± 0 5 | 1.0 ± 0.2 | 2.1 | 10/2/97 | |
| 4 | 18 | 4 | 6 | 1 | Room-1 | A | Wall | Wall | Intact | Concrte | Beige | 0.03 ± 0 18 | NEG | 0.3 ± 0.5 | 0 0 ± 0.2 | 2.7 | 10/2/97 | |
| 5 | 18 | 5 | 6 | 1 | Room-1 | B | Wall | Wall | Intact | Drywall | Beige | 0 02 ± 0 19 | NEG | 0.3 ± 0 7 | 0 0 ± 0 2 | 2.5 | 10/2/97 | |
| 6 | 18 | 6 | 6 | 1 | Room-1 | C | Wall | Wall | Intact | Drywall | Beige | 0.00 ± 0 10 | NEG | -0.6 ± 0 8 | 0 0 ± 0 1 | 1.0 | 10/2/97 | |
| 7 | 18 | 7 | 6 | 1 | Room-1 | D | Wall | Wall | Intact | Concrte | Beige | 0 12 ± 0 18 | NEG | 0 2 ± 0 5 | 0 1 ± 0 2 | 2.9 | 10/2/97 | |
| 8 | 18 | 8 | 6 | 1 | Room-1 | A | Window | Stool | Intact | Wood | Beige | 0 72 ± 0 23 | NEG | 0 8 ± 0.4 | 0 7 ± 0 2 | 3.0 | 10/2/97 | |
| 9 | 18 | 9 | 6 | 1 | Room-1 | A | Window | Stool | Intact | Wood | Beige | 0.76 ± 0 26 | NEG | 0.1 ± 0.4 | 0.8 ± 0.3 | 3.4 | 10/2/97 | |
| 10 | 18 | 10 | 6 | 1 | Room-1 | A | Window | Casing | Intact | Wood | Beige | 0.11 ± 0.29 | NEG | -0 2 ± 0.6 | 0.1 ± 0.3 | 2.8 | 10/2/97 | |
| 11 | 18 | 11 | 6 | 1 | Room-1 | A | Window | Casing | Intact | Wood | Beige | 0.17 ± 0.27 | NEG | -0 2 ± 0.4 | 0.2 ± 0 3 | 4 1 | 10/2/97 | |
| 12 | 18 | 12 | 6 | 1 | Room-1 | A | Window | Sash | Intact | Wood | Beige | 0.15 ± 0.27 | NEG | 0 1 ± 0.4 | 0.2 ± 0 3 | 4.2 | 10/2/97 | |
| 13 | 18 | 13 | 6 | 1 | Room-1 | A | Window | Sash | Intact | Wood | Beige | 0.10 ± 0.42 | NEG | 0 0 ± 0 7 | 0.1 ± 0.4 | 2 8 | 10/2/97 | |
| 14 | 18 | 14 | 6 | 1 | Room-1 | A | Window | Mullion | Intact | Wood | Beige | 0 16 ± 0 19 | NEG | 0 6 ± 0 4 | 0.2 ± 0.2 | 3 6 | 10/2/97 | |
| 15 | 18 | 15 | 6 | 1 | Room-1 | A | Window | Mullion | Intact | Wood | Beige | 0.19 ± 0 29 | NEG | 0 5 ± 0.4 | 0.2 ± 0 3 | 5 0 | 10/2/97 | |
| **16** | **18** | **16** | **6** | **1** | **Room-1** | **A** | **Wall** | **Baseboard** | **Intact** | **Wood** | **Beige** | **2.59 ± 1.16** | **POS** | **3.2 ± 0.9** | **3.2 ± 0.9** | **4.5** | **10/2/97** | |
| 17 | 18 | 17 | 6 | 1 | Room-1 | B | Wall | Baseboard | Intact | Wood | Beige | 0 84 ± 0 32 | NEG | 1 1 ± 0.4 | 0 8 ± 0.3 | 4.3 | 10/2/97 | |
| **18** | **18** | **18** | **6** | **1** | **Room-1** | **A** | **Wall** | **Baseboard** | **Intact** | **Wood** | **Beige** | **1.18 ± 0.34** | **POS** | **1.9 ± 0.5** | **1.2 ± 0.3** | **3.9** | **10/2/97** | |
| 19 | 18 | 19 | 6 | 1 | Room-1 | A | Door | Door | Intact | Wood | Beige | 0.61 ± 0 21 | NEG | 0 7 ± 0 4 | 0 6 ± 0 2 | 2 8 | 10/2/97 | |
| 20 | 18 | 20 | 6 | 1 | Room-1 | A | Door | Door | Intact | Wood | Beige | 0.57 ± 0.15 | NEG | 0 7 ± 0 4 | 0.6 ± 0.2 | 2 0 | 10/2/97 | |
| 21 | 18 | 21 | 6 | 1 | Room-1 | A | Door | Casing | Intact | Wood | Beige | 0.03 ± 0.14 | NEG | -0.4 ± 0.7 | 0.0 ± 0.1 | 1.3 | 10/2/97 | |
| 22 | 18 | 22 | 6 | 1 | Room-1 | A | Door | Casing | Intact | Wood | Beige | 0 02 ± 0.21 | NEG | -0 1 ± 0.7 | 0.0 ± 0 2 | 1.2 | 10/2/97 | |
| 23 | 18 | 23 | 6 | 1 | Room-1 | A | Door | Casing | Intact | Wood | Beige | 0.05 ± 0.24 | INCOM | 0.2 ± 1.3 | 0.1 ± 0.2 | 1.2 | 10/2/97 | 1 |
| 24 | 18 | 24 | 6 | 1 | Room-1 | A | Door | Jamb | Intact | Wood | Beige | 0.05 ± 0.10 | NEG | -0.1 ± 0.8 | 0.1 ± 0.1 | 1.1 | 10/2/97 | |
| 25 | 18 | 25 | 6 | 1 | Room-1 | A | Door | Jamb | Intact | Wood | Beige | 0.04 ± 0.10 | NEG | -0.6 ± 0.7 | 0.0 ± 0.1 | 1.0 | 10/2/97 | |
| 26 | 18 | 26 | 6 | 1 | Room-1 | B | Door | Door | Intact | Wood | Beige | 0.17 ± 0 21 | NEG | -0.1 ± 0.4 | 0.2 ± 0 2 | 3.5 | 10/2/97 | |
| 27 | 18 | 27 | 6 | 1 | Room-1 | C | Door | Door | Intact | Wood | Beige | 0.06 ± 0 14 | NEG | -0.5 ± 0 7 | 0 1 ± 0 1 | 1 4 | 10/2/97 | |
| 28 | 18 | 28 | 6 | 1 | Room-1 | C | Door | Casing | Intact | Wood | Beige | 0 08 ± 0 32 | NEG | -0.1 ± 0.7 | 0 1 ± 0.3 | 2 3 | 10/2/97 | |
| 29 | 18 | 29 | 6 | 1 | Room-1 | B | Door | Casing | Intact | Wood | Beige | 0 07 ± 0 10 | NEG | 0 3 ± 0.4 | 0 1 ± 0 1 | 1 9 | 10/2/97 | |
| 30 | 18 | 30 | 6 | 1 | Room-1 | B | Door | Jamb | Intact | Wood | Beige | 0 13 ± 0 29 | NEG | -0 1 ± 0 6 | 0.1 ± 0 3 | 2 8 | 10/2/97 | |
| 31 | 18 | 31 | 6 | 1 | Room-1 | C | Door | Jamb | Intact | Wood | Beige | 0 04 ± 0 10 | NEG | 0 2 ± 0.4 | 0.0 ± 0.1 | 1 0 | 10/2/97 | |
| 32 | 18 | 32 | 6 | 1 | Room-1 | C | Door | Door | Intact | Wood | Beige | 0.12 ± 0 26 | NEG | 0 3 ± 0 7 | 0.1 ± 0.3 | 2 3 | 10/2/97 | |
| 33 | 18 | 33 | 6 | 1 | Room-1 | C | Door | Door | Intact | Wood | Beige | 0.13 ± 0 32 | NEG | 0 2 ± 0 7 | 0.1 ± 0.3 | 2 6 | 10/2/97 | |
| 34 | 18 | 34 | 6 | 1 | Room-1 | C | Door | Casing | Intact | Wood | Beige | 0.07 ± 0 18 | NEG | 0 0 ± 0 6 | 0 1 ± 0.2 | 1 6 | 10/2/97 | |
| 35 | 18 | 35 | 6 | 1 | Room-1 | C | Door | Casing | Intact | Wood | Beige | 0 12 ± 0 39 | NEG | 0.1 ± 0 5 | 0 1 ± 0 4 | 3 2 | 10/2/97 | |
| 36 | 18 | 36 | 6 | 1 | Room-1 | C | Door | Jamb | Intact | Wood | Beige | 0 17 ± 0.38 | NEG | 0.0 ± 0 4 | 0.2 ± 0.4 | 5.5 | 10/2/97 | |
| 37 | 18 | 37 | 6 | 1 | Room-1 | C | Door | Jamb | Intact | Wood | Beige | 0.06 ± 0 20 | NEG | 0.2 ± 0 6 | 0.1 ± 0.2 | 1 6 | 10/2/97 | |
| 38 | 18 | 38 | 6 | 1 | Room-1 | A | Closet | Door | Intact | Wood | Beige | 0.06 ± 0.20 | NEG | -0.1 ± 0 6 | 0.1 ± 0.2 | 1.7 | 10/2/97 | |
| 39 | 18 | 39 | 6 | 1 | Room-1 | A | Closet | Door | Intact | Wood | Beige | 0.12 ± 0.25 | NEG | -0.1 ± 0 5 | 0.1 ± 0.3 | 3.1 | 10/2/97 | |
| 40 | 18 | 40 | 6 | 1 | Room-1 | A | Closet | Casing | Intact | Wood | Beige | 0 02 ± 0 26 | NEG | 0.0 ± 0.7 | 0.0 ± 0.3 | 1.3 | 10/2/97 | |
| 41 | 18 | 41 | 6 | 1 | Room-1 | A | Closet | Casing | Intact | Wood | Beige | 0.11 ± 0 24 | NEG | -0 3 ± 0.7 | 0.1 ± 0.2 | 2 2 | 10/2/97 | |
| 42 | 18 | 42 | 6 | 1 | Room-1 | A | Closet | Jamb | Intact | Wood | Beige | 0 04 ± 0 22 | NEG | 0.0 ± 0 7 | 0 0 ± 0 2 | 1.4 | 10/2/97 | |
| 43 | 18 | 43 | 6 | 1 | Room-1 | A | Closet | Jamb | Intact | Wood | Beige | 0.07 ± 0.19 | NEG | -0.6 ± 0.7 | 0 1 ± 0 2 | 1 8 | 10/2/97 | 1 |
| 44 | 18 | 44 | 6 | 1 | Room-1 | C | Closet | Baseboard | Intact | Wood | Beige | 0.02 ± 0 18 | INCOM | 0.8 ± 0.4 | 0.0 ± 0.2 | 2.3 | 10/2/97 | |
| 45 | 18 | 45 | 6 | 1 | Room-1 | C | Closet | Baseboard | Intact | Wood | Beige | 0.16 ± 0 10 | NEG | 0 3 ± 0.6 | 0.3 ± 0.6 | 10.0 | 10/2/97 | |
| 46 | 18 | 46 | 6 | 1 | Room-1 | C | Closet | Baseboard | Intact | Wood | Beige | 0.02 ± 0.11 | NEG | 0 8 ± 0 4 | 0.0 ± 0.1 | 1.6 | 10/2/97 | |
| 47 | 18 | 47 | 6 | 1 | Room-1 | C | Closet | Shelf | Intact | Wood | Beige | 0.00 ± 0.10 | NEG | 0 2 ± 0 5 | 0.0 ± 0.1 | 1.0 | 10/2/97 | |
| 48 | 18 | 48 | 6 | 1 | Room-1 | C | Closet | Shelf | Intact | Wood | Beige | 0.00 ± 0 14 | NEG | -0 1 ± 1 0 | 0.0 ± 0.1 | 1.0 | 10/2/97 | |
| 49 | 18 | 49 | 6 | 1 | Room-1 | C | Door | Ovrhd-Door | Intact | Wood | Beige | 0 06 ± 0 31 | NEG | 0 1 ± 0 4 | 0 1 ± 0.3 | 3 0 | 10/2/97 | |
| 50 | 18 | 50 | 6 | 1 | Room-1 | C | Door | Ovrhd-Door | Intact | Wood | Beige | 0 01 ± 0 21 | NEG | -0 1 ± 0 6 | 0 0 ± 0 2 | 1.0 | 10/2/97 | |
| 51 | 18 | 51 | 6 | 1 | Room-1 | C | Closet | Wall | Intact | Drywall | Beige | 0.03 ± 0 35 | NEG | 0 0 ± 0 7 | 0.0 ± 0 4 | 1 9 | 10/2/97 | |
| 52 | 18 | 52 | 6 | 1 | Room-1 | B | Closet | Wall | Intact | Drywall | Beige | 0.21 ± 0 22 | NEG | -0.7 ± 0 8 | -0.7 ± 0.8 | 10 0 | 10/2/97 | |
| 53 | 18 | 53 | 6 | 1 | Room-1 | C | Wall | Furn.-cov. | Intact | Wood | Beige | 0.05 ± 0 27 | NEG | -0 2 ± 0 6 | 0.1 ± 0.3 | 3.5 | 10/2/97 | |
| 54 | 18 | 54 | 6 | 1 | Room-1 | C | Wall | Furn -cov | Intact | Wood | Beige | 0 13 ± 0 27 | NEG | -0 3 ± 0 7 | 0 1 ± 0 3 | 7 0 | 10/2/97 | |
| 55 | 18 | 55 | 6 | 1 | Room-1 | C | Wall | Wall-Rgstr | Intact | Metal | Beige | 0 00 ± 0 12 | NEG | 0 0 ± 0.9 | 0.0 ± 0.1 | 1 0 | 10/2/97 | |
| 56 | 18 | 56 | 6 | 1 | Room-1 | C | Wall | Wall-Rgstr | Intact | Metal | Beige | 0 02 ± 0 20 | NEG | -0 9 ± 1 0 | 0 0 ± 0 2 | 2 2 | 10/2/97 | |
| 57 | 18 | 57 | 6 | 1 | Room-1 | C | Ceiling | Pipes | Intact | Cloth | Beige | 0.04 ± 0 28 | NEG | -0 2 ± 0 7 | 0 0 ± 0 3 | 2 8 | 10/2/97 | |
| 58 | 18 | 58 | 6 | 1 | Room-1 | C | Ceiling | Pipes | Intact | Cloth | Beige | 0.01 ± 0.22 | NEG | 0.2 ± 0 6 | 0.0 ± 0.2 | 1 3 | 10/2/97 | |
| 59 | 18 | 59 | 6 | 1 | Room-1 | C | Wall-Lwr | Wall-Rgstr | Intact | Metal | Beige | 0.05 ± 0.37 | NEG | -0 3 ± 0 9 | 0.1 ± 0.4 | 2 5 | 10/2/97 | |
| 60 | 18 | 60 | 6 | 1 | Room-1 | C | Wall-Lwr | Wall-Rgstr | Intact | Metal | Beige | 0.18 ± 0.10 | NEG | 0 2 ± 0.8 | 0 2 ± 0.8 | 10.0 | 10/2/97 | |
| 61 | 18 | 61 | 6 | 1 | Room-1 | C | Floor | Floor | Intact | Wood | Varnish | 0 00 ± 0 10 | NEG | 0 0 ± 0.8 | 0 0 ± 0.1 | 1.0 | 10/2/97 | |
| 62 | 18 | 62 | 6 | 1 | Room-1 | C | Floor | Floor | Intact | Wood | Varnish | 0 00 ± 0 10 | NEG | 0.2 ± 0.5 | 0 0 ± 0 1 | 1.0 | 10/2/97 | |
| **63** | **18** | **63** | **6** | **1** | **Calibrate-1** | | **Calibrate** | **Calibrate** | | | | **1.00 ± 0.13** | **POS** | **0.5 ± 0.4** | **1.0 ± 0.1** | **1.0** | **10/2/97** | |
| 64 | 18 | 64 | 6 | 1 | Calibrate-2 | | Calibrate | Calibrate | | | | 0.90 ± 0.20 | NEG | 0.5 ± 0.4 | 0 9 ± 0.2 | 2.0 | 10/2/97 | |
| 65 | 18 | 1 | | 1 | Shutter Cal-1 | | Calibrate | Calibrate | | | | 0.00 ± 0.00 | ... | 0.0 ± 0 0 | 0.0 ± 0.0 | 0 0 | 10/2/97 | |

Site: 18 Date: 10/8/9,
Ranges (NEG<INC<POS): Device PCS



| No | Site | XLNo | Insp | Flr | Room | Side | Strc | Feat | Cnd | Sub | Clr | PbL(mg/cm²) | RES | PbK | Combined | DI | Date | Note |
|---|---|---|---|---|---|---|---|---|---|---|---|---|---|---|---|---|---|---|
| 66 | 18 | 2 | 3 | 1 | Calibrate-2 | | Calibrate | Calibrate | | | | 1.04 ± 0.15 | POS | 0.4 ± 0.5 | 1.0 ± 0.2 | 1.1 | 10/2/97 | |
| 67 | 18 | 3 | 3 | 1 | Calibrate-3 | | Calibrate | Calibrate | | | | 0 93 ± 0 21 | NEG | 0 5 ± 0 5 | 0 9 ± 0 2 | 1 9 | 10/2/97 | |
| 68 | 18 | 4 | 3 | 1 | Room-4 | A | Wall | Wall | Intact | Concrte | Beige | 1.16 ± 0.39 | POS | 0.8 ± 0.6 | 1.2 ± 0.4 | 4.0 | 10/2/97 | |
| 69 | 18 | 5 | 3 | 1 | Room-4 | C | Wall | Wall | Intact | Concrte | Beige | 0 61 ± 0.25 | NEG | 1.1 ± 0 5 | 0.6 ± 0.3 | 3.7 | 10/2/97 | |
| 70 | 18 | 6 | 3 | 1 | Room-4 | D | Wall | Wall | Intact | Concrte | Beige | 0.77 ± 0.16 | POS | 1.5 ± 0.4 | 1.5 ± 0.4 | 2.6 | 10/2/97 | |
| 71 | 18 | 7 | 3 | 1 | Room-4 | A | Door-1 | Door | Intact | Concrte | Beige | 0 56 ± 0.21 | NEG | 0 8 ± 0 5 | 0 6 ± 0 2 | 2 8 | 10/2/97 | |
| 72 | 18 | 8 | 3 | 1 | Room-4 | D | Door-2 | Door | Intact | Concrte | Beige | 0 45 ± 0 14 | NEG | 0.8 ± 0.4 | 0 5 ± 0 1 | 1.9 | 10/2/97 | |
| 73 | 18 | 9 | 3 | 1 | Room-4 | D | Door-2 | Casing | Intact | Wood | Beige | 0.57 ± 0.17 | NEG | 1.1 ± 0.5 | 0.6 ± 0.2 | 2.1 | 10/2/97 | |
| 74 | 18 | 10 | 3 | 1 | Room-4 | A | Door-1 | Casing | Intact | Wood | Beige | 0.83 ± 0.24 | NEG | 1.1 ± 0.5 | 0 8 ± 0.2 | 2.6 | 10/2/97 | |
| 75 | 18 | 11 | 3 | 1 | Room-4 | A | Door-1 | Jamb | Intact | Metal | Beige | 0 40 ± 0.15 | NEG | 0 9 ± 0 4 | 0.4 ± 0.2 | 2 1 | 10/2/97 | |
| 76 | 18 | 12 | 3 | 1 | Room-4 | D | Door-1 | Jamb | Intact | Metal | Beige | 0.49 ± 0 15 | NEG | 0.7 ± 0 5 | 0.5 ± 0 2 | 1.9 | 10/2/97 | |
| 77 | 18 | 13 | 3 | 1 | Room-4 | B | Window-1 | Apron | Intact | Wood | Beige | 0 57 ± 0.17 | NEG | 1.1 ± 0.4 | 0 6 ± 0.2 | 2 4 | 10/2/97 | |
| 78 | 18 | 14 | 3 | 1 | Room-4 | B | Window-3 | Apron | Intact | Wood | Beige | 0.54 ± 0.19 | NEG | 1 0 ± 0 5 | 0 5 ± 0.2 | 2 4 | 10/2/97 | |
| 79 | 18 | 15 | 3 | 1 | Room-4 | B | Window-2 | Stool | Intact | Wood | Beige | 0.71 ± 0.27 | NEG | 1.0 ± 0 4 | 0.7 ± 0 3 | 3 2 | 10/2/97 | |
| 80 | 18 | 16 | 3 | 1 | Room-4 | B | Window-1 | Stool | Intact | Wood | Beige | 0 76 ± 0.28 | NEG | 0.9 ± 0 4 | 0 8 ± 0.3 | 3 2 | 10/2/97 | |
| 81 | 18 | 17 | 3 | 1 | Room-4 | B | Window-2 | Casing | Intact | Wood | Beige | 0.76 ± 0.16 | POS | 1.1 ± 0.3 | 1.1 ± 0.3 | 2.5 | 10/2/97 | |
| 82 | 18 | 18 | 3 | 1 | Room-4 | B | Window-1 | Casing | Intact | Wood | Beige | 0.48 ± 0.14 | NEG | 1.0 ± 0.4 | 0.5 ± 0 1 | 2.1 | 10/2/97 | |
| 83 | 18 | 19 | 3 | 1 | Room-4 | B | Window-3 | Casing | Intact | Wood | Beige | 0 54 ± 0.15 | NEG | 1.1 ± 0 4 | 0 5 ± 0.2 | 1.9 | 10/2/97 | |
| 84 | 18 | 20 | 3 | 1 | Room-4 | B | Window-3 | Sash | Intact | Wood | Beige | 0 32 ± 0 28 | NEG | 0.7 ± 0.4 | 0.3 ± 0.3 | 4.1 | 10/2/97 | |
| 85 | 18 | 21 | 3 | 1 | Room-4 | B | Window-1 | Sash | Intact | Wood | Beige | 0.22 ± 0.13 | POS | 1.4 ± 0.3 | 1.4 ± 0.3 | 3.3 | 10/2/97 | |
| 86 | 18 | 22 | 3 | 1 | Room-4 | B | Window-2 | Sash | Intact | Wood | Beige | 0.20 ± 0.24 | POS | 1.5 ± 0.3 | 1.5 ± 0.3 | 5.9 | 10/2/97 | |
| 87 | 18 | 23 | 3 | 1 | Room-4 | B | Window-1 | Mullion | Peeling | Wood | Beige | 0 29 ± 0.19 | NEG | 0 7 ± 0.4 | 0.3 ± 0.2 | 2.9 | 10/2/97 | |
| 88 | 18 | 24 | 3 | 1 | Room-4 | B | Window-1 | Mullion | Peeling | Wood | Beige | 0 26 ± 0.16 | NEG | 0.6 ± 0 4 | 0.3 ± 0.2 | 2.5 | 10/2/97 | |
| 89 | 18 | 25 | 3 | 1 | Room-4 | C | Bookcase | Frame | Intact | Wood | Beige | 0 00 ± 0.10 | NEG | 0.0 ± 0.6 | 0 0 ± 0.1 | 1.0 | 10/2/97 | |
| 90 | 18 | 26 | 3 | 1 | Room-4 | C | Bookcase | Frame | Intact | Wood | Beige | 0.00 ± 0 16 | NEG | -0.1 ± 0 7 | 0.0 ± 0 2 | 1 0 | 10/2/97 | |
| 91 | 18 | 27 | 3 | 1 | Room-4 | C | Bookcase | Shelf | Intact | Wood | Beige | 0 00 ± 0.10 | NEG | 0.2 ± 0 6 | 0.0 ± 0.1 | 1.0 | 10/2/97 | |
| 92 | 18 | 28 | 3 | 1 | Room-4 | C | Bookcase | Shelf | Intact | Wood | Beige | 0 00 ± 0 20 | NEG | -0.1 ± 0 5 | 0 0 ± 0 2 | 1 0 | 10/2/97 | |
| 93 | 18 | 29 | 3 | 1 | Room-4 | C | Pipes | Lagged-Lrg | Intact | Cloth | Beige | 0.60 ± 0.37 | NEG | 0.5 ± 0 5 | 0 6 ± 0 4 | 5.1 | 10/2/97 | |
| 94 | 18 | 30 | 3 | 1 | Room-4 | C | Pipes | Lagged-Lrg | Intact | Cloth | Beige | 0 61 ± 0.29 | NEG | 0 5 ± 0 5 | 0 6 ± 0.3 | 3 9 | 10/2/97 | |
| 95 | 18 | 31 | 3 | 1 | Room-4 | C | Pipes | Lagged-Sml | Intact | Cloth | Beige | 0.97 ± 0 24 | NEG | 1 0 ± 0 5 | 1 0 ± 0 2 | 2 5 | 10/2/97 | |
| 96 | 18 | 32 | 3 | 1 | Room-4 | B | Pipes | Lagged-Sml | Intact | Cloth | Beige | 0.67 ± 0.10 | POS | 1.2 ± 0.3 | 1.2 ± 0.3 | 1.6 | 10/2/97 | |
| 97 | 18 | 33 | 3 | 1 | Room-4 | B | Pipes | Lagged-Sml | Intact | Cloth | Beige | 0.43 ± 0.28 | NEG | 0.9 ± 0.4 | 0.4 ± 0.3 | 4 3 | 10/2/97 | |
| 98 | 18 | 34 | 3 | 1 | Calibrate-1 | B | | | | | | 1.03 ± 0.15 | POS | 0.8 ± 0.5 | 1.0 ± 0.2 | 1.0 | 10/2/97 | |
| 99 | 18 | 35 | 3 | 1 | Calibrate-2 | B | | | | | | 0.99 ± 0.23 | POS | 0.6 ± 0.5 | 1.0 ± 0.2 | 2.1 | 10/2/97 | |
| 100 | 18 | 65 | 6 | 1 | Shutter Cal-1 | | | | | | | 0.00 ± 0.00 | .. | 0 0 ± 0.0 | 0.0 ± 0.0 | 0.0 | 10/2/97 | |
| 101 | 1 | 66 | 6 | 1 | Calibrate-1 | | | | | | | 1.03 ± 0.13 | POS | 1.0 ± 0.4 | 1.0 ± 0.1 | 1.1 | 10/3/97 | |
| 102 | 1 | 67 | 6 | 1 | Calibrate-2 | | | | | | | 1.07 ± 0.24 | POS | 0.5 ± 0.5 | 1.1 ± 0.2 | 2.3 | 10/3/97 | |
| 103 | 1 | 68 | 6 | 1 | Porch-2 | A | Porch-1 | Columns | Intact | Concrte | White | 1.81 ± 0.79 | POS | 1.8 ± 0.7 | 1.8 ± 0.8 | 6.0 | 10/3/97 | |
| 104 | 1 | 69 | 6 | 1 | Porch-2 | A | Porch-1 | Columns | Intact | Concrte | White | 2.55 ± 1.23 | POS | 2.4 ± 0.8 | 2.6 ± 1.2 | 7.0 | 10/3/97 | |
| 105 | 1 | 70 | 6 | 1 | Porch-1 | B | Wall | | Intact | Concrte | White | 1.32 ± 0.62 | POS | 2.4 ± 0.8 | 2.4 ± 0.8 | 4.9 | 10/3/97 | |
| 106 | 1 | 71 | 6 | 1 | Porch-1 | C | Wall | | Intact | Concrte | White | 1.69 ± 0.73 | POS | 1.7 ± 0.6 | 1.7 ± 0.7 | 7.6 | 10/3/97 | |
| 107 | 1 | 72 | 6 | 1 | Porch-1 | C | Window-1 | Stool | Intact | Wood | White | 2.25 ± 0.84 | POS | 5.1 ± 1.3 | 5.1 ± 1.3 | 2.4 | 10/3/97 | |
| 108 | 1 | 73 | 6 | 1 | Porch-1 | C | Window-4 | Stool | Intact | Wood | White | >>5.0 ± 1.00 | POS | 7.3 ± 1.9 | 7.3 ± 1.9 | 5.9 | 10/3/97 | |
| 109 | 1 | 74 | 6 | 1 | Porch-1 | C | Window-4 | Casing | Intact | Wood | White | 2.50 ± 1.06 | POS | 2.3 ± 0.9 | 2.5 ± 1.1 | 4.0 | 10/3/97 | |
| 110 | 1 | 75 | 6 | 1 | Porch-1 | C | Window-2 | Casing | Intact | Wood | White | 1.93 ± 0.88 | POS | 2.2 ± 0.9 | 1.9 ± 0.9 | 3.9 | 10/3/97 | |
| 111 | 1 | 76 | 6 | 1 | Porch-1 | C | Window-2 | Sash-Ext | Intact | Wood | White | 1.37 ± 0.37 | POS | 2.0 ± 0.5 | 1.4 ± 0.4 | 3.2 | 10/3/97 | |
| 112 | 1 | 77 | 6 | 1 | Porch-1 | C | Window-1 | Sash-Ext | Intact | Wood | White | 1.39 ± 0.37 | POS | 1.4 ± 0.6 | 1.4 ± 0.4 | 3.0 | 10/3/97 | |
| 113 | 1 | 78 | 6 | 1 | Porch-1 | C | Window-1 | Trough | Intact | Wood | White | 3.18 ± 2.92 | POS | 5.8 ± 1.9 | 5.8 ± 1.9 | 3.5 | 10/3/97 | |
| 114 | 1 | 79 | 6 | 1 | Porch-1 | C | Window-4 | Trough | Intact | Wood | White | 3.54 ± 2.56 | POS | 4.1 ± 1.2 | 4.1 ± 1.2 | 4.1 | 10/3/97 | |
| 115 | 1 | 80 | 6 | 1 | Porch-1 | C | Window-4 | Mullion | Intact | Wood | White | 1.38 ± 1.04 | POS | 4.0 ± 1.2 | 4.0 ± 1.2 | 4.4 | 10/3/97 | |
| 116 | 1 | 81 | 6 | 1 | Porch-1 | C | Window-2 | Mullion | Intact | Wood | White | 0.79 ± 0.47 | POS | 2.9 ± 0.9 | 2.9 ± 0.9 | 3.2 | 10/3/97 | |
| 117 | 1 | 82 | 6 | 1 | Porch-1 | C | Window-3 | Stool | Intact | Wood | White | >>5.0 ± 1.00 | POS | 4.4 ± 1.1 | 4.4 ± 1.1 | 4.3 | 10/3/97 | |
| 118 | 1 | 83 | 6 | 1 | Porch-1 | C | Window-3 | Stool | Intact | Wood | White | 3.90 ± 2.20 | POS | 5.5 ± 1.3 | 5.5 ± 1.3 | 4.8 | 10/3/97 | |
| 119 | 1 | 84 | 6 | 1 | Porch-1 | C | Window-3 | Casing | Intact | Wood | White | 2.54 ± 1.33 | POS | 2.4 ± 0.9 | 2.5 ± 1.3 | 5.2 | 10/3/97 | |
| 120 | 1 | 85 | 6 | 1 | Porch-1 | C | Window-3 | Casing | Intact | Wood | White | 1.86 ± 0.85 | POS | 2.2 ± 1.0 | 1.9 ± 0.9 | 3.8 | 10/3/97 | |
| 121 | 1 | 86 | 6 | 1 | Porch-1 | C | Window-3 | Sash-Ext | Intact | Wood | White | 1.21 ± 0.30 | POS | 1.4 ± 0.5 | 1.2 ± 0.3 | 3.1 | 10/3/97 | |
| 122 | 1 | 87 | 6 | 1 | Porch-1 | C | Window-3 | Sash-Ext | Intact | Wood | White | 1.98 ± 1.06 | POS | 3.0 ± 0.9 | 3.0 ± 0.9 | 4.8 | 10/3/97 | |
| 123 | 1 | 88 | 6 | 1 | Porch-1 | C | Window-3 | Trough | Intact | Wood | White | >>5.0 ± 1.00 | POS | 6.9 ± 2.0 | 6.9 ± 2.0 | 3.9 | 10/3/97 | |
| 124 | 1 | 89 | 6 | 1 | Porch-1 | C | Window-3 | Trough | Intact | Wood | White | 3.26 ± 2.84 | POS | 7.7 ± 2.0 | 7.7 ± 2.0 | 3.3 | 10/3/97 | |
| 125 | 1 | 90 | 6 | 1 | Porch-1 | C | Window-3 | Mullion | Intact | Wood | White | 0.96 ± 0.22 | POS | 2.0 ± 0.5 | 2.0 ± 0.5 | 2.4 | 10/3/97 | |
| 126 | 1 | 91 | 6 | 1 | Porch-1 | C | Window-3 | Mullion | Intact | Wood | White | 0.85 ± 0.51 | POS | 2.7 ± 0.8 | 2.7 ± 0.8 | 4.2 | 10/3/97 | |
| 127 | 1 | 92 | 6 | 1 | Porch-1 | C | Door | Door | Intact | Wood | White | >>5.0 ± 1.00 | POS | 5.2 ± 1.8 | 5.2 ± 1.8 | 5.0 | 10/3/97 | |
| 128 | 1 | 93 | 6 | 1 | Porch-1 | C | Door | Door | Intact | Wood | White | >>5.0 ± 1.00 | POS | 5.4 ± 2.1 | 5.4 ± 2.1 | 6.4 | 10/3/97 | |
| 129 | 1 | 94 | 6 | 1 | Porch-1 | C | Door | Jamb | Intact | Wood | White | 4.15 ± 1.94 | POS | 6.0 ± 1.8 | 6.0 ± 1.8 | 4.6 | 10/3/97 | |
| 130 | 1 | 95 | 6 | 1 | Porch-1 | C | Door | Jamb | Intact | Wood | White | 3.22 ± 2.88 | POS | 4.1 ± 1.3 | 4.1 ± 1.3 | 4.3 | 10/3/97 | |
| 131 | 1 | 96 | 6 | 1 | Porch-1 | D | Door | Door | Intact | Wood | White | >>5.0 ± 1.00 | POS | 5.0 ± 1.7 | 5.0 ± 1.7 | 10.0 | 10/3/97 | |
| 132 | 1 | 97 | 6 | 1 | Porch-1 | D | Door | Door | Intact | Wood | White | >>5.0 ± 1.00 | POS | 5.5 ± 1.8 | 5.5 ± 1.8 | 9.6 | 10/3/97 | |
| 133 | 1 | 98 | 6 | 1 | Porch-1 | D | Door | Casing | Intact | Wood | White | 1.34 ± 0.42 | POS | 2.8 ± 0.8 | 2.8 ± 0.8 | 2.3 | 10/3/97 | |

Site: 18 Date: 10/8/97
Ranges (NEG<INC<POS): Device PCS



| No | Site | XLNo | Insp | Flr | Room | Side | Strc | Feat | Cnd | Sub | Clr | PbL(mg/cm²) | RES | PbK | Combined | DI | Date | Note |
|---|---|---|---|---|---|---|---|---|---|---|---|---|---|---|---|---|---|---|
| 134 | 1 | 99 | 6 | 1 | Porch-1 | D | Door | Casing | Intact | Wood | White | 1.57 ± 0.52 | POS | 1.8 ± 0.8 | 1.6 ± 0.5 | 2.2 | 10/3/97 | |
| 135 | 1 | 100 | 6 | 1 | Porch-1 | D | Closet | Door | Intact | Wood | White | 1.98 ± 0.76 | POS | 3.4 ± 1.0 | 3.4 ± 1.0 | 2.2 | 10/3/97 | |
| 136 | 1 | 101 | 6 | 1 | Porch-1 | D | Closet | Door | Intact | Wood | White | 1.40 ± 0.36 | POS | 1.5 ± 0.7 | 1.4 ± 0.4 | 1.8 | 10/3/97 | |
| 137 | 1 | 102 | 6 | 1 | Porch-1 | D | Closet | Jamb | Intact | Wood | White | 2.40 ± 0.70 | POS | 2.3 ± 1.0 | 2.4 ± 0.7 | 2.3 | 10/3/97 | |
| 138 | 1 | 103 | 6 | 1 | Porch-1 | D | Closet | Jamb | Intact | Wood | White | 2.15 ± 0.66 | POS | 2.6 ± 0.9 | 2.2 ± 0.7 | 2.3 | 10/3/97 | |
| 139 | 1 | 104 | 6 | 1 | Porch-1 | A | Door | Door | Intact | Wood | White | 3.07 ± 3.03 | POS | 9.0 ± 2.0 | 9.0 ± 2.0 | 5.4 | 10/3/97 | |
| 140 | 1 | 105 | 6 | 1 | Porch-1 | A | Door | Door | Intact | Wood | White | 4.28 ± 1.81 | POS | 8.1 ± 2.3 | 8.1 ± 2.3 | 6.1 | 10/3/97 | |
| 141 | 1 | 106 | 6 | 1 | Porch-1 | A | Door | Jamb | Intact | Wood | White | 0.89 ± 0.34 | POS | 2.2 ± 0.5 | 2.2 ± 0.5 | 3.6 | 10/3/97 | |
| 142 | 1 | 107 | 6 | 1 | Porch-1 | A | Door | Jamb | Intact | Wood | White | 0.83 ± 0.20 | POS | 1.5 ± 0.3 | 1.5 ± 0.3 | 3.7 | 10/3/97 | |
| 143 | 1 | 108 | 6 | 1 | Porch-1 | A | Porch | Lattice | Intact | Wood | White | 2.89 ± 3.21 | POS | 10.5 ± 2.2 | 10.5 ± 2.2 | 6.9 | 10/3/97 | |
| 144 | 1 | 109 | 6 | 1 | Porch-1 | A | Porch | Lattice | Intact | Wood | White | 3.08 ± 3.02 | POS | 8.0 ± 2.1 | 8.0 ± 2.1 | 4.9 | 10/3/97 | |
| 145 | 1 | 110 | 6 | 1 | Porch-1 | A | Porch | Floor | Intact | Concrte | Red | 0.05 ± 0.40 | NEG | 0.3 ± 0.9 | 0.1 ± 0.4 | 2.5 | 10/3/97 | |
| 146 | 1 | 111 | 6 | 1 | Porch-1 | A | Porch | Floor | Intact | Concrte | Red | 0.02 ± 0.10 | NEG | 0.2 ± 0.7 | 0.0 ± 0.1 | 1.0 | 10/3/97 | |
| 147 | 1 | 112 | 6 | 1 | Porch-1 | A | Wall | Elec-condu. | Intact | Metal | White | 0.01 ± 0.10 | NEG | 0.6 ± 0.6 | 0.0 ± 0 1 | 1.0 | 10/3/97 | |
| 148 | 1 | 113 | 6 | 1 | Porch-1 | A | Wall | Elec-condu. | Intact | Metal | White | 0.00 ± 0.10 | NEG | 0 2 ± 0 8 | 0.0 ± 0 1 | 1.0 | 10/3/97 | |
| 149 | 1 | 114 | 6 | 1 | Porch-1 | C | Wall | Elec-condu. | Intact | Metal | White | 2.36 ± 1.07 | POS | 3.6 ± 1.2 | 3.6 ± 1.2 | 4.3 | 10/3/97 | |
| 150 | 1 | 115 | 6 | 1 | Porch-1 | C | Wall | Elec-condu. | Intact | Metal | White | 2.29 ± 1.06 | POS | 3.7 ± 1.2 | 3.7 ± 1.2 | 4.4 | 10/3/97 | |
| 151 | 1 | 116 | 6 | 1 | Porch-1 | C | Ceiling | Beam | Intact | Concrte | White | 1.62 ± 0.59 | POS | 2.4 ± 0.6 | 2.4 ± 0.6 | 5.1 | 10/3/97 | |
| 152 | 1 | 117 | 6 | 1 | Porch-1 | C | Ceiling | Beam | Intact | Concrte | White | 1.56 ± 0.52 | POS | 1.3 ± 0.6 | 1.6 ± 0.5 | 4.9 | 10/3/97 | |
| 153 | 1 | 118 | 6 | 1 | Porch-1 | A | Porch | Pipes | Intact | Cloth | White | 1.37 ± 0.61 | POS | 2.6 ± 0.7 | 2.6 ± 0.7 | 3.9 | 10/3/97 | |
| 154 | 1 | 119 | 6 | 1 | Porch-1 | A | Porch | Pipes | Intact | Cloth | White | 1.84 ± 0.73 | POS | 2.5 ± 0.7 | 2.5 ± 0.7 | 4.7 | 10/3/97 | |
| 155 | 1 | 120 | 6 | 1 | Porch-1 | A | Porch | Elec-condu. | Intact | Metal | White | 0.01 ± 0.10 | INCOM | 0.1 ± 1.6 | 0.0 ± 0.1 | 1 6 | 10/3/97 | 1 |
| 156 | 1 | 121 | 6 | 1 | Porch-1 | A | Porch | Elec-condu. | Intact | Metal | White | 0 00 ± 0.10 | INCOM | -0.3 ± 1.2 | 0.0 ± 0.1 | 1.0 | 10/3/97 | 1 |
| 157 | 1 | 122 | 6 | 1 | Porch-1 | A | Ceiling-fan | | Intact | Metal | White | 0.09 ± 0.10 | NEG | 0.0 ± 0.9 | 0.0 ± 0.9 | 10.0 | 10/3/97 | |
| 158 | 1 | 123 | 6 | 1 | Porch-1 | A | Ceiling-fan | | Intact | Metal | White | 0 00 ± 0.10 | NEG | 0 2 ± 0.9 | 0.0 ± 0.1 | 1.0 | 10/3/97 | |
| 159 | 1 | 124 | 6 | 1 | Bath-1 | A | Wall | | Intact | Drywall | Beige | 1.65 ± 0.79 | POS | 1.2 ± 0.5 | 1.2 ± 0.5 | 8.3 | 10/3/97 | |
| 160 | 1 | 125 | 6 | 1 | Bath-1 | C | Wall | | Intact | Drywall | Beige | 2.56 ± 1.90 | POS | 2.9 ± 1.0 | 2.9 ± 1.0 | 7.7 | 10/3/97 | |
| 161 | 1 | 126 | 6 | 1 | Bath-1 | C | Wall | Baseboard | Intact | Wood | Beige | 0.16 ± 0.33 | NEG | -0.2 ± 0 7 | 0.2 ± 0.3 | 2.8 | 10/3/97 | |
| 162 | 1 | 127 | 6 | 1 | Bath-1 | B | Wall | Baseboard | Intact | Wood | Beige | 0.18 ± 0.17 | NEG | 0.2 ± 0.4 | 0 2 ± 0.2 | 3.1 | 10/3/97 | |
| 163 | 1 | 128 | 6 | 1 | Bath-1 | B | Wall | Radiator | Intact | Metal | Beige | 0 20 ± 0.20 | NEG | 0.5 ± 0.5 | 0.2 ± 0.2 | 4.0 | 10/3/97 | |
| 164 | 1 | 129 | 6 | 1 | Bath-1 | B | Wall | Radiator | Intact | Metal | Beige | 0.35 ± 0.39 | NEG | 0.4 ± 0.6 | 0.4 ± 0 4 | 6.3 | 10/3/97 | |
| 165 | 1 | 130 | 6 | 1 | Bath-1 | B | Wall | Pipes | Intact | Metal | Beige | 0.01 ± 0.10 | NEG | -0.6 ± 1.1 | 0.0 ± 0.1 | 1.0 | 10/3/97 | |
| 166 | 1 | 131 | 6 | 1 | Bath-1 | B | Wall | Pipes | Intact | Metal | Beige | 0.39 ± 0.47 | NEG | 0 5 ± 0 6 | 0 4 ± 0 5 | 7.7 | 10/3/97 | |
| 167 | 1 | 132 | 6 | 1 | Bath-1 | B | Door | Door | Intact | Wood | Beige | 0.16 ± 0.10 | NEG | 0 1 ± 0 4 | 0.2 ± 0.1 | 1.7 | 10/3/97 | |
| 168 | 1 | 133 | 6 | 1 | Bath-1 | D | Door | Door | Intact | Wood | Beige | 0.17 ± 0 20 | NEG | 0 1 ± 0 6 | 0.2 ± 0 2 | 1.9 | 10/3/97 | |
| 169 | 1 | 134 | 6 | 1 | Bath-1 | D | Door | Casing | Intact | Wood | Beige | 0.19 ± 0.19 | NEG | -0 1 ± 0 7 | 0.2 ± 0 2 | 1.8 | 10/3/97 | |
| 170 | 1 | 135 | 6 | 1 | Bath-1 | B | Door | Casing | Intact | Wood | Beige | 0.08 ± 0 17 | NEG | -0 2 ± 0 7 | 0 1 ± 0.2 | 1.7 | 10/3/97 | |
| 171 | 1 | 136 | 6 | 1 | Bath-1 | B | Door | Jamb | Intact | Wood | Beige | 0 07 ± 0.10 | NEG | 0.2 ± 0 6 | 0.1 ± 0 1 | 1 0 | 10/3/97 | |
| 172 | 1 | 137 | 6 | 1 | Bath-1 | D | Door | Jamb | Intact | Wood | Beige | 0.18 ± 0.13 | NEG | 0 2 ± 0 6 | 0.2 ± 0.1 | 1.7 | 10/3/97 | |
| 173 | 1 | 138 | 6 | 1 | Bath-1 | A | Window | Stool | Intact | Wood | Beige | 0.20 ± 0 18 | NEG | 0.1 ± 0 5 | 0.2 ± 0 2 | 2 6 | 10/3/97 | |
| 174 | 1 | 139 | 6 | 1 | Bath-1 | A | Window | Stool | Intact | Wood | Beige | 0 21 ± 0.19 | NEG | -0.1 ± 0 5 | 0.2 ± 0.2 | 3 0 | 10/3/97 | |
| 175 | 1 | 140 | 6 | 1 | Bath-1 | A | Window | Casing | Intact | Wood | Beige | 0.20 ± 0.20 | NEG | 0.0 ± 0.6 | 0.2 ± 0.2 | 2 3 | 10/3/97 | |
| 176 | 1 | 141 | 6 | 1 | Bath-1 | A | Window | Casing | Intact | Wood | Beige | 0.13 ± 0.10 | NEG | 0.6 ± 0.4 | 0.1 ± 0.1 | 2.0 | 10/3/97 | |
| 177 | 1 | 142 | 6 | 1 | Bath-1 | A | Window | Sash | Intact | Wood | Beige | 0.21 ± 0.22 | NEG | -0.1 ± 0.5 | 0.2 ± 0.2 | 3.1 | 10/3/97 | |
| 178 | 1 | 143 | 6 | 1 | Bath-1 | A | Window | Sash | Intact | Wood | Beige | 0.10 ± 0.17 | NEG | 0.2 ± 0.7 | 0.1 ± 0.2 | 1.6 | 10/3/97 | |
| 179 | 1 | 144 | 6 | 1 | Bath-1 | A | Window | Mullion | Intact | Wood | Beige | 0.25 ± 0.11 | INCOM | 1.3 ± 0.4 | 1.3 ± 0.4 | 2.4 | 10/3/97 | 1 |
| 180 | 1 | 145 | 6 | 1 | Bath-1 | A | Window | Mullion | Intact | Wood | Beige | 0.22 ± 0.12 | POS | 1.8 ± 0.5 | 1.8 ± 0.5 | 2.3 | 10/3/97 | |
| 181 | 1 | 146 | 6 | 1 | Bath-1 | A | Window | Mullion | Intact | Wood | Beige | 0.24 ± 0.10 | POS | 1.3 ± 0.3 | 1.3 ± 0.3 | 2.6 | 10/3/97 | |
| 182 | 1 | 147 | 6 | 1 | Bath-1 | A | Cabinet | Door-Out | Intact | Metal | White | 0.12 ± 0.10 | NEG | -0.6 ± 0.9 | 0.1 ± 0.1 | 1.1 | 10/3/97 | |
| 183 | 1 | 148 | 6 | 1 | Bath-1 | A | Cabinet | Door-Out | Intact | Metal | White | 0.09 ± 0.10 | NEG | 0 3 ± 0.9 | 0.1 ± 0.1 | 1.0 | 10/3/97 | |
| 184 | 1 | 149 | 6 | 1 | Bath-1 | A | Cabinet | Inside | Intact | Metal | White | 0.01 ± 0.10 | NEG | -0.3 ± 0.9 | 0.0 ± 0.1 | 2.2 | 10/3/97 | |
| 185 | 1 | 150 | 6 | 1 | Bath-1 | A | Cabinet | Inside | Intact | Metal | White | 0 00 ± 0.10 | NEG | -0.2 ± 0.9 | 0.0 ± 0.1 | 1.0 | 10/3/97 | |
| 186 | 1 | 151 | 6 | 1 | Bath-1 | A | Cabinet | Shelf | Intact | Metal | White | 0.02 ± 0.19 | NEG | -0.2 ± 0 8 | 0.0 ± 0.2 | 2.2 | 10/3/97 | |
| 187 | 1 | 152 | 6 | 1 | Bath-1 | A | Cabinet | Shelf | Intact | Metal | White | 0.01 ± 0.11 | NEG | -0.7 ± 0 9 | 0.0 ± 0.1 | 1 0 | 10/3/97 | |
| 188 | 1 | 153 | 6 | 1 | Bath-1 | D | Ceiling | Pipes | Intact | Cloth | Beige | 2.13 ± 1.10 | POS | 1.5 ± 0.6 | 1.5 ± 0.6 | 8.7 | 10/3/97 | |
| 189 | 18 | 154 | 6 | 1 | Shutter Cal-1 | | | | | | | 0 00 ± 0 00 | .. | 0.0 ± 0 0 | 0 0 ± 0.0 | 0 0 | 10/3/97 | |
| 190 | 1 | 155 | 6 | 1 | Calibrate-1 | | | | | | | 1.00 ± 0.13 | POS | 0.4 ± 0.5 | 1.0 ± 0.1 | 1.0 | 10/3/97 | |
| 191 | 1 | 156 | 6 | 1 | Calibrate-2 | | | | | | | 0.93 ± 0 21 | NEG | 0.4 ± 0.4 | 0 9 ± 0.2 | 2 1 | 10/3/97 | |
| 192 | 1 | 157 | 6 | 1 | Bath-1 | A | Ceiling | Pipes | Intact | Cloth | Beige | 2.12 ± 1.62 | POS | 2.8 ± 0.9 | 2.8 ± 0.9 | 7.3 | 10/3/97 | |
| 193 | 1 | 158 | 6 | 1 | Room-2 | A | Ceiling | Pipes | Intact | Cloth | Beige | 0.01 ± 0.23 | NEG | 0.2 ± 0 6 | 0.0 ± 0.2 | 1.0 | 10/3/97 | |
| 194 | 1 | 159 | 6 | 1 | Room-2 | A | Ceiling | Pipes | Intact | Cloth | Beige | 0.00 ± 0.10 | NEG | 0 2 ± 0 6 | 0.0 ± 0.1 | 1.0 | 10/3/97 | |
| 195 | 1 | 160 | 6 | 1 | Room-2 | D | Ceiling | Pipes | Intact | Cloth | Beige | 0.21 ± 0.21 | INCOM | 0.4 ± 0.6 | 0.4 ± 0.6 | 10.0 | 10/3/97 | 1 |
| 196 | 1 | 161 | 6 | 1 | Room-2 | D | Ceiling | Pipes | Intact | Cloth | Beige | 0.03 ± 0 25 | NEG | -0.1 ± 0.7 | 0 0 ± 0.3 | 2.9 | 10/3/97 | |
| 197 | 1 | 162 | 6 | 1 | Room-2 | B | Ceiling | Pipes | Intact | Cloth | Beige | 0.11 ± 0.23 | NEG | 0.3 ± 0.7 | 0.1 ± 0.2 | 6.9 | 10/3/97 | |
| 198 | 1 | 163 | 6 | 1 | Room-2 | D | Door-3 | Door | Intact | Wood | Beige | 0.12 ± 0.21 | NEG | -0.1 ± 0.5 | 0.1 ± 0.2 | 2 7 | 10/3/97 | |
| 199 | 1 | 164 | 6 | 1 | Room-2 | D | Door-4 | Door | Intact | Wood | Beige | 0 06 ± 0.34 | NEG | 0.0 ± 0.7 | 0.1 ± 0.3 | 2 1 | 10/3/97 | |
| 200 | 1 | 165 | 6 | 1 | Room-2 | D | Door-4 | Casing | Intact | Wood | Beige | 0 10 ± 0 32 | NEG | 0.3 ± 0 6 | 0 1 ± 0 3 | 2 5 | 10/3/97 | |
| 201 | 1 | 166 | [illegible] | 1 | Room-2 | D | Door-3 | Casing | Intact | Wood | Beige | 0.09 ± 0 17 | NEG | 0 1 ± 0.5 | 0 1 ± 0 2 | 2 [illegible] | 10/3/97 | |

Site: 18 Date: 10/8/97
Ranges (NEG<INC<POS): Device PCS



| No | Site | XLNo | Insp | Flr | Room | Side | Strc | Feat | Cnd | Sub | Clr | PbL(mg/cm²) | RES | PbK | Combined | DI | Date | Note |
|---|---|---|---|---|---|---|---|---|---|---|---|---|---|---|---|---|---|---|
| 202 | 1 | 167 | 6 | 1 | Room-2 | D | Door-3 | Jamb | Intact | Wood | Beige | 0 06 ± 0.35 | NEG | 0.0 ± 0.6 | 0.1 ± 0 4 | 2.5 | 10/3/97 | |
| 203 | 1 | 168 | 6 | 1 | Room-2 | D | Door-4 | Jamb | Intact | Wood | Beige | 0 25 ± 0.31 | NEG | 0.2 ± 0 4 | 0 3 ± 0 3 | 4 9 | 10/3/97 | |
| 204 | 1 | 169 | 6 | 1 | Room-2 | B | Door-1 | Door | Intact | Wood | Beige | 0.16 ± 0.31 | NEG | -0 1 ± 0 6 | 0 2 ± 0 3 | 3 1 | 10/3/97 | |
| 205 | 1 | 170 | 6 | 1 | Room-2 | B | Door-1 | Door | Intact | Wood | Beige | 0.03 ± 0 15 | NEG | -0 2 ± 0 7 | 0.0 ± 0.2 | 1.2 | 10/3/97 | |
| 206 | 1 | 171 | 6 | 1 | Room-2 | B | Door-2 | Door | Intact | Wood | Beige | 0 10 ± 0 13 | NEG | 1 0 ± 0 4 | 0 1 ± 0.1 | 2 6 | 10/3/97 | |
| 207 | 1 | 172 | 6 | 1 | Room-2 | B | Door-2 | Door | Intact | Wood | Beige | 0 08 ± 0 31 | NEG | -0.2 ± 0 6 | 0 1 ± 0.3 | 2.6 | 10/3/97 | |
| **208** | **1** | **173** | **6** | **1** | **Room-2** | **A** | **Window-2** | **Stool** | **Intact** | **Wood** | **Beige** | **1.10 ± 0.31** | **POS** | **1.2 ± 0.5** | **1.1 ± 0.3** | **3.5** | **10/3/97** | |
| 209 | 1 | 174 | 6 | 1 | Room-2 | A | Window-2 | Stool | Intact | Wood | Beige | 0.75 ± 0 35 | NEG | 0.5 ± 0.4 | 0 8 ± 0.4 | 4.8 | 10/3/97 | |
| 210 | 1 | 175 | 6 | 1 | Room-2 | A | Window-2 | Stool | Intact | Wood | Beige | 0 90 ± 0.42 | NEG | 0.5 ± 0.5 | 0 9 ± 0 4 | 5.4 | 10/3/97 | |
| 211 | 1 | 176 | 6 | 1 | Room-2 | A | Window-2 | Casing | Intact | Wood | Beige | 0 04 ± 0.14 | NEG | 0.0 ± 0.7 | 0.0 ± 0 1 | 1.3 | 10/3/97 | |
| 212 | 1 | 177 | 6 | 1 | Room-2 | A | Window-2 | Casing | Intact | Wood | Beige | 0.08 ± 0 40 | NEG | -0.1 ± 0.8 | 0.1 ± 0.4 | 2.6 | 10/3/97 | |
| 213 | 1 | 178 | 6 | 1 | Room-2 | A | Window-2 | Sash | Intact | Wood | Beige | 0.18 ± 0.28 | NEG | -0 2 ± 0.5 | 0 2 ± 0.3 | 3.7 | 10/3/97 | |
| 214 | 1 | 179 | 6 | 1 | Room-2 | A | Window-2 | Sash | Intact | Wood | Beige | 0.07 ± 0 27 | NEG | 0 2 ± 0.7 | 0 1 ± 0.3 | 2.0 | 10/3/97 | |
| 215 | 1 | 180 | 6 | 1 | Room-2 | A | Window-2 | Mullion | Intact | Wood | Beige | 0.05 ± 0.21 | NEG | 0 1 ± 0.7 | 0.1 ± 0.2 | 1.8 | 10/3/97 | |
| 216 | 1 | 181 | 6 | 1 | Room-2 | A | Window-2 | Mullion | Intact | Wood | Beige | 0.08 ± 0 22 | NEG | 0 2 ± 0.7 | 0.1 ± 0.2 | 2.0 | 10/3/97 | |
| 217 | 1 | 182 | 6 | 1 | Room-2 | A | Wall | Mullion | Intact | Drywall | Beige | 0 02 ± 0.11 | NEG | 0.3 ± 0.5 | 0.0 ± 0.1 | 1.5 | 10/3/97 | |
| 218 | 1 | 183 | 6 | 1 | Room-2 | B | Wall | Mullion | Intact | Drywall | Beige | 0.04 ± 0 31 | NEG | -0.1 ± 0.7 | 0.0 ± 0 3 | 2.7 | 10/3/97 | |
| 219 | 1 | 184 | 6 | 1 | Room-2 | C | Wall | Mullion | Intact | Concrte | Beige | 0.03 ± 0.13 | NEG | 0.8 ± 0 5 | 0 0 ± 0 1 | 1.9 | 10/3/97 | |
| 220 | 1 | 185 | 6 | 1 | Room-2 | C | Wall | | Intact | Concrte | Beige | 0 04 ± 0.24 | NEG | 0.2 ± 0.9 | 0.0 ± 0.2 | 1.7 | 10/3/97 | |
| 221 | 1 | 186 | 6 | 1 | Room-2 | D | Wall | Baseboard | Intact | Wood | Beige | 0.56 ± 0.22 | NEG | 0 7 ± 0 4 | 0.6 ± 0.2 | 3.2 | 10/3/97 | |
| **222** | **1** | **187** | **6** | **1** | **Room-2** | **C** | **Wall** | **Baseboard** | **Intact** | **Wood** | **Beige** | **0.83 ± 0.39** | **POS** | **1.9 ± 0.5** | **1.9 ± 0.5** | **5.5** | **10/3/97** | |
| **223** | **1** | **188** | **6** | **1** | **Room-2** | **C** | **Wall** | **Baseboard** | **Intact** | **Wood** | **Beige** | **1.28 ± 0.60** | **POS** | **2.1 ± 0.5** | **2.1 ± 0.5** | **6.6** | **10/3/97** | |
| 224 | 1 | 189 | 6 | 1 | Room-2 | A | Floor | Radiator | Intact | Metal | Beige | 0 22 ± 0 21 | NEG | -0 2 ± 0.8 | -0.2 ± 0.8 | 10.0 | 10/3/97 | |
| 225 | 1 | 190 | 6 | 1 | Room-2 | A | Floor | Radiator | Intact | Metal | Beige | 0 15 ± 0 33 | NEG | -0.3 ± 1 0 | 0.2 ± 0.3 | 6.4 | 10/3/97 | |
| 226 | 1 | 191 | 6 | 1 | Room-2 | A | Wall | Pipes | Intact | Metal | Beige | 0 10 ± 0.39 | NEG | 0.3 ± 0.9 | 0 1 ± 0.4 | 3 9 | 10/3/97 | |
| 227 | 1 | 192 | 6 | 1 | Room-2 | A | Wall | Pipes | Intact | Metal | Beige | 0.07 ± 0 35 | NEG | 0.3 ± 0 9 | 0 1 ± 0.4 | 3 2 | 10/3/97 | |
| 228 | 1 | 193 | 6 | 1 | Room-2 | A | Wall | Elec-condu | Intact | Metal | Beige | 0.12 ± 0.33 | NEG | 0 2 ± 0 9 | 0 1 ± 0.3 | 5.3 | 10/3/97 | |
| 229 | 1 | 194 | 6 | 1 | Room-2 | C | Wall | Elec-condu. | Intact | Metal | Beige | 0 01 ± 0 14 | NEG | 0.2 ± 0 5 | 0.0 ± 0 1 | 1.1 | 10/3/97 | |
| 230 | 1 | 195 | 6 | 1 | Room-2 | D | Closet | Door | Intact | Wood | Beige | 0 05 ± 0 20 | NEG | -0.3 ± 0 6 | 0.1 ± 0.2 | 1.6 | 10/3/97 | |
| 231 | 1 | 196 | 6 | 1 | Room-2 | D | Closet | Door | Intact | Wood | Beige | 0 07 ± 0.21 | NEG | -0.4 ± 0 6 | 0.1 ± 0 2 | 1.7 | 10/3/97 | |
| 232 | 1 | 197 | 6 | 1 | Room-2 | D | Closet | Jamb | Intact | Wood | Beige | 0.03 ± 0 33 | NEG | -0 2 ± 0 7 | 0 0 ± 0 3 | 2.1 | 10/3/97 | |
| 233 | 1 | 198 | 6 | 1 | Room-2 | D | Closet | Jamb | Intact | Wood | Beige | 0.02 ± 0.10 | NEG | -0 7 ± 0.7 | 0.0 ± 0.1 | 1.0 | 10/3/97 | |
| 234 | 1 | 199 | 6 | 1 | Room-2 | D | Closet | Casing | Intact | Wood | Beige | 0.03 ± 0.10 | NEG | -0.4 ± 0 6 | 0 0 ± 0 1 | 1.1 | 10/3/97 | |
| 235 | 1 | 200 | 6 | 1 | Room-2 | D | Closet | Casing | Intact | Wood | Beige | 0.11 ± 0 27 | NEG | -0.1 ± 0 5 | 0.1 ± 0 3 | 2.9 | 10/3/97 | |
| 236 | 1 | 201 | 6 | 1 | Room-2 | A | Closet | Wall | Intact | Drywall | Beige | 0.16 ± 0.22 | NEG | -0.3 ± 0.6 | 0 2 ± 0.2 | 3 4 | 10/3/97 | |
| 237 | 1 | 202 | 6 | 1 | Room-2 | C | Closet | Wall | Intact | Drywall | Beige | 0.18 ± 0 29 | NEG | -0.3 ± 0 6 | 0.2 ± 0.3 | 3.8 | 10/3/97 | |
| 238 | 1 | 203 | 6 | 1 | Room-2 | C | Closet | Baseboard | Intact | Wood | Beige | 0 06 ± 0.24 | NEG | -0 5 ± 0 5 | 0 1 ± 0.2 | 2 1 | 10/3/97 | |
| 239 | 1 | 204 | 6 | 1 | Room-2 | A | Closet | Baseboard | Intact | Wood | Beige | 0.04 ± 0 35 | NEG | -0.2 ± 0.7 | 0 0 ± 0.4 | 2.2 | 10/3/97 | |
| 240 | 1 | 205 | 6 | 1 | Room-2 | B | Closet | Shelf | Intact | Wood | Beige | 0.22 ± 0.10 | NEG | -0.2 ± 0.7 | -0.2 ± 0.7 | 10.0 | 10/3/97 | |
| 241 | 1 | 206 | 6 | 1 | Room-2 | B | Closet | Shelf | Intact | Wood | Beige | 0.00 ± 0.14 | NEG | -0.4 ± 0 6 | 0.0 ± 0.1 | 1.0 | 10/3/97 | |
| 242 | 1 | 207 | 6 | 1 | Room-2 | A | Closet | Coatrack | Intact | Wood | Beige | 0.00 ± 0.19 | NEG | -0.2 ± 0.7 | 0 0 ± 0 2 | 1.0 | 10/3/97 | |
| 243 | 1 | 208 | 6 | 1 | Room-2 | A | Closet | Coatrack | Intact | Wood | Beige | 0.02 ± 0.37 | NEG | 0.0 ± 0.7 | 0 0 ± 0 4 | 1.3 | 10/3/97 | |
| 244 | 1 | 209 | 6 | 1 | Room-2 | B | Ceiling | Pipes | Intact | Metal | Beige | 0.07 ± 0.19 | NEG | 0 4 ± 0.9 | 0 1 ± 0.2 | 2.2 | 10/3/97 | |
| 245 | 1 | 210 | 6 | 1 | Room-2 | B | Ceiling | Pipes | Intact | Metal | Beige | 0.01 ± 0.19 | NEG | 0.1 ± 0 4 | 0.0 ± 0 2 | 1.4 | 10/3/97 | |
| 246 | 1 | 211 | 6 | 1 | Room-3 | A | Ceiling | Pipes | Intact | Cloth | Beige | 0.03 ± 0.28 | NEG | -0.3 ± 0 7 | 0.0 ± 0.3 | 1.9 | 10/3/97 | |
| 247 | 1 | 212 | 6 | 1 | Room-3 | B | Ceiling | Pipes | Intact | Cloth | Beige | 0.02 ± 0.24 | NEG | -0 5 ± 0 7 | 0.0 ± 0.2 | 1.6 | 10/3/97 | |
| 248 | 1 | 213 | 6 | 1 | Room-3 | C | Ceiling | Pipes | Intact | Cloth | Beige | 0.04 ± 0 26 | NEG | 0.2 ± 0.6 | 0.0 ± 0.3 | 3.1 | 10/3/97 | |
| 249 | 1 | 214 | 6 | 1 | Room-3 | C | Ceiling | Pipes | Intact | Cloth | Beige | 0.01 ± 0.19 | NEG | 0.2 ± 0.7 | 0.0 ± 0 2 | 1.0 | 10/3/97 | |
| 250 | 1 | 215 | 6 | 1 | Room-3 | A | Wall | | Intact | Drywall | Beige | 0.36 ± 0.24 | NEG | 0.2 ± 0.3 | 0 2 ± 0.3 | 10.0 | 10/3/97 | |
| 251 | 1 | 216 | 6 | 1 | Room-3 | B | Wall | | Intact | Drywall | Beige | 0.06 ± 0 19 | NEG | 0 8 ± 0 5 | 0.1 ± 0.2 | 3.0 | 10/3/97 | |
| 252 | 1 | 217 | 6 | 1 | Room-3 | A | | Columns | Intact | Concrte | Beige | 0 06 ± 0.10 | NEG | 0 1 ± 0.9 | 0.1 ± 0.1 | 6.3 | 10/3/97 | |
| 253 | 1 | 218 | 6 | 1 | Room-3 | A | | Columns | Intact | Concrte | Beige | 0.00 ± 0.10 | NEG | -0.1 ± 0 8 | 0.0 ± 0.1 | 1.0 | 10/3/97 | |
| **254** | **1** | **219** | **6** | **1** | **Room-3** | **A** | **Window** | **Stool** | **Intact** | **Wood** | **Beige** | **2.91 ± 1.06** | **POS** | **2.4 ± 0.9** | **2.9 ± 1.1** | **3.6** | **10/3/97** | |
| **255** | **1** | **220** | **6** | **1** | **Room-3** | **A** | **Window** | **Stool** | **Intact** | **Wood** | **Beige** | **2.31 ± 1.23** | **POS** | **1.5 ± 0.6** | **2.3 ± 1.2** | **6.3** | **10/3/97** | |
| **256** | **1** | **221** | **6** | **1** | **Room-3** | **B** | **Window** | **Casing** | **Intact** | **Wood** | **Beige** | **1.32 ± 0.27** | **POS** | **1.3 ± 0.5** | **1.3 ± 0.3** | **2.1** | **10/3/97** | |
| **257** | **1** | **222** | **6** | **1** | **Room-3** | **A** | **Window** | **Casing** | **Intact** | **Wood** | **Beige** | **1.18 ± 0.25** | **POS** | **1.2 ± 0.5** | **1.2 ± 0.3** | **2.5** | **10/3/97** | |
| 258 | 1 | 223 | 6 | 1 | Room-3 | A | Window | Sash | Intact | Wood | Beige | 0.13 ± 0.34 | NEG | 0 0 ± 0 5 | 0 1 ± 0 3 | 3 3 | 10/3/97 | |
| 259 | 1 | 224 | 6 | 1 | Room-3 | B | Window | Sash | Intact | Wood | Beige | 0.12 ± 0 22 | NEG | 0.9 ± 0 4 | 0 1 ± 0 2 | 3 5 | 10/3/97 | |
| **260** | **1** | **225** | **6** | **1** | **Room-3** | **B** | **Window** | **Mullion** | **Intact** | **Wood** | **Beige** | **0.15 ± 0.32** | **POS** | **3.0 ± 0.8** | **3.0 ± 0.8** | **2.9** | **10/3/97** | |
| **261** | **1** | **226** | **6** | **1** | **Room-3** | **B** | **Window** | **Mullion** | **Intact** | **Wood** | **Beige** | **0.12 ± 0.29** | **POS** | **2.5 ± 0.7** | **2.5 ± 0.7** | **5.9** | **10/3/97** | |
| **262** | **1** | **227** | **6** | **1** | **Room-3** | **B** | **Window** | **Trough** | **Intact** | **Wood** | **Beige** | **1.78 ± 0.70** | **POS** | **1.9 ± 0.6** | **1.8 ± 0.7** | **5.2** | **10/3/97** | |
| **263** | **1** | **228** | **6** | **1** | **Room-3** | **B** | **Window** | **Trough** | **Intact** | **Wood** | **Beige** | **1.31 ± 0.60** | **POS** | **3.0 ± 0.9** | **3.0 ± 0.9** | **3.1** | **10/3/97** | |
| 264 | 1 | 229 | 6 | 1 | Room-3 | A | Window | Screen-sash | Intact | Wood | Beige | 0.08 ± 0.30 | NEG | -0 1 ± 0 5 | 0.1 ± 0.3 | 2.7 | 10/3/97 | |
| 265 | 1 | 230 | 6 | 1 | Room-3 | A | Window | Screen-sash | Intact | Wood | Beige | 0.58 ± 0.21 | INCOM | 1.7 ± 0 6 | 1.7 ± 0.6 | 1.9 | 10/3/97 | 1 |
| **266** | **1** | **231** | **6** | **1** | **Room-3** | **A** | **Window** | **Screen-sash** | **Intact** | **Wood** | **Beige** | **0.85 ± 0.21** | **POS** | **1.7 ± 0.4** | **1.7 ± 0.4** | **2.5** | **10/3/97** | |
| 267 | 1 | 232 | 6 | 1 | Room-3 | A | Window | Screen-sash | Intact | Wood | Beige | 0 74 ± 0.47 | INCOM | 1.2 ± 0 8 | 0.7 ± 0 5 | 2 6 | 10/3/97 | 1 |
| 268 | 1 | 233 | 6 | 1 | Room-3 | A | Window | Screen-sash | Intact | Wood | Beige | 0 79 ± 0 19 | NEG | 0 8 ± 0 5 | 0 8 ± 0 2 | 2 3 | 10/3/97 | |
| 269 | 1 | 234 | 6 | 1 | Room-3 | B | Air-Cond. | Casing | Intact | Wood | Beige | 0 00 ± 0 10 | NEG | -0 8 ± 0 6 | 0 0 ± 0 1 | 1 0 | 10/3/97 | |

**Site: 18 Date: 10/8/97**
**Ranges (NEG<INC<POS): Device PCS**

| No | Site | XLNo | Insp | Flr | Room | Side | Strc | Feat | Cnd | Sub | Clr | PbL(mg/cm²) | RES | PbK | Combined | DI | Date | Note |
|---|---|---|---|---|---|---|---|---|---|---|---|---|---|---|---|---|---|---|
| 270 | 1 | 235 | 6 | 1 | Room-3 | B | Air-Cond | Casing | Intact | Wood | Beige | 0.09 ± 0.41 | NEG | 0 3 ± 0 7 | 0.1 ± 0 4 | 2.1 | 10/3/97 | |
| 271 | 1 | 236 | 6 | 1 | Room-3 | C | Door-2 | Door | Intact | Wood | Beige | 1.03 ± 0.21 | POS | 1.5 ± 0.4 | 1.0 ± 0.2 | 3.0 | 10/3/97 | |
| 272 | 1 | 237 | 6 | 1 | Room-3 | C | Door-2 | Door | Intact | Wood | Beige | 0.84 ± 0.22 | POS | 1.9 ± 0.5 | 1.9 ± 0.5 | 2.6 | 10/3/97 | |
| 273 | 1 | 238 | 6 | 1 | Room-3 | C | Door-1 | Door | Intact | Wood | Beige | 1.21 ± 0.25 | POS | 1.4 ± 0.4 | 1.2 ± 0.3 | 2.4 | 10/3/97 | |
| 274 | 1 | 239 | 6 | 1 | Room-3 | C | Door-1 | Door | Intact | Wood | Beige | 1.11 ± 0.23 | POS | 1.3 ± 0.4 | 1.1 ± 0.2 | 2.4 | 10/3/97 | |
| 275 | 1 | 240 | 6 | 1 | Room-3 | C | Door-1 | Casing | Intact | Wood | Beige | 0 63 ± 0 19 | NEG | 0.7 ± 0 4 | 0 6 ± 0.2 | 2.7 | 10/3/97 | |
| 276 | 1 | 241 | 6 | 1 | Room-3 | C | Door-2 | Casing | Intact | Wood | Beige | 0.72 ± 0.15 | POS | 1.3 ± 0.3 | 1.3 ± 0.3 | 2.7 | 10/3/97 | |
| 277 | 1 | 242 | 6 | 1 | Room-3 | C | Door-2 | Casing | Intact | Wood | Beige | 1.06 ± 0.25 | POS | 0.9 ± 0.5 | 1.1 ± 0.3 | 2.6 | 10/3/97 | |
| 278 | 1 | 243 | 6 | 1 | Room-3 | C | Door-2 | Jamb | Intact | Wood | Beige | 0.03 ± 0.10 | NEG | 0.3 ± 0.8 | 0.0 ± 0.1 | 1.0 | 10/3/97 | |
| 279 | 1 | 244 | 6 | 1 | Room-3 | C | Door-1 | Jamb | Intact | Wood | Beige | 0.75 ± 0.18 | NEG | 0.9 ± 0 5 | 0.8 ± 0.2 | 2.1 | 10/3/97 | |
| 280 | 1 | 245 | 6 | 1 | Room-3 | D | Door | Door | Intact | Wood | Beige | 1.78 ± 0.64 | POS | 1.9 ± 0.7 | 1.8 ± 0.6 | 3.4 | 10/3/97 | |
| 281 | 1 | 246 | 6 | 1 | Room-3 | D | Door | Door | Intact | Wood | Beige | 1.10 ± 0.28 | POS | 1.1 ± 0.4 | 1.1 ± 0.3 | 2.9 | 10/3/97 | |
| 282 | 1 | 247 | 6 | 1 | Room-3 | B | Closet | Door | Intact | Wood | Beige | 1.51 ± 0.43 | POS | 2.1 ± 0.6 | 1.5 ± 0.4 | 3.1 | 10/3/97 | |
| 283 | 1 | 248 | 6 | 1 | Room-3 | B | Closet | Door | Intact | Wood | Beige | 1.21 ± 0.26 | POS | 1.4 ± 0.5 | 1.2 ± 0.3 | 2.5 | 10/3/97 | |
| 284 | 1 | 249 | 6 | 1 | Room-3 | B | Closet | Casing | Intact | Wood | Beige | 0.11 ± 0.24 | NEG | 0 4 ± 0 4 | 0.1 ± 0.2 | 3.8 | 10/3/97 | |
| 285 | 1 | 250 | 6 | 1 | Room-3 | B | Closet | Casing | Intact | Wood | Beige | 0.11 ± 0.30 | NEG | -0 4 ± 0 6 | 0.1 ± 0.3 | 2.5 | 10/3/97 | |
| 286 | 1 | 251 | 6 | 1 | Room-3 | B | Closet | Jamb | Intact | Wood | Beige | 0.15 ± 0.35 | NEG | 0 0 ± 0.6 | 0.2 ± 0 4 | 3.1 | 10/3/97 | |
| 287 | 1 | 252 | 6 | 1 | Room-3 | B | Closet | Jamb | Intact | Wood | Beige | 0.10 ± 0.17 | NEG | -0.3 ± 0.5 | 0.1 ± 0.2 | 1 9 | 10/3/97 | |
| 288 | 1 | 253 | 6 | 1 | Room-3 | A | Closet | Baseboard | Intact | Wood | Beige | 0.16 ± 0 17 | NEG | 0.2 ± 0.6 | 0 2 ± 0 6 | 10 0 | 10/3/97 | |
| 289 | 1 | 254 | 6 | 1 | Room-3 | A | Closet | Baseboard | Intact | Wood | Beige | 0.02 ± 0.21 | NEG | 0.0 ± 0.7 | 0.0 ± 0 2 | 1.1 | 10/3/97 | |
| 290 | 1 | 255 | 6 | 1 | Room-3 | B | Closet | Shelf | Intact | Wood | Beige | 0.00 ± 0 15 | NEG | -0.4 ± 0.7 | 0.0 ± 0 2 | 1 0 | 10/3/97 | |
| 291 | 1 | 256 | 6 | 1 | Room-3 | B | Closet | Shelf | Intact | Wood | Beige | 0.01 ± 0.10 | INCOM | -1.5 ± 1 8 | 0.0 ± 0 1 | 1 2 | 10/3/97 | 1 |
| 292 | 1 | 257 | 6 | 1 | Room-3 | B | Closet | Shelf | Intact | Wood | Beige | 0.14 ± 0.29 | NEG | 0.6 ± 0.6 | 0.1 ± 0.3 | 5.6 | 10/3/97 | |
| 293 | 1 | 258 | 6 | 1 | Room-3 | B | Closet | Wall | Intact | Drywall | Beige | 0.10 ± 0.40 | NEG | 0.0 ± 0.8 | 0.1 ± 0 4 | 2.9 | 10/3/97 | |
| 294 | 1 | 259 | 6 | 1 | Room-3 | C | Closet | Wall | Intact | Drywall | Beige | 0.08 ± 0.28 | NEG | -0.4 ± 0.8 | 0 1 ± 0.3 | 2.2 | 10/3/97 | |
| 295 | 1 | 260 | 6 | 1 | Room-3 | A | Closet | Pipes | Intact | Cloth | Beige | 0.01 ± 0 10 | NEG | 0.1 ± 0 6 | 0 0 ± 0.1 | 1 0 | 10/3/97 | |
| 296 | 1 | 261 | 6 | 1 | Room-3 | A | Closet | Pipes | Intact | Cloth | Beige | 0.17 ± 0.22 | NEG | 0.2 ± 0 6 | 0.2 ± 0.6 | 9.3 | 10/3/97 | |
| 297 | 1 | 262 | 6 | 1 | Room-3 | A | Wall | Baseboard | Intact | Wood | Beige | 1.00 ± 0.40 | POS | 1.7 ± 0.4 | 1.0 ± 0.4 | 5.1 | 10/3/97 | |
| 298 | 1 | 263 | 6 | 1 | Room-3 | D | Wall | Baseboard | Intact | Wood | Beige | 1.06 ± 0.43 | POS | 1.6 ± 0.4 | 1.1 ± 0.4 | 5.8 | 10/3/97 | |
| 299 | 1 | 264 | 6 | 1 | Room-3 | A | Wall | Elec-condu. | Intact | Metal | Beige | 0 14 ± 0.15 | NEG | 0.3 ± 0.7 | 0.3 ± 0.7 | 10.0 | 10/3/97 | |
| 300 | 1 | 265 | 6 | 1 | Room-3 | B | Wall | Elec-condu. | Intact | Metal | Beige | 0 03 ± 0.15 | NEG | 0.1 ± 0.8 | 0 0 ± 0.2 | 1.4 | 10/3/97 | |
| 301 | 1 | 266 | 6 | 1 | Room-3 | B | Floor | Radiator | Intact | Metal | Beige | 0.19 ± 0.34 | NEG | 0 4 ± 0.6 | 0.2 ± 0 3 | 6.2 | 10/3/97 | |
| 302 | 1 | 267 | 6 | 1 | Room-3 | A | Floor | Radiator | Intact | Metal | Beige | 0.02 ± 0.28 | NEG | 0 0 ± 0.9 | 0.0 ± 0 3 | 1.6 | 10/3/97 | |
| 303 | 1 | 268 | 6 | 1 | Room-3 | C | Door | Bulkhd-Dr | Intact | Wood | Beige | 0.00 ± 0.15 | NEG | 0 1 ± 0.7 | 0 0 ± 0 2 | 1.0 | 10/3/97 | |
| 304 | 1 | 269 | 6 | 1 | Room-3 | C | Door | Bulkhd-Dr | Intact | Wood | Beige | 0.01 ± 0.13 | NEG | -0 1 ± 0 7 | 0 0 ± 0 1 | 1.0 | 10/3/97 | |
| 305 | 1 | 270 | 6 | 1 | Bath-2 | C | Wall | | Intact | Drywall | Beige | 0.24 ± 0.11 | NEG | 0.6 ± 0.5 | 0.2 ± 0 1 | 2 1 | 10/3/97 | |
| 306 | 1 | 271 | 6 | 1 | Bath-2 | B | Wall | | Intact | Drywall | Beige | 0.17 ± 0.30 | NEG | -0.6 ± 0 8 | 0.2 ± 0 3 | 2.7 | 10/3/97 | |
| 307 | 1 | 272 | 6 | 1 | Bath-2 | A | Wall-Lwr | | Intact | Wood | Beige | 0 14 ± 0 26 | NEG | -0.3 ± 0.7 | 0 1 ± 0 3 | 2.0 | 10/3/97 | |
| 308 | 1 | 273 | 6 | 1 | Bath-2 | C | Wall-Lwr | | Intact | Wood | Beige | 0.29 ± 0.24 | NEG | -0 1 ± 0 5 | 0.3 ± 0.2 | 3 7 | 10/3/97 | |
| 309 | 1 | 274 | 6 | 1 | Bath-2 | A | Door-Lwr | Door | Intact | Wood | Beige | 0 39 ± 0.18 | NEG | 0.5 ± 0.4 | 0.4 ± 0.2 | 2.9 | 10/3/97 | |
| 310 | 1 | 275 | 6 | 1 | Bath-2 | A | Door-Lwr | Door | Intact | Wood | Beige | 0.25 ± 0.11 | NEG | 0 8 ± 0.4 | 0.3 ± 0 1 | 1.8 | 10/3/97 | |
| 311 | 1 | 276 | 6 | 1 | Bath-2 | A | Door-Lwr | Casing | Intact | Wood | Beige | 0 30 ± 0.11 | NEG | -0 2 ± 0.4 | 0.3 ± 0.1 | 1.8 | 10/3/97 | |
| 312 | 1 | 277 | 6 | 1 | Bath-2 | A | Door-Lwr | Casing | Intact | Wood | Beige | 0.27 ± 0 10 | NEG | 0.4 ± 0 4 | 0.3 ± 0.1 | 1.7 | 10/3/97 | |
| 313 | 1 | 278 | 6 | 1 | Bath-2 | A | Door-Lwr | Jamb | Intact | Wood | Beige | 0.33 ± 0.15 | NEG | 0 3 ± 0.4 | 0 3 ± 0.2 | 2.5 | 10/3/97 | |
| 314 | 1 | 279 | 6 | 1 | Bath-2 | A | Door-Lwr | Jamb | Intact | Wood | Beige | 0.36 ± 0.14 | NEG | -0.1 ± 0.4 | 0.4 ± 0.1 | 2.2 | 10/3/97 | |
| 315 | 1 | 280 | 6 | 1 | Bath-2 | B | Window-Lwr | Stool | Intact | Wood | Beige | 0 28 ± 0.21 | NEG | 0.0 ± 0.4 | 0.3 ± 0.2 | 3 6 | 10/3/97 | |
| 316 | 1 | 281 | 6 | 1 | Bath-2 | B | Window-Lwr | Stool | Intact | Wood | Beige | 0.41 ± 0.21 | NEG | 0.6 ± 0.4 | 0.4 ± 0 2 | 3.4 | 10/3/97 | |
| 317 | 1 | 282 | 6 | 1 | Bath-2 | B | Window-Lwr | Casing | Intact | Wood | Beige | 0.55 ± 0.23 | NEG | 0.0 ± 0 4 | 0 6 ± 0.2 | 3.4 | 10/3/97 | |
| 318 | 1 | 283 | 6 | 1 | Bath-2 | B | Window-Lwr | Casing | Intact | Wood | Beige | 0.46 ± 0 20 | NEG | 0.3 ± 0 4 | 0 5 ± 0.2 | 3 1 | 10/3/97 | |
| 319 | 1 | 284 | 6 | 1 | Bath-2 | B | Window-Lwr | Sash | Intact | Wood | Beige | 0.16 ± 0.17 | NEG | 0.7 ± 0.4 | 0 2 ± 0.2 | 3.1 | 10/3/97 | |
| 320 | 1 | 285 | 6 | 1 | Bath-2 | B | Window-Lwr | Sash | Intact | Wood | Beige | 0.13 ± 0.30 | NEG | 0.2 ± 0.7 | 0 1 ± 0.3 | 2.4 | 10/3/97 | |
| 321 | 1 | 286 | 6 | 1 | Bath-2 | B | Window-Lwr | Trough | Intact | Wood | Beige | 0 20 ± 0.14 | NEG | 0.0 ± 0.6 | 0 2 ± 0.1 | 1.5 | 10/3/97 | |
| 322 | 1 | 287 | 6 | 1 | Bath-2 | B | Window-Lwr | Trough | Intact | Wood | Beige | 0.23 ± 0 10 | NEG | 0.2 ± 0 4 | 0 2 ± 0.1 | 1.5 | 10/3/97 | |
| 323 | 1 | 288 | 6 | 1 | Bath-2 | B | Window-Lwr | Mullion | Intact | Wood | Beige | 0 26 ± 0 33 | NEG | 0.9 ± 0.4 | 0.3 ± 0 3 | 6 9 | 10/3/97 | |
| 324 | 1 | 289 | 6 | 1 | Bath-2 | B | Window-Lwr | Mullion | Intact | Wood | Beige | 0.25 ± 0 14 | NEG | 0 1 ± 0 4 | 0.3 ± 0.1 | 2 5 | 10/3/97 | |
| 325 | 1 | 290 | 6 | 1 | Bath-2 | B | Window | Screen-sash | Intact | Wood | Beige | 0 19 ± 0.19 | NEG | 0 2 ± 0.6 | 0.2 ± 0.2 | 1.7 | 10/3/97 | |
| 326 | 1 | 291 | 6 | 1 | Bath-2 | B | Window | Screen-sash | Intact | Wood | Beige | 0.30 ± 0.14 | NEG | 0.1 ± 0.4 | 0 3 ± 0.1 | 2 3 | 10/3/97 | |
| 327 | 1 | 292 | 6 | 1 | Bath-2 | B | Ceiling | Pipes | Intact | Cloth | Beige | 0.03 ± 0.24 | NEG | -0.2 ± 0.7 | 0 0 ± 0.2 | 2 7 | 10/3/97 | |
| 328 | 1 | 293 | 6 | 1 | Bath-2 | B | Ceiling | Pipes | Intact | Cloth | Beige | 0.06 ± 0.26 | NEG | -0 3 ± 0.6 | 0 1 ± 0.3 | 4.2 | 10/3/97 | |
| 329 | 1 | 294 | 6 | 1 | Bath-2 | B | Floor | Radiator | Intact | Metal | Beige | 0 42 ± 0 19 | NEG | 0 5 ± 0.5 | 0 4 ± 0 2 | 3 4 | 10/3/97 | |
| 330 | 1 | 295 | 6 | 1 | Bath-2 | B | Floor | Radiator | Intact | Metal | Beige | 0.24 ± 0.11 | NEG | 0.6 ± 0.6 | 0.2 ± 0.1 | 2.1 | 10/3/97 | |
| 331 | 1 | 296 | 6 | 1 | Furnace-Rm | B | Door | Door | Intact | Wood | White | 2.50 ± 0.56 | POS | 3.8 ± 1.1 | 2.5 ± 0.6 | 1.2 | 10/3/97 | |
| 332 | 1 | 297 | 6 | 1 | Furnace-Rm | B | Door | Door | Intact | Wood | White | 1.97 ± 0.33 | POS | 3.0 ± 1.5 | 2.0 ± 0.3 | 1.0 | 10/3/97 | |
| 333 | 1 | 298 | 6 | 1 | Furnace-Rm | B | Door | Jamb | Intact | Wood | White | 2.80 ± 0.79 | POS | 2.9 ± 1.3 | 2.8 ± 0.8 | 1.8 | 10/3/97 | |
| 334 | 1 | 299 | 6 | 1 | Furnace-Rm | B | Door | Jamb | Intact | Wood | White | >>5.0 ± 1.00 | POS | 9.2 ± 2.2 | 9.2 ± 2.2 | 2.4 | 10/3/97 | |
| 335 | 1 | 300 | 6 | 1 | Furnace-Rm | D | Dumbwaiter | | Intact | Wood | White | 0.94 ± 0.15 | NEG | 0.9 ± 0.4 | 0 9 ± 0 2 | 1.3 | 10/3/97 | |
| 336 | 1 | 301 | 6 | 1 | Furnace-Rm | D | Dumbwaiter | | Intact | Wood | White | 1.10 ± 0.16 | POS | 1.2 ± 0.4 | 1.1 ± 0.2 | 1.3 | 10/3/97 | |
| 337 | 1 | 302 | | 1 | Furnace-Rm | D | Dumbwaiter | | Intact | Wood | White | 0 94 ± 0.12 | NEG | 1.0 ± 0.4 | 0 9 ± 0.1 | [illegible] | 10/3/97 | |

Site: 18 Date: 10/8/9 /
Ranges (NEG<INC<POS): Device PCS



| No | Site | XLNo | Insp | Flr | Room | Side | Strc | Feat | Cnd | Sub | Clr | PbL(mg/cm²) | RES | PbK | Combined | DI | Date | Note |
|---|---|---|---|---|---|---|---|---|---|---|---|---|---|---|---|---|---|---|
| 338 | 1 | 303 | 6 | 1 | Furnace-Rm | C | Bookcase | Frame | Intact | Wood | Varnish | 0.01 ± 0 17 | NEG | 0 1 ± 0 6 | 0 0 ± 0.2 | 1.0 | 10/3/97 | |
| 339 | 1 | 304 | 6 | 1 | Furnace-Rm | C | Bookcase | Frame | Intact | Wood | Varnish | 0 01 ± 0.10 | NEG | 0 3 ± 0.6 | 0.0 ± 0.1 | 1 0 | 10/3/97 | |
| 340 | 1 | 305 | 6 | 1 | Furnace-Rm | C | Bookcase | Shelf | Intact | Wood | Varnish | 0 00 ± 0 10 | NEG | 0.0 ± 0 6 | 0 0 ± 0.1 | 1 0 | 10/3/97 | |
| 341 | 1 | 306 | 6 | 1 | Furnace-Rm | C | Bookcase | Shelf | Intact | Wood | Varnish | 0.00 ± 0 10 | NEG | 0.2 ± 0 7 | 0 0 ± 0 1 | 1 0 | 10/3/97 | |
| 342 | 1 | 307 | 6 | 1 | Calibrate-1 | | Calibrate | Calibrate | | | | 0 98 ± 0.13 | NEG | 0 3 ± 0.5 | 1.0 ± 0.1 | 1.0 | 10/3/97 | |
| **343** | **1** | **308** | **6** | **1** | **Calibrate-2** | | **Calibrate** | **Calibrate** | | | | **1.13 ± 0.25** | **POS** | **0.2 ± 0.5** | **1.1 ± 0.3** | **2.4** | **10/3/97** | |
| **344** | **1** | **309** | **6** | **1** | **Calibrate-3** | | **Calibrate** | **Calibrate** | | | | **1.74 ± 0.49** | **POS** | **1.0 ± 0.5** | **1.7 ± 0.5** | **3.5** | **10/3/97** | |
| **345** | **1** | **310** | **6** | **1** | **Calibrate-4** | | **Calibrate** | **Calibrate** | | | | **1.17 ± 0.26** | **POS** | **0.5 ± 0.5** | **1.2 ± 0.3** | **2.4** | **10/3/97** | |
| **346** | **1** | **311** | **6** | **1** | **Calibrate-5** | | **Calibrate** | **Calibrate** | | | | **1.06 ± 0.24** | **POS** | **0.5 ± 0.4** | **1.1 ± 0.2** | **2.3** | **10/3/97** | |
| 347 | 18 | 36 | 3 | 1 | Shutter Cal-1 | | Calibrate | Calibrate | | | | 0.00 ± 0.00 | ... | 0.0 ± 0 0 | 0.0 ± 0.0 | 0.0 | 10/2/97 | |
| **348** | **18** | **37** | **3** | **1** | **Calibrate-1** | | **Calibrate** | **Calibrate** | | | | **1.04 ± 0.15** | **POS** | **0.5 ± 0.4** | **1.0 ± 0.2** | **1.1** | **10/3/97** | |
| 349 | 18 | 38 | 3 | 1 | Calibrate-2 | | Calibrate | Calibrate | | | | 0 88 ± 0.21 | NEG | 0 6 ± 0.4 | 0.9 ± 0 2 | 2.0 | 10/3/97 | |
| 350 | 18 | 39 | 3 | 1 | Calibrate-3 | | Calibrate | Calibrate | | | | 0.99 ± 0 23 | NEG | 0.4 ± 0 5 | 1 0 ± 0.2 | 2 1 | 10/3/97 | |
| 351 | 18 | 40 | 3 | 1 | Room-4 | A | Cabinet | Inside | Intact | Wood | Beige | 0.69 ± 0.23 | NEG | 0.7 ± 0.4 | 0 7 ± 0 2 | 2 8 | 10/3/97 | |
| 352 | 18 | 41 | 3 | 1 | Room-4 | A | Cabinet | Inside | Intact | Wood | Beige | 0 54 ± 0.27 | NEG | 0 4 ± 0 5 | 0.5 ± 0.3 | 3 7 | 10/3/97 | |
| 353 | 18 | 42 | 3 | 1 | Room-4 | A | Cabinet | Shelf | Intact | Wood | Beige | 0.77 ± 0 22 | NEG | 1.1 ± 0.5 | 0.8 ± 0 2 | 2.4 | 10/3/97 | |
| 354 | 18 | 43 | 3 | 1 | Room-4 | A | Cabinet | Shelf | Intact | Wood | Beige | 0.77 ± 0.22 | NEG | 0.7 ± 0.4 | 0.8 ± 0.2 | 2.5 | 10/3/97 | |
| **355** | **18** | **44** | **3** | **1** | **Room-4** | **A** | **Cabinet** | **Wall** | **Intact** | **Wood** | **Beige** | **1.03 ± 0.34** | **POS** | **1.3 ± 0.5** | **1.0 ± 0.3** | **3.6** | **10/3/97** | |
| 356 | 18 | 45 | 3 | 1 | Room-4 | A | Cabinet | Wall | Intact | Wood | Beige | 0.68 ± 0.20 | NEG | 0.9 ± 0 5 | 0.7 ± 0.2 | 2.3 | 10/3/97 | |
| **357** | **18** | **46** | **3** | **1** | **Room-4** | **A** | **Cabinet** | **Wall** | **Intact** | **Wood** | **Beige** | **1.06 ± 0.31** | **POS** | **1.1 ± 0.5** | **1.1 ± 0.3** | **3.1** | **10/3/97** | |
| **358** | **18** | **47** | **3** | **1** | **Room-4** | **A** | **Cabinet** | **Floor** | **Intact** | **Wood** | **Beige** | **1.18 ± 0.48** | **POS** | **1.6 ± 0.5** | **1.2 ± 0.5** | **5.0** | **10/3/97** | |
| 359 | 18 | 48 | 3 | 1 | Room-4 | A | Cabinet | Floor | Intact | Wood | Beige | 0.92 ± 0 52 | NEG | 0.7 ± 0 5 | 0.9 ± 0.5 | 6 0 | 10/3/97 | |
| **360** | **18** | **49** | **3** | **1** | **Room-4** | **A** | **Cabinet** | **Floor** | **Intact** | **Wood** | **Beige** | **1.53 ± 0.77** | **POS** | **1.0 ± 0.5** | **1.5 ± 0.8** | **7.5** | **10/3/97** | |
| 361 | 18 | 50 | 3 | 1 | Room-4 | A | Door-1 | Mullion | Intact | Wood | Beige | 0.57 ± 0.25 | NEG | 1 2 ± 0.5 | 0.6 ± 0.3 | 3 3 | 10/3/97 | |
| **362** | **18** | **51** | **3** | **1** | **Room-4** | **D** | **Door-2** | **Mullion** | **Intact** | **Wood** | **Beige** | **1.25 ± 0.34** | **POS** | **1.8 ± 0.5** | **1.3 ± 0.3** | **3.3** | **10/3/97** | |
| **363** | **18** | **52** | **3** | **1** | **Room-4** | **D** | **Door-2** | **Mullion** | **Intact** | **Wood** | **Beige** | **0.66 ± 0.15** | **POS** | **1.4 ± 0.4** | **1.4 ± 0.4** | **2.7** | **10/3/97** | |
| 364 | 18 | 53 | 3 | 1 | Room-4 | D | Air-Duct | | Intact | Wood | Beige | 0 57 ± 0.23 | NEG | 0 7 ± 0.4 | 0.6 ± 0.2 | 3.1 | 10/3/97 | |
| **365** | **18** | **54** | **3** | **1** | **Room-4** | **D** | **Air-Duct** | | **Intact** | **Wood** | **Beige** | **1.16 ± 0.30** | **POS** | **0.9 ± 0.5** | **1.2 ± 0.3** | **2.8** | **10/3/97** | |
| 366 | 18 | 55 | 3 | 1 | Room-4 | D | Air-Duct | | Intact | Wood | Beige | 0.81 ± 0 29 | NEG | 0.9 ± 0 4 | 0.8 ± 0.3 | 3 3 | 10/3/97 | |
| 367 | 18 | 56 | 3 | 1 | Room-4 | C | Radiator | | Intact | Metal | Beige | 0 63 ± 0 23 | NEG | 0 7 ± 0 7 | 0 6 ± 0.2 | 2 9 | 10/3/97 | |
| 368 | 18 | 57 | 3 | 1 | Room-4 | C | Radiator | | Intact | Metal | Beige | 0 71 ± 0.18 | NEG | 0 8 ± 0.7 | 0.7 ± 0.2 | 2.0 | 10/3/97 | |
| 369 | 18 | 58 | 3 | 1 | Room-4 | C | Radiator | Pipes | Intact | Metal | Beige | 0 42 ± 0.18 | NEG | 1.1 ± 0.5 | 0 4 ± 0.2 | 3.2 | 10/3/97 | |
| **370** | **18** | **59** | **3** | **1** | **Room-4** | **C** | **Radiator** | **Pipes** | **Intact** | **Metal** | **Beige** | **1.16 ± 0.64** | **POS** | **1.8 ± 0.7** | **1.2 ± 0.6** | **7.2** | **10/3/97** | |
| **371** | **18** | **60** | **3** | **1** | **Room-4** | **C** | **Radiator** | **Pipes** | **Intact** | **Metal** | **Beige** | **1.04 ± 0.70** | **POS** | **0.8 ± 0.6** | **1.0 ± 0.7** | **10.0** | **10/3/97** | |
| 372 | 18 | 61 | 3 | 1 | Room-4 | B | Elec.-out.-220 | | Intact | Plastic | Beige | 0.82 ± 0.19 | NEG | 0.9 ± 0.5 | 0 8 ± 0.2 | 1.8 | 10/3/97 | |
| 373 | 18 | 62 | 3 | 1 | Room-4 | B | Elec.-out -220 | | Intact | Plastic | Beige | 0 77 ± 0.17 | NEG | 1 1 ± 0.5 | 0.8 ± 0.2 | 1 6 | 10/3/97 | |
| 374 | 18 | 63 | 3 | 1 | Room-4 | B | Sink | | Intact | Metal | Beige | 0 53 ± 0.12 | NEG | 0 7 ± 0.6 | 0.5 ± 0.1 | 1 4 | 10/3/97 | |
| 375 | 18 | 64 | 3 | 1 | Room-4 | B | Sink | | Intact | Metal | Beige | 0.98 ± 0 18 | NEG | 0 7 ± 0 6 | 1 0 ± 0 2 | 1 6 | 10/3/97 | |
| 376 | 18 | 65 | 3 | 1 | Room-4 | B | H2O-1/2" | Pipes | Intact | Metal | Beige | 0 71 ± 0 19 | NEG | 1 1 ± 0 5 | 0 7 ± 0.2 | 2 8 | 10/3/97 | |
| 377 | 18 | 66 | 3 | 1 | Room-4 | B | H2O-1/2" | Pipes | Intact | Metal | Beige | 0 46 ± 0.14 | NEG | 0 5 ± 0.6 | 0.5 ± 0 1 | 1 9 | 10/3/97 | |
| 378 | 18 | 67 | 3 | 1 | Room-4 | A | Wall | Baseboard | Intact | Wood | Beige | 0.68 ± 0.29 | NEG | 0.4 ± 0 4 | 0.7 ± 0.3 | 3 5 | 10/3/97 | |
| 379 | 18 | 68 | 3 | 1 | Room-4 | D | Wall | Baseboard | Intact | Wood | Beige | 0 61 ± 0 17 | NEG | 0 7 ± 0.5 | 0.6 ± 0.2 | 2 0 | 10/3/97 | |
| 380 | 18 | 69 | 3 | 1 | Kitchen | B | Wall | | Intact | Concrte | Beige | 0.02 ± 0.30 | NEG | 0 2 ± 0.9 | 0.0 ± 0 3 | 1.4 | 10/3/97 | |
| 381 | 18 | 70 | 3 | 1 | Kitchen | B | Wall | | Intact | Drywall | Beige | 0 15 ± 0.38 | NEG | 0.2 ± 0 5 | 0 2 ± 0 4 | 5.1 | 10/3/97 | |
| 382 | 18 | 71 | 3 | 1 | Kitchen | B | Wall | | Intact | Drywall | Beige | 0 07 ± 0 30 | NEG | -0 2 ± 0.8 | 0 1 ± 0.3 | 2 5 | 10/3/97 | |
| 383 | 18 | 72 | 3 | 1 | Kitchen | D | Wall | | Intact | Concrte | Beige | 0.12 ± 0.41 | NEG | 0 2 ± 0.8 | 0.1 ± 0.4 | 4 5 | 10/3/97 | |
| 384 | 18 | 73 | 3 | 1 | Kitchen | D | Wall | Tile | Intact | NonWood | Beige | 0.10 ± 0.12 | NEG | 0.4 ± 0 5 | 0.1 ± 0.1 | 2.0 | 10/3/97 | |
| 385 | 18 | 74 | 3 | 1 | Kitchen | B | Wall | Tile | Intact | NonWood | Beige | 0.32 ± 0.47 | NEG | 0.5 ± 0.5 | 0 3 ± 0.5 | 5.6 | 10/3/97 | |
| 386 | 18 | 75 | 3 | 1 | Kitchen | A | Door-1 | Door | Intact | Wood | Beige | 0.17 ± 0 29 | NEG | 0 3 ± 0 4 | 0 2 ± 0.3 | 4.1 | 10/3/97 | |
| 387 | 18 | 76 | 3 | 1 | Kitchen | B | Door-2 | Door | Intact | Wood | Beige | 0.04 ± 0.10 | NEG | 0.0 ± 0 7 | 0.0 ± 0.1 | 1.0 | 10/3/97 | |
| 388 | 18 | 77 | 3 | 1 | Kitchen | B | Door-2 | Mullion | Intact | Wood | Beige | 0 09 ± 0.47 | NEG | 0 2 ± 0.7 | 0.1 ± 0.5 | 2 7 | 10/3/97 | |
| 389 | 18 | 78 | 3 | 1 | Kitchen | A | Door-1 | Mullion | Intact | Wood | Beige | 0.10 ± 0.11 | NEG | 1.2 ± 0 5 | 0.1 ± 0 1 | 2 1 | 10/3/97 | |
| 390 | 18 | 79 | 3 | 1 | Kitchen | A | Door-1 | Casing | Intact | Wood | Beige | 0 09 ± 0.32 | NEG | 0.3 ± 0 6 | 0 1 ± 0.3 | 2 5 | 10/3/97 | |
| 391 | 18 | 80 | 3 | 1 | Kitchen | B | Door-2 | Casing | Intact | Wood | Beige | 0 07 ± 0.10 | NEG | 0 1 ± 0 4 | 0.1 ± 0.1 | 1 9 | 10/3/97 | |
| 392 | 18 | 81 | 3 | 1 | Kitchen | B | Door-2 | Jamb | Intact | Wood | Beige | 0.07 ± 0.23 | NEG | 0.2 ± 0 7 | 0.1 ± 0.2 | 1 8 | 10/3/97 | |
| 393 | 18 | 82 | 3 | 1 | Kitchen | A | Door-1 | Jamb | Intact | Wood | Beige | 0 05 ± 0.10 | NEG | -0.1 ± 0 7 | 0 1 ± 0 1 | 1 0 | 10/3/97 | |
| 394 | 18 | 83 | 3 | 1 | Kitchen | D | Entranceway | Casing | Intact | Wood | Beige | 0.04 ± 0 25 | NEG | -0.1 ± 0 8 | 0.0 ± 0.3 | 1 6 | 10/3/97 | |
| 395 | 18 | 84 | 3 | 1 | Kitchen | D | Entranceway | Casing | Intact | Wood | Beige | 0 13 ± 0.23 | NEG | 0.2 ± 0.5 | 0.1 ± 0.2 | 2.9 | 10/3/97 | |
| 396 | 18 | 85 | 3 | 1 | Kitchen | D | Entranceway | Jamb | Intact | Wood | Beige | 0 02 ± 0.18 | NEG | -0 1 ± 0.7 | 0.0 ± 0.2 | 1 0 | 10/3/97 | |
| 397 | 18 | 86 | 3 | 1 | Kitchen | D | Entranceway | Jamb | Intact | Wood | Beige | 0 06 ± 0 33 | NEG | 0.2 ± 0.8 | 0 1 ± 0.3 | 2 0 | 10/3/97 | |
| **398** | **18** | **87** | **3** | **1** | **Kitchen** | **C** | **Window-1** | **Stool** | **Intact** | **Wood** | **Beige** | **0.90 ± 0.46** | **POS** | **1.3 ± 0.4** | **1.3 ± 0.4** | **7.8** | **10/3/97** | |
| **399** | **18** | **88** | **3** | **1** | **Kitchen** | **C** | **Window-2** | **Stool** | **Intact** | **Wood** | **Beige** | **1.68 ± 0.97** | **POS** | **1.5 ± 0.5** | **1.5 ± 0.5** | **9.0** | **10/3/97** | |
| 400 | 18 | 89 | 3 | 1 | Kitchen | C | Window-2 | Stool | Intact | Wood | Beige | 0.05 ± 0 15 | NEG | 0.4 ± 0 4 | 0.1 ± 0.2 | 2.0 | 10/3/97 | |
| 401 | 18 | 90 | 3 | 1 | Kitchen | C | Window-1 | Casing | Intact | Wood | Beige | 0 07 ± 0.10 | NEG | 0.8 ± 0 4 | 0.1 ± 0 1 | 1 8 | 10/3/97 | |
| 402 | 18 | 91 | 3 | 1 | Kitchen | C | Window-1 | Sash | Intact | Wood | Beige | 0 24 ± 0 13 | NEG | 0 9 ± 0 4 | 0 2 ± 0 1 | 2 2 | 10/3/97 | |
| 403 | 18 | 92 | 3 | 1 | Kitchen | C | Window-2 | Sash | Intact | Wood | Beige | 0 07 ± 0 10 | NEG | 0 7 ± 0.4 | 0.1 ± 0 1 | 1 8 | 10/3/97 | |
| **404** | **18** | **93** | **3** | **1** | **Kitchen** | **C** | **Window-1** | **Screen-sash** | **Intact** | **Wood** | **Beige** | **1.48 ± 0.46** | **POS** | **1.7 ± 0.7** | **1.5 ± 0.5** | **2.7** | **10/3/97** | |
| **405** | **18** | **94** | **3** | **1** | **Kitchen** | **C** | **Window-1** | **Screen-sash** | **Intact** | **Wood** | **Beige** | **1.04 ± 0.21** | **POS** | **1.2 ± 0.5** | **1.0 ± 0.2** | **1.9** | **10/3/97** | |

Site: 18 Date: 10/8/97
Ranges (NEG<INC<POS): Device PCS



| No | Site | XLNo | Insp | Flr | Room | Side | Strc | Feat | Cnd | Sub | Clr | PbL(mg/cm²) | RES | PbK | Combined | DI | Date | Note |
|---|---|---|---|---|---|---|---|---|---|---|---|---|---|---|---|---|---|---|
| 406 | 18 | 95 | 3 | 1 | Kitchen | C | Window-1 | Mullion | Intact | Wood | Beige | 0.09 ± 0.19 | NEG | 0.3 ± 0.7 | 0.1 ± 0.2 | 1.7 | 10/3/97 | |
| 407 | 18 | 96 | 3 | 1 | Kitchen | C | Window-1 | Mullion | Intact | Wood | Beige | 0.03 ± 0.19 | NEG | 0.3 ± 0.7 | 0.0 ± 0.2 | 1.3 | 10/3/97 | |
| 408 | 18 | 97 | 3 | 1 | Kitchen | D | Cabinet | Door-Out | Intact | Wood | Varnish | 0.00 ± 0.10 | NEG | -0.4 ± 0.6 | 0.0 ± 0.1 | 1.0 | 10/3/97 | |
| 409 | 18 | 98 | 3 | 1 | Kitchen | A | Cabinet | Door-Out | Intact | Wood | Varnish | 0.01 ± 0.10 | NEG | 0.0 ± 0.6 | 0.0 ± 0.1 | 1.3 | 10/3/97 | |
| 410 | 18 | 99 | 3 | 1 | Kitchen | B | Cabinet | Door-Ins | Intact | Wood | Varnish | 0.00 ± 0.10 | NEG | -0.6 ± 0.5 | 0.0 ± 0.1 | 1.0 | 10/3/97 | |
| 411 | 18 | 100 | 3 | 1 | Kitchen | C | Cabinet | Door-Ins | Intact | Wood | Varnish | 0.00 ± 0.10 | NEG | 0.2 ± 0.6 | 0.0 ± 0.1 | 1.0 | 10/3/97 | |
| 412 | 18 | 101 | 3 | 1 | Kitchen | C | Cabinet | Shelf | Intact | Wood | Varnish | 0.00 ± 0.10 | NEG | 0.2 ± 0.6 | 0.0 ± 0.1 | 1.0 | 10/3/97 | |
| 413 | 18 | 102 | 3 | 1 | Kitchen | A | Cabinet | Shelf | Intact | Wood | Varnish | 0.06 ± 0.10 | NEG | -0.5 ± 0.5 | 0.1 ± 0.1 | 4.2 | 10/3/97 | |
| 414 | 18 | 103 | 3 | 1 | Kitchen | B | Wall | Wall-Rgstr | Intact | Metal | Beige | 0.14 ± 0.19 | NEG | 0.6 ± 0.5 | 0.1 ± 0.2 | 3.5 | 10/3/97 | |
| 415 | 18 | 104 | 3 | 1 | Kitchen | B | Wall | Wall-Rgstr | Intact | Metal | Beige | 0.21 ± 0.35 | NEG | 0.6 ± 0.5 | 0.2 ± 0.4 | 5.4 | 10/3/97 | |
| 416 | 18 | 105 | 3 | 1 | Kitchen | B | Wall | Wall-Rgstr | Intact | Metal | Black | 0.04 ± 0.10 | NEG | -0.4 ± 1.2 | 0.0 ± 0.1 | 1.0 | 10/3/97 | |
| 417 | 18 | 106 | 3 | 1 | Kitchen | B | Wall | Wall-Rgstr | Intact | Metal | Black | 0.05 ± 0.10 | NEG | -0.4 ± 1.1 | 0.1 ± 0.1 | 1.0 | 10/3/97 | |
| 418 | 18 | 107 | 3 | 1 | Kitchen | B | Ceiling | Beam | Intact | Concrte | Beige | 0.12 ± 0.37 | NEG | -0.1 ± 1.1 | 0.1 ± 0.4 | 2.6 | 10/3/97 | |
| 419 | 18 | 108 | 3 | 1 | Kitchen | B | Ceiling | Beam | Intact | Concrte | Beige | 0.10 ± 0.22 | NEG | -0.1 ± 0.9 | 0.1 ± 0.2 | 2.2 | 10/3/97 | |
| 420 | 18 | 109 | 3 | 1 | Kitchen | C | Lagged | Pipes | Intact | Cloth | Beige | 0.13 ± 0.26 | NEG | -0.1 ± 0.7 | 0.1 ± 0.3 | 2.2 | 10/3/97 | |
| 421 | 18 | 110 | 3 | 1 | Kitchen | D | Lagged | Pipes | Intact | Cloth | Beige | 0.08 ± 0.10 | NEG | 0.2 ± 0.5 | 0.1 ± 0.1 | 1.6 | 10/3/97 | |
| 422 | 18 | 111 | 3 | 1 | Kitchen | C | Wall | Crown-mold | Intact | Wood | Beige | 0.02 ± 0.10 | NEG | -0.3 ± 0.7 | 0.0 ± 0.1 | 3.0 | 10/3/97 | |
| 423 | 18 | 112 | 3 | 1 | Kitchen | D | Wall | Crown-mold | Intact | Wood | Beige | 0.00 ± 0.10 | NEG | -0.2 ± 0.7 | 0.0 ± 0.1 | 1.0 | 10/3/97 | |
| 424 | 18 | 113 | 3 | 1 | Kitchen | A | Wall | Baseboard | Intact | Wood | Black | 0.20 ± 0.10 | NEG | 0.5 ± 0.4 | 0.2 ± 0.1 | 1.7 | 10/3/97 | |
| 425 | 18 | 114 | 3 | 1 | Kitchen | B | Wall | Baseboard | Intact | Wood | Black | 0.22 ± 0.17 | NEG | 0.1 ± 0.6 | 0.2 ± 0.2 | 1.7 | 10/3/97 | |
| **426** | **18** | **115** | **3** | **1** | **Room-5** | **A** | **Wall** | | **Intact** | **Drywall** | **Beige** | **1.69 ± 0.66** | **POS** | **1.3 ± 0.7** | **1.7 ± 0.7** | **4.5** | **10/3/97** | |
| 427 | 18 | 116 | 3 | 1 | Room-5 | C | Wall | | Intact | Drywall | Beige | 0.16 ± 0.26 | NEG | 0.8 ± 0.5 | 0.2 ± 0.3 | 4.0 | 10/3/97 | |
| **428** | **18** | **117** | **3** | **1** | **Room-5** | **A** | **Wall** | | **Intact** | **Drywall** | **Beige** | **1.00 ± 0.28** | **POS** | **1.3 ± 0.4** | **1.0 ± 0.3** | **3.9** | **10/3/97** | |
| 429 | 18 | 118 | 3 | 1 | Room-5 | D | Wall | | Intact | Concrte | Beige | 0.23 ± 0.28 | NEG | 0.1 ± 0.5 | 0.2 ± 0.3 | 4.3 | 10/3/97 | |
| 430 | 18 | 119 | 3 | 1 | Room-5 | B | Wall | | Intact | Concrte | Beige | 0.10 ± 0.26 | NEG | 0.1 ± 0.7 | 0.1 ± 0.3 | 2.7 | 10/3/97 | |
| 431 | 18 | 120 | 3 | 1 | Room-5 | D | Wall | | Intact | NonWood | Beige | 0.27 ± 0.27 | NEG | 0.5 ± 0.5 | 0.3 ± 0.3 | 3.7 | 10/3/97 | |
| 432 | 18 | 121 | 3 | 1 | Room-5 | C | Wall | | Intact | NonWood | Beige | 0.12 ± 0.29 | NEG | 0.2 ± 0.8 | 0.1 ± 0.3 | 2.0 | 10/3/97 | |
| **433** | **18** | **122** | **3** | **1** | **Room-5** | **D** | **Door-1** | **Door** | **Intact** | **Wood** | **Beige** | **1.03 ± 0.38** | **POS** | **1.2 ± 0.5** | **1.0 ± 0.4** | **4.1** | **10/3/97** | |
| **434** | **18** | **123** | **3** | **1** | **Room-5** | **D** | **Door-1** | **Door** | **Intact** | **Wood** | **Beige** | **1.08 ± 0.37** | **POS** | **1.1 ± 0.4** | **1.1 ± 0.4** | **3.8** | **10/3/97** | |
| 435 | 18 | 124 | 3 | 1 | Room-5 | D | Door-1 | Casing | Intact | Wood | Beige | 0.10 ± 0.44 | NEG | 0.2 ± 0.8 | 0.1 ± 0.4 | 2.7 | 10/3/97 | |
| 436 | 18 | 125 | 3 | 1 | Room-5 | B | Entranceway | Casing | Intact | Wood | Beige | 0.15 ± 0.33 | NEG | 0.2 ± 0.4 | 0.2 ± 0.3 | 4.5 | 10/3/97 | |
| 437 | 18 | 126 | 3 | 1 | Room-5 | B | Entranceway | Jamb | Intact | Wood | Beige | 0.14 ± 0.34 | NEG | 0.1 ± 0.4 | 0.1 ± 0.3 | 4.2 | 10/3/97 | |
| 438 | 18 | 127 | 3 | 1 | Room-5 | D | Door-1 | Jamb | Intact | Wood | Beige | 0.08 ± 0.17 | NEG | 0.2 ± 0.7 | 0.1 ± 0.2 | 1.7 | 10/3/97 | |
| **439** | **18** | **128** | **3** | **1** | **Room-5** | **C** | **Window** | **Stool** | **Intact** | **Wood** | **Beige** | **1.00 ± 0.33** | **POS** | **1.0 ± 0.5** | **1.0 ± 0.3** | **3.5** | **10/3/97** | |
| 440 | 18 | 129 | 3 | 1 | Room-5 | C | Window | Stool | Intact | Wood | Beige | 0.52 ± 0.57 | INCOM | 1.3 ± 0.8 | 0.5 ± 0.6 | 3.7 | 10/3/97 | 1 |
| 441 | 18 | 130 | 3 | 1 | Room-5 | C | Window | Stool | Intact | Wood | Beige | 0.81 ± 0.45 | NEG | 0.6 ± 0.4 | 0.8 ± 0.5 | 5.3 | 10/3/97 | |
| 442 | 18 | 131 | 3 | 1 | Room-5 | C | Window | Stool | Intact | Wood | Beige | 0.80 ± 0.35 | NEG | 0.8 ± 0.4 | 0.8 ± 0.4 | 4.1 | 10/3/97 | |
| 443 | 18 | 132 | 3 | 1 | Room-5 | C | Window | Casing | Intact | Wood | Beige | 0.10 ± 0.13 | NEG | 0.3 ± 0.4 | 0.1 ± 0.1 | 2.3 | 10/3/97 | |
| 444 | 18 | 133 | 3 | 1 | Room-5 | C | Window | Casing | Intact | Wood | Beige | 0.03 ± 0.10 | NEG | 0.3 ± 0.8 | 0.0 ± 0.1 | 1.0 | 10/3/97 | |
| 445 | 18 | 134 | 3 | 1 | Room-5 | C | Window | Sash | Intact | Wood | Beige | 0.53 ± 0.18 | NEG | 0.7 ± 0.4 | 0.5 ± 0.2 | 2.3 | 10/3/97 | |
| 446 | 18 | 135 | 3 | 1 | Room-5 | C | Window | Sash | Intact | Wood | Beige | 0.51 ± 0.20 | NEG | 1.2 ± 0.5 | 0.5 ± 0.2 | 2.6 | 10/3/97 | |
| 447 | 18 | 136 | 3 | 1 | Room-5 | C | Window | Mullion | Intact | Wood | Beige | 0.15 ± 0.33 | NEG | 0.6 ± 0.4 | 0.2 ± 0.3 | 4.5 | 10/3/97 | |
| 448 | 18 | 137 | 3 | 1 | Room-5 | C | Window | Mullion | Intact | Wood | Beige | 0.10 ± 0.39 | NEG | 0.1 ± 0.4 | 0.1 ± 0.4 | 3.7 | 10/3/97 | |
| 449 | 18 | 138 | 3 | 1 | Room-5 | C | Window | Screen-sash | Intact | Wood | Beige | 0.12 ± 0.23 | NEG | 0.2 ± 0.4 | 0.1 ± 0.2 | 2.9 | 10/3/97 | |
| 450 | 18 | 139 | 3 | 1 | Room-5 | C | Window | Screen-sash | Intact | Wood | Beige | 0.12 ± 0.13 | NEG | 0.3 ± 0.4 | 0.1 ± 0.1 | 2.3 | 10/3/97 | |
| **451** | **18** | **140** | **3** | **1** | **Room-5** | **A** | **Cabinet-Upr** | **Door-Out** | **Intact** | **Wood** | **Beige** | **1.26 ± 0.59** | **POS** | **2.5 ± 0.8** | **2.5 ± 0.8** | **3.5** | **10/3/97** | |
| **452** | **18** | **141** | **3** | **1** | **Room-5** | **A** | **Cabinet-Upr** | **Door-Out** | **Intact** | **Wood** | **Beige** | **1.88 ± 0.76** | **POS** | **1.6 ± 0.6** | **1.9 ± 0.8** | **4.9** | **10/3/97** | |
| 453 | 18 | 142 | 3 | 1 | Room-5 | A | Cabinet-Upr | Door-Ins | Intact | Wood | Beige | 0.71 ± 0.17 | NEG | 0.8 ± 0.4 | 0.7 ± 0.2 | 1.9 | 10/3/97 | |
| **454** | **18** | **143** | **3** | **1** | **Room-5** | **A** | **Cabinet-Upr** | **Door-Ins** | **Intact** | **Wood** | **Beige** | **1.00 ± 0.18** | **POS** | **1.4 ± 0.4** | **1.0 ± 0.2** | **1.8** | **10/3/97** | |
| **455** | **18** | **144** | **3** | **1** | **Room-5** | **A** | **Cabinet-Upr** | **Door-Ins** | **Intact** | **Wood** | **Beige** | **1.12 ± 0.20** | **POS** | **1.6 ± 0.5** | **1.1 ± 0.2** | **1.6** | **10/3/97** | |
| **456** | **18** | **145** | **3** | **1** | **Room-5** | **A** | **Cabinet-Upr** | **Inside** | **Intact** | **Wood** | **Beige** | **0.85 ± 0.11** | **POS** | **1.2 ± 0.4** | **1.2 ± 0.4** | **1.3** | **10/3/97** | |
| **457** | **18** | **146** | **3** | **1** | **Room-5** | **A** | **Cabinet-Upr** | **Inside** | **Intact** | **Wood** | **Beige** | **1.10 ± 0.19** | **POS** | **1.5 ± 0.5** | **1.1 ± 0.2** | **1.5** | **10/3/97** | |
| 458 | 18 | 147 | 3 | 1 | Room-5 | A | Cabinet-Upr | Shelf | Intact | Wood | Beige | 0.87 ± 0.16 | NEG | 1.1 ± 0.4 | 0.9 ± 0.2 | 1.4 | 10/3/97 | |
| 459 | 18 | 148 | 3 | 1 | Room-5 | A | Cabinet-Upr | Shelf | Intact | Wood | Beige | 0.73 ± 0.15 | NEG | 0.9 ± 0.5 | 0.7 ± 0.2 | 1.5 | 10/3/97 | |
| **460** | **18** | **149** | **3** | **1** | **Room-5** | **A** | **Cabinet-Upr** | **Wall** | **Intact** | **Wood** | **Beige** | **1.38 ± 0.39** | **POS** | **1.4 ± 0.6** | **1.4 ± 0.4** | **2.6** | **10/3/97** | |
| **461** | **18** | **150** | **3** | **1** | **Room-5** | **A** | **Cabinet-Upr** | **Wall** | **Intact** | **Wood** | **Beige** | **1.12 ± 0.38** | **POS** | **1.0 ± 0.5** | **1.1 ± 0.4** | **3.9** | **10/3/97** | |
| **462** | **18** | **151** | **3** | **1** | **Room-5** | **A** | **Cabinet-Upr** | **Wall** | **Intact** | **Wood** | **Beige** | **1.90 ± 0.83** | **POS** | **1.5 ± 0.8** | **1.9 ± 0.8** | **4.0** | **10/3/97** | |
| 463 | 18 | 152 | 3 | 1 | Room-5 | A | Wall | Shelf | Intact | Wood | Beige | 0.94 ± 0.33 | NEG | 1.0 ± 0.5 | 0.9 ± 0.3 | 3.6 | 10/3/97 | |
| **464** | **18** | **153** | **3** | **1** | **Room-5** | **A** | **Wall** | **Shelf** | **Intact** | **Wood** | **Beige** | **1.78 ± 0.69** | **POS** | **1.6 ± 0.6** | **1.8 ± 0.7** | **5.1** | **10/3/97** | |
| **465** | **18** | **154** | **3** | **1** | **Room-5** | **A** | **Wall** | **Shelf** | **Intact** | **Wood** | **Beige** | **1.36 ± 0.44** | **POS** | **1.2 ± 0.5** | **1.4 ± 0.4** | **4.1** | **10/3/97** | |
| **466** | **18** | **155** | **3** | **1** | **Room-5** | **A** | **Cabinet-Lwr** | **Door-Out** | **Intact** | **Wood** | **Beige** | **2.06 ± 0.97** | **POS** | **1.9 ± 1.0** | **2.1 ± 1.0** | **3.7** | **10/3/97** | |
| **467** | **18** | **156** | **3** | **1** | **Room-5** | **A** | **Cabinet-Lwr** | **Door-Out** | **Intact** | **Wood** | **Beige** | **1.55 ± 0.54** | **POS** | **1.5 ± 0.6** | **1.6 ± 0.5** | **3.7** | **10/3/97** | |
| 468 | 18 | 157 | 3 | 1 | Room-5 | A | Cabinet-Lwr | Door-Ins | Intact | Wood | Beige | 0.61 ± 0.14 | NEG | 1.0 ± 0.5 | 0.6 ± 0.1 | 1.6 | 10/3/97 | |
| 469 | 18 | 158 | 3 | 1 | Room-5 | A | Cabinet-Lwr | Door-Ins | Intact | Wood | Beige | 0.68 ± 0.15 | NEG | 0.9 ± 0.5 | 0.7 ± 0.2 | 1.6 | 10/3/97 | |
| 470 | 18 | 159 | 3 | 1 | Room-5 | A | Cabinet-Lwr | Inside | Intact | Wood | Beige | 0.67 ± 0.15 | NEG | 0.9 ± 0.4 | 0.7 ± 0.2 | 1.6 | 10/3/97 | |
| 471 | 18 | 160 | 3 | 1 | Room-5 | A | Cabinet-Lwr | Inside | Intact | Wood | Beige | 0.61 ± 0.15 | NEG | 0.7 ± 0.4 | 0.6 ± 0.2 | 1.6 | 10/3/97 | |
| 472 | 18 | 161 | 3 | 1 | Room-5 | A | Cabinet-Lwr | Shelf | Intact | Wood | Beige | 0.87 ± 0.20 | NEG | 0.8 ± 0.4 | 0.9 ± 0.2 | 2.0 | 10/3/97 | |
| 473 | 18 | 162 | 3 | 1 | Room-5 | A | Cabinet-Lwr | Shelf | Intact | Wood | Beige | 0.57 ± 0.15 | NEG | 0.2 ± 0.4 | 0.6 ± 0.2 | 1.8 | 10/3/97 | |

Site: 18 Date: 10/8/97
Ranges (NEG<INC<POS): Device PCS



| No | Site | XLNo | Insp | Flr | Room | Side | Strc | Feat | Cnd | Sub | Clr | PbL(mg/cm²) | RES | PbK | Combined | DI | Date | Note |
|---|---|---|---|---|---|---|---|---|---|---|---|---|---|---|---|---|---|---|
| 474 | 18 | 163 | 3 | 1 | Room-5 | A | Cabinet-Lwr | Floor | Intact | Wood | Beige | 0.86 ± 0 19 | NEG | 0 8 ± 0 4 | 0.9 ± 0.2 | 1 8 | 10/3/97 | |
| **475** | **18** | **164** | **3** | **1** | **Room-5** | **A** | **Cabinet-Lwr** | **Floor** | **Intact** | **Wood** | **Beige** | **1.07 ± 0.22** | **POS** | **0.8 ± 0.5** | **1.1 ± 0.2** | **1.9** | **10/3/97** | |
| 476 | 18 | 165 | 3 | 1 | Room-5 | A | Cabinet-Lwr | Floor | Intact | Wood | Beige | 0 77 ± 0 18 | NEG | 0 4 ± 0 4 | 0 8 ± 0 2 | 1 9 | 10/3/97 | |
| **477** | **18** | **166** | **3** | **1** | **Room-5** | **A** | **Cabinet-Lwr** | **Wall** | **Intact** | **Wood** | **Beige** | **1.42 ± 0.42** | **POS** | **1.7 ± 0.5** | **1.4 ± 0.4** | **3.5** | **10/3/97** | |
| **478** | **18** | **167** | **3** | **1** | **Room-5** | **A** | **Cabinet-Lwr** | **Wall** | **Intact** | **Wood** | **Beige** | **1.51 ± 0.50** | **POS** | **1.8 ± 0.5** | **1.5 ± 0.5** | **4.6** | **10/3/97** | |
| 479 | 18 | 168 | 3 | 1 | Room-5 | A | Pipes | Lagged | Intact | Cloth | Beige | 0 12 ± 0 29 | NEG | -0.1 ± 0 7 | 0.1 ± 0 3 | 2 4 | 10/3/97 | |
| 480 | 18 | 169 | 3 | 1 | Room-5 | A | Pipes | Lagged | Intact | Cloth | Beige | 0.05 ± 0.10 | NEG | 0 2 ± 0.7 | 0.1 ± 0.1 | 1 0 | 10/3/97 | |
| 481 | 18 | 170 | 3 | 1 | Room-5 | D | Wall | Baseboard | Intact | Wood | Black | 0.19 ± 0.10 | NEG | 0.8 ± 0 4 | 0.2 ± 0 1 | 1 5 | 10/3/97 | |
| 482 | 18 | 171 | 3 | 1 | Room-5 | C | Wall | Baseboard | Intact | Wood | Black | 0.32 ± 0 18 | NEG | 0.7 ± 0.4 | 0.3 ± 0 2 | 2 7 | 10/3/97 | |
| **483** | **18** | **172** | **3** | **1** | **Calibrate-1** | | | | | | | **0.99 ± 0.12** | **POS** | **0.5 ± 0.4** | **1.0 ± 0.1** | **1.0** | **10/3/97** | |
| 484 | 18 | 173 | 3 | 1 | Calibrate-2 | | | | | | | 0 98 ± 0 23 | NEG | 0 5 ± 0.4 | 1 0 ± 0.2 | 2 0 | 10/3/97 | |
| 485 | 18 | 174 | 3 | 2 | Room-1 | A | Wall | | Intact | Drywall | Beige | 0.12 ± 0.17 | NEG | 0.2 ± 0 5 | 0.2 ± 0.5 | 8.9 | 10/3/97 | |
| 486 | 18 | 175 | 3 | 2 | Room-1 | B | Wall | | Intact | Drywall | Beige | 0.05 ± 0.10 | NEG | 0 0 ± 0.7 | 0.1 ± 0 1 | 5 5 | 10/3/97 | |
| 487 | 18 | 176 | 3 | 2 | Room-1 | B | Entranceway | Casing | Intact | Drywall | Beige | 0.57 ± 0 40 | NEG | 0 8 ± 0.4 | 0 6 ± 0 4 | 5.4 | 10/3/97 | |
| 488 | 18 | 177 | 3 | 2 | Room-1 | B | Entranceway | Casing | Intact | Drywall | Beige | 0 75 ± 0 37 | NEG | 0 7 ± 0 4 | 0 8 ± 0.4 | 4 5 | 10/3/97 | |
| 489 | 18 | 178 | 3 | 2 | Room-1 | B | Entranceway | Jamb | Intact | Drywall | Beige | 0.21 ± 0 23 | NEG | 0.5 ± 0.4 | 0.2 ± 0.2 | 3.7 | 10/3/97 | |
| 490 | 18 | 179 | 3 | 2 | Room-1 | B | Entranceway | Jamb | Intact | Drywall | Beige | 0.77 ± 0 58 | NEG | 1.0 ± 0.4 | 0.8 ± 0 6 | 7.7 | 10/3/97 | |
| 491 | 18 | 180 | 3 | 2 | Room-1 | A | Window-1 | Stool | Intact | Drywall | Beige | 0.12 ± 0 34 | NEG | -0 1 ± 0.5 | 0 1 ± 0 3 | 3 3 | 10/3/97 | |
| 492 | 18 | 181 | 3 | 2 | Room-1 | A | Window-1 | Stool | Intact | Drywall | Beige | 0.08 ± 0 45 | NEG | -0.2 ± 0 7 | 0.1 ± 0.5 | 3.1 | 10/3/97 | |
| 493 | 18 | 182 | 3 | 2 | Room-1 | A | Window-1 | Casing | Intact | Drywall | Beige | 0.17 ± 0 26 | NEG | -0.2 ± 0 4 | 0 2 ± 0.3 | 3 5 | 10/3/97 | |
| 494 | 18 | 183 | 3 | 2 | Room-1 | A | Window-1 | Casing | Intact | Drywall | Beige | 0.29 ± 0.30 | NEG | 0.4 ± 0 4 | 0.3 ± 0.3 | 4.5 | 10/3/97 | |
| 495 | 18 | 184 | 3 | 2 | Room-1 | A | Window-1 | Sash | Intact | Drywall | Beige | 0 06 ± 0 13 | NEG | 0 4 ± 0.4 | 0.1 ± 0.1 | 2 2 | 10/3/97 | |
| 496 | 18 | 185 | 3 | 2 | Room-1 | A | Window-5 | Sash | Intact | Drywall | Beige | 0.13 ± 0.34 | NEG | -0.1 ± 0.5 | 0.1 ± 0.3 | 3.0 | 10/3/97 | |
| 497 | 18 | 186 | 3 | 2 | Room-1 | A | Window-5 | Mullion | Intact | Wood | Beige | 0 01 ± 0 24 | NEG | -0.4 ± 0.7 | 0 0 ± 0.2 | 1 0 | 10/3/97 | |
| 498 | 18 | 187 | 3 | 2 | Room-1 | A | Window-5 | Mullion | Intact | Wood | Beige | 0.00 ± 0 10 | NEG | 0.1 ± 0 8 | 0 0 ± 0 1 | 1.0 | 10/3/97 | |
| 499 | 18 | 188 | 3 | 2 | Room-1 | A | Air-Cond. | Casing | Intact | Wood | Beige | 0 03 ± 0 35 | NEG | 0.1 ± 0.6 | 0 0 ± 0.4 | 1 7 | 10/3/97 | |
| 500 | 18 | 189 | 3 | 2 | Room-1 | A | Air-Cond. | Casing | Intact | Wood | Beige | 0 01 ± 0 32 | NEG | 0.1 ± 0.5 | 0 0 ± 0.3 | 1.0 | 10/3/97 | |
| 501 | 18 | 190 | 3 | 2 | Room-1 | A | Air-Cond. | Stool | Intact | Wood | Beige | 0 08 ± 0.23 | NEG | 0.0 ± 0.5 | 0.1 ± 0 2 | 1.9 | 10/3/97 | |
| 502 | 18 | 191 | 3 | 2 | Room-1 | A | Air-Cond | Stool | Intact | Wood | Beige | 0.10 ± 0.44 | NEG | 0.2 ± 0 6 | 0 1 ± 0.4 | 2 4 | 10/3/97 | |
| 503 | 18 | 192 | 3 | 2 | Room-1 | A | Radiator-1 | Housing | Intact | Wood | Beige | 0 01 ± 0.26 | NEG | -0 5 ± 1.0 | 0.0 ± 0.3 | 1 1 | 10/3/97 | |
| 504 | 18 | 193 | 3 | 2 | Room-1 | B | Radiator-4 | Housing | Intact | Metal | Beige | 0.05 ± 0.27 | NEG | 0.1 ± 0.8 | 0 1 ± 0 3 | 3 5 | 10/3/97 | |
| **505** | **18** | **194** | **3** | **2** | **Room-1** | **B** | **Window** | **Boxing** | **Intact** | **Wood** | **Beige** | **3.22 ± 2.88** | **POS** | **4.3 ± 1.3** | **4.3 ± 1.3** | **9.1** | **10/3/97** | |
| **506** | **18** | **195** | **3** | **2** | **Room-1** | **A** | **Window** | **Boxing** | **Intact** | **Wood** | **Beige** | **1.85 ± 1.46** | **POS** | **3.2 ± 1.0** | **3.2 ± 1.0** | **10.0** | **10/3/97** | |
| 507 | 18 | 196 | 3 | 2 | Room-1 | C | Stairs | Rail-cap | Intact | Metal | Black | 0.49 ± 0.11 | NEG | 0.5 ± 0 7 | 0.5 ± 0.1 | 1 2 | 10/3/97 | |
| 508 | 18 | 197 | 3 | 2 | Room-1 | C | Stairs | Rail-cap | Intact | Metal | Black | 0 21 ± 0.10 | NEG | 0.4 ± 0.8 | 0 2 ± 0.1 | 1 1 | 10/3/97 | |
| 509 | 18 | 198 | 3 | 2 | Room-1 | C | Stairs | Baluster | Intact | Metal | Black | 0.60 ± 0 11 | NEG | 0.6 ± 0 6 | 0 6 ± 0 1 | 1 2 | 10/3/97 | |
| 510 | 18 | 199 | 3 | 2 | Room-1 | C | Stairs | Baluster | Intact | Metal | Black | 0 63 ± 0 12 | NEG | 0.5 ± 0.7 | 0 6 ± 0 1 | 1.2 | 10/3/97 | |
| **511** | **18** | **200** | **3** | **2** | **Room-1** | **C** | **Stairs** | **Newal-post** | **Intact** | **Metal** | **Black** | **1.23 ± 0.18** | **POS** | **1.4 ± 0.8** | **1.2 ± 0.2** | **1.1** | **10/3/97** | |
| **512** | **18** | **201** | **3** | **2** | **Room-1** | **C** | **Stairs** | **Newal-post** | **Intact** | **Metal** | **Black** | **>>5.0 ± 1.00** | **POS** | **6.6 ± 3.1** | **6.6 ± 3.1** | **1.5** | **10/3/97** | |
| 513 | 18 | 202 | 3 | 2 | Room-1 | C | Stairs | Unlisted | Intact | Metal | Black | 0.09 ± 0 10 | NEG | 0.2 ± 0.9 | 0.1 ± 0 1 | 1.1 | 10/3/97 | |
| 514 | 18 | 203 | 3 | 2 | Room-1 | C | Stairs | Unlisted | Intact | Metal | Black | 0.82 ± 0.11 | NEG | 1.1 ± 0.6 | 0 8 ± 0 1 | 1.3 | 10/3/97 | |
| 515 | 18 | 204 | 3 | 2 | Room-1 | A | Stairs | Baseboard-Ins | Intact | Wood | Other | 0 01 ± 0.10 | NEG | -0.1 ± 0 5 | 0.0 ± 0 1 | 1.0 | 10/3/97 | |
| 516 | 18 | 205 | 3 | 2 | Room-1 | C | Stairs | Baseboard-Ins | Intact | Wood | Other | 0 04 ± 0 10 | NEG | -1 0 ± 0 7 | 0 0 ± 0 1 | 1 0 | 10/3/97 | |
| 517 | 18 | 206 | 3 | 2 | Room-1 | A | Floor | | Intact | Wood | Other | 0.00 ± 0.10 | NEG | -0 1 ± 0.6 | 0.0 ± 0.1 | 1 0 | 10/3/97 | |
| 518 | 18 | 207 | 3 | 2 | Room-1 | D | Floor | | Intact | Wood | Other | 0.00 ± 0.16 | NEG | 0.1 ± 0.7 | 0 0 ± 0.2 | 1.0 | 10/3/97 | |
| **519** | **18** | **208** | **3** | **2** | **Room-1** | **D** | **Floor** | **Baseboard** | **Intact** | **Wood** | **Beige** | **1.02 ± 0.25** | **POS** | **0.9 ± 0.5** | **1.0 ± 0.3** | **2.4** | **10/3/97** | |
| **520** | **18** | **209** | **3** | **2** | **Room-1** | **A** | **Floor** | **Baseboard** | **Intact** | **Wood** | **Beige** | **0.83 ± 0.15** | **POS** | **1.3 ± 0.3** | **1.3 ± 0.3** | **2.2** | **10/3/97** | |
| 521 | 18 | 210 | 3 | 2 | Room-2 | A | Wall | | Intact | Drywall | Beige | 0.00 ± 0.10 | NEG | -0 2 ± 0.7 | 0.0 ± 0 1 | 1.0 | 10/3/97 | |
| 522 | 18 | 211 | 3 | 2 | Room-2 | B | Wall | | Intact | Drywall | Beige | 0.04 ± 0.10 | NEG | -0.4 ± 0.7 | 0 0 ± 0 1 | 3.8 | 10/3/97 | |
| **523** | **18** | **212** | **3** | **2** | **Room-2** | **C** | **Door-1** | **Door** | **Intact** | **Wood** | **Beige** | **1.54 ± 0.55** | **POS** | **1.4 ± 0.6** | **1.5 ± 0.6** | **3.7** | **10/3/97** | |
| 524 | 18 | 213 | 3 | 2 | Room-2 | C | Door-2 | Door | Intact | Wood | Beige | 0 74 ± 0.20 | NEG | 0.7 ± 0.4 | 0.7 ± 0.2 | 2.2 | 10/3/97 | |
| 525 | 18 | 214 | 3 | 2 | Room-2 | D | Door-3 | Door | Intact | Wood | Beige | 0.83 ± 0.28 | NEG | 0 7 ± 0.4 | 0.8 ± 0 3 | 3 2 | 10/3/97 | |
| 526 | 18 | 215 | 3 | 2 | Room-2 | C | Door-2 | Mirror-case | Intact | Wood | Beige | 0.56 ± 0 16 | NEG | 0 5 ± 0 4 | 0 6 ± 0 2 | 1 9 | 10/3/97 | |
| 527 | 18 | 216 | 3 | 2 | Room-2 | C | Door-2 | Mirror-case | Intact | Wood | Beige | 0 64 ± 0 20 | NEG | 0 6 ± 0 4 | 0.6 ± 0.2 | 2 4 | 10/3/97 | |
| **528** | **18** | **217** | **3** | **2** | **Room-2** | **C** | **Door-1** | **Casing** | **Intact** | **Wood** | **Beige** | **1.21 ± 0.28** | **POS** | **0.9 ± 0.5** | **1.2 ± 0.3** | **2.5** | **10/3/97** | |
| **529** | **18** | **218** | **3** | **2** | **Room-2** | **C** | **Door-2** | **Casing** | **Intact** | **Wood** | **Beige** | **1.25 ± 0.29** | **POS** | **1.7 ± 0.5** | **1.3 ± 0.3** | **2.6** | **10/3/97** | |
| 530 | 18 | 219 | 3 | 2 | Room-2 | D | Door-3 | Jamb | Intact | Wood | Beige | 0 81 ± 0 22 | NEG | 1 1 ± 0 4 | 0.8 ± 0 2 | 2 8 | 10/3/97 | |
| **531** | **18** | **220** | **3** | **2** | **Room-2** | **C** | **Door-1** | **Jamb** | **Intact** | **Wood** | **Beige** | **1.21 ± 0.25** | **POS** | **1.1 ± 0.5** | **1.2 ± 0.3** | **2.1** | **10/3/97** | |
| **532** | **18** | **221** | **3** | **2** | **Room-2** | **C** | **Door-2** | **Jamb** | **Intact** | **Wood** | **Beige** | **1.32 ± 0.34** | **POS** | **1.4 ± 0.5** | **1.3 ± 0.3** | **3.1** | **10/3/97** | |
| **533** | **18** | **222** | **3** | **2** | **Room-2** | **B** | **Air-Cond.** | **Casing** | **Intact** | **Wood** | **Beige** | **2.84 ± 1.34** | **POS** | **2.9 ± 1.0** | **2.9 ± 1.0** | **4.1** | **10/3/97** | |
| **534** | **18** | **223** | **3** | **2** | **Room-2** | **B** | **Air-Cond.** | **Casing** | **Intact** | **Wood** | **Beige** | **3.93 ± 2.16** | **POS** | **3.1 ± 1.0** | **3.1 ± 1.0** | **4.1** | **10/3/97** | |
| **535** | **18** | **224** | **3** | **2** | **Room-2** | **B** | **Air-Cond.** | **Stool** | **Intact** | **Wood** | **Beige** | **1.13 ± 1.06** | **POS** | **3.0 ± 1.1** | **3.0 ± 1.1** | **9.2** | **10/3/97** | |
| **536** | **18** | **225** | **3** | **2** | **Room-2** | **B** | **Air-Cond.** | **Stool** | **Intact** | **Wood** | **Beige** | **2.95 ± 3.15** | **POS** | **4.4 ± 1.4** | **4.4 ± 1.4** | **10.0** | **10/3/97** | |
| 537 | 18 | 226 | 3 | 2 | Room-2 | B | Air-Cond | Trim | Intact | Wood | Beige | 0.02 ± 0.10 | NEG | -0.4 ± 0.5 | 0 0 ± 0.1 | 3.8 | 10/3/97 | |
| 538 | 18 | 227 | 3 | 2 | Room-2 | B | Air-Cond. | Trim | Intact | Wood | Beige | 0 00 ± 0.10 | NEG | -0 5 ± 0 6 | 0 0 ± 0 1 | 1 0 | 10/3/97 | |
| 539 | 18 | 228 | 3 | 2 | Room-2 | B | Air-Cond | Trim | Intact | Wood | Beige | 0 00 ± 0 10 | NEG | 0 2 ± 0 6 | 0 0 ± 0 1 | 1 0 | 10/3/97 | |
| 540 | 18 | 229 | 3 | 2 | Room-2 | B | Air-Cond | Trim | Intact | Wood | Beige | 0.00 ± 0 10 | NEG | 0.6 ± 0 3 | 0 0 ± 0.1 | 1 0 | 10/3/97 | |
| **541** | **18** | **230** | **3** | **2** | **Room-2** | **B** | **Window** | **Stool** | **Intact** | **Wood** | **Beige** | **3.67 ± 2.43** | **POS** | **3.7 ± 1.2** | **3.7 ± 1.2** | **6.5** | **10/3/97** | |

Site: 18 Date: 10/8/97
Ranges (NEG<INC<POS): Device PCS

| No | Site | XLNo | Insp | Flr | Room | Side | Strc | Feat | Cnd | Sub | Clr | PbL(mg/cm²) | RES | PbK | Combined | DI | Date | Note |
|---|---|---|---|---|---|---|---|---|---|---|---|---|---|---|---|---|---|---|
| 542 | 18 | 231 | 3 | 2 | Room-2 | B | Window | Stool | Intact | Wood | Beige | 2.47 ± 1.32 | POS | 2.1 ± 0.6 | 2.1 ± 0.6 | 9.4 | 10/3/97 | |
| 543 | 18 | 232 | 3 | 2 | Room-2 | B | Window | Casing | Intact | Wood | Beige | 1.20 ± 0.32 | POS | 1.0 ± 0.5 | 1.2 ± 0.3 | 3.1 | 10/3/97 | |
| 544 | 18 | 233 | 3 | 2 | Room-2 | B | Window | Casing | Intact | Wood | Beige | 2.04 ± 0.95 | POS | 2.0 ± 0.9 | 2.0 ± 1.0 | 3.7 | 10/3/97 | |
| 545 | 18 | 234 | 3 | 2 | Room-2 | B | Window | Sash | Intact | Wood | Beige | 0.83 ± 0.13 | POS | 1.4 ± 0.3 | 1.4 ± 0.3 | 1.8 | 10/3/97 | |
| 546 | 18 | 235 | 3 | 2 | Room-2 | B | Window | Sash | Intact | Wood | Beige | 1.58 ± 0.57 | POS | 1.8 ± 0.9 | 1.6 ± 0.6 | 2.3 | 10/3/97 | |
| 547 | 18 | 236 | 3 | 2 | Room-2 | B | Window | Mullion | Intact | Wood | Beige | 0.99 ± 0.29 | POS | 1.7 ± 0.4 | 1.7 ± 0.4 | 3.8 | 10/3/97 | |
| 548 | 18 | 237 | 3 | 2 | Room-2 | B | Window | Mullion | Intact | Wood | Beige | 1.09 ± 0.34 | POS | 1.3 ± 0.5 | 1.1 ± 0.3 | 3.5 | 10/3/97 | |
| 549 | 18 | 238 | 3 | 2 | Room-2 | B | Radiator | Housing | Intact | Metal | Beige | 0.05 ± 0.22 | NEG | 0.3 ± 0.9 | 0.1 ± 0 2 | 4 2 | 10/3/97 | |
| 550 | 18 | 239 | 3 | 2 | Room-2 | B | Radiator | Housing | Intact | Metal | Beige | 0 01 ± 0.22 | NEG | -0.7 ± 1.1 | 0.0 ± 0.2 | 1.0 | 10/3/97 | |
| 551 | 18 | 240 | 3 | 2 | Calibrate-1 | B | Calibrate | Calibrate | | | | 1.03 ± 0.14 | POS | 1.0 ± 0.5 | 1.0 ± 0.1 | 1.0 | 10/3/97 | |
| 552 | 18 | 241 | 3 | 2 | Calibrate-2 | B | Calibrate | Calibrate | | | | 1.23 ± 0.29 | POS | 0.7 ± 0.5 | 1.2 ± 0.3 | 2.5 | 10/3/97 | |
| 553 | 18 | 242 | 3 | 2 | Calibrate-3 | B | Calibrate | Calibrate | | | | 0.90 ± 0.21 | NEG | 0.6 ± 0.5 | 0.9 ± 0.2 | 1.9 | 10/3/97 | |
| 554 | 18 | 243 | 3 | 2 | Shutter Cal-1 | | Calibrate | Calibrate | | | | 0.00 ± 0.00 | ... | 0.0 ± 0.0 | 0.0 ± 0.0 | 0.0 | 10/3/97 | |
| 555 | 18 | 244 | 3 | 2 | Calibrate-1 | | Calibrate | Calibrate | | | | 1.04 ± 0.15 | POS | 0.3 ± 0.5 | 1.0 ± 0.2 | 1.0 | 10/6/97 | |
| 556 | 18 | 245 | 3 | 2 | Calibrate-2 | | Calibrate | Calibrate | | | | 1.03 ± 0.24 | POS | 0.6 ± 0.4 | 1.0 ± 0.2 | 2.1 | 10/6/97 | |
| 557 | 18 | 246 | 3 | 2 | Room-2 | A | Closet | Door | Intact | Wood | Beige | 1.27 ± 0.29 | POS | 0.6 ± 0.5 | 1.3 ± 0.3 | 2.5 | 10/6/97 | |
| 558 | 18 | 247 | 3 | 2 | Room-2 | A | Closet | Door | Intact | Wood | Beige | 0 84 ± 0.18 | NEG | 1.0 ± 0 4 | 0.8 ± 0.2 | 2.3 | 10/6/97 | |
| 559 | 18 | 248 | 3 | 2 | Room-2 | A | Closet | Door | Intact | Wood | Beige | 0 84 ± 0.22 | NEG | 1.1 ± 0 4 | 0 8 ± 0 2 | 2.3 | 10/6/97 | |
| 560 | 18 | 249 | 3 | 2 | Room-2 | A | Closet | Casing | Intact | Wood | Beige | 0.03 ± 0 31 | NEG | 0.1 ± 0.7 | 0 0 ± 0 3 | 2 1 | 10/6/97 | |
| 561 | 18 | 250 | 3 | 2 | Room-2 | A | Closet | Casing | Intact | Wood | Beige | 0 02 ± 0.11 | NEG | 0 2 ± 0 5 | 0 0 ± 0 1 | 1 1 | 10/6/97 | |
| 562 | 18 | 251 | 3 | 2 | Room-2 | A | Closet | Jamb | Intact | Wood | Beige | 0.11 ± 0.35 | NEG | -0 2 ± 0 5 | 0.1 ± 0.4 | 3.5 | 10/6/97 | |
| 563 | 18 | 252 | 3 | 2 | Room-2 | A | Closet | Jamb | Intact | Wood | Beige | 0 07 ± 0.16 | NEG | 0.2 ± 0 4 | 0 1 ± 0.2 | 2.4 | 10/6/97 | |
| 564 | 18 | 253 | 3 | 2 | Room-2 | B | Closet | Baseboard | Intact | Wood | Beige | 0.06 ± 0.20 | NEG | 0.2 ± 0.6 | 0.1 ± 0.2 | 1.6 | 10/6/97 | |
| 565 | 18 | 254 | 3 | 2 | Room-2 | D | Closet | Baseboard | Intact | Wood | Beige | 0.14 ± 0.31 | NEG | 0.5 ± 0.4 | 0 1 ± 0.3 | 4.3 | 10/6/97 | |
| 566 | 18 | 255 | 3 | 2 | Room-2 | D | Closet | Floor | Intact | Wood | Varnish | 0.00 ± 0.10 | NEG | 0.0 ± 0.7 | 0.0 ± 0.1 | 1.0 | 10/6/97 | |
| 567 | 18 | 256 | 3 | 2 | Room-2 | C | Closet | Floor | Intact | Wood | Varnish | 0.00 ± 0.10 | NEG | -0.1 ± 0.6 | 0 0 ± 0 1 | 1.0 | 10/6/97 | |
| 568 | 18 | 257 | 3 | 2 | Room-2 | B | Closet | Shelf | Intact | Wood | Beige | 0.01 ± 0.10 | NEG | 0 2 ± 0.7 | 0 0 ± 0.1 | 1.0 | 10/6/97 | |
| 569 | 18 | 258 | 3 | 2 | Room-2 | B | Closet | Shelf | Intact | Wood | Beige | 0.00 ± 0.15 | NEG | -0 3 ± 0.7 | 0 0 ± 0.2 | 1.0 | 10/6/97 | |
| 570 | 18 | 259 | 3 | 2 | Room-2 | C | Closet | Shelf | Intact | Wood | Beige | 0.01 ± 0.22 | NEG | -0 4 ± 0.6 | 0.0 ± 0 2 | 1 0 | 10/6/97 | |
| 571 | 18 | 260 | 3 | 2 | Room-2 | C | Closet | Shelf | Intact | Wood | Beige | 0.01 ± 0.10 | NEG | 0.0 ± 0.6 | 0 0 ± 0 1 | 1.0 | 10/6/97 | |
| 572 | 18 | 261 | 3 | 2 | Room-2 | C | Closet | Hanger-Rod | Intact | Metal | Beige | 0.01 ± 0.10 | NEG | 0.4 ± 0 6 | 0 0 ± 0 1 | 1.0 | 10/6/97 | |
| 573 | 18 | 262 | 3 | 2 | Room-2 | C | Closet | Hanger-Rod | Intact | Metal | Beige | 0 01 ± 0.16 | NEG | 0 0 ± 0 9 | 0 0 ± 0 2 | 1.0 | 10/6/97 | |
| 574 | 18 | 263 | 3 | 2 | Room-2 | D | Closet | Ladder | Intact | Wood | Beige | 0 05 ± 0.39 | NEG | 0 0 ± 0 7 | 0 1 ± 0.4 | 1.7 | 10/6/97 | |
| 575 | 18 | 264 | 3 | 2 | Room-2 | D | Closet | Ladder | Intact | Wood | Beige | 0.03 ± 0.26 | NEG | 0 2 ± 0.6 | 0 0 ± 0.3 | 2.3 | 10/6/97 | |
| 576 | 18 | 265 | 3 | 2 | Room-2 | C | Closet | Shoerack | Intact | Wood | Beige | 0.00 ± 0 10 | NEG | -0.6 ± 0 6 | 0.0 ± 0 1 | 1.0 | 10/6/97 | |
| 577 | 18 | 266 | 3 | 2 | Room-2 | C | Closet | Shoerack | Intact | Wood | Beige | 0 01 ± 0.10 | NEG | -0.2 ± 0.7 | 0.0 ± 0.1 | 1.0 | 10/6/97 | |
| 578 | 18 | 267 | 3 | 2 | Room-2 | C | Closet | Ovrhd-Door | Intact | Wood | Beige | 0 07 ± 0.44 | NEG | -0.1 ± 0 6 | 0 1 ± 0.4 | 2 9 | 10/6/97 | |
| 579 | 18 | 268 | 3 | 2 | Room-2 | C | Closet | Ovrhd-Door | Intact | Wood | Beige | 0.00 ± 0.10 | NEG | 0.2 ± 0.6 | 0 0 ± 0.1 | 1 0 | 10/6/97 | |
| 580 | 18 | 269 | 3 | 2 | Room-2 | C | Phone-sys. | Outlet | Intact | Plastic | Beige | 0.00 ± 0.10 | NEG | 0.2 ± 0 8 | 0.0 ± 0.1 | 1.0 | 10/6/97 | |
| 581 | 18 | 270 | 3 | 2 | Room-2 | C | Phone-sys | Outlet | Intact | Plastic | Beige | 0.01 ± 0.18 | NEG | 0.1 ± 0.8 | 0.0 ± 0.2 | 1.0 | 10/6/97 | |
| 582 | 18 | 271 | 3 | 2 | Room-2 | A | Wall | Baseboard | Intact | Wood | Beige | 1.13 ± 0.31 | POS | 1.0 ± 0.5 | 1.1 ± 0.3 | 3.0 | 10/6/97 | |
| 583 | 18 | 272 | 3 | 2 | Room-2 | D | Wall | Baseboard | Intact | Wood | Beige | 1.33 ± 0.29 | POS | 0.8 ± 0.5 | 1.3 ± 0.3 | 2.4 | 10/6/97 | |
| 584 | 18 | 273 | 3 | 2 | Room-2 | D | Floor | | Intact | Wood | Varnish | 0 00 ± 0.10 | NEG | -0.1 ± 0.6 | 0 0 ± 0.1 | 1.0 | 10/6/97 | |
| 585 | 18 | 274 | 3 | 2 | Room-2 | A | Floor | | Intact | Wood | Varnish | 0.00 ± 0.10 | NEG | 0.3 ± 0.5 | 0.0 ± 0.1 | 1.0 | 10/6/97 | |
| 586 | 18 | 275 | 3 | 2 | Room-2 | A | Wall-Upr | | Intact | Drywall | White | 0.02 ± 0.10 | NEG | 0.3 ± 0.4 | 0.0 ± 0 1 | 1.4 | 10/6/97 | |
| 587 | 18 | 276 | 3 | 2 | Room-2 | D | Wall-Upr | | Intact | Drywall | White | 0.10 ± 0.33 | NEG | -0.1 ± 0 4 | 0.1 ± 0.3 | 3.8 | 10/6/97 | |
| 588 | 18 | 277 | 3 | 2 | Bath-3 | D | Wall-Upr | | Intact | Drywall | Beige | 2.36 ± 1.45 | POS | 3.1 ± 1.1 | 3.1 ± 1.1 | 5.4 | 10/6/97 | |
| 589 | 18 | 278 | 3 | 2 | Bath-3 | A | Wall-Upr | | Intact | Drywall | Beige | 1.86 ± 0.86 | POS | 2.3 ± 0.9 | 1.9 ± 0.9 | 4.3 | 10/6/97 | |
| 590 | 18 | 279 | 3 | 2 | Bath-3 | B | Wall-Lwr | Tile | Intact | NonWood | Beige | 1.05 ± 0.27 | POS | 0.7 ± 0.5 | 1.1 ± 0.3 | 2.6 | 10/6/97 | |
| 591 | 18 | 280 | 3 | 2 | Bath-3 | C | Wall-Lwr | Tile | Intact | NonWood | Beige | 1.34 ± 0.41 | POS | 1.1 ± 0.5 | 1.3 ± 0.4 | 3.7 | 10/6/97 | |
| 592 | 18 | 281 | 3 | 2 | Bath-3 | A | Door-1 | Door | Intact | Wood | Beige | 0.86 ± 0.15 | POS | 1.3 ± 0.3 | 1.3 ± 0.3 | 2.2 | 10/6/97 | |
| 593 | 18 | 282 | 3 | 2 | Bath-3 | C | Door-2 | Door | Intact | Wood | Beige | 1.00 ± 0.21 | POS | 1.3 ± 0.4 | 1.0 ± 0.2 | 2.7 | 10/6/97 | |
| 594 | 18 | 283 | 3 | 2 | Bath-3 | C | Door-2 | Casing | Intact | Wood | Beige | 0.81 ± 0.19 | NEG | 1.0 ± 0.5 | 0.8 ± 0.2 | 1.9 | 10/6/97 | |
| 595 | 18 | 284 | 3 | 2 | Bath-3 | A | Door-1 | Casing | Intact | Wood | Beige | 1.18 ± 0.36 | POS | 0.9 ± 0.5 | 1.2 ± 0.4 | 3.5 | 10/6/97 | |
| 596 | 18 | 285 | 3 | 2 | Bath-3 | A | Door-1 | Casing | Intact | Wood | Beige | 1.06 ± 0.33 | POS | 1.3 ± 0.5 | 1.1 ± 0.3 | 3.4 | 10/6/97 | |
| 597 | 18 | 286 | 3 | 2 | Bath-3 | A | Door-1 | Jamb | Intact | Wood | Beige | 0 57 ± 0.20 | NEG | 0.8 ± 0.5 | 0.6 ± 0.2 | 2.6 | 10/6/97 | |
| 598 | 18 | 287 | 3 | 2 | Bath-3 | C | Door-2 | Jamb | Intact | Wood | Beige | 1.04 ± 0.26 | POS | 1.0 ± 0.5 | 1.0 ± 0.3 | 2.5 | 10/6/97 | |
| 599 | 18 | 288 | 3 | 2 | Bath-3 | C | Door-2 | Jamb | Intact | Wood | Beige | 1.04 ± 0.24 | POS | 0.8 ± 0.5 | 1.0 ± 0.2 | 2.3 | 10/6/97 | |
| 600 | 18 | 289 | 3 | 2 | Bath-3 | B | Window | Stool | Intact | Wood | Beige | 1.03 ± 0.40 | POS | 0.6 ± 0.4 | 1.0 ± 0.4 | 4.4 | 10/6/97 | |
| 601 | 18 | 290 | 3 | 2 | Bath-3 | B | Window | Stool | Intact | Wood | Beige | 0.92 ± 0.42 | NEG | 0.8 ± 0.4 | 0 9 ± 0.4 | 4.9 | 10/6/97 | |
| 602 | 18 | 291 | 3 | 2 | Bath-3 | B | Window | Stool | Intact | Wood | Beige | 1.03 ± 0.47 | POS | 0.9 ± 0.4 | 1.0 ± 0.5 | 5.2 | 10/6/97 | |
| 603 | 18 | 292 | 3 | 2 | Bath-3 | B | Window | Casing | Intact | Wood | Beige | 0.94 ± 0.21 | NEG | 0 6 ± 0.5 | 0.9 ± 0.2 | 2.0 | 10/6/97 | |
| 604 | 18 | 293 | 3 | 2 | Bath-3 | B | Window | Casing | Intact | Wood | Beige | 1.12 ± 0.27 | POS | 1.5 ± 0.5 | 1.1 ± 0.3 | 2.5 | 10/6/97 | |
| 605 | 18 | 294 | 3 | 2 | Bath-3 | B | Window | Casing | Intact | Wood | Beige | 1.20 ± 0.25 | POS | 1.5 ± 0.5 | 1.2 ± 0.3 | 2.2 | 10/6/97 | |
| 606 | 18 | 295 | 3 | 2 | Bath-3 | B | Window | Sash | Intact | Wood | Beige | 0 80 ± 0.26 | NEG | 1.1 ± 0 4 | 0 8 ± 0 3 | 2.9 | 10/6/97 | |
| 607 | 18 | 296 | 3 | 2 | Bath-3 | B | Window | Sash | Intact | Wood | Beige | 0 45 ± 0.15 | NEG | 1.1 ± 0 4 | 0.5 ± 0 2 | 2 0 | 10/6/97 | |
| 608 | 18 | 297 | 3 | 2 | Bath-3 | B | Window | Mullion | Intact | Wood | Beige | 0.50 ± 0.21 | NEG | 0 8 ± 0 4 | 0.5 ± 0 2 | 2.9 | 10/6/97 | |
| 609 | 18 | 298 | | 2 | Bath-3 | B | Window | Mullion | Intact | Wood | Beige | 0 36 ± 0.15 | NEG | 0.8 ± 0.4 | 0 4 ± 0.2 | 2 | 10/6/97 | |

Site: 18 Date: 10/8/97
Ranges (NEG<INC<POS): Device PCS



| No | Site | XLNo | Insp | Flr | Room | Side | Strc | Feat | Cnd | Sub | Clr | PbL(mg/cm²) | RES | PbK | Combined | DI | Date | Note |
|---|---|---|---|---|---|---|---|---|---|---|---|---|---|---|---|---|---|---|
| 610 | 18 | 299 | 3 | 2 | Bath-3 | D | Cabinet-1 | Door-Out | Intact | Wood | Beige | 1.64 ± 0.60 | POS | 1.6 ± 0.7 | 1.6 ± 0.6 | 3.0 | 10/6/97 | |
| 611 | 18 | 300 | 3 | 2 | Bath-3 | D | Cabinet-2 | Door-Out | Intact | Wood | Beige | 0.02 ± 0.10 | NEG | 0.0 ± 0 7 | 0.0 ± 0.1 | 1 0 | 10/6/97 | |
| 612 | 18 | 301 | 3 | 2 | Bath-3 | D | Cabinet-1 | Door-Out | Intact | Wood | Beige | 0 82 ± 0 23 | NEG | 0.8 ± 0 5 | 0.8 ± 0.2 | 2 5 | 10/6/97 | |
| 613 | 18 | 302 | 3 | 2 | Bath-3 | D | Cabinet-1 | Door-Ins | Intact | Wood | Beige | 1.31 ± 0.33 | POS | 1.0 ± 0.5 | 1.3 ± 0.3 | 2.9 | 10/6/97 | |
| 614 | 18 | 303 | 3 | 2 | Bath-3 | D | Cabinet-2 | Door-Ins | Intact | Wood | Beige | 1.31 ± 0.32 | POS | 1.7 ± 0.6 | 1.3 ± 0.3 | 2.3 | 10/6/97 | |
| 615 | 18 | 304 | 3 | 2 | Bath-3 | D | Cabinet-2 | Inside | Intact | Wood | Beige | 1.06 ± 0.22 | POS | 1.0 ± 0.4 | 1.1 ± 0.2 | 1.9 | 10/6/97 | |
| 616 | 18 | 305 | 3 | 2 | Bath-3 | D | Cabinet-1 | Inside | Intact | Wood | Beige | 0.96 ± 0 31 | NEG | 1.1 ± 0 5 | 1 0 ± 0 3 | 3.2 | 10/6/97 | |
| 617 | 18 | 306 | 3 | 2 | Bath-3 | D | Cabinet-1 | Inside | Intact | Wood | Beige | 1.86 ± 0.65 | POS | 1.6 ± 0.7 | 1.9 ± 0.7 | 3.0 | 10/6/97 | |
| 618 | 18 | 307 | 3 | 2 | Bath-3 | D | Cabinet-1 | Shelf | Intact | Wood | Beige | 1.05 ± 0.28 | POS | 1.5 ± 0.5 | 1.1 ± 0.3 | 2.8 | 10/6/97 | |
| 619 | 18 | 308 | 3 | 2 | Bath-3 | D | Cabinet-2 | Shelf | Intact | Wood | Beige | 0.05 ± 0.50 | NEG | -0.1 ± 0 7 | 0.1 ± 0.5 | 2.0 | 10/6/97 | |
| 620 | 18 | 309 | 3 | 2 | Bath-3 | D | Cabinet-2 | Shelf | Intact | Wood | Beige | 2.92 ± 1.08 | POS | 2.8 ± 1.0 | 2.9 ± 1.1 | 3.2 | 10/6/97 | |
| 621 | 18 | 310 | 3 | 2 | Bath-3 | D | Cabinet-2 | Floor | Intact | Wood | Beige | 1.33 ± 0.36 | POS | 1.1 ± 0.5 | 1.3 ± 0.4 | 3.4 | 10/6/97 | |
| 622 | 18 | 311 | 3 | 2 | Bath-3 | D | Cabinet-2 | Floor | Intact | Wood | Beige | 0 36 ± 0 22 | NEG | 0 9 ± 0.4 | 0.4 ± 0.2 | 3 3 | 10/6/97 | |
| 623 | 18 | 312 | 3 | 2 | Bath-3 | D | Cabinet-2 | Floor | Intact | Wood | Beige | 1.01 ± 0.27 | POS | 1.1 ± 0.5 | 1.0 ± 0.3 | 2.7 | 10/6/97 | |
| 624 | 18 | 313 | 3 | 2 | Bath-3 | D | Bookcase-2 | Frame | Intact | Wood | Beige | 1.89 ± 0.69 | POS | 1.4 ± 0.7 | 1.9 ± 0.7 | 3.2 | 10/6/97 | |
| 625 | 18 | 314 | 3 | 2 | Bath-3 | D | Bookcase-1 | Frame | Intact | Wood | Beige | 0.80 ± 0.27 | NEG | 0.7 ± 0 5 | 0 8 ± 0.3 | 3 0 | 10/6/97 | |
| 626 | 18 | 315 | 3 | 2 | Bath-3 | D | Bookcase-1 | Frame | Intact | Wood | Beige | 0.88 ± 0.26 | NEG | 1.1 ± 0 4 | 0.9 ± 0.3 | 2 8 | 10/6/97 | |
| 627 | 18 | 316 | 3 | 2 | Bath-3 | D | Bookcase-1 | Shelf | Intact | Wood | Beige | 1.32 ± 0.48 | POS | 1.5 ± 0.5 | 1.3 ± 0.5 | 4.6 | 10/6/97 | |
| 628 | 18 | 317 | 3 | 2 | Bath-3 | D | Bookcase-2 | Shelf | Intact | Wood | Beige | 1.04 ± 0.26 | POS | 1.5 ± 0.5 | 1.0 ± 0.3 | 2.5 | 10/6/97 | |
| 629 | 18 | 318 | 3 | 2 | Bath-3 | B | Radiator | Housing | Intact | Metal | Beige | 1.48 ± 0.46 | POS | 1.3 ± 0.7 | 1.5 ± 0.5 | 3.9 | 10/6/97 | |
| 630 | 18 | 319 | 3 | 2 | Bath-3 | B | Radiator | Housing | Intact | Metal | Beige | 1.14 ± 0.35 | POS | 1.4 ± 0.6 | 1.1 ± 0.4 | 3.6 | 10/6/97 | |
| 631 | 18 | 320 | 3 | 2 | Bath-3 | B | Radiator | | Intact | Metal | Beige | 0.22 ± 0.46 | INCOM | -0.5 ± 1 5 | 0.2 ± 0.5 | 2.0 | 10/6/97 | 1 |
| 632 | 18 | 321 | 3 | 2 | Bath-3 | B | Radiator | | Intact | Metal | Beige | 0.13 ± 0.19 | INCOM | 0.4 ± 1.2 | 0.1 ± 0.2 | 1.4 | 10/6/97 | 1 |
| 633 | 18 | 322 | 3 | 2 | Bath-3 | B | Radiator | | Intact | Metal | Beige | 0.15 ± 0.10 | NEG | 0.6 ± 0.6 | 0.2 ± 0.1 | 1 6 | 10/6/97 | |
| 634 | 18 | 323 | 3 | 2 | Bath-3 | B | Radiator | | Intact | Metal | Beige | 0 24 ± 0 14 | NEG | 0 3 ± 0.8 | 0.2 ± 0.1 | 2.0 | 10/6/97 | |
| 635 | 18 | 324 | 3 | 2 | Bath-3 | A | Med.-Cabinet | | Intact | Metal | Beige | 0 93 ± 0.22 | NEG | 1 1 ± 0.6 | 0.9 ± 0.2 | 2 3 | 10/6/97 | |
| 636 | 18 | 325 | 3 | 2 | Bath-3 | A | Med.-Cabinet | | Intact | Metal | Beige | 1.02 ± 0.25 | POS | 1.0 ± 0.6 | 1.0 ± 0.3 | 2.5 | 10/6/97 | |
| 637 | 18 | 326 | 3 | 2 | Bath-3 | A | Med.-Cabinet | | Intact | Metal | Beige | 1.32 ± 0.32 | POS | 1.9 ± 0.7 | 1.3 ± 0.3 | 2.4 | 10/6/97 | |
| 638 | 18 | 327 | 3 | 2 | Bath-3 | A | Med.-Cabinet | | Intact | Metal | White | 0 13 ± 0 20 | NEG | -0.4 ± 1.0 | 0.1 ± 0.2 | 1 9 | 10/6/97 | |
| 639 | 18 | 328 | 3 | 2 | Bath-3 | A | Med.-Cabinet | | Intact | Metal | White | 0 27 ± 0 13 | NEG | 0 1 ± 0.6 | 0.3 ± 0.1 | 2.1 | 10/6/97 | |
| 640 | 18 | 329 | 3 | 2 | Calibrate-1 | | | | | | | 1.09 ± 0.15 | POS | 0.5 ± 0.4 | 1.1 ± 0.2 | 1.1 | 10/6/97 | |
| 641 | 18 | 330 | 3 | 2 | Calibrate-2 | | | | | | | 1.23 ± 0.29 | POS | 0.4 ± 0.4 | 1.2 ± 0.3 | 2.4 | 10/6/97 | |
| 642 | 18 | 331 | 3 | 2 | Calibrate-3 | | | | | | | 0.86 ± 0.20 | NEG | 0.3 ± 0 4 | 0.9 ± 0.2 | 1.9 | 10/6/97 | |
| 643 | 18 | 332 | 3 | 2 | Calibrate-4 | | | | | | | 1.28 ± 0.30 | POS | 0.5 ± 0.4 | 1.3 ± 0.3 | 2.5 | 10/6/97 | |
| 644 | 18 | 333 | 3 | 2 | Calibrate-5 | | | | | | | 1.25 ± 0.29 | POS | 0.2 ± 0.4 | 1.3 ± 0.3 | 2.4 | 10/6/97 | |
| 645 | 18 | 334 | 3 | 2 | Calibrate-6 | | | | | | | 0.82 ± 0.21 | NEG | 0 9 ± 0.4 | 0.8 ± 0.2 | 2.0 | 10/6/97 | |
| 646 | 18 | 335 | 3 | 2 | Calibrate-7 | | | | | | | 0 98 ± 0 23 | NEG | 0 9 ± 0 4 | 1 0 ± 0.2 | 2 0 | 10/6/97 | |
| 647 | 18 | 336 | 3 | 2 | Room-3 | A | Wall | | Intact | Drywall | Beige | 0 01 ± 0.10 | NEG | 0 1 ± 0 7 | 0 0 ± 0 1 | 1 0 | 10/6/97 | |
| 648 | 18 | 337 | 3 | 2 | Room-3 | D | Wall | | Intact | Drywall | Beige | 0.04 ± 0 24 | NEG | 0.3 ± 0 4 | 0.0 ± 0 2 | 3.0 | 10/6/97 | |
| 649 | 18 | 338 | 3 | 2 | Room-3 | A | Door-1 | Door | Intact | Wood | Beige | 0.84 ± 0.24 | NEG | 0.8 ± 0.5 | 0.8 ± 0.2 | 2 6 | 10/6/97 | |
| 650 | 18 | 339 | 3 | 2 | Room-3 | A | Door-2 | Door | Intact | Wood | Beige | 1.20 ± 0.32 | POS | 1.1 ± 0.5 | 1.2 ± 0.3 | 3.1 | 10/6/97 | |
| 651 | 18 | 340 | 3 | 2 | Room-3 | D | Door-3 | Door | Intact | Wood | Beige | 0 82 ± 0.21 | NEG | 1.0 ± 0.4 | 0 8 ± 0.2 | 2 2 | 10/6/97 | |
| 652 | 18 | 341 | 3 | 2 | Room-3 | A | Door-1 | Casing | Intact | Wood | Beige | 0.88 ± 0.16 | POS | 1.3 ± 0.3 | 1.3 ± 0.3 | 2.3 | 10/6/97 | |
| 653 | 18 | 342 | 3 | 2 | Room-3 | A | Door-2 | Casing | Intact | Wood | Beige | 1.27 ± 0.30 | POS | 1.3 ± 0.5 | 1.3 ± 0.3 | 2.8 | 10/6/97 | |
| 654 | 18 | 343 | 3 | 2 | Room-3 | D | Door-3 | Jamb | Intact | Wood | Beige | 1.03 ± 0.25 | POS | 0.8 ± 0.5 | 1.0 ± 0.3 | 2.4 | 10/6/97 | |
| 655 | 18 | 344 | 3 | 2 | Room-3 | A | Door-1 | Jamb | Intact | Wood | Beige | 0.93 ± 0.23 | NEG | 1.1 ± 0.5 | 0.9 ± 0.2 | 2.4 | 10/6/97 | |
| 656 | 18 | 345 | 3 | 2 | Room-3 | A | Door-2 | Jamb | Intact | Wood | Beige | 1.31 ± 0.42 | POS | 1.0 ± 0.5 | 1.3 ± 0.4 | 4.0 | 10/6/97 | |
| 657 | 18 | 346 | 3 | 2 | Room-3 | B | Window-2 | Stool | Intact | Wood | Beige | 1.65 ± 0.64 | POS | 1.4 ± 0.6 | 1.7 ± 0.6 | 4.9 | 10/6/97 | |
| 658 | 18 | 347 | 3 | 2 | Room-3 | C | Window-2 | Stool | Intact | Wood | Beige | 1.21 ± 0.33 | POS | 1.0 ± 0.5 | 1.2 ± 0.3 | 3.1 | 10/6/97 | |
| 659 | 18 | 348 | 3 | 2 | Room-3 | C | Window-2 | Casing | Intact | Wood | Beige | 1.00 ± 0.23 | POS | 1.0 ± 0.4 | 1.0 ± 0.2 | 2.2 | 10/6/97 | |
| 660 | 18 | 349 | 3 | 2 | Room-3 | B | Window-2 | Casing | Intact | Wood | Beige | 2.00 ± 0.74 | POS | 2.4 ± 1.0 | 2.0 ± 0.7 | 2.7 | 10/6/97 | |
| 661 | 18 | 350 | 3 | 2 | Room-3 | B | Window-3 | Sash | Intact | Wood | Beige | 1.41 ± 0.38 | POS | 1.7 ± 0.6 | 1.4 ± 0.4 | 2.8 | 10/6/97 | |
| 662 | 18 | 351 | 3 | 2 | Room-3 | C | Window-4 | Sash | Intact | Wood | Beige | 0.95 ± 0.21 | POS | 1.8 ± 0.5 | 1.8 ± 0.5 | 2.1 | 10/6/97 | |
| 663 | 18 | 352 | 3 | 2 | Room-3 | B | Window-3 | Trough | Poor | Wood | White | 1.29 ± 0.71 | POS | 2.8 ± 0.9 | 2.8 ± 0.9 | 4.2 | 10/6/97 | |
| 664 | 18 | 353 | 3 | 2 | Room-3 | B | Window-3 | Trough | Poor | Wood | White | 2.73 ± 3.37 | POS | 3.0 ± 1.0 | 3.0 ± 1.0 | 6.4 | 10/6/97 | |
| 665 | 18 | 354 | 3 | 2 | Room-3 | C | Window-6 | Mullion | Fair | Wood | Beige | 0 86 ± 0 23 | NEG | 1.0 ± 0 4 | 0 9 ± 0 2 | 3 2 | 10/6/97 | |
| 666 | 18 | 355 | 3 | 2 | Room-3 | B | Window-1 | Mullion | Fair | Wood | Beige | 0.68 ± 0.20 | NEG | 1.1 ± 0 4 | 0.7 ± 0 2 | 3.0 | 10/6/97 | |
| 667 | 18 | 356 | 3 | 2 | Room-3 | C | Radiator | Housing | Intact | Metal | Beige | 0.03 ± 0.14 | NEG | 0.3 ± 0.7 | 0.0 ± 0.1 | 1.7 | 10/6/97 | |
| 668 | 18 | 357 | 3 | 2 | Room-3 | C | Radiator | Housing | Intact | Metal | Beige | 0.06 ± 0.42 | NEG | -0.6 ± 1.0 | 0.1 ± 0.4 | 2 5 | 10/6/97 | |
| 669 | 18 | 358 | 3 | 2 | Room-3 | C | Radiator | | Intact | Metal | Beige | 0 19 ± 0.12 | NEG | 0.9 ± 0.5 | 0.2 ± 0.1 | 2.4 | 10/6/97 | |
| 670 | 18 | 359 | 3 | 2 | Room-3 | C | Radiator | | Intact | Metal | Beige | 0.16 ± 0 12 | NEG | 0.8 ± 0.6 | 0.2 ± 0.1 | 2.5 | 10/6/97 | |
| 671 | 18 | 360 | 3 | 2 | Room-3 | C | Closet | Door | Intact | Wood | Beige | 1.33 ± 0.29 | POS | 1.1 ± 0.5 | 1.3 ± 0.3 | 2.5 | 10/6/97 | |
| 672 | 18 | 361 | 3 | 2 | Room-3 | C | Closet | Door | Intact | Wood | Beige | 0.75 ± 0.23 | POS | 2.4 ± 0.7 | 2.4 ± 0.7 | 2.0 | 10/6/97 | |
| 673 | 18 | 362 | 3 | 2 | Room-3 | C | Closet | Casing | Intact | Wood | Beige | 0.05 ± 0.10 | NEG | 0 2 ± 0.6 | 0 1 ± 0 1 | 1.1 | 10/6/97 | |
| 674 | 18 | 363 | 3 | 2 | Room-3 | C | Closet | Casing | Intact | Wood | Beige | 0.06 ± 0.29 | NEG | 0 3 ± 0 8 | 0.1 ± 0 3 | 1 9 | 10/6/97 | |
| 675 | 18 | 364 | 3 | 2 | Room-3 | C | Closet | Jamb | Intact | Wood | Beige | 0 25 ± 0 42 | NEG | 0 4 ± 0.4 | 0 3 ± 0 4 | 5 7 | 10/6/97 | |
| 676 | 18 | 365 | 3 | 2 | Room-3 | C | Closet | Jamb | Intact | Wood | Beige | 0 07 ± 0 18 | NEG | -0 1 ± 0.6 | 0.1 ± 0 2 | 1.8 | 10/6/97 | |
| 677 | 18 | 366 | 3 | 2 | Room-3 | D | Closet | Baseboard | Intact | Wood | Beige | 0 05 ± 0 10 | NEG | 0 2 ± 0.4 | 0 1 ± 0.1 | 1.7 | 10/6/97 | |

**Site: 18 Date: 10/8/97**
**Ranges (NEG<INC<POS): Device PCS**

| No | Site | XLNo | Insp | Flr | Room | Side | Strc | Feat | Cnd | Sub | Clr | PbL(mg/cm²) | RES | PbK | Combined | DI | Date | Note |
|---|---|---|---|---|---|---|---|---|---|---|---|---|---|---|---|---|---|---|
| 678 | 18 | 367 | 3 | 2 | Room-3 | A | Closet | Baseboard | Intact | Wood | Beige | 0.10 ± 0.29 | NEG | 0.1 ± 0 5 | 0 1 ± 0 3 | 3.0 | 10/6/97 | |
| 679 | 18 | 368 | 3 | 2 | Room-3 | A | Closet | Floor | Intact | Wood | Varnish | 0.00 ± 0 10 | NEG | -0.3 ± 0.6 | 0 0 ± 0 1 | 1 0 | 10/6/97 | |
| 680 | 18 | 369 | 3 | 2 | Room-3 | B | Closet | Floor | Intact | Wood | Varnish | 0 01 ± 0.38 | NEG | 0 1 ± 0.7 | 0 0 ± 0 4 | 1.0 | 10/6/97 | |
| 681 | 18 | 370 | 3 | 2 | Room-3 | A | Cabinet | Shelf | Intact | Wood | Beige | 0.03 ± 0 32 | NEG | -0.4 ± 0.6 | 0 0 ± 0 3 | 2.1 | 10/6/97 | |
| 682 | 18 | 371 | 3 | 2 | Room-3 | A | Cabinet | Shelf | Intact | Wood | Beige | 0.07 ± 0 40 | NEG | 0 3 ± 0.7 | 0.1 ± 0.4 | 2.2 | 10/6/97 | |
| 683 | 18 | 372 | 3 | 2 | Room-3 | A | Closet | Hanger-Rod | Intact | Metal | Beige | 0.01 ± 0.10 | NEG | -0 3 ± 0.9 | 0.0 ± 0.1 | 1.0 | 10/6/97 | |
| 684 | 18 | 373 | 3 | 2 | Room-3 | A | Closet | Hanger-Rod | Intact | Metal | Beige | 0 00 ± 0.10 | NEG | 0 2 ± 1 0 | 0 0 ± 0 1 | 1.0 | 10/6/97 | |
| 685 | 18 | 374 | 3 | 2 | Room-3 | D | Closet | Coatrack | Intact | Wood | Beige | 0 02 ± 0.33 | NEG | 0 2 ± 0 7 | 0 0 ± 0.3 | 1.2 | 10/6/97 | |
| 686 | 18 | 375 | 3 | 2 | Room-3 | D | Closet | Coatrack | Intact | Wood | Beige | 0.24 ± 0.10 | NEG | 0.0 ± 0 6 | 0.0 ± 0.6 | 10.0 | 10/6/97 | |
| 687 | 18 | 376 | 3 | 2 | Room-3 | D | Closet | Elec -Out. | Intact | Plastic | Beige | 0.01 ± 0.10 | NEG | 0.2 ± 0.7 | 0.0 ± 0 1 | 1.0 | 10/6/97 | |
| 688 | 18 | 377 | 3 | 2 | Room-3 | D | Closet | Elec.-Out. | Intact | Plastic | Beige | 0.00 ± 0.10 | NEG | -0.7 ± 0.7 | 0.0 ± 0.1 | 1.0 | 10/6/97 | |
| 689 | 18 | 378 | 3 | 2 | Room-3 | B | Closet-Upr | Shelf | Intact | Wood | Beige | 0.02 ± 0.19 | NEG | 0 0 ± 0.6 | 0.0 ± 0.2 | 1.0 | 10/6/97 | |
| 690 | 18 | 379 | 3 | 2 | Room-3 | B | Closet-Upr | Shelf | Intact | Wood | Beige | 0.03 ± 0.26 | NEG | 0.1 ± 0.5 | 0.0 ± 0 3 | 1.6 | 10/6/97 | |
| 691 | 18 | 380 | 3 | 2 | Room-3 | B | Closet-Lwr | Shelf | Intact | Wood | Beige | 0.01 ± 0 11 | NEG | -0.6 ± 0.7 | 0.0 ± 0.1 | 1.0 | 10/6/97 | |
| 692 | 18 | 381 | 3 | 2 | Room-3 | B | Closet-Lwr | Shelf | Intact | Wood | Beige | 0.02 ± 0 38 | NEG | -0 2 ± 0.6 | 0 0 ± 0 4 | 1 1 | 10/6/97 | |
| 693 | 18 | 382 | 3 | 2 | Room-3 | B | Closet-Lwr | Shoerack | Intact | Wood | Beige | 0.02 ± 0.10 | NEG | 0.2 ± 0 4 | 0 0 ± 0.1 | 1.0 | 10/6/97 | |
| 694 | 18 | 383 | 3 | 2 | Room-3 | B | Closet-Upr | Shoerack | Intact | Wood | Beige | 0.02 ± 0.15 | NEG | 0.0 ± 0.5 | 0.0 ± 0.2 | 1.0 | 10/6/97 | |
| 695 | 18 | 384 | 3 | 2 | Room-3 | A | Closet | Wall | Intact | Drywall | Beige | 0.11 ± 0.19 | NEG | 0 5 ± 0.4 | 0.1 ± 0.2 | 3.0 | 10/6/97 | |
| 696 | 18 | 385 | 3 | 2 | Room-3 | C | Closet | Wall | Intact | Drywall | Beige | 0.02 ± 0.18 | NEG | -0.7 ± 0.7 | 0.0 ± 0.2 | 1.1 | 10/6/97 | |
| 697 | 18 | 386 | 3 | 2 | Room-3 | B | Closet | Wall | Intact | Wood | Beige | 0.03 ± 0.35 | NEG | 0.0 ± 0 6 | 0.0 ± 0.4 | 1.4 | 10/6/97 | |
| 698 | 18 | 387 | 3 | 2 | Room-3 | B | Closet | Wall | Intact | Wood | Beige | 0.19 ± 0.10 | NEG | -0.5 ± 0.6 | -0.5 ± 0 6 | 10.0 | 10/6/97 | |
| 699 | 18 | 388 | 3 | 2 | Room-3 | A | Closet-hanger | Rod-rack | Intact | Wood | Beige | 0.08 ± 0.47 | NEG | 0.0 ± 0.6 | 0.1 ± 0.5 | 3.2 | 10/6/97 | |
| 700 | 18 | 389 | 3 | 2 | Room-3 | C | Closet-hanger | Rod-rack | Intact | Wood | Beige | 0.10 ± 0.39 | NEG | 0.3 ± 0.4 | 0.1 ± 0.4 | 3.8 | 10/6/97 | |
| **701** | **18** | **390** | **3** | **2** | **Room-3** | **B** | **Air-Cond.** | **Casing** | **Intact** | **Wood** | **Beige** | **3.18 ± 0.98** | **POS** | **2.6 ± 0.9** | **3.2 ± 1.0** | **3.2** | **10/6/97** | |
| **702** | **18** | **391** | **3** | **2** | **Room-3** | **B** | **Air-Cond.** | **Casing** | **Intact** | **Wood** | **Beige** | **2.21 ± 0.69** | **POS** | **2.4 ± 1.0** | **2.2 ± 0.7** | **2.2** | **10/6/97** | |
| **703** | **18** | **392** | **3** | **2** | **Room-3** | **B** | **Air-Cond.** | **Stool** | **Intact** | **Wood** | **Beige** | **>>5.0 ± 1.00** | **POS** | **3.8 ± 1.1** | **3.8 ± 1.1** | **4.2** | **10/6/97** | |
| **704** | **18** | **393** | **3** | **2** | **Room-3** | **B** | **Air-Cond.** | **Stool** | **Intact** | **Wood** | **Beige** | **3.20 ± 2.90** | **POS** | **4.1 ± 1.3** | **4.1 ± 1.3** | **5.1** | **10/6/97** | |
| 705 | 18 | 394 | 3 | 2 | Room-3 | B | Air-Cond | Trim | Intact | Wood | Beige | 0.02 ± 0.10 | INCOM | 0.7 ± 0.5 | 0 0 ± 0.1 | 3.0 | 10/6/97 | 1 |
| 706 | 18 | 395 | 3 | 2 | Room-3 | B | Air-Cond | Trim | Intact | Wood | Beige | 0 00 ± 0.19 | NEG | 0 0 ± 0.4 | 0 0 ± 0 2 | 1 0 | 10/6/97 | |
| 707 | 18 | 396 | 3 | 2 | Room-3 | B | Air-Cond | Trim | Intact | Wood | Beige | 0.00 ± 0.12 | NEG | 0.4 ± 0 3 | 0 0 ± 0 1 | 1.0 | 10/6/97 | |
| 708 | 18 | 397 | 3 | 2 | Room-3 | B | Wall | Baseboard | Intact | Wood | Beige | 0.97 ± 0.27 | NEG | 0.9 ± 0 5 | 1.0 ± 0.3 | 2.7 | 10/6/97 | |
| **709** | **18** | **398** | **3** | **2** | **Room-3** | **C** | **Wall** | **Baseboard** | **Intact** | **Wood** | **Beige** | **1.24 ± 0.28** | **POS** | **1.7 ± 0.5** | **1.2 ± 0.3** | **2.4** | **10/6/97** | |
| **710** | **18** | **399** | **3** | **2** | **Room-3** | **C** | **Wall** | **Baseboard** | **Intact** | **Wood** | **Beige** | **0.99 ± 0.25** | **POS** | **1.1 ± 0.5** | **1.0 ± 0.3** | **2.5** | **10/6/97** | |
| 711 | 18 | 400 | 3 | 2 | Room-3 | C | Floor | | Intact | Wood | Varnish | 0 00 ± 0.10 | NEG | 0.2 ± 0 4 | 0 0 ± 0 1 | 1.0 | 10/6/97 | |
| 712 | 18 | 401 | 3 | 2 | Room-3 | B | Floor | | Intact | Wood | Varnish | 0.00 ± 0.10 | NEG | 0.3 ± 0.6 | 0.0 ± 0.1 | 1.0 | 10/6/97 | |
| 713 | 18 | 402 | 3 | 2 | Room-4 | B | Wall-Lwr | | Intact | Drywall | Beige | 0.00 ± 0.17 | NEG | -0.1 ± 0.6 | 0.0 ± 0.2 | 1 0 | 10/6/97 | |
| 714 | 18 | 403 | 3 | 2 | Room-4 | D | Wall-Lwr | | Intact | Drywall | Beige | 0.03 ± 0.28 | NEG | 0.2 ± 0.8 | 0 0 ± 0.3 | 2.1 | 10/6/97 | |
| 715 | 18 | 404 | 3 | 2 | Room-4 | C | Wall-Upr | | Intact | Drywall | White | 0 06 ± 0.30 | NEG | 0 1 ± 0 4 | 0.1 ± 0.3 | 3 2 | 10/6/97 | |
| 716 | 18 | 405 | 3 | 2 | Room-4 | B | Wall-Upr | | Intact | Drywall | White | 0.02 ± 0.14 | NEG | -0.3 ± 0 7 | 0.0 ± 0.1 | 1.0 | 10/6/97 | |
| 717 | 18 | 406 | 3 | 2 | Calibrate-1 | | Calibrate | Calibrate | | | | 0.97 ± 0.10 | NEG | 0.5 ± 0.5 | 1.0 ± 0.1 | 1.0 | 10/6/97 | |
| **718** | **18** | **407** | **3** | **2** | **Calibrate-2** | | **Calibrate** | **Calibrate** | | | | **1.20 ± 0.29** | **POS** | **0.4 ± 0.5** | **1.2 ± 0.3** | **2.5** | **10/6/97** | |
| **719** | **18** | **408** | **3** | **2** | **Calibrate-3** | | **Calibrate** | **Calibrate** | | | | **1.18 ± 0.28** | **POS** | **0.3 ± 0.5** | **1.2 ± 0.3** | **2.4** | **10/6/97** | |
| **720** | **18** | **409** | **3** | **2** | **Calibrate-4** | | **Calibrate** | **Calibrate** | | | | **1.18 ± 0.28** | **POS** | **0.7 ± 0.5** | **1.2 ± 0.3** | **2.4** | **10/6/97** | |
| **721** | **18** | **410** | **3** | **2** | **Calibrate-5** | | **Calibrate** | **Calibrate** | | | | **1.08 ± 0.25** | **POS** | **0.7 ± 0.4** | **1.1 ± 0.3** | **2.2** | **10/6/97** | |
| 722 | 18 | 411 | 3 | 2 | Shutter Cal-1 | | Calibrate | Calibrate | | | | 0 00 ± 0.00 | ... | 0.0 ± 0.0 | 0.0 ± 0.0 | 0.0 | 10/6/97 | |
| **723** | **18** | **412** | **3** | **2** | **Calibrate-1** | | **Calibrate** | **Calibrate** | | | | **0.99 ± 0.14** | **POS** | **0.8 ± 0.5** | **1.0 ± 0.1** | **1.0** | **10/6/97** | |
| **724** | **18** | **413** | **3** | **2** | **Calibrate-2** | | **Calibrate** | **Calibrate** | | | | **1.12 ± 0.26** | **POS** | **0.3 ± 0.4** | **1.1 ± 0.3** | **2.2** | **10/6/97** | |
| 725 | 18 | 414 | 3 | 2 | Calibrate-3 | | Calibrate | Calibrate | | | | 0.90 ± 0.23 | NEG | 0.2 ± 0.4 | 0.9 ± 0.2 | 2 1 | 10/6/97 | |
| **726** | **18** | **415** | **3** | **2** | **Room-4** | **B** | **Door-1** | **Door** | **Intact** | **Wood** | **Beige** | **1.09 ± 0.31** | **POS** | **1.4 ± 0.5** | **1.1 ± 0.3** | **3.1** | **10/6/97** | |
| **727** | **18** | **416** | **3** | **2** | **Room-4** | **B** | **Door-2** | **Door** | **Intact** | **Wood** | **Beige** | **0.79 ± 0.16** | **POS** | **1.1 ± 0.3** | **1.1 ± 0.3** | **2.6** | **10/6/97** | |
| **728** | **18** | **417** | **3** | **2** | **Room-4** | **D** | **Door-4** | **Casing** | **Intact** | **Wood** | **Beige** | **1.06 ± 0.21** | **POS** | **1.5 ± 0.5** | **1.1 ± 0.2** | **1.8** | **10/6/97** | |
| 729 | 18 | 418 | 3 | 2 | Room-4 | D | Door-5 | Casing | Intact | Wood | Beige | 0.91 ± 0.26 | NEG | 0.7 ± 0.5 | 0 9 ± 0.3 | 2.8 | 10/6/97 | |
| 730 | 18 | 419 | 3 | 2 | Room-4 | B | Door-1 | Casing | Intact | Wood | Beige | 0 79 ± 0.26 | NEG | 1.0 ± 0.4 | 0.8 ± 0.3 | 3.5 | 10/6/97 | |
| 731 | 18 | 420 | 3 | 2 | Room-4 | B | Door-2 | Jamb | Intact | Wood | Beige | 0 75 ± 0.22 | NEG | 0.9 ± 0.5 | 0.8 ± 0.2 | 2.5 | 10/6/97 | |
| 732 | 18 | 421 | 3 | 2 | Room-4 | D | Door-4 | Jamb | Intact | Wood | Beige | 0.87 ± 0.29 | NEG | 1.1 ± 0.5 | 0.9 ± 0.3 | 3.2 | 10/6/97 | |
| **733** | **18** | **422** | **3** | **2** | **Room-4** | **C** | **Screen-door-3** | **Door** | **Intact** | **Wood** | **Beige** | **3.02 ± 1.22** | **POS** | **5.8 ± 1.7** | **5.8 ± 1.7** | **2.6** | **10/6/97** | |
| **734** | **18** | **423** | **3** | **2** | **Room-4** | **C** | **Screen-door-3** | **Door** | **Intact** | **Wood** | **Beige** | **0.83 ± 0.16** | **POS** | **1.3 ± 0.3** | **1.3 ± 0.3** | **2.5** | **10/6/97** | |
| 735 | 18 | 424 | 3 | 2 | Room-4 | C | Screen-door-3 | Jamb | Intact | Wood | Beige | 0 99 ± 0.19 | NEG | 1.0 ± 0.4 | 1.0 ± 0.2 | 1.7 | 10/6/97 | |
| **736** | **18** | **425** | **3** | **2** | **Room-4** | **C** | **Screen-door-3** | **Jamb** | **Intact** | **Wood** | **Beige** | **2.06 ± 0.55** | **POS** | **2.6 ± 1.0** | **2.1 ± 0.6** | **1.7** | **10/6/97** | |
| **737** | **18** | **426** | **3** | **2** | **Room-4** | **C** | **Screen-door-3** | **Jamb** | **Intact** | **Wood** | **Beige** | **2.15 ± 0.73** | **POS** | **1.9 ± 0.9** | **2.2 ± 0.7** | **2.5** | **10/6/97** | |
| 738 | 18 | 427 | 3 | 2 | Room-4 | C | Door-3 | Door | Intact | Wood | Beige | 0.00 ± 0.10 | NEG | -0.1 ± 0.7 | 0.0 ± 0.1 | 1.0 | 10/6/97 | |
| 739 | 18 | 428 | 3 | 2 | Room-4 | C | Door-3 | Door | Intact | Wood | Beige | 0.01 ± 0.27 | NEG | -0.3 ± 0 6 | 0.0 ± 0.3 | 1.0 | 10/6/97 | |
| 740 | 18 | 429 | 3 | 2 | Room-4 | C | Door-3 | Mullion | Intact | Wood | Beige | 0 06 ± 0.10 | NEG | -0.1 ± 0.6 | 0 1 ± 0 1 | 7.8 | 10/6/97 | |
| 741 | 18 | 430 | 3 | 2 | Room-4 | C | Door-3 | Mullion | Intact | Wood | Beige | 0.00 ± 0.10 | NEG | 0 2 ± 0 5 | 0 0 ± 0.1 | 1.0 | 10/6/97 | |
| 742 | 18 | 431 | 3 | 2 | Room-4 | C | Door-3 | Casing | Intact | Wood | Beige | 0.59 ± 0.22 | NEG | 0.9 ± 0 4 | 0.6 ± 0.2 | 2.7 | 10/6/97 | |
| **743** | **18** | **432** | **3** | **2** | **Room-4** | **C** | **Door-3** | **Casing** | **Intact** | **Wood** | **Beige** | **1.03 ± 0.26** | **POS** | **1.0 ± 0.5** | **1.0 ± 0.3** | **2.5** | **10/6/97** | |
| 744 | 18 | 433 | 3 | 2 | Room-4 | C | Door-3 | Casing | Intact | Wood | Beige | 0 85 ± 0.20 | NEG | 0 9 ± 0 4 | 0.9 ± 0 2 | 2 0 | 10/6/97 | |
| **745** | **18** | **434** | **3** | **2** | **Room-4** | **C** | **Door-3** | **Jamb** | **Fair** | **Metal** | **Beige** | **1.85 ± 1.38** | **POS** | **5.3 ± 1.5** | **5.3 ± 1.5** | **4.4** | **10/6/97** | |

Site: 18 Date: 10/8/97
Ranges (NEG<INC<POS): Device PCS

| No | Site | XLNo | Insp | Flr | Room | Side | Strc | Feat | Cnd | Sub | Clr | PbL(mg/cm²) | RES | PbK | Combined | DI | Date | Note |
|---|---|---|---|---|---|---|---|---|---|---|---|---|---|---|---|---|---|---|
| 746 | 18 | 435 | 3 | 2 | Room-4 | C | Door-3 | Jamb | Fair | Metal | Beige | 0.97 ± 0.55 | POS | 4.2 ± 1.5 | 4.2 ± 1.5 | 2.2 | 10/6/97 | |
| 747 | 18 | 436 | 3 | 2 | Room-4 | C | Dr(over-wind.)-3 | Sash | Intact | Wood | Beige | 1.05 ± 0.25 | POS | 1.2 ± 0.5 | 1.1 ± 0.3 | 2.3 | 10/6/97 | |
| 748 | 18 | 437 | 3 | 2 | Room-4 | C | Dr(over-wind.)-3 | Sash | Intact | Wood | Beige | 1.00 ± 0.27 | POS | 1.3 ± 0.5 | 1.0 ± 0.3 | 2.7 | 10/6/97 | |
| 749 | 18 | 438 | 3 | 2 | Room-4 | C | Dr(over-wind.)-3 | Mullion | Intact | Wood | Beige | 0.73 ± 0.19 | POS | 1.9 ± 0.5 | 1.9 ± 0.5 | 2.0 | 10/6/97 | |
| 750 | 18 | 439 | 3 | 2 | Room-4 | C | Dr(over-wind.)-3 | Mullion | Intact | Wood | Beige | 0.84 ± 0.16 | POS | 1.8 ± 0.5 | 1.8 ± 0.5 | 1.8 | 10/6/97 | |
| 751 | 18 | 440 | 3 | 2 | Room-4 | C | Window-1 | Stool | Intact | Wood | Beige | 1.30 ± 0.33 | POS | 1.4 ± 0.5 | 1.3 ± 0.3 | 3.0 | 10/6/97 | |
| 752 | 18 | 441 | 3 | 2 | Room-4 | C | Window-1 | Stool | Intact | Wood | Beige | 1.15 ± 0.37 | POS | 1.4 ± 0.5 | 1.2 ± 0.4 | 3.8 | 10/6/97 | |
| 753 | 18 | 442 | 3 | 2 | Room-4 | C | Window-2 | Casing | Intact | Wood | Beige | 0.63 ± 0.18 | NEG | 0.5 ± 0.4 | 0 6 ± 0.2 | 2 1 | 10/6/97 | |
| 754 | 18 | 443 | 3 | 2 | Room-4 | C | Window-1 | Casing | Intact | Wood | Beige | 0.80 ± 0.18 | NEG | 0.9 ± 0 5 | 0.8 ± 0 2 | 1 8 | 10/6/97 | |
| 755 | 18 | 444 | 3 | 2 | Room-4 | C | Window-1 | Sash | Intact | Wood | Beige | 1.27 ± 0.27 | POS | 1.5 ± 0.5 | 1.3 ± 0.3 | 2.3 | 10/6/97 | |
| 756 | 18 | 445 | 3 | 2 | Room-4 | C | Window-2 | Sash | Intact | Wood | Beige | 1.35 ± 0.37 | POS | 1.5 ± 0.5 | 1.4 ± 0.4 | 3.4 | 10/6/97 | |
| 757 | 18 | 446 | 3 | 2 | Room-4 | C | Window-2 | Mullion | Poor | Wood | Beige | 0.81 ± 0.21 | NEG | 0.9 ± 0.4 | 0.8 ± 0.2 | 2 3 | 10/6/97 | |
| 758 | 18 | 447 | 3 | 2 | Room-4 | C | Window-1 | Mullion | Poor | Wood | Beige | 0.40 ± 0 13 | NEG | 0.9 ± 0.4 | 0 4 ± 0 1 | 1 8 | 10/6/97 | |
| 759 | 18 | 448 | 3 | 2 | Room-4 | A | Entranceway | Casing | Intact | Drywall | Beige | 0.79 ± 0 30 | NEG | 1 0 ± 0.4 | 0.8 ± 0 3 | 4 4 | 10/6/97 | |
| 760 | 18 | 449 | 3 | 2 | Room-4 | A | Entranceway | Casing | Intact | Drywall | Beige | 0 06 ± 0 41 | NEG | 0.3 ± 0.8 | 0.1 ± 0.4 | 2 8 | 10/6/97 | |
| 761 | 18 | 450 | 3 | 2 | Room-4 | A | Entranceway | Jamb | Intact | Drywall | Beige | 0 86 ± 0.63 | NEG | 0 4 ± 0 4 | 0.9 ± 0 6 | 7.4 | 10/6/97 | |
| 762 | 18 | 451 | 3 | 2 | Room-4 | A | Entranceway | Jamb | Intact | Drywall | Beige | 1.24 ± 0.80 | POS | 0.5 ± 0.4 | 1.2 ± 0.8 | 8.4 | 10/6/97 | |
| 763 | 18 | 452 | 3 | 2 | Room-4 | A | Entranceway | Jamb | Intact | Drywall | Beige | 0.53 ± 0.42 | POS | 1.1 ± 0.4 | 1.1 ± 0.4 | 7.9 | 10/6/97 | |
| 764 | 18 | 453 | 3 | 2 | Room-4 | C | Radiator | Housing | Intact | Metal | Beige | 0.11 ± 0.41 | NEG | -0.4 ± 0.9 | 0.1 ± 0.4 | 4.1 | 10/6/97 | |
| 765 | 18 | 454 | 3 | 2 | Room-4 | C | Radiator | Housing | Intact | Metal | Beige | 0.05 ± 0 36 | NEG | 0 2 ± 0.9 | 0.1 ± 0.4 | 2.5 | 10/6/97 | |
| 766 | 18 | 455 | 3 | 2 | Room-4 | C | Radiator | | Intact | Metal | Beige | 0 02 ± 0.13 | NEG | 0.0 ± 0.8 | 0.0 ± 0.1 | 1.2 | 10/6/97 | |
| 767 | 18 | 456 | 3 | 2 | Room-4 | C | Radiator | | Intact | Metal | Beige | 0 05 ± 0.28 | NEG | -0.1 ± 0.9 | 0.1 ± 0.3 | 2 0 | 10/6/97 | |
| 768 | 18 | 457 | 3 | 2 | Room-4 | C | Window | Unlisted | Intact | Wood | Beige | 2.75 ± 3.34 | POS | 3.3 ± 1.1 | 3.3 ± 1.1 | 9.8 | 10/6/97 | |
| 769 | 18 | 458 | 3 | 2 | Room-4 | C | Window | Unlisted | Intact | Wood | Beige | 2.63 ± 3.47 | POS | 2.9 ± 0.9 | 2.9 ± 0.9 | 8.2 | 10/6/97 | |
| 770 | 18 | 459 | 3 | 2 | Room-4 | C | Cabinet-1 | Door-Out | Intact | Wood | Beige | 0 04 ± 0.22 | NEG | -0.3 ± 0.7 | 0 0 ± 0 2 | 1 3 | 10/6/97 | |
| 771 | 18 | 460 | 3 | 2 | Room-4 | C | Cabinet-1 | Door-Out | Intact | Wood | Beige | 0.06 ± 0.25 | NEG | -0 2 ± 0.6 | 0.1 ± 0.3 | 1 8 | 10/6/97 | |
| 772 | 18 | 461 | 3 | 2 | Room-4 | C | Cabinet-1 | Door-Ins | Intact | Wood | Beige | 0 10 ± 0.16 | NEG | 0 1 ± 0.6 | 0 1 ± 0 2 | 1 6 | 10/6/97 | |
| 773 | 18 | 462 | 3 | 2 | Room-4 | C | Cabinet-1 | Door-Ins | Intact | Wood | Beige | 0 10 ± 0 19 | NEG | -0.2 ± 0.4 | 0 1 ± 0 2 | 2 1 | 10/6/97 | |
| 774 | 18 | 463 | 3 | 2 | Room-4 | C | Cabinet-1 | Inside | Intact | Wood | Beige | 0 11 ± 0.39 | NEG | 0 1 ± 0.6 | 0.1 ± 0 4 | 2 8 | 10/6/97 | |
| 775 | 18 | 464 | 3 | 2 | Room-4 | C | Cabinet-1 | Inside | Intact | Wood | Beige | 0.04 ± 0.10 | NEG | 0.2 ± 0.6 | 0.0 ± 0.1 | 1 1 | 10/6/97 | |
| 776 | 18 | 465 | 3 | 2 | Room-4 | C | Cabinet-1 | Shelf | Intact | Wood | Beige | 0.06 ± 0.24 | NEG | 0.0 ± 0.7 | 0 1 ± 0 2 | 1 5 | 10/6/97 | |
| 777 | 18 | 466 | 3 | 2 | Room-4 | C | Cabinet-1 | Shelf | Intact | Wood | Beige | 0 15 ± 0.35 | NEG | -0 1 ± 0.7 | 0 2 ± 0.4 | 2.3 | 10/6/97 | |
| 778 | 18 | 467 | 3 | 2 | Room-4 | C | Cabinet-1 | Wall | Intact | Wood | Beige | 0.24 ± 0.10 | NEG | -0.7 ± 0.6 | -0.7 ± 0 6 | 10 0 | 10/6/97 | |
| 779 | 18 | 468 | 3 | 2 | Room-4 | C | Cabinet-1 | Wall | Intact | Wood | Beige | 0.06 ± 0 19 | NEG | 0.1 ± 0.5 | 0.1 ± 0.2 | 1.8 | 10/6/97 | |
| 780 | 18 | 469 | 3 | 2 | Room-4 | C | Cabinet-1 | Floor | Intact | Wood | Beige | 0 10 ± 0.12 | NEG | 0.2 ± 0.4 | 0.1 ± 0 1 | 2.1 | 10/6/97 | |
| 781 | 18 | 470 | 3 | 2 | Room-4 | C | Cabinet-Upr | Door-Out | Intact | Wood | Beige | 0.11 ± 0 39 | NEG | 0.1 ± 0.6 | 0 1 ± 0.4 | 2.9 | 10/6/97 | |
| 782 | 18 | 471 | 3 | 2 | Room-4 | C | Cabinet-Upr | Door-Out | Intact | Wood | Beige | 0 25 ± 0.43 | NEG | -0.1 ± 0.4 | 0 3 ± 0 4 | 6 6 | 10/6/97 | |
| 783 | 18 | 472 | 3 | 2 | Room-4 | C | Cabinet-Upr | Door-Ins | Intact | Wood | Beige | 0.22 ± 0.30 | NEG | 0.5 ± 0.4 | 0.2 ± 0 3 | 4.2 | 10/6/97 | |
| 784 | 18 | 473 | 3 | 2 | Room-4 | C | Cabinet-Upr | Door-Ins | Intact | Wood | Beige | 0.10 ± 0.16 | NEG | 0.3 ± 0.4 | 0 1 ± 0.2 | 2.5 | 10/6/97 | |
| 785 | 18 | 474 | 3 | 2 | Room-4 | C | Cabinet-Upr | Shelf | Intact | Wood | Beige | 0.15 ± 0 21 | NEG | 0.0 ± 0.4 | 0 2 ± 0.2 | 3 3 | 10/6/97 | |
| 786 | 18 | 475 | 3 | 2 | Room-4 | C | Cabinet-Upr | Shelf | Intact | Wood | Beige | 0 04 ± 0.11 | NEG | -0.8 ± 0.6 | 0.0 ± 0.1 | 1 0 | 10/6/97 | |
| 787 | 18 | 476 | 3 | 2 | Room-4 | C | Bookcase | Frame | Intact | Wood | Beige | 0.07 ± 0.41 | NEG | -0 2 ± 0.7 | 0.1 ± 0.4 | 3 1 | 10/6/97 | |
| 788 | 18 | 477 | 3 | 2 | Room-4 | C | Bookcase | Frame | Intact | Wood | Beige | 0 04 ± 0.44 | NEG | -0 4 ± 0.7 | 0 0 ± 0.4 | 1 9 | 10/6/97 | |
| 789 | 18 | 478 | 3 | 2 | Room-4 | C | Bookcase | Shelf | Intact | Wood | Beige | 0 01 ± 0 11 | NEG | -0.6 ± 0.6 | 0.0 ± 0.1 | 1.0 | 10/6/97 | |
| 790 | 18 | 479 | 3 | 2 | Room-4 | C | Bookcase | Shelf | Intact | Wood | Beige | 0.04 ± 0.43 | NEG | -0.1 ± 0.6 | 0 0 ± 0.4 | 2.1 | 10/6/97 | |
| 791 | 18 | 480 | 3 | 2 | Room-4 | D | Bookcase | Frame | Intact | Wood | Beige | 0.14 ± 0.25 | NEG | -0 5 ± 0.4 | 0.1 ± 0.3 | 3.3 | 10/6/97 | |
| 792 | 18 | 481 | 3 | 2 | Room-4 | D | Bookcase | Frame | Intact | Wood | Beige | 0.26 ± 0.33 | NEG | 0.0 ± 0.4 | 0.3 ± 0 3 | 4 3 | 10/6/97 | |
| 793 | 18 | 482 | 3 | 2 | Room-4 | D | Bookcase | Shelf | Intact | Wood | Beige | 0.20 ± 0.41 | NEG | -0.2 ± 0.4 | 0 2 ± 0.4 | 4.6 | 10/6/97 | |
| 794 | 18 | 483 | 3 | 2 | Room-4 | D | Bookcase | Shelf | Intact | Wood | Beige | 0.08 ± 0.21 | NEG | 0.2 ± 0.7 | 0.1 ± 0.2 | 1 5 | 10/6/97 | |
| 795 | 18 | 484 | 3 | 2 | Room-4 | D | Fireplace | Mantle | Intact | Wood | Beige | 0 27 ± 0.48 | NEG | -0.1 ± 0.4 | 0.3 ± 0.5 | 6.5 | 10/6/97 | |
| 796 | 18 | 485 | 3 | 2 | Room-4 | D | Fireplace | Mantle | Intact | Wood | Beige | 0.03 ± 0.23 | NEG | 0.3 ± 0.7 | 0 0 ± 0 2 | 1.0 | 10/6/97 | |
| 797 | 18 | 486 | 3 | 2 | Room-4 | D | Cabinet-2 | Door-Out | Intact | Wood | Beige | 0 25 ± 0.53 | NEG | -0 3 ± 0.4 | 0 3 ± 0.5 | 5 7 | 10/6/97 | |
| 798 | 18 | 487 | 3 | 2 | Room-4 | D | Cabinet-3 | Door-Out | Intact | Wood | Beige | 0.06 ± 0 23 | NEG | -0 4 ± 0 6 | 0.1 ± 0 2 | 1 8 | 10/6/97 | |
| 799 | 18 | 488 | 3 | 2 | Room-4 | D | Fireplace-3 | Trim-Upr | Intact | Wood | Beige | 0 09 ± 0.22 | NEG | 0 0 ± 0 5 | 0 1 ± 0.2 | 2 5 | 10/6/97 | |
| 800 | 18 | 489 | 3 | 2 | Room-4 | D | Fireplace-3 | Trim-Upr | Intact | Wood | Beige | 0.12 ± 0 40 | NEG | -0 2 ± 0 4 | 0 1 ± 0 4 | 3 4 | 10/6/97 | |
| 801 | 18 | 490 | 3 | 2 | Room-4 | D | Cabinet-2 | Door-Ins | Intact | Wood | Beige | 0 14 ± 0.23 | NEG | 0 2 ± 0.4 | 0.1 ± 0 2 | 2.6 | 10/6/97 | |
| 802 | 18 | 491 | 3 | 2 | Room-4 | D | Cabinet-2 | Wall | Intact | Wood | Beige | 0 02 ± 0.17 | NEG | 0.2 ± 0.7 | 0 0 ± 0.2 | 1 0 | 10/6/97 | |
| 803 | 18 | 492 | 3 | 2 | Room-4 | D | Cabinet-2 | Wall | Intact | Wood | Beige | 0.08 ± 0.45 | NEG | 0 0 ± 0 5 | 0.1 ± 0.5 | 2 7 | 10/6/97 | |
| 804 | 18 | 493 | 3 | 2 | Room-4 | D | Cabinet-3 | Inside | Intact | Brick | Beige | 0 01 ± 0.10 | NEG | -0.4 ± 0.8 | 0.0 ± 0.1 | 1 0 | 10/6/97 | |
| 805 | 18 | 494 | 3 | 2 | Room-4 | D | Cabinet-3 | Inside | Intact | Brick | Beige | 0.06 ± 0 43 | NEG | 0 2 ± 0.9 | 0.1 ± 0.4 | 2 7 | 10/6/97 | |
| 806 | 18 | 495 | 3 | 2 | Room-4 | D | Ceiling-fan | Casing | Intact | Wood | Beige | 0 00 ± 0.10 | NEG | 0 0 ± 0.6 | 0.0 ± 0.1 | 1.0 | 10/6/97 | |
| 807 | 18 | 496 | 3 | 2 | Room-4 | D | Ceiling-fan | Casing | Intact | Wood | Beige | 0 00 ± 0.13 | NEG | -0.1 ± 0.6 | 0.0 ± 0 1 | 1 0 | 10/6/97 | |
| 808 | 18 | 497 | 3 | 2 | Room-4 | A | Wall | Baseboard | Intact | Wood | Beige | 3.16 ± 1.12 | POS | 2.3 ± 1.0 | 3.2 ± 1.1 | 3.1 | 10/6/97 | |
| 809 | 18 | 498 | 3 | 2 | Room-4 | B | Wall | Baseboard | Intact | Wood | Beige | 2.43 ± 0.86 | POS | 2.0 ± 0.9 | 2.4 ± 0.9 | 2.8 | 10/6/97 | |
| 810 | 18 | 499 | 3 | 2 | Room-4 | B | Floor | | Intact | Wood | Varnish | 0 00 ± 0.10 | NEG | -0 4 ± 0.8 | 0 0 ± 0 1 | 1.0 | 10/6/97 | |
| 811 | 18 | 500 | 3 | 2 | Room-4 | A | Floor | | Intact | Wood | Varnish | 0.01 ± 0 10 | NEG | 0.2 ± 0.5 | 0 0 ± 0.1 | 1 0 | 10/6/97 | |
| 812 | 18 | 501 | 3 | 2 | Room-5 | A | Wall | | Intact | Drywall | Beige | 0 09 ± 0 30 | NEG | 0 3 ± 0 7 | 0 1 ± 0.3 | 4 9 | 10/6/97 | |
| 813 | 18 | 502 | 3 | 2 | Room-5 | D | Wall | | Intact | Drywall | Beige | 2.07 ± 1.37 | POS | 2.7 ± 0.9 | 2.7 ± 0.9 | 6.8 | 10/6/97 | |

| No | Site | XLNo | Insp | Flr | Room | Side | Strc | Feat | Cnd | Sub | Clr | PbL(mg/cm²) | RES | PbK | Combined | DI | Date | Note |
|---|---|---|---|---|---|---|---|---|---|---|---|---|---|---|---|---|---|---|
| 814 | 18 | 503 | 3 | 2 | Room-5 | C | Wall | | Intact | Drywall | Beige | 1.30 ± 0.89 | POS | 2.1 ± 0.6 | 2.1 ± 0.6 | 10.0 | 10/6/97 | |
| 815 | 18 | 504 | 3 | 2 | Room-5 | B | Wall | | Intact | Drywall | Beige | 0.10 ± 0.10 | NEG | 0.2 ± 0.6 | 0.2 ± 0.6 | 10.0 | 10/6/97 | |
| 816 | 18 | 505 | 3 | 2 | Room-5 | A | Door-1 | Door | Intact | Wood | Beige | 0.87 ± 0.20 | NEG | 1.0 ± 0.5 | 0.9 ± 0.2 | 1.9 | 10/6/97 | |
| 817 | 18 | 506 | 3 | 2 | Room-5 | A | Door-2 | Door | Intact | Wood | Beige | 0.98 ± 0.24 | NEG | 1.0 ± 0.4 | 1.0 ± 0.2 | 2.3 | 10/6/97 | |
| 818 | 18 | 507 | 3 | 2 | Room-5 | A | Door-2 | Casing | Intact | Wood | Beige | 0.65 ± 0.10 | POS | 1.3 ± 0.3 | 1.3 ± 0.3 | 1.5 | 10/6/97 | |
| 819 | 18 | 508 | 3 | 2 | Room-5 | A | Door-2 | Casing | Intact | Wood | Beige | 1.38 ± 0.35 | POS | 1.6 ± 0.7 | 1.4 ± 0.4 | 2.0 | 10/6/97 | |
| 820 | 18 | 509 | 3 | 2 | Room-5 | B | Door-3 | Casing | Intact | Wood | Beige | 2.24 ± 0.81 | POS | 2.9 ± 1.0 | 2.2 ± 0.8 | 2.8 | 10/6/97 | |
| 821 | 18 | 510 | 3 | 2 | Room-5 | A | Door-1 | Casing | Intact | Wood | Beige | 1.78 ± 0.64 | POS | 2.4 ± 0.8 | 1.8 ± 0.6 | 3.1 | 10/6/97 | |
| 822 | 18 | 511 | 3 | 2 | Room-5 | A | Door-2 | Jamb | Intact | Wood | Beige | 0.77 ± 0.17 | NEG | 0.8 ± 0.5 | 0.8 ± 0.2 | 1.7 | 10/6/97 | |
| 823 | 18 | 512 | 3 | 2 | Room-5 | B | Door-3 | Jamb | Intact | Wood | Beige | 0.86 ± 0.24 | NEG | 0.8 ± 0.5 | 0.9 ± 0.2 | 2.5 | 10/6/97 | |
| 824 | 18 | 513 | 3 | 2 | Room-5 | C | Window | Stool | Intact | Wood | Beige | 1.80 ± 0.73 | POS | 2.0 ± 0.6 | 1.8 ± 0.7 | 4.9 | 10/6/97 | |
| 825 | 18 | 514 | 3 | 2 | Room-5 | D | Window | Stool | Intact | Wood | Beige | 1.01 ± 0.36 | POS | 1.4 ± 0.4 | 1.0 ± 0.4 | 4.4 | 10/6/97 | |
| 826 | 18 | 515 | 3 | 2 | Room-5 | D | Window | Casing | Intact | Wood | Beige | 2.75 ± 0.92 | POS | 2.6 ± 1.0 | 2.8 ± 0.9 | 2.7 | 10/6/97 | |
| 827 | 18 | 516 | 3 | 2 | Room-5 | C | Window | Casing | Intact | Wood | Beige | 1.80 ± 0.73 | POS | 1.7 ± 0.8 | 1.8 ± 0.7 | 3.6 | 10/6/97 | |
| 828 | 18 | 517 | 3 | 2 | Room-5 | C | Window-3 | Sash | Intact | Wood | Beige | 0.78 ± 0.15 | POS | 1.5 ± 0.4 | 1.5 ± 0.4 | 2.3 | 10/6/97 | 3 |
| 829 | 18 | 518 | 3 | 2 | Room-5 | D | Window-6 | Sash | Intact | Wood | Beige | 0.64 ± 0.21 | NEG | 0.9 ± 0.4 | 0.6 ± 0.2 | 2.5 | 10/6/97 | |
| 830 | 18 | 519 | 3 | 2 | Room-5 | C | Window-1 | Mullion | Fair | Wood | Beige | 0.43 ± 0.21 | NEG | 0.7 ± 0.4 | 0.4 ± 0.2 | 3.1 | 10/6/97 | |
| 831 | 18 | 520 | 3 | 2 | Room-5 | D | Window-4 | Mullion | Fair | Wood | Beige | 0.64 ± 0.21 | NEG | 1.0 ± 0.4 | 0.6 ± 0.2 | 2.5 | 10/6/97 | |
| 832 | 18 | 521 | 3 | 2 | Room-5 | D | Screen-Wind -5 | Sash | Fair | Wood | Beige | 0.34 ± 0.14 | NEG | 0.7 ± 0.4 | 0.3 ± 0.1 | 2.0 | 10/6/97 | |
| 833 | 18 | 522 | 3 | 2 | Room-5 | C | Screen-Wind -2 | Sash | Fair | Wood | Beige | 0.06 ± 0.19 | NEG | -0.2 ± 0.7 | 0.1 ± 0.2 | 1.5 | 10/6/97 | |
| 834 | 18 | 523 | 3 | 2 | Room-5 | C | Screen-Wind -2 | Mullion | Fair | Wood | Beige | 0.16 ± 0.18 | NEG | 0.3 ± 0.4 | 0.2 ± 0.2 | 3.2 | 10/6/97 | |
| 835 | 18 | 524 | 3 | 2 | Room-5 | D | Screen-Wind -5 | Mullion | Fair | Wood | Beige | 0.10 ± 0.10 | NEG | 0.3 ± 0.4 | 0.1 ± 0.1 | 1.7 | 10/6/97 | |
| 836 | 18 | 525 | 3 | 2 | Calibrate-1 | | Calibrate | Calibrate | | | | 1.06 ± 0.15 | POS | 0.5 ± 0.4 | 1.1 ± 0.2 | 1.0 | 10/6/97 | |
| 837 | 18 | 526 | 3 | 2 | Calibrate-2 | | Calibrate | Calibrate | | | | 0.96 ± 0.22 | NEG | 0.6 ± 0.4 | 1.0 ± 0.2 | 2.0 | 10/6/97 | |
| 838 | 18 | 527 | 3 | 2 | Shutter Cal-1 | | Calibrate | Calibrate | | | | 0.00 ± 0.00 | ... | 0.0 ± 0.0 | 0.0 ± 0.0 | 0.0 | 10/6/97 | |
| 839 | 18 | 528 | 3 | 2 | Calibrate-1 | | Calibrate | Calibrate | | | | 1.09 ± 0.15 | POS | 0.6 ± 0.4 | 1.1 ± 0.2 | 1.1 | 10/7/97 | |
| 840 | 18 | 529 | 3 | 2 | Calibrate-2 | | Calibrate | Calibrate | | | | 1.12 ± 0.26 | POS | 0.1 ± 0.4 | 1.1 ± 0.3 | 2.2 | 10/7/97 | |
| 841 | 18 | 530 | 3 | 2 | Calibrate-3 | | Calibrate | Calibrate | | | | 0.91 ± 0.22 | NEG | 0.4 ± 0.4 | 0.9 ± 0.2 | 2.0 | 10/7/97 | |
| 842 | 18 | 531 | 3 | 2 | Room-5 | C | Closet | Door | Intact | Wood | Beige | 0.82 ± 0.19 | NEG | 0.4 ± 0.4 | 0.8 ± 0.2 | 1.9 | 10/7/97 | |
| 843 | 18 | 532 | 3 | 2 | Room-5 | C | Closet | Door | Intact | Wood | Beige | 1.16 ± 0.41 | POS | 2.4 ± 0.7 | 2.4 ± 0.7 | 2.7 | 10/7/97 | |
| 844 | 18 | 533 | 3 | 2 | Room-5 | C | Closet | Door | Intact | Wood | Beige | 1.14 ± 0.26 | POS | 2.2 ± 0.6 | 2.2 ± 0.6 | 2.1 | 10/7/97 | |
| 845 | 18 | 534 | 3 | 2 | Room-5 | C | Closet | Casing | Intact | Wood | Beige | 0.08 ± 0.46 | NEG | 0.0 ± 0.7 | 0.1 ± 0.5 | 2.4 | 10/7/97 | |
| 846 | 18 | 535 | 3 | 2 | Room-5 | C | Closet | Casing | Intact | Wood | Beige | 0.07 ± 0.16 | NEG | 0.4 ± 0.4 | 0.1 ± 0.2 | 2.4 | 10/7/97 | |
| 847 | 18 | 536 | 3 | 2 | Room-5 | C | Closet | Jamb | Intact | Wood | Beige | 0.04 ± 0.11 | NEG | 0.2 ± 0.7 | 0.0 ± 0.1 | 1.0 | 10/7/97 | |
| 848 | 18 | 537 | 3 | 2 | Room-5 | C | Closet | Jamb | Intact | Wood | Beige | 0.18 ± 0.25 | NEG | 0.2 ± 0.5 | 0.2 ± 0.3 | 3.4 | 10/7/97 | |
| 849 | 18 | 538 | 3 | 2 | Room-5 | D | Closet | Baseboard | Intact | Wood | Beige | 0.11 ± 0.28 | NEG | 0.2 ± 0.5 | 0.1 ± 0.3 | 2.6 | 10/7/97 | |
| 850 | 18 | 539 | 3 | 2 | Room-5 | A | Closet | Baseboard | Intact | Wood | Beige | 0.03 ± 0.10 | NEG | 0.0 ± 0.7 | 0.0 ± 0.1 | 1.0 | 10/7/97 | |
| 851 | 18 | 540 | 3 | 2 | Room-5 | A | Closet | Floor | Intact | Wood | Varnish | 0.00 ± 0.17 | NEG | -0.5 ± 0.6 | 0.0 ± 0.2 | 1.0 | 10/7/97 | |
| 852 | 18 | 541 | 3 | 2 | Room-5 | D | Closet | Floor | Intact | Wood | Varnish | 0.00 ± 0.10 | NEG | 0.5 ± 0.4 | 0.0 ± 0.1 | 1.0 | 10/7/97 | |
| 853 | 18 | 542 | 3 | 2 | Room-5 | A | Closet | Shelf | Intact | Wood | Beige | 0.02 ± 0.26 | NEG | -0.1 ± 0.6 | 0.0 ± 0.3 | 1.2 | 10/7/97 | |
| 854 | 18 | 543 | 3 | 2 | Room-5 | A | Closet | Shelf | Intact | Wood | Beige | 0.05 ± 0.41 | NEG | -0.7 ± 0.6 | 0.1 ± 0.4 | 2.1 | 10/7/97 | |
| 855 | 18 | 544 | 3 | 2 | Room-5 | A | Closet | Hanger-Rod | Intact | Metal | Beige | 0.15 ± 0.10 | NEG | 0.3 ± 0.6 | 0.3 ± 0.6 | 10.0 | 10/7/97 | |
| 856 | 18 | 545 | 3 | 2 | Room-5 | A | Closet | Hanger-Rod | Intact | Metal | Beige | 0.00 ± 0.13 | NEG | -0.5 ± 1.0 | 0.0 ± 0.1 | 1.0 | 10/7/97 | |
| 857 | 18 | 546 | 3 | 2 | Room-5 | D | Closet-Upr | Shelf | Intact | Wood | Beige | 0.02 ± 0.36 | NEG | 0.2 ± 0.6 | 0.0 ± 0.4 | 1.2 | 10/7/97 | |
| 858 | 18 | 547 | 3 | 2 | Room-5 | D | Closet-Upr | Shelf | Intact | Wood | Beige | 0.24 ± 0.10 | NEG | -0.2 ± 0.6 | -0.2 ± 0.6 | 10.0 | 10/7/97 | |
| 859 | 18 | 548 | 3 | 2 | Room-5 | D | Closet-Lwr | Shelf | Intact | Wood | Beige | 0.02 ± 0.31 | NEG | 0.2 ± 0.6 | 0.0 ± 0.3 | 1.3 | 10/7/97 | |
| 860 | 18 | 549 | 3 | 2 | Room-5 | D | Closet-Lwr | Shelf | Intact | Wood | Beige | 0.02 ± 0.29 | NEG | 0.2 ± 0.7 | 0.0 ± 0.3 | 1.1 | 10/7/97 | |
| 861 | 18 | 550 | 3 | 2 | Room-5 | D | Closet-Upr | Shoerack | Intact | Wood | Beige | 0.26 ± 0.10 | NEG | -0.6 ± 0.6 | -0.6 ± 0.6 | 10.0 | 10/7/97 | |
| 862 | 18 | 551 | 3 | 2 | Room-5 | D | Closet-Upr | Shoerack | Intact | Wood | Beige | 0.08 ± 0.38 | NEG | -0.7 ± 0.6 | 0.1 ± 0.4 | 3.8 | 10/7/97 | |
| 863 | 18 | 552 | 3 | 2 | Room-5 | D | Closet-Upr | Shoerack | Intact | Wood | Beige | 0.03 ± 0.33 | NEG | -0.1 ± 0.5 | 0.0 ± 0.3 | 2.2 | 10/7/97 | |
| 864 | 18 | 553 | 3 | 2 | Room-5 | D | Closet | Wall | Intact | Wood | Beige | 0.03 ± 0.16 | NEG | 0.2 ± 0.4 | 0.0 ± 0.2 | 1.8 | 10/7/97 | |
| 865 | 18 | 554 | 3 | 2 | Room-5 | D | Closet | Wall | Intact | Wood | Beige | 0.16 ± 0.33 | NEG | -0.1 ± 0.3 | 0.2 ± 0.3 | 5.8 | 10/7/97 | |
| 866 | 18 | 555 | 3 | 2 | Room-5 | D | Closet | Hanger-Rod | Intact | Metal | Beige | 0.01 ± 0.20 | NEG | 0.3 ± 0.8 | 0.0 ± 0.2 | 1.6 | 10/7/97 | |
| 867 | 18 | 556 | 3 | 2 | Room-5 | D | Closet | Hanger-Rod | Intact | Metal | Beige | 0.05 ± 0.19 | NEG | 0.1 ± 0.9 | 0.1 ± 0.2 | 5.1 | 10/7/97 | |
| 868 | 18 | 557 | 3 | 2 | Room-5 | D | Closet-hanger | Rod-rack | Intact | Wood | Beige | 0.02 ± 0.31 | NEG | -0.1 ± 0.7 | 0.0 ± 0.3 | 1.1 | 10/7/97 | |
| 869 | 18 | 558 | 3 | 2 | Room-5 | D | Closet-hanger | Rod-rack | Intact | Wood | Beige | 0.01 ± 0.24 | NEG | 0.2 ± 0.5 | 0.0 ± 0.2 | 1.2 | 10/7/97 | |
| 870 | 18 | 559 | 3 | 2 | Room-5 | C | Air-Cond. | Apron | Intact | Wood | Beige | 0.15 ± 0.25 | NEG | 0.5 ± 0.4 | 0.2 ± 0.3 | 3.0 | 10/7/97 | |
| 871 | 18 | 560 | 3 | 2 | Room-5 | C | Air-Cond | Apron | Intact | Wood | Beige | 0.16 ± 0.17 | NEG | 0.3 ± 0.4 | 0.2 ± 0.2 | 2.3 | 10/7/97 | |
| 872 | 18 | 561 | 3 | 2 | Room-5 | C | Air-Cond | Stool | Intact | Wood | Beige | 0.02 ± 0.10 | NEG | -0.4 ± 0.6 | 0.0 ± 0.1 | 1.0 | 10/7/97 | |
| 873 | 18 | 562 | 3 | 2 | Room-5 | C | Air-Cond | Stool | Intact | Wood | Beige | 0.04 ± 0.18 | NEG | -0.1 ± 0.6 | 0.0 ± 0.2 | 1.2 | 10/7/97 | |
| 874 | 18 | 563 | 3 | 2 | Room-5 | C | Air-Cond | Casing | Intact | Wood | Beige | 0.03 ± 0.10 | NEG | 0.0 ± 0.6 | 0.0 ± 0.1 | 1.0 | 10/7/97 | |
| 875 | 18 | 564 | 3 | 2 | Room-5 | C | Air-Cond. | Casing | Intact | Wood | Beige | 0.03 ± 0.50 | NEG | -0.4 ± 0.6 | 0.0 ± 0.5 | 1.4 | 10/7/97 | |
| 876 | 18 | 565 | 3 | 2 | Room-5 | B | Closet | Wall | Intact | Drywall | Beige | 0.03 ± 0.10 | NEG | -0.3 ± 0.8 | 0.0 ± 0.1 | 3.4 | 10/7/97 | |
| 877 | 18 | 566 | 3 | 2 | Room-5 | A | Closet | Wall | Intact | Drywall | Beige | 0.10 ± 0.37 | NEG | 0.2 ± 0.7 | 0.1 ± 0.4 | 4.6 | 10/7/97 | |
| 878 | 18 | 567 | 3 | 2 | Room-5 | B | Closet | Coatrack | Intact | Wood | Beige | 0.14 ± 0.35 | NEG | -0.2 ± 0.5 | 0.1 ± 0.4 | 5.7 | 10/7/97 | |
| 879 | 18 | 568 | 3 | 2 | Room-5 | B | Closet | Coatrack | Intact | Wood | Beige | 0.01 ± 0.10 | NEG | -0.3 ± 0.6 | 0.0 ± 0.1 | 1.0 | 10/7/97 | |
| 880 | 18 | 569 | 3 | 2 | Room-5 | D | Radiator | Housing | Intact | Metal | Beige | 2.35 ± 1.33 | POS | 1.5 ± 1.3 | 2.4 ± 1.3 | 5.0 | 10/7/97 | |
| 881 | 18 | 570 | 3 | 2 | Room-5 | D | Radiator | Housing | Intact | Metal | Beige | 2.49 ± 1.31 | POS | 2.6 ± 1.0 | 2.5 ± 1.3 | 5.9 | 10/7/97 | |

Site: 18 Date: 10/8/97
Ranges (NEG<INC<POS): Device PCS



| No | Site | XLNo | Insp | Flr | Room | Side | Strc | Feat | Cnd | Sub | Clr | PbL(mg/cm²) | RES | PbK | Combined | DI | Date | Note |
|---|---|---|---|---|---|---|---|---|---|---|---|---|---|---|---|---|---|---|
| 882 | 18 | 571 | 3 | 2 | Room-5 | D | Radiator | | Intact | Metal | Beige | 0.06 ± 0.11 | NEG | 0.3 ± 0.8 | 0.1 ± 0.1 | 1.4 | 10/7/97 | |
| 883 | 18 | 572 | 3 | 2 | Room-5 | D | Radiator | | Intact | Metal | Beige | 0.08 ± 0.23 | NEG | 0.1 ± 1.0 | 0.1 ± 0.2 | 2.1 | 10/7/97 | |
| 884 | 18 | 573 | 3 | 2 | Room-5 | D | Wall | Baseboard | Intact | Wood | Beige | 0.80 ± 0.22 | NEG | 1.0 ± 0.5 | 0.8 ± 0.2 | 2.5 | 10/7/97 | |
| 885 | 18 | 574 | 3 | 2 | Room-5 | A | Wall | Baseboard | Intact | Wood | Beige | 1.18 ± 0.27 | POS | 1.1 ± 0.5 | 1.2 ± 0.3 | 2.4 | 10/7/97 | |
| 886 | 18 | 575 | 3 | 2 | Room-5 | B | Wall | Baseboard | Intact | Wood | Beige | 0.68 ± 0.20 | NEG | 0.5 ± 0.5 | 0.7 ± 0.2 | 2.2 | 10/7/97 | |
| 887 | 18 | 576 | 3 | 2 | Room-5 | B | Floor | | Intact | Wood | Varnish | 0.02 ± 0.10 | NEG | -0.3 ± 0.7 | 0.0 ± 0.1 | 3.7 | 10/7/97 | |
| 888 | 18 | 577 | 3 | 2 | Room-5 | C | Floor | | Intact | Wood | Varnish | 0.00 ± 0.10 | NEG | 0.0 ± 0.6 | 0.0 ± 0.1 | 1.0 | 10/7/97 | |
| 889 | 18 | 578 | 3 | 2 | Room-5 | A | Light-Switch | | Intact | Plastic | Beige | 1.98 ± 1.57 | POS | 3.2 ± 1.1 | 3.2 ± 1.1 | 10.0 | 10/7/97 | |
| 890 | 18 | 579 | 3 | 2 | Room-5 | A | Light-Switch | | Intact | Plastic | Beige | 0.00 ± 0.10 | NEG | -0.2 ± 0.7 | 0.0 ± 0.1 | 1.0 | 10/7/97 | |
| 891 | 18 | 580 | 3 | 2 | Room-5 | A | Light-Switch | | Intact | Plastic | Beige | 1.64 ± 1.24 | POS | 2.8 ± 0.9 | 2.8 ± 0.9 | 10.0 | 10/7/97 | |
| 892 | 18 | 581 | 3 | 2 | Bath-4 | A | Wall | | Intact | Drywall | Beige | 1.42 ± 0.44 | POS | 1.8 ± 0.6 | 1.4 ± 0.4 | 4.1 | 10/7/97 | |
| 893 | 18 | 582 | 3 | 2 | Bath-4 | D | Wall | | Intact | Drywall | Beige | 1.86 ± 0.84 | POS | 1.6 ± 0.8 | 1.9 ± 0.8 | 5.0 | 10/7/97 | |
| 894 | 18 | 583 | 3 | 2 | Bath-4 | C | Wall-Lwr | Tile | Intact | NonWood | Beige | 1.02 ± 0.37 | POS | 0.3 ± 0.5 | 1.0 ± 0.4 | 3.8 | 10/7/97 | |
| 895 | 18 | 584 | 3 | 2 | Bath-4 | B | Wall-Lwr | Tile | Intact | NonWood | Beige | 1.29 ± 0.36 | POS | 1.0 ± 0.5 | 1.3 ± 0.4 | 3.2 | 10/7/97 | |
| 896 | 18 | 585 | 3 | 2 | Bath-4 | A | Door-1 | Door | Intact | Wood | Beige | 1.00 ± 0.27 | POS | 0.9 ± 0.4 | 1.0 ± 0.3 | 2.7 | 10/7/97 | |
| 897 | 18 | 586 | 3 | 2 | Bath-4 | C | Door-2 | Door | Intact | Wood | Beige | 1.00 ± 0.24 | POS | 1.3 ± 0.4 | 1.0 ± 0.2 | 2.3 | 10/7/97 | |
| 898 | 18 | 587 | 3 | 2 | Bath-4 | C | Door-2 | Casing | Intact | Wood | Beige | 1.27 ± 0.38 | POS | 1.8 ± 0.5 | 1.3 ± 0.4 | 3.7 | 10/7/97 | |
| 899 | 18 | 588 | 3 | 2 | Bath-4 | A | Door-1 | Casing | Intact | Wood | Beige | 0.83 ± 0.29 | NEG | 0.8 ± 0.5 | 0.8 ± 0.3 | 3.2 | 10/7/97 | |
| 900 | 18 | 589 | 3 | 2 | Bath-4 | C | Door-2 | Casing | Intact | Wood | Beige | 1.15 ± 0.29 | POS | 1.4 ± 0.5 | 1.2 ± 0.3 | 2.7 | 10/7/97 | |
| 901 | 18 | 590 | 3 | 2 | Bath-4 | A | Door-1 | Jamb | Intact | Wood | Beige | 0.79 ± 0.19 | NEG | 0.7 ± 0.5 | 0.8 ± 0.2 | 1.9 | 10/7/97 | |
| 902 | 18 | 591 | 3 | 2 | Bath-4 | C | Door-2 | Jamb | Intact | Wood | Beige | 0.99 ± 0.18 | POS | 1.2 ± 0.4 | 1.0 ± 0.2 | 2.2 | 10/7/97 | |
| 903 | 18 | 592 | 3 | 2 | Bath-4 | C | Door-2 | Jamb | Intact | Wood | Beige | 0.76 ± 0.24 | NEG | 0.9 ± 0.4 | 0.8 ± 0.2 | 2.8 | 10/7/97 | |
| 904 | 18 | 593 | 3 | 2 | Bath-4 | D | Window | Stool | Intact | Wood | Beige | 0.97 ± 0.36 | NEG | 1.1 ± 0.5 | 1.0 ± 0.4 | 4.0 | 10/7/97 | |
| 905 | 18 | 594 | 3 | 2 | Bath-4 | D | Window | Stool | Intact | Wood | Beige | 2.18 ± 1.03 | POS | 1.7 ± 0.5 | 2.2 ± 1.0 | 7.6 | 10/7/97 | |
| 906 | 18 | 595 | 3 | 2 | Bath-4 | D | Window | Stool | Intact | Wood | Beige | 1.57 ± 1.63 | POS | 5.5 ± 2.0 | 5.5 ± 2.0 | 3.4 | 10/7/97 | |
| 907 | 18 | 596 | 3 | 2 | Bath-4 | D | Window | Casing | Intact | Wood | Beige | 0.30 ± 0.12 | POS | 1.8 ± 0.5 | 1.8 ± 0.5 | 1.8 | 10/7/97 | |
| 908 | 18 | 597 | 3 | 2 | Bath-4 | D | Window | Casing | Intact | Wood | Beige | 0.54 ± 0.23 | NEG | 0.5 ± 0.4 | 0.5 ± 0.2 | 3.0 | 10/7/97 | |
| 909 | 18 | 598 | 3 | 2 | Bath-4 | D | Window | Casing | Intact | Wood | Beige | 1.03 ± 0.27 | POS | 1.3 ± 0.5 | 1.0 ± 0.3 | 2.6 | 10/7/97 | |
| 910 | 18 | 599 | 3 | 2 | Bath-4 | D | Window | Sash | Poor | Wood | Beige | 1.29 ± 0.27 | POS | 1.6 ± 0.5 | 1.3 ± 0.3 | 2.1 | 10/7/97 | |
| 911 | 18 | 600 | 3 | 2 | Bath-4 | D | Window | Sash | Poor | Wood | Beige | 1.37 ± 0.37 | POS | 1.8 ± 0.6 | 1.4 ± 0.4 | 2.8 | 10/7/97 | |
| 912 | 18 | 601 | 3 | 2 | Bath-4 | D | Window | Mullion | Poor | Wood | Beige | 0.48 ± 0.19 | NEG | 1.0 ± 0.4 | 0.5 ± 0.2 | 2.5 | 10/7/97 | |
| 913 | 18 | 602 | 3 | 2 | Bath-4 | D | Window | Mullion | Poor | Wood | Beige | 0.49 ± 0.20 | NEG | 0.9 ± 0.4 | 0.5 ± 0.2 | 2.6 | 10/7/97 | |
| 914 | 18 | 603 | 3 | 2 | Bath-4 | D | Screen-Wind | Sash | Intact | Wood | Beige | 0.03 ± 0.10 | NEG | 0.1 ± 0.7 | 0.0 ± 0.1 | 1.0 | 10/7/97 | |
| 915 | 18 | 604 | 3 | 2 | Bath-4 | D | Screen-Wind. | Sash | Intact | Wood | Beige | 0.05 ± 0.46 | NEG | -0.1 ± 0.7 | 0.1 ± 0.5 | 2.0 | 10/7/97 | |
| 916 | 18 | 605 | 3 | 2 | Bath-4 | D | Screen-Wind. | Mullion | Intact | Wood | Beige | 0.54 ± 0.17 | NEG | 1.0 ± 0.4 | 0.5 ± 0.2 | 2.3 | 10/7/97 | |
| 917 | 18 | 606 | 3 | 2 | Bath-4 | D | Screen-Wind. | Mullion | Intact | Wood | Beige | 0.59 ± 0.10 | POS | 1.2 ± 0.4 | 1.2 ± 0.4 | 1.6 | 10/7/97 | |
| 918 | 18 | 607 | 3 | 2 | Bath-4 | D | Screen-Wind. | Mullion | Intact | Wood | Beige | 0.79 ± 0.19 | NEG | 0.8 ± 0.5 | 0.8 ± 0.2 | 2.0 | 10/7/97 | |
| 919 | 18 | 608 | 3 | 2 | Bath-4 | B | Cabinet-1 | Door-Out | Intact | Wood | Beige | 0.00 ± 0.14 | NEG | 0.2 ± 0.6 | 0.0 ± 0.1 | 1.0 | 10/7/97 | |
| 920 | 18 | 609 | 3 | 2 | Bath-4 | B | Cabinet-2 | Door-Out | Intact | Wood | Beige | 0.85 ± 0.27 | NEG | 1.1 ± 0.5 | 0.9 ± 0.3 | 2.9 | 10/7/97 | |
| 921 | 18 | 610 | 3 | 2 | Bath-4 | B | Cabinet-2 | Door-Ins | Intact | Wood | Beige | 1.01 ± 0.23 | POS | 1.2 ± 0.4 | 1.0 ± 0.2 | 2.5 | 10/7/97 | |
| 922 | 18 | 611 | 3 | 2 | Bath-4 | B | Cabinet-1 | Door-Ins | Intact | Wood | Beige | 0.01 ± 0.28 | NEG | -0.1 ± 0.5 | 0.0 ± 0.3 | 1.0 | 10/7/97 | |
| 923 | 18 | 612 | 3 | 2 | Bath-4 | B | Cabinet-2 | Door-Ins | Intact | Wood | Beige | 1.12 ± 0.30 | POS | 1.6 ± 0.5 | 1.1 ± 0.3 | 2.9 | 10/7/97 | |
| 924 | 18 | 613 | 3 | 2 | Bath-4 | B | Cabinet-2 | Inside | Intact | Wood | Beige | 1.03 ± 0.23 | POS | 0.9 ± 0.5 | 1.0 ± 0.2 | 2.1 | 10/7/97 | |
| 925 | 18 | 614 | 3 | 2 | Bath-4 | B | Cabinet-1 | Inside | Intact | Wood | Beige | 0.04 ± 0.10 | NEG | 0.0 ± 0.6 | 0.0 ± 0.1 | 3.0 | 10/7/97 | |
| 926 | 18 | 615 | 3 | 2 | Bath-4 | B | Cabinet-2 | Inside | Intact | Wood | Beige | 1.08 ± 0.28 | POS | 1.0 ± 0.4 | 1.1 ± 0.3 | 2.6 | 10/7/97 | |
| 927 | 18 | 616 | 3 | 2 | Bath-4 | B | Cabinet-2 | Shelf | Intact | Wood | Beige | 0.96 ± 0.30 | NEG | 0.6 ± 0.5 | 1.0 ± 0.3 | 3.2 | 10/7/97 | |
| 928 | 18 | 617 | 3 | 2 | Bath-4 | B | Cabinet-2 | Shelf | Intact | Wood | Beige | 1.19 ± 0.34 | POS | 1.0 ± 0.5 | 1.2 ± 0.3 | 3.3 | 10/7/97 | |
| 929 | 18 | 618 | 3 | 2 | Bath-4 | B | Cabinet-2 | Shelf | Intact | Wood | Beige | 1.08 ± 0.37 | POS | 1.3 ± 0.4 | 1.1 ± 0.4 | 4.1 | 10/7/97 | |
| 930 | 18 | 619 | 3 | 2 | Bath-4 | B | Cabinet-2 | Floor | Intact | Wood | Beige | 1.44 ± 0.45 | POS | 1.1 ± 0.5 | 1.4 ± 0.5 | 4.1 | 10/7/97 | |
| 931 | 18 | 620 | 3 | 2 | Bath-4 | B | Cabinet-2 | Floor | Intact | Wood | Beige | 1.08 ± 0.34 | POS | 1.1 ± 0.5 | 1.1 ± 0.3 | 3.4 | 10/7/97 | |
| 932 | 18 | 621 | 3 | 2 | Bath-4 | B | Cabinet-1 | Door-Out | Intact | Wood | Beige | 0.00 ± 0.10 | NEG | 0.1 ± 0.7 | 0.0 ± 0.1 | 1.0 | 10/7/97 | |
| 933 | 18 | 622 | 3 | 2 | Bath-4 | B | Cabinet-1 | Door-Out | Intact | Wood | Beige | 0.00 ± 0.10 | NEG | -0.3 ± 0.6 | 0.0 ± 0.1 | 1.0 | 10/7/97 | |
| 934 | 18 | 623 | 3 | 2 | Bath-4 | B | Cabinet-1 | Door-Ins | Intact | Wood | Beige | 0.00 ± 0.10 | NEG | -0.8 ± 0.6 | 0.0 ± 0.1 | 1.0 | 10/7/97 | |
| 935 | 18 | 624 | 3 | 2 | Bath-4 | B | Cabinet-1 | Door-Ins | Intact | Wood | Beige | 0.00 ± 0.15 | NEG | -0.3 ± 0.6 | 0.0 ± 0.2 | 1.0 | 10/7/97 | |
| 936 | 18 | 625 | 3 | 2 | Bath-4 | B | Cabinet-1 | Inside | Intact | Wood | Beige | 0.01 ± 0.24 | NEG | 0.2 ± 0.5 | 0.0 ± 0.2 | 1.0 | 10/7/97 | |
| 937 | 18 | 626 | 3 | 2 | Bath-4 | B | Cabinet-1 | Inside | Intact | Wood | Beige | 0.04 ± 0.10 | NEG | -0.2 ± 0.6 | 0.0 ± 0.1 | 3.5 | 10/7/97 | |
| 938 | 18 | 627 | 3 | 2 | Bath-4 | B | Cabinet-1 | Floor | Intact | Wood | Beige | 0.01 ± 0.10 | NEG | 0.1 ± 0.5 | 0.0 ± 0.1 | 1.0 | 10/7/97 | |
| 939 | 18 | 628 | 3 | 2 | Bath-4 | B | Cabinet-1 | Floor | Intact | Wood | Beige | 0.00 ± 0.10 | NEG | 0.0 ± 0.6 | 0.0 ± 0.1 | 1.0 | 10/7/97 | |
| 940 | 18 | 629 | 3 | 2 | Bath-4 | B | Cabinet-1 | Bulkhd-dr | Intact | Wood | Beige | 0.02 ± 0.36 | NEG | 0.2 ± 0.6 | 0.0 ± 0.4 | 1.6 | 10/7/97 | |
| 941 | 18 | 630 | 3 | 2 | Bath-4 | B | Cabinet-1 | Bulkhd-dr | Intact | Wood | Beige | 0.00 ± 0.10 | NEG | 0.1 ± 0.4 | 0.0 ± 0.1 | 1.0 | 10/7/97 | |
| 942 | 18 | 631 | 3 | 2 | Bath-4 | B | Bookcase-1 | Frame | Intact | Wood | Beige | 0.01 ± 0.10 | NEG | 0.1 ± 0.5 | 0.0 ± 0.1 | 1.0 | 10/7/97 | |
| 943 | 18 | 632 | 3 | 2 | Bath-4 | B | Bookcase-1 | Frame | Intact | Wood | Beige | 0.14 ± 0.10 | NEG | 0.2 ± 0.5 | 0.2 ± 0.5 | 8.7 | 10/7/97 | |
| 944 | 18 | 633 | 3 | 2 | Bath-4 | B | Bookcase-1 | Shelf | Intact | Wood | Beige | 0.01 ± 0.18 | NEG | -0.3 ± 0.5 | 0.0 ± 0.2 | 1.0 | 10/7/97 | |
| 945 | 18 | 634 | 3 | 2 | Bath-4 | B | Bookcase-1 | Shelf | Intact | Wood | Beige | 0.03 ± 0.35 | NEG | -0.2 ± 0.6 | 0.0 ± 0.4 | 2.1 | 10/7/97 | |
| 946 | 18 | 635 | 3 | 2 | Bath-4 | B | Bookcase-2 | Frame | Intact | Wood | Beige | 1.68 ± 0.58 | POS | 1.5 ± 0.7 | 1.7 ± 0.6 | 3.3 | 10/7/97 | |
| 947 | 18 | 636 | 3 | 2 | Bath-4 | B | Bookcase-2 | Frame | Intact | Wood | Beige | 1.34 ± 0.44 | POS | 1.2 ± 0.5 | 1.3 ± 0.4 | 4.3 | 10/7/97 | |
| 948 | 18 | 637 | 3 | 2 | Bath-4 | B | Bookcase-2 | Shelf | Intact | Wood | Beige | 1.83 ± 0.54 | POS | 1.1 ± 0.6 | 1.8 ± 0.5 | 3.7 | 10/7/97 | |
| 949 | 18 | 638 | 3 | 2 | Bath-4 | B | Bookcase-2 | Shelf | Intact | Wood | Beige | 1.10 ± 0.29 | POS | 1.3 ± 0.5 | 1.1 ± 0.3 | 2.7 | 10/7/97 | |

Site: 18 Date: 10/8/97
Ranges (NEG<INC<POS): Device PCS



| No | Site | XLNo | Insp | Flr | Room | Side | Strc | Feat | Cnd | Sub | Clr | PbL(mg/cm²) | RES | PbK | Combined | DI | Date | Note |
|---|---|---|---|---|---|---|---|---|---|---|---|---|---|---|---|---|---|---|
| 950 | 18 | 639 | 3 | 2 | Bath-4 | D | | Radiator | Intact | Metal | Beige | 0.17 ± 0.24 | NEG | 0.4 ± 0.4 | 0.2 ± 0.2 | 3.7 | 10/7/97 | |
| 951 | 18 | 640 | 3 | 2 | Bath-4 | D | | Radiator | Intact | Metal | Beige | 0.34 ± 0.37 | NEG | 0.2 ± 0.4 | 0.3 ± 0.4 | 5.2 | 10/7/97 | |
| 952 | 18 | 641 | 3 | 2 | Room-6 | D | Wall | | Intact | Drywall | Beige | 0.33 ± 0.49 | NEG | 0.2 ± 0.5 | 0.3 ± 0.5 | 6.5 | 10/7/97 | |
| 953 | 18 | 642 | 3 | 2 | Room-6 | C | Wall | | Intact | Drywall | Beige | 0.12 ± 0.28 | NEG | 0.2 ± 0.7 | 0.1 ± 0.3 | 6.4 | 10/7/97 | |
| **954** | **18** | **643** | **3** | **2** | **Room-6** | **B** | **Door-1** | **Door** | **Intact** | **Wood** | **Beige** | **1.04 ± 0.27** | **POS** | **1.2 ± 0.5** | **1.0 ± 0.3** | **2.7** | **10/7/97** | |
| 955 | 18 | 644 | 3 | 2 | Room-6 | B | Door-1 | Door | Intact | Wood | Beige | 0.92 ± 0.42 | INCOM | 1.3 ± 0.8 | 0.9 ± 0.4 | 2.2 | 10/7/97 | 1 |
| 956 | 18 | 645 | 3 | 2 | Room-6 | C | Door-2 | Door | Intact | Wood | Beige | 0.66 ± 0.19 | NEG | 0.5 ± 0.4 | 0.7 ± 0.2 | 2.3 | 10/7/97 | |
| **957** | **18** | **646** | **3** | **2** | **Room-6** | **C** | **Door-3** | **Door** | **Intact** | **Wood** | **Beige** | **0.86 ± 0.16** | **POS** | **1.2 ± 0.3** | **1.2 ± 0.3** | **2.3** | **10/7/97** | |
| **958** | **18** | **647** | **3** | **2** | **Room-6** | **C** | **Door-3** | **Jamb** | **Intact** | **Wood** | **Beige** | **1.14 ± 0.30** | **POS** | **1.3 ± 0.5** | **1.1 ± 0.3** | **2.9** | **10/7/97** | |
| **959** | **18** | **648** | **3** | **2** | **Room-6** | **B** | **Door-1** | **Jamb** | **Intact** | **Wood** | **Beige** | **1.19 ± 0.33** | **POS** | **1.4 ± 0.5** | **1.2 ± 0.3** | **3.2** | **10/7/97** | |
| 960 | 18 | 649 | 3 | 2 | Room-6 | B | Door-1 | Casing | Intact | Wood | Beige | 0.62 ± 0.20 | NEG | 1.0 ± 0.5 | 0.6 ± 0.2 | 2.5 | 10/7/97 | |
| 961 | 18 | 650 | 3 | 2 | Room-6 | C | Door-2 | Casing | Intact | Wood | Beige | 0.88 ± 0.18 | NEG | 1.1 ± 0.5 | 0.9 ± 0.2 | 1.7 | 10/7/97 | |
| **962** | **18** | **651** | **3** | **2** | **Room-6** | **D** | **Window** | **Stool** | **Intact** | **Wood** | **Beige** | **1.85 ± 0.75** | **POS** | **1.7 ± 0.6** | **1.9 ± 0.8** | **5.5** | **10/7/97** | |
| 963 | 18 | 652 | 3 | 2 | Room-6 | D | Window | Stool | Intact | Wood | Beige | 0.75 ± 0.32 | NEG | 0.8 ± 0.4 | 0.8 ± 0.3 | 4.0 | 10/7/97 | |
| **964** | **18** | **653** | **3** | **2** | **Room-6** | **D** | **Window** | **Stool** | **Intact** | **Wood** | **Beige** | **1.66 ± 0.75** | **POS** | **1.1 ± 0.5** | **1.7 ± 0.8** | **7.0** | **10/7/97** | |
| **965** | **18** | **654** | **3** | **2** | **Room-6** | **D** | **Window** | **Casing** | **Intact** | **Wood** | **Beige** | **>>5.0 ± 1.00** | **POS** | **4.5 ± 2.0** | **4.5 ± 2.0** | **4.0** | **10/7/97** | |
| **966** | **18** | **655** | **3** | **2** | **Room-6** | **D** | **Window** | **Casing** | **Intact** | **Wood** | **Beige** | **1.55 ± 0.50** | **POS** | **2.1 ± 0.8** | **1.6 ± 0.5** | **2.5** | **10/7/97** | |
| **967** | **18** | **656** | **3** | **2** | **Room-6** | **D** | **Window** | **Sash** | **Intact** | **Wood** | **Beige** | **1.03 ± 0.27** | **POS** | **0.8 ± 0.5** | **1.0 ± 0.3** | **2.6** | **10/7/97** | |
| **968** | **18** | **657** | **3** | **2** | **Room-6** | **D** | **Window** | **Sash** | **Intact** | **Wood** | **Beige** | **0.64 ± 0.16** | **POS** | **1.3 ± 0.4** | **1.3 ± 0.4** | **3.0** | **10/7/97** | |
| **969** | **18** | **658** | **3** | **2** | **Room-6** | **D** | **Window** | **Trough** | **Poor** | **Wood** | **Beige** | **1.35 ± 0.85** | **POS** | **2.9 ± 1.1** | **2.9 ± 1.1** | **4.1** | **10/7/97** | |
| **970** | **18** | **659** | **3** | **2** | **Room-6** | **D** | **Window** | **Trough** | **Poor** | **Wood** | **Beige** | **1.39 ± 1.27** | **POS** | **2.8 ± 1.0** | **2.8 ± 1.0** | **6.2** | **10/7/97** | |
| **971** | **18** | **660** | **3** | **2** | **Room-6** | **D** | **Radiator** | **Housing** | **Intact** | **Metal** | **Beige** | **1.83 ± 0.76** | **POS** | **3.2 ± 1.1** | **3.2 ± 1.1** | **3.8** | **10/7/97** | |
| **972** | **18** | **661** | **3** | **2** | **Room-6** | **D** | **Radiator** | **Housing** | **Intact** | **Metal** | **Beige** | **3.48 ± 2.61** | **POS** | **3.6 ± 1.3** | **3.6 ± 1.3** | **3.6** | **10/7/97** | |
| 973 | 18 | 662 | 3 | 2 | Room-6 | D | Radiator | | Intact | Metal | Beige | 0.08 ± 0.17 | NEG | 0.2 ± 1.0 | 0.1 ± 0.2 | 1.8 | 10/7/97 | |
| 974 | 18 | 663 | 3 | 2 | Room-6 | D | Radiator | | Intact | Metal | Beige | 0.12 ± 0.31 | NEG | 0.1 ± 1.0 | 0.1 ± 0.3 | 2.8 | 10/7/97 | |
| **975** | **18** | **664** | **3** | **2** | **Room-6** | **D** | **Air-Cond.** | **Apron** | **Intact** | **Wood** | **Beige** | **2.49 ± 0.98** | **POS** | **2.2 ± 1.0** | **2.5 ± 1.0** | **3.1** | **10/7/97** | |
| **976** | **18** | **665** | **3** | **2** | **Room-6** | **D** | **Air-Cond.** | **Apron** | **Intact** | **Wood** | **Beige** | **3.22 ± 2.88** | **POS** | **3.1 ± 0.9** | **3.1 ± 0.9** | **5.3** | **10/7/97** | |
| **977** | **18** | **666** | **3** | **2** | **Room-6** | **D** | **Air-Cond.** | **Stool** | **Intact** | **Wood** | **Beige** | **1.97 ± 1.89** | **POS** | **5.4 ± 2.1** | **5.4 ± 2.1** | **3.4** | **10/7/97** | |
| **978** | **18** | **667** | **3** | **2** | **Room-6** | **D** | **Air-Cond.** | **Stool** | **Intact** | **Wood** | **Beige** | **>>5.0 ± 1.00** | **POS** | **3.8 ± 2.1** | **3.8 ± 2.1** | **10.0** | **10/7/97** | |
| **979** | **18** | **668** | **3** | **2** | **Room-6** | **D** | **Air-Cond.** | **Casing** | **Intact** | **Wood** | **Beige** | **>>5.0 ± 1.00** | **POS** | **5.0 ± 1.7** | **5.0 ± 1.7** | **8.2** | **10/7/97** | |
| **980** | **18** | **669** | **3** | **2** | **Room-6** | **D** | **Air-Cond.** | **Casing** | **Intact** | **Wood** | **Beige** | **3.75 ± 2.35** | **POS** | **3.6 ± 1.1** | **3.6 ± 1.1** | **5.9** | **10/7/97** | |
| 981 | 18 | 670 | 3 | 2 | Room-6 | D | Air-Cond | Trim | Intact | Wood | Beige | 0.00 ± 0.10 | NEG | -0.4 ± 0.6 | 0.0 ± 0.1 | 1.0 | 10/7/97 | |
| 982 | 18 | 671 | 3 | 2 | Room-6 | D | Air-Cond | Trim | Intact | Wood | Beige | 0.00 ± 0.10 | NEG | 0.3 ± 0.4 | 0.0 ± 0.1 | 1.0 | 10/7/97 | |
| 983 | 18 | 672 | 3 | 2 | Room-6 | A | Closet | Door | Intact | Wood | Beige | 0.84 ± 0.21 | NEG | 0.9 ± 0.5 | 0.8 ± 0.2 | 2.2 | 10/7/97 | |
| **984** | **18** | **673** | **3** | **2** | **Room-6** | **A** | **Closet** | **Door** | **Intact** | **Wood** | **Beige** | **1.29 ± 0.55** | **POS** | **2.7 ± 0.8** | **2.7 ± 0.8** | **3.1** | **10/7/97** | |
| **985** | **18** | **674** | **3** | **2** | **Room-6** | **A** | **Closet** | **Door** | **Intact** | **Wood** | **Beige** | **0.96 ± 0.23** | **POS** | **2.2 ± 0.5** | **2.2 ± 0.5** | **2.2** | **10/7/97** | |
| 986 | 18 | 675 | 3 | 2 | Room-6 | A | Closet | Casing | Intact | Wood | Beige | 0.76 ± 0.26 | NEG | 0.8 ± 0.4 | 0.8 ± 0.3 | 3.0 | 10/7/97 | |
| **987** | **18** | **676** | **3** | **2** | **Room-6** | **A** | **Closet** | **Casing** | **Intact** | **Wood** | **Beige** | **1.35 ± 0.34** | **POS** | **1.6 ± 0.5** | **1.4 ± 0.3** | **2.8** | **10/7/97** | |
| **988** | **18** | **677** | **3** | **2** | **Room-6** | **A** | **Closet** | **Casing** | **Intact** | **Wood** | **Beige** | **1.01 ± 0.21** | **POS** | **1.0 ± 0.5** | **1.0 ± 0.2** | **1.9** | **10/7/97** | |
| **989** | **18** | **678** | **3** | **2** | **Room-6** | **A** | **Closet** | **Jamb** | **Intact** | **Wood** | **Beige** | **0.53 ± 0.15** | **POS** | **1.2 ± 0.3** | **1.2 ± 0.3** | **3.1** | **10/7/97** | |
| **990** | **18** | **679** | **3** | **2** | **Room-6** | **A** | **Closet** | **Jamb** | **Intact** | **Wood** | **Beige** | **1.13 ± 0.31** | **POS** | **1.3 ± 0.5** | **1.1 ± 0.3** | **3.0** | **10/7/97** | |
| 991 | 18 | 680 | 3 | 2 | Room-6 | B | Closet | Baseboard | Intact | Wood | Beige | 0.09 ± 0.30 | NEG | -0.1 ± 0.6 | 0.1 ± 0.3 | 2.0 | 10/7/97 | |
| 992 | 18 | 681 | 3 | 2 | Room-6 | C | Closet | Baseboard | Intact | Wood | Beige | 0.03 ± 0.13 | NEG | -0.5 ± 0.6 | 0.0 ± 0.1 | 1.0 | 10/7/97 | |
| 993 | 18 | 682 | 3 | 2 | Room-6 | C | Closet | Floor | Intact | Wood | Varnish | 0.00 ± 0.10 | NEG | 0.1 ± 0.7 | 0.0 ± 0.1 | 1.0 | 10/7/97 | |
| 994 | 18 | 683 | 3 | 2 | Room-6 | C | Closet | Floor | Intact | Wood | Varnish | 0.00 ± 0.10 | NEG | -0.8 ± 0.7 | 0.0 ± 0.1 | 1.0 | 10/7/97 | |
| 995 | 18 | 684 | 3 | 2 | Room-6 | C | Closet | Shelf | Intact | Wood | Beige | 0.19 ± 0.10 | NEG | -0.6 ± 0.7 | -0.6 ± 0.7 | 10.0 | 10/7/97 | |
| 996 | 18 | 685 | 3 | 2 | Room-6 | D | Closet | Shelf | Intact | Wood | Beige | 0.04 ± 0.25 | NEG | 0.3 ± 0.6 | 0.0 ± 0.3 | 3.5 | 10/7/97 | |
| 997 | 18 | 686 | 3 | 2 | Room-6 | D | Closet-Lwr | Shelf | Intact | Wood | Beige | 0.11 ± 0.42 | NEG | -0.1 ± 0.4 | 0.1 ± 0.4 | 4.0 | 10/7/97 | |
| 998 | 18 | 687 | 3 | 2 | Room-6 | D | Closet-Lwr | Shelf | Intact | Wood | Beige | 0.09 ± 0.46 | NEG | 0.3 ± 0.6 | 0.1 ± 0.5 | 3.5 | 10/7/97 | |
| 999 | 18 | 688 | 3 | 2 | Room-6 | D | Closet-Lwr | Shoerack | Intact | Wood | Beige | 0.24 ± 0.10 | NEG | -0.2 ± 0.6 | -0.2 ± 0.6 | 10.0 | 10/7/97 | |
| 1000 | 18 | 689 | 3 | 2 | Room-6 | D | Closet-Lwr | Shoerack | Intact | Wood | Beige | 0.26 ± 0.10 | NEG | -0.2 ± 0.5 | -0.2 ± 0.5 | 10.0 | 10/7/97 | |
| 1001 | 18 | 690 | 3 | 2 | Room-6 | D | Closet | Hanger-Rod | Intact | Metal | Beige | 0.01 ± 0.10 | NEG | -0.1 ± 0.9 | 0.0 ± 0.1 | 1.0 | 10/7/97 | |
| 1002 | 18 | 691 | 3 | 2 | Room-6 | C | Closet | Hanger-Rod | Intact | Metal | Beige | 0.00 ± 0.10 | NEG | -0.7 ± 1.0 | 0.0 ± 0.1 | 1.0 | 10/7/97 | |
| 1003 | 18 | 692 | 3 | 2 | Room-6 | B | Closet | Coatrack | Intact | Wood | Beige | 0.02 ± 0.21 | NEG | 0.0 ± 0.7 | 0.0 ± 0.2 | 1.0 | 10/7/97 | |
| 1004 | 18 | 693 | 3 | 2 | Room-6 | B | Closet | Coatrack | Intact | Wood | Beige | 0.02 ± 0.13 | NEG | 0.0 ± 0.6 | 0.0 ± 0.1 | 1.0 | 10/7/97 | |
| 1005 | 18 | 694 | 3 | 2 | Room-6 | B | Closet | Elec.-Out | Intact | Plastic | Beige | 0.00 ± 0.10 | NEG | 0.2 ± 0.7 | 0.0 ± 0.1 | 1.0 | 10/7/97 | |
| 1006 | 18 | 695 | 3 | 2 | Room-6 | B | Closet | Elec.-Out | Intact | Plastic | Beige | 0.00 ± 0.10 | NEG | -1.1 ± 0.7 | 0.0 ± 0.1 | 1.0 | 10/7/97 | |
| 1007 | 18 | 696 | 3 | 2 | Room-6 | D | Wall-Upr | | Intact | Drywall | White | 0.10 ± 0.20 | NEG | 0.2 ± 0.5 | 0.1 ± 0.2 | 3.1 | 10/7/97 | |
| 1008 | 18 | 697 | 3 | 2 | Room-6 | A | Wall-Upr | | Intact | Drywall | White | 0.16 ± 0.32 | NEG | 0.0 ± 0.5 | 0.2 ± 0.3 | 6.2 | 10/7/97 | |
| 1009 | 18 | 698 | 3 | 2 | Room-6 | C | Wall | Baseboard | Intact | Wood | Beige | 0.59 ± 0.19 | NEG | 0.8 ± 0.5 | 0.6 ± 0.2 | 2.2 | 10/7/97 | |
| **1010** | **18** | **699** | **3** | **2** | **Room-6** | **D** | **Wall** | **Baseboard** | **Intact** | **Wood** | **Beige** | **1.19 ± 0.27** | **POS** | **0.8 ± 0.5** | **1.2 ± 0.3** | **2.4** | **10/7/97** | |
| **1011** | **18** | **700** | **3** | **2** | **Room-6** | **B** | **Wall** | **Baseboard** | **Intact** | **Wood** | **Beige** | **1.25 ± 0.32** | **POS** | **1.4 ± 0.5** | **1.3 ± 0.3** | **3.0** | **10/7/97** | |
| 1012 | 18 | 701 | 3 | 2 | Room-6 | B | Floor | | Intact | Wood | Varnish | 0.00 ± 0.10 | NEG | 0.1 ± 0.7 | 0.0 ± 0.1 | 1.0 | 10/7/97 | |
| 1013 | 18 | 702 | 3 | 2 | Room-6 | A | Floor | | Intact | Wood | Varnish | 0.01 ± 0.10 | NEG | 0.4 ± 0.4 | 0.0 ± 0.1 | 1.0 | 10/7/97 | |
| 1014 | 18 | 703 | 3 | 2 | Shutter Cal-1 | | Calibrate | Calibrate | | | | 0.00 ± 0.00 | ... | 0.0 ± 0.0 | 0.0 ± 0.0 | 0.0 | 10/7/97 | |
| **1015** | **18** | **704** | **3** | **2** | **Calibrate-1** | | **Calibrate** | **Calibrate** | | | | **1.01 ± 0.14** | **POS** | **0.9 ± 0.5** | **1.0 ± 0.1** | **1.0** | **10/7/97** | |
| 1016 | 18 | 705 | 3 | 2 | Calibrate-2 | | Calibrate | Calibrate | | | | 0.95 ± 0.22 | NEG | 0.8 ± 0.5 | 1.0 ± 0.2 | 2.0 | 10/7/97 | |
| 1017 | 18 | 706 | 3 | 2 | Shutter Cal-1 | | Calibrate | Calibrate | | | | 0.00 ± 0.00 | ... | 0.0 ± 0.0 | 0.0 ± 0.0 | 0.0 | 10/7/97 | |

| No | Site | XLNo | Insp | Flr | Room | Side | Strc | Feat | Cnd | Sub | Clr | PbL(mg/cm²) | RES | PbK | Combined | DI | Date | Note |
|---|---|---|---|---|---|---|---|---|---|---|---|---|---|---|---|---|---|---|
| 1018 | 18 | 707 | 3 | 2 | Calibrate-1 | | Calibrate | Calibrate | | | | 0.95 ± 0.10 | NEG | 0.7 ± 0.4 | 1.0 ± 0.1 | 1.0 | 10/7/97 | |
| **1019** | **18** | **708** | **3** | **2** | **Calibrate-2** | | **Calibrate** | **Calibrate** | | | | **1.30 ± 0.31** | **POS** | **0.4 ± 0.5** | **1.3 ± 0.3** | **2.5** | **10/7/97** | |
| 1020 | 18 | 709 | 3 | 2 | Calibrate-3 | | Calibrate | Calibrate | | | | 0.98 ± 0.23 | NEG | 0.7 ± 0.5 | 1.0 ± 0.2 | 2.0 | 10/7/97 | |
| 1021 | 18 | 710 | 3 | 1 | Room-1 | B | Ceiling | | Intact | Concrte | White | 0.15 ± 0.36 | NEG | -0.1 ± 0.8 | 0.2 ± 0.4 | 5.7 | 10/7/97 | |
| 1022 | 18 | 711 | 3 | 1 | Room-1 | C | Ceiling | | Intact | Concrte | White | 0.01 ± 0.23 | NEG | 0.0 ± 0.8 | 0.0 ± 0.2 | 1.3 | 10/7/97 | |
| 1023 | 18 | 712 | 3 | 1 | Room-1 | C | Closet | Ceiling | Intact | Wood | Beige | 0.05 ± 0.39 | NEG | -0.8 ± 0.9 | 0.1 ± 0.4 | 2.3 | 10/7/97 | |
| 1024 | 18 | 713 | 3 | 1 | Room-1 | B | Closet | Ceiling | Intact | Wood | Beige | 0.09 ± 0.30 | NEG | -0.5 ± 0.8 | 0.1 ± 0.3 | 4.9 | 10/7/97 | |
| **1025** | **18** | **714** | **3** | **1** | **Porch-1** | **C** | **Porch** | **Ceiling** | **Intact** | **Concrte** | **Beige** | **1.71 ± 1.64** | **POS** | **3.4 ± 1.1** | **3.4 ± 1.1** | **7.3** | **10/7/97** | |
| **1026** | **18** | **715** | **3** | **1** | **Porch-1** | **D** | **Porch** | **Ceiling** | **Intact** | **Concrte** | **White** | **1.85 ± 1.01** | **POS** | **2.8 ± 0.9** | **2.8 ± 0.9** | **6.1** | **10/7/97** | |
| 1027 | 18 | 716 | 3 | 1 | Bath-1 | D | Ceiling | | Intact | Concrte | Beige | 0.15 ± 0.35 | NEG | 0.4 ± 0.8 | 0.2 ± 0.4 | 3.5 | 10/7/97 | |
| 1028 | 18 | 717 | 3 | 1 | Bath-1 | B | Ceiling | | Intact | Concrte | Beige | 0.04 ± 0.17 | NEG | -0.3 ± 1.0 | 0.0 ± 0.2 | 1.3 | 10/7/97 | |
| 1029 | 18 | 718 | 3 | 1 | Room-2 | B | Ceiling | | Intact | Concrte | Beige | 0.01 ± 0.10 | NEG | 0.3 ± 0.8 | 0.0 ± 0.1 | 1.0 | 10/7/97 | |
| 1030 | 18 | 719 | 3 | 1 | Room-2 | C | Ceiling | | Intact | Concrte | Beige | 0.26 ± 0.10 | NEG | 0.1 ± 0.9 | 0.1 ± 0.9 | 10.0 | 10/7/97 | |
| 1031 | 18 | 720 | 3 | 1 | Room-2 | C | Closet | Ceiling | Intact | Concrte | Beige | 0.13 ± 0.22 | NEG | 0.4 ± 0.8 | 0.1 ± 0.2 | 2.2 | 10/7/97 | |
| 1032 | 18 | 721 | 3 | 1 | Room-2 | C | Closet | Ceiling | Intact | Concrte | Beige | 0.12 ± 0.31 | NEG | 0.0 ± 0.9 | 0.1 ± 0.3 | 2.3 | 10/7/97 | |
| 1033 | 18 | 722 | 3 | 1 | Room-3 | A | Ceiling | | Intact | Concrte | Beige | 0.04 ± 0.24 | NEG | 0.9 ± 0.5 | 0.0 ± 0.2 | 3.1 | 10/7/97 | |
| 1034 | 18 | 723 | 3 | 1 | Room-3 | B | Ceiling | | Intact | Concrte | Beige | 0.02 ± 0.10 | NEG | 0.3 ± 0.8 | 0.0 ± 0.1 | 1.0 | 10/7/97 | |
| 1035 | 18 | 724 | 3 | 1 | Room-3 | B | Closet | Ceiling | Intact | Concrte | Beige | 0.07 ± 0.12 | NEG | 0.6 ± 0.6 | 0.1 ± 0.1 | 2.1 | 10/7/97 | |
| 1036 | 18 | 725 | 3 | 1 | Room-3 | B | Closet | Ceiling | Intact | Concrte | Beige | 0.08 ± 0.27 | NEG | 0.3 ± 0.7 | 0.1 ± 0.3 | 2.8 | 10/7/97 | |
| 1037 | 18 | 726 | 3 | 1 | Bath-2 | A | Ceiling | | Intact | Concrte | Beige | 0.24 ± 0.16 | NEG | -0.3 ± 0.9 | 0.2 ± 0.2 | 1.6 | 10/7/97 | |
| 1038 | 18 | 727 | 3 | 1 | Bath-2 | D | Ceiling | | Intact | Concrte | Beige | 0.18 ± 0.17 | NEG | -0.3 ± 1.0 | 0.2 ± 0.2 | 1.5 | 10/7/97 | |
| 1039 | 18 | 728 | 3 | 1 | Bath-2 | D | Ceiling | | Intact | Drywall | Beige | 0.22 ± 0.15 | NEG | 0.3 ± 0.6 | 0.2 ± 0.2 | 2.0 | 10/7/97 | |
| 1040 | 18 | 729 | 3 | 1 | Bath-2 | C | Ceiling | | Intact | Drywall | Beige | 0.74 ± 0.21 | NEG | 1.0 ± 0.6 | 0.7 ± 0.2 | 2.4 | 10/7/97 | |
| 1041 | 18 | 730 | 3 | 1 | Garage | D | Ceiling | | Intact | Concrte | White | 0.23 ± 0.13 | NEG | 1.1 ± 0.6 | 0.2 ± 0.1 | 2.2 | 10/7/97 | |
| 1042 | 18 | 731 | 3 | 1 | Garage | A | Ceiling | | Intact | Concrte | White | 0.43 ± 0.26 | NEG | 0.1 ± 0.6 | 0.4 ± 0.3 | 3.7 | 10/7/97 | |
| 1043 | 18 | 732 | 3 | 1 | Room-4 | A | Ceiling | | Intact | Concrte | White | 0.88 ± 0.52 | INCOM | 1.3 ± 1.3 | 0.9 ± 0.5 | 2.2 | 10/7/97 | 1 |
| 1044 | 18 | 733 | 3 | 1 | Room-4 | A | Ceiling | | Intact | Concrte | White | 0.75 ± 0.14 | INCOM | 1.7 ± 0.5 | 1.7 ± 0.5 | 1.9 | 10/7/97 | 1 |
| **1045** | **18** | **734** | **3** | **1** | **Room-4** | **A** | **Ceiling** | | **Intact** | **Concrte** | **White** | **1.05 ± 0.24** | **POS** | **1.6 ± 0.6** | **1.1 ± 0.2** | **2.3** | **10/7/97** | |
| 1046 | 18 | 735 | 3 | 1 | Room-4 | D | Ceiling | | Intact | Concrte | White | 0.95 ± 0.20 | NEG | 1.1 ± 0.6 | 1.0 ± 0.2 | 1.9 | 10/7/97 | |
| **1047** | **18** | **736** | **3** | **1** | **Room-4** | **C** | **Ceiling** | | **Intact** | **Concrte** | **White** | **0.83 ± 0.17** | **POS** | **1.6 ± 0.4** | **1.6 ± 0.4** | **2.8** | **10/7/97** | |
| 1048 | 18 | 737 | 3 | 1 | Kitchen | C | Ceiling | | Intact | Concrte | Beige | 0.11 ± 0.23 | NEG | 0.4 ± 0.9 | 0.1 ± 0.2 | 2.3 | 10/7/97 | |
| 1049 | 18 | 738 | 3 | 1 | Kitchen | D | Ceiling | | Intact | Concrte | Beige | 0.09 ± 0.19 | NEG | 0.3 ± 0.8 | 0.1 ± 0.2 | 2.0 | 10/7/97 | |
| 1050 | 18 | 739 | 3 | 1 | Room-5 | B | Ceiling | | Intact | Concrte | Beige | 0.14 ± 0.35 | NEG | -0.4 ± 1.0 | 0.1 ± 0.4 | 2.6 | 10/7/97 | |
| 1051 | 18 | 740 | 3 | 1 | Room-5 | C | Ceiling | | Intact | Concrte | Beige | 0.21 ± 0.17 | NEG | 0.9 ± 0.6 | 0.2 ± 0.2 | 2.9 | 10/7/97 | |
| 1052 | 18 | 741 | 3 | 1 | Room-6 | A | Ceiling | | Intact | Drywall | Beige | 0.24 ± 0.10 | NEG | 0.0 ± 0.7 | 0.0 ± 0.7 | 10.0 | 10/7/97 | |
| 1053 | 18 | 742 | 3 | 1 | Room-6 | B | Ceiling | | Intact | Drywall | Beige | 0.01 ± 0.10 | NEG | 0.5 ± 0.5 | 0.0 ± 0.1 | 1.0 | 10/7/97 | |
| 1054 | 18 | 743 | 3 | 2 | Room-1 | B | Ceiling | | Intact | Drywall | Beige | 0.05 ± 0.17 | NEG | 0.3 ± 0.4 | 0.1 ± 0.2 | 4.6 | 10/7/97 | |
| 1055 | 18 | 744 | 3 | 2 | Room-1 | C | Ceiling | | Intact | Drywall | Beige | 0.03 ± 0.26 | NEG | 0.2 ± 0.8 | 0.0 ± 0.3 | 2.4 | 10/7/97 | |
| 1056 | 18 | 745 | 3 | 2 | Room-1 | C | Door | Crown-mold | Intact | Wood | Beige | 0.14 ± 0.10 | NEG | 0.1 ± 0.4 | 0.1 ± 0.4 | 10.0 | 10/7/97 | |
| 1057 | 18 | 746 | 3 | 2 | Room-1 | B | Door | Crown-mold | Intact | Wood | Beige | 0.00 ± 0.10 | NEG | 0.3 ± 0.6 | 0.0 ± 0.1 | 1.0 | 10/7/97 | |
| 1058 | 18 | 747 | 3 | 2 | Room-2 | D | Wall | Crown-mold | Intact | Wood | Beige | 0.00 ± 0.12 | NEG | 0.0 ± 0.7 | 0.0 ± 0.1 | 1.0 | 10/7/97 | |
| 1059 | 18 | 748 | 3 | 2 | Room-2 | A | Wall | Crown-mold | Intact | Wood | Beige | 0.16 ± 0.10 | NEG | -0.2 ± 0.6 | -0.2 ± 0.6 | 10.0 | 10/7/97 | |
| 1060 | 18 | 749 | 3 | 2 | Room-2 | A | Ceiling | Crown-mold | Intact | Drywall | White | 0.04 ± 0.33 | NEG | -0.5 ± 0.7 | 0.0 ± 0.3 | 2.3 | 10/7/97 | |
| 1061 | 18 | 750 | 3 | 2 | Room-2 | D | Ceiling | Crown-mold | Intact | Drywall | White | 0.02 ± 0.10 | NEG | 0.0 ± 0.8 | 0.0 ± 0.1 | 1.0 | 10/7/97 | |
| 1062 | 18 | 751 | 3 | 2 | Room-2 | D | Closet | Ceiling | Intact | Drywall | White | 0.03 ± 0.33 | NEG | 0.2 ± 0.7 | 0.0 ± 0.3 | 1.7 | 10/7/97 | |
| 1063 | 18 | 752 | 3 | 2 | Room-2 | A | Closet | Ceiling | Intact | Drywall | White | 0.01 ± 0.10 | NEG | 0.3 ± 0.6 | 0.0 ± 0.1 | 1.0 | 10/7/97 | |
| **1064** | **18** | **753** | **3** | **2** | **Bath-3** | **A** | **Ceiling** | | **Intact** | **Drywall** | **Beige** | **2.00 ± 0.77** | **POS** | **1.6 ± 1.0** | **2.0 ± 0.8** | **2.8** | **10/7/97** | |
| **1065** | **18** | **754** | **3** | **2** | **Bath-3** | **D** | **Ceiling** | | **Intact** | **Drywall** | **Beige** | **1.44 ± 0.31** | **POS** | **1.3 ± 0.6** | **1.4 ± 0.3** | **2.6** | **10/7/97** | |
| 1066 | 18 | 755 | 3 | 2 | Room-3 | D | Ceiling | | Intact | Drywall | Beige | 0.13 ± 0.34 | NEG | -0.1 ± 0.4 | 0.1 ± 0.3 | 4.5 | 10/7/97 | |
| 1067 | 18 | 756 | 3 | 2 | Room-3 | A | Ceiling | | Intact | Drywall | Beige | 0.07 ± 0.37 | NEG | 0.2 ± 0.5 | 0.1 ± 0.4 | 3.0 | 10/7/97 | |
| 1068 | 18 | 757 | 3 | 2 | Room-3 | A | Closet | Ceiling | Intact | Drywall | Beige | 0.14 ± 0.38 | NEG | -0.1 ± 0.4 | 0.1 ± 0.4 | 4.8 | 10/7/97 | |
| 1069 | 18 | 758 | 3 | 2 | Room-3 | D | Closet | Ceiling | Intact | Drywall | Beige | 0.03 ± 0.38 | NEG | -0.3 ± 0.7 | 0.0 ± 0.4 | 1.8 | 10/7/97 | |
| 1070 | 18 | 759 | 3 | 2 | Room-3 | D | Wall | Crown-mold | Intact | Wood | Beige | 0.01 ± 0.29 | NEG | 0.2 ± 0.6 | 0.0 ± 0.3 | 1.0 | 10/7/97 | |
| 1071 | 18 | 760 | 3 | 2 | Room-3 | A | Wall | Crown-mold | Intact | Wood | Beige | 0.02 ± 0.24 | NEG | -0.1 ± 0.6 | 0.0 ± 0.2 | 2.0 | 10/7/97 | |
| 1072 | 18 | 761 | 3 | 2 | Room-4 | C | Wall | Crown-mold | Intact | Wood | Beige | 0.01 ± 0.18 | NEG | 0.1 ± 0.5 | 0.0 ± 0.2 | 1.0 | 10/7/97 | |
| 1073 | 18 | 762 | 3 | 2 | Room-4 | B | Wall | Crown-mold | Intact | Wood | Beige | 0.01 ± 0.26 | NEG | -0.2 ± 0.6 | 0.0 ± 0.3 | 1.0 | 10/7/97 | |
| 1074 | 18 | 763 | 3 | 2 | Room-4 | B | Ceiling | | Intact | Drywall | Beige | 0.08 ± 0.26 | NEG | -0.6 ± 0.7 | 0.1 ± 0.3 | 5.2 | 10/7/97 | |
| 1075 | 18 | 764 | 3 | 2 | Room-4 | C | Ceiling | | Intact | Drywall | Beige | 0.01 ± 0.10 | NEG | 0.2 ± 0.4 | 0.0 ± 0.1 | 1.0 | 10/7/97 | |
| 1076 | 18 | 765 | 3 | 2 | Room-5 | A | Ceiling | | Intact | Drywall | Beige | 0.01 ± 0.29 | NEG | 0.1 ± 0.7 | 0.0 ± 0.3 | 1.0 | 10/7/97 | |
| 1077 | 18 | 766 | 3 | 2 | Room-5 | B | Ceiling | | Intact | Drywall | Beige | 0.07 ± 0.31 | NEG | -0.2 ± 0.7 | 0.1 ± 0.3 | 4.3 | 10/7/97 | |
| **1078** | **18** | **767** | **3** | **2** | **Room-5** | **B** | **Wall** | **Crown-mold** | **Intact** | **Wood** | **Beige** | **2.67 ± 3.43** | **POS** | **4.2 ± 1.4** | **4.2 ± 1.4** | **10.0** | **10/7/97** | |
| **1079** | **18** | **768** | **3** | **2** | **Room-5** | **A** | **Wall** | **Crown-mold** | **Intact** | **Wood** | **Beige** | **1.27 ± 0.98** | **POS** | **3.9 ± 1.0** | **3.9 ± 1.0** | **10.0** | **10/7/97** | |
| 1080 | 18 | 769 | 3 | 2 | Room-5 | C | Closet | Ceiling | Intact | Drywall | Beige | 0.12 ± 0.37 | NEG | -0.2 ± 0.5 | 0.1 ± 0.4 | 4.0 | 10/7/97 | |
| 1081 | 18 | 770 | 3 | 2 | Room-5 | B | Closet | Ceiling | Intact | Drywall | Beige | 0.04 ± 0.12 | NEG | 0.3 ± 0.4 | 0.0 ± 0.1 | 1.9 | 10/7/97 | |
| **1082** | **18** | **771** | **3** | **2** | **Bath-4** | **C** | **Ceiling** | | **Intact** | **Drywall** | **Beige** | **1.47 ± 0.47** | **POS** | **1.5 ± 0.6** | **1.5 ± 0.5** | **4.4** | **10/7/97** | |
| **1083** | **18** | **772** | **3** | **2** | **Bath-4** | **B** | **Ceiling** | | **Intact** | **Drywall** | **Beige** | **1.72 ± 0.64** | **POS** | **2.0 ± 0.8** | **1.7 ± 0.6** | **3.8** | **10/7/97** | |
| 1084 | 18 | 773 | 3 | 2 | Room-6 | B | Ceiling | | Intact | Drywall | White | 0.05 ± 0.18 | NEG | 0.2 ± 0.5 | 0.1 ± 0.2 | 2.1 | 10/7/97 | |
| 1085 | 18 | 774 | 3 | 2 | Room-6 | C | Ceiling | | Intact | Drywall | White | 0.02 ± 0.15 | NEG | -0.5 ± 0.8 | 0.0 ± 0.2 | 1.0 | 10/7/97 | |

Site: 18 Date: 10/8/97
Ranges (NEG<INC<POS): Device PCS

| No | Site | XLNo | Insp | Flr | Room | Side | Strc | Feat | Cnd | Sub | Clr | PbL(mg/cm²) | RES | PbK | Combined | DI | Date | Note |
|---|---|---|---|---|---|---|---|---|---|---|---|---|---|---|---|---|---|---|
| **1086** | **18** | **775** | **3** | **2** | **Room-6** | **C** | **Wall** | **Crown-mold** | **Intact** | **Wood** | **Beige** | **2.04 ± 1.55** | **POS** | **3.8 ± 1.0** | **3.8 ± 1.0** | **6.3** | **10/7/97** | |
| **1087** | **18** | **776** | **3** | **2** | **Room-6** | **B** | **Wall** | **Crown-mold** | **Intact** | **Wood** | **Beige** | **1.71 ± 0.70** | **POS** | **2.2 ± 0.6** | **2.2 ± 0.6** | **5.3** | **10/7/97** | |
| 1088 | 18 | 777 | 3 | 2 | Room-6 | B | Closet | Ceiling | Intact | Drywall | Beige | 0 10 ± 0 31 | NEG | -0.2 ± 0.7 | 0 1 ± 0.3 | 5 1 | 10/7/97 | |
| 1089 | 18 | 778 | 3 | 2 | Room-6 | A | Closet | Ceiling | Intact | Drywall | Beige | 0.11 ± 0 38 | NEG | -0 3 ± 0.6 | 0 1 ± 0 4 | 4 4 | 10/7/97 | |
| 1090 | 18 | 779 | 3 | 2 | Shutter Cal-1 | | Calibrate | Calibrate | | | | 0 00 ± 0.00 | ... | 0 0 ± 0.0 | 0.0 ± 0.0 | 0 0 | 10/7/97 | |
| **1091** | **18** | **780** | **3** | **2** | **Calibrate-1** | | **Calibrate** | **Calibrate** | | | | **1.01 ± 0.14** | **POS** | **0.6 ± 0.5** | **1.0 ± 0.1** | **1.0** | **10/7/97** | |
| **1092** | **18** | **781** | **3** | **2** | **Calibrate-2** | | **Calibrate** | **Calibrate** | | | | **1.08 ± 0.25** | **POS** | **0.5 ± 0.4** | **1.1 ± 0.3** | **2.2** | **10/7/97** | |
| 1093 | 18 | 782 | 3 | 1 | Shutter Cal-1 | | Calibrate | Calibrate | | | | 0.00 ± 0.00 | ... | 0.0 ± 0.0 | 0.0 ± 0.0 | 0.0 | 10/7/97 | |
| **1094** | **18** | **783** | **3** | **1** | **Calibrate-1** | | **Calibrate** | **Calibrate** | | | | **1.06 ± 0.15** | **POS** | **1.0 ± 0.5** | **1.1 ± 0.2** | **1.1** | **10/8/97** | |
| **1095** | **18** | **784** | **3** | **1** | **Calibrate-2** | | **Calibrate** | **Calibrate** | | | | **1.16 ± 0.27** | **POS** | **0.5 ± 0.5** | **1.2 ± 0.3** | **2.3** | **10/8/97** | |
| **1096** | **18** | **785** | **3** | **1** | **Calibrate-3** | | **Calibrate** | **Calibrate** | | | | **1.06 ± 0.25** | **POS** | **0.5 ± 0.4** | **1.1 ± 0.3** | **2.2** | **10/8/97** | |
| 1097 | 18 | 786 | 3 | 1 | Room-6 | B | Wall | | Intact | Concrte | Beige | 0.02 ± 0.26 | NEG | 0 3 ± 0 7 | 0.0 ± 0.3 | 1 9 | 10/8/97 | |
| 1098 | 18 | 787 | 3 | 1 | Room-6 | B | Wall | | Intact | Concrte | Beige | 0 01 ± 0 10 | NEG | 0.6 ± 0.5 | 0 0 ± 0.1 | 1 0 | 10/8/97 | |
| 1099 | 18 | 788 | 3 | 1 | Room-6 | A | Wall | | Intact | Drywall | Beige | 0.03 ± 0 30 | NEG | -0.4 ± 0.9 | 0 0 ± 0.3 | 2 1 | 10/8/97 | |
| 1100 | 18 | 789 | 3 | 1 | Room-6 | D | Wall | | Intact | Drywall | Beige | 0 12 ± 0 38 | NEG | 0.2 ± 0.8 | 0.1 ± 0.4 | 4.9 | 10/8/97 | |
| 1101 | 18 | 790 | 3 | 1 | Room-6 | A | Door-1 | Door | Intact | Wood | Beige | 0.35 ± 0.16 | NEG | 0.3 ± 0 4 | 0.4 ± 0.2 | 2 5 | 10/8/97 | |
| 1102 | 18 | 791 | 3 | 1 | Room-6 | A | Door-1 | Door | Intact | Wood | Beige | 0.19 ± 0.24 | NEG | -0.1 ± 0 7 | 0 2 ± 0.2 | 2 0 | 10/8/97 | |
| 1103 | 18 | 792 | 3 | 1 | Room-6 | A | Door-1 | Casing | Intact | Wood | Beige | 0.25 ± 0 17 | NEG | 0 2 ± 0 4 | 0 3 ± 0 2 | 2 9 | 10/8/97 | |
| 1104 | 18 | 793 | 3 | 1 | Room-6 | A | Door-1 | Casing | Intact | Wood | Beige | 0 20 ± 0 19 | NEG | 0.0 ± 0.7 | 0.2 ± 0.2 | 1 6 | 10/8/97 | |
| 1105 | 18 | 794 | 3 | 1 | Room-6 | A | Door-1 | Jamb | Intact | Wood | Beige | 0.13 ± 0.35 | NEG | -0.1 ± 0.6 | 0.1 ± 0.4 | 2.4 | 10/8/97 | |
| 1106 | 18 | 795 | 3 | 1 | Room-6 | A | Door-1 | Jamb | Intact | Wood | Beige | 0.05 ± 0.10 | NEG | 0.2 ± 0 5 | 0.1 ± 0.1 | 1.1 | 10/8/97 | |
| 1107 | 18 | 796 | 3 | 1 | Room-6 | A | Door-1 | Mullion | Intact | Wood | Beige | 0 23 ± 0.13 | NEG | 0.2 ± 0.5 | 0.2 ± 0 1 | 1.8 | 10/8/97 | |
| 1108 | 18 | 797 | 3 | 1 | Room-6 | A | Door-1 | Mullion | Intact | Wood | Beige | 0.33 ± 0.13 | NEG | 0.6 ± 0 4 | 0.3 ± 0.1 | 1.9 | 10/8/97 | |
| 1109 | 18 | 798 | 3 | 1 | Room-6 | B | Door-2 | Door | Intact | Wood | Beige | 0 07 ± 0.24 | NEG | 0.0 ± 0.6 | 0.1 ± 0.2 | 1.8 | 10/8/97 | |
| 1110 | 18 | 799 | 3 | 1 | Room-6 | B | Door-2 | Door | Intact | Wood | Beige | 0.56 ± 0.25 | NEG | 0.6 ± 0.4 | 0.6 ± 0.3 | 3 1 | 10/8/97 | |
| 1111 | 18 | 800 | 3 | 1 | Room-6 | B | Door-2 | Casing | Intact | Wood | Beige | 0 03 ± 0.21 | NEG | 0.0 ± 0.6 | 0.0 ± 0 2 | 1.3 | 10/8/97 | |
| 1112 | 18 | 801 | 3 | 1 | Room-6 | B | Door-2 | Casing | Intact | Wood | Beige | 0 07 ± 0.28 | NEG | 0.2 ± 0 8 | 0.1 ± 0.3 | 2.0 | 10/8/97 | |
| **1113** | **18** | **802** | **3** | **1** | **Room-6** | **B** | **Door-2** | **Jamb** | **Intact** | **Wood** | **Beige** | **1.07 ± 0.41** | **POS** | **1.2 ± 0.5** | **1.1 ± 0.4** | **4.4** | **10/8/97** | |
| 1114 | 18 | 803 | 3 | 1 | Room-6 | B | Door-2 | Jamb | Intact | Wood | Beige | 0 58 ± 0.31 | NEG | 0 4 ± 0.5 | 0.6 ± 0.3 | 4.0 | 10/8/97 | |
| 1115 | 18 | 804 | 3 | 1 | Room-6 | B | Door-2 | Jamb | Intact | Wood | Beige | 0.63 ± 0 32 | NEG | 0.1 ± 0.5 | 0.6 ± 0.3 | 4.1 | 10/8/97 | |
| **1116** | **18** | **805** | **3** | **1** | **Room-6** | **C** | **Window-3** | **Stool** | **Intact** | **Wood** | **Beige** | **1.09 ± 0.43** | **POS** | **1.4 ± 0.5** | **1.1 ± 0.4** | **4.6** | **10/8/97** | |
| **1117** | **18** | **806** | **3** | **1** | **Room-6** | **D** | **Window-4** | **Stool** | **Intact** | **Wood** | **Beige** | **1.32 ± 0.34** | **POS** | **1.1 ± 0.5** | **1.3 ± 0.3** | **3.1** | **10/8/97** | |
| 1118 | 18 | 807 | 3 | 1 | Room-6 | D | Window-7 | Casing | Intact | Wood | Beige | 0.25 ± 0.20 | NEG | 0.4 ± 0 4 | 0 3 ± 0.2 | 3 1 | 10/8/97 | |
| 1119 | 18 | 808 | 3 | 1 | Room-6 | C | Window-1 | Casing | Intact | Wood | Beige | 0 29 ± 0.17 | NEG | 0.9 ± 0.4 | 0.3 ± 0.2 | 2 7 | 10/8/97 | |
| 1120 | 18 | 809 | 3 | 1 | Room-6 | D | Window-6 | Sash | Intact | Wood | Beige | 0.22 ± 0.21 | NEG | -0.1 ± 0.5 | 0.2 ± 0 2 | 2.4 | 10/8/97 | |
| 1121 | 18 | 810 | 3 | 1 | Room-6 | D | Window-9 | Sash | Intact | Wood | Beige | 0 06 ± 0 11 | NEG | 0.4 ± 0.4 | 0.1 ± 0.1 | 1 8 | 10/8/97 | |
| **1122** | **18** | **811** | **3** | **1** | **Room-6** | **D** | **Window-9** | **Trough** | **Poor** | **Wood** | **White** | **2.18 ± 1.36** | **POS** | **3.1 ± 1.0** | **3.1 ± 1.0** | **5.2** | **10/8/97** | |
| **1123** | **18** | **812** | **3** | **1** | **Room-6** | **D** | **Window-9** | **Trough** | **Poor** | **Wood** | **White** | **2.65 ± 1.36** | **POS** | **2.3 ± 0.9** | **2.7 ± 1.4** | **5.6** | **10/8/97** | |
| 1124 | 18 | 813 | 3 | 1 | Room-6 | C | Window-3 | Mullion | Fair | Wood | Beige | 0.18 ± 0 22 | NEG | 0 5 ± 0.4 | 0.2 ± 0.2 | 3.3 | 10/8/97 | |
| 1125 | 18 | 814 | 3 | 1 | Room-6 | C | Window-1 | Mullion | Fair | Wood | Beige | 0.24 ± 0.29 | NEG | 0.3 ± 0.4 | 0.2 ± 0.3 | 4.2 | 10/8/97 | |
| 1126 | 18 | 815 | 3 | 1 | Room-6 | D | Window | Boxing | Intact | Wood | Beige | 0.10 ± 0.33 | NEG | -0.1 ± 0 4 | 0.1 ± 0.3 | 3.1 | 10/8/97 | |
| 1127 | 18 | 816 | 3 | 1 | Room-6 | D | Window | Boxing | Intact | Wood | Beige | 0 27 ± 0.44 | NEG | 0.5 ± 0.4 | 0.3 ± 0.4 | 5.0 | 10/8/97 | |
| 1128 | 18 | 817 | 3 | 1 | Room-6 | C | Cabinet-1 | Door-Out | Intact | Wood | Beige | 0 80 ± 0.25 | NEG | 1.1 ± 0.5 | 0.8 ± 0.3 | 2.8 | 10/8/97 | |
| 1129 | 18 | 818 | 3 | 1 | Room-6 | C | Cabinet-2 | Door-Out | Intact | Wood | Beige | 0.94 ± 0.23 | NEG | 1 0 ± 0 5 | 0.9 ± 0.2 | 2.3 | 10/8/97 | |
| 1130 | 18 | 819 | 3 | 1 | Room-6 | C | Cabinet-2 | Door-Ins | Intact | Wood | Beige | 0.02 ± 0 13 | NEG | 0.1 ± 0.7 | 0 0 ± 0.1 | 1.0 | 10/8/97 | |
| 1131 | 18 | 820 | 3 | 1 | Room-6 | C | Cabinet-1 | Door-Ins | Intact | Wood | Beige | 0.02 ± 0.16 | NEG | 0 0 ± 0.7 | 0 0 ± 0 2 | 1.0 | 10/8/97 | |
| 1132 | 18 | 821 | 3 | 1 | Room-6 | C | Cabinet-1 | Inside | Intact | Wood | Beige | 0.09 ± 0.38 | NEG | 0.0 ± 0.7 | 0.1 ± 0.4 | 4.2 | 10/8/97 | |
| 1133 | 18 | 822 | 3 | 1 | Room-6 | C | Cabinet-2 | Inside | Intact | Wood | Beige | 0 18 ± 0.42 | NEG | 0.1 ± 0.4 | 0.2 ± 0.4 | 5.5 | 10/8/97 | |
| 1134 | 18 | 823 | 3 | 1 | Room-6 | C | Cabinet-2 | Shelf | Intact | Wood | Beige | 0 04 ± 0.36 | NEG | -0.3 ± 0.7 | 0.0 ± 0.4 | 2 3 | 10/8/97 | |
| 1135 | 18 | 824 | 3 | 1 | Room-6 | C | Cabinet-1 | Shelf | Intact | Wood | Beige | 0 04 ± 0.30 | NEG | -0.1 ± 0 6 | 0 0 ± 0 3 | 1.5 | 10/8/97 | |
| 1136 | 18 | 825 | 3 | 1 | Room-6 | C | Cabinet-1 | Floor | Intact | Wood | Beige | 0 06 ± 0.49 | NEG | 0.0 ± 0.7 | 0 1 ± 0 5 | 2 3 | 10/8/97 | |
| 1137 | 18 | 826 | 3 | 1 | Room-6 | C | Cabinet-2 | Floor | Intact | Wood | Beige | 0.02 ± 0.10 | NEG | -0 1 ± 0.7 | 0.0 ± 0.1 | 1.0 | 10/8/97 | |
| 1138 | 18 | 827 | 3 | 1 | Room-6 | C | Bookcase-2 | Frame | Intact | Wood | Beige | 0.28 ± 0.23 | NEG | 0.0 ± 0.4 | 0 3 ± 0 2 | 3.6 | 10/8/97 | |
| 1139 | 18 | 828 | 3 | 1 | Room-6 | C | Bookcase-1 | Frame | Intact | Wood | Beige | 0.36 ± 0.23 | NEG | 0.6 ± 0.4 | 0.4 ± 0 2 | 3.4 | 10/8/97 | |
| 1140 | 18 | 829 | 3 | 1 | Room-6 | C | Bookcase-1 | Shelf | Intact | Wood | Beige | 0.71 ± 0.24 | NEG | 0.8 ± 0.4 | 0.7 ± 0 2 | 2.8 | 10/8/97 | |
| 1141 | 18 | 830 | 3 | 1 | Room-6 | C | Bookcase-2 | Shelf | Intact | Wood | Beige | 0.80 ± 0.32 | NEG | 0.8 ± 0.4 | 0.8 ± 0.3 | 3.8 | 10/8/97 | |
| 1142 | 18 | 831 | 3 | 1 | Room-6 | C | Bookcase-2 | Casing | Intact | Wood | Beige | 0.41 ± 0.23 | NEG | -0 1 ± 0.4 | 0.4 ± 0 2 | 3.3 | 10/8/97 | |
| 1143 | 18 | 832 | 3 | 1 | Room-6 | C | Bookcase-1 | Casing | Intact | Wood | Beige | 0.18 ± 0.24 | NEG | 0.3 ± 0.6 | 0.2 ± 0.2 | 2.0 | 10/8/97 | |
| 1144 | 18 | 833 | 3 | 1 | Room-6 | C | Bookcase-1 | Casing | Intact | Wood | Beige | 0.41 ± 0.24 | NEG | 0.4 ± 0 4 | 0.4 ± 0.2 | 3.5 | 10/8/97 | |
| 1145 | 18 | 834 | 3 | 1 | Room-6 | C | Bookcase-2 | Casing | Intact | Wood | Beige | 0.21 ± 0 14 | NEG | 0.2 ± 0.4 | 0.2 ± 0.1 | 2.4 | 10/8/97 | |
| 1146 | 18 | 835 | 3 | 1 | Room-6 | C | Air-Cond. | Apron | Intact | Wood | Beige | 0.29 ± 0.39 | NEG | 0.2 ± 0.4 | 0 3 ± 0.4 | 4.8 | 10/8/97 | |
| 1147 | 18 | 836 | 3 | 1 | Room-6 | C | Air-Cond. | Apron | Intact | Wood | Beige | 0 09 ± 0.34 | NEG | -0.1 ± 0.6 | 0.1 ± 0.3 | 2 1 | 10/8/97 | |
| 1148 | 18 | 837 | 3 | 1 | Room-6 | C | Air-Cond. | Stool | Intact | Wood | Beige | 0 01 ± 0.28 | NEG | -0.1 ± 0 6 | 0 0 ± 0.3 | 1 0 | 10/8/97 | |
| 1149 | 18 | 838 | 3 | 1 | Room-6 | C | Air-Cond. | Stool | Intact | Wood | Beige | 0.00 ± 0 18 | NEG | -0 2 ± 0.6 | 0.0 ± 0 2 | 1.0 | 10/8/97 | |
| 1150 | 18 | 839 | 3 | 1 | Room-6 | C | Air-Cond. | Casing | Intact | Wood | Beige | 0 11 ± 0 10 | NEG | 0 5 ± 0.4 | 0 1 ± 0.1 | 1.7 | 10/8/97 | |
| 1151 | 18 | 840 | 3 | 1 | Room-6 | C | Air-Cond. | Casing | Intact | Wood | Beige | 0.26 ± 0.21 | NEG | 0.4 ± 0.4 | 0.3 ± 0 2 | 3.1 | 10/8/97 | |
| 1152 | 18 | 841 | 3 | 1 | Room-6 | C | Air-Cond. | Trim | Intact | Wood | Beige | 0 00 ± 0.15 | NEG | -0.9 ± 0.5 | 0 0 ± 0 2 | 1 0 | 10/8/97 | |
| 1153 | 18 | 842 | [illegible] | 1 | Room-6 | C | Air-Cond | Trim | Intact | Wood | Beige | 0 00 ± 0.10 | NEG | -0.3 ± 0.5 | 0.0 ± 0.1 | 1 [illegible] | 10/8/97 | |

| No | Site | XLNo | Insp | Flr | Room | Side | Strc | Feat | Cnd | Sub | Clr | PbL(mg/cm²) | RES | PbK | Combined | Dl | Date | Notc |
|---|---|---|---|---|---|---|---|---|---|---|---|---|---|---|---|---|---|---|
| 1154 | 18 | 843 | 3 | 1 | Room-6 | A | Wall-Upr | Wall-Rgstr | Intact | Metal | Beige | 0 10 ± 0 35 | NEG | -0 6 ± 0 8 | 0.1 ± 0 4 | 4 2 | 10/8/97 | |
| 1155 | 18 | 844 | 3 | 1 | Room-6 | A | Wall-Upr | Wall-Rgstr | Intact | Metal | Beige | 0 03 ± 0 12 | NEG | 0 5 ± 0 6 | 0.0 ± 0 1 | 1 7 | 10/8/97 | |
| 1156 | 18 | 845 | 3 | 1 | Room-6 | A | Wall-Lwr | Wall-Rgstr | Intact | Metal | Beige | 0 05 ± 0 28 | NEG | 0 0 ± 0 8 | 0 1 ± 0 3 | 3 2 | 10/8/97 | |
| 1157 | 18 | 846 | 3 | 1 | Room-6 | A | Wall-Lwr | Wall-Rgstr | Intact | Metal | Beige | 0 17 ± 0 10 | NEG | -0 4 ± 1.0 | -0.4 ± 1 0 | 10.0 | 10/8/97 | |
| **1158** | **18** | **847** | **3** | **1** | **Room-6** | **D** | **Wall** | **Baseboard** | **Intact** | **Wood** | **Beige** | **1.69 ± 0.53** | **POS** | **1.6 ± 1.0** | **1.7 ± 0.5** | **2.0** | **10/8/97** | |
| 1159 | 18 | 848 | 3 | 1 | Room-6 | A | Wall | Baseboard | Intact | Wood | Beige | 0.92 ± 0.22 | NEG | 1 0 ± 0 5 | 0.9 ± 0 2 | 2.1 | 10/8/97 | |
| **1160** | **18** | **849** | **3** | **1** | **Room-6** | **B** | **Wall** | **Baseboard** | **Intact** | **Wood** | **Beige** | **1.04 ± 0.25** | **POS** | **0.6 ± 0.5** | **1.0 ± 0.3** | **2.3** | **10/8/97** | |
| 1161 | 18 | 850 | 3 | 1 | Room-6 | B | Floor | | Intact | Wood | Varnish | 0 00 ± 0.10 | NEG | 0 4 ± 0.5 | 0.0 ± 0.1 | 1 0 | 10/8/97 | |
| 1162 | 18 | 851 | 3 | 1 | Room-6 | A | Floor | | Intact | Wood | Varnish | 0 00 ± 0 11 | NEG | 0 4 ± 0.4 | 0.0 ± 0 1 | 1.0 | 10/8/97 | |
| 1163 | 18 | 852 | 3 | 1 | Room-6 | B | Wall | Elec-condu | Intact | Metal | Beige | 0 02 ± 0.10 | NEG | 0 3 ± 0 6 | 0 0 ± 0.1 | 1.5 | 10/8/97 | |
| 1164 | 18 | 853 | 3 | 1 | Room-6 | B | Wall | Elec-condu | Intact | Metal | Beige | 0 07 ± 0 21 | NEG | 0 4 ± 0 5 | 0 1 ± 0 2 | 4 9 | 10/8/97 | |
| 1165 | 18 | 854 | 3 | 1 | Room-6 | B | Wall | Elec -Out | Intact | Metal | Beige | 0 11 ± 0.10 | NEG | -0 1 ± 0 9 | -0 1 ± 0 9 | 10 0 | 10/8/97 | |
| 1166 | 18 | 855 | 3 | 1 | Room-6 | B | Wall | Elec -Out | Intact | Metal | Beige | 0.01 ± 0 20 | NEG | -0 7 ± 0 9 | 0 0 ± 0 2 | 1 7 | 10/8/97 | |
| 1167 | 18 | 856 | 3 | 1 | Shutter Cal-1 | | Calibrate | Calibrate | | | | 0.00 ± 0 00 | | 0 0 ± 0.0 | 0 0 ± 0.0 | 0 0 | 10/8/97 | |
| 1168 | 18 | 857 | 3 | 1 | Calibrate-1 | | Calibrate | Calibrate | | | | 0.97 ± 0.12 | NEG | 0 6 ± 0 5 | 1 0 ± 0.1 | 1 0 | 10/8/97 | |
| **1169** | **18** | **858** | **3** | **1** | **Calibrate-2** | | **Calibrate** | **Calibrate** | | | | **1.01 ± 0.24** | **POS** | **0.7 ± 0.5** | **1.0 ± 0.2** | **2.1** | **10/8/97** | |
| 1170 | 18 | 859 | 3 | 1 | Garage-Int. | D | Wall | | Intact | Concrte | White | 0 59 ± 0 28 | INCOM | 1.2 ± 0 5 | 0.6 ± 0 3 | 4 7 | 10/8/97 | 1 |
| 1171 | 18 | 860 | 3 | 1 | Garage-Int. | D | Wall | | Intact | Concrte | White | 0 59 ± 0 35 | NEG | 1.1 ± 0.6 | 0 6 ± 0 4 | 4.7 | 10/8/97 | |
| 1172 | 18 | 861 | 3 | 1 | Garage-Int | C | Wall | | Intact | Concrte | White | 0 21 ± 0.23 | NEG | 0.3 ± 0 8 | 0 2 ± 0.2 | 2 6 | 10/8/97 | |
| **1173** | **18** | **862** | **3** | **1** | **Garage-Int.** | **A** | **Door-1** | **Door** | **Intact** | **Wood** | **White** | **2.10 ± 0.92** | **POS** | **3.9 ± 1.3** | **3.9 ± 1.3** | **2.5** | **10/8/97** | |
| **1174** | **18** | **863** | **3** | **1** | **Garage-Int.** | **D** | **Door-5** | **Door** | **Intact** | **Wood** | **White** | **3.22 ± 2.88** | **POS** | **4.0 ± 1.3** | **4.0 ± 1.3** | **3.5** | **10/8/97** | |
| **1175** | **18** | **864** | **3** | **1** | **Garage-Int.** | **C** | **Door-2** | **Door** | **Intact** | **Wood** | **White** | **2.40 ± 0.91** | **POS** | **4.3 ± 1.3** | **4.3 ± 1.3** | **2.2** | **10/8/97** | |
| **1176** | **18** | **865** | **3** | **1** | **Garage-Int.** | **C** | **Door-3** | **Door** | **Intact** | **Wood** | **White** | **>>5.0 ± 1.00** | **POS** | **8.1 ± 2.2** | **8.1 ± 2.2** | **2.4** | **10/8/97** | |
| **1177** | **18** | **866** | **3** | **1** | **Garage-Int.** | **C** | **Door-3** | **Mullion** | **Intact** | **Wood** | **White** | **>>5.0 ± 1.00** | **POS** | **14.9 ± 3.4** | **14.9 ± 3.4** | **2.4** | **10/8/97** | |
| **1178** | **18** | **867** | **3** | **1** | **Garage-Int.** | **C** | **Door-2** | **Mullion** | **Intact** | **Wood** | **White** | **2.94 ± 3.16** | **POS** | **6.2 ± 2.2** | **6.2 ± 2.2** | **2.7** | **10/8/97** | |
| **1179** | **18** | **868** | **3** | **1** | **Garage-Int.** | **C** | **Door-2** | **Casing** | **Intact** | **Wood** | **White** | **3.67 ± 2.43** | **POS** | **5.7 ± 1.6** | **5.7 ± 1.6** | **2.8** | **10/8/97** | |
| **1180** | **18** | **869** | **3** | **1** | **Garage-Int.** | **C** | **Door-3** | **Casing** | **Intact** | **Wood** | **White** | **3.36 ± 2.74** | **POS** | **5.7 ± 1.5** | **5.7 ± 1.5** | **3.7** | **10/8/97** | |
| **1181** | **18** | **870** | **3** | **1** | **Garage-Int.** | **D** | **Door-5** | **Jamb** | **Intact** | **Wood** | **White** | **>>5.0 ± 1.00** | **POS** | **4.5 ± 1.5** | **4.5 ± 1.5** | **4.1** | **10/8/97** | |
| 1182 | 18 | 871 | 3 | 1 | Garage-Int. | A | Door-1 | Jamb | Intact | Wood | White | 0 02 ± 0.10 | NEG | -0.8 ± 0.7 | 0.0 ± 0 1 | 2.1 | 10/8/97 | |
| **1183** | **18** | **872** | **3** | **1** | **Garage-Int.** | **A** | **Door-1** | **Jamb** | **Intact** | **Wood** | **White** | **>>5.0 ± 1.00** | **POS** | **4.2 ± 2.0** | **4.2 ± 2.0** | **3.6** | **10/8/97** | |
| **1184** | **18** | **873** | **3** | **1** | **Garage-Int.** | **C** | **Screen-door-2** | **Door** | **Intact** | **Wood** | **Green** | **2.74 ± 0.70** | **POS** | **3.1 ± 1.2** | **2.7 ± 0.7** | **1.3** | **10/8/97** | |
| **1185** | **18** | **874** | **3** | **1** | **Garage-Int.** | **D** | **Screen-door-5** | **Door** | **Intact** | **Wood** | **Green** | **2.33 ± 0.59** | **POS** | **4.1 ± 1.3** | **2.3 ± 0.6** | **1.2** | **10/8/97** | |
| **1186** | **18** | **875** | **3** | **1** | **Garage-Int.** | **A** | **Screen-door-1** | **Lattice** | **Intact** | **Wood** | **Green** | **2.89 ± 0.68** | **POS** | **2.9 ± 1.2** | **2.9 ± 0.7** | **1.2** | **10/8/97** | |
| **1187** | **18** | **876** | **3** | **1** | **Garage-Int.** | **C** | **Screen-door-3** | **Lattice** | **Intact** | **Wood** | **Green** | **>>5.0 ± 1.00** | **POS** | **7.1 ± 2.2** | **7.1 ± 2.2** | **1.6** | **10/8/97** | |
| **1188** | **18** | **877** | **3** | **1** | **Garage-Int.** | **D** | **Door-4** | **Door** | **Intact** | **Wood** | **White** | **>>5.0 ± 1.00** | **POS** | **9.7 ± 2.4** | **9.7 ± 2.4** | **5.2** | **10/8/97** | |
| **1189** | **18** | **878** | **3** | **1** | **Garage-Int.** | **D** | **Door-4** | **Door** | **Intact** | **Wood** | **White** | **4.47 ± 1.63** | **POS** | **9.3 ± 2.6** | **4.5 ± 1.6** | **3.0** | **10/8/97** | |
| **1190** | **18** | **879** | **3** | **1** | **Garage-Int.** | **D** | **Door-4** | **Casing** | **Intact** | **Wood** | **White** | **>>5.0 ± 1.00** | **POS** | **4.6 ± 2.1** | **4.6 ± 2.1** | **3.7** | **10/8/97** | |
| **1191** | **18** | **880** | **3** | **1** | **Garage-Int.** | **D** | **Door-4** | **Casing** | **Intact** | **Wood** | **White** | **3.45 ± 2.65** | **POS** | **5.9 ± 2.1** | **5.9 ± 2.1** | **3.4** | **10/8/97** | |
| **1192** | **18** | **881** | **3** | **1** | **Garage-Int.** | **D** | **Door-4** | **Jamb** | **Intact** | **Wood** | **White** | **>>5.0 ± 1.00** | **POS** | **8.6 ± 2.6** | **8.6 ± 2.6** | **2.7** | **10/8/97** | |
| **1193** | **18** | **882** | **3** | **1** | **Garage-Int.** | **D** | **Door-4** | **Jamb** | **Intact** | **Wood** | **White** | **3.81 ± 2.29** | **POS** | **9.5 ± 2.5** | **9.5 ± 2.5** | **1.9** | **10/8/97** | |
| 1194 | 18 | 883 | 3 | 1 | Garage-Int. | D | Ceiling | Beam | Intact | Concrte | White | 0 52 ± 0 21 | NEG | 0.3 ± 0 6 | 0 5 ± 0 2 | 2 7 | 10/8/97 | |
| 1195 | 18 | 884 | 3 | 1 | Garage-Int. | A | Ceiling | Beam | Intact | Concrte | White | 0 17 ± 0.13 | NEG | 0.2 ± 0 8 | 0 2 ± 0.1 | 1 6 | 10/8/97 | |
| 1196 | 18 | 885 | 3 | 1 | Garage-Int | C | Drain | Header-Pipe | Poor | Metal | White | 0 75 ± 0.38 | NEG | 0.6 ± 0.7 | 0 8 ± 0.4 | 5 0 | 10/8/97 | |
| **1197** | **18** | **886** | **3** | **1** | **Garage-Int.** | **C** | **Dented-pipe** | **Header-Pipe** | **Poor** | **Metal** | **White** | **>>5.0 ± 1.00** | **POS** | **59.0 ± 6.2** | **59.0 ± 6.2** | **7.8** | **10/8/97** | |
| **1198** | **18** | **887** | **3** | **1** | **Garage-Int.** | **C** | **Dented-pipe** | **Header-Pipe** | **Poor** | **Metal** | **White** | **>>5.0 ± 1.00** | **POS** | **60.4 ± 6.4** | **60.4 ± 6.4** | **5.8** | **10/8/97** | |
| **1199** | **18** | **888** | **3** | **1** | **Garage-Int.** | **C** | **Drain** | **Header-Pipe** | **Poor** | **Metal** | **White** | **1.12 ± 0.24** | **POS** | **1.8 ± 0.7** | **1.1 ± 0.2** | **2.2** | **10/8/97** | |
| **1200** | **18** | **889** | **3** | **1** | **Garage-Int.** | **C** | **Drain** | **Header-Pipe** | **Poor** | **Metal** | **White** | **1.17 ± 0.39** | **POS** | **1.2 ± 0.7** | **1.2 ± 0.4** | **4.1** | **10/8/97** | |
| **1201** | **18** | **890** | **3** | **1** | **Garage-Int.** | **C** | **Planter-Box** | | **Intact** | **Wood** | **White** | **>>5.0 ± 1.00** | **POS** | **7.5 ± 2.3** | **7.5 ± 2.3** | **3.0** | **10/8/97** | |
| **1202** | **18** | **891** | **3** | **1** | **Garage-Int.** | **C** | **Planter-Box** | | **Intact** | **Wood** | **White** | **3.70 ± 2.40** | **POS** | **5.2 ± 1.9** | **5.2 ± 1.9** | **2.9** | **10/8/97** | |
| 1203 | 18 | 892 | 3 | 1 | Garage-Int. | C | Wall | Elec-Panel | Intact | Metal | White | 0 05 ± 0 31 | NEG | -0 4 ± 1.0 | 0 1 ± 0 3 | 2 8 | 10/8/97 | |
| 1204 | 18 | 893 | 3 | 1 | Garage-Int. | C | Wall | Elec-Panel | Intact | Metal | White | 0 02 ± 0.11 | NEG | 0 3 ± 0 6 | 0 0 ± 0 1 | 3 0 | 10/8/97 | |
| **1205** | **18** | **894** | **3** | **1** | **Garage-Int.** | **C** | **Wall** | **Elec-condu.-Lrg** | **Intact** | **Metal** | **White** | **0.43 ± 0.15** | **POS** | **1.5 ± 0.5** | **1.5 ± 0.5** | **3.4** | **10/8/97** | |
| **1206** | **18** | **895** | **3** | **1** | **Garage-Int.** | **C** | **Wall** | **Elec-condu.-Lrg** | **Intact** | **Metal** | **White** | **0.46 ± 0.14** | **POS** | **1.6 ± 0.5** | **1.6 ± 0.5** | **3.0** | **10/8/97** | |
| 1207 | 18 | 896 | 3 | 1 | Garage-Int. | C | Mount | Elec-Panel | Intact | Wood | White | 0.00 ± 0.15 | NEG | 0.1 ± 0 4 | 0.0 ± 0 2 | 1 0 | 10/8/97 | |
| 1208 | 18 | 897 | 3 | 1 | Garage-Int | C | Mount | Elec-Panel | Intact | Wood | White | 0.00 ± 0.10 | NEG | 0.0 ± 0 7 | 0 0 ± 0 1 | 1 0 | 10/8/97 | |
| 1209 | 18 | 898 | 3 | 1 | Garage-Int | C | 1/2" | Elec-condu | Intact | Metal | White | 0 10 ± 0 10 | NEG | 0.4 ± 0.9 | 0 4 ± 0 9 | 10.0 | 10/8/97 | |
| 1210 | 18 | 899 | 3 | 1 | Garage-Int | C | 1/2" | Elec-condu. | Intact | Metal | White | 0 01 ± 0 10 | NEG | 0.7 ± 0 6 | 0.0 ± 0 1 | 1 0 | 10/8/97 | |
| 1211 | 18 | 900 | 3 | 1 | Garage-Int. | C | 3/4" | Elec-condu. | Intact | Metal | White | 0 01 ± 0 16 | NEG | -0 6 ± 1.0 | 0.0 ± 0.2 | 1.0 | 10/8/97 | |
| 1212 | 18 | 901 | 3 | 1 | Garage-Int. | C | 3/4" | Elec-condu | Intact | Metal | White | 0 05 ± 0.14 | NEG | 0 8 ± 0 6 | 0.1 ± 0 1 | 2 8 | 10/8/97 | |
| **1213** | **18** | **902** | **3** | **1** | **Garage-Int.** | **C** | **Pipes** | **Lagged-Lrg** | **Intact** | **Tyvek** | **White** | **1.35 ± 0.92** | **POS** | **-0.1 ± 0.3** | **1.4 ± 0.9** | **10.0** | **10/8/97** | |
| **1214** | **18** | **903** | **3** | **1** | **Garage-Int.** | **C** | **Pipes** | **Lagged-Lrg** | **Intact** | **Tyvek** | **White** | **1.40 ± 0.95** | **POS** | **0.5 ± 0.4** | **1.4 ± 1.0** | **10.0** | **10/8/97** | |
| 1215 | 18 | 904 | 3 | 1 | Garage-Int. | B | Pipes | Lagged-sml | Intact | Tyvek | White | 0 98 ± 0.63 | NEG | 0.2 ± 0 3 | 0 2 ± 0 3 | 10 0 | 10/8/97 | |
| **1216** | **18** | **905** | **3** | **1** | **Garage-Int.** | **B** | **Pipes** | **Lagged-sml** | **Intact** | **Tyvek** | **White** | **1.28 ± 0.10** | **POS** | **0.1 ± 1.0** | **1.3 ± 0.1** | **10.0** | **10/8/97** | |
| 1217 | 18 | 906 | 3 | 1 | Garage-Int | B | Pipes | Lagged-sml | Intact | Tyvek | White | 0 97 ± 0 62 | NEG | 0.2 ± 0 3 | 0 2 ± 0 3 | 10 0 | 10/8/97 | |
| 1218 | 18 | 907 | 3 | 1 | Garage-Int | C | Stove-vent | | Intact | Metal | White | 0 02 ± 0 10 | NEG | -0.1 ± 0.9 | 0 0 ± 0 1 | 1 0 | 10/8/97 | |
| 1219 | 18 | 908 | 3 | 1 | Garage-Int. | C | Stove-vent | | Intact | Metal | White | 0 02 ± 0 18 | NEG | 0 1 ± 0 9 | 0 0 ± 0 2 | 1 1 | 10/8/97 | |
| 1220 | 18 | 909 | 3 | 1 | Garage-Int. | C | Mailbox | | Intact | Metal | White | 0 11 ± 0 19 | NEG | 0 5 ± 0.5 | 0 1 ± 0 2 | 3 2 | 10/8/97 | |
| 1221 | 18 | 910 | 3 | 1 | Garage-Int. | C | Mailbox | | Intact | Metal | White | 0.01 ± 0 10 | NEG | 0 0 ± 0 8 | 0 0 ± 0 1 | 1 0 | 10/8/97 | |

Site: 18 Date: 10/8/97
Ranges (NEG<INC<POS): Device PCS

| No | Site | XLNo | Insp | Flr | Room | Side | Strc | Feat | Cnd | Sub | Clr | PbL(mg/cm²) | RES | PbK | Combined | DI | Date | Note |
|---|---|---|---|---|---|---|---|---|---|---|---|---|---|---|---|---|---|---|
| 1222 | 18 | 911 | 3 | 1 | House-Ext | B | House | Wall | Intact | Concrte | White | 0 21 ± 0 10 | NEG | -1 0 ± 1.0 | -1.0 ± 1.0 | 10 0 | 10/8/97 | |
| 1223 | 18 | 912 | 3 | 1 | House-Ext | C | House | Wall | Intact | Concrte | White | 0 10 ± 0 23 | NEG | 0 3 ± 0 9 | 0 1 ± 0.2 | 2 2 | 10/8/97 | |
| 1224 | 18 | 913 | 3 | 2 | House-Ext | C | House | Wall | Intact | Wood | White | 0.69 ± 0.56 | POS | 4.7 ± 1.2 | 4.7 ± 1.2 | 10.0 | 10/8/97 | |
| 1225 | 18 | 914 | 3 | 2 | House-Ext | D | House | Wall | Intact | Wood | White | 2.31 ± 3.79 | POS | 11.4 ± 2.7 | 11.4 ± 2.7 | 7.0 | 10/8/97 | |
| 1226 | 18 | 915 | 3 | 2 | House-Ext | D | Corner-brd | B-C | Intact | Wood | Green | >>5.0 ± 1.00 | POS | 8.8 ± 2.4 | 8.8 ± 2.4 | 2.8 | 10/8/97 | |
| 1227 | 18 | 916 | 3 | 2 | House-Ext | D | Corner-brd | B-C | Intact | Wood | Green | 2.22 ± 0.82 | POS | 1.4 ± 1.0 | 2.2 ± 0.8 | 2.7 | 10/8/97 | |
| 1228 | 18 | 917 | 3 | 2 | House-Ext | D | Trim | Lower | Intact | Wood | Green | >>5.0 ± 1.00 | POS | 7.1 ± 2.4 | 7.1 ± 2.4 | 5.6 | 10/8/97 | |
| 1229 | 18 | 918 | 3 | 2 | House-Ext | D | Trim | Lower | Intact | Wood | Green | >>5.0 ± 1.00 | POS | 7.1 ± 2.5 | 7.1 ± 2.5 | 3.9 | 10/8/97 | |
| 1230 | 18 | 919 | 3 | 1 | House-Ext | A | Screen-door-1 | Door | Intact | Wood | Green | 3.93 ± 2.17 | POS | 4.1 ± 1.2 | 4.1 ± 1.2 | 2.2 | 10/8/97 | |
| 1231 | 18 | 920 | 3 | 1 | House-Ext | A | Screen-door-1 | Door | Intact | Wood | Green | 2.90 ± 0.84 | POS | 3.4 ± 1.4 | 2.9 ± 0.8 | 1.6 | 10/8/97 | |
| 1232 | 18 | 921 | 3 | 1 | House-Ext | A | Screen-door-1 | Casing | Intact | Wood | Green | >>5.0 ± 1.00 | POS | 9.7 ± 2.7 | 9.7 ± 2.7 | 1.9 | 10/8/97 | |
| 1233 | 18 | 922 | 3 | 1 | House-Ext | A | Screen-door-1 | Casing | Intact | Wood | Green | 0.35 ± 0.11 | NEG | 1.1 ± 0.5 | 0 4 ± 0.1 | 1.4 | 10/8/97 | |
| 1234 | 18 | 923 | 3 | 1 | House-Ext | A | Screen-door-1 | Casing | Intact | Wood | Green | >>5.0 ± 1.00 | POS | 3.7 ± 2.4 | 3.7 ± 2.4 | 2.5 | 10/8/97 | |
| 1235 | 18 | 924 | 3 | 1 | House-Ext | A | Screen-door-1 | Jamb | Intact | Wood | Green | >>5.0 ± 1.00 | POS | 4.3 ± 2.1 | 4.3 ± 2.1 | 2.2 | 10/8/97 | |
| 1236 | 18 | 925 | 3 | 1 | House-Ext | A | Screen-door-1 | Jamb | Intact | Wood | Green | 3.58 ± 2.52 | POS | 4.3 ± 1.5 | 4.3 ± 1.5 | 1.8 | 10/8/97 | |
| 1237 | 18 | 926 | 3 | 1 | House-Ext | A | Screen-door-1 | Lattice | Intact | Wood | Green | 3.78 ± 2.31 | POS | 4.7 ± 1.5 | 4.7 ± 1.5 | 1.6 | 10/8/97 | |
| 1238 | 18 | 927 | 3 | 1 | House-Ext | A | Screen-door-1 | Lattice | Intact | Wood | Green | >>5.0 ± 1.00 | POS | 5.8 ± 2.1 | 5.8 ± 2.1 | 2.1 | 10/8/97 | |
| 1239 | 18 | 928 | 3 | 2 | House-Ext | A | Air-Cond. | Stool | Intact | Wood | Green | 2.27 ± 0.59 | POS | 2.7 ± 1.1 | 2.3 ± 0.6 | 1.7 | 10/8/97 | |
| 1240 | 18 | 929 | 3 | 2 | House-Ext | A | Air-Cond. | Stool | Intact | Wood | Green | 2.14 ± 0.54 | POS | 2.6 ± 1.0 | 2.1 ± 0.5 | 1.6 | 10/8/97 | |
| 1241 | 18 | 930 | 3 | 2 | House-Ext | A | Air-Cond. | Casing | Intact | Wood | Green | >>5.0 ± 1.00 | POS | 5.0 ± 2.1 | 5.0 ± 2.1 | 2.8 | 10/8/97 | |
| 1242 | 18 | 931 | 3 | 2 | House-Ext | A | Air-Cond. | Casing | Intact | Wood | Green | 3.98 ± 2.12 | POS | 4.5 ± 1.4 | 4.5 ± 1.4 | 2.8 | 10/8/97 | |
| 1243 | 18 | 932 | 3 | 2 | House-Ext | A | Elec-conduit | | Intact | Metal | Green | 0.14 ± 0.37 | NEG | -0.3 ± 0 8 | 0.1 ± 0.4 | 4.1 | 10/8/97 | |
| 1244 | 18 | 933 | 3 | 2 | House-Ext | A | Elec-conduit | | Intact | Metal | Green | 0.19 ± 0.25 | NEG | -0.1 ± 0 6 | 0.2 ± 0.3 | 4.5 | 10/8/97 | |
| 1245 | 18 | 934 | 3 | 1 | House-Ext | A | Porch | Lattice | Intact | Wood | Green | 3.52 ± 2.58 | POS | 6.1 ± 2.1 | 6.1 ± 2.1 | 1.7 | 10/8/97 | |
| 1246 | 18 | 935 | 3 | 1 | House-Ext | A | Porch | Lattice | Intact | Wood | Green | 4.11 ± 1.99 | POS | 4.8 ± 1.2 | 4.1 ± 2.0 | 1.8 | 10/8/97 | |
| 1247 | 18 | 936 | 3 | 1 | House-Ext | A | Porch | Floor | Intact | Concrte | Green | 0 06 ± 0 14 | NEG | 0 3 ± 1.0 | 0 1 ± 0 1 | 1 3 | 10/8/97 | |
| 1248 | 18 | 937 | 3 | 1 | House-Ext | A | Porch | Floor | Intact | Concrte | Green | 0 09 ± 0.45 | NEG | 0.2 ± 0 9 | 0.1 ± 0.5 | 3.4 | 10/8/97 | |
| 1249 | 18 | 938 | 3 | 1 | House-Ext | A | Window | Stool | Intact | Wood | White | >>5.0 ± 1.00 | POS | 9.7 ± 2.6 | 9.7 ± 2.6 | 10.0 | 10/8/97 | |
| 1250 | 18 | 939 | 3 | 1 | House-Ext | A | Window | Stool | Intact | Wood | White | 3.05 ± 3.05 | POS | 8.4 ± 2.6 | 8.4 ± 2.6 | 4.4 | 10/8/97 | |
| 1251 | 18 | 940 | 3 | 1 | House-Ext | A | Window | Casing | Intact | Wood | White | 1.94 ± 1.79 | POS | 5.8 ± 2.1 | 5.8 ± 2.1 | 10.0 | 10/8/97 | |
| 1252 | 18 | 941 | 3 | 1 | House-Ext | A | Window | Casing | Intact | Wood | White | 1.00 ± 1.11 | POS | 3.6 ± 1.0 | 3.6 ± 1.0 | 6.0 | 10/8/97 | |
| 1253 | 18 | 942 | 3 | 1 | House-Ext | A | Window | Sash-Ext | Intact | Wood | White | 2.14 ± 1.98 | POS | 4.9 ± 1.5 | 4.9 ± 1.5 | 5.9 | 10/8/97 | |
| 1254 | 18 | 943 | 3 | 1 | House-Ext | A | Window | Sash-Ext | Intact | Wood | White | 1.67 ± 2.32 | POS | 4.7 ± 1.4 | 4.7 ± 1.4 | 7.9 | 10/8/97 | |
| 1255 | 18 | 944 | 3 | 1 | House-Ext | A | Window | Mullion | Intact | Wood | White | 0.01 ± 0.17 | NEG | -0 8 ± 0.8 | 0.0 ± 0.2 | 1 0 | 10/8/97 | |
| 1256 | 18 | 945 | 3 | 1 | House-Ext | A | Window | Mullion | Intact | Wood | White | 0.01 ± 0.22 | NEG | -0 1 ± 0.7 | 0.0 ± 0 2 | 1.0 | 10/8/97 | |
| 1257 | 18 | 946 | 3 | 2 | House-Ext | B | Air-Cond -2 | Casing | Intact | Wood | Green | 0 00 ± 0.10 | NEG | -0 2 ± 0 7 | 0.0 ± 0.1 | 1 0 | 10/8/97 | |
| 1258 | 18 | 947 | 3 | 2 | House-Ext | B | Air-Cond.-2 | Casing | Intact | Wood | Green | 0.00 ± 0.10 | NEG | -0.2 ± 0 7 | 0.0 ± 0.1 | 1.0 | 10/8/97 | |
| 1259 | 18 | 948 | 3 | 1 | House-Ext | B | 3/4" | Elec-condu. | Intact | Metal | White | 0 16 ± 0 30 | NEG | -0 1 ± 0 9 | 0.2 ± 0 3 | 3 1 | 10/8/97 | |
| 1260 | 18 | 949 | 3 | 1 | House-Ext | B | 3/4" | Elec-condu. | Intact | Metal | White | 0.22 ± 0.29 | NEG | 0 6 ± 0.6 | 0.2 ± 0 3 | 5.0 | 10/8/97 | |
| 1261 | 18 | 950 | 3 | 1 | House-Ext | B | Vent | Pipes | Intact | Metal | White | 1.06 ± 0.75 | POS | 0.9 ± 0.7 | 1.1 ± 0.8 | 8.9 | 10/8/97 | |
| 1262 | 18 | 951 | 3 | 1 | House-Ext | B | Vent | Pipes | Intact | Metal | White | 1.24 ± 0.63 | POS | 1.5 ± 0.7 | 1.2 ± 0.6 | 7.0 | 10/8/97 | |
| 1263 | 18 | 952 | 3 | 1 | House-Ext | C | Door-2 | Door | Intact | Wood | White | 1.36 ± 1.27 | POS | 2.5 ± 0.8 | 2.5 ± 0.8 | 9.0 | 10/8/97 | |
| 1264 | 18 | 953 | 3 | 1 | House-Ext | C | Door-2 | Door | Intact | Wood | White | 0.67 ± 1.01 | POS | 2.8 ± 0.8 | 2.8 ± 0.8 | 7.1 | 10/8/97 | |
| 1265 | 18 | 954 | 3 | 1 | House-Ext | C | Door-2 | Casing | Intact | Wood | White | 0.99 ± 0.68 | POS | 1.5 ± 0.5 | 1.5 ± 0.5 | 10.0 | 10/8/97 | |
| 1266 | 18 | 955 | 3 | 1 | House-Ext | C | Door-2 | Casing | Intact | Wood | White | 1.60 ± 1.18 | POS | 2.2 ± 0.6 | 2.2 ± 0.6 | 8.9 | 10/8/97 | |
| 1267 | 18 | 956 | 3 | 1 | House-Ext | C | Door-2 | Jamb | Intact | Wood | White | 2.42 ± 1.34 | POS | 4.4 ± 1.2 | 4.4 ± 1.2 | 4.7 | 10/8/97 | |
| 1268 | 18 | 957 | 3 | 1 | House-Ext | C | Door-2 | Jamb | Intact | Wood | White | 1.16 ± 0.33 | POS | 1.9 ± 0.5 | 1.2 ± 0.3 | 3.1 | 10/8/97 | |
| 1269 | 18 | 958 | 3 | 1 | House-Ext | C | Closet-2 | Door | Intact | Wood | White | 1.14 ± 0.42 | POS | 1.6 ± 0.5 | 1.1 ± 0.4 | 4.2 | 10/8/97 | |
| 1270 | 18 | 959 | 3 | 1 | House-Ext | C | Closet-2 | Door | Intact | Wood | White | 1.32 ± 0.48 | POS | 1.9 ± 0.5 | 1.3 ± 0.5 | 4.6 | 10/8/97 | |
| 1271 | 18 | 960 | 3 | 1 | House-Ext | C | Closet-2 | Jamb | Intact | Wood | White | 1.16 ± 0.38 | POS | 0.9 ± 0.5 | 1.2 ± 0.4 | 3.6 | 10/8/97 | |
| 1272 | 18 | 961 | 3 | 1 | House-Ext | C | Closet-2 | Jamb | Intact | Wood | White | 1.08 ± 0.37 | POS | 1.3 ± 0.5 | 1.1 ± 0.4 | 3.7 | 10/8/97 | |
| 1273 | 18 | 962 | 3 | 2 | House-Ext | C | Door-3 | Door | Intact | Wood | White | 0.00 ± 0 10 | NEG | 0 0 ± 0.6 | 0.0 ± 0.1 | 1.0 | 10/8/97 | |
| 1274 | 18 | 963 | 3 | 2 | House-Ext | C | Door-3 | Door | Intact | Wood | White | 0 00 ± 0.10 | NEG | 0.0 ± 0.5 | 0.0 ± 0.1 | 1.0 | 10/8/97 | |
| 1275 | 18 | 964 | 3 | 2 | House-Ext | C | Door-3 | Casing | Intact | Wood | White | 3.45 ± 2.64 | POS | 9.2 ± 2.6 | 9.2 ± 2.6 | 9.9 | 10/8/97 | |
| 1276 | 18 | 965 | 3 | 2 | House-Ext | C | Door-3 | Casing | Intact | Wood | White | 1.82 ± 4.28 | POS | 10.1 ± 2.6 | 10.1 ± 2.6 | 6.0 | 10/8/97 | |
| 1277 | 18 | 966 | 3 | 2 | House-Ext | C | Door-3 | Casing | Intact | Wood | Green | >>5.0 ± 1.00 | POS | 8.0 ± 2.5 | 8.0 ± 2.5 | 4.0 | 10/8/97 | |
| 1278 | 18 | 967 | 3 | 2 | House-Ext | C | Door-3 | Casing | Intact | Wood | Green | 4.03 ± 2.07 | POS | 10.2 ± 2.6 | 10.2 ± 2.6 | 3.8 | 10/8/97 | |
| 1279 | 18 | 968 | 3 | 2 | House-Ext | C | Door-3 | Jamb | Intact | Wood | White | 1.35 ± 2.17 | POS | 6.0 ± 2.0 | 6.0 ± 2.0 | 7.6 | 10/8/97 | |
| 1280 | 18 | 969 | 3 | 2 | House-Ext | C | Door-3 | Jamb | Intact | Wood | White | 1.78 ± 1.46 | POS | 5.3 ± 1.5 | 5.3 ± 1.5 | 10.0 | 10/8/97 | |
| 1281 | 18 | 970 | 3 | 2 | House-Ext | C | Scrn.-Dr.-3 | Door | Intact | Wood | White | 4.05 ± 2.04 | POS | 6.1 ± 2.0 | 6.1 ± 2.0 | 8.3 | 10/8/97 | |
| 1282 | 18 | 971 | 3 | 2 | House-Ext | C | Scrn.-Dr.-3 | Door | Intact | Wood | White | 2.31 ± 1.78 | POS | 7.4 ± 2.3 | 7.4 ± 2.3 | 3.0 | 10/8/97 | |
| 1283 | 18 | 972 | 3 | 2 | House-Ext | C | Scrn.-Dr.-3 | Lattice | Intact | Wood | White | 3.76 ± 2.33 | POS | 6.1 ± 2.4 | 6.1 ± 2.4 | 4.0 | 10/8/97 | |
| 1284 | 18 | 973 | 3 | 2 | House-Ext | C | Scrn.-Dr.-3 | Lattice | Intact | Wood | White | >>5.0 ± 1.00 | POS | 10.6 ± 2.6 | 10.6 ± 2.6 | 5.0 | 10/8/97 | |
| 1285 | 18 | 974 | 3 | 2 | House-Ext | C | Window-1 | Stool | Intact | Wood | Green | 0.17 ± 0 18 | NEG | 1 0 ± 0.4 | 0 2 ± 0.2 | 2.7 | 10/8/97 | |
| 1286 | 18 | 975 | 3 | 2 | House-Ext | C | Window-1 | Stool | Intact | Wood | Green | 1.97 ± 2.07 | POS | 12.4 ± 2.9 | 12.4 ± 2.9 | 3.9 | 10/8/97 | |
| 1287 | 18 | 976 | 3 | 2 | House-Ext | C | Window-1 | Stool | Intact | Wood | Green | >>5.0 ± 1.00 | POS | 8.5 ± 2.7 | 8.5 ± 2.7 | 9.1 | 10/8/97 | |
| 1288 | 18 | 977 | 3 | 2 | House-Ext | C | Window-1 | Casing | Intact | Wood | Green | 1.96 ± 2.04 | POS | 8.7 ± 2.4 | 8.7 ± 2.4 | 3.9 | 10/8/97 | |
| 1289 | 18 | 978 | 3 | 2 | House-Ext | C | Window-1 | Casing | Intact | Wood | Green | 2.89 ± 3.21 | POS | 8.8 ± 2.4 | 8.8 ± 2.4 | 3.5 | 10/8/97 | |

Site: 18 Date: 10/8/97
Ranges (NEG<INC<POS): Device PCS



| No | Site | XLNo | Insp | Flr | Room | Side | Strc | Feat | Cnd | Sub | Clr | PbL(mg/cm²) | RES | PbK | Combined | DI | Date | Note |
|---|---|---|---|---|---|---|---|---|---|---|---|---|---|---|---|---|---|---|
| 1290 | 18 | 979 | 3 | 2 | House-Ext | C | Window-1 | Casing | Intact | Wood | White | 2.44 ± 3.66 | POS | 10.3 ± 2.5 | 10.3 ± 2.5 | 6.7 | 10/8/97 | |
| 1291 | 18 | 980 | 3 | 2 | House-Ext | C | Window-1 | Casing | Intact | Wood | White | 1.71 ± 4.38 | POS | 11.3 ± 2.8 | 11.3 ± 2.8 | 6.8 | 10/8/97 | |
| 1292 | 18 | 981 | 3 | 2 | House-Ext | C | Window-1 | Sash-Ext | Intact | Wood | White | 0.58 ± 1.16 | POS | 6.3 ± 2.1 | 6.3 ± 2.1 | 3.2 | 10/8/97 | |
| 1293 | 18 | 982 | 3 | 2 | House-Ext | C | Window-1 | Sash-Ext | Intact | Wood | White | 0.83 ± 1.13 | POS | 3.0 ± 1.0 | 3.0 ± 1.0 | 5.9 | 10/8/97 | |
| 1294 | 18 | 983 | 3 | 2 | House-Ext | C | Window-1 | Mullion | Intact | Wood | White | 0 01 ± 0.24 | NEG | 0 2 ± 0 8 | 0.0 ± 0.2 | 1 4 | 10/8/97 | |
| 1295 | 18 | 984 | 3 | 2 | House-Ext | C | Window-1 | Mullion | Intact | Wood | White | 0.01 ± 0.12 | NEG | 0 3 ± 0.7 | 0.0 ± 0.1 | 1.0 | 10/8/97 | |
| 1296 | 18 | 985 | 3 | 2 | House-Ext | C | Window-2 | Stool | Intact | Wood | White | 0.01 ± 0.10 | NEG | -0.4 ± 0.6 | 0 0 ± 0.1 | 1.0 | 10/8/97 | |
| 1297 | 18 | 986 | 3 | 2 | House-Ext | C | Window-2 | Stool | Intact | Wood | White | 0 00 ± 0.14 | NEG | 0.2 ± 0.6 | 0.0 ± 0.1 | 1.0 | 10/8/97 | |
| 1298 | 18 | 987 | 3 | 2 | House-Ext | C | Window-2 | Stool | Intact | Wood | Green | 0.11 ± 0.10 | NEG | 0.8 ± 0.4 | 0 1 ± 0.1 | 1.5 | 10/8/97 | |
| 1299 | 18 | 988 | 3 | 2 | House-Ext | C | Window-2 | Stool | Intact | Wood | Green | 0.10 ± 0.13 | NEG | 0.7 ± 0 5 | 0.1 ± 0.1 | 2.2 | 10/8/97 | |
| 1300 | 18 | 989 | 3 | 2 | House-Ext | C | Window-2 | Casing | Intact | Wood | Green | 1.30 ± 1.38 | POS | 3.9 ± 1.0 | 3.9 ± 1.0 | 6.4 | 10/8/97 | |
| 1301 | 18 | 990 | 3 | 2 | House-Ext | C | Window-2 | Casing | Intact | Wood | Green | 2.65 ± 3.45 | POS | 6.8 ± 2.1 | 6.8 ± 2.1 | 4.7 | 10/8/97 | |
| 1302 | 18 | 991 | 3 | 2 | House-Ext | C | Window-2 | Casing | Intact | Wood | White | 0.74 ± 1.30 | POS | 10.2 ± 2.7 | 10.2 ± 2.7 | 3.6 | 10/8/97 | |
| 1303 | 18 | 992 | 3 | 2 | House-Ext | C | Window-2 | Casing | Intact | Wood | White | 0.72 ± 1.46 | POS | 7.3 ± 2.4 | 7.3 ± 2.4 | 3.8 | 10/8/97 | |
| 1304 | 18 | 993 | 3 | 2 | House-Ext | C | Window-2 | Sash-Ext | Intact | Wood | White | 0.51 ± 0.40 | POS | 1.9 ± 0.5 | 1.9 ± 0.5 | 5.6 | 10/8/97 | |
| 1305 | 18 | 994 | 3 | 2 | House-Ext | C | Window-2 | Sash-Ext | Intact | Wood | White | 0.85 ± 0.66 | POS | 3.0 ± 1.0 | 3.0 ± 1.0 | 10.0 | 10/8/97 | |
| 1306 | 18 | 995 | 3 | 2 | House-Ext | C | Window-2 | Mullion | Intact | Wood | White | 0.29 ± 0.30 | NEG | 0.9 ± 0.4 | 0.3 ± 0.3 | 4.5 | 10/8/97 | |
| 1307 | 18 | 996 | 3 | 2 | House-Ext | C | Window-2 | Mullion | Intact | Wood | White | 0.37 ± 0.25 | POS | 1.3 ± 0.4 | 1.3 ± 0.4 | 5.8 | 10/8/97 | |
| 1308 | 18 | 997 | 3 | 2 | House-Ext | C | Window-2 | Mullion | Intact | Wood | White | 0.36 ± 0.38 | POS | 2.7 ± 0.9 | 2.7 ± 0.9 | 3.5 | 10/8/97 | |
| 1309 | 18 | 998 | 3 | 2 | House-Ext | C | Door-3 | Mullion | Intact | Wood | White | 0.00 ± 0.20 | NEG | -0.3 ± 0.7 | 0.0 ± 0.2 | 1 0 | 10/8/97 | |
| 1310 | 18 | 999 | 3 | 2 | House-Ext | C | Door-3 | Mullion | Intact | Wood | White | 0.00 ± 0.10 | NEG | -0.2 ± 0.6 | 0.0 ± 0 1 | 1 0 | 10/8/97 | |
| 1311 | 18 | 1000 | 3 | 2 | House-Ext | C | Dr(over-wind.)-3 | Stool | Intact | Wood | White | 0.87 ± 0.68 | POS | 3.6 ± 1.2 | 3.6 ± 1.2 | 10.0 | 10/8/97 | |
| 1312 | 18 | 1001 | 3 | 2 | House-Ext | C | Dr(over-wind.)-3 | Stool | Intact | Wood | White | 0.93 ± 0.77 | POS | 4.3 ± 1.4 | 4.3 ± 1.4 | 10.0 | 10/8/97 | |
| 1313 | 18 | 1002 | 3 | 2 | House-Ext | C | Dr(over-wind.)-3 | Sash | Intact | Wood | White | 0.60 ± 0.53 | POS | 5.9 ± 1.6 | 5.9 ± 1.6 | 10.0 | 10/8/97 | |
| 1314 | 18 | 1003 | 3 | 2 | House-Ext | C | Dr(over-wind.)-3 | Sash | Intact | Wood | White | 0.64 ± 0.56 | POS | 5.4 ± 1.6 | 5.4 ± 1.6 | 10.0 | 10/8/97 | |
| 1315 | 18 | 1004 | 3 | 2 | House-Ext | C | Dr(over-wind.)-3 | Mullion | Intact | Wood | White | 0.35 ± 1.45 | POS | 6.3 ± 2.1 | 6.3 ± 2.1 | 3.9 | 10/8/97 | |
| 1316 | 18 | 1005 | 3 | 2 | House-Ext | C | Dr(over-wind.)-3 | Mullion | Intact | Wood | White | 1.43 ± 1.32 | POS | 8.1 ± 2.5 | 8.1 ± 2.5 | 10.0 | 10/8/97 | |
| 1317 | 18 | 1006 | 3 | 2 | House-Ext | C | Soffit | | Intact | Wood | White | 3.14 ± 2.96 | POS | 4.7 ± 1.5 | 4.7 ± 1.5 | 10.0 | 10/8/97 | |
| 1318 | 18 | 1007 | 3 | 2 | House-Ext | C | Soffit | | Intact | Wood | White | 1.09 ± 1.33 | POS | 7.6 ± 2.2 | 7.6 ± 2.2 | 3.3 | 10/8/97 | |
| 1319 | 18 | 1008 | 3 | 2 | House-Ext | C | Facia | | Intact | Wood | Green | 0 35 ± 0.16 | INCOM | 0 2 ± 0.4 | 0.4 ± 0.2 | 1.8 | 10/8/97 | 1 |
| 1320 | 18 | 1009 | 3 | 2 | House-Ext | C | Facia | | Intact | Wood | Green | 0.46 ± 0.16 | NEG | 0.6 ± 0.4 | 0.5 ± 0 2 | 1.9 | 10/8/97 | |
| 1321 | 18 | 1010 | 3 | 2 | House-Ext | C | Facia | | Intact | Wood | Green | 0.13 ± 0.28 | NEG | 0 2 ± 0.6 | 0.1 ± 0.3 | 2.3 | 10/8/97 | |
| 1322 | 18 | 1011 | 3 | 2 | House-Ext | C | Safety-Rail | | Intact | Metal | Green | 0.29 ± 0.10 | NEG | 1.0 ± 0 7 | 0.3 ± 0.1 | 1.2 | 10/8/97 | |
| 1323 | 18 | 1012 | 3 | 2 | House-Ext | C | Safety-Rail | | Intact | Metal | Green | 0 17 ± 0.10 | NEG | -0.6 ± 1.1 | 0.2 ± 0.1 | 1.0 | 10/8/97 | |
| 1324 | 18 | 1013 | 3 | 2 | Shutter Cal-1 | | Calibrate | Calibrate | | | | 0.00 ± 0.00 | ... | 0.0 ± 0.0 | 0.0 ± 0.0 | 0 0 | 10/8/97 | |
| 1325 | 18 | 1014 | 3 | 2 | Calibrate-1 | | Calibrate | Calibrate | | | | 0.96 ± 0.13 | NEG | 0 5 ± 0 5 | 1.0 ± 0 1 | 1.0 | 10/8/97 | |
| 1326 | 18 | 1015 | 3 | 2 | Calibrate-2 | | Calibrate | Calibrate | | | | 1.09 ± 0.26 | POS | 0.8 ± 0.4 | 1.1 ± 0.3 | 2.3 | 10/8/97 | |

# Floor Plan

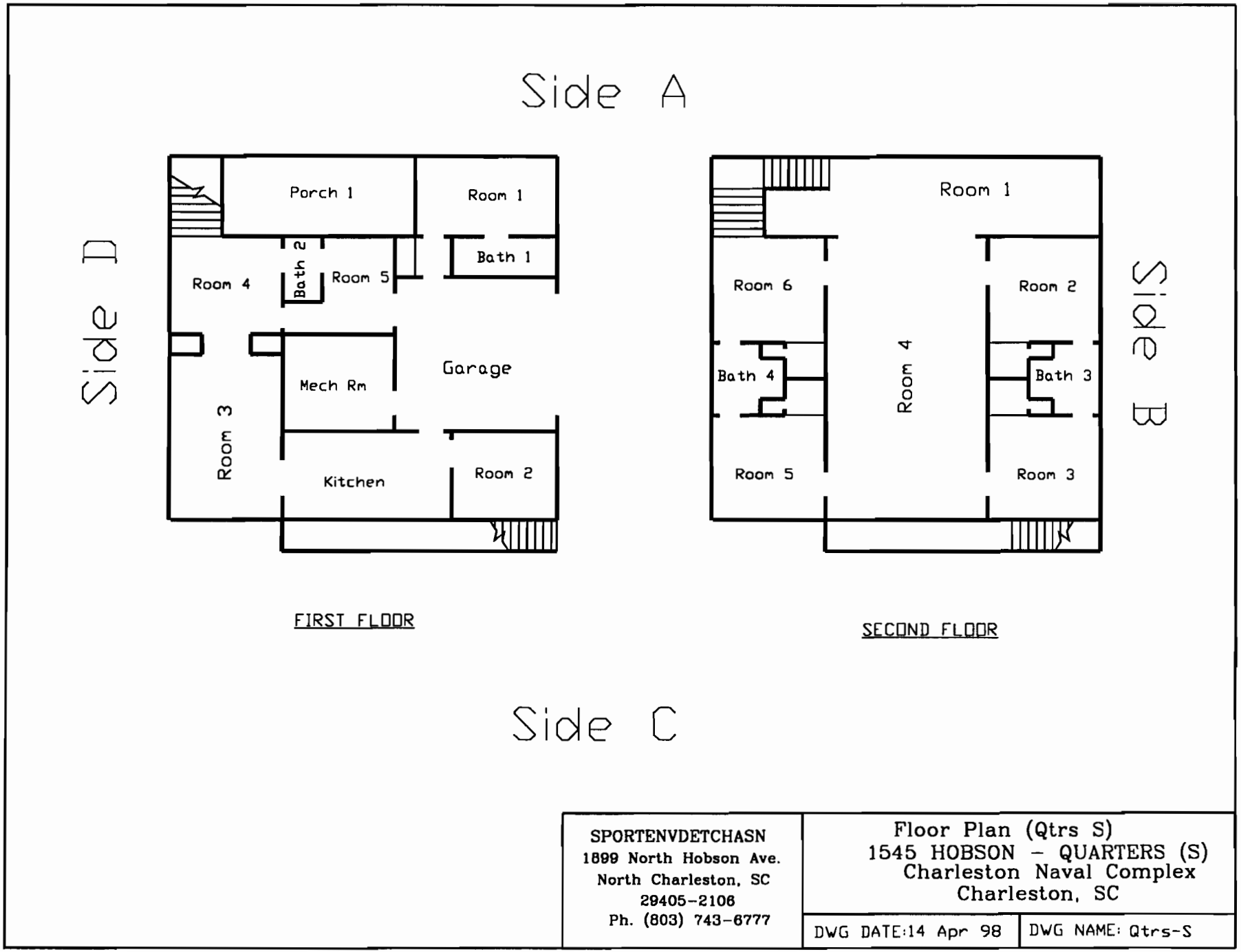


Figure 15-a, Quarters S, Floorplan

# XRF Field Data Sheets and Analysis Results for Dust and Soil Samples

# Field Sampling Form for Dust

(Single Surface Sampling)

**Name of Property Owner:** United States Navy, SOUTHNAVFACENGCOM/CSO
**Property Address:** Quarters S, 1545 Hobson Avenue, Charleston Naval Complex, Charleston SC

| Sample Number | Room | Surface Type | Is surface smooth and cleanable? | Dimensions[1] of the sample area (inches x inches) | Area ($ft^2$) | Total Lead Found | Result of Lab Analysis ($\mu g/ ft^2$) |
|---|---|---|---|---|---|---|---|
| NBC/ Qtrs S D01 | 1ST Floor, Kitchen | Window-1 Sill | Yes | 4-1/4 x 19 | 0.56 | 26.00 | 46.43 |
| NBC/ Qtrs S D02 | 1ST Floor, Room-6 | Floor | Yes | 12 x 12 | 1 | 14.80 | 14.80 |
| NBC/ Qtrs S D03 | 1ST Floor, Kitchen Door-1 | Floor | Yes | 12 x 12 | 1 | 7.20 | 7.20 |
| NBC/ Qtrs S D04 | 1ST Floor, Room-5 | Window-1 Sill | Yes | 4 x 57 | 1.58 | 40.50 | 25.63 |
| NBC/ Qtrs S D05 | 1ST Floor, Room-4 Fireplace/ Dumb-waiter | Floor | Yes | 12 x 12 | 1 | -9.50 | <Detectable |
| NBC/ Qtrs S D06 | 1ST Floor, Room-4 Door-3 | Floor | Yes | 12 x 12 | 1 | -9.80 | <Detectable |
| NBC/ Qtrs S D07 | 1ST Floor, Room-3 | Window-1 Sill | Yes | 4 x 57 | 1.58 | 0.90 | 0.57 |
| NBC/ Qtrs S D08 | Blank | N/A | N/A | N/A | N/A | -13.80 | <Detectable |

[1] Measure to the nearest 1/8 inch.

HUD standards: 100 $\mu g/ft^2$ (floors), 500 $\mu g/ft^2$ (interior window sills), 800 $\mu g/ft^2$ (window troughs)

Total number of samples on this page 8

Page 1 of 1

Date of sample collection 10/10/97

**Table 15-b, Field Sampling Form for Dust**

# Field Sampling Form for Dust

(Single Surface Sampling)

**Name of Property Owner:** United States Navy, SOUTHNAVFACENGCOM/CSO
**Property Address:** Quarters S, 1545 Hobson Avenue, Charleston Naval Complex, Charleston SC

| Sample Number | Room | Surface Type | Is surface smooth and cleanable? | Dimensions[1] of the sample area (inches x inches) | Area ($ft^2$) | Total Lead Found | Result of Lab Analysis ($\mu g/ ft^2$) |
|---|---|---|---|---|---|---|---|
| NBC/ Qtrs S D01 | 1ST Floor, Kitchen | Window-1 Sill | Yes | 4-1/4 x 19 | 0.56 | 26.00 | 46.43 |
| NBC/ Qtrs S D02 | 1ST Floor, Room-6 | Floor | Yes | 12 x 12 | 1 | 14.80 | 14.80 |
| NBC/ Qtrs S D03 | 1ST Floor, Kitchen Door-1 | Floor | Yes | 12 x 12 | 1 | 7.20 | 7.20 |
| NBC/ Qtrs S D04 | 1ST Floor, Room-5 | Window-1 Sill | Yes | 4 x 57 | 1.58 | 40.50 | 25.63 |
| NBC/ Qtrs S D05 | 1ST Floor, Room-4 Fireplace/ Dumb-waiter | Floor | Yes | 12 x 12 | 1 | -9.50 | <Detectable |
| NBC/ Qtrs S D06 | 1ST Floor, Room-4 Door-3 | Floor | Yes | 12 x 12 | 1 | -9.80 | <Detectable |
| NBC/ Qtrs S D07 | 1ST Floor, Room-3 | Window-1 Sill | Yes | 4 x 57 | 1.58 | 0.90 | 0.57 |
| NBC/ Qtrs S D08 | Blank | N/A | N/A | N/A | N/A | -13.80 | <Detectable |

[1] Measure to the nearest 1/8 inch.

HUD standards: 100 $\mu g/ft^2$ (floors), 500 $\mu g/ft^2$ (interior window sills), 800 $\mu g/ft^2$ (window troughs)

Total number of samples on this page __8__

Page __1__ of __1__

Date of sample collection __10/10/97__

**Table 15-b, Field Sampling Form for Dust**

Quarters S, Dust Samples
Charleston Naval Complex
Site 17, Date: 1/12/98

Thin Page 1

| No | Site | XLNo | Insp | Flr | Room | Side | Strc | Feat | Pb ± Prec |
|---|---|---|---|---|---|---|---|---|---|
| 5 | 18 | 6 | 3 | | Calibrate-1 | | | | 3268.80 ± 63.30 |
| 10 | 18 | 11 | 3 | 1 | Kitchen-DO1 | | Window-1 | Stool | 26.00 ± 18.60 |
| 15 | 18 | 16 | 3 | 1 | Room-6-DO2 | | Door-2 | Floor | 14.80 ± 18.90 |
| 20 | 18 | 21 | 3 | 1 | Kitchen-DO3 | | Door-1 | Floor | 7.20 ± 20.90 |
| 25 | 18 | 26 | 3 | 1 | Room-5-DO4 | | Window-1 | Stool | 40.50 ± 17.90 |
| 30 | 18 | 31 | 3 | 2 | Room-4-DO5 | | Unlisted | Floor | -9.50 ± 16.40 |
| 35 | 18 | 36 | 3 | 2 | Room-4-DO6 | | Door-3 | Floor | -9.80 ± 17.60 |
| 40 | 18 | 41 | 3 | 2 | Room-3-DO7 | | Window-1 | Stool | 0.90 ± 18.10 |
| 45 | 18 | 46 | 3 | | Blank-DO8 | | | | -13.80 ± 17.60 |
| 50 | 18 | 52 | 3 | | Calibrate-1 | | | | 3185.60 ± 63.30 |

Table 15-c, XRF Field Data Sheets for Dust Samples

**Quarters S, Soil Samples**
**Charleston Naval Complex**
**Site: 18 Date: 11/14/97**

| No | Site | XLNo | Insp | Room | Side | Strc | Feat | Pb ± Prec |
|---|---|---|---|---|---|---|---|---|
| 1 | 18 | 2 | 3 | Calibrate-1 | | | | 41.3 ± 65.0 |
| 2 | 18 | 3 | 3 | Calibrate-2 | | | | 1091.2 ± 109.3 |
| 3 | 18 | 4 | 3 | Dripline | A | | | 154.7 ± 69.4 |
| 4 | 18 | 5 | 3 | Dripline | C | | | 20.3 ± 61.9 |

**Table 15-d, XRF Field Data Sheets for Soil Samples**

# 16.0 Quarters T

Quarters T, 1531 Hobson Avenue, is a two-story, wood-framed house. This structure was constructed 1941 and is approximately 4,112 square feet. The first and second floors consist of hardwood strip or wood parquet flooring. The walls and ceilings are wood-framed and covered with drywall. The exterior is concrete on the bottom floor and wood siding on the top floor. The roof is green composite shingle with felt paper.

The first floor consists of five rooms, two hallways, one mechanical room, one bathroom, two porches, and one single-car garage. An interior staircase provides access from the first floor to the second level. The second floor consists of six rooms, four bathrooms, one hallway, and one porch.

From 18 March 1998 to 20 March 1998, two certified lead inspectors performed an extensive LBP survey of Quarters T. Quarters T was surveyed after the HUD Guidelines Chapter 7 revision. A retest evaluation was performed to ensure the accuracy of the XRF Analyzer.

## 16.1 Identification of Lead in Quarters T:

Four hundred eighty-one XRF samples and calibrations were taken in Quarters T. In general, the paint condition was intact, but there were exceptions at the time of survey as annotated in the condition column of the XRF Field Data Sheets. Table 16-a contains LBP sampling results for Quarters T and the quality evaluation retest and results.

Eight dust samples were taken from various locations throughout the building. Three soil samples were taken from separate locations outside the building. Dust and soil samples were taken for informational purposes only.

The following pages summarize the location of lead-based paint found in Quarters T:

# Quarters T Positive Results for Lead-Based Paint

| Flr | Room | Side | Strc | Feat | Cnd | Sub | Clr | RES | Combined (mg/cm²) | |
|---|---|---|---|---|---|---|---|---|---|---|
| 1 | Bath-1 | A | Pipe | Lagged | Intact | Cloth | Beige | POS | 3.1 | ±1.0 |
| 1 | Bath-1 | B | Wall | Wall | Intact | Wallppr | White | POS | 3.4 | ±1.3 |
| 1 | Bath-1 | C | Wall | Wall | Intact | Wallppr | White | POS | 2.0 | ±0.1 |
| 1 | Bath-1 | C | Wall | Wall | Intact | Wallppr | White | POS | 1.4 | ±0.8 |
| 1 | Bath-1 | D | Wall | Wall | Intact | Wallppr | White | POS | 1.4 | ±1.0 |
| 1 | Bath-2 | D | Window | Screen-Sash | Intact | Wood | Beige | POS | 1.9 | ±0.8 |
| 1 | Garage | A | Door-1 | Door | Intact | Wood | White | POS | 3.1 | ±1.2 |
| 1 | Garage | B | Door-2 | Casing | Intact | Wood | White | POS | 2.8 | ±1.1 |
| 1 | Garage | C | Door-4 | Screen-Dr | Intact | Wood | Green | POS | 4.2 | ±1.9 |
| 1 | Garage | C | Pipe | Drain Pipes-4" | Intact | Metal | White | POS | 1.1 | ±0.7 |
| 1 | House-ext. | A | Wall-Lwr | Wall-Lwr | Intact | Concrete | White | POS | 1.2 | ±0.6 |
| 1 | House-ext. | A | Door | Door | Intact | Wood | Green | POS | 2.6 | ±4.9 |
| 1 | House-ext. | A | Porch | Columns | Intact | Concrete | White | POS | 1.5 | ±0.6 |
| 1 | House-ext. | C | Gutter | Downspout | Intact | Metal | Green | POS | 1.8 | ±0.5 |
| 1 | House-ext. | C | Door | Casing | Intact | Wood | White | POS | 6.7 | ±5.0 |
| 1 | Kitchen- | B | Wall | Wall | Intact | Wallppr | Beige | POS | 3.1 | ±1.3 |
| 1 | Kitchen- | C | Wall | Wall | Intact | Wallppr | Beige | POS | 2.4 | ±0.8 |
| 1 | Kitchen- | D | Ceiling | Ceiling | Intact | Concrete | White | POS | 1.1 | ±0.3 |
| 1 | Mech-Rm | B | dumb waiter | Door | Intact | Wood | White | POS | 1.2 | ±0.2 |
| 1 | Mech-Rm | B | dumb waiter | Casing | Intact | Wood | White | POS | 1.1 | ±0.2 |
| 1 | Porch-1 | A | Porch | Columns | Intact | Concrete | White | POS | 1.0 | ±0.4 |
| 1 | Porch-1 | A | Porch | Lattice | Intact | Wood | White | POS | 10.1 | ±3.2 |
| 1 | Porch-1 | A | Bookcase | Shelf | Intact | Wood | White | POS | 3.0 | ±4.9 |
| 1 | Porch-1 | A | Door-1 | Door | Intact | Wood | White | POS | 13.7 | ±4.8 |
| 1 | Porch-1 | A | Door-1 | Casing | Intact | Wood | White | POS | 12.8 | ±5.0 |
| 1 | Porch-1 | B | Door-2 | Door | Intact | Wood | White | POS | 5.0 | ±5.6 |
| 1 | Porch-1 | B | Wall | Wall | Intact | Concrete | White | POS | 1.2 | ±0.6 |
| 1 | Porch-1 | C | Window-1 | Stool | Intact | Wood | White | POS | 7.6 | ±4.6 |
| 1 | Porch-1 | C | Window-2 | Sash | Intact | Wood | White | POS | 3.3 | ±5.3 |
| 1 | Porch-1 | C | Wall | Wall | Intact | Concrete | White | POS | 1.3 | ±0.4 |
| 1 | Porch-1 | D | Wall | Wall | Intact | Concrete | White | POS | 1.2 | ±0.5 |
| 1 | Porch-1 | D | Closet | Door | Intact | Wood | White | POS | 1.4 | ±0.4 |
| 1 | Porch-1 | D | Closet | Jamb | Intact | Wood | White | POS | 1.7 | ±0.5 |
| 1 | Room-1 | A | Window | Sash | Intact | Wood | White | POS | 2.2 | ±0.9 |
| 1 | Room-1 | A | Window | Screen-Sash | Intact | Wood | Beige | POS | 1.7 | ±0.6 |
| 1 | Room-2 | A | Wall | Wall | Intact | Drywall | Beige | POS | 1.6 | ±1.1 |
| 1 | Room-2 | A | Pipe | Lagged | Intact | Cloth | Beige | POS | 1.9 | ±1.3 |
| 1 | Room-2 | B | Wall | Wall | Intact | Drywall | Beige | POS | 1.3 | ±0.7 |
| 1 | Room-2 | C | Wall | Wall | Intact | Concrete | Beige | POS | 1.3 | ±0.9 |
| 1 | Room-2 | D | Wall | Wall | Intact | Drywall | Beige | POS | 3.4 | ±1.3 |
| 1 | Room-3 | A | Wall | Columns | Intact | Concrete | Beige | POS | 1.4 | ±0.9 |
| 1 | Room-3 | A | Closet | Wall | Intact | Wood | Beige | POS | 1.7 | ±0.4 |
| 1 | Room-3 | B | Wall | Wall | Intact | Wallppr | Beige | POS | 2.6 | ±1.0 |
| 1 | Room-3 | B | Wall | Wall | Intact | Concrete | Beige | POS | 1.8 | ±1.3 |
| 1 | Room-3 | B | Closet | Wall | Intact | Drywall | Beige | POS | 1.3 | ±0.4 |
| 1 | Room-3 | C | Wall | Wall | Intact | Wallppr | Beige | POS | 1.4 | ±1.0 |
| 1 | Room-3 | C | Closet | Wall | Intact | Drywall | Beige | POS | 1.9 | ±0.7 |
| 1 | Room-3 | C | Closet | Ovrhd-Case | Intact | Wood | Beige | POS | 1.3 | ±0.4 |
| 1 | Room-3 | D | Wall | Wall | Intact | Wallppr | Beige | POS | 2.6 | ±1.0 |
| 1 | Room-3 | D | Closet | Wall | Intact | Concrete | Beige | POS | 1.8 | ±0.7 |
| 1 | Room-4 | A | Wall | Wall | Intact | Wallppr | Beige | POS | 2.9 | ±1.1 |
| 1 | Room-4 | A | Wall-Lwr | Wall-Rgstr | Intact | Metal | Beige | POS | 2.1 | ±1.1 |
| 1 | Room-4 | A | Wall-Upr | Wall-Rgstr | Intact | Metal | Beige | POS | 1.1 | ±0.5 |
| 1 | Room-4 | B | Wall | Wall | Intact | Wallppr | Beige | POS | 1.7 | ±1.2 |
| 1 | Room-4 | B | Window-2 | Sash | Intact | Wood | Beige | POS | 1.9 | ±0.6 |
| 1 | Room-4 | B | Window-2 | Screen-Sash | Intact | Wood | Beige | POS | 1.2 | ±0.3 |
| 1 | Room-4 | B | Window-2 | Boxing | Intact | Wood | Beige | POS | 1.2 | ±0.4 |
| 1 | Room-4 | B | Cabinet-Lwr | Door-Out | Intact | Wood | Beige | POS | 1.1 | ±0.4 |
| 1 | Room-4 | C | Wall | Wall | Intact | Wallppr | Beige | POS | 4.9 | ±2.2 |
| 1 | Room-4 | D | Wall | Wall | Intact | Wallppr | Beige | POS | 2.0 | ±1.4 |
| 1 | Room-4 | D | Wall | Columns | Intact | Concrete | Beige | POS | 3.7 | ±1.5 |
| 1 | Room-4 | D | Wall | Baseboard | Intact | Wood | Beige | POS | 1 0 | ±0.5 |
| 1 | Room-4 | D | Door-2 | Casing | Intact | Wood | Beige | POS | 1.2 | ±0.5 |
| 1 | Room-4 | D | Cabinet-Upr | Door-Out | Intact | Wood | Beige | POS | 2.2 | ±1.1 |
| 1 | Room-4 | D | Ceiling | Ceiling | Intact | Drywall | White | POS | 11.4 | ±5.7 |
| 1 | Room-5 | A | Wall | Wall | Intact | Concrete | Beige | POS | 2.5 | ±1.4 |

# Quarters T Positive Results for Lead-Based Paint

| Flr | Room | Side | Strc | Feat | Cnd | Sub | Clr | RES | Combined (mg/cm²) | |
|---|---|---|---|---|---|---|---|---|---|---|
| 1 | Room-5 | A | Bookcase | Frame | Intact | Wood | Beige | POS | 2.3 | ±0.8 |
| 1 | Room-5 | B | Wall | Wall | Intact | Concrete | Beige | POS | 4.0 | ±4.2 |
| 1 | Room-5 | B | Pipe | Lagged | Intact | Cloth | Beige | POS | 2.3 | ±1.2 |
| 1 | Room-5 | B | Wall-fan | Casing | Intact | Metal | Beige | POS | 2.0 | ±0.8 |
| 1 | Room-5 | B | Casing | Wall-Rgstr | Intact | Wood | Beige | POS | 2.9 | ±2.5 |
| 1 | Room-5 | C | Wall | Wall | Intact | Concrete | Beige | POS | 2.7 | ±1.2 |
| 1 | Room-5 | C | Pipe | Pipes | Intact | Metal | Beige | POS | 1.9 | ±0.9 |
| 1 | Room-5 | D | Wall | Wall | Intact | Drywall | Beige | POS | 4.5 | ±1.6 |
| 1 | Room-5 | D | Window-2 | Sash | Intact | Wood | Beige | POS | 1.0 | ±0.3 |
| 1 | Room-5 | D | Ceiling | Ceiling | Intact | Concrete | Beige | POS | 1.8 | ±0.8 |
| 2 | Bath-2 | C | Ceiling | Ceiling | Intact | Drywall | Beige | POS | 2.8 | ±1.2 |
| 2 | Bath-3 | A | Wall | Wall | Intact | Drywall | Beige | POS | 2.5 | ±1.4 |
| 2 | Bath-3 | B | Window | Boxing | Intact | Wood | Beige | POS | 1.8 | ±0.7 |
| 2 | Bath-3 | B | Window | Screen-Sash | Intact | Wood | Beige | POS | 5.0 | ±1.2 |
| 2 | Bath-3 | C | Door-0 | Door | Intact | Wood | Beige | POS | 1.1 | ±0.4 |
| 2 | Bath-3 | D | Wall | Wall | Intact | Drywall | Beige | POS | 1.5 | ±0.5 |
| 2 | Bath-3 | D | Cabinet | Shelf | Intact | Wood | Beige | POS | 1.4 | ±0.4 |
| 2 | Bath-3 | D | Cabinet | Inside | Intact | Wood | Beige | POS | 2.7 | ±0.9 |
| 2 | Bath-4 | A | Wall | Wall Paper | Intact | Drywall | Beige | POS | 1.4 | ±0.4 |
| 2 | Bath-4 | A | Ceiling | Ceiling | Intact | Drywall | Beige | POS | 1.1 | ±0.2 |
| 2 | Bath-4 | B | Cabinet | Shelf | Intact | Metal | Beige | POS | 1.3 | ±0.3 |
| 2 | Bath-4 | B | Cabinet | Inside | Intact | Metal | Beige | POS | 1.0 | ±0.2 |
| 2 | Bath-4 | D | Wall | Wall Paper | Intact | Drywall | Beige | POS | 1.7 | ±0.7 |
| 2 | Bath-4 | D | Window | Screen-Sash | Intact | Wood | Beige | POS | 1.1 | ±0.3 |
| 2 | House-ext. | A | Wall-Upr | Wall-Upr | Intact | Wood | White | POS | 11.3 | ±3.7 |
| 2 | House-ext. | B | Wall-Upr | Wall-Upr | Intact | Wood | White | POS | 14.2 | ±3.6 |
| 2 | House-ext. | C | Wall-Upr | Wall-Upr | Intact | Wood | White | POS | 15.8 | ±6.5 |
| 2 | House-ext. | C | Wall | Trim-Lwr | Intact | Wood | Green | POS | 1.8 | ±0.7 |
| 2 | House-ext. | C | Window-4 | Stool | Intact | Wood | Green | POS | 3.8 | ±5.5 |
| 2 | House-ext. | C | Window-4 | Sash-Ext | Intact | Wood | White | POS | 14.3 | ±6.3 |
| 2 | House-ext. | C | Window-3 | Stool | Intact | Wood | White | POS | 9.5 | ±5.4 |
| 2 | House-ext. | C | Window-3 | Stool | Intact | Wood | Green | POS | 4.4 | ±1.5 |
| 2 | House-ext. | C | Window-3 | Sash-Ext | Intact | Wood | White | POS | 5.6 | ±5.7 |
| 2 | House-ext. | C | Window-3 | Screen-Sash | Intact | Wood | Green | POS | 4.4 | ±1.7 |
| 2 | House-ext. | C | Door | Door | Intact | Wood | White | POS | 10.9 | ±3.5 |
| 2 | House-ext | C | Door | Casing | Intact | Wood | White | POS | 20.6 | ±6.9 |
| 2 | House-ext. | C | Door | Casing | Intact | Wood | Green | POS | 9.3 | ±3.0 |
| 2 | House-ext. | C | Stairs | Baluster | Intact | Metal | Black | POS | 14.1 | ±6.2 |
| 2 | House-ext. | C | Stairs | Newel-Post | Intact | Metal | Black | POS | 9.2 | ±6.0 |
| 2 | House-ext | C | Door | | Intact | Wood | White | POS | 5.2 | ±2.2 |
| 2 | House-ext. | C | Facia | Facia | Intact | Wood | Green | POS | 1.2 | ±4.6 |
| 2 | House-ext. | C | Soffit | Soffit | Intact | Wood | White | POS | 11.6 | ±6.0 |
| 2 | House-ext. | C | Door | Ovrhd-Wind | Intact | Wood | White | POS | 7.2 | ±5.0 |
| 2 | House-ext. | C | Air-Cond | Casing | Intact | Wood | Green | POS | 2.2 | ±1.1 |
| 2 | House-ext. | C | Air-Cond | Casing | Intact | Wood | White | POS | 2.3 | ±0.7 |
| 2 | House-ext. | C | Gutter | Gutter | Intact | Metal | Green | POS | 2.4 | ±0.8 |
| 2 | House-ext. | D | Wall-Upr | Wall-Upr | Intact | Wood | White | POS | 13.8 | ±3.4 |
| 2 | Room-1 | A | Wall | Wall Paper | Intact | Drywall | Beige | POS | 1.2 | ±0.7 |
| 2 | Room-1 | A | Window | Screen-Sash | Intact | Wood | Beige | POS | 2.1 | ±0.5 |
| 2 | Room-1 | A | Window | Boxing | Intact | Wood | Beige | POS | 1.6 | ±0.5 |
| 2 | Room-1 | B | Wall-Upr | Wall Paper | Intact | Drywall | Beige | POS | 1.0 | ±0.7 |
| 2 | Room-1 | B | Wall-Lwr | Wall Paper | Intact | Drywall | Beige | POS | 1.5 | ±0.6 |
| 2 | Room-1 | B | Stairs-0 | Rail-Cap | Intact | Metal | Black | POS | 3.4 | ±1.1 |
| 2 | Room-1 | B | Stairs-0 | Newel-Post | Intact | Metal | Black | POS | 2.9 | ±0.7 |
| 2 | Room-1 | B | Stairs-0 | Baluster | Intact | Metal | Black | POS | 8.8 | ±2.5 |
| 2 | Room-1 | C | Ceiling | Beam | Intact | Wood | Beige | POS | 1.4 | ±0.3 |
| 2 | Room-2 | A | Wall | Wall | Intact | Drywall | Beige | POS | 1.6 | ±0.7 |
| 2 | Room-2 | A | Closet | Wall | Intact | Drywall | Beige | POS | 1.9 | ±0.8 |
| 2 | Room-2 | B | Wall | Wall | Intact | Drywall | Beige | POS | 2.1 | ±0.6 |
| 2 | Room-2 | B | Closet | Shelf | Intact | Wood | Beige | POS | 1.0 | ±0.2 |
| 2 | Room-2 | B | Closet | Wall | Intact | Drywall | Beige | POS | 2.0 | ±1.0 |
| 2 | Room-2 | B | Window | Screen-Sash | Intact | Wood | Beige | POS | 3.0 | ±0.9 |
| 2 | Room-2 | C | Wall | Wall | Intact | Drywall | Beige | POS | 1.8 | ±0.5 |
| 2 | Room-2 | C | Closet | Wall | Intact | Drywall | Beige | POS | 1.3 | ±0.3 |
| 2 | Room-2 | C | Wall | Crown-Mold | Intact | Wood | Beige | POS | 2.3 | ±0.6 |
| 2 | Room-2 | D | Wall | Wall | Intact | Drywall | Beige | POS | 1.8 | ±0.7 |

# Quarters T Positive Results for Lead-Based Paint

| Flr | Room | Side | Strc | Feat | Cnd | Sub | Clr | RES | Combined (mg/cm²) | |
|---|---|---|---|---|---|---|---|---|---|---|
| 2 | Room-2 | D | Closet | Wall | Intact | Drywall | Beige | POS | 1.3 | ±0.3 |
| 2 | Room-3 | A | Wall-0 | Door | Intact | Drywall | Beige | POS | 2.6 | ±0.7 |
| 2 | Room-3 | A | Closet | Wall | Intact | Drywall | Beige | POS | 1.6 | ±0.4 |
| 2 | Room-3 | B | Window | Screen-Sash | Intact | Wood | Beige | POS | 2.1 | ±0.5 |
| 2 | Room-3 | B | Closet | Wall | Intact | Drywall | Beige | POS | 1.2 | ±0.3 |
| 2 | Room-3 | C | Wall-0 | Door | Intact | Drywall | Beige | POS | 2.6 | ±0.8 |
| 2 | Room-3 | C | Closet | Door | Intact | Wood | Beige | POS | 1.5 | ±0.4 |
| 2 | Room-3 | C | Closet | Wall | Intact | Drywall | Beige | POS | 1.1 | ±0.3 |
| 2 | Room-3 | C | Wall | Crown-Mold | Intact | Wood | Beige | POS | 2.0 | ±0.5 |
| 2 | Room-3 | D | Wall-0 | Door | Intact | Drywall | Beige | POS | 1.7 | ±0.5 |
| 2 | Room-3 | D | Closet | Wall | Intact | Drywall | Beige | POS | 1.5 | ±0.4 |
| 2 | Room-4 | B | Wall-Upr | Wall Paper | Intact | Drywall | Beige | POS | 1.2 | ±0.5 |
| 2 | Room-4 | B | Ceiling | Ceiling | Intact | Drywall | White | POS | 1.8 | ±0.5 |
| 2 | Room-4 | C | Wall-Upr | Wall Paper | Intact | Drywall | Beige | POS | 1.3 | ±0.5 |
| 2 | Room-4 | C | Wall-Upr | Wall Paper | Intact | Drywall | Beige | POS | 1.3 | ±0.3 |
| 2 | Room-4 | C | Wall-Lwr | Wall Paper | Intact | Drywall | Beige | POS | 1.0 | ±0.5 |
| 2 | Room-4 | C | Window | Boxing | Intact | Wood | Beige | POS | 1.1 | ±0.3 |
| 2 | Room-4 | C | Door | Door | Intact | Wood | Beige | POS | 3.3 | ±1.0 |
| 2 | Room-4 | C | Door | Casing | Intact | Wood | Beige | POS | 1.0 | ±0.2 |
| 2 | Room-5 | A | Door | Casing | Intact | Wood | Beige | POS | 1.0 | ±0.3 |
| 2 | Room-5 | C | Window | Sash | Intact | Wood | White | POS | 1.7 | ±0.4 |
| 2 | Room-5 | D | Window | Screen-Sash | Intact | Wood | Beige | POS | 2.1 | ±0.5 |
| 2 | Room-6 | D | Window | Screen-Sash | Intact | Wood | Beige | POS | 1.4 | ±0 3 |

# XRF Field Data Sheets

**Quarters T, Lead-Based Paint Survey**
**Charleston Naval Complex**
**Site: 19 Date: 3/18/98 to 3/20/98**
**Ranges (NEG<INC<POS): Device PCS**

| No | Site | XLNo | Insp | Flr | Room | Side | Strc | Feat | Cnd | Sub | Clr | PbL(mg/cm²) | RES | PbK | Combined | DI | Date | Note |
|---|---|---|---|---|---|---|---|---|---|---|---|---|---|---|---|---|---|---|
| 1 | 19 | 1 | 6 | 2 | Shutter Cal-1 | | Calibrate | Calibrate | | | | 0.00 ± 0.00 | ... | 0.0 ± 0.0 | 0.0 ± 0.0 | 0.0 | 3/18/98 | |
| 2 | 19 | 2 | 6 | 2 | Calibrate-1 | | Calibrate | Calibrate | | | | 1.19 ± 0.15 | POS | 0.6 ± 0.4 | 1.2 ± 0.2 | 1.1 | 3/19/98 | |
| 3 | 19 | 3 | 6 | 2 | Calibrate-2 | | Calibrate | Calibrate | | | | 1.04 ± 0.13 | POS | 0.5 ± 0.5 | 1.0 ± 0.1 | 1.0 | 3/19/98 | |
| 4 | 19 | 4 | 6 | 2 | Calibrate-3 | | Calibrate | Calibrate | | | | 1.12 ± 0.24 | POS | 0.1 ± 0.5 | 1.1 ± 0.2 | 2.3 | 3/19/98 | |
| 5 | 19 | 5 | 6 | 2 | Calibrate-4 | | Calibrate | Calibrate | | | | 1.09 ± 0.23 | POS | 0.2 ± 0.5 | 1.1 ± 0.2 | 2.2 | 3/19/98 | |
| 6 | 19 | 6 | 6 | 2 | Room-1 | A | Wall | wall paper | Intact | Drywall | Beige | 1.24 ± 0.65 | POS | 1.2 ± 0.5 | 1.2 ± 0.7 | 7.7 | 3/19/98 | |
| 7 | 19 | 7 | 6 | 2 | Room-1 | B | Wall-Upr | wall paper | Intact | Drywall | Beige | 1.00 ± 0.66 | POS | 0.7 ± 0.4 | 1.0 ± 0.7 | 10.0 | 3/19/98 | |
| 8 | 19 | 8 | 6 | 2 | Room-1 | C | Wall-Upr | wall paper | Intact | Drywall | Beige | 0.75 ± 0 40 | NEG | 0 9 ± 0.5 | 0.8 ± 0.4 | 5.7 | 3/19/98 | |
| 9 | 19 | 9 | 6 | 2 | Room-1 | D | Wall-Upr | wall paper | Intact | Drywall | Beige | 0.73 ± 0.46 | NEG | 0.8 ± 0 5 | 0 7 ± 0.5 | 6.5 | 3/19/98 | |
| 10 | 19 | 10 | 6 | 2 | Room-1 | D | Wall-Lwr | wall paper | Intact | Drywall | Beige | 0.48 ± 0.32 | NEG | 0.9 ± 0 4 | 0 5 ± 0.3 | 5.1 | 3/19/98 | |
| 11 | 19 | 11 | 6 | 2 | Room-1 | C | Wall-Lwr | wall paper | Intact | Drywall | Beige | 0.50 ± 0.29 | NEG | 1.0 ± 0 5 | 0 5 ± 0.3 | 4.5 | 3/19/98 | |
| 12 | 19 | 12 | 6 | 2 | Room-1 | B | Wall-Lwr | wall paper | Intact | Drywall | Beige | 2.28 ± 1.21 | POS | 1.5 ± 0.6 | 1.5 ± 0.6 | 9.3 | 3/19/98 | |
| 13 | 19 | 13 | 6 | 2 | Room-1 | B | Floor | Floor | Intact | Wood | Varnish | 0 06 ± 0.10 | NEG | -0.6 ± 0.6 | -0.6 ± 0.6 | 8.9 | 3/19/98 | |
| 14 | 19 | 14 | 6 | 2 | Room-1 | B | Stairs-0 | Baseboard-Ins | Intact | Wood | Varnish | 0 01 ± 0.10 | NEG | -0 1 ± 0 7 | 0.0 ± 0.1 | 1.0 | 3/19/98 | |
| 15 | 19 | 15 | 6 | 2 | Room-1 | B | Stairs-0 | Rail-cap | Intact | Metal | Black | 3.40 ± 1.05 | POS | 5.8 ± 2.6 | 3.4 ± 1.1 | 1.2 | 3/19/98 | |
| 16 | 19 | 16 | 6 | 2 | Room-1 | B | Stairs-0 | Newal-post | Intact | Metal | Black | 2.94 ± 0.67 | POS | 4.2 ± 1.5 | 2.9 ± 0.7 | 1.3 | 3/19/98 | |
| 17 | 19 | 17 | 6 | 2 | Room-1 | B | Stairs-0 | Baluster | Intact | Metal | Black | >>5.0 ± 1.00 | POS | 8.8 ± 2.5 | 8.8 ± 2.5 | 1.5 | 3/19/98 | |
| 18 | 19 | 18 | 6 | 2 | Room-1 | B | Wall | Chair-rail | Intact | Wood | Beige | 0.10 ± 0.33 | NEG | 0 2 ± 0 6 | 0.1 ± 0.3 | 4.9 | 3/19/98 | |
| 19 | 19 | 19 | 6 | 2 | Room-1 | B | Wall | Baseboard | Intact | Wood | Beige | 0.72 ± 0.17 | NEG | 0.8 ± 0.4 | 0.7 ± 0.2 | 2.1 | 3/19/98 | |
| 20 | 19 | 20 | 6 | 2 | Room-1 | A | Floor | Radiator | Intact | Metal | Beige | 0 14 ± 0.33 | NEG | 0 2 ± 0.8 | 0.1 ± 0.3 | 4.0 | 3/19/98 | |
| 21 | 19 | 21 | 6 | 2 | Room-1 | A | Cover | Radiator | Intact | Metal | Beige | 0.03 ± 0.26 | NEG | 0 2 ± 0.8 | 0.0 ± 0.3 | 1.9 | 3/19/98 | |
| 22 | 19 | 22 | 6 | 2 | Room-1 | A | Window | Sash | Intact | Wood | Beige | 0.51 ± 0.13 | NEG | 0.6 ± 0.4 | 0 5 ± 0.1 | 1.8 | 3/19/98 | |
| 23 | 19 | 23 | 6 | 2 | Room-1 | A | Window | Casing | Intact | Wood | Beige | 0.69 ± 0.21 | NEG | 0.4 ± 0 5 | 0 7 ± 0.2 | 2 8 | 3/19/98 | |
| 24 | 19 | 24 | 6 | 2 | Room-1 | A | Window | Screen-sash | Intact | Wood | Beige | 0.91 ± 0.26 | POS | 2.1 ± 0.5 | 2.1 ± 0.5 | 2.5 | 3/19/98 | |
| 25 | 19 | 25 | 6 | 2 | Room-1 | A | Window | Boxing | Intact | Wood | Beige | 1.55 ± 0.47 | POS | 2.2 ± 0.7 | 1.6 ± 0.5 | 3.0 | 3/19/98 | |
| 26 | 19 | 26 | 6 | 2 | Room-1 | A | Air-cond | Casing | Intact | Wood | Beige | 0.07 ± 0 37 | NEG | 0 0 ± 0.6 | 0.1 ± 0.4 | 3.6 | 3/19/98 | |
| 27 | 19 | 27 | 6 | 2 | Room-1 | C | Ceiling | Beam | Intact | Wood | Beige | 1.35 ± 0.34 | POS | 1.4 ± 0.5 | 1.4 ± 0.3 | 3.5 | 3/19/98 | |
| 28 | 19 | 28 | 6 | 2 | Room-2 | A | Wall | Wall | Intact | Drywall | Beige | 1.56 ± 0.71 | POS | 1.5 ± 0.5 | 1.6 ± 0.7 | 7.7 | 3/19/98 | |
| 29 | 19 | 29 | 6 | 2 | Room-2 | B | Wall | Wall | Intact | Drywall | Beige | 2.87 ± 1.45 | POS | 2.1 ± 0.6 | 2.1 ± 0.6 | 9.8 | 3/19/98 | |
| 30 | 19 | 30 | 6 | 2 | Room-2 | C | Wall | Wall | Intact | Drywall | Beige | 1.55 ± 1.05 | POS | 1.8 ± 0.5 | 1.8 ± 0.5 | 10.0 | 3/19/98 | |
| 31 | 19 | 31 | 6 | 2 | Room-2 | D | Wall | Wall | Intact | Drywall | Beige | 2.43 ± 1.35 | POS | 1.8 ± 0.7 | 1.8 ± 0.7 | 8.0 | 3/19/98 | |
| 32 | 19 | 32 | 6 | 2 | Room-2 | D | Door | Door | Intact | Wood | Beige | 0.39 ± 0 23 | NEG | 0 2 ± 0 4 | 0.4 ± 0.2 | 3.7 | 3/19/98 | |
| 33 | 19 | 33 | 6 | 2 | Room-2 | D | Door | Casing | Intact | Wood | Beige | 0.36 ± 0.23 | NEG | 0.4 ± 0.4 | 0.4 ± 0.2 | 3.9 | 3/19/98 | |
| 34 | 19 | 34 | 6 | 2 | Room-2 | D | Wall | Baseboard | Intact | Wood | Beige | 0.14 ± 0.39 | INCOM | 0.6 ± 0 5 | 0 1 ± 0.4 | 4.2 | 3/19/98 | |
| 35 | 19 | 35 | 6 | 2 | Room-2 | D | Wall | Baseboard | Intact | Wood | Beige | 0.15 ± 0.19 | NEG | 0.2 ± 0.4 | 0.2 ± 0.2 | 3.5 | 3/19/98 | |
| 36 | 19 | 36 | 6 | 2 | Room-2 | D | Floor | Floor | Intact | Wood | Varnish | 0 00 ± 0.10 | NEG | 0 2 ± 0.4 | 0.0 ± 0.1 | 1.0 | 3/19/98 | |
| 37 | 19 | 37 | 6 | 2 | Room-2 | A | Closet | Door | Intact | Wood | Beige | 0 28 ± 0.17 | NEG | 0 3 ± 0.4 | 0.3 ± 0.2 | 3.0 | 3/19/98 | |
| 38 | 19 | 38 | 6 | 2 | Room-2 | A | Closet | Casing | Intact | Wood | Beige | 0 39 ± 0.31 | NEG | 0.5 ± 0.4 | 0.4 ± 0.3 | 5.0 | 3/19/98 | |
| 39 | 19 | 39 | 6 | 2 | Room-2 | B | Closet | Shelf | Intact | Wood | Beige | 0 12 ± 0.28 | NEG | 0 0 ± 0.5 | 0 1 ± 0.3 | 2.4 | 3/19/98 | |
| 40 | 19 | 40 | 6 | 2 | Room-2 | B | Closet | Shelf | Intact | Wood | Beige | 1.04 ± 0.23 | POS | 1.3 ± 0.5 | 1.0 ± 0.2 | 2.5 | 3/19/98 | |
| 41 | 19 | 41 | 6 | 2 | Room-2 | C | Closet | Shelf | Intact | Wood | Beige | 0.03 ± 0.10 | NEG | -0.4 ± 0 5 | 0.0 ± 0.1 | 5.2 | 3/19/98 | |
| 42 | 19 | 42 | 6 | 2 | Room-2 | C | Closet | Baseboard | Intact | Wood | Beige | 0.14 ± 0.16 | NEG | 0.3 ± 0 6 | 0.1 ± 0.2 | 2.1 | 3/19/98 | |
| 43 | 19 | 43 | 6 | 2 | Room-2 | A | Closet | Wall | Intact | Drywall | Beige | 1.91 ± 0.78 | POS | 1.7 ± 0.7 | 1.9 ± 0.8 | 4.3 | 3/19/98 | |
| 44 | 19 | 44 | 6 | 2 | Room-2 | B | Closet | Wall | Intact | Drywall | Beige | 1.96 ± 0.95 | POS | 2.0 ± 0.8 | 2.0 ± 1.0 | 4.3 | 3/19/98 | |
| 45 | 19 | 45 | 6 | 2 | Room-2 | C | Closet | Wall | Intact | Drywall | Beige | 1.32 ± 0.34 | POS | 1.2 ± 0.5 | 1.3 ± 0.3 | 3.5 | 3/19/98 | |
| 46 | 19 | 46 | 6 | 2 | Room-2 | D | Closet | Wall | Intact | Drywall | Beige | 0.64 ± 0.41 | POS | 1.3 ± 0.3 | 1.3 ± 0.3 | 10.0 | 3/19/98 | |
| 47 | 19 | 47 | 6 | 2 | Room-2 | D | Closet | Elec-Panel | Intact | Metal | Gray | 0.00 ± 0.10 | NEG | -0.2 ± 1 0 | 0.0 ± 0.1 | 1.0 | 3/19/98 | |
| 48 | 19 | 48 | 6 | 2 | Room-2 | B | Floor | Radiator | Intact | Metal | Beige | 0.13 ± 0 26 | NEG | 0.4 ± 0.9 | 0 1 ± 0.3 | 3.0 | 3/19/98 | |
| 49 | 19 | 49 | 6 | 2 | Room-2 | B | Window | Sash | Intact | Wood | White | 0.23 ± 0 10 | NEG | 0.7 ± 0 4 | 0.2 ± 0.1 | 1.6 | 3/19/98 | |
| 50 | 19 | 50 | 6 | 2 | Room-2 | B | Window | Casing | Intact | Wood | Beige | 0.08 ± 0.33 | NEG | 0.0 ± 0.7 | 0 1 ± 0.3 | 2.4 | 3/19/98 | |
| 51 | 19 | 51 | 6 | 2 | Room-2 | B | Window | Screen-sash | Intact | Wood | Beige | 1.83 ± 0.58 | POS | 3.0 ± 0.9 | 3.0 ± 0.9 | 2.3 | 3/19/98 | |
| 52 | 19 | 52 | 6 | 2 | Room-2 | B | Window | Boxing | Intact | Wood | Beige | 0.72 ± 0.29 | NEG | 0.6 ± 0.4 | 0.7 ± 0.3 | 3.8 | 3/19/98 | |
| 53 | 19 | 53 | 6 | 2 | Room-2 | B | Air-cond | Casing | Intact | Wood | Beige | 0 00 ± 0 10 | NEG | -0.1 ± 0 6 | 0.0 ± 0.1 | 1.0 | 3/19/98 | |
| 54 | 19 | 54 | 6 | 2 | Bath-3 | A | Wall | Wall | Intact | Drywall | Beige | 2.52 ± 1.42 | POS | 2.4 ± 0.8 | 2.5 ± 1.4 | 7.1 | 3/19/98 | |
| 55 | 19 | 55 | 6 | 2 | Bath-3 | B | Wall | Wall | Intact | Drywall | Beige | 0.01 ± 0.16 | NEG | 0 3 ± 0 7 | 0 0 ± 0 2 | 1.0 | 3/19/98 | |
| 56 | 19 | 56 | 6 | 2 | Bath-3 | C | Wall | Wall | Intact | Drywall | Beige | 0.00 ± 0.14 | NEG | 0.1 ± 0.7 | 0.0 ± 0 1 | 1.0 | 3/19/98 | |
| 57 | 19 | 57 | 6 | 2 | Bath-3 | D | Wall | Wall | Intact | Drywall | Beige | 1.54 ± 0.52 | POS | 2.4 ± 0.9 | 1.5 ± 0.5 | 3.1 | 3/19/98 | |
| 58 | 19 | 58 | 6 | 2 | Bath-3 | B | Window | Boxing | Intact | Wood | Beige | 1.80 ± 0.71 | POS | 1.5 ± 0.7 | 1.8 ± 0.7 | 3.8 | 3/19/98 | |
| 59 | 19 | 59 | 6 | 2 | Bath-3 | B | Window | Screen-sash | Intact | Wood | Beige | 1.76 ± 0.91 | POS | 5.0 ± 1.2 | 5.0 ± 1.2 | 3.1 | 3/19/98 | |
| 60 | 19 | 60 | 6 | 2 | Bath-3 | B | Window | Sash | Intact | Wood | Beige | 0 10 ± 0.27 | NEG | 0.6 ± 0 4 | 0.1 ± 0.3 | 4.2 | 3/19/98 | |
| 61 | 19 | 61 | 6 | 2 | Bath-3 | B | Window | Casing | Intact | Wood | Beige | 0.18 ± 0.10 | NEG | -0.2 ± 0.7 | -0 2 ± 0.7 | 10.0 | 3/19/98 | |
| 62 | 19 | 62 | 6 | 2 | Bath-3 | B | Floor | Radiator | Intact | Metal | Beige | 0.09 ± 0.15 | NEG | 0.1 ± 0 7 | 0.1 ± 0 2 | 7.6 | 3/19/98 | |
| 63 | 19 | 63 | 6 | 2 | Shutter Cal-1 | | Calibrate | Calibrate | | | | 0 00 ± 0.00 | . . | 0.0 ± 0 0 | 0.0 ± 0 0 | 0.0 | 3/19/98 | |
| 64 | 19 | 64 | 6 | 2 | Calibrate-1 | | Calibrate | Calibrate | | | | 1.14 ± 0.15 | POS | 0.8 ± 0.4 | 1.1 ± 0.2 | 1.1 | 3/19/98 | |
| 65 | 19 | 65 | 6 | 2 | Calibrate-2 | | Calibrate | Calibrate | | | | 1.01 ± 0.13 | POS | 0.5 ± 0.4 | 1.0 ± 0.1 | 1.1 | 3/19/98 | |

Site: 19 Date: 3/19/98 to 3/20/98
Ranges (NEG<INC<POS): Device PCS



| No | Site | XLNo | Insp | Flr | Room | Side | Strc | Feat | Cnd | Sub | Clr | PbL(mg/cm²) | RES | PbK | Combined | DI | Date | Note |
|---|---|---|---|---|---|---|---|---|---|---|---|---|---|---|---|---|---|---|
| 66 | 19 | 66 | 6 | 2 | Calibrate-3 | | Calibrate | Calibrate | | | | 1.37 ± 0.30 | POS | 0.7 ± 0.5 | 1.4 ± 0.3 | 2.7 | 3/19/98 | |
| 67 | 19 | 67 | 6 | 2 | Calibrate-4 | | Calibrate | Calibrate | | | | 1.21 ± 0.26 | POS | 0.8 ± 0.4 | 1.2 ± 0.3 | 2.4 | 3/19/98 | |
| 68 | 19 | 68 | 6 | 2 | Calibrate-5 | | Calibrate | Calibrate | | | | 1.16 ± 0.26 | POS | 0.3 ± 0.5 | 1.2 ± 0.3 | 2.4 | 3/19/98 | |
| 69 | 19 | 69 | 6 | 2 | Calibrate-6 | | Calibrate | Calibrate | | | | 1.07 ± 0.23 | POS | 0.4 ± 0.4 | 1.1 ± 0.2 | 2.2 | 3/19/98 | |
| 70 | 19 | 70 | 6 | 2 | Shutter Cal-1 | | Calibrate | Calibrate | | | | 0.00 ± 0.00 | . | 0 0 ± 0 0 | 0.0 ± 0.0 | 0.0 | 3/19/98 | |
| 71 | 19 | 71 | 6 | 2 | Calibrate-1 | | Calibrate | Calibrate | | | | 0 98 ± 0.11 | NEG | 0 7 ± 0 4 | 1.0 ± 0 1 | 1.0 | 3/20/98 | |
| 72 | 19 | 72 | 6 | 2 | Calibrate-2 | | Calibrate | Calibrate | | | | 1.06 ± 0.23 | POS | 0.3 ± 0.5 | 1.1 ± 0.2 | 2.3 | 3/20/98 | |
| 73 | 19 | 73 | 6 | 2 | Bath-3 | D | Cabinet | Door-Out | Intact | Wood | Beige | 0 01 ± 0.10 | NEG | -0.4 ± 0.6 | 0 0 ± 0.1 | 1.7 | 3/20/98 | |
| 74 | 19 | 74 | 6 | 2 | Bath-3 | D | Cabinet | Shelf | Intact | Wood | Beige | 1.42 ± 0.40 | POS | 1.8 ± 0.7 | 1.4 ± 0.4 | 2.2 | 3/20/98 | |
| 75 | 19 | 75 | 6 | 2 | Bath-3 | D | Cabinet | Inside | Intact | Wood | Beige | 2.72 ± 0.94 | POS | 2.8 ± 0.8 | 2.7 ± 0.9 | 3.2 | 3/20/98 | |
| 76 | 19 | 76 | 6 | 2 | Bath-3 | D | Cabinet | Door-Ins | Intact | Wood | Beige | 0.01 ± 0.27 | NEG | -0.5 ± 0 6 | 0.0 ± 0 3 | 1 0 | 3/20/98 | |
| 77 | 19 | 77 | 6 | 2 | Bath-3 | A | Cabinet | Door-Out | Intact | Wood | Varnish | 0.00 ± 0.10 | NEG | -0.9 ± 0.6 | 0.0 ± 0.1 | 1.0 | 3/20/98 | |
| 78 | 19 | 78 | 6 | 2 | Bath-3 | A | Cabinet | Inside | Intact | Wood | Varnish | 0.01 ± 0 10 | NEG | -0 5 ± 0 6 | 0.0 ± 0.1 | 2.6 | 3/20/98 | |
| 79 | 19 | 79 | 6 | 2 | Bath-3 | C | Door-0 | Door | Intact | Wood | Beige | 1.13 ± 0.35 | POS | 0.8 ± 0.4 | 1.1 ± 0.4 | 4.0 | 3/20/98 | |
| 80 | 19 | 80 | 6 | 2 | Bath-3 | C | Door-0 | Casing | Intact | Wood | Beige | 0.14 ± 0.28 | NEG | -0.7 ± 0.6 | 0.1 ± 0.3 | 3.1 | 3/20/98 | |
| 81 | 19 | 81 | 6 | 2 | Room-3 | D | Door-0 | Casing | Intact | Wood | Beige | 0.37 ± 0.16 | NEG | 0.0 ± 0.5 | 0.4 ± 0.2 | 2.6 | 3/20/98 | |
| 82 | 19 | 82 | 6 | 2 | Room-3 | D | Door-0 | Door | Intact | Wood | Beige | 0.40 ± 0.16 | NEG | 0 5 ± 0.4 | 0 4 ± 0.2 | 2 6 | 3/20/98 | |
| 83 | 19 | 83 | 6 | 2 | Room-3 | D | Wall | Door | Intact | Drywall | Beige | 1.76 ± 1.09 | POS | 1.7 ± 0.5 | 1.7 ± 0.5 | 10.0 | 3/20/98 | |
| 84 | 19 | 84 | 6 | 2 | Room-3 | A | Wall | Door | Intact | Drywall | Beige | 2.08 ± 1.34 | POS | 2.6 ± 0.7 | 2.6 ± 0.7 | 8.7 | 3/20/98 | |
| 85 | 19 | 85 | 6 | 2 | Room-3 | B | Wall | Door | Intact | Drywall | Beige | 0.17 ± 0 10 | NEG | 0.0 ± 0.8 | 0.0 ± 0 8 | 10 0 | 3/20/98 | |
| 86 | 19 | 86 | 6 | 2 | Room-3 | C | Wall | Door | Intact | Drywall | Beige | 0.93 ± 0.80 | POS | 2.6 ± 0.8 | 2.6 ± 0.8 | 5.1 | 3/20/98 | |
| 87 | 19 | 87 | 6 | 2 | Room-3 | C | Wall | Baseboard | Intact | Wood | Beige | 0.12 ± 0.14 | NEG | 0.3 ± 0.4 | 0.1 ± 0.1 | 2.9 | 3/20/98 | |
| 88 | 19 | 88 | 6 | 2 | Room-3 | B | Window | Sash | Peeling | Wood | White | 0.33 ± 0.14 | NEG | 0.5 ± 0.4 | 0.3 ± 0.1 | 2 3 | 3/20/98 | |
| 89 | 19 | 89 | 6 | 2 | Room-3 | B | Window | Casing | Intact | Wood | Beige | 0.03 ± 0.10 | NEG | 0.2 ± 0.6 | 0.0 ± 0.1 | 1.2 | 3/20/98 | |
| 90 | 19 | 90 | 6 | 2 | Room-3 | B | Window | Screen-sash | Intact | Wood | Beige | 1.06 ± 0.28 | POS | 2.1 ± 0.5 | 2.1 ± 0.5 | 2.5 | 3/20/98 | |
| 91 | 19 | 91 | 6 | 2 | Room-3 | B | Window | Boxing | Intact | Wood | Beige | 0.41 ± 0.24 | NEG | 0.7 ± 0.4 | 0.4 ± 0 2 | 3.7 | 3/20/98 | |
| 92 | 19 | 92 | 6 | 2 | Room-3 | C | Cover | Radiator | Intact | Metal | Beige | 0.10 ± 0.28 | NEG | -0.8 ± 1.0 | 0.1 ± 0.3 | 5.4 | 3/20/98 | |
| 93 | 19 | 93 | 6 | 2 | Room-3 | B | Floor | Radiator | Intact | Metal | Beige | 0 06 ± 0.11 | NEG | 0.4 ± 0 8 | 0 1 ± 0 1 | 1.6 | 3/20/98 | |
| 94 | 19 | 94 | 6 | 2 | Room-3 | B | Floor | Floor | Intact | Wood | Varnish | 0 00 ± 0.10 | NEG | -0.8 ± 0 7 | 0.0 ± 0.1 | 1.0 | 3/20/98 | |
| 95 | 19 | 95 | 6 | 2 | Room-3 | C | Closet | Door | Intact | Wood | Beige | 0.35 ± 0.10 | POS | 1.5 ± 0.4 | 1.5 ± 0.4 | 2.1 | 3/20/98 | |
| 96 | 19 | 96 | 6 | 2 | Room-3 | C | Closet | Casing | Intact | Wood | Beige | 0.17 ± 0.10 | NEG | 0.4 ± 0.4 | 0.2 ± 0.1 | 2.0 | 3/20/98 | |
| 97 | 19 | 97 | 6 | 2 | Room-3 | B | Closet | Shelf | Intact | Wood | Beige | 0.14 ± 0.20 | NEG | -0.1 ± 0.4 | 0.1 ± 0 2 | 2.9 | 3/20/98 | |
| 98 | 19 | 98 | 6 | 2 | Room-3 | A | Closet | Shelf | Intact | Wood | Beige | 0.04 ± 0 10 | NEG | 0.2 ± 0.6 | 0.0 ± 0.1 | 1.0 | 3/20/98 | |
| 99 | 19 | 99 | 6 | 2 | Room-3 | A | Closet | Baseboard | Intact | Wood | Beige | 0.46 ± 0.24 | NEG | 0.9 ± 0 4 | 0.5 ± 0.2 | 3.9 | 3/20/98 | |
| 100 | 19 | 100 | 6 | 2 | Room-3 | A | Closet | Wall | Intact | Drywall | Beige | 1.60 ± 0.40 | POS | 1.1 ± 0.5 | 1.6 ± 0.4 | 3.2 | 3/20/98 | |
| 101 | 19 | 101 | 6 | 2 | Room-3 | B | Closet | Wall | Intact | Drywall | Beige | 1.21 ± 0.33 | POS | 1.8 ± 0.5 | 1.2 ± 0.3 | 3.7 | 3/20/98 | |
| 102 | 19 | 102 | 6 | 2 | Room-3 | C | Closet | Wall | Intact | Drywall | Beige | 1.08 ± 0.34 | POS | 1.0 ± 0.5 | 1.1 ± 0.3 | 4.0 | 3/20/98 | |
| 103 | 19 | 103 | 6 | 2 | Room-3 | D | Closet | Wall | Intact | Drywall | Beige | 0.95 ± 0.60 | POS | 1.5 ± 0.4 | 1.5 ± 0.4 | 10.0 | 3/20/98 | |
| 104 | 19 | 104 | 6 | 2 | Room-3 | C | Air-cond | Casing | Intact | Wood | Beige | 0.05 ± 0.10 | NEG | 0 5 ± 0.4 | 0.1 ± 0.1 | 1.4 | 3/20/98 | |
| 105 | 19 | 105 | 6 | 2 | Shutter Cal-1 | | Calibrate | Calibrate | | | | 0 00 ± 0.00 | . . | 0.0 ± 0.0 | 0.0 ± 0.0 | 0.0 | 3/20/98 | |
| 106 | 19 | 106 | 6 | 2 | Calibrate-1 | | Calibrate | Calibrate | | | | 1.06 ± 0.14 | POS | 0.0 ± 0.5 | 1.1 ± 0.1 | 1.1 | 3/20/98 | |
| 107 | 19 | 107 | 6 | 2 | Calibrate-2 | | Calibrate | Calibrate | | | | 0.93 ± 0.20 | NEG | 0 4 ± 0.4 | 0.9 ± 0.2 | 2 0 | 3/20/98 | |
| 108 | 19 | 108 | 6 | 2 | Room-4 | B | Wall-Upr | wall paper | Intact | Drywall | Beige | 1.16 ± 0.82 | POS | 1.2 ± 0.5 | 1.2 ± 0.5 | 9.8 | 3/20/98 | |
| 109 | 19 | 109 | 6 | 2 | Room-4 | C | Wall-Upr | wall paper | Intact | Drywall | Beige | 1.19 ± 0.81 | POS | 1.3 ± 0.5 | 1.3 ± 0.5 | 9.6 | 3/20/98 | |
| 110 | 19 | 110 | 6 | 2 | Room-4 | C | Wall-Upr | wall paper | Intact | Drywall | Beige | 0.27 ± 0.28 | POS | 1.3 ± 0.3 | 1.3 ± 0.3 | 8.2 | 3/20/98 | |
| 111 | 19 | 111 | 6 | 2 | Room-4 | C | Wall-Lwr | Wall Paper | Intact | Drywall | Beige | 0.07 ± 0.29 | NEG | -0.3 ± 0.7 | 0.1 ± 0.3 | 4.4 | 3/20/98 | |
| 112 | 19 | 112 | 6 | 2 | Room-4 | C | Wall-Lwr | Wall Paper | Intact | Drywall | Beige | 1.01 ± 0.51 | POS | 0.8 ± 0.5 | 1.0 ± 0.5 | 6.5 | 3/20/98 | |
| 113 | 19 | 113 | 6 | 2 | Room-4 | B | Wall-Lwr | Wall Paper | Intact | Drywall | Beige | 0.06 ± 0.19 | NEG | 0.2 ± 0 4 | 0.1 ± 0.2 | 5.1 | 3/20/98 | |
| 114 | 19 | 114 | 6 | 2 | Room-4 | B | Wall-Lwr | Baseboard | Intact | Wood | Beige | 0.48 ± 0 44 | NEG | 0.8 ± 0.4 | 0.5 ± 0.4 | 6.5 | 3/20/98 | |
| 115 | 19 | 115 | 6 | 2 | Room-4 | B | Wall-Lwr | Chair-rail | Intact | Wood | Beige | 0.00 ± 0.14 | NEG | 0.0 ± 0 5 | 0.0 ± 0 1 | 1.0 | 3/20/98 | |
| 116 | 19 | 116 | 6 | 2 | Room-4 | C | Cabinet-Lwr | Door-Out | Intact | Wood | Beige | 0.23 ± 0.15 | NEG | -0.5 ± 0.4 | 0.2 ± 0 2 | 2.4 | 3/20/98 | |
| 117 | 19 | 117 | 6 | 2 | Room-4 | C | Cabinet-Lwr | Inside | Intact | Wood | Beige | 0 03 ± 0.10 | NEG | 0.2 ± 0.4 | 0.0 ± 0.1 | 1.0 | 3/20/98 | |
| 118 | 19 | 118 | 6 | 2 | Room-4 | C | Cabinet-Lwr | Shelf | Intact | Wood | Beige | 0.20 ± 0.20 | NEG | 0.1 ± 0 5 | 0.2 ± 0 2 | 2.7 | 3/20/98 | |
| 119 | 19 | 119 | 6 | 2 | Room-4 | B | Bookcase | Frame | Intact | Wood | Beige | 0 53 ± 0 35 | NEG | 0.5 ± 0.4 | 0.5 ± 0.4 | 4.8 | 3/20/98 | |
| 120 | 19 | 120 | 6 | 2 | Room-4 | B | Bookcase | Shelf | Intact | Wood | Beige | 0.29 ± 0 32 | NEG | -0.1 ± 0 4 | 0.3 ± 0.3 | 4 7 | 3/20/98 | |
| 121 | 19 | 121 | 6 | 2 | Room-4 | B | Fireplace | Mantle | Intact | Wood | Beige | 0 25 ± 0 26 | NEG | 0.2 ± 0.4 | 0.3 ± 0 3 | 4 2 | 3/20/98 | |
| 122 | 19 | 122 | 6 | 2 | Room-4 | B | Fireplace | Trim-Lwr | Intact | Wood | Beige | 0.11 ± 0 22 | NEG | -0.1 ± 0 8 | 0 1 ± 0 2 | 1.8 | 3/20/98 | |
| 123 | 19 | 123 | 6 | 2 | Room-4 | B | Fireplace | Fireplace | Intact | Brick | Beige | 0 12 ± 0 11 | NEG | 0.5 ± 0.5 | 0.1 ± 0 1 | 2.2 | 3/20/98 | |
| 124 | 19 | 124 | 6 | 2 | Room-4 | B | Dumb Waiter | Door | Intact | Wood | Beige | 0 46 ± 0 29 | NEG | 0.1 ± 0 4 | 0.5 ± 0.3 | 4.3 | 3/20/98 | |
| 125 | 19 | 125 | 6 | 2 | Room-4 | C | Cover | Radiator | Intact | Metal | Beige | 0.10 ± 0.34 | NEG | 0.2 ± 0 9 | 0.1 ± 0 3 | 4 5 | 3/20/98 | |
| 126 | 19 | 126 | 6 | 2 | Room-4 | C | Floor | Radiator | Intact | Metal | Beige | 0.07 ± 0 29 | NEG | 0.3 ± 0 8 | 0.1 ± 0 3 | 2.7 | 3/20/98 | |
| 127 | 19 | 127 | 6 | 2 | Room-4 | C | Door | Screen-dr | Intact | Wood | Beige | 0 66 ± 0.20 | NEG | 0.9 ± 0.4 | 0 7 ± 0 2 | 2.7 | 3/20/98 | |
| 128 | 19 | 128 | 6 | 2 | Room-4 | C | Window | Boxing | Intact | Wood | Beige | 0.87 ± 0.20 | POS | 1.1 ± 0.3 | 1.1 ± 0.3 | 3.5 | 3/20/98 | |
| 129 | 19 | 129 | 6 | 2 | Room-4 | C | Window-1 | Sash | Peeling | Wood | Beige | 0 30 ± 0.14 | NEG | 0 8 ± 0.4 | 0.3 ± 0.1 | 2.6 | 3/20/98 | |
| 130 | 19 | 130 | 6 | 2 | Room-4 | C | Window-1 | Casing | Peeling | Wood | Beige | 0.41 ± 0.16 | NEG | 0.1 ± 0.4 | 0.4 ± 0.2 | 2 5 | 3/20/98 | |
| 131 | 19 | 131 | 6 | 2 | Room-4 | C | Window-Upr | Casing | Intact | Wood | Beige | 0.24 ± 0.11 | NEG | 1.1 ± 0 5 | 0.2 ± 0.1 | 2.1 | 3/20/98 | |
| 132 | 19 | 132 | 6 | 2 | Room-4 | C | Door | Door | Intact | Wood | Beige | 2.27 ± 0.91 | POS | 3.3 ± 1.0 | 3.3 ± 1.0 | 3.7 | 3/20/98 | |
| 133 | 19 | 133 | 6 | 2 | Room-4 | C | Door | Casing | Intact | Wood | Beige | 1.01 ± 0.18 | POS | 0.9 ± 0.4 | 1.0 ± 0.2 | 1.8 | 3/20/98 | |

**Site: 19 Date: 3/20/98**
**Ranges (NEG<INC<POS): Device PCS**

| No | Site | XLNo | Insp | Flr | Room | Side | Strc | Feat | Cnd | Sub | Clr | PbL(mg/cm²) | RES | PbK | Combined | DI | Date | Note |
|---|---|---|---|---|---|---|---|---|---|---|---|---|---|---|---|---|---|---|
| 134 | 19 | 134 | 6 | 2 | Room-4 | C | Floor | Floor | Intact | Wood | Varnish | 0.00 ± 0.10 | NEG | -0.1 ± 0.7 | 0.0 ± 0.1 | 1.0 | 3/20/98 | |
| 135 | 19 | 135 | 6 | 2 | Room-5 | C | Wall | Wall | Intact | Drywall | Beige | 0 03 ± 0 29 | NEG | -0.4 ± 0.8 | 0.0 ± 0.3 | 1.9 | 3/20/98 | |
| 136 | 19 | 136 | 6 | 2 | Room-5 | B | Wall | Wall | Intact | Drywall | Beige | 0 13 ± 0 32 | NEG | 0.3 ± 0.6 | 0.1 ± 0 3 | 5.6 | 3/20/98 | |
| 137 | 19 | 137 | 6 | 2 | Room-5 | A | Wall | Wall | Intact | Drywall | Beige | 0 11 ± 0 39 | NEG | 0 0 ± 0.7 | 0.1 ± 0 4 | 4.3 | 3/20/98 | |
| 138 | 19 | 138 | 6 | 2 | Room-5 | D | Wall | Wall | Intact | Drywall | Beige | 0 18 ± 0.21 | NEG | -0 5 ± 0 7 | -0 5 ± 0.7 | 9.2 | 3/20/98 | |
| 139 | 19 | 139 | 6 | 2 | Room-5 | A | Door | Door | Intact | Wood | Beige | 0 62 ± 0 18 | NEG | 0 8 ± 0.4 | 0 6 ± 0.2 | 2.4 | 3/20/98 | |
| **140** | **19** | **140** | **6** | **2** | **Room-5** | **A** | **Door** | **Casing** | **Intact** | **Wood** | **Beige** | **1.00 ± 0.30** | **POS** | **0.5 ± 0.4** | **1.0 ± 0.3** | **3.6** | **3/20/98** | |
| 141 | 19 | 141 | 6 | 2 | Room-5 | D | Air-cond | Casing | Intact | Wood | Beige | 0 03 ± 0.19 | NEG | -0.4 ± 0.7 | 0.0 ± 0.2 | 1.1 | 3/20/98 | |
| **142** | **19** | **142** | **6** | **2** | **Room-5** | **D** | **Window** | **Screen-sash** | **Intact** | **Wood** | **Beige** | **1.13 ± 0.24** | **POS** | **2.1 ± 0.5** | **2.1 ± 0.5** | **2.1** | **3/20/98** | |
| 143 | 19 | 143 | 6 | 2 | Room-5 | D | Window | Boxing | Intact | Wood | Beige | 0 67 ± 0 25 | NEG | 0.8 ± 0.4 | 0.7 ± 0.3 | 3 3 | 3/20/98 | |
| 144 | 19 | 144 | 6 | 2 | Room-5 | D | Cover | Radiator | Intact | Metal | Beige | 0 03 ± 0 23 | NEG | -0 8 ± 0 9 | 0 0 ± 0 2 | 1.5 | 3/20/98 | |
| 145 | 19 | 145 | 6 | 2 | Room-5 | C | Floor | Radiator | Intact | Metal | Beige | 0 10 ± 0.39 | NEG | 0.2 ± 1 0 | 0 1 ± 0.4 | 4.0 | 3/20/98 | |
| 146 | 19 | 146 | 6 | 2 | Room-5 | C | Window | Casing | Intact | Wood | Beige | 0.24 ± 0.29 | NEG | -0.2 ± 0.4 | 0.2 ± 0.3 | 4.8 | 3/20/98 | |
| **147** | **19** | **147** | **6** | **2** | **Room-5** | **C** | **Window** | **Sash** | **Intact** | **Wood** | **White** | **0.57 ± 0.15** | **POS** | **1.7 ± 0.4** | **1.7 ± 0.4** | **2.0** | **3/20/98** | |
| 148 | 19 | 148 | 6 | 2 | Room-5 | C | Wall | Baseboard | Intact | Wood | Beige | 0.13 ± 0.14 | NEG | 0.6 ± 0.4 | 0.1 ± 0.1 | 2.9 | 3/20/98 | |
| 149 | 19 | 149 | 6 | 2 | Room-5 | C | Floor | Floor | Intact | Wood | Varnish | 0 00 ± 0.10 | NEG | -0.1 ± 0.6 | 0.0 ± 0.1 | 1.0 | 3/20/98 | |
| 150 | 19 | 150 | 6 | 2 | Room-5 | C | Closet | Door | Intact | Wood | Beige | 0 39 ± 0.14 | NEG | 0.2 ± 0.4 | 0.4 ± 0 1 | 2.2 | 3/20/98 | |
| 151 | 19 | 151 | 6 | 2 | Room-5 | C | Closet | Casing | Intact | Wood | Beige | 0.59 ± 0.48 | INCOM | 0.0 ± 0.9 | 0.6 ± 0.5 | 2.3 | 3/20/98 | |
| 152 | 19 | 152 | 6 | 2 | Room-5 | C | Closet | Casing | Intact | Wood | Beige | 0.42 ± 0.12 | NEG | 0.2 ± 0.4 | 0.4 ± 0 1 | 1.8 | 3/20/98 | |
| 153 | 19 | 153 | 6 | 2 | Room-5 | D | Closet | Shelf | Intact | Wood | Beige | 0 00 ± 0.10 | NEG | -0.1 ± 0.5 | 0.0 ± 0.1 | 1.0 | 3/20/98 | |
| 154 | 19 | 154 | 6 | 2 | Room-5 | D | Closet | Shelf | Intact | Wood | Beige | 0.00 ± 0.10 | NEG | 0.3 ± 0.8 | 0 0 ± 0.1 | 1.0 | 3/20/98 | |
| 155 | 19 | 155 | 6 | 2 | Room-5 | A | Closet | Shelf | Intact | Wood | Beige | 0.00 ± 0.14 | NEG | -0.2 ± 0.6 | 0.0 ± 0.1 | 1.0 | 3/20/98 | |
| 156 | 19 | 156 | 6 | 2 | Room-5 | A | Closet | Baseboard | Intact | Wood | Beige | 0.38 ± 0.13 | NEG | 0.2 ± 0.4 | 0.4 ± 0.1 | 2.1 | 3/20/98 | |
| 157 | 19 | 157 | 6 | 2 | Room-5 | A | Closet | Wall | Intact | Drywall | Beige | 0.06 ± 0.29 | NEG | -0.6 ± 0.7 | 0.1 ± 0.3 | 2.0 | 3/20/98 | |
| 158 | 19 | 158 | 6 | 2 | Room-5 | D | Closet | Wall | Intact | Drywall | Beige | 0 07 ± 0.28 | NEG | -0 1 ± 0 7 | 0.1 ± 0.3 | 2 1 | 3/20/98 | |
| 159 | 19 | 159 | 6 | 2 | Room-5 | C | Closet | Wall | Intact | Drywall | Beige | 0.06 ± 0.18 | NEG | -1.0 ± 0.8 | 0.1 ± 0.2 | 1.6 | 3/20/98 | |
| 160 | 19 | 160 | 6 | 2 | Room-5 | B | Closet | Wall | Intact | Drywall | Beige | 0.07 ± 0.19 | NEG | 0.1 ± 0.6 | 0 1 ± 0.2 | 2.0 | 3/20/98 | |
| 161 | 19 | 161 | 6 | 2 | Bath-4 | B | Wall | wall paper | Intact | Drywall | Beige | 0 90 ± 0.25 | NEG | 1 0 ± 0.5 | 0.9 ± 0.3 | 3.0 | 3/20/98 | |
| **162** | **19** | **162** | **6** | **2** | **Bath-4** | **A** | **Wall** | **wall paper** | **Intact** | **Drywall** | **Beige** | **1.43 ± 0.43** | **POS** | **1.8 ± 0.6** | **1.4 ± 0.4** | **3.8** | **3/20/98** | |
| **163** | **19** | **163** | **6** | **2** | **Bath-4** | **D** | **Wall** | **wall paper** | **Intact** | **Drywall** | **Beige** | **1.72 ± 0.72** | **POS** | **1.7 ± 0.9** | **1.7 ± 0.7** | **3.4** | **3/20/98** | |
| 164 | 19 | 164 | 6 | 2 | Bath-4 | C | Wall | wall paper | Intact | Drywall | Beige | 0.62 ± 0.19 | NEG | 0.6 ± 0.5 | 0.6 ± 0.2 | 2.7 | 3/20/98 | |
| 165 | 19 | 165 | 6 | 2 | Bath-4 | C | Door | Door | Intact | Wood | Beige | 0.35 ± 0.13 | INCOM | 0 1 ± 0 4 | 0.4 ± 0.1 | 1.8 | 3/20/98 | |
| 166 | 19 | 166 | 6 | 2 | Bath-4 | A | Door | Door | Intact | Wood | Beige | 0.45 ± 0.15 | NEG | 0.3 ± 0.4 | 0.5 ± 0.2 | 2.1 | 3/20/98 | |
| 167 | 19 | 167 | 6 | 2 | Bath-4 | A | Door | Casing | Intact | Wood | Beige | 0 00 ± 0.10 | NEG | -0.6 ± 0 6 | 0.0 ± 0 1 | 1.0 | 3/20/98 | |
| 168 | 19 | 168 | 6 | 2 | Bath-4 | D | Window | Sash | Intact | Wood | Beige | 0.17 ± 0.17 | NEG | 0.2 ± 0.5 | 0.2 ± 0 2 | 2.7 | 3/20/98 | |
| 169 | 19 | 169 | 6 | 2 | Bath-4 | D | Window | Casing | Intact | Wood | Beige | 0.01 ± 0.10 | NEG | -0 3 ± 0.7 | 0.0 ± 0.1 | 1.0 | 3/20/98 | |
| 170 | 19 | 170 | 6 | 2 | Bath-4 | D | Window | Boxing | Intact | Wood | Beige | 0.62 ± 0.19 | NEG | 0.7 ± 0 4 | 0 6 ± 0.2 | 2 6 | 3/20/98 | |
| **171** | **19** | **171** | **6** | **2** | **Bath-4** | **D** | **Window** | **Screen-sash** | **Intact** | **Wood** | **Beige** | **1.06 ± 0.25** | **POS** | **2.2 ± 0.5** | **1.1 ± 0.3** | **2.6** | **3/20/98** | |
| 172 | 19 | 172 | 6 | 2 | Bath-4 | D | Cover | Radiator | Intact | Metal | Beige | 0.22 ± 0.18 | NEG | 0.1 ± 0.5 | 0.2 ± 0 2 | 3.6 | 3/20/98 | |
| 173 | 19 | 173 | 6 | 2 | Bath-4 | B | Cabinet | Door-Out | Intact | Metal | Beige | 0.00 ± 0.10 | NEG | -0.2 ± 0.6 | 0.0 ± 0.1 | 1.0 | 3/20/98 | |
| **174** | **19** | **174** | **6** | **2** | **Bath-4** | **B** | **Cabinet** | **Shelf** | **Intact** | **Metal** | **Beige** | **1.29 ± 0.29** | **POS** | **1.3 ± 0.5** | **1.3 ± 0.3** | **2.4** | **3/20/98** | |
| **175** | **19** | **175** | **6** | **2** | **Bath-4** | **B** | **Cabinet** | **Inside** | **Intact** | **Metal** | **Beige** | **1.01 ± 0.24** | **POS** | **0.7 ± 0.4** | **1.0 ± 0.2** | **2.6** | **3/20/98** | |
| 176 | 19 | 176 | 6 | 2 | Bath-4 | A | Cabinet | Door-Out | Intact | Metal | Varnish | 0.00 ± 0.10 | NEG | -0 5 ± 0.7 | 0 0 ± 0.1 | 1.0 | 3/20/98 | |
| 177 | 19 | 177 | 6 | 2 | Bath-4 | A | Cabinet | Inside | Intact | Metal | Varnish | 0 05 ± 0 10 | NEG | -0.4 ± 0 6 | 0.1 ± 0.1 | 7.1 | 3/20/98 | |
| 178 | 19 | 178 | 6 | 2 | Room-6 | A | Wall | Inside | Intact | Drywall | Beige | 0 14 ± 0.34 | NEG | -0.2 ± 0.6 | 0.1 ± 0 3 | 5.6 | 3/20/98 | |
| 179 | 19 | 179 | 6 | 2 | Room-6 | B | Wall | Inside | Intact | Drywall | Beige | 0 02 ± 0.10 | NEG | -0.1 ± 0 8 | 0.0 ± 0 1 | 1 0 | 3/20/98 | |
| 180 | 19 | 180 | 6 | 2 | Room-6 | C | Wall | Inside | Intact | Drywall | Beige | 0.00 ± 0.12 | NEG | -0.5 ± 0.8 | 0.0 ± 0.1 | 1.0 | 3/20/98 | |
| 181 | 19 | 181 | 6 | 2 | Room-6 | D | Wall | Inside | Intact | Drywall | Beige | 0.13 ± 0.32 | NEG | 0.1 ± 0.4 | 0 1 ± 0.3 | 4.4 | 3/20/98 | |
| 182 | 19 | 182 | 6 | 2 | Room-6 | B | Door | Door | Intact | Wood | Beige | 0.34 ± 0.14 | NEG | 0.4 ± 0.4 | 0.3 ± 0.1 | 2.3 | 3/20/98 | |
| 183 | 19 | 183 | 6 | 2 | Room-6 | B | Door | Casing | Intact | Wood | Beige | 0.44 ± 0.19 | NEG | 0.1 ± 0.4 | 0.4 ± 0.2 | 3.1 | 3/20/98 | |
| 184 | 19 | 184 | 6 | 2 | Room-6 | B | Floor | Floor | Intact | Wood | Varnish | 0 00 ± 0.10 | NEG | 0.2 ± 0.6 | 0.0 ± 0.1 | 1.0 | 3/20/98 | |
| 185 | 19 | 185 | 6 | 2 | Room-6 | D | Cover | Radiator | Intact | Metal | Beige | 0.20 ± 0.21 | NEG | 0.0 ± 0.6 | 0.0 ± 0.6 | 8.8 | 3/20/98 | |
| 186 | 19 | 186 | 6 | 2 | Room-6 | D | Air-cond | Casing | Intact | Wood | Beige | 0.00 ± 0.10 | NEG | 0.0 ± 0.5 | 0 0 ± 0.1 | 1.0 | 3/20/98 | |
| 187 | 19 | 187 | 6 | 2 | Room-6 | D | Window | Boxing | Intact | Wood | Beige | 0.63 ± 0.27 | NEG | 0.8 ± 0.4 | 0 6 ± 0.3 | 3.7 | 3/20/98 | |
| **188** | **19** | **188** | **6** | **2** | **Room-6** | **D** | **Window** | **Screen-sash** | **Intact** | **Wood** | **Beige** | **1.35 ± 0.29** | **POS** | **2.0 ± 0.6** | **1.4 ± 0.3** | **2.2** | **3/20/98** | |
| 189 | 19 | 189 | 6 | 2 | Room-6 | D | Window | Casing | Intact | Wood | Beige | 0.53 ± 0.23 | NEG | 0.5 ± 0.4 | 0.5 ± 0.2 | 3 4 | 3/20/98 | |
| 190 | 19 | 190 | 6 | 2 | Room-6 | D | Window | Sash | Intact | Wood | White | 0 24 ± 0.16 | NEG | 0.2 ± 0.4 | 0.2 ± 0 2 | 2.4 | 3/20/98 | |
| 191 | 19 | 191 | 6 | 2 | Room-6 | A | Closet | Door | Intact | Wood | Beige | 0.42 ± 0.14 | NEG | 0 7 ± 0 4 | 0 4 ± 0 1 | 2.2 | 3/20/98 | |
| 192 | 19 | 192 | 6 | 2 | Room-6 | A | Door | Casing | Intact | Wood | Beige | 0.42 ± 0.23 | NEG | 0.5 ± 0 4 | 0.4 ± 0.2 | 3.9 | 3/20/98 | |
| 193 | 19 | 193 | 6 | 2 | Room-6 | D | Closet | Shelf | Intact | Wood | Beige | 0 02 ± 0 12 | NEG | -0 1 ± 0.6 | 0.0 ± 0 1 | 1 0 | 3/20/98 | |
| 194 | 19 | 194 | 6 | 2 | Room-6 | C | Closet | Shelf | Intact | Wood | Beige | 0 02 ± 0.15 | NEG | 0 1 ± 0 6 | 0 0 ± 0.2 | 1.0 | 3/20/98 | |
| 195 | 19 | 195 | 6 | 2 | Room-6 | C | Closet | Baseboard | Intact | Wood | Beige | 0.31 ± 0.25 | NEG | 0.1 ± 0.4 | 0.3 ± 0.3 | 4.5 | 3/20/98 | |
| 196 | 19 | 196 | 6 | 2 | Room-6 | B | Closet | Ladder | Intact | Wood | Beige | 0 04 ± 0 13 | NEG | 0.0 ± 0.7 | 0.0 ± 0.1 | 1.2 | 3/20/98 | |
| 197 | 19 | 197 | 6 | 2 | Room-6 | C | Closet | Ovrhd-Dr | Intact | Wood | Beige | 0 00 ± 0.10 | NEG | -0.2 ± 0.7 | 0.0 ± 0 1 | 1 0 | 3/20/98 | |
| 198 | 19 | 198 | 6 | 2 | Room-6 | C | Closet | over/hd dr-case | Intact | Wood | Beige | 0.01 ± 0 10 | NEG | -0.1 ± 0.7 | 0 0 ± 0 1 | 1 0 | 3/20/98 | |
| 199 | 19 | 199 | 6 | 2 | Room-6 | C | Closet | Ceiling | Intact | Drywall | Beige | 0 03 ± 0.24 | NEG | 0.2 ± 0 7 | 0 0 ± 0.2 | 1 5 | 3/20/98 | |
| 200 | 19 | 200 | 6 | 2 | Room-6 | C | Ceiling | Ceiling | Intact | Drywall | White | 0.05 ± 0.10 | NEG | 0.2 ± 0 6 | 0 1 ± 0.1 | 5.8 | 3/20/98 | |
| 201 | 19 | 201 | 6 | 2 | Room-6 | C | Wall | Crown-mold | Intact | Wood | Beige | 0.15 ± 0 25 | NEG | 0 1 ± 0 6 | 0.2 ± 0.3 | 7 ? | 3/20/98 | |

Site: 19 Date: 3/20/98
Ranges (NEG<INC<POS): Device PCS



| No | Site | XLNo | Insp | Flr | Room | Side | Strc | Feat | Cnd | Sub | Clr | PbL(mg/cm²) | RES | PbK | Combined | DI | Date | Note |
|---|---|---|---|---|---|---|---|---|---|---|---|---|---|---|---|---|---|---|
| 202 | 19 | 202 | 6 | 2 | Room-1 | C | Wall | Crown-mold | Intact | Wood | Beige | 0.49 ± 0.32 | NEG | 0.7 ± 0.4 | 0 5 ± 0.3 | 4 9 | 3/20/98 | |
| 203 | 19 | 203 | 6 | 2 | Room-1 | C | Ceiling | Ceiling | Intact | Drywall | White | 0 02 ± 0.16 | NEG | 0.2 ± 0.5 | 0 0 ± 0 2 | 2.3 | 3/20/98 | |
| 204 | 19 | 204 | 6 | 2 | Room-2 | C | Ceiling | Ceiling | Intact | Drywall | White | 0.08 ± 0.10 | NEG | -0.2 ± 0.7 | 0 1 ± 0 1 | 6.0 | 3/20/98 | |
| 205 | 19 | 205 | 6 | 2 | Room-2 | C | Wall | Crown-mold | Intact | Wood | Beige | 1.30 ± 0.66 | POS | 2.3 ± 0.6 | 2.3 ± 0.6 | 5.9 | 3/20/98 | |
| 206 | 19 | 206 | 6 | 2 | Bath-2 | C | Ceiling | Ceiling | Intact | Drywall | Beige | 2.83 ± 1.24 | POS | 1.8 ± 0.9 | 2.8 ± 1.2 | 5.6 | 3/20/98 | |
| 207 | 19 | 207 | 6 | 2 | Room-2 | C | Closet | Ceiling | Intact | Drywall | Beige | 0 01 ± 0.18 | NEG | -0.4 ± 0 8 | 0.0 ± 0.2 | 1.0 | 3/20/98 | |
| 208 | 19 | 208 | 6 | 2 | Room-3 | C | Closet | Ceiling | Intact | Drywall | Beige | 0 01 ± 0 23 | NEG | 0.2 ± 0.6 | 0 0 ± 0 2 | 1.0 | 3/20/98 | |
| 209 | 19 | 209 | 6 | 2 | Room-3 | C | Ceiling | Ceiling | Intact | Drywall | White | 0.01 ± 0 10 | NEG | 0.1 ± 0.7 | 0.0 ± 0.1 | 1.0 | 3/20/98 | |
| 210 | 19 | 210 | 6 | 2 | Room-3 | C | Wall | Crown-mold | Intact | Wood | Beige | 1.45 ± 0.78 | POS | 2.0 ± 0.5 | 2.0 ± 0.5 | 8.6 | 3/20/98 | |
| 211 | 19 | 211 | 6 | 2 | Room-4 | B | Wall | Crown-mold | Intact | Wood | Beige | 0.55 ± 0.38 | NEG | 1.1 ± 0.4 | 0.6 ± 0.4 | 7.1 | 3/20/98 | |
| 212 | 19 | 212 | 6 | 2 | Room-4 | B | Ceiling | Casing | Intact | Wood | Beige | 0.01 ± 0 24 | NEG | 0.0 ± 0 8 | 0.0 ± 0.2 | 1.0 | 3/20/98 | |
| 213 | 19 | 213 | 6 | 2 | Room-4 | B | Ceiling | Ceiling | Intact | Drywall | White | 0.01 ± 0.10 | POS | 1.8 ± 0.5 | 1.8 ± 0.5 | 1.0 | 3/20/98 | |
| 214 | 19 | 214 | 6 | 2 | Room-5 | B | Ceiling | Ceiling | Intact | Drywall | White | 0.09 ± 0.10 | NEG | -0.2 ± 0 7 | -0.2 ± 0.7 | 10.0 | 3/20/98 | |
| 215 | 19 | 215 | 6 | 2 | Room-5 | B | Wall | Crown-mold | Intact | Wood | Beige | 0.04 ± 0.18 | NEG | -0.5 ± 0 7 | 0.0 ± 0.2 | 1.5 | 3/20/98 | |
| 216 | 19 | 216 | 6 | 2 | Room-5 | B | Closet | Ceiling | Intact | Drywall | Beige | 0.04 ± 0.29 | NEG | -0 4 ± 0 7 | 0.0 ± 0.3 | 2.5 | 3/20/98 | |
| 217 | 19 | 217 | 6 | 2 | Bath-4 | A | Ceiling | Ceiling | Intact | Drywall | Beige | 1.09 ± 0.24 | POS | 1.0 ± 0.5 | 1.1 ± 0.2 | 2.6 | 3/20/98 | |
| 218 | 19 | 218 | 6 | 2 | Shutter Cal-1 | | Calibrate | Calibrate | | | | 0.00 ± 0 00 | ... | 0 0 ± 0 0 | 0.0 ± 0 0 | 0.0 | 3/20/98 | |
| 219 | 19 | 219 | 6 | 2 | Calibrate-1 | | Calibrate | Calibrate | | | | 1.04 ± 0.13 | POS | 0.4 ± 0.5 | 1.0 ± 0.1 | 1.0 | 3/20/98 | |
| 220 | 19 | 220 | 6 | 2 | Calibrate-2 | | Calibrate | Calibrate | | | | 1.19 ± 0.26 | POS | 0.4 ± 0.5 | 1.2 ± 0.3 | 2.4 | 3/20/98 | |
| 221 | 19 | 221 | 6 | 2 | Calibrate-3 | | Calibrate | Calibrate | | | | 1.11 ± 0.23 | POS | 0.9 ± 0.5 | 1.1 ± 0.2 | 2.2 | 3/20/98 | |
| 222 | 19 | 222 | 6 | 2 | Calibrate-4 | | Calibrate | Calibrate | | | | 1.08 ± 0.23 | POS | 0.8 ± 0.4 | 1.1 ± 0.2 | 2.2 | 3/20/98 | |
| 223 | 19 | 1 | 3 | 1 | Shutter Cal-1 | | Calibrate | Calibrate | | | | 0 00 ± 0 00 | . . | 0 0 ± 0 0 | 0 0 ± 0 0 | 0.0 | 3/19/98 | |
| 224 | 19 | 2 | 3 | 1 | Calibrate-1 | | Calibrate | Calibrate | | | | 1.01 ± 0.13 | POS | 0.7 ± 0.8 | 1.0 ± 0.1 | 1.0 | 3/19/98 | |
| 225 | 19 | 3 | 3 | 1 | Calibrate-2 | | Calibrate | Calibrate | | | | 1.08 ± 0.25 | POS | 0.8 ± 0.8 | 1.1 ± 0.3 | 2.3 | 3/19/98 | |
| 226 | 19 | 4 | 3 | 1 | Room-1 | A | Wall | Wall | Intact | Drywall | Beige | 0.00 ± 0 10 | NEG | 0.1 ± 1 0 | 0 0 ± 0 1 | 1.0 | 3/19/98 | |
| 227 | 19 | 5 | 3 | 1 | Room-1 | B | Wall | Wall | Intact | Drywall | Beige | 0.02 ± 0 10 | NEG | -0.2 ± 1.3 | 0.0 ± 0.1 | 4.5 | 3/19/98 | |
| 228 | 19 | 6 | 3 | 1 | Room-1 | C | Wall | Wall | Intact | Drywall | Beige | 0.00 ± 0.10 | NEG | -0 1 ± 1 2 | 0.0 ± 0.1 | 1.0 | 3/19/98 | |
| 229 | 19 | 7 | 3 | 1 | Room-1 | D | Wall | Wall | Intact | Drywall | Beige | 0.00 ± 0 10 | NEG | 0.7 ± 0 8 | 0.0 ± 0 1 | 1.0 | 3/19/98 | |
| 230 | 19 | 8 | 3 | 1 | Room-1 | B | Door-1 | Door | Intact | Wood | Beige | 0.08 ± 0.30 | NEG | 0.4 ± 0 7 | 0.1 ± 0.3 | 4.4 | 3/19/98 | |
| 231 | 19 | 9 | 3 | 1 | Room-1 | C | Door-2 | Casing | Intact | Wood | Beige | 0.00 ± 0 10 | NEG | -0.2 ± 1 2 | 0 0 ± 0.1 | 1.0 | 3/19/98 | |
| 232 | 19 | 10 | 3 | 1 | Room-1 | A | Window | Stool | Intact | Wood | Beige | 0.12 ± 0.30 | NEG | -0.3 ± 1.3 | 0 1 ± 0.3 | 6 5 | 3/19/98 | |
| 233 | 19 | 11 | 3 | 1 | Room-1 | A | Window | Sash | Intact | Wood | White | 2.19 ± 0.90 | POS | 1.9 ± 1.8 | 2.2 ± 0.9 | 3.0 | 3/19/98 | |
| 234 | 19 | 12 | 3 | 1 | Room-1 | A | Window | Screen-sash | Intact | Wood | Beige | 1.65 ± 0.57 | POS | 1.6 ± 1.0 | 1.7 ± 0.6 | 4.5 | 3/19/98 | |
| 235 | 19 | 13 | 3 | 1 | Room-1 | D | Window | Boxing | Intact | Wood | Beige | 0.43 ± 0.32 | NEG | 0 3 ± 0.8 | 0 4 ± 0.3 | 10.0 | 3/19/98 | |
| 236 | 19 | 14 | 3 | 1 | Room-1 | D | Radiator | Radiator | Intact | Metal | Beige | 0.08 ± 0.26 | NEG | 0.6 ± 0.9 | 0.1 ± 0.3 | 4 5 | 3/19/98 | |
| 237 | 19 | 15 | 3 | 1 | Room-1 | D | Pipe | Lagged | Intact | Cloth | Beige | 0.01 ± 0.23 | NEG | -0.2 ± 1.3 | 0.0 ± 0 2 | 1.0 | 3/19/98 | |
| 238 | 19 | 16 | 3 | 1 | Room-1 | B | Wall | Baseboard | Intact | Wood | Beige | 0.00 ± 0 10 | NEG | -0.4 ± 1 1 | 0.0 ± 0 1 | 1.0 | 3/19/98 | |
| 239 | 19 | 17 | 3 | 1 | Room-1 | C | Entrance | Casing | Intact | Wood | Beige | 0.00 ± 0.17 | NEG | -1.5 ± 1.5 | 0.0 ± 0.2 | 1.0 | 3/19/98 | |
| 240 | 19 | 18 | 3 | 1 | Room-1 | D | Closet | Door | Intact | Wood | Beige | 0.07 ± 0 46 | NEG | -1.1 ± 1.4 | 0.1 ± 0 5 | 3.0 | 3/19/98 | |
| 241 | 19 | 19 | 3 | 1 | Room-1 | D | Closet | Casing | Intact | Wood | Beige | 0.00 ± 0.10 | NEG | -0.6 ± 1 3 | 0.0 ± 0.1 | 1.0 | 3/19/98 | |
| 242 | 19 | 20 | 3 | 1 | Room-1 | A | Closet | Baseboard | Intact | Wood | Beige | 0.00 ± 0.18 | NEG | -0.5 ± 1.1 | 0 0 ± 0 2 | 1.0 | 3/19/98 | |
| 243 | 19 | 21 | 3 | 1 | Room-1 | B | Closet | Shelf | Intact | Wood | Beige | 0.01 ± 0.10 | NEG | 0.0 ± 1 1 | 0.0 ± 0 1 | 1.9 | 3/19/98 | |
| 244 | 19 | 22 | 3 | 1 | Room-1 | B | Closet | Hanger-rod | Intact | Metal | Beige | 0 04 ± 0.10 | NEG | 0.4 ± 1 0 | 0.0 ± 0 1 | 7 6 | 3/19/98 | |
| 245 | 19 | 23 | 3 | 1 | Room-1 | A | Closet | Wall | Intact | Drywall | Beige | 0.04 ± 0.10 | NEG | -0.7 ± 1.4 | 0.0 ± 0 1 | 5.8 | 3/19/98 | |
| 246 | 19 | 24 | 3 | 1 | Room-1 | B | Closet | Wall | Intact | Concrete | Beige | 0 00 ± 0.10 | NEG | 0.4 ± 0 9 | 0.0 ± 0 1 | 1.0 | 3/19/98 | |
| 247 | 19 | 25 | 3 | 1 | Room-1 | C | Closet | Wall | Intact | Drywall | Beige | 0.07 ± 0.10 | NEG | -0.5 ± 1 3 | 0.1 ± 0.1 | 10.0 | 3/19/98 | |
| 248 | 19 | 26 | 3 | 1 | Room-1 | D | Closet | Wall | Intact | Drywall | Beige | 0 00 ± 0 10 | NEG | -0.5 ± 1 4 | 0.0 ± 0 1 | 1.0 | 3/19/98 | |
| 249 | 19 | 27 | 3 | 1 | Room-1 | A | Closet | Pipes | Intact | Cloth | Beige | 0.04 ± 0 26 | NEG | 0.0 ± 1 0 | 0.0 ± 0.3 | 2.8 | 3/19/98 | |
| 250 | 19 | 28 | 3 | 1 | Room-2 | A | Wall | Wall | Intact | Drywall | Beige | 1.57 ± 1.08 | POS | 1.8 ± 1.0 | 1.6 ± 1.1 | 10.0 | 3/19/98 | |
| 251 | 19 | 29 | 3 | 1 | Room-2 | B | Wall | Wall | Intact | Drywall | Beige | 1.31 ± 0.66 | POS | 0.9 ± 1.0 | 1.3 ± 0.7 | 7.0 | 3/19/98 | |
| 252 | 19 | 30 | 3 | 1 | Room-2 | C | Wall | Wall | Intact | Concrete | Beige | 1.34 ± 0.92 | POS | 1.3 ± 1.1 | 1.3 ± 0.9 | 10.0 | 3/19/98 | |
| 253 | 19 | 31 | 3 | 1 | Room-2 | D | Wall | Wall | Intact | Drywall | Beige | 2.52 ± 1.93 | POS | 3.4 ± 1.3 | 3.4 ± 1.3 | 10.0 | 3/19/98 | |
| 254 | 19 | 32 | 3 | 1 | Room-2 | D | Wall | Baseboard | Intact | Wood | Beige | 0.51 ± 0 19 | NEG | 0.1 ± 0 8 | 0.5 ± 0.2 | 2.5 | 3/19/98 | |
| 255 | 19 | 33 | 3 | 1 | Room-2 | D | Door-2 | Door | Intact | Wood | Beige | 0.29 ± 0.23 | NEG | 0 1 ± 1.1 | 0.3 ± 0 2 | 2 0 | 3/19/98 | |
| 256 | 19 | 34 | 3 | 1 | Room-2 | D | Door-3 | Casing | Intact | Wood | Beige | 0.25 ± 0.10 | NEG | 1.0 ± 0 7 | 0 3 ± 0.1 | 1 8 | 3/19/98 | |
| 257 | 19 | 35 | 3 | 1 | Room-2 | A | Window-2 | Stool | Intact | Wood | Beige | 0.19 ± 0.10 | NEG | -1 0 ± 1 5 | 0 2 ± 0 1 | 10.0 | 3/19/98 | |
| 258 | 19 | 36 | 3 | 1 | Room-2 | A | Window-2 | Sash | Intact | Wood | Beige | 0.69 ± 0.21 | NEG | 0 2 ± 0.8 | 0 7 ± 0 2 | 2.6 | 3/19/98 | |
| 259 | 19 | 37 | 3 | 1 | Room-2 | A | Window | Boxing | Intact | Wood | Beige | 0.57 ± 0.18 | NEG | 0 2 ± 0.8 | 0 6 ± 0 2 | 2 3 | 3/19/98 | |
| 260 | 19 | 38 | 3 | 1 | Room-2 | A | Pipe | Lagged | Intact | Cloth | Beige | 1.86 ± 1.30 | POS | 2.0 ± 0.9 | 1.9 ± 1.3 | 10.0 | 3/19/98 | |
| 261 | 19 | 39 | 3 | 1 | Room-2 | A | Radiator | Radiator | Intact | Metal | Beige | 0 06 ± 0 16 | NEG | -0 6 ± 1.3 | 0 1 ± 0.2 | 2.0 | 3/19/98 | |
| 262 | 19 | 40 | 3 | 1 | Room-2 | A | Radiator | Pipes | Intact | Metal | Beige | 0.27 ± 0.21 | NEG | 0.0 ± 1.1 | 0.3 ± 0.2 | 10 0 | 3/19/98 | |
| 263 | 19 | 41 | 3 | 1 | Room-2 | D | Cabinet | Door-Out | Intact | Wood | Beige | 0.28 ± 0 18 | NEG | 0.4 ± 0.9 | 0.3 ± 0.2 | 2.5 | 3/19/98 | |
| 264 | 19 | 42 | 3 | 1 | Room-2 | D | Cabinet | Shelf | Intact | Wood | Beige | 0.01 ± 0 23 | NEG | 0.1 ± 1.0 | 0.0 ± 0.2 | 1.0 | 3/19/98 | |
| 265 | 19 | 43 | 3 | 1 | Bath-1 | A | Wall | Wall | Intact | Wallppr | White | 0.81 ± 0.57 | NEG | 0 7 ± 0 8 | 0.8 ± 0 6 | 8 1 | 3/19/98 | |
| 266 | 19 | 44 | 3 | 1 | Bath-1 | B | Wall | Wall | Intact | Wallppr | White | 1.39 ± 0.86 | POS | 3.4 ± 1.3 | 3.4 ± 1.3 | 5.8 | 3/19/98 | |
| 267 | 19 | 45 | 3 | 1 | Bath-1 | C | Wall | Wall | Intact | Wallppr | White | 1.95 ± 0.10 | POS | 7.4 ± 4.1 | 2.0 ± 0.1 | 10.0 | 3/19/98 | |
| 268 | 19 | 46 | 3 | 1 | Bath-1 | C | Wall | Wall | Intact | Wallppr | White | 1.37 ± 0.80 | POS | 2.0 ± 0.8 | 1.4 ± 0.8 | 8.4 | 3/19/98 | |
| 269 | 19 | 47 | 3 | 1 | Bath-1 | D | Wall | Wall | Intact | Wallppr | White | 1.39 ± 0.95 | POS | 1.5 ± 0.9 | 1.4 ± 1.0 | 10.0 | 3/19/98 | |

**Site: 19 Date: 3/19/98 to 3/20/98**
**Ranges (NEG<INC<POS): Device PCS**

| No | Site | XLNo | Insp | Flr | Room | Side | Strc | Feat | Cnd | Sub | Clr | PbL(mg/cm²) | RES | PbK | Combined | DI | Date | Note |
|---|---|---|---|---|---|---|---|---|---|---|---|---|---|---|---|---|---|---|
| 270 | 19 | 48 | 3 | 1 | Bath-1 | B | Door-1 | Door | Intact | Wood | Beige | 0 36 ± 0.14 | NEG | 0.8 ± 0.7 | 0.4 ± 0 1 | 2.1 | 3/19/98 | |
| 271 | 19 | 49 | 3 | 1 | Bath-1 | D | Door-2 | Casing | Intact | Wood | Beige | 0 14 ± 0.27 | NEG | -0.7 ± 1.5 | 0.1 ± 0.3 | 2.1 | 3/19/98 | |
| 272 | 19 | 50 | 3 | 1 | Bath-1 | A | Window | Stool | Intact | Wood | Beige | 0 11 ± 0.13 | NEG | 0.4 ± 0.8 | 0.1 ± 0 1 | 1.9 | 3/19/98 | |
| 273 | 19 | 51 | 3 | 1 | Bath-1 | A | Window | Sash | Intact | Wood | Beige | 0 19 ± 0.28 | NEG | -0.4 ± 1.1 | 0.2 ± 0.3 | 2.5 | 3/19/98 | |
| 274 | 19 | 52 | 3 | 1 | Bath-1 | A | Window | Unlisted | Intact | Wood | Beige | 0.66 ± 0.29 | NEG | 0.2 ± 0.7 | 0.7 ± 0.3 | 3.6 | 3/19/98 | |
| **275** | **19** | **53** | **3** | **1** | **Bath-1** | **A** | **Pipe** | **Lagged** | **Intact** | **Cloth** | **Beige** | **1.98 ± 1.06** | **POS** | **3.1 ± 1.0** | **3.1 ± 1.0** | **8.8** | **3/19/98** | |
| 276 | 19 | 54 | 3 | 1 | Bath-1 | D | Radiator | Radiator | Intact | Metal | Beige | 0.07 ± 0.33 | NEG | -0.4 ± 1.4 | 0.1 ± 0.3 | 2.8 | 3/19/98 | |
| 277 | 19 | 55 | 3 | 1 | Bath-1 | D | Radiator | Pipes | Intact | Metal | Beige | 0.03 ± 0.24 | NEG | 0.1 ± 1.0 | 0.0 ± 0.2 | 2.3 | 3/19/98 | |
| **278** | **19** | **56** | **3** | **1** | **Porch-1** | **A** | **Porch** | **Columns** | **Intact** | **Concrete** | **White** | **1.00 ± 0.42** | **POS** | **1.2 ± 1.0** | **1.0 ± 0.4** | **4.7** | **3/19/98** | |
| **279** | **19** | **57** | **3** | **1** | **Porch-1** | **A** | **Porch** | **Lattice** | **Intact** | **Wood** | **White** | **>>5.0 ± 1.00** | **POS** | **10.1 ± 3.2** | **10.1 ± 3.2** | **5.3** | **3/19/98** | |
| **280** | **19** | **58** | **3** | **1** | **Porch-1** | **A** | **Bookcase** | **Shelf** | **Intact** | **Wood** | **White** | **>>5.0 ± 1.00** | **POS** | **3.0 ± 4.9** | **3.0 ± 4.9** | **9.4** | **3/19/98** | |
| **281** | **19** | **59** | **3** | **1** | **Porch-1** | **A** | **Door-1** | **Door** | **Intact** | **Wood** | **White** | **>>5.0 ± 1.00** | **POS** | **13.7 ± 4.8** | **13.7 ± 4.8** | **7.5** | **3/19/98** | |
| **282** | **19** | **60** | **3** | **1** | **Porch-1** | **A** | **Door-1** | **Casing** | **Intact** | **Wood** | **White** | **2.74 ± 3.36** | **POS** | **12.8 ± 5.0** | **12.8 ± 5.0** | **3.6** | **3/19/98** | |
| **283** | **19** | **61** | **3** | **1** | **Porch-1** | **B** | **Door-2** | **Door** | **Intact** | **Wood** | **White** | **>>5.0 ± 1.00** | **POS** | **5.0 ± 5.6** | **5.0 ± 5.6** | **10.0** | **3/19/98** | |
| 284 | 19 | 62 | 3 | 1 | Porch-1 | B | Door-2 | Casing | Intact | Wood | White | 0.03 ± 0 45 | NEG | -0.6 ± 1 3 | 0 0 ± 0 5 | 1.7 | 3/19/98 | |
| **285** | **19** | **63** | **3** | **1** | **Porch-1** | **C** | **Window-1** | **Stool** | **Intact** | **Wood** | **White** | **>>5.0 ± 1.00** | **POS** | **7.6 ± 4.6** | **7.6 ± 4.6** | **6.0** | **3/19/98** | |
| **286** | **19** | **64** | **3** | **1** | **Porch-1** | **C** | **Window-2** | **Sash** | **Intact** | **Wood** | **White** | **>>5.0 ± 1.00** | **POS** | **3.3 ± 5.3** | **3.3 ± 5.3** | **5.7** | **3/19/98** | |
| **287** | **19** | **65** | **3** | **1** | **Porch-1** | **B** | **Wall** | **Wall** | **Intact** | **Concrete** | **White** | **1.22 ± 0.55** | **POS** | **0.8 ± 0.9** | **1.2 ± 0.6** | **6.0** | **3/19/98** | |
| **288** | **19** | **66** | **3** | **1** | **Porch-1** | **C** | **Wall** | **Wall** | **Intact** | **Concrete** | **White** | **1.25 ± 0.44** | **POS** | **1.9 ± 1.0** | **1.3 ± 0.4** | **4.5** | **3/19/98** | |
| **289** | **19** | **67** | **3** | **1** | **Porch-1** | **D** | **Wall** | **Wall** | **Intact** | **Concrete** | **White** | **1.22 ± 0.46** | **POS** | **1.1 ± 0.9** | **1.2 ± 0.5** | **4.8** | **3/19/98** | |
| 290 | 19 | 68 | 3 | 1 | Porch-1 | B | Pipe | Lagged | Intact | Cloth | White | 0.05 ± 0.24 | NEG | 0.0 ± 1.1 | 0.1 ± 0.2 | 3.8 | 3/19/98 | |
| **291** | **19** | **69** | **3** | **1** | **Porch-1** | **D** | **Closet** | **Door** | **Intact** | **Wood** | **White** | **1.42 ± 0.38** | **POS** | **1.3 ± 1.1** | **1.4 ± 0.4** | **2.0** | **3/19/98** | |
| **292** | **19** | **70** | **3** | **1** | **Porch-1** | **D** | **Closet** | **Jamb** | **Intact** | **Wood** | **White** | **1.68 ± 0.54** | **POS** | **1.6 ± 1.3** | **1.7 ± 0.5** | **2.4** | **3/19/98** | |
| 293 | 19 | 71 | 3 | 1 | Shutter Cal-1 | | Calibrate | Calibrate | | | | 0 00 ± 0.00 | .. | 0.0 ± 0.0 | 0.0 ± 0.0 | 0.0 | 3/19/98 | |
| **294** | **19** | **72** | **3** | **1** | **Calibrate-1** | | **Calibrate** | **Calibrate** | | | | **1.15 ± 0.15** | **POS** | **1.1 ± 0.7** | **1.2 ± 0.2** | **1.1** | **3/19/98** | |
| **295** | **19** | **73** | **3** | **1** | **Calibrate-2** | | **Calibrate** | **Calibrate** | | | | **1.19 ± 0.15** | **POS** | **0.4 ± 0.7** | **1.2 ± 0.2** | **1.1** | **3/19/98** | |
| **296** | **19** | **74** | **3** | **1** | **Calibrate-3** | | **Calibrate** | **Calibrate** | | | | **1.06 ± 0.14** | **POS** | **0.3 ± 0.7** | **1.1 ± 0.1** | **1.1** | **3/19/98** | |
| **297** | **19** | **75** | **3** | **1** | **Calibrate-4** | | **Calibrate** | **Calibrate** | | | | **1.29 ± 0.31** | **POS** | **0.4 ± 0.7** | **1.3 ± 0.3** | **2.7** | **3/19/98** | |
| **298** | **19** | **76** | **3** | **1** | **Calibrate-5** | | **Calibrate** | **Calibrate** | | | | **1.00 ± 0.24** | **POS** | **0.7 ± 0.7** | **1.0 ± 0.2** | **2.2** | **3/19/98** | |
| 299 | 19 | 77 | 3 | 1 | Shutter Cal-1 | | Calibrate | Calibrate | | | | 0.00 ± 0.00 | ... | 0.0 ± 0.0 | 0 0 ± 0 0 | 0.0 | 3/20/98 | |
| 300 | 19 | 78 | 6 | 1 | Calibrate-1 | | Calibrate | Calibrate | | | | 0 98 ± 0.13 | NEG | -0.1 ± 0 8 | 1 0 ± 0.1 | 1.0 | 3/20/98 | |
| 301 | 19 | 79 | 6 | 1 | Calibrate-2 | | Calibrate | Calibrate | | | | 0 86 ± 0.44 | NEG | -0 9 ± 1.5 | 0 9 ± 0.4 | 2.1 | 3/20/98 | |
| 302 | 19 | 80 | 6 | 1 | Calibrate-2 | | Calibrate | Calibrate | | | | 0 90 ± 0.22 | NEG | 0 0 ± 0.8 | 0.9 ± 0.2 | 2.1 | 3/20/98 | |
| 303 | 19 | 81 | 3 | 1 | Room-3 | A | Wall | Wall | Intact | Wallppr | Beige | 0.81 ± 0 54 | NEG | 0.8 ± 0.7 | 0.8 ± 0 5 | 10 0 | 3/20/98 | |
| **304** | **19** | **82** | **3** | **1** | **Room-3** | **B** | **Wall** | **Wall** | **Intact** | **Wallppr** | **Beige** | **0.71 ± 0.60** | **POS** | **2.6 ± 1.0** | **2.6 ± 1.0** | **9.2** | **3/20/98** | |
| **305** | **19** | **83** | **3** | **1** | **Room-3** | **B** | **Wall** | **Wall** | **Intact** | **Concrete** | **Beige** | **1.83 ± 1.28** | **POS** | **1.4 ± 1.0** | **1.8 ± 1.3** | **10.0** | **3/20/98** | |
| **306** | **19** | **84** | **3** | **1** | **Room-3** | **C** | **Wall** | **Wall** | **Intact** | **Wallppr** | **Beige** | **1.39 ± 0.95** | **POS** | **1.2 ± 0.9** | **1.4 ± 1.0** | **10.0** | **3/20/98** | |
| **307** | **19** | **85** | **3** | **1** | **Room-3** | **D** | **Wall** | **Wall** | **Intact** | **Wallppr** | **Beige** | **0.80 ± 0.55** | **POS** | **2.6 ± 1.0** | **2.6 ± 1.0** | **10.0** | **3/20/98** | |
| **308** | **19** | **86** | **3** | **1** | **Room-3** | **A** | **Wall** | **Columns** | **Intact** | **Concrete** | **Beige** | **1.35 ± 0.92** | **POS** | **0.8 ± 1.0** | **1.4 ± 0.9** | **10.0** | **3/20/98** | |
| 309 | 19 | 87 | 3 | 1 | Room-3 | A | Door-1 | Door | Intact | Wood | Beige | 0 41 ± 0.16 | NEG | 0.7 ± 0.7 | 0 4 ± 0 2 | 2.3 | 3/20/98 | |
| 310 | 19 | 88 | 3 | 1 | Room-3 | D | Door-5 | Door | Intact | Wood | Beige | 0.37 ± 0.18 | NEG | 0 0 ± 0.8 | 0.4 ± 0.2 | 2 4 | 3/20/98 | |
| 311 | 19 | 89 | 3 | 1 | Room-3 | D | Door-4 | Casing | Intact | Wood | Beige | 0 48 ± 0 29 | NEG | 0.9 ± 0.7 | 0.5 ± 0 3 | 4.1 | 3/20/98 | |
| 312 | 19 | 90 | 3 | 1 | Room-3 | C | Door-2 | Casing | Intact | Wood | Beige | 0.73 ± 0.32 | NEG | 1 0 ± 0.6 | 0 7 ± 0.3 | 4.9 | 3/20/98 | |
| 313 | 19 | 91 | 3 | 1 | Room-3 | A | Window | Stool | Intact | Wood | Beige | 0.10 ± 0.10 | NEG | 0.1 ± 1 0 | 0.1 ± 0.1 | 10.0 | 3/20/98 | |
| 314 | 19 | 92 | 3 | 1 | Room-3 | A | Window | Sash | Intact | Wood | Beige | 0.68 ± 0.17 | NEG | 0.8 ± 0 8 | 0.7 ± 0.2 | 2.0 | 3/20/98 | |
| 315 | 19 | 93 | 3 | 1 | Room-3 | A | Window | Unlisted | Intact | Wood | Beige | 0.69 ± 0 28 | NEG | 1.0 ± 0 6 | 0.7 ± 0 3 | 4.0 | 3/20/98 | |
| 316 | 19 | 94 | 3 | 1 | Room-3 | A | Wall | Baseboard | Intact | Wood | Beige | 0 00 ± 0 10 | NEG | -1.0 ± 1 3 | 0.0 ± 0.1 | 1 0 | 3/20/98 | |
| 317 | 19 | 95 | 3 | 1 | Room-3 | A | Floor | Floor | Intact | Wood | Other | 0 00 ± 0.10 | NEG | -1.6 ± 1.5 | 0.0 ± 0.1 | 1 0 | 3/20/98 | |
| 318 | 19 | 96 | 3 | 1 | Room-3 | C | Door | Blind | Intact | Wood | Beige | 0.50 ± 0.22 | NEG | 0.2 ± 0.8 | 0.5 ± 0.2 | 3.0 | 3/20/98 | |
| 319 | 19 | 97 | 3 | 1 | Room-3 | C | Wall-Upr | Wall-Rgstr | Intact | Metal | Beige | 0.08 ± 0.23 | NEG | 0.0 ± 1.1 | 0.1 ± 0.2 | 2.6 | 3/20/98 | |
| 320 | 19 | 98 | 3 | 1 | Room-3 | C | Wall-Lwr | Wall-Rgstr | Intact | Metal | Beige | 0.34 ± 0 15 | NEG | 0 6 ± 1.0 | 0.3 ± 0.2 | 2.4 | 3/20/98 | |
| 321 | 19 | 99 | 3 | 1 | Room-3 | A | Closet-Lwr | Door | Intact | Metal | Beige | 0 33 ± 0.14 | NEG | 0 6 ± 0 7 | 0 3 ± 0 1 | 2.1 | 3/20/98 | |
| 322 | 19 | 100 | 3 | 1 | Room-3 | A | Closet-Lwr | Casing | Intact | Metal | Beige | 0.75 ± 0.33 | NEG | 0.7 ± 0.8 | 0 8 ± 0 3 | 4.1 | 3/20/98 | |
| 323 | 19 | 101 | 3 | 1 | Room-3 | B | Closet-Lwr | Baseboard | Intact | Metal | Beige | 0 48 ± 0.39 | NEG | -0.8 ± 1.5 | 0 5 ± 0.4 | 2.4 | 3/20/98 | |
| 324 | 19 | 102 | 3 | 1 | Room-3 | C | Closet | Shelf | Intact | Wood | Beige | 0 06 ± 0.31 | NEG | 0.2 ± 0.9 | 0.1 ± 0.3 | 3.6 | 3/20/98 | |
| 325 | 19 | 103 | 3 | 1 | Room-3 | C | Closet | Hanger-rod | Intact | Metal | Beige | 0 18 ± 0.10 | NEG | -1.1 ± 1 9 | 0 2 ± 0.1 | 10.0 | 3/20/98 | |
| 326 | 19 | 104 | 3 | 1 | Room-3 | A | Closet | Wall | Intact | Concrete | Beige | 1.46 ± 1.69 | INCOM | 1 6 ± 3 1 | 1 5 ± 1.7 | 3.8 | 3/20/98 | |
| **327** | **19** | **105** | **3** | **1** | **Room-3** | **A** | **Closet** | **Wall** | **Intact** | **Wood** | **Beige** | **1.69 ± 0.42** | **POS** | **0.5 ± 1.0** | **1.7 ± 0.4** | **3.5** | **3/20/98** | |
| **328** | **19** | **106** | **3** | **1** | **Room-3** | **B** | **Closet** | **Wall** | **Intact** | **Drywall** | **Beige** | **1.30 ± 0.36** | **POS** | **0.5 ± 0.9** | **1.3 ± 0.4** | **3.4** | **3/20/98** | |
| **329** | **19** | **107** | **3** | **1** | **Room-3** | **C** | **Closet** | **Wall** | **Intact** | **Drywall** | **Beige** | **1.90 ± 0.67** | **POS** | **0.7 ± 1.0** | **1.9 ± 0.7** | **5.8** | **3/20/98** | |
| **330** | **19** | **108** | **3** | **1** | **Room-3** | **D** | **Closet** | **Wall** | **Intact** | **Concrete** | **Beige** | **1.81 ± 0.74** | **POS** | **2.1 ± 1.2** | **1.8 ± 0.7** | **5.0** | **3/20/98** | |
| 331 | 19 | 109 | 3 | 1 | Room-3 | C | Closet | Ovrhd-Dr | Intact | Wood | Beige | 0.00 ± 0.10 | NEG | 0 7 ± 0.7 | 0.0 ± 0.1 | 1.0 | 3/20/98 | |
| **332** | **19** | **110** | **3** | **1** | **Room-3** | **C** | **Closet** | **Ovrhd-case** | **Intact** | **Wood** | **Beige** | **1.26 ± 0.39** | **POS** | **0.6 ± 0.8** | **1.3 ± 0.4** | **3.8** | **3/20/98** | |
| **333** | **19** | **111** | **3** | **1** | **Room-4** | **A** | **Wall** | **Wall** | **Intact** | **Wallppr** | **Beige** | **1.60 ± 1.11** | **POS** | **2.9 ± 1.1** | **2.9 ± 1.1** | **10.0** | **3/20/98** | |
| **334** | **19** | **112** | **3** | **1** | **Room-4** | **B** | **Wall** | **Wall** | **Intact** | **Wallppr** | **Beige** | **1.74 ± 1.21** | **POS** | **3.1 ± 1.0** | **1.7 ± 1.2** | **10.0** | **3/20/98** | |
| **335** | **19** | **113** | **3** | **1** | **Room-4** | **C** | **Wall** | **Wall** | **Intact** | **Wallppr** | **Beige** | **1.71 ± 1.35** | **POS** | **4.9 ± 2.2** | **4.9 ± 2.2** | **10.0** | **3/20/98** | |
| **336** | **19** | **114** | **3** | **1** | **Room-4** | **D** | **Wall** | **Wall** | **Intact** | **Wallppr** | **Beige** | **1.96 ± 1.39** | **POS** | **3.1 ± 1.1** | **2.0 ± 1.4** | **10.0** | **3/20/98** | |
| **337** | **19** | **115** | | **1** | **Room-4** | **D** | **Wall** | **Columns** | **Intact** | **Concrete** | **Beige** | **1.38 ± 1.00** | **POS** | **3.7 ± 1.5** | **3.7 ± 1.5** | **1** | **'20/98** | |

Site: 19 Date: 3/20/98
Ranges (NEG<INC<POS): Device PCS



| No | Site | XLNo | Insp | Flr | Room | Side | Strc | Feat | Cnd | Sub | Clr | PbL(mg/cm²) | RES | PbK | Combined | DI | Date | Note |
|---|---|---|---|---|---|---|---|---|---|---|---|---|---|---|---|---|---|---|
| 338 | 19 | 116 | 3 | 1 | Room-4 | D | Wall | Chair-rail | Intact | Wood | Beige | 0.00 ± 0 10 | NEG | 0.5 ± 0.8 | 0 0 ± 0.1 | 1.0 | 3/20/98 | |
| 339 | 19 | 117 | 3 | 1 | Room-4 | D | Wall | Baseboard | Intact | Wood | Beige | 1.02 ± 0.46 | POS | 0.8 ± 0.8 | 1.0 ± 0.5 | 5.3 | 3/20/98 | |
| 340 | 19 | 118 | 3 | 1 | Room-4 | D | Floor | Floor | Intact | Wood | Varnish | 0 00 ± 0.10 | NEG | -0.3 ± 1.3 | 0.0 ± 0 1 | 1.0 | 3/20/98 | |
| 341 | 19 | 119 | 3 | 1 | Room-4 | A | Door-1 | Door | Intact | Wood | Beige | 0 69 ± 0.22 | NEG | 0 5 ± 0.8 | 0 7 ± 0.2 | 2 6 | 3/20/98 | |
| 342 | 19 | 120 | 3 | 1 | Room-4 | A | Door-1 | Casing | Intact | Wood | Beige | 0 84 ± 0.24 | NEG | 0 0 ± 0.8 | 0 8 ± 0 2 | 2.7 | 3/20/98 | |
| 343 | 19 | 121 | 3 | 1 | Room-4 | D | Door-2 | Door | Intact | Wood | Beige | 0 00 ± 0.10 | NEG | -0 7 ± 1.3 | 0.0 ± 0.1 | 1 0 | 3/20/98 | |
| 344 | 19 | 122 | 3 | 1 | Room-4 | D | Door-2 | Casing | Intact | Wood | Beige | 0.81 ± 0.23 | POS | 1.2 ± 0.5 | 1.2 ± 0.5 | 4.9 | 3/20/98 | |
| 345 | 19 | 123 | 3 | 1 | Room-4 | B | Window-2 | Stool | Intact | Wood | Beige | 0 68 ± 0.62 | NEG | -1 3 ± 1 7 | 0.7 ± 0.6 | 3.7 | 3/20/98 | |
| 346 | 19 | 124 | 3 | 1 | Room-4 | B | Window-2 | Sash | Intact | Wood | Beige | 0.82 ± 0.18 | POS | 1.9 ± 0.6 | 1.9 ± 0.6 | 3.0 | 3/20/98 | |
| 347 | 19 | 125 | 3 | 1 | Room-4 | B | Window-2 | Screen-sash | Intact | Wood | Beige | 1.19 ± 0.30 | POS | 1.6 ± 0.8 | 1.2 ± 0.3 | 2.7 | 3/20/98 | |
| 348 | 19 | 126 | 3 | 1 | Room-4 | B | Window-2 | Boxing | Intact | Wood | Beige | 1.17 ± 0.35 | POS | 0.9 ± 0.8 | 1.2 ± 0.4 | 3.5 | 3/20/98 | |
| 349 | 19 | 127 | 3 | 1 | Room-4 | D | Cabinet-Upr | Door-Out | Intact | Wood | Beige | 2.24 ± 1.10 | POS | 2.7 ± 1.5 | 2.2 ± 1.1 | 3.8 | 3/20/98 | |
| 350 | 19 | 128 | 3 | 1 | Room-4 | D | Cabinet-Upr | Shelf | Intact | Wood | Beige | 0.21 ± 0.20 | NEG | 0.0 ± 1.0 | 0 2 ± 0.2 | 2.2 | 3/20/98 | |
| 351 | 19 | 129 | 3 | 1 | Room-4 | B | Cabinet-Lwr | Door-Out | Intact | Wood | Beige | 1.13 ± 0.39 | POS | 0.9 ± 0.8 | 1.1 ± 0.4 | 4.1 | 3/20/98 | |
| 352 | 19 | 130 | 3 | 1 | Room-4 | B | Cabinet-Lwr | Shelf | Intact | Wood | Beige | 0.29 ± 0.18 | NEG | 0.3 ± 0.8 | 0 3 ± 0.2 | 2.6 | 3/20/98 | |
| 353 | 19 | 131 | 3 | 1 | Room-4 | A | Wall-Lwr | Wall-Rgstr | Intact | Metal | Beige | 2.09 ± 1.10 | POS | 2.2 ± 1.1 | 2.1 ± 1.1 | 9.6 | 3/20/98 | |
| 354 | 19 | 132 | 3 | 1 | Room-4 | A | Wall-Upr | Wall-Rgstr | Intact | Metal | Beige | 1.11 ± 0.50 | POS | 2.1 ± 1.0 | 1.1 ± 0.5 | 5.9 | 3/20/98 | |
| 355 | 19 | 133 | 3 | 1 | Kitchen | A | Wall | Wall | Intact | Wallppr | Beige | 0.37 ± 0.20 | NEG | 0.1 ± 0 9 | 0.4 ± 0.2 | 2.8 | 3/20/98 | |
| 356 | 19 | 134 | 3 | 1 | Kitchen | B | Wall | Wall | Intact | Wallppr | Beige | 3.10 ± 1.28 | POS | 2.9 ± 2.1 | 3.1 ± 1.3 | 3.5 | 3/20/98 | |
| 357 | 19 | 135 | 3 | 1 | Kitchen | C | Wall | Wall | Intact | Wallppr | Beige | 2.44 ± 0.79 | POS | 1.2 ± 1.5 | 2.4 ± 0.8 | 3.0 | 3/20/98 | |
| 358 | 19 | 136 | 3 | 1 | Kitchen | D | Wall | Wall | Intact | Wallppr | Beige | 0 04 ± 0.10 | NEG | 1.0 ± 0.7 | 0.0 ± 0.1 | 1.0 | 3/20/98 | |
| 359 | 19 | 137 | 3 | 1 | Kitchen | A | Door-1 | Door | Intact | Wood | Beige | 0.15 ± 0.10 | NEG | 0.5 ± 0.7 | 0.2 ± 0.1 | 10.0 | 3/20/98 | |
| 360 | 19 | 138 | 3 | 1 | Kitchen | B | Door-2 | Door | Intact | Wood | Beige | 0.00 ± 0.12 | NEG | 0.4 ± 0.8 | 0.0 ± 0.1 | 1.0 | 3/20/98 | |
| 361 | 19 | 139 | 3 | 1 | Kitchen | D | Door-3 | Casing | Intact | Wood | Beige | 0 20 ± 0.10 | NEG | 0.2 ± 0 8 | 0 2 ± 0.1 | 10.0 | 3/20/98 | |
| 362 | 19 | 140 | 3 | 1 | Kitchen | D | Wall-Upr | Wall-Rgstr | Intact | Metal | Beige | 0 98 ± 0.66 | NEG | 0.6 ± 1.0 | 1.0 ± 0.7 | 10 0 | 3/20/98 | |
| 363 | 19 | 141 | 3 | 1 | Kitchen | D | Wall-Lwr | Wall-Rgstr | Intact | Metal | Beige | 0.06 ± 0.10 | NEG | -0.2 ± 1.2 | 0.1 ± 0.1 | 1.0 | 3/20/98 | |
| 364 | 19 | 142 | 3 | 1 | Shutter Cal-1 | | Calibrate | Calibrate | | | | 0 00 ± 0.00 | .. | 0.0 ± 0.0 | 0.0 ± 0.0 | 0 0 | 3/20/98 | |
| 365 | 19 | 143 | 3 | 1 | Calibrate-1 | | Calibrate | Calibrate | | | | 1.01 ± 0.13 | POS | 0.4 ± 0.8 | 1.0 ± 0.1 | 1.0 | 3/20/98 | |
| 366 | 19 | 144 | 3 | 1 | Calibrate-2 | | Calibrate | Calibrate | | | | 1.04 ± 0.25 | POS | 0.4 ± 0.7 | 1.0 ± 0.3 | 2.3 | 3/20/98 | |
| 367 | 19 | 145 | 3 | 1 | Kitchen | A | Cabinet-Upr | Door-Out | Intact | Wood | Beige | 0.00 ± 0.10 | NEG | -1.4 ± 1.2 | 0.0 ± 0.1 | 1.0 | 3/20/98 | |
| 368 | 19 | 146 | 3 | 1 | Kitchen | A | Cabinet-Upr | Shelf | Intact | Wood | Beige | 0.01 ± 0.10 | NEG | -0.4 ± 1.3 | 0 0 ± 0 1 | 1.0 | 3/20/98 | |
| 369 | 19 | 147 | 3 | 1 | Kitchen | C | Ceiling | Beam | Intact | Wood | Varnish | 0.00 ± 0.12 | NEG | -0.5 ± 1.4 | 0 0 ± 0 1 | 1.0 | 3/20/98 | |
| 370 | 19 | 148 | 3 | 1 | Kitchen | B | Cabinet | Wall | Intact | Wood | Varnish | 0 13 ± 0.10 | NEG | -0 3 ± 1 2 | 0 1 ± 0.1 | 10.0 | 3/20/98 | |
| 371 | 19 | 149 | 3 | 1 | Kitchen | C | Window-1 | Stool | Intact | Wood | Beige | 0.29 ± 0.10 | NEG | -0.8 ± 1 3 | 0.3 ± 0 1 | 10.0 | 3/20/98 | |
| 372 | 19 | 150 | 3 | 1 | Kitchen | C | Window-1 | Sash | Intact | Wood | Beige | 0 87 ± 0.22 | NEG | 0.9 ± 0 8 | 0.9 ± 0 2 | 2 6 | 3/20/98 | |
| 373 | 19 | 151 | 3 | 1 | Room-5 | A | Wall | Wall | Intact | Concrete | Beige | 2.52 ± 1.40 | POS | 3.0 ± 1.5 | 2.5 ± 1.4 | 6.0 | 3/20/98 | |
| 374 | 19 | 152 | 3 | 1 | Room-5 | B | Wall | Wall | Intact | Concrete | Beige | >>5.0 ± 1.00 | POS | 4.0 ± 4.2 | 4.0 ± 4.2 | 7.5 | 3/20/98 | |
| 375 | 19 | 153 | 3 | 1 | Room-5 | C | Wall | Wall | Intact | Concrete | Beige | 2.65 ± 1.20 | POS | 1.5 ± 1.3 | 2.7 ± 1.2 | 5.8 | 3/20/98 | |
| 376 | 19 | 154 | 3 | 1 | Room-5 | D | Wall | Wall | Intact | Drywall | Beige | 4.46 ± 1.64 | POS | 3.7 ± 4.2 | 4.5 ± 1.6 | 6.2 | 3/20/98 | |
| 377 | 19 | 155 | 3 | 1 | Room-5 | A | Door-1 | Door | Intact | Wood | Beige | 0 25 ± 0.26 | NEG | 0 1 ± 1.0 | 0.3 ± 0 3 | 2.7 | 3/20/98 | |
| 378 | 19 | 156 | 3 | 1 | Room-5 | B | Door-2 | Casing | Intact | Wood | Beige | 0.68 ± 0 49 | NEG | 0.3 ± 0.8 | 0.7 ± 0.5 | 6.2 | 3/20/98 | |
| 379 | 19 | 157 | 3 | 1 | Room-5 | D | Window-2 | Stool | Intact | Wood | Beige | 0 19 ± 0.31 | NEG | 0.1 ± 0.9 | 0.2 ± 0.3 | 3.5 | 3/20/98 | |
| 380 | 19 | 158 | 3 | 1 | Room-5 | D | Window-2 | Sash | Intact | Wood | Beige | 1.04 ± 0.27 | POS | 0.4 ± 0.8 | 1.0 ± 0.3 | 2.8 | 3/20/98 | |
| 381 | 19 | 159 | 3 | 1 | Room-5 | B | Pipe | Lagged | Intact | Cloth | Beige | 2.26 ± 1.15 | POS | 2.8 ± 1.7 | 2.3 ± 1.2 | 4.1 | 3/20/98 | |
| 382 | 19 | 160 | 3 | 1 | Room-5 | C | Pipe | Pipes | Intact | Metal | Beige | 1.94 ± 0.91 | POS | 2.7 ± 1.6 | 1.9 ± 0.9 | 4.4 | 3/20/98 | |
| 383 | 19 | 161 | 3 | 1 | Room-5 | B | Wall-fan | Casing | Intact | Metal | Beige | 2.04 ± 0.75 | POS | 2.6 ± 2.1 | 2.0 ± 0.8 | 2.6 | 3/20/98 | |
| 384 | 19 | 162 | 3 | 1 | Room-5 | B | Casing | Wall-Rgstr | Intact | Wood | Beige | >>5.0 ± 1.00 | POS | 2.9 ± 2.5 | 2.9 ± 2.5 | 7.0 | 3/20/98 | |
| 385 | 19 | 163 | 3 | 1 | Room-5 | B | Wall | Baseboard | Intact | Wood | Beige | 0.21 ± 0.60 | NEG | -1.1 ± 1.4 | 0.2 ± 0.6 | 5.3 | 3/20/98 | |
| 386 | 19 | 164 | 3 | 1 | Room-5 | A | Bookcase | Frame | Intact | Wood | Beige | 0.84 ± 0.50 | POS | 2.3 ± 0.8 | 2.3 ± 0.8 | 5.9 | 3/20/98 | |
| 387 | 19 | 165 | 3 | 1 | Room-5 | A | Bookcase | Shelf | Intact | Wood | Beige | 0.00 ± 0.10 | NEG | -0.4 ± 1.3 | 0.0 ± 0 1 | 1.0 | 3/20/98 | |
| 388 | 19 | 166 | 3 | 1 | Mech-rm | D | Door | Door | Intact | Wood | White | 0 00 ± 0.10 | NEG | -0.4 ± 1.2 | 0.0 ± 0.1 | 1.0 | 3/20/98 | |
| 389 | 19 | 167 | 3 | 1 | Mech-rm | D | Door | Jamb | Intact | Wood | White | 0 36 ± 0.11 | NEG | 0 3 ± 0.8 | 0.4 ± 0.1 | 1 4 | 3/20/98 | |
| 390 | 19 | 168 | 3 | 1 | Mech-rm | B | Dumb Waiter | Door | Intact | Wood | White | 1.15 ± 0.17 | POS | 0.5 ± 0.8 | 1.2 ± 0.2 | 1.4 | 3/20/98 | |
| 391 | 19 | 169 | 3 | 1 | Mech-rm | B | Dumb Waiter | Casing | Intact | Wood | White | 1.09 ± 0.16 | POS | 1.5 ± 0.7 | 1.1 ± 0.2 | 1.3 | 3/20/98 | |
| 392 | 19 | 170 | 3 | 1 | Mech-rm | B | Mount-brd | Elec-Panel | Intact | Wood | Gray | 0.13 ± 0.10 | NEG | 0.4 ± 0.9 | 0.1 ± 0 1 | 10.0 | 3/20/98 | |
| 393 | 19 | 171 | 3 | 1 | Mech-rm | A | Pipe | Lagged | Intact | Cloth | White | 0 06 ± 0.35 | NEG | -0 5 ± 1.3 | 0.1 ± 0.4 | 3.2 | 3/20/98 | |
| 394 | 19 | 172 | 3 | 1 | Mech-rm | A | furnace | Furnace | Intact | Metal | Green | 0 06 ± 0.10 | NEG | -0 4 ± 1 3 | 0 1 ± 0 1 | 1 1 | 3/20/98 | |
| 395 | 19 | 173 | 3 | 1 | Mech-rm | C | Elec-Panel | Elec Panel | Intact | Metal | Gray | 0 00 ± 0.10 | NEG | 0 7 ± 0.9 | 0.0 ± 0 1 | 1 0 | 3/20/98 | |
| 396 | 19 | 174 | 3 | 1 | Garage | A | Wall | Wall | Intact | Concrete | White | 0 03 ± 0.10 | NEG | -0 1 ± 1.1 | 0.0 ± 0 1 | 4.2 | 3/20/98 | |
| 397 | 19 | 175 | 3 | 1 | Garage | B | Wall | Wall | Intact | Concrete | White | 0 00 ± 0.11 | NEG | -0.5 ± 1.2 | 0.0 ± 0.1 | 1 0 | 3/20/98 | |
| 398 | 19 | 176 | 3 | 1 | Garage | C | Wall | Wall | Intact | Concrete | White | 0 04 ± 0 10 | NEG | -0 1 ± 1.1 | 0.0 ± 0 1 | 9 7 | 3/20/98 | |
| 399 | 19 | 177 | 3 | 1 | Garage | D | Wall | Wall | Intact | Concrete | White | 0.07 ± 0.10 | NEG | -0.5 ± 1.3 | 0.1 ± 0.1 | 10.0 | 3/20/98 | |
| 400 | 19 | 178 | 3 | 1 | Garage | A | Door-1 | Door | Intact | Wood | White | 3.05 ± 1.17 | POS | 3.7 ± 1.4 | 3.1 ± 1.2 | 4.1 | 3/20/98 | |
| 401 | 19 | 179 | 3 | 1 | Garage | B | Door-2 | Casing | Intact | Wood | White | 2.81 ± 1.13 | POS | 2.1 ± 1.5 | 2.8 ± 1.1 | 3.2 | 3/20/98 | |
| 402 | 19 | 180 | 3 | 1 | Garage | B | Door-3 | Door | Intact | Wood | White | 0.00 ± 0.10 | NEG | -0.2 ± 1.0 | 0.0 ± 0.1 | 1.0 | 3/20/98 | |
| 403 | 19 | 181 | 3 | 1 | Garage | C | Door-4 | Door | Intact | Wood | White | 0.38 ± 0.10 | NEG | -0.6 ± 1.5 | 0.4 ± 0.1 | 10.0 | 3/20/98 | |
| 404 | 19 | 182 | 3 | 1 | Garage | C | Door-4 | Screen-dr | Intact | Wood | Green | 4.24 ± 1.86 | POS | 4.8 ± 1.9 | 4.2 ± 1.9 | 2.2 | 3/20/98 | |
| 405 | 19 | 183 | 3 | 1 | Garage | C | Cabinet | Door-Out | Intact | Wood | White | 0 00 ± 0.10 | NEG | 0 0 ± 0.9 | 0 0 ± 0 1 | 1 0 | 3/20/98 | |

**Site: 19 Date: 3/20/98**
**Ranges (NEG<INC<POS): Device PCS**

| No | Site | XLNo | Insp | Flr | Room | Side | Strc | Feat | Cnd | Sub | Clr | PbL(mg/cm²) | RES | PbK | Combined | DI | Date | Note |
|---|---|---|---|---|---|---|---|---|---|---|---|---|---|---|---|---|---|---|
| 406 | 19 | 184 | 3 | 1 | Garage | C | Cabinet | Shelf | Intact | Wood | White | 0 00 ± 0.10 | NEG | -0 3 ± 1.2 | 0 0 ± 0.1 | 1 0 | 3/20/98 | |
| 407 | 19 | 185 | 3 | 1 | Garage | B | Wall | Wall-Rgstr | Intact | Metal | White | 0.11 ± 0 10 | NEG | -0.5 ± 1 4 | 0.1 ± 0.1 | 10.0 | 3/20/98 | |
| 408 | 19 | 186 | 3 | 1 | Garage | C | Bookcase | Frame | Intact | Wood | White | 0 00 ± 0.10 | NEG | -0.9 ± 1.3 | 0.0 ± 0 1 | 1.0 | 3/20/98 | |
| 409 | 19 | 187 | 3 | 1 | Garage | C | Bookcase | Shelf | Intact | Wood | White | 0 04 ± 0 42 | NEG | -0 2 ± 1.2 | 0 0 ± 0.4 | 2 0 | 3/20/98 | |
| **410** | **19** | **188** | **3** | **1** | **Garage** | **C** | **Pipe** | **drain pipes-4"** | **Intact** | **Metal** | **White** | **1.09 ± 0.73** | **POS** | **0.6 ± 1.1** | **1.1 ± 0.7** | **8.2** | **3/20/98** | |
| 411 | 19 | 189 | 3 | 1 | Garage | C | Elec-Panel | Elec Panel | Intact | Metal | Gray | 0.01 ± 0.10 | NEG | -0.3 ± 1.3 | 0.0 ± 0.1 | 2.0 | 3/20/98 | |
| 412 | 19 | 190 | 3 | 1 | Garage | C | Elec-panel | Elec Panel | Intact | Metal | White | 0.04 ± 0.10 | NEG | 0.3 ± 1.0 | 0 0 ± 0.1 | 10.0 | 3/20/98 | |
| 413 | 19 | 191 | 3 | 1 | Garage | B | Ceiling | Beam | Intact | Concrete | White | 0.00 ± 0 10 | NEG | -0.2 ± 1.1 | 0.0 ± 0 1 | 1.0 | 3/20/98 | |
| 414 | 19 | 192 | 3 | 1 | Bath-2 | A | Wall | Wall | Intact | Wallppr | Beige | 0 18 ± 0.30 | NEG | -0.1 ± 1.1 | 0 2 ± 0.3 | 3.5 | 3/20/98 | |
| 415 | 19 | 193 | 3 | 1 | Bath-2 | B | Wall | Wall | Intact | Wallppr | Beige | 0 00 ± 0 10 | NEG | 0.1 ± 1.0 | 0.0 ± 0 1 | 1.0 | 3/20/98 | |
| 416 | 19 | 194 | 3 | 1 | Bath-2 | C | Wall | Wall | Intact | Wallppr | Beige | 0.00 ± 0.10 | NEG | -0.4 ± 1.1 | 0 0 ± 0.1 | 1 0 | 3/20/98 | |
| 417 | 19 | 195 | 3 | 1 | Bath-2 | D | Wall | Wall | Intact | Wallppr | Beige | 0.00 ± 0 10 | NEG | 0.1 ± 1.0 | 0 0 ± 0.1 | 1.0 | 3/20/98 | |
| 418 | 19 | 196 | 3 | 1 | Bath-2 | A | Door | Door | Intact | Wood | Beige | 0 08 ± 0.10 | NEG | -0.5 ± 1.2 | 0 1 ± 0.1 | 8.8 | 3/20/98 | |
| 419 | 19 | 197 | 3 | 1 | Bath-2 | A | Door | Casing | Intact | Wood | Beige | 0.01 ± 0.10 | NEG | 0.3 ± 0.9 | 0.0 ± 0.1 | 1.6 | 3/20/98 | |
| 420 | 19 | 198 | 3 | 1 | Bath-2 | D | Window | Stool | Intact | Wood | Beige | 0.12 ± 0 10 | NEG | 0.3 ± 0.9 | 0.1 ± 0.1 | 10.0 | 3/20/98 | |
| **421** | **19** | **199** | **3** | **1** | **Bath-2** | **D** | **Window** | **Screen-sash** | **Intact** | **Wood** | **Beige** | **1.87 ± 0.82** | **POS** | **2.5 ± 1.4** | **1.9 ± 0.8** | **3.8** | **3/20/98** | |
| 422 | 19 | 200 | 3 | 1 | Bath-2 | D | Window | Boxing | Intact | Wood | Beige | 0 27 ± 0.68 | NEG | -0.8 ± 1.2 | 0.3 ± 0.7 | 5.3 | 3/20/98 | |
| 423 | 19 | 201 | 3 | 1 | Bath-2 | D | Radiator | Radiator | Intact | Metal | Beige | 0.07 ± 0.34 | NEG | -0.3 ± 1.1 | 0.1 ± 0.3 | 3.4 | 3/20/98 | |
| 424 | 19 | 202 | 3 | 1 | Bath-2 | D | Pipe | Lagged | Intact | Cloth | Beige | 0.06 ± 0 23 | NEG | 0.2 ± 0.8 | 0.1 ± 0.2 | 4 8 | 3/20/98 | |
| 425 | 19 | 203 | 3 | 1 | Bath-2 | C | Cabinet | Door-Out | Intact | Wood | Varnish | 0.00 ± 0 10 | NEG | -1.3 ± 1.4 | 0.0 ± 0 1 | 1 0 | 3/20/98 | |
| 426 | 19 | 204 | 3 | 1 | Bath-2 | C | Cabinet | Inside | Intact | Wood | Varnish | 0.00 ± 0.10 | NEG | -0.4 ± 1 2 | 0.0 ± 0.1 | 1.0 | 3/20/98 | |
| **427** | **19** | **205** | **3** | **1** | **House-ext.** | **A** | **Wall-Lwr** | **Wall-Lwr** | **Intact** | **Concrete** | **White** | **1.17 ± 0.56** | **POS** | **0.7 ± 1.0** | **1.2 ± 0.6** | **6.0** | **3/20/98** | |
| 428 | 19 | 206 | 3 | 1 | House-ext. | B | Wall-Lwr | Wall-Lwr | Intact | Concrete | White | 0.00 ± 0.10 | NEG | -0 2 ± 1.2 | 0.0 ± 0.1 | 1.0 | 3/20/98 | |
| 429 | 19 | 207 | 3 | 1 | House-ext. | C | Wall-Lwr | Wall-Lwr | Intact | Concrete | White | 0 02 ± 0.21 | NEG | -0.3 ± 1.2 | 0.0 ± 0.2 | 2.1 | 3/20/98 | |
| 430 | 19 | 208 | 3 | 1 | House-ext. | D | Wall-Lwr | Wall-Lwr | Intact | Concrete | White | 0.71 ± 0.60 | NEG | 0.3 ± 1.0 | 0.7 ± 0 6 | 7.3 | 3/20/98 | |
| **431** | **19** | **209** | **3** | **2** | **House-ext.** | **D** | **Wall-Upr** | **Wall-Upr** | **Intact** | **Wood** | **White** | **4.19 ± 1.91** | **POS** | **13.8 ± 3.4** | **13.8 ± 3.4** | **10.0** | **3/20/98** | |
| **432** | **19** | **210** | **3** | **2** | **House-ext.** | **C** | **Wall-Upr** | **Wall-Upr** | **Intact** | **Wood** | **White** | **2.36 ± 3.73** | **POS** | **15.8 ± 6.5** | **15.8 ± 6.5** | **10.0** | **3/20/98** | |
| **433** | **19** | **211** | **3** | **2** | **House-ext.** | **B** | **Wall-Upr** | **Wall-Upr** | **Intact** | **Wood** | **White** | **2.50 ± 3.60** | **POS** | **14.2 ± 3.6** | **14.2 ± 3.6** | **10.0** | **3/20/98** | |
| **434** | **19** | **212** | **3** | **2** | **House-ext.** | **A** | **Wall-Upr** | **Wall-Upr** | **Intact** | **Wood** | **White** | **3.44 ± 2.66** | **POS** | **11.3 ± 3.7** | **11.3 ± 3.7** | **10.0** | **3/20/98** | |
| **435** | **19** | **213** | **3** | **2** | **House-ext.** | **C** | **Wall** | **Trim-Lwr** | **Intact** | **Wood** | **Green** | **1.82 ± 0.65** | **POS** | **1.4 ± 1.4** | **1.8 ± 0.7** | **2.9** | **3/20/98** | |
| **436** | **19** | **214** | **3** | **2** | **House-ext.** | **C** | **Window-4** | **Stool** | **Intact** | **Wood** | **Green** | **>>5.0 ± 1.00** | **POS** | **3.8 ± 5.5** | **3.8 ± 5.5** | **7.3** | **3/20/98** | |
| **437** | **19** | **215** | **3** | **2** | **House-ext.** | **C** | **Window-4** | **Sash-Ext** | **Intact** | **Wood** | **White** | **>>5.0 ± 1.00** | **POS** | **14.3 ± 6.3** | **14.3 ± 6.3** | **7.9** | **3/20/98** | |
| **438** | **19** | **216** | **3** | **2** | **House-ext.** | **C** | **Window-3** | **Stool** | **Intact** | **Wood** | **White** | **>>5.0 ± 1.00** | **POS** | **9.5 ± 5.4** | **9.5 ± 5.4** | **7.0** | **3/20/98** | |
| **439** | **19** | **217** | **3** | **2** | **House-ext.** | **C** | **Window-3** | **Stool** | **Intact** | **Wood** | **Green** | **3.20 ± 2.90** | **POS** | **4.4 ± 1.5** | **4.4 ± 1.5** | **6.2** | **3/20/98** | |
| **440** | **19** | **218** | **3** | **2** | **House-ext.** | **C** | **Window-3** | **Sash-Ext** | **Intact** | **Wood** | **White** | **>>5.0 ± 1.00** | **POS** | **5.6 ± 5.7** | **5.6 ± 5.7** | **5.6** | **3/20/98** | |
| **441** | **19** | **219** | **3** | **2** | **House-ext.** | **C** | **Window-3** | **Screen-sash** | **Intact** | **Wood** | **Green** | **4.42 ± 1.68** | **POS** | **10.9 ± 4.8** | **4.4 ± 1.7** | **1.5** | **3/20/98** | |
| **442** | **19** | **220** | **3** | **2** | **House-ext.** | **C** | **Door** | **Door** | **Intact** | **Wood** | **White** | **4.07 ± 2.03** | **POS** | **10.9 ± 3.5** | **10.9 ± 3.5** | **4.2** | **3/20/98** | |
| **443** | **19** | **221** | **3** | **2** | **House-ext.** | **C** | **Door** | **Casing** | **Intact** | **Wood** | **White** | **>>5.0 ± 1.00** | **POS** | **20.6 ± 6.9** | **20.6 ± 6.9** | **6.7** | **3/20/98** | |
| **444** | **19** | **222** | **3** | **2** | **House-ext.** | **C** | **Door** | **Casing** | **Intact** | **Wood** | **Green** | **4.34 ± 1.76** | **POS** | **9.3 ± 3.0** | **9.3 ± 3.0** | **3.5** | **3/20/98** | |
| 445 | 19 | 223 | 3 | 2 | House-ext. | C | Stairs | Rail-cap | Intact | Metal | Black | 0.24 ± 0.10 | NEG | 0.6 ± 1.1 | 0.2 ± 0.1 | 1 1 | 3/20/98 | |
| **446** | **19** | **224** | **3** | **2** | **House-ext.** | **C** | **Stairs** | **Baluster** | **Intact** | **Metal** | **Black** | **>>5.0 ± 1.00** | **POS** | **14.1 ± 6.2** | **14.1 ± 6.2** | **2.6** | **3/20/98** | |
| **447** | **19** | **225** | **3** | **2** | **House-ext.** | **C** | **Stairs** | **Newal-post** | **Intact** | **Metal** | **Black** | **>>5.0 ± 1.00** | **POS** | **9.2 ± 6.0** | **9.2 ± 6.0** | **2.9** | **3/20/98** | |
| **448** | **19** | **226** | **3** | **2** | **House-ext.** | **C** | **Door** | | **Intact** | **Wood** | **White** | **>>5.0 ± 1.00** | **POS** | **5.2 ± 2.2** | **5.2 ± 2.2** | **4.1** | **3/20/98** | |
| **449** | **19** | **227** | **3** | **2** | **House-ext.** | **C** | **Facia** | **Facia** | **Intact** | **Wood** | **Green** | **>>5.0 ± 1.00** | **POS** | **1.2 ± 4.6** | **1.2 ± 4.6** | **2.4** | **3/20/98** | |
| **450** | **19** | **228** | **3** | **2** | **House-ext.** | **C** | **Soffit** | **Soffit** | **Intact** | **Wood** | **White** | **>>5.0 ± 1.00** | **POS** | **11.6 ± 6.0** | **11.6 ± 6.0** | **10.0** | **3/20/98** | |
| **451** | **19** | **229** | **3** | **2** | **House-ext.** | **C** | **Door** | **Ovrhd-wind** | **Intact** | **Wood** | **White** | **>>5.0 ± 1.00** | **POS** | **7.2 ± 5.0** | **7.2 ± 5.0** | **6.1** | **3/20/98** | |
| **452** | **19** | **230** | **3** | **2** | **House-ext.** | **C** | **Air-cond** | **Casing** | **Intact** | **Wood** | **Green** | **2.18 ± 1.10** | **POS** | **2.1 ± 1.7** | **2.2 ± 1.1** | **3.7** | **3/20/98** | |
| **453** | **19** | **231** | **3** | **2** | **House-ext.** | **C** | **Air-cond** | **Casing** | **Intact** | **Wood** | **White** | **0.46 ± 0.19** | **POS** | **2.3 ± 0.7** | **2.3 ± 0.7** | **2.6** | **3/20/98** | |
| **454** | **19** | **232** | **3** | **2** | **House-ext.** | **C** | **Gutter** | **Gutter** | **Intact** | **Metal** | **Green** | **2.35 ± 0.83** | **POS** | **1.4 ± 1.6** | **2.4 ± 0.8** | **3.3** | **3/20/98** | |
| **455** | **19** | **233** | **3** | **1** | **House-ext.** | **C** | **Gutter** | **Downspout** | **Intact** | **Metal** | **Green** | **1.75 ± 0.54** | **POS** | **1.9 ± 1.9** | **1.8 ± 0.5** | **1.9** | **3/20/98** | |
| **456** | **19** | **234** | **3** | **1** | **House-ext.** | **A** | **Door** | **Door** | **Intact** | **Wood** | **Green** | **>>5.0 ± 1.00** | **POS** | **2.6 ± 4.9** | **2.6 ± 4.9** | **2.3** | **3/20/98** | |
| **457** | **19** | **235** | **3** | **1** | **House-ext.** | **A** | **Porch** | **Columns** | **Intact** | **Concrete** | **White** | **0.73 ± 0.29** | **POS** | **1.5 ± 0.6** | **1.5 ± 0.6** | **6.4** | **3/20/98** | |
| 458 | 19 | 236 | 3 | 1 | House-ext | A | Porch | Lattice | Intact | Wood | Green | 0.78 ± 0.16 | NEG | 0.2 ± 0.8 | 0.8 ± 0.2 | 1.5 | 3/20/98 | |
| 459 | 19 | 237 | 3 | 1 | House-ext | A | Porch | Floor | Intact | Concrete | Green | 0.22 ± 0.48 | NEG | 0 2 ± 1.0 | 0.2 ± 0.5 | 5.2 | 3/20/98 | |
| 460 | 19 | 238 | 3 | 1 | House-ext. | C | Door | Door | Intact | Wood | White | 0 00 ± 0.20 | NEG | -0.8 ± 1 3 | 0.0 ± 0.2 | 1.0 | 3/20/98 | |
| **461** | **19** | **239** | **3** | **1** | **House-ext.** | **C** | **Door** | **Casing** | **Intact** | **Wood** | **White** | **>>5.0 ± 1.00** | **POS** | **6.7 ± 5.0** | **6.7 ± 5.0** | **6.7** | **3/20/98** | |
| 462 | 19 | 240 | 3 | 1 | House-ext | C | Staircase | Wall | Intact | Concrete | White | 0.00 ± 0.15 | NEG | -0 3 ± 1.1 | 0.0 ± 0.2 | 1.0 | 3/20/98 | |
| 463 | 19 | 241 | 3 | 1 | Shutter Cal-1 | | Calibrate | Calibrate | | | | 0 00 ± 0 00 | . | 0.0 ± 0 0 | 0.0 ± 0.0 | 0.0 | 3/20/98 | |
| **464** | **19** | **242** | **3** | **1** | **Calibrate-1** | | **Calibrate** | **Calibrate** | | | | **1.11 ± 0.15** | **POS** | **0.6 ± 0.7** | **1.1 ± 0.2** | **1.1** | **3/20/98** | |
| **465** | **19** | **243** | **3** | **1** | **Calibrate-2** | | **Calibrate** | **Calibrate** | | | | **1.08 ± 0.14** | **POS** | **0.8 ± 0.7** | **1.1 ± 0.1** | **1.1** | **3/20/98** | |
| **466** | **19** | **244** | **3** | **1** | **Calibrate-3** | | **Calibrate** | **Calibrate** | | | | **1.00 ± 0.24** | **POS** | **-0.1 ± 0.8** | **1.0 ± 0.2** | **2.2** | **3/20/98** | |
| 467 | 19 | 245 | 3 | 1 | Room-1 | A | Ceiling | Tile | Intact | NonWood | White | 0.06 ± 0 10 | NEG | 0.2 ± 0.8 | 0 1 ± 0.1 | 10.0 | 3/20/98 | |
| 468 | 19 | 246 | 3 | 1 | Bath-2 | D | Ceiling | Ceiling | Intact | Concrete | Beige | 0.00 ± 0.10 | NEG | 0 0 ± 1.0 | 0.0 ± 0.1 | 1.0 | 3/20/98 | |
| 469 | 19 | 247 | 3 | 1 | Room-1 | D | Closet | Casing | Intact | Concrete | Beige | 0.00 ± 0.10 | NEG | 0.0 ± 1.1 | 0.0 ± 0.1 | 1.0 | 3/20/98 | |
| 470 | 19 | 248 | 3 | 1 | Area-2 | D | Ceiling | Ceiling | Intact | Concrete | Beige | 0 02 ± 0.10 | NEG | -1.1 ± 1.8 | 0 0 ± 0.1 | 3.1 | 3/20/98 | |
| 471 | 19 | 249 | 3 | 1 | Room-2 | D | Ceiling | Ceiling | Intact | Concrete | Beige | 0 03 ± 0 10 | NEG | 0 2 ± 1.0 | 0 0 ± 0 1 | 4 1 | 3/20/98 | |
| 472 | 19 | 250 | 3 | 1 | Porch-1 | D | Porch | Ceiling | Intact | Concrete | White | 0.10 ± 0.22 | NEG | 0.5 ± 0 8 | 0.1 ± 0 2 | 6 1 | 3/20/98 | |
| 473 | 19 | 251 | 3 | 1 | Bath-1 | D | Ceiling | Ceiling | Intact | Concrete | Beige | 0 02 ± 0.31 | NEG | -0 5 ± 1.3 | 0 0 ± 0 3 | 1 5 | 3/20/98 | |

**Site: 19 Date: 3/20/98**
**Ranges (NEG<INC<POS): Device PCS**

| No | Site | XLNo | Insp | Flr | Room | Side | Strc | Feat | Cnd | Sub | Clr | PbL(mg/cm²) | RES | PbK | Combined | DI | Date | Note |
|---|---|---|---|---|---|---|---|---|---|---|---|---|---|---|---|---|---|---|
| 474 | 19 | 252 | 3 | 1 | Room-3 | D | Ceiling | Ceiling | Intact | Drywall | White | 0.00 ± 0.10 | NEG | -1 4 ± 1.5 | 0.0 ± 0.1 | 1 0 | 3/20/98 | |
| 475 | 19 | 253 | 3 | 1 | Room-4 | D | Ceiling | Ceiling | Intact | Drywall | White | >>5.0 ± 1.00 | POS | 11.4 ± 5.7 | 11.4 ± 5.7 | 6.4 | 3/20/98 | |
| 476 | 19 | 254 | 3 | 1 | Kitchen | D | Ceiling | Ceiling | Intact | Concrete | White | 1.11 ± 0.33 | POS | 1.0 ± 0.9 | 1.1 ± 0.3 | 3.4 | 3/20/98 | |
| 477 | 19 | 255 | 3 | 1 | Kitchen | D | Ceiling | Ceiling | Intact | Drywall | White | 0 00 ± 0.12 | NEG | -0 6 ± 1.4 | 0 0 ± 0 1 | 1.0 | 3/20/98 | |
| 478 | 19 | 256 | 3 | 1 | Room-5 | D | Ceiling | Ceiling | Intact | Concrete | Beige | 1.83 ± 0.77 | POS | 1.7 ± 1.4 | 1.8 ± 0.8 | 4.5 | 3/20/98 | |
| 479 | 19 | 257 | 3 | 1 | Shutter Cal-1 | | Calibrate | Calibrate | | | | 0.00 ± 0.00 | ... | 0.0 ± 0.0 | 0.0 ± 0.0 | 0.0 | 3/20/98 | |
| 480 | 19 | 258 | 3 | 1 | Calibrate-1 | | Calibrate | Calibrate | | | | 1.07 ± 0.14 | POS | 0.2 ± 0.8 | 1.1 ± 0.1 | 1.1 | 3/20/98 | |
| 481 | 19 | 259 | 3 | 1 | Calibrate-2 | | Calibrate | Calibrate | | | | 0 97 ± 0.23 | NEG | 0.1 ± 0 8 | 1.0 ± 0 2 | 2.1 | 3/20/98 | |

# Quality Evaluation
# XRF Field Data Sheets
# and Results

## Retest Evaluation

| Original Reading | Retest Reading | Average | Squared |
|---|---|---|---|
| 0.00 | 0.00 | 0.00 | 0.0000 |
| 0.10 | 0.00 | 0.05 | 0.0025 |
| 0.00 | 0.00 | 0.00 | 0.0000 |
| 0.00 | 0.00 | 0.00 | 0.0000 |
| 0.00 | 0.00 | 0.00 | 0.0000 |
| 0.00 | 0.00 | 0.00 | 0.0000 |
| 0.10 | 0.10 | 0.10 | 0.0100 |
| 0.00 | 0.00 | 0.00 | 0.0000 |
| 0.10 | 0.10 | 0.10 | 0.0100 |
| 0.50 | 0.60 | 0.55 | 0.3025 |
| **0.80** | **0.80** | **0.80** | **0.3250** |

0.80 ÷ 10 = **0.08** 0.80 ÷ 10 = **0.08**

Absolute Difference = 0.08 – 0.08 = **0.00**

C = **0.3250** 0.3250 x 0.0072 = **0.00234**
D = **0.00234** 0.00234 + 0.032 = **0.03434**
E = **0.03434** Square Root of 0.03434 = **0.185311**
F = **0.185311** 0.185311 x 1.645 = **0.3048** (Retest Tolerance Limit)

Retest Tolerance Limit = **0.3048**

**0.00 < 0.3048** -- The Inspection has passed the retest.

The Retest Tolerance Limit is computed using the following steps:

1. Calculate the average of the original XRF result and retest XRF result for each testing combination.
2. Square the average for each testing combination.
3. Add the ten squared averages together. This quantity is called C.
4. Multiply the number C by 0.0072. This quantity is called D.
5. Add the number 0.032 to D. This quantity is called E.
6. Take the square root of E. Call this quantity F.
7. Multiply F by 1.645. The result is the Retest Tolerance Limit.
8. Find the absolute difference of the two averages.

If the absolute difference is less than the Retest Tolerance Limit, the inspection has passed the retest. If the difference of the overall averages equals or exceeds the Retest Tolerance Limit, the procedure should be repeated with ten new testing combinations. If the difference of the overall averages is equal to or greater than the Retest Tolerance Limit a second time, then the inspection is considered deficient.

**Quarters T, Quality Evaluation Retest**
**Charleston Naval Complex**
**Site: 19 Date: 3/20/98**
**Ranges (NEG<INC<POS): Device PCS**

| No | Site | XLNo | Insp | Flr | Room | Side | Strc | Feat | Cnd | Sub | Clr | PbL(mg/cm²) | RES | PbK | Combined | Note |
|---|---|---|---|---|---|---|---|---|---|---|---|---|---|---|---|---|
| 1 | 19 | 218 | 6 | | Shutter Cal-1 | | Calibrate | | | | | 0.00 ± 0.00 | ... | 0.0 ± 0.0 | 0.0 ± 0.0 | |
| **2** | **19** | **219** | **6** | | **Calibrate-1** | | **Calibrate** | | | | | **1.04 ± 0.13** | **POS** | **0.4 ± 0.5** | **1.0 ± 0.1** | |
| **3** | **19** | **220** | **6** | - | **Calibrate-2** | - | **Calibrate** | **Calibrate** | - | - | - | **1.19 ± 0.26** | **POS** | **0.4 ± 0.5** | **1.2 ± 0.3** | |
| **4** | **19** | **221** | **6** | - | **Calibrate-3** | - | **Calibrate** | **Calibrate** | - | - | - | **1.11 ± 0.23** | **POS** | **0.9 ± 0.5** | **1.1 ± 0.2** | |
| **5** | **19** | **222** | **6** | - | **Calibrate-4** | - | **Calibrate** | **Calibrate** | - | - | - | **1.08 ± 0.23** | **POS** | **0.8 ± 0.4** | **1.1 ± 0.2** | |
| 6 | 19 | 223 | 6 | 1 | Garage | B | Door-3 | Door | Intact | Wood | White | 0.00 ± 0.10 | NEG | -0.1 ± 0.7 | 0.0 ± 0.1 | 402 |
| 7 | 19 | 224 | 6 | 1 | Garage | B | Wall | Wall-Rgstr | Intact | Metal | White | 0.01 ± 0.22 | NEG | -0.7 ± 0.9 | 0.0 ± 0.2 | 407 |
| 8 | 19 | 225 | 6 | 1 | Garage | C | Cabinet | Door-Out | Intact | Wood | White | 0.01 ± 0.32 | NEG | -0.5 ± 0.6 | 0.0 ± 0.3 | 405 |
| 9 | 19 | 226 | 6 | 1 | Garage | C | Elec-Panel | Elec-Panel | Intact | Metal | Gray | 0 01 ± 0.24 | NEG | -0.6 ± 1.0 | 0.0 ± 0.2 | 411 |
| 10 | 19 | 227 | 6 | 1 | Garage | B | Ceiling | Beam | Intact | Concrete | White | 0 01 ± 0.17 | NEG | -0.4 ± 0 8 | 0.0 ± 0.2 | 413 |
| 11 | 19 | 228 | 6 | 2 | Room-6 | B | Wall | Wall | Intact | Drywall | Beige | 0.04 ± 0.26 | NEG | -0.1 ± 0.7 | 0.0 ± 0.3 | 179 |
| 12 | 19 | 229 | 6 | 2 | Room-6 | A | Wall | Wall | Intact | Drywall | Beige | 0.10 ± 0.32 | NEG | 0.2 ± 0.5 | 0.1 ± 0.3 | 178 |
| 13 | 19 | 230 | 6 | 2 | Room-6 | C | Wall | Wall | Intact | Drywall | Beige | 0.01 ± 0.18 | NEG | -1.1 ± 0 7 | 0.0 ± 0 2 | 180 |
| 14 | 19 | 231 | 6 | 2 | Room-6 | D | Wall | Wall | Intact | Drywall | Beige | 0.17 ± 0.24 | NEG | 0.1 ± 0.5 | 0.1 ± 0 5 | 181 |
| 15 | 19 | 232 | 6 | 2 | Room-6 | D | Window | Casing | Intact | Wood | Beige | 0.58 ± 0.22 | NEG | 0.8 ± 0.4 | 0.6 ± 0.2 | 189 |
| 16 | 19 | 233 | 6 | - | Shutter Cal-1 | - | Calibrate | Calibrate | - | - | - | 0.00 ± 0.00 | .. | 0.0 ± 0.0 | 0.0 ± 0.0 | |
| 17 | 19 | 234 | 6 | - | Calibrate-1 | - | Calibrate | Calibrate | - | - | - | 0.98 ± 0.11 | NEG | 0.2 ± 0.5 | 1.0 ± 0.1 | |
| **18** | **19** | **235** | **6** | - | **Calibrate-2** | - | **Calibrate** | **Calibrate** | - | - | - | **1.06 ± 0.23** | **POS** | **0.5 ± 0.5** | **1.1 ± 0.2** | |

# Floor Plan

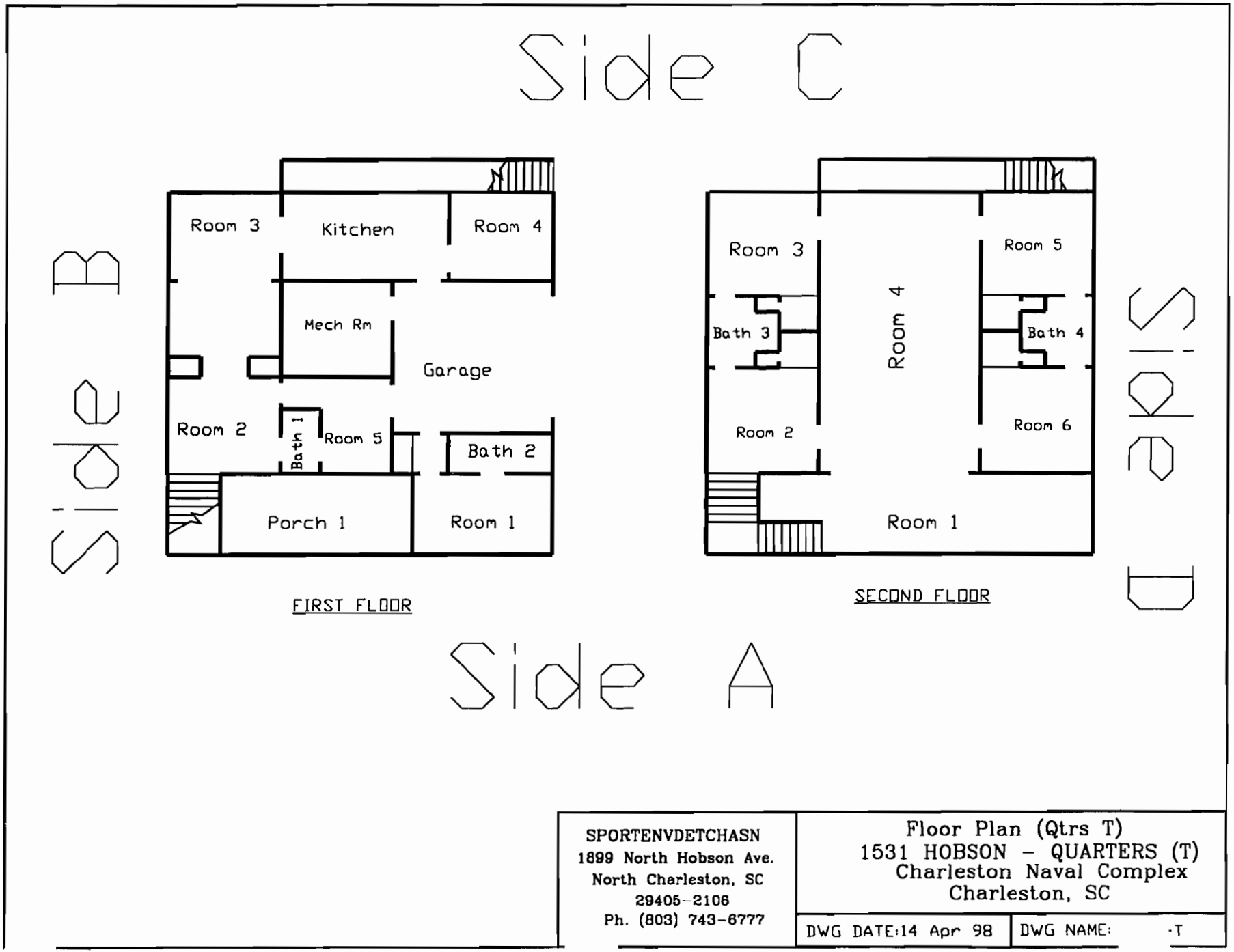


Figure 16-a. Quarters T, Floorplan

# XRF Field Data Sheets and Analysis Results for Dust and Soil Samples

# Field Sampling Form for Dust

(Single Surface Sampling)

**Name of Property Owner:** United States Navy, SOUTHNAVFACENGCOM/CSO
**Property Address:** Quarters T, 1531 Hobson Avenue, Charleston Naval Complex, Charleston SC

| Sample Number | Room | Surface Type | Is surface smooth and cleanable? | Dimensions[1] of the sample area (inches x inches) | Area ($ft^2$) | Total Lead Found | Result of Lab Analysis ($\mu g/ ft^2$) |
|---|---|---|---|---|---|---|---|
| NBC/ Qtrs T D01 | 1ST Floor, Kitchen Side Entry | Floor | Yes | 12 x 12 | 1 | -7.20 | <Detectable |
| NBC/ Qtrs T D02 | 1ST Floor, Kitchen | Window Sill | Yes | 3 x 21 | 0.44 | -20.40 | <Detectable |
| NBC/ Qtrs T D03 | 2ND Floor, Room-1 Stairwell | Floor | Yes | 12 x 12 | 1 | -19.40 | <Detectable |
| NBC/ Qtrs T D04 | 2ND Floor, Room-2 | Window Sill | Yes | 23 x 4 | 0.64 | -31.60 | <Detectable |
| NBC/ Qtrs T D05 | 2ND Floor, Room-3 | Window Sill | Yes | 23 x 4 | 0.64 | -15.10 | <Detectable |
| NBC/ Qtrs T D06 | 1ST Floor, Room-1 Entry | Floor | Yes | 12 x 12 | 1 | -18.80 | <Detectable |
| NBC/ Qtrs T D07 | 1ST Floor, Room-1 | Window Sill | Yes | 3 x 39 | 0.81 | -17.10 | <Detectable |
| NBC/ Qtrs T D08 | Blank | N/A | N/A | N/A | N/A | -17.10 | <Detectable |

[1] Measure to the nearest 1/8 inch.

HUD standards: 100 $\mu g/ft^2$ (floors), 500 $\mu g/ft^2$ (interior window sills), 800 $\mu g/ft^2$ (window troughs)

Total number of samples on this page __8__

Page __1__ of __1__

Date of sample collection __3/4/98__

**Table 16-b, Field Sampling Form for Dust**

Quarters 1 . Samples
Charleston Naval Complex
Site 19, Date: 4/16/98

Thin Page 1

| No | Site | XLNo | Insp | Flr | Room | Side | Strc | Feat | Pb ± Prec |
|---|---|---|---|---|---|---|---|---|---|
| 5 | 19 | 110 | 3 | | Calibrate-1 | | | | 3987.20 ± 69.70 |
| 10 | 19 | 115 | 3 | 1 | Kitchen-DO1 | A | Floor | Floor | -7.20 ± 20.90 |
| 15 | 19 | 120 | 3 | 1 | Kitchen-DO2 | C | Window | Stool | -20.40 ± 20.90 |
| 20 | 19 | 125 | 3 | 2 | Room-1-DO3 | B | Floor | Floor | -19.40 ± 19.40 |
| 25 | 19 | 130 | 3 | 2 | Room-2-DO4 | B | Window | Stool | -31.60 ± 23.70 |
| 30 | 19 | 135 | 3 | 2 | Room-3-DO5 | B | Window | Stool | -15.10 ± 22.40 |
| 35 | 19 | 140 | 3 | 1 | Room-1-DO6 | B | Floor | Floor | -18.80 ± 21.60 |
| 40 | 19 | 145 | 3 | 1 | Room-1-DO7 | A | Window | Stool | -17.10 ± 21.90 |
| 45 | 19 | 150 | 3 | 1 | Blank-DO8 | A | Blank | Blank | -17.10 ± 22.40 |
| 50 | 19 | 156 | 3 | | Calibrate-1 | | | | 3945.60 ± 66.90 |

**Table 16-c, XRF Field Data Sheets for Dust Samples**

**Quarters T, Soil Samples**
**Charleston Naval Complex**
**Site: 19 Date: 4/16/98**

| No | Site | XLNo | Insp | Room | Side | Strc | Feat | Pb ± Prec |
|---|---|---|---|---|---|---|---|---|
| 1 | 19 | 1492 | 22 | Calibrate-1 | | | | 59.4 ± 66.2 |
| 2 | 19 | 1493 | 22 | Calibrate-2 | | | | 1073.6 ± 107.0 |
| 3 | 19 | 1494 | 22 | Dripline | A | | Dripline | 1546.4 ± 119.1 |
| 4 | 19 | 1495 | 22 | Dripline | B | | Dripline | 396.8 ± 86.5 |
| 5 | 19 | 1496 | 22 | Dripline | C | | Dripline | 1771.2 ± 125.7 |
| 6 | 19 | 1497 | 22 | Calibrate-1 | | | | 12.5 ± 66.0 |
| 7 | 19 | 1498 | 22 | Calibrate-2 | | | | 1079.2 ± 107.6 |

**Table 16-d, XRF Field Data Sheets for Soil Samples**

## 17.0 Quarters W

Quarters W, 1455 Hobson Avenue, is a two-story, wood-framed house. This structure is approximately 2,381 square feet in size including garage and porch areas. The first and second floors consist of hardwood strip flooring. The walls and ceilings are wood-framed and covered with drywall. Exterior siding is transite (assumed asbestos) and the roof is asphalt shingle.

The first floor consists of six rooms, two hallways, one mechanical room, one bathroom, two porches, and one single-car garage. An interior staircase provides access from the first floor to the second level. The second floor consists of six rooms, four bathrooms, one hallway, and one porch.

From 13 January 1998 to 14 January 1998, two certified lead inspectors performed an extensive LBP survey of Quarters W. Quarters W was surveyed after the HUD Guidelines Chapter 7 revision. A retest evaluation was performed to ensure the accuracy of the XRF Analyzer.

### 17.1 Identification of Lead in Quarters W:

Four hundred forty-two XRF samples and calibrations were taken in Quarters W. In general, the paint condition was intact, but there were exceptions at the time of survey as annotated in the condition column of the XRF Field Data Sheets. Table 17-a contains LBP sampling results for Quarters W and the quality evaluation retest and results.

Eight dust samples were taken from various locations throughout the building. Three soil samples were taken from separate locations outside the building. Dust and soil samples were taken for informational purposes only.

The following pages summarize the location of lead-based paint found in Quarters W:

# Quarters W Positive Results for Lead-Based Paint

| Flr | Room | Side | Strc | Feat | Cnd | Sub | Clr | RES | Combined (mg/cm²) |
|---|---|---|---|---|---|---|---|---|---|
| 1 | Bath-1 | C | Window | Sash | Intact | Wood | Beige | POS | 1.6 ±0.4 |
| 1 | Hall-3 | B | Closet | Wall | Intact | Drywall | Beige | POS | 1.9 ±1. |
| 1 | Hall-3 | C | Ceiling | | Intact | Drywall | Beige | POS | 1.4 ±0. |
| 1 | Hall-3 | D | Wall | | Intact | Drywall | Beige | POS | 1.1 ±0.4 |
| 1 | House-ext. | A | Door-1 | Casing | Intact | Wood | White | POS | 6.2 ±4.4 |
| 1 | House-ext. | A | Door-2 | Casing | Intact | Wood | White | POS | 4.5 ±1.8 |
| 1 | House-ext. | A | Porch-1 | Columns | Intact | Wood | White | POS | 22.3 ±7.4 |
| 1 | House-ext. | A | Porch-1 | Lattice | Intact | Wood | White | POS | 21.2 ±6.8 |
| 1 | House-ext. | A | Porch-1 | Trim-Lwr | Intact | Wood | White | POS | 24.2 ±7.4 |
| 1 | House-ext. | A | Foundation | Flashing | Intact | Metal | White | POS | 26.7 ±8.4 |
| 1 | House-ext. | A | Mailbox | | Intact | Metal | White | POS | 4.9 ±2.0 |
| 1 | House-ext. | A | Awning | | Intact | Metal | White | POS | 1.3 ±0.4 |
| 1 | House-ext. | D | Door-4 | Casing | Intact | Wood | White | POS | 24.9 ±7.4 |
| 1 | House-ext. | D | Porch-2 | Columns | Intact | Wood | White | POS | 21.1 ±7.6 |
| 1 | House-ext.- | C | Elec-panel | | Intact | Metal | White | POS | 22.2 ±7.0 |
| 1 | House-ext.- | D | Porch-2 | Lattice | Intact | Wood | White | POS | 23.0 ±7.8 |
| 1 | Kitchen- | C | Window | Sash | Intact | Wood | Beige | POS | 1.2 ±0.4 |
| 1 | Porch-1 | A | Door-1 | Jamb | Intact | Wood | White | POS | 18.8 ±6.4 |
| 1 | Porch-1 | A | Porch | Trim-Upr | Intact | Wood | White | POS | 15.7 ±6.0 |
| 1 | Porch-1 | A | Porch | Columns | Intact | Wood | White | POS | 19.9 ±7.2 |
| 1 | Porch-1 | A | Porch | Lattice | Intact | Wood | White | POS | 6.9 ±2.4 |
| 1 | Porch-1 | A | Porch-1 | Ceiling | Intact | Wood | Beige | POS | 1.4 ±0.4 |
| 1 | Porch-1 | B | Wall | | Intact | Masonite | White | POS | 3.7 ±2.4 |
| 1 | Porch-1 | D | Wall | | Intact | Masonite | White | POS | 3.8 ±2.2 |
| 1 | Porch-1 | D | Door-3 | Door | Intact | Wood | White | POS | 11.8 ±5.4 |
| 1 | Porch-1 | D | Door-3 | Casing | Intact | Wood | White | POS | 10.1 ±5.6 |
| 1 | Porch-3 | B | Wall | | Intact | Masonite | White | POS | 2.5 ±1.0 |
| 1 | Porch-3 | B | Door-1 | Door | Intact | Wood | White | POS | 17.0 ±6.2 |
| 1 | Porch-3 | B | Door-2 | Door | Intact | Wood | White | POS | 4.0 ±3.2 |
| 1 | Porch-3 | B | Door-3 | Casing | Intact | Wood | White | POS | 18.7 ±6.6 |
| 1 | Porch-3 | B | Door-2 | Threshold | Intact | Wood | Grey | POS | 2.8 ±1. |
| 1 | Porch-3 | B | Porch-2 | Ceiling | Intact | Wood | White | POS | 7.0 ±2. |
| 1 | Porch-3 | D | Porch | Trim-Upr | Intact | Wood | White | POS | 16.3 ±5. |
| 1 | Porch-3 | D | Porch-3 | Columns | Intact | Wood | White | POS | 18.7 ±6.4 |
| 1 | Porch-3 | D | Door-4 | Casing | Intact | Wood | White | POS | 15.6 ±5.4 |
| 1 | Porch-3 | D | Porch-4 | Lattice | Intact | Wood | White | POS | 6.9 ±2.6 |
| 1 | Room-1 | B | Window-3 | Sash | Intact | Wood | Beige | POS | 1.2 ±0.4 |
| 1 | Room-1 | B | Window | Boxing | Intact | Wood | Beige | POS | 1.5 ±0.6 |
| 1 | Room-1 | C | Ceiling | | Intact | Drywall | Beige | POS | 1.2 ±0.8 |
| 1 | Room-2 | C | Window | Sash | Intact | Wood | Beige | POS | 2.3 ±0.8 |
| 1 | Room-3 | A | Wall-Upr | | Intact | Drywall | Beige | POS | 1.4 ±0.8 |
| 1 | Room-3 | C | Window | Sash | Intact | Wood | Beige | POS | 1.5 ±0.4 |
| 1 | Room-3 | C | Window | Boxing | Intact | Wood | Beige | POS | 1.8 ±0.8 |
| 1 | Room-3 | D | Wall-Upr | | Intact | Drywall | Beige | POS | 1.1 ±0.8 |
| 1 | Room-3 | D | Wall-Lwr | | Intact | Drywall | Beige | POS | 1.0 ±0.6 |
| 2 | Bath-2 | B | Window | Sash | Intact | Wood | Beige | POS | 4.6 ±1.8 |
| 2 | Bath-3 | C | Window | Sash | Intact | Wood | Beige | POS | 3.9 ±1.2 |
| 2 | Hall-4 | A | Door | Ovrhd-Door | Intact | Wood | Beige | POS | 1.7 ±0.8 |
| 2 | Hall-4 | A | Casing | Ovrhd-Door | Intact | Wood | Beige | POS | 1.4 ±0.8 |
| 2 | Hall-4 | A | Ceiling | | Intact | Drywall | Beige | POS | 1.7 ±0.8 |
| 2 | Hall-4 | A | Closet-1 | Ceiling | Intact | Drywall | Beige | POS | 1.7 ±0.8 |
| 2 | Hall-4 | B | Closet-1 | Wall | Intact | Wood | Beige | POS | 1.0 ±0.6 |
| 2 | Hall-4 | B | Closet-1 | Wall | Intact | Wood | Beige | POS | 1.0 ±0.4 |
| 2 | Hall-4 | B | Closet-1 | Wall | Intact | Wood | Beige | POS | 1.2 ±0.8 |
| 2 | Hall-4 | B | Closet-1 | Wall | Intact | Wood | Beige | POS | 1.1 ±0.6 |
| 2 | House-ext. | B | Soffit | | Intact | Wood | White | POS | 12.9 ±3.2 |
| 2 | House-ext. | B | Facia | | Intact | Wood | White | POS | 2.2 ±0.8 |
| 2 | House-ext. | B | Roof | Vent | Intact | Wood | White | POS | 9.4 ±4.8 |
| 2 | Room-1 | A | Wall-Upr | | Intact | Drywall | Beige | POS | 1.8 ±0.8 |
| 2 | Room-1 | A | Wall-Lwr | | Intact | Drywall | Beige | POS | 1.7 ±0.8 |
| 2 | Room-1 | A | Closet-1 | Ceiling | Intact | Drywall | Beige | POS | 1.0 ±0. |
| 2 | Room-1 | B | Wall-Lwr | | Intact | Drywall | Beige | POS | 1.7 ±0. |
| 2 | Room-1 | B | Wall | Chair-rail | Intact | Wood | Beige | POS | 1.5 ±1. |
| 2 | Room-1 | C | Wall-Lwr | | Intact | Drywall | Beige | POS | 1.1 ±0.4 |
| 2 | Room-1 | C | Window-2 | Sash | Intact | Wood | Beige | POS | 1.8 ±0.6 |

## Quarters W Positive Results for Lead-Based Paint

| Flr | Room | Side | Strc | Feat | Cnd | Sub | Clr | RES | Combined (mg/cm$^2$) |
|---|---|---|---|---|---|---|---|---|---|
| 2 | Room-1 | C | Closet-1 | Wall | Intact | Drywall | Beige | POS | 1.1 ±0.8 |
| 2 | Room-1 | C | Closet-1 | Wall | Intact | Drywall | Beige | POS | 1.3 ±0.8 |
| 2 | Room-1 | C | Closet-2 | Wall | Intact | Drywall | Beige | POS | 1.3 ±0.6 |
| 2 | Room-1 | C | Closet-2 | Wall | Intact | Drywall | Beige | POS | 2.3 ±1.2 |
| 2 | Room-1 | C | Wall | Wall-Rgstr | Intact | Metal | Beige | POS | 2.2 ±1.0 |
| 2 | Room-1 | C | Ceiling | | Intact | Drywall | Beige | POS | 1.0 ±0.8 |
| 2 | Room-1 | C | Wall | Crown-mold | Intact | Wood | Beige | POS | 3.3 ±1.2 |
| 2 | Room-1 | D | Wall-Upr | | Intact | Drywall | Beige | POS | 1.9 ±0.8 |
| 2 | Room-1 | D | Wall-Lwr | | Intact | Drywall | Beige | POS | 1.4 ±0.6 |
| 2 | Room-2 | A | Wall-Upr | | Intact | Drywall | Beige | POS | 1.0 ±0.4 |
| 2 | Room-2 | C | Closet | Wall | Intact | Drywall | Beige | POS | 1.0 ±0.4 |
| 2 | Room-2 | C | Ceiling | | Intact | Drywall | Beige | POS | 1.3 ±0.8 |
| 2 | Room-2 | C | Closet | Ceiling | Intact | Drywall | Beige | POS | 1.0 ±0.6 |
| 2 | Room-3 | D | Window-3 | Sash | Intact | Wood | Beige | POS | 2.5 ±0.8 |

# XRF Field Data Sheets

**Quarters W, Lead-Based Paint Survey**
**Charleston Naval Complex**
**Site: 20 Date: 1/14/98**
**Ranges (NEG<INC<POS): Device PCS**

| No | Site | XLNo | Insp | Flr | Room | Side | Strc | Feat | Cnd | Sub | Clr | PbL(mg/cm²) | RES | PbK | Combined | D1 | Date | Note |
|---|---|---|---|---|---|---|---|---|---|---|---|---|---|---|---|---|---|---|
| 1 | 20 | 1 | 3 | 1 | Shutter Cal-1 | | Calibrate | Calibrate | | | | 0.00 ± 0.00 | ... | 0.0 ± 0.0 | 0.0 ± 0.0 | 0.0 | 1/13/98 | |
| **2** | **20** | **2** | **3** | **1** | **Calibrate-1** | | **Calibrate** | **Calibrate** | | | | **1.10 ± 0.14** | **POS** | **0.1 ± 0.7** | **1.1 ± 0.2** | **1.0** | **1/13/98** | |
| **3** | **20** | **3** | **3** | **1** | **Calibrate-2** | | **Calibrate** | **Calibrate** | | | | **1.23 ± 0.28** | **POS** | **1.0 ± 0.7** | **1.2 ± 0.2** | **2.5** | **1/13/98** | |
| **4** | **20** | **4** | **3** | **1** | **Calibrate-3** | | **Calibrate** | **Calibrate** | | | | **1.13 ± 0.26** | **POS** | **0.4 ± 0.7** | **1.1 ± 0.2** | **2.3** | **1/13/98** | |
| 5 | 20 | 5 | 3 | 1 | Room-1 | A | Wall-Upr | Wall-Upr | Intact | Drywall | Beige | 0.57 ± 0 39 | NEG | -0.1 ± 0 6 | -0.1 ± 0.6 | 10.0 | 1/13/98 | |
| 6 | 20 | 6 | 3 | 1 | Room-1 | B | Wall-Upr | Wall-Upr | Intact | Drywall | Beige | 0.78 ± 0.49 | NEG | 0.5 ± 0 5 | 0.5 ± 0.4 | 10.0 | 1/13/98 | |
| 7 | 20 | 7 | 3 | 1 | Room-1 | C | Wall-Upr | Wall-Upr | Intact | Drywall | Beige | 0.72 ± 0.45 | NEG | 0.6 ± 0 5 | 0.6 ± 0.4 | 10.0 | 1/13/98 | |
| 8 | 20 | 8 | 3 | 1 | Room-1 | D | Wall-Upr | Wall-Upr | Intact | Drywall | Beige | 0.70 ± 0 44 | NEG | 0.8 ± 0.5 | 0.8 ± 0.4 | 10.0 | 1/13/98 | |
| 9 | 20 | 9 | 3 | 1 | Room-1 | D | Wall-Lwr | Wall-Lwr | Intact | Drywall | Beige | 0.74 ± 0.62 | NEG | -0 1 ± 0 7 | 0 7 ± 0 6 | 7 8 | 1/13/98 | |
| 10 | 20 | 10 | 3 | 1 | Room-1 | C | Wall-Lwr | Wall-Lwr | Intact | Drywall | Beige | 0.57 ± 0 46 | NEG | -0.1 ± 0 7 | 0 6 ± 0.4 | 6.7 | 1/13/98 | |
| 11 | 20 | 11 | 3 | 1 | Room-1 | B | Wall-Lwr | Wall-Lwr | Intact | Drywall | Beige | 0 67 ± 0.55 | NEG | 0.1 ± 0.6 | 0.0 ± 0.6 | 8.5 | 1/13/98 | |
| 12 | 20 | 12 | 3 | 1 | Room-1 | A | Wall-Lwr | Wall-Lwr | Intact | Drywall | Beige | 0.59 ± 0.39 | NEG | 0.0 ± 0.5 | 0.0 ± 0 6 | 10.0 | 1/13/98 | |
| 13 | 20 | 13 | 3 | 1 | Room-1 | C | Entrance-1 | Casing | Intact | Wood | Beige | 0.18 ± 0.25 | NEG | -0 4 ± 0.7 | 0.2 ± 0 2 | 7 9 | 1/13/98 | |
| 14 | 20 | 14 | 3 | 1 | Room-1 | C | Entrance-1 | Casing | Intact | Wood | Beige | 0.06 ± 0.10 | NEG | -1.5 ± 1.3 | 0.1 ± 0.2 | 5 5 | 1/13/98 | |
| 15 | 20 | 15 | 3 | 1 | Room-1 | D | Door-1 | Door | Intact | Wood | Beige | 0.01 ± 0.12 | NEG | 0 0 ± 1.0 | 0.0 ± 0 2 | 1.0 | 1/13/98 | |
| 16 | 20 | 16 | 3 | 1 | Room-1 | D | Door-1 | Casing | Intact | Wood | Beige | 0 05 ± 0 34 | NEG | 0.2 ± 0.8 | 0.0 ± 0 4 | 2.6 | 1/13/98 | |
| 17 | 20 | 17 | 3 | 1 | Room-1 | A | Window-2 | Casing | Intact | Wood | Beige | 0.01 ± 0.22 | NEG | 0.0 ± 1.0 | 0.0 ± 0.2 | 1.0 | 1/13/98 | |
| **18** | **20** | **18** | **3** | **1** | **Room-1** | **B** | **Window-3** | **Sash** | **Intact** | **Wood** | **Beige** | **0.53 ± 0.38** | **POS** | **1.2 ± 0.5** | **1.2 ± 0.4** | **9.6** | **1/13/98** | |
| **19** | **20** | **19** | **3** | **1** | **Room-1** | **B** | **Window** | **Boxing** | **Intact** | **Wood** | **Beige** | **1.36 ± 0.93** | **POS** | **1.5 ± 0.7** | **1.5 ± 0.6** | **10.0** | **1/13/98** | |
| 20 | 20 | 20 | 3 | 1 | Room-1 | C | Wall | Wall-Rgstr | Intact | Metal | Beige | 0.01 ± 0.18 | NEG | -0.3 ± 1.3 | 0.0 ± 0.2 | 1.0 | 1/13/98 | |
| 21 | 20 | 21 | 3 | 1 | Room-1 | B | Wall | Baseboard | Intact | Wood | Beige | 0 03 ± 0 35 | NEG | -1.0 ± 1.1 | 0.0 ± 0 4 | 1.9 | 1/13/98 | |
| 22 | 20 | 22 | 3 | 1 | Room-1 | B | Wall | Chair-rail | Intact | Wood | Beige | 0.36 ± 0.36 | NEG | -0 2 ± 0.6 | -0.2 ± 0 6 | 8.7 | 1/13/98 | |
| 23 | 20 | 23 | 3 | 1 | Room-1 | B | Floor | Floor | Intact | Wood | Varnish | 0.01 ± 0 10 | NEG | -0.1 ± 1.0 | 0.0 ± 0.2 | 1.9 | 1/13/98 | |
| 24 | 20 | 24 | 3 | 1 | Hall-1 | A | Wall | Wall | Intact | Wallppr | Beige | 0.31 ± 0.46 | NEG | 0.6 ± 0.7 | 0.3 ± 0 4 | 6 5 | 1/13/98 | |
| 25 | 20 | 25 | 3 | 1 | Hall-1 | B | Wall | Wall | Intact | Wallppr | Beige | 0.45 ± 0.51 | NEG | 0.3 ± 0.7 | 0.5 ± 0 6 | 7 6 | 1/13/98 | |
| 26 | 20 | 26 | 3 | 1 | Hall-1 | D | Wall | Wall | Intact | Wallppr | Beige | 0.29 ± 0.36 | NEG | 0.9 ± 0.7 | 0.3 ± 0 4 | 5.8 | 1/13/98 | |
| 27 | 20 | 27 | 3 | 1 | Hall-1 | A | Entrance | Casing | Intact | Wood | Beige | 0.05 ± 0.21 | NEG | 0.3 ± 0 7 | 0.1 ± 0.2 | 4.2 | 1/13/98 | |
| 28 | 20 | 28 | 3 | 1 | Hall-1 | B | Door-1 | Door | Intact | Wood | Beige | 0.01 ± 0.10 | NEG | -1.1 ± 1.4 | 0.0 ± 0.2 | 1 0 | 1/13/98 | |
| 29 | 20 | 29 | 3 | 1 | Hall-1 | B | Door-1 | Casing | Intact | Wood | Beige | 0.15 ± 0.29 | NEG | -0.2 ± 1.0 | 0 1 ± 0.2 | 7.0 | 1/13/98 | |
| 30 | 20 | 30 | 3 | 1 | Hall-1 | D | Door-2 | Door | Intact | Wood | Beige | 0.10 ± 0 40 | NEG | -1.2 ± 1 2 | 0.1 ± 0 4 | 4 2 | 1/13/98 | |
| 31 | 20 | 31 | 3 | 1 | Hall-1 | D | Wall | Baseboard | Intact | Wood | Beige | 0.00 ± 0.10 | NEG | -0.2 ± 0.9 | 0.0 ± 0.2 | 1 0 | 1/13/98 | |
| **32** | **20** | **32** | **3** | **1** | **Porch-1** | **B** | **Wall** | **Wall** | **Intact** | **Masonite** | **White** | **3.69 ± 2.41** | **POS** | **2.0 ± 2.1** | **3.7 ± 2.4** | **3.8** | **1/13/98** | |
| 33 | 20 | 33 | 3 | 1 | Porch-1 | C | Wall | Wall | Intact | Masonite | White | 0.00 ± 0.10 | NEG | -0 2 ± 1 2 | 0.0 ± 0.2 | 1.0 | 1/13/98 | |
| **34** | **20** | **34** | **3** | **1** | **Porch-1** | **D** | **Wall** | **Wall** | **Intact** | **Masonite** | **White** | **3.83 ± 2.27** | **POS** | **3.2 ± 1.6** | **3.8 ± 2.2** | **5.1** | **1/13/98** | |
| 35 | 20 | 35 | 3 | 1 | Porch-1 | A | Door-1 | Door | Intact | Wood | White | 0.00 ± 0.10 | NEG | -0.3 ± 1 0 | 0.0 ± 0 2 | 1 0 | 1/13/98 | |
| **36** | **20** | **36** | **3** | **1** | **Porch-1** | **A** | **Door-1** | **Jamb** | **Intact** | **Wood** | **White** | **>>5.0 ± 1.00** | **POS** | **18.8 ± 6.4** | **18.8 ± 6.4** | **6.1** | **1/13/98** | |
| 37 | 20 | 37 | 3 | 1 | Porch-1 | C | Door-2 | Door | Intact | Wood | White | 0.00 ± 0.10 | NEG | -0.3 ± 1.0 | 0.0 ± 0 2 | 1.0 | 1/13/98 | |
| 38 | 20 | 38 | 3 | 1 | Porch-1 | C | Door-2 | Casing | Intact | Wood | White | 0 00 ± 0.10 | NEG | -0 4 ± 1.0 | 0.0 ± 0 2 | 1 0 | 1/13/98 | |
| **39** | **20** | **39** | **3** | **1** | **Porch-1** | **D** | **Door-3** | **Door** | **Intact** | **Wood** | **White** | **>>5.0 ± 1.00** | **POS** | **11.8 ± 5.4** | **11.8 ± 5.4** | **9.9** | **1/13/98** | |
| **40** | **20** | **40** | **3** | **1** | **Porch-1** | **D** | **Door-3** | **Casing** | **Intact** | **Wood** | **White** | **>>5.0 ± 1.00** | **POS** | **10.1 ± 5.7** | **10.1 ± 5.6** | **2.6** | **1/13/98** | |
| **41** | **20** | **41** | **3** | **1** | **Porch-1** | **A** | **Porch** | **Trim-Upr** | **Intact** | **Wood** | **White** | **>>5.0 ± 1.00** | **POS** | **15.7 ± 6.0** | **15.7 ± 6.0** | **4.0** | **1/13/98** | |
| **42** | **20** | **42** | **3** | **1** | **Porch-1** | **A** | **Porch** | **Columns** | **Intact** | **Wood** | **White** | **>>5.0 ± 1.00** | **POS** | **19.9 ± 7.1** | **19.9 ± 7.2** | **6.0** | **1/13/98** | |
| **43** | **20** | **43** | **3** | **1** | **Porch-1** | **A** | **Porch** | **Lattice** | **Intact** | **Wood** | **White** | **2.77 ± 3.33** | **POS** | **6.9 ± 2.4** | **6.9 ± 2.4** | **9.2** | **1/13/98** | |
| 44 | 20 | 44 | 3 | 1 | Porch-1 | A | Closet | Door | Intact | Wood | White | 0.00 ± 0.10 | NEG | 0.2 ± 0.9 | 0.0 ± 0 2 | 1.0 | 1/13/98 | |
| 45 | 20 | 45 | 3 | 1 | Porch-1 | A | Closet | Casing | Intact | Wood | White | 0 00 ± 0 10 | NEG | -0.4 ± 1.2 | 0.0 ± 0.2 | 1.0 | 1/13/98 | |
| 46 | 20 | 46 | 3 | 1 | Porch-1 | D | Closet | Baseboard | Intact | Wood | White | 0 00 ± 0 10 | NEG | -0.1 ± 1.0 | 0 0 ± 0.2 | 1.0 | 1/13/98 | |
| 47 | 20 | 47 | 3 | 1 | Porch-1 | A | Closet | Wall | Intact | Drywall | White | 0.00 ± 0.10 | NEG | -0.8 ± 1 3 | 0 0 ± 0.2 | 1 0 | 1/13/98 | |
| 48 | 20 | 48 | 3 | 1 | Porch-1 | B | Closet | Wall | Intact | Drywall | White | 0 02 ± 0 10 | NEG | -0.2 ± 1 1 | 0.0 ± 0.2 | 4.9 | 1/13/98 | |
| 49 | 20 | 49 | 3 | 1 | Porch-1 | C | Closet | Wall | Intact | Drywall | White | 0 00 ± 0 10 | NEG | -0 4 ± 1.2 | 0.0 ± 0 2 | 1.0 | 1/13/98 | |
| 50 | 20 | 50 | 3 | 1 | Porch-1 | D | Closet | Wall | Intact | Drywall | White | 0 00 ± 0 10 | NEG | -0 1 ± 0 8 | 0.0 ± 0 2 | 1.0 | 1/13/98 | |
| 51 | 20 | 51 | 3 | 1 | Room-2 | A | Wall-Upr | Wall-Upr | Intact | Drywall | Beige | 0 00 ± 0.10 | NEG | 0 2 ± 0.9 | 0.0 ± 0.2 | 1.0 | 1/13/98 | |
| 52 | 20 | 52 | 3 | 1 | Room-2 | B | Wall-Upr | Wall-Upr | Intact | Drywall | Beige | 0 20 ± 0.29 | NEG | 0 5 ± 0.6 | 0.2 ± 0 2 | 7.2 | 1/13/98 | |
| 53 | 20 | 53 | 3 | 1 | Room-2 | C | Wall-Upr | Wall-Upr | Intact | Drywall | Beige | 0.31 ± 0.22 | NEG | 0.1 ± 0 5 | 0 1 ± 0.6 | 10 0 | 1/13/98 | |
| 54 | 20 | 54 | 3 | 1 | Room-2 | D | Wall-Upr | Wall-Upr | Intact | Drywall | Beige | 0.05 ± 0 10 | NEG | -0.3 ± 0 6 | -0.3 ± 0 6 | 10.0 | 1/13/98 | |
| 55 | 20 | 55 | 3 | 1 | Room-2 | D | Wall-Lwr | Wall-Lwr | Intact | Drywall | Beige | 0 38 ± 0 29 | NEG | -0 1 ± 0 6 | -0.1 ± 0 6 | 10 0 | 1/13/98 | |
| 56 | 20 | 56 | 3 | 1 | Room-2 | C | Wall-Lwr | Wall-Lwr | Intact | Drywall | Beige | 0 17 ± 0.52 | NEG | -0.3 ± 0.9 | 0 2 ± 0 6 | 4 7 | 1/13/98 | |
| 57 | 20 | 57 | 3 | 1 | Room-2 | B | Wall-Lwr | Wall-Lwr | Intact | Drywall | Beige | 0.33 ± 0.23 | NEG | 0 2 ± 0 4 | 0 2 ± 0.4 | 10 0 | 1/13/98 | |
| 58 | 20 | 58 | 3 | 1 | Room-2 | A | Wall-Lwr | Wall-Lwr | Intact | Drywall | Beige | 0.01 ± 0 19 | NEG | -0 3 ± 1 1 | 0 0 ± 0.2 | 1 3 | 1/13/98 | |
| 59 | 20 | 59 | 3 | 1 | Room-2 | A | Wall | Wall | Intact | Wood | Beige | 0 00 ± 0 10 | NEG | -0 4 ± 1 1 | 0 0 ± 0.2 | 1 0 | 1/13/98 | |
| 60 | 20 | 60 | 3 | 1 | Room-2 | A | Wall | Chair-rail | Intact | Wood | Beige | 0 01 ± 0.10 | NEG | -0 5 ± 1 1 | 0 0 ± 0 2 | 2 6 | 1/13/98 | |
| 61 | 20 | 61 | 3 | 1 | Room-2 | A | Door-1 | Door | Intact | Wood | Beige | 0 00 ± 0.10 | NEG | 0 0 ± 1 0 | 0 0 ± 0.2 | 1.0 | 1/13/98 | |
| 62 | 20 | 62 | 3 | 1 | Room-2 | A | Door-1 | Casing | Intact | Wood | Beige | 0 00 ± 0.10 | NEG | 0 2 ± 0 8 | 0.0 ± 0 2 | 1 0 | 1/13/98 | |
| 63 | 20 | 63 | 3 | 1 | Room-2 | D | Door-2 | Door | Intact | Wood | Beige | 0 00 ± 0.10 | NEG | -0 1 ± 0 9 | 0 0 ± 0 2 | 1 0 | 1/13/98 | |
| 64 | 20 | 64 | 3 | 1 | Room-2 | D | Door-2 | Casing | Intact | Wood | Beige | 0 00 ± 0.10 | NEG | -0 2 ± 1 2 | 0 0 ± 0 2 | 1 0 | 1/13/98 | |
| 65 | 20 | 65 | 3 | 1 | Room-2 | C | Window | Casing | Intact | Wood | Beige | 0 04 ± 0.34 | NEG | -0 3 ± 1 1 | 0 0 ± 0.4 | 2 4 | 1/13/98 | |

Site: 20 Date: 1/14/98
Ranges (NEG<INC<POS): Device PCS



| No | Site | XLNo | Insp | Flr | Room | Side | Strc | Feat | Cnd | Sub | Clr | PbL(mg/cm²) | RES | PbK | Combined | D1 | Date | Note |
|---|---|---|---|---|---|---|---|---|---|---|---|---|---|---|---|---|---|---|
| **66** | **20** | **66** | **3** | **1** | **Room-2** | **C** | **Window** | **Sash** | **Intact** | **Wood** | **Beige** | **0.36 ± 0.27** | **POS** | **2.3 ± 0.8** | **2.3 ± 0.8** | **10.0** | **1/13/98** | |
| 67 | 20 | 67 | 3 | 1 | Room-2 | D | Wall | Wall-Rgstr | Intact | Metal | Beige | 0 15 ± 0 12 | NEG | 0.5 ± 0.5 | 0.5 ± 0.6 | 10.0 | 1/13/98 | |
| 68 | 20 | 68 | 3 | 1 | Room-2 | B | Door | Bulkhd-Dr | Intact | Wood | Beige | 0 22 ± 0.48 | NEG | -0.5 ± 0.9 | 0 2 ± 0.4 | 4.3 | 1/13/98 | |
| 69 | 20 | 69 | 3 | 1 | Room-2 | B | Casing | Bulkhd-Dr | Intact | Wood | Beige | 0 16 ± 0 50 | NEG | 0.0 ± 1.0 | 0 2 ± 0.6 | 4 8 | 1/13/98 | |
| 70 | 20 | 70 | 3 | 1 | Room-2 | C | Closet | Door | Intact | Wood | Beige | 0.01 ± 0 10 | NEG | -0 2 ± 1.1 | 0 0 ± 0 2 | 2 4 | 1/13/98 | |
| 71 | 20 | 71 | 3 | 1 | Room-2 | C | Closet | Casing | Intact | Wood | Beige | 0.00 ± 0 10 | NEG | 0.1 ± 0 8 | 0 0 ± 0 2 | 1.0 | 1/13/98 | |
| 72 | 20 | 72 | 3 | 1 | Room-2 | D | Closet | Baseboard | Intact | Wood | Beige | 0.02 ± 0.32 | NEG | 0.0 ± 0 9 | 0 0 ± 0.4 | 1.9 | 1/13/98 | |
| 73 | 20 | 73 | 3 | 1 | Room-2 | A | Closet | Shelf | Intact | Wood | Beige | 0 00 ± 0 10 | NEG | -1.5 ± 1.1 | 0.0 ± 0 2 | 1.0 | 1/13/98 | |
| 74 | 20 | 74 | 3 | 1 | Room-2 | A | Closet | Wall | Intact | Drywall | Beige | 0 00 ± 0 10 | NEG | -0.5 ± 1.1 | 0.0 ± 0 2 | 1 0 | 1/13/98 | |
| 75 | 20 | 75 | 3 | 1 | Room-2 | B | Closet | Wall | Intact | Drywall | Beige | 0 00 ± 0 10 | NEG | -0 1 ± 1 1 | 0.0 ± 0 2 | 1.0 | 1/13/98 | |
| 76 | 20 | 76 | 3 | 1 | Room-2 | D | Closet | Wall | Intact | Drywall | Beige | 0.00 ± 0 10 | NEG | 0.3 ± 0.9 | 0 0 ± 0 2 | 1.0 | 1/13/98 | |
| 77 | 20 | 77 | 3 | 1 | Room-2 | A | Closet | Hanger-rod | Intact | Metal | Beige | 0 60 ± 0 42 | NEG | 0.7 ± 0.8 | 0 6 ± 0.4 | 7.2 | 1/13/98 | |
| 78 | | 78 | 3 | 1 | Shutter Cal-1 | | Calibrate | Calibrate | | | | 0 00 ± 0 00 | ... | 0.0 ± 0 0 | 0 0 ± 0 0 | 0.0 | 1/13/98 | |
| **79** | **20** | **79** | **3** | **1** | **Calibrate-1** | | **Calibrate** | **Calibrate** | | | | **1.04 ± 0.11** | **POS** | **0.0 ± 0.6** | **1.0 ± 0.2** | **1.0** | **1/13/98** | |
| **80** | **20** | **80** | **3** | **1** | **Calibrate-2** | | **Calibrate** | **Calibrate** | | | | **0.97 ± 0.22** | **POS** | **0.4 ± 0.7** | **1.0 ± 0.2** | **2.1** | **1/13/98** | |
| 81 | | 81 | 3 | 1 | Shutter Cal-1 | | Calibrate | Calibrate | | | | 0 00 ± 0.00 | . . | 0.0 ± 0.0 | 0 0 ± 0.0 | 0 0 | 1/13/98 | |
| **82** | **20** | **82** | **3** | **1** | **Calibrate-1** | | **Calibrate** | **Calibrate** | | | | **1.03 ± 0.10** | **POS** | **0.8 ± 0.7** | **1.0 ± 0.2** | **1.0** | **1/13/98** | |
| **83** | **20** | **83** | **3** | **1** | **Calibrate-2** | | **Calibrate** | **Calibrate** | | | | **1.04 ± 0.24** | **POS** | **0.2 ± 0.8** | **1.0 ± 0.2** | **2.2** | **1/13/98** | |
| 84 | 20 | 84 | 3 | 1 | Hall-2 | C | Wall | Wall | Intact | Drywall | Beige | 0.02 ± 0.10 | NEG | -0.3 ± 1.0 | 0.0 ± 0.2 | 3.5 | 1/13/98 | |
| 85 | 20 | 85 | 3 | 1 | Hall-2 | A | Door-1 | Door | Intact | Wood | Beige | 0.00 ± 0.10 | NEG | 0.2 ± 0.9 | 0.0 ± 0.2 | 1.0 | 1/13/98 | |
| 86 | 20 | 86 | 3 | 1 | Hall-2 | A | Door-1 | Casing | Intact | Wood | Beige | 0.00 ± 0 10 | NEG | 0.3 ± 0.8 | 0.0 ± 0.2 | 1.7 | 1/13/98 | |
| 87 | 20 | 87 | 3 | 1 | Hall-2 | B | Door-2 | Door | Intact | Wood | Beige | 0.01 ± 0.10 | NEG | 0.1 ± 1.0 | 0.0 ± 0.2 | 2.2 | 1/13/98 | |
| 88 | 20 | 88 | 3 | 1 | Hall-2 | C | Door-3 | Casing | Intact | Wood | Beige | 0.00 ± 0.10 | NEG | -0.3 ± 1.2 | 0 0 ± 0.2 | 1.0 | 1/13/98 | |
| 89 | 20 | 89 | 3 | 1 | Hall-2 | D | Entrance | Casing | Intact | Wood | Beige | 0.00 ± 0.10 | NEG | -0.6 ± 1 2 | 0.0 ± 0.2 | 1.0 | 1/13/98 | |
| 90 | 20 | 90 | 3 | 1 | Hall-2 | D | Elec-Panel | Elec-Panel | Intact | Metal | Grey | 0.08 ± 0.27 | NEG | -0.8 ± 1.6 | 0 1 ± 0.2 | 4.9 | 1/13/98 | |
| 91 | 20 | 91 | 3 | 1 | Hall-2 | C | Closet | Door | Intact | Wood | Beige | 0.00 ± 0 15 | NEG | 0.0 ± 0.9 | 0.0 ± 0.2 | 1.0 | 1/13/98 | |
| 92 | 20 | 92 | 3 | 1 | Hall-2 | C | Closet | Casing | Intact | Wood | Beige | 0.00 ± 0.10 | NEG | -0 2 ± 0 9 | 0.0 ± 0.2 | 1.0 | 1/13/98 | |
| 93 | 20 | 93 | 3 | 1 | Hall-2 | D | Closet | Baseboard | Intact | Wood | Beige | 0.19 ± 0.34 | NEG | 0.2 ± 0 8 | 0 2 ± 0 4 | 6.9 | 1/13/98 | |
| 94 | 20 | 94 | 3 | 1 | Hall-2 | A | Closet | Shelf | Intact | Wood | Beige | 0 00 ± 0.10 | NEG | -0 2 ± 1.1 | 0.0 ± 0 2 | 1 0 | 1/13/98 | |
| 95 | 20 | 95 | 3 | 1 | Hall-2 | A | Closet | Wall | Intact | Drywall | Beige | 0.00 ± 0 10 | NEG | 0.1 ± 1.0 | 0.0 ± 0 2 | 1.0 | 1/13/98 | |
| 96 | 20 | 96 | 3 | 1 | Hall-2 | B | Closet | Wall | Intact | Drywall | Beige | 0.00 ± 0 10 | NEG | -0.8 ± 1.4 | 0.0 ± 0 2 | 1.0 | 1/13/98 | |
| 97 | 20 | 97 | 3 | 1 | Hall-2 | D | Closet | Wall | Intact | Drywall | Beige | 0 00 ± 0.11 | NEG | -0.7 ± 1.3 | 0.0 ± 0 2 | 1.0 | 1/13/98 | |
| 98 | 20 | 98 | 3 | 1 | Hall-2 | C | Wall | Baseboard | Intact | Wood | Beige | 0 02 ± 0 10 | NEG | -0.6 ± 0.8 | 0.0 ± 0 2 | 5 9 | 1/13/98 | |
| 99 | 20 | 99 | 3 | 1 | Bath-1 | A | Wall | Wall | Intact | Wallppr | Beige | 0.01 ± 0.10 | NEG | 0.0 ± 0.9 | 0.0 ± 0 2 | 2.5 | 1/13/98 | |
| 100 | 20 | 100 | 3 | 1 | Bath-1 | B | Wall | Wall | Intact | Wallppr | Beige | 0.00 ± 0 14 | NEG | -0.5 ± 1.1 | 0.0 ± 0.2 | 1.0 | 1/13/98 | |
| 101 | 20 | 101 | 3 | 1 | Bath-1 | C | Wall | Wall | Intact | Wallppr | Beige | 0 04 ± 0 17 | NEG | 0.7 ± 0.6 | 0.0 ± 0.2 | 2.3 | 1/13/98 | |
| 102 | 20 | 102 | 3 | 1 | Bath-1 | D | Wall | Wall | Intact | Wallppr | Beige | 0 02 ± 0 10 | NEG | -0.5 ± 1.2 | 0.0 ± 0.2 | 2.3 | 1/13/98 | |
| 103 | 20 | 103 | 3 | 1 | Bath-1 | A | Door | Door | Intact | Wood | Beige | 0 00 ± 0.10 | NEG | -0.5 ± 1.0 | 0 0 ± 0.2 | 1.0 | 1/13/98 | |
| 104 | 20 | 104 | 3 | 1 | Bath-1 | A | Door | Casing | Intact | Wood | Beige | 0.00 ± 0.10 | NEG | -0.7 ± 1.1 | 0 0 ± 0.2 | 1.0 | 1/13/98 | |
| 105 | 20 | 105 | 3 | 1 | Bath-1 | C | Window | Casing | Intact | Wood | Beige | 0 15 ± 0.58 | NEG | -0.7 ± 1.1 | 0 2 ± 0 6 | 4.1 | 1/13/98 | |
| **106** | **20** | **106** | **3** | **1** | **Bath-1** | **C** | **Window** | **Sash** | **Intact** | **Wood** | **Beige** | **0.53 ± 0.34** | **POS** | **1.6 ± 0.5** | **1.6 ± 0.4** | **10.0** | **1/13/98** | |
| 107 | 20 | 107 | 3 | 1 | Bath-1 | D | Cabinet | Door-Out | Intact | Wood | Beige | 0 00 ± 0 10 | NEG | -0.4 ± 1.1 | 0.0 ± 0 2 | 1.0 | 1/13/98 | |
| 108 | 20 | 108 | 3 | 1 | Bath-1 | D | Cabinet | Inside | Intact | Wood | Beige | 0.00 ± 0.10 | NEG | -0.2 ± 1.1 | 0 0 ± 0 2 | 1.0 | 1/13/98 | |
| 109 | 20 | 109 | 3 | 1 | Bath-1 | A | Wall | Wall-Rgstr | Intact | Metal | Beige | 0 03 ± 0.14 | NEG | 0.0 ± 1.0 | 0 0 ± 0.2 | 4.0 | 1/13/98 | |
| 110 | 20 | 110 | 3 | 1 | Kitchen- | A | Wall | Wall | Intact | Wallppr | Beige | 0.00 ± 0.10 | NEG | -0.1 ± 0.8 | 0 0 ± 0.2 | 1.0 | 1/13/98 | |
| 111 | 20 | 111 | 3 | 1 | Kitchen- | B | Wall | Wall | Intact | Wallppr | Beige | 0.01 ± 0.19 | NEG | 0.2 ± 0.9 | 0 0 ± 0.2 | 1.0 | 1/13/98 | |
| 112 | 20 | 112 | 3 | 1 | Kitchen- | C | Wall | Wall | Intact | Wallppr | Beige | 0.02 ± 0 21 | NEG | 0.5 ± 0.7 | 0 0 ± 0.2 | 2.1 | 1/13/98 | |
| 113 | 20 | 113 | 3 | 1 | Kitchen- | D | Wall | Wall | Intact | Wallppr | Beige | 0.02 ± 0.10 | NEG | -0.2 ± 1.2 | 0.0 ± 0.2 | 3.6 | 1/13/98 | |
| 114 | 20 | 114 | 3 | 1 | Kitchen- | A | Door-1 | Door | Intact | Wood | Beige | 0.03 ± 0.10 | NEG | 0.2 ± 0.6 | 0 0 ± 0.2 | 4.1 | 1/13/98 | |
| 115 | 20 | 115 | 3 | 1 | Kitchen- | D | Door-3 | Door | Intact | Wood | Beige | 0.03 ± 0.10 | NEG | 0.4 ± 0.7 | 0.0 ± 0.2 | 1.3 | 1/13/98 | |
| 116 | 20 | 116 | 3 | 1 | Kitchen- | A | Door-2 | Casing | Intact | Wood | Beige | 0.00 ± 0.10 | NEG | 0.1 ± 0.9 | 0.0 ± 0.2 | 1.0 | 1/13/98 | |
| 117 | 20 | 117 | 3 | 1 | Kitchen- | B | Entrance | Casing | Intact | Wood | Beige | 0.00 ± 0.10 | NEG | 0.5 ± 0 8 | 0 0 ± 0.2 | 1.0 | 1/13/98 | |
| 118 | 20 | 118 | 3 | 1 | Kitchen- | C | Window | Casing | Intact | Wood | Beige | 0.15 ± 0.27 | NEG | 0.2 ± 0.6 | 0 2 ± 0.2 | 6.8 | 1/13/98 | |
| **119** | **20** | **119** | **3** | **1** | **Kitchen-** | **C** | **Window** | **Sash** | **Intact** | **Wood** | **Beige** | **0.14 ± 0.10** | **POS** | **1.2 ± 0.5** | **1.2 ± 0.4** | **3.1** | **1/13/98** | |
| 120 | 20 | 120 | 3 | 1 | Kitchen- | D | Cabinet | Door-Out | Intact | Wood | Varnish | 0.00 ± 0.10 | NEG | 0.0 ± 1.0 | 0 0 ± 0 2 | 1.0 | 1/13/98 | |
| 121 | 20 | 121 | 3 | 1 | Kitchen- | D | Cabinet | Inside | Intact | Wood | Varnish | 0 00 ± 0.10 | NEG | -0.7 ± 1.3 | 0.0 ± 0 2 | 1.0 | 1/13/98 | |
| 122 | 20 | 122 | 3 | 1 | Kitchen- | A | Closet-1 | Door | Intact | Wood | Beige | 0 01 ± 0.10 | NEG | 0.0 ± 0 8 | 0.0 ± 0 2 | 1.0 | 1/13/98 | |
| 123 | 20 | 123 | 3 | 1 | Kitchen- | A | Closet-1 | Jamb | Intact | Wood | Beige | 0.00 ± 0 10 | NEG | -0.7 ± 1 1 | 0 0 ± 0.2 | 1.0 | 1/13/98 | |
| 124 | 20 | 124 | 3 | 1 | Kitchen- | A | Closet-1 | Wall | Intact | Drywall | Beige | 0 00 ± 0.10 | NEG | 0 0 ± 1 1 | 0 0 ± 0 2 | 1.0 | 1/13/98 | |
| 125 | 20 | 125 | 3 | 1 | Kitchen- | A | Closet-1 | Wall | Intact | Drywall | Beige | 0 00 ± 0.10 | NEG | 0 1 ± 1 0 | 0.0 ± 0.2 | 1.0 | 1/13/98 | |
| 126 | 20 | 126 | 3 | 1 | Kitchen- | A | Closet-1 | Wall | Intact | Drywall | Beige | 0.00 ± 0.10 | NEG | -0 8 ± 1 0 | 0.0 ± 0.2 | 1.0 | 1/13/98 | |
| 127 | 20 | 127 | 3 | 1 | Kitchen- | A | Closet-1 | Air-duct | Intact | Metal | Beige | 0.14 ± 0 10 | NEG | -0.1 ± 0 6 | -0 1 ± 0.6 | 10.0 | 1/13/98 | |
| 128 | 20 | 128 | 3 | 1 | Kitchen- | A | Closet-2 | Shelf | Intact | Wood | Beige | 0.00 ± 0 10 | NEG | -1.0 ± 1.1 | 0 0 ± 0 2 | 1.0 | 1/13/98 | |
| 129 | 20 | 129 | 3 | 1 | Kitchen- | A | Closet-2 | Wall | Intact | Wood | Beige | 0.03 ± 0 10 | NEG | 0.2 ± 0 8 | 0.0 ± 0.2 | 4.1 | 1/13/98 | |
| 130 | 20 | 130 | 3 | 1 | Kitchen- | A | Closet-2 | Wall | Intact | Wood | Beige | 0.00 ± 0 10 | NEG | -0.1 ± 1 0 | 0.0 ± 0.2 | 1.0 | 1/13/98 | |
| 131 | 20 | 131 | 3 | 1 | Kitchen- | A | Closet-2 | Wall | Intact | Wood | Beige | 0 00 ± 0.10 | NEG | -0.2 ± 1.0 | 0.0 ± 0 2 | 1.0 | 1/13/98 | |
| 132 | 20 | 132 | 3 | 1 | Kitchen- | B | Wall | Baseboard | Intact | Wood | Beige | 0 00 ± 0 10 | NEG | -0.4 ± 0 9 | 0.0 ± 0 2 | 1 0 | 1/13/98 | |
| **133** | **20** | **133** | **?** | **1** | **Room-3** | **A** | **Wall-Upr** | **Wall-Upr** | **Intact** | **Drywall** | **Beige** | **1.88 ± 1.32** | **POS** | **1.4 ± 0.8** | **1.4 ± 0.8** | **10 ?** | **1/13/98** | |

Site: 20 Date: 1/14/98
Ranges (NEG<INC<POS): Device PCS



| No | Site | XLNo | Insp | Flr | Room | Side | Strc | Feat | Cnd | Sub | Clr | PbL(mg/cm²) | RES | PbK | Combined | DI | Date | Note |
|---|---|---|---|---|---|---|---|---|---|---|---|---|---|---|---|---|---|---|
| 134 | 20 | 134 | 3 | 1 | Room-3 | B | Wall-Upr | Wall-Upr | Intact | Drywall | Beige | 0.00 ± 0.10 | NEG | -0 3 ± 1 2 | 0 0 ± 0.2 | 1.0 | 1/13/98 | |
| 135 | 20 | 135 | 3 | 1 | Room-3 | C | Wall-Upr | Wall-Upr | Intact | Drywall | Beige | 0.56 ± 0.36 | NEG | 0 9 ± 0 7 | 0.6 ± 0.4 | 5.3 | 1/13/98 | |
| **136** | **20** | **136** | **3** | **1** | **Room-3** | **D** | **Wall-Upr** | **Wall-Upr** | **Intact** | **Drywall** | **Beige** | **1.52 ± 0.88** | **POS** | **1.1 ± 0.7** | **1.1 ± 0.8** | **9.2** | **1/13/98** | |
| **137** | **20** | **137** | **3** | **1** | **Room-3** | **D** | **Wall-Lwr** | **Wall-Lwr** | **Intact** | **Drywall** | **Beige** | **1.01 ± 0.60** | **POS** | **0.4 ± 0.7** | **1.0 ± 0.6** | **7.1** | **1/13/98** | |
| 138 | 20 | 138 | 3 | 1 | Room-3 | C | Wall-Lwr | Wall-Lwr | Intact | Drywall | Beige | 0.17 ± 0 38 | NEG | -0 4 ± 0 9 | 0 2 ± 0 4 | 3.7 | 1/13/98 | |
| 139 | 20 | 139 | 3 | 1 | Room-3 | B | Wall-Lwr | Wall-Lwr | Intact | Drywall | Beige | 0 00 ± 0 10 | NEG | 0 1 ± 1 0 | 0 0 ± 0.2 | 1 0 | 1/13/98 | |
| 140 | 20 | 140 | 3 | 1 | Room-3 | A | Wall-Lwr | Wall-Lwr | Intact | Drywall | Beige | 0.52 ± 0 39 | NEG | -0 1 ± 0 7 | 0 5 ± 0.4 | 5 6 | 1/13/98 | |
| 141 | 20 | 141 | 3 | 1 | Room-3 | A | Wall-Lwr | Baseboard | Intact | Drywall | Beige | 0.11 ± 0.42 | NEG | -0 3 ± 1 1 | 0 1 ± 0.4 | 4 5 | 1/13/98 | |
| 142 | 20 | 142 | 3 | 1 | Room-3 | A | Wall-Lwr | Chair-rail | Intact | Drywall | Beige | 0.04 ± 0.10 | NEG | 1.1 ± 0.5 | 0.0 ± 0.2 | 7.4 | 1/13/98 | |
| 143 | 20 | 143 | 3 | 1 | Room-3 | A | Unlisted | Casing | Intact | Wood | Beige | 0.03 ± 0 27 | NEG | -0 1 ± 1 0 | 0.0 ± 0.2 | 2.7 | 1/13/98 | |
| 144 | 20 | 144 | 3 | 1 | Room-3 | B | Door-1 | Door | Intact | Wood | Beige | 0.28 ± 0 22 | NEG | 0.0 ± 0 6 | 0 0 ± 0.6 | 10 0 | 1/13/98 | |
| 145 | 20 | 145 | 3 | 1 | Room-3 | B | Door-1 | Casing | Intact | Wood | Beige | 0.00 ± 0.10 | NEG | -0 3 ± 1.0 | 0 0 ± 0.2 | 1.0 | 1/13/98 | |
| 146 | 20 | 146 | 3 | 1 | Room-3 | D | Door-2 | Door | Intact | Wood | Beige | 0.19 ± 0.16 | NEG | 0.1 ± 0 5 | 0 1 ± 0.6 | 10.0 | 1/13/98 | |
| 147 | 20 | 147 | 3 | 1 | Room-3 | D | Door-2 | Casing | Intact | Wood | Beige | 0.20 ± 0.32 | NEG | 0.3 ± 0.6 | 0.2 ± 0 4 | 6.9 | 1/13/98 | |
| 148 | 20 | 148 | 3 | 1 | Room-3 | C | Window | Casing | Intact | Wood | Beige | 0.20 ± 0.18 | NEG | -0 1 ± 0 7 | -0.1 ± 0 6 | 10 0 | 1/13/98 | |
| **149** | **20** | **149** | **3** | **1** | **Room-3** | **C** | **Window** | **Sash** | **Intact** | **Wood** | **Beige** | **0.25 ± 0.18** | **POS** | **1.5 ± 0.5** | **1.5 ± 0.4** | **10.0** | **1/13/98** | |
| **150** | **20** | **150** | **3** | **1** | **Room-3** | **C** | **Window** | **Boxing** | **Intact** | **Wood** | **Beige** | **1.57 ± 0.94** | **POS** | **1.8 ± 0.8** | **1.8 ± 0.8** | **9.1** | **1/13/98** | |
| 151 | 20 | 151 | 3 | 1 | Room-3 | A | Cabinet | Door-Out | Intact | Wood | Beige | 0.01 ± 0 10 | NEG | 0.1 ± 0.9 | 0.0 ± 0 2 | 1.0 | 1/13/98 | |
| 152 | 20 | 152 | 3 | 1 | Room-3 | A | Cabinet | Inside | Intact | Wood | Beige | 0.08 ± 0 37 | NEG | 0 5 ± 0.8 | 0 1 ± 0.4 | 2.9 | 1/13/98 | |
| 153 | 20 | 153 | 3 | 1 | Room-3 | A | Bookcase | Frame | Intact | Wood | Beige | 0.01 ± 0 28 | NEG | 0 4 ± 0 8 | 0.0 ± 0.2 | 1.2 | 1/13/98 | |
| 154 | 20 | 154 | 3 | 1 | Room-3 | A | Bookcase | Shelf | Intact | Wood | Beige | 0.02 ± 0 36 | NEG | 0.1 ± 1.0 | 0.0 ± 0.4 | 1.2 | 1/13/98 | |
| 155 | 20 | 155 | 3 | 1 | Room-3 | B | Wall | Wall-Rgstr | Intact | Metal | Beige | 0.00 ± 0.10 | NEG | 0 1 ± 1.0 | 0.0 ± 0.2 | 1.0 | 1/13/98 | |
| 156 | 20 | 156 | 3 | 1 | Room-3 | D | Wall | Wall-Rgstr | Intact | Metal | Beige | 0 06 ± 0.17 | NEG | 0.0 ± 1.0 | 0 1 ± 0.2 | 2 1 | 1/13/98 | |
| 157 | 20 | 157 | 3 | 1 | Hall-3 | A | Wall | Wall | Intact | Drywall | Beige | 0.08 ± 0.16 | NEG | 0.9 ± 0.6 | 0 1 ± 0.2 | 6.5 | 1/13/98 | |
| 158 | 20 | 158 | 3 | 1 | Hall-3 | C | Wall | Wall | Intact | Drywall | Beige | 0.76 ± 0.48 | NEG | 0.6 ± 0.5 | 0 6 ± 0.4 | 10 0 | 1/13/98 | |
| 159 | 20 | 159 | 3 | 1 | Hall-3 | B | Wall | Wall | Intact | Drywall | Beige | 0 32 ± 0 22 | NEG | 0.3 ± 0 4 | 0 3 ± 0 4 | 10.0 | 1/13/98 | |
| **160** | **20** | **160** | **3** | **1** | **Hall-3** | **D** | **Wall** | **Wall** | **Intact** | **Drywall** | **Beige** | **0.64 ± 0.40** | **POS** | **1.1 ± 0.4** | **1.1 ± 0.4** | **10.0** | **1/13/98** | |
| 161 | 20 | 161 | 3 | 1 | Hall-3 | A | Entrance-1 | Casing | Intact | Wood | Beige | 0 07 ± 0.27 | NEG | -0.1 ± 1 0 | 0 1 ± 0.2 | 4.6 | 1/13/98 | |
| 162 | 20 | 162 | 3 | 1 | Hall-3 | A | Entrance-2 | Casing | Intact | Wood | Beige | 0 08 ± 0 10 | NEG | 0.1 ± 1.0 | 0 1 ± 0.2 | 6 3 | 1/13/98 | |
| 163 | 20 | 163 | 3 | 1 | Hall-3 | B | Door-1 | Door | Intact | Wood | Beige | 0 02 ± 0.27 | NEG | 0.4 ± 0 8 | 0.0 ± 0 2 | 1 5 | 1/13/98 | |
| 164 | 20 | 164 | 3 | 1 | Hall-3 | B | Door-1 | Casing | Intact | Wood | Beige | 0 10 ± 0.30 | NEG | 0.1 ± 1.0 | 0.1 ± 0.4 | 5 4 | 1/13/98 | |
| 165 | 20 | 165 | 3 | 1 | Hall-3 | D | Door-2 | Door | Intact | Wood | Beige | 0.03 ± 0 22 | NEG | 0.1 ± 0 9 | 0.0 ± 0 2 | 1 5 | 1/13/98 | |
| 166 | 20 | 166 | 3 | 1 | Hall-3 | D | Door-2 | Casing | Intact | Wood | Beige | 0 06 ± 0.36 | NEG | -0.3 ± 1 0 | 0.1 ± 0 4 | 3 2 | 1/13/98 | |
| 167 | 20 | 167 | 3 | 1 | Hall-3 | A | Stairs | Rail-cap | Intact | Wood | Varnish | 0 00 ± 0.13 | NEG | 0.3 ± 0 8 | 0.0 ± 0 2 | 1.0 | 1/13/98 | |
| 168 | 20 | 168 | 3 | 1 | Hall-3 | B | Stairs | Tread | Intact | Wood | Varnish | 0 01 ± 0.28 | NEG | 0.0 ± 1 0 | 0.0 ± 0 2 | 1.0 | 1/13/98 | |
| 169 | 20 | 169 | 3 | 1 | Hall-3 | B | Stairs | Riser | Intact | Wood | Beige | 0.03 ± 0.10 | NEG | -1.1 ± 1.1 | 0.0 ± 0.2 | 4.7 | 1/13/98 | |
| 170 | 20 | 170 | 3 | 1 | Hall-3 | C | Stairs | Baseboard-Ins | Intact | Wood | Beige | 0 29 ± 0.36 | NEG | 0.2 ± 0 7 | 0.3 ± 0 4 | 7.9 | 1/13/98 | |
| 171 | 20 | 171 | 3 | 1 | Hall-3 | B | Closet | Door | Intact | Wood | Beige | 0 01 ± 0.10 | NEG | -0.5 ± 1.1 | 0.0 ± 0.2 | 1.9 | 1/13/98 | |
| 172 | 20 | 172 | 3 | 1 | Hall-3 | B | Closet | Jamb | Intact | Wood | Beige | 0 09 ± 0.46 | NEG | -0.3 ± 1.1 | 0.1 ± 0 4 | 2 3 | 1/13/98 | |
| 173 | 20 | 173 | 3 | 1 | Hall-3 | B | Closet | Baseboard | Intact | Wood | Beige | 0.04 ± 0.26 | NEG | 0.0 ± 1.1 | 0.0 ± 0 2 | 3 3 | 1/13/98 | |
| 174 | 20 | 174 | 3 | 1 | Hall-3 | B | Closet | Shelf | Intact | Wood | Beige | 0.05 ± 0.10 | NEG | -0.3 ± 1 0 | 0 1 ± 0.2 | 7.7 | 1/13/98 | |
| 175 | 20 | 175 | 3 | 1 | Hall-3 | B | Closet | Hanger-rod | Intact | Metal | Beige | 0.09 ± 0 17 | NEG | 0 2 ± 0.9 | 0.1 ± 0.2 | 7.0 | 1/13/98 | |
| 176 | 20 | 176 | 3 | 1 | Hall-3 | B | Closet | Wall | Intact | Metal | Beige | 1 35 ± 1 42 | INCOM | 1 7 ± 3.1 | 1.7 ± 3.0 | 10.0 | 1/13/98 | 1 |
| 177 | 20 | 177 | 3 | 1 | Hall-3 | B | Closet | Wall | Intact | Drywall | Beige | 0 77 ± 0 40 | NEG | 0 8 ± 0.6 | 0 8 ± 0.4 | 6.0 | 1/13/98 | |
| 178 | 20 | 178 | 3 | 1 | Hall-3 | B | Closet | Wall | Intact | Drywall | Beige | 0 80 ± 0.56 | NEG | 0.1 ± 0.7 | 0 8 ± 0.6 | 7 2 | 1/13/98 | |
| **179** | **20** | **179** | **3** | **1** | **Hall-3** | **B** | **Closet** | **Wall** | **Intact** | **Drywall** | **Beige** | **1.91 ± 0.90** | **POS** | **1.6 ± 0.9** | **1.9 ± 1.0** | **7.0** | **1/13/98** | |
| 180 | 20 | 180 | 3 | 1 | Hall-3 | B | Closet | Wall | Intact | Drywall | Beige | 0 01 ± 0.10 | NEG | 0.1 ± 0.9 | 0.0 ± 0.2 | 1.0 | 1/13/98 | |
| 181 | 20 | 181 | 3 | 1 | Hall-3 | C | Wall | Baseboard | Intact | Wood | Beige | 0.11 ± 0.20 | NEG | 0.8 ± 0 6 | 0.1 ± 0.2 | 6.8 | 1/13/98 | |
| 182 | 20 | 182 | 3 | 1 | Hall-3 | C | Wall | Chair-rail | Intact | Wood | Beige | 0 36 ± 0.24 | NEG | 0.7 ± 0.4 | 0.7 ± 0 4 | 10.0 | 1/13/98 | |
| 183 | 20 | 183 | 3 | 1 | Hall-3 | C | Floor | Floor | Intact | Wood | Varnish | 0 01 ± 0.18 | NEG | 0.1 ± 0.9 | 0.0 ± 0 2 | 1.0 | 1/13/98 | |
| 184 | 20 | 184 | 3 | 1 | Hall-3 | D | Wall | Wall-Rgstr | Intact | Metal | Beige | 0.07 ± 0.15 | NEG | 0.4 ± 0 9 | 0 1 ± 0.2 | 2.7 | 1/13/98 | |
| 185 | 20 | 185 | 3 | 1 | Room-3 | D | Floor | Floor | Intact | Wood | Varnish | 0.00 ± 0.10 | NEG | -0 7 ± 1 3 | 0 0 ± 0.2 | 1.0 | 1/13/98 | |
| **186** | **20** | **186** | **3** | **1** | **Porch-3** | **B** | **Wall** | **Wall** | **Intact** | **Masonite** | **White** | **2.46 ± 0.98** | **POS** | **1.8 ± 1.4** | **2.5 ± 1.0** | **4.0** | **1/13/98** | |
| **187** | **20** | **187** | **3** | **1** | **Porch-3** | **D** | **Porch** | **Trim-Upr** | **Intact** | **Wood** | **White** | **>>5.0 ± 1.00** | **POS** | **16.3 ± 5.8** | **16.3 ± 5.8** | **3.2** | **1/13/98** | |
| **188** | **20** | **188** | **3** | **1** | **Porch-3** | **B** | **Door-1** | **Door** | **Intact** | **Wood** | **White** | **>>5.0 ± 1.00** | **POS** | **17.0 ± 6.2** | **17.0 ± 6.2** | **3.5** | **1/13/98** | |
| **189** | **20** | **189** | **3** | **1** | **Porch-3** | **B** | **Door-2** | **Door** | **Intact** | **Wood** | **White** | **>>5.0 ± 1.00** | **POS** | **4.0 ± 3.1** | **4.0 ± 3.2** | **5.0** | **1/13/98** | |
| **190** | **20** | **190** | **3** | **1** | **Porch-3** | **B** | **Door-3** | **Casing** | **Intact** | **Wood** | **White** | **>>5.0 ± 1.00** | **POS** | **18.7 ± 6.6** | **18.7 ± 6.6** | **4.2** | **1/13/98** | |
| **191** | **20** | **191** | **3** | **1** | **Porch-3** | **D** | **Porch-3** | **Columns** | **Intact** | **Wood** | **White** | **>>5.0 ± 1.00** | **POS** | **18.7 ± 6.4** | **18.7 ± 6.4** | **4.8** | **1/13/98** | |
| 192 | 20 | 192 | 3 | 1 | Porch-3 | D | Door-4 | Door | Intact | Wood | White | 0.24 ± 0.26 | NEG | 0.4 ± 0.8 | 0 2 ± 0.2 | 2 2 | 1/13/98 | |
| **193** | **20** | **193** | **3** | **1** | **Porch-3** | **D** | **Door-4** | **Casing** | **Intact** | **Wood** | **White** | **>>5.0 ± 1.00** | **POS** | **15.6 ± 5.3** | **15.6 ± 5.4** | **6.3** | **1/13/98** | |
| **194** | **20** | **194** | **3** | **1** | **Porch-3** | **D** | **Porch-4** | **Lattice** | **Intact** | **Wood** | **White** | **0.75 ± 0.81** | **POS** | **6.9 ± 2.5** | **6.9 ± 2.6** | **9.3** | **1/13/98** | |
| **195** | **20** | **195** | **3** | **1** | **Porch-3** | **B** | **Door-2** | **Threshold** | **Intact** | **Wood** | **Grey** | **0.80 ± 0.37** | **POS** | **2.8 ± 0.9** | **2.8 ± 1.0** | **4.2** | **1/13/98** | |
| 196 | 20 | 196 | 3 | 1 | Garage | A | Door-1 | Door | Intact | Wood | White | 0.10 ± 0 10 | NEG | -0.1 ± 0.6 | 0.0 ± 0 6 | 9 6 | 1/13/98 | |
| 197 | 20 | 197 | 3 | 1 | Garage | A | Door-1 | Casing | Intact | Wood | White | 0.06 ± 0 10 | NEG | -0 1 ± 1 1 | 0.1 ± 0.2 | 1 0 | 1/13/98 | |
| 198 | 20 | 198 | 3 | 1 | Garage | C | Door-2 | Door | Intact | Wood | White | 0.00 ± 0.10 | NEG | -0.3 ± 1.0 | 0.0 ± 0 2 | 1.0 | 1/13/98 | |
| 199 | 20 | 199 | 3 | 1 | Garage | C | Door-2 | Casing | Intact | Wood | White | 0.00 ± 0 10 | NEG | 0.2 ± 1 0 | 0 0 ± 0 2 | 1.0 | 1/13/98 | |
| 200 | 20 | 200 | 3 | 1 | Garage | B | Bookcase-2 | Frame | Intact | Wood | Varnish | 0.00 ± 0 10 | NEG | 0 1 ± 0 9 | 0 0 ± 0.2 | 1 0 | 1/13/98 | |
| 201 | 20 | 201 | 3 | 1 | Garage | B | Bookcase-2 | Shelf | Intact | Wood | Varnish | 0 00 ± 0 10 | NEG | -0.6 ± 1 1 | 0 0 ± 0 2 | 1 0 | 1/13/98 | |

**Site: 20 Date: 1/14/98**
**Ranges (NEG<INC<POS): Device PCS**

| No | Site | XLNo | Insp | Flr | Room | Side | Strc | Feat | Cnd | Sub | Clr | PbL(mg/cm²) | RES | PbK | Combined | DI | Date | Note |
|---|---|---|---|---|---|---|---|---|---|---|---|---|---|---|---|---|---|---|
| 202 | 20 | 202 | 3 | 1 | Mech-rm | B | Door | Door | Intact | Wood | White | 0 10 ± 0 39 | NEG | 0 3 ± 0 9 | 0.1 ± 0.4 | 4.2 | 1/13/98 | |
| 203 | 20 | 203 | 3 | 1 | Mech-rm | B | Door | Casing | Intact | Wood | White | 0 07 ± 0 40 | NEG | 0.4 ± 0 8 | 0 1 ± 0.4 | 2 2 | 1/13/98 | |
| 204 | 20 | 204 | 3 | 1 | Mech-rm | C | Elec-Panel | Elec-Panel | Intact | Metal | Grey | 0 01 ± 0 12 | NEG | -0 8 ± 1 6 | 0 0 ± 0 2 | 1 0 | 1/13/98 | |
| 205 | | 205 | 3 | 1 | Shutter Cal-1 | | Calibrate | Calibrate | | | | 0 00 ± 0 00 | . | 0 0 ± 0 0 | 0.0 ± 0 0 | 0 0 | 1/13/98 | |
| **206** | **20** | **206** | **3** | **1** | **Calibrate-1** | | **Calibrate** | **Calibrate** | | | | **1.05 ± 0.13** | **POS** | **0.2 ± 0.7** | **1.0 ± 0.2** | **1.0** | **1/13/98** | |
| **207** | **20** | **207** | **3** | **1** | **Calibrate-2** | | **Calibrate** | **Calibrate** | | | | **1.60 ± 0.41** | **POS** | **-0.2 ± 0.8** | **1.6 ± 0.4** | **3.1** | **1/13/98** | |
| **208** | **20** | **208** | **3** | **1** | **Calibrate-3** | | **Calibrate** | **Calibrate** | | | | **4.41 ± 1.69** | **POS** | **1.3 ± 2.0** | **4.4 ± 1.6** | **5.9** | **1/13/98** | |
| **209** | **20** | **209** | **3** | **1** | **Calibrate-4** | | **Calibrate** | **Calibrate** | | | | **1.08 ± 0.24** | **POS** | **0.1 ± 0.7** | **1.1 ± 0.2** | **2.2** | **1/13/98** | |
| 210 | | 210 | 3 | 2 | Shutter Cal-1 | | Calibrate | Calibrate | | | | 0.00 ± 0.00 | ... | 0 0 ± 0.0 | 0.0 ± 0 0 | 0.0 | 1/14/98 | |
| **211** | **20** | **211** | **3** | **2** | **Calibrate-1** | | **Calibrate** | **Calibrate** | | | | **1.03 ± 0.12** | **POS** | **0.5 ± 0.7** | **1.0 ± 0.2** | **1.0** | **1/14/98** | |
| **212** | **20** | **212** | **3** | **2** | **Calibrate-2** | | **Calibrate** | **Calibrate** | | | | **1.02 ± 0.23** | **POS** | **0.2 ± 0.7** | **1.0 ± 0.2** | **2.1** | **1/14/98** | |
| **213** | **20** | **213** | **3** | **2** | **Room-1** | **A** | **Wall-Upr** | **Wall-Upr** | **Intact** | **Drywall** | **Beige** | **1.22 ± 0.82** | **POS** | **1.8 ± 0.8** | **1.8 ± 0.8** | **10.0** | **1/14/98** | |
| 214 | 20 | 214 | 3 | 2 | Room-1 | B | Wall-Upr | Wall-Upr | Intact | Drywall | Beige | 0 72 ± 0.45 | NEG | 0 6 ± 0.5 | 0.6 ± 0 4 | 10.0 | 1/14/98 | |
| 215 | 20 | 215 | 3 | 2 | Room-1 | C | Wall-Upr | Wall-Upr | Intact | Drywall | Beige | 0.00 ± 0 10 | NEG | -0.5 ± 1.1 | 0.0 ± 0 2 | 1.0 | 1/14/98 | |
| **216** | **20** | **216** | **3** | **2** | **Room-1** | **D** | **Wall-Upr** | **Wall-Upr** | **Intact** | **Drywall** | **Beige** | **1.54 ± 1.05** | **POS** | **1.9 ± 0.8** | **1.9 ± 0.8** | **10.0** | **1/14/98** | |
| **217** | **20** | **217** | **3** | **2** | **Room-1** | **D** | **Wall-Lwr** | **Wall-Lwr** | **Intact** | **Drywall** | **Beige** | **0.93 ± 0.58** | **POS** | **1.4 ± 0.5** | **1.4 ± 0.6** | **10.0** | **1/14/98** | |
| **218** | **20** | **218** | **3** | **2** | **Room-1** | **C** | **Wall-Lwr** | **Wall-Lwr** | **Intact** | **Drywall** | **Beige** | **0.83 ± 0.52** | **POS** | **1.1 ± 0.5** | **1.1 ± 0.4** | **10.0** | **1/14/98** | |
| **219** | **20** | **219** | **3** | **2** | **Room-1** | **B** | **Wall-Lwr** | **Wall-Lwr** | **Intact** | **Drywall** | **Beige** | **1.66 ± 0.84** | **POS** | **0.6 ± 0.8** | **1.7 ± 0.8** | **8.2** | **1/14/98** | |
| **220** | **20** | **220** | **3** | **2** | **Room-1** | **A** | **Wall-Lwr** | **Wall-Lwr** | **Intact** | **Drywall** | **Beige** | **1.36 ± 0.93** | **POS** | **1.7 ± 0.8** | **1.7 ± 0.8** | **10.0** | **1/14/98** | |
| 221 | 20 | 221 | 3 | 2 | Room-1 | B | Door-1 | Door | Intact | Wood | Beige | 0 16 ± 0 29 | NEG | 0.0 ± 0.6 | 0.2 ± 0.2 | 4.1 | 1/14/98 | |
| 222 | 20 | 222 | 3 | 2 | Room-1 | B | Door-1 | Casing | Intact | Wood | Beige | 0 05 ± 0.30 | NEG | 0.2 ± 0.9 | 0.1 ± 0.4 | 2.0 | 1/14/98 | |
| 223 | 20 | 223 | 3 | 2 | Room-1 | C | Door-2 | Door | Intact | Wood | Beige | 0 15 ± 0.48 | NEG | -0.7 ± 1.3 | 0.2 ± 0.4 | 4.8 | 1/14/98 | |
| 224 | 20 | 224 | 3 | 2 | Room-1 | C | Window-1 | Casing | Intact | Wood | Beige | 0.01 ± 0.21 | NEG | -0.6 ± 1.1 | 0.0 ± 0 2 | 1.0 | 1/14/98 | |
| **225** | **20** | **225** | **3** | **2** | **Room-1** | **C** | **Window-2** | **Sash** | **Intact** | **Wood** | **Beige** | **0.27 ± 0.17** | **POS** | **1.8 ± 0.6** | **1.8 ± 0.6** | **4.1** | **1/14/98** | |
| 226 | 20 | 226 | 3 | 2 | Room-1 | A | Closet-1 | Door | Intact | Wood | Beige | 0.02 ± 0.10 | NEG | -0.1 ± 1.0 | 0.0 ± 0 2 | 1.0 | 1/14/98 | |
| 227 | 20 | 227 | 3 | 2 | Room-1 | A | Closet-2 | Casing | Intact | Wood | Beige | 0.15 ± 0 33 | NEG | -0.3 ± 1.1 | 0.2 ± 0.4 | 2.3 | 1/14/98 | |
| 228 | 20 | 228 | 3 | 2 | Room-1 | C | Closet-2 | Baseboard | Intact | Wood | Beige | 0.35 ± 0.47 | NEG | 0.3 ± 0.7 | 0.3 ± 0.4 | 7 3 | 1/14/98 | |
| 229 | 20 | 229 | 3 | 2 | Room-1 | C | Closet-1 | Shelf | Intact | Wood | Beige | 0 04 ± 0.39 | NEG | -1.2 ± 1.2 | 0.0 ± 0 4 | 2 1 | 1/14/98 | |
| **230** | **20** | **230** | **3** | **2** | **Room-1** | **C** | **Closet-1** | **Wall** | **Intact** | **Drywall** | **Beige** | **1.38 ± 0.94** | **POS** | **1.1 ± 0.7** | **1.1 ± 0.8** | **10.0** | **1/14/98** | |
| **231** | **20** | **231** | **3** | **2** | **Room-1** | **C** | **Closet-1** | **Wall** | **Intact** | **Drywall** | **Beige** | **1.35 ± 0.71** | **POS** | **0.9 ± 0.7** | **1.3 ± 0.8** | **7.7** | **1/14/98** | |
| **232** | **20** | **232** | **3** | **2** | **Room-1** | **C** | **Closet-2** | **Wall** | **Intact** | **Drywall** | **Beige** | **1.32 ± 0.70** | **POS** | **0.4 ± 0.8** | **1.3 ± 0.6** | **7.7** | **1/14/98** | |
| **233** | **20** | **233** | **3** | **2** | **Room-1** | **C** | **Closet-2** | **Wall** | **Intact** | **Drywall** | **Beige** | **2.34 ± 1.20** | **POS** | **1.7 ± 1.3** | **2.3 ± 1.2** | **5.4** | **1/14/98** | |
| 234 | 20 | 234 | 3 | 2 | Room-1 | B | Wall | Baseboard | Intact | Wood | Beige | 0.38 ± 0.25 | NEG | 0.4 ± 0.4 | 0 3 ± 0 4 | 10.0 | 1/14/98 | |
| **235** | **20** | **235** | **3** | **2** | **Room-1** | **B** | **Wall** | **Chair-rail** | **Intact** | **Wood** | **Beige** | **1.45 ± 1.00** | **POS** | **0.6 ± 0.7** | **1.5 ± 1.0** | **10.0** | **1/14/98** | |
| 236 | 20 | 236 | 3 | 2 | Room-1 | B | Floor | Floor | Intact | Wood | Varnish | 0.00 ± 0.10 | NEG | 0.0 ± 1.0 | 0.0 ± 0.2 | 1.0 | 1/14/98 | |
| **237** | **20** | **237** | **3** | **2** | **Room-1** | **C** | **Wall** | **Wall-Rgstr** | **Intact** | **Metal** | **Beige** | **0.40 ± 0.28** | **POS** | **2.2 ± 0.9** | **2.2 ± 1.0** | **10.0** | **1/14/98** | |
| 238 | 20 | 238 | 3 | 2 | Room-1 | C | Closet | Hanger-rod | Intact | Metal | Beige | 0.05 ± 0.27 | NEG | 0.2 ± 1.0 | 0.0 ± 0.2 | 2.9 | 1/14/98 | |
| 239 | 20 | 239 | 3 | 2 | Hall-4 | A | Wall-Upr | Wall-Upr | Intact | Drywall | Beige | 0 54 ± 0.34 | NEG | 0 7 ± 0.5 | 0.7 ± 0 4 | 10.0 | 1/14/98 | |
| 240 | 20 | 240 | 3 | 2 | Hall-4 | B | Wall-Upr | Wall-Upr | Intact | Drywall | Beige | 0.51 ± 0 33 | NEG | 0.5 ± 0 4 | 0.5 ± 0 4 | 10 0 | 1/14/98 | |
| 241 | 20 | 241 | 3 | 2 | Hall-4 | C | Wall-Upr | Wall-Upr | Intact | Drywall | Beige | 0 54 ± 0.34 | NEG | 0.2 ± 0.5 | 0.2 ± 0 4 | 10.0 | 1/14/98 | |
| 242 | 20 | 242 | 3 | 2 | Hall-4 | D | Wall-Upr | Wall-Upr | Intact | Drywall | Beige | 0 52 ± 0 33 | NEG | 0.9 ± 0.5 | 0.9 ± 0.4 | 10.0 | 1/14/98 | |
| 243 | 20 | 243 | 3 | 2 | Hall-4 | D | Wall-Lwr | Wall-Lwr | Intact | Drywall | Beige | 0 37 ± 0 27 | NEG | -0.3 ± 0.6 | -0.3 ± 0.6 | 10.0 | 1/14/98 | |
| 244 | 20 | 244 | 3 | 2 | Hall-4 | C | Wall-Lwr | Wall-Lwr | Intact | Drywall | Beige | 0 49 ± 0.32 | NEG | 0.6 ± 0.4 | 0.6 ± 0.4 | 10.0 | 1/14/98 | |
| 245 | 20 | 245 | 3 | 2 | Hall-4 | B | Wall-Lwr | Wall-Lwr | Intact | Drywall | Beige | 0 41 ± 0 30 | NEG | -0.1 ± 0.6 | -0.1 ± 0.6 | 10 0 | 1/14/98 | |
| 246 | 20 | 246 | 3 | 2 | Hall-4 | A | Wall-Lwr | Wall-Lwr | Intact | Drywall | Beige | 0 79 ± 0 52 | NEG | -0.1 ± 0.6 | -0.1 ± 0 6 | 10.0 | 1/14/98 | |
| 247 | 20 | 247 | 3 | 2 | Hall-4 | A | Door-1 | Door | Intact | Wood | Beige | 0 01 ± 0 10 | NEG | -0.7 ± 1.2 | 0 0 ± 0.2 | 1.0 | 1/14/98 | |
| 248 | 20 | 248 | 3 | 2 | Hall-4 | A | Door-3 | Door | Intact | Wood | Beige | 0 07 ± 0 39 | NEG | -0.2 ± 0.9 | 0.1 ± 0 4 | 3 0 | 1/14/98 | |
| 249 | 20 | 249 | 3 | 2 | Hall-4 | B | Door-4 | Casing | Intact | Wood | Beige | 0 21 ± 0.29 | NEG | -0.6 ± 0.7 | 0.2 ± 0 2 | 7.8 | 1/14/98 | |
| 250 | 20 | 250 | 3 | 2 | Hall-4 | B | Window-4 | Stool | Intact | Wood | Beige | 0.14 ± 0.25 | NEG | -0.1 ± 0.7 | 0 1 ± 0 2 | 7 2 | 1/14/98 | |
| 251 | 20 | 251 | 3 | 2 | Hall-4 | B | Window-4 | Sash | Intact | Wood | Beige | 0 12 ± 0.26 | NEG | 0.9 ± 0.7 | 0.1 ± 0 2 | 4 2 | 1/14/98 | |
| 252 | 20 | 252 | 3 | 2 | Hall-4 | D | Closet-1 | Door | Intact | Wood | Beige | 0 18 ± 0 33 | NEG | 0.1 ± 0.9 | 0.2 ± 0 4 | 7 2 | 1/14/98 | |
| 253 | 20 | 253 | 3 | 2 | Hall-4 | D | Closet-1 | Casing | Intact | Wood | Beige | 0.16 ± 0 61 | NEG | -0.1 ± 1.2 | 0.2 ± 0 6 | 4.1 | 1/14/98 | |
| 254 | 20 | 254 | 3 | 2 | Hall-4 | A | Closet-1 | Baseboard | Intact | Wood | Beige | 0.57 ± 0.42 | NEG | 0.9 ± 0 6 | 0.6 ± 0 4 | 7.3 | 1/14/98 | |
| 255 | 20 | 255 | 3 | 2 | Hall-4 | B | Closet-1 | Shelf | Intact | Wood | Beige | 0 17 ± 0 43 | NEG | 0.1 ± 0.9 | 0 2 ± 0.4 | 5.6 | 1/14/98 | |
| 256 | 20 | 256 | 3 | 2 | Hall-4 | B | Closet-1 | Hanger-rod | Intact | Wood | Beige | 0 09 ± 0.38 | NEG | -0.7 ± 1.5 | 0.1 ± 0.4 | 3.8 | 1/14/98 | |
| 257 | 20 | 257 | 3 | 2 | Hall-4 | B | Closet-1 | Wall | Intact | Wood | Beige | 0.74 ± 0.48 | NEG | 0.0 ± 0 7 | 0 7 ± 0 4 | 6 4 | 1/14/98 | |
| **258** | **20** | **258** | **3** | **2** | **Hall-4** | **B** | **Closet-1** | **Wall** | **Intact** | **Wood** | **Beige** | **0.98 ± 0.67** | **POS** | **0.7 ± 0.7** | **1.0 ± 0.6** | **8.2** | **1/14/98** | |
| 259 | 20 | 259 | 3 | 2 | Hall-4 | B | Closet-1 | Wall | Intact | Wood | Beige | 0 67 ± 0.45 | NEG | 0 9 ± 0.6 | 0.7 ± 0.4 | 7 0 | 1/14/98 | |
| **260** | **20** | **260** | **3** | **2** | **Hall-4** | **B** | **Closet-1** | **Wall** | **Intact** | **Wood** | **Beige** | **1.01 ± 0.47** | **POS** | **1.5 ± 0.6** | **1.0 ± 0.4** | **6.1** | **1/14/98** | |
| 261 | 20 | 261 | 3 | 2 | Hall-4 | B | Closet-1 | Floor | Intact | Wood | Varnish | 0.01 ± 0.26 | NEG | 0.1 ± 0 8 | 0 0 ± 0.2 | 1.0 | 1/14/98 | |
| 262 | 20 | 262 | 3 | 2 | Hall-4 | B | Closet-1 | Door | Intact | Wood | Beige | 0.01 ± 0 33 | NEG | -0.9 ± 1 1 | 0 0 ± 0.4 | 1.0 | 1/14/98 | |
| 263 | 20 | 263 | 3 | 2 | Hall-4 | B | Closet-1 | Jamb | Intact | Wood | Beige | 0.10 ± 0 34 | NEG | -0.2 ± 1 1 | 0.1 ± 0.4 | 2.5 | 1/14/98 | |
| 264 | 20 | 264 | 3 | 2 | Hall-4 | B | Closet-1 | Shelt | Intact | Wood | Beige | 0.02 ± 0.25 | NEG | 0 3 ± 0.8 | 0.0 ± 0.2 | 1.3 | 1/14/98 | |
| **265** | **20** | **265** | **3** | **2** | **Hall-4** | **B** | **Closet-1** | **Wall** | **Intact** | **Wood** | **Beige** | **1.36 ± 0.79** | **POS** | **1.2 ± 0.8** | **1.2 ± 0.8** | **8.6** | **1/14/98** | |
| **266** | **20** | **266** | **3** | **2** | **Hall-4** | **B** | **Closet-1** | **Wall** | **Intact** | **Wood** | **Beige** | **1.09 ± 0.57** | **POS** | **0.5 ± 0.8** | **1.1 ± 0.6** | **6.7** | **1/14/98** | |
| 267 | 20 | 267 | 3 | 2 | Hall-4 | B | Closet-1 | Wall | Intact | Wood | Beige | 0.57 ± 0 46 | NEG | 0.1 ± 0.7 | 0.6 ± 0.4 | 6 6 | 1/14/98 | |
| 268 | 20 | 268 | 3 | 2 | Hall-4 | B | Closet-1 | Wall | Intact | Wood | Beige | 0.55 ± 0 26 | NEG | 0 2 ± 0.7 | 0.5 ± 0.2 | 3 8 | 1/14/98 | |
| 269 | 20 | 269 | 3 | 2 | Hall-4 | B | Closet-1 | Floor | Intact | Wood | Beige | 0 00 ± 0 10 | NEG | -0.1 ± 1.1 | 0 0 ± 0 2 | 1.0 | 1/14/98 | |

| No | Site | XLNo | Insp | Flr | Room | Side | Strc | Feat | Cnd | Sub | Clr | PbL(mg/cm²) | RES | PbK | Combined | DI | Date | Note |
|---|---|---|---|---|---|---|---|---|---|---|---|---|---|---|---|---|---|---|
| 270 | 20 | 270 | 3 | 2 | Hall-4 | D | Wall | Baseboard | Intact | Wood | Beige | 0.06 ± 0.17 | NEG | 0 0 ± 0.9 | 0.1 ± 0.2 | 6.1 | 1/14/98 | |
| 271 | 20 | 271 | 3 | 2 | Hall-4 | D | Wall | Chair-rail | Intact | Wood | Beige | 0 33 ± 0 22 | NEG | 0.4 ± 0.4 | 0.4 ± 0.4 | 10 0 | 1/14/98 | |
| 272 | 20 | 272 | 3 | 2 | Hall-4 | D | Floor | Flr-Regstr | Intact | Metal | Grey | 0.02 ± 0 10 | NEG | -0 1 ± 1 1 | 0 0 ± 0 2 | 1 0 | 1/14/98 | |
| 273 | 20 | 273 | 3 | 2 | Hall-4 | D | Stairs | WallCasing | Intact | Wood | Beige | 0 01 ± 0 10 | NEG | -1 3 ± 1 2 | 0.0 ± 0.2 | 1 0 | 1/14/98 | |
| 274 | 20 | 274 | 3 | 2 | Hall-4 | C | Floor | Floor | Intact | Wood | Varnish | 0.00 ± 0.10 | NEG | -0 6 ± 1.2 | 0.0 ± 0.2 | 1.0 | 1/14/98 | |
| 275 | 20 | 275 | 3 | 2 | Hall-4 | A | Ceiling | Register | Intact | Wood | Beige | 0.04 ± 0.34 | NEG | 0 4 ± 0.8 | 0.0 ± 0.4 | 2.1 | 1/14/98 | |
| **276** | **20** | **276** | **3** | **2** | **Hall-4** | **A** | **Door** | **Ovrhd-Door** | **Intact** | **Wood** | **Beige** | **1.38 ± 0.94** | **POS** | **1.7 ± 0.8** | **1.7 ± 0.8** | **10.0** | **1/14/98** | |
| **277** | **20** | **277** | **3** | **2** | **Hall-4** | **A** | **Casing** | **Ovrhd-Door** | **Intact** | **Wood** | **Beige** | **0.97 ± 0.76** | **POS** | **1.4 ± 0.7** | **1.4 ± 0.8** | **8.7** | **1/14/98** | |
| 278 | | 278 | 3 | 2 | Shutter Cal-1 | | Calibrate | Calibrate | | | | 0.00 ± 0.00 | ... | 0.0 ± 0.0 | 0.0 ± 0.0 | 0.0 | 1/14/98 | |
| **279** | **20** | **279** | **3** | **2** | **Calibrate-1** | | **Calibrate** | **Calibrate** | | | | **1.06 ± 0.13** | **POS** | **0.0 ± 0.7** | **1.1 ± 0.2** | **1.0** | **1/14/98** | |
| **280** | **20** | **280** | **3** | **2** | **Calibrate-2** | | **Calibrate** | **Calibrate** | | | | **1.25 ± 0.28** | **POS** | **0.4 ± 0.7** | **1.2 ± 0.2** | **2.5** | **1/14/98** | |
| **281** | **20** | **281** | **3** | **2** | **Calibrate-3** | | **Calibrate** | **Calibrate** | | | | **1.08 ± 0.25** | **POS** | **0.2 ± 0.6** | **1.1 ± 0.2** | **2.4** | **1/14/98** | |
| **282** | **20** | **282** | **3** | **2** | **Room-2** | **A** | **Wall-Upr** | **Wall-Upr** | **Intact** | **Drywall** | **Beige** | **0.54 ± 0.34** | **POS** | **1.0 ± 0.4** | **1.0 ± 0.4** | **10.0** | **1/14/98** | |
| 283 | 20 | 283 | 3 | 2 | Room-2 | B | Wall-Upr | Wall-Upr | Intact | Drywall | Beige | 0 52 ± 0.33 | NEG | 0.6 ± 0.5 | 0.6 ± 0 4 | 10.0 | 1/14/98 | |
| 284 | 20 | 284 | 3 | 2 | Room-2 | C | Wall-Upr | Wall-Upr | Intact | Drywall | Beige | 0.42 ± 0.38 | NEG | 0.5 ± 0.5 | 0.4 ± 0.4 | 7.8 | 1/14/98 | |
| 285 | 20 | 285 | 3 | 2 | Room-2 | D | Wall-Upr | Wall-Upr | Intact | Drywall | Beige | 0 45 ± 0.55 | NEG | 0.1 ± 0.7 | 0.5 ± 0.6 | 7.7 | 1/14/98 | |
| 286 | 20 | 286 | 3 | 2 | Room-2 | D | Wall-Lwr | Wall-Lwr | Intact | Drywall | Beige | 0.54 ± 0.63 | NEG | -0.1 ± 0.7 | -0.1 ± 0.6 | 7 6 | 1/14/98 | |
| 287 | 20 | 287 | 3 | 2 | Room-2 | C | Wall-Lwr | Wall-Lwr | Intact | Drywall | Beige | 0.43 ± 0.48 | NEG | 0.3 ± 0.7 | 0.4 ± 0.4 | 6 6 | 1/14/98 | |
| 288 | 20 | 288 | 3 | 2 | Room-2 | B | Wall-Lwr | Wall-Lwr | Intact | Drywall | Beige | 0.54 ± 0.34 | NEG | 0.5 ± 0 4 | 0.5 ± 0 4 | 10.0 | 1/14/98 | |
| 289 | 20 | 289 | 3 | 2 | Room-2 | A | Wall-Lwr | Wall-Lwr | Intact | Drywall | Beige | 0.79 ± 0.56 | NEG | 0.1 ± 0.5 | 0.1 ± 0.6 | 9.3 | 1/14/98 | |
| 290 | 20 | 290 | 3 | 2 | Room-2 | C | Door-1 | Door | Intact | Drywall | Beige | 0.33 ± 0.86 | INCOM | -0.1 ± 1 6 | 0 3 ± 0.8 | 6.6 | 1/14/98 | 1 |
| 291 | 20 | 291 | 3 | 2 | Room-2 | C | Door-1 | Door | Intact | Wood | Beige | 0 03 ± 0 10 | NEG | 0.3 ± 0 8 | 0.0 ± 0.2 | 1 3 | 1/14/98 | |
| 292 | 20 | 292 | 3 | 2 | Room-2 | C | Door-2 | Casing | Intact | Wood | Beige | 0.14 ± 0.56 | NEG | -0.7 ± 1.1 | 0.1 ± 0.6 | 4 0 | 1/14/98 | |
| 293 | 20 | 293 | 3 | 2 | Room-2 | B | Window-2 | Stool | Intact | Wood | Beige | 0.03 ± 0.40 | NEG | -0.5 ± 1.2 | 0.0 ± 0.4 | 1 6 | 1/14/98 | |
| 294 | 20 | 294 | 3 | 2 | Room-2 | B | Window-2 | Sash | Intact | Wood | Beige | 0.25 ± 0.24 | NEG | 1.1 ± 0.5 | 0.2 ± 0.2 | 6.4 | 1/14/98 | |
| 295 | 20 | 295 | 3 | 2 | Room-2 | A | Closet | Door | Intact | Wood | Beige | 0.02 ± 0 10 | NEG | -0.3 ± 1 3 | 0.0 ± 0.2 | 1.0 | 1/14/98 | |
| 296 | 20 | 296 | 3 | 2 | Room-2 | A | Closet | Casing | Intact | Wood | Beige | 0.11 ± 0.62 | NEG | -0 7 ± 1.3 | 0 1 ± 0.6 | 3 0 | 1/14/98 | |
| 297 | 20 | 297 | 3 | 2 | Room-2 | B | Closet | Baseboard | Intact | Wood | Beige | 0 28 ± 0.22 | NEG | -0.4 ± 0.6 | -0.4 ± 0 6 | 10 0 | 1/14/98 | |
| 298 | 20 | 298 | 3 | 2 | Room-2 | C | Closet | Shelf | Intact | Wood | Beige | 0.23 ± 0.20 | NEG | 0.0 ± 0 6 | 0 0 ± 0 6 | 10 0 | 1/14/98 | |
| 299 | 20 | 299 | 3 | 2 | Room-2 | C | Closet | Hanger-rod | Intact | Metal | Beige | 0.07 ± 0 25 | NEG | 0.4 ± 0 9 | 0 1 ± 0.2 | 3.6 | 1/14/98 | |
| 300 | 20 | 300 | 3 | 2 | Room-2 | C | Closet | Wall | Intact | Metal | Beige | 0.55 ± 0 42 | NEG | 0.3 ± 0 6 | 0.5 ± 0.4 | 6 1 | 1/14/98 | |
| 301 | 20 | 301 | 3 | 2 | Room-2 | C | Closet | Wall | Intact | Drywall | Beige | 0.82 ± 0 57 | NEG | 0.6 ± 0.7 | 0.8 ± 0.6 | 7.9 | 1/14/98 | |
| 302 | 20 | 302 | 3 | 2 | Room-2 | C | Closet | Wall | Intact | Drywall | Beige | 0.77 ± 0 57 | NEG | 0.5 ± 0 7 | 0.8 ± 0.6 | 7.5 | 1/14/98 | |
| **303** | **20** | **303** | **3** | **2** | **Room-2** | **C** | **Closet** | **Wall** | **Intact** | **Drywall** | **Beige** | **0.97 ± 0.43** | **POS** | **0.3 ± 0.8** | **1.0 ± 0.4** | **5.2** | **1/14/98** | |
| 304 | 20 | 304 | 3 | 2 | Room-2 | C | Closet | Floor | Intact | Wood | Varnish | 0.00 ± 0.10 | NEG | 0.1 ± 0.9 | 0.0 ± 0.2 | 1 0 | 1/14/98 | |
| 305 | 20 | 305 | 3 | 2 | Room-2 | A | Wall | Baseboard | Intact | Wood | Beige | 0 00 ± 0.10 | NEG | -1 2 ± 1.2 | 0.0 ± 0 2 | 1 0 | 1/14/98 | |
| 306 | 20 | 306 | 3 | 2 | Room-2 | A | Wall | Chair-rail | Intact | Wood | Beige | 0.03 ± 0.17 | NEG | 0.6 ± 0.7 | 0.0 ± 0 2 | 3 1 | 1/14/98 | |
| 307 | 20 | 307 | 3 | 2 | Room-2 | A | Floor | Floor | Intact | Wood | Varnish | 0 00 ± 0.10 | NEG | 0.2 ± 0.7 | 0 0 ± 0 2 | 1.0 | 1/14/98 | |
| 308 | 20 | 308 | 3 | 2 | Room-2 | C | Wall | Wall-Rgstr | Intact | Metal | Beige | 0.70 ± 0.38 | NEG | 0.7 ± 0.7 | 0.7 ± 0.4 | 8 0 | 1/14/98 | |
| 309 | 20 | 309 | 3 | 2 | Bath-2 | A | Wall | Wall | Intact | Wallppr | Beige | 0 06 ± 0.22 | NEG | -0.1 ± 1.0 | 0.1 ± 0.2 | 4.9 | 1/14/98 | |
| 310 | 20 | 310 | 3 | 2 | Bath-2 | B | Wall | Wall | Intact | Wallppr | Beige | 0.01 ± 0.22 | NEG | -0.1 ± 1.1 | 0.0 ± 0.2 | 1 0 | 1/14/98 | |
| 311 | 20 | 311 | 3 | 2 | Bath-2 | C | Wall | Wall | Intact | Wallppr | Beige | 0 01 ± 0.20 | NEG | -0.4 ± 1.0 | 0 0 ± 0.2 | 1.0 | 1/14/98 | |
| 312 | 20 | 312 | 3 | 2 | Bath-2 | D | Wall | Wall | Intact | Wallppr | Beige | 0.01 ± 0.25 | NEG | -0.5 ± 1.1 | 0.0 ± 0 2 | 1 0 | 1/14/98 | |
| 313 | 20 | 313 | 3 | 2 | Bath-2 | A | Door | Door | Intact | Wood | Beige | 0.16 ± 0.15 | NEG | -0.6 ± 0.6 | -0 6 ± 0 6 | 10.0 | 1/14/98 | |
| 314 | 20 | 314 | 3 | 2 | Bath-2 | A | Door | Casing | Intact | Wood | Beige | 0.03 ± 0.35 | NEG | 0.1 ± 1.0 | 0 0 ± 0 4 | 1 6 | 1/14/98 | |
| 315 | 20 | 315 | 3 | 2 | Bath-2 | B | Window | Stool | Intact | Wood | Beige | 0.02 ± 0 10 | NEG | -0.3 ± 0.9 | 0.0 ± 0 2 | 5.4 | 1/14/98 | |
| **316** | **20** | **316** | **3** | **2** | **Bath-2** | **B** | **Window** | **Sash** | **Intact** | **Wood** | **Beige** | **0.35 ± 0.34** | **POS** | **4.6 ± 1.7** | **4.6 ± 1.8** | **10.0** | **1/14/98** | |
| 317 | 20 | 317 | 3 | 2 | Bath-2 | D | Cabinet | Door-Out | Intact | Wood | Beige | 0.00 ± 0.10 | NEG | -1.1 ± 1 2 | 0.0 ± 0.2 | 1.0 | 1/14/98 | |
| 318 | 20 | 318 | 3 | 2 | Bath-2 | D | Cabinet | Inside | Intact | Wood | Beige | 0.00 ± 0.10 | NEG | -0.5 ± 1.1 | 0.0 ± 0.2 | 1.0 | 1/14/98 | |
| 319 | 20 | 319 | 3 | 2 | Room-3 | A | Wall-Upr | Wall-Upr | Intact | Drywall | Beige | 0 13 ± 0.33 | NEG | -0.3 ± 1.0 | 0.1 ± 0.4 | 5.7 | 1/14/98 | |
| 320 | 20 | 320 | 3 | 2 | Room-3 | B | Wall-Upr | Wall-Upr | Intact | Drywall | Beige | 0.04 ± 0.22 | NEG | 0.1 ± 1 0 | 0.0 ± 0.2 | 3 9 | 1/14/98 | |
| 321 | 20 | 321 | 3 | 2 | Room-3 | C | Wall-Upr | Wall-Upr | Intact | Drywall | Beige | 0.05 ± 0 21 | NEG | -0.1 ± 0 9 | 0.1 ± 0.2 | 4 5 | 1/14/98 | |
| 322 | 20 | 322 | 3 | 2 | Room-3 | D | Wall-Upr | Wall-Upr | Intact | Drywall | Beige | 0 09 ± 0.17 | NEG | 0.1 ± 0.8 | 0.1 ± 0 2 | 7 6 | 1/14/98 | |
| 323 | 20 | 323 | 3 | 2 | Room-3 | D | Wall-Lwr | Wall-Lwr | Intact | Drywall | Beige | 0.07 ± 0.18 | NEG | -0.5 ± 0.7 | 0.1 ± 0 2 | 5 9 | 1/14/98 | |
| 324 | 20 | 324 | 3 | 2 | Room-3 | C | Wall-Lwr | Wall-Lwr | Intact | Drywall | Beige | 0.21 ± 0.18 | NEG | -0.5 ± 0.6 | -0.5 ± 0 6 | 10.0 | 1/14/98 | |
| 325 | 20 | 325 | 3 | 2 | Room-3 | B | Wall-Lwr | Wall-Lwr | Intact | Drywall | Beige | 0.15 ± 0 26 | NEG | -0.3 ± 0 7 | 0 2 ± 0 2 | 6.8 | 1/14/98 | |
| 326 | 20 | 326 | 3 | 2 | Room-3 | A | Wall-Lwr | Wall-Lwr | Intact | Drywall | Beige | 0 04 ± 0 10 | NEG | -1.2 ± 1 1 | 0 0 ± 0 2 | 4 7 | 1/14/98 | |
| 327 | 20 | 327 | 3 | 2 | Room-3 | A | Door-1 | Door | Intact | Wood | Beige | 0.15 ± 0 40 | NEG | 0 1 ± 1.0 | 0 1 ± 0 4 | 5 7 | 1/14/98 | |
| 328 | 20 | 328 | 3 | 2 | Room-3 | B | Door-3 | Door | Intact | Wood | Beige | 0 03 ± 0.15 | NEG | -0.1 ± 0.9 | 0.0 ± 0.2 | 1 4 | 1/14/98 | |
| 329 | 20 | 329 | 3 | 2 | Room-3 | B | Door-4 | Door | Intact | Wood | Beige | 0 11 ± 0.24 | NEG | -0.9 ± 0.7 | 0.1 ± 0.2 | 6 4 | 1/14/98 | |
| 330 | 20 | 330 | 3 | 2 | Room-3 | B | Door-4 | Casing | Intact | Wood | Beige | 0.04 ± 0.35 | NEG | 0.0 ± 1.0 | 0.0 ± 0 4 | 2.2 | 1/14/98 | |
| 331 | 20 | 331 | 3 | 2 | Room-3 | D | Window-2 | Stool | Intact | Wood | Beige | 0 19 ± 0 51 | NEG | 0 1 ± 1.0 | 0 2 ± 0 6 | 4.4 | 1/14/98 | |
| **332** | **20** | **332** | **3** | **2** | **Room-3** | **D** | **Window-3** | **Sash** | **Intact** | **Wood** | **Beige** | **0.26 ± 0.41** | **POS** | **2.5 ± 0.8** | **2.5 ± 0.8** | **5.4** | **1/14/98** | |
| 333 | 20 | 333 | 3 | 2 | Room-3 | C | Closet-1 | Door | Intact | Wood | Beige | 0 13 ± 0.39 | NEG | -0 3 ± 1.1 | 0 1 ± 0 4 | 5 3 | 1/14/98 | |
| 334 | 20 | 334 | 3 | 2 | Room-3 | C | Closet-2 | Casing | Intact | Wood | Beige | 0.10 ± 0 52 | NEG | -0.3 ± 1.1 | 0 1 ± 0.6 | 3 3 | 1/14/98 | |
| 335 | 20 | 335 | 3 | 2 | Room-3 | D | Closet-2 | Baseboard | Intact | Wood | Beige | 0 14 ± 0 40 | NEG | -0 1 ± 0.8 | 0 1 ± 0.4 | 4 9 | 1/14/98 | |
| 336 | 20 | 336 | 3 | 2 | Room-3 | A | Closet-1 | Shelf | Intact | Wood | Beige | 0 00 ± 0 10 | NEG | -1 0 ± 1 3 | 0 0 ± 0 2 | 1 0 | 1/14/98 | |
| 337 | 20 | 337 | 3 | 2 | Room-3 | A | Closet-1 | Hanger-rod | Intact | Metal | Beige | 0 03 ± 0 20 | NEG | 0 2 ± 0.8 | 0 0 ± 0 2 | 2 9 | 1/14/98 | |

Site: 20 Date: 1/14/98
Ranges (NEG<INC<POS): Device PCS



| No | Site | XLNo | Insp | Flr | Room | Side | Strc | Feat | Cnd | Sub | Clr | PbL(mg/cm²) | RES | PbK | Combined | DI | Date | Note |
|---|---|---|---|---|---|---|---|---|---|---|---|---|---|---|---|---|---|---|
| 338 | 20 | 338 | 3 | 2 | Room-3 | A | Closet-1 | Wall | Intact | Metal | Beige | 0.09 ± 0.30 | NEG | 0.2 ± 0.9 | 0.1 ± 0.2 | 3.3 | 1/14/98 | |
| 339 | 20 | 339 | 3 | 2 | Room-3 | B | Closet-1 | Wall | Intact | Metal | Beige | 0.25 ± 0.25 | NEG | 0.0 ± 0.6 | 0.0 ± 0.6 | 8.8 | 1/14/98 | |
| 340 | 20 | 340 | 3 | 2 | Room-3 | C | Closet-2 | Wall | Intact | Drywall | Beige | 0.06 ± 0.26 | NEG | -0.6 ± 1.4 | 0.1 ± 0.2 | 1.8 | 1/14/98 | |
| 341 | 20 | 341 | 3 | 2 | Room-3 | D | Closet-2 | Wall | Intact | Drywall | Beige | 0.21 ± 0.16 | NEG | 0.1 ± 0.5 | 0.1 ± 0.6 | 10.0 | 1/14/98 | |
| 342 | 20 | 342 | 3 | 2 | Room-3 | D | Closet-2 | Floor | Intact | Wood | Varnish | 0.02 ± 0.10 | NEG | -0.5 ± 1.2 | 0.0 ± 0.2 | 1.6 | 1/14/98 | |
| 343 | 20 | 343 | 3 | 2 | Room-3 | A | Floor | Floor | Intact | Wood | Varnish | 0.00 ± 0.10 | NEG | 0.0 ± 1.0 | 0.0 ± 0.2 | 1.0 | 1/14/98 | |
| 344 | 20 | 344 | 3 | 2 | Room-3 | A | Wall | Baseboard | Intact | Wood | Beige | 0.05 ± 0.17 | NEG | 0.4 ± 0.7 | 0.0 ± 0.2 | 4.8 | 1/14/98 | |
| 345 | 20 | 345 | 3 | 2 | Room-3 | A | Wall | Chair-rail | Intact | Wood | Beige | 0.16 ± 0.17 | NEG | -0.1 ± 0.6 | -0.1 ± 0.6 | 9.0 | 1/14/98 | |
| 346 | 20 | 346 | 3 | 2 | Room-3 | A | Wall | Wall-Rgstr | Intact | Metal | Beige | 0.04 ± 0.35 | NEG | -1.3 ± 1.7 | 0.0 ± 0.4 | 2.3 | 1/14/98 | |
| 347 | 20 | 347 | 3 | 2 | Bath-3 | A | Wall | Wall | Intact | Wallppr | Beige | 0.02 ± 0.27 | NEG | -0.1 ± 1.2 | 0.0 ± 0.2 | 1.9 | 1/14/98 | |
| 348 | 20 | 348 | 3 | 2 | Bath-3 | B | Wall | Wall | Intact | Wallppr | Beige | 0.00 ± 0.10 | NEG | -0.3 ± 1.1 | 0.0 ± 0.2 | 1.0 | 1/14/98 | |
| 349 | 20 | 349 | 3 | 2 | Bath-3 | C | Wall | Wall | Intact | Wallppr | Beige | 0.05 ± 0.19 | NEG | 0.0 ± 0.6 | 0.0 ± 0.2 | 4.3 | 1/14/98 | |
| 350 | 20 | 350 | 3 | 2 | Bath-3 | D | Wall | Wall | Intact | Wallppr | Beige | 0.00 ± 0.15 | NEG | -0.8 ± 1.1 | 0.0 ± 0.2 | 1.0 | 1/14/98 | |
| 351 | 20 | 351 | 3 | 2 | Bath-3 | D | Door | Door | Intact | Wood | Beige | 0.05 ± 0.30 | NEG | -0.1 ± 1.1 | 0.0 ± 0.2 | 1.6 | 1/14/98 | |
| 352 | 20 | 352 | 3 | 2 | Bath-3 | D | Door | Casing | Intact | Wood | Beige | 0.03 ± 0.33 | NEG | -1.5 ± 1.3 | 0.0 ± 0.4 | 1.8 | 1/14/98 | |
| 353 | 20 | 353 | 3 | 2 | Bath-3 | C | Window | Stool | Intact | Wood | Beige | 0.12 ± 0.29 | NEG | 0.1 ± 0.8 | 0.1 ± 0.2 | 5.9 | 1/14/98 | |
| **354** | **20** | **354** | **3** | **2** | **Bath-3** | **C** | **Window** | **Sash** | **Intact** | **Wood** | **Beige** | **0.63 ± 0.56** | **POS** | **4.0 ± 1.2** | **3.9 ± 1.2** | **9.3** | **1/14/98** | |
| 355 | 20 | 355 | 3 | 2 | Bath-3 | C | Cabinet-Upr | Inside | Intact | Metal | Beige | 0.01 ± 0.10 | NEG | -0.4 ± 1.2 | 0.0 ± 0.2 | 1.0 | 1/14/98 | |
| 356 | 20 | 356 | 3 | 2 | Bath-3 | C | Cabinet-Lwr | Door-Out | Intact | Wood | Beige | 0.00 ± 0.10 | NEG | -0.4 ± 1.1 | 0.0 ± 0.2 | 1.0 | 1/14/98 | |
| 357 | 20 | 357 | 3 | 2 | Bath-3 | C | Cabinet-Lwr | Inside | Intact | Wood | Beige | 0.00 ± 0.10 | NEG | -0.4 ± 0.9 | 0.0 ± 0.2 | 1.0 | 1/14/98 | |
| 358 | 20 | 358 | 3 | 2 | Shutter Cal-1 | | Calibrate | Calibrate | | | | 0.00 ± 0.00 | .. | 0.0 ± 0.0 | 0.0 ± 0.0 | 0.0 | 1/14/98 | |
| **359** | **20** | **359** | **3** | **2** | **Calibrate-1** | | **Calibrate** | **Calibrate** | | | | **1.04 ± 0.13** | **POS** | **0.5 ± 0.7** | **1.0 ± 0.2** | **1.1** | **1/14/98** | |
| **360** | **20** | **360** | **3** | **2** | **Calibrate-2** | | **Calibrate** | **Calibrate** | | | | **1.06 ± 0.25** | **POS** | **-0.1 ± 0.7** | **1.1 ± 0.2** | **2.4** | **1/14/98** | |
| **361** | **20** | **361** | **3** | **1** | **Room-1** | **C** | **Ceiling** | **Ceiling** | **Intact** | **Drywall** | **Beige** | **1.62 ± 1.00** | **POS** | **1.2 ± 0.7** | **1.2 ± 0.8** | **10.0** | **1/14/98** | |
| 362 | 20 | 362 | 3 | 1 | Room-1 | C | Wall | Crown-mold | Intact | Wood | Beige | 0.14 ± 0.23 | NEG | 1.0 ± 0.6 | 0.1 ± 0.2 | 6.6 | 1/14/98 | |
| 363 | 20 | 363 | 3 | 1 | Hall-1 | A | Ceiling | Ceiling | Intact | Drywall | Beige | 0.58 ± 0.37 | NEG | 0.7 ± 0.5 | 0.7 ± 0.4 | 10.0 | 1/14/98 | |
| **364** | **20** | **364** | **3** | **1** | **Porch-1** | **A** | **Porch-1** | **Ceiling** | **Intact** | **Wood** | **Beige** | **1.44 ± 0.33** | **POS** | **1.1 ± 0.8** | **1.4 ± 0.4** | **2.8** | **1/14/98** | |
| 365 | 20 | 365 | 3 | 1 | Porch-1 | A | Closet-1 | Ceiling | Intact | Drywall | Beige | 0.08 ± 0.10 | NEG | -1.0 ± 1.2 | 0.1 ± 0.2 | 7.8 | 1/14/98 | |
| 366 | 20 | 366 | 3 | 1 | Room-2 | D | Ceiling | Ceiling | Intact | Drywall | Beige | 0.00 ± 0.10 | NEG | 0.2 ± 0.8 | 0.0 ± 0.2 | 1.0 | 1/14/98 | |
| 367 | 20 | 367 | 3 | 1 | Room-2 | D | Wall | Crown-mold | Intact | Wood | Beige | 0.35 ± 0.24 | NEG | 0.8 ± 0.5 | 0.8 ± 0.4 | 10.0 | 1/14/98 | |
| 368 | 20 | 368 | 3 | 1 | Room-2 | D | Closet | Ceiling | Intact | Drywall | Beige | 0.00 ± 0.10 | NEG | 0.0 ± 1.0 | 0.0 ± 0.2 | 1.0 | 1/14/98 | |
| 369 | 20 | 369 | 3 | 1 | Hall-2 | A | Closet | Ceiling | Intact | Drywall | Beige | 0.00 ± 0.10 | NEG | -0.8 ± 1.2 | 0.0 ± 0.2 | 1.0 | 1/14/98 | |
| 370 | 20 | 370 | 3 | 1 | Hall-2 | C | Closet | Ceiling | Intact | Drywall | Beige | 0.02 ± 0.10 | NEG | -0.7 ± 1.2 | 0.0 ± 0.2 | 3.2 | 1/14/98 | |
| 371 | 20 | 371 | 3 | 1 | Bath-1 | B | Ceiling | Ceiling | Intact | Drywall | Beige | 0.01 ± 0.11 | NEG | 0.2 ± 0.9 | 0.0 ± 0.2 | 1.0 | 1/14/98 | |
| 372 | 20 | 372 | 3 | 1 | Kitchen- | C | Ceiling | Ceiling | Intact | Drywall | Beige | 0.06 ± 0.10 | NEG | -0.3 ± 1.2 | 0.1 ± 0.2 | 5.5 | 1/14/98 | |
| 373 | 20 | 373 | 3 | 1 | Kitchen- | A | Closet-1 | Ceiling | Intact | Drywall | Beige | 0.00 ± 0.10 | NEG | 0.1 ± 0.9 | 0.0 ± 0.2 | 1.0 | 1/14/98 | |
| 374 | 20 | 374 | 3 | 1 | Kitchen- | A | Closet-2 | Ceiling | Intact | Wood | Beige | 0.00 ± 0.10 | NEG | -0.4 ± 1.0 | 0.0 ± 0.2 | 1.0 | 1/14/98 | |
| 375 | 20 | 375 | 3 | 1 | Room-3 | A | Ceiling | Ceiling | Intact | Drywall | Beige | 0.56 ± 0.49 | NEG | 0.8 ± 0.7 | 0.6 ± 0.4 | 7.4 | 1/14/98 | |
| 376 | 20 | 376 | 3 | 1 | Room-3 | A | Wall | Crown-mold | Intact | Wood | Beige | 0.48 ± 0.31 | NEG | 0.5 ± 0.4 | 0.5 ± 0.4 | 10.0 | 1/14/98 | |
| 377 | 20 | 377 | 3 | 1 | Hall-3 | C | Wall | Crown-mold | Intact | Wood | Beige | 0.69 ± 0.44 | NEG | 0.9 ± 0.5 | 0.8 ± 0.4 | 10.0 | 1/14/98 | |
| **378** | **20** | **378** | **3** | **1** | **Hall-3** | **C** | **Ceiling** | **Ceiling** | **Intact** | **Drywall** | **Beige** | **1.42 ± 0.72** | **POS** | **0.6 ± 0.8** | **1.4 ± 0.8** | **7.7** | **1/14/98** | |
| 379 | 20 | 379 | 3 | 1 | Hall-3 | B | Closet | Ceiling | Intact | Drywall | Beige | 0.73 ± 0.35 | NEG | 0.6 ± 0.7 | 0.7 ± 0.4 | 4.5 | 1/14/98 | |
| **380** | **20** | **380** | **3** | **1** | **Porch-3** | **B** | **Porch-2** | **Ceiling** | **Intact** | **Wood** | **White** | **2.81 ± 3.28** | **POS** | **7.0 ± 2.9** | **7.0 ± 2.8** | **4.1** | **1/14/98** | |
| 381 | 20 | 381 | 3 | 1 | Shutter Cal-1 | | Calibrate | Calibrate | | | | 0.00 ± 0.00 | | 0.0 ± 0.0 | 0.0 ± 0.0 | 0.0 | 1/14/98 | |
| **382** | **20** | **382** | **3** | **1** | **Calibrate-1** | | **Calibrate** | **Calibrate** | | | | **1.19 ± 0.15** | **POS** | **0.5 ± 0.7** | **1.2 ± 0.2** | **1.2** | **1/14/98** | |
| **383** | **20** | **383** | **3** | **1** | **Calibrate-2** | | **Calibrate** | **Calibrate** | | | | **0.98 ± 0.13** | **POS** | **0.1 ± 0.7** | **1.0 ± 0.2** | **1.0** | **1/14/98** | |
| **384** | **20** | **384** | **3** | **1** | **Calibrate-3** | | **Calibrate** | **Calibrate** | | | | **0.96 ± 0.22** | **POS** | **-0.1 ± 0.7** | **1.0 ± 0.2** | **2.2** | **1/14/98** | |
| 385 | 20 | 385 | 3 | 2 | Shutter Cal-1 | | Calibrate | Calibrate | | | | 0.00 ± 0.00 | .. | 0.0 ± 0.0 | 0.0 ± 0.0 | 0.0 | 1/14/98 | |
| **386** | **20** | **386** | **3** | **2** | **Calibrate-1** | | **Calibrate** | **Calibrate** | | | | **1.14 ± 0.14** | **POS** | **-0.2 ± 0.7** | **1.1 ± 0.2** | **1.1** | **1/14/98** | |
| **387** | **20** | **387** | **3** | **2** | **Calibrate-1** | | **Calibrate** | **Calibrate** | | | | **1.12 ± 0.24** | **POS** | **-0.1 ± 0.7** | **1.1 ± 0.2** | **2.3** | **1/14/98** | |
| **388** | **20** | **388** | **3** | **2** | **Room-1** | **C** | **Ceiling** | **Ceiling** | **Intact** | **Drywall** | **Beige** | **1.58 ± 1.08** | **POS** | **1.0 ± 0.8** | **1.0 ± 0.8** | **10.0** | **1/14/98** | |
| **389** | **20** | **389** | **3** | **2** | **Room-1** | **C** | **Wall** | **Crown-mold** | **Intact** | **Wood** | **Beige** | **1.87 ± 1.38** | **POS** | **3.3 ± 1.3** | **3.3 ± 1.2** | **10.0** | **1/14/98** | |
| **390** | **20** | **390** | **3** | **2** | **Room-1** | **A** | **Closet-1** | **Ceiling** | **Intact** | **Drywall** | **Beige** | **1.04 ± 0.50** | **POS** | **0.2 ± 0.7** | **1.0 ± 0.4** | **5.9** | **1/14/98** | |
| **391** | **20** | **391** | **3** | **2** | **Hall-4** | **A** | **Ceiling** | **Ceiling** | **Intact** | **Drywall** | **Beige** | **1.30 ± 0.89** | **POS** | **1.7 ± 0.8** | **1.7 ± 0.8** | **10.0** | **1/14/98** | |
| **392** | **20** | **392** | **3** | **2** | **Hall-4** | **A** | **Closet-1** | **Ceiling** | **Intact** | **Drywall** | **Beige** | **1.71 ± 0.78** | **POS** | **1.2 ± 0.7** | **1.7 ± 0.8** | **7.6** | **1/14/98** | |
| 393 | 20 | 393 | 3 | 2 | Hall-4 | A | Closet-2 | Ceiling | Intact | Drywall | Beige | 0.45 ± 0.22 | NEG | -0.1 ± 0.7 | 0.5 ± 0.2 | 3.3 | 1/14/98 | |
| **394** | **20** | **394** | **3** | **2** | **Room-2** | **C** | **Ceiling** | **Ceiling** | **Intact** | **Drywall** | **Beige** | **1.26 ± 0.86** | **POS** | **0.8 ± 0.8** | **1.3 ± 0.8** | **9.6** | **1/14/98** | |
| 395 | 20 | 395 | 3 | 2 | Room-2 | C | Wall | Crown-mold | Intact | Wood | Beige | 0.27 ± 0.21 | NEG | 0.1 ± 0.6 | 0.1 ± 0.6 | 10.0 | 1/14/98 | |
| **396** | **20** | **396** | **3** | **2** | **Room-2** | **C** | **Closet** | **Ceiling** | **Intact** | **Drywall** | **Beige** | **1.02 ± 0.51** | **POS** | **0.7 ± 0.7** | **1.0 ± 0.6** | **6.2** | **1/14/98** | |
| 397 | 20 | 397 | 3 | 2 | Bath-2 | B | Ceiling | Ceiling | Intact | Drywall | Beige | 0.14 ± 0.10 | NEG | -0.3 ± 0.6 | -0.3 ± 0.6 | 10.0 | 1/14/98 | |
| 398 | 20 | 398 | 3 | 2 | Room-3 | A | Ceiling | Ceiling | Intact | Drywall | Beige | 0.01 ± 0.10 | NEG | -0.2 ± 1.2 | 0.0 ± 0.2 | 1.3 | 1/14/98 | |
| 399 | 20 | 399 | 3 | 2 | Room-3 | A | Wall | Crown-mold | Intact | Wood | Beige | 0.00 ± 0.10 | NEG | -0.7 ± 1.1 | 0.0 ± 0.2 | 1.0 | 1/14/98 | |
| 400 | 20 | 400 | 3 | 2 | Room-3 | C | Closet-2 | Ceiling | Intact | Drywall | Beige | 0.24 ± 0.45 | NEG | -0.4 ± 1.2 | 0.2 ± 0.4 | 6.8 | 1/14/98 | |
| 401 | 20 | 401 | 3 | 2 | Bath-3 | C | Ceiling | Ceiling | Intact | Drywall | Beige | 0.16 ± 0.39 | NEG | -0.3 ± 1.2 | 0.2 ± 0.4 | 6.0 | 1/14/98 | |
| 402 | 20 | 402 | 3 | 1 | Shutter Cal-1 | | Calibrate | Calibrate | | | | 0.00 ± 0.00 | ... | 0.0 ± 0.0 | 0.0 ± 0.0 | 0.0 | 1/14/98 | |
| **403** | **20** | **403** | **3** | **1** | **Calibrate-1** | | **Calibrate** | **Calibrate** | | | | **1.10 ± 0.14** | **POS** | **1.0 ± 0.7** | **1.1 ± 0.2** | **1.1** | **1/14/98** | |
| **404** | **20** | **404** | **3** | **1** | **Calibrate-2** | | **Calibrate** | **Calibrate** | | | | **1.17 ± 0.25** | **POS** | **0.1 ± 0.6** | **1.2 ± 0.2** | **2.3** | **1/14/98** | |
| **405** | **20** | **405** | **3** | **1** | **Calibrate-3** | | **Calibrate** | **Calibrate** | | | | **0.96 ± 0.20** | **POS** | **0.3 ± 0.7** | **1.0 ± 0.2** | **2.1** | **1/14/98** | |

| No | Site | XLNo | Insp | Flr | Room | Side | Strc | Feat | Cnd | Sub | Clr | PbL(mg/cm²) | RES | PbK | Combined | DI | Date | Note |
|---|---|---|---|---|---|---|---|---|---|---|---|---|---|---|---|---|---|---|
| 406 | 20 | 406 | 3 | 1 | House-ext | A | Wall | Wall | Intact | Wood | White | 0 01 ± 0 27 | NEG | -0.1 ± 1 1 | 0.0 ± 0.2 | 1 0 | 1/14/98 | |
| 407 | 20 | 407 | 3 | 1 | House-ext. | A | Wall | Wall | Intact | Masonite | White | 0 01 ± 0 10 | NEG | -1 0 ± 1 4 | 0.0 ± 0 2 | 2.3 | 1/14/98 | |
| 408 | 20 | 408 | 3 | 1 | House-ext. | B | Wall | Wall | Intact | Masonite | White | 0 00 ± 0 10 | NEG | -0 7 ± 1 3 | 0 0 ± 0 2 | 1 0 | 1/14/98 | |
| 409 | 20 | 409 | 3 | 1 | House-ext. | C | Wall | Wall | Intact | Masonite | White | 0 00 ± 0 10 | NEG | -0 9 ± 1 1 | 0.0 ± 0 2 | 1.0 | 1/14/98 | |
| 410 | 20 | 410 | 3 | 1 | House-ext. | D | Wall | Wall | Intact | Masonite | White | 0.06 ± 0 10 | NEG | 0 1 ± 0 9 | 0 1 ± 0 2 | 7 9 | 1/14/98 | |
| 411 | 20 | 411 | 3 | 1 | House-ext. | C | Window-5 | Stool | Intact | Wood | White | 0 35 ± 0 13 | NEG | 0.9 ± 0 7 | 0 3 ± 0 2 | 1 9 | 1/14/98 | |
| 412 | 20 | 412 | 3 | 1 | House-ext. | C | Window-6 | Sash-Ext | Intact | Wood | White | 0 68 ± 0 14 | NEG | 1 0 ± 0 6 | 0 7 ± 0 2 | 1 6 | 1/14/98 | |
| 413 | 20 | 413 | 3 | 1 | House-ext. | A | Door-1 | Door | Intact | Wood | White | 0 00 ± 0 10 | NEG | -0 1 ± 1 1 | 0 0 ± 0 2 | 1.0 | 1/14/98 | |
| **414** | **20** | **414** | **3** | **1** | **House-ext.** | **A** | **Door-1** | **Casing** | **Intact** | **Wood** | **White** | **>>5.0 ± 1.00** | **POS** | **6.2 ± 4.5** | **6.2 ± 4.4** | **10.0** | **1/14/98** | |
| 415 | 20 | 415 | 3 | 1 | House-ext. | A | Door-2 | Door | Intact | Wood | White | 0.00 ± 0.10 | NEG | -0.7 ± 1 3 | 0.0 ± 0.2 | 1.0 | 1/14/98 | |
| **416** | **20** | **416** | **3** | **1** | **House-ext.** | **A** | **Door-2** | **Casing** | **Intact** | **Wood** | **White** | **3.46 ± 2.64** | **POS** | **4.5 ± 1.8** | **4.5 ± 1.8** | **7.4** | **1/14/98** | |
| 417 | 20 | 417 | 3 | 1 | House-ext. | C | Door-3 | Door | Intact | Wood | White | 0.01 ± 0 10 | NEG | -0 8 ± 1.1 | 0.0 ± 0.2 | 2.3 | 1/14/98 | |
| 418 | 20 | 418 | 3 | 1 | House-ext | C | Door-3 | Casing | Intact | Wood | White | 0.04 ± 0.10 | NEG | 0.0 ± 1.0 | 0.0 ± 0.2 | 1 0 | 1/14/98 | |
| 419 | 20 | 419 | 3 | 1 | House-ext. | D | Door-4 | Door | Intact | Wood | White | 0.32 ± 0.17 | NEG | 0 5 ± 0.7 | 0 3 ± 0.2 | 2.1 | 1/14/98 | |
| **420** | **20** | **420** | **3** | **1** | **House-ext.** | **D** | **Door-4** | **Casing** | **Intact** | **Wood** | **White** | **>>5.0 ± 1.00** | **POS** | **24.9 ± 7.4** | **24.9 ± 7.4** | **10.0** | **1/14/98** | |
| **421** | **20** | **421** | **3** | **1** | **House-ext.** | **A** | **Porch-1** | **Columns** | **Intact** | **Wood** | **White** | **3.13 ± 2.96** | **POS** | **22.3 ± 7.4** | **22.3 ± 7.4** | **8.6** | **1/14/98** | |
| **422** | **20** | **422** | **3** | **1** | **House-ext.** | **A** | **Porch-1** | **Lattice** | **Intact** | **Wood** | **White** | **>>5.0 ± 1.00** | **POS** | **21.2 ± 6.9** | **21.2 ± 6.8** | **8.7** | **1/14/98** | |
| 423 | 20 | 423 | 3 | 1 | House-ext. | A | Porch-1 | Floor | Intact | Wood | Grey | 0.45 ± 0.14 | NEG | 0.4 ± 0.7 | 0.5 ± 0.2 | 1.9 | 1/14/98 | |
| **424** | **20** | **424** | **3** | **1** | **House-ext.** | **A** | **Porch-1** | **Trim-Lwr** | **Intact** | **Wood** | **White** | **>>5.0 ± 1.00** | **POS** | **24.2 ± 7.3** | **24.2 ± 7.4** | **10.0** | **1/14/98** | |
| **425** | **20** | **425** | **3** | **1** | **House-ext.** | **A** | **Foundation** | **Flashing** | **Intact** | **Metal** | **White** | **>>5.0 ± 1.00** | **POS** | **26.7 ± 8.5** | **26.7 ± 8.4** | **7.7** | **1/14/98** | |
| **426** | **20** | **426** | **3** | **1** | **House-ext.** | **A** | **Mailbox** | **Mailbox** | **Intact** | **Metal** | **White** | **3.27 ± 2.83** | **POS** | **4.9 ± 2.0** | **4.9 ± 2.0** | **10.0** | **1/14/98** | |
| **427** | **20** | **427** | **3** | **1** | **House-ext.** | **A** | **Awning** | **Awning** | **Intact** | **Metal** | **White** | **0.80 ± 0.23** | **POS** | **1.3 ± 0.5** | **1.3 ± 0.4** | **5.1** | **1/14/98** | |
| **428** | **20** | **428** | **3** | **1** | **House-ext.** | **D** | **Porch-2** | **Columns** | **Intact** | **Wood** | **White** | **2.48 ± 3.61** | **POS** | **21.1 ± 7.6** | **21.1 ± 7.6** | **10.0** | **1/14/98** | |
| **429** | **20** | **429** | **3** | **1** | **House-ext.-** | **D** | **Porch-2** | **Lattice** | **Intact** | **Wood** | **White** | **>>5.0 ± 1.00** | **POS** | **23.0 ± 7.8** | **23.0 ± 7.8** | **10.0** | **1/14/98** | |
| 430 | 20 | 430 | 3 | 1 | House-ext.- | D | Porch-2 | Floor | Intact | Wood | Grey | 0.92 ± 0.19 | NEG | 0.5 ± 0.6 | 0 9 ± 0.2 | 2.0 | 1/14/98 | |
| 431 | 20 | 431 | 3 | 1 | House-ext.- | C | Transformer | Housing | Intact | Concrte | White | 0.00 ± 0.14 | NEG | 0 2 ± 0.9 | 0 0 ± 0 2 | 1 0 | 1/14/98 | |
| 432 | 20 | 432 | 3 | 1 | House-ext.- | C | Transformer | Door | Intact | Metal | White | 0.23 ± 0 10 | NEG | 0.6 ± 0 9 | 0 2 ± 0.2 | 1.5 | 1/14/98 | |
| **433** | **20** | **433** | **3** | **1** | **House-ext.-** | **C** | **Elec-Panel** | **Elec-Panel** | **Intact** | **Metal** | **White** | **>>5.0 ± 1.00** | **POS** | **22.1 ± 7.0** | **22.2 ± 7.0** | **8.4** | **1/14/98** | |
| **434** | **20** | **434** | **3** | **2** | **House-ext.** | **B** | **Soffit** | **Soffit** | **Intact** | **Wood** | **White** | **2.18 ± 1.82** | **POS** | **12.9 ± 3.2** | **12.9 ± 3.2** | **4.6** | **1/14/98** | |
| 435 | 20 | 435 | 3 | 2 | House-ext. | B | Facia | Facia | Intact | Wood | White | 1.09 ± 0.44 | INCOM | 2.7 ± 1.1 | 1.1 ± 0.4 | 3 0 | 1/14/98 | 1 |
| **436** | **20** | **436** | **3** | **2** | **House-ext.** | **B** | **Facia** | **Facia** | **Intact** | **Wood** | **White** | **0.49 ± 0.14** | **POS** | **2.2 ± 0.7** | **2.2 ± 0.8** | **1.9** | **1/14/98** | |
| 437 | 20 | 437 | 3 | 2 | House-ext | B | Gutter | Gutter | Intact | Metal | White | 0 00 ± 0 10 | NEG | -0.1 ± 0 8 | 0 0 ± 0 2 | 1 0 | 1/14/98 | |
| 438 | 20 | 438 | 3 | 2 | House-ext. | B | Gutter | Downspout | Intact | Metal | White | 0.06 ± 0.10 | NEG | -0.1 ± 1 1 | 0.1 ± 0 2 | 6.2 | 1/14/98 | |
| **439** | **20** | **439** | **3** | **2** | **House-ext.** | **B** | **Roof** | **Vent** | **Intact** | **Wood** | **White** | **>>5.0 ± 1.00** | **POS** | **9.4 ± 4.9** | **9.4 ± 4.8** | **10.0** | **1/14/98** | |
| 440 | 20 | 440 | 3 | 2 | Shutter Cal-1 | | Calibrate | Calibrate | | | | 0.00 ± 0.00 | ... | 0.0 ± 0.0 | 0.0 ± 0.0 | 0.0 | 1/14/98 | |
| **441** | **20** | **441** | **3** | **2** | **Calibrate-1** | | **Calibrate** | **Calibrate** | | | | **1.13 ± 0.15** | **POS** | **0.4 ± 0.7** | **1.1 ± 0.2** | **1.1** | **1/14/98** | |
| **442** | **20** | **442** | **3** | **2** | **Calibrate-2** | | **Calibrate** | **Calibrate** | | | | **1.04 ± 0.24** | **POS** | **0.5 ± 0.7** | **1.0 ± 0.2** | **2.2** | **1/14/98** | |

# Quality Evaluation XRF Field Data Sheets and Results

# Retest Evaluation

| Original Reading | Retest Reading | Average | Squared |
|---|---|---|---|
| 0.0 | 0.1 | 0.05 | 0.0025 |
| 0.5 | 0.0 | 0.25 | 0.0625 |
| 0.0 | 0.1 | 0.05 | 0.0025 |
| 0.1 | 0.1 | 0.10 | 0.0100 |
| 3.8 | 2.9 | 3.35 | 11.2200 |
| 19.9 | 15.0 | 17.45 | 304.5000 |
| 0.6 | 0.7 | 0.65 | 0.4200 |
| 0.0 | 0.0 | 0.00 | 0.0000 |
| 0.0 | 0.0 | 0.00 | 0.0000 |
| 1.5 | 1.4 | 1.45 | 2.1000 |
| **26.4** | **20.3** | **23.35** | **318.3200** |

26.4 / 10 = 2.64 20.3 / 10 = 2.03

The Absolute difference is equal to 2.64 - 2.03 = 0.61

C = 318.32
D = 2.292
E = 2.324
F = 1.524

318.32 x 0.0072 = 2.292
2.292 + 0.032 = 2.324
Square root of 2.324 = 1.524
1.524 X 1.645 = 2.507 (Retest Tolerance Limit)

Retest Tolerance Limit = **2.507**

**0.61 < 2.507** Therefore the inspection has passed the retest.

The Retest Tolerance Limit is computed using the following steps:
1. Calculate the average of the original XRF result and retest XRF result for each testing combination.
2. Square the average for each testing combination.
3. Add the ten squared averages together. This quantity is called C.
4. Multiply the number C by 0.0072. This quantity is called D.
5. Add the number 0.032 to D. This quantity is called E.
6. Take the square root of E. Call this quantity F.
7. Multiply F by 1.645. The result is the Retest Tolerance Limit.
8. Find the absolute difference of the two averages.

If the absolute difference is less than the Retest Tolerance Limit, the inspection has passed the retest. If the difference of the overall averages equals or exceeds the Retest Tolerance Limit, the procedure should be repeated with ten new testing combinations. If the difference of the overall averages is equal to or greater than the Retest Tolerance Limit a second time, then the inspection is considered deficient.

**Quarters W, Quality Evaluation Retest**
**Charleston Naval Complex**
**Site: 20 Date: 1/14/98**
**Ranges (NEG<INC<POS): Device PCS**

| No | Site | XLNo | Insp | Flr | Room | Side | Strc | Feat | Cnd | Sub | Clr | PbL(mg/cm²) | RES | PbK | Combined | Note |
|---|---|---|---|---|---|---|---|---|---|---|---|---|---|---|---|---|
| 1 | 20 | 451 | 3 | 1 | Bath-1 | B | Ceiling | Ceiling | Intact | Drywall | Beige | 0.09 ± 0.20 | NEG | 0.2 ± 0.7 | 0.1 ± 0.2 | 371 |
| **2** | **20** | **441** | **3** | **1** | **Calibrate-1** | | **Calibrate** | **Calibrate** | | | | **1.13 ± 0.15** | **POS** | **0.4 ± 0.7** | **1.1 ± 0.2** | |
| **3** | **20** | **454** | **3** | **1** | **Calibrate-1** | | **Calibrate** | **Calibrate** | | | | **1.10 ± 0.13** | **POS** | **0.1 ± 0.7** | **1.1 ± 0.2** | |
| **4** | **20** | **442** | **3** | **1** | **Calibrate-2** | | **Calibrate** | **Calibrate** | | | | **1.04 ± 0.24** | **POS** | **0.5 ± 0.7** | **1.0 ± 0.2** | |
| **5** | **20** | **455** | **3** | **1** | **Calibrate-2** | | **Calibrate** | **Calibrate** | | | | **0.97 ± 0.22** | **POS** | **0.8 ± 0.7** | **1.0 ± 0.2** | |
| 6 | 20 | 447 | 3 | 1 | Hall-1 | B | Door-1 | Door | Intact | Wood | Beige | 0.01 ± 0.25 | NEG | -0.3 ± 1.1 | 0.0 ± 0.2 | 28 |
| 7 | 20 | 448 | 3 | 1 | Hall-1 | B | Wall | Wall | Intact | Wallppr | Beige | 0.14 ± 0.19 | NEG | 0.7 ± 0.7 | 0.1 ± 0.2 | 25 |
| 8 | 20 | 452 | 3 | 1 | Hall-3 | C | Wall | Baseboard | Intact | Wood | Beige | 0.07 ± 0.26 | NEG | 0.5 ± 0.7 | 0.1 ± 0.2 | 181 |
| **9** | **20** | **445** | **3** | **1** | **Porch-1** | **D** | **Wall** | **Wall** | **Intact** | **Masonite** | **White** | **2.91 ± 1.47** | **POS** | **1.9 ± 1.7** | **2.9 ± 1.4** | **34** |
| **10** | **20** | **446** | **3** | **1** | **Porch-1** | **C** | **Porch** | **Columns** | **Intact** | **Wood** | **White** | **>>5.0 ± 1.00** | **POS** | **15.0 ± 6.1** | **15.0 ± 6.2** | **42** |
| 11 | 20 | 443 | 3 | 1 | Room-1 | C | Wall-Upr | Wall | Intact | Drywall | Beige | 0.66 ± 0.38 | NEG | 0.8 ± 0.4 | 0.7 ± 0.4 | 7 |
| 12 | 20 | 444 | 3 | 1 | Room-1 | C | Wall | Wall-Rgstr | Intact | Metal | Beige | 0.03 ± 0.10 | NEG | 0.1 ± 0.9 | 0.0 ± 0.2 | 20 |
| 13 | 20 | 449 | 3 | 1 | Room-3 | B | Door-1 | Door | Intact | Wood | Beige | 0.01 ± 0.21 | NEG | -0.1 ± 1.2 | 0.0 ± 0.2 | 144 |
| **14** | **20** | **450** | **3** | **1** | **Room-3** | **C** | **Window** | **Sash** | **Intact** | **Wood** | **Beige** | **0.14 ± 0.25** | **POS** | **1.4 ± 0.5** | **1.4 ± 0.4** | **149** |
| 15 | 20 | 440 | | 1 | Shutter Cal- 1 | | Calibrate | Calibrate | | | | 0.00 ± 0.00 | ... | 0.0 ± 0.0 | 0.0 ± 0.0 | |
| 16 | 20 | 453 | | 1 | Shutter Cal- 1 | | Calibrate | Calibrate | | | | 0.00 ± 0.00 | ... | 0.0 ± 0.0 | 0.0 ± 0.0 | |

# Floor Plan

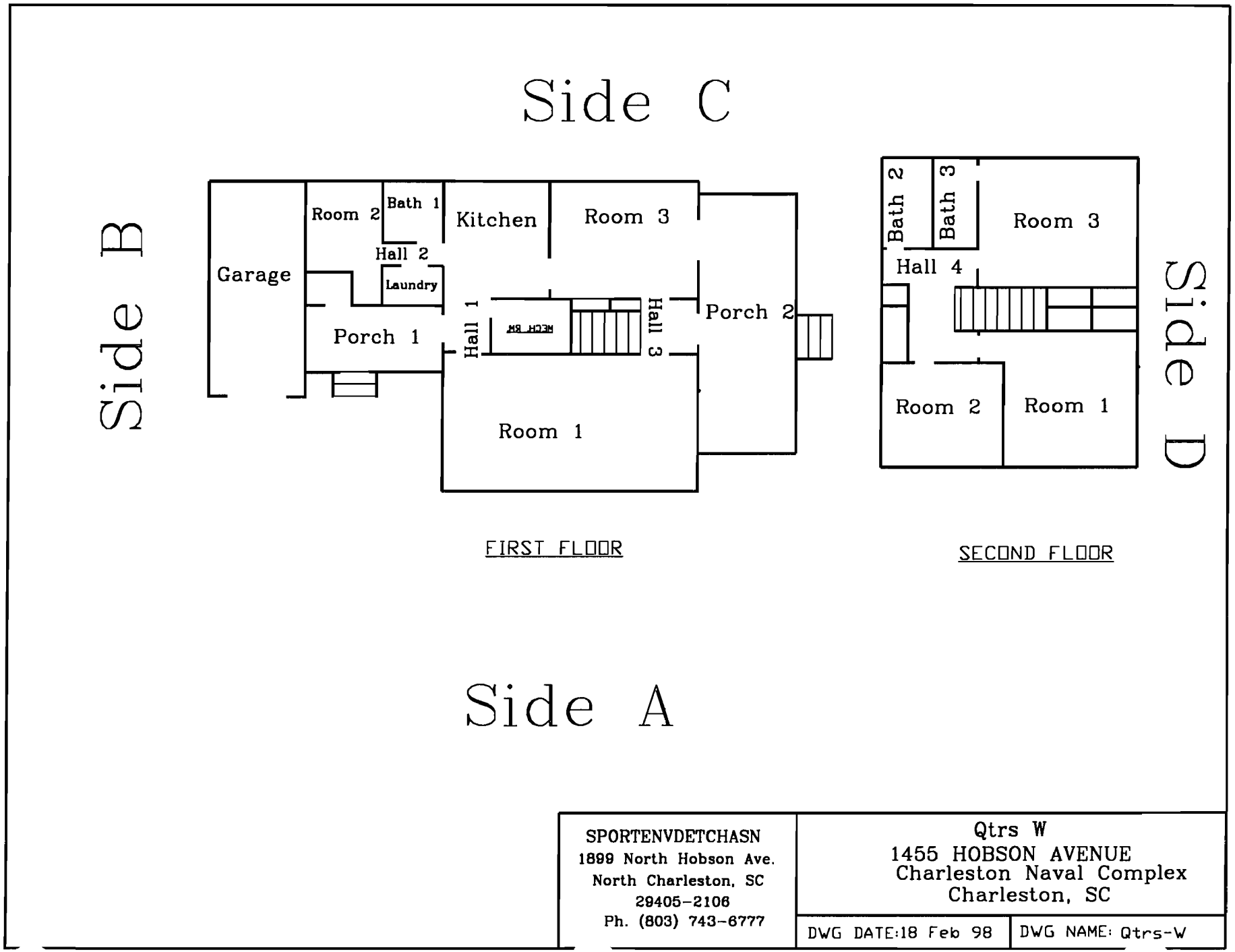


Figure 17-a, Quarters W, Floorplan

# XRF Field Data Sheets and Analysis Results for Dust and Soil Samples

# Field Sampling Form for Dust

(Single Surface Sampling)

**Name of Property Owner:** United States Navy, SOUTHNAVFACENGCOM/CSO
**Property Address:** Quarters W, 1455 Hobson Avenue, Charleston Naval Complex. Charleston SC

| Sample Number | Room | Surface Type | Is surface smooth and cleanable? | Dimensions[1] of the sample area (inches x inches) | Area ($ft^2$) | Total Lead Found | Result of Lab Analysis ($\mu g/ ft^2$) |
|---|---|---|---|---|---|---|---|
| NBC/ Qtrs W D01 | 1ST Floor, Room-1 Entrance | Floor | Yes | 12 x 12 | 1 | -10.20 | <Detectable |
| NBC/ Qtrs W D02 | 1ST Floor, Room-1 | Window-1 Sill | Yes | 27 x 2 | 0.375 | -3.60 | <Detectable |
| NBC/ Qtrs W D03 | 1ST Floor, Room-3 Door-2 | Floor | Yes | 12 x 12 | 1 | -3.60 | <Detectable |
| NBC/ Qtrs W D04 | 1ST Floor, Room-3 | Window-1 Sill | Yes | 27 x 2 | 0.375 | -5.60 | <Detectable |
| NBC/ Qtrs W D05 | 1ST Floor, Hall-3 Door-1 | Floor | Yes | 12 x 12 | 1 | -21.10 | <Detectable |
| NBC/ Qtrs W D06 | 2ND Floor, Room-2 | Window-3 Sill | Yes | 27 x 2 | 0.375 | -9.80 | <Detectable |
| NBC/ Qtrs W D07 | 2ND Floor, Room-2 Door-1 | Floor | Yes | 12 x 12 | 1 | -6.90 | <Detectable |
| NBC/ Qtrs W D08 | Blank | N/A | N/A | N/A | N/A | -6.90 | <Detectable |

[1] Measure to the nearest 1/8 inch.

HUD standards: 100 $\mu g/ft^2$ (floors), 500 $\mu g/ft^2$ (interior window sills), 800 $\mu g/ft^2$ (window troughs)

Total number of samples on this page __8__

Page __1__ of __1__

Date of sample collection __1/14/98__

**Table 17-b, Field Sampling Form for Dust**

Quarters W, . Samples
Charleston Naval Complex
Site 20, Date: 1/15/98

Thin Page 1

| No | Site | XLNo | Insp | Flr | Room | Side | Strc | Feat | Pb ± Prec |
|---|---|---|---|---|---|---|---|---|---|
| 5 | 20 | 6 | 3 | | Calibrate-1 | | | | 3246.40 ± 63.10 |
| 10 | 20 | 11 | 3 | 1 | Room-1-DO1 | C | Floor | Entrance | -10.20 ± 17.30 |
| 15 | 20 | 16 | 3 | 1 | Room-1-DO2 | B | Window-1 | Stool | -3.60 ± 19.30 |
| 20 | 20 | 21 | 3 | 1 | Room-3-DO3 | D | Floor | Door-2 | -3.60 ± 18.80 |
| 25 | 20 | 26 | 3 | 1 | Room-3-DO4 | C | Window-1 | Stool | -5.60 ± 19.90 |
| 30 | 20 | 31 | 3 | 1 | Hall-3-DO5 | D | Floor | Door-1 | -21.10 ± 19.80 |
| 35 | 20 | 36 | 3 | 2 | Room-2-DO6 | B | Window-3 | Stool | -9.80 ± 18.80 |
| 40 | 20 | 41 | 3 | 2 | Room-2-DO7 | C | Floor | Door-1 | -6.90 ± 18.90 |
| 45 | 20 | 46 | 3 | | Blank-DO8 | | | | -6.90 ± 18.30 |
| 50 | 20 | 52 | 3 | | Calibrate-1 | | | | 3265.60 ± 63.30 |

Table 17-c, XRF Field Data Sheets for Dust Samples

**Quarters W, Soil Samples**
**Charleston Naval Complex**
**Site: 20 Date: 1/15/98**

| No | Site | XLNo | Insp | Room | Side | Strc | Feat | Pb ± Prec |
|---|---|---|---|---|---|---|---|---|
| 1 | 20 | 54 | 3 | Calibrate-2 | | | | -16.5 ± 92.3 |
| 2 | 20 | 55 | 3 | Calibrate-2 | | | | 840.8 ± 146.1 |
| 3 | 20 | 56 | 3 | House-ext | A | Dripline | | 433.6 ± 119.1 |
| 4 | 20 | 57 | 3 | House-ext | B | Dripline | | 618.0 ± 117.8 |
| 5 | 20 | 58 | 3 | Garage | C | Dripline | | 1620.0 ± 168.3 |
| 6 | 20 | 60 | 3 | Calibrate-1 | | | | 94.8 ± 109.6 |
| 7 | 20 | 61 | 3 | Calibrate-2 | | | | 1095.2 ± 172.7 |

**Table 17-d, XRF Field Data Sheets for Soil Samples**