N62604.AR.001922
NCBC GULFPORT
5090.3a

FLYER FOR PUBLIC MEETING REGARDING THE PROPOSED PLAN FOR SITE 2 WORLD WAR II 02 DECEMBER 2014 NCBC GULFPORT MS
12/1/2014
NAVAL CONSTRUCTION BATTALION CENTER GULFPORT MS

NCBC Gulfport Environmental Public Meeting

- Topic -

The World War II Landfill (Site 2) Proposed Cleanup Plan

Where: Gulfport Public Library
1708 25th Avenue
Gulfport, MS 39501

When: Tuesday, December 2, 2014
2:00 - 4:00 PM

For more information please contact Gordon Crane:

Phone: (228) 229-0446
E-mail: gordon.crane@navy.mil

RAB
Gulfport, Mississippi

Or visit our website:

http://go.usa.gov/ZVGV

P:\GIS\GULFPORT_NCBC\MXD\FACILITY_MAP.MXD 4/15/10 KM

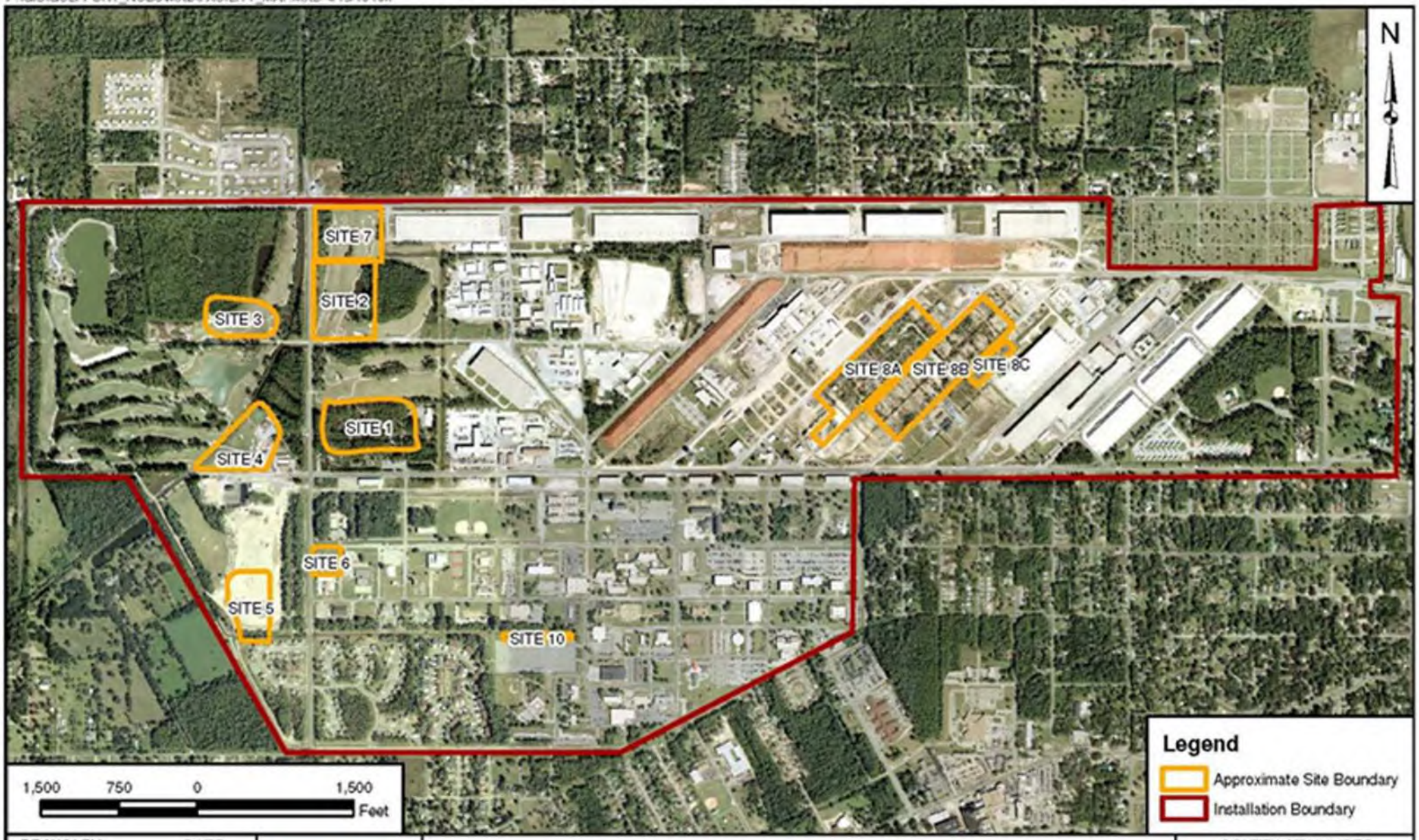

DRAWN BY K. MOORE	DATE 5/6/09	FACILITY MAP NCBC GULFPORT GULFPORT, MISSISSIPPI	CONTRACT NUMBER CTO JM23
CHECKED BY Y. MARTINEZ	DATE 4/15/10		APPROVED BY — DATE —
COST SCHEDULE AREA			APPROVED BY — DATE —
SCALE AS NOTED			FIGURE NO. 10-1 / REV 0

NAVFAC