N65928.PF.003078
NTC ORLANDO
5090.3a

TECHNICAL MEMURANDUM REGARDING STUDY AREA (SA) 36NW GROUNDWATER DATA SUMMARY NTC ORLANDO FL

4/22/2014

RESOLUTION CONSULTANTS

Subject:	**SA 36NW Groundwater Data Summary** **Former Naval Training Center, Orlando, Florida**
Prepared For:	Art Sanford, Navy BRAC SE, RPM
Prepared By:	Marianne Sweeney, P.E., Resolution Consultants (RC)
Copied To:	David Grabka, FDEP David Criswell, Navy BRAC SE, NTR Jessica Keener, Solutions-IES, Inc.
Date:	April 22, 2014

On behalf of the Navy, Resolution Consultants (RC) has prepared this technical memorandum (TM) summarizing groundwater analytical data for Study Area (SA) 36NW at the Former Naval Training Center (NTC) Orlando, Florida. SA 36NW has been under a Long Term Monitoring program since 2004, and data collected since that time is summarized in this TM to evaluate the need for a replacement well for OLD-38-58 (C-2). Monitoring well OLD-38-58 is a multi-chamber well, and chamber C-2 was found to be plugged during the June 2013 sampling event. Although the two rounds of data collected from this well prior to June 2013 indicate COCs have fallen below GCTLs, FDEP requested historical data from this well and surrounding wells in order to evaluate the need for a replacement well. This was discussed at the January 2014 Tier I Partnering meeting.

Background: In 2002, Baldwin Park development activities identified petroleum contaminants in soil and groundwater near the former Building 109 (Main Base Service Station). The Source Removal Report for Building 109 (Nodarse & Associates, Inc., February 2003) describes the excavation and treatment of 2,257 tons of petroleum-contaminated soils and the removal and treatment of 2.95 million gallons of contaminated groundwater. Investigation of impacts to the deeper aquifer resulted in the creation of SA 36NW in 2003. Quarterly groundwater monitoring was initiated in March 2004, and the Final Site Assessment Report (SAR) for SA 36NW was submitted in January 2006. In 2007, further investigation of SA 38 was conducted to determine if this site was a potential source of the groundwater contamination. However, the SA 38 SAR (May 2010) concluded that SA 38 was not a source and recommended that the contamination continue to be addressed under SA 36NW.

A site map showing well locations and the former Building 109 location is attached as **Figure 1**. The well construction details summary table is also attached for reference (**Table 1**).

Data Summary Table: A data summary table which compiles data collected from all wells at the site since LTM began in 2004 is attached (**Table 2**). This table was created primarily using NIRIS analytical data queries. Following completion of this table, a review of non-detect data revealed that Reporting Limits (RLs) were captured in NIRIS until March 2013, and Method Detection Limits (MDLs) have been captured in NIRIS since June 2013. For data collected from 2008 to March 2013, summary tables prepared by Barnes, Ferland and Associates, Inc. (BFA) and the lab reports, both included in BFA's LTM reports, present MDLs for non-detect data. It was concluded that this difference between the summary tables/lab reports and NIRIS is not an issue for the SA 36NW data, because RLs do not generally exceed the GCTLs. In specific instances where this is a concern, the actual lab reports should be reviewed to determine the MDLs for the non-detect data.

Another discrepancy between the BFA reports and NIRIS is the number of significant digits. Generally, NIRIS truncates the trailing zeroes on decimal values.

Additionally, Total Petroleum Hydrocarbon (TPH) data was reported by BFA as TPH (C8-C40), which is equivalent to the FL-PRO Method. However, in NIRIS, some of the analyte names are reported as Fuel Oil or Gasoline Range Organics as opposed to TPH. A review of the NIRIS data indicates that all data reported with these analyte names is TPH data and has been analyzed by the FL-PRO Method.

The attached historical Summary table generally presents the data as it is reported in NIRIS (**Table 2**). Please refer to the table notes for information regarding the data.

Current Status: SA 36NW is currently sampled on a quarterly basis and is nearing NFA status. With the exception of two monitoring wells, concentrations in all SA36NW monitoring wells for the last two monitoring events have been below GCTLs. Monitoring well OLD-38-54C continues to exhibit concentrations of benzene slightly above the GCTL. Concentrations of methyl tert butyl ether (MTBE) in this well have recently increased and slightly exceeded the GCTL in October 2013; however, the December 2013 result was below the GCTL. Downgradient monitoring well OLD-38-63C continues to exhibit isopropylbenzene at concentrations slightly above the GCTL.

Evaluation of monitoring well OLD-38-58(C-2) and nearby wells: Analytical data indicates concentrations of benzene have remained below the GCTL in monitoring well OLD-38-58(C-2) since December 2010. Concentrations of isopropylbenzene have been below the GCTL in this well since September 2011. Concentrations of naphthalene slightly exceeded the GCTL in September 2012, but naphthalene concentrations were below the GCTL in five of the last six sampling events including the last two events in December 2012 and April 2013.

Monitoring well OLD-38-58(C-2) is screened from 40 to 45 feet below land surface (bls). Monitoring well OLD-38-51D is located approximately 100 feet southwest of OLD-38-58(C-2) and has a similar

screen interval of 40 to 45 feet bls. Low levels of isopropylbenzene and naphthalene are the only contaminants that have been detected in OLD-38-51D since June 2011, but concentrations are below GCTLs.

Monitoring well OLD-38-55D is located approximately 200 feet west of OLD-38-58(C-2) and has a screen interval of 40 to 45 feet bls. Low levels of naphthalene and 1,2,4-trimethylbenzene continue to be detected in this well, but concentrations are below GCTLs.

Monitoring well OLD-38-53D is located approximately 100 feet northwest of OLD-38-58(C-2) and is screened from 44 to 49 feet bls. Other than low levels of TPH reported in 2007-2008, no contaminants have been detected in this well.

Other than benzene in 2007, no contaminants have been detected in OLD-38-58(C-1) which is co-located with OLD-38-58(C-2) and has a screen interval of 30 to 35 feet bls. No contaminants were detected in adjacent well OLD-38-49D (screened 57 to 62 feet bls) from June 2009 through March 2010.

References:

Source Removal Report for Building 109 (Nodarse & Associates, Inc., February 2003)

Site Assessment Report for Study Area 36 Northwest (Tetra Tech NUS Inc., January 2006)

Third Quarter 2007 Groundwater Sampling, Study Area 36 NW – Main Base, Naval Training Center Orlando, Florida (Terraine Environmental Consulting, February 2008)

Site Assessment Report for Study Area 38 (Tetra Tech NUS Inc., May 2010)

Natural Attenuation Monitoring Plan for Study Area 36NW (Tetra Tech NUS Inc., Dec 2011)

March 2013 Quarterly Monitoring Report, Study Area 36NW – Former Naval Training Center Orlando, Florida (BFA, June 2013).

Draft Quarterly Groundwater Monitoring Report, December 2013, Study Area 36NW (Solutions-IES, Inc., April 2014)

ATTACHMENTS

Figure 1 Site Map

Table 1 Well Construction Details

Table 2 Data Summary

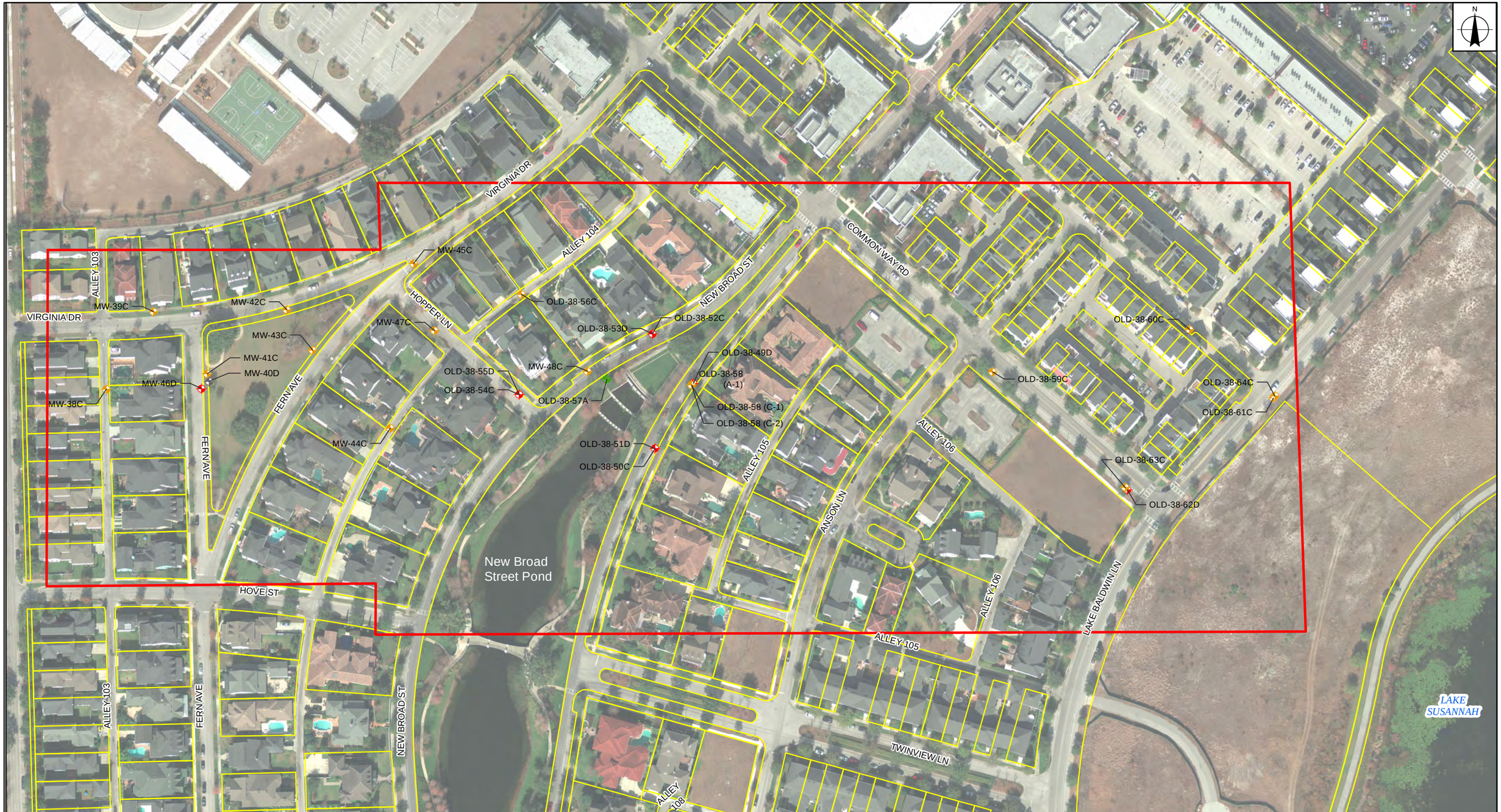

Legend

Monitoring Well

- Zone A - Shallow
- Zone B - Upper Intermediate
- Zone D - Deep, unconfined
- Zone D - Deep, semi-confined
- Well Abandoned or Destroyed

- Study Area 36NW Boundary
- Parcel Boundary

0 75 150 300 Feet

1 inch = 150 feet

Basemap Sources:
Imagery - Florida Department of Transportation (FDOT, 2012)

FIGURE 1
SITE LAYOUT/WELL LOCATION MAP
Study Area 36NW
McCoy Annex
Orlando, Florida

NAVFAC Naval Facilities Engineering Command
RESOLUTION CONSULTANTS

REQUESTED BY: M. Sweeney	DATE: 4/22/2014
DRAWN BY: M. Martin	TASK ORDER NUMBER: JM42

TABLE 1
WELL CONSTRUCTION DETAILS
STUDY AREA 36 NORTHWEST

NAVAL TRAINING CENTER ORLANDO
ORLANDO, FLORIDA

No.	WELL DESIGNATION	TYPE	WELL INNER DIAMETER	SCREEN MATERIAL	CASING MATERIAL	DATE INSTALLED	INSTALLED BY	DRILLING METHOD	FM=flush mount SU=stick up	TOTAL DEPTH (BTOC)	TOTAL DEPTH (ft bgs)	TOC ELEVATION	GROUND ELEVATION	TOP OF SCREEN (ft bgs)	BOTTOM OF SCREEN (ft bgs)	STATUS	SURVEY METHOD	SURVEYOR	DATE SURVEYED	EASTING	NORTHING	VERTICAL DATUM
1	MW-38C	MW	2	0.0060 PVC	PVC Sch 40	9/5/2003	TT	HS	FM	35	35.5	115.59	115.89	30	35	ACTIVE	S1	CH2M	12/2/2003	549,256.67	1,538,002.58	NGVD 29
2	MW-39C	MW	2	0.0060 PVC	PVC Sch 40	9/8/2003	TT	HS	FM	35	35.5	114.77		30	35	ACTIVE	S1	CH2M	12/2/2003	549,333.25	1,538,128.53	NGVD 29
	MW-40D*	MW									55	115.19		49	54	ABANDONED	S1	CH2M	12/2/2003	549,423.36	1,538,014.69	NGVD 29
3	MW-41C	MW	2	0.0060 PVC	PVC Sch 40	9/3/2003	TT	HS	FM	35	35.5	114.62	114.82	30	35	ACTIVE	S1	CH2M	12/2/2003	549,420.83	1,538,027.58	NGVD 29
4	MW-42C	MW	2	0.0060 PVC	PVC Sch 40	9/3/2003	TT	HS	FM	35	35.5	113.08	113.48	30	35	ACTIVE	S1	CH2M	12/2/2003	549,549.84	1,538,131.51	NGVD 29
5	MW-43C	MW	2	0.0060 PVC	PVC Sch 40	9/4/2003	TT	HS	FM	35	35.5	113.35	113.61	30	35	ACTIVE	S1	CH2M	12/2/2003	549,591.51	1,538,065.70	NGVD 29
6	MW-44C	MW	2	0.0060 PVC	PVC Sch 40	9/5/2003	TT	HS	FM	35	35.5	114.65	115.06	30	35	ACTIVE	S1	CH2M	12/2/2003	549,717.50	1,537,939.02	NGVD 29
7	MW-45C	MW	2	0.0060 PVC	PVC Sch 40	8/24/2004	TT	RD	FM	35	35.5	112.28	112.50	30	35	ACTIVE	S1	CH2M	11/1/2004	549,755.77	1,538,206.46	NGVD 29
8	MW-46D	MW	2	0.0060 PVC	PVC Sch 40	8/24/2004	TT	RD	FM	60	60.5	114.62	114.96	55	60	ACTIVE	S1	CH2M	11/1/2004	549,411.12	1,538,003.49	NGVD 29
9	MW-47C	MW	2	0.0060 PVC	PVC Sch 40	4/15/2005	TT	RD	FM	36	36.5	111.88	112.30	31	36	ACTIVE	S1	CH2M	5/11/2005	549,789.76	1,538,097.61	NGVD 29
10	MW-48C	MW	2	0.0060 PVC	PVC Sch 40	4/15/2005	TT	RD	FM	36	36.5	113.52	113.68	31	36	ACTIVE	S1	CH2M	5/11/2005	550,038.14	1,538,031.24	NGVD 29
11	OLD-38-49D	MW	2	0.006 PVC	PVC Sch 40	6/12/2007	TT	RD	FM	62	63	113.33	113.72	57	62	ACTIVE	S1	CH2M	8/7/2007	550,209.62	1,538,011.91	NGVD 29
12	OLD-38-50C	MW	1	0.006 PVC	PVC Sch 40	6/14/2007	TT	RD	FM	38	40	113.87	114.22	33	38	ACTIVE	S1	CH2M	8/7/2007	550,147.48	1,537,905.75	NGVD 29
13	OLD-38-51D	MW	1	0.006 PVC	PVC Sch 40	6/14/2007	TT	RD	FM	50	51	113.88	114.22	45	50	ACTIVE	S1	CH2M	8/7/2007	550,147.58	1,537,905.63	NGVD 29
14	OLD-38-52C	MW	1	0.006 PVC	PVC Sch 40	6/15/2007	TT	RD	FM	40	41	114.32	114.57	35	40	ACTIVE	S1	CH2M	8/7/2007	550,143.73	1,538,092.63	NGVD 29
15	OLD-38-53D	MW	1	0.006 PVC	PVC Sch 40	6/15/2007	TT	RD	FM	49	50	114.33	114.57	44	49	ACTIVE	S1	CH2M	8/7/2007	550,143.76	1,538,092.46	NGVD 29
16	OLD-38-54C	MW	1	0.006 PVC	PVC Sch 40	6/15/2007	TT	RD	FM	40	41	112.50	112.72	35	40	ACTIVE	S1	CH2M	8/7/2007	549,927.35	1,537,993.38	NGVD 29
17	OLD-38-55D	MW	1	0.006 PVC	PVC Sch 40	6/15/2007	TT	RD	FM	50	51	112.53	112.72	45	50	ACTIVE	S1	CH2M	8/7/2007	549,927.32	1,537,993.57	NGVD 29
18	OLD-38-56C	MW	1	0.006 PVC	PVC Sch 40	8/8/2007	TT	HS	FM	35	35.5	114.65	114.93	30	35	ACTIVE	S1	CH2M	8/7/2007	549,930.70	1,538,156.30	NGVD 29
19	OLD-38-57A	MW	1	0.006 PVC	PVC Sch 40	8/9/2007	TT	HS	FM	15	15.5	113.70	114.08	5	15	ACTIVE	S1	CH2M	8/7/2007	550,068.89	1,538,018.33	NGVD 29
20	OLD-38-58 (A-1)	MW	0.375	0.006 PVC	PVC Sch 40	8/9/2007	TT	HS	FM	15	15	113.18	113.18	5	15	ACTIVE	S1	CH2M	8/7/2007	550,207.28	1,538,008.95	NGVD 29
21	OLD-38-58 (C-1)	MW	0.375	0.006 PVC	PVC Sch 40	8/9/2007	TT	HS	FM	35	35	113.18	113.18	30	35	ACTIVE	S1	CH2M	8/7/2007	550,207.28	1,538,008.95	NGVD 29
22	OLD-38-58 (C-2)	MW	0.375	0.006 PVC	PVC Sch 40	8/9/2007	TT	HS	FM	45	45	113.19	113.19	40	45	ACTIVE	S1	CH2M	8/7/2007	550,207.28	1,538,008.94	NGVD 29
23	OLD-38-59C	MW	1.5	0.010 PVC	PVC Sch 40	6/4/2008	TT	DPT	FM	40	40	106.07	106.23	35	40	ACTIVE	S1	TT	8/18/2008	550,695.67	1,538,030.27	NGVD 29
24	OLD-38-60C	MW	1.5	0.010 PVC	PVC Sch 40	6/4/2008	TT	DPT	FM	35	35	105.93	106.19	30	35	ACTIVE	S1	TT	8/18/2008	551,015.81	1,538,099.32	NGVD 29
25	OLD-38-61C	MW	1.5	0.010 PVC	PVC Sch 40	6/6/2008	TT	DPT	FM	35	35	105.71	105.88	30	35	ACTIVE	S1	TT	8/18/2008	551,151.70	1,537,988.00	NGVD 29
26	OLD-38-62D	MW	1.5	0.010 PVC	PVC Sch 40	6/5/2008	TT	DPT	FM	60	60	106.29	106.51	55	60	ACTIVE	S1	TT	8/18/2008	550,914.46	1,537,838.81	NGVD 29
27	OLD-38-63C	MW	2	0.006 PVC	PVC Sch 40	8/19/2011	TT	HS	FM	47	47	106.11	106.44	36.5	46.5	ACTIVE	S1	TT	8/30/2011	550,911.36	1,537,842.63	NGVD 29
28	OLD-38-64C	MW	2	0.006 PVC	PVC Sch 40	8/19/2011	TT	HS	FM	47	47	105.71	105.97	36	46	ACTIVE	S1	TT	8/30/2011	551,153.94	1,537,991.07	NGVD 29

*Abandoned in Aug 2004, replaced by 46D; SAR Jan 2006, Tetra Tech

TABLE 2
DATA SUMMARY
Study Area 36NW
Former NTC Orlando, Florida

Well ID (screen interval, depth in feet below ground surface))	Sample Date	Acrolein	Benzene	Ethylbenzene	Hexachlorobutadiene	Isopropylbenzene	Methyl tert butyl ether	Methylene chloride	Naphthalene	1,2,4-Trimethylbenzene	1,3,5-Trimethylbenzene	Xylene (total)	TPH (C8-C40) mg/L
GCTL (µg/L)		**3.5**	**1**	**30**	**0.4**	**0.8**	**20**	**5**	**14**	**10**	**10**	**20**	**5**
NADC		**35**	**100**	**300**	**40**	**8**	**200**	**500**	**140**	**100**	**100**	**200**	**20**
MW-38C (30-35)	09/10/2003	NR	0.5 U	**8.9**	NR	NR	0.5 U	1 U	NR	NR	NR	**78.4**	NS
	03/23/2004	NR	1 U	**12.9**	0.55 U	**4.42**	1 U	5 U	**176**	**24.5**	**88.9**	**1.07**	**1.42**
	06/14/2004	NR	1 U	**12.6**	0.55 U	**4.2**	1 U	5 U	**222**	**26.3**	**9.05**	**10.6**	**0.58**
	09/12/2004	NR	1 U	**83.9**	0.55 U	**8.83**	1 U	5 U	**343**	**816**	**207**	**975**	**4**
	12/10/2004	NR	**1.75 J**	**142.6**	0.7 U	**14.77**	0.23 U	0.17 UJ	**628.4**	**958.6**	**385.8**	**229**	**4.1**
	03/10/2005	NR	**1.09 J**	**60.3 J**	0.708 U	**7.96**	0.236 U	0.174 U	**241 J**	**357 J**	**163 J**	**566 J**	**3.02**
	06/15/2005	NR	**1.03 J**	**173**	0.708 U	**20.6**	0.236 U	0.174 U	**1290**	**2340**	**1090**	**3450**	**5.1**
	09/13/2005	NR	**1 I**	**157**	0.708 U	**18.8**	0.236 U	0.174 U	**918**	**2020**	**788**	**3260**	**9.93**
	12/14/2005	NR	**1.06 J**	**92.2**	0.708 U	**14.6**	0.236 U	0.174 U	**1570**	**3450**	**1340**	**4210**	**8.97**
	03/19/2006	NR	**1.04**	**75.3**	0.708 U	**10.6**	0.236 U	0.718 U	**508**	**409**	**126**	**159**	**5.18**
	06/07/2006	NR	**2.75**	**136**	1.2 U	**19.9**	0.336 U	0.834 U	**742**	**634**	**294**	**3290**	**7.95**
	09/15/2006	NR	**0.48**	**39**	1.2 U	**8.49**	0.51 J	0.834 U	**488**	**345**	**199**	**299**	**4.61**
	12/11/2006	NR	**1.05**	**23**	1.2 U	**5.15**	0.36 J	0.834 U	**951**	**115**	**48.6**	**96.2**	**2.84**
	03/04/2007	NR	**0.7 J**	**50.3**	1.2 U	**10.5**	0.336 U	0.834 U	**408**	**188**	**48**	**315**	**3.34**
	06/19/2007	NR	**0.54 J**	**103**	1.2 U	**22.9**	0.336 U	0.834 U	**373**	**480**	**159**	**549**	**5.69**
	09/14/2007	NR	**0.67 I**	**89.5**	1.2 U	**17.9**	0.336 U	0.834 U	**177**	**321 L**	**168**	**232**	**2.51 V**
	12/11/2007	NR	**0.52 J**	**29.5**	1.2 U	**11.9**	0.336 U	0.834 U	**79.9**	**76.4**	**48.7**	**88.9**	**2.89**
	03/20/2008	NR	**0.46 J**	**6.4**	1.2 U	**2.66**	0.336 U	0.834 U	**101**	**55.5**	**16.6**	**25.9**	**2.12**
	08/04/2008	NR	**0.67 I**	**15.2**	NR	NR	NR	5 U	NR	NR	NR	**115**	**2.76**
	09/29/2008	NR	**0.59 I**	**15.2**	NR	NR	NR	5 U	NR	NR	NR	**58**	**2.29**
	12/15/2008	20 U	1 U	**5**	2 U	**1.7**	1 U	5 U	**58.1**	**56**	**14.1**	**21**	**1.37**
	03/10/2009	20 U	1 U	**2.7**	2 U	1 U	1 U	5 U	**76.9**	**65.2**	**21.4**	**47.8**	**1.45**
	06/03/2009	20 U	1 U	1 U	2 U	**0.58 I**	1 U	5 U	**30.3**	**22.5**	**5.5**	**5.8 I**	**0.944**
	09/15/2009	20 U	**0.41 I**	**1.6**	2 U	**0.82 I**	1 U	5 U	**14.9**	**14.2**	**2.5**	**3.1 I**	**1.07**
	12/08/2009	20 U	1 U	**0.43 I**	2 U	**0.33 I**	1 U	5 U	**10.3**	**4.6**	**1.3 I**	**0.72 I**	**0.77**
	03/19/2010	20 U	**0.21 I**	**0.42 I**	2 U	**0.69 I**	1 U	5 U	**3.7 I**	**2**	2 U	**0.39 I**	**0.901**
	07/15/2010	20 U	**0.22 I**	**20.4**	2 U	**4.2**	1 U	5 U	**4.5 I**	**55.3**	**8**	**125.7**	**0.558**
	10/01/2010	20 U	**0.21 I**	**75.8**	2 U	**11.7**	1 U	5 U	**28.7**	**183**	**29.2**	**207.5**	**1.91**
	12/16/2010	20 U	1 U	**82.5**	2 U	**13.8**	1 U	5 U	**52**	**66.5**	**8.5**	**42.1**	**1.85**
		20 U	1 U	**63**	2 U	**10.5**	1 U	5 U	**40.9**	**62.2**	**7.4**	**51.4**	**1.86**
	03/17/2011	20 U	**0.24 I**	**38.3**	2 U	**9**	1 U	5 U	**98**	**26.7**	**1.8 I**	**71.8**	**1.27**
		20 U	**0.23 I**	**38.3**	2 U	**9.1**	1 U	5 U	**99.3**	**28.2**	**1.9 I**	**69.9**	**1.39**
	06/16/2011	20 U	**0.38 I**	**44.3**	2 U	**16.3**	1 U	5 U	**123**	**146**	**28.8**	**101.9**	**1.9**
	09/20/2011	NR	**0.23 I**	NR	NR	**3.1**	1 U	NR	**127**	**44.9**	**5.2**	**12.3**	**1.65**
		NR	1 U	NR	NR	**2.1**	**9.7**	NR	**1.6 I**	2 U	2 U	3 U	**0.231 I**
	01/12/2012	NR	0.20 U	NR	NR	**1.1**	0.34 U	NR	**27.5**	**12.4**	**0.35 I**	**2.6 I**	**1.16**
	04/18/2012	NR	1 U	**10.1**	2 U	**5.1**	1 U	5 U	**66**	**12.1**	2 U	**2.7 I**	**1.95**
	06/18/2012	NR	1 U	**6.2**	2 U	**3.7**	1 U	5 U	**42.1**	**14.1**	2 U	**2.8 I**	**1.67**
	09/12/2012	NR	1 U	**1.2**	2 U	**0.76**	1 U	5 U	**17.6**	**19.2**	**0.39 I**	**2.2**	**2.13**
		NR	1 U	**1.4**	2 U	**0.94**	1 U	5 U	**21.2**	**20.8**	**0.42**	**2.3**	**1.98**
	12/20/2012	NR	1 U	1 U	2 U	**0.32**	1 U	5 U	**12.6**	**4**	2 U	**1.1**	**1.29**
		NR	1 U	1 U	2 U	**0.23**	1 U	5 U	**11**	**3.3**	2 U	**0.99**	**1.24**
	4/17/2013	NR	1 U	1 U	2 U	1 U	1 U	5 U	**9.2**	**2.3**	2 U	3 U	NS
		NR	1 U	1 U	2 U	1 U	1 U	5 U	**12.7**	**3.3**	2 U	**0.83**	NS
	06/15/2013	6.9 U	0.21 U	0.29 U	0.5 U	0.2 U	0.21 U	2 U	**14**	**3.5**	0.2 U	**0.69 I**	NS
		6.9 U	0.21 U	0.29 U	0.5 U	**0.24 I**	0.21 U	2 U	**16.4**	**4.7**	0.2 U	**0.83 I**	NS
	10/17/2013	6.9 U	0.21 U	0.29 U	0.5 U	0.2 U	0.21 U	2 U	**2.4 I**	**0.59 I**	0.2 U	**0.56 I**	NS
		6.9 U	0.21 U	0.29 U	0.5 U	0.2 U	0.21 U	2 U	**2 I**	**0.47 I**	0.2 U	**0.24 I**	NS
	12/04/2013	6.9 U	0.21 U	0.29 U	0.5 U	0.2 U	0.21 U	2 U	1 U	**0.34 I**	0.2 U	0.5 U	NS
		6.9 U	0.21 U	0.29 U	0.5 U	0.2 U	0.21 U	2 U	**2.5 I**	**0.5 I**	0.2 U	**0.36 I**	NS
MW-39C (30-35)	09/10/2003	NR	0.5 U	0.5 U	NR	NR	0.5 U	1 U	NR	NR	NR	1 U	NS
	03/23/2004	NR	1 U	1 U	0.55 U	1 U	1 U	5 U	5 U	1 U	1 U	1 U	0.22 U
	06/14/2004	NR	1 U	1 U	0.55 U	1 U	1 U	5 U	5 U	1 U	1 U	1 U	0.204 U
	09/12/2004	NR	1 U	1 U	0.55 U	1 U	1 U	5 U	5 U	1 U	1 U	1 U	0.21 U
	12/10/2004	NR	0.14 U	0.2 U	0.7 U	0.14 U	0.23 U	0.17 UJ	0.18 U	0.1 U	0.17 U	0.22 U	**0.12 J**
	03/10/2005	NR	0.143 U	0.201 U	0.708 U	0.142 U	0.236 U	0.174 U	0.18 U	0.103 U	0.172 U	0.22 U	0.018 U
	06/15/2005	NR	0.143 U	0.201 U	0.708 U	0.142 U	0.236 U	0.174 U	0.18 U	0.103 U	0.172 U	0.22 U	**0.021 J**
	09/13/2005	NR	0.143 U	0.201 U	0.708 U	0.142 U	0.236 U	0.174 U	0.18 U	0.103 U	0.172 U	0.22 U	0.018 U
	12/14/2005	NR	0.143 U	0.201 U	0.708 U	0.142 U	0.236 U	0.174 U	0.18 U	0.103 U	0.172 U	0.22 U	0.02 U
	03/19/2006	NR	0.14 U	0.126 U	0.708 U	0.114 U	0.236 U	0.718 U	0.333 U	0.103 U	0.22 U	0.298 U	0.018 U
	06/07/2006	NR	**0.6 J**	0.338 U	1.2 U	0.365 U	0.336 U	0.834 U	**5.17**	**0.81 J**	0.416 U	**3.24**	**0.048 J**
	09/15/2006	NR	0.305 U	0.338 U	1.2 U	0.365 U	0.336 U	0.834 U	0.452 U	0.516 U	0.416 U	0.433 U	0.018 U
	12/11/2006	NR	0.305 U	0.338 U	1.2 U	0.365 U	0.336 U	0.834 U	0.452 U	0.516 U	0.416 U	0.433 U	0.018 U
	03/04/2007	NR	0.305 U	0.338 U	1.2 U	0.365 U	0.336 U	0.834 U	0.452 U	0.516 U	0.416 U	0.433 U	0.018 U
	06/19/2007	NR	0.305 U	0.338 U	1.2 U	0.365 U	0.336 U	0.834 U	0.452 U	0.516 U	0.416 U	0.433 U	**0.199**
	09/14/2007	NR	0.305 U	0.338 U	1.2 U	0.365 U	0.336 U	0.834 U	0.452 U	0.516 U	0.416 U	0.433 U	0.018 VU
	12/11/2007	NR	0.305 U	0.338 U	1.2 U	0.365 U	0.336 U	0.834 U	0.452 U	0.516 U	0.416 U	0.433 U	0.018 U
	03/23/2008	NR	0.305 U	0.338 U	1.2 U	0.365 U	0.336 U	0.834 U	0.452 U	0.516 U	0.416 U	0.433 U	0.018 U
	08/04/2008	NR	1 U	1 U	NR	NR	NR	5 U	NR	NR	NR	3 U	0.24 U
	09/30/2008	NR	1 U	1 U	NR	NR	NR	5 U	NR	NR	NR	3 U	0.24 U
	12/12/2008	20 U	1 U	1 U	2 U	1 U	1 U	**3.6 IV**	5 U	2 U	2 U	3 U	0.25 U
	03/10/2009	20 U	1 U	1 U	2 U	1 U	1 U	5 U	5 U	2 U	2 U	3 U	0.24 U
	06/03/2009	20 U	1 U	1 U	2 U	1 U	1 U	5 U	5 U	2 U	2 U	3 U	0.25 U
	09/15/2009	20 U	1 U	1 U	2 U	1 U	1 U	5 U	5 U	2 U	2 U	3 U	0.24 U
	12/09/2009	20 U	1 U	1 U	2 U	1 U	1 U	5 U	5 U	2 U	2 U	3 U	0.24 U
	03/19/2010	20 U	1 U	1 U	2 U	1 U	1 U	5 U	5 U	2 U	2 U	3 U	0.24 U

TABLE 2
DATA SUMMARY
Study Area 36NW
Former NTC Orlando, Florida

Well ID (screen interval, depth in feet below ground surface))	Sample Date	Acrolein	Benzene	Ethylbenzene	Hexachlorobutadiene	Isopropylbenzene	Methyl tert butyl ether	Methylene chloride	Naphthalene	1,2,4-Trimethylbenzene	1,3,5-Trimethylbenzene	Xylene (total)	TPH (C8-C40) mg/L
GCTL (µg/L)		**3.5**	**1**	**30**	**0.4**	**0.8**	**20**	**5**	**14**	**10**	**10**	**20**	**5**
NADC		**35**	**100**	**300**	**40**	**8**	**200**	**500**	**140**	**100**	**100**	**200**	**20**
MW-40D (49-54) Abandoned Aug 2004; replaced by 46D	09/10/2003	NR	**5.4 J**	5 U	NR	NR	5 U	10 U	NR	NR	NR	10 U	NS
	02/09/2004	NR	**42.4 J**	**43 J**	NR	NR	**0.51 J**	1 UJ	NR	NR	NR	**19.5 J**	NS
	03/23/2004	NR	**12.2**	**7.89**	0.55 U	1 U	1 U	5 U	5 U	**2.93**	**1.3**	**4.93**	**11.6**
	06/14/2004	NR	**5.59**	**4.08**	0.55 U	1 U	1 U	5 U	5 U	1 U	1 U	**1.28**	0.22 U
MW-41C (30-35)	09/09/2003	NR	**541**	**91.1**	NR	NR	**105**	5 U	NR	NR	NR	**187**	NS
		NR	**678**	**96.7**	NR	NR	**114**	5 U	NR	NR	NR	**201**	NS
	03/23/2004	NR	**3.26**	1 U	0.55 U	1 U	**24.6**	5 U	5 U	1 U	1 U	1 U	0.21 U
	06/14/2004	NR	**5.8**	1 U	0.55 U	1 U	**25.3**	5 U	5 U	1 U	1 U	1 U	0.204 U
	09/01/2004	NR	**207**	**20.6**	NR	NR	**84.6**	5 U	NR	NR	NR	**28.6**	NS
	09/12/2004	NR	**29.4**	**1.42**	0.55 U	1 U	**33.9**	5 U	5 U	1 U	1 U	**1.31**	0.21 U
	12/10/2004	NR	**11.7**	**0.67 J**	0.7 U	0.14 U	**33.02**	0.17 UJ	0.18 U	0.1 U	0.17 U	**0.76 J**	**0.16 J**
	03/10/2005	NR	**0.71 J**	0.201 U	0.708 U	0.142 U	**13.3**	0.174 U	0.18 U	0.103 U	0.172 U	0.22 U	0.018 U
	06/15/2005	NR	**22.4**	**0.59 J**	0.708 U	0.142 U	**41.7**	0.174 U	**4.19**	**1.66 J**	0.65 U	**1.6 J**	**0.018 J**
	09/13/2005	NR	**2.47**	0.201 U	0.708 U	0.142 U	**34**	0.174 U	0.18 U	**0.42 I**	0.172 U	**0.38 I**	0.018 U
	12/14/2005	NR	**1.21 J**	0.201 U	0.708 U	0.142 U	**11.3**	0.174 U	0.18 U	0.103 U	0.172 U	0.22 U	0.02 U
	03/19/2006	NR	0.14 U	0.126 U	0.708 U	0.114 U	**24.3**	0.718 U	0.333 U	0.103 U	0.22 U	0.298 U	0.018 U
	06/06/2006	NR	0.305 U	0.338 U	1.2 U	0.365 U	**0.35 J**	0.834 U	0.452 U	0.516 U	0.416 U	0.433 U	0.105 U
	09/15/2006	NR	0.305 U	0.338 U	1.2 U	0.365 U	**31**	0.834 U	0.452 U	0.516 U	0.416 U	0.433 U	0.018 U
	12/11/2006	NR	0.305 U	0.338 U	1.2 U	0.365 U	**34.6**	0.834 U	0.452 U	0.516 U	0.416 U	0.433 U	0.018 U
	03/04/2007	NR	0.305 U	0.338 U	1.2 U	0.365 U	**23.3**	0.834 U	0.452 U	0.516 U	0.416 U	0.433 U	0.018 U
	06/19/2007	NR	0.305 U	0.338 U	1.2 U	0.365 U	**10.4**	0.834 U	0.452 U	0.516 U	0.416 U	0.433 U	**0.189**
	09/14/2007	NR	0.305 U	0.338 U	1.2 U	0.365 U	**19.9**	0.834 U	0.452 U	0.516 U	0.416 U	0.433 U	**0.031 VI**
	12/11/2007	NR	0.305 U	0.338 U	1.2 U	0.365 U	**36.4**	0.834 U	0.452 U	0.516 U	0.416 U	0.433 U	0.018 U
	03/20/2008	NR	0.305 U	0.338 U	1.2 U	0.365 U	**30.2**	0.834 U	0.452 U	0.516 U	0.416 U	0.433 U	0.018 U
	08/04/2008	NR	1 U	1 U	NR	NR	NR	5 U	NR	NR	NR	3 U	0.25 U
	09/29/2008	NR	1 U	1 U	NR	NR	NR	5 U	NR	NR	NR	3 U	0.24 U
	12/12/2008	20 U	1 U	1 U	2 U	1 U	**11.2**	5 U	5 U	2 U	2 U	3 U	0.24 U
	03/11/2009	20 U	1 U	1 U	2 U	1 U	**22.4**	5 U	5 U	2 U	2 U	3 U	0.24 U
	06/04/2009	20 U	1 U	1 U	2 U	1 U	**25.4**	5 U	5 U	2 U	2 U	3 U	0.25 U
	09/16/2009	20 U	1 U	1 U	2 U	1 U	**33.8**	5 U	5 U	2 U	2 U	3 U	0.24 U
	12/09/2009	20 U	1 U	1 U	2 U	1 U	**29.3**	5 U	5 U	2 U	2 U	3 U	0.24 U
	03/19/2010	20 U	1 U	1 U	2 U	**0.28 I**	**25**	5 U	5 U	2 U	2 U	3 U	0.24 U
	09/23/2011	20 U	1 U	1 U	2 U	1 U	**20.7**	5 U	5 U	2 U	2 U	3 U	0.24 U
	12/15/2011	NR	0.20 U	NR	NR	0.20 U	**21.2**	NR	1 U	0.27 U	0.21 U	0.52 U	0.14 U
	04/18/2012	NR	1 U	1 U	2 U	1 U	**16.9**	5 U	5 U	2 U	2 U	3 U	0.24 U
	06/18/2012	NR	1 U	1 U	2 U	1 U	**22.6**	5 U	5 U	2 U	2 U	3 U	0.24 U
	09/12/2012	NR	1 U	1 U	2 U	1 U	**14.3**	5 U	5 U	2 U	2 U	3 U	0.24 U
	12/20/2012	NR	1 U	1 U	2 U	1 U	**15.8**	5 U	5 U	2 U	2 U	3 U	0.24 U
	4/17/2013	NR	1 U	1 U	2 U	1 U	**5**	5 U	5 U	2 U	2 U	3 U	NS
	10/17/2013	6.9 U	0.21 U	0.29 U	0.5 U	0.2 U	**13.8**	2 U	1 U	0.2 U	0.2 U	0.5 U	NS
	12/4/2013	6.9 U	0.21 U	0.29 U	0.5 U	0.2 U	**6.1**	2 U	1 U	0.2 U	0.2 U	0.5 U	NS
MW-42C (30-35)	09/10/2003	NR	**2.6**	0.5 U	NR	NR	**1.7 J**	**1.1 J**	NR	NR	NR	1 U	NS
	03/23/2004	NR	1 U	1 U	0.55 U	1 U	**1.95**	5 U	5 U	1 U	1 U	1 U	0.22 U
	06/14/2004	NR	1 U	1 U	0.55 U	1 U	**1.37**	5 U	5 U	1 U	1 U	1 U	0.22 U
	8/31/2004	NR	0.5 U	0.5 U	NR	NR	**4.1**	1 U	NR	NR	NR	1 U	NS
	9/12/2004	NR	1 U	1 U	0.55 U	1 U	**3.86**	5 U	5 U	1 U	1 U	1 U	0.2 U
	12/10/2004	NR	0.14 U	0.2 U	0.7 U	0.14 U	**1.28 J**	0.17UJ	0.18 U	0.1 U	0.17 U	0.22 U	**0.19 J**
	03/10/2005	NR	0.143 U	0.201 U	0.708 U	0.142 U	**0.91 J**	0.174 U	0.18 U	0.103 U	0.172 U	0.22 U	0.018 U
	06/15/2005	NR	0.143 U	0.201 U	0.708 U	0.142 U	0.236 U	0.174 U	0.18 U	0.103 U	0.172 U	0.22 U	0.018 U
	09/12/2005	NR	0.143 U	0.201 U	0.708 U	0.142 U	**0.271 I**	0.174 U	0.18 U	0.103 U	0.172 U	0.22 U	0.018 U
	12/14/2005	NR	0.143 U	0.201 U	0.708 U	0.142 U	**0.51 J**	0.174 U	0.18 U	**0.53 J**	**0.24 J**	**0.45 J**	0.02 U
	03/19/2006	NR	0.14 U	0.126 U	0.708 U	0.114 U	**0.73 J**	0.718 U	0.333 U	0.103 U	0.22 U	0.298 U	0.018 U
	06/06/2006	NR	0.305 U	0.338 U	1.2 U	0.365 U	0.336 U	0.834 U	0.452 U	0.516 U	0.416 U	0.433 U	**0.116 J**
	09/15/2006	NR	0.305 U	0.338 U	1.2 U	0.365 U	**0.87 J**	0.834 U	0.452 U	0.516 U	0.416 U	0.433 U	0.018 U
	12/11/2006	NR	0.305 U	0.338 U	1.2 U	0.365 U	**0.51 J**	0.834 U	0.452 U	0.516 U	0.416 U	0.433 U	0.018 U
	03/04/2007	NR	0.305 U	0.338 U	1.2 U	0.365 U	**0.43 J**	0.834 U	0.452 U	0.516 U	0.416 U	0.433 U	0.018 U
	06/19/2007	NR	0.305 U	0.338 U	1.2 U	0.365 U	0.336 U	0.834 U	0.452 U	0.516 U	0.416 U	0.433 U	**0.152 J**
	9/14/907	NR	0.305 U	0.338 U	1.2 U	0.365 U	**0.37 I**	0.834 U	0.452 U	0.516 U	0.416 U	0.433 U	0.018 VU
	12/11/2007	NR	0.305 U	0.338 U	1.2 U	0.365 U	0.336 U	0.834 U	0.452 U	0.516 U	0.416 U	0.433 U	0.018 U
	03/23/2008	NR	0.305 U	0.338 U	1.2 U	0.365 U	0.336 U	0.834 U	0.452 U	0.516 U	0.416 U	0.433 U	0.018 U
	08/04/2008	NR	1 U	1 U	NR	NR	NR	5 U	NR	NR	NR	3 U	0.25 U
	09/30/2008	NR	1 U	1 U	NR	NR	NR	5 U	NR	NR	NR	3 U	0.24 U
	12/15/2008	20 U	1 U	1 U	2 U	1 U	1 U	5 U	5 U	2 U	2 U	3 U	0.24 U
	03/11/2009	20 U	1 U	1 U	2 U	1 U	1 U	5 U	5 U	2 U	2 U	3 U	0.24 U
	06/04/2009	20 U	1 U	1 U	2 U	1 U	1 U	5 U	5 U	2 U	2 U	3 U	0.25 U
	09/15/2009	20 U	1 U	1 U	2 U	1 U	1 U	5 U	5 U	2 U	2 U	3 U	0.24 U
	12/11/2009	20 U	1 U	1 U	2 U	1 U	1 U	5 U	5 U	2 U	2 U	3 U	0.24 U
	03/22/2010	20 U	1 U	1 U	2 U	1 U	1 U	5 U	5 U	2 U	2 U	3 U	0.24 U

TABLE 2
DATA SUMMARY
Study Area 36NW
Former NTC Orlando, Florida

Well ID (screen interval, depth in feet below ground surface))	Sample Date	Acrolein	Benzene	Ethylbenzene	Hexachlorobutadiene	Isopropylbenzene	Methyl tert butyl ether	Methylene chloride	Naphthalene	1,2,4-Trimethylbenzene	1,3,5-Trimethylbenzene	Xylene (total)	TPH (C8-C40) mg/L
GCTL (µg/L)		**3.5**	**1**	**30**	**0.4**	**0.8**	**20**	**5**	**14**	**10**	**10**	**20**	**5**
NADC		**35**	**100**	**300**	**40**	**8**	**200**	**500**	**140**	**100**	**100**	**200**	**20**
MW-43C (30-35)	09/09/2003	NR	**0.83 J**	0.5 U	NR	NR	**21.8**	1 U	NR	NR	NR	1 U	NS
	03/23/2004	NR	**24.8**	1 U	0.55 U	1 U	**19.3**	5 U	5 U	1 U	1 U	1 U	0.22 U
	06/14/2004	NR	**15.8**	1 U	0.55 U	1 U	**12.8**	5 U	5 U	1 U	1 U	1 U	0.204 U
	8/31/2004	NR	**342**	2.5 U	NR	NR	**98.1**	5 U	NR	NR	NR	5 U	NS
		NR	**351**	2.5 U	NR	NR	**113**	5 U	NR	NR	NR	5 U	NS
	9/12/2004	NR	**273**	1 U	0.55 U	1 U	**51.8**	5 U	**9.2**	**2.09**	1 U	1 U	0.21 U
	12/10/2004	NR	**277**	**0.41 J**	0.7 U	0.14 U	**40.97**	0.17 UJ	**16.17**	**2.85**	**1.15 J**	0.22 U	**0.23 J**
	03/10/2005	NR	**320**	0.201 U	0.708 U	0.142 U	**39**	0.174 U	0.18 U	0.103 U	0.172 U	**1.06 J**	0.018 U
	06/15/2005	NR	**257**	**1.4 J**	0.708 U	0.142 U	**38.8**	0.174 U	**113**	**14.4**	**5.64**	**18.5**	**0.051 J**
	09/13/2005	NR	**107**	0.201 U	0.708 U	0.142 U	**22.1**	0.174 U	0.18 U	0.103 U	0.172 U	**2.81**	**0.141 I**
		NR	**112**	0.201 U	0.708 U	0.142 U	**21.6**	0.174 U	0.18 U	0.103 U	0.172 U	**3.5**	**0.188 I**
	12/14/2005	NR	**79.2**	**0.29 J**	0.708 U	0.142 U	**18.3**	0.174 U	0.18 U	0.103 U	0.172 U	**3.38**	**0.229**
	03/19/2006	NR	**41.8**	0.126 U	0.708 U	0.114 U	**11.2**	0.718 U	**4.83**	0.103 U	0.22 U	**1.56**	**0.14 J**
	06/06/2006	NR	**30**	0.338 U	1.2 U	0.365 U	**8.65**	0.834 U	0.452 U	0.516 U	0.416 U	**1.17**	**0.394**
	09/15/2006	NR	**27.8**	0.338 U	1.2 U	0.365 U	**9.39**	0.834 U	0.452 U	0.516 U	0.416 U	**0.66 J**	**0.056 J**
	12/11/2006	NR	**20**	0.338 U	1.2 U	0.365 U	**8.4**	0.834 U	0.452 U	0.516 U	0.416 U	0.433 U	**0.269**
	03/04/2007	NR	**5.29**	0.338 U	1.2 U	0.365 U	**1.24**	0.834 U	0.452 U	0.516 U	0.416 U	0.433 U	0.018 U
	06/19/2007	NR	**2.96**	0.338 U	1.2 U	0.365 U	**3.71**	0.834 U	0.452 U	0.516 U	0.416 U	0.433 U	**0.236**
	09/14/2007	NR	**1.36**	0.338 U	1.2 U	0.365 U	**0.79 I**	0.834 U	0.452 U	0.516 U	0.416 U	0.433 U	**0.134 VI**
	12/11/2007	NR	**2.57**	0.338 U	1.2 U	0.365 U	**6.94**	0.834 U	0.452 U	0.516 U	0.416 U	0.433 U	**0.093 J**
		NR	**3.4**	0.338 U	NR	0.365 U	0.336 U	0.834 U	0.452 U	0.516 U	0.416 U	0.433 U	0.018 U
	03/23/2008	NR	**0.68 J**	0.338 U	1.2 U	0.365 U	**0.79 J**	0.834 U	0.452 U	0.516 U	0.416 U	0.433 U	**0.032 J**
	08/04/2008	NR	**0.43 I**	1 U	NR	NR	NR	5 U	NR	NR	NR	3 U	**0.317**
	09/30/2008	NR	1 U	1 U	NR	NR	NR	5 U	NR	NR	NR	3 U	**0.514**
	12/12/2008	20 U	**0.7 I**	1 U	2 U	1 U	**4.7**	5 U	5 U	2 U	2 U	3 U	**0.469**
	03/10/2009	20 U	1 U	1 U	2 U	1 U	**3.5**	5 U	5 U	**0.25 I**	2 U	3 U	**0.438**
	06/03/2009	20 U	1 U	1 U	2 U	1 U	**0.49 I**	5 U	5 U	2 U	2 U	3 U	**0.258**
	09/15/2009	20 U	1 U	1 U	2 U	1 U	1 U	5 U	5 U	2 U	2 U	3 U	**0.336**
	12/09/2009	20 U	**0.42 I**	1 U	2 U	1 U	**2.1**	5 U	5 U	2 U	2 U	3 U	**0.704**
	03/23/2010	20 U	1 U	1 U	2 U	1 U	**1.3**	5 U	5 U	2 U	2 U	3 U	**0.254**
MW-44C (30-35)	09/09/2003	NR	0.5 U	0.5 U	NR	NR	0.5 U	1 U	NR	NR	NR	1 U	NS
	03/23/2004	NR	1 U	1 U	0.55 U	1 U	1 U	5 U	5 U	1 U	1 U	1 U	0.23 U
	06/14/2004	NR	1 U	1 U	0.55 U	1 U	1 U	5 U	5 U	1 U	1 U	1 U	0.203 U
	9/12/2004	NR	1 U	1 U	0.55 U	1 U	1 U	5 U	5 U	1 U	1 U	1 U	0.2 U
	12/10/2004	NR	0.14 U	**0.37 J**	0.7 U	0.14 U	0.23 U	0.17 UJ	0.18 U	**0.56 J**	0.17 U	0.22 U	**0.13 J**
	3/10/2005	NR	0.143 U	0.201 U	0.708 U	0.142 U	0.236 U	0.174 U	0.18 U	0.103 U	0.172 U	0.22 U	0.018 U
	6/15/2005	NR	0.143 U	0.201 U	0.708 U	0.142 U	0.236 U	0.174 U	0.18 U	0.103 U	0.172 U	0.22 U	0.018 U
	9/12/2005	NR	0.143 U	0.201 U	0.708 U	0.142 U	0.236 U	0.174 U	0.18 U	0.103 U	0.172 U	0.22 U	0.018 U
	12/14/2005	NR	0.143 U	0.201 U	0.708 U	0.142 U	0.236 U	0.174 U	0.18 U	0.103 U	0.172 U	0.22 U	0.02 U
	3/19/2006	NR	**12.3**	**0.41 J**	0.708 U	0.114 U	**0.43 J**	0.718 U	0.333 U	0.103 U	0.22 U	0.298 U	0.018 U
	6/7/2006	NR	0.305 U	0.338 U	1.2 U	0.365 U	0.336 U	0.834 U	0.452 U	0.516 U	0.416 U	0.433 U	**0.085 J**
	9/15/2006	NR	0.305 U	0.338 U	1.2 U	0.365 U	0.336 U	0.834 U	0.452 U	0.516 U	0.416 U	0.433 U	0.018 U
	12/11/2006	NR	0.305 U	0.338 U	1.2 U	0.365 U	0.336 U	0.834 U	0.452 U	0.516 U	0.416 U	0.433 U	0.018 U
	3/4/2007	NR	0.305 U	0.338 U	1.2 U	0.365 U	0.336 U	0.834 U	0.452 U	0.516 U	0.416 U	0.433 U	0.018 U
	6/19/2007	NR	0.305 U	0.338 U	1.2 U	0.365 U	0.336 U	0.834 U	0.452 U	0.516 U	0.416 U	0.433 U	**0.129 J**
		NR	0.5 U	0.5 U	NR	NR	0.5 U	1 U	1 U	NR	NR	1 U	0.17 U
	9/14/2007	NR	0.305 U	0.338 U	1.2 U	0.365 U	0.336 U	0.834 U	0.452 U	0.516 U	0.416 U	0.433 U	0.018 VU
	12/11/2007	NR	0.305 U	0.338 U	1.2 U	0.365 U	0.336 U	0.834 U	0.452 U	0.516 U	0.416 U	0.433 U	0.018 U
	3/23/2008	NR	0.305 U	0.338 U	1.2 U	0.365 U	0.336 U	0.834 U	0.452 U	0.516 U	0.416 U	0.433 U	**0.083 J**
	8/5/2008	NR	1 U	1 U	NR	NR	NR	5 U	NR	NR	NR	3 U	0.24 U
	9/30/2008	NR	1 U	1 U	NR	NR	NR	5 U	NR	NR	NR	3 U	0.24 U
	12/15/2008	20 U	1 U	1 U	2 U	1 U	1 U	5 U	5 U	2 U	2 U	3 U	0.24 U
	03/11/2009	20 U	1 U	1 U	2 U	1 U	1 U	5 U	**1.5 I**	2 U	2 U	3 U	0.24 U
	06/04/2009	20 U	1 U	1 U	2 U	1 U	1 U	5 U	5 U	2 U	2 U	3 U	0.25 U
	9/16/2009	20 U	1 U	1 U	2 U	1 U	1 U	5 U	5 U	2 U	2 U	3 U	0.24 U
	12/11/2009	20 U	1 U	1 U	2 U	1 U	1 U	5 U	5 U	2 U	2 U	3 U	0.24 U
	03/23/2010	20 U	1 U	1 U	2 U	1 U	1 U	5 U	5 U	2 U	2 U	3 U	0.24 U
MW-45C (30-35)	09/01/2004	NR	0.5 U	0.5 U	NR	NR	0.5 U	1 U	NR	NR	NR	1 U	NS
	12/10/2004	NR	0.14 U	0.2 U	0.7 U	0.14 U	**0.86 J**	0.17 UJ	0.18 U	0.1 U	0.17 U	0.22 U	**0.09 J**
	03/10/2005	NR	0.143 U	0.201 U	0.708 U	0.142 U	**0.38 J**	0.174 U	0.18 U	0.103 U	0.172 U	0.22 U	0.018 U
	06/15/2005	NR	0.143 U	0.201 U	0.708 U	0.142 U	**1.17 J**	0.174 U	0.18 U	0.103 U	0.172 U	0.22 U	0.018 U
	09/12/2005	NR	0.143 U	0.201 U	0.708 U	0.142 U	**0.96 I**	0.174 U	0.18 U	0.103 U	0.172 U	0.22 U	0.018 U
	12/14/2005	NR	**3.21**	0.201 U	0.708 U	0.142 U	**1.02 J**	0.174 U	0.18 U	0.103 U	0.172 U	0.22 U	0.02 U
	03/19/2006	NR	0.14 U	0.126 U	0.708 U	0.114 U	**0.7 J**	0.718 U	0.333 U	0.103 U	0.22 U	0.298 U	0.018 U
	06/07/2006	NR	0.305 U	0.338 U	1.2 U	0.365 U	**0.77 J**	0.834 U	0.452 U	0.516 U	0.416 U	0.433 U	**0.101 J**
	09/15/2006	NR	0.305 U	0.338 U	1.2 U	0.365 U	**0.6 J**	0.834 U	0.452 U	0.516 U	0.416 U	0.433 U	0.18 U
	12/11/2006	NR	0.305 U	0.338 U	1.2 U	0.365 U	**0.62 J**	0.834 U	0.452 U	0.516 U	0.416 U	0.433 U	0.18 U
	03/04/2007	NR	0.305 U	0.338 U	1.2 U	0.365 U	**0.65 J**	0.834 U	0.452 U	0.516 U	0.416 U	0.433 U	0.18 U
	06/19/2007	NR	0.305 U	0.338 U	1.2 U	0.365 U	**0.53 J**	0.834 U	0.452 U	0.516 U	0.416 U	0.433 U	**0.129 J**
	09/14/2007	NR	0.305 U	0.338 U	1.2 U	0.365 U	**0.57 I**	0.834 U	0.452 U	0.516 U	0.416 U	0.433 U	**0.039 VI**
	12/11/2007	NR	0.305 U	0.338 U	1.2 U	0.365 U	**0.35 J**	0.834 U	0.452 U	0.516 U	0.416 U	0.433 U	0.018 U
	03/20/2008	NR	0.305 U	0.338 U	1.2 U	0.365 U	0.336 U	0.834 U	0.452 U	0.516 U	0.416 U	0.433 U	0.018 U
	08/05/2008	NR	1 U	1 U	NR	NR	NR	5 U	NR	NR	NR	3 U	0.24 U
		NR	1 U	1 U	NR	NR	NR	5 U	NR	NR	NR	3 U	0.25 U

TABLE 2
DATA SUMMARY
Study Area 36NW
Former NTC Orlando, Florida

Well ID (screen interval, depth in feet below ground surface))	Sample Date	Acrolein	Benzene	Ethylbenzene	Hexachlorobutadiene	Isopropylbenzene	Methyl tert butyl ether	Methylene chloride	Naphthalene	1,2,4-Trimethylbenzene	1,3,5-Trimethylbenzene	Xylene (total)	TPH (C8-C40) mg/L
GCTL (µg/L)		**3.5**	**1**	**30**	**0.4**	**0.8**	**20**	**5**	**14**	**10**	**10**	**20**	**5**
NADC		**35**	**100**	**300**	**40**	**8**	**200**	**500**	**140**	**100**	**100**	**200**	**20**
	09/30/2008	NR	1 U	1 U	NR	NR	NR	5 U	NR	NR	NR	3 U	0.24 U
		NR	1 U	1 U	NR	NR	NR	5 U	NR	NR	NR	3 U	0.24 U
	12/15/2008	20 U	1 U	1 U	2 U	1 U	1 U	5 U	5 U	2 U	2 U	3 U	0.24 U
	03/10/2009	20 U	1 U	1 U	2 U	1 U	1 U	5 U	5 U	2 U	2 U	3 U	0.24 U
		20 U	1 U	1 U	2 U	1 U	1 U	5 U	5 U	2 U	2 U	3 U	0.24 U
	06/04/2009	20 U	1 U	1 U	2 U	1 U	1 U	5 U	5 U	2 U	2 U	3 U	0.25 U
	9/15/2009	20 U	1 U	1 U	2 U	1 U	1 U	5 U	5 U	2 U	2 U	3 U	0.24 U
	12/09/2009	20 U	1 U	1 U	2 U	1 U	1 U	5 U	5 U	2 U	2 U	3 U	0.24 U
	03/23/2010	20 U	1 U	1 U	2 U	1 U	1 U	5 U	5 U	2 U	2 U	3 U	0.24 U
MW-46D (55-60)	09/01/2004	NR	0.5 U	0.5 U	NR	NR	0.5 U	1 U	NR	NR	NR	1 U	NS
	12/10/2004	NR	0.14 U	0.2 U	0.7 U	0.14 U	0.23 U	0.17 UJ	0.18 U	**0.55 J**	0.17 U	0.22 U	**0.17 J**
	03/10/2005	NR	0.143 U	0.201 U	0.708 U	0.142 U	0.236 U	0.174 U	0.18 U	0.103 U	0.172 U	0.22 U	0.018 U
	06/18/2005	NR	0.143 U	0.201 U	0.708 U	0.142 U	0.236 U	0.174 U	0.18 U	0.103 U	0.172 U	0.22 U	0.024 U
	09/13/2005	NR	0.143 U	0.201 U	0.708 U	0.142 U	0.236 U	0.174 U	0.18 U	0.103 U	0.172 U	0.22 U	0.018 U
	12/14/2005	NR	0.143 U	0.201 U	0.708 U	0.142 U	0.236 U	0.174 U	0.18 U	0.103 U	0.172 U	0.22 U	0.02 U
	03/19/2006	NR	0.14 U	0.126 U	0.708 U	0.114 U	0.236 U	0.718 U	0.333 U	0.103 U	0.22 U	0.298 U	0.018 U
	06/06/2006	NR	0.305 U	0.338 U	1.2 U	0.365 U	0.336 U	0.834 U	0.452 U	0.516 U	0.416 U	0.433 U	**0.098 J**
	09/15/2006	NR	0.305 U	0.338 U	1.2 U	0.365 U	0.336 U	0.834 U	0.452 U	0.516 U	0.416 U	0.433 U	0.018 U
	12/11/2006	NR	0.305 U	0.338 U	1.2 U	0.365 U	0.336 U	0.834 U	0.452 U	0.516 U	0.416 U	0.433 U	0.018 U
	03/04/2007	NR	0.305 U	0.338 U	1.2 U	0.365 U	0.336 U	0.834 U	0.452 U	0.516 U	0.416 U	0.433 U	0.018 U
	06/19/2007	NR	0.305 U	0.338 U	1.2 U	0.365 U	0.336 U	0.834 U	0.452 U	0.516 U	0.416 U	0.433 U	0.114 J
	09/14/2007	NR	0.305 U	0.338 U	1.2 U	0.365 U	0.336 U	0.834 U	0.452 U	0.516 U	0.416 U	0.433 U	0.032 VI
	12/11/2007	NR	0.305 U	0.338 U	1.2 U	0.365 U	0.336 U	0.834 U	0.452 U	0.516 U	0.416 U	0.433 U	0.018 U
	03/20/2008	NR	0.305 U	0.338 U	1.2 U	0.365 U	0.336 U	0.834 U	0.452 U	0.516 U	0.416 U	0.433 U	0.018 U
	08/04/2008	NR	1 U	1 U	NR	NR	NR	5 U	NR	NR	NR	3 U	0.25 U
	09/29/2008	NR	1 U	1 U	NR	NR	NR	5 U	NR	NR	NR	3 U	0.24 U
	12/12/2008	20 U	1 U	1 U	2 U	1 U	1 U	5 U	5 U	2 U	2 U	3 U	0.25 U
		20 U	1 U	1 U	2 U	1 U	1 U	5 U	5 U	2 U	2 U	3 U	0.25 U
	03/11/2009	20 U	1 U	1 U	2 U	1 U	1 U	5 U	5 U	2 U	2 U	3 U	0.24 U
	06/04/2009	20 U	1 U	1 U	2 U	1 U	1 U	5 U	5 U	2 U	2 U	3 U	0.25 U
	9/15/2009	20 U	1 U	1 U	2 U	1 U	1 U	5 U	5 U	2 U	2 U	3 U	0.24 U
	12/09/2009	20 U	1 U	1 U	2 U	1 U	1 U	5 U	5 U	2 U	2 U	3 U	0.24 U
		20 U	1 U	1 U	2 U	1 U	1 U	5 U	5 U	2 U	2 U	3 U	0.24 U
	03/19/2010	20 U	1 U	1 U	2 U	1 U	1 U	5 U	5 U	2 U	2 U	3 U	0.24 U
		20 U	1 U	1 U	2 U	1 U	1 U	5 U	5 U	2 U	2 U	3 U	0.24 U
MW-47C (31-36)	04/20/2005	NR	0.5 U	0.5 U	NR	NR	**4.8**	1 U	NR	NR	NR	1 U	NS
		NR	0.5 U	0.5 U	NR	NR	**4.3**	1 U	NR	NR	NR	1 U	NS
	05/24/2005	NR	0.5 U	0.5 U	NR	NR	**6.8**	1 U	NR	NR	NR	1 U	NS
	09/12/2005	NR	0.143 U	0.201 U	0.708 U	0.142 U	**5.92**	0.174 U	0.18 U	0.103 U	0.172 U	0.22 U	0.018 U
	12/14/2005	NR	0.143 U	0.201 U	0.708 U	0.142 U	**7.92**	0.174 U	0.18 U	**0.37 J**	0.172 U	**0.24 J**	0.022 U
	03/19/2006	NR	**2.44**	0.126 U	0.708 U	0.114 U	**9.03**	0.718 U	0.333 U	0.103 U	0.22 U	0.298 U	0.018 U
	06/07/2006	NR	0.305 U	0.338 U	1.2 U	0.365 U	**12.4**	0.834 U	0.452 U	0.516 U	0.416 U	0.433 U	**0.085 J**
	09/15/2006	NR	0.305 U	0.338 U	1.2 U	0.365 U	**18.2**	0.834 U	0.452 U	0.516 U	0.416 U	0.433 U	**0.047 J**
	12/11/2006	NR	**2.73**	0.338 U	1.2 U	0.365 U	**35.5**	0.834 U	0.452 U	0.516 U	0.416 U	0.433 U	0.018 U
	03/04/2007	NR	**1.02**	0.338 U	1.2 U	0.365 U	**28.5**	0.834 U	0.452 U	0.516 U	0.416 U	0.433 U	0.018 U
	06/19/2007	NR	**16.4**	0.338 U	1.2 U	0.365 U	**34.9**	0.834 U	0.452 U	0.516 U	0.416 U	0.433 U	**0.163 J**
	08/15/2007	NR	**18.7**	0.2 U	NR	NR	**23.4**	1 U	0.44 U	NR	NR	0.56 U	0.17 U
	09/14/2007	NR	**37.3**	0.338 U	1.2 U	0.365 U	**28.1**	0.834 U	0.452 U	0.516 U	0.416 U	0.433 U	0.04 VI
	12/11/2007	NR	**55.5**	0.338 U	1.2 U	0.365 U	**23.9**	0.834 U	0.452 U	0.516 U	0.416 U	0.433 U	0.018 U
	03/20/2008	NR	**17.8**	0.338 U	1.2 U	0.365 U	**18.9**	0.834 U	0.452 U	0.516 U	0.416 U	0.433 U	0.018 U
	08/05/2008	NR	**32.1**	1 U	NR	NR	NR	5 U	NR	NR	NR	3 U	0.25 U
	09/30/2008	NR	**35.2**	1 U	NR	NR	NR	5 U	NR	NR	NR	3 U	0.24 U
	12/12/2008	20 U	**26.6**	1 U	2 U	1 U	**14.3**	5 U	5 U	2 U	2 U	3 U	0.24 U
	3/11/2009	20 U	**3.5**	1 U	2 U	1 U	**8.9**	5 U	5 U	2 U	2 U	3 U	0.24 U
	06/04/2009	20 U	**6.2**	1 U	2 U	1 U	**11.7**	5 U	5 U	2 U	2 U	3 U	0.25 U
		20 U	**6.1**	1 U	2 U	1 U	**11.4**	5 U	5 U	2 U	2 U	3 U	0.25 U
	9/16/2009	20 U	**2.1**	1 U	2 U	1 U	**11.1**	5 U	**1.3 I**	2 U	2 U	3 U	0.25 U
	12/09/2009	20 U	**1.1**	1 U	2 U	1 U	**9**	5 U	5 U	2 U	2 U	3 U	0.24 U
	03/23/2010	20 U	1 U	1 U	2 U	1 U	**7.1**	5 U	5 U	2 U	2 U	3 U	0.24 U
	4/20/2005	NR	**235**	**2.6**	NR	NR	**4.4**	1 U	NR	NR	NR	**2.7 J**	NS
	5/24/2005	NR	**270**	**4.7 J**	NR	NR	**3.6 J**	5 U	NR	NR	NR	5 U	NS
		NR	**245**	**4.3 J**	NR	NR	**3.8 J**	5 U	NR	NR	NR	5 U	NS
	9/12/2005	NR	**454**	**7.7**	0.708 U	**6.87**	**25.5**	0.174 U	**9.39**	**1.8 I**	0.172 U	0.22 U	**0.137 I**
	12/14/2005	NR	**3820**	**42.3**	0.708 U	**7.37**	**49.7**	0.174 U	**6.03**	**8.09**	**0.97 J**	**3.95**	**0.386**
		NR	**4400**	**41.6**	0.708 U	**7.72**	**58.5**	0.174 U	**5.51**	**7.42**	**0.9 J**	**3.88**	**0.415**
	3/19/2006	NR	**1750**	**56.1**	0.708 U	**5.59**	**102**	0.718 U	**5.73**	**11.2**	**1.76**	**6.99**	**0.653**
		NR	**1430**	**60.6**	0.708 U	**6.02**	**100**	0.718 U	**6.45**	**12.4**	**1.89**	**8.21**	**0.596**
	6/7/2006	NR	**1670**	**134**	1.2 U	**9.78**	**112**	0.834 U	**6.06**	**35.7**	**5.28**	**83.6**	**0.945**
		NR	**1590**	**91.1**	1.2 U	**8.53**	**111**	0.834 U	**4.77**	**24.9**	**2.68**	**26.3**	**1.21**
	9/15/2006	NR	**1180**	**84.6**	1.2 U	**10.1**	**126**	0.834 U	**6.99**	**40.2**	**5.32**	**13.3**	**0.775**
		NR	**1040**	**80.9**	1.2 U	**10.3**	**129**	0.834 U	**6.85**	**39.4**	**5.15**	**11.9**	**0.669**
	12/11/2006	NR	**1040 J**	**79.7**	1.2 U	**7.21**	**133**	0.834 U	**8.51**	**56.5**	**4.03**	**2.8**	**0.742**
		NR	**1140 J**	**106**	1.2 U	**8.75**	**135**	0.834 U	**10.1**	**71.5**	**7.12**	**3.73**	**0.758**
	3/4/2007	NR	**630**	**27.6**	1.2 U	**3.74**	**82.3**	0.834 U	**4.24**	**23.4**	0.416 U	**1.36**	**0.301**
		NR	**697**	**31.2**	1.2 U	**4.32**	**84.8**	0.834 U	**4.98**	**25.5**	0.416 U	**1.51**	**0.321**
	6/19/2007	NR	**397**	**30.2**	1.2 U	**5.07**	**60.6**	0.834 U	**9.96**	**29**	0.416 U	**1.99**	**0.66**
		NR	**348**	**56.3**	1.2 U	**7.65**	**43.6**	0.834 U	**8.91**	**60.3**	0.416 U	**1.82**	**0.531**

TABLE 2
DATA SUMMARY
Study Area 36NW
Former NTC Orlando, Florida

Well ID (screen interval, depth in feet below ground surface))	Sample Date	Acrolein	Benzene	Ethylbenzene	Hexachlorobutadiene	Isopropylbenzene	Methyl tert butyl ether	Methylene chloride	Naphthalene	1,2,4-Trimethylbenzene	1,3,5-Trimethylbenzene	Xylene (total)	TPH (C8-C40) mg/L
GCTL (µg/L)		**3.5**	**1**	**30**	**0.4**	**0.8**	**20**	**5**	**14**	**10**	**10**	**20**	**5**
NADC		**35**	**100**	**300**	**40**	**8**	**200**	**500**	**140**	**100**	**100**	**200**	**20**
MW-48C (31-36)	9/14/2007	NR	**271**	**32.5**	1.2 U	**7.2 I**	**32.8**	8.34 U	**7.4 I**	**56.9**	4.16 U	4.33 U	**0.239 V**
		NR	**251**	**33**	1.2 U	**6.4 I**	**31.5**	8.34 U	**7.3 I**	**54.8**	4.16 U	4.33 U	**0.317 V**
	12/11/2007	NR	**109**	**29.1**	1.2 U	**8.45**	**27.9**	0.834 U	**8.76**	**12.6**	0.416 U	0.433 U	**0.32**
	3/20/2008	NR	**34.9**	**7.75**	1.2 U	**3.01**	**27.1**	0.834 U	**6.61**	0.53 J	0.416 U	0.433 U	**0.127 J**
		NR	**0.76 J**	**0.34 J**	1.2 U	0.365 U	**5.62**	0.834 U	**0.46 J**	0.516 U	0.416 U	0.433 U	**0.215**
	08/05/2008	NR	**62.3**	**1.4**	NR	NR	NR	5 U	NR	NR	NR	3 U	**0.298**
	09/30/2008	NR	**41.8**	**0.87 I**	NR	NR	NR	5 U	NR	NR	NR	3 U	**0.369**
	12/12/2008	20 U	**15.1**	**0.84 I**	2 U	**1.9**	**21.4**	5 U	**8.6**	**0.65 I**	2 U	3 U	**0.228 I**
	03/11/2009	20 U	**8.2**	**0.43 I**	2 U	**3.9**	**12**	5 U	**23.2**	**0.93 IV**	**0.24 I**	3 U	**0.198 I**
	06/03/2009	20 U	**3.2**	**0.62 I**	2 U	**4.6**	**17**	5 U	**44.8**	**1.4 I**	**0.2 I**	3 U	**0.319**
	09/16/2009	**24.5**	**0.97 I**	1 U	2 U	**2.7**	**18.1**	5 U	**52**	**1 I**	2 U	3 U	**0.262**
		13.4 I	**1**	1 U	2 U	**1.7**	**19.7**	5 U	**35.1**	**0.61 I**	2 U	3 U	**0.287**
	12/11/2009	20 U	**0.66 I**	1 U	2 U	**2**	**11.5**	5 U	**47.6**	2 U	2 U	3 U	**0.252**
	03/23/2010	20 U	1 U	1 U	2 U	**1.5**	**13.4**	5 U	**62.3**	**0.43 I**	2 U	3 U	**0.239 I**
	07/15/2010	20 U	**0.55 I**	**0.28 I**	2 U	**1.5**	**13.1**	5 U	**61.2**	2 U	2 U	3 U	**0.307**
	10/01/2010	20 U	**0.21 I**	1 U	2 U	**1.3**	**10.2**	5 U	**52.2**	**0.56 I**	2 U	3 U	**0.353**
	12/16/2010	20 U	1 U	1 U	2 U	**0.54 I**	**7.7**	5 U	**41.9**	2 U	2 U	3 U	**0.28**
	03/17/2011	20 U	1 U	**0.21 I**	2 U	**0.65 I**	**6.8**	5 U	**36.2**	2 U	2 U	3 U	**0.164 I**
	06/16/2011	20 U	**0.34 I**	**0.24 I**	2 U	**1.6**	**10.7**	5 U	**39**	**0.61 I**	2 U	3 U	**0.276**
	09/20/2011	NR	**0.21 I**	NR	NR	**1.4**	**6.6**	NR	**31.3**	**0.38 I**	2 U	3 U	**0.287**
		NR	1 U	NR	NR	1 U	1 U	NR	5 U	2 U	2 U	3 U	**0.156 I**
	12/15/2011	NR	0.20 U	NR	NR	**1.7**	**5.4**	NR	**23.1**	**0.41 I**	0.21 U	0.52 U	**0.208 I**
	04/18/2012	NR	1 U	1 U	2 U	**1.3**	**3.4**	5 U	**18.6**	**0.34 I**	2 U	3 U	0.24 U
	06/18/2012	NR	1 U	1 U	2 U	**1.4**	**4.2**	5 U	**14.5**	**0.3 I**	2 U	3 U	**0.237 I**
	09/12/2012	NR	1 U	1 U	2 U	**1**	**4.7**	5 U	**13**	2 U	2 U	3 U	**0.2 I**
	12/20/2012	NR	1 U	1 U	2 U	**1.1**	**3.9**	5 U	**13.6**	**0.26**	2 U	3 U	**0.229 I**
		NR	1 U	1 U	2 U	**1**	**3.9**	5 U	**12.4**	**0.24**	2 U	3 U	**0.255 I**
	4/17/2013	NR	1 U	1 U	2 U	**0.73**	**2**	5 U	**6.9**	2 U	2 U	3 U	NS
	6/15/2013	6.9 U	0.21 U	0.29 U	0.5 U	**0.77 I**	**2**	2 U	**13.6**	0.2 U	0.2 U	0.5 U	NS
		6.9 U	0.21 U	0.29 U	0.5 U	**1.3**	**2**	2 U	**12.8**	0.2 U	0.2 U	0.5 U	NS
	10/17/2013	6.9 U	0.21 U	0.29 U	0.5 U	**0.39 I**	**2.9**	2 U	**4.6 I**	0.2 U	0.2 U	0.5 U	NS
		6.9 U	0.21 U	0.29 U	0.5 U	**0.41 I**	**2.4**	2 U	**4.7 I**	0.2 U	0.2 U	0.5 U	NS
	12/4/2013	6.9 U	0.21 U	0.29 U	0.5 U	**0.51 I**	**1.6**	2 U	**7**	0.2 U	0.2 U	0.5 U	NS
		6.9 U	0.21 U	0.29 U	0.5 U	**0.31 I**	**1.8**	2 U	**5.2**	0.2 U	0.2 U	0.5 U	NS
OLD-38-49D (57-62)	6/21/2007	NR	**1.2**	**0.66 J**	NR	NR	0.5 U	**1.7 J**	1 U	NR	NR	1 U	**0.646**
	12/11/2007	NR	**2.48**	0.338 U	1.2 U	0.365 U	0.336 U	0.834 U	0.452 U	0.516 U	0.416 U	0.433 U	**0.028 J**
	3/22/2008	NR	0.305 U	0.338 U	1.2 U	0.365 U	0.336 U	0.834 U	0.452 U	0.516 U	0.416 U	0.433 U	0.018 U
	7/28/2008	NR	1 U	1 U	NR	NR	NR	5 U	NR	NR	NR	3 U	0.24 U
	9/24/2008	NR	1 U	1 U	NR	NR	NR	5 U	NR	NR	NR	3 U	0.24 U
	12/15/2008	20 U	1 U	1 U	2 U	1 U	1 U	5 U	5 U	2 U	2 U	3 U	0.24 U
		20 U	1 U	1 U	2 U	1 U	1 U	5 U	5 U	2 U	2 U	3 U	0.25 U
	3/12/2009	20 U	1 U	1 U	2 U	1 U	1 U	5 U	**1 I**	**0.38 I**	2 U	3 U	0.24 U
		20 U	1 U	1 U	2 U	1 U	1 U	5 U	5 U	2 U	2 U	3 U	0.24 U
	6/5/2009	20 U	1 U	1 U	2 U	1 U	1 U	5 U	5 U	2 U	2 U	3 U	0.24 U
	9/14/2009	20 U	1 U	1 U	2 U	1 U	1 U	5 U	5 U	2 U	2 U	3 U	0.24 U
	12/14/2009	20 U	1 U	1 U	2 U	1 U	1 U	5 U	5 U	2 U	2 U	3 U	0.25 U
		20 U	1 U	1 U	2 U	1 U	1 U	5 U	5 U	2 U	2 U	3 U	0.24 U
	3/18/2010	20 U	1 U	1 U	2 U	1 U	1 U	5 U	5 U	2 U	2 U	3 U	0.24 U
OLD-38-50C (33-38)	6/20/2007	NR	**5.6**	0.5 U	NR	NR	0.5 U	1 U	1 U	NR	NR	1 U	0.17 U
	12/11/2007	NR	**2.6**	0.338 U	1.2 U	0.365 U	**7.98**	0.834 U	0.452 U	0.516 U	0.416 U	0.433 U	**0.149 J**
	3/22/2008	NR	**2.7**	0.338 U	1.2 U	0.365 U	0.336 U	0.834 U	0.452 U	0.516 U	0.416 U	0.433 U	0.018 U
	7/28/2008	NR	1 U	**0.66 I**	NR	NR	NR	5 U	NR	NR	NR	3 U	0.24 U
	9/24/2008	NR	1 U	1 U	NR	NR	NR	5 U	NR	NR	NR	3 U	0.24 U
	12/15/2008	20 U	1 U	1 U	2 U	1 U	1 U	5 U	5 U	2 U	2 U	3 U	0.24 U
	3/12/2009	20 U	1 U	1 U	2 U	1 U	**0.34 I**	5 U	5 U	2 U	2U	3 U	0.24 U
	6/5/2009	20 U	1 U	1 U	2 U	1 U	1 U	5 U	5 U	2 U	2U	3 U	0.24 U
	9/14/2009	20 U	1 U	1 U	2 U	1 U	1 U	5 U	5 U	2 U	2U	3 U	0.25 U
	12/14/2009	20 U	1 U	1 U	2 U	1 U	1 U	5 U	5 U	2 U	2U	3 U	0.24 U
	3/18/2010	20 U	1 U	1 U	2 U	1 U	1 U	5 U	5 U	2 U	2U	3 U	0.24 U
OLD-38-51D (45-50)	6/20/2007	NR	**30.8 J**	0.5 UJ	NR	NR	**1.1**	**1.6 J**	1 UJ	NR	NR	1 UJ	**0.21 J**
	12/11/2007	NR	**19**	**2.18**	1.2 U	0.365 U	**0.38 J**	0.834 U	0.452 U	0.516 U	0.416 U	**0.5 J**	**0.111 J**
	3/22/2008	NR	**3.06**	**0.75 J**	1.2 U	0.365 U	0.336 U	0.834 U	0.452 U	0.516 U	0.416 U	0.433 U	**0.201**
	07/28/2008	NR	**1.9**	**0.9 I**	NR	NR	NR	5 U	NR	NR	NR	3 U	0.24 U
		NR	**2**	**1**	NR	NR	NR	5 U	NR	NR	NR	3 U	**0.18 I**
	09/24/2008	NR	**1.9**	**1.3**	NR	NR	NR	5 U	NR	NR	NR	3 U	0.24 U
	12/15/2008	20 U	**3.4**	**1.6**	2 U	1 U	**0.78 I**	5 U	5 U	2 U	2 U	3 U	0.24 U
	03/12/2009	20 U	1 U	**0.56 I**	2 U	**0.21 I**	**0.53 I**	5 U	5 U	2 U	2 U	3 U	0.24 U
	06/05/2009	**8.4 I**	**1.1**	1 U	2 U	**0.35 I**	1 U	5 U	5 U	2 U	2 U	3 U	0.24 U
	09/14/2009	20 U	1 U	1 U	2 U	**0.31 I**	**0.49 I**	5 U	5 U	2 U	2 U	3 U	0.24 U
	12/14/2009	20 U	1 U	1 U	2 U	**0.68 I**	**0.55 I**	5 U	5 U	2 U	2 U	3 U	0.24 U
	03/18/2010	20 U	1 U	1 U	2 U	**0.23 I**	**0.45 I**	5 U	5 U	2 U	2 U	3 U	0.24 U
	07/15/2010	20 U	1 U	1 U	2 U	**0.31 I**	**0.37 I**	5 U	5 U	2 U	2 U	3 U	0.24 U
	10/06/2010	20 U	1 U	1 U	2 U	**0.23 I**	**0.44 I**	5 U	5 U	2 U	2 U	3 U	0.24 U
	12/16/2010	20 U	1 U	1 U	2 U	1 U	1 U	5 U	5 U	2 U	2 U	3 U	0.24 U
	03/17/2011	20 U	1 U	1 U	2 U	1 U	**0.39 I**	5 U	5 U	2 U	2 U	3 U	0.24 U
	06/16/2011	20 U	1 U	1 U	2 U	1 U	1 U	5 U	5 U	2 U	2 U	3 U	0.24 U
	09/20/2011	NR	1 U	NR	NR	1 U	1 U	NR	5 U	2 U	2 U	3 U	0.24 U

TABLE 2
DATA SUMMARY
Study Area 36NW
Former NTC Orlando, Florida

Well ID (screen interval, depth in feet below ground surface))	Sample Date	Acrolein	Benzene	Ethylbenzene	Hexachlorobutadiene	Isopropylbenzene	Methyl tert butyl ether	Methylene chloride	Naphthalene	1,2,4-Trimethylbenzene	1,3,5-Trimethylbenzene	Xylene (total)	TPH (C8-C40) mg/L
GCTL (µg/L)		**3.5**	**1**	**30**	**0.4**	**0.8**	**20**	**5**	**14**	**10**	**10**	**20**	**5**
NADC		**35**	**100**	**300**	**40**	**8**	**200**	**500**	**140**	**100**	**100**	**200**	**20**
	12/15/2011	NR	0.20 U	NR	NR	0.20 U	0.34 U	NR	1 U	0.27 U	0.21 U	0.52 U	0.14 U
	04/18/2012	NR	1 U	1 U	2 U	1 U	1 U	5 U	5 U	2 U	2 U	3 U	NS
	06/18/2012	NR	1 U	1 U	2 U	1 U	1 U	5 U	**1.5 I**	2 U	2 U	3 U	NS
	09/13/2012	NR	1 U	1 U	2 U	1 U	1 U	5 U	**1.3**	2 U	2 U	3 U	NS
	12/20/2012	NR	1 U	1 U	2 U	1 U	1 U	5 U	5 U	2 U	2 U	3 U	NS
	4/17/2013	NR	1 U	1 U	2 U	1 U	1 U	5 U	5 U	2 U	2 U	3 U	NS
	6/15/2013	6.9 U	0.21 U	0.29 U	0.5 U	0.2 U	0.21 U	2 U	**2.1 I**	0.2 U	0.2 U	0.5 U	NS
	10/17/2013	6.9 U	0.21 U	0.29 U	0.5 U	**0.25 I**	0.21 U	2 U	1 U	0.2 U	0.2 U	0.5 U	NS
	12/4/2013	6.9 U	0.21 U	0.29 U	0.5 U	0.2 U	0.21 U	2 U	1 U	0.2 U	0.2 U	0.5 U	NS
OLD-38-52C (35-40)	6/20/2007	NR	**1.3**	0.5 U	NR	NR	**1**	1 U	1 U	NR	NR	1 U	**0.174 J**
		NR	**1.1**	0.5 U	NR	NR	0.5 U	1 U	1 U	NR	NR	1 U	0.16 U
	12/11/2007	NR	0.305 U	0.338 U	1.2 U	0.365 U	**0.39 J**	0.834 U	0.452 U	0.516 U	0.416 U	0.433 U	**0.048 J**
	3/22/2008	NR	0.305 U	0.338 U	1.2 U	0.365 U	0.336 U	0.834 U	0.452 U	0.516 U	0.416 U	0.433 U	**0.068 J**
	7/28/2008	NR	1 U	1 U	NR	NR	NR	5 U	NR	NR	NR	3 U	0.24 U
	9/24/2008	NR	1 U	1 U	NR	NR	NR	5 U	NR	NR	NR	3 U	0.24 U
	12/15/2008	20 U	1 U	1 U	2 U	1 U	1 U	5 U	5 U	2 U	2 U	3 U	0.24 U
	3/12/2009	20 U	1 U	1 U	2 U	1 U	1 U	5 U	5 U	2 U	2 U	3 U	0.24 U
	6/5/2009	20 U	1 U	1 U	2 U	1 U	1 U	5 U	5 U	2 U	2 U	3 U	0.24 U
	9/14/2009	20 U	1 U	1 U	**0.9 I**	1 U	1 U	5 U	5 U	2 U	2 U	3 U	0.24 U
	12/14/2009	20 U	1 U	1 U	2 U	1 U	1 U	5 U	5 U	2 U	2 U	3 U	0.24 U
	3/18/2010	20 U	1 U	1 U	2 U	1 U	1 U	5 U	5 U	2 U	2 U	3 U	0.24 U
	6/15/2013	6.9 U	0.21 U	0.29 U	0.5 U	0.2 U	0.21 U	2 U	1 U	0.2 U	0.2 U	0.5 U	NS
	10/18/2013	6.9 U	0.21 U	0.29 U	0.5 U	0.2 U	0.21 U	2 U	1 U	0.2 U	0.2 U	0.5 U	NS
	12/4/2013	6.9 U	0.21 U	0.29 U	0.5 U	0.2 U	0.21 U	2 U	1 U	0.2 U	0.2 U	0.5 U	NS
OLD-38-53D (44-49)	6/20/2007	NR	0.5 U	0.5 U	NR	NR	0.5 U	1 U	1 U	NR	NR	1 U	0.17 U
	12/11/2007	NR	0.305 U	0.338 U	1.2 U	0.365 U	0.336 U	0.834 U	0.452 U	0.516 U	0.416 U	0.433 U	**0.03 J**
	3/22/2008	NR	0.305 U	0.338 U	1.2 U	0.365 U	0.336 U	0.834 U	0.452 U	0.516 U	0.416 U	0.433 U	**0.088 J**
	7/28/2008	NR	1 U	1 U	NR	NR	NR	5 U	NR	NR	NR	3 U	0.24 U
	9/24/2008	NR	1 U	1 U	NR	NR	NR	5 U	NR	NR	NR	3 U	0.24 U
	12/15/2008	20 U	1 U	1 U	2 U	1 U	1 U	5 U	5 U	2 U	2 U	3 U	0.24 U
	3/12/2009	20 U	1 U	1 U	2 U	1 U	1 U	5 U	5 U	2 U	2 U	3 U	0.24 U
	6/5/2009	20 U	1 U	1 U	2 U	1 U	1 U	5 U	5 U	2 U	2 U	3 U	0.24 U
	9/14/2009	20 U	1 U	1 U	2 U	1 U	1 U	5 U	5 U	2 U	2 U	3 U	0.24 U
		20 U	1 U	1 U	2 U	1 U	1 U	5 U	5 U	2 U	2 U	3 U	0.24 U
	12/14/2009	20 U	1 U	1 U	2 U	1 U	1 U	5 U	5 U	2 U	2 U	3 U	0.24 U
	3/18/2010	20 U	1 U	1 U	2 U	1 U	1 U	5 U	5 U	2 U	2 U	3 U	0.24 U
OLD-38-54C (35-40)	06/19/2007	NR	**8**	0.5 U	NR	NR	**6.1**	4.2 U	1 U	NR	NR	1 U	0.17 U
	12/11/2007	NR	**24.2**	**1.84**	1.2 U	0.365 U	**12.4**	0.834 U	0.452 U	0.516 U	0.416 U	0.433 U	**0.062 J**
	03/23/2008	NR	**64.9**	**15.1**	1.2 U	**0.69 J**	**16.8**	0.834 U	0.452 U	0.516 U	0.416 U	0.433 U	**0.05 J**
	07/28/2008	NR	**26.2**	**17.5**	NR	NR	NR	5 U	NR	NR	NR	3 U	**0.212 I**
	09/25/2008	NR	**3**	**2.3**	NR	NR	NR	5 U	NR	NR	NR	3 U	**0.191 I**
		NR	**4.2**	**3.7**	2 U	NR	NR	5 U	NR	NR	NR	3 U	**0.232 I**
	12/16/2008	20 U	1 U	**0.53 I**	2 U	**0.37 I**	**7.4**	5 U	**1.1 I**	**0.46 I**	2 U	3 U	0.25 U
	03/12/2009	20 U	1 U	1 U	2 U	**0.86 I**	**5.4**	5 U	**2.9 I**	**0.86 I**	2 U	3 U	0.24 U
	06/08/2009	20 U	1 U	1 U	2 U	1 U	**6.9**	5 U	5 U	2 U	2 U	3 U	0.24 U
	09/14/2009	20 U	1 U	1 U	2 U	1 U	**6.9**	5 U	**3.7 I**	2 U	2 U	3 U	0.24 U
	12/14/2009	20 U	**0.5 I**	1 U	2 U	1 U	**8.6**	5 U	**3 I**	2 U	2 U	3 U	**0.164 I**
		NR	0.40 U	NR	NR	0.20 U	0.26 U	NR	1 U	0.22 U	0.20 U	1.15 U	0.16 U
	03/18/2010	20 U	**1.1**	1 U	2 U	1 U	**7.2**	5 U	**3.3 I**	2 U	2 U	3 U	0.24 U
	07/15/2010	20 U	**3.5**	1 U	2 U	1 U	**10.5**	5 U	**3.6 I**	2 U	2 U	3 U	0.24 U
	10/01/2010	20 U	**4**	1 U	2 U	1 U	**9.8**	5 U	**1.9 I**	2 U	2 U	3 U	0.24 U
	12/16/2010	20 U	**2.7**	1 U	2 U	1 U	**8.2**	5 U	**1.1 I**	2 U	2 U	3 U	0.24 U
	03/17/2011	20 U	**2.5**	1 U	2 U	1 U	**10.1**	5 U	5 U	2 U	2 U	3 U	0.24 U
	06/16/2011	20 U	**5.5**	1 U	2 U	1 U	**10.6**	5 U	5 U	2 U	2 U	3 U	0.24 U
	09/20/2011	NR	**8.1**	NR	NR	1 U	**12.5**	NR	5 U	2 U	2 U	3 U	**0.156 I**
	12/16/2011	NR	**6.2**	NR	NR	0.20 U	**11.1**	NR	1 U	0.27 U	0.21 U	0.52 U	0.14 U
	04/18/2012	NR	**1.4**	1 U	2 U	1 U	**13.2**	5 U	5 U	2 U	2 U	3 U	0.24 U
	06/18/2012	NR	**0.24 I**	1 U	2 U	1 U	**15.8**	5 U	5 U	2 U	2 U	3 U	0.24 U
	09/12/2012	NR	1 U	1 U	2 U	1 U	**13.7**	5 U	5 U	2 U	2 U	3 U	0.24 U
	12/20/2012	NR	1 U	1 U	2 U	1 U	**16.6**	5 U	5 U	2 U	2 U	3 U	0.24 U
	4/17/2013	NR	1 U	1 U	2 U	1 U	**18.9**	5 U	5 U	2 U	2 U	3 U	NS
	6/15/2013	6.9 U	**0.54 I**	0.29 U	0.5 U	0.2 U	**18.5**	2 U	1 U	0.2 U	0.2 U	0.5 U	NS
	10/17/2013	6.9 U	**1.8**	0.29 U	0.5 U	0.2 U	**21.1**	2 U	1 U	0.2 U	0.2 U	0.5 U	NS
	12/4/2013	6.9 U	**2**	0.29 U	0.5 U	0.2 U	**19.7**	2 U	1 U	0.2 U	0.2 U	0.5 U	NS
	6/19/2007	NR	**220**	**93.4**	NR	NR	**19.4**	5 U	**55.7**	NR	NR	5 U	**0.777**
	12/11/2007	NR	**172**	**165**	1.2 U	**13.1**	**7.29**	0.834 U	**163**	**29.2**	**0.77 J**	**2.08**	**0.858**
	3/22/2008	NR	**99.6**	**97**	1.2 U	**9.25**	**2.98**	0.834 U	**176**	**18.5**	**0.47 J**	**0.79 J**	**0.945**
	07/28/2008	NR	**14.6**	**23.3**	NR	NR	NR	5 U	NR	NR	NR	3 U	**0.576**
	09/24/2008	NR	**7.2**	**6.5**	NR	NR	NR	**13.6**	NR	NR	NR	3 U	**0.619**
	12/15/2008	20 U	**2.3**	**4.1**	2 U	**1.5**	**0.47 I**	5 U	**125 L**	**0.46 I**	2 U	3 U	**0.399**
	03/12/2009	20 U	**0.85 I**	**1.6**	2 U	**0.96 I**	1 U	5 U	**57.9**	**0.52 I**	2 U	3 U	**0.362**
	06/05/2009	20 U	**0.64 I**	1 U	2 U	**0.5 I**	1 U	5 U	**52.4**	**0.34 I**	2 U	**2.1 I**	**0.319**
	09/14/2009	20 U	**2.9**	**7.6**	2 U	**1.6**	1 U	5 U	**97.4**	**0.34**	2 U	3 U	**0.319**
	12/14/2009	20 U	**1.9**	**3.3**	2 U	**1.1**	1 U	5 U	**113**	2 U	2 U	3 U	**0.683**
	03/18/2010	20 U	**0.52 I**	**0.96 I**	2 U	**0.24 I**	1 U	5 U	**68.6**	**0.22 I**	2 U	3 U	**0.393**

TABLE 2
DATA SUMMARY
Study Area 36NW
Former NTC Orlando, Florida

Well ID (screen interval, depth in feet below ground surface))	Sample Date	Acrolein	Benzene	Ethylbenzene	Hexachlorobutadiene	Isopropylbenzene	Methyl tert butyl ether	Methylene chloride	Naphthalene	1,2,4-Trimethylbenzene	1,3,5-Trimethylbenzene	Xylene (total)	TPH (C8-C40) mg/L
GCTL (µg/L)		**3.5**	**1**	**30**	**0.4**	**0.8**	**20**	**5**	**14**	**10**	**10**	**20**	**5**
NADC		**35**	**100**	**300**	**40**	**8**	**200**	**500**	**140**	**100**	**100**	**200**	**20**
OLD-38-55D (45-50)	07/15/2010	20 U	**0.75 I**	**1**	2 U	**0.38 I**	1 U	5 U	**53.3**	2 U	2 U	3 U	**0.378**
	10/01/2010	20 U	**0.61 I**	**0.87 I**	2 U	**0.6 I**	1 U	5 U	**61.1**	**0.37 I**	2 U	3 U	**0.485**
	12/16/2010	20 U	**0.47 I**	**0.59 I**	2 U	**0.33 I**	1 U	5 U	**65**	2 U	2 U	3 U	**0.437**
	03/17/2011	20 U	**0.23 I**	**0.35 I**	2 U	1 U	1 U	5 U	**14.7**	2 U	2 U	3 U	**0.287**
	06/16/2011	20 U	**0.25 I**	**0.42 I**	2 U	1 U	1 U	5 U	**7.2**	2 U	2 U	3 U	**0.249**
	09/20/2011	NR	1 U	NR	NR	1 U	1 U	NR	**4.5 I**	2 U	2 U	3 U	**0.25**
	12/16/2011	NR	0.20 U	NR	NR	0.20 U	0.34 U	NR	**4.6 I**	0.27 U	0.21 U	0.52 U	**0.180 I**
	04/18/2012	NR	1 U	1 U	2 U	1 U	1 U	5 U	**1.4 I**	2 U	2 U	3 U	**0.209 I**
	06/18/2012	NR	**0.22 I**	1 U	2 U	1 U	1 U	5 U	**2.2 I**	2 U	2 U	3 U	**0.22 I**
	09/12/2012	NR	**0.48**	1 U	2 U	**0.29**	1 U	5 U	**8.5**	2 U	2 U	3 U	**0.358**
	12/20/2012	NR	**0.47**	1 U	2 U	**0.43**	1 U	5 U	**8.1**	**0.33 I**	2 U	3 U	**0.332**
	4/17/2013	NR	1 U	1 U	2 U	1 U	1 U	5 U	**1.2**	**0.2**	2 U	3 U	NS
	6/15/2013	6.9 U	0.21 U	0.29 U	0.5 U	0.2 U	0.21 U	2 U	**2 I**	0.2 U	0.2 U	0.5 U	NS
	10/17/2013	6.9 U	0.21 U	0.29 U	0.5 U	0.2 U	0.21 U	2 U	**2.1 I**	**0.21 I**	0.2 U	0.5 U	NS
	12/4/2013	6.9 U	0.21 U	0.29 U	0.5 U	0.2 U	0.21 U	2 U	1 U	0.2 U	0.2 U	0.5 U	NS
OLD-38-56C (30-35)	8/15/2007	NR	0.2 U	0.2 U	NR	NR	**0.6 J**	1 U	0.44 U	NR	NR	0.56 U	0.17 U
		NR	0.2 U	0.2 U	NR	NR	**0.59 J**	1 U	0.44 U	NR	NR	0.56 U	0.17 U
	12/11/2007	NR	0.305 U	0.338 U	1.2 U	0.365 U	**0.5 J**	0.834 U	0.452 U	0.516 U	0.416 U	0.433 U	0.083 J
		NR	0.305 U	0.338 U	1.2 U	0.365 U	**0.48 J**	0.834 U	0.452 U	0.516 U	0.416 U	0.433 U	0.043 J
	3/23/2008	NR	0.305 U	0.338 U	1.2 U	0.365 U	**0.37 J**	0.834 U	0.452 U	0.516 U	0.416 U	0.433 U	0.018 U
		NR	0.305 U	0.338 U	1.2 U	0.365 U	**0.42 J**	0.834 U	0.452 U	0.516 U	0.416 U	0.433 U	0.018 U
	7/28/2008	NR	1 U	1 U	NR	NR	NR	5 U	NR	NR	NR	3 U	0.24 U
	9/25/2008	NR	1 U	1 U	NR	NR	NR	5 U	NR	NR	NR	3 U	0.24 U
	12/16/2008	20 U	1 U	1 U	2 U	1 U	1 U	5 U	5 U	2 U	2 U	3 U	0.25 U
	3/12/2009	20 U	1 U	1 U	2 U	1 U	**0.31 I**	5 U	5 U	2 U	2 U	3 U	0.24 U
	6/8/2009	20 U	1 U	1 U	2 U	1 U	**0.41 I**	5 U	5 U	2 U	2 U	3 U	0.24 U
		20 U	1 U	1 U	2 U	1 U	**0.39 I**	5 U	5 U	2 U	2 U	3 U	0.24 U
	9/14/2009	20 U	1 U	1 U	2 U	1 U	**0.26 I**	5 U	5 U	2 U	2 U	3 U	0.24 U
	12/15/2009	20 U	1 U	1 U	2 U	1 U	1 U	5 U	5 U	2 U	2 U	3 U	0.24 U
	3/18/2010	20 U	1 U	1 U	2 U	1 U	**0.26 I**	5 U	5 U	2 U	2 U	3 U	0.24 U
OLD-38-57A (5-15)	8/14/2007	NR	0.2 U	0.2 U	NR	NR	0.25 U	1 U	0.44 U	NR	NR	0.56 U	0.17 U
OLD-38-58 (A-1) (5-15)	8/14/2007	NR	**0.85 J**	0.2 U	NR	NR	0.25 U	1 U	0.44 U	NR	NR	0.56 U	0.16 U
OLD-38-58 (C-1) (30-35)	8/15/2007	NR	**2 J**	0.3 U	NR	NR	O.25 U	1 U	0.44 UJ	NR	NR	0.56 UJ	0.17 U
	12/11/2007	NR	**0.73 J**	0.36 U	1.2 U	0.365 U	0.336 U	0.834 U	0.452 U	0.516 U	0.416 U	0.433 U	0.018 U
	3/23/2008	NR	0.305 U	0.338 U	1.2 U	0.365 U	0.336 U	0.834 U	0.452 U	0.516 U	0.416 U	0.433 U	0.018 U
	7/29/2008	NR	1 U	1 U	NR	NR	NR	5 U	NR	NR	NR	3 U	0.24 U
	9/25/2008	NR	1 U	1 U	NR	NR	NR	5 U	NR	NR	NR	3 U	0.24 U
	12/16/2008	20 U	1 U	1 U	2 U	1 U	1 U	5 U	5 U	2 U	2 U	3 U	0.24 U
	3/12/2009	20 U	1 U	1 U	2 U	1 U	1 U	5 U	5 U	2 U	2 U	3 U	0.24 U
	6/8/2009	20 U	1 U	1 U	2 U	1 U	1 U	5 U	5 U	2 U	2 U	3 U	0.24 U
	9/14/2009	20 U	1 U	1 U	2 U	1 U	1 U	5 U	5 U	2 U	2 U	3 U	0.24 U
	12/15/2009	20 U	1 U	1 U	2 U	1 U	1 U	5 U	5 U	2 U	2 U	3 U	0.24 U
	3/18/2010	20 U	1 U	1 U	2 U	1 U	1 U	5 U	5 U	2 U	2 U	3 U	0.24 U
OLD-38-58 (C-2) (40-45)	08/14/2007	NR	**311**	**45.1**	NR	NR	**21.6**	5 U	**6.3 J**	NR	NR	50.3	0.43
	12/11/2007	NR	**146**	**6.15**	1.2 U	**1.28**	**11.9**	0.834 U	**5.53**	**5.11**	**0.8 J**	0.433 U	0.076 J
	03/23/2008	NR	**7.6**	**0.37 J**	1.2 U	0.365 U	**0.6 J**	0.834 U	0.452 U	0.516 U	0.416 U	0.433 U	0.018 U
	07/29/2008	NR	**62.2**	**5.6**	NR	NR	NR	5 U	NR	NR	NR	3 U	0.24 U
	09/25/2008	NR	**39.8**	**1.6**	NR	NR	NR	5 U	NR	NR	NR	3 U	0.24 U
	12/16/2008	20 U	**42.9**	**7.6**	2 U	**0.58 I**	**7.5**	5 U	**1.1 I**	**0.35 I**	2 U	3 U	0.24 U
	03/12/2009	20 U	**26**	**6.7**	2 U	**0.76 I**	**9.6**	5 U	**2.6 I**	2 U	2 U	3 U	0.24 U
	06/08/2009	20 U	**12.4**	**9.1**	2 U	**1**	**4.6**	5 U	**2.8 I**	**0.22 I**	2 U	3 U	0.24 U
	09/14/2009	20 U	**13.9**	**8.5**	2 U	**1.1**	**7.9**	5 U	**6.3**	2 U	2 U	**11.3**	**0.172 I**
	12/15/2009	20 U	**8.6**	**5.5**	2 U	**2**	**5**	5 U	**7.1**	2 U	2 U	3 U	**0.24**
	03/18/2010	20 U	**5.9**	**8.1**	2 U	**0.72 I**	**3.9**	5 U	**10.3**	**0.24 I**	2 U	3 U	0.24 U
	07/15/2010	20 U	**10.8**	**11.8**	2 U	**2.3**	**6.7**	5 U	**34.3**	2 U	2 U	3 U	**0.345**
	10/06/2010	20 U	**3.9**	**6.4**	2 U	**3**	**4.8**	5 U	**42.1**	**0.64 I**	2 U	3 U	**0.416**
	12/16/2010	20 U	**1**	**1.9**	2 U	**0.55 I**	**1.9**	5 U	**15.2**	2 U	2 U	3 U	**0.21 I**
	03/17/2011	20 U	1 U	1 U	2 U	1 U	1 U	5 U	5 U	2 U	2 U	3 U	0.24 U
	06/16/2011	20 U	**1.1**	**0.71 I**	2 U	**1.2**	**2.7**	5 U	**25.9**	2 U	2 U	3 U	**0.276**
	09/20/2011	NR	1 U	NR	NR	**0.55 I**	**1.1**	NR	**16.7**	2 U	2 U	3 U	**0.236 I**
	12/15/2011	NR	0.20 U	NR	NR	**0.32 I**	**0.82 I**	NR	**12.4**	0.27 U	0.21 U	0.52 U	0.14 U
	04/18/2012	NR	1 U	1 U	2 U	**0.37 I**	**1.1**	5 U	**11.3**	2 U	2 U	3 U	0.24 U
	06/18/2012	NR	1 U	1 U	2 U	**0.22 I**	**0.75 I**	5 U	**10.8**	2 U	2 U	3 U	0.24 U
	09/13/2012	NR	1 U	1 U	2 U	1 U	**0.44**	5 U	**15**	2 U	2 U	3 U	0.24 U
	12/20/2012	NR	1 U	1 U	2 U	1 U	**0.35**	5 U	**10.5**	2 U	2 U	3 U	**0.173 I**
Plugged June 2013	4/17/2013	NR	1 U	1 U	2 U	1 U	**1.7**	5 U	**8**	2 U	2 U	3 U	NS
	06/18/2008	10 UR	**430**	**3.6**	0.3 U	**1**	**28**	0.27 U	0.27 U	0.29 U	0.2 U	0.71 U	**0.09 J**
		10 UR	**430**	**2.8**	0.3 U	**0.86 J**	**25**	0.27 U	0.27 U	0.29 U	0.2 U	0.71 U	**0.06 J**
	09/25/2008	NR	**537**	10 U	NR	NR	NR	**36.2 I**	NR	NR	NR	30 U	NS
	12/16/2008	200 U	**782**	10 U	20 U	10 U	**51.2**	50 U	50 U	20 U	20 U	30 U	NS
	03/13/2009	200 U	**463**	10 U	20 U	10 U	**35.2**	**48.7 IV**	50 U	20 U	20 U	30 U	NS
	06/05/2009	100 U	**257**	5 U	10 U	5 U	**12.4**	25 U	25 U	10 U	10 U	15 U	NS
	09/14/2009	100 U	**198**	5 U	10 U	5 U	**15.5**	**7.9 I**	25 U	10 U	10 U	15 U	NS
	12/15/2009	100 U	**393**	5 U	10 U	5 U	**38.7**	**7.4 J**	**11 I**	10 U	10 U	15 U	NS
	03/18/2010	20 U	**71.9**	1 U	2 U	1 U	**8**	5 U	5 U	2 U	2 U	3 U	NS

TABLE 2
DATA SUMMARY
Study Area 36NW
Former NTC Orlando, Florida

Well ID (screen interval, depth in feet below ground surface))	Sample Date	Acrolein	Benzene	Ethylbenzene	Hexachlorobutadiene	Isopropylbenzene	Methyl tert butyl ether	Methylene chloride	Naphthalene	1,2,4-Trimethylbenzene	1,3,5-Trimethylbenzene	Xylene (total)	TPH (C8-C40) mg/L
GCTL (µg/L)		**3.5**	**1**	**30**	**0.4**	**0.8**	**20**	**5**	**14**	**10**	**10**	**20**	**5**
NADC		**35**	**100**	**300**	**40**	**8**	**200**	**500**	**140**	**100**	**100**	**200**	**20**
OLD-38-59C (35-40)	07/15/2010	20 U	**0.85 I**	**0.23 I**	2 U	1 U	**1.7**	5 U	5 U	2 U	2 U	3 U	0.24 U
	10/01/2010	20 U	1 U	1 U	2 U	1 U	**0.81 I**	5 U	5 U	2 U	2 U	3 U	0.24 U
	12/16/2010	20 U	1 U	1 U	2 U	1 U	1 U	5 U	5 U	2 U	2 U	3 U	0.24 U
	03/17/2011	20 U	1 U	1 U	2 U	1 U	**1.4**	5 U	5 U	2 U	2 U	3 U	0.24 U
	06/16/2011	20 U	1 U	1 U	2 U	1 U	**0.96 I**	5 U	5 U	2 U	2 U	3 U	0.24 U
	09/19/2011	20 U	1 U	1 U	2 U	1 U	1 U	5 U	5 U	2 U	2 U	3 U	0.24 U
		20 U	1 U	1 U	2 U	1 U	1 U	5 U	5 U	2 U	2 U	3 U	**0.159 I**
	12/15/2011	NR	0.20 U	NR	NR	0.20 U	0.34 U	NR	1 U	0.27 U	0.21 U	0.52 U	0.14 U
	04/16/2012	NR	1 U	1 U	2 U	1 U	1 U	5 U	5 U	2 U	2 U	3 U	0.24 U
	06/18/2012	NR	1 U	1 U	2 U	1 U	1 U	5 U	5 U	2 U	2 U	3 U	0.24 U
	09/13/2012	NR	1 U	1 U	2 U	1 U	1 U	5 U	5 U	2 U	2 U	3 U	0.24 U
	12/20/2012	NR	1 U	1 U	2 U	1 U	1 U	5 U	5 U	2 U	2 U	3 U	0.24 U
	4/24/2013	NR	1 U	1 U	2 U	1 U	1 U	5 U	5 U	2 U	2 U	3 U	NS
	6/15/2013	6.9 U	0.21 U	0.29 U	0.5 U	0.2 U	0.21 U	2 U	1 U	0.2 U	0.2 U	0.5 U	NS
	10/17/2013	6.9 U	0.21 U	0.29 U	0.5 U	0.2 U	0.21 U	2 U	1 U	0.2 U	0.2 U	0.5 U	NS
	12/4/2013	6.9 U	0.21 U	0.29 U	0.5 U	0.2 U	0.21 U	2 U	1 U	0.2 U	0.2 U	0.5 U	NS
OLD-38-60C (30-35)	06/18/2008	10 UR	**0.46 J**	0.25 U	0.3 U	0.4 U	0.27 U	0.27 U	0.27 U	0.29 U	0.2 U	0.71 U	**0.1 J**
	09/25/2008	NR	1 U	1 U	NR	NR	NR	5 U	NR	NR	NR	3 U	NS
	12/16/2008	20 U	1 U	1 U	2 U	1 U	1 U	5 U	5 U	2 U	2 U	3 U	NS
	03/13/2009	20 U	1 U	1 U	2 U	1 U	1 U	**3.9 IV**	5 U	2 U	2 U	3 U	NS
	06/05/2009	20 U	1 U	1 U	2 U	1 U	1 U	5 U	5 U	2 U	2 U	3 U	NS
	09/14/2009	20 U	1 U	1 U	2 U	1 U	1 U	5 U	5 U	2 U	2 U	3 U	NS
	03/18/2010	20 U	1 U	1 U	2 U	1 U	1 U	5 U	5 U	2 U	2 U	3 U	NS
	07/15/2010	20 U	1 U	1 U	2 U	1 U	1 U	5 U	5 U	2 U	2 U	3 U	0.24 U
	10/01/2010	20 U	1 U	1 U	2 U	1 U	1 U	5 U	5 U	2 U	2 U	3 U	0.24 U
	12/21/2010	NR	1 U	NR	2 U	1 U	1 U	5 U	5 U	2 U	2 U	3 U	0.24 U
	03/17/2011	20 U	1 U	1 U	2 U	1 U	1 U	5 U	5 U	2 U	2 U	3 U	0.24 U
	07/11/2011	20 U	1 U	1 U	2 U	1 U	1 U	5 U	5 U	2 U	2 U	3 U	0.24 U
	09/19/2011	20 U	1 U	1 U	2 U	1 U	1 U	5 U	5 U	2 U	2 U	3 U	0.24 U
	12/15/2011	NR	0.20 U	NR	NR	0.20 U	0.34 U	NR	1 U	0.27 U	0.21 U	0.52 U	0.14 U
	04/16/2012	NR	1 U	1 U	2 U	1 U	1 U	5 U	5 U	2 U	2 U	3 U	0.24 U
	06/15/2012	NR	1 U	1 U	2 U	1 U	1 U	5 U	5 U	2 U	2 U	3 U	0.24 U
	09/12/2012	NR	1 U	1 U	2 U	1 U	1 U	5 U	5 U	2 U	2 U	3 U	0.24 U
	12/20/2012	NR	1 U	1 U	2 U	1 U	1 U	5 U	5 U	2 U	2 U	3 U	0.24 U
	4/25/2013	NR	1 U	1 U	2 U	1 U	1 U	5 U	5 U	2 U	2 U	3 U	NS
	6/15/2013	6.9 U	0.21 U	0.29 U	0.5 U	0.2 U	0.21 U	2 U	1 U	0.2 U	0.2 U	0.5 U	NS
	10/17/2013	6.9 U	0.21 U	0.29 U	0.5 U	0.2 U	0.21 U	2 U	1 U	0.2 U	0.2 U	0.5 U	NS
	12/4/2013	6.9 U	0.21 U	0.29 U	0.5 U	0.2 U	0.21 U	2 U	1 U	0.2 U	0.2 U	0.5 U	NS
OLD-38-61C (30-35)	6/18/2008	10 UR	0.3 U	0.25 U	0.3 U	0.4 U	0.27 U	0.27 U	0.27 U	0.29 U	0.2 U	0.71 U	0.048 U
	09/25/2008	NR	1 U	1 U	NR	NR	NR	5 U	NR	2 U	NR	3 U	NS
	12/16/2008	20 U	1 U	1 U	2 U	1 U	1 U	5 U	5 U	2 U	2 U	3 U	NS
	03/13/2009	20 U	1 U	1 U	2 U	1 U	1 U	**3.5 IV**	5 U	2 U	2 U	3 U	NS
	06/05/2009	20 U	1 U	1 U	2 U	1 U	1 U	5 U	5 U	2 U	2 U	3 U	NS
	09/14/2009	20 U	1 U	1 U	2 U	1 U	1 U	5 U	5 U	2 U	2 U	3 U	NS
	12/15/2009	20 U	1 U	1 U	2 U	**0.98 I**	1 U	5 U	5 U	2 U	2 U	3 U	NS
	03/18/2010	20 U	1 U	1 U	2 U	1 U	1 U	5 U	5 U	2 U	2 U	3 U	NS
	07/15/2010	20 U	1 U	1 U	2 U	1 U	1 U	5 U	5 U	2 U	2 U	3 U	**0.16 I**
	10/06/2010	20 U	1 U	1 U	2 U	1 U	1 U	5 U	5 U	2 U	2 U	3 U	0.24 U
	12/16/2010	20 U	1 U	1 U	NR	1 U	1 U	5 U	5 U	2 U	2 U	3 U	**0.143 I**
	03/17/2011	20 U	1 U	1 U	2 U	1 U	1 U	5 U	5 U	2 U	2 U	3 U	0.24 U
	06/16/2011	20 U	1 U	1 U	2 U	1 U	1 U	5 U	5 U	2 U	2 U	3 U	0.24 U
	09/20/2011	NR	1 U	NR	2 U	1 U	1 U	NR	5 U	2 U	2 U	3 U	0.24 U
	12/16/2011	NR	0.20 U	NR	NR	0.20 U	0.34 U	NR	1 U	0.27 U	0.21 U	0.52 U	0.14 U
	04/16/2012	NR	1 U	1 U	2 U	1 U	1 U	5 U	5 U	2 U	2 U	3 U	0.24 U
	06/18/2012	NR	1 U	1 U	2 U	1 U	1 U	5 U	5 U	2 U	2 U	3 U	0.24 U
	09/12/2012	NR	1 U	1 U	2 U	1 U	1 U	5 U	5 U	2 U	2 U	3 U	0.24 U
	12/20/2012	NR	1 U	1 U	2 U	1 U	1 U	5 U	5 U	2 U	2 U	3 U	0.24 U
	4/24/2013	NR	1 U	1 U	2 U	1 U	1 U	5 U	5 U	2 U	2 U	3 U	NS
	6/15/2013	6.9 U	0.21 U	0.29 U	0.5 U	0.2 U	0.21 U	2 U	1 U	0.2 U	0.2 U	0.5 U	NS
	10/17/2013	6.9 U	0.21 U	0.29 U	0.5 U	0.2 U	0.21 U	2 U	1 U	0.2 U	0.2 U	0.5 U	NS
	12/4/2013	6.9 U	0.21 U	0.29 U	0.5 U	0.2 U	0.21 U	2 U	1 U	0.2 U	0.2 U	0.5 U	NS

TABLE 2
DATA SUMMARY
Study Area 36NW
Former NTC Orlando, Florida

Well ID (screen interval, depth in feet below ground surface))	Sample Date	Acrolein	Benzene	Ethylbenzene	Hexachlorobutadiene	Isopropylbenzene	Methyl tert butyl ether	Methylene chloride	Naphthalene	1,2,4-Trimethylbenzene	1,3,5-Trimethylbenzene	Xylene (total)	TPH (C8-C40) mg/L
GCTL (µg/L)		**3.5**	**1**	**30**	**0.4**	**0.8**	**20**	**5**	**14**	**10**	**10**	**20**	**5**
NADC		**35**	**100**	**300**	**40**	**8**	**200**	**500**	**140**	**100**	**100**	**200**	**20**
OLD-38-62D (55-60)	06/17/2008	10 UR	**16**	**0.36 J**	0.3 U	0.4 U	**0.88 J**	0.27 U	0.27 U	0.29 U	0.2 U	0.71 U	**0.08 J**
	09/25/2008	NR	**37.2**	**4**	NR	NR	NR	5 U	NR	NR	NR	3 U	NS
	12/16/2008	20 U	**12.7**	**5.7**	2 U	**0.91 I**	1 U	5 U	5 U	**0.27 I**	2 U	3 U	NS
	03/13/2009	**8.6 I**	1 U	1 U	2 U	**0.46 I**	1 U	**4.1 IV**	5 U	2 U	2 U	3 U	NS
	06/05/2009	20 U	**0.67 I**	1 U	2 U	**0.54 I**	1 U	5 U	5 U	2 U	2 U	3 U	NS
	09/14/2009	20 U	**0.86 I**	1 U	2 U	**0.29**	**0.48 I**	5 U	5 U	2 U	2 U	3 U	NS
	12/15/2009	20 U	**0.53 I**	1 U	2 U	**0.2**	**0.33 I**	5 U	5 U	2 U	2 U	3 U	NS
	03/18/2010	20 U	1 U	1 U	2 U	1 U	1 U	5 U	5 U	2 U	2 U	3 U	NS
	07/15/2010	20 U	1 U	1 U	2 U	**0.46 I**	1 U	5 U	5 U	2 U	2 U	3 U	0.24 U
	10/06/2010	20 U	1 U	**0.31 I**	2 U	**0.46 I**	1 U	5 U	**1.6 I**	2 U	2 U	3 U	0.24 U
	12/16/2010	20 U	1 U	1 U	NR	1 U	1 U	5 U	5 U	2 U	2 U	3 U	0.24 U
	03/17/2011	20 U	1 U	1 U	2 U	1 U	1 U	5 U	5 U	2 U	2 U	3 U	0.24 U
	06/16/2011	20 U	1 U	1 U	2 U	**0.23 I**	1 U	5 U	5 U	2 U	2 U	3 U	0.24 U
	09/20/2011	NR	1 U	NR	2 U	**0.27 I**	1 U	NR	5 U	2 U	2 U	3 U	**0.176 I**
	12/15/2011	NR	0.20 U	NR	NR	**0.20 I**	0.34 U	NR	**2.3 I**	0.27 U	0.21 U	0.52 U	0.14 U
	04/16/2012	NR	1 U	1 U	2 U	**0.46 I**	1 U	5 U	**8.8**	2 U	2 U	3 U	0.24 U
	06/18/2012	NR	1 U	1 U	2 U	**0.2 I**	1 U	5 U	**10.6**	2 U	2 U	3 U	0.24 U
	09/12/2012	NR	1 U	1 U	2 U	1 U	1 U	5 U	5 U	2 U	2 U	3 U	0.24 U
	12/20/2012	NR	1 U	1 U	2 U	1 U	1 U	5 U	**4.1**	2 U	2 U	3 U	0.24 U
	4/24/2013	NR	1 U	1 U	2 U	1 U	1 U	5 U	**6.3**	2 U	2 U	3 U	NS
	6/15/2013	6.9 U	0.21 U	0.29 U	0.5 U	0.2 U	0.21 U	2 U	**1.6 I**	0.2 U	0.2 U	0.5 U	NS
	10/17/2013	6.9 U	0.21 U	0.29 U	0.5 U	0.2 U	0.21 U	2 U	**1.3 I**	0.2 U	0.2 U	0.5 U	NS
	12/4/2013	6.9 U	0.21 U	0.29 U	0.5 U	0.2 U	0.21 U	2 U	**1.4 I**	0.2 U	0.2 U	0.5 U	NS
OLD-38-63C (36.5-46.5)	08/23/2011	6.4 UR	0.58 U	**6.1**	0.68 U	**0.79 J**	**0.77 J**	0.69 U	0.82 U	0.56 U	0.49 U	1.8 U	NS
	09/20/2011	NR	0.20 U	NR	NR	**2.1**	**9.7**	NR	**1.6 I**	0.27 U	0.21 U	0.52 U	**0.231 I**
	12/16/2011	NR	0.20 U	NR	NR	**2.1**	**9.1**	NR	**2.0 I**	0.27 U	0.21 U	0.52 U	**0.151 I**
	04/16/2012	NR	1 U	**6.3**	2 U	**2**	**6.7**	5 U	**2.9 I**	2 U	2 U	3 U	**0.161 I**
	06/18/2012	NR	1 U	**4.2**	2 U	**1.5**	**6.2**	5 U	**3.1 I**	2 U	2 U	3 U	0.24 U
	09/12/2012	NR	1 U	**2**	2 U	**0.97**	**3.6**	5 U	**2.1**	2 U	2 U	3 U	**0.149 I**
	12/20/2012	NR	1 U	**2.1**	2 U	**0.91**	**3.8**	5 U	**3.7**	2 U	2 U	3 U	**0.205 I**
	4/24/2013	NR	1 U	**1.8**	2 U	**1.4**	**3.5**	5 U	**5.4**	2 U	2 U	3 U	NS
	6/15/2013	6.9 U	0.21 U	**0.74 I**	0.5 U	**0.84 I**	**1.4**	2 U	**5.3**	0.2 U	0.2 U	0.5 U	NS
	10/17/2013	6.9 U	0.21 U	**0.37 I**	0.5 U	**1.4**	**1.6**	2 U	**5.9**	0.2 U	0.2 U	0.5 U	NS
	12/4/2013	6.9 U	0.21 U	0.29 U	0.5 U	**0.87 I**	**1.4**	2 U	**7.7**	0.2 U	0.2 U	0.5 U	NS
OLD-38-64C (36-46)	8/23/2011	6.4 UR	0.58 U	0.69 U	0.68 U	0.67 U	0.6 U	0.69 U	0.82 U	0.56 U	0.49 U	1.8 U	NS
	09/20/2011	NR	0.20 U	NR	NR	0.20 U	0.34 U	NR	1 U	0.27 U	0.21 U	0.52 U	**0.156 I**
	12/15/2011	NR	0.20 U	NR	NR	0.20 U	0.34 U	NR	**2.3 I**	0.27 U	0.21 U	0.52 U	0.14 U
	04/16/2012	NR	1 U	1 U	2 U	1 U	1 U	5 U	5 U	2 U	2 U	3 U	0.24 U
	06/15/2012	NR	1 U	1 U	2 U	1 U	1 U	5 U	5 U	2 U	2 U	3 U	**0.336**
	09/12/2012	NR	1 U	1 U	2 U	1 U	1 U	5 U	5 U	2 U	2 U	3 U	0.24 U
	12/20/2012	NR	1 U	1 U	2 U	1 U	1 U	5 U	5 U	2 U	2 U	3 U	0.24 U
	4/24/2013	NR	1 U	1 U	2 U	1 U	1 U	5 U	5 U	2 U	2 U	3 U	NS
	6/15/2013	6.9 U	0.21 U	0.29 U	0.5 U	0.2 U	0.21 U	2 U	1 U	0.2 U	0.2 U	0.5 U	NS
	10/17/2013	6.9 U	0.21 U	0.29 U	0.5 U	0.2 U	0.21 U	2 U	1 U	0.2 U	0.2 U	0.5 U	NS
	12/4/2013	6.9 U	0.21 U	0.29 U	0.5 U	0.2 U	0.21 U	2 U	1 U	0.2 U	0.2 U	0.5 U	NS

NOTES:

GCTL - Groundwater Cleanup Target Level (FDEP Chapter 62-777)
NADC - Natural Attenuation Default Concentration (FDEP Chapter 62-777)
All values reported in µg/L except TRP is reported in mg/L
mg/L - milligrams per liter
ug/L - micrograms per liter
NR - Not Reported
NS - Not Sampled
Bold indicates value exceeds the method detection limit.
Shading :
Exceeds the GCTL
Exceeds both the GCTL and NADC

Data reported by BFA not included in NIRIS
Wells have exhibited 2 consecutive rounds of clean data.

Data Flag Definitions:
I - Value between the laboratory method detection limit and reporting limit
J - Estimated value
L - Offscale high, actual value is known to be greater than the value given
R - Rejected value
U - Non-detect value
V - The analyte was detected in both the sample and the associated method blank

1. Final data qualifiers are noted here; except lab qualifiers on the June 15, 2013 data were not carried as final qualifiers in NIRIS.
2. The PQL for acrolein is 20 ug/L (FDEP Guidance for the Selection of Analytical Methods and for the Evaluation of Practical Quantitation Limits, October 2004).
3. M-, P-, and O-Xylenes were added where total xylenes were not reported.
4. All TPH data was analyzed by the FL PRO method and the reported analyte is TPH, except Sept 2011 through June 2012 data is reported as Total Unknown Gasoline Range Organics and data from Sept 2012 and December 2012 is reported as Fuel Oil.