

# Memorandum

To: Brian Murray, NAVFAC MIDLANT  
From: David Brayack, Tetra Tech  
Date: January 28, 2021  
Re: Annual LUC Inspection and Operation Summary Report: Sites 1, 2, 3, and 4 – NWIRP Bethpage  
Revision 1  
Contract/CTO Number: N6247016D9008/WE13

---

## 1.0 Introduction

The purpose of this Technical Memorandum is to document the 2020 Annual Land Use Control (LUC) Inspections performed on 24 November 2020 at the former Naval Weapons Industrial Reserve Plant (NWIRP) Bethpage Sites 1, 2, 3, and 4. The Navy performs annual inspections at NWIRP Bethpage to ensure the LUCs designed to minimize risk exposure pathways are being maintained as intended as part of the site remedies. The inspections document current conditions and ensure that LUCs have been implemented and are functioning properly. The following report presents a general site background for each site; details of implemented land use controls as required by the 1995 Operable Unit (OU) – 1 Record of Decision (ROD) for Sites 1, 2, and 3, the 2003 OU 2 ROD for site groundwater, the 2015 OU 3 ROD for Site 4 Former Underground Storage Tanks, and the 2018 OU 4 ROD for Site 1, and summaries of the annual site inspections. Appendix A provides the inspection checklists and site inspection photo log. Appendix B provides the site inspection interview summary. Appendix C provides the well inventory table documenting the condition of the monitoring wells at the facility.

## 2.0 Facility Background

The former Naval Weapons Industrial Reserve Plant is located in Nassau County on Long Island, New York (Figure 1). The former NWIRP was located on the Grumman facility, and was operated by Grumman and later Northrop Grumman (NG) from 1942 to the mid-1990s. The plant's primary mission was the research prototyping, testing, design engineering, fabrication, and primary assembly of military aircraft. In 1996, operations ended at the facility. At this time, the NWIRP was approximately 109.5 acres in size. In 2002, 4.5 acres of the property were transferred to Nassau County. In February 2008, the Navy transferred an additional 96 acres of the remaining 105-acre main parcel to Nassau County. The remaining 9-acre parcel is leased to Nassau County for economic redevelopment but is being retained by the Navy for environmental investigations and remediation for Sites 1, 2, 3, and 4. Upon successful remediation of the

9-acre parcel, ownership of the parcel will be transferred to Nassau County. The transfer and lease documents provide land use controls and notifications of areas in which residual contamination is present (Tetra Tech, 2015).

### **3.0 Site 1 – Former Drum Marshalling Area**

#### **3.1 Overview**

Starting in 1969, hazardous waste management practices for NG facilities on Long Island included marshalling of drummed wastes on NWIRP property. Site 1 originally consisted of three former drum marshalling areas located in the center of the site that were used to store drums containing waste materials from operations at Plant 3 and potentially other sources at the facility. Storage first took place on a cinder-covered surface over the cesspool field east of Plant 3. The waste drums reportedly contained chlorinated and non-chlorinated solvents, and liquid wastes containing cadmium and chromium. Transformers and polychlorinated biphenyl (PCB)-filled autoclaves were also stored at the site. In 1978, the collection and marshalling point was moved a few yards south of the original unpaved site to an area on a 100- by 100-foot concrete pad. This pad did not have a cover or spill containment. In 1982, drummed waste storage was transferred a second time to the Drum Marshalling Area, located in the Salvage Storage Area (Site 3). The Drum Marshalling Area consisted of a concrete pad with spill containment; and in 1983 a cover was added. Approximately 200 to 300 drums were stored at each area at any one time. Reportedly, all drums of waste marshalled at the Former Drum Marshalling Areas were taken off-property by a private contractor for treatment or disposal. There are no reports of leaks or spills of drum contents (NAVFAC, 1995).

Under the OU 1 ROD (NAVFAC, 1995), an air sparge (AS)/soil vapor extraction (SVE) system was installed to address volatile organic compound (VOC) contamination in soil and shallow groundwater at Site 1. This system operated from 1998 to 2002. In 2010, an SVE containment system was installed to control VOC impacted vapors at the property in order to accelerate cleanup of VOCs in Site 1 soils. This containment system continues to operate. Additional SVE wells are projected to be installed in 2021. The OU 2 ROD (NAVFAC, 2003) also addresses the offsite VOC-contaminated groundwater with the GM-38 area groundwater treatment system. In addition, well head treatment is used to achieve applicable drinking water standards at Bethpage Water District (BWD), South Farmingdale Water District (SFWD), and New York American Water (NYAW). Figures showing the NWIRP on property monitoring wells (Figure C-1), the off property monitoring wells and location of the GM-38 Area system (Figure C-2), and the locations of well head treatment (Figure C-3) are provided in Appendix C.

The OU 4 ROD (NAVFAC, 2018) addresses PCBs in site soil, VOCs in site soil vapor, and metals and PCBs in the groundwater at Site 1. Under the OU 4 ROD, Site 1 Alternative S-6A, a soil excavation was completed at the site. Excavation activities began in April 2019 and were completed July 2020. Covering approximately 5.5 acres, the majority of Site 1 is bounded by fencing. Substantial restoration of the site was

completed in August 2020. Portions of the Site will be paved and additional vegetation to be planted in Spring 2021. Upon successful remediation, Site 1 will be transferred to Nassau County. Future land use has not been established for this site but will most likely be commercial or industrial use (Tetra Tech, 2015).

### 3.2 Land Use Controls – Requirements and Implementation

Land use controls at Site 1, as identified in the OU1, OU2, and OU4 RODs, consist of engineering controls, administrative controls, and active remediation systems. Engineering controls consist of interim perimeter and interior fencing to restrict exposure to contaminated site soils until the site is remediated. As described earlier, OU 4 construction activities were completed in July 2020 and substantial site restoration was completed in August 2020. Administrative controls consist of a restriction in the Deed of Transfer to Nassau County, New York. This deed restriction states that Nassau County cannot excavate or otherwise disturb subsurface soils at designated AOC locations without submitting a written request to New York State Department of Environmental Conservation (NYSDEC) for review and approval.

Operation and maintenance monitoring for GM-38 area groundwater treatment system, Site 1 SVE containment system, and NYAW are conducted on a monthly basis by the Navy and operated by Koman Government Solutions (KGS). The monthly reports are also distributed to NYSDEC. Operation and maintenance monitoring for BWD and SFWD are conducted by the respective water districts and the Nassau County Department of Health.

### 3.3 2020 Inspection Activities and Results

A site inspection was conducted on 24 November 2020 by Tetra Tech. The weather was overcast and there was no recent significant rainfall event. Vincent Varricchio of Tetra Tech (NWIRP Bethpage Facility Manager) conducted the inspection. The inspection checklist and photo log for Site 1 is included in Appendix A. Inspection notations are shown on Figure 3.

Remedial elements in place include:

- Construction activities completed as directed in the OU 4 ROD Alternative S-6A
- Fence line SVE containment system to address offsite VOC mitigation
- The GM-38 groundwater treatment system and well head treatment at the following: SFWD Plant 1, SFWD Plant 3, BWD Plant 5, BWD Plant 6, and NYAW-SNR (Seaman's Neck Road)
- Restrictions with property transfer to prohibit disturbing site soils and extraction of groundwater without NYSDEC review (Currently being managed by Navy)
- Groundwater monitoring and plume migration evaluation

Other observations are as follows:

- Soil excavation completed
- Conex and treatment system building is locked when not in use

- There is no evidence of groundwater use, except for monitoring purposes
- Extraction wells are covered and locked
- Notes regarding the monitoring well conditions are provided in the monitoring well inventory

### 3.4 Conclusions and Recommendations

All remedial elements are operating properly, and Remedial Action Objectives are being met. Continued monthly inspections by the facility manager are also recommended. In addition, it is recommended that monthly monitoring for the systems at the GM-38 area groundwater treatment system, NYAW, and the Site 1 SVE containment system continue.

## 4.0 **Site 2 – Recharge Basins**

### 4.1 Overview

Site 2 consists of three recharge basins that were reported to have been used primarily for discharge of storm water and single-pass non-contact cooling water for air conditioning units that was derived from onsite production wells. Originally, these basins also received rinse waters from NG's operations. Former sludge drying beds were also located at Site 2 and reportedly used to dewater sludge from the Plant 2 industrial waste treatment facility prior to being disposed offsite. The sludge drying beds have been filled in and most of the area covered by an asphalt parking lot associated with FedEx.

Site 2 is a relatively flat area located in the northeast corner of the NWIRP property and north of Site 1. Recently, a FEDEX hub terminal has been constructed on the northwest-western portion of the site. The recharge basins were unaffected by construction activities and currently receive storm water. The storm water is received from roof drains and catch basins located on NWIRP property and former NG property to the north. Site 2 is presented on Figure 2.

Under the OU 1 ROD (Naval Facilities Engineering Command (NAVFAC), 1995), PCB-contaminated soil at Site 2 was excavated and disposed off-site and a permeable cover was installed throughout Site 2 to act as a barrier to residual contamination. Approval by the NYSDEC was obtained by Steel Equities prior to the commencement of construction activities at Site 2.

### 4.2 Land Use Controls – Requirements and Implementation

Land use controls at Site 2, as identified in the ROD, consist of engineering controls and administrative controls. Engineering controls consist of a permeable soil cover to limit worker exposure. Administrative controls consist of a restriction in the Deed of Transfer to Nassau County, New York. This deed restriction states that Nassau County cannot excavate or otherwise disturb subsurface soils at designated AOC locations without submitting a written request to NYSDEC for review and approval. Approval by the



NYSDEC was obtained by Steel Equities prior to the commencement of activities at Site 2 for construction of the FEDEX hub terminal.

#### 4.3 2020 Inspection Activities and Results

A site inspection was conducted on 24 November 2020 by Tetra Tech. The weather was overcast and there was no recent significant rainfall event. Vincent Varricchio of Tetra Tech (NWIRP Bethpage Facility Manager) conducted the inspection. The inspection checklist and photo log for Site 2 is included in Appendix A. Inspection notations are shown in Figure 3.

Remedial elements in place include:

- Asphalt and permeable soil cover to limit worker exposure
- Restrictions with property transfer to prohibit disturbing site soils and extraction of groundwater without NYSDEC review.

Other observations are as follows:

- There is no evidence of groundwater use, except for monitoring purposes
- FedEx Hub Terminal was completed in October 2019 and is fully operational
- A laydown area utilized by Steel Equities was also observed to be present in the northern portion of the site between the FEDEX facility and the northern recharge basin
- Minor erosion on sides of retention basin similar to previous observations
- Minor amounts of debris noted in bottom of basins
- Notes regarding the monitoring well conditions are provided in the monitoring well inventory

#### 4.4 Conclusions and Recommendations

All remedial elements are operating properly, and the Remedial Action Objectives are being met. Notification to NYSDEC is required prior to disturbance of site soils. Steel Equities provided notification of the planned construction of the FEDEX hub terminal to NYSDEC in a letter dated October 26, 2018. Copies of the notification letter and NYSDEC response letter were provided in the 2018 LUC Report. During the November 2020 LUC inspection, the portion of the FEDEX hub terminal on Site 2 is completed and fully operational. Soil erosion was noted on the sides of the retention basins. There is no immediate impact to the site due to the erosion of the sides of the retention basin, however the erosion should continue to be monitored during future site inspections. A minor amount of debris was observed in the bottom of the basins. Continued regular inspections by the facility manager are recommended.

### 5.0 **Site 3 – Salvage Storage Area**

#### 5.1 Overview

Beginning in the 1950s, Site 3 - NWIRP Bethpage Salvage Storage Area was used for storage of fixtures, tools, and metallic wastes, such as aluminum and titanium scraps. Cutting oils dripped from some of the metal causing superficial contamination. This area was reportedly covered with coal ash cinders. This activity took place between the early 1950s and 1969. Circa 1960, the Salvage Storage Area was reduced in size to accommodate parking. In addition to salvage storage, a 100- by 100-foot area within this site was used for the marshalling of drummed wastes beginning in 1982. The Drum Marshalling Area consisted of a concrete pad with spill containment; and in 1983 a cover was added. Approximately 200 to 300 drums were stored at each area at any one time. Reportedly, all drums of waste which were stored at these areas were taken off-property by a private contractor for treatment or disposal (NAVFAC, 1995).

Site 3 is located north of Plant 3 and west of Site 2. The site covers approximately 9 acres and is relatively flat. A FEDEX hub terminal has been constructed on the entirety of the site. The terminal consists of a large warehouse with several paved parking lots and smaller landscaped areas. The majority of the facility is enclosed by permanent fencing and sound walls.

Under the OU1 ROD (NAVFAC, 1995), remedial activities completed at Site 3 included excavation of contaminated soils and the installation of a soil cover. At the time of the inspection, Site 3 consisted of a newly constructed FEDEX hub terminal with a large warehouse, asphalt-paved parking areas and either fences or sound walls prohibiting access to most of the site (see Figure 2). Approval by the NYSDEC was obtained by Steel Equities prior to the commencement of construction activities at Site 3.

## 5.2 Land Use Controls – Requirements and Implementation

Land use controls at Site 3, as identified in the ROD, consist of engineering controls and administrative controls. Engineering controls consist of an asphalt/soil cover to limit worker exposure. Administrative controls consist of a restriction in the Deed of Transfer to Nassau County, New York. This deed restriction states that Nassau County cannot excavate or otherwise disturb subsurface soils at designated AOC locations without submitting a written request to NYSDEC for review and approval. Approval by the NYSDEC was obtained by Steel Equities prior to the commencement of construction activities at Site 3.

## 5.3 2020 Inspection Activities and Results

A site inspection was conducted on 24 November 2020 by Tetra Tech. The weather was overcast and there was no recent significant rainfall event. Vincent Varricchio of Tetra Tech (NWIRP Bethpage Facility Manager) conducted the inspection. The inspection checklist and photo log for Site 3 is included in Appendix A. Inspection notations are shown on Figure 3.

Remedial elements in place include:

- Asphalt and soil cover to limit worker exposure

- Deed restriction with property transfer to prohibit disturbing site soils
- Restrictions with property transfer to prohibit disturbing site soils and extraction of groundwater without NYSDEC review

Other observations are as follows:

- Asphalt and soil cover is intact
- There is no evidence of groundwater use, except for monitoring purposes
- FedEx Hub Terminal was completed in October 2019 and is fully operational
- Notes regarding the monitoring well conditions are provided in the monitoring well inventory

#### 5.4 Conclusions and Recommendations

All remedial elements are operating properly, and the Remedial Action Objectives are being met. Notification to NYSDEC is required prior to disturbance of site soils. Steel Equities provided notification of the planned construction of the FEDEX hub terminal to NYSDEC in a letter dated October 26, 2018. Copies of the notification letter and NYSDEC response letter were provided in the 2018 LUC Report. Continued monthly inspections by the facility manager are recommended.

### 6.0 **Site 4 – AOC 22 (Former UST Area)**

#### 6.1 Overview

Site 4 area was initially referred to as AOC 22 and consists of former underground storage tanks (USTs). The USTs reportedly contained Nos. 4 and 6 Fuel Oils and were removed sometime between 1980 and 1984. Investigations have identified petroleum-contaminated soil and semi-solid petroleum product above and below the water table.

Site 4 is located south of the Plant 3 building and north of Building 03-35 (see Figure 2). The site covers approximately 0.14 acres and is relatively flat with a gentle slope to the south. The site consists of a paved area and open grassy field.

A pilot test of an in-situ steam injection, AS/SVE and bio-sparging remediation system was completed in 2020. This remedial technology, along with LUCs, was the selected remedy under the OU 3 ROD (NAVFAC, 2018).

#### 6.2 Land Use Controls – Requirements and Implementation

Land use controls at Site 4, as identified in the ROD, consist of administrative controls. Administrative controls consist of a restriction in the Deed of Transfer to Nassau County, New York. This deed restriction states that Nassau County cannot excavate or otherwise disturb subsurface soils at designated AOC locations without submitting a written request to NYSDEC for review and approval. A remediation system

consisting of an AS/SVE system, steam injection with free product recovery, and biosparging is installed on-site.

### 6.3 2020 Inspection Activities and Results

A site inspection was conducted on 24 November 2020 by Tetra Tech. The weather was overcast and there was no recent significant rainfall event. Vincent Varricchio of Tetra Tech (NWIRP Bethpage Facility Manager) conducted the inspection. The inspection checklist and photo log for Site 4 is included in Appendix A. Inspection notations are shown on Figure 3.

The OU 3 remedial system was not operating at the time of the inspection. Remedial elements in place include:

- A remediation system consisting of an AS/SVE system, steam injection with free product recovery, and biosparging
- Lease documents with property transfer to prohibit disturbing site soils and extraction of groundwater
- Restrictions with property transfer to prohibit disturbing site soils and extraction of groundwater without NYSDEC review

Other observations are as follows:

- Remedial system was not operating
- An 8,400-gallon frac tank used to containerize SVE condensate was observed adjacent to the warehouse building in the parking lot to the south
- There is no evidence of groundwater use, except for monitoring purposes
- Notes regarding the monitoring well conditions are provided in the monitoring well inventory

### 6.4 Conclusions and Recommendations

Remediation system pilot test completed in 2020. Continued monthly inspections of the site by the Navy Facility Manager are recommended.

## 6.0 **References**

Tetra Tech, 2015. Remedial Investigation Addendum – Soil, Groundwater, and Soil-Vapor, Site 1 – Former Drum Marshalling Area, Naval Weapons Industrial Reserve Plant Bethpage, New York. November.

NAVFAC, 1995. Operable Unit 1 Record of Decision Naval Weapons Industrial Reserve Plant, Bethpage, New York, Sites 1, 2, 3. May.

NAVFAC, 2003. Operable Unit 2 Record of Decision Naval Weapons Industrial Reserve Plant, Bethpage, New York, Sites 1, 2, 3. April.

NAVFAC, 2015. Operable Unit 3 Record of Decision Naval Weapons Industrial Reserve Plant, Bethpage, New York, Site 4 – Former Underground Storage Tanks. October.

NAVFAC, 2018. Operable Unit 4 Record of Decision Naval Weapons Industrial Reserve Plant, Bethpage, New York, Site 1 – Former Drum Marshalling Area. August.

## **APPENDIX A**

### **LUC INSPECTION CHECKLIST AND PHOTOGRAPH LOG**

| NWIRP Bethpage – Land Use Control Site Inspection Checklist  |            |           | Remarks  |
|--|------------|-----------|--|
|  |            |           |  |
| <b>Site Name:</b> Site 1, NWIRP Bethpage   |            |           | See accompanying photos and figures.   |
| <b>Date/Time:</b> November 24, 2020; 1015  |            |           |  |
| <b>Inspector:</b> Vincent Varricchio   |            |           |  |
| <b>Signature:</b>  |            |           |  |
| <b>Remedial Elements in place:</b> LUCs for soil and groundwater; SVE system to address offsite VOC migration; asphalt.                      |            |           | SVE system is operating. Fencing around majority of perimeter of the site. No fence in southeast corner of site.   |
|  |            |           |  |
|  | <b>YES</b> | <b>NO</b> |  |
| <b>Are institutional controls and LUCs properly implemented and fully enforced?</b>  | X          |           | No evidence of groundwater use, except for monitoring.   |
| <i>(If no, note on map and explain in Remarks)</i>   |            |           |  |
|  |            |           |  |
| <b>For active remediation systems, are the following components in good condition and operating properly:</b>                                | X          |           | SVE system is operating (operated by KGS). Extraction wells are covered and locked.  |
| <i>(If no, explain in Remarks)</i>   |            |           |  |
| Pumps and Electrical:  | X          |           |  |
| Extraction system pipelines, valves, valve boxes, and appurtenances:   | X          |           |  |
| Treatment technologies:  | X          |           |  |
| Discharge structures and appurtenances:  | X          |           |  |
| Recovery wells:  | X          |           |  |
|  |            |           |  |
| <b>Do any observations indicate that RAO's are not being met?</b>  |            | X         |  |
| <i>(If yes, note on map and explain in Remarks), note on map and explain in</i>  |            |           |  |
|  |            |           |  |
| <b>Has land use on- or offsite changed?</b>  |            | X         | Soil excavation completed July 2020. Restoration of site substantially completed August 2020. Paving to be completed and additional vegetation to be planted in Spring 2021. |
| <i>(If yes, explain in Remarks)</i>  |            |           |  |
|  |            |           |  |
| <b>Are monitoring wells functioning, locked and in good condition?</b>   |            |           | Monitoring well conditions are noted in the well inventory.  |
| <i>(If no, explain in Remarks)</i>   |            |           |  |
|  |            |           |  |
| <b>Is the site free of identifiable concerns, such as dumping of chemicals or debris, or unanticipated activity?</b>                         | X          |           | No debris or unanticipated activity noted, although perimeter fencing is not contiguous around site.   |
| <i>(If no, explain in Remarks)</i>   |            |           |  |
|  |            |           |  |
| <b>Are there any previously undocumented features/conditions at the site (ie new wetlands, grading, paving, grade changes, roads, etc.)?</b> |            | X         | Site has been substantially restored following soil excavation activities. Restoration included, but is not limited to, a berm, tree plantings, topsoil and hydroseeding.    |
| <i>(If yes, note on map and explain in Remarks)</i>  |            |           |  |
|  |            |           |  |

| NWIRP Bethpage - Land Use Control Site Inspection Checklist  |            |           | Remarks   |
|--|------------|-----------|---|
|  |            |           |   |
| <b>Site Name: Site 2, NWIRP Bethpage</b>   |            |           | See accompanying photos and figures.  |
| <b>Date/Time:</b> November 24, 2020; 1030  |            |           |   |
| <b>Inspector:</b> Vincent Varricchio   |            |           |   |
| <b>Signature:</b>  |            |           |   |
| <b>Remedial Elements in place:</b> LUCs for soil and groundwater; soil cover to limit surface exposure                                       |            |           | FedEx facility completed in 2019 occupies northwest-west portion of site. Facility consists of warehouse, asphalt parking areas and is surrounded by perimeter fencing/sound walls. A flat gravel area between the FedEx facility and north basin is observed to be used by Steel Equities as a laydown/equipment storage area. |
|  |            |           |   |
|  | <b>YES</b> | <b>NO</b> |   |
| <b>Are institutional controls and LUCs properly implemented and fully enforced?</b>  | X          |           | No evidence of groundwater use.   |
| <i>(If no, note on map and explain in Remarks)</i>   |            |           |   |
|  |            |           |   |
| <b>For active remediation systems, are the following components in good condition and operating properly:</b>                                |            |           | No remedial system.   |
| <i>(If no, explain in Remarks)</i>   |            |           |   |
| Pumps and Electrical:  |            |           |   |
| Extraction system pipelines, valves, valve boxes, and appurtenances:   |            |           |   |
| Treatment technologies:  |            |           |   |
| Discharge structures and appurtenances:  |            |           |   |
| Recovery wells:  |            |           |   |
|  |            |           |   |
| <b>Do any observations indicate that RAO's are not being met?</b>  |            | X         |   |
| <i>(If yes, note on map and explain in Remarks)</i>  |            |           |   |
|  |            |           |   |
| <b>Has land use on- or offsite changed?</b>  |            | X         | FedeEx facility is active and was documented during the last inspection.  |
| <i>(If yes, explain in Remarks)</i>  |            |           |   |
|  |            |           |   |
| <b>Are monitoring wells functioning, locked and in good condition?</b>   |            |           | Monitoring well conditions are noted in the well inventory.   |
| <i>(If no, explain in Remarks)</i>   |            |           |   |
|  |            |           |   |
| <b>Is the site free of identifiable concerns, such as dumping of chemicals or debris, or unanticipated activity?</b>                         | X          |           | Minor erosion was noted on sides of retention basins similar to previous inspections. Minor amounts of debris can be seen in bottom of basins.  |
| <i>(If no, explain in Remarks)</i>   |            |           |   |
|  |            |           |   |
| <b>Are there any previously undocumented features/conditions at the site (ie new wetlands, grading, paving, grade changes, roads, etc.)?</b> |            | X         | FedeEx facility is active and was documented during the last inspection.  |
| <i>(If yes, note on map and explain in Remarks)</i>  |            |           |   |
|  |            |           |   |



| NWIRP Bethpage - Land Use Control Site Inspection Checklist  |            |           | Remarks   |
|--|------------|-----------|---|
| <b>Site Name:</b> Site 3, NWIRP Bethpage   |            |           | See accompanying photos and figures.  |
| <b>Date/Time:</b> November 24, 2020; 1045  |            |           |   |
| <b>Inspector:</b> Vincent Varricchio   |            |           |   |
| <b>Signature:</b>  |            |           |   |
| <b>Remedial Elements in place:</b> LUCs for soil and groundwater; pavement cover to limit surface exposure                                   |            |           | FedEx facility completed in 2019 consists of warehouse, asphalt parking areas and is surrounded by perimeter fencing/sound walls. |
|  | <b>YES</b> | <b>NO</b> |   |
| <b>Are institutional controls and LUCs properly implemented and fully enforced?</b>  | X          |           | No evidence of groundwater use.   |
| <i>(If no, note on map and explain in Remarks)</i>   |            |           |   |
| <b>For active remediation systems, are the following components in good condition and operating properly:</b>                                |            |           | No active remedial system.  |
| <i>(If no, explain in Remarks)</i>   |            |           |   |
| Pumps and Electrical:  |            |           |   |
| Extraction system pipelines, valves, valve boxes, and appurtenances:   |            |           |   |
| Treatment technology:  |            |           |   |
| Discharge structures and appurtenances:  |            |           |   |
| Recovery wells:  |            |           |   |
| <b>Do any observations indicate that RAO's are not being met?</b>  |            | X         |   |
| <i>(If yes, note on map and explain in Remarks)</i>  |            |           |   |
| <b>Has land use on- or offsite changed?</b>  |            | X         | FedeEx facility is active and was documented during the last inspection.  |
| <i>(If yes, explain in Remarks)</i>  |            |           |   |
| <b>Are monitoring wells functioning, locked and in good condition?</b>   |            |           | Monitoring well conditions are noted in the well inventory.   |
| <i>(If no, explain in Remarks)</i>   |            |           |   |
| <b>Is the site free of identifiable concerns, such as dumping of chemicals or debris, or unanticipated activity?</b>                         | X          |           |   |
| <i>(If no, explain in Remarks)</i>   |            |           |   |
| <b>Are there any previously undocumented features/conditions at the site (ie new wetlands, grading, paving, grade changes, roads, etc.)?</b> |            | X         | FedeEx facility is active and was documented during the last inspection.  |
| <i>(If yes, note on map and explain in Remarks)</i>  |            |           |   |

| NWIRP Bethpage – Land Use Control Site Inspection Checklist   |     |    | Remarks  |
|---|-----|----|--|
|   |     |    |  |
| Site Name: Site 4, NWIRP Bethpage   |     |    | See accompanying photos  |
| Date/Time: November 24, 2020; 1100  |     |    |  |
| Inspector: Vincent Varricchio   |     |    |  |
| Signature:  |     |    |  |
| Remedial Elements in place: LUCs for soil and groundwater   |     |    | AS/SVE remediation system is operational. Steam injection with free product recovery, and biosparging remediation system is located on-site, but is not operational at this time. Perimeter fencing with vision screen and signage intact. |
|   |     |    |  |
|   | YES | NO |  |
| Are institutional controls and LUCs properly implemented and fully enforced?  | X   |    | No evidence of groundwater use.  |
| (If no, note on map and explain in Remarks)   |     |    |  |
| For active remediation systems, are the following components in good condition and operating properly:                                | X   |    | All components of the remediation system are in good condition and operating properly.   |
| (If no, explain in Remarks)   |     |    |  |
| Pumps and Electrical:   | x   |    |  |
| Extraction system pipelines, valves, valve boxes, and appurtenances:  | x   |    |  |
| Treatment technologies:   | x   |    |  |
| Discharge structures and appurtenances:   | x   |    |  |
| Recovery wells:   | x   |    |  |
|   |     |    |  |
| Do any observations indicate that RAO's are not being met?  |     | X  |  |
| (If yes, note on map and explain in Remarks), note on map and explain in  |     |    |  |
|   |     |    |  |
| Has land use on- or offsite changed?  |     | X  |  |
| (If yes, explain in Remarks)  |     |    |  |
|   |     |    |  |
| Are monitoring wells functioning, locked and in good condition?   |     |    | Monitoring well conditions are noted in the well inventory.  |
| (If no, explain in Remarks)   |     |    |  |
|   |     |    |  |
| Is the site free of identifiable concerns, such as dumping of chemicals or debris, or unanticipated activity?                         | X   |    |  |
| (If no, explain in Remarks)   |     |    |  |
|   |     |    |  |
| Are there any previously undocumented features/conditions at the site (ie new wetlands, grading, paving, grade changes, roads, etc.)? |     | X  |  |
| (If yes, note on map and explain in Remarks)  |     |    |  |
|   |     |    |  |

## **Photo Documentation – November 24, 2020**

### **Site 1:**

Photo 1A – Northwest corner of Site 1 looking east-southeast



Photo 1B – Site 1 eastern boundary looking north towards SVE wells and earthen berm with new tree plantings





Photo 1C – Southwest corner of Site 1 looking east-northeast at new paving and discontinuous fence



Photo 1D – Site 1 eastern boundary on 11<sup>th</sup> St looking south at new stockade fence and new tree plantings





**Site 2:**

Photo 2A – Northwest portion of Site 2 looking southwest from Aerospace Blvd at FEDEX facility entrance



Photo 2B – Southwest corner of Site 2 looking northeast at FEDEX facility sound walls





Photo 2C –Center of Site 2 looking east between the north and south basins at Steel Equities laydown/storage area



Photo 2D –Center of Site 2 looking north at Steel Equities laydown/storage area between the FEDEX hub terminal and north basin





**Site 3:**

Photo 3A – Northwest corner of Site 3 looking southeast at new FEDEX hub terminal



Photo 3B – Southwest corner of Site 3 looking east-northeast at FEDEX hub terminal sound walls and southern parking area





Photo 3C – Southeast corner of Site 3 facing northwest showing the FEDEX hub terminal sound walls and southern parking area



**Site 4:**

Photo 4A – Northwest corner of Site 4 facing southeast







## **FIGURES**

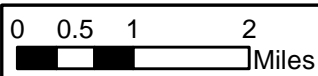

**Former Northrop  
Grumman Facility**

**Former NWIRP  
Bethpage Facility**

Hempstead TnPk

State Hwy 135

Southern State Pkwy

Wanagh State Pkwy

Sunrise Hwy

Merrick Rd

**GREAT  
SOUTH BAY**

**SOUTH  
OYSTER BAY**

**ATLANTIC OCEAN**



**GENERAL LOCATION MAP  
NWIRP BETHPAGE, NEW YORK**

|                     |
|---------------------|
| FILE                |
| FIGURE NO. <b>1</b> |

|                   |
|-------------------|
| SCALE<br>AS NOTED |
| REV      DATE     |



P:\GIS files\Bethpage\MapDocs\2013\RI add\BP londisland-new 8x11.mxd 040214 MMC





2018 NYGIS Clearinghouse Aerial Imagery

### Legend

-  SVE System
-  Fence Line
-  Site Boundary

0 125 250 500  
Feet

Source: Esri, Mapbox, USDA, USGS, Aerial



## SITES 1, 2, 3, AND 4 LAYOUT MAP NWIRP BETHPAGE, NEW YORK

|            |                   |          |
|------------|-------------------|----------|
| FILE       | SCALE<br>AS NOTED |          |
| FIGURE NO. | 2                 | REV DATE |

NOR: \\us230fsl1\local\Projects\GIS\_files\Bethpage\MAP.DOC\SMX\2020\_LUC\Figure\_2.mxd MMC





2016 NYGIS Clearinghouse Aerial Imagery

### Legend

-  SVE System
-  Fence Line
-  Site Boundary

0 125 250 500  
Feet



### SITES 1, 2, 3, AND 4 LUC INSPECTION NOTATIONS NWIRP BETHPAGE, NEW YORK

|                     |                   |
|---------------------|-------------------|
| FILE                | SCALE<br>AS NOTED |
| FIGURE NO. <b>3</b> | REV DATE          |

Source: Esri, DigitalGlobe, GeoEye, USDA, USGS

## **APPENDIX B**

### **SITE INTERVIEWS**

## **2020 Land Use Control (LUC) Inspection Interview Questions NWIRP Bethpage**

This interview was conducted on January 26, 2021 with Brian Murray, NAVFAC Senior Restoration Project Manager and Jason Pelton, NYSDEC Project Manager. This interview summarizes the site conditions through the end of December 2020.

### **Site 1 – Former Drum Marshalling Area**

#### **Have there been any significant changes in the last year?**

Jason and Brian concurred that the only significant change to note was the completion of the OU-4 remedial action.

#### **What activities have taken place during the last year?**

Jason and Brian concurred that the activities that have taken place in the last year included the completion of the OU-4 remedial action. During this remedial action temporary measures were implemented to restrict access to the site. A 2'-4' deep soil cover was installed during the remedial action.

#### **Have there been any issues on site?**

Jason and Brian concurred that there were no identified issues on site.

### **Site 2 – Recharge Basins**

#### **Have there been any significant changes in the last year?**

Jason and Brian concurred that there were no significant changes on site.

#### **What activities have taken place during the last year?**

Jason and Brian concurred that the FedEx facility was completed in early 2020, including all perimeter walls/fencing and landscaping.

#### **Have there been any issues on site?**

Brian noted that several monitor wells were damaged during FedEx facility construction and were subsequently repaired.

### **Site 3 – Former Salvage Storage Area**

#### **Have there been any significant changes in the last year?**

Jason and Brian concurred that there were no significant changes on site.

#### **What activities have taken place during the last year?**

Jason and Brian concurred that the FedEx facility was completed in early 2020, including all perimeter walls/fencing and landscaping.

**Have there been any issues on site?**

Jason and Brian concurred that there were no identified issues on site.

**Site 4 – Former UST Area**

**Have there been any significant changes in the last year?**

Jason and Brian concurred that there were no significant changes on site.

**What activities have taken place during the last year?**

Jason and Brian concurred that the steam injection system operated for the early portion of the year and was subsequently shut down at the end of the planned operating period.

**Have there been any issues on site?**

Brian noted that minor repairs were completed on a few monitoring wells.

**OU-2 – Groundwater**

**Have there been any significant changes in the last year?**

Jason and Brian concurred that there were no significant changes on site, and they had no knowledge of on or off-site groundwater use.

**What activities have taken place during the last year?**

Jason and Brian concurred that the Navy is conducting on-going investigation and monitoring activities of off-site groundwater.

Brian added activities that have taken place in the last year were the construction of RE-108 Phase I system (RW-4), and the continued operation and upgrade of the GM-38 treatment system to include an Advanced Oxidation Process (AOP) system to add treatment for 1,4-dioxane (schedule to start-up early 2021).

Jason added that the Bethpage Water District Plant 4 pumping wells are no longer in use and that Plant 6 has been upgraded and is in use.

**Have there been any issues on site?**

Jason and Brian concurred that there were no identified issues on or off-site.

## **APPENDIX C**

### **WELL INVENTORY DOCUMENTATION**





NOR P:\GIS files\Bethpage\MAP DOCS\MXD\2019 INV\BP on property 2020.mxd MMC

**Legend**

- On Property Monitoring Well
- 9 Acre Parcel
- Site Boundary
- 1997 NWIRP Bethpage Property
- 1962 Northrop Grumman Property (Bethpage Community Park)
- OU3 Interim Remedial Measure Treatment System

ESRI Aerial Imagery 2/17/2019

**ON PROPERTY MONITORING WELLS**  
**NWIRP BETHPAGE**  
**BETHPAGE, NEW YORK**



|            |          |                |
|------------|----------|----------------|
| DRAWN BY   | DATE     | CTO            |
| MC         | 12/18/20 | 112G08005-WE13 |
| CHECKED BY | DATE     | FIGURE NUMBER  |
| VV         | 12/18/20 | C-1            |



NOR P:\GIS\_files\Bethpage\MAP DCS\MMXD2019\_INV\BP\_off\property\_2020.mxd MMC

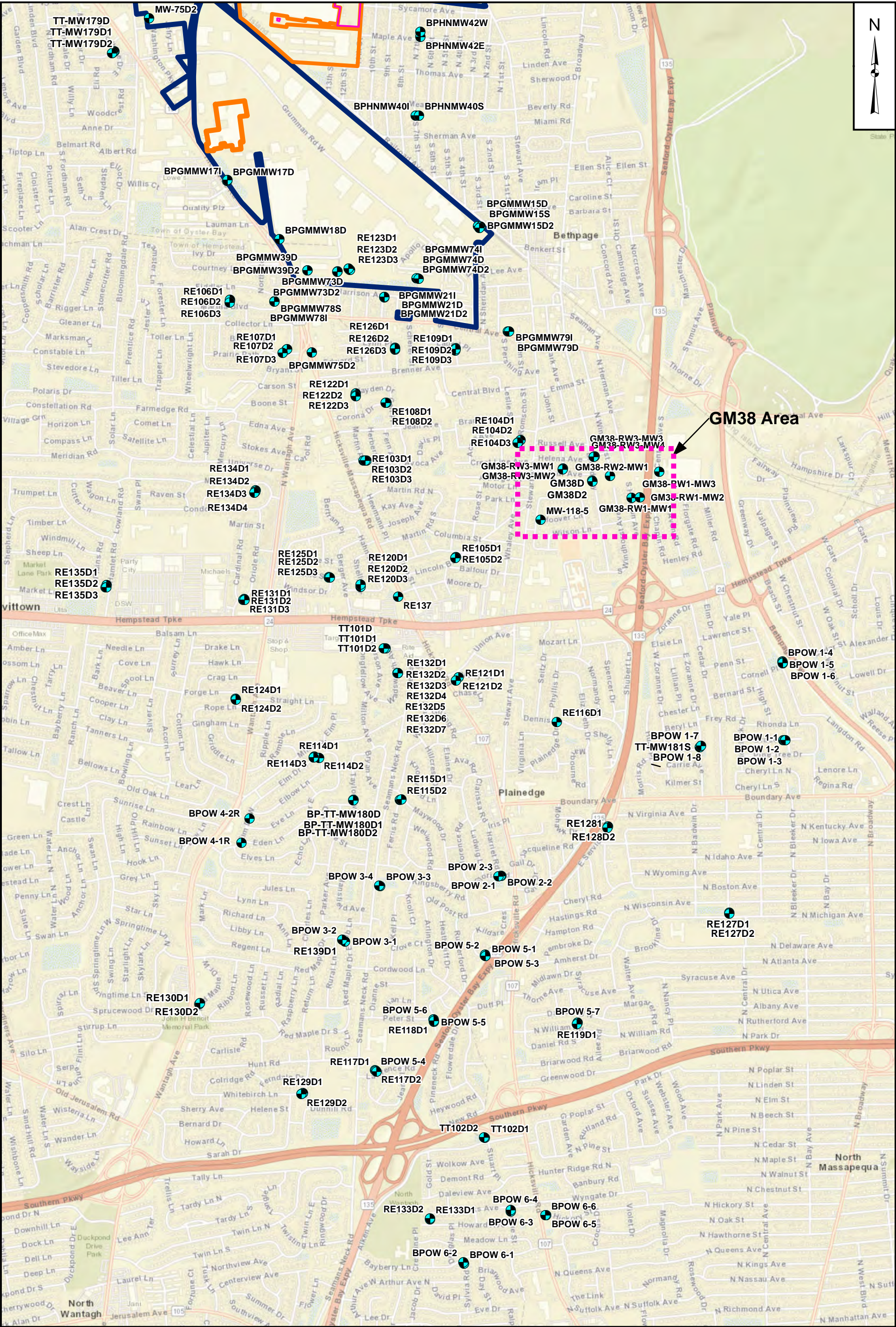

OFF PROPERTY MONITORING WELLS  
NWIRP BETHPAGE  
BETHPAGE, NEW YORK



|                  |                  |                       |
|------------------|------------------|-----------------------|
| DRAWN BY<br>MC   | DATE<br>12/18/20 | CTO<br>112G08005-WE13 |
| CHECKED BY<br>VV | DATE<br>12/18/20 | FIGURE NUMBER<br>C-2  |



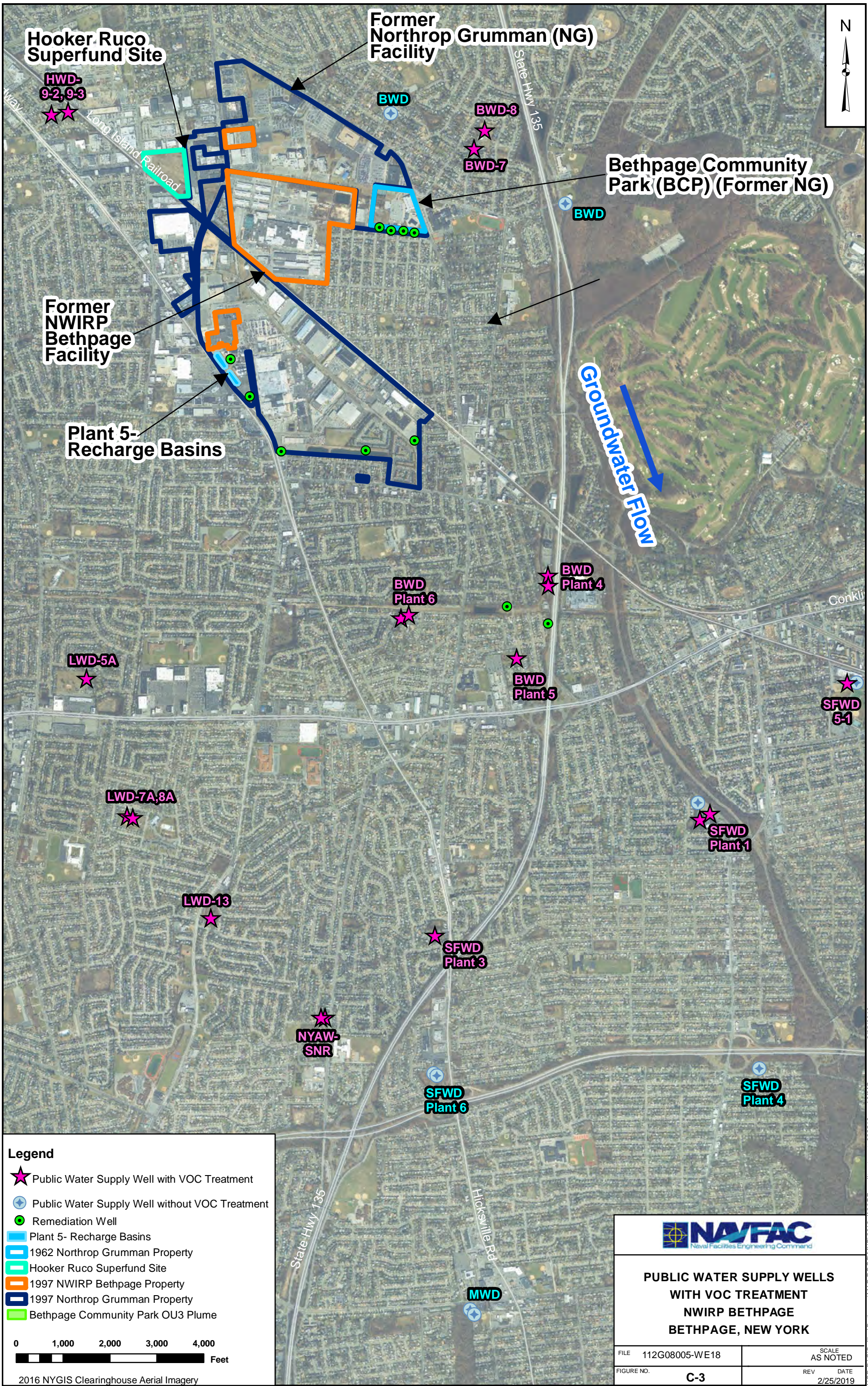



**Well Inventory Data**  
**2020 Well Inventory Report**  
**NWIRP Bethpage, New York**

| Well ID    | Date       | Northing  | Easting    | Screen Interval | Well Condition* | Notes                                    |
|------------|------------|-----------|------------|-----------------|-----------------|--|
| BPGMMW17D  | 12/16/2020 | 211382.16 | 1122827.43 | 278-298         | GOOD            |  |
| BPGMMW17I  | 12/16/2020 | 211391.43 | 1122830.97 | 100-120         | GOOD            |  |
| BPGMMW18D  | 12/16/2020 | 210403.00 | 1123701.00 | 290-300         | GOOD            |  |
| BPGMMW21D  | 12/16/2020 | 209428.00 | 1125462.00 | 278-288         | FAIR            | Missing two bolts                        |
| BPGMMW21D2 | 12/16/2020 | 209438.00 | 1125464.00 |                 | GOOD            |  |
| BPGMMW21I  | 12/16/2020 | 209438.00 | 1125464.00 | 130-140         | FAIR            | Missing one bolt                         |
| BPGMMW39D  | 12/16/2020 | 209882.00 | 1124170.00 | 262-282         | GOOD            |  |
| BPGMMW39DB | 12/16/2020 | 209884.00 | 1124173.00 | 410-420         | GOOD            |  |
| BPGMMW73D  | 12/16/2020 | 209866.00 | 1124677.00 | 401-411         | GOOD            |  |
| BPGMMW73D2 | 12/16/2020 | 209851.28 | 1124674.46 | 532-552         | GOOD            |  |
| BPGMMW74D  | 12/16/2020 | 209746.16 | 1126020.47 | 295-305         | GOOD            |  |
| BPGMMW74D2 | 12/16/2020 | 209747.44 | 1126004.42 | 542-562         | GOOD            |  |
| BPGMMW74D3 | 12/16/2020 | 209759.56 | 1125955.28 | 625-645         | GOOD            |  |
| BPGMMW74I  | 12/16/2020 | 209744.90 | 1126035.21 | 94-114          | FAIR            | Missing one bolt                         |
| BPGMMW75D2 | 12/16/2020 | 208507.00 | 1124246.00 | 505-525         | GOOD            |  |
| BPGMMW78I  | 12/3/2020  | 209362.00 | 1123624.00 | 90-100          | GOOD            |  |
| BPGMMW78S  | 12/3/2020  | 209359.00 | 1123618.00 | 60-70           | GOOD            |  |
| BPGMMW79D  | 12/16/2020 | 208856.00 | 1127534.00 | 280-290         | GOOD            |  |
| BPGMMW79I  | 12/16/2020 | 208857.00 | 1127550.00 | 170-180         | GOOD            |  |
| BPHNMW24IR | 12/4/2020  | 214063.74 | 1123251.03 | 148-158         | GOOD            |  |
| BPHNMW24S  | 12/4/2020  | 214054.46 | 1123265.87 | 48.6-58.6       | GOOD            |  |
| BPHNMW27I  | 12/4/2020  | 214405.60 | 1124952.18 | 100-110         | FAIR            | Stick up casing missing top              |
| BPHNMW27S  | 12/4/2020  | 214421.96 | 1124934.89 | 44-54           | GOOD            | Stick up well, casing top will not close |
| BPHNMW29D  | 12/4/2020  | 213933.69 | 1124704.90 | 210-220         | FAIR            | Missing one bolt                         |
| BPHNMW29I  | 12/4/2020  | 213928.57 | 1124685.86 | 120-130         | FAIR            | Missing one bolt                         |
| BPHNMW40I  | 12/16/2020 | 212473.00 | 1125986.00 | 108-118         | GOOD            |  |
| BPHNMW40S  | 12/16/2020 | 212474.16 | 1126042.82 | 49-59           | GOOD            |  |
| BPHNMW42I  | 12/16/2020 | 213879.12 | 1126065.74 | 100-110         | GOOD            |  |
| BPHNMW42S  | 12/16/2020 | 213792.00 | 1126065.00 | 50-60           | GOOD            |  |

\*All wells in Fair/Poor condition will be repaired and/or addressed prior to the next Annual Well Inventory to the extent practicable

**Well Inventory Data**  
**2020 Well Inventory Report**  
**NWIRP Bethpage, New York**

| Well ID   | Date      | Northing  | Easting    | Screen Interval | Well Condition* | Notes                                |
|-----------|-----------|-----------|------------|-----------------|-----------------|--------------------------------------|
| BPOW 1-1  | 12/2/2020 | 202008.73 | 1132151.64 | 196-241         | GOOD            |                                      |
| BPOW 1-2  | 12/2/2020 | 202009.70 | 1132173.17 | 310-335         | FAIR            | Two bolts stripped                   |
| BPOW 1-3  | 12/2/2020 | 202010.02 | 1132189.15 | 374-419         | FAIR            | Two bolts stripped                   |
| BPOW 1-4  | 12/2/2020 | 203327.99 | 1132135.67 | 340-400         | FAIR            | Manhole covered well. Needs backfill |
| BPOW 1-5  | 12/2/2020 | 203315.54 | 1132141.26 | 600-650         | GOOD            | Manhole covered well                 |
| BPOW 1-6  | 12/2/2020 | 203299.02 | 1132142.00 | 700-750         | GOOD            | Manhole covered well                 |
| BPOW 1-8  | 12/2/2020 | 201854.55 | 1130711.79 | 725-755         | GOOD            |                                      |
| BPOW 2-1  | 12/2/2020 | 199726.12 | 1127424.09 | 356-396         | FAIR            | Missing one bolt                     |
| BPOW 2-2  | 12/2/2020 | 199726.25 | 1127412.83 | 455-495         | FAIR            | Missing one bolt                     |
| BPOW 2-3  | 12/2/2020 | 199725.23 | 1127377.78 | 564-594         | FAIR            | Missing one bolt                     |
| BPOW 3-1  | 12/2/2020 | 198628.43 | 1124804.49 | 426-516         | GOOD            |                                      |
| BPOW 3-2  | 12/2/2020 | 198664.30 | 1124757.48 | 612-647         | GOOD            |                                      |
| BPOW 3-3  | 12/2/2020 | 199565.17 | 1125394.15 | 580-620         | GOOD            | Manhole covered well                 |
| BPOW 3-4  | 12/2/2020 | 199566.19 | 1125377.09 | 640-690         | GOOD            | Manhole covered well                 |
| BPOW 4-1R | 12/2/2020 | 200281.26 | 1123067.51 | 652-692         | GOOD            |                                      |
| BPOW 4-2R | 12/2/2020 | 200691.91 | 1123200.04 | 725-765         | GOOD            |                                      |
| BPOW 5-1  | 12/2/2020 | 198399.79 | 1127145.84 | 480-510         | GOOD            |                                      |
| BPOW 5-2  | 12/2/2020 | 198410.86 | 1127152.77 | 540-580         | GOOD            |                                      |
| BPOW 5-3  | 12/2/2020 | 198389.89 | 1127156.80 | 620-660         | GOOD            | Missing one bolt                     |
| BPOW 5-4  | 12/1/2020 | 196471.55 | 1125307.44 | 545-570         | FAIR            | Missing one bolt                     |
| BPOW 5-5  | 12/1/2020 | 197285.19 | 1126291.27 | 515-540         | FAIR            | Missing two bolts                    |
| BPOW 5-6  | 12/1/2020 | 197327.15 | 1126285.56 | 585-610         | GOOD            |                                      |
| BPOW 5-7  | 12/1/2020 | 197274.15 | 1128702.39 | 525-550         | FAIR            | Needs backfill                       |
| BPOW 6-1  | 12/1/2020 | 193228.16 | 1126796.92 | 550-575         | GOOD            |                                      |
| BPOW 6-2  | 12/1/2020 | 193253.75 | 1126785.34 | 755-780         | GOOD            |                                      |
| BPOW 6-3  | 12/1/2020 | 194106.07 | 1127582.36 | 750-775         | FAIR            | One bolt missing                     |
| BPOW 6-4  | 12/1/2020 | 194127.00 | 1127580.66 | 545-570         | GOOD            |                                      |
| BPOW 6-5  | 12/1/2020 | 194045.49 | 1128178.28 | 525-550         | FAIR            | Missing one bolt and needs backfill  |

\*All wells in Fair/Poor condition will be repaired and/or addressed prior to the next Annual Well Inventory to the extent practicable

**Well Inventory Data**  
**2020 Well Inventory Report**  
**NWIRP Bethpage, New York**

| Well ID         | Date      | Northing  | Easting    | Screen Interval | Well Condition* | Notes                                    |
|-----------------|-----------|-----------|------------|-----------------|-----------------|--|
| BPOW 6-6        | 12/1/2020 | 194044.59 | 1128163.72 | 770-795         | FAIR            | Missing one bolt                         |
| BPOW1-7         | 12/2/2020 | 201889.31 | 1130750.23 | 600-640         | GOOD            |  |
| BPS1FWMW01      | 12/4/2020 | 213962.95 | 1124963.13 | 48.5-63.5       | GOOD            | Stick up well                            |
| BPS1FWMW02      | 12/4/2020 | 213967.37 | 1124866.32 | 52-67           | GOOD            | Stick up well                            |
| BPS1FWMW03      | 12/4/2020 | 213978.52 | 1124733.42 | 52-67           | GOOD            | Stick up well                            |
| BPS1-TT-MW301I  | 12/4/2020 | 214566.28 | 1124906.20 | 130-140         | GOOD            |  |
| BPS1-TT-MW302D  | 12/4/2020 | 213814.24 | 1124230.80 | 203-213         | GOOD            |  |
| BPS1-TT-MW302I1 | 12/4/2020 | 213812.87 | 1124251.05 | 110-120         | FAIR            | Missing two bolts, manhole cover cracked |
| BPS1-TT-MW302S  | 12/4/2020 | 213812.67 | 1124261.77 | 41-51           | GOOD            |  |
| BPS1-TT-MW303D  | 12/4/2020 | 213779.29 | 1124550.69 | 208-218         | GOOD            |  |
| BPS1-TT-MW303I1 | 12/4/2020 | 213778.64 | 1124572.26 | 95-105          | GOOD            |  |
| BPS1-TT-MW303I2 | 12/4/2020 | 213779.05 | 1124562.05 | 146-156         | FAIR            | Missing two bolts                        |
| BPS1-TT-MW303S  | 12/4/2020 | 213778.19 | 1124583.50 | 46-56           | GOOD            |  |
| BPS1-TT-MW304D  | 12/4/2020 | 213692.27 | 1124994.75 | 180-190         | GOOD            |  |
| BPS1-TT-MW304I1 | 12/4/2020 | 213717.10 | 1124995.72 | 102-112         | GOOD            | Manhole cover cemented in place          |
| BPS1-TT-MW304I2 | 12/4/2020 | 213705.44 | 1124989.87 | 140-150         | GOOD            |  |
| BPS1-TT-MW305D  | 12/4/2020 | 213405.98 | 1123949.18 | 286-296         | GOOD            | Missing one bolt, two bolts stripped     |
| BPS1-TT-MW305I  | 12/4/2020 | 213408.56 | 1123939.49 | 190-200         | GOOD            |  |
| BPS1-TT-MW305S  | 12/4/2020 | 213411.02 | 1123930.13 | 40-50           | GOOD            |  |
| BPS1-TT-MW306D  | 12/4/2020 | 213380.80 | 1124409.90 | 284-294         | GOOD            | Stick up well                            |
| BPS1-TT-MW306I  | 12/4/2020 | 213382.12 | 1124399.46 | 189-199         | GOOD            | Stick up well                            |
| BPS1-TT-MW306S  | 12/4/2020 | 213383.55 | 1124387.81 | 50-60           | GOOD            | Stick up well                            |
| BPS1-TT-MW307D  | 12/4/2020 | 213357.31 | 1124926.92 | 276-286         | GOOD            |  |
| BPS1-TT-MW307I  | 12/4/2020 | 213353.78 | 1124914.84 | 188-198         | GOOD            | Well pad cracked                         |
| BPS1-TT-MW307S  | 12/4/2020 | 213350.82 | 1124901.87 | 40.5-50.5       | FAIR            | Missing one bolt                         |
| BPS1-TT-MW308D  | 12/4/2020 | 214965.90 | 1124935.60 | 250-260         | GOOD            |  |
| BPS1-TT-MW308I  | 12/4/2020 | 214972.20 | 1124923.70 | 156-166         | FAIR            | Missing three bolts                      |
| BPS1-TT-MW308S  | 12/4/2020 | 214977.90 | 1124910.20 | 54-64           | FAIR            | Missing two bolts                        |

\*All wells in Fair/Poor condition will be repaired and/or addressed prior to the next Annual Well Inventory to the extent practicable

**Well Inventory Data**  
**2020 Well Inventory Report**  
**NWIRP Bethpage, New York**

| Well ID        | Date       | Northing  | Easting    | Screen Interval | Well Condition* | Notes                                   |
|----------------|------------|-----------|------------|-----------------|-----------------|---|
| BPS1-TT-MW309D | 12/4/2020  | 215208.44 | 1125028.42 | 252-262         | GOOD            | Missing one bolt                        |
| BPS1-TT-MW309I | 12/4/2020  | 215209.93 | 1125016.14 | 160-170         | GOOD            |   |
| BPS1-TT-MW309S | 12/4/2020  | 215212.06 | 1124997.92 | 53-63           | GOOD            |   |
| BPS1-TT-MW310S | 12/4/2020  | 215489.75 | 1124093.16 | 57.5-67.5       | GOOD            |   |
| BPS1-TT-MW311I | 12/4/2020  | 215422.01 | 1124599.10 | 160-170         | FAIR            | Missing one bolt                        |
| BPS1-TT-MW311S | 12/4/2020  | 215423.40 | 1124594.44 | 55-65           | GOOD            |   |
| BPS1-TT-MW312I | 12/2/2020  | 215327.65 | 1125165.86 | 160-170         | GOOD            | Stick up well                           |
| BPS1-TT-MW312S | 12/2/2020  | 215322.31 | 1125165.28 | 53-63           | GOOD            | Stick up well                           |
| BPS1-TT-MW314I | 12/4/2020  | 214566.40 | 1125557.47 | 144-154         | GOOD            | Stick up well                           |
| BPS1-TT-MW314S | 12/4/2020  | 214555.48 | 1125571.01 | 55-65           | GOOD            | Stick up well                           |
| BPTTAOC22MW03  | 12/16/2020 | 214146.21 | 1123683.96 | 45.5-65.5       | FAIR            | Missing one bolt                        |
| BPTTAOC22MW04  | 12/16/2020 | 214026.06 | 1123644.93 | 46-66           | FAIR            | Missing two bolts                       |
| BPTTAOC22MW06  | 12/16/2020 | 213898.35 | 1123746.01 | 52-62           | GOOD            | Missing one bolt                        |
| BPTTAOC22MW07  | 12/16/2020 | 213883.67 | 1123660.86 | 52-62           | FAIR            | Missing two bolts                       |
| BPTTAOC22MW08  | 12/16/2020 | 213932.29 | 1123576.07 | 52-62           | FAIR            | Missing three bolts                     |
| BPTTAOC22MW08  | 12/16/2020 | 213932.29 | 1123576.07 | 52-62           | FAIR            | Missing three bolts                     |
| BPTTAOC22MW09  | 12/4/2020  | 214007.82 | 1123539.30 | 52-62           | GOOD            | Missing two bolts                       |
| BPTTAOC22MW10  | 12/4/2020  | 213950.53 | 1123833.58 | 49-59           | FAIR            | Missing two bolts                       |
| BP-TT-MW201D   | 12/4/2020  | 214069.50 | 1123138.50 | 335-350         | GOOD            | Missing one bolt                        |
| BP-TT-MW201D1  | 12/4/2020  | 214055.80 | 1123155.30 | 480-500         | GOOD            | Missing two bolts                       |
| BP-TT-MW202D   | 12/2/2020  | 215062.00 | 1122983.60 | 335-350         | GOOD            |   |
| BP-TT-MW202D1  | 12/2/2020  | 215078.60 | 1122982.40 | 425-440         | GOOD            |   |
| BP-TT-MW202I   | 12/16/2020 | 215088.10 | 1122994.80 | 140-150         | FAIR            | Missing two bolts                       |
| BP-TT-MW202S   | 12/2/2020  | 215099.90 | 1122993.30 | 54-64           | FAIR            | Missing one bolt                        |
| BP-TT-MW203D   | 12/2/2020  | 215513.00 | 1123748.00 | 275-290         | FAIR            | Needs backfill                          |
| BP-TT-MW203D1  | 12/4/2020  | 215510.70 | 1123763.10 | 335-350         | FAIR            | Missing one bolt                        |
| BP-TT-MW203D2  | 12/2/2020  | 215507.20 | 1123778.00 | 435-450         | GOOD            | Standing water inside protective casing |
| BP-TT-MW203I   | 12/2/2020  | 215525.60 | 1123810.00 | 136-146         | GOOD            |   |

\*All wells in Fair/Poor condition will be repaired and/or addressed prior to the next Annual Well Inventory to the extent practicable

**Well Inventory Data**  
**2020 Well Inventory Report**  
**NWIRP Bethpage, New York**

| Well ID      | Date       | Northing  | Easting    | Screen Interval | Well Condition* | Notes                                   |
|--------------|------------|-----------|------------|-----------------|-----------------|---|
| BP-TT-MW204I | 12/2/2020  | 214590.43 | 1123023.61 | 142-152         | GOOD            |   |
| BP-TT-MW204S | 12/2/2020  | 214592.18 | 1123034.80 | 50-60           | GOOD            |   |
| GM38D        | 12/3/2020  | 206354.00 | 1128945.00 | 320-340         | FAIR            | Two bolts stripped                      |
| GM38D2       | 12/3/2020  | 206338.00 | 1128953.00 | 475-495         | FAIR            | One bolt stripped                       |
| GM38-RW1-MW1 | 12/3/2020  | 206068.12 | 1129607.67 | 395-435         | GOOD            |   |
| GM38-RW1-MW2 | 12/3/2020  | 206077.60 | 1129746.40 | 395-435         | FAIR            | Two bolts missing                       |
| GM38-RW1-MW3 | 12/3/2020  | 206502.70 | 1130071.30 | 395-435         | GOOD            | One bolt stripped                       |
| GM38-RW2-MW1 | 12/3/2020  | 206433.00 | 1129248.10 | 470-510         | FAIR            | protective casing                       |
| GM38-RW2-MW2 | 12/3/2020  | 206384.70 | 1129179.10 | 470-510         | GOOD            |   |
| GM38-RW3-MW1 | 12/16/2020 | 206560.30 | 1128455.00 | 475-495         | GOOD            |   |
| GM38-RW3-MW2 | 12/16/2020 | 206545.00 | 1128454.50 | 330-350         | GOOD            | Missing one bolt                        |
| GM38-RW3-MW3 | 12/16/2020 | 206763.90 | 1128986.60 | 320-340         | FAIR            | Missing two bolts                       |
| GM38-RW3-MW4 | 12/16/2020 | 206759.70 | 1128970.50 | 475-495         | FAIR            | Missing two bolts                       |
| GM38-TP-1    | 12/3/2020  | 206472.60 | 1129712.00 | 450-470         | FAIR            | Two bolts stripped                      |
| RE103D1      | 12/3/2020  | 206694.59 | 1125111.76 | 625-640         | FAIR            | Missing one bolt                        |
| RE103D2      | 12/3/2020  | 206692.99 | 1125160.34 | 653-673         | GOOD            |   |
| RE103D3      | 12/3/2020  | 206693.46 | 1125144.90 | 715-730         | FAIR            | Standing water inside protective casing |
| RE104D1      | 12/3/2020  | 207037.19 | 1127745.68 | 350-370         | FAIR            | Missing one bolt                        |
| RE104D2      | 12/3/2020  | 207000.04 | 1127708.99 | 710-730         | GOOD            |   |
| RE104D3      | 12/3/2020  | 206993.50 | 1127695.55 | 760-780         | FAIR            | Missing one bolt                        |
| RE105D1      | 12/3/2020  | 205072.87 | 1126664.43 | 530-550         | FAIR            | Missing one bolt                        |
| RE105D2      | 12/3/2020  | 205064.02 | 1126652.42 | 730-750         | FAIR            | Missing one bolt                        |
| RE106D1      | 12/3/2020  | 209375.21 | 1122871.79 | 440-460         | GOOD            |   |
| RE106D2      | 12/3/2020  | 209390.53 | 1122872.75 | 480-490         | GOOD            |   |
| RE106D3      | 12/3/2020  | 209335.96 | 1122868.92 | 510-530         | GOOD            |   |
| RE107D1      | 12/3/2020  | 208546.42 | 1123823.36 | 505-525         | FAIR            | Missing one bolt                        |
| RE107D2      | 12/3/2020  | 208558.70 | 1123830.80 | 560-580         | GOOD            |   |
| RE107D3      | 12/3/2020  | 208495.32 | 1123759.78 | 645-665         | FAIR            | Missing three bolts                     |

\*All wells in Fair/Poor condition will be repaired and/or addressed prior to the next Annual Well Inventory to the extent practicable



**Well Inventory Data**  
**2020 Well Inventory Report**  
**NWIRP Bethpage, New York**

| Well ID | Date       | Northing  | Easting    | Screen Interval | Well Condition* | Notes              |
|---------|------------|-----------|------------|-----------------|-----------------|--------------------|
| RE108D1 | 12/3/2020  | 207665.03 | 1125499.54 | 530-550         | POOR            | One bolt missing   |
| RE108D2 | 12/3/2020  | 207663.29 | 1125484.08 | 630-650         | FAIR            | Missing one bolt   |
| RE109D1 | 12/3/2020  | 208538.66 | 1126654.17 | 515-535         | FAIR            | Missing two bolts  |
| RE109D2 | 12/3/2020  | 208580.67 | 1126656.47 | 550-570         | GOOD            | Missing one bolt   |
| RE109D3 | 12/3/2020  | 208562.33 | 1126655.52 | 580-600         | FAIR            | Missing two bolts  |
| RE114D1 | 12/3/2020  | 201728.64 | 1124289.94 | 535-550         | FAIR            | Missing one bolt   |
| RE114D2 | 12/3/2020  | 201710.25 | 1124365.40 | 610-630         | FAIR            | Missing one bolt   |
| RE114D3 | 12/3/2020  | 201719.48 | 1124277.84 | 700-720         | GOOD            |                    |
| RE115D1 | 12/2/2020  | 201004.25 | 1125721.29 | 640-655         | GOOD            |                    |
| RE115D2 | 12/2/2020  | 201012.40 | 1125747.40 | 730-750         | GOOD            |                    |
| RE116D1 | 12/2/2020  | 202312.88 | 1128388.54 | 570-590         | GOOD            |                    |
| RE117D1 | 12/1/2020  | 196462.44 | 1125318.92 | 730-755         | GOOD            | Missing one bolt   |
| RE117D2 | 12/1/2020  | 196455.23 | 1125332.70 | 780-805         | GOOD            |                    |
| RE118D1 | 12/1/2020  | 197298.81 | 1126290.80 | 765-790         | FAIR            | Missing two bolts  |
| RE119D1 | 12/1/2020  | 197245.89 | 1128694.84 | 715-740         | FAIR            | Missing one bolt   |
| RE120D1 | 12/3/2020  | 204618.12 | 1125061.88 | 630-650         | FAIR            | Missing one bolt   |
| RE120D2 | 12/3/2020  | 204576.78 | 1125060.08 | 690-710         | FAIR            | Missing one bolt   |
| RE120D3 | 12/3/2020  | 204590.37 | 1125060.70 | 740-760         | FAIR            | Missing one bolt   |
| RE121D1 | 12/2/2020  | 203062.13 | 1126707.85 | 550-570         | GOOD            |                    |
| RE121D2 | 12/2/2020  | 203003.36 | 1126663.50 | 730-750         | GOOD            | Missing one bolt   |
| RE122D1 | 12/3/2020  | 207818.19 | 1124982.01 | 520-540         | GOOD            |                    |
| RE122D2 | 12/3/2020  | 207788.84 | 1124978.91 | 590-610         | GOOD            |                    |
| RE122D3 | 12/3/2020  | 207774.52 | 1124980.63 | 715-735         | FAIR            | Missing one bolt   |
| RE123D1 | 12/16/2020 | 209894.44 | 1124871.20 | 480-500         | FAIR            | Missing one bolt   |
| RE123D2 | 12/16/2020 | 209887.34 | 1124886.22 | 635-655         | GOOD            |                    |
| RE123D3 | 12/16/2020 | 209912.23 | 1124860.24 | 815-835         | GOOD            |                    |
| RE124D1 | 12/3/2020  | 202702.46 | 1122969.80 | 660-680         | GOOD            |                    |
| RE124D2 | 12/3/2020  | 202685.97 | 1122972.34 | 730-750         | FAIR            | Two bolts stripped |

\*All wells in Fair/Poor condition will be repaired and/or addressed prior to the next Annual Well Inventory to the extent practicable

**Well Inventory Data**  
**2020 Well Inventory Report**  
**NWIRP Bethpage, New York**

| Well ID | Date      | Northing  | Easting    | Screen Interval | Well Condition* | Notes                                |
|---------|-----------|-----------|------------|-----------------|-----------------|--------------------------------------|
| RE125D1 | 12/3/2020 | 204730.49 | 1124477.58 | 320-340         | GOOD            |                                      |
| RE125D2 | 12/3/2020 | 204725.38 | 1124490.61 | 580-600         | FAIR            | Missing one bolt                     |
| RE125D3 | 12/3/2020 | 204720.38 | 1124512.93 | 670-690         | FAIR            | Missing one bolt                     |
| RE126D1 | 12/3/2020 | 208553.86 | 1125643.00 | 500-520         | GOOD            | Missing one bolt, needs backfilling  |
| RE126D2 | 12/3/2020 | 208584.28 | 1125643.78 | 555-575         | FAIR            | Missing one bolt                     |
| RE126D3 | 12/3/2020 | 208568.11 | 1125643.60 | 640-660         | GOOD            | Missing one bolt                     |
| RE127D1 | 12/2/2020 | 199120.06 | 1131245.10 | 660-680         | FAIR            | Two bolts stripped                   |
| RE127D2 | 12/2/2020 | 199105.31 | 1131245.65 | 755-775         | FAIR            | All bolts stripped                   |
| RE128D1 | 12/2/2020 | 200556.42 | 1129214.87 | 660-680         | FAIR            | Missing one bolt, other two stripped |
| RE128D2 | 12/2/2020 | 200537.70 | 1129203.48 | 735-755         | FAIR            | Missing all bolts                    |
| RE129D1 | 12/1/2020 | 196086.63 | 1124099.54 | 690-710         | GOOD            |                                      |
| RE129D2 | 12/1/2020 | 196073.15 | 1124074.20 | 805-825         | GOOD            |                                      |
| RE130D1 | 12/1/2020 | 197584.96 | 1122360.29 | 555-575         | GOOD            |                                      |
| RE130D2 | 12/1/2020 | 197605.11 | 1122370.72 | 640-660         | GOOD            |                                      |
| RE131D1 | 12/3/2020 | 204367.45 | 1123114.27 | 430-450         | FAIR            | Missing two bolts, one bolt stripped |
| RE131D2 | 12/3/2020 | 204359.42 | 1123099.42 | 565-590         | GOOD            | Missing three bolts                  |
| RE131D3 | 12/3/2020 | 204350.99 | 1123115.19 | 660-680         | FAIR            | Missing three bolts                  |
| RE132D1 | 12/2/2020 | 203063.35 | 1125662.70 | 220-240         | GOOD            |                                      |
| RE132D2 | 12/2/2020 | 203115.87 | 1125692.65 | 330-350         | FAIR            | Missing two bolts, needs backfilling |
| RE132D3 | 12/2/2020 | 203115.94 | 1125709.73 | 500-520         | GOOD            |                                      |
| RE132D4 | 12/2/2020 | 203116.16 | 1125724.40 | 560-580         | GOOD            |                                      |
| RE132D5 | 12/2/2020 | 203081.76 | 1125716.60 | 610-630         | GOOD            |                                      |
| RE132D6 | 12/2/2020 | 203031.83 | 1125662.74 | 685-705         | GOOD            |                                      |
| RE132D7 | 12/2/2020 | 203046.41 | 1125661.83 | 743-758         | GOOD            |                                      |
| RE133D1 | 12/1/2020 | 193975.82 | 1126227.64 | 560-580         | GOOD            |                                      |
| RE133D2 | 12/1/2020 | 193991.82 | 1126227.06 | 780-800         | FAIR            | Missing one bolt                     |
| RE134D1 | 12/3/2020 | 206193.85 | 1123302.32 | 325-345         | GOOD            |                                      |
| RE134D2 | 12/3/2020 | 206191.68 | 1123304.49 | 510-530         | FAIR            | Missing two bolts                    |

\*All wells in Fair/Poor condition will be repaired and/or addressed prior to the next Annual Well Inventory to the extent practicable

**Well Inventory Data**  
**2020 Well Inventory Report**  
**NWIRP Bethpage, New York**

| Well ID    | Date       | Northing  | Easting    | Screen Interval | Well Condition* | Notes                                |
|------------|------------|-----------|------------|-----------------|-----------------|--------------------------------------|
| RE134D3    | 12/3/2020  | 206167.84 | 1123295.82 | 600-620         | FAIR            | Missing three bolts                  |
| RE134D4    | 12/3/2020  | 206154.83 | 1123280.64 | 665-685         | FAIR            | Missing two bolts                    |
| RE135D1    | 12/3/2020  | 204601.68 | 1120806.68 | 410-430         | FAIR            | Missing one bolt                     |
| RE135D2    | 12/16/2020 | 204569.37 | 1120786.64 | 545-565         | GOOD            | Missing two bolts                    |
| RE135D3    | 12/4/2020  | 204567.99 | 1120801.87 | 640-660         | FAIR            | Missing three bolts                  |
| RE137      | 12/3/2020  | 204415.53 | 1125691.57 |                 | GOOD            | Manhole covered well                 |
| RE139D1    | 12/2/2020  | 198615.87 | 1124858.07 | 650-670         | GOOD            |                                      |
| RE139D1    | 12/2/2020  | 198615.87 | 1124858.07 | 650-670         | GOOD            |                                      |
| RE139D2    | 12/2/2020  | 198600.08 | 1124864.90 | 740-760         | GOOD            |                                      |
| TT101D     | 12/3/2020  | 203545.49 | 1125462.04 | 325-345         | GOOD            | Missing one bolt, one bolt stripped  |
| TT101D1    | 12/3/2020  | 203545.09 | 1125484.11 | 570-590         | FAIR            | One bolt missing, two bolts stripped |
| TT101D2    | 12/3/2020  | 203545.38 | 1125454.31 | 740-760         | FAIR            | Missing one bolt                     |
| TT102D     | 12/1/2020  | 195341.94 | 1127148.91 | 560-600         | GOOD            |                                      |
| TT102D2    | 12/1/2020  | 195346.27 | 1127132.84 | 740-770         | GOOD            |                                      |
| TT-MW179D  | 12/4/2020  | 213549.85 | 1120936.06 | 212-232         | GOOD            |                                      |
| TT-MW179D1 | 12/4/2020  | 213521.51 | 1120895.16 | 40-420          | GOOD            |                                      |
| TT-MW179D2 | 12/4/2020  | 213538.51 | 1120919.86 | 305-325         | GOOD            |                                      |
| TT-MW181S  | 12/2/2020  | 201911.57 | 1130770.10 | 210-230         | GOOD            |                                      |

\*All wells in Fair/Poor condition will be repaired and/or addressed prior to the next Annual Well Inventory to the extent practicable



|   |   |
|---|---|
| <b>Client:</b> Navy CLEAN                                       | <b>Facility:</b> NWIRP Bethpage               |
| <b>Project Number:</b> 112G08005-WE13                           | <b>Location:</b> Bethpage, New York           |
| <b>Date:</b> December 16, 2020 12:12                            | <b>Personnel:</b> Beau Benfield               |
| <b>Well ID:</b> BPGMMW17D                                       | <b>Well Location:</b> 211,382.16 1,122,827.43 |
| <b>Well Status:</b> In Use (Confirmed)                          | <b>Screen Interval:</b> 278-298               |
| <b>WELL INVENTORY CONDITION</b>                                 |   |
| <b>Concrete pad in acceptable condition i.e. no cracks?</b>     | YES   |
| <b>Manhole cover present and in working condition?</b>          | YES   |
| <b>All bolts on manhole present and not stripped?</b>           | YES   |
| <b>Well plug present, locked and in good working condition?</b> | YES   |
| <b>OVERALL CONDITION:</b>                                       | GOOD  |
| <b>Notes (Explain if answered No to any of the above)</b>       |   |

## PHOTO LOG:







|   |   |
|---|---|
| <b>Client:</b> Navy CLEAN                                       | <b>Facility:</b> NWIRP Bethpage               |
| <b>Project Number:</b> 112G08005-WE13                           | <b>Location:</b> Bethpage, New York           |
| <b>Date:</b> December 16, 2020 12:10                            | <b>Personnel:</b> Beau Benfield               |
| <b>Well ID:</b> BPGMMW17I                                       | <b>Well Location:</b> 211,391.43 1,122,830.97 |
| <b>Well Status:</b> In Use (Confirmed)                          | <b>Screen Interval:</b> 100-120               |
| <b>WELL INVENTORY CONDITION</b>                                 |   |
| <b>Concrete pad in acceptable condition i.e. no cracks?</b>     | YES   |
| <b>Manhole cover present and in working condition?</b>          | YES   |
| <b>All bolts on manhole present and not stripped?</b>           | YES   |
| <b>Well plug present, locked and in good working condition?</b> | YES   |
| <b>OVERALL CONDITION:</b>                                       | GOOD  |
| <b>Notes (Explain if answered No to any of the above)</b>       |   |

## PHOTO LOG:





|   |   |
|---|---|
| <b>Client:</b> Navy CLEAN                                       | <b>Facility:</b> NWIRP Bethpage               |
| <b>Project Number:</b> 112G08005-WE13                           | <b>Location:</b> Bethpage, New York           |
| <b>Date:</b> December 16, 2020 11:59                            | <b>Personnel:</b> Beau Benfield               |
| <b>Well ID:</b> BPGMMW18D                                       | <b>Well Location:</b> 210,403.00 1,123,701.00 |
| <b>Well Status:</b> In Use (Confirmed)                          | <b>Screen Interval:</b> 290-300               |
| <b>WELL INVENTORY CONDITION</b>                                 |   |
| <b>Concrete pad in acceptable condition i.e. no cracks?</b>     | YES   |
| <b>Manhole cover present and in working condition?</b>          | YES   |
| <b>All bolts on manhole present and not stripped?</b>           | YES   |
| <b>Well plug present, locked and in good working condition?</b> | YES   |
| <b>OVERALL CONDITION:</b>                                       | GOOD  |
| <b>Notes (Explain if answered No to any of the above)</b>       |   |

## PHOTO LOG:







|  |   |
|--|---|
| <b>Client:</b> Navy CLEAN  | <b>Facility:</b> NWIRP Bethpage               |
| <b>Project Number:</b> 112G08005-WE13  | <b>Location:</b> Bethpage, New York           |
| <b>Date:</b> December 16, 2020 10:40   | <b>Personnel:</b> Beau Benfield               |
| <b>Well ID:</b> BPGMMW21D  | <b>Well Location:</b> 209,428.00 1,125,462.00 |
| <b>Well Status:</b> In Use (Confirmed)   | <b>Screen Interval:</b> 278-288               |
| <b>WELL INVENTORY CONDITION</b>  |   |
| <b>Concrete pad in acceptable condition i.e. no cracks?</b>                    | YES   |
| <b>Manhole cover present and in working condition?</b>                         | YES   |
| <b>All bolts on manhole present and not stripped?</b>                          | NO  |
| <b>Well plug present, locked and in good working condition?</b>                | YES   |
| <b>OVERALL CONDITION:</b>  | FAIR  |
| <b>Notes (Explain if answered No to any of the above)</b><br>Missing two bolts |   |

## PHOTO LOG:





|   |   |
|---|---|
| <b>Client:</b> Navy CLEAN                                       | <b>Facility:</b> NWIRP Bethpage               |
| <b>Project Number:</b> 112G08005-WE13                           | <b>Location:</b> Bethpage, New York           |
| <b>Date:</b> December 16, 2020 10:47                            | <b>Personnel:</b> Beau Benfield               |
| <b>Well ID:</b> BPGMMW21D2                                      | <b>Well Location:</b> 209,438.00 1,125,464.00 |
| <b>Well Status:</b> In Use (Confirmed)                          | <b>Screen Interval:</b>                       |
| <b>WELL INVENTORY CONDITION</b>                                 |   |
| <b>Concrete pad in acceptable condition i.e. no cracks?</b>     | YES   |
| <b>Manhole cover present and in working condition?</b>          | YES   |
| <b>All bolts on manhole present and not stripped?</b>           | YES   |
| <b>Well plug present, locked and in good working condition?</b> | YES   |
| <b>OVERALL CONDITION:</b>                                       | GOOD  |
| <b>Notes (Explain if answered No to any of the above)</b>       |   |

## PHOTO LOG:







|   |   |
|---|---|
| <b>Client:</b> Navy CLEAN   | <b>Facility:</b> NWIRP Bethpage               |
| <b>Project Number:</b> 112G08005-WE13   | <b>Location:</b> Bethpage, New York           |
| <b>Date:</b> December 16, 2020 10:44  | <b>Personnel:</b> Beau Benfield               |
| <b>Well ID:</b> BPGMMW21I   | <b>Well Location:</b> 209,438.00 1,125,464.00 |
| <b>Well Status:</b> In Use (Confirmed)  | <b>Screen Interval:</b> 130-140               |
| <b>WELL INVENTORY CONDITION</b>   |   |
| <b>Concrete pad in acceptable condition i.e. no cracks?</b>                   | YES   |
| <b>Manhole cover present and in working condition?</b>                        | YES   |
| <b>All bolts on manhole present and not stripped?</b>                         | NO  |
| <b>Well plug present, locked and in good working condition?</b>               | YES   |
| <b>OVERALL CONDITION:</b>   | FAIR  |
| <b>Notes (Explain if answered No to any of the above)</b><br>Missing one bolt |   |

## PHOTO LOG:





|   |   |
|---|---|
| <b>Client:</b> Navy CLEAN                                       | <b>Facility:</b> NWIRP Bethpage               |
| <b>Project Number:</b> 112G08005-WE13                           | <b>Location:</b> Bethpage, New York           |
| <b>Date:</b> December 16, 2020 11:06                            | <b>Personnel:</b> Beau Benfield               |
| <b>Well ID:</b> BPGMMW39D                                       | <b>Well Location:</b> 209,882.00 1,124,170.00 |
| <b>Well Status:</b> In Use (Confirmed)                          | <b>Screen Interval:</b> 262-282               |
| <b>WELL INVENTORY CONDITION</b>                                 |   |
| <b>Concrete pad in acceptable condition i.e. no cracks?</b>     | YES   |
| <b>Manhole cover present and in working condition?</b>          | YES   |
| <b>All bolts on manhole present and not stripped?</b>           | YES   |
| <b>Well plug present, locked and in good working condition?</b> | YES   |
| <b>OVERALL CONDITION:</b>                                       | GOOD  |
| <b>Notes (Explain if answered No to any of the above)</b>       |   |

## PHOTO LOG:







|   |   |
|---|---|
| <b>Client:</b> Navy CLEAN                                       | <b>Facility:</b> NWIRP Bethpage               |
| <b>Project Number:</b> 112G08005-WE13                           | <b>Location:</b> Bethpage, New York           |
| <b>Date:</b> December 16, 2020 11:10                            | <b>Personnel:</b> Beau Benfield               |
| <b>Well ID:</b> BPGMMW39DB                                      | <b>Well Location:</b> 209,884.00 1,124,173.00 |
| <b>Well Status:</b> In Use (Confirmed)                          | <b>Screen Interval:</b> 410-420               |
| <b>WELL INVENTORY CONDITION</b>                                 |   |
| <b>Concrete pad in acceptable condition i.e. no cracks?</b>     | YES   |
| <b>Manhole cover present and in working condition?</b>          | YES   |
| <b>All bolts on manhole present and not stripped?</b>           | YES   |
| <b>Well plug present, locked and in good working condition?</b> | YES   |
| <b>OVERALL CONDITION:</b>                                       | GOOD  |
| <b>Notes (Explain if answered No to any of the above)</b>       |   |

## PHOTO LOG:





|   |   |
|---|---|
| <b>Client:</b> Navy CLEAN                                       | <b>Facility:</b> NWIRP Bethpage               |
| <b>Project Number:</b> 112G08005-WE13                           | <b>Location:</b> Bethpage, New York           |
| <b>Date:</b> December 16, 2020 11:24                            | <b>Personnel:</b> Beau Benfield               |
| <b>Well ID:</b> BPGMMW73D                                       | <b>Well Location:</b> 209,866.00 1,124,677.00 |
| <b>Well Status:</b> In Use (Confirmed)                          | <b>Screen Interval:</b> 401-411               |
| <b>WELL INVENTORY CONDITION</b>                                 |   |
| <b>Concrete pad in acceptable condition i.e. no cracks?</b>     | YES   |
| <b>Manhole cover present and in working condition?</b>          | YES   |
| <b>All bolts on manhole present and not stripped?</b>           | YES   |
| <b>Well plug present, locked and in good working condition?</b> | YES   |
| <b>OVERALL CONDITION:</b>                                       | GOOD  |
| <b>Notes (Explain if answered No to any of the above)</b>       |   |

## PHOTO LOG:







|   |   |
|---|---|
| <b>Client:</b> Navy CLEAN                                       | <b>Facility:</b> NWIRP Bethpage               |
| <b>Project Number:</b> 112G08005-WE13                           | <b>Location:</b> Bethpage, New York           |
| <b>Date:</b> December 16, 2020 11:26                            | <b>Personnel:</b> Beau Benfield               |
| <b>Well ID:</b> BPGMMW73D2                                      | <b>Well Location:</b> 209,851.28 1,124,674.46 |
| <b>Well Status:</b> In Use (Confirmed)                          | <b>Screen Interval:</b> 532-552               |
| <b>WELL INVENTORY CONDITION</b>                                 |   |
| <b>Concrete pad in acceptable condition i.e. no cracks?</b>     | YES   |
| <b>Manhole cover present and in working condition?</b>          | YES   |
| <b>All bolts on manhole present and not stripped?</b>           | YES   |
| <b>Well plug present, locked and in good working condition?</b> | YES   |
| <b>OVERALL CONDITION:</b>                                       | GOOD  |
| <b>Notes (Explain if answered No to any of the above)</b>       |   |

## PHOTO LOG:





|   |   |
|---|---|
| <b>Client:</b> Navy CLEAN                                       | <b>Facility:</b> NWIRP Bethpage               |
| <b>Project Number:</b> 112G08005-WE13                           | <b>Location:</b> Bethpage, New York           |
| <b>Date:</b> December 16, 2020 11:37                            | <b>Personnel:</b> Beau Benfield               |
| <b>Well ID:</b> BPGMMW74D                                       | <b>Well Location:</b> 209,746.16 1,126,020.47 |
| <b>Well Status:</b> In Use (Confirmed)                          | <b>Screen Interval:</b> 295-305               |
| <b>WELL INVENTORY CONDITION</b>                                 |   |
| <b>Concrete pad in acceptable condition i.e. no cracks?</b>     | YES   |
| <b>Manhole cover present and in working condition?</b>          | YES   |
| <b>All bolts on manhole present and not stripped?</b>           | YES   |
| <b>Well plug present, locked and in good working condition?</b> | YES   |
| <b>OVERALL CONDITION:</b>                                       | GOOD  |
| <b>Notes (Explain if answered No to any of the above)</b>       |   |

## PHOTO LOG:







|   |   |
|---|---|
| <b>Client:</b> Navy CLEAN                                       | <b>Facility:</b> NWIRP Bethpage               |
| <b>Project Number:</b> 112G08005-WE13                           | <b>Location:</b> Bethpage, New York           |
| <b>Date:</b> December 16, 2020 11:35                            | <b>Personnel:</b> Beau Benfield               |
| <b>Well ID:</b> BPGMMW74D2                                      | <b>Well Location:</b> 209,747.44 1,126,004.42 |
| <b>Well Status:</b> In Use (Confirmed)                          | <b>Screen Interval:</b> 542-562               |
| <b>WELL INVENTORY CONDITION</b>                                 |   |
| <b>Concrete pad in acceptable condition i.e. no cracks?</b>     | YES   |
| <b>Manhole cover present and in working condition?</b>          | YES   |
| <b>All bolts on manhole present and not stripped?</b>           | YES   |
| <b>Well plug present, locked and in good working condition?</b> | YES   |
| <b>OVERALL CONDITION:</b>                                       | GOOD  |
| <b>Notes (Explain if answered No to any of the above)</b>       |   |

## PHOTO LOG:





|   |   |
|---|---|
| <b>Client:</b> Navy CLEAN                                       | <b>Facility:</b> NWIRP Bethpage               |
| <b>Project Number:</b> 112G08005-WE13                           | <b>Location:</b> Bethpage, New York           |
| <b>Date:</b> December 16, 2020 11:33                            | <b>Personnel:</b>                             |
| <b>Well ID:</b> BPGMMW74D3                                      | <b>Well Location:</b> 209,759.56 1,125,955.28 |
| <b>Well Status:</b> In Use (Confirmed)                          | <b>Screen Interval:</b> 625-645               |
| <b>WELL INVENTORY CONDITION</b>                                 |   |
| <b>Concrete pad in acceptable condition i.e. no cracks?</b>     | YES   |
| <b>Manhole cover present and in working condition?</b>          | YES   |
| <b>All bolts on manhole present and not stripped?</b>           | YES   |
| <b>Well plug present, locked and in good working condition?</b> | YES   |
| <b>OVERALL CONDITION:</b>                                       | GOOD  |
| <b>Notes (Explain if answered No to any of the above)</b>       |   |

## PHOTO LOG:







|   |   |
|---|---|
| <b>Client:</b> Navy CLEAN   | <b>Facility:</b> NWIRP Bethpage               |
| <b>Project Number:</b> 112G08005-WE13   | <b>Location:</b> Bethpage, New York           |
| <b>Date:</b> December 16, 2020 11:39  | <b>Personnel:</b> Beau Benfield               |
| <b>Well ID:</b> BPGMMW74I   | <b>Well Location:</b> 209,744.90 1,126,035.21 |
| <b>Well Status:</b> In Use (Confirmed)  | <b>Screen Interval:</b> 94-114                |
| <b>WELL INVENTORY CONDITION</b>   |   |
| <b>Concrete pad in acceptable condition i.e. no cracks?</b>                   | YES   |
| <b>Manhole cover present and in working condition?</b>                        | YES   |
| <b>All bolts on manhole present and not stripped?</b>                         | NO  |
| <b>Well plug present, locked and in good working condition?</b>               | YES   |
| <b>OVERALL CONDITION:</b>   | FAIR  |
| <b>Notes (Explain if answered No to any of the above)</b><br>Missing one bolt |   |

## PHOTO LOG:







|   |   |
|---|---|
| <b>Client:</b> Navy CLEAN                                       | <b>Facility:</b> NWIRP Bethpage               |
| <b>Project Number:</b> 112G08005-WE13                           | <b>Location:</b> Bethpage, New York           |
| <b>Date:</b> December 16, 2020 10:34                            | <b>Personnel:</b> Beau Benfield               |
| <b>Well ID:</b> BPGMMW75D2                                      | <b>Well Location:</b> 208,507.00 1,124,246.00 |
| <b>Well Status:</b> In Use (Confirmed)                          | <b>Screen Interval:</b> 505-525               |
| <b>WELL INVENTORY CONDITION</b>                                 |   |
| <b>Concrete pad in acceptable condition i.e. no cracks?</b>     | YES   |
| <b>Manhole cover present and in working condition?</b>          | YES   |
| <b>All bolts on manhole present and not stripped?</b>           | YES   |
| <b>Well plug present, locked and in good working condition?</b> | YES   |
| <b>OVERALL CONDITION:</b>                                       | GOOD  |
| <b>Notes (Explain if answered No to any of the above)</b>       |   |

## PHOTO LOG:





|   |   |
|---|---|
| <b>Client:</b> Navy CLEAN                                       | <b>Facility:</b> NWIRP Bethpage               |
| <b>Project Number:</b> 112G08005-WE13                           | <b>Location:</b> Bethpage, New York           |
| <b>Date:</b> December 3, 2020 15:42                             | <b>Personnel:</b> Beau Benfield               |
| <b>Well ID:</b> BPGMMW78I                                       | <b>Well Location:</b> 209,362.00 1,123,624.00 |
| <b>Well Status:</b> In Use (Confirmed)                          | <b>Screen Interval:</b> 90-100                |
| <b>WELL INVENTORY CONDITION</b>                                 |   |
| <b>Concrete pad in acceptable condition i.e. no cracks?</b>     | YES   |
| <b>Manhole cover present and in working condition?</b>          | YES   |
| <b>All bolts on manhole present and not stripped?</b>           | YES   |
| <b>Well plug present, locked and in good working condition?</b> | YES   |
| <b>OVERALL CONDITION:</b>                                       | GOOD  |
| <b>Notes (Explain if answered No to any of the above)</b>       |   |

## PHOTO LOG:







|   |   |
|---|---|
| <b>Client:</b> Navy CLEAN                                       | <b>Facility:</b> NWIRP Bethpage               |
| <b>Project Number:</b> 112G08005-WE13                           | <b>Location:</b> Bethpage, New York           |
| <b>Date:</b> December 3, 2020 15:44                             | <b>Personnel:</b> Beau Benfield               |
| <b>Well ID:</b> BPGMMW78S                                       | <b>Well Location:</b> 209,359.00 1,123,618.00 |
| <b>Well Status:</b> In Use (Confirmed)                          | <b>Screen Interval:</b> 60-70                 |
| <b>WELL INVENTORY CONDITION</b>                                 |   |
| <b>Concrete pad in acceptable condition i.e. no cracks?</b>     | YES   |
| <b>Manhole cover present and in working condition?</b>          | YES   |
| <b>All bolts on manhole present and not stripped?</b>           | YES   |
| <b>Well plug present, locked and in good working condition?</b> | YES   |
| <b>OVERALL CONDITION:</b>                                       | GOOD  |
| <b>Notes (Explain if answered No to any of the above)</b>       |   |

## PHOTO LOG:







|   |   |
|---|---|
| <b>Client:</b> Navy CLEAN                                       | <b>Facility:</b> NWIRP Bethpage               |
| <b>Project Number:</b> 112G08005-WE13                           | <b>Location:</b> Bethpage, New York           |
| <b>Date:</b> December 16, 2020 10:21                            | <b>Personnel:</b> Beau Benfield               |
| <b>Well ID:</b> BPGMMW79D                                       | <b>Well Location:</b> 208,856.00 1,127,534.00 |
| <b>Well Status:</b> In Use (Confirmed)                          | <b>Screen Interval:</b> 280-290               |
| <b>WELL INVENTORY CONDITION</b>                                 |   |
| <b>Concrete pad in acceptable condition i.e. no cracks?</b>     | YES   |
| <b>Manhole cover present and in working condition?</b>          | YES   |
| <b>All bolts on manhole present and not stripped?</b>           | YES   |
| <b>Well plug present, locked and in good working condition?</b> | YES   |
| <b>OVERALL CONDITION:</b>                                       | GOOD  |
| <b>Notes (Explain if answered No to any of the above)</b>       |   |

## PHOTO LOG:





|   |   |
|---|---|
| <b>Client:</b> Navy CLEAN                                       | <b>Facility:</b> NWIRP Bethpage               |
| <b>Project Number:</b> 112G08005-WE13                           | <b>Location:</b> Bethpage, New York           |
| <b>Date:</b> December 16, 2020 10:24                            | <b>Personnel:</b> Beau Benfield               |
| <b>Well ID:</b> BPGMMW79I                                       | <b>Well Location:</b> 208,857.00 1,127,550.00 |
| <b>Well Status:</b> In Use (Confirmed)                          | <b>Screen Interval:</b> 170-180               |
| <b>WELL INVENTORY CONDITION</b>                                 |   |
| <b>Concrete pad in acceptable condition i.e. no cracks?</b>     | YES   |
| <b>Manhole cover present and in working condition?</b>          | YES   |
| <b>All bolts on manhole present and not stripped?</b>           | YES   |
| <b>Well plug present, locked and in good working condition?</b> | YES   |
| <b>OVERALL CONDITION:</b>                                       | GOOD  |
| <b>Notes (Explain if answered No to any of the above)</b>       |   |

## PHOTO LOG:







|   |   |
|---|---|
| <b>Client:</b> Navy CLEAN                                       | <b>Facility:</b> NWIRP Bethpage               |
| <b>Project Number:</b> 112G08005-WE13                           | <b>Location:</b> Bethpage, New York           |
| <b>Date:</b> December 4, 2020 09:41                             | <b>Personnel:</b> Beau Benfield               |
| <b>Well ID:</b> BPHNMW24IR                                      | <b>Well Location:</b> 214,063.74 1,123,251.03 |
| <b>Well Status:</b> In Use (Confirmed)                          | <b>Screen Interval:</b> 148-158               |
| <b>WELL INVENTORY CONDITION</b>                                 |   |
| <b>Concrete pad in acceptable condition i.e. no cracks?</b>     | YES   |
| <b>Manhole cover present and in working condition?</b>          | YES   |
| <b>All bolts on manhole present and not stripped?</b>           | YES   |
| <b>Well plug present, locked and in good working condition?</b> | YES   |
| <b>OVERALL CONDITION:</b>                                       | GOOD  |
| <b>Notes (Explain if answered No to any of the above)</b>       |   |

## PHOTO LOG:





|   |   |
|---|---|
| <b>Client:</b> Navy CLEAN                                       | <b>Facility:</b> NWIRP Bethpage               |
| <b>Project Number:</b> 112G08005-WE13                           | <b>Location:</b> Bethpage, New York           |
| <b>Date:</b> December 4, 2020 09:43                             | <b>Personnel:</b> Beau Benfield               |
| <b>Well ID:</b> BPHNMW24S                                       | <b>Well Location:</b> 214,054.46 1,123,265.87 |
| <b>Well Status:</b> In Use (Confirmed)                          | <b>Screen Interval:</b> 48.6-58.6             |
| <b>WELL INVENTORY CONDITION</b>                                 |   |
| <b>Concrete pad in acceptable condition i.e. no cracks?</b>     | YES   |
| <b>Manhole cover present and in working condition?</b>          | YES   |
| <b>All bolts on manhole present and not stripped?</b>           | YES   |
| <b>Well plug present, locked and in good working condition?</b> | YES   |
| <b>OVERALL CONDITION:</b>                                       | GOOD  |
| <b>Notes (Explain if answered No to any of the above)</b>       |   |

## PHOTO LOG:







|  |   |
|--|---|
| <b>Client:</b> Navy CLEAN  | <b>Facility:</b> NWIRP Bethpage               |
| <b>Project Number:</b> 112G08005-WE13  | <b>Location:</b> Bethpage, New York           |
| <b>Date:</b> December 4, 2020 12:36  | <b>Personnel:</b> Beau Benfield               |
| <b>Well ID:</b> BPHNMW27I  | <b>Well Location:</b> 214,405.60 1,124,952.18 |
| <b>Well Status:</b> In Use (Confirmed)   | <b>Screen Interval:</b> 100-110               |
| <b>WELL INVENTORY CONDITION</b>  |   |
| <b>Concrete pad in acceptable condition i.e. no cracks?</b>                              | YES   |
| <b>Manhole cover present and in working condition?</b>                                   | NO  |
| <b>All bolts on manhole present and not stripped?</b>                                    | NO  |
| <b>Well plug present, locked and in good working condition?</b>                          | YES   |
| <b>OVERALL CONDITION:</b>  | FAIR  |
| <b>Notes (Explain if answered No to any of the above)</b><br>Stick up casing missing top |   |

## PHOTO LOG:





|  |   |
|--|---|
| <b>Client:</b> Navy CLEAN  | <b>Facility:</b> NWIRP Bethpage               |
| <b>Project Number:</b> 112G08005-WE13  | <b>Location:</b> Bethpage, New York           |
| <b>Date:</b> December 4, 2020 12:38  | <b>Personnel:</b> Beau Benfield               |
| <b>Well ID:</b> BPHNMW27S  | <b>Well Location:</b> 214,421.96 1,124,934.89 |
| <b>Well Status:</b> In Use (Confirmed)   | <b>Screen Interval:</b> 44-54                 |
| <b>WELL INVENTORY CONDITION</b>  |   |
| <b>Concrete pad in acceptable condition i.e. no cracks?</b>  | YES   |
| <b>Manhole cover present and in working condition?</b>   | NO  |
| <b>All bolts on manhole present and not stripped?</b>  | NO  |
| <b>Well plug present, locked and in good working condition?</b>  | YES   |
| <b>OVERALL CONDITION:</b>  | GOOD  |
| <b>Notes (Explain if answered No to any of the above)</b><br>Stick up well, casing top will not close. |   |

## PHOTO LOG:







|   |   |
|---|---|
| <b>Client:</b> Navy CLEAN   | <b>Facility:</b> NWIRP Bethpage               |
| <b>Project Number:</b> 112G08005-WE13   | <b>Location:</b> Bethpage, New York           |
| <b>Date:</b> December 4, 2020 10:36   | <b>Personnel:</b> Beau Benfield               |
| <b>Well ID:</b> BPHNMW29D   | <b>Well Location:</b> 213,933.69 1,124,704.90 |
| <b>Well Status:</b> In Use (Confirmed)  | <b>Screen Interval:</b> 210-220               |
| <b>WELL INVENTORY CONDITION</b>   |   |
| <b>Concrete pad in acceptable condition i.e. no cracks?</b>                   | YES   |
| <b>Manhole cover present and in working condition?</b>                        | YES   |
| <b>All bolts on manhole present and not stripped?</b>                         | NO  |
| <b>Well plug present, locked and in good working condition?</b>               | YES   |
| <b>OVERALL CONDITION:</b>   | FAIR  |
| <b>Notes (Explain if answered No to any of the above)</b><br>Missing one bolt |   |

## PHOTO LOG:





|   |   |
|---|---|
| <b>Client:</b> Navy CLEAN   | <b>Facility:</b> NWIRP Bethpage               |
| <b>Project Number:</b> 112G08005-WE13   | <b>Location:</b> Bethpage, New York           |
| <b>Date:</b> December 4, 2020 10:34   | <b>Personnel:</b> Beau Benfield               |
| <b>Well ID:</b> BPHNMW29I   | <b>Well Location:</b> 213,928.57 1,124,685.86 |
| <b>Well Status:</b> In Use (Confirmed)  | <b>Screen Interval:</b> 120-130               |
| <b>WELL INVENTORY CONDITION</b>   |   |
| <b>Concrete pad in acceptable condition i.e. no cracks?</b>                   | YES   |
| <b>Manhole cover present and in working condition?</b>                        | YES   |
| <b>All bolts on manhole present and not stripped?</b>                         | NO  |
| <b>Well plug present, locked and in good working condition?</b>               | YES   |
| <b>OVERALL CONDITION:</b>   | FAIR  |
| <b>Notes (Explain if answered No to any of the above)</b><br>Missing one bolt |   |

## PHOTO LOG:







|   |   |
|---|---|
| <b>Client:</b> Navy CLEAN                                       | <b>Facility:</b> NWIRP Bethpage               |
| <b>Project Number:</b> 112G08005-WE13                           | <b>Location:</b> Bethpage, New York           |
| <b>Date:</b> December 16, 2020 13:13                            | <b>Personnel:</b> Beau Benfield               |
| <b>Well ID:</b> BPHNMW40I                                       | <b>Well Location:</b> 212,473.00 1,125,986.00 |
| <b>Well Status:</b> In Use (Confirmed)                          | <b>Screen Interval:</b> 108-118               |
| <b>WELL INVENTORY CONDITION</b>                                 |   |
| <b>Concrete pad in acceptable condition i.e. no cracks?</b>     | YES   |
| <b>Manhole cover present and in working condition?</b>          | YES   |
| <b>All bolts on manhole present and not stripped?</b>           | YES   |
| <b>Well plug present, locked and in good working condition?</b> | YES   |
| <b>OVERALL CONDITION:</b>                                       | GOOD  |
| <b>Notes (Explain if answered No to any of the above)</b>       |   |

## PHOTO LOG:





|   |   |
|---|---|
| <b>Client:</b> Navy CLEAN                                       | <b>Facility:</b> NWIRP Bethpage               |
| <b>Project Number:</b> 112G08005-WE13                           | <b>Location:</b> Bethpage, New York           |
| <b>Date:</b> December 16, 2020 13:11                            | <b>Personnel:</b> Beau Benfield               |
| <b>Well ID:</b> BPHNMW40S                                       | <b>Well Location:</b> 212,474.16 1,126,042.82 |
| <b>Well Status:</b> In Use (Confirmed)                          | <b>Screen Interval:</b> 49-59                 |
| <b>WELL INVENTORY CONDITION</b>                                 |   |
| <b>Concrete pad in acceptable condition i.e. no cracks?</b>     | YES   |
| <b>Manhole cover present and in working condition?</b>          | YES   |
| <b>All bolts on manhole present and not stripped?</b>           | YES   |
| <b>Well plug present, locked and in good working condition?</b> | YES   |
| <b>OVERALL CONDITION:</b>                                       | GOOD  |
| <b>Notes (Explain if answered No to any of the above)</b>       |   |

## PHOTO LOG:







|   |   |
|---|---|
| <b>Client:</b> Navy CLEAN                                       | <b>Facility:</b> NWIRP Bethpage               |
| <b>Project Number:</b> 112G08005-WE13                           | <b>Location:</b> Bethpage, New York           |
| <b>Date:</b> December 16, 2020 13:06                            | <b>Personnel:</b> Beau Benfield               |
| <b>Well ID:</b> BPHNMW42I                                       | <b>Well Location:</b> 213,879.12 1,126,065.74 |
| <b>Well Status:</b> In Use (Confirmed)                          | <b>Screen Interval:</b> 100-110               |
| <b>WELL INVENTORY CONDITION</b>                                 |   |
| <b>Concrete pad in acceptable condition i.e. no cracks?</b>     | YES   |
| <b>Manhole cover present and in working condition?</b>          | YES   |
| <b>All bolts on manhole present and not stripped?</b>           | YES   |
| <b>Well plug present, locked and in good working condition?</b> | YES   |
| <b>OVERALL CONDITION:</b>                                       | GOOD  |
| <b>Notes (Explain if answered No to any of the above)</b>       |   |

## PHOTO LOG:





|   |   |
|---|---|
| <b>Client:</b> Navy CLEAN                                       | <b>Facility:</b> NWIRP Bethpage               |
| <b>Project Number:</b> 112G08005-WE13                           | <b>Location:</b> Bethpage, New York           |
| <b>Date:</b> December 16, 2020 13:01                            | <b>Personnel:</b> Beau Benfield               |
| <b>Well ID:</b> BPHNMW42S                                       | <b>Well Location:</b> 213,792.00 1,126,065.00 |
| <b>Well Status:</b> In Use (Confirmed)                          | <b>Screen Interval:</b> 50-60                 |
| <b>WELL INVENTORY CONDITION</b>                                 |   |
| <b>Concrete pad in acceptable condition i.e. no cracks?</b>     | YES   |
| <b>Manhole cover present and in working condition?</b>          | YES   |
| <b>All bolts on manhole present and not stripped?</b>           | YES   |
| <b>Well plug present, locked and in good working condition?</b> | YES   |
| <b>OVERALL CONDITION:</b>                                       | GOOD  |
| <b>Notes (Explain if answered No to any of the above)</b>       |   |

## PHOTO LOG:







|   |   |
|---|---|
| <b>Client:</b> Navy CLEAN                                       | <b>Facility:</b> NWIRP Bethpage               |
| <b>Project Number:</b> 112G08005-WE13                           | <b>Location:</b> Bethpage, New York           |
| <b>Date:</b> December 2, 2020 13:44                             | <b>Personnel:</b> Beau Benfield               |
| <b>Well ID:</b> BPOW 1-1  | <b>Well Location:</b> 202,008.73 1,132,151.64 |
| <b>Well Status:</b> In Use (Confirmed)                          | <b>Screen Interval:</b> 196-241               |
| <b>WELL INVENTORY CONDITION</b>                                 |   |
| <b>Concrete pad in acceptable condition i.e. no cracks?</b>     | YES   |
| <b>Manhole cover present and in working condition?</b>          | YES   |
| <b>All bolts on manhole present and not stripped?</b>           | YES   |
| <b>Well plug present, locked and in good working condition?</b> | YES   |
| <b>OVERALL CONDITION:</b>                                       | GOOD  |
| <b>Notes (Explain if answered No to any of the above)</b>       |   |

## PHOTO LOG:





|   |   |
|---|---|
| <b>Client:</b> Navy CLEAN   | <b>Facility:</b> NWIRP Bethpage               |
| <b>Project Number:</b> 112G08005-WE13   | <b>Location:</b> Bethpage, New York           |
| <b>Date:</b> December 2, 2020 13:46   | <b>Personnel:</b> Beau Benfield               |
| <b>Well ID:</b> BPOW 1-2  | <b>Well Location:</b> 202,009.70 1,132,173.17 |
| <b>Well Status:</b> In Use (Confirmed)  | <b>Screen Interval:</b> 310-335               |
| <b>WELL INVENTORY CONDITION</b>   |   |
| <b>Concrete pad in acceptable condition i.e. no cracks?</b>                     | YES   |
| <b>Manhole cover present and in working condition?</b>                          | YES   |
| <b>All bolts on manhole present and not stripped?</b>                           | NO  |
| <b>Well plug present, locked and in good working condition?</b>                 | YES   |
| <b>OVERALL CONDITION:</b>   | FAIR  |
| <b>Notes (Explain if answered No to any of the above)</b><br>Two bolts stripped |   |

## PHOTO LOG:







|   |   |
|---|---|
| <b>Client:</b> Navy CLEAN   | <b>Facility:</b> NWIRP Bethpage               |
| <b>Project Number:</b> 112G08005-WE13   | <b>Location:</b> Bethpage, New York           |
| <b>Date:</b> December 2, 2020 13:49   | <b>Personnel:</b> Beau Benfield               |
| <b>Well ID:</b> BPOW 1-3  | <b>Well Location:</b> 202,010.02 1,132,189.15 |
| <b>Well Status:</b> In Use (Confirmed)  | <b>Screen Interval:</b> 374-419               |
| <b>WELL INVENTORY CONDITION</b>   |   |
| <b>Concrete pad in acceptable condition i.e. no cracks?</b>                     | YES   |
| <b>Manhole cover present and in working condition?</b>                          | YES   |
| <b>All bolts on manhole present and not stripped?</b>                           | NO  |
| <b>Well plug present, locked and in good working condition?</b>                 | YES   |
| <b>OVERALL CONDITION:</b>   | FAIR  |
| <b>Notes (Explain if answered No to any of the above)</b><br>Two bolts stripped |   |

## PHOTO LOG:





|   |   |
|---|---|
| <b>Client:</b> Navy CLEAN   | <b>Facility:</b> NWIRP Bethpage               |
| <b>Project Number:</b> 112G08005-WE13   | <b>Location:</b> Bethpage, New York           |
| <b>Date:</b> December 2, 2020 13:59   | <b>Personnel:</b> Beau Benfield               |
| <b>Well ID:</b> BPOW 1-4  | <b>Well Location:</b> 203,327.99 1,132,135.67 |
| <b>Well Status:</b> In Use (Confirmed)  | <b>Screen Interval:</b> 340-400               |
| <b>WELL INVENTORY CONDITION</b>   |   |
| <b>Concrete pad in acceptable condition i.e. no cracks?</b>                                       | YES   |
| <b>Manhole cover present and in working condition?</b>  | YES   |
| <b>All bolts on manhole present and not stripped?</b>   | NO  |
| <b>Well plug present, locked and in good working condition?</b>                                   | YES   |
| <b>OVERALL CONDITION:</b>   | FAIR  |
| <b>Notes (Explain if answered No to any of the above)</b><br>Manhole covered well. Needs backfill |   |

**PHOTO LOG:**





|   |   |
|---|---|
| <b>Client:</b> Navy CLEAN   | <b>Facility:</b> NWIRP Bethpage               |
| <b>Project Number:</b> 112G08005-WE13   | <b>Location:</b> Bethpage, New York           |
| <b>Date:</b> December 2, 2020 13:57   | <b>Personnel:</b> Beau Benfield               |
| <b>Well ID:</b> BPOW 1-5  | <b>Well Location:</b> 203,315.54 1,132,141.26 |
| <b>Well Status:</b> In Use (Confirmed)  | <b>Screen Interval:</b> 600-650               |
| <b>WELL INVENTORY CONDITION</b>   |   |
| <b>Concrete pad in acceptable condition i.e. no cracks?</b>                       | YES   |
| <b>Manhole cover present and in working condition?</b>                            | YES   |
| <b>All bolts on manhole present and not stripped?</b>                             | NO  |
| <b>Well plug present, locked and in good working condition?</b>                   | YES   |
| <b>OVERALL CONDITION:</b>   | GOOD  |
| <b>Notes (Explain if answered No to any of the above)</b><br>Manhole covered well |   |

## PHOTO LOG:





|   |   |
|---|---|
| <b>Client:</b> Navy CLEAN   | <b>Facility:</b> NWIRP Bethpage               |
| <b>Project Number:</b> 112G08005-WE13   | <b>Location:</b> Bethpage, New York           |
| <b>Date:</b> December 2, 2020 13:55   | <b>Personnel:</b> Beau Benfield               |
| <b>Well ID:</b> BPOW 1-6  | <b>Well Location:</b> 203,299.02 1,132,142.00 |
| <b>Well Status:</b> In Use (Confirmed)  | <b>Screen Interval:</b> 700-750               |
| <b>WELL INVENTORY CONDITION</b>   |   |
| <b>Concrete pad in acceptable condition i.e. no cracks?</b>                       | YES   |
| <b>Manhole cover present and in working condition?</b>                            | YES   |
| <b>All bolts on manhole present and not stripped?</b>                             | NO  |
| <b>Well plug present, locked and in good working condition?</b>                   | YES   |
| <b>OVERALL CONDITION:</b>   | GOOD  |
| <b>Notes (Explain if answered No to any of the above)</b><br>Manhole covered well |   |

## PHOTO LOG:







|   |   |
|---|---|
| <b>Client:</b> Navy CLEAN                                       | <b>Facility:</b> NWIRP Bethpage               |
| <b>Project Number:</b> 112G08005-WE13                           | <b>Location:</b> Bethpage, New York           |
| <b>Date:</b> December 2, 2020 14:18                             | <b>Personnel:</b>                             |
| <b>Well ID:</b> BPOW 1-8  | <b>Well Location:</b> 201,854.55 1,130,711.79 |
| <b>Well Status:</b> In Use (Confirmed)                          | <b>Screen Interval:</b> 725-755               |
| <b>WELL INVENTORY CONDITION</b>                                 |   |
| <b>Concrete pad in acceptable condition i.e. no cracks?</b>     | YES   |
| <b>Manhole cover present and in working condition?</b>          | YES   |
| <b>All bolts on manhole present and not stripped?</b>           | YES   |
| <b>Well plug present, locked and in good working condition?</b> | YES   |
| <b>OVERALL CONDITION:</b>                                       | GOOD  |
| <b>Notes (Explain if answered No to any of the above)</b>       |   |

## PHOTO LOG:





|   |   |
|---|---|
| <b>Client:</b> Navy CLEAN   | <b>Facility:</b> NWIRP Bethpage               |
| <b>Project Number:</b> 112G08005-WE13   | <b>Location:</b> Bethpage, New York           |
| <b>Date:</b> December 2, 2020 11:08   | <b>Personnel:</b> Beau Benfield               |
| <b>Well ID:</b> BPOW 2-1  | <b>Well Location:</b> 199,726.12 1,127,424.09 |
| <b>Well Status:</b> In Use (Confirmed)  | <b>Screen Interval:</b> 356-396               |
| <b>WELL INVENTORY CONDITION</b>   |   |
| <b>Concrete pad in acceptable condition i.e. no cracks?</b>                   | YES   |
| <b>Manhole cover present and in working condition?</b>                        | YES   |
| <b>All bolts on manhole present and not stripped?</b>                         | NO  |
| <b>Well plug present, locked and in good working condition?</b>               | YES   |
| <b>OVERALL CONDITION:</b>   | FAIR  |
| <b>Notes (Explain if answered No to any of the above)</b><br>Missing one bolt |   |

**PHOTO LOG:**





|   |   |
|---|---|
| <b>Client:</b> Navy CLEAN   | <b>Facility:</b> NWIRP Bethpage               |
| <b>Project Number:</b> 112G08005-WE13   | <b>Location:</b> Bethpage, New York           |
| <b>Date:</b> December 2, 2020 11:00   | <b>Personnel:</b> Beau Benfield               |
| <b>Well ID:</b> BPOW 2-2  | <b>Well Location:</b> 199,726.25 1,127,412.83 |
| <b>Well Status:</b> In Use (Confirmed)  | <b>Screen Interval:</b> 455-495               |
| <b>WELL INVENTORY CONDITION</b>   |   |
| <b>Concrete pad in acceptable condition i.e. no cracks?</b>                   | YES   |
| <b>Manhole cover present and in working condition?</b>                        | YES   |
| <b>All bolts on manhole present and not stripped?</b>                         | NO  |
| <b>Well plug present, locked and in good working condition?</b>               | YES   |
| <b>OVERALL CONDITION:</b>   | FAIR  |
| <b>Notes (Explain if answered No to any of the above)</b><br>Missing one bolt |   |

## PHOTO LOG:





|   |   |
|---|---|
| <b>Client:</b> Navy CLEAN   | <b>Facility:</b> NWIRP Bethpage               |
| <b>Project Number:</b> 112G08005-WE13   | <b>Location:</b> Bethpage, New York           |
| <b>Date:</b> December 2, 2020 10:41   | <b>Personnel:</b> Beau Benfield               |
| <b>Well ID:</b> BPOW 2-3  | <b>Well Location:</b> 199,725.23 1,127,377.78 |
| <b>Well Status:</b> In Use (Confirmed)  | <b>Screen Interval:</b> 564-594               |
| <b>WELL INVENTORY CONDITION</b>   |   |
| <b>Concrete pad in acceptable condition i.e. no cracks?</b>                   | YES   |
| <b>Manhole cover present and in working condition?</b>                        | YES   |
| <b>All bolts on manhole present and not stripped?</b>                         | NO  |
| <b>Well plug present, locked and in good working condition?</b>               | YES   |
| <b>OVERALL CONDITION:</b>   | FAIR  |
| <b>Notes (Explain if answered No to any of the above)</b><br>Missing one bolt |   |

## PHOTO LOG:







|   |   |
|---|---|
| <b>Client:</b> Navy CLEAN                                       | <b>Facility:</b> NWIRP Bethpage               |
| <b>Project Number:</b> 112G08005-WE13                           | <b>Location:</b> Bethpage, New York           |
| <b>Date:</b> December 2, 2020 09:51                             | <b>Personnel:</b> Beau Benfield               |
| <b>Well ID:</b> BPOW 3-1  | <b>Well Location:</b> 198,628.43 1,124,804.49 |
| <b>Well Status:</b> In Use (Confirmed)                          | <b>Screen Interval:</b> 426-516               |
| <b>WELL INVENTORY CONDITION</b>                                 |   |
| <b>Concrete pad in acceptable condition i.e. no cracks?</b>     | YES   |
| <b>Manhole cover present and in working condition?</b>          | YES   |
| <b>All bolts on manhole present and not stripped?</b>           | YES   |
| <b>Well plug present, locked and in good working condition?</b> | YES   |
| <b>OVERALL CONDITION:</b>                                       | GOOD  |
| <b>Notes (Explain if answered No to any of the above)</b>       |   |

## PHOTO LOG:





|   |   |
|---|---|
| <b>Client:</b> Navy CLEAN                                       | <b>Facility:</b> NWIRP Bethpage               |
| <b>Project Number:</b> 112G08005-WE13                           | <b>Location:</b> Bethpage, New York           |
| <b>Date:</b> December 2, 2020 09:54                             | <b>Personnel:</b> Beau Benfield               |
| <b>Well ID:</b> BPOW 3-2  | <b>Well Location:</b> 198,664.30 1,124,757.48 |
| <b>Well Status:</b> In Use (Confirmed)                          | <b>Screen Interval:</b> 612-647               |
| <b>WELL INVENTORY CONDITION</b>                                 |   |
| <b>Concrete pad in acceptable condition i.e. no cracks?</b>     | YES   |
| <b>Manhole cover present and in working condition?</b>          | YES   |
| <b>All bolts on manhole present and not stripped?</b>           | YES   |
| <b>Well plug present, locked and in good working condition?</b> | YES   |
| <b>OVERALL CONDITION:</b>                                       | GOOD  |
| <b>Notes (Explain if answered No to any of the above)</b>       |   |

## PHOTO LOG:







|   |   |
|---|---|
| <b>Client:</b> Navy CLEAN   | <b>Facility:</b> NWIRP Bethpage               |
| <b>Project Number:</b> 112G08005-WE13   | <b>Location:</b> Bethpage, New York           |
| <b>Date:</b> December 2, 2020 10:25   | <b>Personnel:</b> Beau Benfield               |
| <b>Well ID:</b> BPOW 3-3  | <b>Well Location:</b> 199,565.17 1,125,394.15 |
| <b>Well Status:</b> In Use (Confirmed)  | <b>Screen Interval:</b> 580-620               |
| <b>WELL INVENTORY CONDITION</b>   |   |
| <b>Concrete pad in acceptable condition i.e. no cracks?</b>                       | YES   |
| <b>Manhole cover present and in working condition?</b>                            | YES   |
| <b>All bolts on manhole present and not stripped?</b>                             | NO  |
| <b>Well plug present, locked and in good working condition?</b>                   | YES   |
| <b>OVERALL CONDITION:</b>   | GOOD  |
| <b>Notes (Explain if answered No to any of the above)</b><br>Manhole covered well |   |

## PHOTO LOG:





|   |   |
|---|---|
| <b>Client:</b> Navy CLEAN   | <b>Facility:</b> NWIRP Bethpage               |
| <b>Project Number:</b> 112G08005-WE13   | <b>Location:</b> Bethpage, New York           |
| <b>Date:</b> December 2, 2020 10:23   | <b>Personnel:</b> Beau Benfield               |
| <b>Well ID:</b> BPOW 3-4  | <b>Well Location:</b> 199,566.19 1,125,377.09 |
| <b>Well Status:</b> In Use (Confirmed)  | <b>Screen Interval:</b> 640-690               |
| <b>WELL INVENTORY CONDITION</b>   |   |
| <b>Concrete pad in acceptable condition i.e. no cracks?</b>                       | YES   |
| <b>Manhole cover present and in working condition?</b>                            | YES   |
| <b>All bolts on manhole present and not stripped?</b>                             | NO  |
| <b>Well plug present, locked and in good working condition?</b>                   | YES   |
| <b>OVERALL CONDITION:</b>   | GOOD  |
| <b>Notes (Explain if answered No to any of the above)</b><br>Manhole covered well |   |

## PHOTO LOG:







|   |   |
|---|---|
| <b>Client:</b> Navy CLEAN                                       | <b>Facility:</b> NWIRP Bethpage               |
| <b>Project Number:</b> 112G08005-WE13                           | <b>Location:</b> Bethpage, New York           |
| <b>Date:</b> December 2, 2020 12:09                             | <b>Personnel:</b> Beau Benfield               |
| <b>Well ID:</b> BPOW 4-1R                                       | <b>Well Location:</b> 200,281.26 1,123,067.51 |
| <b>Well Status:</b> In Use (Confirmed)                          | <b>Screen Interval:</b> 652-692               |
| <b>WELL INVENTORY CONDITION</b>                                 |   |
| <b>Concrete pad in acceptable condition i.e. no cracks?</b>     | YES   |
| <b>Manhole cover present and in working condition?</b>          | YES   |
| <b>All bolts on manhole present and not stripped?</b>           | YES   |
| <b>Well plug present, locked and in good working condition?</b> | YES   |
| <b>OVERALL CONDITION:</b>                                       | GOOD  |
| <b>Notes (Explain if answered No to any of the above)</b>       |   |

## PHOTO LOG:





|   |   |
|---|---|
| <b>Client:</b> Navy CLEAN                                       | <b>Facility:</b> NWIRP Bethpage               |
| <b>Project Number:</b> 112G08005-WE13                           | <b>Location:</b> Bethpage, New York           |
| <b>Date:</b> December 2, 2020 11:46                             | <b>Personnel:</b> Beau Benfield               |
| <b>Well ID:</b> BPOW 4-2R                                       | <b>Well Location:</b> 200,691.91 1,123,200.04 |
| <b>Well Status:</b> In Use (Confirmed)                          | <b>Screen Interval:</b> 725-765               |
| <b>WELL INVENTORY CONDITION</b>                                 |   |
| <b>Concrete pad in acceptable condition i.e. no cracks?</b>     | YES   |
| <b>Manhole cover present and in working condition?</b>          | YES   |
| <b>All bolts on manhole present and not stripped?</b>           | YES   |
| <b>Well plug present, locked and in good working condition?</b> | YES   |
| <b>OVERALL CONDITION:</b>                                       | GOOD  |
| <b>Notes (Explain if answered No to any of the above)</b>       |   |

## PHOTO LOG:







|   |   |
|---|---|
| <b>Client:</b> Navy CLEAN                                       | <b>Facility:</b> NWIRP Bethpage               |
| <b>Project Number:</b> 112G08005-WE13                           | <b>Location:</b> Bethpage, New York           |
| <b>Date:</b> December 2, 2020 09:07                             | <b>Personnel:</b> Beau Benfield               |
| <b>Well ID:</b> BPOW 5-1  | <b>Well Location:</b> 198,399.79 1,127,145.84 |
| <b>Well Status:</b> In Use (Confirmed)                          | <b>Screen Interval:</b> 480-510               |
| <b>WELL INVENTORY CONDITION</b>                                 |   |
| <b>Concrete pad in acceptable condition i.e. no cracks?</b>     | YES   |
| <b>Manhole cover present and in working condition?</b>          | YES   |
| <b>All bolts on manhole present and not stripped?</b>           | YES   |
| <b>Well plug present, locked and in good working condition?</b> | YES   |
| <b>OVERALL CONDITION:</b>                                       | GOOD  |
| <b>Notes (Explain if answered No to any of the above)</b>       |   |

## PHOTO LOG:





|   |   |
|---|---|
| <b>Client:</b> Navy CLEAN                                       | <b>Facility:</b> NWIRP Bethpage               |
| <b>Project Number:</b> 112G08005-WE13                           | <b>Location:</b> Bethpage, New York           |
| <b>Date:</b> December 2, 2020 08:57                             | <b>Personnel:</b> Beau Benfield               |
| <b>Well ID:</b> BPOW 5-2  | <b>Well Location:</b> 198,410.86 1,127,152.77 |
| <b>Well Status:</b> In Use (Confirmed)                          | <b>Screen Interval:</b> 540-580               |
| <b>WELL INVENTORY CONDITION</b>                                 |   |
| <b>Concrete pad in acceptable condition i.e. no cracks?</b>     | YES   |
| <b>Manhole cover present and in working condition?</b>          | YES   |
| <b>All bolts on manhole present and not stripped?</b>           | YES   |
| <b>Well plug present, locked and in good working condition?</b> | YES   |
| <b>OVERALL CONDITION:</b>                                       | GOOD  |
| <b>Notes (Explain if answered No to any of the above)</b>       |   |

## PHOTO LOG:







|   |   |
|---|---|
| <b>Client:</b> Navy CLEAN   | <b>Facility:</b> NWIRP Bethpage               |
| <b>Project Number:</b> 112G08005-WE13   | <b>Location:</b> Bethpage, New York           |
| <b>Date:</b> December 2, 2020 09:14   | <b>Personnel:</b> Beau Benfield               |
| <b>Well ID:</b> BPOW 5-3  | <b>Well Location:</b> 198,389.89 1,127,156.80 |
| <b>Well Status:</b> In Use (Confirmed)  | <b>Screen Interval:</b> 620-660               |
| <b>WELL INVENTORY CONDITION</b>   |   |
| <b>Concrete pad in acceptable condition i.e. no cracks?</b>                   | YES   |
| <b>Manhole cover present and in working condition?</b>                        | YES   |
| <b>All bolts on manhole present and not stripped?</b>                         | NO  |
| <b>Well plug present, locked and in good working condition?</b>               | YES   |
| <b>OVERALL CONDITION:</b>   | GOOD  |
| <b>Notes (Explain if answered No to any of the above)</b><br>Missing one bolt |   |

## PHOTO LOG:





|   |   |
|---|---|
| <b>Client:</b> Navy CLEAN   | <b>Facility:</b> NWIRP Bethpage               |
| <b>Project Number:</b> 112G08005-WE13   | <b>Location:</b> Bethpage, New York           |
| <b>Date:</b> December 1, 2020 15:04   | <b>Personnel:</b> Beau Benfield               |
| <b>Well ID:</b> BPOW 5-4  | <b>Well Location:</b> 196,471.55 1,125,307.44 |
| <b>Well Status:</b> In Use (Confirmed)  | <b>Screen Interval:</b> 545-570               |
| <b>WELL INVENTORY CONDITION</b>   |   |
| <b>Concrete pad in acceptable condition i.e. no cracks?</b>                   | YES   |
| <b>Manhole cover present and in working condition?</b>                        | YES   |
| <b>All bolts on manhole present and not stripped?</b>                         | NO  |
| <b>Well plug present, locked and in good working condition?</b>               | YES   |
| <b>OVERALL CONDITION:</b>   | FAIR  |
| <b>Notes (Explain if answered No to any of the above)</b><br>Missing one bolt |   |

## PHOTO LOG:







|  |   |
|--|---|
| <b>Client:</b> Navy CLEAN  | <b>Facility:</b> NWIRP Bethpage               |
| <b>Project Number:</b> 112G08005-WE13  | <b>Location:</b> Bethpage, New York           |
| <b>Date:</b> December 1, 2020 15:47  | <b>Personnel:</b> Beau Benfield               |
| <b>Well ID:</b> BPOW 5-5   | <b>Well Location:</b> 197,285.19 1,126,291.27 |
| <b>Well Status:</b> In Use (Confirmed)   | <b>Screen Interval:</b> 515-540               |
| <b>WELL INVENTORY CONDITION</b>  |   |
| <b>Concrete pad in acceptable condition i.e. no cracks?</b>                    | YES   |
| <b>Manhole cover present and in working condition?</b>                         | YES   |
| <b>All bolts on manhole present and not stripped?</b>                          | NO  |
| <b>Well plug present, locked and in good working condition?</b>                | YES   |
| <b>OVERALL CONDITION:</b>  | FAIR  |
| <b>Notes (Explain if answered No to any of the above)</b><br>Missing two bolts |   |

## PHOTO LOG:





|   |   |
|---|---|
| <b>Client:</b> Navy CLEAN                                       | <b>Facility:</b> NWIRP Bethpage               |
| <b>Project Number:</b> 112G08005-WE13                           | <b>Location:</b> Bethpage, New York           |
| <b>Date:</b> December 1, 2020 16:04                             | <b>Personnel:</b> Beau Benfield               |
| <b>Well ID:</b> BPOW 5-6  | <b>Well Location:</b> 197,327.15 1,126,285.56 |
| <b>Well Status:</b> In Use (Confirmed)                          | <b>Screen Interval:</b> 585-610               |
| <b>WELL INVENTORY CONDITION</b>                                 |   |
| <b>Concrete pad in acceptable condition i.e. no cracks?</b>     | YES   |
| <b>Manhole cover present and in working condition?</b>          | YES   |
| <b>All bolts on manhole present and not stripped?</b>           | YES   |
| <b>Well plug present, locked and in good working condition?</b> | YES   |
| <b>OVERALL CONDITION:</b>                                       | GOOD  |
| <b>Notes (Explain if answered No to any of the above)</b>       |   |

## PHOTO LOG:







|   |   |
|---|---|
| <b>Client:</b> Navy CLEAN   | <b>Facility:</b> NWIRP Bethpage               |
| <b>Project Number:</b> 112G08005-WE13                                       | <b>Location:</b> Bethpage, New York           |
| <b>Date:</b> December 1, 2020 16:25   | <b>Personnel:</b> Beau Benfield               |
| <b>Well ID:</b> BPOW 5-7  | <b>Well Location:</b> 197,274.15 1,128,702.39 |
| <b>Well Status:</b> In Use (Confirmed)                                      | <b>Screen Interval:</b> 525-550               |
| <b>WELL INVENTORY CONDITION</b>   |   |
| <b>Concrete pad in acceptable condition i.e. no cracks?</b>                 | YES   |
| <b>Manhole cover present and in working condition?</b>                      | YES   |
| <b>All bolts on manhole present and not stripped?</b>                       | YES   |
| <b>Well plug present, locked and in good working condition?</b>             | YES   |
| <b>OVERALL CONDITION:</b>   | FAIR  |
| <b>Notes (Explain if answered No to any of the above)</b><br>Needs backfill |   |

## PHOTO LOG:





|   |   |
|---|---|
| <b>Client:</b> Navy CLEAN                                       | <b>Facility:</b> NWIRP Bethpage               |
| <b>Project Number:</b> 112G08005-WE13                           | <b>Location:</b> Bethpage, New York           |
| <b>Date:</b> December 1, 2020 09:59                             | <b>Personnel:</b> Beau Benfield               |
| <b>Well ID:</b> BPOW 6-1  | <b>Well Location:</b> 193,228.16 1,126,796.92 |
| <b>Well Status:</b> In Use (Confirmed)                          | <b>Screen Interval:</b> 550-575               |
| <b>WELL INVENTORY CONDITION</b>                                 |   |
| <b>Concrete pad in acceptable condition i.e. no cracks?</b>     | YES   |
| <b>Manhole cover present and in working condition?</b>          | YES   |
| <b>All bolts on manhole present and not stripped?</b>           | YES   |
| <b>Well plug present, locked and in good working condition?</b> | YES   |
| <b>OVERALL CONDITION:</b>                                       | GOOD  |
| <b>Notes (Explain if answered No to any of the above)</b>       |   |

## PHOTO LOG:







|   |   |
|---|---|
| <b>Client:</b> Navy CLEAN                                       | <b>Facility:</b> NWIRP Bethpage               |
| <b>Project Number:</b> 112G08005-WE13                           | <b>Location:</b> Bethpage, New York           |
| <b>Date:</b> December 1, 2020 10:19                             | <b>Personnel:</b> Beau Benfield               |
| <b>Well ID:</b> BPOW 6-2  | <b>Well Location:</b> 193,253.75 1,126,785.34 |
| <b>Well Status:</b> In Use (Confirmed)                          | <b>Screen Interval:</b> 755-780               |
| <b>WELL INVENTORY CONDITION</b>                                 |   |
| <b>Concrete pad in acceptable condition i.e. no cracks?</b>     | YES   |
| <b>Manhole cover present and in working condition?</b>          | YES   |
| <b>All bolts on manhole present and not stripped?</b>           | YES   |
| <b>Well plug present, locked and in good working condition?</b> | YES   |
| <b>OVERALL CONDITION:</b>                                       | GOOD  |
| <b>Notes (Explain if answered No to any of the above)</b>       |   |

## PHOTO LOG:





|   |   |
|---|---|
| <b>Client:</b> Navy CLEAN   | <b>Facility:</b> NWIRP Bethpage               |
| <b>Project Number:</b> 112G08005-WE13   | <b>Location:</b> Bethpage, New York           |
| <b>Date:</b> December 1, 2020 11:12   | <b>Personnel:</b> Beau Benfield               |
| <b>Well ID:</b> BPOW 6-3  | <b>Well Location:</b> 194,106.07 1,127,582.36 |
| <b>Well Status:</b> In Use (Confirmed)  | <b>Screen Interval:</b> 750-775               |
| <b>WELL INVENTORY CONDITION</b>   |   |
| <b>Concrete pad in acceptable condition i.e. no cracks?</b>                   | YES   |
| <b>Manhole cover present and in working condition?</b>                        | YES   |
| <b>All bolts on manhole present and not stripped?</b>                         | NO  |
| <b>Well plug present, locked and in good working condition?</b>               | YES   |
| <b>OVERALL CONDITION:</b>   | FAIR  |
| <b>Notes (Explain if answered No to any of the above)</b><br>One bolt missing |   |

## PHOTO LOG:







|   |   |
|---|---|
| <b>Client:</b> Navy CLEAN                                       | <b>Facility:</b> NWIRP Bethpage               |
| <b>Project Number:</b> 112G08005-WE13                           | <b>Location:</b> Bethpage, New York           |
| <b>Date:</b> December 1, 2020 10:58                             | <b>Personnel:</b> Beau Benfield               |
| <b>Well ID:</b> BPOW 6-4  | <b>Well Location:</b> 194,127.00 1,127,580.66 |
| <b>Well Status:</b> In Use (Confirmed)                          | <b>Screen Interval:</b> 545-570               |
| <b>WELL INVENTORY CONDITION</b>                                 |   |
| <b>Concrete pad in acceptable condition i.e. no cracks?</b>     | YES   |
| <b>Manhole cover present and in working condition?</b>          | YES   |
| <b>All bolts on manhole present and not stripped?</b>           | YES   |
| <b>Well plug present, locked and in good working condition?</b> | YES   |
| <b>OVERALL CONDITION:</b>                                       | GOOD  |
| <b>Notes (Explain if answered No to any of the above)</b>       |   |

## PHOTO LOG:





|  |   |
|--|---|
| <b>Client:</b> Navy CLEAN  | <b>Facility:</b> NWIRP Bethpage               |
| <b>Project Number:</b> 112G08005-WE13  | <b>Location:</b> Bethpage, New York           |
| <b>Date:</b> December 1, 2020 12:17  | <b>Personnel:</b> Beau Benfield               |
| <b>Well ID:</b> BPOW 6-5   | <b>Well Location:</b> 194,045.49 1,128,178.28 |
| <b>Well Status:</b> In Use (Confirmed)   | <b>Screen Interval:</b> 525-550               |
| <b>WELL INVENTORY CONDITION</b>  |   |
| <b>Concrete pad in acceptable condition i.e. no cracks?</b>                                      | YES   |
| <b>Manhole cover present and in working condition?</b>   | YES   |
| <b>All bolts on manhole present and not stripped?</b>  | NO  |
| <b>Well plug present, locked and in good working condition?</b>                                  | YES   |
| <b>OVERALL CONDITION:</b>  | FAIR  |
| <b>Notes (Explain if answered No to any of the above)</b><br>Missing one bolt and needs backfill |   |

## PHOTO LOG:







|   |   |
|---|---|
| <b>Client:</b> Navy CLEAN   | <b>Facility:</b> NWIRP Bethpage               |
| <b>Project Number:</b> 112G08005-WE13   | <b>Location:</b> Bethpage, New York           |
| <b>Date:</b> December 1, 2020 12:07   | <b>Personnel:</b> Beau Benfield               |
| <b>Well ID:</b> BPOW 6-6  | <b>Well Location:</b> 194,044.59 1,128,163.72 |
| <b>Well Status:</b> In Use (Confirmed)  | <b>Screen Interval:</b> 770-795               |
| <b>WELL INVENTORY CONDITION</b>   |   |
| <b>Concrete pad in acceptable condition i.e. no cracks?</b>                   | YES   |
| <b>Manhole cover present and in working condition?</b>                        | YES   |
| <b>All bolts on manhole present and not stripped?</b>                         | NO  |
| <b>Well plug present, locked and in good working condition?</b>               | YES   |
| <b>OVERALL CONDITION:</b>   | FAIR  |
| <b>Notes (Explain if answered No to any of the above)</b><br>Missing one bolt |   |

## PHOTO LOG:





|   |   |
|---|---|
| <b>Client:</b> Navy CLEAN                                       | <b>Facility:</b> NWIRP Bethpage               |
| <b>Project Number:</b> 112G08005-WE13                           | <b>Location:</b> Bethpage, New York           |
| <b>Date:</b> December 2, 2020 14:15                             | <b>Personnel:</b> Beau Benfield               |
| <b>Well ID:</b> BPOW1-7   | <b>Well Location:</b> 201,889.31 1,130,750.23 |
| <b>Well Status:</b> In Use (Confirmed)                          | <b>Screen Interval:</b> 600-640               |
| <b>WELL INVENTORY CONDITION</b>                                 |   |
| <b>Concrete pad in acceptable condition i.e. no cracks?</b>     | YES   |
| <b>Manhole cover present and in working condition?</b>          | YES   |
| <b>All bolts on manhole present and not stripped?</b>           | YES   |
| <b>Well plug present, locked and in good working condition?</b> | YES   |
| <b>OVERALL CONDITION:</b>                                       | GOOD  |
| <b>Notes (Explain if answered No to any of the above)</b>       |   |

## PHOTO LOG:







|  |   |
|--|---|
| <b>Client:</b> Navy CLEAN  | <b>Facility:</b> NWIRP Bethpage               |
| <b>Project Number:</b> 112G08005-WE13                                      | <b>Location:</b> Bethpage, New York           |
| <b>Date:</b> December 4, 2020 10:23  | <b>Personnel:</b> Beau Benfield               |
| <b>Well ID:</b> BPS1FWMW01   | <b>Well Location:</b> 213,962.95 1,124,963.13 |
| <b>Well Status:</b> In Use (Confirmed)                                     | <b>Screen Interval:</b> 48.5-63.5             |
| <b>WELL INVENTORY CONDITION</b>  |   |
| <b>Concrete pad in acceptable condition i.e. no cracks?</b>                | YES   |
| <b>Manhole cover present and in working condition?</b>                     | NO  |
| <b>All bolts on manhole present and not stripped?</b>                      | NO  |
| <b>Well plug present, locked and in good working condition?</b>            | YES   |
| <b>OVERALL CONDITION:</b>  | GOOD  |
| <b>Notes (Explain if answered No to any of the above)</b><br>Stick up well |   |

## PHOTO LOG:





|  |   |
|--|---|
| <b>Client:</b> Navy CLEAN  | <b>Facility:</b> NWIRP Bethpage               |
| <b>Project Number:</b> 112G08005-WE13                                      | <b>Location:</b> Bethpage, New York           |
| <b>Date:</b> December 4, 2020 10:26  | <b>Personnel:</b> Beau Benfield               |
| <b>Well ID:</b> BPS1FWMW02   | <b>Well Location:</b> 213,967.37 1,124,866.32 |
| <b>Well Status:</b> In Use (Confirmed)                                     | <b>Screen Interval:</b> 52-67                 |
| <b>WELL INVENTORY CONDITION</b>  |   |
| <b>Concrete pad in acceptable condition i.e. no cracks?</b>                | YES   |
| <b>Manhole cover present and in working condition?</b>                     | NO  |
| <b>All bolts on manhole present and not stripped?</b>                      | NO  |
| <b>Well plug present, locked and in good working condition?</b>            | YES   |
| <b>OVERALL CONDITION:</b>  | GOOD  |
| <b>Notes (Explain if answered No to any of the above)</b><br>Stick up well |   |

## PHOTO LOG:







|  |   |
|--|---|
| <b>Client:</b> Navy CLEAN  | <b>Facility:</b> NWIRP Bethpage               |
| <b>Project Number:</b> 112G08005-WE13                                      | <b>Location:</b> Bethpage, New York           |
| <b>Date:</b> December 4, 2020 10:28  | <b>Personnel:</b> Beau Benfield               |
| <b>Well ID:</b> BPS1FWMW03   | <b>Well Location:</b> 213,978.52 1,124,733.42 |
| <b>Well Status:</b> In Use (Confirmed)                                     | <b>Screen Interval:</b> 52-67                 |
| <b>WELL INVENTORY CONDITION</b>  |   |
| <b>Concrete pad in acceptable condition i.e. no cracks?</b>                | YES   |
| <b>Manhole cover present and in working condition?</b>                     | NO  |
| <b>All bolts on manhole present and not stripped?</b>                      | NO  |
| <b>Well plug present, locked and in good working condition?</b>            | YES   |
| <b>OVERALL CONDITION:</b>  | GOOD  |
| <b>Notes (Explain if answered No to any of the above)</b><br>Stick up well |   |

## PHOTO LOG:





|   |   |
|---|---|
| <b>Client:</b> Navy CLEAN                                       | <b>Facility:</b> NWIRP Bethpage               |
| <b>Project Number:</b> 112G08005-WE13                           | <b>Location:</b> Bethpage, New York           |
| <b>Date:</b> December 4, 2020 12:29                             | <b>Personnel:</b> Beau Benfield               |
| <b>Well ID:</b> BPS1-TT-MW301I                                  | <b>Well Location:</b> 214,566.28 1,124,906.20 |
| <b>Well Status:</b> In Use (Confirmed)                          | <b>Screen Interval:</b> 130-140               |
| <b>WELL INVENTORY CONDITION</b>                                 |   |
| <b>Concrete pad in acceptable condition i.e. no cracks?</b>     | YES   |
| <b>Manhole cover present and in working condition?</b>          | YES   |
| <b>All bolts on manhole present and not stripped?</b>           | YES   |
| <b>Well plug present, locked and in good working condition?</b> | YES   |
| <b>OVERALL CONDITION:</b>                                       | GOOD  |
| <b>Notes (Explain if answered No to any of the above)</b>       |   |

## PHOTO LOG:







|   |   |
|---|---|
| <b>Client:</b> Navy CLEAN                                       | <b>Facility:</b> NWIRP Bethpage               |
| <b>Project Number:</b> 112G08005-WE13                           | <b>Location:</b> Bethpage, New York           |
| <b>Date:</b> December 4, 2020 10:13                             | <b>Personnel:</b> Beau Benfield               |
| <b>Well ID:</b> BPS1-TT-MW302D                                  | <b>Well Location:</b> 213,814.24 1,124,230.80 |
| <b>Well Status:</b> In Use (Confirmed)                          | <b>Screen Interval:</b> 203-213               |
| <b>WELL INVENTORY CONDITION</b>                                 |   |
| <b>Concrete pad in acceptable condition i.e. no cracks?</b>     | YES   |
| <b>Manhole cover present and in working condition?</b>          | YES   |
| <b>All bolts on manhole present and not stripped?</b>           | YES   |
| <b>Well plug present, locked and in good working condition?</b> | YES   |
| <b>OVERALL CONDITION:</b>                                       | GOOD  |
| <b>Notes (Explain if answered No to any of the above)</b>       |   |

## PHOTO LOG:





|  |   |
|--|---|
| <b>Client:</b> Navy CLEAN  | <b>Facility:</b> NWIRP Bethpage               |
| <b>Project Number:</b> 112G08005-WE13  | <b>Location:</b> Bethpage, New York           |
| <b>Date:</b> December 4, 2020 10:10  | <b>Personnel:</b> Beau Benfield               |
| <b>Well ID:</b> BPS1-TT-MW30211  | <b>Well Location:</b> 213,812.87 1,124,251.05 |
| <b>Well Status:</b> In Use (Confirmed)   | <b>Screen Interval:</b> 110-120               |
| <b>WELL INVENTORY CONDITION</b>  |   |
| <b>Concrete pad in acceptable condition i.e. no cracks?</b>  | YES   |
| <b>Manhole cover present and in working condition?</b>   | NO  |
| <b>All bolts on manhole present and not stripped?</b>  | NO  |
| <b>Well plug present, locked and in good working condition?</b>  | YES   |
| <b>OVERALL CONDITION:</b>  | FAIR  |
| <b>Notes (Explain if answered No to any of the above)</b><br>Missing two bolts. Manhole cover cracked. |   |

## PHOTO LOG:







|   |   |
|---|---|
| <b>Client:</b> Navy CLEAN                                       | <b>Facility:</b> NWIRP Bethpage               |
| <b>Project Number:</b> 112G08005-WE13                           | <b>Location:</b> Bethpage, New York           |
| <b>Date:</b> December 4, 2020 10:08                             | <b>Personnel:</b> Beau Benfield               |
| <b>Well ID:</b> BPS1-TT-MW302S                                  | <b>Well Location:</b> 213,812.67 1,124,261.77 |
| <b>Well Status:</b> In Use (Confirmed)                          | <b>Screen Interval:</b> 41-51                 |
| <b>WELL INVENTORY CONDITION</b>                                 |   |
| <b>Concrete pad in acceptable condition i.e. no cracks?</b>     | YES   |
| <b>Manhole cover present and in working condition?</b>          | YES   |
| <b>All bolts on manhole present and not stripped?</b>           | YES   |
| <b>Well plug present, locked and in good working condition?</b> | YES   |
| <b>OVERALL CONDITION:</b>                                       | GOOD  |
| <b>Notes (Explain if answered No to any of the above)</b>       |   |

## PHOTO LOG:





|   |   |
|---|---|
| <b>Client:</b> Navy CLEAN                                       | <b>Facility:</b> NWIRP Bethpage               |
| <b>Project Number:</b> 112G08005-WE13                           | <b>Location:</b> Bethpage, New York           |
| <b>Date:</b> December 4, 2020 09:57                             | <b>Personnel:</b> Beau Benfield               |
| <b>Well ID:</b> BPS1-TT-MW303D                                  | <b>Well Location:</b> 213,779.29 1,124,550.69 |
| <b>Well Status:</b> In Use (Confirmed)                          | <b>Screen Interval:</b> 208-218               |
| <b>WELL INVENTORY CONDITION</b>                                 |   |
| <b>Concrete pad in acceptable condition i.e. no cracks?</b>     | YES   |
| <b>Manhole cover present and in working condition?</b>          | YES   |
| <b>All bolts on manhole present and not stripped?</b>           | YES   |
| <b>Well plug present, locked and in good working condition?</b> | YES   |
| <b>OVERALL CONDITION:</b>                                       | GOOD  |
| <b>Notes (Explain if answered No to any of the above)</b>       |   |

## PHOTO LOG:







|   |   |
|---|---|
| <b>Client:</b> Navy CLEAN                                       | <b>Facility:</b> NWIRP Bethpage               |
| <b>Project Number:</b> 112G08005-WE13                           | <b>Location:</b> Bethpage, New York           |
| <b>Date:</b> December 4, 2020 10:01                             | <b>Personnel:</b> Beau Benfield               |
| <b>Well ID:</b> BPS1-TT-MW303I1                                 | <b>Well Location:</b> 213,778.64 1,124,572.26 |
| <b>Well Status:</b> In Use (Confirmed)                          | <b>Screen Interval:</b> 95-105                |
| <b>WELL INVENTORY CONDITION</b>                                 |   |
| <b>Concrete pad in acceptable condition i.e. no cracks?</b>     | YES   |
| <b>Manhole cover present and in working condition?</b>          | YES   |
| <b>All bolts on manhole present and not stripped?</b>           | YES   |
| <b>Well plug present, locked and in good working condition?</b> | YES   |
| <b>OVERALL CONDITION:</b>                                       | GOOD  |
| <b>Notes (Explain if answered No to any of the above)</b>       |   |

## PHOTO LOG:





|  |   |
|--|---|
| <b>Client:</b> Navy CLEAN  | <b>Facility:</b> NWIRP Bethpage               |
| <b>Project Number:</b> 112G08005-WE13  | <b>Location:</b> Bethpage, New York           |
| <b>Date:</b> December 4, 2020 09:59  | <b>Personnel:</b> Beau Benfield               |
| <b>Well ID:</b> BPS1-TT-MW303I2  | <b>Well Location:</b> 213,779.05 1,124,562.05 |
| <b>Well Status:</b> In Use (Confirmed)   | <b>Screen Interval:</b> 146-156               |
| <b>WELL INVENTORY CONDITION</b>  |   |
| <b>Concrete pad in acceptable condition i.e. no cracks?</b>                    | YES   |
| <b>Manhole cover present and in working condition?</b>                         | YES   |
| <b>All bolts on manhole present and not stripped?</b>                          | NO  |
| <b>Well plug present, locked and in good working condition?</b>                | YES   |
| <b>OVERALL CONDITION:</b>  | FAIR  |
| <b>Notes (Explain if answered No to any of the above)</b><br>Missing two bolts |   |

## PHOTO LOG:







|   |   |
|---|---|
| <b>Client:</b> Navy CLEAN                                       | <b>Facility:</b> NWIRP Bethpage               |
| <b>Project Number:</b> 112G08005-WE13                           | <b>Location:</b> Bethpage, New York           |
| <b>Date:</b> December 4, 2020 10:04                             | <b>Personnel:</b> Beau Benfield               |
| <b>Well ID:</b> BPS1-TT-MW303S                                  | <b>Well Location:</b> 213,778.19 1,124,583.50 |
| <b>Well Status:</b> In Use (Confirmed)                          | <b>Screen Interval:</b> 46-56                 |
| <b>WELL INVENTORY CONDITION</b>                                 |   |
| <b>Concrete pad in acceptable condition i.e. no cracks?</b>     | YES   |
| <b>Manhole cover present and in working condition?</b>          | YES   |
| <b>All bolts on manhole present and not stripped?</b>           | YES   |
| <b>Well plug present, locked and in good working condition?</b> | YES   |
| <b>OVERALL CONDITION:</b>                                       | GOOD  |
| <b>Notes (Explain if answered No to any of the above)</b>       |   |

## PHOTO LOG:





|   |   |
|---|---|
| <b>Client:</b> Navy CLEAN                                       | <b>Facility:</b> NWIRP Bethpage               |
| <b>Project Number:</b> 112G08005-WE13                           | <b>Location:</b> Bethpage, New York           |
| <b>Date:</b> December 4, 2020 10:55                             | <b>Personnel:</b> Beau Benfield               |
| <b>Well ID:</b> BPS1-TT-MW304D                                  | <b>Well Location:</b> 213,692.27 1,124,994.75 |
| <b>Well Status:</b> In Use (Confirmed)                          | <b>Screen Interval:</b> 180-190               |
| <b>WELL INVENTORY CONDITION</b>                                 |   |
| <b>Concrete pad in acceptable condition i.e. no cracks?</b>     | YES   |
| <b>Manhole cover present and in working condition?</b>          | YES   |
| <b>All bolts on manhole present and not stripped?</b>           | YES   |
| <b>Well plug present, locked and in good working condition?</b> | YES   |
| <b>OVERALL CONDITION:</b>                                       | GOOD  |
| <b>Notes (Explain if answered No to any of the above)</b>       |   |

## PHOTO LOG:







|  |   |
|--|---|
| <b>Client:</b> Navy CLEAN  | <b>Facility:</b> NWIRP Bethpage               |
| <b>Project Number:</b> 112G08005-WE13  | <b>Location:</b> Bethpage, New York           |
| <b>Date:</b> December 4, 2020 10:43  | <b>Personnel:</b> Beau Benfield               |
| <b>Well ID:</b> BPS1-TT-MW304I1  | <b>Well Location:</b> 213,717.10 1,124,995.72 |
| <b>Well Status:</b>  | <b>Screen Interval:</b> 102-112               |
| <b>WELL INVENTORY CONDITION</b>  |   |
| <b>Concrete pad in acceptable condition i.e. no cracks?</b>                                  | YES   |
| <b>Manhole cover present and in working condition?</b>                                       | YES   |
| <b>All bolts on manhole present and not stripped?</b>  | YES   |
| <b>Well plug present, locked and in good working condition?</b>                              | YES   |
| <b>OVERALL CONDITION:</b>  | GOOD  |
| <b>Notes (Explain if answered No to any of the above)</b><br>Manhole cover cemented in place |   |

**PHOTO LOG:**



|   |   |
|---|---|
| <b>Client:</b> Navy CLEAN                                       | <b>Facility:</b> NWIRP Bethpage               |
| <b>Project Number:</b> 112G08005-WE13                           | <b>Location:</b> Bethpage, New York           |
| <b>Date:</b> December 4, 2020 10:45                             | <b>Personnel:</b> Beau Benfield               |
| <b>Well ID:</b> BPS1-TT-MW304I2                                 | <b>Well Location:</b> 213,705.44 1,124,989.87 |
| <b>Well Status:</b> In Use (Confirmed)                          | <b>Screen Interval:</b> 140-150               |
| <b>WELL INVENTORY CONDITION</b>                                 |   |
| <b>Concrete pad in acceptable condition i.e. no cracks?</b>     | YES   |
| <b>Manhole cover present and in working condition?</b>          | YES   |
| <b>All bolts on manhole present and not stripped?</b>           | YES   |
| <b>Well plug present, locked and in good working condition?</b> | YES   |
| <b>OVERALL CONDITION:</b>                                       | GOOD  |
| <b>Notes (Explain if answered No to any of the above)</b>       |   |

## PHOTO LOG:







|   |   |
|---|---|
| <b>Client:</b> Navy CLEAN   | <b>Facility:</b> NWIRP Bethpage               |
| <b>Project Number:</b> 112G08005-WE13   | <b>Location:</b> Bethpage, New York           |
| <b>Date:</b> December 4, 2020 12:03   | <b>Personnel:</b> Beau Benfield               |
| <b>Well ID:</b> BPS1-TT-MW305D  | <b>Well Location:</b> 213,405.98 1,123,949.18 |
| <b>Well Status:</b> In Use (Confirmed)  | <b>Screen Interval:</b> 286-296               |
| <b>WELL INVENTORY CONDITION</b>   |   |
| <b>Concrete pad in acceptable condition i.e. no cracks?</b>                                       | YES   |
| <b>Manhole cover present and in working condition?</b>  | YES   |
| <b>All bolts on manhole present and not stripped?</b>   | NO  |
| <b>Well plug present, locked and in good working condition?</b>                                   | YES   |
| <b>OVERALL CONDITION:</b>   | GOOD  |
| <b>Notes (Explain if answered No to any of the above)</b><br>Missing one bolt, two bolts stripped |   |

## PHOTO LOG:





|   |   |
|---|---|
| <b>Client:</b> Navy CLEAN                                       | <b>Facility:</b> NWIRP Bethpage               |
| <b>Project Number:</b> 112G08005-WE13                           | <b>Location:</b> Bethpage, New York           |
| <b>Date:</b> December 4, 2020 11:59                             | <b>Personnel:</b> Beau Benfield               |
| <b>Well ID:</b> BPS1-TT-MW305I                                  | <b>Well Location:</b> 213,408.56 1,123,939.49 |
| <b>Well Status:</b> In Use (Confirmed)                          | <b>Screen Interval:</b> 190-200               |
| <b>WELL INVENTORY CONDITION</b>                                 |   |
| <b>Concrete pad in acceptable condition i.e. no cracks?</b>     | YES   |
| <b>Manhole cover present and in working condition?</b>          | YES   |
| <b>All bolts on manhole present and not stripped?</b>           | YES   |
| <b>Well plug present, locked and in good working condition?</b> | YES   |
| <b>OVERALL CONDITION:</b>                                       | GOOD  |
| <b>Notes (Explain if answered No to any of the above)</b>       |   |

## PHOTO LOG:







|   |   |
|---|---|
| <b>Client:</b> Navy CLEAN                                       | <b>Facility:</b> NWIRP Bethpage               |
| <b>Project Number:</b> 112G08005-WE13                           | <b>Location:</b> Bethpage, New York           |
| <b>Date:</b> December 4, 2020 11:57                             | <b>Personnel:</b> Beau Benfield               |
| <b>Well ID:</b> BPS1-TT-MW305S                                  | <b>Well Location:</b> 213,411.02 1,123,930.13 |
| <b>Well Status:</b> In Use (Confirmed)                          | <b>Screen Interval:</b> 40-50                 |
| <b>WELL INVENTORY CONDITION</b>                                 |   |
| <b>Concrete pad in acceptable condition i.e. no cracks?</b>     | YES   |
| <b>Manhole cover present and in working condition?</b>          | YES   |
| <b>All bolts on manhole present and not stripped?</b>           | YES   |
| <b>Well plug present, locked and in good working condition?</b> | YES   |
| <b>OVERALL CONDITION:</b>                                       | GOOD  |
| <b>Notes (Explain if answered No to any of the above)</b>       |   |

## PHOTO LOG:





|  |   |
|--|---|
| <b>Client:</b> Navy CLEAN  | <b>Facility:</b> NWIRP Bethpage               |
| <b>Project Number:</b> 112G08005-WE13                                      | <b>Location:</b> Bethpage, New York           |
| <b>Date:</b> December 4, 2020 11:27  | <b>Personnel:</b> Beau Benfield               |
| <b>Well ID:</b> BPS1-TT-MW306D   | <b>Well Location:</b> 213,380.80 1,124,409.90 |
| <b>Well Status:</b> In Use (Confirmed)                                     | <b>Screen Interval:</b> 284-294               |
| <b>WELL INVENTORY CONDITION</b>  |   |
| <b>Concrete pad in acceptable condition i.e. no cracks?</b>                | YES   |
| <b>Manhole cover present and in working condition?</b>                     | NO  |
| <b>All bolts on manhole present and not stripped?</b>                      | NO  |
| <b>Well plug present, locked and in good working condition?</b>            | YES   |
| <b>OVERALL CONDITION:</b>  | GOOD  |
| <b>Notes (Explain if answered No to any of the above)</b><br>Stick up well |   |

## PHOTO LOG:







|  |   |
|--|---|
| <b>Client:</b> Navy CLEAN  | <b>Facility:</b> NWIRP Bethpage               |
| <b>Project Number:</b> 112G08005-WE13                                      | <b>Location:</b> Bethpage, New York           |
| <b>Date:</b> December 4, 2020 11:28  | <b>Personnel:</b> Beau Benfield               |
| <b>Well ID:</b> BPS1-TT-MW306I   | <b>Well Location:</b> 213,382.12 1,124,399.46 |
| <b>Well Status:</b> In Use (Confirmed)                                     | <b>Screen Interval:</b> 189-199               |
| <b>WELL INVENTORY CONDITION</b>  |   |
| <b>Concrete pad in acceptable condition i.e. no cracks?</b>                | YES   |
| <b>Manhole cover present and in working condition?</b>                     | NO  |
| <b>All bolts on manhole present and not stripped?</b>                      | NO  |
| <b>Well plug present, locked and in good working condition?</b>            | YES   |
| <b>OVERALL CONDITION:</b>  | GOOD  |
| <b>Notes (Explain if answered No to any of the above)</b><br>Stick up well |   |

## PHOTO LOG:





|  |   |
|--|---|
| <b>Client:</b> Navy CLEAN  | <b>Facility:</b> NWIRP Bethpage               |
| <b>Project Number:</b> 112G08005-WE13                                      | <b>Location:</b> Bethpage, New York           |
| <b>Date:</b> December 4, 2020 11:29  | <b>Personnel:</b> Beau Benfield               |
| <b>Well ID:</b> BPS1-TT-MW306S   | <b>Well Location:</b> 213,383.55 1,124,387.81 |
| <b>Well Status:</b> In Use (Confirmed)                                     | <b>Screen Interval:</b> 50-60                 |
| <b>WELL INVENTORY CONDITION</b>  |   |
| <b>Concrete pad in acceptable condition i.e. no cracks?</b>                | YES   |
| <b>Manhole cover present and in working condition?</b>                     | NO  |
| <b>All bolts on manhole present and not stripped?</b>                      | NO  |
| <b>Well plug present, locked and in good working condition?</b>            | YES   |
| <b>OVERALL CONDITION:</b>  | GOOD  |
| <b>Notes (Explain if answered No to any of the above)</b><br>Stick up well |   |

## PHOTO LOG:







|   |   |
|---|---|
| <b>Client:</b> Navy CLEAN                                       | <b>Facility:</b> NWIRP Bethpage               |
| <b>Project Number:</b> 112G08005-WE13                           | <b>Location:</b> Bethpage, New York           |
| <b>Date:</b> December 4, 2020 11:35                             | <b>Personnel:</b> Beau Benfield               |
| <b>Well ID:</b> BPS1-TT-MW307D                                  | <b>Well Location:</b> 213,357.31 1,124,926.92 |
| <b>Well Status:</b> In Use (Confirmed)                          | <b>Screen Interval:</b> 276-286               |
| <b>WELL INVENTORY CONDITION</b>                                 |   |
| <b>Concrete pad in acceptable condition i.e. no cracks?</b>     | YES   |
| <b>Manhole cover present and in working condition?</b>          | YES   |
| <b>All bolts on manhole present and not stripped?</b>           | YES   |
| <b>Well plug present, locked and in good working condition?</b> | YES   |
| <b>OVERALL CONDITION:</b>                                       | GOOD  |
| <b>Notes (Explain if answered No to any of the above)</b>       |   |

## PHOTO LOG:





|   |   |
|---|---|
| <b>Client:</b> Navy CLEAN   | <b>Facility:</b> NWIRP Bethpage               |
| <b>Project Number:</b> 112G08005-WE13   | <b>Location:</b> Bethpage, New York           |
| <b>Date:</b> December 4, 2020 11:38   | <b>Personnel:</b> Beau Benfield               |
| <b>Well ID:</b> BPS1-TT-MW307I  | <b>Well Location:</b> 213,353.78 1,124,914.84 |
| <b>Well Status:</b> In Use (Confirmed)  | <b>Screen Interval:</b> 188-198               |
| <b>WELL INVENTORY CONDITION</b>   |   |
| <b>Concrete pad in acceptable condition i.e. no cracks?</b>                   | NO  |
| <b>Manhole cover present and in working condition?</b>                        | YES   |
| <b>All bolts on manhole present and not stripped?</b>                         | YES   |
| <b>Well plug present, locked and in good working condition?</b>               | YES   |
| <b>OVERALL CONDITION:</b>   | GOOD  |
| <b>Notes (Explain if answered No to any of the above)</b><br>Well pad cracked |   |

## PHOTO LOG:







|   |   |
|---|---|
| <b>Client:</b> Navy CLEAN   | <b>Facility:</b> NWIRP Bethpage               |
| <b>Project Number:</b> 112G08005-WE13   | <b>Location:</b> Bethpage, New York           |
| <b>Date:</b> December 4, 2020 11:43   | <b>Personnel:</b> Beau Benfield               |
| <b>Well ID:</b> BPS1-TT-MW307S  | <b>Well Location:</b> 213,350.82 1,124,901.87 |
| <b>Well Status:</b> In Use (Confirmed)  | <b>Screen Interval:</b> 40.5-50.5             |
| <b>WELL INVENTORY CONDITION</b>   |   |
| <b>Concrete pad in acceptable condition i.e. no cracks?</b>                   | YES   |
| <b>Manhole cover present and in working condition?</b>                        | YES   |
| <b>All bolts on manhole present and not stripped?</b>                         | NO  |
| <b>Well plug present, locked and in good working condition?</b>               | YES   |
| <b>OVERALL CONDITION:</b>   | FAIR  |
| <b>Notes (Explain if answered No to any of the above)</b><br>Missing one bolt |   |

## PHOTO LOG:





|   |   |
|---|---|
| <b>Client:</b> Navy CLEAN                                       | <b>Facility:</b> NWIRP Bethpage               |
| <b>Project Number:</b> 112G08005-WE13                           | <b>Location:</b> Bethpage, New York           |
| <b>Date:</b> December 4, 2020 14:25                             | <b>Personnel:</b> Beau Benfield               |
| <b>Well ID:</b> BPS1-TT-MW308D                                  | <b>Well Location:</b> 214,965.90 1,124,935.60 |
| <b>Well Status:</b> In Use (Confirmed)                          | <b>Screen Interval:</b> 250-260               |
| <b>WELL INVENTORY CONDITION</b>                                 |   |
| <b>Concrete pad in acceptable condition i.e. no cracks?</b>     | YES   |
| <b>Manhole cover present and in working condition?</b>          | YES   |
| <b>All bolts on manhole present and not stripped?</b>           | YES   |
| <b>Well plug present, locked and in good working condition?</b> | YES   |
| <b>OVERALL CONDITION:</b>                                       | GOOD  |
| <b>Notes (Explain if answered No to any of the above)</b>       |   |

## PHOTO LOG:







|  |   |
|--|---|
| <b>Client:</b> Navy CLEAN  | <b>Facility:</b> NWIRP Bethpage               |
| <b>Project Number:</b> 112G08005-WE13  | <b>Location:</b> Bethpage, New York           |
| <b>Date:</b> December 4, 2020 14:24  | <b>Personnel:</b> Beau Benfield               |
| <b>Well ID:</b> BPS1-TT-MW308I   | <b>Well Location:</b> 214,972.20 1,124,923.70 |
| <b>Well Status:</b> In Use (Confirmed)   | <b>Screen Interval:</b> 156-166               |
| <b>WELL INVENTORY CONDITION</b>  |   |
| <b>Concrete pad in acceptable condition i.e. no cracks?</b>                      | YES   |
| <b>Manhole cover present and in working condition?</b>                           | YES   |
| <b>All bolts on manhole present and not stripped?</b>                            | NO  |
| <b>Well plug present, locked and in good working condition?</b>                  | YES   |
| <b>OVERALL CONDITION:</b>  | FAIR  |
| <b>Notes (Explain if answered No to any of the above)</b><br>Missing three bolts |   |

## PHOTO LOG:





|  |   |
|--|---|
| <b>Client:</b> Navy CLEAN  | <b>Facility:</b> NWIRP Bethpage               |
| <b>Project Number:</b> 112G08005-WE13  | <b>Location:</b> Bethpage, New York           |
| <b>Date:</b> December 4, 2020 14:20  | <b>Personnel:</b> Beau Benfield               |
| <b>Well ID:</b> BPS1-TT-MW308S   | <b>Well Location:</b> 214,977.90 1,124,910.20 |
| <b>Well Status:</b> In Use (Confirmed)   | <b>Screen Interval:</b> 54-64                 |
| <b>WELL INVENTORY CONDITION</b>  |   |
| <b>Concrete pad in acceptable condition i.e. no cracks?</b>                    | YES   |
| <b>Manhole cover present and in working condition?</b>                         | YES   |
| <b>All bolts on manhole present and not stripped?</b>                          | NO  |
| <b>Well plug present, locked and in good working condition?</b>                | YES   |
| <b>OVERALL CONDITION:</b>  | FAIR  |
| <b>Notes (Explain if answered No to any of the above)</b><br>Missing two bolts |   |

## PHOTO LOG:







|   |   |
|---|---|
| <b>Client:</b> Navy CLEAN   | <b>Facility:</b> NWIRP Bethpage               |
| <b>Project Number:</b> 112G08005-WE13   | <b>Location:</b> Bethpage, New York           |
| <b>Date:</b> December 4, 2020 14:32   | <b>Personnel:</b> Beau Benfield               |
| <b>Well ID:</b> BPS1-TT-MW309D  | <b>Well Location:</b> 215,208.44 1,125,028.42 |
| <b>Well Status:</b> In Use (Confirmed)  | <b>Screen Interval:</b> 252-262               |
| <b>WELL INVENTORY CONDITION</b>   |   |
| <b>Concrete pad in acceptable condition i.e. no cracks?</b>                   | YES   |
| <b>Manhole cover present and in working condition?</b>                        | YES   |
| <b>All bolts on manhole present and not stripped?</b>                         | NO  |
| <b>Well plug present, locked and in good working condition?</b>               | YES   |
| <b>OVERALL CONDITION:</b>   | GOOD  |
| <b>Notes (Explain if answered No to any of the above)</b><br>Missing one bolt |   |

## PHOTO LOG:





|   |   |
|---|---|
| <b>Client:</b> Navy CLEAN                                       | <b>Facility:</b> NWIRP Bethpage               |
| <b>Project Number:</b> 112G08005-WE13                           | <b>Location:</b> Bethpage, New York           |
| <b>Date:</b> December 4, 2020 14:34                             | <b>Personnel:</b> Beau Benfield               |
| <b>Well ID:</b> BPS1-TT-MW309I                                  | <b>Well Location:</b> 215,209.93 1,125,016.14 |
| <b>Well Status:</b> In Use (Confirmed)                          | <b>Screen Interval:</b> 160-170               |
| <b>WELL INVENTORY CONDITION</b>                                 |   |
| <b>Concrete pad in acceptable condition i.e. no cracks?</b>     | YES   |
| <b>Manhole cover present and in working condition?</b>          | YES   |
| <b>All bolts on manhole present and not stripped?</b>           | YES   |
| <b>Well plug present, locked and in good working condition?</b> | YES   |
| <b>OVERALL CONDITION:</b>                                       | GOOD  |
| <b>Notes (Explain if answered No to any of the above)</b>       |   |

## PHOTO LOG:







|   |   |
|---|---|
| <b>Client:</b> Navy CLEAN                                       | <b>Facility:</b> NWIRP Bethpage               |
| <b>Project Number:</b> 112G08005-WE13                           | <b>Location:</b> Bethpage, New York           |
| <b>Date:</b> December 4, 2020 14:37                             | <b>Personnel:</b> Beau Benfield               |
| <b>Well ID:</b> BPS1-TT-MW309S                                  | <b>Well Location:</b> 215,212.06 1,124,997.92 |
| <b>Well Status:</b> In Use (Confirmed)                          | <b>Screen Interval:</b> 53-63                 |
| <b>WELL INVENTORY CONDITION</b>                                 |   |
| <b>Concrete pad in acceptable condition i.e. no cracks?</b>     | YES   |
| <b>Manhole cover present and in working condition?</b>          | YES   |
| <b>All bolts on manhole present and not stripped?</b>           | YES   |
| <b>Well plug present, locked and in good working condition?</b> | YES   |
| <b>OVERALL CONDITION:</b>                                       | GOOD  |
| <b>Notes (Explain if answered No to any of the above)</b>       |   |

## PHOTO LOG:





|   |   |
|---|---|
| <b>Client:</b> Navy CLEAN                                       | <b>Facility:</b> NWIRP Bethpage               |
| <b>Project Number:</b> 112G08005-WE13                           | <b>Location:</b> Bethpage, New York           |
| <b>Date:</b> December 4, 2020 14:11                             | <b>Personnel:</b> Beau Benfield               |
| <b>Well ID:</b> BPS1-TT-MW310S                                  | <b>Well Location:</b> 215,489.75 1,124,093.16 |
| <b>Well Status:</b> In Use (Confirmed)                          | <b>Screen Interval:</b> 57.5-67.5             |
| <b>WELL INVENTORY CONDITION</b>                                 |   |
| <b>Concrete pad in acceptable condition i.e. no cracks?</b>     | YES   |
| <b>Manhole cover present and in working condition?</b>          | YES   |
| <b>All bolts on manhole present and not stripped?</b>           | YES   |
| <b>Well plug present, locked and in good working condition?</b> | YES   |
| <b>OVERALL CONDITION:</b>                                       | GOOD  |
| <b>Notes (Explain if answered No to any of the above)</b>       |   |

## PHOTO LOG:







|   |   |
|---|---|
| <b>Client:</b> Navy CLEAN   | <b>Facility:</b> NWIRP Bethpage               |
| <b>Project Number:</b> 112G08005-WE13   | <b>Location:</b> Bethpage, New York           |
| <b>Date:</b> December 4, 2020 14:06   | <b>Personnel:</b> Beau Benfield               |
| <b>Well ID:</b> BPS1-TT-MW311I  | <b>Well Location:</b> 215,422.01 1,124,599.10 |
| <b>Well Status:</b> In Use (Confirmed)  | <b>Screen Interval:</b> 160-170               |
| <b>WELL INVENTORY CONDITION</b>   |   |
| <b>Concrete pad in acceptable condition i.e. no cracks?</b>                   | YES   |
| <b>Manhole cover present and in working condition?</b>                        | YES   |
| <b>All bolts on manhole present and not stripped?</b>                         | NO  |
| <b>Well plug present, locked and in good working condition?</b>               | YES   |
| <b>OVERALL CONDITION:</b>   | FAIR  |
| <b>Notes (Explain if answered No to any of the above)</b><br>Missing one bolt |   |

## PHOTO LOG:





|   |   |
|---|---|
| <b>Client:</b> Navy CLEAN                                       | <b>Facility:</b> NWIRP Bethpage               |
| <b>Project Number:</b> 112G08005-WE13                           | <b>Location:</b> Bethpage, New York           |
| <b>Date:</b> December 4, 2020 14:02                             | <b>Personnel:</b> Beau Benfield               |
| <b>Well ID:</b> BPS1-TT-MW311S                                  | <b>Well Location:</b> 215,423.40 1,124,594.44 |
| <b>Well Status:</b> In Use (Confirmed)                          | <b>Screen Interval:</b> 55-65                 |
| <b>WELL INVENTORY CONDITION</b>                                 |   |
| <b>Concrete pad in acceptable condition i.e. no cracks?</b>     | YES   |
| <b>Manhole cover present and in working condition?</b>          | YES   |
| <b>All bolts on manhole present and not stripped?</b>           | YES   |
| <b>Well plug present, locked and in good working condition?</b> | YES   |
| <b>OVERALL CONDITION:</b>                                       | GOOD  |
| <b>Notes (Explain if answered No to any of the above)</b>       |   |

## PHOTO LOG:







|  |   |
|--|---|
| <b>Client:</b> Navy CLEAN  | <b>Facility:</b> NWIRP Bethpage               |
| <b>Project Number:</b> 112G08005-WE13                                      | <b>Location:</b> Bethpage, New York           |
| <b>Date:</b> December 2, 2020 07:33  | <b>Personnel:</b> Beau Benfield               |
| <b>Well ID:</b> BPS1-TT-MW312I   | <b>Well Location:</b> 215,327.65 1,125,165.86 |
| <b>Well Status:</b> In Use (Confirmed)                                     | <b>Screen Interval:</b> 160-170               |
| <b>WELL INVENTORY CONDITION</b>  |   |
| <b>Concrete pad in acceptable condition i.e. no cracks?</b>                | YES   |
| <b>Manhole cover present and in working condition?</b>                     | NO  |
| <b>All bolts on manhole present and not stripped?</b>                      | NO  |
| <b>Well plug present, locked and in good working condition?</b>            | YES   |
| <b>OVERALL CONDITION:</b>  | GOOD  |
| <b>Notes (Explain if answered No to any of the above)</b><br>Stick up well |   |

## PHOTO LOG:





|  |   |
|--|---|
| <b>Client:</b> Navy CLEAN  | <b>Facility:</b> NWIRP Bethpage               |
| <b>Project Number:</b> 112G08005-WE13                                      | <b>Location:</b> Bethpage, New York           |
| <b>Date:</b> December 2, 2020 07:30  | <b>Personnel:</b> Beau Benfield               |
| <b>Well ID:</b> BPS1-TT-MW312S   | <b>Well Location:</b> 215,322.31 1,125,165.28 |
| <b>Well Status:</b> In Use (Confirmed)                                     | <b>Screen Interval:</b> 53-63                 |
| <b>WELL INVENTORY CONDITION</b>  |   |
| <b>Concrete pad in acceptable condition i.e. no cracks?</b>                | YES   |
| <b>Manhole cover present and in working condition?</b>                     | NO  |
| <b>All bolts on manhole present and not stripped?</b>                      | NO  |
| <b>Well plug present, locked and in good working condition?</b>            | YES   |
| <b>OVERALL CONDITION:</b>  | GOOD  |
| <b>Notes (Explain if answered No to any of the above)</b><br>Stick up well |   |

## PHOTO LOG:







|  |   |
|--|---|
| <b>Client:</b> Navy CLEAN  | <b>Facility:</b> NWIRP Bethpage               |
| <b>Project Number:</b> 112G08005-WE13                                      | <b>Location:</b> Bethpage, New York           |
| <b>Date:</b> December 4, 2020 12:53  | <b>Personnel:</b> Beau Benfield               |
| <b>Well ID:</b> BPS1-TT-MW314I   | <b>Well Location:</b> 214,566.40 1,125,557.47 |
| <b>Well Status:</b> In Use (Confirmed)                                     | <b>Screen Interval:</b> 144-154               |
| <b>WELL INVENTORY CONDITION</b>  |   |
| <b>Concrete pad in acceptable condition i.e. no cracks?</b>                | YES   |
| <b>Manhole cover present and in working condition?</b>                     | NO  |
| <b>All bolts on manhole present and not stripped?</b>                      | NO  |
| <b>Well plug present, locked and in good working condition?</b>            | YES   |
| <b>OVERALL CONDITION:</b>  | GOOD  |
| <b>Notes (Explain if answered No to any of the above)</b><br>Stick up well |   |

**PHOTO LOG:**



|  |   |
|--|---|
| <b>Client:</b> Navy CLEAN  | <b>Facility:</b> NWIRP Bethpage               |
| <b>Project Number:</b> 112G08005-WE13                                      | <b>Location:</b> Bethpage, New York           |
| <b>Date:</b> December 4, 2020 12:51  | <b>Personnel:</b> Vince Shickora              |
| <b>Well ID:</b> BPS1-TT-MW314S   | <b>Well Location:</b> 214,555.48 1,125,571.01 |
| <b>Well Status:</b> In Use (Confirmed)                                     | <b>Screen Interval:</b> 55-65                 |
| <b>WELL INVENTORY CONDITION</b>  |   |
| <b>Concrete pad in acceptable condition i.e. no cracks?</b>                | YES   |
| <b>Manhole cover present and in working condition?</b>                     | NO  |
| <b>All bolts on manhole present and not stripped?</b>                      | NO  |
| <b>Well plug present, locked and in good working condition?</b>            | YES   |
| <b>OVERALL CONDITION:</b>  | GOOD  |
| <b>Notes (Explain if answered No to any of the above)</b><br>Stick up well |   |

## PHOTO LOG:







|   |   |
|---|---|
| <b>Client:</b> Navy CLEAN   | <b>Facility:</b> NWIRP Bethpage               |
| <b>Project Number:</b> 112G08005-WE13   | <b>Location:</b> Bethpage, New York           |
| <b>Date:</b> December 16, 2020 08:50  | <b>Personnel:</b> Beau Benfield               |
| <b>Well ID:</b> BPTTAOC22MW03   | <b>Well Location:</b> 214,146.21 1,123,683.96 |
| <b>Well Status:</b> In Use (Confirmed)  | <b>Screen Interval:</b> 45.5-65.5             |
| <b>WELL INVENTORY CONDITION</b>   |   |
| <b>Concrete pad in acceptable condition i.e. no cracks?</b>                   | YES   |
| <b>Manhole cover present and in working condition?</b>                        | YES   |
| <b>All bolts on manhole present and not stripped?</b>                         | NO  |
| <b>Well plug present, locked and in good working condition?</b>               | YES   |
| <b>OVERALL CONDITION:</b>   | FAIR  |
| <b>Notes (Explain if answered No to any of the above)</b><br>Missing one bolt |   |

## PHOTO LOG:





|  |   |
|--|---|
| <b>Client:</b> Navy CLEAN  | <b>Facility:</b> NWIRP Bethpage               |
| <b>Project Number:</b> 112G08005-WE13  | <b>Location:</b> Bethpage, New York           |
| <b>Date:</b> December 16, 2020 08:30   | <b>Personnel:</b> Beau Benfield               |
| <b>Well ID:</b> BPTTAOC22MW04  | <b>Well Location:</b> 214,026.06 1,123,644.93 |
| <b>Well Status:</b> In Use (Confirmed)   | <b>Screen Interval:</b> 46-66                 |
| <b>WELL INVENTORY CONDITION</b>  |   |
| <b>Concrete pad in acceptable condition i.e. no cracks?</b>                    | YES   |
| <b>Manhole cover present and in working condition?</b>                         | YES   |
| <b>All bolts on manhole present and not stripped?</b>                          | NO  |
| <b>Well plug present, locked and in good working condition?</b>                | YES   |
| <b>OVERALL CONDITION:</b>  | FAIR  |
| <b>Notes (Explain if answered No to any of the above)</b><br>Missing two bolts |   |

**PHOTO LOG:**





|   |   |
|---|---|
| <b>Client:</b> Navy CLEAN   | <b>Facility:</b> NWIRP Bethpage               |
| <b>Project Number:</b> 112G08005-WE13   | <b>Location:</b> Bethpage, New York           |
| <b>Date:</b> December 16, 2020 08:43  | <b>Personnel:</b> Beau Benfield               |
| <b>Well ID:</b> BPTTAOC22MW06   | <b>Well Location:</b> 213,898.35 1,123,746.01 |
| <b>Well Status:</b> In Use (Confirmed)  | <b>Screen Interval:</b> 52-62                 |
| <b>WELL INVENTORY CONDITION</b>   |   |
| <b>Concrete pad in acceptable condition i.e. no cracks?</b>                   | YES   |
| <b>Manhole cover present and in working condition?</b>                        | YES   |
| <b>All bolts on manhole present and not stripped?</b>                         | NO  |
| <b>Well plug present, locked and in good working condition?</b>               | YES   |
| <b>OVERALL CONDITION:</b>   | GOOD  |
| <b>Notes (Explain if answered No to any of the above)</b><br>Missing one bolt |   |

## PHOTO LOG:





|  |   |
|--|---|
| <b>Client:</b> Navy CLEAN  | <b>Facility:</b> NWIRP Bethpage               |
| <b>Project Number:</b> 112G08005-WE13  | <b>Location:</b> Bethpage, New York           |
| <b>Date:</b> December 16, 2020 08:38   | <b>Personnel:</b> Beau Benfield               |
| <b>Well ID:</b> BPTTAOC22MW07  | <b>Well Location:</b> 213,883.67 1,123,660.86 |
| <b>Well Status:</b> In Use (Confirmed)   | <b>Screen Interval:</b> 52-62                 |
| <b>WELL INVENTORY CONDITION</b>  |   |
| <b>Concrete pad in acceptable condition i.e. no cracks?</b>                    | YES   |
| <b>Manhole cover present and in working condition?</b>                         | YES   |
| <b>All bolts on manhole present and not stripped?</b>                          | NO  |
| <b>Well plug present, locked and in good working condition?</b>                | YES   |
| <b>OVERALL CONDITION:</b>  | FAIR  |
| <b>Notes (Explain if answered No to any of the above)</b><br>Missing two bolts |   |

**PHOTO LOG:**





|  |   |
|--|---|
| <b>Client:</b> Navy CLEAN  | <b>Facility:</b> NWIRP Bethpage               |
| <b>Project Number:</b> 112G08005-WE13  | <b>Location:</b> Bethpage, New York           |
| <b>Date:</b> December 16, 2020 08:33   | <b>Personnel:</b> Beau Benfield               |
| <b>Well ID:</b> BPTTAOC22MW08  | <b>Well Location:</b> 213,932.29 1,123,576.07 |
| <b>Well Status:</b> In Use (Confirmed)   | <b>Screen Interval:</b> 52-62                 |
| <b>WELL INVENTORY CONDITION</b>  |   |
| <b>Concrete pad in acceptable condition i.e. no cracks?</b>                      | YES   |
| <b>Manhole cover present and in working condition?</b>                           | NO  |
| <b>All bolts on manhole present and not stripped?</b>                            | YES   |
| <b>Well plug present, locked and in good working condition?</b>                  | YES   |
| <b>OVERALL CONDITION:</b>  | FAIR  |
| <b>Notes (Explain if answered No to any of the above)</b><br>Missing three bolts |   |

## PHOTO LOG:





|  |   |
|--|---|
| <b>Client:</b> Navy CLEAN  | <b>Facility:</b> NWIRP Bethpage               |
| <b>Project Number:</b> 112G08005-WE13  | <b>Location:</b> Bethpage, New York           |
| <b>Date:</b> December 16, 2020 08:33   | <b>Personnel:</b> Beau Benfield               |
| <b>Well ID:</b> BPTTAOC22MW08  | <b>Well Location:</b> 213,932.29 1,123,576.07 |
| <b>Well Status:</b> In Use (Confirmed)   | <b>Screen Interval:</b> 52-62                 |
| <b>WELL INVENTORY CONDITION</b>  |   |
| <b>Concrete pad in acceptable condition i.e. no cracks?</b>                      | YES   |
| <b>Manhole cover present and in working condition?</b>                           | YES   |
| <b>All bolts on manhole present and not stripped?</b>                            | NO  |
| <b>Well plug present, locked and in good working condition?</b>                  | YES   |
| <b>OVERALL CONDITION:</b>  | FAIR  |
| <b>Notes (Explain if answered No to any of the above)</b><br>Missing three bolts |   |

## PHOTO LOG:







|  |   |
|--|---|
| <b>Client:</b> Navy CLEAN  | <b>Facility:</b> NWIRP Bethpage               |
| <b>Project Number:</b> 112G08005-WE13  | <b>Location:</b> Bethpage, New York           |
| <b>Date:</b> December 4, 2020 08:01  | <b>Personnel:</b> Beau Benfield               |
| <b>Well ID:</b> BPTTAOC22MW09  | <b>Well Location:</b> 214,007.82 1,123,539.30 |
| <b>Well Status:</b> In Use (Confirmed)   | <b>Screen Interval:</b> 52-62                 |
| <b>WELL INVENTORY CONDITION</b>  |   |
| <b>Concrete pad in acceptable condition i.e. no cracks?</b>                    | YES   |
| <b>Manhole cover present and in working condition?</b>                         | YES   |
| <b>All bolts on manhole present and not stripped?</b>                          | NO  |
| <b>Well plug present, locked and in good working condition?</b>                | YES   |
| <b>OVERALL CONDITION:</b>  | GOOD  |
| <b>Notes (Explain if answered No to any of the above)</b><br>Missing two bolts |   |

**PHOTO LOG:**



|  |   |
|--|---|
| <b>Client:</b> Navy CLEAN  | <b>Facility:</b> NWIRP Bethpage               |
| <b>Project Number:</b> 112G08005-WE13  | <b>Location:</b> Bethpage, New York           |
| <b>Date:</b> December 4, 2020 10:17  | <b>Personnel:</b> Beau Benfield               |
| <b>Well ID:</b> BPTTAOC22MW10  | <b>Well Location:</b> 213,950.53 1,123,833.58 |
| <b>Well Status:</b> In Use (Confirmed)   | <b>Screen Interval:</b> 49-59                 |
| <b>WELL INVENTORY CONDITION</b>  |   |
| <b>Concrete pad in acceptable condition i.e. no cracks?</b>                    | YES   |
| <b>Manhole cover present and in working condition?</b>                         | YES   |
| <b>All bolts on manhole present and not stripped?</b>                          | NO  |
| <b>Well plug present, locked and in good working condition?</b>                | YES   |
| <b>OVERALL CONDITION:</b>  | FAIR  |
| <b>Notes (Explain if answered No to any of the above)</b><br>Missing two bolts |   |

## PHOTO LOG:







|   |   |
|---|---|
| <b>Client:</b> Navy CLEAN   | <b>Facility:</b> NWIRP Bethpage               |
| <b>Project Number:</b> 112G08005-WE13   | <b>Location:</b> Bethpage, New York           |
| <b>Date:</b> December 4, 2020 09:47   | <b>Personnel:</b> Beau Benfield               |
| <b>Well ID:</b> BP-TT-MW201D  | <b>Well Location:</b> 214,069.50 1,123,138.50 |
| <b>Well Status:</b> In Use (Confirmed)  | <b>Screen Interval:</b> 335-350               |
| <b>WELL INVENTORY CONDITION</b>   |   |
| <b>Concrete pad in acceptable condition i.e. no cracks?</b>                   | YES   |
| <b>Manhole cover present and in working condition?</b>                        | YES   |
| <b>All bolts on manhole present and not stripped?</b>                         | NO  |
| <b>Well plug present, locked and in good working condition?</b>               | YES   |
| <b>OVERALL CONDITION:</b>   | GOOD  |
| <b>Notes (Explain if answered No to any of the above)</b><br>Missing one bolt |   |

## PHOTO LOG:





|  |   |
|--|---|
| <b>Client:</b> Navy CLEAN  | <b>Facility:</b> NWIRP Bethpage               |
| <b>Project Number:</b> 112G08005-WE13  | <b>Location:</b> Bethpage, New York           |
| <b>Date:</b> December 4, 2020 09:49  | <b>Personnel:</b> Beau Benfield               |
| <b>Well ID:</b> BP-TT-MW201D1  | <b>Well Location:</b> 214,055.80 1,123,155.30 |
| <b>Well Status:</b> In Use (Confirmed)   | <b>Screen Interval:</b> 480-500               |
| <b>WELL INVENTORY CONDITION</b>  |   |
| <b>Concrete pad in acceptable condition i.e. no cracks?</b>                    | YES   |
| <b>Manhole cover present and in working condition?</b>                         | YES   |
| <b>All bolts on manhole present and not stripped?</b>                          | NO  |
| <b>Well plug present, locked and in good working condition?</b>                | YES   |
| <b>OVERALL CONDITION:</b>  | GOOD  |
| <b>Notes (Explain if answered No to any of the above)</b><br>Missing two bolts |   |

## PHOTO LOG:







|   |   |
|---|---|
| <b>Client:</b> Navy CLEAN                                       | <b>Facility:</b> NWIRP Bethpage               |
| <b>Project Number:</b> 112G08005-WE13                           | <b>Location:</b> Bethpage, New York           |
| <b>Date:</b> December 2, 2020 08:06                             | <b>Personnel:</b> Beau Benfield               |
| <b>Well ID:</b> BP-TT-MW202D                                    | <b>Well Location:</b> 215,062.00 1,122,983.60 |
| <b>Well Status:</b> In Use (Confirmed)                          | <b>Screen Interval:</b> 335-350               |
| <b>WELL INVENTORY CONDITION</b>                                 |   |
| <b>Concrete pad in acceptable condition i.e. no cracks?</b>     | YES   |
| <b>Manhole cover present and in working condition?</b>          | YES   |
| <b>All bolts on manhole present and not stripped?</b>           | YES   |
| <b>Well plug present, locked and in good working condition?</b> | YES   |
| <b>OVERALL CONDITION:</b>                                       | GOOD  |
| <b>Notes (Explain if answered No to any of the above)</b>       |   |

## PHOTO LOG:





|   |   |
|---|---|
| <b>Client:</b> Navy CLEAN                                       | <b>Facility:</b> NWIRP Bethpage               |
| <b>Project Number:</b> 112G08005-WE13                           | <b>Location:</b> Bethpage, New York           |
| <b>Date:</b> December 2, 2020 08:10                             | <b>Personnel:</b> Beau Benfield               |
| <b>Well ID:</b> BP-TT-MW202D1                                   | <b>Well Location:</b> 215,078.60 1,122,982.40 |
| <b>Well Status:</b> In Use (Confirmed)                          | <b>Screen Interval:</b> 425-440               |
| <b>WELL INVENTORY CONDITION</b>                                 |   |
| <b>Concrete pad in acceptable condition i.e. no cracks?</b>     | YES   |
| <b>Manhole cover present and in working condition?</b>          | YES   |
| <b>All bolts on manhole present and not stripped?</b>           | YES   |
| <b>Well plug present, locked and in good working condition?</b> | YES   |
| <b>OVERALL CONDITION:</b>                                       | GOOD  |
| <b>Notes (Explain if answered No to any of the above)</b>       |   |

## PHOTO LOG:







|  |   |
|--|---|
| <b>Client:</b> Navy CLEAN  | <b>Facility:</b> NWIRP Bethpage               |
| <b>Project Number:</b> 112G08005-WE13  | <b>Location:</b> Bethpage, New York           |
| <b>Date:</b> December 16, 2020 13:26   | <b>Personnel:</b> Beau Benfield               |
| <b>Well ID:</b> BP-TT-MW202I   | <b>Well Location:</b> 215,088.10 1,122,994.80 |
| <b>Well Status:</b> In Use (Confirmed)   | <b>Screen Interval:</b> 140-150               |
| <b>WELL INVENTORY CONDITION</b>  |   |
| <b>Concrete pad in acceptable condition i.e. no cracks?</b>                    | YES   |
| <b>Manhole cover present and in working condition?</b>                         | YES   |
| <b>All bolts on manhole present and not stripped?</b>                          | NO  |
| <b>Well plug present, locked and in good working condition?</b>                | YES   |
| <b>OVERALL CONDITION:</b>  | FAIR  |
| <b>Notes (Explain if answered No to any of the above)</b><br>Missing two bolts |   |

## PHOTO LOG:





|   |   |
|---|---|
| <b>Client:</b> Navy CLEAN   | <b>Facility:</b> NWIRP Bethpage               |
| <b>Project Number:</b> 112G08005-WE13   | <b>Location:</b> Bethpage, New York           |
| <b>Date:</b> December 2, 2020 08:12   | <b>Personnel:</b> Beau Benfield               |
| <b>Well ID:</b> BP-TT-MW202S  | <b>Well Location:</b> 215,099.90 1,122,993.30 |
| <b>Well Status:</b> In Use (Confirmed)  | <b>Screen Interval:</b> 54-64                 |
| <b>WELL INVENTORY CONDITION</b>   |   |
| <b>Concrete pad in acceptable condition i.e. no cracks?</b>                   | YES   |
| <b>Manhole cover present and in working condition?</b>                        | YES   |
| <b>All bolts on manhole present and not stripped?</b>                         | NO  |
| <b>Well plug present, locked and in good working condition?</b>               | YES   |
| <b>OVERALL CONDITION:</b>   | FAIR  |
| <b>Notes (Explain if answered No to any of the above)</b><br>Missing one bolt |   |

## PHOTO LOG:







|   |   |
|---|---|
| <b>Client:</b> Navy CLEAN   | <b>Facility:</b> NWIRP Bethpage               |
| <b>Project Number:</b> 112G08005-WE13                                       | <b>Location:</b> Bethpage, New York           |
| <b>Date:</b> December 2, 2020 07:40   | <b>Personnel:</b> Beau Benfield               |
| <b>Well ID:</b> BP-TT-MW203D  | <b>Well Location:</b> 215,513.00 1,123,748.00 |
| <b>Well Status:</b> In Use (Confirmed)                                      | <b>Screen Interval:</b> 275-290               |
| <b>WELL INVENTORY CONDITION</b>   |   |
| <b>Concrete pad in acceptable condition i.e. no cracks?</b>                 | YES   |
| <b>Manhole cover present and in working condition?</b>                      | YES   |
| <b>All bolts on manhole present and not stripped?</b>                       | YES   |
| <b>Well plug present, locked and in good working condition?</b>             | YES   |
| <b>OVERALL CONDITION:</b>   | FAIR  |
| <b>Notes (Explain if answered No to any of the above)</b><br>Needs backfill |   |

## PHOTO LOG:





|   |   |
|---|---|
| <b>Client:</b> Navy CLEAN   | <b>Facility:</b> NWIRP Bethpage               |
| <b>Project Number:</b> 112G08005-WE13   | <b>Location:</b> Bethpage, New York           |
| <b>Date:</b> December 4, 2020 13:52   | <b>Personnel:</b> Beau Benfield               |
| <b>Well ID:</b> BP-TT-MW203D1   | <b>Well Location:</b> 215,510.70 1,123,763.10 |
| <b>Well Status:</b> In Use (Confirmed)  | <b>Screen Interval:</b> 335-350               |
| <b>WELL INVENTORY CONDITION</b>   |   |
| <b>Concrete pad in acceptable condition i.e. no cracks?</b>                   | YES   |
| <b>Manhole cover present and in working condition?</b>                        | YES   |
| <b>All bolts on manhole present and not stripped?</b>                         | NO  |
| <b>Well plug present, locked and in good working condition?</b>               | YES   |
| <b>OVERALL CONDITION:</b>   | FAIR  |
| <b>Notes (Explain if answered No to any of the above)</b><br>Missing one bolt |   |

## PHOTO LOG:







|  |   |
|--|---|
| <b>Client:</b> Navy CLEAN  | <b>Facility:</b> NWIRP Bethpage               |
| <b>Project Number:</b> 112G08005-WE13  | <b>Location:</b> Bethpage, New York           |
| <b>Date:</b> December 2, 2020 07:50  | <b>Personnel:</b> Beau Benfield               |
| <b>Well ID:</b> BP-TT-MW203D2  | <b>Well Location:</b> 215,507.20 1,123,778.00 |
| <b>Well Status:</b> In Use (Confirmed)   | <b>Screen Interval:</b> 435-450               |
| <b>WELL INVENTORY CONDITION</b>  |   |
| <b>Concrete pad in acceptable condition i.e. no cracks?</b>  | YES   |
| <b>Manhole cover present and in working condition?</b>   | YES   |
| <b>All bolts on manhole present and not stripped?</b>  | YES   |
| <b>Well plug present, locked and in good working condition?</b>                                      | YES   |
| <b>OVERALL CONDITION:</b>  | GOOD  |
| <b>Notes (Explain if answered No to any of the above)</b><br>Standing water inside protective casing |   |

## PHOTO LOG:





|   |   |
|---|---|
| <b>Client:</b> Navy CLEAN                                       | <b>Facility:</b> NWIRP Bethpage               |
| <b>Project Number:</b> 112G08005-WE13                           | <b>Location:</b> Bethpage, New York           |
| <b>Date:</b> December 2, 2020 07:54                             | <b>Personnel:</b> Beau Benfield               |
| <b>Well ID:</b> BP-TT-MW203I                                    | <b>Well Location:</b> 215,525.60 1,123,810.00 |
| <b>Well Status:</b> In Use (Confirmed)                          | <b>Screen Interval:</b> 136-146               |
| <b>WELL INVENTORY CONDITION</b>                                 |   |
| <b>Concrete pad in acceptable condition i.e. no cracks?</b>     | YES   |
| <b>Manhole cover present and in working condition?</b>          | YES   |
| <b>All bolts on manhole present and not stripped?</b>           | YES   |
| <b>Well plug present, locked and in good working condition?</b> | YES   |
| <b>OVERALL CONDITION:</b>                                       | GOOD  |
| <b>Notes (Explain if answered No to any of the above)</b>       |   |

## PHOTO LOG:







|   |   |
|---|---|
| <b>Client:</b> Navy CLEAN                                       | <b>Facility:</b> NWIRP Bethpage               |
| <b>Project Number:</b> 112G08005-WE13                           | <b>Location:</b> Bethpage, New York           |
| <b>Date:</b> December 2, 2020 08:28                             | <b>Personnel:</b> Beau Benfield               |
| <b>Well ID:</b> BP-TT-MW204I                                    | <b>Well Location:</b> 214,590.43 1,123,023.61 |
| <b>Well Status:</b> In Use (Confirmed)                          | <b>Screen Interval:</b> 142-152               |
| <b>WELL INVENTORY CONDITION</b>                                 |   |
| <b>Concrete pad in acceptable condition i.e. no cracks?</b>     | YES   |
| <b>Manhole cover present and in working condition?</b>          | YES   |
| <b>All bolts on manhole present and not stripped?</b>           | YES   |
| <b>Well plug present, locked and in good working condition?</b> | YES   |
| <b>OVERALL CONDITION:</b>                                       | GOOD  |
| <b>Notes (Explain if answered No to any of the above)</b>       |   |

## PHOTO LOG:





|   |   |
|---|---|
| <b>Client:</b> Navy CLEAN                                       | <b>Facility:</b> NWIRP Bethpage               |
| <b>Project Number:</b> 112G08005-WE13                           | <b>Location:</b> Bethpage, New York           |
| <b>Date:</b> December 2, 2020 08:32                             | <b>Personnel:</b> Beau Benfield               |
| <b>Well ID:</b> BP-TT-MW204S                                    | <b>Well Location:</b> 214,592.18 1,123,034.80 |
| <b>Well Status:</b> In Use (Confirmed)                          | <b>Screen Interval:</b> 50-60                 |
| <b>WELL INVENTORY CONDITION</b>                                 |   |
| <b>Concrete pad in acceptable condition i.e. no cracks?</b>     | YES   |
| <b>Manhole cover present and in working condition?</b>          | YES   |
| <b>All bolts on manhole present and not stripped?</b>           | YES   |
| <b>Well plug present, locked and in good working condition?</b> | YES   |
| <b>OVERALL CONDITION:</b>                                       | GOOD  |
| <b>Notes (Explain if answered No to any of the above)</b>       |   |

## PHOTO LOG:







|   |   |
|---|---|
| <b>Client:</b> Navy CLEAN   | <b>Facility:</b> NWIRP Bethpage               |
| <b>Project Number:</b> 112G08005-WE13   | <b>Location:</b> Bethpage, New York           |
| <b>Date:</b> December 3, 2020 11:00   | <b>Personnel:</b> Beau Benfield               |
| <b>Well ID:</b> GM38D   | <b>Well Location:</b> 206,354.00 1,128,945.00 |
| <b>Well Status:</b> In Use (Confirmed)  | <b>Screen Interval:</b> 320-340               |
| <b>WELL INVENTORY CONDITION</b>   |   |
| <b>Concrete pad in acceptable condition i.e. no cracks?</b>                     | YES   |
| <b>Manhole cover present and in working condition?</b>                          | YES   |
| <b>All bolts on manhole present and not stripped?</b>                           | NO  |
| <b>Well plug present, locked and in good working condition?</b>                 | YES   |
| <b>OVERALL CONDITION:</b>   | FAIR  |
| <b>Notes (Explain if answered No to any of the above)</b><br>Two bolts stripped |   |

## PHOTO LOG:





|  |   |
|--|---|
| <b>Client:</b> Navy CLEAN  | <b>Facility:</b> NWIRP Bethpage               |
| <b>Project Number:</b> 112G08005-WE13  | <b>Location:</b> Bethpage, New York           |
| <b>Date:</b> December 3, 2020 10:55  | <b>Personnel:</b> Beau Benfield               |
| <b>Well ID:</b> GM38D2   | <b>Well Location:</b> 206,338.00 1,128,953.00 |
| <b>Well Status:</b> In Use (Confirmed)   | <b>Screen Interval:</b> 475-495               |
| <b>WELL INVENTORY CONDITION</b>  |   |
| <b>Concrete pad in acceptable condition i.e. no cracks?</b>                    | YES   |
| <b>Manhole cover present and in working condition?</b>                         | YES   |
| <b>All bolts on manhole present and not stripped?</b>                          | NO  |
| <b>Well plug present, locked and in good working condition?</b>                | YES   |
| <b>OVERALL CONDITION:</b>  | FAIR  |
| <b>Notes (Explain if answered No to any of the above)</b><br>One bolt stripped |   |

## PHOTO LOG:







|   |   |
|---|---|
| <b>Client:</b> Navy CLEAN                                       | <b>Facility:</b> NWIRP Bethpage               |
| <b>Project Number:</b> 112G08005-WE13                           | <b>Location:</b> Bethpage, New York           |
| <b>Date:</b> December 3, 2020 10:06                             | <b>Personnel:</b> Beau Benfield               |
| <b>Well ID:</b> GM38-RW1-MW1                                    | <b>Well Location:</b> 206,068.12 1,129,607.67 |
| <b>Well Status:</b> In Use (Confirmed)                          | <b>Screen Interval:</b> 395-435               |
| <b>WELL INVENTORY CONDITION</b>                                 |   |
| <b>Concrete pad in acceptable condition i.e. no cracks?</b>     | YES   |
| <b>Manhole cover present and in working condition?</b>          | YES   |
| <b>All bolts on manhole present and not stripped?</b>           | YES   |
| <b>Well plug present, locked and in good working condition?</b> | YES   |
| <b>OVERALL CONDITION:</b>                                       | GOOD  |
| <b>Notes (Explain if answered No to any of the above)</b>       |   |

## PHOTO LOG:





|  |   |
|--|---|
| <b>Client:</b> Navy CLEAN  | <b>Facility:</b> NWIRP Bethpage               |
| <b>Project Number:</b> 112G08005-WE13  | <b>Location:</b> Bethpage, New York           |
| <b>Date:</b> December 3, 2020 10:39  | <b>Personnel:</b> Beau Benfield               |
| <b>Well ID:</b> GM38-RW1-MW2   | <b>Well Location:</b> 206,077.60 1,129,746.40 |
| <b>Well Status:</b> In Use (Confirmed)   | <b>Screen Interval:</b> 395-435               |
| <b>WELL INVENTORY CONDITION</b>  |   |
| <b>Concrete pad in acceptable condition i.e. no cracks?</b>                    | YES   |
| <b>Manhole cover present and in working condition?</b>                         | YES   |
| <b>All bolts on manhole present and not stripped?</b>                          | YES   |
| <b>Well plug present, locked and in good working condition?</b>                | YES   |
| <b>OVERALL CONDITION:</b>  | FAIR  |
| <b>Notes (Explain if answered No to any of the above)</b><br>Two bolts missing |   |

## PHOTO LOG:







|  |   |
|--|---|
| <b>Client:</b> Navy CLEAN  | <b>Facility:</b> NWIRP Bethpage               |
| <b>Project Number:</b> 112G08005-WE13  | <b>Location:</b> Bethpage, New York           |
| <b>Date:</b> December 3, 2020 09:53  | <b>Personnel:</b> Beau Benfield               |
| <b>Well ID:</b> GM38-RW1-MW3   | <b>Well Location:</b> 206,502.70 1,130,071.30 |
| <b>Well Status:</b> In Use (Confirmed)   | <b>Screen Interval:</b> 395-435               |
| <b>WELL INVENTORY CONDITION</b>  |   |
| <b>Concrete pad in acceptable condition i.e. no cracks?</b>                    | YES   |
| <b>Manhole cover present and in working condition?</b>                         | YES   |
| <b>All bolts on manhole present and not stripped?</b>                          | NO  |
| <b>Well plug present, locked and in good working condition?</b>                | YES   |
| <b>OVERALL CONDITION:</b>  | GOOD  |
| <b>Notes (Explain if answered No to any of the above)</b><br>One bolt stripped |   |

## PHOTO LOG:





|   |   |
|---|---|
| <b>Client:</b> Navy CLEAN   | <b>Facility:</b> NWIRP Bethpage               |
| <b>Project Number:</b> 112G08005-WE13   | <b>Location:</b> Bethpage, New York           |
| <b>Date:</b> December 3, 2020 10:18   | <b>Personnel:</b> Beau Benfield               |
| <b>Well ID:</b> GM38-RW2-MW1  | <b>Well Location:</b> 206,433.00 1,129,248.10 |
| <b>Well Status:</b> In Use (Confirmed)  | <b>Screen Interval:</b> 470-510               |
| <b>WELL INVENTORY CONDITION</b>   |   |
| <b>Concrete pad in acceptable condition i.e. no cracks?</b>   | YES   |
| <b>Manhole cover present and in working condition?</b>  | YES   |
| <b>All bolts on manhole present and not stripped?</b>   | NO  |
| <b>Well plug present, locked and in good working condition?</b>   | YES   |
| <b>OVERALL CONDITION:</b>   | FAIR  |
| <b>Notes (Explain if answered No to any of the above)</b><br>Missing two bolts. Standing water inside protective casing |   |

## PHOTO LOG:







|   |   |
|---|---|
| <b>Client:</b> Navy CLEAN                                       | <b>Facility:</b> NWIRP Bethpage               |
| <b>Project Number:</b> 112G08005-WE13                           | <b>Location:</b> Bethpage, New York           |
| <b>Date:</b> December 3, 2020 10:23                             | <b>Personnel:</b> Beau Benfield               |
| <b>Well ID:</b> GM38-RW2-MW2                                    | <b>Well Location:</b> 206,384.70 1,129,179.10 |
| <b>Well Status:</b> In Use (Confirmed)                          | <b>Screen Interval:</b> 470-510               |
| <b>WELL INVENTORY CONDITION</b>                                 |   |
| <b>Concrete pad in acceptable condition i.e. no cracks?</b>     | YES   |
| <b>Manhole cover present and in working condition?</b>          | YES   |
| <b>All bolts on manhole present and not stripped?</b>           | YES   |
| <b>Well plug present, locked and in good working condition?</b> | YES   |
| <b>OVERALL CONDITION:</b>                                       | GOOD  |
| <b>Notes (Explain if answered No to any of the above)</b>       |   |

## PHOTO LOG:





|   |   |
|---|---|
| <b>Client:</b> Navy CLEAN                                       | <b>Facility:</b> NWIRP Bethpage               |
| <b>Project Number:</b> 112G08005-WE13                           | <b>Location:</b> Bethpage, New York           |
| <b>Date:</b> December 16, 2020 10:06                            | <b>Personnel:</b> Beau Benfield               |
| <b>Well ID:</b> GM38-RW3-MW1                                    | <b>Well Location:</b> 206,560.30 1,128,455.00 |
| <b>Well Status:</b> In Use (Confirmed)                          | <b>Screen Interval:</b> 475-495               |
| <b>WELL INVENTORY CONDITION</b>                                 |   |
| <b>Concrete pad in acceptable condition i.e. no cracks?</b>     | YES   |
| <b>Manhole cover present and in working condition?</b>          | YES   |
| <b>All bolts on manhole present and not stripped?</b>           | YES   |
| <b>Well plug present, locked and in good working condition?</b> | YES   |
| <b>OVERALL CONDITION:</b>                                       | GOOD  |
| <b>Notes (Explain if answered No to any of the above)</b>       |   |

## PHOTO LOG:







|   |   |
|---|---|
| <b>Client:</b> Navy CLEAN   | <b>Facility:</b> NWIRP Bethpage               |
| <b>Project Number:</b> 112G08005-WE13   | <b>Location:</b> Bethpage, New York           |
| <b>Date:</b> December 16, 2020 10:08  | <b>Personnel:</b> Beau Benfield               |
| <b>Well ID:</b> GM38-RW3-MW2  | <b>Well Location:</b> 206,545.00 1,128,454.50 |
| <b>Well Status:</b> In Use (Confirmed)  | <b>Screen Interval:</b> 330-350               |
| <b>WELL INVENTORY CONDITION</b>   |   |
| <b>Concrete pad in acceptable condition i.e. no cracks?</b>                   | YES   |
| <b>Manhole cover present and in working condition?</b>                        | YES   |
| <b>All bolts on manhole present and not stripped?</b>                         | NO  |
| <b>Well plug present, locked and in good working condition?</b>               | YES   |
| <b>OVERALL CONDITION:</b>   | GOOD  |
| <b>Notes (Explain if answered No to any of the above)</b><br>Missing one bolt |   |

**PHOTO LOG:**



|  |   |
|--|---|
| <b>Client:</b> Navy CLEAN  | <b>Facility:</b> NWIRP Bethpage               |
| <b>Project Number:</b> 112G08005-WE13  | <b>Location:</b> Bethpage, New York           |
| <b>Date:</b> December 16, 2020 10:13   | <b>Personnel:</b> Beau Benfield               |
| <b>Well ID:</b> GM38-RW3-MW3   | <b>Well Location:</b> 206,763.90 1,128,986.60 |
| <b>Well Status:</b> In Use (Confirmed)   | <b>Screen Interval:</b> 320-340               |
| <b>WELL INVENTORY CONDITION</b>  |   |
| <b>Concrete pad in acceptable condition i.e. no cracks?</b>                    | YES   |
| <b>Manhole cover present and in working condition?</b>                         | YES   |
| <b>All bolts on manhole present and not stripped?</b>                          | NO  |
| <b>Well plug present, locked and in good working condition?</b>                | YES   |
| <b>OVERALL CONDITION:</b>  | FAIR  |
| <b>Notes (Explain if answered No to any of the above)</b><br>Missing two bolts |   |

## PHOTO LOG:







|  |   |
|--|---|
| <b>Client:</b> Navy CLEAN  | <b>Facility:</b> NWIRP Bethpage               |
| <b>Project Number:</b> 112G08005-WE13  | <b>Location:</b> Bethpage, New York           |
| <b>Date:</b> December 16, 2020 10:14   | <b>Personnel:</b> Beau Benfield               |
| <b>Well ID:</b> GM38-RW3-MW4   | <b>Well Location:</b> 206,759.70 1,128,970.50 |
| <b>Well Status:</b> In Use (Confirmed)   | <b>Screen Interval:</b> 475-495               |
| <b>WELL INVENTORY CONDITION</b>  |   |
| <b>Concrete pad in acceptable condition i.e. no cracks?</b>                    | YES   |
| <b>Manhole cover present and in working condition?</b>                         | YES   |
| <b>All bolts on manhole present and not stripped?</b>                          | YES   |
| <b>Well plug present, locked and in good working condition?</b>                | YES   |
| <b>OVERALL CONDITION:</b>  | FAIR  |
| <b>Notes (Explain if answered No to any of the above)</b><br>Missing two bolts |   |

## PHOTO LOG:





|   |   |
|---|---|
| <b>Client:</b> Navy CLEAN   | <b>Facility:</b> NWIRP Bethpage               |
| <b>Project Number:</b> 112G08005-WE13   | <b>Location:</b> Bethpage, New York           |
| <b>Date:</b> December 3, 2020 10:32   | <b>Personnel:</b> Beau Benfield               |
| <b>Well ID:</b> GM38-TP-1   | <b>Well Location:</b> 206,472.60 1,129,712.00 |
| <b>Well Status:</b> In Use (Confirmed)  | <b>Screen Interval:</b> 450-470               |
| <b>WELL INVENTORY CONDITION</b>   |   |
| <b>Concrete pad in acceptable condition i.e. no cracks?</b>                     | YES   |
| <b>Manhole cover present and in working condition?</b>                          | YES   |
| <b>All bolts on manhole present and not stripped?</b>                           | NO  |
| <b>Well plug present, locked and in good working condition?</b>                 | YES   |
| <b>OVERALL CONDITION:</b>   | FAIR  |
| <b>Notes (Explain if answered No to any of the above)</b><br>Two bolts stripped |   |

**PHOTO LOG:**





|   |   |
|---|---|
| <b>Client:</b> Navy CLEAN   | <b>Facility:</b> NWIRP Bethpage               |
| <b>Project Number:</b> 112G08005-WE13   | <b>Location:</b> Bethpage, New York           |
| <b>Date:</b> December 3, 2020 13:59   | <b>Personnel:</b> Beau Benfield               |
| <b>Well ID:</b> RE103D1   | <b>Well Location:</b> 206,694.59 1,125,111.76 |
| <b>Well Status:</b> In Use (Confirmed)  | <b>Screen Interval:</b> 625-640               |
| <b>WELL INVENTORY CONDITION</b>   |   |
| <b>Concrete pad in acceptable condition i.e. no cracks?</b>                   | YES   |
| <b>Manhole cover present and in working condition?</b>                        | YES   |
| <b>All bolts on manhole present and not stripped?</b>                         | NO  |
| <b>Well plug present, locked and in good working condition?</b>               | YES   |
| <b>OVERALL CONDITION:</b>   | FAIR  |
| <b>Notes (Explain if answered No to any of the above)</b><br>Missing one bolt |   |

## PHOTO LOG:





|   |   |
|---|---|
| <b>Client:</b> Navy CLEAN                                       | <b>Facility:</b> NWIRP Bethpage               |
| <b>Project Number:</b> 112G08005-WE13                           | <b>Location:</b> Bethpage, New York           |
| <b>Date:</b> December 3, 2020 14:05                             | <b>Personnel:</b> Beau Benfield               |
| <b>Well ID:</b> RE103D2   | <b>Well Location:</b> 206,692.99 1,125,160.34 |
| <b>Well Status:</b> In Use (Confirmed)                          | <b>Screen Interval:</b> 653-673               |
| <b>WELL INVENTORY CONDITION</b>                                 |   |
| <b>Concrete pad in acceptable condition i.e. no cracks?</b>     | YES   |
| <b>Manhole cover present and in working condition?</b>          | YES   |
| <b>All bolts on manhole present and not stripped?</b>           | YES   |
| <b>Well plug present, locked and in good working condition?</b> | YES   |
| <b>OVERALL CONDITION:</b>                                       | GOOD  |
| <b>Notes (Explain if answered No to any of the above)</b>       |   |

## PHOTO LOG:







|  |   |
|--|---|
| <b>Client:</b> Navy CLEAN  | <b>Facility:</b> NWIRP Bethpage               |
| <b>Project Number:</b> 112G08005-WE13  | <b>Location:</b> Bethpage, New York           |
| <b>Date:</b> December 3, 2020 14:02  | <b>Personnel:</b> Beau Benfield               |
| <b>Well ID:</b> RE103D3  | <b>Well Location:</b> 206,693.46 1,125,144.90 |
| <b>Well Status:</b> In Use (Confirmed)   | <b>Screen Interval:</b> 715-730               |
| <b>WELL INVENTORY CONDITION</b>  |   |
| <b>Concrete pad in acceptable condition i.e. no cracks?</b>  | YES   |
| <b>Manhole cover present and in working condition?</b>   | YES   |
| <b>All bolts on manhole present and not stripped?</b>  | YES   |
| <b>Well plug present, locked and in good working condition?</b>                                      | YES   |
| <b>OVERALL CONDITION:</b>  | FAIR  |
| <b>Notes (Explain if answered No to any of the above)</b><br>Standing water inside protective casing |   |

## PHOTO LOG:





|   |   |
|---|---|
| <b>Client:</b> Navy CLEAN   | <b>Facility:</b> NWIRP Bethpage               |
| <b>Project Number:</b> 112G08005-WE13   | <b>Location:</b> Bethpage, New York           |
| <b>Date:</b> December 3, 2020 12:03   | <b>Personnel:</b> Beau Benfield               |
| <b>Well ID:</b> RE104D1   | <b>Well Location:</b> 207,037.19 1,127,745.68 |
| <b>Well Status:</b> In Use (Confirmed)  | <b>Screen Interval:</b> 350-370               |
| <b>WELL INVENTORY CONDITION</b>   |   |
| <b>Concrete pad in acceptable condition i.e. no cracks?</b>                   | YES   |
| <b>Manhole cover present and in working condition?</b>                        | YES   |
| <b>All bolts on manhole present and not stripped?</b>                         | NO  |
| <b>Well plug present, locked and in good working condition?</b>               | YES   |
| <b>OVERALL CONDITION:</b>   | FAIR  |
| <b>Notes (Explain if answered No to any of the above)</b><br>Missing one bolt |   |

## PHOTO LOG:







|   |   |
|---|---|
| <b>Client:</b> Navy CLEAN                                       | <b>Facility:</b> NWIRP Bethpage               |
| <b>Project Number:</b> 112G08005-WE13                           | <b>Location:</b> Bethpage, New York           |
| <b>Date:</b> December 3, 2020 12:06                             | <b>Personnel:</b> Beau Benfield               |
| <b>Well ID:</b> RE104D2   | <b>Well Location:</b> 207,000.04 1,127,708.99 |
| <b>Well Status:</b> In Use (Confirmed)                          | <b>Screen Interval:</b> 710-730               |
| <b>WELL INVENTORY CONDITION</b>                                 |   |
| <b>Concrete pad in acceptable condition i.e. no cracks?</b>     | YES   |
| <b>Manhole cover present and in working condition?</b>          | YES   |
| <b>All bolts on manhole present and not stripped?</b>           | YES   |
| <b>Well plug present, locked and in good working condition?</b> | YES   |
| <b>OVERALL CONDITION:</b>                                       | GOOD  |
| <b>Notes (Explain if answered No to any of the above)</b>       |   |

## PHOTO LOG:





|   |   |
|---|---|
| <b>Client:</b> Navy CLEAN   | <b>Facility:</b> NWIRP Bethpage               |
| <b>Project Number:</b> 112G08005-WE13   | <b>Location:</b> Bethpage, New York           |
| <b>Date:</b> December 3, 2020 12:08   | <b>Personnel:</b> Beau Benfield               |
| <b>Well ID:</b> RE104D3   | <b>Well Location:</b> 206,993.50 1,127,695.55 |
| <b>Well Status:</b> In Use (Confirmed)  | <b>Screen Interval:</b> 760-780               |
| <b>WELL INVENTORY CONDITION</b>   |   |
| <b>Concrete pad in acceptable condition i.e. no cracks?</b>                   | YES   |
| <b>Manhole cover present and in working condition?</b>                        | YES   |
| <b>All bolts on manhole present and not stripped?</b>                         | NO  |
| <b>Well plug present, locked and in good working condition?</b>               | YES   |
| <b>OVERALL CONDITION:</b>   | FAIR  |
| <b>Notes (Explain if answered No to any of the above)</b><br>Missing one bolt |   |

## PHOTO LOG:







|   |   |
|---|---|
| <b>Client:</b> Navy CLEAN   | <b>Facility:</b> NWIRP Bethpage               |
| <b>Project Number:</b> 112G08005-WE13   | <b>Location:</b> Bethpage, New York           |
| <b>Date:</b> December 3, 2020 12:18   | <b>Personnel:</b> Beau Benfield               |
| <b>Well ID:</b> RE105D1   | <b>Well Location:</b> 205,072.87 1,126,664.43 |
| <b>Well Status:</b> In Use (Confirmed)  | <b>Screen Interval:</b> 530-550               |
| <b>WELL INVENTORY CONDITION</b>   |   |
| <b>Concrete pad in acceptable condition i.e. no cracks?</b>                   | YES   |
| <b>Manhole cover present and in working condition?</b>                        | YES   |
| <b>All bolts on manhole present and not stripped?</b>                         | NO  |
| <b>Well plug present, locked and in good working condition?</b>               | YES   |
| <b>OVERALL CONDITION:</b>   | FAIR  |
| <b>Notes (Explain if answered No to any of the above)</b><br>Missing one bolt |   |

## PHOTO LOG:





|   |   |
|---|---|
| <b>Client:</b> Navy CLEAN   | <b>Facility:</b> NWIRP Bethpage               |
| <b>Project Number:</b> 112G08005-WE13   | <b>Location:</b> Bethpage, New York           |
| <b>Date:</b> December 3, 2020 12:16   | <b>Personnel:</b> Beau Benfield               |
| <b>Well ID:</b> RE105D2   | <b>Well Location:</b> 205,064.02 1,126,652.42 |
| <b>Well Status:</b> In Use (Confirmed)  | <b>Screen Interval:</b> 730-750               |
| <b>WELL INVENTORY CONDITION</b>   |   |
| <b>Concrete pad in acceptable condition i.e. no cracks?</b>                   | YES   |
| <b>Manhole cover present and in working condition?</b>                        | YES   |
| <b>All bolts on manhole present and not stripped?</b>                         | NO  |
| <b>Well plug present, locked and in good working condition?</b>               | YES   |
| <b>OVERALL CONDITION:</b>   | FAIR  |
| <b>Notes (Explain if answered No to any of the above)</b><br>Missing one bolt |   |

## PHOTO LOG:







|   |   |
|---|---|
| <b>Client:</b> Navy CLEAN                                       | <b>Facility:</b> NWIRP Bethpage               |
| <b>Project Number:</b> 112G08005-WE13                           | <b>Location:</b> Bethpage, New York           |
| <b>Date:</b> December 3, 2020 15:52                             | <b>Personnel:</b> Beau Benfield               |
| <b>Well ID:</b> RE106D1   | <b>Well Location:</b> 209,375.21 1,122,871.79 |
| <b>Well Status:</b> In Use (Confirmed)                          | <b>Screen Interval:</b> 440-460               |
| <b>WELL INVENTORY CONDITION</b>                                 |   |
| <b>Concrete pad in acceptable condition i.e. no cracks?</b>     | YES   |
| <b>Manhole cover present and in working condition?</b>          | YES   |
| <b>All bolts on manhole present and not stripped?</b>           | YES   |
| <b>Well plug present, locked and in good working condition?</b> | YES   |
| <b>OVERALL CONDITION:</b>                                       | GOOD  |
| <b>Notes (Explain if answered No to any of the above)</b>       |   |

## PHOTO LOG:





|   |   |
|---|---|
| <b>Client:</b> Navy CLEAN                                       | <b>Facility:</b> NWIRP Bethpage               |
| <b>Project Number:</b> 112G08005-WE13                           | <b>Location:</b> Bethpage, New York           |
| <b>Date:</b> December 3, 2020 15:54                             | <b>Personnel:</b> Beau Benfield               |
| <b>Well ID:</b> RE106D2   | <b>Well Location:</b> 209,390.53 1,122,872.75 |
| <b>Well Status:</b> In Use (Confirmed)                          | <b>Screen Interval:</b> 480-490               |
| <b>WELL INVENTORY CONDITION</b>                                 |   |
| <b>Concrete pad in acceptable condition i.e. no cracks?</b>     | YES   |
| <b>Manhole cover present and in working condition?</b>          | YES   |
| <b>All bolts on manhole present and not stripped?</b>           | YES   |
| <b>Well plug present, locked and in good working condition?</b> | YES   |
| <b>OVERALL CONDITION:</b>                                       | GOOD  |
| <b>Notes (Explain if answered No to any of the above)</b>       |   |

## PHOTO LOG:







|   |   |
|---|---|
| <b>Client:</b> Navy CLEAN                                       | <b>Facility:</b> NWIRP Bethpage               |
| <b>Project Number:</b> 112G08005-WE13                           | <b>Location:</b> Bethpage, New York           |
| <b>Date:</b> December 3, 2020 15:49                             | <b>Personnel:</b> Beau Benfield               |
| <b>Well ID:</b> RE106D3   | <b>Well Location:</b> 209,335.96 1,122,868.92 |
| <b>Well Status:</b> In Use (Confirmed)                          | <b>Screen Interval:</b> 510-530               |
| <b>WELL INVENTORY CONDITION</b>                                 |   |
| <b>Concrete pad in acceptable condition i.e. no cracks?</b>     | YES   |
| <b>Manhole cover present and in working condition?</b>          | YES   |
| <b>All bolts on manhole present and not stripped?</b>           | YES   |
| <b>Well plug present, locked and in good working condition?</b> | YES   |
| <b>OVERALL CONDITION:</b>                                       | GOOD  |
| <b>Notes (Explain if answered No to any of the above)</b>       |   |

## PHOTO LOG:





|   |   |
|---|---|
| <b>Client:</b> Navy CLEAN   | <b>Facility:</b> NWIRP Bethpage               |
| <b>Project Number:</b> 112G08005-WE13   | <b>Location:</b> Bethpage, New York           |
| <b>Date:</b> December 3, 2020 14:42   | <b>Personnel:</b> Beau Benfield               |
| <b>Well ID:</b> RE107D1   | <b>Well Location:</b> 208,546.42 1,123,823.36 |
| <b>Well Status:</b> In Use (Confirmed)  | <b>Screen Interval:</b> 505-525               |
| <b>WELL INVENTORY CONDITION</b>   |   |
| <b>Concrete pad in acceptable condition i.e. no cracks?</b>                   | YES   |
| <b>Manhole cover present and in working condition?</b>                        | YES   |
| <b>All bolts on manhole present and not stripped?</b>                         | NO  |
| <b>Well plug present, locked and in good working condition?</b>               | YES   |
| <b>OVERALL CONDITION:</b>   | FAIR  |
| <b>Notes (Explain if answered No to any of the above)</b><br>Missing one bolt |   |

## PHOTO LOG:







|   |   |
|---|---|
| <b>Client:</b> Navy CLEAN                                       | <b>Facility:</b> NWIRP Bethpage               |
| <b>Project Number:</b> 112G08005-WE13                           | <b>Location:</b> Bethpage, New York           |
| <b>Date:</b> December 3, 2020 14:40                             | <b>Personnel:</b> Beau Benfield               |
| <b>Well ID:</b> RE107D2   | <b>Well Location:</b> 208,558.70 1,123,830.80 |
| <b>Well Status:</b> In Use (Confirmed)                          | <b>Screen Interval:</b> 560-580               |
| <b>WELL INVENTORY CONDITION</b>                                 |   |
| <b>Concrete pad in acceptable condition i.e. no cracks?</b>     | YES   |
| <b>Manhole cover present and in working condition?</b>          | YES   |
| <b>All bolts on manhole present and not stripped?</b>           | YES   |
| <b>Well plug present, locked and in good working condition?</b> | YES   |
| <b>OVERALL CONDITION:</b>                                       | GOOD  |
| <b>Notes (Explain if answered No to any of the above)</b>       |   |

## PHOTO LOG:





|  |   |
|--|---|
| <b>Client:</b> Navy CLEAN  | <b>Facility:</b> NWIRP Bethpage               |
| <b>Project Number:</b> 112G08005-WE13  | <b>Location:</b> Bethpage, New York           |
| <b>Date:</b> December 3, 2020 14:37  | <b>Personnel:</b> Beau Benfield               |
| <b>Well ID:</b> RE107D3  | <b>Well Location:</b> 208,495.32 1,123,759.78 |
| <b>Well Status:</b> In Use (Confirmed)   | <b>Screen Interval:</b> 645-665               |
| <b>WELL INVENTORY CONDITION</b>  |   |
| <b>Concrete pad in acceptable condition i.e. no cracks?</b>                      | YES   |
| <b>Manhole cover present and in working condition?</b>                           | YES   |
| <b>All bolts on manhole present and not stripped?</b>                            | NO  |
| <b>Well plug present, locked and in good working condition?</b>                  | YES   |
| <b>OVERALL CONDITION:</b>  | FAIR  |
| <b>Notes (Explain if answered No to any of the above)</b><br>Missing three bolts |   |

## PHOTO LOG:







|   |   |
|---|---|
| <b>Client:</b> Navy CLEAN   | <b>Facility:</b> NWIRP Bethpage               |
| <b>Project Number:</b> 112G08005-WE13   | <b>Location:</b> Bethpage, New York           |
| <b>Date:</b> December 3, 2020 14:13   | <b>Personnel:</b> Beau Benfield               |
| <b>Well ID:</b> RE108D1   | <b>Well Location:</b> 207,665.03 1,125,499.54 |
| <b>Well Status:</b> In Use (Confirmed)  | <b>Screen Interval:</b> 530-550               |
| <b>WELL INVENTORY CONDITION</b>   |   |
| <b>Concrete pad in acceptable condition i.e. no cracks?</b>                   | YES   |
| <b>Manhole cover present and in working condition?</b>                        | YES   |
| <b>All bolts on manhole present and not stripped?</b>                         | NO  |
| <b>Well plug present, locked and in good working condition?</b>               | YES   |
| <b>OVERALL CONDITION:</b>   | POOR  |
| <b>Notes (Explain if answered No to any of the above)</b><br>One bolt missing |   |

## PHOTO LOG:





|   |   |
|---|---|
| <b>Client:</b> Navy CLEAN   | <b>Facility:</b> NWIRP Bethpage               |
| <b>Project Number:</b> 112G08005-WE13   | <b>Location:</b> Bethpage, New York           |
| <b>Date:</b> December 3, 2020 14:17   | <b>Personnel:</b> Beau Benfield               |
| <b>Well ID:</b> RE108D2   | <b>Well Location:</b> 207,663.29 1,125,484.08 |
| <b>Well Status:</b> In Use (Confirmed)  | <b>Screen Interval:</b> 630-650               |
| <b>WELL INVENTORY CONDITION</b>   |   |
| <b>Concrete pad in acceptable condition i.e. no cracks?</b>                   | YES   |
| <b>Manhole cover present and in working condition?</b>                        | YES   |
| <b>All bolts on manhole present and not stripped?</b>                         | NO  |
| <b>Well plug present, locked and in good working condition?</b>               | YES   |
| <b>OVERALL CONDITION:</b>   | FAIR  |
| <b>Notes (Explain if answered No to any of the above)</b><br>Missing one bolt |   |

## PHOTO LOG:







|  |   |
|--|---|
| <b>Client:</b> Navy CLEAN  | <b>Facility:</b> NWIRP Bethpage               |
| <b>Project Number:</b> 112G08005-WE13  | <b>Location:</b> Bethpage, New York           |
| <b>Date:</b> December 3, 2020 15:17  | <b>Personnel:</b> Beau Benfield               |
| <b>Well ID:</b> RE109D1  | <b>Well Location:</b> 208,538.66 1,126,654.17 |
| <b>Well Status:</b> In Use (Confirmed)   | <b>Screen Interval:</b> 515-535               |
| <b>WELL INVENTORY CONDITION</b>  |   |
| <b>Concrete pad in acceptable condition i.e. no cracks?</b>                    | YES   |
| <b>Manhole cover present and in working condition?</b>                         | YES   |
| <b>All bolts on manhole present and not stripped?</b>                          | NO  |
| <b>Well plug present, locked and in good working condition?</b>                | YES   |
| <b>OVERALL CONDITION:</b>  | FAIR  |
| <b>Notes (Explain if answered No to any of the above)</b><br>Missing two bolts |   |

## PHOTO LOG:





|   |   |
|---|---|
| <b>Client:</b> Navy CLEAN   | <b>Facility:</b> NWIRP Bethpage               |
| <b>Project Number:</b> 112G08005-WE13   | <b>Location:</b> Bethpage, New York           |
| <b>Date:</b> December 3, 2020 15:13   | <b>Personnel:</b> Beau Benfield               |
| <b>Well ID:</b> RE109D2   | <b>Well Location:</b> 208,580.67 1,126,656.47 |
| <b>Well Status:</b> In Use (Confirmed)  | <b>Screen Interval:</b> 550-570               |
| <b>WELL INVENTORY CONDITION</b>   |   |
| <b>Concrete pad in acceptable condition i.e. no cracks?</b>                   | YES   |
| <b>Manhole cover present and in working condition?</b>                        | YES   |
| <b>All bolts on manhole present and not stripped?</b>                         | NO  |
| <b>Well plug present, locked and in good working condition?</b>               | YES   |
| <b>OVERALL CONDITION:</b>   | GOOD  |
| <b>Notes (Explain if answered No to any of the above)</b><br>Missing one bolt |   |

## PHOTO LOG:







|  |   |
|--|---|
| <b>Client:</b> Navy CLEAN  | <b>Facility:</b> NWIRP Bethpage               |
| <b>Project Number:</b> 112G08005-WE13  | <b>Location:</b> Bethpage, New York           |
| <b>Date:</b> December 3, 2020 15:16  | <b>Personnel:</b> Beau Benfield               |
| <b>Well ID:</b> RE109D3  | <b>Well Location:</b> 208,562.33 1,126,655.52 |
| <b>Well Status:</b> In Use (Confirmed)   | <b>Screen Interval:</b> 580-600               |
| <b>WELL INVENTORY CONDITION</b>  |   |
| <b>Concrete pad in acceptable condition i.e. no cracks?</b>                    | YES   |
| <b>Manhole cover present and in working condition?</b>                         | YES   |
| <b>All bolts on manhole present and not stripped?</b>                          | NO  |
| <b>Well plug present, locked and in good working condition?</b>                | YES   |
| <b>OVERALL CONDITION:</b>  | FAIR  |
| <b>Notes (Explain if answered No to any of the above)</b><br>Missing two bolts |   |

## PHOTO LOG:





|   |   |
|---|---|
| <b>Client:</b> Navy CLEAN   | <b>Facility:</b> NWIRP Bethpage               |
| <b>Project Number:</b> 112G08005-WE13   | <b>Location:</b> Bethpage, New York           |
| <b>Date:</b> December 3, 2020 08:42   | <b>Personnel:</b> Beau Benfield               |
| <b>Well ID:</b> RE114D1   | <b>Well Location:</b> 201,728.64 1,124,289.94 |
| <b>Well Status:</b> In Use (Confirmed)  | <b>Screen Interval:</b> 535-550               |
| <b>WELL INVENTORY CONDITION</b>   |   |
| <b>Concrete pad in acceptable condition i.e. no cracks?</b>                   | YES   |
| <b>Manhole cover present and in working condition?</b>                        | YES   |
| <b>All bolts on manhole present and not stripped?</b>                         | NO  |
| <b>Well plug present, locked and in good working condition?</b>               | YES   |
| <b>OVERALL CONDITION:</b>   | FAIR  |
| <b>Notes (Explain if answered No to any of the above)</b><br>Missing one bolt |   |

## PHOTO LOG:







|   |   |
|---|---|
| <b>Client:</b> Navy CLEAN   | <b>Facility:</b> NWIRP Bethpage               |
| <b>Project Number:</b> 112G08005-WE13   | <b>Location:</b> Bethpage, New York           |
| <b>Date:</b> December 3, 2020 08:32   | <b>Personnel:</b> Beau Benfield               |
| <b>Well ID:</b> RE114D2   | <b>Well Location:</b> 201,710.25 1,124,365.40 |
| <b>Well Status:</b> In Use (Confirmed)  | <b>Screen Interval:</b> 610-630               |
| <b>WELL INVENTORY CONDITION</b>   |   |
| <b>Concrete pad in acceptable condition i.e. no cracks?</b>                   | YES   |
| <b>Manhole cover present and in working condition?</b>                        | YES   |
| <b>All bolts on manhole present and not stripped?</b>                         | NO  |
| <b>Well plug present, locked and in good working condition?</b>               | YES   |
| <b>OVERALL CONDITION:</b>   | FAIR  |
| <b>Notes (Explain if answered No to any of the above)</b><br>Missing one bolt |   |

**PHOTO LOG:**



|   |   |
|---|---|
| <b>Client:</b> Navy CLEAN                                       | <b>Facility:</b> NWIRP Bethpage               |
| <b>Project Number:</b> 112G08005-WE13                           | <b>Location:</b> Bethpage, New York           |
| <b>Date:</b> December 3, 2020 08:37                             | <b>Personnel:</b> Beau Benfield               |
| <b>Well ID:</b> RE114D3   | <b>Well Location:</b> 201,719.48 1,124,277.84 |
| <b>Well Status:</b> In Use (Confirmed)                          | <b>Screen Interval:</b> 700-720               |
| <b>WELL INVENTORY CONDITION</b>                                 |   |
| <b>Concrete pad in acceptable condition i.e. no cracks?</b>     | YES   |
| <b>Manhole cover present and in working condition?</b>          | YES   |
| <b>All bolts on manhole present and not stripped?</b>           | YES   |
| <b>Well plug present, locked and in good working condition?</b> | YES   |
| <b>OVERALL CONDITION:</b>                                       | GOOD  |
| <b>Notes (Explain if answered No to any of the above)</b>       |   |

## PHOTO LOG:







|   |   |
|---|---|
| <b>Client:</b> Navy CLEAN                                       | <b>Facility:</b> NWIRP Bethpage               |
| <b>Project Number:</b> 112G08005-WE13                           | <b>Location:</b> Bethpage, New York           |
| <b>Date:</b> December 2, 2020 11:30                             | <b>Personnel:</b> Beau Benfield               |
| <b>Well ID:</b> RE115D1   | <b>Well Location:</b> 201,004.25 1,125,721.29 |
| <b>Well Status:</b> In Use (Confirmed)                          | <b>Screen Interval:</b> 640-655               |
| <b>WELL INVENTORY CONDITION</b>                                 |   |
| <b>Concrete pad in acceptable condition i.e. no cracks?</b>     | YES   |
| <b>Manhole cover present and in working condition?</b>          | YES   |
| <b>All bolts on manhole present and not stripped?</b>           | YES   |
| <b>Well plug present, locked and in good working condition?</b> | YES   |
| <b>OVERALL CONDITION:</b>                                       | GOOD  |
| <b>Notes (Explain if answered No to any of the above)</b>       |   |

## PHOTO LOG:





|   |   |
|---|---|
| <b>Client:</b> Navy CLEAN                                       | <b>Facility:</b> NWIRP Bethpage               |
| <b>Project Number:</b> 112G08005-WE13                           | <b>Location:</b> Bethpage, New York           |
| <b>Date:</b> December 2, 2020 11:18                             | <b>Personnel:</b> Beau Benfield               |
| <b>Well ID:</b> RE115D2   | <b>Well Location:</b> 201,012.40 1,125,747.40 |
| <b>Well Status:</b> In Use (Confirmed)                          | <b>Screen Interval:</b> 730-750               |
| <b>WELL INVENTORY CONDITION</b>                                 |   |
| <b>Concrete pad in acceptable condition i.e. no cracks?</b>     | YES   |
| <b>Manhole cover present and in working condition?</b>          | YES   |
| <b>All bolts on manhole present and not stripped?</b>           | YES   |
| <b>Well plug present, locked and in good working condition?</b> | YES   |
| <b>OVERALL CONDITION:</b>                                       | GOOD  |
| <b>Notes (Explain if answered No to any of the above)</b>       |   |

## PHOTO LOG:







|   |   |
|---|---|
| <b>Client:</b> Navy CLEAN                                       | <b>Facility:</b> NWIRP Bethpage               |
| <b>Project Number:</b> 112G08005-WE13                           | <b>Location:</b> Bethpage, New York           |
| <b>Date:</b> December 2, 2020 12:49                             | <b>Personnel:</b> Beau Benfield               |
| <b>Well ID:</b> RE116D1   | <b>Well Location:</b> 202,312.88 1,128,388.54 |
| <b>Well Status:</b> In Use (Confirmed)                          | <b>Screen Interval:</b> 570-590               |
| <b>WELL INVENTORY CONDITION</b>                                 |   |
| <b>Concrete pad in acceptable condition i.e. no cracks?</b>     | YES   |
| <b>Manhole cover present and in working condition?</b>          | YES   |
| <b>All bolts on manhole present and not stripped?</b>           | YES   |
| <b>Well plug present, locked and in good working condition?</b> | YES   |
| <b>OVERALL CONDITION:</b>                                       | GOOD  |
| <b>Notes (Explain if answered No to any of the above)</b>       |   |

## PHOTO LOG:





|   |   |
|---|---|
| <b>Client:</b> Navy CLEAN   | <b>Facility:</b> NWIRP Bethpage               |
| <b>Project Number:</b> 112G08005-WE13   | <b>Location:</b> Bethpage, New York           |
| <b>Date:</b> December 1, 2020 14:58   | <b>Personnel:</b> Beau Benfield               |
| <b>Well ID:</b> RE117D1   | <b>Well Location:</b> 196,462.44 1,125,318.92 |
| <b>Well Status:</b> In Use (Confirmed)  | <b>Screen Interval:</b> 730-755               |
| <b>WELL INVENTORY CONDITION</b>   |   |
| <b>Concrete pad in acceptable condition i.e. no cracks?</b>                   | YES   |
| <b>Manhole cover present and in working condition?</b>                        | YES   |
| <b>All bolts on manhole present and not stripped?</b>                         | NO  |
| <b>Well plug present, locked and in good working condition?</b>               | YES   |
| <b>OVERALL CONDITION:</b>   | GOOD  |
| <b>Notes (Explain if answered No to any of the above)</b><br>Missing one bolt |   |

## PHOTO LOG:







|   |   |
|---|---|
| <b>Client:</b> Navy CLEAN                                       | <b>Facility:</b> NWIRP Bethpage               |
| <b>Project Number:</b> 112G08005-WE13                           | <b>Location:</b> Bethpage, New York           |
| <b>Date:</b> December 1, 2020 14:50                             | <b>Personnel:</b> Beau Benfield               |
| <b>Well ID:</b> RE117D2   | <b>Well Location:</b> 196,455.23 1,125,332.70 |
| <b>Well Status:</b> In Use (Confirmed)                          | <b>Screen Interval:</b> 780-805               |
| <b>WELL INVENTORY CONDITION</b>                                 |   |
| <b>Concrete pad in acceptable condition i.e. no cracks?</b>     | YES   |
| <b>Manhole cover present and in working condition?</b>          | YES   |
| <b>All bolts on manhole present and not stripped?</b>           | YES   |
| <b>Well plug present, locked and in good working condition?</b> | YES   |
| <b>OVERALL CONDITION:</b>                                       | GOOD  |
| <b>Notes (Explain if answered No to any of the above)</b>       |   |

## PHOTO LOG:





|  |   |
|--|---|
| <b>Client:</b> Navy CLEAN  | <b>Facility:</b> NWIRP Bethpage               |
| <b>Project Number:</b> 112G08005-WE13  | <b>Location:</b> Bethpage, New York           |
| <b>Date:</b> December 1, 2020 15:55  | <b>Personnel:</b> Beau Benfield               |
| <b>Well ID:</b> RE118D1  | <b>Well Location:</b> 197,298.81 1,126,290.80 |
| <b>Well Status:</b> In Use (Confirmed)   | <b>Screen Interval:</b> 765-790               |
| <b>WELL INVENTORY CONDITION</b>  |   |
| <b>Concrete pad in acceptable condition i.e. no cracks?</b>                    | YES   |
| <b>Manhole cover present and in working condition?</b>                         | YES   |
| <b>All bolts on manhole present and not stripped?</b>                          | NO  |
| <b>Well plug present, locked and in good working condition?</b>                | YES   |
| <b>OVERALL CONDITION:</b>  | FAIR  |
| <b>Notes (Explain if answered No to any of the above)</b><br>Missing two bolts |   |

## PHOTO LOG:







|   |   |
|---|---|
| <b>Client:</b> Navy CLEAN   | <b>Facility:</b> NWIRP Bethpage               |
| <b>Project Number:</b> 112G08005-WE13   | <b>Location:</b> Bethpage, New York           |
| <b>Date:</b> December 1, 2020 16:17   | <b>Personnel:</b> Beau Benfield               |
| <b>Well ID:</b> RE119D1   | <b>Well Location:</b> 197,245.89 1,128,694.84 |
| <b>Well Status:</b> In Use (Confirmed)  | <b>Screen Interval:</b> 715-740               |
| <b>WELL INVENTORY CONDITION</b>   |   |
| <b>Concrete pad in acceptable condition i.e. no cracks?</b>                   | YES   |
| <b>Manhole cover present and in working condition?</b>                        | YES   |
| <b>All bolts on manhole present and not stripped?</b>                         | NO  |
| <b>Well plug present, locked and in good working condition?</b>               | YES   |
| <b>OVERALL CONDITION:</b>   | FAIR  |
| <b>Notes (Explain if answered No to any of the above)</b><br>Missing one bolt |   |

## PHOTO LOG:





|   |   |
|---|---|
| <b>Client:</b> Navy CLEAN   | <b>Facility:</b> NWIRP Bethpage               |
| <b>Project Number:</b> 112G08005-WE13   | <b>Location:</b> Bethpage, New York           |
| <b>Date:</b> December 3, 2020 13:05   | <b>Personnel:</b> Beau Benfield               |
| <b>Well ID:</b> RE120D1   | <b>Well Location:</b> 204,618.12 1,125,061.88 |
| <b>Well Status:</b> In Use (Confirmed)  | <b>Screen Interval:</b> 630-650               |
| <b>WELL INVENTORY CONDITION</b>   |   |
| <b>Concrete pad in acceptable condition i.e. no cracks?</b>                   | YES   |
| <b>Manhole cover present and in working condition?</b>                        | YES   |
| <b>All bolts on manhole present and not stripped?</b>                         | NO  |
| <b>Well plug present, locked and in good working condition?</b>               | YES   |
| <b>OVERALL CONDITION:</b>   | FAIR  |
| <b>Notes (Explain if answered No to any of the above)</b><br>Missing one bolt |   |

## PHOTO LOG:







|   |   |
|---|---|
| <b>Client:</b> Navy CLEAN   | <b>Facility:</b> NWIRP Bethpage               |
| <b>Project Number:</b> 112G08005-WE13   | <b>Location:</b> Bethpage, New York           |
| <b>Date:</b> December 3, 2020 12:48   | <b>Personnel:</b> Beau Benfield               |
| <b>Well ID:</b> RE120D2   | <b>Well Location:</b> 204,576.78 1,125,060.08 |
| <b>Well Status:</b> In Use (Confirmed)  | <b>Screen Interval:</b> 690-710               |
| <b>WELL INVENTORY CONDITION</b>   |   |
| <b>Concrete pad in acceptable condition i.e. no cracks?</b>                   | YES   |
| <b>Manhole cover present and in working condition?</b>                        | YES   |
| <b>All bolts on manhole present and not stripped?</b>                         | NO  |
| <b>Well plug present, locked and in good working condition?</b>               | YES   |
| <b>OVERALL CONDITION:</b>   | FAIR  |
| <b>Notes (Explain if answered No to any of the above)</b><br>Missing one bolt |   |

## PHOTO LOG:





|   |   |
|---|---|
| <b>Client:</b> Navy CLEAN   | <b>Facility:</b> NWIRP Bethpage               |
| <b>Project Number:</b> 112G08005-WE13   | <b>Location:</b> Bethpage, New York           |
| <b>Date:</b> December 3, 2020 13:01   | <b>Personnel:</b> Beau Benfield               |
| <b>Well ID:</b> RE120D3   | <b>Well Location:</b> 204,590.37 1,125,060.70 |
| <b>Well Status:</b> In Use (Confirmed)  | <b>Screen Interval:</b> 740-760               |
| <b>WELL INVENTORY CONDITION</b>   |   |
| <b>Concrete pad in acceptable condition i.e. no cracks?</b>                   | YES   |
| <b>Manhole cover present and in working condition?</b>                        | YES   |
| <b>All bolts on manhole present and not stripped?</b>                         | NO  |
| <b>Well plug present, locked and in good working condition?</b>               | YES   |
| <b>OVERALL CONDITION:</b>   | FAIR  |
| <b>Notes (Explain if answered No to any of the above)</b><br>Missing one bolt |   |

## PHOTO LOG:







|   |   |
|---|---|
| <b>Client:</b> Navy CLEAN                                       | <b>Facility:</b> NWIRP Bethpage               |
| <b>Project Number:</b> 112G08005-WE13                           | <b>Location:</b> Bethpage, New York           |
| <b>Date:</b> December 2, 2020 14:35                             | <b>Personnel:</b> Beau Benfield               |
| <b>Well ID:</b> RE121D1   | <b>Well Location:</b> 203,062.13 1,126,707.85 |
| <b>Well Status:</b> In Use (Confirmed)                          | <b>Screen Interval:</b> 550-570               |
| <b>WELL INVENTORY CONDITION</b>                                 |   |
| <b>Concrete pad in acceptable condition i.e. no cracks?</b>     | YES   |
| <b>Manhole cover present and in working condition?</b>          | YES   |
| <b>All bolts on manhole present and not stripped?</b>           | YES   |
| <b>Well plug present, locked and in good working condition?</b> | YES   |
| <b>OVERALL CONDITION:</b>                                       | GOOD  |
| <b>Notes (Explain if answered No to any of the above)</b>       |   |

## PHOTO LOG:





|   |   |
|---|---|
| <b>Client:</b> Navy CLEAN   | <b>Facility:</b> NWIRP Bethpage               |
| <b>Project Number:</b> 112G08005-WE13   | <b>Location:</b> Bethpage, New York           |
| <b>Date:</b> December 2, 2020 14:32   | <b>Personnel:</b> Beau Benfield               |
| <b>Well ID:</b> RE121D2   | <b>Well Location:</b> 203,003.36 1,126,663.50 |
| <b>Well Status:</b> In Use (Confirmed)  | <b>Screen Interval:</b> 730-750               |
| <b>WELL INVENTORY CONDITION</b>   |   |
| <b>Concrete pad in acceptable condition i.e. no cracks?</b>                   | YES   |
| <b>Manhole cover present and in working condition?</b>                        | YES   |
| <b>All bolts on manhole present and not stripped?</b>                         | NO  |
| <b>Well plug present, locked and in good working condition?</b>               | YES   |
| <b>OVERALL CONDITION:</b>   | GOOD  |
| <b>Notes (Explain if answered No to any of the above)</b><br>Missing one bolt |   |

## PHOTO LOG:







|   |   |
|---|---|
| <b>Client:</b> Navy CLEAN                                       | <b>Facility:</b> NWIRP Bethpage               |
| <b>Project Number:</b> 112G08005-WE13                           | <b>Location:</b> Bethpage, New York           |
| <b>Date:</b> December 3, 2020 14:22                             | <b>Personnel:</b> Beau Benfield               |
| <b>Well ID:</b> RE122D1   | <b>Well Location:</b> 207,818.19 1,124,982.01 |
| <b>Well Status:</b> In Use (Confirmed)                          | <b>Screen Interval:</b> 520-540               |
| <b>WELL INVENTORY CONDITION</b>                                 |   |
| <b>Concrete pad in acceptable condition i.e. no cracks?</b>     | YES   |
| <b>Manhole cover present and in working condition?</b>          | YES   |
| <b>All bolts on manhole present and not stripped?</b>           | YES   |
| <b>Well plug present, locked and in good working condition?</b> | YES   |
| <b>OVERALL CONDITION:</b>                                       | GOOD  |
| <b>Notes (Explain if answered No to any of the above)</b>       |   |

## PHOTO LOG:





|   |   |
|---|---|
| <b>Client:</b> Navy CLEAN                                       | <b>Facility:</b> NWIRP Bethpage               |
| <b>Project Number:</b> 112G08005-WE13                           | <b>Location:</b> Bethpage, New York           |
| <b>Date:</b> December 3, 2020 14:24                             | <b>Personnel:</b> Beau Benfield               |
| <b>Well ID:</b> RE122D2   | <b>Well Location:</b> 207,788.84 1,124,978.91 |
| <b>Well Status:</b> In Use (Confirmed)                          | <b>Screen Interval:</b> 590-610               |
| <b>WELL INVENTORY CONDITION</b>                                 |   |
| <b>Concrete pad in acceptable condition i.e. no cracks?</b>     | YES   |
| <b>Manhole cover present and in working condition?</b>          | YES   |
| <b>All bolts on manhole present and not stripped?</b>           | YES   |
| <b>Well plug present, locked and in good working condition?</b> | YES   |
| <b>OVERALL CONDITION:</b>                                       | GOOD  |
| <b>Notes (Explain if answered No to any of the above)</b>       |   |

## PHOTO LOG:







|   |   |
|---|---|
| <b>Client:</b> Navy CLEAN   | <b>Facility:</b> NWIRP Bethpage               |
| <b>Project Number:</b> 112G08005-WE13   | <b>Location:</b> Bethpage, New York           |
| <b>Date:</b> December 3, 2020 14:26   | <b>Personnel:</b> Beau Benfield               |
| <b>Well ID:</b> RE122D3   | <b>Well Location:</b> 207,774.52 1,124,980.63 |
| <b>Well Status:</b> In Use (Confirmed)  | <b>Screen Interval:</b> 715-735               |
| <b>WELL INVENTORY CONDITION</b>   |   |
| <b>Concrete pad in acceptable condition i.e. no cracks?</b>                   | YES   |
| <b>Manhole cover present and in working condition?</b>                        | YES   |
| <b>All bolts on manhole present and not stripped?</b>                         | NO  |
| <b>Well plug present, locked and in good working condition?</b>               | YES   |
| <b>OVERALL CONDITION:</b>   | FAIR  |
| <b>Notes (Explain if answered No to any of the above)</b><br>Missing one bolt |   |

## PHOTO LOG:





|   |   |
|---|---|
| <b>Client:</b> Navy CLEAN   | <b>Facility:</b> NWIRP Bethpage               |
| <b>Project Number:</b> 112G08005-WE13   | <b>Location:</b> Bethpage, New York           |
| <b>Date:</b> December 16, 2020 11:49  | <b>Personnel:</b> Beau Benfield               |
| <b>Well ID:</b> RE123D1   | <b>Well Location:</b> 209,894.44 1,124,871.20 |
| <b>Well Status:</b> In Use (Confirmed)  | <b>Screen Interval:</b> 480-500               |
| <b>WELL INVENTORY CONDITION</b>   |   |
| <b>Concrete pad in acceptable condition i.e. no cracks?</b>                   | YES   |
| <b>Manhole cover present and in working condition?</b>                        | YES   |
| <b>All bolts on manhole present and not stripped?</b>                         | NO  |
| <b>Well plug present, locked and in good working condition?</b>               | YES   |
| <b>OVERALL CONDITION:</b>   | FAIR  |
| <b>Notes (Explain if answered No to any of the above)</b><br>Missing one bolt |   |

## PHOTO LOG:







|   |   |
|---|---|
| <b>Client:</b> Navy CLEAN                                       | <b>Facility:</b> NWIRP Bethpage               |
| <b>Project Number:</b> 112G08005-WE13                           | <b>Location:</b> Bethpage, New York           |
| <b>Date:</b> December 16, 2020 11:52                            | <b>Personnel:</b> Beau Benfield               |
| <b>Well ID:</b> RE123D2   | <b>Well Location:</b> 209,887.34 1,124,886.22 |
| <b>Well Status:</b> In Use (Confirmed)                          | <b>Screen Interval:</b> 635-655               |
| <b>WELL INVENTORY CONDITION</b>                                 |   |
| <b>Concrete pad in acceptable condition i.e. no cracks?</b>     | YES   |
| <b>Manhole cover present and in working condition?</b>          | YES   |
| <b>All bolts on manhole present and not stripped?</b>           | YES   |
| <b>Well plug present, locked and in good working condition?</b> | YES   |
| <b>OVERALL CONDITION:</b>                                       | GOOD  |
| <b>Notes (Explain if answered No to any of the above)</b>       |   |

## PHOTO LOG:





|   |   |
|---|---|
| <b>Client:</b> Navy CLEAN                                       | <b>Facility:</b> NWIRP Bethpage               |
| <b>Project Number:</b> 112G08005-WE13                           | <b>Location:</b> Bethpage, New York           |
| <b>Date:</b> December 16, 2020 11:48                            | <b>Personnel:</b> Beau Benfield               |
| <b>Well ID:</b> RE123D3   | <b>Well Location:</b> 209,912.23 1,124,860.24 |
| <b>Well Status:</b> In Use (Confirmed)                          | <b>Screen Interval:</b> 815-835               |
| <b>WELL INVENTORY CONDITION</b>                                 |   |
| <b>Concrete pad in acceptable condition i.e. no cracks?</b>     | YES   |
| <b>Manhole cover present and in working condition?</b>          | YES   |
| <b>All bolts on manhole present and not stripped?</b>           | YES   |
| <b>Well plug present, locked and in good working condition?</b> | YES   |
| <b>OVERALL CONDITION:</b>                                       | GOOD  |
| <b>Notes (Explain if answered No to any of the above)</b>       |   |

## PHOTO LOG:







|   |   |
|---|---|
| <b>Client:</b> Navy CLEAN                                       | <b>Facility:</b> NWIRP Bethpage               |
| <b>Project Number:</b> 112G08005-WE13                           | <b>Location:</b> Bethpage, New York           |
| <b>Date:</b> December 3, 2020 09:14                             | <b>Personnel:</b> Beau Benfield               |
| <b>Well ID:</b> RE124D1   | <b>Well Location:</b> 202,702.46 1,122,969.80 |
| <b>Well Status:</b> In Use (Confirmed)                          | <b>Screen Interval:</b> 660-680               |
| <b>WELL INVENTORY CONDITION</b>                                 |   |
| <b>Concrete pad in acceptable condition i.e. no cracks?</b>     | YES   |
| <b>Manhole cover present and in working condition?</b>          | YES   |
| <b>All bolts on manhole present and not stripped?</b>           | YES   |
| <b>Well plug present, locked and in good working condition?</b> | YES   |
| <b>OVERALL CONDITION:</b>                                       | GOOD  |
| <b>Notes (Explain if answered No to any of the above)</b>       |   |

## PHOTO LOG:





|   |   |
|---|---|
| <b>Client:</b> Navy CLEAN   | <b>Facility:</b> NWIRP Bethpage               |
| <b>Project Number:</b> 112G08005-WE13   | <b>Location:</b> Bethpage, New York           |
| <b>Date:</b> December 3, 2020 09:12   | <b>Personnel:</b> Beau Benfield               |
| <b>Well ID:</b> RE124D2   | <b>Well Location:</b> 202,685.97 1,122,972.34 |
| <b>Well Status:</b> In Use (Confirmed)  | <b>Screen Interval:</b> 730-750               |
| <b>WELL INVENTORY CONDITION</b>   |   |
| <b>Concrete pad in acceptable condition i.e. no cracks?</b>                     | YES   |
| <b>Manhole cover present and in working condition?</b>                          | YES   |
| <b>All bolts on manhole present and not stripped?</b>                           | NO  |
| <b>Well plug present, locked and in good working condition?</b>                 | YES   |
| <b>OVERALL CONDITION:</b>   | FAIR  |
| <b>Notes (Explain if answered No to any of the above)</b><br>Two bolts stripped |   |

## PHOTO LOG:







|   |   |
|---|---|
| <b>Client:</b> Navy CLEAN                                       | <b>Facility:</b> NWIRP Bethpage               |
| <b>Project Number:</b> 112G08005-WE13                           | <b>Location:</b> Bethpage, New York           |
| <b>Date:</b> December 3, 2020 12:43                             | <b>Personnel:</b> Beau Benfield               |
| <b>Well ID:</b> RE125D1   | <b>Well Location:</b> 204,730.49 1,124,477.58 |
| <b>Well Status:</b> In Use (Confirmed)                          | <b>Screen Interval:</b> 320-340               |
| <b>WELL INVENTORY CONDITION</b>                                 |   |
| <b>Concrete pad in acceptable condition i.e. no cracks?</b>     | YES   |
| <b>Manhole cover present and in working condition?</b>          | YES   |
| <b>All bolts on manhole present and not stripped?</b>           | YES   |
| <b>Well plug present, locked and in good working condition?</b> | YES   |
| <b>OVERALL CONDITION:</b>                                       | GOOD  |
| <b>Notes (Explain if answered No to any of the above)</b>       |   |

## PHOTO LOG:





|   |   |
|---|---|
| <b>Client:</b> Navy CLEAN   | <b>Facility:</b> NWIRP Bethpage               |
| <b>Project Number:</b> 112G08005-WE13   | <b>Location:</b> Bethpage, New York           |
| <b>Date:</b> December 3, 2020 12:41   | <b>Personnel:</b> Beau Benfield               |
| <b>Well ID:</b> RE125D2   | <b>Well Location:</b> 204,725.38 1,124,490.61 |
| <b>Well Status:</b> In Use (Confirmed)  | <b>Screen Interval:</b> 580-600               |
| <b>WELL INVENTORY CONDITION</b>   |   |
| <b>Concrete pad in acceptable condition i.e. no cracks?</b>                   | YES   |
| <b>Manhole cover present and in working condition?</b>                        | YES   |
| <b>All bolts on manhole present and not stripped?</b>                         | NO  |
| <b>Well plug present, locked and in good working condition?</b>               | YES   |
| <b>OVERALL CONDITION:</b>   | FAIR  |
| <b>Notes (Explain if answered No to any of the above)</b><br>Missing one bolt |   |

## PHOTO LOG:







|   |   |
|---|---|
| <b>Client:</b> Navy CLEAN   | <b>Facility:</b> NWIRP Bethpage               |
| <b>Project Number:</b> 112G08005-WE13   | <b>Location:</b> Bethpage, New York           |
| <b>Date:</b> December 3, 2020 12:38   | <b>Personnel:</b> Beau Benfield               |
| <b>Well ID:</b> RE125D3   | <b>Well Location:</b> 204,720.38 1,124,512.93 |
| <b>Well Status:</b> In Use (Confirmed)  | <b>Screen Interval:</b> 670-690               |
| <b>WELL INVENTORY CONDITION</b>   |   |
| <b>Concrete pad in acceptable condition i.e. no cracks?</b>                   | YES   |
| <b>Manhole cover present and in working condition?</b>                        | YES   |
| <b>All bolts on manhole present and not stripped?</b>                         | NO  |
| <b>Well plug present, locked and in good working condition?</b>               | YES   |
| <b>OVERALL CONDITION:</b>   | FAIR  |
| <b>Notes (Explain if answered No to any of the above)</b><br>Missing one bolt |   |

## PHOTO LOG:





|   |   |
|---|---|
| <b>Client:</b> Navy CLEAN   | <b>Facility:</b> NWIRP Bethpage               |
| <b>Project Number:</b> 112G08005-WE13   | <b>Location:</b> Bethpage, New York           |
| <b>Date:</b> December 3, 2020 15:30   | <b>Personnel:</b> Beau Benfield               |
| <b>Well ID:</b> RE126D1   | <b>Well Location:</b> 208,553.86 1,125,643.00 |
| <b>Well Status:</b> In Use (Confirmed)  | <b>Screen Interval:</b> 500-520               |
| <b>WELL INVENTORY CONDITION</b>   |   |
| <b>Concrete pad in acceptable condition i.e. no cracks?</b>                                   | YES   |
| <b>Manhole cover present and in working condition?</b>  | YES   |
| <b>All bolts on manhole present and not stripped?</b>   | NO  |
| <b>Well plug present, locked and in good working condition?</b>                               | YES   |
| <b>OVERALL CONDITION:</b>   | GOOD  |
| <b>Notes (Explain if answered No to any of the above)</b><br>Missing one bolt. Needs backfill |   |

## PHOTO LOG:







|   |   |
|---|---|
| <b>Client:</b> Navy CLEAN   | <b>Facility:</b> NWIRP Bethpage               |
| <b>Project Number:</b> 112G08005-WE13   | <b>Location:</b> Bethpage, New York           |
| <b>Date:</b> December 3, 2020 15:26   | <b>Personnel:</b> Beau Benfield               |
| <b>Well ID:</b> RE126D2   | <b>Well Location:</b> 208,584.28 1,125,643.78 |
| <b>Well Status:</b> In Use (Confirmed)  | <b>Screen Interval:</b> 555-575               |
| <b>WELL INVENTORY CONDITION</b>   |   |
| <b>Concrete pad in acceptable condition i.e. no cracks?</b>                   | YES   |
| <b>Manhole cover present and in working condition?</b>                        | YES   |
| <b>All bolts on manhole present and not stripped?</b>                         | NO  |
| <b>Well plug present, locked and in good working condition?</b>               | YES   |
| <b>OVERALL CONDITION:</b>   | FAIR  |
| <b>Notes (Explain if answered No to any of the above)</b><br>Missing one bolt |   |

## PHOTO LOG:





|   |   |
|---|---|
| <b>Client:</b> Navy CLEAN   | <b>Facility:</b> NWIRP Bethpage               |
| <b>Project Number:</b> 112G08005-WE13   | <b>Location:</b> Bethpage, New York           |
| <b>Date:</b> December 3, 2020 15:28   | <b>Personnel:</b> Beau Benfield               |
| <b>Well ID:</b> RE126D3   | <b>Well Location:</b> 208,568.11 1,125,643.60 |
| <b>Well Status:</b> In Use (Confirmed)  | <b>Screen Interval:</b> 640-660               |
| <b>WELL INVENTORY CONDITION</b>   |   |
| <b>Concrete pad in acceptable condition i.e. no cracks?</b>                   | YES   |
| <b>Manhole cover present and in working condition?</b>                        | YES   |
| <b>All bolts on manhole present and not stripped?</b>                         | NO  |
| <b>Well plug present, locked and in good working condition?</b>               | YES   |
| <b>OVERALL CONDITION:</b>   | GOOD  |
| <b>Notes (Explain if answered No to any of the above)</b><br>Missing one bolt |   |

**PHOTO LOG:**





|   |   |
|---|---|
| <b>Client:</b> Navy CLEAN   | <b>Facility:</b> NWIRP Bethpage               |
| <b>Project Number:</b> 112G08005-WE13   | <b>Location:</b> Bethpage, New York           |
| <b>Date:</b> December 2, 2020 13:17   | <b>Personnel:</b> Beau Benfield               |
| <b>Well ID:</b> RE127D1   | <b>Well Location:</b> 199,120.06 1,131,245.10 |
| <b>Well Status:</b> In Use (Confirmed)  | <b>Screen Interval:</b> 660-680               |
| <b>WELL INVENTORY CONDITION</b>   |   |
| <b>Concrete pad in acceptable condition i.e. no cracks?</b>                     | YES   |
| <b>Manhole cover present and in working condition?</b>                          | YES   |
| <b>All bolts on manhole present and not stripped?</b>                           | NO  |
| <b>Well plug present, locked and in good working condition?</b>                 | YES   |
| <b>OVERALL CONDITION:</b>   | FAIR  |
| <b>Notes (Explain if answered No to any of the above)</b><br>Two bolts stripped |   |

## PHOTO LOG:





|   |   |
|---|---|
| <b>Client:</b> Navy CLEAN   | <b>Facility:</b> NWIRP Bethpage               |
| <b>Project Number:</b> 112G08005-WE13   | <b>Location:</b> Bethpage, New York           |
| <b>Date:</b> December 2, 2020 13:29   | <b>Personnel:</b> Beau Benfield               |
| <b>Well ID:</b> RE127D2   | <b>Well Location:</b> 199,105.31 1,131,245.65 |
| <b>Well Status:</b> In Use (Confirmed)  | <b>Screen Interval:</b> 755-775               |
| <b>WELL INVENTORY CONDITION</b>   |   |
| <b>Concrete pad in acceptable condition i.e. no cracks?</b>                     | YES   |
| <b>Manhole cover present and in working condition?</b>                          | YES   |
| <b>All bolts on manhole present and not stripped?</b>                           | NO  |
| <b>Well plug present, locked and in good working condition?</b>                 | YES   |
| <b>OVERALL CONDITION:</b>   | FAIR  |
| <b>Notes (Explain if answered No to any of the above)</b><br>All bolts stripped |   |

## PHOTO LOG:







|  |   |
|--|---|
| <b>Client:</b> Navy CLEAN  | <b>Facility:</b> NWIRP Bethpage               |
| <b>Project Number:</b> 112G08005-WE13  | <b>Location:</b> Bethpage, New York           |
| <b>Date:</b> December 2, 2020 13:11  | <b>Personnel:</b> Beau Benfield               |
| <b>Well ID:</b> RE128D1  | <b>Well Location:</b> 200,556.42 1,129,214.87 |
| <b>Well Status:</b> In Use (Confirmed)   | <b>Screen Interval:</b> 660-680               |
| <b>WELL INVENTORY CONDITION</b>  |   |
| <b>Concrete pad in acceptable condition i.e. no cracks?</b>  | YES   |
| <b>Manhole cover present and in working condition?</b>   | YES   |
| <b>All bolts on manhole present and not stripped?</b>  | NO  |
| <b>Well plug present, locked and in good working condition?</b>                                    | YES   |
| <b>OVERALL CONDITION:</b>  | FAIR  |
| <b>Notes (Explain if answered No to any of the above)</b><br>Missing one bolt. Other two stripped. |   |

## PHOTO LOG:





|  |   |
|--|---|
| <b>Client:</b> Navy CLEAN  | <b>Facility:</b> NWIRP Bethpage               |
| <b>Project Number:</b> 112G08005-WE13  | <b>Location:</b> Bethpage, New York           |
| <b>Date:</b> December 2, 2020 13:00  | <b>Personnel:</b> Beau Benfield               |
| <b>Well ID:</b> RE128D2  | <b>Well Location:</b> 200,537.70 1,129,203.48 |
| <b>Well Status:</b> In Use (Confirmed)   | <b>Screen Interval:</b> 735-755               |
| <b>WELL INVENTORY CONDITION</b>  |   |
| <b>Concrete pad in acceptable condition i.e. no cracks?</b>                    | NO  |
| <b>Manhole cover present and in working condition?</b>                         | YES   |
| <b>All bolts on manhole present and not stripped?</b>                          | NO  |
| <b>Well plug present, locked and in good working condition?</b>                | YES   |
| <b>OVERALL CONDITION:</b>  | FAIR  |
| <b>Notes (Explain if answered No to any of the above)</b><br>Missing all bolts |   |

**PHOTO LOG:**





|   |   |
|---|---|
| <b>Client:</b> Navy CLEAN                                       | <b>Facility:</b> NWIRP Bethpage               |
| <b>Project Number:</b> 112G08005-WE13                           | <b>Location:</b> Bethpage, New York           |
| <b>Date:</b> December 1, 2020 13:55                             | <b>Personnel:</b> Beau Benfield               |
| <b>Well ID:</b> RE129D1   | <b>Well Location:</b> 196,086.63 1,124,099.54 |
| <b>Well Status:</b> In Use (Confirmed)                          | <b>Screen Interval:</b> 690-710               |
| <b>WELL INVENTORY CONDITION</b>                                 |   |
| <b>Concrete pad in acceptable condition i.e. no cracks?</b>     | YES   |
| <b>Manhole cover present and in working condition?</b>          | YES   |
| <b>All bolts on manhole present and not stripped?</b>           | YES   |
| <b>Well plug present, locked and in good working condition?</b> | YES   |
| <b>OVERALL CONDITION:</b>                                       | GOOD  |
| <b>Notes (Explain if answered No to any of the above)</b>       |   |

## PHOTO LOG:





|   |   |
|---|---|
| <b>Client:</b> Navy CLEAN                                       | <b>Facility:</b> NWIRP Bethpage               |
| <b>Project Number:</b> 112G08005-WE13                           | <b>Location:</b> Bethpage, New York           |
| <b>Date:</b> December 1, 2020 13:59                             | <b>Personnel:</b> Beau Benfield               |
| <b>Well ID:</b> RE129D2   | <b>Well Location:</b> 196,073.15 1,124,074.20 |
| <b>Well Status:</b> In Use (Confirmed)                          | <b>Screen Interval:</b> 805-825               |
| <b>WELL INVENTORY CONDITION</b>                                 |   |
| <b>Concrete pad in acceptable condition i.e. no cracks?</b>     | YES   |
| <b>Manhole cover present and in working condition?</b>          | YES   |
| <b>All bolts on manhole present and not stripped?</b>           | YES   |
| <b>Well plug present, locked and in good working condition?</b> | YES   |
| <b>OVERALL CONDITION:</b>                                       | GOOD  |
| <b>Notes (Explain if answered No to any of the above)</b>       |   |

## PHOTO LOG:







|   |   |
|---|---|
| <b>Client:</b> Navy CLEAN                                       | <b>Facility:</b> NWIRP Bethpage               |
| <b>Project Number:</b> 112G08005-WE13                           | <b>Location:</b> Bethpage, New York           |
| <b>Date:</b> December 1, 2020 15:27                             | <b>Personnel:</b> Beau Benfield               |
| <b>Well ID:</b> RE130D1   | <b>Well Location:</b> 197,584.96 1,122,360.29 |
| <b>Well Status:</b> In Use (Confirmed)                          | <b>Screen Interval:</b> 555-575               |
| <b>WELL INVENTORY CONDITION</b>                                 |   |
| <b>Concrete pad in acceptable condition i.e. no cracks?</b>     | YES   |
| <b>Manhole cover present and in working condition?</b>          | YES   |
| <b>All bolts on manhole present and not stripped?</b>           | YES   |
| <b>Well plug present, locked and in good working condition?</b> | YES   |
| <b>OVERALL CONDITION:</b>                                       | GOOD  |
| <b>Notes (Explain if answered No to any of the above)</b>       |   |

## PHOTO LOG:





|   |   |
|---|---|
| <b>Client:</b> Navy CLEAN                                       | <b>Facility:</b> NWIRP Bethpage               |
| <b>Project Number:</b> 112G08005-WE13                           | <b>Location:</b> Bethpage, New York           |
| <b>Date:</b> December 1, 2020 15:36                             | <b>Personnel:</b> Beau Benfield               |
| <b>Well ID:</b> RE130D2   | <b>Well Location:</b> 197,605.11 1,122,370.72 |
| <b>Well Status:</b> In Use (Confirmed)                          | <b>Screen Interval:</b> 640-660               |
| <b>WELL INVENTORY CONDITION</b>                                 |   |
| <b>Concrete pad in acceptable condition i.e. no cracks?</b>     | YES   |
| <b>Manhole cover present and in working condition?</b>          | YES   |
| <b>All bolts on manhole present and not stripped?</b>           | YES   |
| <b>Well plug present, locked and in good working condition?</b> | YES   |
| <b>OVERALL CONDITION:</b>                                       | GOOD  |
| <b>Notes (Explain if answered No to any of the above)</b>       |   |

## PHOTO LOG:







|   |   |
|---|---|
| <b>Client:</b> Navy CLEAN   | <b>Facility:</b> NWIRP Bethpage               |
| <b>Project Number:</b> 112G08005-WE13   | <b>Location:</b> Bethpage, New York           |
| <b>Date:</b> December 3, 2020 13:18   | <b>Personnel:</b> Beau Benfield               |
| <b>Well ID:</b> RE131D1   | <b>Well Location:</b> 204,367.45 1,123,114.27 |
| <b>Well Status:</b> In Use (Confirmed)  | <b>Screen Interval:</b> 430-450               |
| <b>WELL INVENTORY CONDITION</b>   |   |
| <b>Concrete pad in acceptable condition i.e. no cracks?</b>                                       | YES   |
| <b>Manhole cover present and in working condition?</b>  | YES   |
| <b>All bolts on manhole present and not stripped?</b>   | NO  |
| <b>Well plug present, locked and in good working condition?</b>                                   | YES   |
| <b>OVERALL CONDITION:</b>   | FAIR  |
| <b>Notes (Explain if answered No to any of the above)</b><br>Missing two bolts, one bolt stripped |   |

## PHOTO LOG:





|  |   |
|--|---|
| <b>Client:</b> Navy CLEAN  | <b>Facility:</b> NWIRP Bethpage               |
| <b>Project Number:</b> 112G08005-WE13  | <b>Location:</b> Bethpage, New York           |
| <b>Date:</b> December 3, 2020 13:17  | <b>Personnel:</b> Beau Benfield               |
| <b>Well ID:</b> RE131D2  | <b>Well Location:</b> 204,359.42 1,123,099.42 |
| <b>Well Status:</b> In Use (Confirmed)   | <b>Screen Interval:</b> 565-590               |
| <b>WELL INVENTORY CONDITION</b>  |   |
| <b>Concrete pad in acceptable condition i.e. no cracks?</b>                      | YES   |
| <b>Manhole cover present and in working condition?</b>                           | YES   |
| <b>All bolts on manhole present and not stripped?</b>                            | NO  |
| <b>Well plug present, locked and in good working condition?</b>                  | YES   |
| <b>OVERALL CONDITION:</b>  | GOOD  |
| <b>Notes (Explain if answered No to any of the above)</b><br>Missing three bolts |   |

## PHOTO LOG:







|  |   |
|--|---|
| <b>Client:</b> Navy CLEAN  | <b>Facility:</b> NWIRP Bethpage               |
| <b>Project Number:</b> 112G08005-WE13  | <b>Location:</b> Bethpage, New York           |
| <b>Date:</b> December 3, 2020 13:12  | <b>Personnel:</b> Beau Benfield               |
| <b>Well ID:</b> RE131D3  | <b>Well Location:</b> 204,350.99 1,123,115.19 |
| <b>Well Status:</b> In Use (Confirmed)   | <b>Screen Interval:</b> 660-680               |
| <b>WELL INVENTORY CONDITION</b>  |   |
| <b>Concrete pad in acceptable condition i.e. no cracks?</b>                      | YES   |
| <b>Manhole cover present and in working condition?</b>                           | YES   |
| <b>All bolts on manhole present and not stripped?</b>                            | NO  |
| <b>Well plug present, locked and in good working condition?</b>                  | YES   |
| <b>OVERALL CONDITION:</b>  | FAIR  |
| <b>Notes (Explain if answered No to any of the above)</b><br>Missing three bolts |   |

## PHOTO LOG:





|   |   |
|---|---|
| <b>Client:</b> Navy CLEAN                                       | <b>Facility:</b> NWIRP Bethpage               |
| <b>Project Number:</b> 112G08005-WE13                           | <b>Location:</b> Bethpage, New York           |
| <b>Date:</b> December 2, 2020 15:12                             | <b>Personnel:</b> Beau Benfield               |
| <b>Well ID:</b> RE132D1   | <b>Well Location:</b> 203,063.35 1,125,662.70 |
| <b>Well Status:</b> In Use (Confirmed)                          | <b>Screen Interval:</b> 220-240               |
| <b>WELL INVENTORY CONDITION</b>                                 |   |
| <b>Concrete pad in acceptable condition i.e. no cracks?</b>     | YES   |
| <b>Manhole cover present and in working condition?</b>          | YES   |
| <b>All bolts on manhole present and not stripped?</b>           | YES   |
| <b>Well plug present, locked and in good working condition?</b> | YES   |
| <b>OVERALL CONDITION:</b>                                       | GOOD  |
| <b>Notes (Explain if answered No to any of the above)</b>       |   |

## PHOTO LOG:







|  |   |
|--|---|
| <b>Client:</b> Navy CLEAN  | <b>Facility:</b> NWIRP Bethpage               |
| <b>Project Number:</b> 112G08005-WE13  | <b>Location:</b> Bethpage, New York           |
| <b>Date:</b> December 2, 2020 14:57  | <b>Personnel:</b> Beau Benfield               |
| <b>Well ID:</b> RE132D2  | <b>Well Location:</b> 203,115.87 1,125,692.65 |
| <b>Well Status:</b> In Use (Confirmed)   | <b>Screen Interval:</b> 330-350               |
| <b>WELL INVENTORY CONDITION</b>  |   |
| <b>Concrete pad in acceptable condition i.e. no cracks?</b>                                    | YES   |
| <b>Manhole cover present and in working condition?</b>   | YES   |
| <b>All bolts on manhole present and not stripped?</b>  | NO  |
| <b>Well plug present, locked and in good working condition?</b>                                | YES   |
| <b>OVERALL CONDITION:</b>  | FAIR  |
| <b>Notes (Explain if answered No to any of the above)</b><br>Missing two bolts. Needs backfill |   |

## PHOTO LOG:





|   |   |
|---|---|
| <b>Client:</b> Navy CLEAN                                       | <b>Facility:</b> NWIRP Bethpage               |
| <b>Project Number:</b> 112G08005-WE13                           | <b>Location:</b> Bethpage, New York           |
| <b>Date:</b> December 2, 2020 14:53                             | <b>Personnel:</b> Beau Benfield               |
| <b>Well ID:</b> RE132D3   | <b>Well Location:</b> 203,115.94 1,125,709.73 |
| <b>Well Status:</b> In Use (Confirmed)                          | <b>Screen Interval:</b> 500-520               |
| <b>WELL INVENTORY CONDITION</b>                                 |   |
| <b>Concrete pad in acceptable condition i.e. no cracks?</b>     | YES   |
| <b>Manhole cover present and in working condition?</b>          | YES   |
| <b>All bolts on manhole present and not stripped?</b>           | YES   |
| <b>Well plug present, locked and in good working condition?</b> | YES   |
| <b>OVERALL CONDITION:</b>                                       | GOOD  |
| <b>Notes (Explain if answered No to any of the above)</b>       |   |

## PHOTO LOG:







|   |   |
|---|---|
| <b>Client:</b> Navy CLEAN                                       | <b>Facility:</b> NWIRP Bethpage               |
| <b>Project Number:</b> 112G08005-WE13                           | <b>Location:</b> Bethpage, New York           |
| <b>Date:</b> December 2, 2020 14:46                             | <b>Personnel:</b>                             |
| <b>Well ID:</b> RE132D4   | <b>Well Location:</b> 203,116.16 1,125,724.40 |
| <b>Well Status:</b> In Use (Confirmed)                          | <b>Screen Interval:</b> 560-580               |
| <b>WELL INVENTORY CONDITION</b>                                 |   |
| <b>Concrete pad in acceptable condition i.e. no cracks?</b>     | YES   |
| <b>Manhole cover present and in working condition?</b>          | YES   |
| <b>All bolts on manhole present and not stripped?</b>           | YES   |
| <b>Well plug present, locked and in good working condition?</b> | YES   |
| <b>OVERALL CONDITION:</b>                                       | GOOD  |
| <b>Notes (Explain if answered No to any of the above)</b>       |   |

## PHOTO LOG:





|   |   |
|---|---|
| <b>Client:</b> Navy CLEAN                                       | <b>Facility:</b> NWIRP Bethpage               |
| <b>Project Number:</b> 112G08005-WE13                           | <b>Location:</b> Bethpage, New York           |
| <b>Date:</b> December 2, 2020 15:03                             | <b>Personnel:</b> Beau Benfield               |
| <b>Well ID:</b> RE132D5   | <b>Well Location:</b> 203,081.76 1,125,716.60 |
| <b>Well Status:</b> In Use (Confirmed)                          | <b>Screen Interval:</b> 610-630               |
| <b>WELL INVENTORY CONDITION</b>                                 |   |
| <b>Concrete pad in acceptable condition i.e. no cracks?</b>     | YES   |
| <b>Manhole cover present and in working condition?</b>          | YES   |
| <b>All bolts on manhole present and not stripped?</b>           | YES   |
| <b>Well plug present, locked and in good working condition?</b> | YES   |
| <b>OVERALL CONDITION:</b>                                       | GOOD  |
| <b>Notes (Explain if answered No to any of the above)</b>       |   |

## PHOTO LOG:







|   |   |
|---|---|
| <b>Client:</b> Navy CLEAN                                       | <b>Facility:</b> NWIRP Bethpage               |
| <b>Project Number:</b> 112G08005-WE13                           | <b>Location:</b> Bethpage, New York           |
| <b>Date:</b> December 2, 2020 15:22                             | <b>Personnel:</b> Beau Benfield               |
| <b>Well ID:</b> RE132D6   | <b>Well Location:</b> 203,031.83 1,125,662.74 |
| <b>Well Status:</b> In Use (Confirmed)                          | <b>Screen Interval:</b> 685-705               |
| <b>WELL INVENTORY CONDITION</b>                                 |   |
| <b>Concrete pad in acceptable condition i.e. no cracks?</b>     | YES   |
| <b>Manhole cover present and in working condition?</b>          | YES   |
| <b>All bolts on manhole present and not stripped?</b>           | YES   |
| <b>Well plug present, locked and in good working condition?</b> | YES   |
| <b>OVERALL CONDITION:</b>                                       | GOOD  |
| <b>Notes (Explain if answered No to any of the above)</b>       |   |

## PHOTO LOG:





|   |   |
|---|---|
| <b>Client:</b> Navy CLEAN                                       | <b>Facility:</b> NWIRP Bethpage               |
| <b>Project Number:</b> 112G08005-WE13                           | <b>Location:</b> Bethpage, New York           |
| <b>Date:</b> December 2, 2020 15:14                             | <b>Personnel:</b> Beau Benfield               |
| <b>Well ID:</b> RE132D7   | <b>Well Location:</b> 203,046.41 1,125,661.83 |
| <b>Well Status:</b> In Use (Confirmed)                          | <b>Screen Interval:</b> 743-758               |
| <b>WELL INVENTORY CONDITION</b>                                 |   |
| <b>Concrete pad in acceptable condition i.e. no cracks?</b>     | YES   |
| <b>Manhole cover present and in working condition?</b>          | YES   |
| <b>All bolts on manhole present and not stripped?</b>           | YES   |
| <b>Well plug present, locked and in good working condition?</b> | YES   |
| <b>OVERALL CONDITION:</b>                                       | GOOD  |
| <b>Notes (Explain if answered No to any of the above)</b>       |   |

## PHOTO LOG:







|   |   |
|---|---|
| <b>Client:</b> Navy CLEAN                                       | <b>Facility:</b> NWIRP Bethpage               |
| <b>Project Number:</b> 112G08005-WE13                           | <b>Location:</b> Bethpage, New York           |
| <b>Date:</b> December 1, 2020 10:36                             | <b>Personnel:</b> Beau Benfield               |
| <b>Well ID:</b> RE133D1   | <b>Well Location:</b> 193,975.82 1,126,227.64 |
| <b>Well Status:</b> In Use (Confirmed)                          | <b>Screen Interval:</b> 560-580               |
| <b>WELL INVENTORY CONDITION</b>                                 |   |
| <b>Concrete pad in acceptable condition i.e. no cracks?</b>     | YES   |
| <b>Manhole cover present and in working condition?</b>          | YES   |
| <b>All bolts on manhole present and not stripped?</b>           | YES   |
| <b>Well plug present, locked and in good working condition?</b> | YES   |
| <b>OVERALL CONDITION:</b>                                       | GOOD  |
| <b>Notes (Explain if answered No to any of the above)</b>       |   |

## PHOTO LOG:





|   |   |
|---|---|
| <b>Client:</b> Navy CLEAN   | <b>Facility:</b> NWIRP Bethpage               |
| <b>Project Number:</b> 112G08005-WE13   | <b>Location:</b> Bethpage, New York           |
| <b>Date:</b> December 1, 2020 10:48   | <b>Personnel:</b> Beau Benfield               |
| <b>Well ID:</b> RE133D2   | <b>Well Location:</b> 193,991.82 1,126,227.06 |
| <b>Well Status:</b> In Use (Confirmed)  | <b>Screen Interval:</b> 780-800               |
| <b>WELL INVENTORY CONDITION</b>   |   |
| <b>Concrete pad in acceptable condition i.e. no cracks?</b>                   | YES   |
| <b>Manhole cover present and in working condition?</b>                        | YES   |
| <b>All bolts on manhole present and not stripped?</b>                         | NO  |
| <b>Well plug present, locked and in good working condition?</b>               | YES   |
| <b>OVERALL CONDITION:</b>   | FAIR  |
| <b>Notes (Explain if answered No to any of the above)</b><br>Missing one bolt |   |

## PHOTO LOG:







|   |   |
|---|---|
| <b>Client:</b> Navy CLEAN                                       | <b>Facility:</b> NWIRP Bethpage               |
| <b>Project Number:</b> 112G08005-WE13                           | <b>Location:</b> Bethpage, New York           |
| <b>Date:</b> December 3, 2020 13:51                             | <b>Personnel:</b> Beau Benfield               |
| <b>Well ID:</b> RE134D1   | <b>Well Location:</b> 206,193.85 1,123,302.32 |
| <b>Well Status:</b> In Use (Confirmed)                          | <b>Screen Interval:</b> 325-345               |
| <b>WELL INVENTORY CONDITION</b>                                 |   |
| <b>Concrete pad in acceptable condition i.e. no cracks?</b>     | YES   |
| <b>Manhole cover present and in working condition?</b>          | YES   |
| <b>All bolts on manhole present and not stripped?</b>           | YES   |
| <b>Well plug present, locked and in good working condition?</b> | YES   |
| <b>OVERALL CONDITION:</b>                                       | GOOD  |
| <b>Notes (Explain if answered No to any of the above)</b>       |   |

## PHOTO LOG:





|  |   |
|--|---|
| <b>Client:</b> Navy CLEAN  | <b>Facility:</b> NWIRP Bethpage               |
| <b>Project Number:</b> 112G08005-WE13  | <b>Location:</b> Bethpage, New York           |
| <b>Date:</b> December 3, 2020 13:49  | <b>Personnel:</b> Beau Benfield               |
| <b>Well ID:</b> RE134D2  | <b>Well Location:</b> 206,191.68 1,123,304.49 |
| <b>Well Status:</b> In Use (Confirmed)   | <b>Screen Interval:</b> 510-530               |
| <b>WELL INVENTORY CONDITION</b>  |   |
| <b>Concrete pad in acceptable condition i.e. no cracks?</b>                    | YES   |
| <b>Manhole cover present and in working condition?</b>                         | YES   |
| <b>All bolts on manhole present and not stripped?</b>                          | NO  |
| <b>Well plug present, locked and in good working condition?</b>                | YES   |
| <b>OVERALL CONDITION:</b>  | FAIR  |
| <b>Notes (Explain if answered No to any of the above)</b><br>Missing two bolts |   |

## PHOTO LOG:







|  |   |
|--|---|
| <b>Client:</b> Navy CLEAN  | <b>Facility:</b> NWIRP Bethpage               |
| <b>Project Number:</b> 112G08005-WE13  | <b>Location:</b> Bethpage, New York           |
| <b>Date:</b> December 3, 2020 13:46  | <b>Personnel:</b> Beau Benfield               |
| <b>Well ID:</b> RE134D3  | <b>Well Location:</b> 206,167.84 1,123,295.82 |
| <b>Well Status:</b> In Use (Confirmed)   | <b>Screen Interval:</b> 600-620               |
| <b>WELL INVENTORY CONDITION</b>  |   |
| <b>Concrete pad in acceptable condition i.e. no cracks?</b>                      | YES   |
| <b>Manhole cover present and in working condition?</b>                           | YES   |
| <b>All bolts on manhole present and not stripped?</b>                            | NO  |
| <b>Well plug present, locked and in good working condition?</b>                  | YES   |
| <b>OVERALL CONDITION:</b>  | FAIR  |
| <b>Notes (Explain if answered No to any of the above)</b><br>Missing three bolts |   |

## PHOTO LOG:





|  |   |
|--|---|
| <b>Client:</b> Navy CLEAN  | <b>Facility:</b> NWIRP Bethpage               |
| <b>Project Number:</b> 112G08005-WE13  | <b>Location:</b> Bethpage, New York           |
| <b>Date:</b> December 3, 2020 13:44  | <b>Personnel:</b> Beau Benfield               |
| <b>Well ID:</b> RE134D4  | <b>Well Location:</b> 206,154.83 1,123,280.64 |
| <b>Well Status:</b> In Use (Confirmed)   | <b>Screen Interval:</b> 665-685               |
| <b>WELL INVENTORY CONDITION</b>  |   |
| <b>Concrete pad in acceptable condition i.e. no cracks?</b>                    | YES   |
| <b>Manhole cover present and in working condition?</b>                         | YES   |
| <b>All bolts on manhole present and not stripped?</b>                          | NO  |
| <b>Well plug present, locked and in good working condition?</b>                | YES   |
| <b>OVERALL CONDITION:</b>  | FAIR  |
| <b>Notes (Explain if answered No to any of the above)</b><br>Missing two bolts |   |

## PHOTO LOG:

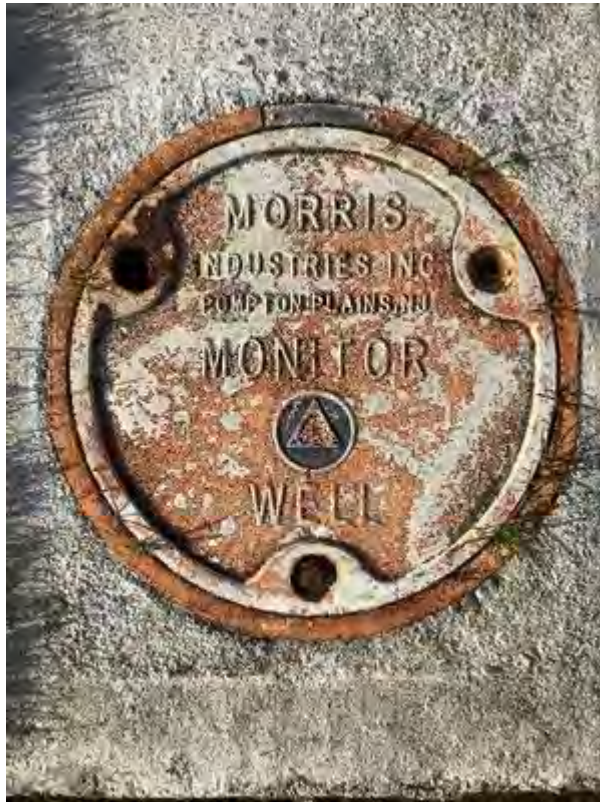





|   |   |
|---|---|
| <b>Client:</b> Navy CLEAN   | <b>Facility:</b> NWIRP Bethpage               |
| <b>Project Number:</b> 112G08005-WE13   | <b>Location:</b> Bethpage, New York           |
| <b>Date:</b> December 3, 2020 13:31   | <b>Personnel:</b> Beau Benfield               |
| <b>Well ID:</b> RE135D1   | <b>Well Location:</b> 204,601.68 1,120,806.68 |
| <b>Well Status:</b> In Use (Confirmed)  | <b>Screen Interval:</b> 410-430               |
| <b>WELL INVENTORY CONDITION</b>   |   |
| <b>Concrete pad in acceptable condition i.e. no cracks?</b>                   | YES   |
| <b>Manhole cover present and in working condition?</b>                        | YES   |
| <b>All bolts on manhole present and not stripped?</b>                         | NO  |
| <b>Well plug present, locked and in good working condition?</b>               | YES   |
| <b>OVERALL CONDITION:</b>   | FAIR  |
| <b>Notes (Explain if answered No to any of the above)</b><br>Missing one bolt |   |

## PHOTO LOG:





|  |   |
|--|---|
| <b>Client:</b> Navy CLEAN  | <b>Facility:</b> NWIRP Bethpage               |
| <b>Project Number:</b> 112G08005-WE13  | <b>Location:</b> Bethpage, New York           |
| <b>Date:</b> December 16, 2020 09:53   | <b>Personnel:</b> Beau Benfield               |
| <b>Well ID:</b> RE135D2  | <b>Well Location:</b> 204,569.37 1,120,786.64 |
| <b>Well Status:</b> In Use (Confirmed)   | <b>Screen Interval:</b> 545-565               |
| <b>WELL INVENTORY CONDITION</b>  |   |
| <b>Concrete pad in acceptable condition i.e. no cracks?</b>                    | YES   |
| <b>Manhole cover present and in working condition?</b>                         | YES   |
| <b>All bolts on manhole present and not stripped?</b>                          | NO  |
| <b>Well plug present, locked and in good working condition?</b>                | YES   |
| <b>OVERALL CONDITION:</b>  | GOOD  |
| <b>Notes (Explain if answered No to any of the above)</b><br>Missing two bolts |   |

## PHOTO LOG:







|  |   |
|--|---|
| <b>Client:</b> Navy CLEAN  | <b>Facility:</b> NWIRP Bethpage               |
| <b>Project Number:</b> 112G08005-WE13  | <b>Location:</b> Bethpage, New York           |
| <b>Date:</b> December 4, 2020 08:44  | <b>Personnel:</b> Beau Benfield               |
| <b>Well ID:</b> RE135D3  | <b>Well Location:</b> 204,567.99 1,120,801.87 |
| <b>Well Status:</b> In Use (Confirmed)   | <b>Screen Interval:</b> 640-660               |
| <b>WELL INVENTORY CONDITION</b>  |   |
| <b>Concrete pad in acceptable condition i.e. no cracks?</b>                      | YES   |
| <b>Manhole cover present and in working condition?</b>                           | YES   |
| <b>All bolts on manhole present and not stripped?</b>                            | NO  |
| <b>Well plug present, locked and in good working condition?</b>                  | YES   |
| <b>OVERALL CONDITION:</b>  | FAIR  |
| <b>Notes (Explain if answered No to any of the above)</b><br>Missing three bolts |   |

## PHOTO LOG:





|   |   |
|---|---|
| <b>Client:</b> Navy CLEAN   | <b>Facility:</b> NWIRP Bethpage               |
| <b>Project Number:</b> 112G08005-WE13   | <b>Location:</b> Bethpage, New York           |
| <b>Date:</b> December 3, 2020 12:26   | <b>Personnel:</b> Beau Benfield               |
| <b>Well ID:</b> RE137   | <b>Well Location:</b> 204,415.53 1,125,691.57 |
| <b>Well Status:</b> In Use (Confirmed)  | <b>Screen Interval:</b>                       |
| <b>WELL INVENTORY CONDITION</b>   |   |
| <b>Concrete pad in acceptable condition i.e. no cracks?</b>                       | YES   |
| <b>Manhole cover present and in working condition?</b>                            | YES   |
| <b>All bolts on manhole present and not stripped?</b>                             | NO  |
| <b>Well plug present, locked and in good working condition?</b>                   | YES   |
| <b>OVERALL CONDITION:</b>   | GOOD  |
| <b>Notes (Explain if answered No to any of the above)</b><br>Manhole covered well |   |

**PHOTO LOG:**





|   |   |
|---|---|
| <b>Client:</b> Navy CLEAN                                       | <b>Facility:</b> NWIRP Bethpage               |
| <b>Project Number:</b> 112G08005-WE13                           | <b>Location:</b> Bethpage, New York           |
| <b>Date:</b> December 2, 2020 09:34                             | <b>Personnel:</b> Beau Benfield               |
| <b>Well ID:</b> RE139D1   | <b>Well Location:</b> 198,615.87 1,124,858.07 |
| <b>Well Status:</b> In Use (Confirmed)                          | <b>Screen Interval:</b> 650-670               |
| <b>WELL INVENTORY CONDITION</b>                                 |   |
| <b>Concrete pad in acceptable condition i.e. no cracks?</b>     | YES   |
| <b>Manhole cover present and in working condition?</b>          | YES   |
| <b>All bolts on manhole present and not stripped?</b>           | YES   |
| <b>Well plug present, locked and in good working condition?</b> | YES   |
| <b>OVERALL CONDITION:</b>                                       | GOOD  |
| <b>Notes (Explain if answered No to any of the above)</b>       |   |

## PHOTO LOG:





|   |   |
|---|---|
| <b>Client:</b> Navy CLEAN                                       | <b>Facility:</b> NWIRP Bethpage               |
| <b>Project Number:</b> 112G08005-WE13                           | <b>Location:</b> Bethpage, New York           |
| <b>Date:</b> December 2, 2020 09:38                             | <b>Personnel:</b> Beau Benfield               |
| <b>Well ID:</b> RE139D1   | <b>Well Location:</b> 198,615.87 1,124,858.07 |
| <b>Well Status:</b> In Use (Confirmed)                          | <b>Screen Interval:</b> 650-670               |
| <b>WELL INVENTORY CONDITION</b>                                 |   |
| <b>Concrete pad in acceptable condition i.e. no cracks?</b>     | YES   |
| <b>Manhole cover present and in working condition?</b>          | YES   |
| <b>All bolts on manhole present and not stripped?</b>           | YES   |
| <b>Well plug present, locked and in good working condition?</b> | YES   |
| <b>OVERALL CONDITION:</b>                                       | GOOD  |
| <b>Notes (Explain if answered No to any of the above)</b>       |   |

## PHOTO LOG:







|   |   |
|---|---|
| <b>Client:</b> Navy CLEAN                                       | <b>Facility:</b> NWIRP Bethpage               |
| <b>Project Number:</b> 112G08005-WE13                           | <b>Location:</b> Bethpage, New York           |
| <b>Date:</b> December 2, 2020 09:39                             | <b>Personnel:</b> Beau Benfield               |
| <b>Well ID:</b> RE139D2   | <b>Well Location:</b> 198,600.08 1,124,864.90 |
| <b>Well Status:</b> In Use (Confirmed)                          | <b>Screen Interval:</b> 740-760               |
| <b>WELL INVENTORY CONDITION</b>                                 |   |
| <b>Concrete pad in acceptable condition i.e. no cracks?</b>     | YES   |
| <b>Manhole cover present and in working condition?</b>          | YES   |
| <b>All bolts on manhole present and not stripped?</b>           | YES   |
| <b>Well plug present, locked and in good working condition?</b> | YES   |
| <b>OVERALL CONDITION:</b>                                       | GOOD  |
| <b>Notes (Explain if answered No to any of the above)</b>       |   |

## PHOTO LOG:





|  |   |
|--|---|
| <b>Client:</b> Navy CLEAN  | <b>Facility:</b> NWIRP Bethpage               |
| <b>Project Number:</b> 112G08005-WE13  | <b>Location:</b> Bethpage, New York           |
| <b>Date:</b> December 3, 2020 08:01  | <b>Personnel:</b> Beau Benfield               |
| <b>Well ID:</b> TT101D   | <b>Well Location:</b> 203,545.49 1,125,462.04 |
| <b>Well Status:</b> In Use (Confirmed)   | <b>Screen Interval:</b> 325-345               |
| <b>WELL INVENTORY CONDITION</b>  |   |
| <b>Concrete pad in acceptable condition i.e. no cracks?</b>                                      | YES   |
| <b>Manhole cover present and in working condition?</b>   | YES   |
| <b>All bolts on manhole present and not stripped?</b>  | NO  |
| <b>Well plug present, locked and in good working condition?</b>                                  | YES   |
| <b>OVERALL CONDITION:</b>  | GOOD  |
| <b>Notes (Explain if answered No to any of the above)</b><br>Missing one bolt. One bolt stripped |   |

## PHOTO LOG:







|   |   |
|---|---|
| <b>Client:</b> Navy CLEAN   | <b>Facility:</b> NWIRP Bethpage               |
| <b>Project Number:</b> 112G08005-WE13   | <b>Location:</b> Bethpage, New York           |
| <b>Date:</b> December 3, 2020 08:03   | <b>Personnel:</b> Beau Benfield               |
| <b>Well ID:</b> TT101D1   | <b>Well Location:</b> 203,545.09 1,125,484.11 |
| <b>Well Status:</b> In Use (Confirmed)  | <b>Screen Interval:</b> 570-590               |
| <b>WELL INVENTORY CONDITION</b>   |   |
| <b>Concrete pad in acceptable condition i.e. no cracks?</b>                                       | YES   |
| <b>Manhole cover present and in working condition?</b>  | YES   |
| <b>All bolts on manhole present and not stripped?</b>   | NO  |
| <b>Well plug present, locked and in good working condition?</b>                                   | YES   |
| <b>OVERALL CONDITION:</b>   | FAIR  |
| <b>Notes (Explain if answered No to any of the above)</b><br>One bolt missing, two bolts stripped |   |

## PHOTO LOG:





|   |   |
|---|---|
| <b>Client:</b> Navy CLEAN   | <b>Facility:</b> NWIRP Bethpage               |
| <b>Project Number:</b> 112G08005-WE13   | <b>Location:</b> Bethpage, New York           |
| <b>Date:</b> December 3, 2020 08:13   | <b>Personnel:</b> Beau Benfield               |
| <b>Well ID:</b> TT101D2   | <b>Well Location:</b> 203,545.38 1,125,454.31 |
| <b>Well Status:</b> In Use (Confirmed)  | <b>Screen Interval:</b> 740-760               |
| <b>WELL INVENTORY CONDITION</b>   |   |
| <b>Concrete pad in acceptable condition i.e. no cracks?</b>                   | YES   |
| <b>Manhole cover present and in working condition?</b>                        | YES   |
| <b>All bolts on manhole present and not stripped?</b>                         | NO  |
| <b>Well plug present, locked and in good working condition?</b>               | YES   |
| <b>OVERALL CONDITION:</b>   | FAIR  |
| <b>Notes (Explain if answered No to any of the above)</b><br>Missing one bolt |   |

**PHOTO LOG:**





|   |   |
|---|---|
| <b>Client:</b> Navy CLEAN                                       | <b>Facility:</b> NWIRP Bethpage               |
| <b>Project Number:</b> 112G08005-WE13                           | <b>Location:</b> Bethpage, New York           |
| <b>Date:</b> December 1, 2020 13:08                             | <b>Personnel:</b> Beau Benfield               |
| <b>Well ID:</b> TT102D  | <b>Well Location:</b> 195,341.94 1,127,148.91 |
| <b>Well Status:</b> In Use (Confirmed)                          | <b>Screen Interval:</b> 560-600               |
| <b>WELL INVENTORY CONDITION</b>                                 |   |
| <b>Concrete pad in acceptable condition i.e. no cracks?</b>     | YES   |
| <b>Manhole cover present and in working condition?</b>          | YES   |
| <b>All bolts on manhole present and not stripped?</b>           | YES   |
| <b>Well plug present, locked and in good working condition?</b> | YES   |
| <b>OVERALL CONDITION:</b>                                       | GOOD  |
| <b>Notes (Explain if answered No to any of the above)</b>       |   |

## PHOTO LOG:





|   |   |
|---|---|
| <b>Client:</b> Navy CLEAN                                       | <b>Facility:</b> NWIRP Bethpage               |
| <b>Project Number:</b> 112G08005-WE13                           | <b>Location:</b> Bethpage, New York           |
| <b>Date:</b> December 1, 2020 13:24                             | <b>Personnel:</b> Beau Benfield               |
| <b>Well ID:</b> TT102D2   | <b>Well Location:</b> 195,346.27 1,127,132.84 |
| <b>Well Status:</b> In Use (Confirmed)                          | <b>Screen Interval:</b> 740-770               |
| <b>WELL INVENTORY CONDITION</b>                                 |   |
| <b>Concrete pad in acceptable condition i.e. no cracks?</b>     | YES   |
| <b>Manhole cover present and in working condition?</b>          | YES   |
| <b>All bolts on manhole present and not stripped?</b>           | YES   |
| <b>Well plug present, locked and in good working condition?</b> | YES   |
| <b>OVERALL CONDITION:</b>                                       | GOOD  |
| <b>Notes (Explain if answered No to any of the above)</b>       |   |

## PHOTO LOG:







|   |   |
|---|---|
| <b>Client:</b> Navy CLEAN                                       | <b>Facility:</b> NWIRP Bethpage               |
| <b>Project Number:</b> 112G08005-WE13                           | <b>Location:</b> Bethpage, New York           |
| <b>Date:</b> December 4, 2020 09:11                             | <b>Personnel:</b> Beau Benfield               |
| <b>Well ID:</b> TT-MW179D                                       | <b>Well Location:</b> 213,549.85 1,120,936.06 |
| <b>Well Status:</b> In Use (Confirmed)                          | <b>Screen Interval:</b>                       |
| <b>WELL INVENTORY CONDITION</b>                                 |   |
| <b>Concrete pad in acceptable condition i.e. no cracks?</b>     | YES   |
| <b>Manhole cover present and in working condition?</b>          | YES   |
| <b>All bolts on manhole present and not stripped?</b>           | YES   |
| <b>Well plug present, locked and in good working condition?</b> | YES   |
| <b>OVERALL CONDITION:</b>                                       | GOOD  |
| <b>Notes (Explain if answered No to any of the above)</b>       |   |

## PHOTO LOG:





|   |   |
|---|---|
| <b>Client:</b> Navy CLEAN                                       | <b>Facility:</b> NWIRP Bethpage               |
| <b>Project Number:</b> 112G08005-WE13                           | <b>Location:</b> Bethpage, New York           |
| <b>Date:</b> December 4, 2020 09:17                             | <b>Personnel:</b> Beau Benfield               |
| <b>Well ID:</b> TT-MW179D1                                      | <b>Well Location:</b> 213,521.51 1,120,895.16 |
| <b>Well Status:</b> In Use (Confirmed)                          | <b>Screen Interval:</b>                       |
| <b>WELL INVENTORY CONDITION</b>                                 |   |
| <b>Concrete pad in acceptable condition i.e. no cracks?</b>     | YES   |
| <b>Manhole cover present and in working condition?</b>          | YES   |
| <b>All bolts on manhole present and not stripped?</b>           | YES   |
| <b>Well plug present, locked and in good working condition?</b> | YES   |
| <b>OVERALL CONDITION:</b>                                       | GOOD  |
| <b>Notes (Explain if answered No to any of the above)</b>       |   |

## PHOTO LOG:







|   |   |
|---|---|
| <b>Client:</b> Navy CLEAN                                       | <b>Facility:</b> NWIRP Bethpage               |
| <b>Project Number:</b> 112G08005-WE13                           | <b>Location:</b> Bethpage, New York           |
| <b>Date:</b> December 4, 2020 09:15                             | <b>Personnel:</b> Beau Benfield               |
| <b>Well ID:</b> TT-MW179D2                                      | <b>Well Location:</b> 213,538.51 1,120,919.86 |
| <b>Well Status:</b> In Use (Confirmed)                          | <b>Screen Interval:</b>                       |
| <b>WELL INVENTORY CONDITION</b>                                 |   |
| <b>Concrete pad in acceptable condition i.e. no cracks?</b>     | YES   |
| <b>Manhole cover present and in working condition?</b>          | YES   |
| <b>All bolts on manhole present and not stripped?</b>           | YES   |
| <b>Well plug present, locked and in good working condition?</b> | YES   |
| <b>OVERALL CONDITION:</b>                                       | GOOD  |
| <b>Notes (Explain if answered No to any of the above)</b>       |   |

## PHOTO LOG:





|   |   |
|---|---|
| <b>Client:</b> Navy CLEAN                                       | <b>Facility:</b> NWIRP Bethpage               |
| <b>Project Number:</b> 112G08005-WE13                           | <b>Location:</b> Bethpage, New York           |
| <b>Date:</b> December 2, 2020 14:09                             | <b>Personnel:</b>                             |
| <b>Well ID:</b> TT-MW181S                                       | <b>Well Location:</b> 201,911.57 1,130,770.10 |
| <b>Well Status:</b> In Use (Confirmed)                          | <b>Screen Interval:</b> 210-230               |
| <b>WELL INVENTORY CONDITION</b>                                 |   |
| <b>Concrete pad in acceptable condition i.e. no cracks?</b>     | YES   |
| <b>Manhole cover present and in working condition?</b>          | YES   |
| <b>All bolts on manhole present and not stripped?</b>           | YES   |
| <b>Well plug present, locked and in good working condition?</b> | YES   |
| <b>OVERALL CONDITION:</b>                                       | GOOD  |
| <b>Notes (Explain if answered No to any of the above)</b>       |   |

## PHOTO LOG:

