

2019 Annual Report

For

Groundwater Impacts

At

Naval Weapons Industrial Reserve Plant Bethpage, New York

JUNE 2019

The estimated cost of this report or study for the Department of Defense is approximately \$50,000 for the 2019 Fiscal Year. This includes \$49,000 in expenses and \$1,410 in DoD labor.

TABLE OF CONTENTS

<u>SECTION</u>	<u>PAGE</u>
ACRONYMS AND ABBREVIATIONS.....	v
1.0 INTRODUCTION.....	1-1
1.1 BACKGROUND.....	1-3
1.2 REPORT ORGANIZATION.....	1-3
2.0 SITE BACKGROUND.....	2-1
2.1 NWIRP BETHPAGE FACILITY INFORMATION.....	2-1
2.2 GEOLOGY.....	2-2
2.3 HYDROGEOLOGY.....	2-3
2.4 GROUNDWATER CONCEPTUAL SITE MODEL.....	2-4
2.5 EVALUATION OF RADIUM, PFAS, AND 1,4-DIOXANE.....	2-6
3.0 GROUNDWATER PLUME STATUS.....	3-1
3.1 CURRENT CONDITIONS.....	3-1
3.2 MAPPING OF VOC PLUMES OVER TIME.....	3-4
3.3 VOC PLUME MIGRATION RATES.....	3-8
3.4 USGS GROUNDWATER FLOW MODEL.....	3-10
4.0 CURRENT AND FUTURE IMPACTS TO DRINKING WATER FACILITIES.....	4-1
4.1 CURRENT IMPACTS.....	4-1
4.2 POSSIBLE FUTURE IMPACTS.....	4-2
5.0 COMPREHENSIVE STRATEGY FOR OFFSITE GROUNDWATER.....	5-1
5.1 OVERVIEW AND REMEDIAL ACTION OBJECTIVES.....	5-1
5.2 COMPREHENSIVE STRATEGY AND REMEDIAL ACTIONS.....	5-1
5.3 BETHPAGE COMMUNITY PARK OU3 ROD.....	5-7
5.4 OTHER STRATEGIES CONSIDERED.....	5-7
6.0 SUMMARY.....	6-1
REFERENCES.....	R-1

GRAPHS

NUMBER

- 3-1 TREND ANALYSIS OF LOW LEVELS OF TCE IN THE DEEP WESTERN PLUME (500 TO 700 FEET BGS)
- 3-2 TREND ANALYSIS OF MODERATE LEVELS OF TCE IN THE DEEP WESTERN PLUME (GREATER THAN 700 FEET BGS)
- 3-3 TREND ANALYSIS OF TCE IN MONITORING WELL RE117D1 (SCREENED 730 TO 750 FEET BGS)

FIGURES

- 1-1 GENERAL SITE LOCATION MAP
- 1-2 SITE LOCATION MAP
- 1-3 NASSAU COUNTY SPILLS AND POTENTIAL SOURCES
- 2-1 CONCEPTUAL SITE MODEL - GROUNDWATER
- 3-1 2018 TCE CONCENTRATION IN GROUNDWATER (0 TO 300 FEET BGS)
- 3-2 2018 TCE CONCENTRATION IN GROUNDWATER (300 TO 500 FEET BGS)
- 3-3 2018 TCE CONCENTRATION IN GROUNDWATER (500 TO 700 FEET BGS)
- 3-4 2018 TCE CONCENTRATION IN GROUNDWATER (GREATER THAN 700 FEET BGS)
- 3-5 2001, 2006, 2011, & 2018 TCE CONCENTRATION IN GROUNDWATER (0 TO 300 FEET BGS)
- 3-6 2001, 2006, 2011, & 2018 TCE CONCENTRATION IN GROUNDWATER (300 TO 500 FEET BGS)
- 3-7 2001, 2006, 2011, & 2018 TCE CONCENTRATION IN GROUNDWATER (500 TO 700 FEET BGS)
- 3-8 2001, 2006, 2011, & 2018 TCE CONCENTRATION IN GROUNDWATER (GREATER THAN 700 FEET BGS)
- 3-9 JULY 2018 GROUNDWATER POTENTIOMETRIC SURFACE MAP (500 TO 700 FEET BGS)
- 3-10 JULY 2018 GROUNDWATER POTENTIOMETRIC SURFACE MAP (GREATER THAN 700 FEET BGS)
- 3-11 OCTOBER 2018 GROUNDWATER POTENTIOMETRIC SURFACE MAP (500 TO 700 FEET BGS)
- 3-12 OCTOBER 2018 GROUNDWATER POTENTIOMETRIC SURFACE MAP (GREATER THAN 700 FEET BGS)
- 3-13 GROUNDWATER POTENTIOMETRIC SURFACE MAP JULY TO OCTOBER 2018 – CHANGE (500 TO 700 FEET BGS)
- 3-14 GROUNDWATER POTENTIOMETRIC SURFACE MAP JULY TO OCTOBER 2018 – CHANGE (GREATER THAN 700 FEET BGS)
- 4-1 10-MILE RADIUS - MIGRATION MAP
- 4-2 GROUNDWATER POTENTIOMETRIC SURFACE MAP JULY TO OCTOBER 2018 – CHANGE (500 TO 700 FEET BGS) & 2018 TCE CONCENTRATION
- 4-3 GROUNDWATER POTENTIOMETRIC SURFACE MAP JULY TO OCTOBER 2018 – CHANGE (GREATER THAN 700 FEET BGS) & 2018 TCE CONCENTRATIONS

APPENDICES

- A CHEMICAL DATA TABLES (Provided on CD only)
- B CHEMICAL RESULTS MAPS FOR 2001-2018
- C HYDROGEOLOGICAL CALCULATIONS

This page intentionally left blank

ACRONYMS AND ABBREVIATIONS

µg/L	microgram per liter
ARAR	Applicable or Relevant and Appropriate Requirement
BCP	Bethpage Community Park
BWD	Bethpage Water District
bgs	below ground surface
CERCLA	Comprehensive Environmental Response, Compensation, and Liability Act
C.F.R.	Code of Federal Regulations
COC	chemical of concern
DCA	1,1-dichloroethane
DCE	cis-1,2-dichloroethene
DERP	Defense Environmental Restoration Program
ERP	Environmental Restoration Program
FR	Federal Register
GAC	granulated activated carbon
gpm	gallon per minute
HDR	Henningson, Durham, and Richardson Architecture and Engineering P.C.
HR	Hooker RUCO
LHA	Lifetime Health Advisory
LTM	long-term monitoring
LUC	land use control
MCL	maximum contaminant level
mgd	million gallons per day
msl	mean sea level
MWD	Massapequa Water District
ng/L	nanogram per liter
NAVFAC	Naval Facilities Engineering Command
NCP	National Oil and Hazardous Substances Pollution Contingency Plan
NG	Northrop Grumman
NCDOH	Nassau County Department of Health
NWIRP	Naval Weapons Industrial Reserve Plant
NYAW	New York American Water (formerly AQUA New York)
NYCRR	New York Codes, Rules, and Regulations
NYSDEC	New York State Department of Environmental Conservation
NYSDOH	New York State Department of Health
O&M	operation and maintenance
ONCT	Onsite Containment System
OU	Operable Unit
PA/SI	Preliminary Assessment/Site Inspection
PCE	tetrachloroethene
PFAS	Per- and polyfluoroalkyl Substances
PFOA	Perfluorooctanoic Acid
PFOS	Perfluorooctane sulfonic Acid
pCi/L	picacuries per liter
PWSCP	Public Water Supply Contingency Plan
RAO	remedial action objective
ROD	Record of Decision
SFWD	South Farmingdale Water District
TCA	1,1,1-trichloroethane
TCE	trichloroethene
UOC	Unspecified Organic Contaminant
USACE	U.S. Army Corps of Engineers
U.S. EPA	United States Environmental Protection Agency

ACRONYMS AND ABBREVIATIONS (continued)

USGS	United States Geological Survey
WIIN	Water Infrastructure Improvements for the Nation
VOC	volatile organic compound
VPB	vertical profile boring

1.0 INTRODUCTION

This 2019 Annual Report is the third document since 2017 that addresses volatile organic compounds (VOCs) in groundwater downgradient of the former Navy-owned, Northrop Grumman-operated Naval Weapons Industrial Reserve Plant (NWIRP) Bethpage and the separate former Northrop Grumman-owned and Northrop Grumman-operated industrial facility adjacent to the former NWIRP Bethpage (Figures 1-1 and 1-2).

In 2017 and 2018, the Navy submitted its first and second reports, respectively, in response to Title IV, Section 5009 of the Water Infrastructure Improvements for the Nation Act of 2016 (2016 WIIN Act), which required the Secretary of the Navy to submit the initial Annual Report by June 14, 2017 and annual reports thereafter through 2021, to the United States Congress.

The requirements of the 2016 WIIN Act are as follows:

- “(1) a description of the status of the groundwater contaminants that are leaving the site [former NWIRP Bethpage and two former Northrop Grumman facilities] and migrating to a location within a 10-mile radius of the site, including -
 - (A) detailed mapping of the movement of the plume over time; and
 - (B) projected migration rates of the plume;
- (2) an analysis of the current and future impact of the movement of the plume on drinking water facilities; and
- (3) a comprehensive strategy to prevent the groundwater contaminants from the site from contaminating drinking water wells that, as of the date of the submission of the report, have not been affected by the migration of the plume.”

This 2019 Annual Report presents an updated evaluation of groundwater quality and migration. This report updates the information in the 2018 Annual Report about the status and strategy for what is known as the Operable Unit (OU) 2 Plume, which consists of impacted groundwater downgradient of the former NWIRP Bethpage and one of the two former Northrop Grumman facilities. The groundwater contaminants associated with the former NWIRP Bethpage and Northrop Grumman facilities are identified in the New York State Department of Environmental Conservation (NYSDEC) 2001 Record of Decision (ROD) for OU2 Groundwater – Northrop Grumman and Naval Weapons Industrial Reserve Plant Sites (Site Numbers 1-30-003A & B) and the Navy 2003 ROD for NWIRP Bethpage, New York OU2 – Groundwater (NYS Registry 1-30-003B). These documents list chlorinated VOCs in groundwater, primarily trichloroethene (TCE), that have migrated south of the former NWIRP Bethpage and Northrop Grumman facilities (NYSDEC, 2001 and Navy, 2003).

The Navy is currently conducting on-property investigations to determine whether some other chemicals such as 1,4-dioxane, per- and polyfluoroalkyl substances (PFAS), and radiological substances potentially were released at the former NWIRP facility and impacted groundwater quality. This evaluation is termed a Preliminary Assessment/Site Inspection (PA/SI) and is the first investigative step in the Comprehensive

Environmental Response, Compensation, and Liability Act (CERCLA) site evaluation sequence when contamination is possible. In addition to records review and personnel interviews, a total of five separate groundwater sampling events are to be completed as a component of a PA/SI. As of the date of this report, four sampling events have been conducted with validated results available for three events. A discussion of interim results of groundwater sampling is provided in Section 2.5.

There are other plumes adjacent to and within the footprint of the OU2 Plume that have sources other than NWIRP Bethpage and Northrop Grumman facilities. Hooker Ruco (a vinyl chloride, tetrachloroethene [PCE], and TCE plume Superfund Site) and some local dry cleaners and gasoline stations are likely contributing to the footprint of the OU2 Plume (Figure 1-3). In addition, NYSDEC issued the Bethpage Park – Former Grumman Settling Ponds and Adjacent Areas (Bethpage Community Park) 2013 OU3 ROD, Nassau County Site No. 1-30-003C to address VOCs (in particular TCE and its breakdown products) from another adjacent former Northrop Grumman property (NYSDEC, 2013). Investigations have also identified other chemicals in the OU2 Plume, including cadmium, chromium, and polychlorinated biphenyls in on-facility groundwater wells; however, there is no evidence that these other chemicals have migrated to off-facility groundwater; and therefore, these other chemicals are not discussed in this report.

The NYSDEC OU2 2001 ROD, Navy OU2 2003 ROD, and NYSDEC Bethpage Community Park OU3 2013 ROD provided strategies and identified response actions to mitigate offsite groundwater impacts to possible receptors, and to protect human health and the environment from actual or threatened releases of hazardous substances. These response actions include:

- Installation and continued operation of on-site containment systems consisting of groundwater extraction wells and treatment plants to capture and treat VOCs before they migrate off facility from the former NWIRP Bethpage and/or Northrop Grumman facilities (OU2 and OU3).
- Offsite groundwater capture and treatment of hotspots at the GM38 Area Hotspot (OU2) (in operation), the RW21 Area Hotspot (OU3) (under construction), and the RE108 Area Hotspot (OU2) (in design), with the objective of reducing contaminant mass in the plume and limiting its downgradient migration. In the OU2 ROD, a hotspot is defined as an area of groundwater with VOC concentrations greater than 1,000 micrograms per liter ($\mu\text{g/L}$).
- Continued monitoring and tracing of the plumes through the installation of vertical profile borings and monitoring wells, and the use of current and potential future upgradient outpost wells to protect public water supplies by supplying at least five-year warning of potential impact.
- Installation of wellhead treatment for impacted and prospectively-impacted public water supply wells.

The Navy and Northrop Grumman continue to work closely with NYSDEC in implementing the ROD remedies. Northrop Grumman and the Navy continue planning additional groundwater hotspot area extraction and treatment systems that will further reduce the off-facility plumes and limit their migration towards downgradient public water supply wells. As a result of these measures, the remedy for the off-facility groundwater is protective of human health and the environment.

The Navy holds Restoration Advisory Board meetings twice per year in Bethpage to inform the community of the progress of actions being taken by the Navy to clean up soil and groundwater contamination at and emanating from the former NWIRP Bethpage facility. The public as well as representatives of NYSDEC, New York State Department of Health (NYSDOH), Nassau County Department of Health (NCDOH), United States Environmental Protection Agency (U.S. EPA), Town of Oyster Bay, and the local water districts are invited to attend. Actions being conducted by the Navy to address groundwater contamination, including investigations, monitoring, and treatment are discussed at these meetings. The Navy, Northrop Grumman, NYSDEC, NYSDOH, U.S. EPA, and local water districts also participate in separate working meetings to facilitate progress of the OU2 and OU3 cleanups.

The Navy maintains a public repository, which includes supporting technical documents and correspondence related to NWIRP Bethpage, at the following location:

Bethpage Public Library
47 Powell Avenue
Bethpage, New York 11714
(516) 931-3907

A public web site with the Administrative Record can be accessed at the following web page:

<http://go.usa.gov/DyXF>

1.1 BACKGROUND

The Navy Environmental Restoration Program (ERP) is implemented pursuant to the Comprehensive Environmental Response, Compensation, and Liability Act, 42 U.S.C. Secs. 9601-9675, and Defense Environmental Restoration Program (DERP), 10 U.S.C. Secs 2701 – 2711, to address Navy and Marine Corps facilities that were contaminated with hazardous substances or pollutants or contaminants.

1.2 REPORT ORGANIZATION

This report is organized as shown in the Table of Contents. Acronyms and abbreviations are presented after the Table of Contents. Graphs, figures, and appendices are provided at the end of the document.

This page intentionally left blank

2.0 SITE BACKGROUND

This section provides a summary of background information for the former NWIRP Bethpage and Northrop Grumman facilities, the surrounding area, and the OU2 and OU3 groundwater plumes.

2.1 NWIRP BETHPAGE FACILITY INFORMATION

The former NWIRP Bethpage is located in Nassau County on Long Island, New York; approximately 30 miles east of New York City (Figure 1-1). The facility that would later become NWIRP Bethpage was part of the facility owned and operated by Grumman for the research prototyping, testing, design engineering, fabrication, and primary assembly of military aircraft during World War II. At their peak, Grumman's operations at the former NWIRP Bethpage included four plants used for assembly and prototype testing, a group of quality control laboratories, two warehouse complexes (north and south), a salvage storage area, water recharge basins, an Industrial Wastewater Treatment Facility, and several smaller support buildings (Figure 1-2). The Navy acquired the property that became the NWIRP Bethpage in 1947.

NWIRP Bethpage was a government-owned facility operated by Northrop Grumman until 1996. As a result of Northrop Grumman's decision to terminate operations at NWIRP Bethpage, the U.S. Congress passed special legislation under Section 2852 of the National Defense Authorization Act of 1998 (P.L.105-85, 111 Stat. 1629), permitting conveyance of the Navy-owned real property at NWIRP Bethpage to Nassau County, New York for economic redevelopment. NWIRP Bethpage originally included a main parcel of approximately 105 acres and a separate parcel of approximately 4.5 acres located to the north of the main parcel.

In 2002, the Navy transferred the 4.5-acre parcel to Nassau County. On February 26, 2008, the Navy transferred 96 acres of the 105-acre main parcel to Nassau County and is leasing the remaining 9 acres to Nassau County. Two Navy Environmental Restoration sites located on the main parcel that were transferred, Site 2 – Recharge Basins and Site 3- Salvage Storage Area, require land use controls (LUCs) and Five-Year Reviews as a part of the selected remedy. These LUCs are in place and reviews are being conducted, as required. The 9-acre parcel the Navy retains for environmental investigation and remediation includes Navy Environmental Restoration Site 1 – the Former Drum Marshalling Area and Site 4 – Former Underground Storage Tank area. Upon successful remediation of the 9-acre parcel, it will also be transferred to Nassau County. The transfer and lease documents provide LUCs and notifications for the long-term management of the property.

From 1998 to 2011, activities occurring at the former 105-acre NWIRP Bethpage included facility maintenance (security and mowing), storage of Nassau County impounded vehicles, and environmental investigations and/or remediation of soil, groundwater, and soil vapor.

In 2011, Steel-Los III, L.P. bought 84 acres of the 96-acre property that the Navy had transferred to Nassau County and has been renovating the facility to attract new tenants. Nassau County has retained the remaining 12 acres for economic development. The Navy-owned 9-acre parcel being leased to Nassau

County was subleased to Steel-Los III in 2011. Steel-Los III currently utilizes the owned and leased properties for light industrial and commercial activities, miscellaneous outdoor storage, and as a movie production set. Steel-Los III maintains security for the facility. Since 2011, the Navy has continued environmental investigations and response activities on the 9-acre parcel.

Until the 1990s, Northrop Grumman owned approximately 500 acres of property that was adjacent to and surrounded much of the former NWIRP Bethpage (Figure 1-2). Since that time, Northrop Grumman has sold most of the 500 acres. Until 1962, Northrop Grumman also owned an additional 18-acre parcel of land described as the Former Grumman Settling Ponds and Adjacent Areas in NYSDEC's OU3 ROD. Northrop Grumman transferred this parcel to the Town of Oyster Bay in 1962 for construction of the Bethpage Community Park.

2.1.1 Surface Features

The former NWIRP Bethpage and Northrop Grumman facilities are located on a relatively flat, glacial outwash plain. The facilities and nearby vicinity are highly urbanized. Because of this, most of the natural physical features have been reshaped or destroyed. The topography at the former NWIRP Bethpage is relatively flat with a gentle slope toward the south. Elevations range from greater than 140 feet above mean sea level (msl) in the north to less than 110 feet above msl at the southwest corner. The dominant features at the NWIRP Bethpage facility are Plant 3 (the former manufacturing facility), North Warehouses, South Warehouses, and three groundwater recharge basins located at Site 2. The recharge basins are each approximately 1.5 to 2.5 acres in area and about 30 to 40 feet deep. Similar features were present at the former Northrop Grumman facility, including Plants 1 and 2, which are former manufacturing facilities and recharge basins along the southern and southwestern borders of the former Northrop Grumman facility. An airstrip was also present at the former Northrop Grumman facility.

2.1.2 Surrounding Land Use

Currently, the land surrounding the former NWIRP Bethpage is primarily a mixture of commercial and residential development. The residential development surrounding much of the former NWIRP Bethpage and Northrop Grumman facilities is located in the Hamlets of Bethpage and Plainedge, in the Town of Oyster Bay, and the Hamlets of Levittown and Hicksville, in the Town of Hempstead.

2.2 GEOLOGY

The former NWIRP Bethpage and Northrop Grumman facilities are underlain by approximately 1,100 feet of unconsolidated sediments that overlie crystalline bedrock (Isbister, 1966). The unconsolidated sediments consist of four distinct geologic units: Upper Glacial Formation; Magothy Formation; Raritan Clay; and Lloyd Sand Formations (McClymonds and Franke, 1972). The Upper Glacial Formation (glacial deposits) forms the surface deposits across the entire NWIRP Bethpage. This formation consists primarily of coarse sands and gravels and is approximately 30 to 45 feet thick. Variations in the thickness of the glacial deposits are common due to undulating contact with the underlying Magothy Formation. The Upper Magothy Formation consists primarily of coarse sands to a depth of approximately 100 feet, below which

finer sands, silts, and clay predominate. Individual clay units (also called “clay lenses”) significantly increase below subsurface depths of 100 feet but are laterally discontinuous; no individual clay horizon of regional extent underlies the facilities in the Magothy. The 100 to 150-foot thick Raritan Clay Formation underlies the Magothy Formation at a depth of approximately 700 to over 1,000 feet below the ground surface (bgs). The underlying Lloyd Sand Formation is approximately 300 feet thick.

2.3 HYDROGEOLOGY

Most of Long Island is bisected by an east-west-trending regional groundwater divide (see Section 4.0). The former NWIRP Bethpage and Northrop Grumman facilities occupy an area of recharge, lying south of the divide where regional groundwater flows southward toward South Oyster Bay and the Atlantic Ocean. Groundwater is in contact with the lower portion of the Upper Glacial and Upper Magothy Formations beneath the facilities. With limited distinction between the formations, groundwater may be considered a common unconfined aquifer. The glacial deposits underlying the facilities are characterized by a high porosity (in excess of 25 percent). Most of the glacial deposits are above the groundwater table in the former NWIRP Bethpage area; however, the high permeability of the glacial deposits allows for rapid recharge of the Magothy Formation from precipitation (Isbister, 1966; McClymonds and Franke, 1972). The number and thickness of clay lenses increase with depth in the Magothy Formation; however, these clay units are laterally discontinuous and do not function as a fully-developed confining unit within the aquifer.

The Magothy aquifer is used to supply large quantities of water for domestic, agricultural, commercial, and industrial uses on Long Island. Based on water level measurements in 2010 to 2018, groundwater across NWIRP Bethpage flows to the south-southeast and the elevation ranges from approximately 70 to 73 feet above msl at the facility. The groundwater ultimately discharges to South Oyster Bay, which is at sea level, approximately seven miles south of the NWIRP Bethpage facility. Higher groundwater velocities can occur locally in gravel zones and/or in response to pumping stresses. Subtle vertical hydraulic gradients occur in a downward direction. Groundwater in the Magothy Formation is considered a sole source aquifer (NYSDEC Class GA), and is the primary source of potable water for Nassau County. Groundwater is encountered at a depth of approximately 50 feet bgs at the facilities.

From the 1960s to the 1990s, Northrop Grumman operated 16 deep production wells (seven wells on the NWIRP Bethpage facility and nine wells on the Northrop Grumman facility). Extracted water from these production wells was used primarily for non-contact single-pass cooling for plant operations. The wells were screened within the Magothy Formation and each yielded approximately 1,200 gallons per minute (gpm). The majority of the wells were located along the western edge of the facilities. Based on the location and extraction rates, the pumping action of these production wells caused groundwater on the NWIRP Bethpage facility to locally flow predominantly west and southwest toward the production wells. In addition, the pumping action of these production wells would also be expected to cause groundwater further west of them to flow east and be captured by these wells.

The production wells extracted groundwater from depths of approximately 280 to 500 feet bgs. Water was discharged into nearby surficial recharge basins. The extraction from the production wells and near surface recharge resulted in vertical gradients across the facilities that would enhance the downward migration of chemicals that may have entered the groundwater. Most of the production wells on the former NWIRP Bethpage and Northrop Grumman facilities have been decommissioned. Currently, as part of the OU2 On-Site Containment (ONCT) System operated by Northrop Grumman, two of the Northrop Grumman production wells and three additional containment (response action) wells operate with a combined flow rate of approximately 3,800 gpm or 5.5 million gallons per day (mgd) (Figure 1-2). The OU2 ONCT system removes VOCs from the groundwater and limits the migration of VOC-impacted groundwater south of these extraction wells.

2.4 GROUNDWATER CONCEPTUAL SITE MODEL

To enhance the overall understanding of potential contaminant fate and transport with the aquifer, the Navy developed a conceptual site model for these facilities. The conceptual site model describes the migration of VOC-impacted groundwater from the various sources through the groundwater aquifer to potential receptors (i.e., public water supply wells). The VOCs in groundwater that may have migrated from the former NWIRP Bethpage and Northrop Grumman facilities are identified in the NYSDEC OU2 2001 ROD, Navy OU2 2003 ROD, and the NYSDEC Bethpage Community Park OU3 2013 ROD. The RODs also address residual VOC-impacted groundwater beneath the former Northrop Grumman and NWIRP Bethpage facilities. The VOC releases from these facilities form a 3,000-plus acre horizontal area of multiple VOC-impacted groundwater plumes that extend south of Hempstead Turnpike. The VOC-impacted groundwater extends to a depth of approximately 750 feet, though this contamination is not continuous throughout this area and is not present at all depths.

There are other groundwater plumes not associated with the former NWIRP Bethpage or Northrop Grumman facilities that are known or believed to be present in the area and are likely contributing to the footprint of the OU2 Plume. These other plumes include those emanating from the Hooker Ruco Superfund Site and some local dry cleaners and gasoline stations (Figure 1-3). Furthermore, there is evidence that additional plumes are present to the north and west of the facilities that may be impacting groundwater on or south/southwest of the former Northrop Grumman and NWIRP Bethpage facilities (Figure 1-3).

Figure 2-1 depicts the conceptual site model that identifies shallow, GM38 Area Hotspot (OU2), Deep Western (OU2), and Deep Eastern (OU3) plumes as the primary NWIRP Bethpage and Northrop Grumman VOC groundwater plumes.

Shallow Plumes - VOCs are located in the groundwater between approximately 50 and 300 feet bgs. The VOCs include a mixture of individual organics, including TCE, PCE, 1,1,1-trichloroethane (TCA), and 1,1-dichloroethane (DCA), and are generally found at concentrations of 0.5 to 10 micrograms per liter ($\mu\text{g/L}$) for each contaminant. There are multiple shallow plumes that result from a range of potential sources including the former NWIRP Bethpage and former Northrop Grumman facilities, as well as dry cleaners,

gasoline stations, and residential properties (i.e., septic systems) that in combination form a series of unique, layered, non-continuous plumes throughout the area. The higher concentrations of VOCs (greater than 10 µg/L) found on the former NWIRP Bethpage and former Northrop Grumman facilities have been mostly remediated through response actions conducted at the sources (e.g., NWIRP Bethpage Site 1 Air Sparge/Soil Vapor Extraction System) and/or by containment systems at the former facility boundaries (e.g., NWIRP Bethpage and Northrop Grumman OU2 and the Bethpage Community Park OU3 containment systems). Plumes that have migrated beyond these boundaries represent the other plumes described below.

GM38 Area Hotspot (OU2) - VOCs were located in the groundwater (between 300 to 500 feet bgs) approximately 1.6 miles southeast of the former NWIRP Bethpage. Groundwater from this hotspot is being treated by the GM38 Area Hotspot (OU2) Treatment System. Before the GM-38 Treatment System was installed in 2009, the hotspot encompassed an area of approximately 38 acres and contained a mixture of TCE, PCE, cis-1,2-dichloroethene (DCE), TCA, and DCA with concentrations ranging between 100 to 2,000 µg/L. Since 2009, groundwater concentrations have decreased by over 80 percent. In the OU2 ROD, a hotspot is defined as an area of groundwater with VOC concentrations greater than 1,000 µg/L.

Deep Western Plume (OU2) - VOCs are located in the groundwater (between 300 to 750 feet bgs) in the western portions of the former NWIRP Bethpage and Northrop Grumman facilities and at the Hooker Ruco Superfund Site. The plume continues south of Hempstead Turnpike. Although this plume likely resulted from multiple sources, including some other than the former NWIRP Bethpage and Northrop Grumman facilities, the apparent origin and depth of this plume appears to be associated with the extensive historic pumping of on-property and off-property production and public water supply wells in this area. TCE is the primary VOC in this groundwater plume. Other VOCs are present, but at lower concentrations. VOC concentrations typically range between 50 to 8,200 µg/L. North of Hempstead Turnpike, the vertical thickness of the plume is 100 to 200 feet and thins to the south.

- *RE108 Area Hotspot (OU2)* - In 2011, a potential hotspot was identified 1.5 miles south of the former NWIRP Bethpage. This hotspot is a subset of the Deep Western Plume (OU2). The hotspot is estimated to be approximately 195 acres and is present at a depth of approximately 520 to 720 feet bgs. This hotspot is predominately TCE, with lower concentrations of other VOCs. VOC concentrations range between 1,000 to 8,200 µg/L. A treatment system is currently being designed with the goal of treating to a discharge concentration of less than the drinking water standards.

Deep Eastern Plume (OU3) - VOCs are located in the groundwater (between 300 to 650 feet bgs) south and hydraulically downgradient of the Bethpage Community Park. The projected southern extent of the plume is near Hempstead Turnpike. This plume contains a mixture of primarily TCE and DCE, with concentrations ranging between 50 µg/L to over 13,200 µg/L.

- *RW21 Area Hotspot (OU3)* – The hotspot was identified in the 2013 NYSDEC Bethpage Community Park OU3 ROD as “presently located approximately 2,500 feet upgradient of and

approaching the Bethpage Water District No. 4 well field.” It is a subset of Deep Eastern Plume (OU3). This hotspot contains a mixture of primarily TCE and DCE, with concentrations ranging from approximately 1,000 µg/L to over 13,200 µg/L and is present at a depth of approximately 550 to 750 feet bgs. The RW21 Area Hotspot (OU3) and the Deep Eastern Plume (OU3) are deeper than the GM38 Area Hotspot (OU2) groundwater in this area, and therefore flow under and separate from the GM38 Area Hotspot (OU2). Northrop Grumman is currently constructing the RW21 Area Hotspot Treatment System.

2.5 EVALUATION OF RADIUM, PFAS, AND 1,4-DIOXANE

The Navy is currently conducting on-property investigations at the former NWIRP to determine whether some chemicals such as 1,4-dioxane, per- and polyfluoroalkyl substances (PFAS), and radiological substances have potentially been released at the former NWIRP facility and impact groundwater quality. This evaluation includes the sampling of approximately 55 on-property groundwater monitoring wells located at former NWIRP Bethpage. The evaluation of potential release and migration of radium, PFAS, and 1,4-dioxane is ongoing.

2.5.1 Interim Results for Radium

As a naturally-occurring radioactive element that is generally present at low levels in all soil, water, and rock, radium is produced from the decay of two other common naturally-occurring radioactive elements, uranium and thorium. As a component of the PA/SI, a review of past site operations indicated the past use of radium-based luminescent dials for aircraft instruments.

The U.S. EPA and State of New York have respectively established a maximum contaminant level (MCL) for total radium in drinking water of 5 picocuries per liter (pCi/L). For a public water supply to exceed this standard, the average value of four quarterly sample results must be greater than 5 pCi/L.

The results of groundwater sampling to date indicate 94 percent of the samples had total radium concentrations below the U.S. EPA/State MCL. Ten individual samples exceeded the MCL with a range of concentrations from 5.1 to 9.5 pCi/L. The overall average concentration of total radium for all results is 2.2 pCi/L.

2.5.2 Interim Results for 1,4-Dioxane

1,4-Dioxane is a common additive to some chlorinated solvents similar to those found in the OU2 Plume. It is also used in many products, including paint strippers, dyes, greases, varnishes, and waxes. The U.S. EPA has not established a MCL for this compound in drinking water. The NYSDOH MCL for “unspecified organic contaminants” (UOC) is 50 µg/L. New York State has established a Drinking Water Quality Council to evaluate establishing specific MCLs for several chemicals. In December 2018, this council recommended an MCL for 1,4-dioxane of 1 µg/L, but no final regulatory action has been taken to establish this as an action level.

The results of groundwater sampling of NWIRP Bethpage onsite wells indicate no results above the current NYSDOH MCL. Seven well sample results were above the recommended MCL of 1 µg/L with an average concentration of these exceedances of 1.8 µg/L. Pending establishment of a new promulgated standard for 1,4 dioxane, the Navy will take steps necessary to ensure protection of human health and the environment.

2.5.3 Interim Results for PFAS

PFAS compounds were first introduced into commercial and consumer products in the 1940s and have been used for many years to make products that resist heat, stains, grease, and water. The PFAS compounds also have limited applications in some industrial processes similar to those used at NWIRP. The most common PFAS compounds are PFOA (perfluorooctanoic acid) and PFOS (perfluorooctane sulfonic acid). The U.S. EPA has not established a MCL for PFAS in drinking water; however it has established a drinking water lifetime health advisory (LHA) for PFOA and PFOS. The LHA specifies 70 parts per trillion [70 nanograms per liter (ng/L)] for PFOA and PFOS individually or the sum of PFOS and PFOA. Although the LHA is not a regulatory action level, the Navy is using it as a benchmark as opposed to the State's less stringent UOC MCL of 50 ug/L (50,000 ng/L). In December 2018, the New York Drinking Water Quality Council also recommended an MCL for PFOA and PFOS of 10 ng/L for each chemical, but no final regulatory action has been taken to establish this as an action level. The sampling results to date indicate 94 percent of the PFAS results are below the U.S. EPA LHA. For PFOA, the maximum concentration was 99 ng/L with a maximum concentration of PFOS of 147 ng/L. These compounds were detected in groundwater samples collected from wells near the upgradient boundary of NWIRP indicating a presence in groundwater prior to reaching the site.

The Navy will generate draft PA/SI reports for radium, PFAS, and 1,4 dioxane for review by NYSDEC. The reports will include all groundwater sample data, the results of a review of past site operations and personnel interviews. Conclusions from evaluation of all data will determine if additional investigation or other response action is warranted. Upon finalization of the documents, they will be publicly available.

This page intentionally left blank

3.0 GROUNDWATER PLUME STATUS

This section describes the current and historical understanding of the off-facility groundwater plumes and provides estimated migration rates. For discussion purposes, the regional groundwater system is separated into four depth-based intervals, as follows: (1) less than 300 feet bgs; (2) 300 to 500 feet bgs; (3) 500 to 700 feet bgs; and (4) greater than 700 feet bgs. These four depth intervals correspond to the predominant groundwater flow pathways and associated plume movements through the aquifer. These intervals cut through the Deep Eastern and Deep Western Plumes as described in Section 2.4.

The groundwater VOC concentrations are obtained from the vertical profile boring (VPB) and monitoring well water samples. The VPB program advances soil borings at strategic locations and collects groundwater samples for VOC laboratory analyses at specific intervals every 50 feet from the 50- to 200-foot depths and then every 20 feet below the 200-foot depth. This sampling provides a snapshot in time of the vertical profile of VOC concentrations from the water table down to over 1,000 feet bgs at an individual VPB. Based on the results from the VPB program, permanent monitoring wells are then installed at each location. The monitoring well screen depths are selected based on the location of permeable flow zones, and the current or potential future presence of VOCs within those flow zones. Although more limited in vertical coverage, the monitoring wells provide reproducible data that can be tracked over time. Additional details of the VPB and monitoring well program are described in Section 5.2.

TCE is the primary VOC in the off-facility groundwater. However, there are some areas of VOC-impacted (e.g., benzene, and methyl tert butyl ether) groundwater where TCE and its associated byproducts are not present. Benzene and methyl tert butyl ether are associated with gasoline spills. As a result, these plumes are not likely to be associated with the former NWIRP Bethpage or Northrop Grumman facilities and the source of these other VOCs and associated plumes is uncertain.

3.1 CURRENT CONDITIONS

The current estimates of the boundaries of TCE-impacted groundwater (TCE greater than the MCL of 5 µg/L) potentially associated with the former NWIRP Bethpage and Northrop Grumman facilities are presented in Figures 3-1 through 3-4, for the depth intervals of 0 to 300 feet bgs, 300 to 500 feet bgs, 500 to 700 feet bgs, and greater than 700 feet bgs, respectively. The development of these isoconcentration contour lines is based on analytical results and groundwater flow. In developing these lines, data from water samples collected most recently (2018) from permanent monitoring wells is given the greatest weight. Data from previous years and VPBs are used to supplement recent groundwater results.

Public water supply extraction wells are also shown on figures where the depth of the extraction well screen (i.e., groundwater intake point) coincides with the appropriate depth interval. For example, Bethpage Water District (BWD) well BWD-6-1 (BWD-3876) with a screened depth of 328 to 381 feet is shown on Figure 3-2 (300 to 500 feet bgs interval). The groundwater results discussed below represent the highest concentration measured at each location. For most of the locations and depth intervals, the vertical extent

of the contamination is found in only a portion of the depth interval (e.g., the plume may only be 20 to 50 feet thick in a depth interval of 200 feet). More detailed location- and depth-data are provided in Appendix A of this 2019 Annual Report, as well as in the 2017 and 2018 Annual Reports. Except as noted below, the current TCE isoconcentration contour lines presented in Figures 3-1 to 3-4 are similar to those in the 2018 Annual Report. For each of the four depth intervals in the 2001 to 2017 graphics, the northern boundaries of these plumes were depicted with open isoconcentration contours, indicating uncertainty with the exact origin or current extent of the plumes. This uncertainty was based primarily on the absence of definitive data in the area. In 2018, these contours are shown as being closed. This change results from the development of new graphics for presenting the relevant data, but interpretation of the northern boundaries of these plumes remains the same.

The following sections describe the current distribution of VOCs in groundwater, primarily TCE, at four depth intervals, each of which encompasses multiple plumes and/or hotspots.

Shallow VOC-Impacted Groundwater, 0 to 300 Feet bgs (Figure 3-1): The western edge of the shallow VOC-impacted groundwater is shown in Figure 3-1 as originating near the western edge of the former Northrop Grumman facility and extends 3.3 miles to the south-southeast. The eastern edge of the shallow VOC-impacted groundwater originates near the Bethpage Community Park and extends 3.6 miles to the southeast and south-southeast. Although illustrated as one overall area of contamination, there actually is a series of individual shallow plumes that are separated horizontally and vertically from each other due to the release point, migration, and vertical gradients. Within some of this area, it is difficult to accurately determine the source of the contamination (i.e., OU2, OU3, or another source). The VOC contaminants in these plumes can vary by chemical characteristics of the original source (e.g., TCE versus PCE) and aquifer conditions (other organics that may result in the formation of degradation products such as DCE). In addition, because of the operation of groundwater extraction and treatment systems and the discharge of treated water back into the shallow aquifer resulting in flushing of the aquifer, there are likely large portions of the water in the shallow aquifer that are compliant with Federal and State Drinking Water Standards that are not depicted on Figure 3-1. The interpreted, irregular shape of the southern portion of the VOC shallow plume likely results from combined releases from multiple locations (including OU2, OU3, and other sources) over time, variable migration rates, and attenuation within the aquifer.

In much of the shallow zone in the southern-most portion of the investigation area near Southern State Parkway, groundwater data from several VPBs demonstrated that TCE was either not present or was present at concentrations less than Federal or State Drinking Water Standards (i.e., MCLs).

Based on data from groundwater investigations conducted in 2018, the 2018 shallow plume configuration is similar to that presented in 2017, and no major modifications have been made to the 2018 Annual Report plume delineations presented in Figure 3-1. The presence of the greater than 100 to 1,000 µg/L plume illustration in the vicinity of Hempstead Turnpike was confirmed based on results from monitoring well RE132D1. The 5 to 100 µg/L plume illustration between the former Northrop Grumman property and

Hempstead Turnpike was modified to reflect an area south of the OU2 ONCT in which the TCE concentration is less than the MCL of 5 µg/L and which is anticipated to have benefited from the ongoing long-term discharge of MCL-compliant water into the shallow aquifer from the OU2 ONCT.

Intermediate-Depth VOC-Impacted Groundwater, 300 to 500 Feet bgs (Figure 3-2): The spatial distribution for TCE in this depth interval is less extensive than for the shallower depth interval described above. While the western and eastern TCE boundaries are similar to those of the shallower zone, the southern extent of the TCE detections is more limited.

The areal extent of TCE concentrations greater than 100 µg/L to 1,000 µg/L and greater than 1,000 µg/L are more extensive than those identified in the shallower depth interval. An area of elevated TCE concentrations in groundwater is present along the western boundary in this depth interval. Also, along the western boundary, there are TCE impacts in groundwater beyond the inferred northwestern boundary of the OU2 Plume (based on groundwater flow direction and strategically-placed monitoring wells and vertical profile borings demonstrating chemical profile shifts) suggests that other (non-Northrop Grumman or non-NWIRP Bethpage) sources may be impacting the plume. In 2017, the northwestern boundary was depicted with open isoconcentration contours to the northwest, whereas in 2018, these contours are shown as being closed. This revised depiction was used to improve graphics and does not change the likelihood that some or all of the VOCs along the western and northwestern edge of the plume may originate from another source. The source of this other contamination remains uncertain. As illustrated in Figure 1-3, there are several dry cleaners and other facilities that use solvents that could be the source of or among the contributors to the TCE contamination in this area.

The zone of residual TCE-impacted groundwater associated with the GM38 Area Hotspot (OU2) (greater than 100 µg/L contour line) depicted in Figure 3-2 remains vertically separate from the lower Deep Eastern Plume (OU3). Since 2009, the TCE concentrations in the GM38 Area Hotspot (OU2) have been significantly reduced through the operation of the associated extraction, treatment, and discharge system.

Upper Deep VOC-Impacted Groundwater, 500 to 700 Feet bgs (Figure 3-3): The spatial distribution for TCE in this depth interval is less extensive than for the shallower zones described above and the difference between the Deep Western (OU2) and the Deep Eastern (OU3) Plumes is more defined. This depth interval is estimated to contain the majority of contaminant mass in both the Deep Western (OU2) and the Deep Eastern (OU3) Plumes. Based on 2018 groundwater data, the southern extent of greater than 5 to 100 µg/L, the greater than 100 to 1,000 µg/L, and the greater than 1,000 µg/L areas have shifted southward. This shift is primarily a result of new data points collected in the area, but as discussed in Section 3.2, it also likely results from some evidence of plume migration in the area.

The Deep Western (OU2) Plume, depicted in Figure 3-3, extends further south than the intermediate-depth zone described above, to a distance of approximately one mile south of Hempstead Turnpike. Additional evaluation of the migration of VOCs in this area is provided in Section 3.2. There also is evidence of a relatively pure Freon-113 plume along and under the western edge of the Deep Western Plume (OU2) that

does not appear to be associated with the former NWIRP Bethpage or Northrop Grumman facilities. In this Freon-113 plume, TCE and other chlorinated VOCs are present in minor amounts relative to the Freon-113 (less than 20%). This other plume is evidenced by Freon-113 found in BPOW4-2R (18.1 µg/L), RE124D3 (62 µg/L), RE131D3 (190 µg/L), RE134D4 (80 µg/L) that is running parallel to the OU2 plume and the source(s) for which appear(s) to be shallower plumes further north and west of the former NWIRP Bethpage and Northrop Grumman facilities (Appendix A and the 2018 Annual Report). The plumes associated with the former NWIRP Bethpage and Northrop Grumman facilities have TCE as the primary component of the total VOCs present, whereas Freon-113 is only a minor component. Investigations conducted in 2018 provided information to further support the estimated western edge of the Deep Western Plume.

The RE108 Area Hotspot (OU2) (a subset of the Deep Western Plume) and the RW21 Area Hotspot (OU3) (a subset of the Deep Eastern Plume) depicted in Figure 3-2 also extend to this depth interval. The TCE concentrations in the RE108 Area Hotspot (OU2) range from 1,000 to 8,200 µg/L and the TCE concentrations in the RW21 Area Hotspot (OU3) range from 1,000 to 13,200 µg/L.

Lower Deep VOC-Impacted Groundwater, Greater than 700 Feet bgs (Figure 3-4): The spatial distribution for TCE in this depth interval generally follows the footprint of the 500 to 700 feet bgs depth interval (see Figure 3-3); however, the TCE concentrations in this zone are present at a maximum concentration of 1,800 µg/L, which is substantially lower in concentration than the 500 to 700 feet bgs depth interval. For the Deep Western Plume (OU2), the presence of TCE at concentrations greater than 1,000 µg/L continues to be influenced by the operation of a nearby public water supply well (BWD Well 6-2, screened from 700 to 770 feet bgs) pulling groundwater from the 500 to 700 feet bgs depth interval downward and eastward. Based on 2018 groundwater data, the extent of greater than 5 to 100 µg/L area shifted southward. This shift is primarily a result of new data points collected in the area, but as discussed in Section 3.2, it also likely results from some evidence of plume migration in the area. For the Deep Eastern Plume (OU3), there were a few TCE MCL exceedances noted below 700 feet bgs.

3.2 MAPPING OF VOC PLUMES OVER TIME

Since 2001, characterization and definition of the OU2 Northrop Grumman and NWIRP Bethpage and OU3 Bethpage Community Park plumes has developed and evolved significantly based on data collected from new VPBs and groundwater monitoring wells installed during this time period. While migration of TCE-impacted groundwater to the south would be expected during this time period, pumping and natural attenuation processes that decrease concentrations also occur.

Figures 3-5 through 3-8 depict temporal mapping of TCE in groundwater for the four depth intervals of: less than 300 feet bgs (Figure 3-5); 300 to 500 feet bgs (Figure 3-6); 500 to 700 feet bgs (Figure 3-7); and greater than 700 feet bgs (Figure 3-8). Each of the figures identifies the TCE plumes for the years 2001, 2006, 2011, and 2018. The TCE contour lines were developed using available groundwater data for those years. Additional details for each of the maps for TCE are presented in Appendix B and data for the other

VOCs are presented in Appendix A of this 2019 Annual Report, as well as the 2017 and 2018 Annual Reports.

Major changes to the TCE plumes for the four depth intervals from 2001 through 2018 are discussed below. As discussed in Section 3.1, the northern boundaries of the plumes previously were depicted with open isoconcentration contours, indicating uncertainty with the exact origin or current extent of the plumes. This uncertainty was based primarily on the absence of data in the area. In 2018, these contours are shown as being closed. This change results from the development of better graphics for presenting the relevant data, but interpretation of the northern boundaries of these plumes remains the same.

Shallow VOC-Impacted Groundwater, 0 to 300 Feet bgs (Figure 3-5): With the exception of the groundwater south of the Bethpage Community Park (OU3) and the GM38 Area Hotspot (OU2), the extent of the shallow TCE-impacted plume exhibits some relatively minor variations in the boundaries depicted in Figure 3-5 that result primarily from inclusion of new data and refinement of the edges over time. In 2001, the shallow TCE-impacted plume was depicted as extending south of Hempstead Turnpike; and there were two isolated areas of higher TCE concentrations (TCE greater than 100 or 1,000 µg/L), one near Hempstead Turnpike and one associated with the GM38 Area Hotspot (OU2).

Between 2001 and 2006, several VPBs were installed south of the Bethpage Community Park that identified TCE (and other VOCs) at concentrations greater than 100 and 1,000 µg/L in that area. Between 2006 and 2018, additional investigations south of the Bethpage Community Park were used to refine the boundaries of the greater than 100 to 1,000 µg/L and the greater than 1,000 µg/L areas. In addition, TCE in groundwater samples collected from a monitoring well south of the Bethpage Community Park was less than 1,000 µg/L, and the corresponding shaded area for TCE greater than 1,000 µg/L was removed. This reduction is likely associated with the operation of the Bethpage Community Park groundwater containment system (OU3).

The GM38 Area Hotspot (OU2) (TCE greater 1,000 µg/L) is shown on both the 2001 and 2006 maps. As a result of the startup of the GM38 Area Hotspot (OU2) Treatment System in 2009, the groundwater concentrations in this area are less than 100 µg/L in this depth interval in 2011 and 2018.

The southernmost plume boundaries depicted for 2001 and 2006 are nearly equivalent because limited new data was available (one new well was added in that area during this time). Between 2006 and 2011, additional VPBs were installed in the southern portion of the plume area, confirming the absence or low (less than MCL) concentrations of TCE.

By 2018, results from several new VPBs further refined the southern extent of the plume boundary, indicating the presence of two distinct lobes. Also, the shallow groundwater south of the Northrop Grumman ONCT and north of Hempstead Turnpike was reevaluated. The 5 to 100 µg/L plume illustration south of the former Northrop Grumman property and north of Hempstead Turnpike was modified to reflect an area

in which the TCE concentration is less than the MCL of 5 µg/L and which is anticipated to similarly benefit from long-term discharge of MCL-compliant water into the shallow aquifer from the OU2 ONCT.

Intermediate-Depth VOC-Impacted Groundwater, 300 to 500 Feet bgs (Figure 3-6): With the exception of the Deep Eastern Plume (OU3) and the GM38 Area Hotspot (OU2), the variations in the plume boundaries depicted in Figure 3-6 result primarily from new data that was collected over time. In 2001, the TCE groundwater plume is depicted as extending south of Hempstead Turnpike; and there were three isolated areas of higher TCE concentrations near: Hempstead Turnpike, the GM38 Area Hotspot (OU2), and BWD Plant 6.

Between 2001 and 2006, several VPBs were installed south of the Bethpage Community Park that identified TCE (and other VOCs) greater than 100 to 1,000 µg/L and the greater than 1,000 µg/L areas in the Deep Eastern Plume (OU3). Between 2006 and 2018, the boundaries of the greater than 100 to 1,000 µg/L and the greater than 1,000 µg/L areas south of the Bethpage Community Park were better defined.

The GM38 Area Hotspot (OU2) (greater 1,000 µg/ area) is shown on both the 2001 and 2006 maps. As a result of the startup of the GM38 Area Hotspot (OU2) Treatment System in 2009, the corresponding greater than 1,000 µg/L area contour line in that area is no longer present by 2011. By 2017, the greater than 100 to 1,000 µg/L area remains, but the TCE and other VOC concentrations in the area continue to decrease.

Before 2006, there was only limited data to support the delineation of the Deep Western Plume (OU2) for this depth interval. Between 2001 and 2006, one well in this area had a TCE concentration greater than 1,000 µg/L (the basis for the greater than TCE 1,000 µg/L area), but concentrations quickly decreased to less than 1,000 µg/L by December 2003. The extent of the Deep Western Plume (OU2) was then identified and refined through subsequent investigations in the area. Also, investigations along the western boundary indicate that the Deep Western Plume (OU2) may result from multiple sources, not all of them definitively associated with former NWIRP Bethpage and Northrop Grumman facilities.

Between 2001 and 2006, four monitoring wells were present in the southern portion of the plume areas. The 2006 TCE concentrations for the four wells ranged up to 1.4 µg/L and were similar to TCE concentrations in nearby VPBs (up to 2 µg/L) (Appendix B). Between 2006 and 2018, additional VPBs were installed in the southern portion of the plume areas, confirming the absence or low level concentrations of TCE (Appendix B).

Upper Deep VOC-Impacted Groundwater, 500 to 700 Feet bgs (Figure 3-7): In 2001, the western portion of the TCE groundwater plume is depicted in Figure 3-7 as extending south of Hempstead Turnpike (Deep Western Plume (OU2)). There also was one isolated area of higher TCE concentrations, extending from near the southwestern corner of the former Northrop Grumman facility south toward Hempstead Turnpike.

Between 2001 and 2006, two new wells were installed and sampled in the south of the Deep Western Plume (OU2). The 2006 results from the two wells reported an absence of TCE and confirmed the results

of nearby VPBs (an absence of TCE) (Appendix B). Between 2006 and 2018, additional VPBs and wells were sampled throughout the Deep Western Plume (OU2). Subsequent investigations found higher concentrations of TCE in a portion of the Deep Western Plume (OU2) which was identified as the RE108 Area Hotspot (OU2) (depicted in the 2018 map in Figure 3-7).

TCE concentrations in groundwater near the northern edge of the Deep Western Plume appear to be decreasing (Graph 3-1). TCE concentrations for groundwater samples from monitoring well GM75D2 (screened depth of 505 to 525 feet bgs) have decreased from approximately 40 µg/L in 2013 to approximately 21 µg/L in 2018. In 2003, groundwater samples from this well were measured to contain over 1,000 µg/L of TCE. The decrease in TCE concentrations in this area is likely attributable to the operation of OU2 ONCT Treatment System.

TCE concentrations in groundwater near the southern edge of the Deep Western Plume appear to be increasing (Graph 3-1). TCE concentrations for groundwater samples from monitoring well BPOW 3-4 (screen depth of 640 to 690 feet bgs) have increased from approximately 50 µg/L in 2013 to approximately 192 µg/L in 2018. This trend indicates that the Deep Western Plume (OU2) Plume is migrating southward in this area. As discussed in Section 4.1, two water supply plants located in proximity to this monitoring well are equipped with treatment to remove VOCs. In addition, planned groundwater response activities north of this monitoring well are expected to further mitigate the plume migration.

As of 2006, there was limited evidence regarding the Deep Eastern Plume (OU3) at this interval depth. Between 2006 and 2018, supplemental investigations in the Deep Eastern Plume (OU3) identified and then refined the RW21 Area Hotspot (OU3). There is currently limited data available to monitor the migration of the Deep Eastern Plume (OU3).

Lower Deep VOC-Impacted Groundwater, Greater than 700 Feet bgs (Figure 3-8): In 2001, the TCE groundwater plume in this depth interval is depicted in Figure 3-8 as a relatively small area near Hempstead Turnpike that resulted from one detection of TCE at a concentration of 120 µg/L and one detection of TCE at a concentration of 2 µg/L. Additional data collected through 2018, resulted in expansion of the areal extent of this area, and also identified the presence of more contaminated groundwater (TCE greater than 1,000 µg/L) in the area south of BWD Plant 6. This more contaminated groundwater is referred to as the RE108 Area Hotspot (OU2).

As evidenced by TCE concentrations in groundwater samples from monitoring well RE103D3 (screen depth of 715 to 730 feet bgs) and RE120D2 (screen depth of 690 to 710 feet bgs) located near the center of the RE108 Area Hotspot, VOC concentrations in this area have decreased over the past five years (Graph 3-2).

As evidenced by TCE concentrations in groundwater samples from monitoring well TT101D2 (screen depth of 740 to 760 feet bgs) located near the southern edge of the RE108 Area Hotspot, VOCs concentrations appear to be increasing (Graph 3-2). TCE concentrations have increased from approximately 450 µg/L in

2013 to approximately 830 µg/L in 2018. This trend indicates that the hotspot is migrating southward. As discussed in Section 5.2, the Navy is installing a Hotspot Treatment System south of monitoring well TT101D2 to intercept this groundwater.

In addition, in 2015, the Navy installed several monitoring wells near the Southern State Parkway. Most of the wells are used as outpost locations to provide advance notice for water supply wells in the area. While the outpost wells remain free of site-specific VOCs, one monitoring well (RE117D1 screened depth of 730 to 755 feet bgs) installed near the Southern State Parkway had TCE concentrations greater than the MCLs measured in several associated groundwater samples. TCE concentrations ranged from approximately 8 to 33.5 µg/L, with a general trend of increasing concentrations in that monitoring well (Graph 3-3). In 2018, based on the results from RE117D1 and VPB173, TCE in this well and VPB were interpreted to be connected to the Deep Western Plume (OU2).

3.3 VOC PLUME MIGRATION RATES

Groundwater and the associated VOC plume migration rates are estimated using hydrogeological data collected from Northrop Grumman and NWIRP Bethpage wells and values of aquifer hydraulic conductivities from recent field studies. Calculated plume migration rates may vary from the groundwater flow rates due to non-uniform flow pathways, dilution, area-wide pumping by supply wells, and targeted VOC mass removal from groundwater by remedial wells. In 2018, the Navy continued its evaluation of groundwater flow. This evaluation is summarized below and more detail is provided in Appendix C.

Two comprehensive rounds of groundwater level measurements were performed during 2018. The rounds were collected in July 2018 and October 2018. In addition, as discussed below, data loggers that provide near continuous readings were installed and operated in several of the monitoring wells.

The water levels were converted to elevation and plotted on regional maps to develop groundwater potentiometric contour maps. Using these data, groundwater elevation contour maps were developed for two subsurface depth intervals of 500 to 700 feet bgs and greater than 700 feet bgs. Potentiometric contour maps are used to estimate flow direction and calculate groundwater flow rates. These two depth intervals represent the location of the majority of the VOC plumes and the public water supplies.

The migration of VOCs in groundwater is dependent on several factors. On a microscopic scale, groundwater (and groundwater contaminants) moves through open pore spaces in saturated aquifer sediments comprising gravel, sand, silt, and clay in response to elevation and/or pressure-head differences (i.e., hydraulic gradients) between two locations. Over large areas, the “average linear velocity” provides an estimate of how long it would take groundwater (and a non-reactive chemical) to move in an aquifer. Average linear velocity is computed using hydraulic conductivity (a property of the formation), hydraulic gradient (determined from a groundwater contour map), and effective porosity (i.e., void space).

Representative hydraulic gradients for the area south of Hempstead Turnpike based on 2018 data are presented in Figures 3-9 through 3-12. Figures 3-9 and 3-10 are based on the July 2018 measurements

and Figures 3-11 and 3-12 are based on the October 2018 measurements. The results indicate that groundwater flow rates and directions can vary locally based on depth within the aquifer and location relative to pumping water wells. Overall, groundwater flow is to the south-southeast near Hempstead Turnpike and then appears to shift to the south and then to the south- southwest near Southern State Parkway. Deflections are likely in response to pumping at a local water supply well.

Evaluation of groundwater level measurements provides valuable regional groundwater flow data and support groundwater flow rates. However, this evaluation is complicated because the manual groundwater level measurements are not truly synoptic (taken exactly at the same time). Operation of public water supply wells in the area vary throughout the day. As a result, measurements for some monitoring wells may represent “water supply pump off” conditions (high water), while the elevations in other monitoring wells may represent “water supply pump on” conditions and be lower. Consequently, supplemental investigations are being conducted using continuous (one reading every five minutes) in-well data logger. The use of the data loggers was initiated in 2012 and is continuing to be expanded as new monitoring wells are installed. Preliminary findings are discussed below.

Several maps were constructed to interpret the effects of groundwater withdrawal on both the regional and local groundwater flow directions and patterns (Appendix C). Data from 2015 to 2018 used to construct these maps were obtained either during the two rounds of manual groundwater measurements, or as recorded by the data logger placed in selected wells.

Figures 3-13 and 3-14 were developed based on the regional groundwater flow maps and illustrates the seasonal change in groundwater levels in the area south of Hempstead Turnpike. These maps were constructed by contouring the drawdown (or difference) in groundwater elevations measured during the July 2018 round and the October 2018 round. The drawdown is an indication of the local effects of pumping from water supply wells on groundwater flow.

The major features on the resulting maps are the two regional groundwater sinks, or areas of more significant drawdown. These sinks are interpreted to primarily represent zones of groundwater capture or influence. Groundwater will either naturally flow or be drawn into or toward these sinks. The larger sink in the maps results from the combined pumping of the South Farmingdale Water District (SFWD) Well 3-1, 6-1, and 6-2 and New York American Water (NYAW) Well Nos. 3A and 4S. The smaller sink to the northwest results from the pumping of the Levittown Water District (LWD) well LWD-13. Based on the magnitude of the pumping by the water supply wells, some or all of the groundwater will be removed from the aquifer. Water that is not removed from the aquifer will continue to flow south, but in a slightly altered flow path. Note that Figure 3-13 and 3-14 show groundwater sinks which are seasonal variations in the groundwater potentiometric surface. These sinks are not indicative of groundwater plumes that are shown on other figures.

3.4 USGS GROUNDWATER FLOW MODEL

The United States Geological Survey (USGS) constructed a groundwater flow model for the Navy to simulate the zones of groundwater contribution to several of the water supply wells that are addressed in this report (USGS, 2018). The USGS model identifies three relatively large zones of contribution that intercept or are in the path of OU2 Plume in the 500 to 700 feet bgs depth interval that result from pumping operations at NYAW Nos. 3A and 4S, SFWD No. 3-1, and SFWD Nos. 6-1 and 6-1. The modeling results suggested that the NYAW and SFWD well pumping may intercept a portion of the VOC-impacted groundwater from the OU2 Plume, or if impacted, higher levels of VOCs within the next five to ten years. Note that NYAW Nos. 3A and 4S currently have detectable concentrations of TCE and the water is being treated to remove the VOCs. SFWD 3-1 does not have detectable concentrations of VOCs, but treatment for VOCs is in place. The modeling effort did not predict whether SFWD Nos. 6-1 and 6-2, or further downgradient wells would be impacted by groundwater from the OU2 Plume.

4.0 CURRENT AND FUTURE IMPACTS TO DRINKING WATER FACILITIES

This section discusses well fields currently impacted or that may be impacted by VOCs associated with the former Northrop Grumman and NWIRP Bethpage facilities. This section also identifies those well fields with treatment systems in place to remove the VOCs migrating or potentially migrating from the former Northrop Grumman and NWIRP Bethpage facilities.

Figure 4-1 shows the former Northrop Grumman and NWIRP Bethpage facilities, the 2018 estimated extent of VOC groundwater plumes potentially associated with those facilities, and nearby public water supply well fields. The light blue east-west line north of the former Northrop Grumman and NWIRP Bethpage facilities represents the regional Long Island groundwater divide, groundwater north of this line flows northward toward Long Island Sound and groundwater south of this line flows southward towards the Atlantic Ocean (Como, et al., 2015). As shown on Figure 4-1, the former Northrop Grumman and NWIRP Bethpage facilities are south of the line, so groundwater flow is to the south; therefore, only well fields south of the groundwater divide are relevant to discussions in this section.

Shown on Figure 4-1 are public water-supply well fields with VOC treatment systems (red or yellow stars), and other public water-supply well fields south and potentially hydraulically downgradient of the former Northrop Grumman and NWIRP Bethpage VOC plumes that do not have treatment (green triangles) and are near or within the potential groundwater flow path (red dashed line). Locations represented by the green triangles are well fields that might be affected if VOC-impacted groundwater were to travel from the former Northrop Grumman and NWIRP Bethpage facilities without significant attenuation, at the depth of the extraction well screen. Because of attenuation, horizontal and vertical limits on capture zones, it is unlikely that all of these well fields would be impacted by former Northrop Grumman and NWIRP Bethpage VOC plumes. The area depicted within the red dashed lines near South Oyster Bay is widened to reflect uncertainty with the groundwater flow path in that area.

4.1 CURRENT IMPACTS

Due to current or projected (i.e., by use of outpost wells) VOC impacts to the groundwater, as discussed more fully below, wellhead treatment systems have been placed at certain public water supply well fields operated by BWD, SFWD, and NYAW to ensure that MCL-compliant water (i.e., water that meets or exceeds Federal and State drinking water quality standards) is provided to their customers. In addition, quarterly groundwater monitoring of wells is conducted to evaluate whether or not additional upgrades or new treatment would be required. These public water supply wells have been providing safe, MCL-compliant water for over 25 years.

Bethpage Water District

Between 1990 and 1996, the United States and Northrop Grumman funded treatment systems that were installed at the three impacted well fields operated by the BWD Plants 4, 5, and 6 (Figure 1-2, BWD Well Nos. 4-1, 4-2, 5-1, 6-1, and 6-2). At Plant 4, due to increasing concentrations of VOCs associated with the

Deep Eastern Plume (OU3), BWD implemented an upgrade of the treatment system in 2010. At Plant 5, the treatment system is continuing to effectively treat the VOCs in groundwater. BWD recently added liquid-phase granular activated carbon (GAC) polishing. At Plant 6, due to increasing VOC concentrations, BWD installed liquid-phase GAC polishing in 2011, the cost of which the United States reimbursed. BWD is also in the process of constructing another upgrade of the treatment system for Plant 6, for which the United States has provided advanced funding.

South Farmingdale Water District

Pursuant to an agreement with SFWD in 2011, based on the measurement of low-level VOCs in outpost monitoring wells, the United States funded SFWD's design, construction, operation, and maintenance of a VOC treatment system for two of the three wells at Plant 1 (Figure 1-2, SFWD Well Nos. 1-2 and 1-3). In order to provide advance warning of potential contamination at the third (deeper) well, in 2008, the Navy installed additional outpost wells to monitor the quality of the water that may be captured by the third well.

Pursuant to an agreement with SFWD in 2013, based on the measurement of VOCs in outpost monitoring wells, the United States funded SFWD's design, construction, operation, and maintenance of a VOC treatment system at Plant 3 (Figure 1-2, SFWD Well No. 3-1).

New York American Water (formerly AQUA New York)

As a result of increasing concentrations of low-level (less than MCL) TCE in wells at the NYAW (formerly AQUA New York) supply wells located at the Seaman's Neck Road Facility, the Navy constructed VOC treatment for an interim system in 2012 and completed the permanent system in 2015 (Figure 1-2, NYAW Nos. 3A and 4S).

4.2 POSSIBLE FUTURE IMPACTS

In the area of the former Northrop Grumman and NWIRP Bethpage facilities, and other nearby facilities that may also be contributing to the VOC-impacted plumes, groundwater regionally flows to the south and southeast. As a result, possible future impacts would be limited to those areas. The current TCE plume boundaries are presented in Figures 3-1 to 3-4. There are other plumes adjacent to and/or within the footprint of the OU2 Plume that have sources other than former NWIRP Bethpage and Northrop Grumman facilities. Hooker Ruco (a Superfund Site) and some local dry cleaners and gasoline stations (Figure 1-3) are likely contributing to the footprint of the OU2 Plumes or are in such close proximity to the OU2 Plumes as to be confused with the OU2 Plumes.

The following discussion focuses on a portion of the Deep Western Plume that is located generally south of Hempstead Turnpike, as current impacts to water supply wells located north of this area are addressed in Section 4.1. This discussion focuses on the 500 to 700 feet bgs and the greater than 700 feet bgs depth intervals, because these deeper intervals correspond to location of the VOC plumes and public water supply wells.

The public water supplies that are currently not impacted by the former Northrop Grumman and NWIRP Bethpage groundwater plumes, but are relatively closer to the downgradient edge of the plume, are SFWD Well 1-4 and SFWD Well Nos. 6-1 and 6-2 (Figure 1-2). These wells do not currently have treatment systems in place, but outpost monitoring wells were installed to provide early indication of whether and when treatment might be necessary for each of these well fields (Figures 3-2 to 3-4). The outpost monitoring wells are placed at depths associated with the public water supply wells and are located between the plumes and the public water supply wells such that site-related VOCs would have to flow through outpost monitoring wells several years prior to entering the public water supply wells. The advance notice of VOCs will provide early warning that an action is needed.

As the various groundwater plumes move to the south and southeast, they are undergoing dilution and are affected by pumping and the VOC mass removal systems that serve to weaken them. In addition, portions of the plumes are being intercepted by water supply wells with treatment that would further hinder migration. Each of these actions reduces the intensity of the concentration of contaminants in the plumes. The result is that water districts and many of the water supply wells further south may never be impacted, or if they might be impacted decades from now, there will be sufficient time to install additional outpost monitoring wells to prevent potential drinking water impacts from the plumes.

The effects on groundwater flow rates and directions caused by the pumping of the water supply wells located south of Hempstead Turnpike are presented and discussed in Section 3.0. Figures 4-2 and 4-3 depict the OU2 Plume and groundwater sinks identified south of Hempstead Turnpike. The OU2 Plume extension into the southern groundwater sink results from the pumping of water supply wells SFWD Well 3-1 and NYAW Well Nos. 3A and 4S. These water supply wells are already equipped with treatment systems to remove the VOCs. A portion and potentially all of the OU2 Plume is being removed from the aquifer before it can migrate any further to the south. However, the data collected to date is currently insufficient to determine whether complete capture of the OU2 Plume will occur within the southern sink or whether (and how far to the south) the plume may migrate beyond the sink during the spring and winter seasons, when pumping rates are reduced. Additional drawdown occurs in the vicinity of SFWD Nos. 6-1 and 6-2 (which do not have a treatment system). The potential exists for groundwater within this sink (including some portion of the Deep Western Plume) to be intercepted by these wells.

For SFWD Plant 6, based on site-specific hydrogeological calculations presented in Appendix C, groundwater in this area could travel from the currently known edge of the OU2 Plume to SFWD Wells 6-1 and 6-2 (a distance of 2,500 feet) in approximately 6 years. However, because plume migration in this area would be hindered by the operation of SFWD Well 3-1 and NYAW Wells 3A and 4S (all with VOC treatment), it is unclear whether or not the plume would ever reach SFWD Wells 6-1 and 6-2. Because of uncertainty inherent in this type of calculation, outpost wells are in place to provide five-year advance notice so that installation of treatment at these supply wells can be initiated, if necessary.

As to Massapequa Water District (MWD) Wells 4 and 5, it is unclear whether the VOC plume could reach these wells due to the intervening groundwater sinks caused by the pumping of the supply wells discussed above. There is uncertainty as to whether the pumping of the MWD Wells 4 and 5 contribute to and/or become part of the large groundwater sink located near Southern State Parkway. There are insufficient empirical data at this time to confirm either interpretation, and this wellfield is not part of the USGS flow simulation model. In addition, operation of the RE108 Area Hotspot Treatment System would be expected to further limit mass flow of VOCs toward the SFWD and NYAW plants, and thereby further limit VOC mass flow toward MWD.

VOCs in the 0 to 300 feet bgs plumes are not expected to impact the SFWD and MWD wells since the VOC concentrations in the Shallow Plumes are low, and movement of VOCs from the shallow aquifer zone to deep water supply wells is inhibited by the presence of low-permeability, clay-rich layers and substantially lower vertical hydraulic conductivities.

5.0 COMPREHENSIVE STRATEGY FOR OFFSITE GROUNDWATER

5.1 OVERVIEW AND REMEDIAL ACTION OBJECTIVES

There are several RODs that address groundwater impacted by VOCs beneath both former NWIRP Bethpage and Northrop Grumman facilities and also address groundwater impacted by VOCs that migrated beyond both facilities into the surrounding community. In 2001, NYSDEC issued its OU2 ROD to select a groundwater remedy and set forth a public water supply protection program.

Under its CERCLA and DERP authority, the Navy evaluated and adopted significant portions of the NYSDEC OU2 2001 ROD that would be implemented by the Navy in its federal cleanup program. Other portions are being implemented by Northrop Grumman (e.g., ONCT and groundwater monitoring). The Navy OU2 ROD (2003) selected cleanup actions to address contamination at and from the NWIRP Bethpage. The Navy OU2 remedial program implements a remedy for groundwater that is protective of human health and the environment, is permanent and cost-effective, and complies with Applicable or Relevant and Appropriate Requirements (ARARs). The primary goal of the remedy is to effectively mitigate significant threat to public health and the environment through the proper application of scientific and engineering principles.

The Navy ROD addresses onsite and offsite OU2 VOC-contaminated groundwater, and specifies the following remedial action objectives to protect human health and the environment:

- Eliminate, to the extent practicable, site-related contaminants from the affected public water supplies and to prevent, to the extent practicable, the future contamination of public water supplies through the implementation of the offsite groundwater remediation.
- Eliminate, to the extent practicable, exposures to contaminated groundwater.
- Eliminate, to the extent practicable, off-site migration of contaminated groundwater and, where practicable, to restore the groundwater to pre-disposal conditions.
- Eliminate, to the extent practicable, exceedances of applicable environmental quality standards related to releases of contaminants to the waters of the state.
- Eliminate, to the extent practicable, detections of site-related VOC contamination for affected drinking water supplies using U.S. EPA Method 502.2 to a detection limit of 0.5 µg/l.

5.2 COMPREHENSIVE STRATEGY AND REMEDIAL ACTIONS

The Navy and Northrop Grumman have implemented multiple response actions as part of their groundwater cleanup programs to achieve the Remedial Action Objective (RAOs) in the off-facility groundwater. RAOs are site-specific goals based on the chemicals of concern (COCs), the impacted media, COC fate and transport, potential exposure routes, and receptors. RAOs provide a clear and concise description of what the remedial action should accomplish. The remedial programs, implemented by NG under the NYSDEC OU2 ROD and by the Navy under its CERCLA ROD, address offsite groundwater contamination by including the following:

- The OU2 ONCT System to minimize migration of VOC impacted water downgradient, thus weakening the offsite plumes.
- An active remedial program including design, implementation, and operation and maintenance (O&M) of an extraction well system near the GM38 location (operating since 2009) that further weakens the plume. The extraction wells have removed significant VOC mass from the aquifer.
- Development and implementation of a Public Water Supply Contingency Plan (PWSCP) (ARCADIS, 2003) that provides for the use of VPB and monitoring well data along with groundwater modeling to target outpost monitoring well locations and trigger values.
 - Installation of outpost monitoring wells that can provide early notice of any threatened impacts to public water supplies from the VOC plume.
 - A provision for wellhead treatment for public water supply systems or alternative approach pursuant to the PWSCP.
- Installation of VPBs and monitoring wells to continue identification and monitoring of the spatially and temporally evolving VOC plumes and to determine the need for future outpost monitoring wells.
- Detailed reviews conducted every five years to evaluate the continued effectiveness of the offsite groundwater remedial program and confirm the remedy continues to be protective of human health and the environment in accordance with CERCLA standards.
- Implementation of wellhead treatment at public water supply wells.
- An optimization study to re-evaluate the effectiveness of the groundwater remedial program.
- Ongoing evaluation of the site-related groundwater plumes to identify hotspots for further response.

The Navy, with review and input from NYSDEC and U.S. EPA, continues to work to optimize the remedy, as required. For example, in response to the discovery of the RE108 Area Hotspot (OU2), the Navy is designing an extraction, treatment, and discharge system for VOC mass removal. This RE108 Area Hotspot (OU2) System will further weaken the plume and limit its southward migration.

5.2.1 Northrop Grumman Onsite Containment System

Northrop Grumman operates the OU2 ONCT system at the south-southwestern border of the former Northrop Grumman and NWIRP Bethpage facilities as a component of the NYSDEC OU2 2001 ROD. The OU2 ONCT system was originally constructed as an Interim Remedial Measure consisting of four extraction wells and two treatment systems that started operation in 1998. In 1998, approximately 3,375 gpm of VOC-impacted groundwater were treated. Later a fifth well was added, and the system currently treats 3,800 gpm of VOC-impacted groundwater. From 1998 to present, the OU2 ONCT system has removed more than 200,000 pounds of VOCs from the aquifer. By containing the portion of the plume(s) that is (are) onsite, the potential VOC load to the downgradient public water supplies has been reduced.

The OU2 ONCT data, as reported and evaluated by Northrop Grumman, indicate that the onsite portion of the OU2 groundwater remedy is an effective hydraulic barrier that controls the offsite migration of VOC-impacted groundwater to depths of approximately 600 feet bgs. The concentration of VOCs in downgradient monitoring wells screened to a depth of approximately 500 feet bgs or less have been decreasing as would be expected based on the operation of the OU2 ONCT System. Similarly, for example, the influent concentrations of VOCs into the BWD Well 6-1 (screened from 328 to 381 feet bgs) treatment system are decreasing as expected, from approximately 200 µg/L in 2001 to 27 µg/L in 2018.

5.2.2 GM38 Area Hotspot (OU2) Treatment System Design, Implementation, and Operation and Maintenance

In 2009, the Navy started operation of the GM38 Area Hotspot (OU2) Treatment System, which is approximately 8,500 feet south-southeast and hydraulically downgradient of NWIRP Bethpage (Figure 1-2). The system includes two recovery wells. Extracted groundwater is treated to remove VOCs and is then returned to the groundwater by discharge through Nassau County Recharge Basin #495. Groundwater samples are collected from eight monitoring wells to determine the effectiveness of treatment. From 2009 to December 2018, approximately 4.4 billion gallons of groundwater containing 11,400 pounds of VOCs were effectively extracted and treated. Quarterly and Annual Reports on the operation and maintenance of the GM38 Area Hotspot (OU2) Treatment System are submitted to NYSDEC.

5.2.3 Public Water Supply Contingency Plan

The PWSCP provides for installation and monitoring of outpost (or sentinel wells) (ARCADIS, 2003). These wells are proximal to water supply wells, and trigger values (or action levels) were established in certain wells that would identify the need for discussions between the Navy, Northrop Grumman, and the affected water districts about wellhead treatment or other alternatives. The trigger values provide an approximate five-year warning prior to an expected VOC detection of 0.5 µg/L in the public water supply wells. In 2015, additional preliminary trigger values were established for SFWD Plant 6 and MWD (Resolution, 2015).

5.2.4 Installation of Vertical Profile Borings, Monitoring Wells, and Long-Term Monitoring

The Navy program of installing VPBs and associated monitoring wells has been ongoing since 2001. Additionally, Northrop Grumman has installed its own VPBs and monitoring wells and provides reporting for its own monitoring well program. The Navy and Northrop Grumman share the results of their monitoring programs with NYSDEC and other parties, including the affected and potentially affected water districts. These investigations are also used to identify potential new hotspots, and if found, to delineate the extent of the impacts.

A Long Term Monitoring (LTM) program is ongoing to further define the configuration of the groundwater plumes and to determine effectiveness of remedial measures implemented to date. In the LTM program, over 200 wells are sampled quarterly, semiannually, or annually by Northrop Grumman and Navy, and the verified results are shared on a quarterly and annual basis.

5.2.5 Five-Year Review

In accordance with CERCLA requirements for sites where chemicals remain at concentrations above unrestricted levels, the Navy most recently conducted a five-year review in 2014 in consultation with NYSDEC (Resolution, 2014). The review evaluated the effectiveness of the groundwater remedy in protecting human health and the environment. The detailed study concluded that the response actions implemented to meet RAOs are still valid for offsite groundwater and ensure continued protectiveness by limiting exposure potential to contaminated groundwater.

The review proposed these follow-up actions for offsite groundwater:

- Continue to install VPBs and wells to further delineate the extent of the plume, monitor plume migration and attenuation, and serve as sentry points for public water supply wells. Establish trigger values for the new outpost wells and update the PWSCP.
- Continue to investigate capture by the OU2 ONCT system.
- Complete the delineation of the RE108 Areas Hotspot (OU2) with concentrations greater than 1,000 µg/L of VOCs in the area of Bethpage Water District Plant 6 and pursue implementation of a mass removal system in this area.

The Navy has either implemented or is currently pursuing these actions. The next Five-Year Review is scheduled for completion in 2019.

5.2.6 Wellhead Treatment of Public Water Supplies

Wellhead treatment systems were installed and are operating at BWD Plants 4, 5, and 6, SFWD Plants 1 and 3, and NYAW facility at Seamans Neck Road (Figure 4-1). NYSDOH's contaminant-specific Water Quality Regulations continue being met at these water supply wells through air stripping and/or GAC treatment technologies. The water that is distributed to the community is tested at least monthly to ensure that the drinking water standards promulgated by the NYSDOH are met. The water supplied by these facilities meets all the applicable drinking water standards.

5.2.7 Remedy Optimization

In addition to its CERCLA five-year reviews, the Navy has reassessed the OU2 groundwater remedy to review its effectiveness on two occasions since the implementation of the OU2 remedy. The first assessment was detailed in the Remedy Optimization Team Report for the Bethpage Groundwater Plume Remedy (Gavaskar, et al., 2011). For this study, the Navy convened a team of independent nationally-recognized experts to evaluate the effectiveness of the ongoing remedy for the plumes and recommend potential future steps for optimizing the remedy. In addition to the Navy, this team consisted of third-party technical experts from H2M Group, USGS, GSI Environmental Inc., Battelle Memorial Institute, and Virginia Polytechnic Institute and State University. The Optimization Report developed by this team recommended the following:

- Installation of VPBs and monitoring wells to evaluate contamination in the deeper portion of the OU2 aquifer.
- Installation of monitoring wells/clusters midway between the leading edge of the plume and MWD supply wells to monitor plume progress.
- Evaluation of technical/economic feasibility of plume containment at the current leading edge.
- Enhance the outpost monitoring well network to improve early detection of potential impacts to downgradient public water supply wells.
- Enhance the use of existing infrastructure, such as enhanced pumping at public water supply wells with VOC treatment in place, to increase the capture of VOC-impacted groundwater and reduce associated migration.

To optimize performance of the outpost wells, the Navy has been implementing a robust outpost well program upgradient of each public water supply well field and conducting connectivity testing between the wellfield and the outpost wells. The Navy is also conducting discussions with the water districts and appropriate regulators to evaluate the possibility of enhanced pumping which could reduce plume migration.

Based on the recommendations in the Optimization Team Report, the Navy developed the Study of Alternatives for Management of Impacted Groundwater at NWIRP Bethpage (Tetra Tech, 2012) to evaluate the technical and economic feasibility of alternatives for management of impacted groundwater downgradient of the former Northrop Grumman facility, former NWIRP Bethpage facility, and other sources. The study concluded that the OU2 ROD remedy remains protective of the public water supplies in the area (i.e., that considerable plume capture is ongoing via the OU2 ONCT, hot spot treatment, and capture in treatment systems for potentially impacted public water supply wells). NYSDEC and U.S. EPA concurred with these conclusions. This report also identified several disadvantages associated with attempting to implement plume or hydraulic containment including:

- Reducing, but not eliminating, potential impacts to downgradient public water supply wells, i.e., treatment would still be required on public water supply wells.
- Potential adverse impacts to the operation of supply wells located near new extraction wells.
- Extensive use of resources that provide little or no benefit to reduce risk.
- Disruption of transportation, commerce, and residents during construction.

Since 2011, the Navy has carried out or is carrying out the following activities for OU2 Groundwater:

- Continued operation of the GM38 Area Hotspot (OU2) Treatment System and sampling of GM38 monitoring wells.

- Strategic installation and sampling of approximately 40 VPBs, 13 outpost wells, and 70 monitoring wells throughout the area.
- Construction and operation of the NYAW Interim and Final Wellhead Treatment Systems. The final system is operating in compliance with the ROD and the NCDOH permit.

In addition, the United States has provided:

- Funding for the SFWD Plant No. 1 Wellhead Treatment System. The system is operating in compliance with the NCDOH permit.
- Funding for the SFWD Plant No. 3 Wellhead Treatment System. The system is operating in compliance with the NCDOH permit.
- Funding for the BWD Plant No. 6 Wellhead Treatment System GAC polishing unit and the upgrade of the treatment system. The current treatment system is operating in compliance with the NCDOH permit.
- Advance funding for the BWD Plant No. 6 Wellhead Treatment System. Although the existing treatment system is operating in compliance with the NCDOH permit, the equipment is nearing the end of its functional life and requires replacement. The new system will also include controls to limit air emissions.

5.2.8 Evaluation of Potential Hotspots

The Navy OU2 ROD anticipated that new hotspots may be identified in the future. The potential presence of the RE108 Area Hotspot was initially identified in 2011, based on sustained concentrations of TCE in BWD Well 6-2. The concentration of TCE in BWD Well 6-2, (screened from 700 to 770 feet bgs) prior to treatment, increased from less than 50 µg/L prior to 2006 to approximately 400 µg/L in 2007 to 2009, to 800 µg/L in 2010, and approximately 1,000 to 1,200 µg/L in 2011 to 2013, respectively, and under sustained pumping, remained greater than 1,000 µg/L since 2013. In 2016, the pre-treatment TCE concentration in this well was 1,280 µg/L. In 2011, in response to the higher concentrations of TCE in Well 6-2, liquid phase GAC was added to the treatment system to ensure effective treatment of the groundwater prior to distribution (i.e., comply with MCLs) and reduce the migration of VOC impacted groundwater. In 2013, the United States entered into a CERCLA settlement with BWD to reimburse its costs for construction of this augmented treatment system. Pursuant to a 2017 modification of the 2013 CERCLA agreement, the United States provided advance funding for an additional upgrade to the treatment system.

The RE108 Area Hotspot (OU2) is defined by the greater than 1,000 µg/L shaded area, as shown on Figures 3-3 and 3-4. A VOC mass removal treatment system for this groundwater is being designed as has been discussed in other sections of this Report.

5.3 BETHPAGE COMMUNITY PARK OU3 ROD

The NYSDEC Bethpage Community Park OU3 ROD selected as the remedy the operation of an onsite containment system (OU3) and a system to capture and treat the RW21 Area Hotspot (OU3) groundwater to the maximum extent practicable. Northrop Grumman's operation of the Bethpage Community Park OU3 onsite containment system is a continuation of an Interim Remedial System that started operation in 2009. The extraction wells are located along the southern border of the Bethpage Community Park (Figure 1-2). The OU3 onsite containment system captures VOC-impacted groundwater to a depth of approximately 145 feet bgs (ARCADIS, 2016)

The RW21 Area Hotspot represents the area of higher concentrations within the Deep Eastern Plume (OU3). Northrop Grumman is in the process of designing and constructing the RW21 Area Hotspot (OU3) Treatment System.

5.4 OTHER STRATEGIES CONSIDERED

It has been suggested that full plume containment could be implemented as a potential remedy to prevent future impacts to public water supplies south of the former Northrop Grumman and NWIRP Bethpage facilities. This potential response action was evaluated by NYSDEC in a 2016 Remedial Options Report (HDR [Henningson, Durham, and Richardson Architecture and Engineering P.C.], 2016) and more recently proposed Amended Record of Decision Sites No. 130003A and 130003B) and (NYSDEC, 2019) and Feasibility Study Report (NYSDEC Site # 130003A and 130003B). As identified in comments on the 2016 Remedial Options Report, the Navy, Northrop Grumman, and other parties who reviewed this report did not agree with its conclusions. The Navy continues to believe that full hydraulic containment of the plume, as presented in the 2016 HDR report, is not practicable because the plumes have evolved into a large, deep, fragmented, and complex collection of groundwater impacts, which continue to evolve. A hydraulic containment remedy would waste enormous amounts of potable water and could severely damage Long Island's sole-source aquifer. In addition, as discussed above in Section 4.0, it is unclear whether or not many of the downgradient supply wells will even be impacted by the plumes in the future. The Navy is currently reviewing the 2019 proposed Amended Record of Decision and associated Feasibility Study.

Strategies for clean-up of the plumes have been carefully chosen based upon input from a group of highly qualified engineers and scientists, including personnel from U.S. EPA, U.S. Army Corps of Engineers (USACE), NYSDEC, NYSDOH, USGS, and NCDOH, as well as technical representatives from affected and potentially effected water districts. In 2012, the Navy (with concurrence from NYSDEC, U.S. EPA, USACE, and USGS) completed an analysis of remediation technologies, including an evaluation of full plume containment. Full containment was found to be technically and practicably infeasible due to the highly porous nature of Nassau County's geology and the tremendous amount of groundwater pumping that occurs in the region. A full containment approach could create significant negative effects including saltwater intrusion, adverse impacts to sensitive environmental receptors, and reduction of groundwater in the aquifer for drinking water consumption without improving human health protection.

In addition, a full containment approach would interfere with remedies being implemented by Navy and NG, which are effective. In the NYSDEC full containment approach, there would be extensive pumping of groundwater from various depths throughout the aquifer. This pumping would alter the horizontal and vertical migration of groundwater and the associated VOC plumes, potentially rendering operating and planned Navy and NG treatment systems ineffective. The current remedies were carefully selected to maximum removal of VOC contaminated groundwater while minimizing impacts on the community and potential unintended impacts to water supplies in the area.

The Navy is also working with several water districts to ensure protection of the public water supplies from VOCs in the Navy and NG plumes. The current system of groundwater monitoring and public water supply treatment is based on the well-established groundwater migration direction and VOCs that could impact these systems. There are other groundwater plumes in the area which contain contaminants that are not associated with the former NWIRP Bethpage and NG properties. Some contaminants, such as Freon from dry cleaners and methyl tert-butyl ether from gasoline stations, would not be effectively treated by the existing VOC equipment on the public water supplies. If these other contaminants impact the public water supplies, additional upgrades would be required.

6.0 SUMMARY

On June 15, 2018, the Navy submitted the second Annual Report in response to Title IV, Section 5009 of the Water Infrastructure Improvements for the Nation (WIIN) Act of 2016, which requires the Secretary of the Navy to submit annual reports through 2021 to the United States Congress. This 2019 Annual Report presents an updated evaluation of groundwater quality and migration in the vicinity of the former NWIRP Bethpage, NY.

In accordance with requirements of the 2016 WIIN Act, this report provides the following:

- A description of the status of the groundwater contaminants that are leaving the site and migrating to a location within a 10-mile radius of the site, including:
 - detailed mapping of the movement of the plume over time, and
 - projected migration rates of the plume;
- An analysis of the current and future impact of the movement of the plume on drinking water facilities; and
- A comprehensive strategy to prevent the groundwater contaminants from the site from contaminating drinking water wells that, as of the date of the submission of the report, have not been affected by the migration of the plume.

The contaminants are VOCs identified in the RODs issued by the Navy or NYSDEC that have migrated from the former NWIRP Bethpage and Northrop Grumman facilities southward. The VOC releases from these facilities form a 3,000 plus -acre area of VOC-impacted groundwater that extends south of Hempstead Turnpike. The groundwater impacts extend to a depth of approximately 750 feet, but are not continuous throughout this area and are not present at all depths. There are other nearby known or suspected sources that have contributed to regional groundwater impacts including Hooker Ruco Superfund Site and various current and former dry cleaners and gasoline stations in the area. Plume migration rates may vary from the groundwater flow rates due to non-uniform flow pathways, chemical dispersion, area-wide pumping by supply wells, and targeted VOC mass removal from groundwater by remedial wells.

VOCs from the former NWIRP Bethpage and Northrop Grumman facilities have impacted groundwater quality at the intakes for public water supply well fields operated by Bethpage Water District and New York American Water (which are treated to meet all Federal and State drinking water standards) and are anticipated to impact public water supply well fields operated by South Farmingdale Water District SFWD Plant 3. Outpost monitoring wells, quarterly groundwater sampling, monthly public water supply testing and an ongoing and extensive VPB groundwater sampling program are currently used to continuously monitor and alert nearby water districts and the Navy of the detection of site-related VOCs. The Navy will continue to monitor SFWD outpost well data to ensure that timely action is taken to maintain protection of the SFWD Wells 6-1 and 6-2 water supply.

Northrop Grumman reports that the OU2 ONCT System effectively captures known impacted groundwater associated with the former NWIRP Bethpage and Northrop Grumman facilities and that the Bethpage Community Park OU3 containment system effectively captures impacted groundwater from that former Northrop Grumman facility. For VOC-impacted groundwater that has migrated past the containment system locations before they were installed, the following actions are being taken:

- The Navy is operating the GM38 Area Hotspot (OU2) Treatment System.
- The Navy is obtaining property access agreements for Phase I of the RE108 Area Hotspot Treatment System to be located north of Hempstead Turnpike and is designing and obtaining property for Phase II of the RE108 Area Hotspot Treatment System (to be located south of Hempstead Turnpike), both of which will address areas with elevated VOC-impacted groundwater. Pending access agreements, the Phase I System is anticipated to be online in 2019 and the Phase II System is anticipated to be online in 2022.
- Northrop Grumman is designing and constructing the RW21 Area Hotspot (OU3) Treatment System.
- Wellhead treatment at BWD Plants 4, 5, and 6, SFWD Plants 1 and 3, and NYAW on Seaman's Neck Road ensures that the public is not exposed to VOC-impacted groundwater.
- A groundwater monitoring/detection program and additional VPB/well installations are being conducted to continue assessing groundwater quality and identifying any additional actions that may be required.

The Navy continues to implement the remedy selected in its OU2 ROD for contamination at and from the former NWIRP Bethpage, in a manner that is protective of human health and the environment. The Navy will continue working closely with NYSDEC, NYSDOH, local water districts, and other stakeholders (including the community Restoration Advisory Board), to coordinate and seek input into the Navy's ongoing remedial actions and future remedial action proposals. Through implementation of this comprehensive remedial strategy, the drinking water in the area complies with all Federal and State drinking water standards, and therefore continues to be safe to drink.

REFERENCES

- ARCADIS, 2003. Public Water Supply Contingency Plan, Bethpage, New York.
- ARCADIS, 2010. DRAFT Comprehensive feasibility study, volume 2— Study area Operable Unit 3 (Former Grumman Settling Ponds), Bethpage, New York, NYSDEC Site # 1–30–003A2010.
- ARCADIS, 2016. 2015 Annual Summary Report, Operation, Maintenance, and Monitoring Report for the Bethpage Park Groundwater Containment System, Operable Unit 3 (Former Grumman Settling Ponds, Bethpage, New York. NYSDEC #1-30-003A.
- Arcadis, 2018. Fourth Quarter 2018 Groundwater Investigation Results; NOT YET PUBLISHED.
- Arcadis, 2018. Concentrations of Volatile Organic Compounds and 1,4-Dioxane in Outpost Wells, Second Quarter 2018, Operable Unit 2, Northrop Grumman Systems Corporation, Bethpage, New York; NOT YET PUBLISHED.
- Como, M.D., Noll, M.L., Finkelstein, J.S., Monti, J., Jr., and Busciolano, R., 2015, Water-table and potentiometric-surface altitudes in the Upper Glacial, Magothy, and Lloyd aquifers of Long Island, New York, April–May 2013: U.S. Geological Survey Scientific Investigations Map 3326, 4 sheets, scale 1:125,000, 6-p. Retrieved from pamphlet, <https://dx.doi.org/10.3133/sim3326>.
- Gavaskar, A., Harre, K., Humann, R., Misut, P., Newell, C., Rectanus, H., and Widdowson, M., 2011. Remedy Optimization Team Report for the Bethpage Groundwater Plume Remedy for the Naval Facilities Engineering Command Mid-Atlantic.
- HDR (Henningson, Durham, and Richardson Architecture and Engineering P.C.), 2016. Remedial Options Report, Grumman Aerospace-Bethpage Facility. NYSDEC Standby Engineering Contract Work Assignment (#D007625-23).
- HDR (Henningson, Durham, and Richardson Architecture and Engineering P.C.), 2019. Feasibility Study Report Northrop Grumman Bethpage Facility (Operable Units 2 and 3) & Naval Weapons Industrial Reserve Plant (Operable Unit 2) (NYSDEC Site # 130003A and 130003B) Grumman Aerospace-Bethpage Facility, April. NYSDEC Standby Engineering Contract Work Assignment (#D007625-32).
- Isbister, J., 1966. Geology and hydrology of Northeastern Nassau County, Long Island, New York. Water Supply paper 1925. U.S. Geological Survey.
- Koman Government Solutions (KGS), 2018. Quarterly Operations Report, Third Quarter 2018, Groundwater Treatment Plant, GM-38 Area Groundwater Remediation, Naval Weapons Industrial Reserve Plant, Bethpage, New York. December
- McClymonds, N., and Franke O., 1972. Water Transmitting Properties of Aquifers on Long Island, New York. U.S. Geological Survey Professional Paper 627-E.

Navy, 2003. Record of Decision for Operable Unit 2 Groundwater NYS Registry: 1-30-003B Naval Weapons Industrial Reserve Plant Bethpage, New York.

New York State Department of Environmental Conservation, 2001. New York State Department of Environmental Conservation Record of Decision Operable Unit 2 Groundwater Northrop Grumman and Naval Weapons Industrial Reserve Plant Sites Inactive Hazardous Waste Disposal Sites, Town of Oyster Bay, Nassau County, New York Site Nos. 1-30-003A & B.

NYSDEC, 2013. Record of Decision, Northrop Grumman – Bethpage Facility, Operable Unit Number: 03, State Super fund Project, Bethpage, Nassau County, Site No. 130003A.

NYSDEC, 2019. Proposed Amended Record of Decision, Navy Grumman Groundwater Plume, Operable Unit Bethpage, Nassau County, Site Nos. 130003A and 130003B, May. NWIRP Bethpage Administrative Record: <http://go.usa.gov/DyXF>

Resolution Consultants, Inc., 2014. 2013 Five-Year Review Operable Unit 1 Sites 1, 2, 3) and Operable Unit 2 (Groundwater) Naval Weapons Industrial Reserve Plant, Bethpage, New York.

Resolution Consultants, Inc. 2015. Trigger Value Development - Addendum to the Operable Unit 2 (OU2) Offsite Groundwater Public Water Supply Contingency Plan (PWSCP).

Resolution Consultants, 2018. 2018 Groundwater Investigation Analytical Results; NOT YET PUBLISHED.

Tetra Tech, 2012. Study of Alternatives for Management of Impacted Groundwater at Bethpage, Naval Weapons Industrial Reserve Plant, Bethpage, New York.

USGS, 2018. Misut, P.E., Simulation of Zones of Groundwater Contribution to Wells South of Naval Weapons Industrial Reserve Plant, Bethpage, New York. 2017-5161.

Graph 3-1
Trend Analysis of Low Levels of TCE in the Deep Western Plume

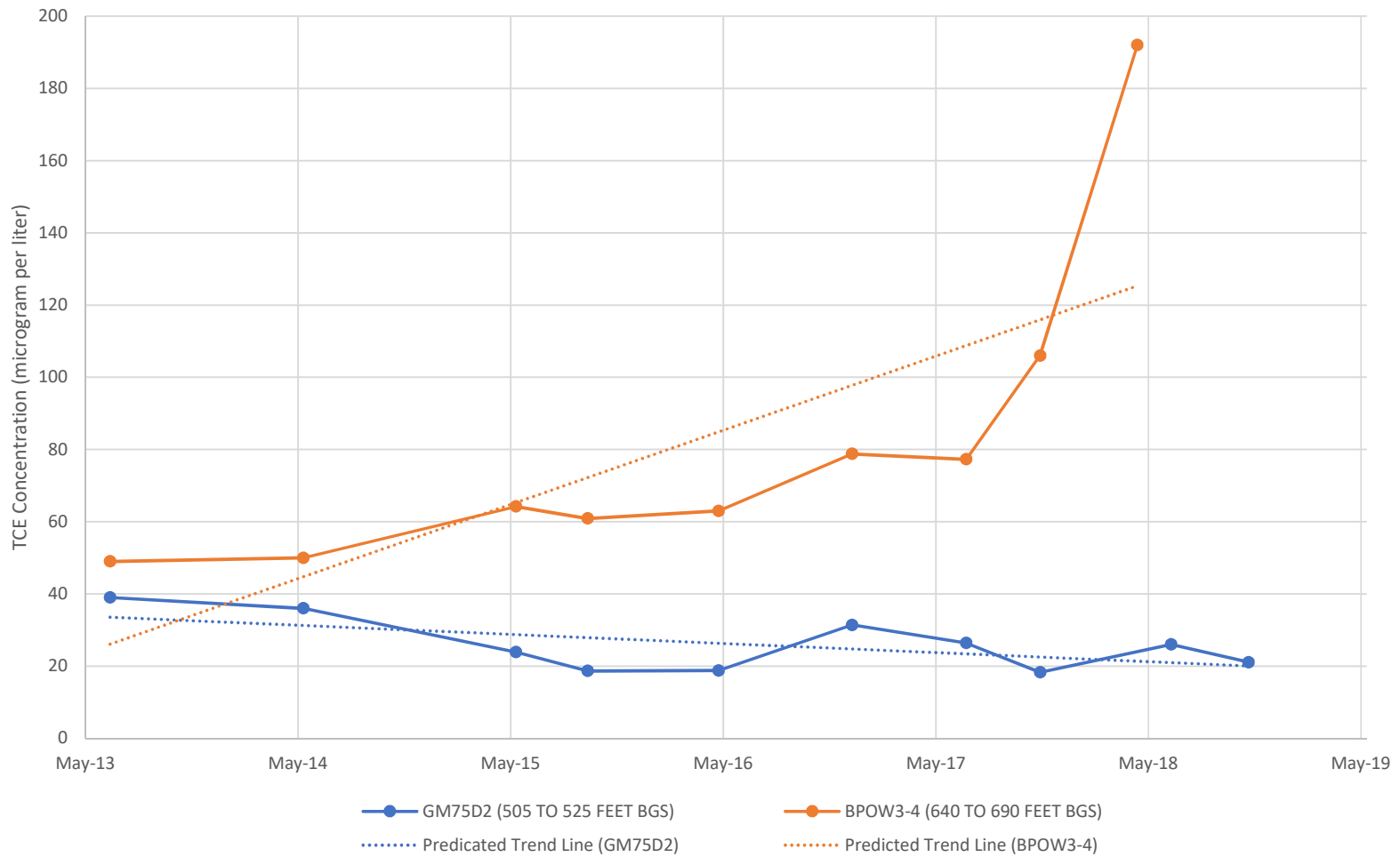

Graph 3-2
Trend Analysis of Moderate Levels of TCE in the Deep Western Plume

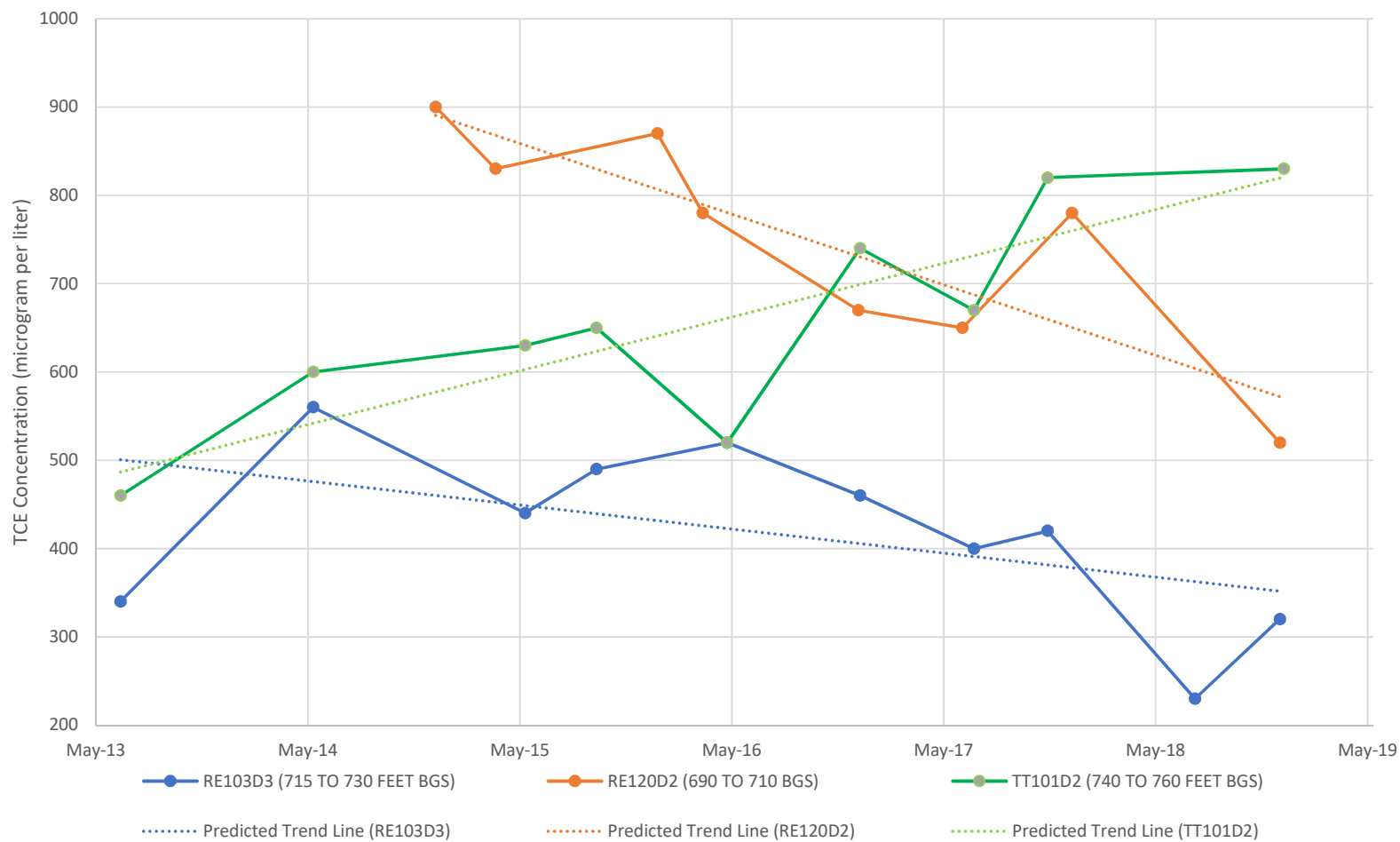

Graph 3-3
Trend Analysis of TCE in Monitoring Well RE117D1

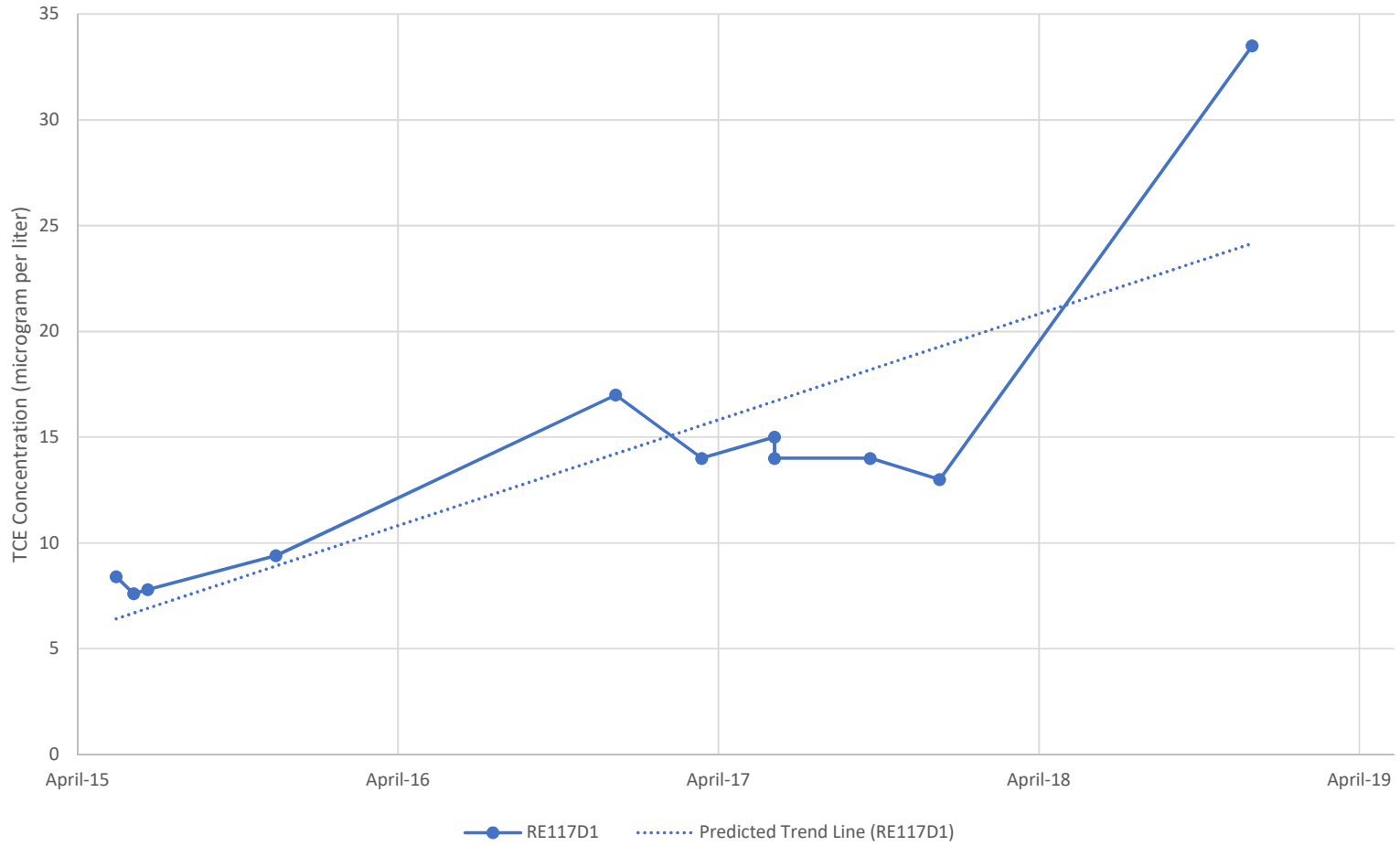

This page intentionally left blank

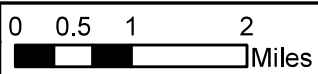

Former Northrop Grumman Facility **Former NWIRP Bethpage Facility**

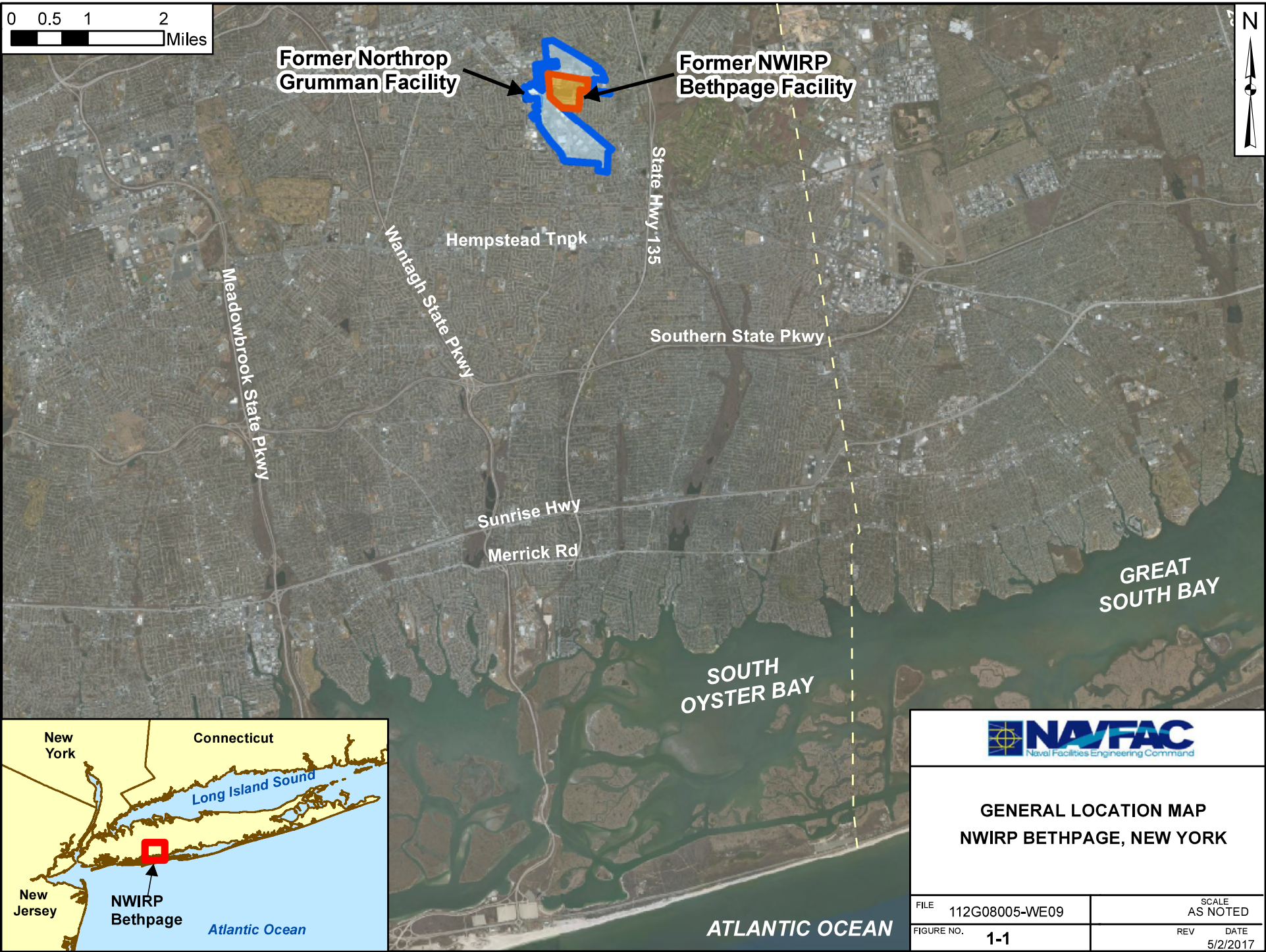

P:\GIS_files\Bethpage\MapDocs\2013\RI_add\BP_landisland-new_8x11.mxd 040214 MMC







**GENERAL LOCATION MAP
NWIRP BETHPAGE, NEW YORK**

FILE	112G08005-WE09	SCALE	AS NOTED
FIGURE NO.	1-1	REV	DATE
			5/2/2017



NOR-PLUGIS_files\Bethpage\MAP_DOCUMENT\XDRIP_OU2_2018\WIN\IBP_bcmrpb_050818.mxd\MIMC

Legend

-  Public Water Supply Well
-  Outpost Well
-  Containment Well
-  Bethpage Community Park (1962 Northrop Grumman Property)
-  Hooker Ruco Superfund Site
-  1997 Naval Weapons Industrial Reserve Plant (NWIRP) Bethpage Property
-  1997 Northrop Grumman Property

0 750 1,500 3,000 Feet



**SITE LOCATION MAP
NWIRP BETHPAGE, NEW YORK**

FILE	112G08005-WE09	SCALE	AS NOTED
FIGURE NO.	1-2	REV	DATE
			5/10/2019

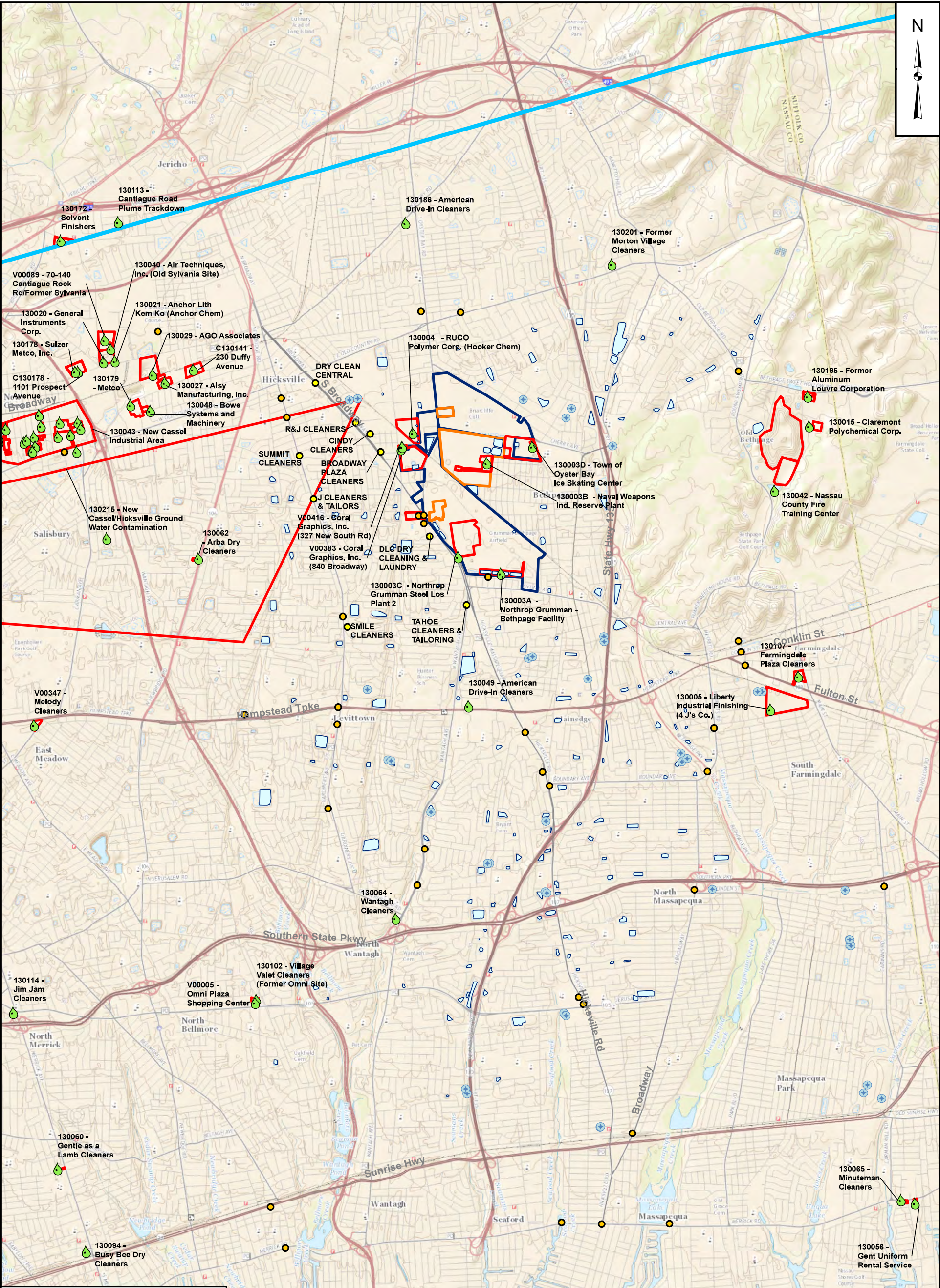

Legend

- Public Water Supply Well
- 2017 NYSDEC Sites with VOCs
- Known Dry Cleaner Locations
- Other Dry Cleaner Locations
- Long Island Groundwater Divide
- 2017 NYSDEC Remediation Site Outline
- Recharge Basins
- 1997 NWIRP Bethpage Property
- 1997 Northrop Grumman Property

0 2,000 4,000 6,000 Feet

Notes:
 NWIRP- Naval Weapons Industrial Reserve Plant
 NYSDEC- New York State Department of Environmental Conservation
 VOCs- Volatile Organic Compounds

NAVFAC
 Naval Facilities Engineering Command

**NASSAU COUNTY
 SPILLS AND POTENTIAL SOURCES
 NWIRP BETHPAGE, NEW YORK**

FILE	112G08005-WE09	SCALE	AS NOTED
FIGURE NO.	1-3	REV	DATE
			5/18/2017

5/18/2017
 NOR-P:\GIS_files\Bethpage\MAP_DOCS\MXD\2017_Spills\BIP_other_plumes.mxd\MDC

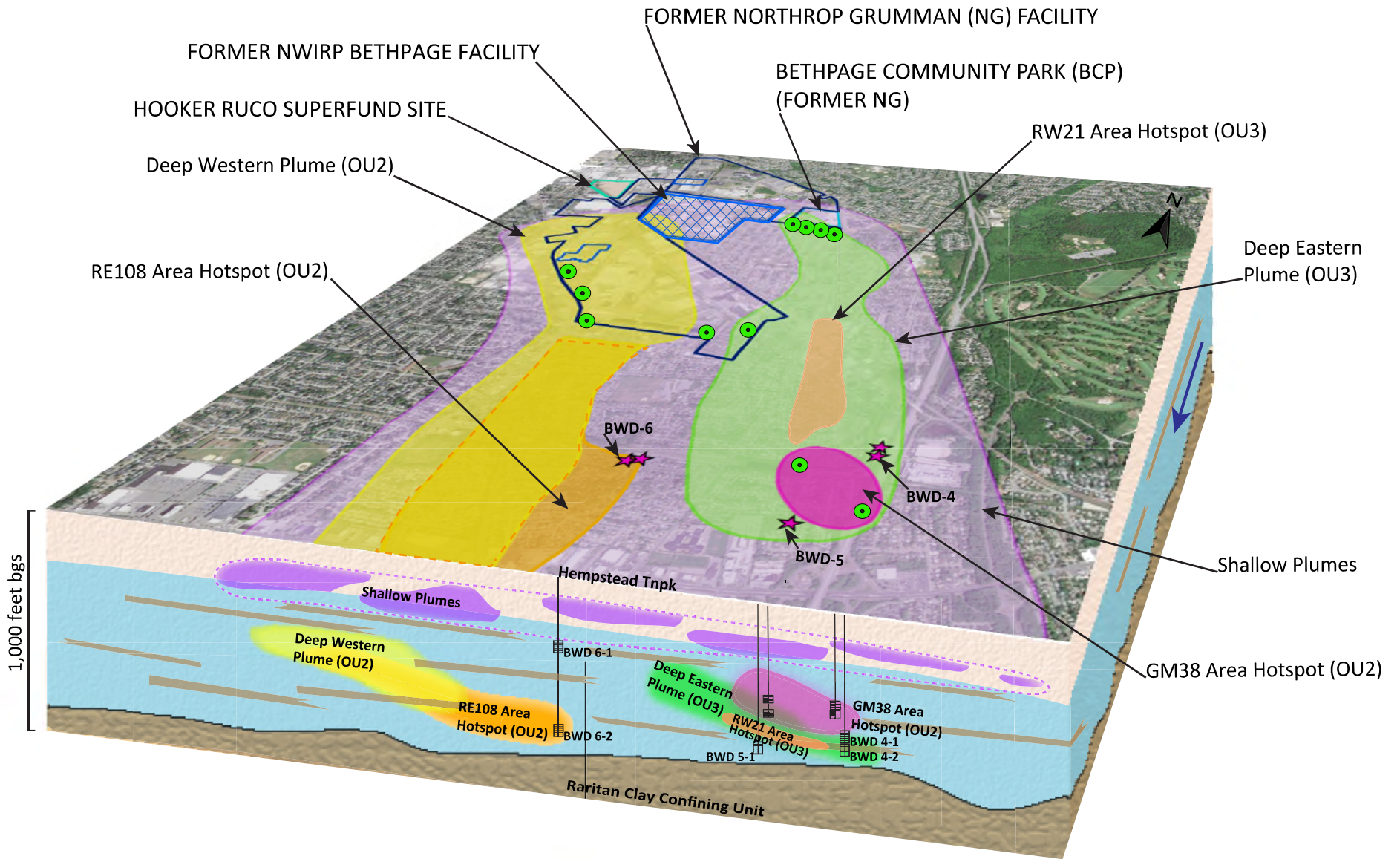

**CONCEPTUAL SITE MODEL
GROUNDWATER
NWIRP BETHPAGE, NEW YORK**

FILE	112G08005-WE09	NOT TO SCALE	SCALE
FIGURE NO.	2-1	5/18/2017	DATE

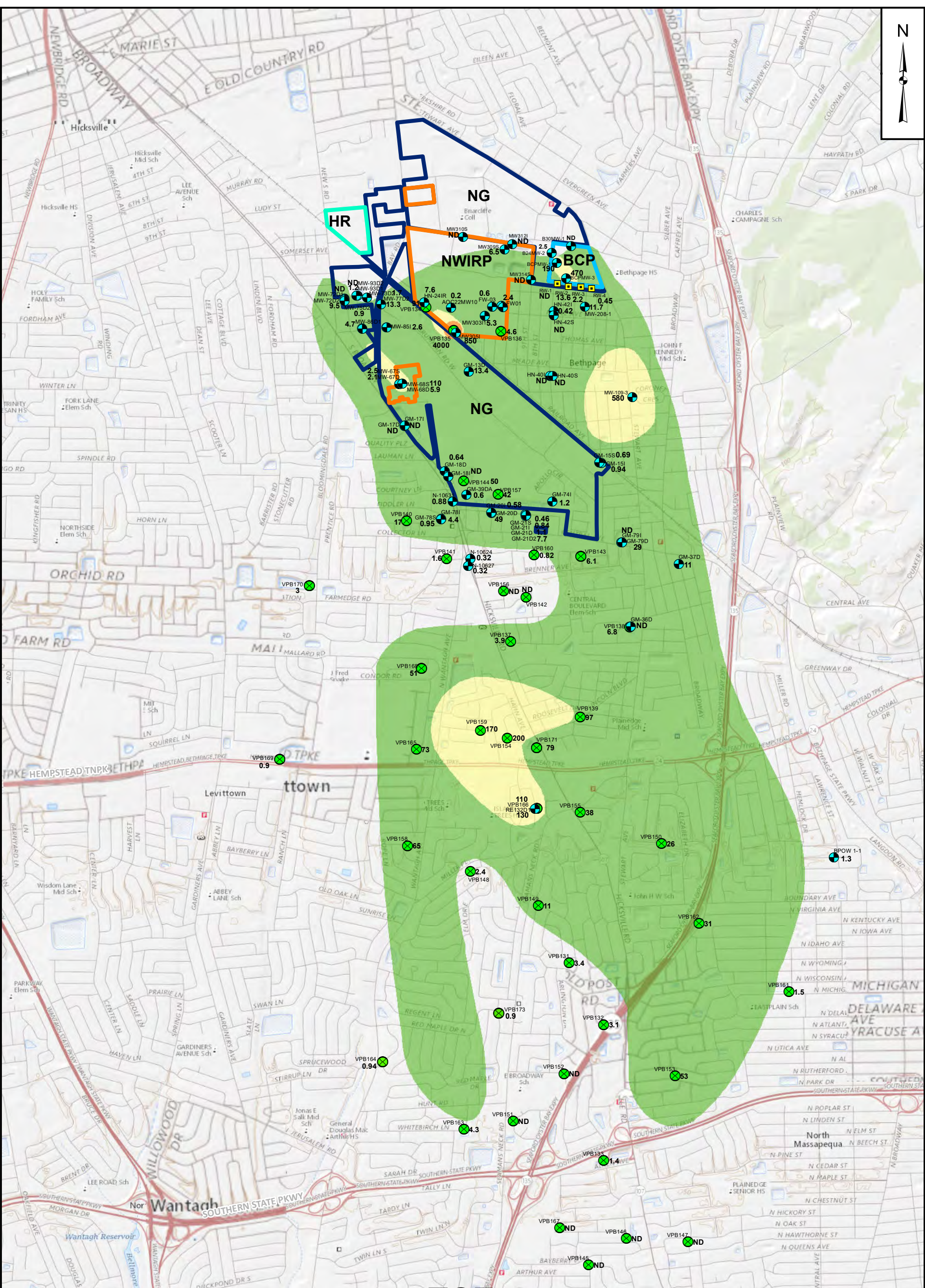

Legend

- Monitoring Well
- Vertical Profile Boring
- Recovery Well

2018 TCE (0 to 300 feet bgs)

- 5 to 100 µg/L TCE
- >100 to 1,000 µg/L TCE
- >1,000 µg/L TCE

0 1,000 2,000 3,000 4,000 Feet

TCE (0 to 300 feet bgs)

Notes:

- BCP- Bethpage Community Park (OU3)
- bgs- below ground surface
- BWD- Bethpage Water District
- DEP- Deep Eastern Plume (OU3)
- DWP- Deep Western Plume (OU2)
- HR- Hooker Ruco Superfund Site
- LWD- Levittown Water District
- MCL- maximum contaminant level
- MWD- Massapequa Water District
- ND- non detect
- NG- Former Northrop Grumman Facility
- NWIRP- Former Naval Weapons Industrial Reserve Plant Bethpage Facility
- NYAW- New York American Water
- OU- Operable Unit
- SFWD- South Farmingdale Water District
- TCE- Trichloroethene
- µg/L- microgram per liter
- 12- TCE value**
- * VPB-151, 159, 166 & 168 location updated based on survey data

NAFAC
Naval Facilities Engineering Command

**2018 TCE CONCENTRATION
IN GROUNDWATER
(0 to 300 FEET BGS)
NWIRP BETHPAGE, NEW YORK**

FILE 112G08005-WE16	SCALE AS NOTED
FIGURE NO. 3-1	REV DATE 5/14/2019

NOR-P:\GIS_files\Bethpage\MAP DOCS\IMXD\2019_SP\2018_BP_0-300_TCE.mxd MMC 5/14/2019

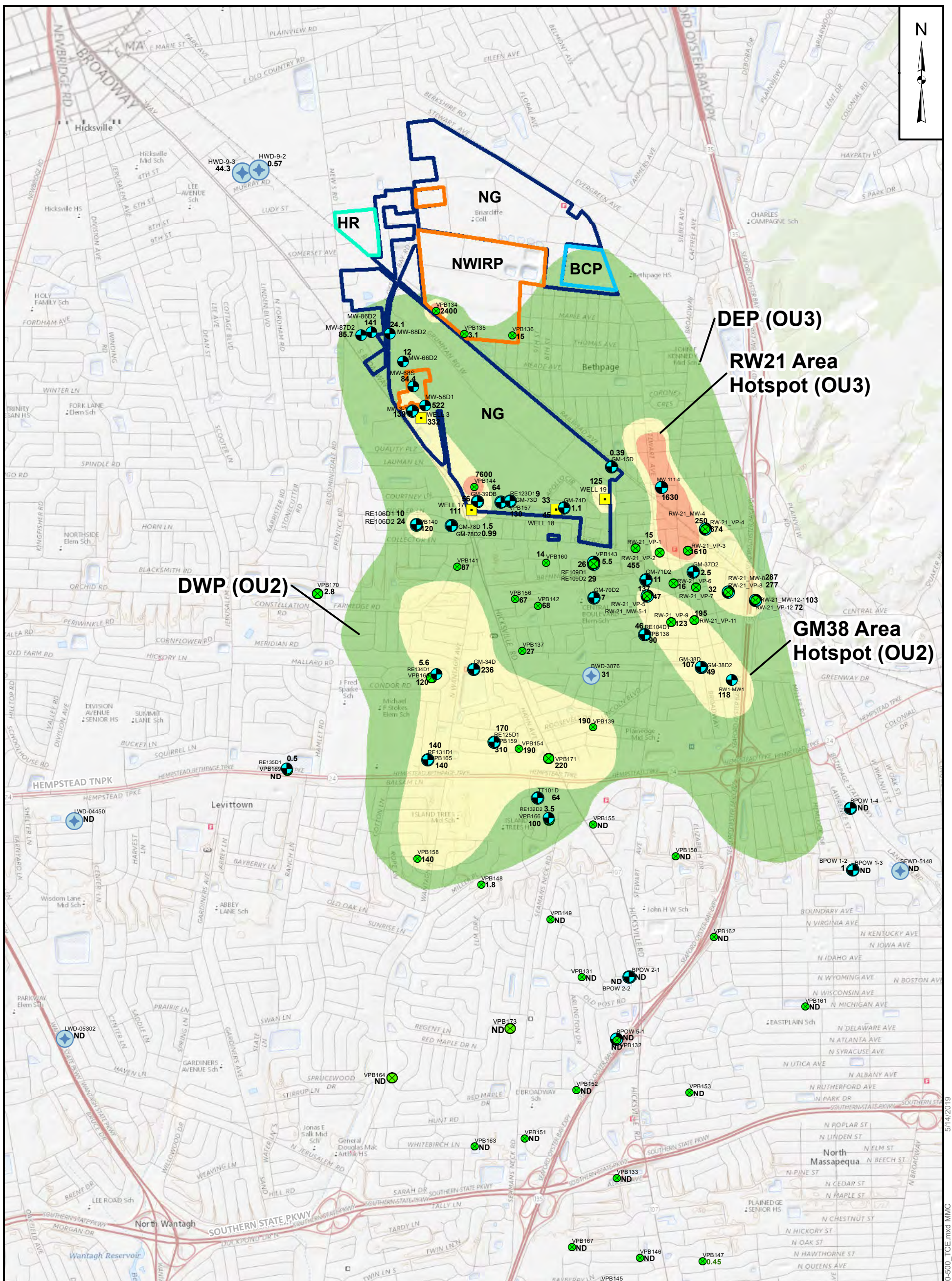

Legend

- Monitoring Well
- Vertical Profile Boring
- Recovery Well
- Public Water Supply Well

2018 TCE (300 to 500 feet bgs)

- 5 to 100 µg/L TCE
- >100 to 1,000 µg/L TCE
- >1,000 µg/L TCE

0 1,000 2,000 3,000 4,000
 Feet

TCE
(300 to 500 feet bgs)

Notes:

- BCP- Bethpage Community Park (OU3)
- bgs- below ground surface
- BWD- Bethpage Water District
- DEP- Deep Eastern Plume (OU3)
- DWP- Deep Western Plume (OU2)
- HR- Hooker Ruco Superfund Site
- LWD-Levittown Water District
- MCL- maximum contaminant level
- MWD-Massapequa Water District
- ND- non detect
- NG- Former Northrop Grumman Facility
- NWIRP- Former Naval Weapons Industrial Reserve Plant Bethpage Facility
- NYAW-New York American Water
- OU- Operable Unit
- SFWD-South Farmingdale Water District
- TCE- Trichloroethene
- µg/L- microgram per liter
- 12- TCE value
- * VPB-151, 159, 166 & 168 location updated based on survey data

NAFAC
 Naval Facilities Engineering Command

**2018 TCE CONCENTRATION
 IN GROUNDWATER
 (300 to 500 FEET BGS)
 NWIRP BETHPAGE, NEW YORK**

FILE 112G08005-WE16	SCALE AS NOTED
FIGURE NO. 3-2	REV DATE 5/14/2019

5/14/2019 NOR-P:\GIS_files\Bethpage\MAP_DOCS\IMXD\2019_SP\2018_300-500_TCE.mxd MMC

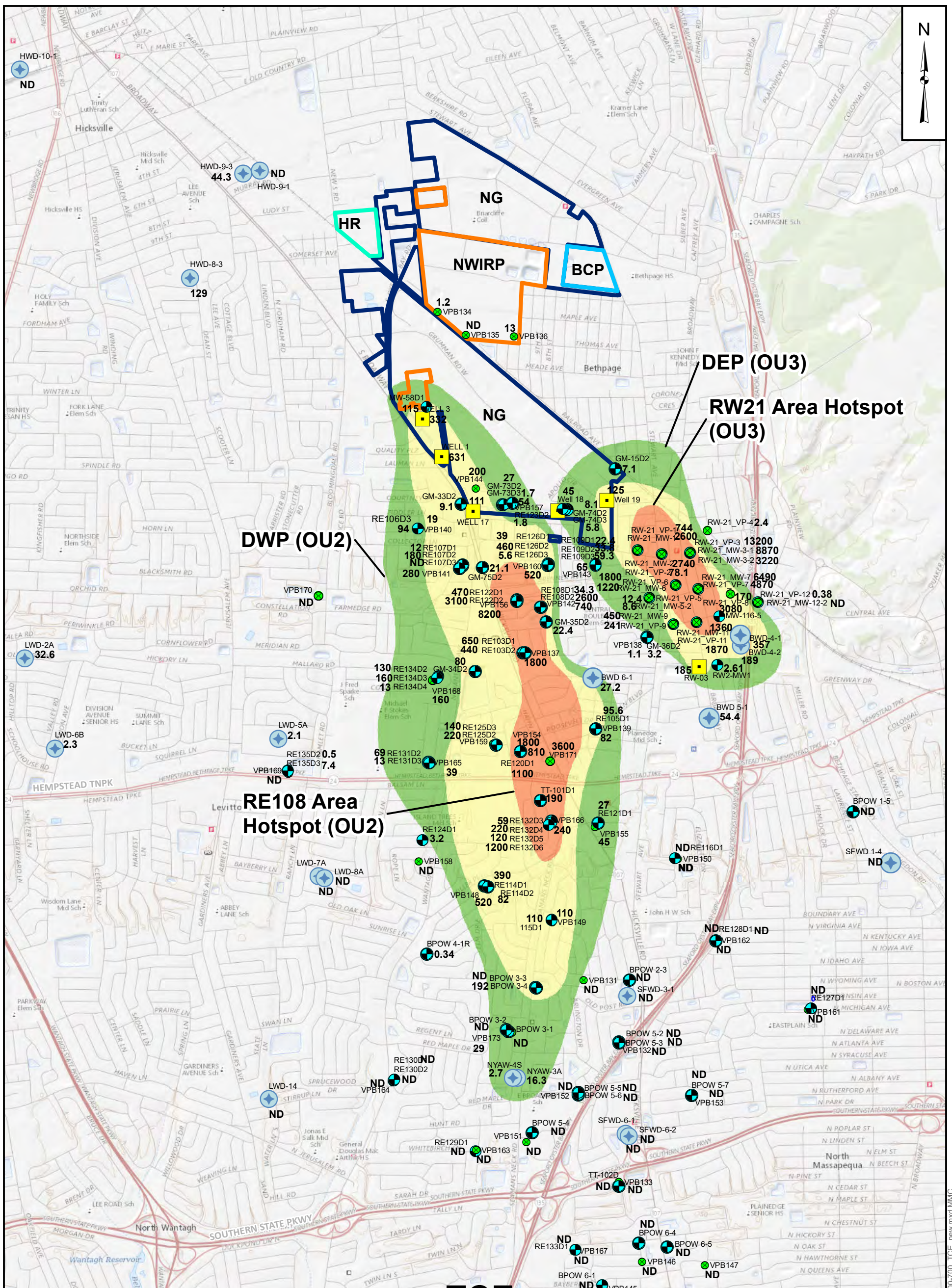

Legend

- Monitoring Well
- Vertical Profile Boring
- Recovery Well
- Public Water Supply

2018 TCE (500 to 700 feet bgs)

- 5 to 100 µg/L TCE
- >100 to 1,000 µg/L TCE
- >1,000 µg/L TCE

0 1,000 2,000 3,000 4,000
Feet

TCE
(500 to 700 feet bgs)

Notes:

- BCP- Bethpage Community Park (OU3)
- bgs- below ground surface
- BWD- Bethpage Water District
- DEP- Deep Eastern Plume (OU3)
- DWP- Deep Western Plume (OU2)
- HR- Hooker Ruco Superfund Site
- LWD-Levittown Water District
- MCL- maximum contaminant level
- MWD-Massapequa Water District
- ND- non detect
- NG- Former Northrop Grumman Facility
- NWIRP- Former Naval Weapons Industrial Reserve Plant Bethpage Facility
- NYAW-New York American Water
- OU- Operable Unit
- SFWD-South Farmingdale Water District
- TCE- Trichloroethene
- µg/L- microgram per liter
- 12- TCE value
- * VPB-151, 159, 166 & 168 location updated based on survey data

NAFAC
Naval Facilities Engineering Command

**2018 TCE CONCENTRATION
IN GROUNDWATER
(500 to 700 FEET BGS)
NWIRP BETHPAGE, NEW YORK**

FILE 112G08005-WE16	SCALE AS NOTED
FIGURE NO. 3-3	REV DATE 5/14/2019

NOR-P:\GIS_files\Bethpage\MAP DOCS\112G08005-WE16_500-700_TCE_new.mxd MMC

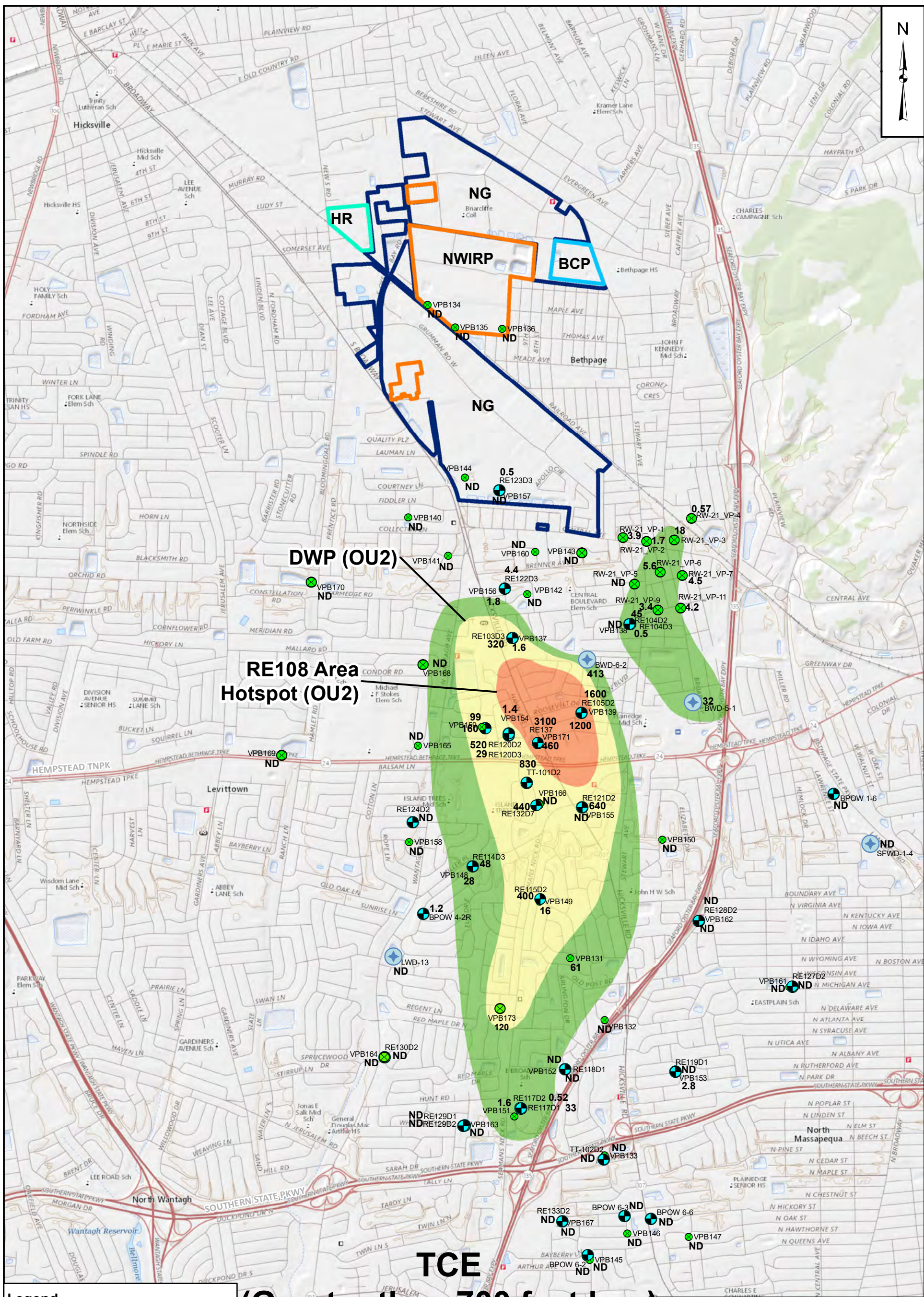

Legend

- Monitoring Well
- Vertical Profile Boring
- Public Water Supply

2018 TCE (Greater than 700 feet bgs)

- 5 to 100 µg/L TCE
- >100 to 1,000 µg/L TCE
- >1,000 µg/L TCE

0 1,000 2,000 3,000 4,000 Feet

TCE (Greater than 700 feet bgs)

Notes:

- BCP- Bethpage Community Park (OU3)
- bgs- below ground surface
- BWD- Bethpage Water District
- DEP- Deep Eastern Plume (OU3)
- DWP- Deep Western Plume (OU2)
- HR- Hooker Ruco Superfund Site
- LWD- Levittown Water District
- MCL- maximum contaminant level
- MWD- Massapequa Water District
- ND- non detect
- NG- Former Northrop Grumman Facility
- NWIRP- Former Naval Weapons Industrial Reserve Plant Bethpage Facility
- NYAW- New York American Water
- OU- Operable Unit
- SFWD- South Farmingdale Water District
- TCE- Trichloroethene
- µg/L- microgram per liter
- 12- TCE value
- * VPB-151, 159, 166 & 168 location updated based on survey data



2018 TCE CONCENTRATION IN GROUNDWATER (GREATER THAN 700 FEET BGS) NWIRP BETHPAGE, NEW YORK

FILE	112G08005-WE16	SCALE	AS NOTED
FIGURE NO.	3-4	REV	DATE
			4/24/2019

4/24/2019 NOR-P:\GIS_files\Bethpage\MAP_DOCS\112G08005-WE16_BP_700below_TCE.mxd MNC

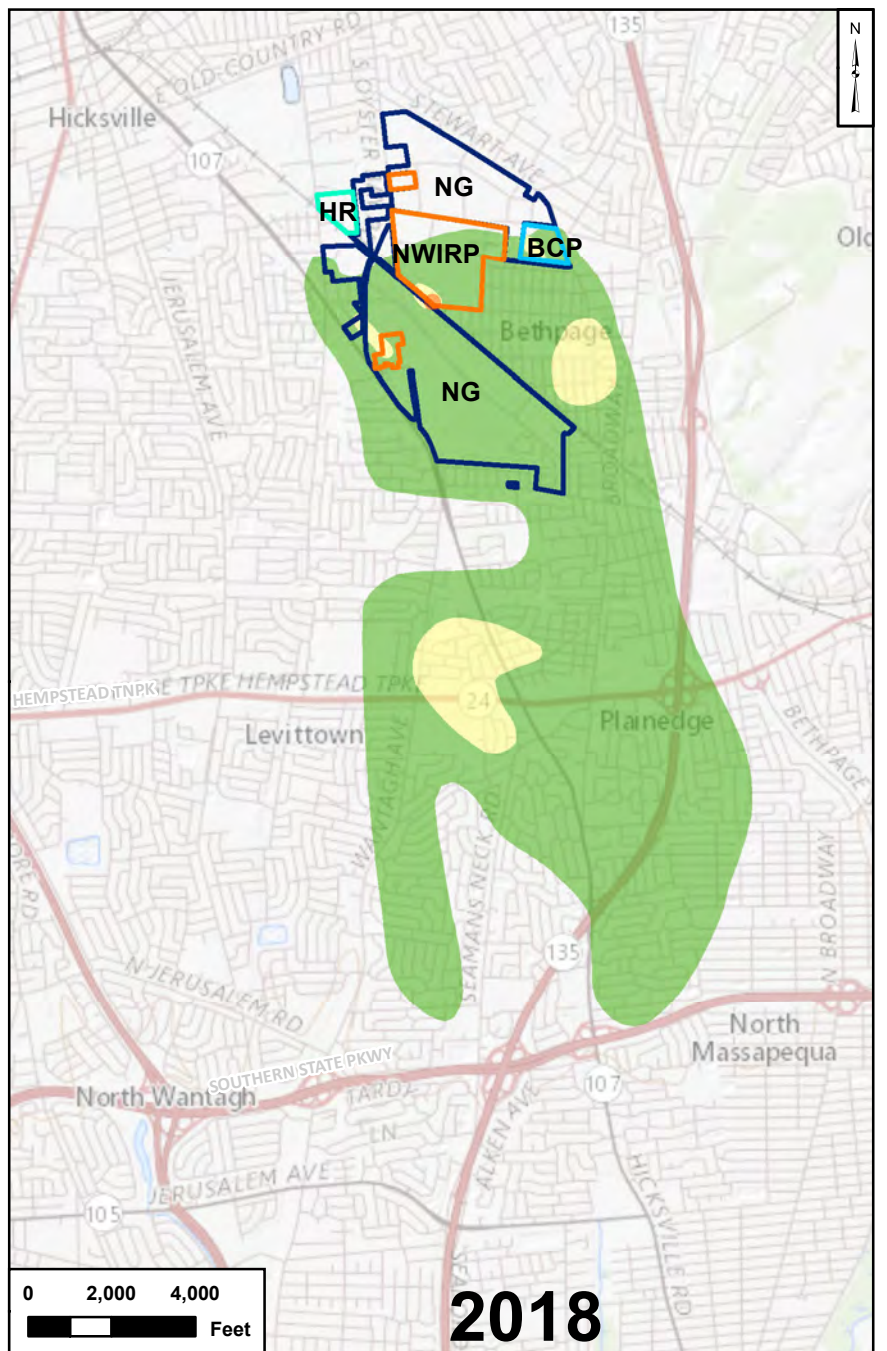
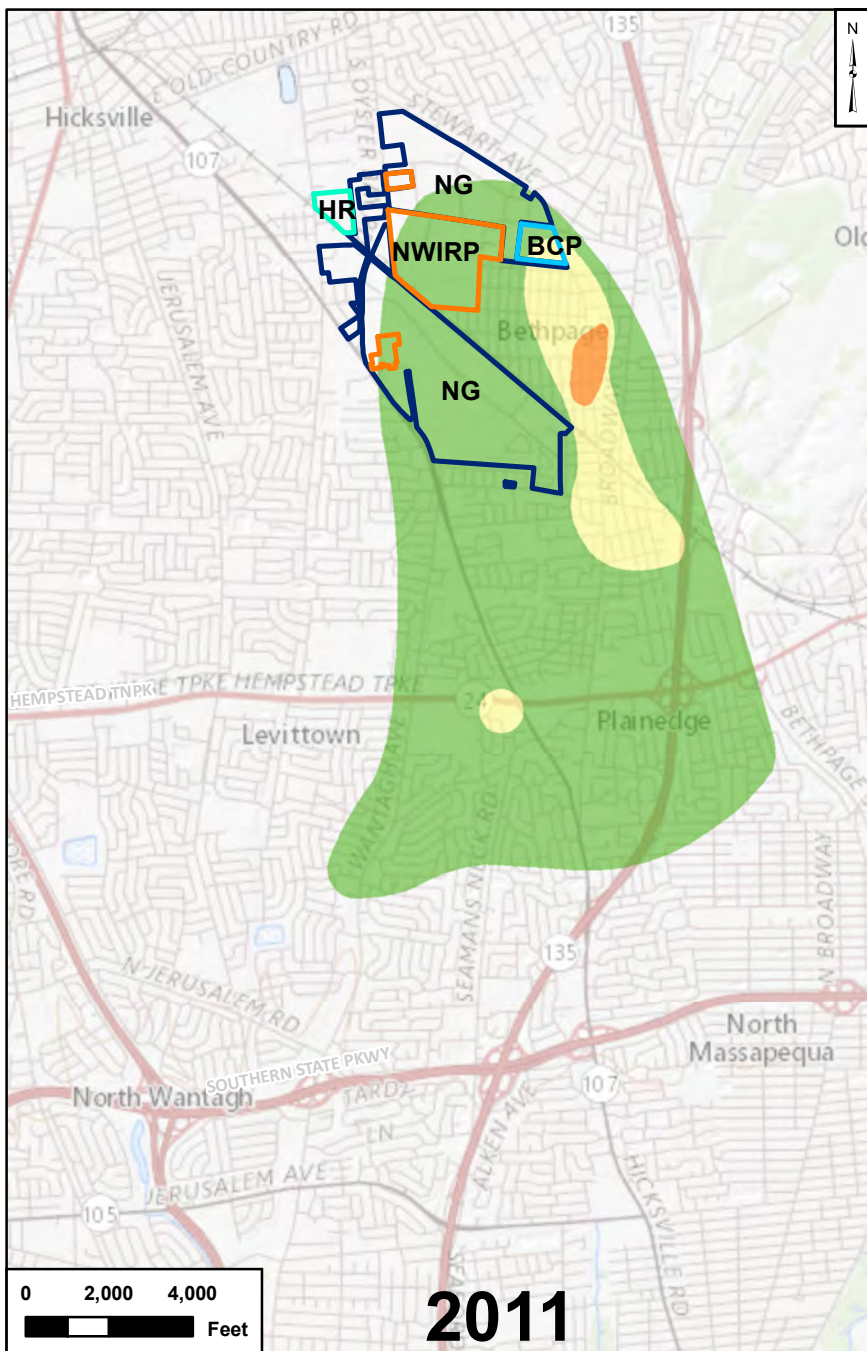
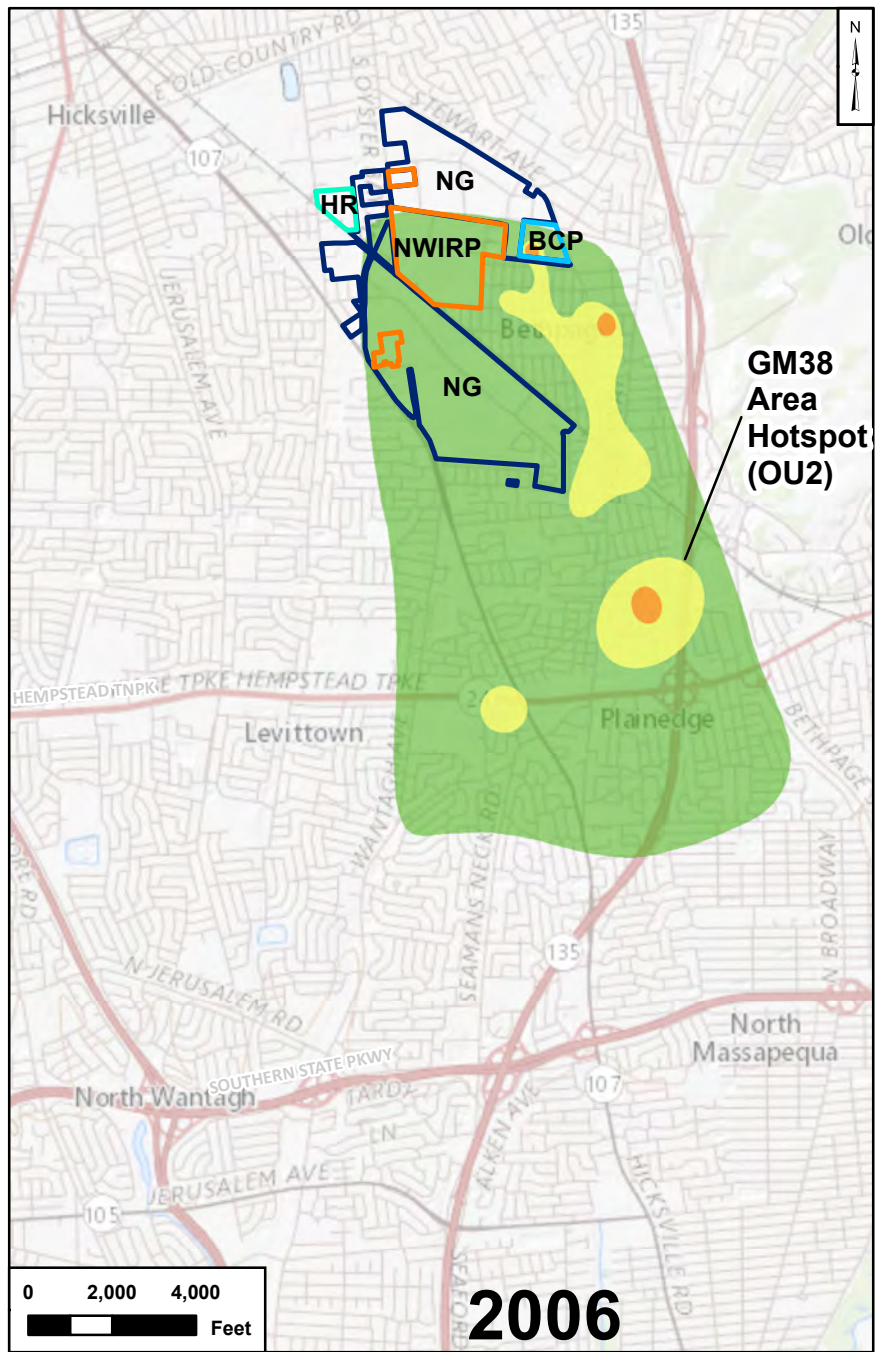
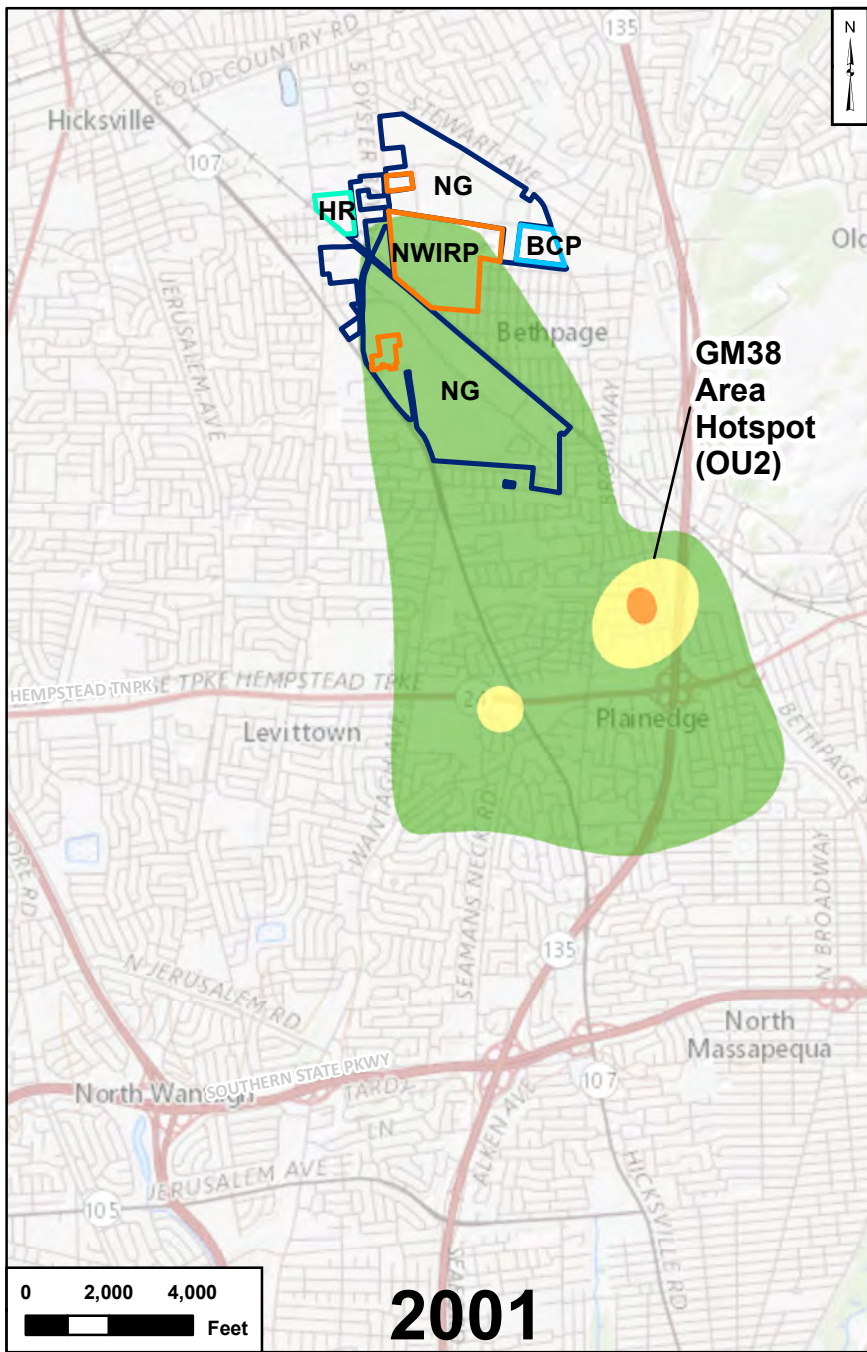

Notes:
 BCP- Bethpage Community Park (OU3)
 bgs- below ground surface
 DEP- Deep Eastern Plume (OU3)
 HR- Hooker Ruco Superfund Site
 NG- Former Northrop Grumman Facility
 NWIRP- Former Naval Weapons
 Industrial Reserve Plant Bethpage Facility

OU- Operable Unit
 TCE- trichloroethene
 µg/L- microgram per liter

Legend	
■	5 to 100 µg/L TCE
■	>100 to 1,000 µg/L TCE
■	>1,000 µg/L TCE

*The Maximum Contaminant Level for TCE is 5 µg/L

TCE (0 to 300 feet bgs)



**2001, 2006, 2011, & 2018
 TCE CONCENTRATION
 IN GROUNDWATER
 (0 to 300 FEET BGS)
 NWIRP BETHPAGE, NEW YORK**

FILE	112G08005-WE16	SCALE	AS NOTED
FIGURE NO.	3-5	REV	DATE
			5/10/2019

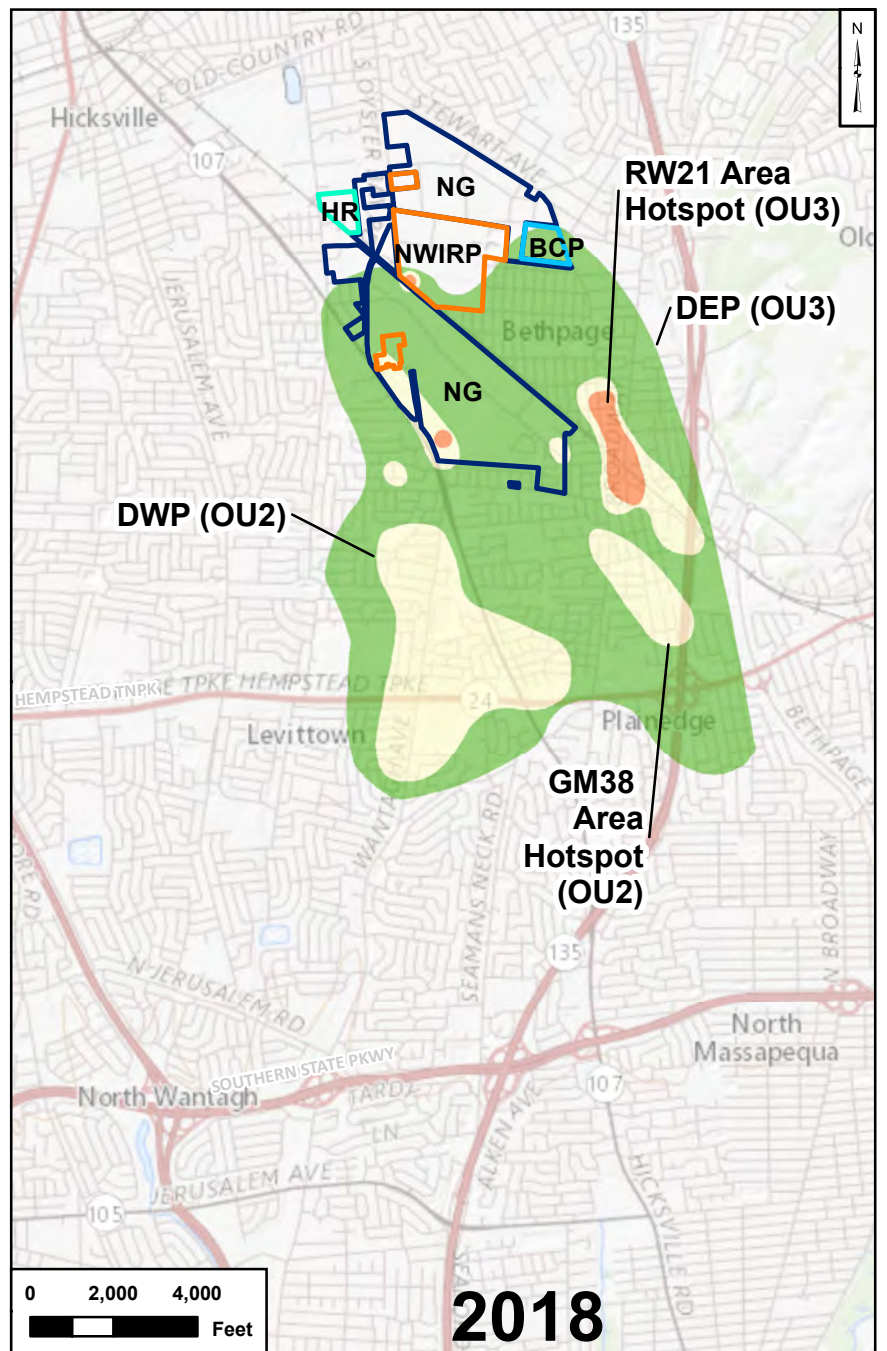
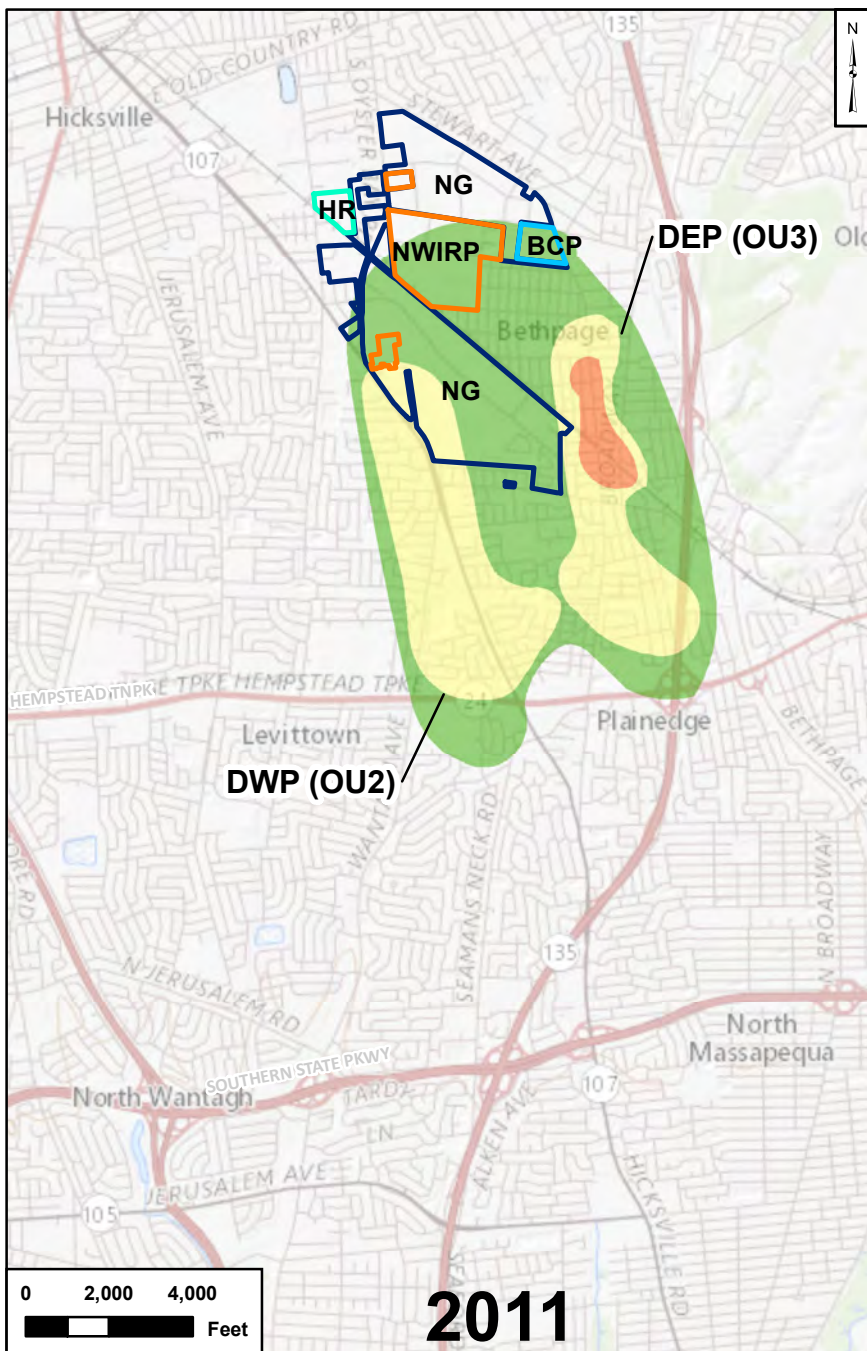
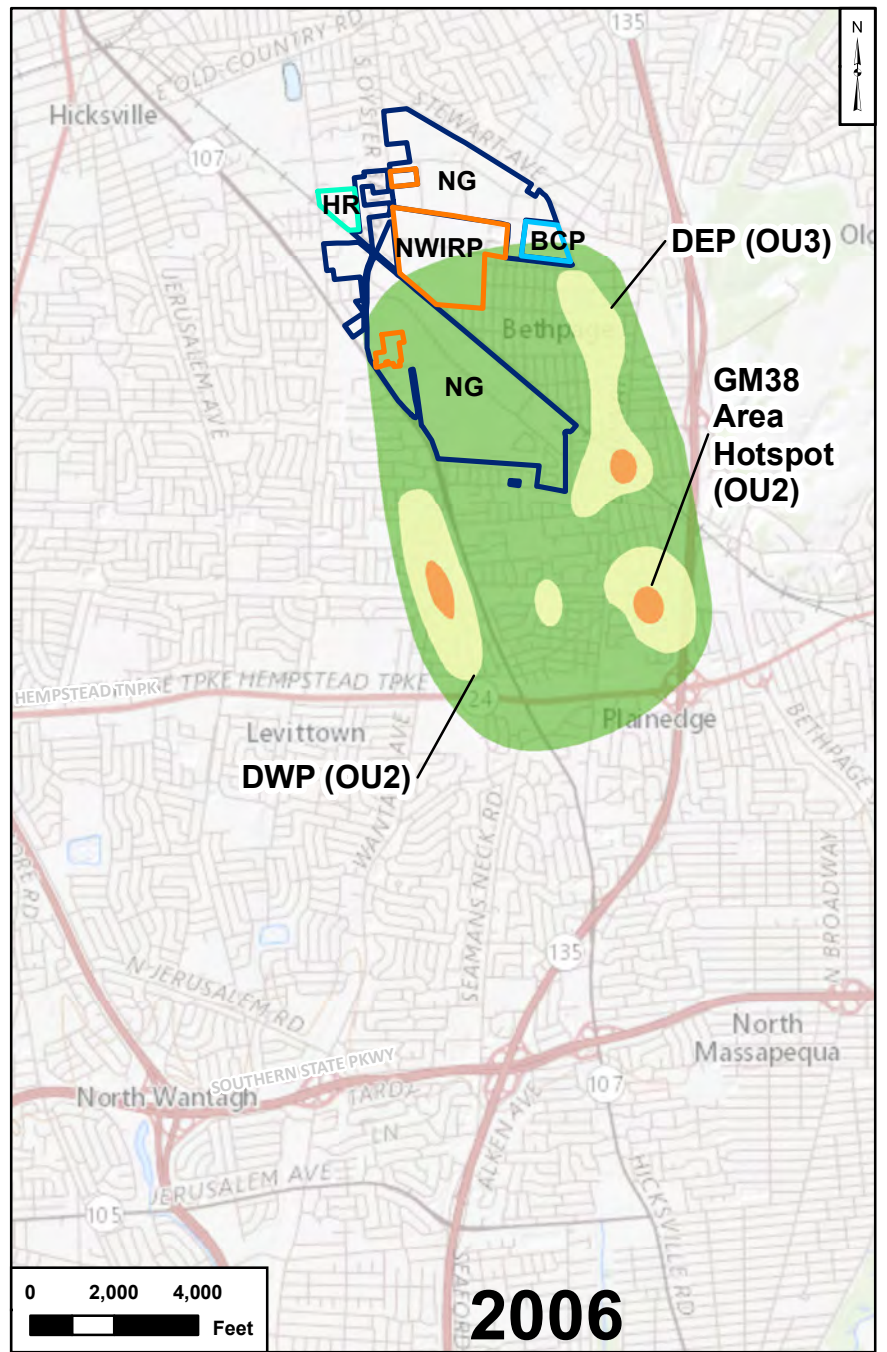
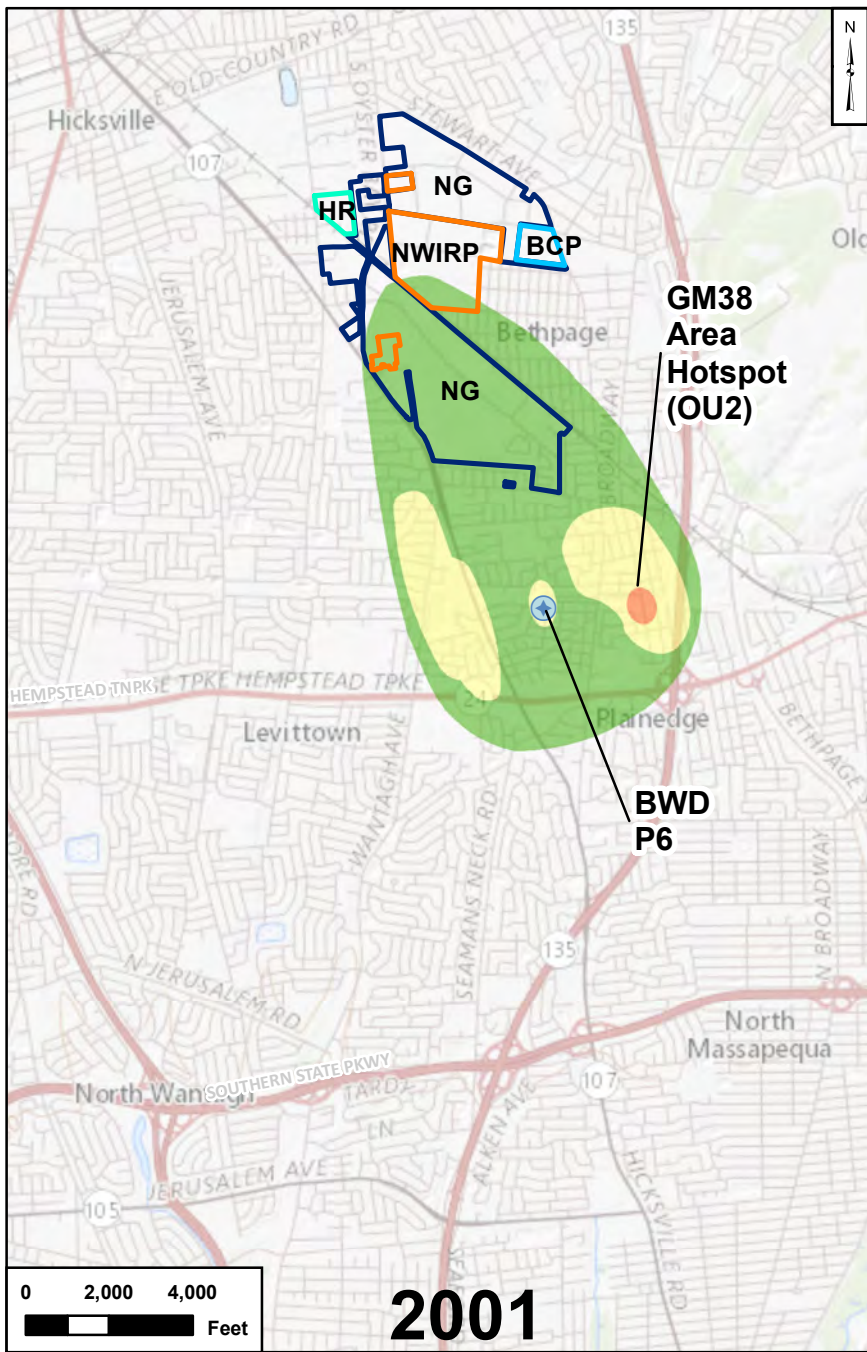

Notes:
 BCP- Bethpage Community Park (OU3)
 bgs- below ground surface
 DEP- Deep Eastern Plume (OU3)
 DWP- Deep Western Plume (OU2)
 HR- Hooker Ruco Superfund Site
 NG- Former Northrop Grumman Facility

NWIRP- Former Naval Weapons Industrial Reserve Plant Bethpage Facility
 OU- Operable Unit
 TCE- trichloroethene
 µg/L- microgram per liter

Legend	
■	5 to 100 µg/L TCE
■	>100 to 1,000 µg/L TCE
■	>1,000 µg/L TCE

*The Maximum Contaminant Level for TCE is 5 µg/L

TCE (300 to 500 feet bgs)



**2001, 2006, 2011, & 2018
 TCE CONCENTRATION
 IN GROUNDWATER
 (300 to 500 FEET BGS)
 NWIRP BETHPAGE, NEW YORK**

FILE	112G08005-WE16	SCALE	AS NOTED
FIGURE NO.	3-6	REV	DATE
			5/10/2019

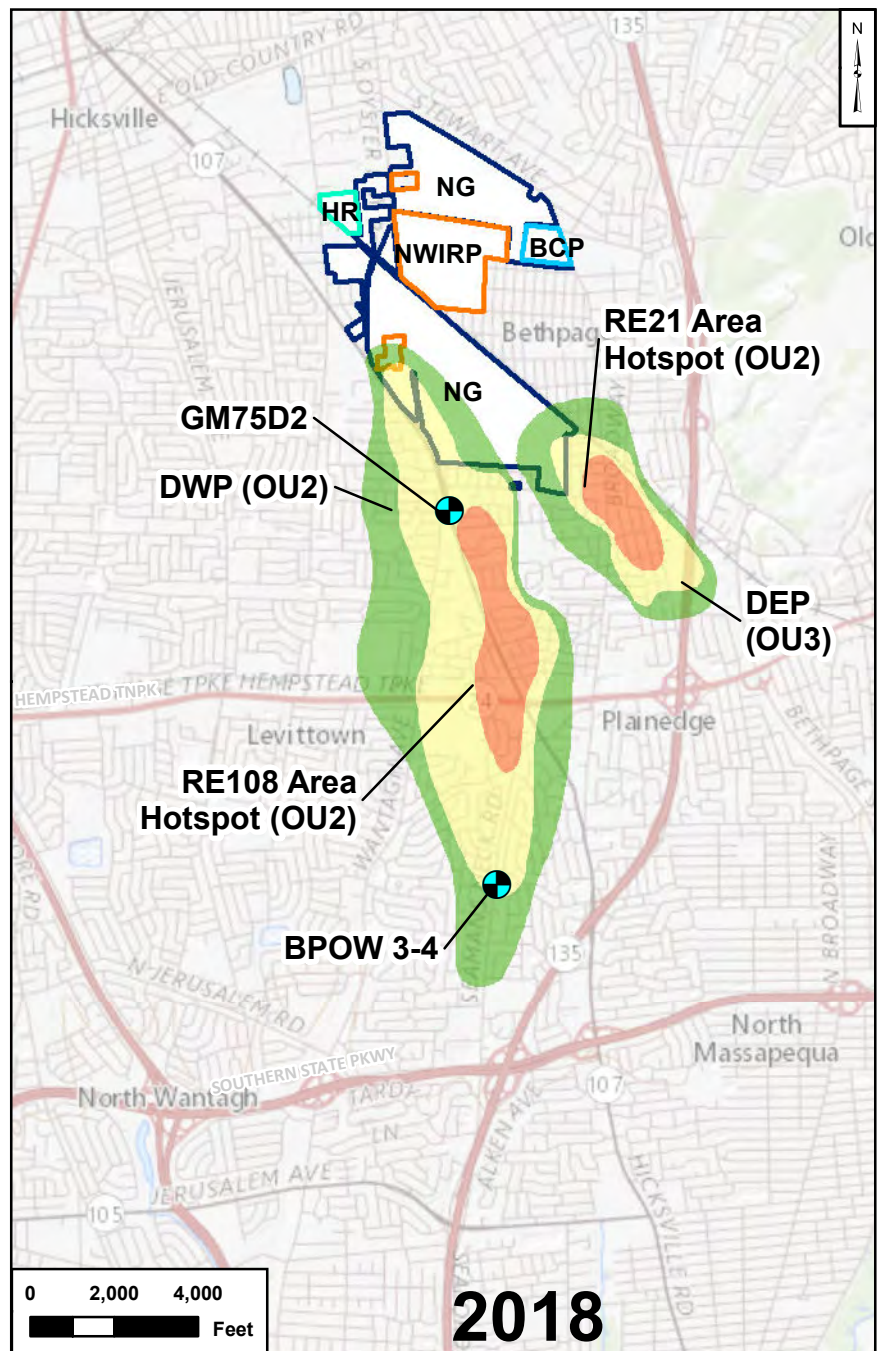
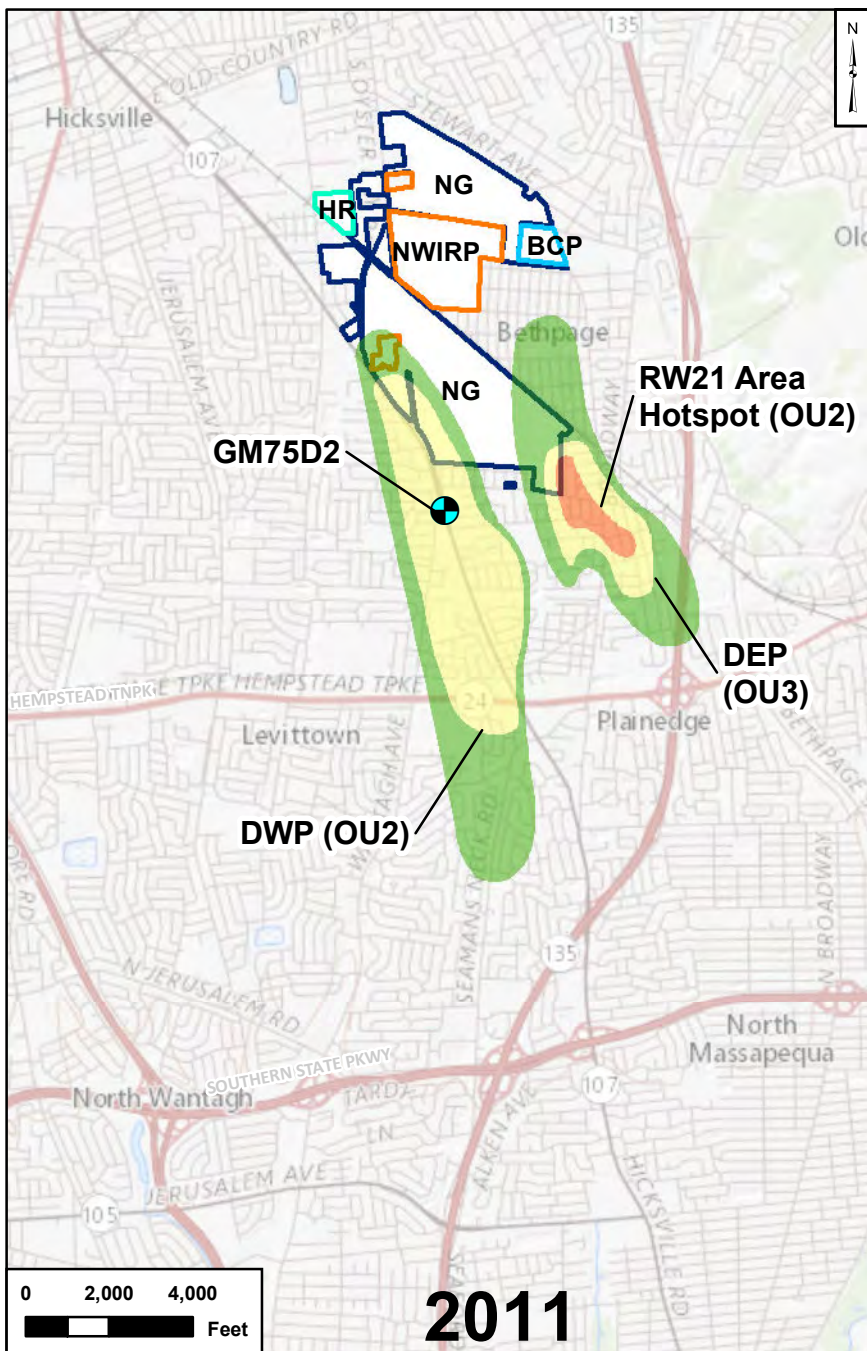
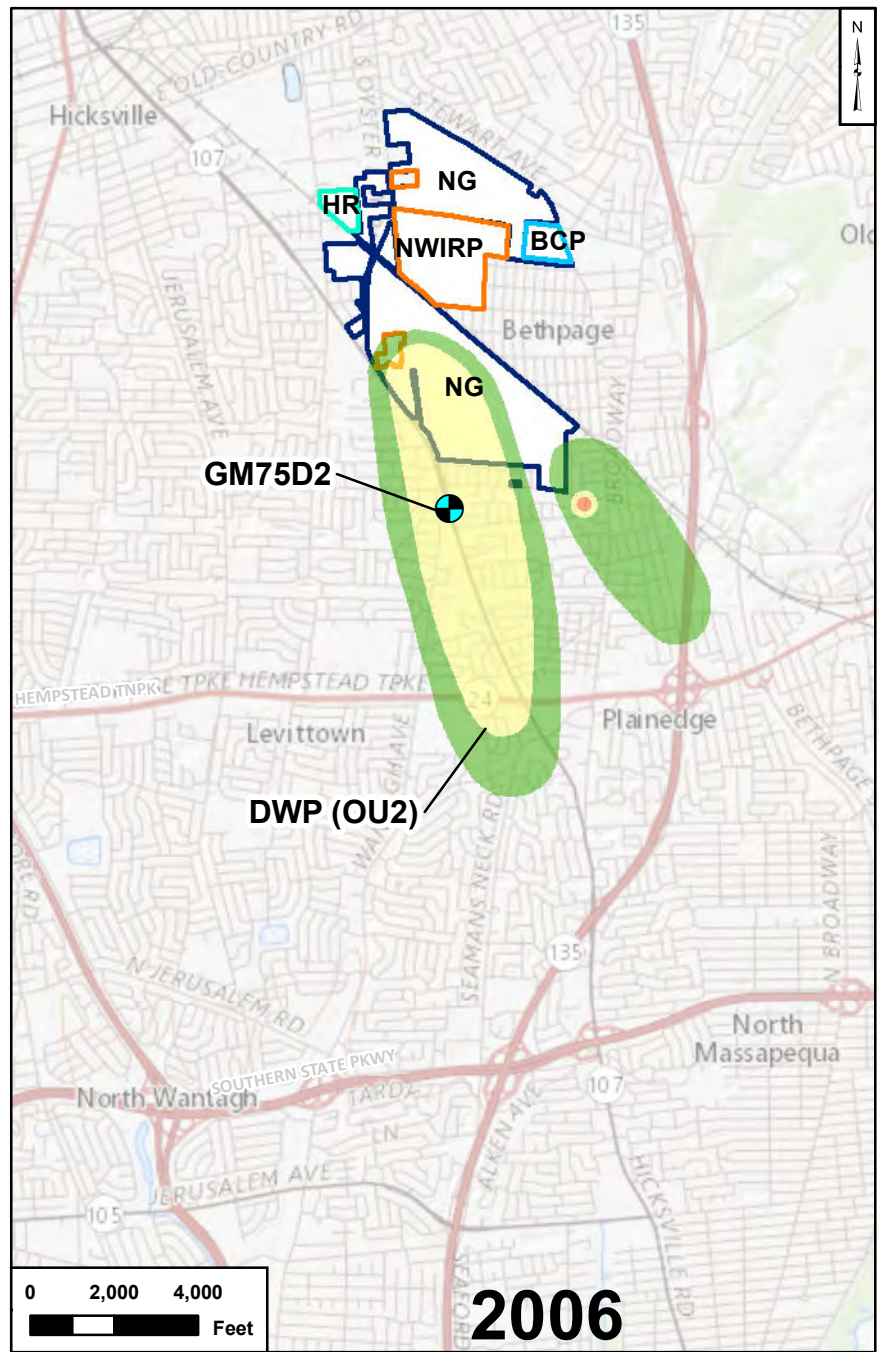
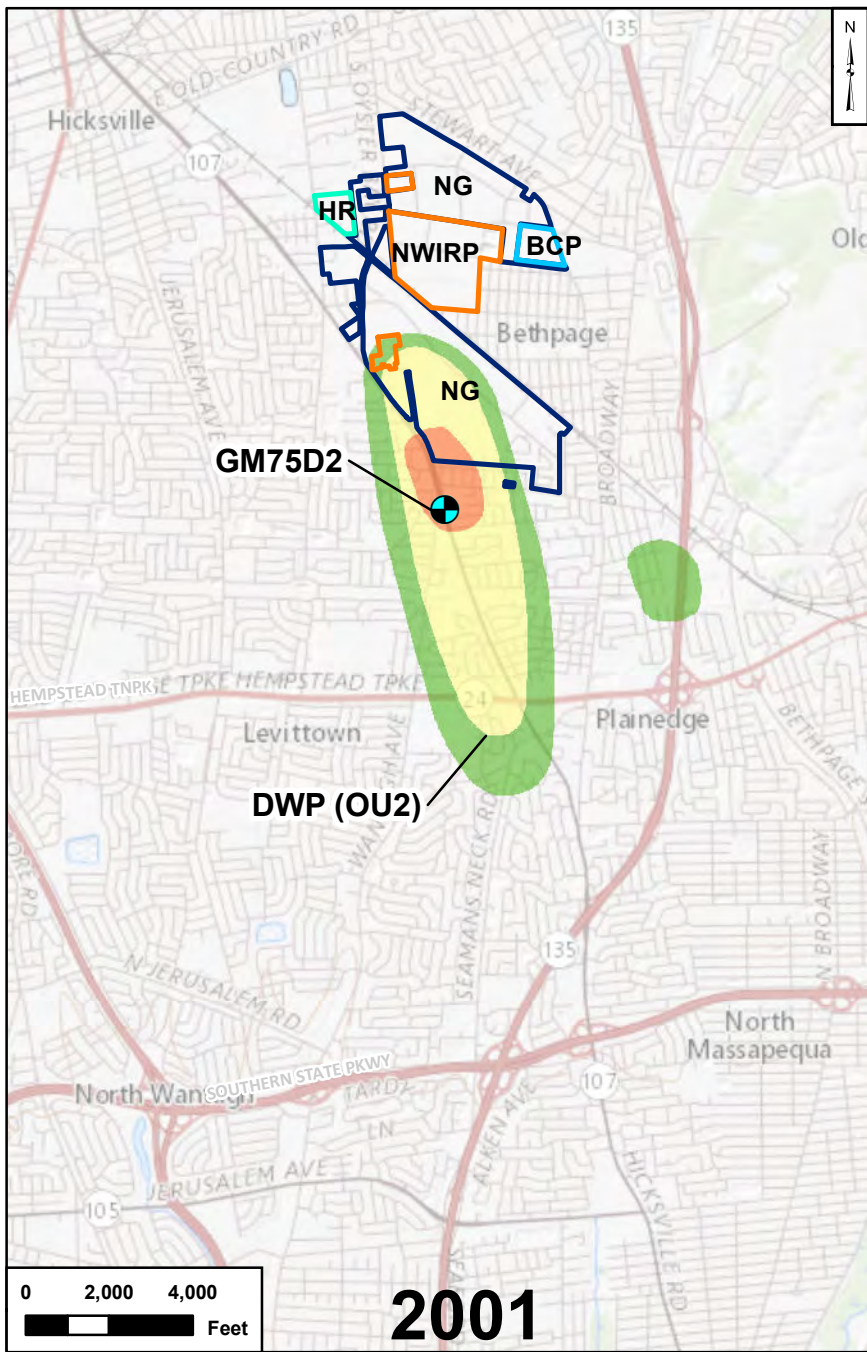

Notes:
 BCP- Bethpage Community Park (OU3)
 bgs- below ground surface
 DEP- Deep Eastern Plume (OU3)
 DWP- Deep Western Plume (OU2)
 HR- Hooker Ruco Superfund Site
 NG- Former Northrop Grumman Facility

NWIRP- Former Naval Weapons Industrial Reserve Plant Bethpage Facility
 OU- Operable Unit
 TCE- trichloroethene
 µg/L- microgram per liter

Legend	
■	5 to 100 µg/L TCE
■	>100 to 1,000 µg/L TCE
■	>1,000 µg/L TCE

*The Maximum Contaminant Level for TCE is 5 µg/L

TCE (500 to 700 feet bgs)



**2001, 2006, 2011, & 2018
 TCE CONCENTRATION
 IN GROUNDWATER
 (500 to 700 FEET BGS)
 NWIRP BETHPAGE, NEW YORK**

FILE	112G08005-WE16	SCALE	AS NOTED
FIGURE NO.	3-7	REV	DATE
			4/2/2019

NOR P:\GIS files\Bethpage\MAP DOCS\IMXD\2019 SP\2018 TCE-500-700 all.mxd MMC

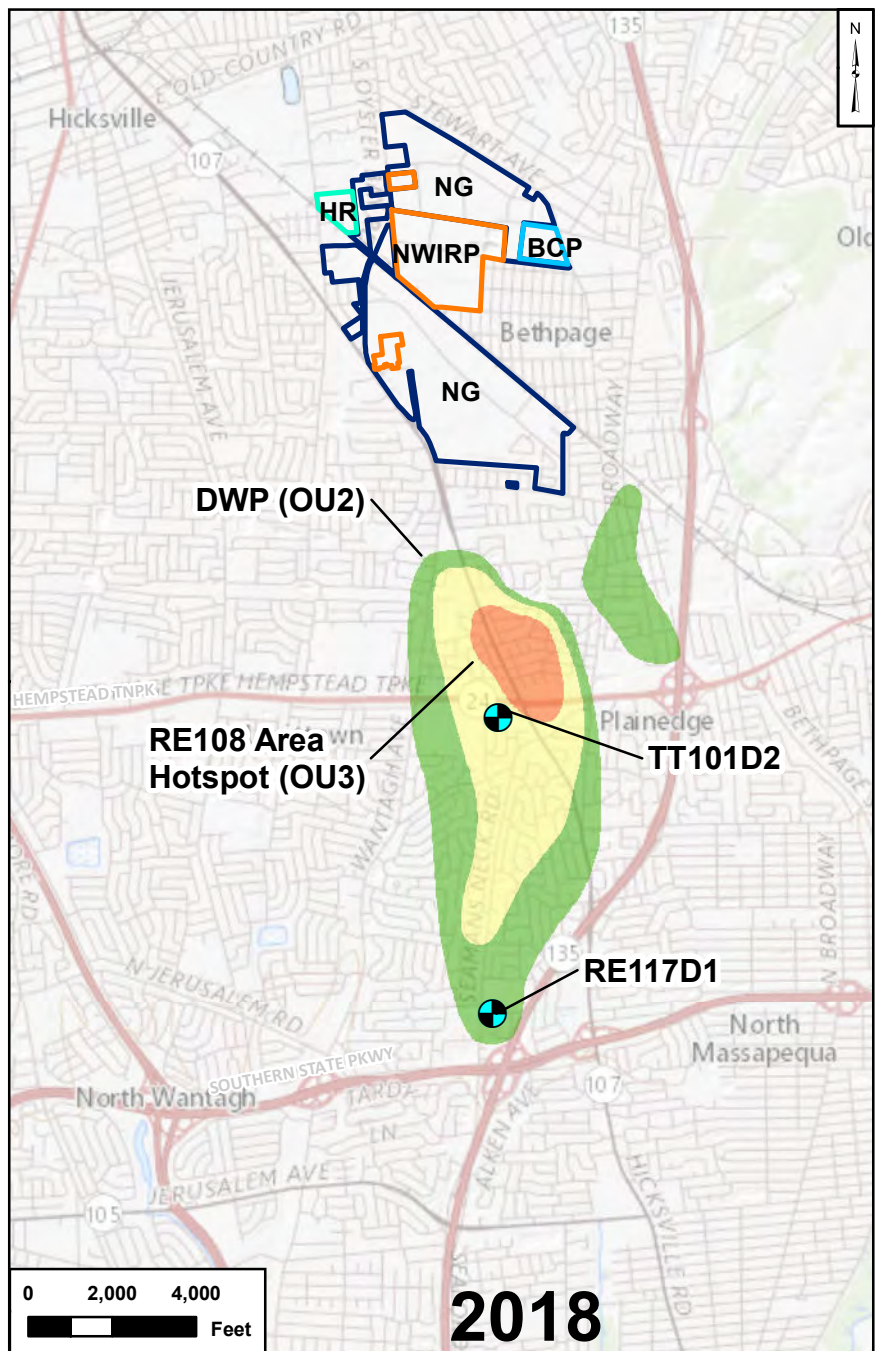
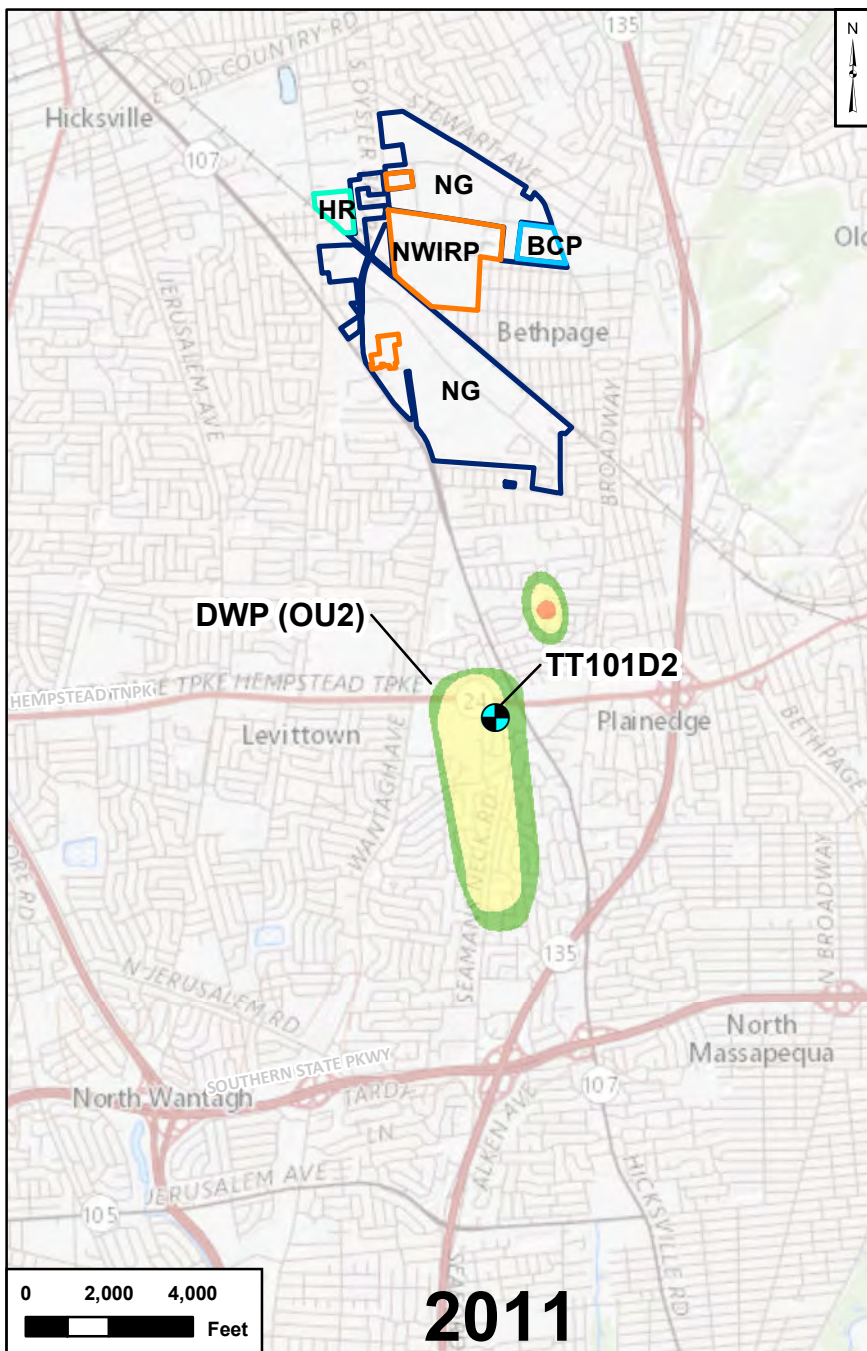
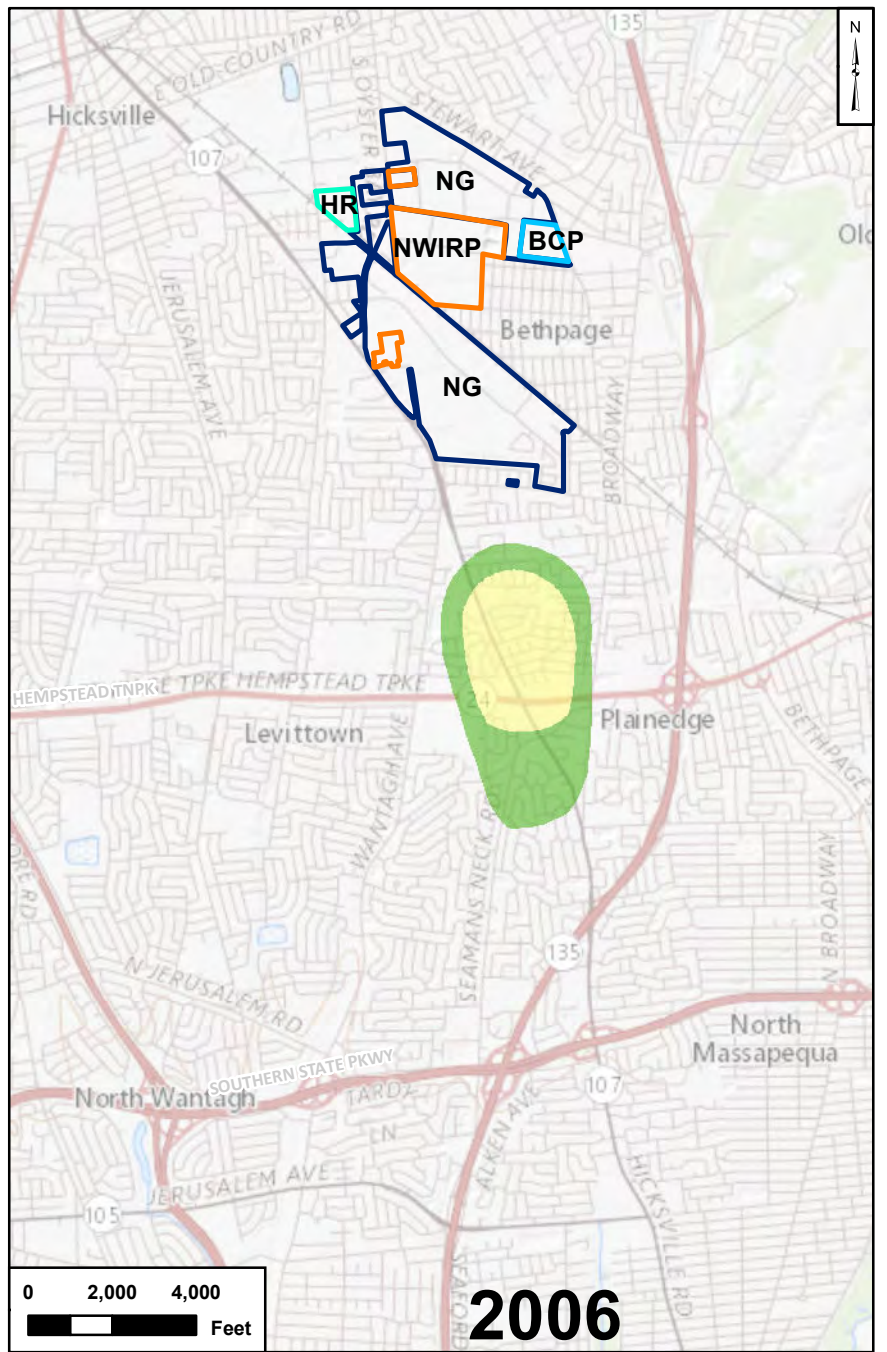
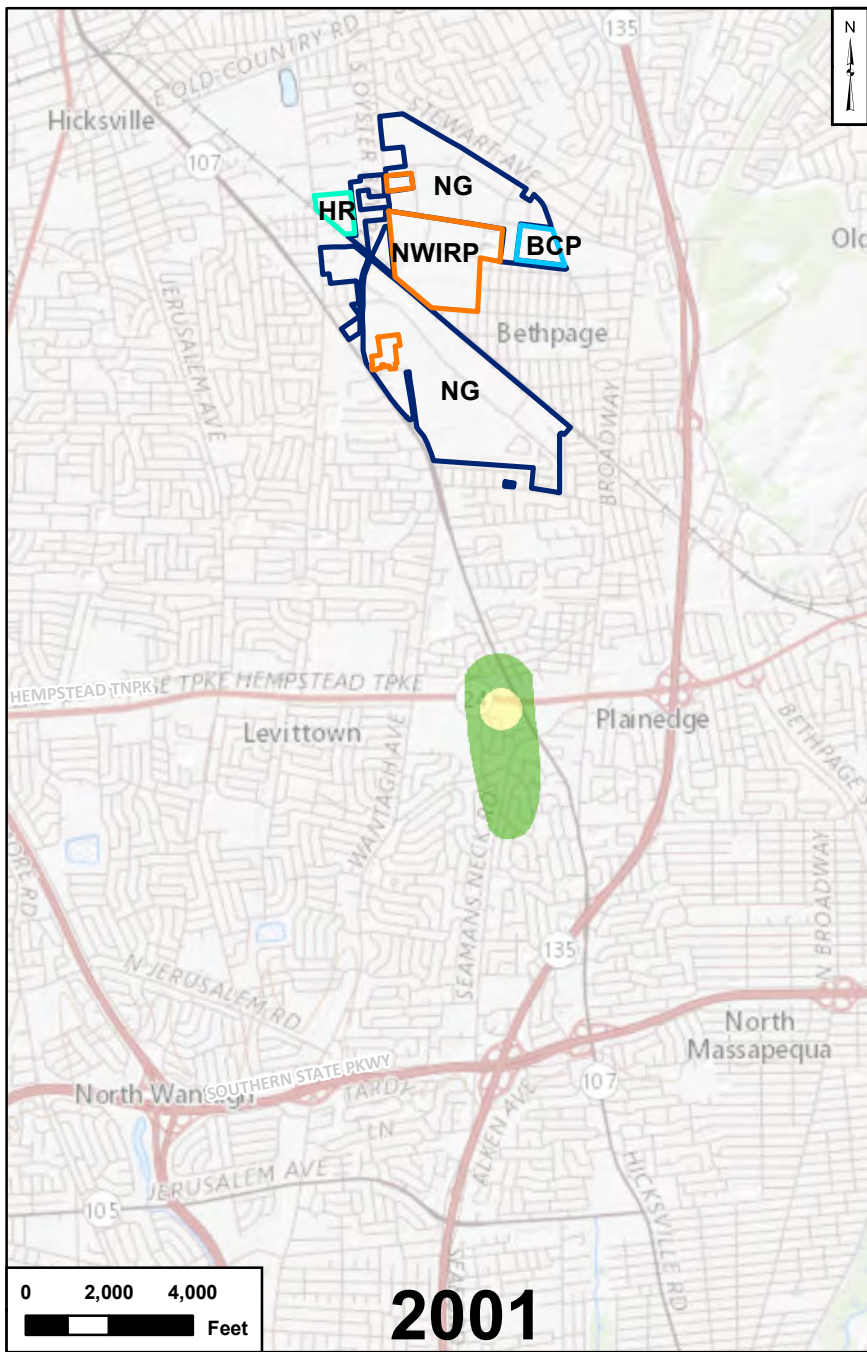

Notes:
 BCP- Bethpage Community Park (OU3)
 bgs- below ground surface
 DWP- Deep Western Plume (OU2)
 HR- Hooker Ruco Superfund Site
 NG- Former Northrop Grumman Facility

NWIRP- Former Naval Weapons Industrial Reserve Plant Bethpage Facility
 OU- Operable Unit
 TCE- trichloroethene
 µg/L- microgram per liter

Legend	
■	5 to 100 µg/L TCE
■	>100 to 1,000 µg/L TCE
■	>1,000 µg/L TCE

*The Maximum Contaminant Level for TCE is 5 µg/L

TCE (Greater than 700 feet bgs)



**2001, 2006, 2011, & 2018
 TCE CONCENTRATION
 IN GROUNDWATER
 (Greater than 700 FEET BGS)
 NWIRP BETHPAGE, NEW YORK**

FILE	112G08005-WE16	SCALE	AS NOTED
FIGURE NO.	3-8	REV	DATE
			4/2/2019

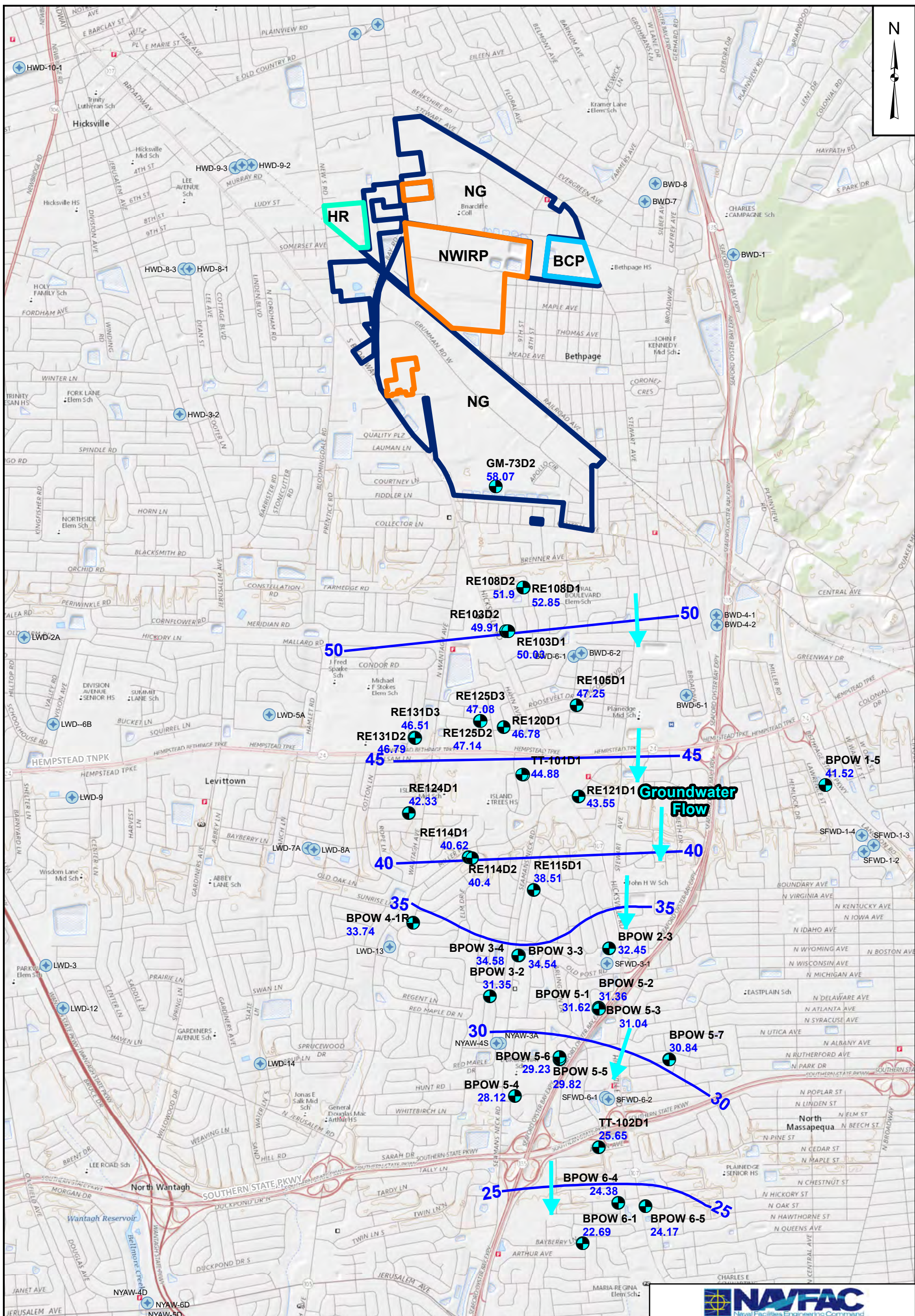

Legend

- Monitoring Well (500 to 700 ft bgs)
- Public Water Supply Well

Groundwater Contours 500 to 700 feet bgs

Groundwater Contour (feet msl)

0 1,000 2,000 3,000 4,000

Feet

Notes:

BCP- Bethpage Community Park (OU3)
 bgs- below ground surface
 BWD- Bethpage Water District
 HR- Hooker Roco Superfund Site
 LWD-Levittown Water District
 MWD-Massapequa Water District

NG- Former Northrop Grumman Facility
 NWIRP- Former Naval Weapons
 Industrial Reserve Plant Bethpage Facility
 NYAW-New York American Water
 SFWD-South Farmingdale Water District

NAFAC
 Naval Facilities Engineering Command

**JULY 2018 GROUNDWATER
 POTENTIOMETRIC SURFACE MAP
 (500 to 700 FEET BGS)
 NWIRP BETHPAGE, NEW YORK**

FILE	112G08005-WE16	SCALE	AS NOTED
FIGURE NO.	3-9	REV	DATE
			4/4/2019

NOR-P:\GIS_files\Bethpage\MAP DOCS\MXD\2019_SFBP_500-700_GW_ELE_July2018.mxd MMC 4/4/2019

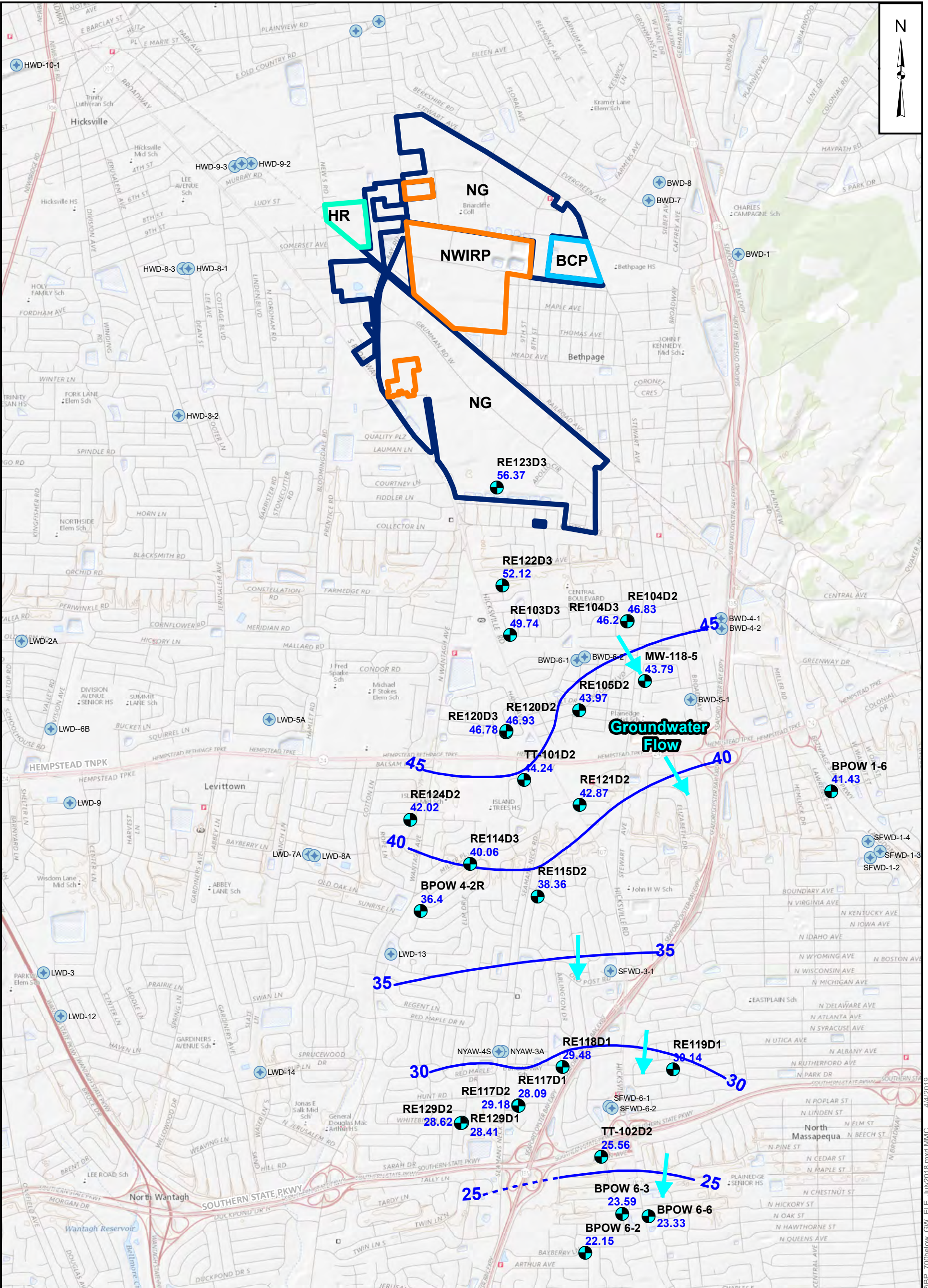

Legend

- Monitoring Well (below 700 ft bgs)
- Public Water Supply Well
- Groundwater Contours Below 700 feet bgs**
- Groundwater Contour (feet msl)
- Groundwater Contour Inferred (feet msl)

0 1,000 2,000 3,000 4,000 Feet

Notes:
 BCP- Bethpage Community Park (OU3)
 bgs- below ground surface
 BWD- Bethpage Water District
 HR- Hooker Ruco Superfund Site
 LWD-Levittown Water District
 MWD-Massapequa Water District
 NG- Former Northrop Grumman Facility
 NWIRP- Former Naval Weapons Industrial Reserve Plant Bethpage Facility
 NYAW-New York American Water
 SFWD-South Farmingdale Water District



JULY 2018 GROUNDWATER POTENTIOMETRIC SURFACE MAP (BELOW 700 FEET BGS) NWIRP BETHPAGE, NEW YORK

FILE	112G08005-WE16	SCALE	AS NOTED
FIGURE NO.	3-10	REV	DATE
			4/4/2019

NOR-P:\GIS_files\Bethpage\MAP_DOCS\MXD\2019_SFBP_700below_GW_ELE_July2018.mxd MMC 4/4/2019

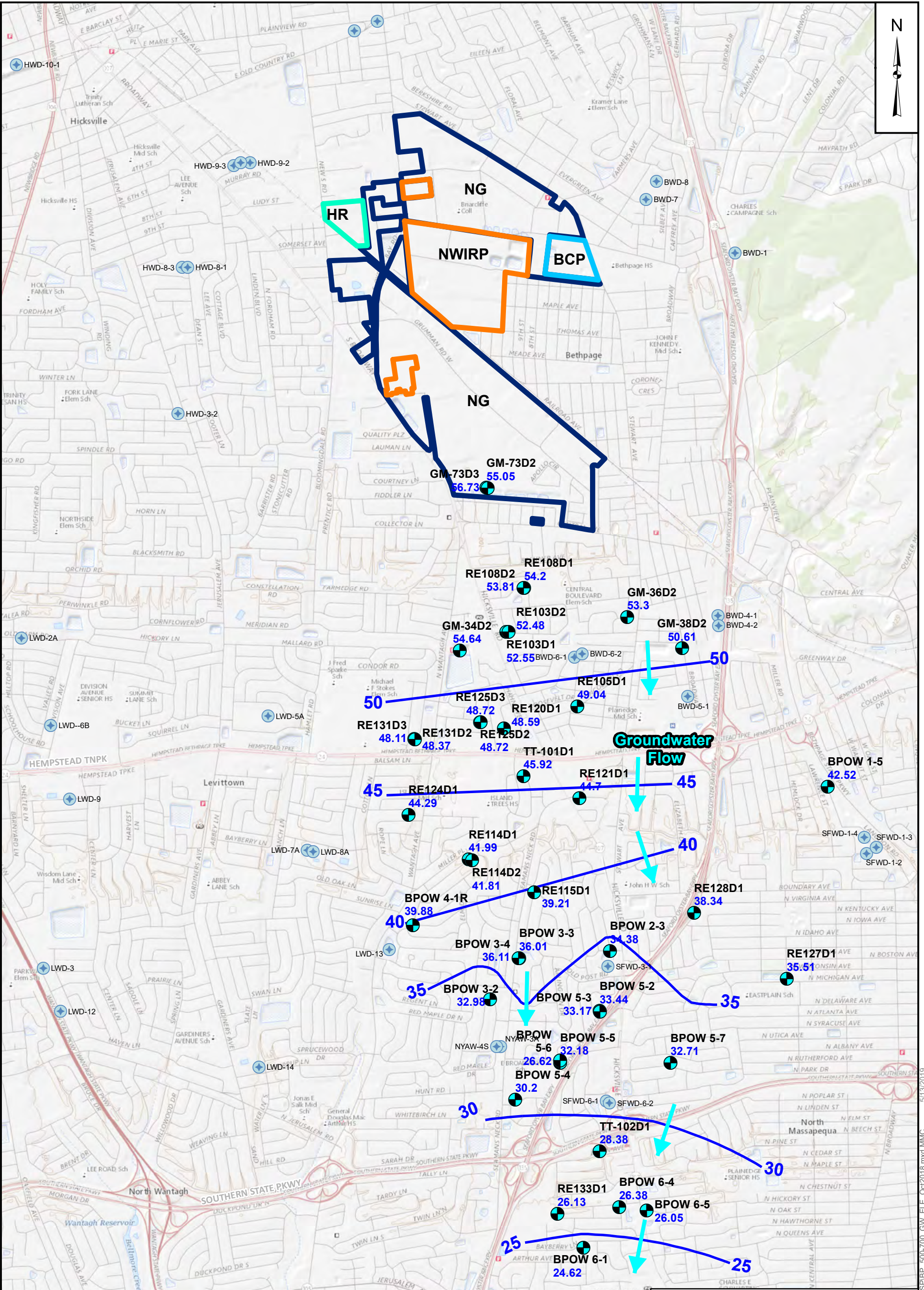

Legend

- Monitoring Well (500 to 700 feet bgs)
- Groundwater Contours 500 to 700 feet bgs
- Groundwater Contour (feet msl)

0 1,000 2,000 3,000 4,000 Feet

Notes:
 BCP- Bethpage Community Park (OU3)
 bgs- below ground surface
 BWD- Bethpage Water District
 HR- Hooker Ruco Superfund Site
 LWD-Levittown Water District
 MWD-Massapequa Water District
 NG- Former Northrop Grumman Facility
 NWIRP- Former Naval Weapons Industrial Reserve Plant Bethpage Facility
 NYAW-New York American Water
 SFWD-South Farmingdale Water District

NAFAC
 Naval Facilities Engineering Command

OCTOBER 2018 GROUNDWATER POTENTIOMETRIC SURFACE MAP (500 to 700 FEET BGS) NWIRP BETHPAGE, NEW YORK

FILE	112G08005-WE16	SCALE	AS NOTED
FIGURE NO.	3-11	REV	DATE
			5/13/2019

NOR-P:\GIS_files\Bethpage\MAP DOCS\IMXD\2019_S\BWP_500-700_GW_ELE_Oct2018.mxd MMC 5/13/2019

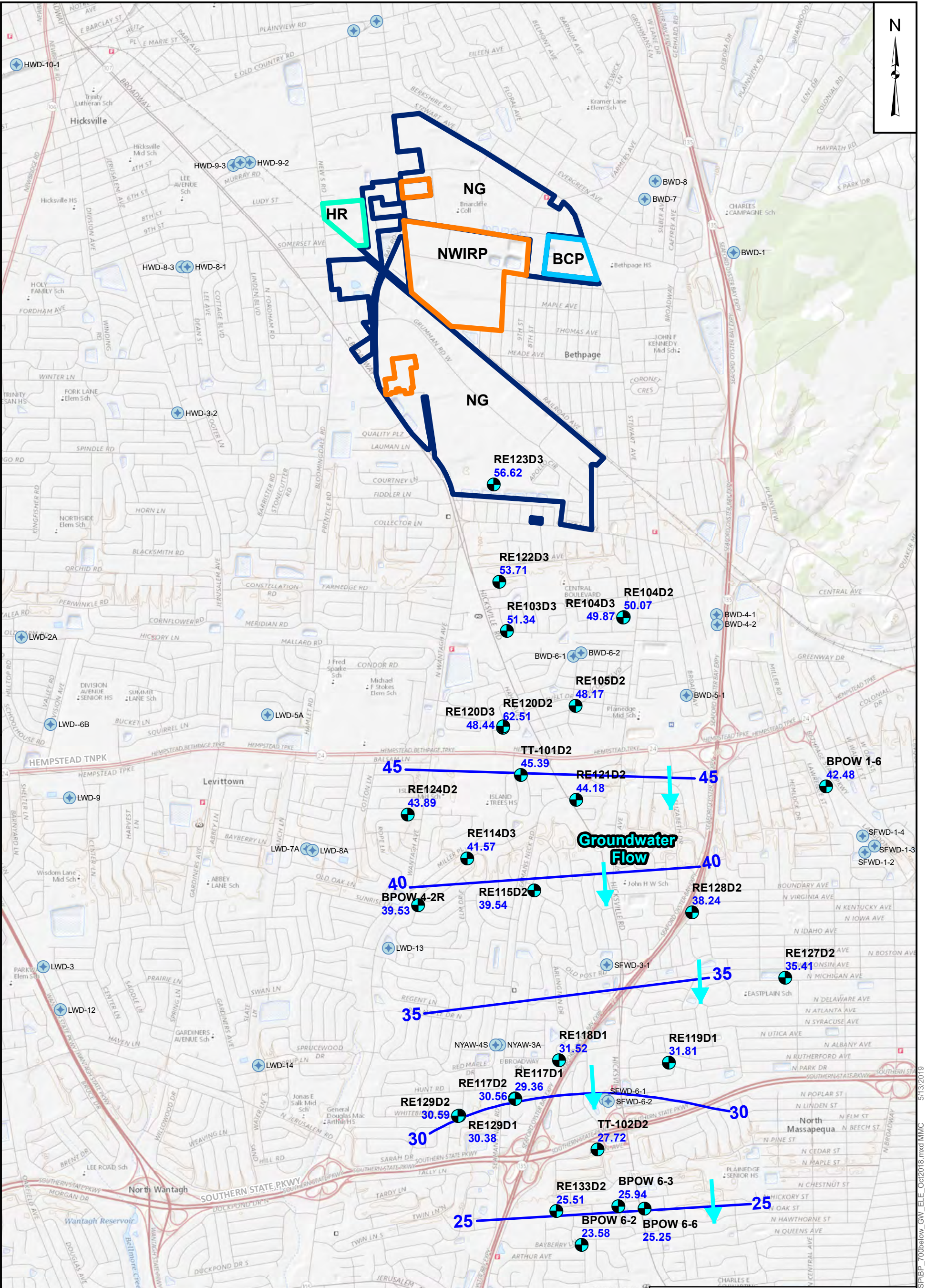

Legend

- Monitoring Well (below 700 feet bgs)
- Public Water Supply Well

Groundwater Contours Below 700 feet bgs

- Groundwater Contour (feet msl)

0 1,000 2,000 3,000 4,000

Feet

Notes:
 BCP- Bethpage Community Park (OU3) NG- Former Northrop Grumman Facility
 bgs- below ground surface NWIRP- Former Naval Weapons
 BWD- Bethpage Water District Industrial Reserve Plant Bethpage Facility
 HR- Hooker Ruco Superfund Site NYAW-New York American Water
 LWD-Levittown Water District SFWD-South Farmingdale Water District
 MWD-Massapequa Water District

NAVFAC
 Naval Facilities Engineering Command

OCTOBER 2018 GROUNDWATER POTENTIOMETRIC SURFACE MAP (BELOW 700 FEET BGS) NWIRP BETHPAGE, NEW YORK

FILE	112G08005-WE16	SCALE	AS NOTED
FIGURE NO.	3-12	REV	DATE
			5/13/2019

NOR-P:\GIS_files\Bethpage\MAP_DOCS\IMXD\2019_S\BWP_700below_GW_ELE_Oct2018.mxd MMC 5/13/2019

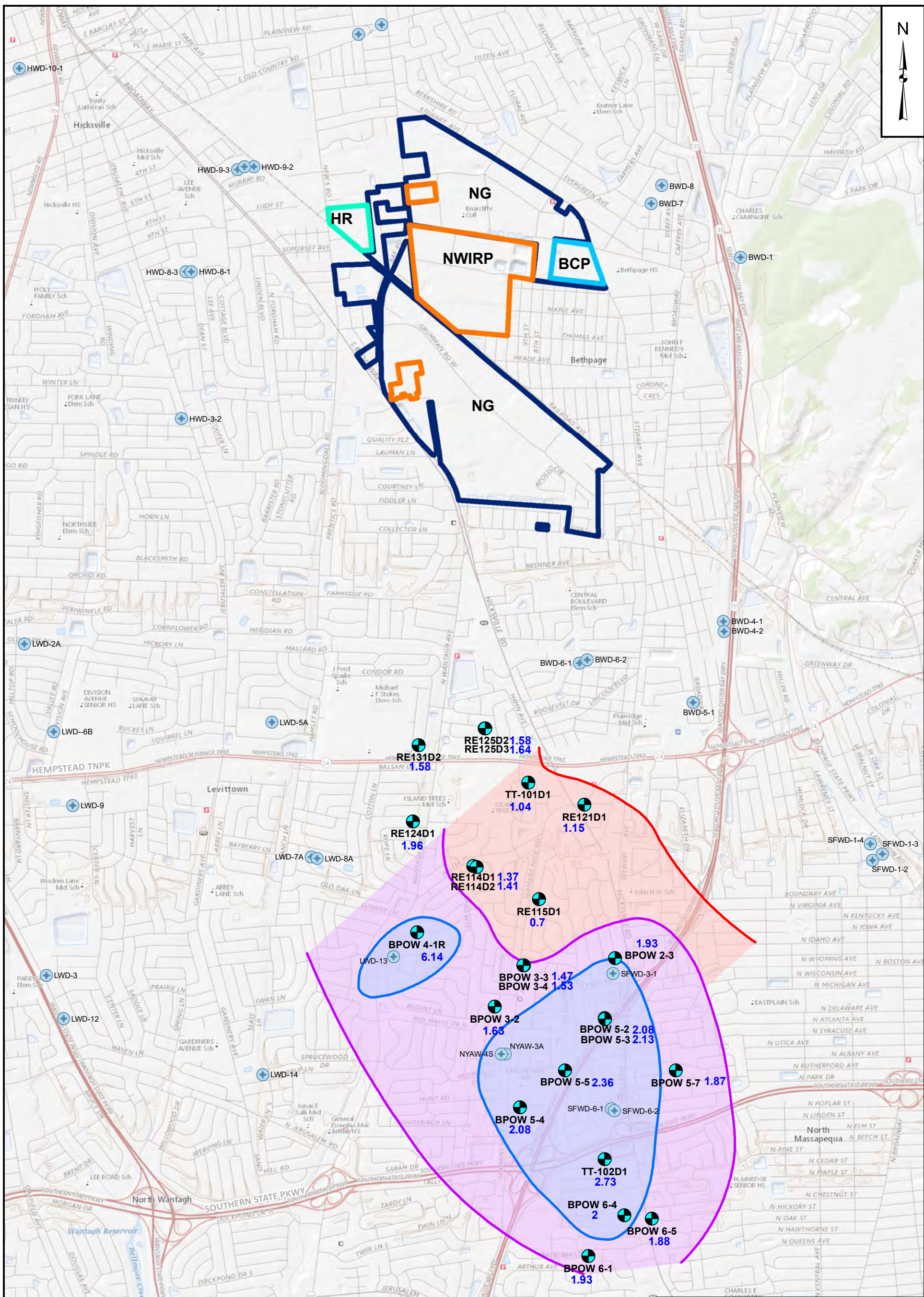

Legend

6.14 Seasonal Drawdown (ft)

Public Water Supply Well

Change in Groundwater July to October 2018

- 0.5 - 1.0 feet
- 1.0 - 1.5 feet
- 1.5 - 2.0 feet
- > 2.0 feet

0 1,000 2,000 3,000 4,000 Feet

Notes:
 BCP- Bethpage Community Park (OU3) NG- Former Northrop Grumman Facility
 bgs- below ground surface NWIRP- Former Naval Weapons
 BWD- Bethpage Water District Industrial Reserve Plant Bethpage Facility
 HR- Hooker Ruco Superfund Site NYAW-New York American Water
 LWD-Levittown Water District SFWD-South Farmingdale Water District
 MWD-Massapequa Water District

NAVFAC
 Naval Facilities Engineering Command

**GROUNDWATER
 POTENTIOMETRIC SURFACE MAP
 JULY to OCTOBER 2018- CHANGE
 (500 to 700 FEET BGS)
 NWIRP BETHPAGE, NEW YORK**

FILE	112G08005-WE16	SCALE	AS NOTED
FIGURE NO.	3-13	REV	DATE
			5/10/2019

5/10/2019 NOR-P:\GIS_files\Bethpage\MAP_DOCS\IMXD\2019_S\BWP_500-700_July-Oct2018.mxd MMC

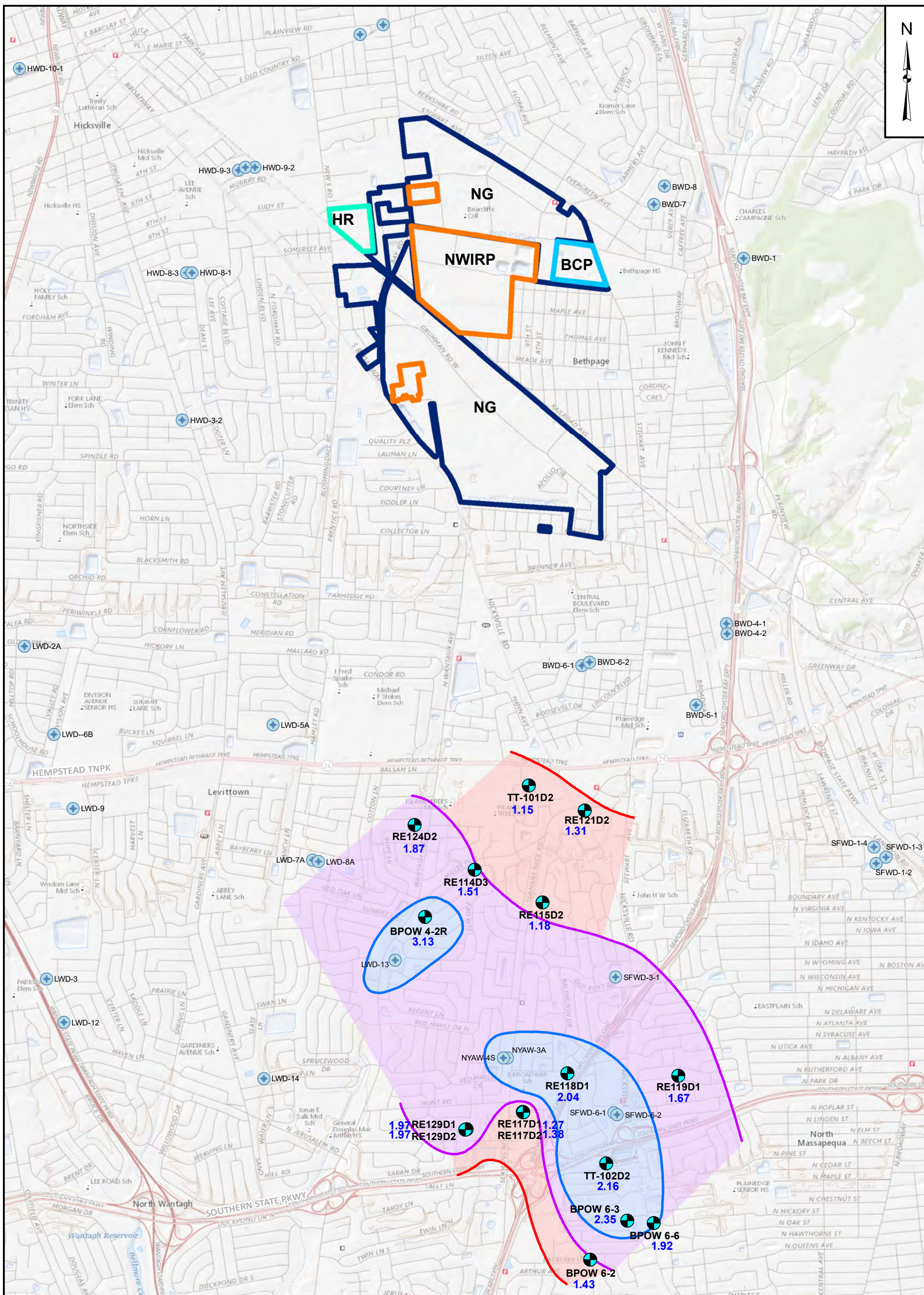

Legend

6.14 Seasonal Drawdown (ft)

Monitoring Well

Public Water Supply Well

Change in Groundwater July to October 2018

1.0 - 1.5 feet

1.5 - 2.0 feet

> 2.0 feet

0 1,000 2,000 3,000 4,000 Feet

Notes:
 BCP- Bethpage Community Park (OU3)
 bgs- below ground surface
 BWD- Bethpage Water District
 HR- Hooker Ruco Superfund Site
 LWD- Levittown Water District
 MWD- Massapequa Water District
 NG- Former Northrop Grumman Facility
 NWIRP- Former Naval Weapons Industrial Reserve Plant
 NYAW- New York American Water
 SFWD- South Farmingdale Water District

NAVFAC
 Naval Facilities Engineering Command

**GROUNDWATER
 POTENTIOMETRIC SURFACE MAP
 JULY to OCTOBER 2018- CHANGE
 (GREATER THAN 700 FEET BGS)
 NWIRP BETHPAGE, NEW YORK**

FILE 112G08005-WE16	SCALE AS NOTED
FIGURE NO. 3-14	REV DATE 4/10/2019

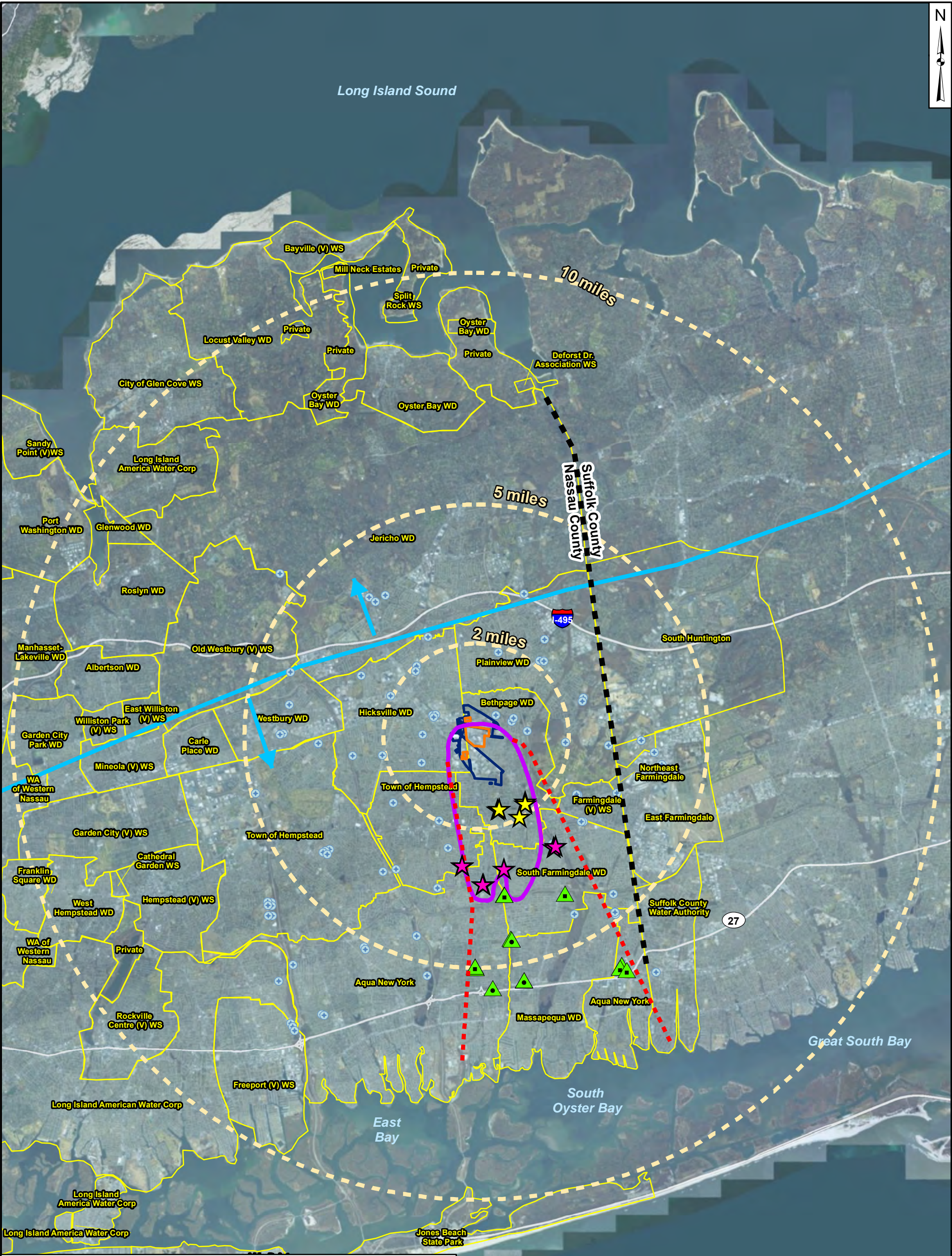

Legend

- Other Nassau County Public Water Supply Well
- Public Water Supply with treatment in place (Pre- Public Water Supply Contingency Plan)
- Public Water Supply identified in the Public Water Supply Contingency Plan with treatment in place
- Public Water Supply with potential future impact
- Groundwater Flow
- Long Island Groundwater Divide
- Potential Groundwater Flow
- 2018 TCE 5 µg/L
- Mile Radius
- Water Districts 2014
- 1997 NWIRP Bethpage Property
- 1997 Northrop Grumman Property

Notes:
 µg/L- microgram per liter
 NWIRP- Former Naval Weapons Industrial Reserve Plant Bethpage Facility
 TCE- Trichloroethene

¹From Como, et.al, 2015
 Suffolk County Public Water Supply Wells not shown

0 1 2 4 Miles

Atlantic Ocean

2013 ESRI Aerial Imagery

NAVFAC
 Naval Facilities Engineering Command

**10-MILE RADIUS
 MIGRATION MAP
 NASSAU COUNTY
 WATER DISTRICTS
 NASSAU COUNTY, NEW YORK**

FILE	112G08005-WE09	SCALE	AS NOTED
FIGURE NO.	4-1	REV	DATE
			4/16/2019

NOR_P:\GIS_files\Bethpage\MAP_DOCS\MXD\2019_SFWaterDistricts_loc.mxd

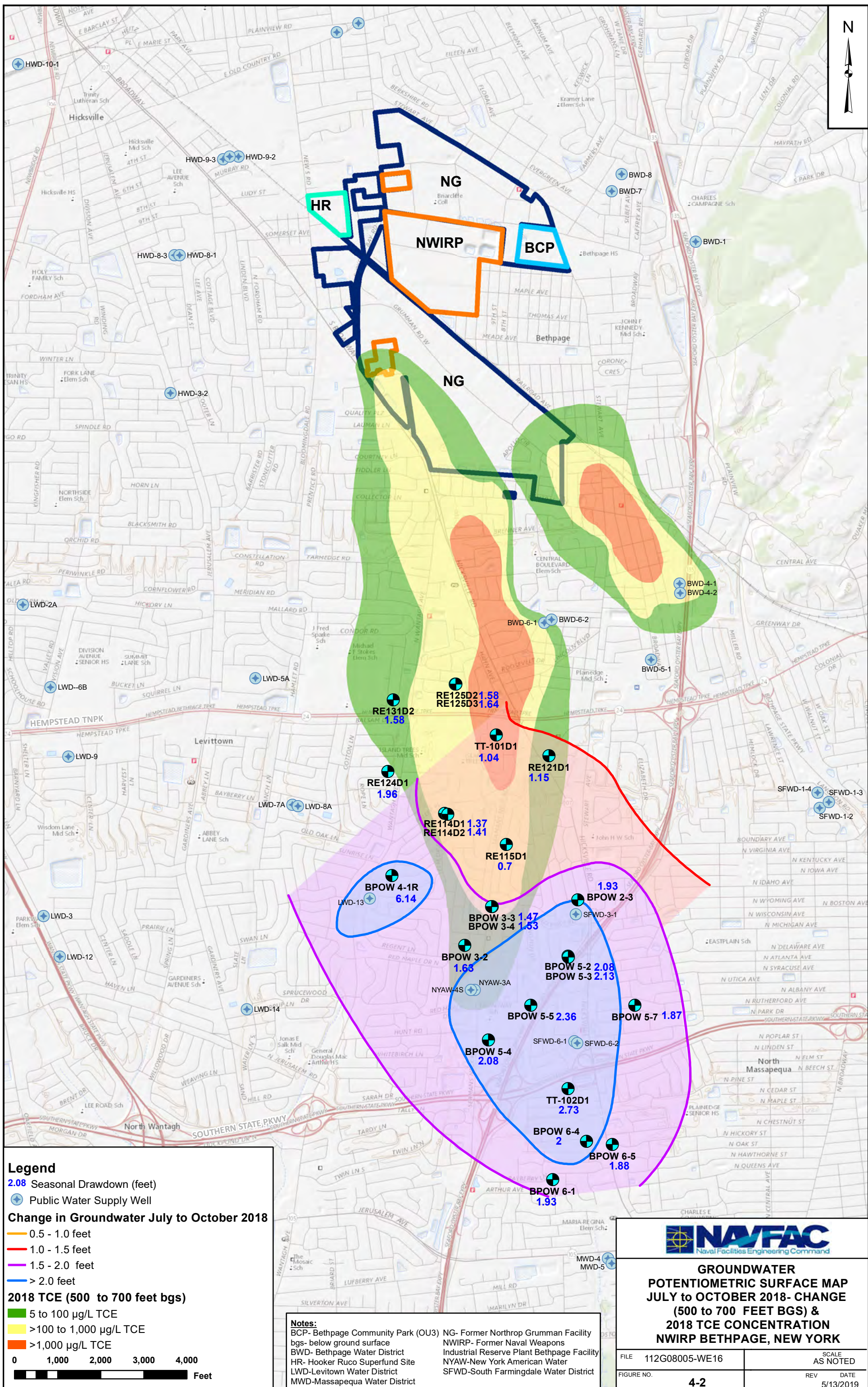

Legend

2.08 Seasonal Drawdown (feet)

Public Water Supply Well

Change in Groundwater July to October 2018

- 0.5 - 1.0 feet
- 1.0 - 1.5 feet
- 1.5 - 2.0 feet
- > 2.0 feet

2018 TCE (500 to 700 feet bgs)

- 5 to 100 µg/L TCE
- >100 to 1,000 µg/L TCE
- >1,000 µg/L TCE

0 1,000 2,000 3,000 4,000 Feet

Notes:
 BCP- Bethpage Community Park (OU3) NG- Former Northrop Grumman Facility
 bgs- below ground surface Industrial Reserve Plant Bethpage Facility
 BWD- Bethpage Water District NYAW-New York American Water
 HR- Hooker Ruco Superfund Site NYAW-4S
 LWD-Levittown Water District NYAW-3A
 MWD-Massapequa Water District SFWD-South Farmingdale Water District

NAVFAC
 Naval Facilities Engineering Command

GROUNDWATER POTENTIOMETRIC SURFACE MAP JULY TO OCTOBER 2018- CHANGE (500 TO 700 FEET BGS) & 2018 TCE CONCENTRATION NWIRP BETHPAGE, NEW YORK

FILE	112G08005-WE16	SCALE	AS NOTED
FIGURE NO.	4-2	REV	DATE
			5/13/2019

5/13/2019 NOR-P:\GIS_files\Bethpage\MAP_DOCS\IMXD\2019_S\BWP_500-700_July_oct2018_4-2.mxd MMC

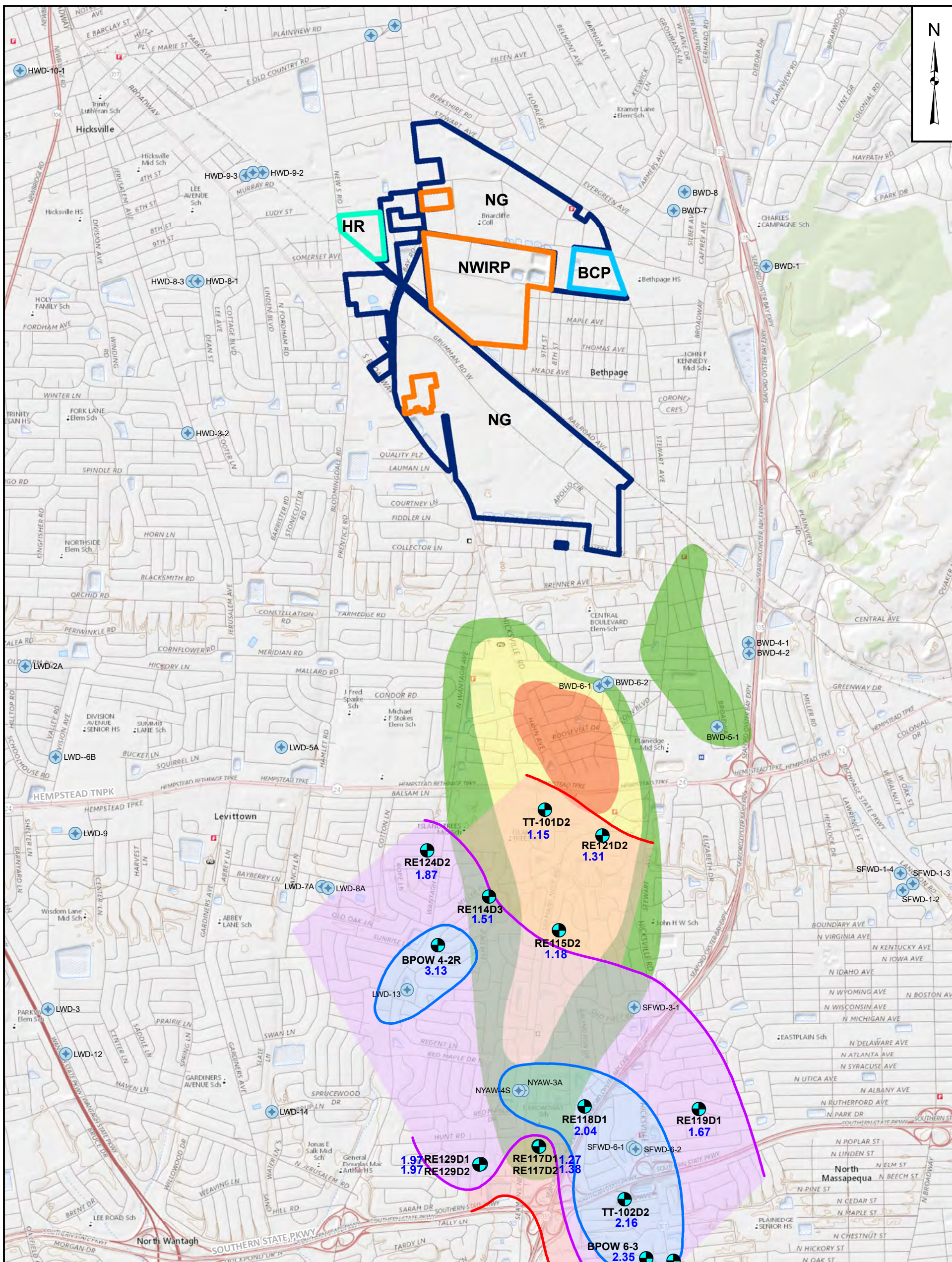

Legend

- 1.97 Seasonal Drawdown (ft)
- Public Water Supply Well
- Monitoring Well

Change in Groundwater July to October 2018

- 1.0 - 1.5 feet
- 1.5 - 2.0 feet
- > 2.0 feet

2018 TCE (Greater than 700 feet bgs)

- 5 to 100 µg/L TCE
- >100 to 1,000 µg/L TCE
- >1,000 µg/L TCE

0 1,000 2,000 3,000 4,000 Feet

Notes:
 BCP- Bethpage Community Park (OU3) NG- Former Northrop Grumman Facility
 bgs- below ground surface NWIRP- Former Naval Weapons
 BWD- Bethpage Water District Industrial Reserve Plant Bethpage Facility
 HR- Hooker Ruco Superfund Site NYAW-New York American Water
 LWD-Levittown Water District SFWD-South Farmingdale Water District
 MWD-Massapequa Water District

NAFAC
 Naval Facilities Engineering Command

GROUNDWATER POTENTIOMETRIC SURFACE MAP JULY TO OCTOBER 2018- CHANGE (GREATER THAN 700 FEET BGS) & TCE CONCENTRATIONS NWIRP BETHPAGE, NEW YORK

FILE	112G08005-WE16	SCALE	AS NOTED
FIGURE NO.	4-3	REV	DATE
			5/13/2019

NOR-P:GIS_files\Bethpage\MAP_DOCS\IMXD\2019_S\BWP_700below_july_soc2018_4-3.mxd\MMCS\13\2019

This page intentionally left blank

APPENDICES

This page intentionally left blank

**APPENDIX A
CHEMICAL DATA TABLES**

This page intentionally left blank

**2018 Trichloroethene (TCE) Concentrations
Groundwater Locations
Former NWIRP Bethpage, New York
Page 1 of 13**

LOCATION	TCE µg/L	DATE	PLUME DEPTH (ft bgs)	DATA SOURCE
B24MW-2	2.5	8/9/2018	0-300	Arcadis, 2018 Groundwater Investigation Analytical Results NOT YET PUBLISHED
B24MW-3	ND	8/9/2018	0-300	Arcadis, 2018 Groundwater Investigation Analytical Results NOT YET PUBLISHED
B30MW-1	ND	8/9/2018	0-300	Arcadis, 2018 Groundwater Investigation Analytical Results NOT YET PUBLISHED
BCPMW-4-1	13.5	7/24/2018	0-300	Arcadis, 2018 Groundwater Investigation Analytical Results NOT YET PUBLISHED
BCPMW-4-2	61.5	7/24/2018	0-300	Arcadis, 2018 Groundwater Investigation Analytical Results NOT YET PUBLISHED
BCPMW-4-3	ND	8/8/2018	0-300	Arcadis, 2018 Groundwater Investigation Analytical Results NOT YET PUBLISHED
BCPMW-6-1	ND	8/6/2018	0-300	Arcadis, 2018 Groundwater Investigation Analytical Results NOT YET PUBLISHED
BCPMW-6-2	ND	8/6/2018	0-300	Arcadis, 2018 Groundwater Investigation Analytical Results NOT YET PUBLISHED
BCPMW-7-1	ND	8/8/2018	0-300	Arcadis, 2018 Groundwater Investigation Analytical Results NOT YET PUBLISHED
BPOW-1-1	1.3	4/13/2018	0-300	Arcadis, Concentrations of Volatile Organic Compounds and 1,4 Dioxane in Outpost Wells, Second Quarter 2018, Operable Unit 2, Northrop Grumman Systems Corporation, Bethpage, New York; NOT YET PUBLISHED
GM-13D	13.4	6/13/2018	0-300	Arcadis, Concentrations of Volatile Organic Compounds and 1,4 Dioxane in Monitoring Wells, Second Quarter 2018, Operable Unit 2, Northrop Grumman Systems Corporation, Bethpage, New York; NOT YET PUBLISHED
GM-15I	0.94 J	6/6/2018	0-300	Arcadis, Concentrations of Volatile Organic Compounds and 1,4 Dioxane in Monitoring Wells, Second Quarter 2018, Operable Unit 2, Northrop Grumman Systems Corporation, Bethpage, New York; NOT YET PUBLISHED
GM-17D	<0.53	10/26/2018	0-300	Arcadis, Fourth Quarter 2018 Groundwater Investigation Analytical Results; NOT YET PUBLISHED
GM-17I	<0.53	10/26/2018	0-300	Arcadis, Fourth Quarter 2018 Groundwater Investigation Analytical Results; NOT YET PUBLISHED
GM-18D	0.64	10/18/2018	0-300	Arcadis, Fourth Quarter 2018 Groundwater Investigation Analytical Results; NOT YET PUBLISHED
GM-18I	<1.0	7/5/2018	0-300	Arcadis, Concentrations of Volatile Organic Compounds and 1,4 Dioxane in Monitoring Wells, Second Quarter 2018, Operable Unit 2, Northrop Grumman Systems Corporation, Bethpage, New York; NOT YET PUBLISHED
GM-20D	49.9	6/28/2018	0-300	Arcadis, Concentrations of Volatile Organic Compounds and 1,4 Dioxane in Monitoring Wells, Second Quarter 2018, Operable Unit 2, Northrop Grumman Systems Corporation, Bethpage, New York; NOT YET PUBLISHED
GM-20I	0.58 J	6/28/2018	0-300	Arcadis, Concentrations of Volatile Organic Compounds and 1,4 Dioxane in Monitoring Wells, Second Quarter 2018, Operable Unit 2, Northrop Grumman Systems Corporation, Bethpage, New York; NOT YET PUBLISHED
GM-21D	1.1	6/18/2018	0-300	Arcadis, Concentrations of Volatile Organic Compounds and 1,4 Dioxane in Monitoring Wells, Second Quarter 2018, Operable Unit 2, Northrop Grumman Systems Corporation, Bethpage, New York; NOT YET PUBLISHED
GM-21I	0.84 J	6/27/2018	0-300	Arcadis, Concentrations of Volatile Organic Compounds and 1,4 Dioxane in Monitoring Wells, Second Quarter 2018, Operable Unit 2, Northrop Grumman Systems Corporation, Bethpage, New York; NOT YET PUBLISHED
GM-21S	0.46 J	6/22/2018	0-300	Arcadis, Concentrations of Volatile Organic Compounds and 1,4 Dioxane in Monitoring Wells, Second Quarter 2018, Operable Unit 2, Northrop Grumman Systems Corporation, Bethpage, New York; NOT YET PUBLISHED

**2018 Trichloroethene (TCE) Concentrations
Groundwater Locations
Former NWIRP Bethpage, New York
Page 2 of 13**

GM-36D	<1.0	6/26/2018	0-300	Arcadis, Concentrations of Volatile Organic Compounds and 1,4 Dioxane in Monitoring Wells, Second Quarter 2018, Operable Unit 2, Northrop Grumman Systems Corporation, Bethpage, New York; NOT YET PUBLISHED
GM-37D	11	6/29/2018	0-300	Arcadis, Concentrations of Volatile Organic Compounds and 1,4 Dioxane in Monitoring Wells, Second Quarter 2018, Operable Unit 2, Northrop Grumman Systems Corporation, Bethpage, New York; NOT YET PUBLISHED
GM-39DA	0.6	10/19/2018	0-300	Form 1_fourth Quarter 2018_Northrop Grumman Wells_Final.pdf
GM-74I	1.2	6/5/2018	0-300	Arcadis, Concentrations of Volatile Organic Compounds and 1,4 Dioxane in Monitoring Wells, Second Quarter 2018, Operable Unit 2, Northrop Grumman Systems Corporation, Bethpage, New York; NOT YET PUBLISHED
GM-78I	4.4	6/21/2018	0-300	Arcadis, Concentrations of Volatile Organic Compounds and 1,4 Dioxane in Monitoring Wells, Second Quarter 2018, Operable Unit 2, Northrop Grumman Systems Corporation, Bethpage, New York; NOT YET PUBLISHED
GM-78S	0.95 J	6/21/2018	0-300	Arcadis, Concentrations of Volatile Organic Compounds and 1,4 Dioxane in Monitoring Wells, Second Quarter 2018, Operable Unit 2, Northrop Grumman Systems Corporation, Bethpage, New York; NOT YET PUBLISHED
GM-79D	29.8	6/18/2018	0-300	Arcadis, Concentrations of Volatile Organic Compounds and 1,4 Dioxane in Monitoring Wells, Second Quarter 2018, Operable Unit 2, Northrop Grumman Systems Corporation, Bethpage, New York; NOT YET PUBLISHED
GM-79I	<1.0	7/5/2018	0-300	Arcadis, Concentrations of Volatile Organic Compounds and 1,4 Dioxane in Monitoring Wells, Second Quarter 2018, Operable Unit 2, Northrop Grumman Systems Corporation, Bethpage, New York; NOT YET PUBLISHED
HN-24IR	7.6	9/14/2018	0-300	Tetra Tech, Fourth Quarter 2018 Groundwater Investigation Analytical Results; NOT YET PUBLISHED
HN-24S	0.5	12/8/2018	0-300	Tetra Tech, Fourth Quarter 2018 Groundwater Investigation Analytical Results; NOT YET PUBLISHED
HN-27I	0.2	12/10/2018	0-300	Tetra Tech, Fourth Quarter 2018 Groundwater Investigation Analytical Results; NOT YET PUBLISHED
HN-29D	0.95	12/9/2018	0-300	Tetra Tech, Fourth Quarter 2018 Groundwater Investigation Analytical Results; NOT YET PUBLISHED
HN-29IR	0.2	12/9/2018	0-300	Tetra Tech, Fourth Quarter 2018 Groundwater Investigation Analytical Results; NOT YET PUBLISHED
HN-40I	0.75 J	6/20/2018	0-300	Arcadis, Concentrations of Volatile Organic Compounds and 1,4 Dioxane in Monitoring Wells, Second Quarter 2018, Operable Unit 2, Northrop Grumman Systems Corporation, Bethpage, New York; NOT YET PUBLISHED
HN-40S	<1.0	6/20/2018	0-300	Arcadis, Concentrations of Volatile Organic Compounds and 1,4 Dioxane in Monitoring Wells, Second Quarter 2018, Operable Unit 2, Northrop Grumman Systems Corporation, Bethpage, New York; NOT YET PUBLISHED
HN-42I	<1.0	6/19/2018	0-300	Arcadis, Concentrations of Volatile Organic Compounds and 1,4 Dioxane in Monitoring Wells, Second Quarter 2018, Operable Unit 2, Northrop Grumman Systems Corporation, Bethpage, New York; NOT YET PUBLISHED
HN-42S	<1.0	6/19/2018	0-300	Arcadis, Concentrations of Volatile Organic Compounds and 1,4 Dioxane in Monitoring Wells, Second Quarter 2018, Operable Unit 2, Northrop Grumman Systems Corporation, Bethpage, New York; NOT YET PUBLISHED
MW01	2.4	12/10/2018	0-300	Tetra Tech, Fourth Quarter 2018 Groundwater Investigation Analytical Results; NOT YET PUBLISHED
MW02	4.6	12/11/2018	0-300	Tetra Tech, Fourth Quarter 2018 Groundwater Investigation Analytical Results; NOT YET PUBLISHED
MW03	0.6	12/11/2018	0-300	Tetra Tech, Fourth Quarter 2018 Groundwater Investigation Analytical Results; NOT YET PUBLISHED
MW-63D1	2.7	11/8/2018	0-300	GHD, 2019. Quarterly Report – Fourth Quarter 2018 (October through December), Administrative Orders Hooker Chemical/Ruco Polymer Corporation Site, Index Nos. II CERCLA 80216, II CERCLA 94 0210, and II CERCLA 02 2001 2018
MW-72D1	<1.0	11/6/2018	0-300	GHD, 2019. Quarterly Report – Fourth Quarter 2018 (October through December), Administrative Orders Hooker Chemical/Ruco Polymer Corporation Site, Index Nos. II CERCLA 80216, II CERCLA 94 0210, and II CERCLA 02 2001 2018

**2018 Trichloroethene (TCE) Concentrations
Groundwater Locations
Former NWIRP Bethpage, New York
Page 3 of 13**

MW-72D2	9.49	11/6/2018	0-300	GHD, 2019. Quarterly Report – Fourth Quarter 2018 (October through December), Administrative Orders Hooker Chemical/Ruco Polymer Corporation Site, Index Nos. II CERCLA 80216, II CERCLA 94 0210, and II CERCLA 02 2001 2018
MW-73D2	1.67	11/6/2018	0-300	GHD, 2019. Quarterly Report – Fourth Quarter 2018 (October through December), Administrative Orders Hooker Chemical/Ruco Polymer Corporation Site, Index Nos. II CERCLA 80216, II CERCLA 94 0210, and II CERCLA 02 2001 2018
MW-75D2	0.86 J	11/6/2018	0-300	GHD, 2019. Quarterly Report – Fourth Quarter 2018 (October through December), Administrative Orders Hooker Chemical/Ruco Polymer Corporation Site, Index Nos. II CERCLA 80216, II CERCLA 94 0210, and II CERCLA 02 2001 2018
MW-77D2	13.3	11/8/2018	0-300	GHD, 2019. Quarterly Report – Fourth Quarter 2018 (October through December), Administrative Orders Hooker Chemical/Ruco Polymer Corporation Site, Index Nos. II CERCLA 80216, II CERCLA 94 0210, and II CERCLA 02 2001 2018
MW-85D2	4.9	11/12/2018	0-300	GHD, 2019. Quarterly Report – Fourth Quarter 2018 (October through December), Administrative Orders Hooker Chemical/Ruco Polymer Corporation Site, Index Nos. II CERCLA 80216, II CERCLA 94 0210, and II CERCLA 02 2001 2018
MW-86D1	4.7	11/8/2018	0-300	GHD, 2019. Quarterly Report – Fourth Quarter 2018 (October through December), Administrative Orders Hooker Chemical/Ruco Polymer Corporation Site, Index Nos. II CERCLA 80216, II CERCLA 94 0210, and II CERCLA 02 2001 2018
MW-85I	2.58	11/12/2018	0-300	GHD, 2019. Quarterly Report – Fourth Quarter 2018 (October through December), Administrative Orders Hooker Chemical/Ruco Polymer Corporation Site, Index Nos. II CERCLA 80216, II CERCLA 94 0210, and II CERCLA 02 2001 2018
MW-86D2	141	11/8/2018	0-300	GHD, 2019. Quarterly Report – Fourth Quarter 2018 (October through December), Administrative Orders Hooker Chemical/Ruco Polymer Corporation Site, Index Nos. II CERCLA 80216, II CERCLA 94 0210, and II CERCLA 02 2001 2018
MW-89D2	5.26	11/12/2018	0-300	GHD, 2019. Quarterly Report – Fourth Quarter 2018 (October through December), Administrative Orders Hooker Chemical/Ruco Polymer Corporation Site, Index Nos. II CERCLA 80216, II CERCLA 94 0210, and II CERCLA 02 2001 2018
MW-109-3	580	11/14/2018	0-300	Arcadis, 2018 Groundwater Investigation Analytical Results NOT YET PUBLISHED
MW-200-1	ND	7/30/2018	0-300	Arcadis, 2018 Groundwater Investigation Analytical Results NOT YET PUBLISHED
MW-201-1	0.90 J	8/1/2018	0-300	Arcadis, 2018 Groundwater Investigation Analytical Results NOT YET PUBLISHED
MW-202-1	0.70 J	7/31/2018	0-300	Arcadis, 2018 Groundwater Investigation Analytical Results NOT YET PUBLISHED
MW-203-1	2.6	8/2/2018	0-300	Arcadis, 2018 Groundwater Investigation Analytical Results NOT YET PUBLISHED
MW-208-1	11.7	8/2/2018	0-300	Arcadis, 2018 Groundwater Investigation Analytical Results NOT YET PUBLISHED
MW-301D	0.2	12/6/2018	0-300	Tetra Tech, Fourth Quarter 2018 Groundwater Investigation Analytical Results; NOT YET PUBLISHED
MW-301I	0.2	12/7/2018	0-300	Tetra Tech, Fourth Quarter 2018 Groundwater Investigation Analytical Results; NOT YET PUBLISHED
MW-301S	2.7	12/6/2018	0-300	Tetra Tech, Fourth Quarter 2018 Groundwater Investigation Analytical Results; NOT YET PUBLISHED
MW-302D	3.6	12/5/2018	0-300	Tetra Tech, Fourth Quarter 2018 Groundwater Investigation Analytical Results; NOT YET PUBLISHED
MW-302I1	4.3	12/5/2018	0-300	Tetra Tech, Fourth Quarter 2018 Groundwater Investigation Analytical Results; NOT YET PUBLISHED
MW-302I2	2.8	12/5/2018	0-300	Tetra Tech, Fourth Quarter 2018 Groundwater Investigation Analytical Results; NOT YET PUBLISHED
MW-302S	0.45	12/5/2018	0-300	Tetra Tech, Fourth Quarter 2018 Groundwater Investigation Analytical Results; NOT YET PUBLISHED

**2018 Trichloroethene (TCE) Concentrations
Groundwater Locations
Former NWIRP Bethpage, New York
Page 4 of 13**

MW-303D	1.2	12/7/2018	0-300	Tetra Tech, Fourth Quarter 2018 Groundwater Investigation Analytical Results; NOT YET PUBLISHED
MW-303I1	5.3	12/7/2018	0-300	Tetra Tech, Fourth Quarter 2018 Groundwater Investigation Analytical Results; NOT YET PUBLISHED
MW-303I2	1.7	12/7/2018	0-300	Tetra Tech, Fourth Quarter 2018 Groundwater Investigation Analytical Results; NOT YET PUBLISHED
MW-303S	0.2	12/7/2018	0-300	Tetra Tech, Fourth Quarter 2018 Groundwater Investigation Analytical Results; NOT YET PUBLISHED
MW-304D	0.2	12/4/2018	0-300	Tetra Tech, Fourth Quarter 2018 Groundwater Investigation Analytical Results; NOT YET PUBLISHED
MW-304I1	0.2	12/4/2018	0-300	Tetra Tech, Fourth Quarter 2018 Groundwater Investigation Analytical Results; NOT YET PUBLISHED
MW-304I2	0.2	12/4/2018	0-300	Tetra Tech, Fourth Quarter 2018 Groundwater Investigation Analytical Results; NOT YET PUBLISHED
MW-304S	0.2	12/4/2018	0-300	Tetra Tech, Fourth Quarter 2018 Groundwater Investigation Analytical Results; NOT YET PUBLISHED
MW-305D	630	12/5/2018	0-300	Tetra Tech, Fourth Quarter 2018 Groundwater Investigation Analytical Results; NOT YET PUBLISHED
MW-305I	850	12/5/2018	0-300	Tetra Tech, Fourth Quarter 2018 Groundwater Investigation Analytical Results; NOT YET PUBLISHED
MW-305S	0.2	12/5/2018	0-300	Tetra Tech, Fourth Quarter 2018 Groundwater Investigation Analytical Results; NOT YET PUBLISHED
MW-306D	5.3	12/5/2018	0-300	Tetra Tech, Fourth Quarter 2018 Groundwater Investigation Analytical Results; NOT YET PUBLISHED
MW-306I	2.8	12/5/2018	0-300	Tetra Tech, Fourth Quarter 2018 Groundwater Investigation Analytical Results; NOT YET PUBLISHED
MW-306S	0.56	12/4/2018	0-300	Tetra Tech, Fourth Quarter 2018 Groundwater Investigation Analytical Results; NOT YET PUBLISHED
MW-307D	0.2	12/11/2018	0-300	Tetra Tech, Fourth Quarter 2018 Groundwater Investigation Analytical Results; NOT YET PUBLISHED
MW-307I	0.63	12/4/2018	0-300	Tetra Tech, Fourth Quarter 2018 Groundwater Investigation Analytical Results; NOT YET PUBLISHED
MW-307S	0.2	12/4/2018	0-300	Tetra Tech, Fourth Quarter 2018 Groundwater Investigation Analytical Results; NOT YET PUBLISHED
MW-308D	0.45	12/6/2018	0-300	Tetra Tech, Fourth Quarter 2018 Groundwater Investigation Analytical Results; NOT YET PUBLISHED
MW-308I	0.2	12/6/2018	0-300	Tetra Tech, Fourth Quarter 2018 Groundwater Investigation Analytical Results; NOT YET PUBLISHED
MW-308S	0.2	12/10/2018	0-300	Tetra Tech, Fourth Quarter 2018 Groundwater Investigation Analytical Results; NOT YET PUBLISHED
MW-309D	0.2	12/10/2018	0-300	Tetra Tech, Fourth Quarter 2018 Groundwater Investigation Analytical Results; NOT YET PUBLISHED
MW-309I	0.2	12/6/2018	0-300	Tetra Tech, Fourth Quarter 2018 Groundwater Investigation Analytical Results; NOT YET PUBLISHED

**2018 Trichloroethene (TCE) Concentrations
Groundwater Locations
Former NWIRP Bethpage, New York
Page 5 of 13**

MW-309S	6.5	4/25/2018	0-300	Tetra Tech, Fourth Quarter 2018 Groundwater Investigation Analytical Results; NOT YET PUBLISHED
MW-310S	0.2	12/9/2018	0-300	Tetra Tech, Fourth Quarter 2018 Groundwater Investigation Analytical Results; NOT YET PUBLISHED
MW-311I	1.7	12/9/2018	0-300	Tetra Tech, Fourth Quarter 2018 Groundwater Investigation Analytical Results; NOT YET PUBLISHED
MW-311S	0.2	12/9/2018	0-300	Tetra Tech, Fourth Quarter 2018 Groundwater Investigation Analytical Results; NOT YET PUBLISHED
MW-312I	0.2	12/10/2018	0-300	Tetra Tech, Fourth Quarter 2018 Groundwater Investigation Analytical Results; NOT YET PUBLISHED
MW-312S	0.2	12/10/2018	0-300	Tetra Tech, Fourth Quarter 2018 Groundwater Investigation Analytical Results; NOT YET PUBLISHED
MW-313S	0.2	12/6/2018	0-300	Tetra Tech, Fourth Quarter 2018 Groundwater Investigation Analytical Results; NOT YET PUBLISHED
MW-314I	0.2	12/6/2018	0-300	Tetra Tech, Fourth Quarter 2018 Groundwater Investigation Analytical Results; NOT YET PUBLISHED
MW-314S	0.2	12/6/2018	0-300	Tetra Tech, Fourth Quarter 2018 Groundwater Investigation Analytical Results; NOT YET PUBLISHED
N-10624	0.32 J	6/27/2018	0-300	Arcadis, Concentrations of Volatile Organic Compounds and 1,4 Dioxane in Monitoring Wells, Second Quarter 2018, Operable Unit 2, Northrop Grumman Systems Corporation, Bethpage, New York; NOT YET PUBLISHED
N-10627	0.32 J	6/27/2018	0-300	Arcadis, Concentrations of Volatile Organic Compounds and 1,4 Dioxane in Monitoring Wells, Second Quarter 2018, Operable Unit 2, Northrop Grumman Systems Corporation, Bethpage, New York; NOT YET PUBLISHED
N-10631	0.88	10/25/2018	0-300	Arcadis, Fourth Quarter 2018 Groundwater Investigation Analytical Results; NOT YET PUBLISHED
RE132-D1	130	12/13/2018	0-300	Resolution, Fourth Quarter 2018 Groundwater Investigation Analytical Results; NOT YET PUBLISHED
BPOW-1-2	1.0	4/13/2018	300-500	Arcadis, Concentrations of Volatile Organic Compounds and 1,4 Dioxane in Outpost Wells, Second Quarter 2018, Operable Unit 2, Northrop Grumman Systems Corporation, Bethpage, New York; NOT YET PUBLISHED
BPOW-1-3	<0.50	4/12/2018	300-500	Arcadis, Concentrations of Volatile Organic Compounds and 1,4 Dioxane in Outpost Wells, Second Quarter 2018, Operable Unit 2, Northrop Grumman Systems Corporation, Bethpage, New York; NOT YET PUBLISHED
BPOW-1-4	<0.50	4/17/2018	300-500	Arcadis, Concentrations of Volatile Organic Compounds and 1,4 Dioxane in Outpost Wells, Second Quarter 2018, Operable Unit 2, Northrop Grumman Systems Corporation, Bethpage, New York; NOT YET PUBLISHED
BPOW-2-1	<0.50	4/11/2018	300-500	Arcadis, Concentrations of Volatile Organic Compounds and 1,4 Dioxane in Outpost Wells, Second Quarter 2018, Operable Unit 2, Northrop Grumman Systems Corporation, Bethpage, New York; NOT YET PUBLISHED
BPOW-2-2	<0.50	4/11/2018	300-500	Arcadis, Concentrations of Volatile Organic Compounds and 1,4 Dioxane in Outpost Wells, Second Quarter 2018, Operable Unit 2, Northrop Grumman Systems Corporation, Bethpage, New York; NOT YET PUBLISHED
BPOW-3-1	<0.50	4/12/2018	300-500	Arcadis, Concentrations of Volatile Organic Compounds and 1,4 Dioxane in Outpost Wells, Second Quarter 2018, Operable Unit 2, Northrop Grumman Systems Corporation, Bethpage, New York; NOT YET PUBLISHED
BPOW 5-1	54.4	12/4/2018	300-500	Tetra Tech, Fourth Quarter 2018 Groundwater Investigation Analytical Results; NOT YET PUBLISHED
GM-15D	0.39 J	6/6/2018	300-500	Arcadis, Concentrations of Volatile Organic Compounds and 1,4 Dioxane in Monitoring Wells, Second Quarter 2018, Operable Unit 2, Northrop Grumman Systems Corporation, Bethpage, New York; NOT YET PUBLISHED
GM-34D	236 D	7/2/2018	300-500	Arcadis, Fourth Quarter 2018 Groundwater Investigation Analytical Results; NOT YET PUBLISHED

**2018 Trichloroethene (TCE) Concentrations
Groundwater Locations
Former NWIRP Bethpage, New York
Page 6 of 13**

GM-37D2	2.5	6/29/2018	300-500	Arcadis, Concentrations of Volatile Organic Compounds and 1,4 Dioxane in Monitoring Wells, Second Quarter 2018, Operable Unit 2, Northrop Grumman Systems Corporation, Bethpage, New York; NOT YET PUBLISHED
GM-38D	107	10/23/2018	300-500	Arcadis, Fourth Quarter 2018 Groundwater Investigation Analytical Results; NOT YET PUBLISHED
GM-38D2	49.1	10/23/2018	300-500	Arcadis, Fourth Quarter 2018 Groundwater Investigation Analytical Results; NOT YET PUBLISHED
GM-39DB	56	10/19/2018	300-500	Arcadis, Fourth Quarter 2018 Groundwater Investigation Analytical Results; NOT YET PUBLISHED
GM-70D2	7	6/27/2018	300-500	Arcadis, Concentrations of Volatile Organic Compounds and 1,4 Dioxane in Monitoring Wells, Second Quarter 2018, Operable Unit 2, Northrop Grumman Systems Corporation, Bethpage, New York; NOT YET PUBLISHED
GM-71D2	11.7	6/15/2018	300-500	Arcadis, Concentrations of Volatile Organic Compounds and 1,4 Dioxane in Monitoring Wells, Second Quarter 2018, Operable Unit 2, Northrop Grumman Systems Corporation, Bethpage, New York; NOT YET PUBLISHED
GM-73D	33.4	6/5/2018	300-500	Arcadis, Concentrations of Volatile Organic Compounds and 1,4 Dioxane in Monitoring Wells, Second Quarter 2018, Operable Unit 2, Northrop Grumman Systems Corporation, Bethpage, New York; NOT YET PUBLISHED
GM-74D	1.1	6/5/2018	300-500	Arcadis, Concentrations of Volatile Organic Compounds and 1,4 Dioxane in Monitoring Wells, Second Quarter 2018, Operable Unit 2, Northrop Grumman Systems Corporation, Bethpage, New York; NOT YET PUBLISHED
Hicksville WD 9-2	0.57	12/10/2018	300-500	Tetra Tech, Fourth Quarter 2018 Groundwater Investigation Analytical Results; NOT YET PUBLISHED
Hicksville WD 9-3	44.3	12/10/2018	300-500	Tetra Tech, Fourth Quarter 2018 Groundwater Investigation Analytical Results; NOT YET PUBLISHED
MW 3-1	139	6/11/2018	300-500	Arcadis, Concentrations of Volatile Organic Compounds and 1,4 Dioxane in Monitoring Wells, Second Quarter 2018, Operable Unit 2, Northrop Grumman Systems Corporation, Bethpage, New York; NOT YET PUBLISHED
MW-58D	319	11/20/2018	300-500	GHD, 2019. Quarterly Report – Fourth Quarter 2018 (October through December), Administrative Orders Hooker Chemical/Ruco Polymer Corporation Site, Index Nos. II CERCLA 80216, II CERCLA 94 0210, and II CERCLA 02 2001 2018
MW-58D1	522	11/20/2018	300-500	GHD, 2019. Quarterly Report – Fourth Quarter 2018 (October through December), Administrative Orders Hooker Chemical/Ruco Polymer Corporation Site, Index Nos. II CERCLA 80216, II CERCLA 94 0210, and II CERCLA 02 2001 2018
MW-61D2	57.1	11/12/2018	300-500	GHD, 2019. Quarterly Report – Fourth Quarter 2018 (October through December), Administrative Orders Hooker Chemical/Ruco Polymer Corporation Site, Index Nos. II CERCLA 80216, II CERCLA 94 0210, and II CERCLA 02 2001 2018
MW-66D2	12	11/5/2018	300-500	GHD, 2019. Quarterly Report – Fourth Quarter 2018 (October through December), Administrative Orders Hooker Chemical/Ruco Polymer Corporation Site, Index Nos. II CERCLA 80216, II CERCLA 94 0210, and II CERCLA 02 2001 2018
MW-67S	51.4	11/5/2018	300-500	GHD, 2019. Quarterly Report – Fourth Quarter 2018 (October through December), Administrative Orders Hooker Chemical/Ruco Polymer Corporation Site, Index Nos. II CERCLA 80216, II CERCLA 94 0210, and II CERCLA 02 2001 2018
MW-67S	51.4	11/5/2018	300-500	GHD, 2019. Quarterly Report – Fourth Quarter 2018 (October through December), Administrative Orders Hooker Chemical/Ruco Polymer Corporation Site, Index Nos. II CERCLA 80216, II CERCLA 94 0210, and II CERCLA 02 2001 2018
MW-68D	9.34	11/5/2018	300-500	GHD, 2019. Quarterly Report – Fourth Quarter 2018 (October through December), Administrative Orders Hooker Chemical/Ruco Polymer Corporation Site, Index Nos. II CERCLA 80216, II CERCLA 94 0210, and II CERCLA 02 2001 2018
MW-68S	84.4	4/24/2018	300-500	GHD, 2019. Quarterly Report – Fourth Quarter 2018 (October through December), Administrative Orders Hooker Chemical/Ruco Polymer Corporation Site, Index Nos. II CERCLA 80216, II CERCLA 94 0210, and II CERCLA 02 2001 2018
MW-68S	84.4	4/24/2018	300-500	GHD, 2019. Quarterly Report – Fourth Quarter 2018 (October through December), Administrative Orders Hooker Chemical/Ruco Polymer Corporation Site, Index Nos. II CERCLA 80216, II CERCLA 94 0210, and II CERCLA 02 2001 2018
MW-83D1	67.3	11/12/2018	300-500	GHD, 2019. Quarterly Report – Fourth Quarter 2018 (October through December), Administrative Orders Hooker Chemical/Ruco Polymer Corporation Site, Index Nos. II CERCLA 80216, II CERCLA 94 0210, and II CERCLA 02 2001 2018
MW-83D2	118	11/12/2018	300-500	GHD, 2019. Quarterly Report – Fourth Quarter 2018 (October through December), Administrative Orders Hooker Chemical/Ruco Polymer Corporation Site, Index Nos. II CERCLA 80216, II CERCLA 94 0210, and II CERCLA 02 2001 2018

**2018 Trichloroethene (TCE) Concentrations
Groundwater Locations
Former NWIRP Bethpage, New York
Page 7 of 13**

MW-85D1	12.7	11/12/2018	300-500	GHD, 2019. Quarterly Report – Fourth Quarter 2018 (October through December), Administrative Orders Hooker Chemical/Ruco Polymer Corporation Site, Index Nos. II CERCLA 80216, II CERCLA 94 0210, and II CERCLA 02 2001 2018
MW-87D2	85.7	11/5/2018	300-500	GHD, 2019. Quarterly Report – Fourth Quarter 2018 (October through December), Administrative Orders Hooker Chemical/Ruco Polymer Corporation Site, Index Nos. II CERCLA 80216, II CERCLA 94 0210, and II CERCLA 02 2001 2018
MW-88D2	24.1	11/8/2018	300-500	GHD, 2019. Quarterly Report – Fourth Quarter 2018 (October through December), Administrative Orders Hooker Chemical/Ruco Polymer Corporation Site, Index Nos. II CERCLA 80216, II CERCLA 94 0210, and II CERCLA 02 2001 2018
MW-111-4	1630	11/14/2018	300-500	Arcadis, 2018 Groundwater Investigation Analytical Results NOT YET PUBLISHED
RE104-D1	46.3	12/6/2018	300-500	Tetra Tech, Fourth Quarter 2018 Groundwater Investigation Analytical Results; NOT YET PUBLISHED
RE106-D1	10	5/17/2018	300-500	Arcadis, Concentrations of Volatile Organic Compounds and 1,4 Dioxane in Monitoring Wells Installed by the Navy, Second Quarter 2018, Operable Unit 2, Bethpage, New York; NOT YET PUBLISHED
RE125-D1	170	12/4/2018	300-500	Tetra Tech, Fourth Quarter 2018 Groundwater Investigation Analytical Results; NOT YET PUBLISHED
RE131-D1	140	12/5/2018	300-500	Tetra Tech, Fourth Quarter 2018 Groundwater Investigation Analytical Results; NOT YET PUBLISHED
RE132-D2	3.5	12/17/2018	300-500	Resolution, Fourth Quarter 2018 Groundwater Investigation Analytical Results; NOT YET PUBLISHED
RE134-D1	5.6	12/18/2018	300-500	Resolution, Fourth Quarter 2018 Groundwater Investigation Analytical Results; NOT YET PUBLISHED
RE135-D1	0.5	12/17/2018	300-500	Resolution, Fourth Quarter 2018 Groundwater Investigation Analytical Results; NOT YET PUBLISHED
RW1-MW1	118	9/11/2018	300-500	KGS, Quarterly Operations Report, Third Quarter 2018, Groundwater Treatment Plant, GM-38 Area Groundwater Remediation, Naval Weapons Industrial Reserve Plant, Bethpage, New York, December 2018
RW1-MW3	2.24	9/12/2018	300-500	KGS, Quarterly Operations Report, Third Quarter 2018, Groundwater Treatment Plant, GM-38 Area Groundwater Remediation, Naval Weapons Industrial Reserve Plant, Bethpage, New York, December 2018
RW2-MW1	2.61	9/11/2018	300-500	KGS, Quarterly Operations Report, Third Quarter 2018, Groundwater Treatment Plant, GM-38 Area Groundwater Remediation, Naval Weapons Industrial Reserve Plant, Bethpage, New York, December 2018
RW3-MW1	19.2	9/11/2018	300-500	KGS, Quarterly Operations Report, Third Quarter 2018, Groundwater Treatment Plant, GM-38 Area Groundwater Remediation, Naval Weapons Industrial Reserve Plant, Bethpage, New York, December 2018
RW3-MW2	131	9/12/2018	300-500	KGS, Quarterly Operations Report, Third Quarter 2018, Groundwater Treatment Plant, GM-38 Area Groundwater Remediation, Naval Weapons Industrial Reserve Plant, Bethpage, New York, December 2018
RW3-MW3	155	9/12/2018	300-500	KGS, Quarterly Operations Report, Third Quarter 2018, Groundwater Treatment Plant, GM-38 Area Groundwater Remediation, Naval Weapons Industrial Reserve Plant, Bethpage, New York, December 2018
RW3-MW4	2.66	9/12/2018	300-500	KGS, Quarterly Operations Report, Third Quarter 2018, Groundwater Treatment Plant, GM-38 Area Groundwater Remediation, Naval Weapons Industrial Reserve Plant, Bethpage, New York, December 2018
RW-21_MW-4	250	4/3/2018	300-500	Arcadis, 2018 Groundwater Investigation Analytical Results NOT YET PUBLISHED
RW-21_MW-8	287	4/4/2018	300-500	Arcadis, 2018 Groundwater Investigation Analytical Results NOT YET PUBLISHED
SEAMANNECK 4 WELL	ND	12/18/2018	300-500	Tetra Tech, Fourth Quarter 2018 Groundwater Investigation Analytical Results; NOT YET PUBLISHED
SFWD 1-3	ND	12/5/2018	300-500	Tetra Tech, Fourth Quarter 2018 Groundwater Investigation Analytical Results; NOT YET PUBLISHED

**2018 Trichloroethene (TCE) Concentrations
Groundwater Locations
Former NWIRP Bethpage, New York
Page 8 of 13**

THWD LW-12	ND	10/5/2018	300-500	Tetra Tech, Fourth Quarter 2018 Groundwater Investigation Analytical Results; NOT YET PUBLISHED
TT101-D	64.7	12/12/2018	300-500	Arcadis, Fourth Quarter 2018 Groundwater Investigation Analytical Results; NOT YET PUBLISHED
Well 3R	332	5/10/2018	300-500	GHD, 2019. Quarterly Report – Fourth Quarter 2018 (October through December), Administrative Orders Hooker Chemical/Ruco Polymer Corporation Site, Index Nos. II CERCLA 80216, II CERCLA 94 0210, and II CERCLA 02 2001 2018
Well 18	45.7	5/10/2018	300-500	Arcadis, Concentrations of Constituents in Remedial Wells and Treatment System Effluents, Second Quarter 2018, Operable Unit 2, Northrop Grumman Systems Corporation, Bethpage, New York; NOT YET PUBLISHED
Well 19	125	5/10/2018	300-500	Arcadis, Concentrations of Constituents in Remedial Wells and Treatment System Effluents, Second Quarter 2018, Operable Unit 2, Northrop Grumman Systems Corporation, Bethpage, New York; NOT YET PUBLISHED
BPOW-5-1	<0.2	11/28/2018	500-700	Resolution Consultants, 2018 Groundwater Investigation Analytical Results NOT YET PUBLISHED.
BPOW-1-5	<0.50	4/17/2018	500-700	Arcadis, Concentrations of Volatile Organic Compounds and 1,4 Dioxane in Outpost Wells, Second Quarter 2018, Operable Unit 2, Northrop Grumman Systems Corporation, Bethpage, New York; NOT YET PUBLISHED
BPOW-2-3	<0.50	4/20/2018	500-700	Arcadis, Concentrations of Volatile Organic Compounds and 1,4 Dioxane in Outpost Wells, Second Quarter 2018, Operable Unit 2, Northrop Grumman Systems Corporation, Bethpage, New York; NOT YET PUBLISHED
BPOW-3-2	<0.50	5/30/2018	500-700	Arcadis, Concentrations of Volatile Organic Compounds and 1,4 Dioxane in Outpost Wells, Second Quarter 2018, Operable Unit 2, Northrop Grumman Systems Corporation, Bethpage, New York; NOT YET PUBLISHED
BPOW-3-3	<0.50	4/16/2018	500-700	Arcadis, Concentrations of Volatile Organic Compounds and 1,4 Dioxane in Outpost Wells, Second Quarter 2018, Operable Unit 2, Northrop Grumman Systems Corporation, Bethpage, New York; NOT YET PUBLISHED
BPOW-3-4	192 D	4/16/2018	500-700	Arcadis, Concentrations of Volatile Organic Compounds and 1,4 Dioxane in Outpost Wells, Second Quarter 2018, Operable Unit 2, Northrop Grumman Systems Corporation, Bethpage, New York; NOT YET PUBLISHED
BPOW 4-1	189	12/3/2018	500-700	Tetra Tech, Fourth Quarter 2018 Groundwater Investigation Analytical Results; NOT YET PUBLISHED
BPOW-4-1R	0.34 J	4/12/2018	500-700	Arcadis, Concentrations of Volatile Organic Compounds and 1,4 Dioxane in Outpost Wells, Second Quarter 2018, Operable Unit 2, Northrop Grumman Systems Corporation, Bethpage, New York; NOT YET PUBLISHED
BPOW-5-2	<0.2	11/28/2018	500-700	Resolution Consultants, 2018 Groundwater Investigation Analytical Results NOT YET PUBLISHED.
BPOW-5-3	<0.2	11/28/2018	500-700	Resolution Consultants, 2018 Groundwater Investigation Analytical Results NOT YET PUBLISHED.
BPOW-5-4	<0.2	11/27/2018	500-700	Resolution Consultants, 2018 Groundwater Investigation Analytical Results NOT YET PUBLISHED.
BPOW-5-5	<0.2	11/26/2018	500-700	Resolution Consultants, 2018 Groundwater Investigation Analytical Results NOT YET PUBLISHED.
BPOW-5-6	<0.2	11/26/2018	500-700	Resolution Consultants, 2018 Groundwater Investigation Analytical Results NOT YET PUBLISHED.
BPOW-5-7	<0.2	11/29/2018	500-700	Resolution Consultants, 2018 Groundwater Investigation Analytical Results NOT YET PUBLISHED.
BPOW-6-1	<0.2	11/26/2018	500-700	Resolution Consultants, 2018 Groundwater Investigation Analytical Results NOT YET PUBLISHED.
BPOW 6-1	27.2	4/3/2018	500-700	Tetra Tech, Fourth Quarter 2018 Groundwater Investigation Analytical Results; NOT YET PUBLISHED
BPOW-6-4	<0.2	11/30/2018	500-700	Resolution Consultants, 2018 Groundwater Investigation Analytical Results NOT YET PUBLISHED.

**2018 Trichloroethene (TCE) Concentrations
Groundwater Locations
Former NWIRP Bethpage, New York
Page 9 of 13**

BPOW-6-5	<0.2	11/27/2018	500-700	Resolution Consultants, 2018 Groundwater Investigation Analytical Results NOT YET PUBLISHED.
GM-15D2	7.1	6/6/2018	500-700	Arcadis, Concentrations of Volatile Organic Compounds and 1,4 Dioxane in Monitoring Wells, Second Quarter 2018, Operable Unit 2, Northrop Grumman Systems Corporation, Bethpage, New York; NOT YET PUBLISHED
GM-33D2	9.1	10/24/2018	500-700	Arcadis, Fourth Quarter 2018 Groundwater Investigation Analytical Results; NOT YET PUBLISHED
GM-34D2	80.1	6/7/2018	500-700	Arcadis, Concentrations of Volatile Organic Compounds and 1,4 Dioxane in Monitoring Wells, Second Quarter 2018, Operable Unit 2, Northrop Grumman Systems Corporation, Bethpage, New York; NOT YET PUBLISHED
GM-35D2	22.4	10/23/2018	500-700	Arcadis, Fourth Quarter 2018 Groundwater Investigation Analytical Results; NOT YET PUBLISHED
GM-36D2	3.2	6/26/2018	500-700	Arcadis, Concentrations of Volatile Organic Compounds and 1,4 Dioxane in Monitoring Wells, Second Quarter 2018, Operable Unit 2, Northrop Grumman Systems Corporation, Bethpage, New York; NOT YET PUBLISHED
GM-73D2	27.1	6/5/2018	500-700	Arcadis, Concentrations of Volatile Organic Compounds and 1,4 Dioxane in Monitoring Wells, Second Quarter 2018, Operable Unit 2, Northrop Grumman Systems Corporation, Bethpage, New York; NOT YET PUBLISHED
GM-73D3	1.7	6/25/2018	500-700	Arcadis, Concentrations of Volatile Organic Compounds and 1,4 Dioxane in Monitoring Wells, Second Quarter 2018, Operable Unit 2, Northrop Grumman Systems Corporation, Bethpage, New York; NOT YET PUBLISHED
GM-74D2	8.1	6/5/2018	500-700	Arcadis, Concentrations of Volatile Organic Compounds and 1,4 Dioxane in Monitoring Wells, Second Quarter 2018, Operable Unit 2, Northrop Grumman Systems Corporation, Bethpage, New York; NOT YET PUBLISHED
GM-74D3	5.8	6/22/2018	500-700	Arcadis, Concentrations of Volatile Organic Compounds and 1,4 Dioxane in Monitoring Wells, Second Quarter 2018, Operable Unit 2, Northrop Grumman Systems Corporation, Bethpage, New York; NOT YET PUBLISHED
GM-75D2	21.1	10/24/2018	500-700	Arcadis, Fourth Quarter 2018 Groundwater Investigation Analytical Results; NOT YET PUBLISHED
Hicksville WD 10-1	ND	9/6/2018	500-700	Tetra Tech, Fourth Quarter 2018 Groundwater Investigation Analytical Results; NOT YET PUBLISHED
Hicksville WD 8-3	129	12/12/2018	500-700	Tetra Tech, Fourth Quarter 2018 Groundwater Investigation Analytical Results; NOT YET PUBLISHED
Hicksville WD 9-1	ND	12/10/2018	500-700	Tetra Tech, Fourth Quarter 2018 Groundwater Investigation Analytical Results; NOT YET PUBLISHED
Massapequa WD Well 4	ND	7/17/2018	500-700	Tetra Tech, Fourth Quarter 2018 Groundwater Investigation Analytical Results; NOT YET PUBLISHED
MW-58D2	115	11/5/2018	500-700	GHD, 2019. Quarterly Report – Fourth Quarter 2018 (October through December), Administrative Orders Hooker Chemical/Ruco Polymer Corporation Site, Index Nos. II CERCLA 80216, II CERCLA 94 0210, and II CERCLA 02 2001 2018
MW-116-5	3080	6/12/2018	500-700	Arcadis, 2018 Groundwater Investigation Analytical Results NOT YET PUBLISHED
NYAW-3A	16.3	12/11/2018	500-700	KGS, 2019; Bethpage, Email, Subject: Calverton and NYAW Monthly Conference Call Information; NOT YET PUBLISHED
NYAW-4S	2.7	12/11/2018	500-700	KGS, 2019; Bethpage, Email, Subject: Calverton and NYAW Monthly Conference Call Information; NOT YET PUBLISHED
RE103-D1	650	12/5/2018	500-700	Tetra Tech, Fourth Quarter 2018 Groundwater Investigation Analytical Results; NOT YET PUBLISHED
RE103-D2	440	12/5/2018	500-700	Tetra Tech, Fourth Quarter 2018 Groundwater Investigation Analytical Results; NOT YET PUBLISHED
RE105-D1	95.6	12/10/2018	500-700	Tetra Tech, Fourth Quarter 2018 Groundwater Investigation Analytical Results; NOT YET PUBLISHED

**2018 Trichloroethene (TCE) Concentrations
Groundwater Locations
Former NWIRP Bethpage, New York
Page 10 of 13**

RE106-D2	24	5/17/2018	500-700	Arcadis, Concentrations of Volatile Organic Compounds and 1,4 Dioxane in Monitoring Wells Installed by the Navy, Second Quarter 2018, Operable Unit 2, Bethpage, New York; NOT YET PUBLISHED
RE106-D3	94	5/18/2018	500-700	Arcadis, Concentrations of Volatile Organic Compounds and 1,4 Dioxane in Monitoring Wells Installed by the Navy, Second Quarter 2018, Operable Unit 2, Bethpage, New York; NOT YET PUBLISHED
RE107-D1	12	5/15/2018	500-700	Arcadis, Concentrations of Volatile Organic Compounds and 1,4 Dioxane in Monitoring Wells Installed by the Navy, Second Quarter 2018, Operable Unit 2, Bethpage, New York; NOT YET PUBLISHED
RE107-D2	180 D	5/15/2018	500-700	Arcadis, Concentrations of Volatile Organic Compounds and 1,4 Dioxane in Monitoring Wells Installed by the Navy, Second Quarter 2018, Operable Unit 2, Bethpage, New York; NOT YET PUBLISHED
RE107-D3	<1.0	5/15/2018	500-700	Arcadis, Concentrations of Volatile Organic Compounds and 1,4 Dioxane in Monitoring Wells Installed by the Navy, Second Quarter 2018, Operable Unit 2, Bethpage, New York; NOT YET PUBLISHED
RE108-D1	34.3	12/10/2018	500-700	Tetra Tech, Fourth Quarter 2018 Groundwater Investigation Analytical Results; NOT YET PUBLISHED
RE108-D2	2600	12/10/2018	500-700	Tetra Tech, Fourth Quarter 2018 Groundwater Investigation Analytical Results; NOT YET PUBLISHED
RE109-D1	22.4	12/6/2018	500-700	Arcadis, Concentrations of Volatile Organic Compounds and 1,4 Dioxane in Monitoring Wells Installed by the Navy, Second Quarter 2018, Operable Unit 2, Bethpage, New York; NOT YET PUBLISHED
RE109-D2	33.8	12/6/2018	500-700	Arcadis, Concentrations of Volatile Organic Compounds and 1,4 Dioxane in Monitoring Wells Installed by the Navy, Second Quarter 2018, Operable Unit 2, Bethpage, New York; NOT YET PUBLISHED
RE109-D3	59.3	12/6/2018	500-700	Arcadis, Concentrations of Volatile Organic Compounds and 1,4 Dioxane in Monitoring Wells Installed by the Navy, Second Quarter 2018, Operable Unit 2, Bethpage, New York; NOT YET PUBLISHED
RE114-D1	390 D	5/21/2018	500-700	Arcadis, Concentrations of Volatile Organic Compounds and 1,4 Dioxane in Monitoring Wells Installed by the Navy, Second Quarter 2018, Operable Unit 2, Bethpage, New York; NOT YET PUBLISHED
RE114-D2	82 J	5/21/2018	500-700	Arcadis, Concentrations of Volatile Organic Compounds and 1,4 Dioxane in Monitoring Wells Installed by the Navy, Second Quarter 2018, Operable Unit 2, Bethpage, New York; NOT YET PUBLISHED
RE115-D1	110	12/3/2018	500-700	Arcadis, Concentrations of Volatile Organic Compounds and 1,4 Dioxane in Monitoring Wells Installed by the Navy, Second Quarter 2018, Operable Unit 2, Bethpage, New York; NOT YET PUBLISHED
RE120-D1	810	12/5/2018	500-700	Tetra Tech, Fourth Quarter 2018 Groundwater Investigation Analytical Results; NOT YET PUBLISHED
RE121-D1	27	5/23/2018	500-700	Arcadis, Concentrations of Volatile Organic Compounds and 1,4 Dioxane in Monitoring Wells Installed by the Navy, Second Quarter 2018, Operable Unit 2, Bethpage, New York; NOT YET PUBLISHED
RE122-D1	470	12/6/2018	500-700	Tetra Tech, Fourth Quarter 2018 Groundwater Investigation Analytical Results; NOT YET PUBLISHED
RE122-D2	3100	12/6/2018	500-700	Tetra Tech, Fourth Quarter 2018 Groundwater Investigation Analytical Results; NOT YET PUBLISHED
RE123D1	9	12/7/2018	500-700	Tetra Tech, Fourth Quarter 2018 Groundwater Investigation Analytical Results; NOT YET PUBLISHED
RE123D2	1.8	12/7/2018	500-700	Tetra Tech, Fourth Quarter 2018 Groundwater Investigation Analytical Results; NOT YET PUBLISHED
RE124-D1	3.2	5/24/3018	500-700	Arcadis, Concentrations of Volatile Organic Compounds and 1,4 Dioxane in Monitoring Wells Installed by the Navy, Second Quarter 2018, Operable Unit 2, Bethpage, New York; NOT YET PUBLISHED
RE125-D2	220	12/4/2018	500-700	Tetra Tech, Fourth Quarter 2018 Groundwater Investigation Analytical Results; NOT YET PUBLISHED
RE125-D3	140	12/4/2018	500-700	Tetra Tech, Fourth Quarter 2018 Groundwater Investigation Analytical Results; NOT YET PUBLISHED

**2018 Trichloroethene (TCE) Concentrations
Groundwater Locations
Former NWIRP Bethpage, New York
Page 11 of 13**

RE126-D1	39.3	12/7/2018	500-700	Tetra Tech, Fourth Quarter 2018 Groundwater Investigation Analytical Results; NOT YET PUBLISHED
RE126-D2	460	12/7/2018	500-700	Tetra Tech, Fourth Quarter 2018 Groundwater Investigation Analytical Results; NOT YET PUBLISHED
RE126-D3	5.6	12/7/2018	500-700	Tetra Tech, Fourth Quarter 2018 Groundwater Investigation Analytical Results; NOT YET PUBLISHED
RE130-D1	<1.0	5/15/2018	500-700	Arcadis, Concentrations of Volatile Organic Compounds and 1,4 Dioxane in Monitoring Wells Installed by the Navy, Second Quarter 2018, Operable Unit 2, Bethpage, New York; NOT YET PUBLISHED
RE130-D2	<1.0	5/21/2018	500-700	Arcadis, Concentrations of Volatile Organic Compounds and 1,4 Dioxane in Monitoring Wells Installed by the Navy, Second Quarter 2018, Operable Unit 2, Bethpage, New York; NOT YET PUBLISHED
RE131-D2	69.8	12/5/2018	500-700	Tetra Tech, Fourth Quarter 2018 Groundwater Investigation Analytical Results; NOT YET PUBLISHED
RE131-D3	13.2	12/5/2018	500-700	Tetra Tech, Fourth Quarter 2018 Groundwater Investigation Analytical Results; NOT YET PUBLISHED
RE132-D3	59	12/17/2018	500-700	Resolution, Fourth Quarter 2018 Groundwater Investigation Analytical Results; NOT YET PUBLISHED
RE132-D4	220	12/13/2018	500-700	Resolution, Fourth Quarter 2018 Groundwater Investigation Analytical Results; NOT YET PUBLISHED
RE132-D5	120	12/13/2018	500-700	Resolution, Fourth Quarter 2018 Groundwater Investigation Analytical Results; NOT YET PUBLISHED
RE132-D6	1200	12/13/2018	500-700	Resolution, Fourth Quarter 2018 Groundwater Investigation Analytical Results; NOT YET PUBLISHED
RE134-D2	130	12/18/2018	500-700	Resolution, Fourth Quarter 2018 Groundwater Investigation Analytical Results; NOT YET PUBLISHED
RE134-D3	160	12/18/2018	500-700	Resolution, Fourth Quarter 2018 Groundwater Investigation Analytical Results; NOT YET PUBLISHED
RE134-D4	13	12/18/2018	500-700	Resolution, Fourth Quarter 2018 Groundwater Investigation Analytical Results; NOT YET PUBLISHED
RE135-D2	0.5	12/17/2018	500-700	Resolution, Fourth Quarter 2018 Groundwater Investigation Analytical Results; NOT YET PUBLISHED
RE135-D3	7.4	12/17/2018	500-700	Resolution, Fourth Quarter 2018 Groundwater Investigation Analytical Results; NOT YET PUBLISHED
RW21-MW1	2.61	9/17/2018	500-700	Tetra Tech, Fourth Quarter 2018 Groundwater Investigation Analytical Results; NOT YET PUBLISHED
SFWD 1-4	ND	12/11/2018	500-700	Tetra Tech, Fourth Quarter 2018 Groundwater Investigation Analytical Results; NOT YET PUBLISHED
SFWD 3-1	ND	12/26/2018	500-700	Tetra Tech, Fourth Quarter 2018 Groundwater Investigation Analytical Results; NOT YET PUBLISHED
SFWD 6-1	ND	11/14/2018	500-700	Tetra Tech, Fourth Quarter 2018 Groundwater Investigation Analytical Results; NOT YET PUBLISHED
SFWD 6-2	ND	11/14/2018	500-700	Tetra Tech, Fourth Quarter 2018 Groundwater Investigation Analytical Results; NOT YET PUBLISHED
THWD LW-13	ND	11/20/2018	500-700	Tetra Tech, Fourth Quarter 2018 Groundwater Investigation Analytical Results; NOT YET PUBLISHED

**2018 Trichloroethene (TCE) Concentrations
Groundwater Locations
Former NWIRP Bethpage, New York
Page 12 of 13**

THWD LW-14	ND	10/5/2018	500-700	Tetra Tech, Fourth Quarter 2018 Groundwater Investigation Analytical Results; NOT YET PUBLISHED
THWD LW-2A	32.6	9/12/2018	500-700	Tetra Tech, Fourth Quarter 2018 Groundwater Investigation Analytical Results; NOT YET PUBLISHED
THWD LW-5A	2.1	11/2/2018	500-700	Tetra Tech, Fourth Quarter 2018 Groundwater Investigation Analytical Results; NOT YET PUBLISHED
THWD LW-6B	2.3	10/18/2018	500-700	Tetra Tech, Fourth Quarter 2018 Groundwater Investigation Analytical Results; NOT YET PUBLISHED
THWD LW-7A	ND	10/30/2018	500-700	Tetra Tech, Fourth Quarter 2018 Groundwater Investigation Analytical Results; NOT YET PUBLISHED
THWD LW-8A	ND	10/30/2018	500-700	Tetra Tech, Fourth Quarter 2018 Groundwater Investigation Analytical Results; NOT YET PUBLISHED
TT101-D1	190	12/12/2018	500-700	Tetra Tech, Fourth Quarter 2018 Groundwater Investigation Analytical Results; NOT YET PUBLISHED
TT102-D1			500-700	Tetra Tech, Fourth Quarter 2018 Groundwater Investigation Analytical Results; NOT YET PUBLISHED
BPOW-1-6	<0.50	4/17/2018	> 700	Arcadis, Concentrations of Volatile Organic Compounds and 1,4 Dioxane in Outpost Wells, Second Quarter 2018, Operable Unit 2, Northrop Grumman Systems Corporation, Bethpage, New York; NOT YET PUBLISHED
BPOW 4-2	357	12/3/2018	> 700	Tetra Tech, Fourth Quarter 2018 Groundwater Investigation Analytical Results; NOT YET PUBLISHED
BPOW-4-2R	1.2	4/19/2018	> 700	Arcadis, Concentrations of Volatile Organic Compounds and 1,4 Dioxane in Outpost Wells, Second Quarter 2018, Operable Unit 2, Northrop Grumman Systems Corporation, Bethpage, New York; NOT YET PUBLISHED
BPOW 6-2	413	11/8/2018	> 700	Tetra Tech, Fourth Quarter 2018 Groundwater Investigation Analytical Results; NOT YET PUBLISHED
BPOW-6-3	<0.2	11/30/2018	> 700	Resolution Consultants, 2018 Groundwater Investigation Analytical Results NOT YET PUBLISHED.
BPOW-6-6	<0.2	11/27/2018	> 700	Resolution Consultants, 2018 Groundwater Investigation Analytical Results NOT YET PUBLISHED.
MWD Well 5	ND	7/17/2018	> 700	Tetra Tech, Fourth Quarter 2018 Groundwater Investigation Analytical Results; NOT YET PUBLISHED
RE103-D3	320	12/5/2018	> 700	Tetra Tech, Fourth Quarter 2018 Groundwater Investigation Analytical Results; NOT YET PUBLISHED
RE104-D2	45.6	12/6/2018	> 700	Tetra Tech, Fourth Quarter 2018 Groundwater Investigation Analytical Results; NOT YET PUBLISHED
RE104-D3	0.5	12/6/2018	> 700	Tetra Tech, Fourth Quarter 2018 Groundwater Investigation Analytical Results; NOT YET PUBLISHED
RE105-D2	1600	12/10/2018	> 700	Tetra Tech, Fourth Quarter 2018 Groundwater Investigation Analytical Results; NOT YET PUBLISHED
RE114-D3	48	5/21/2018	> 700	Arcadis, Concentrations of Volatile Organic Compounds and 1,4 Dioxane in Monitoring Wells Installed by the Navy, Second Quarter 2018, Operable Unit 2, Bethpage, New York; NOT YET PUBLISHED
RE115-D2	400 D	12/3/2018	> 700	Arcadis, Fourth Quarter 2018 Groundwater Investigation Analytical Results; NOT YET PUBLISHED
RE117-D1	33.5	12/4/2018	> 700	Tetra Tech, Fourth Quarter 2018 Groundwater Investigation Analytical Results; NOT YET PUBLISHED

**2018 Trichloroethene (TCE) Concentrations
Groundwater Locations
Former NWIRP Bethpage, New York
Page 13 of 13**

RE117-D2	0.52	12/4/2018	> 700	Tetra Tech, Fourth Quarter 2018 Groundwater Investigation Analytical Results; NOT YET PUBLISHED
RE118-D1	<1.0	5/16/2018	> 700	Arcadis, Concentrations of Volatile Organic Compounds and 1,4 Dioxane in Monitoring Wells Installed by the Navy, Second Quarter 2018, Operable Unit 2, Bethpage, New York; NOT YET PUBLISHED
RE119-D1	<1.0	11/29/2018	> 700	Arcadis, Fourth Quarter 2018 Groundwater Investigation Analytical Results; NOT YET PUBLISHED
RE120-D2	520	12/5/2018	> 700	Tetra Tech, Fourth Quarter 2018 Groundwater Investigation Analytical Results; NOT YET PUBLISHED
RE120-D3	29.5	12/5/2018	> 700	Tetra Tech, Fourth Quarter 2018 Groundwater Investigation Analytical Results; NOT YET PUBLISHED
RE121-D2	640 D	5/23/2018	> 700	Arcadis, Concentrations of Volatile Organic Compounds and 1,4 Dioxane in Monitoring Wells Installed by the Navy, Second Quarter 2018, Operable Unit 2, Bethpage, New York; NOT YET PUBLISHED
RE122-D3	4.4	12/6/2018	> 700	Tetra Tech, Fourth Quarter 2018 Groundwater Investigation Analytical Results; NOT YET PUBLISHED
RE123D3	0.5	12/7/2018	> 700	Tetra Tech, Fourth Quarter 2018 Groundwater Investigation Analytical Results; NOT YET PUBLISHED
RE124-D2	<1.0	5/24/3018	> 700	Arcadis, Concentrations of Volatile Organic Compounds and 1,4 Dioxane in Monitoring Wells Installed by the Navy, Second Quarter 2018, Operable Unit 2, Bethpage, New York; NOT YET PUBLISHED
RE129-D1	<1.0	5/16/2018	> 700	Arcadis, Concentrations of Volatile Organic Compounds and 1,4 Dioxane in Monitoring Wells Installed by the Navy, Second Quarter 2018, Operable Unit 2, Bethpage, New York; NOT YET PUBLISHED
RE129-D2	<1.0	5/16/2018	> 700	Arcadis, Concentrations of Volatile Organic Compounds and 1,4 Dioxane in Monitoring Wells Installed by the Navy, Second Quarter 2018, Operable Unit 2, Bethpage, New York; NOT YET PUBLISHED
TT101-D2	830	12/12/2018	> 700	Arcadis, Fourth Quarter 2018 Groundwater Investigation Analytical Results; NOT YET PUBLISHED
TT102-D2	830	12/12/2018	> 700	Arcadis, Fourth Quarter 2018 Groundwater Investigation Analytical Results; NOT YET PUBLISHED

Table 1
Concentrations of Volatile Organic Compounds and
1,4-Dioxane in Monitoring Wells Installed by the Navy
Second Quarter 2018, Operable Unit 2 (Groundwater)
Bethpage, New York.

Constituent (Units in µg/L)	Well:	RE106D1	RE106D2	RE106D3	RE107D1	RE107D2
	Sample ID:	RE106D1	RE106D2	RE106D3	RE107D1	RE107D2
	Date:	5/17/2018	5/17/2018	5/18/2018	5/15/2018	5/15/2018
Volatile Organic Compounds (VOCs) ⁽¹⁾						
1,1,1-Trichloroethane		< 1.0	< 1.0	< 1.0	< 1.0	< 1.0
1,1,1,2-Tetrachloroethane		< 1.0	< 1.0	< 1.0	< 1.0	< 1.0
1,1,2-trichloro-1,2,2-trifluoroethane		1.6	3.9	90	0.62 J	40
1,1,2-Trichloroethane		< 1.0	< 1.0	< 1.0	< 1.0	< 1.0
1,1-Dichloroethane		< 1.0	< 1.0	< 1.0	< 1.0	< 1.0
1,1-Dichloroethene		< 1.0	< 1.0	1.1	< 1.0	0.82 J
1,2-Dichloroethane		< 1.0	< 1.0	< 1.0	< 1.0	< 1.0
1,2-Dichloropropane		< 1.0	< 1.0	< 1.0	< 1.0	< 1.0
2-Butanone (MEK)		< 10	< 10	< 10	< 10	< 10
2-Hexanone		< 5.0	< 5.0	< 5.0	< 5.0	< 5.0
4-methyl-2-pentanone (MIK)		< 5.0	< 5.0	< 5.0	< 5.0	< 5.0
Acetone		< 10	< 10	< 10	< 10	< 10
Benzene		< 0.50	< 0.50	< 0.50	< 0.50	< 0.50
Bromodichloromethane		< 1.0	< 1.0	< 1.0	< 1.0	< 1.0
Bromoform		< 1.0	< 1.0	< 1.0	< 1.0	< 1.0
Bromomethane		< 2.0	< 2.0	< 2.0	< 2.0	< 2.0
Carbon Disulfide		< 2.0	< 2.0	< 2.0	< 2.0	< 2.0
Carbon tetrachloride		< 1.0	< 1.0	< 1.0	< 1.0	< 1.0
Chlorobenzene		< 1.0	< 1.0	< 1.0	< 1.0	< 1.0
Chloroethane		< 1.0	< 1.0	< 1.0	< 1.0	< 1.0
Chloroform		< 1.0	< 1.0	< 1.0	< 1.0	0.34 J
Chloromethane		< 1.0	< 1.0	< 1.0	< 1.0	< 1.0
cis-1,2-dichloroethene		< 1.0	< 1.0	2.4	< 1.0	3.3
cis-1,3-dichloropropene		< 1.0	< 1.0	< 1.0	< 1.0	< 1.0
Dibromochloromethane		< 1.0	< 1.0	< 1.0	< 1.0	< 1.0
Ethylbenzene		< 1.0	< 1.0	< 1.0	< 1.0	< 1.0
Methylene Chloride		< 2.0	< 2.0	< 2.0	< 2.0	< 2.0
Styrene		< 1.0	< 1.0	< 1.0	< 1.0	< 1.0
Tetrachloroethene		1.2	2.4	55	1.1	11
Toluene		< 1.0	< 1.0	< 1.0	< 1.0	< 1.0
trans-1,2-dichloroethene		< 1.0	< 1.0	< 1.0	< 1.0	< 1.0
trans-1,3-dichloropropene		< 1.0	< 1.0	< 1.0	< 1.0	< 1.0
Trichloroethylene		10	24	94	12	180 D
Vinyl Chloride		< 1.0	< 1.0	< 1.0	< 1.0	< 1.0
Xylene-o		< 1.0	< 1.0	< 1.0	< 1.0	< 1.0
Xylenes - m,p		< 1.0	< 1.0	< 1.0	< 1.0	< 1.0
Total VOCs ⁽²⁾		13	30	240	14	240
1,4-Dioxane ⁽³⁾		11	13	15	9.5	17

Notes and Abbreviations on last page.

Table 1
Concentrations of Volatile Organic Compounds and
1,4-Dioxane in Monitoring Wells Installed by the Navy
Second Quarter 2018, Operable Unit 2 (Groundwater)
Bethpage, New York.

Constituent (Units in µg/L)	Well:	RE107D3	RE109D1	RE109D2	RE109D3	RE114D1
	Sample ID:	RE107D3	RE109D1	RE109D2	RE109D3	RE114D1
	Date:	5/15/2018	5/24/2018	5/24/2018	5/24/2018	5/21/2018
Volatile Organic Compounds (VOCs) ⁽¹⁾						
1,1,1-Trichloroethane		< 1.0	< 1.0	< 1.0	< 1.0	0.45 J
1,1,1,2-Tetrachloroethane		< 1.0	< 1.0	< 1.0	< 1.0	< 1.0
1,1,2-trichloro-1,2,2-trifluoroethane		2.8	0.65 J	0.84 J	2.2	22
1,1,2-Trichloroethane		< 1.0	< 1.0	< 1.0	< 1.0	2.0
1,1-Dichloroethane		< 1.0	< 1.0	< 1.0	< 1.0	1.3
1,1-Dichloroethene		< 1.0	< 1.0	< 1.0	0.52 J	4.6
1,2-Dichloroethane		< 1.0	< 1.0	< 1.0	< 1.0	< 1.0
1,2-Dichloropropane		< 1.0	< 1.0	< 1.0	< 1.0	< 1.0
2-Butanone (MEK)		< 10	< 10	< 10	< 10	< 10
2-Hexanone		< 5.0	< 5.0	< 5.0	< 5.0	< 5.0
4-methyl-2-pentanone (MIK)		< 5.0	< 5.0	< 5.0	< 5.0	< 5.0
Acetone		< 10	< 10	< 10	< 10	< 10
Benzene		< 0.50	< 0.50	< 0.50	< 0.50	< 0.50
Bromodichloromethane		< 1.0	< 1.0	< 1.0	< 1.0	< 1.0
Bromoform		< 1.0	< 1.0	< 1.0	< 1.0	< 1.0
Bromomethane		< 2.0	< 2.0	< 2.0	< 2.0	< 2.0
Carbon Disulfide		< 2.0	< 2.0	< 2.0	< 2.0	< 2.0
Carbon tetrachloride		< 1.0	< 1.0	< 1.0	< 1.0	2.5
Chlorobenzene		< 1.0	< 1.0	< 1.0	< 1.0	< 1.0
Chloroethane		< 1.0	< 1.0	< 1.0	< 1.0	< 1.0
Chloroform		< 1.0	< 1.0	< 1.0	< 1.0	2.6
Chloromethane		< 1.0	< 1.0	< 1.0	< 1.0	< 1.0
cis-1,2-dichloroethene		< 1.0	< 1.0	0.27 J	0.72 J	4.5
cis-1,3-dichloropropene		< 1.0	< 1.0	< 1.0	< 1.0	< 1.0
Dibromochloromethane		< 1.0	< 1.0	< 1.0	< 1.0	< 1.0
Ethylbenzene		< 1.0	< 1.0	< 1.0	< 1.0	< 1.0
Methylene Chloride		< 2.0	< 2.0	< 2.0	< 2.0	< 2.0
Styrene		< 1.0	< 1.0	< 1.0	< 1.0	< 1.0
Tetrachloroethene		< 1.0	< 1.0	< 1.0	< 1.0	< 1.0
Toluene		< 1.0	< 1.0	< 1.0	< 1.0	< 1.0
trans-1,2-dichloroethene		< 1.0	< 1.0	< 1.0	< 1.0	< 1.0
trans-1,3-dichloropropene		< 1.0	< 1.0	< 1.0	< 1.0	< 1.0
Trichloroethylene		< 1.0	22	28	59	390 D
Vinyl Chloride		< 1.0	< 1.0	< 1.0	< 1.0	< 1.0
Xylene-o		< 1.0	< 1.0	< 1.0	< 1.0	< 1.0
Xylenes - m,p		< 1.0	< 1.0	< 1.0	< 1.0	< 1.0
Total VOCs ⁽²⁾		2.8	23	30	63	430
1,4-Dioxane ⁽³⁾		< 0.24 J	6.1	6	9.3	6.7

Notes and Abbreviations on last page.

Table 1
Concentrations of Volatile Organic Compounds and
1,4-Dioxane in Monitoring Wells Installed by the Navy
Second Quarter 2018, Operable Unit 2 (Groundwater)
Bethpage, New York.

Constituent (Units in µg/L)	Well:	RE114D1	RE114D2	RE114D3	RE115D1
	Sample ID:	REP052118MM1	RE114D2	RE114D3	RE115D1
	Date:	5/21/2018	5/21/2018	5/21/2018	5/23/2018
Volatile Organic Compounds (VOCs) ⁽¹⁾					
1,1,1-Trichloroethane		0.51 J	< 1.0	< 1.0	0.28 J
1,1,2,2-Tetrachloroethane		< 1.0	< 1.0	< 1.0	< 1.0
1,1,2-trichloro-1,2,2-trifluoroethane		23	10	15	2.9
1,1,2-Trichloroethane		2.1	1.1	< 1.0 U	1.2
1,1-Dichloroethane		1.3	0.60 J	< 1.0 U	< 1.0 U
1,1-Dichloroethene		4.2	1.4	1.2	2.4
1,2-Dichloroethane		< 1.0	< 1.0	< 1.0	< 1.0
1,2-Dichloropropane		< 1.0	< 1.0	< 1.0	< 1.0
2-Butanone (MEK)		< 10	< 10	< 10	< 10
2-Hexanone		< 5.0	< 5.0	< 5.0	< 5.0
4-methyl-2-pentanone (MIK)		< 5.0	< 5.0	< 5.0	< 5.0
Acetone		< 10	< 10	< 10	< 10
Benzene		< 0.50	< 0.50	< 0.50	< 0.50
Bromodichloromethane		< 1.0	< 1.0	< 1.0	< 1.0
Bromoform		< 1.0	< 1.0	< 1.0	< 1.0
Bromomethane		< 2.0	< 2.0	< 2.0	< 2.0
Carbon Disulfide		< 2.0	< 2.0	< 2.0	< 2.0
Carbon tetrachloride		2.3	0.35 J	0.37 J	< 1.0 U
Chlorobenzene		< 1.0	< 1.0	< 1.0	< 1.0
Chloroethane		< 1.0	< 1.0	< 1.0	< 1.0
Chloroform		2.6	0.59 J	< 1.0	2.6
Chloromethane		< 1.0	< 1.0	< 1.0	< 1.0
cis-1,2-dichloroethene		4.3	0.94 J	0.94 J	1.7
cis-1,3-dichloropropene		< 1.0	< 1.0	< 1.0	< 1.0
Dibromochloromethane		< 1.0	< 1.0	< 1.0	< 1.0
Ethylbenzene		< 1.0	< 1.0	< 1.0	< 1.0
Methylene Chloride		< 2.0	< 2.0	< 2.0	< 2.0
Styrene		< 1.0	< 1.0	< 1.0	< 1.0
Tetrachloroethene		< 1.0	< 1.0	< 1.0	< 1.0
Toluene		< 1.0	< 1.0	< 1.0	< 1.0
trans-1,2-dichloroethene		< 1.0	< 1.0	< 1.0	< 1.0
trans-1,3-dichloropropene		< 1.0	< 1.0	< 1.0	< 1.0
Trichloroethylene		360 D	82 J	48	71
Vinyl Chloride		< 1.0	< 1.0	< 1.0	< 1.0
Xylene-o		< 1.0	< 1.0	< 1.0	< 1.0
Xylenes - m,p		< 1.0	< 1.0	< 1.0	< 1.0
Total VOCs ⁽²⁾		400	97	66	82
1,4-Dioxane ⁽³⁾		6.6	4.7 J	3.2	6.7

Notes and Abbreviations on last page.

Table 1
Concentrations of Volatile Organic Compounds and
1,4-Dioxane in Monitoring Wells Installed by the Navy
Second Quarter 2018, Operable Unit 2 (Groundwater)
Bethpage, New York.

Constituent (Units in µg/L)	Well:	RE115D2	RE116D1	RE118D1	RE119D1	RE121D1
	Sample ID:	RE115D2	RE116D1	RE118D1	RE119D1	RE121D1
	Date:	5/23/2018	6/1/2018	5/16/2018	5/16/2018	5/23/2018
Volatile Organic Compounds (VOCs) ⁽¹⁾						
1,1,1-Trichloroethane		1.1	< 1.0	< 1.0	< 1.0	< 1.0
1,1,2,2-Tetrachloroethane		< 1.0	< 1.0	< 1.0	< 1.0	< 1.0
1,1,2-trichloro-1,2,2-trifluoroethane		28	< 5.0	< 5.0	< 5.0	7.4
1,1,2-Trichloroethane		1.5	< 1.0	< 1.0	< 1.0	< 1.0
1,1-Dichloroethane		1.3	< 1.0	< 1.0	< 1.0	< 1.0
1,1-Dichloroethene		11	< 1.0	< 1.0	< 1.0	1.8
1,2-Dichloroethane		< 1.0	< 1.0	< 1.0	< 1.0	< 1.0
1,2-Dichloropropane		< 1.0	< 1.0	< 1.0	< 1.0	< 1.0
2-Butanone (MEK)		< 10	< 10	< 10	< 10	< 10
2-Hexanone		< 5.0	< 5.0	< 5.0	< 5.0	< 5.0
4-methyl-2-pentanone (MIK)		< 5.0	< 5.0	< 5.0	< 5.0	< 5.0
Acetone		< 10	< 10	< 10	< 10	< 10
Benzene		< 0.50	< 0.50	< 0.50	< 0.50	< 0.50
Bromodichloromethane		< 1.0	< 1.0	< 1.0	< 1.0	< 1.0
Bromoform		< 1.0	< 1.0	< 1.0	< 1.0	< 1.0
Bromomethane		< 2.0	< 2.0	< 2.0	< 2.0	< 2.0
Carbon Disulfide		< 2.0	< 2.0	< 2.0	< 2.0	< 2.0
Carbon tetrachloride		1.7	< 1.0	< 1.0	< 1.0	< 1.0
Chlorobenzene		< 1.0	< 1.0	< 1.0	< 1.0	< 1.0
Chloroethane		< 1.0	< 1.0	< 1.0	< 1.0	< 1.0
Chloroform		1.2	< 1.0	< 1.0	< 1.0	0.33 J
Chloromethane		< 1.0	< 1.0	< 1.0	< 1.0	< 1.0
cis-1,2-dichloroethene		3.0	< 1.0	< 1.0	< 1.0	0.98 J
cis-1,3-dichloropropene		< 1.0	< 1.0	< 1.0	< 1.0	< 1.0
Dibromochloromethane		< 1.0	< 1.0	< 1.0	< 1.0	< 1.0
Ethylbenzene		< 1.0	< 1.0	< 1.0	< 1.0	< 1.0
Methylene Chloride		< 2.0	< 2.0	< 2.0	< 2.0	< 2.0
Styrene		< 1.0	< 1.0	< 1.0	< 1.0	< 1.0
Tetrachloroethene		< 1.0	< 1.0	< 1.0	< 1.0	< 1.0
Toluene		< 1.0	0.54	0.31 J	< 1.0	< 1.0
trans-1,2-dichloroethene		< 1.0	< 1.0	< 1.0	< 1.0	< 1.0
trans-1,3-dichloropropene		< 1.0	< 1.0	< 1.0	< 1.0	< 1.0
Trichloroethylene		320 D	< 1.0	< 1.0	< 1.0	27
Vinyl Chloride		< 1.0	< 1.0	< 1.0	< 1.0	< 1.0
Xylene-o		< 1.0	< 1.0	< 1.0	< 1.0	< 1.0
Xylenes - m,p		< 1.0	< 1.0	< 1.0	< 1.0	< 1.0
Total VOCs ⁽²⁾		370	0.54	0.31	0	38
1,4-Dioxane ⁽³⁾		6.5	4.7	< 0.24	< 0.24	10

Notes and Abbreviations on last page.

Table 1
Concentrations of Volatile Organic Compounds and
1,4-Dioxane in Monitoring Wells Installed by the Navy
Second Quarter 2018, Operable Unit 2 (Groundwater)
Bethpage, New York.

Constituent (Units in µg/L)	Well:	RE121D2	RE121D2	RE124D1	RE124D2
	Sample ID:	RE121D2	REP052318DC1	RE124D1	RE124D2
	Date:	5/23/2018	5/23/2018	5/24/2018	5/24/2018
Volatile Organic Compounds (VOCs) ⁽¹⁾					
1,1,1-Trichloroethane		< 1.0	0.39 J	< 1.0	< 1.0
1,1,2,2-Tetrachloroethane		< 1.0	< 1.0	< 1.0	< 1.0
1,1,2-trichloro-1,2,2-trifluoroethane		16	16	62	< 5.0
1,1,2-Trichloroethane		1.2	1.4	< 1.0	< 1.0
1,1-Dichloroethane		0.78 J	0.75 J	< 1.0	< 1.0
1,1-Dichloroethene		4.0 J	4.2 J	0.86	< 1.0
1,2-Dichloroethane		< 1.0	< 1.0	< 1.0	< 1.0
1,2-Dichloropropane		< 1.0	< 1.0	< 1.0	< 1.0
2-Butanone (MEK)		< 10	< 10	< 10	< 10
2-Hexanone		< 5.0	< 5.0	< 5.0	< 5.0
4-methyl-2-pentanone (MIK)		< 5.0	< 5.0	< 5.0	< 5.0
Acetone		< 10	< 10	< 10	< 10
Benzene		< 0.50	< 0.50	< 0.50	< 0.50
Bromodichloromethane		< 1.0	< 1.0	< 1.0	< 1.0
Bromoform		< 1.0	< 1.0	< 1.0	< 1.0
Bromomethane		< 2.0	< 2.0	< 2.0	< 2.0
Carbon Disulfide		< 2.0	< 2.0	< 2.0	< 2.0
Carbon tetrachloride		3.4	3.4	< 1.0	< 1.0
Chlorobenzene		< 1.0	< 1.0	< 1.0	< 1.0
Chloroethane		< 1.0	< 1.0	< 1.0	< 1.0
Chloroform		1.8	1.8	< 1.0	< 1.0
Chloromethane		< 1.0	< 1.0	< 1.0	< 1.0
cis-1,2-dichloroethene		4.1	4.2	< 1.0	< 1.0
cis-1,3-dichloropropene		< 1.0	< 1.0	< 1.0	< 1.0
Dibromochloromethane		< 1.0	< 1.0	< 1.0	< 1.0
Ethylbenzene		< 1.0	< 1.0	< 1.0	< 1.0
Methylene Chloride		< 2.0	< 2.0	< 2.0	< 2.0
Styrene		< 1.0	< 1.0	< 1.0	< 1.0
Tetrachloroethene		<5.0	<5.0	< 1.0	< 1.0
Toluene		< 1.0	< 1.0	< 1.0	< 1.0
trans-1,2-dichloroethene		< 1.0	< 1.0	< 1.0	< 1.0
trans-1,3-dichloropropene		< 1.0	< 1.0	< 1.0	< 1.0
Trichloroethylene		640 D	650 D	3.2	< 1.0
Vinyl Chloride		< 1.0	< 1.0	< 1.0	< 1.0
Xylene-o		< 1.0	< 1.0	< 1.0	< 1.0
Xylenes - m,p		< 1.0	< 1.0	< 1.0	< 1.0
Total VOCs ⁽²⁾		670	680	66	0
1,4-Dioxane ⁽³⁾		7.1	7.1	3.1	< 0.24

Notes and Abbreviations on last page.

Table 1
Concentrations of Volatile Organic Compounds and
1,4-Dioxane in Monitoring Wells Installed by the Navy
Second Quarter 2018, Operable Unit 2 (Groundwater)
Bethpage, New York.

Constituent (Units in µg/L)	Well:	RE127D1	RE127D2	RE128D1	RE128D2	RE129D1
	Sample ID:	RE127D1	RE127D2	RE128D1	RE128D2	RE129D1
	Date:	5/22/2018	5/22/2018	5/18/2018	5/17/2018	5/16/2018
Volatile Organic Compounds (VOCs) ⁽¹⁾						
1,1,1-Trichloroethane		< 1.0	< 1.0	< 1.0	< 1.0	< 1.0
1,1,2,2-Tetrachloroethane		< 1.0	< 1.0	< 1.0	< 1.0	< 1.0
1,1,2-trichloro-1,2,2-trifluoroethane		< 5.0	< 5.0	< 5.0	< 5.0	< 5.0
1,1,2-Trichloroethane		< 1.0	< 1.0	< 1.0	< 1.0	< 1.0
1,1-Dichloroethane		< 1.0	< 1.0	< 1.0	< 1.0	< 1.0
1,1-Dichloroethene		< 1.0	< 1.0	< 1.0	< 1.0	< 1.0
1,2-Dichloroethane		< 1.0	< 1.0	< 1.0	< 1.0	< 1.0
1,2-Dichloropropane		< 1.0	< 1.0	< 1.0	< 1.0	< 1.0
2-Butanone (MEK)		< 10	< 10	< 10	< 10	< 10
2-Hexanone		< 5.0	< 5.0	< 5.0	< 5.0	< 5.0
4-methyl-2-pentanone (MIK)		< 5.0	< 5.0	< 5.0	< 5.0	< 5.0
Acetone		< 10	< 10	< 10	< 10	< 10
Benzene		< 0.50	< 0.50	< 0.50	< 0.50	< 0.50
Bromodichloromethane		< 1.0	< 1.0	< 1.0	< 1.0	< 1.0
Bromoform		< 1.0	< 1.0	< 1.0	< 1.0	< 1.0
Bromomethane		< 2.0	< 2.0	< 2.0	< 2.0	< 2.0
Carbon Disulfide		< 2.0	< 2.0	< 2.0	< 2.0	< 2.0
Carbon tetrachloride		< 1.0	< 1.0	< 1.0	< 1.0	< 1.0
Chlorobenzene		< 1.0	< 1.0	< 1.0	< 1.0	< 1.0
Chloroethane		< 1.0	< 1.0	< 1.0	< 1.0	< 1.0
Chloroform		< 1.0	< 1.0	< 1.0	< 1.0	< 1.0
Chloromethane		< 1.0	< 1.0	< 1.0	< 1.0	< 1.0
cis-1,2-dichloroethene		< 1.0	< 1.0	< 1.0	< 1.0	< 1.0
cis-1,3-dichloropropene		< 1.0	< 1.0	< 1.0	< 1.0	< 1.0
Dibromochloromethane		< 1.0	< 1.0	< 1.0	< 1.0	< 1.0
Ethylbenzene		< 1.0	< 1.0	< 1.0	< 1.0	< 1.0
Methylene Chloride		< 2.0	< 2.0	< 2.0	< 2.0	< 2.0
Styrene		< 1.0	< 1.0	< 1.0	< 1.0	< 1.0
Tetrachloroethene		< 1.0	< 1.0	< 1.0	< 1.0	< 1.0
Toluene		< 1.0	< 1.0	< 1.0	< 1.0	< 1.0
trans-1,2-dichloroethene		< 1.0	< 1.0	< 1.0	< 1.0	< 1.0
trans-1,3-dichloropropene		< 1.0	< 1.0	< 1.0	< 1.0	< 1.0
Trichloroethylene		< 1.0	< 1.0	< 1.0	< 1.0	< 1.0
Vinyl Chloride		< 1.0	< 1.0	< 1.0	< 1.0	< 1.0
Xylene-o		< 1.0	< 1.0	< 1.0	< 1.0	< 1.0
Xylenes - m,p		< 1.0	< 1.0	< 1.0	< 1.0	< 1.0
Total VOCs ⁽²⁾		0	0	0	0	0
1,4-Dioxane ⁽³⁾		< 0.24	< 0.24	< 0.24	0.092 J	< 0.24

Notes and Abbreviations on last page.

Table 1
Concentrations of Volatile Organic Compounds and
1,4-Dioxane in Monitoring Wells Installed by the Navy
Second Quarter 2018, Operable Unit 2 (Groundwater)
Bethpage, New York.

Constituent (Units in µg/L)	Well:	RE129D2	RE130D1	RE130D2	RE133D1	RE133D2
	Sample ID:	RE129D2	RE130D1	RE130D2	RE133D1	RE133D2
	Date:	5/16/2018	5/15/2018	5/21/2018	5/22/2018	5/22/2018
Volatile Organic Compounds (VOCs) ⁽¹⁾						
1,1,1-Trichloroethane		< 1.0	< 1.0	< 1.0	< 1.0	< 1.0
1,1,2,2-Tetrachloroethane		< 1.0	< 1.0	< 1.0	< 1.0	< 1.0
1,1,2-trichloro-1,2,2-trifluoroethane		< 5.0	< 5.0	< 5.0	< 5.0	< 5.0
1,1,2-Trichloroethane		< 1.0	< 1.0	< 1.0	< 1.0	< 1.0
1,1-Dichloroethane		< 1.0	< 1.0	< 1.0	< 1.0	< 1.0
1,1-Dichloroethene		< 1.0	< 1.0	< 1.0	< 1.0	< 1.0
1,2-Dichloroethane		< 1.0	< 1.0	< 1.0	< 1.0	< 1.0
1,2-Dichloropropane		< 1.0	< 1.0	< 1.0	< 1.0	< 1.0
2-Butanone (MEK)		< 10	< 10	< 10	< 10	< 10
2-Hexanone		< 5.0	< 5.0	< 5.0	< 5.0	< 5.0
4-methyl-2-pentanone (MIK)		< 5.0	< 5.0	< 5.0	< 5.0	< 5.0
Acetone		< 10	< 10	< 10	< 10	< 10
Benzene		< 0.50	< 0.50	< 0.50	< 0.50	< 0.50
Bromodichloromethane		< 1.0	< 1.0	< 1.0	< 1.0	< 1.0
Bromoform		< 1.0	< 1.0	< 1.0	< 1.0	< 1.0
Bromomethane		< 2.0	< 2.0	< 2.0	< 2.0	< 2.0
Carbon Disulfide		< 2.0	< 2.0	< 2.0	< 2.0	< 2.0
Carbon tetrachloride		< 1.0	< 1.0	< 1.0	< 1.0	< 1.0
Chlorobenzene		< 1.0	< 1.0	< 1.0	< 1.0	< 1.0
Chloroethane		< 1.0	< 1.0	< 1.0	< 1.0	< 1.0
Chloroform		< 1.0	< 1.0	< 1.0	< 1.0	< 1.0
Chloromethane		< 1.0	< 1.0	< 1.0	< 1.0	< 1.0
cis-1,2-dichloroethene		< 1.0	< 1.0	< 1.0	< 1.0	< 1.0
cis-1,3-dichloropropene		< 1.0	< 1.0	< 1.0	< 1.0	< 1.0
Dibromochloromethane		< 1.0	< 1.0	< 1.0	< 1.0	< 1.0
Ethylbenzene		< 1.0	< 1.0	< 1.0	< 1.0	< 1.0
Methylene Chloride		< 2.0	< 2.0	< 2.0	< 2.0	< 2.0
Styrene		< 1.0	< 1.0	< 1.0	< 1.0	< 1.0
Tetrachloroethene		< 1.0	< 1.0	< 1.0	< 1.0	< 1.0
Toluene		< 1.0	< 1.0	< 1.0	< 1.0	< 1.0
trans-1,2-dichloroethene		< 1.0	< 1.0	< 1.0	< 1.0	< 1.0
trans-1,3-dichloropropene		< 1.0	< 1.0	< 1.0	< 1.0	< 1.0
Trichloroethylene		< 1.0	< 1.0	< 1.0	< 1.0	< 1.0
Vinyl Chloride		< 1.0	< 1.0	< 1.0	< 1.0	< 1.0
Xylene-o		< 1.0	< 1.0	< 1.0	< 1.0	< 1.0
Xylenes - m,p		< 1.0	< 1.0	< 1.0	< 1.0	< 1.0
Total VOCs ⁽²⁾		0	0	0	0	0
1,4-Dioxane ⁽³⁾		< 0.24	< 0.10 J	< 0.24	0.12 J	< 0.24

Notes and Abbreviations on last page.

Table 1
Concentrations of Volatile Organic Compounds and
1,4-Dioxane in Monitoring Wells Installed by the Navy
Second Quarter 2018, Operable Unit 2 (Groundwater)
Bethpage, New York.

Notes and Abbreviations:

- (1) Samples were analyzed for the TCL VOCs using USEPA Method 8260C.
- (2) Total VOCs are rounded to two significant figures.
- (3) Samples were analyzed for 1,4-Dioxane using USEPA Method 8270D SIM

Results validated following protocols specified in OU2 Groundwater Monitoring Plan (ARCADIS 2016).

Bold	Constituent detected
D	Concentration is based on a diluted sample analysis
J	Constituent value is estimated
REP	Blind Duplicate Sample
SIM	Selected Ion Monitoring
TCL	Target Compound List
USEPA	United States Environmental Protection Agency
VOC	Volatile Organic Compound
µg/L	Micrograms per liter
<0.50	Compound not detected above its laboratory detection limit

Report of Analytical Results

Client: ARCADIS
Lab ID: SL4231-1
Client ID: TB051518DC1
Project: Navy Wells-OU2 Groundwater Sampling
SDG: SL4231
Lab File ID: P5863.D

Sample Date: 15-MAY-18
Received Date: 16-MAY-18
Extract Date: 22-MAY-18
Extracted By: JSS
Extraction Method: SW846 5030
Lab Prep Batch: WG228902

Analysis Date: 22-MAY-18
Analyst: JSS
Analysis Method: SW846 8260C
Matrix: AQ
% Solids: NA
Report Date: 29-MAY-18

Compound	Qualifier	Result	Units	Dilution	PQL	ADJ PQL	ADJ MDL
Chloromethane	U	1.0	ug/L	1	1	1.0	0.36
Vinyl Chloride	U	1.0	ug/L	1	1	1.0	0.25
Bromomethane	U	2.0	ug/L	1	2	2.0	0.49
Chloroethane	U	1.0	ug/L	1	1	1.0	0.55
1,1-Dichloroethene	U J	1.0	ug/L	1	1	1.0	0.35
Carbon Disulfide	U	1.0	ug/L	1	1	1.0	0.25
Freon-113	U	1.0	ug/L	1	1	1.0	0.31
Methylene Chloride	U	2.0	ug/L	1	2	2.0	1.1
Acetone	U	5.0	ug/L	1	5	5.0	2.2
trans-1,2-Dichloroethene	U	1.0	ug/L	1	1	1.0	0.25
1,1-Dichloroethane	U	1.0	ug/L	1	1	1.0	0.21
cis-1,2-Dichloroethene	U	1.0	ug/L	1	1	1.0	0.21
Chloroform	U	1.0	ug/L	1	1	1.0	0.32
Carbon Tetrachloride	U	1.0	ug/L	1	1	1.0	0.22
1,1,1-Trichloroethane	U	1.0	ug/L	1	1	1.0	0.20
2-Butanone	U	5.0	ug/L	1	5	5.0	1.3
Benzene	U	0.50	ug/L	1	.5	0.50	0.26
1,2-Dichloroethane	U	1.0	ug/L	1	1	1.0	0.20
Trichloroethene	U	1.0	ug/L	1	1	1.0	0.28
1,2-Dichloropropane	U	1.0	ug/L	1	1	1.0	0.25
Bromodichloromethane	U	1.0	ug/L	1	1	1.0	0.33
cis-1,3-Dichloropropene	U	1.0	ug/L	1	1	1.0	0.19
Toluene	U	1.0	ug/L	1	1	1.0	0.27
4-Methyl-2-Pentanone	U	5.0	ug/L	1	5	5.0	1.3
Tetrachloroethene	U	1.0	ug/L	1	1	1.0	0.40
trans-1,3-Dichloropropene	U	1.0	ug/L	1	1	1.0	0.20
1,1,2-Trichloroethane	U	1.0	ug/L	1	1	1.0	0.33
Dibromochloromethane	U	1.0	ug/L	1	1	1.0	0.30
2-Hexanone	U	5.0	ug/L	1	5	5.0	1.7
Chlorobenzene	U	1.0	ug/L	1	1	1.0	0.22
Ethylbenzene	U	1.0	ug/L	1	1	1.0	0.21
m+p-Xylenes	U	2.0	ug/L	1	2	2.0	0.59
o-Xylene	U	1.0	ug/L	1	1	1.0	0.25
Styrene	U	1.0	ug/L	1	1	1.0	0.23
Bromoform	U	1.0	ug/L	1	1	1.0	0.23

Report of Analytical Results

Client: ARCADIS
Lab ID: SL4231-1
Client ID: TB051518DC1
Project: Navy Wells-OU2 Groundwater Sampling
SDG: SL4231
Lab File ID: P5863.D

Sample Date: 15-MAY-18
Received Date: 16-MAY-18
Extract Date: 22-MAY-18
Extracted By: JSS
Extraction Method: SW846 5030
Lab Prep Batch: WG228902

Analysis Date: 22-MAY-18
Analyst: JSS
Analysis Method: SW846 8260C
Matrix: AQ
% Solids: NA
Report Date: 29-MAY-18

Compound	Qualifier	Result	Units	Dilution	PQL	ADJ PQL	ADJ MDL
1,1,2,2-Tetrachloroethane	U	1.0	ug/L	1	1	1.0	0.38
P-Bromofluorobenzene		93.3	%				
Toluene-d8		99.7	%				
1,2-Dichloroethane-d4		113.	%				
Dibromofluoromethane		108.	%				

Report of Analytical Results

Client: ARCADIS
Lab ID: SL4231-2
Client ID: FB051518AD1
Project: Navy Wells-OU2 Groundwater Sampling
SDG: SL4231
Lab File ID: P5867.D

Sample Date: 15-MAY-18
Received Date: 16-MAY-18
Extract Date: 23-MAY-18
Extracted By: JSS
Extraction Method: SW846 5030
Lab Prep Batch: WG228902

Analysis Date: 23-MAY-18
Analyst: JSS
Analysis Method: SW846 8260C
Matrix: AQ
% Solids: NA
Report Date: 29-MAY-18

Compound	Qualifier	Result	Units	Dilution	PQL	ADJ PQL	ADJ MDL
Chloromethane	U	1.0	ug/L	1	1	1.0	0.36
Vinyl Chloride	U	1.0	ug/L	1	1	1.0	0.25
Bromomethane	U	2.0	ug/L	1	2	2.0	0.49
Chloroethane	U	1.0	ug/L	1	1	1.0	0.55
1,1-Dichloroethene	U J	1.0	ug/L	1	1	1.0	0.35
Carbon Disulfide	U	1.0	ug/L	1	1	1.0	0.25
Freon-113	U	1.0	ug/L	1	1	1.0	0.31
Methylene Chloride	U	2.0	ug/L	1	2	2.0	1.1
Acetone	U	5.0	ug/L	1	5	5.0	2.2
trans-1,2-Dichloroethene	U	1.0	ug/L	1	1	1.0	0.25
1,1-Dichloroethane	U	1.0	ug/L	1	1	1.0	0.21
cis-1,2-Dichloroethene	U	1.0	ug/L	1	1	1.0	0.21
Chloroform	U	1.0	ug/L	1	1	1.0	0.32
Carbon Tetrachloride	U	1.0	ug/L	1	1	1.0	0.22
1,1,1-Trichloroethane	U	1.0	ug/L	1	1	1.0	0.20
2-Butanone	U	5.0	ug/L	1	5	5.0	1.3
Benzene	U	0.50	ug/L	1	.5	0.50	0.26
1,2-Dichloroethane	U	1.0	ug/L	1	1	1.0	0.20
Trichloroethene	U	1.0	ug/L	1	1	1.0	0.28
1,2-Dichloropropane	U	1.0	ug/L	1	1	1.0	0.25
Bromodichloromethane	U	1.0	ug/L	1	1	1.0	0.33
cis-1,3-Dichloropropene	U	1.0	ug/L	1	1	1.0	0.19
Toluene	U	1.0	ug/L	1	1	1.0	0.27
4-Methyl-2-Pentanone	U	5.0	ug/L	1	5	5.0	1.3
Tetrachloroethene	U	1.0	ug/L	1	1	1.0	0.40
trans-1,3-Dichloropropene	U	1.0	ug/L	1	1	1.0	0.20
1,1,2-Trichloroethane	U	1.0	ug/L	1	1	1.0	0.33
Dibromochloromethane	U	1.0	ug/L	1	1	1.0	0.30
2-Hexanone	U	5.0	ug/L	1	5	5.0	1.7
Chlorobenzene	U	1.0	ug/L	1	1	1.0	0.22
Ethylbenzene	U	1.0	ug/L	1	1	1.0	0.21
m+p-Xylenes	U	2.0	ug/L	1	2	2.0	0.59
o-Xylene	U	1.0	ug/L	1	1	1.0	0.25
Styrene	U	1.0	ug/L	1	1	1.0	0.23
Bromoform	U	1.0	ug/L	1	1	1.0	0.23

Report of Analytical Results

Client: ARCADIS
Lab ID: SL4231-2
Client ID: FB051518AD1
Project: Navy Wells-OU2 Groundwater Sampling
SDG: SL4231
Lab File ID: P5867.D

Sample Date: 15-MAY-18
Received Date: 16-MAY-18
Extract Date: 23-MAY-18
Extracted By: JSS
Extraction Method: SW846 5030
Lab Prep Batch: WG228902

Analysis Date: 23-MAY-18
Analyst: JSS
Analysis Method: SW846 8260C
Matrix: AQ
% Solids: NA
Report Date: 29-MAY-18

Compound	Qualifier	Result	Units	Dilution	PQL	ADJ PQL	ADJ MDL
1,1,2,2-Tetrachloroethane	U	1.0	ug/L	1	1	1.0	0.38
P-Bromofluorobenzene		97.4	%				
Toluene-d8		102.	%				
1,2-Dichloroethane-d4		113.	%				
Dibromofluoromethane		108.	%				

Report of Analytical Results

Client: ARCADIS
Lab ID: SL4231-3
Client ID: RE107D1
Project: Navy Wells-OU2 Groundwater Sampling
SDG: SL4231
Lab File ID: P5868.D

Sample Date: 15-MAY-18
Received Date: 16-MAY-18
Extract Date: 23-MAY-18
Extracted By: JSS
Extraction Method: SW846 5030
Lab Prep Batch: WG228902

Analysis Date: 23-MAY-18
Analyst: JSS
Analysis Method: SW846 8260C
Matrix: AQ
% Solids: NA
Report Date: 29-MAY-18

Compound	Qualifier	Result	Units	Dilution	PQL	ADJ PQL	ADJ MDL
Chloromethane	U	1.0	ug/L	1	1	1.0	0.36
Vinyl Chloride	U	1.0	ug/L	1	1	1.0	0.25
Bromomethane	U	2.0	ug/L	1	2	2.0	0.49
Chloroethane	U	1.0	ug/L	1	1	1.0	0.55
1,1-Dichloroethene	U J	1.0	ug/L	1	1	1.0	0.35
Carbon Disulfide	U	1.0	ug/L	1	1	1.0	0.25
Freon-113	J	0.62	ug/L	1	1	1.0	0.31
Methylene Chloride	U	2.0	ug/L	1	2	2.0	1.1
Acetone	U	5.0	ug/L	1	5	5.0	2.2
trans-1,2-Dichloroethene	U	1.0	ug/L	1	1	1.0	0.25
1,1-Dichloroethane	U	1.0	ug/L	1	1	1.0	0.21
cis-1,2-Dichloroethene	U	1.0	ug/L	1	1	1.0	0.21
Chloroform	U	1.0	ug/L	1	1	1.0	0.32
Carbon Tetrachloride	U	1.0	ug/L	1	1	1.0	0.22
1,1,1-Trichloroethane	U	1.0	ug/L	1	1	1.0	0.20
2-Butanone	U	5.0	ug/L	1	5	5.0	1.3
Benzene	U	0.50	ug/L	1	.5	0.50	0.26
1,2-Dichloroethane	U	1.0	ug/L	1	1	1.0	0.20
Trichloroethene		12	ug/L	1	1	1.0	0.28
1,2-Dichloropropane	U	1.0	ug/L	1	1	1.0	0.25
Bromodichloromethane	U	1.0	ug/L	1	1	1.0	0.33
cis-1,3-Dichloropropene	U	1.0	ug/L	1	1	1.0	0.19
Toluene	U	1.0	ug/L	1	1	1.0	0.27
4-Methyl-2-Pentanone	U	5.0	ug/L	1	5	5.0	1.3
Tetrachloroethene		1.1	ug/L	1	1	1.0	0.40
trans-1,3-Dichloropropene	U	1.0	ug/L	1	1	1.0	0.20
1,1,2-Trichloroethane	U	1.0	ug/L	1	1	1.0	0.33
Dibromochloromethane	U	1.0	ug/L	1	1	1.0	0.30
2-Hexanone	U	5.0	ug/L	1	5	5.0	1.7
Chlorobenzene	U	1.0	ug/L	1	1	1.0	0.22
Ethylbenzene	U	1.0	ug/L	1	1	1.0	0.21
m+p-Xylenes	U	2.0	ug/L	1	2	2.0	0.59
o-Xylene	U	1.0	ug/L	1	1	1.0	0.25
Styrene	U	1.0	ug/L	1	1	1.0	0.23
Bromoform	U	1.0	ug/L	1	1	1.0	0.23

Report of Analytical Results

Client: ARCADIS
Lab ID: SL4231-3
Client ID: RE107D1
Project: Navy Wells-OU2 Groundwater Sampling
SDG: SL4231
Lab File ID: P5868.D

Sample Date: 15-MAY-18
Received Date: 16-MAY-18
Extract Date: 23-MAY-18
Extracted By: JSS
Extraction Method: SW846 5030
Lab Prep Batch: WG228902

Analysis Date: 23-MAY-18
Analyst: JSS
Analysis Method: SW846 8260C
Matrix: AQ
% Solids: NA
Report Date: 29-MAY-18

Compound	Qualifier	Result	Units	Dilution	PQL	ADJ PQL	ADJ MDL
1,1,2,2-Tetrachloroethane	U	1.0	ug/L	1	1	1.0	0.38
P-Bromofluorobenzene		93.5	%				
Toluene-d8		98.5	%				
1,2-Dichloroethane-d4		117.	%				
Dibromofluoromethane		112.	%				

Report of Analytical Results

Client: ARCADIS
Lab ID: SL4231-4
Client ID: RE107D2
Project: Navy Wells-OU2 Groundwater Sampling
SDG: SL4231
Lab File ID: P5869.D

Sample Date: 15-MAY-18
Received Date: 16-MAY-18
Extract Date: 23-MAY-18
Extracted By: JSS
Extraction Method: SW846 5030
Lab Prep Batch: WG228902

Analysis Date: 23-MAY-18
Analyst: JSS
Analysis Method: SW846 8260C
Matrix: AQ
% Solids: NA
Report Date: 29-MAY-18

Compound	Qualifier	Result	Units	Dilution	PQL	ADJ PQL	ADJ MDL
Chloromethane	U	1.0	ug/L	1	1	1.0	0.36
Vinyl Chloride	U	1.0	ug/L	1	1	1.0	0.25
Bromomethane	U	2.0	ug/L	1	2	2.0	0.49
Chloroethane	U	1.0	ug/L	1	1	1.0	0.55
1,1-Dichloroethene	J	0.82	ug/L	1	1	1.0	0.35
Carbon Disulfide	U	1.0	ug/L	1	1	1.0	0.25
Freon-113		40	ug/L	1	1	1.0	0.31
Methylene Chloride	U	2.0	ug/L	1	2	2.0	1.1
Acetone	U	5.0	ug/L	1	5	5.0	2.2
trans-1,2-Dichloroethene	U	1.0	ug/L	1	1	1.0	0.25
1,1-Dichloroethane	U	1.0	ug/L	1	1	1.0	0.21
cis-1,2-Dichloroethene		3.3	ug/L	1	1	1.0	0.21
Chloroform	J	0.34	ug/L	1	1	1.0	0.32
Carbon Tetrachloride	U	1.0	ug/L	1	1	1.0	0.22
1,1,1-Trichloroethane	U	1.0	ug/L	1	1	1.0	0.20
2-Butanone	U	5.0	ug/L	1	5	5.0	1.3
Benzene	U	0.50	ug/L	1	.5	0.50	0.26
1,2-Dichloroethane	U	1.0	ug/L	1	1	1.0	0.20
Trichloroethene	E	230	ug/L	1	1	1.0	0.28
1,2-Dichloropropane	U	1.0	ug/L	1	1	1.0	0.25
Bromodichloromethane	U	1.0	ug/L	1	1	1.0	0.33
cis-1,3-Dichloropropene	U	1.0	ug/L	1	1	1.0	0.19
Toluene	U	1.0	ug/L	1	1	1.0	0.27
4-Methyl-2-Pentanone	U	5.0	ug/L	1	5	5.0	1.3
Tetrachloroethene		11	ug/L	1	1	1.0	0.40
trans-1,3-Dichloropropene	U	1.0	ug/L	1	1	1.0	0.20
1,1,2-Trichloroethane	U	1.0	ug/L	1	1	1.0	0.33
Dibromochloromethane	U	1.0	ug/L	1	1	1.0	0.30
2-Hexanone	U	5.0	ug/L	1	5	5.0	1.7
Chlorobenzene	U	1.0	ug/L	1	1	1.0	0.22
Ethylbenzene	U	1.0	ug/L	1	1	1.0	0.21
m+p-Xylenes	U	2.0	ug/L	1	2	2.0	0.59
o-Xylene	U	1.0	ug/L	1	1	1.0	0.25
Styrene	U	1.0	ug/L	1	1	1.0	0.23
Bromoform	U	1.0	ug/L	1	1	1.0	0.23

180 D

Report of Analytical Results

Client: ARCADIS
Lab ID: SL4231-4
Client ID: RE107D2
Project: Navy Wells-OU2 Groundwater Sampling
SDG: SL4231
Lab File ID: P5869.D

Sample Date: 15-MAY-18
Received Date: 16-MAY-18
Extract Date: 23-MAY-18
Extracted By: JSS
Extraction Method: SW846 5030
Lab Prep Batch: WG228902

Analysis Date: 23-MAY-18
Analyst: JSS
Analysis Method: SW846 8260C
Matrix: AQ
% Solids: NA
Report Date: 29-MAY-18

Compound	Qualifier	Result	Units	Dilution	PQL	ADJ PQL	ADJ MDL
1,1,2,2-Tetrachloroethane	U	1.0	ug/L	1	1	1.0	0.38
P-Bromofluorobenzene		91.6	%				
Toluene-d8		98.8	%				
1,2-Dichloroethane-d4		112.	%				
Dibromofluoromethane		109.	%				

Report of Analytical Results

Client: ARCADIS
Lab ID: SL4231-5
Client ID: RE107D3
Project: Navy Wells-OU2 Groundwater Sampling
SDG: SL4231
Lab File ID: P5886.D

Sample Date: 15-MAY-18
Received Date: 16-MAY-18
Extract Date: 23-MAY-18
Extracted By: JSS
Extraction Method: SW846 5030
Lab Prep Batch: WG228903

Analysis Date: 23-MAY-18
Analyst: JSS
Analysis Method: SW846 8260C
Matrix: AQ
% Solids: NA
Report Date: 29-MAY-18

Compound	Qualifier	Result	Units	Dilution	PQL	ADJ PQL	ADJ MDL
Chloromethane	U	1.0	ug/L	1	1	1.0	0.36
Vinyl Chloride	U	1.0	ug/L	1	1	1.0	0.25
Bromomethane	U	2.0	ug/L	1	2	2.0	0.49
Chloroethane	U	1.0	ug/L	1	1	1.0	0.55
1,1-Dichloroethene	U J	1.0	ug/L	1	1	1.0	0.35
Carbon Disulfide	U	1.0	ug/L	1	1	1.0	0.25
Freon-113		2.8	ug/L	1	1	1.0	0.31
Methylene Chloride	U	2.0	ug/L	1	2	2.0	1.1
Acetone	U	5.0	ug/L	1	5	5.0	2.2
trans-1,2-Dichloroethene	U	1.0	ug/L	1	1	1.0	0.25
1,1-Dichloroethane	U	1.0	ug/L	1	1	1.0	0.21
cis-1,2-Dichloroethene	U	1.0	ug/L	1	1	1.0	0.21
Chloroform	U	1.0	ug/L	1	1	1.0	0.32
Carbon Tetrachloride	U	1.0	ug/L	1	1	1.0	0.22
1,1,1-Trichloroethane	U	1.0	ug/L	1	1	1.0	0.20
2-Butanone	U J	5.0	ug/L	1	5	5.0	1.3
Benzene	U	0.50	ug/L	1	.5	0.50	0.26
1,2-Dichloroethane	U	1.0	ug/L	1	1	1.0	0.20
Trichloroethene	U	1.0	ug/L	1	1	1.0	0.28
1,2-Dichloropropane	U	1.0	ug/L	1	1	1.0	0.25
Bromodichloromethane	U	1.0	ug/L	1	1	1.0	0.33
cis-1,3-Dichloropropene	U	1.0	ug/L	1	1	1.0	0.19
Toluene	U	1.0	ug/L	1	1	1.0	0.27
4-Methyl-2-Pentanone	U	5.0	ug/L	1	5	5.0	1.3
Tetrachloroethene	U	1.0	ug/L	1	1	1.0	0.40
trans-1,3-Dichloropropene	U	1.0	ug/L	1	1	1.0	0.20
1,1,2-Trichloroethane	U	1.0	ug/L	1	1	1.0	0.33
Dibromochloromethane	U	1.0	ug/L	1	1	1.0	0.30
2-Hexanone	U	5.0	ug/L	1	5	5.0	1.7
Chlorobenzene	U	1.0	ug/L	1	1	1.0	0.22
Ethylbenzene	U	1.0	ug/L	1	1	1.0	0.21
m+p-Xylenes	U	2.0	ug/L	1	2	2.0	0.59
o-Xylene	U	1.0	ug/L	1	1	1.0	0.25
Styrene	U	1.0	ug/L	1	1	1.0	0.23
Bromoform	U	1.0	ug/L	1	1	1.0	0.23

Report of Analytical Results

Client: ARCADIS
Lab ID: SL4231-5
Client ID: RE107D3
Project: Navy Wells-OU2 Groundwater Sampling
SDG: SL4231
Lab File ID: P5886.D

Sample Date: 15-MAY-18
Received Date: 16-MAY-18
Extract Date: 23-MAY-18
Extracted By: JSS
Extraction Method: SW846 5030
Lab Prep Batch: WG228903

Analysis Date: 23-MAY-18
Analyst: JSS
Analysis Method: SW846 8260C
Matrix: AQ
% Solids: NA
Report Date: 29-MAY-18

Compound	Qualifier	Result	Units	Dilution	PQL	ADJ PQL	ADJ MDL
1,1,2,2-Tetrachloroethane	U	1.0	ug/L	1	1	1.0	0.38
P-Bromofluorobenzene		91.8	%				
Toluene-d8		99.9	%				
1,2-Dichloroethane-d4		108.	%				
Dibromofluoromethane		104.	%				

Report of Analytical Results

Client: ARCADIS
Lab ID: SL4231-6
Client ID: RE130D1
Project: Navy Wells-OU2 Groundwater Sampling
SDG: SL4231
Lab File ID: P5871.D

Sample Date: 15-MAY-18
Received Date: 16-MAY-18
Extract Date: 23-MAY-18
Extracted By: JSS
Extraction Method: SW846 5030
Lab Prep Batch: WG228902

Analysis Date: 23-MAY-18
Analyst: JSS
Analysis Method: SW846 8260C
Matrix: AQ
% Solids: NA
Report Date: 29-MAY-18

Compound	Qualifier	Result	Units	Dilution	PQL	ADJ PQL	ADJ MDL
Chloromethane	U	1.0	ug/L	1	1	1.0	0.36
Vinyl Chloride	U	1.0	ug/L	1	1	1.0	0.25
Bromomethane	U	2.0	ug/L	1	2	2.0	0.49
Chloroethane	U	1.0	ug/L	1	1	1.0	0.55
1,1-Dichloroethene	U J	1.0	ug/L	1	1	1.0	0.35
Carbon Disulfide	U	1.0	ug/L	1	1	1.0	0.25
Freon-113	U	1.0	ug/L	1	1	1.0	0.31
Methylene Chloride	U	2.0	ug/L	1	2	2.0	1.1
Acetone	U	5.0	ug/L	1	5	5.0	2.2
trans-1,2-Dichloroethene	U	1.0	ug/L	1	1	1.0	0.25
1,1-Dichloroethane	U	1.0	ug/L	1	1	1.0	0.21
cis-1,2-Dichloroethene	U	1.0	ug/L	1	1	1.0	0.21
Chloroform	U	1.0	ug/L	1	1	1.0	0.32
Carbon Tetrachloride	U	1.0	ug/L	1	1	1.0	0.22
1,1,1-Trichloroethane	U	1.0	ug/L	1	1	1.0	0.20
2-Butanone	U	5.0	ug/L	1	5	5.0	1.3
Benzene	U	0.50	ug/L	1	.5	0.50	0.26
1,2-Dichloroethane	U	1.0	ug/L	1	1	1.0	0.20
Trichloroethene	U	1.0	ug/L	1	1	1.0	0.28
1,2-Dichloropropane	U	1.0	ug/L	1	1	1.0	0.25
Bromodichloromethane	U	1.0	ug/L	1	1	1.0	0.33
cis-1,3-Dichloropropene	U	1.0	ug/L	1	1	1.0	0.19
Toluene	U	1.0	ug/L	1	1	1.0	0.27
4-Methyl-2-Pentanone	U	5.0	ug/L	1	5	5.0	1.3
Tetrachloroethene	U	1.0	ug/L	1	1	1.0	0.40
trans-1,3-Dichloropropene	U	1.0	ug/L	1	1	1.0	0.20
1,1,2-Trichloroethane	U	1.0	ug/L	1	1	1.0	0.33
Dibromochloromethane	U	1.0	ug/L	1	1	1.0	0.30
2-Hexanone	U	5.0	ug/L	1	5	5.0	1.7
Chlorobenzene	U	1.0	ug/L	1	1	1.0	0.22
Ethylbenzene	U	1.0	ug/L	1	1	1.0	0.21
m+p-Xylenes	U	2.0	ug/L	1	2	2.0	0.59
o-Xylene	U	1.0	ug/L	1	1	1.0	0.25
Styrene	U	1.0	ug/L	1	1	1.0	0.23
Bromoform	U	1.0	ug/L	1	1	1.0	0.23

Report of Analytical Results

Client: ARCADIS
Lab ID: SL4231-6
Client ID: RE130D1
Project: Navy Wells-OU2 Groundwater Sampling
SDG: SL4231
Lab File ID: P5871.D

Sample Date: 15-MAY-18
Received Date: 16-MAY-18
Extract Date: 23-MAY-18
Extracted By: JSS
Extraction Method: SW846 5030
Lab Prep Batch: WG228902

Analysis Date: 23-MAY-18
Analyst: JSS
Analysis Method: SW846 8260C
Matrix: AQ
% Solids: NA
Report Date: 29-MAY-18

Compound	Qualifier	Result	Units	Dilution	PQL	ADJ PQL	ADJ MDL
1,1,2,2-Tetrachloroethane	U	1.0	ug/L	1	1	1.0	0.38
P-Bromofluorobenzene		94.9	%				
Toluene-d8		101.	%				
1,2-Dichloroethane-d4		117.	%				
Dibromofluoromethane		113.	%				

Report of Analytical Results

Client: ARCADIS
Lab ID: SL4231-7
Client ID: TB051518CK1
Project: Navy Wells-OU2 Groundwater Sampling
SDG: SL4231
Lab File ID: P5864.D

Sample Date: 15-MAY-18
Received Date: 16-MAY-18
Extract Date: 22-MAY-18
Extracted By: JSS
Extraction Method: SW846 5030
Lab Prep Batch: WG228902

Analysis Date: 22-MAY-18
Analyst: JSS
Analysis Method: SW846 8260C
Matrix: AQ
% Solids: NA
Report Date: 29-MAY-18

Compound	Qualifier	Result	Units	Dilution	PQL	ADJ PQL	ADJ MDL
Chloromethane	U	1.0	ug/L	1	1	1.0	0.36
Vinyl Chloride	U	1.0	ug/L	1	1	1.0	0.25
Bromomethane	U	2.0	ug/L	1	2	2.0	0.49
Chloroethane	U	1.0	ug/L	1	1	1.0	0.55
1,1-Dichloroethene	U J	1.0	ug/L	1	1	1.0	0.35
Carbon Disulfide	U	1.0	ug/L	1	1	1.0	0.25
Freon-113	U	1.0	ug/L	1	1	1.0	0.31
Methylene Chloride	U	2.0	ug/L	1	2	2.0	1.1
Acetone	U	5.0	ug/L	1	5	5.0	2.2
trans-1,2-Dichloroethene	U	1.0	ug/L	1	1	1.0	0.25
1,1-Dichloroethane	U	1.0	ug/L	1	1	1.0	0.21
cis-1,2-Dichloroethene	U	1.0	ug/L	1	1	1.0	0.21
Chloroform	U	1.0	ug/L	1	1	1.0	0.32
Carbon Tetrachloride	U	1.0	ug/L	1	1	1.0	0.22
1,1,1-Trichloroethane	U	1.0	ug/L	1	1	1.0	0.20
2-Butanone	U	5.0	ug/L	1	5	5.0	1.3
Benzene	U	0.50	ug/L	1	.5	0.50	0.26
1,2-Dichloroethane	U	1.0	ug/L	1	1	1.0	0.20
Trichloroethene	U	1.0	ug/L	1	1	1.0	0.28
1,2-Dichloropropane	U	1.0	ug/L	1	1	1.0	0.25
Bromodichloromethane	U	1.0	ug/L	1	1	1.0	0.33
cis-1,3-Dichloropropene	U	1.0	ug/L	1	1	1.0	0.19
Toluene	U	1.0	ug/L	1	1	1.0	0.27
4-Methyl-2-Pentanone	U	5.0	ug/L	1	5	5.0	1.3
Tetrachloroethene	U	1.0	ug/L	1	1	1.0	0.40
trans-1,3-Dichloropropene	U	1.0	ug/L	1	1	1.0	0.20
1,1,2-Trichloroethane	U	1.0	ug/L	1	1	1.0	0.33
Dibromochloromethane	U	1.0	ug/L	1	1	1.0	0.30
2-Hexanone	U	5.0	ug/L	1	5	5.0	1.7
Chlorobenzene	U	1.0	ug/L	1	1	1.0	0.22
Ethylbenzene	U	1.0	ug/L	1	1	1.0	0.21
m+p-Xylenes	U	2.0	ug/L	1	2	2.0	0.59
o-Xylene	U	1.0	ug/L	1	1	1.0	0.25
Styrene	U	1.0	ug/L	1	1	1.0	0.23
Bromoform	U	1.0	ug/L	1	1	1.0	0.23

Report of Analytical Results

Client: ARCADIS
Lab ID: SL4231-7
Client ID: TB051518CK1
Project: Navy Wells-OU2 Groundwater Sampling
SDG: SL4231
Lab File ID: P5864.D

Sample Date: 15-MAY-18
Received Date: 16-MAY-18
Extract Date: 22-MAY-18
Extracted By: JSS
Extraction Method: SW846 5030
Lab Prep Batch: WG228902

Analysis Date: 22-MAY-18
Analyst: JSS
Analysis Method: SW846 8260C
Matrix: AQ
% Solids: NA
Report Date: 29-MAY-18

Compound	Qualifier	Result	Units	Dilution	PQL	ADJ PQL	ADJ MDL
1,1,2,2-Tetrachloroethane	U	1.0	ug/L	1	1	1.0	0.38
P-Bromofluorobenzene		95.6	%				
Toluene-d8		102.	%				
1,2-Dichloroethane-d4		115.	%				
Dibromofluoromethane		111.	%				

Report of Analytical Results

Client: ARCADIS
Lab ID: SL4231-2
Client ID: FB051518AD1
Project: Navy Wells-OU2 Groundwater Sampling
SDG: SL4231
Lab File ID: G3058.D

Sample Date: 15-MAY-18
Received Date: 16-MAY-18
Extract Date: 17-MAY-18
Extracted By: DP
Extraction Method: SW846 3520C
Lab Prep Batch: WG228550

Analysis Date: 22-MAY-18
Analyst: JCG
Analysis Method: SW846 8270D SIM
Matrix: AQ
% Solids: NA
Report Date: 29-MAY-18

Compound	Qualifier	Result	Units	Dilution	PQL	ADJ PQL	ADJ MDL
1,4-Dioxane	U	0.24	ug/L	1	.25	0.24	0.080
1,4-Dioxane-D8		62.3	%				

Report of Analytical Results

Client: ARCADIS
Lab ID: SL4231-3
Client ID: RE107D1
Project: Navy Wells-OU2 Groundwater Sampling
SDG: SL4231
Lab File ID: G3059.D

Sample Date: 15-MAY-18
Received Date: 16-MAY-18
Extract Date: 17-MAY-18
Extracted By: DP
Extraction Method: SW846 3520C
Lab Prep Batch: WG228550

Analysis Date: 22-MAY-18
Analyst: JCG
Analysis Method: SW846 8270D SIM
Matrix: AQ
% Solids: NA
Report Date: 29-MAY-18

Compound	Qualifier	Result	Units	Dilution	PQL	ADJ PQL	ADJ MDL
1,4-Dioxane		9.5	ug/L	1	.25	0.24	0.080
1,4-Dioxane-D8		61.6	%				

Report of Analytical Results

Client: ARCADIS
Lab ID: SL4231-4DL
Client ID: RE107D2
Project: Navy Wells-OU2 Groundwater Sampling
SDG: SL4231
Lab File ID: G3098.D

Sample Date: 15-MAY-18
Received Date: 16-MAY-18
Extract Date: 17-MAY-18
Extracted By: DP
Extraction Method: SW846 3520C
Lab Prep Batch: WG228550

Analysis Date: 25-MAY-18
Analyst: JCG
Analysis Method: SW846 8270D SIM
Matrix: AQ
% Solids: NA
Report Date: 29-MAY-18

Compound	Qualifier	Result	Units	Dilution	PQL	ADJ PQL	ADJ MDL
1,4-Dioxane		17	ug/L	2	.25	0.47	0.16
1,4-Dioxane-D8		56.6	%				

Report of Analytical Results

Client: ARCADIS
Lab ID: SL4231-5
Client ID: RE107D3
Project: Navy Wells-OU2 Groundwater Sampling
SDG: SL4231
Lab File ID: G3061.D

Sample Date: 15-MAY-18
Received Date: 16-MAY-18
Extract Date: 17-MAY-18
Extracted By: DP
Extraction Method: SW846 3520C
Lab Prep Batch: WG228550

Analysis Date: 22-MAY-18
Analyst: JCG
Analysis Method: SW846 8270D SIM
Matrix: AQ
% Solids: NA
Report Date: 29-MAY-18

Compound	Qualifier	Result	Units	Dilution	PQL	ADJ PQL	ADJ MDL
1,4-Dioxane	U	0.24	ug/L	1	.25	0.24	0.080
1,4-Dioxane-D8		67.5	%				

Report of Analytical Results

Client: ARCADIS
Lab ID: SL4231-6
Client ID: RE130D1
Project: Navy Wells-OU2 Groundwater Sampling
SDG: SL4231
Lab File ID: G3062.D

Sample Date: 15-MAY-18
Received Date: 16-MAY-18
Extract Date: 17-MAY-18
Extracted By: DP
Extraction Method: SW846 3520C
Lab Prep Batch: WG228550

Analysis Date: 22-MAY-18
Analyst: JCG
Analysis Method: SW846 8270D SIM
Matrix: AQ
% Solids: NA
Report Date: 29-MAY-18

Compound	Qualifier	Result	Units	Dilution	PQL	ADJ PQL	ADJ MDL
1,4-Dioxane	J	0.10	ug/L	1	.25	0.24	0.080
1,4-Dioxane-D8		61.4	%				

Report of Analytical Results

Client: ARCADIS
Lab ID: SL4291-1
Client ID: TB051618DC1
Project: Navy Wells-OU2 Groundwater Sampling
SDG: SL4291
Lab File ID: P5865.D

Sample Date: 16-MAY-18
Received Date: 17-MAY-18
Extract Date: 22-MAY-18
Extracted By: JSS
Extraction Method: SW846 5030
Lab Prep Batch: WG228902

Analysis Date: 22-MAY-18
Analyst: JSS
Analysis Method: SW846 8260C
Matrix: AQ
% Solids: NA
Report Date: 29-MAY-18

Compound	Qualifier	Result	Units	Dilution	PQL	ADJ PQL	ADJ MDL
Chloromethane	U	1.0	ug/L	1	1	1.0	0.36
Vinyl Chloride	U	1.0	ug/L	1	1	1.0	0.25
Bromomethane	U	2.0	ug/L	1	2	2.0	0.49
Chloroethane	U	1.0	ug/L	1	1	1.0	0.55
1,1-Dichloroethene	U J	1.0	ug/L	1	1	1.0	0.35
Carbon Disulfide	U	1.0	ug/L	1	1	1.0	0.25
Freon-113	U	1.0	ug/L	1	1	1.0	0.31
Methylene Chloride	U	2.0	ug/L	1	2	2.0	1.1
Acetone	U	5.0	ug/L	1	5	5.0	2.2
trans-1,2-Dichloroethene	U	1.0	ug/L	1	1	1.0	0.25
1,1-Dichloroethane	U	1.0	ug/L	1	1	1.0	0.21
cis-1,2-Dichloroethene	U	1.0	ug/L	1	1	1.0	0.21
Chloroform	U	1.0	ug/L	1	1	1.0	0.32
Carbon Tetrachloride	U	1.0	ug/L	1	1	1.0	0.22
1,1,1-Trichloroethane	U	1.0	ug/L	1	1	1.0	0.20
2-Butanone	U	5.0	ug/L	1	5	5.0	1.3
Benzene	U	0.50	ug/L	1	.5	0.50	0.26
1,2-Dichloroethane	U	1.0	ug/L	1	1	1.0	0.20
Trichloroethene	U	1.0	ug/L	1	1	1.0	0.28
1,2-Dichloropropane	U	1.0	ug/L	1	1	1.0	0.25
Bromodichloromethane	U	1.0	ug/L	1	1	1.0	0.33
cis-1,3-Dichloropropene	U	1.0	ug/L	1	1	1.0	0.19
Toluene	U	1.0	ug/L	1	1	1.0	0.27
4-Methyl-2-Pentanone	U	5.0	ug/L	1	5	5.0	1.3
Tetrachloroethene	U	1.0	ug/L	1	1	1.0	0.40
trans-1,3-Dichloropropene	U	1.0	ug/L	1	1	1.0	0.20
1,1,2-Trichloroethane	U	1.0	ug/L	1	1	1.0	0.33
Dibromochloromethane	U	1.0	ug/L	1	1	1.0	0.30
2-Hexanone	U	5.0	ug/L	1	5	5.0	1.7
Chlorobenzene	U	1.0	ug/L	1	1	1.0	0.22
Ethylbenzene	U	1.0	ug/L	1	1	1.0	0.21
m+p-Xylenes	U	2.0	ug/L	1	2	2.0	0.59
o-Xylene	U	1.0	ug/L	1	1	1.0	0.25
Styrene	U	1.0	ug/L	1	1	1.0	0.23
Bromoform	U	1.0	ug/L	1	1	1.0	0.23

Report of Analytical Results

Client: ARCADIS
Lab ID: SL4291-1
Client ID: TB051618DC1
Project: Navy Wells-OU2 Groundwater Sampling
SDG: SL4291
Lab File ID: P5865.D

Sample Date: 16-MAY-18
Received Date: 17-MAY-18
Extract Date: 22-MAY-18
Extracted By: JSS
Extraction Method: SW846 5030
Lab Prep Batch: WG228902

Analysis Date: 22-MAY-18
Analyst: JSS
Analysis Method: SW846 8260C
Matrix: AQ
% Solids: NA
Report Date: 29-MAY-18

Compound	Qualifier	Result	Units	Dilution	PQL	ADJ PQL	ADJ MDL
1,1,2,2-Tetrachloroethane	U	1.0	ug/L	1	1	1.0	0.38
P-Bromofluorobenzene		94.6	%				
Toluene-d8		99.4	%				
1,2-Dichloroethane-d4		114.	%				
Dibromofluoromethane		107.	%				

Report of Analytical Results

Client: ARCADIS
Lab ID: SL4291-2
Client ID: FB051618DC1
Project: Navy Wells-OU2 Groundwater Sampling
SDG: SL4291
Lab File ID: P5872.D

Sample Date: 16-MAY-18
Received Date: 17-MAY-18
Extract Date: 23-MAY-18
Extracted By: JSS
Extraction Method: SW846 5030
Lab Prep Batch: WG228902

Analysis Date: 23-MAY-18
Analyst: JSS
Analysis Method: SW846 8260C
Matrix: AQ
% Solids: NA
Report Date: 29-MAY-18

Compound	Qualifier	Result	Units	Dilution	PQL	ADJ PQL	ADJ MDL
Chloromethane	U	1.0	ug/L	1	1	1.0	0.36
Vinyl Chloride	U	1.0	ug/L	1	1	1.0	0.25
Bromomethane	U	2.0	ug/L	1	2	2.0	0.49
Chloroethane	U	1.0	ug/L	1	1	1.0	0.55
1,1-Dichloroethene	U J	1.0	ug/L	1	1	1.0	0.35
Carbon Disulfide	U	1.0	ug/L	1	1	1.0	0.25
Freon-113	U	1.0	ug/L	1	1	1.0	0.31
Methylene Chloride	U	2.0	ug/L	1	2	2.0	1.1
Acetone	U	5.0	ug/L	1	5	5.0	2.2
trans-1,2-Dichloroethene	U	1.0	ug/L	1	1	1.0	0.25
1,1-Dichloroethane	U	1.0	ug/L	1	1	1.0	0.21
cis-1,2-Dichloroethene	U	1.0	ug/L	1	1	1.0	0.21
Chloroform	U	1.0	ug/L	1	1	1.0	0.32
Carbon Tetrachloride	U	1.0	ug/L	1	1	1.0	0.22
1,1,1-Trichloroethane	U	1.0	ug/L	1	1	1.0	0.20
2-Butanone	U	5.0	ug/L	1	5	5.0	1.3
Benzene	U	0.50	ug/L	1	.5	0.50	0.26
1,2-Dichloroethane	U	1.0	ug/L	1	1	1.0	0.20
Trichloroethene	U	1.0	ug/L	1	1	1.0	0.28
1,2-Dichloropropane	U	1.0	ug/L	1	1	1.0	0.25
Bromodichloromethane	U	1.0	ug/L	1	1	1.0	0.33
cis-1,3-Dichloropropene	U	1.0	ug/L	1	1	1.0	0.19
Toluene	U	1.0	ug/L	1	1	1.0	0.27
4-Methyl-2-Pentanone	U	5.0	ug/L	1	5	5.0	1.3
Tetrachloroethene	U	1.0	ug/L	1	1	1.0	0.40
trans-1,3-Dichloropropene	U	1.0	ug/L	1	1	1.0	0.20
1,1,2-Trichloroethane	U	1.0	ug/L	1	1	1.0	0.33
Dibromochloromethane	U	1.0	ug/L	1	1	1.0	0.30
2-Hexanone	U	5.0	ug/L	1	5	5.0	1.7
Chlorobenzene	U	1.0	ug/L	1	1	1.0	0.22
Ethylbenzene	U	1.0	ug/L	1	1	1.0	0.21
m+p-Xylenes	U	2.0	ug/L	1	2	2.0	0.59
o-Xylene	U	1.0	ug/L	1	1	1.0	0.25
Styrene	U	1.0	ug/L	1	1	1.0	0.23
Bromoform	U	1.0	ug/L	1	1	1.0	0.23

Report of Analytical Results

Client: ARCADIS
Lab ID: SL4291-2
Client ID: FB051618DC1
Project: Navy Wells-OU2 Groundwater Sampling
SDG: SL4291
Lab File ID: P5872.D

Sample Date: 16-MAY-18
Received Date: 17-MAY-18
Extract Date: 23-MAY-18
Extracted By: JSS
Extraction Method: SW846 5030
Lab Prep Batch: WG228902

Analysis Date: 23-MAY-18
Analyst: JSS
Analysis Method: SW846 8260C
Matrix: AQ
% Solids: NA
Report Date: 29-MAY-18

Compound	Qualifier	Result	Units	Dilution	PQL	ADJ PQL	ADJ MDL
1,1,2,2-Tetrachloroethane	U	1.0	ug/L	1	1	1.0	0.38
P-Bromofluorobenzene		95.8	%				
Toluene-d8		102.	%				
1,2-Dichloroethane-d4		117.	%				
Dibromofluoromethane		110.	%				

Report of Analytical Results

Client: ARCADIS
Lab ID: SL4291-3
Client ID: RE119D1
Project: Navy Wells-OU2 Groundwater Sampling
SDG: SL4291
Lab File ID: P5873.D

Sample Date: 16-MAY-18
Received Date: 17-MAY-18
Extract Date: 23-MAY-18
Extracted By: JSS
Extraction Method: SW846 5030
Lab Prep Batch: WG228902

Analysis Date: 23-MAY-18
Analyst: JSS
Analysis Method: SW846 8260C
Matrix: AQ
% Solids: NA
Report Date: 29-MAY-18

Compound	Qualifier	Result	Units	Dilution	PQL	ADJ PQL	ADJ MDL
Chloromethane	U	1.0	ug/L	1	1	1.0	0.36
Vinyl Chloride	U	1.0	ug/L	1	1	1.0	0.25
Bromomethane	U	2.0	ug/L	1	2	2.0	0.49
Chloroethane	U	1.0	ug/L	1	1	1.0	0.55
1,1-Dichloroethene	U J	1.0	ug/L	1	1	1.0	0.35
Carbon Disulfide	U	1.0	ug/L	1	1	1.0	0.25
Freon-113	U	1.0	ug/L	1	1	1.0	0.31
Methylene Chloride	U	2.0	ug/L	1	2	2.0	1.1
Acetone	U	5.0	ug/L	1	5	5.0	2.2
trans-1,2-Dichloroethene	U	1.0	ug/L	1	1	1.0	0.25
1,1-Dichloroethane	U	1.0	ug/L	1	1	1.0	0.21
cis-1,2-Dichloroethene	U	1.0	ug/L	1	1	1.0	0.21
Chloroform	U	1.0	ug/L	1	1	1.0	0.32
Carbon Tetrachloride	U	1.0	ug/L	1	1	1.0	0.22
1,1,1-Trichloroethane	U	1.0	ug/L	1	1	1.0	0.20
2-Butanone	U	5.0	ug/L	1	5	5.0	1.3
Benzene	U	0.50	ug/L	1	.5	0.50	0.26
1,2-Dichloroethane	U	1.0	ug/L	1	1	1.0	0.20
Trichloroethene	U	1.0	ug/L	1	1	1.0	0.28
1,2-Dichloropropane	U	1.0	ug/L	1	1	1.0	0.25
Bromodichloromethane	U	1.0	ug/L	1	1	1.0	0.33
cis-1,3-Dichloropropene	U	1.0	ug/L	1	1	1.0	0.19
Toluene	U	1.0	ug/L	1	1	1.0	0.27
4-Methyl-2-Pentanone	U	5.0	ug/L	1	5	5.0	1.3
Tetrachloroethene	U	1.0	ug/L	1	1	1.0	0.40
trans-1,3-Dichloropropene	U	1.0	ug/L	1	1	1.0	0.20
1,1,2-Trichloroethane	U	1.0	ug/L	1	1	1.0	0.33
Dibromochloromethane	U	1.0	ug/L	1	1	1.0	0.30
2-Hexanone	U	5.0	ug/L	1	5	5.0	1.7
Chlorobenzene	U	1.0	ug/L	1	1	1.0	0.22
Ethylbenzene	U	1.0	ug/L	1	1	1.0	0.21
m+p-Xylenes	U	2.0	ug/L	1	2	2.0	0.59
o-Xylene	U	1.0	ug/L	1	1	1.0	0.25
Styrene	U	1.0	ug/L	1	1	1.0	0.23
Bromoform	U	1.0	ug/L	1	1	1.0	0.23

Report of Analytical Results

Client: ARCADIS
Lab ID: SL4291-3
Client ID: RE119D1
Project: Navy Wells-OU2 Groundwater Sampling
SDG: SL4291
Lab File ID: P5873.D

Sample Date: 16-MAY-18
Received Date: 17-MAY-18
Extract Date: 23-MAY-18
Extracted By: JSS
Extraction Method: SW846 5030
Lab Prep Batch: WG228902

Analysis Date: 23-MAY-18
Analyst: JSS
Analysis Method: SW846 8260C
Matrix: AQ
% Solids: NA
Report Date: 29-MAY-18

Compound	Qualifier	Result	Units	Dilution	PQL	ADJ PQL	ADJ MDL
1,1,2,2-Tetrachloroethane	U	1.0	ug/L	1	1	1.0	0.38
P-Bromofluorobenzene		97.5	%				
Toluene-d8		102.	%				
1,2-Dichloroethane-d4		113.	%				
Dibromofluoromethane		109.	%				

Report of Analytical Results

Client: ARCADIS
Lab ID: SL4291-4
Client ID: RE118D1
Project: Navy Wells-OU2 Groundwater Sampling
SDG: SL4291
Lab File ID: P5874.D

Sample Date: 16-MAY-18
Received Date: 17-MAY-18
Extract Date: 23-MAY-18
Extracted By: JSS
Extraction Method: SW846 5030
Lab Prep Batch: WG228902

Analysis Date: 23-MAY-18
Analyst: JSS
Analysis Method: SW846 8260C
Matrix: AQ
% Solids: NA
Report Date: 29-MAY-18

Compound	Qualifier	Result	Units	Dilution	PQL	ADJ PQL	ADJ MDL
Chloromethane	U	1.0	ug/L	1	1	1.0	0.36
Vinyl Chloride	U	1.0	ug/L	1	1	1.0	0.25
Bromomethane	U	2.0	ug/L	1	2	2.0	0.49
Chloroethane	U	1.0	ug/L	1	1	1.0	0.55
1,1-Dichloroethene	U J	1.0	ug/L	1	1	1.0	0.35
Carbon Disulfide	U	1.0	ug/L	1	1	1.0	0.25
Freon-113	U	1.0	ug/L	1	1	1.0	0.31
Methylene Chloride	U	2.0	ug/L	1	2	2.0	1.1
Acetone	U	5.0	ug/L	1	5	5.0	2.2
trans-1,2-Dichloroethene	U	1.0	ug/L	1	1	1.0	0.25
1,1-Dichloroethane	U	1.0	ug/L	1	1	1.0	0.21
cis-1,2-Dichloroethene	U	1.0	ug/L	1	1	1.0	0.21
Chloroform	U	1.0	ug/L	1	1	1.0	0.32
Carbon Tetrachloride	U	1.0	ug/L	1	1	1.0	0.22
1,1,1-Trichloroethane	U	1.0	ug/L	1	1	1.0	0.20
2-Butanone	U	5.0	ug/L	1	5	5.0	1.3
Benzene	U	0.50	ug/L	1	.5	0.50	0.26
1,2-Dichloroethane	U	1.0	ug/L	1	1	1.0	0.20
Trichloroethene	U	1.0	ug/L	1	1	1.0	0.28
1,2-Dichloropropane	U	1.0	ug/L	1	1	1.0	0.25
Bromodichloromethane	U	1.0	ug/L	1	1	1.0	0.33
cis-1,3-Dichloropropene	U	1.0	ug/L	1	1	1.0	0.19
Toluene	J	0.31	ug/L	1	1	1.0	0.27
4-Methyl-2-Pentanone	U	5.0	ug/L	1	5	5.0	1.3
Tetrachloroethene	U	1.0	ug/L	1	1	1.0	0.40
trans-1,3-Dichloropropene	U	1.0	ug/L	1	1	1.0	0.20
1,1,2-Trichloroethane	U	1.0	ug/L	1	1	1.0	0.33
Dibromochloromethane	U	1.0	ug/L	1	1	1.0	0.30
2-Hexanone	U	5.0	ug/L	1	5	5.0	1.7
Chlorobenzene	U	1.0	ug/L	1	1	1.0	0.22
Ethylbenzene	U	1.0	ug/L	1	1	1.0	0.21
m+p-Xylenes	U	2.0	ug/L	1	2	2.0	0.59
o-Xylene	U	1.0	ug/L	1	1	1.0	0.25
Styrene	U	1.0	ug/L	1	1	1.0	0.23
Bromoform	U	1.0	ug/L	1	1	1.0	0.23

Report of Analytical Results

Client: ARCADIS
Lab ID: SL4291-4
Client ID: RE118D1
Project: Navy Wells-OU2 Groundwater Sampling
SDG: SL4291
Lab File ID: P5874.D

Sample Date: 16-MAY-18
Received Date: 17-MAY-18
Extract Date: 23-MAY-18
Extracted By: JSS
Extraction Method: SW846 5030
Lab Prep Batch: WG228902

Analysis Date: 23-MAY-18
Analyst: JSS
Analysis Method: SW846 8260C
Matrix: AQ
% Solids: NA
Report Date: 29-MAY-18

Compound	Qualifier	Result	Units	Dilution	PQL	ADJ PQL	ADJ MDL
1,1,2,2-Tetrachloroethane	U	1.0	ug/L	1	1	1.0	0.38
P-Bromofluorobenzene		97.1	%				
Toluene-d8		104.	%				
1,2-Dichloroethane-d4		116.	%				
Dibromofluoromethane		109.	%				

Report of Analytical Results

Client: ARCADIS
Lab ID: SL4291-2
Client ID: FB051618DC1
Project: Navy Wells-OU2 Groundwater Sampling
SDG: SL4291
Lab File ID: G3063.D

Sample Date: 16-MAY-18
Received Date: 17-MAY-18
Extract Date: 17-MAY-18
Extracted By: DP
Extraction Method: SW846 3520C
Lab Prep Batch: WG228550

Analysis Date: 22-MAY-18
Analyst: JCG
Analysis Method: SW846 8270D SIM
Matrix: AQ
% Solids: NA
Report Date: 29-MAY-18

Compound	Qualifier	Result	Units	Dilution	PQL	ADJ PQL	ADJ MDL
1,4-Dioxane	U	0.24	ug/L	1	.25	0.24	0.080
1,4-Dioxane-D8		61.5	%				

Report of Analytical Results

Client: ARCADIS
Lab ID: SL4291-3
Client ID: RE119D1
Project: Navy Wells-OU2 Groundwater Sampling
SDG: SL4291
Lab File ID: G3064.D

Sample Date: 16-MAY-18
Received Date: 17-MAY-18
Extract Date: 17-MAY-18
Extracted By: DP
Extraction Method: SW846 3520C
Lab Prep Batch: WG228550

Analysis Date: 22-MAY-18
Analyst: JCG
Analysis Method: SW846 8270D SIM
Matrix: AQ
% Solids: NA
Report Date: 29-MAY-18

Compound	Qualifier	Result	Units	Dilution	PQL	ADJ PQL	ADJ MDL
1,4-Dioxane	U	0.24	ug/L	1	.25	0.24	0.080
1,4-Dioxane-D8		59.8	%				

Report of Analytical Results

Client: ARCADIS
Lab ID: SL4291-4
Client ID: RE118D1
Project: Navy Wells-OU2 Groundwater Sampling
SDG: SL4291
Lab File ID: G3065.D

Sample Date: 16-MAY-18
Received Date: 17-MAY-18
Extract Date: 17-MAY-18
Extracted By: DP
Extraction Method: SW846 3520C
Lab Prep Batch: WG228550

Analysis Date: 22-MAY-18
Analyst: JCG
Analysis Method: SW846 8270D SIM
Matrix: AQ
% Solids: NA
Report Date: 29-MAY-18

Compound	Qualifier	Result	Units	Dilution	PQL	ADJ PQL	ADJ MDL
1,4-Dioxane	U	0.24	ug/L	1	.25	0.24	0.080
1,4-Dioxane-D8		72.7	%				

Report of Analytical Results

Client: ARCADIS
Lab ID: SL4293-1
Client ID: RE129D1
Project: Navy Wells-OU2 Groundwater Sampling
SDG: SL4293
Lab File ID: P5875.D

Sample Date: 16-MAY-18
Received Date: 17-MAY-18
Extract Date: 23-MAY-18
Extracted By: JSS
Extraction Method: SW846 5030
Lab Prep Batch: WG228902

Analysis Date: 23-MAY-18
Analyst: JSS
Analysis Method: SW846 8260C
Matrix: AQ
% Solids: NA
Report Date: 30-MAY-18

Compound	Qualifier	Result	Units	Dilution	PQL	ADJ PQL	ADJ MDL
Chloromethane	U	1.0	ug/L	1	1	1.0	0.36
Vinyl Chloride	U	1.0	ug/L	1	1	1.0	0.25
Bromomethane	U	2.0	ug/L	1	2	2.0	0.49
Chloroethane	U	1.0	ug/L	1	1	1.0	0.55
1,1-Dichloroethene	U J	1.0	ug/L	1	1	1.0	0.35
Carbon Disulfide	U	1.0	ug/L	1	1	1.0	0.25
Freon-113	U	1.0	ug/L	1	1	1.0	0.31
Methylene Chloride	U	2.0	ug/L	1	2	2.0	1.1
Acetone	U	5.0	ug/L	1	5	5.0	2.2
trans-1,2-Dichloroethene	U	1.0	ug/L	1	1	1.0	0.25
1,1-Dichloroethane	U	1.0	ug/L	1	1	1.0	0.21
cis-1,2-Dichloroethene	U	1.0	ug/L	1	1	1.0	0.21
Chloroform	U	1.0	ug/L	1	1	1.0	0.32
Carbon Tetrachloride	U	1.0	ug/L	1	1	1.0	0.22
1,1,1-Trichloroethane	U	1.0	ug/L	1	1	1.0	0.20
2-Butanone	U	5.0	ug/L	1	5	5.0	1.3
Benzene	U	0.50	ug/L	1	.5	0.50	0.26
1,2-Dichloroethane	U	1.0	ug/L	1	1	1.0	0.20
Trichloroethene	U	1.0	ug/L	1	1	1.0	0.28
1,2-Dichloropropane	U	1.0	ug/L	1	1	1.0	0.25
Bromodichloromethane	U	1.0	ug/L	1	1	1.0	0.33
cis-1,3-Dichloropropene	U	1.0	ug/L	1	1	1.0	0.19
Toluene	U	1.0	ug/L	1	1	1.0	0.27
4-Methyl-2-Pentanone	U	5.0	ug/L	1	5	5.0	1.3
Tetrachloroethene	U	1.0	ug/L	1	1	1.0	0.40
trans-1,3-Dichloropropene	U	1.0	ug/L	1	1	1.0	0.20
1,1,2-Trichloroethane	U	1.0	ug/L	1	1	1.0	0.33
Dibromochloromethane	U	1.0	ug/L	1	1	1.0	0.30
2-Hexanone	U	5.0	ug/L	1	5	5.0	1.7
Chlorobenzene	U	1.0	ug/L	1	1	1.0	0.22
Ethylbenzene	U	1.0	ug/L	1	1	1.0	0.21
m+p-Xylenes	U	2.0	ug/L	1	2	2.0	0.59
o-Xylene	U	1.0	ug/L	1	1	1.0	0.25
Styrene	U	1.0	ug/L	1	1	1.0	0.23
Bromoform	U	1.0	ug/L	1	1	1.0	0.23

Report of Analytical Results

Client: ARCADIS
Lab ID: SL4293-1
Client ID: RE129D1
Project: Navy Wells-OU2 Groundwater Sampling
SDG: SL4293
Lab File ID: P5875.D

Sample Date: 16-MAY-18
Received Date: 17-MAY-18
Extract Date: 23-MAY-18
Extracted By: JSS
Extraction Method: SW846 5030
Lab Prep Batch: WG228902

Analysis Date: 23-MAY-18
Analyst: JSS
Analysis Method: SW846 8260C
Matrix: AQ
% Solids: NA
Report Date: 30-MAY-18

Compound	Qualifier	Result	Units	Dilution	PQL	ADJ PQL	ADJ MDL
1,1,2,2-Tetrachloroethane	U	1.0	ug/L	1	1	1.0	0.38
P-Bromofluorobenzene		93.9	%				
Toluene-d8		98.8	%				
1,2-Dichloroethane-d4		116.	%				
Dibromofluoromethane		112.	%				

Report of Analytical Results

Client: ARCADIS
Lab ID: SL4293-2
Client ID: RE129D2
Project: Navy Wells-OU2 Groundwater Sampling
SDG: SL4293
Lab File ID: P5876.D

Sample Date: 16-MAY-18
Received Date: 17-MAY-18
Extract Date: 23-MAY-18
Extracted By: JSS
Extraction Method: SW846 5030
Lab Prep Batch: WG228902

Analysis Date: 23-MAY-18
Analyst: JSS
Analysis Method: SW846 8260C
Matrix: AQ
% Solids: NA
Report Date: 30-MAY-18

Compound	Qualifier	Result	Units	Dilution	PQL	ADJ PQL	ADJ MDL
Chloromethane	U	1.0	ug/L	1	1	1.0	0.36
Vinyl Chloride	U	1.0	ug/L	1	1	1.0	0.25
Bromomethane	U	2.0	ug/L	1	2	2.0	0.49
Chloroethane	U	1.0	ug/L	1	1	1.0	0.55
1,1-Dichloroethene	U J	1.0	ug/L	1	1	1.0	0.35
Carbon Disulfide	U	1.0	ug/L	1	1	1.0	0.25
Freon-113	U	1.0	ug/L	1	1	1.0	0.31
Methylene Chloride	U	2.0	ug/L	1	2	2.0	1.1
Acetone	U	5.0	ug/L	1	5	5.0	2.2
trans-1,2-Dichloroethene	U	1.0	ug/L	1	1	1.0	0.25
1,1-Dichloroethane	U	1.0	ug/L	1	1	1.0	0.21
cis-1,2-Dichloroethene	U	1.0	ug/L	1	1	1.0	0.21
Chloroform	U	1.0	ug/L	1	1	1.0	0.32
Carbon Tetrachloride	U	1.0	ug/L	1	1	1.0	0.22
1,1,1-Trichloroethane	U	1.0	ug/L	1	1	1.0	0.20
2-Butanone	U	5.0	ug/L	1	5	5.0	1.3
Benzene	U	0.50	ug/L	1	.5	0.50	0.26
1,2-Dichloroethane	U	1.0	ug/L	1	1	1.0	0.20
Trichloroethene	U	1.0	ug/L	1	1	1.0	0.28
1,2-Dichloropropane	U	1.0	ug/L	1	1	1.0	0.25
Bromodichloromethane	U	1.0	ug/L	1	1	1.0	0.33
cis-1,3-Dichloropropene	U	1.0	ug/L	1	1	1.0	0.19
Toluene	U	1.0	ug/L	1	1	1.0	0.27
4-Methyl-2-Pentanone	U	5.0	ug/L	1	5	5.0	1.3
Tetrachloroethene	U	1.0	ug/L	1	1	1.0	0.40
trans-1,3-Dichloropropene	U	1.0	ug/L	1	1	1.0	0.20
1,1,2-Trichloroethane	U	1.0	ug/L	1	1	1.0	0.33
Dibromochloromethane	U	1.0	ug/L	1	1	1.0	0.30
2-Hexanone	U	5.0	ug/L	1	5	5.0	1.7
Chlorobenzene	U	1.0	ug/L	1	1	1.0	0.22
Ethylbenzene	U	1.0	ug/L	1	1	1.0	0.21
m+p-Xylenes	U	2.0	ug/L	1	2	2.0	0.59
o-Xylene	U	1.0	ug/L	1	1	1.0	0.25
Styrene	U	1.0	ug/L	1	1	1.0	0.23
Bromoform	U	1.0	ug/L	1	1	1.0	0.23

Report of Analytical Results

Client: ARCADIS
Lab ID: SL4293-2
Client ID: RE129D2
Project: Navy Wells-OU2 Groundwater Sampling
SDG: SL4293
Lab File ID: P5876.D

Sample Date: 16-MAY-18
Received Date: 17-MAY-18
Extract Date: 23-MAY-18
Extracted By: JSS
Extraction Method: SW846 5030
Lab Prep Batch: WG228902

Analysis Date: 23-MAY-18
Analyst: JSS
Analysis Method: SW846 8260C
Matrix: AQ
% Solids: NA
Report Date: 30-MAY-18

Compound	Qualifier	Result	Units	Dilution	PQL	ADJ PQL	ADJ MDL
1,1,2,2-Tetrachloroethane	U	1.0	ug/L	1	1	1.0	0.38
P-Bromofluorobenzene		93.8	%				
Toluene-d8		101.	%				
1,2-Dichloroethane-d4		113.	%				
Dibromofluoromethane		112.	%				

Report of Analytical Results

Client: ARCADIS
Lab ID: SL4293-3
Client ID: TB051618PP1
Project: Navy Wells-OU2 Groundwater Sampling
SDG: SL4293
Lab File ID: P5866.D

Sample Date: 16-MAY-18
Received Date: 17-MAY-18
Extract Date: 22-MAY-18
Extracted By: JSS
Extraction Method: SW846 5030
Lab Prep Batch: WG228902

Analysis Date: 22-MAY-18
Analyst: JSS
Analysis Method: SW846 8260C
Matrix: AQ
% Solids: NA
Report Date: 30-MAY-18

Compound	Qualifier	Result	Units	Dilution	PQL	ADJ PQL	ADJ MDL
Chloromethane	U	1.0	ug/L	1	1	1.0	0.36
Vinyl Chloride	U	1.0	ug/L	1	1	1.0	0.25
Bromomethane	U	2.0	ug/L	1	2	2.0	0.49
Chloroethane	U	1.0	ug/L	1	1	1.0	0.55
1,1-Dichloroethene	U J	1.0	ug/L	1	1	1.0	0.35
Carbon Disulfide	U	1.0	ug/L	1	1	1.0	0.25
Freon-113	U	1.0	ug/L	1	1	1.0	0.31
Methylene Chloride	U	2.0	ug/L	1	2	2.0	1.1
Acetone	U	5.0	ug/L	1	5	5.0	2.2
trans-1,2-Dichloroethene	U	1.0	ug/L	1	1	1.0	0.25
1,1-Dichloroethane	U	1.0	ug/L	1	1	1.0	0.21
cis-1,2-Dichloroethene	U	1.0	ug/L	1	1	1.0	0.21
Chloroform	U	1.0	ug/L	1	1	1.0	0.32
Carbon Tetrachloride	U	1.0	ug/L	1	1	1.0	0.22
1,1,1-Trichloroethane	U	1.0	ug/L	1	1	1.0	0.20
2-Butanone	U	5.0	ug/L	1	5	5.0	1.3
Benzene	U	0.50	ug/L	1	.5	0.50	0.26
1,2-Dichloroethane	U	1.0	ug/L	1	1	1.0	0.20
Trichloroethene	U	1.0	ug/L	1	1	1.0	0.28
1,2-Dichloropropane	U	1.0	ug/L	1	1	1.0	0.25
Bromodichloromethane	U	1.0	ug/L	1	1	1.0	0.33
cis-1,3-Dichloropropene	U	1.0	ug/L	1	1	1.0	0.19
Toluene	U	1.0	ug/L	1	1	1.0	0.27
4-Methyl-2-Pentanone	U	5.0	ug/L	1	5	5.0	1.3
Tetrachloroethene	U	1.0	ug/L	1	1	1.0	0.40
trans-1,3-Dichloropropene	U	1.0	ug/L	1	1	1.0	0.20
1,1,2-Trichloroethane	U	1.0	ug/L	1	1	1.0	0.33
Dibromochloromethane	U	1.0	ug/L	1	1	1.0	0.30
2-Hexanone	U	5.0	ug/L	1	5	5.0	1.7
Chlorobenzene	U	1.0	ug/L	1	1	1.0	0.22
Ethylbenzene	U	1.0	ug/L	1	1	1.0	0.21
m+p-Xylenes	U	2.0	ug/L	1	2	2.0	0.59
o-Xylene	U	1.0	ug/L	1	1	1.0	0.25
Styrene	U	1.0	ug/L	1	1	1.0	0.23
Bromoform	U	1.0	ug/L	1	1	1.0	0.23

Report of Analytical Results

Client: ARCADIS
Lab ID: SL4293-3
Client ID: TB051618PP1
Project: Navy Wells-OU2 Groundwater Sampling
SDG: SL4293
Lab File ID: P5866.D

Sample Date: 16-MAY-18
Received Date: 17-MAY-18
Extract Date: 22-MAY-18
Extracted By: JSS
Extraction Method: SW846 5030
Lab Prep Batch: WG228902

Analysis Date: 22-MAY-18
Analyst: JSS
Analysis Method: SW846 8260C
Matrix: AQ
% Solids: NA
Report Date: 30-MAY-18

Compound	Qualifier	Result	Units	Dilution	PQL	ADJ PQL	ADJ MDL
1,1,2,2-Tetrachloroethane	U	1.0	ug/L	1	1	1.0	0.38
P-Bromofluorobenzene		94.6	%				
Toluene-d8		99.5	%				
1,2-Dichloroethane-d4		115.	%				
Dibromofluoromethane		111.	%				

Report of Analytical Results

Client: ARCADIS
Lab ID: SL4293-1
Client ID: RE129D1
Project: Navy Wells-OU2 Groundwater Sampling
SDG: SL4293
Lab File ID: G3068.D

Sample Date: 16-MAY-18
Received Date: 17-MAY-18
Extract Date: 21-MAY-18
Extracted By: DP/AC
Extraction Method: SW846 3520C
Lab Prep Batch: WG228759

Analysis Date: 22-MAY-18
Analyst: JCG
Analysis Method: SW846 8270D SIM
Matrix: AQ
% Solids: NA
Report Date: 29-MAY-18

Compound	Qualifier	Result	Units	Dilution	PQL	ADJ PQL	ADJ MDL
1,4-Dioxane	U	0.24	ug/L	1	.25	0.24	0.080
1,4-Dioxane-D8		58.6	%				

Report of Analytical Results

Client: ARCADIS
Lab ID: SL4293-2
Client ID: RE129D2
Project: Navy Wells-OU2 Groundwater Sampling
SDG: SL4293
Lab File ID: G3069.D

Sample Date: 16-MAY-18
Received Date: 17-MAY-18
Extract Date: 21-MAY-18
Extracted By: DP/AC
Extraction Method: SW846 3520C
Lab Prep Batch: WG228759

Analysis Date: 22-MAY-18
Analyst: JCG
Analysis Method: SW846 8270D SIM
Matrix: AQ
% Solids: NA
Report Date: 29-MAY-18

Compound	Qualifier	Result	Units	Dilution	PQL	ADJ PQL	ADJ MDL
1,4-Dioxane	U	0.24	ug/L	1	.25	0.24	0.080
1,4-Dioxane-D8		61.7	%				

Report of Analytical Results

Client: ARCADIS
Lab ID: SL4341-1
Client ID: TB051718AD1
Project: Navy Wells-OU2 Groundwater Sampling
SDG: SL4341
Lab File ID: P5883.D

Sample Date: 17-MAY-18
Received Date: 18-MAY-18
Extract Date: 23-MAY-18
Extracted By: JSS
Extraction Method: SW846 5030
Lab Prep Batch: WG228903

Analysis Date: 23-MAY-18
Analyst: JSS
Analysis Method: SW846 8260C
Matrix: AQ
% Solids: NA
Report Date: 29-MAY-18

Compound	Qualifier	Result	Units	Dilution	PQL	ADJ PQL	ADJ MDL
Chloromethane	U	1.0	ug/L	1	1	1.0	0.36
Vinyl Chloride	U	1.0	ug/L	1	1	1.0	0.25
Bromomethane	U	2.0	ug/L	1	2	2.0	0.49
Chloroethane	U	1.0	ug/L	1	1	1.0	0.55
1,1-Dichloroethene	U J	1.0	ug/L	1	1	1.0	0.35
Carbon Disulfide	U	1.0	ug/L	1	1	1.0	0.25
Freon-113	U	1.0	ug/L	1	1	1.0	0.31
Methylene Chloride	U	2.0	ug/L	1	2	2.0	1.1
Acetone	U	5.0	ug/L	1	5	5.0	2.2
trans-1,2-Dichloroethene	U	1.0	ug/L	1	1	1.0	0.25
1,1-Dichloroethane	U	1.0	ug/L	1	1	1.0	0.21
cis-1,2-Dichloroethene	U	1.0	ug/L	1	1	1.0	0.21
Chloroform	U	1.0	ug/L	1	1	1.0	0.32
Carbon Tetrachloride	U	1.0	ug/L	1	1	1.0	0.22
1,1,1-Trichloroethane	U	1.0	ug/L	1	1	1.0	0.20
2-Butanone	U J	5.0	ug/L	1	5	5.0	1.3
Benzene	U	0.50	ug/L	1	.5	0.50	0.26
1,2-Dichloroethane	U	1.0	ug/L	1	1	1.0	0.20
Trichloroethene	U	1.0	ug/L	1	1	1.0	0.28
1,2-Dichloropropane	U	1.0	ug/L	1	1	1.0	0.25
Bromodichloromethane	U	1.0	ug/L	1	1	1.0	0.33
cis-1,3-Dichloropropene	U	1.0	ug/L	1	1	1.0	0.19
Toluene	U	1.0	ug/L	1	1	1.0	0.27
4-Methyl-2-Pentanone	U	5.0	ug/L	1	5	5.0	1.3
Tetrachloroethene	U	1.0	ug/L	1	1	1.0	0.40
trans-1,3-Dichloropropene	U	1.0	ug/L	1	1	1.0	0.20
1,1,2-Trichloroethane	U	1.0	ug/L	1	1	1.0	0.33
Dibromochloromethane	U	1.0	ug/L	1	1	1.0	0.30
2-Hexanone	U	5.0	ug/L	1	5	5.0	1.7
Chlorobenzene	U	1.0	ug/L	1	1	1.0	0.22
Ethylbenzene	U	1.0	ug/L	1	1	1.0	0.21
m+p-Xylenes	U	2.0	ug/L	1	2	2.0	0.59
o-Xylene	U	1.0	ug/L	1	1	1.0	0.25
Styrene	U	1.0	ug/L	1	1	1.0	0.23
Bromoform	U	1.0	ug/L	1	1	1.0	0.23

Report of Analytical Results

Client: ARCADIS
Lab ID: SL4341-1
Client ID: TB051718AD1
Project: Navy Wells-OU2 Groundwater Sampling
SDG: SL4341
Lab File ID: P5883.D

Sample Date: 17-MAY-18
Received Date: 18-MAY-18
Extract Date: 23-MAY-18
Extracted By: JSS
Extraction Method: SW846 5030
Lab Prep Batch: WG228903

Analysis Date: 23-MAY-18
Analyst: JSS
Analysis Method: SW846 8260C
Matrix: AQ
% Solids: NA
Report Date: 29-MAY-18

Compound	Qualifier	Result	Units	Dilution	PQL	ADJ PQL	ADJ MDL
1,1,2,2-Tetrachloroethane	U	1.0	ug/L	1	1	1.0	0.38
P-Bromofluorobenzene		95.8	%				
Toluene-d8		103.	%				
1,2-Dichloroethane-d4		107.	%				
Dibromofluoromethane		104.	%				

Report of Analytical Results

Client: ARCADIS
Lab ID: SL4341-2
Client ID: FB051718AD1
Project: Navy Wells-OU2 Groundwater Sampling
SDG: SL4341
Lab File ID: P5885.D

Sample Date: 17-MAY-18
Received Date: 18-MAY-18
Extract Date: 23-MAY-18
Extracted By: JSS
Extraction Method: SW846 5030
Lab Prep Batch: WG228903

Analysis Date: 23-MAY-18
Analyst: JSS
Analysis Method: SW846 8260C
Matrix: AQ
% Solids: NA
Report Date: 29-MAY-18

Compound	Qualifier	Result	Units	Dilution	PQL	ADJ PQL	ADJ MDL
Chloromethane	U	1.0	ug/L	1	1	1.0	0.36
Vinyl Chloride	U	1.0	ug/L	1	1	1.0	0.25
Bromomethane	U	2.0	ug/L	1	2	2.0	0.49
Chloroethane	U	1.0	ug/L	1	1	1.0	0.55
1,1-Dichloroethene	U J	1.0	ug/L	1	1	1.0	0.35
Carbon Disulfide	U	1.0	ug/L	1	1	1.0	0.25
Freon-113	U	1.0	ug/L	1	1	1.0	0.31
Methylene Chloride	U	2.0	ug/L	1	2	2.0	1.1
Acetone	U	5.0	ug/L	1	5	5.0	2.2
trans-1,2-Dichloroethene	U	1.0	ug/L	1	1	1.0	0.25
1,1-Dichloroethane	U	1.0	ug/L	1	1	1.0	0.21
cis-1,2-Dichloroethene	U	1.0	ug/L	1	1	1.0	0.21
Chloroform	U	1.0	ug/L	1	1	1.0	0.32
Carbon Tetrachloride	U	1.0	ug/L	1	1	1.0	0.22
1,1,1-Trichloroethane	U	1.0	ug/L	1	1	1.0	0.20
2-Butanone	U J	5.0	ug/L	1	5	5.0	1.3
Benzene	U	0.50	ug/L	1	.5	0.50	0.26
1,2-Dichloroethane	U	1.0	ug/L	1	1	1.0	0.20
Trichloroethene	U	1.0	ug/L	1	1	1.0	0.28
1,2-Dichloropropane	U	1.0	ug/L	1	1	1.0	0.25
Bromodichloromethane	U	1.0	ug/L	1	1	1.0	0.33
cis-1,3-Dichloropropene	U	1.0	ug/L	1	1	1.0	0.19
Toluene		2.0	ug/L	1	1	1.0	0.27
4-Methyl-2-Pentanone	U	5.0	ug/L	1	5	5.0	1.3
Tetrachloroethene	U	1.0	ug/L	1	1	1.0	0.40
trans-1,3-Dichloropropene	U	1.0	ug/L	1	1	1.0	0.20
1,1,2-Trichloroethane	U	1.0	ug/L	1	1	1.0	0.33
Dibromochloromethane	U	1.0	ug/L	1	1	1.0	0.30
2-Hexanone	U	5.0	ug/L	1	5	5.0	1.7
Chlorobenzene	U	1.0	ug/L	1	1	1.0	0.22
Ethylbenzene	U	1.0	ug/L	1	1	1.0	0.21
m+p-Xylenes	U	2.0	ug/L	1	2	2.0	0.59
o-Xylene	U	1.0	ug/L	1	1	1.0	0.25
Styrene	U	1.0	ug/L	1	1	1.0	0.23
Bromoform	U	1.0	ug/L	1	1	1.0	0.23

Report of Analytical Results

Client: ARCADIS
Lab ID: SL4341-2
Client ID: FB051718AD1
Project: Navy Wells-OU2 Groundwater Sampling
SDG: SL4341
Lab File ID: P5885.D

Sample Date: 17-MAY-18
Received Date: 18-MAY-18
Extract Date: 23-MAY-18
Extracted By: JSS
Extraction Method: SW846 5030
Lab Prep Batch: WG228903

Analysis Date: 23-MAY-18
Analyst: JSS
Analysis Method: SW846 8260C
Matrix: AQ
% Solids: NA
Report Date: 29-MAY-18

Compound	Qualifier	Result	Units	Dilution	PQL	ADJ PQL	ADJ MDL
1,1,2,2-Tetrachloroethane	U	1.0	ug/L	1	1	1.0	0.38
P-Bromofluorobenzene		92.7	%				
Toluene-d8		101.	%				
1,2-Dichloroethane-d4		107.	%				
Dibromofluoromethane		107.	%				

Report of Analytical Results

Client: ARCADIS
Lab ID: SL4341-3
Client ID: RE106D2
Project: Navy Wells-OU2 Groundwater Sampling
SDG: SL4341
Lab File ID: P5894.D

Sample Date: 17-MAY-18
Received Date: 18-MAY-18
Extract Date: 23-MAY-18
Extracted By: JSS
Extraction Method: SW846 5030
Lab Prep Batch: WG228903

Analysis Date: 23-MAY-18
Analyst: JSS
Analysis Method: SW846 8260C
Matrix: AQ
% Solids: NA
Report Date: 29-MAY-18

Compound	Qualifier	Result	Units	Dilution	PQL	ADJ PQL	ADJ MDL
Chloromethane	U	1.0	ug/L	1	1	1.0	0.36
Vinyl Chloride	U	1.0	ug/L	1	1	1.0	0.25
Bromomethane	U	2.0	ug/L	1	2	2.0	0.49
Chloroethane	U	1.0	ug/L	1	1	1.0	0.55
1,1-Dichloroethene	U J	1.0	ug/L	1	1	1.0	0.35
Carbon Disulfide	U	1.0	ug/L	1	1	1.0	0.25
Freon-113		3.9	ug/L	1	1	1.0	0.31
Methylene Chloride	U	2.0	ug/L	1	2	2.0	1.1
Acetone	U	5.0	ug/L	1	5	5.0	2.2
trans-1,2-Dichloroethene	U	1.0	ug/L	1	1	1.0	0.25
1,1-Dichloroethane	U	1.0	ug/L	1	1	1.0	0.21
cis-1,2-Dichloroethene	U	1.0	ug/L	1	1	1.0	0.21
Chloroform	U	1.0	ug/L	1	1	1.0	0.32
Carbon Tetrachloride	U	1.0	ug/L	1	1	1.0	0.22
1,1,1-Trichloroethane	U	1.0	ug/L	1	1	1.0	0.20
2-Butanone	U J	5.0	ug/L	1	5	5.0	1.3
Benzene	U	0.50	ug/L	1	.5	0.50	0.26
1,2-Dichloroethane	U	1.0	ug/L	1	1	1.0	0.20
Trichloroethene		24	ug/L	1	1	1.0	0.28
1,2-Dichloropropane	U	1.0	ug/L	1	1	1.0	0.25
Bromodichloromethane	U	1.0	ug/L	1	1	1.0	0.33
cis-1,3-Dichloropropene	U	1.0	ug/L	1	1	1.0	0.19
Toluene	U	1.0	ug/L	1	1	1.0	0.27
4-Methyl-2-Pentanone	U	5.0	ug/L	1	5	5.0	1.3
Tetrachloroethene		2.4	ug/L	1	1	1.0	0.40
trans-1,3-Dichloropropene	U	1.0	ug/L	1	1	1.0	0.20
1,1,2-Trichloroethane	U	1.0	ug/L	1	1	1.0	0.33
Dibromochloromethane	U	1.0	ug/L	1	1	1.0	0.30
2-Hexanone	U	5.0	ug/L	1	5	5.0	1.7
Chlorobenzene	U	1.0	ug/L	1	1	1.0	0.22
Ethylbenzene	U	1.0	ug/L	1	1	1.0	0.21
m+p-Xylenes	U	2.0	ug/L	1	2	2.0	0.59
o-Xylene	U	1.0	ug/L	1	1	1.0	0.25
Styrene	U	1.0	ug/L	1	1	1.0	0.23
Bromoform	U	1.0	ug/L	1	1	1.0	0.23

Report of Analytical Results

Client: ARCADIS
Lab ID: SL4341-3
Client ID: RE106D2
Project: Navy Wells-OU2 Groundwater Sampling
SDG: SL4341
Lab File ID: P5894.D

Sample Date: 17-MAY-18
Received Date: 18-MAY-18
Extract Date: 23-MAY-18
Extracted By: JSS
Extraction Method: SW846 5030
Lab Prep Batch: WG228903

Analysis Date: 23-MAY-18
Analyst: JSS
Analysis Method: SW846 8260C
Matrix: AQ
% Solids: NA
Report Date: 29-MAY-18

Compound	Qualifier	Result	Units	Dilution	PQL	ADJ PQL	ADJ MDL
1,1,2,2-Tetrachloroethane	U	1.0	ug/L	1	1	1.0	0.38
P-Bromofluorobenzene		93.3	%				
Toluene-d8		99.7	%				
1,2-Dichloroethane-d4		110.	%				
Dibromofluoromethane		107.	%				

Report of Analytical Results

Client: ARCADIS
Lab ID: SL4341-4
Client ID: RE106D1
Project: Navy Wells-OU2 Groundwater Sampling
SDG: SL4341
Lab File ID: P5895.D

Sample Date: 17-MAY-18
Received Date: 18-MAY-18
Extract Date: 23-MAY-18
Extracted By: JSS
Extraction Method: SW846 5030
Lab Prep Batch: WG228903

Analysis Date: 23-MAY-18
Analyst: JSS
Analysis Method: SW846 8260C
Matrix: AQ
% Solids: NA
Report Date: 29-MAY-18

Compound	Qualifier	Result	Units	Dilution	PQL	ADJ PQL	ADJ MDL
Chloromethane	U	1.0	ug/L	1	1	1.0	0.36
Vinyl Chloride	U	1.0	ug/L	1	1	1.0	0.25
Bromomethane	U	2.0	ug/L	1	2	2.0	0.49
Chloroethane	U	1.0	ug/L	1	1	1.0	0.55
1,1-Dichloroethene	U J	1.0	ug/L	1	1	1.0	0.35
Carbon Disulfide	U	1.0	ug/L	1	1	1.0	0.25
Freon-113		1.6	ug/L	1	1	1.0	0.31
Methylene Chloride	U	2.0	ug/L	1	2	2.0	1.1
Acetone	U	5.0	ug/L	1	5	5.0	2.2
trans-1,2-Dichloroethene	U	1.0	ug/L	1	1	1.0	0.25
1,1-Dichloroethane	U	1.0	ug/L	1	1	1.0	0.21
cis-1,2-Dichloroethene	U	1.0	ug/L	1	1	1.0	0.21
Chloroform	U	1.0	ug/L	1	1	1.0	0.32
Carbon Tetrachloride	U	1.0	ug/L	1	1	1.0	0.22
1,1,1-Trichloroethane	U	1.0	ug/L	1	1	1.0	0.20
2-Butanone	U J	5.0	ug/L	1	5	5.0	1.3
Benzene	U	0.50	ug/L	1	.5	0.50	0.26
1,2-Dichloroethane	U	1.0	ug/L	1	1	1.0	0.20
Trichloroethene		10	ug/L	1	1	1.0	0.28
1,2-Dichloropropane	U	1.0	ug/L	1	1	1.0	0.25
Bromodichloromethane	U	1.0	ug/L	1	1	1.0	0.33
cis-1,3-Dichloropropene	U	1.0	ug/L	1	1	1.0	0.19
Toluene	U	1.0	ug/L	1	1	1.0	0.27
4-Methyl-2-Pentanone	U	5.0	ug/L	1	5	5.0	1.3
Tetrachloroethene		1.2	ug/L	1	1	1.0	0.40
trans-1,3-Dichloropropene	U	1.0	ug/L	1	1	1.0	0.20
1,1,2-Trichloroethane	U	1.0	ug/L	1	1	1.0	0.33
Dibromochloromethane	U	1.0	ug/L	1	1	1.0	0.30
2-Hexanone	U	5.0	ug/L	1	5	5.0	1.7
Chlorobenzene	U	1.0	ug/L	1	1	1.0	0.22
Ethylbenzene	U	1.0	ug/L	1	1	1.0	0.21
m+p-Xylenes	U	2.0	ug/L	1	2	2.0	0.59
o-Xylene	U	1.0	ug/L	1	1	1.0	0.25
Styrene	U	1.0	ug/L	1	1	1.0	0.23
Bromoform	U	1.0	ug/L	1	1	1.0	0.23

Report of Analytical Results

Client: ARCADIS
Lab ID: SL4341-4
Client ID: RE106D1
Project: Navy Wells-OU2 Groundwater Sampling
SDG: SL4341
Lab File ID: P5895.D

Sample Date: 17-MAY-18
Received Date: 18-MAY-18
Extract Date: 23-MAY-18
Extracted By: JSS
Extraction Method: SW846 5030
Lab Prep Batch: WG228903

Analysis Date: 23-MAY-18
Analyst: JSS
Analysis Method: SW846 8260C
Matrix: AQ
% Solids: NA
Report Date: 29-MAY-18

Compound	Qualifier	Result	Units	Dilution	PQL	ADJ PQL	ADJ MDL
1,1,2,2-Tetrachloroethane	U	1.0	ug/L	1	1	1.0	0.38
P-Bromofluorobenzene		89.6	%				
Toluene-d8		100.	%				
1,2-Dichloroethane-d4		109.	%				
Dibromofluoromethane		106.	%				

Report of Analytical Results

Client: ARCADIS
Lab ID: SL4341-2
Client ID: FB051718AD1
Project: Navy Wells-OU2 Groundwater Sampling
SDG: SL4341
Lab File ID: G3076.D

Sample Date: 17-MAY-18
Received Date: 18-MAY-18
Extract Date: 21-MAY-18
Extracted By: DP/AC
Extraction Method: SW846 3520C
Lab Prep Batch: WG228759

Analysis Date: 22-MAY-18
Analyst: JCG
Analysis Method: SW846 8270D SIM
Matrix: AQ
% Solids: NA
Report Date: 30-MAY-18

Compound	Qualifier	Result	Units	Dilution	PQL	ADJ PQL	ADJ MDL
1,4-Dioxane	U	0.24	ug/L	1	.25	0.24	0.080
1,4-Dioxane-D8		64.0	%				

Report of Analytical Results

Client: ARCADIS
Lab ID: SL4341-3
Client ID: RE106D2
Project: Navy Wells-OU2 Groundwater Sampling
SDG: SL4341
Lab File ID: G3077.D

Sample Date: 17-MAY-18
Received Date: 18-MAY-18
Extract Date: 21-MAY-18
Extracted By: DP/AC
Extraction Method: SW846 3520C
Lab Prep Batch: WG228759

Analysis Date: 22-MAY-18
Analyst: JCG
Analysis Method: SW846 8270D SIM
Matrix: AQ
% Solids: NA
Report Date: 30-MAY-18

Compound	Qualifier	Result	Units	Dilution	PQL	ADJ PQL	ADJ MDL
1,4-Dioxane		13	ug/L	1	.25	0.24	0.080
1,4-Dioxane-D8		57.8	%				

Report of Analytical Results

Client: ARCADIS
Lab ID: SL4341-4
Client ID: RE106D1
Project: Navy Wells-OU2 Groundwater Sampling
SDG: SL4341
Lab File ID: G3078.D

Sample Date: 17-MAY-18
Received Date: 18-MAY-18
Extract Date: 21-MAY-18
Extracted By: DP/AC
Extraction Method: SW846 3520C
Lab Prep Batch: WG228759

Analysis Date: 22-MAY-18
Analyst: JCG
Analysis Method: SW846 8270D SIM
Matrix: AQ
% Solids: NA
Report Date: 30-MAY-18

Compound	Qualifier	Result	Units	Dilution	PQL	ADJ PQL	ADJ MDL
1,4-Dioxane		11	ug/L	1	.25	0.24	0.080
1,4-Dioxane-D8		58.9	%				

Report of Analytical Results

Client: ARCADIS
Lab ID: SL4347-1
Client ID: RE128D2
Project: Navy Wells-OU2 Groundwater Sampling
SDG: SL4347
Lab File ID: P5910.D

Sample Date: 17-MAY-18
Received Date: 18-MAY-18
Extract Date: 24-MAY-18
Extracted By: JSS
Extraction Method: SW846 5030
Lab Prep Batch: WG228998

Analysis Date: 24-MAY-18
Analyst: JSS
Analysis Method: SW846 8260C
Matrix: AQ
% Solids: NA
Report Date: 29-MAY-18

Compound	Qualifier	Result	Units	Dilution	PQL	ADJ PQL	ADJ MDL
Chloromethane	U	1.0	ug/L	1	1	1.0	0.36
Vinyl Chloride	U	1.0	ug/L	1	1	1.0	0.25
Bromomethane	U	2.0	ug/L	1	2	2.0	0.49
Chloroethane	U	1.0	ug/L	1	1	1.0	0.55
1,1-Dichloroethene	U	1.0	ug/L	1	1	1.0	0.35
Carbon Disulfide	U	1.0	ug/L	1	1	1.0	0.25
Freon-113	U	1.0	ug/L	1	1	1.0	0.31
Methylene Chloride	U	2.0	ug/L	1	2	2.0	1.1
Acetone	U	5.0	ug/L	1	5	5.0	2.2
trans-1,2-Dichloroethene	U	1.0	ug/L	1	1	1.0	0.25
1,1-Dichloroethane	U	1.0	ug/L	1	1	1.0	0.21
cis-1,2-Dichloroethene	U	1.0	ug/L	1	1	1.0	0.21
Chloroform	U	1.0	ug/L	1	1	1.0	0.32
Carbon Tetrachloride	U	1.0	ug/L	1	1	1.0	0.22
1,1,1-Trichloroethane	U	1.0	ug/L	1	1	1.0	0.20
2-Butanone	U	5.0	ug/L	1	5	5.0	1.3
Benzene	U	0.50	ug/L	1	.5	0.50	0.26
1,2-Dichloroethane	U	1.0	ug/L	1	1	1.0	0.20
Trichloroethene	U	1.0	ug/L	1	1	1.0	0.28
1,2-Dichloropropane	U	1.0	ug/L	1	1	1.0	0.25
Bromodichloromethane	U	1.0	ug/L	1	1	1.0	0.33
cis-1,3-Dichloropropene	U	1.0	ug/L	1	1	1.0	0.19
Toluene	U	1.0	ug/L	1	1	1.0	0.27
4-Methyl-2-Pentanone	U	5.0	ug/L	1	5	5.0	1.3
Tetrachloroethene	U	1.0	ug/L	1	1	1.0	0.40
trans-1,3-Dichloropropene	U	1.0	ug/L	1	1	1.0	0.20
1,1,2-Trichloroethane	U	1.0	ug/L	1	1	1.0	0.33
Dibromochloromethane	U	1.0	ug/L	1	1	1.0	0.30
2-Hexanone	U	5.0	ug/L	1	5	5.0	1.7
Chlorobenzene	U	1.0	ug/L	1	1	1.0	0.22
Ethylbenzene	U	1.0	ug/L	1	1	1.0	0.21
m+p-Xylenes	U	2.0	ug/L	1	2	2.0	0.59
o-Xylene	U	1.0	ug/L	1	1	1.0	0.25
Styrene	U	1.0	ug/L	1	1	1.0	0.23
Bromoform	U	1.0	ug/L	1	1	1.0	0.23

Report of Analytical Results

Client: ARCADIS
Lab ID: SL4347-1
Client ID: RE128D2
Project: Navy Wells-OU2 Groundwater Sampling
SDG: SL4347
Lab File ID: P5910.D

Sample Date: 17-MAY-18
Received Date: 18-MAY-18
Extract Date: 24-MAY-18
Extracted By: JSS
Extraction Method: SW846 5030
Lab Prep Batch: WG228998

Analysis Date: 24-MAY-18
Analyst: JSS
Analysis Method: SW846 8260C
Matrix: AQ
% Solids: NA
Report Date: 29-MAY-18

Compound	Qualifier	Result	Units	Dilution	PQL	ADJ PQL	ADJ MDL
1,1,2,2-Tetrachloroethane	U	1.0	ug/L	1	1	1.0	0.38
P-Bromofluorobenzene		95.8	%				
Toluene-d8		102.	%				
1,2-Dichloroethane-d4		113.	%				
Dibromofluoromethane		109.	%				

Report of Analytical Results

Client: ARCADIS
Lab ID: SL4347-2
Client ID: FB051718CK1
Project: Navy Wells-OU2 Groundwater Sampling
SDG: SL4347
Lab File ID: P5911.D

Sample Date: 17-MAY-18
Received Date: 18-MAY-18
Extract Date: 24-MAY-18
Extracted By: JSS
Extraction Method: SW846 5030
Lab Prep Batch: WG228998

Analysis Date: 24-MAY-18
Analyst: JSS
Analysis Method: SW846 8260C
Matrix: AQ
% Solids: NA
Report Date: 29-MAY-18

Compound	Qualifier	Result	Units	Dilution	PQL	ADJ PQL	ADJ MDL
Chloromethane	U	1.0	ug/L	1	1	1.0	0.36
Vinyl Chloride	U	1.0	ug/L	1	1	1.0	0.25
Bromomethane	U	2.0	ug/L	1	2	2.0	0.49
Chloroethane	U	1.0	ug/L	1	1	1.0	0.55
1,1-Dichloroethene	U	1.0	ug/L	1	1	1.0	0.35
Carbon Disulfide	U	1.0	ug/L	1	1	1.0	0.25
Freon-113	U	1.0	ug/L	1	1	1.0	0.31
Methylene Chloride	U	2.0	ug/L	1	2	2.0	1.1
Acetone	U	5.0	ug/L	1	5	5.0	2.2
trans-1,2-Dichloroethene	U	1.0	ug/L	1	1	1.0	0.25
1,1-Dichloroethane	U	1.0	ug/L	1	1	1.0	0.21
cis-1,2-Dichloroethene	U	1.0	ug/L	1	1	1.0	0.21
Chloroform	U	1.0	ug/L	1	1	1.0	0.32
Carbon Tetrachloride	U	1.0	ug/L	1	1	1.0	0.22
1,1,1-Trichloroethane	U	1.0	ug/L	1	1	1.0	0.20
2-Butanone	U	5.0	ug/L	1	5	5.0	1.3
Benzene	U	0.50	ug/L	1	.5	0.50	0.26
1,2-Dichloroethane	U	1.0	ug/L	1	1	1.0	0.20
Trichloroethene	U	1.0	ug/L	1	1	1.0	0.28
1,2-Dichloropropane	U	1.0	ug/L	1	1	1.0	0.25
Bromodichloromethane	U	1.0	ug/L	1	1	1.0	0.33
cis-1,3-Dichloropropene	U	1.0	ug/L	1	1	1.0	0.19
Toluene	U	1.0	ug/L	1	1	1.0	0.27
4-Methyl-2-Pentanone	U	5.0	ug/L	1	5	5.0	1.3
Tetrachloroethene	U	1.0	ug/L	1	1	1.0	0.40
trans-1,3-Dichloropropene	U	1.0	ug/L	1	1	1.0	0.20
1,1,2-Trichloroethane	U	1.0	ug/L	1	1	1.0	0.33
Dibromochloromethane	U	1.0	ug/L	1	1	1.0	0.30
2-Hexanone	U	5.0	ug/L	1	5	5.0	1.7
Chlorobenzene	U	1.0	ug/L	1	1	1.0	0.22
Ethylbenzene	U	1.0	ug/L	1	1	1.0	0.21
m+p-Xylenes	U	2.0	ug/L	1	2	2.0	0.59
o-Xylene	U	1.0	ug/L	1	1	1.0	0.25
Styrene	U	1.0	ug/L	1	1	1.0	0.23
Bromoform	U	1.0	ug/L	1	1	1.0	0.23

Report of Analytical Results

Client: ARCADIS
Lab ID: SL4347-2
Client ID: FB051718CK1
Project: Navy Wells-OU2 Groundwater Sampling
SDG: SL4347
Lab File ID: P5911.D

Sample Date: 17-MAY-18
Received Date: 18-MAY-18
Extract Date: 24-MAY-18
Extracted By: JSS
Extraction Method: SW846 5030
Lab Prep Batch: WG228998

Analysis Date: 24-MAY-18
Analyst: JSS
Analysis Method: SW846 8260C
Matrix: AQ
% Solids: NA
Report Date: 29-MAY-18

Compound	Qualifier	Result	Units	Dilution	PQL	ADJ PQL	ADJ MDL
1,1,2,2-Tetrachloroethane	U	1.0	ug/L	1	1	1.0	0.38
P-Bromofluorobenzene		96.2	%				
Toluene-d8		101.	%				
1,2-Dichloroethane-d4		114.	%				
Dibromofluoromethane		108.	%				

Report of Analytical Results

Client: ARCADIS
Lab ID: SL4347-3
Client ID: TB051718CK1
Project: Navy Wells-OU2 Groundwater Sampling
SDG: SL4347
Lab File ID: P5905.D

Sample Date: 17-MAY-18
Received Date: 18-MAY-18
Extract Date: 24-MAY-18
Extracted By: JSS
Extraction Method: SW846 5030
Lab Prep Batch: WG228998

Analysis Date: 24-MAY-18
Analyst: JSS
Analysis Method: SW846 8260C
Matrix: AQ
% Solids: NA
Report Date: 29-MAY-18

Compound	Qualifier	Result	Units	Dilution	PQL	ADJ PQL	ADJ MDL
Chloromethane	U	1.0	ug/L	1	1	1.0	0.36
Vinyl Chloride	U	1.0	ug/L	1	1	1.0	0.25
Bromomethane	U	2.0	ug/L	1	2	2.0	0.49
Chloroethane	U	1.0	ug/L	1	1	1.0	0.55
1,1-Dichloroethene	U	1.0	ug/L	1	1	1.0	0.35
Carbon Disulfide	U	1.0	ug/L	1	1	1.0	0.25
Freon-113	U	1.0	ug/L	1	1	1.0	0.31
Methylene Chloride	U	2.0	ug/L	1	2	2.0	1.1
Acetone	U	5.0	ug/L	1	5	5.0	2.2
trans-1,2-Dichloroethene	U	1.0	ug/L	1	1	1.0	0.25
1,1-Dichloroethane	U	1.0	ug/L	1	1	1.0	0.21
cis-1,2-Dichloroethene	U	1.0	ug/L	1	1	1.0	0.21
Chloroform	U	1.0	ug/L	1	1	1.0	0.32
Carbon Tetrachloride	U	1.0	ug/L	1	1	1.0	0.22
1,1,1-Trichloroethane	U	1.0	ug/L	1	1	1.0	0.20
2-Butanone	U	5.0	ug/L	1	5	5.0	1.3
Benzene	U	0.50	ug/L	1	.5	0.50	0.26
1,2-Dichloroethane	U	1.0	ug/L	1	1	1.0	0.20
Trichloroethene	U	1.0	ug/L	1	1	1.0	0.28
1,2-Dichloropropane	U	1.0	ug/L	1	1	1.0	0.25
Bromodichloromethane	U	1.0	ug/L	1	1	1.0	0.33
cis-1,3-Dichloropropene	U	1.0	ug/L	1	1	1.0	0.19
Toluene	U	1.0	ug/L	1	1	1.0	0.27
4-Methyl-2-Pentanone	U	5.0	ug/L	1	5	5.0	1.3
Tetrachloroethene	U	1.0	ug/L	1	1	1.0	0.40
trans-1,3-Dichloropropene	U	1.0	ug/L	1	1	1.0	0.20
1,1,2-Trichloroethane	U	1.0	ug/L	1	1	1.0	0.33
Dibromochloromethane	U	1.0	ug/L	1	1	1.0	0.30
2-Hexanone	U	5.0	ug/L	1	5	5.0	1.7
Chlorobenzene	U	1.0	ug/L	1	1	1.0	0.22
Ethylbenzene	U	1.0	ug/L	1	1	1.0	0.21
m+p-Xylenes	U	2.0	ug/L	1	2	2.0	0.59
o-Xylene	U	1.0	ug/L	1	1	1.0	0.25
Styrene	U	1.0	ug/L	1	1	1.0	0.23
Bromoform	U	1.0	ug/L	1	1	1.0	0.23

Report of Analytical Results

Client: ARCADIS
Lab ID: SL4347-3
Client ID: TB051718CK1
Project: Navy Wells-OU2 Groundwater Sampling
SDG: SL4347
Lab File ID: P5905.D

Sample Date: 17-MAY-18
Received Date: 18-MAY-18
Extract Date: 24-MAY-18
Extracted By: JSS
Extraction Method: SW846 5030
Lab Prep Batch: WG228998

Analysis Date: 24-MAY-18
Analyst: JSS
Analysis Method: SW846 8260C
Matrix: AQ
% Solids: NA
Report Date: 29-MAY-18

Compound	Qualifier	Result	Units	Dilution	PQL	ADJ PQL	ADJ MDL
1,1,2,2-Tetrachloroethane	U	1.0	ug/L	1	1	1.0	0.38
P-Bromofluorobenzene		95.3	%				
Toluene-d8		102.	%				
1,2-Dichloroethane-d4		112.	%				
Dibromofluoromethane		107.	%				

Report of Analytical Results

Client: ARCADIS
Lab ID: SL4347-1
Client ID: RE128D2
Project: Navy Wells-OU2 Groundwater Sampling
SDG: SL4347
Lab File ID: G3079.D

Sample Date: 17-MAY-18
Received Date: 18-MAY-18
Extract Date: 21-MAY-18
Extracted By: DP/AC
Extraction Method: SW846 3520C
Lab Prep Batch: WG228759

Analysis Date: 22-MAY-18
Analyst: JCG
Analysis Method: SW846 8270D SIM
Matrix: AQ
% Solids: NA
Report Date: 30-MAY-18

Compound	Qualifier	Result	Units	Dilution	PQL	ADJ PQL	ADJ MDL
1,4-Dioxane	J	0.092	ug/L	1	.25	0.24	0.081
1,4-Dioxane-D8		57.2	%				

Report of Analytical Results

Client: ARCADIS
Lab ID: SL4347-2
Client ID: FB051718CK1
Project: Navy Wells-OU2 Groundwater Sampling
SDG: SL4347
Lab File ID: G3080.D

Sample Date: 17-MAY-18
Received Date: 18-MAY-18
Extract Date: 21-MAY-18
Extracted By: DP/AC
Extraction Method: SW846 3520C
Lab Prep Batch: WG228759

Analysis Date: 22-MAY-18
Analyst: JCG
Analysis Method: SW846 8270D SIM
Matrix: AQ
% Solids: NA
Report Date: 30-MAY-18

Compound	Qualifier	Result	Units	Dilution	PQL	ADJ PQL	ADJ MDL
1,4-Dioxane	U	0.26	ug/L	1	.25	0.26	0.087
1,4-Dioxane-D8		65.0	%				

Report of Analytical Results

Client: ARCADIS
Lab ID: SL4404-1
Client ID: TB051818AD1
Project: Navy Wells-OU2 Groundwater Sampling
SDG: SL4404
Lab File ID: P5906.D

Sample Date: 18-MAY-18
Received Date: 19-MAY-18
Extract Date: 24-MAY-18
Extracted By: JSS
Extraction Method: SW846 5030
Lab Prep Batch: WG228998

Analysis Date: 24-MAY-18
Analyst: JSS
Analysis Method: SW846 8260C
Matrix: AQ
% Solids: NA
Report Date: 29-MAY-18

Compound	Qualifier	Result	Units	Dilution	PQL	ADJ PQL	ADJ MDL
Chloromethane	U	1.0	ug/L	1	1	1.0	0.36
Vinyl Chloride	U	1.0	ug/L	1	1	1.0	0.25
Bromomethane	U	2.0	ug/L	1	2	2.0	0.49
Chloroethane	U	1.0	ug/L	1	1	1.0	0.55
1,1-Dichloroethene	U	1.0	ug/L	1	1	1.0	0.35
Carbon Disulfide	U	1.0	ug/L	1	1	1.0	0.25
Freon-113	U	1.0	ug/L	1	1	1.0	0.31
Methylene Chloride	U	2.0	ug/L	1	2	2.0	1.1
Acetone	U	5.0	ug/L	1	5	5.0	2.2
trans-1,2-Dichloroethene	U	1.0	ug/L	1	1	1.0	0.25
1,1-Dichloroethane	U	1.0	ug/L	1	1	1.0	0.21
cis-1,2-Dichloroethene	U	1.0	ug/L	1	1	1.0	0.21
Chloroform	U	1.0	ug/L	1	1	1.0	0.32
Carbon Tetrachloride	U	1.0	ug/L	1	1	1.0	0.22
1,1,1-Trichloroethane	U	1.0	ug/L	1	1	1.0	0.20
2-Butanone	U	5.0	ug/L	1	5	5.0	1.3
Benzene	U	0.50	ug/L	1	.5	0.50	0.26
1,2-Dichloroethane	U	1.0	ug/L	1	1	1.0	0.20
Trichloroethene	U	1.0	ug/L	1	1	1.0	0.28
1,2-Dichloropropane	U	1.0	ug/L	1	1	1.0	0.25
Bromodichloromethane	U	1.0	ug/L	1	1	1.0	0.33
cis-1,3-Dichloropropene	U	1.0	ug/L	1	1	1.0	0.19
Toluene	U	1.0	ug/L	1	1	1.0	0.27
4-Methyl-2-Pentanone	U	5.0	ug/L	1	5	5.0	1.3
Tetrachloroethene	U	1.0	ug/L	1	1	1.0	0.40
trans-1,3-Dichloropropene	U	1.0	ug/L	1	1	1.0	0.20
1,1,2-Trichloroethane	U	1.0	ug/L	1	1	1.0	0.33
Dibromochloromethane	U	1.0	ug/L	1	1	1.0	0.30
2-Hexanone	U	5.0	ug/L	1	5	5.0	1.7
Chlorobenzene	U	1.0	ug/L	1	1	1.0	0.22
Ethylbenzene	U	1.0	ug/L	1	1	1.0	0.21
m+p-Xylenes	U	2.0	ug/L	1	2	2.0	0.59
o-Xylene	U	1.0	ug/L	1	1	1.0	0.25
Styrene	U	1.0	ug/L	1	1	1.0	0.23
Bromoform	U	1.0	ug/L	1	1	1.0	0.23

Report of Analytical Results

Client: ARCADIS
Lab ID: SL4404-1
Client ID: TB051818AD1
Project: Navy Wells-OU2 Groundwater Sampling
SDG: SL4404
Lab File ID: P5906.D

Sample Date: 18-MAY-18
Received Date: 19-MAY-18
Extract Date: 24-MAY-18
Extracted By: JSS
Extraction Method: SW846 5030
Lab Prep Batch: WG228998

Analysis Date: 24-MAY-18
Analyst: JSS
Analysis Method: SW846 8260C
Matrix: AQ
% Solids: NA
Report Date: 29-MAY-18

Compound	Qualifier	Result	Units	Dilution	PQL	ADJ PQL	ADJ MDL
1,1,2,2-Tetrachloroethane	U	1.0	ug/L	1	1	1.0	0.38
P-Bromofluorobenzene		95.7	%				
Toluene-d8		100.	%				
1,2-Dichloroethane-d4		113.	%				
Dibromofluoromethane		111.	%				

Report of Analytical Results

Client: ARCADIS
Lab ID: SL4404-2
Client ID: FB051818AD1
Project: Navy Wells-OU2 Groundwater Sampling
SDG: SL4404
Lab File ID: P5908.D

Sample Date: 18-MAY-18
Received Date: 19-MAY-18
Extract Date: 24-MAY-18
Extracted By: JSS
Extraction Method: SW846 5030
Lab Prep Batch: WG228998

Analysis Date: 24-MAY-18
Analyst: JSS
Analysis Method: SW846 8260C
Matrix: AQ
% Solids: NA
Report Date: 29-MAY-18

Compound	Qualifier	Result	Units	Dilution	PQL	ADJ PQL	ADJ MDL
Chloromethane	U	1.0	ug/L	1	1	1.0	0.36
Vinyl Chloride	U	1.0	ug/L	1	1	1.0	0.25
Bromomethane	U	2.0	ug/L	1	2	2.0	0.49
Chloroethane	U	1.0	ug/L	1	1	1.0	0.55
1,1-Dichloroethene	U	1.0	ug/L	1	1	1.0	0.35
Carbon Disulfide	U	1.0	ug/L	1	1	1.0	0.25
Freon-113	U	1.0	ug/L	1	1	1.0	0.31
Methylene Chloride	U	2.0	ug/L	1	2	2.0	1.1
Acetone	U	5.0	ug/L	1	5	5.0	2.2
trans-1,2-Dichloroethene	U	1.0	ug/L	1	1	1.0	0.25
1,1-Dichloroethane	U	1.0	ug/L	1	1	1.0	0.21
cis-1,2-Dichloroethene	U	1.0	ug/L	1	1	1.0	0.21
Chloroform	U	1.0	ug/L	1	1	1.0	0.32
Carbon Tetrachloride	U	1.0	ug/L	1	1	1.0	0.22
1,1,1-Trichloroethane	U	1.0	ug/L	1	1	1.0	0.20
2-Butanone	U	5.0	ug/L	1	5	5.0	1.3
Benzene	U	0.50	ug/L	1	.5	0.50	0.26
1,2-Dichloroethane	U	1.0	ug/L	1	1	1.0	0.20
Trichloroethene	U	1.0	ug/L	1	1	1.0	0.28
1,2-Dichloropropane	U	1.0	ug/L	1	1	1.0	0.25
Bromodichloromethane	U	1.0	ug/L	1	1	1.0	0.33
cis-1,3-Dichloropropene	U	1.0	ug/L	1	1	1.0	0.19
Toluene		1.3	ug/L	1	1	1.0	0.27
4-Methyl-2-Pentanone	U	5.0	ug/L	1	5	5.0	1.3
Tetrachloroethene	U	1.0	ug/L	1	1	1.0	0.40
trans-1,3-Dichloropropene	U	1.0	ug/L	1	1	1.0	0.20
1,1,2-Trichloroethane	U	1.0	ug/L	1	1	1.0	0.33
Dibromochloromethane	U	1.0	ug/L	1	1	1.0	0.30
2-Hexanone	U	5.0	ug/L	1	5	5.0	1.7
Chlorobenzene	U	1.0	ug/L	1	1	1.0	0.22
Ethylbenzene	U	1.0	ug/L	1	1	1.0	0.21
m+p-Xylenes	U	2.0	ug/L	1	2	2.0	0.59
o-Xylene	U	1.0	ug/L	1	1	1.0	0.25
Styrene	U	1.0	ug/L	1	1	1.0	0.23
Bromoform	U	1.0	ug/L	1	1	1.0	0.23

Report of Analytical Results

Client: ARCADIS
Lab ID: SL4404-2
Client ID: FB051818AD1
Project: Navy Wells-OU2 Groundwater Sampling
SDG: SL4404
Lab File ID: P5908.D

Sample Date: 18-MAY-18
Received Date: 19-MAY-18
Extract Date: 24-MAY-18
Extracted By: JSS
Extraction Method: SW846 5030
Lab Prep Batch: WG228998

Analysis Date: 24-MAY-18
Analyst: JSS
Analysis Method: SW846 8260C
Matrix: AQ
% Solids: NA
Report Date: 29-MAY-18

Compound	Qualifier	Result	Units	Dilution	PQL	ADJ PQL	ADJ MDL
1,1,2,2-Tetrachloroethane	U	1.0	ug/L	1	1	1.0	0.38
P-Bromofluorobenzene		95.6	%				
Toluene-d8		101.	%				
1,2-Dichloroethane-d4		112.	%				
Dibromofluoromethane		108.	%				

Report of Analytical Results

Client: ARCADIS
Lab ID: SL4404-3
Client ID: RE106D3
Project: Navy Wells-OU2 Groundwater Sampling
SDG: SL4404
Lab File ID: P5912.D

Sample Date: 18-MAY-18
Received Date: 19-MAY-18
Extract Date: 24-MAY-18
Extracted By: JSS
Extraction Method: SW846 5030
Lab Prep Batch: WG228998

Analysis Date: 24-MAY-18
Analyst: JSS
Analysis Method: SW846 8260C
Matrix: AQ
% Solids: NA
Report Date: 29-MAY-18

Compound	Qualifier	Result	Units	Dilution	PQL	ADJ PQL	ADJ MDL
Chloromethane	U	1.0	ug/L	1	1	1.0	0.36
Vinyl Chloride	U	1.0	ug/L	1	1	1.0	0.25
Bromomethane	U	2.0	ug/L	1	2	2.0	0.49
Chloroethane	U	1.0	ug/L	1	1	1.0	0.55
1,1-Dichloroethene		1.1	ug/L	1	1	1.0	0.35
Carbon Disulfide	U	1.0	ug/L	1	1	1.0	0.25
Freon-113		90	ug/L	1	1	1.0	0.31
Methylene Chloride	U	2.0	ug/L	1	2	2.0	1.1
Acetone	U	5.0	ug/L	1	5	5.0	2.2
trans-1,2-Dichloroethene	U	1.0	ug/L	1	1	1.0	0.25
1,1-Dichloroethane	U	1.0	ug/L	1	1	1.0	0.21
cis-1,2-Dichloroethene		2.4	ug/L	1	1	1.0	0.21
Chloroform	U	1.0	ug/L	1	1	1.0	0.32
Carbon Tetrachloride	U	1.0	ug/L	1	1	1.0	0.22
1,1,1-Trichloroethane	U	1.0	ug/L	1	1	1.0	0.20
2-Butanone	U	5.0	ug/L	1	5	5.0	1.3
Benzene	U	0.50	ug/L	1	.5	0.50	0.26
1,2-Dichloroethane	U	1.0	ug/L	1	1	1.0	0.20
Trichloroethene		94	ug/L	1	1	1.0	0.28
1,2-Dichloropropane	U	1.0	ug/L	1	1	1.0	0.25
Bromodichloromethane	U	1.0	ug/L	1	1	1.0	0.33
cis-1,3-Dichloropropene	U	1.0	ug/L	1	1	1.0	0.19
Toluene	U	1.0	ug/L	1	1	1.0	0.27
4-Methyl-2-Pentanone	U	5.0	ug/L	1	5	5.0	1.3
Tetrachloroethene		55	ug/L	1	1	1.0	0.40
trans-1,3-Dichloropropene	U	1.0	ug/L	1	1	1.0	0.20
1,1,2-Trichloroethane	U	1.0	ug/L	1	1	1.0	0.33
Dibromochloromethane	U	1.0	ug/L	1	1	1.0	0.30
2-Hexanone	U	5.0	ug/L	1	5	5.0	1.7
Chlorobenzene	U	1.0	ug/L	1	1	1.0	0.22
Ethylbenzene	U	1.0	ug/L	1	1	1.0	0.21
m+p-Xylenes	U	2.0	ug/L	1	2	2.0	0.59
o-Xylene	U	1.0	ug/L	1	1	1.0	0.25
Styrene	U	1.0	ug/L	1	1	1.0	0.23
Bromoform	U	1.0	ug/L	1	1	1.0	0.23

Report of Analytical Results

Client: ARCADIS
Lab ID: SL4404-3
Client ID: RE106D3
Project: Navy Wells-OU2 Groundwater Sampling
SDG: SL4404
Lab File ID: P5912.D

Sample Date: 18-MAY-18
Received Date: 19-MAY-18
Extract Date: 24-MAY-18
Extracted By: JSS
Extraction Method: SW846 5030
Lab Prep Batch: WG228998

Analysis Date: 24-MAY-18
Analyst: JSS
Analysis Method: SW846 8260C
Matrix: AQ
% Solids: NA
Report Date: 29-MAY-18

Compound	Qualifier	Result	Units	Dilution	PQL	ADJ PQL	ADJ MDL
1,1,2,2-Tetrachloroethane	U	1.0	ug/L	1	1	1.0	0.38
P-Bromofluorobenzene		92.2	%				
Toluene-d8		97.5	%				
1,2-Dichloroethane-d4		116.	%				
Dibromofluoromethane		110.	%				

Report of Analytical Results

Client: ARCADIS
Lab ID: SL4404-2
Client ID: FB051818AD1
Project: Navy Wells-OU2 Groundwater Sampling
SDG: SL4404
Lab File ID: G3081.D

Sample Date: 18-MAY-18
Received Date: 19-MAY-18
Extract Date: 21-MAY-18
Extracted By: DP/AC
Extraction Method: SW846 3520C
Lab Prep Batch: WG228759

Analysis Date: 22-MAY-18
Analyst: JCG
Analysis Method: SW846 8270D SIM
Matrix: AQ
% Solids: NA
Report Date: 29-MAY-18

Compound	Qualifier	Result	Units	Dilution	PQL	ADJ PQL	ADJ MDL
1,4-Dioxane	U	0.24	ug/L	1	.25	0.24	0.080
1,4-Dioxane-D8		59.8	%				

Report of Analytical Results

Client: ARCADIS
Lab ID: SL4404-3DL
Client ID: RE106D3
Project: Navy Wells-OU2 Groundwater Sampling
SDG: SL4404
Lab File ID: G3099.D

Sample Date: 18-MAY-18
Received Date: 19-MAY-18
Extract Date: 21-MAY-18
Extracted By: DP/AC
Extraction Method: SW846 3520C
Lab Prep Batch: WG228759

Analysis Date: 25-MAY-18
Analyst: JCG
Analysis Method: SW846 8270D SIM
Matrix: AQ
% Solids: NA
Report Date: 29-MAY-18

Compound	Qualifier	Result	Units	Dilution	PQL	ADJ PQL	ADJ MDL
1,4-Dioxane		15	ug/L	2	.25	0.47	0.16
1,4-Dioxane-D8		66.0	%				

Report of Analytical Results

Client: ARCADIS
Lab ID: SL4405-1
Client ID: TB051818CK1
Project: Navy Wells-OU2 Groundwater Sampling
SDG: SL4405
Lab File ID: P5907.D

Sample Date: 18-MAY-18
Received Date: 19-MAY-18
Extract Date: 24-MAY-18
Extracted By: JSS
Extraction Method: SW846 5030
Lab Prep Batch: WG228998

Analysis Date: 24-MAY-18
Analyst: JSS
Analysis Method: SW846 8260C
Matrix: AQ
% Solids: NA
Report Date: 30-MAY-18

Compound	Qualifier	Result	Units	Dilution	PQL	ADJ PQL	ADJ MDL
Chloromethane	U	1.0	ug/L	1	1	1.0	0.36
Vinyl Chloride	U	1.0	ug/L	1	1	1.0	0.25
Bromomethane	U	2.0	ug/L	1	2	2.0	0.49
Chloroethane	U	1.0	ug/L	1	1	1.0	0.55
1,1-Dichloroethene	U	1.0	ug/L	1	1	1.0	0.35
Carbon Disulfide	U	1.0	ug/L	1	1	1.0	0.25
Freon-113	U	1.0	ug/L	1	1	1.0	0.31
Methylene Chloride	U	2.0	ug/L	1	2	2.0	1.1
Acetone	U	5.0	ug/L	1	5	5.0	2.2
trans-1,2-Dichloroethene	U	1.0	ug/L	1	1	1.0	0.25
1,1-Dichloroethane	U	1.0	ug/L	1	1	1.0	0.21
cis-1,2-Dichloroethene	U	1.0	ug/L	1	1	1.0	0.21
Chloroform	U	1.0	ug/L	1	1	1.0	0.32
Carbon Tetrachloride	U	1.0	ug/L	1	1	1.0	0.22
1,1,1-Trichloroethane	U	1.0	ug/L	1	1	1.0	0.20
2-Butanone	U	5.0	ug/L	1	5	5.0	1.3
Benzene	U	0.50	ug/L	1	.5	0.50	0.26
1,2-Dichloroethane	U	1.0	ug/L	1	1	1.0	0.20
Trichloroethene	U	1.0	ug/L	1	1	1.0	0.28
1,2-Dichloropropane	U	1.0	ug/L	1	1	1.0	0.25
Bromodichloromethane	U	1.0	ug/L	1	1	1.0	0.33
cis-1,3-Dichloropropene	U	1.0	ug/L	1	1	1.0	0.19
Toluene	U	1.0	ug/L	1	1	1.0	0.27
4-Methyl-2-Pentanone	U	5.0	ug/L	1	5	5.0	1.3
Tetrachloroethene	U	1.0	ug/L	1	1	1.0	0.40
trans-1,3-Dichloropropene	U	1.0	ug/L	1	1	1.0	0.20
1,1,2-Trichloroethane	U	1.0	ug/L	1	1	1.0	0.33
Dibromochloromethane	U	1.0	ug/L	1	1	1.0	0.30
2-Hexanone	U	5.0	ug/L	1	5	5.0	1.7
Chlorobenzene	U	1.0	ug/L	1	1	1.0	0.22
Ethylbenzene	U	1.0	ug/L	1	1	1.0	0.21
m+p-Xylenes	U	2.0	ug/L	1	2	2.0	0.59
o-Xylene	U	1.0	ug/L	1	1	1.0	0.25
Styrene	U	1.0	ug/L	1	1	1.0	0.23
Bromoform	U	1.0	ug/L	1	1	1.0	0.23

Report of Analytical Results

Client: ARCADIS
Lab ID: SL4405-1
Client ID: TB051818CK1
Project: Navy Wells-OU2 Groundwater Sampling
SDG: SL4405
Lab File ID: P5907.D

Sample Date: 18-MAY-18
Received Date: 19-MAY-18
Extract Date: 24-MAY-18
Extracted By: JSS
Extraction Method: SW846 5030
Lab Prep Batch: WG228998

Analysis Date: 24-MAY-18
Analyst: JSS
Analysis Method: SW846 8260C
Matrix: AQ
% Solids: NA
Report Date: 30-MAY-18

Compound	Qualifier	Result	Units	Dilution	PQL	ADJ PQL	ADJ MDL
1,1,2,2-Tetrachloroethane	U	1.0	ug/L	1	1	1.0	0.38
P-Bromofluorobenzene		92.5	%				
Toluene-d8		99.0	%				
1,2-Dichloroethane-d4		116.	%				
Dibromofluoromethane		108.	%				

Report of Analytical Results

Client: ARCADIS
Lab ID: SL4405-2
Client ID: FB051818CK1
Project: Navy Wells-OU2 Groundwater Sampling
SDG: SL4405
Lab File ID: P5909.D

Sample Date: 18-MAY-18
Received Date: 19-MAY-18
Extract Date: 24-MAY-18
Extracted By: JSS
Extraction Method: SW846 5030
Lab Prep Batch: WG228998

Analysis Date: 24-MAY-18
Analyst: JSS
Analysis Method: SW846 8260C
Matrix: AQ
% Solids: NA
Report Date: 30-MAY-18

Compound	Qualifier	Result	Units	Dilution	PQL	ADJ PQL	ADJ MDL
Chloromethane	U	1.0	ug/L	1	1	1.0	0.36
Vinyl Chloride	U	1.0	ug/L	1	1	1.0	0.25
Bromomethane	U	2.0	ug/L	1	2	2.0	0.49
Chloroethane	U	1.0	ug/L	1	1	1.0	0.55
1,1-Dichloroethene	U	1.0	ug/L	1	1	1.0	0.35
Carbon Disulfide	U	1.0	ug/L	1	1	1.0	0.25
Freon-113	U	1.0	ug/L	1	1	1.0	0.31
Methylene Chloride	U	2.0	ug/L	1	2	2.0	1.1
Acetone	U	5.0	ug/L	1	5	5.0	2.2
trans-1,2-Dichloroethene	U	1.0	ug/L	1	1	1.0	0.25
1,1-Dichloroethane	U	1.0	ug/L	1	1	1.0	0.21
cis-1,2-Dichloroethene	U	1.0	ug/L	1	1	1.0	0.21
Chloroform	U	1.0	ug/L	1	1	1.0	0.32
Carbon Tetrachloride	U	1.0	ug/L	1	1	1.0	0.22
1,1,1-Trichloroethane	U	1.0	ug/L	1	1	1.0	0.20
2-Butanone	U	5.0	ug/L	1	5	5.0	1.3
Benzene	U	0.50	ug/L	1	.5	0.50	0.26
1,2-Dichloroethane	U	1.0	ug/L	1	1	1.0	0.20
Trichloroethene	U	1.0	ug/L	1	1	1.0	0.28
1,2-Dichloropropane	U	1.0	ug/L	1	1	1.0	0.25
Bromodichloromethane	U	1.0	ug/L	1	1	1.0	0.33
cis-1,3-Dichloropropene	U	1.0	ug/L	1	1	1.0	0.19
Toluene	U	1.0	ug/L	1	1	1.0	0.27
4-Methyl-2-Pentanone	U	5.0	ug/L	1	5	5.0	1.3
Tetrachloroethene	U	1.0	ug/L	1	1	1.0	0.40
trans-1,3-Dichloropropene	U	1.0	ug/L	1	1	1.0	0.20
1,1,2-Trichloroethane	U	1.0	ug/L	1	1	1.0	0.33
Dibromochloromethane	U	1.0	ug/L	1	1	1.0	0.30
2-Hexanone	U	5.0	ug/L	1	5	5.0	1.7
Chlorobenzene	U	1.0	ug/L	1	1	1.0	0.22
Ethylbenzene	U	1.0	ug/L	1	1	1.0	0.21
m+p-Xylenes	U	2.0	ug/L	1	2	2.0	0.59
o-Xylene	U	1.0	ug/L	1	1	1.0	0.25
Styrene	U	1.0	ug/L	1	1	1.0	0.23
Bromoform	U	1.0	ug/L	1	1	1.0	0.23

Report of Analytical Results

Client: ARCADIS
Lab ID: SL4405-2
Client ID: FB051818CK1
Project: Navy Wells-OU2 Groundwater Sampling
SDG: SL4405
Lab File ID: P5909.D

Sample Date: 18-MAY-18
Received Date: 19-MAY-18
Extract Date: 24-MAY-18
Extracted By: JSS
Extraction Method: SW846 5030
Lab Prep Batch: WG228998

Analysis Date: 24-MAY-18
Analyst: JSS
Analysis Method: SW846 8260C
Matrix: AQ
% Solids: NA
Report Date: 30-MAY-18

Compound	Qualifier	Result	Units	Dilution	PQL	ADJ PQL	ADJ MDL
1,1,2,2-Tetrachloroethane	U	1.0	ug/L	1	1	1.0	0.38
P-Bromofluorobenzene		96.2	%				
Toluene-d8		102.	%				
1,2-Dichloroethane-d4		113.	%				
Dibromofluoromethane		107.	%				

Report of Analytical Results

Client: ARCADIS
Lab ID: SL4405-3
Client ID: RE128D1
Project: Navy Wells-OU2 Groundwater Sampling
SDG: SL4405
Lab File ID: P5913.D

Sample Date: 18-MAY-18
Received Date: 19-MAY-18
Extract Date: 24-MAY-18
Extracted By: JSS
Extraction Method: SW846 5030
Lab Prep Batch: WG228998

Analysis Date: 24-MAY-18
Analyst: JSS
Analysis Method: SW846 8260C
Matrix: AQ
% Solids: NA
Report Date: 30-MAY-18

Compound	Qualifier	Result	Units	Dilution	PQL	ADJ PQL	ADJ MDL
Chloromethane	U	1.0	ug/L	1	1	1.0	0.36
Vinyl Chloride	U	1.0	ug/L	1	1	1.0	0.25
Bromomethane	U	2.0	ug/L	1	2	2.0	0.49
Chloroethane	U	1.0	ug/L	1	1	1.0	0.55
1,1-Dichloroethene	U	1.0	ug/L	1	1	1.0	0.35
Carbon Disulfide	U	1.0	ug/L	1	1	1.0	0.25
Freon-113	U	1.0	ug/L	1	1	1.0	0.31
Methylene Chloride	U	2.0	ug/L	1	2	2.0	1.1
Acetone	U	5.0	ug/L	1	5	5.0	2.2
trans-1,2-Dichloroethene	U	1.0	ug/L	1	1	1.0	0.25
1,1-Dichloroethane	U	1.0	ug/L	1	1	1.0	0.21
cis-1,2-Dichloroethene	U	1.0	ug/L	1	1	1.0	0.21
Chloroform	U	1.0	ug/L	1	1	1.0	0.32
Carbon Tetrachloride	U	1.0	ug/L	1	1	1.0	0.22
1,1,1-Trichloroethane	U	1.0	ug/L	1	1	1.0	0.20
2-Butanone	U	5.0	ug/L	1	5	5.0	1.3
Benzene	U	0.50	ug/L	1	.5	0.50	0.26
1,2-Dichloroethane	U	1.0	ug/L	1	1	1.0	0.20
Trichloroethene	U	1.0	ug/L	1	1	1.0	0.28
1,2-Dichloropropane	U	1.0	ug/L	1	1	1.0	0.25
Bromodichloromethane	U	1.0	ug/L	1	1	1.0	0.33
cis-1,3-Dichloropropene	U	1.0	ug/L	1	1	1.0	0.19
Toluene	U	1.0	ug/L	1	1	1.0	0.27
4-Methyl-2-Pentanone	U	5.0	ug/L	1	5	5.0	1.3
Tetrachloroethene	U	1.0	ug/L	1	1	1.0	0.40
trans-1,3-Dichloropropene	U	1.0	ug/L	1	1	1.0	0.20
1,1,2-Trichloroethane	U	1.0	ug/L	1	1	1.0	0.33
Dibromochloromethane	U	1.0	ug/L	1	1	1.0	0.30
2-Hexanone	U	5.0	ug/L	1	5	5.0	1.7
Chlorobenzene	U	1.0	ug/L	1	1	1.0	0.22
Ethylbenzene	U	1.0	ug/L	1	1	1.0	0.21
m+p-Xylenes	U	2.0	ug/L	1	2	2.0	0.59
o-Xylene	U	1.0	ug/L	1	1	1.0	0.25
Styrene	U	1.0	ug/L	1	1	1.0	0.23
Bromoform	U	1.0	ug/L	1	1	1.0	0.23

Report of Analytical Results

Client: ARCADIS
Lab ID: SL4405-3
Client ID: RE128D1
Project: Navy Wells-OU2 Groundwater Sampling
SDG: SL4405
Lab File ID: P5913.D

Sample Date: 18-MAY-18
Received Date: 19-MAY-18
Extract Date: 24-MAY-18
Extracted By: JSS
Extraction Method: SW846 5030
Lab Prep Batch: WG228998

Analysis Date: 24-MAY-18
Analyst: JSS
Analysis Method: SW846 8260C
Matrix: AQ
% Solids: NA
Report Date: 30-MAY-18

Compound	Qualifier	Result	Units	Dilution	PQL	ADJ PQL	ADJ MDL
1,1,2,2-Tetrachloroethane	U	1.0	ug/L	1	1	1.0	0.38
P-Bromofluorobenzene		96.7	%				
Toluene-d8		101.	%				
1,2-Dichloroethane-d4		118.	%				
Dibromofluoromethane		112.	%				

Report of Analytical Results

Client: ARCADIS
Lab ID: SL4405-2
Client ID: FB051818CK1
Project: Navy Wells-OU2 Groundwater Sampling
SDG: SL4405
Lab File ID: G3083.D

Sample Date: 18-MAY-18
Received Date: 19-MAY-18
Extract Date: 21-MAY-18
Extracted By: DP/AC
Extraction Method: SW846 3520C
Lab Prep Batch: WG228759

Analysis Date: 23-MAY-18
Analyst: JCG
Analysis Method: SW846 8270D SIM
Matrix: AQ
% Solids: NA
Report Date: 25-MAY-18

Compound	Qualifier	Result	Units	Dilution	PQL	ADJ PQL	ADJ MDL
1,4-Dioxane	U	0.24	ug/L	1	.25	0.24	0.081
1,4-Dioxane-D8		54.7	%				

Report of Analytical Results

Client: ARCADIS
Lab ID: SL4405-3
Client ID: RE128D1
Project: Navy Wells-OU2 Groundwater Sampling
SDG: SL4405
Lab File ID: G3084.D

Sample Date: 18-MAY-18
Received Date: 19-MAY-18
Extract Date: 21-MAY-18
Extracted By: DP/AC
Extraction Method: SW846 3520C
Lab Prep Batch: WG228759

Analysis Date: 23-MAY-18
Analyst: JCG
Analysis Method: SW846 8270D SIM
Matrix: AQ
% Solids: NA
Report Date: 25-MAY-18

Compound	Qualifier	Result	Units	Dilution	PQL	ADJ PQL	ADJ MDL
1,4-Dioxane	U	0.24	ug/L	1	.25	0.24	0.081
1,4-Dioxane-D8		59.7	%				

Report of Analytical Results

Client: ARCADIS
Lab ID: SL4451-1
Client ID: RE114D1
Project: Navy Wells-OU2 Groundwater Sampling
SDG: P1-OU2-NAVYWELLS-1
Lab File ID: P5914.D

Sample Date: 21-MAY-18
Received Date: 22-MAY-18
Extract Date: 24-MAY-18
Extracted By: JSS
Extraction Method: SW846 5030
Lab Prep Batch: WG228998

Analysis Date: 24-MAY-18
Analyst: JSS
Analysis Method: SW846 8260C
Matrix: AQ
% Solids: NA
Report Date: 10-JUL-18

Compound	Qualifier	Result	Units	Dilution	PQL	ADJ PQL	ADJ MDL
Chloromethane	U	1.0	ug/L	1	1	1.0	0.36
Vinyl Chloride	U	1.0	ug/L	1	1	1.0	0.25
Bromomethane	U	2.0	ug/L	1	2	2.0	0.49
Chloroethane	U	1.0	ug/L	1	1	1.0	0.55
1,1-Dichloroethene		4.6	ug/L	1	1	1.0	0.35
Carbon Disulfide	U	1.0	ug/L	1	1	1.0	0.25
Freon-113		22	ug/L	1	1	1.0	0.31
Methylene Chloride	U	2.0	ug/L	1	2	2.0	1.1
Acetone	U	5.0	ug/L	1	5	5.0	2.2
trans-1,2-Dichloroethene	U	1.0	ug/L	1	1	1.0	0.25
1,1-Dichloroethane		1.3	ug/L	1	1	1.0	0.21
cis-1,2-Dichloroethene		4.5	ug/L	1	1	1.0	0.21
Chloroform		2.6	ug/L	1	1	1.0	0.32
Carbon Tetrachloride		2.5	ug/L	1	1	1.0	0.22
1,1,1-Trichloroethane	J	0.45	ug/L	1	1	1.0	0.20
2-Butanone	U	5.0	ug/L	1	5	5.0	1.3
Benzene	U	0.50	ug/L	1	.5	0.50	0.26
1,2-Dichloroethane	U	1.0	ug/L	1	1	1.0	0.20
Trichloroethene	390 D	510	ug/L	1	1	1.0	0.28
1,2-Dichloropropane	U	1.0	ug/L	1	1	1.0	0.25
Bromodichloromethane	U	1.0	ug/L	1	1	1.0	0.33
cis-1,3-Dichloropropene	U	1.0	ug/L	1	1	1.0	0.19
Toluene	U	1.0	ug/L	1	1	1.0	0.27
4-Methyl-2-Pentanone	U	5.0	ug/L	1	5	5.0	1.3
Tetrachloroethene	U	1.0	ug/L	1	1	1.0	0.40
trans-1,3-Dichloropropene	U	1.0	ug/L	1	1	1.0	0.20
1,1,2-Trichloroethane		2.0	ug/L	1	1	1.0	0.33
Dibromochloromethane	U	1.0	ug/L	1	1	1.0	0.30
2-Hexanone	U	5.0	ug/L	1	5	5.0	1.7
Chlorobenzene	U	1.0	ug/L	1	1	1.0	0.22
Ethylbenzene	U	1.0	ug/L	1	1	1.0	0.21
m+p-Xylenes	U	2.0	ug/L	1	2	2.0	0.59
o-Xylene	U	1.0	ug/L	1	1	1.0	0.25
Styrene	U	1.0	ug/L	1	1	1.0	0.23
Bromoform	U	1.0	ug/L	1	1	1.0	0.23

Report of Analytical Results

Client: ARCADIS
Lab ID: SL4451-1
Client ID: RE114D1
Project: Navy Wells-OU2 Groundwater Sampling
SDG: P1-OU2-NAVYWELLS-1
Lab File ID: P5914.D

Sample Date: 21-MAY-18
Received Date: 22-MAY-18
Extract Date: 24-MAY-18
Extracted By: JSS
Extraction Method: SW846 5030
Lab Prep Batch: WG228998

Analysis Date: 24-MAY-18
Analyst: JSS
Analysis Method: SW846 8260C
Matrix: AQ
% Solids: NA
Report Date: 10-JUL-18

Compound	Qualifier	Result	Units	Dilution	PQL	ADJ PQL	ADJ MDL
1,1,2,2-Tetrachloroethane	U	1.0	ug/L	1	1	1.0	0.38
P-Bromofluorobenzene		89.3	%				
Toluene-d8		96.7	%				
1,2-Dichloroethane-d4		116.	%				
Dibromofluoromethane		112.	%				

Report of Analytical Results

Client: ARCADIS
Lab ID: SL4451-2
Client ID: RE114D2
Project: Navy Wells-OU2 Groundwater Sampling
SDG: P1-OU2-NAVYWELLS-1
Lab File ID: P5918.D

Sample Date: 21-MAY-18
Received Date: 22-MAY-18
Extract Date: 24-MAY-18
Extracted By: JSS
Extraction Method: SW846 5030
Lab Prep Batch: WG228998

Analysis Date: 24-MAY-18
Analyst: JSS
Analysis Method: SW846 8260C
Matrix: AQ
% Solids: NA
Report Date: 10-JUL-18

Compound	Qualifier	Result	Units	Dilution	PQL	ADJ PQL	ADJ MDL
Chloromethane	U	1.0	ug/L	1	1	1.0	0.36
Vinyl Chloride	U	1.0	ug/L	1	1	1.0	0.25
Bromomethane	U	2.0	ug/L	1	2	2.0	0.49
Chloroethane	U	1.0	ug/L	1	1	1.0	0.55
1,1-Dichloroethene		1.4	ug/L	1	1	1.0	0.35
Carbon Disulfide	U	1.0	ug/L	1	1	1.0	0.25
Freon-113		10	ug/L	1	1	1.0	0.31
Methylene Chloride	U	2.0	ug/L	1	2	2.0	1.1
Acetone	U	5.0	ug/L	1	5	5.0	2.2
trans-1,2-Dichloroethene	U	1.0	ug/L	1	1	1.0	0.25
1,1-Dichloroethane	J	0.60	ug/L	1	1	1.0	0.21
cis-1,2-Dichloroethene	J	0.94	ug/L	1	1	1.0	0.21
Chloroform	J	0.59	ug/L	1	1	1.0	0.32
Carbon Tetrachloride	J	0.35	ug/L	1	1	1.0	0.22
1,1,1-Trichloroethane	U	1.0	ug/L	1	1	1.0	0.20
2-Butanone	U J	5.0	ug/L	1	5	5.0	1.3
Benzene	U	0.50	ug/L	1	.5	0.50	0.26
1,2-Dichloroethane	U	1.0	ug/L	1	1	1.0	0.20
Trichloroethene	J	82	ug/L	1	1	1.0	0.28
1,2-Dichloropropane	U	1.0	ug/L	1	1	1.0	0.25
Bromodichloromethane	U	1.0	ug/L	1	1	1.0	0.33
cis-1,3-Dichloropropene	U	1.0	ug/L	1	1	1.0	0.19
Toluene	U	1.0	ug/L	1	1	1.0	0.27
4-Methyl-2-Pentanone	U	5.0	ug/L	1	5	5.0	1.3
Tetrachloroethene	U	1.0	ug/L	1	1	1.0	0.40
trans-1,3-Dichloropropene	U	1.0	ug/L	1	1	1.0	0.20
1,1,2-Trichloroethane		1.1	ug/L	1	1	1.0	0.33
Dibromochloromethane	U	1.0	ug/L	1	1	1.0	0.30
2-Hexanone	U	5.0	ug/L	1	5	5.0	1.7
Chlorobenzene	U	1.0	ug/L	1	1	1.0	0.22
Ethylbenzene	U	1.0	ug/L	1	1	1.0	0.21
m+p-Xylenes	U	2.0	ug/L	1	2	2.0	0.59
o-Xylene	U	1.0	ug/L	1	1	1.0	0.25
Styrene	U	1.0	ug/L	1	1	1.0	0.23
Bromoform	U	1.0	ug/L	1	1	1.0	0.23

Report of Analytical Results

Client: ARCADIS
Lab ID: SL4451-2
Client ID: RE114D2
Project: Navy Wells-OU2 Groundwater Sampling
SDG: P1-OU2-NAVYWELLS-1
Lab File ID: P5918.D

Sample Date: 21-MAY-18
Received Date: 22-MAY-18
Extract Date: 24-MAY-18
Extracted By: JSS
Extraction Method: SW846 5030
Lab Prep Batch: WG228998

Analysis Date: 24-MAY-18
Analyst: JSS
Analysis Method: SW846 8260C
Matrix: AQ
% Solids: NA
Report Date: 10-JUL-18

Compound	Qualifier	Result	Units	Dilution	PQL	ADJ PQL	ADJ MDL
1,1,2,2-Tetrachloroethane	U	1.0	ug/L	1	1	1.0	0.38
P-Bromofluorobenzene		91.0	%				
Toluene-d8		95.5	%				
1,2-Dichloroethane-d4		118.	%				
Dibromofluoromethane		114.	%				

Report of Analytical Results

Client: ARCADIS
Lab ID: SL4451-3RA
Client ID: RE114D3
Project: Navy Wells-OU2 Groundwater Sampling
SDG: P1-OU2-NAVYWELLS-1
Lab File ID: P5951.D

Sample Date: 21-MAY-18
Received Date: 22-MAY-18
Extract Date: 25-MAY-18
Extracted By: JSS
Extraction Method: SW846 5030
Lab Prep Batch: WG229071

Analysis Date: 25-MAY-18
Analyst: JSS
Analysis Method: SW846 8260C
Matrix: AQ
% Solids: NA
Report Date: 10-JUL-18

Compound	Qualifier	Result	Units	Dilution	PQL	ADJ PQL	ADJ MDL
Chloromethane	U	1.0	ug/L	1	1	1.0	0.36
Vinyl Chloride	U	1.0	ug/L	1	1	1.0	0.25
Bromomethane	U	2.0	ug/L	1	2	2.0	0.49
Chloroethane	U	1.0	ug/L	1	1	1.0	0.55
1,1-Dichloroethene		1.2	ug/L	1	1	1.0	0.35
Carbon Disulfide	U	1.0	ug/L	1	1	1.0	0.25
Freon-113		15	ug/L	1	1	1.0	0.31
Methylene Chloride	U	2.0	ug/L	1	2	2.0	1.1
Acetone	U	5.0	ug/L	1	5	5.0	2.2
trans-1,2-Dichloroethene	U	1.0	ug/L	1	1	1.0	0.25
1,1-Dichloroethane	U	1.0	ug/L	1	1	1.0	0.21
cis-1,2-Dichloroethene	J	0.94	ug/L	1	1	1.0	0.21
Chloroform	U	1.0	ug/L	1	1	1.0	0.32
Carbon Tetrachloride	J	0.37	ug/L	1	1	1.0	0.22
1,1,1-Trichloroethane	U	1.0	ug/L	1	1	1.0	0.20
2-Butanone	U	5.0	ug/L	1	5	5.0	1.3
Benzene	U	0.50	ug/L	1	.5	0.50	0.26
1,2-Dichloroethane	U	1.0	ug/L	1	1	1.0	0.20
Trichloroethene		48	ug/L	1	1	1.0	0.28
1,2-Dichloropropane	U	1.0	ug/L	1	1	1.0	0.25
Bromodichloromethane	U	1.0	ug/L	1	1	1.0	0.33
cis-1,3-Dichloropropene	U	1.0	ug/L	1	1	1.0	0.19
Toluene	U	1.0	ug/L	1	1	1.0	0.27
4-Methyl-2-Pentanone	U	5.0	ug/L	1	5	5.0	1.3
Tetrachloroethene	U	1.0	ug/L	1	1	1.0	0.40
trans-1,3-Dichloropropene	U	1.0	ug/L	1	1	1.0	0.20
1,1,2-Trichloroethane	U	1.0	ug/L	1	1	1.0	0.33
Dibromochloromethane	U	1.0	ug/L	1	1	1.0	0.30
2-Hexanone	U	5.0	ug/L	1	5	5.0	1.7
Chlorobenzene	U	1.0	ug/L	1	1	1.0	0.22
Ethylbenzene	U	1.0	ug/L	1	1	1.0	0.21
m+p-Xylenes	U	2.0	ug/L	1	2	2.0	0.59
o-Xylene	U	1.0	ug/L	1	1	1.0	0.25
Styrene	U	1.0	ug/L	1	1	1.0	0.23
Bromoform	U	1.0	ug/L	1	1	1.0	0.23

Report of Analytical Results

Client: ARCADIS
Lab ID: SL4451-3RA
Client ID: RE114D3
Project: Navy Wells-OU2 Groundwater Sampling
SDG: P1-OU2-NAVYWELLS-1
Lab File ID: P5951.D

Sample Date: 21-MAY-18
Received Date: 22-MAY-18
Extract Date: 25-MAY-18
Extracted By: JSS
Extraction Method: SW846 5030
Lab Prep Batch: WG229071

Analysis Date: 25-MAY-18
Analyst: JSS
Analysis Method: SW846 8260C
Matrix: AQ
% Solids: NA
Report Date: 10-JUL-18

Compound	Qualifier	Result	Units	Dilution	PQL	ADJ PQL	ADJ MDL
1,1,2,2-Tetrachloroethane	U	1.0	ug/L	1	1	1.0	0.38
P-Bromofluorobenzene		91.3	%				
Toluene-d8		97.0	%				
1,2-Dichloroethane-d4		113.	%				
Dibromofluoromethane		111.	%				

Report of Analytical Results

Client: ARCADIS
Lab ID: SL4451-4
Client ID: REP052118MM1
Project: Navy Wells-OU2 Groundwater Sampling
SDG: P1-OU2-NAVYWELLS-1
Lab File ID: P5916.D

Sample Date: 21-MAY-18
Received Date: 22-MAY-18
Extract Date: 24-MAY-18
Extracted By: JSS
Extraction Method: SW846 5030
Lab Prep Batch: WG228998

Analysis Date: 24-MAY-18
Analyst: JSS
Analysis Method: SW846 8260C
Matrix: AQ
% Solids: NA
Report Date: 10-JUL-18

Compound	Qualifier	Result	Units	Dilution	PQL	ADJ PQL	ADJ MDL
Chloromethane	U	1.0	ug/L	1	1	1.0	0.36
Vinyl Chloride	U	1.0	ug/L	1	1	1.0	0.25
Bromomethane	U	2.0	ug/L	1	2	2.0	0.49
Chloroethane	U	1.0	ug/L	1	1	1.0	0.55
1,1-Dichloroethene		4.2	ug/L	1	1	1.0	0.35
Carbon Disulfide	U	1.0	ug/L	1	1	1.0	0.25
Freon-113		23	ug/L	1	1	1.0	0.31
Methylene Chloride	U	2.0	ug/L	1	2	2.0	1.1
Acetone	U	5.0	ug/L	1	5	5.0	2.2
trans-1,2-Dichloroethene	U	1.0	ug/L	1	1	1.0	0.25
1,1-Dichloroethane		1.3	ug/L	1	1	1.0	0.21
cis-1,2-Dichloroethene		4.3	ug/L	1	1	1.0	0.21
Chloroform		2.6	ug/L	1	1	1.0	0.32
Carbon Tetrachloride		2.3	ug/L	1	1	1.0	0.22
1,1,1-Trichloroethane	J	0.51	ug/L	1	1	1.0	0.20
2-Butanone	U	5.0	ug/L	1	5	5.0	1.3
Benzene	U	0.50	ug/L	1	.5	0.50	0.26
1,2-Dichloroethane	U	1.0	ug/L	1	1	1.0	0.20
Trichloroethene	360 D	E 490	ug/L	1	1	1.0	0.28
1,2-Dichloropropane	U	1.0	ug/L	1	1	1.0	0.25
Bromodichloromethane	U	1.0	ug/L	1	1	1.0	0.33
cis-1,3-Dichloropropene	U	1.0	ug/L	1	1	1.0	0.19
Toluene	U	1.0	ug/L	1	1	1.0	0.27
4-Methyl-2-Pentanone	U	5.0	ug/L	1	5	5.0	1.3
Tetrachloroethene	U	1.0	ug/L	1	1	1.0	0.40
trans-1,3-Dichloropropene	U	1.0	ug/L	1	1	1.0	0.20
1,1,2-Trichloroethane		2.1	ug/L	1	1	1.0	0.33
Dibromochloromethane	U	1.0	ug/L	1	1	1.0	0.30
2-Hexanone	U	5.0	ug/L	1	5	5.0	1.7
Chlorobenzene	U	1.0	ug/L	1	1	1.0	0.22
Ethylbenzene	U	1.0	ug/L	1	1	1.0	0.21
m+p-Xylenes	U	2.0	ug/L	1	2	2.0	0.59
o-Xylene	U	1.0	ug/L	1	1	1.0	0.25
Styrene	U	1.0	ug/L	1	1	1.0	0.23
Bromoform	U	1.0	ug/L	1	1	1.0	0.23

Report of Analytical Results

Client: ARCADIS
Lab ID: SL4451-4
Client ID: REP052118MM1
Project: Navy Wells-OU2 Groundwater Sampling
SDG: P1-OU2-NAVYWELLS-1
Lab File ID: P5916.D

Sample Date: 21-MAY-18
Received Date: 22-MAY-18
Extract Date: 24-MAY-18
Extracted By: JSS
Extraction Method: SW846 5030
Lab Prep Batch: WG228998

Analysis Date: 24-MAY-18
Analyst: JSS
Analysis Method: SW846 8260C
Matrix: AQ
% Solids: NA
Report Date: 10-JUL-18

Compound	Qualifier	Result	Units	Dilution	PQL	ADJ PQL	ADJ MDL
1,1,2,2-Tetrachloroethane	U	1.0	ug/L	1	1	1.0	0.38
P-Bromofluorobenzene		87.9	%				
Toluene-d8		95.2	%				
1,2-Dichloroethane-d4		122.	%				
Dibromofluoromethane		115.	%				

Report of Analytical Results

Client: ARCADIS
Lab ID: SL4451-5RA
Client ID: FB052118DC1
Project: Navy Wells-OU2 Groundwater Sampling
SDG: P1-OU2-NAVYWELLS-1
Lab File ID: P5952.D

Sample Date: 21-MAY-18
Received Date: 22-MAY-18
Extract Date: 25-MAY-18
Extracted By: JSS
Extraction Method: SW846 5030
Lab Prep Batch: WG229071

Analysis Date: 25-MAY-18
Analyst: JSS
Analysis Method: SW846 8260C
Matrix: AQ
% Solids: NA
Report Date: 10-JUL-18

Compound	Qualifier	Result	Units	Dilution	PQL	ADJ PQL	ADJ MDL
Chloromethane	U	1.0	ug/L	1	1	1.0	0.36
Vinyl Chloride	U	1.0	ug/L	1	1	1.0	0.25
Bromomethane	U	2.0	ug/L	1	2	2.0	0.49
Chloroethane	U	1.0	ug/L	1	1	1.0	0.55
1,1-Dichloroethene	U	1.0	ug/L	1	1	1.0	0.35
Carbon Disulfide	U	1.0	ug/L	1	1	1.0	0.25
Freon-113	U	1.0	ug/L	1	1	1.0	0.31
Methylene Chloride	U	2.0	ug/L	1	2	2.0	1.1
Acetone	U	5.0	ug/L	1	5	5.0	2.2
trans-1,2-Dichloroethene	U	1.0	ug/L	1	1	1.0	0.25
1,1-Dichloroethane	U	1.0	ug/L	1	1	1.0	0.21
cis-1,2-Dichloroethene	U	1.0	ug/L	1	1	1.0	0.21
Chloroform	U	1.0	ug/L	1	1	1.0	0.32
Carbon Tetrachloride	U	1.0	ug/L	1	1	1.0	0.22
1,1,1-Trichloroethane	U	1.0	ug/L	1	1	1.0	0.20
2-Butanone	U	5.0	ug/L	1	5	5.0	1.3
Benzene	U	0.50	ug/L	1	.5	0.50	0.26
1,2-Dichloroethane	U	1.0	ug/L	1	1	1.0	0.20
Trichloroethene	U	1.0	ug/L	1	1	1.0	0.28
1,2-Dichloropropane	U	1.0	ug/L	1	1	1.0	0.25
Bromodichloromethane	U	1.0	ug/L	1	1	1.0	0.33
cis-1,3-Dichloropropene	U	1.0	ug/L	1	1	1.0	0.19
Toluene	U	1.0	ug/L	1	1	1.0	0.27
4-Methyl-2-Pentanone	U	5.0	ug/L	1	5	5.0	1.3
Tetrachloroethene	U	1.0	ug/L	1	1	1.0	0.40
trans-1,3-Dichloropropene	U	1.0	ug/L	1	1	1.0	0.20
1,1,2-Trichloroethane	U	1.0	ug/L	1	1	1.0	0.33
Dibromochloromethane	U	1.0	ug/L	1	1	1.0	0.30
2-Hexanone	U	5.0	ug/L	1	5	5.0	1.7
Chlorobenzene	U	1.0	ug/L	1	1	1.0	0.22
Ethylbenzene	U	1.0	ug/L	1	1	1.0	0.21
m+p-Xylenes	U	2.0	ug/L	1	2	2.0	0.59
o-Xylene	U	1.0	ug/L	1	1	1.0	0.25
Styrene	U	1.0	ug/L	1	1	1.0	0.23
Bromoform	U	1.0	ug/L	1	1	1.0	0.23

Report of Analytical Results

Client: ARCADIS
Lab ID: SL4451-5RA
Client ID: FB052118DC1
Project: Navy Wells-OU2 Groundwater Sampling
SDG: P1-OU2-NAVYWELLS-1
Lab File ID: P5952.D

Sample Date: 21-MAY-18
Received Date: 22-MAY-18
Extract Date: 25-MAY-18
Extracted By: JSS
Extraction Method: SW846 5030
Lab Prep Batch: WG229071

Analysis Date: 25-MAY-18
Analyst: JSS
Analysis Method: SW846 8260C
Matrix: AQ
% Solids: NA
Report Date: 10-JUL-18

Compound	Qualifier	Result	Units	Dilution	PQL	ADJ PQL	ADJ MDL
1,1,2,2-Tetrachloroethane	U	1.0	ug/L	1	1	1.0	0.38
P-Bromofluorobenzene		95.4	%				
Toluene-d8		100.	%				
1,2-Dichloroethane-d4		114.	%				
Dibromofluoromethane		115.	%				

Report of Analytical Results

Client: ARCADIS
Lab ID: SL4451-6
Client ID: TB052118DC1
Project: Navy Wells-OU2 Groundwater Sampling
SDG: P1-OU2-NAVYWELLS-1
Lab File ID: P5945.D

Sample Date: 21-MAY-18
Received Date: 22-MAY-18
Extract Date: 25-MAY-18
Extracted By: JSS
Extraction Method: SW846 5030
Lab Prep Batch: WG229071

Analysis Date: 25-MAY-18
Analyst: JSS
Analysis Method: SW846 8260C
Matrix: AQ
% Solids: NA
Report Date: 10-JUL-18

Compound	Qualifier	Result	Units	Dilution	PQL	ADJ PQL	ADJ MDL
Chloromethane	U	1.0	ug/L	1	1	1.0	0.36
Vinyl Chloride	U	1.0	ug/L	1	1	1.0	0.25
Bromomethane	U	2.0	ug/L	1	2	2.0	0.49
Chloroethane	U	1.0	ug/L	1	1	1.0	0.55
1,1-Dichloroethene	U	1.0	ug/L	1	1	1.0	0.35
Carbon Disulfide	U	1.0	ug/L	1	1	1.0	0.25
Freon-113	U	1.0	ug/L	1	1	1.0	0.31
Methylene Chloride	U	2.0	ug/L	1	2	2.0	1.1
Acetone	U	5.0	ug/L	1	5	5.0	2.2
trans-1,2-Dichloroethene	U	1.0	ug/L	1	1	1.0	0.25
1,1-Dichloroethane	U	1.0	ug/L	1	1	1.0	0.21
cis-1,2-Dichloroethene	U	1.0	ug/L	1	1	1.0	0.21
Chloroform	U	1.0	ug/L	1	1	1.0	0.32
Carbon Tetrachloride	U	1.0	ug/L	1	1	1.0	0.22
1,1,1-Trichloroethane	U	1.0	ug/L	1	1	1.0	0.20
2-Butanone	U	5.0	ug/L	1	5	5.0	1.3
Benzene	U	0.50	ug/L	1	.5	0.50	0.26
1,2-Dichloroethane	U	1.0	ug/L	1	1	1.0	0.20
Trichloroethene	U	1.0	ug/L	1	1	1.0	0.28
1,2-Dichloropropane	U	1.0	ug/L	1	1	1.0	0.25
Bromodichloromethane	U	1.0	ug/L	1	1	1.0	0.33
cis-1,3-Dichloropropene	U	1.0	ug/L	1	1	1.0	0.19
Toluene	U	1.0	ug/L	1	1	1.0	0.27
4-Methyl-2-Pentanone	U	5.0	ug/L	1	5	5.0	1.3
Tetrachloroethene	U	1.0	ug/L	1	1	1.0	0.40
trans-1,3-Dichloropropene	U	1.0	ug/L	1	1	1.0	0.20
1,1,2-Trichloroethane	U	1.0	ug/L	1	1	1.0	0.33
Dibromochloromethane	U	1.0	ug/L	1	1	1.0	0.30
2-Hexanone	U	5.0	ug/L	1	5	5.0	1.7
Chlorobenzene	U	1.0	ug/L	1	1	1.0	0.22
Ethylbenzene	U	1.0	ug/L	1	1	1.0	0.21
m+p-Xylenes	U	2.0	ug/L	1	2	2.0	0.59
o-Xylene	U	1.0	ug/L	1	1	1.0	0.25
Styrene	U	1.0	ug/L	1	1	1.0	0.23
Bromoform	U	1.0	ug/L	1	1	1.0	0.23

Report of Analytical Results

Client: ARCADIS
Lab ID: SL4451-6
Client ID: TB052118DC1
Project: Navy Wells-OU2 Groundwater Sampling
SDG: P1-OU2-NAVYWELLS-1
Lab File ID: P5945.D

Sample Date: 21-MAY-18
Received Date: 22-MAY-18
Extract Date: 25-MAY-18
Extracted By: JSS
Extraction Method: SW846 5030
Lab Prep Batch: WG229071

Analysis Date: 25-MAY-18
Analyst: JSS
Analysis Method: SW846 8260C
Matrix: AQ
% Solids: NA
Report Date: 10-JUL-18

Compound	Qualifier	Result	Units	Dilution	PQL	ADJ PQL	ADJ MDL
1,1,2,2-Tetrachloroethane	U	1.0	ug/L	1	1	1.0	0.38
P-Bromofluorobenzene		97.2	%				
Toluene-d8		102.	%				
1,2-Dichloroethane-d4		106.	%				
Dibromofluoromethane		105.	%				

Report of Analytical Results

Client: ARCADIS
Lab ID: SL4469-1
Client ID: RE130D2
Project: Navy Wells-OU2 Groundwater Sampling
SDG: P1-OU2-NAVYWELLS-1
Lab File ID: P5953.D

Sample Date: 21-MAY-18
Received Date: 22-MAY-18
Extract Date: 25-MAY-18
Extracted By: JSS
Extraction Method: SW846 5030
Lab Prep Batch: WG229071

Analysis Date: 25-MAY-18
Analyst: JSS
Analysis Method: SW846 8260C
Matrix: AQ
% Solids: NA
Report Date: 10-JUL-18

Compound	Qualifier	Result	Units	Dilution	PQL	ADJ PQL	ADJ MDL
Chloromethane	U	1.0	ug/L	1	1	1.0	0.36
Vinyl Chloride	U	1.0	ug/L	1	1	1.0	0.25
Bromomethane	U	2.0	ug/L	1	2	2.0	0.49
Chloroethane	U	1.0	ug/L	1	1	1.0	0.55
1,1-Dichloroethene	U	1.0	ug/L	1	1	1.0	0.35
Carbon Disulfide	U	1.0	ug/L	1	1	1.0	0.25
Freon-113	U	1.0	ug/L	1	1	1.0	0.31
Methylene Chloride	U	2.0	ug/L	1	2	2.0	1.1
Acetone	U	5.0	ug/L	1	5	5.0	2.2
trans-1,2-Dichloroethene	U	1.0	ug/L	1	1	1.0	0.25
1,1-Dichloroethane	U	1.0	ug/L	1	1	1.0	0.21
cis-1,2-Dichloroethene	U	1.0	ug/L	1	1	1.0	0.21
Chloroform	U	1.0	ug/L	1	1	1.0	0.32
Carbon Tetrachloride	U	1.0	ug/L	1	1	1.0	0.22
1,1,1-Trichloroethane	U	1.0	ug/L	1	1	1.0	0.20
2-Butanone	U	5.0	ug/L	1	5	5.0	1.3
Benzene	U	0.50	ug/L	1	.5	0.50	0.26
1,2-Dichloroethane	U	1.0	ug/L	1	1	1.0	0.20
Trichloroethene	U	1.0	ug/L	1	1	1.0	0.28
1,2-Dichloropropane	U	1.0	ug/L	1	1	1.0	0.25
Bromodichloromethane	U	1.0	ug/L	1	1	1.0	0.33
cis-1,3-Dichloropropene	U	1.0	ug/L	1	1	1.0	0.19
Toluene	U	1.0	ug/L	1	1	1.0	0.27
4-Methyl-2-Pentanone	U	5.0	ug/L	1	5	5.0	1.3
Tetrachloroethene	U	1.0	ug/L	1	1	1.0	0.40
trans-1,3-Dichloropropene	U	1.0	ug/L	1	1	1.0	0.20
1,1,2-Trichloroethane	U	1.0	ug/L	1	1	1.0	0.33
Dibromochloromethane	U	1.0	ug/L	1	1	1.0	0.30
2-Hexanone	U	5.0	ug/L	1	5	5.0	1.7
Chlorobenzene	U	1.0	ug/L	1	1	1.0	0.22
Ethylbenzene	U	1.0	ug/L	1	1	1.0	0.21
m+p-Xylenes	U	2.0	ug/L	1	2	2.0	0.59
o-Xylene	U	1.0	ug/L	1	1	1.0	0.25
Styrene	U	1.0	ug/L	1	1	1.0	0.23
Bromoform	U	1.0	ug/L	1	1	1.0	0.23

Report of Analytical Results

Client: ARCADIS
Lab ID: SL4469-1
Client ID: RE130D2
Project: Navy Wells-OU2 Groundwater Sampling
SDG: P1-OU2-NAVYWELLS-1
Lab File ID: P5953.D

Sample Date: 21-MAY-18
Received Date: 22-MAY-18
Extract Date: 25-MAY-18
Extracted By: JSS
Extraction Method: SW846 5030
Lab Prep Batch: WG229071

Analysis Date: 25-MAY-18
Analyst: JSS
Analysis Method: SW846 8260C
Matrix: AQ
% Solids: NA
Report Date: 10-JUL-18

Compound	Qualifier	Result	Units	Dilution	PQL	ADJ PQL	ADJ MDL
1,1,2,2-Tetrachloroethane	U	1.0	ug/L	1	1	1.0	0.38
P-Bromofluorobenzene		94.7	%				
Toluene-d8		101.	%				
1,2-Dichloroethane-d4		113.	%				
Dibromofluoromethane		112.	%				

Report of Analytical Results

Client: ARCADIS
Lab ID: SL4469-2
Client ID: FB052118CK1
Project: Navy Wells-OU2 Groundwater Sampling
SDG: P1-OU2-NAVYWELLS-1
Lab File ID: P5946.D

Sample Date: 21-MAY-18
Received Date: 22-MAY-18
Extract Date: 25-MAY-18
Extracted By: JSS
Extraction Method: SW846 5030
Lab Prep Batch: WG229071

Analysis Date: 25-MAY-18
Analyst: JSS
Analysis Method: SW846 8260C
Matrix: AQ
% Solids: NA
Report Date: 10-JUL-18

Compound	Qualifier	Result	Units	Dilution	PQL	ADJ PQL	ADJ MDL
Chloromethane	U	1.0	ug/L	1	1	1.0	0.36
Vinyl Chloride	U	1.0	ug/L	1	1	1.0	0.25
Bromomethane	U	2.0	ug/L	1	2	2.0	0.49
Chloroethane	U	1.0	ug/L	1	1	1.0	0.55
1,1-Dichloroethene	U	1.0	ug/L	1	1	1.0	0.35
Carbon Disulfide	U	1.0	ug/L	1	1	1.0	0.25
Freon-113	U	1.0	ug/L	1	1	1.0	0.31
Methylene Chloride	U	2.0	ug/L	1	2	2.0	1.1
Acetone	U	5.0	ug/L	1	5	5.0	2.2
trans-1,2-Dichloroethene	U	1.0	ug/L	1	1	1.0	0.25
1,1-Dichloroethane	U	1.0	ug/L	1	1	1.0	0.21
cis-1,2-Dichloroethene	U	1.0	ug/L	1	1	1.0	0.21
Chloroform	U	1.0	ug/L	1	1	1.0	0.32
Carbon Tetrachloride	U	1.0	ug/L	1	1	1.0	0.22
1,1,1-Trichloroethane	U	1.0	ug/L	1	1	1.0	0.20
2-Butanone	U	5.0	ug/L	1	5	5.0	1.3
Benzene	U	0.50	ug/L	1	.5	0.50	0.26
1,2-Dichloroethane	U	1.0	ug/L	1	1	1.0	0.20
Trichloroethene	U	1.0	ug/L	1	1	1.0	0.28
1,2-Dichloropropane	U	1.0	ug/L	1	1	1.0	0.25
Bromodichloromethane	U	1.0	ug/L	1	1	1.0	0.33
cis-1,3-Dichloropropene	U	1.0	ug/L	1	1	1.0	0.19
Toluene	U	1.0	ug/L	1	1	1.0	0.27
4-Methyl-2-Pentanone	U	5.0	ug/L	1	5	5.0	1.3
Tetrachloroethene	U	1.0	ug/L	1	1	1.0	0.40
trans-1,3-Dichloropropene	U	1.0	ug/L	1	1	1.0	0.20
1,1,2-Trichloroethane	U	1.0	ug/L	1	1	1.0	0.33
Dibromochloromethane	U	1.0	ug/L	1	1	1.0	0.30
2-Hexanone	U	5.0	ug/L	1	5	5.0	1.7
Chlorobenzene	U	1.0	ug/L	1	1	1.0	0.22
Ethylbenzene	U	1.0	ug/L	1	1	1.0	0.21
m+p-Xylenes	U	2.0	ug/L	1	2	2.0	0.59
o-Xylene	U	1.0	ug/L	1	1	1.0	0.25
Styrene	U	1.0	ug/L	1	1	1.0	0.23
Bromoform	U	1.0	ug/L	1	1	1.0	0.23

Report of Analytical Results

Client: ARCADIS
Lab ID: SL4469-2
Client ID: FB052118CK1
Project: Navy Wells-OU2 Groundwater Sampling
SDG: P1-OU2-NAVYWELLS-1
Lab File ID: P5946.D

Sample Date: 21-MAY-18
Received Date: 22-MAY-18
Extract Date: 25-MAY-18
Extracted By: JSS
Extraction Method: SW846 5030
Lab Prep Batch: WG229071

Analysis Date: 25-MAY-18
Analyst: JSS
Analysis Method: SW846 8260C
Matrix: AQ
% Solids: NA
Report Date: 10-JUL-18

Compound	Qualifier	Result	Units	Dilution	PQL	ADJ PQL	ADJ MDL
1,1,2,2-Tetrachloroethane	U	1.0	ug/L	1	1	1.0	0.38
P-Bromofluorobenzene		95.4	%				
Toluene-d8		102.	%				
1,2-Dichloroethane-d4		111.	%				
Dibromofluoromethane		109.	%				

Report of Analytical Results

Client: ARCADIS
Lab ID: SL4469-3
Client ID: TB052118CK1
Project: Navy Wells-OU2 Groundwater Sampling
SDG: P1-OU2-NAVYWELLS-1
Lab File ID: P5947.D

Sample Date: 21-MAY-18
Received Date: 22-MAY-18
Extract Date: 25-MAY-18
Extracted By: JSS
Extraction Method: SW846 5030
Lab Prep Batch: WG229071

Analysis Date: 25-MAY-18
Analyst: JSS
Analysis Method: SW846 8260C
Matrix: AQ
% Solids: NA
Report Date: 10-JUL-18

Compound	Qualifier	Result	Units	Dilution	PQL	ADJ PQL	ADJ MDL
Chloromethane	U	1.0	ug/L	1	1	1.0	0.36
Vinyl Chloride	U	1.0	ug/L	1	1	1.0	0.25
Bromomethane	U	2.0	ug/L	1	2	2.0	0.49
Chloroethane	U	1.0	ug/L	1	1	1.0	0.55
1,1-Dichloroethene	U	1.0	ug/L	1	1	1.0	0.35
Carbon Disulfide	U	1.0	ug/L	1	1	1.0	0.25
Freon-113	U	1.0	ug/L	1	1	1.0	0.31
Methylene Chloride	U	2.0	ug/L	1	2	2.0	1.1
Acetone	U	5.0	ug/L	1	5	5.0	2.2
trans-1,2-Dichloroethene	U	1.0	ug/L	1	1	1.0	0.25
1,1-Dichloroethane	U	1.0	ug/L	1	1	1.0	0.21
cis-1,2-Dichloroethene	U	1.0	ug/L	1	1	1.0	0.21
Chloroform	U	1.0	ug/L	1	1	1.0	0.32
Carbon Tetrachloride	U	1.0	ug/L	1	1	1.0	0.22
1,1,1-Trichloroethane	U	1.0	ug/L	1	1	1.0	0.20
2-Butanone	U	5.0	ug/L	1	5	5.0	1.3
Benzene	U	0.50	ug/L	1	.5	0.50	0.26
1,2-Dichloroethane	U	1.0	ug/L	1	1	1.0	0.20
Trichloroethene	U	1.0	ug/L	1	1	1.0	0.28
1,2-Dichloropropane	U	1.0	ug/L	1	1	1.0	0.25
Bromodichloromethane	U	1.0	ug/L	1	1	1.0	0.33
cis-1,3-Dichloropropene	U	1.0	ug/L	1	1	1.0	0.19
Toluene	U	1.0	ug/L	1	1	1.0	0.27
4-Methyl-2-Pentanone	U	5.0	ug/L	1	5	5.0	1.3
Tetrachloroethene	U	1.0	ug/L	1	1	1.0	0.40
trans-1,3-Dichloropropene	U	1.0	ug/L	1	1	1.0	0.20
1,1,2-Trichloroethane	U	1.0	ug/L	1	1	1.0	0.33
Dibromochloromethane	U	1.0	ug/L	1	1	1.0	0.30
2-Hexanone	U	5.0	ug/L	1	5	5.0	1.7
Chlorobenzene	U	1.0	ug/L	1	1	1.0	0.22
Ethylbenzene	U	1.0	ug/L	1	1	1.0	0.21
m+p-Xylenes	U	2.0	ug/L	1	2	2.0	0.59
o-Xylene	U	1.0	ug/L	1	1	1.0	0.25
Styrene	U	1.0	ug/L	1	1	1.0	0.23
Bromoform	U	1.0	ug/L	1	1	1.0	0.23

Report of Analytical Results

Client: ARCADIS
Lab ID: SL4469-3
Client ID: TB052118CK1
Project: Navy Wells-OU2 Groundwater Sampling
SDG: P1-OU2-NAVYWELLS-1
Lab File ID: P5947.D

Sample Date: 21-MAY-18
Received Date: 22-MAY-18
Extract Date: 25-MAY-18
Extracted By: JSS
Extraction Method: SW846 5030
Lab Prep Batch: WG229071

Analysis Date: 25-MAY-18
Analyst: JSS
Analysis Method: SW846 8260C
Matrix: AQ
% Solids: NA
Report Date: 10-JUL-18

Compound	Qualifier	Result	Units	Dilution	PQL	ADJ PQL	ADJ MDL
1,1,2,2-Tetrachloroethane	U	1.0	ug/L	1	1	1.0	0.38
P-Bromofluorobenzene		95.7	%				
Toluene-d8		103.	%				
1,2-Dichloroethane-d4		113.	%				
Dibromofluoromethane		110.	%				

Report of Analytical Results

Client: ARCADIS
Lab ID: SL4510-1
Client ID: RE127D1
Project: Navy Wells-OU2 Groundwater Sampling
SDG: P1-OU2-NAVYWELLS-1
Lab File ID: P5954.D

Sample Date: 22-MAY-18
Received Date: 23-MAY-18
Extract Date: 25-MAY-18
Extracted By: JSS
Extraction Method: SW846 5030
Lab Prep Batch: WG229071

Analysis Date: 25-MAY-18
Analyst: JSS
Analysis Method: SW846 8260C
Matrix: AQ
% Solids: NA
Report Date: 10-JUL-18

Compound	Qualifier	Result	Units	Dilution	PQL	ADJ PQL	ADJ MDL
Chloromethane	U	1.0	ug/L	1	1	1.0	0.36
Vinyl Chloride	U	1.0	ug/L	1	1	1.0	0.25
Bromomethane	U	2.0	ug/L	1	2	2.0	0.49
Chloroethane	U	1.0	ug/L	1	1	1.0	0.55
1,1-Dichloroethene	U	1.0	ug/L	1	1	1.0	0.35
Carbon Disulfide	U	1.0	ug/L	1	1	1.0	0.25
Freon-113	U	1.0	ug/L	1	1	1.0	0.31
Methylene Chloride	U	2.0	ug/L	1	2	2.0	1.1
Acetone	U	5.0	ug/L	1	5	5.0	2.2
trans-1,2-Dichloroethene	U	1.0	ug/L	1	1	1.0	0.25
1,1-Dichloroethane	U	1.0	ug/L	1	1	1.0	0.21
cis-1,2-Dichloroethene	U	1.0	ug/L	1	1	1.0	0.21
Chloroform	U	1.0	ug/L	1	1	1.0	0.32
Carbon Tetrachloride	U	1.0	ug/L	1	1	1.0	0.22
1,1,1-Trichloroethane	U	1.0	ug/L	1	1	1.0	0.20
2-Butanone	U	5.0	ug/L	1	5	5.0	1.3
Benzene	U	0.50	ug/L	1	.5	0.50	0.26
1,2-Dichloroethane	U	1.0	ug/L	1	1	1.0	0.20
Trichloroethene	U	1.0	ug/L	1	1	1.0	0.28
1,2-Dichloropropane	U	1.0	ug/L	1	1	1.0	0.25
Bromodichloromethane	U	1.0	ug/L	1	1	1.0	0.33
cis-1,3-Dichloropropene	U	1.0	ug/L	1	1	1.0	0.19
Toluene	U	1.0	ug/L	1	1	1.0	0.27
4-Methyl-2-Pentanone	U	5.0	ug/L	1	5	5.0	1.3
Tetrachloroethene	U	1.0	ug/L	1	1	1.0	0.40
trans-1,3-Dichloropropene	U	1.0	ug/L	1	1	1.0	0.20
1,1,2-Trichloroethane	U	1.0	ug/L	1	1	1.0	0.33
Dibromochloromethane	U	1.0	ug/L	1	1	1.0	0.30
2-Hexanone	U	5.0	ug/L	1	5	5.0	1.7
Chlorobenzene	U	1.0	ug/L	1	1	1.0	0.22
Ethylbenzene	U	1.0	ug/L	1	1	1.0	0.21
m+p-Xylenes	U	2.0	ug/L	1	2	2.0	0.59
o-Xylene	U	1.0	ug/L	1	1	1.0	0.25
Styrene	U	1.0	ug/L	1	1	1.0	0.23
Bromoform	U	1.0	ug/L	1	1	1.0	0.23

Report of Analytical Results

Client: ARCADIS
Lab ID: SL4510-1
Client ID: RE127D1
Project: Navy Wells-OU2 Groundwater Sampling
SDG: P1-OU2-NAVYWELLS-1
Lab File ID: P5954.D

Sample Date: 22-MAY-18
Received Date: 23-MAY-18
Extract Date: 25-MAY-18
Extracted By: JSS
Extraction Method: SW846 5030
Lab Prep Batch: WG229071

Analysis Date: 25-MAY-18
Analyst: JSS
Analysis Method: SW846 8260C
Matrix: AQ
% Solids: NA
Report Date: 10-JUL-18

Compound	Qualifier	Result	Units	Dilution	PQL	ADJ PQL	ADJ MDL
1,1,2,2-Tetrachloroethane	U	1.0	ug/L	1	1	1.0	0.38
P-Bromofluorobenzene		95.9	%				
Toluene-d8		103.	%				
1,2-Dichloroethane-d4		110.	%				
Dibromofluoromethane		111.	%				

Report of Analytical Results

Client: ARCADIS
Lab ID: SL4510-2
Client ID: RE127D2
Project: Navy Wells-OU2 Groundwater Sampling
SDG: P1-OU2-NAVYWELLS-1
Lab File ID: P5955.D

Sample Date: 22-MAY-18
Received Date: 23-MAY-18
Extract Date: 25-MAY-18
Extracted By: JSS
Extraction Method: SW846 5030
Lab Prep Batch: WG229071

Analysis Date: 25-MAY-18
Analyst: JSS
Analysis Method: SW846 8260C
Matrix: AQ
% Solids: NA
Report Date: 10-JUL-18

Compound	Qualifier	Result	Units	Dilution	PQL	ADJ PQL	ADJ MDL
Chloromethane	U	1.0	ug/L	1	1	1.0	0.36
Vinyl Chloride	U	1.0	ug/L	1	1	1.0	0.25
Bromomethane	U	2.0	ug/L	1	2	2.0	0.49
Chloroethane	U	1.0	ug/L	1	1	1.0	0.55
1,1-Dichloroethene	U	1.0	ug/L	1	1	1.0	0.35
Carbon Disulfide	U	1.0	ug/L	1	1	1.0	0.25
Freon-113	U	1.0	ug/L	1	1	1.0	0.31
Methylene Chloride	U	2.0	ug/L	1	2	2.0	1.1
Acetone	U	5.0	ug/L	1	5	5.0	2.2
trans-1,2-Dichloroethene	U	1.0	ug/L	1	1	1.0	0.25
1,1-Dichloroethane	U	1.0	ug/L	1	1	1.0	0.21
cis-1,2-Dichloroethene	U	1.0	ug/L	1	1	1.0	0.21
Chloroform	U	1.0	ug/L	1	1	1.0	0.32
Carbon Tetrachloride	U	1.0	ug/L	1	1	1.0	0.22
1,1,1-Trichloroethane	U	1.0	ug/L	1	1	1.0	0.20
2-Butanone	U	5.0	ug/L	1	5	5.0	1.3
Benzene	U	0.50	ug/L	1	.5	0.50	0.26
1,2-Dichloroethane	U	1.0	ug/L	1	1	1.0	0.20
Trichloroethene	U	1.0	ug/L	1	1	1.0	0.28
1,2-Dichloropropane	U	1.0	ug/L	1	1	1.0	0.25
Bromodichloromethane	U	1.0	ug/L	1	1	1.0	0.33
cis-1,3-Dichloropropene	U	1.0	ug/L	1	1	1.0	0.19
Toluene	U	1.0	ug/L	1	1	1.0	0.27
4-Methyl-2-Pentanone	U	5.0	ug/L	1	5	5.0	1.3
Tetrachloroethene	U	1.0	ug/L	1	1	1.0	0.40
trans-1,3-Dichloropropene	U	1.0	ug/L	1	1	1.0	0.20
1,1,2-Trichloroethane	U	1.0	ug/L	1	1	1.0	0.33
Dibromochloromethane	U	1.0	ug/L	1	1	1.0	0.30
2-Hexanone	U	5.0	ug/L	1	5	5.0	1.7
Chlorobenzene	U	1.0	ug/L	1	1	1.0	0.22
Ethylbenzene	U	1.0	ug/L	1	1	1.0	0.21
m+p-Xylenes	U	2.0	ug/L	1	2	2.0	0.59
o-Xylene	U	1.0	ug/L	1	1	1.0	0.25
Styrene	U	1.0	ug/L	1	1	1.0	0.23
Bromoform	U	1.0	ug/L	1	1	1.0	0.23

Report of Analytical Results

Client: ARCADIS
Lab ID: SL4510-2
Client ID: RE127D2
Project: Navy Wells-OU2 Groundwater Sampling
SDG: P1-OU2-NAVYWELLS-1
Lab File ID: P5955.D

Sample Date: 22-MAY-18
Received Date: 23-MAY-18
Extract Date: 25-MAY-18
Extracted By: JSS
Extraction Method: SW846 5030
Lab Prep Batch: WG229071

Analysis Date: 25-MAY-18
Analyst: JSS
Analysis Method: SW846 8260C
Matrix: AQ
% Solids: NA
Report Date: 10-JUL-18

Compound	Qualifier	Result	Units	Dilution	PQL	ADJ PQL	ADJ MDL
1,1,2,2-Tetrachloroethane	U	1.0	ug/L	1	1	1.0	0.38
P-Bromofluorobenzene		94.3	%				
Toluene-d8		102.	%				
1,2-Dichloroethane-d4		114.	%				
Dibromofluoromethane		113.	%				

Report of Analytical Results

Client: ARCADIS
Lab ID: SL4510-3
Client ID: TB052218CK1
Project: Navy Wells-OU2 Groundwater Sampling
SDG: P1-OU2-NAVYWELLS-1
Lab File ID: P5948.D

Sample Date: 22-MAY-18
Received Date: 23-MAY-18
Extract Date: 25-MAY-18
Extracted By: JSS
Extraction Method: SW846 5030
Lab Prep Batch: WG229071

Analysis Date: 25-MAY-18
Analyst: JSS
Analysis Method: SW846 8260C
Matrix: AQ
% Solids: NA
Report Date: 10-JUL-18

Compound	Qualifier	Result	Units	Dilution	PQL	ADJ PQL	ADJ MDL
Chloromethane	U	1.0	ug/L	1	1	1.0	0.36
Vinyl Chloride	U	1.0	ug/L	1	1	1.0	0.25
Bromomethane	U	2.0	ug/L	1	2	2.0	0.49
Chloroethane	U	1.0	ug/L	1	1	1.0	0.55
1,1-Dichloroethene	U	1.0	ug/L	1	1	1.0	0.35
Carbon Disulfide	U	1.0	ug/L	1	1	1.0	0.25
Freon-113	U	1.0	ug/L	1	1	1.0	0.31
Methylene Chloride	U	2.0	ug/L	1	2	2.0	1.1
Acetone	U	5.0	ug/L	1	5	5.0	2.2
trans-1,2-Dichloroethene	U	1.0	ug/L	1	1	1.0	0.25
1,1-Dichloroethane	U	1.0	ug/L	1	1	1.0	0.21
cis-1,2-Dichloroethene	U	1.0	ug/L	1	1	1.0	0.21
Chloroform	U	1.0	ug/L	1	1	1.0	0.32
Carbon Tetrachloride	U	1.0	ug/L	1	1	1.0	0.22
1,1,1-Trichloroethane	U	1.0	ug/L	1	1	1.0	0.20
2-Butanone	U	5.0	ug/L	1	5	5.0	1.3
Benzene	U	0.50	ug/L	1	.5	0.50	0.26
1,2-Dichloroethane	U	1.0	ug/L	1	1	1.0	0.20
Trichloroethene	U	1.0	ug/L	1	1	1.0	0.28
1,2-Dichloropropane	U	1.0	ug/L	1	1	1.0	0.25
Bromodichloromethane	U	1.0	ug/L	1	1	1.0	0.33
cis-1,3-Dichloropropene	U	1.0	ug/L	1	1	1.0	0.19
Toluene	U	1.0	ug/L	1	1	1.0	0.27
4-Methyl-2-Pentanone	U	5.0	ug/L	1	5	5.0	1.3
Tetrachloroethene	U	1.0	ug/L	1	1	1.0	0.40
trans-1,3-Dichloropropene	U	1.0	ug/L	1	1	1.0	0.20
1,1,2-Trichloroethane	U	1.0	ug/L	1	1	1.0	0.33
Dibromochloromethane	U	1.0	ug/L	1	1	1.0	0.30
2-Hexanone	U	5.0	ug/L	1	5	5.0	1.7
Chlorobenzene	U	1.0	ug/L	1	1	1.0	0.22
Ethylbenzene	U	1.0	ug/L	1	1	1.0	0.21
m+p-Xylenes	U	2.0	ug/L	1	2	2.0	0.59
o-Xylene	U	1.0	ug/L	1	1	1.0	0.25
Styrene	U	1.0	ug/L	1	1	1.0	0.23
Bromoform	U	1.0	ug/L	1	1	1.0	0.23

Report of Analytical Results

Client: ARCADIS
Lab ID: SL4510-3
Client ID: TB052218CK1
Project: Navy Wells-OU2 Groundwater Sampling
SDG: P1-OU2-NAVYWELLS-1
Lab File ID: P5948.D

Sample Date: 22-MAY-18
Received Date: 23-MAY-18
Extract Date: 25-MAY-18
Extracted By: JSS
Extraction Method: SW846 5030
Lab Prep Batch: WG229071

Analysis Date: 25-MAY-18
Analyst: JSS
Analysis Method: SW846 8260C
Matrix: AQ
% Solids: NA
Report Date: 10-JUL-18

Compound	Qualifier	Result	Units	Dilution	PQL	ADJ PQL	ADJ MDL
1,1,2,2-Tetrachloroethane	U	1.0	ug/L	1	1	1.0	0.38
P-Bromofluorobenzene		96.3	%				
Toluene-d8		103.	%				
1,2-Dichloroethane-d4		114.	%				
Dibromofluoromethane		112.	%				

Report of Analytical Results

Client: ARCADIS
Lab ID: SL4451-1
Client ID: RE114D1
Project: Navy Wells-OU2 Groundwater Sampling
SDG: P1-OU2-NAVYWELLS-1
Lab File ID: G3100.D

Sample Date: 21-MAY-18
Received Date: 22-MAY-18
Extract Date: 23-MAY-18
Extracted By: DP/AC
Extraction Method: SW846 3520C
Lab Prep Batch: WG228908

Analysis Date: 25-MAY-18
Analyst: JCG
Analysis Method: SW846 8270D SIM
Matrix: AQ
% Solids: NA
Report Date: 04-JUN-18

Compound	Qualifier	Result	Units	Dilution	PQL	ADJ PQL	ADJ MDL
1,4-Dioxane		6.7	ug/L	1	.25	0.24	0.080
1,4-Dioxane-D8		62.2	%				

Report of Analytical Results

Client: ARCADIS
Lab ID: SL4451-2
Client ID: RE114D2
Project: Navy Wells-OU2 Groundwater Sampling
SDG: P1-OU2-NAVYWELLS-1
Lab File ID: G3101.D

Sample Date: 21-MAY-18
Received Date: 22-MAY-18
Extract Date: 23-MAY-18
Extracted By: DP/AC
Extraction Method: SW846 3520C
Lab Prep Batch: WG228908

Analysis Date: 25-MAY-18
Analyst: JCG
Analysis Method: SW846 8270D SIM
Matrix: AQ
% Solids: NA
Report Date: 04-JUN-18

Compound	Qualifier	Result	Units	Dilution	PQL	ADJ PQL	ADJ MDL
1,4-Dioxane	J	4.7	ug/L	1	.25	0.24	0.080
1,4-Dioxane-D8		63.0	%				

Report of Analytical Results

Client: ARCADIS
Lab ID: SL4451-3
Client ID: RE114D3
Project: Navy Wells-OU2 Groundwater Sampling
SDG: P1-OU2-NAVYWELLS-1
Lab File ID: G3104.D

Sample Date: 21-MAY-18
Received Date: 22-MAY-18
Extract Date: 23-MAY-18
Extracted By: DP/AC
Extraction Method: SW846 3520C
Lab Prep Batch: WG228908

Analysis Date: 25-MAY-18
Analyst: JCG
Analysis Method: SW846 8270D SIM
Matrix: AQ
% Solids: NA
Report Date: 04-JUN-18

Compound	Qualifier	Result	Units	Dilution	PQL	ADJ PQL	ADJ MDL
1,4-Dioxane		3.2	ug/L	1	.25	0.24	0.080
1,4-Dioxane-D8		53.6	%				

Report of Analytical Results

Client: ARCADIS
Lab ID: SL4451-4
Client ID: REP052118MM1
Project: Navy Wells-OU2 Groundwater Sampling
SDG: P1-OU2-NAVYWELLS-1
Lab File ID: G3105.D

Sample Date: 21-MAY-18
Received Date: 22-MAY-18
Extract Date: 23-MAY-18
Extracted By: DP/AC
Extraction Method: SW846 3520C
Lab Prep Batch: WG228908

Analysis Date: 25-MAY-18
Analyst: JCG
Analysis Method: SW846 8270D SIM
Matrix: AQ
% Solids: NA
Report Date: 04-JUN-18

Compound	Qualifier	Result	Units	Dilution	PQL	ADJ PQL	ADJ MDL
1,4-Dioxane		6.6	ug/L	1	.25	0.24	0.082
1,4-Dioxane-D8		55.2	%				

Report of Analytical Results

Client: ARCADIS
Lab ID: SL4451-5
Client ID: FB052118DC1
Project: Navy Wells-OU2 Groundwater Sampling
SDG: P1-OU2-NAVYWELLS-1
Lab File ID: G3106.D

Sample Date: 21-MAY-18
Received Date: 22-MAY-18
Extract Date: 23-MAY-18
Extracted By: DP/AC
Extraction Method: SW846 3520C
Lab Prep Batch: WG228908

Analysis Date: 25-MAY-18
Analyst: JCG
Analysis Method: SW846 8270D SIM
Matrix: AQ
% Solids: NA
Report Date: 04-JUN-18

Compound	Qualifier	Result	Units	Dilution	PQL	ADJ PQL	ADJ MDL
1,4-Dioxane	U	0.24	ug/L	1	.25	0.24	0.082
1,4-Dioxane-D8		57.2	%				

Report of Analytical Results

Client: ARCADIS
Lab ID: SL4469-1
Client ID: RE130D2
Project: Navy Wells-OU2 Groundwater Sampling
SDG: P1-OU2-NAVYWELLS-1
Lab File ID: G3111.D

Sample Date: 21-MAY-18
Received Date: 22-MAY-18
Extract Date: 23-MAY-18
Extracted By: DP/AC
Extraction Method: SW846 3520C
Lab Prep Batch: WG228908

Analysis Date: 25-MAY-18
Analyst: JCG
Analysis Method: SW846 8270D SIM
Matrix: AQ
% Solids: NA
Report Date: 04-JUN-18

Compound	Qualifier	Result	Units	Dilution	PQL	ADJ PQL	ADJ MDL
1,4-Dioxane	U	0.24	ug/L	1	.25	0.24	0.080
1,4-Dioxane-D8		51.3	%				

Report of Analytical Results

Client: ARCADIS
Lab ID: SL4469-2
Client ID: FB052118CK1
Project: Navy Wells-OU2 Groundwater Sampling
SDG: P1-OU2-NAVYWELLS-1
Lab File ID: G3112.D

Sample Date: 21-MAY-18
Received Date: 22-MAY-18
Extract Date: 23-MAY-18
Extracted By: DP/AC
Extraction Method: SW846 3520C
Lab Prep Batch: WG228908

Analysis Date: 25-MAY-18
Analyst: JCG
Analysis Method: SW846 8270D SIM
Matrix: AQ
% Solids: NA
Report Date: 04-JUN-18

Compound	Qualifier	Result	Units	Dilution	PQL	ADJ PQL	ADJ MDL
1,4-Dioxane	U	0.26	ug/L	1	.25	0.26	0.088
1,4-Dioxane-D8		48.6	%				

Report of Analytical Results

Client: ARCADIS
Lab ID: SL4510-1
Client ID: RE127D1
Project: Navy Wells-OU2 Groundwater Sampling
SDG: P1-OU2-NAVYWELLS-1
Lab File ID: G3145.D

Sample Date: 22-MAY-18
Received Date: 23-MAY-18
Extract Date: 25-MAY-18
Extracted By: WAS/E
Extraction Method: SW846 3520C
Lab Prep Batch: WG229083

Analysis Date: 31-MAY-18
Analyst: JCG
Analysis Method: SW846 8270D SIM
Matrix: AQ
% Solids: NA
Report Date: 05-JUN-18

Compound	Qualifier	Result	Units	Dilution	PQL	ADJ PQL	ADJ MDL
1,4-Dioxane	U	0.24	ug/L	1	.25	0.24	0.080
1,4-Dioxane-D8		61.9	%				

Report of Analytical Results

Client: ARCADIS
Lab ID: SL4510-2
Client ID: RE127D2
Project: Navy Wells-OU2 Groundwater Sampling
SDG: P1-OU2-NAVYWELLS-1
Lab File ID: G3146.D

Sample Date: 22-MAY-18
Received Date: 23-MAY-18
Extract Date: 25-MAY-18
Extracted By: WAS/E
Extraction Method: SW846 3520C
Lab Prep Batch: WG229083

Analysis Date: 31-MAY-18
Analyst: JCG
Analysis Method: SW846 8270D SIM
Matrix: AQ
% Solids: NA
Report Date: 05-JUN-18

Compound	Qualifier	Result	Units	Dilution	PQL	ADJ PQL	ADJ MDL
1,4-Dioxane	U	0.24	ug/L	1	.25	0.24	0.080
1,4-Dioxane-D8		63.7	%				

Report of Analytical Results

Client: ARCADIS
Lab ID: SL4573-1
Client ID: TB052218DCI
Project: Navy Wells-OU2 Groundwater Sampling
SDG: P1-OU2-NAVYWELLS-2
Lab File ID: P5968.D

Sample Date: 22-MAY-18
Received Date: 24-MAY-18
Extract Date: 26-MAY-18
Extracted By: WAS
Extraction Method: SW846 5030
Lab Prep Batch: WG229146

Analysis Date: 26-MAY-18
Analyst: WAS
Analysis Method: SW846 8260C
Matrix: AQ
% Solids: NA
Report Date: 11-JUN-18

Compound	Qualifier	Result	Units	Dilution	PQL	ADJ PQL	ADJ MDL
Chloromethane	U	1.0	ug/L	1	1	1.0	0.36
Vinyl Chloride	U	1.0	ug/L	1	1	1.0	0.25
Bromomethane	U	2.0	ug/L	1	2	2.0	0.49
Chloroethane	U	1.0	ug/L	1	1	1.0	0.55
1,1-Dichloroethene	U J	1.0	ug/L	1	1	1.0	0.35
Carbon Disulfide	U	1.0	ug/L	1	1	1.0	0.25
Freon-113	U	1.0	ug/L	1	1	1.0	0.31
Methylene Chloride	U	2.0	ug/L	1	2	2.0	1.1
Acetone	U	5.0	ug/L	1	5	5.0	2.2
trans-1,2-Dichloroethene	U	1.0	ug/L	1	1	1.0	0.25
1,1-Dichloroethane	U	1.0	ug/L	1	1	1.0	0.21
cis-1,2-Dichloroethene	U	1.0	ug/L	1	1	1.0	0.21
Chloroform	U	1.0	ug/L	1	1	1.0	0.32
Carbon Tetrachloride	U	1.0	ug/L	1	1	1.0	0.22
1,1,1-Trichloroethane	U	1.0	ug/L	1	1	1.0	0.20
2-Butanone	U	5.0	ug/L	1	5	5.0	1.3
Benzene	U	0.50	ug/L	1	.5	0.50	0.26
1,2-Dichloroethane	U	1.0	ug/L	1	1	1.0	0.20
Trichloroethene	U	1.0	ug/L	1	1	1.0	0.28
1,2-Dichloropropane	U	1.0	ug/L	1	1	1.0	0.25
Bromodichloromethane	U	1.0	ug/L	1	1	1.0	0.33
cis-1,3-Dichloropropene	U	1.0	ug/L	1	1	1.0	0.19
Toluene	U	1.0	ug/L	1	1	1.0	0.27
4-Methyl-2-Pentanone	U	5.0	ug/L	1	5	5.0	1.3
Tetrachloroethene	U	1.0	ug/L	1	1	1.0	0.40
trans-1,3-Dichloropropene	U	1.0	ug/L	1	1	1.0	0.20
1,1,2-Trichloroethane	U	1.0	ug/L	1	1	1.0	0.33
Dibromochloromethane	U	1.0	ug/L	1	1	1.0	0.30
2-Hexanone	U	5.0	ug/L	1	5	5.0	1.7
Chlorobenzene	U J	1.0	ug/L	1	1	1.0	0.22
Ethylbenzene	U	1.0	ug/L	1	1	1.0	0.21
m+p-Xylenes	U	2.0	ug/L	1	2	2.0	0.59
o-Xylene	U	1.0	ug/L	1	1	1.0	0.25
Styrene	U	1.0	ug/L	1	1	1.0	0.23
Bromoform	U	1.0	ug/L	1	1	1.0	0.23

Report of Analytical Results

Client: ARCADIS
Lab ID: SL4573-1
Client ID: TB052218DCI
Project: Navy Wells-OU2 Groundwater Sampling
SDG: P1-OU2-NAVYWELLS-2
Lab File ID: P5968.D

Sample Date: 22-MAY-18
Received Date: 24-MAY-18
Extract Date: 26-MAY-18
Extracted By: WAS
Extraction Method: SW846 5030
Lab Prep Batch: WG229146

Analysis Date: 26-MAY-18
Analyst: WAS
Analysis Method: SW846 8260C
Matrix: AQ
% Solids: NA
Report Date: 11-JUN-18

Compound	Qualifier	Result	Units	Dilution	PQL	ADJ PQL	ADJ MDL
1,1,2,2-Tetrachloroethane	U	1.0	ug/L	1	1	1.0	0.38
P-Bromofluorobenzene		96.1	%				
Toluene-d8		102.	%				
1,2-Dichloroethane-d4		112.	%				
Dibromofluoromethane		110.	%				

Report of Analytical Results

Client: ARCADIS
Lab ID: SL4573-2
Client ID: FB052218DCI
Project: Navy Wells-OU2 Groundwater Sampling
SDG: P1-OU2-NAVYWELLS-2
Lab File ID: P5971.D

Sample Date: 22-MAY-18
Received Date: 24-MAY-18
Extract Date: 26-MAY-18
Extracted By: WAS
Extraction Method: SW846 5030
Lab Prep Batch: WG229146

Analysis Date: 26-MAY-18
Analyst: WAS
Analysis Method: SW846 8260C
Matrix: AQ
% Solids: NA
Report Date: 11-JUN-18

Compound	Qualifier	Result	Units	Dilution	PQL	ADJ PQL	ADJ MDL
Chloromethane	U	1.0	ug/L	1	1	1.0	0.36
Vinyl Chloride	U	1.0	ug/L	1	1	1.0	0.25
Bromomethane	U	2.0	ug/L	1	2	2.0	0.49
Chloroethane	U	1.0	ug/L	1	1	1.0	0.55
1,1-Dichloroethene	U J	1.0	ug/L	1	1	1.0	0.35
Carbon Disulfide	U	1.0	ug/L	1	1	1.0	0.25
Freon-113	U	1.0	ug/L	1	1	1.0	0.31
Methylene Chloride	U	2.0	ug/L	1	2	2.0	1.1
Acetone	U	5.0	ug/L	1	5	5.0	2.2
trans-1,2-Dichloroethene	U	1.0	ug/L	1	1	1.0	0.25
1,1-Dichloroethane	U	1.0	ug/L	1	1	1.0	0.21
cis-1,2-Dichloroethene	U	1.0	ug/L	1	1	1.0	0.21
Chloroform	U	1.0	ug/L	1	1	1.0	0.32
Carbon Tetrachloride	U	1.0	ug/L	1	1	1.0	0.22
1,1,1-Trichloroethane	U	1.0	ug/L	1	1	1.0	0.20
2-Butanone	U	5.0	ug/L	1	5	5.0	1.3
Benzene	U	0.50	ug/L	1	.5	0.50	0.26
1,2-Dichloroethane	U	1.0	ug/L	1	1	1.0	0.20
Trichloroethene	U	1.0	ug/L	1	1	1.0	0.28
1,2-Dichloropropane	U	1.0	ug/L	1	1	1.0	0.25
Bromodichloromethane	U	1.0	ug/L	1	1	1.0	0.33
cis-1,3-Dichloropropene	U	1.0	ug/L	1	1	1.0	0.19
Toluene	U	1.0	ug/L	1	1	1.0	0.27
4-Methyl-2-Pentanone	U	5.0	ug/L	1	5	5.0	1.3
Tetrachloroethene	U	1.0	ug/L	1	1	1.0	0.40
trans-1,3-Dichloropropene	U	1.0	ug/L	1	1	1.0	0.20
1,1,2-Trichloroethane	U	1.0	ug/L	1	1	1.0	0.33
Dibromochloromethane	U	1.0	ug/L	1	1	1.0	0.30
2-Hexanone	U	5.0	ug/L	1	5	5.0	1.7
Chlorobenzene	U J	1.0	ug/L	1	1	1.0	0.22
Ethylbenzene	U	1.0	ug/L	1	1	1.0	0.21
m+p-Xylenes	U	2.0	ug/L	1	2	2.0	0.59
o-Xylene	U	1.0	ug/L	1	1	1.0	0.25
Styrene	U	1.0	ug/L	1	1	1.0	0.23
Bromoform	U	1.0	ug/L	1	1	1.0	0.23

Report of Analytical Results

Client: ARCADIS
Lab ID: SL4573-2
Client ID: FB052218DCI
Project: Navy Wells-OU2 Groundwater Sampling
SDG: P1-OU2-NAVYWELLS-2
Lab File ID: P5971.D

Sample Date: 22-MAY-18
Received Date: 24-MAY-18
Extract Date: 26-MAY-18
Extracted By: WAS
Extraction Method: SW846 5030
Lab Prep Batch: WG229146

Analysis Date: 26-MAY-18
Analyst: WAS
Analysis Method: SW846 8260C
Matrix: AQ
% Solids: NA
Report Date: 11-JUN-18

Compound	Qualifier	Result	Units	Dilution	PQL	ADJ PQL	ADJ MDL
1,1,2,2-Tetrachloroethane	U	1.0	ug/L	1	1	1.0	0.38
P-Bromofluorobenzene		96.6	%				
Toluene-d8		101.	%				
1,2-Dichloroethane-d4		117.	%				
Dibromofluoromethane		110.	%				

Report of Analytical Results

Client: ARCADIS
Lab ID: SL4573-3
Client ID: RE133D1
Project: Navy Wells-OU2 Groundwater Sampling
SDG: P1-OU2-NAVYWELLS-2
Lab File ID: P5979.D

Sample Date: 22-MAY-18
Received Date: 24-MAY-18
Extract Date: 26-MAY-18
Extracted By: WAS
Extraction Method: SW846 5030
Lab Prep Batch: WG229146

Analysis Date: 26-MAY-18
Analyst: WAS
Analysis Method: SW846 8260C
Matrix: AQ
% Solids: NA
Report Date: 11-JUN-18

Compound	Qualifier	Result	Units	Dilution	PQL	ADJ PQL	ADJ MDL
Chloromethane	U	1.0	ug/L	1	1	1.0	0.36
Vinyl Chloride	U	1.0	ug/L	1	1	1.0	0.25
Bromomethane	U	2.0	ug/L	1	2	2.0	0.49
Chloroethane	U	1.0	ug/L	1	1	1.0	0.55
1,1-Dichloroethene	U J	1.0	ug/L	1	1	1.0	0.35
Carbon Disulfide	U	1.0	ug/L	1	1	1.0	0.25
Freon-113	U	1.0	ug/L	1	1	1.0	0.31
Methylene Chloride	U	2.0	ug/L	1	2	2.0	1.1
Acetone	U	5.0	ug/L	1	5	5.0	2.2
trans-1,2-Dichloroethene	U	1.0	ug/L	1	1	1.0	0.25
1,1-Dichloroethane	U	1.0	ug/L	1	1	1.0	0.21
cis-1,2-Dichloroethene	U	1.0	ug/L	1	1	1.0	0.21
Chloroform	U	1.0	ug/L	1	1	1.0	0.32
Carbon Tetrachloride	U	1.0	ug/L	1	1	1.0	0.22
1,1,1-Trichloroethane	U	1.0	ug/L	1	1	1.0	0.20
2-Butanone	U	5.0	ug/L	1	5	5.0	1.3
Benzene	U	0.50	ug/L	1	.5	0.50	0.26
1,2-Dichloroethane	U	1.0	ug/L	1	1	1.0	0.20
Trichloroethene	U	1.0	ug/L	1	1	1.0	0.28
1,2-Dichloropropane	U	1.0	ug/L	1	1	1.0	0.25
Bromodichloromethane	U	1.0	ug/L	1	1	1.0	0.33
cis-1,3-Dichloropropene	U	1.0	ug/L	1	1	1.0	0.19
Toluene	U	1.0	ug/L	1	1	1.0	0.27
4-Methyl-2-Pentanone	U	5.0	ug/L	1	5	5.0	1.3
Tetrachloroethene	U	1.0	ug/L	1	1	1.0	0.40
trans-1,3-Dichloropropene	U	1.0	ug/L	1	1	1.0	0.20
1,1,2-Trichloroethane	U	1.0	ug/L	1	1	1.0	0.33
Dibromochloromethane	U	1.0	ug/L	1	1	1.0	0.30
2-Hexanone	U	5.0	ug/L	1	5	5.0	1.7
Chlorobenzene	U J	1.0	ug/L	1	1	1.0	0.22
Ethylbenzene	U	1.0	ug/L	1	1	1.0	0.21
m+p-Xylenes	U	2.0	ug/L	1	2	2.0	0.59
o-Xylene	U	1.0	ug/L	1	1	1.0	0.25
Styrene	U	1.0	ug/L	1	1	1.0	0.23
Bromoform	U	1.0	ug/L	1	1	1.0	0.23

Report of Analytical Results

Client: ARCADIS
Lab ID: SL4573-3
Client ID: RE133D1
Project: Navy Wells-OU2 Groundwater Sampling
SDG: P1-OU2-NAVYWELLS-2
Lab File ID: P5979.D

Sample Date: 22-MAY-18
Received Date: 24-MAY-18
Extract Date: 26-MAY-18
Extracted By: WAS
Extraction Method: SW846 5030
Lab Prep Batch: WG229146

Analysis Date: 26-MAY-18
Analyst: WAS
Analysis Method: SW846 8260C
Matrix: AQ
% Solids: NA
Report Date: 11-JUN-18

Compound	Qualifier	Result	Units	Dilution	PQL	ADJ PQL	ADJ MDL
1,1,2,2-Tetrachloroethane	U	1.0	ug/L	1	1	1.0	0.38
P-Bromofluorobenzene		98.2	%				
Toluene-d8		103.	%				
1,2-Dichloroethane-d4		119.	%				
Dibromofluoromethane		118.	%				

Report of Analytical Results

Client: ARCADIS
Lab ID: SL4573-4
Client ID: RE133D2
Project: Navy Wells-OU2 Groundwater Sampling
SDG: P1-OU2-NAVYWELLS-2
Lab File ID: P5980.D

Sample Date: 22-MAY-18
Received Date: 24-MAY-18
Extract Date: 26-MAY-18
Extracted By: WAS
Extraction Method: SW846 5030
Lab Prep Batch: WG229146

Analysis Date: 26-MAY-18
Analyst: WAS
Analysis Method: SW846 8260C
Matrix: AQ
% Solids: NA
Report Date: 11-JUN-18

Compound	Qualifier	Result	Units	Dilution	PQL	ADJ PQL	ADJ MDL
Chloromethane	U	1.0	ug/L	1	1	1.0	0.36
Vinyl Chloride	U	1.0	ug/L	1	1	1.0	0.25
Bromomethane	U	2.0	ug/L	1	2	2.0	0.49
Chloroethane	U	1.0	ug/L	1	1	1.0	0.55
1,1-Dichloroethene	U J	1.0	ug/L	1	1	1.0	0.35
Carbon Disulfide	U	1.0	ug/L	1	1	1.0	0.25
Freon-113	U	1.0	ug/L	1	1	1.0	0.31
Methylene Chloride	U	2.0	ug/L	1	2	2.0	1.1
Acetone	U	5.0	ug/L	1	5	5.0	2.2
trans-1,2-Dichloroethene	U	1.0	ug/L	1	1	1.0	0.25
1,1-Dichloroethane	U	1.0	ug/L	1	1	1.0	0.21
cis-1,2-Dichloroethene	U	1.0	ug/L	1	1	1.0	0.21
Chloroform	U	1.0	ug/L	1	1	1.0	0.32
Carbon Tetrachloride	U	1.0	ug/L	1	1	1.0	0.22
1,1,1-Trichloroethane	U	1.0	ug/L	1	1	1.0	0.20
2-Butanone	U	5.0	ug/L	1	5	5.0	1.3
Benzene	U	0.50	ug/L	1	.5	0.50	0.26
1,2-Dichloroethane	U	1.0	ug/L	1	1	1.0	0.20
Trichloroethene	U	1.0	ug/L	1	1	1.0	0.28
1,2-Dichloropropane	U	1.0	ug/L	1	1	1.0	0.25
Bromodichloromethane	U	1.0	ug/L	1	1	1.0	0.33
cis-1,3-Dichloropropene	U	1.0	ug/L	1	1	1.0	0.19
Toluene	U	1.0	ug/L	1	1	1.0	0.27
4-Methyl-2-Pentanone	U	5.0	ug/L	1	5	5.0	1.3
Tetrachloroethene	U	1.0	ug/L	1	1	1.0	0.40
trans-1,3-Dichloropropene	U	1.0	ug/L	1	1	1.0	0.20
1,1,2-Trichloroethane	U	1.0	ug/L	1	1	1.0	0.33
Dibromochloromethane	U	1.0	ug/L	1	1	1.0	0.30
2-Hexanone	U	5.0	ug/L	1	5	5.0	1.7
Chlorobenzene	U J	1.0	ug/L	1	1	1.0	0.22
Ethylbenzene	U	1.0	ug/L	1	1	1.0	0.21
m+p-Xylenes	U	2.0	ug/L	1	2	2.0	0.59
o-Xylene	U	1.0	ug/L	1	1	1.0	0.25
Styrene	U	1.0	ug/L	1	1	1.0	0.23
Bromoform	U	1.0	ug/L	1	1	1.0	0.23

Report of Analytical Results

Client: ARCADIS
Lab ID: SL4573-4
Client ID: RE133D2
Project: Navy Wells-OU2 Groundwater Sampling
SDG: P1-OU2-NAVYWELLS-2
Lab File ID: P5980.D

Sample Date: 22-MAY-18
Received Date: 24-MAY-18
Extract Date: 26-MAY-18
Extracted By: WAS
Extraction Method: SW846 5030
Lab Prep Batch: WG229146

Analysis Date: 26-MAY-18
Analyst: WAS
Analysis Method: SW846 8260C
Matrix: AQ
% Solids: NA
Report Date: 11-JUN-18

Compound	Qualifier	Result	Units	Dilution	PQL	ADJ PQL	ADJ MDL
1,1,2,2-Tetrachloroethane	U	1.0	ug/L	1	1	1.0	0.38
P-Bromofluorobenzene		98.8	%				
Toluene-d8		104.	%				
1,2-Dichloroethane-d4		119.	%				
Dibromofluoromethane		113.	%				

Report of Analytical Results

Client: ARCADIS
Lab ID: SL4574-1
Client ID: TB052318DCI
Project: Navy Wells-OU2 Groundwater Sampling
SDG: P1-OU2-NAVYWELLS-2
Lab File ID: P5969.D

Sample Date: 23-MAY-18
Received Date: 24-MAY-18
Extract Date: 26-MAY-18
Extracted By: WAS
Extraction Method: SW846 5030
Lab Prep Batch: WG229146

Analysis Date: 26-MAY-18
Analyst: WAS
Analysis Method: SW846 8260C
Matrix: AQ
% Solids: NA
Report Date: 11-JUN-18

Compound	Qualifier	Result	Units	Dilution	PQL	ADJ PQL	ADJ MDL
Chloromethane	U	1.0	ug/L	1	1	1.0	0.36
Vinyl Chloride	U	1.0	ug/L	1	1	1.0	0.25
Bromomethane	U	2.0	ug/L	1	2	2.0	0.49
Chloroethane	U	1.0	ug/L	1	1	1.0	0.55
1,1-Dichloroethene	U J	1.0	ug/L	1	1	1.0	0.35
Carbon Disulfide	U	1.0	ug/L	1	1	1.0	0.25
Freon-113	U	1.0	ug/L	1	1	1.0	0.31
Methylene Chloride	U	2.0	ug/L	1	2	2.0	1.1
Acetone	U	5.0	ug/L	1	5	5.0	2.2
trans-1,2-Dichloroethene	U	1.0	ug/L	1	1	1.0	0.25
1,1-Dichloroethane	U	1.0	ug/L	1	1	1.0	0.21
cis-1,2-Dichloroethene	U	1.0	ug/L	1	1	1.0	0.21
Chloroform	U	1.0	ug/L	1	1	1.0	0.32
Carbon Tetrachloride	U	1.0	ug/L	1	1	1.0	0.22
1,1,1-Trichloroethane	U	1.0	ug/L	1	1	1.0	0.20
2-Butanone	U	5.0	ug/L	1	5	5.0	1.3
Benzene	U	0.50	ug/L	1	.5	0.50	0.26
1,2-Dichloroethane	U	1.0	ug/L	1	1	1.0	0.20
Trichloroethene	U	1.0	ug/L	1	1	1.0	0.28
1,2-Dichloropropane	U	1.0	ug/L	1	1	1.0	0.25
Bromodichloromethane	U	1.0	ug/L	1	1	1.0	0.33
cis-1,3-Dichloropropene	U	1.0	ug/L	1	1	1.0	0.19
Toluene	U	1.0	ug/L	1	1	1.0	0.27
4-Methyl-2-Pentanone	U	5.0	ug/L	1	5	5.0	1.3
Tetrachloroethene	U	1.0	ug/L	1	1	1.0	0.40
trans-1,3-Dichloropropene	U	1.0	ug/L	1	1	1.0	0.20
1,1,2-Trichloroethane	U	1.0	ug/L	1	1	1.0	0.33
Dibromochloromethane	U	1.0	ug/L	1	1	1.0	0.30
2-Hexanone	U	5.0	ug/L	1	5	5.0	1.7
Chlorobenzene	U J	1.0	ug/L	1	1	1.0	0.22
Ethylbenzene	U	1.0	ug/L	1	1	1.0	0.21
m+p-Xylenes	U	2.0	ug/L	1	2	2.0	0.59
o-Xylene	U	1.0	ug/L	1	1	1.0	0.25
Styrene	U	1.0	ug/L	1	1	1.0	0.23
Bromoform	U	1.0	ug/L	1	1	1.0	0.23

Report of Analytical Results

Client: ARCADIS
Lab ID: SL4574-1
Client ID: TB052318DCI
Project: Navy Wells-OU2 Groundwater Sampling
SDG: P1-OU2-NAVYWELLS-2
Lab File ID: P5969.D

Sample Date: 23-MAY-18
Received Date: 24-MAY-18
Extract Date: 26-MAY-18
Extracted By: WAS
Extraction Method: SW846 5030
Lab Prep Batch: WG229146

Analysis Date: 26-MAY-18
Analyst: WAS
Analysis Method: SW846 8260C
Matrix: AQ
% Solids: NA
Report Date: 11-JUN-18

Compound	Qualifier	Result	Units	Dilution	PQL	ADJ PQL	ADJ MDL
1,1,2,2-Tetrachloroethane	U	1.0	ug/L	1	1	1.0	0.38
P-Bromofluorobenzene		98.3	%				
Toluene-d8		102.	%				
1,2-Dichloroethane-d4		111.	%				
Dibromofluoromethane		110.	%				

Report of Analytical Results

Client: ARCADIS
Lab ID: SL4574-2
Client ID: FB052318DCI
Project: Navy Wells-OU2 Groundwater Sampling
SDG: P1-OU2-NAVYWELLS-2
Lab File ID: P5972.D

Sample Date: 23-MAY-18
Received Date: 24-MAY-18
Extract Date: 26-MAY-18
Extracted By: WAS
Extraction Method: SW846 5030
Lab Prep Batch: WG229146

Analysis Date: 26-MAY-18
Analyst: WAS
Analysis Method: SW846 8260C
Matrix: AQ
% Solids: NA
Report Date: 11-JUN-18

Compound	Qualifier	Result	Units	Dilution	PQL	ADJ PQL	ADJ MDL
Chloromethane	U	1.0	ug/L	1	1	1.0	0.36
Vinyl Chloride	U	1.0	ug/L	1	1	1.0	0.25
Bromomethane	U	2.0	ug/L	1	2	2.0	0.49
Chloroethane	U	1.0	ug/L	1	1	1.0	0.55
1,1-Dichloroethene	U J	1.0	ug/L	1	1	1.0	0.35
Carbon Disulfide	U	1.0	ug/L	1	1	1.0	0.25
Freon-113	U	1.0	ug/L	1	1	1.0	0.31
Methylene Chloride	U	2.0	ug/L	1	2	2.0	1.1
Acetone	U	5.0	ug/L	1	5	5.0	2.2
trans-1,2-Dichloroethene	U	1.0	ug/L	1	1	1.0	0.25
1,1-Dichloroethane	U	1.0	ug/L	1	1	1.0	0.21
cis-1,2-Dichloroethene	U	1.0	ug/L	1	1	1.0	0.21
Chloroform	U	1.0	ug/L	1	1	1.0	0.32
Carbon Tetrachloride	U	1.0	ug/L	1	1	1.0	0.22
1,1,1-Trichloroethane	U	1.0	ug/L	1	1	1.0	0.20
2-Butanone	U	5.0	ug/L	1	5	5.0	1.3
Benzene	U	0.50	ug/L	1	.5	0.50	0.26
1,2-Dichloroethane	U	1.0	ug/L	1	1	1.0	0.20
Trichloroethene	U	1.0	ug/L	1	1	1.0	0.28
1,2-Dichloropropane	U	1.0	ug/L	1	1	1.0	0.25
Bromodichloromethane	U	1.0	ug/L	1	1	1.0	0.33
cis-1,3-Dichloropropene	U	1.0	ug/L	1	1	1.0	0.19
Toluene	U	1.0	ug/L	1	1	1.0	0.27
4-Methyl-2-Pentanone	U	5.0	ug/L	1	5	5.0	1.3
Tetrachloroethene	U	1.0	ug/L	1	1	1.0	0.40
trans-1,3-Dichloropropene	U	1.0	ug/L	1	1	1.0	0.20
1,1,2-Trichloroethane	U	1.0	ug/L	1	1	1.0	0.33
Dibromochloromethane	U	1.0	ug/L	1	1	1.0	0.30
2-Hexanone	U	5.0	ug/L	1	5	5.0	1.7
Chlorobenzene	U J	1.0	ug/L	1	1	1.0	0.22
Ethylbenzene	U	1.0	ug/L	1	1	1.0	0.21
m+p-Xylenes	U	2.0	ug/L	1	2	2.0	0.59
o-Xylene	U	1.0	ug/L	1	1	1.0	0.25
Styrene	U	1.0	ug/L	1	1	1.0	0.23
Bromoform	U	1.0	ug/L	1	1	1.0	0.23

Report of Analytical Results

Client: ARCADIS
Lab ID: SL4574-2
Client ID: FB052318DCI
Project: Navy Wells-OU2 Groundwater Sampling
SDG: P1-OU2-NAVYWELLS-2
Lab File ID: P5972.D

Sample Date: 23-MAY-18
Received Date: 24-MAY-18
Extract Date: 26-MAY-18
Extracted By: WAS
Extraction Method: SW846 5030
Lab Prep Batch: WG229146

Analysis Date: 26-MAY-18
Analyst: WAS
Analysis Method: SW846 8260C
Matrix: AQ
% Solids: NA
Report Date: 11-JUN-18

Compound	Qualifier	Result	Units	Dilution	PQL	ADJ PQL	ADJ MDL
1,1,2,2-Tetrachloroethane	U	1.0	ug/L	1	1	1.0	0.38
P-Bromofluorobenzene		96.2	%				
Toluene-d8		103.	%				
1,2-Dichloroethane-d4		111.	%				
Dibromofluoromethane		108.	%				

Report of Analytical Results

Client: ARCADIS
Lab ID: SL4574-3
Client ID: RE121D2
Project: Navy Wells-OU2 Groundwater Sampling
SDG: P1-OU2-NAVYWELLS-2
Lab File ID: P5981.D

Sample Date: 23-MAY-18
Received Date: 24-MAY-18
Extract Date: 26-MAY-18
Extracted By: WAS
Extraction Method: SW846 5030
Lab Prep Batch: WG229146

Analysis Date: 26-MAY-18
Analyst: WAS
Analysis Method: SW846 8260C
Matrix: AQ
% Solids: NA
Report Date: 11-JUN-18

Compound	Qualifier	Result	Units	Dilution	PQL	ADJ PQL	ADJ MDL
Chloromethane	U	1.0	ug/L	1	1	1.0	0.36
Vinyl Chloride	U	1.0	ug/L	1	1	1.0	0.25
Bromomethane	U	2.0	ug/L	1	2	2.0	0.49
Chloroethane	U	1.0	ug/L	1	1	1.0	0.55
1,1-Dichloroethene	J	4.0	ug/L	1	1	1.0	0.35
Carbon Disulfide	U	1.0	ug/L	1	1	1.0	0.25
Freon-113		16	ug/L	1	1	1.0	0.31
Methylene Chloride	U	2.0	ug/L	1	2	2.0	1.1
Acetone	U	5.0	ug/L	1	5	5.0	2.2
trans-1,2-Dichloroethene	U	1.0	ug/L	1	1	1.0	0.25
1,1-Dichloroethane	J	0.78	ug/L	1	1	1.0	0.21
cis-1,2-Dichloroethene		4.1	ug/L	1	1	1.0	0.21
Chloroform		1.8	ug/L	1	1	1.0	0.32
Carbon Tetrachloride		3.4	ug/L	1	1	1.0	0.22
1,1,1-Trichloroethane	U	1.0	ug/L	1	1	1.0	0.20
2-Butanone	U	5.0	ug/L	1	5	5.0	1.3
Benzene	U	0.50	ug/L	1	.5	0.50	0.26
1,2-Dichloroethane	U	1.0	ug/L	1	1	1.0	0.20
Trichloroethene	640 D	980	ug/L	1	1	1.0	0.28
1,2-Dichloropropane	U	1.0	ug/L	1	1	1.0	0.25
Bromodichloromethane	U	1.0	ug/L	1	1	1.0	0.33
cis-1,3-Dichloropropene	U	1.0	ug/L	1	1	1.0	0.19
Toluene	U	1.0	ug/L	1	1	1.0	0.27
4-Methyl-2-Pentanone	U	5.0	ug/L	1	5	5.0	1.3
Tetrachloroethene	U	1.0	ug/L	1	1	1.0	0.40
trans-1,3-Dichloropropene	U	1.0	ug/L	1	1	1.0	0.20
1,1,2-Trichloroethane		1.2	ug/L	1	1	1.0	0.33
Dibromochloromethane	U	1.0	ug/L	1	1	1.0	0.30
2-Hexanone	U	5.0	ug/L	1	5	5.0	1.7
Chlorobenzene	U J	1.0	ug/L	1	1	1.0	0.22
Ethylbenzene	U	1.0	ug/L	1	1	1.0	0.21
m+p-Xylenes	U	2.0	ug/L	1	2	2.0	0.59
o-Xylene	U	1.0	ug/L	1	1	1.0	0.25
Styrene	U	1.0	ug/L	1	1	1.0	0.23
Bromoform	U	1.0	ug/L	1	1	1.0	0.23

Report of Analytical Results

Client: ARCADIS
Lab ID: SL4574-3
Client ID: RE121D2
Project: Navy Wells-OU2 Groundwater Sampling
SDG: P1-OU2-NAVYWELLS-2
Lab File ID: P5981.D

Sample Date: 23-MAY-18
Received Date: 24-MAY-18
Extract Date: 26-MAY-18
Extracted By: WAS
Extraction Method: SW846 5030
Lab Prep Batch: WG229146

Analysis Date: 26-MAY-18
Analyst: WAS
Analysis Method: SW846 8260C
Matrix: AQ
% Solids: NA
Report Date: 11-JUN-18

Compound	Qualifier	Result	Units	Dilution	PQL	ADJ PQL	ADJ MDL
1,1,2,2-Tetrachloroethane	U	1.0	ug/L	1	1	1.0	0.38
P-Bromofluorobenzene		90.4	%				
Toluene-d8		95.5	%				
1,2-Dichloroethane-d4		118.	%				
Dibromofluoromethane		114.	%				

Report of Analytical Results

Client: ARCADIS
Lab ID: SL4574-4RA
Client ID: RE121D1
Project: Navy Wells-OU2 Groundwater Sampling
SDG: P1-OU2-NAVYWELLS-2
Lab File ID: P5999.D

Sample Date: 23-MAY-18
Received Date: 24-MAY-18
Extract Date: 27-MAY-18
Extracted By: HG
Extraction Method: SW846 5030
Lab Prep Batch: WG229178

Analysis Date: 27-MAY-18
Analyst: HG
Analysis Method: SW846 8260C
Matrix: AQ
% Solids: NA
Report Date: 11-JUN-18

Compound	Qualifier	Result	Units	Dilution	PQL	ADJ PQL	ADJ MDL
Chloromethane	U	1.0	ug/L	1	1	1.0	0.36
Vinyl Chloride	U	1.0	ug/L	1	1	1.0	0.25
Bromomethane	U	2.0	ug/L	1	2	2.0	0.49
Chloroethane	U	1.0	ug/L	1	1	1.0	0.55
1,1-Dichloroethene		1.8	ug/L	1	1	1.0	0.35
Carbon Disulfide	U	1.0	ug/L	1	1	1.0	0.25
Freon-113		7.4	ug/L	1	1	1.0	0.31
Methylene Chloride	U	2.0	ug/L	1	2	2.0	1.1
Acetone	U	5.0	ug/L	1	5	5.0	2.2
trans-1,2-Dichloroethene	U	1.0	ug/L	1	1	1.0	0.25
1,1-Dichloroethane	U	1.0	ug/L	1	1	1.0	0.21
cis-1,2-Dichloroethene	J	0.98	ug/L	1	1	1.0	0.21
Chloroform	J	0.33	ug/L	1	1	1.0	0.32
Carbon Tetrachloride	U	1.0	ug/L	1	1	1.0	0.22
1,1,1-Trichloroethane	U	1.0	ug/L	1	1	1.0	0.20
2-Butanone	U	5.0	ug/L	1	5	5.0	1.3
Benzene	U	0.50	ug/L	1	.5	0.50	0.26
1,2-Dichloroethane	U	1.0	ug/L	1	1	1.0	0.20
Trichloroethene		27	ug/L	1	1	1.0	0.28
1,2-Dichloropropane	U	1.0	ug/L	1	1	1.0	0.25
Bromodichloromethane	U	1.0	ug/L	1	1	1.0	0.33
cis-1,3-Dichloropropene	U	1.0	ug/L	1	1	1.0	0.19
Toluene	U	1.0	ug/L	1	1	1.0	0.27
4-Methyl-2-Pentanone	U	5.0	ug/L	1	5	5.0	1.3
Tetrachloroethene	U	1.0	ug/L	1	1	1.0	0.40
trans-1,3-Dichloropropene	U	1.0	ug/L	1	1	1.0	0.20
1,1,2-Trichloroethane	U	1.0	ug/L	1	1	1.0	0.33
Dibromochloromethane	U	1.0	ug/L	1	1	1.0	0.30
2-Hexanone	U	5.0	ug/L	1	5	5.0	1.7
Chlorobenzene	U	1.0	ug/L	1	1	1.0	0.22
Ethylbenzene	U	1.0	ug/L	1	1	1.0	0.21
m+p-Xylenes	U	2.0	ug/L	1	2	2.0	0.59
o-Xylene	U	1.0	ug/L	1	1	1.0	0.25
Styrene	U	1.0	ug/L	1	1	1.0	0.23
Bromoform	U	1.0	ug/L	1	1	1.0	0.23

Report of Analytical Results

Client: ARCADIS
Lab ID: SL4574-4RA
Client ID: RE121D1
Project: Navy Wells-OU2 Groundwater Sampling
SDG: P1-OU2-NAVYWELLS-2
Lab File ID: P5999.D

Sample Date: 23-MAY-18
Received Date: 24-MAY-18
Extract Date: 27-MAY-18
Extracted By: HG
Extraction Method: SW846 5030
Lab Prep Batch: WG229178

Analysis Date: 27-MAY-18
Analyst: HG
Analysis Method: SW846 8260C
Matrix: AQ
% Solids: NA
Report Date: 11-JUN-18

Compound	Qualifier	Result	Units	Dilution	PQL	ADJ PQL	ADJ MDL
1,1,2,2-Tetrachloroethane	U	1.0	ug/L	1	1	1.0	0.38
P-Bromofluorobenzene		92.6	%				
Toluene-d8		98.0	%				
1,2-Dichloroethane-d4		118.	%				
Dibromofluoromethane		113.	%				

Report of Analytical Results

Client: ARCADIS
Lab ID: SL4574-5
Client ID: REP052318DCI
Project: Navy Wells-OU2 Groundwater Sampling
SDG: P1-OU2-NAVYWELLS-2
Lab File ID: P5983.D

Sample Date: 23-MAY-18
Received Date: 24-MAY-18
Extract Date: 26-MAY-18
Extracted By: WAS
Extraction Method: SW846 5030
Lab Prep Batch: WG229146

Analysis Date: 26-MAY-18
Analyst: WAS
Analysis Method: SW846 8260C
Matrix: AQ
% Solids: NA
Report Date: 11-JUN-18

Compound	Qualifier	Result	Units	Dilution	PQL	ADJ PQL	ADJ MDL
Chloromethane	U	1.0	ug/L	1	1	1.0	0.36
Vinyl Chloride	U	1.0	ug/L	1	1	1.0	0.25
Bromomethane	U	2.0	ug/L	1	2	2.0	0.49
Chloroethane	U	1.0	ug/L	1	1	1.0	0.55
1,1-Dichloroethene	J	4.2	ug/L	1	1	1.0	0.35
Carbon Disulfide	U	1.0	ug/L	1	1	1.0	0.25
Freon-113		16	ug/L	1	1	1.0	0.31
Methylene Chloride	U	2.0	ug/L	1	2	2.0	1.1
Acetone	U	5.0	ug/L	1	5	5.0	2.2
trans-1,2-Dichloroethene	U	1.0	ug/L	1	1	1.0	0.25
1,1-Dichloroethane	J	0.75	ug/L	1	1	1.0	0.21
cis-1,2-Dichloroethene		4.2	ug/L	1	1	1.0	0.21
Chloroform		1.8	ug/L	1	1	1.0	0.32
Carbon Tetrachloride		3.4	ug/L	1	1	1.0	0.22
1,1,1-Trichloroethane	J	0.39	ug/L	1	1	1.0	0.20
2-Butanone	U	5.0	ug/L	1	5	5.0	1.3
Benzene	U	0.50	ug/L	1	.5	0.50	0.26
1,2-Dichloroethane	U	1.0	ug/L	1	1	1.0	0.20
Trichloroethene	650 D	E 1000	ug/L	1	1	1.0	0.28
1,2-Dichloropropane	U	1.0	ug/L	1	1	1.0	0.25
Bromodichloromethane	U	1.0	ug/L	1	1	1.0	0.33
cis-1,3-Dichloropropene	U	1.0	ug/L	1	1	1.0	0.19
Toluene	U	1.0	ug/L	1	1	1.0	0.27
4-Methyl-2-Pentanone	U	5.0	ug/L	1	5	5.0	1.3
Tetrachloroethene	U	1.0	ug/L	1	1	1.0	0.40
trans-1,3-Dichloropropene	U	1.0	ug/L	1	1	1.0	0.20
1,1,2-Trichloroethane		1.4	ug/L	1	1	1.0	0.33
Dibromochloromethane	U	1.0	ug/L	1	1	1.0	0.30
2-Hexanone	U	5.0	ug/L	1	5	5.0	1.7
Chlorobenzene	U J	1.0	ug/L	1	1	1.0	0.22
Ethylbenzene	U	1.0	ug/L	1	1	1.0	0.21
m+p-Xylenes	U	2.0	ug/L	1	2	2.0	0.59
o-Xylene	U	1.0	ug/L	1	1	1.0	0.25
Styrene	U	1.0	ug/L	1	1	1.0	0.23
Bromoform	U	1.0	ug/L	1	1	1.0	0.23

Report of Analytical Results

Client: ARCADIS
Lab ID: SL4574-5
Client ID: REP052318DCI
Project: Navy Wells-OU2 Groundwater Sampling
SDG: P1-OU2-NAVYWELLS-2
Lab File ID: P5983.D

Sample Date: 23-MAY-18
Received Date: 24-MAY-18
Extract Date: 26-MAY-18
Extracted By: WAS
Extraction Method: SW846 5030
Lab Prep Batch: WG229146

Analysis Date: 26-MAY-18
Analyst: WAS
Analysis Method: SW846 8260C
Matrix: AQ
% Solids: NA
Report Date: 11-JUN-18

Compound	Qualifier	Result	Units	Dilution	PQL	ADJ PQL	ADJ MDL
1,1,2,2-Tetrachloroethane	U	1.0	ug/L	1	1	1.0	0.38
P-Bromofluorobenzene		89.9	%				
Toluene-d8		96.8	%				
1,2-Dichloroethane-d4		118.	%				
Dibromofluoromethane		116.	%				

Report of Analytical Results

Client: ARCADIS
Lab ID: SL4599-1
Client ID: FB052318CKI
Project: Navy Wells-OU2 Groundwater Sampling
SDG: P1-OU2-NAVYWELLS-2
Lab File ID: P6016.D

Sample Date: 23-MAY-18
Received Date: 24-MAY-18
Extract Date: 29-MAY-18
Extracted By: HG
Extraction Method: SW846 5030
Lab Prep Batch: WG229223

Analysis Date: 29-MAY-18
Analyst: HG
Analysis Method: SW846 8260C
Matrix: AQ
% Solids: NA
Report Date: 11-JUN-18

Compound	Qualifier	Result	Units	Dilution	PQL	ADJ PQL	ADJ MDL
Chloromethane	U	1.0	ug/L	1	1	1.0	0.36
Vinyl Chloride	U	1.0	ug/L	1	1	1.0	0.25
Bromomethane	U	2.0	ug/L	1	2	2.0	0.49
Chloroethane	U	1.0	ug/L	1	1	1.0	0.55
1,1-Dichloroethene	U	1.0	ug/L	1	1	1.0	0.35
Carbon Disulfide	U	1.0	ug/L	1	1	1.0	0.25
Freon-113	U	1.0	ug/L	1	1	1.0	0.31
Methylene Chloride	U	2.0	ug/L	1	2	2.0	1.1
Acetone	U	5.0	ug/L	1	5	5.0	2.2
trans-1,2-Dichloroethene	U	1.0	ug/L	1	1	1.0	0.25
1,1-Dichloroethane	U	1.0	ug/L	1	1	1.0	0.21
cis-1,2-Dichloroethene	U	1.0	ug/L	1	1	1.0	0.21
Chloroform	U	1.0	ug/L	1	1	1.0	0.32
Carbon Tetrachloride	U	1.0	ug/L	1	1	1.0	0.22
1,1,1-Trichloroethane	U	1.0	ug/L	1	1	1.0	0.20
2-Butanone	U	5.0	ug/L	1	5	5.0	1.3
Benzene	U	0.50	ug/L	1	.5	0.50	0.26
1,2-Dichloroethane	U	1.0	ug/L	1	1	1.0	0.20
Trichloroethene	U	1.0	ug/L	1	1	1.0	0.28
1,2-Dichloropropane	U	1.0	ug/L	1	1	1.0	0.25
Bromodichloromethane	U	1.0	ug/L	1	1	1.0	0.33
cis-1,3-Dichloropropene	U	1.0	ug/L	1	1	1.0	0.19
Toluene	J	0.37	ug/L	1	1	1.0	0.27
4-Methyl-2-Pentanone	U	5.0	ug/L	1	5	5.0	1.3
Tetrachloroethene	U	1.0	ug/L	1	1	1.0	0.40
trans-1,3-Dichloropropene	U	1.0	ug/L	1	1	1.0	0.20
1,1,2-Trichloroethane	U	1.0	ug/L	1	1	1.0	0.33
Dibromochloromethane	U	1.0	ug/L	1	1	1.0	0.30
2-Hexanone	U	5.0	ug/L	1	5	5.0	1.7
Chlorobenzene	U	1.0	ug/L	1	1	1.0	0.22
Ethylbenzene	U	1.0	ug/L	1	1	1.0	0.21
m+p-Xylenes	U	2.0	ug/L	1	2	2.0	0.59
o-Xylene	U	1.0	ug/L	1	1	1.0	0.25
Styrene	U	1.0	ug/L	1	1	1.0	0.23
Bromoform	U	1.0	ug/L	1	1	1.0	0.23

Report of Analytical Results

Client: ARCADIS
Lab ID: SL4599-1
Client ID: FB052318CKI
Project: Navy Wells-OU2 Groundwater Sampling
SDG: P1-OU2-NAVYWELLS-2
Lab File ID: P6016.D

Sample Date: 23-MAY-18
Received Date: 24-MAY-18
Extract Date: 29-MAY-18
Extracted By: HG
Extraction Method: SW846 5030
Lab Prep Batch: WG229223

Analysis Date: 29-MAY-18
Analyst: HG
Analysis Method: SW846 8260C
Matrix: AQ
% Solids: NA
Report Date: 11-JUN-18

Compound	Qualifier	Result	Units	Dilution	PQL	ADJ PQL	ADJ MDL
1,1,2,2-Tetrachloroethane	U	1.0	ug/L	1	1	1.0	0.38
P-Bromofluorobenzene		96.1	%				
Toluene-d8		101.	%				
1,2-Dichloroethane-d4		110.	%				
Dibromofluoromethane		110.	%				

Report of Analytical Results

Client: ARCADIS
Lab ID: SL4599-2
Client ID: TB052318CKI
Project: Navy Wells-OU2 Groundwater Sampling
SDG: P1-OU2-NAVYWELLS-2
Lab File ID: P6017.D

Sample Date: 23-MAY-18
Received Date: 24-MAY-18
Extract Date: 29-MAY-18
Extracted By: HG
Extraction Method: SW846 5030
Lab Prep Batch: WG229223

Analysis Date: 29-MAY-18
Analyst: HG
Analysis Method: SW846 8260C
Matrix: AQ
% Solids: NA
Report Date: 11-JUN-18

Compound	Qualifier	Result	Units	Dilution	PQL	ADJ PQL	ADJ MDL
Chloromethane	U	1.0	ug/L	1	1	1.0	0.36
Vinyl Chloride	U	1.0	ug/L	1	1	1.0	0.25
Bromomethane	U	2.0	ug/L	1	2	2.0	0.49
Chloroethane	U	1.0	ug/L	1	1	1.0	0.55
1,1-Dichloroethene	U	1.0	ug/L	1	1	1.0	0.35
Carbon Disulfide	U	1.0	ug/L	1	1	1.0	0.25
Freon-113	U	1.0	ug/L	1	1	1.0	0.31
Methylene Chloride	U	2.0	ug/L	1	2	2.0	1.1
Acetone	U	5.0	ug/L	1	5	5.0	2.2
trans-1,2-Dichloroethene	U	1.0	ug/L	1	1	1.0	0.25
1,1-Dichloroethane	U	1.0	ug/L	1	1	1.0	0.21
cis-1,2-Dichloroethene	U	1.0	ug/L	1	1	1.0	0.21
Chloroform	U	1.0	ug/L	1	1	1.0	0.32
Carbon Tetrachloride	U	1.0	ug/L	1	1	1.0	0.22
1,1,1-Trichloroethane	U	1.0	ug/L	1	1	1.0	0.20
2-Butanone	U	5.0	ug/L	1	5	5.0	1.3
Benzene	U	0.50	ug/L	1	.5	0.50	0.26
1,2-Dichloroethane	U	1.0	ug/L	1	1	1.0	0.20
Trichloroethene	U	1.0	ug/L	1	1	1.0	0.28
1,2-Dichloropropane	U	1.0	ug/L	1	1	1.0	0.25
Bromodichloromethane	U	1.0	ug/L	1	1	1.0	0.33
cis-1,3-Dichloropropene	U	1.0	ug/L	1	1	1.0	0.19
Toluene	U	1.0	ug/L	1	1	1.0	0.27
4-Methyl-2-Pentanone	U	5.0	ug/L	1	5	5.0	1.3
Tetrachloroethene	U	1.0	ug/L	1	1	1.0	0.40
trans-1,3-Dichloropropene	U	1.0	ug/L	1	1	1.0	0.20
1,1,2-Trichloroethane	U	1.0	ug/L	1	1	1.0	0.33
Dibromochloromethane	U	1.0	ug/L	1	1	1.0	0.30
2-Hexanone	U	5.0	ug/L	1	5	5.0	1.7
Chlorobenzene	U	1.0	ug/L	1	1	1.0	0.22
Ethylbenzene	U	1.0	ug/L	1	1	1.0	0.21
m+p-Xylenes	U	2.0	ug/L	1	2	2.0	0.59
o-Xylene	U	1.0	ug/L	1	1	1.0	0.25
Styrene	U	1.0	ug/L	1	1	1.0	0.23
Bromoform	U	1.0	ug/L	1	1	1.0	0.23

Report of Analytical Results

Client: ARCADIS
Lab ID: SL4599-2
Client ID: TB052318CKI
Project: Navy Wells-OU2 Groundwater Sampling
SDG: P1-OU2-NAVYWELLS-2
Lab File ID: P6017.D

Sample Date: 23-MAY-18
Received Date: 24-MAY-18
Extract Date: 29-MAY-18
Extracted By: HG
Extraction Method: SW846 5030
Lab Prep Batch: WG229223

Analysis Date: 29-MAY-18
Analyst: HG
Analysis Method: SW846 8260C
Matrix: AQ
% Solids: NA
Report Date: 11-JUN-18

Compound	Qualifier	Result	Units	Dilution	PQL	ADJ PQL	ADJ MDL
1,1,2,2-Tetrachloroethane	U	1.0	ug/L	1	1	1.0	0.38
P-Bromofluorobenzene		97.4	%				
Toluene-d8		101.	%				
1,2-Dichloroethane-d4		114.	%				
Dibromofluoromethane		114.	%				

Report of Analytical Results

Client: ARCADIS
Lab ID: SL4599-3
Client ID: RE115D1
Project: Navy Wells-OU2 Groundwater Sampling
SDG: P1-OU2-NAVYWELLS-2
Lab File ID: P6018.D

Sample Date: 23-MAY-18
Received Date: 24-MAY-18
Extract Date: 29-MAY-18
Extracted By: HG
Extraction Method: SW846 5030
Lab Prep Batch: WG229223

Analysis Date: 29-MAY-18
Analyst: HG
Analysis Method: SW846 8260C
Matrix: AQ
% Solids: NA
Report Date: 11-JUN-18

Compound	Qualifier	Result	Units	Dilution	PQL	ADJ PQL	ADJ MDL
Chloromethane	U	1.0	ug/L	1	1	1.0	0.36
Vinyl Chloride	U	1.0	ug/L	1	1	1.0	0.25
Bromomethane	U	2.0	ug/L	1	2	2.0	0.49
Chloroethane	U	1.0	ug/L	1	1	1.0	0.55
1,1-Dichloroethene		2.4	ug/L	1	1	1.0	0.35
Carbon Disulfide	U	1.0	ug/L	1	1	1.0	0.25
Freon-113		2.9	ug/L	1	1	1.0	0.31
Methylene Chloride	U	2.0	ug/L	1	2	2.0	1.1
Acetone	U	5.0	ug/L	1	5	5.0	2.2
trans-1,2-Dichloroethene	U	1.0	ug/L	1	1	1.0	0.25
1,1-Dichloroethane	U	1.0	ug/L	1	1	1.0	0.21
cis-1,2-Dichloroethene		1.7	ug/L	1	1	1.0	0.21
Chloroform		2.6	ug/L	1	1	1.0	0.32
Carbon Tetrachloride	U	1.0	ug/L	1	1	1.0	0.22
1,1,1-Trichloroethane	J	0.28	ug/L	1	1	1.0	0.20
2-Butanone	U	5.0	ug/L	1	5	5.0	1.3
Benzene	U	0.50	ug/L	1	.5	0.50	0.26
1,2-Dichloroethane	U	1.0	ug/L	1	1	1.0	0.20
Trichloroethene		71	ug/L	1	1	1.0	0.28
1,2-Dichloropropane	U	1.0	ug/L	1	1	1.0	0.25
Bromodichloromethane	U	1.0	ug/L	1	1	1.0	0.33
cis-1,3-Dichloropropene	U	1.0	ug/L	1	1	1.0	0.19
Toluene	U	1.0	ug/L	1	1	1.0	0.27
4-Methyl-2-Pentanone	U	5.0	ug/L	1	5	5.0	1.3
Tetrachloroethene	U	1.0	ug/L	1	1	1.0	0.40
trans-1,3-Dichloropropene	U	1.0	ug/L	1	1	1.0	0.20
1,1,2-Trichloroethane		1.2	ug/L	1	1	1.0	0.33
Dibromochloromethane	U	1.0	ug/L	1	1	1.0	0.30
2-Hexanone	U	5.0	ug/L	1	5	5.0	1.7
Chlorobenzene	U	1.0	ug/L	1	1	1.0	0.22
Ethylbenzene	U	1.0	ug/L	1	1	1.0	0.21
m+p-Xylenes	U	2.0	ug/L	1	2	2.0	0.59
o-Xylene	U	1.0	ug/L	1	1	1.0	0.25
Styrene	U	1.0	ug/L	1	1	1.0	0.23
Bromoform	U	1.0	ug/L	1	1	1.0	0.23

Report of Analytical Results

Client: ARCADIS
Lab ID: SL4599-3
Client ID: RE115D1
Project: Navy Wells-OU2 Groundwater Sampling
SDG: P1-OU2-NAVYWELLS-2
Lab File ID: P6018.D

Sample Date: 23-MAY-18
Received Date: 24-MAY-18
Extract Date: 29-MAY-18
Extracted By: HG
Extraction Method: SW846 5030
Lab Prep Batch: WG229223

Analysis Date: 29-MAY-18
Analyst: HG
Analysis Method: SW846 8260C
Matrix: AQ
% Solids: NA
Report Date: 11-JUN-18

Compound	Qualifier	Result	Units	Dilution	PQL	ADJ PQL	ADJ MDL
1,1,2,2-Tetrachloroethane	U	1.0	ug/L	1	1	1.0	0.38
P-Bromofluorobenzene		93.3	%				
Toluene-d8		97.5	%				
1,2-Dichloroethane-d4		113.	%				
Dibromofluoromethane		115.	%				

Report of Analytical Results

Client: ARCADIS
Lab ID: SL4599-4
Client ID: RE115D2
Project: Navy Wells-OU2 Groundwater Sampling
SDG: P1-OU2-NAVYWELLS-2
Lab File ID: P6019.D

Sample Date: 23-MAY-18
Received Date: 24-MAY-18
Extract Date: 29-MAY-18
Extracted By: HG
Extraction Method: SW846 5030
Lab Prep Batch: WG229223

Analysis Date: 29-MAY-18
Analyst: HG
Analysis Method: SW846 8260C
Matrix: AQ
% Solids: NA
Report Date: 11-JUN-18

Compound	Qualifier	Result	Units	Dilution	PQL	ADJ PQL	ADJ MDL
Chloromethane	U	1.0	ug/L	1	1	1.0	0.36
Vinyl Chloride	U	1.0	ug/L	1	1	1.0	0.25
Bromomethane	U	2.0	ug/L	1	2	2.0	0.49
Chloroethane	U	1.0	ug/L	1	1	1.0	0.55
1,1-Dichloroethene		11	ug/L	1	1	1.0	0.35
Carbon Disulfide	U	1.0	ug/L	1	1	1.0	0.25
Freon-113		28	ug/L	1	1	1.0	0.31
Methylene Chloride	U	2.0	ug/L	1	2	2.0	1.1
Acetone	U	5.0	ug/L	1	5	5.0	2.2
trans-1,2-Dichloroethene	U	1.0	ug/L	1	1	1.0	0.25
1,1-Dichloroethane		1.3	ug/L	1	1	1.0	0.21
cis-1,2-Dichloroethene		3.0	ug/L	1	1	1.0	0.21
Chloroform		1.2	ug/L	1	1	1.0	0.32
Carbon Tetrachloride		1.7	ug/L	1	1	1.0	0.22
1,1,1-Trichloroethane		1.1	ug/L	1	1	1.0	0.20
2-Butanone	U	5.0	ug/L	1	5	5.0	1.3
Benzene	U	0.50	ug/L	1	.5	0.50	0.26
1,2-Dichloroethane	U	1.0	ug/L	1	1	1.0	0.20
Trichloroethene	320 D	E 480	ug/L	1	1	1.0	0.28
1,2-Dichloropropane	U	1.0	ug/L	1	1	1.0	0.25
Bromodichloromethane	U	1.0	ug/L	1	1	1.0	0.33
cis-1,3-Dichloropropene	U	1.0	ug/L	1	1	1.0	0.19
Toluene	U	1.0	ug/L	1	1	1.0	0.27
4-Methyl-2-Pentanone	U	5.0	ug/L	1	5	5.0	1.3
Tetrachloroethene	U	1.0	ug/L	1	1	1.0	0.40
trans-1,3-Dichloropropene	U	1.0	ug/L	1	1	1.0	0.20
1,1,2-Trichloroethane		1.5	ug/L	1	1	1.0	0.33
Dibromochloromethane	U	1.0	ug/L	1	1	1.0	0.30
2-Hexanone	U	5.0	ug/L	1	5	5.0	1.7
Chlorobenzene	U	1.0	ug/L	1	1	1.0	0.22
Ethylbenzene	U	1.0	ug/L	1	1	1.0	0.21
m+p-Xylenes	U	2.0	ug/L	1	2	2.0	0.59
o-Xylene	U	1.0	ug/L	1	1	1.0	0.25
Styrene	U	1.0	ug/L	1	1	1.0	0.23
Bromoform	U	1.0	ug/L	1	1	1.0	0.23

Report of Analytical Results

Client: ARCADIS
Lab ID: SL4599-4
Client ID: RE115D2
Project: Navy Wells-OU2 Groundwater Sampling
SDG: P1-OU2-NAVYWELLS-2
Lab File ID: P6019.D

Sample Date: 23-MAY-18
Received Date: 24-MAY-18
Extract Date: 29-MAY-18
Extracted By: HG
Extraction Method: SW846 5030
Lab Prep Batch: WG229223

Analysis Date: 29-MAY-18
Analyst: HG
Analysis Method: SW846 8260C
Matrix: AQ
% Solids: NA
Report Date: 11-JUN-18

Compound	Qualifier	Result	Units	Dilution	PQL	ADJ PQL	ADJ MDL
1,1,2,2-Tetrachloroethane	U	1.0	ug/L	1	1	1.0	0.38
P-Bromofluorobenzene		95.6	%				
Toluene-d8		98.8	%				
1,2-Dichloroethane-d4		112.	%				
Dibromofluoromethane		112.	%				

Report of Analytical Results

Client: ARCADIS
Lab ID: SL4573-2
Client ID: FB052218DCI
Project: Navy Wells-OU2 Groundwater Sampling
SDG: P1-OU2-NAVYWELLS-2
Lab File ID: G3147.D

Sample Date: 22-MAY-18
Received Date: 24-MAY-18
Extract Date: 25-MAY-18
Extracted By: WAS/E
Extraction Method: SW846 3520C
Lab Prep Batch: WG229083

Analysis Date: 31-MAY-18
Analyst: JCG
Analysis Method: SW846 8270D SIM
Matrix: AQ
% Solids: NA
Report Date: 09-JUN-18

Compound	Qualifier	Result	Units	Dilution	PQL	ADJ PQL	ADJ MDL
1,4-Dioxane	U	0.24	ug/L	1	.25	0.24	0.081
1,4-Dioxane-D8		63.3	%				

Report of Analytical Results

Client: ARCADIS
Lab ID: SL4573-3
Client ID: RE133D1
Project: Navy Wells-OU2 Groundwater Sampling
SDG: P1-OU2-NAVYWELLS-2
Lab File ID: G3148.D

Sample Date: 22-MAY-18
Received Date: 24-MAY-18
Extract Date: 25-MAY-18
Extracted By: WAS/E
Extraction Method: SW846 3520C
Lab Prep Batch: WG229083

Analysis Date: 31-MAY-18
Analyst: JCG
Analysis Method: SW846 8270D SIM
Matrix: AQ
% Solids: NA
Report Date: 09-JUN-18

Compound	Qualifier	Result	Units	Dilution	PQL	ADJ PQL	ADJ MDL
1,4-Dioxane	J	0.12	ug/L	1	.25	0.24	0.082
1,4-Dioxane-D8		53.6	%				

Report of Analytical Results

Client: ARCADIS
Lab ID: SL4573-4
Client ID: RE133D2
Project: Navy Wells-OU2 Groundwater Sampling
SDG: P1-OU2-NAVYWELLS-2
Lab File ID: G3149.D

Sample Date: 22-MAY-18
Received Date: 24-MAY-18
Extract Date: 25-MAY-18
Extracted By: WAS/E
Extraction Method: SW846 3520C
Lab Prep Batch: WG229083

Analysis Date: 31-MAY-18
Analyst: JCG
Analysis Method: SW846 8270D SIM
Matrix: AQ
% Solids: NA
Report Date: 09-JUN-18

Compound	Qualifier	Result	Units	Dilution	PQL	ADJ PQL	ADJ MDL
1,4-Dioxane	U	0.24	ug/L	1	.25	0.24	0.080
1,4-Dioxane-D8		65.5	%				

Report of Analytical Results

Client: ARCADIS
Lab ID: SL4574-2
Client ID: FB052318DCI
Project: Navy Wells-OU2 Groundwater Sampling
SDG: P1-OU2-NAVYWELLS-2
Lab File ID: G3150.D

Sample Date: 23-MAY-18
Received Date: 24-MAY-18
Extract Date: 25-MAY-18
Extracted By: WAS/E
Extraction Method: SW846 3520C
Lab Prep Batch: WG229083

Analysis Date: 31-MAY-18
Analyst: JCG
Analysis Method: SW846 8270D SIM
Matrix: AQ
% Solids: NA
Report Date: 09-JUN-18

Compound	Qualifier	Result	Units	Dilution	PQL	ADJ PQL	ADJ MDL
1,4-Dioxane	U	0.24	ug/L	1	.25	0.24	0.081
1,4-Dioxane-D8		62.7	%				

Report of Analytical Results

Client: ARCADIS
Lab ID: SL4574-3
Client ID: RE121D2
Project: Navy Wells-OU2 Groundwater Sampling
SDG: P1-OU2-NAVYWELLS-2
Lab File ID: G3151.D

Sample Date: 23-MAY-18
Received Date: 24-MAY-18
Extract Date: 25-MAY-18
Extracted By: WAS/E
Extraction Method: SW846 3520C
Lab Prep Batch: WG229083

Analysis Date: 31-MAY-18
Analyst: JCG
Analysis Method: SW846 8270D SIM
Matrix: AQ
% Solids: NA
Report Date: 09-JUN-18

Compound	Qualifier	Result	Units	Dilution	PQL	ADJ PQL	ADJ MDL
1,4-Dioxane		7.1	ug/L	1	.25	0.24	0.080
1,4-Dioxane-D8		69.7	%				

Report of Analytical Results

Client: ARCADIS
Lab ID: SL4574-4
Client ID: RE121D1
Project: Navy Wells-OU2 Groundwater Sampling
SDG: P1-OU2-NAVYWELLS-2
Lab File ID: G3152.D

Sample Date: 23-MAY-18
Received Date: 24-MAY-18
Extract Date: 25-MAY-18
Extracted By: WAS/E
Extraction Method: SW846 3520C
Lab Prep Batch: WG229083

Analysis Date: 31-MAY-18
Analyst: JCG
Analysis Method: SW846 8270D SIM
Matrix: AQ
% Solids: NA
Report Date: 09-JUN-18

Compound	Qualifier	Result	Units	Dilution	PQL	ADJ PQL	ADJ MDL
1,4-Dioxane		10	ug/L	1	.25	0.24	0.080
1,4-Dioxane-D8		55.7	%				

Report of Analytical Results

Client: ARCADIS
Lab ID: SL4574-5
Client ID: REP052318DCI
Project: Navy Wells-OU2 Groundwater Sampling
SDG: P1-OU2-NAVYWELLS-2
Lab File ID: G3153.D

Sample Date: 23-MAY-18
Received Date: 24-MAY-18
Extract Date: 25-MAY-18
Extracted By: WAS/E
Extraction Method: SW846 3520C
Lab Prep Batch: WG229083

Analysis Date: 31-MAY-18
Analyst: JCG
Analysis Method: SW846 8270D SIM
Matrix: AQ
% Solids: NA
Report Date: 09-JUN-18

Compound	Qualifier	Result	Units	Dilution	PQL	ADJ PQL	ADJ MDL
1,4-Dioxane		7.1	ug/L	1	.25	0.24	0.080
1,4-Dioxane-D8		65.1	%				

Report of Analytical Results

Client: ARCADIS
Lab ID: SL4599-1
Client ID: FB052318CKI
Project: Navy Wells-OU2 Groundwater Sampling
SDG: P1-OU2-NAVYWELLS-2
Lab File ID: G3154.D

Sample Date: 23-MAY-18
Received Date: 24-MAY-18
Extract Date: 25-MAY-18
Extracted By: WAS/E
Extraction Method: SW846 3520C
Lab Prep Batch: WG229083

Analysis Date: 31-MAY-18
Analyst: JCG
Analysis Method: SW846 8270D SIM
Matrix: AQ
% Solids: NA
Report Date: 09-JUN-18

Compound	Qualifier	Result	Units	Dilution	PQL	ADJ PQL	ADJ MDL
1,4-Dioxane	U	0.24	ug/L	1	.25	0.24	0.080
1,4-Dioxane-D8		50.0	%				

Report of Analytical Results

Client: ARCADIS
Lab ID: SL4599-3
Client ID: RE115D1
Project: Navy Wells-OU2 Groundwater Sampling
SDG: P1-OU2-NAVYWELLS-2
Lab File ID: G3155.D

Sample Date: 23-MAY-18
Received Date: 24-MAY-18
Extract Date: 25-MAY-18
Extracted By: WAS/E
Extraction Method: SW846 3520C
Lab Prep Batch: WG229083

Analysis Date: 31-MAY-18
Analyst: JCG
Analysis Method: SW846 8270D SIM
Matrix: AQ
% Solids: NA
Report Date: 09-JUN-18

Compound	Qualifier	Result	Units	Dilution	PQL	ADJ PQL	ADJ MDL
1,4-Dioxane		6.7	ug/L	1	.25	0.24	0.080
1,4-Dioxane-D8		62.9	%				

Report of Analytical Results

Client: ARCADIS
Lab ID: SL4599-4
Client ID: RE115D2
Project: Navy Wells-OU2 Groundwater Sampling
SDG: P1-OU2-NAVYWELLS-2
Lab File ID: G3156.D

Sample Date: 23-MAY-18
Received Date: 24-MAY-18
Extract Date: 25-MAY-18
Extracted By: WAS/E
Extraction Method: SW846 3520C
Lab Prep Batch: WG229083

Analysis Date: 31-MAY-18
Analyst: JCG
Analysis Method: SW846 8270D SIM
Matrix: AQ
% Solids: NA
Report Date: 09-JUN-18

Compound	Qualifier	Result	Units	Dilution	PQL	ADJ PQL	ADJ MDL
1,4-Dioxane		6.5	ug/L	1	.25	0.24	0.080
1,4-Dioxane-D8		58.5	%				

Report of Analytical Results

Client: ARCADIS
Lab ID: SL4621-1
Client ID: TB052418CKI
Project: Navy Wells-OU2 Groundwater Sampling
SDG: P1-OU2-NAVYWELLS-3
Lab File ID: P6012.D

Sample Date: 24-MAY-18
Received Date: 25-MAY-18
Extract Date: 29-MAY-18
Extracted By: HG
Extraction Method: SW846 5030
Lab Prep Batch: WG229223

Analysis Date: 29-MAY-18
Analyst: HG
Analysis Method: SW846 8260C
Matrix: AQ
% Solids: NA
Report Date: 09-JUN-18

Compound	Qualifier	Result	Units	Dilution	PQL	ADJ PQL	ADJ MDL
Chloromethane	U	1.0	ug/L	1	1	1.0	0.36
Vinyl Chloride	U	1.0	ug/L	1	1	1.0	0.25
Bromomethane	U	2.0	ug/L	1	2	2.0	0.49
Chloroethane	U	1.0	ug/L	1	1	1.0	0.55
1,1-Dichloroethene	U	1.0	ug/L	1	1	1.0	0.35
Carbon Disulfide	U	1.0	ug/L	1	1	1.0	0.25
Freon-113	U	1.0	ug/L	1	1	1.0	0.31
Methylene Chloride	U	2.0	ug/L	1	2	2.0	1.1
Acetone	U	5.0	ug/L	1	5	5.0	2.2
trans-1,2-Dichloroethene	U	1.0	ug/L	1	1	1.0	0.25
1,1-Dichloroethane	U	1.0	ug/L	1	1	1.0	0.21
cis-1,2-Dichloroethene	U	1.0	ug/L	1	1	1.0	0.21
Chloroform	U	1.0	ug/L	1	1	1.0	0.32
Carbon Tetrachloride	U	1.0	ug/L	1	1	1.0	0.22
1,1,1-Trichloroethane	U	1.0	ug/L	1	1	1.0	0.20
2-Butanone	U	5.0	ug/L	1	5	5.0	1.3
Benzene	U	0.50	ug/L	1	.5	0.50	0.26
1,2-Dichloroethane	U	1.0	ug/L	1	1	1.0	0.20
Trichloroethene	U	1.0	ug/L	1	1	1.0	0.28
1,2-Dichloropropane	U	1.0	ug/L	1	1	1.0	0.25
Bromodichloromethane	U	1.0	ug/L	1	1	1.0	0.33
cis-1,3-Dichloropropene	U	1.0	ug/L	1	1	1.0	0.19
Toluene	U	1.0	ug/L	1	1	1.0	0.27
4-Methyl-2-Pentanone	U	5.0	ug/L	1	5	5.0	1.3
Tetrachloroethene	U	1.0	ug/L	1	1	1.0	0.40
trans-1,3-Dichloropropene	U	1.0	ug/L	1	1	1.0	0.20
1,1,2-Trichloroethane	U	1.0	ug/L	1	1	1.0	0.33
Dibromochloromethane	U	1.0	ug/L	1	1	1.0	0.30
2-Hexanone	U	5.0	ug/L	1	5	5.0	1.7
Chlorobenzene	U	1.0	ug/L	1	1	1.0	0.22
Ethylbenzene	U	1.0	ug/L	1	1	1.0	0.21
m+p-Xylenes	U	2.0	ug/L	1	2	2.0	0.59
o-Xylene	U	1.0	ug/L	1	1	1.0	0.25
Styrene	U	1.0	ug/L	1	1	1.0	0.23
Bromoform	U	1.0	ug/L	1	1	1.0	0.23

Report of Analytical Results

Client: ARCADIS
Lab ID: SL4621-1
Client ID: TB052418CKI
Project: Navy Wells-OU2 Groundwater Sampling
SDG: P1-OU2-NAVYWELLS-3
Lab File ID: P6012.D

Sample Date: 24-MAY-18
Received Date: 25-MAY-18
Extract Date: 29-MAY-18
Extracted By: HG
Extraction Method: SW846 5030
Lab Prep Batch: WG229223

Analysis Date: 29-MAY-18
Analyst: HG
Analysis Method: SW846 8260C
Matrix: AQ
% Solids: NA
Report Date: 09-JUN-18

Compound	Qualifier	Result	Units	Dilution	PQL	ADJ PQL	ADJ MDL
1,1,2,2-Tetrachloroethane	U	1.0	ug/L	1	1	1.0	0.38
P-Bromofluorobenzene		98.0	%				
Toluene-d8		102.	%				
1,2-Dichloroethane-d4		104.	%				
Dibromofluoromethane		106.	%				

Report of Analytical Results

Client: ARCADIS
Lab ID: SL4621-2
Client ID: FB052418CKI
Project: Navy Wells-OU2 Groundwater Sampling
SDG: P1-OU2-NAVYWELLS-3
Lab File ID: P6014.D

Sample Date: 24-MAY-18
Received Date: 25-MAY-18
Extract Date: 29-MAY-18
Extracted By: HG
Extraction Method: SW846 5030
Lab Prep Batch: WG229223

Analysis Date: 29-MAY-18
Analyst: HG
Analysis Method: SW846 8260C
Matrix: AQ
% Solids: NA
Report Date: 09-JUN-18

Compound	Qualifier	Result	Units	Dilution	PQL	ADJ PQL	ADJ MDL
Chloromethane	U	1.0	ug/L	1	1	1.0	0.36
Vinyl Chloride	U	1.0	ug/L	1	1	1.0	0.25
Bromomethane	U	2.0	ug/L	1	2	2.0	0.49
Chloroethane	U	1.0	ug/L	1	1	1.0	0.55
1,1-Dichloroethene	U	1.0	ug/L	1	1	1.0	0.35
Carbon Disulfide	U	1.0	ug/L	1	1	1.0	0.25
Freon-113	U	1.0	ug/L	1	1	1.0	0.31
Methylene Chloride	U	2.0	ug/L	1	2	2.0	1.1
Acetone	U	5.0	ug/L	1	5	5.0	2.2
trans-1,2-Dichloroethene	U	1.0	ug/L	1	1	1.0	0.25
1,1-Dichloroethane	U	1.0	ug/L	1	1	1.0	0.21
cis-1,2-Dichloroethene	U	1.0	ug/L	1	1	1.0	0.21
Chloroform	U	1.0	ug/L	1	1	1.0	0.32
Carbon Tetrachloride	U	1.0	ug/L	1	1	1.0	0.22
1,1,1-Trichloroethane	U	1.0	ug/L	1	1	1.0	0.20
2-Butanone	U	5.0	ug/L	1	5	5.0	1.3
Benzene	U	0.50	ug/L	1	.5	0.50	0.26
1,2-Dichloroethane	U	1.0	ug/L	1	1	1.0	0.20
Trichloroethene	U	1.0	ug/L	1	1	1.0	0.28
1,2-Dichloropropane	U	1.0	ug/L	1	1	1.0	0.25
Bromodichloromethane	U	1.0	ug/L	1	1	1.0	0.33
cis-1,3-Dichloropropene	U	1.0	ug/L	1	1	1.0	0.19
Toluene	J	0.43	ug/L	1	1	1.0	0.27
4-Methyl-2-Pentanone	U	5.0	ug/L	1	5	5.0	1.3
Tetrachloroethene	U	1.0	ug/L	1	1	1.0	0.40
trans-1,3-Dichloropropene	U	1.0	ug/L	1	1	1.0	0.20
1,1,2-Trichloroethane	U	1.0	ug/L	1	1	1.0	0.33
Dibromochloromethane	U	1.0	ug/L	1	1	1.0	0.30
2-Hexanone	U	5.0	ug/L	1	5	5.0	1.7
Chlorobenzene	U	1.0	ug/L	1	1	1.0	0.22
Ethylbenzene	U	1.0	ug/L	1	1	1.0	0.21
m+p-Xylenes	U	2.0	ug/L	1	2	2.0	0.59
o-Xylene	U	1.0	ug/L	1	1	1.0	0.25
Styrene	U	1.0	ug/L	1	1	1.0	0.23
Bromoform	U	1.0	ug/L	1	1	1.0	0.23

Report of Analytical Results

Client: ARCADIS
Lab ID: SL4621-2
Client ID: FB052418CKI
Project: Navy Wells-OU2 Groundwater Sampling
SDG: P1-OU2-NAVYWELLS-3
Lab File ID: P6014.D

Sample Date: 24-MAY-18
Received Date: 25-MAY-18
Extract Date: 29-MAY-18
Extracted By: HG
Extraction Method: SW846 5030
Lab Prep Batch: WG229223

Analysis Date: 29-MAY-18
Analyst: HG
Analysis Method: SW846 8260C
Matrix: AQ
% Solids: NA
Report Date: 09-JUN-18

Compound	Qualifier	Result	Units	Dilution	PQL	ADJ PQL	ADJ MDL
1,1,2,2-Tetrachloroethane	U	1.0	ug/L	1	1	1.0	0.38
P-Bromofluorobenzene		100.	%				
Toluene-d8		104.	%				
1,2-Dichloroethane-d4		113.	%				
Dibromofluoromethane		112.	%				

Report of Analytical Results

Client: ARCADIS
Lab ID: SL4621-3
Client ID: RE124D1
Project: Navy Wells-OU2 Groundwater Sampling
SDG: P1-OU2-NAVYWELLS-3
Lab File ID: P6021.D

Sample Date: 24-MAY-18
Received Date: 25-MAY-18
Extract Date: 29-MAY-18
Extracted By: HG
Extraction Method: SW846 5030
Lab Prep Batch: WG229223

Analysis Date: 29-MAY-18
Analyst: HG
Analysis Method: SW846 8260C
Matrix: AQ
% Solids: NA
Report Date: 09-JUN-18

Compound	Qualifier	Result	Units	Dilution	PQL	ADJ PQL	ADJ MDL
Chloromethane	U	1.0	ug/L	1	1	1.0	0.36
Vinyl Chloride	U	1.0	ug/L	1	1	1.0	0.25
Bromomethane	U	2.0	ug/L	1	2	2.0	0.49
Chloroethane	U	1.0	ug/L	1	1	1.0	0.55
1,1-Dichloroethene	J	0.86	ug/L	1	1	1.0	0.35
Carbon Disulfide	U	1.0	ug/L	1	1	1.0	0.25
Freon-113		62	ug/L	1	1	1.0	0.31
Methylene Chloride	U	2.0	ug/L	1	2	2.0	1.1
Acetone	U	5.0	ug/L	1	5	5.0	2.2
trans-1,2-Dichloroethene	U	1.0	ug/L	1	1	1.0	0.25
1,1-Dichloroethane	U	1.0	ug/L	1	1	1.0	0.21
cis-1,2-Dichloroethene	U	1.0	ug/L	1	1	1.0	0.21
Chloroform	U	1.0	ug/L	1	1	1.0	0.32
Carbon Tetrachloride	U	1.0	ug/L	1	1	1.0	0.22
1,1,1-Trichloroethane	U	1.0	ug/L	1	1	1.0	0.20
2-Butanone	U	5.0	ug/L	1	5	5.0	1.3
Benzene	U	0.50	ug/L	1	.5	0.50	0.26
1,2-Dichloroethane	U	1.0	ug/L	1	1	1.0	0.20
Trichloroethene		3.2	ug/L	1	1	1.0	0.28
1,2-Dichloropropane	U	1.0	ug/L	1	1	1.0	0.25
Bromodichloromethane	U	1.0	ug/L	1	1	1.0	0.33
cis-1,3-Dichloropropene	U	1.0	ug/L	1	1	1.0	0.19
Toluene	U	1.0	ug/L	1	1	1.0	0.27
4-Methyl-2-Pentanone	U	5.0	ug/L	1	5	5.0	1.3
Tetrachloroethene	U	1.0	ug/L	1	1	1.0	0.40
trans-1,3-Dichloropropene	U	1.0	ug/L	1	1	1.0	0.20
1,1,2-Trichloroethane	U	1.0	ug/L	1	1	1.0	0.33
Dibromochloromethane	U	1.0	ug/L	1	1	1.0	0.30
2-Hexanone	U	5.0	ug/L	1	5	5.0	1.7
Chlorobenzene	U	1.0	ug/L	1	1	1.0	0.22
Ethylbenzene	U	1.0	ug/L	1	1	1.0	0.21
m+p-Xylenes	U	2.0	ug/L	1	2	2.0	0.59
o-Xylene	U	1.0	ug/L	1	1	1.0	0.25
Styrene	U	1.0	ug/L	1	1	1.0	0.23
Bromoform	U	1.0	ug/L	1	1	1.0	0.23

Report of Analytical Results

Client: ARCADIS
Lab ID: SL4621-3
Client ID: RE124D1
Project: Navy Wells-OU2 Groundwater Sampling
SDG: P1-OU2-NAVYWELLS-3
Lab File ID: P6021.D

Sample Date: 24-MAY-18
Received Date: 25-MAY-18
Extract Date: 29-MAY-18
Extracted By: HG
Extraction Method: SW846 5030
Lab Prep Batch: WG229223

Analysis Date: 29-MAY-18
Analyst: HG
Analysis Method: SW846 8260C
Matrix: AQ
% Solids: NA
Report Date: 09-JUN-18

Compound	Qualifier	Result	Units	Dilution	PQL	ADJ PQL	ADJ MDL
1,1,2,2-Tetrachloroethane	U	1.0	ug/L	1	1	1.0	0.38
P-Bromofluorobenzene		96.2	%				
Toluene-d8		103.	%				
1,2-Dichloroethane-d4		111.	%				
Dibromofluoromethane		110.	%				

Report of Analytical Results

Client: ARCADIS
Lab ID: SL4621-4
Client ID: RE124D2
Project: Navy Wells-OU2 Groundwater Sampling
SDG: P1-OU2-NAVYWELLS-3
Lab File ID: P6022.D

Sample Date: 24-MAY-18
Received Date: 25-MAY-18
Extract Date: 29-MAY-18
Extracted By: HG
Extraction Method: SW846 5030
Lab Prep Batch: WG229223

Analysis Date: 29-MAY-18
Analyst: HG
Analysis Method: SW846 8260C
Matrix: AQ
% Solids: NA
Report Date: 09-JUN-18

Compound	Qualifier	Result	Units	Dilution	PQL	ADJ PQL	ADJ MDL
Chloromethane	U	1.0	ug/L	1	1	1.0	0.36
Vinyl Chloride	U	1.0	ug/L	1	1	1.0	0.25
Bromomethane	U	2.0	ug/L	1	2	2.0	0.49
Chloroethane	U	1.0	ug/L	1	1	1.0	0.55
1,1-Dichloroethene	U	1.0	ug/L	1	1	1.0	0.35
Carbon Disulfide	U	1.0	ug/L	1	1	1.0	0.25
Freon-113	U	1.0	ug/L	1	1	1.0	0.31
Methylene Chloride	U	2.0	ug/L	1	2	2.0	1.1
Acetone	U	5.0	ug/L	1	5	5.0	2.2
trans-1,2-Dichloroethene	U	1.0	ug/L	1	1	1.0	0.25
1,1-Dichloroethane	U	1.0	ug/L	1	1	1.0	0.21
cis-1,2-Dichloroethene	U	1.0	ug/L	1	1	1.0	0.21
Chloroform	U	1.0	ug/L	1	1	1.0	0.32
Carbon Tetrachloride	U	1.0	ug/L	1	1	1.0	0.22
1,1,1-Trichloroethane	U	1.0	ug/L	1	1	1.0	0.20
2-Butanone	U	5.0	ug/L	1	5	5.0	1.3
Benzene	U	0.50	ug/L	1	.5	0.50	0.26
1,2-Dichloroethane	U	1.0	ug/L	1	1	1.0	0.20
Trichloroethene	U	1.0	ug/L	1	1	1.0	0.28
1,2-Dichloropropane	U	1.0	ug/L	1	1	1.0	0.25
Bromodichloromethane	U	1.0	ug/L	1	1	1.0	0.33
cis-1,3-Dichloropropene	U	1.0	ug/L	1	1	1.0	0.19
Toluene	U	1.0	ug/L	1	1	1.0	0.27
4-Methyl-2-Pentanone	U	5.0	ug/L	1	5	5.0	1.3
Tetrachloroethene	U	1.0	ug/L	1	1	1.0	0.40
trans-1,3-Dichloropropene	U	1.0	ug/L	1	1	1.0	0.20
1,1,2-Trichloroethane	U	1.0	ug/L	1	1	1.0	0.33
Dibromochloromethane	U	1.0	ug/L	1	1	1.0	0.30
2-Hexanone	U	5.0	ug/L	1	5	5.0	1.7
Chlorobenzene	U	1.0	ug/L	1	1	1.0	0.22
Ethylbenzene	U	1.0	ug/L	1	1	1.0	0.21
m+p-Xylenes	U	2.0	ug/L	1	2	2.0	0.59
o-Xylene	U	1.0	ug/L	1	1	1.0	0.25
Styrene	U	1.0	ug/L	1	1	1.0	0.23
Bromoform	U	1.0	ug/L	1	1	1.0	0.23

Report of Analytical Results

Client: ARCADIS
Lab ID: SL4621-4
Client ID: RE124D2
Project: Navy Wells-OU2 Groundwater Sampling
SDG: P1-OU2-NAVYWELLS-3
Lab File ID: P6022.D

Sample Date: 24-MAY-18
Received Date: 25-MAY-18
Extract Date: 29-MAY-18
Extracted By: HG
Extraction Method: SW846 5030
Lab Prep Batch: WG229223

Analysis Date: 29-MAY-18
Analyst: HG
Analysis Method: SW846 8260C
Matrix: AQ
% Solids: NA
Report Date: 09-JUN-18

Compound	Qualifier	Result	Units	Dilution	PQL	ADJ PQL	ADJ MDL
1,1,2,2-Tetrachloroethane	U	1.0	ug/L	1	1	1.0	0.38
P-Bromofluorobenzene		96.1	%				
Toluene-d8		103.	%				
1,2-Dichloroethane-d4		112.	%				
Dibromofluoromethane		106.	%				

Report of Analytical Results

Client: ARCADIS
Lab ID: SL4623-1
Client ID: TB052418DCI
Project: Navy Wells-OU2 Groundwater Sampling
SDG: P1-OU2-NAVYWELLS-3
Lab File ID: P6013.D

Sample Date: 24-MAY-18
Received Date: 25-MAY-18
Extract Date: 29-MAY-18
Extracted By: HG
Extraction Method: SW846 5030
Lab Prep Batch: WG229223

Analysis Date: 29-MAY-18
Analyst: HG
Analysis Method: SW846 8260C
Matrix: AQ
% Solids: NA
Report Date: 09-JUN-18

Compound	Qualifier	Result	Units	Dilution	PQL	ADJ PQL	ADJ MDL
Chloromethane	U	1.0	ug/L	1	1	1.0	0.36
Vinyl Chloride	U	1.0	ug/L	1	1	1.0	0.25
Bromomethane	U	2.0	ug/L	1	2	2.0	0.49
Chloroethane	U	1.0	ug/L	1	1	1.0	0.55
1,1-Dichloroethene	U	1.0	ug/L	1	1	1.0	0.35
Carbon Disulfide	U	1.0	ug/L	1	1	1.0	0.25
Freon-113	U	1.0	ug/L	1	1	1.0	0.31
Methylene Chloride	U	2.0	ug/L	1	2	2.0	1.1
Acetone	U	5.0	ug/L	1	5	5.0	2.2
trans-1,2-Dichloroethene	U	1.0	ug/L	1	1	1.0	0.25
1,1-Dichloroethane	U	1.0	ug/L	1	1	1.0	0.21
cis-1,2-Dichloroethene	U	1.0	ug/L	1	1	1.0	0.21
Chloroform	U	1.0	ug/L	1	1	1.0	0.32
Carbon Tetrachloride	U	1.0	ug/L	1	1	1.0	0.22
1,1,1-Trichloroethane	U	1.0	ug/L	1	1	1.0	0.20
2-Butanone	U	5.0	ug/L	1	5	5.0	1.3
Benzene	U	0.50	ug/L	1	.5	0.50	0.26
1,2-Dichloroethane	U	1.0	ug/L	1	1	1.0	0.20
Trichloroethene	U	1.0	ug/L	1	1	1.0	0.28
1,2-Dichloropropane	U	1.0	ug/L	1	1	1.0	0.25
Bromodichloromethane	U	1.0	ug/L	1	1	1.0	0.33
cis-1,3-Dichloropropene	U	1.0	ug/L	1	1	1.0	0.19
Toluene	U	1.0	ug/L	1	1	1.0	0.27
4-Methyl-2-Pentanone	U	5.0	ug/L	1	5	5.0	1.3
Tetrachloroethene	U	1.0	ug/L	1	1	1.0	0.40
trans-1,3-Dichloropropene	U	1.0	ug/L	1	1	1.0	0.20
1,1,2-Trichloroethane	U	1.0	ug/L	1	1	1.0	0.33
Dibromochloromethane	U	1.0	ug/L	1	1	1.0	0.30
2-Hexanone	U	5.0	ug/L	1	5	5.0	1.7
Chlorobenzene	U	1.0	ug/L	1	1	1.0	0.22
Ethylbenzene	U	1.0	ug/L	1	1	1.0	0.21
m+p-Xylenes	U	2.0	ug/L	1	2	2.0	0.59
o-Xylene	U	1.0	ug/L	1	1	1.0	0.25
Styrene	U	1.0	ug/L	1	1	1.0	0.23
Bromoform	U	1.0	ug/L	1	1	1.0	0.23

Report of Analytical Results

Client: ARCADIS
Lab ID: SL4623-1
Client ID: TB052418DCI
Project: Navy Wells-OU2 Groundwater Sampling
SDG: P1-OU2-NAVYWELLS-3
Lab File ID: P6013.D

Sample Date: 24-MAY-18
Received Date: 25-MAY-18
Extract Date: 29-MAY-18
Extracted By: HG
Extraction Method: SW846 5030
Lab Prep Batch: WG229223

Analysis Date: 29-MAY-18
Analyst: HG
Analysis Method: SW846 8260C
Matrix: AQ
% Solids: NA
Report Date: 09-JUN-18

Compound	Qualifier	Result	Units	Dilution	PQL	ADJ PQL	ADJ MDL
1,1,2,2-Tetrachloroethane	U	1.0	ug/L	1	1	1.0	0.38
P-Bromofluorobenzene		98.5	%				
Toluene-d8		101.	%				
1,2-Dichloroethane-d4		107.	%				
Dibromofluoromethane		107.	%				

Report of Analytical Results

Client: ARCADIS
Lab ID: SL4623-2
Client ID: FB052418DCI
Project: Navy Wells-OU2 Groundwater Sampling
SDG: P1-OU2-NAVYWELLS-3
Lab File ID: P6023.D

Sample Date: 24-MAY-18
Received Date: 25-MAY-18
Extract Date: 29-MAY-18
Extracted By: HG
Extraction Method: SW846 5030
Lab Prep Batch: WG229223

Analysis Date: 29-MAY-18
Analyst: HG
Analysis Method: SW846 8260C
Matrix: AQ
% Solids: NA
Report Date: 09-JUN-18

Compound	Qualifier	Result	Units	Dilution	PQL	ADJ PQL	ADJ MDL
Chloromethane	U	1.0	ug/L	1	1	1.0	0.36
Vinyl Chloride	U	1.0	ug/L	1	1	1.0	0.25
Bromomethane	U	2.0	ug/L	1	2	2.0	0.49
Chloroethane	U	1.0	ug/L	1	1	1.0	0.55
1,1-Dichloroethene	U	1.0	ug/L	1	1	1.0	0.35
Carbon Disulfide	U	1.0	ug/L	1	1	1.0	0.25
Freon-113	U	1.0	ug/L	1	1	1.0	0.31
Methylene Chloride	U	2.0	ug/L	1	2	2.0	1.1
Acetone	U	5.0	ug/L	1	5	5.0	2.2
trans-1,2-Dichloroethene	U	1.0	ug/L	1	1	1.0	0.25
1,1-Dichloroethane	U	1.0	ug/L	1	1	1.0	0.21
cis-1,2-Dichloroethene	U	1.0	ug/L	1	1	1.0	0.21
Chloroform	U	1.0	ug/L	1	1	1.0	0.32
Carbon Tetrachloride	U	1.0	ug/L	1	1	1.0	0.22
1,1,1-Trichloroethane	U	1.0	ug/L	1	1	1.0	0.20
2-Butanone	U	5.0	ug/L	1	5	5.0	1.3
Benzene	U	0.50	ug/L	1	.5	0.50	0.26
1,2-Dichloroethane	U	1.0	ug/L	1	1	1.0	0.20
Trichloroethene	U	1.0	ug/L	1	1	1.0	0.28
1,2-Dichloropropane	U	1.0	ug/L	1	1	1.0	0.25
Bromodichloromethane	U	1.0	ug/L	1	1	1.0	0.33
cis-1,3-Dichloropropene	U	1.0	ug/L	1	1	1.0	0.19
Toluene	U	1.0	ug/L	1	1	1.0	0.27
4-Methyl-2-Pentanone	U	5.0	ug/L	1	5	5.0	1.3
Tetrachloroethene	U	1.0	ug/L	1	1	1.0	0.40
trans-1,3-Dichloropropene	U	1.0	ug/L	1	1	1.0	0.20
1,1,2-Trichloroethane	U	1.0	ug/L	1	1	1.0	0.33
Dibromochloromethane	U	1.0	ug/L	1	1	1.0	0.30
2-Hexanone	U	5.0	ug/L	1	5	5.0	1.7
Chlorobenzene	U	1.0	ug/L	1	1	1.0	0.22
Ethylbenzene	U	1.0	ug/L	1	1	1.0	0.21
m+p-Xylenes	U	2.0	ug/L	1	2	2.0	0.59
o-Xylene	U	1.0	ug/L	1	1	1.0	0.25
Styrene	U	1.0	ug/L	1	1	1.0	0.23
Bromoform	U	1.0	ug/L	1	1	1.0	0.23

Report of Analytical Results

Client: ARCADIS
Lab ID: SL4623-2
Client ID: FB052418DCI
Project: Navy Wells-OU2 Groundwater Sampling
SDG: P1-OU2-NAVYWELLS-3
Lab File ID: P6023.D

Sample Date: 24-MAY-18
Received Date: 25-MAY-18
Extract Date: 29-MAY-18
Extracted By: HG
Extraction Method: SW846 5030
Lab Prep Batch: WG229223

Analysis Date: 29-MAY-18
Analyst: HG
Analysis Method: SW846 8260C
Matrix: AQ
% Solids: NA
Report Date: 09-JUN-18

Compound	Qualifier	Result	Units	Dilution	PQL	ADJ PQL	ADJ MDL
1,1,2,2-Tetrachloroethane	U	1.0	ug/L	1	1	1.0	0.38
P-Bromofluorobenzene		96.4	%				
Toluene-d8		101.	%				
1,2-Dichloroethane-d4		114.	%				
Dibromofluoromethane		114.	%				

Report of Analytical Results

Client: ARCADIS
Lab ID: SL4623-3
Client ID: RE109D1
Project: Navy Wells-OU2 Groundwater Sampling
SDG: P1-OU2-NAVYWELLS-3
Lab File ID: P6024.D

Sample Date: 24-MAY-18
Received Date: 25-MAY-18
Extract Date: 29-MAY-18
Extracted By: HG
Extraction Method: SW846 5030
Lab Prep Batch: WG229223

Analysis Date: 29-MAY-18
Analyst: HG
Analysis Method: SW846 8260C
Matrix: AQ
% Solids: NA
Report Date: 09-JUN-18

Compound	Qualifier	Result	Units	Dilution	PQL	ADJ PQL	ADJ MDL
Chloromethane	U	1.0	ug/L	1	1	1.0	0.36
Vinyl Chloride	U	1.0	ug/L	1	1	1.0	0.25
Bromomethane	U	2.0	ug/L	1	2	2.0	0.49
Chloroethane	U	1.0	ug/L	1	1	1.0	0.55
1,1-Dichloroethene	U	1.0	ug/L	1	1	1.0	0.35
Carbon Disulfide	U	1.0	ug/L	1	1	1.0	0.25
Freon-113	J	0.65	ug/L	1	1	1.0	0.31
Methylene Chloride	U	2.0	ug/L	1	2	2.0	1.1
Acetone	U	5.0	ug/L	1	5	5.0	2.2
trans-1,2-Dichloroethene	U	1.0	ug/L	1	1	1.0	0.25
1,1-Dichloroethane	U	1.0	ug/L	1	1	1.0	0.21
cis-1,2-Dichloroethene	U	1.0	ug/L	1	1	1.0	0.21
Chloroform	U	1.0	ug/L	1	1	1.0	0.32
Carbon Tetrachloride	U	1.0	ug/L	1	1	1.0	0.22
1,1,1-Trichloroethane	U	1.0	ug/L	1	1	1.0	0.20
2-Butanone	U	5.0	ug/L	1	5	5.0	1.3
Benzene	U	0.50	ug/L	1	.5	0.50	0.26
1,2-Dichloroethane	U	1.0	ug/L	1	1	1.0	0.20
Trichloroethene		22	ug/L	1	1	1.0	0.28
1,2-Dichloropropane	U	1.0	ug/L	1	1	1.0	0.25
Bromodichloromethane	U	1.0	ug/L	1	1	1.0	0.33
cis-1,3-Dichloropropene	U	1.0	ug/L	1	1	1.0	0.19
Toluene	U	1.0	ug/L	1	1	1.0	0.27
4-Methyl-2-Pentanone	U	5.0	ug/L	1	5	5.0	1.3
Tetrachloroethene	U	1.0	ug/L	1	1	1.0	0.40
trans-1,3-Dichloropropene	U	1.0	ug/L	1	1	1.0	0.20
1,1,2-Trichloroethane	U	1.0	ug/L	1	1	1.0	0.33
Dibromochloromethane	U	1.0	ug/L	1	1	1.0	0.30
2-Hexanone	U	5.0	ug/L	1	5	5.0	1.7
Chlorobenzene	U	1.0	ug/L	1	1	1.0	0.22
Ethylbenzene	U	1.0	ug/L	1	1	1.0	0.21
m+p-Xylenes	U	2.0	ug/L	1	2	2.0	0.59
o-Xylene	U	1.0	ug/L	1	1	1.0	0.25
Styrene	U	1.0	ug/L	1	1	1.0	0.23
Bromoform	U	1.0	ug/L	1	1	1.0	0.23

Report of Analytical Results

Client: ARCADIS
Lab ID: SL4623-3
Client ID: RE109D1
Project: Navy Wells-OU2 Groundwater Sampling
SDG: P1-OU2-NAVYWELLS-3
Lab File ID: P6024.D

Sample Date: 24-MAY-18
Received Date: 25-MAY-18
Extract Date: 29-MAY-18
Extracted By: HG
Extraction Method: SW846 5030
Lab Prep Batch: WG229223

Analysis Date: 29-MAY-18
Analyst: HG
Analysis Method: SW846 8260C
Matrix: AQ
% Solids: NA
Report Date: 09-JUN-18

Compound	Qualifier	Result	Units	Dilution	PQL	ADJ PQL	ADJ MDL
1,1,2,2-Tetrachloroethane	U	1.0	ug/L	1	1	1.0	0.38
P-Bromofluorobenzene		93.0	%				
Toluene-d8		97.6	%				
1,2-Dichloroethane-d4		118.	%				
Dibromofluoromethane		115.	%				

Report of Analytical Results

Client: ARCADIS
Lab ID: SL4623-4
Client ID: RE109D2
Project: Navy Wells-OU2 Groundwater Sampling
SDG: P1-OU2-NAVYWELLS-3
Lab File ID: P6075.D

Sample Date: 24-MAY-18
Received Date: 25-MAY-18
Extract Date: 31-MAY-18
Extracted By: TTC
Extraction Method: SW846 5030
Lab Prep Batch: WG229354

Analysis Date: 31-MAY-18
Analyst: TTC
Analysis Method: SW846 8260C
Matrix: AQ
% Solids: NA
Report Date: 09-JUN-18

Compound	Qualifier	Result	Units	Dilution	PQL	ADJ PQL	ADJ MDL
Chloromethane	U	1.0	ug/L	1	1	1.0	0.36
Vinyl Chloride	U	1.0	ug/L	1	1	1.0	0.25
Bromomethane	U	2.0	ug/L	1	2	2.0	0.49
Chloroethane	U	1.0	ug/L	1	1	1.0	0.55
1,1-Dichloroethene	U J	1.0	ug/L	1	1	1.0	0.35
Carbon Disulfide	U	1.0	ug/L	1	1	1.0	0.25
Freon-113	J	0.84	ug/L	1	1	1.0	0.31
Methylene Chloride	U	2.0	ug/L	1	2	2.0	1.1
Acetone	U	5.0	ug/L	1	5	5.0	2.2
trans-1,2-Dichloroethene	U	1.0	ug/L	1	1	1.0	0.25
1,1-Dichloroethane	U	1.0	ug/L	1	1	1.0	0.21
cis-1,2-Dichloroethene	J	0.27	ug/L	1	1	1.0	0.21
Chloroform	U	1.0	ug/L	1	1	1.0	0.32
Carbon Tetrachloride	U	1.0	ug/L	1	1	1.0	0.22
1,1,1-Trichloroethane	U	1.0	ug/L	1	1	1.0	0.20
2-Butanone	U	5.0	ug/L	1	5	5.0	1.3
Benzene	U	0.50	ug/L	1	.5	0.50	0.26
1,2-Dichloroethane	U	1.0	ug/L	1	1	1.0	0.20
Trichloroethene		28	ug/L	1	1	1.0	0.28
1,2-Dichloropropane	U	1.0	ug/L	1	1	1.0	0.25
Bromodichloromethane	U	1.0	ug/L	1	1	1.0	0.33
cis-1,3-Dichloropropene	U	1.0	ug/L	1	1	1.0	0.19
Toluene	U	1.0	ug/L	1	1	1.0	0.27
4-Methyl-2-Pentanone	U	5.0	ug/L	1	5	5.0	1.3
Tetrachloroethene	U	1.0	ug/L	1	1	1.0	0.40
trans-1,3-Dichloropropene	U	1.0	ug/L	1	1	1.0	0.20
1,1,2-Trichloroethane	U	1.0	ug/L	1	1	1.0	0.33
Dibromochloromethane	U	1.0	ug/L	1	1	1.0	0.30
2-Hexanone	U J	5.0	ug/L	1	5	5.0	1.7
Chlorobenzene	U	1.0	ug/L	1	1	1.0	0.22
Ethylbenzene	U	1.0	ug/L	1	1	1.0	0.21
m+p-Xylenes	U	2.0	ug/L	1	2	2.0	0.59
o-Xylene	U	1.0	ug/L	1	1	1.0	0.25
Styrene	U	1.0	ug/L	1	1	1.0	0.23
Bromoform	U	1.0	ug/L	1	1	1.0	0.23

Report of Analytical Results

Client: ARCADIS
Lab ID: SL4623-4
Client ID: RE109D2
Project: Navy Wells-OU2 Groundwater Sampling
SDG: P1-OU2-NAVYWELLS-3
Lab File ID: P6075.D

Sample Date: 24-MAY-18
Received Date: 25-MAY-18
Extract Date: 31-MAY-18
Extracted By: TTC
Extraction Method: SW846 5030
Lab Prep Batch: WG229354

Analysis Date: 31-MAY-18
Analyst: TTC
Analysis Method: SW846 8260C
Matrix: AQ
% Solids: NA
Report Date: 09-JUN-18

Compound	Qualifier	Result	Units	Dilution	PQL	ADJ PQL	ADJ MDL
1,1,2,2-Tetrachloroethane	U	1.0	ug/L	1	1	1.0	0.38
P-Bromofluorobenzene		91.2	%				
Toluene-d8		96.6	%				
1,2-Dichloroethane-d4		110.	%				
Dibromofluoromethane		111.	%				

Report of Analytical Results

Client: ARCADIS
Lab ID: SL4623-5
Client ID: RE109D3
Project: Navy Wells-OU2 Groundwater Sampling
SDG: P1-OU2-NAVYWELLS-3
Lab File ID: P6076.D

Sample Date: 24-MAY-18
Received Date: 25-MAY-18
Extract Date: 31-MAY-18
Extracted By: TTC
Extraction Method: SW846 5030
Lab Prep Batch: WG229354

Analysis Date: 31-MAY-18
Analyst: TTC
Analysis Method: SW846 8260C
Matrix: AQ
% Solids: NA
Report Date: 09-JUN-18

Compound	Qualifier	Result	Units	Dilution	PQL	ADJ PQL	ADJ MDL
Chloromethane	U	1.0	ug/L	1	1	1.0	0.36
Vinyl Chloride	U	1.0	ug/L	1	1	1.0	0.25
Bromomethane	U	2.0	ug/L	1	2	2.0	0.49
Chloroethane	U	1.0	ug/L	1	1	1.0	0.55
1,1-Dichloroethene	J	0.52	ug/L	1	1	1.0	0.35
Carbon Disulfide	U	1.0	ug/L	1	1	1.0	0.25
Freon-113		2.2	ug/L	1	1	1.0	0.31
Methylene Chloride	U	2.0	ug/L	1	2	2.0	1.1
Acetone	U	5.0	ug/L	1	5	5.0	2.2
trans-1,2-Dichloroethene	U	1.0	ug/L	1	1	1.0	0.25
1,1-Dichloroethane	U	1.0	ug/L	1	1	1.0	0.21
cis-1,2-Dichloroethene	J	0.72	ug/L	1	1	1.0	0.21
Chloroform	U	1.0	ug/L	1	1	1.0	0.32
Carbon Tetrachloride	U	1.0	ug/L	1	1	1.0	0.22
1,1,1-Trichloroethane	U	1.0	ug/L	1	1	1.0	0.20
2-Butanone	U	5.0	ug/L	1	5	5.0	1.3
Benzene	U	0.50	ug/L	1	.5	0.50	0.26
1,2-Dichloroethane	U	1.0	ug/L	1	1	1.0	0.20
Trichloroethene		59	ug/L	1	1	1.0	0.28
1,2-Dichloropropane	U	1.0	ug/L	1	1	1.0	0.25
Bromodichloromethane	U	1.0	ug/L	1	1	1.0	0.33
cis-1,3-Dichloropropene	U	1.0	ug/L	1	1	1.0	0.19
Toluene	U	1.0	ug/L	1	1	1.0	0.27
4-Methyl-2-Pentanone	U	5.0	ug/L	1	5	5.0	1.3
Tetrachloroethene	U	1.0	ug/L	1	1	1.0	0.40
trans-1,3-Dichloropropene	U	1.0	ug/L	1	1	1.0	0.20
1,1,2-Trichloroethane	U	1.0	ug/L	1	1	1.0	0.33
Dibromochloromethane	U	1.0	ug/L	1	1	1.0	0.30
2-Hexanone	U J	5.0	ug/L	1	5	5.0	1.7
Chlorobenzene	U	1.0	ug/L	1	1	1.0	0.22
Ethylbenzene	U	1.0	ug/L	1	1	1.0	0.21
m+p-Xylenes	U	2.0	ug/L	1	2	2.0	0.59
o-Xylene	U	1.0	ug/L	1	1	1.0	0.25
Styrene	U	1.0	ug/L	1	1	1.0	0.23
Bromoform	U	1.0	ug/L	1	1	1.0	0.23

Report of Analytical Results

Client: ARCADIS
Lab ID: SL4623-5
Client ID: RE109D3
Project: Navy Wells-OU2 Groundwater Sampling
SDG: P1-OU2-NAVYWELLS-3
Lab File ID: P6076.D

Sample Date: 24-MAY-18
Received Date: 25-MAY-18
Extract Date: 31-MAY-18
Extracted By: TTC
Extraction Method: SW846 5030
Lab Prep Batch: WG229354

Analysis Date: 31-MAY-18
Analyst: TTC
Analysis Method: SW846 8260C
Matrix: AQ
% Solids: NA
Report Date: 09-JUN-18

Compound	Qualifier	Result	Units	Dilution	PQL	ADJ PQL	ADJ MDL
1,1,2,2-Tetrachloroethane	U	1.0	ug/L	1	1	1.0	0.38
P-Bromofluorobenzene		91.9	%				
Toluene-d8		95.3	%				
1,2-Dichloroethane-d4		112.	%				
Dibromofluoromethane		106.	%				

Report of Analytical Results

Client: ARCADIS
Lab ID: SL4621-2
Client ID: FB052418CKI
Project: Navy Wells-OU2 Groundwater Sampling
SDG: P1-OU2-NAVYWELLS-3
Lab File ID: G3196.D

Sample Date: 24-MAY-18
Received Date: 25-MAY-18
Extract Date: 29-MAY-18
Extracted By: JMS
Extraction Method: SW846 3520C
Lab Prep Batch: WG229228

Analysis Date: 04-JUN-18
Analyst: JCG
Analysis Method: SW846 8270D SIM
Matrix: AQ
% Solids: NA
Report Date: 09-JUN-18

Compound	Qualifier	Result	Units	Dilution	PQL	ADJ PQL	ADJ MDL
1,4-Dioxane	U	0.26	ug/L	1	.25	0.26	0.088
1,4-Dioxane-D8		79.2	%				

Report of Analytical Results

Client: ARCADIS
Lab ID: SL4621-3
Client ID: RE124D1
Project: Navy Wells-OU2 Groundwater Sampling
SDG: P1-OU2-NAVYWELLS-3
Lab File ID: G3197.D

Sample Date: 24-MAY-18
Received Date: 25-MAY-18
Extract Date: 29-MAY-18
Extracted By: JMS
Extraction Method: SW846 3520C
Lab Prep Batch: WG229228

Analysis Date: 04-JUN-18
Analyst: JCG
Analysis Method: SW846 8270D SIM
Matrix: AQ
% Solids: NA
Report Date: 09-JUN-18

Compound	Qualifier	Result	Units	Dilution	PQL	ADJ PQL	ADJ MDL
1,4-Dioxane		3.1	ug/L	1	.25	0.24	0.081
1,4-Dioxane-D8		77.0	%				

Report of Analytical Results

Client: ARCADIS
Lab ID: SL4621-4
Client ID: RE124D2
Project: Navy Wells-OU2 Groundwater Sampling
SDG: P1-OU2-NAVYWELLS-3
Lab File ID: G3198.D

Sample Date: 24-MAY-18
Received Date: 25-MAY-18
Extract Date: 29-MAY-18
Extracted By: JMS
Extraction Method: SW846 3520C
Lab Prep Batch: WG229228

Analysis Date: 04-JUN-18
Analyst: JCG
Analysis Method: SW846 8270D SIM
Matrix: AQ
% Solids: NA
Report Date: 09-JUN-18

Compound	Qualifier	Result	Units	Dilution	PQL	ADJ PQL	ADJ MDL
1,4-Dioxane	U	0.24	ug/L	1	.25	0.24	0.081
1,4-Dioxane-D8		59.7	%				

Report of Analytical Results

Client: ARCADIS
Lab ID: SL4623-2
Client ID: FB052418DCI
Project: Navy Wells-OU2 Groundwater Sampling
SDG: P1-OU2-NAVYWELLS-3
Lab File ID: G3199.D

Sample Date: 24-MAY-18
Received Date: 25-MAY-18
Extract Date: 29-MAY-18
Extracted By: JMS
Extraction Method: SW846 3520C
Lab Prep Batch: WG229228

Analysis Date: 04-JUN-18
Analyst: JCG
Analysis Method: SW846 8270D SIM
Matrix: AQ
% Solids: NA
Report Date: 09-JUN-18

Compound	Qualifier	Result	Units	Dilution	PQL	ADJ PQL	ADJ MDL
1,4-Dioxane	U	0.24	ug/L	1	.25	0.24	0.080
1,4-Dioxane-D8		74.3	%				

Report of Analytical Results

Client: ARCADIS
Lab ID: SL4623-3
Client ID: RE109D1
Project: Navy Wells-OU2 Groundwater Sampling
SDG: P1-OU2-NAVYWELLS-3
Lab File ID: G3200.D

Sample Date: 24-MAY-18
Received Date: 25-MAY-18
Extract Date: 29-MAY-18
Extracted By: JMS
Extraction Method: SW846 3520C
Lab Prep Batch: WG229228

Analysis Date: 04-JUN-18
Analyst: JCG
Analysis Method: SW846 8270D SIM
Matrix: AQ
% Solids: NA
Report Date: 09-JUN-18

Compound	Qualifier	Result	Units	Dilution	PQL	ADJ PQL	ADJ MDL
1,4-Dioxane		6.1	ug/L	1	.25	0.26	0.090
1,4-Dioxane-D8		57.6	%				

Report of Analytical Results

Client: ARCADIS
Lab ID: SL4623-4
Client ID: RE109D2
Project: Navy Wells-OU2 Groundwater Sampling
SDG: P1-OU2-NAVYWELLS-3
Lab File ID: G3201.D

Sample Date: 24-MAY-18
Received Date: 25-MAY-18
Extract Date: 29-MAY-18
Extracted By: JMS
Extraction Method: SW846 3520C
Lab Prep Batch: WG229228

Analysis Date: 04-JUN-18
Analyst: JCG
Analysis Method: SW846 8270D SIM
Matrix: AQ
% Solids: NA
Report Date: 09-JUN-18

Compound	Qualifier	Result	Units	Dilution	PQL	ADJ PQL	ADJ MDL
1,4-Dioxane		6.0	ug/L	1	.25	0.26	0.088
1,4-Dioxane-D8		55.2	%				

Report of Analytical Results

Client: ARCADIS
Lab ID: SL4623-5
Client ID: RE109D3
Project: Navy Wells-OU2 Groundwater Sampling
SDG: P1-OU2-NAVYWELLS-3
Lab File ID: G3202.D

Sample Date: 24-MAY-18
Received Date: 25-MAY-18
Extract Date: 29-MAY-18
Extracted By: JMS
Extraction Method: SW846 3520C
Lab Prep Batch: WG229228

Analysis Date: 04-JUN-18
Analyst: JCG
Analysis Method: SW846 8270D SIM
Matrix: AQ
% Solids: NA
Report Date: 09-JUN-18

Compound	Qualifier	Result	Units	Dilution	PQL	ADJ PQL	ADJ MDL
1,4-Dioxane		9.3	ug/L	1	.25	0.26	0.088
1,4-Dioxane-D8		62.9	%				

Report of Analytical Results

Client: ARCADIS
Lab ID: SL4778-1
Client ID: TB052918DC1
Project: Navy Wells-OU2 Groundwater Sampling
SDG: SL4778
Lab File ID: P6069.D

Sample Date: 29-MAY-18
Received Date: 30-MAY-18
Extract Date: 31-MAY-18
Extracted By: TTC
Extraction Method: SW846 5030
Lab Prep Batch: WG229354

Analysis Date: 31-MAY-18
Analyst: TTC
Analysis Method: SW846 8260C
Matrix: AQ
% Solids: NA
Report Date: 11-JUN-18

Compound	Qualifier	Result	Units	Dilution	PQL	ADJ PQL	ADJ MDL
Chloromethane	U	1.0	ug/L	1	1	1.0	0.36
Vinyl Chloride	U	1.0	ug/L	1	1	1.0	0.25
Bromomethane	U	2.0	ug/L	1	2	2.0	0.49
Chloroethane	U	1.0	ug/L	1	1	1.0	0.55
1,1-Dichloroethene	U J	1.0	ug/L	1	1	1.0	0.35
Carbon Disulfide	U	1.0	ug/L	1	1	1.0	0.25
Freon-113	U	1.0	ug/L	1	1	1.0	0.31
Methylene Chloride	U	2.0	ug/L	1	2	2.0	1.1
Acetone	U	5.0	ug/L	1	5	5.0	2.2
trans-1,2-Dichloroethene	U	1.0	ug/L	1	1	1.0	0.25
1,1-Dichloroethane	U	1.0	ug/L	1	1	1.0	0.21
cis-1,2-Dichloroethene	U	1.0	ug/L	1	1	1.0	0.21
Chloroform	U	1.0	ug/L	1	1	1.0	0.32
Carbon Tetrachloride	U	1.0	ug/L	1	1	1.0	0.22
1,1,1-Trichloroethane	U	1.0	ug/L	1	1	1.0	0.20
2-Butanone	U	5.0	ug/L	1	5	5.0	1.3
Benzene	U	0.50	ug/L	1	.5	0.50	0.26
1,2-Dichloroethane	U	1.0	ug/L	1	1	1.0	0.20
Trichloroethene	U	1.0	ug/L	1	1	1.0	0.28
1,2-Dichloropropane	U	1.0	ug/L	1	1	1.0	0.25
Bromodichloromethane	U	1.0	ug/L	1	1	1.0	0.33
cis-1,3-Dichloropropene	U	1.0	ug/L	1	1	1.0	0.19
Toluene	U	1.0	ug/L	1	1	1.0	0.27
4-Methyl-2-Pentanone	U	5.0	ug/L	1	5	5.0	1.3
Tetrachloroethene	U	1.0	ug/L	1	1	1.0	0.40
trans-1,3-Dichloropropene	U	1.0	ug/L	1	1	1.0	0.20
1,1,2-Trichloroethane	U	1.0	ug/L	1	1	1.0	0.33
Dibromochloromethane	U	1.0	ug/L	1	1	1.0	0.30
2-Hexanone	U J	5.0	ug/L	1	5	5.0	1.7
Chlorobenzene	U	1.0	ug/L	1	1	1.0	0.22
Ethylbenzene	U	1.0	ug/L	1	1	1.0	0.21
m+p-Xylenes	U	2.0	ug/L	1	2	2.0	0.59
o-Xylene	U	1.0	ug/L	1	1	1.0	0.25
Styrene	U	1.0	ug/L	1	1	1.0	0.23
Bromoform	U	1.0	ug/L	1	1	1.0	0.23

Report of Analytical Results

Client: ARCADIS
Lab ID: SL4778-1
Client ID: TB052918DC1
Project: Navy Wells-OU2 Groundwater Sampling
SDG: SL4778
Lab File ID: P6069.D

Sample Date: 29-MAY-18
Received Date: 30-MAY-18
Extract Date: 31-MAY-18
Extracted By: TTC
Extraction Method: SW846 5030
Lab Prep Batch: WG229354

Analysis Date: 31-MAY-18
Analyst: TTC
Analysis Method: SW846 8260C
Matrix: AQ
% Solids: NA
Report Date: 11-JUN-18

Compound	Qualifier	Result	Units	Dilution	PQL	ADJ PQL	ADJ MDL
1,1,2,2-Tetrachloroethane	U	1.0	ug/L	1	1	1.0	0.38
P-Bromofluorobenzene		95.9	%				
Toluene-d8		102.	%				
1,2-Dichloroethane-d4		106.	%				
Dibromofluoromethane		110.	%				

Report of Analytical Results

Client: ARCADIS
Lab ID: SL4778-2
Client ID: TT102D
Project: Navy Wells-OU2 Groundwater Sampling
SDG: SL4778
Lab File ID: P6077.D

Sample Date: 29-MAY-18
Received Date: 30-MAY-18
Extract Date: 31-MAY-18
Extracted By: TTC
Extraction Method: SW846 5030
Lab Prep Batch: WG229354

Analysis Date: 31-MAY-18
Analyst: TTC
Analysis Method: SW846 8260C
Matrix: AQ
% Solids: NA
Report Date: 11-JUN-18

Compound	Qualifier	Result	Units	Dilution	PQL	ADJ PQL	ADJ MDL
Chloromethane	U	1.0	ug/L	1	1	1.0	0.36
Vinyl Chloride	U	1.0	ug/L	1	1	1.0	0.25
Bromomethane	U	2.0	ug/L	1	2	2.0	0.49
Chloroethane	U	1.0	ug/L	1	1	1.0	0.55
1,1-Dichloroethene	U J	1.0	ug/L	1	1	1.0	0.35
Carbon Disulfide	U	1.0	ug/L	1	1	1.0	0.25
Freon-113	U	1.0	ug/L	1	1	1.0	0.31
Methylene Chloride	U	2.0	ug/L	1	2	2.0	1.1
Acetone	U	5.0	ug/L	1	5	5.0	2.2
trans-1,2-Dichloroethene	U	1.0	ug/L	1	1	1.0	0.25
1,1-Dichloroethane	U	1.0	ug/L	1	1	1.0	0.21
cis-1,2-Dichloroethene	U	1.0	ug/L	1	1	1.0	0.21
Chloroform	U	1.0	ug/L	1	1	1.0	0.32
Carbon Tetrachloride	U	1.0	ug/L	1	1	1.0	0.22
1,1,1-Trichloroethane	U	1.0	ug/L	1	1	1.0	0.20
2-Butanone	U	5.0	ug/L	1	5	5.0	1.3
Benzene	U	0.50	ug/L	1	.5	0.50	0.26
1,2-Dichloroethane	U	1.0	ug/L	1	1	1.0	0.20
Trichloroethene	U	1.0	ug/L	1	1	1.0	0.28
1,2-Dichloropropane	U	1.0	ug/L	1	1	1.0	0.25
Bromodichloromethane	U	1.0	ug/L	1	1	1.0	0.33
cis-1,3-Dichloropropene	U	1.0	ug/L	1	1	1.0	0.19
Toluene	U	1.0	ug/L	1	1	1.0	0.27
4-Methyl-2-Pentanone	U	5.0	ug/L	1	5	5.0	1.3
Tetrachloroethene	U	1.0	ug/L	1	1	1.0	0.40
trans-1,3-Dichloropropene	U	1.0	ug/L	1	1	1.0	0.20
1,1,2-Trichloroethane	U	1.0	ug/L	1	1	1.0	0.33
Dibromochloromethane	U	1.0	ug/L	1	1	1.0	0.30
2-Hexanone	U J	5.0	ug/L	1	5	5.0	1.7
Chlorobenzene	U	1.0	ug/L	1	1	1.0	0.22
Ethylbenzene	U	1.0	ug/L	1	1	1.0	0.21
m+p-Xylenes	U	2.0	ug/L	1	2	2.0	0.59
o-Xylene	U	1.0	ug/L	1	1	1.0	0.25
Styrene	U	1.0	ug/L	1	1	1.0	0.23
Bromoform	U	1.0	ug/L	1	1	1.0	0.23

Report of Analytical Results

Client: ARCADIS
Lab ID: SL4778-2
Client ID: TT102D
Project: Navy Wells-OU2 Groundwater Sampling
SDG: SL4778
Lab File ID: P6077.D

Sample Date: 29-MAY-18
Received Date: 30-MAY-18
Extract Date: 31-MAY-18
Extracted By: TTC
Extraction Method: SW846 5030
Lab Prep Batch: WG229354

Analysis Date: 31-MAY-18
Analyst: TTC
Analysis Method: SW846 8260C
Matrix: AQ
% Solids: NA
Report Date: 11-JUN-18

Compound	Qualifier	Result	Units	Dilution	PQL	ADJ PQL	ADJ MDL
1,1,2,2-Tetrachloroethane	U	1.0	ug/L	1	1	1.0	0.38
P-Bromofluorobenzene		95.7	%				
Toluene-d8		101.	%				
1,2-Dichloroethane-d4		111.	%				
Dibromofluoromethane		109.	%				

Report of Analytical Results

Client: ARCADIS
Lab ID: SL4778-3
Client ID: TT102D2
Project: Navy Wells-OU2 Groundwater Sampling
SDG: SL4778
Lab File ID: P6078.D

Sample Date: 29-MAY-18
Received Date: 30-MAY-18
Extract Date: 31-MAY-18
Extracted By: TTC
Extraction Method: SW846 5030
Lab Prep Batch: WG229354

Analysis Date: 31-MAY-18
Analyst: TTC
Analysis Method: SW846 8260C
Matrix: AQ
% Solids: NA
Report Date: 11-JUN-18

Compound	Qualifier	Result	Units	Dilution	PQL	ADJ PQL	ADJ MDL
Chloromethane	U	1.0	ug/L	1	1	1.0	0.36
Vinyl Chloride	U	1.0	ug/L	1	1	1.0	0.25
Bromomethane	U	2.0	ug/L	1	2	2.0	0.49
Chloroethane	U	1.0	ug/L	1	1	1.0	0.55
1,1-Dichloroethene	U J	1.0	ug/L	1	1	1.0	0.35
Carbon Disulfide	U	1.0	ug/L	1	1	1.0	0.25
Freon-113	U	1.0	ug/L	1	1	1.0	0.31
Methylene Chloride	U	2.0	ug/L	1	2	2.0	1.1
Acetone	U	5.0	ug/L	1	5	5.0	2.2
trans-1,2-Dichloroethene	U	1.0	ug/L	1	1	1.0	0.25
1,1-Dichloroethane	U	1.0	ug/L	1	1	1.0	0.21
cis-1,2-Dichloroethene	U	1.0	ug/L	1	1	1.0	0.21
Chloroform	U	1.0	ug/L	1	1	1.0	0.32
Carbon Tetrachloride	U	1.0	ug/L	1	1	1.0	0.22
1,1,1-Trichloroethane	U	1.0	ug/L	1	1	1.0	0.20
2-Butanone	U	5.0	ug/L	1	5	5.0	1.3
Benzene	U	0.50	ug/L	1	.5	0.50	0.26
1,2-Dichloroethane	U	1.0	ug/L	1	1	1.0	0.20
Trichloroethene	U	1.0	ug/L	1	1	1.0	0.28
1,2-Dichloropropane	U	1.0	ug/L	1	1	1.0	0.25
Bromodichloromethane	U	1.0	ug/L	1	1	1.0	0.33
cis-1,3-Dichloropropene	U	1.0	ug/L	1	1	1.0	0.19
Toluene	U	1.0	ug/L	1	1	1.0	0.27
4-Methyl-2-Pentanone	U	5.0	ug/L	1	5	5.0	1.3
Tetrachloroethene	U	1.0	ug/L	1	1	1.0	0.40
trans-1,3-Dichloropropene	U	1.0	ug/L	1	1	1.0	0.20
1,1,2-Trichloroethane	U	1.0	ug/L	1	1	1.0	0.33
Dibromochloromethane	U	1.0	ug/L	1	1	1.0	0.30
2-Hexanone	U J	5.0	ug/L	1	5	5.0	1.7
Chlorobenzene	U	1.0	ug/L	1	1	1.0	0.22
Ethylbenzene	U	1.0	ug/L	1	1	1.0	0.21
m+p-Xylenes	U	2.0	ug/L	1	2	2.0	0.59
o-Xylene	U	1.0	ug/L	1	1	1.0	0.25
Styrene	U	1.0	ug/L	1	1	1.0	0.23
Bromoform	U	1.0	ug/L	1	1	1.0	0.23

Report of Analytical Results

Client: ARCADIS
Lab ID: SL4778-3
Client ID: TT102D2
Project: Navy Wells-OU2 Groundwater Sampling
SDG: SL4778
Lab File ID: P6078.D

Sample Date: 29-MAY-18
Received Date: 30-MAY-18
Extract Date: 31-MAY-18
Extracted By: TTC
Extraction Method: SW846 5030
Lab Prep Batch: WG229354

Analysis Date: 31-MAY-18
Analyst: TTC
Analysis Method: SW846 8260C
Matrix: AQ
% Solids: NA
Report Date: 11-JUN-18

Compound	Qualifier	Result	Units	Dilution	PQL	ADJ PQL	ADJ MDL
1,1,2,2-Tetrachloroethane	U	1.0	ug/L	1	1	1.0	0.38
P-Bromofluorobenzene		97.8	%				
Toluene-d8		104.	%				
1,2-Dichloroethane-d4		116.	%				
Dibromofluoromethane		113.	%				

Report of Analytical Results

Client: ARCADIS
Lab ID: SL4778-2
Client ID: TT102D
Project: Navy Wells-OU2 Groundwater Sampling
SDG: SL4778
Lab File ID: G3306.D

Sample Date: 29-MAY-18
Received Date: 30-MAY-18
Extract Date: 05-JUN-18
Extracted By: KF
Extraction Method: SW846 3520C
Lab Prep Batch: WG229718

Analysis Date: 08-JUN-18
Analyst: JCG
Analysis Method: SW846 8270D SIM
Matrix: AQ
% Solids: NA
Report Date: 12-JUN-18

Compound	Qualifier	Result	Units	Dilution	PQL	ADJ PQL	ADJ MDL
1,4-Dioxane	U	0.25	ug/L	1	.25	0.25	0.084
1,4-Dioxane-D8		71.1	%				

Report of Analytical Results

Client: ARCADIS
Lab ID: SL4778-3
Client ID: TT102D2
Project: Navy Wells-OU2 Groundwater Sampling
SDG: SL4778
Lab File ID: G3307.D

Sample Date: 29-MAY-18
Received Date: 30-MAY-18
Extract Date: 05-JUN-18
Extracted By: KF
Extraction Method: SW846 3520C
Lab Prep Batch: WG229718

Analysis Date: 08-JUN-18
Analyst: JCG
Analysis Method: SW846 8270D SIM
Matrix: AQ
% Solids: NA
Report Date: 12-JUN-18

Compound	Qualifier	Result	Units	Dilution	PQL	ADJ PQL	ADJ MDL
1,4-Dioxane		0.61	ug/L	1	.25	0.24	0.080
1,4-Dioxane-D8		61.0	%				

Report of Analytical Results

Client: ARCADIS
Lab ID: SL4913-1
Client ID: TB060118DC1
Project: Navy Wells-OU2 Groundwater Sampling
SDG: SL4913
Lab File ID: P6353.D

Sample Date: 01-JUN-18
Received Date: 02-JUN-18
Extract Date: 09-JUN-18
Extracted By: HG
Extraction Method: SW846 5030
Lab Prep Batch: WG230075

Analysis Date: 09-JUN-18
Analyst: HG
Analysis Method: SW846 8260C
Matrix: AQ
% Solids: NA
Report Date: 18-JUN-18

Compound	Qualifier	Result	Units	Dilution	PQL	ADJ PQL	ADJ MDL
Chloromethane	U	1.0	ug/L	1	1	1.0	0.36
Vinyl Chloride	U	1.0	ug/L	1	1	1.0	0.25
Bromomethane	U	2.0	ug/L	1	2	2.0	0.49
Chloroethane	U	1.0	ug/L	1	1	1.0	0.55
1,1-Dichloroethene	U	1.0	ug/L	1	1	1.0	0.35
Carbon Disulfide	U	1.0	ug/L	1	1	1.0	0.25
Freon-113	U	1.0	ug/L	1	1	1.0	0.31
Methylene Chloride	U	2.0	ug/L	1	2	2.0	1.1
Acetone	U	5.0	ug/L	1	5	5.0	2.2
trans-1,2-Dichloroethene	U	1.0	ug/L	1	1	1.0	0.25
1,1-Dichloroethane	U	1.0	ug/L	1	1	1.0	0.21
cis-1,2-Dichloroethene	U	1.0	ug/L	1	1	1.0	0.21
Chloroform	U	1.0	ug/L	1	1	1.0	0.32
Carbon Tetrachloride	U	1.0	ug/L	1	1	1.0	0.22
1,1,1-Trichloroethane	U	1.0	ug/L	1	1	1.0	0.20
2-Butanone	U	5.0	ug/L	1	5	5.0	1.3
Benzene	U	0.50	ug/L	1	.5	0.50	0.26
1,2-Dichloroethane	U	1.0	ug/L	1	1	1.0	0.20
Trichloroethene	U	1.0	ug/L	1	1	1.0	0.28
1,2-Dichloropropane	U	1.0	ug/L	1	1	1.0	0.25
Bromodichloromethane	U	1.0	ug/L	1	1	1.0	0.33
cis-1,3-Dichloropropene	U	1.0	ug/L	1	1	1.0	0.19
Toluene	U	1.0	ug/L	1	1	1.0	0.27
4-Methyl-2-Pentanone	U	5.0	ug/L	1	5	5.0	1.3
Tetrachloroethene	U	1.0	ug/L	1	1	1.0	0.40
trans-1,3-Dichloropropene	U	1.0	ug/L	1	1	1.0	0.20
1,1,2-Trichloroethane	U	1.0	ug/L	1	1	1.0	0.33
Dibromochloromethane	U	1.0	ug/L	1	1	1.0	0.30
2-Hexanone	U	5.0	ug/L	1	5	5.0	1.7
Chlorobenzene	U	1.0	ug/L	1	1	1.0	0.22
Ethylbenzene	U	1.0	ug/L	1	1	1.0	0.21
m+p-Xylenes	U	2.0	ug/L	1	2	2.0	0.59
o-Xylene	U	1.0	ug/L	1	1	1.0	0.25
Styrene	U	1.0	ug/L	1	1	1.0	0.23
Bromoform	U	1.0	ug/L	1	1	1.0	0.23

Report of Analytical Results

Client: ARCADIS
Lab ID: SL4913-1
Client ID: TB060118DC1
Project: Navy Wells-OU2 Groundwater Sampling
SDG: SL4913
Lab File ID: P6353.D

Sample Date: 01-JUN-18
Received Date: 02-JUN-18
Extract Date: 09-JUN-18
Extracted By: HG
Extraction Method: SW846 5030
Lab Prep Batch: WG230075

Analysis Date: 09-JUN-18
Analyst: HG
Analysis Method: SW846 8260C
Matrix: AQ
% Solids: NA
Report Date: 18-JUN-18

Compound	Qualifier	Result	Units	Dilution	PQL	ADJ PQL	ADJ MDL
1,1,2,2-Tetrachloroethane	U	1.0	ug/L	1	1	1.0	0.38
P-Bromofluorobenzene		96.9	%				
Toluene-d8		99.7	%				
1,2-Dichloroethane-d4		116.	%				
Dibromofluoromethane		112.	%				

Report of Analytical Results

Client: ARCADIS
Lab ID: SL4913-2
Client ID: FB060118DC1
Project: Navy Wells-OU2 Groundwater Sampling
SDG: SL4913
Lab File ID: P6355.D

Sample Date: 01-JUN-18
Received Date: 02-JUN-18
Extract Date: 09-JUN-18
Extracted By: HG
Extraction Method: SW846 5030
Lab Prep Batch: WG230075

Analysis Date: 09-JUN-18
Analyst: HG
Analysis Method: SW846 8260C
Matrix: AQ
% Solids: NA
Report Date: 18-JUN-18

Compound	Qualifier	Result	Units	Dilution	PQL	ADJ PQL	ADJ MDL
Chloromethane	U	1.0	ug/L	1	1	1.0	0.36
Vinyl Chloride	U	1.0	ug/L	1	1	1.0	0.25
Bromomethane	U	2.0	ug/L	1	2	2.0	0.49
Chloroethane	U	1.0	ug/L	1	1	1.0	0.55
1,1-Dichloroethene	U	1.0	ug/L	1	1	1.0	0.35
Carbon Disulfide	U	1.0	ug/L	1	1	1.0	0.25
Freon-113	U	1.0	ug/L	1	1	1.0	0.31
Methylene Chloride	U	2.0	ug/L	1	2	2.0	1.1
Acetone		13	ug/L	1	5	5.0	2.2
trans-1,2-Dichloroethene	U	1.0	ug/L	1	1	1.0	0.25
1,1-Dichloroethane	U	1.0	ug/L	1	1	1.0	0.21
cis-1,2-Dichloroethene	U	1.0	ug/L	1	1	1.0	0.21
Chloroform	U	1.0	ug/L	1	1	1.0	0.32
Carbon Tetrachloride	U	1.0	ug/L	1	1	1.0	0.22
1,1,1-Trichloroethane	U	1.0	ug/L	1	1	1.0	0.20
2-Butanone	U	5.0	ug/L	1	5	5.0	1.3
Benzene	U	0.50	ug/L	1	.5	0.50	0.26
1,2-Dichloroethane	U	1.0	ug/L	1	1	1.0	0.20
Trichloroethene	U	1.0	ug/L	1	1	1.0	0.28
1,2-Dichloropropane	U	1.0	ug/L	1	1	1.0	0.25
Bromodichloromethane	U	1.0	ug/L	1	1	1.0	0.33
cis-1,3-Dichloropropene	U	1.0	ug/L	1	1	1.0	0.19
Toluene	U	1.0	ug/L	1	1	1.0	0.27
4-Methyl-2-Pentanone	U	5.0	ug/L	1	5	5.0	1.3
Tetrachloroethene	U	1.0	ug/L	1	1	1.0	0.40
trans-1,3-Dichloropropene	U	1.0	ug/L	1	1	1.0	0.20
1,1,2-Trichloroethane	U	1.0	ug/L	1	1	1.0	0.33
Dibromochloromethane	U	1.0	ug/L	1	1	1.0	0.30
2-Hexanone	U	5.0	ug/L	1	5	5.0	1.7
Chlorobenzene	U	1.0	ug/L	1	1	1.0	0.22
Ethylbenzene	U	1.0	ug/L	1	1	1.0	0.21
m+p-Xylenes	U	2.0	ug/L	1	2	2.0	0.59
o-Xylene	U	1.0	ug/L	1	1	1.0	0.25
Styrene	U	1.0	ug/L	1	1	1.0	0.23
Bromoform	U	1.0	ug/L	1	1	1.0	0.23

Report of Analytical Results

Client: ARCADIS
Lab ID: SL4913-2
Client ID: FB060118DC1
Project: Navy Wells-OU2 Groundwater Sampling
SDG: SL4913
Lab File ID: P6355.D

Sample Date: 01-JUN-18
Received Date: 02-JUN-18
Extract Date: 09-JUN-18
Extracted By: HG
Extraction Method: SW846 5030
Lab Prep Batch: WG230075

Analysis Date: 09-JUN-18
Analyst: HG
Analysis Method: SW846 8260C
Matrix: AQ
% Solids: NA
Report Date: 18-JUN-18

Compound	Qualifier	Result	Units	Dilution	PQL	ADJ PQL	ADJ MDL
1,1,2,2-Tetrachloroethane	U	1.0	ug/L	1	1	1.0	0.38
P-Bromofluorobenzene		99.1	%				
Toluene-d8		102.	%				
1,2-Dichloroethane-d4		125.	%				
Dibromofluoromethane		113.	%				

Report of Analytical Results

Client: ARCADIS
Lab ID: SL4913-3
Client ID: RE116D1
Project: Navy Wells-OU2 Groundwater Sampling
SDG: SL4913
Lab File ID: P6360.D

Sample Date: 01-JUN-18
Received Date: 02-JUN-18
Extract Date: 09-JUN-18
Extracted By: HG
Extraction Method: SW846 5030
Lab Prep Batch: WG230075

Analysis Date: 09-JUN-18
Analyst: HG
Analysis Method: SW846 8260C
Matrix: AQ
% Solids: NA
Report Date: 18-JUN-18

Compound	Qualifier	Result	Units	Dilution	PQL	ADJ PQL	ADJ MDL
Chloromethane	U	1.0	ug/L	1	1	1.0	0.36
Vinyl Chloride	U	1.0	ug/L	1	1	1.0	0.25
Bromomethane	U	2.0	ug/L	1	2	2.0	0.49
Chloroethane	U	1.0	ug/L	1	1	1.0	0.55
1,1-Dichloroethene	U	1.0	ug/L	1	1	1.0	0.35
Carbon Disulfide	U	1.0	ug/L	1	1	1.0	0.25
Freon-113	U	1.0	ug/L	1	1	1.0	0.31
Methylene Chloride	U	2.0	ug/L	1	2	2.0	1.1
Acetone	U	5.0	ug/L	1	5	5.0	2.2
trans-1,2-Dichloroethene	U	1.0	ug/L	1	1	1.0	0.25
1,1-Dichloroethane	U	1.0	ug/L	1	1	1.0	0.21
cis-1,2-Dichloroethene	U	1.0	ug/L	1	1	1.0	0.21
Chloroform	U	1.0	ug/L	1	1	1.0	0.32
Carbon Tetrachloride	U	1.0	ug/L	1	1	1.0	0.22
1,1,1-Trichloroethane	U	1.0	ug/L	1	1	1.0	0.20
2-Butanone	U	5.0	ug/L	1	5	5.0	1.3
Benzene	U	0.50	ug/L	1	.5	0.50	0.26
1,2-Dichloroethane	U	1.0	ug/L	1	1	1.0	0.20
Trichloroethene	U	1.0	ug/L	1	1	1.0	0.28
1,2-Dichloropropane	U	1.0	ug/L	1	1	1.0	0.25
Bromodichloromethane	U	1.0	ug/L	1	1	1.0	0.33
cis-1,3-Dichloropropene	U	1.0	ug/L	1	1	1.0	0.19
Toluene	J	0.54	ug/L	1	1	1.0	0.27
4-Methyl-2-Pentanone	U	5.0	ug/L	1	5	5.0	1.3
Tetrachloroethene	U	1.0	ug/L	1	1	1.0	0.40
trans-1,3-Dichloropropene	U	1.0	ug/L	1	1	1.0	0.20
1,1,2-Trichloroethane	U	1.0	ug/L	1	1	1.0	0.33
Dibromochloromethane	U	1.0	ug/L	1	1	1.0	0.30
2-Hexanone	U	5.0	ug/L	1	5	5.0	1.7
Chlorobenzene	U	1.0	ug/L	1	1	1.0	0.22
Ethylbenzene	U	1.0	ug/L	1	1	1.0	0.21
m+p-Xylenes	U	2.0	ug/L	1	2	2.0	0.59
o-Xylene	U	1.0	ug/L	1	1	1.0	0.25
Styrene	U	1.0	ug/L	1	1	1.0	0.23
Bromoform	U	1.0	ug/L	1	1	1.0	0.23

Report of Analytical Results

Client: ARCADIS
Lab ID: SL4913-3
Client ID: RE116D1
Project: Navy Wells-OU2 Groundwater Sampling
SDG: SL4913
Lab File ID: P6360.D

Sample Date: 01-JUN-18
Received Date: 02-JUN-18
Extract Date: 09-JUN-18
Extracted By: HG
Extraction Method: SW846 5030
Lab Prep Batch: WG230075

Analysis Date: 09-JUN-18
Analyst: HG
Analysis Method: SW846 8260C
Matrix: AQ
% Solids: NA
Report Date: 18-JUN-18

Compound	Qualifier	Result	Units	Dilution	PQL	ADJ PQL	ADJ MDL
1,1,2,2-Tetrachloroethane	U	1.0	ug/L	1	1	1.0	0.38
P-Bromofluorobenzene		97.8	%				
Toluene-d8		99.6	%				
1,2-Dichloroethane-d4		120.	%				
Dibromofluoromethane		111.	%				

Report of Analytical Results

Client: ARCADIS
Lab ID: SL4913-2
Client ID: FB060118DC1
Project: Navy Wells-OU2 Groundwater Sampling
SDG: SL4913
Lab File ID: G3321.D

Sample Date: 01-JUN-18
Received Date: 02-JUN-18
Extract Date: 05-JUN-18
Extracted By: KF
Extraction Method: SW846 3520C
Lab Prep Batch: WG229718

Analysis Date: 08-JUN-18
Analyst: JCG
Analysis Method: SW846 8270D SIM
Matrix: AQ
% Solids: NA
Report Date: 15-JUN-18

Compound	Qualifier	Result	Units	Dilution	PQL	ADJ PQL	ADJ MDL
1,4-Dioxane	U	0.26	ug/L	1	.25	0.26	0.088
1,4-Dioxane-D8		59.0	%				

Report of Analytical Results

Client: ARCADIS
Lab ID: SL4913-3
Client ID: RE116D1
Project: Navy Wells-OU2 Groundwater Sampling
SDG: SL4913
Lab File ID: G3322.D

Sample Date: 01-JUN-18
Received Date: 02-JUN-18
Extract Date: 05-JUN-18
Extracted By: KF
Extraction Method: SW846 3520C
Lab Prep Batch: WG229718

Analysis Date: 08-JUN-18
Analyst: JCG
Analysis Method: SW846 8270D SIM
Matrix: AQ
% Solids: NA
Report Date: 15-JUN-18

Compound	Qualifier	Result	Units	Dilution	PQL	ADJ PQL	ADJ MDL
1,4-Dioxane		4.7	ug/L	1	.25	0.24	0.080
1,4-Dioxane-D8		52.3	%				

Table 2
Concentrations of Constituents in Remedial Wells and
Treatment System Effluents, Second Quarter 2018, Operable Unit 2,
Northrop Grumman Systems Corporation,
Bethpage, New York

Constituents ⁽¹⁾ (units in µg/L)	Location ID: Sample ID: Sample Date:	WELL 1 WELL 1 5/10/2018	WELL 3R WELL 3R 5/10/2018	96 EFFLUENT 96 EFFLUENT 5/10/2018	WELL 17 WELL 17 5/10/2018
Volatile Organic Compounds (VOCs)⁽²⁾					
1,1,1-Trichloroethane		< 2.5	0.66	< 0.50	0.28 J
1,1,2,2-Tetrachloroethane		< 5.0	< 1.0	< 1.0	< 1.0
1,1,2-Trichloroethane		< 5.0	< 1.0	< 1.0	< 1.0
1,1-Dichloroethane		< 5.0	1.4	< 1.0	0.83 J
1,1-Dichloroethene		2.7	3.9	< 0.50	1.8
1,2-Dichloroethane		< 5.0	< 1.0	< 1.0	< 1.0
1,2-Dichloropropane		4.2 J	< 1.0	< 1.0	0.36 J
2-Butanone (MEK)		< 50	< 10	< 10	< 10
2-Hexanone (MBK)		< 25	< 5.0	< 5.0	< 5.0
4-methyl-2-pentanone (MIK)		< 25	< 5.0	< 5.0	< 5.0
Acetone		< 50	< 10	< 10	< 10
Benzene		< 2.5	< 0.50	< 0.50	< 0.50
Bromodichloromethane		< 5.0	< 1.0	< 1.0	< 1.0
Bromoform		< 5.0	< 1.0	< 1.0	< 1.0
Bromomethane		< 10	< 2.0	< 2.0	< 2.0
Carbon Disulfide		< 10	< 2.0	< 2.0	< 2.0
Carbon Tetrachloride		< 5.0	< 1.0	< 1.0	< 1.0
Chlorobenzene		< 5.0	< 1.0	< 1.0	< 1.0
Chloroethane		< 5.0	< 1.0	< 1.0	< 1.0
Chloroform		< 2.5	< 0.50	< 0.50	< 0.50
Chloromethane		< 5.0	< 1.0	< 1.0	< 1.0
cis-1,2-Dichloroethene		5.9	4.2	< 0.50	2.9
cis-1,3-Dichloropropene		< 5.0	< 1.0	< 1.0	< 1.0
Dibromochloromethane		< 5.0	< 1.0	< 1.0	< 1.0
Ethylbenzene		< 5.0	< 1.0	< 1.0	< 1.0
Methylene Chloride		< 2.5	< 0.50	< 0.50	< 0.50
Styrene		< 5.0	< 1.0	< 1.0	< 1.0
Tetrachloroethene		20.1	27.8	< 0.50	21.3
Toluene		< 5.0	< 1.0	< 1.0	< 1.0
trans-1,2-Dichloroethene		< 2.5	< 0.50	< 0.50	< 0.50
trans-1,3-Dichloropropene		< 5.0	< 1.0	< 1.0	< 1.0
Trichloroethylene		631	332	0.43 J	111
Trichlorotrifluoroethane (Freon 113)		< 2.5	2.1	< 0.50	3.7
Vinyl Chloride		< 2.5	2.0	< 0.50	< 0.50
Xylene-o		< 5.0	< 1.0	< 1.0	< 1.0
Xylene-m,p		< 5.0	< 1.0	< 1.0	< 1.0
Total VOCs⁽³⁾		660	370	0.43	140
1,4-Dioxane⁽²⁾		10.4	15.0	11.9	9.48

Notes and abbreviations on last page.

Table 2
Concentrations of Constituents in Remedial Wells and
Treatment System Effluents, Second Quarter 2018, Operable Unit 2,
Northrop Grumman Systems Corporation,
Bethpage, New York

Constituents ⁽¹⁾ (units in µg/L)	Location ID: Sample ID: Sample Date:	WELL 18 WELL 18 5/10/2018	WELL 19 WELL 19 5/10/2018	WELL 19 REP-051018-SC-1 5/10/2018	102 EFFLUENT 102 EFFLUENT 5/10/2018
Volatile Organic Compounds (VOCs)⁽²⁾					
1,1,1-Trichloroethane		0.49 J	0.33 J	0.35 J	< 0.50
1,1,2,2-Tetrachloroethane		< 1.0	< 1.0	< 1.0	< 1.0
1,1,2-Trichloroethane		< 1.0	< 1.0	< 1.0	< 1.0
1,1-Dichloroethane		1.3	0.68 J	0.72 J	< 1.0
1,1-Dichloroethene		3.6	1.6	1.7	< 0.50
1,2-Dichloroethane		< 1.0	0.43 J	0.38 J	< 1.0
1,2-Dichloropropane		< 1.0	< 1.0	< 1.0	< 1.0
2-Butanone (MEK)		< 10	< 10	< 10	< 10
2-Hexanone (MBK)		< 5.0	< 5.0	< 5.0	< 5.0
4-methyl-2-pentanone (MIK)		< 5.0	< 5.0	< 5.0	< 5.0
Acetone		< 10	< 10	< 10	< 10
Benzene		< 0.50	< 0.50	< 0.50	< 0.50
Bromodichloromethane		< 1.0	< 1.0	< 1.0	< 1.0
Bromoform		< 1.0	< 1.0	< 1.0	< 1.0
Bromomethane		< 2.0	< 2.0	< 2.0	< 2.0
Carbon Disulfide		< 2.0	< 2.0	< 2.0	< 2.0
Carbon Tetrachloride		< 1.0	< 1.0	< 1.0	< 1.0
Chlorobenzene		< 1.0	< 1.0	< 1.0	< 1.0
Chloroethane		< 1.0	< 1.0	< 1.0	< 1.0
Chloroform		< 0.50	0.40 J	0.46 J	< 0.50
Chloromethane		< 1.0	< 1.0	< 1.0	< 1.0
cis-1,2-Dichloroethene		2.9	16.6	17.1	< 0.50
cis-1,3-Dichloropropene		< 1.0	< 1.0	< 1.0	< 1.0
Dibromochloromethane		< 1.0	< 1.0	< 1.0	< 1.0
Ethylbenzene		< 1.0	< 1.0	< 1.0	< 1.0
Methylene Chloride		< 0.50	< 0.50	< 0.50	< 0.50
Styrene		< 1.0	< 1.0	< 1.0	< 1.0
Tetrachloroethene		14.3	6.6	6.9	< 0.50
Toluene		< 1.0	< 1.0	< 1.0	< 1.0
trans-1,2-Dichloroethene		< 0.50	< 0.50	< 0.50	< 0.50
trans-1,3-Dichloropropene		< 1.0	< 1.0	< 1.0	< 1.0
Trichloroethylene		45.7	125	126	< 0.50
Trichlorotrifluoroethane (Freon 113)		1.7	1.3	1.4	< 0.50
Vinyl Chloride		< 0.50	< 0.50	< 0.50	< 0.50
Xylene-o		< 1.0	< 1.0	< 1.0	< 1.0
Xylene-m,p		< 1.0	< 1.0	< 1.0	< 1.0
Total VOCs⁽³⁾		70	150	160	0
1,4-Dioxane⁽²⁾		7.73	7.08	5.60	8.75 J

Notes and abbreviations on last page.

Table 2
Concentrations of Constituents in Remedial Wells and
Treatment System Effluents, Second Quarter 2018, Operable Unit 2,
Northrop Grumman Systems Corporation,
Bethpage, New York

Notes and Abbreviations:

- (1) Results for the program are validated at 20% frequency, per protocols specified in OU2 Groundwater Monitoring Plan (Arcadis 2016c).
 - (2) VOC samples analyzed using USEPA Method 8260C. 1,4-dioxane samples analyzed using USEPA Method 8270D-SIM.
 - (3) Total VOC results rounded to two significant figures.
- 2.7** Bold value indicates a detection.
< 5.0 Compound is not detected above its laboratory quantification limit.
J Constituent value is estimated.
µg/L micrograms per liter
OU2 Operable Unit 2
REP blind replicate sample
USEPA United States Environmental Protection Agency
VOC volatile organic compound

Table 3
Vapor Sample Analytical Results for Treatment Systems,
Second Quarter 2018,
Northrop Grumman Systems Corporation,
Operable Unit 2, Bethpage, New York

Location ID:	96 MID-EFFLUENT	96 SUP MIDTRAIN	96 EFFLUENT
Sample ID:	T96 MIDTRAIN (AA)	T96 SUP MIDTRAIN (AA)	T96 EFFLUENT (AA)
Constituents (Units in $\mu\text{g}/\text{m}^3$)	5/15/2018	5/15/2018	4/13/2018
Volatile Organic Compounds (VOCs)⁽¹⁾			
1,1,1-Trichloroethane	10	<0.54	4.2
1,1,2,2-Tetrachloroethane	<0.69	<0.68	<0.55
1,1,2-Trichloroethane	0.54 J	<0.54	<0.44
1,1-Dichloroethane	40.9	5.3	28
1,1-Dichloroethene	132	78.9	49.2
1,2-Dichloroethane	1.6	<0.81	0.89
1,2-Dichloropropane	33	<0.92	<0.74
Benzene	0.48 J	<0.64	<0.51
Bromodichloromethane	<0.67	<0.66	<0.54
Bromoform	<0.41	<0.41	<0.33
Bromomethane	<0.78	<0.78	<0.62
Carbon Disulfide	<0.62	<0.62	<0.50
Carbon Tetrachloride	2.1	<0.25	0.51
Chlorobenzene	<0.92	<0.92	<0.74
Chloroethane	3.7	4.0	3.2
Chloroform	13	0.83 J	8.8
Chloromethane	1.2	1.4	3.1
cis-1,2-Dichloroethene	158	16	109
cis-1,3-Dichloropropene	<0.91	<0.91	<0.73
Dibromochloromethane	<0.85	<0.84	<0.68
Ethylbenzene	<0.87	<0.87	<0.69
Methylene Chloride	0.87	3.2	0.87
Styrene	<0.85	<0.85	<0.68
Tetrachloroethene	151	0.35	<0.22
Toluene	<0.75	0.64 J	0.83
trans-1,2-Dichloroethene	1.9	<0.79	0.99
trans-1,3-Dichloropropene	<0.91	<0.91	<0.73
Trichloroethylene	5430	14	232
Trichlorotrifluoroethane (Freon 113)	95.8	2.0	80.5
Vinyl Chloride	39.6	43.7	31.2
Xylene-o	<0.87	<0.87	<0.69
Xylene-m,p	<0.87	<0.87	<0.69
Total VOCs ⁽²⁾	6116	170	553

Notes and abbreviations on last page.

Table 3
Vapor Sample Analytical Results for Treatment Systems,
Second Quarter 2018,
Northrop Grumman Systems Corporation,
Operable Unit 2, Bethpage, New York

Constituents (Units in $\mu\text{g}/\text{m}^3$)	Location ID:	96 INFLUENT	96 EFFLUENT
	Sample ID:	T96 INFLUENT (AA)	T96 EFFLUENT (AA)
		5/15/2018	5/15/2018
Volatile Organic Compounds (VOCs)⁽¹⁾			
1,1,1-Trichloroethane		17	4.5
1,1,2,2-Tetrachloroethane		<0.69	<0.69
1,1,2-Trichloroethane		2.2	<0.55
1,1-Dichloroethane		37	8.9
1,1-Dichloroethene		110	46.4
1,2-Dichloroethane		2.3	0.61 J
1,2-Dichloropropane		83.2	1.8
Benzene		1.3	2.3
Bromodichloromethane		<0.67	<0.67
Bromoform		<0.41	<0.41
Bromomethane		<0.78	<0.78
Carbon Disulfide		<0.62	<0.62
Carbon Tetrachloride		3.4	0.47
Chlorobenzene		1.2	<0.92
Chloroethane		2.9	3.2
Chloroform		12	3.3
Chloromethane		1.1	4.7
cis-1,2-Dichloroethene		161	52.7
cis-1,3-Dichloropropene		<0.91	<0.91
Dibromochloromethane		<0.85	<0.85
Ethylbenzene		0.56 J	<0.87
Methylene Chloride		11	0.69
Styrene		<0.85	<0.85
Tetrachloroethene		712	1.8
Toluene		0.68 J	117
trans-1,2-Dichloroethene		1.7	0.63 J
trans-1,3-Dichloropropene		<0.91	<0.91
Trichloroethylene		17400	1590
Trichlorotrifluoroethane (Freon 113)		101	41
Vinyl Chloride		31.7	34.8
Xylene-o		<0.87	<0.87
Xylene-m,p		1.6	<0.87
Total VOCs⁽²⁾		18695	1915

Notes and abbreviations on last page.

Table 3
Vapor Sample Analytical Results for Treatment Systems,
Second Quarter 2018,
Northrop Grumman Systems Corporation,
Operable Unit 2, Bethpage, New York

Constituents (Units in $\mu\text{g}/\text{m}^3$)	Location ID:	102 INFLUENT	102 EFFLUENT
	Sample ID:	T102 INFLUENT (AA)	T102 EFFLUENT (AA)
		5/10/2018	5/10/2018
Volatile Organic Compounds (VOCs)⁽¹⁾			
1,1,1-Trichloroethane		17	<0.44
1,1,2,2-Tetrachloroethane		<0.55	<0.55
1,1,2-Trichloroethane		1.4	<0.44
1,1-Dichloroethane		57.9	0.65
1,1-Dichloroethene		115	2.9
1,2-Dichloroethane		3.8	<0.65
1,2-Dichloropropane		5.5	<0.74
Benzene		0.77	<0.51
Bromodichloromethane		<0.54	<0.54
Bromoform		<0.33	<0.33
Bromomethane		<0.62	<0.62
Carbon Disulfide		<0.50	<0.50
Carbon Tetrachloride		4.2	<0.20
Chlorobenzene		<0.74	<0.74
Chloroethane		<0.42	<0.42
Chloroform		15	<0.78
Chloromethane		0.99	0.97
cis-1,2-Dichloroethene		236	2.8
cis-1,3-Dichloropropene		<0.73	<0.73
Dibromochloromethane		<0.68	<0.68
Ethylbenzene		<0.69	<0.69
Methylene Chloride		0.63	1.4
Styrene		<0.68	<0.68
Tetrachloroethene		205	0.28
Toluene		0.53 J	<0.60
trans-1,2-Dichloroethene		4.0	<0.63
trans-1,3-Dichloropropene		<0.73	<0.73
Trichloroethylene		1710	1.6
Trichlorotrifluoroethane (Freon 113)		95.0	<0.61
Vinyl Chloride		<0.082	<0.082
Xylene-o		0.35 J	<0.69
Xylene-m,p		0.87	<0.69
Total VOCs⁽²⁾		2474	11

Notes and abbreviations on last page.

Table 3
Vapor Sample Analytical Results for Treatment Systems,
Second Quarter 2018,
Northrop Grumman Systems Corporation,
Operable Unit 2, Bethpage, New York

Notes and Abbreviations:

- (1) Vapor samples collected by Arcadis on the dates shown and submitted to a NYSDOH ELAP certified laboratory for VOC analyses per Modified USEPA Method TO-15.
- (2) Total VOCs represents the sum of individual concentrations of compounds detected rounded to the nearest whole
- Not Analyzed
- 3.4** bold value indicates a detection
- J Compound detected below its reporting limit; value is estimated.
- µg/m³ micrograms per cubic meter
- ELAP Environmental Laboratory Approval Program
- NYSDOH New York State Department of Health
- USEPA United States Environmental Protection Agency
- VOC Volatile Organic Compound

Table 6
Concentrations of Volatile Organic Compounds
and 1,4 Dioxane in Monitoring Wells,
Second Quarter 2018, Operable Unit 2,
Northrop Grumman Systems Corporation,
Bethpage, New York

Constituent (units in µg/L)	Well ID	GM-13D	GM-15D	GM-15D2	GM-15I	GM-15SR
	Sample ID Date:	GM-13D 6/13/2018	GM-15D 6/6/2018	GM-15D2 6/6/2018	GM-15I 6/6/2018	GM-15SR 6/6/2018
Volatic Organic Compounds (VOCs)^(1, 2)						
1,1,1-Trichloroethane		0.42 J	< 1.0	< 1.0	< 1.0	< 1.0
1,1,2,2-Tetrachloroethane		< 1.0	< 1.0	< 1.0	< 1.0	< 1.0
1,1,2-trichloro-1,2,2-trifluoroethane		< 5.0	< 5.0	< 5.0	< 5.0	< 5.0
1,1,2-Trichloroethane		< 1.0	< 1.0	< 1.0	< 1.0	< 1.0
1,1-Dichloroethane		3.7	< 1.0	0.31 J	< 1.0	< 1.0
1,1-Dichloroethene		2.4	< 1.0	0.64 J	< 1.0	< 1.0
1,2-Dichloroethane		< 1.0	< 1.0	< 1.0	< 1.0	< 1.0
1,2-Dichloropropane		< 1.0	< 1.0	< 1.0	< 1.0	< 1.0
4-Methyl-2-Pentanone		< 5.0	< 5.0	< 5.0	< 5.0	< 5.0
Acetone		< 10	< 10	< 10	< 10	< 10
Benzene		< 0.50	< 0.50	< 0.50	< 0.50	< 0.50
Bromodichloromethane		< 1.0	< 1.0	< 1.0	< 1.0	< 1.0
Bromoform		< 1.0	< 1.0	< 1.0	< 1.0	< 1.0
Bromomethane		< 2.0	< 2.0J	< 2.0J	< 2.0J	< 2.0J
Carbon Disulfide		< 2.0	< 2.0	< 2.0	< 2.0	< 2.0
Carbon Tetrachloride		< 1.0	< 1.0	< 1.0	< 1.0	< 1.0
Chlorobenzene		< 1.0	< 1.0	< 1.0	< 1.0	< 1.0
Chlorodibromomethane		< 1.0	< 1.0	< 1.0	< 1.0	< 1.0
Chloroethane		< 1.0	< 1.0	< 1.0	< 1.0	< 1.0
Chloroform		< 1.0	< 1.0	< 1.0	< 1.0	< 1.0
Chloromethane		< 1.0	< 1.0	< 1.0	< 1.0	< 1.0
cis-1,2-Dichloroethene		2.7	< 1.0	< 1.0	< 1.0	< 1.0
cis-1,3-Dichloropropene		< 1.0	< 1.0	< 1.0	< 1.0	< 1.0
Dichloromethane		< 2.0	< 2.0	< 2.0	< 2.0	< 2.0
Ethylbenzene		< 1.0	< 1.0	< 1.0	< 1.0	< 1.0
m&p-Xylenes		< 1.0	< 1.0	< 1.0	< 1.0	< 1.0
Methyl N-Butyl Ketone (2-Hexanone)		< 5.0	< 5.0	< 5.0	< 5.0	< 5.0
o-Xylene		< 1.0	< 1.0	< 1.0	< 1.0	< 1.0
Styrene (Monomer)		< 1.0	< 1.0	< 1.0	< 1.0	< 1.0
Tetrachloroethene		27.7	< 1.0	4.3	< 1.0	< 1.0
Toluene		< 1.0	< 1.0	< 1.0	< 1.0	< 1.0
trans-1,2-Dichloroethene		< 1.0	< 1.0	< 1.0	< 1.0	< 1.0
trans-1,3-Dichloropropene		< 1.0	< 1.0	< 1.0	< 1.0	< 1.0
Trichloroethene		13.4	0.39 J	7.1	0.94 J	0.69 J
Vinyl chloride		< 1.0	< 1.0	< 1.0	< 1.0	< 1.0
Total VOCs⁽³⁾		50	0.4	12	0.9	0.7
1,4 Dioxane^(1,2)		3.0	< 0.17	3.8	0.18 J	0.50

See notes on last page

Table 6
Concentrations of Volatile Organic Compounds
and 1,4 Dioxane in Monitoring Wells,
Second Quarter 2018, Operable Unit 2,
Northrop Grumman Systems Corporation,
Bethpage, New York

Constituent (units in µg/L)	Well ID Sample ID Date:	GM-17D GM-17D 6/8/2018	GM-17I GM-17I 7/13/2018	GM-18D GM-18D 6/19/2018	GM-18I GM-18I 7/5/2018	GM-20D GM-20D 6/28/2018
<u>Volatile Organic Compounds (VOCs)^(1, 2)</u>						
1,1,1-Trichloroethane		< 1.0	< 1.0	< 1.0	< 1.0	< 1.0
1,1,2,2-Tetrachloroethane		< 1.0	< 1.0	< 1.0	< 1.0	< 1.0
1,1,2-trichloro-1,2,2-trifluoroethane		< 5.0	< 5.0	< 5.0	< 5.0	< 5.0
1,1,2-Trichloroethane		< 1.0	< 1.0	< 1.0	< 1.0	< 1.0
1,1-Dichloroethane		< 1.0	< 1.0	< 1.0	< 1.0	< 1.0
1,1-Dichloroethene		< 1.0	< 1.0	< 1.0	< 1.0	< 1.0
1,2-Dichloroethane		< 1.0	< 1.0	< 1.0	< 1.0	< 1.0
1,2-Dichloropropane		< 1.0	< 1.0	< 1.0	< 1.0	< 1.0
4-Methyl-2-Pentanone		< 5.0	< 5.0	< 5.0	< 5.0	< 5.0
Acetone		< 10	< 10	< 10	< 10	< 10
Benzene		< 0.50	< 0.50	< 0.50	< 0.50	< 0.50
Bromodichloromethane		< 1.0	< 1.0	< 1.0	< 1.0	< 1.0
Bromoform		< 1.0	< 1.0	< 1.0	< 1.0	< 1.0
Bromomethane		< 2.0	< 2.0	< 2.0	< 2.0	< 2.0
Carbon Disulfide		< 2.0	< 2.0	< 2.0	< 2.0	< 2.0
Carbon Tetrachloride		< 1.0	< 1.0	< 1.0	< 1.0	< 1.0
Chlorobenzene		< 1.0	< 1.0	< 1.0	< 1.0	< 1.0
Chlorodibromomethane		< 1.0	< 1.0	< 1.0	< 1.0	< 1.0
Chloroethane		< 1.0	< 1.0	< 1.0	< 1.0	< 1.0
Chloroform		< 1.0	< 1.0	< 1.0	< 1.0	0.29 J
Chloromethane		< 1.0	< 1.0	< 1.0	< 1.0	< 1.0
cis-1,2-Dichloroethene		< 1.0	< 1.0	< 1.0	< 1.0	< 1.0
cis-1,3-Dichloropropene		< 1.0	< 1.0	< 1.0	< 1.0	< 1.0
Dichloromethane		< 2.0	< 2.0	< 2.0	< 2.0	< 2.0
Ethylbenzene		< 1.0	< 1.0	< 1.0	< 1.0	< 1.0
m&p-Xylenes		< 1.0	< 1.0	< 1.0	< 1.0	< 1.0
Methyl N-Butyl Ketone (2-Hexanone)		< 5.0	< 5.0	< 5.0	< 5.0	< 5.0
o-Xylene		< 1.0	< 1.0	< 1.0	< 1.0	< 1.0
Styrene (Monomer)		< 1.0	< 1.0	< 1.0	< 1.0	< 1.0
Tetrachloroethene		< 1.0	< 1.0	< 1.0	< 1.0	< 1.0
Toluene		< 1.0	< 1.0	< 1.0	< 1.0	< 1.0
trans-1,2-Dichloroethene		< 1.0	< 1.0	< 1.0	< 1.0	< 1.0
trans-1,3-Dichloropropene		< 1.0	< 1.0	< 1.0	< 1.0	< 1.0
Trichloroethene		< 1.0	0.55 J	0.41 J	< 1.0	49.9
Vinyl chloride		< 1.0	< 1.0	< 1.0	< 1.0	< 1.0
Total VOCs⁽³⁾		0	0.6	0.4	0	50
1,4 Dioxane^(1,2)		7.8	7.7	12	6.6	5.1

See notes on last page

Table 6
Concentrations of Volatile Organic Compounds
and 1,4 Dioxane in Monitoring Wells,
Second Quarter 2018, Operable Unit 2,
Northrop Grumman Systems Corporation,
Bethpage, New York

Constituent (units in µg/L)	Well ID	GM-20I	GM-21D	GM-21D2	GM-21I	GM-21S
	Sample ID Date:	GM-20I 6/28/2018	GM-21D 6/18/2018	GM-21D2 6/14/2018	GM-21I 6/27/2018	GM-21S 6/22/2018
<u>Volatile Organic Compounds (VOCs)^(1, 2)</u>						
1,1,1-Trichloroethane		< 1.0	< 1.0	< 1.0	< 1.0	< 1.0
1,1,2,2-Tetrachloroethane		< 1.0	< 1.0	< 1.0	< 1.0	< 1.0
1,1,2-trichloro-1,2,2-trifluoroethane		< 5.0	< 5.0	< 5.0	< 5.0	< 5.0
1,1,2-Trichloroethane		< 1.0	< 1.0	< 1.0	< 1.0	< 1.0
1,1-Dichloroethane		< 1.0	< 1.0	< 1.0	< 1.0	< 1.0
1,1-Dichloroethene		< 1.0	< 1.0	< 1.0	< 1.0	< 1.0
1,2-Dichloroethane		< 1.0	< 1.0	< 1.0	< 1.0	< 1.0
1,2-Dichloropropane		< 1.0	< 1.0	< 1.0	< 1.0	< 1.0
4-Methyl-2-Pentanone		< 5.0	< 5.0	< 5.0	< 5.0	< 5.0
Acetone		< 10	< 10	< 10	< 10	< 10
Benzene		< 0.50	< 0.50	< 0.50	< 0.50	< 0.50
Bromodichloromethane		< 1.0	< 1.0	< 1.0	< 1.0	< 1.0
Bromoform		< 1.0	< 1.0	< 1.0	< 1.0	< 1.0
Bromomethane		< 2.0	< 2.0	< 2.0	< 2.0	< 2.0
Carbon Disulfide		< 2.0	< 2.0	< 2.0	< 2.0	< 2.0
Carbon Tetrachloride		< 1.0	< 1.0	< 1.0	< 1.0	< 1.0
Chlorobenzene		< 1.0	< 1.0	< 1.0	< 1.0	< 1.0
Chlorodibromomethane		< 1.0	< 1.0	< 1.0	< 1.0	< 1.0
Chloroethane		< 1.0	< 1.0	< 1.0	< 1.0	< 1.0
Chloroform		0.49 J	< 1.0	< 1.0	< 1.0	< 1.0
Chloromethane		< 1.0	< 1.0	< 1.0	< 1.0	< 1.0
cis-1,2-Dichloroethene		< 1.0	< 1.0	< 1.0	< 1.0	< 1.0
cis-1,3-Dichloropropene		< 1.0	< 1.0	< 1.0	< 1.0	< 1.0
Dichloromethane		< 2.0	< 2.0	< 2.0	< 2.0	< 2.0
Ethylbenzene		< 1.0	< 1.0	< 1.0	< 1.0	< 1.0
m&p-Xylenes		< 1.0	< 1.0	< 1.0	< 1.0	< 1.0
Methyl N-Butyl Ketone (2-Hexanone)		< 5.0	< 5.0	< 5.0	< 5.0	< 5.0
o-Xylene		< 1.0	< 1.0	< 1.0	< 1.0	< 1.0
Styrene (Monomer)		< 1.0	< 1.0	< 1.0	< 1.0	< 1.0
Tetrachloroethene		< 1.0	< 1.0	3.2	< 1.0	< 1.0
Toluene		< 1.0	< 1.0	< 1.0	< 1.0	< 1.0
trans-1,2-Dichloroethene		< 1.0	< 1.0	< 1.0	< 1.0	< 1.0
trans-1,3-Dichloropropene		< 1.0	< 1.0	< 1.0	< 1.0	< 1.0
Trichloroethene		0.58 J	1.1	11.6	0.84 J	0.46 J
Vinyl chloride		< 1.0	< 1.0	< 1.0	< 1.0	< 1.0
Total VOCs⁽³⁾		1.1	1.1	15	0.8	0.5
1,4 Dioxane^(1,2)		5.8	4.6	5.2	6.5	4.2

See notes on last page

Table 6
Concentrations of Volatile Organic Compounds
and 1,4 Dioxane in Monitoring Wells,
Second Quarter 2018, Operable Unit 2,
Northrop Grumman Systems Corporation,
Bethpage, New York

Constituent (units in µg/L)	Well ID	GM-33D2	GM-34D	GM-34D	GM-34D2	GM-35D2
	Sample ID	GM-33D2	GM-34D	REP070218AD1	GM-34D2	GM-35D2
	Date:	6/13/2018	7/2/2018	7/2/2018	6/7/2018	6/8/2018
<u>Volatile Organic Compounds (VOCs)^(1, 2)</u>						
1,1,1-Trichloroethane		< 1.0	< 1.0	< 1.0	< 1.0	< 1.0
1,1,2,2-Tetrachloroethane		< 1.0	< 1.0	< 1.0	< 1.0	< 1.0
1,1,2-trichloro-1,2,2-trifluoroethane		7.5	1.5 J	1.5 J	< 5.0	< 5.0
1,1,2-Trichloroethane		< 1.0	< 1.0	< 1.0	< 1.0	< 1.0
1,1-Dichloroethane		< 1.0	0.38 J	0.34 J	< 1.0	< 1.0
1,1-Dichloroethene		< 1.0	1.2	1.2	< 1.0	< 1.0
1,2-Dichloroethane		< 1.0	< 1.0	< 1.0	< 1.0	< 1.0
1,2-Dichloropropane		< 1.0	< 1.0	< 1.0	< 1.0	< 1.0
4-Methyl-2-Pentanone		< 5.0	< 5.0	< 5.0	< 5.0	< 5.0
Acetone		< 10	< 10	< 10	< 10	< 10
Benzene		< 0.50	< 0.50	< 0.50	< 0.50	< 0.50
Bromodichloromethane		< 1.0	< 1.0	< 1.0	< 1.0	< 1.0
Bromoform		< 1.0	< 1.0	< 1.0	< 1.0	< 1.0
Bromomethane		< 2.0	< 2.0	< 2.0	< 2.0	< 2.0
Carbon Disulfide		< 2.0	< 2.0	< 2.0	< 2.0	< 2.0
Carbon Tetrachloride		< 1.0	< 1.0	< 1.0	< 1.0	< 1.0
Chlorobenzene		< 1.0	< 1.0	< 1.0	< 1.0	< 1.0
Chlorodibromomethane		< 1.0	< 1.0	< 1.0	< 1.0	< 1.0
Chloroethane		< 1.0	< 1.0	< 1.0	< 1.0	< 1.0
Chloroform		< 1.0	< 1.0	0.33 J	< 1.0	< 1.0
Chloromethane		< 1.0	< 1.0	< 1.0	< 1.0	< 1.0
cis-1,2-Dichloroethene		< 1.0	6.1	6.2	1.2	< 1.0
cis-1,3-Dichloropropene		< 1.0	< 1.0	< 1.0	< 1.0	< 1.0
Dichloromethane		< 2.0	< 2.0	< 2.0	< 2.0	< 2.0
Ethylbenzene		< 1.0	< 1.0	< 1.0	< 1.0	< 1.0
m&p-Xylenes		< 1.0	< 1.0	< 1.0	< 1.0	< 1.0
Methyl N-Butyl Ketone (2-Hexanone)		< 5.0	< 5.0	< 5.0	< 5.0	< 5.0
o-Xylene		< 1.0	< 1.0	< 1.0	< 1.0	< 1.0
Styrene (Monomer)		< 1.0	< 1.0	< 1.0	< 1.0	< 1.0
Tetrachloroethene		3.5	6.1	5.9	5.9	4.8
Toluene		< 1.0	< 1.0	< 1.0	< 1.0	< 1.0
trans-1,2-Dichloroethene		< 1.0	< 1.0	< 1.0	< 1.0	< 1.0
trans-1,3-Dichloropropene		< 1.0	< 1.0	< 1.0	< 1.0	< 1.0
Trichloroethene		18.0	236 D	237 D	80.1	30.0
Vinyl chloride		< 1.0	< 1.0	< 1.0	< 1.0	< 1.0
Total VOCs⁽³⁾		29	250	250	87	35
1,4 Dioxane^(1,2)		14	18	19	13	8.3

See notes on last page

Table 6
Concentrations of Volatile Organic Compounds
and 1,4 Dioxane in Monitoring Wells,
Second Quarter 2018, Operable Unit 2,
Northrop Grumman Systems Corporation,
Bethpage, New York

Constituent (units in µg/L)	Well ID	GM-36D	GM-36D2	GM-37D	GM-37D2	GM-38D
	Sample ID Date:	GM-36D 6/26/2018	GM-36D2 6/26/2018	GM-37D 6/29/2018	GM-37D2 6/29/2018	GM-38D 6/7/2018
<u>Volatiles Organic Compounds (VOCs)^(1, 2)</u>						
1,1,1-Trichloroethane		< 1.0	0.51 J	< 1.0	0.46 J	< 1.0
1,1,2,2-Tetrachloroethane		< 1.0	< 1.0	< 1.0	< 1.0	< 1.0
1,1,2-trichloro-1,2,2-trifluoroethane		< 5.0	< 5.0	< 5.0	< 5.0	< 5.0
1,1,2-Trichloroethane		< 1.0	< 1.0	< 1.0	< 1.0	< 1.0
1,1-Dichloroethane		< 1.0	0.85 J	0.36 J	1.4	0.43 J
1,1-Dichloroethene		< 1.0	0.73 J	< 1.0	0.58 J	0.49 J
1,2-Dichloroethane		< 1.0	< 1.0	< 1.0	< 1.0	0.41 J
1,2-Dichloropropane		< 1.0	< 1.0	< 1.0	< 1.0	< 1.0
4-Methyl-2-Pentanone		< 5.0	< 5.0	< 5.0	< 5.0	< 5.0
Acetone		< 10	< 10	< 10	< 10	< 10
Benzene		< 0.50	< 0.50	< 0.50	< 0.50	< 0.50
Bromodichloromethane		< 1.0	< 1.0	< 1.0	< 1.0	< 1.0
Bromoform		< 1.0	< 1.0	< 1.0	< 1.0	< 1.0
Bromomethane		< 2.0	< 2.0	< 2.0	< 2.0	< 2.0
Carbon Disulfide		< 2.0	< 2.0	< 2.0	< 2.0	< 2.0
Carbon Tetrachloride		< 1.0	< 1.0	< 1.0	< 1.0	< 1.0
Chlorobenzene		< 1.0	< 1.0	< 1.0	< 1.0	< 1.0
Chlorodibromomethane		< 1.0	< 1.0	< 1.0	< 1.0	< 1.0
Chloroethane		< 1.0	< 1.0	< 1.0	< 1.0	< 1.0
Chloroform		< 1.0	< 1.0	< 1.0	< 1.0	< 1.0
Chloromethane		< 1.0	< 1.0	< 1.0	< 1.0	< 1.0
cis-1,2-Dichloroethene		< 1.0	< 1.0	< 1.0	< 1.0	< 1.0
cis-1,3-Dichloropropene		< 1.0	< 1.0	< 1.0	< 1.0	< 1.0
Dichloromethane		< 2.0	< 2.0	< 2.0	< 2.0	< 2.0
Ethylbenzene		< 1.0	< 1.0	< 1.0	< 1.0	< 1.0
m&p-Xylenes		< 1.0	< 1.0	< 1.0	< 1.0	< 1.0
Methyl N-Butyl Ketone (2-Hexanone)		< 5.0	< 5.0	< 5.0	< 5.0	< 5.0
o-Xylene		< 1.0	< 1.0	< 1.0	< 1.0	< 1.0
Styrene (Monomer)		< 1.0	< 1.0	< 1.0	< 1.0	< 1.0
Tetrachloroethene		< 1.0	< 1.0	< 1.0	0.51 J	3.4
Toluene		< 1.0	< 1.0	< 1.0	< 1.0	< 1.0
trans-1,2-Dichloroethene		< 1.0	< 1.0	< 1.0	< 1.0	< 1.0
trans-1,3-Dichloropropene		< 1.0	< 1.0	< 1.0	< 1.0	< 1.0
Trichloroethene		< 1.0	3.2	11.0	2.5	80.2
Vinyl chloride		< 1.0	< 1.0	< 1.0	< 1.0	< 1.0
Total VOCs⁽³⁾		0	5.3	11	5.5	85
1,4 Dioxane^(1,2)		1.7	4.2	0.77	0.83	4.5

See notes on last page

Table 6
Concentrations of Volatile Organic Compounds
and 1,4 Dioxane in Monitoring Wells,
Second Quarter 2018, Operable Unit 2,
Northrop Grumman Systems Corporation,
Bethpage, New York

Constituent (units in µg/L)	Well ID Sample ID Date:	GM-38D2 GM-38D2 6/7/2018	GM-38D2 REP060718MS1 6/7/2018	GM-39DA GM-39DA 6/28/2018	GM-39DB GM-39DB 6/28/2018	GM-70D2 GM-70D2 6/27/2018
<u>Volatiles Organic Compounds (VOCs)^(1, 2)</u>						
1,1,1-Trichloroethane		0.89 J	0.86 J	< 1.0	< 1.0	< 1.0
1,1,2,2-Tetrachloroethane		< 1.0	< 1.0	< 1.0	< 1.0	< 1.0
1,1,2-trichloro-1,2,2-trifluoroethane		< 5.0	< 5.0	< 5.0	< 5.0	< 5.0
1,1,2-Trichloroethane		0.33 J	0.31 J	< 1.0	< 1.0	< 1.0
1,1-Dichloroethane		2.5	2.4	< 1.0	< 1.0	< 1.0
1,1-Dichloroethene		1.6	1.6	< 1.0	< 1.0	< 1.0
1,2-Dichloroethane		< 1.0	< 1.0	< 1.0	< 1.0	< 1.0
1,2-Dichloropropane		< 1.0	< 1.0	< 1.0	< 1.0	< 1.0
4-Methyl-2-Pentanone		< 5.0	< 5.0	< 5.0	< 5.0	< 5.0
Acetone		< 10	< 10	< 10	< 10	< 10
Benzene		< 0.50	< 0.50	< 0.50	< 0.50	< 0.50
Bromodichloromethane		< 1.0	< 1.0	< 1.0	< 1.0	< 1.0
Bromoform		< 1.0	< 1.0	< 1.0	< 1.0	< 1.0
Bromomethane		< 2.0	< 2.0	< 2.0	< 2.0	< 2.0
Carbon Disulfide		< 2.0	< 2.0	< 2.0	< 2.0	< 2.0
Carbon Tetrachloride		< 1.0	< 1.0	< 1.0	< 1.0	< 1.0
Chlorobenzene		< 1.0	< 1.0	< 1.0	< 1.0	< 1.0
Chlorodibromomethane		< 1.0	< 1.0	< 1.0	< 1.0	< 1.0
Chloroethane		< 1.0	< 1.0	< 1.0	< 1.0	< 1.0
Chloroform		0.30 J	0.32 J	< 1.0	< 1.0	< 1.0
Chloromethane		< 1.0	< 1.0	< 1.0	< 1.0	< 1.0
cis-1,2-Dichloroethene		1.8	1.8	< 1.0	< 1.0	< 1.0
cis-1,3-Dichloropropene		< 1.0	< 1.0	< 1.0	< 1.0	< 1.0
Dichloromethane		< 2.0	< 2.0	< 2.0	< 2.0	< 2.0
Ethylbenzene		< 1.0	< 1.0	< 1.0	< 1.0	< 1.0
m&p-Xylenes		< 1.0	< 1.0	< 1.0	< 1.0	< 1.0
Methyl N-Butyl Ketone (2-Hexanone)		< 5.0	< 5.0	< 5.0	< 5.0	< 5.0
o-Xylene		< 1.0	< 1.0	< 1.0	< 1.0	< 1.0
Styrene (Monomer)		< 1.0	< 1.0	< 1.0	< 1.0	< 1.0
Tetrachloroethene		< 1.0	< 1.0	< 1.0	< 1.0	2.1
Toluene		< 1.0	< 1.0	< 1.0	< 1.0	< 1.0
trans-1,2-Dichloroethene		< 1.0	< 1.0	< 1.0	< 1.0	< 1.0
trans-1,3-Dichloropropene		< 1.0	< 1.0	< 1.0	< 1.0	< 1.0
Trichloroethene		117	117	0.52 J	1.1	7.0
Vinyl chloride		< 1.0	< 1.0	< 1.0	< 1.0	< 1.0
Total VOCs⁽³⁾		120	120	0.5	1.1	9.1
1,4 Dioxane^(1,2)		3.9	3.9	5.2	3.9	7.9

See notes on last page

Table 6
Concentrations of Volatile Organic Compounds
and 1,4 Dioxane in Monitoring Wells,
Second Quarter 2018, Operable Unit 2,
Northrop Grumman Systems Corporation,
Bethpage, New York

Constituent (units in µg/L)	Well ID Sample ID Date:	GM-71D2 GM-71D2 6/15/2018	GM-73D GM-73D 6/5/2018	GM-73D2 GM-73D2 6/5/2018	GM-73D3 GM-73D3 6/25/2018	GM-74D GM-74D 6/5/2018
Volatile Organic Compounds (VOCs)^(1, 2)						
1,1,1-Trichloroethane		1.4	< 1.0	< 1.0	< 1.0	< 1.0
1,1,2,2-Tetrachloroethane		< 1.0	< 1.0	< 1.0	< 1.0	< 1.0
1,1,2-trichloro-1,2,2-trifluoroethane		< 5.0	< 5.0	< 5.0	< 5.0	< 5.0
1,1,2-Trichloroethane		< 1.0	< 1.0	< 1.0	< 1.0	< 1.0
1,1-Dichloroethane		4.8	< 1.0	0.29 J	< 1.0	< 1.0
1,1-Dichloroethene		2.7	< 1.0	< 1.0	< 1.0	< 1.0
1,2-Dichloroethane		< 1.0	< 1.0	< 1.0	< 1.0	< 1.0
1,2-Dichloropropane		< 1.0	< 1.0	< 1.0	< 1.0	< 1.0
4-Methyl-2-Pentanone		< 5.0	< 5.0	< 5.0	< 5.0	< 5.0
Acetone		< 10	< 10	< 10	< 10	< 10
Benzene		< 0.50	< 0.50	< 0.50	< 0.50	< 0.50
Bromodichloromethane		< 1.0	< 1.0	< 1.0	< 1.0	< 1.0
Bromoform		< 1.0	< 1.0	< 1.0	< 1.0	< 1.0
Bromomethane		< 2.0	< 2.0	< 2.0	< 2.0	< 2.0
Carbon Disulfide		< 2.0	< 2.0	< 2.0	< 2.0	< 2.0
Carbon Tetrachloride		< 1.0	< 1.0	< 1.0	< 1.0	< 1.0
Chlorobenzene		< 1.0	< 1.0	< 1.0	< 1.0	< 1.0
Chlorodibromomethane		< 1.0	< 1.0	< 1.0	< 1.0	< 1.0
Chloroethane		< 1.0	< 1.0	< 1.0	< 1.0	< 1.0
Chloroform		0.48 J	< 1.0	0.36 J	< 1.0	< 1.0
Chloromethane		< 1.0	< 1.0	< 1.0	< 1.0	< 1.0
cis-1,2-Dichloroethene		0.63 J	< 1.0	< 1.0	< 1.0	< 1.0
cis-1,3-Dichloropropene		< 1.0	< 1.0	< 1.0	< 1.0	< 1.0
Dichloromethane		< 2.0	< 2.0	< 2.0	< 2.0	< 2.0
Ethylbenzene		< 1.0	< 1.0	< 1.0	< 1.0	< 1.0
m&p-Xylenes		< 1.0	< 1.0	< 1.0	< 1.0	< 1.0
Methyl N-Butyl Ketone (2-Hexanone)		< 5.0	< 5.0	< 5.0	< 5.0	< 5.0
o-Xylene		< 1.0	< 1.0	< 1.0	< 1.0	< 1.0
Styrene (Monomer)		< 1.0	< 1.0	< 1.0	< 1.0	< 1.0
Tetrachloroethene		< 1.0	< 1.0	1.5	0.84 J	< 1.0
Toluene		< 1.0	< 1.0	< 1.0	< 1.0	< 1.0
trans-1,2-Dichloroethene		< 1.0	< 1.0	< 1.0	< 1.0	< 1.0
trans-1,3-Dichloropropene		< 1.0	< 1.0	< 1.0	< 1.0	< 1.0
Trichloroethene		11.7	33.4	27.1	1.7	1.1
Vinyl chloride		< 1.0	< 1.0	< 1.0	< 1.0	< 1.0
Total VOCs⁽³⁾		22	33	29	2.5	1.1
1,4 Dioxane^(1,2)		2.2	4.9	3.3	0.94	5.3

See notes on last page

Table 6
Concentrations of Volatile Organic Compounds
and 1,4 Dioxane in Monitoring Wells,
Second Quarter 2018, Operable Unit 2,
Northrop Grumman Systems Corporation,
Bethpage, New York

Constituent (units in µg/L)	Well ID	GM-74D2	GM-74D3	GM-74I	GM-75D2	GM-78D
	Sample ID Date:	GM-74D2 6/5/2018	GM-74D3 6/22/2018	GM-74I 6/5/2018	GM-75D2 6/13/2018	GM-78D 6/26/2018
<u>Volatiles Organic Compounds (VOCs)^(1, 2)</u>						
1,1,1-Trichloroethane		< 1.0	< 1.0	< 1.0	< 1.0	< 1.0
1,1,2,2-Tetrachloroethane		< 1.0	< 1.0	< 1.0	< 1.0	< 1.0
1,1,2-trichloro-1,2,2-trifluoroethane		< 5.0	< 5.0	< 5.0	< 5.0	< 5.0
1,1,2-Trichloroethane		< 1.0	< 1.0	< 1.0	< 1.0	< 1.0
1,1-Dichloroethane		0.46 J	< 1.0	< 1.0	< 1.0	< 1.0
1,1-Dichloroethene		0.80 J	< 1.0	< 1.0	< 1.0	< 1.0
1,2-Dichloroethane		< 1.0	< 1.0	< 1.0	< 1.0	< 1.0
1,2-Dichloropropane		< 1.0	< 1.0	< 1.0	< 1.0	< 1.0
4-Methyl-2-Pentanone		< 5.0	< 5.0	< 5.0	< 5.0	< 5.0
Acetone		< 10	< 10	< 10	< 10	< 10
Benzene		< 0.50	< 0.50	< 0.50	< 0.50	< 0.50
Bromodichloromethane		< 1.0	< 1.0	< 1.0	< 1.0	< 1.0
Bromoform		< 1.0	< 1.0	< 1.0	< 1.0	< 1.0
Bromomethane		< 2.0	< 2.0	< 2.0	< 2.0	< 2.0
Carbon Disulfide		< 2.0	< 2.0	< 2.0	< 2.0	< 2.0
Carbon Tetrachloride		< 1.0	< 1.0	< 1.0	< 1.0	< 1.0
Chlorobenzene		< 1.0	< 1.0	< 1.0	< 1.0	< 1.0
Chlorodibromomethane		< 1.0	< 1.0	< 1.0	< 1.0	< 1.0
Chloroethane		< 1.0	< 1.0	< 1.0	< 1.0	< 1.0
Chloroform		< 1.0	< 1.0	< 1.0	< 1.0	< 1.0
Chloromethane		< 1.0	< 1.0	< 1.0	< 1.0	< 1.0
cis-1,2-Dichloroethene		< 1.0	< 1.0	< 1.0	< 1.0	< 1.0
cis-1,3-Dichloropropene		< 1.0	< 1.0	< 1.0	< 1.0	< 1.0
Dichloromethane		< 2.0	< 2.0	< 2.0	< 2.0	< 2.0
Ethylbenzene		< 1.0	< 1.0	< 1.0	< 1.0	< 1.0
m&p-Xylenes		< 1.0	< 1.0	< 1.0	< 1.0	< 1.0
Methyl N-Butyl Ketone (2-Hexanone)		< 5.0	< 5.0	< 5.0	< 5.0	< 5.0
o-Xylene		< 1.0	< 1.0	< 1.0	< 1.0	< 1.0
Styrene (Monomer)		< 1.0	< 1.0	< 1.0	< 1.0	< 1.0
Tetrachloroethene		3.3	4.4	< 1.0	0.86 J	< 1.0
Toluene		< 1.0	< 1.0	< 1.0	< 1.0	< 1.0
trans-1,2-Dichloroethene		< 1.0	< 1.0	< 1.0	< 1.0	< 1.0
trans-1,3-Dichloropropene		< 1.0	< 1.0	< 1.0	< 1.0	< 1.0
Trichloroethene		8.1	5.8	1.2	26.0	2.0
Vinyl chloride		< 1.0	< 1.0	< 1.0	< 1.0	< 1.0
Total VOCs⁽³⁾		13	10	1.2	27	2
1,4 Dioxane^(1,2)		3.4	1.9	5.3	8.8	11

See notes on last page

Table 6
Concentrations of Volatile Organic Compounds
and 1,4 Dioxane in Monitoring Wells,
Second Quarter 2018, Operable Unit 2,
Northrop Grumman Systems Corporation,
Bethpage, New York

Constituent (units in µg/L)	Well ID	GM-78D2	GM-78I	GM-78S	GM-79D	GM-79I
	Sample ID Date:	GM-78D2 6/26/2018	GM-78I 6/21/2018	GM-78S 6/21/2018	GM-79D 6/18/2018	GM-79I 7/5/2018
<u>Volatile Organic Compounds (VOCs)^(1, 2)</u>						
1,1,1-Trichloroethane		< 1.0	< 1.0	< 1.0	< 1.0	< 1.0
1,1,2,2-Tetrachloroethane		< 1.0	< 1.0	< 1.0	< 1.0	< 1.0
1,1,2-trichloro-1,2,2-trifluoroethane		< 5.0	< 5.0	< 5.0	< 5.0	< 5.0
1,1,2-Trichloroethane		< 1.0	< 1.0	< 1.0	< 1.0	< 1.0
1,1-Dichloroethane		< 1.0	1.1	< 1.0	< 1.0	< 1.0
1,1-Dichloroethene		< 1.0	< 1.0	< 1.0	< 1.0	< 1.0
1,2-Dichloroethane		< 1.0	< 1.0	< 1.0	< 1.0	< 1.0
1,2-Dichloropropane		< 1.0	< 1.0	< 1.0	< 1.0	< 1.0
4-Methyl-2-Pentanone		< 5.0	< 5.0	< 5.0	< 5.0	< 5.0
Acetone		< 10	< 10	< 10	< 10	< 10
Benzene		< 0.50	< 0.50	< 0.50	< 0.50	< 0.50
Bromodichloromethane		< 1.0	< 1.0	< 1.0	< 1.0	< 1.0
Bromoform		< 1.0	< 1.0	< 1.0	< 1.0	< 1.0
Bromomethane		< 2.0	< 2.0	< 2.0	< 2.0	< 2.0
Carbon Disulfide		< 2.0	< 2.0	< 2.0	< 2.0	< 2.0
Carbon Tetrachloride		< 1.0	< 1.0	< 1.0	< 1.0	< 1.0
Chlorobenzene		< 1.0	< 1.0	< 1.0	< 1.0	< 1.0
Chlorodibromomethane		< 1.0	< 1.0	< 1.0	< 1.0	< 1.0
Chloroethane		< 1.0	< 1.0	< 1.0	< 1.0	< 1.0
Chloroform		< 1.0	< 1.0	< 1.0	< 1.0	< 1.0
Chloromethane		< 1.0	< 1.0	< 1.0	< 1.0	< 1.0
cis-1,2-Dichloroethene		< 1.0	0.97 J	< 1.0	< 1.0	< 1.0
cis-1,3-Dichloropropene		< 1.0	< 1.0	< 1.0	< 1.0	< 1.0
Dichloromethane		< 2.0	< 2.0	< 2.0	< 2.0	< 2.0
Ethylbenzene		< 1.0	< 1.0	< 1.0	< 1.0	< 1.0
m&p-Xylenes		< 1.0	< 1.0	< 1.0	< 1.0	< 1.0
Methyl N-Butyl Ketone (2-Hexanone)		< 5.0	< 5.0	< 5.0	< 5.0	< 5.0
o-Xylene		< 1.0	< 1.0	< 1.0	< 1.0	< 1.0
Styrene (Monomer)		< 1.0	< 1.0	< 1.0	< 1.0	< 1.0
Tetrachloroethene		< 1.0	< 1.0	< 1.0	0.50 J	< 1.0
Toluene		< 1.0	< 1.0	< 1.0	< 1.0	< 1.0
trans-1,2-Dichloroethene		< 1.0	< 1.0	< 1.0	< 1.0	< 1.0
trans-1,3-Dichloropropene		< 1.0	< 1.0	< 1.0	< 1.0	< 1.0
Trichloroethene		1.1	4.4	0.95 J	29.8	< 1.0
Vinyl chloride		< 1.0	< 1.0	< 1.0	< 1.0	< 1.0
Total VOCs⁽³⁾		1.1	6.5	1.0	30	0
1,4 Dioxane^(1,2)		14	3.6	3.7	6.2	4.1

See notes on last page

Table 6
Concentrations of Volatile Organic Compounds
and 1,4 Dioxane in Monitoring Wells,
Second Quarter 2018, Operable Unit 2,
Northrop Grumman Systems Corporation,
Bethpage, New York

Constituent (units in µg/L)	Well ID Sample ID Date:	HN-40I HN-40I 6/20/2018	HN-40S HN-40S 6/20/2018	HN-42I HN-42I 6/19/2018	HN-42S HN-42S 6/19/2018	MW-3-1 MW-3-1 6/11/2018
<u>Volatile Organic Compounds (VOCs)^(1, 2)</u>						
1,1,1-Trichloroethane		< 1.0	< 1.0	< 1.0	< 1.0	0.60 J
1,1,2,2-Tetrachloroethane		< 1.0	< 1.0	< 1.0	< 1.0	< 1.0
1,1,2-trichloro-1,2,2-trifluoroethane		< 5.0	< 5.0	< 5.0	< 5.0	1.8 J
1,1,2-Trichloroethane		< 1.0	< 1.0	< 1.0	< 1.0	< 1.0
1,1-Dichloroethane		< 1.0	< 1.0	< 1.0	< 1.0	2.7
1,1-Dichloroethene		< 1.0	< 1.0	< 1.0	< 1.0	2.6
1,2-Dichloroethane		< 1.0	< 1.0	< 1.0	< 1.0	< 1.0
1,2-Dichloropropane		< 1.0	< 1.0	< 1.0	< 1.0	< 1.0
4-Methyl-2-Pentanone		< 5.0	< 5.0	< 5.0	< 5.0	< 5.0
Acetone		< 10	< 10	< 10	< 10	< 10
Benzene		< 0.50	< 0.50	< 0.50	< 0.50	< 0.50
Bromodichloromethane		< 1.0	< 1.0	< 1.0	< 1.0	< 1.0
Bromoform		< 1.0	< 1.0	< 1.0	< 1.0	< 1.0
Bromomethane		< 2.0	< 2.0	< 2.0	< 2.0	< 2.0
Carbon Disulfide		< 2.0	< 2.0	< 2.0	< 2.0	< 2.0
Carbon Tetrachloride		< 1.0	< 1.0	< 1.0	< 1.0	< 1.0
Chlorobenzene		< 1.0	< 1.0	< 1.0	< 1.0	< 1.0
Chlorodibromomethane		< 1.0	< 1.0	< 1.0	< 1.0	< 1.0
Chloroethane		< 1.0	< 1.0	< 1.0	< 1.0	< 1.0
Chloroform		< 1.0	0.31 J	< 1.0	< 1.0	0.46 J
Chloromethane		< 1.0	< 1.0	< 1.0	< 1.0	< 1.0
cis-1,2-Dichloroethene		< 1.0	< 1.0	< 1.0	< 1.0	15.6
cis-1,3-Dichloropropene		< 1.0	< 1.0	< 1.0	< 1.0	< 1.0
Dichloromethane		< 2.0	< 2.0	< 2.0	< 2.0	< 2.0
Ethylbenzene		< 1.0	< 1.0	< 1.0	< 1.0	< 1.0
m&p-Xylenes		< 1.0	< 1.0	< 1.0	< 1.0	< 1.0
Methyl N-Butyl Ketone (2-Hexanone)		< 5.0	< 5.0	< 5.0	< 5.0	< 5.0
o-Xylene		< 1.0	< 1.0	< 1.0	< 1.0	< 1.0
Styrene (Monomer)		< 1.0	< 1.0	< 1.0	< 1.0	< 1.0
Tetrachloroethene		< 1.0	< 1.0	< 1.0	< 1.0	19.0
Toluene		< 1.0	< 1.0	< 1.0	< 1.0	< 1.0
trans-1,2-Dichloroethene		< 1.0	< 1.0	< 1.0	< 1.0	< 1.0
trans-1,3-Dichloropropene		< 1.0	< 1.0	< 1.0	< 1.0	< 1.0
Trichloroethene		0.75 J	< 1.0	< 1.0	< 1.0	139
Vinyl chloride		< 1.0	< 1.0	< 1.0	< 1.0	36.0
Total VOCs⁽³⁾		0.8	0.3	0	0	220
1,4 Dioxane^(1,2)		< 0.24	< 0.24	0.52	< 0.24	17

See notes on last page

Table 6
Concentrations of Volatile Organic Compounds
and 1,4 Dioxane in Monitoring Wells,
Second Quarter 2018, Operable Unit 2,
Northrop Grumman Systems Corporation,
Bethpage, New York



Constituent (units in µg/L)	Well ID	N-10624	N-10627	N-10631	N-10631
	Sample ID	N-10624	N-10627	N-10631	REP062718CK1
	Date:	6/27/2018	6/27/2018	6/27/2018	6/27/2018
<u>Volatile Organic Compounds (VOCs)^(1, 2)</u>					
1,1,1-Trichloroethane		< 1.0	< 1.0	< 1.0	< 1.0
1,1,2,2-Tetrachloroethane		< 1.0	< 1.0	< 1.0	< 1.0
1,1,2-trichloro-1,2,2-trifluoroethane		< 5.0	< 5.0	< 5.0	< 5.0
1,1,2-Trichloroethane		< 1.0	< 1.0	< 1.0	< 1.0
1,1-Dichloroethane		< 1.0	< 1.0	< 1.0	< 1.0
1,1-Dichloroethene		< 1.0	< 1.0	< 1.0	< 1.0
1,2-Dichloroethane		< 1.0	< 1.0	< 1.0	< 1.0
1,2-Dichloropropane		< 1.0	< 1.0	< 1.0	< 1.0
4-Methyl-2-Pentanone		< 5.0	< 5.0	< 5.0	< 5.0
Acetone		< 10	< 10	< 10	< 10
Benzene		< 0.50	< 0.50	< 0.50	< 0.50
Bromodichloromethane		< 1.0	< 1.0	< 1.0	< 1.0
Bromoform		< 1.0	< 1.0	< 1.0	< 1.0
Bromomethane		< 2.0	< 2.0	< 2.0	< 2.0
Carbon Disulfide		< 2.0	< 2.0	< 2.0	< 2.0
Carbon Tetrachloride		< 1.0	< 1.0	< 1.0	< 1.0
Chlorobenzene		< 1.0	< 1.0	< 1.0	< 1.0
Chlorodibromomethane		< 1.0	< 1.0	< 1.0	< 1.0
Chloroethane		< 1.0	< 1.0	< 1.0	< 1.0
Chloroform		< 1.0	< 1.0	< 1.0	< 1.0
Chloromethane		< 1.0	< 1.0	< 1.0	< 1.0
cis-1,2-Dichloroethene		< 1.0	< 1.0	< 1.0	< 1.0
cis-1,3-Dichloropropene		< 1.0	< 1.0	< 1.0	< 1.0
Dichloromethane		< 2.0	< 2.0	< 2.0	< 2.0
Ethylbenzene		< 1.0	< 1.0	< 1.0	< 1.0
m&p-Xylenes		< 1.0	< 1.0	< 1.0	< 1.0
Methyl N-Butyl Ketone (2-Hexanone)		< 5.0	< 5.0	< 5.0	< 5.0
o-Xylene		< 1.0	< 1.0	< 1.0	< 1.0
Styrene (Monomer)		< 1.0	< 1.0	< 1.0	< 1.0
Tetrachloroethene		< 1.0	< 1.0	< 1.0	< 1.0
Toluene		< 1.0	< 1.0	< 1.0	< 1.0
trans-1,2-Dichloroethene		< 1.0	< 1.0	< 1.0	< 1.0
trans-1,3-Dichloropropene		< 1.0	< 1.0	< 1.0	< 1.0
Trichloroethene		0.32 J	0.32 J	1.2	1.1
Vinyl chloride		< 1.0	< 1.0	< 1.0	< 1.0
Total VOCs⁽³⁾		0.3	0.3	1.2	1.1
1,4 Dioxane^(1,2)		4.6	5.2	5.6	4.6

See notes on last page

Table 6
Concentrations of Volatile Organic Compounds
and 1,4 Dioxane in Monitoring Wells,
Second Quarter 2018, Operable Unit 2,
Northrop Grumman Systems Corporation,
Bethpage, New York

Notes and Abbreviations:

- (1) Samples were analyzed for VOCs using USEPA Method 8260C; samples were analyzed for 1,4-Dioxane using USEPA Method 8270D -SIM.
- (2) Results for the program are validated at 20% frequency, per protocols specified in OU2 Groundwater Monitoring Plan (Arcadis 2016).
- (3) Total VOCs rounded to two significant figures.
- (4) HN-24I and FW-03 could not be sampled during Second Quarter 2018 due to NAVY PFAS sampling activities.

Bold	Constituent detected
J	Constituent value is estimated
D	Concentration is based on a diluted sample analysis
REP	Blind Replicate Sample
µg/L	Micrograms per liter
VOCs	Volatile Organic Compounds
<1.0	Compound not detected above its laboratory quantification limit.

Table 7
Concentrations of Metals and 1,4-Dioxane in Monitoring Wells⁽¹⁾
Second Quarter 2018, Operable Unit 2
Northrop Grumman Systems Corporation
Bethpage, New York.

Constituent (units in µg/L)	Well ID: Sample ID: Date:	GM-15SR GM-15SR 6/6/2018	GM-78I GM-78I 6/21/2018	GM-78S GM-78S 6/21/2018	MW-02GF MW-02GF 6/15/2018	N-10631 N-10631 6/27/2018	N-10631 REP062718CK1 6/27/2018	PLT1 MW-04 PLT1 MW-04 7/1/2018	PLT1 MW-05 PLT1 MW-05 7/1/2018	PLT1 MW-06 PLT1 MW-06 7/1/2018
Metals⁽²⁾										
Cadmium (Total)		--	< 3.0	< 3.0	< 3.0	< 3.0	< 3.0	--	--	--
Cadmium (Dissolved)		--	< 3.0	< 3.0	< 3.0	< 3.0	< 3.0	--	--	--
Chromium (Total)		615	< 10	< 10	241	22.1	23.0	< 10	799	126
Chromium (Dissolved)		596	< 10	< 10	229	12.2	12.9	< 10	795	121
1,4-Dioxane^(2,3)		0.50	3.6	3.7	38	5.6	4.6	< 0.24	< 0.24	< 0.24

Notes and Abbreviations:

- (1) Monitoring Well MW-1GF could not be sampled during Second Quarter 2018 due to access issues.
(2) Results for the program are validated at 20% frequency, per protocols specified in OU2 Groundwater Monitoring Plan (Arcadis 2016).
(3) Samples were analyzed for 1,4-Dioxane using USEPA Method 8270D-SIM; samples were analyzed for Cadmium and Chromium using USEPA Method 6010C.

- Bold** Constituent detected
REP Blind Replicate sample
µg/L Micrograms per liter
-- Not analyzed
<3.0 Compound not detected above its laboratory quantification limit.

Table 8
Concentrations of Volatile Organic Compounds and 1,4 Dioxane in Outpost Wells ⁽¹⁾
Second Quarter 2018, Operable Unit 2,
Northrop Grumman Systems Corporation
Bethpage, New York

Constituents (units in ug/L)	Well ID: Sample ID: Sample Date:	BPOW 1-1 BPOW 1-1 4/13/2018	BPOW 1-2 BPOW 1-2 4/13/2018	BPOW 1-3 BPOW 1-3 4/12/2018	BPOW 1-4 BPOW 1-4 4/17/2018	BPOW 1-5 BPOW 1-5 4/17/2018	BPOW 1-6 BPOW 1-6 4/17/2018	BPOW 2-1 BPOW 2-1 4/11/2018	BPOW 2-2 BPOW 2-2 4/11/2018	BPOW 2-3 BPOW 2-3 4/20/2018	BPOW 3-1 BPOW 3-1 4/12/2018	BPOW 3-2 BPOW 3-2 5/30/2018	BPOW 3-3 BPOW 3-3 4/16/2018	BPOW 3-4 BPOW 3-4 4/16/2018	BPOW 3-4 REP041618AD1 4/16/2018	BPOW 4-1R ⁽³⁾ BPOW 4-1R 4/12/2018	BPOW 4-2R ⁽³⁾ BPOW 4-2R 4/19/2018	
Volatiles Organic Constituents ^(2,4)																		
1,1,1-Trichloroethane		0.27 J	0.32 J	< 0.50	< 0.50	< 0.50	< 0.50	< 0.50	< 0.50	< 0.50	< 0.50	< 0.50	< 0.50	< 0.50	0.48 J	0.45 J	0.14 J	< 0.50
1,1,2,2-Tetrachloroethane		< 0.50	< 0.50	< 0.50	< 0.50	< 0.50	< 0.50	< 0.50	< 0.50	< 0.50	< 0.50	< 0.50	< 0.50	< 0.50	< 0.50	< 0.50	< 0.50	< 0.50
1,1,2-trichloro-1,2,2-trifluoroethane		< 1.0	< 1.0	< 1.0	< 1.0	< 1.0	< 1.0	< 1.0	< 1.0	< 1.0	< 1.0	< 1.0	< 1.0	< 1.0	3.5	3.4	18.1 J	9.0
1,1,2-Trichloroethane		< 0.50	< 0.50	< 0.50	< 0.50	< 0.50	< 0.50	< 0.50	< 0.50	< 0.50	< 0.50	< 0.50	< 0.50	< 0.50	1.8	1.7	< 0.50	< 0.50
1,1-Dichloroethane		< 0.50	< 0.50	< 0.50	< 0.50	< 0.50	< 0.50	< 0.50	< 0.50	< 0.50	< 0.50	< 0.50	< 0.50	< 0.50	0.61	0.62	< 0.50	< 0.50
1,1-Dichloroethene		< 0.50	0.29 J	< 0.50	< 0.50	< 0.50	< 0.50	< 0.50	< 0.50	< 0.50	< 0.50	< 0.50	< 0.50	< 0.50	4.6	4.4	0.65	0.33 J
1,2-Dichloroethane		< 0.50	< 0.50	< 0.50	< 0.50	< 0.50	< 0.50	< 0.50	< 0.50	< 0.50	< 0.50	< 0.50	< 0.50	< 0.50	< 0.50	< 0.50	< 0.50	< 0.50
1,2-Dichloropropane		< 0.50	< 0.50	< 0.50	< 0.50	< 0.50	< 0.50	< 0.50	< 0.50	< 0.50	< 0.50	< 0.50	< 0.50	< 0.50	< 0.50	< 0.50	< 0.50	< 0.50
2-Butanone (MEK)		< 5.0	< 5.0	< 5.0	< 5.0	< 5.0	< 5.0	< 5.0	< 5.0	< 5.0	< 5.0	< 5.0	< 5.0	< 5.0	< 5.0	< 5.0	< 5.0	< 5.0
4-Methyl-2-Pentanone		< 2.0	< 2.0	< 2.0	< 2.0	< 2.0	< 2.0	< 2.0	< 2.0	< 2.0	< 2.0	< 2.0	< 2.0	< 2.0	< 2.0	< 2.0	< 2.0	< 2.0
Acetone		< 5.0	< 5.0	< 5.0	< 5.0	< 5.0	< 5.0	< 5.0	< 5.0	< 5.0	< 5.0	< 5.0	< 5.0	< 5.0	< 5.0	< 5.0	< 5.0	< 5.0
Benzene		< 0.50	< 0.50	< 0.50	< 0.50	< 0.50	< 0.50	< 0.50	< 0.50	< 0.50	< 0.50	< 0.50	< 0.50	< 0.50	< 0.50	< 0.50	< 0.50	< 0.50
Bromodichloromethane		< 0.50	< 0.50	< 0.50	< 0.50	< 0.50	< 0.50	< 0.50	< 0.50	< 0.50	< 0.50	< 0.50	< 0.50	< 0.50	< 0.50	< 0.50	< 0.50	< 0.50
Bromoform		< 0.50	< 0.50	< 0.50	< 0.50	< 0.50	< 0.50	< 0.50	< 0.50	< 0.50	< 0.50	< 0.50	< 0.50	< 0.50	< 0.50	< 0.50	< 0.50	< 0.50
Bromomethane		< 0.50	< 0.50	< 0.50	< 0.50	< 0.50	< 0.50	< 0.50	< 0.50	< 0.50	< 0.50	< 0.50	< 0.50	< 0.50	< 0.50	< 0.50	< 0.50	< 0.50
Carbon Disulfide		< 0.50	< 0.50	< 0.50	< 0.50	< 0.50	< 0.50	< 0.50	< 0.50	< 0.50	< 0.50	< 0.50	< 0.50	< 0.50	< 0.50	< 0.50	< 0.50	< 0.50
Carbon Tetrachloride		< 0.50	< 0.50	< 0.50	< 0.50	< 0.50	< 0.50	< 0.50	< 0.50	< 0.50	< 0.50	< 0.50	< 0.50	< 0.50	3.0	3.0	0.25 J	0.24 J
Chlorobenzene		< 0.50	< 0.50	< 0.50	< 0.50	< 0.50	< 0.50	< 0.50	< 0.50	< 0.50	< 0.50	< 0.50	< 0.50	< 0.50	< 0.50	< 0.50	< 0.50	< 0.50
Chlorodibromomethane		< 0.50	< 0.50	< 0.50	< 0.50	< 0.50	< 0.50	< 0.50	< 0.50	< 0.50	< 0.50	< 0.50	< 0.50	< 0.50	< 0.50	< 0.50	< 0.50	< 0.50
Chloroethane		< 0.50	< 0.50	< 0.50	< 0.50	< 0.50	< 0.50	< 0.50	< 0.50	< 0.50	< 0.50	< 0.50	< 0.50	< 0.50	< 0.50	< 0.50	< 0.50	< 0.50
Chloroform		< 0.50	< 0.50	< 0.50	< 0.50	< 0.50	< 0.50	< 0.50	< 0.50	< 0.50	< 0.50	< 0.50	< 0.50	< 0.50	2.5	2.4	0.81	< 0.50
Chloromethane		< 0.50	< 0.50	< 0.50	< 0.50	< 0.50	< 0.50	< 0.50	< 0.50	< 0.50	< 0.50	< 0.50	< 0.50	< 0.50	< 0.50	< 0.50	< 0.50	< 0.50
cis-1,2-Dichloroethene		< 0.50	< 0.50	< 0.50	< 0.50	< 0.50	< 0.50	< 0.50	< 0.50	< 0.50	< 0.50	< 0.50	< 0.50	< 0.50	2.4	2.3	< 0.50	< 0.50
cis-1,3-Dichloropropene		< 0.50	< 0.50	< 0.50	< 0.50	< 0.50	< 0.50	< 0.50	< 0.50	< 0.50	< 0.50	< 0.50	< 0.50	< 0.50	< 0.50	< 0.50	< 0.50	< 0.50
Dichloromethane		< 0.50	< 0.50	< 0.50	< 0.50	< 0.50	< 0.50	< 0.50	< 0.50	< 0.50	< 0.50	< 0.50	< 0.50	< 0.50	< 0.50	< 0.50	< 0.50	< 0.50
Ethylbenzene		< 0.50	< 0.50	< 0.50	< 0.50	< 0.50	< 0.50	< 0.50	< 0.50	< 0.50	< 0.50	< 0.50	< 0.50	< 0.50	< 0.50	< 0.50	< 0.50	< 0.50
m&p-Xylenes		< 0.50	< 0.50	< 0.50	< 0.50	< 0.50	< 0.50	< 0.50	< 0.50	< 0.50	< 0.50	< 0.50	< 0.50	< 0.50	< 0.50	< 0.50	< 0.50	< 0.50
Methyl N-Butyl Ketone (2-Hexanone)		< 2.0	< 2.0	< 2.0	< 2.0	< 2.0	< 2.0	< 2.0	< 2.0	< 2.0	< 2.0	< 2.0	< 2.0	< 2.0	< 2.0	< 2.0	< 2.0	< 2.0
o-Xylene		< 0.50	< 0.50	< 0.50	< 0.50	< 0.50	< 0.50	< 0.50	< 0.50	< 0.50	< 0.50	< 0.50	< 0.50	< 0.50	< 0.50	< 0.50	< 0.50	< 0.50
Styrene (Monomer)		< 0.50	< 0.50	< 0.50	< 0.50	< 0.50	< 0.50	< 0.50	< 0.50	< 0.50	< 0.50	< 0.50	< 0.50	< 0.50	< 0.50	< 0.50	< 0.50	< 0.50
Tetrachloroethene		< 0.50	< 0.50	< 0.50	< 0.50	< 0.50	< 0.50	< 0.50	< 0.50	< 0.50	< 0.50	< 0.50	< 0.50	< 0.50	< 0.50	< 0.50	< 0.50	0.14 J
Toluene		< 0.50	< 0.50	< 0.50	< 0.50	< 0.50	< 0.50	< 0.50	< 0.50	< 0.50	< 0.50	< 0.50	< 0.50	< 0.50	< 0.50	< 0.50	< 0.50	< 0.50
trans-1,2-Dichloroethene		< 0.50	< 0.50	< 0.50	< 0.50	< 0.50	< 0.50	< 0.50	< 0.50	< 0.50	< 0.50	< 0.50	< 0.50	< 0.50	< 0.50	< 0.50	< 0.50	< 0.50
trans-1,3-Dichloropropene		< 0.50	< 0.50	< 0.50	< 0.50	< 0.50	< 0.50	< 0.50	< 0.50	< 0.50	< 0.50	< 0.50	< 0.50	< 0.50	< 0.50	< 0.50	< 0.50	< 0.50
Trichloroethene		1.3	1.0	< 0.50	< 0.50	< 0.50	< 0.50	< 0.50	< 0.50	< 0.50	< 0.50	< 0.50	< 0.50	< 0.50	192 D	217 D	0.34 J	1.2
Vinyl chloride		< 0.50	< 0.50	< 0.50	< 0.50	< 0.50	< 0.50	< 0.50	< 0.50	< 0.50	< 0.50	< 0.50	< 0.50	< 0.50	< 0.50	< 0.50	< 0.50	< 0.50
TVOCs ⁽⁵⁾		1.6	1.6	0	0	0	0	0	0	0	0	0	0	0	210	240	20	11
1,4 Dioxane ^(2,4)		< 0.200	0.431	0.516	0.136 J	0.139 J	0.114 J	0.886	0.447	3.14	1.09	3.33	5.87	6.08	6.11	2.84	0.741	

Table 8
Concentrations of Volatile Organic Compounds and 1,4 Dioxane in Outpost Wells ⁽¹⁾
Second Quarter 2018, Operable Unit 2,
Northrop Grumman Systems Corporation
Bethpage, New York

Notes and Abbreviations:

- (1) These outpost wells have been recently repurposed for use as plume monitoring wells per the June 2015 Groundwater Monitoring Plan Addendum (ARCADIS of New York, Inc., 2015) as conditionally approved by the NYSDEC (August 25, 2015). Therefore, TVOC trigger levels that may have been previously established are no longer shown
- (2) Samples were analyzed for VOCs using USEPA Method 524.2; samples were analyzed for 1,4-Dioxane using USEPA Method 522 -SIM
- (3) The NAVY abandoned original Wells BPOW4-1 and BPOW4-2 and installed replacement Wells BPOW4-1R and BPOW4-2R between August, 2014 and October, 2014
- (4) Results for the program are validated at 20% frequency, per protocols specified in OU2 Groundwater Monitoring Plan (Arcadis 2016)
- (5) TVOCs are rounded to two significant figures
- Bold** Value indicates constituent detected
- REP Blind Replicate Sample
- TVOCs Total Volatile Organic Compounds
- USEPA United States Environmental Protection Agency
- VOC Volatile Organic Compounds
- µg/L micrograms per liter
- <0.5 Compound not detected above its laboratory quantification limit.
- J Value is estimated concentration

Report of Analysis

Client Sample ID: GM-21D2 Lab Sample ID: JC76537-1 Matrix: AQ - Ground Water Method: SW846 8260C Project: Northrop Grumman, OU2 Hydro, Bethpage, NY	Date Sampled: 10/22/18 Date Received: 10/23/18 Percent Solids: n/a
--	---

Run #1	File ID	DF	Analyzed	By	Prep Date	Prep Batch	Analytical Batch
Run #2	X178037.D	1	10/30/18 21:06	RS	n/a	n/a	VX7576

Run #1	Purge Volume
Run #2	5.0 ml

VOA OU2 GW List

CAS No.	Compound	Result	RL	MDL	Units	Q
67-64-1	Acetone	ND	10	6.0	ug/l	
71-43-2	Benzene	ND	0.50	0.43	ug/l	
75-27-4	Bromodichloromethane	ND	1.0	0.58	ug/l	
75-25-2	Bromoform	ND	1.0	0.63	ug/l	
74-83-9	Bromomethane	ND	2.0	1.6	ug/l	
78-93-3	2-Butanone (MEK)	ND	10	6.9	ug/l	
75-15-0	Carbon disulfide	ND	2.0	0.95	ug/l	
56-23-5	Carbon tetrachloride	ND	1.0	0.55	ug/l	
108-90-7	Chlorobenzene	ND	1.0	0.56	ug/l	
75-00-3	Chloroethane	ND	1.0	0.73	ug/l	
67-66-3	Chloroform	ND	1.0	0.50	ug/l	
74-87-3	Chloromethane	ND	1.0	0.76	ug/l	
124-48-1	Dibromochloromethane	ND	1.0	0.56	ug/l	
75-34-3	1,1-Dichloroethane	ND	1.0	0.57	ug/l	
107-06-2	1,2-Dichloroethane	ND	1.0	0.60	ug/l	
75-35-4	1,1-Dichloroethene	ND	1.0	0.59	ug/l	
156-59-2	cis-1,2-Dichloroethene	ND	1.0	0.51	ug/l	
156-60-5	trans-1,2-Dichloroethene	ND	1.0	0.54	ug/l	
78-87-5	1,2-Dichloropropane	ND	1.0	0.51	ug/l	
10061-01-5	cis-1,3-Dichloropropene	ND	1.0	0.47	ug/l	
10061-02-6	trans-1,3-Dichloropropene	ND	1.0	0.43	ug/l	
100-41-4	Ethylbenzene	ND	1.0	0.60	ug/l	
76-13-1	Freon 113	ND	5.0	1.9	ug/l	
591-78-6	2-Hexanone	ND	5.0	2.0	ug/l	
108-10-1	4-Methyl-2-pentanone(MIBK)	ND	5.0	1.9	ug/l	
75-09-2	Methylene chloride	ND	2.0	1.0	ug/l	
100-42-5	Styrene	ND	1.0	0.70	ug/l	
79-34-5	1,1,2,2-Tetrachloroethane	ND	1.0	0.65	ug/l	
127-18-4	Tetrachloroethene	1.0	1.0	0.90	ug/l	
108-88-3	Toluene	ND	1.0	0.53	ug/l	
71-55-6	1,1,1-Trichloroethane	ND	1.0	0.54	ug/l	
79-00-5	1,1,2-Trichloroethane	ND	1.0	0.53	ug/l	

ND = Not detected MDL = Method Detection Limit J = Indicates an estimated value
 RL = Reporting Limit B = Indicates analyte found in associated method blank
 E = Indicates value exceeds calibration range N = Indicates presumptive evidence of a compound

4.1
4

Report of Analysis

Client Sample ID: GM-21D2	Date Sampled: 10/22/18
Lab Sample ID: JC76537-1	Date Received: 10/23/18
Matrix: AQ - Ground Water	Percent Solids: n/a
Method: SW846 8260C	
Project: Northrop Grumman, OU2 Hydro, Bethpage, NY	

VOA OU2 GW List

CAS No.	Compound	Result	RL	MDL	Units	Q
79-01-6	Trichloroethene	7.7	1.0	0.53	ug/l	
75-01-4	Vinyl chloride	ND	1.0	0.79	ug/l	
	m,p-Xylene	ND	1.0	0.78	ug/l	
95-47-6	o-Xylene	ND	1.0	0.59	ug/l	

CAS No.	Surrogate Recoveries	Run# 1	Run# 2	Limits
1868-53-7	Dibromofluoromethane	108%		80-120%
17060-07-0	1,2-Dichloroethane-D4	107%		81-124%
2037-26-5	Toluene-D8	98%		80-120%
460-00-4	4-Bromofluorobenzene	90%		80-120%

CAS No.	Tentatively Identified Compounds	R.T.	Est. Conc.	Units	Q
	Total TIC, Volatile		0	ug/l	

ND = Not detected MDL = Method Detection Limit J = Indicates an estimated value
 RL = Reporting Limit B = Indicates analyte found in associated method blank
 E = Indicates value exceeds calibration range N = Indicates presumptive evidence of a compound

4.1
4

Report of Analysis

Client Sample ID: TB102218DC1 Lab Sample ID: JC76537-2 Matrix: AQ - Trip Blank Water Method: SW846 8260C Project: Northrop Grumman, OU2 Hydro, Bethpage, NY	Date Sampled: 10/22/18 Date Received: 10/23/18 Percent Solids: n/a
--	---

Run #1	File ID	DF	Analyzed	By	Prep Date	Prep Batch	Analytical Batch
Run #1	X178049.D	1	10/31/18 03:07	RS	n/a	n/a	VX7576
Run #2							

Run #1	Purge Volume
Run #1	5.0 ml
Run #2	

VOA OU2 GW List

CAS No.	Compound	Result	RL	MDL	Units	Q
67-64-1	Acetone	ND	10	6.0	ug/l	
71-43-2	Benzene	ND	0.50	0.43	ug/l	
75-27-4	Bromodichloromethane	ND	1.0	0.58	ug/l	
75-25-2	Bromoform	ND	1.0	0.63	ug/l	
74-83-9	Bromomethane	ND	2.0	1.6	ug/l	
78-93-3	2-Butanone (MEK)	ND	10	6.9	ug/l	
75-15-0	Carbon disulfide	ND	2.0	0.95	ug/l	
56-23-5	Carbon tetrachloride	ND	1.0	0.55	ug/l	
108-90-7	Chlorobenzene	ND	1.0	0.56	ug/l	
75-00-3	Chloroethane	ND	1.0	0.73	ug/l	
67-66-3	Chloroform	ND	1.0	0.50	ug/l	
74-87-3	Chloromethane	ND	1.0	0.76	ug/l	
124-48-1	Dibromochloromethane	ND	1.0	0.56	ug/l	
75-34-3	1,1-Dichloroethane	ND	1.0	0.57	ug/l	
107-06-2	1,2-Dichloroethane	ND	1.0	0.60	ug/l	
75-35-4	1,1-Dichloroethene	ND	1.0	0.59	ug/l	
156-59-2	cis-1,2-Dichloroethene	ND	1.0	0.51	ug/l	
156-60-5	trans-1,2-Dichloroethene	ND	1.0	0.54	ug/l	
78-87-5	1,2-Dichloropropane	ND	1.0	0.51	ug/l	
10061-01-5	cis-1,3-Dichloropropene	ND	1.0	0.47	ug/l	
10061-02-6	trans-1,3-Dichloropropene	ND	1.0	0.43	ug/l	
100-41-4	Ethylbenzene	ND	1.0	0.60	ug/l	
76-13-1	Freon 113	ND	5.0	1.9	ug/l	
591-78-6	2-Hexanone	ND	5.0	2.0	ug/l	
108-10-1	4-Methyl-2-pentanone(MIBK)	ND	5.0	1.9	ug/l	
75-09-2	Methylene chloride	ND	2.0	1.0	ug/l	
100-42-5	Styrene	ND	1.0	0.70	ug/l	
79-34-5	1,1,2,2-Tetrachloroethane	ND	1.0	0.65	ug/l	
127-18-4	Tetrachloroethene	ND	1.0	0.90	ug/l	
108-88-3	Toluene	ND	1.0	0.53	ug/l	
71-55-6	1,1,1-Trichloroethane	ND	1.0	0.54	ug/l	
79-00-5	1,1,2-Trichloroethane	ND	1.0	0.53	ug/l	

ND = Not detected MDL = Method Detection Limit J = Indicates an estimated value
 RL = Reporting Limit B = Indicates analyte found in associated method blank
 E = Indicates value exceeds calibration range N = Indicates presumptive evidence of a compound

4.2
4

Report of Analysis

Client Sample ID: TB102218DC1 Lab Sample ID: JC76537-2 Matrix: AQ - Trip Blank Water Method: SW846 8260C Project: Northrop Grumman, OU2 Hydro, Bethpage, NY	Date Sampled: 10/22/18 Date Received: 10/23/18 Percent Solids: n/a
--	---

VOA OU2 GW List

CAS No.	Compound	Result	RL	MDL	Units	Q
79-01-6	Trichloroethene	ND	1.0	0.53	ug/l	
75-01-4	Vinyl chloride	ND	1.0	0.79	ug/l	
	m,p-Xylene	ND	1.0	0.78	ug/l	
95-47-6	o-Xylene	ND	1.0	0.59	ug/l	

CAS No.	Surrogate Recoveries	Run# 1	Run# 2	Limits
1868-53-7	Dibromofluoromethane	112%		80-120%
17060-07-0	1,2-Dichloroethane-D4	111%		81-124%
2037-26-5	Toluene-D8	98%		80-120%
460-00-4	4-Bromofluorobenzene	90%		80-120%

CAS No.	Tentatively Identified Compounds	R.T.	Est. Conc.	Units	Q
	Total TIC, Volatile		0	ug/l	

ND = Not detected MDL = Method Detection Limit J = Indicates an estimated value
 RL = Reporting Limit B = Indicates analyte found in associated method blank
 E = Indicates value exceeds calibration range N = Indicates presumptive evidence of a compound

4.2
4

Report of Analysis

Client Sample ID: FB102218DC1 Lab Sample ID: JC76537-3 Matrix: AQ - Field Blank Water Method: SW846 8260C Project: Northrop Grumman, OU2 Hydro, Bethpage, NY	Date Sampled: 10/22/18 Date Received: 10/23/18 Percent Solids: n/a
---	---

Run #1	File ID	DF	Analyzed	By	Prep Date	Prep Batch	Analytical Batch
Run #2	X178050.D	1	10/31/18 03:36	RS	n/a	n/a	VX7576

Run #1	Purge Volume
Run #2	5.0 ml

VOA OU2 GW List

CAS No.	Compound	Result	RL	MDL	Units	Q
67-64-1	Acetone	ND	10	6.0	ug/l	
71-43-2	Benzene	ND	0.50	0.43	ug/l	
75-27-4	Bromodichloromethane	ND	1.0	0.58	ug/l	
75-25-2	Bromoform	ND	1.0	0.63	ug/l	
74-83-9	Bromomethane	ND	2.0	1.6	ug/l	
78-93-3	2-Butanone (MEK)	ND	10	6.9	ug/l	
75-15-0	Carbon disulfide	ND	2.0	0.95	ug/l	
56-23-5	Carbon tetrachloride	ND	1.0	0.55	ug/l	
108-90-7	Chlorobenzene	ND	1.0	0.56	ug/l	
75-00-3	Chloroethane	ND	1.0	0.73	ug/l	
67-66-3	Chloroform	ND	1.0	0.50	ug/l	
74-87-3	Chloromethane	ND	1.0	0.76	ug/l	
124-48-1	Dibromochloromethane	ND	1.0	0.56	ug/l	
75-34-3	1,1-Dichloroethane	ND	1.0	0.57	ug/l	
107-06-2	1,2-Dichloroethane	ND	1.0	0.60	ug/l	
75-35-4	1,1-Dichloroethene	ND	1.0	0.59	ug/l	
156-59-2	cis-1,2-Dichloroethene	ND	1.0	0.51	ug/l	
156-60-5	trans-1,2-Dichloroethene	ND	1.0	0.54	ug/l	
78-87-5	1,2-Dichloropropane	ND	1.0	0.51	ug/l	
10061-01-5	cis-1,3-Dichloropropene	ND	1.0	0.47	ug/l	
10061-02-6	trans-1,3-Dichloropropene	ND	1.0	0.43	ug/l	
100-41-4	Ethylbenzene	ND	1.0	0.60	ug/l	
76-13-1	Freon 113	ND	5.0	1.9	ug/l	
591-78-6	2-Hexanone	ND	5.0	2.0	ug/l	
108-10-1	4-Methyl-2-pentanone(MIBK)	ND	5.0	1.9	ug/l	
75-09-2	Methylene chloride	ND	2.0	1.0	ug/l	
100-42-5	Styrene	ND	1.0	0.70	ug/l	
79-34-5	1,1,2,2-Tetrachloroethane	ND	1.0	0.65	ug/l	
127-18-4	Tetrachloroethene	ND	1.0	0.90	ug/l	
108-88-3	Toluene	ND	1.0	0.53	ug/l	
71-55-6	1,1,1-Trichloroethane	ND	1.0	0.54	ug/l	
79-00-5	1,1,2-Trichloroethane	ND	1.0	0.53	ug/l	

ND = Not detected MDL = Method Detection Limit J = Indicates an estimated value
 RL = Reporting Limit B = Indicates analyte found in associated method blank
 E = Indicates value exceeds calibration range N = Indicates presumptive evidence of a compound

4.3
4

Report of Analysis

Client Sample ID: FB102218DC1 Lab Sample ID: JC76537-3 Matrix: AQ - Field Blank Water Method: SW846 8260C Project: Northrop Grumman, OU2 Hydro, Bethpage, NY	Date Sampled: 10/22/18 Date Received: 10/23/18 Percent Solids: n/a
---	---

VOA OU2 GW List

CAS No.	Compound	Result	RL	MDL	Units	Q
79-01-6	Trichloroethene	ND	1.0	0.53	ug/l	
75-01-4	Vinyl chloride	ND	1.0	0.79	ug/l	
	m,p-Xylene	ND	1.0	0.78	ug/l	
95-47-6	o-Xylene	ND	1.0	0.59	ug/l	

CAS No.	Surrogate Recoveries	Run# 1	Run# 2	Limits
1868-53-7	Dibromofluoromethane	113%		80-120%
17060-07-0	1,2-Dichloroethane-D4	109%		81-124%
2037-26-5	Toluene-D8	98%		80-120%
460-00-4	4-Bromofluorobenzene	89%		80-120%

CAS No.	Tentatively Identified Compounds	R.T.	Est. Conc.	Units	Q
	Total TIC, Volatile		0	ug/l	

ND = Not detected MDL = Method Detection Limit J = Indicates an estimated value
 RL = Reporting Limit B = Indicates analyte found in associated method blank
 E = Indicates value exceeds calibration range N = Indicates presumptive evidence of a compound

4.3
4

Report of Analytical Results

Client: ARCADIS
Lab ID: TL0358-1
Client ID: GM-21D2
Project: OU2-Northrop Grumman, Bethpage, NY
SDG: OU2-NORTHROP-6
Lab File ID: G4558.D

Sample Date: 22-OCT-18
Received Date: 23-OCT-18
Extract Date: 25-OCT-18
Extracted By: JMS
Extraction Method: SW846 3520C
Lab Prep Batch: WG239309

Analysis Date: 31-OCT-18
Analyst: JCG
Analysis Method: SW846 8270D SIM
Matrix: AQ
% Solids: NA
Report Date: 19-NOV-18

Compound	Qualifier	Result	Units	Dilution	PQL	ADJ PQL	ADJ MDL
1,4-Dioxane		5.1	ug/L	1	.25	0.24	0.080
1,4-Dioxane-D8		91.1	%				

Report of Analytical Results

Client: ARCADIS
Lab ID: TL0358-2
Client ID: FB102218DC1
Project: OU2-Northrop Grumman, Bethpage, NY
SDG: OU2-NORTHROP-6
Lab File ID: G4559.D

Sample Date: 22-OCT-18
Received Date: 23-OCT-18
Extract Date: 25-OCT-18
Extracted By: JMS
Extraction Method: SW846 3520C
Lab Prep Batch: WG239309

Analysis Date: 31-OCT-18
Analyst: JCG
Analysis Method: SW846 8270D SIM
Matrix: AQ
% Solids: NA
Report Date: 19-NOV-18

Compound	Qualifier	Result	Units	Dilution	PQL	ADJ PQL	ADJ MDL
1,4-Dioxane	U	0.24	ug/L	1	.25	0.24	0.080
1,4-Dioxane-D8		46.0	%				

Report of Analysis

Client Sample ID: GM-35D2	Date Sampled: 10/23/18
Lab Sample ID: JC76567-1	Date Received: 10/24/18
Matrix: AQ - Ground Water	Percent Solids: n/a
Method: SW846 8260C	
Project: Northrop Grumman, OU2 Hydro, Bethpage, NY	

Run #1	File ID	DF	Analyzed	By	Prep Date	Prep Batch	Analytical Batch
Run #2	X178038.D	1	10/30/18 21:37	RS	n/a	n/a	VX7576

Run #1	Purge Volume
Run #2	5.0 ml

VOA OU2 GW List

CAS No.	Compound	Result	RL	MDL	Units	Q
67-64-1	Acetone	ND	10	6.0	ug/l	
71-43-2	Benzene	ND	0.50	0.43	ug/l	
75-27-4	Bromodichloromethane	ND	1.0	0.58	ug/l	
75-25-2	Bromoform	ND	1.0	0.63	ug/l	
74-83-9	Bromomethane	ND	2.0	1.6	ug/l	
78-93-3	2-Butanone (MEK)	ND	10	6.9	ug/l	
75-15-0	Carbon disulfide	ND	2.0	0.95	ug/l	
56-23-5	Carbon tetrachloride	ND	1.0	0.55	ug/l	
108-90-7	Chlorobenzene	ND	1.0	0.56	ug/l	
75-00-3	Chloroethane	ND	1.0	0.73	ug/l	
67-66-3	Chloroform	ND	1.0	0.50	ug/l	
74-87-3	Chloromethane	ND	1.0	0.76	ug/l	
124-48-1	Dibromochloromethane	ND	1.0	0.56	ug/l	
75-34-3	1,1-Dichloroethane	ND	1.0	0.57	ug/l	
107-06-2	1,2-Dichloroethane	ND	1.0	0.60	ug/l	
75-35-4	1,1-Dichloroethene	ND	1.0	0.59	ug/l	
156-59-2	cis-1,2-Dichloroethene	ND	1.0	0.51	ug/l	
156-60-5	trans-1,2-Dichloroethene	ND	1.0	0.54	ug/l	
78-87-5	1,2-Dichloropropane	ND	1.0	0.51	ug/l	
10061-01-5	cis-1,3-Dichloropropene	ND	1.0	0.47	ug/l	
10061-02-6	trans-1,3-Dichloropropene	ND	1.0	0.43	ug/l	
100-41-4	Ethylbenzene	ND	1.0	0.60	ug/l	
76-13-1	Freon 113	ND	5.0	1.9	ug/l	
591-78-6	2-Hexanone	ND	5.0	2.0	ug/l	
108-10-1	4-Methyl-2-pentanone(MIBK)	ND	5.0	1.9	ug/l	
75-09-2	Methylene chloride	ND	2.0	1.0	ug/l	
100-42-5	Styrene	ND	1.0	0.70	ug/l	
79-34-5	1,1,2,2-Tetrachloroethane	ND	1.0	0.65	ug/l	
127-18-4	Tetrachloroethene	2.9	1.0	0.90	ug/l	
108-88-3	Toluene	ND	1.0	0.53	ug/l	
71-55-6	1,1,1-Trichloroethane	ND	1.0	0.54	ug/l	
79-00-5	1,1,2-Trichloroethane	ND	1.0	0.53	ug/l	

ND = Not detected MDL = Method Detection Limit

J = Indicates an estimated value

RL = Reporting Limit

B = Indicates analyte found in associated method blank

E = Indicates value exceeds calibration range

N = Indicates presumptive evidence of a compound

Report of Analysis

Client Sample ID: GM-35D2		Date Sampled: 10/23/18
Lab Sample ID: JC76567-1		Date Received: 10/24/18
Matrix: AQ - Ground Water		Percent Solids: n/a
Method: SW846 8260C		
Project: Northrop Grumman, OU2 Hydro, Bethpage, NY		

VOA OU2 GW List

CAS No.	Compound	Result	RL	MDL	Units	Q
79-01-6	Trichloroethene	22.4	1.0	0.53	ug/l	
75-01-4	Vinyl chloride	ND	1.0	0.79	ug/l	
	m,p-Xylene	ND	1.0	0.78	ug/l	
95-47-6	o-Xylene	ND	1.0	0.59	ug/l	

CAS No.	Surrogate Recoveries	Run# 1	Run# 2	Limits
1868-53-7	Dibromofluoromethane	109%		80-120%
17060-07-0	1,2-Dichloroethane-D4	107%		81-124%
2037-26-5	Toluene-D8	99%		80-120%
460-00-4	4-Bromofluorobenzene	91%		80-120%

CAS No.	Tentatively Identified Compounds	R. T.	Est. Conc.	Units	Q
	Total TIC, Volatile		0	ug/l	

ND = Not detected MDL = Method Detection Limit J = Indicates an estimated value
 RL = Reporting Limit B = Indicates analyte found in associated method blank
 E = Indicates value exceeds calibration range N = Indicates presumptive evidence of a compound

4.1
4

Report of Analysis

Client Sample ID: FB102318DC1	Date Sampled: 10/23/18
Lab Sample ID: JC76567-2	Date Received: 10/24/18
Matrix: AQ - Field Blank Water	Percent Solids: n/a
Method: SW846 8260C	
Project: Northrop Grumman, OU2 Hydro, Bethpage, NY	

Run #1	File ID	DF	Analyzed	By	Prep Date	Prep Batch	Analytical Batch
Run #1	X178051.D	1	10/31/18 04:06	RS	n/a	n/a	VX7576
Run #2							

Run #1	Purge Volume
Run #1	5.0 ml
Run #2	

VOA OU2 GW List

CAS No.	Compound	Result	RL	MDL	Units	Q
67-64-1	Acetone	ND	10	6.0	ug/l	
71-43-2	Benzene	ND	0.50	0.43	ug/l	
75-27-4	Bromodichloromethane	ND	1.0	0.58	ug/l	
75-25-2	Bromoform	ND	1.0	0.63	ug/l	
74-83-9	Bromomethane	ND	2.0	1.6	ug/l	
78-93-3	2-Butanone (MEK)	ND	10	6.9	ug/l	
75-15-0	Carbon disulfide	ND	2.0	0.95	ug/l	
56-23-5	Carbon tetrachloride	ND	1.0	0.55	ug/l	
108-90-7	Chlorobenzene	ND	1.0	0.56	ug/l	
75-00-3	Chloroethane	ND	1.0	0.73	ug/l	
67-66-3	Chloroform	ND	1.0	0.50	ug/l	
74-87-3	Chloromethane	ND	1.0	0.76	ug/l	
124-48-1	Dibromochloromethane	ND	1.0	0.56	ug/l	
75-34-3	1,1-Dichloroethane	ND	1.0	0.57	ug/l	
107-06-2	1,2-Dichloroethane	ND	1.0	0.60	ug/l	
75-35-4	1,1-Dichloroethene	ND	1.0	0.59	ug/l	
156-59-2	cis-1,2-Dichloroethene	ND	1.0	0.51	ug/l	
156-60-5	trans-1,2-Dichloroethene	ND	1.0	0.54	ug/l	
78-87-5	1,2-Dichloropropane	ND	1.0	0.51	ug/l	
10061-01-5	cis-1,3-Dichloropropene	ND	1.0	0.47	ug/l	
10061-02-6	trans-1,3-Dichloropropene	ND	1.0	0.43	ug/l	
100-41-4	Ethylbenzene	ND	1.0	0.60	ug/l	
76-13-1	Freon 113	ND	5.0	1.9	ug/l	
591-78-6	2-Hexanone	ND	5.0	2.0	ug/l	
108-10-1	4-Methyl-2-pentanone(MIBK)	ND	5.0	1.9	ug/l	
75-09-2	Methylene chloride	ND	2.0	1.0	ug/l	
100-42-5	Styrene	ND	1.0	0.70	ug/l	
79-34-5	1,1,2,2-Tetrachloroethane	ND	1.0	0.65	ug/l	
127-18-4	Tetrachloroethene	ND	1.0	0.90	ug/l	
108-88-3	Toluene	ND	1.0	0.53	ug/l	
71-55-6	1,1,1-Trichloroethane	ND	1.0	0.54	ug/l	
79-00-5	1,1,2-Trichloroethane	ND	1.0	0.53	ug/l	

ND = Not detected MDL = Method Detection Limit J = Indicates an estimated value
 RL = Reporting Limit B = Indicates analyte found in associated method blank
 E = Indicates value exceeds calibration range N = Indicates presumptive evidence of a compound

4.2
4

Report of Analysis

Client Sample ID: FB102318DC1		Date Sampled: 10/23/18
Lab Sample ID: JC76567-2		Date Received: 10/24/18
Matrix: AQ - Field Blank Water		Percent Solids: n/a
Method: SW846 8260C		
Project: Northrop Grumman, OU2 Hydro, Bethpage, NY		

VOA OU2 GW List

CAS No.	Compound	Result	RL	MDL	Units	Q
79-01-6	Trichloroethene	ND	1.0	0.53	ug/l	
75-01-4	Vinyl chloride	ND	1.0	0.79	ug/l	
	m,p-Xylene	ND	1.0	0.78	ug/l	
95-47-6	o-Xylene	ND	1.0	0.59	ug/l	

CAS No.	Surrogate Recoveries	Run# 1	Run# 2	Limits
1868-53-7	Dibromofluoromethane	113%		80-120%
17060-07-0	1,2-Dichloroethane-D4	108%		81-124%
2037-26-5	Toluene-D8	98%		80-120%
460-00-4	4-Bromofluorobenzene	91%		80-120%

CAS No.	Tentatively Identified Compounds	R. T.	Est. Conc.	Units	Q
	Total TIC, Volatile		0	ug/l	

ND = Not detected MDL = Method Detection Limit J = Indicates an estimated value
 RL = Reporting Limit B = Indicates analyte found in associated method blank
 E = Indicates value exceeds calibration range N = Indicates presumptive evidence of a compound

4.2
4

Report of Analysis

Client Sample ID: TB102318DC1	Date Sampled: 10/23/18
Lab Sample ID: JC76567-3	Date Received: 10/24/18
Matrix: AQ - Trip Blank Water	Percent Solids: n/a
Method: SW846 8260C	
Project: Northrop Grumman, OU2 Hydro, Bethpage, NY	

Run #1	File ID	DF	Analyzed	By	Prep Date	Prep Batch	Analytical Batch
Run #1	X178052.D	1	10/31/18 04:35	RS	n/a	n/a	VX7576
Run #2							

Run #1	Purge Volume
Run #1	5.0 ml
Run #2	

VOA OU2 GW List

CAS No.	Compound	Result	RL	MDL	Units	Q
67-64-1	Acetone	ND	10	6.0	ug/l	
71-43-2	Benzene	ND	0.50	0.43	ug/l	
75-27-4	Bromodichloromethane	ND	1.0	0.58	ug/l	
75-25-2	Bromoform	ND	1.0	0.63	ug/l	
74-83-9	Bromomethane	ND	2.0	1.6	ug/l	
78-93-3	2-Butanone (MEK)	ND	10	6.9	ug/l	
75-15-0	Carbon disulfide	ND	2.0	0.95	ug/l	
56-23-5	Carbon tetrachloride	ND	1.0	0.55	ug/l	
108-90-7	Chlorobenzene	ND	1.0	0.56	ug/l	
75-00-3	Chloroethane	ND	1.0	0.73	ug/l	
67-66-3	Chloroform	ND	1.0	0.50	ug/l	
74-87-3	Chloromethane	ND	1.0	0.76	ug/l	
124-48-1	Dibromochloromethane	ND	1.0	0.56	ug/l	
75-34-3	1,1-Dichloroethane	ND	1.0	0.57	ug/l	
107-06-2	1,2-Dichloroethane	ND	1.0	0.60	ug/l	
75-35-4	1,1-Dichloroethene	ND	1.0	0.59	ug/l	
156-59-2	cis-1,2-Dichloroethene	ND	1.0	0.51	ug/l	
156-60-5	trans-1,2-Dichloroethene	ND	1.0	0.54	ug/l	
78-87-5	1,2-Dichloropropane	ND	1.0	0.51	ug/l	
10061-01-5	cis-1,3-Dichloropropene	ND	1.0	0.47	ug/l	
10061-02-6	trans-1,3-Dichloropropene	ND	1.0	0.43	ug/l	
100-41-4	Ethylbenzene	ND	1.0	0.60	ug/l	
76-13-1	Freon 113	ND	5.0	1.9	ug/l	
591-78-6	2-Hexanone	ND	5.0	2.0	ug/l	
108-10-1	4-Methyl-2-pentanone(MIBK)	ND	5.0	1.9	ug/l	
75-09-2	Methylene chloride	ND	2.0	1.0	ug/l	
100-42-5	Styrene	ND	1.0	0.70	ug/l	
79-34-5	1,1,2,2-Tetrachloroethane	ND	1.0	0.65	ug/l	
127-18-4	Tetrachloroethene	ND	1.0	0.90	ug/l	
108-88-3	Toluene	ND	1.0	0.53	ug/l	
71-55-6	1,1,1-Trichloroethane	ND	1.0	0.54	ug/l	
79-00-5	1,1,2-Trichloroethane	ND	1.0	0.53	ug/l	

ND = Not detected MDL = Method Detection Limit J = Indicates an estimated value
 RL = Reporting Limit B = Indicates analyte found in associated method blank
 E = Indicates value exceeds calibration range N = Indicates presumptive evidence of a compound

4.3
4

Report of Analysis

Client Sample ID: TB102318DC1		Date Sampled: 10/23/18
Lab Sample ID: JC76567-3		Date Received: 10/24/18
Matrix: AQ - Trip Blank Water		Percent Solids: n/a
Method: SW846 8260C		
Project: Northrop Grumman, OU2 Hydro, Bethpage, NY		

VOA OU2 GW List

CAS No.	Compound	Result	RL	MDL	Units	Q
79-01-6	Trichloroethene	ND	1.0	0.53	ug/l	
75-01-4	Vinyl chloride	ND	1.0	0.79	ug/l	
	m,p-Xylene	ND	1.0	0.78	ug/l	
95-47-6	o-Xylene	ND	1.0	0.59	ug/l	

CAS No.	Surrogate Recoveries	Run# 1	Run# 2	Limits
1868-53-7	Dibromofluoromethane	113%		80-120%
17060-07-0	1,2-Dichloroethane-D4	109%		81-124%
2037-26-5	Toluene-D8	97%		80-120%
460-00-4	4-Bromofluorobenzene	90%		80-120%

CAS No.	Tentatively Identified Compounds	R. T.	Est. Conc.	Units	Q
	Total TIC, Volatile		0	ug/l	

ND = Not detected MDL = Method Detection Limit
 RL = Reporting Limit
 E = Indicates value exceeds calibration range

J = Indicates an estimated value
 B = Indicates analyte found in associated method blank
 N = Indicates presumptive evidence of a compound

4.3
4

Report of Analysis

Client Sample ID:	REP102318DC1	Date Sampled:	10/23/18
Lab Sample ID:	JC76567-4	Date Received:	10/24/18
Matrix:	AQ - Ground Water	Percent Solids:	n/a
Method:	SW846 8260C		
Project:	Northrop Grumman, OU2 Hydro, Bethpage, NY		

Run #1	File ID	DF	Analyzed	By	Prep Date	Prep Batch	Analytical Batch
Run #1	X178039.D	1	10/30/18 22:06	RS	n/a	n/a	VX7576
Run #2							

Run #1	Purge Volume
Run #1	5.0 ml
Run #2	

VOA OU2 GW List

CAS No.	Compound	Result	RL	MDL	Units	Q
67-64-1	Acetone	ND	10	6.0	ug/l	
71-43-2	Benzene	ND	0.50	0.43	ug/l	
75-27-4	Bromodichloromethane	ND	1.0	0.58	ug/l	
75-25-2	Bromoform	ND	1.0	0.63	ug/l	
74-83-9	Bromomethane	ND	2.0	1.6	ug/l	
78-93-3	2-Butanone (MEK)	ND	10	6.9	ug/l	
75-15-0	Carbon disulfide	ND	2.0	0.95	ug/l	
56-23-5	Carbon tetrachloride	ND	1.0	0.55	ug/l	
108-90-7	Chlorobenzene	ND	1.0	0.56	ug/l	
75-00-3	Chloroethane	ND	1.0	0.73	ug/l	
67-66-3	Chloroform	ND	1.0	0.50	ug/l	
74-87-3	Chloromethane	ND	1.0	0.76	ug/l	
124-48-1	Dibromochloromethane	ND	1.0	0.56	ug/l	
75-34-3	1,1-Dichloroethane	ND	1.0	0.57	ug/l	
107-06-2	1,2-Dichloroethane	ND	1.0	0.60	ug/l	
75-35-4	1,1-Dichloroethene	ND	1.0	0.59	ug/l	
156-59-2	cis-1,2-Dichloroethene	ND	1.0	0.51	ug/l	
156-60-5	trans-1,2-Dichloroethene	ND	1.0	0.54	ug/l	
78-87-5	1,2-Dichloropropane	ND	1.0	0.51	ug/l	
10061-01-5	cis-1,3-Dichloropropene	ND	1.0	0.47	ug/l	
10061-02-6	trans-1,3-Dichloropropene	ND	1.0	0.43	ug/l	
100-41-4	Ethylbenzene	ND	1.0	0.60	ug/l	
76-13-1	Freon 113	ND	5.0	1.9	ug/l	
591-78-6	2-Hexanone	ND	5.0	2.0	ug/l	
108-10-1	4-Methyl-2-pentanone(MIBK)	ND	5.0	1.9	ug/l	
75-09-2	Methylene chloride	ND	2.0	1.0	ug/l	
100-42-5	Styrene	ND	1.0	0.70	ug/l	
79-34-5	1,1,2,2-Tetrachloroethane	ND	1.0	0.65	ug/l	
127-18-4	Tetrachloroethene	2.9	1.0	0.90	ug/l	
108-88-3	Toluene	ND	1.0	0.53	ug/l	
71-55-6	1,1,1-Trichloroethane	ND	1.0	0.54	ug/l	
79-00-5	1,1,2-Trichloroethane	ND	1.0	0.53	ug/l	

ND = Not detected MDL = Method Detection Limit

RL = Reporting Limit

E = Indicates value exceeds calibration range

J = Indicates an estimated value

B = Indicates analyte found in associated method blank

N = Indicates presumptive evidence of a compound

Report of Analysis

Client Sample ID: REP102318DC1		Date Sampled: 10/23/18
Lab Sample ID: JC76567-4		Date Received: 10/24/18
Matrix: AQ - Ground Water		Percent Solids: n/a
Method: SW846 8260C		
Project: Northrop Grumman, OU2 Hydro, Bethpage, NY		

VOA OU2 GW List

CAS No.	Compound	Result	RL	MDL	Units	Q
79-01-6	Trichloroethene	22.6	1.0	0.53	ug/l	
75-01-4	Vinyl chloride	ND	1.0	0.79	ug/l	
	m,p-Xylene	ND	1.0	0.78	ug/l	
95-47-6	o-Xylene	ND	1.0	0.59	ug/l	

CAS No.	Surrogate Recoveries	Run# 1	Run# 2	Limits
1868-53-7	Dibromofluoromethane	110%		80-120%
17060-07-0	1,2-Dichloroethane-D4	107%		81-124%
2037-26-5	Toluene-D8	98%		80-120%
460-00-4	4-Bromofluorobenzene	91%		80-120%

CAS No.	Tentatively Identified Compounds	R. T.	Est. Conc.	Units	Q
	Total TIC, Volatile		0	ug/l	

ND = Not detected MDL = Method Detection Limit
 RL = Reporting Limit
 E = Indicates value exceeds calibration range

J = Indicates an estimated value
 B = Indicates analyte found in associated method blank
 N = Indicates presumptive evidence of a compound

4.4
4

Report of Analysis

Client Sample ID: GM-38D		Date Sampled: 10/23/18
Lab Sample ID: JC76567-5		Date Received: 10/24/18
Matrix: AQ - Ground Water		Percent Solids: n/a
Method: SW846 8260C		
Project: Northrop Grumman, OU2 Hydro, Bethpage, NY		

Run #1	File ID	DF	Analyzed	By	Prep Date	Prep Batch	Analytical Batch
Run #1	X178040.D	1	10/30/18 22:36	RS	n/a	n/a	VX7576
Run #2							

Run #1	Purge Volume
Run #1	5.0 ml
Run #2	

VOA OU2 GW List

CAS No.	Compound	Result	RL	MDL	Units	Q
67-64-1	Acetone	ND	10	6.0	ug/l	
71-43-2	Benzene	ND	0.50	0.43	ug/l	
75-27-4	Bromodichloromethane	ND	1.0	0.58	ug/l	
75-25-2	Bromoform	ND	1.0	0.63	ug/l	
74-83-9	Bromomethane	ND	2.0	1.6	ug/l	
78-93-3	2-Butanone (MEK)	ND	10	6.9	ug/l	
75-15-0	Carbon disulfide	ND	2.0	0.95	ug/l	
56-23-5	Carbon tetrachloride	ND	1.0	0.55	ug/l	
108-90-7	Chlorobenzene	ND	1.0	0.56	ug/l	
75-00-3	Chloroethane	ND	1.0	0.73	ug/l	
67-66-3	Chloroform	ND	1.0	0.50	ug/l	
74-87-3	Chloromethane	ND	1.0	0.76	ug/l	
124-48-1	Dibromochloromethane	ND	1.0	0.56	ug/l	
75-34-3	1,1-Dichloroethane	ND	1.0	0.57	ug/l	
107-06-2	1,2-Dichloroethane	0.78	1.0	0.60	ug/l	J
75-35-4	1,1-Dichloroethene	0.69	1.0	0.59	ug/l	J
156-59-2	cis-1,2-Dichloroethene	0.69	1.0	0.51	ug/l	J
156-60-5	trans-1,2-Dichloroethene	ND	1.0	0.54	ug/l	
78-87-5	1,2-Dichloropropane	ND	1.0	0.51	ug/l	
10061-01-5	cis-1,3-Dichloropropene	ND	1.0	0.47	ug/l	
10061-02-6	trans-1,3-Dichloropropene	ND	1.0	0.43	ug/l	
100-41-4	Ethylbenzene	ND	1.0	0.60	ug/l	
76-13-1	Freon 113	ND	5.0	1.9	ug/l	
591-78-6	2-Hexanone	ND	5.0	2.0	ug/l	
108-10-1	4-Methyl-2-pentanone(MIBK)	ND	5.0	1.9	ug/l	
75-09-2	Methylene chloride	ND	2.0	1.0	ug/l	
100-42-5	Styrene	ND	1.0	0.70	ug/l	
79-34-5	1,1,2,2-Tetrachloroethane	ND	1.0	0.65	ug/l	
127-18-4	Tetrachloroethene	3.5	1.0	0.90	ug/l	
108-88-3	Toluene	ND	1.0	0.53	ug/l	
71-55-6	1,1,1-Trichloroethane	ND	1.0	0.54	ug/l	
79-00-5	1,1,2-Trichloroethane	ND	1.0	0.53	ug/l	

ND = Not detected MDL = Method Detection Limit J = Indicates an estimated value
 RL = Reporting Limit B = Indicates analyte found in associated method blank
 E = Indicates value exceeds calibration range N = Indicates presumptive evidence of a compound

Report of Analysis

Client Sample ID: GM-38D		Date Sampled: 10/23/18
Lab Sample ID: JC76567-5		Date Received: 10/24/18
Matrix: AQ - Ground Water		Percent Solids: n/a
Method: SW846 8260C		
Project: Northrop Grumman, OU2 Hydro, Bethpage, NY		

VOA OU2 GW List

CAS No.	Compound	Result	RL	MDL	Units	Q
79-01-6	Trichloroethene	107	1.0	0.53	ug/l	
75-01-4	Vinyl chloride	ND	1.0	0.79	ug/l	
	m,p-Xylene	ND	1.0	0.78	ug/l	
95-47-6	o-Xylene	ND	1.0	0.59	ug/l	

CAS No.	Surrogate Recoveries	Run# 1	Run# 2	Limits
1868-53-7	Dibromofluoromethane	110%		80-120%
17060-07-0	1,2-Dichloroethane-D4	109%		81-124%
2037-26-5	Toluene-D8	99%		80-120%
460-00-4	4-Bromofluorobenzene	90%		80-120%

CAS No.	Tentatively Identified Compounds	R. T.	Est. Conc.	Units	Q
	Total TIC, Volatile		0	ug/l	

ND = Not detected MDL = Method Detection Limit
 RL = Reporting Limit
 E = Indicates value exceeds calibration range

J = Indicates an estimated value
 B = Indicates analyte found in associated method blank
 N = Indicates presumptive evidence of a compound

4.5
4

Report of Analysis

Client Sample ID: GM-38D2		Date Sampled: 10/23/18
Lab Sample ID: JC76567-6		Date Received: 10/24/18
Matrix: AQ - Ground Water		Percent Solids: n/a
Method: SW846 8260C		
Project: Northrop Grumman, OU2 Hydro, Bethpage, NY		

Run #1	File ID	DF	Analyzed	By	Prep Date	Prep Batch	Analytical Batch
Run #1	X178041.D	1	10/30/18 23:06	RS	n/a	n/a	VX7576
Run #2							

Run #1	Purge Volume
Run #1	5.0 ml
Run #2	

VOA OU2 GW List

CAS No.	Compound	Result	RL	MDL	Units	Q
67-64-1	Acetone	ND	10	6.0	ug/l	
71-43-2	Benzene	ND	0.50	0.43	ug/l	
75-27-4	Bromodichloromethane	ND	1.0	0.58	ug/l	
75-25-2	Bromoform	ND	1.0	0.63	ug/l	
74-83-9	Bromomethane	ND	2.0	1.6	ug/l	
78-93-3	2-Butanone (MEK)	ND	10	6.9	ug/l	
75-15-0	Carbon disulfide	ND	2.0	0.95	ug/l	
56-23-5	Carbon tetrachloride	ND	1.0	0.55	ug/l	
108-90-7	Chlorobenzene	ND	1.0	0.56	ug/l	
75-00-3	Chloroethane	ND	1.0	0.73	ug/l	
67-66-3	Chloroform	0.54	1.0	0.50	ug/l	J
74-87-3	Chloromethane	ND	1.0	0.76	ug/l	
124-48-1	Dibromochloromethane	ND	1.0	0.56	ug/l	
75-34-3	1,1-Dichloroethane	4.6	1.0	0.57	ug/l	
107-06-2	1,2-Dichloroethane	ND	1.0	0.60	ug/l	
75-35-4	1,1-Dichloroethene	1.9	1.0	0.59	ug/l	
156-59-2	cis-1,2-Dichloroethene	0.86	1.0	0.51	ug/l	J
156-60-5	trans-1,2-Dichloroethene	ND	1.0	0.54	ug/l	
78-87-5	1,2-Dichloropropane	ND	1.0	0.51	ug/l	
10061-01-5	cis-1,3-Dichloropropene	ND	1.0	0.47	ug/l	
10061-02-6	trans-1,3-Dichloropropene	ND	1.0	0.43	ug/l	
100-41-4	Ethylbenzene	ND	1.0	0.60	ug/l	
76-13-1	Freon 113	ND	5.0	1.9	ug/l	
591-78-6	2-Hexanone	ND	5.0	2.0	ug/l	
108-10-1	4-Methyl-2-pentanone(MIBK)	ND	5.0	1.9	ug/l	
75-09-2	Methylene chloride	ND	2.0	1.0	ug/l	
100-42-5	Styrene	ND	1.0	0.70	ug/l	
79-34-5	1,1,2,2-Tetrachloroethane	ND	1.0	0.65	ug/l	
127-18-4	Tetrachloroethene	ND	1.0	0.90	ug/l	
108-88-3	Toluene	ND	1.0	0.53	ug/l	
71-55-6	1,1,1-Trichloroethane	1.1	1.0	0.54	ug/l	
79-00-5	1,1,2-Trichloroethane	ND	1.0	0.53	ug/l	

ND = Not detected MDL = Method Detection Limit

RL = Reporting Limit

E = Indicates value exceeds calibration range

J = Indicates an estimated value

B = Indicates analyte found in associated method blank

N = Indicates presumptive evidence of a compound

Report of Analysis

Client Sample ID: GM-38D2		Date Sampled: 10/23/18
Lab Sample ID: JC76567-6		Date Received: 10/24/18
Matrix: AQ - Ground Water		Percent Solids: n/a
Method: SW846 8260C		
Project: Northrop Grumman, OU2 Hydro, Bethpage, NY		

VOA OU2 GW List

CAS No.	Compound	Result	RL	MDL	Units	Q
79-01-6	Trichloroethene	49.1	1.0	0.53	ug/l	
75-01-4	Vinyl chloride	ND	1.0	0.79	ug/l	
	m,p-Xylene	ND	1.0	0.78	ug/l	
95-47-6	o-Xylene	ND	1.0	0.59	ug/l	

CAS No.	Surrogate Recoveries	Run# 1	Run# 2	Limits
1868-53-7	Dibromofluoromethane	110%		80-120%
17060-07-0	1,2-Dichloroethane-D4	107%		81-124%
2037-26-5	Toluene-D8	99%		80-120%
460-00-4	4-Bromofluorobenzene	91%		80-120%

CAS No.	Tentatively Identified Compounds	R. T.	Est. Conc.	Units	Q
	Total TIC, Volatile		0	ug/l	

ND = Not detected MDL = Method Detection Limit J = Indicates an estimated value
 RL = Reporting Limit B = Indicates analyte found in associated method blank
 E = Indicates value exceeds calibration range N = Indicates presumptive evidence of a compound

4.6
4

Report of Analytical Results

Client: ARCADIS
Lab ID: TL0421-1
Client ID: GM-35D2
Project: OU2-Northrop Grumman, Bethpage, NY
SDG: OU2-NORTHROP-6
Lab File ID: G4553.D

Sample Date: 23-OCT-18
Received Date: 24-OCT-18
Extract Date: 25-OCT-18
Extracted By: JMS
Extraction Method: SW846 3520C
Lab Prep Batch: WG239309

Analysis Date: 31-OCT-18
Analyst: JCG
Analysis Method: SW846 8270D SIM
Matrix: AQ
% Solids: NA
Report Date: 19-NOV-18

Compound	Qualifier	Result	Units	Dilution	PQL	ADJ PQL	ADJ MDL
1,4-Dioxane		8.4	ug/L	1	.25	0.24	0.080
1,4-Dioxane-D8		45.5	%				

Report of Analytical Results

Client: ARCADIS
Lab ID: TL0421-2
Client ID: FB102318DC1
Project: OU2-Northrop Grumman, Bethpage, NY
SDG: OU2-NORTHROP-6
Lab File ID: G4554.D

Sample Date: 23-OCT-18
Received Date: 24-OCT-18
Extract Date: 25-OCT-18
Extracted By: JMS
Extraction Method: SW846 3520C
Lab Prep Batch: WG239309

Analysis Date: 31-OCT-18
Analyst: JCG
Analysis Method: SW846 8270D SIM
Matrix: AQ
% Solids: NA
Report Date: 19-NOV-18

Compound	Qualifier	Result	Units	Dilution	PQL	ADJ PQL	ADJ MDL
1,4-Dioxane	U	0.24	ug/L	1	.25	0.24	0.080
1,4-Dioxane-D8		44.2	%				

Report of Analytical Results

Client: ARCADIS
Lab ID: TL0421-3
Client ID: REP102318DC1
Project: OU2-Northrop Grumman, Bethpage, NY
SDG: OU2-NORTHROP-6
Lab File ID: G4555.D

Sample Date: 23-OCT-18
Received Date: 24-OCT-18
Extract Date: 25-OCT-18
Extracted By: JMS
Extraction Method: SW846 3520C
Lab Prep Batch: WG239309

Analysis Date: 31-OCT-18
Analyst: JCG
Analysis Method: SW846 8270D SIM
Matrix: AQ
% Solids: NA
Report Date: 19-NOV-18

Compound	Qualifier	Result	Units	Dilution	PQL	ADJ PQL	ADJ MDL
1,4-Dioxane		8.7	ug/L	1	.25	0.24	0.080
1,4-Dioxane-D8		54.6	%				

Report of Analytical Results

Client: ARCADIS
Lab ID: TL0421-4
Client ID: GM-38D
Project: OU2-Northrop Grumman, Bethpage, NY
SDG: OU2-NORTHROP-6
Lab File ID: G4556.D

Sample Date: 23-OCT-18
Received Date: 24-OCT-18
Extract Date: 25-OCT-18
Extracted By: JMS
Extraction Method: SW846 3520C
Lab Prep Batch: WG239309

Analysis Date: 31-OCT-18
Analyst: JCG
Analysis Method: SW846 8270D SIM
Matrix: AQ
% Solids: NA
Report Date: 19-NOV-18

Compound	Qualifier	Result	Units	Dilution	PQL	ADJ PQL	ADJ MDL
1,4-Dioxane		4.0	ug/L	1	.25	0.24	0.080
1,4-Dioxane-D8		46.4	%				

Report of Analytical Results

Client: ARCADIS
Lab ID: TL0421-5
Client ID: GM-38D2
Project: OU2-Northrop Grumman, Bethpage, NY
SDG: OU2-NORTHROP-6
Lab File ID: G4557.D

Sample Date: 23-OCT-18
Received Date: 24-OCT-18
Extract Date: 25-OCT-18
Extracted By: JMS
Extraction Method: SW846 3520C
Lab Prep Batch: WG239309

Analysis Date: 31-OCT-18
Analyst: JCG
Analysis Method: SW846 8270D SIM
Matrix: AQ
% Solids: NA
Report Date: 19-NOV-18

Compound	Qualifier	Result	Units	Dilution	PQL	ADJ PQL	ADJ MDL
1,4-Dioxane		3.6	ug/L	1	.25	0.26	0.088
1,4-Dioxane-D8		47.3	%				

Report of Analysis

Client Sample ID: GM-75D2		Date Sampled: 10/24/18
Lab Sample ID: JC76655-1		Date Received: 10/25/18
Matrix: AQ - Ground Water		Percent Solids: n/a
Method: SW846 8260C		
Project: Northrop Grumman, OU2 Hydro, Bethpage, NY		

Run #1	File ID	DF	Analyzed	By	Prep Date	Prep Batch	Analytical Batch
Run #1	X178042.D	1	10/30/18 23:36	RS	n/a	n/a	VX7576
Run #2							

Run #1	Purge Volume
Run #1	5.0 ml
Run #2	

VOA OU2 GW List

CAS No.	Compound	Result	RL	MDL	Units	Q
67-64-1	Acetone	ND	10	6.0	ug/l	
71-43-2	Benzene	ND	0.50	0.43	ug/l	
75-27-4	Bromodichloromethane	ND	1.0	0.58	ug/l	
75-25-2	Bromoform	ND	1.0	0.63	ug/l	
74-83-9	Bromomethane	ND	2.0	1.6	ug/l	
78-93-3	2-Butanone (MEK)	ND	10	6.9	ug/l	
75-15-0	Carbon disulfide	ND	2.0	0.95	ug/l	
56-23-5	Carbon tetrachloride	ND	1.0	0.55	ug/l	
108-90-7	Chlorobenzene	ND	1.0	0.56	ug/l	
75-00-3	Chloroethane	ND	1.0	0.73	ug/l	
67-66-3	Chloroform	ND	1.0	0.50	ug/l	
74-87-3	Chloromethane	ND	1.0	0.76	ug/l	
124-48-1	Dibromochloromethane	ND	1.0	0.56	ug/l	
75-34-3	1,1-Dichloroethane	ND	1.0	0.57	ug/l	
107-06-2	1,2-Dichloroethane	ND	1.0	0.60	ug/l	
75-35-4	1,1-Dichloroethene	ND	1.0	0.59	ug/l	
156-59-2	cis-1,2-Dichloroethene	ND	1.0	0.51	ug/l	
156-60-5	trans-1,2-Dichloroethene	ND	1.0	0.54	ug/l	
78-87-5	1,2-Dichloropropane	ND	1.0	0.51	ug/l	
10061-01-5	cis-1,3-Dichloropropene	ND	1.0	0.47	ug/l	
10061-02-6	trans-1,3-Dichloropropene	ND	1.0	0.43	ug/l	
100-41-4	Ethylbenzene	ND	1.0	0.60	ug/l	
76-13-1	Freon 113	ND	5.0	1.9	ug/l	
591-78-6	2-Hexanone	ND	5.0	2.0	ug/l	
108-10-1	4-Methyl-2-pentanone(MIBK)	ND	5.0	1.9	ug/l	
75-09-2	Methylene chloride	ND	2.0	1.0	ug/l	
100-42-5	Styrene	ND	1.0	0.70	ug/l	
79-34-5	1,1,2,2-Tetrachloroethane	ND	1.0	0.65	ug/l	
127-18-4	Tetrachloroethene	ND	1.0	0.90	ug/l	
108-88-3	Toluene	ND	1.0	0.53	ug/l	
71-55-6	1,1,1-Trichloroethane	ND	1.0	0.54	ug/l	
79-00-5	1,1,2-Trichloroethane	ND	1.0	0.53	ug/l	

ND = Not detected MDL = Method Detection Limit

RL = Reporting Limit

E = Indicates value exceeds calibration range

J = Indicates an estimated value

B = Indicates analyte found in associated method blank

N = Indicates presumptive evidence of a compound

Report of Analysis

Client Sample ID: GM-75D2	Date Sampled: 10/24/18
Lab Sample ID: JC76655-1	Date Received: 10/25/18
Matrix: AQ - Ground Water	Percent Solids: n/a
Method: SW846 8260C	
Project: Northrop Grumman, OU2 Hydro, Bethpage, NY	

VOA OU2 GW List

CAS No.	Compound	Result	RL	MDL	Units	Q
79-01-6	Trichloroethene	21.1	1.0	0.53	ug/l	
75-01-4	Vinyl chloride	ND	1.0	0.79	ug/l	
	m,p-Xylene	ND	1.0	0.78	ug/l	
95-47-6	o-Xylene	ND	1.0	0.59	ug/l	

CAS No.	Surrogate Recoveries	Run# 1	Run# 2	Limits
1868-53-7	Dibromofluoromethane	112%		80-120%
17060-07-0	1,2-Dichloroethane-D4	108%		81-124%
2037-26-5	Toluene-D8	99%		80-120%
460-00-4	4-Bromofluorobenzene	92%		80-120%

CAS No.	Tentatively Identified Compounds	R. T.	Est. Conc.	Units	Q
	Total TIC, Volatile		0	ug/l	

ND = Not detected MDL = Method Detection Limit J = Indicates an estimated value
 RL = Reporting Limit B = Indicates analyte found in associated method blank
 E = Indicates value exceeds calibration range N = Indicates presumptive evidence of a compound

4.1
4

Report of Analysis

Client Sample ID: GM-33D2	Date Sampled: 10/24/18
Lab Sample ID: JC76655-2	Date Received: 10/25/18
Matrix: AQ - Ground Water	Percent Solids: n/a
Method: SW846 8260C	
Project: Northrop Grumman, OU2 Hydro, Bethpage, NY	

Run #1	File ID	DF	Analyzed	By	Prep Date	Prep Batch	Analytical Batch
Run #1	X178043.D	1	10/31/18 00:05	RS	n/a	n/a	VX7576
Run #2							

Run #1	Purge Volume
Run #1	5.0 ml
Run #2	

VOA OU2 GW List

CAS No.	Compound	Result	RL	MDL	Units	Q
67-64-1	Acetone	ND	10	6.0	ug/l	
71-43-2	Benzene	ND	0.50	0.43	ug/l	
75-27-4	Bromodichloromethane	ND	1.0	0.58	ug/l	
75-25-2	Bromoform	ND	1.0	0.63	ug/l	
74-83-9	Bromomethane	ND	2.0	1.6	ug/l	
78-93-3	2-Butanone (MEK)	ND	10	6.9	ug/l	
75-15-0	Carbon disulfide	ND	2.0	0.95	ug/l	
56-23-5	Carbon tetrachloride	ND	1.0	0.55	ug/l	
108-90-7	Chlorobenzene	ND	1.0	0.56	ug/l	
75-00-3	Chloroethane	ND	1.0	0.73	ug/l	
67-66-3	Chloroform	ND	1.0	0.50	ug/l	
74-87-3	Chloromethane	ND	1.0	0.76	ug/l	
124-48-1	Dibromochloromethane	ND	1.0	0.56	ug/l	
75-34-3	1,1-Dichloroethane	ND	1.0	0.57	ug/l	
107-06-2	1,2-Dichloroethane	ND	1.0	0.60	ug/l	
75-35-4	1,1-Dichloroethene	ND	1.0	0.59	ug/l	
156-59-2	cis-1,2-Dichloroethene	ND	1.0	0.51	ug/l	
156-60-5	trans-1,2-Dichloroethene	ND	1.0	0.54	ug/l	
78-87-5	1,2-Dichloropropane	ND	1.0	0.51	ug/l	
10061-01-5	cis-1,3-Dichloropropene	ND	1.0	0.47	ug/l	
10061-02-6	trans-1,3-Dichloropropene	ND	1.0	0.43	ug/l	
100-41-4	Ethylbenzene	ND	1.0	0.60	ug/l	
76-13-1	Freon 113	2.5	5.0	1.9	ug/l	J
591-78-6	2-Hexanone	ND	5.0	2.0	ug/l	
108-10-1	4-Methyl-2-pentanone(MIBK)	ND	5.0	1.9	ug/l	
75-09-2	Methylene chloride	ND	2.0	1.0	ug/l	
100-42-5	Styrene	ND	1.0	0.70	ug/l	
79-34-5	1,1,2,2-Tetrachloroethane	ND	1.0	0.65	ug/l	
127-18-4	Tetrachloroethene	ND	1.0	0.90	ug/l	
108-88-3	Toluene	ND	1.0	0.53	ug/l	
71-55-6	1,1,1-Trichloroethane	ND	1.0	0.54	ug/l	
79-00-5	1,1,2-Trichloroethane	ND	1.0	0.53	ug/l	

ND = Not detected MDL = Method Detection Limit

J = Indicates an estimated value

RL = Reporting Limit

B = Indicates analyte found in associated method blank

E = Indicates value exceeds calibration range

N = Indicates presumptive evidence of a compound

Report of Analysis

Client Sample ID: GM-33D2		Date Sampled: 10/24/18
Lab Sample ID: JC76655-2		Date Received: 10/25/18
Matrix: AQ - Ground Water		Percent Solids: n/a
Method: SW846 8260C		
Project: Northrop Grumman, OU2 Hydro, Bethpage, NY		

VOA OU2 GW List

CAS No.	Compound	Result	RL	MDL	Units	Q
79-01-6	Trichloroethene	9.1	1.0	0.53	ug/l	
75-01-4	Vinyl chloride	ND	1.0	0.79	ug/l	
	m,p-Xylene	ND	1.0	0.78	ug/l	
95-47-6	o-Xylene	ND	1.0	0.59	ug/l	

CAS No.	Surrogate Recoveries	Run# 1	Run# 2	Limits
1868-53-7	Dibromofluoromethane	110%		80-120%
17060-07-0	1,2-Dichloroethane-D4	108%		81-124%
2037-26-5	Toluene-D8	99%		80-120%
460-00-4	4-Bromofluorobenzene	91%		80-120%

CAS No.	Tentatively Identified Compounds	R. T.	Est. Conc.	Units	Q
	Total TIC, Volatile		0	ug/l	

ND = Not detected MDL = Method Detection Limit
 RL = Reporting Limit
 E = Indicates value exceeds calibration range

J = Indicates an estimated value
 B = Indicates analyte found in associated method blank
 N = Indicates presumptive evidence of a compound

4.2
4

Report of Analysis

Client Sample ID: GM-78D		Date Sampled: 10/24/18
Lab Sample ID: JC76655-3		Date Received: 10/25/18
Matrix: AQ - Ground Water		Percent Solids: n/a
Method: SW846 8260C		
Project: Northrop Grumman, OU2 Hydro, Bethpage, NY		

Run #1	File ID	DF	Analyzed	By	Prep Date	Prep Batch	Analytical Batch
Run #1	X178044.D	1	10/31/18 00:36	RS	n/a	n/a	VX7576
Run #2							

Run #1	Purge Volume
Run #1	5.0 ml
Run #2	

VOA OU2 GW List

CAS No.	Compound	Result	RL	MDL	Units	Q
67-64-1	Acetone	ND	10	6.0	ug/l	
71-43-2	Benzene	ND	0.50	0.43	ug/l	
75-27-4	Bromodichloromethane	ND	1.0	0.58	ug/l	
75-25-2	Bromoform	ND	1.0	0.63	ug/l	
74-83-9	Bromomethane	ND	2.0	1.6	ug/l	
78-93-3	2-Butanone (MEK)	ND	10	6.9	ug/l	
75-15-0	Carbon disulfide	ND	2.0	0.95	ug/l	
56-23-5	Carbon tetrachloride	ND	1.0	0.55	ug/l	
108-90-7	Chlorobenzene	ND	1.0	0.56	ug/l	
75-00-3	Chloroethane	ND	1.0	0.73	ug/l	
67-66-3	Chloroform	ND	1.0	0.50	ug/l	
74-87-3	Chloromethane	ND	1.0	0.76	ug/l	
124-48-1	Dibromochloromethane	ND	1.0	0.56	ug/l	
75-34-3	1,1-Dichloroethane	ND	1.0	0.57	ug/l	
107-06-2	1,2-Dichloroethane	ND	1.0	0.60	ug/l	
75-35-4	1,1-Dichloroethene	ND	1.0	0.59	ug/l	
156-59-2	cis-1,2-Dichloroethene	ND	1.0	0.51	ug/l	
156-60-5	trans-1,2-Dichloroethene	ND	1.0	0.54	ug/l	
78-87-5	1,2-Dichloropropane	ND	1.0	0.51	ug/l	
10061-01-5	cis-1,3-Dichloropropene	ND	1.0	0.47	ug/l	
10061-02-6	trans-1,3-Dichloropropene	ND	1.0	0.43	ug/l	
100-41-4	Ethylbenzene	ND	1.0	0.60	ug/l	
76-13-1	Freon 113	ND	5.0	1.9	ug/l	
591-78-6	2-Hexanone	ND	5.0	2.0	ug/l	
108-10-1	4-Methyl-2-pentanone(MIBK)	ND	5.0	1.9	ug/l	
75-09-2	Methylene chloride	ND	2.0	1.0	ug/l	
100-42-5	Styrene	ND	1.0	0.70	ug/l	
79-34-5	1,1,2,2-Tetrachloroethane	ND	1.0	0.65	ug/l	
127-18-4	Tetrachloroethene	ND	1.0	0.90	ug/l	
108-88-3	Toluene	ND	1.0	0.53	ug/l	
71-55-6	1,1,1-Trichloroethane	ND	1.0	0.54	ug/l	
79-00-5	1,1,2-Trichloroethane	ND	1.0	0.53	ug/l	

ND = Not detected MDL = Method Detection Limit J = Indicates an estimated value
 RL = Reporting Limit B = Indicates analyte found in associated method blank
 E = Indicates value exceeds calibration range N = Indicates presumptive evidence of a compound

4.3
4

Report of Analysis

Client Sample ID: GM-78D	Date Sampled: 10/24/18
Lab Sample ID: JC76655-3	Date Received: 10/25/18
Matrix: AQ - Ground Water	Percent Solids: n/a
Method: SW846 8260C	
Project: Northrop Grumman, OU2 Hydro, Bethpage, NY	

VOA OU2 GW List

CAS No.	Compound	Result	RL	MDL	Units	Q
79-01-6	Trichloroethene	1.5	1.0	0.53	ug/l	
75-01-4	Vinyl chloride	ND	1.0	0.79	ug/l	
	m,p-Xylene	ND	1.0	0.78	ug/l	
95-47-6	o-Xylene	ND	1.0	0.59	ug/l	

CAS No.	Surrogate Recoveries	Run# 1	Run# 2	Limits
1868-53-7	Dibromofluoromethane	113%		80-120%
17060-07-0	1,2-Dichloroethane-D4	107%		81-124%
2037-26-5	Toluene-D8	100%		80-120%
460-00-4	4-Bromofluorobenzene	92%		80-120%

CAS No.	Tentatively Identified Compounds	R. T.	Est. Conc.	Units	Q
	Total TIC, Volatile		0	ug/l	

ND = Not detected MDL = Method Detection Limit
 RL = Reporting Limit
 E = Indicates value exceeds calibration range

J = Indicates an estimated value
 B = Indicates analyte found in associated method blank
 N = Indicates presumptive evidence of a compound

4.3
4

Report of Analysis

78D2

Client Sample ID: GM- 28D2		Date Sampled: 10/24/18
Lab Sample ID: JC76655-4		Date Received: 10/25/18
Matrix: AQ - Ground Water		Percent Solids: n/a
Method: SW846 8260C		
Project: Northrop Grumman, OU2 Hydro, Bethpage, NY		

Run #1	File ID	DF	Analyzed	By	Prep Date	Prep Batch	Analytical Batch
Run #1	X178045.D	1	10/31/18 01:06	RS	n/a	n/a	VX7576
Run #2							

Run #1	Purge Volume
Run #1	5.0 ml
Run #2	

VOA OU2 GW List

CAS No.	Compound	Result	RL	MDL	Units	Q
67-64-1	Acetone	ND	10	6.0	ug/l	
71-43-2	Benzene	ND	0.50	0.43	ug/l	
75-27-4	Bromodichloromethane	ND	1.0	0.58	ug/l	
75-25-2	Bromoform	ND	1.0	0.63	ug/l	
74-83-9	Bromomethane	ND	2.0	1.6	ug/l	
78-93-3	2-Butanone (MEK)	ND	10	6.9	ug/l	
75-15-0	Carbon disulfide	ND	2.0	0.95	ug/l	
56-23-5	Carbon tetrachloride	ND	1.0	0.55	ug/l	
108-90-7	Chlorobenzene	ND	1.0	0.56	ug/l	
75-00-3	Chloroethane	ND	1.0	0.73	ug/l	
67-66-3	Chloroform	ND	1.0	0.50	ug/l	
74-87-3	Chloromethane	ND	1.0	0.76	ug/l	
124-48-1	Dibromochloromethane	ND	1.0	0.56	ug/l	
75-34-3	1,1-Dichloroethane	ND	1.0	0.57	ug/l	
107-06-2	1,2-Dichloroethane	ND	1.0	0.60	ug/l	
75-35-4	1,1-Dichloroethene	ND	1.0	0.59	ug/l	
156-59-2	cis-1,2-Dichloroethene	ND	1.0	0.51	ug/l	
156-60-5	trans-1,2-Dichloroethene	ND	1.0	0.54	ug/l	
78-87-5	1,2-Dichloropropane	ND	1.0	0.51	ug/l	
10061-01-5	cis-1,3-Dichloropropene	ND	1.0	0.47	ug/l	
10061-02-6	trans-1,3-Dichloropropene	ND	1.0	0.43	ug/l	
100-41-4	Ethylbenzene	ND	1.0	0.60	ug/l	
76-13-1	Freon 113	ND	5.0	1.9	ug/l	
591-78-6	2-Hexanone	ND	5.0	2.0	ug/l	
108-10-1	4-Methyl-2-pentanone(MIBK)	ND	5.0	1.9	ug/l	
75-09-2	Methylene chloride	ND	2.0	1.0	ug/l	
100-42-5	Styrene	ND	1.0	0.70	ug/l	
79-34-5	1,1,2,2-Tetrachloroethane	ND	1.0	0.65	ug/l	
127-18-4	Tetrachloroethene	ND	1.0	0.90	ug/l	
108-88-3	Toluene	ND	1.0	0.53	ug/l	
71-55-6	1,1,1-Trichloroethane	ND	1.0	0.54	ug/l	
79-00-5	1,1,2-Trichloroethane	ND	1.0	0.53	ug/l	

ND = Not detected MDL = Method Detection Limit J = Indicates an estimated value
 RL = Reporting Limit B = Indicates analyte found in associated method blank
 E = Indicates value exceeds calibration range N = Indicates presumptive evidence of a compound

4.4
4

Report of Analysis

78D2

Client Sample ID: GM-28D2 Lab Sample ID: JC76655-4 Matrix: AQ - Ground Water Method: SW846 8260C Project: Northrop Grumman, OU2 Hydro, Bethpage, NY	Date Sampled: 10/24/18 Date Received: 10/25/18 Percent Solids: n/a
--	---

VOA OU2 GW List

CAS No.	Compound	Result	RL	MDL	Units	Q
79-01-6	Trichloroethene	0.99	1.0	0.53	ug/l	J
75-01-4	Vinyl chloride	ND	1.0	0.79	ug/l	
	m,p-Xylene	ND	1.0	0.78	ug/l	
95-47-6	o-Xylene	ND	1.0	0.59	ug/l	

CAS No.	Surrogate Recoveries	Run# 1	Run# 2	Limits
1868-53-7	Dibromofluoromethane	113%		80-120%
17060-07-0	1,2-Dichloroethane-D4	109%		81-124%
2037-26-5	Toluene-D8	99%		80-120%
460-00-4	4-Bromofluorobenzene	91%		80-120%

CAS No.	Tentatively Identified Compounds	R. T.	Est. Conc.	Units	Q
	Total TIC, Volatile		0	ug/l	

ND = Not detected MDL = Method Detection Limit J = Indicates an estimated value
 RL = Reporting Limit B = Indicates analyte found in associated method blank
 E = Indicates value exceeds calibration range N = Indicates presumptive evidence of a compound

4.4
4

Report of Analysis

Client Sample ID: FB102418DC1	Date Sampled: 10/24/18
Lab Sample ID: JC76655-5	Date Received: 10/25/18
Matrix: AQ - Field Blank Water	Percent Solids: n/a
Method: SW846 8260C	
Project: Northrop Grumman, OU2 Hydro, Bethpage, NY	

Run #1	File ID	DF	Analyzed	By	Prep Date	Prep Batch	Analytical Batch
Run #1	X178053.D	1	10/31/18 05:06	RS	n/a	n/a	VX7576
Run #2							

Run #1	Purge Volume
Run #1	5.0 ml
Run #2	

VOA OU2 GW List

CAS No.	Compound	Result	RL	MDL	Units	Q
67-64-1	Acetone	ND	10	6.0	ug/l	
71-43-2	Benzene	ND	0.50	0.43	ug/l	
75-27-4	Bromodichloromethane	ND	1.0	0.58	ug/l	
75-25-2	Bromoform	ND	1.0	0.63	ug/l	
74-83-9	Bromomethane	ND	2.0	1.6	ug/l	
78-93-3	2-Butanone (MEK)	ND	10	6.9	ug/l	
75-15-0	Carbon disulfide	ND	2.0	0.95	ug/l	
56-23-5	Carbon tetrachloride	ND	1.0	0.55	ug/l	
108-90-7	Chlorobenzene	ND	1.0	0.56	ug/l	
75-00-3	Chloroethane	ND	1.0	0.73	ug/l	
67-66-3	Chloroform	ND	1.0	0.50	ug/l	
74-87-3	Chloromethane	ND	1.0	0.76	ug/l	
124-48-1	Dibromochloromethane	ND	1.0	0.56	ug/l	
75-34-3	1,1-Dichloroethane	ND	1.0	0.57	ug/l	
107-06-2	1,2-Dichloroethane	ND	1.0	0.60	ug/l	
75-35-4	1,1-Dichloroethene	ND	1.0	0.59	ug/l	
156-59-2	cis-1,2-Dichloroethene	ND	1.0	0.51	ug/l	
156-60-5	trans-1,2-Dichloroethene	ND	1.0	0.54	ug/l	
78-87-5	1,2-Dichloropropane	ND	1.0	0.51	ug/l	
10061-01-5	cis-1,3-Dichloropropene	ND	1.0	0.47	ug/l	
10061-02-6	trans-1,3-Dichloropropene	ND	1.0	0.43	ug/l	
100-41-4	Ethylbenzene	ND	1.0	0.60	ug/l	
76-13-1	Freon 113	ND	5.0	1.9	ug/l	
591-78-6	2-Hexanone	ND	5.0	2.0	ug/l	
108-10-1	4-Methyl-2-pentanone(MIBK)	ND	5.0	1.9	ug/l	
75-09-2	Methylene chloride	ND	2.0	1.0	ug/l	
100-42-5	Styrene	ND	1.0	0.70	ug/l	
79-34-5	1,1,2,2-Tetrachloroethane	ND	1.0	0.65	ug/l	
127-18-4	Tetrachloroethene	ND	1.0	0.90	ug/l	
108-88-3	Toluene	ND	1.0	0.53	ug/l	
71-55-6	1,1,1-Trichloroethane	ND	1.0	0.54	ug/l	
79-00-5	1,1,2-Trichloroethane	ND	1.0	0.53	ug/l	

ND = Not detected MDL = Method Detection Limit J = Indicates an estimated value
 RL = Reporting Limit B = Indicates analyte found in associated method blank
 E = Indicates value exceeds calibration range N = Indicates presumptive evidence of a compound

4.5
4

Report of Analysis

Client Sample ID: FB102418DC1	Date Sampled: 10/24/18
Lab Sample ID: JC76655-5	Date Received: 10/25/18
Matrix: AQ - Field Blank Water	Percent Solids: n/a
Method: SW846 8260C	
Project: Northrop Grumman, OU2 Hydro, Bethpage, NY	

VOA OU2 GW List

CAS No.	Compound	Result	RL	MDL	Units	Q
79-01-6	Trichloroethene	ND	1.0	0.53	ug/l	
75-01-4	Vinyl chloride	ND	1.0	0.79	ug/l	
	m,p-Xylene	ND	1.0	0.78	ug/l	
95-47-6	o-Xylene	ND	1.0	0.59	ug/l	

CAS No.	Surrogate Recoveries	Run# 1	Run# 2	Limits
1868-53-7	Dibromofluoromethane	116%		80-120%
17060-07-0	1,2-Dichloroethane-D4	109%		81-124%
2037-26-5	Toluene-D8	98%		80-120%
460-00-4	4-Bromofluorobenzene	90%		80-120%

CAS No.	Tentatively Identified Compounds	R. T.	Est. Conc.	Units	Q
	Total TIC, Volatile		0	ug/l	

ND = Not detected MDL = Method Detection Limit
 RL = Reporting Limit
 E = Indicates value exceeds calibration range

J = Indicates an estimated value
 B = Indicates analyte found in associated method blank
 N = Indicates presumptive evidence of a compound

4.5
4

Report of Analysis

Client Sample ID: TB102418DC1	Date Sampled: 10/24/18
Lab Sample ID: JC76655-6	Date Received: 10/25/18
Matrix: AQ - Trip Blank Water	Percent Solids: n/a
Method: SW846 8260C	
Project: Northrop Grumman, OU2 Hydro, Bethpage, NY	

Run #1	File ID	DF	Analyzed	By	Prep Date	Prep Batch	Analytical Batch
Run #1	X178054.D	1	10/31/18 05:35	RS	n/a	n/a	VX7576
Run #2							

Run #1	Purge Volume
Run #1	5.0 ml
Run #2	

VOA OU2 GW List

CAS No.	Compound	Result	RL	MDL	Units	Q
67-64-1	Acetone	ND	10	6.0	ug/l	
71-43-2	Benzene	ND	0.50	0.43	ug/l	
75-27-4	Bromodichloromethane	ND	1.0	0.58	ug/l	
75-25-2	Bromoform	ND	1.0	0.63	ug/l	
74-83-9	Bromomethane	ND	2.0	1.6	ug/l	
78-93-3	2-Butanone (MEK)	ND	10	6.9	ug/l	
75-15-0	Carbon disulfide	ND	2.0	0.95	ug/l	
56-23-5	Carbon tetrachloride	ND	1.0	0.55	ug/l	
108-90-7	Chlorobenzene	ND	1.0	0.56	ug/l	
75-00-3	Chloroethane	ND	1.0	0.73	ug/l	
67-66-3	Chloroform	ND	1.0	0.50	ug/l	
74-87-3	Chloromethane	ND	1.0	0.76	ug/l	
124-48-1	Dibromochloromethane	ND	1.0	0.56	ug/l	
75-34-3	1,1-Dichloroethane	ND	1.0	0.57	ug/l	
107-06-2	1,2-Dichloroethane	ND	1.0	0.60	ug/l	
75-35-4	1,1-Dichloroethene	ND	1.0	0.59	ug/l	
156-59-2	cis-1,2-Dichloroethene	ND	1.0	0.51	ug/l	
156-60-5	trans-1,2-Dichloroethene	ND	1.0	0.54	ug/l	
78-87-5	1,2-Dichloropropane	ND	1.0	0.51	ug/l	
10061-01-5	cis-1,3-Dichloropropene	ND	1.0	0.47	ug/l	
10061-02-6	trans-1,3-Dichloropropene	ND	1.0	0.43	ug/l	
100-41-4	Ethylbenzene	ND	1.0	0.60	ug/l	
76-13-1	Freon 113	ND	5.0	1.9	ug/l	
591-78-6	2-Hexanone	ND	5.0	2.0	ug/l	
108-10-1	4-Methyl-2-pentanone(MIBK)	ND	5.0	1.9	ug/l	
75-09-2	Methylene chloride	ND	2.0	1.0	ug/l	
100-42-5	Styrene	ND	1.0	0.70	ug/l	
79-34-5	1,1,2,2-Tetrachloroethane	ND	1.0	0.65	ug/l	
127-18-4	Tetrachloroethene	ND	1.0	0.90	ug/l	
108-88-3	Toluene	ND	1.0	0.53	ug/l	
71-55-6	1,1,1-Trichloroethane	ND	1.0	0.54	ug/l	
79-00-5	1,1,2-Trichloroethane	ND	1.0	0.53	ug/l	

ND = Not detected MDL = Method Detection Limit

RL = Reporting Limit

E = Indicates value exceeds calibration range

J = Indicates an estimated value

B = Indicates analyte found in associated method blank

N = Indicates presumptive evidence of a compound

Report of Analysis

Client Sample ID: TB102418DC1		Date Sampled: 10/24/18
Lab Sample ID: JC76655-6		Date Received: 10/25/18
Matrix: AQ - Trip Blank Water		Percent Solids: n/a
Method: SW846 8260C		
Project: Northrop Grumman, OU2 Hydro, Bethpage, NY		

VOA OU2 GW List

CAS No.	Compound	Result	RL	MDL	Units	Q
79-01-6	Trichloroethene	ND	1.0	0.53	ug/l	
75-01-4	Vinyl chloride	ND	1.0	0.79	ug/l	
	m,p-Xylene	ND	1.0	0.78	ug/l	
95-47-6	o-Xylene	ND	1.0	0.59	ug/l	

CAS No.	Surrogate Recoveries	Run# 1	Run# 2	Limits
1868-53-7	Dibromofluoromethane	114%		80-120%
17060-07-0	1,2-Dichloroethane-D4	109%		81-124%
2037-26-5	Toluene-D8	98%		80-120%
460-00-4	4-Bromofluorobenzene	91%		80-120%

CAS No.	Tentatively Identified Compounds	R. T.	Est. Conc.	Units	Q
	Total TIC, Volatile		0	ug/l	

ND = Not detected MDL = Method Detection Limit
 RL = Reporting Limit
 E = Indicates value exceeds calibration range

J = Indicates an estimated value
 B = Indicates analyte found in associated method blank
 N = Indicates presumptive evidence of a compound

4.6
4

Report of Analysis

Client Sample ID: TB102418CK1		Date Sampled: 10/24/18
Lab Sample ID: JC76655-7		Date Received: 10/25/18
Matrix: AQ - Trip Blank Water		Percent Solids: n/a
Method: SW846 8260C		
Project: Northrop Grumman, OU2 Hydro, Bethpage, NY		

Run #1	File ID	DF	Analyzed	By	Prep Date	Prep Batch	Analytical Batch
Run #1	X178055.D	1	10/31/18 06:06	RS	n/a	n/a	VX7576
Run #2							

Run #1	Purge Volume
Run #1	5.0 ml
Run #2	

VOA OU2 GW List

CAS No.	Compound	Result	RL	MDL	Units	Q
67-64-1	Acetone	ND	10	6.0	ug/l	
71-43-2	Benzene	ND	0.50	0.43	ug/l	
75-27-4	Bromodichloromethane	ND	1.0	0.58	ug/l	
75-25-2	Bromoform	ND	1.0	0.63	ug/l	
74-83-9	Bromomethane	ND	2.0	1.6	ug/l	
78-93-3	2-Butanone (MEK)	ND	10	6.9	ug/l	
75-15-0	Carbon disulfide	ND	2.0	0.95	ug/l	
56-23-5	Carbon tetrachloride	ND	1.0	0.55	ug/l	
108-90-7	Chlorobenzene	ND	1.0	0.56	ug/l	
75-00-3	Chloroethane	ND	1.0	0.73	ug/l	
67-66-3	Chloroform	ND	1.0	0.50	ug/l	
74-87-3	Chloromethane	ND	1.0	0.76	ug/l	
124-48-1	Dibromochloromethane	ND	1.0	0.56	ug/l	
75-34-3	1,1-Dichloroethane	ND	1.0	0.57	ug/l	
107-06-2	1,2-Dichloroethane	ND	1.0	0.60	ug/l	
75-35-4	1,1-Dichloroethene	ND	1.0	0.59	ug/l	
156-59-2	cis-1,2-Dichloroethene	ND	1.0	0.51	ug/l	
156-60-5	trans-1,2-Dichloroethene	ND	1.0	0.54	ug/l	
78-87-5	1,2-Dichloropropane	ND	1.0	0.51	ug/l	
10061-01-5	cis-1,3-Dichloropropene	ND	1.0	0.47	ug/l	
10061-02-6	trans-1,3-Dichloropropene	ND	1.0	0.43	ug/l	
100-41-4	Ethylbenzene	ND	1.0	0.60	ug/l	
76-13-1	Freon 113	ND	5.0	1.9	ug/l	
591-78-6	2-Hexanone	ND	5.0	2.0	ug/l	
108-10-1	4-Methyl-2-pentanone(MIBK)	ND	5.0	1.9	ug/l	
75-09-2	Methylene chloride	ND	2.0	1.0	ug/l	
100-42-5	Styrene	ND	1.0	0.70	ug/l	
79-34-5	1,1,2,2-Tetrachloroethane	ND	1.0	0.65	ug/l	
127-18-4	Tetrachloroethene	ND	1.0	0.90	ug/l	
108-88-3	Toluene	ND	1.0	0.53	ug/l	
71-55-6	1,1,1-Trichloroethane	ND	1.0	0.54	ug/l	
79-00-5	1,1,2-Trichloroethane	ND	1.0	0.53	ug/l	

ND = Not detected MDL = Method Detection Limit J = Indicates an estimated value
 RL = Reporting Limit B = Indicates analyte found in associated method blank
 E = Indicates value exceeds calibration range N = Indicates presumptive evidence of a compound

4.7
4

Report of Analysis

Client Sample ID: TB102418CK1		Date Sampled: 10/24/18
Lab Sample ID: JC76655-7		Date Received: 10/25/18
Matrix: AQ - Trip Blank Water		Percent Solids: n/a
Method: SW846 8260C		
Project: Northrop Grumman, OU2 Hydro, Bethpage, NY		

VOA OU2 GW List

CAS No.	Compound	Result	RL	MDL	Units	Q
79-01-6	Trichloroethene	ND	1.0	0.53	ug/l	
75-01-4	Vinyl chloride	ND	1.0	0.79	ug/l	
	m,p-Xylene	ND	1.0	0.78	ug/l	
95-47-6	o-Xylene	ND	1.0	0.59	ug/l	

CAS No.	Surrogate Recoveries	Run# 1	Run# 2	Limits
1868-53-7	Dibromofluoromethane	114%		80-120%
17060-07-0	1,2-Dichloroethane-D4	109%		81-124%
2037-26-5	Toluene-D8	98%		80-120%
460-00-4	4-Bromofluorobenzene	90%		80-120%

CAS No.	Tentatively Identified Compounds	R. T.	Est. Conc.	Units	Q
	Total TIC, Volatile		0	ug/l	

ND = Not detected MDL = Method Detection Limit J = Indicates an estimated value
 RL = Reporting Limit B = Indicates analyte found in associated method blank
 E = Indicates value exceeds calibration range N = Indicates presumptive evidence of a compound

4.7
4

Report of Analytical Results

Client: ARCADIS
Lab ID: TL0495-1
Client ID: GM-75D2
Project: OU2-Northrop Grumman, Bethpage, NY
SDG: OU2-NORTHROP-6
Lab File ID: G4628.D

Sample Date: 24-OCT-18
Received Date: 25-OCT-18
Extract Date: 27-OCT-18
Extracted By: AC/LR
Extraction Method: SW846 3520C
Lab Prep Batch: WG239448

Analysis Date: 04-NOV-18
Analyst: JCG
Analysis Method: SW846 8270D SIM
Matrix: AQ
% Solids: NA
Report Date: 19-NOV-18

Compound	Qualifier	Result	Units	Dilution	PQL	ADJ PQL	ADJ MDL
1,4-Dioxane	J	5.6	ug/L	1	.25	0.24	0.080
1,4-Dioxane-D8	*	29.3	%				

Report of Analytical Results

Client: ARCADIS

Lab ID: TL0495-2

Client ID: GM-33D2

Project: OU2-Northrop Grumman, Bethpage, NY

SDG: OU2-NORTHROP-6

Lab File ID: G4629.D

Sample Date: 24-OCT-18

Received Date: 25-OCT-18

Extract Date: 27-OCT-18

Extracted By: AC/LR

Extraction Method: SW846 3520C

Lab Prep Batch: WG239448

Analysis Date: 04-NOV-18

Analyst: JCG

Analysis Method: SW846 8270D SIM

Matrix: AQ

% Solids: NA

Report Date: 19-NOV-18

Compound	Qualifier	Result	Units	Dilution	PQL	ADJ PQL	ADJ MDL
1,4-Dioxane		11	ug/L	1	.25	0.24	0.080
1,4-Dioxane-D8		36.4	%				

Report of Analytical Results

Client: ARCADIS
Lab ID: TL0495-3
Client ID: GM-78D
Project: OU2-Northrop Grumman, Bethpage, NY
SDG: OU2-NORTHROP-6
Lab File ID: G4630.D

Sample Date: 24-OCT-18
Received Date: 25-OCT-18
Extract Date: 27-OCT-18
Extracted By: AC/LR
Extraction Method: SW846 3520C
Lab Prep Batch: WG239448

Analysis Date: 04-NOV-18
Analyst: JCG
Analysis Method: SW846 8270D SIM
Matrix: AQ
% Solids: NA
Report Date: 19-NOV-18

Compound	Qualifier	Result	Units	Dilution	PQL	ADJ PQL	ADJ MDL
1,4-Dioxane	J	9.3	ug/L	1	.25	0.24	0.080
1,4-Dioxane-D8		44.1	%				

Report of Analytical Results

Client: ARCADIS
Lab ID: TL0495-4
Client ID: GM-78D2
Project: OU2-Northrop Grumman, Bethpage, NY
SDG: OU2-NORTHROP-6
Lab File ID: G4631.D

Sample Date: 24-OCT-18
Received Date: 25-OCT-18
Extract Date: 27-OCT-18
Extracted By: AC/LR
Extraction Method: SW846 3520C
Lab Prep Batch: WG239448

Analysis Date: 04-NOV-18
Analyst: JCG
Analysis Method: SW846 8270D SIM
Matrix: AQ
% Solids: NA
Report Date: 19-NOV-18

Compound	Qualifier	Result	Units	Dilution	PQL	ADJ PQL	ADJ MDL
1,4-Dioxane	J	9.9	ug/L	1	.25	0.24	0.080
1,4-Dioxane-D8		30.2	%				

Report of Analytical Results

Client: ARCADIS
Lab ID: TL0495-5
Client ID: FB102418DC1
Project: OU2-Northrop Grumman, Bethpage, NY
SDG: OU2-NORTHROP-6
Lab File ID: G4632.D

Sample Date: 24-OCT-18
Received Date: 25-OCT-18
Extract Date: 27-OCT-18
Extracted By: AC/LR
Extraction Method: SW846 3520C
Lab Prep Batch: WG239448

Analysis Date: 05-NOV-18
Analyst: JCG
Analysis Method: SW846 8270D SIM
Matrix: AQ
% Solids: NA
Report Date: 19-NOV-18

Compound	Qualifier	Result	Units	Dilution	PQL	ADJ PQL	ADJ MDL
1,4-Dioxane	U	0.25	ug/L	1	.25	0.25	0.085
1,4-Dioxane-D8		34.3	%				

Report of Analysis

Client Sample ID: TB102618CK1	
Lab Sample ID: JC76748-1	Date Sampled: 10/26/18
Matrix: AQ - Trip Blank Water	Date Received: 10/26/18
Method: SW846 8260C	Percent Solids: n/a
Project: Northrop Grumman, OU2 Hydro, Bethpage, NY	

Run #1	File ID	DF	Analyzed	By	Prep Date	Prep Batch	Analytical Batch
Run #1	L306651.D	1	10/31/18 21:49	DG	n/a	n/a	VL8824
Run #2							

Run #1	Purge Volume
Run #1	5.0 ml
Run #2	

VOA OU2 GW List

CAS No.	Compound	Result	RL	MDL	Units	Q
67-64-1	Acetone	ND	10	6.0	ug/l	
71-43-2	Benzene	ND	0.50	0.43	ug/l	
75-27-4	Bromodichloromethane	ND	1.0	0.58	ug/l	
75-25-2	Bromoform	ND	1.0	0.63	ug/l	
74-83-9	Bromomethane	ND	2.0	1.6	ug/l	
78-93-3	2-Butanone (MEK)	ND	10	6.9	ug/l	
75-15-0	Carbon disulfide	ND	2.0	0.95	ug/l	
56-23-5	Carbon tetrachloride	ND	1.0	0.55	ug/l	
108-90-7	Chlorobenzene	ND	1.0	0.56	ug/l	
75-00-3	Chloroethane	ND	1.0	0.73	ug/l	
67-66-3	Chloroform	ND	1.0	0.50	ug/l	
74-87-3	Chloromethane	ND	1.0	0.76	ug/l	
124-48-1	Dibromochloromethane	ND	1.0	0.56	ug/l	
75-34-3	1,1-Dichloroethane	ND	1.0	0.57	ug/l	
107-06-2	1,2-Dichloroethane	ND	1.0	0.60	ug/l	
75-35-4	1,1-Dichloroethene	ND	1.0	0.59	ug/l	
156-59-2	cis-1,2-Dichloroethene	ND	1.0	0.51	ug/l	
156-60-5	trans-1,2-Dichloroethene	ND	1.0	0.54	ug/l	
78-87-5	1,2-Dichloropropane	ND	1.0	0.51	ug/l	
10061-01-5	cis-1,3-Dichloropropene	ND	1.0	0.47	ug/l	
10061-02-6	trans-1,3-Dichloropropene	ND	1.0	0.43	ug/l	
100-41-4	Ethylbenzene	ND	1.0	0.60	ug/l	
76-13-1	Freon 113	ND	5.0	1.9	ug/l	
591-78-6	2-Hexanone	ND	5.0	2.0	ug/l	
108-10-1	4-Methyl-2-pentanone(MIBK)	ND	5.0	1.9	ug/l	
75-09-2	Methylene chloride	ND	2.0	1.0	ug/l	
100-42-5	Styrene	ND	1.0	0.70	ug/l	
79-34-5	1,1,2,2-Tetrachloroethane	ND	1.0	0.65	ug/l	
127-18-4	Tetrachloroethene	ND	1.0	0.90	ug/l	
108-88-3	Toluene	ND	1.0	0.53	ug/l	
71-55-6	1,1,1-Trichloroethane	ND	1.0	0.54	ug/l	
79-00-5	1,1,2-Trichloroethane	ND	1.0	0.53	ug/l	

ND = Not detected MDL = Method Detection Limit J = Indicates an estimated value
 RL = Reporting Limit B = Indicates analyte found in associated method blank
 E = Indicates value exceeds calibration range N = Indicates presumptive evidence of a compound

4.1
4

Report of Analysis

Client Sample ID: TB102618CK1		Date Sampled: 10/26/18
Lab Sample ID: JC76748-1		Date Received: 10/26/18
Matrix: AQ - Trip Blank Water		Percent Solids: n/a
Method: SW846 8260C		
Project: Northrop Grumman, OU2 Hydro, Bethpage, NY		

VOA OU2 GW List

CAS No.	Compound	Result	RL	MDL	Units	Q
79-01-6	Trichloroethene	ND	1.0	0.53	ug/l	
75-01-4	Vinyl chloride	ND	1.0	0.79	ug/l	
	m,p-Xylene	ND	1.0	0.78	ug/l	
95-47-6	o-Xylene	ND	1.0	0.59	ug/l	

CAS No.	Surrogate Recoveries	Run# 1	Run# 2	Limits
1868-53-7	Dibromofluoromethane	101%		80-120%
17060-07-0	1,2-Dichloroethane-D4	107%		81-124%
2037-26-5	Toluene-D8	105%		80-120%
460-00-4	4-Bromofluorobenzene	95%		80-120%

CAS No.	Tentatively Identified Compounds	R. T.	Est. Conc.	Units	Q
	Total TIC, Volatile		0	ug/l	

ND = Not detected MDL = Method Detection Limit J = Indicates an estimated value
 RL = Reporting Limit B = Indicates analyte found in associated method blank
 E = Indicates value exceeds calibration range N = Indicates presumptive evidence of a compound

4.1
4

Report of Analysis

Client Sample ID:	TB102618DC1	Date Sampled:	10/26/18
Lab Sample ID:	JC76748-2	Date Received:	10/26/18
Matrix:	AQ - Trip Blank Water	Percent Solids:	n/a
Method:	SW846 8260C		
Project:	Northrop Grumman, OU2 Hydro, Bethpage, NY		

Run #1	File ID	DF	Analyzed	By	Prep Date	Prep Batch	Analytical Batch
Run #1	L306652.D	1	10/31/18 22:16	DG	n/a	n/a	VL8824
Run #2							

Run #1	Purge Volume
Run #1	5.0 ml
Run #2	

VOA OU2 GW List

CAS No.	Compound	Result	RL	MDL	Units	Q
67-64-1	Acetone	ND	10	6.0	ug/l	
71-43-2	Benzene	ND	0.50	0.43	ug/l	
75-27-4	Bromodichloromethane	ND	1.0	0.58	ug/l	
75-25-2	Bromoform	ND	1.0	0.63	ug/l	
74-83-9	Bromomethane	ND	2.0	1.6	ug/l	
78-93-3	2-Butanone (MEK)	ND	10	6.9	ug/l	
75-15-0	Carbon disulfide	ND	2.0	0.95	ug/l	
56-23-5	Carbon tetrachloride	ND	1.0	0.55	ug/l	
108-90-7	Chlorobenzene	ND	1.0	0.56	ug/l	
75-00-3	Chloroethane	ND	1.0	0.73	ug/l	
67-66-3	Chloroform	ND	1.0	0.50	ug/l	
74-87-3	Chloromethane	ND	1.0	0.76	ug/l	
124-48-1	Dibromochloromethane	ND	1.0	0.56	ug/l	
75-34-3	1,1-Dichloroethane	ND	1.0	0.57	ug/l	
107-06-2	1,2-Dichloroethane	ND	1.0	0.60	ug/l	
75-35-4	1,1-Dichloroethene	ND	1.0	0.59	ug/l	
156-59-2	cis-1,2-Dichloroethene	ND	1.0	0.51	ug/l	
156-60-5	trans-1,2-Dichloroethene	ND	1.0	0.54	ug/l	
78-87-5	1,2-Dichloropropane	ND	1.0	0.51	ug/l	
10061-01-5	cis-1,3-Dichloropropene	ND	1.0	0.47	ug/l	
10061-02-6	trans-1,3-Dichloropropene	ND	1.0	0.43	ug/l	
100-41-4	Ethylbenzene	ND	1.0	0.60	ug/l	
76-13-1	Freon 113	ND	5.0	1.9	ug/l	
591-78-6	2-Hexanone	ND	5.0	2.0	ug/l	
108-10-1	4-Methyl-2-pentanone(MIBK)	ND	5.0	1.9	ug/l	
75-09-2	Methylene chloride	ND	2.0	1.0	ug/l	
100-42-5	Styrene	ND	1.0	0.70	ug/l	
79-34-5	1,1,2,2-Tetrachloroethane	ND	1.0	0.65	ug/l	
127-18-4	Tetrachloroethene	ND	1.0	0.90	ug/l	
108-88-3	Toluene	ND	1.0	0.53	ug/l	
71-55-6	1,1,1-Trichloroethane	ND	1.0	0.54	ug/l	
79-00-5	1,1,2-Trichloroethane	ND	1.0	0.53	ug/l	

ND = Not detected MDL = Method Detection Limit

J = Indicates an estimated value

RL = Reporting Limit

B = Indicates analyte found in associated method blank

E = Indicates value exceeds calibration range

N = Indicates presumptive evidence of a compound

Report of Analysis

Client Sample ID: TB102618DC1		Date Sampled: 10/26/18
Lab Sample ID: JC76748-2		Date Received: 10/26/18
Matrix: AQ - Trip Blank Water		Percent Solids: n/a
Method: SW846 8260C		
Project: Northrop Grumman, OU2 Hydro, Bethpage, NY		

VOA OU2 GW List

CAS No.	Compound	Result	RL	MDL	Units	Q
79-01-6	Trichloroethene	ND	1.0	0.53	ug/l	
75-01-4	Vinyl chloride	ND	1.0	0.79	ug/l	
	m,p-Xylene	ND	1.0	0.78	ug/l	
95-47-6	o-Xylene	ND	1.0	0.59	ug/l	

CAS No.	Surrogate Recoveries	Run# 1	Run# 2	Limits
1868-53-7	Dibromofluoromethane	102%		80-120%
17060-07-0	1,2-Dichloroethane-D4	102%		81-124%
2037-26-5	Toluene-D8	105%		80-120%
460-00-4	4-Bromofluorobenzene	93%		80-120%

CAS No.	Tentatively Identified Compounds	R. T.	Est. Conc.	Units	Q
	Total TIC, Volatile		0	ug/l	

ND = Not detected MDL = Method Detection Limit J = Indicates an estimated value
 RL = Reporting Limit B = Indicates analyte found in associated method blank
 E = Indicates value exceeds calibration range N = Indicates presumptive evidence of a compound

4.2
4

Report of Analysis

Client Sample ID: FB102618DC1	
Lab Sample ID: JC76748-3	Date Sampled: 10/26/18
Matrix: AQ - Field Blank Water	Date Received: 10/26/18
Method: SW846 8260C	Percent Solids: n/a
Project: Northrop Grumman, OU2 Hydro, Bethpage, NY	

Run #1	File ID	DF	Analyzed	By	Prep Date	Prep Batch	Analytical Batch
Run #1	L306653.D	1	10/31/18 22:43	DG	n/a	n/a	VL8824
Run #2							

Run #1	Purge Volume
Run #1	5.0 ml
Run #2	

VOA OU2 GW List

CAS No.	Compound	Result	RL	MDL	Units	Q
67-64-1	Acetone	ND	10	6.0	ug/l	
71-43-2	Benzene	ND	0.50	0.43	ug/l	
75-27-4	Bromodichloromethane	ND	1.0	0.58	ug/l	
75-25-2	Bromoform	ND	1.0	0.63	ug/l	
74-83-9	Bromomethane	ND	2.0	1.6	ug/l	
78-93-3	2-Butanone (MEK)	ND	10	6.9	ug/l	
75-15-0	Carbon disulfide	ND	2.0	0.95	ug/l	
56-23-5	Carbon tetrachloride	ND	1.0	0.55	ug/l	
108-90-7	Chlorobenzene	ND	1.0	0.56	ug/l	
75-00-3	Chloroethane	ND	1.0	0.73	ug/l	
67-66-3	Chloroform	ND	1.0	0.50	ug/l	
74-87-3	Chloromethane	ND	1.0	0.76	ug/l	
124-48-1	Dibromochloromethane	ND	1.0	0.56	ug/l	
75-34-3	1,1-Dichloroethane	ND	1.0	0.57	ug/l	
107-06-2	1,2-Dichloroethane	ND	1.0	0.60	ug/l	
75-35-4	1,1-Dichloroethene	ND	1.0	0.59	ug/l	
156-59-2	cis-1,2-Dichloroethene	ND	1.0	0.51	ug/l	
156-60-5	trans-1,2-Dichloroethene	ND	1.0	0.54	ug/l	
78-87-5	1,2-Dichloropropane	ND	1.0	0.51	ug/l	
10061-01-5	cis-1,3-Dichloropropene	ND	1.0	0.47	ug/l	
10061-02-6	trans-1,3-Dichloropropene	ND	1.0	0.43	ug/l	
100-41-4	Ethylbenzene	ND	1.0	0.60	ug/l	
76-13-1	Freon 113	ND	5.0	1.9	ug/l	
591-78-6	2-Hexanone	ND	5.0	2.0	ug/l	
108-10-1	4-Methyl-2-pentanone(MIBK)	ND	5.0	1.9	ug/l	
75-09-2	Methylene chloride	ND	2.0	1.0	ug/l	
100-42-5	Styrene	ND	1.0	0.70	ug/l	
79-34-5	1,1,2,2-Tetrachloroethane	ND	1.0	0.65	ug/l	
127-18-4	Tetrachloroethene	ND	1.0	0.90	ug/l	
108-88-3	Toluene	ND	1.0	0.53	ug/l	
71-55-6	1,1,1-Trichloroethane	ND	1.0	0.54	ug/l	
79-00-5	1,1,2-Trichloroethane	ND	1.0	0.53	ug/l	

ND = Not detected MDL = Method Detection Limit J = Indicates an estimated value
 RL = Reporting Limit B = Indicates analyte found in associated method blank
 E = Indicates value exceeds calibration range N = Indicates presumptive evidence of a compound

4.3
4

Report of Analysis

Client Sample ID: FB102618DC1	Date Sampled: 10/26/18
Lab Sample ID: JC76748-3	Date Received: 10/26/18
Matrix: AQ - Field Blank Water	Percent Solids: n/a
Method: SW846 8260C	
Project: Northrop Grumman, OU2 Hydro, Bethpage, NY	

VOA OU2 GW List

CAS No.	Compound	Result	RL	MDL	Units	Q
79-01-6	Trichloroethene	ND	1.0	0.53	ug/l	
75-01-4	Vinyl chloride	ND	1.0	0.79	ug/l	
	m,p-Xylene	ND	1.0	0.78	ug/l	
95-47-6	o-Xylene	ND	1.0	0.59	ug/l	

CAS No.	Surrogate Recoveries	Run# 1	Run# 2	Limits
1868-53-7	Dibromofluoromethane	101%		80-120%
17060-07-0	1,2-Dichloroethane-D4	105%		81-124%
2037-26-5	Toluene-D8	105%		80-120%
460-00-4	4-Bromofluorobenzene	94%		80-120%

CAS No.	Tentatively Identified Compounds	R. T.	Est. Conc.	Units	Q
	Total TIC, Volatile		0	ug/l	

ND = Not detected MDL = Method Detection Limit J = Indicates an estimated value
 RL = Reporting Limit B = Indicates analyte found in associated method blank
 E = Indicates value exceeds calibration range N = Indicates presumptive evidence of a compound

4.3
4

Report of Analysis

Client Sample ID:	FB102618CK1	Date Sampled:	10/26/18
Lab Sample ID:	JC76748-4	Date Received:	10/26/18
Matrix:	AQ - Field Blank Water	Percent Solids:	n/a
Method:	SW846 8260C		
Project:	Northrop Grumman, OU2 Hydro, Bethpage, NY		

Run #1	File ID	DF	Analyzed	By	Prep Date	Prep Batch	Analytical Batch
Run #1	L306654.D	1	10/31/18 23:11	DG	n/a	n/a	VL8824
Run #2							

Run #1	Purge Volume
Run #1	5.0 ml
Run #2	

VOA OU2 GW List

CAS No.	Compound	Result	RL	MDL	Units	Q
67-64-1	Acetone	ND	10	6.0	ug/l	
71-43-2	Benzene	ND	0.50	0.43	ug/l	
75-27-4	Bromodichloromethane	ND	1.0	0.58	ug/l	
75-25-2	Bromoform	ND	1.0	0.63	ug/l	
74-83-9	Bromomethane	ND	2.0	1.6	ug/l	
78-93-3	2-Butanone (MEK)	ND	10	6.9	ug/l	
75-15-0	Carbon disulfide	ND	2.0	0.95	ug/l	
56-23-5	Carbon tetrachloride	ND	1.0	0.55	ug/l	
108-90-7	Chlorobenzene	ND	1.0	0.56	ug/l	
75-00-3	Chloroethane	ND	1.0	0.73	ug/l	
67-66-3	Chloroform	ND	1.0	0.50	ug/l	
74-87-3	Chloromethane	ND	1.0	0.76	ug/l	
124-48-1	Dibromochloromethane	ND	1.0	0.56	ug/l	
75-34-3	1,1-Dichloroethane	ND	1.0	0.57	ug/l	
107-06-2	1,2-Dichloroethane	ND	1.0	0.60	ug/l	
75-35-4	1,1-Dichloroethene	ND	1.0	0.59	ug/l	
156-59-2	cis-1,2-Dichloroethene	ND	1.0	0.51	ug/l	
156-60-5	trans-1,2-Dichloroethene	ND	1.0	0.54	ug/l	
78-87-5	1,2-Dichloropropane	ND	1.0	0.51	ug/l	
10061-01-5	cis-1,3-Dichloropropene	ND	1.0	0.47	ug/l	
10061-02-6	trans-1,3-Dichloropropene	ND	1.0	0.43	ug/l	
100-41-4	Ethylbenzene	ND	1.0	0.60	ug/l	
76-13-1	Freon 113	ND	5.0	1.9	ug/l	
591-78-6	2-Hexanone	ND	5.0	2.0	ug/l	
108-10-1	4-Methyl-2-pentanone(MIBK)	ND	5.0	1.9	ug/l	
75-09-2	Methylene chloride	ND	2.0	1.0	ug/l	
100-42-5	Styrene	ND	1.0	0.70	ug/l	
79-34-5	1,1,2,2-Tetrachloroethane	ND	1.0	0.65	ug/l	
127-18-4	Tetrachloroethene	ND	1.0	0.90	ug/l	
108-88-3	Toluene	ND	1.0	0.53	ug/l	
71-55-6	1,1,1-Trichloroethane	ND	1.0	0.54	ug/l	
79-00-5	1,1,2-Trichloroethane	ND	1.0	0.53	ug/l	

ND = Not detected MDL = Method Detection Limit J = Indicates an estimated value
 RL = Reporting Limit B = Indicates analyte found in associated method blank
 E = Indicates value exceeds calibration range N = Indicates presumptive evidence of a compound

4.4
4

Report of Analysis

Client Sample ID: FB102618CK1	Date Sampled: 10/26/18
Lab Sample ID: JC76748-4	Date Received: 10/26/18
Matrix: AQ - Field Blank Water	Percent Solids: n/a
Method: SW846 8260C	
Project: Northrop Grumman, OU2 Hydro, Bethpage, NY	

VOA OU2 GW List

CAS No.	Compound	Result	RL	MDL	Units	Q
79-01-6	Trichloroethene	ND	1.0	0.53	ug/l	
75-01-4	Vinyl chloride	ND	1.0	0.79	ug/l	
	m,p-Xylene	ND	1.0	0.78	ug/l	
95-47-6	o-Xylene	ND	1.0	0.59	ug/l	

CAS No.	Surrogate Recoveries	Run# 1	Run# 2	Limits
1868-53-7	Dibromofluoromethane	100%		80-120%
17060-07-0	1,2-Dichloroethane-D4	103%		81-124%
2037-26-5	Toluene-D8	104%		80-120%
460-00-4	4-Bromofluorobenzene	93%		80-120%

CAS No.	Tentatively Identified Compounds	R. T.	Est. Conc.	Units	Q
	Total TIC, Volatile		0	ug/l	

ND = Not detected MDL = Method Detection Limit J = Indicates an estimated value
 RL = Reporting Limit B = Indicates analyte found in associated method blank
 E = Indicates value exceeds calibration range N = Indicates presumptive evidence of a compound

4.4
4

Report of Analysis

Client Sample ID: FB102618CK1	Date Sampled: 10/26/18
Lab Sample ID: JC76748-4	Date Received: 10/26/18
Matrix: AQ - Field Blank Water	Percent Solids: n/a
Project: Northrop Grumman, OU2 Hydro, Bethpage, NY	

Total Metals Analysis

Analyte	Result	RL	Units	DF	Prep	Analyzed By	Method	Prep Method
Cadmium	< 3.0	3.0	ug/l	1	10/30/18	11/01/18 ND	SW846 6010D ¹	SW846 3010A ²
Chromium	< 10	10	ug/l	1	10/30/18	11/01/18 ND	SW846 6010D ¹	SW846 3010A ²

(1) Instrument QC Batch: MA45560

(2) Prep QC Batch: MP10015

RL = Reporting Limit

4.4
4

Report of Analysis

Client Sample ID: MW-2GF	Date Sampled: 10/26/18
Lab Sample ID: JC76748-5	Date Received: 10/26/18
Matrix: AQ - Ground Water	Percent Solids: n/a
Project: Northrop Grumman, OU2 Hydro, Bethpage, NY	

Total Metals Analysis

Analyte	Result	RL	Units	DF	Prep	Analyzed By	Method	Prep Method
Cadmium	< 3.0	3.0	ug/l	1	10/30/18	11/01/18 ND	SW846 6010D ¹	SW846 3010A ²
Chromium	339	10	ug/l	1	10/30/18	11/01/18 ND	SW846 6010D ¹	SW846 3010A ²

(1) Instrument QC Batch: MA45560

(2) Prep QC Batch: MP10015

RL = Reporting Limit

Report of Analysis

Client Sample ID: MW-2GF	Date Sampled: 10/26/18
Lab Sample ID: JC76748-5F	Date Received: 10/26/18
Matrix: AQ - Groundwater Filtered	Percent Solids: n/a
Project: Northrop Grumman, OU2 Hydro, Bethpage, NY	

Dissolved Metals Analysis

Analyte	Result	RL	Units	DF	Prep	Analyzed By	Method	Prep Method
Cadmium	< 3.0	3.0	ug/l	1	10/30/18	11/01/18 ND	SW846 6010D ¹	SW846 3010A ²
Chromium	326	10	ug/l	1	10/30/18	11/01/18 ND	SW846 6010D ¹	SW846 3010A ²

(1) Instrument QC Batch: MA45560

(2) Prep QC Batch: MP10015

RL = Reporting Limit

Report of Analysis

Client Sample ID: GM-17D		Date Sampled: 10/26/18
Lab Sample ID: JC76748-6		Date Received: 10/26/18
Matrix: AQ - Ground Water		Percent Solids: n/a
Method: SW846 8260C		
Project: Northrop Grumman, OU2 Hydro, Bethpage, NY		

Run #1	File ID	DF	Analyzed	By	Prep Date	Prep Batch	Analytical Batch
Run #1	L306656.D	1	11/01/18 00:05	DG	n/a	n/a	VL8824
Run #2							

Run #1	Purge Volume
Run #1	5.0 ml
Run #2	

VOA OU2 GW List

CAS No.	Compound	Result	RL	MDL	Units	Q
67-64-1	Acetone	ND	10	6.0	ug/l	
71-43-2	Benzene	ND	0.50	0.43	ug/l	
75-27-4	Bromodichloromethane	ND	1.0	0.58	ug/l	
75-25-2	Bromoform	ND	1.0	0.63	ug/l	
74-83-9	Bromomethane	ND	2.0	1.6	ug/l	
78-93-3	2-Butanone (MEK)	ND	10	6.9	ug/l	
75-15-0	Carbon disulfide	ND	2.0	0.95	ug/l	
56-23-5	Carbon tetrachloride	ND	1.0	0.55	ug/l	
108-90-7	Chlorobenzene	ND	1.0	0.56	ug/l	
75-00-3	Chloroethane	ND	1.0	0.73	ug/l	
67-66-3	Chloroform	ND	1.0	0.50	ug/l	
74-87-3	Chloromethane	ND	1.0	0.76	ug/l	
124-48-1	Dibromochloromethane	ND	1.0	0.56	ug/l	
75-34-3	1,1-Dichloroethane	ND	1.0	0.57	ug/l	
107-06-2	1,2-Dichloroethane	ND	1.0	0.60	ug/l	
75-35-4	1,1-Dichloroethene	ND	1.0	0.59	ug/l	
156-59-2	cis-1,2-Dichloroethene	ND	1.0	0.51	ug/l	
156-60-5	trans-1,2-Dichloroethene	ND	1.0	0.54	ug/l	
78-87-5	1,2-Dichloropropane	ND	1.0	0.51	ug/l	
10061-01-5	cis-1,3-Dichloropropene	ND	1.0	0.47	ug/l	
10061-02-6	trans-1,3-Dichloropropene	ND	1.0	0.43	ug/l	
100-41-4	Ethylbenzene	ND	1.0	0.60	ug/l	
76-13-1	Freon 113	ND	5.0	1.9	ug/l	
591-78-6	2-Hexanone	ND	5.0	2.0	ug/l	
108-10-1	4-Methyl-2-pentanone(MIBK)	ND	5.0	1.9	ug/l	
75-09-2	Methylene chloride	ND	2.0	1.0	ug/l	
100-42-5	Styrene	ND	1.0	0.70	ug/l	
79-34-5	1,1,2,2-Tetrachloroethane	ND	1.0	0.65	ug/l	
127-18-4	Tetrachloroethene	ND	1.0	0.90	ug/l	
108-88-3	Toluene	ND	1.0	0.53	ug/l	
71-55-6	1,1,1-Trichloroethane	ND	1.0	0.54	ug/l	
79-00-5	1,1,2-Trichloroethane	ND	1.0	0.53	ug/l	

ND = Not detected MDL = Method Detection Limit J = Indicates an estimated value
 RL = Reporting Limit B = Indicates analyte found in associated method blank
 E = Indicates value exceeds calibration range N = Indicates presumptive evidence of a compound

4.7
4

Report of Analysis

Client Sample ID: GM-17D	Date Sampled: 10/26/18
Lab Sample ID: JC76748-6	Date Received: 10/26/18
Matrix: AQ - Ground Water	Percent Solids: n/a
Method: SW846 8260C	
Project: Northrop Grumman, OU2 Hydro, Bethpage, NY	

VOA OU2 GW List

CAS No.	Compound	Result	RL	MDL	Units	Q
79-01-6	Trichloroethene	ND	1.0	0.53	ug/l	
75-01-4	Vinyl chloride	ND	1.0	0.79	ug/l	
	m,p-Xylene	ND	1.0	0.78	ug/l	
95-47-6	o-Xylene	ND	1.0	0.59	ug/l	

CAS No.	Surrogate Recoveries	Run# 1	Run# 2	Limits
1868-53-7	Dibromofluoromethane	101%		80-120%
17060-07-0	1,2-Dichloroethane-D4	106%		81-124%
2037-26-5	Toluene-D8	106%		80-120%
460-00-4	4-Bromofluorobenzene	94%		80-120%

CAS No.	Tentatively Identified Compounds	R. T.	Est. Conc.	Units	Q
	Total TIC, Volatile		0	ug/l	

ND = Not detected MDL = Method Detection Limit
 RL = Reporting Limit
 E = Indicates value exceeds calibration range

J = Indicates an estimated value
 B = Indicates analyte found in associated method blank
 N = Indicates presumptive evidence of a compound

4.7
4

Report of Analysis

Client Sample ID: GM-17I		Date Sampled: 10/26/18
Lab Sample ID: JC76748-7		Date Received: 10/26/18
Matrix: AQ - Ground Water		Percent Solids: n/a
Method: SW846 8260C		
Project: Northrop Grumman, OU2 Hydro, Bethpage, NY		

Run #1	File ID	DF	Analyzed	By	Prep Date	Prep Batch	Analytical Batch
Run #1	L306657.D	1	11/01/18 00:32	DG	n/a	n/a	VL8824
Run #2							

Run #1	Purge Volume
Run #1	5.0 ml
Run #2	

VOA OU2 GW List

CAS No.	Compound	Result	RL	MDL	Units	Q
67-64-1	Acetone	ND	10	6.0	ug/l	
71-43-2	Benzene	ND	0.50	0.43	ug/l	
75-27-4	Bromodichloromethane	ND	1.0	0.58	ug/l	
75-25-2	Bromoform	ND	1.0	0.63	ug/l	
74-83-9	Bromomethane	ND	2.0	1.6	ug/l	
78-93-3	2-Butanone (MEK)	ND	10	6.9	ug/l	
75-15-0	Carbon disulfide	ND	2.0	0.95	ug/l	
56-23-5	Carbon tetrachloride	ND	1.0	0.55	ug/l	
108-90-7	Chlorobenzene	ND	1.0	0.56	ug/l	
75-00-3	Chloroethane	ND	1.0	0.73	ug/l	
67-66-3	Chloroform	ND	1.0	0.50	ug/l	
74-87-3	Chloromethane	ND	1.0	0.76	ug/l	
124-48-1	Dibromochloromethane	ND	1.0	0.56	ug/l	
75-34-3	1,1-Dichloroethane	ND	1.0	0.57	ug/l	
107-06-2	1,2-Dichloroethane	ND	1.0	0.60	ug/l	
75-35-4	1,1-Dichloroethene	ND	1.0	0.59	ug/l	
156-59-2	cis-1,2-Dichloroethene	ND	1.0	0.51	ug/l	
156-60-5	trans-1,2-Dichloroethene	ND	1.0	0.54	ug/l	
78-87-5	1,2-Dichloropropane	ND	1.0	0.51	ug/l	
10061-01-5	cis-1,3-Dichloropropene	ND	1.0	0.47	ug/l	
10061-02-6	trans-1,3-Dichloropropene	ND	1.0	0.43	ug/l	
100-41-4	Ethylbenzene	ND	1.0	0.60	ug/l	
76-13-1	Freon 113	ND	5.0	1.9	ug/l	
591-78-6	2-Hexanone	ND	5.0	2.0	ug/l	
108-10-1	4-Methyl-2-pentanone(MIBK)	ND	5.0	1.9	ug/l	
75-09-2	Methylene chloride	ND	2.0	1.0	ug/l	
100-42-5	Styrene	ND	1.0	0.70	ug/l	
79-34-5	1,1,2,2-Tetrachloroethane	ND	1.0	0.65	ug/l	
127-18-4	Tetrachloroethene	ND	1.0	0.90	ug/l	
108-88-3	Toluene	ND	1.0	0.53	ug/l	
71-55-6	1,1,1-Trichloroethane	ND	1.0	0.54	ug/l	
79-00-5	1,1,2-Trichloroethane	ND	1.0	0.53	ug/l	

ND = Not detected MDL = Method Detection Limit J = Indicates an estimated value
 RL = Reporting Limit B = Indicates analyte found in associated method blank
 E = Indicates value exceeds calibration range N = Indicates presumptive evidence of a compound

4.8
4

Report of Analysis

Client Sample ID: GM-17I		Date Sampled: 10/26/18
Lab Sample ID: JC76748-7		Date Received: 10/26/18
Matrix: AQ - Ground Water		Percent Solids: n/a
Method: SW846 8260C		
Project: Northrop Grumman, OU2 Hydro, Bethpage, NY		

VOA OU2 GW List

CAS No.	Compound	Result	RL	MDL	Units	Q
79-01-6	Trichloroethene	ND	1.0	0.53	ug/l	
75-01-4	Vinyl chloride	ND	1.0	0.79	ug/l	
	m,p-Xylene	ND	1.0	0.78	ug/l	
95-47-6	o-Xylene	ND	1.0	0.59	ug/l	

CAS No.	Surrogate Recoveries	Run# 1	Run# 2	Limits
1868-53-7	Dibromofluoromethane	99%		80-120%
17060-07-0	1,2-Dichloroethane-D4	106%		81-124%
2037-26-5	Toluene-D8	106%		80-120%
460-00-4	4-Bromofluorobenzene	92%		80-120%

CAS No.	Tentatively Identified Compounds	R. T.	Est. Conc.	Units	Q
	Total TIC, Volatile		0	ug/l	

ND = Not detected MDL = Method Detection Limit
 RL = Reporting Limit
 E = Indicates value exceeds calibration range

J = Indicates an estimated value
 B = Indicates analyte found in associated method blank
 N = Indicates presumptive evidence of a compound

4.8
4

Report of Analytical Results

Client: ARCADIS
Lab ID: TL0580-1
Client ID: FB102618DC1
Project: OU2-Northrop Grumman, Bethpage, NY
SDG: OU2-NORTHROP-6
Lab File ID: G4710.D

Sample Date: 26-OCT-18
Received Date: 27-OCT-18
Extract Date: 01-NOV-18
Extracted By: JMS
Extraction Method: SW846 3520C
Lab Prep Batch: WG239783

Analysis Date: 07-NOV-18
Analyst: JCG
Analysis Method: SW846 8270D SIM
Matrix: AQ
% Solids: NA
Report Date: 19-NOV-18

Compound	Qualifier	Result	Units	Dilution	PQL	ADJ PQL	ADJ MDL
1,4-Dioxane	U	0.26	ug/L	1	.25	0.26	0.087
1,4-Dioxane-D8		65.9	%				

Report of Analytical Results

Client: ARCADIS
Lab ID: TL0580-2
Client ID: FB102618CK1
Project: OU2-Northrop Grumman, Bethpage, NY
SDG: OU2-NORTHROP-6
Lab File ID: G4711.D

Sample Date: 26-OCT-18
Received Date: 27-OCT-18
Extract Date: 01-NOV-18
Extracted By: JMS
Extraction Method: SW846 3520C
Lab Prep Batch: WG239783

Analysis Date: 07-NOV-18
Analyst: JCG
Analysis Method: SW846 8270D SIM
Matrix: AQ
% Solids: NA
Report Date: 19-NOV-18

Compound	Qualifier	Result	Units	Dilution	PQL	ADJ PQL	ADJ MDL
1,4-Dioxane	U	0.25	ug/L	1	.25	0.25	0.086
1,4-Dioxane-D8		63.8	%				

Report of Analytical Results

Client: ARCADIS
Lab ID: TL0580-3DL
Client ID: MW-2GF
Project: OU2-Northrop Grumman, Bethpage, NY
SDG: OU2-NORTHROP-6
Lab File ID: G4731.D

Sample Date: 26-OCT-18
Received Date: 27-OCT-18
Extract Date: 01-NOV-18
Extracted By: JMS
Extraction Method: SW846 3520C
Lab Prep Batch: WG239783

Analysis Date: 08-NOV-18
Analyst: JCG
Analysis Method: SW846 8270D SIM
Matrix: AQ
% Solids: NA
Report Date: 19-NOV-18

Compound	Qualifier	Result	Units	Dilution	PQL	ADJ PQL	ADJ MDL
1,4-Dioxane		18	ug/L	2	.25	0.47	0.16
1,4-Dioxane-D8		64.0	%				

Report of Analytical Results

Client: ARCADIS
Lab ID: TL0580-4
Client ID: GM-17D
Project: OU2-Northrop Grumman, Bethpage, NY
SDG: OU2-NORTHROP-6
Lab File ID: G4713.D

Sample Date: 26-OCT-18
Received Date: 27-OCT-18
Extract Date: 01-NOV-18
Extracted By: JMS
Extraction Method: SW846 3520C
Lab Prep Batch: WG239783

Analysis Date: 07-NOV-18
Analyst: JCG
Analysis Method: SW846 8270D SIM
Matrix: AQ
% Solids: NA
Report Date: 19-NOV-18

Compound	Qualifier	Result	Units	Dilution	PQL	ADJ PQL	ADJ MDL
1,4-Dioxane		7.7	ug/L	1	.25	0.24	0.080
1,4-Dioxane-D8		58.9	%				

Report of Analytical Results

Client: ARCADIS
Lab ID: TL0580-5
Client ID: GM-17I
Project: OU2-Northrop Grumman, Bethpage, NY
SDG: OU2-NORTHROP-6
Lab File ID: G4714.D

Sample Date: 26-OCT-18
Received Date: 27-OCT-18
Extract Date: 01-NOV-18
Extracted By: JMS
Extraction Method: SW846 3520C
Lab Prep Batch: WG239783

Analysis Date: 07-NOV-18
Analyst: JCG
Analysis Method: SW846 8270D SIM
Matrix: AQ
% Solids: NA
Report Date: 19-NOV-18

Compound	Qualifier	Result	Units	Dilution	PQL	ADJ PQL	ADJ MDL
1,4-Dioxane		7.3	ug/L	1	.25	0.24	0.080
1,4-Dioxane-D8		55.0	%				

Report of Analysis

Client Sample ID: GM-39DA		Date Sampled: 10/19/18
Lab Sample ID: JC76281-1		Date Received: 10/19/18
Matrix: AQ - Ground Water		Percent Solids: n/a
Method: SW846 8260C		
Project: Northrop Grumman, OU2 Hydro, Bethpage, NY		

Run #	File ID	DF	Analyzed	By	Prep Date	Prep Batch	Analytical Batch
Run #1	2E147723.D	1	10/25/18 03:59	PR	n/a	n/a	V2E6494
Run #2							

Run #	Purge Volume
Run #1	5.0 ml
Run #2	

VOA OU2 GW List

CAS No.	Compound	Result	RL	MDL	Units	Q
67-64-1	Acetone	ND	10	6.0	ug/l	
71-43-2	Benzene	ND	0.50	0.43	ug/l	
75-27-4	Bromodichloromethane	ND	1.0	0.58	ug/l	
75-25-2	Bromoform	ND	1.0	0.63	ug/l	
74-83-9	Bromomethane	ND	2.0	1.6	ug/l	
78-93-3	2-Butanone (MEK)	ND	10	6.9	ug/l	
75-15-0	Carbon disulfide	ND	2.0	0.95	ug/l	
56-23-5	Carbon tetrachloride ^a	ND	1.0	0.55	ug/l	
108-90-7	Chlorobenzene	ND	1.0	0.56	ug/l	
75-00-3	Chloroethane	ND	1.0	0.73	ug/l	
67-66-3	Chloroform	ND	1.0	0.50	ug/l	
74-87-3	Chloromethane	ND	1.0	0.76	ug/l	
124-48-1	Dibromochloromethane	ND	1.0	0.56	ug/l	
75-34-3	1,1-Dichloroethane	ND	1.0	0.57	ug/l	
107-06-2	1,2-Dichloroethane	ND	1.0	0.60	ug/l	
75-35-4	1,1-Dichloroethene	ND	1.0	0.59	ug/l	
156-59-2	cis-1,2-Dichloroethene	ND	1.0	0.51	ug/l	
156-60-5	trans-1,2-Dichloroethene	ND	1.0	0.54	ug/l	
78-87-5	1,2-Dichloropropane	ND	1.0	0.51	ug/l	
10061-01-5	cis-1,3-Dichloropropene	ND	1.0	0.47	ug/l	
10061-02-6	trans-1,3-Dichloropropene	ND	1.0	0.43	ug/l	
100-41-4	Ethylbenzene	ND	1.0	0.60	ug/l	
76-13-1	Freon 113	ND	5.0	1.9	ug/l	
591-78-6	2-Hexanone	ND	5.0	2.0	ug/l	
108-10-1	4-Methyl-2-pentanone(MIBK)	ND	5.0	1.9	ug/l	
75-09-2	Methylene chloride	ND	2.0	1.0	ug/l	
100-42-5	Styrene	ND	1.0	0.70	ug/l	
79-34-5	1,1,2,2-Tetrachloroethane	ND	1.0	0.65	ug/l	
127-18-4	Tetrachloroethene	ND	1.0	0.90	ug/l	
108-88-3	Toluene	ND	1.0	0.53	ug/l	
71-55-6	1,1,1-Trichloroethane	ND	1.0	0.54	ug/l	
79-00-5	1,1,2-Trichloroethane	ND	1.0	0.53	ug/l	

ND = Not detected

MDL = Method Detection Limit

J = Indicates an estimated value

RL = Reporting Limit

B = Indicates analyte found in associated method blank

E = Indicates value exceeds calibration range

N = Indicates presumptive evidence of a compound

Report of Analysis

Client Sample ID: GM-39DA		Date Sampled: 10/19/18
Lab Sample ID: JC76281-1		Date Received: 10/19/18
Matrix: AQ - Ground Water		Percent Solids: n/a
Method: SW846 8260C		
Project: Northrop Grumman, OU2 Hydro, Bethpage, NY		

VOA OU2 GW List

CAS No.	Compound	Result	RL	MDL	Units	Q
79-01-6	Trichloroethene	0.60	1.0	0.53	ug/l	J
75-01-4	Vinyl chloride	ND	1.0	0.79	ug/l	
	m,p-Xylene	ND	1.0	0.78	ug/l	
95-47-6	o-Xylene	ND	1.0	0.59	ug/l	

CAS No.	Surrogate Recoveries	Run# 1	Run# 2	Limits
1868-53-7	Dibromofluoromethane	96%		80-120%
17060-07-0	1,2-Dichloroethane-D4	112%		81-124%
2037-26-5	Toluene-D8	98%		80-120%
460-00-4	4-Bromofluorobenzene	96%		80-120%

CAS No.	Tentatively Identified Compounds	R. T.	Est. Conc.	Units	Q
	Total TIC, Volatile		0	ug/l	

(a) Associated CCV outside of control limits high, sample was ND.

ND = Not detected MDL = Method Detection Limit J = Indicates an estimated value
 RL = Reporting Limit B = Indicates analyte found in associated method blank
 E = Indicates value exceeds calibration range N = Indicates presumptive evidence of a compound

4.1
4

Report of Analysis

Client Sample ID: GM-39DB		Date Sampled: 10/19/18
Lab Sample ID: JC76281-2		Date Received: 10/19/18
Matrix: AQ - Ground Water		Percent Solids: n/a
Method: SW846 8260C		
Project: Northrop Grumman, OU2 Hydro, Bethpage, NY		

VOA OU2 GW List

CAS No.	Compound	Result	RL	MDL	Units	Q
79-01-6	Trichloroethene	56.0	1.0	0.53	ug/l	
75-01-4	Vinyl chloride	ND	1.0	0.79	ug/l	
	m,p-Xylene	ND	1.0	0.78	ug/l	
95-47-6	o-Xylene	ND	1.0	0.59	ug/l	

CAS No.	Surrogate Recoveries	Run# 1	Run# 2	Limits
1868-53-7	Dibromofluoromethane	99%		80-120%
17060-07-0	1,2-Dichloroethane-D4	116%		81-124%
2037-26-5	Toluene-D8	99%		80-120%
460-00-4	4-Bromofluorobenzene	96%		80-120%

CAS No.	Tentatively Identified Compounds	R. T.	Est. Conc.	Units	Q
	Total TIC, Volatile		0	ug/l	

(a) Associated CCV outside of control limits high, sample was ND.

ND = Not detected MDL = Method Detection Limit J = Indicates an estimated value
 RL = Reporting Limit B = Indicates analyte found in associated method blank
 E = Indicates value exceeds calibration range N = Indicates presumptive evidence of a compound

4.2
4

Report of Analysis

Client Sample ID: TB101918DC1	Date Sampled: 10/19/18
Lab Sample ID: JC76281-3	Date Received: 10/19/18
Matrix: AQ - Trip Blank Water	Percent Solids: n/a
Method: SW846 8260C	
Project: Northrop Grumman, OU2 Hydro, Bethpage, NY	

Run #1	File ID	DF	Analyzed	By	Prep Date	Prep Batch	Analytical Batch
Run #1	2E147721.D	1	10/25/18 03:00	PR	n/a	n/a	V2E6494
Run #2							

Run #1	Purge Volume
Run #1	5.0 ml
Run #2	

VOA OU2 GW List

CAS No.	Compound	Result	RL	MDL	Units	Q
67-64-1	Acetone	ND	10	6.0	ug/l	
71-43-2	Benzene	ND	0.50	0.43	ug/l	
75-27-4	Bromodichloromethane	ND	1.0	0.58	ug/l	
75-25-2	Bromoform	ND	1.0	0.63	ug/l	
74-83-9	Bromomethane	ND	2.0	1.6	ug/l	
78-93-3	2-Butanone (MEK)	ND	10	6.9	ug/l	
75-15-0	Carbon disulfide	ND	2.0	0.95	ug/l	
56-23-5	Carbon tetrachloride ^a	ND	1.0	0.55	ug/l	
108-90-7	Chlorobenzene	ND	1.0	0.56	ug/l	
75-00-3	Chloroethane	ND	1.0	0.73	ug/l	
67-66-3	Chloroform	ND	1.0	0.50	ug/l	
74-87-3	Chloromethane	ND	1.0	0.76	ug/l	
124-48-1	Dibromochloromethane	ND	1.0	0.56	ug/l	
75-34-3	1,1-Dichloroethane	ND	1.0	0.57	ug/l	
107-06-2	1,2-Dichloroethane	ND	1.0	0.60	ug/l	
75-35-4	1,1-Dichloroethene	ND	1.0	0.59	ug/l	
156-59-2	cis-1,2-Dichloroethene	ND	1.0	0.51	ug/l	
156-60-5	trans-1,2-Dichloroethene	ND	1.0	0.54	ug/l	
78-87-5	1,2-Dichloropropane	ND	1.0	0.51	ug/l	
10061-01-5	cis-1,3-Dichloropropene	ND	1.0	0.47	ug/l	
10061-02-6	trans-1,3-Dichloropropene	ND	1.0	0.43	ug/l	
100-41-4	Ethylbenzene	ND	1.0	0.60	ug/l	
76-13-1	Freon 113	ND	5.0	1.9	ug/l	
591-78-6	2-Hexanone	ND	5.0	2.0	ug/l	
108-10-1	4-Methyl-2-pentanone(MIBK)	ND	5.0	1.9	ug/l	
75-09-2	Methylene chloride	ND	2.0	1.0	ug/l	
100-42-5	Styrene	ND	1.0	0.70	ug/l	
79-34-5	1,1,2,2-Tetrachloroethane	ND	1.0	0.65	ug/l	
127-18-4	Tetrachloroethene	ND	1.0	0.90	ug/l	
108-88-3	Toluene	ND	1.0	0.53	ug/l	
71-55-6	1,1,1-Trichloroethane	ND	1.0	0.54	ug/l	
79-00-5	1,1,2-Trichloroethane	ND	1.0	0.53	ug/l	

ND = Not detected MDL = Method Detection Limit J = Indicates an estimated value
 RL = Reporting Limit B = Indicates analyte found in associated method blank
 E = Indicates value exceeds calibration range N = Indicates presumptive evidence of a compound

Report of Analysis

Client Sample ID: TB101918DC1		Date Sampled: 10/19/18
Lab Sample ID: JC76281-3		Date Received: 10/19/18
Matrix: AQ - Trip Blank Water		Percent Solids: n/a
Method: SW846 8260C		
Project: Northrop Grumman, OU2 Hydro, Bethpage, NY		

VOA OU2 GW List

CAS No.	Compound	Result	RL	MDL	Units	Q
79-01-6	Trichloroethene	ND	1.0	0.53	ug/l	
75-01-4	Vinyl chloride	ND	1.0	0.79	ug/l	
	m,p-Xylene	ND	1.0	0.78	ug/l	
95-47-6	o-Xylene	ND	1.0	0.59	ug/l	

CAS No.	Surrogate Recoveries	Run# 1	Run# 2	Limits
1868-53-7	Dibromofluoromethane	97%		80-120%
17060-07-0	1,2-Dichloroethane-D4	115%		81-124%
2037-26-5	Toluene-D8	99%		80-120%
460-00-4	4-Bromofluorobenzene	99%		80-120%

CAS No.	Tentatively Identified Compounds	R. T.	Est. Conc.	Units	Q
	unknown	8.81	7.7	ug/l	J
	Total TIC, Volatile		7.7	ug/l	J

(a) Associated CCV outside of control limits high, sample was ND.

ND = Not detected MDL = Method Detection Limit J = Indicates an estimated value
 RL = Reporting Limit B = Indicates analyte found in associated method blank
 E = Indicates value exceeds calibration range N = Indicates presumptive evidence of a compound

4.3
4

Report of Analysis

Client Sample ID: GM-18D		Date Sampled: 10/18/18
Lab Sample ID: JC76282-1		Date Received: 10/19/18
Matrix: AQ - Ground Water		Percent Solids: n/a
Method: SW846 8260C		
Project: Northrop Grumman, OU2 Hydro, Bethpage, NY		

Run #	File ID	DF	Analyzed	By	Prep Date	Prep Batch	Analytical Batch
Run #1	2E147725.D	1	10/25/18 04:57	PR	n/a	n/a	V2E6494
Run #2							

Run #	Purge Volume
Run #1	5.0 ml
Run #2	

VOA OU2 GW List

CAS No.	Compound	Result	RL	MDL	Units	Q
67-64-1	Acetone	ND	10	6.0	ug/l	
71-43-2	Benzene	ND	0.50	0.43	ug/l	
75-27-4	Bromodichloromethane	ND	1.0	0.58	ug/l	
75-25-2	Bromoform	ND	1.0	0.63	ug/l	
74-83-9	Bromomethane	ND	2.0	1.6	ug/l	
78-93-3	2-Butanone (MEK)	ND	10	6.9	ug/l	
75-15-0	Carbon disulfide	ND	2.0	0.95	ug/l	
56-23-5	Carbon tetrachloride ^a	ND	1.0	0.55	ug/l	
108-90-7	Chlorobenzene	ND	1.0	0.56	ug/l	
75-00-3	Chloroethane	ND	1.0	0.73	ug/l	
67-66-3	Chloroform	ND	1.0	0.50	ug/l	
74-87-3	Chloromethane	ND	1.0	0.76	ug/l	
124-48-1	Dibromochloromethane	ND	1.0	0.56	ug/l	
75-34-3	1,1-Dichloroethane	ND	1.0	0.57	ug/l	
107-06-2	1,2-Dichloroethane	ND	1.0	0.60	ug/l	
75-35-4	1,1-Dichloroethene	ND	1.0	0.59	ug/l	
156-59-2	cis-1,2-Dichloroethene	ND	1.0	0.51	ug/l	
156-60-5	trans-1,2-Dichloroethene	ND	1.0	0.54	ug/l	
78-87-5	1,2-Dichloropropane	ND	1.0	0.51	ug/l	
10061-01-5	cis-1,3-Dichloropropene	ND	1.0	0.47	ug/l	
10061-02-6	trans-1,3-Dichloropropene	ND	1.0	0.43	ug/l	
100-41-4	Ethylbenzene	ND	1.0	0.60	ug/l	
76-13-1	Freon 113	ND	5.0	1.9	ug/l	
591-78-6	2-Hexanone	ND	5.0	2.0	ug/l	
108-10-1	4-Methyl-2-pentanone(MIBK)	ND	5.0	1.9	ug/l	
75-09-2	Methylene chloride	ND	2.0	1.0	ug/l	
100-42-5	Styrene	ND	1.0	0.70	ug/l	
79-34-5	1,1,2,2-Tetrachloroethane	ND	1.0	0.65	ug/l	
127-18-4	Tetrachloroethene	ND	1.0	0.90	ug/l	
108-88-3	Toluene	ND	1.0	0.53	ug/l	
71-55-6	1,1,1-Trichloroethane	ND	1.0	0.54	ug/l	
79-00-5	1,1,2-Trichloroethane	ND	1.0	0.53	ug/l	

ND = Not detected MDL = Method Detection Limit J = Indicates an estimated value
 RL = Reporting Limit B = Indicates analyte found in associated method blank
 E = Indicates value exceeds calibration range N = Indicates presumptive evidence of a compound

4.1
4

Report of Analysis

Client Sample ID: GM-18D		Date Sampled: 10/18/18
Lab Sample ID: JC76282-1		Date Received: 10/19/18
Matrix: AQ - Ground Water		Percent Solids: n/a
Method: SW846 8260C		
Project: Northrop Grumman, OU2 Hydro, Bethpage, NY		

VOA OU2 GW List

CAS No.	Compound	Result	RL	MDL	Units	Q
79-01-6	Trichloroethene	0.64	1.0	0.53	ug/l	J
75-01-4	Vinyl chloride	ND	1.0	0.79	ug/l	
	m,p-Xylene	ND	1.0	0.78	ug/l	
95-47-6	o-Xylene	ND	1.0	0.59	ug/l	

CAS No.	Surrogate Recoveries	Run# 1	Run# 2	Limits
1868-53-7	Dibromofluoromethane	98%		80-120%
17060-07-0	1,2-Dichloroethane-D4	118%		81-124%
2037-26-5	Toluene-D8	101%		80-120%
460-00-4	4-Bromofluorobenzene	98%		80-120%

CAS No.	Tentatively Identified Compounds	R. T.	Est. Conc.	Units	Q
	Total TIC, Volatile		0	ug/l	

(a) Associated CCV outside of control limits high, sample was ND.

ND = Not detected MDL = Method Detection Limit
 RL = Reporting Limit
 E = Indicates value exceeds calibration range

J = Indicates an estimated value
 B = Indicates analyte found in associated method blank
 N = Indicates presumptive evidence of a compound

4.1
4

Report of Analysis

Client Sample ID:	TB101818DC1	Date Sampled:	10/18/18
Lab Sample ID:	JC76282-2	Date Received:	10/19/18
Matrix:	AQ - Trip Blank Water	Percent Solids:	n/a
Method:	SW846 8260C		
Project:	Northrop Grumman, OU2 Hydro, Bethpage, NY		

Run #1	File ID	DF	Analyzed	By	Prep Date	Prep Batch	Analytical Batch
Run #1	2E147722.D	1	10/25/18 03:29	PR	n/a	n/a	V2E6494
Run #2							

Run #1	Purge Volume
Run #1	5.0 ml
Run #2	

VOA OU2 GW List

CAS No.	Compound	Result	RL	MDL	Units	Q
67-64-1	Acetone	ND	10	6.0	ug/l	
71-43-2	Benzene	ND	0.50	0.43	ug/l	
75-27-4	Bromodichloromethane	ND	1.0	0.58	ug/l	
75-25-2	Bromoform	ND	1.0	0.63	ug/l	
74-83-9	Bromomethane	ND	2.0	1.6	ug/l	
78-93-3	2-Butanone (MEK)	ND	10	6.9	ug/l	
75-15-0	Carbon disulfide	ND	2.0	0.95	ug/l	
56-23-5	Carbon tetrachloride ^a	ND	1.0	0.55	ug/l	
108-90-7	Chlorobenzene	ND	1.0	0.56	ug/l	
75-00-3	Chloroethane	ND	1.0	0.73	ug/l	
67-66-3	Chloroform	ND	1.0	0.50	ug/l	
74-87-3	Chloromethane	ND	1.0	0.76	ug/l	
124-48-1	Dibromochloromethane	ND	1.0	0.56	ug/l	
75-34-3	1,1-Dichloroethane	ND	1.0	0.57	ug/l	
107-06-2	1,2-Dichloroethane	ND	1.0	0.60	ug/l	
75-35-4	1,1-Dichloroethene	ND	1.0	0.59	ug/l	
156-59-2	cis-1,2-Dichloroethene	ND	1.0	0.51	ug/l	
156-60-5	trans-1,2-Dichloroethene	ND	1.0	0.54	ug/l	
78-87-5	1,2-Dichloropropane	ND	1.0	0.51	ug/l	
10061-01-5	cis-1,3-Dichloropropene	ND	1.0	0.47	ug/l	
10061-02-6	trans-1,3-Dichloropropene	ND	1.0	0.43	ug/l	
100-41-4	Ethylbenzene	ND	1.0	0.60	ug/l	
76-13-1	Freon 113	ND	5.0	1.9	ug/l	
591-78-6	2-Hexanone	ND	5.0	2.0	ug/l	
108-10-1	4-Methyl-2-pentanone(MIBK)	ND	5.0	1.9	ug/l	
75-09-2	Methylene chloride	ND	2.0	1.0	ug/l	
100-42-5	Styrene	ND	1.0	0.70	ug/l	
79-34-5	1,1,2,2-Tetrachloroethane	ND	1.0	0.65	ug/l	
127-18-4	Tetrachloroethene	ND	1.0	0.90	ug/l	
108-88-3	Toluene	ND	1.0	0.53	ug/l	
71-55-6	1,1,1-Trichloroethane	ND	1.0	0.54	ug/l	
79-00-5	1,1,2-Trichloroethane	ND	1.0	0.53	ug/l	

ND = Not detected MDL = Method Detection Limit

J = Indicates an estimated value

RL = Reporting Limit

B = Indicates analyte found in associated method blank

E = Indicates value exceeds calibration range

N = Indicates presumptive evidence of a compound

Report of Analysis

Client Sample ID: TB101818DC1		Date Sampled: 10/18/18
Lab Sample ID: JC76282-2		Date Received: 10/19/18
Matrix: AQ - Trip Blank Water		Percent Solids: n/a
Method: SW846 8260C		
Project: Northrop Grumman, OU2 Hydro, Bethpage, NY		

VOA OU2 GW List

CAS No.	Compound	Result	RL	MDL	Units	Q
79-01-6	Trichloroethene	ND	1.0	0.53	ug/l	
75-01-4	Vinyl chloride	ND	1.0	0.79	ug/l	
	m,p-Xylene	ND	1.0	0.78	ug/l	
95-47-6	o-Xylene	ND	1.0	0.59	ug/l	

CAS No.	Surrogate Recoveries	Run# 1	Run# 2	Limits
1868-53-7	Dibromofluoromethane	98%		80-120%
17060-07-0	1,2-Dichloroethane-D4	115%		81-124%
2037-26-5	Toluene-D8	98%		80-120%
460-00-4	4-Bromofluorobenzene	97%		80-120%

CAS No.	Tentatively Identified Compounds	R. T.	Est. Conc.	Units	Q
	Total TIC, Volatile		0	ug/l	

(a) Associated CCV outside of control limits high, sample was ND.

ND = Not detected MDL = Method Detection Limit J = Indicates an estimated value
 RL = Reporting Limit B = Indicates analyte found in associated method blank
 E = Indicates value exceeds calibration range N = Indicates presumptive evidence of a compound

4.2
4

Report of Analytical Results

Client: ARCADIS
Lab ID: TL0244-1
Client ID: GM-18D
Project: OU2-Northrop Grumman, Bethpage, NY
SDG: OU2-NORTHROP-5
Lab File ID: G4449.D

Sample Date: 18-OCT-18
Received Date: 19-OCT-18
Extract Date: 22-OCT-18
Extracted By: JMS
Extraction Method: SW846 3520C
Lab Prep Batch: WG239018

Analysis Date: 25-OCT-18
Analyst: JCG
Analysis Method: SW846 8270D SIM
Matrix: AQ
% Solids: NA
Report Date: 16-NOV-18

Compound	Qualifier	Result	Units	Dilution	PQL	ADJ PQL	ADJ MDL
1,4-Dioxane		14	ug/L	1	.25	0.24	0.080
1,4-Dioxane-D8		40.8	%				

Report of Analytical Results

Client: ARCADIS
Lab ID: TL0293-1
Client ID: GM-39DA
Project: OU2-Northrop Grumman, Bethpage, NY
SDG: OU2-NORTHROP-5
Lab File ID: G4450.D

Sample Date: 19-OCT-18
Received Date: 20-OCT-18
Extract Date: 22-OCT-18
Extracted By: JMS
Extraction Method: SW846 3520C
Lab Prep Batch: WG239018

Analysis Date: 25-OCT-18
Analyst: JCG
Analysis Method: SW846 8270D SIM
Matrix: AQ
% Solids: NA
Report Date: 16-NOV-18

Compound	Qualifier	Result	Units	Dilution	PQL	ADJ PQL	ADJ MDL
1,4-Dioxane		4.7	ug/L	1	.25	0.24	0.080
1,4-Dioxane-D8		36.1	%				

Report of Analytical Results

Client: ARCADIS
Lab ID: TL0293-2
Client ID: GM-39DB
Project: OU2-Northrop Grumman, Bethpage, NY
SDG: OU2-NORTHROP-5
Lab File ID: G4451.D

Sample Date: 19-OCT-18
Received Date: 20-OCT-18
Extract Date: 22-OCT-18
Extracted By: JMS
Extraction Method: SW846 3520C
Lab Prep Batch: WG239018

Analysis Date: 25-OCT-18
Analyst: JCG
Analysis Method: SW846 8270D SIM
Matrix: AQ
% Solids: NA
Report Date: 16-NOV-18

Compound	Qualifier	Result	Units	Dilution	PQL	ADJ PQL	ADJ MDL
1,4-Dioxane		3.6	ug/L	1	.25	0.24	0.080
1,4-Dioxane-D8		49.1	%				

Report of Analytical Results

Client:
Lab ID: WG239018-1
Client ID: Method Blank Sample
Project:
SDG: OU2-NORTHROP-5
Lab File ID: G4447.D

Sample Date:
Received Date:
Extract Date: 22-OCT-18
Extracted By: JMS
Extraction Method: SW846 3520C
Lab Prep Batch: WG239018

Analysis Date: 25-OCT-18
Analyst: JCG
Analysis Method: SW846 8270D SIM
Matrix: AQ
% Solids: NA
Report Date: 16-NOV-18

Compound	Qualifier	Result	Units	Dilution	PQL	ADJ PQL	ADJ MDL
1,4-Dioxane	U	0.25	ug/L	1	.25	0.25	0.085
1,4-Dioxane-D8		53.4	%				

LCS Recovery Report

Client:
Lab ID: WG239018-2
Client ID: LCS
Project:
SDG: OU2-NORTHROP-5
LCS File ID: G4448.D

Sample Date:
Received Date:
Extract Date: 22-OCT-18
Extracted By: JMS
Extraction Method: SW846 3520C
Lab Prep Batch: WG239018

Analysis Date: 25-OCT-18
Analyst: JCG
Analysis Method: SW846 8270D SIM
Matrix: AQ
% Solids: NA
Report Date: 16-NOV-18

Compound	Recovery (%)	Conc Added	Conc Recovered	Conc Units	Limits
1,4-Dioxane	61.0	2.00	1.22	ug/L	26-106
1,4-Dioxane-D8	42.1				30-115

Report of Analysis

Client Sample ID: N-10631		Date Sampled: 10/25/18
Lab Sample ID: JC76698-1		Date Received: 10/26/18
Matrix: AQ - Ground Water		Percent Solids: n/a
Method: SW846 8260C		
Project: Northrop Grumman, OU2 Hydro, Bethpage, NY		

Run #1	File ID	DF	Analyzed	By	Prep Date	Prep Batch	Analytical Batch
Run #1	L306658.D	1	11/01/18 00:59	DG	n/a	n/a	VL8824
Run #2							

Run #1	Purge Volume
Run #1	5.0 ml
Run #2	

VOA OU2 GW List

CAS No.	Compound	Result	RL	MDL	Units	Q
67-64-1	Acetone	ND	10	6.0	ug/l	
71-43-2	Benzene	ND	0.50	0.43	ug/l	
75-27-4	Bromodichloromethane	ND	1.0	0.58	ug/l	
75-25-2	Bromoform	ND	1.0	0.63	ug/l	
74-83-9	Bromomethane	ND	2.0	1.6	ug/l	
78-93-3	2-Butanone (MEK)	ND	10	6.9	ug/l	
75-15-0	Carbon disulfide	ND	2.0	0.95	ug/l	
56-23-5	Carbon tetrachloride	ND	1.0	0.55	ug/l	
108-90-7	Chlorobenzene	ND	1.0	0.56	ug/l	
75-00-3	Chloroethane	ND	1.0	0.73	ug/l	
67-66-3	Chloroform	ND	1.0	0.50	ug/l	
74-87-3	Chloromethane	ND	1.0	0.76	ug/l	
124-48-1	Dibromochloromethane	ND	1.0	0.56	ug/l	
75-34-3	1,1-Dichloroethane	ND	1.0	0.57	ug/l	
107-06-2	1,2-Dichloroethane	ND	1.0	0.60	ug/l	
75-35-4	1,1-Dichloroethene	ND	1.0	0.59	ug/l	
156-59-2	cis-1,2-Dichloroethene	ND	1.0	0.51	ug/l	
156-60-5	trans-1,2-Dichloroethene	ND	1.0	0.54	ug/l	
78-87-5	1,2-Dichloropropane	ND	1.0	0.51	ug/l	
10061-01-5	cis-1,3-Dichloropropene	ND	1.0	0.47	ug/l	
10061-02-6	trans-1,3-Dichloropropene	ND	1.0	0.43	ug/l	
100-41-4	Ethylbenzene	ND	1.0	0.60	ug/l	
76-13-1	Freon 113	ND	5.0	1.9	ug/l	
591-78-6	2-Hexanone	ND	5.0	2.0	ug/l	
108-10-1	4-Methyl-2-pentanone(MIBK)	ND	5.0	1.9	ug/l	
75-09-2	Methylene chloride	ND	2.0	1.0	ug/l	
100-42-5	Styrene	ND	1.0	0.70	ug/l	
79-34-5	1,1,2,2-Tetrachloroethane	ND	1.0	0.65	ug/l	
127-18-4	Tetrachloroethene	ND	1.0	0.90	ug/l	
108-88-3	Toluene	ND	1.0	0.53	ug/l	
71-55-6	1,1,1-Trichloroethane	ND	1.0	0.54	ug/l	
79-00-5	1,1,2-Trichloroethane	ND	1.0	0.53	ug/l	

ND = Not detected MDL = Method Detection Limit

J = Indicates an estimated value

RL = Reporting Limit

B = Indicates analyte found in associated method blank

E = Indicates value exceeds calibration range

N = Indicates presumptive evidence of a compound

Report of Analysis

Client Sample ID: N-10631		Date Sampled: 10/25/18
Lab Sample ID: JC76698-1		Date Received: 10/26/18
Matrix: AQ - Ground Water		Percent Solids: n/a
Method: SW846 8260C		
Project: Northrop Grumman, OU2 Hydro, Bethpage, NY		

VOA OU2 GW List

CAS No.	Compound	Result	RL	MDL	Units	Q
79-01-6	Trichloroethene	0.88	1.0	0.53	ug/l	J
75-01-4	Vinyl chloride	ND	1.0	0.79	ug/l	
	m,p-Xylene	ND	1.0	0.78	ug/l	
95-47-6	o-Xylene	ND	1.0	0.59	ug/l	

CAS No.	Surrogate Recoveries	Run# 1	Run# 2	Limits
1868-53-7	Dibromofluoromethane	100%		80-120%
17060-07-0	1,2-Dichloroethane-D4	103%		81-124%
2037-26-5	Toluene-D8	105%		80-120%
460-00-4	4-Bromofluorobenzene	92%		80-120%

CAS No.	Tentatively Identified Compounds	R. T.	Est. Conc.	Units	Q
	Total TIC, Volatile		0	ug/l	

ND = Not detected MDL = Method Detection Limit
 RL = Reporting Limit
 E = Indicates value exceeds calibration range

J = Indicates an estimated value
 B = Indicates analyte found in associated method blank
 N = Indicates presumptive evidence of a compound

4.1
4

Report of Analysis

Client Sample ID: N-10631	Date Sampled: 10/25/18
Lab Sample ID: JC76698-1	Date Received: 10/26/18
Matrix: AQ - Ground Water	Percent Solids: n/a
Project: Northrop Grumman, OU2 Hydro, Bethpage, NY	

Total Metals Analysis

Analyte	Result	RL	Units	DF	Prep	Analyzed By	Method	Prep Method
Cadmium	7.2	3.0	ug/l	1	10/30/18	10/31/18 ND	SW846 6010D ¹	SW846 3010A ²
Chromium	28.5	10	ug/l	1	10/30/18	10/31/18 ND	SW846 6010D ¹	SW846 3010A ²

(1) Instrument QC Batch: MA45562

(2) Prep QC Batch: MP9987

RL = Reporting Limit

4.1
4

Report of Analysis

Client Sample ID: N-10631		Date Sampled: 10/25/18
Lab Sample ID: JC76698-1F		Date Received: 10/26/18
Matrix: AQ - Groundwater Filtered		Percent Solids: n/a
Project: Northrop Grumman, OU2 Hydro, Bethpage, NY		

Dissolved Metals Analysis

Analyte	Result	RL	Units	DF	Prep	Analyzed By	Method	Prep Method
Cadmium	7.0	3.0	ug/l	1	10/30/18	10/31/18 ND	SW846 6010D ¹	SW846 3010A ²
Chromium	< 10	10	ug/l	1	10/30/18	10/31/18 ND	SW846 6010D ¹	SW846 3010A ²

(1) Instrument QC Batch: MA45562

(2) Prep QC Batch: MP9987

RL = Reporting Limit

4.2
4

Report of Analysis

Client Sample ID:	TB102518DC1	Date Sampled:	10/25/18
Lab Sample ID:	JC76698-2	Date Received:	10/26/18
Matrix:	AQ - Trip Blank Water	Percent Solids:	n/a
Method:	SW846 8260C		
Project:	Northrop Grumman, OU2 Hydro, Bethpage, NY		

Run #1	File ID	DF	Analyzed	By	Prep Date	Prep Batch	Analytical Batch
Run #1	L306649.D	1	10/31/18 20:55	DG	n/a	n/a	VL8824
Run #2							

Run #1	Purge Volume
Run #1	5.0 ml
Run #2	

VOA OU2 GW List

CAS No.	Compound	Result	RL	MDL	Units	Q
67-64-1	Acetone	ND	10	6.0	ug/l	
71-43-2	Benzene	ND	0.50	0.43	ug/l	
75-27-4	Bromodichloromethane	ND	1.0	0.58	ug/l	
75-25-2	Bromoform	ND	1.0	0.63	ug/l	
74-83-9	Bromomethane	ND	2.0	1.6	ug/l	
78-93-3	2-Butanone (MEK)	ND	10	6.9	ug/l	
75-15-0	Carbon disulfide	ND	2.0	0.95	ug/l	
56-23-5	Carbon tetrachloride	ND	1.0	0.55	ug/l	
108-90-7	Chlorobenzene	ND	1.0	0.56	ug/l	
75-00-3	Chloroethane	ND	1.0	0.73	ug/l	
67-66-3	Chloroform	ND	1.0	0.50	ug/l	
74-87-3	Chloromethane	ND	1.0	0.76	ug/l	
124-48-1	Dibromochloromethane	ND	1.0	0.56	ug/l	
75-34-3	1,1-Dichloroethane	ND	1.0	0.57	ug/l	
107-06-2	1,2-Dichloroethane	ND	1.0	0.60	ug/l	
75-35-4	1,1-Dichloroethene	ND	1.0	0.59	ug/l	
156-59-2	cis-1,2-Dichloroethene	ND	1.0	0.51	ug/l	
156-60-5	trans-1,2-Dichloroethene	ND	1.0	0.54	ug/l	
78-87-5	1,2-Dichloropropane	ND	1.0	0.51	ug/l	
10061-01-5	cis-1,3-Dichloropropene	ND	1.0	0.47	ug/l	
10061-02-6	trans-1,3-Dichloropropene	ND	1.0	0.43	ug/l	
100-41-4	Ethylbenzene	ND	1.0	0.60	ug/l	
76-13-1	Freon 113	ND	5.0	1.9	ug/l	
591-78-6	2-Hexanone	ND	5.0	2.0	ug/l	
108-10-1	4-Methyl-2-pentanone(MIBK)	ND	5.0	1.9	ug/l	
75-09-2	Methylene chloride	ND	2.0	1.0	ug/l	
100-42-5	Styrene	ND	1.0	0.70	ug/l	
79-34-5	1,1,2,2-Tetrachloroethane	ND	1.0	0.65	ug/l	
127-18-4	Tetrachloroethene	ND	1.0	0.90	ug/l	
108-88-3	Toluene	ND	1.0	0.53	ug/l	
71-55-6	1,1,1-Trichloroethane	ND	1.0	0.54	ug/l	
79-00-5	1,1,2-Trichloroethane	ND	1.0	0.53	ug/l	

ND = Not detected MDL = Method Detection Limit

RL = Reporting Limit

E = Indicates value exceeds calibration range

J = Indicates an estimated value

B = Indicates analyte found in associated method blank

N = Indicates presumptive evidence of a compound

Report of Analysis

Client Sample ID: TB102518DC1		Date Sampled: 10/25/18
Lab Sample ID: JC76698-2		Date Received: 10/26/18
Matrix: AQ - Trip Blank Water		Percent Solids: n/a
Method: SW846 8260C		
Project: Northrop Grumman, OU2 Hydro, Bethpage, NY		

VOA OU2 GW List

CAS No.	Compound	Result	RL	MDL	Units	Q
79-01-6	Trichloroethene	ND	1.0	0.53	ug/l	
75-01-4	Vinyl chloride	ND	1.0	0.79	ug/l	
	m,p-Xylene	ND	1.0	0.78	ug/l	
95-47-6	o-Xylene	ND	1.0	0.59	ug/l	

CAS No.	Surrogate Recoveries	Run# 1	Run# 2	Limits
1868-53-7	Dibromofluoromethane	101%		80-120%
17060-07-0	1,2-Dichloroethane-D4	106%		81-124%
2037-26-5	Toluene-D8	107%		80-120%
460-00-4	4-Bromofluorobenzene	92%		80-120%

CAS No.	Tentatively Identified Compounds	R. T.	Est. Conc.	Units	Q
	Total TIC, Volatile		0	ug/l	

ND = Not detected MDL = Method Detection Limit
 RL = Reporting Limit
 E = Indicates value exceeds calibration range

J = Indicates an estimated value
 B = Indicates analyte found in associated method blank
 N = Indicates presumptive evidence of a compound

4.3
4

Report of Analysis

Client Sample ID: FB102518DC1	Date Sampled: 10/25/18
Lab Sample ID: JC76698-3	Date Received: 10/26/18
Matrix: AQ - Field Blank Water	Percent Solids: n/a
Method: SW846 8260C	
Project: Northrop Grumman, OU2 Hydro, Bethpage, NY	

Run #1	File ID	DF	Analyzed	By	Prep Date	Prep Batch	Analytical Batch
Run #1	L306650.D	1	10/31/18 21:22	DG	n/a	n/a	VL8824
Run #2							

Run #1	Purge Volume
Run #1	5.0 ml
Run #2	

VOA OU2 GW List

CAS No.	Compound	Result	RL	MDL	Units	Q
67-64-1	Acetone	ND	10	6.0	ug/l	
71-43-2	Benzene	ND	0.50	0.43	ug/l	
75-27-4	Bromodichloromethane	ND	1.0	0.58	ug/l	
75-25-2	Bromoform	ND	1.0	0.63	ug/l	
74-83-9	Bromomethane	ND	2.0	1.6	ug/l	
78-93-3	2-Butanone (MEK)	ND	10	6.9	ug/l	
75-15-0	Carbon disulfide	ND	2.0	0.95	ug/l	
56-23-5	Carbon tetrachloride	ND	1.0	0.55	ug/l	
108-90-7	Chlorobenzene	ND	1.0	0.56	ug/l	
75-00-3	Chloroethane	ND	1.0	0.73	ug/l	
67-66-3	Chloroform	ND	1.0	0.50	ug/l	
74-87-3	Chloromethane	ND	1.0	0.76	ug/l	
124-48-1	Dibromochloromethane	ND	1.0	0.56	ug/l	
75-34-3	1,1-Dichloroethane	ND	1.0	0.57	ug/l	
107-06-2	1,2-Dichloroethane	ND	1.0	0.60	ug/l	
75-35-4	1,1-Dichloroethene	ND	1.0	0.59	ug/l	
156-59-2	cis-1,2-Dichloroethene	ND	1.0	0.51	ug/l	
156-60-5	trans-1,2-Dichloroethene	ND	1.0	0.54	ug/l	
78-87-5	1,2-Dichloropropane	ND	1.0	0.51	ug/l	
10061-01-5	cis-1,3-Dichloropropene	ND	1.0	0.47	ug/l	
10061-02-6	trans-1,3-Dichloropropene	ND	1.0	0.43	ug/l	
100-41-4	Ethylbenzene	ND	1.0	0.60	ug/l	
76-13-1	Freon 113	ND	5.0	1.9	ug/l	
591-78-6	2-Hexanone	ND	5.0	2.0	ug/l	
108-10-1	4-Methyl-2-pentanone(MIBK)	ND	5.0	1.9	ug/l	
75-09-2	Methylene chloride	ND	2.0	1.0	ug/l	
100-42-5	Styrene	ND	1.0	0.70	ug/l	
79-34-5	1,1,2,2-Tetrachloroethane	ND	1.0	0.65	ug/l	
127-18-4	Tetrachloroethene	ND	1.0	0.90	ug/l	
108-88-3	Toluene	ND	1.0	0.53	ug/l	
71-55-6	1,1,1-Trichloroethane	ND	1.0	0.54	ug/l	
79-00-5	1,1,2-Trichloroethane	ND	1.0	0.53	ug/l	

ND = Not detected MDL = Method Detection Limit J = Indicates an estimated value
 RL = Reporting Limit B = Indicates analyte found in associated method blank
 E = Indicates value exceeds calibration range N = Indicates presumptive evidence of a compound

4.4
4

Report of Analysis

Client Sample ID: FB102518DC1	Date Sampled: 10/25/18
Lab Sample ID: JC76698-3	Date Received: 10/26/18
Matrix: AQ - Field Blank Water	Percent Solids: n/a
Method: SW846 8260C	
Project: Northrop Grumman, OU2 Hydro, Bethpage, NY	

VOA OU2 GW List

CAS No.	Compound	Result	RL	MDL	Units	Q
79-01-6	Trichloroethene	ND	1.0	0.53	ug/l	
75-01-4	Vinyl chloride	ND	1.0	0.79	ug/l	
	m,p-Xylene	ND	1.0	0.78	ug/l	
95-47-6	o-Xylene	ND	1.0	0.59	ug/l	

CAS No.	Surrogate Recoveries	Run# 1	Run# 2	Limits
1868-53-7	Dibromofluoromethane	103%		80-120%
17060-07-0	1,2-Dichloroethane-D4	106%		81-124%
2037-26-5	Toluene-D8	106%		80-120%
460-00-4	4-Bromofluorobenzene	94%		80-120%

CAS No.	Tentatively Identified Compounds	R. T.	Est. Conc.	Units	Q
	Total TIC, Volatile		0	ug/l	

ND = Not detected MDL = Method Detection Limit
 RL = Reporting Limit
 E = Indicates value exceeds calibration range

J = Indicates an estimated value
 B = Indicates analyte found in associated method blank
 N = Indicates presumptive evidence of a compound

4.4
4

Report of Analysis

Client Sample ID: FB102518DC1	Date Sampled: 10/25/18
Lab Sample ID: JC76698-3	Date Received: 10/26/18
Matrix: AQ - Field Blank Water	Percent Solids: n/a
Project: Northrop Grumman, OU2 Hydro, Bethpage, NY	

Total Metals Analysis

Analyte	Result	RL	Units	DF	Prep	Analyzed By	Method	Prep Method
Cadmium	< 3.0	3.0	ug/l	1	10/30/18	10/31/18 ND	SW846 6010D ¹	SW846 3010A ²
Chromium	< 10	10	ug/l	1	10/30/18	10/31/18 ND	SW846 6010D ¹	SW846 3010A ²

(1) Instrument QC Batch: MA45562

(2) Prep QC Batch: MP9987

RL = Reporting Limit

4.4
4

Report of Analytical Results

Client: ARCADIS
Lab ID: TL0540-1
Client ID: N-10631
Project: OU2-Northrop Grumman, Bethpage, NY
SDG: OU2-NORTHROP-6
Lab File ID: G4672.D

Sample Date: 25-OCT-18
Received Date: 26-OCT-18
Extract Date: 31-OCT-18
Extracted By: AC/LR
Extraction Method: SW846 3520C
Lab Prep Batch: WG239698

Analysis Date: 06-NOV-18
Analyst: JCG
Analysis Method: SW846 8270D SIM
Matrix: AQ
% Solids: NA
Report Date: 19-NOV-18

Compound	Qualifier	Result	Units	Dilution	PQL	ADJ PQL	ADJ MDL
1,4-Dioxane		4.4	ug/L	1	.25	0.24	0.080
1,4-Dioxane-D8		74.2	%				

Report of Analytical Results

Client: ARCADIS
Lab ID: TL0540-2
Client ID: FB102518DC1
Project: OU2-Northrop Grumman, Bethpage, NY
SDG: OU2-NORTHROP-6
Lab File ID: G4673.D

Sample Date: 25-OCT-18
Received Date: 26-OCT-18
Extract Date: 31-OCT-18
Extracted By: AC/LR
Extraction Method: SW846 3520C
Lab Prep Batch: WG239698

Analysis Date: 06-NOV-18
Analyst: JCG
Analysis Method: SW846 8270D SIM
Matrix: AQ
% Solids: NA
Report Date: 19-NOV-18

Compound	Qualifier	Result	Units	Dilution	PQL	ADJ PQL	ADJ MDL
1,4-Dioxane	U	0.25	ug/L	1	.25	0.25	0.084
1,4-Dioxane-D8		75.3	%				

Report of Analysis

Client Sample ID: BPOW6-5	Date Sampled: 11/27/18
Lab Sample ID: JC78671-1	Date Received: 11/28/18
Matrix: AQ - Ground Water	Percent Solids: n/a
Method: EPA 524.2 REV 4.1	
Project: Navy Wells OU2, Bethpage, NY	

Run #	File ID	DF	Analyzed	By	Prep Date	Prep Batch	Analytical Batch
Run #1 ^a	1B117425.D	1	12/05/18 04:34	CSF	n/a	n/a	V1B5663
Run #2							

Run #	Purge Volume
Run #1	5.0 ml
Run #2	

VOA OU2 Outpost List

CAS No.	Compound	Result	RL	MDL	Units	Q
67-64-1	Acetone	ND	5.0	2.5	ug/l	
78-93-3	2-Butanone	ND	5.0	0.43	ug/l	
71-43-2	Benzene	ND	0.50	0.16	ug/l	
75-27-4	Bromodichloromethane	ND	0.50	0.13	ug/l	
75-25-2	Bromoform	ND	0.50	0.27	ug/l	
74-83-9	Bromomethane	ND	0.50	0.18	ug/l	
75-15-0	Carbon disulfide	ND	0.50	0.18	ug/l	
108-90-7	Chlorobenzene	ND	0.50	0.093	ug/l	
75-00-3	Chloroethane	ND	0.50	0.080	ug/l	
67-66-3	Chloroform	ND	0.50	0.17	ug/l	
74-87-3	Chloromethane	ND	0.50	0.13	ug/l	
56-23-5	Carbon tetrachloride	ND	0.50	0.24	ug/l	
75-34-3	1,1-Dichloroethane	ND	0.50	0.22	ug/l	
75-35-4	1,1-Dichloroethylene	ND	0.50	0.19	ug/l	
107-06-2	1,2-Dichloroethane	ND	0.50	0.18	ug/l	
78-87-5	1,2-Dichloropropane	ND	0.50	0.19	ug/l	
124-48-1	Dibromochloromethane	ND	0.50	0.14	ug/l	
156-60-5	trans-1,2-Dichloroethylene	ND	0.50	0.21	ug/l	
156-59-2	cis-1,2-Dichloroethylene	ND	0.50	0.14	ug/l	
10061-02-6	trans-1,3-Dichloropropene	ND	0.50	0.18	ug/l	
10061-01-5	cis-1,3-Dichloropropene	ND	0.50	0.16	ug/l	
100-41-4	Ethylbenzene	ND	0.50	0.076	ug/l	
76-13-1	Freon 113	ND	1.0	0.34	ug/l	
591-78-6	2-Hexanone	ND	2.0	0.24	ug/l	
75-09-2	Methylene chloride	ND	0.50	0.37	ug/l	
108-10-1	4-Methyl-2-pentanone	ND	2.0	0.22	ug/l	
100-42-5	Styrene	ND	0.50	0.069	ug/l	
71-55-6	1,1,1-Trichloroethane	ND	0.50	0.22	ug/l	
79-34-5	1,1,2,2-Tetrachloroethane	ND	0.50	0.13	ug/l	
79-00-5	1,1,2-Trichloroethane	ND	0.50	0.19	ug/l	
127-18-4	Tetrachloroethylene	ND	0.50	0.23	ug/l	
108-88-3	Toluene	ND	0.50	0.11	ug/l	

ND = Not detected

MDL = Method Detection Limit

J = Indicates an estimated value

RL = Reporting Limit

B = Indicates analyte found in associated method blank

E = Indicates value exceeds calibration range

N = Indicates presumptive evidence of a compound

Report of Analysis

Client Sample ID: BPOW6-5 Lab Sample ID: JC78671-1 Matrix: AQ - Ground Water Method: EPA 524.2 REV 4.1 Project: Navy Wells OU2, Bethpage, NY	Date Sampled: 11/27/18 Date Received: 11/28/18 Percent Solids: n/a
---	---

VOA OU2 Outpost List

CAS No.	Compound	Result	RL	MDL	Units	Q
79-01-6	Trichloroethylene	ND	0.50	0.20	ug/l	
75-01-4	Vinyl chloride	ND	0.50	0.15	ug/l	
	m,p-Xylene	ND	0.50	0.14	ug/l	
95-47-6	o-Xylene	ND	0.50	0.076	ug/l	

CAS No.	Surrogate Recoveries	Run# 1	Run# 2	Limits
2199-69-1	1,2-Dichlorobenzene-d4	101%		70-130%
460-00-4	4-Bromofluorobenzene	78%		70-130%

CAS No.	Tentatively Identified Compounds	R.T.	Est. Conc.	Units	Q
	Total TIC, Volatile		0	ug/l	

(a) EPA 524.2 is not a certified method for non-potable water samples.

ND = Not detected	MDL = Method Detection Limit	J = Indicates an estimated value
RL = Reporting Limit		B = Indicates analyte found in associated method blank
E = Indicates value exceeds calibration range		N = Indicates presumptive evidence of a compound

4.1
4

Report of Analysis

Client Sample ID: BPOW6-6 Lab Sample ID: JC78671-2 Matrix: AQ - Ground Water Method: EPA 524.2 REV 4.1 Project: Navy Wells OU2, Bethpage, NY	Date Sampled: 11/27/18 Date Received: 11/28/18 Percent Solids: n/a
---	---

Run #	File ID	DF	Analyzed	By	Prep Date	Prep Batch	Analytical Batch
Run #1 ^a	1B117426.D	1	12/05/18 05:05	CSF	n/a	n/a	V1B5663
Run #2							

Run #	Purge Volume
Run #1	5.0 ml
Run #2	

VOA OU2 Outpost List

CAS No.	Compound	Result	RL	MDL	Units	Q
67-64-1	Acetone	ND	5.0	2.5	ug/l	
78-93-3	2-Butanone	ND	5.0	0.43	ug/l	
71-43-2	Benzene	ND	0.50	0.16	ug/l	
75-27-4	Bromodichloromethane	ND	0.50	0.13	ug/l	
75-25-2	Bromoform	ND	0.50	0.27	ug/l	
74-83-9	Bromomethane	ND	0.50	0.18	ug/l	
75-15-0	Carbon disulfide	ND	0.50	0.18	ug/l	
108-90-7	Chlorobenzene	ND	0.50	0.093	ug/l	
75-00-3	Chloroethane	ND	0.50	0.080	ug/l	
67-66-3	Chloroform	ND	0.50	0.17	ug/l	
74-87-3	Chloromethane	ND	0.50	0.13	ug/l	
56-23-5	Carbon tetrachloride	ND	0.50	0.24	ug/l	
75-34-3	1,1-Dichloroethane	ND	0.50	0.22	ug/l	
75-35-4	1,1-Dichloroethylene	ND	0.50	0.19	ug/l	
107-06-2	1,2-Dichloroethane	ND	0.50	0.18	ug/l	
78-87-5	1,2-Dichloropropane	ND	0.50	0.19	ug/l	
124-48-1	Dibromochloromethane	ND	0.50	0.14	ug/l	
156-60-5	trans-1,2-Dichloroethylene	ND	0.50	0.21	ug/l	
156-59-2	cis-1,2-Dichloroethylene	ND	0.50	0.14	ug/l	
10061-02-6	trans-1,3-Dichloropropene	ND	0.50	0.18	ug/l	
10061-01-5	cis-1,3-Dichloropropene	ND	0.50	0.16	ug/l	
100-41-4	Ethylbenzene	ND	0.50	0.076	ug/l	
76-13-1	Freon 113	ND	1.0	0.34	ug/l	
591-78-6	2-Hexanone	ND	2.0	0.24	ug/l	
75-09-2	Methylene chloride	ND	0.50	0.37	ug/l	
108-10-1	4-Methyl-2-pentanone	ND	2.0	0.22	ug/l	
100-42-5	Styrene	ND	0.50	0.069	ug/l	
71-55-6	1,1,1-Trichloroethane	ND	0.50	0.22	ug/l	
79-34-5	1,1,2,2-Tetrachloroethane	ND	0.50	0.13	ug/l	
79-00-5	1,1,2-Trichloroethane	ND	0.50	0.19	ug/l	
127-18-4	Tetrachloroethylene	ND	0.50	0.23	ug/l	
108-88-3	Toluene	ND	0.50	0.11	ug/l	

ND = Not detected MDL = Method Detection Limit J = Indicates an estimated value
 RL = Reporting Limit B = Indicates analyte found in associated method blank
 E = Indicates value exceeds calibration range N = Indicates presumptive evidence of a compound

4.2
4

Report of Analysis

Client Sample ID: BPOW6-6 Lab Sample ID: JC78671-2 Matrix: AQ - Ground Water Method: EPA 524.2 REV 4.1 Project: Navy Wells OU2, Bethpage, NY	Date Sampled: 11/27/18 Date Received: 11/28/18 Percent Solids: n/a
---	---

VOA OU2 Outpost List

CAS No.	Compound	Result	RL	MDL	Units	Q
79-01-6	Trichloroethylene	ND	0.50	0.20	ug/l	
75-01-4	Vinyl chloride	ND	0.50	0.15	ug/l	
	m,p-Xylene	ND	0.50	0.14	ug/l	
95-47-6	o-Xylene	ND	0.50	0.076	ug/l	
CAS No.	Surrogate Recoveries	Run# 1	Run# 2	Limits		
2199-69-1	1,2-Dichlorobenzene-d4	98%		70-130%		
460-00-4	4-Bromofluorobenzene	77%		70-130%		
CAS No.	Tentatively Identified Compounds	R.T.	Est. Conc.	Units	Q	
	Total TIC, Volatile		0	ug/l		

(a) EPA 524.2 is not a certified method for non-potable water samples.

ND = Not detected	MDL = Method Detection Limit	J = Indicates an estimated value
RL = Reporting Limit		B = Indicates analyte found in associated method blank
E = Indicates value exceeds calibration range		N = Indicates presumptive evidence of a compound

4.2
4

Report of Analysis

Client Sample ID: BPOW5-4	
Lab Sample ID: JC78671-3	Date Sampled: 11/27/18
Matrix: AQ - Ground Water	Date Received: 11/28/18
Method: EPA 524.2 REV 4.1	Percent Solids: n/a
Project: Navy Wells OU2, Bethpage, NY	

Run #	File ID	DF	Analyzed	By	Prep Date	Prep Batch	Analytical Batch
Run #1 ^a	1B117414.D	1	12/04/18 22:46	CSF	n/a	n/a	V1B5663
Run #2							

Run #	Purge Volume
Run #1	5.0 ml
Run #2	

VOA OU2 Outpost List

CAS No.	Compound	Result	RL	MDL	Units	Q
67-64-1	Acetone	ND	5.0	2.5	ug/l	
78-93-3	2-Butanone	ND	5.0	0.43	ug/l	
71-43-2	Benzene	ND	0.50	0.16	ug/l	
75-27-4	Bromodichloromethane	ND	0.50	0.13	ug/l	
75-25-2	Bromoform	ND	0.50	0.27	ug/l	
74-83-9	Bromomethane	ND	0.50	0.18	ug/l	
75-15-0	Carbon disulfide	ND	0.50	0.18	ug/l	
108-90-7	Chlorobenzene	ND	0.50	0.093	ug/l	
75-00-3	Chloroethane	ND	0.50	0.080	ug/l	
67-66-3	Chloroform	ND	0.50	0.17	ug/l	
74-87-3	Chloromethane	ND	0.50	0.13	ug/l	
56-23-5	Carbon tetrachloride	ND	0.50	0.24	ug/l	
75-34-3	1,1-Dichloroethane	ND	0.50	0.22	ug/l	
75-35-4	1,1-Dichloroethylene	ND	0.50	0.19	ug/l	
107-06-2	1,2-Dichloroethane	ND	0.50	0.18	ug/l	
78-87-5	1,2-Dichloropropane	ND	0.50	0.19	ug/l	
124-48-1	Dibromochloromethane	ND	0.50	0.14	ug/l	
156-60-5	trans-1,2-Dichloroethylene	ND	0.50	0.21	ug/l	
156-59-2	cis-1,2-Dichloroethylene	ND	0.50	0.14	ug/l	
10061-02-6	trans-1,3-Dichloropropene	ND	0.50	0.18	ug/l	
10061-01-5	cis-1,3-Dichloropropene	ND	0.50	0.16	ug/l	
100-41-4	Ethylbenzene	ND	0.50	0.076	ug/l	
76-13-1	Freon 113	ND	1.0	0.34	ug/l	
591-78-6	2-Hexanone	ND	2.0	0.24	ug/l	
75-09-2	Methylene chloride	ND	0.50	0.37	ug/l	
108-10-1	4-Methyl-2-pentanone	ND	2.0	0.22	ug/l	
100-42-5	Styrene	ND	0.50	0.069	ug/l	
71-55-6	1,1,1-Trichloroethane	ND	0.50	0.22	ug/l	
79-34-5	1,1,2,2-Tetrachloroethane	ND	0.50	0.13	ug/l	
79-00-5	1,1,2-Trichloroethane	ND	0.50	0.19	ug/l	
127-18-4	Tetrachloroethylene	ND	0.50	0.23	ug/l	
108-88-3	Toluene	ND	0.50	0.11	ug/l	

ND = Not detected MDL = Method Detection Limit J = Indicates an estimated value
 RL = Reporting Limit B = Indicates analyte found in associated method blank
 E = Indicates value exceeds calibration range N = Indicates presumptive evidence of a compound

4.3
4

Report of Analysis

Client Sample ID: BPOW5-4 Lab Sample ID: JC78671-3 Matrix: AQ - Ground Water Method: EPA 524.2 REV 4.1 Project: Navy Wells OU2, Bethpage, NY	Date Sampled: 11/27/18 Date Received: 11/28/18 Percent Solids: n/a
---	---

VOA OU2 Outpost List

CAS No.	Compound	Result	RL	MDL	Units	Q
79-01-6	Trichloroethylene	ND	0.50	0.20	ug/l	
75-01-4	Vinyl chloride	ND	0.50	0.15	ug/l	
	m,p-Xylene	ND	0.50	0.14	ug/l	
95-47-6	o-Xylene	ND	0.50	0.076	ug/l	
CAS No.	Surrogate Recoveries	Run# 1	Run# 2	Limits		
2199-69-1	1,2-Dichlorobenzene-d4	100%		70-130%		
460-00-4	4-Bromofluorobenzene	77%		70-130%		
CAS No.	Tentatively Identified Compounds	R.T.	Est. Conc.	Units	Q	
	Total TIC, Volatile		0	ug/l		

(a) EPA 524.2 is not a certified method for non-potable water samples.

ND = Not detected	MDL = Method Detection Limit	J = Indicates an estimated value
RL = Reporting Limit		B = Indicates analyte found in associated method blank
E = Indicates value exceeds calibration range		N = Indicates presumptive evidence of a compound

4.3
4

Report of Analysis

Client Sample ID: REP112718LV1 Lab Sample ID: JC78671-4 Matrix: AQ - Ground Water Method: EPA 524.2 REV 4.1 Project: Navy Wells OU2, Bethpage, NY	Date Sampled: 11/27/18 Date Received: 11/28/18 Percent Solids: n/a
--	---

Run #	File ID	DF	Analyzed	By	Prep Date	Prep Batch	Analytical Batch
Run #1 ^a	1B117427.D	1	12/05/18 05:37	CSF	n/a	n/a	V1B5663
Run #2							

Run #	Purge Volume
Run #1	5.0 ml
Run #2	

VOA OU2 Outpost List

CAS No.	Compound	Result	RL	MDL	Units	Q
67-64-1	Acetone	ND	5.0	2.5	ug/l	
78-93-3	2-Butanone	ND	5.0	0.43	ug/l	
71-43-2	Benzene	ND	0.50	0.16	ug/l	
75-27-4	Bromodichloromethane	ND	0.50	0.13	ug/l	
75-25-2	Bromoform	ND	0.50	0.27	ug/l	
74-83-9	Bromomethane	ND	0.50	0.18	ug/l	
75-15-0	Carbon disulfide	ND	0.50	0.18	ug/l	
108-90-7	Chlorobenzene	ND	0.50	0.093	ug/l	
75-00-3	Chloroethane	ND	0.50	0.080	ug/l	
67-66-3	Chloroform	ND	0.50	0.17	ug/l	
74-87-3	Chloromethane	ND	0.50	0.13	ug/l	
56-23-5	Carbon tetrachloride	ND	0.50	0.24	ug/l	
75-34-3	1,1-Dichloroethane	ND	0.50	0.22	ug/l	
75-35-4	1,1-Dichloroethylene	ND	0.50	0.19	ug/l	
107-06-2	1,2-Dichloroethane	ND	0.50	0.18	ug/l	
78-87-5	1,2-Dichloropropane	ND	0.50	0.19	ug/l	
124-48-1	Dibromochloromethane	ND	0.50	0.14	ug/l	
156-60-5	trans-1,2-Dichloroethylene	ND	0.50	0.21	ug/l	
156-59-2	cis-1,2-Dichloroethylene	ND	0.50	0.14	ug/l	
10061-02-6	trans-1,3-Dichloropropene	ND	0.50	0.18	ug/l	
10061-01-5	cis-1,3-Dichloropropene	ND	0.50	0.16	ug/l	
100-41-4	Ethylbenzene	ND	0.50	0.076	ug/l	
76-13-1	Freon 113	ND	1.0	0.34	ug/l	
591-78-6	2-Hexanone	ND	2.0	0.24	ug/l	
75-09-2	Methylene chloride	ND	0.50	0.37	ug/l	
108-10-1	4-Methyl-2-pentanone	ND	2.0	0.22	ug/l	
100-42-5	Styrene	ND	0.50	0.069	ug/l	
71-55-6	1,1,1-Trichloroethane	ND	0.50	0.22	ug/l	
79-34-5	1,1,2,2-Tetrachloroethane	ND	0.50	0.13	ug/l	
79-00-5	1,1,2-Trichloroethane	ND	0.50	0.19	ug/l	
127-18-4	Tetrachloroethylene	ND	0.50	0.23	ug/l	
108-88-3	Toluene	ND	0.50	0.11	ug/l	

ND = Not detected MDL = Method Detection Limit J = Indicates an estimated value
 RL = Reporting Limit B = Indicates analyte found in associated method blank
 E = Indicates value exceeds calibration range N = Indicates presumptive evidence of a compound

4.4
4

Report of Analysis

Client Sample ID: REP112718LV1	Date Sampled: 11/27/18
Lab Sample ID: JC78671-4	Date Received: 11/28/18
Matrix: AQ - Ground Water	Percent Solids: n/a
Method: EPA 524.2 REV 4.1	
Project: Navy Wells OU2, Bethpage, NY	

VOA OU2 Outpost List

CAS No.	Compound	Result	RL	MDL	Units	Q
79-01-6	Trichloroethylene	ND	0.50	0.20	ug/l	
75-01-4	Vinyl chloride	ND	0.50	0.15	ug/l	
	m,p-Xylene	ND	0.50	0.14	ug/l	
95-47-6	o-Xylene	ND	0.50	0.076	ug/l	

CAS No.	Surrogate Recoveries	Run# 1	Run# 2	Limits
2199-69-1	1,2-Dichlorobenzene-d4	96%		70-130%
460-00-4	4-Bromofluorobenzene	75%		70-130%

CAS No.	Tentatively Identified Compounds	R.T.	Est. Conc.	Units	Q
	Total TIC, Volatile		0	ug/l	

(a) EPA 524.2 is not a certified method for non-potable water samples.

ND = Not detected MDL = Method Detection Limit J = Indicates an estimated value
 RL = Reporting Limit B = Indicates analyte found in associated method blank
 E = Indicates value exceeds calibration range N = Indicates presumptive evidence of a compound

4.4
4

Report of Analysis

Client Sample ID:	TB112718DC1	Date Sampled:	11/27/18
Lab Sample ID:	JC78671-5	Date Received:	11/28/18
Matrix:	AQ - Trip Blank Water	Percent Solids:	n/a
Method:	EPA 524.2 REV 4.1		
Project:	Navy Wells OU2, Bethpage, NY		

Run #	File ID	DF	Analyzed	By	Prep Date	Prep Batch	Analytical Batch
Run #1 ^a	1B117417.D	1	12/05/18 00:21	CSF	n/a	n/a	V1B5663
Run #2							

Run #	Purge Volume
Run #1	5.0 ml
Run #2	

VOA OU2 Outpost List

CAS No.	Compound	Result	RL	MDL	Units	Q
67-64-1	Acetone	ND	5.0	2.5	ug/l	
78-93-3	2-Butanone	ND	5.0	0.43	ug/l	
71-43-2	Benzene	ND	0.50	0.16	ug/l	
75-27-4	Bromodichloromethane	ND	0.50	0.13	ug/l	
75-25-2	Bromoform	ND	0.50	0.27	ug/l	
74-83-9	Bromomethane	ND	0.50	0.18	ug/l	
75-15-0	Carbon disulfide	ND	0.50	0.18	ug/l	
108-90-7	Chlorobenzene	ND	0.50	0.093	ug/l	
75-00-3	Chloroethane	ND	0.50	0.080	ug/l	
67-66-3	Chloroform	ND	0.50	0.17	ug/l	
74-87-3	Chloromethane	ND	0.50	0.13	ug/l	
56-23-5	Carbon tetrachloride	ND	0.50	0.24	ug/l	
75-34-3	1,1-Dichloroethane	ND	0.50	0.22	ug/l	
75-35-4	1,1-Dichloroethylene	ND	0.50	0.19	ug/l	
107-06-2	1,2-Dichloroethane	ND	0.50	0.18	ug/l	
78-87-5	1,2-Dichloropropane	ND	0.50	0.19	ug/l	
124-48-1	Dibromochloromethane	ND	0.50	0.14	ug/l	
156-60-5	trans-1,2-Dichloroethylene	ND	0.50	0.21	ug/l	
156-59-2	cis-1,2-Dichloroethylene	ND	0.50	0.14	ug/l	
10061-02-6	trans-1,3-Dichloropropene	ND	0.50	0.18	ug/l	
10061-01-5	cis-1,3-Dichloropropene	ND	0.50	0.16	ug/l	
100-41-4	Ethylbenzene	ND	0.50	0.076	ug/l	
76-13-1	Freon 113	ND	1.0	0.34	ug/l	
591-78-6	2-Hexanone	ND	2.0	0.24	ug/l	
75-09-2	Methylene chloride	ND	0.50	0.37	ug/l	
108-10-1	4-Methyl-2-pentanone	ND	2.0	0.22	ug/l	
100-42-5	Styrene	ND	0.50	0.069	ug/l	
71-55-6	1,1,1-Trichloroethane	ND	0.50	0.22	ug/l	
79-34-5	1,1,2,2-Tetrachloroethane	ND	0.50	0.13	ug/l	
79-00-5	1,1,2-Trichloroethane	ND	0.50	0.19	ug/l	
127-18-4	Tetrachloroethylene	ND	0.50	0.23	ug/l	
108-88-3	Toluene	ND	0.50	0.11	ug/l	

ND = Not detected

MDL = Method Detection Limit

J = Indicates an estimated value

RL = Reporting Limit

B = Indicates analyte found in associated method blank

E = Indicates value exceeds calibration range

N = Indicates presumptive evidence of a compound

Report of Analysis

Client Sample ID: TB112718DC1 Lab Sample ID: JC78671-5 Matrix: AQ - Trip Blank Water Method: EPA 524.2 REV 4.1 Project: Navy Wells OU2, Bethpage, NY	Date Sampled: 11/27/18 Date Received: 11/28/18 Percent Solids: n/a
---	---

VOA OU2 Outpost List

CAS No.	Compound	Result	RL	MDL	Units	Q
79-01-6	Trichloroethylene	ND	0.50	0.20	ug/l	
75-01-4	Vinyl chloride	ND	0.50	0.15	ug/l	
	m,p-Xylene	ND	0.50	0.14	ug/l	
95-47-6	o-Xylene	ND	0.50	0.076	ug/l	
CAS No.	Surrogate Recoveries	Run# 1	Run# 2	Limits		
2199-69-1	1,2-Dichlorobenzene-d4	100%		70-130%		
460-00-4	4-Bromofluorobenzene	79%		70-130%		
CAS No.	Tentatively Identified Compounds	R.T.	Est. Conc.	Units	Q	
	Total TIC, Volatile		0	ug/l		

(a) EPA 524.2 is not a certified method for non-potable water samples.

ND = Not detected	MDL = Method Detection Limit	J = Indicates an estimated value
RL = Reporting Limit		B = Indicates analyte found in associated method blank
E = Indicates value exceeds calibration range		N = Indicates presumptive evidence of a compound

4.5
4

Report of Analysis

Client Sample ID: TB112718MM1 Lab Sample ID: JC78671-6 Matrix: AQ - Trip Blank Water Method: EPA 524.2 REV 4.1 Project: Navy Wells OU2, Bethpage, NY	Date Sampled: 11/27/18 Date Received: 11/28/18 Percent Solids: n/a
---	---

Run #	File ID	DF	Analyzed	By	Prep Date	Prep Batch	Analytical Batch
Run #1 ^a	1B117418.D	1	12/05/18 00:52	CSF	n/a	n/a	V1B5663
Run #2							

Run #	Purge Volume
Run #1	5.0 ml
Run #2	

VOA OU2 Outpost List

CAS No.	Compound	Result	RL	MDL	Units	Q
67-64-1	Acetone	ND	5.0	2.5	ug/l	
78-93-3	2-Butanone	ND	5.0	0.43	ug/l	
71-43-2	Benzene	ND	0.50	0.16	ug/l	
75-27-4	Bromodichloromethane	ND	0.50	0.13	ug/l	
75-25-2	Bromoform	ND	0.50	0.27	ug/l	
74-83-9	Bromomethane	ND	0.50	0.18	ug/l	
75-15-0	Carbon disulfide	ND	0.50	0.18	ug/l	
108-90-7	Chlorobenzene	ND	0.50	0.093	ug/l	
75-00-3	Chloroethane	ND	0.50	0.080	ug/l	
67-66-3	Chloroform	ND	0.50	0.17	ug/l	
74-87-3	Chloromethane	ND	0.50	0.13	ug/l	
56-23-5	Carbon tetrachloride	ND	0.50	0.24	ug/l	
75-34-3	1,1-Dichloroethane	ND	0.50	0.22	ug/l	
75-35-4	1,1-Dichloroethylene	ND	0.50	0.19	ug/l	
107-06-2	1,2-Dichloroethane	ND	0.50	0.18	ug/l	
78-87-5	1,2-Dichloropropane	ND	0.50	0.19	ug/l	
124-48-1	Dibromochloromethane	ND	0.50	0.14	ug/l	
156-60-5	trans-1,2-Dichloroethylene	ND	0.50	0.21	ug/l	
156-59-2	cis-1,2-Dichloroethylene	ND	0.50	0.14	ug/l	
10061-02-6	trans-1,3-Dichloropropene	ND	0.50	0.18	ug/l	
10061-01-5	cis-1,3-Dichloropropene	ND	0.50	0.16	ug/l	
100-41-4	Ethylbenzene	ND	0.50	0.076	ug/l	
76-13-1	Freon 113	ND	1.0	0.34	ug/l	
591-78-6	2-Hexanone	ND	2.0	0.24	ug/l	
75-09-2	Methylene chloride	ND	0.50	0.37	ug/l	
108-10-1	4-Methyl-2-pentanone	ND	2.0	0.22	ug/l	
100-42-5	Styrene	ND	0.50	0.069	ug/l	
71-55-6	1,1,1-Trichloroethane	ND	0.50	0.22	ug/l	
79-34-5	1,1,2,2-Tetrachloroethane	ND	0.50	0.13	ug/l	
79-00-5	1,1,2-Trichloroethane	ND	0.50	0.19	ug/l	
127-18-4	Tetrachloroethylene	ND	0.50	0.23	ug/l	
108-88-3	Toluene	ND	0.50	0.11	ug/l	

ND = Not detected MDL = Method Detection Limit J = Indicates an estimated value
 RL = Reporting Limit B = Indicates analyte found in associated method blank
 E = Indicates value exceeds calibration range N = Indicates presumptive evidence of a compound

4.6
4

Report of Analysis

Client Sample ID: TB112718MM1 Lab Sample ID: JC78671-6 Matrix: AQ - Trip Blank Water Method: EPA 524.2 REV 4.1 Project: Navy Wells OU2, Bethpage, NY	Date Sampled: 11/27/18 Date Received: 11/28/18 Percent Solids: n/a
---	---

VOA OU2 Outpost List

CAS No.	Compound	Result	RL	MDL	Units	Q
79-01-6	Trichloroethylene	ND	0.50	0.20	ug/l	
75-01-4	Vinyl chloride	ND	0.50	0.15	ug/l	
	m,p-Xylene	ND	0.50	0.14	ug/l	
95-47-6	o-Xylene	ND	0.50	0.076	ug/l	
CAS No.	Surrogate Recoveries	Run# 1	Run# 2	Limits		
2199-69-1	1,2-Dichlorobenzene-d4	104%		70-130%		
460-00-4	4-Bromofluorobenzene	80%		70-130%		
CAS No.	Tentatively Identified Compounds	R.T.	Est. Conc.	Units	Q	
	Total TIC, Volatile		0	ug/l		

(a) EPA 524.2 is not a certified method for non-potable water samples.

ND = Not detected	MDL = Method Detection Limit	J = Indicates an estimated value
RL = Reporting Limit		B = Indicates analyte found in associated method blank
E = Indicates value exceeds calibration range		N = Indicates presumptive evidence of a compound

4.6
4

**Semi-Volatile
Certificate of Analysis
Sample Summary**

SDG Number: JC78671X
 Lab Sample ID: 465784001
 Client Sample: 1X
 Client ID: BPOW6-5
 Batch ID: 1829937
 Run Date: 12/11/2018 00:41
 Prep Date: 12/10/2018 09:00
 Data File: s121018.B\s6L1021.D

Date Collected: 11/27/2018 11:45
 Date Received: 11/30/2018 08:50
 Client: ACTL003
 Method: EPA 522
 Inst: MSD6.I
 Analyst: JMB3
 Aliquot: 100 mL
 Rx-624

Matrix: WATER
 Project: ACTL00316
 SOP Ref: GL-OA-E-073
 Dilution: 1
 Inj. Vol: 1 uL
 Final Volume: 2 mL

CAS No.	Parname	Qualifier	Result	Units	MDL	LOD	LOQ
123-91-1	1,4-Dioxane	U	0.100	ug/L	0.100	0.100	0.200

2

**Semi-Volatile
Certificate of Analysis
Sample Summary**

SDG Number: JC78671X
 Lab Sample ID: 465784002
 Client Sample: 2X
 Client ID: BPOW6-6
 Batch ID: 1829937
 Run Date: 12/11/2018 01:31
 Prep Date: 12/10/2018 09:00
 Data File: s121018.B\s6L1023.D

Date Collected: 11/27/2018 11:55
 Date Received: 11/30/2018 08:50
 Client: ACTL003
 Method: EPA 522
 Inst: MSD6.I
 Analyst: JMB3
 Aliquot: 100 mL
 Rtx-624

Matrix: WATER
 Project: ACTL00316
 SOP Ref: GL-OA-E-073
 Dilution: 1
 Inj. Vol: 1 uL
 Final Volume: 2 mL

CAS No.	Parname	Qualifier	Result	Units	MDL	LOD	LOQ
123-91-1	1,4-Dioxane	U	0.100	ug/L	0.100	0.100	0.200

2

**Semi-Volatile
Certificate of Analysis
Sample Summary**

SDG Number: JC78671X
 Lab Sample ID: 465784003
 Client Sample: 3X
 Client ID: BPOW5-4
 Batch ID: 1830372
 Run Date: 12/12/2018 15:26
 Prep Date: 12/12/2018 10:15
 Data File: s121218.B\s6L1210.D

Date Collected: 11/27/2018 11:30
 Date Received: 11/30/2018 08:50
 Client: ACTL003
 Method: EPA 522
 Inst: MSD6.I
 Analyst: JMB3
 Aliquot: 100 mL
 Rtx-624

Matrix: WATER
 Project: ACTL00316
 SOP Ref: GL-OA-E-073
 Dilution: 1
 Inj. Vol: 1 uL
 Final Volume: 2 mL

CAS No.	Parname	Qualifier	Result	Units	MDL	LOD	LOQ
123-91-1	1,4-Dioxane		0.858	ug/L	0.100	0.100	0.200

2

**Semi-Volatile
Certificate of Analysis
Sample Summary**

SDG Number: JC78671X
 Lab Sample ID: 465784006
 Client Sample: 4X
 Client ID: REP112718LV1
 Batch ID: 1829937
 Run Date: 12/11/2018 05:17
 Prep Date: 12/10/2018 09:00
 Data File: s121018.B\s6L1032.D

Date Collected: 11/27/2018 12:00
 Date Received: 11/30/2018 08:50
 Client: ACTL003
 Method: EPA 522
 Inst: MSD6.I
 Analyst: JMB3
 Aliquot: 100 mL
 Rtx-624

Matrix: WATER
 Project: ACTL00316
 SOP Ref: GL-OA-E-073
 Dilution: 1
 Inj. Vol: 1 uL
 Final Volume: 2 mL

CAS No.	Parname	Qualifier	Result	Units	MDL	LOD	LOQ
123-91-1	1,4-Dioxane	U	0.100	ug/L	0.100	0.100	0.200

2

Report of Analysis

Client Sample ID: TB112618DC1	Date Sampled: 11/26/18
Lab Sample ID: JC78604-1	Date Received: 11/27/18
Matrix: AQ - Trip Blank Water	Percent Solids: n/a
Method: EPA 524.2 REV 4.1	
Project: Navy Wells OU2, Bethpage, NY	

Run #	File ID	DF	Analyzed	By	Prep Date	Prep Batch	Analytical Batch
Run #1 ^a	1B117419.D	1	12/05/18 01:24	CSF	n/a	n/a	V1B5663
Run #2							

Run #	Purge Volume
Run #1	5.0 ml
Run #2	

VOA OU2 Outpost List

CAS No.	Compound	Result	RL	MDL	Units	Q
67-64-1	Acetone	ND	5.0	2.5	ug/l	
78-93-3	2-Butanone	ND	5.0	0.43	ug/l	
71-43-2	Benzene	ND	0.50	0.16	ug/l	
75-27-4	Bromodichloromethane	ND	0.50	0.13	ug/l	
75-25-2	Bromoform	ND	0.50	0.27	ug/l	
74-83-9	Bromomethane	ND	0.50	0.18	ug/l	
75-15-0	Carbon disulfide	ND	0.50	0.18	ug/l	
108-90-7	Chlorobenzene	ND	0.50	0.093	ug/l	
75-00-3	Chloroethane	ND	0.50	0.080	ug/l	
67-66-3	Chloroform	ND	0.50	0.17	ug/l	
74-87-3	Chloromethane	ND	0.50	0.13	ug/l	
56-23-5	Carbon tetrachloride	ND	0.50	0.24	ug/l	
75-34-3	1,1-Dichloroethane	ND	0.50	0.22	ug/l	
75-35-4	1,1-Dichloroethylene	ND	0.50	0.19	ug/l	
107-06-2	1,2-Dichloroethane	ND	0.50	0.18	ug/l	
78-87-5	1,2-Dichloropropane	ND	0.50	0.19	ug/l	
124-48-1	Dibromochloromethane	ND	0.50	0.14	ug/l	
156-60-5	trans-1,2-Dichloroethylene	ND	0.50	0.21	ug/l	
156-59-2	cis-1,2-Dichloroethylene	ND	0.50	0.14	ug/l	
10061-02-6	trans-1,3-Dichloropropene	ND	0.50	0.18	ug/l	
10061-01-5	cis-1,3-Dichloropropene	ND	0.50	0.16	ug/l	
100-41-4	Ethylbenzene	ND	0.50	0.076	ug/l	
76-13-1	Freon 113	ND	1.0	0.34	ug/l	
591-78-6	2-Hexanone	ND	2.0	0.24	ug/l	
75-09-2	Methylene chloride	ND	0.50	0.37	ug/l	
108-10-1	4-Methyl-2-pentanone	ND	2.0	0.22	ug/l	
100-42-5	Styrene	ND	0.50	0.069	ug/l	
71-55-6	1,1,1-Trichloroethane	ND	0.50	0.22	ug/l	
79-34-5	1,1,2,2-Tetrachloroethane	ND	0.50	0.13	ug/l	
79-00-5	1,1,2-Trichloroethane	ND	0.50	0.19	ug/l	
127-18-4	Tetrachloroethylene	ND	0.50	0.23	ug/l	
108-88-3	Toluene	ND	0.50	0.11	ug/l	

ND = Not detected MDL = Method Detection Limit J = Indicates an estimated value
 RL = Reporting Limit B = Indicates analyte found in associated method blank
 E = Indicates value exceeds calibration range N = Indicates presumptive evidence of a compound

4.1
4

Report of Analysis

Client Sample ID: TB112618DC1		Date Sampled: 11/26/18
Lab Sample ID: JC78604-1		Date Received: 11/27/18
Matrix: AQ - Trip Blank Water		Percent Solids: n/a
Method: EPA 524.2 REV 4.1		
Project: Navy Wells OU2, Bethpage, NY		

VOA OU2 Outpost List

CAS No.	Compound	Result	RL	MDL	Units	Q
79-01-6	Trichloroethylene	ND	0.50	0.20	ug/l	
75-01-4	Vinyl chloride	ND	0.50	0.15	ug/l	
	m,p-Xylene	ND	0.50	0.14	ug/l	
95-47-6	o-Xylene	ND	0.50	0.076	ug/l	

CAS No.	Surrogate Recoveries	Run# 1	Run# 2	Limits
2199-69-1	1,2-Dichlorobenzene-d4	103%		70-130%
460-00-4	4-Bromofluorobenzene	81%		70-130%

CAS No.	Tentatively Identified Compounds	R. T.	Est. Conc.	Units	Q
	Total TIC, Volatile		0	ug/l	

(a) EPA 524.2 is not a certified method for non-potable water samples.

ND = Not detected MDL = Method Detection Limit
 RL = Reporting Limit
 E = Indicates value exceeds calibration range

J = Indicates an estimated value
 B = Indicates analyte found in associated method blank
 N = Indicates presumptive evidence of a compound

4.1
4

Report of Analysis

Client Sample ID: BPOW6-1		Date Sampled: 11/26/18
Lab Sample ID: JC78604-2		Date Received: 11/27/18
Matrix: AQ - Ground Water		Percent Solids: n/a
Method: EPA 524.2 REV 4.1		
Project: Navy Wells OU2, Bethpage, NY		

VOA OU2 Outpost List

CAS No.	Compound	Result	RL	MDL	Units	Q
79-01-6	Trichloroethylene	ND	0.50	0.20	ug/l	
75-01-4	Vinyl chloride	ND	0.50	0.15	ug/l	
	m,p-Xylene	ND	0.50	0.14	ug/l	
95-47-6	o-Xylene	ND	0.50	0.076	ug/l	

CAS No.	Surrogate Recoveries	Run# 1	Run# 2	Limits
2199-69-1	1,2-Dichlorobenzene-d4	103%		70-130%
460-00-4	4-Bromofluorobenzene	90%		70-130%

CAS No.	Tentatively Identified Compounds	R. T.	Est. Conc.	Units	Q
	Total TIC, Volatile		0	ug/l	

(a) EPA 524.2 is not a certified method for non-potable water samples.

ND = Not detected MDL = Method Detection Limit
 RL = Reporting Limit
 E = Indicates value exceeds calibration range

J = Indicates an estimated value
 B = Indicates analyte found in associated method blank
 N = Indicates presumptive evidence of a compound

4.2
4

Report of Analysis

Client Sample ID:	BPOW6-2	Date Sampled:	11/26/18
Lab Sample ID:	JC78604-3	Date Received:	11/27/18
Matrix:	AQ - Ground Water	Percent Solids:	n/a
Method:	EPA 524.2 REV 4.1		
Project:	Navy Wells OU2, Bethpage, NY		

	File ID	DF	Analyzed	By	Prep Date	Prep Batch	Analytical Batch
Run #1 ^a	1B117371.D	1	12/03/18 11:50	CSF	n/a	n/a	V1B5661
Run #2							

	Purge Volume
Run #1	5.0 ml
Run #2	

VOA OU2 Outpost List

CAS No.	Compound	Result	RL	MDL	Units	Q
67-64-1	Acetone	ND	5.0	2.5	ug/l	
78-93-3	2-Butanone	ND	5.0	0.43	ug/l	
71-43-2	Benzene	ND	0.50	0.16	ug/l	
75-27-4	Bromodichloromethane	ND	0.50	0.13	ug/l	
75-25-2	Bromoform	ND	0.50	0.27	ug/l	
74-83-9	Bromomethane	ND	0.50	0.18	ug/l	
75-15-0	Carbon disulfide	ND	0.50	0.18	ug/l	
108-90-7	Chlorobenzene	ND	0.50	0.093	ug/l	
75-00-3	Chloroethane	ND	0.50	0.080	ug/l	
67-66-3	Chloroform	ND	0.50	0.17	ug/l	
74-87-3	Chloromethane	ND	0.50	0.13	ug/l	
56-23-5	Carbon tetrachloride	ND	0.50	0.24	ug/l	
75-34-3	1,1-Dichloroethane	ND	0.50	0.22	ug/l	
75-35-4	1,1-Dichloroethylene	ND	0.50	0.19	ug/l	
107-06-2	1,2-Dichloroethane	ND	0.50	0.18	ug/l	
78-87-5	1,2-Dichloropropane	ND	0.50	0.19	ug/l	
124-48-1	Dibromochloromethane	ND	0.50	0.14	ug/l	
156-60-5	trans-1,2-Dichloroethylene	ND	0.50	0.21	ug/l	
156-59-2	cis-1,2-Dichloroethylene	ND	0.50	0.14	ug/l	
10061-02-6	trans-1,3-Dichloropropene	ND	0.50	0.18	ug/l	
10061-01-5	cis-1,3-Dichloropropene	ND	0.50	0.16	ug/l	
100-41-4	Ethylbenzene	ND	0.50	0.076	ug/l	
76-13-1	Freon 113	ND	1.0	0.34	ug/l	
591-78-6	2-Hexanone	ND	2.0	0.24	ug/l	
75-09-2	Methylene chloride	ND	0.50	0.37	ug/l	
108-10-1	4-Methyl-2-pentanone	ND	2.0	0.22	ug/l	
100-42-5	Styrene	ND	0.50	0.069	ug/l	
71-55-6	1,1,1-Trichloroethane	ND	0.50	0.22	ug/l	
79-34-5	1,1,2,2-Tetrachloroethane	ND	0.50	0.13	ug/l	
79-00-5	1,1,2-Trichloroethane	ND	0.50	0.19	ug/l	
127-18-4	Tetrachloroethylene	ND	0.50	0.23	ug/l	
108-88-3	Toluene	ND	0.50	0.11	ug/l	

ND = Not detected MDL = Method Detection Limit
 RL = Reporting Limit
 E = Indicates value exceeds calibration range

J = Indicates an estimated value
 B = Indicates analyte found in associated method blank
 N = Indicates presumptive evidence of a compound

4.3
4

Report of Analysis

Client Sample ID: BPOW6-2		Date Sampled: 11/26/18
Lab Sample ID: JC78604-3		Date Received: 11/27/18
Matrix: AQ - Ground Water		Percent Solids: n/a
Method: EPA 524.2 REV 4.1		
Project: Navy Wells OU2, Bethpage, NY		

VOA OU2 Outpost List

CAS No.	Compound	Result	RL	MDL	Units	Q
79-01-6	Trichloroethylene	ND	0.50	0.20	ug/l	
75-01-4	Vinyl chloride	ND	0.50	0.15	ug/l	
	m,p-Xylene	ND	0.50	0.14	ug/l	
95-47-6	o-Xylene	ND	0.50	0.076	ug/l	

CAS No.	Surrogate Recoveries	Run# 1	Run# 2	Limits
2199-69-1	1,2-Dichlorobenzene-d4	99%		70-130%
460-00-4	4-Bromofluorobenzene	87%		70-130%

CAS No.	Tentatively Identified Compounds	R. T.	Est. Conc.	Units	Q
	Total TIC, Volatile		0	ug/l	

(a) EPA 524.2 is not a certified method for non-potable water samples.

ND = Not detected MDL = Method Detection Limit
 RL = Reporting Limit
 E = Indicates value exceeds calibration range

J = Indicates an estimated value
 B = Indicates analyte found in associated method blank
 N = Indicates presumptive evidence of a compound

4.3
4

Report of Analysis

Client Sample ID: BPOW5-5		Date Sampled: 11/26/18
Lab Sample ID: JC78604-4		Date Received: 11/27/18
Matrix: AQ - Ground Water		Percent Solids: n/a
Method: EPA 524.2 REV 4.1		
Project: Navy Wells OU2, Bethpage, NY		

	File ID	DF	Analyzed	By	Prep Date	Prep Batch	Analytical Batch
Run #1 ^a	1B117409.D	1	12/04/18 19:48	CSF	n/a	n/a	V1B5662
Run #2							

	Purge Volume
Run #1	5.0 ml
Run #2	

VOA OU2 Outpost List

CAS No.	Compound	Result	RL	MDL	Units	Q
67-64-1	Acetone	ND	5.0	2.5	ug/l	
78-93-3	2-Butanone	ND	5.0	0.43	ug/l	
71-43-2	Benzene	ND	0.50	0.16	ug/l	
75-27-4	Bromodichloromethane	ND	0.50	0.13	ug/l	
75-25-2	Bromoform	ND	0.50	0.27	ug/l	
74-83-9	Bromomethane	ND	0.50	0.18	ug/l	
75-15-0	Carbon disulfide	ND	0.50	0.18	ug/l	
108-90-7	Chlorobenzene	ND	0.50	0.093	ug/l	
75-00-3	Chloroethane	ND	0.50	0.080	ug/l	
67-66-3	Chloroform	ND	0.50	0.17	ug/l	
74-87-3	Chloromethane	ND	0.50	0.13	ug/l	
56-23-5	Carbon tetrachloride	ND	0.50	0.24	ug/l	
75-34-3	1,1-Dichloroethane	ND	0.50	0.22	ug/l	
75-35-4	1,1-Dichloroethylene	ND	0.50	0.19	ug/l	
107-06-2	1,2-Dichloroethane	ND	0.50	0.18	ug/l	
78-87-5	1,2-Dichloropropane	ND	0.50	0.19	ug/l	
124-48-1	Dibromochloromethane	ND	0.50	0.14	ug/l	
156-60-5	trans-1,2-Dichloroethylene	ND	0.50	0.21	ug/l	
156-59-2	cis-1,2-Dichloroethylene	ND	0.50	0.14	ug/l	
10061-02-6	trans-1,3-Dichloropropene	ND	0.50	0.18	ug/l	
10061-01-5	cis-1,3-Dichloropropene	ND	0.50	0.16	ug/l	
100-41-4	Ethylbenzene	ND	0.50	0.076	ug/l	
76-13-1	Freon 113 ^b	ND	1.0	0.34	ug/l	
591-78-6	2-Hexanone	ND	2.0	0.24	ug/l	
75-09-2	Methylene chloride	ND	0.50	0.37	ug/l	
108-10-1	4-Methyl-2-pentanone	ND	2.0	0.22	ug/l	
100-42-5	Styrene	ND	0.50	0.069	ug/l	
71-55-6	1,1,1-Trichloroethane	ND	0.50	0.22	ug/l	
79-34-5	1,1,2,2-Tetrachloroethane	ND	0.50	0.13	ug/l	
79-00-5	1,1,2-Trichloroethane	ND	0.50	0.19	ug/l	
127-18-4	Tetrachloroethylene	ND	0.50	0.23	ug/l	
108-88-3	Toluene	ND	0.50	0.11	ug/l	

ND = Not detected

MDL = Method Detection Limit

J = Indicates an estimated value

RL = Reporting Limit

B = Indicates analyte found in associated method blank

E = Indicates value exceeds calibration range

N = Indicates presumptive evidence of a compound

4.4
4

Report of Analysis

Client Sample ID: BPOW5-5		Date Sampled: 11/26/18
Lab Sample ID: JC78604-4		Date Received: 11/27/18
Matrix: AQ - Ground Water		Percent Solids: n/a
Method: EPA 524.2 REV 4.1		
Project: Navy Wells OU2, Bethpage, NY		

VOA OU2 Outpost List

CAS No.	Compound	Result	RL	MDL	Units	Q
79-01-6	Trichloroethylene	ND	0.50	0.20	ug/l	
75-01-4	Vinyl chloride	ND	0.50	0.15	ug/l	
	m,p-Xylene	ND	0.50	0.14	ug/l	
95-47-6	o-Xylene	ND	0.50	0.076	ug/l	

CAS No.	Surrogate Recoveries	Run# 1	Run# 2	Limits
2199-69-1	1,2-Dichlorobenzene-d4	105%		70-130%
460-00-4	4-Bromofluorobenzene	83%		70-130%

CAS No.	Tentatively Identified Compounds	R. T.	Est. Conc.	Units	Q
	Total TIC, Volatile		0	ug/l	

- (a) EPA 524.2 is not a certified method for non-potable water samples.
- (b) Associated CCV outside of control limits high, sample was ND.

ND = Not detected MDL = Method Detection Limit J = Indicates an estimated value
 RL = Reporting Limit B = Indicates analyte found in associated method blank
 E = Indicates value exceeds calibration range N = Indicates presumptive evidence of a compound

4.4
4

Report of Analysis

Client Sample ID: BPOW5-6	Date Sampled: 11/26/18
Lab Sample ID: JC78604-5	Date Received: 11/27/18
Matrix: AQ - Ground Water	Percent Solids: n/a
Method: EPA 524.2 REV 4.1	
Project: Navy Wells OU2, Bethpage, NY	

Run #	File ID	DF	Analyzed	By	Prep Date	Prep Batch	Analytical Batch
Run #1 ^a	1B117410.D	1	12/04/18 20:20	CSF	n/a	n/a	V1B5662
Run #2							

Run #	Purge Volume
Run #1	5.0 ml
Run #2	

VOA OU2 Outpost List

CAS No.	Compound	Result	RL	MDL	Units	Q
67-64-1	Acetone	ND	5.0	2.5	ug/l	
78-93-3	2-Butanone	ND	5.0	0.43	ug/l	
71-43-2	Benzene	ND	0.50	0.16	ug/l	
75-27-4	Bromodichloromethane	ND	0.50	0.13	ug/l	
75-25-2	Bromoform	ND	0.50	0.27	ug/l	
74-83-9	Bromomethane	ND	0.50	0.18	ug/l	
75-15-0	Carbon disulfide	ND	0.50	0.18	ug/l	
108-90-7	Chlorobenzene	ND	0.50	0.093	ug/l	
75-00-3	Chloroethane	ND	0.50	0.080	ug/l	
67-66-3	Chloroform	ND	0.50	0.17	ug/l	
74-87-3	Chloromethane	ND	0.50	0.13	ug/l	
56-23-5	Carbon tetrachloride	ND	0.50	0.24	ug/l	
75-34-3	1,1-Dichloroethane	ND	0.50	0.22	ug/l	
75-35-4	1,1-Dichloroethylene	ND	0.50	0.19	ug/l	
107-06-2	1,2-Dichloroethane	ND	0.50	0.18	ug/l	
78-87-5	1,2-Dichloropropane	ND	0.50	0.19	ug/l	
124-48-1	Dibromochloromethane	ND	0.50	0.14	ug/l	
156-60-5	trans-1,2-Dichloroethylene	ND	0.50	0.21	ug/l	
156-59-2	cis-1,2-Dichloroethylene	ND	0.50	0.14	ug/l	
10061-02-6	trans-1,3-Dichloropropene	ND	0.50	0.18	ug/l	
10061-01-5	cis-1,3-Dichloropropene	ND	0.50	0.16	ug/l	
100-41-4	Ethylbenzene	ND	0.50	0.076	ug/l	
76-13-1	Freon 113 ^b	ND	1.0	0.34	ug/l	
591-78-6	2-Hexanone	ND	2.0	0.24	ug/l	
75-09-2	Methylene chloride	ND	0.50	0.37	ug/l	
108-10-1	4-Methyl-2-pentanone	ND	2.0	0.22	ug/l	
100-42-5	Styrene	ND	0.50	0.069	ug/l	
71-55-6	1,1,1-Trichloroethane	ND	0.50	0.22	ug/l	
79-34-5	1,1,2,2-Tetrachloroethane	ND	0.50	0.13	ug/l	
79-00-5	1,1,2-Trichloroethane	ND	0.50	0.19	ug/l	
127-18-4	Tetrachloroethylene	ND	0.50	0.23	ug/l	
108-88-3	Toluene	ND	0.50	0.11	ug/l	

ND = Not detected MDL = Method Detection Limit J = Indicates an estimated value
 RL = Reporting Limit B = Indicates analyte found in associated method blank
 E = Indicates value exceeds calibration range N = Indicates presumptive evidence of a compound

4.5
4

Report of Analysis

Client Sample ID: BPOW5-6		Date Sampled: 11/26/18
Lab Sample ID: JC78604-5		Date Received: 11/27/18
Matrix: AQ - Ground Water		Percent Solids: n/a
Method: EPA 524.2 REV 4.1		
Project: Navy Wells OU2, Bethpage, NY		

VOA OU2 Outpost List

CAS No.	Compound	Result	RL	MDL	Units	Q
79-01-6	Trichloroethylene	ND	0.50	0.20	ug/l	
75-01-4	Vinyl chloride	ND	0.50	0.15	ug/l	
	m,p-Xylene	ND	0.50	0.14	ug/l	
95-47-6	o-Xylene	ND	0.50	0.076	ug/l	

CAS No.	Surrogate Recoveries	Run# 1	Run# 2	Limits
2199-69-1	1,2-Dichlorobenzene-d4	104%		70-130%
460-00-4	4-Bromofluorobenzene	81%		70-130%

CAS No.	Tentatively Identified Compounds	R. T.	Est. Conc.	Units	Q
	Total TIC, Volatile		0	ug/l	

- (a) EPA 524.2 is not a certified method for non-potable water samples.
- (b) Associated CCV outside of control limits high, sample was ND.

ND = Not detected MDL = Method Detection Limit
 RL = Reporting Limit

J = Indicates an estimated value
 B = Indicates analyte found in associated method blank
 N = Indicates presumptive evidence of a compound

4.5
4

Report of Analysis

Client Sample ID: TB112618MM1	Date Sampled: 11/26/18
Lab Sample ID: JC78604-6	Date Received: 11/27/18
Matrix: AQ - Trip Blank Water	Percent Solids: n/a
Method: EPA 524.2 REV 4.1	
Project: Navy Wells OU2, Bethpage, NY	

	File ID	DF	Analyzed	By	Prep Date	Prep Batch	Analytical Batch
Run #1 ^a	1B117420.D	1	12/05/18 01:55	CSF	n/a	n/a	V1B5663
Run #2							

	Purge Volume
Run #1	5.0 ml
Run #2	

VOA OU2 Outpost List

CAS No.	Compound	Result	RL	MDL	Units	Q
67-64-1	Acetone	ND	5.0	2.5	ug/l	
78-93-3	2-Butanone	ND	5.0	0.43	ug/l	
71-43-2	Benzene	ND	0.50	0.16	ug/l	
75-27-4	Bromodichloromethane	ND	0.50	0.13	ug/l	
75-25-2	Bromoform	ND	0.50	0.27	ug/l	
74-83-9	Bromomethane	ND	0.50	0.18	ug/l	
75-15-0	Carbon disulfide	ND	0.50	0.18	ug/l	
108-90-7	Chlorobenzene	ND	0.50	0.093	ug/l	
75-00-3	Chloroethane	ND	0.50	0.080	ug/l	
67-66-3	Chloroform	ND	0.50	0.17	ug/l	
74-87-3	Chloromethane	ND	0.50	0.13	ug/l	
56-23-5	Carbon tetrachloride	ND	0.50	0.24	ug/l	
75-34-3	1,1-Dichloroethane	ND	0.50	0.22	ug/l	
75-35-4	1,1-Dichloroethylene	ND	0.50	0.19	ug/l	
107-06-2	1,2-Dichloroethane	ND	0.50	0.18	ug/l	
78-87-5	1,2-Dichloropropane	ND	0.50	0.19	ug/l	
124-48-1	Dibromochloromethane	ND	0.50	0.14	ug/l	
156-60-5	trans-1,2-Dichloroethylene	ND	0.50	0.21	ug/l	
156-59-2	cis-1,2-Dichloroethylene	ND	0.50	0.14	ug/l	
10061-02-6	trans-1,3-Dichloropropene	ND	0.50	0.18	ug/l	
10061-01-5	cis-1,3-Dichloropropene	ND	0.50	0.16	ug/l	
100-41-4	Ethylbenzene	ND	0.50	0.076	ug/l	
76-13-1	Freon 113	ND	1.0	0.34	ug/l	
591-78-6	2-Hexanone	ND	2.0	0.24	ug/l	
75-09-2	Methylene chloride	ND	0.50	0.37	ug/l	
108-10-1	4-Methyl-2-pentanone	ND	2.0	0.22	ug/l	
100-42-5	Styrene	ND	0.50	0.069	ug/l	
71-55-6	1,1,1-Trichloroethane	ND	0.50	0.22	ug/l	
79-34-5	1,1,2,2-Tetrachloroethane	ND	0.50	0.13	ug/l	
79-00-5	1,1,2-Trichloroethane	ND	0.50	0.19	ug/l	
127-18-4	Tetrachloroethylene	ND	0.50	0.23	ug/l	
108-88-3	Toluene	ND	0.50	0.11	ug/l	

ND = Not detected MDL = Method Detection Limit
 RL = Reporting Limit

J = Indicates an estimated value
 B = Indicates analyte found in associated method blank
 N = Indicates presumptive evidence of a compound

Report of Analysis

Client Sample ID: TB112618MM1		Date Sampled: 11/26/18
Lab Sample ID: JC78604-6		Date Received: 11/27/18
Matrix: AQ - Trip Blank Water		Percent Solids: n/a
Method: EPA 524.2 REV 4.1		
Project: Navy Wells OU2, Bethpage, NY		

VOA OU2 Outpost List

CAS No.	Compound	Result	RL	MDL	Units	Q
79-01-6	Trichloroethylene	ND	0.50	0.20	ug/l	
75-01-4	Vinyl chloride	ND	0.50	0.15	ug/l	
	m,p-Xylene	ND	0.50	0.14	ug/l	
95-47-6	o-Xylene	ND	0.50	0.076	ug/l	

CAS No.	Surrogate Recoveries	Run# 1	Run# 2	Limits
2199-69-1	1,2-Dichlorobenzene-d4	107%		70-130%
460-00-4	4-Bromofluorobenzene	84%		70-130%

CAS No.	Tentatively Identified Compounds	R. T.	Est. Conc.	Units	Q
	Total TIC, Volatile		0	ug/l	

(a) EPA 524.2 is not a certified method for non-potable water samples.

ND = Not detected MDL = Method Detection Limit
 RL = Reporting Limit
 E = Indicates value exceeds calibration range

J = Indicates an estimated value
 B = Indicates analyte found in associated method blank
 N = Indicates presumptive evidence of a compound

4.6
4

**Semi-Volatile
Certificate of Analysis
Sample Summary**

SDG Number: JC78604X
 Lab Sample ID: 465779001
 Client Sample: 2X
 Client ID: BPOW6-1
 Batch ID: 1829937
 Run Date: 12/11/2018 11:17
 Prep Date: 12/10/2018 09:00
 Data File: s121018.B\s6L1046.D

Date Collected: 11/26/2018 12:35
 Date Received: 11/30/2018 08:50
 Client: ACTL003
 Method: EPA 522
 Inst: MSD6.I
 Analyst: JMB3
 Aliquot: 100 mL
 Rtx-624

Matrix: WATER
 Project: ACTL00316
 SOP Ref: GL-OA-E-073
 Dilution: 1
 Inj. Vol: 1 uL
 Final Volume: 2 mL

CAS No.	Parname	Qualifier	Result	Units	MDL	LOD	LOQ
123-91-1	1,4-Dioxane	J	0.118	ug/L	0.100	0.100	0.200

2

**Semi-Volatile
Certificate of Analysis
Sample Summary**

SDG Number: JC78604X
 Lab Sample ID: 465779002
 Client Sample: 3X
 Client ID: BPOW6-2
 Batch ID: 1829937
 Run Date: 12/10/2018 22:10
 Prep Date: 12/10/2018 09:00
 Data File: s121018.B\s6L1015.D

Date Collected: 11/26/2018 12:50
 Date Received: 11/30/2018 08:50
 Client: ACTL003
 Method: EPA 522
 Inst: MSD6.I
 Analyst: JMB3
 Aliquot: 100 mL
 Rtx-624

Matrix: WATER
 Project: ACTL00316
 SOP Ref: GL-OA-E-073
 Dilution: 1
 Inj. Vol: 1 uL
 Final Volume: 2 mL

CAS No.	Parname	Qualifier	Result	Units	MDL	LOD	LOQ
123-91-1	1,4-Dioxane	U	0.100	ug/L	0.100	0.100	0.200

2

**Semi-Volatile
Certificate of Analysis
Sample Summary**

SDG Number: JC78604X
 Lab Sample ID: 465779003
 Client Sample: 4X
 Client ID: BPOW5-5
 Batch ID: 1829937
 Run Date: 12/11/2018 11:41
 Prep Date: 12/10/2018 09:00
 Data File: s121018.B\s6L1047.D

Date Collected: 11/26/2018 12:45
 Date Received: 11/30/2018 08:50
 Client: ACTL003
 Method: EPA 522
 Inst: MSD6.I
 Analyst: JMB3
 Aliquot: 100 mL
 Rtx-624

Matrix: WATER
 Project: ACTL00316
 SOP Ref: GL-OA-E-073
 Dilution: 1
 Inj. Vol: 1 uL
 Final Volume: 2 mL

CAS No.	Parname	Qualifier	Result	Units	MDL	LOD	LOQ
123-91-1	1,4-Dioxane		1.40	ug/L	0.100	0.100	0.200

2

**Semi-Volatile
Certificate of Analysis
Sample Summary**

SDG Number: JC78604X
 Lab Sample ID: 465779004
 Client Sample: 5X
 Client ID: BPOW5-6
 Batch ID: 1829937
 Run Date: 12/10/2018 23:50
 Prep Date: 12/10/2018 09:00
 Data File: s121018.B\s6L1019.D

Date Collected: 11/26/2018 13:00
 Date Received: 11/30/2018 08:50
 Client: ACTL003
 Method: EPA 522
 Inst: MSD6.I
 Analyst: JMB3
 Aliquot: 100 mL
 Rtx-624

Matrix: WATER
 Project: ACTL00316
 SOP Ref: GL-OA-E-073
 Dilution: 1
 Inj. Vol: 1 uL
 Final Volume: 2 mL

CAS No.	Parname	Qualifier	Result	Units	MDL	LOD	LOQ
123-91-1	1,4-Dioxane		0.311	ug/L	0.100	0.100	0.200

2

Report of Analysis

Client Sample ID: BPOW5-7		Date Sampled: 11/29/18
Lab Sample ID: JC78880-1		Date Received: 11/30/18
Matrix: AQ - Water		Percent Solids: n/a
Method: EPA 524.2 REV 4.1		
Project: Navy Wells OU2, Bethpage, NY		

	File ID	DF	Analyzed	By	Prep Date	Prep Batch	Analytical Batch
Run #1 ^a	1B117487.D	1	12/07/18 23:18	CSF	n/a	n/a	V1B5666
Run #2							

	Purge Volume
Run #1	5.0 ml
Run #2	

VOA OU2 Outpost List

CAS No.	Compound	Result	RL	MDL	Units	Q
67-64-1	Acetone	ND	5.0	2.5	ug/l	
78-93-3	2-Butanone	ND	5.0	0.43	ug/l	
71-43-2	Benzene	ND	0.50	0.16	ug/l	
75-27-4	Bromodichloromethane	ND	0.50	0.13	ug/l	
75-25-2	Bromoform	ND	0.50	0.27	ug/l	
74-83-9	Bromomethane	ND	0.50	0.18	ug/l	
75-15-0	Carbon disulfide	ND	0.50	0.18	ug/l	
108-90-7	Chlorobenzene	ND	0.50	0.093	ug/l	
75-00-3	Chloroethane	ND	0.50	0.080	ug/l	
67-66-3	Chloroform	ND	0.50	0.17	ug/l	
74-87-3	Chloromethane	ND	0.50	0.13	ug/l	
56-23-5	Carbon tetrachloride	ND	0.50	0.24	ug/l	
75-34-3	1,1-Dichloroethane	ND	0.50	0.22	ug/l	
75-35-4	1,1-Dichloroethylene	ND	0.50	0.19	ug/l	
107-06-2	1,2-Dichloroethane	ND	0.50	0.18	ug/l	
78-87-5	1,2-Dichloropropane	ND	0.50	0.19	ug/l	
124-48-1	Dibromochloromethane	ND	0.50	0.14	ug/l	
156-60-5	trans-1,2-Dichloroethylene	ND	0.50	0.21	ug/l	
156-59-2	cis-1,2-Dichloroethylene	ND	0.50	0.14	ug/l	
10061-02-6	trans-1,3-Dichloropropene	ND	0.50	0.18	ug/l	
10061-01-5	cis-1,3-Dichloropropene	ND	0.50	0.16	ug/l	
100-41-4	Ethylbenzene	ND	0.50	0.076	ug/l	
76-13-1	Freon 113	ND	1.0	0.34	ug/l	
591-78-6	2-Hexanone	ND	2.0	0.24	ug/l	
75-09-2	Methylene chloride	ND	0.50	0.37	ug/l	
108-10-1	4-Methyl-2-pentanone	ND	2.0	0.22	ug/l	
100-42-5	Styrene	ND	0.50	0.069	ug/l	
71-55-6	1,1,1-Trichloroethane	ND	0.50	0.22	ug/l	
79-34-5	1,1,2,2-Tetrachloroethane	ND	0.50	0.13	ug/l	
79-00-5	1,1,2-Trichloroethane	ND	0.50	0.19	ug/l	
127-18-4	Tetrachloroethylene	ND	0.50	0.23	ug/l	
108-88-3	Toluene	ND	0.50	0.11	ug/l	

ND = Not detected MDL = Method Detection Limit J = Indicates an estimated value
 RL = Reporting Limit B = Indicates analyte found in associated method blank
 E = Indicates value exceeds calibration range N = Indicates presumptive evidence of a compound

4.1
4

Report of Analysis

Client Sample ID: BPOW5-7	Date Sampled: 11/29/18
Lab Sample ID: JC78880-1	Date Received: 11/30/18
Matrix: AQ - Water	Percent Solids: n/a
Method: EPA 524.2 REV 4.1	
Project: Navy Wells OU2, Bethpage, NY	

VOA OU2 Outpost List

CAS No.	Compound	Result	RL	MDL	Units	Q
79-01-6	Trichloroethylene	ND	0.50	0.20	ug/l	
75-01-4	Vinyl chloride	ND	0.50	0.15	ug/l	
	m,p-Xylene	ND	0.50	0.14	ug/l	
95-47-6	o-Xylene	ND	0.50	0.076	ug/l	

CAS No.	Surrogate Recoveries	Run# 1	Run# 2	Limits
2199-69-1	1,2-Dichlorobenzene-d4	88%		70-130%
460-00-4	4-Bromofluorobenzene	90%		70-130%

CAS No.	Tentatively Identified Compounds	R. T.	Est. Conc.	Units	Q
	Total TIC, Volatile		0	ug/l	

(a) EPA 524.2 is not a certified method for non-potable water samples.

ND = Not detected MDL = Method Detection Limit J = Indicates an estimated value
 RL = Reporting Limit B = Indicates analyte found in associated method blank
 E = Indicates value exceeds calibration range N = Indicates presumptive evidence of a compound

4.1
4

Report of Analysis

Client Sample ID: TB112918DC2	Date Sampled: 11/29/18
Lab Sample ID: JC78880-2	Date Received: 11/30/18
Matrix: AQ - Trip Blank Water	Percent Solids: n/a
Method: EPA 524.2 REV 4.1	
Project: Navy Wells OU2, Bethpage, NY	

	File ID	DF	Analyzed	By	Prep Date	Prep Batch	Analytical Batch
Run #1 ^a	1B117482.D	1	12/07/18 20:41	CSF	n/a	n/a	V1B5666
Run #2							

	Purge Volume
Run #1	5.0 ml
Run #2	

VOA OU2 Outpost List

CAS No.	Compound	Result	RL	MDL	Units	Q
67-64-1	Acetone	ND	5.0	2.5	ug/l	
78-93-3	2-Butanone	ND	5.0	0.43	ug/l	
71-43-2	Benzene	ND	0.50	0.16	ug/l	
75-27-4	Bromodichloromethane	ND	0.50	0.13	ug/l	
75-25-2	Bromoform	ND	0.50	0.27	ug/l	
74-83-9	Bromomethane	ND	0.50	0.18	ug/l	
75-15-0	Carbon disulfide	ND	0.50	0.18	ug/l	
108-90-7	Chlorobenzene	ND	0.50	0.093	ug/l	
75-00-3	Chloroethane	ND	0.50	0.080	ug/l	
67-66-3	Chloroform	ND	0.50	0.17	ug/l	
74-87-3	Chloromethane	ND	0.50	0.13	ug/l	
56-23-5	Carbon tetrachloride	ND	0.50	0.24	ug/l	
75-34-3	1,1-Dichloroethane	ND	0.50	0.22	ug/l	
75-35-4	1,1-Dichloroethylene	ND	0.50	0.19	ug/l	
107-06-2	1,2-Dichloroethane	ND	0.50	0.18	ug/l	
78-87-5	1,2-Dichloropropane	ND	0.50	0.19	ug/l	
124-48-1	Dibromochloromethane	ND	0.50	0.14	ug/l	
156-60-5	trans-1,2-Dichloroethylene	ND	0.50	0.21	ug/l	
156-59-2	cis-1,2-Dichloroethylene	ND	0.50	0.14	ug/l	
10061-02-6	trans-1,3-Dichloropropene	ND	0.50	0.18	ug/l	
10061-01-5	cis-1,3-Dichloropropene	ND	0.50	0.16	ug/l	
100-41-4	Ethylbenzene	ND	0.50	0.076	ug/l	
76-13-1	Freon 113	ND	1.0	0.34	ug/l	
591-78-6	2-Hexanone	ND	2.0	0.24	ug/l	
75-09-2	Methylene chloride	ND	0.50	0.37	ug/l	
108-10-1	4-Methyl-2-pentanone	ND	2.0	0.22	ug/l	
100-42-5	Styrene	ND	0.50	0.069	ug/l	
71-55-6	1,1,1-Trichloroethane	ND	0.50	0.22	ug/l	
79-34-5	1,1,2,2-Tetrachloroethane	ND	0.50	0.13	ug/l	
79-00-5	1,1,2-Trichloroethane	ND	0.50	0.19	ug/l	
127-18-4	Tetrachloroethylene	ND	0.50	0.23	ug/l	
108-88-3	Toluene	ND	0.50	0.11	ug/l	

ND = Not detected MDL = Method Detection Limit

J = Indicates an estimated value

RL = Reporting Limit

B = Indicates analyte found in associated method blank

E = Indicates value exceeds calibration range

N = Indicates presumptive evidence of a compound

Report of Analysis

Client Sample ID: TB112918DC2		Date Sampled: 11/29/18
Lab Sample ID: JC78880-2		Date Received: 11/30/18
Matrix: AQ - Trip Blank Water		Percent Solids: n/a
Method: EPA 524.2 REV 4.1		
Project: Navy Wells OU2, Bethpage, NY		

VOA OU2 Outpost List

CAS No.	Compound	Result	RL	MDL	Units	Q
79-01-6	Trichloroethylene	ND	0.50	0.20	ug/l	
75-01-4	Vinyl chloride	ND	0.50	0.15	ug/l	
	m,p-Xylene	ND	0.50	0.14	ug/l	
95-47-6	o-Xylene	ND	0.50	0.076	ug/l	

CAS No.	Surrogate Recoveries	Run# 1	Run# 2	Limits
2199-69-1	1,2-Dichlorobenzene-d4	88%		70-130%
460-00-4	4-Bromofluorobenzene	89%		70-130%

CAS No.	Tentatively Identified Compounds	R. T.	Est. Conc.	Units	Q
	Total TIC, Volatile		0	ug/l	

(a) EPA 524.2 is not a certified method for non-potable water samples.

ND = Not detected MDL = Method Detection Limit
 RL = Reporting Limit
 E = Indicates value exceeds calibration range

J = Indicates an estimated value
 B = Indicates analyte found in associated method blank
 N = Indicates presumptive evidence of a compound

4.2
4

**Semi-Volatile
Certificate of Analysis
Sample Summary**

SDG Number: JC78880X
 Lab Sample ID: 466430001
 Client Sample: 1X
 Client ID: BPOW5-7
 Batch ID: 1829937
 Run Date: 12/11/2018 07:49
 Prep Date: 12/10/2018 09:00
 Data File: s121018.B\s6L1038.D

Date Collected: 11/29/2018 11:45
 Date Received: 12/07/2018 08:45
 Client: ACTL003
 Method: EPA 522
 Inst: MSD6.I
 Analyst: JMB3
 Aliquot: 100 mL
 Rx-624

Matrix: WATER
 Project: ACTL00316
 SOP Ref: GL-OA-E-073
 Dilution: 1
 Inj. Vol: 1 uL
 Final Volume: 2 mL

CAS No.	Parname	Qualifier	Result	Units	MDL	LOD	LOQ
123-91-1	1,4-Dioxane	UJ	0.100	ug/L	0.100	0.100	0.200

2

Report of Analysis

Client Sample ID: BPOW6-3	Date Sampled: 11/30/18
Lab Sample ID: JC78877-1	Date Received: 11/30/18
Matrix: AQ - Water	Percent Solids: n/a
Method: EPA 524.2 REV 4.1	
Project: Navy Wells OU2, Bethpage, NY	

Run #	File ID	DF	Analyzed	By	Prep Date	Prep Batch	Analytical Batch
Run #1 ^a	1B117503.D	1	12/10/18 14:52	CSF	n/a	n/a	V1B5667
Run #2							

Run #	Purge Volume
Run #1	5.0 ml
Run #2	

VOA OU2 Outpost List

CAS No.	Compound	Result	RL	MDL	Units	Q
67-64-1	Acetone	ND	5.0	2.5	ug/l	
78-93-3	2-Butanone	ND	5.0	0.43	ug/l	
71-43-2	Benzene	ND	0.50	0.16	ug/l	
75-27-4	Bromodichloromethane	ND	0.50	0.13	ug/l	
75-25-2	Bromoform	ND	0.50	0.27	ug/l	
74-83-9	Bromomethane	ND	0.50	0.18	ug/l	
75-15-0	Carbon disulfide	ND	0.50	0.18	ug/l	
108-90-7	Chlorobenzene	ND	0.50	0.093	ug/l	
75-00-3	Chloroethane	ND	0.50	0.080	ug/l	
67-66-3	Chloroform	ND	0.50	0.17	ug/l	
74-87-3	Chloromethane	ND	0.50	0.13	ug/l	
56-23-5	Carbon tetrachloride	ND	0.50	0.24	ug/l	
75-34-3	1,1-Dichloroethane	ND	0.50	0.22	ug/l	
75-35-4	1,1-Dichloroethylene	ND	0.50	0.19	ug/l	
107-06-2	1,2-Dichloroethane	ND	0.50	0.18	ug/l	
78-87-5	1,2-Dichloropropane	ND	0.50	0.19	ug/l	
124-48-1	Dibromochloromethane	ND	0.50	0.14	ug/l	
156-60-5	trans-1,2-Dichloroethylene	ND	0.50	0.21	ug/l	
156-59-2	cis-1,2-Dichloroethylene	ND	0.50	0.14	ug/l	
10061-02-6	trans-1,3-Dichloropropene	ND	0.50	0.18	ug/l	
10061-01-5	cis-1,3-Dichloropropene	ND	0.50	0.16	ug/l	
100-41-4	Ethylbenzene	ND	0.50	0.076	ug/l	
76-13-1	Freon 113	ND	1.0	0.34	ug/l	
591-78-6	2-Hexanone	ND	2.0	0.24	ug/l	
75-09-2	Methylene chloride	ND	0.50	0.37	ug/l	
108-10-1	4-Methyl-2-pentanone	ND	2.0	0.22	ug/l	
100-42-5	Styrene	ND	0.50	0.069	ug/l	
71-55-6	1,1,1-Trichloroethane	ND	0.50	0.22	ug/l	
79-34-5	1,1,2,2-Tetrachloroethane	ND	0.50	0.13	ug/l	
79-00-5	1,1,2-Trichloroethane	ND	0.50	0.19	ug/l	
127-18-4	Tetrachloroethylene	ND	0.50	0.23	ug/l	
108-88-3	Toluene	ND	0.50	0.11	ug/l	

ND = Not detected MDL = Method Detection Limit J = Indicates an estimated value
 RL = Reporting Limit B = Indicates analyte found in associated method blank
 E = Indicates value exceeds calibration range N = Indicates presumptive evidence of a compound

Report of Analysis

Client Sample ID: BPOW6-3		Date Sampled: 11/30/18
Lab Sample ID: JC78877-1		Date Received: 11/30/18
Matrix: AQ - Water		Percent Solids: n/a
Method: EPA 524.2 REV 4.1		
Project: Navy Wells OU2, Bethpage, NY		

VOA OU2 Outpost List

CAS No.	Compound	Result	RL	MDL	Units	Q
79-01-6	Trichloroethylene	ND	0.50	0.20	ug/l	
75-01-4	Vinyl chloride	ND	0.50	0.15	ug/l	
	m,p-Xylene	ND	0.50	0.14	ug/l	
95-47-6	o-Xylene	ND	0.50	0.076	ug/l	

CAS No.	Surrogate Recoveries	Run# 1	Run# 2	Limits
2199-69-1	1,2-Dichlorobenzene-d4	84%		70-130%
460-00-4	4-Bromofluorobenzene	86%		70-130%

CAS No.	Tentatively Identified Compounds	R. T.	Est. Conc.	Units	Q
	Total TIC, Volatile		0	ug/l	

(a) EPA 524.2 is not a certified method for non-potable water samples.

ND = Not detected MDL = Method Detection Limit J = Indicates an estimated value
 RL = Reporting Limit B = Indicates analyte found in associated method blank
 E = Indicates value exceeds calibration range N = Indicates presumptive evidence of a compound

4.1
4

Report of Analysis

Client Sample ID: BPOW6-4		Date Sampled: 11/30/18
Lab Sample ID: JC78877-2		Date Received: 11/30/18
Matrix: AQ - Water		Percent Solids: n/a
Method: EPA 524.2 REV 4.1		
Project: Navy Wells OU2, Bethpage, NY		

Run #	File ID	DF	Analyzed	By	Prep Date	Prep Batch	Analytical Batch
Run #1 ^a	1B117504.D	1	12/10/18 15:24	CSF	n/a	n/a	V1B5667
Run #2							

Run #	Purge Volume
Run #1	5.0 ml
Run #2	

VOA OU2 Outpost List

CAS No.	Compound	Result	RL	MDL	Units	Q
67-64-1	Acetone	ND	5.0	2.5	ug/l	
78-93-3	2-Butanone	ND	5.0	0.43	ug/l	
71-43-2	Benzene	ND	0.50	0.16	ug/l	
75-27-4	Bromodichloromethane	ND	0.50	0.13	ug/l	
75-25-2	Bromoform	ND	0.50	0.27	ug/l	
74-83-9	Bromomethane	ND	0.50	0.18	ug/l	
75-15-0	Carbon disulfide	ND	0.50	0.18	ug/l	
108-90-7	Chlorobenzene	ND	0.50	0.093	ug/l	
75-00-3	Chloroethane	ND	0.50	0.080	ug/l	
67-66-3	Chloroform	ND	0.50	0.17	ug/l	
74-87-3	Chloromethane	ND	0.50	0.13	ug/l	
56-23-5	Carbon tetrachloride	ND	0.50	0.24	ug/l	
75-34-3	1,1-Dichloroethane	ND	0.50	0.22	ug/l	
75-35-4	1,1-Dichloroethylene	ND	0.50	0.19	ug/l	
107-06-2	1,2-Dichloroethane	ND	0.50	0.18	ug/l	
78-87-5	1,2-Dichloropropane	ND	0.50	0.19	ug/l	
124-48-1	Dibromochloromethane	ND	0.50	0.14	ug/l	
156-60-5	trans-1,2-Dichloroethylene	ND	0.50	0.21	ug/l	
156-59-2	cis-1,2-Dichloroethylene	ND	0.50	0.14	ug/l	
10061-02-6	trans-1,3-Dichloropropene	ND	0.50	0.18	ug/l	
10061-01-5	cis-1,3-Dichloropropene	ND	0.50	0.16	ug/l	
100-41-4	Ethylbenzene	ND	0.50	0.076	ug/l	
76-13-1	Freon 113	ND	1.0	0.34	ug/l	
591-78-6	2-Hexanone	ND	2.0	0.24	ug/l	
75-09-2	Methylene chloride	ND	0.50	0.37	ug/l	
108-10-1	4-Methyl-2-pentanone	ND	2.0	0.22	ug/l	
100-42-5	Styrene	ND	0.50	0.069	ug/l	
71-55-6	1,1,1-Trichloroethane	ND	0.50	0.22	ug/l	
79-34-5	1,1,2,2-Tetrachloroethane	ND	0.50	0.13	ug/l	
79-00-5	1,1,2-Trichloroethane	ND	0.50	0.19	ug/l	
127-18-4	Tetrachloroethylene	ND	0.50	0.23	ug/l	
108-88-3	Toluene	ND	0.50	0.11	ug/l	

ND = Not detected MDL = Method Detection Limit

J = Indicates an estimated value

RL = Reporting Limit

B = Indicates analyte found in associated method blank

E = Indicates value exceeds calibration range

N = Indicates presumptive evidence of a compound

Report of Analysis

Client Sample ID: BPOW6-4		Date Sampled: 11/30/18
Lab Sample ID: JC78877-2		Date Received: 11/30/18
Matrix: AQ - Water		Percent Solids: n/a
Method: EPA 524.2 REV 4.1		
Project: Navy Wells OU2, Bethpage, NY		

VOA OU2 Outpost List

CAS No.	Compound	Result	RL	MDL	Units	Q
79-01-6	Trichloroethylene	ND	0.50	0.20	ug/l	
75-01-4	Vinyl chloride	ND	0.50	0.15	ug/l	
	m,p-Xylene	ND	0.50	0.14	ug/l	
95-47-6	o-Xylene	ND	0.50	0.076	ug/l	

CAS No.	Surrogate Recoveries	Run# 1	Run# 2	Limits
2199-69-1	1,2-Dichlorobenzene-d4	87%		70-130%
460-00-4	4-Bromofluorobenzene	87%		70-130%

CAS No.	Tentatively Identified Compounds	R. T.	Est. Conc.	Units	Q
	Total TIC, Volatile		0	ug/l	

(a) EPA 524.2 is not a certified method for non-potable water samples.

ND = Not detected MDL = Method Detection Limit
 RL = Reporting Limit
 E = Indicates value exceeds calibration range

J = Indicates an estimated value
 B = Indicates analyte found in associated method blank
 N = Indicates presumptive evidence of a compound

4.2
4

Report of Analysis

Client Sample ID: TB113018DC1	
Lab Sample ID: JC78877-3	Date Sampled: 11/30/18
Matrix: AQ - Water	Date Received: 11/30/18
Method: EPA 524.2 REV 4.1	Percent Solids: n/a
Project: Navy Wells OU2, Bethpage, NY	

	File ID	DF	Analyzed	By	Prep Date	Prep Batch	Analytical Batch
Run #1 ^a	1B117505.D	1	12/10/18 15:56	CSF	n/a	n/a	V1B5667
Run #2							

	Purge Volume
Run #1	5.0 ml
Run #2	

VOA OU2 Outpost List

CAS No.	Compound	Result	RL	MDL	Units	Q
67-64-1	Acetone	ND	5.0	2.5	ug/l	
78-93-3	2-Butanone	ND	5.0	0.43	ug/l	
71-43-2	Benzene	ND	0.50	0.16	ug/l	
75-27-4	Bromodichloromethane	ND	0.50	0.13	ug/l	
75-25-2	Bromoform	ND	0.50	0.27	ug/l	
74-83-9	Bromomethane	ND	0.50	0.18	ug/l	
75-15-0	Carbon disulfide	ND	0.50	0.18	ug/l	
108-90-7	Chlorobenzene	ND	0.50	0.093	ug/l	
75-00-3	Chloroethane	ND	0.50	0.080	ug/l	
67-66-3	Chloroform	ND	0.50	0.17	ug/l	
74-87-3	Chloromethane	ND	0.50	0.13	ug/l	
56-23-5	Carbon tetrachloride	ND	0.50	0.24	ug/l	
75-34-3	1,1-Dichloroethane	ND	0.50	0.22	ug/l	
75-35-4	1,1-Dichloroethylene	ND	0.50	0.19	ug/l	
107-06-2	1,2-Dichloroethane	ND	0.50	0.18	ug/l	
78-87-5	1,2-Dichloropropane	ND	0.50	0.19	ug/l	
124-48-1	Dibromochloromethane	ND	0.50	0.14	ug/l	
156-60-5	trans-1,2-Dichloroethylene	ND	0.50	0.21	ug/l	
156-59-2	cis-1,2-Dichloroethylene	ND	0.50	0.14	ug/l	
10061-02-6	trans-1,3-Dichloropropene	ND	0.50	0.18	ug/l	
10061-01-5	cis-1,3-Dichloropropene	ND	0.50	0.16	ug/l	
100-41-4	Ethylbenzene	ND	0.50	0.076	ug/l	
76-13-1	Freon 113	ND	1.0	0.34	ug/l	
591-78-6	2-Hexanone	ND	2.0	0.24	ug/l	
75-09-2	Methylene chloride	ND	0.50	0.37	ug/l	
108-10-1	4-Methyl-2-pentanone	ND	2.0	0.22	ug/l	
100-42-5	Styrene	ND	0.50	0.069	ug/l	
71-55-6	1,1,1-Trichloroethane	ND	0.50	0.22	ug/l	
79-34-5	1,1,2,2-Tetrachloroethane	ND	0.50	0.13	ug/l	
79-00-5	1,1,2-Trichloroethane	ND	0.50	0.19	ug/l	
127-18-4	Tetrachloroethylene	ND	0.50	0.23	ug/l	
108-88-3	Toluene	ND	0.50	0.11	ug/l	

ND = Not detected MDL = Method Detection Limit J = Indicates an estimated value
 RL = Reporting Limit B = Indicates analyte found in associated method blank
 E = Indicates value exceeds calibration range N = Indicates presumptive evidence of a compound

Report of Analysis

Client Sample ID: TB113018DC1 Lab Sample ID: JC78877-3 Matrix: AQ - Water Method: EPA 524.2 REV 4.1 Project: Navy Wells OU2, Bethpage, NY	Date Sampled: 11/30/18 Date Received: 11/30/18 Percent Solids: n/a
--	---

VOA OU2 Outpost List

CAS No.	Compound	Result	RL	MDL	Units	Q
79-01-6	Trichloroethylene	ND	0.50	0.20	ug/l	
75-01-4	Vinyl chloride	ND	0.50	0.15	ug/l	
	m,p-Xylene	ND	0.50	0.14	ug/l	
95-47-6	o-Xylene	ND	0.50	0.076	ug/l	

CAS No.	Surrogate Recoveries	Run# 1	Run# 2	Limits
2199-69-1	1,2-Dichlorobenzene-d4	91%		70-130%
460-00-4	4-Bromofluorobenzene	88%		70-130%

CAS No.	Tentatively Identified Compounds	R. T.	Est. Conc.	Units	Q
	Total TIC, Volatile		0	ug/l	

(a) EPA 524.2 is not a certified method for non-potable water samples.

ND = Not detected MDL = Method Detection Limit J = Indicates an estimated value
 RL = Reporting Limit B = Indicates analyte found in associated method blank
 E = Indicates value exceeds calibration range N = Indicates presumptive evidence of a compound

4.3
4

**Semi-Volatile
Certificate of Analysis
Sample Summary**

SDG Number: JC78877X
 Lab Sample ID: 466427001
 Client Sample: 1X
 Client ID: BPOW6-3
 Batch ID: 1830372
 Run Date: 12/12/2018 15:51
 Prep Date: 12/12/2018 10:15
 Data File: s121218.B\s6L1211.D

Date Collected: 11/30/2018 11:10
 Date Received: 12/07/2018 08:45
 Client: ACTL003
 Method: EPA 522
 Inst: MSD6.I
 Analyst: JMB3
 Aliquot: 100 mL
 Rtx-624

Matrix: WATER
 Project: ACTL00316
 SOP Ref: GL-OA-E-073
 Dilution: 1
 Inj. Vol: 1 uL
 Final Volume: 2 mL

CAS No.	Parname	Qualifier	Result	Units	MDL	LOD	LOQ
123-91-1	1,4-Dioxane	U	0.100	ug/L	0.100	0.100	0.200

2

**Semi-Volatile
Certificate of Analysis
Sample Summary**

SDG Number: JC78877X
 Lab Sample ID: 466427002
 Client Sample: 2X
 Client ID: BPOW6-4
 Batch ID: 1829937
 Run Date: 12/11/2018 06:58
 Prep Date: 12/10/2018 09:00
 Data File: s121018.B\s6L1036.D

Date Collected: 11/30/2018 10:45
 Date Received: 12/07/2018 08:45
 Client: ACTL003
 Method: EPA 522
 Inst: MSD6.I
 Analyst: JMB3
 Aliquot: 100 mL
 Rtx-624

Matrix: WATER
 Project: ACTL00316
 SOP Ref: GL-OA-E-073
 Dilution: 1
 Inj. Vol: 1 uL
 Final Volume: 2 mL

CAS No.	Parname	Qualifier	Result	Units	MDL	LOD	LOQ
123-91-1	1,4-Dioxane		0.217	ug/L	0.100	0.100	0.200

2

Report of Analysis

Client Sample ID: TB112818MM1	Date Sampled: 11/28/18
Lab Sample ID: JC78884-1	Date Received: 11/29/18
Matrix: AQ - Water	Percent Solids: n/a
Method: EPA 524.2 REV 4.1	
Project: Navy Wells OU2, Bethpage, NY	

Run #	File ID	DF	Analyzed	By	Prep Date	Prep Batch	Analytical Batch
Run #1 ^a	1B117488.D	1	12/07/18 23:49	CSF	n/a	n/a	V1B5666
Run #2							

Run #	Purge Volume
Run #1	5.0 ml
Run #2	

VOA OU2 Outpost List

CAS No.	Compound	Result	RL	MDL	Units	Q
67-64-1	Acetone	ND	5.0	2.5	ug/l	
78-93-3	2-Butanone	ND	5.0	0.43	ug/l	
71-43-2	Benzene	ND	0.50	0.16	ug/l	
75-27-4	Bromodichloromethane	ND	0.50	0.13	ug/l	
75-25-2	Bromoform	ND	0.50	0.27	ug/l	
74-83-9	Bromomethane	ND	0.50	0.18	ug/l	
75-15-0	Carbon disulfide	ND	0.50	0.18	ug/l	
108-90-7	Chlorobenzene	ND	0.50	0.093	ug/l	
75-00-3	Chloroethane	ND	0.50	0.080	ug/l	
67-66-3	Chloroform	ND	0.50	0.17	ug/l	
74-87-3	Chloromethane	ND	0.50	0.13	ug/l	
56-23-5	Carbon tetrachloride	ND	0.50	0.24	ug/l	
75-34-3	1,1-Dichloroethane	ND	0.50	0.22	ug/l	
75-35-4	1,1-Dichloroethylene	ND	0.50	0.19	ug/l	
107-06-2	1,2-Dichloroethane	ND	0.50	0.18	ug/l	
78-87-5	1,2-Dichloropropane	ND	0.50	0.19	ug/l	
124-48-1	Dibromochloromethane	ND	0.50	0.14	ug/l	
156-60-5	trans-1,2-Dichloroethylene	ND	0.50	0.21	ug/l	
156-59-2	cis-1,2-Dichloroethylene	ND	0.50	0.14	ug/l	
10061-02-6	trans-1,3-Dichloropropene	ND	0.50	0.18	ug/l	
10061-01-5	cis-1,3-Dichloropropene	ND	0.50	0.16	ug/l	
100-41-4	Ethylbenzene	ND	0.50	0.076	ug/l	
76-13-1	Freon 113	ND	1.0	0.34	ug/l	
591-78-6	2-Hexanone	ND	2.0	0.24	ug/l	
75-09-2	Methylene chloride	ND	0.50	0.37	ug/l	
108-10-1	4-Methyl-2-pentanone	ND	2.0	0.22	ug/l	
100-42-5	Styrene	ND	0.50	0.069	ug/l	
71-55-6	1,1,1-Trichloroethane	ND	0.50	0.22	ug/l	
79-34-5	1,1,2,2-Tetrachloroethane	ND	0.50	0.13	ug/l	
79-00-5	1,1,2-Trichloroethane	ND	0.50	0.19	ug/l	
127-18-4	Tetrachloroethylene	ND	0.50	0.23	ug/l	
108-88-3	Toluene	ND	0.50	0.11	ug/l	

ND = Not detected MDL = Method Detection Limit J = Indicates an estimated value
 RL = Reporting Limit B = Indicates analyte found in associated method blank
 E = Indicates value exceeds calibration range N = Indicates presumptive evidence of a compound

4.1
4

Report of Analysis

Client Sample ID: TB112818MM1	Date Sampled: 11/28/18
Lab Sample ID: JC78884-1	Date Received: 11/29/18
Matrix: AQ - Water	Percent Solids: n/a
Method: EPA 524.2 REV 4.1	
Project: Navy Wells OU2, Bethpage, NY	

VOA OU2 Outpost List

CAS No.	Compound	Result	RL	MDL	Units	Q
79-01-6	Trichloroethylene	ND	0.50	0.20	ug/l	
75-01-4	Vinyl chloride	ND	0.50	0.15	ug/l	
	m,p-Xylene	ND	0.50	0.14	ug/l	
95-47-6	o-Xylene	ND	0.50	0.076	ug/l	

CAS No.	Surrogate Recoveries	Run# 1	Run# 2	Limits
2199-69-1	1,2-Dichlorobenzene-d4	94%		70-130%
460-00-4	4-Bromofluorobenzene	90%		70-130%

CAS No.	Tentatively Identified Compounds	R. T.	Est. Conc.	Units	Q
	Total TIC, Volatile		0	ug/l	

(a) EPA 524.2 is not a certified method for non-potable water samples.

ND = Not detected MDL = Method Detection Limit
 RL = Reporting Limit
 E = Indicates value exceeds calibration range

J = Indicates an estimated value
 B = Indicates analyte found in associated method blank
 N = Indicates presumptive evidence of a compound

4.1
4

Report of Analysis

Client Sample ID:	BPOW5-1	Date Sampled:	11/28/18
Lab Sample ID:	JC78884-2	Date Received:	11/29/18
Matrix:	AQ - Water	Percent Solids:	n/a
Method:	EPA 524.2 REV 4.1		
Project:	Navy Wells OU2, Bethpage, NY		

	File ID	DF	Analyzed	By	Prep Date	Prep Batch	Analytical Batch
Run #1 ^a	1B117489.D	1	12/08/18 00:21	CSF	n/a	n/a	V1B5666
Run #2							

	Purge Volume
Run #1	5.0 ml
Run #2	

VOA OU2 Outpost List

CAS No.	Compound	Result	RL	MDL	Units	Q
67-64-1	Acetone	ND	5.0	2.5	ug/l	
78-93-3	2-Butanone	ND	5.0	0.43	ug/l	
71-43-2	Benzene	ND	0.50	0.16	ug/l	
75-27-4	Bromodichloromethane	ND	0.50	0.13	ug/l	
75-25-2	Bromoform	ND	0.50	0.27	ug/l	
74-83-9	Bromomethane	ND	0.50	0.18	ug/l	
75-15-0	Carbon disulfide	ND	0.50	0.18	ug/l	
108-90-7	Chlorobenzene	ND	0.50	0.093	ug/l	
75-00-3	Chloroethane	ND	0.50	0.080	ug/l	
67-66-3	Chloroform	ND	0.50	0.17	ug/l	
74-87-3	Chloromethane	ND	0.50	0.13	ug/l	
56-23-5	Carbon tetrachloride	ND	0.50	0.24	ug/l	
75-34-3	1,1-Dichloroethane	ND	0.50	0.22	ug/l	
75-35-4	1,1-Dichloroethylene	ND	0.50	0.19	ug/l	
107-06-2	1,2-Dichloroethane	ND	0.50	0.18	ug/l	
78-87-5	1,2-Dichloropropane	ND	0.50	0.19	ug/l	
124-48-1	Dibromochloromethane	ND	0.50	0.14	ug/l	
156-60-5	trans-1,2-Dichloroethylene	ND	0.50	0.21	ug/l	
156-59-2	cis-1,2-Dichloroethylene	ND	0.50	0.14	ug/l	
10061-02-6	trans-1,3-Dichloropropene	ND	0.50	0.18	ug/l	
10061-01-5	cis-1,3-Dichloropropene	ND	0.50	0.16	ug/l	
100-41-4	Ethylbenzene	ND	0.50	0.076	ug/l	
76-13-1	Freon 113	ND	1.0	0.34	ug/l	
591-78-6	2-Hexanone	ND	2.0	0.24	ug/l	
75-09-2	Methylene chloride	ND	0.50	0.37	ug/l	
108-10-1	4-Methyl-2-pentanone	ND	2.0	0.22	ug/l	
100-42-5	Styrene	ND	0.50	0.069	ug/l	
71-55-6	1,1,1-Trichloroethane	ND	0.50	0.22	ug/l	
79-34-5	1,1,2,2-Tetrachloroethane	ND	0.50	0.13	ug/l	
79-00-5	1,1,2-Trichloroethane	ND	0.50	0.19	ug/l	
127-18-4	Tetrachloroethylene	ND	0.50	0.23	ug/l	
108-88-3	Toluene	ND	0.50	0.11	ug/l	

ND = Not detected

MDL = Method Detection Limit

J = Indicates an estimated value

RL = Reporting Limit

B = Indicates analyte found in associated method blank

E = Indicates value exceeds calibration range

N = Indicates presumptive evidence of a compound

Report of Analysis

Client Sample ID: BPOW5-1		Date Sampled: 11/28/18
Lab Sample ID: JC78884-2		Date Received: 11/29/18
Matrix: AQ - Water		Percent Solids: n/a
Method: EPA 524.2 REV 4.1		
Project: Navy Wells OU2, Bethpage, NY		

VOA OU2 Outpost List

CAS No.	Compound	Result	RL	MDL	Units	Q
79-01-6	Trichloroethylene	ND	0.50	0.20	ug/l	
75-01-4	Vinyl chloride	ND	0.50	0.15	ug/l	
	m,p-Xylene	ND	0.50	0.14	ug/l	
95-47-6	o-Xylene	ND	0.50	0.076	ug/l	

CAS No.	Surrogate Recoveries	Run# 1	Run# 2	Limits
2199-69-1	1,2-Dichlorobenzene-d4	86%		70-130%
460-00-4	4-Bromofluorobenzene	88%		70-130%

CAS No.	Tentatively Identified Compounds	R. T.	Est. Conc.	Units	Q
	Total TIC, Volatile		0	ug/l	

(a) EPA 524.2 is not a certified method for non-potable water samples.

ND = Not detected MDL = Method Detection Limit
 RL = Reporting Limit
 E = Indicates value exceeds calibration range

J = Indicates an estimated value
 B = Indicates analyte found in associated method blank
 N = Indicates presumptive evidence of a compound

4.2
4

Report of Analysis

Client Sample ID: BPOW5-2		Date Sampled: 11/28/18
Lab Sample ID: JC78884-3		Date Received: 11/29/18
Matrix: AQ - Water		Percent Solids: n/a
Method: EPA 524.2 REV 4.1		
Project: Navy Wells OU2, Bethpage, NY		

	File ID	DF	Analyzed	By	Prep Date	Prep Batch	Analytical Batch
Run #1 ^a	1B117490.D	1	12/08/18 00:52	CSF	n/a	n/a	V1B5666
Run #2							

	Purge Volume
Run #1	5.0 ml
Run #2	

VOA OU2 Outpost List

CAS No.	Compound	Result	RL	MDL	Units	Q
67-64-1	Acetone	ND	5.0	2.5	ug/l	
78-93-3	2-Butanone	ND	5.0	0.43	ug/l	
71-43-2	Benzene	ND	0.50	0.16	ug/l	
75-27-4	Bromodichloromethane	ND	0.50	0.13	ug/l	
75-25-2	Bromoform	ND	0.50	0.27	ug/l	
74-83-9	Bromomethane	ND	0.50	0.18	ug/l	
75-15-0	Carbon disulfide	ND	0.50	0.18	ug/l	
108-90-7	Chlorobenzene	ND	0.50	0.093	ug/l	
75-00-3	Chloroethane	ND	0.50	0.080	ug/l	
67-66-3	Chloroform	ND	0.50	0.17	ug/l	
74-87-3	Chloromethane	ND	0.50	0.13	ug/l	
56-23-5	Carbon tetrachloride	ND	0.50	0.24	ug/l	
75-34-3	1,1-Dichloroethane	ND	0.50	0.22	ug/l	
75-35-4	1,1-Dichloroethylene	ND	0.50	0.19	ug/l	
107-06-2	1,2-Dichloroethane	ND	0.50	0.18	ug/l	
78-87-5	1,2-Dichloropropane	ND	0.50	0.19	ug/l	
124-48-1	Dibromochloromethane	ND	0.50	0.14	ug/l	
156-60-5	trans-1,2-Dichloroethylene	ND	0.50	0.21	ug/l	
156-59-2	cis-1,2-Dichloroethylene	ND	0.50	0.14	ug/l	
10061-02-6	trans-1,3-Dichloropropene	ND	0.50	0.18	ug/l	
10061-01-5	cis-1,3-Dichloropropene	ND	0.50	0.16	ug/l	
100-41-4	Ethylbenzene	ND	0.50	0.076	ug/l	
76-13-1	Freon 113	ND	1.0	0.34	ug/l	
591-78-6	2-Hexanone	ND	2.0	0.24	ug/l	
75-09-2	Methylene chloride	ND	0.50	0.37	ug/l	
108-10-1	4-Methyl-2-pentanone	ND	2.0	0.22	ug/l	
100-42-5	Styrene	ND	0.50	0.069	ug/l	
71-55-6	1,1,1-Trichloroethane	ND	0.50	0.22	ug/l	
79-34-5	1,1,2,2-Tetrachloroethane	ND	0.50	0.13	ug/l	
79-00-5	1,1,2-Trichloroethane	ND	0.50	0.19	ug/l	
127-18-4	Tetrachloroethylene	ND	0.50	0.23	ug/l	
108-88-3	Toluene	ND	0.50	0.11	ug/l	

ND = Not detected MDL = Method Detection Limit

RL = Reporting Limit

E = Indicates value exceeds calibration range

J = Indicates an estimated value

B = Indicates analyte found in associated method blank

N = Indicates presumptive evidence of a compound

Report of Analysis

Client Sample ID: BPOW5-2		Date Sampled: 11/28/18
Lab Sample ID: JC78884-3		Date Received: 11/29/18
Matrix: AQ - Water		Percent Solids: n/a
Method: EPA 524.2 REV 4.1		
Project: Navy Wells OU2, Bethpage, NY		

VOA OU2 Outpost List

CAS No.	Compound	Result	RL	MDL	Units	Q
79-01-6	Trichloroethylene	ND	0.50	0.20	ug/l	
75-01-4	Vinyl chloride	ND	0.50	0.15	ug/l	
	m,p-Xylene	ND	0.50	0.14	ug/l	
95-47-6	o-Xylene	ND	0.50	0.076	ug/l	

CAS No.	Surrogate Recoveries	Run# 1	Run# 2	Limits
2199-69-1	1,2-Dichlorobenzene-d4	86%		70-130%
460-00-4	4-Bromofluorobenzene	87%		70-130%

CAS No.	Tentatively Identified Compounds	R. T.	Est. Conc.	Units	Q
	Total TIC, Volatile		0	ug/l	

(a) EPA 524.2 is not a certified method for non-potable water samples.

ND = Not detected MDL = Method Detection Limit
 RL = Reporting Limit
 E = Indicates value exceeds calibration range

J = Indicates an estimated value
 B = Indicates analyte found in associated method blank
 N = Indicates presumptive evidence of a compound

4.3
4

Report of Analysis

Client Sample ID: BPOW5-3	Date Sampled: 11/28/18
Lab Sample ID: JC78884-4	Date Received: 11/29/18
Matrix: AQ - Water	Percent Solids: n/a
Method: EPA 524.2 REV 4.1	
Project: Navy Wells OU2, Bethpage, NY	

Run #	File ID	DF	Analyzed	By	Prep Date	Prep Batch	Analytical Batch
Run #1 ^a	1B117491.D	1	12/08/18 01:24	CSF	n/a	n/a	V1B5666
Run #2							

Run #	Purge Volume
Run #1	5.0 ml
Run #2	

VOA OU2 Outpost List

CAS No.	Compound	Result	RL	MDL	Units	Q
67-64-1	Acetone	ND	5.0	2.5	ug/l	
78-93-3	2-Butanone	ND	5.0	0.43	ug/l	
71-43-2	Benzene	ND	0.50	0.16	ug/l	
75-27-4	Bromodichloromethane	ND	0.50	0.13	ug/l	
75-25-2	Bromoform	ND	0.50	0.27	ug/l	
74-83-9	Bromomethane	ND	0.50	0.18	ug/l	
75-15-0	Carbon disulfide	ND	0.50	0.18	ug/l	
108-90-7	Chlorobenzene	ND	0.50	0.093	ug/l	
75-00-3	Chloroethane	ND	0.50	0.080	ug/l	
67-66-3	Chloroform	ND	0.50	0.17	ug/l	
74-87-3	Chloromethane	ND	0.50	0.13	ug/l	
56-23-5	Carbon tetrachloride	ND	0.50	0.24	ug/l	
75-34-3	1,1-Dichloroethane	ND	0.50	0.22	ug/l	
75-35-4	1,1-Dichloroethylene	ND	0.50	0.19	ug/l	
107-06-2	1,2-Dichloroethane	ND	0.50	0.18	ug/l	
78-87-5	1,2-Dichloropropane	ND	0.50	0.19	ug/l	
124-48-1	Dibromochloromethane	ND	0.50	0.14	ug/l	
156-60-5	trans-1,2-Dichloroethylene	ND	0.50	0.21	ug/l	
156-59-2	cis-1,2-Dichloroethylene	ND	0.50	0.14	ug/l	
10061-02-6	trans-1,3-Dichloropropene	ND	0.50	0.18	ug/l	
10061-01-5	cis-1,3-Dichloropropene	ND	0.50	0.16	ug/l	
100-41-4	Ethylbenzene	ND	0.50	0.076	ug/l	
76-13-1	Freon 113	ND	1.0	0.34	ug/l	
591-78-6	2-Hexanone	ND	2.0	0.24	ug/l	
75-09-2	Methylene chloride	ND	0.50	0.37	ug/l	
108-10-1	4-Methyl-2-pentanone	ND	2.0	0.22	ug/l	
100-42-5	Styrene	ND	0.50	0.069	ug/l	
71-55-6	1,1,1-Trichloroethane	ND	0.50	0.22	ug/l	
79-34-5	1,1,2,2-Tetrachloroethane	ND	0.50	0.13	ug/l	
79-00-5	1,1,2-Trichloroethane	ND	0.50	0.19	ug/l	
127-18-4	Tetrachloroethylene	ND	0.50	0.23	ug/l	
108-88-3	Toluene	ND	0.50	0.11	ug/l	

ND = Not detected MDL = Method Detection Limit J = Indicates an estimated value
 RL = Reporting Limit B = Indicates analyte found in associated method blank
 E = Indicates value exceeds calibration range N = Indicates presumptive evidence of a compound

4.4
4

Report of Analysis

Client Sample ID: BPOW5-3	Date Sampled: 11/28/18
Lab Sample ID: JC78884-4	Date Received: 11/29/18
Matrix: AQ - Water	Percent Solids: n/a
Method: EPA 524.2 REV 4.1	
Project: Navy Wells OU2, Bethpage, NY	

VOA OU2 Outpost List

CAS No.	Compound	Result	RL	MDL	Units	Q
79-01-6	Trichloroethylene	ND	0.50	0.20	ug/l	
75-01-4	Vinyl chloride	ND	0.50	0.15	ug/l	
	m,p-Xylene	ND	0.50	0.14	ug/l	
95-47-6	o-Xylene	ND	0.50	0.076	ug/l	

CAS No.	Surrogate Recoveries	Run# 1	Run# 2	Limits
2199-69-1	1,2-Dichlorobenzene-d4	91%		70-130%
460-00-4	4-Bromofluorobenzene	90%		70-130%

CAS No.	Tentatively Identified Compounds	R. T.	Est. Conc.	Units	Q
	Total TIC, Volatile		0	ug/l	

(a) EPA 524.2 is not a certified method for non-potable water samples.

ND = Not detected MDL = Method Detection Limit J = Indicates an estimated value
 RL = Reporting Limit B = Indicates analyte found in associated method blank
 E = Indicates value exceeds calibration range N = Indicates presumptive evidence of a compound

4.4
4

**Semi-Volatile
Certificate of Analysis
Sample Summary**

SDG Number: JC78884X
 Lab Sample ID: 466431001
 Client Sample: 2X
 Client ID: BPOW5-1
 Batch ID: 1829937
 Run Date: 12/11/2018 08:40
 Prep Date: 12/10/2018 09:00
 Data File: s121018.B\s6L1040.D

Date Collected: 11/28/2018 11:50
 Date Received: 12/07/2018 08:45
 Client: ACTL003
 Method: EPA 522
 Inst: MSD6.I
 Analyst: JMB3
 Aliquot: 100 mL
 Rtx-624

Matrix: WATER
 Project: ACTL00316
 SOP Ref: GL-OA-E-073
 Dilution: 1
 Inj. Vol: 1 uL
 Final Volume: 2 mL

CAS No.	Parname	Qualifier	Result	Units	MDL	LOD	LOQ
123-91-1	1,4-Dioxane	J	0.121	ug/L	0.100	0.100	0.200

2

**Semi-Volatile
Certificate of Analysis
Sample Summary**

SDG Number: JC78884X
 Lab Sample ID: 466431002
 Client Sample: 3X
 Client ID: BPOW5-2
 Batch ID: 1830372
 Run Date: 12/12/2018 16:41
 Prep Date: 12/12/2018 10:15
 Data File: s121218.B\s6L1213.D

Date Collected: 11/28/2018 12:30
 Date Received: 12/07/2018 08:45
 Client: ACTL003
 Method: EPA 522
 Inst: MSD6.I
 Analyst: JMB3
 Aliquot: 100 mL
 Rtx-624

Matrix: WATER
 Project: ACTL00316
 SOP Ref: GL-OA-E-073
 Dilution: 1
 Inj. Vol: 1 uL
 Final Volume: 2 mL

CAS No.	Parname	Qualifier	Result	Units	MDL	LOD	LOQ
123-91-1	1,4-Dioxane	U	0.100	ug/L	0.100	0.100	0.200

2

**Semi-Volatile
Certificate of Analysis
Sample Summary**

SDG Number: JC78884X
 Lab Sample ID: 466431003
 Client Sample: 4X
 Client ID: BPOW5-3
 Batch ID: 1829937
 Run Date: 12/11/2018 09:34
 Prep Date: 12/10/2018 09:00
 Data File: s121018.B\s6L1042.D

Date Collected: 11/28/2018 12:40
 Date Received: 12/07/2018 08:45
 Client: ACTL003
 Method: EPA 522
 Inst: MSD6.I
 Analyst: JMB3
 Aliquot: 100 mL
 Rtx-624

Matrix: WATER
 Project: ACTL00316
 SOP Ref: GL-OA-E-073
 Dilution: 1
 Inj. Vol: 1 uL
 Final Volume: 2 mL

CAS No.	Parname	Qualifier	Result	Units	MDL	LOD	LOQ
123-91-1	1,4-Dioxane	J	1.52	ug/L	0.100	0.100	0.200

2

Report of Analytical Results

Client: ARCADIS
Lab ID: TL1924-1
Client ID: RE119D1
Project: Navy Wells OU2 Bethpage, NY
SDG: OU2-Navy
Lab File ID: W7206.D

Sample Date: 29-NOV-18
Received Date: 03-DEC-18
Extract Date: 07-DEC-18
Extracted By: HG/JR
Extraction Method: SW846 5030C
Lab Prep Batch: WG242225

Analysis Date: 07-DEC-18
Analyst: HG/JR
Analysis Method: SW846 8260C
Matrix: AQ
% Solids: NA
Report Date: 18-JAN-19

Compound	Qualifier	Result	Units	Dilution	PQL	ADJ PQL	ADJ MDL
Chloromethane	U	1.0	ug/L	1	1	1.0	0.36
Vinyl Chloride	U	1.0	ug/L	1	1	1.0	0.25
Bromomethane	U	2.0	ug/L	1	2	2.0	0.49
Chloroethane	U	1.0	ug/L	1	1	1.0	0.55
1,1-Dichloroethene	U	1.0	ug/L	1	1	1.0	0.35
Carbon Disulfide	U	1.0	ug/L	1	1	1.0	0.25
Freon-113	U	1.0	ug/L	1	1	1.0	0.31
Methylene Chloride	U	5.0	ug/L	1	5	5.0	1.1
Acetone	U	5.0	ug/L	1	5	5.0	2.2
trans-1,2-Dichloroethene	U	1.0	ug/L	1	1	1.0	0.25
1,1-Dichloroethane	U	1.0	ug/L	1	1	1.0	0.21
cis-1,2-Dichloroethene	U	1.0	ug/L	1	1	1.0	0.21
Chloroform	U	1.0	ug/L	1	1	1.0	0.32
Carbon Tetrachloride	U	1.0	ug/L	1	1	1.0	0.22
1,1,1-Trichloroethane	U	1.0	ug/L	1	1	1.0	0.20
2-Butanone	U	5.0	ug/L	1	5	5.0	1.3
Benzene	U	1.0	ug/L	1	1	1.0	0.26
1,2-Dichloroethane	U	1.0	ug/L	1	1	1.0	0.20
Trichloroethene	U	1.0	ug/L	1	1	1.0	0.28
1,2-Dichloropropane	U	1.0	ug/L	1	1	1.0	0.25
Bromodichloromethane	U	1.0	ug/L	1	1	1.0	0.33
cis-1,3-Dichloropropene	U	1.0	ug/L	1	1	1.0	0.19
Toluene	U	1.0	ug/L	1	1	1.0	0.27
4-Methyl-2-Pentanone	U	5.0	ug/L	1	5	5.0	1.3
Tetrachloroethene	U	1.0	ug/L	1	1	1.0	0.40
trans-1,3-Dichloropropene	U	1.0	ug/L	1	1	1.0	0.20
1,1,2-Trichloroethane	U	1.0	ug/L	1	1	1.0	0.33
Dibromochloromethane	U	1.0	ug/L	1	1	1.0	0.30
2-Hexanone	U	5.0	ug/L	1	5	5.0	1.7
Chlorobenzene	U	1.0	ug/L	1	1	1.0	0.22
Ethylbenzene	U	1.0	ug/L	1	1	1.0	0.21
m+p-Xylenes	U	2.0	ug/L	1	2	2.0	0.59
o-Xylene	U	1.0	ug/L	1	1	1.0	0.25
Styrene	U	1.0	ug/L	1	1	1.0	0.23
Bromoform	U	1.0	ug/L	1	1	1.0	0.23

Report of Analytical Results

Client: ARCADIS
Lab ID: TL1924-1
Client ID: RE119D1
Project: Navy Wells OU2 Bethpage, NY
SDG: OU2-Navy
Lab File ID: W7206.D

Sample Date: 29-NOV-18
Received Date: 03-DEC-18
Extract Date: 07-DEC-18
Extracted By: HG/JR
Extraction Method: SW846 5030C
Lab Prep Batch: WG242225

Analysis Date: 07-DEC-18
Analyst: HG/JR
Analysis Method: SW846 8260C
Matrix: AQ
% Solids: NA
Report Date: 18-JAN-19

Compound	Qualifier	Result	Units	Dilution	PQL	ADJ PQL	ADJ MDL
1,1,2,2-Tetrachloroethane	U	1.0	ug/L	1	1	1.0	0.38
P-Bromofluorobenzene		99.9	%				
Toluene-d8		101.	%				
1,2-Dichloroethane-d4		108.	%				
Dibromofluoromethane		101.	%				

Report of Analytical Results

Client: ARCADIS
Lab ID: TL1924-2
Client ID: TB112918DC1
Project: Navy Wells OU2, Bethpage, NY
SDG: OU2-Navy
Lab File ID: W7204.D

Sample Date: 29-NOV-18
Received Date: 03-DEC-18
Extract Date: 07-DEC-18
Extracted By: HG/JR
Extraction Method: SW846 5030C
Lab Prep Batch: WG242225

Analysis Date: 07-DEC-18
Analyst: HG/JR
Analysis Method: SW846 8260C
Matrix: AQ
% Solids: NA
Report Date: 18-JAN-19

Compound	Qualifier	Result	Units	Dilution	PQL	ADJ PQL	ADJ MDL
Chloromethane	U	1.0	ug/L	1	1	1.0	0.36
Vinyl Chloride	U	1.0	ug/L	1	1	1.0	0.25
Bromomethane	U	2.0	ug/L	1	2	2.0	0.49
Chloroethane	U	1.0	ug/L	1	1	1.0	0.55
1,1-Dichloroethene	U	1.0	ug/L	1	1	1.0	0.35
Carbon Disulfide	U	1.0	ug/L	1	1	1.0	0.25
Freon-113	U	1.0	ug/L	1	1	1.0	0.31
Methylene Chloride	U	5.0	ug/L	1	5	5.0	1.1
Acetone	U	5.0	ug/L	1	5	5.0	2.2
trans-1,2-Dichloroethene	U	1.0	ug/L	1	1	1.0	0.25
1,1-Dichloroethane	U	1.0	ug/L	1	1	1.0	0.21
cis-1,2-Dichloroethene	U	1.0	ug/L	1	1	1.0	0.21
Chloroform	U	1.0	ug/L	1	1	1.0	0.32
Carbon Tetrachloride	U	1.0	ug/L	1	1	1.0	0.22
1,1,1-Trichloroethane	U	1.0	ug/L	1	1	1.0	0.20
2-Butanone	U	5.0	ug/L	1	5	5.0	1.3
Benzene	U	1.0	ug/L	1	1	1.0	0.26
1,2-Dichloroethane	U	1.0	ug/L	1	1	1.0	0.20
Trichloroethene	U	1.0	ug/L	1	1	1.0	0.28
1,2-Dichloropropane	U	1.0	ug/L	1	1	1.0	0.25
Bromodichloromethane	U	1.0	ug/L	1	1	1.0	0.33
cis-1,3-Dichloropropene	U	1.0	ug/L	1	1	1.0	0.19
Toluene	U	1.0	ug/L	1	1	1.0	0.27
4-Methyl-2-Pentanone	U	5.0	ug/L	1	5	5.0	1.3
Tetrachloroethene	U	1.0	ug/L	1	1	1.0	0.40
trans-1,3-Dichloropropene	U	1.0	ug/L	1	1	1.0	0.20
1,1,2-Trichloroethane	U	1.0	ug/L	1	1	1.0	0.33
Dibromochloromethane	U	1.0	ug/L	1	1	1.0	0.30
2-Hexanone	U	5.0	ug/L	1	5	5.0	1.7
Chlorobenzene	U	1.0	ug/L	1	1	1.0	0.22
Ethylbenzene	U	1.0	ug/L	1	1	1.0	0.21
m+p-Xylenes	U	2.0	ug/L	1	2	2.0	0.59
o-Xylene	U	1.0	ug/L	1	1	1.0	0.25
Styrene	U	1.0	ug/L	1	1	1.0	0.23
Bromoform	U	1.0	ug/L	1	1	1.0	0.23

Report of Analytical Results

Client: ARCADIS
Lab ID: TL1924-2
Client ID: TB112918DC1
Project: Navy Wells OU2, Bethpage, NY
SDG: OU2-Navy
Lab File ID: W7204.D

Sample Date: 29-NOV-18
Received Date: 03-DEC-18
Extract Date: 07-DEC-18
Extracted By: HG/JR
Extraction Method: SW846 5030C
Lab Prep Batch: WG242225

Analysis Date: 07-DEC-18
Analyst: HG/JR
Analysis Method: SW846 8260C
Matrix: AQ
% Solids: NA
Report Date: 18-JAN-19

Compound	Qualifier	Result	Units	Dilution	PQL	ADJ PQL	ADJ MDL
1,1,2,2-Tetrachloroethane	U	1.0	ug/L	1	1	1.0	0.38
P-Bromofluorobenzene		101.	%				
Toluene-d8		100.	%				
1,2-Dichloroethane-d4		109.	%				
Dibromofluoromethane		102.	%				

Report of Analytical Results

Client: ARCADIS
Lab ID: TL1924-3
Client ID: FB112918DC1
Project: Navy Wells OU2, Bethpage, NY
SDG: OU2-Navy
Lab File ID: W7205.D

Sample Date: 29-NOV-18
Received Date: 03-DEC-18
Extract Date: 07-DEC-18
Extracted By: HG/JR
Extraction Method: SW846 5030C
Lab Prep Batch: WG242225

Analysis Date: 07-DEC-18
Analyst: HG/JR
Analysis Method: SW846 8260C
Matrix: AQ
% Solids: NA
Report Date: 18-JAN-19

Compound	Qualifier	Result	Units	Dilution	PQL	ADJ PQL	ADJ MDL
Chloromethane	U	1.0	ug/L	1	1	1.0	0.36
Vinyl Chloride	U	1.0	ug/L	1	1	1.0	0.25
Bromomethane	U	2.0	ug/L	1	2	2.0	0.49
Chloroethane	U	1.0	ug/L	1	1	1.0	0.55
1,1-Dichloroethene	U	1.0	ug/L	1	1	1.0	0.35
Carbon Disulfide	U	1.0	ug/L	1	1	1.0	0.25
Freon-113	U	1.0	ug/L	1	1	1.0	0.31
Methylene Chloride	U	5.0	ug/L	1	5	5.0	1.1
Acetone	U	5.0	ug/L	1	5	5.0	2.2
trans-1,2-Dichloroethene	U	1.0	ug/L	1	1	1.0	0.25
1,1-Dichloroethane	U	1.0	ug/L	1	1	1.0	0.21
cis-1,2-Dichloroethene	U	1.0	ug/L	1	1	1.0	0.21
Chloroform	U	1.0	ug/L	1	1	1.0	0.32
Carbon Tetrachloride	U	1.0	ug/L	1	1	1.0	0.22
1,1,1-Trichloroethane	U	1.0	ug/L	1	1	1.0	0.20
2-Butanone	U	5.0	ug/L	1	5	5.0	1.3
Benzene	U	1.0	ug/L	1	1	1.0	0.26
1,2-Dichloroethane	U	1.0	ug/L	1	1	1.0	0.20
Trichloroethene	U	1.0	ug/L	1	1	1.0	0.28
1,2-Dichloropropane	U	1.0	ug/L	1	1	1.0	0.25
Bromodichloromethane	U	1.0	ug/L	1	1	1.0	0.33
cis-1,3-Dichloropropene	U	1.0	ug/L	1	1	1.0	0.19
Toluene	U	1.0	ug/L	1	1	1.0	0.27
4-Methyl-2-Pentanone	U	5.0	ug/L	1	5	5.0	1.3
Tetrachloroethene	U	1.0	ug/L	1	1	1.0	0.40
trans-1,3-Dichloropropene	U	1.0	ug/L	1	1	1.0	0.20
1,1,2-Trichloroethane	U	1.0	ug/L	1	1	1.0	0.33
Dibromochloromethane	U	1.0	ug/L	1	1	1.0	0.30
2-Hexanone	U	5.0	ug/L	1	5	5.0	1.7
Chlorobenzene	U	1.0	ug/L	1	1	1.0	0.22
Ethylbenzene	U	1.0	ug/L	1	1	1.0	0.21
m+p-Xylenes	U	2.0	ug/L	1	2	2.0	0.59
o-Xylene	U	1.0	ug/L	1	1	1.0	0.25
Styrene	U	1.0	ug/L	1	1	1.0	0.23
Bromoform	U	1.0	ug/L	1	1	1.0	0.23

Report of Analytical Results

Client: ARCADIS
Lab ID: TL1924-3
Client ID: FB112918DC1
Project: Navy Wells OU2, Bethpage, NY
SDG: OU2-Navy
Lab File ID: W7205.D

Sample Date: 29-NOV-18
Received Date: 03-DEC-18
Extract Date: 07-DEC-18
Extracted By: HG/JR
Extraction Method: SW846 5030C
Lab Prep Batch: WG242225

Analysis Date: 07-DEC-18
Analyst: HG/JR
Analysis Method: SW846 8260C
Matrix: AQ
% Solids: NA
Report Date: 18-JAN-19

Compound	Qualifier	Result	Units	Dilution	PQL	ADJ PQL	ADJ MDL
1,1,2,2-Tetrachloroethane	U	1.0	ug/L	1	1	1.0	0.38
P-Bromofluorobenzene		99.3	%				
Toluene-d8		101.	%				
1,2-Dichloroethane-d4		110.	%				
Dibromofluoromethane		102.	%				

Report of Analytical Results

Client: ARCADIS
Lab ID: TL2011-1
Client ID: RE115D1
Project: Navy Wells OU2, Bethpage, NY
SDG: OU2-Navy
Lab File ID: T9183.D

Sample Date: 03-DEC-18
Received Date: 05-DEC-18
Extract Date: 13-DEC-18
Extracted By: HG/JR
Extraction Method: SW846 5030C
Lab Prep Batch: WG242643

Analysis Date: 13-DEC-18
Analyst: HG/JR
Analysis Method: SW846 8260C
Matrix: AQ
% Solids: NA
Report Date: 18-JAN-19

Compound	Qualifier	Result	Units	Dilution	PQL	ADJ PQL	ADJ MDL
Chloromethane	U	1.0	ug/L	1	1	1.0	0.36
Vinyl Chloride	U	1.0	ug/L	1	1	1.0	0.25
Bromomethane	U	2.0	ug/L	1	2	2.0	0.49
Chloroethane	U	1.0	ug/L	1	1	1.0	0.55
1,1-Dichloroethene		3.6	ug/L	1	1	1.0	0.35
Carbon Disulfide	U	1.0	ug/L	1	1	1.0	0.25
Freon-113		5.1	ug/L	1	1	1.0	0.31
Methylene Chloride	U	5.0	ug/L	1	5	5.0	1.1
Acetone	U	5.0	ug/L	1	5	5.0	2.2
trans-1,2-Dichloroethene	U	1.0	ug/L	1	1	1.0	0.25
1,1-Dichloroethane	U	1.0	ug/L	1	1	1.0	0.21
cis-1,2-Dichloroethene		1.8	ug/L	1	1	1.0	0.21
Chloroform		2.7	ug/L	1	1	1.0	0.32
Carbon Tetrachloride	J	0.46	ug/L	1	1	1.0	0.22
1,1,1-Trichloroethane	J	0.26	ug/L	1	1	1.0	0.20
2-Butanone	U	5.0	ug/L	1	5	5.0	1.3
Benzene	U	1.0	ug/L	1	1	1.0	0.26
1,2-Dichloroethane	U	1.0	ug/L	1	1	1.0	0.20
Trichloroethene		110	ug/L	1	1	1.0	0.28
1,2-Dichloropropane	U	1.0	ug/L	1	1	1.0	0.25
Bromodichloromethane	U	1.0	ug/L	1	1	1.0	0.33
cis-1,3-Dichloropropene	U	1.0	ug/L	1	1	1.0	0.19
Toluene	U	1.0	ug/L	1	1	1.0	0.27
4-Methyl-2-Pentanone	U	5.0	ug/L	1	5	5.0	1.3
Tetrachloroethene	U	1.0	ug/L	1	1	1.0	0.40
trans-1,3-Dichloropropene	U	1.0	ug/L	1	1	1.0	0.20
1,1,2-Trichloroethane	J	0.49	ug/L	1	1	1.0	0.33
Dibromochloromethane	U	1.0	ug/L	1	1	1.0	0.30
2-Hexanone	U	5.0	ug/L	1	5	5.0	1.7
Chlorobenzene	U	1.0	ug/L	1	1	1.0	0.22
Ethylbenzene	U	1.0	ug/L	1	1	1.0	0.21
m+p-Xylenes	U	2.0	ug/L	1	2	2.0	0.59
o-Xylene	U	1.0	ug/L	1	1	1.0	0.25
Styrene	U	1.0	ug/L	1	1	1.0	0.23
Bromoform	U	1.0	ug/L	1	1	1.0	0.23

Report of Analytical Results

Client: ARCADIS
Lab ID: TL2011-1
Client ID: RE115D1
Project: Navy Wells OU2, Bethpage, NY
SDG: OU2-Navy
Lab File ID: T9183.D

Sample Date: 03-DEC-18
Received Date: 05-DEC-18
Extract Date: 13-DEC-18
Extracted By: HG/JR
Extraction Method: SW846 5030C
Lab Prep Batch: WG242643

Analysis Date: 13-DEC-18
Analyst: HG/JR
Analysis Method: SW846 8260C
Matrix: AQ
% Solids: NA
Report Date: 18-JAN-19

Compound	Qualifier	Result	Units	Dilution	PQL	ADJ PQL	ADJ MDL
1,1,2,2-Tetrachloroethane	U	1.0	ug/L	1	1	1.0	0.38
P-Bromofluorobenzene		94.9	%				
Toluene-d8		95.2	%				
1,2-Dichloroethane-d4		105.	%				
Dibromofluoromethane		105.	%				

Report of Analytical Results

Client: ARCADIS
Lab ID: TL2011-2
Client ID: RE115D2
Project: Navy Wells OU2, Bethpage, NY
SDG: OU2-Navy
Lab File ID: T9193.D

Sample Date: 03-DEC-18
Received Date: 05-DEC-18
Extract Date: 13-DEC-18
Extracted By: HG/JR
Extraction Method: SW846 5030C
Lab Prep Batch: WG242643

Analysis Date: 13-DEC-18
Analyst: HG/JR
Analysis Method: SW846 8260C
Matrix: AQ
% Solids: NA
Report Date: 18-JAN-19

Compound	Qualifier	Result	Units	Dilution	PQL	ADJ PQL	ADJ MDL
Chloromethane	U	1.0	ug/L	1	1	1.0	0.36
Vinyl Chloride	J	0.29	ug/L	1	1	1.0	0.25
Bromomethane	U	2.0	ug/L	1	2	2.0	0.49
Chloroethane	U	1.0	ug/L	1	1	1.0	0.55
1,1-Dichloroethene		15	ug/L	1	1	1.0	0.35
Carbon Disulfide	U	1.0	ug/L	1	1	1.0	0.25
Freon-113		24	ug/L	1	1	1.0	0.31
Methylene Chloride	U	5.0	ug/L	1	5	5.0	1.1
Acetone	U	5.0	ug/L	1	5	5.0	2.2
trans-1,2-Dichloroethene	U	1.0	ug/L	1	1	1.0	0.25
1,1-Dichloroethane		1.2	ug/L	1	1	1.0	0.21
cis-1,2-Dichloroethene		3.3	ug/L	1	1	1.0	0.21
Chloroform		1.0	ug/L	1	1	1.0	0.32
Carbon Tetrachloride		1.6	ug/L	1	1	1.0	0.22
1,1,1-Trichloroethane	J	0.84	ug/L	1	1	1.0	0.20
2-Butanone	U	5.0	ug/L	1	5	5.0	1.3
Benzene	U	1.0	ug/L	1	1	1.0	0.26
1,2-Dichloroethane	U	1.0	ug/L	1	1	1.0	0.20
Trichloroethene	D	E 400 460	ug/L	1	1	1.0	0.28
1,2-Dichloropropane	U	1.0	ug/L	1	1	1.0	0.25
Bromodichloromethane	U	1.0	ug/L	1	1	1.0	0.33
cis-1,3-Dichloropropene	U	1.0	ug/L	1	1	1.0	0.19
Toluene	U	1.0	ug/L	1	1	1.0	0.27
4-Methyl-2-Pentanone	U	5.0	ug/L	1	5	5.0	1.3
Tetrachloroethene	U	1.0	ug/L	1	1	1.0	0.40
trans-1,3-Dichloropropene	U	1.0	ug/L	1	1	1.0	0.20
1,1,2-Trichloroethane	J	0.95	ug/L	1	1	1.0	0.33
Dibromochloromethane	U	1.0	ug/L	1	1	1.0	0.30
2-Hexanone	U	5.0	ug/L	1	5	5.0	1.7
Chlorobenzene	U	1.0	ug/L	1	1	1.0	0.22
Ethylbenzene	U	1.0	ug/L	1	1	1.0	0.21
m+p-Xylenes	U	2.0	ug/L	1	2	2.0	0.59
o-Xylene	U	1.0	ug/L	1	1	1.0	0.25
Styrene	U	1.0	ug/L	1	1	1.0	0.23
Bromoform	U	1.0	ug/L	1	1	1.0	0.23

Report of Analytical Results

Client: ARCADIS
Lab ID: TL2011-2
Client ID: RE115D2
Project: Navy Wells OU2, Bethpage, NY
SDG: OU2-Navy
Lab File ID: T9193.D

Sample Date: 03-DEC-18
Received Date: 05-DEC-18
Extract Date: 13-DEC-18
Extracted By: HG/JR
Extraction Method: SW846 5030C
Lab Prep Batch: WG242643

Analysis Date: 13-DEC-18
Analyst: HG/JR
Analysis Method: SW846 8260C
Matrix: AQ
% Solids: NA
Report Date: 18-JAN-19

Compound	Qualifier	Result	Units	Dilution	PQL	ADJ PQL	ADJ MDL
1,1,2,2-Tetrachloroethane	U	1.0	ug/L	1	1	1.0	0.38
P-Bromofluorobenzene		117.	%				
Toluene-d8		104.	%				
1,2-Dichloroethane-d4		90.7	%				
Dibromofluoromethane		96.6	%				

Report of Analytical Results

Client: ARCADIS
Lab ID: TL2011-3
Client ID: TB120318LV1
Project: Navy Wells OU2, Bethpage, NY
SDG: OU2-Navy
Lab File ID: T9176.D

Sample Date: 03-DEC-18
Received Date: 05-DEC-18
Extract Date: 13-DEC-18
Extracted By: HG/JR
Extraction Method: SW846 5030C
Lab Prep Batch: WG242643

Analysis Date: 13-DEC-18
Analyst: HG/JR
Analysis Method: SW846 8260C
Matrix: AQ
% Solids: NA
Report Date: 18-JAN-19

Compound	Qualifier	Result	Units	Dilution	PQL	ADJ PQL	ADJ MDL
Chloromethane	U	1.0	ug/L	1	1	1.0	0.36
Vinyl Chloride	U	1.0	ug/L	1	1	1.0	0.25
Bromomethane	U	2.0	ug/L	1	2	2.0	0.49
Chloroethane	U	1.0	ug/L	1	1	1.0	0.55
1,1-Dichloroethene	U	1.0	ug/L	1	1	1.0	0.35
Carbon Disulfide	U	1.0	ug/L	1	1	1.0	0.25
Freon-113	U	1.0	ug/L	1	1	1.0	0.31
Methylene Chloride	U	5.0	ug/L	1	5	5.0	1.1
Acetone	U	5.0	ug/L	1	5	5.0	2.2
trans-1,2-Dichloroethene	U	1.0	ug/L	1	1	1.0	0.25
1,1-Dichloroethane	U	1.0	ug/L	1	1	1.0	0.21
cis-1,2-Dichloroethene	U	1.0	ug/L	1	1	1.0	0.21
Chloroform	U	1.0	ug/L	1	1	1.0	0.32
Carbon Tetrachloride	U	1.0	ug/L	1	1	1.0	0.22
1,1,1-Trichloroethane	U	1.0	ug/L	1	1	1.0	0.20
2-Butanone	U	5.0	ug/L	1	5	5.0	1.3
Benzene	U	1.0	ug/L	1	1	1.0	0.26
1,2-Dichloroethane	U	1.0	ug/L	1	1	1.0	0.20
Trichloroethene	U	1.0	ug/L	1	1	1.0	0.28
1,2-Dichloropropane	U	1.0	ug/L	1	1	1.0	0.25
Bromodichloromethane	U	1.0	ug/L	1	1	1.0	0.33
cis-1,3-Dichloropropene	U	1.0	ug/L	1	1	1.0	0.19
Toluene	U	1.0	ug/L	1	1	1.0	0.27
4-Methyl-2-Pentanone	U	5.0	ug/L	1	5	5.0	1.3
Tetrachloroethene	U	1.0	ug/L	1	1	1.0	0.40
trans-1,3-Dichloropropene	U	1.0	ug/L	1	1	1.0	0.20
1,1,2-Trichloroethane	U	1.0	ug/L	1	1	1.0	0.33
Dibromochloromethane	U	1.0	ug/L	1	1	1.0	0.30
2-Hexanone	U	5.0	ug/L	1	5	5.0	1.7
Chlorobenzene	U	1.0	ug/L	1	1	1.0	0.22
Ethylbenzene	U	1.0	ug/L	1	1	1.0	0.21
m+p-Xylenes	U	2.0	ug/L	1	2	2.0	0.59
o-Xylene	U	1.0	ug/L	1	1	1.0	0.25
Styrene	U	1.0	ug/L	1	1	1.0	0.23
Bromoform	U	1.0	ug/L	1	1	1.0	0.23

Report of Analytical Results

Client: ARCADIS
Lab ID: TL2011-3
Client ID: TB120318LV1
Project: Navy Wells OU2, Bethpage, NY
SDG: OU2-Navy
Lab File ID: T9176.D

Sample Date: 03-DEC-18
Received Date: 05-DEC-18
Extract Date: 13-DEC-18
Extracted By: HG/JR
Extraction Method: SW846 5030C
Lab Prep Batch: WG242643

Analysis Date: 13-DEC-18
Analyst: HG/JR
Analysis Method: SW846 8260C
Matrix: AQ
% Solids: NA
Report Date: 18-JAN-19

Compound	Qualifier	Result	Units	Dilution	PQL	ADJ PQL	ADJ MDL
1,1,2,2-Tetrachloroethane	U	1.0	ug/L	1	1	1.0	0.38
P-Bromofluorobenzene		96.2	%				
Toluene-d8		98.2	%				
1,2-Dichloroethane-d4		101.	%				
Dibromofluoromethane		103.	%				

Report of Analytical Results

Client: ARCADIS
Lab ID: TL2011-4
Client ID: RE133D1
Project: Navy Wells OU2, Bethpage, NY
SDG: OU2-Navy
Lab File ID: T9184.D

Sample Date: 03-DEC-18
Received Date: 05-DEC-18
Extract Date: 13-DEC-18
Extracted By: HG/JR
Extraction Method: SW846 5030C
Lab Prep Batch: WG242643

Analysis Date: 13-DEC-18
Analyst: HG/JR
Analysis Method: SW846 8260C
Matrix: AQ
% Solids: NA
Report Date: 18-JAN-19

Compound	Qualifier	Result	Units	Dilution	PQL	ADJ PQL	ADJ MDL
Chloromethane	U	1.0	ug/L	1	1	1.0	0.36
Vinyl Chloride	U	1.0	ug/L	1	1	1.0	0.25
Bromomethane	U	2.0	ug/L	1	2	2.0	0.49
Chloroethane	U	1.0	ug/L	1	1	1.0	0.55
1,1-Dichloroethene	U	1.0	ug/L	1	1	1.0	0.35
Carbon Disulfide	U	1.0	ug/L	1	1	1.0	0.25
Freon-113	U	1.0	ug/L	1	1	1.0	0.31
Methylene Chloride	U	5.0	ug/L	1	5	5.0	1.1
Acetone	U	5.0	ug/L	1	5	5.0	2.2
trans-1,2-Dichloroethene	U	1.0	ug/L	1	1	1.0	0.25
1,1-Dichloroethane	U	1.0	ug/L	1	1	1.0	0.21
cis-1,2-Dichloroethene	U	1.0	ug/L	1	1	1.0	0.21
Chloroform	U	1.0	ug/L	1	1	1.0	0.32
Carbon Tetrachloride	U	1.0	ug/L	1	1	1.0	0.22
1,1,1-Trichloroethane	U	1.0	ug/L	1	1	1.0	0.20
2-Butanone	U	5.0	ug/L	1	5	5.0	1.3
Benzene	U	1.0	ug/L	1	1	1.0	0.26
1,2-Dichloroethane	U	1.0	ug/L	1	1	1.0	0.20
Trichloroethene	U	1.0	ug/L	1	1	1.0	0.28
1,2-Dichloropropane	U	1.0	ug/L	1	1	1.0	0.25
Bromodichloromethane	U	1.0	ug/L	1	1	1.0	0.33
cis-1,3-Dichloropropene	U	1.0	ug/L	1	1	1.0	0.19
Toluene	U	1.0	ug/L	1	1	1.0	0.27
4-Methyl-2-Pentanone	U	5.0	ug/L	1	5	5.0	1.3
Tetrachloroethene	U	1.0	ug/L	1	1	1.0	0.40
trans-1,3-Dichloropropene	U	1.0	ug/L	1	1	1.0	0.20
1,1,2-Trichloroethane	U	1.0	ug/L	1	1	1.0	0.33
Dibromochloromethane	U	1.0	ug/L	1	1	1.0	0.30
2-Hexanone	U	5.0	ug/L	1	5	5.0	1.7
Chlorobenzene	U	1.0	ug/L	1	1	1.0	0.22
Ethylbenzene	U	1.0	ug/L	1	1	1.0	0.21
m+p-Xylenes	U	2.0	ug/L	1	2	2.0	0.59
o-Xylene	U	1.0	ug/L	1	1	1.0	0.25
Styrene	U	1.0	ug/L	1	1	1.0	0.23
Bromoform	U	1.0	ug/L	1	1	1.0	0.23

Report of Analytical Results

Client: ARCADIS
Lab ID: TL2011-4
Client ID: RE133D1
Project: Navy Wells OU2, Bethpage, NY
SDG: OU2-Navy
Lab File ID: T9184.D

Sample Date: 03-DEC-18
Received Date: 05-DEC-18
Extract Date: 13-DEC-18
Extracted By: HG/JR
Extraction Method: SW846 5030C
Lab Prep Batch: WG242643

Analysis Date: 13-DEC-18
Analyst: HG/JR
Analysis Method: SW846 8260C
Matrix: AQ
% Solids: NA
Report Date: 18-JAN-19

Compound	Qualifier	Result	Units	Dilution	PQL	ADJ PQL	ADJ MDL
1,1,2,2-Tetrachloroethane	U	1.0	ug/L	1	1	1.0	0.38
P-Bromofluorobenzene		96.8	%				
Toluene-d8		99.2	%				
1,2-Dichloroethane-d4		108.	%				
Dibromofluoromethane		109.	%				

Report of Analytical Results

Client: ARCADIS
Lab ID: TL2011-5
Client ID: RE133D2
Project: Navy Wells OU2, Bethpage, NY
SDG: OU2-Navy
Lab File ID: T9179.D

Sample Date: 03-DEC-18
Received Date: 05-DEC-18
Extract Date: 13-DEC-18
Extracted By: HG/JR
Extraction Method: SW846 5030C
Lab Prep Batch: WG242643

Analysis Date: 13-DEC-18
Analyst: HG/JR
Analysis Method: SW846 8260C
Matrix: AQ
% Solids: NA
Report Date: 18-JAN-19

Compound	Qualifier	Result	Units	Dilution	PQL	ADJ PQL	ADJ MDL
Chloromethane	U	1.0	ug/L	1	1	1.0	0.36
Vinyl Chloride	U	1.0	ug/L	1	1	1.0	0.25
Bromomethane	U	2.0	ug/L	1	2	2.0	0.49
Chloroethane	U	1.0	ug/L	1	1	1.0	0.55
1,1-Dichloroethene	U	1.0	ug/L	1	1	1.0	0.35
Carbon Disulfide	U	1.0	ug/L	1	1	1.0	0.25
Freon-113	U	1.0	ug/L	1	1	1.0	0.31
Methylene Chloride	U	5.0	ug/L	1	5	5.0	1.1
Acetone	U	5.0	ug/L	1	5	5.0	2.2
trans-1,2-Dichloroethene	U	1.0	ug/L	1	1	1.0	0.25
1,1-Dichloroethane	U	1.0	ug/L	1	1	1.0	0.21
cis-1,2-Dichloroethene	U	1.0	ug/L	1	1	1.0	0.21
Chloroform	U	1.0	ug/L	1	1	1.0	0.32
Carbon Tetrachloride	U	1.0	ug/L	1	1	1.0	0.22
1,1,1-Trichloroethane	U	1.0	ug/L	1	1	1.0	0.20
2-Butanone	U	5.0	ug/L	1	5	5.0	1.3
Benzene	U	1.0	ug/L	1	1	1.0	0.26
1,2-Dichloroethane	U	1.0	ug/L	1	1	1.0	0.20
Trichloroethene	U	1.0	ug/L	1	1	1.0	0.28
1,2-Dichloropropane	U	1.0	ug/L	1	1	1.0	0.25
Bromodichloromethane	U	1.0	ug/L	1	1	1.0	0.33
cis-1,3-Dichloropropene	U	1.0	ug/L	1	1	1.0	0.19
Toluene	U	1.0	ug/L	1	1	1.0	0.27
4-Methyl-2-Pentanone	U	5.0	ug/L	1	5	5.0	1.3
Tetrachloroethene	U	1.0	ug/L	1	1	1.0	0.40
trans-1,3-Dichloropropene	U	1.0	ug/L	1	1	1.0	0.20
1,1,2-Trichloroethane	U	1.0	ug/L	1	1	1.0	0.33
Dibromochloromethane	U	1.0	ug/L	1	1	1.0	0.30
2-Hexanone	U	5.0	ug/L	1	5	5.0	1.7
Chlorobenzene	U	1.0	ug/L	1	1	1.0	0.22
Ethylbenzene	U	1.0	ug/L	1	1	1.0	0.21
m+p-Xylenes	U	2.0	ug/L	1	2	2.0	0.59
o-Xylene	U	1.0	ug/L	1	1	1.0	0.25
Styrene	U	1.0	ug/L	1	1	1.0	0.23
Bromoform	U	1.0	ug/L	1	1	1.0	0.23

Report of Analytical Results

Client: ARCADIS
Lab ID: TL2011-5
Client ID: RE133D2
Project: Navy Wells OU2, Bethpage, NY
SDG: OU2 Navy
Lab File ID: T9179.D

Sample Date: 03-DEC-18
Received Date: 05-DEC-18
Extract Date: 13-DEC-18
Extracted By: HG/JR
Extraction Method: SW846 5030C
Lab Prep Batch: WG242643

Analysis Date: 13-DEC-18
Analyst: HG/JR
Analysis Method: SW846 8260C
Matrix: AQ
% Solids: NA
Report Date: 18-JAN-19

Compound	Qualifier	Result	Units	Dilution	PQL	ADJ PQL	ADJ MDL
1,1,2,2-Tetrachloroethane	U	1.0	ug/L	1	1	1.0	0.38
P-Bromofluorobenzene		98.4	%				
Toluene-d8		101.	%				
1,2-Dichloroethane-d4		99.5	%				
Dibromofluoromethane		102.	%				

Report of Analytical Results

Client: ARCADIS
Lab ID: TL2011-6
Client ID: FB120318DC1
Project: Navy Wells OU2, Bethpage, NY
SDG: OU2-Navy
Lab File ID: T9185.D

Sample Date: 03-DEC-18
Received Date: 05-DEC-18
Extract Date: 13-DEC-18
Extracted By: HG/JR
Extraction Method: SW846 5030C
Lab Prep Batch: WG242643

Analysis Date: 13-DEC-18
Analyst: HG/JR
Analysis Method: SW846 8260C
Matrix: AQ
% Solids: NA
Report Date: 18-JAN-19

Compound	Qualifier	Result	Units	Dilution	PQL	ADJ PQL	ADJ MDL
Chloromethane	U	1.0	ug/L	1	1	1.0	0.36
Vinyl Chloride	U	1.0	ug/L	1	1	1.0	0.25
Bromomethane	U	2.0	ug/L	1	2	2.0	0.49
Chloroethane	U	1.0	ug/L	1	1	1.0	0.55
1,1-Dichloroethene	U	1.0	ug/L	1	1	1.0	0.35
Carbon Disulfide	U	1.0	ug/L	1	1	1.0	0.25
Freon-113	U	1.0	ug/L	1	1	1.0	0.31
Methylene Chloride	U	5.0	ug/L	1	5	5.0	1.1
Acetone	U	5.0	ug/L	1	5	5.0	2.2
trans-1,2-Dichloroethene	U	1.0	ug/L	1	1	1.0	0.25
1,1-Dichloroethane	U	1.0	ug/L	1	1	1.0	0.21
cis-1,2-Dichloroethene	U	1.0	ug/L	1	1	1.0	0.21
Chloroform	U	1.0	ug/L	1	1	1.0	0.32
Carbon Tetrachloride	U	1.0	ug/L	1	1	1.0	0.22
1,1,1-Trichloroethane	U	1.0	ug/L	1	1	1.0	0.20
2-Butanone	U	5.0	ug/L	1	5	5.0	1.3
Benzene	U	1.0	ug/L	1	1	1.0	0.26
1,2-Dichloroethane	U	1.0	ug/L	1	1	1.0	0.20
Trichloroethene	U	1.0	ug/L	1	1	1.0	0.28
1,2-Dichloropropane	U	1.0	ug/L	1	1	1.0	0.25
Bromodichloromethane	U	1.0	ug/L	1	1	1.0	0.33
cis-1,3-Dichloropropene	U	1.0	ug/L	1	1	1.0	0.19
Toluene	U	1.0	ug/L	1	1	1.0	0.27
4-Methyl-2-Pentanone	U	5.0	ug/L	1	5	5.0	1.3
Tetrachloroethene	U	1.0	ug/L	1	1	1.0	0.40
trans-1,3-Dichloropropene	U	1.0	ug/L	1	1	1.0	0.20
1,1,2-Trichloroethane	U	1.0	ug/L	1	1	1.0	0.33
Dibromochloromethane	U	1.0	ug/L	1	1	1.0	0.30
2-Hexanone	U	5.0	ug/L	1	5	5.0	1.7
Chlorobenzene	U	1.0	ug/L	1	1	1.0	0.22
Ethylbenzene	U	1.0	ug/L	1	1	1.0	0.21
m+p-Xylenes	U	2.0	ug/L	1	2	2.0	0.59
o-Xylene	U	1.0	ug/L	1	1	1.0	0.25
Styrene	U	1.0	ug/L	1	1	1.0	0.23
Bromoform	U	1.0	ug/L	1	1	1.0	0.23

Report of Analytical Results

Client: ARCADIS
Lab ID: TL2011-6
Client ID: FB120318DC1
Project: Navy Wells OU2, Bethpage, NY
SDG: OU2-Navy
Lab File ID: T9185.D

Sample Date: 03-DEC-18
Received Date: 05-DEC-18
Extract Date: 13-DEC-18
Extracted By: HG/JR
Extraction Method: SW846 5030C
Lab Prep Batch: WG242643

Analysis Date: 13-DEC-18
Analyst: HG/JR
Analysis Method: SW846 8260C
Matrix: AQ
% Solids: NA
Report Date: 18-JAN-19

Compound	Qualifier	Result	Units	Dilution	PQL	ADJ PQL	ADJ MDL
1,1,2,2-Tetrachloroethane	U	1.0	ug/L	1	1	1.0	0.38
P-Bromofluorobenzene		101.	%				
Toluene-d8		100.	%				
1,2-Dichloroethane-d4		109.	%				
Dibromofluoromethane		108.	%				

Report of Analytical Results

Client: ARCADIS
Lab ID: TL1924-1
Client ID: RE119D1
Project: Navy Wells OU2, Bethpage, NY
SDG: OU2-Navy
Lab File ID: G5059.D

Sample Date: 29-NOV-18
Received Date: 03-DEC-18
Extract Date: 05-DEC-18
Extracted By: AC/KM
Extraction Method: SW846 3520C
Lab Prep Batch: WG242073

Analysis Date: 11-DEC-18
Analyst: JCG
Analysis Method: SW846 8270D SIM
Matrix: AQ
% Solids: NA
Report Date: 24-JAN-19

Compound	Qualifier	Result	Units	Dilution	PQL	ADJ PQL	ADJ MDL
1,4-Dioxane	U	0.24	ug/L	1	.25	0.24	0.080
1,4-Dioxane-D8		56.1	%				

Report of Analytical Results

Client: ARCADIS
Lab ID: TL1924-3
Client ID: FB112918DC1
Project: Navy Wells OU2, Bethpage, NY
SDG: OU2-Navy
Lab File ID: G5060.D

Sample Date: 29-NOV-18
Received Date: 03-DEC-18
Extract Date: 05-DEC-18
Extracted By: AC/KM
Extraction Method: SW846 3520C
Lab Prep Batch: WG242073

Analysis Date: 11-DEC-18
Analyst: JCG
Analysis Method: SW846 8270D SIM
Matrix: AQ
% Solids: NA
Report Date: 24-JAN-19

Compound	Qualifier	Result	Units	Dilution	PQL	ADJ PQL	ADJ MDL
1,4-Dioxane	U	0.25	ug/L	1	.25	0.25	0.085
1,4-Dioxane-D8		58.9	%				

Report of Analytical Results

Client: ARCADIS
Lab ID: TL2011-1
Client ID: RE115D1
Project: Navy Wells OU2, Bethpage, NY
SDG: OU2-Navy
Lab File ID: G5063.D

Sample Date: 03-DEC-18
Received Date: 05-DEC-18
Extract Date: 06-DEC-18
Extracted By: AC/LR
Extraction Method: SW846 3520C
Lab Prep Batch: WG242171

Analysis Date: 11-DEC-18
Analyst: JCG
Analysis Method: SW846 8270D SIM
Matrix: AQ
% Solids: NA
Report Date: 03-JAN-19

Compound	Qualifier	Result	Units	Dilution	PQL	ADJ PQL	ADJ MDL
1,4-Dioxane		6.9	ug/L	1	.25	0.24	0.081
1,4-Dioxane-D8		65.0	%				

Report of Analytical Results

Client: ARCADIS
Lab ID: TL2011-2
Client ID: RE115D2
Project: Navy Wells OU2, Bethpage, NY
SDG: OU2-Navy
Lab File ID: G5064.D

Sample Date: 03-DEC-18
Received Date: 05-DEC-18
Extract Date: 06-DEC-18
Extracted By: AC/LR
Extraction Method: SW846 3520C
Lab Prep Batch: WG242171

Analysis Date: 11-DEC-18
Analyst: JCG
Analysis Method: SW846 8270D SIM
Matrix: AQ
% Solids: NA
Report Date: 03-JAN-19

Compound	Qualifier	Result	Units	Dilution	PQL	ADJ PQL	ADJ MDL
1,4-Dioxane		8.1	ug/L	1	.25	0.24	0.081
1,4-Dioxane-D8		65.4	%				

Report of Analytical Results

Client: ARCADIS
Lab ID: TL2011-4
Client ID: RE133D1
Project: Navy Wells OU2, Bethpage, NY
SDG: OU2-Navy
Lab File ID: G5065.D

Sample Date: 03-DEC-18
Received Date: 05-DEC-18
Extract Date: 06-DEC-18
Extracted By: AC/LR
Extraction Method: SW846 3520C
Lab Prep Batch: WG242171

Analysis Date: 11-DEC-18
Analyst: JCG
Analysis Method: SW846 8270D SIM
Matrix: AQ
% Solids: NA
Report Date: 03-JAN-19

Compound	Qualifier	Result	Units	Dilution	PQL	ADJ PQL	ADJ MDL
1,4-Dioxane	J	0.18	ug/L	1	.25	0.24	0.080
1,4-Dioxane-D8		59.9	%				

Report of Analytical Results

Client: ARCADIS
Lab ID: TL2011-5
Client ID: RE133D2
Project: Navy Wells OU2, Bethpage, NY
SDG: OU2-Navy
Lab File ID: G5066.D

Sample Date: 03-DEC-18
Received Date: 05-DEC-18
Extract Date: 06-DEC-18
Extracted By: AC/LR
Extraction Method: SW846 3520C
Lab Prep Batch: WG242171

Analysis Date: 11-DEC-18
Analyst: JCG
Analysis Method: SW846 8270D SIM
Matrix: AQ
% Solids: NA
Report Date: 03-JAN-19

Compound	Qualifier	Result	Units	Dilution	PQL	ADJ PQL	ADJ MDL
1,4-Dioxane	U	0.24	ug/L	1	.25	0.24	0.080
1,4-Dioxane-D8		60.7	%				

Report of Analytical Results

Client: ARCADIS
Lab ID: TL2011-6
Client ID: FB120318DC1
Project: Navy Wells OU2, Bethpage, NY
SDG: OU2-Navy
Lab File ID: G5067.D

Sample Date: 03-DEC-18
Received Date: 05-DEC-18
Extract Date: 06-DEC-18
Extracted By: AC/LR
Extraction Method: SW846 3520C
Lab Prep Batch: WG242171

Analysis Date: 11-DEC-18
Analyst: JCG
Analysis Method: SW846 8270D SIM
Matrix: AQ
% Solids: NA
Report Date: 03-JAN-19

Compound	Qualifier	Result	Units	Dilution	PQL	ADJ PQL	ADJ MDL
1,4-Dioxane	U	0.26	ug/L	1	.25	0.26	0.087
1,4-Dioxane-D8		56.2	%				

Hit Summary Sheet
SW-846

SDG No.: J6324

Client: Tetra Tech NUS, Inc.

Sample ID	Client ID	Matrix	Parameter	Concentration	C	MDL	LOD	RDL	Units
Client ID: RE-120D2-20181205									
J6324-01	RE-120D2-20181205	Water	1,1,2-Trichlorotrifluoroethane	10.00		0.45	0.5	5	ug/L
J6324-01	RE-120D2-20181205	Water	1,1-Dichloroethene	3.30	J	0.47	0.5	5	ug/L
J6324-01	RE-120D2-20181205	Water	1,1-Dichloroethane	0.78	J	0.36	0.5	5	ug/L
J6324-01	RE-120D2-20181205	Water	Carbon Tetrachloride	0.44	J	0.2	0.5	5	ug/L
J6324-01	RE-120D2-20181205	Water	cis-1,2-Dichloroethene	2.20	J	0.35	0.5	5	ug/L
J6324-01	RE-120D2-20181205	Water	Chloroform	0.53	J	0.34	0.5	5	ug/L
J6324-01	RE-120D2-20181205	Water	Trichloroethene	480.00	E	0.28	0.5	5	ug/L
J6324-01	RE-120D2-20181205	Water	1,1,2-Trichloroethane	0.43	J	0.38	0.5	5	ug/L
J6324-01	RE-120D2-20181205	Water	Tetrachloroethene	2.70	J	0.27	0.5	5	ug/L
Total Voc :				500.38					
Total Concentration:				500.38					
Client ID: RE-120D2-20181205DL									
J6324-01DL	RE-120D2-20181205DL	Water	1,1,2-Trichlorotrifluoroethane	11.20	JD	4.5	5	50	ug/L
J6324-01DL	RE-120D2-20181205DL	Water	Trichloroethene	520.00	D	2.8	5	50	ug/L
J6324-01DL	RE-120D2-20181205DL	Water	Tetrachloroethene	3.50	JD	2.7	5	50	ug/L
Total Voc :				534.7					
Total Concentration:				534.7					
Client ID: RE-120D1-20181205									
J6324-02	RE-120D1-20181205	Water	1,1,2-Trichlorotrifluoroethane	15.30		0.45	0.5	5	ug/L
J6324-02	RE-120D1-20181205	Water	1,1-Dichloroethene	8.80		0.47	0.5	5	ug/L
J6324-02	RE-120D1-20181205	Water	1,1-Dichloroethane	1.40	J	0.36	0.5	5	ug/L
J6324-02	RE-120D1-20181205	Water	Carbon Tetrachloride	0.46	J	0.2	0.5	5	ug/L
J6324-02	RE-120D1-20181205	Water	cis-1,2-Dichloroethene	2.90	J	0.35	0.5	5	ug/L
J6324-02	RE-120D1-20181205	Water	Chloroform	0.54	J	0.34	0.5	5	ug/L
J6324-02	RE-120D1-20181205	Water	Trichloroethene	760.00	E	0.28	0.5	5	ug/L
J6324-02	RE-120D1-20181205	Water	1,1,2-Trichloroethane	0.74	J	0.38	0.5	5	ug/L
J6324-02	RE-120D1-20181205	Water	Tetrachloroethene	3.10	J	0.27	0.5	5	ug/L
Total Voc :				793.24					
Total Concentration:				793.24					
Client ID: RE-120D1-20181205DL									
J6324-02DL	RE-120D1-20181205DL	Water	1,1,2-Trichlorotrifluoroethane	16.50	JD	4.5	5	50	ug/L
J6324-02DL	RE-120D1-20181205DL	Water	1,1-Dichloroethene	9.40	JD	4.7	5	50	ug/L
J6324-02DL	RE-120D1-20181205DL	Water	cis-1,2-Dichloroethene	3.70	JD	3.5	5	50	ug/L
J6324-02DL	RE-120D1-20181205DL	Water	Trichloroethene	810.00	D	2.8	5	50	ug/L
J6324-02DL	RE-120D1-20181205DL	Water	Tetrachloroethene	3.60	JD	2.7	5	50	ug/L
Total Voc :				843.2					
Total Concentration:				843.2					
Client ID: RE-103D3-20181205									

Hit Summary Sheet SW-846

SDG No.: J6324
 Client: Tetra Tech NUS, Inc.

Sample ID	Client ID	Matrix	Parameter	Concentration	C	MDL	LOD	RDL	Units
J6324-03	RE-103D3-20181205	Water	1,1,2-Trichlorotrifluoroethane	1.80	J	0.45	0.5	5	ug/L
J6324-03	RE-103D3-20181205	Water	cis-1,2-Dichloroethene	0.57	J	0.35	0.5	5	ug/L
J6324-03	RE-103D3-20181205	Water	Chloroform	0.39	J	0.34	0.5	5	ug/L
J6324-03	RE-103D3-20181205	Water	Trichloroethene	320.00	E	0.28	0.5	5	ug/L
J6324-03	RE-103D3-20181205	Water	Tetrachloroethene	0.57	J	0.27	0.5	5	ug/L
Total Voc :				323.33					
Total Concentration:				323.33					
Client ID:	RE-103D3-20181205DL								
J6324-03DL	RE-103D3-20181205DL	Water	Trichloroethene	320.00	D	1.4	2.5	25	ug/L
Total Voc :				320					
Total Concentration:				320					
Client ID:	RE-103D2-20181205								
J6324-04	RE-103D2-20181205	Water	1,1,2-Trichlorotrifluoroethane	1.80	J	0.45	0.5	5	ug/L
J6324-04	RE-103D2-20181205	Water	cis-1,2-Dichloroethene	0.61	J	0.35	0.5	5	ug/L
J6324-04	RE-103D2-20181205	Water	Chloroform	0.61	J	0.34	0.5	5	ug/L
J6324-04	RE-103D2-20181205	Water	Trichloroethene	430.00	E	0.28	0.5	5	ug/L
J6324-04	RE-103D2-20181205	Water	Tetrachloroethene	0.71	J	0.27	0.5	5	ug/L
Total Voc :				433.73					
Total Concentration:				433.73					
Client ID:	RE-103D2-20181205DL								
J6324-04DL	RE-103D2-20181205DL	Water	Trichloroethene	440.00	D	1.4	2.5	25	ug/L
Total Voc :				440					
Total Concentration:				440					
Client ID:	RE-103D1-20181205								
J6324-05	RE-103D1-20181205	Water	1,1,2-Trichlorotrifluoroethane	6.10		0.45	0.5	5	ug/L
J6324-05	RE-103D1-20181205	Water	1,1-Dichloroethene	4.00	J	0.47	0.5	5	ug/L
J6324-05	RE-103D1-20181205	Water	1,1-Dichloroethane	0.91	J	0.36	0.5	5	ug/L
J6324-05	RE-103D1-20181205	Water	Carbon Tetrachloride	0.44	J	0.2	0.5	5	ug/L
J6324-05	RE-103D1-20181205	Water	cis-1,2-Dichloroethene	1.60	J	0.35	0.5	5	ug/L
J6324-05	RE-103D1-20181205	Water	Chloroform	0.78	J	0.34	0.5	5	ug/L
J6324-05	RE-103D1-20181205	Water	Trichloroethene	670.00	E	0.28	0.5	5	ug/L
J6324-05	RE-103D1-20181205	Water	1,1,2-Trichloroethane	0.67	J	0.38	0.5	5	ug/L
J6324-05	RE-103D1-20181205	Water	Tetrachloroethene	3.40	J	0.27	0.5	5	ug/L
Total Voc :				687.9					
Total Concentration:				687.9					
Client ID:	RE-103D1-20181205DL								
J6324-05DL	RE-103D1-20181205DL	Water	1,1,2-Trichlorotrifluoroethane	6.70	JD	4.5	5	50	ug/L
J6324-05DL	RE-103D1-20181205DL	Water	Trichloroethene	650.00	D	2.8	5	50	ug/L
J6324-05DL	RE-103D1-20181205DL	Water	Tetrachloroethene	3.80	JD	2.7	5	50	ug/L
Total Voc :				660.5					

Hit Summary Sheet

SW-846

SDG No.: J6324
 Client: Tetra Tech NUS, Inc.

Sample ID	Client ID	Matrix	Parameter	Concentration	C	MDL	LOD	RDL	Units
Total Concentration:				660.5					
Client ID:	DUP01-20181205								
J6324-06	DUP01-20181205	Water	1,1,2-Trichlorotrifluoroethane	0.87	J	0.45	0.5	5	ug/L
J6324-06	DUP01-20181205	Water	Trichloroethene	28.10		0.28	0.5	5	ug/L
Total Voc :				28.97					
Total Concentration:				28.97					
Client ID:	RE-109D1-20181206								
J6324-07	RE-109D1-20181206	Water	1,1,2-Trichlorotrifluoroethane	0.63	J	0.45	0.5	5	ug/L
J6324-07	RE-109D1-20181206	Water	Trichloroethene	22.40		0.28	0.5	5	ug/L
Total Voc :				23.03					
Total Concentration:				23.03					
Client ID:	RE-109D3-20181206								
J6324-08	RE-109D3-20181206	Water	1,1,2-Trichlorotrifluoroethane	2.50	J	0.45	0.5	5	ug/L
J6324-08	RE-109D3-20181206	Water	Carbon Tetrachloride	0.57	J	0.2	0.5	5	ug/L
J6324-08	RE-109D3-20181206	Water	cis-1,2-Dichloroethene	0.89	J	0.35	0.5	5	ug/L
J6324-08	RE-109D3-20181206	Water	Trichloroethene	59.30		0.28	0.5	5	ug/L
J6324-08	RE-109D3-20181206	Water	Tetrachloroethene	0.72	J	0.27	0.5	5	ug/L
Total Voc :				63.98					
Total Concentration:				63.98					
Client ID:	RE-109D2-20181206								
J6324-09	RE-109D2-20181206	Water	1,1,2-Trichlorotrifluoroethane	1.20	J	0.45	0.5	5	ug/L
J6324-09	RE-109D2-20181206	Water	Trichloroethene	33.80		0.28	0.5	5	ug/L
J6324-09	RE-109D2-20181206	Water	Tetrachloroethene	0.44	J	0.27	0.5	5	ug/L
Total Voc :				35.44					
Total Concentration:				35.44					
Client ID:	RE-104D1-20181206								
J6324-10	RE-104D1-20181206	Water	1,1,2-Trichlorotrifluoroethane	1.30	J	0.45	0.5	5	ug/L
J6324-10	RE-104D1-20181206	Water	Trichloroethene	46.30		0.28	0.5	5	ug/L
J6324-10	RE-104D1-20181206	Water	Tetrachloroethene	2.20	J	0.27	0.5	5	ug/L
Total Voc :				49.8					
Total Concentration:				49.8					

SAMPLE DATA

Report of Analysis

Client:	Tetra Tech NUS, Inc.	Date Collected:	12/05/18
Project:	CTO WE13	Date Received:	12/08/18
Client Sample ID:	RE-120D2-20181205	SDG No.:	J6324
Lab Sample ID:	J6324-01	Matrix:	Water
Analytical Method:	SW8260	% Moisture:	100
Sample Wt/Vol:	5 Units: mL	Final Vol:	5000 uL
Soil Aliquot Vol:	uL	Test:	VOCMS Group1
GC Column:	DB-624UI ID : 0.18	Level :	LOW

File ID/Qc Batch:	Dilution:	Prep Date	Date Analyzed	Prep Batch ID
VX006390.D	1		12/11/18 01:05	VX121018

CAS Number	Parameter	Conc.	Qualifier	MDL	LOD	LOQ / CRQL	Units
TARGETS							
74-87-3	Chloromethane	0.5	U	0.2	0.5	5	ug/L
75-01-4	Vinyl Chloride	0.5	U	0.34	0.5	5	ug/L
74-83-9	Bromomethane	0.5	U	0.2	0.5	5	ug/L
75-00-3	Chloroethane	0.5	U	0.2	0.5	5	ug/L
75-69-4	Trichlorofluoromethane	0.5	U	0.35	0.5	5	ug/L
76-13-1	1,1,2-Trichlorotrifluoroethane	10		0.45	0.5	5	ug/L
75-35-4	1,1-Dichloroethene	3.3	J	0.47	0.5	5	ug/L
67-64-1	Acetone	2.5	U	0.5	2.5	25	ug/L
75-15-0	Carbon Disulfide	0.5	U	0.2	0.5	5	ug/L
1634-04-4	Methyl tert-butyl Ether	0.5	U	0.35	0.5	5	ug/L
75-09-2	Methylene Chloride	0.5	U	0.41	0.5	5	ug/L
156-60-5	trans-1,2-Dichloroethene	0.5	U	0.41	0.5	5	ug/L
75-34-3	1,1-Dichloroethane	0.78	J	0.36	0.5	5	ug/L
78-93-3	2-Butanone	2.5	U	1.3	2.5	25	ug/L
56-23-5	Carbon Tetrachloride	0.44	J	0.2	0.5	5	ug/L
156-59-2	cis-1,2-Dichloroethene	2.2	J	0.35	0.5	5	ug/L
67-66-3	Chloroform	0.53	J	0.34	0.5	5	ug/L
71-55-6	1,1,1-Trichloroethane	0.75	U	0.4	0.75	5	ug/L
108-87-2	Methylcyclohexane	0.5	U	0.2	0.5	5	ug/L
71-43-2	Benzene	0.5	U	0.32	0.5	5	ug/L
107-06-2	1,2-Dichloroethane	0.75	U	0.48	0.75	5	ug/L
79-01-6	Trichloroethene	480	E	0.28	0.5	5	ug/L
78-87-5	1,2-Dichloropropane	0.5	U	0.46	0.5	5	ug/L
75-27-4	Bromodichloromethane	0.5	U	0.36	0.5	5	ug/L
108-10-1	4-Methyl-2-Pentanone	2.5	U	2.1	2.5	25	ug/L
108-88-3	Toluene	0.5	U	0.37	0.5	5	ug/L
10061-02-6	t-1,3-Dichloropropene	0.5	U	0.29	0.5	5	ug/L
10061-01-5	cis-1,3-Dichloropropene	0.5	U	0.31	0.5	5	ug/L
79-00-5	1,1,2-Trichloroethane	0.43	J	0.38	0.5	5	ug/L
591-78-6	2-Hexanone	3.8	U	1.9	3.8	25	ug/L
124-48-1	Dibromochloromethane	0.5	U	0.2	0.5	5	ug/L
127-18-4	Tetrachloroethene	2.7	J	0.27	0.5	5	ug/L

Report of Analysis

Client:	Tetra Tech NUS, Inc.	Date Collected:	12/05/18
Project:	CTO WE13	Date Received:	12/08/18
Client Sample ID:	RE-120D2-20181205	SDG No.:	J6324
Lab Sample ID:	J6324-01	Matrix:	Water
Analytical Method:	SW8260	% Moisture:	100
Sample Wt/Vol:	5 Units: mL	Final Vol:	5000 uL
Soil Aliquot Vol:	uL	Test:	VOCMS Group1
GC Column:	DB-624UI ID : 0.18	Level :	LOW

File ID/Qc Batch:	Dilution:	Prep Date	Date Analyzed	Prep Batch ID
VX006390.D	1		12/11/18 01:05	VX121018

CAS Number	Parameter	Conc.	Qualifier	MDL	LOD	LOQ / CRQL	Units
108-90-7	Chlorobenzene	0.5	U	0.49	0.5	5	ug/L
100-41-4	Ethyl Benzene	0.5	U	0.2	0.5	5	ug/L
179601-23-1	m/p-Xylenes	1	U	0.95	1	10	ug/L
95-47-6	o-Xylene	0.5	U	0.43	0.5	5	ug/L
100-42-5	Styrene	0.5	U	0.36	0.5	5	ug/L
75-25-2	Bromoform	0.5	U	0.47	0.5	5	ug/L
98-82-8	Isopropylbenzene	0.5	U	0.45	0.5	5	ug/L
79-34-5	1,1,2,2-Tetrachloroethane	0.5	U	0.31	0.5	5	ug/L
541-73-1	1,3-Dichlorobenzene	0.5	U	0.43	0.5	5	ug/L
106-46-7	1,4-Dichlorobenzene	0.5	U	0.32	0.5	5	ug/L
95-50-1	1,2-Dichlorobenzene	0.5	U	0.45	0.5	5	ug/L
SURROGATES							
17060-07-0	1,2-Dichloroethane-d4	50.5		81 - 118		101%	SPK: 50
1868-53-7	Dibromofluoromethane	47.6		80 - 119		95%	SPK: 50
2037-26-5	Toluene-d8	48.9		89 - 112		98%	SPK: 50
460-00-4	4-Bromofluorobenzene	48.3		85 - 114		97%	SPK: 50
INTERNAL STANDARDS							
363-72-4	Pentafluorobenzene	722365	5.67				
540-36-3	1,4-Difluorobenzene	1116660	6.86				
3114-55-4	Chlorobenzene-d5	1006450	10.12				
3855-82-1	1,4-Dichlorobenzene-d4	477622	12.08				
TENTATIVE IDENTIFIED COMPOUNDS							
75-43-4	Dichlorofluoromethane	5	U			4.47	ug/L

U = Not Detected
 LOQ = Limit of Quantitation
 MDL = Method Detection Limit
 LOD = Limit of Detection
 E = Value Exceeds Calibration Range
 Q = indicates LCS control criteria did not meet requirements
 M = MS/MSD acceptance criteria did not meet requirements

J = Estimated Value
 B = Analyte Found in Associated Method Blank
 N = Presumptive Evidence of a Compound
 * = Values outside of QC limits
 D = Dilution
 () = Laboratory InHouse Limit
 A = Aldol-Condensation Reaction Products

Report of Analysis

Client:	Tetra Tech NUS, Inc.	Date Collected:	12/05/18
Project:	CTO WE13	Date Received:	12/08/18
Client Sample ID:	RE-120D2-20181205DL	SDG No.:	J6324
Lab Sample ID:	J6324-01DL	Matrix:	Water
Analytical Method:	SW8260	% Moisture:	100
Sample Wt/Vol:	5 Units: mL	Final Vol:	5000 uL
Soil Aliquot Vol:	uL	Test:	VOCMS Group1
GC Column:	DB-624UI ID : 0.18	Level :	LOW

File ID/Qc Batch:	Dilution:	Prep Date	Date Analyzed	Prep Batch ID
VX006425.D	10		12/11/18 17:18	VX121118

CAS Number	Parameter	Conc.	Qualifier	MDL	LOD	LOQ / CRQL	Units
TARGETS							
74-87-3	Chloromethane	5	UD	2	5	50	ug/L
75-01-4	Vinyl Chloride	5	UD	3.4	5	50	ug/L
74-83-9	Bromomethane	5	UD	2	5	50	ug/L
75-00-3	Chloroethane	5	UD	2	5	50	ug/L
75-69-4	Trichlorofluoromethane	5	UD	3.5	5	50	ug/L
76-13-1	1,1,2-Trichlorotrifluoroethane	11.2	JD	4.5	5	50	ug/L
75-35-4	1,1-Dichloroethene	5	UD	4.7	5	50	ug/L
67-64-1	Acetone	25	UD	5	25	250	ug/L
75-15-0	Carbon Disulfide	5	UD	2	5	50	ug/L
1634-04-4	Methyl tert-butyl Ether	5	UD	3.5	5	50	ug/L
75-09-2	Methylene Chloride	5	UD	4.1	5	50	ug/L
156-60-5	trans-1,2-Dichloroethene	5	UD	4.1	5	50	ug/L
75-34-3	1,1-Dichloroethane	5	UD	3.6	5	50	ug/L
78-93-3	2-Butanone	25	UD	13.2	25	250	ug/L
56-23-5	Carbon Tetrachloride	5	UD	2	5	50	ug/L
156-59-2	cis-1,2-Dichloroethene	5	UD	3.5	5	50	ug/L
67-66-3	Chloroform	5	UD	3.4	5	50	ug/L
71-55-6	1,1,1-Trichloroethane	7.5	UD	4	7.5	50	ug/L
108-87-2	Methylcyclohexane	5	UD	2	5	50	ug/L
71-43-2	Benzene	5	UD	3.2	5	50	ug/L
107-06-2	1,2-Dichloroethane	7.5	UD	4.8	7.5	50	ug/L
79-01-6	Trichloroethene	520	D	2.8	5	50	ug/L
78-87-5	1,2-Dichloropropane	5	UD	4.6	5	50	ug/L
75-27-4	Bromodichloromethane	5	UD	3.6	5	50	ug/L
108-10-1	4-Methyl-2-Pentanone	25	UD	21	25	250	ug/L
108-88-3	Toluene	5	UD	3.7	5	50	ug/L
10061-02-6	t-1,3-Dichloropropene	5	UD	2.9	5	50	ug/L
10061-01-5	cis-1,3-Dichloropropene	5	UD	3.1	5	50	ug/L
79-00-5	1,1,2-Trichloroethane	5	UD	3.8	5	50	ug/L
591-78-6	2-Hexanone	37.5	UD	19.4	37.5	250	ug/L
124-48-1	Dibromochloromethane	5	UD	2	5	50	ug/L
127-18-4	Tetrachloroethene	3.5	JD	2.7	5	50	ug/L

Report of Analysis

Client:	Tetra Tech NUS, Inc.	Date Collected:	12/05/18
Project:	CTO WE13	Date Received:	12/08/18
Client Sample ID:	RE-120D2-20181205DL	SDG No.:	J6324
Lab Sample ID:	J6324-01DL	Matrix:	Water
Analytical Method:	SW8260	% Moisture:	100
Sample Wt/Vol:	5 Units: mL	Final Vol:	5000 uL
Soil Aliquot Vol:	uL	Test:	VOCMS Group1
GC Column:	DB-624UI ID : 0.18	Level :	LOW

File ID/Qc Batch:	Dilution:	Prep Date	Date Analyzed	Prep Batch ID
VX006425.D	10		12/11/18 17:18	VX121118

CAS Number	Parameter	Conc.	Qualifier	MDL	LOD	LOQ / CRQL	Units
108-90-7	Chlorobenzene	5	UD	4.9	5	50	ug/L
100-41-4	Ethyl Benzene	5	UD	2	5	50	ug/L
179601-23-1	m/p-Xylenes	10	UD	9.5	10	100	ug/L
95-47-6	o-Xylene	5	UD	4.3	5	50	ug/L
100-42-5	Styrene	5	UD	3.6	5	50	ug/L
75-25-2	Bromoform	5	UD	4.7	5	50	ug/L
98-82-8	Isopropylbenzene	5	UD	4.5	5	50	ug/L
79-34-5	1,1,2,2-Tetrachloroethane	5	UD	3.1	5	50	ug/L
541-73-1	1,3-Dichlorobenzene	5	UD	4.3	5	50	ug/L
106-46-7	1,4-Dichlorobenzene	5	UD	3.2	5	50	ug/L
95-50-1	1,2-Dichlorobenzene	5	UD	4.5	5	50	ug/L
SURROGATES							
17060-07-0	1,2-Dichloroethane-d4	48.3		81 - 118		97%	SPK: 50
1868-53-7	Dibromofluoromethane	47.6		80 - 119		95%	SPK: 50
2037-26-5	Toluene-d8	49.3		89 - 112		99%	SPK: 50
460-00-4	4-Bromofluorobenzene	47.9		85 - 114		96%	SPK: 50
INTERNAL STANDARDS							
363-72-4	Pentafluorobenzene	791025	5.66				
540-36-3	1,4-Difluorobenzene	1197250	6.86				
3114-55-4	Chlorobenzene-d5	1081490	10.12				
3855-82-1	1,4-Dichlorobenzene-d4	525111	12.08				

U = Not Detected
 LOQ = Limit of Quantitation
 MDL = Method Detection Limit
 LOD = Limit of Detection
 E = Value Exceeds Calibration Range
 Q = indicates LCS control criteria did not meet requirements
 M = MS/MSD acceptance criteria did not meet requirements

J = Estimated Value
 B = Analyte Found in Associated Method Blank
 N = Presumptive Evidence of a Compound
 * = Values outside of QC limits
 D = Dilution
 () = Laboratory InHouse Limit
 A = Aldol-Condensation Reaction Products

Report of Analysis

Client:	Tetra Tech NUS, Inc.	Date Collected:	12/05/18
Project:	CTO WE13	Date Received:	12/08/18
Client Sample ID:	RE-120D1-20181205	SDG No.:	J6324
Lab Sample ID:	J6324-02	Matrix:	Water
Analytical Method:	SW8260	% Moisture:	100
Sample Wt/Vol:	5 Units: mL	Final Vol:	5000 uL
Soil Aliquot Vol:	uL	Test:	VOCMS Group1
GC Column:	DB-624UI ID : 0.18	Level :	LOW

File ID/Qc Batch:	Dilution:	Prep Date	Date Analyzed	Prep Batch ID
VX006391.D	1		12/11/18 01:32	VX121018

CAS Number	Parameter	Conc.	Qualifier	MDL	LOD	LOQ / CRQL	Units
TARGETS							
74-87-3	Chloromethane	0.5	U	0.2	0.5	5	ug/L
75-01-4	Vinyl Chloride	0.5	U	0.34	0.5	5	ug/L
74-83-9	Bromomethane	0.5	U	0.2	0.5	5	ug/L
75-00-3	Chloroethane	0.5	U	0.2	0.5	5	ug/L
75-69-4	Trichlorofluoromethane	0.5	U	0.35	0.5	5	ug/L
76-13-1	1,1,2-Trichlorotrifluoroethane	15.3		0.45	0.5	5	ug/L
75-35-4	1,1-Dichloroethene	8.8		0.47	0.5	5	ug/L
67-64-1	Acetone	2.5	U	0.5	2.5	25	ug/L
75-15-0	Carbon Disulfide	0.5	U	0.2	0.5	5	ug/L
1634-04-4	Methyl tert-butyl Ether	0.5	U	0.35	0.5	5	ug/L
75-09-2	Methylene Chloride	0.5	U	0.41	0.5	5	ug/L
156-60-5	trans-1,2-Dichloroethene	0.5	U	0.41	0.5	5	ug/L
75-34-3	1,1-Dichloroethane	1.4	J	0.36	0.5	5	ug/L
78-93-3	2-Butanone	2.5	U	1.3	2.5	25	ug/L
56-23-5	Carbon Tetrachloride	0.46	J	0.2	0.5	5	ug/L
156-59-2	cis-1,2-Dichloroethene	2.9	J	0.35	0.5	5	ug/L
67-66-3	Chloroform	0.54	J	0.34	0.5	5	ug/L
71-55-6	1,1,1-Trichloroethane	0.75	U	0.4	0.75	5	ug/L
108-87-2	Methylcyclohexane	0.5	U	0.2	0.5	5	ug/L
71-43-2	Benzene	0.5	U	0.32	0.5	5	ug/L
107-06-2	1,2-Dichloroethane	0.75	U	0.48	0.75	5	ug/L
79-01-6	Trichloroethene	760	E	0.28	0.5	5	ug/L
78-87-5	1,2-Dichloropropane	0.5	U	0.46	0.5	5	ug/L
75-27-4	Bromodichloromethane	0.5	U	0.36	0.5	5	ug/L
108-10-1	4-Methyl-2-Pentanone	2.5	U	2.1	2.5	25	ug/L
108-88-3	Toluene	0.5	U	0.37	0.5	5	ug/L
10061-02-6	t-1,3-Dichloropropene	0.5	U	0.29	0.5	5	ug/L
10061-01-5	cis-1,3-Dichloropropene	0.5	U	0.31	0.5	5	ug/L
79-00-5	1,1,2-Trichloroethane	0.74	J	0.38	0.5	5	ug/L
591-78-6	2-Hexanone	3.8	U	1.9	3.8	25	ug/L
124-48-1	Dibromochloromethane	0.5	U	0.2	0.5	5	ug/L
127-18-4	Tetrachloroethene	3.1	J	0.27	0.5	5	ug/L

Report of Analysis

Client:	Tetra Tech NUS, Inc.	Date Collected:	12/05/18
Project:	CTO WE13	Date Received:	12/08/18
Client Sample ID:	RE-120D1-20181205	SDG No.:	J6324
Lab Sample ID:	J6324-02	Matrix:	Water
Analytical Method:	SW8260	% Moisture:	100
Sample Wt/Vol:	5 Units: mL	Final Vol:	5000 uL
Soil Aliquot Vol:	uL	Test:	VOCMS Group1
GC Column:	DB-624UI ID : 0.18	Level :	LOW

File ID/Qc Batch:	Dilution:	Prep Date	Date Analyzed	Prep Batch ID
VX006391.D	1		12/11/18 01:32	VX121018

CAS Number	Parameter	Conc.	Qualifier	MDL	LOD	LOQ / CRQL	Units
108-90-7	Chlorobenzene	0.5	U	0.49	0.5	5	ug/L
100-41-4	Ethyl Benzene	0.5	U	0.2	0.5	5	ug/L
179601-23-1	m/p-Xylenes	1	U	0.95	1	10	ug/L
95-47-6	o-Xylene	0.5	U	0.43	0.5	5	ug/L
100-42-5	Styrene	0.5	U	0.36	0.5	5	ug/L
75-25-2	Bromoform	0.5	U	0.47	0.5	5	ug/L
98-82-8	Isopropylbenzene	0.5	U	0.45	0.5	5	ug/L
79-34-5	1,1,2,2-Tetrachloroethane	0.5	U	0.31	0.5	5	ug/L
541-73-1	1,3-Dichlorobenzene	0.5	U	0.43	0.5	5	ug/L
106-46-7	1,4-Dichlorobenzene	0.5	U	0.32	0.5	5	ug/L
95-50-1	1,2-Dichlorobenzene	0.5	U	0.45	0.5	5	ug/L
SURROGATES							
17060-07-0	1,2-Dichloroethane-d4	50.6		81 - 118		101%	SPK: 50
1868-53-7	Dibromofluoromethane	47.8		80 - 119		96%	SPK: 50
2037-26-5	Toluene-d8	49.6		89 - 112		99%	SPK: 50
460-00-4	4-Bromofluorobenzene	48.9		85 - 114		98%	SPK: 50
INTERNAL STANDARDS							
363-72-4	Pentafluorobenzene	723201	5.67				
540-36-3	1,4-Difluorobenzene	1116350	6.86				
3114-55-4	Chlorobenzene-d5	1016050	10.12				
3855-82-1	1,4-Dichlorobenzene-d4	488652	12.08				
TENTATIVE IDENTIFIED COMPOUNDS							
75-43-4	Dichlorofluoromethane	5	U			4.47	ug/L

U = Not Detected
 LOQ = Limit of Quantitation
 MDL = Method Detection Limit
 LOD = Limit of Detection
 E = Value Exceeds Calibration Range
 Q = indicates LCS control criteria did not meet requirements
 M = MS/MSD acceptance criteria did not meet requirements

J = Estimated Value
 B = Analyte Found in Associated Method Blank
 N = Presumptive Evidence of a Compound
 * = Values outside of QC limits
 D = Dilution
 () = Laboratory InHouse Limit
 A = Aldol-Condensation Reaction Products

Report of Analysis

Client:	Tetra Tech NUS, Inc.	Date Collected:	12/05/18
Project:	CTO WE13	Date Received:	12/08/18
Client Sample ID:	RE-120D1-20181205DL	SDG No.:	J6324
Lab Sample ID:	J6324-02DL	Matrix:	Water
Analytical Method:	SW8260	% Moisture:	100
Sample Wt/Vol:	5 Units: mL	Final Vol:	5000 uL
Soil Aliquot Vol:	uL	Test:	VOCMS Group1
GC Column:	DB-624UI ID : 0.18	Level :	LOW

File ID/Qc Batch:	Dilution:	Prep Date	Date Analyzed	Prep Batch ID
VX006426.D	10		12/11/18 17:44	VX121118

CAS Number	Parameter	Conc.	Qualifier	MDL	LOD	LOQ / CRQL	Units
TARGETS							
74-87-3	Chloromethane	5	UD	2	5	50	ug/L
75-01-4	Vinyl Chloride	5	UD	3.4	5	50	ug/L
74-83-9	Bromomethane	5	UD	2	5	50	ug/L
75-00-3	Chloroethane	5	UD	2	5	50	ug/L
75-69-4	Trichlorofluoromethane	5	UD	3.5	5	50	ug/L
76-13-1	1,1,2-Trichlorotrifluoroethane	16.5	JD	4.5	5	50	ug/L
75-35-4	1,1-Dichloroethene	9.4	JD	4.7	5	50	ug/L
67-64-1	Acetone	25	UD	5	25	250	ug/L
75-15-0	Carbon Disulfide	5	UD	2	5	50	ug/L
1634-04-4	Methyl tert-butyl Ether	5	UD	3.5	5	50	ug/L
75-09-2	Methylene Chloride	5	UD	4.1	5	50	ug/L
156-60-5	trans-1,2-Dichloroethene	5	UD	4.1	5	50	ug/L
75-34-3	1,1-Dichloroethane	5	UD	3.6	5	50	ug/L
78-93-3	2-Butanone	25	UD	13.2	25	250	ug/L
56-23-5	Carbon Tetrachloride	5	UD	2	5	50	ug/L
156-59-2	cis-1,2-Dichloroethene	3.7	JD	3.5	5	50	ug/L
67-66-3	Chloroform	5	UD	3.4	5	50	ug/L
71-55-6	1,1,1-Trichloroethane	7.5	UD	4	7.5	50	ug/L
108-87-2	Methylcyclohexane	5	UD	2	5	50	ug/L
71-43-2	Benzene	5	UD	3.2	5	50	ug/L
107-06-2	1,2-Dichloroethane	7.5	UD	4.8	7.5	50	ug/L
79-01-6	Trichloroethene	810	D	2.8	5	50	ug/L
78-87-5	1,2-Dichloropropane	5	UD	4.6	5	50	ug/L
75-27-4	Bromodichloromethane	5	UD	3.6	5	50	ug/L
108-10-1	4-Methyl-2-Pentanone	25	UD	21	25	250	ug/L
108-88-3	Toluene	5	UD	3.7	5	50	ug/L
10061-02-6	t-1,3-Dichloropropene	5	UD	2.9	5	50	ug/L
10061-01-5	cis-1,3-Dichloropropene	5	UD	3.1	5	50	ug/L
79-00-5	1,1,2-Trichloroethane	5	UD	3.8	5	50	ug/L
591-78-6	2-Hexanone	37.5	UD	19.4	37.5	250	ug/L
124-48-1	Dibromochloromethane	5	UD	2	5	50	ug/L
127-18-4	Tetrachloroethene	3.6	JD	2.7	5	50	ug/L

Report of Analysis

Client:	Tetra Tech NUS, Inc.	Date Collected:	12/05/18
Project:	CTO WE13	Date Received:	12/08/18
Client Sample ID:	RE-120D1-20181205DL	SDG No.:	J6324
Lab Sample ID:	J6324-02DL	Matrix:	Water
Analytical Method:	SW8260	% Moisture:	100
Sample Wt/Vol:	5 Units: mL	Final Vol:	5000 uL
Soil Aliquot Vol:	uL	Test:	VOCMS Group1
GC Column:	DB-624UI ID : 0.18	Level :	LOW

File ID/Qc Batch:	Dilution:	Prep Date	Date Analyzed	Prep Batch ID
VX006426.D	10		12/11/18 17:44	VX121118

CAS Number	Parameter	Conc.	Qualifier	MDL	LOD	LOQ / CRQL	Units
108-90-7	Chlorobenzene	5	UD	4.9	5	50	ug/L
100-41-4	Ethyl Benzene	5	UD	2	5	50	ug/L
179601-23-1	m/p-Xylenes	10	UD	9.5	10	100	ug/L
95-47-6	o-Xylene	5	UD	4.3	5	50	ug/L
100-42-5	Styrene	5	UD	3.6	5	50	ug/L
75-25-2	Bromoform	5	UD	4.7	5	50	ug/L
98-82-8	Isopropylbenzene	5	UD	4.5	5	50	ug/L
79-34-5	1,1,2,2-Tetrachloroethane	5	UD	3.1	5	50	ug/L
541-73-1	1,3-Dichlorobenzene	5	UD	4.3	5	50	ug/L
106-46-7	1,4-Dichlorobenzene	5	UD	3.2	5	50	ug/L
95-50-1	1,2-Dichlorobenzene	5	UD	4.5	5	50	ug/L
SURROGATES							
17060-07-0	1,2-Dichloroethane-d4	48.8		81 - 118		98%	SPK: 50
1868-53-7	Dibromofluoromethane	47.2		80 - 119		94%	SPK: 50
2037-26-5	Toluene-d8	49.2		89 - 112		98%	SPK: 50
460-00-4	4-Bromofluorobenzene	46.5		85 - 114		93%	SPK: 50
INTERNAL STANDARDS							
363-72-4	Pentafluorobenzene	745862	5.66				
540-36-3	1,4-Difluorobenzene	1142790	6.86				
3114-55-4	Chlorobenzene-d5	1013740	10.12				
3855-82-1	1,4-Dichlorobenzene-d4	487501	12.08				

U = Not Detected
 LOQ = Limit of Quantitation
 MDL = Method Detection Limit
 LOD = Limit of Detection
 E = Value Exceeds Calibration Range
 Q = indicates LCS control criteria did not meet requirements
 M = MS/MSD acceptance criteria did not meet requirements

J = Estimated Value
 B = Analyte Found in Associated Method Blank
 N = Presumptive Evidence of a Compound
 * = Values outside of QC limits
 D = Dilution
 () = Laboratory InHouse Limit
 A = Aldol-Condensation Reaction Products

Report of Analysis

Client:	Tetra Tech NUS, Inc.	Date Collected:	12/05/18
Project:	CTO WE13	Date Received:	12/08/18
Client Sample ID:	RE-103D3-20181205	SDG No.:	J6324
Lab Sample ID:	J6324-03	Matrix:	Water
Analytical Method:	SW8260	% Moisture:	100
Sample Wt/Vol:	5 Units: mL	Final Vol:	5000 uL
Soil Aliquot Vol:	uL	Test:	VOCMS Group1
GC Column:	DB-624UI ID : 0.18	Level :	LOW

File ID/Qc Batch:	Dilution:	Prep Date	Date Analyzed	Prep Batch ID
VX006392.D	1		12/11/18 01:58	VX121018

CAS Number	Parameter	Conc.	Qualifier	MDL	LOD	LOQ / CRQL	Units
TARGETS							
74-87-3	Chloromethane	0.5	U	0.2	0.5	5	ug/L
75-01-4	Vinyl Chloride	0.5	U	0.34	0.5	5	ug/L
74-83-9	Bromomethane	0.5	U	0.2	0.5	5	ug/L
75-00-3	Chloroethane	0.5	U	0.2	0.5	5	ug/L
75-69-4	Trichlorofluoromethane	0.5	U	0.35	0.5	5	ug/L
76-13-1	1,1,2-Trichlorotrifluoroethane	1.8	J	0.45	0.5	5	ug/L
75-35-4	1,1-Dichloroethene	0.5	U	0.47	0.5	5	ug/L
67-64-1	Acetone	2.5	U	0.5	2.5	25	ug/L
75-15-0	Carbon Disulfide	0.5	U	0.2	0.5	5	ug/L
1634-04-4	Methyl tert-butyl Ether	0.5	U	0.35	0.5	5	ug/L
75-09-2	Methylene Chloride	0.5	U	0.41	0.5	5	ug/L
156-60-5	trans-1,2-Dichloroethene	0.5	U	0.41	0.5	5	ug/L
75-34-3	1,1-Dichloroethane	0.5	U	0.36	0.5	5	ug/L
78-93-3	2-Butanone	2.5	U	1.3	2.5	25	ug/L
56-23-5	Carbon Tetrachloride	0.5	U	0.2	0.5	5	ug/L
156-59-2	cis-1,2-Dichloroethene	0.57	J	0.35	0.5	5	ug/L
67-66-3	Chloroform	0.39	J	0.34	0.5	5	ug/L
71-55-6	1,1,1-Trichloroethane	0.75	U	0.4	0.75	5	ug/L
108-87-2	Methylcyclohexane	0.5	U	0.2	0.5	5	ug/L
71-43-2	Benzene	0.5	U	0.32	0.5	5	ug/L
107-06-2	1,2-Dichloroethane	0.75	U	0.48	0.75	5	ug/L
79-01-6	Trichloroethene	320	E	0.28	0.5	5	ug/L
78-87-5	1,2-Dichloropropane	0.5	U	0.46	0.5	5	ug/L
75-27-4	Bromodichloromethane	0.5	U	0.36	0.5	5	ug/L
108-10-1	4-Methyl-2-Pentanone	2.5	U	2.1	2.5	25	ug/L
108-88-3	Toluene	0.5	U	0.37	0.5	5	ug/L
10061-02-6	t-1,3-Dichloropropene	0.5	U	0.29	0.5	5	ug/L
10061-01-5	cis-1,3-Dichloropropene	0.5	U	0.31	0.5	5	ug/L
79-00-5	1,1,2-Trichloroethane	0.5	U	0.38	0.5	5	ug/L
591-78-6	2-Hexanone	3.8	U	1.9	3.8	25	ug/L
124-48-1	Dibromochloromethane	0.5	U	0.2	0.5	5	ug/L
127-18-4	Tetrachloroethene	0.57	J	0.27	0.5	5	ug/L

Report of Analysis

Client:	Tetra Tech NUS, Inc.	Date Collected:	12/05/18
Project:	CTO WE13	Date Received:	12/08/18
Client Sample ID:	RE-103D3-20181205	SDG No.:	J6324
Lab Sample ID:	J6324-03	Matrix:	Water
Analytical Method:	SW8260	% Moisture:	100
Sample Wt/Vol:	5 Units: mL	Final Vol:	5000 uL
Soil Aliquot Vol:	uL	Test:	VOCMS Group1
GC Column:	DB-624UI ID : 0.18	Level :	LOW

File ID/Qc Batch:	Dilution:	Prep Date	Date Analyzed	Prep Batch ID
VX006392.D	1		12/11/18 01:58	VX121018

CAS Number	Parameter	Conc.	Qualifier	MDL	LOD	LOQ / CRQL	Units
108-90-7	Chlorobenzene	0.5	U	0.49	0.5	5	ug/L
100-41-4	Ethyl Benzene	0.5	U	0.2	0.5	5	ug/L
179601-23-1	m/p-Xylenes	1	U	0.95	1	10	ug/L
95-47-6	o-Xylene	0.5	U	0.43	0.5	5	ug/L
100-42-5	Styrene	0.5	U	0.36	0.5	5	ug/L
75-25-2	Bromoform	0.5	U	0.47	0.5	5	ug/L
98-82-8	Isopropylbenzene	0.5	U	0.45	0.5	5	ug/L
79-34-5	1,1,2,2-Tetrachloroethane	0.5	U	0.31	0.5	5	ug/L
541-73-1	1,3-Dichlorobenzene	0.5	U	0.43	0.5	5	ug/L
106-46-7	1,4-Dichlorobenzene	0.5	U	0.32	0.5	5	ug/L
95-50-1	1,2-Dichlorobenzene	0.5	U	0.45	0.5	5	ug/L
SURROGATES							
17060-07-0	1,2-Dichloroethane-d4	51.3		81 - 118		103%	SPK: 50
1868-53-7	Dibromofluoromethane	47.1		80 - 119		94%	SPK: 50
2037-26-5	Toluene-d8	49		89 - 112		98%	SPK: 50
460-00-4	4-Bromofluorobenzene	48.6		85 - 114		97%	SPK: 50
INTERNAL STANDARDS							
363-72-4	Pentafluorobenzene	698582	5.67				
540-36-3	1,4-Difluorobenzene	1105970	6.86				
3114-55-4	Chlorobenzene-d5	993346	10.12				
3855-82-1	1,4-Dichlorobenzene-d4	479182	12.08				
TENTATIVE IDENTIFIED COMPOUNDS							
75-43-4	Dichlorofluoromethane	5	U			4.47	ug/L

U = Not Detected
 LOQ = Limit of Quantitation
 MDL = Method Detection Limit
 LOD = Limit of Detection
 E = Value Exceeds Calibration Range
 Q = indicates LCS control criteria did not meet requirements
 M = MS/MSD acceptance criteria did not meet requirements

J = Estimated Value
 B = Analyte Found in Associated Method Blank
 N = Presumptive Evidence of a Compound
 * = Values outside of QC limits
 D = Dilution
 () = Laboratory InHouse Limit
 A = Aldol-Condensation Reaction Products

Report of Analysis

Client:	Tetra Tech NUS, Inc.	Date Collected:	12/05/18
Project:	CTO WE13	Date Received:	12/08/18
Client Sample ID:	RE-103D3-20181205DL	SDG No.:	J6324
Lab Sample ID:	J6324-03DL	Matrix:	Water
Analytical Method:	SW8260	% Moisture:	100
Sample Wt/Vol:	5 Units: mL	Final Vol:	5000 uL
Soil Aliquot Vol:	uL	Test:	VOCMS Group1
GC Column:	DB-624UI ID : 0.18	Level :	LOW

File ID/Qc Batch:	Dilution:	Prep Date	Date Analyzed	Prep Batch ID
VX006427.D	5		12/11/18 18:11	VX121118

CAS Number	Parameter	Conc.	Qualifier	MDL	LOD	LOQ / CRQL	Units
TARGETS							
74-87-3	Chloromethane	2.5	UD	1	2.5	25	ug/L
75-01-4	Vinyl Chloride	2.5	UD	1.7	2.5	25	ug/L
74-83-9	Bromomethane	2.5	UD	1	2.5	25	ug/L
75-00-3	Chloroethane	2.5	UD	1	2.5	25	ug/L
75-69-4	Trichlorofluoromethane	2.5	UD	1.8	2.5	25	ug/L
76-13-1	1,1,2-Trichlorotrifluoroethane	2.5	UD	2.3	2.5	25	ug/L
75-35-4	1,1-Dichloroethene	2.5	UD	2.4	2.5	25	ug/L
67-64-1	Acetone	12.5	UD	2.5	12.5	130	ug/L
75-15-0	Carbon Disulfide	2.5	UD	1	2.5	25	ug/L
1634-04-4	Methyl tert-butyl Ether	2.5	UD	1.8	2.5	25	ug/L
75-09-2	Methylene Chloride	2.5	UD	2.1	2.5	25	ug/L
156-60-5	trans-1,2-Dichloroethene	2.5	UD	2.1	2.5	25	ug/L
75-34-3	1,1-Dichloroethane	2.5	UD	1.8	2.5	25	ug/L
78-93-3	2-Butanone	12.5	UD	6.6	12.5	130	ug/L
56-23-5	Carbon Tetrachloride	2.5	UD	1	2.5	25	ug/L
156-59-2	cis-1,2-Dichloroethene	2.5	UD	1.8	2.5	25	ug/L
67-66-3	Chloroform	2.5	UD	1.7	2.5	25	ug/L
71-55-6	1,1,1-Trichloroethane	3.8	UD	2	3.8	25	ug/L
108-87-2	Methylcyclohexane	2.5	UD	1	2.5	25	ug/L
71-43-2	Benzene	2.5	UD	1.6	2.5	25	ug/L
107-06-2	1,2-Dichloroethane	3.8	UD	2.4	3.8	25	ug/L
79-01-6	Trichloroethene	320	D	1.4	2.5	25	ug/L
78-87-5	1,2-Dichloropropane	2.5	UD	2.3	2.5	25	ug/L
75-27-4	Bromodichloromethane	2.5	UD	1.8	2.5	25	ug/L
108-10-1	4-Methyl-2-Pentanone	12.5	UD	10.5	12.5	130	ug/L
108-88-3	Toluene	2.5	UD	1.9	2.5	25	ug/L
10061-02-6	t-1,3-Dichloropropene	2.5	UD	1.5	2.5	25	ug/L
10061-01-5	cis-1,3-Dichloropropene	2.5	UD	1.6	2.5	25	ug/L
79-00-5	1,1,2-Trichloroethane	2.5	UD	1.9	2.5	25	ug/L
591-78-6	2-Hexanone	18.8	UD	9.7	18.8	130	ug/L
124-48-1	Dibromochloromethane	2.5	UD	1	2.5	25	ug/L
127-18-4	Tetrachloroethene	2.5	UD	1.4	2.5	25	ug/L

Report of Analysis

Client:	Tetra Tech NUS, Inc.	Date Collected:	12/05/18
Project:	CTO WE13	Date Received:	12/08/18
Client Sample ID:	RE-103D3-20181205DL	SDG No.:	J6324
Lab Sample ID:	J6324-03DL	Matrix:	Water
Analytical Method:	SW8260	% Moisture:	100
Sample Wt/Vol:	5 Units: mL	Final Vol:	5000 uL
Soil Aliquot Vol:	uL	Test:	VOCMS Group1
GC Column:	DB-624UI ID : 0.18	Level :	LOW

File ID/Qc Batch:	Dilution:	Prep Date	Date Analyzed	Prep Batch ID
VX006427.D	5		12/11/18 18:11	VX121118

CAS Number	Parameter	Conc.	Qualifier	MDL	LOD	LOQ / CRQL	Units
108-90-7	Chlorobenzene	2.5	UD	2.5	2.5	25	ug/L
100-41-4	Ethyl Benzene	2.5	UD	1	2.5	25	ug/L
179601-23-1	m/p-Xylenes	5	UD	4.8	5	50	ug/L
95-47-6	o-Xylene	2.5	UD	2.2	2.5	25	ug/L
100-42-5	Styrene	2.5	UD	1.8	2.5	25	ug/L
75-25-2	Bromoform	2.5	UD	2.4	2.5	25	ug/L
98-82-8	Isopropylbenzene	2.5	UD	2.3	2.5	25	ug/L
79-34-5	1,1,2,2-Tetrachloroethane	2.5	UD	1.6	2.5	25	ug/L
541-73-1	1,3-Dichlorobenzene	2.5	UD	2.2	2.5	25	ug/L
106-46-7	1,4-Dichlorobenzene	2.5	UD	1.6	2.5	25	ug/L
95-50-1	1,2-Dichlorobenzene	2.5	UD	2.3	2.5	25	ug/L
SURROGATES							
17060-07-0	1,2-Dichloroethane-d4	49.5		81 - 118		99%	SPK: 50
1868-53-7	Dibromofluoromethane	46.9		80 - 119		94%	SPK: 50
2037-26-5	Toluene-d8	48.8		89 - 112		98%	SPK: 50
460-00-4	4-Bromofluorobenzene	47.8		85 - 114		96%	SPK: 50
INTERNAL STANDARDS							
363-72-4	Pentafluorobenzene	764555	5.67				
540-36-3	1,4-Difluorobenzene	1182900	6.86				
3114-55-4	Chlorobenzene-d5	1057620	10.12				
3855-82-1	1,4-Dichlorobenzene-d4	510569	12.08				

U = Not Detected
 LOQ = Limit of Quantitation
 MDL = Method Detection Limit
 LOD = Limit of Detection
 E = Value Exceeds Calibration Range
 Q = indicates LCS control criteria did not meet requirements
 M = MS/MSD acceptance criteria did not meet requirements

J = Estimated Value
 B = Analyte Found in Associated Method Blank
 N = Presumptive Evidence of a Compound
 * = Values outside of QC limits
 D = Dilution
 () = Laboratory InHouse Limit
 A = Aldol-Condensation Reaction Products

Report of Analysis

Client:	Tetra Tech NUS, Inc.	Date Collected:	12/05/18
Project:	CTO WE13	Date Received:	12/08/18
Client Sample ID:	RE-103D2-20181205	SDG No.:	J6324
Lab Sample ID:	J6324-04	Matrix:	Water
Analytical Method:	SW8260	% Moisture:	100
Sample Wt/Vol:	5 Units: mL	Final Vol:	5000 uL
Soil Aliquot Vol:	uL	Test:	VOCMS Group1
GC Column:	DB-624UI ID : 0.18	Level :	LOW

File ID/Qc Batch:	Dilution:	Prep Date	Date Analyzed	Prep Batch ID
VX006393.D	1		12/11/18 02:25	VX121018

CAS Number	Parameter	Conc.	Qualifier	MDL	LOD	LOQ / CRQL	Units
TARGETS							
74-87-3	Chloromethane	0.5	U	0.2	0.5	5	ug/L
75-01-4	Vinyl Chloride	0.5	U	0.34	0.5	5	ug/L
74-83-9	Bromomethane	0.5	U	0.2	0.5	5	ug/L
75-00-3	Chloroethane	0.5	U	0.2	0.5	5	ug/L
75-69-4	Trichlorofluoromethane	0.5	U	0.35	0.5	5	ug/L
76-13-1	1,1,2-Trichlorotrifluoroethane	1.8	J	0.45	0.5	5	ug/L
75-35-4	1,1-Dichloroethene	0.5	U	0.47	0.5	5	ug/L
67-64-1	Acetone	2.5	U	0.5	2.5	25	ug/L
75-15-0	Carbon Disulfide	0.5	U	0.2	0.5	5	ug/L
1634-04-4	Methyl tert-butyl Ether	0.5	U	0.35	0.5	5	ug/L
75-09-2	Methylene Chloride	0.5	U	0.41	0.5	5	ug/L
156-60-5	trans-1,2-Dichloroethene	0.5	U	0.41	0.5	5	ug/L
75-34-3	1,1-Dichloroethane	0.5	U	0.36	0.5	5	ug/L
78-93-3	2-Butanone	2.5	U	1.3	2.5	25	ug/L
56-23-5	Carbon Tetrachloride	0.5	U	0.2	0.5	5	ug/L
156-59-2	cis-1,2-Dichloroethene	0.61	J	0.35	0.5	5	ug/L
67-66-3	Chloroform	0.61	J	0.34	0.5	5	ug/L
71-55-6	1,1,1-Trichloroethane	0.75	U	0.4	0.75	5	ug/L
108-87-2	Methylcyclohexane	0.5	U	0.2	0.5	5	ug/L
71-43-2	Benzene	0.5	U	0.32	0.5	5	ug/L
107-06-2	1,2-Dichloroethane	0.75	U	0.48	0.75	5	ug/L
79-01-6	Trichloroethene	430	E	0.28	0.5	5	ug/L
78-87-5	1,2-Dichloropropane	0.5	U	0.46	0.5	5	ug/L
75-27-4	Bromodichloromethane	0.5	U	0.36	0.5	5	ug/L
108-10-1	4-Methyl-2-Pentanone	2.5	U	2.1	2.5	25	ug/L
108-88-3	Toluene	0.5	U	0.37	0.5	5	ug/L
10061-02-6	t-1,3-Dichloropropene	0.5	U	0.29	0.5	5	ug/L
10061-01-5	cis-1,3-Dichloropropene	0.5	U	0.31	0.5	5	ug/L
79-00-5	1,1,2-Trichloroethane	0.5	U	0.38	0.5	5	ug/L
591-78-6	2-Hexanone	3.8	U	1.9	3.8	25	ug/L
124-48-1	Dibromochloromethane	0.5	U	0.2	0.5	5	ug/L
127-18-4	Tetrachloroethene	0.71	J	0.27	0.5	5	ug/L

Report of Analysis

Client:	Tetra Tech NUS, Inc.	Date Collected:	12/05/18
Project:	CTO WE13	Date Received:	12/08/18
Client Sample ID:	RE-103D2-20181205	SDG No.:	J6324
Lab Sample ID:	J6324-04	Matrix:	Water
Analytical Method:	SW8260	% Moisture:	100
Sample Wt/Vol:	5 Units: mL	Final Vol:	5000 uL
Soil Aliquot Vol:	uL	Test:	VOCMS Group1
GC Column:	DB-624UI ID : 0.18	Level :	LOW

File ID/Qc Batch:	Dilution:	Prep Date	Date Analyzed	Prep Batch ID
VX006393.D	1		12/11/18 02:25	VX121018

CAS Number	Parameter	Conc.	Qualifier	MDL	LOD	LOQ / CRQL	Units
108-90-7	Chlorobenzene	0.5	U	0.49	0.5	5	ug/L
100-41-4	Ethyl Benzene	0.5	U	0.2	0.5	5	ug/L
179601-23-1	m/p-Xylenes	1	U	0.95	1	10	ug/L
95-47-6	o-Xylene	0.5	U	0.43	0.5	5	ug/L
100-42-5	Styrene	0.5	U	0.36	0.5	5	ug/L
75-25-2	Bromoform	0.5	U	0.47	0.5	5	ug/L
98-82-8	Isopropylbenzene	0.5	U	0.45	0.5	5	ug/L
79-34-5	1,1,2,2-Tetrachloroethane	0.5	U	0.31	0.5	5	ug/L
541-73-1	1,3-Dichlorobenzene	0.5	U	0.43	0.5	5	ug/L
106-46-7	1,4-Dichlorobenzene	0.5	U	0.32	0.5	5	ug/L
95-50-1	1,2-Dichlorobenzene	0.5	U	0.45	0.5	5	ug/L
SURROGATES							
17060-07-0	1,2-Dichloroethane-d4	51.3		81 - 118		103%	SPK: 50
1868-53-7	Dibromofluoromethane	47.5		80 - 119		95%	SPK: 50
2037-26-5	Toluene-d8	49.5		89 - 112		99%	SPK: 50
460-00-4	4-Bromofluorobenzene	48.8		85 - 114		98%	SPK: 50
INTERNAL STANDARDS							
363-72-4	Pentafluorobenzene	713849	5.67				
540-36-3	1,4-Difluorobenzene	1128780	6.86				
3114-55-4	Chlorobenzene-d5	1018280	10.12				
3855-82-1	1,4-Dichlorobenzene-d4	486990	12.08				
TENTATIVE IDENTIFIED COMPOUNDS							
75-43-4	Dichlorofluoromethane	5	U			4.47	ug/L

U = Not Detected
 LOQ = Limit of Quantitation
 MDL = Method Detection Limit
 LOD = Limit of Detection
 E = Value Exceeds Calibration Range
 Q = indicates LCS control criteria did not meet requirements
 M = MS/MSD acceptance criteria did not meet requirements

J = Estimated Value
 B = Analyte Found in Associated Method Blank
 N = Presumptive Evidence of a Compound
 * = Values outside of QC limits
 D = Dilution
 () = Laboratory InHouse Limit
 A = Aldol-Condensation Reaction Products

Report of Analysis

Client:	Tetra Tech NUS, Inc.	Date Collected:	12/05/18
Project:	CTO WE13	Date Received:	12/08/18
Client Sample ID:	RE-103D2-20181205DL	SDG No.:	J6324
Lab Sample ID:	J6324-04DL	Matrix:	Water
Analytical Method:	SW8260	% Moisture:	100
Sample Wt/Vol:	5 Units: mL	Final Vol:	5000 uL
Soil Aliquot Vol:	uL	Test:	VOCMS Group1
GC Column:	DB-624UI ID : 0.18	Level :	LOW

File ID/Qc Batch:	Dilution:	Prep Date	Date Analyzed	Prep Batch ID
VX006428.D	5		12/11/18 18:38	VX121118

CAS Number	Parameter	Conc.	Qualifier	MDL	LOD	LOQ / CRQL	Units
TARGETS							
74-87-3	Chloromethane	2.5	UD	1	2.5	25	ug/L
75-01-4	Vinyl Chloride	2.5	UD	1.7	2.5	25	ug/L
74-83-9	Bromomethane	2.5	UD	1	2.5	25	ug/L
75-00-3	Chloroethane	2.5	UD	1	2.5	25	ug/L
75-69-4	Trichlorofluoromethane	2.5	UD	1.8	2.5	25	ug/L
76-13-1	1,1,2-Trichlorotrifluoroethane	2.5	UD	2.3	2.5	25	ug/L
75-35-4	1,1-Dichloroethene	2.5	UD	2.4	2.5	25	ug/L
67-64-1	Acetone	12.5	UD	2.5	12.5	130	ug/L
75-15-0	Carbon Disulfide	2.5	UD	1	2.5	25	ug/L
1634-04-4	Methyl tert-butyl Ether	2.5	UD	1.8	2.5	25	ug/L
75-09-2	Methylene Chloride	2.5	UD	2.1	2.5	25	ug/L
156-60-5	trans-1,2-Dichloroethene	2.5	UD	2.1	2.5	25	ug/L
75-34-3	1,1-Dichloroethane	2.5	UD	1.8	2.5	25	ug/L
78-93-3	2-Butanone	12.5	UD	6.6	12.5	130	ug/L
56-23-5	Carbon Tetrachloride	2.5	UD	1	2.5	25	ug/L
156-59-2	cis-1,2-Dichloroethene	2.5	UD	1.8	2.5	25	ug/L
67-66-3	Chloroform	2.5	UD	1.7	2.5	25	ug/L
71-55-6	1,1,1-Trichloroethane	3.8	UD	2	3.8	25	ug/L
108-87-2	Methylcyclohexane	2.5	UD	1	2.5	25	ug/L
71-43-2	Benzene	2.5	UD	1.6	2.5	25	ug/L
107-06-2	1,2-Dichloroethane	3.8	UD	2.4	3.8	25	ug/L
79-01-6	Trichloroethene	440	D	1.4	2.5	25	ug/L
78-87-5	1,2-Dichloropropane	2.5	UD	2.3	2.5	25	ug/L
75-27-4	Bromodichloromethane	2.5	UD	1.8	2.5	25	ug/L
108-10-1	4-Methyl-2-Pentanone	12.5	UD	10.5	12.5	130	ug/L
108-88-3	Toluene	2.5	UD	1.9	2.5	25	ug/L
10061-02-6	t-1,3-Dichloropropene	2.5	UD	1.5	2.5	25	ug/L
10061-01-5	cis-1,3-Dichloropropene	2.5	UD	1.6	2.5	25	ug/L
79-00-5	1,1,2-Trichloroethane	2.5	UD	1.9	2.5	25	ug/L
591-78-6	2-Hexanone	18.8	UD	9.7	18.8	130	ug/L
124-48-1	Dibromochloromethane	2.5	UD	1	2.5	25	ug/L
127-18-4	Tetrachloroethene	2.5	UD	1.4	2.5	25	ug/L

Report of Analysis

Client:	Tetra Tech NUS, Inc.	Date Collected:	12/05/18
Project:	CTO WE13	Date Received:	12/08/18
Client Sample ID:	RE-103D2-20181205DL	SDG No.:	J6324
Lab Sample ID:	J6324-04DL	Matrix:	Water
Analytical Method:	SW8260	% Moisture:	100
Sample Wt/Vol:	5 Units: mL	Final Vol:	5000 uL
Soil Aliquot Vol:	uL	Test:	VOCMS Group1
GC Column:	DB-624UI ID : 0.18	Level :	LOW

File ID/Qc Batch:	Dilution:	Prep Date	Date Analyzed	Prep Batch ID
VX006428.D	5		12/11/18 18:38	VX121118

CAS Number	Parameter	Conc.	Qualifier	MDL	LOD	LOQ / CRQL	Units
108-90-7	Chlorobenzene	2.5	UD	2.5	2.5	25	ug/L
100-41-4	Ethyl Benzene	2.5	UD	1	2.5	25	ug/L
179601-23-1	m/p-Xylenes	5	UD	4.8	5	50	ug/L
95-47-6	o-Xylene	2.5	UD	2.2	2.5	25	ug/L
100-42-5	Styrene	2.5	UD	1.8	2.5	25	ug/L
75-25-2	Bromoform	2.5	UD	2.4	2.5	25	ug/L
98-82-8	Isopropylbenzene	2.5	UD	2.3	2.5	25	ug/L
79-34-5	1,1,2,2-Tetrachloroethane	2.5	UD	1.6	2.5	25	ug/L
541-73-1	1,3-Dichlorobenzene	2.5	UD	2.2	2.5	25	ug/L
106-46-7	1,4-Dichlorobenzene	2.5	UD	1.6	2.5	25	ug/L
95-50-1	1,2-Dichlorobenzene	2.5	UD	2.3	2.5	25	ug/L
SURROGATES							
17060-07-0	1,2-Dichloroethane-d4	49.5		81 - 118		99%	SPK: 50
1868-53-7	Dibromofluoromethane	47.5		80 - 119		95%	SPK: 50
2037-26-5	Toluene-d8	49.5		89 - 112		99%	SPK: 50
460-00-4	4-Bromofluorobenzene	48		85 - 114		96%	SPK: 50
INTERNAL STANDARDS							
363-72-4	Pentafluorobenzene	747056	5.67				
540-36-3	1,4-Difluorobenzene	1144310	6.86				
3114-55-4	Chlorobenzene-d5	1031480	10.12				
3855-82-1	1,4-Dichlorobenzene-d4	482302	12.08				

U = Not Detected
 LOQ = Limit of Quantitation
 MDL = Method Detection Limit
 LOD = Limit of Detection
 E = Value Exceeds Calibration Range
 Q = indicates LCS control criteria did not meet requirements
 M = MS/MSD acceptance criteria did not meet requirements

J = Estimated Value
 B = Analyte Found in Associated Method Blank
 N = Presumptive Evidence of a Compound
 * = Values outside of QC limits
 D = Dilution
 () = Laboratory InHouse Limit
 A = Aldol-Condensation Reaction Products

Report of Analysis

Client:	Tetra Tech NUS, Inc.	Date Collected:	12/05/18
Project:	CTO WE13	Date Received:	12/08/18
Client Sample ID:	RE-103D1-20181205	SDG No.:	J6324
Lab Sample ID:	J6324-05	Matrix:	Water
Analytical Method:	SW8260	% Moisture:	100
Sample Wt/Vol:	5 Units: mL	Final Vol:	5000 uL
Soil Aliquot Vol:	uL	Test:	VOCMS Group1
GC Column:	DB-624UI ID : 0.18	Level :	LOW

File ID/Qc Batch:	Dilution:	Prep Date	Date Analyzed	Prep Batch ID
VX006395.D	1		12/11/18 03:18	VX121018

CAS Number	Parameter	Conc.	Qualifier	MDL	LOD	LOQ / CRQL	Units
TARGETS							
74-87-3	Chloromethane	0.5	U	0.2	0.5	5	ug/L
75-01-4	Vinyl Chloride	0.5	U	0.34	0.5	5	ug/L
74-83-9	Bromomethane	0.5	U	0.2	0.5	5	ug/L
75-00-3	Chloroethane	0.5	U	0.2	0.5	5	ug/L
75-69-4	Trichlorofluoromethane	0.5	U	0.35	0.5	5	ug/L
76-13-1	1,1,2-Trichlorotrifluoroethane	6.1		0.45	0.5	5	ug/L
75-35-4	1,1-Dichloroethene	4	J	0.47	0.5	5	ug/L
67-64-1	Acetone	2.5	U	0.5	2.5	25	ug/L
75-15-0	Carbon Disulfide	0.5	U	0.2	0.5	5	ug/L
1634-04-4	Methyl tert-butyl Ether	0.5	U	0.35	0.5	5	ug/L
75-09-2	Methylene Chloride	0.5	U	0.41	0.5	5	ug/L
156-60-5	trans-1,2-Dichloroethene	0.5	U	0.41	0.5	5	ug/L
75-34-3	1,1-Dichloroethane	0.91	J	0.36	0.5	5	ug/L
78-93-3	2-Butanone	2.5	U	1.3	2.5	25	ug/L
56-23-5	Carbon Tetrachloride	0.44	J	0.2	0.5	5	ug/L
156-59-2	cis-1,2-Dichloroethene	1.6	J	0.35	0.5	5	ug/L
67-66-3	Chloroform	0.78	J	0.34	0.5	5	ug/L
71-55-6	1,1,1-Trichloroethane	0.75	U	0.4	0.75	5	ug/L
108-87-2	Methylcyclohexane	0.5	U	0.2	0.5	5	ug/L
71-43-2	Benzene	0.5	U	0.32	0.5	5	ug/L
107-06-2	1,2-Dichloroethane	0.75	U	0.48	0.75	5	ug/L
79-01-6	Trichloroethene	670	E	0.28	0.5	5	ug/L
78-87-5	1,2-Dichloropropane	0.5	U	0.46	0.5	5	ug/L
75-27-4	Bromodichloromethane	0.5	U	0.36	0.5	5	ug/L
108-10-1	4-Methyl-2-Pentanone	2.5	U	2.1	2.5	25	ug/L
108-88-3	Toluene	0.5	U	0.37	0.5	5	ug/L
10061-02-6	t-1,3-Dichloropropene	0.5	U	0.29	0.5	5	ug/L
10061-01-5	cis-1,3-Dichloropropene	0.5	U	0.31	0.5	5	ug/L
79-00-5	1,1,2-Trichloroethane	0.67	J	0.38	0.5	5	ug/L
591-78-6	2-Hexanone	3.8	U	1.9	3.8	25	ug/L
124-48-1	Dibromochloromethane	0.5	U	0.2	0.5	5	ug/L
127-18-4	Tetrachloroethene	3.4	J	0.27	0.5	5	ug/L

Report of Analysis

Client:	Tetra Tech NUS, Inc.	Date Collected:	12/05/18
Project:	CTO WE13	Date Received:	12/08/18
Client Sample ID:	RE-103D1-20181205	SDG No.:	J6324
Lab Sample ID:	J6324-05	Matrix:	Water
Analytical Method:	SW8260	% Moisture:	100
Sample Wt/Vol:	5 Units: mL	Final Vol:	5000 uL
Soil Aliquot Vol:	uL	Test:	VOCMS Group1
GC Column:	DB-624UI ID : 0.18	Level :	LOW

File ID/Qc Batch:	Dilution:	Prep Date	Date Analyzed	Prep Batch ID
VX006395.D	1		12/11/18 03:18	VX121018

CAS Number	Parameter	Conc.	Qualifier	MDL	LOD	LOQ / CRQL	Units
108-90-7	Chlorobenzene	0.5	U	0.49	0.5	5	ug/L
100-41-4	Ethyl Benzene	0.5	U	0.2	0.5	5	ug/L
179601-23-1	m/p-Xylenes	1	U	0.95	1	10	ug/L
95-47-6	o-Xylene	0.5	U	0.43	0.5	5	ug/L
100-42-5	Styrene	0.5	U	0.36	0.5	5	ug/L
75-25-2	Bromoform	0.5	U	0.47	0.5	5	ug/L
98-82-8	Isopropylbenzene	0.5	U	0.45	0.5	5	ug/L
79-34-5	1,1,2,2-Tetrachloroethane	0.5	U	0.31	0.5	5	ug/L
541-73-1	1,3-Dichlorobenzene	0.5	U	0.43	0.5	5	ug/L
106-46-7	1,4-Dichlorobenzene	0.5	U	0.32	0.5	5	ug/L
95-50-1	1,2-Dichlorobenzene	0.5	U	0.45	0.5	5	ug/L
SURROGATES							
17060-07-0	1,2-Dichloroethane-d4	50.2		81 - 118		100%	SPK: 50
1868-53-7	Dibromofluoromethane	47.8		80 - 119		96%	SPK: 50
2037-26-5	Toluene-d8	49.1		89 - 112		98%	SPK: 50
460-00-4	4-Bromofluorobenzene	48.5		85 - 114		97%	SPK: 50
INTERNAL STANDARDS							
363-72-4	Pentafluorobenzene	712228	5.67				
540-36-3	1,4-Difluorobenzene	1088660	6.86				
3114-55-4	Chlorobenzene-d5	988599	10.12				
3855-82-1	1,4-Dichlorobenzene-d4	468968	12.08				
TENTATIVE IDENTIFIED COMPOUNDS							
75-43-4	Dichlorofluoromethane	5	U			4.47	ug/L

U = Not Detected
 LOQ = Limit of Quantitation
 MDL = Method Detection Limit
 LOD = Limit of Detection
 E = Value Exceeds Calibration Range
 Q = indicates LCS control criteria did not meet requirements
 M = MS/MSD acceptance criteria did not meet requirements

J = Estimated Value
 B = Analyte Found in Associated Method Blank
 N = Presumptive Evidence of a Compound
 * = Values outside of QC limits
 D = Dilution
 () = Laboratory InHouse Limit
 A = Aldol-Condensation Reaction Products

Report of Analysis

Client:	Tetra Tech NUS, Inc.	Date Collected:	12/05/18
Project:	CTO WE13	Date Received:	12/08/18
Client Sample ID:	RE-103D1-20181205DL	SDG No.:	J6324
Lab Sample ID:	J6324-05DL	Matrix:	Water
Analytical Method:	SW8260	% Moisture:	100
Sample Wt/Vol:	5 Units: mL	Final Vol:	5000 uL
Soil Aliquot Vol:	uL	Test:	VOCMS Group1
GC Column:	DB-624UI ID : 0.18	Level :	LOW

File ID/Qc Batch:	Dilution:	Prep Date	Date Analyzed	Prep Batch ID
VX006429.D	10		12/11/18 19:04	VX121118

CAS Number	Parameter	Conc.	Qualifier	MDL	LOD	LOQ / CRQL	Units
TARGETS							
74-87-3	Chloromethane	5	UD	2	5	50	ug/L
75-01-4	Vinyl Chloride	5	UD	3.4	5	50	ug/L
74-83-9	Bromomethane	5	UD	2	5	50	ug/L
75-00-3	Chloroethane	5	UD	2	5	50	ug/L
75-69-4	Trichlorofluoromethane	5	UD	3.5	5	50	ug/L
76-13-1	1,1,2-Trichlorotrifluoroethane	6.7	JD	4.5	5	50	ug/L
75-35-4	1,1-Dichloroethene	5	UD	4.7	5	50	ug/L
67-64-1	Acetone	25	UD	5	25	250	ug/L
75-15-0	Carbon Disulfide	5	UD	2	5	50	ug/L
1634-04-4	Methyl tert-butyl Ether	5	UD	3.5	5	50	ug/L
75-09-2	Methylene Chloride	5	UD	4.1	5	50	ug/L
156-60-5	trans-1,2-Dichloroethene	5	UD	4.1	5	50	ug/L
75-34-3	1,1-Dichloroethane	5	UD	3.6	5	50	ug/L
78-93-3	2-Butanone	25	UD	13.2	25	250	ug/L
56-23-5	Carbon Tetrachloride	5	UD	2	5	50	ug/L
156-59-2	cis-1,2-Dichloroethene	5	UD	3.5	5	50	ug/L
67-66-3	Chloroform	5	UD	3.4	5	50	ug/L
71-55-6	1,1,1-Trichloroethane	7.5	UD	4	7.5	50	ug/L
108-87-2	Methylcyclohexane	5	UD	2	5	50	ug/L
71-43-2	Benzene	5	UD	3.2	5	50	ug/L
107-06-2	1,2-Dichloroethane	7.5	UD	4.8	7.5	50	ug/L
79-01-6	Trichloroethene	650	D	2.8	5	50	ug/L
78-87-5	1,2-Dichloropropane	5	UD	4.6	5	50	ug/L
75-27-4	Bromodichloromethane	5	UD	3.6	5	50	ug/L
108-10-1	4-Methyl-2-Pentanone	25	UD	21	25	250	ug/L
108-88-3	Toluene	5	UD	3.7	5	50	ug/L
10061-02-6	t-1,3-Dichloropropene	5	UD	2.9	5	50	ug/L
10061-01-5	cis-1,3-Dichloropropene	5	UD	3.1	5	50	ug/L
79-00-5	1,1,2-Trichloroethane	5	UD	3.8	5	50	ug/L
591-78-6	2-Hexanone	37.5	UD	19.4	37.5	250	ug/L
124-48-1	Dibromochloromethane	5	UD	2	5	50	ug/L
127-18-4	Tetrachloroethene	3.8	JD	2.7	5	50	ug/L

Report of Analysis

Client:	Tetra Tech NUS, Inc.	Date Collected:	12/05/18
Project:	CTO WE13	Date Received:	12/08/18
Client Sample ID:	RE-103D1-20181205DL	SDG No.:	J6324
Lab Sample ID:	J6324-05DL	Matrix:	Water
Analytical Method:	SW8260	% Moisture:	100
Sample Wt/Vol:	5 Units: mL	Final Vol:	5000 uL
Soil Aliquot Vol:	uL	Test:	VOCMS Group1
GC Column:	DB-624UI ID : 0.18	Level :	LOW

File ID/Qc Batch:	Dilution:	Prep Date	Date Analyzed	Prep Batch ID
VX006429.D	10		12/11/18 19:04	VX121118

CAS Number	Parameter	Conc.	Qualifier	MDL	LOD	LOQ / CRQL	Units
108-90-7	Chlorobenzene	5	UD	4.9	5	50	ug/L
100-41-4	Ethyl Benzene	5	UD	2	5	50	ug/L
179601-23-1	m/p-Xylenes	10	UD	9.5	10	100	ug/L
95-47-6	o-Xylene	5	UD	4.3	5	50	ug/L
100-42-5	Styrene	5	UD	3.6	5	50	ug/L
75-25-2	Bromoform	5	UD	4.7	5	50	ug/L
98-82-8	Isopropylbenzene	5	UD	4.5	5	50	ug/L
79-34-5	1,1,2,2-Tetrachloroethane	5	UD	3.1	5	50	ug/L
541-73-1	1,3-Dichlorobenzene	5	UD	4.3	5	50	ug/L
106-46-7	1,4-Dichlorobenzene	5	UD	3.2	5	50	ug/L
95-50-1	1,2-Dichlorobenzene	5	UD	4.5	5	50	ug/L
SURROGATES							
17060-07-0	1,2-Dichloroethane-d4	50.5		81 - 118		101%	SPK: 50
1868-53-7	Dibromofluoromethane	47.5		80 - 119		95%	SPK: 50
2037-26-5	Toluene-d8	49.4		89 - 112		99%	SPK: 50
460-00-4	4-Bromofluorobenzene	48.3		85 - 114		97%	SPK: 50
INTERNAL STANDARDS							
363-72-4	Pentafluorobenzene	757498	5.67				
540-36-3	1,4-Difluorobenzene	1164370	6.86				
3114-55-4	Chlorobenzene-d5	1054580	10.12				
3855-82-1	1,4-Dichlorobenzene-d4	502366	12.08				

U = Not Detected
 LOQ = Limit of Quantitation
 MDL = Method Detection Limit
 LOD = Limit of Detection
 E = Value Exceeds Calibration Range
 Q = indicates LCS control criteria did not meet requirements
 M = MS/MSD acceptance criteria did not meet requirements

J = Estimated Value
 B = Analyte Found in Associated Method Blank
 N = Presumptive Evidence of a Compound
 * = Values outside of QC limits
 D = Dilution
 () = Laboratory InHouse Limit
 A = Aldol-Condensation Reaction Products

Report of Analysis

Client:	Tetra Tech NUS, Inc.	Date Collected:	12/05/18
Project:	CTO WE13	Date Received:	12/08/18
Client Sample ID:	DUP01-20181205	SDG No.:	J6324
Lab Sample ID:	J6324-06	Matrix:	Water
Analytical Method:	SW8260	% Moisture:	100
Sample Wt/Vol:	5 Units: mL	Final Vol:	5000 uL
Soil Aliquot Vol:	uL	Test:	VOCMS Group1
GC Column:	DB-624UI ID : 0.18	Level :	LOW

File ID/Qc Batch:	Dilution:	Prep Date	Date Analyzed	Prep Batch ID
VX006430.D	1		12/11/18 19:31	VX121118

CAS Number	Parameter	Conc.	Qualifier	MDL	LOD	LOQ / CRQL	Units
TARGETS							
74-87-3	Chloromethane	0.5	U	0.2	0.5	5	ug/L
75-01-4	Vinyl Chloride	0.5	U	0.34	0.5	5	ug/L
74-83-9	Bromomethane	0.5	U	0.2	0.5	5	ug/L
75-00-3	Chloroethane	0.5	U	0.2	0.5	5	ug/L
75-69-4	Trichlorofluoromethane	0.5	U	0.35	0.5	5	ug/L
76-13-1	1,1,2-Trichlorotrifluoroethane	0.87	J	0.45	0.5	5	ug/L
75-35-4	1,1-Dichloroethene	0.5	U	0.47	0.5	5	ug/L
67-64-1	Acetone	2.5	U	0.5	2.5	25	ug/L
75-15-0	Carbon Disulfide	0.5	U	0.2	0.5	5	ug/L
1634-04-4	Methyl tert-butyl Ether	0.5	U	0.35	0.5	5	ug/L
75-09-2	Methylene Chloride	0.5	U	0.41	0.5	5	ug/L
156-60-5	trans-1,2-Dichloroethene	0.5	U	0.41	0.5	5	ug/L
75-34-3	1,1-Dichloroethane	0.5	U	0.36	0.5	5	ug/L
78-93-3	2-Butanone	2.5	U	1.3	2.5	25	ug/L
56-23-5	Carbon Tetrachloride	0.5	U	0.2	0.5	5	ug/L
156-59-2	cis-1,2-Dichloroethene	0.5	U	0.35	0.5	5	ug/L
67-66-3	Chloroform	0.5	U	0.34	0.5	5	ug/L
71-55-6	1,1,1-Trichloroethane	0.75	U	0.4	0.75	5	ug/L
108-87-2	Methylcyclohexane	0.5	U	0.2	0.5	5	ug/L
71-43-2	Benzene	0.5	U	0.32	0.5	5	ug/L
107-06-2	1,2-Dichloroethane	0.75	U	0.48	0.75	5	ug/L
79-01-6	Trichloroethene	28.1		0.28	0.5	5	ug/L
78-87-5	1,2-Dichloropropane	0.5	U	0.46	0.5	5	ug/L
75-27-4	Bromodichloromethane	0.5	U	0.36	0.5	5	ug/L
108-10-1	4-Methyl-2-Pentanone	2.5	U	2.1	2.5	25	ug/L
108-88-3	Toluene	0.5	U	0.37	0.5	5	ug/L
10061-02-6	t-1,3-Dichloropropene	0.5	U	0.29	0.5	5	ug/L
10061-01-5	cis-1,3-Dichloropropene	0.5	U	0.31	0.5	5	ug/L
79-00-5	1,1,2-Trichloroethane	0.5	U	0.38	0.5	5	ug/L
591-78-6	2-Hexanone	3.8	U	1.9	3.8	25	ug/L
124-48-1	Dibromochloromethane	0.5	U	0.2	0.5	5	ug/L
127-18-4	Tetrachloroethene	0.5	U	0.27	0.5	5	ug/L

Report of Analysis

Client:	Tetra Tech NUS, Inc.	Date Collected:	12/05/18
Project:	CTO WE13	Date Received:	12/08/18
Client Sample ID:	DUP01-20181205	SDG No.:	J6324
Lab Sample ID:	J6324-06	Matrix:	Water
Analytical Method:	SW8260	% Moisture:	100
Sample Wt/Vol:	5 Units: mL	Final Vol:	5000 uL
Soil Aliquot Vol:	uL	Test:	VOCMS Group1
GC Column:	DB-624UI ID : 0.18	Level :	LOW

File ID/Qc Batch:	Dilution:	Prep Date	Date Analyzed	Prep Batch ID
VX006430.D	1		12/11/18 19:31	VX121118

CAS Number	Parameter	Conc.	Qualifier	MDL	LOD	LOQ / CRQL	Units
108-90-7	Chlorobenzene	0.5	U	0.49	0.5	5	ug/L
100-41-4	Ethyl Benzene	0.5	U	0.2	0.5	5	ug/L
179601-23-1	m/p-Xylenes	1	U	0.95	1	10	ug/L
95-47-6	o-Xylene	0.5	U	0.43	0.5	5	ug/L
100-42-5	Styrene	0.5	U	0.36	0.5	5	ug/L
75-25-2	Bromoform	0.5	U	0.47	0.5	5	ug/L
98-82-8	Isopropylbenzene	0.5	U	0.45	0.5	5	ug/L
79-34-5	1,1,2,2-Tetrachloroethane	0.5	U	0.31	0.5	5	ug/L
541-73-1	1,3-Dichlorobenzene	0.5	U	0.43	0.5	5	ug/L
106-46-7	1,4-Dichlorobenzene	0.5	U	0.32	0.5	5	ug/L
95-50-1	1,2-Dichlorobenzene	0.5	U	0.45	0.5	5	ug/L
SURROGATES							
17060-07-0	1,2-Dichloroethane-d4	49		81 - 118		98%	SPK: 50
1868-53-7	Dibromofluoromethane	46.5		80 - 119		93%	SPK: 50
2037-26-5	Toluene-d8	49.7		89 - 112		99%	SPK: 50
460-00-4	4-Bromofluorobenzene	49		85 - 114		98%	SPK: 50
INTERNAL STANDARDS							
363-72-4	Pentafluorobenzene	757642	5.67				
540-36-3	1,4-Difluorobenzene	1157390	6.86				
3114-55-4	Chlorobenzene-d5	1040690	10.12				
3855-82-1	1,4-Dichlorobenzene-d4	501686	12.08				
TENTATIVE IDENTIFIED COMPOUNDS							
75-43-4	Dichlorofluoromethane	5	U			4.47	ug/L

U = Not Detected
 LOQ = Limit of Quantitation
 MDL = Method Detection Limit
 LOD = Limit of Detection
 E = Value Exceeds Calibration Range
 Q = indicates LCS control criteria did not meet requirements
 M = MS/MSD acceptance criteria did not meet requirements

J = Estimated Value
 B = Analyte Found in Associated Method Blank
 N = Presumptive Evidence of a Compound
 * = Values outside of QC limits
 D = Dilution
 () = Laboratory InHouse Limit
 A = Aldol-Condensation Reaction Products

Report of Analysis

Client:	Tetra Tech NUS, Inc.	Date Collected:	12/06/18
Project:	CTO WE13	Date Received:	12/08/18
Client Sample ID:	RE-109D1-20181206	SDG No.:	J6324
Lab Sample ID:	J6324-07	Matrix:	Water
Analytical Method:	SW8260	% Moisture:	100
Sample Wt/Vol:	5 Units: mL	Final Vol:	5000 uL
Soil Aliquot Vol:	uL	Test:	VOCMS Group1
GC Column:	DB-624UI ID : 0.18	Level :	LOW

File ID/Qc Batch:	Dilution:	Prep Date	Date Analyzed	Prep Batch ID
VX006397.D	1		12/11/18 04:12	VX121018

CAS Number	Parameter	Conc.	Qualifier	MDL	LOD	LOQ / CRQL	Units
TARGETS							
74-87-3	Chloromethane	0.5	U	0.2	0.5	5	ug/L
75-01-4	Vinyl Chloride	0.5	U	0.34	0.5	5	ug/L
74-83-9	Bromomethane	0.5	U	0.2	0.5	5	ug/L
75-00-3	Chloroethane	0.5	U	0.2	0.5	5	ug/L
75-69-4	Trichlorofluoromethane	0.5	U	0.35	0.5	5	ug/L
76-13-1	1,1,2-Trichlorotrifluoroethane	0.63	J	0.45	0.5	5	ug/L
75-35-4	1,1-Dichloroethene	0.5	U	0.47	0.5	5	ug/L
67-64-1	Acetone	2.5	U	0.5	2.5	25	ug/L
75-15-0	Carbon Disulfide	0.5	U	0.2	0.5	5	ug/L
1634-04-4	Methyl tert-butyl Ether	0.5	U	0.35	0.5	5	ug/L
75-09-2	Methylene Chloride	0.5	U	0.41	0.5	5	ug/L
156-60-5	trans-1,2-Dichloroethene	0.5	U	0.41	0.5	5	ug/L
75-34-3	1,1-Dichloroethane	0.5	U	0.36	0.5	5	ug/L
78-93-3	2-Butanone	2.5	U	1.3	2.5	25	ug/L
56-23-5	Carbon Tetrachloride	0.5	U	0.2	0.5	5	ug/L
156-59-2	cis-1,2-Dichloroethene	0.5	U	0.35	0.5	5	ug/L
67-66-3	Chloroform	0.5	U	0.34	0.5	5	ug/L
71-55-6	1,1,1-Trichloroethane	0.75	U	0.4	0.75	5	ug/L
108-87-2	Methylcyclohexane	0.5	U	0.2	0.5	5	ug/L
71-43-2	Benzene	0.5	U	0.32	0.5	5	ug/L
107-06-2	1,2-Dichloroethane	0.75	U	0.48	0.75	5	ug/L
79-01-6	Trichloroethene	22.4		0.28	0.5	5	ug/L
78-87-5	1,2-Dichloropropane	0.5	U	0.46	0.5	5	ug/L
75-27-4	Bromodichloromethane	0.5	U	0.36	0.5	5	ug/L
108-10-1	4-Methyl-2-Pentanone	2.5	U	2.1	2.5	25	ug/L
108-88-3	Toluene	0.5	U	0.37	0.5	5	ug/L
10061-02-6	t-1,3-Dichloropropene	0.5	U	0.29	0.5	5	ug/L
10061-01-5	cis-1,3-Dichloropropene	0.5	U	0.31	0.5	5	ug/L
79-00-5	1,1,2-Trichloroethane	0.5	U	0.38	0.5	5	ug/L
591-78-6	2-Hexanone	3.8	U	1.9	3.8	25	ug/L
124-48-1	Dibromochloromethane	0.5	U	0.2	0.5	5	ug/L
127-18-4	Tetrachloroethene	0.5	U	0.27	0.5	5	ug/L

Report of Analysis

Client:	Tetra Tech NUS, Inc.	Date Collected:	12/06/18
Project:	CTO WE13	Date Received:	12/08/18
Client Sample ID:	RE-109D1-20181206	SDG No.:	J6324
Lab Sample ID:	J6324-07	Matrix:	Water
Analytical Method:	SW8260	% Moisture:	100
Sample Wt/Vol:	5 Units: mL	Final Vol:	5000 uL
Soil Aliquot Vol:	uL	Test:	VOCMS Group1
GC Column:	DB-624UI ID : 0.18	Level :	LOW

File ID/Qc Batch:	Dilution:	Prep Date	Date Analyzed	Prep Batch ID
VX006397.D	1		12/11/18 04:12	VX121018

CAS Number	Parameter	Conc.	Qualifier	MDL	LOD	LOQ / CRQL	Units
108-90-7	Chlorobenzene	0.5	U	0.49	0.5	5	ug/L
100-41-4	Ethyl Benzene	0.5	U	0.2	0.5	5	ug/L
179601-23-1	m/p-Xylenes	1	U	0.95	1	10	ug/L
95-47-6	o-Xylene	0.5	U	0.43	0.5	5	ug/L
100-42-5	Styrene	0.5	U	0.36	0.5	5	ug/L
75-25-2	Bromoform	0.5	U	0.47	0.5	5	ug/L
98-82-8	Isopropylbenzene	0.5	U	0.45	0.5	5	ug/L
79-34-5	1,1,2,2-Tetrachloroethane	0.5	U	0.31	0.5	5	ug/L
541-73-1	1,3-Dichlorobenzene	0.5	U	0.43	0.5	5	ug/L
106-46-7	1,4-Dichlorobenzene	0.5	U	0.32	0.5	5	ug/L
95-50-1	1,2-Dichlorobenzene	0.5	U	0.45	0.5	5	ug/L
SURROGATES							
17060-07-0	1,2-Dichloroethane-d4	51.6		81 - 118		103%	SPK: 50
1868-53-7	Dibromofluoromethane	47.6		80 - 119		95%	SPK: 50
2037-26-5	Toluene-d8	50.1		89 - 112		100%	SPK: 50
460-00-4	4-Bromofluorobenzene	49.1		85 - 114		98%	SPK: 50
INTERNAL STANDARDS							
363-72-4	Pentafluorobenzene	708145	5.67				
540-36-3	1,4-Difluorobenzene	1108210	6.86				
3114-55-4	Chlorobenzene-d5	1014140	10.12				
3855-82-1	1,4-Dichlorobenzene-d4	471546	12.08				
TENTATIVE IDENTIFIED COMPOUNDS							
75-43-4	Dichlorofluoromethane	5	U			4.47	ug/L

U = Not Detected
 LOQ = Limit of Quantitation
 MDL = Method Detection Limit
 LOD = Limit of Detection
 E = Value Exceeds Calibration Range
 Q = indicates LCS control criteria did not meet requirements
 M = MS/MSD acceptance criteria did not meet requirements

J = Estimated Value
 B = Analyte Found in Associated Method Blank
 N = Presumptive Evidence of a Compound
 * = Values outside of QC limits
 D = Dilution
 () = Laboratory InHouse Limit
 A = Aldol-Condensation Reaction Products

Report of Analysis

Client:	Tetra Tech NUS, Inc.	Date Collected:	12/06/18
Project:	CTO WE13	Date Received:	12/08/18
Client Sample ID:	RE-109D3-20181206	SDG No.:	J6324
Lab Sample ID:	J6324-08	Matrix:	Water
Analytical Method:	SW8260	% Moisture:	100
Sample Wt/Vol:	5 Units: mL	Final Vol:	5000 uL
Soil Aliquot Vol:	uL	Test:	VOCMS Group1
GC Column:	DB-624UI ID : 0.18	Level :	LOW

File ID/Qc Batch:	Dilution:	Prep Date	Date Analyzed	Prep Batch ID
VX006398.D	1		12/11/18 04:38	VX121018

CAS Number	Parameter	Conc.	Qualifier	MDL	LOD	LOQ / CRQL	Units
TARGETS							
74-87-3	Chloromethane	0.5	U	0.2	0.5	5	ug/L
75-01-4	Vinyl Chloride	0.5	U	0.34	0.5	5	ug/L
74-83-9	Bromomethane	0.5	U	0.2	0.5	5	ug/L
75-00-3	Chloroethane	0.5	U	0.2	0.5	5	ug/L
75-69-4	Trichlorofluoromethane	0.5	U	0.35	0.5	5	ug/L
76-13-1	1,1,2-Trichlorotrifluoroethane	2.5	J	0.45	0.5	5	ug/L
75-35-4	1,1-Dichloroethene	0.5	U	0.47	0.5	5	ug/L
67-64-1	Acetone	2.5	U	0.5	2.5	25	ug/L
75-15-0	Carbon Disulfide	0.5	U	0.2	0.5	5	ug/L
1634-04-4	Methyl tert-butyl Ether	0.5	U	0.35	0.5	5	ug/L
75-09-2	Methylene Chloride	0.5	U	0.41	0.5	5	ug/L
156-60-5	trans-1,2-Dichloroethene	0.5	U	0.41	0.5	5	ug/L
75-34-3	1,1-Dichloroethane	0.5	U	0.36	0.5	5	ug/L
78-93-3	2-Butanone	2.5	U	1.3	2.5	25	ug/L
56-23-5	Carbon Tetrachloride	0.57	J	0.2	0.5	5	ug/L
156-59-2	cis-1,2-Dichloroethene	0.89	J	0.35	0.5	5	ug/L
67-66-3	Chloroform	0.5	U	0.34	0.5	5	ug/L
71-55-6	1,1,1-Trichloroethane	0.75	U	0.4	0.75	5	ug/L
108-87-2	Methylcyclohexane	0.5	U	0.2	0.5	5	ug/L
71-43-2	Benzene	0.5	U	0.32	0.5	5	ug/L
107-06-2	1,2-Dichloroethane	0.75	U	0.48	0.75	5	ug/L
79-01-6	Trichloroethene	59.3		0.28	0.5	5	ug/L
78-87-5	1,2-Dichloropropane	0.5	U	0.46	0.5	5	ug/L
75-27-4	Bromodichloromethane	0.5	U	0.36	0.5	5	ug/L
108-10-1	4-Methyl-2-Pentanone	2.5	U	2.1	2.5	25	ug/L
108-88-3	Toluene	0.5	U	0.37	0.5	5	ug/L
10061-02-6	t-1,3-Dichloropropene	0.5	U	0.29	0.5	5	ug/L
10061-01-5	cis-1,3-Dichloropropene	0.5	U	0.31	0.5	5	ug/L
79-00-5	1,1,2-Trichloroethane	0.5	U	0.38	0.5	5	ug/L
591-78-6	2-Hexanone	3.8	U	1.9	3.8	25	ug/L
124-48-1	Dibromochloromethane	0.5	U	0.2	0.5	5	ug/L
127-18-4	Tetrachloroethene	0.72	J	0.27	0.5	5	ug/L

Report of Analysis

Client:	Tetra Tech NUS, Inc.	Date Collected:	12/06/18
Project:	CTO WE13	Date Received:	12/08/18
Client Sample ID:	RE-109D3-20181206	SDG No.:	J6324
Lab Sample ID:	J6324-08	Matrix:	Water
Analytical Method:	SW8260	% Moisture:	100
Sample Wt/Vol:	5 Units: mL	Final Vol:	5000 uL
Soil Aliquot Vol:	uL	Test:	VOCMS Group1
GC Column:	DB-624UI ID : 0.18	Level :	LOW

File ID/Qc Batch:	Dilution:	Prep Date	Date Analyzed	Prep Batch ID
VX006398.D	1		12/11/18 04:38	VX121018

CAS Number	Parameter	Conc.	Qualifier	MDL	LOD	LOQ / CRQL	Units
108-90-7	Chlorobenzene	0.5	U	0.49	0.5	5	ug/L
100-41-4	Ethyl Benzene	0.5	U	0.2	0.5	5	ug/L
179601-23-1	m/p-Xylenes	1	U	0.95	1	10	ug/L
95-47-6	o-Xylene	0.5	U	0.43	0.5	5	ug/L
100-42-5	Styrene	0.5	U	0.36	0.5	5	ug/L
75-25-2	Bromoform	0.5	U	0.47	0.5	5	ug/L
98-82-8	Isopropylbenzene	0.5	U	0.45	0.5	5	ug/L
79-34-5	1,1,2,2-Tetrachloroethane	0.5	U	0.31	0.5	5	ug/L
541-73-1	1,3-Dichlorobenzene	0.5	U	0.43	0.5	5	ug/L
106-46-7	1,4-Dichlorobenzene	0.5	U	0.32	0.5	5	ug/L
95-50-1	1,2-Dichlorobenzene	0.5	U	0.45	0.5	5	ug/L
SURROGATES							
17060-07-0	1,2-Dichloroethane-d4	51.7		81 - 118		103%	SPK: 50
1868-53-7	Dibromofluoromethane	47.2		80 - 119		94%	SPK: 50
2037-26-5	Toluene-d8	50		89 - 112		100%	SPK: 50
460-00-4	4-Bromofluorobenzene	49.3		85 - 114		99%	SPK: 50
INTERNAL STANDARDS							
363-72-4	Pentafluorobenzene	682595	5.67				
540-36-3	1,4-Difluorobenzene	1076400	6.86				
3114-55-4	Chlorobenzene-d5	989353	10.12				
3855-82-1	1,4-Dichlorobenzene-d4	469261	12.08				
TENTATIVE IDENTIFIED COMPOUNDS							
75-43-4	Dichlorofluoromethane	5	U			4.47	ug/L

U = Not Detected
 LOQ = Limit of Quantitation
 MDL = Method Detection Limit
 LOD = Limit of Detection
 E = Value Exceeds Calibration Range
 Q = indicates LCS control criteria did not meet requirements
 M = MS/MSD acceptance criteria did not meet requirements

J = Estimated Value
 B = Analyte Found in Associated Method Blank
 N = Presumptive Evidence of a Compound
 * = Values outside of QC limits
 D = Dilution
 () = Laboratory InHouse Limit
 A = Aldol-Condensation Reaction Products

Report of Analysis

Client:	Tetra Tech NUS, Inc.	Date Collected:	12/06/18
Project:	CTO WE13	Date Received:	12/08/18
Client Sample ID:	RE-109D2-20181206	SDG No.:	J6324
Lab Sample ID:	J6324-09	Matrix:	Water
Analytical Method:	SW8260	% Moisture:	100
Sample Wt/Vol:	5 Units: mL	Final Vol:	5000 uL
Soil Aliquot Vol:	uL	Test:	VOCMS Group1
GC Column:	DB-624UI ID : 0.18	Level :	LOW

File ID/Qc Batch:	Dilution:	Prep Date	Date Analyzed	Prep Batch ID
VX006399.D	1		12/11/18 05:05	VX121018

CAS Number	Parameter	Conc.	Qualifier	MDL	LOD	LOQ / CRQL	Units
TARGETS							
74-87-3	Chloromethane	0.5	U	0.2	0.5	5	ug/L
75-01-4	Vinyl Chloride	0.5	U	0.34	0.5	5	ug/L
74-83-9	Bromomethane	0.5	U	0.2	0.5	5	ug/L
75-00-3	Chloroethane	0.5	U	0.2	0.5	5	ug/L
75-69-4	Trichlorofluoromethane	0.5	U	0.35	0.5	5	ug/L
76-13-1	1,1,2-Trichlorotrifluoroethane	1.2	J	0.45	0.5	5	ug/L
75-35-4	1,1-Dichloroethene	0.5	U	0.47	0.5	5	ug/L
67-64-1	Acetone	2.5	U	0.5	2.5	25	ug/L
75-15-0	Carbon Disulfide	0.5	U	0.2	0.5	5	ug/L
1634-04-4	Methyl tert-butyl Ether	0.5	U	0.35	0.5	5	ug/L
75-09-2	Methylene Chloride	0.5	U	0.41	0.5	5	ug/L
156-60-5	trans-1,2-Dichloroethene	0.5	U	0.41	0.5	5	ug/L
75-34-3	1,1-Dichloroethane	0.5	U	0.36	0.5	5	ug/L
78-93-3	2-Butanone	2.5	U	1.3	2.5	25	ug/L
56-23-5	Carbon Tetrachloride	0.5	U	0.2	0.5	5	ug/L
156-59-2	cis-1,2-Dichloroethene	0.5	U	0.35	0.5	5	ug/L
67-66-3	Chloroform	0.5	U	0.34	0.5	5	ug/L
71-55-6	1,1,1-Trichloroethane	0.75	U	0.4	0.75	5	ug/L
108-87-2	Methylcyclohexane	0.5	U	0.2	0.5	5	ug/L
71-43-2	Benzene	0.5	U	0.32	0.5	5	ug/L
107-06-2	1,2-Dichloroethane	0.75	U	0.48	0.75	5	ug/L
79-01-6	Trichloroethene	33.8		0.28	0.5	5	ug/L
78-87-5	1,2-Dichloropropane	0.5	U	0.46	0.5	5	ug/L
75-27-4	Bromodichloromethane	0.5	U	0.36	0.5	5	ug/L
108-10-1	4-Methyl-2-Pentanone	2.5	U	2.1	2.5	25	ug/L
108-88-3	Toluene	0.5	U	0.37	0.5	5	ug/L
10061-02-6	t-1,3-Dichloropropene	0.5	U	0.29	0.5	5	ug/L
10061-01-5	cis-1,3-Dichloropropene	0.5	U	0.31	0.5	5	ug/L
79-00-5	1,1,2-Trichloroethane	0.5	U	0.38	0.5	5	ug/L
591-78-6	2-Hexanone	3.8	U	1.9	3.8	25	ug/L
124-48-1	Dibromochloromethane	0.5	U	0.2	0.5	5	ug/L
127-18-4	Tetrachloroethene	0.44	J	0.27	0.5	5	ug/L

Report of Analysis

Client:	Tetra Tech NUS, Inc.	Date Collected:	12/06/18
Project:	CTO WE13	Date Received:	12/08/18
Client Sample ID:	RE-109D2-20181206	SDG No.:	J6324
Lab Sample ID:	J6324-09	Matrix:	Water
Analytical Method:	SW8260	% Moisture:	100
Sample Wt/Vol:	5 Units: mL	Final Vol:	5000 uL
Soil Aliquot Vol:	uL	Test:	VOCMS Group1
GC Column:	DB-624UI ID : 0.18	Level :	LOW

File ID/Qc Batch:	Dilution:	Prep Date	Date Analyzed	Prep Batch ID
VX006399.D	1		12/11/18 05:05	VX121018

CAS Number	Parameter	Conc.	Qualifier	MDL	LOD	LOQ / CRQL	Units
108-90-7	Chlorobenzene	0.5	U	0.49	0.5	5	ug/L
100-41-4	Ethyl Benzene	0.5	U	0.2	0.5	5	ug/L
179601-23-1	m/p-Xylenes	1	U	0.95	1	10	ug/L
95-47-6	o-Xylene	0.5	U	0.43	0.5	5	ug/L
100-42-5	Styrene	0.5	U	0.36	0.5	5	ug/L
75-25-2	Bromoform	0.5	U	0.47	0.5	5	ug/L
98-82-8	Isopropylbenzene	0.5	U	0.45	0.5	5	ug/L
79-34-5	1,1,2,2-Tetrachloroethane	0.5	U	0.31	0.5	5	ug/L
541-73-1	1,3-Dichlorobenzene	0.5	U	0.43	0.5	5	ug/L
106-46-7	1,4-Dichlorobenzene	0.5	U	0.32	0.5	5	ug/L
95-50-1	1,2-Dichlorobenzene	0.5	U	0.45	0.5	5	ug/L
SURROGATES							
17060-07-0	1,2-Dichloroethane-d4	52		81 - 118		104%	SPK: 50
1868-53-7	Dibromofluoromethane	47.6		80 - 119		95%	SPK: 50
2037-26-5	Toluene-d8	49.7		89 - 112		99%	SPK: 50
460-00-4	4-Bromofluorobenzene	49.8		85 - 114		100%	SPK: 50
INTERNAL STANDARDS							
363-72-4	Pentafluorobenzene	686600	5.67				
540-36-3	1,4-Difluorobenzene	1079800	6.86				
3114-55-4	Chlorobenzene-d5	984886	10.12				
3855-82-1	1,4-Dichlorobenzene-d4	468237	12.08				
TENTATIVE IDENTIFIED COMPOUNDS							
75-43-4	Dichlorofluoromethane	5	U			4.47	ug/L

U = Not Detected
 LOQ = Limit of Quantitation
 MDL = Method Detection Limit
 LOD = Limit of Detection
 E = Value Exceeds Calibration Range
 Q = indicates LCS control criteria did not meet requirements
 M = MS/MSD acceptance criteria did not meet requirements

J = Estimated Value
 B = Analyte Found in Associated Method Blank
 N = Presumptive Evidence of a Compound
 * = Values outside of QC limits
 D = Dilution
 () = Laboratory InHouse Limit
 A = Aldol-Condensation Reaction Products

Report of Analysis

Client:	Tetra Tech NUS, Inc.	Date Collected:	12/06/18
Project:	CTO WE13	Date Received:	12/08/18
Client Sample ID:	RE-104D1-20181206	SDG No.:	J6324
Lab Sample ID:	J6324-10	Matrix:	Water
Analytical Method:	SW8260	% Moisture:	100
Sample Wt/Vol:	5 Units: mL	Final Vol:	5000 uL
Soil Aliquot Vol:	uL	Test:	VOCMS Group1
GC Column:	DB-624UI ID : 0.18	Level :	LOW

File ID/Qc Batch:	Dilution:	Prep Date	Date Analyzed	Prep Batch ID
VX006400.D	1		12/11/18 05:32	VX121018

CAS Number	Parameter	Conc.	Qualifier	MDL	LOD	LOQ / CRQL	Units
TARGETS							
74-87-3	Chloromethane	0.5	U	0.2	0.5	5	ug/L
75-01-4	Vinyl Chloride	0.5	U	0.34	0.5	5	ug/L
74-83-9	Bromomethane	0.5	U	0.2	0.5	5	ug/L
75-00-3	Chloroethane	0.5	U	0.2	0.5	5	ug/L
75-69-4	Trichlorofluoromethane	0.5	U	0.35	0.5	5	ug/L
76-13-1	1,1,2-Trichlorotrifluoroethane	1.3	J	0.45	0.5	5	ug/L
75-35-4	1,1-Dichloroethene	0.5	U	0.47	0.5	5	ug/L
67-64-1	Acetone	2.5	U	0.5	2.5	25	ug/L
75-15-0	Carbon Disulfide	0.5	U	0.2	0.5	5	ug/L
1634-04-4	Methyl tert-butyl Ether	0.5	U	0.35	0.5	5	ug/L
75-09-2	Methylene Chloride	0.5	U	0.41	0.5	5	ug/L
156-60-5	trans-1,2-Dichloroethene	0.5	U	0.41	0.5	5	ug/L
75-34-3	1,1-Dichloroethane	0.5	U	0.36	0.5	5	ug/L
78-93-3	2-Butanone	2.5	U	1.3	2.5	25	ug/L
56-23-5	Carbon Tetrachloride	0.5	U	0.2	0.5	5	ug/L
156-59-2	cis-1,2-Dichloroethene	0.5	U	0.35	0.5	5	ug/L
67-66-3	Chloroform	0.5	U	0.34	0.5	5	ug/L
71-55-6	1,1,1-Trichloroethane	0.75	U	0.4	0.75	5	ug/L
108-87-2	Methylcyclohexane	0.5	U	0.2	0.5	5	ug/L
71-43-2	Benzene	0.5	U	0.32	0.5	5	ug/L
107-06-2	1,2-Dichloroethane	0.75	U	0.48	0.75	5	ug/L
79-01-6	Trichloroethene	46.3		0.28	0.5	5	ug/L
78-87-5	1,2-Dichloropropane	0.5	U	0.46	0.5	5	ug/L
75-27-4	Bromodichloromethane	0.5	U	0.36	0.5	5	ug/L
108-10-1	4-Methyl-2-Pentanone	2.5	U	2.1	2.5	25	ug/L
108-88-3	Toluene	0.5	U	0.37	0.5	5	ug/L
10061-02-6	t-1,3-Dichloropropene	0.5	U	0.29	0.5	5	ug/L
10061-01-5	cis-1,3-Dichloropropene	0.5	U	0.31	0.5	5	ug/L
79-00-5	1,1,2-Trichloroethane	0.5	U	0.38	0.5	5	ug/L
591-78-6	2-Hexanone	3.8	U	1.9	3.8	25	ug/L
124-48-1	Dibromochloromethane	0.5	U	0.2	0.5	5	ug/L
127-18-4	Tetrachloroethene	2.2	J	0.27	0.5	5	ug/L

Report of Analysis

Client:	Tetra Tech NUS, Inc.	Date Collected:	12/06/18
Project:	CTO WE13	Date Received:	12/08/18
Client Sample ID:	RE-104D1-20181206	SDG No.:	J6324
Lab Sample ID:	J6324-10	Matrix:	Water
Analytical Method:	SW8260	% Moisture:	100
Sample Wt/Vol:	5 Units: mL	Final Vol:	5000 uL
Soil Aliquot Vol:	uL	Test:	VOCMS Group1
GC Column:	DB-624UI ID : 0.18	Level :	LOW

File ID/Qc Batch:	Dilution:	Prep Date	Date Analyzed	Prep Batch ID
VX006400.D	1		12/11/18 05:32	VX121018

CAS Number	Parameter	Conc.	Qualifier	MDL	LOD	LOQ / CRQL	Units
108-90-7	Chlorobenzene	0.5	U	0.49	0.5	5	ug/L
100-41-4	Ethyl Benzene	0.5	U	0.2	0.5	5	ug/L
179601-23-1	m/p-Xylenes	1	U	0.95	1	10	ug/L
95-47-6	o-Xylene	0.5	U	0.43	0.5	5	ug/L
100-42-5	Styrene	0.5	U	0.36	0.5	5	ug/L
75-25-2	Bromoform	0.5	U	0.47	0.5	5	ug/L
98-82-8	Isopropylbenzene	0.5	U	0.45	0.5	5	ug/L
79-34-5	1,1,2,2-Tetrachloroethane	0.5	U	0.31	0.5	5	ug/L
541-73-1	1,3-Dichlorobenzene	0.5	U	0.43	0.5	5	ug/L
106-46-7	1,4-Dichlorobenzene	0.5	U	0.32	0.5	5	ug/L
95-50-1	1,2-Dichlorobenzene	0.5	U	0.45	0.5	5	ug/L
SURROGATES							
17060-07-0	1,2-Dichloroethane-d4	52.4		81 - 118		105%	SPK: 50
1868-53-7	Dibromofluoromethane	47.6		80 - 119		95%	SPK: 50
2037-26-5	Toluene-d8	49.6		89 - 112		99%	SPK: 50
460-00-4	4-Bromofluorobenzene	49.2		85 - 114		98%	SPK: 50
INTERNAL STANDARDS							
363-72-4	Pentafluorobenzene	683555	5.67				
540-36-3	1,4-Difluorobenzene	1084020	6.86				
3114-55-4	Chlorobenzene-d5	983598	10.12				
3855-82-1	1,4-Dichlorobenzene-d4	472656	12.08				
TENTATIVE IDENTIFIED COMPOUNDS							
75-43-4	Dichlorofluoromethane	5	U			4.47	ug/L

U = Not Detected
 LOQ = Limit of Quantitation
 MDL = Method Detection Limit
 LOD = Limit of Detection
 E = Value Exceeds Calibration Range
 Q = indicates LCS control criteria did not meet requirements
 M = MS/MSD acceptance criteria did not meet requirements

J = Estimated Value
 B = Analyte Found in Associated Method Blank
 N = Presumptive Evidence of a Compound
 * = Values outside of QC limits
 D = Dilution
 () = Laboratory InHouse Limit
 A = Aldol-Condensation Reaction Products

Hit Summary Sheet SW-846

SDG No.: J6324
Client: Tetra Tech NUS, Inc.

Sample ID	Client ID	Parameter	Concentration	C	MDL	LOD	RDL	Units
J6324-01	RE-120D2-20181205	1,4-Dioxane	4.400	E	0.02	0.05	0.1	ug/L
		Total Svoc :			4.40			
		Total Concentration:			4.40			
J6324-01DL	RE-120D2-20181205DL	1,4-Dioxane	4.800	D	0.04	0.1	0.2	ug/L
		Total Svoc :			4.80			
		Total Concentration:			4.80			
J6324-02	RE-120D1-20181205	1,4-Dioxane	8.700	E	0.02	0.05	0.1	ug/L
		Total Svoc :			8.70			
		Total Concentration:			8.70			
J6324-02DL	RE-120D1-20181205DL	1,4-Dioxane	9.100	D	0.1	0.25	0.5	ug/L
		Total Svoc :			9.10			
		Total Concentration:			9.10			
J6324-03	RE-103D3-20181205	1,4-Dioxane	0.280		0.02	0.05	0.1	ug/L
		Total Svoc :			0.28			
		Total Concentration:			0.28			
J6324-04	RE-103D2-20181205	1,4-Dioxane	0.770		0.02	0.05	0.1	ug/L
		Total Svoc :			0.77			
		Total Concentration:			0.77			
J6324-05	RE-103D1-20181205	1,4-Dioxane	6.900	E	0.02	0.05	0.1	ug/L
		Total Svoc :			6.90			
		Total Concentration:			6.90			
J6324-05DL	RE-103D1-20181205DL	1,4-Dioxane	7.700	D	0.1	0.25	0.5	ug/L
		Total Svoc :			7.70			
		Total Concentration:			7.70			
J6324-06	DUP01-20181205	1,4-Dioxane	0.240		0.02	0.05	0.1	ug/L
		Total Svoc :			0.24			
		Total Concentration:			0.24			
Client ID :	RE-109D1-20181206							

Hit Summary Sheet SW-846

SDG No.: J6324
Client: Tetra Tech NUS, Inc.

Sample ID	Client ID		Parameter	Concentration	C	MDL	LOD	RDL	Units
J6324-07	RE-109D1-20181206	WATER	1,4-Dioxane	2.900		0.02	0.05	0.1	ug/L
			Total Svoc :			2.90			
			Total Concentration:			2.90			
Client ID :	RE-109D3-20181206								
J6324-08	RE-109D3-20181206	WATER	1,4-Dioxane	3.400	E	0.02	0.05	0.1	ug/L
			Total Svoc :			3.40			
			Total Concentration:			3.40			
Client ID :	RE-109D3-20181206DL								
J6324-08DL	RE-109D3-20181206DL	WATER	1,4-Dioxane	3.500	D	0.04	0.1	0.2	ug/L
			Total Svoc :			3.50			
			Total Concentration:			3.50			
Client ID :	RE-109D2-20181206								
J6324-09	RE-109D2-20181206	WATER	1,4-Dioxane	3.000		0.02	0.05	0.1	ug/L
			Total Svoc :			3.00			
			Total Concentration:			3.00			
Client ID :	RE-104D1-20181206								
J6324-10	RE-104D1-20181206	WATER	1,4-Dioxane	3.700	E	0.02	0.05	0.1	ug/L
			Total Svoc :			3.70			
			Total Concentration:			3.70			
Client ID :	RE-104D1-20181206DL								
J6324-10DL	RE-104D1-20181206DL	WATER	1,4-Dioxane	3.600	D	0.04	0.1	0.2	ug/L
			Total Svoc :			3.60			
			Total Concentration:			3.60			

SAMPLE DATA

Report of Analysis

Client:	Tetra Tech NUS, Inc.	Date Collected:	12/05/18
Project:	CTO WE13 OU2	Date Received:	12/08/18
Client Sample ID:	RE-120D2-20181205	SDG No.:	J6324
Lab Sample ID:	J6324-01	Matrix:	Water
Analytical Method:	SW8270SIM	% Moisture:	100
Sample Wt/Vol:	1000 Units: mL	Final Vol:	1000 uL
Soil Aliquot Vol:	uL	Test:	SVOC-SIMGroup1
Extraction Type :	Decanted : N	Level :	LOW
Injection Volume :	GPC Factor : 1.0	GPC Cleanup :	N PH :

File ID/Qc Batch:	Dilution:	Prep Date	Date Analyzed	Prep Batch ID
BE098366.D	1	12/11/18 09:35	12/12/18 18:10	PB115545

CAS Number	Parameter	Conc.	Qualifier	MDL	LOD	LOQ / CRQL	Units
TARGETS							
123-91-1	1,4-Dioxane	4.4	E	0.02	0.05	0.1	ug/L
SURROGATES							
7297-45-2	2-Methylnaphthalene-d10	0.384		30 - 150		96%	SPK: 0.4
93951-69-0	Fluoranthene-d10	0.408		30 - 150		102%	SPK: 0.4
4165-60-0	Nitrobenzene-d5	0.337		55 - 111		84%	SPK: 0.4
321-60-8	2-Fluorobiphenyl	0.457	*	53 - 106		114%	SPK: 0.4
1718-51-0	Terphenyl-d14	0.392		58 - 132		98%	SPK: 0.4
INTERNAL STANDARDS							
3855-82-1	1,4-Dichlorobenzene-d4	1089	7.86				
1146-65-2	Naphthalene-d8	4507	10.67				
15067-26-2	Acenaphthene-d10	3025	14.53				
1517-22-2	Phenanthrene-d10	8140	17.28				
1719-03-5	Chrysene-d12	9923	21.46				
1520-96-3	Perylene-d12	9515	24.01				

U = Not Detected

LOQ = Limit of Quantitation

MDL = Method Detection Limit

LOD = Limit of Detection

E = Value Exceeds Calibration Range

Q = indicates LCS control criteria did not meet requirements

M = MS/MSD acceptance criteria did not meet requirements

J = Estimated Value

B = Analyte Found in Associated Method Blank

N = Presumptive Evidence of a Compound

* = Values outside of QC limits

D = Dilution

() = Laboratory InHouse Limit

A = Aldol-Condensation Reaction Products

A-437

Report of Analysis

Client:	Tetra Tech NUS, Inc.	Date Collected:	12/05/18
Project:	CTO WE13 OU2	Date Received:	12/08/18
Client Sample ID:	RE-120D2-20181205DL	SDG No.:	J6324
Lab Sample ID:	J6324-01DL	Matrix:	Water
Analytical Method:	SW8270SIM	% Moisture:	100
Sample Wt/Vol:	1000 Units: mL	Final Vol:	1000 uL
Soil Aliquot Vol:	uL	Test:	SVOC-SIMGroup1
Extraction Type :	Decanted : N	Level :	LOW
Injection Volume :	GPC Factor : 1.0	GPC Cleanup :	N PH :

File ID/Qc Batch:	Dilution:	Prep Date	Date Analyzed	Prep Batch ID
BE098393.D	2	12/11/18 09:35	12/13/18 12:46	PB115545

CAS Number	Parameter	Conc.	Qualifier	MDL	LOD	LOQ / CRQL	Units
TARGETS							
123-91-1	1,4-Dioxane	4.8	D	0.04	0.1	0.2	ug/L
SURROGATES							
7297-45-2	2-Methylnaphthalene-d10	0.39		30 - 150		97%	SPK: 0.4
93951-69-0	Fluoranthene-d10	0.384		30 - 150		96%	SPK: 0.4
4165-60-0	Nitrobenzene-d5	0.282		55 - 111		70%	SPK: 0.4
321-60-8	2-Fluorobiphenyl	0.428	*	53 - 106		107%	SPK: 0.4
1718-51-0	Terphenyl-d14	0.37		58 - 132		93%	SPK: 0.4
INTERNAL STANDARDS							
3855-82-1	1,4-Dichlorobenzene-d4	931		7.86			
1146-65-2	Naphthalene-d8	4047		10.67			
15067-26-2	Acenaphthene-d10	2783		14.53			
1517-22-2	Phenanthrene-d10	7219		17.28			
1719-03-5	Chrysene-d12	8366		21.46			
1520-96-3	Perylene-d12	8144		24			

U = Not Detected

LOQ = Limit of Quantitation

MDL = Method Detection Limit

LOD = Limit of Detection

E = Value Exceeds Calibration Range

Q = indicates LCS control criteria did not meet requirements

M = MS/MSD acceptance criteria did not meet requirements

J = Estimated Value

B = Analyte Found in Associated Method Blank

N = Presumptive Evidence of a Compound

* = Values outside of QC limits

D = Dilution

() = Laboratory InHouse Limit

A = Aldol-Condensation Reaction Products

A-438

Report of Analysis

Client:	Tetra Tech NUS, Inc.	Date Collected:	12/05/18
Project:	CTO WE13 OU2	Date Received:	12/08/18
Client Sample ID:	RE-120D1-20181205	SDG No.:	J6324
Lab Sample ID:	J6324-02	Matrix:	Water
Analytical Method:	SW8270SIM	% Moisture:	100
Sample Wt/Vol:	1000 Units: mL	Final Vol:	1000 uL
Soil Aliquot Vol:	uL	Test:	SVOC-SIMGroup1
Extraction Type :	Decanted : N	Level :	LOW
Injection Volume :	GPC Factor : 1.0	GPC Cleanup :	N PH :

File ID/Qc Batch:	Dilution:	Prep Date	Date Analyzed	Prep Batch ID
BE098367.D	1	12/11/18 09:35	12/12/18 18:49	PB115545

CAS Number	Parameter	Conc.	Qualifier	MDL	LOD	LOQ / CRQL	Units
TARGETS							
123-91-1	1,4-Dioxane	8.7	E	0.02	0.05	0.1	ug/L
SURROGATES							
7297-45-2	2-Methylnaphthalene-d10	0.449		30 - 150		112%	SPK: 0.4
93951-69-0	Fluoranthene-d10	0.457		30 - 150		114%	SPK: 0.4
4165-60-0	Nitrobenzene-d5	0.38		55 - 111		95%	SPK: 0.4
321-60-8	2-Fluorobiphenyl	0.506	*	53 - 106		126%	SPK: 0.4
1718-51-0	Terphenyl-d14	0.476		58 - 132		119%	SPK: 0.4
INTERNAL STANDARDS							
3855-82-1	1,4-Dichlorobenzene-d4	1028		7.86			
1146-65-2	Naphthalene-d8	4434		10.67			
15067-26-2	Acenaphthene-d10	2929		14.53			
1517-22-2	Phenanthrene-d10	7985		17.28			
1719-03-5	Chrysene-d12	9342		21.46			
1520-96-3	Perylene-d12	9110		24.01			

U = Not Detected

LOQ = Limit of Quantitation

MDL = Method Detection Limit

LOD = Limit of Detection

E = Value Exceeds Calibration Range

Q = indicates LCS control criteria did not meet requirements

M = MS/MSD acceptance criteria did not meet requirements

J = Estimated Value

B = Analyte Found in Associated Method Blank

N = Presumptive Evidence of a Compound

* = Values outside of QC limits

D = Dilution

() = Laboratory InHouse Limit

A = Aldol-Condensation Reaction Products

A-439

Report of Analysis

Client:	Tetra Tech NUS, Inc.	Date Collected:	12/05/18
Project:	CTO WE13 OU2	Date Received:	12/08/18
Client Sample ID:	RE-120D1-20181205DL	SDG No.:	J6324
Lab Sample ID:	J6324-02DL	Matrix:	Water
Analytical Method:	SW8270SIM	% Moisture:	100
Sample Wt/Vol:	1000 Units: mL	Final Vol:	1000 uL
Soil Aliquot Vol:	uL	Test:	SVOC-SIMGroup1
Extraction Type :	Decanted : N	Level :	LOW
Injection Volume :	GPC Factor : 1.0	GPC Cleanup :	N PH :

File ID/Qc Batch:	Dilution:	Prep Date	Date Analyzed	Prep Batch ID
BE098394.D	5	12/11/18 09:35	12/13/18 13:25	PB115545

CAS Number	Parameter	Conc.	Qualifier	MDL	LOD	LOQ / CRQL	Units
TARGETS							
123-91-1	1,4-Dioxane	9.1	D	0.1	0.25	0.5	ug/L
SURROGATES							
7297-45-2	2-Methylnaphthalene-d10	0.395		30 - 150		99%	SPK: 0.4
93951-69-0	Fluoranthene-d10	0.43		30 - 150		108%	SPK: 0.4
4165-60-0	Nitrobenzene-d5	0.2	*	55 - 111		50%	SPK: 0.4
321-60-8	2-Fluorobiphenyl	0.46	*	53 - 106		115%	SPK: 0.4
1718-51-0	Terphenyl-d14	0.445		58 - 132		111%	SPK: 0.4
INTERNAL STANDARDS							
3855-82-1	1,4-Dichlorobenzene-d4	904		7.86			
1146-65-2	Naphthalene-d8	3956		10.67			
15067-26-2	Acenaphthene-d10	2704		14.53			
1517-22-2	Phenanthrene-d10	7209		17.28			
1719-03-5	Chrysene-d12	8067		21.46			
1520-96-3	Perylene-d12	7720		24			

U = Not Detected

LOQ = Limit of Quantitation

MDL = Method Detection Limit

LOD = Limit of Detection

E = Value Exceeds Calibration Range

Q = indicates LCS control criteria did not meet requirements

M = MS/MSD acceptance criteria did not meet requirements

J = Estimated Value

B = Analyte Found in Associated Method Blank

N = Presumptive Evidence of a Compound

* = Values outside of QC limits

D = Dilution

() = Laboratory InHouse Limit

A = Aldol-Condensation Reaction Products

A-440

Report of Analysis

Client:	Tetra Tech NUS, Inc.	Date Collected:	12/05/18
Project:	CTO WE13 OU2	Date Received:	12/08/18
Client Sample ID:	RE-103D3-20181205	SDG No.:	J6324
Lab Sample ID:	J6324-03	Matrix:	Water
Analytical Method:	SW8270SIM	% Moisture:	100
Sample Wt/Vol:	1000 Units: mL	Final Vol:	1000 uL
Soil Aliquot Vol:	uL	Test:	SVOC-SIMGroup1
Extraction Type :	Decanted : N	Level :	LOW
Injection Volume :	GPC Factor : 1.0	GPC Cleanup :	N PH :

File ID/Qc Batch:	Dilution:	Prep Date	Date Analyzed	Prep Batch ID
BE098370.D	1	12/11/18 09:35	12/12/18 20:40	PB115545

CAS Number	Parameter	Conc.	Qualifier	MDL	LOD	LOQ / CRQL	Units
TARGETS							
123-91-1	1,4-Dioxane	0.28		0.02	0.05	0.1	ug/L
SURROGATES							
7297-45-2	2-Methylnaphthalene-d10	0.409		30 - 150		102%	SPK: 0.4
93951-69-0	Fluoranthene-d10	0.425		30 - 150		106%	SPK: 0.4
4165-60-0	Nitrobenzene-d5	0.338		55 - 111		84%	SPK: 0.4
321-60-8	2-Fluorobiphenyl	0.388		53 - 106		97%	SPK: 0.4
1718-51-0	Terphenyl-d14	0.363		58 - 132		91%	SPK: 0.4
INTERNAL STANDARDS							
3855-82-1	1,4-Dichlorobenzene-d4	1104	7.86				
1146-65-2	Naphthalene-d8	4808	10.67				
15067-26-2	Acenaphthene-d10	3226	14.53				
1517-22-2	Phenanthrene-d10	8418	17.28				
1719-03-5	Chrysene-d12	9755	21.46				
1520-96-3	Perylene-d12	9645	24				

U = Not Detected

LOQ = Limit of Quantitation

MDL = Method Detection Limit

LOD = Limit of Detection

E = Value Exceeds Calibration Range

Q = indicates LCS control criteria did not meet requirements

M = MS/MSD acceptance criteria did not meet requirements

J = Estimated Value

B = Analyte Found in Associated Method Blank

N = Presumptive Evidence of a Compound

* = Values outside of QC limits

D = Dilution

() = Laboratory InHouse Limit

A = Aldol-Condensation Reaction Products

A-441

Report of Analysis

Client:	Tetra Tech NUS, Inc.	Date Collected:	12/05/18
Project:	CTO WE13 OU2	Date Received:	12/08/18
Client Sample ID:	RE-103D2-20181205	SDG No.:	J6324
Lab Sample ID:	J6324-04	Matrix:	Water
Analytical Method:	SW8270SIM	% Moisture:	100
Sample Wt/Vol:	1000 Units: mL	Final Vol:	1000 uL
Soil Aliquot Vol:	uL	Test:	SVOC-SIMGroup1
Extraction Type :	Decanted : N	Level :	LOW
Injection Volume :	GPC Factor : 1.0	GPC Cleanup :	N PH :

File ID/Qc Batch:	Dilution:	Prep Date	Date Analyzed	Prep Batch ID
BE098371.D	1	12/11/18 09:35	12/12/18 21:15	PB115545

CAS Number	Parameter	Conc.	Qualifier	MDL	LOD	LOQ / CRQL	Units
TARGETS							
123-91-1	1,4-Dioxane	0.77		0.02	0.05	0.1	ug/L
SURROGATES							
7297-45-2	2-Methylnaphthalene-d10	0.426		30 - 150		106%	SPK: 0.4
93951-69-0	Fluoranthene-d10	0.468		30 - 150		117%	SPK: 0.4
4165-60-0	Nitrobenzene-d5	0.347		55 - 111		87%	SPK: 0.4
321-60-8	2-Fluorobiphenyl	0.459	*	53 - 106		115%	SPK: 0.4
1718-51-0	Terphenyl-d14	0.4		58 - 132		100%	SPK: 0.4
INTERNAL STANDARDS							
3855-82-1	1,4-Dichlorobenzene-d4	999	7.86				
1146-65-2	Naphthalene-d8	4260	10.67				
15067-26-2	Acenaphthene-d10	2807	14.53				
1517-22-2	Phenanthrene-d10	7390	17.28				
1719-03-5	Chrysene-d12	8707	21.46				
1520-96-3	Perylene-d12	8273	24.01				

U = Not Detected

LOQ = Limit of Quantitation

MDL = Method Detection Limit

LOD = Limit of Detection

E = Value Exceeds Calibration Range

Q = indicates LCS control criteria did not meet requirements

M = MS/MSD acceptance criteria did not meet requirements

J = Estimated Value

B = Analyte Found in Associated Method Blank

N = Presumptive Evidence of a Compound

* = Values outside of QC limits

D = Dilution

() = Laboratory InHouse Limit

A = Aldol-Condensation Reaction Products

A-442

Report of Analysis

Client:	Tetra Tech NUS, Inc.	Date Collected:	12/05/18
Project:	CTO WE13 OU2	Date Received:	12/08/18
Client Sample ID:	RE-103D1-20181205	SDG No.:	J6324
Lab Sample ID:	J6324-05	Matrix:	Water
Analytical Method:	SW8270SIM	% Moisture:	100
Sample Wt/Vol:	1000 Units: mL	Final Vol:	1000 uL
Soil Aliquot Vol:	uL	Test:	SVOC-SIMGroup1
Extraction Type :	Decanted : N	Level :	LOW
Injection Volume :	GPC Factor : 1.0	GPC Cleanup :	N PH :

File ID/Qc Batch:	Dilution:	Prep Date	Date Analyzed	Prep Batch ID
BE098368.D	1	12/11/18 09:35	12/12/18 19:25	PB115545

CAS Number	Parameter	Conc.	Qualifier	MDL	LOD	LOQ / CRQL	Units
TARGETS							
123-91-1	1,4-Dioxane	6.9	E	0.02	0.05	0.1	ug/L
SURROGATES							
7297-45-2	2-Methylnaphthalene-d10	0.445		30 - 150		111%	SPK: 0.4
93951-69-0	Fluoranthene-d10	0.46		30 - 150		115%	SPK: 0.4
4165-60-0	Nitrobenzene-d5	0.363		55 - 111		91%	SPK: 0.4
321-60-8	2-Fluorobiphenyl	0.463	*	53 - 106		116%	SPK: 0.4
1718-51-0	Terphenyl-d14	0.404		58 - 132		101%	SPK: 0.4
INTERNAL STANDARDS							
3855-82-1	1,4-Dichlorobenzene-d4	1202	7.86				
1146-65-2	Naphthalene-d8	5129	10.67				
15067-26-2	Acenaphthene-d10	3464	14.53				
1517-22-2	Phenanthrene-d10	9291	17.28				
1719-03-5	Chrysene-d12	10631	21.46				
1520-96-3	Perylene-d12	10309	24.01				

U = Not Detected

LOQ = Limit of Quantitation

MDL = Method Detection Limit

LOD = Limit of Detection

E = Value Exceeds Calibration Range

Q = indicates LCS control criteria did not meet requirements

M = MS/MSD acceptance criteria did not meet requirements

J = Estimated Value

B = Analyte Found in Associated Method Blank

N = Presumptive Evidence of a Compound

* = Values outside of QC limits

D = Dilution

() = Laboratory InHouse Limit

A = Aldol-Condensation Reaction Products

A-443

Report of Analysis

Client:	Tetra Tech NUS, Inc.	Date Collected:	12/05/18
Project:	CTO WE13 OU2	Date Received:	12/08/18
Client Sample ID:	RE-103D1-20181205DL	SDG No.:	J6324
Lab Sample ID:	J6324-05DL	Matrix:	Water
Analytical Method:	SW8270SIM	% Moisture:	100
Sample Wt/Vol:	1000 Units: mL	Final Vol:	1000 uL
Soil Aliquot Vol:	uL	Test:	SVOC-SIMGroup1
Extraction Type :	Decanted : N	Level :	LOW
Injection Volume :	GPC Factor : 1.0	GPC Cleanup :	N PH :

File ID/Qc Batch:	Dilution:	Prep Date	Date Analyzed	Prep Batch ID
BE098411.D	5	12/11/18 09:35	12/13/18 23:54	PB115545

CAS Number	Parameter	Conc.	Qualifier	MDL	LOD	LOQ / CRQL	Units
TARGETS							
123-91-1	1,4-Dioxane	7.7	D	0.1	0.25	0.5	ug/L
SURROGATES							
7297-45-2	2-Methylnaphthalene-d10	0.465		30 - 150		116%	SPK: 0.4
93951-69-0	Fluoranthene-d10	0.475		30 - 150		119%	SPK: 0.4
4165-60-0	Nitrobenzene-d5	0.29		55 - 111		72%	SPK: 0.4
321-60-8	2-Fluorobiphenyl	0.5	*	53 - 106		125%	SPK: 0.4
1718-51-0	Terphenyl-d14	0.41		58 - 132		102%	SPK: 0.4
INTERNAL STANDARDS							
3855-82-1	1,4-Dichlorobenzene-d4	958		7.86			
1146-65-2	Naphthalene-d8	4268		10.67			
15067-26-2	Acenaphthene-d10	2890		14.53			
1517-22-2	Phenanthrene-d10	7595		17.27			
1719-03-5	Chrysene-d12	8490		21.46			
1520-96-3	Perylene-d12	7952		24.01			

U = Not Detected

LOQ = Limit of Quantitation

MDL = Method Detection Limit

LOD = Limit of Detection

E = Value Exceeds Calibration Range

Q = indicates LCS control criteria did not meet requirements

M = MS/MSD acceptance criteria did not meet requirements

J = Estimated Value

B = Analyte Found in Associated Method Blank

N = Presumptive Evidence of a Compound

* = Values outside of QC limits

D = Dilution

() = Laboratory InHouse Limit

A = Aldol-Condensation Reaction Products

A-444

Report of Analysis

Client:	Tetra Tech NUS, Inc.	Date Collected:	12/05/18
Project:	CTO WE13 OU2	Date Received:	12/08/18
Client Sample ID:	DUP01-20181205	SDG No.:	J6324
Lab Sample ID:	J6324-06	Matrix:	Water
Analytical Method:	SW8270SIM	% Moisture:	100
Sample Wt/Vol:	1000 Units: mL	Final Vol:	1000 uL
Soil Aliquot Vol:	uL	Test:	SVOC-SIMGroup1
Extraction Type :	Decanted : N	Level :	LOW
Injection Volume :	GPC Factor : 1.0	GPC Cleanup :	N PH :

File ID/Qc Batch:	Dilution:	Prep Date	Date Analyzed	Prep Batch ID
BE098369.D	1	12/11/18 09:35	12/12/18 20:01	PB115545

CAS Number	Parameter	Conc.	Qualifier	MDL	LOD	LOQ / CRQL	Units
TARGETS							
123-91-1	1,4-Dioxane	0.24		0.02	0.05	0.1	ug/L
SURROGATES							
7297-45-2	2-Methylnaphthalene-d10	0.402		30 - 150		100%	SPK: 0.4
93951-69-0	Fluoranthene-d10	0.443		30 - 150		111%	SPK: 0.4
4165-60-0	Nitrobenzene-d5	0.318		55 - 111		79%	SPK: 0.4
321-60-8	2-Fluorobiphenyl	0.433	*	53 - 106		108%	SPK: 0.4
1718-51-0	Terphenyl-d14	0.411		58 - 132		103%	SPK: 0.4
INTERNAL STANDARDS							
3855-82-1	1,4-Dichlorobenzene-d4	1083	7.86				
1146-65-2	Naphthalene-d8	4665	10.67				
15067-26-2	Acenaphthene-d10	3126	14.53				
1517-22-2	Phenanthrene-d10	8272	17.28				
1719-03-5	Chrysene-d12	9750	21.46				
1520-96-3	Perylene-d12	9542	24				

U = Not Detected

LOQ = Limit of Quantitation

MDL = Method Detection Limit

LOD = Limit of Detection

E = Value Exceeds Calibration Range

Q = indicates LCS control criteria did not meet requirements

M = MS/MSD acceptance criteria did not meet requirements

J = Estimated Value

B = Analyte Found in Associated Method Blank

N = Presumptive Evidence of a Compound

* = Values outside of QC limits

D = Dilution

() = Laboratory InHouse Limit

A = Aldol-Condensation Reaction Products

A-445

Report of Analysis

Client:	Tetra Tech NUS, Inc.	Date Collected:	12/06/18
Project:	CTO WE13 OU2	Date Received:	12/08/18
Client Sample ID:	RE-109D1-20181206	SDG No.:	J6324
Lab Sample ID:	J6324-07	Matrix:	Water
Analytical Method:	SW8270SIM	% Moisture:	100
Sample Wt/Vol:	1000 Units: mL	Final Vol:	1000 uL
Soil Aliquot Vol:	uL	Test:	SVOC-SIMGroup1
Extraction Type :	Decanted : N	Level :	LOW
Injection Volume :	GPC Factor : 1.0	GPC Cleanup :	N PH :

File ID/Qc Batch:	Dilution:	Prep Date	Date Analyzed	Prep Batch ID
BE098372.D	1	12/11/18 09:35	12/12/18 21:54	PB115545

CAS Number	Parameter	Conc.	Qualifier	MDL	LOD	LOQ / CRQL	Units
TARGETS							
123-91-1	1,4-Dioxane	2.9		0.02	0.05	0.1	ug/L
SURROGATES							
7297-45-2	2-Methylnaphthalene-d10	0.461		30 - 150		115%	SPK: 0.4
93951-69-0	Fluoranthene-d10	0.449		30 - 150		112%	SPK: 0.4
4165-60-0	Nitrobenzene-d5	0.366		55 - 111		91%	SPK: 0.4
321-60-8	2-Fluorobiphenyl	0.5	*	53 - 106		125%	SPK: 0.4
1718-51-0	Terphenyl-d14	0.412		58 - 132		103%	SPK: 0.4
INTERNAL STANDARDS							
3855-82-1	1,4-Dichlorobenzene-d4	1002	7.86				
1146-65-2	Naphthalene-d8	4271	10.67				
15067-26-2	Acenaphthene-d10	2831	14.53				
1517-22-2	Phenanthrene-d10	7360	17.28				
1719-03-5	Chrysene-d12	8504	21.46				
1520-96-3	Perylene-d12	8166	24.01				

U = Not Detected

LOQ = Limit of Quantitation

MDL = Method Detection Limit

LOD = Limit of Detection

E = Value Exceeds Calibration Range

Q = indicates LCS control criteria did not meet requirements

M = MS/MSD acceptance criteria did not meet requirements

J = Estimated Value

B = Analyte Found in Associated Method Blank

N = Presumptive Evidence of a Compound

* = Values outside of QC limits

D = Dilution

() = Laboratory InHouse Limit

A = Aldol-Condensation Reaction Products

A-446

Report of Analysis

Client:	Tetra Tech NUS, Inc.	Date Collected:	12/06/18
Project:	CTO WE13 OU2	Date Received:	12/08/18
Client Sample ID:	RE-109D3-20181206	SDG No.:	J6324
Lab Sample ID:	J6324-08	Matrix:	Water
Analytical Method:	SW8270SIM	% Moisture:	100
Sample Wt/Vol:	1000 Units: mL	Final Vol:	1000 uL
Soil Aliquot Vol:	uL	Test:	SVOC-SIMGroup1
Extraction Type :	Decanted : N	Level :	LOW
Injection Volume :	GPC Factor : 1.0	GPC Cleanup :	N PH :

File ID/Qc Batch:	Dilution:	Prep Date	Date Analyzed	Prep Batch ID
BE098373.D	1	12/11/18 09:35	12/12/18 22:30	PB115545

CAS Number	Parameter	Conc.	Qualifier	MDL	LOD	LOQ / CRQL	Units
TARGETS							
123-91-1	1,4-Dioxane	3.4	E	0.02	0.05	0.1	ug/L
SURROGATES							
7297-45-2	2-Methylnaphthalene-d10	0.407		30 - 150		102%	SPK: 0.4
93951-69-0	Fluoranthene-d10	0.437		30 - 150		109%	SPK: 0.4
4165-60-0	Nitrobenzene-d5	0.348		55 - 111		87%	SPK: 0.4
321-60-8	2-Fluorobiphenyl	0.37		53 - 106		93%	SPK: 0.4
1718-51-0	Terphenyl-d14	0.346		58 - 132		86%	SPK: 0.4
INTERNAL STANDARDS							
3855-82-1	1,4-Dichlorobenzene-d4	1115	7.86				
1146-65-2	Naphthalene-d8	4843	10.67				
15067-26-2	Acenaphthene-d10	3268	14.53				
1517-22-2	Phenanthrene-d10	8732	17.27				
1719-03-5	Chrysene-d12	10264	21.46				
1520-96-3	Perylene-d12	9860	24				

U = Not Detected

LOQ = Limit of Quantitation

MDL = Method Detection Limit

LOD = Limit of Detection

E = Value Exceeds Calibration Range

Q = indicates LCS control criteria did not meet requirements

M = MS/MSD acceptance criteria did not meet requirements

J = Estimated Value

B = Analyte Found in Associated Method Blank

N = Presumptive Evidence of a Compound

* = Values outside of QC limits

D = Dilution

() = Laboratory InHouse Limit

A = Aldol-Condensation Reaction Products

A-447

Report of Analysis

Client:	Tetra Tech NUS, Inc.	Date Collected:	12/06/18
Project:	CTO WE13 OU2	Date Received:	12/08/18
Client Sample ID:	RE-109D3-20181206DL	SDG No.:	J6324
Lab Sample ID:	J6324-08DL	Matrix:	Water
Analytical Method:	SW8270SIM	% Moisture:	100
Sample Wt/Vol:	1000 Units: mL	Final Vol:	1000 uL
Soil Aliquot Vol:	uL	Test:	SVOC-SIMGroup1
Extraction Type :	Decanted : N	Level :	LOW
Injection Volume :	GPC Factor : 1.0	GPC Cleanup :	N PH :

File ID/Qc Batch:	Dilution:	Prep Date	Date Analyzed	Prep Batch ID
BE098413.D	2	12/11/18 09:35	12/14/18 01:08	PB115545

CAS Number	Parameter	Conc.	Qualifier	MDL	LOD	LOQ / CRQL	Units
TARGETS							
123-91-1	1,4-Dioxane	3.5	D	0.04	0.1	0.2	ug/L
SURROGATES							
7297-45-2	2-Methylnaphthalene-d10	0.4		30 - 150		100%	SPK: 0.4
93951-69-0	Fluoranthene-d10	0.426		30 - 150		106%	SPK: 0.4
4165-60-0	Nitrobenzene-d5	0.314		55 - 111		79%	SPK: 0.4
321-60-8	2-Fluorobiphenyl	0.392		53 - 106		98%	SPK: 0.4
1718-51-0	Terphenyl-d14	0.338		58 - 132		84%	SPK: 0.4
INTERNAL STANDARDS							
3855-82-1	1,4-Dichlorobenzene-d4	972		7.86			
1146-65-2	Naphthalene-d8	4260		10.67			
15067-26-2	Acenaphthene-d10	2739		14.53			
1517-22-2	Phenanthrene-d10	7256		17.28			
1719-03-5	Chrysene-d12	8125		21.46			
1520-96-3	Perylene-d12	7919		24			

U = Not Detected

LOQ = Limit of Quantitation

MDL = Method Detection Limit

LOD = Limit of Detection

E = Value Exceeds Calibration Range

Q = indicates LCS control criteria did not meet requirements

M = MS/MSD acceptance criteria did not meet requirements

J = Estimated Value

B = Analyte Found in Associated Method Blank

N = Presumptive Evidence of a Compound

* = Values outside of QC limits

D = Dilution

() = Laboratory InHouse Limit

A = Aldol-Condensation Reaction Products

A-448

Report of Analysis

Client:	Tetra Tech NUS, Inc.	Date Collected:	12/06/18
Project:	CTO WE13 OU2	Date Received:	12/08/18
Client Sample ID:	RE-109D2-20181206	SDG No.:	J6324
Lab Sample ID:	J6324-09	Matrix:	Water
Analytical Method:	SW8270SIM	% Moisture:	100
Sample Wt/Vol:	1000 Units: mL	Final Vol:	1000 uL
Soil Aliquot Vol:	uL	Test:	SVOC-SIMGroup1
Extraction Type :	Decanted : N	Level :	LOW
Injection Volume :	GPC Factor : 1.0	GPC Cleanup :	N PH :

File ID/Qc Batch:	Dilution:	Prep Date	Date Analyzed	Prep Batch ID
BE098374.D	1	12/11/18 09:35	12/12/18 23:06	PB115545

CAS Number	Parameter	Conc.	Qualifier	MDL	LOD	LOQ / CRQL	Units
TARGETS							
123-91-1	1,4-Dioxane	3		0.02	0.05	0.1	ug/L
SURROGATES							
7297-45-2	2-Methylnaphthalene-d10	0.418		30 - 150		104%	SPK: 0.4
93951-69-0	Fluoranthene-d10	0.446		30 - 150		112%	SPK: 0.4
4165-60-0	Nitrobenzene-d5	0.382		55 - 111		95%	SPK: 0.4
321-60-8	2-Fluorobiphenyl	0.462	*	53 - 106		115%	SPK: 0.4
1718-51-0	Terphenyl-d14	0.367		58 - 132		92%	SPK: 0.4
INTERNAL STANDARDS							
3855-82-1	1,4-Dichlorobenzene-d4	1340	7.86				
1146-65-2	Naphthalene-d8	5492	10.67				
15067-26-2	Acenaphthene-d10	3207	14.53				
1517-22-2	Phenanthrene-d10	8060	17.28				
1719-03-5	Chrysene-d12	9145	21.46				
1520-96-3	Perylene-d12	8584	24.01				

U = Not Detected

LOQ = Limit of Quantitation

MDL = Method Detection Limit

LOD = Limit of Detection

E = Value Exceeds Calibration Range

Q = indicates LCS control criteria did not meet requirements

M = MS/MSD acceptance criteria did not meet requirements

J = Estimated Value

B = Analyte Found in Associated Method Blank

N = Presumptive Evidence of a Compound

* = Values outside of QC limits

D = Dilution

() = Laboratory InHouse Limit

A = Aldol-Condensation Reaction Products

A-449

Report of Analysis

Client:	Tetra Tech NUS, Inc.	Date Collected:	12/06/18
Project:	CTO WE13 OU2	Date Received:	12/08/18
Client Sample ID:	RE-104D1-20181206	SDG No.:	J6324
Lab Sample ID:	J6324-10	Matrix:	Water
Analytical Method:	SW8270SIM	% Moisture:	100
Sample Wt/Vol:	1000 Units: mL	Final Vol:	1000 uL
Soil Aliquot Vol:	uL	Test:	SVOC-SIMGroup1
Extraction Type :	Decanted : N	Level :	LOW
Injection Volume :	GPC Factor : 1.0	GPC Cleanup :	N PH :

File ID/Qc Batch:	Dilution:	Prep Date	Date Analyzed	Prep Batch ID
BE098375.D	1	12/11/18 09:35	12/12/18 23:45	PB115545

CAS Number	Parameter	Conc.	Qualifier	MDL	LOD	LOQ / CRQL	Units
TARGETS							
123-91-1	1,4-Dioxane	3.7	E	0.02	0.05	0.1	ug/L
SURROGATES							
7297-45-2	2-Methylnaphthalene-d10	0.419		30 - 150		105%	SPK: 0.4
93951-69-0	Fluoranthene-d10	0.435		30 - 150		109%	SPK: 0.4
4165-60-0	Nitrobenzene-d5	0.353		55 - 111		88%	SPK: 0.4
321-60-8	2-Fluorobiphenyl	0.412		53 - 106		103%	SPK: 0.4
1718-51-0	Terphenyl-d14	0.355		58 - 132		89%	SPK: 0.4
INTERNAL STANDARDS							
3855-82-1	1,4-Dichlorobenzene-d4	1043	7.86				
1146-65-2	Naphthalene-d8	4720	10.67				
15067-26-2	Acenaphthene-d10	3109	14.53				
1517-22-2	Phenanthrene-d10	8346	17.28				
1719-03-5	Chrysene-d12	9229	21.46				
1520-96-3	Perylene-d12	8839	24.01				

U = Not Detected

LOQ = Limit of Quantitation

MDL = Method Detection Limit

LOD = Limit of Detection

E = Value Exceeds Calibration Range

Q = indicates LCS control criteria did not meet requirements

M = MS/MSD acceptance criteria did not meet requirements

J = Estimated Value

B = Analyte Found in Associated Method Blank

N = Presumptive Evidence of a Compound

* = Values outside of QC limits

D = Dilution

() = Laboratory InHouse Limit

A = Aldol-Condensation Reaction Products

A-450

Report of Analysis

Client:	Tetra Tech NUS, Inc.	Date Collected:	12/06/18
Project:	CTO WE13 OU2	Date Received:	12/08/18
Client Sample ID:	RE-104D1-20181206DL	SDG No.:	J6324
Lab Sample ID:	J6324-10DL	Matrix:	Water
Analytical Method:	SW8270SIM	% Moisture:	100
Sample Wt/Vol:	1000 Units: mL	Final Vol:	1000 uL
Soil Aliquot Vol:	uL	Test:	SVOC-SIMGroup1
Extraction Type :	Decanted : N	Level :	LOW
Injection Volume :	GPC Factor : 1.0	GPC Cleanup :	N PH :

File ID/Qc Batch:	Dilution:	Prep Date	Date Analyzed	Prep Batch ID
BE098417.D	2	12/11/18 09:35	12/14/18 03:34	PB115545

CAS Number	Parameter	Conc.	Qualifier	MDL	LOD	LOQ / CRQL	Units
TARGETS							
123-91-1	1,4-Dioxane	3.6	D	0.04	0.1	0.2	ug/L
SURROGATES							
7297-45-2	2-Methylnaphthalene-d10	0.422		30 - 150		105%	SPK: 0.4
93951-69-0	Fluoranthene-d10	0.444		30 - 150		111%	SPK: 0.4
4165-60-0	Nitrobenzene-d5	0.332		55 - 111		83%	SPK: 0.4
321-60-8	2-Fluorobiphenyl	0.394		53 - 106		98%	SPK: 0.4
1718-51-0	Terphenyl-d14	0.336		58 - 132		84%	SPK: 0.4
INTERNAL STANDARDS							
3855-82-1	1,4-Dichlorobenzene-d4	897		7.86			
1146-65-2	Naphthalene-d8	4050		10.67			
15067-26-2	Acenaphthene-d10	2704		14.53			
1517-22-2	Phenanthrene-d10	7169		17.28			
1719-03-5	Chrysene-d12	8051		21.46			
1520-96-3	Perylene-d12	7468		24.01			

U = Not Detected

LOQ = Limit of Quantitation

MDL = Method Detection Limit

LOD = Limit of Detection

E = Value Exceeds Calibration Range

Q = indicates LCS control criteria did not meet requirements

M = MS/MSD acceptance criteria did not meet requirements

J = Estimated Value

B = Analyte Found in Associated Method Blank

N = Presumptive Evidence of a Compound

* = Values outside of QC limits

D = Dilution

() = Laboratory InHouse Limit

A = Aldol-Condensation Reaction Products

A-451

Hit Summary Sheet
SW-846

SDG No.: J6325
Client: Tetra Tech NUS, Inc.

Sample ID	Client ID	Matrix	Parameter	Concentration	C	MDL	LOD	RDL	Units
Client ID: J6325-02	RE-117D1-20181204 RE-117D1-20181204	Water	Trichloroethene	33.50		0.28	0.5	5	ug/L
			Total Voc :	33.5					
			Total Concentration:	33.5					
Client ID: J6325-03	RE-117D2-20181204 RE-117D2-20181204	Water	Trichloroethene	0.52	J	0.28	0.5	5	ug/L
			Total Voc :	0.52					
			Total Concentration:	0.52					
Client ID: J6325-04	RE-125D2-20181204 RE-125D2-20181204	Water	1,1,2-Trichlorotrifluoroethane	18.00		0.45	0.5	5	ug/L
J6325-04	RE-125D2-20181204	Water	1,1-Dichloroethene	5.40		0.47	0.5	5	ug/L
J6325-04	RE-125D2-20181204	Water	cis-1,2-Dichloroethene	4.30	J	0.35	0.5	5	ug/L
J6325-04	RE-125D2-20181204	Water	Trichloroethene	240.00	E	0.28	0.5	5	ug/L
J6325-04	RE-125D2-20181204	Water	Tetrachloroethene	4.50	J	0.27	0.5	5	ug/L
			Total Voc :	272.2					
			Total Concentration:	272.2					
Client ID: J6325-04DL	RE-125D2-20181204DL RE-125D2-20181204DL	Water	1,1,2-Trichlorotrifluoroethane	14.30	JD	2.3	2.5	25	ug/L
J6325-04DL	RE-125D2-20181204DL	Water	Trichloroethene	220.00	D	1.4	2.5	25	ug/L
			Total Voc :	234.3					
			Total Concentration:	234.3					
Client ID: J6325-05	RE-125D1-20181204 RE-125D1-20181204	Water	1,1,2-Trichlorotrifluoroethane	9.30		0.45	0.5	5	ug/L
J6325-05	RE-125D1-20181204	Water	1,1-Dichloroethene	2.20	J	0.47	0.5	5	ug/L
J6325-05	RE-125D1-20181204	Water	Acetone	4.90	J	0.5	2.5	25	ug/L
J6325-05	RE-125D1-20181204	Water	Methyl tert-butyl Ether	0.39	J	0.35	0.5	5	ug/L
J6325-05	RE-125D1-20181204	Water	1,1-Dichloroethane	1.50	J	0.36	0.5	5	ug/L
J6325-05	RE-125D1-20181204	Water	cis-1,2-Dichloroethene	4.20	J	0.35	0.5	5	ug/L
J6325-05	RE-125D1-20181204	Water	Chloroform	0.69	J	0.34	0.5	5	ug/L
J6325-05	RE-125D1-20181204	Water	Trichloroethene	190.00	E	0.28	0.5	5	ug/L
J6325-05	RE-125D1-20181204	Water	Tetrachloroethene	7.40		0.27	0.5	5	ug/L
			Total Voc :	220.58					
			Total Concentration:	220.58					
Client ID: J6325-05DL	RE-125D1-20181204DL RE-125D1-20181204DL	Water	1,1,2-Trichlorotrifluoroethane	7.50	JD	1.8	2	20	ug/L
J6325-05DL	RE-125D1-20181204DL	Water	Acetone	6.20	JD	2	10	100	ug/L
J6325-05DL	RE-125D1-20181204DL	Water	cis-1,2-Dichloroethene	3.70	JD	1.4	2	20	ug/L
J6325-05DL	RE-125D1-20181204DL	Water	Trichloroethene	170.00	D	1.1	2	20	ug/L
J6325-05DL	RE-125D1-20181204DL	Water	Tetrachloroethene	6.40	JD	1.1	2	20	ug/L
			Total Voc :	193.8					

Hit Summary Sheet

SW-846

SDG No.: J6325
 Client: Tetra Tech NUS, Inc.

Sample ID	Client ID	Matrix	Parameter	Concentration	C	MDL	LOD	RDL	Units
Total Concentration:				193.8					
Client ID:	RE-125D3-20181204								
J6325-06	RE-125D3-20181204	Water	1,1,2-Trichlorotrifluoroethane	37.40		0.45	0.5	5	ug/L
J6325-06	RE-125D3-20181204	Water	cis-1,2-Dichloroethene	1.60	J	0.35	0.5	5	ug/L
J6325-06	RE-125D3-20181204	Water	Trichloroethene	170.00	E	0.28	0.5	5	ug/L
J6325-06	RE-125D3-20181204	Water	Tetrachloroethene	3.40	J	0.27	0.5	5	ug/L
Total Voc :				212.4					
Total Concentration:				212.4					
Client ID:	RE-125D3-20181204DL								
J6325-06DL	RE-125D3-20181204DL	Water	1,1,2-Trichlorotrifluoroethane	31.10	D	1.8	2	20	ug/L
J6325-06DL	RE-125D3-20181204DL	Water	Trichloroethene	140.00	D	1.1	2	20	ug/L
Total Voc :				171.1					
Total Concentration:				171.1					
Client ID:	RE-131D2-20181205								
J6325-07	RE-131D2-20181205	Water	1,1,2-Trichlorotrifluoroethane	200.00	E	0.45	0.5	5	ug/L
J6325-07	RE-131D2-20181205	Water	1,1-Dichloroethene	1.90	J	0.47	0.5	5	ug/L
J6325-07	RE-131D2-20181205	Water	cis-1,2-Dichloroethene	4.50	J	0.35	0.5	5	ug/L
J6325-07	RE-131D2-20181205	Water	Trichloroethene	69.80		0.28	0.5	5	ug/L
J6325-07	RE-131D2-20181205	Water	Tetrachloroethene	10.30		0.27	0.5	5	ug/L
Total Voc :				286.5					
Total Concentration:				286.5					
Client ID:	RE-131D2-20181205DL								
J6325-07DL	RE-131D2-20181205DL	Water	1,1,2-Trichlorotrifluoroethane	180.00	D	1.8	2	20	ug/L
J6325-07DL	RE-131D2-20181205DL	Water	cis-1,2-Dichloroethene	3.80	JD	1.4	2	20	ug/L
J6325-07DL	RE-131D2-20181205DL	Water	Trichloroethene	62.40	D	1.1	2	20	ug/L
J6325-07DL	RE-131D2-20181205DL	Water	Tetrachloroethene	9.20	JD	1.1	2	20	ug/L
Total Voc :				255.4					
Total Concentration:				255.4					
Client ID:	RE-131D1-20181205								
J6325-08	RE-131D1-20181205	Water	1,1,2-Trichlorotrifluoroethane	3.40	J	0.45	0.5	5	ug/L
J6325-08	RE-131D1-20181205	Water	1,1-Dichloroethene	0.76	J	0.47	0.5	5	ug/L
J6325-08	RE-131D1-20181205	Water	Methyl tert-butyl Ether	0.51	J	0.35	0.5	5	ug/L
J6325-08	RE-131D1-20181205	Water	cis-1,2-Dichloroethene	4.70	J	0.35	0.5	5	ug/L
J6325-08	RE-131D1-20181205	Water	Chloroform	1.90	J	0.34	0.5	5	ug/L
J6325-08	RE-131D1-20181205	Water	Trichloroethene	160.00	EM	0.28	0.5	5	ug/L
J6325-08	RE-131D1-20181205	Water	Tetrachloroethene	13.20		0.27	0.5	5	ug/L
Total Voc :				184.47					
Total Concentration:				184.47					
Client ID:	RE-131D1-20181205DL								
J6325-08DL	RE-131D1-20181205DL	Water	Trichloroethene	140.00	D	1.1	2	20	ug/L

Hit Summary Sheet
SW-846

SDG No.: J6325
Client: Tetra Tech NUS, Inc.

Sample ID	Client ID	Matrix	Parameter	Concentration	C	MDL	LOD	RDL	Units
J6325-08DL	RE-131D1-20181205DL	Water	Tetrachloroethene	10.40	JD	1.1	2	20	ug/L
			Total Voc :	150.4					
			Total Concentration:	150.4					
Client ID:	RE-131D3-20181205								
J6325-11	RE-131D3-20181205	Water	1,1,2-Trichlorotrifluoroethane	220.00	E	0.45	0.5	5	ug/L
J6325-11	RE-131D3-20181205	Water	1,1-Dichloroethene	1.60	J	0.47	0.5	5	ug/L
J6325-11	RE-131D3-20181205	Water	cis-1,2-Dichloroethene	0.54	J	0.35	0.5	5	ug/L
J6325-11	RE-131D3-20181205	Water	Trichloroethene	13.20		0.28	0.5	5	ug/L
J6325-11	RE-131D3-20181205	Water	Tetrachloroethene	4.60	J	0.27	0.5	5	ug/L
			Total Voc :	239.94					
			Total Concentration:	239.94					
Client ID:	RE-131D3-20181205DL								
J6325-11DL	RE-131D3-20181205DL	Water	1,1,2-Trichlorotrifluoroethane	190.00	D	1.8	2	20	ug/L
J6325-11DL	RE-131D3-20181205DL	Water	Trichloroethene	13.10	JD	1.1	2	20	ug/L
			Total Voc :	203.1					
			Total Concentration:	203.1					
Client ID:	RE-120D3-20181205								
J6325-12	RE-120D3-20181205	Water	1,1,2-Trichlorotrifluoroethane	0.88	J	0.45	0.5	5	ug/L
J6325-12	RE-120D3-20181205	Water	Trichloroethene	29.50		0.28	0.5	5	ug/L
			Total Voc :	30.38					
			Total Concentration:	30.38					

SAMPLE DATA

Report of Analysis

Client:	Tetra Tech NUS, Inc.	Date Collected:	12/04/18
Project:	CTO WE13	Date Received:	12/08/18
Client Sample ID:	TB01-20181204	SDG No.:	J6325
Lab Sample ID:	J6325-01	Matrix:	Water
Analytical Method:	SW8260	% Moisture:	100
Sample Wt/Vol:	5 Units: mL	Final Vol:	5000 uL
Soil Aliquot Vol:	uL	Test:	VOCMS Group1
GC Column:	DB-624UI ID : 0.18	Level :	LOW

File ID/Qc Batch:	Dilution:	Prep Date	Date Analyzed	Prep Batch ID
VX006367.D	1		12/10/18 13:59	VX121018

CAS Number	Parameter	Conc.	Qualifier	MDL	LOD	LOQ / CRQL	Units
TARGETS							
74-87-3	Chloromethane	0.5	U	0.2	0.5	5	ug/L
75-01-4	Vinyl Chloride	0.5	U	0.34	0.5	5	ug/L
74-83-9	Bromomethane	0.5	U	0.2	0.5	5	ug/L
75-00-3	Chloroethane	0.5	U	0.2	0.5	5	ug/L
75-69-4	Trichlorofluoromethane	0.5	U	0.35	0.5	5	ug/L
76-13-1	1,1,2-Trichlorotrifluoroethane	0.5	U	0.45	0.5	5	ug/L
75-35-4	1,1-Dichloroethene	0.5	U	0.47	0.5	5	ug/L
67-64-1	Acetone	2.5	U	0.5	2.5	25	ug/L
75-15-0	Carbon Disulfide	0.5	U	0.2	0.5	5	ug/L
1634-04-4	Methyl tert-butyl Ether	0.5	U	0.35	0.5	5	ug/L
75-09-2	Methylene Chloride	0.5	U	0.41	0.5	5	ug/L
156-60-5	trans-1,2-Dichloroethene	0.5	U	0.41	0.5	5	ug/L
75-34-3	1,1-Dichloroethane	0.5	U	0.36	0.5	5	ug/L
78-93-3	2-Butanone	2.5	U	1.3	2.5	25	ug/L
56-23-5	Carbon Tetrachloride	0.5	U	0.2	0.5	5	ug/L
156-59-2	cis-1,2-Dichloroethene	0.5	U	0.35	0.5	5	ug/L
67-66-3	Chloroform	0.5	U	0.34	0.5	5	ug/L
71-55-6	1,1,1-Trichloroethane	0.75	U	0.4	0.75	5	ug/L
108-87-2	Methylcyclohexane	0.5	U	0.2	0.5	5	ug/L
71-43-2	Benzene	0.5	U	0.32	0.5	5	ug/L
107-06-2	1,2-Dichloroethane	0.75	U	0.48	0.75	5	ug/L
79-01-6	Trichloroethene	0.5	U	0.28	0.5	5	ug/L
78-87-5	1,2-Dichloropropane	0.5	U	0.46	0.5	5	ug/L
75-27-4	Bromodichloromethane	0.5	U	0.36	0.5	5	ug/L
108-10-1	4-Methyl-2-Pentanone	2.5	U	2.1	2.5	25	ug/L
108-88-3	Toluene	0.5	U	0.37	0.5	5	ug/L
10061-02-6	t-1,3-Dichloropropene	0.5	U	0.29	0.5	5	ug/L
10061-01-5	cis-1,3-Dichloropropene	0.5	U	0.31	0.5	5	ug/L
79-00-5	1,1,2-Trichloroethane	0.5	U	0.38	0.5	5	ug/L
591-78-6	2-Hexanone	3.8	U	1.9	3.8	25	ug/L
124-48-1	Dibromochloromethane	0.5	U	0.2	0.5	5	ug/L
127-18-4	Tetrachloroethene	0.5	U	0.27	0.5	5	ug/L

Report of Analysis

Client:	Tetra Tech NUS, Inc.	Date Collected:	12/04/18
Project:	CTO WE13	Date Received:	12/08/18
Client Sample ID:	TB01-20181204	SDG No.:	J6325
Lab Sample ID:	J6325-01	Matrix:	Water
Analytical Method:	SW8260	% Moisture:	100
Sample Wt/Vol:	5 Units: mL	Final Vol:	5000 uL
Soil Aliquot Vol:	uL	Test:	VOCMS Group1
GC Column:	DB-624UI ID : 0.18	Level :	LOW

File ID/Qc Batch:	Dilution:	Prep Date	Date Analyzed	Prep Batch ID
VX006367.D	1		12/10/18 13:59	VX121018

CAS Number	Parameter	Conc.	Qualifier	MDL	LOD	LOQ / CRQL	Units
108-90-7	Chlorobenzene	0.5	U	0.49	0.5	5	ug/L
100-41-4	Ethyl Benzene	0.5	U	0.2	0.5	5	ug/L
179601-23-1	m/p-Xylenes	1	U	0.95	1	10	ug/L
95-47-6	o-Xylene	0.5	U	0.43	0.5	5	ug/L
100-42-5	Styrene	0.5	U	0.36	0.5	5	ug/L
75-25-2	Bromoform	0.5	U	0.47	0.5	5	ug/L
98-82-8	Isopropylbenzene	0.5	U	0.45	0.5	5	ug/L
79-34-5	1,1,2,2-Tetrachloroethane	0.5	U	0.31	0.5	5	ug/L
541-73-1	1,3-Dichlorobenzene	0.5	U	0.43	0.5	5	ug/L
106-46-7	1,4-Dichlorobenzene	0.5	U	0.32	0.5	5	ug/L
95-50-1	1,2-Dichlorobenzene	0.5	U	0.45	0.5	5	ug/L
SURROGATES							
17060-07-0	1,2-Dichloroethane-d4	48		81 - 118		96%	SPK: 50
1868-53-7	Dibromofluoromethane	48.1		80 - 119		96%	SPK: 50
2037-26-5	Toluene-d8	48.8		89 - 112		98%	SPK: 50
460-00-4	4-Bromofluorobenzene	47.8		85 - 114		96%	SPK: 50
INTERNAL STANDARDS							
363-72-4	Pentafluorobenzene	835484	5.67				
540-36-3	1,4-Difluorobenzene	1269270	6.86				
3114-55-4	Chlorobenzene-d5	1140900	10.12				
3855-82-1	1,4-Dichlorobenzene-d4	555119	12.08				
TENTATIVE IDENTIFIED COMPOUNDS							
75-43-4	Dichlorofluoromethane	5	U			4.47	ug/L

U = Not Detected
 LOQ = Limit of Quantitation
 MDL = Method Detection Limit
 LOD = Limit of Detection
 E = Value Exceeds Calibration Range
 Q = indicates LCS control criteria did not meet requirements
 M = MS/MSD acceptance criteria did not meet requirements

J = Estimated Value
 B = Analyte Found in Associated Method Blank
 N = Presumptive Evidence of a Compound
 * = Values outside of QC limits
 D = Dilution
 () = Laboratory InHouse Limit
 A = Aldol-Condensation Reaction Products

Report of Analysis

Client:	Tetra Tech NUS, Inc.	Date Collected:	12/04/18
Project:	CTO WE13	Date Received:	12/08/18
Client Sample ID:	RE-117D1-20181204	SDG No.:	J6325
Lab Sample ID:	J6325-02	Matrix:	Water
Analytical Method:	SW8260	% Moisture:	100
Sample Wt/Vol:	5 Units: mL	Final Vol:	5000 uL
Soil Aliquot Vol:	uL	Test:	VOCMS Group1
GC Column:	DB-624UI ID: 0.18	Level:	LOW

File ID/Qc Batch:	Dilution:	Prep Date	Date Analyzed	Prep Batch ID
VU028560.D	1		12/10/18 18:47	VU121118

CAS Number	Parameter	Conc.	Qualifier	MDL	LOD	LOQ / CRQL	Units
TARGETS							
74-87-3	Chloromethane	0.5	U	0.2	0.5	5	ug/L
75-01-4	Vinyl Chloride	0.5	U	0.34	0.5	5	ug/L
74-83-9	Bromomethane	0.5	U	0.2	0.5	5	ug/L
75-00-3	Chloroethane	0.5	U	0.2	0.5	5	ug/L
75-69-4	Trichlorofluoromethane	0.5	U	0.35	0.5	5	ug/L
76-13-1	1,1,2-Trichlorotrifluoroethane	0.5	U	0.45	0.5	5	ug/L
75-35-4	1,1-Dichloroethene	0.5	U	0.47	0.5	5	ug/L
67-64-1	Acetone	2.5	U	0.5	2.5	25	ug/L
75-15-0	Carbon Disulfide	0.5	U	0.2	0.5	5	ug/L
1634-04-4	Methyl tert-butyl Ether	0.5	U	0.35	0.5	5	ug/L
75-09-2	Methylene Chloride	0.5	U	0.41	0.5	5	ug/L
156-60-5	trans-1,2-Dichloroethene	0.5	U	0.41	0.5	5	ug/L
75-34-3	1,1-Dichloroethane	0.5	U	0.36	0.5	5	ug/L
78-93-3	2-Butanone	2.5	U	1.3	2.5	25	ug/L
56-23-5	Carbon Tetrachloride	0.5	U	0.2	0.5	5	ug/L
156-59-2	cis-1,2-Dichloroethene	0.5	U	0.35	0.5	5	ug/L
67-66-3	Chloroform	0.5	U	0.34	0.5	5	ug/L
71-55-6	1,1,1-Trichloroethane	0.75	U	0.4	0.75	5	ug/L
108-87-2	Methylcyclohexane	0.5	U	0.2	0.5	5	ug/L
71-43-2	Benzene	0.5	U	0.32	0.5	5	ug/L
107-06-2	1,2-Dichloroethane	0.75	U	0.48	0.75	5	ug/L
79-01-6	Trichloroethene	33.5		0.28	0.5	5	ug/L
78-87-5	1,2-Dichloropropane	0.5	U	0.46	0.5	5	ug/L
75-27-4	Bromodichloromethane	0.5	U	0.36	0.5	5	ug/L
108-10-1	4-Methyl-2-Pentanone	2.5	U	2.1	2.5	25	ug/L
108-88-3	Toluene	0.5	U	0.37	0.5	5	ug/L
10061-02-6	t-1,3-Dichloropropene	0.5	U	0.29	0.5	5	ug/L
10061-01-5	cis-1,3-Dichloropropene	0.5	U	0.31	0.5	5	ug/L
79-00-5	1,1,2-Trichloroethane	0.5	U	0.38	0.5	5	ug/L
591-78-6	2-Hexanone	3.8	U	1.9	3.8	25	ug/L
124-48-1	Dibromochloromethane	0.5	U	0.2	0.5	5	ug/L
127-18-4	Tetrachloroethene	0.5	U	0.27	0.5	5	ug/L

Report of Analysis

Client:	Tetra Tech NUS, Inc.	Date Collected:	12/04/18
Project:	CTO WE13	Date Received:	12/08/18
Client Sample ID:	RE-117D1-20181204	SDG No.:	J6325
Lab Sample ID:	J6325-02	Matrix:	Water
Analytical Method:	SW8260	% Moisture:	100
Sample Wt/Vol:	5 Units: mL	Final Vol:	5000 uL
Soil Aliquot Vol:	uL	Test:	VOCMS Group1
GC Column:	DB-624UI ID : 0.18	Level :	LOW

File ID/Qc Batch:	Dilution:	Prep Date	Date Analyzed	Prep Batch ID
VU028560.D	1		12/10/18 18:47	VU121118

CAS Number	Parameter	Conc.	Qualifier	MDL	LOD	LOQ / CRQL	Units
108-90-7	Chlorobenzene	0.5	U	0.49	0.5	5	ug/L
100-41-4	Ethyl Benzene	0.5	U	0.2	0.5	5	ug/L
179601-23-1	m/p-Xylenes	1	U	0.95	1	10	ug/L
95-47-6	o-Xylene	0.5	U	0.43	0.5	5	ug/L
100-42-5	Styrene	0.5	U	0.36	0.5	5	ug/L
75-25-2	Bromoform	0.5	U	0.47	0.5	5	ug/L
98-82-8	Isopropylbenzene	0.5	U	0.45	0.5	5	ug/L
79-34-5	1,1,2,2-Tetrachloroethane	0.5	U	0.31	0.5	5	ug/L
541-73-1	1,3-Dichlorobenzene	0.5	U	0.43	0.5	5	ug/L
106-46-7	1,4-Dichlorobenzene	0.5	U	0.32	0.5	5	ug/L
95-50-1	1,2-Dichlorobenzene	0.5	U	0.45	0.5	5	ug/L
SURROGATES							
17060-07-0	1,2-Dichloroethane-d4	55.2		81 - 118		110%	SPK: 50
1868-53-7	Dibromofluoromethane	53.7		80 - 119		107%	SPK: 50
2037-26-5	Toluene-d8	52.3		89 - 112		105%	SPK: 50
460-00-4	4-Bromofluorobenzene	45.2		85 - 114		90%	SPK: 50
INTERNAL STANDARDS							
363-72-4	Pentafluorobenzene	90354	4.98				
540-36-3	1,4-Difluorobenzene	166684	5.88				
3114-55-4	Chlorobenzene-d5	149145	9.09				
3855-82-1	1,4-Dichlorobenzene-d4	57014	11.48				
TENTATIVE IDENTIFIED COMPOUNDS							
75-43-4	Dichlorofluoromethane	5	U			4.47	ug/L

U = Not Detected

LOQ = Limit of Quantitation

MDL = Method Detection Limit

LOD = Limit of Detection

E = Value Exceeds Calibration Range

Q = indicates LCS control criteria did not meet requirements

M = MS/MSD acceptance criteria did not meet requirements

J = Estimated Value

B = Analyte Found in Associated Method Blank

N = Presumptive Evidence of a Compound

* = Values outside of QC limits

D = Dilution

() = Laboratory InHouse Limit

A = Aldol-Condensation Reaction Products

Report of Analysis

Client:	Tetra Tech NUS, Inc.	Date Collected:	12/04/18
Project:	CTO WE13	Date Received:	12/08/18
Client Sample ID:	RE-117D2-20181204	SDG No.:	J6325
Lab Sample ID:	J6325-03	Matrix:	Water
Analytical Method:	SW8260	% Moisture:	100
Sample Wt/Vol:	5 Units: mL	Final Vol:	5000 uL
Soil Aliquot Vol:	uL	Test:	VOCMS Group1
GC Column:	DB-624UI ID: 0.18	Level:	LOW

File ID/Qc Batch:	Dilution:	Prep Date	Date Analyzed	Prep Batch ID
VU028561.D	1		12/10/18 19:12	VU121118

CAS Number	Parameter	Conc.	Qualifier	MDL	LOD	LOQ / CRQL	Units
TARGETS							
74-87-3	Chloromethane	0.5	U	0.2	0.5	5	ug/L
75-01-4	Vinyl Chloride	0.5	U	0.34	0.5	5	ug/L
74-83-9	Bromomethane	0.5	U	0.2	0.5	5	ug/L
75-00-3	Chloroethane	0.5	U	0.2	0.5	5	ug/L
75-69-4	Trichlorofluoromethane	0.5	U	0.35	0.5	5	ug/L
76-13-1	1,1,2-Trichlorotrifluoroethane	0.5	U	0.45	0.5	5	ug/L
75-35-4	1,1-Dichloroethene	0.5	U	0.47	0.5	5	ug/L
67-64-1	Acetone	2.5	U	0.5	2.5	25	ug/L
75-15-0	Carbon Disulfide	0.5	U	0.2	0.5	5	ug/L
1634-04-4	Methyl tert-butyl Ether	0.5	U	0.35	0.5	5	ug/L
75-09-2	Methylene Chloride	0.5	U	0.41	0.5	5	ug/L
156-60-5	trans-1,2-Dichloroethene	0.5	U	0.41	0.5	5	ug/L
75-34-3	1,1-Dichloroethane	0.5	U	0.36	0.5	5	ug/L
78-93-3	2-Butanone	2.5	U	1.3	2.5	25	ug/L
56-23-5	Carbon Tetrachloride	0.5	U	0.2	0.5	5	ug/L
156-59-2	cis-1,2-Dichloroethene	0.5	U	0.35	0.5	5	ug/L
67-66-3	Chloroform	0.5	U	0.34	0.5	5	ug/L
71-55-6	1,1,1-Trichloroethane	0.75	U	0.4	0.75	5	ug/L
108-87-2	Methylcyclohexane	0.5	U	0.2	0.5	5	ug/L
71-43-2	Benzene	0.5	U	0.32	0.5	5	ug/L
107-06-2	1,2-Dichloroethane	0.75	U	0.48	0.75	5	ug/L
79-01-6	Trichloroethene	0.52	J	0.28	0.5	5	ug/L
78-87-5	1,2-Dichloropropane	0.5	U	0.46	0.5	5	ug/L
75-27-4	Bromodichloromethane	0.5	U	0.36	0.5	5	ug/L
108-10-1	4-Methyl-2-Pentanone	2.5	U	2.1	2.5	25	ug/L
108-88-3	Toluene	0.5	U	0.37	0.5	5	ug/L
10061-02-6	t-1,3-Dichloropropene	0.5	U	0.29	0.5	5	ug/L
10061-01-5	cis-1,3-Dichloropropene	0.5	U	0.31	0.5	5	ug/L
79-00-5	1,1,2-Trichloroethane	0.5	U	0.38	0.5	5	ug/L
591-78-6	2-Hexanone	3.8	U	1.9	3.8	25	ug/L
124-48-1	Dibromochloromethane	0.5	U	0.2	0.5	5	ug/L
127-18-4	Tetrachloroethene	0.5	U	0.27	0.5	5	ug/L

Report of Analysis

Client:	Tetra Tech NUS, Inc.	Date Collected:	12/04/18
Project:	CTO WE13	Date Received:	12/08/18
Client Sample ID:	RE-117D2-20181204	SDG No.:	J6325
Lab Sample ID:	J6325-03	Matrix:	Water
Analytical Method:	SW8260	% Moisture:	100
Sample Wt/Vol:	5 Units: mL	Final Vol:	5000 uL
Soil Aliquot Vol:	uL	Test:	VOCMS Group1
GC Column:	DB-624UI ID : 0.18	Level :	LOW

File ID/Qc Batch:	Dilution:	Prep Date	Date Analyzed	Prep Batch ID
VU028561.D	1		12/10/18 19:12	VU121118

CAS Number	Parameter	Conc.	Qualifier	MDL	LOD	LOQ / CRQL	Units
108-90-7	Chlorobenzene	0.5	U	0.49	0.5	5	ug/L
100-41-4	Ethyl Benzene	0.5	U	0.2	0.5	5	ug/L
179601-23-1	m/p-Xylenes	1	U	0.95	1	10	ug/L
95-47-6	o-Xylene	0.5	U	0.43	0.5	5	ug/L
100-42-5	Styrene	0.5	U	0.36	0.5	5	ug/L
75-25-2	Bromoform	0.5	U	0.47	0.5	5	ug/L
98-82-8	Isopropylbenzene	0.5	U	0.45	0.5	5	ug/L
79-34-5	1,1,2,2-Tetrachloroethane	0.5	U	0.31	0.5	5	ug/L
541-73-1	1,3-Dichlorobenzene	0.5	U	0.43	0.5	5	ug/L
106-46-7	1,4-Dichlorobenzene	0.5	U	0.32	0.5	5	ug/L
95-50-1	1,2-Dichlorobenzene	0.5	U	0.45	0.5	5	ug/L
SURROGATES							
17060-07-0	1,2-Dichloroethane-d4	55.9		81 - 118		112%	SPK: 50
1868-53-7	Dibromofluoromethane	53.4		80 - 119		107%	SPK: 50
2037-26-5	Toluene-d8	52.4		89 - 112		105%	SPK: 50
460-00-4	4-Bromofluorobenzene	46.3		85 - 114		93%	SPK: 50
INTERNAL STANDARDS							
363-72-4	Pentafluorobenzene	92720	4.98				
540-36-3	1,4-Difluorobenzene	171370	5.88				
3114-55-4	Chlorobenzene-d5	156998	9.09				
3855-82-1	1,4-Dichlorobenzene-d4	60824	11.48				
TENTATIVE IDENTIFIED COMPOUNDS							
75-43-4	Dichlorofluoromethane	5	U			4.47	ug/L

U = Not Detected

LOQ = Limit of Quantitation

MDL = Method Detection Limit

LOD = Limit of Detection

E = Value Exceeds Calibration Range

Q = indicates LCS control criteria did not meet requirements

M = MS/MSD acceptance criteria did not meet requirements

J = Estimated Value

B = Analyte Found in Associated Method Blank

N = Presumptive Evidence of a Compound

* = Values outside of QC limits

D = Dilution

() = Laboratory InHouse Limit

A = Aldol-Condensation Reaction Products

Report of Analysis

Client:	Tetra Tech NUS, Inc.	Date Collected:	12/04/18
Project:	CTO WE13	Date Received:	12/08/18
Client Sample ID:	RE-125D2-20181204	SDG No.:	J6325
Lab Sample ID:	J6325-04	Matrix:	Water
Analytical Method:	SW8260	% Moisture:	100
Sample Wt/Vol:	5 Units: mL	Final Vol:	5000 uL
Soil Aliquot Vol:	uL	Test:	VOCMS Group1
GC Column:	DB-624UI ID: 0.18	Level:	LOW

File ID/Qc Batch:	Dilution:	Prep Date	Date Analyzed	Prep Batch ID
VU028562.D	1		12/10/18 19:36	VU121118

CAS Number	Parameter	Conc.	Qualifier	MDL	LOD	LOQ / CRQL	Units
TARGETS							
74-87-3	Chloromethane	0.5	U	0.2	0.5	5	ug/L
75-01-4	Vinyl Chloride	0.5	U	0.34	0.5	5	ug/L
74-83-9	Bromomethane	0.5	U	0.2	0.5	5	ug/L
75-00-3	Chloroethane	0.5	U	0.2	0.5	5	ug/L
75-69-4	Trichlorofluoromethane	0.5	U	0.35	0.5	5	ug/L
76-13-1	1,1,2-Trichlorotrifluoroethane	18		0.45	0.5	5	ug/L
75-35-4	1,1-Dichloroethene	5.4		0.47	0.5	5	ug/L
67-64-1	Acetone	2.5	U	0.5	2.5	25	ug/L
75-15-0	Carbon Disulfide	0.5	U	0.2	0.5	5	ug/L
1634-04-4	Methyl tert-butyl Ether	0.5	U	0.35	0.5	5	ug/L
75-09-2	Methylene Chloride	0.5	U	0.41	0.5	5	ug/L
156-60-5	trans-1,2-Dichloroethene	0.5	U	0.41	0.5	5	ug/L
75-34-3	1,1-Dichloroethane	0.5	U	0.36	0.5	5	ug/L
78-93-3	2-Butanone	2.5	U	1.3	2.5	25	ug/L
56-23-5	Carbon Tetrachloride	0.5	U	0.2	0.5	5	ug/L
156-59-2	cis-1,2-Dichloroethene	4.3	J	0.35	0.5	5	ug/L
67-66-3	Chloroform	0.5	U	0.34	0.5	5	ug/L
71-55-6	1,1,1-Trichloroethane	0.75	U	0.4	0.75	5	ug/L
108-87-2	Methylcyclohexane	0.5	U	0.2	0.5	5	ug/L
71-43-2	Benzene	0.5	U	0.32	0.5	5	ug/L
107-06-2	1,2-Dichloroethane	0.75	U	0.48	0.75	5	ug/L
79-01-6	Trichloroethene	240	E	0.28	0.5	5	ug/L
78-87-5	1,2-Dichloropropane	0.5	U	0.46	0.5	5	ug/L
75-27-4	Bromodichloromethane	0.5	U	0.36	0.5	5	ug/L
108-10-1	4-Methyl-2-Pentanone	2.5	U	2.1	2.5	25	ug/L
108-88-3	Toluene	0.5	U	0.37	0.5	5	ug/L
10061-02-6	t-1,3-Dichloropropene	0.5	U	0.29	0.5	5	ug/L
10061-01-5	cis-1,3-Dichloropropene	0.5	U	0.31	0.5	5	ug/L
79-00-5	1,1,2-Trichloroethane	0.5	U	0.38	0.5	5	ug/L
591-78-6	2-Hexanone	3.8	U	1.9	3.8	25	ug/L
124-48-1	Dibromochloromethane	0.5	U	0.2	0.5	5	ug/L
127-18-4	Tetrachloroethene	4.5	J	0.27	0.5	5	ug/L

Report of Analysis

Client:	Tetra Tech NUS, Inc.	Date Collected:	12/04/18
Project:	CTO WE13	Date Received:	12/08/18
Client Sample ID:	RE-125D2-20181204	SDG No.:	J6325
Lab Sample ID:	J6325-04	Matrix:	Water
Analytical Method:	SW8260	% Moisture:	100
Sample Wt/Vol:	5 Units: mL	Final Vol:	5000 uL
Soil Aliquot Vol:	uL	Test:	VOCMS Group1
GC Column:	DB-624UI ID : 0.18	Level :	LOW

File ID/Qc Batch:	Dilution:	Prep Date	Date Analyzed	Prep Batch ID
VU028562.D	1		12/10/18 19:36	VU121118

CAS Number	Parameter	Conc.	Qualifier	MDL	LOD	LOQ / CRQL	Units
108-90-7	Chlorobenzene	0.5	U	0.49	0.5	5	ug/L
100-41-4	Ethyl Benzene	0.5	U	0.2	0.5	5	ug/L
179601-23-1	m/p-Xylenes	1	U	0.95	1	10	ug/L
95-47-6	o-Xylene	0.5	U	0.43	0.5	5	ug/L
100-42-5	Styrene	0.5	U	0.36	0.5	5	ug/L
75-25-2	Bromoform	0.5	U	0.47	0.5	5	ug/L
98-82-8	Isopropylbenzene	0.5	U	0.45	0.5	5	ug/L
79-34-5	1,1,2,2-Tetrachloroethane	0.5	U	0.31	0.5	5	ug/L
541-73-1	1,3-Dichlorobenzene	0.5	U	0.43	0.5	5	ug/L
106-46-7	1,4-Dichlorobenzene	0.5	U	0.32	0.5	5	ug/L
95-50-1	1,2-Dichlorobenzene	0.5	U	0.45	0.5	5	ug/L
SURROGATES							
17060-07-0	1,2-Dichloroethane-d4	58.2		81 - 118		116%	SPK: 50
1868-53-7	Dibromofluoromethane	53.4		80 - 119		107%	SPK: 50
2037-26-5	Toluene-d8	52.5		89 - 112		105%	SPK: 50
460-00-4	4-Bromofluorobenzene	46.7		85 - 114		93%	SPK: 50
INTERNAL STANDARDS							
363-72-4	Pentafluorobenzene	80724	4.98				
540-36-3	1,4-Difluorobenzene	153873	5.88				
3114-55-4	Chlorobenzene-d5	140398	9.09				
3855-82-1	1,4-Dichlorobenzene-d4	56202	11.48				
TENTATIVE IDENTIFIED COMPOUNDS							
75-43-4	Dichlorofluoromethane	5	U			4.47	ug/L

U = Not Detected

LOQ = Limit of Quantitation

MDL = Method Detection Limit

LOD = Limit of Detection

E = Value Exceeds Calibration Range

Q = indicates LCS control criteria did not meet requirements

M = MS/MSD acceptance criteria did not meet requirements

J = Estimated Value

B = Analyte Found in Associated Method Blank

N = Presumptive Evidence of a Compound

* = Values outside of QC limits

D = Dilution

() = Laboratory InHouse Limit

A = Aldol-Condensation Reaction Products

Report of Analysis

Client:	Tetra Tech NUS, Inc.	Date Collected:	12/04/18
Project:	CTO WE13	Date Received:	12/08/18
Client Sample ID:	RE-125D2-20181204DL	SDG No.:	J6325
Lab Sample ID:	J6325-04DL	Matrix:	Water
Analytical Method:	SW8260	% Moisture:	100
Sample Wt/Vol:	5 Units: mL	Final Vol:	5000 uL
Soil Aliquot Vol:	uL	Test:	VOCMS Group1
GC Column:	DB-624UI ID : 0.18	Level :	LOW

File ID/Qc Batch:	Dilution:	Prep Date	Date Analyzed	Prep Batch ID
VU028617.D	5		12/11/18 19:14	VU121318

CAS Number	Parameter	Conc.	Qualifier	MDL	LOD	LOQ / CRQL	Units
TARGETS							
74-87-3	Chloromethane	2.5	UD	1	2.5	25	ug/L
75-01-4	Vinyl Chloride	2.5	UD	1.7	2.5	25	ug/L
74-83-9	Bromomethane	2.5	UD	1	2.5	25	ug/L
75-00-3	Chloroethane	2.5	UD	1	2.5	25	ug/L
75-69-4	Trichlorofluoromethane	2.5	UD	1.8	2.5	25	ug/L
76-13-1	1,1,2-Trichlorotrifluoroethane	14.3	JD	2.3	2.5	25	ug/L
75-35-4	1,1-Dichloroethene	2.5	UD	2.4	2.5	25	ug/L
67-64-1	Acetone	12.5	UD	2.5	12.5	130	ug/L
75-15-0	Carbon Disulfide	2.5	UD	1	2.5	25	ug/L
1634-04-4	Methyl tert-butyl Ether	2.5	UD	1.8	2.5	25	ug/L
75-09-2	Methylene Chloride	2.5	UD	2.1	2.5	25	ug/L
156-60-5	trans-1,2-Dichloroethene	2.5	UD	2.1	2.5	25	ug/L
75-34-3	1,1-Dichloroethane	2.5	UD	1.8	2.5	25	ug/L
78-93-3	2-Butanone	12.5	UD	6.6	12.5	130	ug/L
56-23-5	Carbon Tetrachloride	2.5	UD	1	2.5	25	ug/L
156-59-2	cis-1,2-Dichloroethene	2.5	UD	1.8	2.5	25	ug/L
67-66-3	Chloroform	2.5	UD	1.7	2.5	25	ug/L
71-55-6	1,1,1-Trichloroethane	3.8	UD	2	3.8	25	ug/L
108-87-2	Methylcyclohexane	2.5	UD	1	2.5	25	ug/L
71-43-2	Benzene	2.5	UD	1.6	2.5	25	ug/L
107-06-2	1,2-Dichloroethane	3.8	UD	2.4	3.8	25	ug/L
79-01-6	Trichloroethene	220	D	1.4	2.5	25	ug/L
78-87-5	1,2-Dichloropropane	2.5	UD	2.3	2.5	25	ug/L
75-27-4	Bromodichloromethane	2.5	UD	1.8	2.5	25	ug/L
108-10-1	4-Methyl-2-Pentanone	12.5	UD	10.5	12.5	130	ug/L
108-88-3	Toluene	2.5	UD	1.9	2.5	25	ug/L
10061-02-6	t-1,3-Dichloropropene	2.5	UD	1.5	2.5	25	ug/L
10061-01-5	cis-1,3-Dichloropropene	2.5	UD	1.6	2.5	25	ug/L
79-00-5	1,1,2-Trichloroethane	2.5	UD	1.9	2.5	25	ug/L
591-78-6	2-Hexanone	18.8	UD	9.7	18.8	130	ug/L
124-48-1	Dibromochloromethane	2.5	UD	1	2.5	25	ug/L
127-18-4	Tetrachloroethene	2.5	UD	1.4	2.5	25	ug/L

Report of Analysis

Client:	Tetra Tech NUS, Inc.	Date Collected:	12/04/18
Project:	CTO WE13	Date Received:	12/08/18
Client Sample ID:	RE-125D2-20181204DL	SDG No.:	J6325
Lab Sample ID:	J6325-04DL	Matrix:	Water
Analytical Method:	SW8260	% Moisture:	100
Sample Wt/Vol:	5 Units: mL	Final Vol:	5000 uL
Soil Aliquot Vol:	uL	Test:	VOCMS Group1
GC Column:	DB-624UI ID : 0.18	Level :	LOW

File ID/Qc Batch:	Dilution:	Prep Date	Date Analyzed	Prep Batch ID
VU028617.D	5		12/11/18 19:14	VU121318

CAS Number	Parameter	Conc.	Qualifier	MDL	LOD	LOQ / CRQL	Units
108-90-7	Chlorobenzene	2.5	UD	2.5	2.5	25	ug/L
100-41-4	Ethyl Benzene	2.5	UD	1	2.5	25	ug/L
179601-23-1	m/p-Xylenes	5	UD	4.8	5	50	ug/L
95-47-6	o-Xylene	2.5	UD	2.2	2.5	25	ug/L
100-42-5	Styrene	2.5	UD	1.8	2.5	25	ug/L
75-25-2	Bromoform	2.5	UD	2.4	2.5	25	ug/L
98-82-8	Isopropylbenzene	2.5	UD	2.3	2.5	25	ug/L
79-34-5	1,1,2,2-Tetrachloroethane	2.5	UD	1.6	2.5	25	ug/L
541-73-1	1,3-Dichlorobenzene	2.5	UD	2.2	2.5	25	ug/L
106-46-7	1,4-Dichlorobenzene	2.5	UD	1.6	2.5	25	ug/L
95-50-1	1,2-Dichlorobenzene	2.5	UD	2.3	2.5	25	ug/L
SURROGATES							
17060-07-0	1,2-Dichloroethane-d4	54.9		81 - 118		110%	SPK: 50
1868-53-7	Dibromofluoromethane	53		80 - 119		106%	SPK: 50
2037-26-5	Toluene-d8	51.6		89 - 112		103%	SPK: 50
460-00-4	4-Bromofluorobenzene	46		85 - 114		92%	SPK: 50
INTERNAL STANDARDS							
363-72-4	Pentafluorobenzene	85783	4.98				
540-36-3	1,4-Difluorobenzene	156260	5.88				
3114-55-4	Chlorobenzene-d5	141652	9.09				
3855-82-1	1,4-Dichlorobenzene-d4	55734	11.48				

U = Not Detected

LOQ = Limit of Quantitation

MDL = Method Detection Limit

LOD = Limit of Detection

E = Value Exceeds Calibration Range

Q = indicates LCS control criteria did not meet requirements

M = MS/MSD acceptance criteria did not meet requirements

J = Estimated Value

B = Analyte Found in Associated Method Blank

N = Presumptive Evidence of a Compound

* = Values outside of QC limits

D = Dilution

() = Laboratory InHouse Limit

A = Aldol-Condensation Reaction Products

Report of Analysis

Client:	Tetra Tech NUS, Inc.	Date Collected:	12/04/18
Project:	CTO WE13	Date Received:	12/08/18
Client Sample ID:	RE-125D1-20181204	SDG No.:	J6325
Lab Sample ID:	J6325-05	Matrix:	Water
Analytical Method:	SW8260	% Moisture:	100
Sample Wt/Vol:	5 Units: mL	Final Vol:	5000 uL
Soil Aliquot Vol:	uL	Test:	VOCMS Group1
GC Column:	DB-624UI ID : 0.18	Level :	LOW

File ID/Qc Batch:	Dilution:	Prep Date	Date Analyzed	Prep Batch ID
VU028563.D	1		12/10/18 20:00	VU121118

CAS Number	Parameter	Conc.	Qualifier	MDL	LOD	LOQ / CRQL	Units
TARGETS							
74-87-3	Chloromethane	0.5	U	0.2	0.5	5	ug/L
75-01-4	Vinyl Chloride	0.5	U	0.34	0.5	5	ug/L
74-83-9	Bromomethane	0.5	U	0.2	0.5	5	ug/L
75-00-3	Chloroethane	0.5	U	0.2	0.5	5	ug/L
75-69-4	Trichlorofluoromethane	0.5	U	0.35	0.5	5	ug/L
76-13-1	1,1,2-Trichlorotrifluoroethane	9.3		0.45	0.5	5	ug/L
75-35-4	1,1-Dichloroethene	2.2	J	0.47	0.5	5	ug/L
67-64-1	Acetone	4.9	J	0.5	2.5	25	ug/L
75-15-0	Carbon Disulfide	0.5	U	0.2	0.5	5	ug/L
1634-04-4	Methyl tert-butyl Ether	0.39	J	0.35	0.5	5	ug/L
75-09-2	Methylene Chloride	0.5	U	0.41	0.5	5	ug/L
156-60-5	trans-1,2-Dichloroethene	0.5	U	0.41	0.5	5	ug/L
75-34-3	1,1-Dichloroethane	1.5	J	0.36	0.5	5	ug/L
78-93-3	2-Butanone	2.5	U	1.3	2.5	25	ug/L
56-23-5	Carbon Tetrachloride	0.5	U	0.2	0.5	5	ug/L
156-59-2	cis-1,2-Dichloroethene	4.2	J	0.35	0.5	5	ug/L
67-66-3	Chloroform	0.69	J	0.34	0.5	5	ug/L
71-55-6	1,1,1-Trichloroethane	0.75	U	0.4	0.75	5	ug/L
108-87-2	Methylcyclohexane	0.5	U	0.2	0.5	5	ug/L
71-43-2	Benzene	0.5	U	0.32	0.5	5	ug/L
107-06-2	1,2-Dichloroethane	0.75	U	0.48	0.75	5	ug/L
79-01-6	Trichloroethene	190	E	0.28	0.5	5	ug/L
78-87-5	1,2-Dichloropropane	0.5	U	0.46	0.5	5	ug/L
75-27-4	Bromodichloromethane	0.5	U	0.36	0.5	5	ug/L
108-10-1	4-Methyl-2-Pentanone	2.5	U	2.1	2.5	25	ug/L
108-88-3	Toluene	0.5	U	0.37	0.5	5	ug/L
10061-02-6	t-1,3-Dichloropropene	0.5	U	0.29	0.5	5	ug/L
10061-01-5	cis-1,3-Dichloropropene	0.5	U	0.31	0.5	5	ug/L
79-00-5	1,1,2-Trichloroethane	0.5	U	0.38	0.5	5	ug/L
591-78-6	2-Hexanone	3.8	U	1.9	3.8	25	ug/L
124-48-1	Dibromochloromethane	0.5	U	0.2	0.5	5	ug/L
127-18-4	Tetrachloroethene	7.4		0.27	0.5	5	ug/L

Report of Analysis

Client:	Tetra Tech NUS, Inc.	Date Collected:	12/04/18
Project:	CTO WE13	Date Received:	12/08/18
Client Sample ID:	RE-125D1-20181204	SDG No.:	J6325
Lab Sample ID:	J6325-05	Matrix:	Water
Analytical Method:	SW8260	% Moisture:	100
Sample Wt/Vol:	5 Units: mL	Final Vol:	5000 uL
Soil Aliquot Vol:	uL	Test:	VOCMS Group1
GC Column:	DB-624UI ID : 0.18	Level :	LOW

File ID/Qc Batch:	Dilution:	Prep Date	Date Analyzed	Prep Batch ID
VU028563.D	1		12/10/18 20:00	VU121118

CAS Number	Parameter	Conc.	Qualifier	MDL	LOD	LOQ / CRQL	Units
108-90-7	Chlorobenzene	0.5	U	0.49	0.5	5	ug/L
100-41-4	Ethyl Benzene	0.5	U	0.2	0.5	5	ug/L
179601-23-1	m/p-Xylenes	1	U	0.95	1	10	ug/L
95-47-6	o-Xylene	0.5	U	0.43	0.5	5	ug/L
100-42-5	Styrene	0.5	U	0.36	0.5	5	ug/L
75-25-2	Bromoform	0.5	U	0.47	0.5	5	ug/L
98-82-8	Isopropylbenzene	0.5	U	0.45	0.5	5	ug/L
79-34-5	1,1,2,2-Tetrachloroethane	0.5	U	0.31	0.5	5	ug/L
541-73-1	1,3-Dichlorobenzene	0.5	U	0.43	0.5	5	ug/L
106-46-7	1,4-Dichlorobenzene	0.5	U	0.32	0.5	5	ug/L
95-50-1	1,2-Dichlorobenzene	0.5	U	0.45	0.5	5	ug/L
SURROGATES							
17060-07-0	1,2-Dichloroethane-d4	56.8		81 - 118		114%	SPK: 50
1868-53-7	Dibromofluoromethane	54.1		80 - 119		108%	SPK: 50
2037-26-5	Toluene-d8	52.8		89 - 112		106%	SPK: 50
460-00-4	4-Bromofluorobenzene	45.2		85 - 114		90%	SPK: 50
INTERNAL STANDARDS							
363-72-4	Pentafluorobenzene	84112	4.98				
540-36-3	1,4-Difluorobenzene	157182	5.89				
3114-55-4	Chlorobenzene-d5	142862	9.09				
3855-82-1	1,4-Dichlorobenzene-d4	55077	11.48				
TENTATIVE IDENTIFIED COMPOUNDS							
75-43-4	Dichlorofluoromethane	5	U			4.47	ug/L

U = Not Detected

LOQ = Limit of Quantitation

MDL = Method Detection Limit

LOD = Limit of Detection

E = Value Exceeds Calibration Range

Q = indicates LCS control criteria did not meet requirements

M = MS/MSD acceptance criteria did not meet requirements

J = Estimated Value

B = Analyte Found in Associated Method Blank

N = Presumptive Evidence of a Compound

* = Values outside of QC limits

D = Dilution

() = Laboratory InHouse Limit

A = Aldol-Condensation Reaction Products

Report of Analysis

Client:	Tetra Tech NUS, Inc.	Date Collected:	12/04/18
Project:	CTO WE13	Date Received:	12/08/18
Client Sample ID:	RE-125D1-20181204DL	SDG No.:	J6325
Lab Sample ID:	J6325-05DL	Matrix:	Water
Analytical Method:	SW8260	% Moisture:	100
Sample Wt/Vol:	5 Units: mL	Final Vol:	5000 uL
Soil Aliquot Vol:	uL	Test:	VOCMS Group1
GC Column:	DB-624UI ID : 0.18	Level :	LOW

File ID/Qc Batch:	Dilution:	Prep Date	Date Analyzed	Prep Batch ID
VU028618.D	4		12/11/18 19:38	VU121318

CAS Number	Parameter	Conc.	Qualifier	MDL	LOD	LOQ / CRQL	Units
TARGETS							
74-87-3	Chloromethane	2	UD	0.8	2	20	ug/L
75-01-4	Vinyl Chloride	2	UD	1.4	2	20	ug/L
74-83-9	Bromomethane	2	UD	0.8	2	20	ug/L
75-00-3	Chloroethane	2	UD	0.8	2	20	ug/L
75-69-4	Trichlorofluoromethane	2	UD	1.4	2	20	ug/L
76-13-1	1,1,2-Trichlorotrifluoroethane	7.5	JD	1.8	2	20	ug/L
75-35-4	1,1-Dichloroethene	2	UD	1.9	2	20	ug/L
67-64-1	Acetone	6.2	JD	2	10	100	ug/L
75-15-0	Carbon Disulfide	2	UD	0.8	2	20	ug/L
1634-04-4	Methyl tert-butyl Ether	2	UD	1.4	2	20	ug/L
75-09-2	Methylene Chloride	2	UD	1.6	2	20	ug/L
156-60-5	trans-1,2-Dichloroethene	2	UD	1.6	2	20	ug/L
75-34-3	1,1-Dichloroethane	2	UD	1.4	2	20	ug/L
78-93-3	2-Butanone	10	UD	5.3	10	100	ug/L
56-23-5	Carbon Tetrachloride	2	UD	0.8	2	20	ug/L
156-59-2	cis-1,2-Dichloroethene	3.7	JD	1.4	2	20	ug/L
67-66-3	Chloroform	2	UD	1.4	2	20	ug/L
71-55-6	1,1,1-Trichloroethane	3	UD	1.6	3	20	ug/L
108-87-2	Methylcyclohexane	2	UD	0.8	2	20	ug/L
71-43-2	Benzene	2	UD	1.3	2	20	ug/L
107-06-2	1,2-Dichloroethane	3	UD	1.9	3	20	ug/L
79-01-6	Trichloroethene	170	D	1.1	2	20	ug/L
78-87-5	1,2-Dichloropropane	2	UD	1.8	2	20	ug/L
75-27-4	Bromodichloromethane	2	UD	1.4	2	20	ug/L
108-10-1	4-Methyl-2-Pentanone	10	UD	8.4	10	100	ug/L
108-88-3	Toluene	2	UD	1.5	2	20	ug/L
10061-02-6	t-1,3-Dichloropropene	2	UD	1.2	2	20	ug/L
10061-01-5	cis-1,3-Dichloropropene	2	UD	1.2	2	20	ug/L
79-00-5	1,1,2-Trichloroethane	2	UD	1.5	2	20	ug/L
591-78-6	2-Hexanone	15	UD	7.8	15	100	ug/L
124-48-1	Dibromochloromethane	2	UD	0.8	2	20	ug/L
127-18-4	Tetrachloroethene	6.4	JD	1.1	2	20	ug/L

Report of Analysis

Client:	Tetra Tech NUS, Inc.	Date Collected:	12/04/18
Project:	CTO WE13	Date Received:	12/08/18
Client Sample ID:	RE-125D1-20181204DL	SDG No.:	J6325
Lab Sample ID:	J6325-05DL	Matrix:	Water
Analytical Method:	SW8260	% Moisture:	100
Sample Wt/Vol:	5 Units: mL	Final Vol:	5000 uL
Soil Aliquot Vol:	uL	Test:	VOCMS Group1
GC Column:	DB-624UI ID : 0.18	Level :	LOW

File ID/Qc Batch:	Dilution:	Prep Date	Date Analyzed	Prep Batch ID
VU028618.D	4		12/11/18 19:38	VU121318

CAS Number	Parameter	Conc.	Qualifier	MDL	LOD	LOQ / CRQL	Units
108-90-7	Chlorobenzene	2	UD	2	2	20	ug/L
100-41-4	Ethyl Benzene	2	UD	0.8	2	20	ug/L
179601-23-1	m/p-Xylenes	4	UD	3.8	4	40	ug/L
95-47-6	o-Xylene	2	UD	1.7	2	20	ug/L
100-42-5	Styrene	2	UD	1.4	2	20	ug/L
75-25-2	Bromoform	2	UD	1.9	2	20	ug/L
98-82-8	Isopropylbenzene	2	UD	1.8	2	20	ug/L
79-34-5	1,1,2,2-Tetrachloroethane	2	UD	1.2	2	20	ug/L
541-73-1	1,3-Dichlorobenzene	2	UD	1.7	2	20	ug/L
106-46-7	1,4-Dichlorobenzene	2	UD	1.3	2	20	ug/L
95-50-1	1,2-Dichlorobenzene	2	UD	1.8	2	20	ug/L
SURROGATES							
17060-07-0	1,2-Dichloroethane-d4	54.6		81 - 118		109%	SPK: 50
1868-53-7	Dibromofluoromethane	54.1		80 - 119		108%	SPK: 50
2037-26-5	Toluene-d8	51.7		89 - 112		103%	SPK: 50
460-00-4	4-Bromofluorobenzene	46.1		85 - 114		92%	SPK: 50
INTERNAL STANDARDS							
363-72-4	Pentafluorobenzene	86175	4.98				
540-36-3	1,4-Difluorobenzene	157569	5.88				
3114-55-4	Chlorobenzene-d5	143167	9.09				
3855-82-1	1,4-Dichlorobenzene-d4	55929	11.48				

U = Not Detected

LOQ = Limit of Quantitation

MDL = Method Detection Limit

LOD = Limit of Detection

E = Value Exceeds Calibration Range

Q = indicates LCS control criteria did not meet requirements

M = MS/MSD acceptance criteria did not meet requirements

J = Estimated Value

B = Analyte Found in Associated Method Blank

N = Presumptive Evidence of a Compound

* = Values outside of QC limits

D = Dilution

() = Laboratory InHouse Limit

A = Aldol-Condensation Reaction Products

Report of Analysis

Client:	Tetra Tech NUS, Inc.	Date Collected:	12/04/18
Project:	CTO WE13	Date Received:	12/08/18
Client Sample ID:	RE-125D3-20181204	SDG No.:	J6325
Lab Sample ID:	J6325-06	Matrix:	Water
Analytical Method:	SW8260	% Moisture:	100
Sample Wt/Vol:	5 Units: mL	Final Vol:	5000 uL
Soil Aliquot Vol:	uL	Test:	VOCMS Group1
GC Column:	DB-624UI ID: 0.18	Level:	LOW

File ID/Qc Batch:	Dilution:	Prep Date	Date Analyzed	Prep Batch ID
VU028564.D	1		12/10/18 20:24	VU121118

CAS Number	Parameter	Conc.	Qualifier	MDL	LOD	LOQ / CRQL	Units
TARGETS							
74-87-3	Chloromethane	0.5	U	0.2	0.5	5	ug/L
75-01-4	Vinyl Chloride	0.5	U	0.34	0.5	5	ug/L
74-83-9	Bromomethane	0.5	U	0.2	0.5	5	ug/L
75-00-3	Chloroethane	0.5	U	0.2	0.5	5	ug/L
75-69-4	Trichlorofluoromethane	0.5	U	0.35	0.5	5	ug/L
76-13-1	1,1,2-Trichlorotrifluoroethane	37.4		0.45	0.5	5	ug/L
75-35-4	1,1-Dichloroethene	0.5	U	0.47	0.5	5	ug/L
67-64-1	Acetone	2.5	U	0.5	2.5	25	ug/L
75-15-0	Carbon Disulfide	0.5	U	0.2	0.5	5	ug/L
1634-04-4	Methyl tert-butyl Ether	0.5	U	0.35	0.5	5	ug/L
75-09-2	Methylene Chloride	0.5	U	0.41	0.5	5	ug/L
156-60-5	trans-1,2-Dichloroethene	0.5	U	0.41	0.5	5	ug/L
75-34-3	1,1-Dichloroethane	0.5	U	0.36	0.5	5	ug/L
78-93-3	2-Butanone	2.5	U	1.3	2.5	25	ug/L
56-23-5	Carbon Tetrachloride	0.5	U	0.2	0.5	5	ug/L
156-59-2	cis-1,2-Dichloroethene	1.6	J	0.35	0.5	5	ug/L
67-66-3	Chloroform	0.5	U	0.34	0.5	5	ug/L
71-55-6	1,1,1-Trichloroethane	0.75	U	0.4	0.75	5	ug/L
108-87-2	Methylcyclohexane	0.5	U	0.2	0.5	5	ug/L
71-43-2	Benzene	0.5	U	0.32	0.5	5	ug/L
107-06-2	1,2-Dichloroethane	0.75	U	0.48	0.75	5	ug/L
79-01-6	Trichloroethene	170	E	0.28	0.5	5	ug/L
78-87-5	1,2-Dichloropropane	0.5	U	0.46	0.5	5	ug/L
75-27-4	Bromodichloromethane	0.5	U	0.36	0.5	5	ug/L
108-10-1	4-Methyl-2-Pentanone	2.5	U	2.1	2.5	25	ug/L
108-88-3	Toluene	0.5	U	0.37	0.5	5	ug/L
10061-02-6	t-1,3-Dichloropropene	0.5	U	0.29	0.5	5	ug/L
10061-01-5	cis-1,3-Dichloropropene	0.5	U	0.31	0.5	5	ug/L
79-00-5	1,1,2-Trichloroethane	0.5	U	0.38	0.5	5	ug/L
591-78-6	2-Hexanone	3.8	U	1.9	3.8	25	ug/L
124-48-1	Dibromochloromethane	0.5	U	0.2	0.5	5	ug/L
127-18-4	Tetrachloroethene	3.4	J	0.27	0.5	5	ug/L

Report of Analysis

Client:	Tetra Tech NUS, Inc.	Date Collected:	12/04/18
Project:	CTO WE13	Date Received:	12/08/18
Client Sample ID:	RE-125D3-20181204	SDG No.:	J6325
Lab Sample ID:	J6325-06	Matrix:	Water
Analytical Method:	SW8260	% Moisture:	100
Sample Wt/Vol:	5 Units: mL	Final Vol:	5000 uL
Soil Aliquot Vol:	uL	Test:	VOCMS Group1
GC Column:	DB-624UI ID : 0.18	Level :	LOW

File ID/Qc Batch:	Dilution:	Prep Date	Date Analyzed	Prep Batch ID
VU028564.D	1		12/10/18 20:24	VU121118

CAS Number	Parameter	Conc.	Qualifier	MDL	LOD	LOQ / CRQL	Units
108-90-7	Chlorobenzene	0.5	U	0.49	0.5	5	ug/L
100-41-4	Ethyl Benzene	0.5	U	0.2	0.5	5	ug/L
179601-23-1	m/p-Xylenes	1	U	0.95	1	10	ug/L
95-47-6	o-Xylene	0.5	U	0.43	0.5	5	ug/L
100-42-5	Styrene	0.5	U	0.36	0.5	5	ug/L
75-25-2	Bromoform	0.5	U	0.47	0.5	5	ug/L
98-82-8	Isopropylbenzene	0.5	U	0.45	0.5	5	ug/L
79-34-5	1,1,2,2-Tetrachloroethane	0.5	U	0.31	0.5	5	ug/L
541-73-1	1,3-Dichlorobenzene	0.5	U	0.43	0.5	5	ug/L
106-46-7	1,4-Dichlorobenzene	0.5	U	0.32	0.5	5	ug/L
95-50-1	1,2-Dichlorobenzene	0.5	U	0.45	0.5	5	ug/L
SURROGATES							
17060-07-0	1,2-Dichloroethane-d4	56.9		81 - 118		114%	SPK: 50
1868-53-7	Dibromofluoromethane	53.8		80 - 119		108%	SPK: 50
2037-26-5	Toluene-d8	52.8		89 - 112		106%	SPK: 50
460-00-4	4-Bromofluorobenzene	45.7		85 - 114		91%	SPK: 50
INTERNAL STANDARDS							
363-72-4	Pentafluorobenzene	82802	4.98				
540-36-3	1,4-Difluorobenzene	153437	5.89				
3114-55-4	Chlorobenzene-d5	137517	9.09				
3855-82-1	1,4-Dichlorobenzene-d4	54214	11.48				
TENTATIVE IDENTIFIED COMPOUNDS							
75-43-4	Dichlorofluoromethane	5	U			4.47	ug/L

U = Not Detected

LOQ = Limit of Quantitation

MDL = Method Detection Limit

LOD = Limit of Detection

E = Value Exceeds Calibration Range

Q = indicates LCS control criteria did not meet requirements

M = MS/MSD acceptance criteria did not meet requirements

J = Estimated Value

B = Analyte Found in Associated Method Blank

N = Presumptive Evidence of a Compound

* = Values outside of QC limits

D = Dilution

() = Laboratory InHouse Limit

A = Aldol-Condensation Reaction Products

Report of Analysis

Client:	Tetra Tech NUS, Inc.	Date Collected:	12/04/18
Project:	CTO WE13	Date Received:	12/08/18
Client Sample ID:	RE-125D3-20181204DL	SDG No.:	J6325
Lab Sample ID:	J6325-06DL	Matrix:	Water
Analytical Method:	SW8260	% Moisture:	100
Sample Wt/Vol:	5 Units: mL	Final Vol:	5000 uL
Soil Aliquot Vol:	uL	Test:	VOCMS Group1
GC Column:	DB-624UI ID: 0.18	Level:	LOW

File ID/Qc Batch:	Dilution:	Prep Date	Date Analyzed	Prep Batch ID
VU028619.D	4		12/11/18 20:02	VU121318

CAS Number	Parameter	Conc.	Qualifier	MDL	LOD	LOQ / CRQL	Units
TARGETS							
74-87-3	Chloromethane	2	UD	0.8	2	20	ug/L
75-01-4	Vinyl Chloride	2	UD	1.4	2	20	ug/L
74-83-9	Bromomethane	2	UD	0.8	2	20	ug/L
75-00-3	Chloroethane	2	UD	0.8	2	20	ug/L
75-69-4	Trichlorofluoromethane	2	UD	1.4	2	20	ug/L
76-13-1	1,1,2-Trichlorotrifluoroethane	31.1	D	1.8	2	20	ug/L
75-35-4	1,1-Dichloroethene	2	UD	1.9	2	20	ug/L
67-64-1	Acetone	10	UD	2	10	100	ug/L
75-15-0	Carbon Disulfide	2	UD	0.8	2	20	ug/L
1634-04-4	Methyl tert-butyl Ether	2	UD	1.4	2	20	ug/L
75-09-2	Methylene Chloride	2	UD	1.6	2	20	ug/L
156-60-5	trans-1,2-Dichloroethene	2	UD	1.6	2	20	ug/L
75-34-3	1,1-Dichloroethane	2	UD	1.4	2	20	ug/L
78-93-3	2-Butanone	10	UD	5.3	10	100	ug/L
56-23-5	Carbon Tetrachloride	2	UD	0.8	2	20	ug/L
156-59-2	cis-1,2-Dichloroethene	2	UD	1.4	2	20	ug/L
67-66-3	Chloroform	2	UD	1.4	2	20	ug/L
71-55-6	1,1,1-Trichloroethane	3	UD	1.6	3	20	ug/L
108-87-2	Methylcyclohexane	2	UD	0.8	2	20	ug/L
71-43-2	Benzene	2	UD	1.3	2	20	ug/L
107-06-2	1,2-Dichloroethane	3	UD	1.9	3	20	ug/L
79-01-6	Trichloroethene	140	D	1.1	2	20	ug/L
78-87-5	1,2-Dichloropropane	2	UD	1.8	2	20	ug/L
75-27-4	Bromodichloromethane	2	UD	1.4	2	20	ug/L
108-10-1	4-Methyl-2-Pentanone	10	UD	8.4	10	100	ug/L
108-88-3	Toluene	2	UD	1.5	2	20	ug/L
10061-02-6	t-1,3-Dichloropropene	2	UD	1.2	2	20	ug/L
10061-01-5	cis-1,3-Dichloropropene	2	UD	1.2	2	20	ug/L
79-00-5	1,1,2-Trichloroethane	2	UD	1.5	2	20	ug/L
591-78-6	2-Hexanone	15	UD	7.8	15	100	ug/L
124-48-1	Dibromochloromethane	2	UD	0.8	2	20	ug/L
127-18-4	Tetrachloroethene	2	UD	1.1	2	20	ug/L

Report of Analysis

Client:	Tetra Tech NUS, Inc.	Date Collected:	12/04/18
Project:	CTO WE13	Date Received:	12/08/18
Client Sample ID:	RE-125D3-20181204DL	SDG No.:	J6325
Lab Sample ID:	J6325-06DL	Matrix:	Water
Analytical Method:	SW8260	% Moisture:	100
Sample Wt/Vol:	5 Units: mL	Final Vol:	5000 uL
Soil Aliquot Vol:	uL	Test:	VOCMS Group1
GC Column:	DB-624UI ID : 0.18	Level :	LOW

File ID/Qc Batch:	Dilution:	Prep Date	Date Analyzed	Prep Batch ID
VU028619.D	4		12/11/18 20:02	VU121318

CAS Number	Parameter	Conc.	Qualifier	MDL	LOD	LOQ / CRQL	Units
108-90-7	Chlorobenzene	2	UD	2	2	20	ug/L
100-41-4	Ethyl Benzene	2	UD	0.8	2	20	ug/L
179601-23-1	m/p-Xylenes	4	UD	3.8	4	40	ug/L
95-47-6	o-Xylene	2	UD	1.7	2	20	ug/L
100-42-5	Styrene	2	UD	1.4	2	20	ug/L
75-25-2	Bromoform	2	UD	1.9	2	20	ug/L
98-82-8	Isopropylbenzene	2	UD	1.8	2	20	ug/L
79-34-5	1,1,2,2-Tetrachloroethane	2	UD	1.2	2	20	ug/L
541-73-1	1,3-Dichlorobenzene	2	UD	1.7	2	20	ug/L
106-46-7	1,4-Dichlorobenzene	2	UD	1.3	2	20	ug/L
95-50-1	1,2-Dichlorobenzene	2	UD	1.8	2	20	ug/L
SURROGATES							
17060-07-0	1,2-Dichloroethane-d4	56		81 - 118		112%	SPK: 50
1868-53-7	Dibromofluoromethane	54.5		80 - 119		109%	SPK: 50
2037-26-5	Toluene-d8	51.9		89 - 112		104%	SPK: 50
460-00-4	4-Bromofluorobenzene	45.8		85 - 114		92%	SPK: 50
INTERNAL STANDARDS							
363-72-4	Pentafluorobenzene	85342	4.98				
540-36-3	1,4-Difluorobenzene	155110	5.89				
3114-55-4	Chlorobenzene-d5	139633	9.09				
3855-82-1	1,4-Dichlorobenzene-d4	54760	11.48				

U = Not Detected

LOQ = Limit of Quantitation

MDL = Method Detection Limit

LOD = Limit of Detection

E = Value Exceeds Calibration Range

Q = indicates LCS control criteria did not meet requirements

M = MS/MSD acceptance criteria did not meet requirements

J = Estimated Value

B = Analyte Found in Associated Method Blank

N = Presumptive Evidence of a Compound

* = Values outside of QC limits

D = Dilution

() = Laboratory InHouse Limit

A = Aldol-Condensation Reaction Products

Report of Analysis

Client:	Tetra Tech NUS, Inc.	Date Collected:	12/05/18
Project:	CTO WE13	Date Received:	12/08/18
Client Sample ID:	RE-131D2-20181205	SDG No.:	J6325
Lab Sample ID:	J6325-07	Matrix:	Water
Analytical Method:	SW8260	% Moisture:	100
Sample Wt/Vol:	5 Units: mL	Final Vol:	5000 uL
Soil Aliquot Vol:	uL	Test:	VOCMS Group1
GC Column:	DB-624UI ID: 0.18	Level:	LOW

File ID/Qc Batch:	Dilution:	Prep Date	Date Analyzed	Prep Batch ID
VU028565.D	1		12/10/18 20:48	VU121118

CAS Number	Parameter	Conc.	Qualifier	MDL	LOD	LOQ / CRQL	Units
TARGETS							
74-87-3	Chloromethane	0.5	U	0.2	0.5	5	ug/L
75-01-4	Vinyl Chloride	0.5	U	0.34	0.5	5	ug/L
74-83-9	Bromomethane	0.5	U	0.2	0.5	5	ug/L
75-00-3	Chloroethane	0.5	U	0.2	0.5	5	ug/L
75-69-4	Trichlorofluoromethane	0.5	U	0.35	0.5	5	ug/L
76-13-1	1,1,2-Trichlorotrifluoroethane	200	E	0.45	0.5	5	ug/L
75-35-4	1,1-Dichloroethene	1.9	J	0.47	0.5	5	ug/L
67-64-1	Acetone	2.5	U	0.5	2.5	25	ug/L
75-15-0	Carbon Disulfide	0.5	U	0.2	0.5	5	ug/L
1634-04-4	Methyl tert-butyl Ether	0.5	U	0.35	0.5	5	ug/L
75-09-2	Methylene Chloride	0.5	U	0.41	0.5	5	ug/L
156-60-5	trans-1,2-Dichloroethene	0.5	U	0.41	0.5	5	ug/L
75-34-3	1,1-Dichloroethane	0.5	U	0.36	0.5	5	ug/L
78-93-3	2-Butanone	2.5	U	1.3	2.5	25	ug/L
56-23-5	Carbon Tetrachloride	0.5	U	0.2	0.5	5	ug/L
156-59-2	cis-1,2-Dichloroethene	4.5	J	0.35	0.5	5	ug/L
67-66-3	Chloroform	0.5	U	0.34	0.5	5	ug/L
71-55-6	1,1,1-Trichloroethane	0.75	U	0.4	0.75	5	ug/L
108-87-2	Methylcyclohexane	0.5	U	0.2	0.5	5	ug/L
71-43-2	Benzene	0.5	U	0.32	0.5	5	ug/L
107-06-2	1,2-Dichloroethane	0.75	U	0.48	0.75	5	ug/L
79-01-6	Trichloroethene	69.8		0.28	0.5	5	ug/L
78-87-5	1,2-Dichloropropane	0.5	U	0.46	0.5	5	ug/L
75-27-4	Bromodichloromethane	0.5	U	0.36	0.5	5	ug/L
108-10-1	4-Methyl-2-Pentanone	2.5	U	2.1	2.5	25	ug/L
108-88-3	Toluene	0.5	U	0.37	0.5	5	ug/L
10061-02-6	t-1,3-Dichloropropene	0.5	U	0.29	0.5	5	ug/L
10061-01-5	cis-1,3-Dichloropropene	0.5	U	0.31	0.5	5	ug/L
79-00-5	1,1,2-Trichloroethane	0.5	U	0.38	0.5	5	ug/L
591-78-6	2-Hexanone	3.8	U	1.9	3.8	25	ug/L
124-48-1	Dibromochloromethane	0.5	U	0.2	0.5	5	ug/L
127-18-4	Tetrachloroethene	10.3		0.27	0.5	5	ug/L

Report of Analysis

Client:	Tetra Tech NUS, Inc.	Date Collected:	12/05/18
Project:	CTO WE13	Date Received:	12/08/18
Client Sample ID:	RE-131D2-20181205	SDG No.:	J6325
Lab Sample ID:	J6325-07	Matrix:	Water
Analytical Method:	SW8260	% Moisture:	100
Sample Wt/Vol:	5 Units: mL	Final Vol:	5000 uL
Soil Aliquot Vol:	uL	Test:	VOCMS Group1
GC Column:	DB-624UI ID : 0.18	Level :	LOW

File ID/Qc Batch:	Dilution:	Prep Date	Date Analyzed	Prep Batch ID
VU028565.D	1		12/10/18 20:48	VU121118

CAS Number	Parameter	Conc.	Qualifier	MDL	LOD	LOQ / CRQL	Units
108-90-7	Chlorobenzene	0.5	U	0.49	0.5	5	ug/L
100-41-4	Ethyl Benzene	0.5	U	0.2	0.5	5	ug/L
179601-23-1	m/p-Xylenes	1	U	0.95	1	10	ug/L
95-47-6	o-Xylene	0.5	U	0.43	0.5	5	ug/L
100-42-5	Styrene	0.5	U	0.36	0.5	5	ug/L
75-25-2	Bromoform	0.5	U	0.47	0.5	5	ug/L
98-82-8	Isopropylbenzene	0.5	U	0.45	0.5	5	ug/L
79-34-5	1,1,2,2-Tetrachloroethane	0.5	U	0.31	0.5	5	ug/L
541-73-1	1,3-Dichlorobenzene	0.5	U	0.43	0.5	5	ug/L
106-46-7	1,4-Dichlorobenzene	0.5	U	0.32	0.5	5	ug/L
95-50-1	1,2-Dichlorobenzene	0.5	U	0.45	0.5	5	ug/L
SURROGATES							
17060-07-0	1,2-Dichloroethane-d4	55.6		81 - 118		111%	SPK: 50
1868-53-7	Dibromofluoromethane	53.6		80 - 119		107%	SPK: 50
2037-26-5	Toluene-d8	53.1		89 - 112		106%	SPK: 50
460-00-4	4-Bromofluorobenzene	46.2		85 - 114		92%	SPK: 50
INTERNAL STANDARDS							
363-72-4	Pentafluorobenzene	83695	4.98				
540-36-3	1,4-Difluorobenzene	154597	5.88				
3114-55-4	Chlorobenzene-d5	140093	9.09				
3855-82-1	1,4-Dichlorobenzene-d4	54742	11.48				
TENTATIVE IDENTIFIED COMPOUNDS							
75-43-4	Dichlorofluoromethane	5	U			4.47	ug/L

U = Not Detected

LOQ = Limit of Quantitation

MDL = Method Detection Limit

LOD = Limit of Detection

E = Value Exceeds Calibration Range

Q = indicates LCS control criteria did not meet requirements

M = MS/MSD acceptance criteria did not meet requirements

J = Estimated Value

B = Analyte Found in Associated Method Blank

N = Presumptive Evidence of a Compound

* = Values outside of QC limits

D = Dilution

() = Laboratory InHouse Limit

A = Aldol-Condensation Reaction Products

Report of Analysis

Client:	Tetra Tech NUS, Inc.	Date Collected:	12/05/18
Project:	CTO WE13	Date Received:	12/08/18
Client Sample ID:	RE-131D2-20181205DL	SDG No.:	J6325
Lab Sample ID:	J6325-07DL	Matrix:	Water
Analytical Method:	SW8260	% Moisture:	100
Sample Wt/Vol:	5 Units: mL	Final Vol:	5000 uL
Soil Aliquot Vol:	uL	Test:	VOCMS Group1
GC Column:	DB-624UI ID : 0.18	Level :	LOW

File ID/Qc Batch:	Dilution:	Prep Date	Date Analyzed	Prep Batch ID
VU028620.D	4		12/11/18 20:27	VU121318

CAS Number	Parameter	Conc.	Qualifier	MDL	LOD	LOQ / CRQL	Units
TARGETS							
74-87-3	Chloromethane	2	UD	0.8	2	20	ug/L
75-01-4	Vinyl Chloride	2	UD	1.4	2	20	ug/L
74-83-9	Bromomethane	2	UD	0.8	2	20	ug/L
75-00-3	Chloroethane	2	UD	0.8	2	20	ug/L
75-69-4	Trichlorofluoromethane	2	UD	1.4	2	20	ug/L
76-13-1	1,1,2-Trichlorotrifluoroethane	180	D	1.8	2	20	ug/L
75-35-4	1,1-Dichloroethene	2	UD	1.9	2	20	ug/L
67-64-1	Acetone	10	UD	2	10	100	ug/L
75-15-0	Carbon Disulfide	2	UD	0.8	2	20	ug/L
1634-04-4	Methyl tert-butyl Ether	2	UD	1.4	2	20	ug/L
75-09-2	Methylene Chloride	2	UD	1.6	2	20	ug/L
156-60-5	trans-1,2-Dichloroethene	2	UD	1.6	2	20	ug/L
75-34-3	1,1-Dichloroethane	2	UD	1.4	2	20	ug/L
78-93-3	2-Butanone	10	UD	5.3	10	100	ug/L
56-23-5	Carbon Tetrachloride	2	UD	0.8	2	20	ug/L
156-59-2	cis-1,2-Dichloroethene	3.8	JD	1.4	2	20	ug/L
67-66-3	Chloroform	2	UD	1.4	2	20	ug/L
71-55-6	1,1,1-Trichloroethane	3	UD	1.6	3	20	ug/L
108-87-2	Methylcyclohexane	2	UD	0.8	2	20	ug/L
71-43-2	Benzene	2	UD	1.3	2	20	ug/L
107-06-2	1,2-Dichloroethane	3	UD	1.9	3	20	ug/L
79-01-6	Trichloroethene	62.4	D	1.1	2	20	ug/L
78-87-5	1,2-Dichloropropane	2	UD	1.8	2	20	ug/L
75-27-4	Bromodichloromethane	2	UD	1.4	2	20	ug/L
108-10-1	4-Methyl-2-Pentanone	10	UD	8.4	10	100	ug/L
108-88-3	Toluene	2	UD	1.5	2	20	ug/L
10061-02-6	t-1,3-Dichloropropene	2	UD	1.2	2	20	ug/L
10061-01-5	cis-1,3-Dichloropropene	2	UD	1.2	2	20	ug/L
79-00-5	1,1,2-Trichloroethane	2	UD	1.5	2	20	ug/L
591-78-6	2-Hexanone	15	UD	7.8	15	100	ug/L
124-48-1	Dibromochloromethane	2	UD	0.8	2	20	ug/L
127-18-4	Tetrachloroethene	9.2	JD	1.1	2	20	ug/L

Report of Analysis

Client:	Tetra Tech NUS, Inc.	Date Collected:	12/05/18
Project:	CTO WE13	Date Received:	12/08/18
Client Sample ID:	RE-131D2-20181205DL	SDG No.:	J6325
Lab Sample ID:	J6325-07DL	Matrix:	Water
Analytical Method:	SW8260	% Moisture:	100
Sample Wt/Vol:	5 Units: mL	Final Vol:	5000 uL
Soil Aliquot Vol:	uL	Test:	VOCMS Group1
GC Column:	DB-624UI ID : 0.18	Level :	LOW

File ID/Qc Batch:	Dilution:	Prep Date	Date Analyzed	Prep Batch ID
VU028620.D	4		12/11/18 20:27	VU121318

CAS Number	Parameter	Conc.	Qualifier	MDL	LOD	LOQ / CRQL	Units
108-90-7	Chlorobenzene	2	UD	2	2	20	ug/L
100-41-4	Ethyl Benzene	2	UD	0.8	2	20	ug/L
179601-23-1	m/p-Xylenes	4	UD	3.8	4	40	ug/L
95-47-6	o-Xylene	2	UD	1.7	2	20	ug/L
100-42-5	Styrene	2	UD	1.4	2	20	ug/L
75-25-2	Bromoform	2	UD	1.9	2	20	ug/L
98-82-8	Isopropylbenzene	2	UD	1.8	2	20	ug/L
79-34-5	1,1,2,2-Tetrachloroethane	2	UD	1.2	2	20	ug/L
541-73-1	1,3-Dichlorobenzene	2	UD	1.7	2	20	ug/L
106-46-7	1,4-Dichlorobenzene	2	UD	1.3	2	20	ug/L
95-50-1	1,2-Dichlorobenzene	2	UD	1.8	2	20	ug/L
SURROGATES							
17060-07-0	1,2-Dichloroethane-d4	56.6		81 - 118		113%	SPK: 50
1868-53-7	Dibromofluoromethane	53.7		80 - 119		107%	SPK: 50
2037-26-5	Toluene-d8	51.7		89 - 112		103%	SPK: 50
460-00-4	4-Bromofluorobenzene	45.5		85 - 114		91%	SPK: 50
INTERNAL STANDARDS							
363-72-4	Pentafluorobenzene	82522	4.98				
540-36-3	1,4-Difluorobenzene	154878	5.88				
3114-55-4	Chlorobenzene-d5	139415	9.09				
3855-82-1	1,4-Dichlorobenzene-d4	54172	11.48				

U = Not Detected

LOQ = Limit of Quantitation

MDL = Method Detection Limit

LOD = Limit of Detection

E = Value Exceeds Calibration Range

Q = indicates LCS control criteria did not meet requirements

M = MS/MSD acceptance criteria did not meet requirements

J = Estimated Value

B = Analyte Found in Associated Method Blank

N = Presumptive Evidence of a Compound

* = Values outside of QC limits

D = Dilution

() = Laboratory InHouse Limit

A = Aldol-Condensation Reaction Products

Report of Analysis

Client:	Tetra Tech NUS, Inc.	Date Collected:	12/05/18
Project:	CTO WE13	Date Received:	12/08/18
Client Sample ID:	RE-131D1-20181205	SDG No.:	J6325
Lab Sample ID:	J6325-08	Matrix:	Water
Analytical Method:	SW8260	% Moisture:	100
Sample Wt/Vol:	5 Units: mL	Final Vol:	5000 uL
Soil Aliquot Vol:	uL	Test:	VOCMS Group1
GC Column:	DB-624UI ID : 0.18	Level :	LOW

File ID/Qc Batch:	Dilution:	Prep Date	Date Analyzed	Prep Batch ID
VU028570.D	1		12/10/18 22:49	VU121118

CAS Number	Parameter	Conc.	Qualifier	MDL	LOD	LOQ / CRQL	Units
TARGETS							
74-87-3	Chloromethane	0.5	U	0.2	0.5	5	ug/L
75-01-4	Vinyl Chloride	0.5	U	0.34	0.5	5	ug/L
74-83-9	Bromomethane	0.5	U	0.2	0.5	5	ug/L
75-00-3	Chloroethane	0.5	U	0.2	0.5	5	ug/L
75-69-4	Trichlorofluoromethane	0.5	U	0.35	0.5	5	ug/L
76-13-1	1,1,2-Trichlorotrifluoroethane	3.4	J	0.45	0.5	5	ug/L
75-35-4	1,1-Dichloroethene	0.76	J	0.47	0.5	5	ug/L
67-64-1	Acetone	2.5	U	0.5	2.5	25	ug/L
75-15-0	Carbon Disulfide	0.5	U	0.2	0.5	5	ug/L
1634-04-4	Methyl tert-butyl Ether	0.51	J	0.35	0.5	5	ug/L
75-09-2	Methylene Chloride	0.5	U	0.41	0.5	5	ug/L
156-60-5	trans-1,2-Dichloroethene	0.5	U	0.41	0.5	5	ug/L
75-34-3	1,1-Dichloroethane	0.5	U	0.36	0.5	5	ug/L
78-93-3	2-Butanone	2.5	U	1.3	2.5	25	ug/L
56-23-5	Carbon Tetrachloride	0.5	U	0.2	0.5	5	ug/L
156-59-2	cis-1,2-Dichloroethene	4.7	J	0.35	0.5	5	ug/L
67-66-3	Chloroform	1.9	J	0.34	0.5	5	ug/L
71-55-6	1,1,1-Trichloroethane	0.75	U	0.4	0.75	5	ug/L
108-87-2	Methylcyclohexane	0.5	U	0.2	0.5	5	ug/L
71-43-2	Benzene	0.5	U	0.32	0.5	5	ug/L
107-06-2	1,2-Dichloroethane	0.75	U	0.48	0.75	5	ug/L
79-01-6	Trichloroethene	160	EM	0.28	0.5	5	ug/L
78-87-5	1,2-Dichloropropane	0.5	U	0.46	0.5	5	ug/L
75-27-4	Bromodichloromethane	0.5	U	0.36	0.5	5	ug/L
108-10-1	4-Methyl-2-Pentanone	2.5	U	2.1	2.5	25	ug/L
108-88-3	Toluene	0.5	U	0.37	0.5	5	ug/L
10061-02-6	t-1,3-Dichloropropene	0.5	U	0.29	0.5	5	ug/L
10061-01-5	cis-1,3-Dichloropropene	0.5	U	0.31	0.5	5	ug/L
79-00-5	1,1,2-Trichloroethane	0.5	U	0.38	0.5	5	ug/L
591-78-6	2-Hexanone	3.8	U	1.9	3.8	25	ug/L
124-48-1	Dibromochloromethane	0.5	U	0.2	0.5	5	ug/L
127-18-4	Tetrachloroethene	13.2		0.27	0.5	5	ug/L

Report of Analysis

Client:	Tetra Tech NUS, Inc.	Date Collected:	12/05/18
Project:	CTO WE13	Date Received:	12/08/18
Client Sample ID:	RE-131D1-20181205	SDG No.:	J6325
Lab Sample ID:	J6325-08	Matrix:	Water
Analytical Method:	SW8260	% Moisture:	100
Sample Wt/Vol:	5 Units: mL	Final Vol:	5000 uL
Soil Aliquot Vol:	uL	Test:	VOCMS Group1
GC Column:	DB-624UI ID : 0.18	Level :	LOW

File ID/Qc Batch:	Dilution:	Prep Date	Date Analyzed	Prep Batch ID
VU028570.D	1		12/10/18 22:49	VU121118

CAS Number	Parameter	Conc.	Qualifier	MDL	LOD	LOQ / CRQL	Units
108-90-7	Chlorobenzene	0.5	U	0.49	0.5	5	ug/L
100-41-4	Ethyl Benzene	0.5	U	0.2	0.5	5	ug/L
179601-23-1	m/p-Xylenes	1	U	0.95	1	10	ug/L
95-47-6	o-Xylene	0.5	U	0.43	0.5	5	ug/L
100-42-5	Styrene	0.5	U	0.36	0.5	5	ug/L
75-25-2	Bromoform	0.5	U	0.47	0.5	5	ug/L
98-82-8	Isopropylbenzene	0.5	U	0.45	0.5	5	ug/L
79-34-5	1,1,2,2-Tetrachloroethane	0.5	U	0.31	0.5	5	ug/L
541-73-1	1,3-Dichlorobenzene	0.5	U	0.43	0.5	5	ug/L
106-46-7	1,4-Dichlorobenzene	0.5	U	0.32	0.5	5	ug/L
95-50-1	1,2-Dichlorobenzene	0.5	U	0.45	0.5	5	ug/L
SURROGATES							
17060-07-0	1,2-Dichloroethane-d4	57.7		81 - 118		115%	SPK: 50
1868-53-7	Dibromofluoromethane	53.7		80 - 119		107%	SPK: 50
2037-26-5	Toluene-d8	52.1		89 - 112		104%	SPK: 50
460-00-4	4-Bromofluorobenzene	46.3		85 - 114		93%	SPK: 50
INTERNAL STANDARDS							
363-72-4	Pentafluorobenzene	79972	4.98				
540-36-3	1,4-Difluorobenzene	149975	5.88				
3114-55-4	Chlorobenzene-d5	136749	9.09				
3855-82-1	1,4-Dichlorobenzene-d4	53784	11.48				
TENTATIVE IDENTIFIED COMPOUNDS							
75-43-4	Dichlorofluoromethane	5	U			4.47	ug/L

U = Not Detected

LOQ = Limit of Quantitation

MDL = Method Detection Limit

LOD = Limit of Detection

E = Value Exceeds Calibration Range

Q = indicates LCS control criteria did not meet requirements

M = MS/MSD acceptance criteria did not meet requirements

J = Estimated Value

B = Analyte Found in Associated Method Blank

N = Presumptive Evidence of a Compound

* = Values outside of QC limits

D = Dilution

() = Laboratory InHouse Limit

A = Aldol-Condensation Reaction Products

Report of Analysis

Client:	Tetra Tech NUS, Inc.	Date Collected:	12/05/18
Project:	CTO WE13	Date Received:	12/08/18
Client Sample ID:	RE-131D1-20181205DL	SDG No.:	J6325
Lab Sample ID:	J6325-08DL	Matrix:	Water
Analytical Method:	SW8260	% Moisture:	100
Sample Wt/Vol:	5 Units: mL	Final Vol:	5000 uL
Soil Aliquot Vol:	uL	Test:	VOCMS Group1
GC Column:	DB-624UI ID : 0.18	Level :	LOW

File ID/Qc Batch:	Dilution:	Prep Date	Date Analyzed	Prep Batch ID
VU028621.D	4		12/11/18 20:51	VU121318

CAS Number	Parameter	Conc.	Qualifier	MDL	LOD	LOQ / CRQL	Units
TARGETS							
74-87-3	Chloromethane	2	UD	0.8	2	20	ug/L
75-01-4	Vinyl Chloride	2	UD	1.4	2	20	ug/L
74-83-9	Bromomethane	2	UD	0.8	2	20	ug/L
75-00-3	Chloroethane	2	UD	0.8	2	20	ug/L
75-69-4	Trichlorofluoromethane	2	UD	1.4	2	20	ug/L
76-13-1	1,1,2-Trichlorotrifluoroethane	2	UD	1.8	2	20	ug/L
75-35-4	1,1-Dichloroethene	2	UD	1.9	2	20	ug/L
67-64-1	Acetone	10	UD	2	10	100	ug/L
75-15-0	Carbon Disulfide	2	UD	0.8	2	20	ug/L
1634-04-4	Methyl tert-butyl Ether	2	UD	1.4	2	20	ug/L
75-09-2	Methylene Chloride	2	UD	1.6	2	20	ug/L
156-60-5	trans-1,2-Dichloroethene	2	UD	1.6	2	20	ug/L
75-34-3	1,1-Dichloroethane	2	UD	1.4	2	20	ug/L
78-93-3	2-Butanone	10	UD	5.3	10	100	ug/L
56-23-5	Carbon Tetrachloride	2	UD	0.8	2	20	ug/L
156-59-2	cis-1,2-Dichloroethene	2	UD	1.4	2	20	ug/L
67-66-3	Chloroform	2	UD	1.4	2	20	ug/L
71-55-6	1,1,1-Trichloroethane	3	UD	1.6	3	20	ug/L
108-87-2	Methylcyclohexane	2	UD	0.8	2	20	ug/L
71-43-2	Benzene	2	UD	1.3	2	20	ug/L
107-06-2	1,2-Dichloroethane	3	UD	1.9	3	20	ug/L
79-01-6	Trichloroethene	140	D	1.1	2	20	ug/L
78-87-5	1,2-Dichloropropane	2	UD	1.8	2	20	ug/L
75-27-4	Bromodichloromethane	2	UD	1.4	2	20	ug/L
108-10-1	4-Methyl-2-Pentanone	10	UD	8.4	10	100	ug/L
108-88-3	Toluene	2	UD	1.5	2	20	ug/L
10061-02-6	t-1,3-Dichloropropene	2	UD	1.2	2	20	ug/L
10061-01-5	cis-1,3-Dichloropropene	2	UD	1.2	2	20	ug/L
79-00-5	1,1,2-Trichloroethane	2	UD	1.5	2	20	ug/L
591-78-6	2-Hexanone	15	UD	7.8	15	100	ug/L
124-48-1	Dibromochloromethane	2	UD	0.8	2	20	ug/L
127-18-4	Tetrachloroethene	10.4	JD	1.1	2	20	ug/L

Report of Analysis

Client:	Tetra Tech NUS, Inc.	Date Collected:	12/05/18
Project:	CTO WE13	Date Received:	12/08/18
Client Sample ID:	RE-131D1-20181205DL	SDG No.:	J6325
Lab Sample ID:	J6325-08DL	Matrix:	Water
Analytical Method:	SW8260	% Moisture:	100
Sample Wt/Vol:	5 Units: mL	Final Vol:	5000 uL
Soil Aliquot Vol:	uL	Test:	VOCMS Group1
GC Column:	DB-624UI ID : 0.18	Level :	LOW

File ID/Qc Batch:	Dilution:	Prep Date	Date Analyzed	Prep Batch ID
VU028621.D	4		12/11/18 20:51	VU121318

CAS Number	Parameter	Conc.	Qualifier	MDL	LOD	LOQ / CRQL	Units
108-90-7	Chlorobenzene	2	UD	2	2	20	ug/L
100-41-4	Ethyl Benzene	2	UD	0.8	2	20	ug/L
179601-23-1	m/p-Xylenes	4	UD	3.8	4	40	ug/L
95-47-6	o-Xylene	2	UD	1.7	2	20	ug/L
100-42-5	Styrene	2	UD	1.4	2	20	ug/L
75-25-2	Bromoform	2	UD	1.9	2	20	ug/L
98-82-8	Isopropylbenzene	2	UD	1.8	2	20	ug/L
79-34-5	1,1,2,2-Tetrachloroethane	2	UD	1.2	2	20	ug/L
541-73-1	1,3-Dichlorobenzene	2	UD	1.7	2	20	ug/L
106-46-7	1,4-Dichlorobenzene	2	UD	1.3	2	20	ug/L
95-50-1	1,2-Dichlorobenzene	2	UD	1.8	2	20	ug/L
SURROGATES							
17060-07-0	1,2-Dichloroethane-d4	55.1		81 - 118		110%	SPK: 50
1868-53-7	Dibromofluoromethane	53.8		80 - 119		108%	SPK: 50
2037-26-5	Toluene-d8	51.5		89 - 112		103%	SPK: 50
460-00-4	4-Bromofluorobenzene	46.4		85 - 114		93%	SPK: 50
INTERNAL STANDARDS							
363-72-4	Pentafluorobenzene	82323	4.98				
540-36-3	1,4-Difluorobenzene	151636	5.89				
3114-55-4	Chlorobenzene-d5	137127	9.09				
3855-82-1	1,4-Dichlorobenzene-d4	52632	11.48				

U = Not Detected

LOQ = Limit of Quantitation

MDL = Method Detection Limit

LOD = Limit of Detection

E = Value Exceeds Calibration Range

Q = indicates LCS control criteria did not meet requirements

M = MS/MSD acceptance criteria did not meet requirements

J = Estimated Value

B = Analyte Found in Associated Method Blank

N = Presumptive Evidence of a Compound

* = Values outside of QC limits

D = Dilution

() = Laboratory InHouse Limit

A = Aldol-Condensation Reaction Products

Report of Analysis

Client:	Tetra Tech NUS, Inc.	Date Collected:	12/05/18
Project:	CTO WE13	Date Received:	12/08/18
Client Sample ID:	RE-131D3-20181205	SDG No.:	J6325
Lab Sample ID:	J6325-11	Matrix:	Water
Analytical Method:	SW8260	% Moisture:	100
Sample Wt/Vol:	5 Units: mL	Final Vol:	5000 uL
Soil Aliquot Vol:	uL	Test:	VOCMS Group1
GC Column:	DB-624UI ID : 0.18	Level :	LOW

File ID/Qc Batch:	Dilution:	Prep Date	Date Analyzed	Prep Batch ID
VU028566.D	1		12/10/18 21:13	VU121118

CAS Number	Parameter	Conc.	Qualifier	MDL	LOD	LOQ / CRQL	Units
TARGETS							
74-87-3	Chloromethane	0.5	U	0.2	0.5	5	ug/L
75-01-4	Vinyl Chloride	0.5	U	0.34	0.5	5	ug/L
74-83-9	Bromomethane	0.5	U	0.2	0.5	5	ug/L
75-00-3	Chloroethane	0.5	U	0.2	0.5	5	ug/L
75-69-4	Trichlorofluoromethane	0.5	U	0.35	0.5	5	ug/L
76-13-1	1,1,2-Trichlorotrifluoroethane	220	E	0.45	0.5	5	ug/L
75-35-4	1,1-Dichloroethene	1.6	J	0.47	0.5	5	ug/L
67-64-1	Acetone	2.5	U	0.5	2.5	25	ug/L
75-15-0	Carbon Disulfide	0.5	U	0.2	0.5	5	ug/L
1634-04-4	Methyl tert-butyl Ether	0.5	U	0.35	0.5	5	ug/L
75-09-2	Methylene Chloride	0.5	U	0.41	0.5	5	ug/L
156-60-5	trans-1,2-Dichloroethene	0.5	U	0.41	0.5	5	ug/L
75-34-3	1,1-Dichloroethane	0.5	U	0.36	0.5	5	ug/L
78-93-3	2-Butanone	2.5	U	1.3	2.5	25	ug/L
56-23-5	Carbon Tetrachloride	0.5	U	0.2	0.5	5	ug/L
156-59-2	cis-1,2-Dichloroethene	0.54	J	0.35	0.5	5	ug/L
67-66-3	Chloroform	0.5	U	0.34	0.5	5	ug/L
71-55-6	1,1,1-Trichloroethane	0.75	U	0.4	0.75	5	ug/L
108-87-2	Methylcyclohexane	0.5	U	0.2	0.5	5	ug/L
71-43-2	Benzene	0.5	U	0.32	0.5	5	ug/L
107-06-2	1,2-Dichloroethane	0.75	U	0.48	0.75	5	ug/L
79-01-6	Trichloroethene	13.2		0.28	0.5	5	ug/L
78-87-5	1,2-Dichloropropane	0.5	U	0.46	0.5	5	ug/L
75-27-4	Bromodichloromethane	0.5	U	0.36	0.5	5	ug/L
108-10-1	4-Methyl-2-Pentanone	2.5	U	2.1	2.5	25	ug/L
108-88-3	Toluene	0.5	U	0.37	0.5	5	ug/L
10061-02-6	t-1,3-Dichloropropene	0.5	U	0.29	0.5	5	ug/L
10061-01-5	cis-1,3-Dichloropropene	0.5	U	0.31	0.5	5	ug/L
79-00-5	1,1,2-Trichloroethane	0.5	U	0.38	0.5	5	ug/L
591-78-6	2-Hexanone	3.8	U	1.9	3.8	25	ug/L
124-48-1	Dibromochloromethane	0.5	U	0.2	0.5	5	ug/L
127-18-4	Tetrachloroethene	4.6	J	0.27	0.5	5	ug/L

Report of Analysis

Client:	Tetra Tech NUS, Inc.	Date Collected:	12/05/18
Project:	CTO WE13	Date Received:	12/08/18
Client Sample ID:	RE-131D3-20181205	SDG No.:	J6325
Lab Sample ID:	J6325-11	Matrix:	Water
Analytical Method:	SW8260	% Moisture:	100
Sample Wt/Vol:	5 Units: mL	Final Vol:	5000 uL
Soil Aliquot Vol:	uL	Test:	VOCMS Group1
GC Column:	DB-624UI ID : 0.18	Level :	LOW

File ID/Qc Batch:	Dilution:	Prep Date	Date Analyzed	Prep Batch ID
VU028566.D	1		12/10/18 21:13	VU121118

CAS Number	Parameter	Conc.	Qualifier	MDL	LOD	LOQ / CRQL	Units
108-90-7	Chlorobenzene	0.5	U	0.49	0.5	5	ug/L
100-41-4	Ethyl Benzene	0.5	U	0.2	0.5	5	ug/L
179601-23-1	m/p-Xylenes	1	U	0.95	1	10	ug/L
95-47-6	o-Xylene	0.5	U	0.43	0.5	5	ug/L
100-42-5	Styrene	0.5	U	0.36	0.5	5	ug/L
75-25-2	Bromoform	0.5	U	0.47	0.5	5	ug/L
98-82-8	Isopropylbenzene	0.5	U	0.45	0.5	5	ug/L
79-34-5	1,1,2,2-Tetrachloroethane	0.5	U	0.31	0.5	5	ug/L
541-73-1	1,3-Dichlorobenzene	0.5	U	0.43	0.5	5	ug/L
106-46-7	1,4-Dichlorobenzene	0.5	U	0.32	0.5	5	ug/L
95-50-1	1,2-Dichlorobenzene	0.5	U	0.45	0.5	5	ug/L
SURROGATES							
17060-07-0	1,2-Dichloroethane-d4	55.6		81 - 118		111%	SPK: 50
1868-53-7	Dibromofluoromethane	53.1		80 - 119		106%	SPK: 50
2037-26-5	Toluene-d8	52.2		89 - 112		104%	SPK: 50
460-00-4	4-Bromofluorobenzene	45.9		85 - 114		92%	SPK: 50
INTERNAL STANDARDS							
363-72-4	Pentafluorobenzene	83548	4.98				
540-36-3	1,4-Difluorobenzene	154646	5.89				
3114-55-4	Chlorobenzene-d5	139683	9.09				
3855-82-1	1,4-Dichlorobenzene-d4	54716	11.48				
TENTATIVE IDENTIFIED COMPOUNDS							
75-43-4	Dichlorofluoromethane	5	U			4.47	ug/L

U = Not Detected

LOQ = Limit of Quantitation

MDL = Method Detection Limit

LOD = Limit of Detection

E = Value Exceeds Calibration Range

Q = indicates LCS control criteria did not meet requirements

M = MS/MSD acceptance criteria did not meet requirements

J = Estimated Value

B = Analyte Found in Associated Method Blank

N = Presumptive Evidence of a Compound

* = Values outside of QC limits

D = Dilution

() = Laboratory InHouse Limit

A = Aldol-Condensation Reaction Products

Report of Analysis

Client:	Tetra Tech NUS, Inc.	Date Collected:	12/05/18
Project:	CTO WE13	Date Received:	12/08/18
Client Sample ID:	RE-131D3-20181205DL	SDG No.:	J6325
Lab Sample ID:	J6325-11DL	Matrix:	Water
Analytical Method:	SW8260	% Moisture:	100
Sample Wt/Vol:	5 Units: mL	Final Vol:	5000 uL
Soil Aliquot Vol:	uL	Test:	VOCMS Group1
GC Column:	DB-624UI ID : 0.18	Level :	LOW

File ID/Qc Batch:	Dilution:	Prep Date	Date Analyzed	Prep Batch ID
VU028622.D	4		12/11/18 21:15	VU121318

CAS Number	Parameter	Conc.	Qualifier	MDL	LOD	LOQ / CRQL	Units
TARGETS							
74-87-3	Chloromethane	2	UD	0.8	2	20	ug/L
75-01-4	Vinyl Chloride	2	UD	1.4	2	20	ug/L
74-83-9	Bromomethane	2	UD	0.8	2	20	ug/L
75-00-3	Chloroethane	2	UD	0.8	2	20	ug/L
75-69-4	Trichlorofluoromethane	2	UD	1.4	2	20	ug/L
76-13-1	1,1,2-Trichlorotrifluoroethane	190	D	1.8	2	20	ug/L
75-35-4	1,1-Dichloroethene	2	UD	1.9	2	20	ug/L
67-64-1	Acetone	10	UD	2	10	100	ug/L
75-15-0	Carbon Disulfide	2	UD	0.8	2	20	ug/L
1634-04-4	Methyl tert-butyl Ether	2	UD	1.4	2	20	ug/L
75-09-2	Methylene Chloride	2	UD	1.6	2	20	ug/L
156-60-5	trans-1,2-Dichloroethene	2	UD	1.6	2	20	ug/L
75-34-3	1,1-Dichloroethane	2	UD	1.4	2	20	ug/L
78-93-3	2-Butanone	10	UD	5.3	10	100	ug/L
56-23-5	Carbon Tetrachloride	2	UD	0.8	2	20	ug/L
156-59-2	cis-1,2-Dichloroethene	2	UD	1.4	2	20	ug/L
67-66-3	Chloroform	2	UD	1.4	2	20	ug/L
71-55-6	1,1,1-Trichloroethane	3	UD	1.6	3	20	ug/L
108-87-2	Methylcyclohexane	2	UD	0.8	2	20	ug/L
71-43-2	Benzene	2	UD	1.3	2	20	ug/L
107-06-2	1,2-Dichloroethane	3	UD	1.9	3	20	ug/L
79-01-6	Trichloroethene	13.1	JD	1.1	2	20	ug/L
78-87-5	1,2-Dichloropropane	2	UD	1.8	2	20	ug/L
75-27-4	Bromodichloromethane	2	UD	1.4	2	20	ug/L
108-10-1	4-Methyl-2-Pentanone	10	UD	8.4	10	100	ug/L
108-88-3	Toluene	2	UD	1.5	2	20	ug/L
10061-02-6	t-1,3-Dichloropropene	2	UD	1.2	2	20	ug/L
10061-01-5	cis-1,3-Dichloropropene	2	UD	1.2	2	20	ug/L
79-00-5	1,1,2-Trichloroethane	2	UD	1.5	2	20	ug/L
591-78-6	2-Hexanone	15	UD	7.8	15	100	ug/L
124-48-1	Dibromochloromethane	2	UD	0.8	2	20	ug/L
127-18-4	Tetrachloroethene	2	UD	1.1	2	20	ug/L

Report of Analysis

Client:	Tetra Tech NUS, Inc.	Date Collected:	12/05/18
Project:	CTO WE13	Date Received:	12/08/18
Client Sample ID:	RE-131D3-20181205DL	SDG No.:	J6325
Lab Sample ID:	J6325-11DL	Matrix:	Water
Analytical Method:	SW8260	% Moisture:	100
Sample Wt/Vol:	5 Units: mL	Final Vol:	5000 uL
Soil Aliquot Vol:	uL	Test:	VOCMS Group1
GC Column:	DB-624UI ID : 0.18	Level :	LOW

File ID/Qc Batch:	Dilution:	Prep Date	Date Analyzed	Prep Batch ID
VU028622.D	4		12/11/18 21:15	VU121318

CAS Number	Parameter	Conc.	Qualifier	MDL	LOD	LOQ / CRQL	Units
108-90-7	Chlorobenzene	2	UD	2	2	20	ug/L
100-41-4	Ethyl Benzene	2	UD	0.8	2	20	ug/L
179601-23-1	m/p-Xylenes	4	UD	3.8	4	40	ug/L
95-47-6	o-Xylene	2	UD	1.7	2	20	ug/L
100-42-5	Styrene	2	UD	1.4	2	20	ug/L
75-25-2	Bromoform	2	UD	1.9	2	20	ug/L
98-82-8	Isopropylbenzene	2	UD	1.8	2	20	ug/L
79-34-5	1,1,2,2-Tetrachloroethane	2	UD	1.2	2	20	ug/L
541-73-1	1,3-Dichlorobenzene	2	UD	1.7	2	20	ug/L
106-46-7	1,4-Dichlorobenzene	2	UD	1.3	2	20	ug/L
95-50-1	1,2-Dichlorobenzene	2	UD	1.8	2	20	ug/L
SURROGATES							
17060-07-0	1,2-Dichloroethane-d4	55.4		81 - 118		111%	SPK: 50
1868-53-7	Dibromofluoromethane	54.3		80 - 119		109%	SPK: 50
2037-26-5	Toluene-d8	51.2		89 - 112		102%	SPK: 50
460-00-4	4-Bromofluorobenzene	45		85 - 114		90%	SPK: 50
INTERNAL STANDARDS							
363-72-4	Pentafluorobenzene	79960	4.98				
540-36-3	1,4-Difluorobenzene	147268	5.89				
3114-55-4	Chlorobenzene-d5	130771	9.09				
3855-82-1	1,4-Dichlorobenzene-d4	50684	11.48				

U = Not Detected

LOQ = Limit of Quantitation

MDL = Method Detection Limit

LOD = Limit of Detection

E = Value Exceeds Calibration Range

Q = indicates LCS control criteria did not meet requirements

M = MS/MSD acceptance criteria did not meet requirements

J = Estimated Value

B = Analyte Found in Associated Method Blank

N = Presumptive Evidence of a Compound

* = Values outside of QC limits

D = Dilution

() = Laboratory InHouse Limit

A = Aldol-Condensation Reaction Products

Report of Analysis

Client:	Tetra Tech NUS, Inc.	Date Collected:	12/05/18
Project:	CTO WE13	Date Received:	12/08/18
Client Sample ID:	RE-120D3-20181205	SDG No.:	J6325
Lab Sample ID:	J6325-12	Matrix:	Water
Analytical Method:	SW8260	% Moisture:	100
Sample Wt/Vol:	5 Units: mL	Final Vol:	5000 uL
Soil Aliquot Vol:	uL	Test:	VOCMS Group1
GC Column:	DB-624UI ID: 0.18	Level:	LOW

File ID/Qc Batch:	Dilution:	Prep Date	Date Analyzed	Prep Batch ID
VU028613.D	1		12/11/18 17:37	VU121318

CAS Number	Parameter	Conc.	Qualifier	MDL	LOD	LOQ / CRQL	Units
TARGETS							
74-87-3	Chloromethane	0.5	U	0.2	0.5	5	ug/L
75-01-4	Vinyl Chloride	0.5	U	0.34	0.5	5	ug/L
74-83-9	Bromomethane	0.5	U	0.2	0.5	5	ug/L
75-00-3	Chloroethane	0.5	U	0.2	0.5	5	ug/L
75-69-4	Trichlorofluoromethane	0.5	U	0.35	0.5	5	ug/L
76-13-1	1,1,2-Trichlorotrifluoroethane	0.88	J	0.45	0.5	5	ug/L
75-35-4	1,1-Dichloroethene	0.5	U	0.47	0.5	5	ug/L
67-64-1	Acetone	2.5	U	0.5	2.5	25	ug/L
75-15-0	Carbon Disulfide	0.5	U	0.2	0.5	5	ug/L
1634-04-4	Methyl tert-butyl Ether	0.5	U	0.35	0.5	5	ug/L
75-09-2	Methylene Chloride	0.5	U	0.41	0.5	5	ug/L
156-60-5	trans-1,2-Dichloroethene	0.5	U	0.41	0.5	5	ug/L
75-34-3	1,1-Dichloroethane	0.5	U	0.36	0.5	5	ug/L
78-93-3	2-Butanone	2.5	U	1.3	2.5	25	ug/L
56-23-5	Carbon Tetrachloride	0.5	U	0.2	0.5	5	ug/L
156-59-2	cis-1,2-Dichloroethene	0.5	U	0.35	0.5	5	ug/L
67-66-3	Chloroform	0.5	U	0.34	0.5	5	ug/L
71-55-6	1,1,1-Trichloroethane	0.75	U	0.4	0.75	5	ug/L
108-87-2	Methylcyclohexane	0.5	U	0.2	0.5	5	ug/L
71-43-2	Benzene	0.5	U	0.32	0.5	5	ug/L
107-06-2	1,2-Dichloroethane	0.75	U	0.48	0.75	5	ug/L
79-01-6	Trichloroethene	29.5		0.28	0.5	5	ug/L
78-87-5	1,2-Dichloropropane	0.5	U	0.46	0.5	5	ug/L
75-27-4	Bromodichloromethane	0.5	U	0.36	0.5	5	ug/L
108-10-1	4-Methyl-2-Pentanone	2.5	U	2.1	2.5	25	ug/L
108-88-3	Toluene	0.5	U	0.37	0.5	5	ug/L
10061-02-6	t-1,3-Dichloropropene	0.5	U	0.29	0.5	5	ug/L
10061-01-5	cis-1,3-Dichloropropene	0.5	U	0.31	0.5	5	ug/L
79-00-5	1,1,2-Trichloroethane	0.5	U	0.38	0.5	5	ug/L
591-78-6	2-Hexanone	3.8	U	1.9	3.8	25	ug/L
124-48-1	Dibromochloromethane	0.5	U	0.2	0.5	5	ug/L
127-18-4	Tetrachloroethene	0.5	U	0.27	0.5	5	ug/L

Report of Analysis

Client:	Tetra Tech NUS, Inc.	Date Collected:	12/05/18
Project:	CTO WE13	Date Received:	12/08/18
Client Sample ID:	RE-120D3-20181205	SDG No.:	J6325
Lab Sample ID:	J6325-12	Matrix:	Water
Analytical Method:	SW8260	% Moisture:	100
Sample Wt/Vol:	5 Units: mL	Final Vol:	5000 uL
Soil Aliquot Vol:	uL	Test:	VOCMS Group1
GC Column:	DB-624UI ID : 0.18	Level :	LOW

File ID/Qc Batch:	Dilution:	Prep Date	Date Analyzed	Prep Batch ID
VU028613.D	1		12/11/18 17:37	VU121318

CAS Number	Parameter	Conc.	Qualifier	MDL	LOD	LOQ / CRQL	Units
108-90-7	Chlorobenzene	0.5	U	0.49	0.5	5	ug/L
100-41-4	Ethyl Benzene	0.5	U	0.2	0.5	5	ug/L
179601-23-1	m/p-Xylenes	1	U	0.95	1	10	ug/L
95-47-6	o-Xylene	0.5	U	0.43	0.5	5	ug/L
100-42-5	Styrene	0.5	U	0.36	0.5	5	ug/L
75-25-2	Bromoform	0.5	U	0.47	0.5	5	ug/L
98-82-8	Isopropylbenzene	0.5	U	0.45	0.5	5	ug/L
79-34-5	1,1,2,2-Tetrachloroethane	0.5	U	0.31	0.5	5	ug/L
541-73-1	1,3-Dichlorobenzene	0.5	U	0.43	0.5	5	ug/L
106-46-7	1,4-Dichlorobenzene	0.5	U	0.32	0.5	5	ug/L
95-50-1	1,2-Dichlorobenzene	0.5	U	0.45	0.5	5	ug/L
SURROGATES							
17060-07-0	1,2-Dichloroethane-d4	56.1		81 - 118		112%	SPK: 50
1868-53-7	Dibromofluoromethane	52.5		80 - 119		105%	SPK: 50
2037-26-5	Toluene-d8	51.5		89 - 112		103%	SPK: 50
460-00-4	4-Bromofluorobenzene	45.2		85 - 114		90%	SPK: 50
INTERNAL STANDARDS							
363-72-4	Pentafluorobenzene	88628	4.98				
540-36-3	1,4-Difluorobenzene	165217	5.89				
3114-55-4	Chlorobenzene-d5	147759	9.09				
3855-82-1	1,4-Dichlorobenzene-d4	57334	11.48				
TENTATIVE IDENTIFIED COMPOUNDS							
75-43-4	Dichlorofluoromethane	5	U			4.47	ug/L

U = Not Detected

LOQ = Limit of Quantitation

MDL = Method Detection Limit

LOD = Limit of Detection

E = Value Exceeds Calibration Range

Q = indicates LCS control criteria did not meet requirements

M = MS/MSD acceptance criteria did not meet requirements

J = Estimated Value

B = Analyte Found in Associated Method Blank

N = Presumptive Evidence of a Compound

* = Values outside of QC limits

D = Dilution

() = Laboratory InHouse Limit

A = Aldol-Condensation Reaction Products

Hit Summary Sheet
SW-846

SDG No.: J6325
Client: Tetra Tech NUS, Inc.

Sample ID	Client ID	Parameter	Concentration	C	MDL	LOD	RDL	Units
J6325-04	RE-125D2-20181204	1,4-Dioxane	7.300	E	0.02	0.05	0.1	ug/L
		Total Svoc :			7.30			
		Total Concentration:			7.30			
J6325-04DL	RE-125D2-20181204DL	1,4-Dioxane	7.800	D	0.1	0.25	0.5	ug/L
		Total Svoc :			7.80			
		Total Concentration:			7.80			
J6325-05	RE-125D1-20181204	1,4-Dioxane	6.300	E	0.02	0.05	0.1	ug/L
		Total Svoc :			6.30			
		Total Concentration:			6.30			
J6325-05DL	RE-125D1-20181204DL	1,4-Dioxane	7.200	D	0.1	0.25	0.5	ug/L
		Total Svoc :			7.20			
		Total Concentration:			7.20			
J6325-06	RE-125D3-20181204	1,4-Dioxane	2.200		0.02	0.05	0.1	ug/L
		Total Svoc :			2.20			
		Total Concentration:			2.20			
J6325-07	RE-131D2-20181205	1,4-Dioxane	7.100	E	0.02	0.05	0.1	ug/L
		Total Svoc :			7.10			
		Total Concentration:			7.10			
J6325-07DL	RE-131D2-20181205DL	1,4-Dioxane	6.800	D	0.1	0.25	0.5	ug/L
		Total Svoc :			6.80			
		Total Concentration:			6.80			
J6325-08	RE-131D1-20181205	1,4-Dioxane	7.600	EM	0.02	0.05	0.1	ug/L
		Total Svoc :			7.60			
		Total Concentration:			7.60			
J6325-08DL	RE-131D1-20181205DL	1,4-Dioxane	8.500	D	0.2	0.5	1	ug/L
		Total Svoc :			8.50			
		Total Concentration:			8.50			
Client ID :	RE-131D3-20181205							

Hit Summary Sheet
SW-846

SDG No.: J6325
Client: Tetra Tech NUS, Inc.

Sample ID	Client ID	Parameter	Concentration	C	MDL	LOD	RDL	Units
J6325-11	RE-131D3-20181205	1,4-Dioxane	1.300		0.02	0.05	0.1	ug/L
		Total Svoc :			1.30			
		Total Concentration:			1.30			
Client ID :	RE-120D3-20181205							
J6325-12	RE-120D3-20181205	1,4-Dioxane	0.250		0.02	0.05	0.1	ug/L
		Total Svoc :			0.25			
		Total Concentration:			0.25			

A
B
C
D
E
F
G

SAMPLE DATA

Report of Analysis

Client:	Tetra Tech NUS, Inc.	Date Collected:	12/04/18
Project:	CTO WE13 OU2	Date Received:	12/08/18
Client Sample ID:	RE-117D1-20181204	SDG No.:	J6325
Lab Sample ID:	J6325-02	Matrix:	Water
Analytical Method:	SW8270SIM	% Moisture:	100
Sample Wt/Vol:	1000 Units: mL	Final Vol:	1000 uL
Soil Aliquot Vol:	uL	Test:	SVOC-SIMGroup1
Extraction Type :	Decanted : N	Level :	LOW
Injection Volume :	GPC Factor : 1.0	GPC Cleanup :	N PH :

File ID/Qc Batch:	Dilution:	Prep Date	Date Analyzed	Prep Batch ID
BE098376.D	1	12/11/18 09:35	12/13/18 00:20	PB115545

CAS Number	Parameter	Conc.	Qualifier	MDL	LOD	LOQ / CRQL	Units
TARGETS							
123-91-1	1,4-Dioxane	0.05	U	0.02	0.05	0.1	ug/L
SURROGATES							
7297-45-2	2-Methylnaphthalene-d10	0.024	*	30 - 150		6%	SPK: 0.4
93951-69-0	Fluoranthene-d10	0.033	*	30 - 150		8%	SPK: 0.4
4165-60-0	Nitrobenzene-d5	0.001	*	55 - 111		0%	SPK: 0.4
321-60-8	2-Fluorobiphenyl	0.038	*	53 - 106		9%	SPK: 0.4
1718-51-0	Terphenyl-d14	0.029	*	58 - 132		7%	SPK: 0.4
INTERNAL STANDARDS							
3855-82-1	1,4-Dichlorobenzene-d4	1044		7.86			
1146-65-2	Naphthalene-d8	4401		10.67			
15067-26-2	Acenaphthene-d10	2953		14.53			
1517-22-2	Phenanthrene-d10	7754		17.28			
1719-03-5	Chrysene-d12	9529		21.46			
1520-96-3	Perylene-d12	9058		24.01			

U = Not Detected

LOQ = Limit of Quantitation

MDL = Method Detection Limit

LOD = Limit of Detection

E = Value Exceeds Calibration Range

Q = indicates LCS control criteria did not meet requirements

M = MS/MSD acceptance criteria did not meet requirements

J = Estimated Value

B = Analyte Found in Associated Method Blank

N = Presumptive Evidence of a Compound

* = Values outside of QC limits

D = Dilution

() = Laboratory InHouse Limit

A = Aldol-Condensation Reaction Products

A-491

Report of Analysis

Client:	Tetra Tech NUS, Inc.	Date Collected:	12/04/18
Project:	CTO WE13 OU2	Date Received:	12/08/18
Client Sample ID:	RE-117D1-20181204RE	SDG No.:	J6325
Lab Sample ID:	J6325-02RE	Matrix:	Water
Analytical Method:	SW8270SIM	% Moisture:	100
Sample Wt/Vol:	1000 Units: mL	Final Vol:	1000 uL
Soil Aliquot Vol:	uL	Test:	SVOC-SIMGroup1
Extraction Type :	Decanted : N	Level :	LOW
Injection Volume :	GPC Factor : 1.0	GPC Cleanup :	N PH :

File ID/Qc Batch:	Dilution:	Prep Date	Date Analyzed	Prep Batch ID
BE098432.D	1	12/11/18 09:35	12/14/18 12:49	PB115545

CAS Number	Parameter	Conc.	Qualifier	MDL	LOD	LOQ / CRQL	Units
TARGETS							
123-91-1	1,4-Dioxane	0.05	U	0.02	0.05	0.1	ug/L
SURROGATES							
7297-45-2	2-Methylnaphthalene-d10	0.031	*	30 - 150		8%	SPK: 0.4
93951-69-0	Fluoranthene-d10	0.032	*	30 - 150		8%	SPK: 0.4
4165-60-0	Nitrobenzene-d5	0.016	*	55 - 111		4%	SPK: 0.4
321-60-8	2-Fluorobiphenyl	0.042	*	53 - 106		10%	SPK: 0.4
1718-51-0	Terphenyl-d14	0.031	*	58 - 132		8%	SPK: 0.4
INTERNAL STANDARDS							
3855-82-1	1,4-Dichlorobenzene-d4	951		7.86			
1146-65-2	Naphthalene-d8	4220		10.67			
15067-26-2	Acenaphthene-d10	2870		14.53			
1517-22-2	Phenanthrene-d10	7469		17.27			
1719-03-5	Chrysene-d12	8793		21.46			
1520-96-3	Perylene-d12	8521		24			

U = Not Detected

LOQ = Limit of Quantitation

MDL = Method Detection Limit

LOD = Limit of Detection

E = Value Exceeds Calibration Range

Q = indicates LCS control criteria did not meet requirements

M = MS/MSD acceptance criteria did not meet requirements

J = Estimated Value

B = Analyte Found in Associated Method Blank

N = Presumptive Evidence of a Compound

* = Values outside of QC limits

D = Dilution

() = Laboratory InHouse Limit

A = Aldol-Condensation Reaction Products

A-492

Report of Analysis

Client:	Tetra Tech NUS, Inc.	Date Collected:	12/04/18
Project:	CTO WE13 OU2	Date Received:	12/08/18
Client Sample ID:	RE-117D2-20181204	SDG No.:	J6325
Lab Sample ID:	J6325-03	Matrix:	Water
Analytical Method:	SW8270SIM	% Moisture:	100
Sample Wt/Vol:	1000 Units: mL	Final Vol:	1000 uL
Soil Aliquot Vol:	uL	Test:	SVOC-SIMGroup1
Extraction Type :	Decanted : N	Level :	LOW
Injection Volume :	GPC Factor : 1.0	GPC Cleanup :	N PH :

File ID/Qc Batch:	Dilution:	Prep Date	Date Analyzed	Prep Batch ID
BE098377.D	1	12/11/18 09:35	12/13/18 00:59	PB115545

CAS Number	Parameter	Conc.	Qualifier	MDL	LOD	LOQ / CRQL	Units
TARGETS							
123-91-1	1,4-Dioxane	0.05	U	0.02	0.05	0.1	ug/L
SURROGATES							
7297-45-2	2-Methylnaphthalene-d10	0.416		30 - 150		104%	SPK: 0.4
93951-69-0	Fluoranthene-d10	0.436		30 - 150		109%	SPK: 0.4
4165-60-0	Nitrobenzene-d5	0.405		55 - 111		101%	SPK: 0.4
321-60-8	2-Fluorobiphenyl	0.558	*	53 - 106		140%	SPK: 0.4
1718-51-0	Terphenyl-d14	0.441		58 - 132		110%	SPK: 0.4
INTERNAL STANDARDS							
3855-82-1	1,4-Dichlorobenzene-d4	1083	7.86				
1146-65-2	Naphthalene-d8	4297	10.67				
15067-26-2	Acenaphthene-d10	2865	14.53				
1517-22-2	Phenanthrene-d10	7744	17.28				
1719-03-5	Chrysene-d12	9272	21.46				
1520-96-3	Perylene-d12	8972	24				

U = Not Detected

LOQ = Limit of Quantitation

MDL = Method Detection Limit

LOD = Limit of Detection

E = Value Exceeds Calibration Range

Q = indicates LCS control criteria did not meet requirements

M = MS/MSD acceptance criteria did not meet requirements

J = Estimated Value

B = Analyte Found in Associated Method Blank

N = Presumptive Evidence of a Compound

* = Values outside of QC limits

D = Dilution

() = Laboratory InHouse Limit

A = Aldol-Condensation Reaction Products

A-493

Report of Analysis

Client:	Tetra Tech NUS, Inc.	Date Collected:	12/04/18
Project:	CTO WE13 OU2	Date Received:	12/08/18
Client Sample ID:	RE-125D2-20181204	SDG No.:	J6325
Lab Sample ID:	J6325-04	Matrix:	Water
Analytical Method:	SW8270SIM	% Moisture:	100
Sample Wt/Vol:	1000 Units: mL	Final Vol:	1000 uL
Soil Aliquot Vol:	uL	Test:	SVOC-SIMGroup1
Extraction Type :	Decanted : N	Level :	LOW
Injection Volume :	GPC Factor : 1.0	GPC Cleanup :	N PH :

File ID/Qc Batch:	Dilution:	Prep Date	Date Analyzed	Prep Batch ID
BE098378.D	1	12/11/18 09:35	12/13/18 01:35	PB115545

CAS Number	Parameter	Conc.	Qualifier	MDL	LOD	LOQ / CRQL	Units
TARGETS							
123-91-1	1,4-Dioxane	7.3	E	0.02	0.05	0.1	ug/L
SURROGATES							
7297-45-2	2-Methylnaphthalene-d10	0.439		30 - 150		110%	SPK: 0.4
93951-69-0	Fluoranthene-d10	0.477		30 - 150		119%	SPK: 0.4
4165-60-0	Nitrobenzene-d5	0.392		55 - 111		98%	SPK: 0.4
321-60-8	2-Fluorobiphenyl	0.469	*	53 - 106		117%	SPK: 0.4
1718-51-0	Terphenyl-d14	0.482		58 - 132		120%	SPK: 0.4
INTERNAL STANDARDS							
3855-82-1	1,4-Dichlorobenzene-d4	1021	7.86				
1146-65-2	Naphthalene-d8	4391	10.67				
15067-26-2	Acenaphthene-d10	2938	14.53				
1517-22-2	Phenanthrene-d10	7803	17.27				
1719-03-5	Chrysene-d12	9543	21.46				
1520-96-3	Perylene-d12	9017	24				

U = Not Detected

LOQ = Limit of Quantitation

MDL = Method Detection Limit

LOD = Limit of Detection

E = Value Exceeds Calibration Range

Q = indicates LCS control criteria did not meet requirements

M = MS/MSD acceptance criteria did not meet requirements

J = Estimated Value

B = Analyte Found in Associated Method Blank

N = Presumptive Evidence of a Compound

* = Values outside of QC limits

D = Dilution

() = Laboratory InHouse Limit

A = Aldol-Condensation Reaction Products

A-494

Report of Analysis

Client:	Tetra Tech NUS, Inc.	Date Collected:	12/04/18
Project:	CTO WE13 OU2	Date Received:	12/08/18
Client Sample ID:	RE-125D2-20181204DL	SDG No.:	J6325
Lab Sample ID:	J6325-04DL	Matrix:	Water
Analytical Method:	SW8270SIM	% Moisture:	100
Sample Wt/Vol:	1000 Units: mL	Final Vol:	1000 uL
Soil Aliquot Vol:	uL	Test:	SVOC-SIMGroup1
Extraction Type :	Decanted : N	Level :	LOW
Injection Volume :	GPC Factor : 1.0	GPC Cleanup :	N PH :

File ID/Qc Batch:	Dilution:	Prep Date	Date Analyzed	Prep Batch ID
BE098418.D	5	12/11/18 09:35	12/14/18 04:13	PB115545

CAS Number	Parameter	Conc.	Qualifier	MDL	LOD	LOQ / CRQL	Units
TARGETS							
123-91-1	1,4-Dioxane	7.8	D	0.1	0.25	0.5	ug/L
SURROGATES							
7297-45-2	2-Methylnaphthalene-d10	0.465		30 - 150		116%	SPK: 0.4
93951-69-0	Fluoranthene-d10	0.42		30 - 150		105%	SPK: 0.4
4165-60-0	Nitrobenzene-d5	0.2	*	55 - 111		50%	SPK: 0.4
321-60-8	2-Fluorobiphenyl	0.47	*	53 - 106		117%	SPK: 0.4
1718-51-0	Terphenyl-d14	0.46		58 - 132		115%	SPK: 0.4
INTERNAL STANDARDS							
3855-82-1	1,4-Dichlorobenzene-d4	873		7.86			
1146-65-2	Naphthalene-d8	3940		10.67			
15067-26-2	Acenaphthene-d10	2682		14.53			
1517-22-2	Phenanthrene-d10	7267		17.28			
1719-03-5	Chrysene-d12	8065		21.46			
1520-96-3	Perylene-d12	7651		24			

U = Not Detected

LOQ = Limit of Quantitation

MDL = Method Detection Limit

LOD = Limit of Detection

E = Value Exceeds Calibration Range

Q = indicates LCS control criteria did not meet requirements

M = MS/MSD acceptance criteria did not meet requirements

J = Estimated Value

B = Analyte Found in Associated Method Blank

N = Presumptive Evidence of a Compound

* = Values outside of QC limits

D = Dilution

() = Laboratory InHouse Limit

A = Aldol-Condensation Reaction Products

A-495

Report of Analysis

Client:	Tetra Tech NUS, Inc.	Date Collected:	12/04/18
Project:	CTO WE13 OU2	Date Received:	12/08/18
Client Sample ID:	RE-125D1-20181204	SDG No.:	J6325
Lab Sample ID:	J6325-05	Matrix:	Water
Analytical Method:	SW8270SIM	% Moisture:	100
Sample Wt/Vol:	1000 Units: mL	Final Vol:	1000 uL
Soil Aliquot Vol:	uL	Test:	SVOC-SIMGroup1
Extraction Type :	Decanted : N	Level :	LOW
Injection Volume :	GPC Factor : 1.0	GPC Cleanup :	N PH :

File ID/Qc Batch:	Dilution:	Prep Date	Date Analyzed	Prep Batch ID
BE098382.D	1	12/11/18 09:35	12/13/18 04:01	PB115545

CAS Number	Parameter	Conc.	Qualifier	MDL	LOD	LOQ / CRQL	Units
TARGETS							
123-91-1	1,4-Dioxane	6.3	E	0.02	0.05	0.1	ug/L
SURROGATES							
7297-45-2	2-Methylnaphthalene-d10	0.431		30 - 150		108%	SPK: 0.4
93951-69-0	Fluoranthene-d10	0.477		30 - 150		119%	SPK: 0.4
4165-60-0	Nitrobenzene-d5	0.393		55 - 111		98%	SPK: 0.4
321-60-8	2-Fluorobiphenyl	0.49	*	53 - 106		123%	SPK: 0.4
1718-51-0	Terphenyl-d14	0.445		58 - 132		111%	SPK: 0.4
INTERNAL STANDARDS							
3855-82-1	1,4-Dichlorobenzene-d4	1146	7.86				
1146-65-2	Naphthalene-d8	4943	10.67				
15067-26-2	Acenaphthene-d10	3245	14.53				
1517-22-2	Phenanthrene-d10	8765	17.27				
1719-03-5	Chrysene-d12	10694	21.46				
1520-96-3	Perylene-d12	10186	24				

U = Not Detected

LOQ = Limit of Quantitation

MDL = Method Detection Limit

LOD = Limit of Detection

E = Value Exceeds Calibration Range

Q = indicates LCS control criteria did not meet requirements

M = MS/MSD acceptance criteria did not meet requirements

J = Estimated Value

B = Analyte Found in Associated Method Blank

N = Presumptive Evidence of a Compound

* = Values outside of QC limits

D = Dilution

() = Laboratory InHouse Limit

A = Aldol-Condensation Reaction Products

A-496

Report of Analysis

Client:	Tetra Tech NUS, Inc.	Date Collected:	12/04/18
Project:	CTO WE13 OU2	Date Received:	12/08/18
Client Sample ID:	RE-125D1-20181204DL	SDG No.:	J6325
Lab Sample ID:	J6325-05DL	Matrix:	Water
Analytical Method:	SW8270SIM	% Moisture:	100
Sample Wt/Vol:	1000 Units: mL	Final Vol:	1000 uL
Soil Aliquot Vol:	uL	Test:	SVOC-SIMGroup1
Extraction Type :	Decanted : N	Level :	LOW
Injection Volume :	GPC Factor : 1.0	GPC Cleanup :	N PH :

File ID/Qc Batch:	Dilution:	Prep Date	Date Analyzed	Prep Batch ID
BE098419.D	5	12/11/18 09:35	12/14/18 04:49	PB115545

CAS Number	Parameter	Conc.	Qualifier	MDL	LOD	LOQ / CRQL	Units
TARGETS							
123-91-1	1,4-Dioxane	7.2	D	0.1	0.25	0.5	ug/L
SURROGATES							
7297-45-2	2-Methylnaphthalene-d10	0.405		30 - 150		101%	SPK: 0.4
93951-69-0	Fluoranthene-d10	0.47		30 - 150		117%	SPK: 0.4
4165-60-0	Nitrobenzene-d5	0.32		55 - 111		80%	SPK: 0.4
321-60-8	2-Fluorobiphenyl	0.52	*	53 - 106		130%	SPK: 0.4
1718-51-0	Terphenyl-d14	0.445		58 - 132		111%	SPK: 0.4
INTERNAL STANDARDS							
3855-82-1	1,4-Dichlorobenzene-d4	902		7.86			
1146-65-2	Naphthalene-d8	4023		10.67			
15067-26-2	Acenaphthene-d10	2691		14.53			
1517-22-2	Phenanthrene-d10	7022		17.28			
1719-03-5	Chrysene-d12	7959		21.46			
1520-96-3	Perylene-d12	7794		24			

U = Not Detected

LOQ = Limit of Quantitation

MDL = Method Detection Limit

LOD = Limit of Detection

E = Value Exceeds Calibration Range

Q = indicates LCS control criteria did not meet requirements

M = MS/MSD acceptance criteria did not meet requirements

J = Estimated Value

B = Analyte Found in Associated Method Blank

N = Presumptive Evidence of a Compound

* = Values outside of QC limits

D = Dilution

() = Laboratory InHouse Limit

A = Aldol-Condensation Reaction Products

A-497

Report of Analysis

Client:	Tetra Tech NUS, Inc.	Date Collected:	12/04/18
Project:	CTO WE13 OU2	Date Received:	12/08/18
Client Sample ID:	RE-125D3-20181204	SDG No.:	J6325
Lab Sample ID:	J6325-06	Matrix:	Water
Analytical Method:	SW8270SIM	% Moisture:	100
Sample Wt/Vol:	1000 Units: mL	Final Vol:	1000 uL
Soil Aliquot Vol:	uL	Test:	SVOC-SIMGroup1
Extraction Type :	Decanted : N	Level :	LOW
Injection Volume :	GPC Factor : 1.0	GPC Cleanup :	N PH :

File ID/Qc Batch:	Dilution:	Prep Date	Date Analyzed	Prep Batch ID
BE098383.D	1	12/11/18 09:35	12/13/18 04:40	PB115545

CAS Number	Parameter	Conc.	Qualifier	MDL	LOD	LOQ / CRQL	Units
TARGETS							
123-91-1	1,4-Dioxane	2.2		0.02	0.05	0.1	ug/L
SURROGATES							
7297-45-2	2-Methylnaphthalene-d10	0.43		30 - 150		108%	SPK: 0.4
93951-69-0	Fluoranthene-d10	0.438		30 - 150		109%	SPK: 0.4
4165-60-0	Nitrobenzene-d5	0.355		55 - 111		89%	SPK: 0.4
321-60-8	2-Fluorobiphenyl	0.632	*	53 - 106		158%	SPK: 0.4
1718-51-0	Terphenyl-d14	0.65	*	58 - 132		162%	SPK: 0.4
INTERNAL STANDARDS							
3855-82-1	1,4-Dichlorobenzene-d4	1060	7.86				
1146-65-2	Naphthalene-d8	4638	10.67				
15067-26-2	Acenaphthene-d10	3060	14.53				
1517-22-2	Phenanthrene-d10	8046	17.28				
1719-03-5	Chrysene-d12	9141	21.46				
1520-96-3	Perylene-d12	8632	24				

U = Not Detected

LOQ = Limit of Quantitation

MDL = Method Detection Limit

LOD = Limit of Detection

E = Value Exceeds Calibration Range

Q = indicates LCS control criteria did not meet requirements

M = MS/MSD acceptance criteria did not meet requirements

J = Estimated Value

B = Analyte Found in Associated Method Blank

N = Presumptive Evidence of a Compound

* = Values outside of QC limits

D = Dilution

() = Laboratory InHouse Limit

A = Aldol-Condensation Reaction Products

A-498

Report of Analysis

Client:	Tetra Tech NUS, Inc.	Date Collected:	12/05/18
Project:	CTO WE13 OU2	Date Received:	12/08/18
Client Sample ID:	RE-131D2-20181205	SDG No.:	J6325
Lab Sample ID:	J6325-07	Matrix:	Water
Analytical Method:	SW8270SIM	% Moisture:	100
Sample Wt/Vol:	1000 Units: mL	Final Vol:	1000 uL
Soil Aliquot Vol:	uL	Test:	SVOC-SIMGroup1
Extraction Type :	Decanted : N	Level :	LOW
Injection Volume :	GPC Factor : 1.0	GPC Cleanup :	N PH :

File ID/Qc Batch:	Dilution:	Prep Date	Date Analyzed	Prep Batch ID
BE098384.D	1	12/11/18 09:35	12/13/18 05:16	PB115545

CAS Number	Parameter	Conc.	Qualifier	MDL	LOD	LOQ / CRQL	Units
TARGETS							
123-91-1	1,4-Dioxane	7.1	E	0.02	0.05	0.1	ug/L
SURROGATES							
7297-45-2	2-Methylnaphthalene-d10	0.46		30 - 150		115%	SPK: 0.4
93951-69-0	Fluoranthene-d10	0.438		30 - 150		109%	SPK: 0.4
4165-60-0	Nitrobenzene-d5	0.346		55 - 111		86%	SPK: 0.4
321-60-8	2-Fluorobiphenyl	0.525	*	53 - 106		131%	SPK: 0.4
1718-51-0	Terphenyl-d14	0.445		58 - 132		111%	SPK: 0.4
INTERNAL STANDARDS							
3855-82-1	1,4-Dichlorobenzene-d4	974	7.86				
1146-65-2	Naphthalene-d8	4115	10.67				
15067-26-2	Acenaphthene-d10	2748	14.53				
1517-22-2	Phenanthrene-d10	7539	17.28				
1719-03-5	Chrysene-d12	8402	21.46				
1520-96-3	Perylene-d12	8107	24				

U = Not Detected

LOQ = Limit of Quantitation

MDL = Method Detection Limit

LOD = Limit of Detection

E = Value Exceeds Calibration Range

Q = indicates LCS control criteria did not meet requirements

M = MS/MSD acceptance criteria did not meet requirements

J = Estimated Value

B = Analyte Found in Associated Method Blank

N = Presumptive Evidence of a Compound

* = Values outside of QC limits

D = Dilution

() = Laboratory InHouse Limit

A = Aldol-Condensation Reaction Products

A-499

Report of Analysis

Client:	Tetra Tech NUS, Inc.	Date Collected:	12/05/18
Project:	CTO WE13 OU2	Date Received:	12/08/18
Client Sample ID:	RE-131D2-20181205DL	SDG No.:	J6325
Lab Sample ID:	J6325-07DL	Matrix:	Water
Analytical Method:	SW8270SIM	% Moisture:	100
Sample Wt/Vol:	1000 Units: mL	Final Vol:	1000 uL
Soil Aliquot Vol:	uL	Test:	SVOC-SIMGroup1
Extraction Type :	Decanted : N	Level :	LOW
Injection Volume :	GPC Factor : 1.0	GPC Cleanup :	N PH :

File ID/Qc Batch:	Dilution:	Prep Date	Date Analyzed	Prep Batch ID
BE098412.D	5	12/11/18 09:35	12/14/18 00:29	PB115545

CAS Number	Parameter	Conc.	Qualifier	MDL	LOD	LOQ / CRQL	Units
TARGETS							
123-91-1	1,4-Dioxane	6.8	D	0.1	0.25	0.5	ug/L
SURROGATES							
7297-45-2	2-Methylnaphthalene-d10	0.385		30 - 150		96%	SPK: 0.4
93951-69-0	Fluoranthene-d10	0.39		30 - 150		97%	SPK: 0.4
4165-60-0	Nitrobenzene-d5	0.01	*	55 - 111		2%	SPK: 0.4
321-60-8	2-Fluorobiphenyl	0.48	*	53 - 106		120%	SPK: 0.4
1718-51-0	Terphenyl-d14	0.375		58 - 132		94%	SPK: 0.4
INTERNAL STANDARDS							
3855-82-1	1,4-Dichlorobenzene-d4	895		7.86			
1146-65-2	Naphthalene-d8	3984		10.67			
15067-26-2	Acenaphthene-d10	2671		14.53			
1517-22-2	Phenanthrene-d10	7114		17.28			
1719-03-5	Chrysene-d12	7659		21.46			
1520-96-3	Perylene-d12	7407		24			

U = Not Detected

LOQ = Limit of Quantitation

MDL = Method Detection Limit

LOD = Limit of Detection

E = Value Exceeds Calibration Range

Q = indicates LCS control criteria did not meet requirements

M = MS/MSD acceptance criteria did not meet requirements

J = Estimated Value

B = Analyte Found in Associated Method Blank

N = Presumptive Evidence of a Compound

* = Values outside of QC limits

D = Dilution

() = Laboratory InHouse Limit

A = Aldol-Condensation Reaction Products

A-500

Report of Analysis

Client:	Tetra Tech NUS, Inc.	Date Collected:	12/05/18
Project:	CTO WE13 OU2	Date Received:	12/08/18
Client Sample ID:	RE-131D1-20181205	SDG No.:	J6325
Lab Sample ID:	J6325-08	Matrix:	Water
Analytical Method:	SW8270SIM	% Moisture:	100
Sample Wt/Vol:	1000 Units: mL	Final Vol:	1000 uL
Soil Aliquot Vol:	uL	Test:	SVOC-SIMGroup1
Extraction Type :	Decanted : N	Level :	LOW
Injection Volume :	GPC Factor : 1.0	GPC Cleanup :	N PH :

File ID/Qc Batch:	Dilution:	Prep Date	Date Analyzed	Prep Batch ID
BE098389.D	1	12/11/18 09:35	12/13/18 10:11	PB115545

CAS Number	Parameter	Conc.	Qualifier	MDL	LOD	LOQ / CRQL	Units
TARGETS							
123-91-1	1,4-Dioxane	7.6	EM	0.02	0.05	0.1	ug/L
SURROGATES							
7297-45-2	2-Methylnaphthalene-d10	0.433		30 - 150		108%	SPK: 0.4
93951-69-0	Fluoranthene-d10	0.451		30 - 150		113%	SPK: 0.4
4165-60-0	Nitrobenzene-d5	0.36		55 - 111		90%	SPK: 0.4
321-60-8	2-Fluorobiphenyl	0.618	*	53 - 106		154%	SPK: 0.4
1718-51-0	Terphenyl-d14	0.47		58 - 132		117%	SPK: 0.4
INTERNAL STANDARDS							
3855-82-1	1,4-Dichlorobenzene-d4	996	7.86				
1146-65-2	Naphthalene-d8	4363	10.67				
15067-26-2	Acenaphthene-d10	2865	14.53				
1517-22-2	Phenanthrene-d10	7609	17.28				
1719-03-5	Chrysene-d12	8563	21.46				
1520-96-3	Perylene-d12	8194	24.01				

U = Not Detected

LOQ = Limit of Quantitation

MDL = Method Detection Limit

LOD = Limit of Detection

E = Value Exceeds Calibration Range

Q = indicates LCS control criteria did not meet requirements

M = MS/MSD acceptance criteria did not meet requirements

J = Estimated Value

B = Analyte Found in Associated Method Blank

N = Presumptive Evidence of a Compound

* = Values outside of QC limits

D = Dilution

() = Laboratory InHouse Limit

A = Aldol-Condensation Reaction Products

A-501

Report of Analysis

Client:	Tetra Tech NUS, Inc.	Date Collected:	12/05/18
Project:	CTO WE13 OU2	Date Received:	12/08/18
Client Sample ID:	RE-131D1-20181205DL	SDG No.:	J6325
Lab Sample ID:	J6325-08DL	Matrix:	Water
Analytical Method:	SW8270SIM	% Moisture:	100
Sample Wt/Vol:	1000 Units: mL	Final Vol:	1000 uL
Soil Aliquot Vol:	uL	Test:	SVOC-SIMGroup1
Extraction Type :	Decanted : N	Level :	LOW
Injection Volume :	GPC Factor : 1.0	GPC Cleanup :	N PH :

File ID/Qc Batch:	Dilution:	Prep Date	Date Analyzed	Prep Batch ID
BE098392.D	10	12/11/18 09:35	12/13/18 12:10	PB115545

CAS Number	Parameter	Conc.	Qualifier	MDL	LOD	LOQ / CRQL	Units
TARGETS							
123-91-1	1,4-Dioxane	8.5	D	0.2	0.5	1	ug/L
SURROGATES							
7297-45-2	2-Methylnaphthalene-d10	0.42		30 - 150		105%	SPK: 0.4
93951-69-0	Fluoranthene-d10	0.43		30 - 150		108%	SPK: 0.4
4165-60-0	Nitrobenzene-d5	0.27		55 - 111		68%	SPK: 0.4
321-60-8	2-Fluorobiphenyl	0.56	*	53 - 106		140%	SPK: 0.4
1718-51-0	Terphenyl-d14	0.44		58 - 132		110%	SPK: 0.4
INTERNAL STANDARDS							
3855-82-1	1,4-Dichlorobenzene-d4	860		7.87			
1146-65-2	Naphthalene-d8	3892		10.67			
15067-26-2	Acenaphthene-d10	2663		14.53			
1517-22-2	Phenanthrene-d10	7038		17.28			
1719-03-5	Chrysene-d12	7965		21.46			
1520-96-3	Perylene-d12	7340		24.01			

U = Not Detected

LOQ = Limit of Quantitation

MDL = Method Detection Limit

LOD = Limit of Detection

E = Value Exceeds Calibration Range

Q = indicates LCS control criteria did not meet requirements

M = MS/MSD acceptance criteria did not meet requirements

J = Estimated Value

B = Analyte Found in Associated Method Blank

N = Presumptive Evidence of a Compound

* = Values outside of QC limits

D = Dilution

() = Laboratory InHouse Limit

A = Aldol-Condensation Reaction Products

A-502

Report of Analysis

Client:	Tetra Tech NUS, Inc.	Date Collected:	12/05/18
Project:	CTO WE13 OU2	Date Received:	12/08/18
Client Sample ID:	RE-131D3-20181205	SDG No.:	J6325
Lab Sample ID:	J6325-11	Matrix:	Water
Analytical Method:	SW8270SIM	% Moisture:	100
Sample Wt/Vol:	1000 Units: mL	Final Vol:	1000 uL
Soil Aliquot Vol:	uL	Test:	SVOC-SIMGroup1
Extraction Type :	Decanted : N	Level :	LOW
Injection Volume :	GPC Factor : 1.0	GPC Cleanup :	N PH :

File ID/Qc Batch:	Dilution:	Prep Date	Date Analyzed	Prep Batch ID
BE098385.D	1	12/11/18 09:35	12/13/18 05:54	PB115545

CAS Number	Parameter	Conc.	Qualifier	MDL	LOD	LOQ / CRQL	Units
TARGETS							
123-91-1	1,4-Dioxane	1.3		0.02	0.05	0.1	ug/L
SURROGATES							
7297-45-2	2-Methylnaphthalene-d10	0.411		30 - 150		103%	SPK: 0.4
93951-69-0	Fluoranthene-d10	0.434		30 - 150		108%	SPK: 0.4
4165-60-0	Nitrobenzene-d5	0.369		55 - 111		92%	SPK: 0.4
321-60-8	2-Fluorobiphenyl	0.408		53 - 106		102%	SPK: 0.4
1718-51-0	Terphenyl-d14	0.355		58 - 132		89%	SPK: 0.4
INTERNAL STANDARDS							
3855-82-1	1,4-Dichlorobenzene-d4	1011	7.86				
1146-65-2	Naphthalene-d8	4324	10.67				
15067-26-2	Acenaphthene-d10	2872	14.53				
1517-22-2	Phenanthrene-d10	7595	17.28				
1719-03-5	Chrysene-d12	8763	21.46				
1520-96-3	Perylene-d12	8449	24.01				

U = Not Detected

LOQ = Limit of Quantitation

MDL = Method Detection Limit

LOD = Limit of Detection

E = Value Exceeds Calibration Range

Q = indicates LCS control criteria did not meet requirements

M = MS/MSD acceptance criteria did not meet requirements

J = Estimated Value

B = Analyte Found in Associated Method Blank

N = Presumptive Evidence of a Compound

* = Values outside of QC limits

D = Dilution

() = Laboratory InHouse Limit

A = Aldol-Condensation Reaction Products

A-503

Report of Analysis

Client:	Tetra Tech NUS, Inc.	Date Collected:	12/05/18
Project:	CTO WE13 OU2	Date Received:	12/08/18
Client Sample ID:	RE-120D3-20181205	SDG No.:	J6325
Lab Sample ID:	J6325-12	Matrix:	Water
Analytical Method:	SW8270SIM	% Moisture:	100
Sample Wt/Vol:	995 Units: mL	Final Vol:	1000 uL
Soil Aliquot Vol:	uL	Test:	SVOC-SIMGroup1
Extraction Type :	Decanted : N	Level :	LOW
Injection Volume :	GPC Factor : 1.0	GPC Cleanup :	N PH :

File ID/Qc Batch:	Dilution:	Prep Date	Date Analyzed	Prep Batch ID
BE098386.D	1	12/11/18 09:35	12/13/18 06:30	PB115545

CAS Number	Parameter	Conc.	Qualifier	MDL	LOD	LOQ / CRQL	Units
TARGETS							
123-91-1	1,4-Dioxane	0.25		0.02	0.05	0.1	ug/L
SURROGATES							
7297-45-2	2-Methylnaphthalene-d10	0.417		30 - 150		104%	SPK: 0.4
93951-69-0	Fluoranthene-d10	0.454		30 - 150		113%	SPK: 0.4
4165-60-0	Nitrobenzene-d5	0.359		55 - 111		90%	SPK: 0.4
321-60-8	2-Fluorobiphenyl	0.458	*	53 - 106		114%	SPK: 0.4
1718-51-0	Terphenyl-d14	0.406		58 - 132		101%	SPK: 0.4
INTERNAL STANDARDS							
3855-82-1	1,4-Dichlorobenzene-d4	1034	7.86				
1146-65-2	Naphthalene-d8	4399	10.67				
15067-26-2	Acenaphthene-d10	2827	14.53				
1517-22-2	Phenanthrene-d10	7421	17.28				
1719-03-5	Chrysene-d12	9098	21.46				
1520-96-3	Perylene-d12	8631	24.01				

U = Not Detected

LOQ = Limit of Quantitation

MDL = Method Detection Limit

LOD = Limit of Detection

E = Value Exceeds Calibration Range

Q = indicates LCS control criteria did not meet requirements

M = MS/MSD acceptance criteria did not meet requirements

J = Estimated Value

B = Analyte Found in Associated Method Blank

N = Presumptive Evidence of a Compound

* = Values outside of QC limits

D = Dilution

() = Laboratory InHouse Limit

A = Aldol-Condensation Reaction Products

A-504

Hit Summary Sheet
SW-846

SDG No.: J6405
Client: Tetra Tech NUS, Inc.

Sample ID	Client ID	Matrix	Parameter	Concentration	C	MDL	LOD	RDL	Units
Client ID: TT101D-20181212									
J6405-01	TT101D-20181212	Water	1,1,2-Trichlorotrifluoroethane	11.70		0.45	0.5	5	ug/L
J6405-01	TT101D-20181212	Water	1,1-Dichloroethene	2.50	J	0.47	0.5	5	ug/L
J6405-01	TT101D-20181212	Water	1,1-Dichloroethane	0.74	J	0.36	0.5	5	ug/L
J6405-01	TT101D-20181212	Water	cis-1,2-Dichloroethene	3.10	J	0.35	0.5	5	ug/L
J6405-01	TT101D-20181212	Water	Chloroform	0.51	J	0.34	0.5	5	ug/L
J6405-01	TT101D-20181212	Water	Trichloroethene	64.70		0.28	0.5	5	ug/L
Total Voc :				83.25					
Total Concentration:				83.25					
Client ID: TT101D1-20181212									
J6405-02	TT101D1-20181212	Water	1,1,2-Trichlorotrifluoroethane	14.70		0.45	0.5	5	ug/L
J6405-02	TT101D1-20181212	Water	1,1-Dichloroethene	5.50		0.47	0.5	5	ug/L
J6405-02	TT101D1-20181212	Water	1,1-Dichloroethane	1.10	J	0.36	0.5	5	ug/L
J6405-02	TT101D1-20181212	Water	Carbon Tetrachloride	1.10	J	0.2	0.5	5	ug/L
J6405-02	TT101D1-20181212	Water	cis-1,2-Dichloroethene	1.90	J	0.35	0.5	5	ug/L
J6405-02	TT101D1-20181212	Water	Chloroform	0.84	J	0.34	0.5	5	ug/L
J6405-02	TT101D1-20181212	Water	Trichloroethene	180.00	E	0.28	0.5	5	ug/L
J6405-02	TT101D1-20181212	Water	1,1,2-Trichloroethane	0.53	J	0.38	0.5	5	ug/L
J6405-02	TT101D1-20181212	Water	Tetrachloroethene	0.32	J	0.27	0.5	5	ug/L
Total Voc :				205.99					
Total Concentration:				205.99					
Client ID: TT101D1-20181212DL									
J6405-02DL	TT101D1-20181212DL	Water	1,1,2-Trichlorotrifluoroethane	12.70	JD	2.3	2.5	25	ug/L
J6405-02DL	TT101D1-20181212DL	Water	1,1-Dichloroethene	5.00	JD	2.4	2.5	25	ug/L
J6405-02DL	TT101D1-20181212DL	Water	Trichloroethene	190.00	D	1.4	2.5	25	ug/L
Total Voc :				207.7					
Total Concentration:				207.7					
Client ID: TT101D2-20181212									
J6405-03	TT101D2-20181212	Water	1,1,2-Trichlorotrifluoroethane	18.60		0.45	0.5	5	ug/L
J6405-03	TT101D2-20181212	Water	1,1-Dichloroethene	4.90	J	0.47	0.5	5	ug/L
J6405-03	TT101D2-20181212	Water	1,1-Dichloroethane	0.93	J	0.36	0.5	5	ug/L
J6405-03	TT101D2-20181212	Water	Carbon Tetrachloride	0.85	J	0.2	0.5	5	ug/L
J6405-03	TT101D2-20181212	Water	cis-1,2-Dichloroethene	2.30	J	0.35	0.5	5	ug/L
J6405-03	TT101D2-20181212	Water	Chloroform	0.84	J	0.34	0.5	5	ug/L
J6405-03	TT101D2-20181212	Water	Trichloroethene	700.00	E	0.28	0.5	5	ug/L
J6405-03	TT101D2-20181212	Water	1,1,2-Trichloroethane	0.62	J	0.38	0.5	5	ug/L
J6405-03	TT101D2-20181212	Water	Tetrachloroethene	1.50	J	0.27	0.5	5	ug/L
Total Voc :				730.54					
Total Concentration:				730.54					

Hit Summary Sheet

SW-846

SDG No.: J6405
 Client: Tetra Tech NUS, Inc.

Sample ID	Client ID	Matrix	Parameter	Concentration	C	MDL	LOD	RDL	Units
Client ID: TT101D2-20181212DL									
J6405-03DL	TT101D2-20181212DL	Water	1,1,2-Trichlorotrifluoroethane	17.60	JD	4.5	5	50	ug/L
J6405-03DL	TT101D2-20181212DL	Water	Trichloroethene	830.00	D	2.8	5	50	ug/L
Total Voc :				847.6					
Total Concentration:				847.6					
Client ID: RE105D1-20181210									
J6405-05	RE105D1-20181210	Water	1,1,2-Trichlorotrifluoroethane	4.10	J	0.45	0.5	5	ug/L
J6405-05	RE105D1-20181210	Water	1,1-Dichloroethene	0.66	J	0.47	0.5	5	ug/L
J6405-05	RE105D1-20181210	Water	Acetone	1.70	J	0.5	2.5	25	ug/L
J6405-05	RE105D1-20181210	Water	cis-1,2-Dichloroethene	1.30	J	0.35	0.5	5	ug/L
J6405-05	RE105D1-20181210	Water	Trichloroethene	95.60	M	0.28	0.5	5	ug/L
J6405-05	RE105D1-20181210	Water	Tetrachloroethene	0.60	J	0.27	0.5	5	ug/L
Total Voc :				103.96					
Total Concentration:				103.96					
Client ID: RE105D2-20181210									
J6405-08	RE105D2-20181210	Water	1,1,2-Trichlorotrifluoroethane	16.70		0.45	0.5	5	ug/L
J6405-08	RE105D2-20181210	Water	1,1-Dichloroethene	7.90		0.47	0.5	5	ug/L
J6405-08	RE105D2-20181210	Water	Acetone	1.10	J	0.5	2.5	25	ug/L
J6405-08	RE105D2-20181210	Water	1,1-Dichloroethane	1.50	J	0.36	0.5	5	ug/L
J6405-08	RE105D2-20181210	Water	Carbon Tetrachloride	1.60	J	0.2	0.5	5	ug/L
J6405-08	RE105D2-20181210	Water	cis-1,2-Dichloroethene	3.70	J	0.35	0.5	5	ug/L
J6405-08	RE105D2-20181210	Water	Chloroform	1.30	J	0.34	0.5	5	ug/L
J6405-08	RE105D2-20181210	Water	Trichloroethene	1,800.00	E	0.28	0.5	5	ug/L
J6405-08	RE105D2-20181210	Water	1,1,2-Trichloroethane	0.96	J	0.38	0.5	5	ug/L
J6405-08	RE105D2-20181210	Water	Tetrachloroethene	3.40	J	0.27	0.5	5	ug/L
Total Voc :				1838.16					
Total Concentration:				1838.16					
Client ID: RE105D2-20181210DL									
J6405-08DL	RE105D2-20181210DL	Water	Trichloroethene	1,600.00	D	14	25	250	ug/L
Total Voc :				1600					
Total Concentration:				1600					
Client ID: RE108D1-20181210									
J6405-09	RE108D1-20181210	Water	Trichloroethene	34.30		0.28	0.5	5	ug/L
J6405-09	RE108D1-20181210	Water	Tetrachloroethene	1.40	J	0.27	0.5	5	ug/L
Total Voc :				35.7					
Total Concentration:				35.7					
Client ID: RE108D2-20181210									
J6405-10	RE108D2-20181210	Water	1,1,2-Trichlorotrifluoroethane	5.90		0.45	0.5	5	ug/L
J6405-10	RE108D2-20181210	Water	1,1-Dichloroethene	5.40		0.47	0.5	5	ug/L
J6405-10	RE108D2-20181210	Water	1,1-Dichloroethane	3.50	J	0.36	0.5	5	ug/L

Hit Summary Sheet
SW-846

SDG No.: J6405
Client: Tetra Tech NUS, Inc.

Sample ID	Client ID	Matrix	Parameter	Concentration	C	MDL	LOD	RDL	Units
J6405-10	RE108D2-20181210	Water	Carbon Tetrachloride	1.10	J	0.2	0.5	5	ug/L
J6405-10	RE108D2-20181210	Water	cis-1,2-Dichloroethene	7.50		0.35	0.5	5	ug/L
J6405-10	RE108D2-20181210	Water	Chloroform	2.50	J	0.34	0.5	5	ug/L
J6405-10	RE108D2-20181210	Water	Trichloroethene	2,600.00	E	0.28	0.5	5	ug/L
J6405-10	RE108D2-20181210	Water	1,1,2-Trichloroethane	1.30	J	0.38	0.5	5	ug/L
J6405-10	RE108D2-20181210	Water	Tetrachloroethene	3.50	J	0.27	0.5	5	ug/L
			Total Voc :	2630.7					
			Total Concentration:	2630.7					
Client ID:	RE108D2-20181210DL								
J6405-10DL	RE108D2-20181210DL	Water	Trichloroethene	2,600.00	D	14	25	250	ug/L
			Total Voc :	2600					
			Total Concentration:	2600					
Client ID:	DUP03-20181210								
J6405-11	DUP03-20181210	Water	1,1,2-Trichlorotrifluoroethane	16.70		0.45	0.5	5	ug/L
J6405-11	DUP03-20181210	Water	1,1-Dichloroethene	7.60		0.47	0.5	5	ug/L
J6405-11	DUP03-20181210	Water	1,1-Dichloroethane	1.40	J	0.36	0.5	5	ug/L
J6405-11	DUP03-20181210	Water	Carbon Tetrachloride	1.50	J	0.2	0.5	5	ug/L
J6405-11	DUP03-20181210	Water	cis-1,2-Dichloroethene	3.60	J	0.35	0.5	5	ug/L
J6405-11	DUP03-20181210	Water	Chloroform	1.30	J	0.34	0.5	5	ug/L
J6405-11	DUP03-20181210	Water	Trichloroethene	1,700.00	E	0.28	0.5	5	ug/L
J6405-11	DUP03-20181210	Water	1,1,2-Trichloroethane	1.00	J	0.38	0.5	5	ug/L
J6405-11	DUP03-20181210	Water	Tetrachloroethene	3.30	J	0.27	0.5	5	ug/L
			Total Voc :	1736.4					
			Total Concentration:	1736.4					
Client ID:	DUP03-20181210DL								
J6405-11DL	DUP03-20181210DL	Water	Trichloroethene	1,600.00	D	14	25	250	ug/L
			Total Voc :	1600					
			Total Concentration:	1600					
Client ID:	DUP04-20181210								
J6405-12	DUP04-20181210	Water	1,1,2-Trichlorotrifluoroethane	5.80		0.45	0.5	5	ug/L
J6405-12	DUP04-20181210	Water	1,1-Dichloroethene	5.60		0.47	0.5	5	ug/L
J6405-12	DUP04-20181210	Water	1,1-Dichloroethane	3.60	J	0.36	0.5	5	ug/L
J6405-12	DUP04-20181210	Water	Carbon Tetrachloride	1.10	J	0.2	0.5	5	ug/L
J6405-12	DUP04-20181210	Water	cis-1,2-Dichloroethene	7.30		0.35	0.5	5	ug/L
J6405-12	DUP04-20181210	Water	Chloroform	2.50	J	0.34	0.5	5	ug/L
J6405-12	DUP04-20181210	Water	Trichloroethene	2,600.00	E	0.28	0.5	5	ug/L
J6405-12	DUP04-20181210	Water	1,1,2-Trichloroethane	1.30	J	0.38	0.5	5	ug/L
J6405-12	DUP04-20181210	Water	Tetrachloroethene	3.40	J	0.27	0.5	5	ug/L
			Total Voc :	2630.6					

Hit Summary Sheet SW-846

SDG No.: J6405
 Client: Tetra Tech NUS, Inc.

Sample ID	Client ID	Matrix	Parameter	Concentration	C	MDL	LOD	RDL	Units
Total Concentration:				2630.6					
Client ID: J6405-12DL	DUP04-20181210DL DUP04-20181210DL	Water	Trichloroethene	2,600.00	D	14	25	250	ug/L
Total Voc :				2600					
Total Concentration:				2600					
Client ID: J6405-14	EB02-20181211 EB02-20181211	Water	Acetone	4.20	J	0.5	2.5	25	ug/L
Total Voc :				4.2					
Total Concentration:				4.2					

 A
B
C
D
E
F
G

SAMPLE DATA

Report of Analysis

Client:	Tetra Tech NUS, Inc.	Date Collected:	12/12/18
Project:	CTO WE13	Date Received:	12/13/18
Client Sample ID:	TT101D-20181212	SDG No.:	J6405
Lab Sample ID:	J6405-01	Matrix:	Water
Analytical Method:	SW8260	% Moisture:	100
Sample Wt/Vol:	5 Units: mL	Final Vol:	5000 uL
Soil Aliquot Vol:	uL	Test:	VOCMS Group1
GC Column:	DB-624UI ID : 0.18	Level :	LOW

File ID/Qc Batch:	Dilution:	Prep Date	Date Analyzed	Prep Batch ID
VX006568.D	1		12/17/18 13:12	VX121718

CAS Number	Parameter	Conc.	Qualifier	MDL	LOD	LOQ / CRQL	Units
TARGETS							
74-87-3	Chloromethane	0.5	U	0.2	0.5	5	ug/L
75-01-4	Vinyl Chloride	0.5	U	0.34	0.5	5	ug/L
74-83-9	Bromomethane	0.5	U	0.2	0.5	5	ug/L
75-00-3	Chloroethane	0.5	U	0.2	0.5	5	ug/L
75-69-4	Trichlorofluoromethane	0.5	U	0.35	0.5	5	ug/L
76-13-1	1,1,2-Trichlorotrifluoroethane	11.7		0.45	0.5	5	ug/L
75-35-4	1,1-Dichloroethene	2.5	J	0.47	0.5	5	ug/L
67-64-1	Acetone	2.5	U	0.5	2.5	25	ug/L
75-15-0	Carbon Disulfide	0.5	U	0.2	0.5	5	ug/L
1634-04-4	Methyl tert-butyl Ether	0.5	U	0.35	0.5	5	ug/L
75-09-2	Methylene Chloride	0.5	U	0.41	0.5	5	ug/L
156-60-5	trans-1,2-Dichloroethene	0.5	U	0.41	0.5	5	ug/L
75-34-3	1,1-Dichloroethane	0.74	J	0.36	0.5	5	ug/L
78-93-3	2-Butanone	2.5	U	1.3	2.5	25	ug/L
56-23-5	Carbon Tetrachloride	0.5	U	0.2	0.5	5	ug/L
156-59-2	cis-1,2-Dichloroethene	3.1	J	0.35	0.5	5	ug/L
67-66-3	Chloroform	0.51	J	0.34	0.5	5	ug/L
71-55-6	1,1,1-Trichloroethane	0.75	U	0.4	0.75	5	ug/L
108-87-2	Methylcyclohexane	0.5	U	0.2	0.5	5	ug/L
71-43-2	Benzene	0.5	U	0.32	0.5	5	ug/L
107-06-2	1,2-Dichloroethane	0.75	U	0.48	0.75	5	ug/L
79-01-6	Trichloroethene	64.7		0.28	0.5	5	ug/L
78-87-5	1,2-Dichloropropane	0.5	U	0.46	0.5	5	ug/L
75-27-4	Bromodichloromethane	0.5	U	0.36	0.5	5	ug/L
108-10-1	4-Methyl-2-Pentanone	2.5	U	2.1	2.5	25	ug/L
108-88-3	Toluene	0.5	U	0.37	0.5	5	ug/L
10061-02-6	t-1,3-Dichloropropene	0.5	U	0.29	0.5	5	ug/L
10061-01-5	cis-1,3-Dichloropropene	0.5	U	0.31	0.5	5	ug/L
79-00-5	1,1,2-Trichloroethane	0.5	U	0.38	0.5	5	ug/L
591-78-6	2-Hexanone	3.8	U	1.9	3.8	25	ug/L
124-48-1	Dibromochloromethane	0.5	U	0.2	0.5	5	ug/L
127-18-4	Tetrachloroethene	0.5	U	0.27	0.5	5	ug/L

Report of Analysis

Client:	Tetra Tech NUS, Inc.	Date Collected:	12/12/18
Project:	CTO WE13	Date Received:	12/13/18
Client Sample ID:	TT101D-20181212	SDG No.:	J6405
Lab Sample ID:	J6405-01	Matrix:	Water
Analytical Method:	SW8260	% Moisture:	100
Sample Wt/Vol:	5 Units: mL	Final Vol:	5000 uL
Soil Aliquot Vol:	uL	Test:	VOCMS Group1
GC Column:	DB-624UI ID : 0.18	Level :	LOW

File ID/Qc Batch:	Dilution:	Prep Date	Date Analyzed	Prep Batch ID
VX006568.D	1		12/17/18 13:12	VX121718

CAS Number	Parameter	Conc.	Qualifier	MDL	LOD	LOQ / CRQL	Units
108-90-7	Chlorobenzene	0.5	U	0.49	0.5	5	ug/L
100-41-4	Ethyl Benzene	0.5	U	0.2	0.5	5	ug/L
179601-23-1	m/p-Xylenes	1	U	0.95	1	10	ug/L
95-47-6	o-Xylene	0.5	U	0.43	0.5	5	ug/L
100-42-5	Styrene	0.5	U	0.36	0.5	5	ug/L
75-25-2	Bromoform	0.5	U	0.47	0.5	5	ug/L
98-82-8	Isopropylbenzene	0.5	U	0.45	0.5	5	ug/L
79-34-5	1,1,2,2-Tetrachloroethane	0.5	U	0.31	0.5	5	ug/L
541-73-1	1,3-Dichlorobenzene	0.5	U	0.43	0.5	5	ug/L
106-46-7	1,4-Dichlorobenzene	0.5	U	0.32	0.5	5	ug/L
95-50-1	1,2-Dichlorobenzene	0.5	U	0.45	0.5	5	ug/L
SURROGATES							
17060-07-0	1,2-Dichloroethane-d4	52.5		81 - 118		105%	SPK: 50
1868-53-7	Dibromofluoromethane	47.5		80 - 119		95%	SPK: 50
2037-26-5	Toluene-d8	50.1		89 - 112		100%	SPK: 50
460-00-4	4-Bromofluorobenzene	48.7		85 - 114		97%	SPK: 50
INTERNAL STANDARDS							
363-72-4	Pentafluorobenzene	709821	5.66				
540-36-3	1,4-Difluorobenzene	1110390	6.86				
3114-55-4	Chlorobenzene-d5	1008160	10.12				
3855-82-1	1,4-Dichlorobenzene-d4	485575	12.08				
TENTATIVE IDENTIFIED COMPOUNDS							
75-43-4	Dichlorofluoromethane	5	U			4.47	ug/L

U = Not Detected

LOQ = Limit of Quantitation

MDL = Method Detection Limit

LOD = Limit of Detection

E = Value Exceeds Calibration Range

Q = indicates LCS control criteria did not meet requirements

M = MS/MSD acceptance criteria did not meet requirements

J = Estimated Value

B = Analyte Found in Associated Method Blank

N = Presumptive Evidence of a Compound

* = Values outside of QC limits

D = Dilution

() = Laboratory InHouse Limit

A = Aldol-Condensation Reaction Products

Report of Analysis

Client:	Tetra Tech NUS, Inc.	Date Collected:	12/12/18
Project:	CTO WE13	Date Received:	12/13/18
Client Sample ID:	TT101D1-20181212	SDG No.:	J6405
Lab Sample ID:	J6405-02	Matrix:	Water
Analytical Method:	SW8260	% Moisture:	100
Sample Wt/Vol:	5 Units: mL	Final Vol:	5000 uL
Soil Aliquot Vol:	uL	Test:	VOCMS Group1
GC Column:	DB-624UI ID : 0.18	Level :	LOW

File ID/Qc Batch:	Dilution:	Prep Date	Date Analyzed	Prep Batch ID
VX006569.D	1		12/17/18 13:39	VX121718

CAS Number	Parameter	Conc.	Qualifier	MDL	LOD	LOQ / CRQL	Units
TARGETS							
74-87-3	Chloromethane	0.5	U	0.2	0.5	5	ug/L
75-01-4	Vinyl Chloride	0.5	U	0.34	0.5	5	ug/L
74-83-9	Bromomethane	0.5	U	0.2	0.5	5	ug/L
75-00-3	Chloroethane	0.5	U	0.2	0.5	5	ug/L
75-69-4	Trichlorofluoromethane	0.5	U	0.35	0.5	5	ug/L
76-13-1	1,1,2-Trichlorotrifluoroethane	14.7		0.45	0.5	5	ug/L
75-35-4	1,1-Dichloroethene	5.5		0.47	0.5	5	ug/L
67-64-1	Acetone	2.5	U	0.5	2.5	25	ug/L
75-15-0	Carbon Disulfide	0.5	U	0.2	0.5	5	ug/L
1634-04-4	Methyl tert-butyl Ether	0.5	U	0.35	0.5	5	ug/L
75-09-2	Methylene Chloride	0.5	U	0.41	0.5	5	ug/L
156-60-5	trans-1,2-Dichloroethene	0.5	U	0.41	0.5	5	ug/L
75-34-3	1,1-Dichloroethane	1.1	J	0.36	0.5	5	ug/L
78-93-3	2-Butanone	2.5	U	1.3	2.5	25	ug/L
56-23-5	Carbon Tetrachloride	1.1	J	0.2	0.5	5	ug/L
156-59-2	cis-1,2-Dichloroethene	1.9	J	0.35	0.5	5	ug/L
67-66-3	Chloroform	0.84	J	0.34	0.5	5	ug/L
71-55-6	1,1,1-Trichloroethane	0.75	U	0.4	0.75	5	ug/L
108-87-2	Methylcyclohexane	0.5	U	0.2	0.5	5	ug/L
71-43-2	Benzene	0.5	U	0.32	0.5	5	ug/L
107-06-2	1,2-Dichloroethane	0.75	U	0.48	0.75	5	ug/L
79-01-6	Trichloroethene	180	E	0.28	0.5	5	ug/L
78-87-5	1,2-Dichloropropane	0.5	U	0.46	0.5	5	ug/L
75-27-4	Bromodichloromethane	0.5	U	0.36	0.5	5	ug/L
108-10-1	4-Methyl-2-Pentanone	2.5	U	2.1	2.5	25	ug/L
108-88-3	Toluene	0.5	U	0.37	0.5	5	ug/L
10061-02-6	t-1,3-Dichloropropene	0.5	U	0.29	0.5	5	ug/L
10061-01-5	cis-1,3-Dichloropropene	0.5	U	0.31	0.5	5	ug/L
79-00-5	1,1,2-Trichloroethane	0.53	J	0.38	0.5	5	ug/L
591-78-6	2-Hexanone	3.8	U	1.9	3.8	25	ug/L
124-48-1	Dibromochloromethane	0.5	U	0.2	0.5	5	ug/L
127-18-4	Tetrachloroethene	0.32	J	0.27	0.5	5	ug/L

Report of Analysis

Client:	Tetra Tech NUS, Inc.	Date Collected:	12/12/18
Project:	CTO WE13	Date Received:	12/13/18
Client Sample ID:	TT101D1-20181212	SDG No.:	J6405
Lab Sample ID:	J6405-02	Matrix:	Water
Analytical Method:	SW8260	% Moisture:	100
Sample Wt/Vol:	5 Units: mL	Final Vol:	5000 uL
Soil Aliquot Vol:	uL	Test:	VOCMS Group1
GC Column:	DB-624UI ID : 0.18	Level :	LOW

File ID/Qc Batch:	Dilution:	Prep Date	Date Analyzed	Prep Batch ID
VX006569.D	1		12/17/18 13:39	VX121718

CAS Number	Parameter	Conc.	Qualifier	MDL	LOD	LOQ / CRQL	Units
108-90-7	Chlorobenzene	0.5	U	0.49	0.5	5	ug/L
100-41-4	Ethyl Benzene	0.5	U	0.2	0.5	5	ug/L
179601-23-1	m/p-Xylenes	1	U	0.95	1	10	ug/L
95-47-6	o-Xylene	0.5	U	0.43	0.5	5	ug/L
100-42-5	Styrene	0.5	U	0.36	0.5	5	ug/L
75-25-2	Bromoform	0.5	U	0.47	0.5	5	ug/L
98-82-8	Isopropylbenzene	0.5	U	0.45	0.5	5	ug/L
79-34-5	1,1,2,2-Tetrachloroethane	0.5	U	0.31	0.5	5	ug/L
541-73-1	1,3-Dichlorobenzene	0.5	U	0.43	0.5	5	ug/L
106-46-7	1,4-Dichlorobenzene	0.5	U	0.32	0.5	5	ug/L
95-50-1	1,2-Dichlorobenzene	0.5	U	0.45	0.5	5	ug/L
SURROGATES							
17060-07-0	1,2-Dichloroethane-d4	53.6		81 - 118		107%	SPK: 50
1868-53-7	Dibromofluoromethane	46.8		80 - 119		94%	SPK: 50
2037-26-5	Toluene-d8	50		89 - 112		100%	SPK: 50
460-00-4	4-Bromofluorobenzene	47.7		85 - 114		95%	SPK: 50
INTERNAL STANDARDS							
363-72-4	Pentafluorobenzene	687418	5.67				
540-36-3	1,4-Difluorobenzene	1094450	6.86				
3114-55-4	Chlorobenzene-d5	993086	10.12				
3855-82-1	1,4-Dichlorobenzene-d4	459996	12.08				
TENTATIVE IDENTIFIED COMPOUNDS							
75-43-4	Dichlorofluoromethane	5	U			4.47	ug/L

U = Not Detected

LOQ = Limit of Quantitation

MDL = Method Detection Limit

LOD = Limit of Detection

E = Value Exceeds Calibration Range

Q = indicates LCS control criteria did not meet requirements

M = MS/MSD acceptance criteria did not meet requirements

J = Estimated Value

B = Analyte Found in Associated Method Blank

N = Presumptive Evidence of a Compound

* = Values outside of QC limits

D = Dilution

() = Laboratory InHouse Limit

A = Aldol-Condensation Reaction Products

Report of Analysis

Client:	Tetra Tech NUS, Inc.	Date Collected:	12/12/18
Project:	CTO WE13	Date Received:	12/13/18
Client Sample ID:	TT101D1-20181212DL	SDG No.:	J6405
Lab Sample ID:	J6405-02DL	Matrix:	Water
Analytical Method:	SW8260	% Moisture:	100
Sample Wt/Vol:	5 Units: mL	Final Vol:	5000 uL
Soil Aliquot Vol:	uL	Test:	VOCMS Group1
GC Column:	DB-624UI ID : 0.18	Level :	LOW

File ID/Qc Batch:	Dilution:	Prep Date	Date Analyzed	Prep Batch ID
VU028788.D	5		12/19/18 12:55	VU121918

CAS Number	Parameter	Conc.	Qualifier	MDL	LOD	LOQ / CRQL	Units
TARGETS							
74-87-3	Chloromethane	2.5	UD	1	2.5	25	ug/L
75-01-4	Vinyl Chloride	2.5	UD	1.7	2.5	25	ug/L
74-83-9	Bromomethane	2.5	UD	1	2.5	25	ug/L
75-00-3	Chloroethane	2.5	UD	1	2.5	25	ug/L
75-69-4	Trichlorofluoromethane	2.5	UD	1.8	2.5	25	ug/L
76-13-1	1,1,2-Trichlorotrifluoroethane	12.7	JD	2.3	2.5	25	ug/L
75-35-4	1,1-Dichloroethene	5	JD	2.4	2.5	25	ug/L
67-64-1	Acetone	12.5	UD	2.5	12.5	130	ug/L
75-15-0	Carbon Disulfide	2.5	UD	1	2.5	25	ug/L
1634-04-4	Methyl tert-butyl Ether	2.5	UD	1.8	2.5	25	ug/L
75-09-2	Methylene Chloride	2.5	UD	2.1	2.5	25	ug/L
156-60-5	trans-1,2-Dichloroethene	2.5	UD	2.1	2.5	25	ug/L
75-34-3	1,1-Dichloroethane	2.5	UD	1.8	2.5	25	ug/L
78-93-3	2-Butanone	12.5	UD	6.6	12.5	130	ug/L
56-23-5	Carbon Tetrachloride	2.5	UD	1	2.5	25	ug/L
156-59-2	cis-1,2-Dichloroethene	2.5	UD	1.8	2.5	25	ug/L
67-66-3	Chloroform	2.5	UD	1.7	2.5	25	ug/L
71-55-6	1,1,1-Trichloroethane	3.8	UD	2	3.8	25	ug/L
108-87-2	Methylcyclohexane	2.5	UD	1	2.5	25	ug/L
71-43-2	Benzene	2.5	UD	1.6	2.5	25	ug/L
107-06-2	1,2-Dichloroethane	3.8	UD	2.4	3.8	25	ug/L
79-01-6	Trichloroethene	190	D	1.4	2.5	25	ug/L
78-87-5	1,2-Dichloropropane	2.5	UD	2.3	2.5	25	ug/L
75-27-4	Bromodichloromethane	2.5	UD	1.8	2.5	25	ug/L
108-10-1	4-Methyl-2-Pentanone	12.5	UD	10.5	12.5	130	ug/L
108-88-3	Toluene	2.5	UD	1.9	2.5	25	ug/L
10061-02-6	t-1,3-Dichloropropene	2.5	UD	1.5	2.5	25	ug/L
10061-01-5	cis-1,3-Dichloropropene	2.5	UD	1.6	2.5	25	ug/L
79-00-5	1,1,2-Trichloroethane	2.5	UD	1.9	2.5	25	ug/L
591-78-6	2-Hexanone	18.8	UD	9.7	18.8	130	ug/L
124-48-1	Dibromochloromethane	2.5	UD	1	2.5	25	ug/L
127-18-4	Tetrachloroethene	2.5	UD	1.4	2.5	25	ug/L

Report of Analysis

Client:	Tetra Tech NUS, Inc.	Date Collected:	12/12/18
Project:	CTO WE13	Date Received:	12/13/18
Client Sample ID:	TT101D1-20181212DL	SDG No.:	J6405
Lab Sample ID:	J6405-02DL	Matrix:	Water
Analytical Method:	SW8260	% Moisture:	100
Sample Wt/Vol:	5 Units: mL	Final Vol:	5000 uL
Soil Aliquot Vol:	uL	Test:	VOCMS Group1
GC Column:	DB-624UI ID : 0.18	Level :	LOW

File ID/Qc Batch:	Dilution:	Prep Date	Date Analyzed	Prep Batch ID
VU028788.D	5		12/19/18 12:55	VU121918

CAS Number	Parameter	Conc.	Qualifier	MDL	LOD	LOQ / CRQL	Units
108-90-7	Chlorobenzene	2.5	UD	2.5	2.5	25	ug/L
100-41-4	Ethyl Benzene	2.5	UD	1	2.5	25	ug/L
179601-23-1	m/p-Xylenes	5	UD	4.8	5	50	ug/L
95-47-6	o-Xylene	2.5	UD	2.2	2.5	25	ug/L
100-42-5	Styrene	2.5	UD	1.8	2.5	25	ug/L
75-25-2	Bromoform	2.5	UD	2.4	2.5	25	ug/L
98-82-8	Isopropylbenzene	2.5	UD	2.3	2.5	25	ug/L
79-34-5	1,1,2,2-Tetrachloroethane	2.5	UD	1.6	2.5	25	ug/L
541-73-1	1,3-Dichlorobenzene	2.5	UD	2.2	2.5	25	ug/L
106-46-7	1,4-Dichlorobenzene	2.5	UD	1.6	2.5	25	ug/L
95-50-1	1,2-Dichlorobenzene	2.5	UD	2.3	2.5	25	ug/L
SURROGATES							
17060-07-0	1,2-Dichloroethane-d4	43		81 - 118		86%	SPK: 50
1868-53-7	Dibromofluoromethane	52		80 - 119		104%	SPK: 50
2037-26-5	Toluene-d8	50.9		89 - 112		102%	SPK: 50
460-00-4	4-Bromofluorobenzene	43.1		85 - 114		86%	SPK: 50
INTERNAL STANDARDS							
363-72-4	Pentafluorobenzene	125503	4.98				
540-36-3	1,4-Difluorobenzene	213170	5.88				
3114-55-4	Chlorobenzene-d5	194713	9.09				
3855-82-1	1,4-Dichlorobenzene-d4	77435	11.48				

U = Not Detected
 LOQ = Limit of Quantitation
 MDL = Method Detection Limit
 LOD = Limit of Detection
 E = Value Exceeds Calibration Range
 Q = indicates LCS control criteria did not meet requirements
 M = MS/MSD acceptance criteria did not meet requirements

J = Estimated Value
 B = Analyte Found in Associated Method Blank
 N = Presumptive Evidence of a Compound
 * = Values outside of QC limits
 D = Dilution
 () = Laboratory InHouse Limit
 A = Aldol-Condensation Reaction Products

Report of Analysis

Client:	Tetra Tech NUS, Inc.	Date Collected:	12/12/18
Project:	CTO WE13	Date Received:	12/13/18
Client Sample ID:	TT101D2-20181212	SDG No.:	J6405
Lab Sample ID:	J6405-03	Matrix:	Water
Analytical Method:	SW8260	% Moisture:	100
Sample Wt/Vol:	5 Units: mL	Final Vol:	5000 uL
Soil Aliquot Vol:	uL	Test:	VOCMS Group1
GC Column:	DB-624UI ID: 0.18	Level:	LOW

File ID/Qc Batch:	Dilution:	Prep Date	Date Analyzed	Prep Batch ID
VX006570.D	1		12/17/18 14:05	VX121718

CAS Number	Parameter	Conc.	Qualifier	MDL	LOD	LOQ / CRQL	Units
TARGETS							
74-87-3	Chloromethane	0.5	U	0.2	0.5	5	ug/L
75-01-4	Vinyl Chloride	0.5	U	0.34	0.5	5	ug/L
74-83-9	Bromomethane	0.5	U	0.2	0.5	5	ug/L
75-00-3	Chloroethane	0.5	U	0.2	0.5	5	ug/L
75-69-4	Trichlorofluoromethane	0.5	U	0.35	0.5	5	ug/L
76-13-1	1,1,2-Trichlorotrifluoroethane	18.6		0.45	0.5	5	ug/L
75-35-4	1,1-Dichloroethene	4.9	J	0.47	0.5	5	ug/L
67-64-1	Acetone	2.5	U	0.5	2.5	25	ug/L
75-15-0	Carbon Disulfide	0.5	U	0.2	0.5	5	ug/L
1634-04-4	Methyl tert-butyl Ether	0.5	U	0.35	0.5	5	ug/L
75-09-2	Methylene Chloride	0.5	U	0.41	0.5	5	ug/L
156-60-5	trans-1,2-Dichloroethene	0.5	U	0.41	0.5	5	ug/L
75-34-3	1,1-Dichloroethane	0.93	J	0.36	0.5	5	ug/L
78-93-3	2-Butanone	2.5	U	1.3	2.5	25	ug/L
56-23-5	Carbon Tetrachloride	0.85	J	0.2	0.5	5	ug/L
156-59-2	cis-1,2-Dichloroethene	2.3	J	0.35	0.5	5	ug/L
67-66-3	Chloroform	0.84	J	0.34	0.5	5	ug/L
71-55-6	1,1,1-Trichloroethane	0.75	U	0.4	0.75	5	ug/L
108-87-2	Methylcyclohexane	0.5	U	0.2	0.5	5	ug/L
71-43-2	Benzene	0.5	U	0.32	0.5	5	ug/L
107-06-2	1,2-Dichloroethane	0.75	U	0.48	0.75	5	ug/L
79-01-6	Trichloroethene	700	E	0.28	0.5	5	ug/L
78-87-5	1,2-Dichloropropane	0.5	U	0.46	0.5	5	ug/L
75-27-4	Bromodichloromethane	0.5	U	0.36	0.5	5	ug/L
108-10-1	4-Methyl-2-Pentanone	2.5	U	2.1	2.5	25	ug/L
108-88-3	Toluene	0.5	U	0.37	0.5	5	ug/L
10061-02-6	t-1,3-Dichloropropene	0.5	U	0.29	0.5	5	ug/L
10061-01-5	cis-1,3-Dichloropropene	0.5	U	0.31	0.5	5	ug/L
79-00-5	1,1,2-Trichloroethane	0.62	J	0.38	0.5	5	ug/L
591-78-6	2-Hexanone	3.8	U	1.9	3.8	25	ug/L
124-48-1	Dibromochloromethane	0.5	U	0.2	0.5	5	ug/L
127-18-4	Tetrachloroethene	1.5	J	0.27	0.5	5	ug/L

Report of Analysis

Client:	Tetra Tech NUS, Inc.	Date Collected:	12/12/18
Project:	CTO WE13	Date Received:	12/13/18
Client Sample ID:	TT101D2-20181212	SDG No.:	J6405
Lab Sample ID:	J6405-03	Matrix:	Water
Analytical Method:	SW8260	% Moisture:	100
Sample Wt/Vol:	5 Units: mL	Final Vol:	5000 uL
Soil Aliquot Vol:	uL	Test:	VOCMS Group1
GC Column:	DB-624UI ID : 0.18	Level :	LOW

File ID/Qc Batch:	Dilution:	Prep Date	Date Analyzed	Prep Batch ID
VX006570.D	1		12/17/18 14:05	VX121718

CAS Number	Parameter	Conc.	Qualifier	MDL	LOD	LOQ / CRQL	Units
108-90-7	Chlorobenzene	0.5	U	0.49	0.5	5	ug/L
100-41-4	Ethyl Benzene	0.5	U	0.2	0.5	5	ug/L
179601-23-1	m/p-Xylenes	1	U	0.95	1	10	ug/L
95-47-6	o-Xylene	0.5	U	0.43	0.5	5	ug/L
100-42-5	Styrene	0.5	U	0.36	0.5	5	ug/L
75-25-2	Bromoform	0.5	U	0.47	0.5	5	ug/L
98-82-8	Isopropylbenzene	0.5	U	0.45	0.5	5	ug/L
79-34-5	1,1,2,2-Tetrachloroethane	0.5	U	0.31	0.5	5	ug/L
541-73-1	1,3-Dichlorobenzene	0.5	U	0.43	0.5	5	ug/L
106-46-7	1,4-Dichlorobenzene	0.5	U	0.32	0.5	5	ug/L
95-50-1	1,2-Dichlorobenzene	0.5	U	0.45	0.5	5	ug/L
SURROGATES							
17060-07-0	1,2-Dichloroethane-d4	52.9		81 - 118		106%	SPK: 50
1868-53-7	Dibromofluoromethane	47		80 - 119		94%	SPK: 50
2037-26-5	Toluene-d8	50.3		89 - 112		101%	SPK: 50
460-00-4	4-Bromofluorobenzene	48.9		85 - 114		98%	SPK: 50
INTERNAL STANDARDS							
363-72-4	Pentafluorobenzene	673800	5.67				
540-36-3	1,4-Difluorobenzene	1064930	6.86				
3114-55-4	Chlorobenzene-d5	967934	10.12				
3855-82-1	1,4-Dichlorobenzene-d4	459240	12.08				
TENTATIVE IDENTIFIED COMPOUNDS							
75-43-4	Dichlorofluoromethane	5	U			4.47	ug/L

U = Not Detected

LOQ = Limit of Quantitation

MDL = Method Detection Limit

LOD = Limit of Detection

E = Value Exceeds Calibration Range

Q = indicates LCS control criteria did not meet requirements

M = MS/MSD acceptance criteria did not meet requirements

J = Estimated Value

B = Analyte Found in Associated Method Blank

N = Presumptive Evidence of a Compound

* = Values outside of QC limits

D = Dilution

() = Laboratory InHouse Limit

A = Aldol-Condensation Reaction Products

Report of Analysis

Client:	Tetra Tech NUS, Inc.	Date Collected:	12/12/18
Project:	CTO WE13	Date Received:	12/13/18
Client Sample ID:	TT101D2-20181212DL	SDG No.:	J6405
Lab Sample ID:	J6405-03DL	Matrix:	Water
Analytical Method:	SW8260	% Moisture:	100
Sample Wt/Vol:	5 Units: mL	Final Vol:	5000 uL
Soil Aliquot Vol:	uL	Test:	VOCMS Group1
GC Column:	DB-624UI ID : 0.18	Level :	LOW

File ID/Qc Batch:	Dilution:	Prep Date	Date Analyzed	Prep Batch ID
VU028789.D	10		12/19/18 13:19	VU121918

CAS Number	Parameter	Conc.	Qualifier	MDL	LOD	LOQ / CRQL	Units
TARGETS							
74-87-3	Chloromethane	5	UD	2	5	50	ug/L
75-01-4	Vinyl Chloride	5	UD	3.4	5	50	ug/L
74-83-9	Bromomethane	5	UD	2	5	50	ug/L
75-00-3	Chloroethane	5	UD	2	5	50	ug/L
75-69-4	Trichlorofluoromethane	5	UD	3.5	5	50	ug/L
76-13-1	1,1,2-Trichlorotrifluoroethane	17.6	JD	4.5	5	50	ug/L
75-35-4	1,1-Dichloroethene	5	UD	4.7	5	50	ug/L
67-64-1	Acetone	25	UD	5	25	250	ug/L
75-15-0	Carbon Disulfide	5	UD	2	5	50	ug/L
1634-04-4	Methyl tert-butyl Ether	5	UD	3.5	5	50	ug/L
75-09-2	Methylene Chloride	5	UD	4.1	5	50	ug/L
156-60-5	trans-1,2-Dichloroethene	5	UD	4.1	5	50	ug/L
75-34-3	1,1-Dichloroethane	5	UD	3.6	5	50	ug/L
78-93-3	2-Butanone	25	UD	13.2	25	250	ug/L
56-23-5	Carbon Tetrachloride	5	UD	2	5	50	ug/L
156-59-2	cis-1,2-Dichloroethene	5	UD	3.5	5	50	ug/L
67-66-3	Chloroform	5	UD	3.4	5	50	ug/L
71-55-6	1,1,1-Trichloroethane	7.5	UD	4	7.5	50	ug/L
108-87-2	Methylcyclohexane	5	UD	2	5	50	ug/L
71-43-2	Benzene	5	UD	3.2	5	50	ug/L
107-06-2	1,2-Dichloroethane	7.5	UD	4.8	7.5	50	ug/L
79-01-6	Trichloroethene	830	D	2.8	5	50	ug/L
78-87-5	1,2-Dichloropropane	5	UD	4.6	5	50	ug/L
75-27-4	Bromodichloromethane	5	UD	3.6	5	50	ug/L
108-10-1	4-Methyl-2-Pentanone	25	UD	21	25	250	ug/L
108-88-3	Toluene	5	UD	3.7	5	50	ug/L
10061-02-6	t-1,3-Dichloropropene	5	UD	2.9	5	50	ug/L
10061-01-5	cis-1,3-Dichloropropene	5	UD	3.1	5	50	ug/L
79-00-5	1,1,2-Trichloroethane	5	UD	3.8	5	50	ug/L
591-78-6	2-Hexanone	37.5	UD	19.4	37.5	250	ug/L
124-48-1	Dibromochloromethane	5	UD	2	5	50	ug/L
127-18-4	Tetrachloroethene	5	UD	2.7	5	50	ug/L

Report of Analysis

Client:	Tetra Tech NUS, Inc.	Date Collected:	12/12/18
Project:	CTO WE13	Date Received:	12/13/18
Client Sample ID:	TT101D2-20181212DL	SDG No.:	J6405
Lab Sample ID:	J6405-03DL	Matrix:	Water
Analytical Method:	SW8260	% Moisture:	100
Sample Wt/Vol:	5 Units: mL	Final Vol:	5000 uL
Soil Aliquot Vol:	uL	Test:	VOCMS Group1
GC Column:	DB-624UI ID : 0.18	Level :	LOW

File ID/Qc Batch:	Dilution:	Prep Date	Date Analyzed	Prep Batch ID
VU028789.D	10		12/19/18 13:19	VU121918

CAS Number	Parameter	Conc.	Qualifier	MDL	LOD	LOQ / CRQL	Units
108-90-7	Chlorobenzene	5	UD	4.9	5	50	ug/L
100-41-4	Ethyl Benzene	5	UD	2	5	50	ug/L
179601-23-1	m/p-Xylenes	10	UD	9.5	10	100	ug/L
95-47-6	o-Xylene	5	UD	4.3	5	50	ug/L
100-42-5	Styrene	5	UD	3.6	5	50	ug/L
75-25-2	Bromoform	5	UD	4.7	5	50	ug/L
98-82-8	Isopropylbenzene	5	UD	4.5	5	50	ug/L
79-34-5	1,1,2,2-Tetrachloroethane	5	UD	3.1	5	50	ug/L
541-73-1	1,3-Dichlorobenzene	5	UD	4.3	5	50	ug/L
106-46-7	1,4-Dichlorobenzene	5	UD	3.2	5	50	ug/L
95-50-1	1,2-Dichlorobenzene	5	UD	4.5	5	50	ug/L
SURROGATES							
17060-07-0	1,2-Dichloroethane-d4	42.9		81 - 118		86%	SPK: 50
1868-53-7	Dibromofluoromethane	52.1		80 - 119		104%	SPK: 50
2037-26-5	Toluene-d8	51.1		89 - 112		102%	SPK: 50
460-00-4	4-Bromofluorobenzene	43.9		85 - 114		88%	SPK: 50
INTERNAL STANDARDS							
363-72-4	Pentafluorobenzene	126060	4.98				
540-36-3	1,4-Difluorobenzene	211334	5.88				
3114-55-4	Chlorobenzene-d5	191874	9.09				
3855-82-1	1,4-Dichlorobenzene-d4	77217	11.48				

U = Not Detected	J = Estimated Value
LOQ = Limit of Quantitation	B = Analyte Found in Associated Method Blank
MDL = Method Detection Limit	N = Presumptive Evidence of a Compound
LOD = Limit of Detection	* = Values outside of QC limits
E = Value Exceeds Calibration Range	D = Dilution
Q = indicates LCS control criteria did not meet requirements	() = Laboratory InHouse Limit
M = MS/MSD acceptance criteria did not meet requirements	A = Aldol-Condensation Reaction Products

Report of Analysis

Client:	Tetra Tech NUS, Inc.	Date Collected:	12/10/18
Project:	CTO WE13	Date Received:	12/13/18
Client Sample ID:	TB-20181210	SDG No.:	J6405
Lab Sample ID:	J6405-04	Matrix:	Water
Analytical Method:	SW8260	% Moisture:	100
Sample Wt/Vol:	5 Units: mL	Final Vol:	5000 uL
Soil Aliquot Vol:	uL	Test:	VOCMS Group1
GC Column:	DB-624UI ID : 0.18	Level :	LOW

File ID/Qc Batch:	Dilution:	Prep Date	Date Analyzed	Prep Batch ID
VX006565.D	1		12/17/18 11:52	VX121718

CAS Number	Parameter	Conc.	Qualifier	MDL	LOD	LOQ / CRQL	Units
TARGETS							
74-87-3	Chloromethane	0.5	U	0.2	0.5	5	ug/L
75-01-4	Vinyl Chloride	0.5	U	0.34	0.5	5	ug/L
74-83-9	Bromomethane	0.5	U	0.2	0.5	5	ug/L
75-00-3	Chloroethane	0.5	U	0.2	0.5	5	ug/L
75-69-4	Trichlorofluoromethane	0.5	U	0.35	0.5	5	ug/L
76-13-1	1,1,2-Trichlorotrifluoroethane	0.5	U	0.45	0.5	5	ug/L
75-35-4	1,1-Dichloroethene	0.5	U	0.47	0.5	5	ug/L
67-64-1	Acetone	2.5	U	0.5	2.5	25	ug/L
75-15-0	Carbon Disulfide	0.5	U	0.2	0.5	5	ug/L
1634-04-4	Methyl tert-butyl Ether	0.5	U	0.35	0.5	5	ug/L
75-09-2	Methylene Chloride	0.5	U	0.41	0.5	5	ug/L
156-60-5	trans-1,2-Dichloroethene	0.5	U	0.41	0.5	5	ug/L
75-34-3	1,1-Dichloroethane	0.5	U	0.36	0.5	5	ug/L
78-93-3	2-Butanone	2.5	U	1.3	2.5	25	ug/L
56-23-5	Carbon Tetrachloride	0.5	U	0.2	0.5	5	ug/L
156-59-2	cis-1,2-Dichloroethene	0.5	U	0.35	0.5	5	ug/L
67-66-3	Chloroform	0.5	U	0.34	0.5	5	ug/L
71-55-6	1,1,1-Trichloroethane	0.75	U	0.4	0.75	5	ug/L
108-87-2	Methylcyclohexane	0.5	U	0.2	0.5	5	ug/L
71-43-2	Benzene	0.5	U	0.32	0.5	5	ug/L
107-06-2	1,2-Dichloroethane	0.75	U	0.48	0.75	5	ug/L
79-01-6	Trichloroethene	0.5	U	0.28	0.5	5	ug/L
78-87-5	1,2-Dichloropropane	0.5	U	0.46	0.5	5	ug/L
75-27-4	Bromodichloromethane	0.5	U	0.36	0.5	5	ug/L
108-10-1	4-Methyl-2-Pentanone	2.5	U	2.1	2.5	25	ug/L
108-88-3	Toluene	0.5	U	0.37	0.5	5	ug/L
10061-02-6	t-1,3-Dichloropropene	0.5	U	0.29	0.5	5	ug/L
10061-01-5	cis-1,3-Dichloropropene	0.5	U	0.31	0.5	5	ug/L
79-00-5	1,1,2-Trichloroethane	0.5	U	0.38	0.5	5	ug/L
591-78-6	2-Hexanone	3.8	U	1.9	3.8	25	ug/L
124-48-1	Dibromochloromethane	0.5	U	0.2	0.5	5	ug/L
127-18-4	Tetrachloroethene	0.5	U	0.27	0.5	5	ug/L

Report of Analysis

Client:	Tetra Tech NUS, Inc.	Date Collected:	12/10/18
Project:	CTO WE13	Date Received:	12/13/18
Client Sample ID:	TB-20181210	SDG No.:	J6405
Lab Sample ID:	J6405-04	Matrix:	Water
Analytical Method:	SW8260	% Moisture:	100
Sample Wt/Vol:	5 Units: mL	Final Vol:	5000 uL
Soil Aliquot Vol:	uL	Test:	VOCMS Group1
GC Column:	DB-624UI ID : 0.18	Level :	LOW

File ID/Qc Batch:	Dilution:	Prep Date	Date Analyzed	Prep Batch ID
VX006565.D	1		12/17/18 11:52	VX121718

CAS Number	Parameter	Conc.	Qualifier	MDL	LOD	LOQ / CRQL	Units
108-90-7	Chlorobenzene	0.5	U	0.49	0.5	5	ug/L
100-41-4	Ethyl Benzene	0.5	U	0.2	0.5	5	ug/L
179601-23-1	m/p-Xylenes	1	U	0.95	1	10	ug/L
95-47-6	o-Xylene	0.5	U	0.43	0.5	5	ug/L
100-42-5	Styrene	0.5	U	0.36	0.5	5	ug/L
75-25-2	Bromoform	0.5	U	0.47	0.5	5	ug/L
98-82-8	Isopropylbenzene	0.5	U	0.45	0.5	5	ug/L
79-34-5	1,1,2,2-Tetrachloroethane	0.5	U	0.31	0.5	5	ug/L
541-73-1	1,3-Dichlorobenzene	0.5	U	0.43	0.5	5	ug/L
106-46-7	1,4-Dichlorobenzene	0.5	U	0.32	0.5	5	ug/L
95-50-1	1,2-Dichlorobenzene	0.5	U	0.45	0.5	5	ug/L
SURROGATES							
17060-07-0	1,2-Dichloroethane-d4	52.4		81 - 118		105%	SPK: 50
1868-53-7	Dibromofluoromethane	48.5		80 - 119		97%	SPK: 50
2037-26-5	Toluene-d8	50.5		89 - 112		101%	SPK: 50
460-00-4	4-Bromofluorobenzene	48.1		85 - 114		96%	SPK: 50
INTERNAL STANDARDS							
363-72-4	Pentafluorobenzene	729948	5.67				
540-36-3	1,4-Difluorobenzene	1133110	6.86				
3114-55-4	Chlorobenzene-d5	1026630	10.12				
3855-82-1	1,4-Dichlorobenzene-d4	487453	12.08				
TENTATIVE IDENTIFIED COMPOUNDS							
75-43-4	Dichlorofluoromethane	5	U			4.47	ug/L

U = Not Detected

LOQ = Limit of Quantitation

MDL = Method Detection Limit

LOD = Limit of Detection

E = Value Exceeds Calibration Range

Q = indicates LCS control criteria did not meet requirements

M = MS/MSD acceptance criteria did not meet requirements

J = Estimated Value

B = Analyte Found in Associated Method Blank

N = Presumptive Evidence of a Compound

* = Values outside of QC limits

D = Dilution

() = Laboratory InHouse Limit

A = Aldol-Condensation Reaction Products

Report of Analysis

Client:	Tetra Tech NUS, Inc.	Date Collected:	12/10/18
Project:	CTO WE13	Date Received:	12/13/18
Client Sample ID:	RE105D1-20181210	SDG No.:	J6405
Lab Sample ID:	J6405-05	Matrix:	Water
Analytical Method:	SW8260	% Moisture:	100
Sample Wt/Vol:	5 Units: mL	Final Vol:	5000 uL
Soil Aliquot Vol:	uL	Test:	VOCMS Group1
GC Column:	DB-624UI ID : 0.18	Level :	LOW

File ID/Qc Batch:	Dilution:	Prep Date	Date Analyzed	Prep Batch ID
VX006582.D	1		12/17/18 19:26	VX121718

CAS Number	Parameter	Conc.	Qualifier	MDL	LOD	LOQ / CRQL	Units
TARGETS							
74-87-3	Chloromethane	0.5	U	0.2	0.5	5	ug/L
75-01-4	Vinyl Chloride	0.5	U	0.34	0.5	5	ug/L
74-83-9	Bromomethane	0.5	U	0.2	0.5	5	ug/L
75-00-3	Chloroethane	0.5	U	0.2	0.5	5	ug/L
75-69-4	Trichlorofluoromethane	0.5	U	0.35	0.5	5	ug/L
76-13-1	1,1,2-Trichlorotrifluoroethane	4.1	J	0.45	0.5	5	ug/L
75-35-4	1,1-Dichloroethene	0.66	J	0.47	0.5	5	ug/L
67-64-1	Acetone	1.7	J	0.5	2.5	25	ug/L
75-15-0	Carbon Disulfide	0.5	U	0.2	0.5	5	ug/L
1634-04-4	Methyl tert-butyl Ether	0.5	U	0.35	0.5	5	ug/L
75-09-2	Methylene Chloride	0.5	U	0.41	0.5	5	ug/L
156-60-5	trans-1,2-Dichloroethene	0.5	U	0.41	0.5	5	ug/L
75-34-3	1,1-Dichloroethane	0.5	U	0.36	0.5	5	ug/L
78-93-3	2-Butanone	2.5	U	1.3	2.5	25	ug/L
56-23-5	Carbon Tetrachloride	0.5	U	0.2	0.5	5	ug/L
156-59-2	cis-1,2-Dichloroethene	1.3	J	0.35	0.5	5	ug/L
67-66-3	Chloroform	0.5	U	0.34	0.5	5	ug/L
71-55-6	1,1,1-Trichloroethane	0.75	U	0.4	0.75	5	ug/L
108-87-2	Methylcyclohexane	0.5	U	0.2	0.5	5	ug/L
71-43-2	Benzene	0.5	U	0.32	0.5	5	ug/L
107-06-2	1,2-Dichloroethane	0.75	U	0.48	0.75	5	ug/L
79-01-6	Trichloroethene	95.6	M	0.28	0.5	5	ug/L
78-87-5	1,2-Dichloropropane	0.5	U	0.46	0.5	5	ug/L
75-27-4	Bromodichloromethane	0.5	U	0.36	0.5	5	ug/L
108-10-1	4-Methyl-2-Pentanone	2.5	U	2.1	2.5	25	ug/L
108-88-3	Toluene	0.5	U	0.37	0.5	5	ug/L
10061-02-6	t-1,3-Dichloropropene	0.5	U	0.29	0.5	5	ug/L
10061-01-5	cis-1,3-Dichloropropene	0.5	U	0.31	0.5	5	ug/L
79-00-5	1,1,2-Trichloroethane	0.5	U	0.38	0.5	5	ug/L
591-78-6	2-Hexanone	3.8	U	1.9	3.8	25	ug/L
124-48-1	Dibromochloromethane	0.5	U	0.2	0.5	5	ug/L
127-18-4	Tetrachloroethene	0.6	J	0.27	0.5	5	ug/L

Report of Analysis

Client:	Tetra Tech NUS, Inc.	Date Collected:	12/10/18
Project:	CTO WE13	Date Received:	12/13/18
Client Sample ID:	RE105D1-20181210	SDG No.:	J6405
Lab Sample ID:	J6405-05	Matrix:	Water
Analytical Method:	SW8260	% Moisture:	100
Sample Wt/Vol:	5 Units: mL	Final Vol:	5000 uL
Soil Aliquot Vol:	uL	Test:	VOCMS Group1
GC Column:	DB-624UI ID : 0.18	Level :	LOW

File ID/Qc Batch:	Dilution:	Prep Date	Date Analyzed	Prep Batch ID
VX006582.D	1		12/17/18 19:26	VX121718

CAS Number	Parameter	Conc.	Qualifier	MDL	LOD	LOQ / CRQL	Units
108-90-7	Chlorobenzene	0.5	U	0.49	0.5	5	ug/L
100-41-4	Ethyl Benzene	0.5	U	0.2	0.5	5	ug/L
179601-23-1	m/p-Xylenes	1	U	0.95	1	10	ug/L
95-47-6	o-Xylene	0.5	U	0.43	0.5	5	ug/L
100-42-5	Styrene	0.5	U	0.36	0.5	5	ug/L
75-25-2	Bromoform	0.5	U	0.47	0.5	5	ug/L
98-82-8	Isopropylbenzene	0.5	U	0.45	0.5	5	ug/L
79-34-5	1,1,2,2-Tetrachloroethane	0.5	U	0.31	0.5	5	ug/L
541-73-1	1,3-Dichlorobenzene	0.5	U	0.43	0.5	5	ug/L
106-46-7	1,4-Dichlorobenzene	0.5	U	0.32	0.5	5	ug/L
95-50-1	1,2-Dichlorobenzene	0.5	U	0.45	0.5	5	ug/L
SURROGATES							
17060-07-0	1,2-Dichloroethane-d4	55.1		81 - 118		110%	SPK: 50
1868-53-7	Dibromofluoromethane	46.3		80 - 119		93%	SPK: 50
2037-26-5	Toluene-d8	50.4		89 - 112		101%	SPK: 50
460-00-4	4-Bromofluorobenzene	49.6		85 - 114		99%	SPK: 50
INTERNAL STANDARDS							
363-72-4	Pentafluorobenzene	645148	5.67				
540-36-3	1,4-Difluorobenzene	1040420	6.86				
3114-55-4	Chlorobenzene-d5	946463	10.12				
3855-82-1	1,4-Dichlorobenzene-d4	448068	12.08				
TENTATIVE IDENTIFIED COMPOUNDS							
75-43-4	Dichlorofluoromethane	5	U			4.47	ug/L

U = Not Detected

LOQ = Limit of Quantitation

MDL = Method Detection Limit

LOD = Limit of Detection

E = Value Exceeds Calibration Range

Q = indicates LCS control criteria did not meet requirements

M = MS/MSD acceptance criteria did not meet requirements

J = Estimated Value

B = Analyte Found in Associated Method Blank

N = Presumptive Evidence of a Compound

* = Values outside of QC limits

D = Dilution

() = Laboratory InHouse Limit

A = Aldol-Condensation Reaction Products

Report of Analysis

Client:	Tetra Tech NUS, Inc.	Date Collected:	12/10/18
Project:	CTO WE13	Date Received:	12/13/18
Client Sample ID:	RE105D2-20181210	SDG No.:	J6405
Lab Sample ID:	J6405-08	Matrix:	Water
Analytical Method:	SW8260	% Moisture:	100
Sample Wt/Vol:	5 Units: mL	Final Vol:	5000 uL
Soil Aliquot Vol:	uL	Test:	VOCMS Group1
GC Column:	DB-624UI ID: 0.18	Level:	LOW

File ID/Qc Batch:	Dilution:	Prep Date	Date Analyzed	Prep Batch ID
VX006571.D	1		12/17/18 14:32	VX121718

CAS Number	Parameter	Conc.	Qualifier	MDL	LOD	LOQ / CRQL	Units
TARGETS							
74-87-3	Chloromethane	0.5	U	0.2	0.5	5	ug/L
75-01-4	Vinyl Chloride	0.5	U	0.34	0.5	5	ug/L
74-83-9	Bromomethane	0.5	U	0.2	0.5	5	ug/L
75-00-3	Chloroethane	0.5	U	0.2	0.5	5	ug/L
75-69-4	Trichlorofluoromethane	0.5	U	0.35	0.5	5	ug/L
76-13-1	1,1,2-Trichlorotrifluoroethane	16.7		0.45	0.5	5	ug/L
75-35-4	1,1-Dichloroethene	7.9		0.47	0.5	5	ug/L
67-64-1	Acetone	1.1	J	0.5	2.5	25	ug/L
75-15-0	Carbon Disulfide	0.5	U	0.2	0.5	5	ug/L
1634-04-4	Methyl tert-butyl Ether	0.5	U	0.35	0.5	5	ug/L
75-09-2	Methylene Chloride	0.5	U	0.41	0.5	5	ug/L
156-60-5	trans-1,2-Dichloroethene	0.5	U	0.41	0.5	5	ug/L
75-34-3	1,1-Dichloroethane	1.5	J	0.36	0.5	5	ug/L
78-93-3	2-Butanone	2.5	U	1.3	2.5	25	ug/L
56-23-5	Carbon Tetrachloride	1.6	J	0.2	0.5	5	ug/L
156-59-2	cis-1,2-Dichloroethene	3.7	J	0.35	0.5	5	ug/L
67-66-3	Chloroform	1.3	J	0.34	0.5	5	ug/L
71-55-6	1,1,1-Trichloroethane	0.75	U	0.4	0.75	5	ug/L
108-87-2	Methylcyclohexane	0.5	U	0.2	0.5	5	ug/L
71-43-2	Benzene	0.5	U	0.32	0.5	5	ug/L
107-06-2	1,2-Dichloroethane	0.75	U	0.48	0.75	5	ug/L
79-01-6	Trichloroethene	1800	E	0.28	0.5	5	ug/L
78-87-5	1,2-Dichloropropane	0.5	U	0.46	0.5	5	ug/L
75-27-4	Bromodichloromethane	0.5	U	0.36	0.5	5	ug/L
108-10-1	4-Methyl-2-Pentanone	2.5	U	2.1	2.5	25	ug/L
108-88-3	Toluene	0.5	U	0.37	0.5	5	ug/L
10061-02-6	t-1,3-Dichloropropene	0.5	U	0.29	0.5	5	ug/L
10061-01-5	cis-1,3-Dichloropropene	0.5	U	0.31	0.5	5	ug/L
79-00-5	1,1,2-Trichloroethane	0.96	J	0.38	0.5	5	ug/L
591-78-6	2-Hexanone	3.8	U	1.9	3.8	25	ug/L
124-48-1	Dibromochloromethane	0.5	U	0.2	0.5	5	ug/L
127-18-4	Tetrachloroethene	3.4	J	0.27	0.5	5	ug/L

Report of Analysis

Client:	Tetra Tech NUS, Inc.	Date Collected:	12/10/18
Project:	CTO WE13	Date Received:	12/13/18
Client Sample ID:	RE105D2-20181210	SDG No.:	J6405
Lab Sample ID:	J6405-08	Matrix:	Water
Analytical Method:	SW8260	% Moisture:	100
Sample Wt/Vol:	5 Units: mL	Final Vol:	5000 uL
Soil Aliquot Vol:	uL	Test:	VOCMS Group1
GC Column:	DB-624UI ID : 0.18	Level :	LOW

File ID/Qc Batch:	Dilution:	Prep Date	Date Analyzed	Prep Batch ID
VX006571.D	1		12/17/18 14:32	VX121718

CAS Number	Parameter	Conc.	Qualifier	MDL	LOD	LOQ / CRQL	Units
108-90-7	Chlorobenzene	0.5	U	0.49	0.5	5	ug/L
100-41-4	Ethyl Benzene	0.5	U	0.2	0.5	5	ug/L
179601-23-1	m/p-Xylenes	1	U	0.95	1	10	ug/L
95-47-6	o-Xylene	0.5	U	0.43	0.5	5	ug/L
100-42-5	Styrene	0.5	U	0.36	0.5	5	ug/L
75-25-2	Bromoform	0.5	U	0.47	0.5	5	ug/L
98-82-8	Isopropylbenzene	0.5	U	0.45	0.5	5	ug/L
79-34-5	1,1,2,2-Tetrachloroethane	0.5	U	0.31	0.5	5	ug/L
541-73-1	1,3-Dichlorobenzene	0.5	U	0.43	0.5	5	ug/L
106-46-7	1,4-Dichlorobenzene	0.5	U	0.32	0.5	5	ug/L
95-50-1	1,2-Dichlorobenzene	0.5	U	0.45	0.5	5	ug/L
SURROGATES							
17060-07-0	1,2-Dichloroethane-d4	53.6		81 - 118		107%	SPK: 50
1868-53-7	Dibromofluoromethane	47		80 - 119		94%	SPK: 50
2037-26-5	Toluene-d8	50.4		89 - 112		101%	SPK: 50
460-00-4	4-Bromofluorobenzene	48.9		85 - 114		98%	SPK: 50
INTERNAL STANDARDS							
363-72-4	Pentafluorobenzene	679889	5.67				
540-36-3	1,4-Difluorobenzene	1068020	6.86				
3114-55-4	Chlorobenzene-d5	975496	10.12				
3855-82-1	1,4-Dichlorobenzene-d4	457312	12.08				
TENTATIVE IDENTIFIED COMPOUNDS							
75-43-4	Dichlorofluoromethane	5	U			4.47	ug/L

U = Not Detected

LOQ = Limit of Quantitation

MDL = Method Detection Limit

LOD = Limit of Detection

E = Value Exceeds Calibration Range

Q = indicates LCS control criteria did not meet requirements

M = MS/MSD acceptance criteria did not meet requirements

J = Estimated Value

B = Analyte Found in Associated Method Blank

N = Presumptive Evidence of a Compound

* = Values outside of QC limits

D = Dilution

() = Laboratory InHouse Limit

A = Aldol-Condensation Reaction Products

Report of Analysis

Client:	Tetra Tech NUS, Inc.	Date Collected:	12/10/18
Project:	CTO WE13	Date Received:	12/13/18
Client Sample ID:	RE105D2-20181210DL	SDG No.:	J6405
Lab Sample ID:	J6405-08DL	Matrix:	Water
Analytical Method:	SW8260	% Moisture:	100
Sample Wt/Vol:	5 Units: mL	Final Vol:	5000 uL
Soil Aliquot Vol:	uL	Test:	VOCMS Group1
GC Column:	DB-624UI ID : 0.18	Level :	LOW

File ID/Qc Batch:	Dilution:	Prep Date	Date Analyzed	Prep Batch ID
VX006605.D	50		12/18/18 18:31	VX121818

CAS Number	Parameter	Conc.	Qualifier	MDL	LOD	LOQ / CRQL	Units
TARGETS							
74-87-3	Chloromethane	25	UD	10	25	250	ug/L
75-01-4	Vinyl Chloride	25	UD	17	25	250	ug/L
74-83-9	Bromomethane	25	UD	10	25	250	ug/L
75-00-3	Chloroethane	25	UD	10	25	250	ug/L
75-69-4	Trichlorofluoromethane	25	UD	17.5	25	250	ug/L
76-13-1	1,1,2-Trichlorotrifluoroethane	25	UD	22.5	25	250	ug/L
75-35-4	1,1-Dichloroethene	25	UD	23.5	25	250	ug/L
67-64-1	Acetone	130	UD	25	130	1300	ug/L
75-15-0	Carbon Disulfide	25	UD	10	25	250	ug/L
1634-04-4	Methyl tert-butyl Ether	25	UD	17.5	25	250	ug/L
75-09-2	Methylene Chloride	25	UD	20.5	25	250	ug/L
156-60-5	trans-1,2-Dichloroethene	25	UD	20.5	25	250	ug/L
75-34-3	1,1-Dichloroethane	25	UD	18	25	250	ug/L
78-93-3	2-Butanone	130	UD	66	130	1300	ug/L
56-23-5	Carbon Tetrachloride	25	UD	10	25	250	ug/L
156-59-2	cis-1,2-Dichloroethene	25	UD	17.5	25	250	ug/L
67-66-3	Chloroform	25	UD	17	25	250	ug/L
71-55-6	1,1,1-Trichloroethane	37.5	UD	20	37.5	250	ug/L
108-87-2	Methylcyclohexane	25	UD	10	25	250	ug/L
71-43-2	Benzene	25	UD	16	25	250	ug/L
107-06-2	1,2-Dichloroethane	37.5	UD	24	37.5	250	ug/L
79-01-6	Trichloroethene	1600	D	14	25	250	ug/L
78-87-5	1,2-Dichloropropane	25	UD	23	25	250	ug/L
75-27-4	Bromodichloromethane	25	UD	18	25	250	ug/L
108-10-1	4-Methyl-2-Pentanone	130	UD	110	130	1300	ug/L
108-88-3	Toluene	25	UD	18.5	25	250	ug/L
10061-02-6	t-1,3-Dichloropropene	25	UD	14.5	25	250	ug/L
10061-01-5	cis-1,3-Dichloropropene	25	UD	15.5	25	250	ug/L
79-00-5	1,1,2-Trichloroethane	25	UD	19	25	250	ug/L
591-78-6	2-Hexanone	190	UD	97	190	1300	ug/L
124-48-1	Dibromochloromethane	25	UD	10	25	250	ug/L
127-18-4	Tetrachloroethene	25	UD	13.5	25	250	ug/L

Report of Analysis

Client:	Tetra Tech NUS, Inc.	Date Collected:	12/10/18
Project:	CTO WE13	Date Received:	12/13/18
Client Sample ID:	RE105D2-20181210DL	SDG No.:	J6405
Lab Sample ID:	J6405-08DL	Matrix:	Water
Analytical Method:	SW8260	% Moisture:	100
Sample Wt/Vol:	5 Units: mL	Final Vol:	5000 uL
Soil Aliquot Vol:	uL	Test:	VOCMS Group1
GC Column:	DB-624UI ID : 0.18	Level :	LOW

File ID/Qc Batch:	Dilution:	Prep Date	Date Analyzed	Prep Batch ID
VX006605.D	50		12/18/18 18:31	VX121818

CAS Number	Parameter	Conc.	Qualifier	MDL	LOD	LOQ / CRQL	Units
108-90-7	Chlorobenzene	25	UD	24.5	25	250	ug/L
100-41-4	Ethyl Benzene	25	UD	10	25	250	ug/L
179601-23-1	m/p-Xylenes	50	UD	47.5	50	500	ug/L
95-47-6	o-Xylene	25	UD	21.5	25	250	ug/L
100-42-5	Styrene	25	UD	18	25	250	ug/L
75-25-2	Bromoform	25	UD	23.5	25	250	ug/L
98-82-8	Isopropylbenzene	25	UD	22.5	25	250	ug/L
79-34-5	1,1,2,2-Tetrachloroethane	25	UD	15.5	25	250	ug/L
541-73-1	1,3-Dichlorobenzene	25	UD	21.5	25	250	ug/L
106-46-7	1,4-Dichlorobenzene	25	UD	16	25	250	ug/L
95-50-1	1,2-Dichlorobenzene	25	UD	22.5	25	250	ug/L
SURROGATES							
17060-07-0	1,2-Dichloroethane-d4	48.8		81 - 118		98%	SPK: 50
1868-53-7	Dibromofluoromethane	46.9		80 - 119		94%	SPK: 50
2037-26-5	Toluene-d8	49.8		89 - 112		100%	SPK: 50
460-00-4	4-Bromofluorobenzene	49.9		85 - 114		100%	SPK: 50
INTERNAL STANDARDS							
363-72-4	Pentafluorobenzene	685197	5.67				
540-36-3	1,4-Difluorobenzene	1067140	6.86				
3114-55-4	Chlorobenzene-d5	969304	10.11				
3855-82-1	1,4-Dichlorobenzene-d4	468820	12.08				

U = Not Detected
 LOQ = Limit of Quantitation
 MDL = Method Detection Limit
 LOD = Limit of Detection
 E = Value Exceeds Calibration Range
 Q = indicates LCS control criteria did not meet requirements
 M = MS/MSD acceptance criteria did not meet requirements

J = Estimated Value
 B = Analyte Found in Associated Method Blank
 N = Presumptive Evidence of a Compound
 * = Values outside of QC limits
 D = Dilution
 () = Laboratory InHouse Limit
 A = Aldol-Condensation Reaction Products

Report of Analysis

Client:	Tetra Tech NUS, Inc.	Date Collected:	12/10/18
Project:	CTO WE13	Date Received:	12/13/18
Client Sample ID:	RE108D1-20181210	SDG No.:	J6405
Lab Sample ID:	J6405-09	Matrix:	Water
Analytical Method:	SW8260	% Moisture:	100
Sample Wt/Vol:	5 Units: mL	Final Vol:	5000 uL
Soil Aliquot Vol:	uL	Test:	VOCMS Group1
GC Column:	DB-624UI ID : 0.18	Level :	LOW

File ID/Qc Batch:	Dilution:	Prep Date	Date Analyzed	Prep Batch ID
VX006606.D	1		12/18/18 18:58	VX121818

CAS Number	Parameter	Conc.	Qualifier	MDL	LOD	LOQ / CRQL	Units
TARGETS							
74-87-3	Chloromethane	0.5	U	0.2	0.5	5	ug/L
75-01-4	Vinyl Chloride	0.5	U	0.34	0.5	5	ug/L
74-83-9	Bromomethane	0.5	U	0.2	0.5	5	ug/L
75-00-3	Chloroethane	0.5	U	0.2	0.5	5	ug/L
75-69-4	Trichlorofluoromethane	0.5	U	0.35	0.5	5	ug/L
76-13-1	1,1,2-Trichlorotrifluoroethane	0.5	U	0.45	0.5	5	ug/L
75-35-4	1,1-Dichloroethene	0.5	U	0.47	0.5	5	ug/L
67-64-1	Acetone	2.5	U	0.5	2.5	25	ug/L
75-15-0	Carbon Disulfide	0.5	U	0.2	0.5	5	ug/L
1634-04-4	Methyl tert-butyl Ether	0.5	U	0.35	0.5	5	ug/L
75-09-2	Methylene Chloride	0.5	U	0.41	0.5	5	ug/L
156-60-5	trans-1,2-Dichloroethene	0.5	U	0.41	0.5	5	ug/L
75-34-3	1,1-Dichloroethane	0.5	U	0.36	0.5	5	ug/L
78-93-3	2-Butanone	2.5	U	1.3	2.5	25	ug/L
56-23-5	Carbon Tetrachloride	0.5	U	0.2	0.5	5	ug/L
156-59-2	cis-1,2-Dichloroethene	0.5	U	0.35	0.5	5	ug/L
67-66-3	Chloroform	0.5	U	0.34	0.5	5	ug/L
71-55-6	1,1,1-Trichloroethane	0.75	U	0.4	0.75	5	ug/L
108-87-2	Methylcyclohexane	0.5	U	0.2	0.5	5	ug/L
71-43-2	Benzene	0.5	U	0.32	0.5	5	ug/L
107-06-2	1,2-Dichloroethane	0.75	U	0.48	0.75	5	ug/L
79-01-6	Trichloroethene	34.3		0.28	0.5	5	ug/L
78-87-5	1,2-Dichloropropane	0.5	U	0.46	0.5	5	ug/L
75-27-4	Bromodichloromethane	0.5	U	0.36	0.5	5	ug/L
108-10-1	4-Methyl-2-Pentanone	2.5	U	2.1	2.5	25	ug/L
108-88-3	Toluene	0.5	U	0.37	0.5	5	ug/L
10061-02-6	t-1,3-Dichloropropene	0.5	U	0.29	0.5	5	ug/L
10061-01-5	cis-1,3-Dichloropropene	0.5	U	0.31	0.5	5	ug/L
79-00-5	1,1,2-Trichloroethane	0.5	U	0.38	0.5	5	ug/L
591-78-6	2-Hexanone	3.8	U	1.9	3.8	25	ug/L
124-48-1	Dibromochloromethane	0.5	U	0.2	0.5	5	ug/L
127-18-4	Tetrachloroethene	1.4	J	0.27	0.5	5	ug/L

Report of Analysis

Client:	Tetra Tech NUS, Inc.	Date Collected:	12/10/18
Project:	CTO WE13	Date Received:	12/13/18
Client Sample ID:	RE108D1-20181210	SDG No.:	J6405
Lab Sample ID:	J6405-09	Matrix:	Water
Analytical Method:	SW8260	% Moisture:	100
Sample Wt/Vol:	5 Units: mL	Final Vol:	5000 uL
Soil Aliquot Vol:	uL	Test:	VOCMS Group1
GC Column:	DB-624UI ID : 0.18	Level :	LOW

File ID/Qc Batch:	Dilution:	Prep Date	Date Analyzed	Prep Batch ID
VX006606.D	1		12/18/18 18:58	VX121818

CAS Number	Parameter	Conc.	Qualifier	MDL	LOD	LOQ / CRQL	Units
108-90-7	Chlorobenzene	0.5	U	0.49	0.5	5	ug/L
100-41-4	Ethyl Benzene	0.5	U	0.2	0.5	5	ug/L
179601-23-1	m/p-Xylenes	1	U	0.95	1	10	ug/L
95-47-6	o-Xylene	0.5	U	0.43	0.5	5	ug/L
100-42-5	Styrene	0.5	U	0.36	0.5	5	ug/L
75-25-2	Bromoform	0.5	U	0.47	0.5	5	ug/L
98-82-8	Isopropylbenzene	0.5	U	0.45	0.5	5	ug/L
79-34-5	1,1,2,2-Tetrachloroethane	0.5	U	0.31	0.5	5	ug/L
541-73-1	1,3-Dichlorobenzene	0.5	U	0.43	0.5	5	ug/L
106-46-7	1,4-Dichlorobenzene	0.5	U	0.32	0.5	5	ug/L
95-50-1	1,2-Dichlorobenzene	0.5	U	0.45	0.5	5	ug/L
SURROGATES							
17060-07-0	1,2-Dichloroethane-d4	49.8		81 - 118		100%	SPK: 50
1868-53-7	Dibromofluoromethane	47.2		80 - 119		94%	SPK: 50
2037-26-5	Toluene-d8	49.4		89 - 112		99%	SPK: 50
460-00-4	4-Bromofluorobenzene	50.2		85 - 114		100%	SPK: 50
INTERNAL STANDARDS							
363-72-4	Pentafluorobenzene	668416	5.67				
540-36-3	1,4-Difluorobenzene	1050650	6.86				
3114-55-4	Chlorobenzene-d5	966480	10.12				
3855-82-1	1,4-Dichlorobenzene-d4	466583	12.08				
TENTATIVE IDENTIFIED COMPOUNDS							
75-43-4	Dichlorofluoromethane	5	U			4.47	ug/L

U = Not Detected

LOQ = Limit of Quantitation

MDL = Method Detection Limit

LOD = Limit of Detection

E = Value Exceeds Calibration Range

Q = indicates LCS control criteria did not meet requirements

M = MS/MSD acceptance criteria did not meet requirements

J = Estimated Value

B = Analyte Found in Associated Method Blank

N = Presumptive Evidence of a Compound

* = Values outside of QC limits

D = Dilution

() = Laboratory InHouse Limit

A = Aldol-Condensation Reaction Products

Report of Analysis

Client:	Tetra Tech NUS, Inc.	Date Collected:	12/10/18
Project:	CTO WE13	Date Received:	12/13/18
Client Sample ID:	RE108D2-20181210	SDG No.:	J6405
Lab Sample ID:	J6405-10	Matrix:	Water
Analytical Method:	SW8260	% Moisture:	100
Sample Wt/Vol:	5 Units: mL	Final Vol:	5000 uL
Soil Aliquot Vol:	uL	Test:	VOCMS Group1
GC Column:	DB-624UI ID: 0.18	Level:	LOW

File ID/Qc Batch:	Dilution:	Prep Date	Date Analyzed	Prep Batch ID
VX006573.D	1		12/17/18 15:25	VX121718

CAS Number	Parameter	Conc.	Qualifier	MDL	LOD	LOQ / CRQL	Units
TARGETS							
74-87-3	Chloromethane	0.5	U	0.2	0.5	5	ug/L
75-01-4	Vinyl Chloride	0.5	U	0.34	0.5	5	ug/L
74-83-9	Bromomethane	0.5	U	0.2	0.5	5	ug/L
75-00-3	Chloroethane	0.5	U	0.2	0.5	5	ug/L
75-69-4	Trichlorofluoromethane	0.5	U	0.35	0.5	5	ug/L
76-13-1	1,1,2-Trichlorotrifluoroethane	5.9		0.45	0.5	5	ug/L
75-35-4	1,1-Dichloroethene	5.4		0.47	0.5	5	ug/L
67-64-1	Acetone	2.5	U	0.5	2.5	25	ug/L
75-15-0	Carbon Disulfide	0.5	U	0.2	0.5	5	ug/L
1634-04-4	Methyl tert-butyl Ether	0.5	U	0.35	0.5	5	ug/L
75-09-2	Methylene Chloride	0.5	U	0.41	0.5	5	ug/L
156-60-5	trans-1,2-Dichloroethene	0.5	U	0.41	0.5	5	ug/L
75-34-3	1,1-Dichloroethane	3.5	J	0.36	0.5	5	ug/L
78-93-3	2-Butanone	2.5	U	1.3	2.5	25	ug/L
56-23-5	Carbon Tetrachloride	1.1	J	0.2	0.5	5	ug/L
156-59-2	cis-1,2-Dichloroethene	7.5		0.35	0.5	5	ug/L
67-66-3	Chloroform	2.5	J	0.34	0.5	5	ug/L
71-55-6	1,1,1-Trichloroethane	0.75	U	0.4	0.75	5	ug/L
108-87-2	Methylcyclohexane	0.5	U	0.2	0.5	5	ug/L
71-43-2	Benzene	0.5	U	0.32	0.5	5	ug/L
107-06-2	1,2-Dichloroethane	0.75	U	0.48	0.75	5	ug/L
79-01-6	Trichloroethene	2600	E	0.28	0.5	5	ug/L
78-87-5	1,2-Dichloropropane	0.5	U	0.46	0.5	5	ug/L
75-27-4	Bromodichloromethane	0.5	U	0.36	0.5	5	ug/L
108-10-1	4-Methyl-2-Pentanone	2.5	U	2.1	2.5	25	ug/L
108-88-3	Toluene	0.5	U	0.37	0.5	5	ug/L
10061-02-6	t-1,3-Dichloropropene	0.5	U	0.29	0.5	5	ug/L
10061-01-5	cis-1,3-Dichloropropene	0.5	U	0.31	0.5	5	ug/L
79-00-5	1,1,2-Trichloroethane	1.3	J	0.38	0.5	5	ug/L
591-78-6	2-Hexanone	3.8	U	1.9	3.8	25	ug/L
124-48-1	Dibromochloromethane	0.5	U	0.2	0.5	5	ug/L
127-18-4	Tetrachloroethene	3.5	J	0.27	0.5	5	ug/L

Report of Analysis

Client:	Tetra Tech NUS, Inc.	Date Collected:	12/10/18
Project:	CTO WE13	Date Received:	12/13/18
Client Sample ID:	RE108D2-20181210	SDG No.:	J6405
Lab Sample ID:	J6405-10	Matrix:	Water
Analytical Method:	SW8260	% Moisture:	100
Sample Wt/Vol:	5 Units: mL	Final Vol:	5000 uL
Soil Aliquot Vol:	uL	Test:	VOCMS Group1
GC Column:	DB-624UI ID : 0.18	Level :	LOW

File ID/Qc Batch:	Dilution:	Prep Date	Date Analyzed	Prep Batch ID
VX006573.D	1		12/17/18 15:25	VX121718

CAS Number	Parameter	Conc.	Qualifier	MDL	LOD	LOQ / CRQL	Units
108-90-7	Chlorobenzene	0.5	U	0.49	0.5	5	ug/L
100-41-4	Ethyl Benzene	0.5	U	0.2	0.5	5	ug/L
179601-23-1	m/p-Xylenes	1	U	0.95	1	10	ug/L
95-47-6	o-Xylene	0.5	U	0.43	0.5	5	ug/L
100-42-5	Styrene	0.5	U	0.36	0.5	5	ug/L
75-25-2	Bromoform	0.5	U	0.47	0.5	5	ug/L
98-82-8	Isopropylbenzene	0.5	U	0.45	0.5	5	ug/L
79-34-5	1,1,2,2-Tetrachloroethane	0.5	U	0.31	0.5	5	ug/L
541-73-1	1,3-Dichlorobenzene	0.5	U	0.43	0.5	5	ug/L
106-46-7	1,4-Dichlorobenzene	0.5	U	0.32	0.5	5	ug/L
95-50-1	1,2-Dichlorobenzene	0.5	U	0.45	0.5	5	ug/L
SURROGATES							
17060-07-0	1,2-Dichloroethane-d4	54.6		81 - 118		109%	SPK: 50
1868-53-7	Dibromofluoromethane	47.3		80 - 119		95%	SPK: 50
2037-26-5	Toluene-d8	49.8		89 - 112		100%	SPK: 50
460-00-4	4-Bromofluorobenzene	48.3		85 - 114		97%	SPK: 50
INTERNAL STANDARDS							
363-72-4	Pentafluorobenzene	688359	5.67				
540-36-3	1,4-Difluorobenzene	1097070	6.86				
3114-55-4	Chlorobenzene-d5	1000020	10.12				
3855-82-1	1,4-Dichlorobenzene-d4	475620	12.08				
TENTATIVE IDENTIFIED COMPOUNDS							
75-43-4	Dichlorofluoromethane	5	U			4.47	ug/L

U = Not Detected
 LOQ = Limit of Quantitation
 MDL = Method Detection Limit
 LOD = Limit of Detection
 E = Value Exceeds Calibration Range
 Q = indicates LCS control criteria did not meet requirements
 M = MS/MSD acceptance criteria did not meet requirements

J = Estimated Value
 B = Analyte Found in Associated Method Blank
 N = Presumptive Evidence of a Compound
 * = Values outside of QC limits
 D = Dilution
 () = Laboratory InHouse Limit
 A = Aldol-Condensation Reaction Products

Report of Analysis

Client:	Tetra Tech NUS, Inc.	Date Collected:	12/10/18
Project:	CTO WE13	Date Received:	12/13/18
Client Sample ID:	RE108D2-20181210DL	SDG No.:	J6405
Lab Sample ID:	J6405-10DL	Matrix:	Water
Analytical Method:	SW8260	% Moisture:	100
Sample Wt/Vol:	5 Units: mL	Final Vol:	5000 uL
Soil Aliquot Vol:	uL	Test:	VOCMS Group1
GC Column:	DB-624UI ID : 0.18	Level :	LOW

File ID/Qc Batch:	Dilution:	Prep Date	Date Analyzed	Prep Batch ID
VX006607.D	50		12/18/18 19:25	VX121818

CAS Number	Parameter	Conc.	Qualifier	MDL	LOD	LOQ / CRQL	Units
TARGETS							
74-87-3	Chloromethane	25	UD	10	25	250	ug/L
75-01-4	Vinyl Chloride	25	UD	17	25	250	ug/L
74-83-9	Bromomethane	25	UD	10	25	250	ug/L
75-00-3	Chloroethane	25	UD	10	25	250	ug/L
75-69-4	Trichlorofluoromethane	25	UD	17.5	25	250	ug/L
76-13-1	1,1,2-Trichlorotrifluoroethane	25	UD	22.5	25	250	ug/L
75-35-4	1,1-Dichloroethene	25	UD	23.5	25	250	ug/L
67-64-1	Acetone	130	UD	25	130	1300	ug/L
75-15-0	Carbon Disulfide	25	UD	10	25	250	ug/L
1634-04-4	Methyl tert-butyl Ether	25	UD	17.5	25	250	ug/L
75-09-2	Methylene Chloride	25	UD	20.5	25	250	ug/L
156-60-5	trans-1,2-Dichloroethene	25	UD	20.5	25	250	ug/L
75-34-3	1,1-Dichloroethane	25	UD	18	25	250	ug/L
78-93-3	2-Butanone	130	UD	66	130	1300	ug/L
56-23-5	Carbon Tetrachloride	25	UD	10	25	250	ug/L
156-59-2	cis-1,2-Dichloroethene	25	UD	17.5	25	250	ug/L
67-66-3	Chloroform	25	UD	17	25	250	ug/L
71-55-6	1,1,1-Trichloroethane	37.5	UD	20	37.5	250	ug/L
108-87-2	Methylcyclohexane	25	UD	10	25	250	ug/L
71-43-2	Benzene	25	UD	16	25	250	ug/L
107-06-2	1,2-Dichloroethane	37.5	UD	24	37.5	250	ug/L
79-01-6	Trichloroethene	2600	D	14	25	250	ug/L
78-87-5	1,2-Dichloropropane	25	UD	23	25	250	ug/L
75-27-4	Bromodichloromethane	25	UD	18	25	250	ug/L
108-10-1	4-Methyl-2-Pentanone	130	UD	110	130	1300	ug/L
108-88-3	Toluene	25	UD	18.5	25	250	ug/L
10061-02-6	t-1,3-Dichloropropene	25	UD	14.5	25	250	ug/L
10061-01-5	cis-1,3-Dichloropropene	25	UD	15.5	25	250	ug/L
79-00-5	1,1,2-Trichloroethane	25	UD	19	25	250	ug/L
591-78-6	2-Hexanone	190	UD	97	190	1300	ug/L
124-48-1	Dibromochloromethane	25	UD	10	25	250	ug/L
127-18-4	Tetrachloroethene	25	UD	13.5	25	250	ug/L

Report of Analysis

Client:	Tetra Tech NUS, Inc.	Date Collected:	12/10/18
Project:	CTO WE13	Date Received:	12/13/18
Client Sample ID:	RE108D2-20181210DL	SDG No.:	J6405
Lab Sample ID:	J6405-10DL	Matrix:	Water
Analytical Method:	SW8260	% Moisture:	100
Sample Wt/Vol:	5 Units: mL	Final Vol:	5000 uL
Soil Aliquot Vol:	uL	Test:	VOCMS Group1
GC Column:	DB-624UI ID : 0.18	Level :	LOW

File ID/Qc Batch:	Dilution:	Prep Date	Date Analyzed	Prep Batch ID
VX006607.D	50		12/18/18 19:25	VX121818

CAS Number	Parameter	Conc.	Qualifier	MDL	LOD	LOQ / CRQL	Units
108-90-7	Chlorobenzene	25	UD	24.5	25	250	ug/L
100-41-4	Ethyl Benzene	25	UD	10	25	250	ug/L
179601-23-1	m/p-Xylenes	50	UD	47.5	50	500	ug/L
95-47-6	o-Xylene	25	UD	21.5	25	250	ug/L
100-42-5	Styrene	25	UD	18	25	250	ug/L
75-25-2	Bromoform	25	UD	23.5	25	250	ug/L
98-82-8	Isopropylbenzene	25	UD	22.5	25	250	ug/L
79-34-5	1,1,2,2-Tetrachloroethane	25	UD	15.5	25	250	ug/L
541-73-1	1,3-Dichlorobenzene	25	UD	21.5	25	250	ug/L
106-46-7	1,4-Dichlorobenzene	25	UD	16	25	250	ug/L
95-50-1	1,2-Dichlorobenzene	25	UD	22.5	25	250	ug/L
SURROGATES							
17060-07-0	1,2-Dichloroethane-d4	49.6		81 - 118		99%	SPK: 50
1868-53-7	Dibromofluoromethane	47.1		80 - 119		94%	SPK: 50
2037-26-5	Toluene-d8	49.5		89 - 112		99%	SPK: 50
460-00-4	4-Bromofluorobenzene	49.9		85 - 114		100%	SPK: 50
INTERNAL STANDARDS							
363-72-4	Pentafluorobenzene	675169	5.67				
540-36-3	1,4-Difluorobenzene	1054190	6.86				
3114-55-4	Chlorobenzene-d5	965657	10.11				
3855-82-1	1,4-Dichlorobenzene-d4	467964	12.08				

U = Not Detected
 LOQ = Limit of Quantitation
 MDL = Method Detection Limit
 LOD = Limit of Detection
 E = Value Exceeds Calibration Range
 Q = indicates LCS control criteria did not meet requirements
 M = MS/MSD acceptance criteria did not meet requirements

J = Estimated Value
 B = Analyte Found in Associated Method Blank
 N = Presumptive Evidence of a Compound
 * = Values outside of QC limits
 D = Dilution
 () = Laboratory InHouse Limit
 A = Aldol-Condensation Reaction Products

Report of Analysis

Client:	Tetra Tech NUS, Inc.	Date Collected:	12/10/18
Project:	CTO WE13	Date Received:	12/13/18
Client Sample ID:	DUP03-20181210	SDG No.:	J6405
Lab Sample ID:	J6405-11	Matrix:	Water
Analytical Method:	SW8260	% Moisture:	100
Sample Wt/Vol:	5 Units: mL	Final Vol:	5000 uL
Soil Aliquot Vol:	uL	Test:	VOCMS Group1
GC Column:	DB-624UI ID : 0.18	Level :	LOW

File ID/Qc Batch:	Dilution:	Prep Date	Date Analyzed	Prep Batch ID
VX006574.D	1		12/17/18 15:52	VX121718

CAS Number	Parameter	Conc.	Qualifier	MDL	LOD	LOQ / CRQL	Units
TARGETS							
74-87-3	Chloromethane	0.5	U	0.2	0.5	5	ug/L
75-01-4	Vinyl Chloride	0.5	U	0.34	0.5	5	ug/L
74-83-9	Bromomethane	0.5	U	0.2	0.5	5	ug/L
75-00-3	Chloroethane	0.5	U	0.2	0.5	5	ug/L
75-69-4	Trichlorofluoromethane	0.5	U	0.35	0.5	5	ug/L
76-13-1	1,1,2-Trichlorotrifluoroethane	16.7		0.45	0.5	5	ug/L
75-35-4	1,1-Dichloroethene	7.6		0.47	0.5	5	ug/L
67-64-1	Acetone	2.5	U	0.5	2.5	25	ug/L
75-15-0	Carbon Disulfide	0.5	U	0.2	0.5	5	ug/L
1634-04-4	Methyl tert-butyl Ether	0.5	U	0.35	0.5	5	ug/L
75-09-2	Methylene Chloride	0.5	U	0.41	0.5	5	ug/L
156-60-5	trans-1,2-Dichloroethene	0.5	U	0.41	0.5	5	ug/L
75-34-3	1,1-Dichloroethane	1.4	J	0.36	0.5	5	ug/L
78-93-3	2-Butanone	2.5	U	1.3	2.5	25	ug/L
56-23-5	Carbon Tetrachloride	1.5	J	0.2	0.5	5	ug/L
156-59-2	cis-1,2-Dichloroethene	3.6	J	0.35	0.5	5	ug/L
67-66-3	Chloroform	1.3	J	0.34	0.5	5	ug/L
71-55-6	1,1,1-Trichloroethane	0.75	U	0.4	0.75	5	ug/L
108-87-2	Methylcyclohexane	0.5	U	0.2	0.5	5	ug/L
71-43-2	Benzene	0.5	U	0.32	0.5	5	ug/L
107-06-2	1,2-Dichloroethane	0.75	U	0.48	0.75	5	ug/L
79-01-6	Trichloroethene	1700	E	0.28	0.5	5	ug/L
78-87-5	1,2-Dichloropropane	0.5	U	0.46	0.5	5	ug/L
75-27-4	Bromodichloromethane	0.5	U	0.36	0.5	5	ug/L
108-10-1	4-Methyl-2-Pentanone	2.5	U	2.1	2.5	25	ug/L
108-88-3	Toluene	0.5	U	0.37	0.5	5	ug/L
10061-02-6	t-1,3-Dichloropropene	0.5	U	0.29	0.5	5	ug/L
10061-01-5	cis-1,3-Dichloropropene	0.5	U	0.31	0.5	5	ug/L
79-00-5	1,1,2-Trichloroethane	1	J	0.38	0.5	5	ug/L
591-78-6	2-Hexanone	3.8	U	1.9	3.8	25	ug/L
124-48-1	Dibromochloromethane	0.5	U	0.2	0.5	5	ug/L
127-18-4	Tetrachloroethene	3.3	J	0.27	0.5	5	ug/L

Report of Analysis

Client:	Tetra Tech NUS, Inc.	Date Collected:	12/10/18
Project:	CTO WE13	Date Received:	12/13/18
Client Sample ID:	DUP03-20181210	SDG No.:	J6405
Lab Sample ID:	J6405-11	Matrix:	Water
Analytical Method:	SW8260	% Moisture:	100
Sample Wt/Vol:	5 Units: mL	Final Vol:	5000 uL
Soil Aliquot Vol:	uL	Test:	VOCMS Group1
GC Column:	DB-624UI ID : 0.18	Level :	LOW

File ID/Qc Batch:	Dilution:	Prep Date	Date Analyzed	Prep Batch ID
VX006574.D	1		12/17/18 15:52	VX121718

CAS Number	Parameter	Conc.	Qualifier	MDL	LOD	LOQ / CRQL	Units
108-90-7	Chlorobenzene	0.5	U	0.49	0.5	5	ug/L
100-41-4	Ethyl Benzene	0.5	U	0.2	0.5	5	ug/L
179601-23-1	m/p-Xylenes	1	U	0.95	1	10	ug/L
95-47-6	o-Xylene	0.5	U	0.43	0.5	5	ug/L
100-42-5	Styrene	0.5	U	0.36	0.5	5	ug/L
75-25-2	Bromoform	0.5	U	0.47	0.5	5	ug/L
98-82-8	Isopropylbenzene	0.5	U	0.45	0.5	5	ug/L
79-34-5	1,1,2,2-Tetrachloroethane	0.5	U	0.31	0.5	5	ug/L
541-73-1	1,3-Dichlorobenzene	0.5	U	0.43	0.5	5	ug/L
106-46-7	1,4-Dichlorobenzene	0.5	U	0.32	0.5	5	ug/L
95-50-1	1,2-Dichlorobenzene	0.5	U	0.45	0.5	5	ug/L
SURROGATES							
17060-07-0	1,2-Dichloroethane-d4	54.6		81 - 118		109%	SPK: 50
1868-53-7	Dibromofluoromethane	46.3		80 - 119		93%	SPK: 50
2037-26-5	Toluene-d8	50.2		89 - 112		100%	SPK: 50
460-00-4	4-Bromofluorobenzene	49.3		85 - 114		99%	SPK: 50
INTERNAL STANDARDS							
363-72-4	Pentafluorobenzene	663644	5.67				
540-36-3	1,4-Difluorobenzene	1072450	6.86				
3114-55-4	Chlorobenzene-d5	982194	10.12				
3855-82-1	1,4-Dichlorobenzene-d4	464896	12.08				
TENTATIVE IDENTIFIED COMPOUNDS							
75-43-4	Dichlorofluoromethane	5	U			4.47	ug/L

U = Not Detected
 LOQ = Limit of Quantitation
 MDL = Method Detection Limit
 LOD = Limit of Detection
 E = Value Exceeds Calibration Range
 Q = indicates LCS control criteria did not meet requirements
 M = MS/MSD acceptance criteria did not meet requirements

J = Estimated Value
 B = Analyte Found in Associated Method Blank
 N = Presumptive Evidence of a Compound
 * = Values outside of QC limits
 D = Dilution
 () = Laboratory InHouse Limit
 A = Aldol-Condensation Reaction Products

Report of Analysis

Client:	Tetra Tech NUS, Inc.	Date Collected:	12/10/18
Project:	CTO WE13	Date Received:	12/13/18
Client Sample ID:	DUP03-20181210DL	SDG No.:	J6405
Lab Sample ID:	J6405-11DL	Matrix:	Water
Analytical Method:	SW8260	% Moisture:	100
Sample Wt/Vol:	5 Units: mL	Final Vol:	5000 uL
Soil Aliquot Vol:	uL	Test:	VOCMS Group1
GC Column:	DB-624UI ID : 0.18	Level :	LOW

File ID/Qc Batch:	Dilution:	Prep Date	Date Analyzed	Prep Batch ID
VX006614.D	50		12/18/18 23:25	VX121818

CAS Number	Parameter	Conc.	Qualifier	MDL	LOD	LOQ / CRQL	Units
TARGETS							
74-87-3	Chloromethane	25	UD	10	25	250	ug/L
75-01-4	Vinyl Chloride	25	UD	17	25	250	ug/L
74-83-9	Bromomethane	25	UD	10	25	250	ug/L
75-00-3	Chloroethane	25	UD	10	25	250	ug/L
75-69-4	Trichlorofluoromethane	25	UD	17.5	25	250	ug/L
76-13-1	1,1,2-Trichlorotrifluoroethane	25	UD	22.5	25	250	ug/L
75-35-4	1,1-Dichloroethene	25	UD	23.5	25	250	ug/L
67-64-1	Acetone	130	UD	25	130	1300	ug/L
75-15-0	Carbon Disulfide	25	UD	10	25	250	ug/L
1634-04-4	Methyl tert-butyl Ether	25	UD	17.5	25	250	ug/L
75-09-2	Methylene Chloride	25	UD	20.5	25	250	ug/L
156-60-5	trans-1,2-Dichloroethene	25	UD	20.5	25	250	ug/L
75-34-3	1,1-Dichloroethane	25	UD	18	25	250	ug/L
78-93-3	2-Butanone	130	UD	66	130	1300	ug/L
56-23-5	Carbon Tetrachloride	25	UD	10	25	250	ug/L
156-59-2	cis-1,2-Dichloroethene	25	UD	17.5	25	250	ug/L
67-66-3	Chloroform	25	UD	17	25	250	ug/L
71-55-6	1,1,1-Trichloroethane	37.5	UD	20	37.5	250	ug/L
108-87-2	Methylcyclohexane	25	UD	10	25	250	ug/L
71-43-2	Benzene	25	UD	16	25	250	ug/L
107-06-2	1,2-Dichloroethane	37.5	UD	24	37.5	250	ug/L
79-01-6	Trichloroethene	1600	D	14	25	250	ug/L
78-87-5	1,2-Dichloropropane	25	UD	23	25	250	ug/L
75-27-4	Bromodichloromethane	25	UD	18	25	250	ug/L
108-10-1	4-Methyl-2-Pentanone	130	UD	110	130	1300	ug/L
108-88-3	Toluene	25	UD	18.5	25	250	ug/L
10061-02-6	t-1,3-Dichloropropene	25	UD	14.5	25	250	ug/L
10061-01-5	cis-1,3-Dichloropropene	25	UD	15.5	25	250	ug/L
79-00-5	1,1,2-Trichloroethane	25	UD	19	25	250	ug/L
591-78-6	2-Hexanone	190	UD	97	190	1300	ug/L
124-48-1	Dibromochloromethane	25	UD	10	25	250	ug/L
127-18-4	Tetrachloroethene	25	UD	13.5	25	250	ug/L

Report of Analysis

Client:	Tetra Tech NUS, Inc.	Date Collected:	12/10/18
Project:	CTO WE13	Date Received:	12/13/18
Client Sample ID:	DUP03-20181210DL	SDG No.:	J6405
Lab Sample ID:	J6405-11DL	Matrix:	Water
Analytical Method:	SW8260	% Moisture:	100
Sample Wt/Vol:	5 Units: mL	Final Vol:	5000 uL
Soil Aliquot Vol:	uL	Test:	VOCMS Group1
GC Column:	DB-624UI ID : 0.18	Level :	LOW

File ID/Qc Batch:	Dilution:	Prep Date	Date Analyzed	Prep Batch ID
VX006614.D	50		12/18/18 23:25	VX121818

CAS Number	Parameter	Conc.	Qualifier	MDL	LOD	LOQ / CRQL	Units
108-90-7	Chlorobenzene	25	UD	24.5	25	250	ug/L
100-41-4	Ethyl Benzene	25	UD	10	25	250	ug/L
179601-23-1	m/p-Xylenes	50	UD	47.5	50	500	ug/L
95-47-6	o-Xylene	25	UD	21.5	25	250	ug/L
100-42-5	Styrene	25	UD	18	25	250	ug/L
75-25-2	Bromoform	25	UD	23.5	25	250	ug/L
98-82-8	Isopropylbenzene	25	UD	22.5	25	250	ug/L
79-34-5	1,1,2,2-Tetrachloroethane	25	UD	15.5	25	250	ug/L
541-73-1	1,3-Dichlorobenzene	25	UD	21.5	25	250	ug/L
106-46-7	1,4-Dichlorobenzene	25	UD	16	25	250	ug/L
95-50-1	1,2-Dichlorobenzene	25	UD	22.5	25	250	ug/L
SURROGATES							
17060-07-0	1,2-Dichloroethane-d4	50		81 - 118		100%	SPK: 50
1868-53-7	Dibromofluoromethane	47.2		80 - 119		94%	SPK: 50
2037-26-5	Toluene-d8	48.9		89 - 112		98%	SPK: 50
460-00-4	4-Bromofluorobenzene	49.2		85 - 114		98%	SPK: 50
INTERNAL STANDARDS							
363-72-4	Pentafluorobenzene	691821	5.67				
540-36-3	1,4-Difluorobenzene	1086540	6.86				
3114-55-4	Chlorobenzene-d5	992177	10.12				
3855-82-1	1,4-Dichlorobenzene-d4	470120	12.08				

U = Not Detected
 LOQ = Limit of Quantitation
 MDL = Method Detection Limit
 LOD = Limit of Detection
 E = Value Exceeds Calibration Range
 Q = indicates LCS control criteria did not meet requirements
 M = MS/MSD acceptance criteria did not meet requirements

J = Estimated Value
 B = Analyte Found in Associated Method Blank
 N = Presumptive Evidence of a Compound
 * = Values outside of QC limits
 D = Dilution
 () = Laboratory InHouse Limit
 A = Aldol-Condensation Reaction Products

Report of Analysis

Client:	Tetra Tech NUS, Inc.	Date Collected:	12/10/18
Project:	CTO WE13	Date Received:	12/13/18
Client Sample ID:	DUP04-20181210	SDG No.:	J6405
Lab Sample ID:	J6405-12	Matrix:	Water
Analytical Method:	SW8260	% Moisture:	100
Sample Wt/Vol:	5 Units: mL	Final Vol:	5000 uL
Soil Aliquot Vol:	uL	Test:	VOCMS Group1
GC Column:	DB-624UI ID : 0.18	Level :	LOW

File ID/Qc Batch:	Dilution:	Prep Date	Date Analyzed	Prep Batch ID
VX006575.D	1		12/17/18 16:19	VX121718

CAS Number	Parameter	Conc.	Qualifier	MDL	LOD	LOQ / CRQL	Units
TARGETS							
74-87-3	Chloromethane	0.5	U	0.2	0.5	5	ug/L
75-01-4	Vinyl Chloride	0.5	U	0.34	0.5	5	ug/L
74-83-9	Bromomethane	0.5	U	0.2	0.5	5	ug/L
75-00-3	Chloroethane	0.5	U	0.2	0.5	5	ug/L
75-69-4	Trichlorofluoromethane	0.5	U	0.35	0.5	5	ug/L
76-13-1	1,1,2-Trichlorotrifluoroethane	5.8		0.45	0.5	5	ug/L
75-35-4	1,1-Dichloroethene	5.6		0.47	0.5	5	ug/L
67-64-1	Acetone	2.5	U	0.5	2.5	25	ug/L
75-15-0	Carbon Disulfide	0.5	U	0.2	0.5	5	ug/L
1634-04-4	Methyl tert-butyl Ether	0.5	U	0.35	0.5	5	ug/L
75-09-2	Methylene Chloride	0.5	U	0.41	0.5	5	ug/L
156-60-5	trans-1,2-Dichloroethene	0.5	U	0.41	0.5	5	ug/L
75-34-3	1,1-Dichloroethane	3.6	J	0.36	0.5	5	ug/L
78-93-3	2-Butanone	2.5	U	1.3	2.5	25	ug/L
56-23-5	Carbon Tetrachloride	1.1	J	0.2	0.5	5	ug/L
156-59-2	cis-1,2-Dichloroethene	7.3		0.35	0.5	5	ug/L
67-66-3	Chloroform	2.5	J	0.34	0.5	5	ug/L
71-55-6	1,1,1-Trichloroethane	0.75	U	0.4	0.75	5	ug/L
108-87-2	Methylcyclohexane	0.5	U	0.2	0.5	5	ug/L
71-43-2	Benzene	0.5	U	0.32	0.5	5	ug/L
107-06-2	1,2-Dichloroethane	0.75	U	0.48	0.75	5	ug/L
79-01-6	Trichloroethene	2600	E	0.28	0.5	5	ug/L
78-87-5	1,2-Dichloropropane	0.5	U	0.46	0.5	5	ug/L
75-27-4	Bromodichloromethane	0.5	U	0.36	0.5	5	ug/L
108-10-1	4-Methyl-2-Pentanone	2.5	U	2.1	2.5	25	ug/L
108-88-3	Toluene	0.5	U	0.37	0.5	5	ug/L
10061-02-6	t-1,3-Dichloropropene	0.5	U	0.29	0.5	5	ug/L
10061-01-5	cis-1,3-Dichloropropene	0.5	U	0.31	0.5	5	ug/L
79-00-5	1,1,2-Trichloroethane	1.3	J	0.38	0.5	5	ug/L
591-78-6	2-Hexanone	3.8	U	1.9	3.8	25	ug/L
124-48-1	Dibromochloromethane	0.5	U	0.2	0.5	5	ug/L
127-18-4	Tetrachloroethene	3.4	J	0.27	0.5	5	ug/L

Report of Analysis

Client:	Tetra Tech NUS, Inc.	Date Collected:	12/10/18
Project:	CTO WE13	Date Received:	12/13/18
Client Sample ID:	DUP04-20181210	SDG No.:	J6405
Lab Sample ID:	J6405-12	Matrix:	Water
Analytical Method:	SW8260	% Moisture:	100
Sample Wt/Vol:	5 Units: mL	Final Vol:	5000 uL
Soil Aliquot Vol:	uL	Test:	VOCMS Group1
GC Column:	DB-624UI ID : 0.18	Level :	LOW

File ID/Qc Batch:	Dilution:	Prep Date	Date Analyzed	Prep Batch ID
VX006575.D	1		12/17/18 16:19	VX121718

CAS Number	Parameter	Conc.	Qualifier	MDL	LOD	LOQ / CRQL	Units
108-90-7	Chlorobenzene	0.5	U	0.49	0.5	5	ug/L
100-41-4	Ethyl Benzene	0.5	U	0.2	0.5	5	ug/L
179601-23-1	m/p-Xylenes	1	U	0.95	1	10	ug/L
95-47-6	o-Xylene	0.5	U	0.43	0.5	5	ug/L
100-42-5	Styrene	0.5	U	0.36	0.5	5	ug/L
75-25-2	Bromoform	0.5	U	0.47	0.5	5	ug/L
98-82-8	Isopropylbenzene	0.5	U	0.45	0.5	5	ug/L
79-34-5	1,1,2,2-Tetrachloroethane	0.5	U	0.31	0.5	5	ug/L
541-73-1	1,3-Dichlorobenzene	0.5	U	0.43	0.5	5	ug/L
106-46-7	1,4-Dichlorobenzene	0.5	U	0.32	0.5	5	ug/L
95-50-1	1,2-Dichlorobenzene	0.5	U	0.45	0.5	5	ug/L
SURROGATES							
17060-07-0	1,2-Dichloroethane-d4	54.3		81 - 118		109%	SPK: 50
1868-53-7	Dibromofluoromethane	47.3		80 - 119		95%	SPK: 50
2037-26-5	Toluene-d8	50.3		89 - 112		101%	SPK: 50
460-00-4	4-Bromofluorobenzene	49.4		85 - 114		99%	SPK: 50
INTERNAL STANDARDS							
363-72-4	Pentafluorobenzene	684486	5.67				
540-36-3	1,4-Difluorobenzene	1080660	6.86				
3114-55-4	Chlorobenzene-d5	990053	10.12				
3855-82-1	1,4-Dichlorobenzene-d4	473911	12.08				
TENTATIVE IDENTIFIED COMPOUNDS							
75-43-4	Dichlorofluoromethane	5	U			4.47	ug/L

U = Not Detected

LOQ = Limit of Quantitation

MDL = Method Detection Limit

LOD = Limit of Detection

E = Value Exceeds Calibration Range

Q = indicates LCS control criteria did not meet requirements

M = MS/MSD acceptance criteria did not meet requirements

J = Estimated Value

B = Analyte Found in Associated Method Blank

N = Presumptive Evidence of a Compound

* = Values outside of QC limits

D = Dilution

() = Laboratory InHouse Limit

A = Aldol-Condensation Reaction Products

Report of Analysis

Client:	Tetra Tech NUS, Inc.	Date Collected:	12/10/18
Project:	CTO WE13	Date Received:	12/13/18
Client Sample ID:	DUP04-20181210DL	SDG No.:	J6405
Lab Sample ID:	J6405-12DL	Matrix:	Water
Analytical Method:	SW8260	% Moisture:	100
Sample Wt/Vol:	5 Units: mL	Final Vol:	5000 uL
Soil Aliquot Vol:	uL	Test:	VOCMS Group1
GC Column:	DB-624UI ID : 0.18	Level :	LOW

File ID/Qc Batch:	Dilution:	Prep Date	Date Analyzed	Prep Batch ID
VX006615.D	50		12/18/18 23:51	VX121818

CAS Number	Parameter	Conc.	Qualifier	MDL	LOD	LOQ / CRQL	Units
TARGETS							
74-87-3	Chloromethane	25	UD	10	25	250	ug/L
75-01-4	Vinyl Chloride	25	UD	17	25	250	ug/L
74-83-9	Bromomethane	25	UD	10	25	250	ug/L
75-00-3	Chloroethane	25	UD	10	25	250	ug/L
75-69-4	Trichlorofluoromethane	25	UD	17.5	25	250	ug/L
76-13-1	1,1,2-Trichlorotrifluoroethane	25	UD	22.5	25	250	ug/L
75-35-4	1,1-Dichloroethene	25	UD	23.5	25	250	ug/L
67-64-1	Acetone	130	UD	25	130	1300	ug/L
75-15-0	Carbon Disulfide	25	UD	10	25	250	ug/L
1634-04-4	Methyl tert-butyl Ether	25	UD	17.5	25	250	ug/L
75-09-2	Methylene Chloride	25	UD	20.5	25	250	ug/L
156-60-5	trans-1,2-Dichloroethene	25	UD	20.5	25	250	ug/L
75-34-3	1,1-Dichloroethane	25	UD	18	25	250	ug/L
78-93-3	2-Butanone	130	UD	66	130	1300	ug/L
56-23-5	Carbon Tetrachloride	25	UD	10	25	250	ug/L
156-59-2	cis-1,2-Dichloroethene	25	UD	17.5	25	250	ug/L
67-66-3	Chloroform	25	UD	17	25	250	ug/L
71-55-6	1,1,1-Trichloroethane	37.5	UD	20	37.5	250	ug/L
108-87-2	Methylcyclohexane	25	UD	10	25	250	ug/L
71-43-2	Benzene	25	UD	16	25	250	ug/L
107-06-2	1,2-Dichloroethane	37.5	UD	24	37.5	250	ug/L
79-01-6	Trichloroethene	2600	D	14	25	250	ug/L
78-87-5	1,2-Dichloropropane	25	UD	23	25	250	ug/L
75-27-4	Bromodichloromethane	25	UD	18	25	250	ug/L
108-10-1	4-Methyl-2-Pentanone	130	UD	110	130	1300	ug/L
108-88-3	Toluene	25	UD	18.5	25	250	ug/L
10061-02-6	t-1,3-Dichloropropene	25	UD	14.5	25	250	ug/L
10061-01-5	cis-1,3-Dichloropropene	25	UD	15.5	25	250	ug/L
79-00-5	1,1,2-Trichloroethane	25	UD	19	25	250	ug/L
591-78-6	2-Hexanone	190	UD	97	190	1300	ug/L
124-48-1	Dibromochloromethane	25	UD	10	25	250	ug/L
127-18-4	Tetrachloroethene	25	UD	13.5	25	250	ug/L

Report of Analysis

Client:	Tetra Tech NUS, Inc.	Date Collected:	12/10/18
Project:	CTO WE13	Date Received:	12/13/18
Client Sample ID:	DUP04-20181210DL	SDG No.:	J6405
Lab Sample ID:	J6405-12DL	Matrix:	Water
Analytical Method:	SW8260	% Moisture:	100
Sample Wt/Vol:	5 Units: mL	Final Vol:	5000 uL
Soil Aliquot Vol:	uL	Test:	VOCMS Group1
GC Column:	DB-624UI ID : 0.18	Level :	LOW

File ID/Qc Batch:	Dilution:	Prep Date	Date Analyzed	Prep Batch ID
VX006615.D	50		12/18/18 23:51	VX121818

CAS Number	Parameter	Conc.	Qualifier	MDL	LOD	LOQ / CRQL	Units
108-90-7	Chlorobenzene	25	UD	24.5	25	250	ug/L
100-41-4	Ethyl Benzene	25	UD	10	25	250	ug/L
179601-23-1	m/p-Xylenes	50	UD	47.5	50	500	ug/L
95-47-6	o-Xylene	25	UD	21.5	25	250	ug/L
100-42-5	Styrene	25	UD	18	25	250	ug/L
75-25-2	Bromoform	25	UD	23.5	25	250	ug/L
98-82-8	Isopropylbenzene	25	UD	22.5	25	250	ug/L
79-34-5	1,1,2,2-Tetrachloroethane	25	UD	15.5	25	250	ug/L
541-73-1	1,3-Dichlorobenzene	25	UD	21.5	25	250	ug/L
106-46-7	1,4-Dichlorobenzene	25	UD	16	25	250	ug/L
95-50-1	1,2-Dichlorobenzene	25	UD	22.5	25	250	ug/L
SURROGATES							
17060-07-0	1,2-Dichloroethane-d4	50.3		81 - 118		101%	SPK: 50
1868-53-7	Dibromofluoromethane	46.9		80 - 119		94%	SPK: 50
2037-26-5	Toluene-d8	49.6		89 - 112		99%	SPK: 50
460-00-4	4-Bromofluorobenzene	49.7		85 - 114		99%	SPK: 50
INTERNAL STANDARDS							
363-72-4	Pentafluorobenzene	672283	5.67				
540-36-3	1,4-Difluorobenzene	1054490	6.86				
3114-55-4	Chlorobenzene-d5	962749	10.12				
3855-82-1	1,4-Dichlorobenzene-d4	461588	12.08				

U = Not Detected

LOQ = Limit of Quantitation

MDL = Method Detection Limit

LOD = Limit of Detection

E = Value Exceeds Calibration Range

Q = indicates LCS control criteria did not meet requirements

M = MS/MSD acceptance criteria did not meet requirements

J = Estimated Value

B = Analyte Found in Associated Method Blank

N = Presumptive Evidence of a Compound

* = Values outside of QC limits

D = Dilution

() = Laboratory InHouse Limit

A = Aldol-Condensation Reaction Products

Report of Analysis

Client:	Tetra Tech NUS, Inc.	Date Collected:	12/11/18
Project:	CTO WE13	Date Received:	12/13/18
Client Sample ID:	EB01-20181211	SDG No.:	J6405
Lab Sample ID:	J6405-13	Matrix:	Water
Analytical Method:	SW8260	% Moisture:	100
Sample Wt/Vol:	5 Units: mL	Final Vol:	5000 uL
Soil Aliquot Vol:	uL	Test:	VOCMS Group1
GC Column:	DB-624UI ID : 0.18	Level :	LOW

File ID/Qc Batch:	Dilution:	Prep Date	Date Analyzed	Prep Batch ID
VX006602.D	1		12/18/18 17:11	VX121818

CAS Number	Parameter	Conc.	Qualifier	MDL	LOD	LOQ / CRQL	Units
TARGETS							
74-87-3	Chloromethane	0.5	U	0.2	0.5	5	ug/L
75-01-4	Vinyl Chloride	0.5	U	0.34	0.5	5	ug/L
74-83-9	Bromomethane	0.5	U	0.2	0.5	5	ug/L
75-00-3	Chloroethane	0.5	U	0.2	0.5	5	ug/L
75-69-4	Trichlorofluoromethane	0.5	U	0.35	0.5	5	ug/L
76-13-1	1,1,2-Trichlorotrifluoroethane	0.5	U	0.45	0.5	5	ug/L
75-35-4	1,1-Dichloroethene	0.5	U	0.47	0.5	5	ug/L
67-64-1	Acetone	2.5	U	0.5	2.5	25	ug/L
75-15-0	Carbon Disulfide	0.5	U	0.2	0.5	5	ug/L
1634-04-4	Methyl tert-butyl Ether	0.5	U	0.35	0.5	5	ug/L
75-09-2	Methylene Chloride	0.5	U	0.41	0.5	5	ug/L
156-60-5	trans-1,2-Dichloroethene	0.5	U	0.41	0.5	5	ug/L
75-34-3	1,1-Dichloroethane	0.5	U	0.36	0.5	5	ug/L
78-93-3	2-Butanone	2.5	U	1.3	2.5	25	ug/L
56-23-5	Carbon Tetrachloride	0.5	U	0.2	0.5	5	ug/L
156-59-2	cis-1,2-Dichloroethene	0.5	U	0.35	0.5	5	ug/L
67-66-3	Chloroform	0.5	U	0.34	0.5	5	ug/L
71-55-6	1,1,1-Trichloroethane	0.75	U	0.4	0.75	5	ug/L
108-87-2	Methylcyclohexane	0.5	U	0.2	0.5	5	ug/L
71-43-2	Benzene	0.5	U	0.32	0.5	5	ug/L
107-06-2	1,2-Dichloroethane	0.75	U	0.48	0.75	5	ug/L
79-01-6	Trichloroethene	0.5	U	0.28	0.5	5	ug/L
78-87-5	1,2-Dichloropropane	0.5	U	0.46	0.5	5	ug/L
75-27-4	Bromodichloromethane	0.5	U	0.36	0.5	5	ug/L
108-10-1	4-Methyl-2-Pentanone	2.5	U	2.1	2.5	25	ug/L
108-88-3	Toluene	0.5	U	0.37	0.5	5	ug/L
10061-02-6	t-1,3-Dichloropropene	0.5	U	0.29	0.5	5	ug/L
10061-01-5	cis-1,3-Dichloropropene	0.5	U	0.31	0.5	5	ug/L
79-00-5	1,1,2-Trichloroethane	0.5	U	0.38	0.5	5	ug/L
591-78-6	2-Hexanone	3.8	U	1.9	3.8	25	ug/L
124-48-1	Dibromochloromethane	0.5	U	0.2	0.5	5	ug/L
127-18-4	Tetrachloroethene	0.5	U	0.27	0.5	5	ug/L

Report of Analysis

Client:	Tetra Tech NUS, Inc.	Date Collected:	12/11/18
Project:	CTO WE13	Date Received:	12/13/18
Client Sample ID:	EB01-20181211	SDG No.:	J6405
Lab Sample ID:	J6405-13	Matrix:	Water
Analytical Method:	SW8260	% Moisture:	100
Sample Wt/Vol:	5 Units: mL	Final Vol:	5000 uL
Soil Aliquot Vol:	uL	Test:	VOCMS Group1
GC Column:	DB-624UI ID : 0.18	Level :	LOW

File ID/Qc Batch:	Dilution:	Prep Date	Date Analyzed	Prep Batch ID
VX006602.D	1		12/18/18 17:11	VX121818

CAS Number	Parameter	Conc.	Qualifier	MDL	LOD	LOQ / CRQL	Units
108-90-7	Chlorobenzene	0.5	U	0.49	0.5	5	ug/L
100-41-4	Ethyl Benzene	0.5	U	0.2	0.5	5	ug/L
179601-23-1	m/p-Xylenes	1	U	0.95	1	10	ug/L
95-47-6	o-Xylene	0.5	U	0.43	0.5	5	ug/L
100-42-5	Styrene	0.5	U	0.36	0.5	5	ug/L
75-25-2	Bromoform	0.5	U	0.47	0.5	5	ug/L
98-82-8	Isopropylbenzene	0.5	U	0.45	0.5	5	ug/L
79-34-5	1,1,2,2-Tetrachloroethane	0.5	U	0.31	0.5	5	ug/L
541-73-1	1,3-Dichlorobenzene	0.5	U	0.43	0.5	5	ug/L
106-46-7	1,4-Dichlorobenzene	0.5	U	0.32	0.5	5	ug/L
95-50-1	1,2-Dichlorobenzene	0.5	U	0.45	0.5	5	ug/L
SURROGATES							
17060-07-0	1,2-Dichloroethane-d4	48.6		81 - 118		97%	SPK: 50
1868-53-7	Dibromofluoromethane	47.8		80 - 119		96%	SPK: 50
2037-26-5	Toluene-d8	49.6		89 - 112		99%	SPK: 50
460-00-4	4-Bromofluorobenzene	48.7		85 - 114		97%	SPK: 50
INTERNAL STANDARDS							
363-72-4	Pentafluorobenzene	716363	5.67				
540-36-3	1,4-Difluorobenzene	1098970	6.86				
3114-55-4	Chlorobenzene-d5	1014420	10.11				
3855-82-1	1,4-Dichlorobenzene-d4	479586	12.08				
TENTATIVE IDENTIFIED COMPOUNDS							
75-43-4	Dichlorofluoromethane	5	U			4.47	ug/L

U = Not Detected	J = Estimated Value
LOQ = Limit of Quantitation	B = Analyte Found in Associated Method Blank
MDL = Method Detection Limit	N = Presumptive Evidence of a Compound
LOD = Limit of Detection	* = Values outside of QC limits
E = Value Exceeds Calibration Range	D = Dilution
Q = indicates LCS control criteria did not meet requirements	() = Laboratory InHouse Limit
M = MS/MSD acceptance criteria did not meet requirements	A = Aldol-Condensation Reaction Products

Report of Analysis

Client:	Tetra Tech NUS, Inc.	Date Collected:	12/11/18
Project:	CTO WE13	Date Received:	12/13/18
Client Sample ID:	EB02-20181211	SDG No.:	J6405
Lab Sample ID:	J6405-14	Matrix:	Water
Analytical Method:	SW8260	% Moisture:	100
Sample Wt/Vol:	5 Units: mL	Final Vol:	5000 uL
Soil Aliquot Vol:	uL	Test:	VOCMS Group1
GC Column:	DB-624UI ID : 0.18	Level :	LOW

File ID/Qc Batch:	Dilution:	Prep Date	Date Analyzed	Prep Batch ID
VX006566.D	1		12/17/18 12:19	VX121718

CAS Number	Parameter	Conc.	Qualifier	MDL	LOD	LOQ / CRQL	Units
TARGETS							
74-87-3	Chloromethane	0.5	U	0.2	0.5	5	ug/L
75-01-4	Vinyl Chloride	0.5	U	0.34	0.5	5	ug/L
74-83-9	Bromomethane	0.5	U	0.2	0.5	5	ug/L
75-00-3	Chloroethane	0.5	U	0.2	0.5	5	ug/L
75-69-4	Trichlorofluoromethane	0.5	U	0.35	0.5	5	ug/L
76-13-1	1,1,2-Trichlorotrifluoroethane	0.5	U	0.45	0.5	5	ug/L
75-35-4	1,1-Dichloroethene	0.5	U	0.47	0.5	5	ug/L
67-64-1	Acetone	4.2	J	0.5	2.5	25	ug/L
75-15-0	Carbon Disulfide	0.5	U	0.2	0.5	5	ug/L
1634-04-4	Methyl tert-butyl Ether	0.5	U	0.35	0.5	5	ug/L
75-09-2	Methylene Chloride	0.5	U	0.41	0.5	5	ug/L
156-60-5	trans-1,2-Dichloroethene	0.5	U	0.41	0.5	5	ug/L
75-34-3	1,1-Dichloroethane	0.5	U	0.36	0.5	5	ug/L
78-93-3	2-Butanone	2.5	U	1.3	2.5	25	ug/L
56-23-5	Carbon Tetrachloride	0.5	U	0.2	0.5	5	ug/L
156-59-2	cis-1,2-Dichloroethene	0.5	U	0.35	0.5	5	ug/L
67-66-3	Chloroform	0.5	U	0.34	0.5	5	ug/L
71-55-6	1,1,1-Trichloroethane	0.75	U	0.4	0.75	5	ug/L
108-87-2	Methylcyclohexane	0.5	U	0.2	0.5	5	ug/L
71-43-2	Benzene	0.5	U	0.32	0.5	5	ug/L
107-06-2	1,2-Dichloroethane	0.75	U	0.48	0.75	5	ug/L
79-01-6	Trichloroethene	0.5	U	0.28	0.5	5	ug/L
78-87-5	1,2-Dichloropropane	0.5	U	0.46	0.5	5	ug/L
75-27-4	Bromodichloromethane	0.5	U	0.36	0.5	5	ug/L
108-10-1	4-Methyl-2-Pentanone	2.5	U	2.1	2.5	25	ug/L
108-88-3	Toluene	0.5	U	0.37	0.5	5	ug/L
10061-02-6	t-1,3-Dichloropropene	0.5	U	0.29	0.5	5	ug/L
10061-01-5	cis-1,3-Dichloropropene	0.5	U	0.31	0.5	5	ug/L
79-00-5	1,1,2-Trichloroethane	0.5	U	0.38	0.5	5	ug/L
591-78-6	2-Hexanone	3.8	U	1.9	3.8	25	ug/L
124-48-1	Dibromochloromethane	0.5	U	0.2	0.5	5	ug/L
127-18-4	Tetrachloroethene	0.5	U	0.27	0.5	5	ug/L

Report of Analysis

Client:	Tetra Tech NUS, Inc.	Date Collected:	12/11/18
Project:	CTO WE13	Date Received:	12/13/18
Client Sample ID:	EB02-20181211	SDG No.:	J6405
Lab Sample ID:	J6405-14	Matrix:	Water
Analytical Method:	SW8260	% Moisture:	100
Sample Wt/Vol:	5 Units: mL	Final Vol:	5000 uL
Soil Aliquot Vol:	uL	Test:	VOCMS Group1
GC Column:	DB-624UI ID : 0.18	Level :	LOW

File ID/Qc Batch:	Dilution:	Prep Date	Date Analyzed	Prep Batch ID
VX006566.D	1		12/17/18 12:19	VX121718

CAS Number	Parameter	Conc.	Qualifier	MDL	LOD	LOQ / CRQL	Units
108-90-7	Chlorobenzene	0.5	U	0.49	0.5	5	ug/L
100-41-4	Ethyl Benzene	0.5	U	0.2	0.5	5	ug/L
179601-23-1	m/p-Xylenes	1	U	0.95	1	10	ug/L
95-47-6	o-Xylene	0.5	U	0.43	0.5	5	ug/L
100-42-5	Styrene	0.5	U	0.36	0.5	5	ug/L
75-25-2	Bromoform	0.5	U	0.47	0.5	5	ug/L
98-82-8	Isopropylbenzene	0.5	U	0.45	0.5	5	ug/L
79-34-5	1,1,2,2-Tetrachloroethane	0.5	U	0.31	0.5	5	ug/L
541-73-1	1,3-Dichlorobenzene	0.5	U	0.43	0.5	5	ug/L
106-46-7	1,4-Dichlorobenzene	0.5	U	0.32	0.5	5	ug/L
95-50-1	1,2-Dichlorobenzene	0.5	U	0.45	0.5	5	ug/L
SURROGATES							
17060-07-0	1,2-Dichloroethane-d4	52.8		81 - 118		106%	SPK: 50
1868-53-7	Dibromofluoromethane	47.7		80 - 119		95%	SPK: 50
2037-26-5	Toluene-d8	50.9		89 - 112		102%	SPK: 50
460-00-4	4-Bromofluorobenzene	49.1		85 - 114		98%	SPK: 50
INTERNAL STANDARDS							
363-72-4	Pentafluorobenzene	686787	5.67				
540-36-3	1,4-Difluorobenzene	1068580	6.86				
3114-55-4	Chlorobenzene-d5	969517	10.12				
3855-82-1	1,4-Dichlorobenzene-d4	457063	12.08				
TENTATIVE IDENTIFIED COMPOUNDS							
75-43-4	Dichlorofluoromethane	5	U			4.47	ug/L

U = Not Detected
 LOQ = Limit of Quantitation
 MDL = Method Detection Limit
 LOD = Limit of Detection
 E = Value Exceeds Calibration Range
 Q = indicates LCS control criteria did not meet requirements
 M = MS/MSD acceptance criteria did not meet requirements

J = Estimated Value
 B = Analyte Found in Associated Method Blank
 N = Presumptive Evidence of a Compound
 * = Values outside of QC limits
 D = Dilution
 () = Laboratory InHouse Limit
 A = Aldol-Condensation Reaction Products

Hit Summary Sheet SW-846

SDG No.: J6405
Client: Tetra Tech NUS, Inc.

Sample ID	Client ID	Parameter	Concentration	C	MDL	LOD	RDL	Units
J6405-01	TT101D-20181212	1,4-Dioxane	4.600	E	0.02	0.05	0.11	ug/L
		Total Svoc :			4.60			
		Total Concentration:			4.60			
J6405-01DL	TT101D-20181212DL	1,4-Dioxane	4.500	D	0.04	0.11	0.22	ug/L
		Total Svoc :			4.50			
		Total Concentration:			4.50			
J6405-02	TT101D1-20181212	1,4-Dioxane	4.200	E	0.02	0.05	0.1	ug/L
		Total Svoc :			4.20			
		Total Concentration:			4.20			
J6405-02DL	TT101D1-20181212DL	1,4-Dioxane	4.000	D	0.04	0.1	0.2	ug/L
		Total Svoc :			4.00			
		Total Concentration:			4.00			
J6405-03	TT101D2-20181212	1,4-Dioxane	1.400		0.02	0.05	0.1	ug/L
		Total Svoc :			1.40			
		Total Concentration:			1.40			
J6405-05	RE105D1-20181210	1,4-Dioxane	4.100	E	0.02	0.05	0.1	ug/L
		Total Svoc :			4.10			
		Total Concentration:			4.10			
J6405-05DL	RE105D1-20181210DL	1,4-Dioxane	4.000	D	0.04	0.1	0.2	ug/L
		Total Svoc :			4.00			
		Total Concentration:			4.00			
J6405-08	RE105D2-20181210	1,4-Dioxane	4.300	E	0.02	0.05	0.1	ug/L
		Total Svoc :			4.30			
		Total Concentration:			4.30			
J6405-08DL	RE105D2-20181210DL	1,4-Dioxane	5.000	D	0.04	0.1	0.2	ug/L
		Total Svoc :			5.00			
		Total Concentration:			5.00			
	RE108D1-20181210							

Hit Summary Sheet SW-846

SDG No.: J6405
Client: Tetra Tech NUS, Inc.

Sample ID	Client ID	Parameter	Concentration	C	MDL	LOD	RDL	Units
J6405-09	RE108D1-20181210	1,4-Dioxane	2.800		0.02	0.05	0.1	ug/L
		Total Svoc :			2.80			
		Total Concentration:			2.80			
Client ID :	RE108D2-20181210							
J6405-10	RE108D2-20181210	1,4-Dioxane	3.000		0.02	0.05	0.1	ug/L
		Total Svoc :			3.00			
		Total Concentration:			3.00			
Client ID :	DUP03-20181210							
J6405-11	DUP03-20181210	1,4-Dioxane	4.300	E	0.02	0.05	0.1	ug/L
		Total Svoc :			4.30			
		Total Concentration:			4.30			
Client ID :	DUP03-20181210DL							
J6405-11DL	DUP03-20181210DL	1,4-Dioxane	5.700	D	0.04	0.1	0.2	ug/L
		Total Svoc :			5.70			
		Total Concentration:			5.70			
Client ID :	DUP04-20181210							
J6405-12	DUP04-20181210	1,4-Dioxane	2.900		0.02	0.05	0.1	ug/L
		Total Svoc :			2.90			
		Total Concentration:			2.90			

SAMPLE DATA

Report of Analysis

Client:	Tetra Tech NUS, Inc.	Date Collected:	12/12/18
Project:	CTO WE13	Date Received:	12/13/18
Client Sample ID:	TT101D-20181212	SDG No.:	J6405
Lab Sample ID:	J6405-01	Matrix:	Water
Analytical Method:	SW8270SIM	% Moisture:	100
Sample Wt/Vol:	920 Units: mL	Final Vol:	1000 uL
Soil Aliquot Vol:	uL	Test:	SVOC-SIMGroup1
Extraction Type :	Decanted : N	Level :	LOW
Injection Volume :	GPC Factor : 1.0	GPC Cleanup :	N PH :

File ID/Qc Batch:	Dilution:	Prep Date	Date Analyzed	Prep Batch ID
BE098473.D	1	12/14/18 09:49	12/15/18 15:38	PB115689

CAS Number	Parameter	Conc.	Qualifier	MDL	LOD	LOQ / CRQL	Units
TARGETS							
123-91-1	1,4-Dioxane	4.6	E	0.02	0.05	0.11	ug/L
SURROGATES							
7297-45-2	2-Methylnaphthalene-d10	0.451		30 - 150		113%	SPK: 0.4
93951-69-0	Fluoranthene-d10	0.481		30 - 150		120%	SPK: 0.4
4165-60-0	Nitrobenzene-d5	0.398		55 - 111		100%	SPK: 0.4
321-60-8	2-Fluorobiphenyl	0.428	*	53 - 106		107%	SPK: 0.4
1718-51-0	Terphenyl-d14	0.433		58 - 132		108%	SPK: 0.4
INTERNAL STANDARDS							
3855-82-1	1,4-Dichlorobenzene-d4	755	7.86				
1146-65-2	Naphthalene-d8	3051	10.67				
15067-26-2	Acenaphthene-d10	2112	14.53				
1517-22-2	Phenanthrene-d10	5384	17.28				
1719-03-5	Chrysene-d12	6345	21.46				
1520-96-3	Perylene-d12	6125	24.01				

U = Not Detected

LOQ = Limit of Quantitation

MDL = Method Detection Limit

LOD = Limit of Detection

E = Value Exceeds Calibration Range

Q = indicates LCS control criteria did not meet requirements

M = MS/MSD acceptance criteria did not meet requirements

J = Estimated Value

B = Analyte Found in Associated Method Blank

N = Presumptive Evidence of a Compound

* = Values outside of QC limits

D = Dilution

() = Laboratory InHouse Limit

A = Aldol-Condensation Reaction Products

A-549

Report of Analysis

Client:	Tetra Tech NUS, Inc.	Date Collected:	12/12/18
Project:	CTO WE13	Date Received:	12/13/18
Client Sample ID:	TT101D-20181212DL	SDG No.:	J6405
Lab Sample ID:	J6405-01DL	Matrix:	Water
Analytical Method:	SW8270SIM	% Moisture:	100
Sample Wt/Vol:	920 Units: mL	Final Vol:	1000 uL
Soil Aliquot Vol:	uL	Test:	SVOC-SIMGroup1
Extraction Type :	Decanted : N	Level :	LOW
Injection Volume :	GPC Factor : 1.0	GPC Cleanup :	N PH :

File ID/Qc Batch:	Dilution:	Prep Date	Date Analyzed	Prep Batch ID
BE098500.D	2	12/14/18 09:49	12/16/18 09:53	PB115689

CAS Number	Parameter	Conc.	Qualifier	MDL	LOD	LOQ / CRQL	Units
TARGETS							
123-91-1	1,4-Dioxane	4.5	D	0.04	0.11	0.22	ug/L
SURROGATES							
7297-45-2	2-Methylnaphthalene-d10	0.396		30 - 150		99%	SPK: 0.4
93951-69-0	Fluoranthene-d10	0.462		30 - 150		115%	SPK: 0.4
4165-60-0	Nitrobenzene-d5	0.634	*	55 - 111		159%	SPK: 0.4
321-60-8	2-Fluorobiphenyl	0.638	*	53 - 106		160%	SPK: 0.4
1718-51-0	Terphenyl-d14	0.524		58 - 132		131%	SPK: 0.4
INTERNAL STANDARDS							
3855-82-1	1,4-Dichlorobenzene-d4	777		7.86			
1146-65-2	Naphthalene-d8	3286		10.65			
15067-26-2	Acenaphthene-d10	2026		14.51			
1517-22-2	Phenanthrene-d10	5318		17.27			
1719-03-5	Chrysene-d12	6512		21.46			
1520-96-3	Perylene-d12	6386		24			

U = Not Detected

LOQ = Limit of Quantitation

MDL = Method Detection Limit

LOD = Limit of Detection

E = Value Exceeds Calibration Range

Q = indicates LCS control criteria did not meet requirements

M = MS/MSD acceptance criteria did not meet requirements

J = Estimated Value

B = Analyte Found in Associated Method Blank

N = Presumptive Evidence of a Compound

* = Values outside of QC limits

D = Dilution

() = Laboratory InHouse Limit

A = Aldol-Condensation Reaction Products

A-550

Report of Analysis

Client:	Tetra Tech NUS, Inc.	Date Collected:	12/12/18
Project:	CTO WE13	Date Received:	12/13/18
Client Sample ID:	TT101D1-20181212	SDG No.:	J6405
Lab Sample ID:	J6405-02	Matrix:	Water
Analytical Method:	SW8270SIM	% Moisture:	100
Sample Wt/Vol:	1000 Units: mL	Final Vol:	1000 uL
Soil Aliquot Vol:	uL	Test:	SVOC-SIMGroup1
Extraction Type :	Decanted : N	Level :	LOW
Injection Volume :	GPC Factor : 1.0	GPC Cleanup :	N PH :

File ID/Qc Batch:	Dilution:	Prep Date	Date Analyzed	Prep Batch ID
BE098474.D	1	12/14/18 09:49	12/15/18 16:14	PB115689

CAS Number	Parameter	Conc.	Qualifier	MDL	LOD	LOQ / CRQL	Units
TARGETS							
123-91-1	1,4-Dioxane	4.2	E	0.02	0.05	0.1	ug/L
SURROGATES							
7297-45-2	2-Methylnaphthalene-d10	0.417		30 - 150		104%	SPK: 0.4
93951-69-0	Fluoranthene-d10	0.451		30 - 150		113%	SPK: 0.4
4165-60-0	Nitrobenzene-d5	0.371		55 - 111		93%	SPK: 0.4
321-60-8	2-Fluorobiphenyl	0.452	*	53 - 106		113%	SPK: 0.4
1718-51-0	Terphenyl-d14	0.425		58 - 132		106%	SPK: 0.4
INTERNAL STANDARDS							
3855-82-1	1,4-Dichlorobenzene-d4	779	7.86				
1146-65-2	Naphthalene-d8	3281	10.67				
15067-26-2	Acenaphthene-d10	2077	14.53				
1517-22-2	Phenanthrene-d10	5301	17.27				
1719-03-5	Chrysene-d12	6281	21.46				
1520-96-3	Perylene-d12	5898	24				

U = Not Detected

LOQ = Limit of Quantitation

MDL = Method Detection Limit

LOD = Limit of Detection

E = Value Exceeds Calibration Range

Q = indicates LCS control criteria did not meet requirements

M = MS/MSD acceptance criteria did not meet requirements

J = Estimated Value

B = Analyte Found in Associated Method Blank

N = Presumptive Evidence of a Compound

* = Values outside of QC limits

D = Dilution

() = Laboratory InHouse Limit

A = Aldol-Condensation Reaction Products

A-551

Report of Analysis

Client:	Tetra Tech NUS, Inc.	Date Collected:	12/12/18
Project:	CTO WE13	Date Received:	12/13/18
Client Sample ID:	TT101D1-20181212DL	SDG No.:	J6405
Lab Sample ID:	J6405-02DL	Matrix:	Water
Analytical Method:	SW8270SIM	% Moisture:	100
Sample Wt/Vol:	1000 Units: mL	Final Vol:	1000 uL
Soil Aliquot Vol:	uL	Test:	SVOC-SIMGroup1
Extraction Type :	Decanted : N	Level :	LOW
Injection Volume :	GPC Factor : 1.0	GPC Cleanup :	N PH :

File ID/Qc Batch:	Dilution:	Prep Date	Date Analyzed	Prep Batch ID
BE098501.D	2	12/14/18 09:49	12/16/18 10:29	PB115689

CAS Number	Parameter	Conc.	Qualifier	MDL	LOD	LOQ / CRQL	Units
TARGETS							
123-91-1	1,4-Dioxane	4	D	0.04	0.1	0.2	ug/L
SURROGATES							
7297-45-2	2-Methylnaphthalene-d10	0.38		30 - 150		95%	SPK: 0.4
93951-69-0	Fluoranthene-d10	0.414		30 - 150		103%	SPK: 0.4
4165-60-0	Nitrobenzene-d5	0.6	*	55 - 111		150%	SPK: 0.4
321-60-8	2-Fluorobiphenyl	0.614	*	53 - 106		154%	SPK: 0.4
1718-51-0	Terphenyl-d14	0.526		58 - 132		132%	SPK: 0.4
INTERNAL STANDARDS							
3855-82-1	1,4-Dichlorobenzene-d4	732		7.86			
1146-65-2	Naphthalene-d8	3035		10.65			
15067-26-2	Acenaphthene-d10	1967		14.51			
1517-22-2	Phenanthrene-d10	5186		17.27			
1719-03-5	Chrysene-d12	6022		21.46			
1520-96-3	Perylene-d12	5872		24			

U = Not Detected

LOQ = Limit of Quantitation

MDL = Method Detection Limit

LOD = Limit of Detection

E = Value Exceeds Calibration Range

Q = indicates LCS control criteria did not meet requirements

M = MS/MSD acceptance criteria did not meet requirements

J = Estimated Value

B = Analyte Found in Associated Method Blank

N = Presumptive Evidence of a Compound

* = Values outside of QC limits

D = Dilution

() = Laboratory InHouse Limit

A = Aldol-Condensation Reaction Products

A-552

Report of Analysis

Client:	Tetra Tech NUS, Inc.	Date Collected:	12/12/18
Project:	CTO WE13	Date Received:	12/13/18
Client Sample ID:	TT101D2-20181212	SDG No.:	J6405
Lab Sample ID:	J6405-03	Matrix:	Water
Analytical Method:	SW8270SIM	% Moisture:	100
Sample Wt/Vol:	1000 Units: mL	Final Vol:	1000 uL
Soil Aliquot Vol:	uL	Test:	SVOC-SIMGroup1
Extraction Type :	Decanted : N	Level :	LOW
Injection Volume :	GPC Factor : 1.0	GPC Cleanup :	N PH :

File ID/Qc Batch:	Dilution:	Prep Date	Date Analyzed	Prep Batch ID
BE098475.D	1	12/14/18 09:49	12/15/18 16:53	PB115689

CAS Number	Parameter	Conc.	Qualifier	MDL	LOD	LOQ / CRQL	Units
TARGETS							
123-91-1	1,4-Dioxane	1.4		0.02	0.05	0.1	ug/L
SURROGATES							
7297-45-2	2-Methylnaphthalene-d10	0.453		30 - 150		113%	SPK: 0.4
93951-69-0	Fluoranthene-d10	0.457		30 - 150		114%	SPK: 0.4
4165-60-0	Nitrobenzene-d5	0.372		55 - 111		93%	SPK: 0.4
321-60-8	2-Fluorobiphenyl	0.424		53 - 106		106%	SPK: 0.4
1718-51-0	Terphenyl-d14	0.411		58 - 132		103%	SPK: 0.4
INTERNAL STANDARDS							
3855-82-1	1,4-Dichlorobenzene-d4	719	7.86				
1146-65-2	Naphthalene-d8	3087	10.67				
15067-26-2	Acenaphthene-d10	1995	14.53				
1517-22-2	Phenanthrene-d10	5152	17.28				
1719-03-5	Chrysene-d12	5957	21.46				
1520-96-3	Perylene-d12	5677	24				

U = Not Detected

LOQ = Limit of Quantitation

MDL = Method Detection Limit

LOD = Limit of Detection

E = Value Exceeds Calibration Range

Q = indicates LCS control criteria did not meet requirements

M = MS/MSD acceptance criteria did not meet requirements

J = Estimated Value

B = Analyte Found in Associated Method Blank

N = Presumptive Evidence of a Compound

* = Values outside of QC limits

D = Dilution

() = Laboratory InHouse Limit

A = Aldol-Condensation Reaction Products

A-553

Report of Analysis

Client:	Tetra Tech NUS, Inc.	Date Collected:	12/10/18
Project:	CTO WE13	Date Received:	12/13/18
Client Sample ID:	RE105D1-20181210	SDG No.:	J6405
Lab Sample ID:	J6405-05	Matrix:	Water
Analytical Method:	SW8270SIM	% Moisture:	100
Sample Wt/Vol:	1000 Units: mL	Final Vol:	1000 uL
Soil Aliquot Vol:	uL	Test:	SVOC-SIMGroup1
Extraction Type :	Decanted : N	Level :	LOW
Injection Volume :	GPC Factor : 1.0	GPC Cleanup :	N PH :

File ID/Qc Batch:	Dilution:	Prep Date	Date Analyzed	Prep Batch ID
BE098523.D	1	12/14/18 09:49	12/19/18 10:20	PB115689

CAS Number	Parameter	Conc.	Qualifier	MDL	LOD	LOQ / CRQL	Units
TARGETS							
123-91-1	1,4-Dioxane	4.1	E	0.02	0.05	0.1	ug/L
SURROGATES							
7297-45-2	2-Methylnaphthalene-d10	0.476		30 - 150		119%	SPK: 0.4
93951-69-0	Fluoranthene-d10	0.464		30 - 150		116%	SPK: 0.4
4165-60-0	Nitrobenzene-d5	0.334		55 - 111		83%	SPK: 0.4
321-60-8	2-Fluorobiphenyl	0.449	*	53 - 106		112%	SPK: 0.4
1718-51-0	Terphenyl-d14	0.456		58 - 132		114%	SPK: 0.4
INTERNAL STANDARDS							
3855-82-1	1,4-Dichlorobenzene-d4	775	7.85				
1146-65-2	Naphthalene-d8	3813	10.65				
15067-26-2	Acenaphthene-d10	2712	14.51				
1517-22-2	Phenanthrene-d10	6692	17.27				
1719-03-5	Chrysene-d12	7495	21.45				
1520-96-3	Perylene-d12	6897	23.99				

U = Not Detected

LOQ = Limit of Quantitation

MDL = Method Detection Limit

LOD = Limit of Detection

E = Value Exceeds Calibration Range

Q = indicates LCS control criteria did not meet requirements

M = MS/MSD acceptance criteria did not meet requirements

J = Estimated Value

B = Analyte Found in Associated Method Blank

N = Presumptive Evidence of a Compound

* = Values outside of QC limits

D = Dilution

() = Laboratory InHouse Limit

A = Aldol-Condensation Reaction Products

A-554

Report of Analysis

Client:	Tetra Tech NUS, Inc.	Date Collected:	12/10/18
Project:	CTO WE13	Date Received:	12/13/18
Client Sample ID:	RE105D1-20181210DL	SDG No.:	J6405
Lab Sample ID:	J6405-05DL	Matrix:	Water
Analytical Method:	SW8270SIM	% Moisture:	100
Sample Wt/Vol:	1000 Units: mL	Final Vol:	1000 uL
Soil Aliquot Vol:	uL	Test:	SVOC-SIMGroup1
Extraction Type :	Decanted : N	Level :	LOW
Injection Volume :	GPC Factor : 1.0	GPC Cleanup :	N PH :

File ID/Qc Batch:	Dilution:	Prep Date	Date Analyzed	Prep Batch ID
BE098525.D	2	12/14/18 09:49	12/19/18 11:34	PB115689

CAS Number	Parameter	Conc.	Qualifier	MDL	LOD	LOQ / CRQL	Units
TARGETS							
123-91-1	1,4-Dioxane	4	D	0.04	0.1	0.2	ug/L
SURROGATES							
7297-45-2	2-Methylnaphthalene-d10	0.432		30 - 150		108%	SPK: 0.4
93951-69-0	Fluoranthene-d10	0.418		30 - 150		104%	SPK: 0.4
4165-60-0	Nitrobenzene-d5	0.28		55 - 111		70%	SPK: 0.4
321-60-8	2-Fluorobiphenyl	0.432	*	53 - 106		108%	SPK: 0.4
1718-51-0	Terphenyl-d14	0.5		58 - 132		125%	SPK: 0.4
INTERNAL STANDARDS							
3855-82-1	1,4-Dichlorobenzene-d4	820		7.85			
1146-65-2	Naphthalene-d8	4126		10.65			
15067-26-2	Acenaphthene-d10	2828		14.51			
1517-22-2	Phenanthrene-d10	6645		17.27			
1719-03-5	Chrysene-d12	7549		21.45			
1520-96-3	Perylene-d12	6656		23.99			

U = Not Detected

LOQ = Limit of Quantitation

MDL = Method Detection Limit

LOD = Limit of Detection

E = Value Exceeds Calibration Range

Q = indicates LCS control criteria did not meet requirements

M = MS/MSD acceptance criteria did not meet requirements

J = Estimated Value

B = Analyte Found in Associated Method Blank

N = Presumptive Evidence of a Compound

* = Values outside of QC limits

D = Dilution

() = Laboratory InHouse Limit

A = Aldol-Condensation Reaction Products

A-555

Report of Analysis

Client:	Tetra Tech NUS, Inc.	Date Collected:	12/10/18
Project:	CTO WE13	Date Received:	12/13/18
Client Sample ID:	RE105D2-20181210	SDG No.:	J6405
Lab Sample ID:	J6405-08	Matrix:	Water
Analytical Method:	SW8270SIM	% Moisture:	100
Sample Wt/Vol:	1000 Units: mL	Final Vol:	1000 uL
Soil Aliquot Vol:	uL	Test:	SVOC-SIMGroup1
Extraction Type :	Decanted : N	Level :	LOW
Injection Volume :	GPC Factor : 1.0	GPC Cleanup :	N PH :

File ID/Qc Batch:	Dilution:	Prep Date	Date Analyzed	Prep Batch ID
BE098476.D	1	12/14/18 09:49	12/15/18 17:28	PB115689

CAS Number	Parameter	Conc.	Qualifier	MDL	LOD	LOQ / CRQL	Units
TARGETS							
123-91-1	1,4-Dioxane	4.3	E	0.02	0.05	0.1	ug/L
SURROGATES							
7297-45-2	2-Methylnaphthalene-d10	0.439		30 - 150		110%	SPK: 0.4
93951-69-0	Fluoranthene-d10	0.465		30 - 150		116%	SPK: 0.4
4165-60-0	Nitrobenzene-d5	0.377		55 - 111		94%	SPK: 0.4
321-60-8	2-Fluorobiphenyl	0.442	*	53 - 106		111%	SPK: 0.4
1718-51-0	Terphenyl-d14	0.431		58 - 132		108%	SPK: 0.4
INTERNAL STANDARDS							
3855-82-1	1,4-Dichlorobenzene-d4	730	7.86				
1146-65-2	Naphthalene-d8	3007	10.67				
15067-26-2	Acenaphthene-d10	2001	14.53				
1517-22-2	Phenanthrene-d10	5115	17.27				
1719-03-5	Chrysene-d12	5848	21.46				
1520-96-3	Perylene-d12	5729	24				

U = Not Detected

LOQ = Limit of Quantitation

MDL = Method Detection Limit

LOD = Limit of Detection

E = Value Exceeds Calibration Range

Q = indicates LCS control criteria did not meet requirements

M = MS/MSD acceptance criteria did not meet requirements

J = Estimated Value

B = Analyte Found in Associated Method Blank

N = Presumptive Evidence of a Compound

* = Values outside of QC limits

D = Dilution

() = Laboratory InHouse Limit

A = Aldol-Condensation Reaction Products

A-556

Report of Analysis

Client:	Tetra Tech NUS, Inc.	Date Collected:	12/10/18
Project:	CTO WE13	Date Received:	12/13/18
Client Sample ID:	RE105D2-20181210DL	SDG No.:	J6405
Lab Sample ID:	J6405-08DL	Matrix:	Water
Analytical Method:	SW8270SIM	% Moisture:	100
Sample Wt/Vol:	1000 Units: mL	Final Vol:	1000 uL
Soil Aliquot Vol:	uL	Test:	SVOC-SIMGroup1
Extraction Type :	Decanted : N	Level :	LOW
Injection Volume :	GPC Factor : 1.0	GPC Cleanup :	N PH :

File ID/Qc Batch:	Dilution:	Prep Date	Date Analyzed	Prep Batch ID
BE098505.D	2	12/14/18 09:49	12/16/18 13:54	PB115689

CAS Number	Parameter	Conc.	Qualifier	MDL	LOD	LOQ / CRQL	Units
TARGETS							
123-91-1	1,4-Dioxane	5	D	0.04	0.1	0.2	ug/L
SURROGATES							
7297-45-2	2-Methylnaphthalene-d10	0.396		30 - 150		99%	SPK: 0.4
93951-69-0	Fluoranthene-d10	0.504		30 - 150		126%	SPK: 0.4
4165-60-0	Nitrobenzene-d5	0.486	*	55 - 111		122%	SPK: 0.4
321-60-8	2-Fluorobiphenyl	0.512	*	53 - 106		128%	SPK: 0.4
1718-51-0	Terphenyl-d14	0.472		58 - 132		118%	SPK: 0.4
INTERNAL STANDARDS							
3855-82-1	1,4-Dichlorobenzene-d4	535	7.86				
1146-65-2	Naphthalene-d8	2132	10.65				
15067-26-2	Acenaphthene-d10	1402	14.53				
1517-22-2	Phenanthrene-d10	4182	17.27				
1719-03-5	Chrysene-d12	5824	21.46				
1520-96-3	Perylene-d12	5577	24				

U = Not Detected

LOQ = Limit of Quantitation

MDL = Method Detection Limit

LOD = Limit of Detection

E = Value Exceeds Calibration Range

Q = indicates LCS control criteria did not meet requirements

M = MS/MSD acceptance criteria did not meet requirements

J = Estimated Value

B = Analyte Found in Associated Method Blank

N = Presumptive Evidence of a Compound

* = Values outside of QC limits

D = Dilution

() = Laboratory InHouse Limit

A = Aldol-Condensation Reaction Products

A-557

Report of Analysis

Client:	Tetra Tech NUS, Inc.	Date Collected:	12/10/18
Project:	CTO WE13	Date Received:	12/13/18
Client Sample ID:	RE108D1-20181210	SDG No.:	J6405
Lab Sample ID:	J6405-09	Matrix:	Water
Analytical Method:	SW8270SIM	% Moisture:	100
Sample Wt/Vol:	1000 Units: mL	Final Vol:	1000 uL
Soil Aliquot Vol:	uL	Test:	SVOC-SIMGroup1
Extraction Type :	Decanted : N	Level :	LOW
Injection Volume :	GPC Factor : 1.0	GPC Cleanup :	N PH :

File ID/Qc Batch:	Dilution:	Prep Date	Date Analyzed	Prep Batch ID
BE098477.D	1	12/14/18 09:49	12/15/18 18:07	PB115689

CAS Number	Parameter	Conc.	Qualifier	MDL	LOD	LOQ / CRQL	Units
TARGETS							
123-91-1	1,4-Dioxane	2.8		0.02	0.05	0.1	ug/L
SURROGATES							
7297-45-2	2-Methylnaphthalene-d10	0.433		30 - 150		108%	SPK: 0.4
93951-69-0	Fluoranthene-d10	0.46		30 - 150		115%	SPK: 0.4
4165-60-0	Nitrobenzene-d5	0.382		55 - 111		95%	SPK: 0.4
321-60-8	2-Fluorobiphenyl	0.448	*	53 - 106		112%	SPK: 0.4
1718-51-0	Terphenyl-d14	0.432		58 - 132		108%	SPK: 0.4
INTERNAL STANDARDS							
3855-82-1	1,4-Dichlorobenzene-d4	744	7.86				
1146-65-2	Naphthalene-d8	3190	10.67				
15067-26-2	Acenaphthene-d10	2046	14.52				
1517-22-2	Phenanthrene-d10	5475	17.27				
1719-03-5	Chrysene-d12	6215	21.46				
1520-96-3	Perylene-d12	5996	24				

U = Not Detected

LOQ = Limit of Quantitation

MDL = Method Detection Limit

LOD = Limit of Detection

E = Value Exceeds Calibration Range

Q = indicates LCS control criteria did not meet requirements

M = MS/MSD acceptance criteria did not meet requirements

J = Estimated Value

B = Analyte Found in Associated Method Blank

N = Presumptive Evidence of a Compound

* = Values outside of QC limits

D = Dilution

() = Laboratory InHouse Limit

A = Aldol-Condensation Reaction Products

A-558

Report of Analysis

Client:	Tetra Tech NUS, Inc.	Date Collected:	12/10/18
Project:	CTO WE13	Date Received:	12/13/18
Client Sample ID:	RE108D2-20181210	SDG No.:	J6405
Lab Sample ID:	J6405-10	Matrix:	Water
Analytical Method:	SW8270SIM	% Moisture:	100
Sample Wt/Vol:	1000 Units: mL	Final Vol:	1000 uL
Soil Aliquot Vol:	uL	Test:	SVOC-SIMGroup1
Extraction Type :	Decanted : N	Level :	LOW
Injection Volume :	GPC Factor : 1.0	GPC Cleanup :	N PH :

File ID/Qc Batch:	Dilution:	Prep Date	Date Analyzed	Prep Batch ID
BE098478.D	1	12/14/18 09:49	12/15/18 18:46	PB115689

CAS Number	Parameter	Conc.	Qualifier	MDL	LOD	LOQ / CRQL	Units
TARGETS							
123-91-1	1,4-Dioxane	3		0.02	0.05	0.1	ug/L
SURROGATES							
7297-45-2	2-Methylnaphthalene-d10	0.422		30 - 150		105%	SPK: 0.4
93951-69-0	Fluoranthene-d10	0.48		30 - 150		120%	SPK: 0.4
4165-60-0	Nitrobenzene-d5	0.37		55 - 111		93%	SPK: 0.4
321-60-8	2-Fluorobiphenyl	0.427	*	53 - 106		107%	SPK: 0.4
1718-51-0	Terphenyl-d14	0.443		58 - 132		111%	SPK: 0.4
INTERNAL STANDARDS							
3855-82-1	1,4-Dichlorobenzene-d4	773	7.86				
1146-65-2	Naphthalene-d8	3335	10.67				
15067-26-2	Acenaphthene-d10	2127	14.53				
1517-22-2	Phenanthrene-d10	5598	17.27				
1719-03-5	Chrysene-d12	6483	21.46				
1520-96-3	Perylene-d12	6304	24.01				

U = Not Detected

LOQ = Limit of Quantitation

MDL = Method Detection Limit

LOD = Limit of Detection

E = Value Exceeds Calibration Range

Q = indicates LCS control criteria did not meet requirements

M = MS/MSD acceptance criteria did not meet requirements

J = Estimated Value

B = Analyte Found in Associated Method Blank

N = Presumptive Evidence of a Compound

* = Values outside of QC limits

D = Dilution

() = Laboratory InHouse Limit

A = Aldol-Condensation Reaction Products

A-559

Report of Analysis

Client:	Tetra Tech NUS, Inc.	Date Collected:	12/10/18
Project:	CTO WE13	Date Received:	12/13/18
Client Sample ID:	DUP03-20181210	SDG No.:	J6405
Lab Sample ID:	J6405-11	Matrix:	Water
Analytical Method:	SW8270SIM	% Moisture:	100
Sample Wt/Vol:	1000 Units: mL	Final Vol:	1000 uL
Soil Aliquot Vol:	uL	Test:	SVOC-SIMGroup1
Extraction Type :	Decanted : N	Level :	LOW
Injection Volume :	GPC Factor : 1.0	GPC Cleanup :	N PH :

File ID/Qc Batch:	Dilution:	Prep Date	Date Analyzed	Prep Batch ID
BE098479.D	1	12/14/18 09:49	12/15/18 19:22	PB115689

CAS Number	Parameter	Conc.	Qualifier	MDL	LOD	LOQ / CRQL	Units
TARGETS							
123-91-1	1,4-Dioxane	4.3	E	0.02	0.05	0.1	ug/L
SURROGATES							
7297-45-2	2-Methylnaphthalene-d10	0.455		30 - 150		114%	SPK: 0.4
93951-69-0	Fluoranthene-d10	0.482		30 - 150		120%	SPK: 0.4
4165-60-0	Nitrobenzene-d5	0.373		55 - 111		93%	SPK: 0.4
321-60-8	2-Fluorobiphenyl	0.432	*	53 - 106		108%	SPK: 0.4
1718-51-0	Terphenyl-d14	0.448		58 - 132		112%	SPK: 0.4
INTERNAL STANDARDS							
3855-82-1	1,4-Dichlorobenzene-d4	785		7.86			
1146-65-2	Naphthalene-d8	3293		10.66			
15067-26-2	Acenaphthene-d10	2128		14.53			
1517-22-2	Phenanthrene-d10	5522		17.28			
1719-03-5	Chrysene-d12	6350		21.46			
1520-96-3	Perylene-d12	6071		24			

U = Not Detected

LOQ = Limit of Quantitation

MDL = Method Detection Limit

LOD = Limit of Detection

E = Value Exceeds Calibration Range

Q = indicates LCS control criteria did not meet requirements

M = MS/MSD acceptance criteria did not meet requirements

J = Estimated Value

B = Analyte Found in Associated Method Blank

N = Presumptive Evidence of a Compound

* = Values outside of QC limits

D = Dilution

() = Laboratory InHouse Limit

A = Aldol-Condensation Reaction Products

A-560

Report of Analysis

Client:	Tetra Tech NUS, Inc.	Date Collected:	12/10/18
Project:	CTO WE13	Date Received:	12/13/18
Client Sample ID:	DUP03-20181210DL	SDG No.:	J6405
Lab Sample ID:	J6405-11DL	Matrix:	Water
Analytical Method:	SW8270SIM	% Moisture:	100
Sample Wt/Vol:	1000 Units: mL	Final Vol:	1000 uL
Soil Aliquot Vol:	uL	Test:	SVOC-SIMGroup1
Extraction Type :	Decanted : N	Level :	LOW
Injection Volume :	GPC Factor : 1.0	GPC Cleanup :	N PH :

File ID/Qc Batch:	Dilution:	Prep Date	Date Analyzed	Prep Batch ID
BE098506.D	2	12/14/18 09:49	12/16/18 14:30	PB115689

CAS Number	Parameter	Conc.	Qualifier	MDL	LOD	LOQ / CRQL	Units
TARGETS							
123-91-1	1,4-Dioxane	5.7	D	0.04	0.1	0.2	ug/L
SURROGATES							
7297-45-2	2-Methylnaphthalene-d10	0.408		30 - 150		102%	SPK: 0.4
93951-69-0	Fluoranthene-d10	0.53		30 - 150		132%	SPK: 0.4
4165-60-0	Nitrobenzene-d5	0.334		55 - 111		83%	SPK: 0.4
321-60-8	2-Fluorobiphenyl	0.476	*	53 - 106		119%	SPK: 0.4
1718-51-0	Terphenyl-d14	0.454		58 - 132		113%	SPK: 0.4
INTERNAL STANDARDS							
3855-82-1	1,4-Dichlorobenzene-d4	496		7.86			
1146-65-2	Naphthalene-d8	2087		10.67			
15067-26-2	Acenaphthene-d10	1329		14.53			
1517-22-2	Phenanthrene-d10	4184		17.27			
1719-03-5	Chrysene-d12	5792		21.46			
1520-96-3	Perylene-d12	5522		24			

U = Not Detected

LOQ = Limit of Quantitation

MDL = Method Detection Limit

LOD = Limit of Detection

E = Value Exceeds Calibration Range

Q = indicates LCS control criteria did not meet requirements

M = MS/MSD acceptance criteria did not meet requirements

J = Estimated Value

B = Analyte Found in Associated Method Blank

N = Presumptive Evidence of a Compound

* = Values outside of QC limits

D = Dilution

() = Laboratory InHouse Limit

A = Aldol-Condensation Reaction Products

A-561

Report of Analysis

Client:	Tetra Tech NUS, Inc.	Date Collected:	12/10/18
Project:	CTO WE13	Date Received:	12/13/18
Client Sample ID:	DUP04-20181210	SDG No.:	J6405
Lab Sample ID:	J6405-12	Matrix:	Water
Analytical Method:	SW8270SIM	% Moisture:	100
Sample Wt/Vol:	1000 Units: mL	Final Vol:	1000 uL
Soil Aliquot Vol:	uL	Test:	SVOC-SIMGroup1
Extraction Type :	Decanted : N	Level :	LOW
Injection Volume :	GPC Factor : 1.0	GPC Cleanup :	N PH :

File ID/Qc Batch:	Dilution:	Prep Date	Date Analyzed	Prep Batch ID
BE098480.D	1	12/14/18 09:49	12/15/18 20:01	PB115689

CAS Number	Parameter	Conc.	Qualifier	MDL	LOD	LOQ / CRQL	Units
TARGETS							
123-91-1	1,4-Dioxane	2.9		0.02	0.05	0.1	ug/L
SURROGATES							
7297-45-2	2-Methylnaphthalene-d10	0.444		30 - 150		111%	SPK: 0.4
93951-69-0	Fluoranthene-d10	0.488		30 - 150		122%	SPK: 0.4
4165-60-0	Nitrobenzene-d5	0.376		55 - 111		94%	SPK: 0.4
321-60-8	2-Fluorobiphenyl	0.439	*	53 - 106		110%	SPK: 0.4
1718-51-0	Terphenyl-d14	0.433		58 - 132		108%	SPK: 0.4
INTERNAL STANDARDS							
3855-82-1	1,4-Dichlorobenzene-d4	730	7.86				
1146-65-2	Naphthalene-d8	3191	10.67				
15067-26-2	Acenaphthene-d10	2024	14.53				
1517-22-2	Phenanthrene-d10	5400	17.27				
1719-03-5	Chrysene-d12	6504	21.46				
1520-96-3	Perylene-d12	6313	24				

U = Not Detected

LOQ = Limit of Quantitation

MDL = Method Detection Limit

LOD = Limit of Detection

E = Value Exceeds Calibration Range

Q = indicates LCS control criteria did not meet requirements

M = MS/MSD acceptance criteria did not meet requirements

J = Estimated Value

B = Analyte Found in Associated Method Blank

N = Presumptive Evidence of a Compound

* = Values outside of QC limits

D = Dilution

() = Laboratory InHouse Limit

A = Aldol-Condensation Reaction Products

A-562

Report of Analysis

Client:	Tetra Tech NUS, Inc.	Date Collected:	12/11/18
Project:	CTO WE13	Date Received:	12/13/18
Client Sample ID:	EB01-20181211	SDG No.:	J6405
Lab Sample ID:	J6405-13	Matrix:	Water
Analytical Method:	SW8270SIM	% Moisture:	100
Sample Wt/Vol:	1000 Units: mL	Final Vol:	1000 uL
Soil Aliquot Vol:	uL	Test:	SVOC-SIMGroup1
Extraction Type :	Decanted : N	Level :	LOW
Injection Volume :	GPC Factor : 1.0	GPC Cleanup :	N PH :

File ID/Qc Batch:	Dilution:	Prep Date	Date Analyzed	Prep Batch ID
BE098481.D	1	12/14/18 09:49	12/15/18 20:36	PB115689

CAS Number	Parameter	Conc.	Qualifier	MDL	LOD	LOQ / CRQL	Units
TARGETS							
123-91-1	1,4-Dioxane	0.05	U	0.02	0.05	0.1	ug/L
SURROGATES							
7297-45-2	2-Methylnaphthalene-d10	0.4		30 - 150		100%	SPK: 0.4
93951-69-0	Fluoranthene-d10	0.446		30 - 150		112%	SPK: 0.4
4165-60-0	Nitrobenzene-d5	0.284		55 - 111		71%	SPK: 0.4
321-60-8	2-Fluorobiphenyl	0.377		53 - 106		94%	SPK: 0.4
1718-51-0	Terphenyl-d14	0.4		58 - 132		100%	SPK: 0.4
INTERNAL STANDARDS							
3855-82-1	1,4-Dichlorobenzene-d4	763	7.86				
1146-65-2	Naphthalene-d8	3251	10.67				
15067-26-2	Acenaphthene-d10	2128	14.53				
1517-22-2	Phenanthrene-d10	5593	17.28				
1719-03-5	Chrysene-d12	6329	21.46				
1520-96-3	Perylene-d12	5903	24				

U = Not Detected

LOQ = Limit of Quantitation

MDL = Method Detection Limit

LOD = Limit of Detection

E = Value Exceeds Calibration Range

Q = indicates LCS control criteria did not meet requirements

M = MS/MSD acceptance criteria did not meet requirements

J = Estimated Value

B = Analyte Found in Associated Method Blank

N = Presumptive Evidence of a Compound

* = Values outside of QC limits

D = Dilution

() = Laboratory InHouse Limit

A = Aldol-Condensation Reaction Products

A-563

Report of Analysis

Client:	Tetra Tech NUS, Inc.	Date Collected:	12/11/18
Project:	CTO WE13	Date Received:	12/13/18
Client Sample ID:	EB02-20181211	SDG No.:	J6405
Lab Sample ID:	J6405-14	Matrix:	Water
Analytical Method:	SW8270SIM	% Moisture:	100
Sample Wt/Vol:	1000 Units: mL	Final Vol:	1000 uL
Soil Aliquot Vol:	uL	Test:	SVOC-SIMGroup1
Extraction Type :	Decanted : N	Level :	LOW
Injection Volume :	GPC Factor : 1.0	GPC Cleanup :	N PH :

File ID/Qc Batch:	Dilution:	Prep Date	Date Analyzed	Prep Batch ID
BE098482.D	1	12/14/18 09:49	12/15/18 21:15	PB115689

CAS Number	Parameter	Conc.	Qualifier	MDL	LOD	LOQ / CRQL	Units
TARGETS							
123-91-1	1,4-Dioxane	0.05	U	0.02	0.05	0.1	ug/L
SURROGATES							
7297-45-2	2-Methylnaphthalene-d10	0.434		30 - 150		108%	SPK: 0.4
93951-69-0	Fluoranthene-d10	0.48		30 - 150		120%	SPK: 0.4
4165-60-0	Nitrobenzene-d5	0.304		55 - 111		76%	SPK: 0.4
321-60-8	2-Fluorobiphenyl	0.426		53 - 106		106%	SPK: 0.4
1718-51-0	Terphenyl-d14	0.444		58 - 132		111%	SPK: 0.4
INTERNAL STANDARDS							
3855-82-1	1,4-Dichlorobenzene-d4	837	7.86				
1146-65-2	Naphthalene-d8	3556	10.67				
15067-26-2	Acenaphthene-d10	2295	14.53				
1517-22-2	Phenanthrene-d10	5907	17.28				
1719-03-5	Chrysene-d12	6590	21.46				
1520-96-3	Perylene-d12	6259	24				

U = Not Detected

LOQ = Limit of Quantitation

MDL = Method Detection Limit

LOD = Limit of Detection

E = Value Exceeds Calibration Range

Q = indicates LCS control criteria did not meet requirements

M = MS/MSD acceptance criteria did not meet requirements

J = Estimated Value

B = Analyte Found in Associated Method Blank

N = Presumptive Evidence of a Compound

* = Values outside of QC limits

D = Dilution

() = Laboratory InHouse Limit

A = Aldol-Condensation Reaction Products

A-564

Hit Summary Sheet
SW-846

SDG No.: J6321
 Client: Tetra Tech NUS, Inc.

Sample ID	Client ID	Matrix	Parameter	Concentration	C	MDL	LOD	RDI	Units
Client ID: J6321-01	RE123D1-20181207 RE123D1-20181207	Water	Trichloroethene	9.00		0.28	0.5	5	ug/L
			Total Voc :			9			
			Total Concentration:			9			
Client ID: J6321-02	RE123D3-20181207 RE123D3-20181207	Water	Tetrachloroethene	0.30	J	0.27	0.5	5	ug/L
			Total Voc :			0.3			
			Total Concentration:			0.3			

SAMPLE
DATA

Report of Analysis

Client:	Tetra Tech NUS, Inc.	Date Collected:	12/07/18
Project:	CTO WE13	Date Received:	12/08/18
Client Sample ID:	RE123D1-20181207	SDG No.:	J6321
Lab Sample ID:	J6321-01	Matrix:	Water
Analytical Method:	SW8260	% Moisture:	100
Sample Wt/Vol:	5 Units: mL	Final Vol:	5000 uL
Soil Aliquot Vol:	uL	Test:	VOCMS Group1
GC Column:	DB-624UI ID : 0.18	Level :	LOW

File ID/Qc Batch:	Dilution:	Prep Date	Date Analyzed	Prep Batch ID
VX006372.D	1		12/10/18 16:12	VX121018

CAS Number	Parameter	Conc.	Qualifier	MDL	LOD	LOQ / CRQL	Units
TARGETS							
74-87-3	Chloromethane	0.5	U	0.2	0.5	5	ug/L
75-01-4	Vinyl Chloride	0.5	U	0.34	0.5	5	ug/L
74-83-9	Bromomethane	0.5	U	0.2	0.5	5	ug/L
75-00-3	Chloroethane	0.5	U	0.2	0.5	5	ug/L
75-69-4	Trichlorofluoromethane	0.5	U	0.35	0.5	5	ug/L
76-13-1	1,1,2-Trichlorotrifluoroethane	0.5	U	0.45	0.5	5	ug/L
75-35-4	1,1-Dichloroethene	0.5	U	0.47	0.5	5	ug/L
67-64-1	Acetone	2.5	U	0.5	2.5	25	ug/L
75-15-0	Carbon Disulfide	0.5	U	0.2	0.5	5	ug/L
1634-04-4	Methyl tert-butyl Ether	0.5	U	0.35	0.5	5	ug/L
75-09-2	Methylene Chloride	0.5	U	0.41	0.5	5	ug/L
156-60-5	trans-1,2-Dichloroethene	0.5	U	0.41	0.5	5	ug/L
75-34-3	1,1-Dichloroethane	0.5	U	0.36	0.5	5	ug/L
78-93-3	2-Butanone	2.5	U	1.3	2.5	25	ug/L
56-23-5	Carbon Tetrachloride	0.5	U	0.2	0.5	5	ug/L
156-59-2	cis-1,2-Dichloroethene	0.5	U	0.35	0.5	5	ug/L
67-66-3	Chloroform	0.5	U	0.34	0.5	5	ug/L
71-55-6	1,1,1-Trichloroethane	0.75	U	0.4	0.75	5	ug/L
108-87-2	Methylcyclohexane	0.5	U	0.2	0.5	5	ug/L
71-43-2	Benzene	0.5	U	0.32	0.5	5	ug/L
107-06-2	1,2-Dichloroethane	0.75	U	0.48	0.75	5	ug/L
79-01-6	Trichloroethene	9		0.28	0.5	5	ug/L
78-87-5	1,2-Dichloropropane	0.5	U	0.46	0.5	5	ug/L
75-27-4	Bromodichloromethane	0.5	U	0.36	0.5	5	ug/L
108-10-1	4-Methyl-2-Pentanone	2.5	U	2.1	2.5	25	ug/L
108-88-3	Toluene	0.5	U	0.37	0.5	5	ug/L
10061-02-6	t-1,3-Dichloropropene	0.5	U	0.29	0.5	5	ug/L
10061-01-5	cis-1,3-Dichloropropene	0.5	U	0.31	0.5	5	ug/L
79-00-5	1,1,2-Trichloroethane	0.5	U	0.38	0.5	5	ug/L
591-78-6	2-Hexanone	3.8	U	1.9	3.8	25	ug/L
124-48-1	Dibromochloromethane	0.5	U	0.2	0.5	5	ug/L
127-18-4	Tetrachloroethene	0.5	U	0.27	0.5	5	ug/L

Report of Analysis

Client:	Tetra Tech NUS, Inc.	Date Collected:	12/07/18
Project:	CTO WE13	Date Received:	12/08/18
Client Sample ID:	RE123D1-20181207	SDG No.:	J6321
Lab Sample ID:	J6321-01	Matrix:	Water
Analytical Method:	SW8260	% Moisture:	100
Sample Wt/Vol:	5 Units: mL	Final Vol:	5000 uL
Soil Aliquot Vol:	uL	Test:	VOCMS Group1
GC Column:	DB-624UI ID : 0.18	Level :	LOW

File ID/Qc Batch:	Dilution:	Prep Date	Date Analyzed	Prep Batch ID
VX006372.D	1		12/10/18 16:12	VX121018

CAS Number	Parameter	Conc.	Qualifier	MDL	LOD	LOQ / CRQL	Units
108-90-7	Chlorobenzene	0.5	U	0.49	0.5	5	ug/L
100-41-4	Ethyl Benzene	0.5	U	0.2	0.5	5	ug/L
179601-23-1	m/p-Xylenes	1	U	0.95	1	10	ug/L
95-47-6	o-Xylene	0.5	U	0.43	0.5	5	ug/L
100-42-5	Styrene	0.5	U	0.36	0.5	5	ug/L
75-25-2	Bromoform	0.5	U	0.47	0.5	5	ug/L
98-82-8	Isopropylbenzene	0.5	U	0.45	0.5	5	ug/L
79-34-5	1,1,2,2-Tetrachloroethane	0.5	U	0.31	0.5	5	ug/L
541-73-1	1,3-Dichlorobenzene	0.5	U	0.43	0.5	5	ug/L
106-46-7	1,4-Dichlorobenzene	0.5	U	0.32	0.5	5	ug/L
95-50-1	1,2-Dichlorobenzene	0.5	U	0.45	0.5	5	ug/L
SURROGATES							
17060-07-0	1,2-Dichloroethane-d4	48.7		81 - 118		97%	SPK: 50
1868-53-7	Dibromofluoromethane	47.6		80 - 119		95%	SPK: 50
2037-26-5	Toluene-d8	49		89 - 112		98%	SPK: 50
460-00-4	4-Bromofluorobenzene	48.3		85 - 114		97%	SPK: 50
INTERNAL STANDARDS							
363-72-4	Pentafluorobenzene	801551	5.67				
540-36-3	1,4-Difluorobenzene	1222000	6.86				
3114-55-4	Chlorobenzene-d5	1101900	10.12				
3855-82-1	1,4-Dichlorobenzene-d4	528033	12.08				
TENTATIVE IDENTIFIED COMPOUNDS							
75-43-4	Dichlorofluoromethane	5	U			4.47	ug/L

U = Not Detected

LOQ = Limit of Quantitation

MDL = Method Detection Limit

LOD = Limit of Detection

E = Value Exceeds Calibration Range

Q = indicates LCS control criteria did not meet requirements

M = MS/MSD acceptance criteria did not meet requirements

J = Estimated Value

B = Analyte Found in Associated Method Blank

N = Presumptive Evidence of a Compound

* = Values outside of QC limits

D = Dilution

() = Laboratory InHouse Limit

A = Aldol-Condensation Reaction Products

Report of Analysis

Client:	Tetra Tech NUS, Inc.	Date Collected:	12/07/18
Project:	CTO WE13	Date Received:	12/08/18
Client Sample ID:	RE123D3-20181207	SDG No.:	J6321
Lab Sample ID:	J6321-02	Matrix:	Water
Analytical Method:	SW8260	% Moisture:	100
Sample Wt/Vol:	5 Units: mL	Final Vol:	5000 uL
Soil Aliquot Vol:	uL	Test:	VOCMS Group1
GC Column:	DB-624UI ID: 0.18	Level:	LOW

File ID/Qc Batch:	Dilution:	Prep Date	Date Analyzed	Prep Batch ID
VX006373.D	1		12/10/18 16:39	VX121018

CAS Number	Parameter	Conc.	Qualifier	MDL	LOD	LOQ / CRQL	Units
TARGETS							
74-87-3	Chloromethane	0.5	U	0.2	0.5	5	ug/L
75-01-4	Vinyl Chloride	0.5	U	0.34	0.5	5	ug/L
74-83-9	Bromomethane	0.5	U	0.2	0.5	5	ug/L
75-00-3	Chloroethane	0.5	U	0.2	0.5	5	ug/L
75-69-4	Trichlorofluoromethane	0.5	U	0.35	0.5	5	ug/L
76-13-1	1,1,2-Trichlorotrifluoroethane	0.5	U	0.45	0.5	5	ug/L
75-35-4	1,1-Dichloroethene	0.5	U	0.47	0.5	5	ug/L
67-64-1	Acetone	2.5	U	0.5	2.5	25	ug/L
75-15-0	Carbon Disulfide	0.5	U	0.2	0.5	5	ug/L
1634-04-4	Methyl tert-butyl Ether	0.5	U	0.35	0.5	5	ug/L
75-09-2	Methylene Chloride	0.5	U	0.41	0.5	5	ug/L
156-60-5	trans-1,2-Dichloroethene	0.5	U	0.41	0.5	5	ug/L
75-34-3	1,1-Dichloroethane	0.5	U	0.36	0.5	5	ug/L
78-93-3	2-Butanone	2.5	U	1.3	2.5	25	ug/L
56-23-5	Carbon Tetrachloride	0.5	U	0.2	0.5	5	ug/L
156-59-2	cis-1,2-Dichloroethene	0.5	U	0.35	0.5	5	ug/L
67-66-3	Chloroform	0.5	U	0.34	0.5	5	ug/L
71-55-6	1,1,1-Trichloroethane	0.75	U	0.4	0.75	5	ug/L
108-87-2	Methylcyclohexane	0.5	U	0.2	0.5	5	ug/L
71-43-2	Benzene	0.5	U	0.32	0.5	5	ug/L
107-06-2	1,2-Dichloroethane	0.75	U	0.48	0.75	5	ug/L
79-01-6	Trichloroethene	0.5	U	0.28	0.5	5	ug/L
78-87-5	1,2-Dichloropropane	0.5	U	0.46	0.5	5	ug/L
75-27-4	Bromodichloromethane	0.5	U	0.36	0.5	5	ug/L
108-10-1	4-Methyl-2-Pentanone	2.5	U	2.1	2.5	25	ug/L
108-88-3	Toluene	0.5	U	0.37	0.5	5	ug/L
10061-02-6	t-1,3-Dichloropropene	0.5	U	0.29	0.5	5	ug/L
10061-01-5	cis-1,3-Dichloropropene	0.5	U	0.31	0.5	5	ug/L
79-00-5	1,1,2-Trichloroethane	0.5	U	0.38	0.5	5	ug/L
591-78-6	2-Hexanone	3.8	U	1.9	3.8	25	ug/L
124-48-1	Dibromochloromethane	0.5	U	0.2	0.5	5	ug/L
127-18-4	Tetrachloroethene	0.3	J	0.27	0.5	5	ug/L

Report of Analysis

Client:	Tetra Tech NUS, Inc.	Date Collected:	12/07/18
Project:	CTO WE13	Date Received:	12/08/18
Client Sample ID:	RE123D3-20181207	SDG No.:	J6321
Lab Sample ID:	J6321-02	Matrix:	Water
Analytical Method:	SW8260	% Moisture:	100
Sample Wt/Vol:	5 Units: mL	Final Vol:	5000 uL
Soil Aliquot Vol:	uL	Test:	VOCMS Group1
GC Column:	DB-624UI ID : 0.18	Level :	LOW

File ID/Qc Batch:	Dilution:	Prep Date	Date Analyzed	Prep Batch ID
VX006373.D	1		12/10/18 16:39	VX121018

CAS Number	Parameter	Conc.	Qualifier	MDL	LOD	LOQ / CRQL	Units
108-90-7	Chlorobenzene	0.5	U	0.49	0.5	5	ug/L
100-41-4	Ethyl Benzene	0.5	U	0.2	0.5	5	ug/L
179601-23-1	m/p-Xylenes	1	U	0.95	1	10	ug/L
95-47-6	o-Xylene	0.5	U	0.43	0.5	5	ug/L
100-42-5	Styrene	0.5	U	0.36	0.5	5	ug/L
75-25-2	Bromoform	0.5	U	0.47	0.5	5	ug/L
98-82-8	Isopropylbenzene	0.5	U	0.45	0.5	5	ug/L
79-34-5	1,1,2,2-Tetrachloroethane	0.5	U	0.31	0.5	5	ug/L
541-73-1	1,3-Dichlorobenzene	0.5	U	0.43	0.5	5	ug/L
106-46-7	1,4-Dichlorobenzene	0.5	U	0.32	0.5	5	ug/L
95-50-1	1,2-Dichlorobenzene	0.5	U	0.45	0.5	5	ug/L
SURROGATES							
17060-07-0	1,2-Dichloroethane-d4	48.4		81 - 118		97%	SPK: 50
1868-53-7	Dibromofluoromethane	48.1		80 - 119		96%	SPK: 50
2037-26-5	Toluene-d8	49.6		89 - 112		99%	SPK: 50
460-00-4	4-Bromofluorobenzene	49		85 - 114		98%	SPK: 50
INTERNAL STANDARDS							
363-72-4	Pentafluorobenzene	736052	5.67				
540-36-3	1,4-Difluorobenzene	1121090	6.86				
3114-55-4	Chlorobenzene-d5	1016470	10.12				
3855-82-1	1,4-Dichlorobenzene-d4	492417	12.08				
TENTATIVE IDENTIFIED COMPOUNDS							
75-43-4	Dichlorofluoromethane	5	U			4.47	ug/L

U = Not Detected

LOQ = Limit of Quantitation

MDL = Method Detection Limit

LOD = Limit of Detection

E = Value Exceeds Calibration Range

Q = indicates LCS control criteria did not meet requirements

M = MS/MSD acceptance criteria did not meet requirements

J = Estimated Value

B = Analyte Found in Associated Method Blank

N = Presumptive Evidence of a Compound

* = Values outside of QC limits

D = Dilution

() = Laboratory InHouse Limit

A = Aldol-Condensation Reaction Products

Report of Analysis

Client:	Tetra Tech NUS, Inc.	Date Collected:	12/07/18
Project:	CTO WE13	Date Received:	12/08/18
Client Sample ID:	EB01-20181207	SDG No.:	J6321
Lab Sample ID:	J6321-03	Matrix:	Water
Analytical Method:	SW8260	% Moisture:	100
Sample Wt/Vol:	5 Units: mL	Final Vol:	5000 uL
Soil Aliquot Vol:	uL	Test:	VOCMS Group1
GC Column:	DB-624UI ID : 0.18	Level :	LOW

File ID/Qc Batch:	Dilution:	Prep Date	Date Analyzed	Prep Batch ID
VX006366.D	1		12/10/18 13:32	VX121018

CAS Number	Parameter	Conc.	Qualifier	MDL	LOD	LOQ / CRQL	Units
TARGETS							
74-87-3	Chloromethane	0.5	U	0.2	0.5	5	ug/L
75-01-4	Vinyl Chloride	0.5	U	0.34	0.5	5	ug/L
74-83-9	Bromomethane	0.5	U	0.2	0.5	5	ug/L
75-00-3	Chloroethane	0.5	U	0.2	0.5	5	ug/L
75-69-4	Trichlorofluoromethane	0.5	U	0.35	0.5	5	ug/L
76-13-1	1,1,2-Trichlorotrifluoroethane	0.5	U	0.45	0.5	5	ug/L
75-35-4	1,1-Dichloroethene	0.5	U	0.47	0.5	5	ug/L
67-64-1	Acetone	2.5	U	0.5	2.5	25	ug/L
75-15-0	Carbon Disulfide	0.5	U	0.2	0.5	5	ug/L
1634-04-4	Methyl tert-butyl Ether	0.5	U	0.35	0.5	5	ug/L
75-09-2	Methylene Chloride	0.5	U	0.41	0.5	5	ug/L
156-60-5	trans-1,2-Dichloroethene	0.5	U	0.41	0.5	5	ug/L
75-34-3	1,1-Dichloroethane	0.5	U	0.36	0.5	5	ug/L
78-93-3	2-Butanone	2.5	U	1.3	2.5	25	ug/L
56-23-5	Carbon Tetrachloride	0.5	U	0.2	0.5	5	ug/L
156-59-2	cis-1,2-Dichloroethene	0.5	U	0.35	0.5	5	ug/L
67-66-3	Chloroform	0.5	U	0.34	0.5	5	ug/L
71-55-6	1,1,1-Trichloroethane	0.75	U	0.4	0.75	5	ug/L
108-87-2	Methylcyclohexane	0.5	U	0.2	0.5	5	ug/L
71-43-2	Benzene	0.5	U	0.32	0.5	5	ug/L
107-06-2	1,2-Dichloroethane	0.75	U	0.48	0.75	5	ug/L
79-01-6	Trichloroethene	0.5	U	0.28	0.5	5	ug/L
78-87-5	1,2-Dichloropropane	0.5	U	0.46	0.5	5	ug/L
75-27-4	Bromodichloromethane	0.5	U	0.36	0.5	5	ug/L
108-10-1	4-Methyl-2-Pentanone	2.5	U	2.1	2.5	25	ug/L
108-88-3	Toluene	0.5	U	0.37	0.5	5	ug/L
10061-02-6	t-1,3-Dichloropropene	0.5	U	0.29	0.5	5	ug/L
10061-01-5	cis-1,3-Dichloropropene	0.5	U	0.31	0.5	5	ug/L
79-00-5	1,1,2-Trichloroethane	0.5	U	0.38	0.5	5	ug/L
591-78-6	2-Hexanone	3.8	U	1.9	3.8	25	ug/L
124-48-1	Dibromochloromethane	0.5	U	0.2	0.5	5	ug/L
127-18-4	Tetrachloroethene	0.5	U	0.27	0.5	5	ug/L

Report of Analysis

Client:	Tetra Tech NUS, Inc.	Date Collected:	12/07/18
Project:	CTO WE13	Date Received:	12/08/18
Client Sample ID:	EB01-20181207	SDG No.:	J6321
Lab Sample ID:	J6321-03	Matrix:	Water
Analytical Method:	SW8260	% Moisture:	100
Sample Wt/Vol:	5 Units: mL	Final Vol:	5000 uL
Soil Aliquot Vol:	uL	Test:	VOCMS Group1
GC Column:	DB-624UI ID : 0.18	Level :	LOW

File ID/Qc Batch:	Dilution:	Prep Date	Date Analyzed	Prep Batch ID
VX006366.D	1		12/10/18 13:32	VX121018

CAS Number	Parameter	Conc.	Qualifier	MDL	LOD	LOQ / CRQL	Units
108-90-7	Chlorobenzene	0.5	U	0.49	0.5	5	ug/L
100-41-4	Ethyl Benzene	0.5	U	0.2	0.5	5	ug/L
179601-23-1	m/p-Xylenes	1	U	0.95	1	10	ug/L
95-47-6	o-Xylene	0.5	U	0.43	0.5	5	ug/L
100-42-5	Styrene	0.5	U	0.36	0.5	5	ug/L
75-25-2	Bromoform	0.5	U	0.47	0.5	5	ug/L
98-82-8	Isopropylbenzene	0.5	U	0.45	0.5	5	ug/L
79-34-5	1,1,2,2-Tetrachloroethane	0.5	U	0.31	0.5	5	ug/L
541-73-1	1,3-Dichlorobenzene	0.5	U	0.43	0.5	5	ug/L
106-46-7	1,4-Dichlorobenzene	0.5	U	0.32	0.5	5	ug/L
95-50-1	1,2-Dichlorobenzene	0.5	U	0.45	0.5	5	ug/L
SURROGATES							
17060-07-0	1,2-Dichloroethane-d4	47.6		81 - 118		95%	SPK: 50
1868-53-7	Dibromofluoromethane	48.5		80 - 119		97%	SPK: 50
2037-26-5	Toluene-d8	49.1		89 - 112		98%	SPK: 50
460-00-4	4-Bromofluorobenzene	48.1		85 - 114		96%	SPK: 50
INTERNAL STANDARDS							
363-72-4	Pentafluorobenzene	831709	5.67				
540-36-3	1,4-Difluorobenzene	1245070	6.86				
3114-55-4	Chlorobenzene-d5	1127790	10.12				
3855-82-1	1,4-Dichlorobenzene-d4	553663	12.08				
TENTATIVE IDENTIFIED COMPOUNDS							
75-43-4	Dichlorofluoromethane	5	U			4.47	ug/L

U = Not Detected

LOQ = Limit of Quantitation

MDL = Method Detection Limit

LOD = Limit of Detection

E = Value Exceeds Calibration Range

Q = indicates LCS control criteria did not meet requirements

M = MS/MSD acceptance criteria did not meet requirements

J = Estimated Value

B = Analyte Found in Associated Method Blank

N = Presumptive Evidence of a Compound

* = Values outside of QC limits

D = Dilution

() = Laboratory InHouse Limit

A = Aldol-Condensation Reaction Products

Hit Summary Sheet
SW-846

SDG No.: J6321
Client: Tetra Tech NUS, Inc.

Sample ID	Client ID	Parameter	Concentration	C	MDL	LOD	RDL	Units
Client ID :	EB01-20181207							
J6321-03	EB01-20181207	WATER	1,4-Dioxane	1.700	0.02	0.05	0.1	ug/L
			Total Svoc :		1.70			
			Total Concentration:		1.70			

SAMPLE DATA

Report of Analysis

Client:	Tetra Tech NUS, Inc.	Date Collected:	12/07/18
Project:	CTO WE13	Date Received:	12/08/18
Client Sample ID:	RE123D1-20181207	SDG No.:	J6321
Lab Sample ID:	J6321-01	Matrix:	Water
Analytical Method:	SW8270SIM	% Moisture:	100
Sample Wt/Vol:	1000 Units: mL	Final Vol:	1000 uL
Soil Aliquot Vol:	uL	Test:	SVOC-SIMGroup1
Extraction Type :	Decanted : N	Level :	LOW
Injection Volume :	GPC Factor : 1.0	GPC Cleanup :	N PH :

File ID/Qc Batch:	Dilution:	Prep Date	Date Analyzed	Prep Batch ID
BE098398.D	1	12/12/18 08:22	12/13/18 15:53	PB115586

CAS Number	Parameter	Conc.	Qualifier	MDL	LOD	LOQ / CRQL	Units
TARGETS							
123-91-1	1,4-Dioxane	0.05	U	0.02	0.05	0.1	ug/L
SURROGATES							
7297-45-2	2-Methylnaphthalene-d10	0.379		30 - 150		95%	SPK: 0.4
93951-69-0	Fluoranthene-d10	0.458		30 - 150		114%	SPK: 0.4
4165-60-0	Nitrobenzene-d5	0.317		55 - 111		79%	SPK: 0.4
321-60-8	2-Fluorobiphenyl	0.413		53 - 106		103%	SPK: 0.4
1718-51-0	Terphenyl-d14	0.411		58 - 132		103%	SPK: 0.4
INTERNAL STANDARDS							
3855-82-1	1,4-Dichlorobenzene-d4	1238	7.86				
1146-65-2	Naphthalene-d8	5011	10.67				
15067-26-2	Acenaphthene-d10	3055	14.53				
1517-22-2	Phenanthrene-d10	7761	17.27				
1719-03-5	Chrysene-d12	10131	21.46				
1520-96-3	Perylene-d12	9327	24				

U = Not Detected

LOQ = Limit of Quantitation

MDL = Method Detection Limit

LOD = Limit of Detection

E = Value Exceeds Calibration Range

Q = indicates LCS control criteria did not meet requirements

M = MS/MSD acceptance criteria did not meet requirements

J = Estimated Value

B = Analyte Found in Associated Method Blank

N = Presumptive Evidence of a Compound

* = Values outside of QC limits

D = Dilution

() = Laboratory InHouse Limit

A = Aldol-Condensation Reaction Products

A-575

Report of Analysis

Client:	Tetra Tech NUS, Inc.	Date Collected:	12/07/18
Project:	CTO WE13	Date Received:	12/08/18
Client Sample ID:	RE123D3-20181207	SDG No.:	J6321
Lab Sample ID:	J6321-02	Matrix:	Water
Analytical Method:	SW8270SIM	% Moisture:	100
Sample Wt/Vol:	1000 Units: mL	Final Vol:	1000 uL
Soil Aliquot Vol:	uL	Test:	SVOC-SIMGroup1
Extraction Type :	Decanted : N	Level :	LOW
Injection Volume :	GPC Factor : 1.0	GPC Cleanup :	N PH :

File ID/Qc Batch:	Dilution:	Prep Date	Date Analyzed	Prep Batch ID
BE098399.D	1	12/12/18 08:22	12/13/18 16:29	PB115586

CAS Number	Parameter	Conc.	Qualifier	MDL	LOD	LOQ / CRQL	Units
TARGETS							
123-91-1	1,4-Dioxane	0.05	U	0.02	0.05	0.1	ug/L
SURROGATES							
7297-45-2	2-Methylnaphthalene-d10	0.314		30 - 150		79%	SPK: 0.4
93951-69-0	Fluoranthene-d10	0.357		30 - 150		89%	SPK: 0.4
4165-60-0	Nitrobenzene-d5	0.304		55 - 111		76%	SPK: 0.4
321-60-8	2-Fluorobiphenyl	0.347		53 - 106		87%	SPK: 0.4
1718-51-0	Terphenyl-d14	0.333		58 - 132		83%	SPK: 0.4
INTERNAL STANDARDS							
3855-82-1	1,4-Dichlorobenzene-d4	951	7.86				
1146-65-2	Naphthalene-d8	4011	10.67				
15067-26-2	Acenaphthene-d10	2655	14.53				
1517-22-2	Phenanthrene-d10	6914	17.27				
1719-03-5	Chrysene-d12	8460	21.46				
1520-96-3	Perylene-d12	8219	24				

U = Not Detected

LOQ = Limit of Quantitation

MDL = Method Detection Limit

LOD = Limit of Detection

E = Value Exceeds Calibration Range

Q = indicates LCS control criteria did not meet requirements

M = MS/MSD acceptance criteria did not meet requirements

J = Estimated Value

B = Analyte Found in Associated Method Blank

N = Presumptive Evidence of a Compound

* = Values outside of QC limits

D = Dilution

() = Laboratory InHouse Limit

A = Aldol-Condensation Reaction Products

A-576

Report of Analysis

Client:	Tetra Tech NUS, Inc.	Date Collected:	12/07/18
Project:	CTO WE13	Date Received:	12/08/18
Client Sample ID:	EB01-20181207	SDG No.:	J6321
Lab Sample ID:	J6321-03	Matrix:	Water
Analytical Method:	SW8270SIM	% Moisture:	100
Sample Wt/Vol:	1000 Units: mL	Final Vol:	1000 uL
Soil Aliquot Vol:	uL	Test:	SVOC-SIMGroup1
Extraction Type :	Decanted : N	Level :	LOW
Injection Volume :	GPC Factor : 1.0	GPC Cleanup :	N PH :

File ID/Qc Batch:	Dilution:	Prep Date	Date Analyzed	Prep Batch ID
BE098400.D	1	12/12/18 08:22	12/13/18 17:08	PB115586

CAS Number	Parameter	Conc.	Qualifier	MDL	LOD	LOQ / CRQL	Units
TARGETS							
123-91-1	1,4-Dioxane	1.7		0.02	0.05	0.1	ug/L
SURROGATES							
7297-45-2	2-Methylnaphthalene-d10	0.391		30 - 150		98%	SPK: 0.4
93951-69-0	Fluoranthene-d10	0.418		30 - 150		104%	SPK: 0.4
4165-60-0	Nitrobenzene-d5	0.39		55 - 111		97%	SPK: 0.4
321-60-8	2-Fluorobiphenyl	0.402		53 - 106		100%	SPK: 0.4
1718-51-0	Terphenyl-d14	0.381		58 - 132		95%	SPK: 0.4
INTERNAL STANDARDS							
3855-82-1	1,4-Dichlorobenzene-d4	964	7.86				
1146-65-2	Naphthalene-d8	3887	10.67				
15067-26-2	Acenaphthene-d10	2568	14.53				
1517-22-2	Phenanthrene-d10	7009	17.27				
1719-03-5	Chrysene-d12	8290	21.46				
1520-96-3	Perylene-d12	7898	24				

U = Not Detected

LOQ = Limit of Quantitation

MDL = Method Detection Limit

LOD = Limit of Detection

E = Value Exceeds Calibration Range

Q = indicates LCS control criteria did not meet requirements

M = MS/MSD acceptance criteria did not meet requirements

J = Estimated Value

B = Analyte Found in Associated Method Blank

N = Presumptive Evidence of a Compound

* = Values outside of QC limits

D = Dilution

() = Laboratory InHouse Limit

A = Aldol-Condensation Reaction Products

A-577

Hit Summary Sheet
SW-846

SDG No.: J6323
Client: Tetra Tech NUS, Inc.

Sample ID	Client ID	Matrix	Parameter	Concentration	C	MDL	LOD	RDL	Units
Client ID: RE-104D2-20181206									
J6323-02	RE-104D2-20181206	Water	cis-1,2-Dichloroethene	11.60		0.35	0.5	5	ug/L
J6323-02	RE-104D2-20181206	Water	Chloroform	1.30	J	0.34	0.5	5	ug/L
J6323-02	RE-104D2-20181206	Water	Trichloroethene	45.60		0.28	0.5	5	ug/L
			Total Voc :	58.5					
			Total Concentration:	58.5					
Client ID: RE-122D1-20181206									
J6323-03	RE-122D1-20181206	Water	1,1,2-Trichlorotrifluoroethane	3.70	J	0.45	0.5	5	ug/L
J6323-03	RE-122D1-20181206	Water	1,1-Dichloroethene	0.88	J	0.47	0.5	5	ug/L
J6323-03	RE-122D1-20181206	Water	cis-1,2-Dichloroethene	2.40	J	0.35	0.5	5	ug/L
J6323-03	RE-122D1-20181206	Water	Trichloroethene	530.00	E	0.28	0.5	5	ug/L
J6323-03	RE-122D1-20181206	Water	Tetrachloroethene	1.80	J	0.27	0.5	5	ug/L
			Total Voc :	538.78					
			Total Concentration:	538.78					
Client ID: RE-122D1-20181206DL									
J6323-03DL	RE-122D1-20181206DL	Water	Trichloroethene	470.00	D	2.8	5	50	ug/L
			Total Voc :	470					
			Total Concentration:	470					
Client ID: RE-122D2-20181206									
J6323-04	RE-122D2-20181206	Water	1,1,2-Trichlorotrifluoroethane	10.30		0.45	0.5	5	ug/L
J6323-04	RE-122D2-20181206	Water	1,1-Dichloroethene	4.80	J	0.47	0.5	5	ug/L
J6323-04	RE-122D2-20181206	Water	Carbon Tetrachloride	1.50	J	0.2	0.5	5	ug/L
J6323-04	RE-122D2-20181206	Water	cis-1,2-Dichloroethene	3.50	J	0.35	0.5	5	ug/L
J6323-04	RE-122D2-20181206	Water	Chloroform	1.40	J	0.34	0.5	5	ug/L
J6323-04	RE-122D2-20181206	Water	Trichloroethene	3,600.00	E	0.28	0.5	5	ug/L
J6323-04	RE-122D2-20181206	Water	1,1,2-Trichloroethane	1.30	J	0.38	0.5	5	ug/L
J6323-04	RE-122D2-20181206	Water	Tetrachloroethene	3.10	J	0.27	0.5	5	ug/L
			Total Voc :	3625.9					
			Total Concentration:	3625.9					
Client ID: RE-122D2-20181206DL									
J6323-04DL	RE-122D2-20181206DL	Water	Trichloroethene	3,100.00	D	14	25	250	ug/L
			Total Voc :	3100					
			Total Concentration:	3100					
Client ID: RE-122D3-20181206									
J6323-05	RE-122D3-20181206	Water	Trichloroethene	4.40	J	0.28	0.5	5	ug/L
			Total Voc :	4.4					
			Total Concentration:	4.4					
Client ID: DUP02-20181206									
J6323-06	DUP02-20181206	Water	cis-1,2-Dichloroethene	11.10		0.35	0.5	5	ug/L
J6323-06	DUP02-20181206	Water	Chloroform	1.30	J	0.34	0.5	5	ug/L

Hit Summary Sheet
SW-846

SDG No.: J6323
Client: Tetra Tech NUS, Inc.

Sample ID	Client ID	Matrix	Parameter	Concentration	C	MDL	LOD	RDL	Units
J6323-06	DUP02-20181206	Water	Trichloroethene	47.00		0.28	0.5	5	ug/L
			Total Voc :	59.4					
			Total Concentration:	59.4					
Client ID:	RE-126D1-20181207								
J6323-07	RE-126D1-20181207	Water	Trichloroethene	39.30		0.28	0.5	5	ug/L
J6323-07	RE-126D1-20181207	Water	Tetrachloroethene	1.40	J	0.27	0.5	5	ug/L
			Total Voc :	40.7					
			Total Concentration:	40.7					
Client ID:	RE-126D3-20181207								
J6323-08	RE-126D3-20181207	Water	Trichloroethene	5.60		0.28	0.5	5	ug/L
J6323-08	RE-126D3-20181207	Water	Tetrachloroethene	4.10	J	0.27	0.5	5	ug/L
			Total Voc :	9.7					
			Total Concentration:	9.7					
Client ID:	RE-126D2-20181207								
J6323-09	RE-126D2-20181207	Water	1,1-Dichloroethene	1.30	J	0.47	0.5	5	ug/L
J6323-09	RE-126D2-20181207	Water	1,1-Dichloroethane	1.30	J	0.36	0.5	5	ug/L
J6323-09	RE-126D2-20181207	Water	cis-1,2-Dichloroethene	1.60	J	0.35	0.5	5	ug/L
J6323-09	RE-126D2-20181207	Water	Chloroform	0.34	J	0.34	0.5	5	ug/L
J6323-09	RE-126D2-20181207	Water	Trichloroethene	520.00	E	0.28	0.5	5	ug/L
J6323-09	RE-126D2-20181207	Water	Tetrachloroethene	0.86	J	0.27	0.5	5	ug/L
			Total Voc :	525.4					
			Total Concentration:	525.4					
Client ID:	RE-126D2-20181207DL								
J6323-09DL	RE-126D2-20181207DL	Water	Trichloroethene	460.00	D	2.8	5	50	ug/L
			Total Voc :	460					
			Total Concentration:	460					
Client ID:	RE-123D2-20181207								
J6323-10	RE-123D2-20181207	Water	Trichloroethene	1.80	J	0.28	0.5	5	ug/L
J6323-10	RE-123D2-20181207	Water	Tetrachloroethene	1.50	J	0.27	0.5	5	ug/L
			Total Voc :	3.3					
			Total Concentration:	3.3					

SAMPLE DATA

Report of Analysis

Client:	Tetra Tech NUS, Inc.	Date Collected:	12/06/18
Project:	CTO WE13	Date Received:	12/08/18
Client Sample ID:	RE-104D3-20181206	SDG No.:	J6323
Lab Sample ID:	J6323-01	Matrix:	Water
Analytical Method:	SW8260	% Moisture:	100
Sample Wt/Vol:	5 Units: mL	Final Vol:	5000 uL
Soil Aliquot Vol:	uL	Test:	VOCMS Group1
GC Column:	DB-624UI ID: 0.18	Level:	LOW

File ID/Qc Batch:	Dilution:	Prep Date	Date Analyzed	Prep Batch ID
VU028550.D	1		12/10/18 14:50	VU121118

CAS Number	Parameter	Conc.	Qualifier	MDL	LOD	LOQ / CRQL	Units
TARGETS							
74-87-3	Chloromethane	0.5	U	0.2	0.5	5	ug/L
75-01-4	Vinyl Chloride	0.5	U	0.34	0.5	5	ug/L
74-83-9	Bromomethane	0.5	U	0.2	0.5	5	ug/L
75-00-3	Chloroethane	0.5	U	0.2	0.5	5	ug/L
75-69-4	Trichlorofluoromethane	0.5	U	0.35	0.5	5	ug/L
76-13-1	1,1,2-Trichlorotrifluoroethane	0.5	U	0.45	0.5	5	ug/L
75-35-4	1,1-Dichloroethene	0.5	U	0.47	0.5	5	ug/L
67-64-1	Acetone	2.5	U	0.5	2.5	25	ug/L
75-15-0	Carbon Disulfide	0.5	U	0.2	0.5	5	ug/L
1634-04-4	Methyl tert-butyl Ether	0.5	U	0.35	0.5	5	ug/L
75-09-2	Methylene Chloride	0.5	U	0.41	0.5	5	ug/L
156-60-5	trans-1,2-Dichloroethene	0.5	U	0.41	0.5	5	ug/L
75-34-3	1,1-Dichloroethane	0.5	U	0.36	0.5	5	ug/L
78-93-3	2-Butanone	2.5	U	1.3	2.5	25	ug/L
56-23-5	Carbon Tetrachloride	0.5	U	0.2	0.5	5	ug/L
156-59-2	cis-1,2-Dichloroethene	0.5	U	0.35	0.5	5	ug/L
67-66-3	Chloroform	0.5	U	0.34	0.5	5	ug/L
71-55-6	1,1,1-Trichloroethane	0.75	U	0.4	0.75	5	ug/L
108-87-2	Methylcyclohexane	0.5	U	0.2	0.5	5	ug/L
71-43-2	Benzene	0.5	U	0.32	0.5	5	ug/L
107-06-2	1,2-Dichloroethane	0.75	U	0.48	0.75	5	ug/L
79-01-6	Trichloroethene	0.5	U	0.28	0.5	5	ug/L
78-87-5	1,2-Dichloropropane	0.5	U	0.46	0.5	5	ug/L
75-27-4	Bromodichloromethane	0.5	U	0.36	0.5	5	ug/L
108-10-1	4-Methyl-2-Pentanone	2.5	U	2.1	2.5	25	ug/L
108-88-3	Toluene	0.5	U	0.37	0.5	5	ug/L
10061-02-6	t-1,3-Dichloropropene	0.5	U	0.29	0.5	5	ug/L
10061-01-5	cis-1,3-Dichloropropene	0.5	U	0.31	0.5	5	ug/L
79-00-5	1,1,2-Trichloroethane	0.5	U	0.38	0.5	5	ug/L
591-78-6	2-Hexanone	3.8	U	1.9	3.8	25	ug/L
124-48-1	Dibromochloromethane	0.5	U	0.2	0.5	5	ug/L
127-18-4	Tetrachloroethene	0.5	U	0.27	0.5	5	ug/L

Report of Analysis

Client:	Tetra Tech NUS, Inc.	Date Collected:	12/06/18
Project:	CTO WE13	Date Received:	12/08/18
Client Sample ID:	RE-104D3-20181206	SDG No.:	J6323
Lab Sample ID:	J6323-01	Matrix:	Water
Analytical Method:	SW8260	% Moisture:	100
Sample Wt/Vol:	5 Units: mL	Final Vol:	5000 uL
Soil Aliquot Vol:	uL	Test:	VOCMS Group1
GC Column:	DB-624UI ID : 0.18	Level :	LOW

File ID/Qc Batch:	Dilution:	Prep Date	Date Analyzed	Prep Batch ID
VU028550.D	1		12/10/18 14:50	VU121118

CAS Number	Parameter	Conc.	Qualifier	MDL	LOD	LOQ / CRQL	Units
108-90-7	Chlorobenzene	0.5	U	0.49	0.5	5	ug/L
100-41-4	Ethyl Benzene	0.5	U	0.2	0.5	5	ug/L
179601-23-1	m/p-Xylenes	1	U	0.95	1	10	ug/L
95-47-6	o-Xylene	0.5	U	0.43	0.5	5	ug/L
100-42-5	Styrene	0.5	U	0.36	0.5	5	ug/L
75-25-2	Bromoform	0.5	U	0.47	0.5	5	ug/L
98-82-8	Isopropylbenzene	0.5	U	0.45	0.5	5	ug/L
79-34-5	1,1,2,2-Tetrachloroethane	0.5	U	0.31	0.5	5	ug/L
541-73-1	1,3-Dichlorobenzene	0.5	U	0.43	0.5	5	ug/L
106-46-7	1,4-Dichlorobenzene	0.5	U	0.32	0.5	5	ug/L
95-50-1	1,2-Dichlorobenzene	0.5	U	0.45	0.5	5	ug/L
SURROGATES							
17060-07-0	1,2-Dichloroethane-d4	54.5		81 - 118		109%	SPK: 50
1868-53-7	Dibromofluoromethane	52.5		80 - 119		105%	SPK: 50
2037-26-5	Toluene-d8	52.2		89 - 112		104%	SPK: 50
460-00-4	4-Bromofluorobenzene	48.9		85 - 114		98%	SPK: 50
INTERNAL STANDARDS							
363-72-4	Pentafluorobenzene	90400	4.98				
540-36-3	1,4-Difluorobenzene	167592	5.89				
3114-55-4	Chlorobenzene-d5	155005	9.09				
3855-82-1	1,4-Dichlorobenzene-d4	69882	11.48				
TENTATIVE IDENTIFIED COMPOUNDS							
75-43-4	Dichlorofluoromethane	5	U			4.47	ug/L

U = Not Detected

LOQ = Limit of Quantitation

MDL = Method Detection Limit

LOD = Limit of Detection

E = Value Exceeds Calibration Range

Q = indicates LCS control criteria did not meet requirements

M = MS/MSD acceptance criteria did not meet requirements

J = Estimated Value

B = Analyte Found in Associated Method Blank

N = Presumptive Evidence of a Compound

* = Values outside of QC limits

D = Dilution

() = Laboratory InHouse Limit

A = Aldol-Condensation Reaction Products

Report of Analysis

Client:	Tetra Tech NUS, Inc.	Date Collected:	12/06/18
Project:	CTO WE13	Date Received:	12/08/18
Client Sample ID:	RE-104D2-20181206	SDG No.:	J6323
Lab Sample ID:	J6323-02	Matrix:	Water
Analytical Method:	SW8260	% Moisture:	100
Sample Wt/Vol:	5 Units: mL	Final Vol:	5000 uL
Soil Aliquot Vol:	uL	Test:	VOCMS Group1
GC Column:	DB-624UI ID: 0.18	Level:	LOW

File ID/Qc Batch:	Dilution:	Prep Date	Date Analyzed	Prep Batch ID
VU028551.D	1		12/10/18 15:14	VU121118

CAS Number	Parameter	Conc.	Qualifier	MDL	LOD	LOQ / CRQL	Units
TARGETS							
74-87-3	Chloromethane	0.5	U	0.2	0.5	5	ug/L
75-01-4	Vinyl Chloride	0.5	U	0.34	0.5	5	ug/L
74-83-9	Bromomethane	0.5	U	0.2	0.5	5	ug/L
75-00-3	Chloroethane	0.5	U	0.2	0.5	5	ug/L
75-69-4	Trichlorofluoromethane	0.5	U	0.35	0.5	5	ug/L
76-13-1	1,1,2-Trichlorotrifluoroethane	0.5	U	0.45	0.5	5	ug/L
75-35-4	1,1-Dichloroethene	0.5	U	0.47	0.5	5	ug/L
67-64-1	Acetone	2.5	U	0.5	2.5	25	ug/L
75-15-0	Carbon Disulfide	0.5	U	0.2	0.5	5	ug/L
1634-04-4	Methyl tert-butyl Ether	0.5	U	0.35	0.5	5	ug/L
75-09-2	Methylene Chloride	0.5	U	0.41	0.5	5	ug/L
156-60-5	trans-1,2-Dichloroethene	0.5	U	0.41	0.5	5	ug/L
75-34-3	1,1-Dichloroethane	0.5	U	0.36	0.5	5	ug/L
78-93-3	2-Butanone	2.5	U	1.3	2.5	25	ug/L
56-23-5	Carbon Tetrachloride	0.5	U	0.2	0.5	5	ug/L
156-59-2	cis-1,2-Dichloroethene	11.6		0.35	0.5	5	ug/L
67-66-3	Chloroform	1.3	J	0.34	0.5	5	ug/L
71-55-6	1,1,1-Trichloroethane	0.75	U	0.4	0.75	5	ug/L
108-87-2	Methylcyclohexane	0.5	U	0.2	0.5	5	ug/L
71-43-2	Benzene	0.5	U	0.32	0.5	5	ug/L
107-06-2	1,2-Dichloroethane	0.75	U	0.48	0.75	5	ug/L
79-01-6	Trichloroethene	45.6		0.28	0.5	5	ug/L
78-87-5	1,2-Dichloropropane	0.5	U	0.46	0.5	5	ug/L
75-27-4	Bromodichloromethane	0.5	U	0.36	0.5	5	ug/L
108-10-1	4-Methyl-2-Pentanone	2.5	U	2.1	2.5	25	ug/L
108-88-3	Toluene	0.5	U	0.37	0.5	5	ug/L
10061-02-6	t-1,3-Dichloropropene	0.5	U	0.29	0.5	5	ug/L
10061-01-5	cis-1,3-Dichloropropene	0.5	U	0.31	0.5	5	ug/L
79-00-5	1,1,2-Trichloroethane	0.5	U	0.38	0.5	5	ug/L
591-78-6	2-Hexanone	3.8	U	1.9	3.8	25	ug/L
124-48-1	Dibromochloromethane	0.5	U	0.2	0.5	5	ug/L
127-18-4	Tetrachloroethene	0.5	U	0.27	0.5	5	ug/L

Report of Analysis

Client:	Tetra Tech NUS, Inc.	Date Collected:	12/06/18
Project:	CTO WE13	Date Received:	12/08/18
Client Sample ID:	RE-104D2-20181206	SDG No.:	J6323
Lab Sample ID:	J6323-02	Matrix:	Water
Analytical Method:	SW8260	% Moisture:	100
Sample Wt/Vol:	5 Units: mL	Final Vol:	5000 uL
Soil Aliquot Vol:	uL	Test:	VOCMS Group1
GC Column:	DB-624UI ID : 0.18	Level :	LOW

File ID/Qc Batch:	Dilution:	Prep Date	Date Analyzed	Prep Batch ID
VU028551.D	1		12/10/18 15:14	VU121118

CAS Number	Parameter	Conc.	Qualifier	MDL	LOD	LOQ / CRQL	Units
108-90-7	Chlorobenzene	0.5	U	0.49	0.5	5	ug/L
100-41-4	Ethyl Benzene	0.5	U	0.2	0.5	5	ug/L
179601-23-1	m/p-Xylenes	1	U	0.95	1	10	ug/L
95-47-6	o-Xylene	0.5	U	0.43	0.5	5	ug/L
100-42-5	Styrene	0.5	U	0.36	0.5	5	ug/L
75-25-2	Bromoform	0.5	U	0.47	0.5	5	ug/L
98-82-8	Isopropylbenzene	0.5	U	0.45	0.5	5	ug/L
79-34-5	1,1,2,2-Tetrachloroethane	0.5	U	0.31	0.5	5	ug/L
541-73-1	1,3-Dichlorobenzene	0.5	U	0.43	0.5	5	ug/L
106-46-7	1,4-Dichlorobenzene	0.5	U	0.32	0.5	5	ug/L
95-50-1	1,2-Dichlorobenzene	0.5	U	0.45	0.5	5	ug/L
SURROGATES							
17060-07-0	1,2-Dichloroethane-d4	56.3		81 - 118		113%	SPK: 50
1868-53-7	Dibromofluoromethane	53.4		80 - 119		107%	SPK: 50
2037-26-5	Toluene-d8	53.4		89 - 112		107%	SPK: 50
460-00-4	4-Bromofluorobenzene	51.3		85 - 114		103%	SPK: 50
INTERNAL STANDARDS							
363-72-4	Pentafluorobenzene	92525	4.98				
540-36-3	1,4-Difluorobenzene	171185	5.89				
3114-55-4	Chlorobenzene-d5	161822	9.09				
3855-82-1	1,4-Dichlorobenzene-d4	72450	11.48				
TENTATIVE IDENTIFIED COMPOUNDS							
75-43-4	Dichlorofluoromethane	5	U			4.47	ug/L

U = Not Detected

LOQ = Limit of Quantitation

MDL = Method Detection Limit

LOD = Limit of Detection

E = Value Exceeds Calibration Range

Q = indicates LCS control criteria did not meet requirements

M = MS/MSD acceptance criteria did not meet requirements

J = Estimated Value

B = Analyte Found in Associated Method Blank

N = Presumptive Evidence of a Compound

* = Values outside of QC limits

D = Dilution

() = Laboratory InHouse Limit

A = Aldol-Condensation Reaction Products

Report of Analysis

Client:	Tetra Tech NUS, Inc.	Date Collected:	12/06/18
Project:	CTO WE13	Date Received:	12/08/18
Client Sample ID:	RE-122D1-20181206	SDG No.:	J6323
Lab Sample ID:	J6323-03	Matrix:	Water
Analytical Method:	SW8260	% Moisture:	100
Sample Wt/Vol:	5 Units: mL	Final Vol:	5000 uL
Soil Aliquot Vol:	uL	Test:	VOCMS Group1
GC Column:	DB-624UI ID: 0.18	Level:	LOW

File ID/Qc Batch:	Dilution:	Prep Date	Date Analyzed	Prep Batch ID
VU028552.D	1		12/10/18 15:37	VU121118

CAS Number	Parameter	Conc.	Qualifier	MDL	LOD	LOQ / CRQL	Units
TARGETS							
74-87-3	Chloromethane	0.5	U	0.2	0.5	5	ug/L
75-01-4	Vinyl Chloride	0.5	U	0.34	0.5	5	ug/L
74-83-9	Bromomethane	0.5	U	0.2	0.5	5	ug/L
75-00-3	Chloroethane	0.5	U	0.2	0.5	5	ug/L
75-69-4	Trichlorofluoromethane	0.5	U	0.35	0.5	5	ug/L
76-13-1	1,1,2-Trichlorotrifluoroethane	3.7	J	0.45	0.5	5	ug/L
75-35-4	1,1-Dichloroethene	0.88	J	0.47	0.5	5	ug/L
67-64-1	Acetone	2.5	U	0.5	2.5	25	ug/L
75-15-0	Carbon Disulfide	0.5	U	0.2	0.5	5	ug/L
1634-04-4	Methyl tert-butyl Ether	0.5	U	0.35	0.5	5	ug/L
75-09-2	Methylene Chloride	0.5	U	0.41	0.5	5	ug/L
156-60-5	trans-1,2-Dichloroethene	0.5	U	0.41	0.5	5	ug/L
75-34-3	1,1-Dichloroethane	0.5	U	0.36	0.5	5	ug/L
78-93-3	2-Butanone	2.5	U	1.3	2.5	25	ug/L
56-23-5	Carbon Tetrachloride	0.5	U	0.2	0.5	5	ug/L
156-59-2	cis-1,2-Dichloroethene	2.4	J	0.35	0.5	5	ug/L
67-66-3	Chloroform	0.5	U	0.34	0.5	5	ug/L
71-55-6	1,1,1-Trichloroethane	0.75	U	0.4	0.75	5	ug/L
108-87-2	Methylcyclohexane	0.5	U	0.2	0.5	5	ug/L
71-43-2	Benzene	0.5	U	0.32	0.5	5	ug/L
107-06-2	1,2-Dichloroethane	0.75	U	0.48	0.75	5	ug/L
79-01-6	Trichloroethene	530	E	0.28	0.5	5	ug/L
78-87-5	1,2-Dichloropropane	0.5	U	0.46	0.5	5	ug/L
75-27-4	Bromodichloromethane	0.5	U	0.36	0.5	5	ug/L
108-10-1	4-Methyl-2-Pentanone	2.5	U	2.1	2.5	25	ug/L
108-88-3	Toluene	0.5	U	0.37	0.5	5	ug/L
10061-02-6	t-1,3-Dichloropropene	0.5	U	0.29	0.5	5	ug/L
10061-01-5	cis-1,3-Dichloropropene	0.5	U	0.31	0.5	5	ug/L
79-00-5	1,1,2-Trichloroethane	0.5	U	0.38	0.5	5	ug/L
591-78-6	2-Hexanone	3.8	U	1.9	3.8	25	ug/L
124-48-1	Dibromochloromethane	0.5	U	0.2	0.5	5	ug/L
127-18-4	Tetrachloroethene	1.8	J	0.27	0.5	5	ug/L

Report of Analysis

Client:	Tetra Tech NUS, Inc.	Date Collected:	12/06/18
Project:	CTO WE13	Date Received:	12/08/18
Client Sample ID:	RE-122D1-20181206	SDG No.:	J6323
Lab Sample ID:	J6323-03	Matrix:	Water
Analytical Method:	SW8260	% Moisture:	100
Sample Wt/Vol:	5 Units: mL	Final Vol:	5000 uL
Soil Aliquot Vol:	uL	Test:	VOCMS Group1
GC Column:	DB-624UI ID : 0.18	Level :	LOW

File ID/Qc Batch:	Dilution:	Prep Date	Date Analyzed	Prep Batch ID
VU028552.D	1		12/10/18 15:37	VU121118

CAS Number	Parameter	Conc.	Qualifier	MDL	LOD	LOQ / CRQL	Units
108-90-7	Chlorobenzene	0.5	U	0.49	0.5	5	ug/L
100-41-4	Ethyl Benzene	0.5	U	0.2	0.5	5	ug/L
179601-23-1	m/p-Xylenes	1	U	0.95	1	10	ug/L
95-47-6	o-Xylene	0.5	U	0.43	0.5	5	ug/L
100-42-5	Styrene	0.5	U	0.36	0.5	5	ug/L
75-25-2	Bromoform	0.5	U	0.47	0.5	5	ug/L
98-82-8	Isopropylbenzene	0.5	U	0.45	0.5	5	ug/L
79-34-5	1,1,2,2-Tetrachloroethane	0.5	U	0.31	0.5	5	ug/L
541-73-1	1,3-Dichlorobenzene	0.5	U	0.43	0.5	5	ug/L
106-46-7	1,4-Dichlorobenzene	0.5	U	0.32	0.5	5	ug/L
95-50-1	1,2-Dichlorobenzene	0.5	U	0.45	0.5	5	ug/L
SURROGATES							
17060-07-0	1,2-Dichloroethane-d4	55.6		81 - 118		111%	SPK: 50
1868-53-7	Dibromofluoromethane	52.8		80 - 119		106%	SPK: 50
2037-26-5	Toluene-d8	53.3		89 - 112		107%	SPK: 50
460-00-4	4-Bromofluorobenzene	50.8		85 - 114		102%	SPK: 50
INTERNAL STANDARDS							
363-72-4	Pentafluorobenzene	90570	4.98				
540-36-3	1,4-Difluorobenzene	169659	5.89				
3114-55-4	Chlorobenzene-d5	161015	9.09				
3855-82-1	1,4-Dichlorobenzene-d4	74455	11.48				
TENTATIVE IDENTIFIED COMPOUNDS							
75-43-4	Dichlorofluoromethane	5	U			4.47	ug/L

U = Not Detected

LOQ = Limit of Quantitation

MDL = Method Detection Limit

LOD = Limit of Detection

E = Value Exceeds Calibration Range

Q = indicates LCS control criteria did not meet requirements

M = MS/MSD acceptance criteria did not meet requirements

J = Estimated Value

B = Analyte Found in Associated Method Blank

N = Presumptive Evidence of a Compound

* = Values outside of QC limits

D = Dilution

() = Laboratory InHouse Limit

A = Aldol-Condensation Reaction Products

Report of Analysis

Client:	Tetra Tech NUS, Inc.	Date Collected:	12/06/18
Project:	CTO WE13	Date Received:	12/08/18
Client Sample ID:	RE-122D1-20181206DL	SDG No.:	J6323
Lab Sample ID:	J6323-03DL	Matrix:	Water
Analytical Method:	SW8260	% Moisture:	100
Sample Wt/Vol:	5 Units: mL	Final Vol:	5000 uL
Soil Aliquot Vol:	uL	Test:	VOCMS Group1
GC Column:	DB-624UI ID : 0.18	Level :	LOW

File ID/Qc Batch:	Dilution:	Prep Date	Date Analyzed	Prep Batch ID
VU028615.D	10		12/11/18 18:26	VU121318

CAS Number	Parameter	Conc.	Qualifier	MDL	LOD	LOQ / CRQL	Units
TARGETS							
74-87-3	Chloromethane	5	UD	2	5	50	ug/L
75-01-4	Vinyl Chloride	5	UD	3.4	5	50	ug/L
74-83-9	Bromomethane	5	UD	2	5	50	ug/L
75-00-3	Chloroethane	5	UD	2	5	50	ug/L
75-69-4	Trichlorofluoromethane	5	UD	3.5	5	50	ug/L
76-13-1	1,1,2-Trichlorotrifluoroethane	5	UD	4.5	5	50	ug/L
75-35-4	1,1-Dichloroethene	5	UD	4.7	5	50	ug/L
67-64-1	Acetone	25	UD	5	25	250	ug/L
75-15-0	Carbon Disulfide	5	UD	2	5	50	ug/L
1634-04-4	Methyl tert-butyl Ether	5	UD	3.5	5	50	ug/L
75-09-2	Methylene Chloride	5	UD	4.1	5	50	ug/L
156-60-5	trans-1,2-Dichloroethene	5	UD	4.1	5	50	ug/L
75-34-3	1,1-Dichloroethane	5	UD	3.6	5	50	ug/L
78-93-3	2-Butanone	25	UD	13.2	25	250	ug/L
56-23-5	Carbon Tetrachloride	5	UD	2	5	50	ug/L
156-59-2	cis-1,2-Dichloroethene	5	UD	3.5	5	50	ug/L
67-66-3	Chloroform	5	UD	3.4	5	50	ug/L
71-55-6	1,1,1-Trichloroethane	7.5	UD	4	7.5	50	ug/L
108-87-2	Methylcyclohexane	5	UD	2	5	50	ug/L
71-43-2	Benzene	5	UD	3.2	5	50	ug/L
107-06-2	1,2-Dichloroethane	7.5	UD	4.8	7.5	50	ug/L
79-01-6	Trichloroethene	470	D	2.8	5	50	ug/L
78-87-5	1,2-Dichloropropane	5	UD	4.6	5	50	ug/L
75-27-4	Bromodichloromethane	5	UD	3.6	5	50	ug/L
108-10-1	4-Methyl-2-Pentanone	25	UD	21	25	250	ug/L
108-88-3	Toluene	5	UD	3.7	5	50	ug/L
10061-02-6	t-1,3-Dichloropropene	5	UD	2.9	5	50	ug/L
10061-01-5	cis-1,3-Dichloropropene	5	UD	3.1	5	50	ug/L
79-00-5	1,1,2-Trichloroethane	5	UD	3.8	5	50	ug/L
591-78-6	2-Hexanone	37.5	UD	19.4	37.5	250	ug/L
124-48-1	Dibromochloromethane	5	UD	2	5	50	ug/L
127-18-4	Tetrachloroethene	5	UD	2.7	5	50	ug/L

Report of Analysis

Client:	Tetra Tech NUS, Inc.	Date Collected:	12/06/18
Project:	CTO WE13	Date Received:	12/08/18
Client Sample ID:	RE-122D1-20181206DL	SDG No.:	J6323
Lab Sample ID:	J6323-03DL	Matrix:	Water
Analytical Method:	SW8260	% Moisture:	100
Sample Wt/Vol:	5 Units: mL	Final Vol:	5000 uL
Soil Aliquot Vol:	uL	Test:	VOCMS Group1
GC Column:	DB-624UI ID : 0.18	Level :	LOW

File ID/Qc Batch:	Dilution:	Prep Date	Date Analyzed	Prep Batch ID
VU028615.D	10		12/11/18 18:26	VU121318

CAS Number	Parameter	Conc.	Qualifier	MDL	LOD	LOQ / CRQL	Units
108-90-7	Chlorobenzene	5	UD	4.9	5	50	ug/L
100-41-4	Ethyl Benzene	5	UD	2	5	50	ug/L
179601-23-1	m/p-Xylenes	10	UD	9.5	10	100	ug/L
95-47-6	o-Xylene	5	UD	4.3	5	50	ug/L
100-42-5	Styrene	5	UD	3.6	5	50	ug/L
75-25-2	Bromoform	5	UD	4.7	5	50	ug/L
98-82-8	Isopropylbenzene	5	UD	4.5	5	50	ug/L
79-34-5	1,1,2,2-Tetrachloroethane	5	UD	3.1	5	50	ug/L
541-73-1	1,3-Dichlorobenzene	5	UD	4.3	5	50	ug/L
106-46-7	1,4-Dichlorobenzene	5	UD	3.2	5	50	ug/L
95-50-1	1,2-Dichlorobenzene	5	UD	4.5	5	50	ug/L
SURROGATES							
17060-07-0	1,2-Dichloroethane-d4	54.7		81 - 118		109%	SPK: 50
1868-53-7	Dibromofluoromethane	53.3		80 - 119		107%	SPK: 50
2037-26-5	Toluene-d8	51.5		89 - 112		103%	SPK: 50
460-00-4	4-Bromofluorobenzene	45.1		85 - 114		90%	SPK: 50
INTERNAL STANDARDS							
363-72-4	Pentafluorobenzene	86611	4.98				
540-36-3	1,4-Difluorobenzene	161247	5.88				
3114-55-4	Chlorobenzene-d5	143881	9.09				
3855-82-1	1,4-Dichlorobenzene-d4	55768	11.48				

U = Not Detected
 LOQ = Limit of Quantitation
 MDL = Method Detection Limit
 LOD = Limit of Detection
 E = Value Exceeds Calibration Range
 Q = indicates LCS control criteria did not meet requirements
 M = MS/MSD acceptance criteria did not meet requirements
 J = Estimated Value
 B = Analyte Found in Associated Method Blank
 N = Presumptive Evidence of a Compound
 * = Values outside of QC limits
 D = Dilution
 () = Laboratory InHouse Limit
 A = Aldol-Condensation Reaction Products

Report of Analysis

Client:	Tetra Tech NUS, Inc.	Date Collected:	12/06/18
Project:	CTO WE13	Date Received:	12/08/18
Client Sample ID:	RE-122D2-20181206	SDG No.:	J6323
Lab Sample ID:	J6323-04	Matrix:	Water
Analytical Method:	SW8260	% Moisture:	100
Sample Wt/Vol:	5 Units: mL	Final Vol:	5000 uL
Soil Aliquot Vol:	uL	Test:	VOCMS Group1
GC Column:	DB-624UI ID: 0.18	Level:	LOW

File ID/Qc Batch:	Dilution:	Prep Date	Date Analyzed	Prep Batch ID
VU028553.D	1		12/10/18 16:00	VU121118

CAS Number	Parameter	Conc.	Qualifier	MDL	LOD	LOQ / CRQL	Units
TARGETS							
74-87-3	Chloromethane	0.5	U	0.2	0.5	5	ug/L
75-01-4	Vinyl Chloride	0.5	U	0.34	0.5	5	ug/L
74-83-9	Bromomethane	0.5	U	0.2	0.5	5	ug/L
75-00-3	Chloroethane	0.5	U	0.2	0.5	5	ug/L
75-69-4	Trichlorofluoromethane	0.5	U	0.35	0.5	5	ug/L
76-13-1	1,1,2-Trichlorotrifluoroethane	10.3		0.45	0.5	5	ug/L
75-35-4	1,1-Dichloroethene	4.8	J	0.47	0.5	5	ug/L
67-64-1	Acetone	2.5	U	0.5	2.5	25	ug/L
75-15-0	Carbon Disulfide	0.5	U	0.2	0.5	5	ug/L
1634-04-4	Methyl tert-butyl Ether	0.5	U	0.35	0.5	5	ug/L
75-09-2	Methylene Chloride	0.5	U	0.41	0.5	5	ug/L
156-60-5	trans-1,2-Dichloroethene	0.5	U	0.41	0.5	5	ug/L
75-34-3	1,1-Dichloroethane	0.5	U	0.36	0.5	5	ug/L
78-93-3	2-Butanone	2.5	U	1.3	2.5	25	ug/L
56-23-5	Carbon Tetrachloride	1.5	J	0.2	0.5	5	ug/L
156-59-2	cis-1,2-Dichloroethene	3.5	J	0.35	0.5	5	ug/L
67-66-3	Chloroform	1.4	J	0.34	0.5	5	ug/L
71-55-6	1,1,1-Trichloroethane	0.75	U	0.4	0.75	5	ug/L
108-87-2	Methylcyclohexane	0.5	U	0.2	0.5	5	ug/L
71-43-2	Benzene	0.5	U	0.32	0.5	5	ug/L
107-06-2	1,2-Dichloroethane	0.75	U	0.48	0.75	5	ug/L
79-01-6	Trichloroethene	3600	E	0.28	0.5	5	ug/L
78-87-5	1,2-Dichloropropane	0.5	U	0.46	0.5	5	ug/L
75-27-4	Bromodichloromethane	0.5	U	0.36	0.5	5	ug/L
108-10-1	4-Methyl-2-Pentanone	2.5	U	2.1	2.5	25	ug/L
108-88-3	Toluene	0.5	U	0.37	0.5	5	ug/L
10061-02-6	t-1,3-Dichloropropene	0.5	U	0.29	0.5	5	ug/L
10061-01-5	cis-1,3-Dichloropropene	0.5	U	0.31	0.5	5	ug/L
79-00-5	1,1,2-Trichloroethane	1.3	J	0.38	0.5	5	ug/L
591-78-6	2-Hexanone	3.8	U	1.9	3.8	25	ug/L
124-48-1	Dibromochloromethane	0.5	U	0.2	0.5	5	ug/L
127-18-4	Tetrachloroethene	3.1	J	0.27	0.5	5	ug/L

Report of Analysis

Client:	Tetra Tech NUS, Inc.	Date Collected:	12/06/18
Project:	CTO WE13	Date Received:	12/08/18
Client Sample ID:	RE-122D2-20181206	SDG No.:	J6323
Lab Sample ID:	J6323-04	Matrix:	Water
Analytical Method:	SW8260	% Moisture:	100
Sample Wt/Vol:	5 Units: mL	Final Vol:	5000 uL
Soil Aliquot Vol:	uL	Test:	VOCMS Group1
GC Column:	DB-624UI ID : 0.18	Level :	LOW

File ID/Qc Batch:	Dilution:	Prep Date	Date Analyzed	Prep Batch ID
VU028553.D	1		12/10/18 16:00	VU121118

CAS Number	Parameter	Conc.	Qualifier	MDL	LOD	LOQ / CRQL	Units
108-90-7	Chlorobenzene	0.5	U	0.49	0.5	5	ug/L
100-41-4	Ethyl Benzene	0.5	U	0.2	0.5	5	ug/L
179601-23-1	m/p-Xylenes	1	U	0.95	1	10	ug/L
95-47-6	o-Xylene	0.5	U	0.43	0.5	5	ug/L
100-42-5	Styrene	0.5	U	0.36	0.5	5	ug/L
75-25-2	Bromoform	0.5	U	0.47	0.5	5	ug/L
98-82-8	Isopropylbenzene	0.5	U	0.45	0.5	5	ug/L
79-34-5	1,1,2,2-Tetrachloroethane	0.5	U	0.31	0.5	5	ug/L
541-73-1	1,3-Dichlorobenzene	0.5	U	0.43	0.5	5	ug/L
106-46-7	1,4-Dichlorobenzene	0.5	U	0.32	0.5	5	ug/L
95-50-1	1,2-Dichlorobenzene	0.5	U	0.45	0.5	5	ug/L
SURROGATES							
17060-07-0	1,2-Dichloroethane-d4	56.1		81 - 118		112%	SPK: 50
1868-53-7	Dibromofluoromethane	52.9		80 - 119		106%	SPK: 50
2037-26-5	Toluene-d8	51.5		89 - 112		103%	SPK: 50
460-00-4	4-Bromofluorobenzene	50.4		85 - 114		101%	SPK: 50
INTERNAL STANDARDS							
363-72-4	Pentafluorobenzene	93111	4.98				
540-36-3	1,4-Difluorobenzene	177668	5.89				
3114-55-4	Chlorobenzene-d5	166070	9.09				
3855-82-1	1,4-Dichlorobenzene-d4	78605	11.48				
TENTATIVE IDENTIFIED COMPOUNDS							
75-43-4	Dichlorofluoromethane	5	U			4.47	ug/L

U = Not Detected

LOQ = Limit of Quantitation

MDL = Method Detection Limit

LOD = Limit of Detection

E = Value Exceeds Calibration Range

Q = indicates LCS control criteria did not meet requirements

M = MS/MSD acceptance criteria did not meet requirements

J = Estimated Value

B = Analyte Found in Associated Method Blank

N = Presumptive Evidence of a Compound

* = Values outside of QC limits

D = Dilution

() = Laboratory InHouse Limit

A = Aldol-Condensation Reaction Products

Report of Analysis

Client:	Tetra Tech NUS, Inc.	Date Collected:	12/06/18
Project:	CTO WE13	Date Received:	12/08/18
Client Sample ID:	RE-122D2-20181206DL	SDG No.:	J6323
Lab Sample ID:	J6323-04DL	Matrix:	Water
Analytical Method:	SW8260	% Moisture:	100
Sample Wt/Vol:	5 Units: mL	Final Vol:	5000 uL
Soil Aliquot Vol:	uL	Test:	VOCMS Group1
GC Column:	DB-624UI ID : 0.18	Level :	LOW

File ID/Qc Batch:	Dilution:	Prep Date	Date Analyzed	Prep Batch ID
VU028614.D	50		12/11/18 18:01	VU121318

CAS Number	Parameter	Conc.	Qualifier	MDL	LOD	LOQ / CRQL	Units
TARGETS							
74-87-3	Chloromethane	25	UD	10	25	250	ug/L
75-01-4	Vinyl Chloride	25	UD	17	25	250	ug/L
74-83-9	Bromomethane	25	UD	10	25	250	ug/L
75-00-3	Chloroethane	25	UD	10	25	250	ug/L
75-69-4	Trichlorofluoromethane	25	UD	17.5	25	250	ug/L
76-13-1	1,1,2-Trichlorotrifluoroethane	25	UD	22.5	25	250	ug/L
75-35-4	1,1-Dichloroethene	25	UD	23.5	25	250	ug/L
67-64-1	Acetone	130	UD	25	130	1300	ug/L
75-15-0	Carbon Disulfide	25	UD	10	25	250	ug/L
1634-04-4	Methyl tert-butyl Ether	25	UD	17.5	25	250	ug/L
75-09-2	Methylene Chloride	25	UD	20.5	25	250	ug/L
156-60-5	trans-1,2-Dichloroethene	25	UD	20.5	25	250	ug/L
75-34-3	1,1-Dichloroethane	25	UD	18	25	250	ug/L
78-93-3	2-Butanone	130	UD	66	130	1300	ug/L
56-23-5	Carbon Tetrachloride	25	UD	10	25	250	ug/L
156-59-2	cis-1,2-Dichloroethene	25	UD	17.5	25	250	ug/L
67-66-3	Chloroform	25	UD	17	25	250	ug/L
71-55-6	1,1,1-Trichloroethane	37.5	UD	20	37.5	250	ug/L
108-87-2	Methylcyclohexane	25	UD	10	25	250	ug/L
71-43-2	Benzene	25	UD	16	25	250	ug/L
107-06-2	1,2-Dichloroethane	37.5	UD	24	37.5	250	ug/L
79-01-6	Trichloroethene	3100	D	14	25	250	ug/L
78-87-5	1,2-Dichloropropane	25	UD	23	25	250	ug/L
75-27-4	Bromodichloromethane	25	UD	18	25	250	ug/L
108-10-1	4-Methyl-2-Pentanone	130	UD	110	130	1300	ug/L
108-88-3	Toluene	25	UD	18.5	25	250	ug/L
10061-02-6	t-1,3-Dichloropropene	25	UD	14.5	25	250	ug/L
10061-01-5	cis-1,3-Dichloropropene	25	UD	15.5	25	250	ug/L
79-00-5	1,1,2-Trichloroethane	25	UD	19	25	250	ug/L
591-78-6	2-Hexanone	190	UD	97	190	1300	ug/L
124-48-1	Dibromochloromethane	25	UD	10	25	250	ug/L
127-18-4	Tetrachloroethene	25	UD	13.5	25	250	ug/L

Report of Analysis

Client:	Tetra Tech NUS, Inc.	Date Collected:	12/06/18
Project:	CTO WE13	Date Received:	12/08/18
Client Sample ID:	RE-122D2-20181206DL	SDG No.:	J6323
Lab Sample ID:	J6323-04DL	Matrix:	Water
Analytical Method:	SW8260	% Moisture:	100
Sample Wt/Vol:	5 Units: mL	Final Vol:	5000 uL
Soil Aliquot Vol:	uL	Test:	VOCMS Group1
GC Column:	DB-624UI ID : 0.18	Level :	LOW

File ID/Qc Batch:	Dilution:	Prep Date	Date Analyzed	Prep Batch ID
VU028614.D	50		12/11/18 18:01	VU121318

CAS Number	Parameter	Conc.	Qualifier	MDL	LOD	LOQ / CRQL	Units
108-90-7	Chlorobenzene	25	UD	24.5	25	250	ug/L
100-41-4	Ethyl Benzene	25	UD	10	25	250	ug/L
179601-23-1	m/p-Xylenes	50	UD	47.5	50	500	ug/L
95-47-6	o-Xylene	25	UD	21.5	25	250	ug/L
100-42-5	Styrene	25	UD	18	25	250	ug/L
75-25-2	Bromoform	25	UD	23.5	25	250	ug/L
98-82-8	Isopropylbenzene	25	UD	22.5	25	250	ug/L
79-34-5	1,1,2,2-Tetrachloroethane	25	UD	15.5	25	250	ug/L
541-73-1	1,3-Dichlorobenzene	25	UD	21.5	25	250	ug/L
106-46-7	1,4-Dichlorobenzene	25	UD	16	25	250	ug/L
95-50-1	1,2-Dichlorobenzene	25	UD	22.5	25	250	ug/L
SURROGATES							
17060-07-0	1,2-Dichloroethane-d4	55.1		81 - 118		110%	SPK: 50
1868-53-7	Dibromofluoromethane	54.1		80 - 119		108%	SPK: 50
2037-26-5	Toluene-d8	52.9		89 - 112		106%	SPK: 50
460-00-4	4-Bromofluorobenzene	46.3		85 - 114		93%	SPK: 50
INTERNAL STANDARDS							
363-72-4	Pentafluorobenzene	87491	4.98				
540-36-3	1,4-Difluorobenzene	159261	5.89				
3114-55-4	Chlorobenzene-d5	145084	9.09				
3855-82-1	1,4-Dichlorobenzene-d4	57525	11.48				

U = Not Detected

LOQ = Limit of Quantitation

MDL = Method Detection Limit

LOD = Limit of Detection

E = Value Exceeds Calibration Range

Q = indicates LCS control criteria did not meet requirements

M = MS/MSD acceptance criteria did not meet requirements

J = Estimated Value

B = Analyte Found in Associated Method Blank

N = Presumptive Evidence of a Compound

* = Values outside of QC limits

D = Dilution

() = Laboratory InHouse Limit

A = Aldol-Condensation Reaction Products

Report of Analysis

Client:	Tetra Tech NUS, Inc.	Date Collected:	12/06/18
Project:	CTO WE13	Date Received:	12/08/18
Client Sample ID:	RE-122D3-20181206	SDG No.:	J6323
Lab Sample ID:	J6323-05	Matrix:	Water
Analytical Method:	SW8260	% Moisture:	100
Sample Wt/Vol:	5 Units: mL	Final Vol:	5000 uL
Soil Aliquot Vol:	uL	Test:	VOCMS Group1
GC Column:	DB-624UI ID: 0.18	Level:	LOW

File ID/Qc Batch:	Dilution:	Prep Date	Date Analyzed	Prep Batch ID
VU028612.D	1		12/11/18 17:13	VU121318

CAS Number	Parameter	Conc.	Qualifier	MDL	LOD	LOQ / CRQL	Units
TARGETS							
74-87-3	Chloromethane	0.5	U	0.2	0.5	5	ug/L
75-01-4	Vinyl Chloride	0.5	U	0.34	0.5	5	ug/L
74-83-9	Bromomethane	0.5	U	0.2	0.5	5	ug/L
75-00-3	Chloroethane	0.5	U	0.2	0.5	5	ug/L
75-69-4	Trichlorofluoromethane	0.5	U	0.35	0.5	5	ug/L
76-13-1	1,1,2-Trichlorotrifluoroethane	0.5	U	0.45	0.5	5	ug/L
75-35-4	1,1-Dichloroethene	0.5	U	0.47	0.5	5	ug/L
67-64-1	Acetone	2.5	U	0.5	2.5	25	ug/L
75-15-0	Carbon Disulfide	0.5	U	0.2	0.5	5	ug/L
1634-04-4	Methyl tert-butyl Ether	0.5	U	0.35	0.5	5	ug/L
75-09-2	Methylene Chloride	0.5	U	0.41	0.5	5	ug/L
156-60-5	trans-1,2-Dichloroethene	0.5	U	0.41	0.5	5	ug/L
75-34-3	1,1-Dichloroethane	0.5	U	0.36	0.5	5	ug/L
78-93-3	2-Butanone	2.5	U	1.3	2.5	25	ug/L
56-23-5	Carbon Tetrachloride	0.5	U	0.2	0.5	5	ug/L
156-59-2	cis-1,2-Dichloroethene	0.5	U	0.35	0.5	5	ug/L
67-66-3	Chloroform	0.5	U	0.34	0.5	5	ug/L
71-55-6	1,1,1-Trichloroethane	0.75	U	0.4	0.75	5	ug/L
108-87-2	Methylcyclohexane	0.5	U	0.2	0.5	5	ug/L
71-43-2	Benzene	0.5	U	0.32	0.5	5	ug/L
107-06-2	1,2-Dichloroethane	0.75	U	0.48	0.75	5	ug/L
79-01-6	Trichloroethene	4.4	J	0.28	0.5	5	ug/L
78-87-5	1,2-Dichloropropane	0.5	U	0.46	0.5	5	ug/L
75-27-4	Bromodichloromethane	0.5	U	0.36	0.5	5	ug/L
108-10-1	4-Methyl-2-Pentanone	2.5	U	2.1	2.5	25	ug/L
108-88-3	Toluene	0.5	U	0.37	0.5	5	ug/L
10061-02-6	t-1,3-Dichloropropene	0.5	U	0.29	0.5	5	ug/L
10061-01-5	cis-1,3-Dichloropropene	0.5	U	0.31	0.5	5	ug/L
79-00-5	1,1,2-Trichloroethane	0.5	U	0.38	0.5	5	ug/L
591-78-6	2-Hexanone	3.8	U	1.9	3.8	25	ug/L
124-48-1	Dibromochloromethane	0.5	U	0.2	0.5	5	ug/L
127-18-4	Tetrachloroethene	0.5	U	0.27	0.5	5	ug/L

Report of Analysis

Client:	Tetra Tech NUS, Inc.	Date Collected:	12/06/18
Project:	CTO WE13	Date Received:	12/08/18
Client Sample ID:	RE-122D3-20181206	SDG No.:	J6323
Lab Sample ID:	J6323-05	Matrix:	Water
Analytical Method:	SW8260	% Moisture:	100
Sample Wt/Vol:	5 Units: mL	Final Vol:	5000 uL
Soil Aliquot Vol:	uL	Test:	VOCMS Group1
GC Column:	DB-624UI ID : 0.18	Level :	LOW

File ID/Qc Batch:	Dilution:	Prep Date	Date Analyzed	Prep Batch ID
VU028612.D	1		12/11/18 17:13	VU121318

CAS Number	Parameter	Conc.	Qualifier	MDL	LOD	LOQ / CRQL	Units
108-90-7	Chlorobenzene	0.5	U	0.49	0.5	5	ug/L
100-41-4	Ethyl Benzene	0.5	U	0.2	0.5	5	ug/L
179601-23-1	m/p-Xylenes	1	U	0.95	1	10	ug/L
95-47-6	o-Xylene	0.5	U	0.43	0.5	5	ug/L
100-42-5	Styrene	0.5	U	0.36	0.5	5	ug/L
75-25-2	Bromoform	0.5	U	0.47	0.5	5	ug/L
98-82-8	Isopropylbenzene	0.5	U	0.45	0.5	5	ug/L
79-34-5	1,1,2,2-Tetrachloroethane	0.5	U	0.31	0.5	5	ug/L
541-73-1	1,3-Dichlorobenzene	0.5	U	0.43	0.5	5	ug/L
106-46-7	1,4-Dichlorobenzene	0.5	U	0.32	0.5	5	ug/L
95-50-1	1,2-Dichlorobenzene	0.5	U	0.45	0.5	5	ug/L
SURROGATES							
17060-07-0	1,2-Dichloroethane-d4	54.6		81 - 118		109%	SPK: 50
1868-53-7	Dibromofluoromethane	54.5		80 - 119		109%	SPK: 50
2037-26-5	Toluene-d8	52.2		89 - 112		104%	SPK: 50
460-00-4	4-Bromofluorobenzene	46		85 - 114		92%	SPK: 50
INTERNAL STANDARDS							
363-72-4	Pentafluorobenzene	91243	4.98				
540-36-3	1,4-Difluorobenzene	166832	5.89				
3114-55-4	Chlorobenzene-d5	152368	9.09				
3855-82-1	1,4-Dichlorobenzene-d4	58998	11.48				
TENTATIVE IDENTIFIED COMPOUNDS							
75-43-4	Dichlorofluoromethane	5	U			4.47	ug/L

U = Not Detected

LOQ = Limit of Quantitation

MDL = Method Detection Limit

LOD = Limit of Detection

E = Value Exceeds Calibration Range

Q = indicates LCS control criteria did not meet requirements

M = MS/MSD acceptance criteria did not meet requirements

J = Estimated Value

B = Analyte Found in Associated Method Blank

N = Presumptive Evidence of a Compound

* = Values outside of QC limits

D = Dilution

() = Laboratory InHouse Limit

A = Aldol-Condensation Reaction Products

Report of Analysis

Client:	Tetra Tech NUS, Inc.		Date Collected:	12/06/18	
Project:	CTO WE13		Date Received:	12/08/18	
Client Sample ID:	DUP02-20181206		SDG No.:	J6323	
Lab Sample ID:	J6323-06		Matrix:	Water	
Analytical Method:	SW8260		% Moisture:	100	
Sample Wt/Vol:	5	Units: mL	Final Vol:	5000	uL
Soil Aliquot Vol:			Test:	VOCMS Group1	
GC Column:	DB-624UI	ID : 0.18	Level :	LOW	

File ID/Qc Batch:	Dilution:	Prep Date	Date Analyzed	Prep Batch ID
VU028555.D	1		12/10/18 16:46	VU121118

CAS Number	Parameter	Conc.	Qualifier	MDL	LOD	LOQ / CRQL	Units
TARGETS							
74-87-3	Chloromethane	0.5	U	0.2	0.5	5	ug/L
75-01-4	Vinyl Chloride	0.5	U	0.34	0.5	5	ug/L
74-83-9	Bromomethane	0.5	U	0.2	0.5	5	ug/L
75-00-3	Chloroethane	0.5	U	0.2	0.5	5	ug/L
75-69-4	Trichlorofluoromethane	0.5	U	0.35	0.5	5	ug/L
76-13-1	1,1,2-Trichlorotrifluoroethane	0.5	U	0.45	0.5	5	ug/L
75-35-4	1,1-Dichloroethene	0.5	U	0.47	0.5	5	ug/L
67-64-1	Acetone	2.5	U	0.5	2.5	25	ug/L
75-15-0	Carbon Disulfide	0.5	U	0.2	0.5	5	ug/L
1634-04-4	Methyl tert-butyl Ether	0.5	U	0.35	0.5	5	ug/L
75-09-2	Methylene Chloride	0.5	U	0.41	0.5	5	ug/L
156-60-5	trans-1,2-Dichloroethene	0.5	U	0.41	0.5	5	ug/L
75-34-3	1,1-Dichloroethane	0.5	U	0.36	0.5	5	ug/L
78-93-3	2-Butanone	2.5	U	1.3	2.5	25	ug/L
56-23-5	Carbon Tetrachloride	0.5	U	0.2	0.5	5	ug/L
156-59-2	cis-1,2-Dichloroethene	11.1		0.35	0.5	5	ug/L
67-66-3	Chloroform	1.3	J	0.34	0.5	5	ug/L
71-55-6	1,1,1-Trichloroethane	0.75	U	0.4	0.75	5	ug/L
108-87-2	Methylcyclohexane	0.5	U	0.2	0.5	5	ug/L
71-43-2	Benzene	0.5	U	0.32	0.5	5	ug/L
107-06-2	1,2-Dichloroethane	0.75	U	0.48	0.75	5	ug/L
79-01-6	Trichloroethene	47		0.28	0.5	5	ug/L
78-87-5	1,2-Dichloropropane	0.5	U	0.46	0.5	5	ug/L
75-27-4	Bromodichloromethane	0.5	U	0.36	0.5	5	ug/L
108-10-1	4-Methyl-2-Pentanone	2.5	U	2.1	2.5	25	ug/L
108-88-3	Toluene	0.5	U	0.37	0.5	5	ug/L
10061-02-6	t-1,3-Dichloropropene	0.5	U	0.29	0.5	5	ug/L
10061-01-5	cis-1,3-Dichloropropene	0.5	U	0.31	0.5	5	ug/L
79-00-5	1,1,2-Trichloroethane	0.5	U	0.38	0.5	5	ug/L
591-78-6	2-Hexanone	3.8	U	1.9	3.8	25	ug/L
124-48-1	Dibromochloromethane	0.5	U	0.2	0.5	5	ug/L
127-18-4	Tetrachloroethene	0.5	U	0.27	0.5	5	ug/L

Report of Analysis

Client:	Tetra Tech NUS, Inc.	Date Collected:	12/06/18
Project:	CTO WE13	Date Received:	12/08/18
Client Sample ID:	DUP02-20181206	SDG No.:	J6323
Lab Sample ID:	J6323-06	Matrix:	Water
Analytical Method:	SW8260	% Moisture:	100
Sample Wt/Vol:	5 Units: mL	Final Vol:	5000 uL
Soil Aliquot Vol:	uL	Test:	VOCMS Group1
GC Column:	DB-624UI ID : 0.18	Level :	LOW

File ID/Qc Batch:	Dilution:	Prep Date	Date Analyzed	Prep Batch ID
VU028555.D	1		12/10/18 16:46	VU121118

CAS Number	Parameter	Conc.	Qualifier	MDL	LOD	LOQ / CRQL	Units
108-90-7	Chlorobenzene	0.5	U	0.49	0.5	5	ug/L
100-41-4	Ethyl Benzene	0.5	U	0.2	0.5	5	ug/L
179601-23-1	m/p-Xylenes	1	U	0.95	1	10	ug/L
95-47-6	o-Xylene	0.5	U	0.43	0.5	5	ug/L
100-42-5	Styrene	0.5	U	0.36	0.5	5	ug/L
75-25-2	Bromoform	0.5	U	0.47	0.5	5	ug/L
98-82-8	Isopropylbenzene	0.5	U	0.45	0.5	5	ug/L
79-34-5	1,1,2,2-Tetrachloroethane	0.5	U	0.31	0.5	5	ug/L
541-73-1	1,3-Dichlorobenzene	0.5	U	0.43	0.5	5	ug/L
106-46-7	1,4-Dichlorobenzene	0.5	U	0.32	0.5	5	ug/L
95-50-1	1,2-Dichlorobenzene	0.5	U	0.45	0.5	5	ug/L
SURROGATES							
17060-07-0	1,2-Dichloroethane-d4	55.4		81 - 118		111%	SPK: 50
1868-53-7	Dibromofluoromethane	54.2		80 - 119		108%	SPK: 50
2037-26-5	Toluene-d8	53.5		89 - 112		107%	SPK: 50
460-00-4	4-Bromofluorobenzene	51.3		85 - 114		103%	SPK: 50
INTERNAL STANDARDS							
363-72-4	Pentafluorobenzene	96120	4.98				
540-36-3	1,4-Difluorobenzene	180548	5.89				
3114-55-4	Chlorobenzene-d5	172645	9.09				
3855-82-1	1,4-Dichlorobenzene-d4	80581	11.48				
TENTATIVE IDENTIFIED COMPOUNDS							
75-43-4	Dichlorofluoromethane	5	U			4.47	ug/L

U = Not Detected

LOQ = Limit of Quantitation

MDL = Method Detection Limit

LOD = Limit of Detection

E = Value Exceeds Calibration Range

Q = indicates LCS control criteria did not meet requirements

M = MS/MSD acceptance criteria did not meet requirements

J = Estimated Value

B = Analyte Found in Associated Method Blank

N = Presumptive Evidence of a Compound

* = Values outside of QC limits

D = Dilution

() = Laboratory InHouse Limit

A = Aldol-Condensation Reaction Products

Report of Analysis

Client:	Tetra Tech NUS, Inc.	Date Collected:	12/07/18
Project:	CTO WE13	Date Received:	12/08/18
Client Sample ID:	RE-126D1-20181207	SDG No.:	J6323
Lab Sample ID:	J6323-07	Matrix:	Water
Analytical Method:	SW8260	% Moisture:	100
Sample Wt/Vol:	5 Units: mL	Final Vol:	5000 uL
Soil Aliquot Vol:	uL	Test:	VOCMS Group1
GC Column:	DB-624UI ID : 0.18	Level :	LOW

File ID/Qc Batch:	Dilution:	Prep Date	Date Analyzed	Prep Batch ID
VU028556.D	1		12/10/18 17:10	VU121118

CAS Number	Parameter	Conc.	Qualifier	MDL	LOD	LOQ / CRQL	Units
TARGETS							
74-87-3	Chloromethane	0.5	U	0.2	0.5	5	ug/L
75-01-4	Vinyl Chloride	0.5	U	0.34	0.5	5	ug/L
74-83-9	Bromomethane	0.5	U	0.2	0.5	5	ug/L
75-00-3	Chloroethane	0.5	U	0.2	0.5	5	ug/L
75-69-4	Trichlorofluoromethane	0.5	U	0.35	0.5	5	ug/L
76-13-1	1,1,2-Trichlorotrifluoroethane	0.5	U	0.45	0.5	5	ug/L
75-35-4	1,1-Dichloroethene	0.5	U	0.47	0.5	5	ug/L
67-64-1	Acetone	2.5	U	0.5	2.5	25	ug/L
75-15-0	Carbon Disulfide	0.5	U	0.2	0.5	5	ug/L
1634-04-4	Methyl tert-butyl Ether	0.5	U	0.35	0.5	5	ug/L
75-09-2	Methylene Chloride	0.5	U	0.41	0.5	5	ug/L
156-60-5	trans-1,2-Dichloroethene	0.5	U	0.41	0.5	5	ug/L
75-34-3	1,1-Dichloroethane	0.5	U	0.36	0.5	5	ug/L
78-93-3	2-Butanone	2.5	U	1.3	2.5	25	ug/L
56-23-5	Carbon Tetrachloride	0.5	U	0.2	0.5	5	ug/L
156-59-2	cis-1,2-Dichloroethene	0.5	U	0.35	0.5	5	ug/L
67-66-3	Chloroform	0.5	U	0.34	0.5	5	ug/L
71-55-6	1,1,1-Trichloroethane	0.75	U	0.4	0.75	5	ug/L
108-87-2	Methylcyclohexane	0.5	U	0.2	0.5	5	ug/L
71-43-2	Benzene	0.5	U	0.32	0.5	5	ug/L
107-06-2	1,2-Dichloroethane	0.75	U	0.48	0.75	5	ug/L
79-01-6	Trichloroethene	39.3		0.28	0.5	5	ug/L
78-87-5	1,2-Dichloropropane	0.5	U	0.46	0.5	5	ug/L
75-27-4	Bromodichloromethane	0.5	U	0.36	0.5	5	ug/L
108-10-1	4-Methyl-2-Pentanone	2.5	U	2.1	2.5	25	ug/L
108-88-3	Toluene	0.5	U	0.37	0.5	5	ug/L
10061-02-6	t-1,3-Dichloropropene	0.5	U	0.29	0.5	5	ug/L
10061-01-5	cis-1,3-Dichloropropene	0.5	U	0.31	0.5	5	ug/L
79-00-5	1,1,2-Trichloroethane	0.5	U	0.38	0.5	5	ug/L
591-78-6	2-Hexanone	3.8	U	1.9	3.8	25	ug/L
124-48-1	Dibromochloromethane	0.5	U	0.2	0.5	5	ug/L
127-18-4	Tetrachloroethene	1.4	J	0.27	0.5	5	ug/L

Report of Analysis

Client:	Tetra Tech NUS, Inc.	Date Collected:	12/07/18
Project:	CTO WE13	Date Received:	12/08/18
Client Sample ID:	RE-126D1-20181207	SDG No.:	J6323
Lab Sample ID:	J6323-07	Matrix:	Water
Analytical Method:	SW8260	% Moisture:	100
Sample Wt/Vol:	5 Units: mL	Final Vol:	5000 uL
Soil Aliquot Vol:	uL	Test:	VOCMS Group1
GC Column:	DB-624UI ID : 0.18	Level :	LOW

File ID/Qc Batch:	Dilution:	Prep Date	Date Analyzed	Prep Batch ID
VU028556.D	1		12/10/18 17:10	VU121118

CAS Number	Parameter	Conc.	Qualifier	MDL	LOD	LOQ / CRQL	Units
108-90-7	Chlorobenzene	0.5	U	0.49	0.5	5	ug/L
100-41-4	Ethyl Benzene	0.5	U	0.2	0.5	5	ug/L
179601-23-1	m/p-Xylenes	1	U	0.95	1	10	ug/L
95-47-6	o-Xylene	0.5	U	0.43	0.5	5	ug/L
100-42-5	Styrene	0.5	U	0.36	0.5	5	ug/L
75-25-2	Bromoform	0.5	U	0.47	0.5	5	ug/L
98-82-8	Isopropylbenzene	0.5	U	0.45	0.5	5	ug/L
79-34-5	1,1,2,2-Tetrachloroethane	0.5	U	0.31	0.5	5	ug/L
541-73-1	1,3-Dichlorobenzene	0.5	U	0.43	0.5	5	ug/L
106-46-7	1,4-Dichlorobenzene	0.5	U	0.32	0.5	5	ug/L
95-50-1	1,2-Dichlorobenzene	0.5	U	0.45	0.5	5	ug/L
SURROGATES							
17060-07-0	1,2-Dichloroethane-d4	56.5		81 - 118		113%	SPK: 50
1868-53-7	Dibromofluoromethane	54.4		80 - 119		109%	SPK: 50
2037-26-5	Toluene-d8	52.6		89 - 112		105%	SPK: 50
460-00-4	4-Bromofluorobenzene	47.9		85 - 114		96%	SPK: 50
INTERNAL STANDARDS							
363-72-4	Pentafluorobenzene	87127	4.98				
540-36-3	1,4-Difluorobenzene	160853	5.88				
3114-55-4	Chlorobenzene-d5	149125	9.09				
3855-82-1	1,4-Dichlorobenzene-d4	61970	11.48				
TENTATIVE IDENTIFIED COMPOUNDS							
75-43-4	Dichlorofluoromethane	5	U			4.47	ug/L

U = Not Detected
 LOQ = Limit of Quantitation
 MDL = Method Detection Limit
 LOD = Limit of Detection
 E = Value Exceeds Calibration Range
 Q = indicates LCS control criteria did not meet requirements
 M = MS/MSD acceptance criteria did not meet requirements

J = Estimated Value
 B = Analyte Found in Associated Method Blank
 N = Presumptive Evidence of a Compound
 * = Values outside of QC limits
 D = Dilution
 () = Laboratory InHouse Limit
 A = Aldol-Condensation Reaction Products

Report of Analysis

Client:	Tetra Tech NUS, Inc.	Date Collected:	12/07/18
Project:	CTO WE13	Date Received:	12/08/18
Client Sample ID:	RE-126D3-20181207	SDG No.:	J6323
Lab Sample ID:	J6323-08	Matrix:	Water
Analytical Method:	SW8260	% Moisture:	100
Sample Wt/Vol:	5 Units: mL	Final Vol:	5000 uL
Soil Aliquot Vol:	uL	Test:	VOCMS Group1
GC Column:	DB-624UI ID: 0.18	Level:	LOW

File ID/Qc Batch:	Dilution:	Prep Date	Date Analyzed	Prep Batch ID
VU028557.D	1		12/10/18 17:35	VU121118

CAS Number	Parameter	Conc.	Qualifier	MDL	LOD	LOQ / CRQL	Units
TARGETS							
74-87-3	Chloromethane	0.5	U	0.2	0.5	5	ug/L
75-01-4	Vinyl Chloride	0.5	U	0.34	0.5	5	ug/L
74-83-9	Bromomethane	0.5	U	0.2	0.5	5	ug/L
75-00-3	Chloroethane	0.5	U	0.2	0.5	5	ug/L
75-69-4	Trichlorofluoromethane	0.5	U	0.35	0.5	5	ug/L
76-13-1	1,1,2-Trichlorotrifluoroethane	0.5	U	0.45	0.5	5	ug/L
75-35-4	1,1-Dichloroethene	0.5	U	0.47	0.5	5	ug/L
67-64-1	Acetone	2.5	U	0.5	2.5	25	ug/L
75-15-0	Carbon Disulfide	0.5	U	0.2	0.5	5	ug/L
1634-04-4	Methyl tert-butyl Ether	0.5	U	0.35	0.5	5	ug/L
75-09-2	Methylene Chloride	0.5	U	0.41	0.5	5	ug/L
156-60-5	trans-1,2-Dichloroethene	0.5	U	0.41	0.5	5	ug/L
75-34-3	1,1-Dichloroethane	0.5	U	0.36	0.5	5	ug/L
78-93-3	2-Butanone	2.5	U	1.3	2.5	25	ug/L
56-23-5	Carbon Tetrachloride	0.5	U	0.2	0.5	5	ug/L
156-59-2	cis-1,2-Dichloroethene	0.5	U	0.35	0.5	5	ug/L
67-66-3	Chloroform	0.5	U	0.34	0.5	5	ug/L
71-55-6	1,1,1-Trichloroethane	0.75	U	0.4	0.75	5	ug/L
108-87-2	Methylcyclohexane	0.5	U	0.2	0.5	5	ug/L
71-43-2	Benzene	0.5	U	0.32	0.5	5	ug/L
107-06-2	1,2-Dichloroethane	0.75	U	0.48	0.75	5	ug/L
79-01-6	Trichloroethene	5.6		0.28	0.5	5	ug/L
78-87-5	1,2-Dichloropropane	0.5	U	0.46	0.5	5	ug/L
75-27-4	Bromodichloromethane	0.5	U	0.36	0.5	5	ug/L
108-10-1	4-Methyl-2-Pentanone	2.5	U	2.1	2.5	25	ug/L
108-88-3	Toluene	0.5	U	0.37	0.5	5	ug/L
10061-02-6	t-1,3-Dichloropropene	0.5	U	0.29	0.5	5	ug/L
10061-01-5	cis-1,3-Dichloropropene	0.5	U	0.31	0.5	5	ug/L
79-00-5	1,1,2-Trichloroethane	0.5	U	0.38	0.5	5	ug/L
591-78-6	2-Hexanone	3.8	U	1.9	3.8	25	ug/L
124-48-1	Dibromochloromethane	0.5	U	0.2	0.5	5	ug/L
127-18-4	Tetrachloroethene	4.1	J	0.27	0.5	5	ug/L

Report of Analysis

Client:	Tetra Tech NUS, Inc.	Date Collected:	12/07/18
Project:	CTO WE13	Date Received:	12/08/18
Client Sample ID:	RE-126D3-20181207	SDG No.:	J6323
Lab Sample ID:	J6323-08	Matrix:	Water
Analytical Method:	SW8260	% Moisture:	100
Sample Wt/Vol:	5 Units: mL	Final Vol:	5000 uL
Soil Aliquot Vol:	uL	Test:	VOCMS Group1
GC Column:	DB-624UI ID : 0.18	Level :	LOW

File ID/Qc Batch:	Dilution:	Prep Date	Date Analyzed	Prep Batch ID
VU028557.D	1		12/10/18 17:35	VU121118

CAS Number	Parameter	Conc.	Qualifier	MDL	LOD	LOQ / CRQL	Units
108-90-7	Chlorobenzene	0.5	U	0.49	0.5	5	ug/L
100-41-4	Ethyl Benzene	0.5	U	0.2	0.5	5	ug/L
179601-23-1	m/p-Xylenes	1	U	0.95	1	10	ug/L
95-47-6	o-Xylene	0.5	U	0.43	0.5	5	ug/L
100-42-5	Styrene	0.5	U	0.36	0.5	5	ug/L
75-25-2	Bromoform	0.5	U	0.47	0.5	5	ug/L
98-82-8	Isopropylbenzene	0.5	U	0.45	0.5	5	ug/L
79-34-5	1,1,2,2-Tetrachloroethane	0.5	U	0.31	0.5	5	ug/L
541-73-1	1,3-Dichlorobenzene	0.5	U	0.43	0.5	5	ug/L
106-46-7	1,4-Dichlorobenzene	0.5	U	0.32	0.5	5	ug/L
95-50-1	1,2-Dichlorobenzene	0.5	U	0.45	0.5	5	ug/L
SURROGATES							
17060-07-0	1,2-Dichloroethane-d4	56.4		81 - 118		113%	SPK: 50
1868-53-7	Dibromofluoromethane	53		80 - 119		106%	SPK: 50
2037-26-5	Toluene-d8	52.1		89 - 112		104%	SPK: 50
460-00-4	4-Bromofluorobenzene	46		85 - 114		92%	SPK: 50
INTERNAL STANDARDS							
363-72-4	Pentafluorobenzene	86606	4.98				
540-36-3	1,4-Difluorobenzene	160414	5.88				
3114-55-4	Chlorobenzene-d5	146309	9.09				
3855-82-1	1,4-Dichlorobenzene-d4	58941	11.48				
TENTATIVE IDENTIFIED COMPOUNDS							
75-43-4	Dichlorofluoromethane	5	U			4.47	ug/L

U = Not Detected

LOQ = Limit of Quantitation

MDL = Method Detection Limit

LOD = Limit of Detection

E = Value Exceeds Calibration Range

Q = indicates LCS control criteria did not meet requirements

M = MS/MSD acceptance criteria did not meet requirements

J = Estimated Value

B = Analyte Found in Associated Method Blank

N = Presumptive Evidence of a Compound

* = Values outside of QC limits

D = Dilution

() = Laboratory InHouse Limit

A = Aldol-Condensation Reaction Products

Report of Analysis

Client:	Tetra Tech NUS, Inc.	Date Collected:	12/07/18
Project:	CTO WE13	Date Received:	12/08/18
Client Sample ID:	RE-126D2-20181207	SDG No.:	J6323
Lab Sample ID:	J6323-09	Matrix:	Water
Analytical Method:	SW8260	% Moisture:	100
Sample Wt/Vol:	5 Units: mL	Final Vol:	5000 uL
Soil Aliquot Vol:	uL	Test:	VOCMS Group1
GC Column:	DB-624UI ID: 0.18	Level:	LOW

File ID/Qc Batch:	Dilution:	Prep Date	Date Analyzed	Prep Batch ID
VU028558.D	1		12/10/18 17:59	VU121118

CAS Number	Parameter	Conc.	Qualifier	MDL	LOD	LOQ / CRQL	Units
TARGETS							
74-87-3	Chloromethane	0.5	U	0.2	0.5	5	ug/L
75-01-4	Vinyl Chloride	0.5	U	0.34	0.5	5	ug/L
74-83-9	Bromomethane	0.5	U	0.2	0.5	5	ug/L
75-00-3	Chloroethane	0.5	U	0.2	0.5	5	ug/L
75-69-4	Trichlorofluoromethane	0.5	U	0.35	0.5	5	ug/L
76-13-1	1,1,2-Trichlorotrifluoroethane	0.5	U	0.45	0.5	5	ug/L
75-35-4	1,1-Dichloroethene	1.3	J	0.47	0.5	5	ug/L
67-64-1	Acetone	2.5	U	0.5	2.5	25	ug/L
75-15-0	Carbon Disulfide	0.5	U	0.2	0.5	5	ug/L
1634-04-4	Methyl tert-butyl Ether	0.5	U	0.35	0.5	5	ug/L
75-09-2	Methylene Chloride	0.5	U	0.41	0.5	5	ug/L
156-60-5	trans-1,2-Dichloroethene	0.5	U	0.41	0.5	5	ug/L
75-34-3	1,1-Dichloroethane	1.3	J	0.36	0.5	5	ug/L
78-93-3	2-Butanone	2.5	U	1.3	2.5	25	ug/L
56-23-5	Carbon Tetrachloride	0.5	U	0.2	0.5	5	ug/L
156-59-2	cis-1,2-Dichloroethene	1.6	J	0.35	0.5	5	ug/L
67-66-3	Chloroform	0.34	J	0.34	0.5	5	ug/L
71-55-6	1,1,1-Trichloroethane	0.75	U	0.4	0.75	5	ug/L
108-87-2	Methylcyclohexane	0.5	U	0.2	0.5	5	ug/L
71-43-2	Benzene	0.5	U	0.32	0.5	5	ug/L
107-06-2	1,2-Dichloroethane	0.75	U	0.48	0.75	5	ug/L
79-01-6	Trichloroethene	520	E	0.28	0.5	5	ug/L
78-87-5	1,2-Dichloropropane	0.5	U	0.46	0.5	5	ug/L
75-27-4	Bromodichloromethane	0.5	U	0.36	0.5	5	ug/L
108-10-1	4-Methyl-2-Pentanone	2.5	U	2.1	2.5	25	ug/L
108-88-3	Toluene	0.5	U	0.37	0.5	5	ug/L
10061-02-6	t-1,3-Dichloropropene	0.5	U	0.29	0.5	5	ug/L
10061-01-5	cis-1,3-Dichloropropene	0.5	U	0.31	0.5	5	ug/L
79-00-5	1,1,2-Trichloroethane	0.5	U	0.38	0.5	5	ug/L
591-78-6	2-Hexanone	3.8	U	1.9	3.8	25	ug/L
124-48-1	Dibromochloromethane	0.5	U	0.2	0.5	5	ug/L
127-18-4	Tetrachloroethene	0.86	J	0.27	0.5	5	ug/L

Report of Analysis

Client:	Tetra Tech NUS, Inc.	Date Collected:	12/07/18
Project:	CTO WE13	Date Received:	12/08/18
Client Sample ID:	RE-126D2-20181207	SDG No.:	J6323
Lab Sample ID:	J6323-09	Matrix:	Water
Analytical Method:	SW8260	% Moisture:	100
Sample Wt/Vol:	5 Units: mL	Final Vol:	5000 uL
Soil Aliquot Vol:	uL	Test:	VOCMS Group1
GC Column:	DB-624UI ID : 0.18	Level :	LOW

File ID/Qc Batch:	Dilution:	Prep Date	Date Analyzed	Prep Batch ID
VU028558.D	1		12/10/18 17:59	VU121118

CAS Number	Parameter	Conc.	Qualifier	MDL	LOD	LOQ / CRQL	Units
108-90-7	Chlorobenzene	0.5	U	0.49	0.5	5	ug/L
100-41-4	Ethyl Benzene	0.5	U	0.2	0.5	5	ug/L
179601-23-1	m/p-Xylenes	1	U	0.95	1	10	ug/L
95-47-6	o-Xylene	0.5	U	0.43	0.5	5	ug/L
100-42-5	Styrene	0.5	U	0.36	0.5	5	ug/L
75-25-2	Bromoform	0.5	U	0.47	0.5	5	ug/L
98-82-8	Isopropylbenzene	0.5	U	0.45	0.5	5	ug/L
79-34-5	1,1,2,2-Tetrachloroethane	0.5	U	0.31	0.5	5	ug/L
541-73-1	1,3-Dichlorobenzene	0.5	U	0.43	0.5	5	ug/L
106-46-7	1,4-Dichlorobenzene	0.5	U	0.32	0.5	5	ug/L
95-50-1	1,2-Dichlorobenzene	0.5	U	0.45	0.5	5	ug/L
SURROGATES							
17060-07-0	1,2-Dichloroethane-d4	56.7		81 - 118		113%	SPK: 50
1868-53-7	Dibromofluoromethane	52.8		80 - 119		106%	SPK: 50
2037-26-5	Toluene-d8	52.2		89 - 112		104%	SPK: 50
460-00-4	4-Bromofluorobenzene	46.7		85 - 114		93%	SPK: 50
INTERNAL STANDARDS							
363-72-4	Pentafluorobenzene	86111	4.98				
540-36-3	1,4-Difluorobenzene	163974	5.89				
3114-55-4	Chlorobenzene-d5	148352	9.09				
3855-82-1	1,4-Dichlorobenzene-d4	59248	11.48				
TENTATIVE IDENTIFIED COMPOUNDS							
75-43-4	Dichlorofluoromethane	5	U			4.47	ug/L

U = Not Detected

LOQ = Limit of Quantitation

MDL = Method Detection Limit

LOD = Limit of Detection

E = Value Exceeds Calibration Range

Q = indicates LCS control criteria did not meet requirements

M = MS/MSD acceptance criteria did not meet requirements

J = Estimated Value

B = Analyte Found in Associated Method Blank

N = Presumptive Evidence of a Compound

* = Values outside of QC limits

D = Dilution

() = Laboratory InHouse Limit

A = Aldol-Condensation Reaction Products

Report of Analysis

Client:	Tetra Tech NUS, Inc.	Date Collected:	12/07/18
Project:	CTO WE13	Date Received:	12/08/18
Client Sample ID:	RE-126D2-20181207DL	SDG No.:	J6323
Lab Sample ID:	J6323-09DL	Matrix:	Water
Analytical Method:	SW8260	% Moisture:	100
Sample Wt/Vol:	5 Units: mL	Final Vol:	5000 uL
Soil Aliquot Vol:	uL	Test:	VOCMS Group1
GC Column:	DB-624UI ID : 0.18	Level :	LOW

File ID/Qc Batch:	Dilution:	Prep Date	Date Analyzed	Prep Batch ID
VU028616.D	10		12/11/18 18:50	VU121318

CAS Number	Parameter	Conc.	Qualifier	MDL	LOD	LOQ / CRQL	Units
TARGETS							
74-87-3	Chloromethane	5	UD	2	5	50	ug/L
75-01-4	Vinyl Chloride	5	UD	3.4	5	50	ug/L
74-83-9	Bromomethane	5	UD	2	5	50	ug/L
75-00-3	Chloroethane	5	UD	2	5	50	ug/L
75-69-4	Trichlorofluoromethane	5	UD	3.5	5	50	ug/L
76-13-1	1,1,2-Trichlorotrifluoroethane	5	UD	4.5	5	50	ug/L
75-35-4	1,1-Dichloroethene	5	UD	4.7	5	50	ug/L
67-64-1	Acetone	25	UD	5	25	250	ug/L
75-15-0	Carbon Disulfide	5	UD	2	5	50	ug/L
1634-04-4	Methyl tert-butyl Ether	5	UD	3.5	5	50	ug/L
75-09-2	Methylene Chloride	5	UD	4.1	5	50	ug/L
156-60-5	trans-1,2-Dichloroethene	5	UD	4.1	5	50	ug/L
75-34-3	1,1-Dichloroethane	5	UD	3.6	5	50	ug/L
78-93-3	2-Butanone	25	UD	13.2	25	250	ug/L
56-23-5	Carbon Tetrachloride	5	UD	2	5	50	ug/L
156-59-2	cis-1,2-Dichloroethene	5	UD	3.5	5	50	ug/L
67-66-3	Chloroform	5	UD	3.4	5	50	ug/L
71-55-6	1,1,1-Trichloroethane	7.5	UD	4	7.5	50	ug/L
108-87-2	Methylcyclohexane	5	UD	2	5	50	ug/L
71-43-2	Benzene	5	UD	3.2	5	50	ug/L
107-06-2	1,2-Dichloroethane	7.5	UD	4.8	7.5	50	ug/L
79-01-6	Trichloroethene	460	D	2.8	5	50	ug/L
78-87-5	1,2-Dichloropropane	5	UD	4.6	5	50	ug/L
75-27-4	Bromodichloromethane	5	UD	3.6	5	50	ug/L
108-10-1	4-Methyl-2-Pentanone	25	UD	21	25	250	ug/L
108-88-3	Toluene	5	UD	3.7	5	50	ug/L
10061-02-6	t-1,3-Dichloropropene	5	UD	2.9	5	50	ug/L
10061-01-5	cis-1,3-Dichloropropene	5	UD	3.1	5	50	ug/L
79-00-5	1,1,2-Trichloroethane	5	UD	3.8	5	50	ug/L
591-78-6	2-Hexanone	37.5	UD	19.4	37.5	250	ug/L
124-48-1	Dibromochloromethane	5	UD	2	5	50	ug/L
127-18-4	Tetrachloroethene	5	UD	2.7	5	50	ug/L

Report of Analysis

Client:	Tetra Tech NUS, Inc.	Date Collected:	12/07/18
Project:	CTO WE13	Date Received:	12/08/18
Client Sample ID:	RE-126D2-20181207DL	SDG No.:	J6323
Lab Sample ID:	J6323-09DL	Matrix:	Water
Analytical Method:	SW8260	% Moisture:	100
Sample Wt/Vol:	5 Units: mL	Final Vol:	5000 uL
Soil Aliquot Vol:	uL	Test:	VOCMS Group1
GC Column:	DB-624UI ID : 0.18	Level :	LOW

File ID/Qc Batch:	Dilution:	Prep Date	Date Analyzed	Prep Batch ID
VU028616.D	10		12/11/18 18:50	VU121318

CAS Number	Parameter	Conc.	Qualifier	MDL	LOD	LOQ / CRQL	Units
108-90-7	Chlorobenzene	5	UD	4.9	5	50	ug/L
100-41-4	Ethyl Benzene	5	UD	2	5	50	ug/L
179601-23-1	m/p-Xylenes	10	UD	9.5	10	100	ug/L
95-47-6	o-Xylene	5	UD	4.3	5	50	ug/L
100-42-5	Styrene	5	UD	3.6	5	50	ug/L
75-25-2	Bromoform	5	UD	4.7	5	50	ug/L
98-82-8	Isopropylbenzene	5	UD	4.5	5	50	ug/L
79-34-5	1,1,2,2-Tetrachloroethane	5	UD	3.1	5	50	ug/L
541-73-1	1,3-Dichlorobenzene	5	UD	4.3	5	50	ug/L
106-46-7	1,4-Dichlorobenzene	5	UD	3.2	5	50	ug/L
95-50-1	1,2-Dichlorobenzene	5	UD	4.5	5	50	ug/L
SURROGATES							
17060-07-0	1,2-Dichloroethane-d4	55.5		81 - 118		111%	SPK: 50
1868-53-7	Dibromofluoromethane	54.9		80 - 119		110%	SPK: 50
2037-26-5	Toluene-d8	52.7		89 - 112		105%	SPK: 50
460-00-4	4-Bromofluorobenzene	46.8		85 - 114		94%	SPK: 50
INTERNAL STANDARDS							
363-72-4	Pentafluorobenzene	83487	4.98				
540-36-3	1,4-Difluorobenzene	153929	5.88				
3114-55-4	Chlorobenzene-d5	141291	9.09				
3855-82-1	1,4-Dichlorobenzene-d4	54992	11.48				

U = Not Detected

LOQ = Limit of Quantitation

MDL = Method Detection Limit

LOD = Limit of Detection

E = Value Exceeds Calibration Range

Q = indicates LCS control criteria did not meet requirements

M = MS/MSD acceptance criteria did not meet requirements

J = Estimated Value

B = Analyte Found in Associated Method Blank

N = Presumptive Evidence of a Compound

* = Values outside of QC limits

D = Dilution

() = Laboratory InHouse Limit

A = Aldol-Condensation Reaction Products

Report of Analysis

Client:	Tetra Tech NUS, Inc.	Date Collected:	12/07/18
Project:	CTO WE13	Date Received:	12/08/18
Client Sample ID:	RE-123D2-20181207	SDG No.:	J6323
Lab Sample ID:	J6323-10	Matrix:	Water
Analytical Method:	SW8260	% Moisture:	100
Sample Wt/Vol:	5 Units: mL	Final Vol:	5000 uL
Soil Aliquot Vol:	uL	Test:	VOCMS Group1
GC Column:	DB-624UI ID: 0.18	Level:	LOW

File ID/Qc Batch:	Dilution:	Prep Date	Date Analyzed	Prep Batch ID
VU028611.D	1		12/11/18 16:49	VU121318

CAS Number	Parameter	Conc.	Qualifier	MDL	LOD	LOQ / CRQL	Units
TARGETS							
74-87-3	Chloromethane	0.5	U	0.2	0.5	5	ug/L
75-01-4	Vinyl Chloride	0.5	U	0.34	0.5	5	ug/L
74-83-9	Bromomethane	0.5	U	0.2	0.5	5	ug/L
75-00-3	Chloroethane	0.5	U	0.2	0.5	5	ug/L
75-69-4	Trichlorofluoromethane	0.5	U	0.35	0.5	5	ug/L
76-13-1	1,1,2-Trichlorotrifluoroethane	0.5	U	0.45	0.5	5	ug/L
75-35-4	1,1-Dichloroethene	0.5	U	0.47	0.5	5	ug/L
67-64-1	Acetone	2.5	U	0.5	2.5	25	ug/L
75-15-0	Carbon Disulfide	0.5	U	0.2	0.5	5	ug/L
1634-04-4	Methyl tert-butyl Ether	0.5	U	0.35	0.5	5	ug/L
75-09-2	Methylene Chloride	0.5	U	0.41	0.5	5	ug/L
156-60-5	trans-1,2-Dichloroethene	0.5	U	0.41	0.5	5	ug/L
75-34-3	1,1-Dichloroethane	0.5	U	0.36	0.5	5	ug/L
78-93-3	2-Butanone	2.5	U	1.3	2.5	25	ug/L
56-23-5	Carbon Tetrachloride	0.5	U	0.2	0.5	5	ug/L
156-59-2	cis-1,2-Dichloroethene	0.5	U	0.35	0.5	5	ug/L
67-66-3	Chloroform	0.5	U	0.34	0.5	5	ug/L
71-55-6	1,1,1-Trichloroethane	0.75	U	0.4	0.75	5	ug/L
108-87-2	Methylcyclohexane	0.5	U	0.2	0.5	5	ug/L
71-43-2	Benzene	0.5	U	0.32	0.5	5	ug/L
107-06-2	1,2-Dichloroethane	0.75	U	0.48	0.75	5	ug/L
79-01-6	Trichloroethene	1.8	J	0.28	0.5	5	ug/L
78-87-5	1,2-Dichloropropane	0.5	U	0.46	0.5	5	ug/L
75-27-4	Bromodichloromethane	0.5	U	0.36	0.5	5	ug/L
108-10-1	4-Methyl-2-Pentanone	2.5	U	2.1	2.5	25	ug/L
108-88-3	Toluene	0.5	U	0.37	0.5	5	ug/L
10061-02-6	t-1,3-Dichloropropene	0.5	U	0.29	0.5	5	ug/L
10061-01-5	cis-1,3-Dichloropropene	0.5	U	0.31	0.5	5	ug/L
79-00-5	1,1,2-Trichloroethane	0.5	U	0.38	0.5	5	ug/L
591-78-6	2-Hexanone	3.8	U	1.9	3.8	25	ug/L
124-48-1	Dibromochloromethane	0.5	U	0.2	0.5	5	ug/L
127-18-4	Tetrachloroethene	1.5	J	0.27	0.5	5	ug/L

Report of Analysis

Client:	Tetra Tech NUS, Inc.	Date Collected:	12/07/18
Project:	CTO WE13	Date Received:	12/08/18
Client Sample ID:	RE-123D2-20181207	SDG No.:	J6323
Lab Sample ID:	J6323-10	Matrix:	Water
Analytical Method:	SW8260	% Moisture:	100
Sample Wt/Vol:	5 Units: mL	Final Vol:	5000 uL
Soil Aliquot Vol:	uL	Test:	VOCMS Group1
GC Column:	DB-624UI ID : 0.18	Level :	LOW

File ID/Qc Batch:	Dilution:	Prep Date	Date Analyzed	Prep Batch ID
VU028611.D	1		12/11/18 16:49	VU121318

CAS Number	Parameter	Conc.	Qualifier	MDL	LOD	LOQ / CRQL	Units
108-90-7	Chlorobenzene	0.5	U	0.49	0.5	5	ug/L
100-41-4	Ethyl Benzene	0.5	U	0.2	0.5	5	ug/L
179601-23-1	m/p-Xylenes	1	U	0.95	1	10	ug/L
95-47-6	o-Xylene	0.5	U	0.43	0.5	5	ug/L
100-42-5	Styrene	0.5	U	0.36	0.5	5	ug/L
75-25-2	Bromoform	0.5	U	0.47	0.5	5	ug/L
98-82-8	Isopropylbenzene	0.5	U	0.45	0.5	5	ug/L
79-34-5	1,1,2,2-Tetrachloroethane	0.5	U	0.31	0.5	5	ug/L
541-73-1	1,3-Dichlorobenzene	0.5	U	0.43	0.5	5	ug/L
106-46-7	1,4-Dichlorobenzene	0.5	U	0.32	0.5	5	ug/L
95-50-1	1,2-Dichlorobenzene	0.5	U	0.45	0.5	5	ug/L
SURROGATES							
17060-07-0	1,2-Dichloroethane-d4	54.6		81 - 118		109%	SPK: 50
1868-53-7	Dibromofluoromethane	52.7		80 - 119		105%	SPK: 50
2037-26-5	Toluene-d8	52		89 - 112		104%	SPK: 50
460-00-4	4-Bromofluorobenzene	45.8		85 - 114		92%	SPK: 50
INTERNAL STANDARDS							
363-72-4	Pentafluorobenzene	88990	4.98				
540-36-3	1,4-Difluorobenzene	166204	5.89				
3114-55-4	Chlorobenzene-d5	147865	9.09				
3855-82-1	1,4-Dichlorobenzene-d4	57196	11.48				
TENTATIVE IDENTIFIED COMPOUNDS							
75-43-4	Dichlorofluoromethane	5	U			4.47	ug/L

U = Not Detected

LOQ = Limit of Quantitation

MDL = Method Detection Limit

LOD = Limit of Detection

E = Value Exceeds Calibration Range

Q = indicates LCS control criteria did not meet requirements

M = MS/MSD acceptance criteria did not meet requirements

J = Estimated Value

B = Analyte Found in Associated Method Blank

N = Presumptive Evidence of a Compound

* = Values outside of QC limits

D = Dilution

() = Laboratory InHouse Limit

A = Aldol-Condensation Reaction Products

Hit Summary Sheet SW-846

SDG No.: J6323
Client: Tetra Tech NUS, Inc.

Sample ID	Client ID	Parameter	Concentration	C	MDL	LOD	RDL	Units
J6323-02	RE-104D2-20181206	1,4-Dioxane	0.430		0.02	0.05	0.1	ug/L
		Total Svoc :			0.43			
		Total Concentration:			0.43			
J6323-03	RE-122D1-20181206	1,4-Dioxane	3.100		0.02	0.05	0.1	ug/L
		Total Svoc :			3.10			
		Total Concentration:			3.10			
J6323-04	RE-122D2-20181206	1,4-Dioxane	4.100	E	0.02	0.05	0.1	ug/L
		Total Svoc :			4.10			
		Total Concentration:			4.10			
J6323-04DL	RE-122D2-20181206DL	1,4-Dioxane	3.400	D	0.04	0.1	0.2	ug/L
		Total Svoc :			3.40			
		Total Concentration:			3.40			
J6323-06	DUP02-20181206	1,4-Dioxane	0.430		0.02	0.05	0.1	ug/L
		Total Svoc :			0.43			
		Total Concentration:			0.43			
J6323-07	RE-126D1-20181207	1,4-Dioxane	2.900		0.02	0.05	0.1	ug/L
		Total Svoc :			2.90			
		Total Concentration:			2.90			
J6323-08	RE-126D3-20181207	1,4-Dioxane	1.000		0.02	0.05	0.1	ug/L
		Total Svoc :			1.00			
		Total Concentration:			1.00			
J6323-09	RE-126D2-20181207	1,4-Dioxane	2.600		0.02	0.05	0.1	ug/L
		Total Svoc :			2.60			
		Total Concentration:			2.60			
J6323-10	RE-123D2-20181207	1,4-Dioxane	0.380		0.02	0.05	0.1	ug/L
		Total Svoc :			0.38			
		Total Concentration:			0.38			

Hit Summary Sheet
SW-846

SDG No.: J6323
Client: Tetra Tech NUS, Inc.

Sample ID	Client ID	Parameter	Concentration	C	MDL	LOD	RDL	Units
-----------	-----------	-----------	---------------	---	-----	-----	-----	-------

A

B

C

D

E

F

G

SAMPLE DATA

Report of Analysis

Client:	Tetra Tech NUS, Inc.	Date Collected:	12/06/18
Project:	CTO WE13	Date Received:	12/08/18
Client Sample ID:	RE-104D3-20181206	SDG No.:	J6323
Lab Sample ID:	J6323-01	Matrix:	Water
Analytical Method:	SW8270SIM	% Moisture:	100
Sample Wt/Vol:	1000 Units: mL	Final Vol:	1000 uL
Soil Aliquot Vol:	uL	Test:	SVOC-SIMGroup1
Extraction Type :	Decanted : N	Level :	LOW
Injection Volume :	GPC Factor : 1.0	GPC Cleanup :	N PH :

File ID/Qc Batch:	Dilution:	Prep Date	Date Analyzed	Prep Batch ID
BE098401.D	1	12/12/18 08:22	12/13/18 17:44	PB115586

CAS Number	Parameter	Conc.	Qualifier	MDL	LOD	LOQ / CRQL	Units
TARGETS							
123-91-1	1,4-Dioxane	0.05	U	0.02	0.05	0.1	ug/L
SURROGATES							
7297-45-2	2-Methylnaphthalene-d10	0.377		30 - 150		94%	SPK: 0.4
93951-69-0	Fluoranthene-d10	0.437		30 - 150		109%	SPK: 0.4
4165-60-0	Nitrobenzene-d5	0.345		55 - 111		86%	SPK: 0.4
321-60-8	2-Fluorobiphenyl	0.412		53 - 106		103%	SPK: 0.4
1718-51-0	Terphenyl-d14	0.371		58 - 132		93%	SPK: 0.4
INTERNAL STANDARDS							
3855-82-1	1,4-Dichlorobenzene-d4	1236	7.86				
1146-65-2	Naphthalene-d8	5061	10.67				
15067-26-2	Acenaphthene-d10	3314	14.53				
1517-22-2	Phenanthrene-d10	8059	17.27				
1719-03-5	Chrysene-d12	10018	21.46				
1520-96-3	Perylene-d12	9755	24				

U = Not Detected

LOQ = Limit of Quantitation

MDL = Method Detection Limit

LOD = Limit of Detection

E = Value Exceeds Calibration Range

Q = indicates LCS control criteria did not meet requirements

M = MS/MSD acceptance criteria did not meet requirements

J = Estimated Value

B = Analyte Found in Associated Method Blank

N = Presumptive Evidence of a Compound

* = Values outside of QC limits

D = Dilution

() = Laboratory InHouse Limit

A = Aldol-Condensation Reaction Products

A-610

Report of Analysis

Client:	Tetra Tech NUS, Inc.	Date Collected:	12/06/18
Project:	CTO WE13	Date Received:	12/08/18
Client Sample ID:	RE-104D2-20181206	SDG No.:	J6323
Lab Sample ID:	J6323-02	Matrix:	Water
Analytical Method:	SW8270SIM	% Moisture:	100
Sample Wt/Vol:	1000 Units: mL	Final Vol:	1000 uL
Soil Aliquot Vol:	uL	Test:	SVOC-SIMGroup1
Extraction Type :	Decanted : N	Level :	LOW
Injection Volume :	GPC Factor : 1.0	GPC Cleanup :	N PH :

File ID/Qc Batch:	Dilution:	Prep Date	Date Analyzed	Prep Batch ID
BE098402.D	1	12/12/18 08:22	12/13/18 18:22	PB115586

CAS Number	Parameter	Conc.	Qualifier	MDL	LOD	LOQ / CRQL	Units
TARGETS							
123-91-1	1,4-Dioxane	0.43		0.02	0.05	0.1	ug/L
SURROGATES							
7297-45-2	2-Methylnaphthalene-d10	0.401		30 - 150		100%	SPK: 0.4
93951-69-0	Fluoranthene-d10	0.441		30 - 150		110%	SPK: 0.4
4165-60-0	Nitrobenzene-d5	0.373		55 - 111		93%	SPK: 0.4
321-60-8	2-Fluorobiphenyl	0.424		53 - 106		106%	SPK: 0.4
1718-51-0	Terphenyl-d14	0.42		58 - 132		105%	SPK: 0.4
INTERNAL STANDARDS							
3855-82-1	1,4-Dichlorobenzene-d4	888	7.86				
1146-65-2	Naphthalene-d8	3976	10.67				
15067-26-2	Acenaphthene-d10	2666	14.53				
1517-22-2	Phenanthrene-d10	7286	17.27				
1719-03-5	Chrysene-d12	8679	21.46				
1520-96-3	Perylene-d12	8281	24				

U = Not Detected

LOQ = Limit of Quantitation

MDL = Method Detection Limit

LOD = Limit of Detection

E = Value Exceeds Calibration Range

Q = indicates LCS control criteria did not meet requirements

M = MS/MSD acceptance criteria did not meet requirements

J = Estimated Value

B = Analyte Found in Associated Method Blank

N = Presumptive Evidence of a Compound

* = Values outside of QC limits

D = Dilution

() = Laboratory InHouse Limit

A = Aldol-Condensation Reaction Products

A-611

Report of Analysis

Client:	Tetra Tech NUS, Inc.	Date Collected:	12/06/18
Project:	CTO WE13	Date Received:	12/08/18
Client Sample ID:	RE-122D1-20181206	SDG No.:	J6323
Lab Sample ID:	J6323-03	Matrix:	Water
Analytical Method:	SW8270SIM	% Moisture:	100
Sample Wt/Vol:	1000 Units: mL	Final Vol:	1000 uL
Soil Aliquot Vol:	uL	Test:	SVOC-SIMGroup1
Extraction Type :	Decanted : N	Level :	LOW
Injection Volume :	GPC Factor : 1.0	GPC Cleanup :	N PH :

File ID/Qc Batch:	Dilution:	Prep Date	Date Analyzed	Prep Batch ID
BE098403.D	1	12/12/18 08:22	12/13/18 18:58	PB115586

CAS Number	Parameter	Conc.	Qualifier	MDL	LOD	LOQ / CRQL	Units
TARGETS							
123-91-1	1,4-Dioxane	3.1		0.02	0.05	0.1	ug/L
SURROGATES							
7297-45-2	2-Methylnaphthalene-d10	0.425		30 - 150		106%	SPK: 0.4
93951-69-0	Fluoranthene-d10	0.462		30 - 150		115%	SPK: 0.4
4165-60-0	Nitrobenzene-d5	0.394		55 - 111		98%	SPK: 0.4
321-60-8	2-Fluorobiphenyl	0.467	*	53 - 106		117%	SPK: 0.4
1718-51-0	Terphenyl-d14	0.384		58 - 132		96%	SPK: 0.4
INTERNAL STANDARDS							
3855-82-1	1,4-Dichlorobenzene-d4	938	7.87				
1146-65-2	Naphthalene-d8	3917	10.67				
15067-26-2	Acenaphthene-d10	2459	14.53				
1517-22-2	Phenanthrene-d10	7034	17.27				
1719-03-5	Chrysene-d12	8459	21.46				
1520-96-3	Perylene-d12	7934	24				

U = Not Detected

LOQ = Limit of Quantitation

MDL = Method Detection Limit

LOD = Limit of Detection

E = Value Exceeds Calibration Range

Q = indicates LCS control criteria did not meet requirements

M = MS/MSD acceptance criteria did not meet requirements

J = Estimated Value

B = Analyte Found in Associated Method Blank

N = Presumptive Evidence of a Compound

* = Values outside of QC limits

D = Dilution

() = Laboratory InHouse Limit

A = Aldol-Condensation Reaction Products

A-612

Report of Analysis

Client:	Tetra Tech NUS, Inc.	Date Collected:	12/06/18
Project:	CTO WE13	Date Received:	12/08/18
Client Sample ID:	RE-122D2-20181206	SDG No.:	J6323
Lab Sample ID:	J6323-04	Matrix:	Water
Analytical Method:	SW8270SIM	% Moisture:	100
Sample Wt/Vol:	1000 Units: mL	Final Vol:	1000 uL
Soil Aliquot Vol:	uL	Test:	SVOC-SIMGroup1
Extraction Type :	Decanted : N	Level :	LOW
Injection Volume :	GPC Factor : 1.0	GPC Cleanup :	N PH :

File ID/Qc Batch:	Dilution:	Prep Date	Date Analyzed	Prep Batch ID
BE098404.D	1	12/12/18 08:22	12/13/18 19:34	PB115586

CAS Number	Parameter	Conc.	Qualifier	MDL	LOD	LOQ / CRQL	Units
TARGETS							
123-91-1	1,4-Dioxane	4.1	E	0.02	0.05	0.1	ug/L
SURROGATES							
7297-45-2	2-Methylnaphthalene-d10	0.393		30 - 150		98%	SPK: 0.4
93951-69-0	Fluoranthene-d10	0.42		30 - 150		105%	SPK: 0.4
4165-60-0	Nitrobenzene-d5	0.408		55 - 111		102%	SPK: 0.4
321-60-8	2-Fluorobiphenyl	0.392		53 - 106		98%	SPK: 0.4
1718-51-0	Terphenyl-d14	0.372		58 - 132		93%	SPK: 0.4
INTERNAL STANDARDS							
3855-82-1	1,4-Dichlorobenzene-d4	1140	7.86				
1146-65-2	Naphthalene-d8	4634	10.67				
15067-26-2	Acenaphthene-d10	3085	14.51				
1517-22-2	Phenanthrene-d10	8328	17.27				
1719-03-5	Chrysene-d12	9579	21.46				
1520-96-3	Perylene-d12	8993	24				

U = Not Detected

LOQ = Limit of Quantitation

MDL = Method Detection Limit

LOD = Limit of Detection

E = Value Exceeds Calibration Range

Q = indicates LCS control criteria did not meet requirements

M = MS/MSD acceptance criteria did not meet requirements

J = Estimated Value

B = Analyte Found in Associated Method Blank

N = Presumptive Evidence of a Compound

* = Values outside of QC limits

D = Dilution

() = Laboratory InHouse Limit

A = Aldol-Condensation Reaction Products

A-613

Report of Analysis

Client:	Tetra Tech NUS, Inc.	Date Collected:	12/06/18
Project:	CTO WE13	Date Received:	12/08/18
Client Sample ID:	RE-122D2-20181206DL	SDG No.:	J6323
Lab Sample ID:	J6323-04DL	Matrix:	Water
Analytical Method:	SW8270SIM	% Moisture:	100
Sample Wt/Vol:	1000 Units: mL	Final Vol:	1000 uL
Soil Aliquot Vol:	uL	Test:	SVOC-SIMGroup1
Extraction Type :	Decanted : N	Level :	LOW
Injection Volume :	GPC Factor : 1.0	GPC Cleanup :	N PH :

File ID/Qc Batch:	Dilution:	Prep Date	Date Analyzed	Prep Batch ID
BE098516.D	2	12/12/18 08:22	12/18/18 17:11	PB115586

CAS Number	Parameter	Conc.	Qualifier	MDL	LOD	LOQ / CRQL	Units
TARGETS							
123-91-1	1,4-Dioxane	3.4	D	0.04	0.1	0.2	ug/L
SURROGATES							
7297-45-2	2-Methylnaphthalene-d10	0.364		30 - 150		91%	SPK: 0.4
93951-69-0	Fluoranthene-d10	0.348		30 - 150		87%	SPK: 0.4
4165-60-0	Nitrobenzene-d5	0.226		55 - 111		56%	SPK: 0.4
321-60-8	2-Fluorobiphenyl	0.352		53 - 106		88%	SPK: 0.4
1718-51-0	Terphenyl-d14	0.336		58 - 132		84%	SPK: 0.4
INTERNAL STANDARDS							
3855-82-1	1,4-Dichlorobenzene-d4	1172		7.85			
1146-65-2	Naphthalene-d8	5815		10.65			
15067-26-2	Acenaphthene-d10	3967		14.51			
1517-22-2	Phenanthrene-d10	9351		17.27			
1719-03-5	Chrysene-d12	10133		21.45			
1520-96-3	Perylene-d12	9608		23.99			

U = Not Detected

LOQ = Limit of Quantitation

MDL = Method Detection Limit

LOD = Limit of Detection

E = Value Exceeds Calibration Range

Q = indicates LCS control criteria did not meet requirements

M = MS/MSD acceptance criteria did not meet requirements

J = Estimated Value

B = Analyte Found in Associated Method Blank

N = Presumptive Evidence of a Compound

* = Values outside of QC limits

D = Dilution

() = Laboratory InHouse Limit

A = Aldol-Condensation Reaction Products

A-614

Report of Analysis

Client:	Tetra Tech NUS, Inc.	Date Collected:	12/06/18
Project:	CTO WE13	Date Received:	12/08/18
Client Sample ID:	RE-122D3-20181206	SDG No.:	J6323
Lab Sample ID:	J6323-05	Matrix:	Water
Analytical Method:	SW8270SIM	% Moisture:	100
Sample Wt/Vol:	1000 Units: mL	Final Vol:	1000 uL
Soil Aliquot Vol:	uL	Test:	SVOC-SIMGroup1
Extraction Type :	Decanted : N	Level :	LOW
Injection Volume :	GPC Factor : 1.0	GPC Cleanup :	N PH :

File ID/Qc Batch:	Dilution:	Prep Date	Date Analyzed	Prep Batch ID
BE098405.D	1	12/12/18 08:22	12/13/18 20:13	PB115586

CAS Number	Parameter	Conc.	Qualifier	MDL	LOD	LOQ / CRQL	Units
TARGETS							
123-91-1	1,4-Dioxane	0.05	U	0.02	0.05	0.1	ug/L
SURROGATES							
7297-45-2	2-Methylnaphthalene-d10	0.443		30 - 150		111%	SPK: 0.4
93951-69-0	Fluoranthene-d10	0.463		30 - 150		116%	SPK: 0.4
4165-60-0	Nitrobenzene-d5	0.424		55 - 111		106%	SPK: 0.4
321-60-8	2-Fluorobiphenyl	0.445	*	53 - 106		111%	SPK: 0.4
1718-51-0	Terphenyl-d14	0.455		58 - 132		114%	SPK: 0.4
INTERNAL STANDARDS							
3855-82-1	1,4-Dichlorobenzene-d4	1040	7.86				
1146-65-2	Naphthalene-d8	4248	10.67				
15067-26-2	Acenaphthene-d10	2796	14.53				
1517-22-2	Phenanthrene-d10	7577	17.27				
1719-03-5	Chrysene-d12	8551	21.46				
1520-96-3	Perylene-d12	8386	24				

U = Not Detected

LOQ = Limit of Quantitation

MDL = Method Detection Limit

LOD = Limit of Detection

E = Value Exceeds Calibration Range

Q = indicates LCS control criteria did not meet requirements

M = MS/MSD acceptance criteria did not meet requirements

J = Estimated Value

B = Analyte Found in Associated Method Blank

N = Presumptive Evidence of a Compound

* = Values outside of QC limits

D = Dilution

() = Laboratory InHouse Limit

A = Aldol-Condensation Reaction Products

A-615

Report of Analysis

Client:	Tetra Tech NUS, Inc.	Date Collected:	12/06/18
Project:	CTO WE13	Date Received:	12/08/18
Client Sample ID:	DUP02-20181206	SDG No.:	J6323
Lab Sample ID:	J6323-06	Matrix:	Water
Analytical Method:	SW8270SIM	% Moisture:	100
Sample Wt/Vol:	1000 Units: mL	Final Vol:	1000 uL
Soil Aliquot Vol:	uL	Test:	SVOC-SIMGroup1
Extraction Type :	Decanted : N	Level :	LOW
Injection Volume :	GPC Factor : 1.0	GPC Cleanup :	N PH :

File ID/Qc Batch:	Dilution:	Prep Date	Date Analyzed	Prep Batch ID
BE098406.D	1	12/12/18 08:22	12/13/18 20:49	PB115586

CAS Number	Parameter	Conc.	Qualifier	MDL	LOD	LOQ / CRQL	Units
TARGETS							
123-91-1	1,4-Dioxane	0.43		0.02	0.05	0.1	ug/L
SURROGATES							
7297-45-2	2-Methylnaphthalene-d10	0.423		30 - 150		106%	SPK: 0.4
93951-69-0	Fluoranthene-d10	0.499		30 - 150		125%	SPK: 0.4
4165-60-0	Nitrobenzene-d5	0.396		55 - 111		99%	SPK: 0.4
321-60-8	2-Fluorobiphenyl	0.436	*	53 - 106		109%	SPK: 0.4
1718-51-0	Terphenyl-d14	0.388		58 - 132		97%	SPK: 0.4
INTERNAL STANDARDS							
3855-82-1	1,4-Dichlorobenzene-d4	933	7.86				
1146-65-2	Naphthalene-d8	4052	10.67				
15067-26-2	Acenaphthene-d10	2681	14.53				
1517-22-2	Phenanthrene-d10	6907	17.27				
1719-03-5	Chrysene-d12	8639	21.46				
1520-96-3	Perylene-d12	8165	24				

U = Not Detected

LOQ = Limit of Quantitation

MDL = Method Detection Limit

LOD = Limit of Detection

E = Value Exceeds Calibration Range

Q = indicates LCS control criteria did not meet requirements

M = MS/MSD acceptance criteria did not meet requirements

J = Estimated Value

B = Analyte Found in Associated Method Blank

N = Presumptive Evidence of a Compound

* = Values outside of QC limits

D = Dilution

() = Laboratory InHouse Limit

A = Aldol-Condensation Reaction Products

A-616

Report of Analysis

Client:	Tetra Tech NUS, Inc.	Date Collected:	12/07/18
Project:	CTO WE13	Date Received:	12/08/18
Client Sample ID:	RE-126D1-20181207	SDG No.:	J6323
Lab Sample ID:	J6323-07	Matrix:	Water
Analytical Method:	SW8270SIM	% Moisture:	100
Sample Wt/Vol:	1000 Units: mL	Final Vol:	1000 uL
Soil Aliquot Vol:	uL	Test:	SVOC-SIMGroup1
Extraction Type :	Decanted : N	Level :	LOW
Injection Volume :	GPC Factor : 1.0	GPC Cleanup :	N PH :

File ID/Qc Batch:	Dilution:	Prep Date	Date Analyzed	Prep Batch ID
BE098407.D	1	12/12/18 08:22	12/13/18 21:27	PB115586

CAS Number	Parameter	Conc.	Qualifier	MDL	LOD	LOQ / CRQL	Units
TARGETS							
123-91-1	1,4-Dioxane	2.9		0.02	0.05	0.1	ug/L
SURROGATES							
7297-45-2	2-Methylnaphthalene-d10	0.432		30 - 150		108%	SPK: 0.4
93951-69-0	Fluoranthene-d10	0.529		30 - 150		132%	SPK: 0.4
4165-60-0	Nitrobenzene-d5	0.39		55 - 111		97%	SPK: 0.4
321-60-8	2-Fluorobiphenyl	0.461	*	53 - 106		115%	SPK: 0.4
1718-51-0	Terphenyl-d14	0.377		58 - 132		94%	SPK: 0.4
INTERNAL STANDARDS							
3855-82-1	1,4-Dichlorobenzene-d4	983	7.86				
1146-65-2	Naphthalene-d8	4057	10.67				
15067-26-2	Acenaphthene-d10	2615	14.53				
1517-22-2	Phenanthrene-d10	6434	17.27				
1719-03-5	Chrysene-d12	8088	21.46				
1520-96-3	Perylene-d12	7763	24				

U = Not Detected

LOQ = Limit of Quantitation

MDL = Method Detection Limit

LOD = Limit of Detection

E = Value Exceeds Calibration Range

Q = indicates LCS control criteria did not meet requirements

M = MS/MSD acceptance criteria did not meet requirements

J = Estimated Value

B = Analyte Found in Associated Method Blank

N = Presumptive Evidence of a Compound

* = Values outside of QC limits

D = Dilution

() = Laboratory InHouse Limit

A = Aldol-Condensation Reaction Products

A-617

Report of Analysis

Client:	Tetra Tech NUS, Inc.	Date Collected:	12/07/18
Project:	CTO WE13	Date Received:	12/08/18
Client Sample ID:	RE-126D3-20181207	SDG No.:	J6323
Lab Sample ID:	J6323-08	Matrix:	Water
Analytical Method:	SW8270SIM	% Moisture:	100
Sample Wt/Vol:	1000 Units: mL	Final Vol:	1000 uL
Soil Aliquot Vol:	uL	Test:	SVOC-SIMGroup1
Extraction Type :	Decanted : N	Level :	LOW
Injection Volume :	GPC Factor : 1.0	GPC Cleanup :	N PH :

File ID/Qc Batch:	Dilution:	Prep Date	Date Analyzed	Prep Batch ID
BE098408.D	1	12/12/18 08:22	12/13/18 22:03	PB115586

CAS Number	Parameter	Conc.	Qualifier	MDL	LOD	LOQ / CRQL	Units
TARGETS							
123-91-1	1,4-Dioxane	1		0.02	0.05	0.1	ug/L
SURROGATES							
7297-45-2	2-Methylnaphthalene-d10	0.458		30 - 150		114%	SPK: 0.4
93951-69-0	Fluoranthene-d10	0.444		30 - 150		111%	SPK: 0.4
4165-60-0	Nitrobenzene-d5	0.413		55 - 111		103%	SPK: 0.4
321-60-8	2-Fluorobiphenyl	0.448	*	53 - 106		112%	SPK: 0.4
1718-51-0	Terphenyl-d14	0.393		58 - 132		98%	SPK: 0.4
INTERNAL STANDARDS							
3855-82-1	1,4-Dichlorobenzene-d4	944		7.86			
1146-65-2	Naphthalene-d8	4120		10.67			
15067-26-2	Acenaphthene-d10	2859		14.53			
1517-22-2	Phenanthrene-d10	7361		17.27			
1719-03-5	Chrysene-d12	8558		21.46			
1520-96-3	Perylene-d12	7934		24.01			

U = Not Detected

LOQ = Limit of Quantitation

MDL = Method Detection Limit

LOD = Limit of Detection

E = Value Exceeds Calibration Range

Q = indicates LCS control criteria did not meet requirements

M = MS/MSD acceptance criteria did not meet requirements

J = Estimated Value

B = Analyte Found in Associated Method Blank

N = Presumptive Evidence of a Compound

* = Values outside of QC limits

D = Dilution

() = Laboratory InHouse Limit

A = Aldol-Condensation Reaction Products

A-618

Report of Analysis

Client:	Tetra Tech NUS, Inc.	Date Collected:	12/07/18
Project:	CTO WE13	Date Received:	12/08/18
Client Sample ID:	RE-126D2-20181207	SDG No.:	J6323
Lab Sample ID:	J6323-09	Matrix:	Water
Analytical Method:	SW8270SIM	% Moisture:	100
Sample Wt/Vol:	1000 Units: mL	Final Vol:	1000 uL
Soil Aliquot Vol:	uL	Test:	SVOC-SIMGroup1
Extraction Type :	Decanted : N	Level :	LOW
Injection Volume :	GPC Factor : 1.0	GPC Cleanup :	N PH :

File ID/Qc Batch:	Dilution:	Prep Date	Date Analyzed	Prep Batch ID
BE098409.D	1	12/12/18 08:22	12/13/18 22:39	PB115586

CAS Number	Parameter	Conc.	Qualifier	MDL	LOD	LOQ / CRQL	Units
TARGETS							
123-91-1	1,4-Dioxane	2.6		0.02	0.05	0.1	ug/L
SURROGATES							
7297-45-2	2-Methylnaphthalene-d10	0.388		30 - 150		97%	SPK: 0.4
93951-69-0	Fluoranthene-d10	0.46		30 - 150		115%	SPK: 0.4
4165-60-0	Nitrobenzene-d5	0.297		55 - 111		74%	SPK: 0.4
321-60-8	2-Fluorobiphenyl	0.417		53 - 106		104%	SPK: 0.4
1718-51-0	Terphenyl-d14	0.389		58 - 132		97%	SPK: 0.4
INTERNAL STANDARDS							
3855-82-1	1,4-Dichlorobenzene-d4	1050	7.86				
1146-65-2	Naphthalene-d8	4466	10.67				
15067-26-2	Acenaphthene-d10	2920	14.53				
1517-22-2	Phenanthrene-d10	7206	17.27				
1719-03-5	Chrysene-d12	8668	21.46				
1520-96-3	Perylene-d12	8290	24				

U = Not Detected

LOQ = Limit of Quantitation

MDL = Method Detection Limit

LOD = Limit of Detection

E = Value Exceeds Calibration Range

Q = indicates LCS control criteria did not meet requirements

M = MS/MSD acceptance criteria did not meet requirements

J = Estimated Value

B = Analyte Found in Associated Method Blank

N = Presumptive Evidence of a Compound

* = Values outside of QC limits

D = Dilution

() = Laboratory InHouse Limit

A = Aldol-Condensation Reaction Products

A-619

Report of Analysis

Client:	Tetra Tech NUS, Inc.	Date Collected:	12/07/18
Project:	CTO WE13	Date Received:	12/08/18
Client Sample ID:	RE-123D2-20181207	SDG No.:	J6323
Lab Sample ID:	J6323-10	Matrix:	Water
Analytical Method:	SW8270SIM	% Moisture:	100
Sample Wt/Vol:	1000 Units: mL	Final Vol:	1000 uL
Soil Aliquot Vol:	uL	Test:	SVOC-SIMGroup1
Extraction Type :	Decanted : N	Level :	LOW
Injection Volume :	GPC Factor : 1.0	GPC Cleanup :	N PH :

File ID/Qc Batch:	Dilution:	Prep Date	Date Analyzed	Prep Batch ID
BE098410.D	1	12/12/18 08:22	12/13/18 23:18	PB115586

CAS Number	Parameter	Conc.	Qualifier	MDL	LOD	LOQ / CRQL	Units
TARGETS							
123-91-1	1,4-Dioxane	0.38		0.02	0.05	0.1	ug/L
SURROGATES							
7297-45-2	2-Methylnaphthalene-d10	0.408		30 - 150		102%	SPK: 0.4
93951-69-0	Fluoranthene-d10	0.468		30 - 150		117%	SPK: 0.4
4165-60-0	Nitrobenzene-d5	0.354		55 - 111		88%	SPK: 0.4
321-60-8	2-Fluorobiphenyl	0.457	*	53 - 106		114%	SPK: 0.4
1718-51-0	Terphenyl-d14	0.347		58 - 132		87%	SPK: 0.4
INTERNAL STANDARDS							
3855-82-1	1,4-Dichlorobenzene-d4	1105	7.86				
1146-65-2	Naphthalene-d8	4496	10.67				
15067-26-2	Acenaphthene-d10	2893	14.53				
1517-22-2	Phenanthrene-d10	7182	17.27				
1719-03-5	Chrysene-d12	8622	21.46				
1520-96-3	Perylene-d12	8280	24				

U = Not Detected

LOQ = Limit of Quantitation

MDL = Method Detection Limit

LOD = Limit of Detection

E = Value Exceeds Calibration Range

Q = indicates LCS control criteria did not meet requirements

M = MS/MSD acceptance criteria did not meet requirements

J = Estimated Value

B = Analyte Found in Associated Method Blank

N = Presumptive Evidence of a Compound

* = Values outside of QC limits

D = Dilution

() = Laboratory InHouse Limit

A = Aldol-Condensation Reaction Products

A-620

Table 1
 GM-38 Area Groundwater Remediation
 Groundwater Treatment Plant
 Naval Weapons Industrial Reserve Plant - Bethpage, NY
 Discharge Monitoring Results
 Third Quarter 2018

SPDES Parameters	Daily Maximum Goal	Units	July 2018									
			RW-1 ⁽²⁾	RW-3 ⁽³⁾	Combined Influent	Air Stripper Effluent (ASE)	Bag Filter Effluent (BFE)	Liquid Carbon 1 Effluent (LC1)	Liquid Carbon 2 Effluent (LC2)	Liquid Carbon 3 Effluent (LC3)	Treated Effluent (TE)	Treated Effluent (TE) Duplicate
Process Stream												
Well Depth		ft	445	530	NA	NA	NA	NA	NA	NA	NA	NA
Screened Interval		ft	335-395 410-430	392-412 442-504	NA	NA	NA	NA	NA	NA	NA	NA
Sampling Date			7/2/18									
Average Flowrate	1100	GPM	678	187.1	865	NR	866	NR	NR	NR	916	NR
Total Flow		gallons	29,718,088	8,201,767	37,919,855	NR	37,980,389	NR	NR	NR	40,158,604	NR
pH	5.5 - 8.5	SU	4.89	NS	4.88	5.91	5.93	5.95	5.97	5.99	6.04	6.03
Chloroform	5	µg/L	0.360 J	ND (1.0)	0.282 J	ND (1.0)	ND (1.0)	ND (1.0)	ND (1.0)	ND (1.0)	ND (1.0)	ND (1.0)
1,1-Dichloroethane	5	µg/L	1.61	1.86 J	1.66	ND (1.0)	ND (1.0)	ND (1.0)	ND (1.0)	ND (1.0)	ND (1.0)	ND (1.0)
1,2-Dichloroethane	0.6	µg/L	0.240 J	ND (1.0)	0.188 J	ND (1.0)	ND (1.0)	ND (1.0)	ND (1.0)	ND (1.0)	ND (1.0)	ND (1.0)
1,1-Dichloroethene	5	µg/L	0.900 J	1.24 J	0.97 J	ND (1.0)	ND (1.0)	ND (1.0)	ND (1.0)	ND (1.0)	ND (1.0)	ND (1.0)
cis 1,2-Dichloroethene	5	µg/L	5.23	1.52 J	4.43	ND (1.0)	ND (1.0)	ND (1.0)	ND (1.0)	ND (1.0)	ND (1.0)	ND (1.0)
trans 1,2-Dichloroethene	5	µg/L	ND (1.0)	ND (1.0)	ND (1.0)	ND (1.0)	ND (1.0)	ND (1.0)	ND (1.0)	ND (1.0)	ND (1.0)	ND (1.0)
Tetrachloroethene	5	µg/L	17.3	ND (1.0)	13.56	ND (1.0)	ND (1.0)	ND (1.0)	ND (1.0)	ND (1.0)	ND (1.0)	ND (1.0)
1,1,1-Trichloroethene	5	µg/L	0.720 J	0.680 J	0.711 J	ND (1.0)	ND (1.0)	ND (1.0)	ND (1.0)	ND (1.0)	ND (1.0)	ND (1.0)
Trichloroethene	5	µg/L	79.8	202	106.2	1.71	1.50	0.680 J	0.770 J	0.700 J	0.800 J	0.840 J
1,1,2-Trichlorotrifluoroethane	5	µg/L	ND (1.0)	0.900 J	0.19 J	ND (1.0)	ND (1.0)	ND (1.0)	ND (1.0)	ND (1.0)	ND (1.0)	ND (1.0)
Vinyl Chloride	2	µg/L	ND (1.0)	ND (1.0)	ND (1.0)	ND (1.0)	ND (1.0)	ND (1.0)	ND (1.0)	ND (1.0)	ND (1.0)	ND (1.0)
1,4-Dioxane	--	µg/L	NS	NS	NS	NS	NS	NS	NS	NS	3.2	3.1
Mercury	0.00025	mg/L	ND (0.00010)	ND (0.00010)	ND (0.00010)	ND (0.00010)	ND (0.00010)	ND (0.00010)	ND (0.00010)	ND (0.00010)	ND (0.00010)	ND (0.00010)
Total Suspended Solids (TSS)	NA	mg/L	ND (1.0)	11.4	2.5	22.6	ND (1.0)	ND (1.0)	ND (1.0)	ND (1.0)	ND (1.0)	ND (1.0)

Table 1
 GM-38 Area Groundwater Remediation
 Groundwater Treatment Plant
 Naval Weapons Industrial Reserve Plant - Bethpage, NY
 Discharge Monitoring Results
 Third Quarter 2018

SPDES Parameters	Daily Maximum Goal	Units	August 2018									
			RW-1 ⁽²⁾	RW-3 ⁽³⁾	Combined Influent	Air Stripper Effluent (ASE)	Bag Filter Effluent (BFE)	Liquid Carbon 1 Effluent (LC1)	Liquid Carbon 2 Effluent (LC2)	Liquid Carbon 3 Effluent (LC3)	Treated Effluent (TE)	Treated Effluent (TE) Duplicate
Process Stream												
Well Depth		ft	445	530	NA	NA	NA	NA	NA	NA	NA	NA
Screened Interval		ft	335-395 410-430	392-412 442-504	NA	NA	NA	NA	NA	NA	NA	NA
Sampling Date			8/1/18									
Average Flowrate	1100	GPM	689	190	879	NR	876	NR	NR	NR	923	NR
Total Flow		gallons	30,840,500	8,499,700	39,340,200	NR	39,198,900	NR	NR	NR	41,282,200	NR
pH	5.5 - 8.5	SU	4.89	5.06	4.88	5.91	5.93	5.94	5.96	5.98	6.02	6.01
Chloroform	5	µg/L	0.390 J	0.330 J	0.377 J	ND (1.0)	ND (1.0)	ND (1.0)	ND (1.0)	ND (1.0)	ND (1.0)	ND (1.0)
1,1-Dichloroethane	5	µg/L	1.59	1.88	1.65	ND (1.0)	ND (1.0)	ND (1.0)	ND (1.0)	ND (1.0)	ND (1.0)	ND (1.0)
1,2-Dichloroethane	0.6	µg/L	0.310 J	ND (1.0)	0.243 J	ND (1.0)	ND (1.0)	ND (1.0)	ND (1.0)	ND (1.0)	ND (1.0)	ND (1.0)
1,1-Dichloroethene	5	µg/L	1.02	1.30	1.08 J	ND (1.0)	ND (1.0)	ND (1.0)	ND (1.0)	ND (1.0)	ND (1.0)	ND (1.0)
cis 1,2-Dichloroethene	5	µg/L	5.24	1.63	4.46	ND (1.0)	ND (1.0)	ND (1.0)	ND (1.0)	0.210 J	0.220 J	ND (1.0)
trans 1,2-Dichloroethene	5	µg/L	ND (1.0)	ND (1.0)	ND (1.0)	ND (1.0)	ND (1.0)	ND (1.0)	ND (1.0)	ND (1.0)	ND (1.0)	ND (1.0)
Tetrachloroethene	5	µg/L	20.6	0.420 J	16.24	ND (1.0)	ND (1.0)	ND (1.0)	ND (1.0)	ND (1.0)	ND (1.0)	ND (1.0)
1,1,1-Trichloroethene	5	µg/L	0.620 J	0.730 J	0.644 J	ND (1.0)	ND (1.0)	ND (1.0)	ND (1.0)	ND (1.0)	ND (1.0)	ND (1.0)
Trichloroethene	5	µg/L	84.5	200 D	109.5	1.35	1.44	0.830 J	0.890 J	0.700 J	0.950 J	0.880 J
1,1,2-Trichlorotrifluoroethane	5	µg/L	ND (1.0)	1.03	0.22 J	ND (1.0)	ND (1.0)	ND (1.0)	ND (1.0)	ND (1.0)	ND (1.0)	ND (1.0)
Vinyl Chloride	2	µg/L	ND (1.0)	ND (1.0)	ND (1.0)	ND (1.0)	ND (1.0)	ND (1.0)	ND (1.0)	ND (1.0)	ND (1.0)	ND (1.0)
1,4-Dioxane	--	µg/L	NS	NS	NS	NS	NS	NS	NS	NS	3.2	3.4
Mercury	0.00025	mg/L	ND (0.00010)	ND (0.00010)	ND (0.00010)	ND (0.00010)	ND (0.00010)	ND (0.00010)	ND (0.00010)	ND (0.00010)	ND (0.00010)	ND (0.00010)
Total Suspended Solids (TSS)	NA	mg/L	ND (1.0)	2.8	0.6	ND (1.0)	ND (1.0)	ND (1.0)	1.6	ND (1.0)	ND (1.0)	ND (1.0)

Table 1
GM-38 Area Groundwater Remediation
Groundwater Treatment Plant
Naval Weapons Industrial Reserve Plant - Bethpage, NY
Discharge Monitoring Results
Third Quarter 2018

SPDES Parameters	Daily Maximum Goal	Units	September 2018										
			RW-1 ⁽²⁾	RW-3	Combined Influent ⁽⁴⁾	Air Stripper Effluent (ASE)	Bag Filter Effluent (BFE)	Liquid Carbon 1 Effluent (LC1)	Liquid Carbon 2 Effluent (LC2)	Liquid Carbon 3 Effluent (LC3)	Treated Effluent (TE)	Treated Effluent (TE) Duplicate	
Process Stream													
Well Depth		ft	445	530	NA	NA	NA	NA	NA	NA	NA	NA	NA
Screened Interval		ft	335-395 410-430	392-412 442-504	NA	NA	NA	NA	NA	NA	NA	NA	NA
Sampling Date			9/4/18										
Average Flowrate	1100	GPM	678	196	875	NR	871	NR	NR	NR	915	NR	NR
Total Flow		gallons	29,304,556	8,477,875	37,782,430	NR	37,645,455	NR	NR	NR	39,543,949	NR	NR
pH	5.5 - 8.5	SU	5.05	5.08	4.88	5.96	5.99	6.03	6.03	6.02	6.07	6.07	6.07
Chloroform	5	µg/L	ND (1.0)	ND (1.0)	ND (1.0)	ND (1.0)	ND (1.0)	ND (1.0)	ND (1.0)	ND (1.0)	ND (1.0)	ND (1.0)	ND (1.0)
1,1-Dichloroethane	5	µg/L	1.91	1.97	1.92	ND (1.0)	ND (1.0)	ND (1.0)	ND (1.0)	ND (1.0)	ND (1.0)	ND (1.0)	ND (1.0)
1,2-Dichloroethane	0.6	µg/L	ND (1.0)	0.209 J	0.047 J	ND (1.0)	ND (1.0)	ND (1.0)	ND (1.0)	ND (1.0)	ND (1.0)	ND (1.0)	ND (1.0)
1,1-Dichloroethene	5	µg/L	1.07	1.55	1.18	ND (1.0)	ND (1.0)	ND (1.0)	ND (1.0)	ND (1.0)	ND (1.0)	ND (1.0)	ND (1.0)
cis 1,2-Dichloroethene	5	µg/L	5.12	1.62	4.33	ND (1.0)	ND (1.0)	ND (1.0)	ND (1.0)	ND (1.0)	ND (1.0)	ND (1.0)	ND (1.0)
trans 1,2-Dichloroethene	5	µg/L	ND (1.0)	ND (1.0)	ND (1.0)	ND (1.0)	ND (1.0)	ND (1.0)	ND (1.0)	ND (1.0)	ND (1.0)	ND (1.0)	ND (1.0)
Tetrachloroethene	5	µg/L	19.3	0.347 J	15.05	ND (1.0)	ND (1.0)	ND (1.0)	ND (1.0)	ND (1.0)	ND (1.0)	ND (1.0)	ND (1.0)
1,1,1-Trichloroethene	5	µg/L	0.787 J	0.774 J	0.784 J	ND (1.0)	ND (1.0)	ND (1.0)	ND (1.0)	ND (1.0)	ND (1.0)	ND (1.0)	ND (1.0)
Trichloroethene	5	µg/L	80.3	185 D	103.8	2.09	1.59	0.906 J	1.03	0.593 J	1.07	0.997 J	0.997 J
1,1,2-Trichlorotrifluoroethane	5	µg/L	ND (1.0)	0.991 J	0.22 J	ND (1.0)	ND (1.0)	ND (1.0)	ND (1.0)	ND (1.0)	ND (1.0)	ND (1.0)	ND (1.0)
Vinyl Chloride	2	µg/L	ND (1.0)	ND (1.0)	ND (1.0)	ND (1.0)	ND (1.0)	ND (1.0)	ND (1.0)	ND (1.0)	ND (1.0)	ND (1.0)	ND (1.0)
1,4-Dioxane	--	µg/L	NS	NS	NS	NS	NS	NS	NS	NS	3.1	3.2	3.2
Mercury	0.00025	mg/L	ND (0.00010)	ND (0.00010)	ND (0.00010)	ND (0.00010)	ND (0.00010)	ND (0.00010)	ND (0.00010)	ND (0.00010)	ND (0.00010)	ND (0.00010)	ND (0.00010)
Total Suspended Solids (TSS)	NA	mg/L	ND (1.0)	2.1	0.5	ND (1.0)	ND (1.0)	ND (1.0)	ND (1.0)	ND (1.0)	ND (1.0)	ND (1.0)	ND (1.0)

Notes:

- J - Estimated result between laboratory method detection limit and reporting limit
- NA - Not Applicable
- NS - Not Sampled. RW-3 sampling frequency has been reduced from monthly to semi-annually.
- ND - Not detected above laboratory method detection limit. Limit of detection (LOD) given in parentheses.
- NS - Not Sampled
- gpm - gallons per minute

- (1) Wastewater discharge equivalence permit renewed on 18 August 2017. Discharge limits established for 10 years. Chloroform, 1,4-dioxane and 1,1,2-trichlorotrifluoroethane are now monitored under the new permit.
- (2) On 11 January 2018, the GM38 GWTP was shut down to allow Nassau County Basin NC#495 to drain for maintenance activities. On 24 January 2018, the GWTP was placed back on line with a reduced flowrate at RW-1. At the beginning of March 2018, the GWTP continued to operate at a reduced flowrate of approximately 135 gpm with its effluent discharge diverted into injection well IW-1 in order to accommodate rehabilitation of Nassau County Basin #495. On 9 March 2018, the GM38 GWTP effluent discharge was redirected to Nassau County Basin #495 at an initial flowrate of 350 gpm. On 12 March, the flowrate was increased to 700 gpm, and on 15 March, the GM38 GWTP was return to its normal flowrate of 1,000 gpm.
- (3) Well RW-3 was turned on for a total of approximately 3 hours this period to collect the Semi-Annual groundwater samples.
- (4) Influent concentrations presented are the weighted average concentrations of RW-1 and RW-3.

Table 2
GM-38 Area Groundwater Remediation
Groundwater Treatment Plant
Naval Weapons Industrial Reserve Plant - Bethpage, NY
Air Sampling Results
Third Quarter 2018

DAR Parameters	Discharge Goal ⁽³⁾	Units	July 2018					August 2018				
			Influent (VC11)	VC12	VC23	Effluent	Effluent Duplicate	Influent (VC11)	VC12	VC23	Effluent	Effluent Duplicate
Process Stream												
Sampling Date			7/2/18					8/1/18				
Average Flowrate		CFM	NA	NA	NA	9,355	NA	NA	NA	NA	9,068	NA
Total Flow ⁽¹⁾		ft ³	NA	NA	NA	414,150,740	NA	NA	NA	NA	404,812,260	NA
Total Flow ⁽²⁾		m ³	NA	NA	NA	11,727,443	NA	NA	NA	NA	11,463,007	NA
1,2-Dichloroethane	NA	µg/m ³	3.3 J	1.0 J	ND	ND	ND	3.2 J	1.8 J	ND	ND	ND
cis 1,2-Dichloroethene	> 100,000 ⁽⁴⁾	µg/m ³	52	77	ND	ND	ND	48	76	0.84 J	ND	0.78 J
trans 1,2-Dichloroethene		µg/m ³	ND	ND	ND	ND	ND	ND	2.0 J	ND	ND	ND
1,2-Dichloroethene (total)	> 100,000	µg/m ³	52	77	ND	ND	ND	48	77	ND	ND	ND
Toluene	NA	µg/m ³	4.5 J	0.41 J	ND	ND	ND	ND	ND	ND	ND	ND
Xylene	NA	µg/m ³	ND	ND	ND	ND	ND	ND	ND	ND	ND	ND
1,1,2-Trichloroethane	NA	µg/m ³	2.3 J	ND	ND	ND	ND	ND	ND	ND	ND	ND
Trichloroethene	2,600	µg/m ³	2000	10	3.4 J	3.7 J	4.9 J	1500	6.3	3.7 J	2.9 J	1.3 J
Vinyl Chloride	560	µg/m ³	1.1 J	1.5 J	1.4 J	0.78 J	1.2 J	ND	1.6 J	ND	1.3 J	ND
Tetrachloroethene	5,100	µg/m ³	240	19	1.1 J	1.6 J	1.4 J	200	21	1.2 J	1.2 J	ND

Notes:

NA - Not applicable

ND - Not detected

SGC - Short-term Guideline Concentration

µg/m³ - micrograms per cubic meter

CFM - cubic feet per minute

DAR - Division of Air Resources

(1) Total Flow (ft³) = avg flowrate (cfm) * operational time (min)

(2) Total Flow (m³) = total flow (ft³) * (0.3048³)m³/ft³

(3) Discharge goal as concurred by NYSDEC's letter dated 31 October 2013.

(4) Discharge goal is for total 1,2-Dichloroethene.

Table 2
GM-38 Area Groundwater Remediation
Groundwater Treatment Plant
Naval Weapons Industrial Reserve Plant - Bethpage, NY
Air Sampling Results
Third Quarter 2018

DAR Parameters	Discharge Goal ⁽³⁾	Units	September 2018				
			Influent (VC1)	VC12	VC23	Effluent	Effluent Duplicate
Process Stream							
Sampling Date			9/4/18				
Average Flowrate		CFM	NA	NA	NA	9,164	NA
Total Flow ⁽¹⁾		ft ³	NA	NA	NA	393,887,920	NA
Total Flow ⁽²⁾		m ³	NA	NA	NA	11,153,664	NA
1,2-Dichloroethane	NA	µg/m ³	2.4 J	2.6 J	ND	ND	ND
cis 1,2-Dichloroethene	> 100,000 ⁽⁴⁾	µg/m ³	43	72	5.0	4.6	4.9
trans 1,2-Dichloroethene		µg/m ³	ND	1.6 J	ND	ND	ND
1,2-Dichloroethene (total)	> 100,000	µg/m ³	44	73	ND	ND	ND
Toluene	NA	µg/m ³	1.4 J	0.39 J	ND	ND	ND
Xylene	NA	µg/m ³	ND	ND	ND	ND	ND
1,1,2-Trichloroethane	NA	µg/m ³	1.6 J	ND	ND	ND	ND
Trichloroethene	2,600	µg/m ³	1400	11	3.2 J	2.6 J	1.7 J
Vinyl Chloride	560	µg/m ³	ND	0.73 J	0.89 J	0.45 J	ND
Tetrachloroethene	5,100	µg/m ³	200	24	0.95 J	0.93 J	ND

Notes:

NA - Not applicable

ND - Not detected

SGC - Short-term Guideline Concentration

µg/m³ - micrograms per cubic meter

CFM - cubic feet per minute

DAR - Division of Air Resources

(1) Total Flow (ft³) = avg flowrate (cfm) * operational time (min)

(2) Total Flow (m³) = total flow (ft³) * (0.3048³)m³/ft³

(3) Discharge goal as concurred by NYSDEC's letter dated 31 October 2013.

(4) Discharge goal is for total 1,2-Dichloroethene.

Table 3
GM-38 Area Groundwater Remediation
Groundwater Treatment Plant
Naval Weapons Industrial Reserve Plant - Bethpage, NY
Stack Emissions
Third Quarter 2018

DAR Parameters	Discharge Goal ⁽¹⁾	Units	July 2018	August 2018	September 2018
Sampling Date			7/2/18	8/1/18	9/4/18
Average Flowrate		CFM	9,355	9,068	9,164
Total Flow		ft ³	414,150,740	404,812,260	393,887,920
Total Flow		m ³	11,727,443	11,463,007	11,153,664
Trichloroethene	0.09	lb/hr	0.00013	0.00010	0.00009
Vinyl Chloride	0.02	lb/hr	0.00003	0.00004	0.00002
1,2 Dichloroethene	11	lb/hr	0.00000	0.00000	0.00000
1,2-Dichloroethane	NA	lb/hr	0.00000	0.00000	0.00000
Toluene	NA	lb/hr	0.00000	0.00000	0.00000
Total Xylene	NA	lb/hr	0.00000	0.00000	0.00000
1,1,2-Trichloroethane	NA	lb/hr	0.00000	0.00000	0.00000
Tetrachloroethene	0.18	lb/hr	0.00006	0.00004	0.00003

Notes:

NA - Not applicable

lb/hr - pounds per hour

DAR - Division of Air Resources

CFM - Cubic feet per minute

Stack Emissions (lb/hr) = average flowrate (cfm) * (0.3048^{^3})m³/ft³ * conc.(ug/m³) * 1 lb/453592370 ug * 60 min/hr

(1) Discharge goal as concurred by NYSDEC's letter dated 31 October 2013.

Table 4
GM-38 Area Groundwater Remediation
Groundwater Treatment Plant
Naval Weapons Industrial Reserve Plant - Bethpage, NY
Groundwater Level Measurements
Third Quarter 2018

Monitoring Well ID	Date	Well Elevation (ft amsl)	Total Depth (ft)	Screen Interval (ft)	Depth to Water (ft)	Groundwater Elevation (ft amsl)
RW1-MW1	09/11/18	85.86	435	395-435	37.85	48.01
RW1-MW2	09/11/18	87.35	435	395-435	40.65	46.70
RW1-MW3	09/11/18	80.34	435	395-435	30.70	49.64
RW2-MW1	09/11/18	90.75	510	470-510	40.10	50.65
RW2-MW2	09/11/18	90.15	510	470-510	40.10	50.05
RW2-MW3	09/11/18	89.75	510	470-510	69.60	20.15
RW3-MW1	09/11/18	92.22	350	330-350	39.10	53.12
RW3-MW2	09/11/18	91.98	495	475-495	40.55	51.43
RW3-MW3	09/11/18	92.98	340	320-340	40.78	52.20
RW3-MW4	09/11/18	92.92	495	475-495	42.15	50.77
TP-01	09/11/18	85.91	470	450-470	36.30	49.61
IW1-MW1	09/11/18	89.41	150	20-150	38.10	51.31
GM38D	NA	91.37	340	320-340	NA	NA
GM382D	NA	91.57	495	475-495	NA	NA

Notes:

amsl - above mean sea level

ft - feet

NA - Not Available

Table 5
Summary of Final Groundwater Chemistry Data
GM-38 Area Groundwater Remediation
Groundwater Treatment Plant
Naval Weapons Industrial Reserve Plant - Bethpage, NY
Summary of Groundwater Chemistry Results
Third Quarter 2018

Location	Temp (°C)	pH (SU)	S.C. (uS/cm ³)	DO (mg/L)	ORP (mV)	Turbidity (NTU)	Color (Visual)
RW1-MW1	16.92	4.41	168	2.51	209.80	0.61	Clear
RW1-MW3	17.33	5.36	175	2.28	153.10	3.85	Clear
RW2-MW1	18.08	8.70	145	0.75	-46.00	1.42	Clear
RW3-MW1	17.39	4.53	138	9.39	175.50	5.30	Clear
RW3-MW2	16.69	4.50	93	4.29	174.80	1.46	Clear
RW3-MW3	21.56	5.00	130	6.47	168.00	9.26	Clear
RW3-MW4	18.26	4.81	133	0.94	169.80	0.72	Clear
TP-01	15.46	5.69	189	7.08	140.40	0.92	Clear

Notes:

S.C. = Specific Conductance

mS/cm = milliSiemens per centimeter

NTU = nephelometric turbidity units

mg/L = milligrams per liter

°C = degrees celsius

mV = millivolts

SU = standard units

ORP = oxidation/reduction potential

Table 6
GM-38 Area Groundwater Remediation
Groundwater Treatment Plant
Naval Weapons Industrial Reserve Plant - Bethpage, NY
Summary of Detected Groundwater Analytical Results
Third Quarter 2018

Sample ID	RW1-MW1	RW1-MW3	RW2-MW1	RW3-MW1	RW3-MW2	RW3-MW3	RW3-MW3	RW3-MW4	TP-01	RW-1	RW-3 ⁽²⁾
Sample Date	9/11/2018	9/12/2018	9/11/2018	9/11/2018	9/11/2018	9/12/2018	9/12/2018	9/12/2018	9/11/2018	9/4/2018	9/4/2018
Comments							Duplicate				
VOCS (EPA 624) ug/L⁽¹⁾											
Chloroform	0.500 J	0.720 J	0.550 J	ND	ND	0.400 J	0.400 J	ND	1.08	ND	ND
1,1-dichloroethane	7.67	3.47	2.75	ND	0.290 J	2.08	2.24	1.47	1.24	1.91	1.97
1,2-dichloroethane	0.220 J	ND	0.330 J	ND	ND	ND	ND	ND	0.650 J	ND	0.209 J
1,1-dichloroethene	2.16	0.950 J	0.470 J	ND	ND	1.00	1.14	0.340 J	0.420 J	1.07	1.55
cis-1,2-dichloroethene	3.00	0.310 J	1.09	ND	0.990 J	0.590 J	0.640 J	ND	12.1	5.12	1.62
trans-1,2-dichloroethene	ND	ND	ND	ND	ND	ND	ND	ND	ND	ND	ND
Tetrachloroethene	0.300 J	0.290 J	ND	1.71	0.430 J	0.390 J	0.390 J	ND	ND	19.3	0.347 J
1,1,1-trichloroethane	0.920 J	0.810 J	ND	ND	ND	0.550 J	0.530 J	ND	ND	0.787 J	0.774 J
1,1,2-trichloroethane	ND	0.400 J	ND	ND	ND	ND	ND	ND	ND	ND	0.991 J
Trichloroethene	118	2.24	2.61	19.2	131	124	155	2.66	38.2	80.3	185 D
Mercury (EPA 245.1) ug/L	ND	ND	ND	ND	ND	ND	ND	ND	ND	ND	ND
TSS (SM20 2540D) mg/L	ND	2.7	7.6	3.3	ND	5.7	6.0	ND	ND	ND	2.1

Notes:

J = estimated value

ND = Not detected above laboratory method detection limit

mg/L = milligrams per liter

µg/L = micrograms per liter

NS = Not Sampled

(1) Samples were analyzed for TCL VOCs (including tentatively identified compounds [TICs]). Only those VOCs detected are presented above.

(2) RW-3, previously an active extraction well sampled on a monthly basis, was taken off-line on 7/1/15. RW-3 is now sampled semi-annually, in conjunction with the semi-annual LTM events.

**NWIRP BETHPAGE GM-38
SEPTEMBER 2018 EVENT
DATA SUMMARY TABLE
AQUEOUS
SDG: R1808832**

Sample Name	Lab ID	Analytical Method	Analysis Date	Dilution Factor	Analyte	Result	Unit	Qualifier	LOD	LOQ
GM-38-GW-RW1-MW1-0918	R1808832-001	245.1	09/27/2018	1	Mercury	0.100	UG_L	U	0.100	0.200
GM-38-GW-RW1-MW1-0918	R1808832-001	2540D	09/18/2018	1	Solids, Total Suspended (TSS)	1.0	MG_L	U		1.0
GM-38-GW-RW1-MW1-0918	R1808832-001	624.1	09/17/2018	1	1,1,1-Trichloroethane (TCA)	0.920	UG_L	J	1.00	1.00
GM-38-GW-RW1-MW1-0918	R1808832-001	624.1	09/17/2018	1	1,1,2,2-Tetrachloroethane	1.00	UG_L	U	1.00	1.00
GM-38-GW-RW1-MW1-0918	R1808832-001	624.1	09/17/2018	1	1,1,2-Trichloroethane	1.00	UG_L	U	1.00	1.00
GM-38-GW-RW1-MW1-0918	R1808832-001	624.1	09/17/2018	1	1,1-Dichloroethane (1,1-DCA)	7.67	UG_L		1.00	1.00
GM-38-GW-RW1-MW1-0918	R1808832-001	624.1	09/17/2018	1	1,1-Dichloroethene (1,1-DCE)	2.16	UG_L		1.00	1.00
GM-38-GW-RW1-MW1-0918	R1808832-001	624.1	09/17/2018	1	1,2-Dichlorobenzene	1.00	UG_L	U	1.00	1.00
GM-38-GW-RW1-MW1-0918	R1808832-001	624.1	09/17/2018	1	1,2-Dichloroethane	0.220	UG_L	J	1.00	1.00
GM-38-GW-RW1-MW1-0918	R1808832-001	624.1	09/17/2018	1	1,2-Dichloropropane	1.00	UG_L	U	1.00	1.00
GM-38-GW-RW1-MW1-0918	R1808832-001	624.1	09/17/2018	1	1,3-Dichlorobenzene	1.00	UG_L	U	1.00	1.00
GM-38-GW-RW1-MW1-0918	R1808832-001	624.1	09/17/2018	1	1,4-Dichlorobenzene	1.00	UG_L	U	1.00	1.00
GM-38-GW-RW1-MW1-0918	R1808832-001	624.1	09/17/2018	1	2-Chloroethyl Vinyl Ether	1.00	UG_L	U	1.00	10.0
GM-38-GW-RW1-MW1-0918	R1808832-001	624.1	09/17/2018	1	Acrolein	10.0	UG_L	U		10.0
GM-38-GW-RW1-MW1-0918	R1808832-001	624.1	09/17/2018	1	Acrylonitrile	10.0	UG_L	U		10.0
GM-38-GW-RW1-MW1-0918	R1808832-001	624.1	09/17/2018	1	Benzene	1.00	UG_L	U	1.00	1.00
GM-38-GW-RW1-MW1-0918	R1808832-001	624.1	09/17/2018	1	Bromodichloromethane	1.00	UG_L	U	1.00	1.00
GM-38-GW-RW1-MW1-0918	R1808832-001	624.1	09/17/2018	1	Bromoform	1.00	UG_L	U	1.00	1.00
GM-38-GW-RW1-MW1-0918	R1808832-001	624.1	09/17/2018	1	Bromomethane	1.00	UG_L	U	1.00	1.00
GM-38-GW-RW1-MW1-0918	R1808832-001	624.1	09/17/2018	1	Carbon Tetrachloride	1.00	UG_L	U	1.00	1.00
GM-38-GW-RW1-MW1-0918	R1808832-001	624.1	09/17/2018	1	Chlorobenzene	1.00	UG_L	U	1.00	1.00
GM-38-GW-RW1-MW1-0918	R1808832-001	624.1	09/17/2018	1	Chloroethane	1.00	UG_L	U	1.00	1.00
GM-38-GW-RW1-MW1-0918	R1808832-001	624.1	09/17/2018	1	Chloroform	1.00	UG_L	U	1.00	1.00
GM-38-GW-RW1-MW1-0918	R1808832-001	624.1	09/17/2018	1	Chloromethane	1.00	UG_L	U	1.00	1.00
GM-38-GW-RW1-MW1-0918	R1808832-001	624.1	09/17/2018	1	Dibromochloromethane	1.00	UG_L	U	1.00	1.00
GM-38-GW-RW1-MW1-0918	R1808832-001	624.1	09/17/2018	1	Methylene Chloride	1.00	UG_L	U	1.00	1.00
GM-38-GW-RW1-MW1-0918	R1808832-001	624.1	09/17/2018	1	Ethylbenzene	1.00	UG_L	U	1.00	1.00
GM-38-GW-RW1-MW1-0918	R1808832-001	624.1	09/17/2018	1	Tetrachloroethene (PCE)	0.300	UG_L	J	1.00	1.00
GM-38-GW-RW1-MW1-0918	R1808832-001	624.1	09/17/2018	1	Trichloroethene (TCE)	118	UG_L		1.00	1.00
GM-38-GW-RW1-MW1-0918	R1808832-001	624.1	09/17/2018	1	Trichlorofluoromethane (CFC 11)	1.00	UG_L	U	1.00	1.00
GM-38-GW-RW1-MW1-0918	R1808832-001	624.1	09/17/2018	1	Vinyl Chloride	1.00	UG_L	U	1.00	1.00
GM-38-GW-RW1-MW1-0918	R1808832-001	624.1	09/17/2018	1	cis-1,2-Dichloroethene	3.00	UG_L		1.00	1.00
GM-38-GW-RW1-MW1-0918	R1808832-001	624.1	09/17/2018	1	cis-1,3-Dichloropropene	1.00	UG_L	U	1.00	1.00
GM-38-GW-RW1-MW1-0918	R1808832-001	624.1	09/17/2018	1	trans-1,2-Dichloroethene	1.00	UG_L	U	1.00	1.00

**NWIRP BETHPAGE GM-38
SEPTEMBER 2018 EVENT
DATA SUMMARY TABLE
AQUEOUS
SDG: R1808832**

Sample Name	Lab ID	Analytical Method	Analysis Date	Dilution Factor	Analyte	Result	Unit	Qualifier	LOD	LOQ
GM-38-GW-RW1-MW1-0918	R1808832-001	624.1	09/17/2018	1	trans-1,3-Dichloropropene	1.00	UG_L	U	1.00	1.00
GM-38-GW-RW1-MW1-0918	R1808832-001	624.1	09/17/2018	1	1,3-Dichloropropene, Total	2.00	UG_L	U		2.00
GM-38-GW-RW1-MW1-0918	R1808832-001	624.1	09/17/2018	1	Toluene	1.00	UG_L	U	1.00	1.00
GM-38-GW-RW1-MW3-0918	R1808832-002	245.1	09/27/2018	1	Mercury	0.100	UG_L	U	0.100	0.200
GM-38-GW-RW1-MW3-0918	R1808832-002	2540D	09/18/2018	1	Solids, Total Suspended (TSS)	2.7	MG_L			1.0
GM-38-GW-RW1-MW3-0918	R1808832-002	624.1	09/17/2018	1	Chloroform	1.00	UG_L	U	1.00	1.00
GM-38-GW-RW1-MW3-0918	R1808832-002	624.1	09/17/2018	1	1,1,1-Trichloroethane (TCA)	0.810	UG_L	J	1.00	1.00
GM-38-GW-RW1-MW3-0918	R1808832-002	624.1	09/17/2018	1	1,1,2,2-Tetrachloroethane	1.00	UG_L	U	1.00	1.00
GM-38-GW-RW1-MW3-0918	R1808832-002	624.1	09/17/2018	1	1,1,2-Trichloroethane	0.400	UG_L	J	1.00	1.00
GM-38-GW-RW1-MW3-0918	R1808832-002	624.1	09/17/2018	1	1,1-Dichloroethane (1,1-DCA)	3.47	UG_L		1.00	1.00
GM-38-GW-RW1-MW3-0918	R1808832-002	624.1	09/17/2018	1	1,1-Dichloroethene (1,1-DCE)	0.950	UG_L	J	1.00	1.00
GM-38-GW-RW1-MW3-0918	R1808832-002	624.1	09/17/2018	1	1,2-Dichlorobenzene	1.00	UG_L	U	1.00	1.00
GM-38-GW-RW1-MW3-0918	R1808832-002	624.1	09/17/2018	1	1,2-Dichloroethane	1.00	UG_L	U	1.00	1.00
GM-38-GW-RW1-MW3-0918	R1808832-002	624.1	09/17/2018	1	1,2-Dichloropropane	1.00	UG_L	U	1.00	1.00
GM-38-GW-RW1-MW3-0918	R1808832-002	624.1	09/17/2018	1	1,3-Dichlorobenzene	1.00	UG_L	U	1.00	1.00
GM-38-GW-RW1-MW3-0918	R1808832-002	624.1	09/17/2018	1	1,4-Dichlorobenzene	1.00	UG_L	U	1.00	1.00
GM-38-GW-RW1-MW3-0918	R1808832-002	624.1	09/17/2018	1	2-Chloroethyl Vinyl Ether	1.00	UG_L	U	1.00	10.0
GM-38-GW-RW1-MW3-0918	R1808832-002	624.1	09/17/2018	1	Acrolein	10.0	UG_L	U		10.0
GM-38-GW-RW1-MW3-0918	R1808832-002	624.1	09/17/2018	1	Acrylonitrile	10.0	UG_L	U		10.0
GM-38-GW-RW1-MW3-0918	R1808832-002	624.1	09/17/2018	1	Benzene	1.00	UG_L	U	1.00	1.00
GM-38-GW-RW1-MW3-0918	R1808832-002	624.1	09/17/2018	1	Bromodichloromethane	1.00	UG_L	U	1.00	1.00
GM-38-GW-RW1-MW3-0918	R1808832-002	624.1	09/17/2018	1	Bromoform	1.00	UG_L	U	1.00	1.00
GM-38-GW-RW1-MW3-0918	R1808832-002	624.1	09/17/2018	1	Bromomethane	1.00	UG_L	U	1.00	1.00
GM-38-GW-RW1-MW3-0918	R1808832-002	624.1	09/17/2018	1	Carbon Tetrachloride	1.00	UG_L	U	1.00	1.00
GM-38-GW-RW1-MW3-0918	R1808832-002	624.1	09/17/2018	1	Chlorobenzene	1.00	UG_L	U	1.00	1.00
GM-38-GW-RW1-MW3-0918	R1808832-002	624.1	09/17/2018	1	Chloroethane	1.00	UG_L	U	1.00	1.00
GM-38-GW-RW1-MW3-0918	R1808832-002	624.1	09/17/2018	1	Chloromethane	1.00	UG_L	U	1.00	1.00
GM-38-GW-RW1-MW3-0918	R1808832-002	624.1	09/17/2018	1	Dibromochloromethane	1.00	UG_L	U	1.00	1.00
GM-38-GW-RW1-MW3-0918	R1808832-002	624.1	09/17/2018	1	Methylene Chloride	1.00	UG_L	U	1.00	1.00
GM-38-GW-RW1-MW3-0918	R1808832-002	624.1	09/17/2018	1	Ethylbenzene	1.00	UG_L	U	1.00	1.00
GM-38-GW-RW1-MW3-0918	R1808832-002	624.1	09/17/2018	1	Tetrachloroethene (PCE)	0.290	UG_L	J	1.00	1.00
GM-38-GW-RW1-MW3-0918	R1808832-002	624.1	09/17/2018	1	Trichloroethene (TCE)	2.24	UG_L		1.00	1.00
GM-38-GW-RW1-MW3-0918	R1808832-002	624.1	09/17/2018	1	Trichlorofluoromethane (CFC 11)	1.00	UG_L	U	1.00	1.00
GM-38-GW-RW1-MW3-0918	R1808832-002	624.1	09/17/2018	1	Vinyl Chloride	1.00	UG_L	U	1.00	1.00

**NWIRP BETHPAGE GM-38
SEPTEMBER 2018 EVENT
DATA SUMMARY TABLE
AQUEOUS
SDG: R1808832**

Sample Name	Lab ID	Analytical Method	Analysis Date	Dilution Factor	Analyte	Result	Unit	Qualifier	LOD	LOQ
GM-38-GW-RW1-MW3-0918	R1808832-002	624.1	09/17/2018	1	cis-1,2-Dichloroethene	0.310	UG_L	J	1.00	1.00
GM-38-GW-RW1-MW3-0918	R1808832-002	624.1	09/17/2018	1	cis-1,3-Dichloropropene	1.00	UG_L	U	1.00	1.00
GM-38-GW-RW1-MW3-0918	R1808832-002	624.1	09/17/2018	1	trans-1,2-Dichloroethene	1.00	UG_L	U	1.00	1.00
GM-38-GW-RW1-MW3-0918	R1808832-002	624.1	09/17/2018	1	trans-1,3-Dichloropropene	1.00	UG_L	U	1.00	1.00
GM-38-GW-RW1-MW3-0918	R1808832-002	624.1	09/17/2018	1	1,3-Dichloropropene, Total	2.00	UG_L	U		2.00
GM-38-GW-RW1-MW3-0918	R1808832-002	624.1	09/17/2018	1	Toluene	1.00	UG_L	U	1.00	1.00
GM-38-GW-RW2-MW1-0918	R1808832-003	245.1	09/27/2018	1	Mercury	0.100	UG_L	U	0.100	0.200
GM-38-GW-RW2-MW1-0918	R1808832-003	2540D	09/18/2018	1	Solids, Total Suspended (TSS)	7.6	MG_L			1.0
GM-38-GW-RW2-MW1-0918	R1808832-003	624.1	09/17/2018	1	Chloroform	1.00	UG_L	U	1.00	1.00
GM-38-GW-RW2-MW1-0918	R1808832-003	624.1	09/17/2018	1	1,1,1-Trichloroethane (TCA)	1.00	UG_L	U	1.00	1.00
GM-38-GW-RW2-MW1-0918	R1808832-003	624.1	09/17/2018	1	1,1,2,2-Tetrachloroethane	1.00	UG_L	U	1.00	1.00
GM-38-GW-RW2-MW1-0918	R1808832-003	624.1	09/17/2018	1	1,1,2-Trichloroethane	1.00	UG_L	U	1.00	1.00
GM-38-GW-RW2-MW1-0918	R1808832-003	624.1	09/17/2018	1	1,1-Dichloroethane (1,1-DCA)	2.75	UG_L		1.00	1.00
GM-38-GW-RW2-MW1-0918	R1808832-003	624.1	09/17/2018	1	1,1-Dichloroethene (1,1-DCE)	0.470	UG_L	J	1.00	1.00
GM-38-GW-RW2-MW1-0918	R1808832-003	624.1	09/17/2018	1	1,2-Dichlorobenzene	1.00	UG_L	U	1.00	1.00
GM-38-GW-RW2-MW1-0918	R1808832-003	624.1	09/17/2018	1	1,2-Dichloroethane	0.330	UG_L	J	1.00	1.00
GM-38-GW-RW2-MW1-0918	R1808832-003	624.1	09/17/2018	1	1,2-Dichloropropane	1.00	UG_L	U	1.00	1.00
GM-38-GW-RW2-MW1-0918	R1808832-003	624.1	09/17/2018	1	1,3-Dichlorobenzene	1.00	UG_L	U	1.00	1.00
GM-38-GW-RW2-MW1-0918	R1808832-003	624.1	09/17/2018	1	1,4-Dichlorobenzene	1.00	UG_L	U	1.00	1.00
GM-38-GW-RW2-MW1-0918	R1808832-003	624.1	09/17/2018	1	2-Chloroethyl Vinyl Ether	1.00	UG_L	U	1.00	10.0
GM-38-GW-RW2-MW1-0918	R1808832-003	624.1	09/17/2018	1	Acrolein	10.0	UG_L	U		10.0
GM-38-GW-RW2-MW1-0918	R1808832-003	624.1	09/17/2018	1	Acrylonitrile	10.0	UG_L	U		10.0
GM-38-GW-RW2-MW1-0918	R1808832-003	624.1	09/17/2018	1	Benzene	0.250	UG_L	J	1.00	1.00
GM-38-GW-RW2-MW1-0918	R1808832-003	624.1	09/17/2018	1	Bromodichloromethane	1.00	UG_L	U	1.00	1.00
GM-38-GW-RW2-MW1-0918	R1808832-003	624.1	09/17/2018	1	Bromoform	1.00	UG_L	U	1.00	1.00
GM-38-GW-RW2-MW1-0918	R1808832-003	624.1	09/17/2018	1	Bromomethane	1.00	UG_L	U	1.00	1.00
GM-38-GW-RW2-MW1-0918	R1808832-003	624.1	09/17/2018	1	Carbon Tetrachloride	1.00	UG_L	U	1.00	1.00
GM-38-GW-RW2-MW1-0918	R1808832-003	624.1	09/17/2018	1	Chlorobenzene	1.00	UG_L	U	1.00	1.00
GM-38-GW-RW2-MW1-0918	R1808832-003	624.1	09/17/2018	1	Chloroethane	1.00	UG_L	U	1.00	1.00
GM-38-GW-RW2-MW1-0918	R1808832-003	624.1	09/17/2018	1	Chloromethane	1.00	UG_L	U	1.00	1.00
GM-38-GW-RW2-MW1-0918	R1808832-003	624.1	09/17/2018	1	Dibromochloromethane	1.00	UG_L	U	1.00	1.00
GM-38-GW-RW2-MW1-0918	R1808832-003	624.1	09/17/2018	1	Methylene Chloride	1.00	UG_L	U	1.00	1.00
GM-38-GW-RW2-MW1-0918	R1808832-003	624.1	09/17/2018	1	Ethylbenzene	1.00	UG_L	U	1.00	1.00
GM-38-GW-RW2-MW1-0918	R1808832-003	624.1	09/17/2018	1	Tetrachloroethene (PCE)	1.00	UG_L	U	1.00	1.00

**NWIRP BETHPAGE GM-38
SEPTEMBER 2018 EVENT
DATA SUMMARY TABLE
AQUEOUS
SDG: R1808832**

Sample Name	Lab ID	Analytical Method	Analysis Date	Dilution Factor	Analyte	Result	Unit	Qualifier	LOD	LOQ
GM-38-GW-RW2-MW1-0918	R1808832-003	624.1	09/17/2018	1	Trichloroethene (TCE)	2.61	UG_L		1.00	1.00
GM-38-GW-RW2-MW1-0918	R1808832-003	624.1	09/17/2018	1	Trichlorofluoromethane (CFC 11)	1.00	UG_L	U	1.00	1.00
GM-38-GW-RW2-MW1-0918	R1808832-003	624.1	09/17/2018	1	Vinyl Chloride	1.00	UG_L	U	1.00	1.00
GM-38-GW-RW2-MW1-0918	R1808832-003	624.1	09/17/2018	1	cis-1,2-Dichloroethene	1.09	UG_L		1.00	1.00
GM-38-GW-RW2-MW1-0918	R1808832-003	624.1	09/17/2018	1	cis-1,3-Dichloropropene	1.00	UG_L	U	1.00	1.00
GM-38-GW-RW2-MW1-0918	R1808832-003	624.1	09/17/2018	1	trans-1,2-Dichloroethene	1.00	UG_L	U	1.00	1.00
GM-38-GW-RW2-MW1-0918	R1808832-003	624.1	09/17/2018	1	trans-1,3-Dichloropropene	1.00	UG_L	U	1.00	1.00
GM-38-GW-RW2-MW1-0918	R1808832-003	624.1	09/17/2018	1	1,3-Dichloropropene, Total	2.00	UG_L	U		2.00
GM-38-GW-RW2-MW1-0918	R1808832-003	624.1	09/17/2018	1	Toluene	1.00	UG_L	U	1.00	1.00
GM-38-GW-RW3-MW1-0918	R1808832-004	245.1	09/27/2018	1	Mercury	0.100	UG_L	U	0.100	0.200
GM-38-GW-RW3-MW1-0918	R1808832-004	2540D	09/18/2018	1	Solids, Total Suspended (TSS)	3.3	MG_L			1.0
GM-38-GW-RW3-MW1-0918	R1808832-004	624.1	09/17/2018	1	Chloroform	1.00	UG_L	U	1.00	1.00
GM-38-GW-RW3-MW1-0918	R1808832-004	624.1	09/17/2018	1	1,1,1-Trichloroethane (TCA)	1.00	UG_L	U	1.00	1.00
GM-38-GW-RW3-MW1-0918	R1808832-004	624.1	09/17/2018	1	1,1,2,2-Tetrachloroethane	1.00	UG_L	U	1.00	1.00
GM-38-GW-RW3-MW1-0918	R1808832-004	624.1	09/17/2018	1	1,1,2-Trichloroethane	1.00	UG_L	U	1.00	1.00
GM-38-GW-RW3-MW1-0918	R1808832-004	624.1	09/17/2018	1	1,1-Dichloroethane (1,1-DCA)	1.00	UG_L	U	1.00	1.00
GM-38-GW-RW3-MW1-0918	R1808832-004	624.1	09/17/2018	1	1,1-Dichloroethene (1,1-DCE)	1.00	UG_L	U	1.00	1.00
GM-38-GW-RW3-MW1-0918	R1808832-004	624.1	09/17/2018	1	1,2-Dichlorobenzene	1.00	UG_L	U	1.00	1.00
GM-38-GW-RW3-MW1-0918	R1808832-004	624.1	09/17/2018	1	1,2-Dichloroethane	1.00	UG_L	U	1.00	1.00
GM-38-GW-RW3-MW1-0918	R1808832-004	624.1	09/17/2018	1	1,2-Dichloropropane	1.00	UG_L	U	1.00	1.00
GM-38-GW-RW3-MW1-0918	R1808832-004	624.1	09/17/2018	1	1,3-Dichlorobenzene	1.00	UG_L	U	1.00	1.00
GM-38-GW-RW3-MW1-0918	R1808832-004	624.1	09/17/2018	1	1,4-Dichlorobenzene	1.00	UG_L	U	1.00	1.00
GM-38-GW-RW3-MW1-0918	R1808832-004	624.1	09/17/2018	1	2-Chloroethyl Vinyl Ether	1.00	UG_L	U	1.00	10.0
GM-38-GW-RW3-MW1-0918	R1808832-004	624.1	09/17/2018	1	Acrolein	10.0	UG_L	U		10.0
GM-38-GW-RW3-MW1-0918	R1808832-004	624.1	09/17/2018	1	Acrylonitrile	10.0	UG_L	U		10.0
GM-38-GW-RW3-MW1-0918	R1808832-004	624.1	09/17/2018	1	Benzene	1.00	UG_L	U	1.00	1.00
GM-38-GW-RW3-MW1-0918	R1808832-004	624.1	09/17/2018	1	Bromodichloromethane	1.00	UG_L	U	1.00	1.00
GM-38-GW-RW3-MW1-0918	R1808832-004	624.1	09/17/2018	1	Bromoform	1.00	UG_L	U	1.00	1.00
GM-38-GW-RW3-MW1-0918	R1808832-004	624.1	09/17/2018	1	Bromomethane	1.00	UG_L	U	1.00	1.00
GM-38-GW-RW3-MW1-0918	R1808832-004	624.1	09/17/2018	1	Carbon Tetrachloride	1.00	UG_L	U	1.00	1.00
GM-38-GW-RW3-MW1-0918	R1808832-004	624.1	09/17/2018	1	Chlorobenzene	1.00	UG_L	U	1.00	1.00
GM-38-GW-RW3-MW1-0918	R1808832-004	624.1	09/17/2018	1	Chloroethane	1.00	UG_L	U	1.00	1.00
GM-38-GW-RW3-MW1-0918	R1808832-004	624.1	09/17/2018	1	Chloromethane	1.00	UG_L	U	1.00	1.00
GM-38-GW-RW3-MW1-0918	R1808832-004	624.1	09/17/2018	1	Dibromochloromethane	1.00	UG_L	U	1.00	1.00

**NWIRP BETHPAGE GM-38
SEPTEMBER 2018 EVENT
DATA SUMMARY TABLE
AQUEOUS
SDG: R1808832**

Sample Name	Lab ID	Analytical Method	Analysis Date	Dilution Factor	Analyte	Result	Unit	Qualifier	LOD	LOQ
GM-38-GW-RW3-MW1-0918	R1808832-004	624.1	09/17/2018	1	Methylene Chloride	1.00	UG_L	U	1.00	1.00
GM-38-GW-RW3-MW1-0918	R1808832-004	624.1	09/17/2018	1	Ethylbenzene	1.00	UG_L	U	1.00	1.00
GM-38-GW-RW3-MW1-0918	R1808832-004	624.1	09/17/2018	1	Tetrachloroethene (PCE)	1.71	UG_L		1.00	1.00
GM-38-GW-RW3-MW1-0918	R1808832-004	624.1	09/17/2018	1	Trichloroethene (TCE)	19.2	UG_L		1.00	1.00
GM-38-GW-RW3-MW1-0918	R1808832-004	624.1	09/17/2018	1	Trichlorofluoromethane (CFC 11)	1.00	UG_L	U	1.00	1.00
GM-38-GW-RW3-MW1-0918	R1808832-004	624.1	09/17/2018	1	Vinyl Chloride	1.00	UG_L	U	1.00	1.00
GM-38-GW-RW3-MW1-0918	R1808832-004	624.1	09/17/2018	1	cis-1,2-Dichloroethene	1.00	UG_L	U	1.00	1.00
GM-38-GW-RW3-MW1-0918	R1808832-004	624.1	09/17/2018	1	cis-1,3-Dichloropropene	1.00	UG_L	U	1.00	1.00
GM-38-GW-RW3-MW1-0918	R1808832-004	624.1	09/17/2018	1	trans-1,2-Dichloroethene	1.00	UG_L	U	1.00	1.00
GM-38-GW-RW3-MW1-0918	R1808832-004	624.1	09/17/2018	1	trans-1,3-Dichloropropene	1.00	UG_L	U	1.00	1.00
GM-38-GW-RW3-MW1-0918	R1808832-004	624.1	09/17/2018	1	1,3-Dichloropropene, Total	2.00	UG_L	U		2.00
GM-38-GW-RW3-MW1-0918	R1808832-004	624.1	09/17/2018	1	Toluene	1.00	UG_L	U	1.00	1.00
GM-38-GW-RW3-MW2-0918	R1808832-005	245.1	09/27/2018	1	Mercury	0.100	UG_L	U	0.100	0.200
GM-38-GW-RW3-MW2-0918	R1808832-005	2540D	09/18/2018	1	Solids, Total Suspended (TSS)	1.0	MG_L	U		1.0
GM-38-GW-RW3-MW2-0918	R1808832-005	624.1	09/17/2018	1	Chloroform	1.00	UG_L	U	1.00	1.00
GM-38-GW-RW3-MW2-0918	R1808832-005	624.1	09/17/2018	1	1,1,1-Trichloroethane (TCA)	1.00	UG_L	U	1.00	1.00
GM-38-GW-RW3-MW2-0918	R1808832-005	624.1	09/17/2018	1	1,1,2,2-Tetrachloroethane	1.00	UG_L	U	1.00	1.00
GM-38-GW-RW3-MW2-0918	R1808832-005	624.1	09/17/2018	1	1,1,2-Trichloroethane	1.00	UG_L	U	1.00	1.00
GM-38-GW-RW3-MW2-0918	R1808832-005	624.1	09/17/2018	1	1,1-Dichloroethane (1,1-DCA)	0.290	UG_L	J	1.00	1.00
GM-38-GW-RW3-MW2-0918	R1808832-005	624.1	09/17/2018	1	1,1-Dichloroethene (1,1-DCE)	1.00	UG_L	U	1.00	1.00
GM-38-GW-RW3-MW2-0918	R1808832-005	624.1	09/17/2018	1	1,2-Dichlorobenzene	1.00	UG_L	U	1.00	1.00
GM-38-GW-RW3-MW2-0918	R1808832-005	624.1	09/17/2018	1	1,2-Dichloroethane	1.00	UG_L	U	1.00	1.00
GM-38-GW-RW3-MW2-0918	R1808832-005	624.1	09/17/2018	1	1,2-Dichloropropane	1.00	UG_L	U	1.00	1.00
GM-38-GW-RW3-MW2-0918	R1808832-005	624.1	09/17/2018	1	1,3-Dichlorobenzene	1.00	UG_L	U	1.00	1.00
GM-38-GW-RW3-MW2-0918	R1808832-005	624.1	09/17/2018	1	1,4-Dichlorobenzene	1.00	UG_L	U	1.00	1.00
GM-38-GW-RW3-MW2-0918	R1808832-005	624.1	09/17/2018	1	2-Chloroethyl Vinyl Ether	1.00	UG_L	U	1.00	10.0
GM-38-GW-RW3-MW2-0918	R1808832-005	624.1	09/17/2018	1	Acrolein	10.0	UG_L	U		10.0
GM-38-GW-RW3-MW2-0918	R1808832-005	624.1	09/17/2018	1	Acrylonitrile	10.0	UG_L	U		10.0
GM-38-GW-RW3-MW2-0918	R1808832-005	624.1	09/17/2018	1	Benzene	1.00	UG_L	U	1.00	1.00
GM-38-GW-RW3-MW2-0918	R1808832-005	624.1	09/17/2018	1	Bromodichloromethane	1.00	UG_L	U	1.00	1.00
GM-38-GW-RW3-MW2-0918	R1808832-005	624.1	09/17/2018	1	Bromoform	1.00	UG_L	U	1.00	1.00
GM-38-GW-RW3-MW2-0918	R1808832-005	624.1	09/17/2018	1	Bromomethane	1.00	UG_L	U	1.00	1.00
GM-38-GW-RW3-MW2-0918	R1808832-005	624.1	09/17/2018	1	Carbon Tetrachloride	1.00	UG_L	U	1.00	1.00
GM-38-GW-RW3-MW2-0918	R1808832-005	624.1	09/17/2018	1	Chlorobenzene	1.00	UG_L	U	1.00	1.00

**NWIRP BETHPAGE GM-38
SEPTEMBER 2018 EVENT
DATA SUMMARY TABLE
AQUEOUS
SDG: R1808832**

Sample Name	Lab ID	Analytical Method	Analysis Date	Dilution Factor	Analyte	Result	Unit	Qualifier	LOD	LOQ
GM-38-GW-RW3-MW2-0918	R1808832-005	624.1	09/17/2018	1	Chloroethane	1.00	UG_L	U	1.00	1.00
GM-38-GW-RW3-MW2-0918	R1808832-005	624.1	09/17/2018	1	Chloromethane	1.00	UG_L	U	1.00	1.00
GM-38-GW-RW3-MW2-0918	R1808832-005	624.1	09/17/2018	1	Dibromochloromethane	1.00	UG_L	U	1.00	1.00
GM-38-GW-RW3-MW2-0918	R1808832-005	624.1	09/17/2018	1	Methylene Chloride	1.00	UG_L	U	1.00	1.00
GM-38-GW-RW3-MW2-0918	R1808832-005	624.1	09/17/2018	1	Ethylbenzene	1.00	UG_L	U	1.00	1.00
GM-38-GW-RW3-MW2-0918	R1808832-005	624.1	09/17/2018	1	Tetrachloroethene (PCE)	0.430	UG_L	J	1.00	1.00
GM-38-GW-RW3-MW2-0918	R1808832-005	624.1	09/17/2018	1	Trichloroethene (TCE)	131	UG_L		1.00	1.00
GM-38-GW-RW3-MW2-0918	R1808832-005	624.1	09/17/2018	1	Trichlorofluoromethane (CFC 11)	1.00	UG_L	U	1.00	1.00
GM-38-GW-RW3-MW2-0918	R1808832-005	624.1	09/17/2018	1	Vinyl Chloride	1.00	UG_L	U	1.00	1.00
GM-38-GW-RW3-MW2-0918	R1808832-005	624.1	09/17/2018	1	cis-1,2-Dichloroethene	0.990	UG_L	J	1.00	1.00
GM-38-GW-RW3-MW2-0918	R1808832-005	624.1	09/17/2018	1	cis-1,3-Dichloropropene	1.00	UG_L	U	1.00	1.00
GM-38-GW-RW3-MW2-0918	R1808832-005	624.1	09/17/2018	1	trans-1,2-Dichloroethene	1.00	UG_L	U	1.00	1.00
GM-38-GW-RW3-MW2-0918	R1808832-005	624.1	09/17/2018	1	trans-1,3-Dichloropropene	1.00	UG_L	U	1.00	1.00
GM-38-GW-RW3-MW2-0918	R1808832-005	624.1	09/17/2018	1	1,3-Dichloropropene, Total	2.00	UG_L	U		2.00
GM-38-GW-RW3-MW2-0918	R1808832-005	624.1	09/17/2018	1	Toluene	1.00	UG_L	U	1.00	1.00
GM-38-DUP-0918	R1808832-006	245.1	09/27/2018	1	Mercury	0.100	UG_L	U	0.100	0.200
GM-38-DUP-0918	R1808832-006	2540D	09/19/2018	1	Solids, Total Suspended (TSS)	6.0	MG_L			1.0
GM-38-DUP-0918	R1808832-006	624.1	09/17/2018	1	1,1,1-Trichloroethane (TCA)	0.530	UG_L	J	1.00	1.00
GM-38-DUP-0918	R1808832-006	624.1	09/17/2018	1	1,1-Dichloroethane (1,1-DCA)	2.24	UG_L		1.00	1.00
GM-38-DUP-0918	R1808832-006	624.1	09/17/2018	1	1,1,2,2-Tetrachloroethane	1.00	UG_L	U	1.00	1.00
GM-38-DUP-0918	R1808832-006	624.1	09/17/2018	1	1,1,2-Trichloroethane	1.00	UG_L	U	1.00	1.00
GM-38-DUP-0918	R1808832-006	624.1	09/17/2018	1	1,1-Dichloroethene (1,1-DCE)	1.14	UG_L		1.00	1.00
GM-38-DUP-0918	R1808832-006	624.1	09/17/2018	1	cis-1,2-Dichloroethene	0.640	UG_L	J	1.00	1.00
GM-38-DUP-0918	R1808832-006	624.1	09/17/2018	1	Tetrachloroethene (PCE)	0.390	UG_L	J	1.00	1.00
GM-38-DUP-0918	R1808832-006	624.1	09/17/2018	1	Trichloroethene (TCE)	155	UG_L		1.00	1.00
GM-38-DUP-0918	R1808832-006	624.1	09/17/2018	1	1,2-Dichlorobenzene	1.00	UG_L	U	1.00	1.00
GM-38-DUP-0918	R1808832-006	624.1	09/17/2018	1	1,2-Dichloroethane	1.00	UG_L	U	1.00	1.00
GM-38-DUP-0918	R1808832-006	624.1	09/17/2018	1	1,2-Dichloropropane	1.00	UG_L	U	1.00	1.00
GM-38-DUP-0918	R1808832-006	624.1	09/17/2018	1	1,3-Dichlorobenzene	1.00	UG_L	U	1.00	1.00
GM-38-DUP-0918	R1808832-006	624.1	09/17/2018	1	1,3-Dichloropropene, Total	2.00	UG_L	U		2.00
GM-38-DUP-0918	R1808832-006	624.1	09/17/2018	1	1,4-Dichlorobenzene	1.00	UG_L	U	1.00	1.00
GM-38-DUP-0918	R1808832-006	624.1	09/17/2018	1	2-Chloroethyl Vinyl Ether	1.00	UG_L	U	1.00	10.0
GM-38-DUP-0918	R1808832-006	624.1	09/17/2018	1	Acrolein	10.0	UG_L	U		10.0
GM-38-DUP-0918	R1808832-006	624.1	09/17/2018	1	Acrylonitrile	10.0	UG_L	U		10.0

**NWIRP BETHPAGE GM-38
SEPTEMBER 2018 EVENT
DATA SUMMARY TABLE
AQUEOUS
SDG: R1808832**

Sample Name	Lab ID	Analytical Method	Analysis Date	Dilution Factor	Analyte	Result	Unit	Qualifier	LOD	LOQ
GM-38-DUP-0918	R1808832-006	624.1	09/17/2018	1	Benzene	1.00	UG_L	U	1.00	1.00
GM-38-DUP-0918	R1808832-006	624.1	09/17/2018	1	Bromodichloromethane	1.00	UG_L	U	1.00	1.00
GM-38-DUP-0918	R1808832-006	624.1	09/17/2018	1	Bromoform	1.00	UG_L	U	1.00	1.00
GM-38-DUP-0918	R1808832-006	624.1	09/17/2018	1	Bromomethane	1.00	UG_L	U	1.00	1.00
GM-38-DUP-0918	R1808832-006	624.1	09/17/2018	1	Carbon Tetrachloride	1.00	UG_L	U	1.00	1.00
GM-38-DUP-0918	R1808832-006	624.1	09/17/2018	1	Chlorobenzene	1.00	UG_L	U	1.00	1.00
GM-38-DUP-0918	R1808832-006	624.1	09/17/2018	1	Chloroethane	1.00	UG_L	U	1.00	1.00
GM-38-DUP-0918	R1808832-006	624.1	09/17/2018	1	Chloroform	1.00	UG_L	U	1.00	1.00
GM-38-DUP-0918	R1808832-006	624.1	09/17/2018	1	Chloromethane	1.00	UG_L	U	1.00	1.00
GM-38-DUP-0918	R1808832-006	624.1	09/17/2018	1	cis-1,3-Dichloropropene	1.00	UG_L	U	1.00	1.00
GM-38-DUP-0918	R1808832-006	624.1	09/17/2018	1	Dibromochloromethane	1.00	UG_L	U	1.00	1.00
GM-38-DUP-0918	R1808832-006	624.1	09/17/2018	1	Ethylbenzene	1.00	UG_L	U	1.00	1.00
GM-38-DUP-0918	R1808832-006	624.1	09/17/2018	1	Methylene Chloride	1.00	UG_L	U	1.00	1.00
GM-38-DUP-0918	R1808832-006	624.1	09/17/2018	1	Toluene	1.00	UG_L	U	1.00	1.00
GM-38-DUP-0918	R1808832-006	624.1	09/17/2018	1	trans-1,2-Dichloroethene	1.00	UG_L	U	1.00	1.00
GM-38-DUP-0918	R1808832-006	624.1	09/17/2018	1	trans-1,3-Dichloropropene	1.00	UG_L	U	1.00	1.00
GM-38-DUP-0918	R1808832-006	624.1	09/17/2018	1	Trichlorofluoromethane (CFC 11)	1.00	UG_L	U	1.00	1.00
GM-38-DUP-0918	R1808832-006	624.1	09/17/2018	1	Vinyl Chloride	1.00	UG_L	U	1.00	1.00
GM-38-GW-RW3-MW3-0918	R1808832-007	245.1	09/27/2018	1	Mercury	0.100	UG_L	U	0.100	0.200
GM-38-GW-RW3-MW3-0918	R1808832-007	2540D	09/18/2018	1	Solids, Total Suspended (TSS)	5.7	MG_L	J		1.0
GM-38-GW-RW3-MW3-0918	R1808832-007	624.1	09/17/2018	1	1,1,2,2-Tetrachloroethane	1.00	UG_L	U	1.00	1.00
GM-38-GW-RW3-MW3-0918	R1808832-007	624.1	09/17/2018	1	1,1,2-Trichloroethane	1.00	UG_L	U	1.00	1.00
GM-38-GW-RW3-MW3-0918	R1808832-007	624.1	09/17/2018	1	1,2-Dichlorobenzene	1.00	UG_L	U	1.00	1.00
GM-38-GW-RW3-MW3-0918	R1808832-007	624.1	09/17/2018	1	1,2-Dichloroethane	1.00	UG_L	U	1.00	1.00
GM-38-GW-RW3-MW3-0918	R1808832-007	624.1	09/17/2018	1	1,2-Dichloropropane	1.00	UG_L	U	1.00	1.00
GM-38-GW-RW3-MW3-0918	R1808832-007	624.1	09/17/2018	1	1,3-Dichlorobenzene	1.00	UG_L	U	1.00	1.00
GM-38-GW-RW3-MW3-0918	R1808832-007	624.1	09/17/2018	1	1,3-Dichloropropene, Total	2.00	UG_L	U		2.00
GM-38-GW-RW3-MW3-0918	R1808832-007	624.1	09/17/2018	1	1,4-Dichlorobenzene	1.00	UG_L	U	1.00	1.00
GM-38-GW-RW3-MW3-0918	R1808832-007	624.1	09/17/2018	1	2-Chloroethyl Vinyl Ether	1.00	UG_L	U	1.00	10.0
GM-38-GW-RW3-MW3-0918	R1808832-007	624.1	09/17/2018	1	Acrolein	10.0	UG_L	U		10.0
GM-38-GW-RW3-MW3-0918	R1808832-007	624.1	09/17/2018	1	Acrylonitrile	10.0	UG_L	U		10.0
GM-38-GW-RW3-MW3-0918	R1808832-007	624.1	09/17/2018	1	Benzene	1.00	UG_L	U	1.00	1.00
GM-38-GW-RW3-MW3-0918	R1808832-007	624.1	09/17/2018	1	Bromodichloromethane	1.00	UG_L	U	1.00	1.00
GM-38-GW-RW3-MW3-0918	R1808832-007	624.1	09/17/2018	1	Bromoform	1.00	UG_L	U	1.00	1.00

**NWIRP BETHPAGE GM-38
SEPTEMBER 2018 EVENT
DATA SUMMARY TABLE
AQUEOUS
SDG: R1808832**

Sample Name	Lab ID	Analytical Method	Analysis Date	Dilution Factor	Analyte	Result	Unit	Qualifier	LOD	LOQ
GM-38-GW-RW3-MW3-0918	R1808832-007	624.1	09/17/2018	1	Bromomethane	1.00	UG_L	U	1.00	1.00
GM-38-GW-RW3-MW3-0918	R1808832-007	624.1	09/17/2018	1	Carbon Tetrachloride	1.00	UG_L	U	1.00	1.00
GM-38-GW-RW3-MW3-0918	R1808832-007	624.1	09/17/2018	1	Chlorobenzene	1.00	UG_L	U	1.00	1.00
GM-38-GW-RW3-MW3-0918	R1808832-007	624.1	09/17/2018	1	Chloroethane	1.00	UG_L	U	1.00	1.00
GM-38-GW-RW3-MW3-0918	R1808832-007	624.1	09/17/2018	1	Chloroform	1.00	UG_L	U	1.00	1.00
GM-38-GW-RW3-MW3-0918	R1808832-007	624.1	09/17/2018	1	Chloromethane	1.00	UG_L	U	1.00	1.00
GM-38-GW-RW3-MW3-0918	R1808832-007	624.1	09/17/2018	1	1,1,1-Trichloroethane (TCA)	0.550	UG_L	J	1.00	1.00
GM-38-GW-RW3-MW3-0918	R1808832-007	624.1	09/17/2018	1	1,1-Dichloroethane (1,1-DCA)	2.08	UG_L		1.00	1.00
GM-38-GW-RW3-MW3-0918	R1808832-007	624.1	09/17/2018	1	cis-1,3-Dichloropropene	1.00	UG_L	U	1.00	1.00
GM-38-GW-RW3-MW3-0918	R1808832-007	624.1	09/17/2018	1	Dibromochloromethane	1.00	UG_L	U	1.00	1.00
GM-38-GW-RW3-MW3-0918	R1808832-007	624.1	09/17/2018	1	Ethylbenzene	1.00	UG_L	U	1.00	1.00
GM-38-GW-RW3-MW3-0918	R1808832-007	624.1	09/17/2018	1	Methylene Chloride	1.00	UG_L	U	1.00	1.00
GM-38-GW-RW3-MW3-0918	R1808832-007	624.1	09/17/2018	1	1,1-Dichloroethene (1,1-DCE)	1.00	UG_L		1.00	1.00
GM-38-GW-RW3-MW3-0918	R1808832-007	624.1	09/17/2018	1	cis-1,2-Dichloroethene	0.590	UG_L	J	1.00	1.00
GM-38-GW-RW3-MW3-0918	R1808832-007	624.1	09/17/2018	1	Toluene	1.00	UG_L	U	1.00	1.00
GM-38-GW-RW3-MW3-0918	R1808832-007	624.1	09/17/2018	1	trans-1,2-Dichloroethene	1.00	UG_L	U	1.00	1.00
GM-38-GW-RW3-MW3-0918	R1808832-007	624.1	09/17/2018	1	trans-1,3-Dichloropropene	1.00	UG_L	U	1.00	1.00
GM-38-GW-RW3-MW3-0918	R1808832-007	624.1	09/17/2018	1	Tetrachloroethene (PCE)	0.390	UG_L	J	1.00	1.00
GM-38-GW-RW3-MW3-0918	R1808832-007	624.1	09/17/2018	1	Trichloroethene (TCE)	124	UG_L		1.00	1.00
GM-38-GW-RW3-MW3-0918	R1808832-007	624.1	09/17/2018	1	Trichlorofluoromethane (CFC 11)	1.00	UG_L	U	1.00	1.00
GM-38-GW-RW3-MW3-0918	R1808832-007	624.1	09/17/2018	1	Vinyl Chloride	1.00	UG_L	U	1.00	1.00
GM-38-GW-RW3-MW4-0918	R1808832-008	245.1	09/27/2018	1	Mercury	0.100	UG_L	U	0.100	0.200
GM-38-GW-RW3-MW4-0918	R1808832-008	2540D	09/18/2018	1	Solids, Total Suspended (TSS)	1.0	MG_L	U		1.0
GM-38-GW-RW3-MW4-0918	R1808832-008	624.1	09/17/2018	1	Chloroform	1.00	UG_L	U	1.00	1.00
GM-38-GW-RW3-MW4-0918	R1808832-008	624.1	09/17/2018	1	1,1,1-Trichloroethane (TCA)	1.00	UG_L	U	1.00	1.00
GM-38-GW-RW3-MW4-0918	R1808832-008	624.1	09/17/2018	1	1,1,2,2-Tetrachloroethane	1.00	UG_L	U	1.00	1.00
GM-38-GW-RW3-MW4-0918	R1808832-008	624.1	09/17/2018	1	1,1,2-Trichloroethane	1.00	UG_L	U	1.00	1.00
GM-38-GW-RW3-MW4-0918	R1808832-008	624.1	09/17/2018	1	1,1-Dichloroethane (1,1-DCA)	1.47	UG_L		1.00	1.00
GM-38-GW-RW3-MW4-0918	R1808832-008	624.1	09/17/2018	1	1,1-Dichloroethene (1,1-DCE)	0.340	UG_L	J	1.00	1.00
GM-38-GW-RW3-MW4-0918	R1808832-008	624.1	09/17/2018	1	1,2-Dichlorobenzene	1.00	UG_L	U	1.00	1.00
GM-38-GW-RW3-MW4-0918	R1808832-008	624.1	09/17/2018	1	1,2-Dichloroethane	1.00	UG_L	U	1.00	1.00
GM-38-GW-RW3-MW4-0918	R1808832-008	624.1	09/17/2018	1	1,2-Dichloropropane	1.00	UG_L	U	1.00	1.00
GM-38-GW-RW3-MW4-0918	R1808832-008	624.1	09/17/2018	1	1,3-Dichlorobenzene	1.00	UG_L	U	1.00	1.00
GM-38-GW-RW3-MW4-0918	R1808832-008	624.1	09/17/2018	1	1,4-Dichlorobenzene	1.00	UG_L	U	1.00	1.00

**NWIRP BETHPAGE GM-38
SEPTEMBER 2018 EVENT
DATA SUMMARY TABLE
AQUEOUS
SDG: R1808832**

Sample Name	Lab ID	Analytical Method	Analysis Date	Dilution Factor	Analyte	Result	Unit	Qualifier	LOD	LOQ
GM-38-GW-RW3-MW4-0918	R1808832-008	624.1	09/17/2018	1	2-Chloroethyl Vinyl Ether	1.00	UG_L	U	1.00	10.0
GM-38-GW-RW3-MW4-0918	R1808832-008	624.1	09/17/2018	1	Acrolein	10.0	UG_L	U		10.0
GM-38-GW-RW3-MW4-0918	R1808832-008	624.1	09/17/2018	1	Acrylonitrile	10.0	UG_L	U		10.0
GM-38-GW-RW3-MW4-0918	R1808832-008	624.1	09/17/2018	1	Benzene	1.00	UG_L	U	1.00	1.00
GM-38-GW-RW3-MW4-0918	R1808832-008	624.1	09/17/2018	1	Bromodichloromethane	1.00	UG_L	U	1.00	1.00
GM-38-GW-RW3-MW4-0918	R1808832-008	624.1	09/17/2018	1	Bromoform	1.00	UG_L	U	1.00	1.00
GM-38-GW-RW3-MW4-0918	R1808832-008	624.1	09/17/2018	1	Bromomethane	1.00	UG_L	U	1.00	1.00
GM-38-GW-RW3-MW4-0918	R1808832-008	624.1	09/17/2018	1	Carbon Tetrachloride	1.00	UG_L	U	1.00	1.00
GM-38-GW-RW3-MW4-0918	R1808832-008	624.1	09/17/2018	1	Chlorobenzene	1.00	UG_L	U	1.00	1.00
GM-38-GW-RW3-MW4-0918	R1808832-008	624.1	09/17/2018	1	Chloroethane	1.00	UG_L	U	1.00	1.00
GM-38-GW-RW3-MW4-0918	R1808832-008	624.1	09/17/2018	1	Chloromethane	1.00	UG_L	U	1.00	1.00
GM-38-GW-RW3-MW4-0918	R1808832-008	624.1	09/17/2018	1	Dibromochloromethane	1.00	UG_L	U	1.00	1.00
GM-38-GW-RW3-MW4-0918	R1808832-008	624.1	09/17/2018	1	Methylene Chloride	1.00	UG_L	U	1.00	1.00
GM-38-GW-RW3-MW4-0918	R1808832-008	624.1	09/17/2018	1	Ethylbenzene	1.00	UG_L	U	1.00	1.00
GM-38-GW-RW3-MW4-0918	R1808832-008	624.1	09/17/2018	1	Tetrachloroethene (PCE)	1.00	UG_L	U	1.00	1.00
GM-38-GW-RW3-MW4-0918	R1808832-008	624.1	09/17/2018	1	Trichloroethene (TCE)	2.66	UG_L		1.00	1.00
GM-38-GW-RW3-MW4-0918	R1808832-008	624.1	09/17/2018	1	Trichlorofluoromethane (CFC 11)	1.00	UG_L	U	1.00	1.00
GM-38-GW-RW3-MW4-0918	R1808832-008	624.1	09/17/2018	1	Vinyl Chloride	1.00	UG_L	U	1.00	1.00
GM-38-GW-RW3-MW4-0918	R1808832-008	624.1	09/17/2018	1	cis-1,2-Dichloroethene	1.00	UG_L	U	1.00	1.00
GM-38-GW-RW3-MW4-0918	R1808832-008	624.1	09/17/2018	1	cis-1,3-Dichloropropene	1.00	UG_L	U	1.00	1.00
GM-38-GW-RW3-MW4-0918	R1808832-008	624.1	09/17/2018	1	trans-1,2-Dichloroethene	1.00	UG_L	U	1.00	1.00
GM-38-GW-RW3-MW4-0918	R1808832-008	624.1	09/17/2018	1	trans-1,3-Dichloropropene	1.00	UG_L	U	1.00	1.00
GM-38-GW-RW3-MW4-0918	R1808832-008	624.1	09/17/2018	1	1,3-Dichloropropene, Total	2.00	UG_L	U		2.00
GM-38-GW-RW3-MW4-0918	R1808832-008	624.1	09/17/2018	1	Toluene	1.00	UG_L	U	1.00	1.00
GM-38-GW-TP1-0918	R1808832-009	245.1	09/27/2018	1	Mercury	0.100	UG_L	U	0.100	0.200
GM-38-GW-TP1-0918	R1808832-009	2540D	09/18/2018	1	Solids, Total Suspended (TSS)	1.0	MG_L	U		1.0
GM-38-GW-TP1-0918	R1808832-009	624.1	09/17/2018	1	Chloroform	1.08	UG_L		1.00	1.00
GM-38-GW-TP1-0918	R1808832-009	624.1	09/17/2018	1	1,1,1-Trichloroethane (TCA)	1.00	UG_L	U	1.00	1.00
GM-38-GW-TP1-0918	R1808832-009	624.1	09/17/2018	1	1,1,2,2-Tetrachloroethane	1.00	UG_L	U	1.00	1.00
GM-38-GW-TP1-0918	R1808832-009	624.1	09/17/2018	1	1,1,2-Trichloroethane	1.00	UG_L	U	1.00	1.00
GM-38-GW-TP1-0918	R1808832-009	624.1	09/17/2018	1	1,1-Dichloroethane (1,1-DCA)	1.24	UG_L		1.00	1.00
GM-38-GW-TP1-0918	R1808832-009	624.1	09/17/2018	1	1,1-Dichloroethene (1,1-DCE)	0.420	UG_L	J	1.00	1.00
GM-38-GW-TP1-0918	R1808832-009	624.1	09/17/2018	1	1,2-Dichlorobenzene	1.00	UG_L	U	1.00	1.00
GM-38-GW-TP1-0918	R1808832-009	624.1	09/17/2018	1	1,2-Dichloroethane	0.650	UG_L	J	1.00	1.00

**NWIRP BETHPAGE GM-38
SEPTEMBER 2018 EVENT
DATA SUMMARY TABLE
AQUEOUS
SDG: R1808832**

Sample Name	Lab ID	Analytical Method	Analysis Date	Dilution Factor	Analyte	Result	Unit	Qualifier	LOD	LOQ
GM-38-GW-TP1-0918	R1808832-009	624.1	09/17/2018	1	1,2-Dichloropropane	1.00	UG_L	U	1.00	1.00
GM-38-GW-TP1-0918	R1808832-009	624.1	09/17/2018	1	1,3-Dichlorobenzene	1.00	UG_L	U	1.00	1.00
GM-38-GW-TP1-0918	R1808832-009	624.1	09/17/2018	1	1,4-Dichlorobenzene	1.00	UG_L	U	1.00	1.00
GM-38-GW-TP1-0918	R1808832-009	624.1	09/17/2018	1	2-Chloroethyl Vinyl Ether	1.00	UG_L	U	1.00	10.0
GM-38-GW-TP1-0918	R1808832-009	624.1	09/17/2018	1	Acrolein	10.0	UG_L	U		10.0
GM-38-GW-TP1-0918	R1808832-009	624.1	09/17/2018	1	Acrylonitrile	10.0	UG_L	U		10.0
GM-38-GW-TP1-0918	R1808832-009	624.1	09/17/2018	1	Benzene	1.00	UG_L	U	1.00	1.00
GM-38-GW-TP1-0918	R1808832-009	624.1	09/17/2018	1	Bromodichloromethane	1.00	UG_L	U	1.00	1.00
GM-38-GW-TP1-0918	R1808832-009	624.1	09/17/2018	1	Bromoform	1.00	UG_L	U	1.00	1.00
GM-38-GW-TP1-0918	R1808832-009	624.1	09/17/2018	1	Bromomethane	1.00	UG_L	U	1.00	1.00
GM-38-GW-TP1-0918	R1808832-009	624.1	09/17/2018	1	Carbon Tetrachloride	1.00	UG_L	U	1.00	1.00
GM-38-GW-TP1-0918	R1808832-009	624.1	09/17/2018	1	Chlorobenzene	1.00	UG_L	U	1.00	1.00
GM-38-GW-TP1-0918	R1808832-009	624.1	09/17/2018	1	Chloroethane	1.00	UG_L	U	1.00	1.00
GM-38-GW-TP1-0918	R1808832-009	624.1	09/17/2018	1	Chloromethane	1.00	UG_L	U	1.00	1.00
GM-38-GW-TP1-0918	R1808832-009	624.1	09/17/2018	1	Dibromochloromethane	1.00	UG_L	U	1.00	1.00
GM-38-GW-TP1-0918	R1808832-009	624.1	09/17/2018	1	Methylene Chloride	1.00	UG_L	U	1.00	1.00
GM-38-GW-TP1-0918	R1808832-009	624.1	09/17/2018	1	Ethylbenzene	1.00	UG_L	U	1.00	1.00
GM-38-GW-TP1-0918	R1808832-009	624.1	09/17/2018	1	Tetrachloroethene (PCE)	1.00	UG_L	U	1.00	1.00
GM-38-GW-TP1-0918	R1808832-009	624.1	09/17/2018	1	Trichloroethene (TCE)	38.2	UG_L		1.00	1.00
GM-38-GW-TP1-0918	R1808832-009	624.1	09/17/2018	1	Trichlorofluoromethane (CFC 11)	1.00	UG_L	U	1.00	1.00
GM-38-GW-TP1-0918	R1808832-009	624.1	09/17/2018	1	Vinyl Chloride	1.00	UG_L	U	1.00	1.00
GM-38-GW-TP1-0918	R1808832-009	624.1	09/17/2018	1	cis-1,2-Dichloroethene	12.1	UG_L		1.00	1.00
GM-38-GW-TP1-0918	R1808832-009	624.1	09/17/2018	1	cis-1,3-Dichloropropene	1.00	UG_L	U	1.00	1.00
GM-38-GW-TP1-0918	R1808832-009	624.1	09/17/2018	1	trans-1,2-Dichloroethene	1.00	UG_L	U	1.00	1.00
GM-38-GW-TP1-0918	R1808832-009	624.1	09/17/2018	1	trans-1,3-Dichloropropene	1.00	UG_L	U	1.00	1.00
GM-38-GW-TP1-0918	R1808832-009	624.1	09/17/2018	1	1,3-Dichloropropene, Total	2.00	UG_L	U		2.00
GM-38-GW-TP1-0918	R1808832-009	624.1	09/17/2018	1	Toluene	1.00	UG_L	U	1.00	1.00
GM-38-FB-0918	R1808832-010	245.1	09/27/2018	1	Mercury	0.100	UG_L	U	0.100	0.200
GM-38-FB-0918	R1808832-010	624.1	09/17/2018	1	Chloroform	0.670	UG_L	J	1.00	1.00
GM-38-FB-0918	R1808832-010	624.1	09/17/2018	1	1,1,1-Trichloroethane (TCA)	1.00	UG_L	U	1.00	1.00
GM-38-FB-0918	R1808832-010	624.1	09/17/2018	1	1,1,2,2-Tetrachloroethane	1.00	UG_L	U	1.00	1.00
GM-38-FB-0918	R1808832-010	624.1	09/17/2018	1	1,1,2-Trichloroethane	1.00	UG_L	U	1.00	1.00
GM-38-FB-0918	R1808832-010	624.1	09/17/2018	1	1,1-Dichloroethane (1,1-DCA)	1.00	UG_L	U	1.00	1.00
GM-38-FB-0918	R1808832-010	624.1	09/17/2018	1	1,1-Dichloroethene (1,1-DCE)	1.00	UG_L	U	1.00	1.00

**NWIRP BETHPAGE GM-38
SEPTEMBER 2018 EVENT
DATA SUMMARY TABLE
AQUEOUS
SDG: R1808832**

Sample Name	Lab ID	Analytical Method	Analysis Date	Dilution Factor	Analyte	Result	Unit	Qualifier	LOD	LOQ
GM-38-FB-0918	R1808832-010	624.1	09/17/2018	1	1,2-Dichlorobenzene	1.00	UG_L	U	1.00	1.00
GM-38-FB-0918	R1808832-010	624.1	09/17/2018	1	1,2-Dichloroethane	1.00	UG_L	U	1.00	1.00
GM-38-FB-0918	R1808832-010	624.1	09/17/2018	1	1,2-Dichloropropane	1.00	UG_L	U	1.00	1.00
GM-38-FB-0918	R1808832-010	624.1	09/17/2018	1	1,3-Dichlorobenzene	1.00	UG_L	U	1.00	1.00
GM-38-FB-0918	R1808832-010	624.1	09/17/2018	1	1,4-Dichlorobenzene	1.00	UG_L	U	1.00	1.00
GM-38-FB-0918	R1808832-010	624.1	09/17/2018	1	2-Chloroethyl Vinyl Ether	1.00	UG_L	U	1.00	10.0
GM-38-FB-0918	R1808832-010	624.1	09/17/2018	1	Acrolein	10.0	UG_L	U		10.0
GM-38-FB-0918	R1808832-010	624.1	09/17/2018	1	Acrylonitrile	10.0	UG_L	U		10.0
GM-38-FB-0918	R1808832-010	624.1	09/17/2018	1	Benzene	1.00	UG_L	U	1.00	1.00
GM-38-FB-0918	R1808832-010	624.1	09/17/2018	1	Bromodichloromethane	1.00	UG_L	U	1.00	1.00
GM-38-FB-0918	R1808832-010	624.1	09/17/2018	1	Bromoform	1.00	UG_L	U	1.00	1.00
GM-38-FB-0918	R1808832-010	624.1	09/17/2018	1	Bromomethane	1.00	UG_L	U	1.00	1.00
GM-38-FB-0918	R1808832-010	624.1	09/17/2018	1	Carbon Tetrachloride	1.00	UG_L	U	1.00	1.00
GM-38-FB-0918	R1808832-010	624.1	09/17/2018	1	Chlorobenzene	1.00	UG_L	U	1.00	1.00
GM-38-FB-0918	R1808832-010	624.1	09/17/2018	1	Chloroethane	1.00	UG_L	U	1.00	1.00
GM-38-FB-0918	R1808832-010	624.1	09/17/2018	1	Chloromethane	1.00	UG_L	U	1.00	1.00
GM-38-FB-0918	R1808832-010	624.1	09/17/2018	1	Dibromochloromethane	1.00	UG_L	U	1.00	1.00
GM-38-FB-0918	R1808832-010	624.1	09/17/2018	1	Methylene Chloride	1.00	UG_L	U	1.00	1.00
GM-38-FB-0918	R1808832-010	624.1	09/17/2018	1	Ethylbenzene	1.00	UG_L	U	1.00	1.00
GM-38-FB-0918	R1808832-010	624.1	09/17/2018	1	Tetrachloroethene (PCE)	1.00	UG_L	U	1.00	1.00
GM-38-FB-0918	R1808832-010	624.1	09/17/2018	1	Trichloroethene (TCE)	1.00	UG_L	U	1.00	1.00
GM-38-FB-0918	R1808832-010	624.1	09/17/2018	1	Trichlorofluoromethane (CFC 11)	1.00	UG_L	U	1.00	1.00
GM-38-FB-0918	R1808832-010	624.1	09/17/2018	1	Vinyl Chloride	1.00	UG_L	U	1.00	1.00
GM-38-FB-0918	R1808832-010	624.1	09/17/2018	1	cis-1,2-Dichloroethene	1.00	UG_L	U	1.00	1.00
GM-38-FB-0918	R1808832-010	624.1	09/17/2018	1	cis-1,3-Dichloropropene	1.00	UG_L	U	1.00	1.00
GM-38-FB-0918	R1808832-010	624.1	09/17/2018	1	trans-1,2-Dichloroethene	1.00	UG_L	U	1.00	1.00
GM-38-FB-0918	R1808832-010	624.1	09/17/2018	1	trans-1,3-Dichloropropene	1.00	UG_L	U	1.00	1.00
GM-38-FB-0918	R1808832-010	624.1	09/17/2018	1	1,3-Dichloropropene, Total	2.00	UG_L	U		2.00
GM-38-FB-0918	R1808832-010	624.1	09/17/2018	1	Toluene	0.230	UG_L	J	1.00	1.00
GM-38-TB-0918	R1808832-011	624.1	09/17/2018	1	Chloroform	1.00	UG_L	U	1.00	1.00
GM-38-TB-0918	R1808832-011	624.1	09/17/2018	1	1,1,1-Trichloroethane (TCA)	1.00	UG_L	U	1.00	1.00
GM-38-TB-0918	R1808832-011	624.1	09/17/2018	1	1,1,2,2-Tetrachloroethane	1.00	UG_L	U	1.00	1.00
GM-38-TB-0918	R1808832-011	624.1	09/17/2018	1	1,1,2-Trichloroethane	1.00	UG_L	U	1.00	1.00
GM-38-TB-0918	R1808832-011	624.1	09/17/2018	1	1,1-Dichloroethane (1,1-DCA)	1.00	UG_L	U	1.00	1.00

**NWIRP BETHPAGE GM-38
SEPTEMBER 2018 EVENT
DATA SUMMARY TABLE
AQUEOUS
SDG: R1808832**

Sample Name	Lab ID	Analytical Method	Analysis Date	Dilution Factor	Analyte	Result	Unit	Qualifier	LOD	LOQ
GM-38-TB-0918	R1808832-011	624.1	09/17/2018	1	1,1-Dichloroethene (1,1-DCE)	1.00	UG_L	U	1.00	1.00
GM-38-TB-0918	R1808832-011	624.1	09/17/2018	1	1,2-Dichlorobenzene	1.00	UG_L	U	1.00	1.00
GM-38-TB-0918	R1808832-011	624.1	09/17/2018	1	1,2-Dichloroethane	1.00	UG_L	U	1.00	1.00
GM-38-TB-0918	R1808832-011	624.1	09/17/2018	1	1,2-Dichloropropane	1.00	UG_L	U	1.00	1.00
GM-38-TB-0918	R1808832-011	624.1	09/17/2018	1	1,3-Dichlorobenzene	1.00	UG_L	U	1.00	1.00
GM-38-TB-0918	R1808832-011	624.1	09/17/2018	1	1,4-Dichlorobenzene	1.00	UG_L	U	1.00	1.00
GM-38-TB-0918	R1808832-011	624.1	09/17/2018	1	2-Chloroethyl Vinyl Ether	1.00	UG_L	U	1.00	10.0
GM-38-TB-0918	R1808832-011	624.1	09/17/2018	1	Acrolein	10.0	UG_L	U		10.0
GM-38-TB-0918	R1808832-011	624.1	09/17/2018	1	Acrylonitrile	10.0	UG_L	U		10.0
GM-38-TB-0918	R1808832-011	624.1	09/17/2018	1	Benzene	1.00	UG_L	U	1.00	1.00
GM-38-TB-0918	R1808832-011	624.1	09/17/2018	1	Bromodichloromethane	1.00	UG_L	U	1.00	1.00
GM-38-TB-0918	R1808832-011	624.1	09/17/2018	1	Bromoform	1.00	UG_L	U	1.00	1.00
GM-38-TB-0918	R1808832-011	624.1	09/17/2018	1	Bromomethane	1.00	UG_L	U	1.00	1.00
GM-38-TB-0918	R1808832-011	624.1	09/17/2018	1	Carbon Tetrachloride	1.00	UG_L	U	1.00	1.00
GM-38-TB-0918	R1808832-011	624.1	09/17/2018	1	Chlorobenzene	1.00	UG_L	U	1.00	1.00
GM-38-TB-0918	R1808832-011	624.1	09/17/2018	1	Chloroethane	1.00	UG_L	U	1.00	1.00
GM-38-TB-0918	R1808832-011	624.1	09/17/2018	1	Chloromethane	1.00	UG_L	U	1.00	1.00
GM-38-TB-0918	R1808832-011	624.1	09/17/2018	1	Dibromochloromethane	1.00	UG_L	U	1.00	1.00
GM-38-TB-0918	R1808832-011	624.1	09/17/2018	1	Methylene Chloride	1.00	UG_L	U	1.00	1.00
GM-38-TB-0918	R1808832-011	624.1	09/17/2018	1	Ethylbenzene	1.00	UG_L	U	1.00	1.00
GM-38-TB-0918	R1808832-011	624.1	09/17/2018	1	Tetrachloroethene (PCE)	1.00	UG_L	U	1.00	1.00
GM-38-TB-0918	R1808832-011	624.1	09/17/2018	1	Toluene	1.00	UG_L	U	1.00	1.00
GM-38-TB-0918	R1808832-011	624.1	09/17/2018	1	Trichloroethene (TCE)	1.00	UG_L	U	1.00	1.00
GM-38-TB-0918	R1808832-011	624.1	09/17/2018	1	Trichlorofluoromethane (CFC 11)	1.00	UG_L	U	1.00	1.00
GM-38-TB-0918	R1808832-011	624.1	09/17/2018	1	Vinyl Chloride	1.00	UG_L	U	1.00	1.00
GM-38-TB-0918	R1808832-011	624.1	09/17/2018	1	cis-1,2-Dichloroethene	1.00	UG_L	U	1.00	1.00
GM-38-TB-0918	R1808832-011	624.1	09/17/2018	1	cis-1,3-Dichloropropene	1.00	UG_L	U	1.00	1.00
GM-38-TB-0918	R1808832-011	624.1	09/17/2018	1	trans-1,2-Dichloroethene	1.00	UG_L	U	1.00	1.00
GM-38-TB-0918	R1808832-011	624.1	09/17/2018	1	trans-1,3-Dichloropropene	1.00	UG_L	U	1.00	1.00
GM-38-TB-0918	R1808832-011	624.1	09/17/2018	1	1,3-Dichloropropene, Total	2.00	UG_L	U		2.00

December 2018
Final Results after Data Review
NWIRP Bethpage OU 2 Regional Groundwater Investigation

Sample Delivery Group Lab Identification Sample Identification Sample Date Matrix				TL2424 TL2424-1 TB01-WQ-121318 12/13/2018 Trip Blank		
Method	Analyte	CAS No	Units	Result	Qual	RC
8260C	1,1,1-TRICHLOROETHANE	71-55-6	UG L	0.5	U	
8260C	1,1,2,2-TETRACHLOROETHANE	79-34-5	UG L	0.5	U	
8260C	1,1,2-TRICHLORO-1,2,2-TRIFLUOROETHANE	76-13-1	UG L	0.5	U	
8260C	1,1,2-TRICHLOROETHANE	79-00-5	UG L	0.5	U	
8260C	1,1-DICHLOROETHANE	75-34-3	UG L	0.5	U	
8260C	1,1-DICHLOROETHENE	75-35-4	UG L	0.5	UJ	c
8260C	1,2,4-TRICHLOROBENZENE	120-82-1	UG L	0.5	U	
8260C	1,2-DIBROMO-3-CHLOROPROPANE	96-12-8	UG L	0.75	U	
8260C	1,2-DIBROMOETHANE	106-93-4	UG L	0.5	U	
8260C	1,2-DICHLOROBENZENE	95-50-1	UG L	0.5	U	
8260C	1,2-DICHLOROETHANE	107-06-2	UG L	0.5	U	bl
8260C	1,2-DICHLOROETHENE, TOTAL	540-59-0	UG L	1	U	
8260C	1,2-DICHLOROPROPANE	78-87-5	UG L	0.5	U	
8260C	1,3-DICHLOROBENZENE	541-73-1	UG L	0.5	U	
8260C	1,4-DICHLOROBENZENE	106-46-7	UG L	0.5	U	
8260C	2-BUTANONE	78-93-3	UG L	2.5	U	
8260C	2-HEXANONE	591-78-6	UG L	2.5	U	
8260C	4-METHYL-2-PENTANONE	108-10-1	UG L	2.5	U	
8260C	ACETONE	67-64-1	UG L	2.5	U	
8260C	BENZENE	71-43-2	UG L	0.5	U	
8260C	BROMODICHLOROMETHANE	75-27-4	UG L	0.5	U	
8260C	BROMOFORM	75-25-2	UG L	0.5	U	
8260C	BROMOMETHANE	74-83-9	UG L	1	U	
8260C	CARBON DISULFIDE	75-15-0	UG L	1.2	U	bl
8260C	CARBON TETRACHLORIDE	56-23-5	UG L	0.5	U	
8260C	CHLOROBENZENE	108-90-7	UG L	0.5	U	
8260C	CHLOROETHANE	75-00-3	UG L	1	U	
8260C	CHLOROFORM	67-66-3	UG L	0.42	J	
8260C	CHLOROMETHANE	74-87-3	UG L	1	UJ	c
8260C	CIS-1,2-DICHLOROETHENE	156-59-2	UG L	0.5	U	
8260C	CIS-1,3-DICHLOROPROPENE	10061-01-5	UG L	0.5	U	
8260C	CYCLOHEXANE	110-82-7	UG L	0.5	UJ	c
8260C	DIBROMOCHLOROMETHANE	124-48-1	UG L	0.5	U	
8260C	DICHLORODIFLUOROMETHANE	75-71-8	UG L	1	U	
8260C	ETHYLBENZENE	100-41-4	UG L	0.5	U	
8260C	ISOPROPYLBENZENE	98-82-8	UG L	0.5	U	
8260C	M- AND P-XYLENE	108-38-3/106-42	UG L	1	U	
8260C	METHYL ACETATE	79-20-9	UG L	0.75	U	
8260C	METHYL CYCLOHEXANE	108-87-2	UG L	0.5	U	
8260C	METHYL TERT-BUTYL ETHER	1634-04-4	UG L	0.5	UJ	c
8260C	METHYLENE CHLORIDE	75-09-2	UG L	1.4	J	
8260C	O-XYLENE	95-47-6	UG L	0.5	U	
8260C	STYRENE	100-42-5	UG L	0.5	U	
8260C	TETRACHLOROETHENE	127-18-4	UG L	0.5	U	
8260C	TOLUENE	108-88-3	UG L	0.5	U	
8260C	TRANS-1,2-DICHLOROETHENE	156-60-5	UG L	0.5	U	
8260C	TRANS-1,3-DICHLOROPROPENE	10061-02-6	UG L	0.5	U	
8260C	TRICHLOROETHENE	79-01-6	UG L	0.5	U	
8260C	TRICHLOROFLUOROMETHANE	75-69-4	UG L	1	U	
8260C	VINYL CHLORIDE	75-01-4	UG L	1	U	
8260C	XYLENES, TOTAL	1330-20-7	UG L	1.5	U	
8270D_SIM	1,4-DIOXANE	123-91-1	UG L			

Notes:

UG_L = Micrograms per liter
NA = Not applicable
Qual = Final qualifiers (See Attachment A)
RC = Reason codes (See Attachment B)

December 2018
Final Results after Data Review
NWIRP Bethpage OU 2 Regional Groundwater Investigation

Sample Delivery Group Lab Identification Sample Identification Sample Date Matrix				TL2424 TL2424-2 RE132D6-GW-121318 12/13/2018 Groundwater		
Method	Analyte	CAS No	Units	Result	Qual	RC
8260C	1,1,1-TRICHLOROETHANE	71-55-6	UG L	0.71	J	
8260C	1,1,2,2-TETRACHLOROETHANE	79-34-5	UG L	0.5	U	
8260C	1,1,2-TRICHLORO-1,2,2-TRIFLUOROETHANE	76-13-1	UG L	27		
8260C	1,1,2-TRICHLOROETHANE	79-00-5	UG L	1.2		
8260C	1,1-DICHLOROETHANE	75-34-3	UG L	2.2		
8260C	1,1-DICHLOROETHENE	75-35-4	UG L	12	J	c
8260C	1,2,4-TRICHLOROBENZENE	120-82-1	UG L	0.5	U	
8260C	1,2-DIBROMO-3-CHLOROPROPANE	96-12-8	UG L	0.75	U	
8260C	1,2-DIBROMOETHANE	106-93-4	UG L	0.5	U	
8260C	1,2-DICHLOROBENZENE	95-50-1	UG L	0.5	U	
8260C	1,2-DICHLOROETHANE	107-06-2	UG L	0.5	U	
8260C	1,2-DICHLOROETHENE, TOTAL	540-59-0	UG L	4.5		
8260C	1,2-DICHLOROPROPANE	78-87-5	UG L	0.5	U	
8260C	1,3-DICHLOROBENZENE	541-73-1	UG L	0.5	U	
8260C	1,4-DICHLOROBENZENE	106-46-7	UG L	0.5	U	
8260C	2-BUTANONE	78-93-3	UG L	2.5	U	
8260C	2-HEXANONE	591-78-6	UG L	2.5	U	
8260C	4-METHYL-2-PENTANONE	108-10-1	UG L	2.5	U	
8260C	ACETONE	67-64-1	UG L	2.5	U	
8260C	BENZENE	71-43-2	UG L	0.5	U	
8260C	BROMODICHLOROMETHANE	75-27-4	UG L	0.5	U	
8260C	BROMOFORM	75-25-2	UG L	0.5	U	
8260C	BROMOMETHANE	74-83-9	UG L	1	U	
8260C	CARBON DISULFIDE	75-15-0	UG L	1.1	U	bt,bl
8260C	CARBON TETRACHLORIDE	56-23-5	UG L	1.4		
8260C	CHLOROBENZENE	108-90-7	UG L	0.5	U	
8260C	CHLOROETHANE	75-00-3	UG L	1	U	
8260C	CHLOROFORM	67-66-3	UG L	1.4	U	bt
8260C	CHLOROMETHANE	74-87-3	UG L	1	UJ	c
8260C	CIS-1,2-DICHLOROETHENE	156-59-2	UG L	4.5		
8260C	CIS-1,3-DICHLOROPROPENE	10061-01-5	UG L	0.5	U	
8260C	CYCLOHEXANE	110-82-7	UG L	0.5	UJ	c
8260C	DIBROMOCHLOROMETHANE	124-48-1	UG L	0.5	U	
8260C	DICHLORODIFLUOROMETHANE	75-71-8	UG L	1	U	
8260C	ETHYLBENZENE	100-41-4	UG L	0.5	U	
8260C	ISOPROPYLBENZENE	98-82-8	UG L	0.5	U	
8260C	M- AND P-XYLENE	108-38-3/106-42	UG L	1	U	
8260C	METHYL ACETATE	79-20-9	UG L	0.75	U	
8260C	METHYL CYCLOHEXANE	108-87-2	UG L	0.5	U	
8260C	METHYL TERT-BUTYL ETHER	1634-04-4	UG L	0.5	UJ	c
8260C	METHYLENE CHLORIDE	75-09-2	UG L	2.5	U	
8260C	O-XYLENE	95-47-6	UG L	0.5	U	
8260C	STYRENE	100-42-5	UG L	0.5	U	
8260C	TETRACHLOROETHENE	127-18-4	UG L	1.9		
8260C	TOLUENE	108-88-3	UG L	0.5	U	
8260C	TRANS-1,2-DICHLOROETHENE	156-60-5	UG L	0.5	U	
8260C	TRANS-1,3-DICHLOROPROPENE	10061-02-6	UG L	0.5	U	
8260C	TRICHLOROETHENE	79-01-6	UG L	1200		
8260C	TRICHLOROFLUOROMETHANE	75-69-4	UG L	1	U	
8260C	VINYL CHLORIDE	75-01-4	UG L	1	U	
8260C	XYLENES, TOTAL	1330-20-7	UG L	1.5	U	
8270D_SIM	1,4-DIOXANE	123-91-1	UG L	12		

Notes:

UG_L = Micrograms per liter
NA = Not applicable
Qual = Final qualifiers (See Attachment A)
RC = Reason codes (See Attachment B)

December 2018
Final Results after Data Review
NWIRP Bethpage OU 2 Regional Groundwater Investigation

Sample Delivery Group Lab Identification Sample Identification Sample Date Matrix				TL2424 TL2424-3 RE132D1-GW-121318 12/13/2018 Groundwater		
Method	Analyte	CAS No	Units	Result	Qual	RC
8260C	1,1,1-TRICHLOROETHANE	71-55-6	UG L	0.5	U	
8260C	1,1,2,2-TETRACHLOROETHANE	79-34-5	UG L	0.5	U	
8260C	1,1,2-TRICHLORO-1,2,2-TRIFLUOROETHANE	76-13-1	UG L	7		
8260C	1,1,2-TRICHLOROETHANE	79-00-5	UG L	0.5	U	
8260C	1,1-DICHLOROETHANE	75-34-3	UG L	1.1		
8260C	1,1-DICHLOROETHENE	75-35-4	UG L	1.7	J	c
8260C	1,2,4-TRICHLOROBENZENE	120-82-1	UG L	0.5	U	
8260C	1,2-DIBROMO-3-CHLOROPROPANE	96-12-8	UG L	0.75	U	
8260C	1,2-DIBROMOETHANE	106-93-4	UG L	0.5	U	
8260C	1,2-DICHLOROBENZENE	95-50-1	UG L	0.5	U	
8260C	1,2-DICHLOROETHANE	107-06-2	UG L	0.5	U	bt
8260C	1,2-DICHLOROETHENE, TOTAL	540-59-0	UG L	2.4		
8260C	1,2-DICHLOROPROPANE	78-87-5	UG L	0.5	U	
8260C	1,3-DICHLOROBENZENE	541-73-1	UG L	0.5	U	
8260C	1,4-DICHLOROBENZENE	106-46-7	UG L	0.5	U	
8260C	2-BUTANONE	78-93-3	UG L	2.5	U	
8260C	2-HEXANONE	591-78-6	UG L	2.5	U	
8260C	4-METHYL-2-PENTANONE	108-10-1	UG L	2.5	U	
8260C	ACETONE	67-64-1	UG L	2.5	U	
8260C	BENZENE	71-43-2	UG L	0.5	U	
8260C	BROMODICHLOROMETHANE	75-27-4	UG L	0.5	U	
8260C	BROMOFORM	75-25-2	UG L	0.5	U	
8260C	BROMOMETHANE	74-83-9	UG L	1	U	
8260C	CARBON DISULFIDE	75-15-0	UG L	1.1	U	bt,bl
8260C	CARBON TETRACHLORIDE	56-23-5	UG L	0.5	U	
8260C	CHLOROBENZENE	108-90-7	UG L	0.5	U	
8260C	CHLOROETHANE	75-00-3	UG L	1	U	
8260C	CHLOROFORM	67-66-3	UG L	1.9	U	bt
8260C	CHLOROMETHANE	74-87-3	UG L	1	UJ	c
8260C	CIS-1,2-DICHLOROETHENE	156-59-2	UG L	2.4		
8260C	CIS-1,3-DICHLOROPROPENE	10061-01-5	UG L	0.5	U	
8260C	CYCLOHEXANE	110-82-7	UG L	0.5	UJ	c
8260C	DIBROMOCHLOROMETHANE	124-48-1	UG L	0.5	U	
8260C	DICHLORODIFLUOROMETHANE	75-71-8	UG L	0.9	J	
8260C	ETHYLBENZENE	100-41-4	UG L	0.5	U	
8260C	ISOPROPYLBENZENE	98-82-8	UG L	0.5	U	
8260C	M- AND P-XYLENE	108-38-3/106-42	UG L	1	U	
8260C	METHYL ACETATE	79-20-9	UG L	0.75	U	
8260C	METHYL CYCLOHEXANE	108-87-2	UG L	0.5	U	
8260C	METHYL TERT-BUTYL ETHER	1634-04-4	UG L	1.9	J	c
8260C	METHYLENE CHLORIDE	75-09-2	UG L	2.5	U	
8260C	O-XYLENE	95-47-6	UG L	0.5	U	
8260C	STYRENE	100-42-5	UG L	0.5	U	
8260C	TETRACHLOROETHENE	127-18-4	UG L	3.4		
8260C	TOLUENE	108-88-3	UG L	0.5	U	
8260C	TRANS-1,2-DICHLOROETHENE	156-60-5	UG L	0.5	U	
8260C	TRANS-1,3-DICHLOROPROPENE	10061-02-6	UG L	0.5	U	
8260C	TRICHLOROETHENE	79-01-6	UG L	130		
8260C	TRICHLOROFLUOROMETHANE	75-69-4	UG L	1	U	
8260C	VINYL CHLORIDE	75-01-4	UG L	1	U	
8260C	XYLENES, TOTAL	1330-20-7	UG L	1.5	U	
8270D_SIM	1,4-DIOXANE	123-91-1	UG L	4.5		

Notes:

UG_L = Micrograms per liter
 NA = Not applicable
 Qual = Final qualifiers (See Attachment A)
 RC = Reason codes (See Attachment B)

December 2018
Final Results after Data Review
NWIRP Bethpage OU 2 Regional Groundwater Investigation

Sample Delivery Group Lab Identification Sample Identification Sample Date Matrix				TL2424 TL2424-4 RE132D5-GW-121318 12/13/2018 Groundwater		
Method	Analyte	CAS No	Units	Result	Qual	RC
8260C	1,1,1-TRICHLOROETHANE	71-55-6	UG L	0.49	J	
8260C	1,1,2,2-TETRACHLOROETHANE	79-34-5	UG L	0.5	U	
8260C	1,1,2-TRICHLORO-1,2,2-TRIFLUOROETHANE	76-13-1	UG L	11		
8260C	1,1,2-TRICHLOROETHANE	79-00-5	UG L	0.46	J	
8260C	1,1-DICHLOROETHANE	75-34-3	UG L	0.85	J	
8260C	1,1-DICHLOROETHENE	75-35-4	UG L	3.6	J	c
8260C	1,2,4-TRICHLOROBENZENE	120-82-1	UG L	0.5	U	
8260C	1,2-DIBROMO-3-CHLOROPROPANE	96-12-8	UG L	0.75	U	
8260C	1,2-DIBROMOETHANE	106-93-4	UG L	0.5	U	
8260C	1,2-DICHLOROBENZENE	95-50-1	UG L	0.5	U	
8260C	1,2-DICHLOROETHANE	107-06-2	UG L	0.5	U	bt
8260C	1,2-DICHLOROETHENE, TOTAL	540-59-0	UG L	2.4		
8260C	1,2-DICHLOROPROPANE	78-87-5	UG L	0.5	U	
8260C	1,3-DICHLOROBENZENE	541-73-1	UG L	0.5	U	
8260C	1,4-DICHLOROBENZENE	106-46-7	UG L	0.5	U	
8260C	2-BUTANONE	78-93-3	UG L	2.5	U	
8260C	2-HEXANONE	591-78-6	UG L	2.5	U	
8260C	4-METHYL-2-PENTANONE	108-10-1	UG L	2.5	U	
8260C	ACETONE	67-64-1	UG L	2.5	U	
8260C	BENZENE	71-43-2	UG L	0.5	U	
8260C	BROMODICHLOROMETHANE	75-27-4	UG L	0.5	U	
8260C	BROMOFORM	75-25-2	UG L	0.5	U	
8260C	BROMOMETHANE	74-83-9	UG L	1	U	
8260C	CARBON DISULFIDE	75-15-0	UG L	1.1	U	bt,bl
8260C	CARBON TETRACHLORIDE	56-23-5	UG L	0.89	J	
8260C	CHLOROBENZENE	108-90-7	UG L	0.5	U	
8260C	CHLOROETHANE	75-00-3	UG L	1	U	
8260C	CHLOROFORM	67-66-3	UG L	1.1	U	bt
8260C	CHLOROMETHANE	74-87-3	UG L	1	UJ	c
8260C	CIS-1,2-DICHLOROETHENE	156-59-2	UG L	2.4		
8260C	CIS-1,3-DICHLOROPROPENE	10061-01-5	UG L	0.5	U	
8260C	CYCLOHEXANE	110-82-7	UG L	0.5	UJ	c
8260C	DIBROMOCHLOROMETHANE	124-48-1	UG L	0.5	U	
8260C	DICHLORODIFLUOROMETHANE	75-71-8	UG L	1.6	J	
8260C	ETHYLBENZENE	100-41-4	UG L	0.5	U	
8260C	ISOPROPYLBENZENE	98-82-8	UG L	0.5	U	
8260C	M- AND P-XYLENE	108-38-3/106-42	UG L	1	U	
8260C	METHYL ACETATE	79-20-9	UG L	0.75	U	
8260C	METHYL CYCLOHEXANE	108-87-2	UG L	0.5	U	
8260C	METHYL TERT-BUTYL ETHER	1634-04-4	UG L	0.5	UJ	c
8260C	METHYLENE CHLORIDE	75-09-2	UG L	2.5	U	
8260C	O-XYLENE	95-47-6	UG L	0.5	U	
8260C	STYRENE	100-42-5	UG L	0.5	U	
8260C	TETRACHLOROETHENE	127-18-4	UG L	0.5	U	
8260C	TOLUENE	108-88-3	UG L	0.5	U	
8260C	TRANS-1,2-DICHLOROETHENE	156-60-5	UG L	0.5	U	
8260C	TRANS-1,3-DICHLOROPROPENE	10061-02-6	UG L	0.5	U	
8260C	TRICHLOROETHENE	79-01-6	UG L	120		
8260C	TRICHLOROFLUOROMETHANE	75-69-4	UG L	1	U	
8260C	VINYL CHLORIDE	75-01-4	UG L	1	U	
8260C	XYLENES, TOTAL	1330-20-7	UG L	1.5	U	
8270D_SIM	1,4-DIOXANE	123-91-1	UG L	8.8		

Notes:

UG_L = Micrograms per liter
NA = Not applicable
Qual = Final qualifiers (See Attachment A)
RC = Reason codes (See Attachment B)

December 2018
Final Results after Data Review
NWIRP Bethpage OU 2 Regional Groundwater Investigation

Sample Delivery Group Lab Identification Sample Identification Sample Date Matrix				TL2424 TL2424-5 RE132D4-GW-121318 12/13/2018 Groundwater		
Method	Analyte	CAS No	Units	Result	Qual	RC
8260C	1,1,1-TRICHLOROETHANE	71-55-6	UG L	0.5	U	
8260C	1,1,2,2-TETRACHLOROETHANE	79-34-5	UG L	0.5	U	
8260C	1,1,2-TRICHLORO-1,2,2-TRIFLUOROETHANE	76-13-1	UG L	7.4		
8260C	1,1,2-TRICHLOROETHANE	79-00-5	UG L	0.5	U	
8260C	1,1-DICHLOROETHANE	75-34-3	UG L	0.52	J	
8260C	1,1-DICHLOROETHENE	75-35-4	UG L	1.9	J	c
8260C	1,2,4-TRICHLOROBENZENE	120-82-1	UG L	0.5	U	
8260C	1,2-DIBROMO-3-CHLOROPROPANE	96-12-8	UG L	0.75	U	
8260C	1,2-DIBROMOETHANE	106-93-4	UG L	0.5	U	
8260C	1,2-DICHLOROBENZENE	95-50-1	UG L	0.5	U	
8260C	1,2-DICHLOROETHANE	107-06-2	UG L	0.5	U	bt
8260C	1,2-DICHLOROETHENE, TOTAL	540-59-0	UG L	3.5		
8260C	1,2-DICHLOROPROPANE	78-87-5	UG L	0.5	U	
8260C	1,3-DICHLOROBENZENE	541-73-1	UG L	0.5	U	
8260C	1,4-DICHLOROBENZENE	106-46-7	UG L	0.5	U	
8260C	2-BUTANONE	78-93-3	UG L	2.5	U	
8260C	2-HEXANONE	591-78-6	UG L	2.5	U	
8260C	4-METHYL-2-PENTANONE	108-10-1	UG L	2.5	U	
8260C	ACETONE	67-64-1	UG L	2.5	U	
8260C	BENZENE	71-43-2	UG L	0.5	U	
8260C	BROMODICHLOROMETHANE	75-27-4	UG L	0.5	U	
8260C	BROMOFORM	75-25-2	UG L	0.5	U	
8260C	BROMOMETHANE	74-83-9	UG L	1	U	
8260C	CARBON DISULFIDE	75-15-0	UG L	1	U	bt,bl
8260C	CARBON TETRACHLORIDE	56-23-5	UG L	0.36	J	
8260C	CHLOROBENZENE	108-90-7	UG L	0.5	U	
8260C	CHLOROETHANE	75-00-3	UG L	1	U	
8260C	CHLOROFORM	67-66-3	UG L	1	U	bt
8260C	CHLOROMETHANE	74-87-3	UG L	1	UJ	c
8260C	CIS-1,2-DICHLOROETHENE	156-59-2	UG L	3.5		
8260C	CIS-1,3-DICHLOROPROPENE	10061-01-5	UG L	0.5	U	
8260C	CYCLOHEXANE	110-82-7	UG L	0.5	UJ	c
8260C	DIBROMOCHLOROMETHANE	124-48-1	UG L	0.5	U	
8260C	DICHLORODIFLUOROMETHANE	75-71-8	UG L	0.91	J	
8260C	ETHYLBENZENE	100-41-4	UG L	0.5	U	
8260C	ISOPROPYLBENZENE	98-82-8	UG L	0.5	U	
8260C	M- AND P-XYLENE	108-38-3/106-42	UG L	1	U	
8260C	METHYL ACETATE	79-20-9	UG L	0.75	U	
8260C	METHYL CYCLOHEXANE	108-87-2	UG L	0.5	U	
8260C	METHYL TERT-BUTYL ETHER	1634-04-4	UG L	0.5	UJ	c
8260C	METHYLENE CHLORIDE	75-09-2	UG L	2.5	U	
8260C	O-XYLENE	95-47-6	UG L	0.5	U	
8260C	STYRENE	100-42-5	UG L	0.5	U	
8260C	TETRACHLOROETHENE	127-18-4	UG L	3.3		
8260C	TOLUENE	108-88-3	UG L	0.5	U	
8260C	TRANS-1,2-DICHLOROETHENE	156-60-5	UG L	0.5	U	
8260C	TRANS-1,3-DICHLOROPROPENE	10061-02-6	UG L	0.5	U	
8260C	TRICHLOROETHENE	79-01-6	UG L	220		
8260C	TRICHLOROFLUOROMETHANE	75-69-4	UG L	1	U	
8260C	VINYL CHLORIDE	75-01-4	UG L	1	U	
8260C	XYLENES, TOTAL	1330-20-7	UG L	1.5	U	
8270D_SIM	1,4-DIOXANE	123-91-1	UG L	14		

Notes:

UG_L = Micrograms per liter
NA = Not applicable
Qual = Final qualifiers (See Attachment A)
RC = Reason codes (See Attachment B)

December 2018
Final Results after Data Review
NWIRP Bethpage OU 2 Regional Groundwater Investigation

Sample Delivery Group Lab Identification Sample Identification Sample Date Matrix				TL2604 TL2604-1 TB02-WQ-121818 12/18/2018 Trip Blank		
Method	Analyte	CAS No	Units	Result	Qual	RC
8260C	1,1,1-TRICHLOROETHANE	71-55-6	UG L	0.5	U	
8260C	1,1,2,2-TETRACHLOROETHANE	79-34-5	UG L	0.5	U	
8260C	1,1,2-TRICHLORO-1,2,2-TRIFLUOROETHANE	76-13-1	UG L	0.5	U	
8260C	1,1,2-TRICHLOROETHANE	79-00-5	UG L	0.5	U	
8260C	1,1-DICHLOROETHANE	75-34-3	UG L	0.5	U	
8260C	1,1-DICHLOROETHENE	75-35-4	UG L	0.5	UJ	c
8260C	1,2,4-TRICHLOROBENZENE	120-82-1	UG L	0.5	U	
8260C	1,2-DIBROMO-3-CHLOROPROPANE	96-12-8	UG L	0.75	U	
8260C	1,2-DIBROMOETHANE	106-93-4	UG L	0.5	U	
8260C	1,2-DICHLOROBENZENE	95-50-1	UG L	0.5	U	
8260C	1,2-DICHLOROETHANE	107-06-2	UG L	0.5	U	
8260C	1,2-DICHLOROETHENE, TOTAL	540-59-0	UG L	1	U	
8260C	1,2-DICHLOROPROPANE	78-87-5	UG L	0.5	U	
8260C	1,3-DICHLOROBENZENE	541-73-1	UG L	0.5	U	
8260C	1,4-DICHLOROBENZENE	106-46-7	UG L	0.5	U	
8260C	2-BUTANONE	78-93-3	UG L	2.5	U	
8260C	2-HEXANONE	591-78-6	UG L	2.5	U	
8260C	4-METHYL-2-PENTANONE	108-10-1	UG L	2.5	U	
8260C	ACETONE	67-64-1	UG L	2.5	U	
8260C	BENZENE	71-43-2	UG L	0.5	U	
8260C	BROMODICHLOROMETHANE	75-27-4	UG L	0.5	U	
8260C	BROMOFORM	75-25-2	UG L	0.5	U	
8260C	BROMOMETHANE	74-83-9	UG L	1	U	
8260C	CARBON DISULFIDE	75-15-0	UG L	0.5	U	
8260C	CARBON TETRACHLORIDE	56-23-5	UG L	0.5	U	
8260C	CHLOROBENZENE	108-90-7	UG L	0.5	U	
8260C	CHLOROETHANE	75-00-3	UG L	1	U	
8260C	CHLOROFORM	67-66-3	UG L	0.5	U	
8260C	CHLOROMETHANE	74-87-3	UG L	1	UJ	c
8260C	CIS-1,2-DICHLOROETHENE	156-59-2	UG L	0.5	U	
8260C	CIS-1,3-DICHLOROPROPENE	10061-01-5	UG L	0.5	U	
8260C	CYCLOHEXANE	110-82-7	UG L	0.5	UJ	c
8260C	DIBROMOCHLOROMETHANE	124-48-1	UG L	0.5	U	
8260C	DICHLORODIFLUOROMETHANE	75-71-8	UG L	1	U	
8260C	ETHYLBENZENE	100-41-4	UG L	0.5	U	
8260C	ISOPROPYLBENZENE	98-82-8	UG L	0.5	U	
8260C	M- AND P-XYLENE	108-38-3/106-42	UG L	1	U	
8260C	METHYL ACETATE	79-20-9	UG L	0.75	U	
8260C	METHYL CYCLOHEXANE	108-87-2	UG L	0.5	U	
8260C	METHYL TERT-BUTYL ETHER	1634-04-4	UG L	0.5	UJ	c
8260C	METHYLENE CHLORIDE	75-09-2	UG L	1.5	J	
8260C	O-XYLENE	95-47-6	UG L	0.5	U	
8260C	STYRENE	100-42-5	UG L	0.5	U	
8260C	TETRACHLOROETHENE	127-18-4	UG L	0.5	U	
8260C	TOLUENE	108-88-3	UG L	0.5	U	
8260C	TRANS-1,2-DICHLOROETHENE	156-60-5	UG L	0.5	U	
8260C	TRANS-1,3-DICHLOROPROPENE	10061-02-6	UG L	0.5	U	
8260C	TRICHLOROETHENE	79-01-6	UG L	0.5	U	
8260C	TRICHLOROFLUOROMETHANE	75-69-4	UG L	1	U	
8260C	VINYL CHLORIDE	75-01-4	UG L	1	U	
8260C	XYLENES, TOTAL	1330-20-7	UG L	1.5	U	
8270D_SIM	1,4-DIOXANE	123-91-1	UG L			

Notes:

UG_L = Micrograms per liter
NA = Not applicable
Qual = Final qualifiers (See Attachment A)
RC = Reason codes (See Attachment B)

December 2018
Final Results after Data Review
NWIRP Bethpage OU 2 Regional Groundwater Investigation

Sample Delivery Group Lab Identification Sample Identification Sample Date Matrix				TL2604 TL2604-10 RE134D1-GW-121818 12/18/2018 Groundwater		
Method	Analyte	CAS No	Units	Result	Qual	RC
8260C	1,1,1-TRICHLOROETHANE	71-55-6	UG L	0.5	U	
8260C	1,1,2,2-TETRACHLOROETHANE	79-34-5	UG L	0.5	U	
8260C	1,1,2-TRICHLORO-1,2,2-TRIFLUOROETHANE	76-13-1	UG L	0.5	U	
8260C	1,1,2-TRICHLOROETHANE	79-00-5	UG L	0.5	U	
8260C	1,1-DICHLOROETHANE	75-34-3	UG L	0.5	U	
8260C	1,1-DICHLOROETHENE	75-35-4	UG L	0.5	UJ	c
8260C	1,2,4-TRICHLOROBENZENE	120-82-1	UG L	0.5	U	
8260C	1,2-DIBROMO-3-CHLOROPROPANE	96-12-8	UG L	0.75	U	
8260C	1,2-DIBROMOETHANE	106-93-4	UG L	0.5	U	
8260C	1,2-DICHLOROBENZENE	95-50-1	UG L	0.5	U	
8260C	1,2-DICHLOROETHANE	107-06-2	UG L	0.5	U	
8260C	1,2-DICHLOROETHENE, TOTAL	540-59-0	UG L	1	U	
8260C	1,2-DICHLOROPROPANE	78-87-5	UG L	0.5	U	
8260C	1,3-DICHLOROBENZENE	541-73-1	UG L	0.5	U	
8260C	1,4-DICHLOROBENZENE	106-46-7	UG L	0.5	U	
8260C	2-BUTANONE	78-93-3	UG L	2.5	U	
8260C	2-HEXANONE	591-78-6	UG L	2.5	U	
8260C	4-METHYL-2-PENTANONE	108-10-1	UG L	2.5	U	
8260C	ACETONE	67-64-1	UG L	2.5	U	
8260C	BENZENE	71-43-2	UG L	0.5	U	
8260C	BROMODICHLOROMETHANE	75-27-4	UG L	0.5	U	
8260C	BROMOFORM	75-25-2	UG L	0.5	U	
8260C	BROMOMETHANE	74-83-9	UG L	1	U	
8260C	CARBON DISULFIDE	75-15-0	UG L	0.5	U	
8260C	CARBON TETRACHLORIDE	56-23-5	UG L	0.5	U	
8260C	CHLOROBENZENE	108-90-7	UG L	0.5	U	
8260C	CHLOROETHANE	75-00-3	UG L	1	U	
8260C	CHLOROFORM	67-66-3	UG L	0.5	U	
8260C	CHLOROMETHANE	74-87-3	UG L	1	UJ	c
8260C	CIS-1,2-DICHLOROETHENE	156-59-2	UG L	0.5	U	
8260C	CIS-1,3-DICHLOROPROPENE	10061-01-5	UG L	0.5	U	
8260C	CYCLOHEXANE	110-82-7	UG L	0.5	UJ	c
8260C	DIBROMOCHLOROMETHANE	124-48-1	UG L	0.5	U	
8260C	DICHLORODIFLUOROMETHANE	75-71-8	UG L	1	U	
8260C	ETHYLBENZENE	100-41-4	UG L	0.5	U	
8260C	ISOPROPYLBENZENE	98-82-8	UG L	0.5	U	
8260C	M- AND P-XYLENE	108-38-3/106-42	UG L	1	U	
8260C	METHYL ACETATE	79-20-9	UG L	0.75	U	
8260C	METHYL CYCLOHEXANE	108-87-2	UG L	0.5	U	
8260C	METHYL TERT-BUTYL ETHER	1634-04-4	UG L	0.5	UJ	c
8260C	METHYLENE CHLORIDE	75-09-2	UG L	2.5	U	
8260C	O-XYLENE	95-47-6	UG L	0.5	U	
8260C	STYRENE	100-42-5	UG L	0.5	U	
8260C	TETRACHLOROETHENE	127-18-4	UG L	0.7	J	
8260C	TOLUENE	108-88-3	UG L	0.5	U	
8260C	TRANS-1,2-DICHLOROETHENE	156-60-5	UG L	0.5	U	
8260C	TRANS-1,3-DICHLOROPROPENE	10061-02-6	UG L	0.5	U	
8260C	TRICHLOROETHENE	79-01-6	UG L	5.6		
8260C	TRICHLOROFLUOROMETHANE	75-69-4	UG L	1	U	
8260C	VINYL CHLORIDE	75-01-4	UG L	1	U	
8260C	XYLENES, TOTAL	1330-20-7	UG L	1.5	U	
8270D_SIM	1,4-DIOXANE	123-91-1	UG L	1.2		

Notes:

UG_L = Micrograms per liter
NA = Not applicable
Qual = Final qualifiers (See Attachment A)
RC = Reason codes (See Attachment B)

December 2018
Final Results after Data Review
NWIRP Bethpage OU 2 Regional Groundwater Investigation

Sample Delivery Group Lab Identification Sample Identification Sample Date Matrix				TL2604 TL2604-11 RE134D2-GW-121818 12/18/2018 Groundwater		
Method	Analyte	CAS No	Units	Result	Qual	RC
8260C	1,1,1-TRICHLOROETHANE	71-55-6	UG L	0.5	U	
8260C	1,1,2,2-TETRACHLOROETHANE	79-34-5	UG L	0.5	U	
8260C	1,1,2-TRICHLORO-1,2,2-TRIFLUOROETHANE	76-13-1	UG L	20		
8260C	1,1,2-TRICHLOROETHANE	79-00-5	UG L	0.5	U	
8260C	1,1-DICHLOROETHANE	75-34-3	UG L	0.24	J	
8260C	1,1-DICHLOROETHENE	75-35-4	UG L	0.75	J	c
8260C	1,2,4-TRICHLOROBENZENE	120-82-1	UG L	0.5	U	
8260C	1,2-DIBROMO-3-CHLOROPROPANE	96-12-8	UG L	0.75	U	
8260C	1,2-DIBROMOETHANE	106-93-4	UG L	0.5	U	
8260C	1,2-DICHLOROBENZENE	95-50-1	UG L	0.5	U	
8260C	1,2-DICHLOROETHANE	107-06-2	UG L	0.5	U	
8260C	1,2-DICHLOROETHENE, TOTAL	540-59-0	UG L	2.2		
8260C	1,2-DICHLOROPROPANE	78-87-5	UG L	0.5	U	
8260C	1,3-DICHLOROBENZENE	541-73-1	UG L	0.5	U	
8260C	1,4-DICHLOROBENZENE	106-46-7	UG L	0.5	U	
8260C	2-BUTANONE	78-93-3	UG L	2.5	U	
8260C	2-HEXANONE	591-78-6	UG L	2.5	U	
8260C	4-METHYL-2-PENTANONE	108-10-1	UG L	2.5	U	
8260C	ACETONE	67-64-1	UG L	2.5	U	
8260C	BENZENE	71-43-2	UG L	0.5	U	
8260C	BROMODICHLOROMETHANE	75-27-4	UG L	0.5	U	
8260C	BROMOFORM	75-25-2	UG L	0.5	U	
8260C	BROMOMETHANE	74-83-9	UG L	1	U	
8260C	CARBON DISULFIDE	75-15-0	UG L	0.5	U	
8260C	CARBON TETRACHLORIDE	56-23-5	UG L	0.5	U	
8260C	CHLOROBENZENE	108-90-7	UG L	0.5	U	
8260C	CHLOROETHANE	75-00-3	UG L	1	U	
8260C	CHLOROFORM	67-66-3	UG L	0.5	U	
8260C	CHLOROMETHANE	74-87-3	UG L	1	UJ	c
8260C	CIS-1,2-DICHLOROETHENE	156-59-2	UG L	2.2		
8260C	CIS-1,3-DICHLOROPROPENE	10061-01-5	UG L	0.5	U	
8260C	CYCLOHEXANE	110-82-7	UG L	0.5	UJ	c
8260C	DIBROMOCHLOROMETHANE	124-48-1	UG L	0.5	U	
8260C	DICHLORODIFLUOROMETHANE	75-71-8	UG L	1	U	
8260C	ETHYLBENZENE	100-41-4	UG L	0.5	U	
8260C	ISOPROPYLBENZENE	98-82-8	UG L	0.5	U	
8260C	M- AND P-XYLENE	108-38-3/106-42	UG L	1	U	
8260C	METHYL ACETATE	79-20-9	UG L	0.75	U	
8260C	METHYL CYCLOHEXANE	108-87-2	UG L	0.5	U	
8260C	METHYL TERT-BUTYL ETHER	1634-04-4	UG L	0.5	UJ	c
8260C	METHYLENE CHLORIDE	75-09-2	UG L	2.5	U	
8260C	O-XYLENE	95-47-6	UG L	0.5	U	
8260C	STYRENE	100-42-5	UG L	0.5	U	
8260C	TETRACHLOROETHENE	127-18-4	UG L	9.2		
8260C	TOLUENE	108-88-3	UG L	0.5	U	
8260C	TRANS-1,2-DICHLOROETHENE	156-60-5	UG L	0.5	U	
8260C	TRANS-1,3-DICHLOROPROPENE	10061-02-6	UG L	0.5	U	
8260C	TRICHLOROETHENE	79-01-6	UG L	130		
8260C	TRICHLOROFLUOROMETHANE	75-69-4	UG L	1	U	
8260C	VINYL CHLORIDE	75-01-4	UG L	1	U	
8260C	XYLENES, TOTAL	1330-20-7	UG L	1.5	U	
8270D_SIM	1,4-DIOXANE	123-91-1	UG L	16		

Notes:

UG_L = Micrograms per liter
NA = Not applicable
Qual = Final qualifiers (See Attachment A)
RC = Reason codes (See Attachment B)

December 2018
Final Results after Data Review
NWIRP Bethpage OU 2 Regional Groundwater Investigation

Sample Delivery Group Lab Identification Sample Identification Sample Date Matrix				TL2604 TL2604-12 RE134D3-GW121818 12/18/2018 Groundwater		
Method	Analyte	CAS No	Units	Result	Qual	RC
8260C	1,1,1-TRICHLOROETHANE	71-55-6	UG L	0.5	U	
8260C	1,1,2,2-TETRACHLOROETHANE	79-34-5	UG L	0.5	U	
8260C	1,1,2-TRICHLORO-1,2,2-TRIFLUOROETHANE	76-13-1	UG L	300		
8260C	1,1,2-TRICHLOROETHANE	79-00-5	UG L	0.5	U	
8260C	1,1-DICHLOROETHANE	75-34-3	UG L	0.34	J	
8260C	1,1-DICHLOROETHENE	75-35-4	UG L	4.6	J	c
8260C	1,2,4-TRICHLOROBENZENE	120-82-1	UG L	0.5	U	
8260C	1,2-DIBROMO-3-CHLOROPROPANE	96-12-8	UG L	0.75	U	
8260C	1,2-DIBROMOETHANE	106-93-4	UG L	0.5	U	
8260C	1,2-DICHLOROBENZENE	95-50-1	UG L	0.5	U	
8260C	1,2-DICHLOROETHANE	107-06-2	UG L	0.5	U	
8260C	1,2-DICHLOROETHENE, TOTAL	540-59-0	UG L	4.8		
8260C	1,2-DICHLOROPROPANE	78-87-5	UG L	0.5	U	
8260C	1,3-DICHLOROBENZENE	541-73-1	UG L	0.5	U	
8260C	1,4-DICHLOROBENZENE	106-46-7	UG L	0.5	U	
8260C	2-BUTANONE	78-93-3	UG L	2.5	U	
8260C	2-HEXANONE	591-78-6	UG L	2.5	U	
8260C	4-METHYL-2-PENTANONE	108-10-1	UG L	2.5	U	
8260C	ACETONE	67-64-1	UG L	2.5	U	
8260C	BENZENE	71-43-2	UG L	0.5	U	
8260C	BROMODICHLOROMETHANE	75-27-4	UG L	0.5	U	
8260C	BROMOFORM	75-25-2	UG L	0.5	U	
8260C	BROMOMETHANE	74-83-9	UG L	1	U	
8260C	CARBON DISULFIDE	75-15-0	UG L	1.1	U	bl
8260C	CARBON TETRACHLORIDE	56-23-5	UG L	0.5	U	
8260C	CHLOROBENZENE	108-90-7	UG L	0.5	U	
8260C	CHLOROETHANE	75-00-3	UG L	1	U	
8260C	CHLOROFORM	67-66-3	UG L	0.37	J	
8260C	CHLOROMETHANE	74-87-3	UG L	1	UJ	c
8260C	CIS-1,2-DICHLOROETHENE	156-59-2	UG L	4.8		
8260C	CIS-1,3-DICHLOROPROPENE	10061-01-5	UG L	0.5	U	
8260C	CYCLOHEXANE	110-82-7	UG L	0.5	UJ	c
8260C	DIBROMOCHLOROMETHANE	124-48-1	UG L	0.5	U	
8260C	DICHLORODIFLUOROMETHANE	75-71-8	UG L	0.36	J	
8260C	ETHYLBENZENE	100-41-4	UG L	0.5	U	
8260C	ISOPROPYLBENZENE	98-82-8	UG L	0.5	U	
8260C	M- AND P-XYLENE	108-38-3/106-42	UG L	1	U	
8260C	METHYL ACETATE	79-20-9	UG L	0.75	U	
8260C	METHYL CYCLOHEXANE	108-87-2	UG L	0.5	U	
8260C	METHYL TERT-BUTYL ETHER	1634-04-4	UG L	0.5	UJ	c
8260C	METHYLENE CHLORIDE	75-09-2	UG L	2.5	U	
8260C	O-XYLENE	95-47-6	UG L	0.5	U	
8260C	STYRENE	100-42-5	UG L	0.5	U	
8260C	TETRACHLOROETHENE	127-18-4	UG L	42		
8260C	TOLUENE	108-88-3	UG L	0.5	U	
8260C	TRANS-1,2-DICHLOROETHENE	156-60-5	UG L	0.5	U	
8260C	TRANS-1,3-DICHLOROPROPENE	10061-02-6	UG L	0.5	U	
8260C	TRICHLOROETHENE	79-01-6	UG L	160		
8260C	TRICHLOROFLUOROMETHANE	75-69-4	UG L	1	U	
8260C	VINYL CHLORIDE	75-01-4	UG L	1	U	
8260C	XYLENES, TOTAL	1330-20-7	UG L	1.5	U	
8270D_SIM	1,4-DIOXANE	123-91-1	UG L	19		

Notes:

UG_L = Micrograms per liter
NA = Not applicable
Qual = Final qualifiers (See Attachment A)
RC = Reason codes (See Attachment B)

December 2018
Final Results after Data Review
NWIRP Bethpage OU 2 Regional Groundwater Investigation

Sample Delivery Group Lab Identification Sample Identification Sample Date Matrix				TL2604 TL2604-13 RE134D4-GW121818 12/18/2018 Groundwater		
Method	Analyte	CAS No	Units	Result	Qual	RC
8260C	1,1,1-TRICHLOROETHANE	71-55-6	UG L	0.5	U	
8260C	1,1,2,2-TETRACHLOROETHANE	79-34-5	UG L	0.5	U	
8260C	1,1,2-TRICHLORO-1,2,2-TRIFLUOROETHANE	76-13-1	UG L	120		
8260C	1,1,2-TRICHLOROETHANE	79-00-5	UG L	0.5	U	
8260C	1,1-DICHLOROETHANE	75-34-3	UG L	0.5	U	
8260C	1,1-DICHLOROETHENE	75-35-4	UG L	0.5	UJ	c
8260C	1,2,4-TRICHLOROBENZENE	120-82-1	UG L	0.5	U	
8260C	1,2-DIBROMO-3-CHLOROPROPANE	96-12-8	UG L	0.75	U	
8260C	1,2-DIBROMOETHANE	106-93-4	UG L	0.5	U	
8260C	1,2-DICHLOROBENZENE	95-50-1	UG L	0.5	U	
8260C	1,2-DICHLOROETHANE	107-06-2	UG L	0.5	U	
8260C	1,2-DICHLOROETHENE, TOTAL	540-59-0	UG L	0.68	J	
8260C	1,2-DICHLOROPROPANE	78-87-5	UG L	0.5	U	
8260C	1,3-DICHLOROBENZENE	541-73-1	UG L	0.5	U	
8260C	1,4-DICHLOROBENZENE	106-46-7	UG L	0.5	U	
8260C	2-BUTANONE	78-93-3	UG L	2.5	U	
8260C	2-HEXANONE	591-78-6	UG L	2.5	U	
8260C	4-METHYL-2-PENTANONE	108-10-1	UG L	2.5	U	
8260C	ACETONE	67-64-1	UG L	2.5	U	
8260C	BENZENE	71-43-2	UG L	0.5	U	
8260C	BROMODICHLOROMETHANE	75-27-4	UG L	0.5	U	
8260C	BROMOFORM	75-25-2	UG L	0.5	U	
8260C	BROMOMETHANE	74-83-9	UG L	1	U	
8260C	CARBON DISULFIDE	75-15-0	UG L	0.5	U	
8260C	CARBON TETRACHLORIDE	56-23-5	UG L	0.5	U	
8260C	CHLOROBENZENE	108-90-7	UG L	0.5	U	
8260C	CHLOROETHANE	75-00-3	UG L	1	U	
8260C	CHLOROFORM	67-66-3	UG L	0.5	U	
8260C	CHLOROMETHANE	74-87-3	UG L	1	UJ	c
8260C	CIS-1,2-DICHLOROETHENE	156-59-2	UG L	0.68	J	
8260C	CIS-1,3-DICHLOROPROPENE	10061-01-5	UG L	0.5	U	
8260C	CYCLOHEXANE	110-82-7	UG L	0.5	UJ	c
8260C	DIBROMOCHLOROMETHANE	124-48-1	UG L	0.5	U	
8260C	DICHLORODIFLUOROMETHANE	75-71-8	UG L	1	U	
8260C	ETHYLBENZENE	100-41-4	UG L	0.5	U	
8260C	ISOPROPYLBENZENE	98-82-8	UG L	0.5	U	
8260C	M- AND P-XYLENE	108-38-3/106-42	UG L	1	U	
8260C	METHYL ACETATE	79-20-9	UG L	0.75	U	
8260C	METHYL CYCLOHEXANE	108-87-2	UG L	0.5	U	
8260C	METHYL TERT-BUTYL ETHER	1634-04-4	UG L	0.5	UJ	c
8260C	METHYLENE CHLORIDE	75-09-2	UG L	2.5	U	
8260C	O-XYLENE	95-47-6	UG L	0.5	U	
8260C	STYRENE	100-42-5	UG L	0.5	U	
8260C	TETRACHLOROETHENE	127-18-4	UG L	3.7		
8260C	TOLUENE	108-88-3	UG L	0.5	U	
8260C	TRANS-1,2-DICHLOROETHENE	156-60-5	UG L	0.5	U	
8260C	TRANS-1,3-DICHLOROPROPENE	10061-02-6	UG L	0.5	U	
8260C	TRICHLOROETHENE	79-01-6	UG L	13		
8260C	TRICHLOROFLUOROMETHANE	75-69-4	UG L	1	U	
8260C	VINYL CHLORIDE	75-01-4	UG L	1	U	
8260C	XYLENES, TOTAL	1330-20-7	UG L	1.5	U	
8270D_SIM	1,4-DIOXANE	123-91-1	UG L	2.5		

Notes:

UG_L = Micrograms per liter
NA = Not applicable
Qual = Final qualifiers (See Attachment A)
RC = Reason codes (See Attachment B)

December 2018
Final Results after Data Review
NWIRP Bethpage OU 2 Regional Groundwater Investigation

Sample Delivery Group Lab Identification Sample Identification Sample Date Matrix				TL2604 TL2604-2 RE132D2-GW-121718 12/17/2018 Groundwater		
Method	Analyte	CAS No	Units	Result	Qual	RC
8260C	1,1,1-TRICHLOROETHANE	71-55-6	UG L	0.5	U	
8260C	1,1,2,2-TETRACHLOROETHANE	79-34-5	UG L	0.5	U	
8260C	1,1,2-TRICHLORO-1,2,2-TRIFLUOROETHANE	76-13-1	UG L	2.7		
8260C	1,1,2-TRICHLOROETHANE	79-00-5	UG L	0.5	U	
8260C	1,1-DICHLOROETHANE	75-34-3	UG L	0.5	U	
8260C	1,1-DICHLOROETHENE	75-35-4	UG L	0.5	UJ	c
8260C	1,2,4-TRICHLOROBENZENE	120-82-1	UG L	0.5	U	
8260C	1,2-DIBROMO-3-CHLOROPROPANE	96-12-8	UG L	0.75	U	
8260C	1,2-DIBROMOETHANE	106-93-4	UG L	0.5	U	
8260C	1,2-DICHLOROBENZENE	95-50-1	UG L	0.5	U	
8260C	1,2-DICHLOROETHANE	107-06-2	UG L	0.5	U	
8260C	1,2-DICHLOROETHENE, TOTAL	540-59-0	UG L	0.32	J	m
8260C	1,2-DICHLOROPROPANE	78-87-5	UG L	0.5	U	
8260C	1,3-DICHLOROBENZENE	541-73-1	UG L	0.5	U	
8260C	1,4-DICHLOROBENZENE	106-46-7	UG L	0.5	U	
8260C	2-BUTANONE	78-93-3	UG L	2.5	U	
8260C	2-HEXANONE	591-78-6	UG L	2.5	U	
8260C	4-METHYL-2-PENTANONE	108-10-1	UG L	2.5	U	
8260C	ACETONE	67-64-1	UG L	2.5	U	
8260C	BENZENE	71-43-2	UG L	0.5	U	
8260C	BROMODICHLOROMETHANE	75-27-4	UG L	0.5	U	
8260C	BROMOFORM	75-25-2	UG L	0.5	U	
8260C	BROMOMETHANE	74-83-9	UG L	1	U	
8260C	CARBON DISULFIDE	75-15-0	UG L	0.5	U	
8260C	CARBON TETRACHLORIDE	56-23-5	UG L	0.5	U	
8260C	CHLOROBENZENE	108-90-7	UG L	0.5	U	
8260C	CHLOROETHANE	75-00-3	UG L	1	U	
8260C	CHLOROFORM	67-66-3	UG L	0.5	U	
8260C	CHLOROMETHANE	74-87-3	UG L	1	UJ	c
8260C	CIS-1,2-DICHLOROETHENE	156-59-2	UG L	0.32	J	
8260C	CIS-1,3-DICHLOROPROPENE	10061-01-5	UG L	0.5	U	
8260C	CYCLOHEXANE	110-82-7	UG L	0.5	UJ	c
8260C	DIBROMOCHLOROMETHANE	124-48-1	UG L	0.5	U	
8260C	DICHLORODIFLUOROMETHANE	75-71-8	UG L	1.8	J	m
8260C	ETHYLBENZENE	100-41-4	UG L	0.5	U	
8260C	ISOPROPYLBENZENE	98-82-8	UG L	0.5	U	
8260C	M- AND P-XYLENE	108-38-3/106-42	UG L	1	U	
8260C	METHYL ACETATE	79-20-9	UG L	0.75	U	
8260C	METHYL CYCLOHEXANE	108-87-2	UG L	0.5	U	
8260C	METHYL TERT-BUTYL ETHER	1634-04-4	UG L	0.5	UJ	c
8260C	METHYLENE CHLORIDE	75-09-2	UG L	2.5	U	
8260C	O-XYLENE	95-47-6	UG L	0.5	U	
8260C	STYRENE	100-42-5	UG L	0.5	U	
8260C	TETRACHLOROETHENE	127-18-4	UG L	0.5	U	
8260C	TOLUENE	108-88-3	UG L	0.5	U	
8260C	TRANS-1,2-DICHLOROETHENE	156-60-5	UG L	0.5	U	
8260C	TRANS-1,3-DICHLOROPROPENE	10061-02-6	UG L	0.5	U	
8260C	TRICHLOROETHENE	79-01-6	UG L	3.5	J	m
8260C	TRICHLOROFLUOROMETHANE	75-69-4	UG L	1	U	
8260C	VINYL CHLORIDE	75-01-4	UG L	1	U	
8260C	XYLENES, TOTAL	1330-20-7	UG L	1.5	U	
8270D_SIM	1,4-DIOXANE	123-91-1	UG L	10		

Notes:

UG_L = Micrograms per liter
NA = Not applicable
Qual = Final qualifiers (See Attachment A)
RC = Reason codes (See Attachment B)

December 2018
Final Results after Data Review
NWIRP Bethpage OU 2 Regional Groundwater Investigation

Sample Delivery Group Lab Identification Sample Identification Sample Date Matrix				TL2604 TL2604-3 RE132D3-GW-121718 12/17/2018 Groundwater		
Method	Analyte	CAS No	Units	Result	Qual	RC
8260C	1,1,1-TRICHLOROETHANE	71-55-6	UG L	0.5	U	
8260C	1,1,2,2-TETRACHLOROETHANE	79-34-5	UG L	0.5	U	
8260C	1,1,2-TRICHLORO-1,2,2-TRIFLUOROETHANE	76-13-1	UG L	4.1		
8260C	1,1,2-TRICHLOROETHANE	79-00-5	UG L	0.5	U	
8260C	1,1-DICHLOROETHANE	75-34-3	UG L	0.5	U	
8260C	1,1-DICHLOROETHENE	75-35-4	UG L	0.71	J	c
8260C	1,2,4-TRICHLOROBENZENE	120-82-1	UG L	0.5	U	
8260C	1,2-DIBROMO-3-CHLOROPROPANE	96-12-8	UG L	0.75	U	
8260C	1,2-DIBROMOETHANE	106-93-4	UG L	0.5	U	
8260C	1,2-DICHLOROBENZENE	95-50-1	UG L	0.5	U	
8260C	1,2-DICHLOROETHANE	107-06-2	UG L	0.5	U	
8260C	1,2-DICHLOROETHENE, TOTAL	540-59-0	UG L	1.7	J	
8260C	1,2-DICHLOROPROPANE	78-87-5	UG L	0.5	U	
8260C	1,3-DICHLOROBENZENE	541-73-1	UG L	0.5	U	
8260C	1,4-DICHLOROBENZENE	106-46-7	UG L	0.5	U	
8260C	2-BUTANONE	78-93-3	UG L	2.5	U	
8260C	2-HEXANONE	591-78-6	UG L	2.5	U	
8260C	4-METHYL-2-PENTANONE	108-10-1	UG L	2.5	U	
8260C	ACETONE	67-64-1	UG L	2.5	U	
8260C	BENZENE	71-43-2	UG L	0.5	U	
8260C	BROMODICHLOROMETHANE	75-27-4	UG L	0.5	U	
8260C	BROMOFORM	75-25-2	UG L	0.5	U	
8260C	BROMOMETHANE	74-83-9	UG L	1	U	
8260C	CARBON DISULFIDE	75-15-0	UG L	0.5	U	
8260C	CARBON TETRACHLORIDE	56-23-5	UG L	0.5	U	
8260C	CHLOROBENZENE	108-90-7	UG L	0.5	U	
8260C	CHLOROETHANE	75-00-3	UG L	1	U	
8260C	CHLOROFORM	67-66-3	UG L	0.5	U	
8260C	CHLOROMETHANE	74-87-3	UG L	1	UJ	c
8260C	CIS-1,2-DICHLOROETHENE	156-59-2	UG L	1.7		
8260C	CIS-1,3-DICHLOROPROPENE	10061-01-5	UG L	0.5	U	
8260C	CYCLOHEXANE	110-82-7	UG L	0.5	UJ	c
8260C	DIBROMOCHLOROMETHANE	124-48-1	UG L	0.5	U	
8260C	DICHLORODIFLUOROMETHANE	75-71-8	UG L	1.2	J	
8260C	ETHYLBENZENE	100-41-4	UG L	0.5	U	
8260C	ISOPROPYLBENZENE	98-82-8	UG L	0.5	U	
8260C	M- AND P-XYLENE	108-38-3/106-42	UG L	1	U	
8260C	METHYL ACETATE	79-20-9	UG L	0.75	U	
8260C	METHYL CYCLOHEXANE	108-87-2	UG L	0.5	U	
8260C	METHYL TERT-BUTYL ETHER	1634-04-4	UG L	0.5	UJ	c
8260C	METHYLENE CHLORIDE	75-09-2	UG L	2.5	U	
8260C	O-XYLENE	95-47-6	UG L	0.5	U	
8260C	STYRENE	100-42-5	UG L	0.5	U	
8260C	TETRACHLOROETHENE	127-18-4	UG L	0.5	U	
8260C	TOLUENE	108-88-3	UG L	0.5	U	
8260C	TRANS-1,2-DICHLOROETHENE	156-60-5	UG L	0.5	U	
8260C	TRANS-1,3-DICHLOROPROPENE	10061-02-6	UG L	0.5	U	
8260C	TRICHLOROETHENE	79-01-6	UG L	59		
8260C	TRICHLOROFLUOROMETHANE	75-69-4	UG L	1	U	
8260C	VINYL CHLORIDE	75-01-4	UG L	1	U	
8260C	XYLENES, TOTAL	1330-20-7	UG L	1.5	U	
8270D_SIM	1,4-DIOXANE	123-91-1	UG L	11		

Notes:

UG_L = Micrograms per liter
 NA = Not applicable
 Qual = Final qualifiers (See Attachment A)
 RC = Reason codes (See Attachment B)

December 2018
Final Results after Data Review
NWIRP Bethpage OU 2 Regional Groundwater Investigation

Sample Delivery Group Lab Identification Sample Identification Sample Date Matrix				TL2604 TL2604-4 RE132D7-GW-121718 12/17/2018 Groundwater		
Method	Analyte	CAS No	Units	Result	Qual	RC
8260C	1,1,1-TRICHLOROETHANE	71-55-6	UG L	0.22	J	
8260C	1,1,2,2-TETRACHLOROETHANE	79-34-5	UG L	0.5	U	
8260C	1,1,2-TRICHLORO-1,2,2-TRIFLUOROETHANE	76-13-1	UG L	8.7		
8260C	1,1,2-TRICHLOROETHANE	79-00-5	UG L	0.52	J	
8260C	1,1-DICHLOROETHANE	75-34-3	UG L	0.76	J	
8260C	1,1-DICHLOROETHENE	75-35-4	UG L	2.4	J	c
8260C	1,2,4-TRICHLOROBENZENE	120-82-1	UG L	0.5	U	
8260C	1,2-DIBROMO-3-CHLOROPROPANE	96-12-8	UG L	0.75	U	
8260C	1,2-DIBROMOETHANE	106-93-4	UG L	0.5	U	
8260C	1,2-DICHLOROBENZENE	95-50-1	UG L	0.5	U	
8260C	1,2-DICHLOROETHANE	107-06-2	UG L	0.5	U	
8260C	1,2-DICHLOROETHENE, TOTAL	540-59-0	UG L	2.1		
8260C	1,2-DICHLOROPROPANE	78-87-5	UG L	0.5	U	
8260C	1,3-DICHLOROBENZENE	541-73-1	UG L	0.5	U	
8260C	1,4-DICHLOROBENZENE	106-46-7	UG L	0.5	U	
8260C	2-BUTANONE	78-93-3	UG L	2.5	U	
8260C	2-HEXANONE	591-78-6	UG L	2.5	U	
8260C	4-METHYL-2-PENTANONE	108-10-1	UG L	2.5	U	
8260C	ACETONE	67-64-1	UG L	2.5	U	
8260C	BENZENE	71-43-2	UG L	0.5	U	
8260C	BROMODICHLOROMETHANE	75-27-4	UG L	0.5	U	
8260C	BROMOFORM	75-25-2	UG L	0.5	U	
8260C	BROMOMETHANE	74-83-9	UG L	1	U	
8260C	CARBON DISULFIDE	75-15-0	UG L	0.5	U	
8260C	CARBON TETRACHLORIDE	56-23-5	UG L	0.95	J	
8260C	CHLOROBENZENE	108-90-7	UG L	0.5	U	
8260C	CHLOROETHANE	75-00-3	UG L	1	U	
8260C	CHLOROFORM	67-66-3	UG L	1.2		
8260C	CHLOROMETHANE	74-87-3	UG L	1	UJ	c
8260C	CIS-1,2-DICHLOROETHENE	156-59-2	UG L	2.1		
8260C	CIS-1,3-DICHLOROPROPENE	10061-01-5	UG L	0.5	U	
8260C	CYCLOHEXANE	110-82-7	UG L	0.5	UJ	c
8260C	DIBROMOCHLOROMETHANE	124-48-1	UG L	0.5	U	
8260C	DICHLORODIFLUOROMETHANE	75-71-8	UG L	1	U	
8260C	ETHYLBENZENE	100-41-4	UG L	0.5	U	
8260C	ISOPROPYLBENZENE	98-82-8	UG L	0.5	U	
8260C	M- AND P-XYLENE	108-38-3/106-42	UG L	1	U	
8260C	METHYL ACETATE	79-20-9	UG L	0.75	U	
8260C	METHYL CYCLOHEXANE	108-87-2	UG L	0.5	U	
8260C	METHYL TERT-BUTYL ETHER	1634-04-4	UG L	0.5	UJ	c
8260C	METHYLENE CHLORIDE	75-09-2	UG L	2.5	U	
8260C	O-XYLENE	95-47-6	UG L	0.5	U	
8260C	STYRENE	100-42-5	UG L	0.5	U	
8260C	TETRACHLOROETHENE	127-18-4	UG L	0.5	U	
8260C	TOLUENE	108-88-3	UG L	0.5	U	
8260C	TRANS-1,2-DICHLOROETHENE	156-60-5	UG L	0.5	U	
8260C	TRANS-1,3-DICHLOROPROPENE	10061-02-6	UG L	0.5	U	
8260C	TRICHLOROETHENE	79-01-6	UG L	440		
8260C	TRICHLOROFLUOROMETHANE	75-69-4	UG L	1	U	
8260C	VINYL CHLORIDE	75-01-4	UG L	1	U	
8260C	XYLENES, TOTAL	1330-20-7	UG L	1.5	U	
8270D_SIM	1,4-DIOXANE	123-91-1	UG L	2.8		

Notes:

UG_L = Micrograms per liter
NA = Not applicable
Qual = Final qualifiers (See Attachment A)
RC = Reason codes (See Attachment B)

December 2018
Final Results after Data Review
NWIRP Bethpage OU 2 Regional Groundwater Investigation

Sample Delivery Group Lab Identification Sample Identification Sample Date Matrix				TL2604 TL2604-5RA RE135D1-GW-121718 12/17/2018 Groundwater		
Method	Analyte	CAS No	Units	Result	Qual	RC
8260C	1,1,1-TRICHLOROETHANE	71-55-6	UG L	0.5	U	
8260C	1,1,2,2-TETRACHLOROETHANE	79-34-5	UG L	0.5	U	
8260C	1,1,2-TRICHLORO-1,2,2-TRIFLUOROETHANE	76-13-1	UG L	0.5	U	
8260C	1,1,2-TRICHLOROETHANE	79-00-5	UG L	0.5	U	
8260C	1,1-DICHLOROETHANE	75-34-3	UG L	0.5	U	
8260C	1,1-DICHLOROETHENE	75-35-4	UG L	0.5	UJ	c
8260C	1,2,4-TRICHLOROBENZENE	120-82-1	UG L	0.5	U	
8260C	1,2-DIBROMO-3-CHLOROPROPANE	96-12-8	UG L	0.75	U	
8260C	1,2-DIBROMOETHANE	106-93-4	UG L	0.5	U	
8260C	1,2-DICHLOROBENZENE	95-50-1	UG L	0.5	U	
8260C	1,2-DICHLOROETHANE	107-06-2	UG L	0.5	U	
8260C	1,2-DICHLOROETHENE, TOTAL	540-59-0	UG L	1	U	
8260C	1,2-DICHLOROPROPANE	78-87-5	UG L	0.5	U	
8260C	1,3-DICHLOROBENZENE	541-73-1	UG L	0.5	U	
8260C	1,4-DICHLOROBENZENE	106-46-7	UG L	0.5	U	
8260C	2-BUTANONE	78-93-3	UG L	2.5	U	
8260C	2-HEXANONE	591-78-6	UG L	2.5	U	
8260C	4-METHYL-2-PENTANONE	108-10-1	UG L	2.5	U	
8260C	ACETONE	67-64-1	UG L	2.5	U	
8260C	BENZENE	71-43-2	UG L	0.5	U	
8260C	BROMODICHLOROMETHANE	75-27-4	UG L	0.5	U	
8260C	BROMOFORM	75-25-2	UG L	0.5	U	
8260C	BROMOMETHANE	74-83-9	UG L	1	U	
8260C	CARBON DISULFIDE	75-15-0	UG L	0.5	U	
8260C	CARBON TETRACHLORIDE	56-23-5	UG L	0.5	U	
8260C	CHLOROBENZENE	108-90-7	UG L	0.5	U	
8260C	CHLOROETHANE	75-00-3	UG L	1	U	
8260C	CHLOROFORM	67-66-3	UG L	1.1		
8260C	CHLOROMETHANE	74-87-3	UG L	1	UJ	c
8260C	CIS-1,2-DICHLOROETHENE	156-59-2	UG L	0.5	U	
8260C	CIS-1,3-DICHLOROPROPENE	10061-01-5	UG L	0.5	U	
8260C	CYCLOHEXANE	110-82-7	UG L	0.5	UJ	c
8260C	DIBROMOCHLOROMETHANE	124-48-1	UG L	0.5	U	
8260C	DICHLORODIFLUOROMETHANE	75-71-8	UG L	1	U	
8260C	ETHYLBENZENE	100-41-4	UG L	0.5	U	
8260C	ISOPROPYLBENZENE	98-82-8	UG L	0.5	U	
8260C	M- AND P-XYLENE	108-38-3/106-42	UG L	1	U	
8260C	METHYL ACETATE	79-20-9	UG L	0.75	U	
8260C	METHYL CYCLOHEXANE	108-87-2	UG L	0.5	U	
8260C	METHYL TERT-BUTYL ETHER	1634-04-4	UG L	0.5	UJ	c
8260C	METHYLENE CHLORIDE	75-09-2	UG L	2.5	U	
8260C	O-XYLENE	95-47-6	UG L	0.5	U	
8260C	STYRENE	100-42-5	UG L	0.5	U	
8260C	TETRACHLOROETHENE	127-18-4	UG L	0.5	U	
8260C	TOLUENE	108-88-3	UG L	0.5	U	
8260C	TRANS-1,2-DICHLOROETHENE	156-60-5	UG L	0.5	U	
8260C	TRANS-1,3-DICHLOROPROPENE	10061-02-6	UG L	0.5	U	
8260C	TRICHLOROETHENE	79-01-6	UG L	0.5	U	
8260C	TRICHLOROFLUOROMETHANE	75-69-4	UG L	1	U	
8260C	VINYL CHLORIDE	75-01-4	UG L	1	U	
8260C	XYLENES, TOTAL	1330-20-7	UG L	1.5	U	
8270D_SIM	1,4-DIOXANE	123-91-1	UG L	0.44		

Notes:

UG_L = Micrograms per liter
NA = Not applicable
Qual = Final qualifiers (See Attachment A)
RC = Reason codes (See Attachment B)

December 2018
Final Results after Data Review
NWIRP Bethpage OU 2 Regional Groundwater Investigation

Sample Delivery Group Lab Identification Sample Identification Sample Date Matrix				TL2604 TL2604-6 RE135D2-GW-121718 12/17/2018 Groundwater		
Method	Analyte	CAS No	Units	Result	Qual	RC
8260C	1,1,1-TRICHLOROETHANE	71-55-6	UG L	0.5	U	
8260C	1,1,2,2-TETRACHLOROETHANE	79-34-5	UG L	0.5	U	
8260C	1,1,2-TRICHLORO-1,2,2-TRIFLUOROETHANE	76-13-1	UG L	0.5	U	
8260C	1,1,2-TRICHLOROETHANE	79-00-5	UG L	0.5	U	
8260C	1,1-DICHLOROETHANE	75-34-3	UG L	0.56	J	
8260C	1,1-DICHLOROETHENE	75-35-4	UG L	0.5	UJ	c
8260C	1,2,4-TRICHLOROBENZENE	120-82-1	UG L	0.5	U	
8260C	1,2-DIBROMO-3-CHLOROPROPANE	96-12-8	UG L	0.75	U	
8260C	1,2-DIBROMOETHANE	106-93-4	UG L	0.5	U	
8260C	1,2-DICHLOROBENZENE	95-50-1	UG L	0.5	U	
8260C	1,2-DICHLOROETHANE	107-06-2	UG L	0.5	U	
8260C	1,2-DICHLOROETHENE, TOTAL	540-59-0	UG L	1	U	
8260C	1,2-DICHLOROPROPANE	78-87-5	UG L	2.1		
8260C	1,3-DICHLOROBENZENE	541-73-1	UG L	0.5	U	
8260C	1,4-DICHLOROBENZENE	106-46-7	UG L	0.5	U	
8260C	2-BUTANONE	78-93-3	UG L	2.5	U	
8260C	2-HEXANONE	591-78-6	UG L	2.5	U	
8260C	4-METHYL-2-PENTANONE	108-10-1	UG L	2.5	U	
8260C	ACETONE	67-64-1	UG L	2.5	U	
8260C	BENZENE	71-43-2	UG L	0.5	U	
8260C	BROMODICHLOROMETHANE	75-27-4	UG L	0.5	U	
8260C	BROMOFORM	75-25-2	UG L	0.5	U	
8260C	BROMOMETHANE	74-83-9	UG L	1	U	
8260C	CARBON DISULFIDE	75-15-0	UG L	0.5	U	
8260C	CARBON TETRACHLORIDE	56-23-5	UG L	0.5	U	
8260C	CHLOROBENZENE	108-90-7	UG L	0.5	U	
8260C	CHLOROETHANE	75-00-3	UG L	1	U	
8260C	CHLOROFORM	67-66-3	UG L	0.5	U	
8260C	CHLOROMETHANE	74-87-3	UG L	1	UJ	c
8260C	CIS-1,2-DICHLOROETHENE	156-59-2	UG L	0.5	U	
8260C	CIS-1,3-DICHLOROPROPENE	10061-01-5	UG L	0.5	U	
8260C	CYCLOHEXANE	110-82-7	UG L	0.5	UJ	c
8260C	DIBROMOCHLOROMETHANE	124-48-1	UG L	0.5	U	
8260C	DICHLORODIFLUOROMETHANE	75-71-8	UG L	1	U	
8260C	ETHYLBENZENE	100-41-4	UG L	0.5	U	
8260C	ISOPROPYLBENZENE	98-82-8	UG L	0.5	U	
8260C	M- AND P-XYLENE	108-38-3/106-42	UG L	1	U	
8260C	METHYL ACETATE	79-20-9	UG L	0.75	U	
8260C	METHYL CYCLOHEXANE	108-87-2	UG L	0.5	U	
8260C	METHYL TERT-BUTYL ETHER	1634-04-4	UG L	0.5	UJ	c
8260C	METHYLENE CHLORIDE	75-09-2	UG L	2.5	U	
8260C	O-XYLENE	95-47-6	UG L	0.5	U	
8260C	STYRENE	100-42-5	UG L	0.5	U	
8260C	TETRACHLOROETHENE	127-18-4	UG L	0.5	U	
8260C	TOLUENE	108-88-3	UG L	0.5	U	
8260C	TRANS-1,2-DICHLOROETHENE	156-60-5	UG L	0.5	U	
8260C	TRANS-1,3-DICHLOROPROPENE	10061-02-6	UG L	0.5	U	
8260C	TRICHLOROETHENE	79-01-6	UG L	0.5	U	
8260C	TRICHLOROFLUOROMETHANE	75-69-4	UG L	1	U	
8260C	VINYL CHLORIDE	75-01-4	UG L	1	U	
8260C	XYLENES, TOTAL	1330-20-7	UG L	1.5	U	
8270D_SIM	1,4-DIOXANE	123-91-1	UG L	0.35		

Notes:

UG_L = Micrograms per liter
 NA = Not applicable
 Qual = Final qualifiers (See Attachment A)
 RC = Reason codes (See Attachment B)

December 2018
Final Results after Data Review
NWIRP Bethpage OU 2 Regional Groundwater Investigation

Sample Delivery Group Lab Identification Sample Identification Sample Date Matrix				TL2604 TL2604-7 RE135D3-GW-121718 12/17/2018 Groundwater		
Method	Analyte	CAS No	Units	Result	Qual	RC
8260C	1,1,1-TRICHLOROETHANE	71-55-6	UG L	0.5	U	
8260C	1,1,2,2-TETRACHLOROETHANE	79-34-5	UG L	0.5	U	
8260C	1,1,2-TRICHLORO-1,2,2-TRIFLUOROETHANE	76-13-1	UG L	3		
8260C	1,1,2-TRICHLOROETHANE	79-00-5	UG L	0.5	U	
8260C	1,1-DICHLOROETHANE	75-34-3	UG L	0.5	U	
8260C	1,1-DICHLOROETHENE	75-35-4	UG L	0.5	UJ	c
8260C	1,2,4-TRICHLOROBENZENE	120-82-1	UG L	0.5	U	
8260C	1,2-DIBROMO-3-CHLOROPROPANE	96-12-8	UG L	0.75	U	
8260C	1,2-DIBROMOETHANE	106-93-4	UG L	0.5	U	
8260C	1,2-DICHLOROBENZENE	95-50-1	UG L	0.5	U	
8260C	1,2-DICHLOROETHANE	107-06-2	UG L	0.5	U	
8260C	1,2-DICHLOROETHENE, TOTAL	540-59-0	UG L	2.4		
8260C	1,2-DICHLOROPROPANE	78-87-5	UG L	2.4		
8260C	1,3-DICHLOROBENZENE	541-73-1	UG L	0.5	U	
8260C	1,4-DICHLOROBENZENE	106-46-7	UG L	0.5	U	
8260C	2-BUTANONE	78-93-3	UG L	2.5	U	
8260C	2-HEXANONE	591-78-6	UG L	2.5	U	
8260C	4-METHYL-2-PENTANONE	108-10-1	UG L	2.5	U	
8260C	ACETONE	67-64-1	UG L	2.5	U	
8260C	BENZENE	71-43-2	UG L	0.5	U	
8260C	BROMODICHLOROMETHANE	75-27-4	UG L	0.5	U	
8260C	BROMOFORM	75-25-2	UG L	0.5	U	
8260C	BROMOMETHANE	74-83-9	UG L	1	U	
8260C	CARBON DISULFIDE	75-15-0	UG L	0.5	U	
8260C	CARBON TETRACHLORIDE	56-23-5	UG L	0.5	U	
8260C	CHLOROBENZENE	108-90-7	UG L	0.5	U	
8260C	CHLOROETHANE	75-00-3	UG L	1	U	
8260C	CHLOROFORM	67-66-3	UG L	0.5	U	
8260C	CHLOROMETHANE	74-87-3	UG L	1	UJ	c
8260C	CIS-1,2-DICHLOROETHENE	156-59-2	UG L	2.4		
8260C	CIS-1,3-DICHLOROPROPENE	10061-01-5	UG L	0.5	U	
8260C	CYCLOHEXANE	110-82-7	UG L	0.5	UJ	c
8260C	DIBROMOCHLOROMETHANE	124-48-1	UG L	0.5	U	
8260C	DICHLORODIFLUOROMETHANE	75-71-8	UG L	1	U	
8260C	ETHYLBENZENE	100-41-4	UG L	0.5	U	
8260C	ISOPROPYLBENZENE	98-82-8	UG L	0.5	U	
8260C	M- AND P-XYLENE	108-38-3/106-42	UG L	1	U	
8260C	METHYL ACETATE	79-20-9	UG L	0.75	U	
8260C	METHYL CYCLOHEXANE	108-87-2	UG L	0.5	U	
8260C	METHYL TERT-BUTYL ETHER	1634-04-4	UG L	0.5	UJ	c
8260C	METHYLENE CHLORIDE	75-09-2	UG L	2.5	U	
8260C	O-XYLENE	95-47-6	UG L	0.5	U	
8260C	STYRENE	100-42-5	UG L	0.5	U	
8260C	TETRACHLOROETHENE	127-18-4	UG L	6.4		
8260C	TOLUENE	108-88-3	UG L	0.5	U	
8260C	TRANS-1,2-DICHLOROETHENE	156-60-5	UG L	0.5	U	
8260C	TRANS-1,3-DICHLOROPROPENE	10061-02-6	UG L	0.5	U	
8260C	TRICHLOROETHENE	79-01-6	UG L	7.4		
8260C	TRICHLOROFLUOROMETHANE	75-69-4	UG L	1	U	
8260C	VINYL CHLORIDE	75-01-4	UG L	1	U	
8260C	XYLENES, TOTAL	1330-20-7	UG L	1.5	U	
8270D_SIM	1,4-DIOXANE	123-91-1	UG L	0.28		

Notes:

UG_L = Micrograms per liter
NA = Not applicable
Qual = Final qualifiers (See Attachment A)
RC = Reason codes (See Attachment B)

December 2018
Final Results after Data Review
NWIRP Bethpage OU 2 Regional Groundwater Investigation

Sample Delivery Group Lab Identification Sample Identification Sample Date Matrix				TL2604 TL2604-8 DUP01-GW-121718 12/17/2018 Field Duplicate		
Method	Analyte	CAS No	Units	Result	Qual	RC
8260C	1,1,1-TRICHLOROETHANE	71-55-6	UG L	0.5	U	
8260C	1,1,2,2-TETRACHLOROETHANE	79-34-5	UG L	0.5	U	
8260C	1,1,2-TRICHLORO-1,2,2-TRIFLUOROETHANE	76-13-1	UG L	2.7		
8260C	1,1,2-TRICHLOROETHANE	79-00-5	UG L	0.5	U	
8260C	1,1-DICHLOROETHANE	75-34-3	UG L	0.5	U	
8260C	1,1-DICHLOROETHENE	75-35-4	UG L	0.45	J	c
8260C	1,2,4-TRICHLOROBENZENE	120-82-1	UG L	0.5	U	
8260C	1,2-DIBROMO-3-CHLOROPROPANE	96-12-8	UG L	0.75	U	
8260C	1,2-DIBROMOETHANE	106-93-4	UG L	0.5	U	
8260C	1,2-DICHLOROBENZENE	95-50-1	UG L	0.5	U	
8260C	1,2-DICHLOROETHANE	107-06-2	UG L	0.5	U	
8260C	1,2-DICHLOROETHENE, TOTAL	540-59-0	UG L	2.3		
8260C	1,2-DICHLOROPROPANE	78-87-5	UG L	2.1		
8260C	1,3-DICHLOROBENZENE	541-73-1	UG L	0.5	U	
8260C	1,4-DICHLOROBENZENE	106-46-7	UG L	0.5	U	
8260C	2-BUTANONE	78-93-3	UG L	2.5	U	
8260C	2-HEXANONE	591-78-6	UG L	2.5	U	
8260C	4-METHYL-2-PENTANONE	108-10-1	UG L	2.5	U	
8260C	ACETONE	67-64-1	UG L	2.5	U	
8260C	BENZENE	71-43-2	UG L	0.5	U	
8260C	BROMODICHLOROMETHANE	75-27-4	UG L	0.5	U	
8260C	BROMOFORM	75-25-2	UG L	0.5	U	
8260C	BROMOMETHANE	74-83-9	UG L	1	U	
8260C	CARBON DISULFIDE	75-15-0	UG L	0.5	U	
8260C	CARBON TETRACHLORIDE	56-23-5	UG L	0.5	U	
8260C	CHLOROBENZENE	108-90-7	UG L	0.5	U	
8260C	CHLOROETHANE	75-00-3	UG L	1	U	
8260C	CHLOROFORM	67-66-3	UG L	0.5	U	
8260C	CHLOROMETHANE	74-87-3	UG L	1	UJ	c
8260C	CIS-1,2-DICHLOROETHENE	156-59-2	UG L	2.3		
8260C	CIS-1,3-DICHLOROPROPENE	10061-01-5	UG L	0.5	U	
8260C	CYCLOHEXANE	110-82-7	UG L	0.5	UJ	c
8260C	DIBROMOCHLOROMETHANE	124-48-1	UG L	0.5	U	
8260C	DICHLORODIFLUOROMETHANE	75-71-8	UG L	1	U	
8260C	ETHYLBENZENE	100-41-4	UG L	0.5	U	
8260C	ISOPROPYLBENZENE	98-82-8	UG L	0.5	U	
8260C	M- AND P-XYLENE	108-38-3/106-42	UG L	1	U	
8260C	METHYL ACETATE	79-20-9	UG L	0.75	U	
8260C	METHYL CYCLOHEXANE	108-87-2	UG L	0.5	U	
8260C	METHYL TERT-BUTYL ETHER	1634-04-4	UG L	0.5	UJ	c
8260C	METHYLENE CHLORIDE	75-09-2	UG L	2.5	U	
8260C	O-XYLENE	95-47-6	UG L	0.5	U	
8260C	STYRENE	100-42-5	UG L	0.5	U	
8260C	TETRACHLOROETHENE	127-18-4	UG L	6		
8260C	TOLUENE	108-88-3	UG L	0.5	U	
8260C	TRANS-1,2-DICHLOROETHENE	156-60-5	UG L	0.5	U	
8260C	TRANS-1,3-DICHLOROPROPENE	10061-02-6	UG L	0.5	U	
8260C	TRICHLOROETHENE	79-01-6	UG L	6.8		
8260C	TRICHLOROFLUOROMETHANE	75-69-4	UG L	1	U	
8260C	VINYL CHLORIDE	75-01-4	UG L	1	U	
8260C	XYLENES, TOTAL	1330-20-7	UG L	1.5	U	
8270D_SIM	1,4-DIOXANE	123-91-1	UG L	0.28		

Notes:

UG_L = Micrograms per liter
NA = Not applicable
Qual = Final qualifiers (See Attachment A)
RC = Reason codes (See Attachment B)

December 2018
Final Results after Data Review
NWIRP Bethpage OU 2 Regional Groundwater Investigation

Sample Delivery Group Lab Identification Sample Identification Sample Date Matrix				TL2604 TL2604-9 FB01-WQ-121818 12/18/2018 Field Blank		
Method	Analyte	CAS No	Units	Result	Qual	RC
8260C	1,1,1-TRICHLOROETHANE	71-55-6	UG L	0.5	U	
8260C	1,1,2,2-TETRACHLOROETHANE	79-34-5	UG L	0.5	U	
8260C	1,1,2-TRICHLORO-1,2,2-TRIFLUOROETHANE	76-13-1	UG L	0.5	U	
8260C	1,1,2-TRICHLOROETHANE	79-00-5	UG L	0.5	U	
8260C	1,1-DICHLOROETHANE	75-34-3	UG L	0.5	U	
8260C	1,1-DICHLOROETHENE	75-35-4	UG L	0.5	UJ	c
8260C	1,2,4-TRICHLOROBENZENE	120-82-1	UG L	0.5	U	
8260C	1,2-DIBROMO-3-CHLOROPROPANE	96-12-8	UG L	0.75	U	
8260C	1,2-DIBROMOETHANE	106-93-4	UG L	0.5	U	
8260C	1,2-DICHLOROBENZENE	95-50-1	UG L	0.5	U	
8260C	1,2-DICHLOROETHANE	107-06-2	UG L	0.5	U	
8260C	1,2-DICHLOROETHENE, TOTAL	540-59-0	UG L	1	U	
8260C	1,2-DICHLOROPROPANE	78-87-5	UG L	0.5	U	
8260C	1,3-DICHLOROBENZENE	541-73-1	UG L	0.5	U	
8260C	1,4-DICHLOROBENZENE	106-46-7	UG L	0.5	U	
8260C	2-BUTANONE	78-93-3	UG L	2.5	U	
8260C	2-HEXANONE	591-78-6	UG L	2.5	U	
8260C	4-METHYL-2-PENTANONE	108-10-1	UG L	2.5	U	
8260C	ACETONE	67-64-1	UG L	2.5	U	
8260C	BENZENE	71-43-2	UG L	0.5	U	
8260C	BROMODICHLOROMETHANE	75-27-4	UG L	0.5	U	
8260C	BROMOFORM	75-25-2	UG L	0.5	U	
8260C	BROMOMETHANE	74-83-9	UG L	1	U	
8260C	CARBON DISULFIDE	75-15-0	UG L	0.5	U	
8260C	CARBON TETRACHLORIDE	56-23-5	UG L	0.5	U	
8260C	CHLOROBENZENE	108-90-7	UG L	0.5	U	
8260C	CHLOROETHANE	75-00-3	UG L	1	U	
8260C	CHLOROFORM	67-66-3	UG L	0.5	U	
8260C	CHLOROMETHANE	74-87-3	UG L	1	UJ	c
8260C	CIS-1,2-DICHLOROETHENE	156-59-2	UG L	0.5	U	
8260C	CIS-1,3-DICHLOROPROPENE	10061-01-5	UG L	0.5	U	
8260C	CYCLOHEXANE	110-82-7	UG L	0.5	UJ	c
8260C	DIBROMOCHLOROMETHANE	124-48-1	UG L	0.5	U	
8260C	DICHLORODIFLUOROMETHANE	75-71-8	UG L	1	U	
8260C	ETHYLBENZENE	100-41-4	UG L	0.5	U	
8260C	ISOPROPYLBENZENE	98-82-8	UG L	0.5	U	
8260C	M- AND P-XYLENE	108-38-3/106-42	UG L	1	U	
8260C	METHYL ACETATE	79-20-9	UG L	0.75	U	
8260C	METHYL CYCLOHEXANE	108-87-2	UG L	0.5	U	
8260C	METHYL TERT-BUTYL ETHER	1634-04-4	UG L	0.5	UJ	c
8260C	METHYLENE CHLORIDE	75-09-2	UG L	2.5	U	
8260C	O-XYLENE	95-47-6	UG L	0.5	U	
8260C	STYRENE	100-42-5	UG L	0.5	U	
8260C	TETRACHLOROETHENE	127-18-4	UG L	0.5	U	
8260C	TOLUENE	108-88-3	UG L	0.5	U	
8260C	TRANS-1,2-DICHLOROETHENE	156-60-5	UG L	0.5	U	
8260C	TRANS-1,3-DICHLOROPROPENE	10061-02-6	UG L	0.5	U	
8260C	TRICHLOROETHENE	79-01-6	UG L	0.5	U	
8260C	TRICHLOROFLUOROMETHANE	75-69-4	UG L	1	U	
8260C	VINYL CHLORIDE	75-01-4	UG L	1	U	
8260C	XYLENES, TOTAL	1330-20-7	UG L	1.5	U	
8270D_SIM	1,4-DIOXANE	123-91-1	UG L	0.18	U	

Notes:

UG_L = Micrograms per liter
NA = Not applicable
Qual = Final qualifiers (See Attachment A)
RC = Reason codes (See Attachment B)

Select Laboratory and Field Parameter Results
 Hooker Ruco Site
 Hicksville, New York

Well	Date Sampled	PCE (µg/L)	TCE (µg/L)	VCM (µg/L)	ORP (mV)	DO (mg/L)	Fe ⁺² (mg/L)
Base Wells							
MW-61I ⁽¹⁾	10/24/2006	NA	NA	NA	102	0.00	2.76
	10/25/2006	NA	NA	NA	112	0.41	3.04
	10/26/2006	5 UJ	5 U	2 J	133	0.00	2.49
	11/29/2006	5 U/5U	5 U/5 U	3 J/2 J	60	0.00	1.96
	12/21/2006	5 U/5 U	5 U/5 U	3 J/4 J	118	0.00	2.17
	1/24/2007	5 U	5 U	3 J	101	1.93	1.84
	4/19/2007	19	95	140	124	3.21	0.03
	7/20/2007	5 U	5 U	4	90	0.37	5.19
	10/11/2007	5 U	5 U	2 U	50	3.56	3.12
	1/24/2008	5 UJ	5 U	4.8	86	1.44	3.11
	4/23/2008	2 J	1 J	4	60	0.45	2.83
	7/16/2008	3.7 J	4.7 J	5.0 U	69	2.78	10.82
	10/28/2008	2 J	1 J	4	351	7.11	1.11
	4/8/2009	3.7 J	4.7 J	5.0 U	306	12.18	0.05
	10/15/2009	7.7	11	1.4 J	366	17.66	0.49
	5/10/2010	6.9	7.8 U	1.6 J	120	10.65	0.0
	1/20/2011	5.6/3.7 J	3.9 J/3.7 J	5.0 U/5.0 UJ	266	11.10	0.0
	4/19/2011	4.6 J/4.6 J	3.8 J/4.0 J	5.0 U/ 5.0	249	10.10	0.0
	11/30/2011	3.7 J	3.3 J	5.0 U	NM	12.81	NM
	5/23/2012	2.3 J	3.6 J	5.0 U	NM	NM	NM
	11/5/2012	4.4 J	4.8 J	5.0 U	111	11.23	3.99
MW-61D1 ⁽¹⁾	10/24/2006	NA	NA	NA	110	0.00	2.30
	10/25/2006	NA	NA	NA	107	0.65	3.74
	10/26/2006	5 UJ	5 U	3 J	109	0.00	2.99
	11/29/2006	5 U	5 U	5.7	54	0.00	1.92
	12/21/2006	5 U	5 U	3 J	90	0.00	2.59
	1/23/2007	5 U	5 U	3 J	54	1.21	1.84
	4/19/2007	27	130	200	79	6.66	0.26
	7/20/2007	5 U/5 U	5 U/2 J	4.0/4.0	83	0.44	3.30
	10/10/2007	5 U	5 U	1 J	26	3.39	4.20
	1/24/2008	5 U	5 U	3	78	1.33	3.21
	4/22/2008	5 U	5 U	2 U	60	0.41	2.91
	7/16/2008	5 UJ/5 UJ	5 U/5 U	2/2	87	2.35	2.13
	10/28/2008	2 J	1 J	2 U	335	3.75	0.21
	4/8/2009	3.9J /3.7 J	4.4 J/4.3 J	5.0 U/5.0 U	267	12.77	0.08
	10/15/2009	6.7	9.3	5.0 U	336	10.11	0.96
	5/10/2010	6.3	8.0 U	1.8 J	140	10.15	0.0
	1/20/2011	5.6	3.6 J	5.0 UJ	231	18.80	0.0
	4/19/2011	3.8 J	3.0 J	5.0 U	248	10.38	0.0
	11/30/2011	3.7 J	3.1 J	5.0 U	NM	13.21	NM
	5/23/2012	2.2 J	3.1 J	5.0 U	170	13.55	1.8
	11/5/2012	4.2 J	3.9 J	5.0 U	124	11.85	3.0

**Select Laboratory and Field Parameter Results
Hooker Ruco Site
Hicksville, New York**

Well	Date Sampled	PCE (µg/L)	TCE (µg/L)	VCM (µg/L)	ORP (mV)	DO (mg/L)	Fe ⁺² (mg/L)
MW-61D2 ⁽¹⁾	10/24/2006	NA	NA	NA	37	0.00	0.15
	10/25/2006	NA	NA	NA	27	1.42	5.46
	10/26/2006	150 J	450	5800	62	1.94	4.04
	11/29/2006	39	150	1500	110	11.12	1.91
	12/21/2006	130	490	3400	120	9.28	2.36
	1/23/2007	160	590	3100	131	>20	0.89
	4/23/2007	140	580 J	2000	361	>20	0.21
	7/23/2007	200	640	3500	71	13.45	1.34
	10/11/2007	62	210	610	300	11.71	0.21
	1/24/2008	26	140	46	326	>20	0.78
	4/22/2008	11	89	11	248	14.49	0.09
	7/15/2008	40 J	330	39	173	19.99	0.08
	10/27/2008	25	150	33	381	>20	0.18
	4/9/2009	110	360	450	319	17.47	1.95
	10/14/2009	99	300	19	155	16.29	2.80
	5/10/2010	120	360	240	224	19.51	0.0
	11/16/2010	78	360	380	55	8.75	-2
	4/7/2011	110/70	240/240	18 J/10 J	196	17.58	(2)
	5/23/2012	13 J	110	12	123	8.54	9
	5/2/2013	30	120	13	196	16.37	>5.0
	10/29/2013 ⁽⁵⁾	30	46	1.2 J	NM	NM	NM
	4/29/2014 ⁽⁵⁾	51	73	1.2 J	NM	NM	NM
	10/30/2014 ⁽⁵⁾	40 J	59 J	0.88 J	NM	NM	NM
	4/24/2015 ⁽⁵⁾	52	150	1.3 J	NM	NM	NM
	10/22/2015	11	18	2.0 U	87	12.28	5.0
	4/26/2016	39	51	2.0 U	69	5.76	0.35
	10/21/2016 ⁽⁵⁾	28	45	2.0UJ	NM	NM	0.27
	4/28/2017 ⁽⁵⁾	59	69	1.0U	NM	NM	NM
	10/19/2017 ⁽⁵⁾	62	55	1.0U	NM	NM	NM
	4/19/2018	85.4	57.1	1.0U	NM	NM	NM
11/12/2018	85.2	61.6	1.0U	NM	NM	NM	
MW-63D1 ⁽²⁾	5/24/2010	6.4 J	9.2	35	166	0.00	0.0
	5/1/2013	17	3.4 J	13	232	11.93	1.6
	10/24/2013	3.2 J	5.6	45	208	17.25	0.9
	4/24/2014	9.9	7.3	29	276	11.59	0.0
	7/17/2014	6.9	6	19	158	3.50	3.2
	10/21/2014	5.5	3.8 J	3.2 J	121	6.91	1.5
	4/22/2015	3.4 J	5.0 U	2.0 U	332	5.52	4.3
	10/20/2015	2.3 J	3.7 J	2.0 U	58	33.76	0.8
	4/28/2016	6.1	2.4 J	2.0 U	264	5.22	0.3
	10/19/2016	11	5.0U	2.0UJ	54	14.10	1.8
	5/11/2017	2.1	1.0U	1.0U	192	8.21	0.1
	11/1/2017	4.5	1.7	1.0U	262	5.05	0.1
	5/8/2018	3.29	2.39	1.0U	135	6.23	0.8
	11/8/2018	5.08	2.70	1.0U	62	4.90	0.1

**Select Laboratory and Field Parameter Results
Hooker Ruco Site
Hicksville, New York**

Well	Date Sampled	PCE (µg/L)	TCE (µg/L)	VCM (µg/L)	ORP (mV)	DO (mg/L)	Fe ⁺² (mg/L)
MW-63D2 ⁽²⁾	5/24/2010	6.4 J	9.1	46	169	0.00	0.00
	5/1/2013	21	4.0 J	13	229	9.77	1.65
	10/24/2013	3.1 J	5.2	46	-17	11.03	3.86
	4/24/2014	7.9	8.1	29	202	7.95	0.11
	7/17/2014	5.6	6.1	21	125	2.70	3.10
	10/21/2014	5.1	3.7 J	3.2 J	167	6.48	1.20
	4/22/2015	2.7 J	5.0 U	2.0 U	280	6.09	2.30
	10/20/2015	2.4 J	3.6 J	2.0 U	53	35.80	2.97
	4/28/2016	4.9 J	1.6 J	2.0 U	256	5.26	0.07
	10/19/2016	5.0J	5.0U	2.0UJ	164	8.23	0.72
	5/11/2017 ⁽⁵⁾	3.5	1.1	1.0U	NM	NM	NM
	11/1/2017	4.7	1.8	1.0U	233	6.19	0.00
	5/8/2018	2.81	1.71	1.0U	184	4.62	4.59
	11/8/2018	4.51	2.47	1.0U	205	5.06	0.00
	MW-63S ⁽²⁾	5/21/2010	2.4 J	4.3 J	16	-111	0.00
5/23/2013		10	7.8	76	74	4.53	1.33
11/7/2013		9.4	7.7	5.0 U	7	8.91	3.16
5/15/2014 ⁽⁵⁾		7	6	18	NM	NM	0.00
8/6/2014		5.0 UJ	5.5	7.2	145	5.64	0.10
11/14/2014		3.5 J	3.8 J	1.5 J	203	7.88	25.0
5/8/2015		5.5	5.0 U	4.7 J	4	11.79	0.3
11/9/2015 ⁽⁵⁾		3.3 J	2.5 J	2.0 U	NM	NM	NM
5/18/2016 ⁽⁵⁾		1.9 J	5.0 U	2.0 U	NM	NM	NM
11/2/2016		5.0UJ	5.0U	2.0UJ	201	9.74	0.3
4/27/2017		1.0U	1.0U	1.0U	249	11.91	0.5
10/18/2017		3.9	2.7	1.0U	75	8.82	0.0
5/23/2018		4.68	4.33	1.0U	197	4.45	1.3
MW-63I ⁽²⁾		5/21/2010	5.4 J	8.3	47	-102	0.00
	5/23/2013	7.9	5.5	29	75	4.40	1.7
	11/7/2013	12	8.2	5.0 U	70	11.37	0.7
	5/15/2014	1.5 J	5.0 U	3.4 J	36	2.83	0.0
	8/6/2014	5.0 UJ	5.9	15	139	2.73	0.5
	11/14/2014	4.5 J	3.3 J	4.2 J	35	8.41	14.5
	5/8/2015	5.8	5.0 U	2.0 U	87	12.34	0.8
	11/9/2015	2.3 J	2.1 J	0.97 J	265	12.19	NM
	5/18/2016	2.7 J	5.0 U	2.0 U	231	13.55	0.4
	11/2/2016	5.0UJ	5.0U	2.0UJ	201	0.46	0.4
	4/27/2017	1.4	1.3	1.0U	247	8.67	NM
	10/18/2017	1.4	1.2	1.0U	210	5.44	0.0
	5/23/2018	1.76	0.78J	1.0U	203	5.96	0.3
	11/20/2018	7.09	5.21	1.0U	149	13.98	0.0

**Select Laboratory and Field Parameter Results
Hooker Ruco Site
Hicksville, New York**

Well	Date Sampled	PCE (µg/L)	TCE (µg/L)	VCM (µg/L)	ORP (mV)	DO (mg/L)	Fe ⁺² (mg/L)
MW-70D1 ⁽²⁾	4/11/2011	13	2.0 J	46	-135	0.69	4.0
	10/25/2012	2.0 J	5.0 U	12	NM	NM	NM
	2/4/2013	8.8	2.1 J	43	8	4.80	3.0
	4/26/2013	6.4	2.0 J	26	170	9.35	3.5
	7/23/2013 ⁽⁵⁾	5.3	1.3 J	16	NM	NM	NM
	10/24/2013	5.8	1.1 J	21	38	12.56	2.8
	1/23/2014	4.2 J	1.9 J	17	-109	5.06	0.0
	4/23/2014	4.1 J	1.2 J	20	76	10.11	0.0
	7/21/2014	6.6	1.0 J	16	48	9.35	0.0
	10/23/2014	4.3 J	0.92 J	19	30	6.24	2.7
	4/24/2015	3.3 J	5.0 U	11	107	14.38	0.0
	10/22/2015	3.5 J	1.6 J	8.8	62	6.00	1.6
	4/27/2016	1.5 J	5.0 U	5.1	-17	0.08	0.4
	10/20/2016 ⁽⁵⁾	5.0UJ	5.0U	4.7J	NM	NM	0.0
	4/28/2017	1.3J	1.0U	3.7J	-100	3.49	0.5
	10/17/2017	1.1	0.7J	3.2	-15	2.55	0.0
	4/26/2018	1.0U	1.0U	1.0U	62	1.50	>5
	11/6/2018	1.0U	1.0U	0.51J	72	2.08	1.3
MW-70D2 ⁽²⁾	4/11/2011	47	56	1000	-122	0.66	2.0
	10/25/2012	32	26	190	-4	8.78	3.2
	2/4/2013	62	23	29	27	11.14	0.0
	4/26/2013	51	12	4.2 J	-19	7.89	>5.0
	7/23/2013	49	14	5.0 U	16	1.88	1.2
	10/24/2013	45	13	1.6 J	-17	3.95	0.1
	1/23/2014 ⁽⁵⁾	20	8.1	5.0 U	NM	NM	NM
	4/23/2014	11	3.8 J	5.0 U	211	11.88	0.0
	7/21/2014	11	1.4 J	5.0 U	-9	9.22	0.0
	10/23/2014	1.8 J	5.0 U	5.0 U	39	3.82	4.5
	4/24/2015	1.6 J	5.0 U	2.0 U	-89	8.70	0.2
	10/22/2015	5.0 U	5.0 U	2.0 U	-21	4.44	NM
	4/27/2016	5.0 U	5.0 U	2.0 U	108	0.00	0.0
	10/20/2016	5.0UJ	5.0U	2.0UJ	59	0.00	0.3
	4/28/2017	1.0U	1.0U	1.0U	-73	0.76	0.0
	10/17/2017	1.0U	1.0U	1.0U	29	0.00	0.0
	4/26/2018	1.0U	1.0U	1.0U	154	3.93	4.9
	11/6/2018	1.0U	1.0U	1.0U	51	1.75	2.4
MW-72D1 ⁽²⁾	4/12/2011	13	1.9 J	21	-159	0.57	3.5
	10/25/2012	3.2 J	5.0 U	5.0 U	139	9.82	1.0
	2/4/2013	3.5 J	1.0 J	3.0 J	54	4.65	1.0
	5/1/2013	1.3 J	1.0 J	0.99 J	103	10.48	3.7
	7/23/2013	1.9 J	1.3 J	5.0 U	-11	2.37	>5.0
	10/24/2013	5.0 U	5.0 U	5.0 U	-80	4.60	4.6
	1/24/2014	5.0 U	5.0 U	5.0 U	36	10.78	NM
	4/23/2014 ⁽⁵⁾	1.3 J	1.6 J	2.9 J	NM	NM	NM
	7/21/2014	5.0 U	5.0 U	5.0 U	-21	10.13	0.0
	10/23/2014	0.74 J	5.0 U	5.0 U	37	4.41	2.6

Select Laboratory and Field Parameter Results
 Hooker Ruco Site
 Hicksville, New York

Well	Date Sampled	PCE (µg/L)	TCE (µg/L)	VCM (µg/L)	ORP (mV)	DO (mg/L)	Fe ⁺² (mg/L)
MW-72D1 ⁽²⁾ (cont'd)	4/24/2015	5.0 U	5.0 U	2.0 U	97	13.26	0.5
	10/22/2015	5.0 U	5.0 U	2.0 U	6	6.38	5.0
	4/28/2016	5.0 U	5.0 U	2.0 U	122	3.94	0.1
	10/20/2016	5.0UJ	5.0U	2.0UJ	105	9.86	0.0
	4/27/2017	1.0U	1.0U	1.0U	24	6.03	0.4
	10/19/2017	1.0U	1.0U	1.0U	38	0.00	NM
	4/26/2018	1.0U	1.0U	1.0U	150	3.92	NM
	11/6/2018	1.0U	1.0U	1.0U	116	2.51	0.7
MW-72D2 ⁽²⁾	4/13/2011	330	5.3	5.0 U	-210	0.37	2.0
	10/25/2012	380	37	5.0 U	76	7.52	0.8
	2/4/2013	850	51	5.0 U	48	7.77	0.4
	5/1/2013	540	16	5.0 U	-32	9.69	>5.0
	7/23/2013	410	35	5.0 U	-134	2.03	3.7
	10/24/2013	480	25	5.0 U	-144	3.20	3.2
	1/24/2014	400	32	5.0 U	67	12.96	NM
	4/23/2014 ⁽⁵⁾	450	43	5.0 U	NM	NM	NM
	7/21/2014	500	48	0.59 J	-2	9.43	0.3
	10/23/2014	560	54	5.0 U	52	3.03	2.8
	4/24/2015	240	37	2.0 U	42	9.51	0.5
	10/22/2015	190	29	2.0 U	9	4.73	1.9
	4/28/2016	200	23	2.0 U	284	0.72	0.1
	10/20/2016	170	19	2.0UJ	-27	0.00	0.0
	4/27/2017	78	12	1.0U	-82	1.47	0.0
	10/19/2017	85	11	5.0U	93	8.24	0.0
	4/26/2018	57	7.03	1.0U	173	0.33	>5
11/6/2018	74.9	9.49	1.0U	33	1.97	2.01	
MW-73D1 ⁽²⁾	4/25/2011	5.0 U	5.0 U	5.0 U	-155	2.56	3.5
	10/26/2012	5.0 U	5.0 U	2.6 J	7	11.93	5.0
	2/13/2013	5.0 U	5.0 U	5.0 U	296	9.91	0.0
	5/1/2013	5.0 U	5.0 U	5.0 U	-44	10.87	>5.0
	7/24/2013	1.9 J	5.0 U	5.0 U	-128	0.86	3.0
	10/25/2013	1.9 J	5.0 U	5.0 U	-51	2.94	0.3
	1/24/2014	5.0 U	5.0 U	5.0 U	143	14.42	NM
	4/24/2014	5.0 U	5.0 U	5.0 U	140	3.56	0.8
	7/18/2014	0.85 J	5.0 U	5.0 U	21	1.22	0.0
	10/30/2014	5.0 U	5.0 U	5.0 U	203	24.68	0.0
	4/24/2015	1.5 J	5.0 U	0.75 J	59	15.86	NM
	10/26/2015	2.5 J	5.0 U	2.0 U	63	8.44	0.1
	4/27/2016	2.9 J	5.0 U	2.0 U	134	1.70	0.9
	10/21/2016	4.3J	5.0U	2.0UJ	49	4.29	0.1
	4/28/2017	2.1J	1.0U	1.0U	16	2.23	1.6
	10/19/2017	1.7	0.5J	1.0U	22	1.61	0.0
	4/26/2018 ⁽⁵⁾	1.38/1.31	1.0U/1.0U	1.0U/1.0U	NM	NM	NM
11/6/2018	1.25	1.0U	1.0U	80	2.94	2.6	

**Select Laboratory and Field Parameter Results
Hooker Ruco Site
Hicksville, New York**

Well	Date Sampled	PCE (µg/L)	TCE (µg/L)	VCM (µg/L)	ORP (mV)	DO (mg/L)	Fe ⁺² (mg/L)
MW-73D2 ⁽²⁾	4/25/2011	38	20	1400	-53	1.86	3.5
	10/26/2012	52	19	130	12	8.07	5.0
	2/13/2013	60	23	22	332	12.53	0.0
	5/1/2013	26	12	16	-95	7.63	>5.0
	7/24/2013	60	17	3.0 J	-29	1.95	3.6
	10/25/2013	13	6.1	0.62 J	-32	1.74	1.3
	1/24/2014 ⁽⁵⁾	6.3	5.7	1.1 J	NM	NM	NM
	4/24/2014	5.3	2.0 J	5.0 U	130	8.71	0.0
	7/18/2014	2.8 J	5.0 U	5.0 U	1	1.37	0.0
	10/30/2014	35	11	5.0 U	55	7.73	>5.0
	4/24/2015	8.5	5.0 U	2.0 U	-58	9.53	1.4
	10/26/2015	9.2	4.0 J	2.0 U	45	12.23	0.5
	4/27/2016	13	5.2	2.0 U	92	5.38	0.0
	10/21/2016	29	11	2.0UJ	24	0.93	0.0
	4/28/2017	34J	7.8J	1.0U	-37	3.86	0.0
	10/19/2017	7.2	2.5	1.0U	35	3.55	0.0
	4/26/2018	10.9	3.22	1.0U	NM	NM	NM
	11/6/2018	4.46	1.67	1.0U	147	3.24	>5
MW-75D1 ⁽²⁾	12/1/2011	51	23 J	960	NM	3.20	NM
	10/24/2012	32	18	1100	-35	9.41	1.6
	2/4/2013	39	16	1500	-48	6.09	0.0
	4/30/2013	25	7	510	1	11.07	4.1
	7/24/2013	17	6.3	120	-138	1.32	2.2
	10/24/2013	7	2.6 J	28	48	11.80	3.2
	1/24/2014	3.2 J	2.0 J	10	40	12.51	NM
	4/23/2014 ⁽⁵⁾	6.3	4.9 J	9	NM	NM	NM
	7/18/2014 ⁽⁵⁾	10	4.9 J	46	NM	NM	NM
	10/23/2014	9.4	2.8 J	66	47	3.23	>5.0
	4/22/2015	5.1	5.0 U	7.2	117	4.08	NM
	10/22/2015	5.0 U	5.0 U	2.0 U	191	6.86	5.0
	4/28/2016	4.2 J	2.4 J	2.0 U	194	0.00	0.1
	10/20/2016	5.0UJ	5.0U	2.0UJ	228	6.07	0.0
	4/27/2017	1.7	2.1	1.0U	-85	2.54	0.1
	10/18/2017 ⁽⁵⁾	NS	NS	NS	-61	0.00	0.0
	11/1/2017	3.7	3.3	1.0U	NS	NS	NS
	5/4/2018 ⁽⁵⁾	1.55/1.68	1.21/1.0U	1.0U/1.0U	NM	NM	NM
11/6/2018	1.25	1.11	1.0U	35	2.14	0.7	
MW-75D2 ⁽²⁾	12/1/2011	44	88	680	NM	10.91	NM
	10/24/2012	34	63	600	-23	2.63	0.0
	2/4/2013	46	76	870	-55	16.33	0.0
	4/30/2013	47	58	530	26	12.20	3.9
	7/24/2013	56	87	560	-136	1.32	2.2
	10/24/2013	27	42	460	-92	5.56	0.0
	1/24/2014	26	45	330	0	12.93	NM
	4/23/2014 ⁽⁵⁾	31	47	260	NM	NM	NM
	7/18/2014	20	32	220	-37	10.65	0.0

**Select Laboratory and Field Parameter Results
Hooker Ruco Site
Hicksville, New York**

Well	Date Sampled	PCE (µg/L)	TCE (µg/L)	VCM (µg/L)	ORP (mV)	DO (mg/L)	Fe ⁺² (mg/L)
MW-75D2 ⁽²⁾ (cont'd)	10/23/2014	17 J	35 J	190 J	6	2.68	3.5
	4/22/2015	9.3	19	150	-82	4.19	1.4
	10/22/2014 ⁽⁵⁾	8.3	8.6	87	NM	NM	NM
	4/28/2016	1.5 J	5.0 U	78	-41	0.98	0.3
	10/20/2016	5.0UJ	5.0U	18J	-140	0.00	0.0
	4/27/2017	1.0U	1.6J	7.6J	-92	4.60	0.1
	10/18/2017	0.7J	0.7J	5	103	0.00	0.3
	5/4/2018	0.42J	0.46J	3.27	161	0.00	3.6
	11/6/2018	1.0U	0.86J	4.9	89	1.87	3.6
MW-76S ⁽²⁾	4/6/2011	5.0 U	5.0 U	2.4 J	-148	0.78	7.0
	10/25/2012	5.0 U	5.0 U	9.2	45	9.18	1.6
	2/6/2013	5.0 U	5.0 U	19	NM	NM	NM
	4/24/2013 ⁽⁵⁾	5.0 U	5.0 U	5.9	-70	5.76	1.25
	7/23/2013	0.95 J	5.0 U	5.0 U	-157	1.71	2.90
	10/25/2013	5.0 U	5.0 U	2.3 J	-1	4.33	0.56
	1/24/2014	1.0 J	5.0 U	2.0 J	125	12.79	0.0
	4/23/2014	2.0 J	5.0 U	5.0 U	228	4.29	0.0
	7/18/2014 ⁽⁵⁾	1.3 J	5.0 U	7.5	NM	NM	NM
	10/21/2014 ⁽⁵⁾	1.1 J	5.0 U	1.5 J	NM	NM	NM
	4/22/2015	5.0 U	5.0 U	2.0 U	236	5.52	2.2
	10/22/2015	1.4 J	5.0 U	2.0 U	42	5.77	4.8
	4/27/2016	1.4 J	5.0 U	2.0 U	180	2.26	0.0
	10/20/2016	5.0UJ	5.0U	2.0UJ	62	5.70	0.0
MW-76I ⁽²⁾	4/8/2011	5.0 U	5.0 U	1000	159	1.48	4.0
	10/25/2012	1.1 J	5.0 U	240	-23	8.51	4.25
	2/6/2013	5.0 U	5.0 U	81	4	16.35	2.2
	4/24/2013	5.0 U	5.0 U	50	-74	4.9	>5.0
	7/23/2013	5.0 U	5.0 U	13	0	2.14	2.9
	10/25/2013	5.0 U	5.0 U	5.1	4	3.56	0.5
	1/24/2014	0.70 J	5.0 U	3.2 J	-8	12.62	0.7
	4/23/2014	5.0 U	5.0 U	1.5 J	106	5.08	0.05
	7/18/2014 ⁽⁵⁾	0.74 J	5.0 U	0.96 J	NM	NM	NM
	10/21/2014	0.96 J	5.0 U	0.62 J	73	3.48	3.30
	4/22/2015	5.0 U	5.0 U	2.0 U	-216	4.43	NM
	10/22/2015	1.5 J	1.2 J	2.0 U	16	5.48	5.00
	4/27/2016	1.4 J	5.0 U	2.0 U	78	4.62	0.00
	10/20/2016	5.0UJ	5.0U	2.0UJ	17	0.27	0.00
	10/17/2017	1.6	1.5	1.0U	-28	0	0.62
	11/6/2018	1.36	0.75J	1.0U	NM	NM	NM
MW-76D1 ⁽²⁾	4/11/2011	14	1.1 J	52	-123	0.98	2.0
	10/25/2012	6.2	5.0 U	52	-14	8.32	5.00
	2/6/2013	8.7	5.0 U	28	-16	10.47	3.00
	4/30/2013 ⁽⁵⁾	6.4	1.1 J	17	NM	NM	NM
	7/23/2013	4.6 J	1.0 J	13	-148	7.76	3.94

**Select Laboratory and Field Parameter Results
Hooker Ruco Site
Hicksville, New York**

Well	Date Sampled	PCE (µg/L)	TCE (µg/L)	VCM (µg/L)	ORP (mV)	DO (mg/L)	Fe ⁺² (mg/L)
MW-76D1 ⁽²⁾ (cont'd)	10/25/2013	5.6	1.1 J	15	97	11.27	0.08
	1/24/2014	4.2 J	1.4 J	9.9	-117	5.04	NM
	4/23/2014	4.1 J	5.0 U	9.5	153	5.70	0.05
	7/21/2014	5.0 U	5.0 U	3.8 J	143	6.96	1.00
	10/21/2014	6.6	1.1 J	7	73	2.87	2.60
	4/22/2015	3.1 J	5.0 U	5.4	17	4.26	1.20
	10/22/2015	4.1 J	1.3 J	3.9	-75	19.54	1.68
	4/27/2016	2.3 J	5.0 U	2.3	-77	1.00	0.00
	10/20/2016	2.1J	5.0U	2.0UJ	-171	0.00	0.00
	4/27/2017	1.2	1.0U	1.5	-57	1.61	0.00
	10/17/2017	1.9	0.6J	1.8	-34	0.00	0.00
	4/26/2018	0.55J	0.45J	1.0U	32	1.11	>5
	11/6/2018	1.53	0.51J	0.4J	75	1.64	1.87
	MW-76D2 ⁽²⁾	4/8/2011	74	42	1100	-59	1.37
10/25/2012		44	25	650	-19	8.71	0.0
2/6/2013		63	25	1500	-76	16.45	0.0
4/30/2013		51	12	19	15	14.13	2.2
7/23/2013		52	27	5.0 U	-73	2.65	>5.0
10/25/2013		45	19	4.9 J	13	5.07	5.1
1/24/2014 ⁽⁵⁾		40	18	7.6	NM	NM	NM
4/23/2014		78	17	5.0 U	164	6.23	0.18
7/21/2014		80	18	0.79 J	91	8.53	0.49
10/21/2014		26	18	0.72 J	103	7.54	>5.0
4/22/2015		60	25	2.0 U	-66	4.25	NM
10/22/2015		3.6 J	1.0 J	2.0 U	-60	4.10	5.00
4/27/2016		2.8 J	1.0 J	2.0 U	51	5.90	0.00
10/20/2016		5.0UJ	5.0U	2.0UJ	-23	1.06	0.00
4/27/2017		4.1J	1.0J	1.0U	-23	1.14	0.38
10/17/2017 ⁽⁵⁾		5.6	2.6	1.0U	NM	NM	NM
4/26/2018 ⁽⁵⁾		25.8	13	1.0U	NM	NM	NM
11/6/2018	1.40	0.74J	1.0U	23	2.84	1.76	
MW-77D1	4/14/2011	1.6 J	1.7 J	6.2	-194	0.24	3.5
	10/25/2012	2.4 J	5.0 U	16	5	9.93	0.0
	2/6/2013 ⁽⁵⁾	7.8	5.0 U	24	NM	NM	NM
	4/26/2013	4.1 J	1.0 J	17	-64	8.03	3.52
	7/24/2013 ⁽⁵⁾	2.6 J/2.7 J	0.54 J/0.56 J	3.5 J/3.7 J	NM	NM	NM
MW-77D2 ⁽²⁾	4/14/2011	20	28	140	-111	0.72	4.0
	10/25/2012	5.2	12	80	-35	14.28	0.0
	2/6/2013 ⁽⁵⁾	17/17	11/11	99/100	NM	NM	NM
	4/26/2013	10	7.4	150	-141	5.39	>5.0
	7/24/2013	15	22	13	-79	2.06	1.46
	10/25/2013	40	18	5.0 U	27	11.71	1.17
	1/23/2014	66	28	1.4 J	-107	12.21	1.20
	4/24/2014	33	18	5.0 U	46	3.49	0.0
	7/18/2014	52	19	5.0 U	78	1.37	0.0

**Select Laboratory and Field Parameter Results
Hooker Ruco Site
Hicksville, New York**

Well	Date Sampled	PCE (µg/L)	TCE (µg/L)	VCM (µg/L)	ORP (mV)	DO (mg/L)	Fe ⁺² (mg/L)
MW-77D2 ⁽²⁾ (cont'd)	10/21/2014	150	21	5.0 U	174	3.71	>5.0
	4/24/2015	120	23	2.0 U	170	13.50	0.0
	10/23/2015 ⁽⁵⁾	57	21	0.74 J	NM	NM	NM
	4/27/2016	71	20	2.0 U	189	5.50	0.3
	10/21/2016	170	37	2.0UJ	99	8.05	0.1
	4/27/2017	140J	41J	1.0U	101	5.37	0.0
	10/18/2017	164	32	5.0U	101	0.46	0.1
	4/26/2018	131	25.6	1.0U	223	8.12	NM
	11/8/2018	66.2	13.3	1.0U	42	3.33	3.3
MW-81D1 ⁽¹⁾	10/24/2006	NA	NA	NA	15	2.26	3.23
	10/25/2006	NA	NA	NA	-55	3.01	9.76
	10/26/2006	15 J	18	790	-25	0.00	10.12
	1/29/2007	8	9	690	-55	2.26	2.36
	4/19/2007	20/21	61/61	580/550	-128	0.00	2.06
	7/23/2007	54	190	490	-22	0.74	5.19
	10/9/2007	39	110	620	-77	3.08	4.98
	4/21/2008	14	54	2	-99	0.92	2.69
	10/28/2008	54/54	130/130	3/2	292	17.31	2.04
	4/7/2009	14	48	71	158	0.04	5.52
	10/15/2009	28	170	2.4 J	216	8.90	0.71
	5/6/2010	16	99	180	72	0.00	2.2
	11/17/2010	24	110	1.1 J	327	3.54	0.0
	4/7/2011	20	73	190	27	0.48	2.2
	11/30/2011	13	85	0.71 J	NM	12.58	NM
	5/23/2012	7.3 J	41	0.95 J	80	9.90	0.44
	11/5/2012	14	86	310	112	12.24	2.88
	5/2/2013 ⁽⁵⁾	44	190	5.0 U	NM	NM	NM
	10/28/2013	64	190	7.5	-137	8.41	0.68
	4/29/2014	97	220	1.8 J	146	8.94	0.00
	10/30/2014	96 J	190 J	6.3 J	87	19.39	0.12
	4/24/2015 ⁽⁵⁾	97	160	1.3 J	NM	NM	NM
	10/21/2015	82	120	2.0 U	43	7.42	1.35
	4/26/2016 ⁽⁵⁾	70	110	1.8 J	NM	NM	1.03
	10/21/2016	45	53	2.1J	138	12.43	1.74
	4/28/2017	70	91	1.8	138	10.66	0.10
	10/19/2017	54	92	5.0U	117	24.82	0.00
4/19/2018	64.6	206	5.0U	194	13.14	4.76	
11/13/2018	90.7	107	0.43J	130	5.12	2.35	
MW-81D2 ⁽¹⁾	10/24/2006	NA	NA	NA	78	16.87	2.37
	10/25/2006	NA	NA	NA	73	17.96	0.40
	10/26/2006	5 J	26	4 J	93	15.00	0.74
	1/24/2007	6.2	32	5	-39	2.90	0.98
	4/18/2007	1 J	14	4 J	-110	0.00	2.71
	7/19/2007	15	130	40	48	14.10	1.48
	10/10/2007	13	81	37	35	7.45	9.39
	4/18/2008	2 J	20	2 U	81	4.23	0.45

**Select Laboratory and Field Parameter Results
Hooker Ruco Site
Hicksville, New York**

Well	Date Sampled	PCE (µg/L)	TCE (µg/L)	VCM (µg/L)	ORP (mV)	DO (mg/L)	Fe ⁺² (mg/L)
MW-81D2 ⁽¹⁾ (cont'd)	10/22/2008	6	32	2	107	>20	0.09
	4/7/2009	13	150	2.4 J	326	10.58	0.45
	10/14/2009	6.7	53	5.5	227	18.39	0.50
	5/10/2010	14	63	5.0 U	93	9.69	0.50
	11/16/2010	21/21	130/130	5.0 U/5.0 U	254	13.28	1
	4/7/2011	67	470	25 U	85	2.92	0.0
	11/30/2011	10	130	5.0 U	NM	11.01	NM
	5/23/2012	1.2 J	18	5.0 U	64	10.23	1.8
	11/5/2012	9.1	110	1.4 J	NM	NM	NM
	5/2/2013	1.9 J	11	5.0 U	46	17.28	3.9
	10/28/2013	1.4 J	12	5.0 U	NM	2.97	0.0
	4/29/2014	5.8	29	5.0 U	119	8.94	0.0
	10/30/2014	18	77	5.0 U	86	15.60	NM
	4/24/2015	150	170	2.0 U	-61	5.18	1.5
	10/21/2015	120	130	2.0 U	90	7.21	1.9
	4/26/2016	95	30	2.0 U	43	6.46	0.0
	10/21/2016 ⁽⁵⁾	43	13	2.0UJ	NM	NM	1.1
	4/28/2017	110J	30J	1.0U	37	2.76	0.2
	10/19/2017	76	13	5.0U	108	0.00	0.0
	4/19/2018	84.4	16.8	1.0U	241	1.41	2.2
11/13/2018	4.09	0.65J	1.0U	52	1.95	3.3	
MW-82D1 ⁽¹⁾	10/24/2006	NA	NA	NA	-119	1.93	6.14
	10/25/2006	NA	NA	NA	-154	0.00	9.36
	10/26/2006	8 J	4 J	1100	-142	2.77	6.32
	11/30/2006	8.8	7.9	1900	-158	0.00	1.86
	12/20/2006	8.2	15	2500	-149	0.00	1.98
	1/25/2007	50	130	5500	-145	1.21	1.94
	4/20/2007	5 U	5 U	860	-153	0.76	2.79
	7/25/2007	120	780 J	3600	95	15.15	2.58
	10/18/2007	19	24	430	125	0.73	5.25
	1/23/2008	14/14	48/49	1600/1600	-38	1.89	5.82
	4/25/2008	38	160	85	108	0.13	1.49
	7/18/2008	64	230	2.2	96	3.38	NM
	10/30/2008	110	230	790	309	<20	NM
	4/13/2009	47	160	1.7 J	328	5.35	0.21
	10/20/2009	21	84	5.0 U	231	8.08	0.26
	5/12/2010	16	64	5.0 U	53	7.01	0.0
	11/17/2010	110	63	3.2 J	307	8.00	NM
	5/19/2011	33/32	48/49	72/76	277	6.70	0.0
	12/1/2011	12	23	9.8	NM	14.35	NM
	5/23/2012	13 J	28	1.0 J	138	7.91	5.0
	10/26/2012	17	23	34	95	7.18	0.67
	5/1/2013 ⁽⁵⁾	14	18	41	NM	NM	NM
	10/25/2013 ⁽⁵⁾	14	18	12	NM	NM	NM
4/25/2014	16	20	1.7 J	177	5.83	0.00	
10/30/2014	32 J	27 J	0.84 J	56	6.75	1.40	

**Select Laboratory and Field Parameter Results
Hooker Ruco Site
Hicksville, New York**

Well	Date Sampled	PCE (µg/L)	TCE (µg/L)	VCM (µg/L)	ORP (mV)	DO (mg/L)	Fe ⁺² (mg/L)
MW-82D1 ⁽¹⁾ (cont'd)	4/24/2015	28	24	0.95 J	7	16.00	0.00
	10/21/2015	26	21	2.0 U	-31	11.27	1.59
	4/26/2016	37	21	2.0 U	98	9.29	1.08
	10/19/2016	24	22	2.0UJ	-7	12.23	0.14
	4/25/2017	31	18	1.0U	79	15.24	0.00
	10/17/2017	21	15	1.0U	100	14.37	0.00
	4/20/2018	NA	NA	NA	124	11.72	2.81
	11/8/2018	1.16	1.12	1.0U	37	1.04	1.04
MW-82D2 ⁽¹⁾	10/24/2006	NA	NA	NA	-166	0.38	10.44
	10/25/2006	NA	NA	NA	-95	1.98	11.64
	10/26/2006	61 J	48	1300	-110	3.37	8.60
	11/30/2006	88	78	1300	-179	0.00	2.31
	12/20/2006	52	50	600	-178	0.00	0.34
	1/25/2007	150	110	180	-147	1.70	2.01
	4/20/2007	130	91	47	-183	0.61	1.91
	7/25/2007	320 J	170 J	80	-192	0.50	6.56
	10/18/2007	34	3 J	2100	-359	2.93	1.22
	1/23/2008	150	84	160	-147	1.51	4.74
	4/24/2008	25	18	5	-352	0	2.43
	7/18/2008	21	14	10	-472	0.00	16.32
	10/30/2008	110	230	790	-3	0.84	3.01
	4/13/2009	130	91	3.5 J	282	>20	0.05
	10/20/2009	86	56	96	-260	0.07	1.13
	5/12/2010	100	92	7.1	-137	0.00	1.0
	11/18/2010	71	74	8.3	276	0.83	1.2
	4/27/2011	90	58	5.0 U	-19	3.38	1
	12/1/2011	42	46	6.7	NM	11.74	NM
	5/23/2012	9.1 J	22	5.0 U	123	7.97	5
	10/26/2012	11	17	3.1 J	56	>20	3.2
	5/1/2013	7.5	5.0 J	5.0 U	238	8.33	>5.0
	10/25/2013	4.2 J	3.9 J	5.0 U	-127	11.22	0
	4/25/2014	3.0 J	3.9 J	5.0 U	73	3.38	0.13
	10/30/2014	6.2	4.7 J	5.0 U	76	0.88	0
	4/24/2015	7.3	5.0 U	2.0 U	132	15.04	0
	10/21/2015	6.0	5.3	2.0 U	-61	13.98	2.9
	4/26/2016	3.2 J	3.4 J	2.0 U	62	0.34	0.0
	10/19/2016	5.0UJ	5.0U	2.0UJ	-13	4.34	0.3
4/25/2017	1.0U	1.0U	1.0U	89	24.76	0.2	
10/17/2017	1.0U	1.0U	1.0U	-24	2.38	0.1	
4/20/2018	0.36J	0.41J	1.0U	119	11.77	<5	
11/8/2018	13.1	11.8	1.0U	113	6.52	0.2	
MW-83D1 ⁽¹⁾	10/24/2006	NA	NA	NA	70	0.00	1.94
	10/25/2006	NA	NA	NA	-146	0.00	0.23
	10/26/2006	31	290	140	-64	2.06	0.06
	1/30/2007	44	320	130	6	1.74	0.01
	4/18/2007	5 U	29	7.7	-70	0.00	0.0

**Select Laboratory and Field Parameter Results
Hooker Ruco Site
Hicksville, New York**

Well	Date Sampled	PCE (µg/L)	TCE (µg/L)	VCM (µg/L)	ORP (mV)	DO (mg/L)	Fe ⁺² (mg/L)
MW-83D1 ⁽¹⁾ (cont'd)	7/17/2007	130	360	310	-14	0.41	0.04
	10/12/2007	68	200	220	64	3.00	0.13
	1/22/2008	140	420	51	174	8.34	0.12
	4/17/2008	40	160	2	151	2.32	0.03
	7/15/2008	130 J	340	34	216	1.91	NM
	10/24/2008	110/110	200/200	2/2	291	8.31	0.04
	4/8/2009	80	190	4.3 J	274	1.44	0.09
	10/14/2009	110	260	3.8 J	361	13.17	0.41
	5/5/2010	96	240	260	284	3.50	NM
	11/15/2010	39	180	13	271	9.14	0.0
	4/7/2011	52 J	180 J	30 J	135	4.18	0.0
	11/30/2011	13	150	8.4	NM	>20	NM
	5/23/2012	9.8 J	120	1.2 J	132	12.32	0.0
	10/24/2012	25	180	5.0 U	276	7.22	0.0
	5/1/2013	30	290	1.4 J	212	19.10	2.9
	10/29/2013	45	200	9	NM	13.65	0.5
	4/29/2014 ⁽⁵⁾	40	210	2.1 J	NM	NM	NM
	10/30/2014	50 J	200 J	2.6 J	112	11.80	1.2
	4/24/2015	37	41	2.0 U	181	17.82	0.2
	10/22/2015	48	140	1.5 J	59	7.04	1.2
	4/26/2016	55	120	1.1 J	109	7.63	0.1
	10/21/2016	59	100	2.0UJ	128	10.05	0.1
	4/28/2017	63J	110J	1.2J	68	10.60	0.7
	10/20/2017	89	173	2.0UJ	116	15.19	0.0
	4/19/2018	38.8	133	5.0U	180	10.42	4.3
	11/12/2018	51.5	67.3	1.0U	87	6.44	>5
	MW-83D2 ⁽¹⁾	10/24/2006	NA	NA	NA	241	>19.99
10/25/2006		NA	NA	NA	179	>20	0.0
10/26/2006		17	110	74	171	>20	0.06
1/29/2007		13	75	22	249	13.20	0.0
4/18/2007		3 J	23	1 J	97	0.00	0.0
7/17/2007		7.9	43	1 J	289	>19.99	0.08
10/15/2007		2 J	10	2 U	279	11.44	0.23
1/22/2008		3	12	2 U	328	>20	0.14
4/17/2008		5/4 J	22/21	2 U/2 U	295	>20	0.04
7/15/2008		8.3 J	46	2 U	270	8.50	0.04
10/21/2008		2 J	14	2 U	297	0.92	0.00
4/8/2009		5.2	30	5.0 U	370	20.00	0.01
10/13/2009		6	34	5.0 U	380	19.81	0.01
5/6/2010		18	110	5.0 U	190	11.32	NM
11/16/2010		6.2	42	5.0 U	370	16.45	0.0
4/7/2011		17	96	5.0 U	249	17.54	0.0
11/30/2011		12/12	98/150	5.0 U/8.1	NM	16.99	NM
5/23/2012		1.8 J	21	5.0 U	79	12.67	0.0
10/24/2012		7	71	5.0 U	225	9.81	0.0
5/1/2013		28	74	5.0 U	162	12.34	1.0

Select Laboratory and Field Parameter Results
 Hooker Ruco Site
 Hicksville, New York

Well	Date Sampled	PCE (µg/L)	TCE (µg/L)	VCM (µg/L)	ORP (mV)	DO (mg/L)	Fe ⁺² (mg/L)
MW-83D2 ⁽¹⁾ (cont'd)	10/29/2013	40	170	5.0 U	-63	8.73	0.3
	4/29/2014	19	100	5.0 U	172	8.38	0.0
	10/30/2014 ⁽⁵⁾	43 J	150 J	5.0 U	NM	NM	NM
	4/24/2015	27	94	2.0 U	240	19.73	0.6
	10/22/2015 ⁽⁵⁾	53	120	2.0 U	NM	NM	NM
	4/26/2016	66	140	2.0 U	129	1.30	0.0
	10/21/2016 ⁽⁵⁾	93	170	2.0UJ	NM	NM	0.4
	4/28/2017	120J	190J	1.0U	97	4.25	0.5
	10/20/2017	104	156	2.0UJ	143	1.93	0.2
	4/19/2018	66	95.4	5.0U	223	6.97	3.7
	11/12/2018	88.2	118	1.0U	46	5.61	2.3
MW-84D1 ⁽¹⁾	10/24/2006	NA	NA	NA	50	7.89	1.44
	10/25/2006	NA	NA	NA	86	8.03	1.37
	10/26/2006	47	350	430	78	6.51	1.19
	1/30/2007	66	640	150	160	7.53	1.24
	4/24/2007	32	560	11	282	>20	0.05
	7/24/2007	47	180	12	301	>20	0.05
	10/17/2007	15/15	48/56	2.1/2.4	304	8.81	0.62
	1/28/2008	19	32	2 U	303	>20	0.0
	4/24/2008	3 J	4 J	2 U	210	0.6	0.03
	7/17/2008	7.1	12	2 U	95	14.51	0.13
	10/29/2008	7	7	2 U	319	12.18	0.0
	4/9/2009	23	24	5.0 U	214	13.34	0.0
	10/19/2009	5.0 U	2.3 J	5.0 U	271	10.98	0.19
	5/12/2010	1.4 J	5.0 U	5.0 U	127	9.85	NM
	11/18/2010	3.9 J	3.5 J	5.0 U	207	7.94	NM
	4/27/2011	27/33	8.5/10	5.0 U/5.0 U	210	7.54	NM
	12/1/2011	94	35	0.52 J	NM	13.98	NM
	5/24/2012	4.3 J	4.4 J	5.0 U	185	10.30	0.00
	10/26/2012	80	54	5.0 U	72	7.29	1.08
	5/1/2013	81	29	5.0 U	250	12.62	0.72
	10/25/2013	83	35	5.0 U	23	12.48	1.50
	4/25/2014	41	30	5.0 U	134	6.86	0.26
	10/23/2014	51	25	5.0 U	110	7.66	2.00
	4/24/2015	54	21	2.0 U	169	14.19	0.00
	10/21/2015	50	23	2.0 U	-9	6.83	2.76
	4/26/2016	23	18	2.0 U	168	3.91	0.88
	10/20/2016	33	19	2.0UJ	-10	6.52	0.00
4/25/2017	15	12	1.0U	89	17.68	0.00	
10/17/2017	21	11	1.0U	120	2.87	0.54	
4/19/2018	3.35	1.43	1.0U	162	7.29	2.57	
11/13/2018	3.6	0.72J	1.0U	195	4.39	1.80	
MW-84D2 ⁽¹⁾	10/24/2006	NA	NA	NA	-90	4.69	1.53
	10/25/2006	NA	NA	NA	-47	2.84	0.27
	10/26/2006	19 J	92	140	-77	2.67	0.64
	1/29/2007	15	94	150	7	3.91	0.18

**Select Laboratory and Field Parameter Results
Hooker Ruco Site
Hicksville, New York**

Well	Date Sampled	PCE (µg/L)	TCE (µg/L)	VCM (µg/L)	ORP (mV)	DO (mg/L)	Fe ⁺² (mg/L)
MW-84D2 ⁽¹⁾ (cont'd)	4/24/2007	69	510	33	138	16.31	0.30
	7/24/2007	59	440	20	139	>20	0.21
	10/17/2007	16	170	7.1	34	4.68	0.23
	1/28/2008	27	250 J	5	97	9.91	0.79
	4/23/2008	11	100	2 U	6	3.96	0.09
	7/17/2008	20	130	2 U	13	14.05	0.27
	10/29/2008	21	110	2 U	160	8.33	0.25
	4/9/2009	15 J	74 J	5.0 U	70	10.15	0.08
	10/16/2009	14	110	5.0 U	135	14.65	1.45
	5/25/2010	23 J	190	1.6 J	-20	11.75	0.0
	11/18/2010	8.6	79	5.0 U	-21	0.79	0.0
	4/15/2011	1.0 J	9.4	5.0 U	-49	0.37	0.0
	12/1/2011	7.7	110	5.0 U	NM	11.00	NM
	5/24/2012	5.7	75	5.0 U	114	4.83	0.5
	10/26/2012	5.4	65	5.0 U	-28	3.14	5.0
	5/1/2013 ⁽⁵⁾	50	170	5.0 U	NM	NM	NM
	10/25/2013	21	120	5.0 U	-45	12.51	NA
	4/25/2014	28	150	5.0 U	21	1.72	0.26
	10/23/2014	19	100	5.0 U	54	3.49	1.30
	4/24/2015	22	92	2.0 U	89	8.35	0.00
	10/21/2015	20	78	2.0 U	-87	8.85	5.00
	4/26/2016 ⁽⁵⁾	15	58	2.0 U	NM	NM	NM
	10/20/2016 ⁽⁵⁾	15	59	2.0UJ	NM	NM	0.00
	4/25/2017	15	49	1.0U	69	0.48	0.00
	10/17/2017	7.2	27	1.0U	29	0.00	0.00
	4/19/2018	6.48	19	1.0U	59	3.40	5.00
	11/13/2018	1.94	1.11	1.0U	169	7.68	2.81
	MW-85S ⁽²⁾	4/20/2011	3.6 J	5.0 U	5.0 U	46	4.38
10/26/2012		2.0 J	0.60 J	0.89 J	NM	NM	NM
2/4/2013		2.5 J	5.0 U	5.0 U	NM	NM	NM
4/30/2013		1.0 J	5.0 U	5.0 U	180	7.88	>5.0
7/24/2013		5.0 U	5.0 U	5.0 U	12	1.39	0.4
10/28/2013 ⁽⁵⁾		5.0 U	5.0 U	5.0 U	NM	NM	NM
1/27/2014		0.97 J	5.0 U	5.0 U	112	11.37	NM
4/24/2014		0.99 J	5.0 U	5.0 U	161	5.97	0.0
7/17/2014		1.1 J	5.0 U	5.0 U	26	4.98	NM
10/31/2014		2.3 J	5.0 U	5.0 U	20	9.22	1.4
4/23/2015 ⁽⁵⁾		5.0 U	5.0 U	2.0 U	NM	NM	NM
10/20/2015		0.75 J	5.0 U	2.0 U	-44	29.15	0.4
5/18/2016 ⁽⁵⁾		5.0 U	5.0 U	2.0 U	NM	NM	NM
10/18/2016		5.0UJ	5.0U	2.0UJ	-45	2.63	0.0

**Select Laboratory and Field Parameter Results
Hooker Ruco Site
Hicksville, New York**

Well	Date Sampled	PCE (µg/L)	TCE (µg/L)	VCM (µg/L)	ORP (mV)	DO (mg/L)	Fe ⁺² (mg/L)
MW-85I ⁽²⁾	4/20/2011	5.2	5.0 U	5.0 U	93	2.90	2.4
	10/26/2012	2.6 J	0.54 J	5.0 U	NM	NM	NM
	2/4/2013	1.9 J	5.0 U	5.0 U	NM	NM	NM
	4/30/2013	1.7 J	0.68 J	5.0 U	-57	5.63	>5.0
	7/24/2013	1.3 J	0.53 J	5.0 U	-139	0.42	0.1
	10/28/2013	2.7 J	5.0 U	5.0 U	-137	10.87	1.3
	1/27/2014	2.2 J	0.78 J	5.0 U	-61	10.43	NM
	4/24/2014	1.2 J	5.0 U	5.0 U	87	10.21	0.19
	7/17/2014	1.2 J	0.67 J	5.0 U	92	5.36	2.30
	10/31/2014	1.2 J	0.68 J	5.0 U	24	9.22	>5.0
	4/23/2015	2.4 J	5.0 U	2.0 U	59	6.55	0.34
	10/20/2015	2.2 J	5.0 U	2.0 U	-3	17.60	NM
	4/25/2016	3.4 J	2.5 J	2.0 U	237	15.03	NM
	10/18/2016	5.5	5.0U	2.0UJ	-124	0.33	0.00
	10/16/2017	4.4	3.6	1.0U	NM	0.00	0.00
	11/12/2018	3.70	2.58	1.0U	57	6.43	4.46
MW-85D1 ⁽²⁾	4/20/2011	34/31	10/9.9	70/70	-33	3.75	(3)
	10/26/2012	5.0 U	5.0 U	9.9	18	>20	5.0
	2/4/2013	5.8	9.2	17	1	7.26	2.0
	4/30/2013	15	14	1.4 J	28	9.02	>5.0
	7/24/2013	9.5	17	4.4 J	-130	2.06	>5.0
	10/28/2013 ⁽⁵⁾	22	26	7.9	NM	NM	NM
	1/27/2014	25	21	12	-83	11.37	NM
	4/24/2014	30	23	5.7	50	6.35	0.0
	7/17/2014	20	26	7.2	39	4.68	2.0
	10/31/2014	13	16	5.0 U	-10	11.29	>5.0
	4/23/2015	4.6 J	14	2.0 U	120	11.43	0.0
	10/20/2015	3.3 J	9.7	2.0 U	33	21.24	0.0
	4/25/2016	4.1 J	10	2.0 U	186	10.27	0.0
	10/18/2016	6.9	12	2.0UJ	19	11.24	0.0
	4/25/2017 ⁽⁵⁾	4.4	4.9	1.0	NM	NM	NM
	10/16/2017	1.4	1.6	2.1	110	0.33	1.4
4/20/2018	5.79	9.99	1.66	NM	NM	NM	
11/12/2018	2.84	12.7	3.22	30	4.63	3.4	
MW-85D2 ⁽²⁾	4/20/2011	170	160	1100	-190	1.59	4.0
	10/26/2012	66	37	280	29	14.34	5.0
	2/4/2013	21/23	24/25	40/40	NM	NM	NM
	4/30/2013	9.2	21	25	155	7.90	>5.0
	7/24/2013	27	44	15	6	1.89	1.6
	10/28/2013	5.7	8.3	2.6 J	-98	3.03	0.7
	1/27/2014	11	21	2.3 J	-98	12.81	NM
	4/24/2014	5.9	13	0.93 J	36	9.77	0.09
	7/17/2014	6.8	14	5.0 U	13	2.82	2.60
	10/31/2014	4.7 J	12	5.0 U	-46	7.77	1.60
	4/23/2015	1.8 J	5.0 U	2.0 U	141	11.07	NM
	10/20/2015 ⁽⁵⁾	1.0 J	4.3 J	2.0 U	NM	NM	NM
	4/25/2016	2.3 J	5.4	2.0 U	174	5.79	0.24

**Select Laboratory and Field Parameter Results
Hooker Ruco Site
Hicksville, New York**

Well	Date Sampled	PCE (µg/L)	TCE (µg/L)	VCM (µg/L)	ORP (mV)	DO (mg/L)	Fe ⁺² (mg/L)
MW-85D2 ⁽²⁾ (cont'd)	10/18/2016	11	21	4.9J	27	9.45	NM
	4/25/2017	2.4	4.6	1.0U	109	4.88	0.00
	10/16/2017 ⁽⁵⁾	4.2	5.6	1.0U	NM	NM	NM
	4/20/2018	4.17	8.04	1.0U	90	8.75	NM
	11/12/2018	2.31	4.9	1.0U	152	3.99	4.44
MW-86D1 ⁽²⁾	4/18/2011	2.7 J	5.0 U	14	-107	0.74	2.0
	10/24/2012	2.4 J	0.66 J	36	67	>20	0.68
	2/6/2013	6.3	5.0 U	44	87	14.5	1.0
	4/29/2013	6	1.5 J	62	135	5.99	2.5
	7/24/2013	3.1 J	1.3 J	24	-103	2.61	0.0
	10/29/2013 ⁽⁵⁾	5	1.8 J	78	NM	NM	NM
	1/23/2014	6.7	1.6 J	150	27	14.90	NM
	4/29/2014	8.2	1.3 J	160	25	3.56	0.1
	7/17/2014	9.5	0.89 J	180	-102	4.35	3.0
	10/31/2014	13	1.3 J	110	39	6.42	0.0
	4/24/2015	6.4	5.0 U	33	-37	7.48	0.1
	10/26/2015	3.0 J	5.0 U	2.0 U	-59	10.56	0.6
	4/28/2016	2.3 J	5.0 U	2.0 U	56	0.46	0.2
	10/21/2016	5.0UJ	5.0U	2.0UJ	87	1.30	0.1
	4/28/2017	1.1J	1.0U	1.0U	46	6.08	0.1
	10/20/2017	1.2	1.0J	1.0U	175	11.97	0.0
	4/24/2018	1.61	1.55	1.0U	126	0.00	>5
11/8/2018	2.18	4.70	1.0U	38	1.52	4.5	
MW-86D2 ⁽²⁾	4/18/2011	19	280	5.0 U	-107	1.24	3.0
	10/24/2012	8.2	170	5.0 U	-115	2.49	0.39
	2/6/2013	17	370	0.54 J	-45	13.05	2.0
	4/29/2013	17	320	0.51 J	-64	5.44	3.4
	7/24/2013	13	270	5.0 U	-165	0.93	1.8
	10/29/2013	10	200	5.0 U	-43	4.30	0.0
	1/23/2014	14	240	5.0 U	-101	12.18	0.0
	4/29/2014	17	230	5.0 U	168	5.83	0.0
	7/17/2014 ⁽⁵⁾	15	170	0.79 J	NM	NM	NM
	10/31/2014	12	180	5.0 U	39	6.63	0.7
	4/24/2015	9.9	130	2.0 U	-89	10.90	0.0
	10/26/2015	7.4	83	2.0 U	-59	8.69	0.1
	4/28/2016	9.8	58	2.0 U	24	2.12	0.5
	10/21/2016	12	62	2.0UJ	-77	0.00	0.0
	4/28/2017	28J	71J	1.0U	-125	1.35	0.5
	10/20/2017	29	150	2.0U	-10	0.00	0.0
	4/24/2018	11	153	5.0U	NM	NM	NM
11/8/2018	10.7	141	1.0U	152	1.31	3.2	
MW-87D1 ⁽¹⁾	10/24/2006	NA	NA	NA	234	0.70	0.17
	10/25/2006	NA	NA	NA	221	0.00	0.35
	10/26/2006	96 J	320	230	226	2.63	0.05
	1/24/2007	74	410	220	248	0.78	0.10
	4/17/2007	56	470	160	169	0.00	0.14

**Select Laboratory and Field Parameter Results
Hooker Ruco Site
Hicksville, New York**

Well	Date Sampled	PCE (µg/L)	TCE (µg/L)	VCM (µg/L)	ORP (mV)	DO (mg/L)	Fe ⁺² (mg/L)
MW-87D1 ⁽¹⁾ (cont'd)	7/17/2007	83	400	190	223	0.44	0.09
	10/8/2007	37	190	190	203	4.39	0.40
	4/16/2008	52	240	4	322	8.35	0.05
	10/21/2008	99	360	10	463	>20	0.00
	4/7/2009	10	22	5.0 U	289	8.62	0.00
	10/13/2009	100	410	16	379	16.18	0.17
	5/3/2010	170/170	360/330	41/44	282	5.74	0.0
	11/29/2010	5.0 U/3.8 J	4.8 J/17	5.0 UJ/5.0 UJ	192	2.75	0.0
	4/19/2011	150	420	250	300	3.72	0.0
	11/30/2011	95	300	3.2 J	NM	13.98	NM
	5/24/2012	73 J	270	75	149	11.51	1.4
	11/5/2012	53	290	2.1 J	105	>20	1.6
	5/2/2013 ⁽⁵⁾	43	160	1.4 J	NM	NM	NM
	10/28/2013	26	36	5.0 U	-67	13.76	0.1
	4/29/2014	88	58	2.2 J	201	8.53	0.0
	7/21/2014	140	22	5.0 U	177	13.90	1.4
	10/31/2014	150	19	5.0 U	123	12.91	1.3
	4/24/2015	130	23	2.0 U	-75	19.54	1.7
	10/22/2015	130	18	2.0 U	179	8.49	3.8
	4/26/2016	99	11	2.0 U	71	9.20	0.2
	10/21/2016	66	10	2.0UJ	168	9.77	0.5
	4/26/2017	69	12	1.0U	163	12.35	0.4
	10/19/2017	49	4.3	1.0U	215	31.89	0.0
	4/19/2018	49	9.14	1.0U	238	17.12	2.9
	11/5/2018	57.4	27	1.0U	195	15.79	0.0
MW-87D2 ⁽¹⁾	10/24/2006	NA	NA	NA	212	4.00	0.08
	10/25/2006	NA	NA	NA	137	6.68	0.09
	10/26/2006	13	77	5 U	226	4.53	0.02
	1/24/2007	25	96	5 U	131	3.64	0.25
	4/17/2007	14	56	5 U	106	3.89	0.09
	7/16/2007	16	54	2 U	145	3.31	0.07
	10/9/2007	14	32	2 U	287	7.45	0.12
	4/16/2008	12	23	2 U	288	5.39	0.01
	10/21/2008	17	31	2 U	440	9.66	0.00
	4/7/2009	76	370	5.0 U	346	9.90	0.06
	10/13/2009	15	43	5.0 U	341	5.30	0.26
	5/5/2010	18	55	5.0 U	222	4.15	NM
	11/15/2010	35	470	2.7 J	397	12.41	0.0
	4/18/2011	22	75	5.0 U	234	3.46	0.0
	11/30/2011	18	110	5.0 U	NM	11.08	NM
	5/24/2012	16 J/15 J	180/180	5.0 U/5.0 U	NM	NM	2.1
	11/5/2012	25	170	5.0 U	86	>20	1.0
	5/2/2013	35	170	5.0 U	312	15.02	2.2
	10/28/2013	150	150	5.0 U	9	4.86	0.4
	4/29/2014	200	110	5.0 U	160	5.63	0.0
	7/21/2014	420	98	5.0 U	206	7.98	0.0

**Select Laboratory and Field Parameter Results
Hooker Ruco Site
Hicksville, New York**

Well	Date Sampled	PCE (µg/L)	TCE (µg/L)	VCM (µg/L)	ORP (mV)	DO (mg/L)	Fe ⁺² (mg/L)
MW-87D2 ⁽¹⁾ (cont'd)	10/31/2014	380	120	5.0 U	149	10.72	3.1
	4/24/2015	300	100	2.0 U	172	14.19	2.8
	10/22/2015	470	150	2.0 U	184	7.70	0.5
	4/26/2016	420	170	5.0 U	231	3.15	0.5
	10/21/2016 ⁽⁵⁾	NA	NA	NA	168	3.61	NM
	4/26/2017	940	120	1.0U	154	4.60	0.1
	10/19/2017	909	165	20U	199	2.83	0.0
	4/19/2018 ⁽⁵⁾	834	64.4	20U	NM	NM	NM
	11/5/2018	731	85.7	1.0U	277	2.89	0.1
MW-88D1 ⁽¹⁾	10/24/2006	NA	NA	NA	-43	0.00	11.04
	10/25/2006	NA	NA	NA	-13	0.00	10.20
	10/26/2006	39 J	9	58	33	3.36	6.56
	1/30/2007	36	7	74	-45	1.16	2.01
	4/19/2007	32	13	330	172	11.88	1.84
	7/26/2007	37	28 J	1500	232	9.48	0.74
	10/16/2007	66	270	1100	3	0.02	5.47
	4/25/2008	20	27	310	225	5.95	0.52
	10/30/2008	40	29	320	339	>20	0.00
	4/13/2009	27	17	410	205	16.71	0.31
	10/21/2009	18/14	24/24	510/330	253	>20	0.47
	5/11/2010	28	32	320	177	19.00	0.50
	11/17/2010	14	20	440	366	13.04	0.0
	4/15/2011	19	19	160	184	14.39	0.0
	12/1/2011	15	20	11	NM	17.16	NM
	5/24/2012	5.4 J	14	11	65	8.82	0.0
	10/26/2012	12	17	8.2	83	10.88	1.15
	5/1/2013	5.4	6.8	0.92 J	202	13.77	1.22
	10/28/2013 ⁽⁵⁾	12	12	3.2 J	NM	NM	NM
	4/25/2014	8.7	14	1.1 J	197	8.44	0.06
	10/30/2014	12 J	26 J	3.1 J	82	12.59	0.31
	4/24/2015	19	26	2.1	150	14.59	NM
	10/21/2015	16	23	2.0 U	31	9.74	5.00
	4/26/2016	14	17	1.2 J	136	9.45	0.36
	10/19/2016	21	14	2.0UJ	29	12.12	0.00
	4/25/2017	14	4.9	1.0U	63	6.65	0.45
10/17/2017	11	5.4	1.4	143	17.94	0.00	
4/20/2018	10.1	3.8	0.51J	163	16.54	1.43	
11/8/2018	7.5	2.67	1.0U	83	6.67	0.14	
MW-88D2 ⁽¹⁾	10/24/2006	NA	NA	NA	-282	1.44	18.96
	10/25/2006	NA	NA	NA	-253	1.97	11.40
	10/26/2006	140 J	180	3200	-212	0.00	NM
	1/25/2007	180/190	180/190	3400/2900	-315	0.82	0.16
	4/19/2007	390	330	1200	-219	0.37	2.17
	7/26/2007	97/94	57 J/56 J	2000/1800	-333	0.44	1.21
	10/16/2007	41	25	31	-291	3.04	9.39
	4/25/2008	280 J	130	230	40	8.02	2.65

**Select Laboratory and Field Parameter Results
Hooker Ruco Site
Hicksville, New York**

Well	Date Sampled	PCE (µg/L)	TCE (µg/L)	VCM (µg/L)	ORP (mV)	DO (mg/L)	Fe ⁺² (mg/L)
MW-88D2 ⁽¹⁾ (cont'd)	10/31/2008	250	83 J	230	45	8.94	2.70
	4/14/2009	200	86	59	41	9.94	0.98
	10/20/2009	47	43	130	-3	4.67	4.49
	5/11/2010	130	85	81	-5	5.70	0.50
	1/20/2011	56	22	160 J	232	5.58	0.00
	4/19/2011	27	10	170	-585	3.35	0
	12/1/2011	24	12	110	NM	9.81	NM
	5/24/2012	1.7 J	1.7 J	91	22	5.73	0
	10/26/2012	1.7 J	0.82 J	5.0 U	NM	NM	NM
	5/1/2013	14	17 J	38 J	154	11.30	1.56
	10/28/2013	5.0 U	5.0 U	5.0 U	52	12.83	0.46
	4/25/2014	5.0 U	5.0 U	0.85 J	62	2.83	0.00
	10/30/2014	19 J	16 J	5.0 U	91	14.22	0.86
	4/24/2015	15	11	2.0 U	26	8.59	NM
	10/21/2015	15	9.7	2.0 U	-44	9.18	5.00
	4/26/2016	9.2	8.3	2.0 U	67	1.56	0.0
	10/19/2016 ⁽⁵⁾	NA	NA	NA	-16	0.95	NM
	4/25/2017	13	11	1.0U	123	8.05	0.3
	10/17/2017	17	16	1.0U	-51	0.00	0.1
	5/4/2018	41.5	34.1	0.44	NM	NM	NM
11/8/2018	13.2	24.1	1.0U	2	2.14	2.2	
MW-89D1 ⁽²⁾	4/21/2011	37	47	63	-142	1.57	6.0
	10/24/2012	2.9 J	5.0 U	6.7	17	9.68	0.0
	2/6/2013	20	10	25	-70	8.99	0.0
	4/29/2013	12	8.3	60	-125	5.49	3.8
	7/24/2013	6.9	3.1 J	31	-198	0.43	1.8
	10/28/2013	6.2	2.8 J	51	-52	2.56	0.5
	1/27/2014	15	14	72	239	12.43	NM
	4/24/2014	7.2	3.5 J	22	-88	3.67	0.0
	7/17/2014	17	7.3	19	-45	2.42	3.6
	10/31/2014	37	23	4.6 J	51	19.08	>5.0
	4/23/2015	37	26	6.9	101	7.52	NM
	10/20/2015	12	8.2	4.3	21	22.43	1.5
	4/25/2016	8.9	12	4.2	-10	2.00	0.1
	10/18/2016	18	20	7.9J	-21	0.00	0.2
	4/25/2017 ⁽⁵⁾	16	19	9	NM	NM	NM
	10/16/2017	17	14	3.8	69	1.46	0.1
4/20/2018 ⁽⁵⁾	16.8	18.4	4.8	NM	NM	>5	
1/12/2018	25	13.7	0.98J	70	1.98	4.7	
MW-89D2 ⁽²⁾	4/21/2011	27	16	24	-154	2.43	1.0
	10/24/2012	1.7 J	2.4 J	21	-95	10.73	0.0
	2/6/2013	5	4.6 J	20	-122	10.05	0.0
	4/29/2013	1.2 J	1.9 J	26	-244	4.49	3.0
	7/24/2013	1.1 J	2.1 J	12	-250	0.75	2.7
	10/28/2013	1.6 J	2.4 J	13	-63	9.45	0.8
	1/27/2014 ⁽⁵⁾	2.7 J	4.0 J	12	NM	NM	NM

Select Laboratory and Field Parameter Results
 Hooker Ruco Site
 Hicksville, New York

Well	Date Sampled	PCE (µg/L)	TCE (µg/L)	VCM (µg/L)	ORP (mV)	DO (mg/L)	Fe ⁺² (mg/L)
MW-89D2 ⁽²⁾ (cont'd)	4/24/2014	1.8 J	2.7 J	6.1	-27	4.26	0.0
	7/17/2014	3.9 J	5.6	3.7 J	-40	2.13	2.0
	10/31/2014	5.8	9.4	6.5	6	12.01	1.8
	4/23/2015 ⁽⁵⁾	10	13	2.3	NM	NM	NM
	10/20/2015	5.7	9.4	2.0 U	-72	19.70	2.2
	4/25/2016	6.7	6.0	2.0 U	-30	0.27	0.4
	10/18/2016	13	8.3	2.0UJ	-119	0.66	0.0
	4/25/2017	8.4	6.6	1.0U	134	20.49	0.0
	10/16/2017	10	6.5	1.0U	82	1.03	0.0
	4/20/2018	6.89	5.31	0.53J	105	1.24	>5
	11/12/2018	5.79	5.26	1.0U	37	4.70	3.7
MW-90D1 ⁽²⁾	4/25/2007	110	44	6300	-100	0.93	2.30
	4/13/2011	29	12	4100	-103	0.34	NM
	10/25/2012 ⁽⁵⁾	2.0 J	5.0 U	810	NM	NM	NM
	2/6/2013 ⁽⁵⁾	27	6.7	2500	NM	NM	NM
	4/30/2013 ⁽⁵⁾	3.9 J	2.3 J	780	NM	NM	NM
	7/23/2013 ⁽⁵⁾	32	16	290	NM	NM	NM
	10/25/2013 ⁽⁵⁾	22	13	84	NM	NM	NM
	1/23/2014 ⁽⁵⁾	17	18	1600	NM	NM	NM
	4/23/2014 ⁽⁵⁾	42	24	600	NM	NM	NM
	7/18/2014 ⁽⁵⁾	33	11	27	NM	NM	NM
	10/21/2014 ⁽⁵⁾	16	9.9	37	NM	NM	NM
	4/24/2015 ⁽⁵⁾	25	9.6	3.0	NM	NM	NM
	10/23/2015 ⁽⁵⁾	23	9.5	1.9 J	NM	NM	NM
	4/27/2016 ⁽⁵⁾	5.0 U	8.4	2.0 U	NM	NM	NM
	10/21/2016 ⁽⁵⁾	21	9.6	2.0UJ	NM	NM	NM
	5/11/2017 ⁽⁵⁾	30	8.2	1.0U	NM	NM	NM
	10/19/2017 ⁽⁵⁾	17	5.8	0.6J	NM	NM	NM
	4/26/2018 ⁽⁵⁾	14.8	5.78	1.0U	NM	NM	NM
11/6/2018	10.6	4.59	1.0U	NM	NM	NM	
MW-90D2 ⁽²⁾	4/25/2007	46	220 J	49	-47	1.38	1.76
	5/17/2010	26	68	2.1 J	-112	0.00	2.5
	4/14/2011	33	51	1.2 J	12	4.03	1.0
	2/6/2013 ⁽⁵⁾	120	37	3.1 J	NM	NM	NM
	4/30/2013 ⁽⁵⁾	57	25	1.8 J	NM	NM	NM
	7/23/2013 ⁽⁵⁾	43	29	5.0 U	NM	NM	NM
	10/25/2013 ⁽⁵⁾	44	23	5.0 U	NM	NM	NM
	1/23/2014 ⁽⁵⁾	39	25	2.9 J	NM	NM	NM
	4/23/2014 ⁽⁵⁾	37	26	1.5 J	NM	NM	NM
	7/18/2014 ⁽⁵⁾	22	22	5.0 U	NM	NM	NM
	10/21/2014 ⁽⁵⁾	6.1	3.5 J	5.0 U	NM	NM	NM
	4/24/2015 ⁽⁵⁾	26	21	2.0 U	NM	NM	NM
	10/23/2015 ⁽⁵⁾	74	23	2.0 U	NM	NM	NM

**Select Laboratory and Field Parameter Results
Hooker Ruco Site
Hicksville, New York**

Well	Date Sampled	PCE (µg/L)	TCE (µg/L)	VCM (µg/L)	ORP (mV)	DO (mg/L)	Fe ⁺² (mg/L)
MW-90D2 ⁽²⁾	4/27/2016 ⁽⁵⁾	27	11	2.0 U	NM	NM	NM
(cont'd)	10/21/2016 ⁽⁵⁾	6	6.9	2.0UJ	NM	NM	NM
	4/27/2017 ⁽⁵⁾	11	8.2	1.0U	NM	NM	NM
	10/19/2017 ⁽⁵⁾	12	6.6	1.0U	NM	NM	NM
	4/26/2018 ⁽⁵⁾	13	5.1	1.0U	NM	NM	NM
	11/6/2018	19	11.3	1.0U	NM	NM	NM
Voluntary Wells							
MW-52S	3/13/2007	25	19	2400	5	1.64	1.66
MW-52I	3/14/2007	14	5	6	259	5.85	0.04
MW-52D	3/14/2007	410	39	5 U	226	3.07	0.11
MW-58D	10/26/2006	20	120	5 U	21	2.42	4.30
	5/18/2010	18	47	5.0 U	30	0.00	1.8
	11/21/2011	8.6	56	5.0 U	74	0.30	NR
	5/23/2013	15 J	110	5.0 U	167	5.94	2
	11/14/2014 ⁽⁵⁾	500 U	6500	500 U	NM	NM	NM
	6/2/2016	28	6300	2.0 U	-44	9.46	0.0
	11/2/2016	38J	5000	2.0U	-12	0.00	0.1
	4/26/2017 ⁽⁵⁾	51	5200	1.0U	NM	NM	NM
	10/17/2017 ⁽⁵⁾	59	3670	50U	NM	NM	NM
	4/24/2018 ⁽⁵⁾	56	2370	50U	NM	NM	NM
	11/20/2018	17.9	319	1.0U	91	1.31	>5
MW-58D1	10/26/2006	20	150	5 U	-101	2.58	8.80
	5/19/2010	18	44	5.0 U	-50	0.00	2.2
	11/21/2011	2.5 J	20	5.0 U	-48	0.52	NR
	5/23/2013 ⁽⁵⁾	12 J	73	5.0 U	NM	NM	NM
	11/14/2014 ⁽⁵⁾	250 U	4300	250 U	NM	NM	NM
	6/2/2016	34	5800	2.0 U	-25	10.58	0.1
	11/2/2016	32J	4400	2.0U	46	0.00	1.6
	4/26/2017	51	4600	1.0U	-96	NM	0.0
	10/17/2017 ⁽⁵⁾	60	3300	50U	NM	NM	NM
	4/24/2018	59	2300	50U	NM	NM	NM
	11/20/2018	23.9	522	1.0U	151	3.26	2.6
MW-58D2	10/25/2006	19 J	120	5 U	-198	0.00	5.16
	4/29/2013	13	74	5.0 U	-81	7.70	3.87
	10/24/2014	20	4900	5.0 U	-10	20.87	0.00
	5/18/2016	38	7600	2.0 U	47	9.57	0.22
	10/19/2016	37	3200	2.0UJ	-46	0.00	0.72
	5/11/2017 ⁽⁵⁾	44	2400	1.0U	NM	NM	0.00
	11/1/2017	83	4100	1.0U	64	1.69	0.52
	5/22/2018 ⁽⁵⁾	55	1910	50U	NM	NM	4.62
	11/5/2018	115	436	5.0U	253	4.40	0.10

Select Laboratory and Field Parameter Results
 Hooker Ruco Site
 Hicksville, New York

Well	Date Sampled	PCE (µg/L)	TCE (µg/L)	VCM (µg/L)	ORP (mV)	DO (mg/L)	Fe ⁺² (mg/L)
MW-59D1	10/25/2006	10 J	32	5 U	-20	0.58	3.24
	11/29/2011	3.5 J	12	5.0 U	-43	0.30	NR
	11/5/2018	0.33J	1.57	1.0U	42	3.18	0.08
MW-59D2	10/25/2006	11 J	40	5 U	-99	0.47	2.00
	11/29/2011	2.5 J	8.1	5.0 U	-128	0.10	NR
	5/18/2016 ⁽⁵⁾	5.0 U	5.5	2.0 U	NM	NM	NM
	10/19/2016	5.0U	5.7	2.0UJ	-137	1.01	0.14
	4/26/2017	1.0U	4.7	1.0U	-114	2.52	0.00
	10/19/2017	0.6J	4.4	1.0U	-64	1.59	0.14
	4/24/2018 ⁽⁵⁾	1.0U/1.0U	3.97/3.92	1.0U/1.0U	NM	NM	NM
MW-59D	10/26/2006	10	58	5 U	-108	0.00	2.65
	11/29/2011	5.3	13	5.0 U	49	0.35	NR
MW-60S	5/23/2013	45	150	5.0 U	-233	4.74	>5.0
MW-60I	5/23/2013	43	200	5.0 U	-93	3.77	>5.0
MW-60D	5/23/2013	64	99	5.0 U	-204	4.60	2.43
MW-60D1	4/30/2013	1.6 J	26	5.0 U	-108	5.84	>5.0
MW-61S	10/19/2009	7.4	10	5.0 U	372	>20	0.02
	5/10/2010	5.4	8.1 U	3.5 J	100	10.95	0.0
MW-62I	5/16/2007	5.1	1 J	3 J	59	0.00	0.69
	5/25/2010	5.1 J	5.0 U	4.2 J	14.8	0.00	4.2
	11/16/2015 ⁽⁵⁾	14	3.4 J	8.9	NM	NM	2.5
	10/18/2017	13	2.9	7.9	145	0.00	0.0
MW-62D	5/16/2007	5 U	5 U	5 U	-125	0.00	0.38
	5/25/2010	2.4 J	8.2	8	-200	0.00	6.2
	11/16/2015	2.5 J	2.0 J	2.3	116	10.94	0.0
	10/18/2017	1.5	2.2	3.7	-25	0.00	0.0
MW-64S ⁽²⁾	4/26/2007	3 J	2 J	8.7	-114	0.00	2.4
	5/24/2010	1.5 J	5.0 U	2.1 J	-98	0.00	4.0
MW-64I ⁽²⁾	4/26/2007	5	3 J	16	-121	0.00	1.9
	5/24/2010	5.0 UJ	5.0 U	12	-110	0.00	4.0
MW-64D ⁽²⁾	4/26/2007	5.1	4 J	14	-115	0.00	2.0
	5/24/2010	5.0 UJ	5.0 U	11	-107	0.00	2.3
MW-66D2 ⁽²⁾	4/25/2013	100	110	5.0 U	-44	6.58	0.2
	10/29/2013	43	58	5.0 U	-111	3.88	0.3
	4/25/2014	47	61	5.0 U	53	4.55	0.7
	10/27/2014	22	25	5.0 U	166	3.42	2.8
	4/23/2015	10	15	2.0 U	161	13.98	NM
	10/21/2015 ⁽⁵⁾	5.8	10	2.0 U	NM	NM	NM

Select Laboratory and Field Parameter Results
 Hooker Ruco Site
 Hicksville, New York

Well	Date Sampled	PCE (µg/L)	TCE (µg/L)	VCM (µg/L)	ORP (mV)	DO (mg/L)	Fe ⁺² (mg/L)
MW-66D2 ⁽²⁾ cont'd	4/25/2016	2.9 J	8.0	2.0 U	-4	13.29	0.2
	10/18/2016	1.4J	2.2J	2.0UJ	35	0.02	NM
	4/26/2017	1.0U	1.0U	1.0U	190	11.67	0.8
	10/16/2017	0.6J	0.9J	1.0U	137	7.45	0.2
	4/24/2018	3.8	6.9	1.0U	223	19.44	3.2
	11/5/2018	10.9	12.0	1.0U	84	6.40	NM
MW-67S ⁽²⁾	5/20/2010	26/27	37/39	87/95	-170	0.00	7.0
	11/22/2011	1.5 J	8.7	47	-35	0.14	NR
	4/25/2013	2.8 J	19	140	45	5.14	1.9
	10/29/2013	4.6 J	16	100	-161	2.49	1.0
	4/25/2014	4.9 J	9.6	38	77	2.76	0.0
	10/24/2014 ⁽⁵⁾	18	19	6.2	NM	NM	NM
	4/23/2015	6	5.4	2.0 U	155	12.71	0.4
	10/21/2015	1.7 J	2.5 J	2.0 U	177	11.68	NM
	4/25/2016	58	44	2.0 U	104	20.69	0.7
	10/19/2016	41	66	2.0UJ	26	0.29	0.2
	4/26/2017	67	61	1.0U	100	4.02	NM
	10/16/2017	60	66	0.7J	87	2.77	0.0
	4/24/2018	43.8	53.4	1.0U	243	9.39	1.6
	11/5/2018	51.3	51.4	1.21	NM	NM	NM
MW-67D ⁽²⁾	5/20/2010	74/73	280/280 J	5.0 U/5.0 U	-187	1.30	0.2
	11/22/2011	6.2	58	5.0 U	129	2.97	NR
	4/25/2013	8.6	32	5.0 U	45	11.98	1.9
	10/29/2013	11	36	5.0 U	-204	3.78	0.0
	4/25/2014	4.8 J	25	5.0 U	2	5.35	0.0
	10/24/2014 ⁽⁵⁾	1.4 J	4.3 J	5.0 U	NM	NM	NM
	4/23/2015	2.9 J	5.0 U	2.0 U	-274	9.51	NM
	10/21/2015 ⁽⁵⁾	5.0 U	2.1 J	2.0 U	NM	NM	NM
	4/25/2016	5.0 J	1.2 J	2.0 U	53	4.62	0.3
	10/19/2016	5.0U	5.0U	2.0UJ	50	2.37	0.1
	4/26/2017	1.0U	2.1	1.0U	2	3.25	0.5
	10/16/2017	0.7J	0.8J	1.0U	NM	0.00	0.0
	4/24/2018	1.0U	1.0U	1.0U	NM	NM	NM
	11/5/2018	1.0U	0.4J	1.0U	8	2.62	NM
MW-68S ⁽²⁾	11/28/2011	83	110	690	-107	0.05	NR
	4/25/2013	11	27	940	-190	6.84	1.9
	10/29/2013	6.8	11	580	-128	3.58	1.0
	4/25/2014	99	81	270	-50	2.49	0.0
	10/24/2014	67	93	400	68	21.08	0.0
	4/23/2015	77	110	2.0 U	-15	15.09	NM
MW-68S ⁽²⁾ (cont'd)	10/21/2015	65	110	260	47	9.22	NM
	4/25/2016	62	100	220	1	24.40	0.0
	10/19/2016	87	120	230J	-201	0.47	0.1
	4/26/2017 ⁽⁵⁾	50	83	190	NM	NM	NM
	10/16/2017	87	93	143	-163	0.00	0.2
	4/24/2018	60.4	84.4	66	163	3.39	0.5
	1/5/2018	67.4	83.3	27.9J	-36	1.79	1.5

Select Laboratory and Field Parameter Results
 Hooker Ruco Site
 Hicksville, New York

Well	Date Sampled	PCE (µg/L)	TCE (µg/L)	VCM (µg/L)	ORP (mV)	DO (mg/L)	Fe ⁺² (mg/L)
MW-68D ⁽²⁾	5/19/2010	320	970	34	-29	0.00	2.4
	11/28/2011	47	290	1.2 J	-38	0.97	NR
	4/25/2013	36	160	1.3 J	-174	5.88	0.7
	10/29/2013	19	78	5.0 U	-91	4.12	0.2
	4/25/2014	7.3	47	5.0 U	-71	5.27	0.0
	10/24/2014	2.2 J	14	5.0 U	36	12.79	0.0
	4/23/2015 ⁽⁵⁾	1.8 J	6.8	1.0 J	NM	NM	NM
	10/21/2015 ⁽⁵⁾	1.7 J	5.9	2.0 U	NM	NM	NM
	4/25/2016	5.0 U	4.3 J	2.0 U	37	9.21	0.0
	10/19/2016	5.0U	4.6J	2.0UJ	-39	0.50	0.0
	4/26/2017	1.0U	4.7	1.0U	18	4.64	NM
	10/16/2017	2.5	5.4	1.0U	82	0.00	0.6
	4/24/2018	2.54	8.1	1.0U	NM	NM	>5.0
	11/5/2018	3.75	9.34	1.0U	0	1.59	0.0
	MW-92D1	4/12/2011	5.7	1.3 J	100	-190	1.13
4/24/2013		3.7 J	6.2	79	12	6.57	3.0
10/27/2014		3.4 J	4.6 J	51	-18	2.62	4.1
10/23/2015		3.9 J	6.2	42	32	6.61	1.0
10/18/2017		2.4	6.8	24	-105	0.00	0.0
MW-92D2	4/25/2011	690	12	5.0 U	-156	2.00	1.5
	4/24/2013	280	17	5.0 U	-104	5.52	>5.0
	10/27/2014	92	8.2	5.0 U	-120	2.20	75.0
	10/23/2015	30	5.4	2.0 U	-77	8.07	0.1
	10/18/2017	18	2.4	1.0U	-91	0.00	0.4
MW-93D1	4/26/2011	21	3.7 J	190	-191	2.18	2.5
	4/24/2013	14	4.5 J	20	-140	5.16	2.2
	10/27/2014	16	2.3 J	7.0	33	3.10	2.3
	10/23/2015	8	1.2 J	3.8	11	9.79	0.2
	10/18/2017	1.4	0.5J	1.0U	-94	0.00	0.4
MW-93D2	4/26/2011	110	15	5.0 U	-219	2.96	2.0
	4/23/2013	24	21	5.0 U	-105	4.58	4.5
	10/27/2014	1.0 J	5.0 U	5.0 U	-12	2.98	3.4
	10/23/2015	5.0 U	5.0 U	2.0 U	-105	9.40	0.0
	10/18/2017	13	1.2	1.5	-77	3.48	0.4
Northrop Wells							
GP-1 (Well 1)	9/25/2006	NR	NA	ND	NR	NR	NR
	10/23/2006	NR	NA	ND	NR	NR	NR
	11/13/2006	NR	NA	ND	NR	NR	NR
	12/18/2006	NR	634	ND	NR	NR	NR
	1/15/2007	NR	547	ND	NR	NR	NR
	2/12/2007	NR	373	ND	NR	NR	NR
	3/12/2007	NR	439	ND	NR	NR	NR
	4/16/2007	NR	473	ND	NR	NR	NR
GP-1 (Well 1)	5/14/2007	NR	587	ND	NR	NR	NR

**Select Laboratory and Field Parameter Results
Hooker Ruco Site
Hicksville, New York**

Well	Date Sampled	PCE (µg/L)	TCE (µg/L)	VCM (µg/L)	ORP (mV)	DO (mg/L)	Fe ⁺² (mg/L)
(cont'd)	6/18/2007	NR	414	ND	NR	NR	NR
	7/23/2007	NR	410	ND	NR	NR	NR
	8/13/2007	NR	333	ND	NR	NR	NR
	9/11/2007	NR	452	ND	NR	NR	NR
	10/15/2007	NR	285	ND	NR	NR	NR
	11/12/2007	NR	428	ND	NR	NR	NR
	12/18/2007	NR	371	ND	NR	NR	NR
	1/14/2008	NR	273	ND	NR	NR	NR
	2/18/2008	NR	373	ND	NR	NR	NR
	3/17/2008	NR	212	ND	NR	NR	NR
	4/14/2008	NR	233	ND	NR	NR	NR
	5/19/2008	NR	195	ND	NR	NR	NR
	6/16/2008	NR	113	ND	NR	NR	NR
	7/15/2008	NR	353	ND	NR	NR	NR
	8/18/2008	NR	54	ND	NR	NR	NR
	9/22/2008	NR	78	ND	NR	NR	NR
	10/13/2008	NR	78	ND	NR	NR	NR
	11/18/2008	NR	145	ND	NR	NR	NR
	12/16/2008	NR	82	ND	NR	NR	NR
	1/05/2009	NR	106	ND	NR	NR	NR
	2/16/2009	NR	186	ND	NR	NR	NR
	3/16/2009	NR	202	ND	NR	NR	NR
	4/13/2009	NR	203	ND	NR	NR	NR
	5/18/2009	NR	217	ND	NR	NR	NR
	6/15/2009	NR	93	ND	NR	NR	NR
	7/21/2009	NR	156	ND	NR	NR	NR
	8/18/2009	NR	126	ND	NR	NR	NR
	9/16/2009	NR	112	ND	NR	NR	NR
	10/20/2009	NR	132	ND	NR	NR	NR
	11/16/2009	NR	173	ND	NR	NR	NR
	12/4/2009	NR	151	ND	NR	NR	NR
	1/18/2010	NR	106	ND	NR	NR	NR
	2/15/2010	NR	108	ND	NR	NR	NR
	3/15/2010	NR	149	ND	NR	NR	NR
	4/20/2010	NR	368	ND	NR	NR	NR
	7/28/2010	NR	NA	ND	NR	NR	NR
	8/20/2010	NR	101	ND	NR	NR	NR
	5/08/2012	48	410	ND	NR	NR	NR
	12/11/2012	51	410	ND	NR	NR	NR
	2/18/2013	49	360	ND	NR	NR	NR
	6/06/2013	48	380	ND	NR	NR	NR
	8/21/2013	48/44	400/390	ND/ND	NR	NR	NR
	2/24/2014	39	400	ND	NR	NR	NR
	6/10/2014	40	490	ND	NR	NR	NR
	9/11/2014	35	730	ND	NR	NR	NR
	11/13/2014	39	695	ND	NR	NR	NR
	3/16/2015	41	713	ND	NR	NR	NR
	5/05/2015	31	748	ND	NR	NR	NR
	9/09/2015	35	852	ND	NR	NR	NR
	12/12/2015	31	768	ND	NR	NR	NR

**Select Laboratory and Field Parameter Results
Hooker Ruco Site
Hicksville, New York**

Well	Date Sampled	PCE (µg/L)	TCE (µg/L)	VCM (µg/L)	ORP (mV)	DO (mg/L)	Fe ⁺² (mg/L)
GP-1 (Well 1) (cont'd)	3/14/2016	30	792	ND	NR	NR	NR
	5/12/2016	24	615	ND	NR	NR	NR
	8/17/2016	28	838	ND	NR	NR	NR
	12/15/2016	22	703	ND	NR	NR	NR
	2/22/2017	28	702	ND	NR	NR	NR
	9/12/2017	22	603	ND	NR	NR	NR
	GP-3 (Well 3R)	09/25/2006	NR	NR	100	NR	NR
10/23/2006		NR	NR	122	NR	NR	NR
11/13/2006		NR	NR	143	NR	NR	NR
12/18/2006		NR	3968	148	NR	NR	NR
1/15/2007		NR	3038	121	NR	NR	NR
2/12/2007		NR	2545	81	NR	NR	NR
3/12/2007		NR	2200	74	NR	NR	NR
4/16/2007		NR	2476	49	NR	NR	NR
5/14/2007		NR	3107	144	NR	NR	NR
6/18/2007		NR	2268	92	NR	NR	NR
7/23/2007		NR	2900	128	NR	NR	NR
8/13/2007		NR	1964	113	NR	NR	NR
9/11/2007		NR	2013	114	NR	NR	NR
10/15/2007		NR	2080	117	NR	NR	NR
11/12/2007		NR	2123	113	NR	NR	NR
12/18/2007		NR	2264	130	NR	NR	NR
1/14/2008		NR	1655	109	NR	NR	NR
2/18/2008		NR	1472	143	NR	NR	NR
3/17/2008		NR	1700	146	NR	NR	NR
4/14/2008		NR	1717	130	NR	NR	NR
5/19/2008		NR	985	81	NR	NR	NR
6/16/2008		NR	1196	86	NR	NR	NR
7/15/2008		NR	1106	89	NR	NR	NR
8/18/2008		NR	907	51	NR	NR	NR
9/22/2008		NR	1083	101	NR	NR	NR
10/13/2008		NR	1130	98	NR	NR	NR
11/18/2008		NR	846	112	NR	NR	NR
12/16/2008		NR	1227	83	NR	NR	NR
1/12/2009		NR	862	93	NR	NR	NR
2/16/2009		NR	1159	104	NR	NR	NR
3/16/2009		NR	1082	112	NR	NR	NR
4/13/2009		NR	1410	153	NR	NR	NR
0/18/2009		NR	1012	151	NR	NR	NR
6/15/2009	NR	856	94	NR	NR	NR	
7/21/2009	NR	1180	148	NR	NR	NR	
8/18/2009	NR	1226	151	NR	NR	NR	
9/16/2009	NR	1462	163	NR	NR	NR	
10/20/2009	NR	1591	178	NR	NR	NR	
11/16/2009	NR	1262	182	NR	NR	NR	
12/14/2009	NR	1262	179	NR	NR	NR	
1/18/2010	NR	1263	188	NR	NR	NR	
2/15/2010	NR	1191	177	NR	NR	NR	
3/15/2010	NR	852	134	NR	NR	NR	

Select Laboratory and Field Parameter Results
 Hooker Ruco Site
 Hicksville, New York

Well	Date Sampled	PCE (µg/L)	TCE (µg/L)	VCM (µg/L)	ORP (mV)	DO (mg/L)	Fe ⁺² (mg/L)
GP-3 (Well 3R) (cont'd)	4/20/2010	NR	890	173	NR	NR	NR
	6/21/2010	NR	450	135	NR	NR	NR
	7/19/2010	NR	308	137	NR	NR	NR
	8/12/2010	NR	132	155	NR	NR	NR
	5/08/2012	58	1700	140	NR	NR	NR
	12/11/2012	51	1500	84	NR	NR	NR
	2/18/2013	53	1400	72	NR	NR	NR
	6/06/2013	54	1400	60	NR	NR	NR
	8/21/2013	57	1200	58	NR	NR	NR
	2/24/2014 ⁽⁶⁾	38	98	38	NR	NR	NR
	6/10/2014 ⁽⁶⁾	40	140	36	NR	NR	NR
	9/11/2014 ⁽⁶⁾	43	270	36	NR	NR	NR
	11/13/2014 ⁽⁶⁾	44	394	35	NR	NR	NR
	3/16/2015 ⁽⁶⁾	44	493	29	NR	NR	NR
	5/05/2015 ⁽⁶⁾	34	533	18	NR	NR	NR
	9/09/2015 ⁽⁶⁾	37	557	13	NR	NR	NR
	12/15/2015 ⁽⁶⁾	34	510	10	NR	NR	NR
	3/14/2016 ⁽⁶⁾	31	529	8.6	NR	NR	NR
	5/12/2016 ⁽⁶⁾	29	487	7.6	NR	NR	NR
	8/17/2016 ⁽⁶⁾	33	579	5.0	NR	NR	NR
	12/15/2016 ⁽⁶⁾	27	508	3.5	NR	NR	NR
	2/14/2017 ⁽⁶⁾	31	498	3.9	NR	NR	NR
	9/12/2017 ⁽⁶⁾	31	365	2.7	NR	NR	NR
2/28/2018 ⁽⁶⁾	26	306	2.2	NR	NR	NR	
5/10/2018 ⁽⁶⁾	28	332	2.0	NR	NR	NR	
MW-3-1	1/30/2012 ⁽⁷⁾	150	240	170	NR	NR	NR
	3/28/2012	56	220	1300	NR	NR	NR
	6/19/2013	7.8	37	78	NR	NR	NR
	6/5/2015	12	68	4.8	NR	NR	NR
	11/11/2015	11	58	5.2	NR	NR	NR
	5/11/2016	16	87	16	NR	NR	NR
	10/18/2016	14	96	14	NR	NR	NR
6/11/2018	19	139	36	NR	NR	NR	

Notes:

- (1) Pilot System Monitoring Well
- (2) Remainder of System Monitoring Well
- (3) Black colored water prevented reading on colorimetric meter
- (4) Orange colored water prevented reading on colorimeter meter
- (5) Insufficient sample volume to obtain measurement/reading
- (6) Sample from replacement well 3R
- (7) Sample collected from vertical profile boring at depth 439 ft bgs
- NA - Not analyzed
- NM - Not measured (insufficient sample volume for all samples subsequent to 11/30/2011)
- NR - Not reported by Northrop
- NS - Not Sampled
- U - Not detected at associated value
- J - Estimated concentration

Table 2

**Analytical Results Summary
Semiannual Groundwater Monitoring
Glenn Springs Holdings, Inc.
Hicksville, New York
November 2018**

Location ID:	MW-58D	MW-58D1	MW-58D2	MW-59D1	MW-61D2	MW-63D1	MW-63D2
Sample Name:	GW112018VW047	GW112018VW048	GW11518VW003	GW11518VW004	GW11218VW040	GW11718VW029	GW11718VW030
Sample Date:	11/20/2018	11/20/2018	11/05/2018	11/05/2018	11/12/2018	11/07/2018	11/07/2018

Parameters	Unit						
Volatile Organic Compounds							
1,1,1-Trichloroethane	µg/L	1.67	1.38	2.70 J	1.00 U	0.41 J	1.00 U
1,1,2,2-Tetrachloroethane	µg/L	0.50 U	0.50 U	2.50 U	0.50 U	0.50 U	0.50 U
1,1,2-Trichloroethane	µg/L	1.00 U	1.00 U	5.00 U	1.00 U	1.00 U	1.00 U
1,1-Dichloroethane	µg/L	2.29	3.28	2.65 J	1.00 U	1.00	1.00 U
1,1-Dichloroethene	µg/L	15.6	20.1	16.1	1.00 U	0.75 J	1.00 U
1,2-Dichloroethane	µg/L	1.00 U	1.00 U	5.00 U	1.00 U	1.00 U	1.00 U
1,2-Dichloropropane	µg/L	1.00 U	1.00 U	5.00 U	1.00 U	1.00 U	1.00 U
2-Butanone (Methyl ethyl ketone) (MEK)	µg/L	2.00 U	1.40 J	10.0 U	2.00 U	2.00 U	2.00 U
2-Hexanone	µg/L	2.00 U	2.00 U	10.0 U	2.00 U	2.00 U	2.00 U
4-Methyl-2-pentanone (Methyl isobutyl ketone) (MIBK)	µg/L	2.00 U	2.00 U	10.0 U	2.00 U	2.00 U	2.00 U
Acetone	µg/L	4.47 J	5.97 J	50.0 U	10.0 U	10.0 U	4.55 J
Benzene	µg/L	1.32	0.54 J	5.00 U	0.42 J	1.00 U	1.00 U
Bromodichloromethane	µg/L	0.50 U	0.50 U	2.50 UJ	0.50 U	0.50 U	0.50 U
Bromoform	µg/L	1.00 U	1.00 U	5.00 UJ	1.00 U	1.00 U	1.00 U
Bromomethane (Methyl bromide)	µg/L	2.00 UJ	2.00 UJ	10.0 U	2.00 U	2.00 U	2.00 U
Carbon disulfide	µg/L	2.00 U	2.00 U	10.0 U	2.00 U	2.00 U	2.00 U
Carbon tetrachloride	µg/L	1.00 U	1.00 U	5.00 UJ	1.00 U	1.00 U	1.00 UJ
Chlorobenzene	µg/L	1.00 U	1.00 U	5.00 U	1.00 U	1.00 U	1.00 U
Chloroethane	µg/L	2.00 U	2.00 U	10.0 U	2.00 U	2.00 U	2.00 U
Chloroform (Trichloromethane)	µg/L	1.00 U	1.00 U	5.00 U	1.00 U	1.00 U	1.00 U
Chloromethane (Methyl chloride)	µg/L	2.00 U	2.00 U	10.0 U	2.00 U	2.00 U	2.00 U
cis-1,2-Dichloroethene	µg/L	4.03	6.21	6.15	1.00 U	4.91	0.72 J
cis-1,3-Dichloropropene	µg/L	0.50 U	0.50 U	2.50 U	0.50 U	0.50 U	0.50 U
Dibromochloromethane	µg/L	0.50 U	0.50 U	2.50 UJ	0.50 U	0.50 U	0.50 U
Ethylbenzene	µg/L	0.54 J	1.00 U	5.00 U	1.00 U	1.00 U	1.00 U
Methylene chloride	µg/L	2.00 U	2.00 U	10.0 U	2.00 U	2.00 U	2.00 U
Styrene	µg/L	1.00 U	1.00 U	5.00 U	1.00 U	1.00 U	1.00 U
Tetrachloroethene	µg/L	17.9	23.9	115	0.33 J	85.2	5.08
Toluene	µg/L	1.00 U	1.00 U	5.00 U	1.00 U	1.00 U	1.00 U
trans-1,2-Dichloroethene	µg/L	1.00 U	1.00 U	5.00 U	1.00 U	1.00 U	1.00 U
trans-1,3-Dichloropropene	µg/L	0.50 U	0.50 U	2.50 U	0.50 U	0.50 U	0.50 U
Trichloroethene	µg/L	319	522	436	1.57	61.6	2.70
Vinyl chloride	µg/L	1.00 U	1.00 U	5.00 U	1.00 U	1.00 U	1.00 U
Xylenes (total)	µg/L	3.00 U	3.00 U	15.0 U	3.00 U	3.00 U	3.00 U

**Analytical Results Summary
Semiannual Groundwater Monitoring
Glenn Springs Holdings, Inc.
Hicksville, New York
November 2018**

Location ID:	MW-58D	MW-58D1	MW-58D2	MW-59D1	MW-61D2	MW-63D1	MW-63D2
Sample Name:	GW112018VW047	GW112018VW048	GW11518VW003	GW11518VW004	GW111218VW040	GW11718VW029	GW11718VW030
Sample Date:	11/20/2018	11/20/2018	11/05/2018	11/05/2018	11/12/2018	11/07/2018	11/07/2018
Parameters	Unit						
General Chemistry							
Ammonia-N	mg/L	1.06	1.14	0.54	4.15	-	0.05 U
Nitrate (as N)	mg/L	0.500 U	0.520	0.25	0.02 U	-	2.04
Nitrite (as N)	mg/L	0.500 U	0.500 U	0.053	0.113	-	0.500 U
Phosphorus	mg/L	0.017	0.010 U	0.043	0.043	-	0.043
Total organic carbon (TOC)	mg/L	1.43 J	20.0 UJ	1.1	1.2	-	1.00 U
Field Parameters							
Temperature, field	Deg C	14.3	12.56	15.02	13.46	-	20.41
Dissolved oxygen (DO), field	mg/L	1.31	3.26	4.4	3.18	-	4.9
Ferrous iron	mg/L	5.0	2.57	0.1	0.076	-	0.07
Oxidation reduction potential (ORP), field	millivolts	91	63	253	42	-	62
Conductivity, field	mS/cm	0.085	0.014	0.074	0.253	-	0.165
Turbidity, field	NTU	99.7	151	205	28.5	-	3.4
pH, field	s.u.	8	8.25	3.96	10.81	-	5.8

Table 2

**Analytical Results Summary
Semiannual Groundwater Monitoring
Glenn Springs Holdings, Inc.
Hicksville, New York
November 2018**

Location ID:	MW-63I	MW-66D2	MW-67D	MW-67S	MW-68D	MW-68S	MW-70D1
Sample Name:	GW1120180049	GW11518VW010	GW11518VW008	GW11518VW009	GW11518VW005	GW11518VW006	GW11618VW013
Sample Date:	11/20/2018	11/05/2018	11/05/2018	11/05/2018	11/05/2018	11/05/2018	11/06/2018

Parameters	Unit	MW-63I	MW-66D2	MW-67D	MW-67S	MW-68D	MW-68S	MW-70D1
Volatile Organic Compounds								
1,1,1-Trichloroethane	µg/L	1.00 U	0.30 J	1.00 U	1.00 U	1.00 UJ	0.48 J	1.00 U
1,1,1,2-Tetrachloroethane	µg/L	0.50 U	0.50 U	0.50 U	0.50 U	0.50 U	0.50 U	0.50 U
1,1,1,2-Trichloroethane	µg/L	1.00 U	1.00 U	1.00 U	1.00 U	1.00 U	1.00 U	1.00 U
1,1-Dichloroethane	µg/L	1.00 U	1.93	0.47 J	3.28	2.27	2.01	1.00 U
1,1-Dichloroethene	µg/L	1.00 U	0.31 J	1.00 U	0.74 J	0.82 J	1.93	1.00 U
1,2-Dichloroethane	µg/L	1.00 U	1.00 U	1.00 U	1.00 U	1.00 U	1.00 U	1.00 U
1,2-Dichloropropane	µg/L	1.00 U	1.00 U	1.00 U	1.00 U	1.00 U	1.00 U	1.00 U
2-Butanone (Methyl ethyl ketone) (MEK)	µg/L	2.00 U	2.00 U	2.00 U	2.00 U	2.00 U	2.00 U	2.00 U
2-Hexanone	µg/L	2.00 U	2.00 U	2.00 U	2.00 U	2.00 U	2.00 U	2.00 U
4-Methyl-2-pentanone (Methyl isobutyl ketone) (MIBK)	µg/L	2.00 U	2.00 U	2.00 U	2.00 U	2.00 U	2.00 U	2.00 U
Acetone	µg/L	10.0 U	10.0 U	5.25 J	10.0 U	4.43 J	4.41 J	3.78 J
Benzene	µg/L	1.00 U	1.00 U	1.00 U	1.00 U	1.00 U	1.00 U	1.00 U
Bromodichloromethane	µg/L	0.50 U	0.50 U	0.50 U	0.50 U	0.50 U	0.50 U	0.50 U
Bromoform	µg/L	1.00 U	1.00 U	1.00 U	1.00 U	1.00 U	1.00 U	1.00 U
Bromomethane (Methyl bromide)	µg/L	2.00 UJ	2.00 U	2.00 U	2.00 U	2.00 U	2.00 U	2.00 U
Carbon disulfide	µg/L	2.00 U	2.00 U	2.00 U	2.00 U	2.00 U	2.00 U	2.00 U
Carbon tetrachloride	µg/L	1.00 U	1.00 U	1.00 U	1.00 U	1.00 UJ	1.00 U	1.00 U
Chlorobenzene	µg/L	1.00 U	1.00 U	1.00 U	1.00 U	1.00 U	1.00 U	1.00 U
Chloroethane	µg/L	2.00 U	2.00 U	2.00 U	2.00 U	2.00 U	1.22 J	2.00 U
Chloroform (Trichloromethane)	µg/L	1.00 U	0.31 J	1.00 U	1.00 U	1.00 U	1.00 U	1.00 U
Chloromethane (Methyl chloride)	µg/L	2.00 U	2.00 U	2.00 U	2.00 U	2.00 U	2.00 U	2.00 U
cis-1,2-Dichloroethene	µg/L	0.82 J	1.00 U	1.00 U	4.19	0.42 J	2.80	1.00 U
cis-1,3-Dichloropropene	µg/L	0.50 U	0.50 U	0.50 U	0.50 U	0.50 U	0.50 U	0.50 U
Dibromochloromethane	µg/L	0.50 U	0.50 U	0.50 U	0.50 U	0.50 UJ	0.50 U	0.50 U
Ethylbenzene	µg/L	1.00 U	1.00 U	1.00 U	1.00 U	1.02 J	1.00 U	1.00 U
Methylene chloride	µg/L	2.00 U	2.00 U	2.00 U	2.00 U	2.00 U	2.00 U	2.00 U
Styrene	µg/L	1.00 U	1.00 U	1.00 U	1.00 U	1.00 U	1.00 U	1.00 U
Tetrachloroethene	µg/L	7.09	10.9	1.00 U	51.3	3.75	67.4	1.00 U
Toluene	µg/L	1.00 U	1.00 U	1.00 U	1.00 U	1.00 U	1.00 U	1.00 U
trans-1,2-Dichloroethene	µg/L	1.00 U	1.00 U	1.00 U	1.00 U	1.00 U	1.00 U	1.00 U
trans-1,3-Dichloropropene	µg/L	0.50 U	0.50 U	0.50 U	0.50 U	0.50 U	0.50 U	0.50 U
Trichloroethene	µg/L	5.21	12.0	0.40 J	51.4	9.34	83.3	1.00 U
Vinyl chloride	µg/L	1.00 U	1.00 U	1.00 U	1.21	1.00 U	27.9 J	0.51 J
Xylenes (total)	µg/L	3.00 U	3.00 U	3.00 U	3.00 U	3.00 U	3.00 U	3.00 U

**Analytical Results Summary
Semiannual Groundwater Monitoring
Glenn Springs Holdings, Inc.
Hicksville, New York
November 2018**

Location ID:	MW-63I	MW-66D2	MW-67D	MW-67S	MW-68D	MW-68S	MW-70D1
Sample Name:	GW1120180049	GW11518VW010	GW11518VW008	GW11518VW009	GW11518VW005	GW11518VW006	GW11618VW013
Sample Date:	11/20/2018	11/05/2018	11/05/2018	11/05/2018	11/05/2018	11/05/2018	11/06/2018
Parameters	Unit						
General Chemistry							
Ammonia-N	mg/L	0.09 J	1.36	0.37	-	0.89	1.00 U
Nitrate (as N)	mg/L	2.38	2.55	1.41	-	6.66	0.02 U
Nitrite (as N)	mg/L	0.500 U	0.052	0.068	-	0.390	0.010 U
Phosphorus	mg/L	0.010 U	0.010 U	0.028	-	0.010 U	0.010 U
Total organic carbon (TOC)	mg/L	1.29 J	1.8	1.0 U	-	1.0 U	1.5
Field Parameters							
Temperature, field	Deg C	10.15	13.14	13.73	-	13.42	14.27
Dissolved oxygen (DO), field	mg/L	13.98	6.4	2.62	-	1.59	2.08
Ferrous iron	mg/L	0	-	-	-	0.016	1.34
Oxidation reduction potential (ORP), field	millivolts	149	84	8	-	0	72
Conductivity, field	mS/cm	0.088	0.16	0.097	-	0.187	0.051
Turbidity, field	NTU	320	911	16.3	-	167	48.5
pH, field	s.u.	7.11	7.21	7.15	-	7	9.48

**Analytical Results Summary
Semiannual Groundwater Monitoring
Glenn Springs Holdings, Inc.
Hicksville, New York
November 2018**

Location ID:	MW-70D2	MW-72D1	MW-72D2	MW-73D1	MW-73D2	MW-75D1	MW-75D2
Sample Name:	GW11618VW014	GW11618VW015	GW11618VW016	GW11618VW020	GW11618VW021	GW11618VW011	GW11618VW012
Sample Date:	11/06/2018	11/06/2018	11/06/2018	11/06/2018	11/06/2018	11/06/2018	11/06/2018

Parameters	Unit							
Volatile Organic Compounds								
1,1,1-Trichloroethane	µg/L	1.00 U	1.00 U	1.00 U	1.00 U	1.00 U	1.00 U	1.00 UJ
1,1,2,2-Tetrachloroethane	µg/L	0.50 U	0.50 U	0.50 U	0.50 U	0.50 U	0.50 U	0.50 U
1,1,2-Trichloroethane	µg/L	1.00 U	1.00 U	1.00 U	1.00 U	1.00 U	1.00 U	1.00 U
1,1-Dichloroethane	µg/L	1.00 U	1.00 U	1.00 U	1.00 U	1.00 U	1.00 U	1.00 U
1,1-Dichloroethene	µg/L	1.00 U	1.00 U	1.00 U	1.00 U	1.00 U	1.00 U	1.00 U
1,2-Dichloroethane	µg/L	1.00 U	1.00 U	1.00 U	1.00 U	1.00 U	1.00 U	1.00 U
1,2-Dichloropropane	µg/L	1.00 U	1.00 U	1.00 U	1.00 U	1.00 U	1.00 U	1.00 U
2-Butanone (Methyl ethyl ketone) (MEK)	µg/L	2.00 U	2.00 U	2.00 U	2.00 U	2.00 U	2.00 U	2.00 U
2-Hexanone	µg/L	2.00 U	2.00 U	2.00 U	2.00 U	2.00 U	2.00 U	2.00 U
4-Methyl-2-pentanone (Methyl isobutyl ketone) (MIBK)	µg/L	2.00 U	2.00 U	2.00 U	2.00 U	2.00 U	2.00 U	2.00 U
Acetone	µg/L	10.0 U	13.2	4.49 J	5.60 J	5.18 J	4.79 J	10.0 U
Benzene	µg/L	1.00 U	1.00 U	1.00 U	1.00 U	1.00 U	1.00 U	1.00 U
Bromodichloromethane	µg/L	0.50 U	0.50 U	0.50 U	0.50 U	0.50 U	0.50 U	0.50 U
Bromoform	µg/L	1.00 U	1.00 U	1.00 U	1.00 U	1.00 U	1.00 U	1.00 U
Bromomethane (Methyl bromide)	µg/L	2.00 U	2.00 U	2.00 U	2.00 U	2.00 U	2.00 U	2.00 U
Carbon disulfide	µg/L	2.00 U	2.00 U	2.00 U	2.00 U	2.00 U	2.00 U	2.00 U
Carbon tetrachloride	µg/L	1.00 U	1.00 U	1.00 U	1.00 U	1.00 U	1.00 U	1.00 UJ
Chlorobenzene	µg/L	1.00 U	1.00 U	1.00 U	1.00 U	1.00 U	1.00 U	1.00 U
Chloroethane	µg/L	0.85 J	2.00 U	2.00 U	2.00 U	2.00 U	2.00 U	2.00 U
Chloroform (Trichloromethane)	µg/L	1.00 U	1.00 U	1.00 U	1.00 U	1.00 U	1.00 U	1.00 U
Chloromethane (Methyl chloride)	µg/L	2.00 U	2.00 U	2.00 U	2.00 U	2.00 U	2.00 U	2.00 U
cis-1,2-Dichloroethene	µg/L	0.52 J	1.00 U	33.6	1.00 U	0.71 J	0.75 J	0.85 J
cis-1,3-Dichloropropene	µg/L	0.50 U	0.50 U	0.50 U	0.50 U	0.50 U	0.50 U	0.50 U
Dibromochloromethane	µg/L	0.50 U	0.50 U	0.50 U	0.50 U	0.50 U	0.50 U	0.50 UJ
Ethylbenzene	µg/L	1.00 U	1.00 U	1.00 U	1.00 U	1.00 U	1.00 U	0.71 J
Methylene chloride	µg/L	2.00 U	2.00 U	2.00 U	2.00 U	2.00 U	2.00 U	2.00 U
Styrene	µg/L	1.00 U	1.00 U	1.00 U	1.00 U	1.00 U	1.00 U	1.00 U
Tetrachloroethene	µg/L	1.00 U	1.00 U	74.9	1.25	4.46	1.25	1.00 U
Toluene	µg/L	1.00 U	1.00 U	1.00 U	1.00 U	1.00 U	1.00 U	1.00 U
trans-1,2-Dichloroethene	µg/L	1.00 U	1.00 U	1.19	1.00 U	1.00 U	1.00 U	1.00 U
trans-1,3-Dichloropropene	µg/L	0.50 U	0.50 U	0.50 U	0.50 U	0.50 U	0.50 U	0.50 U
Trichloroethene	µg/L	1.00 U	1.00 U	9.49	1.00 U	1.67	1.11	0.86 J
Vinyl chloride	µg/L	1.00 U	1.00 U	1.00 U	1.00 U	1.00 U	1.00 U	4.90
Xylenes (total)	µg/L	3.00 U	3.00 U	3.00 U	3.00 U	3.00 U	3.00 U	3.00 U

**Analytical Results Summary
Semiannual Groundwater Monitoring
Glenn Springs Holdings, Inc.
Hicksville, New York
November 2018**

Location ID:	MW-70D2	MW-72D1	MW-72D2	MW-73D1	MW-73D2	MW-75D1	MW-75D2
Sample Name:	GW11618VW014	GW11618VW015	GW11618VW016	GW11618VW020	GW11618VW021	GW11618VW011	GW11618VW012
Sample Date:	11/06/2018	11/06/2018	11/06/2018	11/06/2018	11/06/2018	11/06/2018	11/06/2018
Parameters	Unit						
General Chemistry							
Ammonia-N	mg/L	1.00 U	1.00 U	0.25 U	1.00 U	1.00 U	0.10 J
Nitrate (as N)	mg/L	0.02 U	0.02 U	0.27	0.02 U	0.06	0.02 U
Nitrite (as N)	mg/L	0.010 U	0.010 U	0.010 U	0.032	0.011	0.010 U
Phosphorus	mg/L	0.010 U	0.010 U	0.010 U	0.010 U	0.014	0.010 U
Total organic carbon (TOC)	mg/L	3.0	1.0 U	1.0 U	3.7	1.6	1.1
Field Parameters							
Temperature, field	Deg C	14.13	13.47	14.29	15.04	15.17	14.81
Dissolved oxygen (DO), field	mg/L	1.75	2.51	1.97	2.94	3.24	1.87
Ferrous iron	mg/L	2.4	0.66	2.01	2.58	5	3.59
Oxidation reduction potential (ORP), field	millivolts	51	116	33	80	147	89
Conductivity, field	mS/cm	0.157	0.084	0.137	0.028	0.125	0.182
Turbidity, field	NTU	74.3	63.4	72	173	432	0
pH, field	s.u.	7.1	9.54	8.43	8.48	10.18	6.72

Table 2

**Analytical Results Summary
Semiannual Groundwater Monitoring
Glenn Springs Holdings, Inc.
Hicksville, New York
November 2018**

Location ID:	MW-76D1	MW-76D2	MW-76I	MW-77D2	MW-81D1	MW-81D2	MW-82D1
Sample Name:	GW11618VW018	GW11618VW017	GW11618VW019	GW11718VW033	GW111318VW044	GW111318VW043	GW11718VW028
Sample Date:	11/06/2018	11/06/2018	11/06/2018	11/07/2018	11/13/2018	11/13/2018	11/07/2018

Parameters	Unit							
Volatile Organic Compounds								
1,1,1-Trichloroethane	µg/L	1.00 U	1.00 U	1.00 U	1.00 U	1.00 UJ	1.00 UJ	1.00 U
1,1,2,2-Tetrachloroethane	µg/L	0.50 U	0.50 U	0.50 U	0.50 U	0.50 U	0.50 U	0.50 U
1,1,2-Trichloroethane	µg/L	1.00 U	1.00 U	1.00 U	1.00 U	1.00 U	1.00 U	1.00 U
1,1-Dichloroethane	µg/L	1.00 U	1.00 U	1.00 U	1.12	0.48 J	0.55 J	1.27
1,1-Dichloroethene	µg/L	1.00 U	1.00 U	1.00 U	0.36 J	0.73 J	1.00 U	1.00 U
1,2-Dichloroethane	µg/L	1.00 U	1.00 U	1.00 U	1.00 U	1.00 U	1.00 U	1.00 U
1,2-Dichloropropane	µg/L	1.00 U	1.00 U	1.00 U	1.00 U	1.00 U	1.00 U	1.00 U
2-Butanone (Methyl ethyl ketone) (MEK)	µg/L	2.00 U	2.00 U	2.00 U	1.12 J	2.00 U	1.63 J	1.68 J
2-Hexanone	µg/L	2.00 U	2.00 U	2.00 U	2.00 U	2.00 U	2.00 U	2.00 U
4-Methyl-2-pentanone (Methyl isobutyl ketone) (MIBK)	µg/L	2.00 U	2.00 U	2.00 U	2.00 U	2.00 U	2.00 U	2.00 U
Acetone	µg/L	4.87 J	4.10 J	10.0 U	6.65 J	10.2	6.78 J	8.91 J
Benzene	µg/L	1.00 U	1.00 U	1.00 U	1.00 U	1.00 U	1.00 U	1.00 U
Bromodichloromethane	µg/L	0.50 U	0.50 U	0.50 U	0.50 U	0.50 U	0.50 U	0.50 U
Bromoform	µg/L	1.00 U	1.00 U	1.00 UJ	1.00 U	1.00 U	1.00 U	1.00 U
Bromomethane (Methyl bromide)	µg/L	2.00 U	2.00 U	2.00 U	2.00 U	2.00 U	2.00 U	2.00 U
Carbon disulfide	µg/L	2.00 U	2.00 U	2.00 U	2.00 U	2.00 U	2.00 U	2.00 U
Carbon tetrachloride	µg/L	1.00 U	1.00 U	1.00 UJ	1.00 UJ	1.00 U	1.00 U	1.00 UJ
Chlorobenzene	µg/L	1.00 U	1.00 U	1.00 U	1.00 U	1.00 U	1.00 U	1.00 U
Chloroethane	µg/L	2.00 U	1.64 J	2.00 U	2.00 U	1.01 J	2.00 U	2.00 U
Chloroform (Trichloromethane)	µg/L	1.00 U	1.00 U	1.00 U	1.00 U	0.50 J	1.00 U	1.00 U
Chloromethane (Methyl chloride)	µg/L	2.00 U	2.00 U	2.00 U	2.00 U	2.00 U	2.00 U	2.00 U
cis-1,2-Dichloroethene	µg/L	0.42 J	0.68 J	1.00 U	5.94	29.0	2.00	0.50 J
cis-1,3-Dichloropropene	µg/L	0.50 U	0.50 U	0.50 U	0.50 U	0.50 U	0.50 U	0.50 U
Dibromochloromethane	µg/L	0.50 U	0.50 U	0.50 U	0.50 U	0.50 U	0.50 U	0.50 U
Ethylbenzene	µg/L	1.00 U	1.00 U	1.00 U	1.00 U	1.00 U	1.00 U	1.00 U
Methylene chloride	µg/L	2.00 U	2.00 U	2.00 U	2.00 U	2.00 U	2.00 U	2.00 U
Styrene	µg/L	1.00 U	1.00 U	1.00 U	1.00 U	1.00 U	1.00 U	1.00 U
Tetrachloroethene	µg/L	1.53	1.40	1.36	66.2	90.7	4.09	1.16
Toluene	µg/L	1.00 U	1.00 U	1.00 U	1.00 U	1.00 U	1.00 U	1.00 U
trans-1,2-Dichloroethene	µg/L	1.00 U	1.00 U	1.00 U	1.00 U	1.00 U	1.00 U	1.00 U
trans-1,3-Dichloropropene	µg/L	0.50 U	0.50 U	0.50 U	0.50 U	0.50 U	0.50 U	0.50 U
Trichloroethene	µg/L	0.51 J	0.74 J	0.75 J	13.3	107	0.65 J	1.12
Vinyl chloride	µg/L	0.40 J	1.00 U	1.00 U	1.00 U	0.43 J	1.00 U	1.00 U
Xylenes (total)	µg/L	3.00 U	3.00 U	3.00 U	3.00 U	3.00 U	3.00 U	3.00 U

Table 2

**Analytical Results Summary
Semiannual Groundwater Monitoring
Glenn Springs Holdings, Inc.
Hicksville, New York
November 2018**

Location ID:	MW-76D1	MW-76D2	MW-76I	MW-77D2	MW-81D1	MW-81D2	MW-82D1	
Sample Name:	GW11618VW018	GW11618VW017	GW11618VW019	GW11718VW033	GW111318VW044	GW111318VW043	GW11718VW028	
Sample Date:	11/06/2018	11/06/2018	11/06/2018	11/07/2018	11/13/2018	11/13/2018	11/07/2018	
Parameters	Unit							
General Chemistry								
Ammonia-N	mg/L	0.25 U	0.50 U	0.25 U	0.97	0.05 U	0.82	2.68
Nitrate (as N)	mg/L	0.06	0.02 U	0.02 U	1.00 U	1.00 U	1.00 U	1.00 U
Nitrite (as N)	mg/L	0.007 J	0.010 U	0.010 U	1.00 U	1.00 U	1.00 U	1.00 U
Phosphorus	mg/L	0.010 U	0.010 U	0.010 U	0.010 U	0.033	0.121	0.014
Total organic carbon (TOC)	mg/L	1.0 U	1.0 U	1.4	10.0 U	0.810 J	2.46 J	5.00 U
Field Parameters								
Temperature, field	Deg C	14.45	14.11	-	17.94	16.63	16.68	17.92
Dissolved oxygen (DO), field	mg/L	1.64	2.84	-	3.33	5.12	1.95	1.04
Ferrous iron	mg/L	1.87	1.76	-	3.28	2.35	3.34	1.04
Oxidation reduction potential (ORP), field	millivolts	75	23	-	42	130	52	37
Conductivity, field	mS/cm	0.133	0.134	-	0.111	0.163	0.214	0.114
Turbidity, field	NTU	104	287	-	171	61.2	16.8	7.9
pH, field	s.u.	7.42	9.75	-	9.51	5.39	7.4	9.92

Table 2

**Analytical Results Summary
Semiannual Groundwater Monitoring
Glenn Springs Holdings, Inc.
Hicksville, New York
November 2018**

	Location ID:	MW-82D2	MW-83D1	MW-83D2	MW-84D1	MW-84D2	MW-85D1
	Sample Name:	GW11718VW027	GW111218VW042	GW111218VW041	GW111318VW046	GW111318VW045	GW111218VW035
	Sample Date:	11/07/2018	11/12/2018	11/12/2018	11/13/2018	11/13/2018	11/12/2018
Parameters	Unit						
Volatile Organic Compounds							
1,1,1-Trichloroethane	µg/L	1.00 U	1.00 U	0.26 J	1.00 UJ	1.00 UJ	1.00 UJ
1,1,2,2-Tetrachloroethane	µg/L	0.50 U	0.50 U	0.50 U	0.50 U	0.50 U	0.50 U
1,1,2-Trichloroethane	µg/L	1.00 U	1.00 U	1.00 U	1.00 U	1.00 U	1.00 U
1,1-Dichloroethane	µg/L	6.34	0.35 J	0.96 J	1.00 U	0.38 J	5.07
1,1-Dichloroethene	µg/L	0.39 J	0.45 J	1.04	1.00 U	1.00 U	0.39 J
1,2-Dichloroethane	µg/L	1.00 U	1.00 U	1.00 U	1.00 U	1.00 U	1.00 U
1,2-Dichloropropane	µg/L	1.00 U	1.00 U	1.00 U	1.00 U	1.00 U	1.00 U
2-Butanone (Methyl ethyl ketone) (MEK)	µg/L	1.91 J	2.00 U	2.00 U	2.00 U	2.00 U	2.00 U
2-Hexanone	µg/L	2.00 U	2.00 U	2.00 U	2.00 U	2.00 U	2.00 U
4-Methyl-2-pentanone (Methyl isobutyl ketone) (MIBK)	µg/L	0.64 J	2.00 U	2.00 U	2.00 U	2.00 U	2.00 U
Acetone	µg/L	10.0 U	10.0 U	10.0 U	5.52 J	5.68 J	5.02 J
Benzene	µg/L	1.00 U	1.00 U	1.00 U	1.00 U	1.00 U	0.37 J
Bromodichloromethane	µg/L	0.50 U	0.50 U	0.50 U	0.50 U	0.50 U	0.50 U
Bromoform	µg/L	1.00 U	1.00 U	1.00 U	1.00 U	1.00 U	1.00 UJ
Bromomethane (Methyl bromide)	µg/L	2.00 U	2.00 U	2.00 U	2.00 UJ	2.00 UJ	2.00 U
Carbon disulfide	µg/L	2.00 U	2.00 U	2.00 U	2.00 U	2.00 U	2.00 U
Carbon tetrachloride	µg/L	1.00 UJ	1.00 U	1.00 U	1.00 U	1.00 U	1.00 U
Chlorobenzene	µg/L	1.00 U	1.00 U	1.00 U	1.00 U	1.00 U	1.00 U
Chloroethane	µg/L	2.00 U	0.45 J	2.00 U	2.00 U	2.00 U	6.48
Chloroform (Trichloromethane)	µg/L	1.00 U	1.00 U	1.00 U	1.00 U	1.00 U	1.00 U
Chloromethane (Methyl chloride)	µg/L	2.00 U	2.00 U	2.00 U	2.00 U	2.00 U	2.00 U
cis-1,2-Dichloroethene	µg/L	1.53	13.8	12.3	1.00 U	1.00 U	3.50
cis-1,3-Dichloropropene	µg/L	0.50 U	0.50 U	0.50 U	0.50 U	0.50 U	0.50 U
Dibromochloromethane	µg/L	0.50 U	0.50 U	0.50 U	0.50 U	0.50 U	0.50 U
Ethylbenzene	µg/L	1.00 U	1.00 U	1.00 U	1.00 U	1.00 U	1.00 U
Methylene chloride	µg/L	2.00 U	2.00 U	2.00 U	2.00 U	2.00 U	2.00 U
Styrene	µg/L	1.00 U	1.00 U	1.00 U	1.00 U	1.00 U	1.00 U
Tetrachloroethene	µg/L	13.1	51.5	88.2	3.60	1.94	2.84
Toluene	µg/L	1.00 U	1.00 U	1.00 U	1.00 U	1.00 U	1.00 U
trans-1,2-Dichloroethene	µg/L	1.00 U	1.00 U	1.00 U	1.00 U	1.00 U	1.00 U
trans-1,3-Dichloropropene	µg/L	0.50 U	0.50 U	0.50 U	0.50 U	0.50 U	0.50 U
Trichloroethene	µg/L	11.8	67.3	118	0.72 J	1.11	12.7
Vinyl chloride	µg/L	1.00 U	1.00 U	1.00 U	1.00 U	1.00 U	3.22
Xylenes (total)	µg/L	3.00 U	3.00 U	3.00 U	3.00 U	3.00 U	3.00 U

**Analytical Results Summary
Semiannual Groundwater Monitoring
Glenn Springs Holdings, Inc.
Hicksville, New York
November 2018**

	Location ID:	MW-82D2	MW-83D1	MW-83D2	MW-84D1	MW-84D2	MW-85D1
	Sample Name:	GW11718VW027	GW111218VW042	GW111218VW041	GW111318VW046	GW111318VW045	GW111218VW035
	Sample Date:	11/07/2018	11/12/2018	11/12/2018	11/13/2018	11/13/2018	11/12/2018
Parameters	Unit						
General Chemistry							
Ammonia-N	mg/L	0.05	0.12	0.10	0.07	0.10 U	0.10 U
Nitrate (as N)	mg/L	0.710	1.53	4.82	1.00 U	1.00 U	2.00 U
Nitrite (as N)	mg/L	0.500 U	1.00 U	0.500 U	1.00 U	1.00 U	2.00 U
Phosphorus	mg/L	0.087	0.156	0.099	0.233	0.360	0.051
Total organic carbon (TOC)	mg/L	1.00 U	10.0 U	0.653 J	1.77	0.967 J	2.52 J
Field Parameters							
Temperature, field	Deg C	17.51	15.2	15.15	14.56	14.19	19.24
Dissolved oxygen (DO), field	mg/L	6.52	6.44	5.61	4.39	7.68	4.63
Ferrous iron	mg/L	0.16	5	2.26	1.8	2.81	3.39
Oxidation reduction potential (ORP), field	millivolts	113	87	46	195	169	30
Conductivity, field	mS/cm	0.135	0.162	0.151	0.029	0.013	0.191
Turbidity, field	NTU	45	231	7.4	102	72.8	210
pH, field	s.u.	5.99	5.72	6.09	5.38	5.6	10.34

Table 2

**Analytical Results Summary
Semiannual Groundwater Monitoring
Glenn Springs Holdings, Inc.
Hicksville, New York
November 2018**

Location ID:	MW-85D2	MW-85I	MW-86D1	MW-86D2	MW-87D1	MW-87D2	
Sample Name:	GW111218VW034	GW111218VW036	GW11718VW032	GW11718VW031	GW11518VW001	GW11518VW002	
Sample Date:	11/12/2018	11/12/2018	11/07/2018	11/07/2018	11/05/2018	11/05/2018	
Parameters	Unit						
Volatile Organic Compounds							
1,1,1-Trichloroethane	µg/L	1.00 UJ	1.00 UJ	1.00 U	1.00 U	1.00 UJ	0.62 J
1,1,2,2-Tetrachloroethane	µg/L	0.50 U	0.50 U	0.50 U	0.50 U	0.50 U	0.50 U
1,1,2-Trichloroethane	µg/L	1.00 U	1.00 U	1.00 U	1.00 U	1.00 U	1.00 U
1,1-Dichloroethane	µg/L	2.23	0.79 J	1.00 U	0.61 J	1.00 U	0.63 J
1,1-Dichloroethene	µg/L	1.00 U	0.35 J	1.00 U	0.94 J	1.00 U	1.90
1,2-Dichloroethane	µg/L	1.00 U	1.00 U	1.00 U	1.00 U	1.00 U	1.00 U
1,2-Dichloropropane	µg/L	1.00 U	1.00 U	1.00 U	1.00 U	1.00 U	1.00 U
2-Butanone (Methyl ethyl ketone) (MEK)	µg/L	2.00 U	1.34 J	2.00 U	2.00 U	2.00 U	2.00 U
2-Hexanone	µg/L	2.00 U	2.00 U	2.00 U	2.00 U	2.00 U	2.00 U
4-Methyl-2-pentanone (Methyl isobutyl ketone) (MIBK)	µg/L	2.00 U	2.00 U	2.00 U	2.00 U	2.00 U	2.00 U
Acetone	µg/L	4.28 J	5.46 J	6.46 J	7.32 J	10.0 U	10.0 U
Benzene	µg/L	1.00 U	1.00 U	1.00 U	1.00 U	1.00 U	1.00 U
Bromodichloromethane	µg/L	0.50 U	0.50 U	0.50 U	0.50 U	0.50 U	0.50 UJ
Bromoform	µg/L	1.00 UJ	1.00 UJ	1.00 U	1.00 U	1.00 U	1.00 UJ
Bromomethane (Methyl bromide)	µg/L	2.00 UJ	2.00 U	2.00 U	2.00 U	2.00 U	2.00 U
Carbon disulfide	µg/L	2.00 U	2.00 U	2.00 U	2.00 U	2.00 U	2.00 U
Carbon tetrachloride	µg/L	1.00 U	1.00 U	1.00 UJ	1.00 UJ	1.00 UJ	1.00 UJ
Chlorobenzene	µg/L	1.00 U	1.00 U	1.00 U	1.00 U	1.00 U	1.00 U
Chloroethane	µg/L	2.00 U	2.00 U	1.50 J	2.00 U	2.00 U	2.00 U
Chloroform (Trichloromethane)	µg/L	1.00 U	1.00 U	1.00 U	1.00 U	1.00 U	1.00 U
Chloromethane (Methyl chloride)	µg/L	2.00 U	2.00 U	2.00 U	2.00 U	2.00 U	2.00 U
cis-1,2-Dichloroethene	µg/L	0.45 J	1.00 U	2.35	12.0	4.09	23.1
cis-1,3-Dichloropropene	µg/L	0.50 U	0.50 U	0.50 U	0.50 U	0.50 U	0.50 U
Dibromochloromethane	µg/L	0.50 U	0.50 U	0.50 U	0.50 U	0.50 UJ	0.35 J
Ethylbenzene	µg/L	1.00 U	1.00 U	1.00 U	1.00 U	1.82 J	1.00 U
Methylene chloride	µg/L	2.00 U	2.00 U	2.00 U	2.00 U	2.00 U	2.00 U
Styrene	µg/L	1.00 U	1.00 U	1.00 U	1.00 U	1.00 U	1.00 U
Tetrachloroethene	µg/L	2.31	3.70	2.18	10.7	57.4	731
Toluene	µg/L	1.00 U	1.00 U	1.00 U	1.00 U	1.00 U	1.00 U
trans-1,2-Dichloroethene	µg/L	1.00 U	1.00 U	1.00 U	1.00 U	1.00 U	1.00 U
trans-1,3-Dichloropropene	µg/L	0.50 U	0.50 U	0.50 U	0.50 U	0.50 U	0.50 U
Trichloroethene	µg/L	4.90	2.58	4.70	141	27.0	85.7
Vinyl chloride	µg/L	1.00 U	1.00 U	1.00 U	1.00 U	1.00 U	1.00 U
Xylenes (total)	µg/L	3.00 U	3.00 U	3.00 U	3.00 U	3.00 U	3.00 U

Table 2

**Analytical Results Summary
Semiannual Groundwater Monitoring
Glenn Springs Holdings, Inc.
Hicksville, New York
November 2018**

Location ID: Sample Name: Sample Date:	MW-85D2 GW111218VW034 11/12/2018	MW-85I GW111218VW036 11/12/2018	MW-86D1 GW11718VW032 11/07/2018	MW-86D2 GW11718VW031 11/07/2018	MW-87D1 GW11518VW001 11/05/2018	MW-87D2 GW11518VW002 11/05/2018	
Parameters	Unit						
General Chemistry							
Ammonia-N	mg/L	0.58	0.10 U	0.29	0.52	0.02 J	0.10 U
Nitrate (as N)	mg/L	2.00 U	2.00 U	1.00 U	1.00 U	1.25	3.49
Nitrite (as N)	mg/L	2.00 U	2.00 U	1.00 U	1.00 U	0.010 U	0.006 J
Phosphorus	mg/L	0.010 U	0.010 U	0.010 U	0.010 U	0.053	0.144
Total organic carbon (TOC)	mg/L	44.2	10.0 U	10.0 U	20.0 U	1.0 U	1.0 U
Field Parameters							
Temperature, field	Deg C	15.1	13.09	16.78	17.65	16.79	15.89
Dissolved oxygen (DO), field	mg/L	3.99	6.43	1.52	1.31	15.79	2.89
Ferrous iron	mg/L	4.44	4.46	4.47	3.2	0.017	0.09
Oxidation reduction potential (ORP), field	millivolts	152	57	38	152	195	277
Conductivity, field	mS/cm	0.206	0.214	0.116	0.133	0.133	0.164
Turbidity, field	NTU	740	670	99.7	62	42.4	80.2
pH, field	s.u.	7.69	8.2	9.74	9.54	6.83	5.15

Table 2

**Analytical Results Summary
Semiannual Groundwater Monitoring
Glenn Springs Holdings, Inc.
Hicksville, New York
November 2018**

Location ID:	MW-88D1	MW-88D2	MW-89D1	MW-89D2	MW-90D1	MW-90D2	
Sample Name:	GW11718VW026	GW11718VW025	GW111218VW038	GW111218VW037	GW11618VW023	GW11618VW022	
Sample Date:	11/07/2018	11/07/2018	11/12/2018	11/12/2018	11/06/2018	11/06/2018	
Parameters	Unit						
Volatile Organic Compounds							
1,1,1-Trichloroethane	µg/L	1.00 U	1.00 U	0.41 J	1.00 UJ	1.00 U	1.00 UJ
1,1,2,2-Tetrachloroethane	µg/L	0.50 U	0.50 U	0.50 U	0.50 U	0.50 U	0.50 U
1,1,2-Trichloroethane	µg/L	1.00 U	1.00 U	1.00 U	1.00 U	1.00 U	1.00 U
1,1-Dichloroethane	µg/L	0.29 J	2.38	3.98	3.24	1.00 U	0.38 J
1,1-Dichloroethene	µg/L	1.00 U	0.55 J	20.1	0.31 J	1.00 U	1.00 U
1,2-Dichloroethane	µg/L	1.00 U	1.00 U	1.00 U	1.00 U	1.00 U	1.00 U
1,2-Dichloropropane	µg/L	1.00 U	1.00 U	1.00 U	1.00 U	1.00 U	1.00 U
2-Butanone (Methyl ethyl ketone) (MEK)	µg/L	2.00 U	2.00 U	2.00 U	2.00 U	2.11	4.75
2-Hexanone	µg/L	2.00 U	2.00 U	2.00 U	2.00 U	2.00 U	2.00 U
4-Methyl-2-pentanone (Methyl isobutyl ketone) (MIBK)	µg/L	2.00 U	2.00 U	2.00 U	2.00 U	2.00 U	2.00 U
Acetone	µg/L	5.75 J	5.79 J	10.0 U	5.43 J	10.0 U	10.0 U
Benzene	µg/L	1.00 U	1.00 U	1.00 U	1.00 U	1.00 U	1.00 U
Bromodichloromethane	µg/L	0.50 U	0.50 U	0.50 U	0.50 U	0.50 U	0.50 U
Bromoform	µg/L	1.00 UJ	1.00 UJ	1.00 U	1.00 UJ	1.00 UJ	1.00 U
Bromomethane (Methyl bromide)	µg/L	2.00 U	2.00 U	2.00 U	2.00 U	2.00 U	2.00 UJ
Carbon disulfide	µg/L	2.00 U	2.00 U	2.00 U	2.00 U	2.00 U	2.00 U
Carbon tetrachloride	µg/L	1.00 UJ	1.00 UJ	1.00 U	1.00 U	1.00 UJ	1.00 UJ
Chlorobenzene	µg/L	1.00 U	1.00 U	1.00 U	1.00 U	1.00 U	1.00 U
Chloroethane	µg/L	2.00 U	2.00 U	2.00 U	2.00 U	2.00 U	2.00 U
Chloroform (Trichloromethane)	µg/L	1.00 U	1.00 U	1.60	1.00 U	1.00 U	1.00 U
Chloromethane (Methyl chloride)	µg/L	2.00 U	2.00 U	2.00 U	2.00 U	2.00 U	2.00 U
cis-1,2-Dichloroethene	µg/L	0.49 J	1.65	1.94	2.86	2.05	1.33
cis-1,3-Dichloropropene	µg/L	0.50 U	0.50 U	0.50 U	0.50 U	0.50 U	0.50 U
Dibromochloromethane	µg/L	0.50 U	0.50 U	0.50 U	0.50 U	0.50 U	0.50 U
Ethylbenzene	µg/L	1.00 U	1.00 U	1.00 U	1.00 U	1.00 U	1.00 U
Methylene chloride	µg/L	2.00 U	2.00 U	2.00 U	2.00 U	2.00 U	2.00 U
Styrene	µg/L	1.00 U	1.00 U	1.00 U	1.00 U	1.00 U	1.00 U
Tetrachloroethene	µg/L	7.50	13.2	25.0	5.79	10.6	19.0
Toluene	µg/L	1.00 U	1.00 U	1.00 U	1.00 U	1.00 U	1.00 U
trans-1,2-Dichloroethene	µg/L	1.00 U	1.00 U	1.00 U	1.00 U	1.00 U	1.00 U
trans-1,3-Dichloropropene	µg/L	0.50 U	0.50 U	0.50 U	0.50 U	0.50 U	0.50 U
Trichloroethene	µg/L	2.67	24.1	13.7	5.26	4.59	11.3
Vinyl chloride	µg/L	1.00 U	1.00 U	0.98 J	1.00 U	1.00 U	1.00 U
Xylenes (total)	µg/L	3.00 U	3.00 U	3.00 U	3.00 U	3.00 U	3.00 U

Location ID:	MW-88D1	MW-88D2	MW-89D1	MW-89D2	MW-90D1	MW-90D2
Sample Name:	GW11718VW026	GW11718VW025	GW111218VW038	GW111218VW037	GW11618VW023	GW11618VW022
Sample Date:	11/07/2018	11/07/2018	11/12/2018	11/12/2018	11/06/2018	11/06/2018

Parameters	Unit						
General Chemistry							
Ammonia-N	mg/L	0.06	1.52	0.10 U	0.10 U	-	-
Nitrate (as N)	mg/L	0.500 U	1.46	1.00 U	1.00 U	-	-
Nitrite (as N)	mg/L	0.500 U	1.00 U	1.00 U	1.00 U	-	-
Phosphorus	mg/L	0.020	0.033	0.010 U	0.051	-	-
Total organic carbon (TOC)	mg/L	5.00 U	5.00 U	0.796 J	3.25	-	-
Field Parameters							
Temperature, field	Deg C	16.76	14.49	17.71	16.48	-	-
Dissolved oxygen (DO), field	mg/L	6.67	2.14	1.98	4.7	-	-
Ferrous iron	mg/L	0.14	2.15	4.72	3.7	-	-
Oxidation reduction potential (ORP), field	millivolts	83	2	70	37	-	-
Conductivity, field	mS/cm	0.143	0.293	0.082	0.27	-	-
Turbidity, field	NTU	3.4	136	192	74.6	-	-
pH, field	s.u.	5.37	6.3	8.7	10.59	-	-

Notes:

- J - Estimated concentration
- U - Not detected at the associated reporting limit
- UJ - Not detected; associated reporting limit is estimated
- - Not applicable

NYAW - New York American Water (O&M)

Discussion of Operational / System Maintenance

- Over 78.5 million gallons of water were treated in February 2019, bringing the total cumulative volume of water treated since startup to over 4.10 billion gallons.
- No backwash was conducted in February 2019. The last backwash event was performed on 10, 11, 12, 15, 16 and 17 October 2018.

Upcoming Planned Maintenance/Tasks

- Potential carbon changeout during the Spring months (April to May 2019).
- 2/14/2019, Tyco was onsite to fix the key box for the alarm.
- 2/25/2019, the alarm generator for the battery charge failed. GenServe will be contracted for the replacement of the backup generator batteries

Sampling / Fieldwork:

- TCE detection was reported in the effluent sample for February 2019 (0.50 ug/L) Effluent Duplicate was ND.
- March sampling event:
 - VOCs will be collected from influent 3A, 4S, and effluent locations (03/12).
 - 1,4-dioxane will be collected from influent 3A, 4S, and effluent locations (03/12).
 - BACT will be collected from influent 3A, 4S, all 6 GACs, and effluent locations (03/12 -03/13).

Date	Well No. 3A	Well No. 4S	Effluent	Effluent Dup.
7/11/18	NS	NS	<0.50	<0.50
8/10/18	NS	NS	<0.50	<0.50
9/25/18	11.0	0.50	<0.50	<0.50
10/10/18	NS	NS	<0.50	<0.50
11/07/18	NS	NS	0.53	0.52
12/11/18	16.3	2.7	<0.50	<0.50
1/09/19	NS	NS	<0.50	<0.50
2/07/19	NS	NS	0.50	<0.50

-
- **Report status:**
 - December 2018: Sampling and O&M Reports – Completed and distributed to regulators.
 - January 2019: Sampling and O&M Reports – Completed and distributed to regulators.
 - February 2019: Sampling and O&M Reports – Completed and distributed to regulators.

-
- **Upcoming meetings / site visits:**
 - No Site visit planned at this time.

**TETRA TECH GROUNDWATER SAMPLING
NAVY 1-25-2019 FOIL- VOCS and FREONS**

PWS_NAME	FACILITY_NAME	FACILITY_ID_NUM	COLLECTION_END_DT	ANALYTE	CONCENTRA	CONCENTRA
BETHPAGE WD	WELL 4-1	N-06915	12/3/2018	O-DICHLOROBENZENE	0	UG/L
BETHPAGE WD	WELL 4-1	N-06915	12/3/2018	1,3,5-TRIMETHYLBENZENE	0	UG/L
BETHPAGE WD	WELL 4-1	N-06915	12/3/2018	HEXACHLOROBUTADIENE	0	UG/L
BETHPAGE WD	WELL 4-1	N-06915	12/3/2018	M-DICHLOROBENZENE	0	UG/L
BETHPAGE WD	WELL 4-1	N-06915	12/3/2018	BROMOCHLOROMETHANE	0	UG/L
BETHPAGE WD	WELL 4-1	N-06915	12/3/2018	SEC-BUTYLBENZENE	0	UG/L
BETHPAGE WD	WELL 4-1	N-06915	12/3/2018	TERT-BUTYLBENZENE	0	UG/L
BETHPAGE WD	WELL 4-1	N-06915	12/3/2018	1,3-DICHLOROPROPANE	0	UG/L
BETHPAGE WD	WELL 4-1	N-06915	12/3/2018	1,2,3-TRICHLOROPROPANE	0	UG/L
BETHPAGE WD	WELL 4-1	N-06915	12/3/2018	2,2-DICHLOROPROPANE	0	UG/L
BETHPAGE WD	WELL 4-1	N-06915	12/3/2018	1,2,4-TRIMETHYLBENZENE	0	UG/L
BETHPAGE WD	WELL 4-1	N-06915	12/3/2018	1,2,3-TRICHLOROBENZENE	0	UG/L
BETHPAGE WD	WELL 4-1	N-06915	12/3/2018	VINYL CHLORIDE	0	UG/L
BETHPAGE WD	WELL 4-1	N-06915	12/3/2018	CIS-1,3-DICHLOROPROPENE	0	UG/L
BETHPAGE WD	WELL 4-1	N-06915	12/3/2018	CHLOROETHANE	0	UG/L
BETHPAGE WD	WELL 4-1	N-06915	12/3/2018	O-CHLOROTOLUENE	0	UG/L
BETHPAGE WD	WELL 4-1	N-06915	12/3/2018	1,1-DICHLOROPROPENE	0	UG/L
BETHPAGE WD	WELL 4-1	N-06915	12/3/2018	DIBROMOMETHANE	0	UG/L
BETHPAGE WD	WELL 4-1	N-06915	12/3/2018	TRANS-1,2-DICHLOROETHYLENE	0	UG/L
BETHPAGE WD	WELL 4-1	N-06915	12/3/2018	1,1-DICHLOROETHANE	3.7	UG/L
BETHPAGE WD	WELL 4-1	N-06915	12/3/2018	1,1-DICHLOROETHYLENE	2.9	UG/L
BETHPAGE WD	WELL 4-1	N-06915	12/3/2018	P-DICHLOROBENZENE	0	UG/L
BETHPAGE WD	WELL 4-1	N-06915	12/3/2018	1,2-DICHLOROETHANE	1.1	UG/L
BETHPAGE WD	WELL 4-1	N-06915	12/3/2018	CIS-1,2-DICHLOROETHYLENE	47.2	UG/L
BETHPAGE WD	WELL 4-1	N-06915	12/3/2018	1,2,4-TRICHLOROBENZENE	0	UG/L
BETHPAGE WD	WELL 4-1	N-06915	12/3/2018	CHLOROMETHANE	0	UG/L
BETHPAGE WD	WELL 4-1	N-06915	12/3/2018	N-BUTYLBENZENE	0	UG/L
BETHPAGE WD	WELL 4-1	N-06915	12/3/2018	BROMOBENZENE	0	UG/L
BETHPAGE WD	WELL 4-1	N-06915	12/3/2018	TRICHLOROTRIFLUOROETHANE	0	UG/L
BETHPAGE WD	WELL 4-1	N-06915	12/3/2018	CHLORODIFLUOROMETHANE	0	UG/L
BETHPAGE WD	WELL 4-1	N-06915	12/3/2018	O-XYLENE	0	UG/L
BETHPAGE WD	WELL 4-1	N-06915	12/3/2018	N-PROPYLBENZENE	0	UG/L
BETHPAGE WD	WELL 4-1	N-06915	12/3/2018	1,1,2-TRICHLOROETHANE	0	UG/L
BETHPAGE WD	WELL 4-1	N-06915	12/3/2018	1,1,2,2-TETRACHLOROETHANE	0	UG/L
BETHPAGE WD	WELL 4-1	N-06915	12/3/2018	1,1,1,2-TETRACHLOROETHANE	0	UG/L
BETHPAGE WD	WELL 4-1	N-06915	12/3/2018	TRICHLOROETHYLENE	189	UG/L
BETHPAGE WD	WELL 4-1	N-06915	12/3/2018	1,2-DICHLOROPROPANE	0	UG/L
BETHPAGE WD	WELL 4-1	N-06915	12/3/2018	TETRACHLOROETHYLENE	0	UG/L
BETHPAGE WD	WELL 4-1	N-06915	12/3/2018	1,1,1-TRICHLOROETHANE	1.1	UG/L
BETHPAGE WD	WELL 4-1	N-06915	12/3/2018	TRANS-1,3-DICHLOROPROPENE	0	UG/L
BETHPAGE WD	WELL 4-1	N-06915	12/3/2018	ISOPROPYLBENZENE	0	UG/L
BETHPAGE WD	WELL 4-1	N-06915	12/3/2018	TRICHLOROFUOROMETHANE	0	UG/L
BETHPAGE WD	WELL 4-1	N-06915	12/3/2018	ETHYLBENZENE	0	UG/L
BETHPAGE WD	WELL 4-1	N-06915	12/3/2018	TOLUENE	0	UG/L
BETHPAGE WD	WELL 4-1	N-06915	12/3/2018	BENZENE	0	UG/L
BETHPAGE WD	WELL 4-1	N-06915	12/3/2018	CHLOROBENZENE	0	UG/L
BETHPAGE WD	WELL 4-1	N-06915	12/3/2018	STYRENE	0	UG/L
BETHPAGE WD	WELL 4-1	N-06915	12/3/2018	METHYL TERT-BUTYL ETHER	0	UG/L
BETHPAGE WD	WELL 4-1	N-06915	12/3/2018	P-CHLOROTOLUENE	0	UG/L
BETHPAGE WD	WELL 4-1	N-06915	12/3/2018	DICHLOROMETHANE	0	UG/L
BETHPAGE WD	WELL 4-1	N-06915	12/3/2018	P-ISOPROPYLTOLUENE	0	UG/L
BETHPAGE WD	WELL 4-1	N-06915	12/3/2018	P-XYLENE	0	UG/L
BETHPAGE WD	WELL 4-1	N-06915	12/3/2018	DICHLORODIFLUOROMETHANE	0	UG/L
BETHPAGE WD	WELL 4-1	N-06915	12/3/2018	BROMOMETHANE	0	UG/L
BETHPAGE WD	WELL 4-1	N-06915	12/3/2018	M-XYLENE	0	UG/L
BETHPAGE WD	WELL 4-1	N-06915	12/3/2018	CARBON TETRACHLORIDE	0	UG/L
BETHPAGE WD	WELL 4-1	N-06915	11/1/2018	1,2,4-TRICHLOROBENZENE	0	UG/L
BETHPAGE WD	WELL 4-1	N-06915	11/1/2018	TRICHLOROFUOROMETHANE	0	UG/L
BETHPAGE WD	WELL 4-1	N-06915	11/1/2018	P-ISOPROPYLTOLUENE	0	UG/L
BETHPAGE WD	WELL 4-1	N-06915	11/1/2018	HEXACHLOROBUTADIENE	0	UG/L
BETHPAGE WD	WELL 4-1	N-06915	11/1/2018	CIS-1,3-DICHLOROPROPENE	0	UG/L
BETHPAGE WD	WELL 4-1	N-06915	11/1/2018	BROMOMETHANE	0	UG/L
BETHPAGE WD	WELL 4-1	N-06915	11/1/2018	TRANS-1,3-DICHLOROPROPENE	0	UG/L

**TETRA TECH GROUNDWATER SAMPLING
NAVY 1-25-2019 FOIL- VOCS and FREONS**

BETHPAGE WD	WELL 4-1	N-06915	11/1/2018	DIBROMOMETHANE	0	UG/L
BETHPAGE WD	WELL 4-1	N-06915	11/1/2018	CHLOROETHANE	0	UG/L
BETHPAGE WD	WELL 4-1	N-06915	11/1/2018	TOLUENE	0	UG/L
BETHPAGE WD	WELL 4-1	N-06915	11/1/2018	DICHLORODIFLUOROMETHANE	0	UG/L
BETHPAGE WD	WELL 4-1	N-06915	11/1/2018	1,3,5-TRIMETHYLBENZENE	0	UG/L
BETHPAGE WD	WELL 4-1	N-06915	11/1/2018	CIS-1,2-DICHLOROETHYLENE	57	UG/L
BETHPAGE WD	WELL 4-1	N-06915	11/1/2018	TRICHLOROTRIFLUOROETHANE	0	UG/L
BETHPAGE WD	WELL 4-1	N-06915	11/1/2018	N-PROPYLBENZENE	0	UG/L
BETHPAGE WD	WELL 4-1	N-06915	11/1/2018	1,1-DICHLOROETHANE	3.8	UG/L
BETHPAGE WD	WELL 4-1	N-06915	11/1/2018	O-XYLENE	0	UG/L
BETHPAGE WD	WELL 4-1	N-06915	11/1/2018	BROMOBENZENE	0	UG/L
BETHPAGE WD	WELL 4-1	N-06915	11/1/2018	ETHYLBENZENE	0	UG/L
BETHPAGE WD	WELL 4-1	N-06915	11/1/2018	METHYL TERT-BUTYL ETHER	0	UG/L
BETHPAGE WD	WELL 4-1	N-06915	11/1/2018	TERT-BUTYLBENZENE	0	UG/L
BETHPAGE WD	WELL 4-1	N-06915	11/1/2018	VINYL CHLORIDE	0	UG/L
BETHPAGE WD	WELL 4-1	N-06915	11/1/2018	CHLORODIFLUOROMETHANE	0	UG/L
BETHPAGE WD	WELL 4-1	N-06915	11/1/2018	M-DICHLOROBENZENE	0	UG/L
BETHPAGE WD	WELL 4-1	N-06915	11/1/2018	1,3-DICHLOROPROPANE	0	UG/L
BETHPAGE WD	WELL 4-1	N-06915	11/1/2018	1,2,3-TRICHLOROPROPANE	0	UG/L
BETHPAGE WD	WELL 4-1	N-06915	11/1/2018	2,2-DICHLOROPROPANE	0	UG/L
BETHPAGE WD	WELL 4-1	N-06915	11/1/2018	1,2,4-TRIMETHYLBENZENE	0	UG/L
BETHPAGE WD	WELL 4-1	N-06915	11/1/2018	O-DICHLOROBENZENE	0	UG/L
BETHPAGE WD	WELL 4-1	N-06915	11/1/2018	1,2,3-TRICHLOROBENZENE	0	UG/L
BETHPAGE WD	WELL 4-1	N-06915	11/1/2018	P-XYLENE	0	UG/L
BETHPAGE WD	WELL 4-1	N-06915	11/1/2018	N-BUTYLBENZENE	0	UG/L
BETHPAGE WD	WELL 4-1	N-06915	11/1/2018	SEC-BUTYLBENZENE	0	UG/L
BETHPAGE WD	WELL 4-1	N-06915	11/1/2018	DICHLOROMETHANE	0	UG/L
BETHPAGE WD	WELL 4-1	N-06915	11/1/2018	BROMOCHLOROMETHANE	0	UG/L
BETHPAGE WD	WELL 4-1	N-06915	11/1/2018	P-CHLOROTOLUENE	0	UG/L
BETHPAGE WD	WELL 4-1	N-06915	11/1/2018	O-CHLOROTOLUENE	0	UG/L
BETHPAGE WD	WELL 4-1	N-06915	11/1/2018	1,1-DICHLOROPROPENE	0	UG/L
BETHPAGE WD	WELL 4-1	N-06915	11/1/2018	ISOPROPYLBENZENE	0	UG/L
BETHPAGE WD	WELL 4-1	N-06915	11/1/2018	CHLOROMETHANE	0	UG/L
BETHPAGE WD	WELL 4-1	N-06915	11/1/2018	1,1,1,2-TETRACHLOROETHANE	0	UG/L
BETHPAGE WD	WELL 4-1	N-06915	11/1/2018	M-XYLENE	0	UG/L
BETHPAGE WD	WELL 4-1	N-06915	11/1/2018	1,2-DICHLOROETHANE	1.1	UG/L
BETHPAGE WD	WELL 4-1	N-06915	11/1/2018	STYRENE	0	UG/L
BETHPAGE WD	WELL 4-1	N-06915	11/1/2018	TRANS-1,2-DICHLOROETHYLENE	0	UG/L
BETHPAGE WD	WELL 4-1	N-06915	11/1/2018	BENZENE	0	UG/L
BETHPAGE WD	WELL 4-1	N-06915	11/1/2018	1,1,1-TRICHLOROETHANE	1.3	UG/L
BETHPAGE WD	WELL 4-1	N-06915	11/1/2018	CARBON TETRACHLORIDE	0	UG/L
BETHPAGE WD	WELL 4-1	N-06915	11/1/2018	1,2-DICHLOROPROPANE	0	UG/L
BETHPAGE WD	WELL 4-1	N-06915	11/1/2018	1,1,2-TRICHLOROETHANE	0	UG/L
BETHPAGE WD	WELL 4-1	N-06915	11/1/2018	TETRACHLOROETHYLENE	0	UG/L
BETHPAGE WD	WELL 4-1	N-06915	11/1/2018	1,1,2,2-TETRACHLOROETHANE	0	UG/L
BETHPAGE WD	WELL 4-1	N-06915	11/1/2018	CHLOROBENZENE	0	UG/L
BETHPAGE WD	WELL 4-1	N-06915	11/1/2018	P-DICHLOROBENZENE	0	UG/L
BETHPAGE WD	WELL 4-1	N-06915	11/1/2018	TRICHLOROETHYLENE	209	UG/L
BETHPAGE WD	WELL 4-1	N-06915	11/1/2018	1,1-DICHLOROETHYLENE	3.6	UG/L
BETHPAGE WD	WELL 4-1	N-06915	10/1/2018	METHYL TERT-BUTYL ETHER	0	UG/L
BETHPAGE WD	WELL 4-1	N-06915	10/1/2018	CHLOROBENZENE	0	UG/L
BETHPAGE WD	WELL 4-1	N-06915	10/1/2018	BENZENE	0	UG/L
BETHPAGE WD	WELL 4-1	N-06915	10/1/2018	TOLUENE	0	UG/L
BETHPAGE WD	WELL 4-1	N-06915	10/1/2018	ETHYLBENZENE	0	UG/L
BETHPAGE WD	WELL 4-1	N-06915	10/1/2018	1,1,1,2-TETRACHLOROETHANE	0	UG/L
BETHPAGE WD	WELL 4-1	N-06915	10/1/2018	TRICHLOROTRIFLUOROETHANE	0	UG/L
BETHPAGE WD	WELL 4-1	N-06915	10/1/2018	N-PROPYLBENZENE	0	UG/L
BETHPAGE WD	WELL 4-1	N-06915	10/1/2018	O-XYLENE	0	UG/L
BETHPAGE WD	WELL 4-1	N-06915	10/1/2018	M-XYLENE	0	UG/L
BETHPAGE WD	WELL 4-1	N-06915	10/1/2018	BROMOBENZENE	0	UG/L
BETHPAGE WD	WELL 4-1	N-06915	10/1/2018	CHLORODIFLUOROMETHANE	0	UG/L
BETHPAGE WD	WELL 4-1	N-06915	10/1/2018	1,1,2,2-TETRACHLOROETHANE	0	UG/L
BETHPAGE WD	WELL 4-1	N-06915	10/1/2018	1,2,4-TRIMETHYLBENZENE	0	UG/L
BETHPAGE WD	WELL 4-1	N-06915	10/1/2018	STYRENE	0	UG/L

**TETRA TECH GROUNDWATER SAMPLING
NAVY 1-25-2019 FOIL- VOCS and FREONS**

BETHPAGE WD	WELL 4-1	N-06915	10/1/2018	1,2,4-TRICHLOROBENZENE	0	UG/L
BETHPAGE WD	WELL 4-1	N-06915	10/1/2018	CIS-1,2-DICHLOROETHYLENE	49.9	UG/L
BETHPAGE WD	WELL 4-1	N-06915	10/1/2018	DIBROMOMETHANE	0	UG/L
BETHPAGE WD	WELL 4-1	N-06915	10/1/2018	1,1-DICHLOROPROPENE	0	UG/L
BETHPAGE WD	WELL 4-1	N-06915	10/1/2018	CHLOROETHANE	0	UG/L
BETHPAGE WD	WELL 4-1	N-06915	10/1/2018	P-ISOPROPYLTOLUENE	0	UG/L
BETHPAGE WD	WELL 4-1	N-06915	10/1/2018	TRICHLOROFLUOROMETHANE	0	UG/L
BETHPAGE WD	WELL 4-1	N-06915	10/1/2018	TRANS-1,3-DICHLOROPROPENE	0	UG/L
BETHPAGE WD	WELL 4-1	N-06915	10/1/2018	CHLOROMETHANE	0	UG/L
BETHPAGE WD	WELL 4-1	N-06915	10/1/2018	BROMOMETHANE	0	UG/L
BETHPAGE WD	WELL 4-1	N-06915	10/1/2018	DICHLORODIFLUOROMETHANE	0	UG/L
BETHPAGE WD	WELL 4-1	N-06915	10/1/2018	P-CHLOROTOLUENE	0	UG/L
BETHPAGE WD	WELL 4-1	N-06915	10/1/2018	1,3-DICHLOROPROPANE	0	UG/L
BETHPAGE WD	WELL 4-1	N-06915	10/1/2018	1,2-DICHLOROETHANE	1.1	UG/L
BETHPAGE WD	WELL 4-1	N-06915	10/1/2018	CIS-1,3-DICHLOROPROPENE	0	UG/L
BETHPAGE WD	WELL 4-1	N-06915	10/1/2018	1,1,2-TRICHLOROETHANE	0	UG/L
BETHPAGE WD	WELL 4-1	N-06915	10/1/2018	TRICHLOROETHYLENE	207	UG/L
BETHPAGE WD	WELL 4-1	N-06915	10/1/2018	1,2-DICHLOROPROPANE	0	UG/L
BETHPAGE WD	WELL 4-1	N-06915	10/1/2018	ISOPROPYLBENZENE	0	UG/L
BETHPAGE WD	WELL 4-1	N-06915	10/1/2018	1,1,1-TRICHLOROETHANE	1.4	UG/L
BETHPAGE WD	WELL 4-1	N-06915	10/1/2018	TETRACHLOROETHYLENE	0	UG/L
BETHPAGE WD	WELL 4-1	N-06915	10/1/2018	TRANS-1,2-DICHLOROETHYLENE	0	UG/L
BETHPAGE WD	WELL 4-1	N-06915	10/1/2018	1,1-DICHLOROETHANE	4.3	UG/L
BETHPAGE WD	WELL 4-1	N-06915	10/1/2018	1,1-DICHLOROETHYLENE	3.1	UG/L
BETHPAGE WD	WELL 4-1	N-06915	10/1/2018	VINYL CHLORIDE	0	UG/L
BETHPAGE WD	WELL 4-1	N-06915	10/1/2018	P-DICHLOROBENZENE	0	UG/L
BETHPAGE WD	WELL 4-1	N-06915	10/1/2018	1,2,3-TRICHLOROPROPANE	0	UG/L
BETHPAGE WD	WELL 4-1	N-06915	10/1/2018	M-DICHLOROBENZENE	0	UG/L
BETHPAGE WD	WELL 4-1	N-06915	10/1/2018	1,3,5-TRIMETHYLBENZENE	0	UG/L
BETHPAGE WD	WELL 4-1	N-06915	10/1/2018	CARBON TETRACHLORIDE	0	UG/L
BETHPAGE WD	WELL 4-1	N-06915	10/1/2018	HEXACHLOROBUTADIENE	0	UG/L
BETHPAGE WD	WELL 4-1	N-06915	10/1/2018	2,2-DICHLOROPROPANE	0	UG/L
BETHPAGE WD	WELL 4-1	N-06915	10/1/2018	N-BUTYLBENZENE	0	UG/L
BETHPAGE WD	WELL 4-1	N-06915	10/1/2018	TERT-BUTYLBENZENE	0	UG/L
BETHPAGE WD	WELL 4-1	N-06915	10/1/2018	SEC-BUTYLBENZENE	0	UG/L
BETHPAGE WD	WELL 4-1	N-06915	10/1/2018	DICHLOROMETHANE	0	UG/L
BETHPAGE WD	WELL 4-1	N-06915	10/1/2018	P-XYLENE	0	UG/L
BETHPAGE WD	WELL 4-1	N-06915	10/1/2018	O-CHLOROTOLUENE	0	UG/L
BETHPAGE WD	WELL 4-1	N-06915	10/1/2018	O-DICHLOROBENZENE	0	UG/L
BETHPAGE WD	WELL 4-1	N-06915	10/1/2018	BROMOCHLOROMETHANE	0	UG/L
BETHPAGE WD	WELL 4-1	N-06915	10/1/2018	1,2,3-TRICHLOROBENZENE	0	UG/L
BETHPAGE WD	WELL 4-1	N-06915	9/4/2018	BROMOMETHANE	0	UG/L
BETHPAGE WD	WELL 4-1	N-06915	9/4/2018	1,1,1,2-TETRACHLOROETHANE	0	UG/L
BETHPAGE WD	WELL 4-1	N-06915	9/4/2018	1,1,2-TRICHLOROETHANE	0	UG/L
BETHPAGE WD	WELL 4-1	N-06915	9/4/2018	CIS-1,3-DICHLOROPROPENE	0	UG/L
BETHPAGE WD	WELL 4-1	N-06915	9/4/2018	2,2-DICHLOROPROPANE	0	UG/L
BETHPAGE WD	WELL 4-1	N-06915	9/4/2018	1,2,3-TRICHLOROPROPANE	0	UG/L
BETHPAGE WD	WELL 4-1	N-06915	9/4/2018	1,1-DICHLOROPROPENE	0	UG/L
BETHPAGE WD	WELL 4-1	N-06915	9/4/2018	TRICHLOROFLUOROMETHANE	0	UG/L
BETHPAGE WD	WELL 4-1	N-06915	9/4/2018	CHLOROETHANE	0	UG/L
BETHPAGE WD	WELL 4-1	N-06915	9/4/2018	DICHLORODIFLUOROMETHANE	0	UG/L
BETHPAGE WD	WELL 4-1	N-06915	9/4/2018	METHYL TERT-BUTYL ETHER	0	UG/L
BETHPAGE WD	WELL 4-1	N-06915	9/4/2018	CHLOROMETHANE	0	UG/L
BETHPAGE WD	WELL 4-1	N-06915	9/4/2018	TETRACHLOROETHYLENE	0	UG/L
BETHPAGE WD	WELL 4-1	N-06915	9/4/2018	1,2,3-TRICHLOROBENZENE	0	UG/L
BETHPAGE WD	WELL 4-1	N-06915	9/4/2018	1,3-DICHLOROPROPANE	0	UG/L
BETHPAGE WD	WELL 4-1	N-06915	9/4/2018	1,2,4-TRICHLOROBENZENE	0	UG/L
BETHPAGE WD	WELL 4-1	N-06915	9/4/2018	P-XYLENE	0	UG/L
BETHPAGE WD	WELL 4-1	N-06915	9/4/2018	BROMOCHLOROMETHANE	0	UG/L
BETHPAGE WD	WELL 4-1	N-06915	9/4/2018	SEC-BUTYLBENZENE	0	UG/L
BETHPAGE WD	WELL 4-1	N-06915	9/4/2018	TERT-BUTYLBENZENE	0	UG/L
BETHPAGE WD	WELL 4-1	N-06915	9/4/2018	1,3,5-TRIMETHYLBENZENE	0	UG/L
BETHPAGE WD	WELL 4-1	N-06915	9/4/2018	N-BUTYLBENZENE	0	UG/L
BETHPAGE WD	WELL 4-1	N-06915	9/4/2018	CIS-1,2-DICHLOROETHYLENE	49.8	UG/L

**TETRA TECH GROUNDWATER SAMPLING
NAVY 1-25-2019 FOIL- VOCS and FREONS**

BETHPAGE WD	WELL 4-1	N-06915	9/4/2018	HEXACHLOROBUTADIENE	0	UG/L
BETHPAGE WD	WELL 4-1	N-06915	9/4/2018	TRANS-1,3-DICHLOROPROPENE	0	UG/L
BETHPAGE WD	WELL 4-1	N-06915	9/4/2018	1,2,4-TRIMETHYLBENZENE	0	UG/L
BETHPAGE WD	WELL 4-1	N-06915	9/4/2018	DIBROMOMETHANE	0	UG/L
BETHPAGE WD	WELL 4-1	N-06915	9/4/2018	P-ISOPROPYLTOLUENE	0	UG/L
BETHPAGE WD	WELL 4-1	N-06915	9/4/2018	CARBON TETRACHLORIDE	0	UG/L
BETHPAGE WD	WELL 4-1	N-06915	9/4/2018	TRANS-1,2-DICHLOROETHYLENE	0	UG/L
BETHPAGE WD	WELL 4-1	N-06915	9/4/2018	1,1,2,2-TETRACHLOROETHANE	0	UG/L
BETHPAGE WD	WELL 4-1	N-06915	9/4/2018	1,1-DICHLOROETHYLENE	3.1	UG/L
BETHPAGE WD	WELL 4-1	N-06915	9/4/2018	P-DICHLOROBENZENE	0	UG/L
BETHPAGE WD	WELL 4-1	N-06915	9/4/2018	O-DICHLOROBENZENE	0	UG/L
BETHPAGE WD	WELL 4-1	N-06915	9/4/2018	TRICHLOROETHYLENE	196	UG/L
BETHPAGE WD	WELL 4-1	N-06915	9/4/2018	P-CHLOROTOLUENE	0	UG/L
BETHPAGE WD	WELL 4-1	N-06915	9/4/2018	1,2-DICHLOROETHANE	1.2	UG/L
BETHPAGE WD	WELL 4-1	N-06915	9/4/2018	DICHLOROMETHANE	0	UG/L
BETHPAGE WD	WELL 4-1	N-06915	9/4/2018	1,1-DICHLOROETHANE	4.9	UG/L
BETHPAGE WD	WELL 4-1	N-06915	9/4/2018	1,2-DICHLOROPROPANE	0	UG/L
BETHPAGE WD	WELL 4-1	N-06915	9/4/2018	CHLORODIFLUOROMETHANE	0	UG/L
BETHPAGE WD	WELL 4-1	N-06915	9/4/2018	TRICHLOROTRIFLUOROETHANE	0	UG/L
BETHPAGE WD	WELL 4-1	N-06915	9/4/2018	N-PROPYLBENZENE	0	UG/L
BETHPAGE WD	WELL 4-1	N-06915	9/4/2018	O-XYLENE	0	UG/L
BETHPAGE WD	WELL 4-1	N-06915	9/4/2018	STYRENE	0	UG/L
BETHPAGE WD	WELL 4-1	N-06915	9/4/2018	M-DICHLOROBENZENE	0	UG/L
BETHPAGE WD	WELL 4-1	N-06915	9/4/2018	M-XYLENE	0	UG/L
BETHPAGE WD	WELL 4-1	N-06915	9/4/2018	O-CHLOROTOLUENE	0	UG/L
BETHPAGE WD	WELL 4-1	N-06915	9/4/2018	CHLOROBENZENE	0	UG/L
BETHPAGE WD	WELL 4-1	N-06915	9/4/2018	BENZENE	0	UG/L
BETHPAGE WD	WELL 4-1	N-06915	9/4/2018	TOLUENE	0	UG/L
BETHPAGE WD	WELL 4-1	N-06915	9/4/2018	ETHYLBENZENE	0	UG/L
BETHPAGE WD	WELL 4-1	N-06915	9/4/2018	BROMOBENZENE	0	UG/L
BETHPAGE WD	WELL 4-1	N-06915	9/4/2018	VINYL CHLORIDE	0	UG/L
BETHPAGE WD	WELL 4-1	N-06915	9/4/2018	ISOPROPYLBENZENE	0	UG/L
BETHPAGE WD	WELL 4-1	N-06915	9/4/2018	1,1,1-TRICHLOROETHANE	1.5	UG/L
BETHPAGE WD	WELL 4-1	N-06915	8/6/2018	O-DICHLOROBENZENE	0	UG/L
BETHPAGE WD	WELL 4-1	N-06915	8/6/2018	1,1,1-TRICHLOROETHANE	1.3	UG/L
BETHPAGE WD	WELL 4-1	N-06915	8/6/2018	1,2-DICHLOROETHANE	1	UG/L
BETHPAGE WD	WELL 4-1	N-06915	8/6/2018	TRANS-1,2-DICHLOROETHYLENE	0	UG/L
BETHPAGE WD	WELL 4-1	N-06915	8/6/2018	1,1-DICHLOROETHANE	4.8	UG/L
BETHPAGE WD	WELL 4-1	N-06915	8/6/2018	1,1-DICHLOROETHYLENE	3.4	UG/L
BETHPAGE WD	WELL 4-1	N-06915	8/6/2018	P-ISOPROPYLTOLUENE	0	UG/L
BETHPAGE WD	WELL 4-1	N-06915	8/6/2018	CARBON TETRACHLORIDE	0	UG/L
BETHPAGE WD	WELL 4-1	N-06915	8/6/2018	P-XYLENE	0	UG/L
BETHPAGE WD	WELL 4-1	N-06915	8/6/2018	SEC-BUTYLBENZENE	0	UG/L
BETHPAGE WD	WELL 4-1	N-06915	8/6/2018	M-DICHLOROBENZENE	0	UG/L
BETHPAGE WD	WELL 4-1	N-06915	8/6/2018	P-CHLOROTOLUENE	0	UG/L
BETHPAGE WD	WELL 4-1	N-06915	8/6/2018	O-CHLOROTOLUENE	0	UG/L
BETHPAGE WD	WELL 4-1	N-06915	8/6/2018	DICHLOROMETHANE	0	UG/L
BETHPAGE WD	WELL 4-1	N-06915	8/6/2018	1,2-DICHLOROPROPANE	0	UG/L
BETHPAGE WD	WELL 4-1	N-06915	8/6/2018	VINYL CHLORIDE	0	UG/L
BETHPAGE WD	WELL 4-1	N-06915	8/6/2018	N-PROPYLBENZENE	0	UG/L
BETHPAGE WD	WELL 4-1	N-06915	8/6/2018	TRANS-1,3-DICHLOROPROPENE	0	UG/L
BETHPAGE WD	WELL 4-1	N-06915	8/6/2018	TRICHLOROFLUOROMETHANE	0	UG/L
BETHPAGE WD	WELL 4-1	N-06915	8/6/2018	CHLOROETHANE	0	UG/L
BETHPAGE WD	WELL 4-1	N-06915	8/6/2018	DICHLORODIFLUOROMETHANE	0	UG/L
BETHPAGE WD	WELL 4-1	N-06915	8/6/2018	CHLOROMETHANE	0	UG/L
BETHPAGE WD	WELL 4-1	N-06915	8/6/2018	ISOPROPYLBENZENE	0	UG/L
BETHPAGE WD	WELL 4-1	N-06915	8/6/2018	M-XYLENE	0	UG/L
BETHPAGE WD	WELL 4-1	N-06915	8/6/2018	TERT-BUTYLBENZENE	0	UG/L
BETHPAGE WD	WELL 4-1	N-06915	8/6/2018	1,1,2-TRICHLOROETHANE	0	UG/L
BETHPAGE WD	WELL 4-1	N-06915	8/6/2018	CHLORODIFLUOROMETHANE	0	UG/L
BETHPAGE WD	WELL 4-1	N-06915	8/6/2018	TRICHLOROTRIFLUOROETHANE	0	UG/L
BETHPAGE WD	WELL 4-1	N-06915	8/6/2018	STYRENE	0	UG/L
BETHPAGE WD	WELL 4-1	N-06915	8/6/2018	P-DICHLOROBENZENE	0	UG/L
BETHPAGE WD	WELL 4-1	N-06915	8/6/2018	TRICHLOROETHYLENE	190	UG/L

**TETRA TECH GROUNDWATER SAMPLING
NAVY 1-25-2019 FOIL- VOCS and FREONS**

BETHPAGE WD	WELL 4-1	N-06915	8/6/2018	BROMOMETHANE	0	UG/L
BETHPAGE WD	WELL 4-1	N-06915	8/6/2018	TOLUENE	0	UG/L
BETHPAGE WD	WELL 4-1	N-06915	8/6/2018	METHYL TERT-BUTYL ETHER	0	UG/L
BETHPAGE WD	WELL 4-1	N-06915	8/6/2018	O-XYLENE	0	UG/L
BETHPAGE WD	WELL 4-1	N-06915	8/6/2018	CHLOROENZENE	0	UG/L
BETHPAGE WD	WELL 4-1	N-06915	8/6/2018	1,2,3-TRICHLOROPROPANE	0	UG/L
BETHPAGE WD	WELL 4-1	N-06915	8/6/2018	BENZENE	0	UG/L
BETHPAGE WD	WELL 4-1	N-06915	8/6/2018	ETHYLBENZENE	0	UG/L
BETHPAGE WD	WELL 4-1	N-06915	8/6/2018	BROMOBENZENE	0	UG/L
BETHPAGE WD	WELL 4-1	N-06915	8/6/2018	N-BUTYLBENZENE	0	UG/L
BETHPAGE WD	WELL 4-1	N-06915	8/6/2018	1,2,3-TRICHLOROBENZENE	0	UG/L
BETHPAGE WD	WELL 4-1	N-06915	8/6/2018	1,1,1,2-TETRACHLOROETHANE	0	UG/L
BETHPAGE WD	WELL 4-1	N-06915	8/6/2018	2,2-DICHLOROPROPANE	0	UG/L
BETHPAGE WD	WELL 4-1	N-06915	8/6/2018	HEXACHLOROBUTADIENE	0	UG/L
BETHPAGE WD	WELL 4-1	N-06915	8/6/2018	1,1,2,2-TETRACHLOROETHANE	0	UG/L
BETHPAGE WD	WELL 4-1	N-06915	8/6/2018	CIS-1,2-DICHLOROETHYLENE	50.4	UG/L
BETHPAGE WD	WELL 4-1	N-06915	8/6/2018	1,2,4-TRIMETHYLBENZENE	0	UG/L
BETHPAGE WD	WELL 4-1	N-06915	8/6/2018	CIS-1,3-DICHLOROPROPENE	0	UG/L
BETHPAGE WD	WELL 4-1	N-06915	8/6/2018	TETRACHLOROETHYLENE	0	UG/L
BETHPAGE WD	WELL 4-1	N-06915	8/6/2018	BROMOCHLOROMETHANE	0	UG/L
BETHPAGE WD	WELL 4-1	N-06915	8/6/2018	1,2,4-TRICHLOROBENZENE	0	UG/L
BETHPAGE WD	WELL 4-1	N-06915	8/6/2018	1,3,5-TRIMETHYLBENZENE	0	UG/L
BETHPAGE WD	WELL 4-1	N-06915	8/6/2018	DIBROMOMETHANE	0	UG/L
BETHPAGE WD	WELL 4-1	N-06915	8/6/2018	1,1-DICHLOROPROPENE	0	UG/L
BETHPAGE WD	WELL 4-1	N-06915	8/6/2018	1,3-DICHLOROPROPANE	0	UG/L
BETHPAGE WD	WELL 4-1	N-06915	8/2/2018	O-DICHLOROBENZENE	0	UG/L
BETHPAGE WD	WELL 4-1	N-06915	8/2/2018	TRICHLOROTRIFLUOROETHANE	0	UG/L
BETHPAGE WD	WELL 4-1	N-06915	8/2/2018	CHLORODIFLUOROMETHANE	0	UG/L
BETHPAGE WD	WELL 4-1	N-06915	8/2/2018	BROMOBENZENE	0	UG/L
BETHPAGE WD	WELL 4-1	N-06915	8/2/2018	STYRENE	0	UG/L
BETHPAGE WD	WELL 4-1	N-06915	8/2/2018	ISOPROPYLBENZENE	0	UG/L
BETHPAGE WD	WELL 4-1	N-06915	8/2/2018	1,2-DICHLOROETHANE	1.1	UG/L
BETHPAGE WD	WELL 4-1	N-06915	8/2/2018	TRANS-1,2-DICHLOROETHYLENE	0	UG/L
BETHPAGE WD	WELL 4-1	N-06915	8/2/2018	1,1-DICHLOROETHANE	4.7	UG/L
BETHPAGE WD	WELL 4-1	N-06915	8/2/2018	1,1-DICHLOROETHYLENE	3.2	UG/L
BETHPAGE WD	WELL 4-1	N-06915	8/2/2018	P-DICHLOROBENZENE	0	UG/L
BETHPAGE WD	WELL 4-1	N-06915	8/2/2018	O-XYLENE	0	UG/L
BETHPAGE WD	WELL 4-1	N-06915	8/2/2018	1,1,1-TRICHLOROETHANE	1.2	UG/L
BETHPAGE WD	WELL 4-1	N-06915	8/2/2018	TOLUENE	0	UG/L
BETHPAGE WD	WELL 4-1	N-06915	8/2/2018	SEC-BUTYLBENZENE	0	UG/L
BETHPAGE WD	WELL 4-1	N-06915	8/2/2018	VINYL CHLORIDE	0	UG/L
BETHPAGE WD	WELL 4-1	N-06915	8/2/2018	1,2-DICHLOROPROPANE	0	UG/L
BETHPAGE WD	WELL 4-1	N-06915	8/2/2018	M-XYLENE	0	UG/L
BETHPAGE WD	WELL 4-1	N-06915	8/2/2018	CARBON TETRACHLORIDE	0	UG/L
BETHPAGE WD	WELL 4-1	N-06915	8/2/2018	TRICHLOROETHYLENE	176	UG/L
BETHPAGE WD	WELL 4-1	N-06915	8/2/2018	1,1,2-TRICHLOROETHANE	0	UG/L
BETHPAGE WD	WELL 4-1	N-06915	8/2/2018	1,1,1,2-TETRACHLOROETHANE	0	UG/L
BETHPAGE WD	WELL 4-1	N-06915	8/2/2018	TETRACHLOROETHYLENE	0	UG/L
BETHPAGE WD	WELL 4-1	N-06915	8/2/2018	1,1,2,2-TETRACHLOROETHANE	0	UG/L
BETHPAGE WD	WELL 4-1	N-06915	8/2/2018	BENZENE	0	UG/L
BETHPAGE WD	WELL 4-1	N-06915	8/2/2018	CHLOROENZENE	0	UG/L
BETHPAGE WD	WELL 4-1	N-06915	8/2/2018	ETHYLBENZENE	0	UG/L
BETHPAGE WD	WELL 4-1	N-06915	8/2/2018	HEXACHLOROBUTADIENE	0	UG/L
BETHPAGE WD	WELL 4-1	N-06915	8/2/2018	1,2,4-TRICHLOROBENZENE	0	UG/L
BETHPAGE WD	WELL 4-1	N-06915	8/2/2018	CIS-1,2-DICHLOROETHYLENE	47.1	UG/L
BETHPAGE WD	WELL 4-1	N-06915	8/2/2018	1,3,5-TRIMETHYLBENZENE	0	UG/L
BETHPAGE WD	WELL 4-1	N-06915	8/2/2018	N-BUTYLBENZENE	0	UG/L
BETHPAGE WD	WELL 4-1	N-06915	8/2/2018	1,3-DICHLOROPROPANE	0	UG/L
BETHPAGE WD	WELL 4-1	N-06915	8/2/2018	1,2,3-TRICHLOROPROPANE	0	UG/L
BETHPAGE WD	WELL 4-1	N-06915	8/2/2018	2,2-DICHLOROPROPANE	0	UG/L
BETHPAGE WD	WELL 4-1	N-06915	8/2/2018	O-CHLOROTOLUENE	0	UG/L
BETHPAGE WD	WELL 4-1	N-06915	8/2/2018	1,2,4-TRIMETHYLBENZENE	0	UG/L
BETHPAGE WD	WELL 4-1	N-06915	8/2/2018	1,2,3-TRICHLOROBENZENE	0	UG/L
BETHPAGE WD	WELL 4-1	N-06915	8/2/2018	P-ISOPROPYLTOLUENE	0	UG/L

**TETRA TECH GROUNDWATER SAMPLING
NAVY 1-25-2019 FOIL- VOCS and FREONS**

BETHPAGE WD	WELL 4-1	N-06915	8/2/2018	N-PROPYLBENZENE	0	UG/L
BETHPAGE WD	WELL 4-1	N-06915	8/2/2018	CIS-1,3-DICHLOROPROPENE	0	UG/L
BETHPAGE WD	WELL 4-1	N-06915	8/2/2018	TERT-BUTYLBENZENE	0	UG/L
BETHPAGE WD	WELL 4-1	N-06915	8/2/2018	CHLOROETHANE	0	UG/L
BETHPAGE WD	WELL 4-1	N-06915	8/2/2018	BROMOMETHANE	0	UG/L
BETHPAGE WD	WELL 4-1	N-06915	8/2/2018	DICHLORODIFLUOROMETHANE	0	UG/L
BETHPAGE WD	WELL 4-1	N-06915	8/2/2018	P-XYLENE	0	UG/L
BETHPAGE WD	WELL 4-1	N-06915	8/2/2018	CHLOROMETHANE	0	UG/L
BETHPAGE WD	WELL 4-1	N-06915	8/2/2018	METHYL TERT-BUTYL ETHER	0	UG/L
BETHPAGE WD	WELL 4-1	N-06915	8/2/2018	M-DICHLOROENZENE	0	UG/L
BETHPAGE WD	WELL 4-1	N-06915	8/2/2018	P-CHLOROTOLUENE	0	UG/L
BETHPAGE WD	WELL 4-1	N-06915	8/2/2018	DICHLOROMETHANE	0	UG/L
BETHPAGE WD	WELL 4-1	N-06915	8/2/2018	DIBROMOMETHANE	0	UG/L
BETHPAGE WD	WELL 4-1	N-06915	8/2/2018	BROMOCHLOROMETHANE	0	UG/L
BETHPAGE WD	WELL 4-1	N-06915	8/2/2018	1,1-DICHLOROPROPENE	0	UG/L
BETHPAGE WD	WELL 4-1	N-06915	8/2/2018	TRANS-1,3-DICHLOROPROPENE	0	UG/L
BETHPAGE WD	WELL 4-1	N-06915	8/2/2018	TRICHLOROFLUOROMETHANE	0	UG/L
BETHPAGE WD	WELL 4-1	N-06915	7/2/2018	TRANS-1,2-DICHLOROETHYLENE	0	UG/L
BETHPAGE WD	WELL 4-1	N-06915	7/2/2018	1,1-DICHLOROETHANE	4.6	UG/L
BETHPAGE WD	WELL 4-1	N-06915	7/2/2018	1,1-DICHLOROETHYLENE	3.5	UG/L
BETHPAGE WD	WELL 4-1	N-06915	7/2/2018	CHLOROENZENE	0	UG/L
BETHPAGE WD	WELL 4-1	N-06915	7/2/2018	N-PROPYLBENZENE	0	UG/L
BETHPAGE WD	WELL 4-1	N-06915	7/2/2018	1,1,1-TRICHLOROETHANE	1.2	UG/L
BETHPAGE WD	WELL 4-1	N-06915	7/2/2018	O-DICHLOROENZENE	0	UG/L
BETHPAGE WD	WELL 4-1	N-06915	7/2/2018	O-XYLENE	0	UG/L
BETHPAGE WD	WELL 4-1	N-06915	7/2/2018	CARBON TETRACHLORIDE	0	UG/L
BETHPAGE WD	WELL 4-1	N-06915	7/2/2018	STYRENE	0	UG/L
BETHPAGE WD	WELL 4-1	N-06915	7/2/2018	1,1,2,2-TETRACHLOROETHANE	0	UG/L
BETHPAGE WD	WELL 4-1	N-06915	7/2/2018	1,2-DICHLOROPROPANE	0	UG/L
BETHPAGE WD	WELL 4-1	N-06915	7/2/2018	TRICHLOROETHYLENE	210	UG/L
BETHPAGE WD	WELL 4-1	N-06915	7/2/2018	TETRACHLOROETHYLENE	0	UG/L
BETHPAGE WD	WELL 4-1	N-06915	7/2/2018	1,1,2-TRICHLOROETHANE	0	UG/L
BETHPAGE WD	WELL 4-1	N-06915	7/2/2018	1,2-DICHLOROETHANE	1.3	UG/L
BETHPAGE WD	WELL 4-1	N-06915	7/2/2018	VINYL CHLORIDE	0	UG/L
BETHPAGE WD	WELL 4-1	N-06915	7/2/2018	ISOPROPYLBENZENE	0	UG/L
BETHPAGE WD	WELL 4-1	N-06915	7/2/2018	TOLUENE	0	UG/L
BETHPAGE WD	WELL 4-1	N-06915	7/2/2018	M-XYLENE	0	UG/L
BETHPAGE WD	WELL 4-1	N-06915	7/2/2018	1,1,1,2-TETRACHLOROETHANE	0	UG/L
BETHPAGE WD	WELL 4-1	N-06915	7/2/2018	ETHYLBENZENE	0	UG/L
BETHPAGE WD	WELL 4-1	N-06915	7/2/2018	P-DICHLOROENZENE	0	UG/L
BETHPAGE WD	WELL 4-1	N-06915	7/2/2018	TRANS-1,3-DICHLOROPROPENE	0	UG/L
BETHPAGE WD	WELL 4-1	N-06915	7/2/2018	BENZENE	0	UG/L
BETHPAGE WD	WELL 4-1	N-06915	7/2/2018	M-DICHLOROENZENE	0	UG/L
BETHPAGE WD	WELL 4-1	N-06915	7/2/2018	METHYL TERT-BUTYL ETHER	0	UG/L
BETHPAGE WD	WELL 4-1	N-06915	7/2/2018	1,2,4-TRICHLOROENZENE	0	UG/L
BETHPAGE WD	WELL 4-1	N-06915	7/2/2018	CIS-1,2-DICHLOROETHYLENE	50.7	UG/L
BETHPAGE WD	WELL 4-1	N-06915	7/2/2018	DIBROMOMETHANE	0	UG/L
BETHPAGE WD	WELL 4-1	N-06915	7/2/2018	TERT-BUTYLBENZENE	0	UG/L
BETHPAGE WD	WELL 4-1	N-06915	7/2/2018	1,3,5-TRIMETHYLBENZENE	0	UG/L
BETHPAGE WD	WELL 4-1	N-06915	7/2/2018	BROMOENZENE	0	UG/L
BETHPAGE WD	WELL 4-1	N-06915	7/2/2018	P-CHLOROTOLUENE	0	UG/L
BETHPAGE WD	WELL 4-1	N-06915	7/2/2018	SEC-BUTYLBENZENE	0	UG/L
BETHPAGE WD	WELL 4-1	N-06915	7/2/2018	1,3-DICHLOROPROPANE	0	UG/L
BETHPAGE WD	WELL 4-1	N-06915	7/2/2018	DICHLOROMETHANE	0	UG/L
BETHPAGE WD	WELL 4-1	N-06915	7/2/2018	P-XYLENE	0	UG/L
BETHPAGE WD	WELL 4-1	N-06915	7/2/2018	BROMOCHLOROMETHANE	0	UG/L
BETHPAGE WD	WELL 4-1	N-06915	7/2/2018	CIS-1,3-DICHLOROPROPENE	0	UG/L
BETHPAGE WD	WELL 4-1	N-06915	7/2/2018	CHLORODIFLUOROMETHANE	0	UG/L
BETHPAGE WD	WELL 4-1	N-06915	7/2/2018	CHLOROETHANE	0	UG/L
BETHPAGE WD	WELL 4-1	N-06915	7/2/2018	CHLOROMETHANE	0	UG/L
BETHPAGE WD	WELL 4-1	N-06915	7/2/2018	BROMOMETHANE	0	UG/L
BETHPAGE WD	WELL 4-1	N-06915	7/2/2018	1,2,3-TRICHLOROENZENE	0	UG/L
BETHPAGE WD	WELL 4-1	N-06915	7/2/2018	HEXACHLOROBUTADIENE	0	UG/L
BETHPAGE WD	WELL 4-1	N-06915	7/2/2018	1,1-DICHLOROPROPENE	0	UG/L

**TETRA TECH GROUNDWATER SAMPLING
NAVY 1-25-2019 FOIL- VOCS and FREONS**

BETHPAGE WD	WELL 4-1	N-06915	7/2/2018	N-BUTYLBENZENE	0	UG/L
BETHPAGE WD	WELL 4-1	N-06915	7/2/2018	1,2,3-TRICHLOROPROPANE	0	UG/L
BETHPAGE WD	WELL 4-1	N-06915	7/2/2018	2,2-DICHLOROPROPANE	0	UG/L
BETHPAGE WD	WELL 4-1	N-06915	7/2/2018	1,2,4-TRIMETHYLBENZENE	0	UG/L
BETHPAGE WD	WELL 4-1	N-06915	7/2/2018	TRICHLOROFLUOROMETHANE	0	UG/L
BETHPAGE WD	WELL 4-1	N-06915	7/2/2018	P-ISOPROPYLTOLUENE	0	UG/L
BETHPAGE WD	WELL 4-1	N-06915	7/2/2018	TRICHLOROTRIFLUOROETHANE	0	UG/L
BETHPAGE WD	WELL 4-1	N-06915	7/2/2018	O-CHLOROTOLUENE	0	UG/L
BETHPAGE WD	WELL 4-1	N-06915	7/2/2018	DICHLORODIFLUOROMETHANE	0	UG/L
BETHPAGE WD	WELL 4-1	N-06915	6/4/2018	BROMOCHLOROMETHANE	0	UG/L
BETHPAGE WD	WELL 4-1	N-06915	6/4/2018	TRANS-1,2-DICHLOROETHYLENE	0	UG/L
BETHPAGE WD	WELL 4-1	N-06915	6/4/2018	1,2-DICHLOROETHANE	1.2	UG/L
BETHPAGE WD	WELL 4-1	N-06915	6/4/2018	1,1,1-TRICHLOROETHANE	1.2	UG/L
BETHPAGE WD	WELL 4-1	N-06915	6/4/2018	CARBON TETRACHLORIDE	0	UG/L
BETHPAGE WD	WELL 4-1	N-06915	6/4/2018	1,2-DICHLOROPROPANE	0	UG/L
BETHPAGE WD	WELL 4-1	N-06915	6/4/2018	TRICHLOROTRIFLUOROETHANE	0	UG/L
BETHPAGE WD	WELL 4-1	N-06915	6/4/2018	CHLORODIFLUOROMETHANE	0	UG/L
BETHPAGE WD	WELL 4-1	N-06915	6/4/2018	VINYL CHLORIDE	0	UG/L
BETHPAGE WD	WELL 4-1	N-06915	6/4/2018	2,2-DICHLOROPROPANE	0	UG/L
BETHPAGE WD	WELL 4-1	N-06915	6/4/2018	TRICHLOROFLUOROMETHANE	0	UG/L
BETHPAGE WD	WELL 4-1	N-06915	6/4/2018	1,1-DICHLOROETHYLENE	3.3	UG/L
BETHPAGE WD	WELL 4-1	N-06915	6/4/2018	CIS-1,2-DICHLOROETHYLENE	57.2	UG/L
BETHPAGE WD	WELL 4-1	N-06915	6/4/2018	TRANS-1,3-DICHLOROPROPENE	0	UG/L
BETHPAGE WD	WELL 4-1	N-06915	6/4/2018	DIBROMOMETHANE	0	UG/L
BETHPAGE WD	WELL 4-1	N-06915	6/4/2018	1,1-DICHLOROPROPENE	0	UG/L
BETHPAGE WD	WELL 4-1	N-06915	6/4/2018	1,2,3-TRICHLOROPROPANE	0	UG/L
BETHPAGE WD	WELL 4-1	N-06915	6/4/2018	CHLOROETHANE	0	UG/L
BETHPAGE WD	WELL 4-1	N-06915	6/4/2018	1,2,4-TRIMETHYLBENZENE	0	UG/L
BETHPAGE WD	WELL 4-1	N-06915	6/4/2018	1,2,3-TRICHLOROBENZENE	0	UG/L
BETHPAGE WD	WELL 4-1	N-06915	6/4/2018	N-BUTYLBENZENE	0	UG/L
BETHPAGE WD	WELL 4-1	N-06915	6/4/2018	1,3,5-TRIMETHYLBENZENE	0	UG/L
BETHPAGE WD	WELL 4-1	N-06915	6/4/2018	TERT-BUTYLBENZENE	0	UG/L
BETHPAGE WD	WELL 4-1	N-06915	6/4/2018	SEC-BUTYLBENZENE	0	UG/L
BETHPAGE WD	WELL 4-1	N-06915	6/4/2018	1,3-DICHLOROPROPANE	0	UG/L
BETHPAGE WD	WELL 4-1	N-06915	6/4/2018	CHLOROMETHANE	0	UG/L
BETHPAGE WD	WELL 4-1	N-06915	6/4/2018	CIS-1,3-DICHLOROPROPENE	0	UG/L
BETHPAGE WD	WELL 4-1	N-06915	6/4/2018	DICHLORODIFLUOROMETHANE	0	UG/L
BETHPAGE WD	WELL 4-1	N-06915	6/4/2018	P-ISOPROPYLTOLUENE	0	UG/L
BETHPAGE WD	WELL 4-1	N-06915	6/4/2018	METHYL TERT-BUTYL ETHER	0	UG/L
BETHPAGE WD	WELL 4-1	N-06915	6/4/2018	ETHYLBENZENE	0	UG/L
BETHPAGE WD	WELL 4-1	N-06915	6/4/2018	P-XYLENE	0	UG/L
BETHPAGE WD	WELL 4-1	N-06915	6/4/2018	BROMOMETHANE	0	UG/L
BETHPAGE WD	WELL 4-1	N-06915	6/4/2018	N-PROPYLBENZENE	0	UG/L
BETHPAGE WD	WELL 4-1	N-06915	6/4/2018	O-XYLENE	0	UG/L
BETHPAGE WD	WELL 4-1	N-06915	6/4/2018	STYRENE	0	UG/L
BETHPAGE WD	WELL 4-1	N-06915	6/4/2018	M-XYLENE	0	UG/L
BETHPAGE WD	WELL 4-1	N-06915	6/4/2018	ISOPROPYLBENZENE	0	UG/L
BETHPAGE WD	WELL 4-1	N-06915	6/4/2018	BROMOBENZENE	0	UG/L
BETHPAGE WD	WELL 4-1	N-06915	6/4/2018	BENZENE	0	UG/L
BETHPAGE WD	WELL 4-1	N-06915	6/4/2018	TOLUENE	0	UG/L
BETHPAGE WD	WELL 4-1	N-06915	6/4/2018	TRICHLOROETHYLENE	149	UG/L
BETHPAGE WD	WELL 4-1	N-06915	6/4/2018	P-CHLOROTOLUENE	0	UG/L
BETHPAGE WD	WELL 4-1	N-06915	6/4/2018	CHLOROBENZENE	0	UG/L
BETHPAGE WD	WELL 4-1	N-06915	6/4/2018	M-DICHLOROBENZENE	0	UG/L
BETHPAGE WD	WELL 4-1	N-06915	6/4/2018	O-CHLOROTOLUENE	0	UG/L
BETHPAGE WD	WELL 4-1	N-06915	6/4/2018	DICHLOROMETHANE	0	UG/L
BETHPAGE WD	WELL 4-1	N-06915	6/4/2018	HEXACHLOROBUTADIENE	0	UG/L
BETHPAGE WD	WELL 4-1	N-06915	6/4/2018	1,1-DICHLOROETHANE	4.6	UG/L
BETHPAGE WD	WELL 4-1	N-06915	6/4/2018	1,1,2-TRICHLOROETHANE	0	UG/L
BETHPAGE WD	WELL 4-1	N-06915	6/4/2018	1,1,1,2-TETRACHLOROETHANE	0	UG/L
BETHPAGE WD	WELL 4-1	N-06915	6/4/2018	TETRACHLOROETHYLENE	0	UG/L
BETHPAGE WD	WELL 4-1	N-06915	6/4/2018	P-DICHLOROBENZENE	0	UG/L
BETHPAGE WD	WELL 4-1	N-06915	6/4/2018	1,2,4-TRICHLOROBENZENE	0	UG/L
BETHPAGE WD	WELL 4-1	N-06915	6/4/2018	O-DICHLOROBENZENE	0	UG/L

**TETRA TECH GROUNDWATER SAMPLING
NAVY 1-25-2019 FOIL- VOCS and FREONS**

BETHPAGE WD	WELL 4-1	N-06915	6/4/2018	1,1,2,2-TETRACHLOROETHANE	0	UG/L
BETHPAGE WD	WELL 4-1	N-06915	5/1/2018	BENZENE	0	UG/L
BETHPAGE WD	WELL 4-1	N-06915	5/1/2018	1,2,3-TRICHLOROBENZENE	0	UG/L
BETHPAGE WD	WELL 4-1	N-06915	5/1/2018	TRANS-1,2-DICHLOROETHYLENE	0	UG/L
BETHPAGE WD	WELL 4-1	N-06915	5/1/2018	M-DICHLOROBENZENE	0	UG/L
BETHPAGE WD	WELL 4-1	N-06915	5/1/2018	1,1,1-TRICHLOROETHANE	1.3	UG/L
BETHPAGE WD	WELL 4-1	N-06915	5/1/2018	CARBON TETRACHLORIDE	0	UG/L
BETHPAGE WD	WELL 4-1	N-06915	5/1/2018	1,2-DICHLOROPROPANE	0	UG/L
BETHPAGE WD	WELL 4-1	N-06915	5/1/2018	TRICHLOROETHYLENE	210	UG/L
BETHPAGE WD	WELL 4-1	N-06915	5/1/2018	1,1,2-TRICHLOROETHANE	0	UG/L
BETHPAGE WD	WELL 4-1	N-06915	5/1/2018	1,1,1,2-TETRACHLOROETHANE	0	UG/L
BETHPAGE WD	WELL 4-1	N-06915	5/1/2018	TETRACHLOROETHYLENE	0	UG/L
BETHPAGE WD	WELL 4-1	N-06915	5/1/2018	1,3-DICHLOROPROPANE	0	UG/L
BETHPAGE WD	WELL 4-1	N-06915	5/1/2018	CHLOROBENZENE	0	UG/L
BETHPAGE WD	WELL 4-1	N-06915	5/1/2018	N-BUTYLBENZENE	0	UG/L
BETHPAGE WD	WELL 4-1	N-06915	5/1/2018	1,1-DICHLOROETHANE	4.7	UG/L
BETHPAGE WD	WELL 4-1	N-06915	5/1/2018	BROMOBENZENE	0	UG/L
BETHPAGE WD	WELL 4-1	N-06915	5/1/2018	STYRENE	0	UG/L
BETHPAGE WD	WELL 4-1	N-06915	5/1/2018	M-XYLENE	0	UG/L
BETHPAGE WD	WELL 4-1	N-06915	5/1/2018	1,2,4-TRIMETHYLBENZENE	0	UG/L
BETHPAGE WD	WELL 4-1	N-06915	5/1/2018	ISOPROPYLBENZENE	0	UG/L
BETHPAGE WD	WELL 4-1	N-06915	5/1/2018	ETHYLBENZENE	0	UG/L
BETHPAGE WD	WELL 4-1	N-06915	5/1/2018	TOLUENE	0	UG/L
BETHPAGE WD	WELL 4-1	N-06915	5/1/2018	CIS-1,2-DICHLOROETHYLENE	53.5	UG/L
BETHPAGE WD	WELL 4-1	N-06915	5/1/2018	DIBROMOMETHANE	0	UG/L
BETHPAGE WD	WELL 4-1	N-06915	5/1/2018	1,1-DICHLOROPROPENE	0	UG/L
BETHPAGE WD	WELL 4-1	N-06915	5/1/2018	1,1,2,2-TETRACHLOROETHANE	0	UG/L
BETHPAGE WD	WELL 4-1	N-06915	5/1/2018	TRICHLOROTRIFLUOROETHANE	0	UG/L
BETHPAGE WD	WELL 4-1	N-06915	5/1/2018	CHLOROETHANE	0	UG/L
BETHPAGE WD	WELL 4-1	N-06915	5/1/2018	CHLOROMETHANE	0	UG/L
BETHPAGE WD	WELL 4-1	N-06915	5/1/2018	P-ISOPROPYLTOLUENE	0	UG/L
BETHPAGE WD	WELL 4-1	N-06915	5/1/2018	CHLORODIFLUOROMETHANE	0	UG/L
BETHPAGE WD	WELL 4-1	N-06915	5/1/2018	BROMOMETHANE	0	UG/L
BETHPAGE WD	WELL 4-1	N-06915	5/1/2018	TRICHLOROFLUOROMETHANE	0	UG/L
BETHPAGE WD	WELL 4-1	N-06915	5/1/2018	TRANS-1,3-DICHLOROPROPENE	0	UG/L
BETHPAGE WD	WELL 4-1	N-06915	5/1/2018	CIS-1,3-DICHLOROPROPENE	0	UG/L
BETHPAGE WD	WELL 4-1	N-06915	5/1/2018	HEXACHLOROBUTADIENE	0	UG/L
BETHPAGE WD	WELL 4-1	N-06915	5/1/2018	METHYL TERT-BUTYL ETHER	0	UG/L
BETHPAGE WD	WELL 4-1	N-06915	5/1/2018	1,2,4-TRICHLOROBENZENE	0	UG/L
BETHPAGE WD	WELL 4-1	N-06915	5/1/2018	1,1-DICHLOROETHYLENE	3.6	UG/L
BETHPAGE WD	WELL 4-1	N-06915	5/1/2018	N-PROPYLBENZENE	0	UG/L
BETHPAGE WD	WELL 4-1	N-06915	5/1/2018	P-XYLENE	0	UG/L
BETHPAGE WD	WELL 4-1	N-06915	5/1/2018	DICHLORODIFLUOROMETHANE	0	UG/L
BETHPAGE WD	WELL 4-1	N-06915	5/1/2018	SEC-BUTYLBENZENE	0	UG/L
BETHPAGE WD	WELL 4-1	N-06915	5/1/2018	VINYL CHLORIDE	0	UG/L
BETHPAGE WD	WELL 4-1	N-06915	5/1/2018	P-DICHLOROBENZENE	0	UG/L
BETHPAGE WD	WELL 4-1	N-06915	5/1/2018	O-DICHLOROBENZENE	0	UG/L
BETHPAGE WD	WELL 4-1	N-06915	5/1/2018	P-CHLOROTOLUENE	0	UG/L
BETHPAGE WD	WELL 4-1	N-06915	5/1/2018	O-CHLOROTOLUENE	0	UG/L
BETHPAGE WD	WELL 4-1	N-06915	5/1/2018	DICHLOROMETHANE	0	UG/L
BETHPAGE WD	WELL 4-1	N-06915	5/1/2018	1,2-DICHLOROETHANE	1.3	UG/L
BETHPAGE WD	WELL 4-1	N-06915	5/1/2018	1,3,5-TRIMETHYLBENZENE	0	UG/L
BETHPAGE WD	WELL 4-1	N-06915	5/1/2018	TERT-BUTYLBENZENE	0	UG/L
BETHPAGE WD	WELL 4-1	N-06915	5/1/2018	O-XYLENE	0	UG/L
BETHPAGE WD	WELL 4-1	N-06915	5/1/2018	2,2-DICHLOROPROPANE	0	UG/L
BETHPAGE WD	WELL 4-1	N-06915	5/1/2018	BROMOCHLOROMETHANE	0	UG/L
BETHPAGE WD	WELL 4-1	N-06915	5/1/2018	1,2,3-TRICHLOROPROPANE	0	UG/L
BETHPAGE WD	WELL 4-1	N-06915	4/2/2018	1,1-DICHLOROETHYLENE	3.5	UG/L
BETHPAGE WD	WELL 4-1	N-06915	4/2/2018	O-XYLENE	0	UG/L
BETHPAGE WD	WELL 4-1	N-06915	4/2/2018	STYRENE	0	UG/L
BETHPAGE WD	WELL 4-1	N-06915	4/2/2018	N-PROPYLBENZENE	0	UG/L
BETHPAGE WD	WELL 4-1	N-06915	4/2/2018	TETRACHLOROETHYLENE	0	UG/L
BETHPAGE WD	WELL 4-1	N-06915	4/2/2018	M-XYLENE	0	UG/L
BETHPAGE WD	WELL 4-1	N-06915	4/2/2018	VINYL CHLORIDE	0	UG/L

**TETRA TECH GROUNDWATER SAMPLING
NAVY 1-25-2019 FOIL- VOCS and FREONS**

BETHPAGE WD	WELL 4-1	N-06915	4/2/2018	M-DICHLOROBENZENE	0	UG/L
BETHPAGE WD	WELL 4-1	N-06915	4/2/2018	CHLOROBENZENE	0	UG/L
BETHPAGE WD	WELL 4-1	N-06915	4/2/2018	1,1,1,2-TETRACHLOROETHANE	0	UG/L
BETHPAGE WD	WELL 4-1	N-06915	4/2/2018	1,1-DICHLOROETHANE	4.6	UG/L
BETHPAGE WD	WELL 4-1	N-06915	4/2/2018	ISOPROPYLBENZENE	0	UG/L
BETHPAGE WD	WELL 4-1	N-06915	4/2/2018	CIS-1,2-DICHLOROETHYLENE	53.2	UG/L
BETHPAGE WD	WELL 4-1	N-06915	4/2/2018	P-DICHLOROBENZENE	0	UG/L
BETHPAGE WD	WELL 4-1	N-06915	4/2/2018	BROMOMETHANE	0	UG/L
BETHPAGE WD	WELL 4-1	N-06915	4/2/2018	HEXACHLOROBUTADIENE	0	UG/L
BETHPAGE WD	WELL 4-1	N-06915	4/2/2018	1,1,2,2-TETRACHLOROETHANE	0	UG/L
BETHPAGE WD	WELL 4-1	N-06915	4/2/2018	BENZENE	0	UG/L
BETHPAGE WD	WELL 4-1	N-06915	4/2/2018	TOLUENE	0	UG/L
BETHPAGE WD	WELL 4-1	N-06915	4/2/2018	ETHYLBENZENE	0	UG/L
BETHPAGE WD	WELL 4-1	N-06915	4/2/2018	P-XYLENE	0	UG/L
BETHPAGE WD	WELL 4-1	N-06915	4/2/2018	METHYL TERT-BUTYL ETHER	0	UG/L
BETHPAGE WD	WELL 4-1	N-06915	4/2/2018	TRANS-1,2-DICHLOROETHYLENE	0	UG/L
BETHPAGE WD	WELL 4-1	N-06915	4/2/2018	1,2,4-TRICHLOROBENZENE	0	UG/L
BETHPAGE WD	WELL 4-1	N-06915	4/2/2018	CIS-1,3-DICHLOROPROPENE	0	UG/L
BETHPAGE WD	WELL 4-1	N-06915	4/2/2018	P-ISOPROPYLTOLUENE	0	UG/L
BETHPAGE WD	WELL 4-1	N-06915	4/2/2018	1,3-DICHLOROPROPANE	0	UG/L
BETHPAGE WD	WELL 4-1	N-06915	4/2/2018	BROMOCHLOROMETHANE	0	UG/L
BETHPAGE WD	WELL 4-1	N-06915	4/2/2018	1,1-DICHLOROPROPENE	0	UG/L
BETHPAGE WD	WELL 4-1	N-06915	4/2/2018	BROMOBENZENE	0	UG/L
BETHPAGE WD	WELL 4-1	N-06915	4/2/2018	CARBON TETRACHLORIDE	0	UG/L
BETHPAGE WD	WELL 4-1	N-06915	4/2/2018	DICHLORODIFLUOROMETHANE	0	UG/L
BETHPAGE WD	WELL 4-1	N-06915	4/2/2018	CHLOROETHANE	0	UG/L
BETHPAGE WD	WELL 4-1	N-06915	4/2/2018	TRICHLOROFLUOROMETHANE	0	UG/L
BETHPAGE WD	WELL 4-1	N-06915	4/2/2018	DIBROMOMETHANE	0	UG/L
BETHPAGE WD	WELL 4-1	N-06915	4/2/2018	P-CHLOROTOLUENE	0	UG/L
BETHPAGE WD	WELL 4-1	N-06915	4/2/2018	CHLOROMETHANE	0	UG/L
BETHPAGE WD	WELL 4-1	N-06915	4/2/2018	TRANS-1,3-DICHLOROPROPENE	0	UG/L
BETHPAGE WD	WELL 4-1	N-06915	4/2/2018	O-CHLOROTOLUENE	0	UG/L
BETHPAGE WD	WELL 4-1	N-06915	4/2/2018	SEC-BUTYLBENZENE	0	UG/L
BETHPAGE WD	WELL 4-1	N-06915	4/2/2018	TERT-BUTYLBENZENE	0	UG/L
BETHPAGE WD	WELL 4-1	N-06915	4/2/2018	1,3,5-TRIMETHYLBENZENE	0	UG/L
BETHPAGE WD	WELL 4-1	N-06915	4/2/2018	O-DICHLOROBENZENE	0	UG/L
BETHPAGE WD	WELL 4-1	N-06915	4/2/2018	DICHLOROMETHANE	0	UG/L
BETHPAGE WD	WELL 4-1	N-06915	4/2/2018	1,2,3-TRICHLOROPROPANE	0	UG/L
BETHPAGE WD	WELL 4-1	N-06915	4/2/2018	2,2-DICHLOROPROPANE	0	UG/L
BETHPAGE WD	WELL 4-1	N-06915	4/2/2018	1,2,4-TRIMETHYLBENZENE	0	UG/L
BETHPAGE WD	WELL 4-1	N-06915	4/2/2018	1,2,3-TRICHLOROBENZENE	0	UG/L
BETHPAGE WD	WELL 4-1	N-06915	4/2/2018	TRICHLOROTRIFLUOROETHANE	0	UG/L
BETHPAGE WD	WELL 4-1	N-06915	4/2/2018	TRICHLOROETHYLENE	203	UG/L
BETHPAGE WD	WELL 4-1	N-06915	4/2/2018	CHLORODIFLUOROMETHANE	0	UG/L
BETHPAGE WD	WELL 4-1	N-06915	4/2/2018	1,1,1-TRICHLOROETHANE	1.3	UG/L
BETHPAGE WD	WELL 4-1	N-06915	4/2/2018	1,2-DICHLOROETHANE	1.3	UG/L
BETHPAGE WD	WELL 4-1	N-06915	4/2/2018	N-BUTYLBENZENE	0	UG/L
BETHPAGE WD	WELL 4-1	N-06915	4/2/2018	1,2-DICHLOROPROPANE	0	UG/L
BETHPAGE WD	WELL 4-1	N-06915	4/2/2018	1,1,2-TRICHLOROETHANE	0	UG/L
BETHPAGE WD	WELL 4-1	N-06915	3/1/2018	1,1,1,2-TETRACHLOROETHANE	0	UG/L
BETHPAGE WD	WELL 4-1	N-06915	3/1/2018	1,1-DICHLOROETHYLENE	3.7	UG/L
BETHPAGE WD	WELL 4-1	N-06915	3/1/2018	VINYL CHLORIDE	0	UG/L
BETHPAGE WD	WELL 4-1	N-06915	3/1/2018	O-DICHLOROBENZENE	0	UG/L
BETHPAGE WD	WELL 4-1	N-06915	3/1/2018	P-DICHLOROBENZENE	0	UG/L
BETHPAGE WD	WELL 4-1	N-06915	3/1/2018	M-DICHLOROBENZENE	0	UG/L
BETHPAGE WD	WELL 4-1	N-06915	3/1/2018	CHLORODIFLUOROMETHANE	0	UG/L
BETHPAGE WD	WELL 4-1	N-06915	3/1/2018	TRICHLOROTRIFLUOROETHANE	0	UG/L
BETHPAGE WD	WELL 4-1	N-06915	3/1/2018	P-CHLOROTOLUENE	0	UG/L
BETHPAGE WD	WELL 4-1	N-06915	3/1/2018	N-PROPYLBENZENE	0	UG/L
BETHPAGE WD	WELL 4-1	N-06915	3/1/2018	CARBON TETRACHLORIDE	0	UG/L
BETHPAGE WD	WELL 4-1	N-06915	3/1/2018	TOLUENE	0	UG/L
BETHPAGE WD	WELL 4-1	N-06915	3/1/2018	DICHLOROMETHANE	0	UG/L
BETHPAGE WD	WELL 4-1	N-06915	3/1/2018	1,2-DICHLOROPROPANE	0	UG/L
BETHPAGE WD	WELL 4-1	N-06915	3/1/2018	TRICHLOROETHYLENE	201	UG/L

**TETRA TECH GROUNDWATER SAMPLING
NAVY 1-25-2019 FOIL- VOCS and FREONS**

BETHPAGE WD	WELL 4-1	N-06915	3/1/2018	1,1,2-TRICHLOROETHANE	0 UG/L
BETHPAGE WD	WELL 4-1	N-06915	3/1/2018	O-XYLENE	0 UG/L
BETHPAGE WD	WELL 4-1	N-06915	3/1/2018	TETRACHLOROETHYLENE	0 UG/L
BETHPAGE WD	WELL 4-1	N-06915	3/1/2018	1,1,2,2-TETRACHLOROETHANE	0 UG/L
BETHPAGE WD	WELL 4-1	N-06915	3/1/2018	CHLOROENZENE	0 UG/L
BETHPAGE WD	WELL 4-1	N-06915	3/1/2018	BENZENE	0 UG/L
BETHPAGE WD	WELL 4-1	N-06915	3/1/2018	1,1,1-TRICHLOROETHANE	1.3 UG/L
BETHPAGE WD	WELL 4-1	N-06915	3/1/2018	M-XYLENE	0 UG/L
BETHPAGE WD	WELL 4-1	N-06915	3/1/2018	DIBROMOMETHANE	0 UG/L
BETHPAGE WD	WELL 4-1	N-06915	3/1/2018	ETHYLBENZENE	0 UG/L
BETHPAGE WD	WELL 4-1	N-06915	3/1/2018	BROMOBENZENE	0 UG/L
BETHPAGE WD	WELL 4-1	N-06915	3/1/2018	ISOPROPYLBENZENE	0 UG/L
BETHPAGE WD	WELL 4-1	N-06915	3/1/2018	STYRENE	0 UG/L
BETHPAGE WD	WELL 4-1	N-06915	3/1/2018	TERT-BUTYLBENZENE	0 UG/L
BETHPAGE WD	WELL 4-1	N-06915	3/1/2018	HEXACHLOROBUTADIENE	0 UG/L
BETHPAGE WD	WELL 4-1	N-06915	3/1/2018	CIS-1,3-DICHLOROPROPENE	0 UG/L
BETHPAGE WD	WELL 4-1	N-06915	3/1/2018	METHYL TERT-BUTYL ETHER	0 UG/L
BETHPAGE WD	WELL 4-1	N-06915	3/1/2018	TRICHLOROFUOROMETHANE	0 UG/L
BETHPAGE WD	WELL 4-1	N-06915	3/1/2018	1,3-DICHLOROPROPANE	0 UG/L
BETHPAGE WD	WELL 4-1	N-06915	3/1/2018	P-ISOPROPYLTOLUENE	0 UG/L
BETHPAGE WD	WELL 4-1	N-06915	3/1/2018	TRANS-1,3-DICHLOROPROPENE	0 UG/L
BETHPAGE WD	WELL 4-1	N-06915	3/1/2018	BROMOCHLOROMETHANE	0 UG/L
BETHPAGE WD	WELL 4-1	N-06915	3/1/2018	1,2,4-TRIMETHYLBENZENE	0 UG/L
BETHPAGE WD	WELL 4-1	N-06915	3/1/2018	1,2,3-TRICHLOROPROPANE	0 UG/L
BETHPAGE WD	WELL 4-1	N-06915	3/1/2018	DICHLORODIFLUOROMETHANE	0 UG/L
BETHPAGE WD	WELL 4-1	N-06915	3/1/2018	BROMOMETHANE	0 UG/L
BETHPAGE WD	WELL 4-1	N-06915	3/1/2018	1,1-DICHLOROPROPENE	0 UG/L
BETHPAGE WD	WELL 4-1	N-06915	3/1/2018	SEC-BUTYLBENZENE	0 UG/L
BETHPAGE WD	WELL 4-1	N-06915	3/1/2018	1,1-DICHLOROETHANE	5.5 UG/L
BETHPAGE WD	WELL 4-1	N-06915	3/1/2018	CHLOROETHANE	0 UG/L
BETHPAGE WD	WELL 4-1	N-06915	3/1/2018	N-BUTYLBENZENE	0 UG/L
BETHPAGE WD	WELL 4-1	N-06915	3/1/2018	2,2-DICHLOROPROPANE	0 UG/L
BETHPAGE WD	WELL 4-1	N-06915	3/1/2018	CHLOROMETHANE	0 UG/L
BETHPAGE WD	WELL 4-1	N-06915	3/1/2018	CIS-1,2-DICHLOROETHYLENE	59 UG/L
BETHPAGE WD	WELL 4-1	N-06915	3/1/2018	1,2,4-TRICHLOROENZENE	0 UG/L
BETHPAGE WD	WELL 4-1	N-06915	3/1/2018	1,3,5-TRIMETHYLBENZENE	0 UG/L
BETHPAGE WD	WELL 4-1	N-06915	3/1/2018	O-CHLOROTOLUENE	0 UG/L
BETHPAGE WD	WELL 4-1	N-06915	3/1/2018	P-XYLENE	0 UG/L
BETHPAGE WD	WELL 4-1	N-06915	3/1/2018	1,2-DICHLOROETHANE	1.3 UG/L
BETHPAGE WD	WELL 4-1	N-06915	3/1/2018	TRANS-1,2-DICHLOROETHYLENE	0 UG/L
BETHPAGE WD	WELL 4-1	N-06915	3/1/2018	1,2,3-TRICHLOROENZENE	0 UG/L
BETHPAGE WD	WELL 4-1	N-06915	2/1/2018	O-CHLOROTOLUENE	0 UG/L
BETHPAGE WD	WELL 4-1	N-06915	2/1/2018	VINYL CHLORIDE	0 UG/L
BETHPAGE WD	WELL 4-1	N-06915	2/1/2018	TRANS-1,2-DICHLOROETHYLENE	0 UG/L
BETHPAGE WD	WELL 4-1	N-06915	2/1/2018	1,1,2,2-TETRACHLOROETHANE	0 UG/L
BETHPAGE WD	WELL 4-1	N-06915	2/1/2018	O-XYLENE	0 UG/L
BETHPAGE WD	WELL 4-1	N-06915	2/1/2018	1,1,1,2-TETRACHLOROETHANE	0 UG/L
BETHPAGE WD	WELL 4-1	N-06915	2/1/2018	STYRENE	0 UG/L
BETHPAGE WD	WELL 4-1	N-06915	2/1/2018	M-XYLENE	0 UG/L
BETHPAGE WD	WELL 4-1	N-06915	2/1/2018	ISOPROPYLBENZENE	0 UG/L
BETHPAGE WD	WELL 4-1	N-06915	2/1/2018	BROMOBENZENE	0 UG/L
BETHPAGE WD	WELL 4-1	N-06915	2/1/2018	ETHYLBENZENE	0 UG/L
BETHPAGE WD	WELL 4-1	N-06915	2/1/2018	TOLUENE	0 UG/L
BETHPAGE WD	WELL 4-1	N-06915	2/1/2018	BENZENE	0 UG/L
BETHPAGE WD	WELL 4-1	N-06915	2/1/2018	1,2-DICHLOROPROPANE	0 UG/L
BETHPAGE WD	WELL 4-1	N-06915	2/1/2018	TRICHLOROFUOROMETHANE	0 UG/L
BETHPAGE WD	WELL 4-1	N-06915	2/1/2018	1,3-DICHLOROPROPANE	0 UG/L
BETHPAGE WD	WELL 4-1	N-06915	2/1/2018	TRANS-1,3-DICHLOROPROPENE	0 UG/L
BETHPAGE WD	WELL 4-1	N-06915	2/1/2018	CIS-1,3-DICHLOROPROPENE	0 UG/L
BETHPAGE WD	WELL 4-1	N-06915	2/1/2018	HEXACHLOROBUTADIENE	0 UG/L
BETHPAGE WD	WELL 4-1	N-06915	2/1/2018	METHYL TERT-BUTYL ETHER	0 UG/L
BETHPAGE WD	WELL 4-1	N-06915	2/1/2018	1,2,4-TRICHLOROENZENE	0 UG/L
BETHPAGE WD	WELL 4-1	N-06915	2/1/2018	CIS-1,2-DICHLOROETHYLENE	52 UG/L
BETHPAGE WD	WELL 4-1	N-06915	2/1/2018	CHLOROENZENE	0 UG/L

**TETRA TECH GROUNDWATER SAMPLING
NAVY 1-25-2019 FOIL- VOCS and FREONS**

BETHPAGE WD	WELL 4-1	N-06915	2/1/2018	1,1-DICHLOROPROPENE	0 UG/L
BETHPAGE WD	WELL 4-1	N-06915	2/1/2018	TRICHLOROETHYLENE	189 UG/L
BETHPAGE WD	WELL 4-1	N-06915	2/1/2018	CHLORODIFLUOROMETHANE	0 UG/L
BETHPAGE WD	WELL 4-1	N-06915	2/1/2018	TRICHLOROTRIFLUOROETHANE	0 UG/L
BETHPAGE WD	WELL 4-1	N-06915	2/1/2018	M-DICHLOROBENZENE	0 UG/L
BETHPAGE WD	WELL 4-1	N-06915	2/1/2018	1,1-DICHLOROETHYLENE	3.3 UG/L
BETHPAGE WD	WELL 4-1	N-06915	2/1/2018	DICHLORODIFLUOROMETHANE	0 UG/L
BETHPAGE WD	WELL 4-1	N-06915	2/1/2018	CHLOROMETHANE	0 UG/L
BETHPAGE WD	WELL 4-1	N-06915	2/1/2018	P-ISOPROPYLTOLUENE	0 UG/L
BETHPAGE WD	WELL 4-1	N-06915	2/1/2018	1,1,1-TRICHLOROETHANE	1.6 UG/L
BETHPAGE WD	WELL 4-1	N-06915	2/1/2018	1,2-DICHLOROETHANE	1.9 UG/L
BETHPAGE WD	WELL 4-1	N-06915	2/1/2018	1,1-DICHLOROETHANE	6.1 UG/L
BETHPAGE WD	WELL 4-1	N-06915	2/1/2018	SEC-BUTYLBENZENE	0 UG/L
BETHPAGE WD	WELL 4-1	N-06915	2/1/2018	DIBROMOMETHANE	0 UG/L
BETHPAGE WD	WELL 4-1	N-06915	2/1/2018	P-CHLOROTOLUENE	0 UG/L
BETHPAGE WD	WELL 4-1	N-06915	2/1/2018	P-DICHLOROBENZENE	0 UG/L
BETHPAGE WD	WELL 4-1	N-06915	2/1/2018	1,3,5-TRIMETHYLBENZENE	0 UG/L
BETHPAGE WD	WELL 4-1	N-06915	2/1/2018	CHLOROETHANE	0 UG/L
BETHPAGE WD	WELL 4-1	N-06915	2/1/2018	2,2-DICHLOROPROPANE	0 UG/L
BETHPAGE WD	WELL 4-1	N-06915	2/1/2018	1,2,3-TRICHLOROPROPANE	0 UG/L
BETHPAGE WD	WELL 4-1	N-06915	2/1/2018	1,2,4-TRIMETHYLBENZENE	0 UG/L
BETHPAGE WD	WELL 4-1	N-06915	2/1/2018	1,2,3-TRICHLOROBENZENE	0 UG/L
BETHPAGE WD	WELL 4-1	N-06915	2/1/2018	N-BUTYLBENZENE	0 UG/L
BETHPAGE WD	WELL 4-1	N-06915	2/1/2018	DICHLOROMETHANE	0 UG/L
BETHPAGE WD	WELL 4-1	N-06915	2/1/2018	P-XYLENE	0 UG/L
BETHPAGE WD	WELL 4-1	N-06915	2/1/2018	BROMOCHLOROMETHANE	0 UG/L
BETHPAGE WD	WELL 4-1	N-06915	2/1/2018	TERT-BUTYLBENZENE	0 UG/L
BETHPAGE WD	WELL 4-1	N-06915	2/1/2018	CARBON TETRACHLORIDE	0 UG/L
BETHPAGE WD	WELL 4-1	N-06915	2/1/2018	TETRACHLOROETHYLENE	0 UG/L
BETHPAGE WD	WELL 4-1	N-06915	2/1/2018	N-PROPYLBENZENE	0 UG/L
BETHPAGE WD	WELL 4-1	N-06915	2/1/2018	1,1,2-TRICHLOROETHANE	0 UG/L
BETHPAGE WD	WELL 4-1	N-06915	2/1/2018	BROMOMETHANE	0 UG/L
BETHPAGE WD	WELL 4-1	N-06915	2/1/2018	O-DICHLOROBENZENE	0 UG/L
BETHPAGE WD	WELL 4-1	N-06915	1/5/2018	O-DICHLOROBENZENE	0 UG/L
BETHPAGE WD	WELL 4-1	N-06915	1/5/2018	1,1,1-TRICHLOROETHANE	1.5 UG/L
BETHPAGE WD	WELL 4-1	N-06915	1/5/2018	CHLOROMETHANE	0 UG/L
BETHPAGE WD	WELL 4-1	N-06915	1/5/2018	M-DICHLOROBENZENE	0 UG/L
BETHPAGE WD	WELL 4-1	N-06915	1/5/2018	P-DICHLOROBENZENE	0 UG/L
BETHPAGE WD	WELL 4-1	N-06915	1/5/2018	1,1-DICHLOROETHYLENE	3.6 UG/L
BETHPAGE WD	WELL 4-1	N-06915	1/5/2018	1,1-DICHLOROETHANE	4.6 UG/L
BETHPAGE WD	WELL 4-1	N-06915	1/5/2018	TRANS-1,2-DICHLOROETHYLENE	0 UG/L
BETHPAGE WD	WELL 4-1	N-06915	1/5/2018	1,2-DICHLOROETHANE	1.3 UG/L
BETHPAGE WD	WELL 4-1	N-06915	1/5/2018	N-PROPYLBENZENE	0 UG/L
BETHPAGE WD	WELL 4-1	N-06915	1/5/2018	O-XYLENE	0 UG/L
BETHPAGE WD	WELL 4-1	N-06915	1/5/2018	VINYL CHLORIDE	0 UG/L
BETHPAGE WD	WELL 4-1	N-06915	1/5/2018	STYRENE	0 UG/L
BETHPAGE WD	WELL 4-1	N-06915	1/5/2018	CIS-1,3-DICHLOROPROPENE	0 UG/L
BETHPAGE WD	WELL 4-1	N-06915	1/5/2018	HEXACHLOROBUTADIENE	0 UG/L
BETHPAGE WD	WELL 4-1	N-06915	1/5/2018	METHYL TERT-BUTYL ETHER	0 UG/L
BETHPAGE WD	WELL 4-1	N-06915	1/5/2018	TRICHLOROFUOROMETHANE	0 UG/L
BETHPAGE WD	WELL 4-1	N-06915	1/5/2018	CIS-1,2-DICHLOROETHYLENE	46.6 UG/L
BETHPAGE WD	WELL 4-1	N-06915	1/5/2018	2,2-DICHLOROPROPANE	0 UG/L
BETHPAGE WD	WELL 4-1	N-06915	1/5/2018	DICHLOROMETHANE	0 UG/L
BETHPAGE WD	WELL 4-1	N-06915	1/5/2018	1,2,4-TRICHLOROBENZENE	0 UG/L
BETHPAGE WD	WELL 4-1	N-06915	1/5/2018	1,3-DICHLOROPROPANE	0 UG/L
BETHPAGE WD	WELL 4-1	N-06915	1/5/2018	1,2,3-TRICHLOROPROPANE	0 UG/L
BETHPAGE WD	WELL 4-1	N-06915	1/5/2018	1,1-DICHLOROPROPENE	0 UG/L
BETHPAGE WD	WELL 4-1	N-06915	1/5/2018	1,2,4-TRIMETHYLBENZENE	0 UG/L
BETHPAGE WD	WELL 4-1	N-06915	1/5/2018	1,2,3-TRICHLOROBENZENE	0 UG/L
BETHPAGE WD	WELL 4-1	N-06915	1/5/2018	N-BUTYLBENZENE	0 UG/L
BETHPAGE WD	WELL 4-1	N-06915	1/5/2018	1,3,5-TRIMETHYLBENZENE	0 UG/L
BETHPAGE WD	WELL 4-1	N-06915	1/5/2018	O-CHLOROTOLUENE	0 UG/L
BETHPAGE WD	WELL 4-1	N-06915	1/5/2018	TRICHLOROTRIFLUOROETHANE	0 UG/L
BETHPAGE WD	WELL 4-1	N-06915	1/5/2018	CHLORODIFLUOROMETHANE	0 UG/L

**TETRA TECH GROUNDWATER SAMPLING
NAVY 1-25-2019 FOIL- VOCS and FREONS**

BETHPAGE WD	WELL 4-1	N-06915	1/5/2018	DIBROMOMETHANE	0	UG/L
BETHPAGE WD	WELL 4-1	N-06915	1/5/2018	P-ISOPROPYLTOLUENE	0	UG/L
BETHPAGE WD	WELL 4-1	N-06915	1/5/2018	DICHLORODIFLUOROMETHANE	0	UG/L
BETHPAGE WD	WELL 4-1	N-06915	1/5/2018	BROMOMETHANE	0	UG/L
BETHPAGE WD	WELL 4-1	N-06915	1/5/2018	CHLOROETHANE	0	UG/L
BETHPAGE WD	WELL 4-1	N-06915	1/5/2018	TRANS-1,3-DICHLOROPROPENE	0	UG/L
BETHPAGE WD	WELL 4-1	N-06915	1/5/2018	1,1,1,2-TETRACHLOROETHANE	0	UG/L
BETHPAGE WD	WELL 4-1	N-06915	1/5/2018	TERT-BUTYLBENZENE	0	UG/L
BETHPAGE WD	WELL 4-1	N-06915	1/5/2018	SEC-BUTYLBENZENE	0	UG/L
BETHPAGE WD	WELL 4-1	N-06915	1/5/2018	M-XYLENE	0	UG/L
BETHPAGE WD	WELL 4-1	N-06915	1/5/2018	P-XYLENE	0	UG/L
BETHPAGE WD	WELL 4-1	N-06915	1/5/2018	P-CHLOROTOLUENE	0	UG/L
BETHPAGE WD	WELL 4-1	N-06915	1/5/2018	BROMOBENZENE	0	UG/L
BETHPAGE WD	WELL 4-1	N-06915	1/5/2018	ETHYLBENZENE	0	UG/L
BETHPAGE WD	WELL 4-1	N-06915	1/5/2018	TOLUENE	0	UG/L
BETHPAGE WD	WELL 4-1	N-06915	1/5/2018	BENZENE	0	UG/L
BETHPAGE WD	WELL 4-1	N-06915	1/5/2018	CHLOROENZENE	0	UG/L
BETHPAGE WD	WELL 4-1	N-06915	1/5/2018	1,1,2,2-TETRACHLOROETHANE	0	UG/L
BETHPAGE WD	WELL 4-1	N-06915	1/5/2018	TETRACHLOROETHYLENE	0	UG/L
BETHPAGE WD	WELL 4-1	N-06915	1/5/2018	1,1,2-TRICHLOROETHANE	0	UG/L
BETHPAGE WD	WELL 4-1	N-06915	1/5/2018	1,2-DICHLOROPROPANE	0	UG/L
BETHPAGE WD	WELL 4-1	N-06915	1/5/2018	CARBON TETRACHLORIDE	0	UG/L
BETHPAGE WD	WELL 4-1	N-06915	1/5/2018	TRICHLOROETHYLENE	193	UG/L
BETHPAGE WD	WELL 4-1	N-06915	1/5/2018	ISOPROPYLBENZENE	0	UG/L
BETHPAGE WD	WELL 4-1	N-06915	1/5/2018	BROMOCHLOROMETHANE	0	UG/L
BETHPAGE WD	WELL 4-1	N-06915	12/4/2017	1,2,3-TRICHLOROPROPANE	0	UG/L
BETHPAGE WD	WELL 4-1	N-06915	12/4/2017	CIS-1,3-DICHLOROPROPENE	0	UG/L
BETHPAGE WD	WELL 4-1	N-06915	12/4/2017	1,3-DICHLOROPROPANE	0	UG/L
BETHPAGE WD	WELL 4-1	N-06915	12/4/2017	TRANS-1,3-DICHLOROPROPENE	0	UG/L
BETHPAGE WD	WELL 4-1	N-06915	12/4/2017	CHLOROETHANE	0	UG/L
BETHPAGE WD	WELL 4-1	N-06915	12/4/2017	DICHLORODIFLUOROMETHANE	0	UG/L
BETHPAGE WD	WELL 4-1	N-06915	12/4/2017	P-ISOPROPYLTOLUENE	0	UG/L
BETHPAGE WD	WELL 4-1	N-06915	12/4/2017	CHLOROMETHANE	0	UG/L
BETHPAGE WD	WELL 4-1	N-06915	12/4/2017	DICHLOROMETHANE	0	UG/L
BETHPAGE WD	WELL 4-1	N-06915	12/4/2017	1,2,4-TRICHLOROENZENE	0	UG/L
BETHPAGE WD	WELL 4-1	N-06915	12/4/2017	CIS-1,2-DICHLOROETHYLENE	53.3	UG/L
BETHPAGE WD	WELL 4-1	N-06915	12/4/2017	2,2-DICHLOROPROPANE	0	UG/L
BETHPAGE WD	WELL 4-1	N-06915	12/4/2017	1,2,3-TRICHLOROENZENE	0	UG/L
BETHPAGE WD	WELL 4-1	N-06915	12/4/2017	1,2,4-TRIMETHYLBENZENE	0	UG/L
BETHPAGE WD	WELL 4-1	N-06915	12/4/2017	TRICHLOROFUOROMETHANE	0	UG/L
BETHPAGE WD	WELL 4-1	N-06915	12/4/2017	HEXACHLOROBUTADIENE	0	UG/L
BETHPAGE WD	WELL 4-1	N-06915	12/4/2017	METHYL TERT-BUTYL ETHER	0	UG/L
BETHPAGE WD	WELL 4-1	N-06915	12/4/2017	P-XYLENE	0	UG/L
BETHPAGE WD	WELL 4-1	N-06915	12/4/2017	BROMOCHLOROMETHANE	0	UG/L
BETHPAGE WD	WELL 4-1	N-06915	12/4/2017	SEC-BUTYLBENZENE	0	UG/L
BETHPAGE WD	WELL 4-1	N-06915	12/4/2017	TERT-BUTYLBENZENE	0	UG/L
BETHPAGE WD	WELL 4-1	N-06915	12/4/2017	1,3,5-TRIMETHYLBENZENE	0	UG/L
BETHPAGE WD	WELL 4-1	N-06915	12/4/2017	N-BUTYLBENZENE	0	UG/L
BETHPAGE WD	WELL 4-1	N-06915	12/4/2017	DIBROMOMETHANE	0	UG/L
BETHPAGE WD	WELL 4-1	N-06915	12/4/2017	TRICHLOROETHYLENE	183	UG/L
BETHPAGE WD	WELL 4-1	N-06915	12/4/2017	CHLORODIFLUOROMETHANE	0	UG/L
BETHPAGE WD	WELL 4-1	N-06915	12/4/2017	1,1-DICHLOROPROPENE	0	UG/L
BETHPAGE WD	WELL 4-1	N-06915	12/4/2017	O-CHLOROTOLUENE	0	UG/L
BETHPAGE WD	WELL 4-1	N-06915	12/4/2017	TRICHLOROTRIFLUOROETHANE	0	UG/L
BETHPAGE WD	WELL 4-1	N-06915	12/4/2017	N-PROPYLBENZENE	0	UG/L
BETHPAGE WD	WELL 4-1	N-06915	12/4/2017	STYRENE	0	UG/L
BETHPAGE WD	WELL 4-1	N-06915	12/4/2017	M-XYLENE	0	UG/L
BETHPAGE WD	WELL 4-1	N-06915	12/4/2017	ISOPROPYLBENZENE	0	UG/L
BETHPAGE WD	WELL 4-1	N-06915	12/4/2017	ETHYLBENZENE	0	UG/L
BETHPAGE WD	WELL 4-1	N-06915	12/4/2017	O-XYLENE	0	UG/L
BETHPAGE WD	WELL 4-1	N-06915	12/4/2017	BROMOBENZENE	0	UG/L
BETHPAGE WD	WELL 4-1	N-06915	12/4/2017	BROMOMETHANE	0	UG/L
BETHPAGE WD	WELL 4-1	N-06915	12/4/2017	CARBON TETRACHLORIDE	0	UG/L
BETHPAGE WD	WELL 4-1	N-06915	12/4/2017	TRANS-1,2-DICHLOROETHYLENE	0	UG/L

**TETRA TECH GROUNDWATER SAMPLING
NAVY 1-25-2019 FOIL- VOCS and FREONS**

BETHPAGE WD	WELL 4-1	N-06915	12/4/2017	P-CHLOROTOLUENE	0	UG/L
BETHPAGE WD	WELL 4-1	N-06915	12/4/2017	M-DICHLOROBENZENE	0	UG/L
BETHPAGE WD	WELL 4-1	N-06915	12/4/2017	O-DICHLOROBENZENE	0	UG/L
BETHPAGE WD	WELL 4-1	N-06915	12/4/2017	1,1,1,2-TETRACHLOROETHANE	0	UG/L
BETHPAGE WD	WELL 4-1	N-06915	12/4/2017	VINYL CHLORIDE	0	UG/L
BETHPAGE WD	WELL 4-1	N-06915	12/4/2017	1,1-DICHLOROETHYLENE	3.9	UG/L
BETHPAGE WD	WELL 4-1	N-06915	12/4/2017	1,2-DICHLOROETHANE	0.92	UG/L
BETHPAGE WD	WELL 4-1	N-06915	12/4/2017	1,1,1-TRICHLOROETHANE	1.3	UG/L
BETHPAGE WD	WELL 4-1	N-06915	12/4/2017	TOLUENE	0	UG/L
BETHPAGE WD	WELL 4-1	N-06915	12/4/2017	1,2-DICHLOROPROPANE	0	UG/L
BETHPAGE WD	WELL 4-1	N-06915	12/4/2017	1,1,2-TRICHLOROETHANE	0	UG/L
BETHPAGE WD	WELL 4-1	N-06915	12/4/2017	TETRACHLOROETHYLENE	0	UG/L
BETHPAGE WD	WELL 4-1	N-06915	12/4/2017	BENZENE	0	UG/L
BETHPAGE WD	WELL 4-1	N-06915	12/4/2017	P-DICHLOROBENZENE	0	UG/L
BETHPAGE WD	WELL 4-1	N-06915	12/4/2017	CHLOROBENZENE	0	UG/L
BETHPAGE WD	WELL 4-1	N-06915	12/4/2017	1,1-DICHLOROETHANE	4.7	UG/L
BETHPAGE WD	WELL 4-1	N-06915	12/4/2017	1,1,2,2-TETRACHLOROETHANE	0	UG/L
BETHPAGE WD	WELL 4-1	N-06915	11/1/2017	DIBROMOMETHANE	0	UG/L
BETHPAGE WD	WELL 4-1	N-06915	11/1/2017	1,1-DICHLOROPROPENE	0	UG/L
BETHPAGE WD	WELL 4-1	N-06915	11/1/2017	1,3-DICHLOROPROPANE	0	UG/L
BETHPAGE WD	WELL 4-1	N-06915	11/1/2017	HEXACHLOROBUTADIENE	0	UG/L
BETHPAGE WD	WELL 4-1	N-06915	11/1/2017	SEC-BUTYLBENZENE	0	UG/L
BETHPAGE WD	WELL 4-1	N-06915	11/1/2017	CIS-1,2-DICHLOROETHYLENE	44.7	UG/L
BETHPAGE WD	WELL 4-1	N-06915	11/1/2017	1,2,4-TRICHLOROBENZENE	0	UG/L
BETHPAGE WD	WELL 4-1	N-06915	11/1/2017	1,1,2,2-TETRACHLOROETHANE	0	UG/L
BETHPAGE WD	WELL 4-1	N-06915	11/1/2017	1,1-DICHLOROETHYLENE	3.6	UG/L
BETHPAGE WD	WELL 4-1	N-06915	11/1/2017	2,2-DICHLOROPROPANE	0	UG/L
BETHPAGE WD	WELL 4-1	N-06915	11/1/2017	METHYL TERT-BUTYL ETHER	0	UG/L
BETHPAGE WD	WELL 4-1	N-06915	11/1/2017	TRANS-1,3-DICHLOROPROPENE	0	UG/L
BETHPAGE WD	WELL 4-1	N-06915	11/1/2017	P-CHLOROTOLUENE	0	UG/L
BETHPAGE WD	WELL 4-1	N-06915	11/1/2017	TRICHLOROETHYLENE	139	UG/L
BETHPAGE WD	WELL 4-1	N-06915	11/1/2017	1,2-DICHLOROPROPANE	0	UG/L
BETHPAGE WD	WELL 4-1	N-06915	11/1/2017	CARBON TETRACHLORIDE	0	UG/L
BETHPAGE WD	WELL 4-1	N-06915	11/1/2017	P-XYLENE	0	UG/L
BETHPAGE WD	WELL 4-1	N-06915	11/1/2017	CHLOROETHANE	0	UG/L
BETHPAGE WD	WELL 4-1	N-06915	11/1/2017	P-ISOPROPYLTOLUENE	0	UG/L
BETHPAGE WD	WELL 4-1	N-06915	11/1/2017	CHLOROMETHANE	0	UG/L
BETHPAGE WD	WELL 4-1	N-06915	11/1/2017	1,1,1,2-TETRACHLOROETHANE	0	UG/L
BETHPAGE WD	WELL 4-1	N-06915	11/1/2017	DICHLORODIFLUOROMETHANE	0	UG/L
BETHPAGE WD	WELL 4-1	N-06915	11/1/2017	1,1,1-TRICHLOROETHANE	1.4	UG/L
BETHPAGE WD	WELL 4-1	N-06915	11/1/2017	TRICHLOROFLUOROMETHANE	0	UG/L
BETHPAGE WD	WELL 4-1	N-06915	11/1/2017	TRICHLOROTRIFLUOROETHANE	0	UG/L
BETHPAGE WD	WELL 4-1	N-06915	11/1/2017	CHLORODIFLUOROMETHANE	0	UG/L
BETHPAGE WD	WELL 4-1	N-06915	11/1/2017	N-PROPYLBENZENE	0	UG/L
BETHPAGE WD	WELL 4-1	N-06915	11/1/2017	O-XYLENE	0	UG/L
BETHPAGE WD	WELL 4-1	N-06915	11/1/2017	STYRENE	0	UG/L
BETHPAGE WD	WELL 4-1	N-06915	11/1/2017	M-XYLENE	0	UG/L
BETHPAGE WD	WELL 4-1	N-06915	11/1/2017	BROMOBENZENE	0	UG/L
BETHPAGE WD	WELL 4-1	N-06915	11/1/2017	ISOPROPYLBENZENE	0	UG/L
BETHPAGE WD	WELL 4-1	N-06915	11/1/2017	BROMOMETHANE	0	UG/L
BETHPAGE WD	WELL 4-1	N-06915	11/1/2017	P-DICHLOROBENZENE	0	UG/L
BETHPAGE WD	WELL 4-1	N-06915	11/1/2017	CHLOROBENZENE	0	UG/L
BETHPAGE WD	WELL 4-1	N-06915	11/1/2017	BENZENE	0	UG/L
BETHPAGE WD	WELL 4-1	N-06915	11/1/2017	1,3,5-TRIMETHYLBENZENE	0	UG/L
BETHPAGE WD	WELL 4-1	N-06915	11/1/2017	TOLUENE	0	UG/L
BETHPAGE WD	WELL 4-1	N-06915	11/1/2017	N-BUTYLBENZENE	0	UG/L
BETHPAGE WD	WELL 4-1	N-06915	11/1/2017	1,2,4-TRIMETHYLBENZENE	0	UG/L
BETHPAGE WD	WELL 4-1	N-06915	11/1/2017	1,2,3-TRICHLOROPROPANE	0	UG/L
BETHPAGE WD	WELL 4-1	N-06915	11/1/2017	O-CHLOROTOLUENE	0	UG/L
BETHPAGE WD	WELL 4-1	N-06915	11/1/2017	1,1,2-TRICHLOROETHANE	0	UG/L
BETHPAGE WD	WELL 4-1	N-06915	11/1/2017	VINYL CHLORIDE	0	UG/L
BETHPAGE WD	WELL 4-1	N-06915	11/1/2017	CIS-1,3-DICHLOROPROPENE	0	UG/L
BETHPAGE WD	WELL 4-1	N-06915	11/1/2017	O-DICHLOROBENZENE	0	UG/L
BETHPAGE WD	WELL 4-1	N-06915	11/1/2017	M-DICHLOROBENZENE	0	UG/L

**TETRA TECH GROUNDWATER SAMPLING
NAVY 1-25-2019 FOIL- VOCS and FREONS**

BETHPAGE WD	WELL 4-1	N-06915	11/1/2017	TERT-BUTYLBENZENE	0 UG/L
BETHPAGE WD	WELL 4-1	N-06915	11/1/2017	1,1-DICHLOROETHANE	5.6 UG/L
BETHPAGE WD	WELL 4-1	N-06915	11/1/2017	TRANS-1,2-DICHLOROETHYLENE	0 UG/L
BETHPAGE WD	WELL 4-1	N-06915	11/1/2017	1,2-DICHLOROETHANE	1.2 UG/L
BETHPAGE WD	WELL 4-1	N-06915	11/1/2017	TETRACHLOROETHYLENE	0 UG/L
BETHPAGE WD	WELL 4-1	N-06915	11/1/2017	BROMOCHLOROMETHANE	0 UG/L
BETHPAGE WD	WELL 4-1	N-06915	11/1/2017	DICHLOROMETHANE	0 UG/L
BETHPAGE WD	WELL 4-1	N-06915	11/1/2017	1,2,3-TRICHLOROBENZENE	0 UG/L
BETHPAGE WD	WELL 4-1	N-06915	11/1/2017	ETHYLBENZENE	0 UG/L
BETHPAGE WD	WELL 4-1	N-06915	10/2/2017	BROMOMETHANE	0 UG/L
BETHPAGE WD	WELL 4-1	N-06915	10/2/2017	1,2,4-TRICHLOROBENZENE	0 UG/L
BETHPAGE WD	WELL 4-1	N-06915	10/2/2017	TRANS-1,2-DICHLOROETHYLENE	0 UG/L
BETHPAGE WD	WELL 4-1	N-06915	10/2/2017	HEXACHLOROBUTADIENE	0 UG/L
BETHPAGE WD	WELL 4-1	N-06915	10/2/2017	METHYL TERT-BUTYL ETHER	0 UG/L
BETHPAGE WD	WELL 4-1	N-06915	10/2/2017	1,1-DICHLOROETHANE	4.6 UG/L
BETHPAGE WD	WELL 4-1	N-06915	10/2/2017	TRANS-1,3-DICHLOROPROPENE	0 UG/L
BETHPAGE WD	WELL 4-1	N-06915	10/2/2017	CHLORODIFLUOROMETHANE	0 UG/L
BETHPAGE WD	WELL 4-1	N-06915	10/2/2017	P-ISOPROPYLTOLUENE	0 UG/L
BETHPAGE WD	WELL 4-1	N-06915	10/2/2017	1,2,3-TRICHLOROBENZENE	0 UG/L
BETHPAGE WD	WELL 4-1	N-06915	10/2/2017	CIS-1,3-DICHLOROPROPENE	0 UG/L
BETHPAGE WD	WELL 4-1	N-06915	10/2/2017	CHLOROETHANE	0 UG/L
BETHPAGE WD	WELL 4-1	N-06915	10/2/2017	DICHLORODIFLUOROMETHANE	0 UG/L
BETHPAGE WD	WELL 4-1	N-06915	10/2/2017	CHLOROMETHANE	0 UG/L
BETHPAGE WD	WELL 4-1	N-06915	10/2/2017	BROMOBENZENE	0 UG/L
BETHPAGE WD	WELL 4-1	N-06915	10/2/2017	N-PROPYLBENZENE	0 UG/L
BETHPAGE WD	WELL 4-1	N-06915	10/2/2017	ETHYLBENZENE	0 UG/L
BETHPAGE WD	WELL 4-1	N-06915	10/2/2017	O-XYLENE	0 UG/L
BETHPAGE WD	WELL 4-1	N-06915	10/2/2017	STYRENE	0 UG/L
BETHPAGE WD	WELL 4-1	N-06915	10/2/2017	TERT-BUTYLBENZENE	0 UG/L
BETHPAGE WD	WELL 4-1	N-06915	10/2/2017	VINYL CHLORIDE	0 UG/L
BETHPAGE WD	WELL 4-1	N-06915	10/2/2017	CARBON TETRACHLORIDE	0 UG/L
BETHPAGE WD	WELL 4-1	N-06915	10/2/2017	O-DICHLOROBENZENE	0 UG/L
BETHPAGE WD	WELL 4-1	N-06915	10/2/2017	1,1,1,2-TETRACHLOROETHANE	0 UG/L
BETHPAGE WD	WELL 4-1	N-06915	10/2/2017	M-DICHLOROBENZENE	0 UG/L
BETHPAGE WD	WELL 4-1	N-06915	10/2/2017	1,2-DICHLOROPROPANE	0 UG/L
BETHPAGE WD	WELL 4-1	N-06915	10/2/2017	P-CHLOROTOLUENE	0 UG/L
BETHPAGE WD	WELL 4-1	N-06915	10/2/2017	O-CHLOROTOLUENE	0 UG/L
BETHPAGE WD	WELL 4-1	N-06915	10/2/2017	DICHLOROMETHANE	0 UG/L
BETHPAGE WD	WELL 4-1	N-06915	10/2/2017	P-XYLENE	0 UG/L
BETHPAGE WD	WELL 4-1	N-06915	10/2/2017	1,1-DICHLOROETHYLENE	3.1 UG/L
BETHPAGE WD	WELL 4-1	N-06915	10/2/2017	SEC-BUTYLBENZENE	0 UG/L
BETHPAGE WD	WELL 4-1	N-06915	10/2/2017	P-DICHLOROBENZENE	0 UG/L
BETHPAGE WD	WELL 4-1	N-06915	10/2/2017	1,3,5-TRIMETHYLBENZENE	0 UG/L
BETHPAGE WD	WELL 4-1	N-06915	10/2/2017	N-BUTYLBENZENE	0 UG/L
BETHPAGE WD	WELL 4-1	N-06915	10/2/2017	1,2-DICHLOROETHANE	1.9 UG/L
BETHPAGE WD	WELL 4-1	N-06915	10/2/2017	1,1-DICHLOROPROPENE	0 UG/L
BETHPAGE WD	WELL 4-1	N-06915	10/2/2017	TRICHLOROFLUOROMETHANE	0 UG/L
BETHPAGE WD	WELL 4-1	N-06915	10/2/2017	M-XYLENE	0 UG/L
BETHPAGE WD	WELL 4-1	N-06915	10/2/2017	1,1,1-TRICHLOROETHANE	1.8 UG/L
BETHPAGE WD	WELL 4-1	N-06915	10/2/2017	BROMOCHLOROMETHANE	0 UG/L
BETHPAGE WD	WELL 4-1	N-06915	10/2/2017	CIS-1,2-DICHLOROETHYLENE	41.2 UG/L
BETHPAGE WD	WELL 4-1	N-06915	10/2/2017	DIBROMOMETHANE	0 UG/L
BETHPAGE WD	WELL 4-1	N-06915	10/2/2017	1,3-DICHLOROPROPANE	0 UG/L
BETHPAGE WD	WELL 4-1	N-06915	10/2/2017	TRICHLOROTRIFLUOROETHANE	0 UG/L
BETHPAGE WD	WELL 4-1	N-06915	10/2/2017	CHLOROBENZENE	0 UG/L
BETHPAGE WD	WELL 4-1	N-06915	10/2/2017	1,1,2-TRICHLOROETHANE	0 UG/L
BETHPAGE WD	WELL 4-1	N-06915	10/2/2017	TRICHLOROETHYLENE	84.6 UG/L
BETHPAGE WD	WELL 4-1	N-06915	10/2/2017	TOLUENE	0 UG/L
BETHPAGE WD	WELL 4-1	N-06915	10/2/2017	1,2,3-TRICHLOROPROPANE	0 UG/L
BETHPAGE WD	WELL 4-1	N-06915	10/2/2017	BENZENE	0 UG/L
BETHPAGE WD	WELL 4-1	N-06915	10/2/2017	TETRACHLOROETHYLENE	0 UG/L
BETHPAGE WD	WELL 4-1	N-06915	10/2/2017	1,1,2,2-TETRACHLOROETHANE	0 UG/L
BETHPAGE WD	WELL 4-1	N-06915	10/2/2017	1,2,4-TRIMETHYLBENZENE	0 UG/L
BETHPAGE WD	WELL 4-1	N-06915	10/2/2017	ISOPROPYLBENZENE	0 UG/L

**TETRA TECH GROUNDWATER SAMPLING
NAVY 1-25-2019 FOIL- VOCS and FREONS**

BETHPAGE WD	WELL 4-1	N-06915	10/2/2017	2,2-DICHLOROPROPANE	0 UG/L
BETHPAGE WD	WELL 4-1	N-06915	9/8/2017	TETRACHLOROETHYLENE	0 UG/L
BETHPAGE WD	WELL 4-1	N-06915	9/8/2017	1,1,1-TRICHLOROETHANE	1.7 UG/L
BETHPAGE WD	WELL 4-1	N-06915	9/8/2017	CARBON TETRACHLORIDE	0 UG/L
BETHPAGE WD	WELL 4-1	N-06915	9/8/2017	1,2-DICHLOROPROPANE	0 UG/L
BETHPAGE WD	WELL 4-1	N-06915	9/8/2017	TRICHLOROETHYLENE	159 UG/L
BETHPAGE WD	WELL 4-1	N-06915	9/8/2017	O-CHLOROTOLUENE	0 UG/L
BETHPAGE WD	WELL 4-1	N-06915	9/8/2017	1,1,1,2-TETRACHLOROETHANE	0 UG/L
BETHPAGE WD	WELL 4-1	N-06915	9/8/2017	TRICHLOROFLUOROMETHANE	0 UG/L
BETHPAGE WD	WELL 4-1	N-06915	9/8/2017	1,3-DICHLOROPROPANE	0 UG/L
BETHPAGE WD	WELL 4-1	N-06915	9/8/2017	BROMOCHLOROMETHANE	0 UG/L
BETHPAGE WD	WELL 4-1	N-06915	9/8/2017	1,2-DICHLOROETHANE	1.9 UG/L
BETHPAGE WD	WELL 4-1	N-06915	9/8/2017	1,1,2-TRICHLOROETHANE	0 UG/L
BETHPAGE WD	WELL 4-1	N-06915	9/8/2017	VINYL CHLORIDE	0 UG/L
BETHPAGE WD	WELL 4-1	N-06915	9/8/2017	1,1-DICHLOROETHANE	5 UG/L
BETHPAGE WD	WELL 4-1	N-06915	9/8/2017	SEC-BUTYLBENZENE	0 UG/L
BETHPAGE WD	WELL 4-1	N-06915	9/8/2017	1,1-DICHLOROETHYLENE	3.1 UG/L
BETHPAGE WD	WELL 4-1	N-06915	9/8/2017	1,2,3-TRICHLOROPROPANE	0 UG/L
BETHPAGE WD	WELL 4-1	N-06915	9/8/2017	P-DICHLOROBENZENE	0 UG/L
BETHPAGE WD	WELL 4-1	N-06915	9/8/2017	O-DICHLOROBENZENE	0 UG/L
BETHPAGE WD	WELL 4-1	N-06915	9/8/2017	P-CHLOROTOLUENE	0 UG/L
BETHPAGE WD	WELL 4-1	N-06915	9/8/2017	M-DICHLOROBENZENE	0 UG/L
BETHPAGE WD	WELL 4-1	N-06915	9/8/2017	P-XYLENE	0 UG/L
BETHPAGE WD	WELL 4-1	N-06915	9/8/2017	TRANS-1,2-DICHLOROETHYLENE	0 UG/L
BETHPAGE WD	WELL 4-1	N-06915	9/8/2017	1,1-DICHLOROPROPENE	0 UG/L
BETHPAGE WD	WELL 4-1	N-06915	9/8/2017	2,2-DICHLOROPROPANE	0 UG/L
BETHPAGE WD	WELL 4-1	N-06915	9/8/2017	DICHLOROMETHANE	0 UG/L
BETHPAGE WD	WELL 4-1	N-06915	9/8/2017	TRICHLOROTRIFLUOROETHANE	0 UG/L
BETHPAGE WD	WELL 4-1	N-06915	9/8/2017	DIBROMOMETHANE	0 UG/L
BETHPAGE WD	WELL 4-1	N-06915	9/8/2017	BROMOMETHANE	0 UG/L
BETHPAGE WD	WELL 4-1	N-06915	9/8/2017	P-ISOPROPYLTOLUENE	0 UG/L
BETHPAGE WD	WELL 4-1	N-06915	9/8/2017	CHLOROBENZENE	0 UG/L
BETHPAGE WD	WELL 4-1	N-06915	9/8/2017	N-PROPYLBENZENE	0 UG/L
BETHPAGE WD	WELL 4-1	N-06915	9/8/2017	O-XYLENE	0 UG/L
BETHPAGE WD	WELL 4-1	N-06915	9/8/2017	STYRENE	0 UG/L
BETHPAGE WD	WELL 4-1	N-06915	9/8/2017	M-XYLENE	0 UG/L
BETHPAGE WD	WELL 4-1	N-06915	9/8/2017	ISOPROPYLBENZENE	0 UG/L
BETHPAGE WD	WELL 4-1	N-06915	9/8/2017	1,1,2,2-TETRACHLOROETHANE	0 UG/L
BETHPAGE WD	WELL 4-1	N-06915	9/8/2017	CHLORODIFLUOROMETHANE	0 UG/L
BETHPAGE WD	WELL 4-1	N-06915	9/8/2017	ETHYLBENZENE	0 UG/L
BETHPAGE WD	WELL 4-1	N-06915	9/8/2017	TOLUENE	0 UG/L
BETHPAGE WD	WELL 4-1	N-06915	9/8/2017	BENZENE	0 UG/L
BETHPAGE WD	WELL 4-1	N-06915	9/8/2017	HEXACHLOROBUTADIENE	0 UG/L
BETHPAGE WD	WELL 4-1	N-06915	9/8/2017	CIS-1,2-DICHLOROETHYLENE	39.5 UG/L
BETHPAGE WD	WELL 4-1	N-06915	9/8/2017	CHLOROMETHANE	0 UG/L
BETHPAGE WD	WELL 4-1	N-06915	9/8/2017	BROMOBENZENE	0 UG/L
BETHPAGE WD	WELL 4-1	N-06915	9/8/2017	1,2,4-TRICHLOROBENZENE	0 UG/L
BETHPAGE WD	WELL 4-1	N-06915	9/8/2017	METHYL TERT-BUTYL ETHER	0 UG/L
BETHPAGE WD	WELL 4-1	N-06915	9/8/2017	TRANS-1,3-DICHLOROPROPENE	0 UG/L
BETHPAGE WD	WELL 4-1	N-06915	9/8/2017	CHLOROETHANE	0 UG/L
BETHPAGE WD	WELL 4-1	N-06915	9/8/2017	1,2,3-TRICHLOROBENZENE	0 UG/L
BETHPAGE WD	WELL 4-1	N-06915	9/8/2017	N-BUTYLBENZENE	0 UG/L
BETHPAGE WD	WELL 4-1	N-06915	9/8/2017	TERT-BUTYLBENZENE	0 UG/L
BETHPAGE WD	WELL 4-1	N-06915	9/8/2017	1,2,4-TRIMETHYLBENZENE	0 UG/L
BETHPAGE WD	WELL 4-1	N-06915	9/8/2017	DICHLORODIFLUOROMETHANE	0 UG/L
BETHPAGE WD	WELL 4-1	N-06915	9/8/2017	CIS-1,3-DICHLOROPROPENE	0 UG/L
BETHPAGE WD	WELL 4-1	N-06915	9/8/2017	1,3,5-TRIMETHYLBENZENE	0 UG/L
BETHPAGE WD	WELL 4-1	N-06915	8/3/2017	1,1-DICHLOROETHYLENE	2.6 UG/L
BETHPAGE WD	WELL 4-1	N-06915	8/3/2017	M-DICHLOROBENZENE	0 UG/L
BETHPAGE WD	WELL 4-1	N-06915	8/3/2017	TRANS-1,3-DICHLOROPROPENE	0 UG/L
BETHPAGE WD	WELL 4-1	N-06915	8/3/2017	TRICHLOROFLUOROMETHANE	0 UG/L
BETHPAGE WD	WELL 4-1	N-06915	8/3/2017	CHLOROETHANE	0 UG/L
BETHPAGE WD	WELL 4-1	N-06915	8/3/2017	BROMOMETHANE	0 UG/L
BETHPAGE WD	WELL 4-1	N-06915	8/3/2017	DICHLORODIFLUOROMETHANE	0 UG/L

**TETRA TECH GROUNDWATER SAMPLING
NAVY 1-25-2019 FOIL- VOCS and FREONS**

BETHPAGE WD	WELL 4-1	N-06915	8/3/2017	CHLOROMETHANE	0	UG/L
BETHPAGE WD	WELL 4-1	N-06915	8/3/2017	P-ISOPROPYLTOLUENE	0	UG/L
BETHPAGE WD	WELL 4-1	N-06915	8/3/2017	TOLUENE	0	UG/L
BETHPAGE WD	WELL 4-1	N-06915	8/3/2017	TRANS-1,2-DICHLOROETHYLENE	0	UG/L
BETHPAGE WD	WELL 4-1	N-06915	8/3/2017	P-XYLENE	0	UG/L
BETHPAGE WD	WELL 4-1	N-06915	8/3/2017	DICHLOROMETHANE	0	UG/L
BETHPAGE WD	WELL 4-1	N-06915	8/3/2017	N-PROPYLBENZENE	0	UG/L
BETHPAGE WD	WELL 4-1	N-06915	8/3/2017	P-CHLOROTOLUENE	0	UG/L
BETHPAGE WD	WELL 4-1	N-06915	8/3/2017	1,2-DICHLOROETHANE	0.85	UG/L
BETHPAGE WD	WELL 4-1	N-06915	8/3/2017	O-DICHLOROENZENE	0	UG/L
BETHPAGE WD	WELL 4-1	N-06915	8/3/2017	P-DICHLOROENZENE	0	UG/L
BETHPAGE WD	WELL 4-1	N-06915	8/3/2017	VINYL CHLORIDE	0	UG/L
BETHPAGE WD	WELL 4-1	N-06915	8/3/2017	1,2-DICHLOROPROPANE	0	UG/L
BETHPAGE WD	WELL 4-1	N-06915	8/3/2017	1,1-DICHLOROETHANE	3.2	UG/L
BETHPAGE WD	WELL 4-1	N-06915	8/3/2017	1,3,5-TRIMETHYLBENZENE	0	UG/L
BETHPAGE WD	WELL 4-1	N-06915	8/3/2017	TERT-BUTYLBENZENE	0	UG/L
BETHPAGE WD	WELL 4-1	N-06915	8/3/2017	CIS-1,2-DICHLOROETHYLENE	28.7	UG/L
BETHPAGE WD	WELL 4-1	N-06915	8/3/2017	1,1,1-TRICHLOROETHANE	1.4	UG/L
BETHPAGE WD	WELL 4-1	N-06915	8/3/2017	CHLORODIFLUOROMETHANE	0	UG/L
BETHPAGE WD	WELL 4-1	N-06915	8/3/2017	1,2,4-TRICHLOROENZENE	0	UG/L
BETHPAGE WD	WELL 4-1	N-06915	8/3/2017	TRICHLOROTRIFLUOROETHANE	0	UG/L
BETHPAGE WD	WELL 4-1	N-06915	8/3/2017	O-CHLOROTOLUENE	0	UG/L
BETHPAGE WD	WELL 4-1	N-06915	8/3/2017	SEC-BUTYLBENZENE	0	UG/L
BETHPAGE WD	WELL 4-1	N-06915	8/3/2017	O-XYLENE	0	UG/L
BETHPAGE WD	WELL 4-1	N-06915	8/3/2017	DIBROMOMETHANE	0	UG/L
BETHPAGE WD	WELL 4-1	N-06915	8/3/2017	1,1-DICHLOROPROPENE	0	UG/L
BETHPAGE WD	WELL 4-1	N-06915	8/3/2017	1,2,3-TRICHLOROPROPANE	0	UG/L
BETHPAGE WD	WELL 4-1	N-06915	8/3/2017	2,2-DICHLOROPROPANE	0	UG/L
BETHPAGE WD	WELL 4-1	N-06915	8/3/2017	1,2,4-TRIMETHYLBENZENE	0	UG/L
BETHPAGE WD	WELL 4-1	N-06915	8/3/2017	1,3-DICHLOROPROPANE	0	UG/L
BETHPAGE WD	WELL 4-1	N-06915	8/3/2017	1,2,3-TRICHLOROENZENE	0	UG/L
BETHPAGE WD	WELL 4-1	N-06915	8/3/2017	N-BUTYLBENZENE	0	UG/L
BETHPAGE WD	WELL 4-1	N-06915	8/3/2017	BROMOENZENE	0	UG/L
BETHPAGE WD	WELL 4-1	N-06915	8/3/2017	HEXACHLOROBUTADIENE	0	UG/L
BETHPAGE WD	WELL 4-1	N-06915	8/3/2017	BROMOCHLOROMETHANE	0	UG/L
BETHPAGE WD	WELL 4-1	N-06915	8/3/2017	CARBON TETRACHLORIDE	0	UG/L
BETHPAGE WD	WELL 4-1	N-06915	8/3/2017	METHYL TERT-BUTYL ETHER	0	UG/L
BETHPAGE WD	WELL 4-1	N-06915	8/3/2017	STYRENE	0	UG/L
BETHPAGE WD	WELL 4-1	N-06915	8/3/2017	ISOPROPYLBENZENE	0	UG/L
BETHPAGE WD	WELL 4-1	N-06915	8/3/2017	TRICHLOROETHYLENE	124	UG/L
BETHPAGE WD	WELL 4-1	N-06915	8/3/2017	ETHYLBENZENE	0	UG/L
BETHPAGE WD	WELL 4-1	N-06915	8/3/2017	M-XYLENE	0	UG/L
BETHPAGE WD	WELL 4-1	N-06915	8/3/2017	BENZENE	0	UG/L
BETHPAGE WD	WELL 4-1	N-06915	8/3/2017	CHLOROENZENE	0	UG/L
BETHPAGE WD	WELL 4-1	N-06915	8/3/2017	1,1,2,2-TETRACHLOROETHANE	0	UG/L
BETHPAGE WD	WELL 4-1	N-06915	8/3/2017	TETRACHLOROETHYLENE	0	UG/L
BETHPAGE WD	WELL 4-1	N-06915	8/3/2017	1,1,1,2-TETRACHLOROETHANE	0	UG/L
BETHPAGE WD	WELL 4-1	N-06915	8/3/2017	1,1,2-TRICHLOROETHANE	0	UG/L
BETHPAGE WD	WELL 4-1	N-06915	8/3/2017	CIS-1,3-DICHLOROPROPENE	0	UG/L
BETHPAGE WD	WELL 4-1	N-06915	7/3/2017	TRANS-1,3-DICHLOROPROPENE	0	UG/L
BETHPAGE WD	WELL 4-1	N-06915	7/3/2017	1,1,1,2-TETRACHLOROETHANE	0	UG/L
BETHPAGE WD	WELL 4-1	N-06915	7/3/2017	P-DICHLOROENZENE	0	UG/L
BETHPAGE WD	WELL 4-1	N-06915	7/3/2017	1,2-DICHLOROPROPANE	0	UG/L
BETHPAGE WD	WELL 4-1	N-06915	7/3/2017	1,3-DICHLOROPROPANE	0	UG/L
BETHPAGE WD	WELL 4-1	N-06915	7/3/2017	1,1-DICHLOROPROPENE	0	UG/L
BETHPAGE WD	WELL 4-1	N-06915	7/3/2017	O-XYLENE	0	UG/L
BETHPAGE WD	WELL 4-1	N-06915	7/3/2017	HEXACHLOROBUTADIENE	0	UG/L
BETHPAGE WD	WELL 4-1	N-06915	7/3/2017	1,1,2-TRICHLOROETHANE	0	UG/L
BETHPAGE WD	WELL 4-1	N-06915	7/3/2017	METHYL TERT-BUTYL ETHER	0	UG/L
BETHPAGE WD	WELL 4-1	N-06915	7/3/2017	1,2,3-TRICHLOROPROPANE	0	UG/L
BETHPAGE WD	WELL 4-1	N-06915	7/3/2017	O-CHLOROTOLUENE	0	UG/L
BETHPAGE WD	WELL 4-1	N-06915	7/3/2017	DIBROMOMETHANE	0	UG/L
BETHPAGE WD	WELL 4-1	N-06915	7/3/2017	TRICHLOROETHYLENE	153	UG/L
BETHPAGE WD	WELL 4-1	N-06915	7/3/2017	BROMOENZENE	0	UG/L

**TETRA TECH GROUNDWATER SAMPLING
NAVY 1-25-2019 FOIL- VOCS and FREONS**

BETHPAGE WD	WELL 4-1	N-06915	7/3/2017	N-PROPYLBENZENE	0	UG/L
BETHPAGE WD	WELL 4-1	N-06915	7/3/2017	ISOPROPYLBENZENE	0	UG/L
BETHPAGE WD	WELL 4-1	N-06915	7/3/2017	M-XYLENE	0	UG/L
BETHPAGE WD	WELL 4-1	N-06915	7/3/2017	STYRENE	0	UG/L
BETHPAGE WD	WELL 4-1	N-06915	7/3/2017	CHLOROENZENE	0	UG/L
BETHPAGE WD	WELL 4-1	N-06915	7/3/2017	BENZENE	0	UG/L
BETHPAGE WD	WELL 4-1	N-06915	7/3/2017	TETRACHLOROETHYLENE	0	UG/L
BETHPAGE WD	WELL 4-1	N-06915	7/3/2017	1,1,2,2-TETRACHLOROETHANE	0	UG/L
BETHPAGE WD	WELL 4-1	N-06915	7/3/2017	SEC-BUTYLBENZENE	0	UG/L
BETHPAGE WD	WELL 4-1	N-06915	7/3/2017	BROMOCHLOROMETHANE	0	UG/L
BETHPAGE WD	WELL 4-1	N-06915	7/3/2017	ETHYLBENZENE	0	UG/L
BETHPAGE WD	WELL 4-1	N-06915	7/3/2017	1,2,4-TRIMETHYLBENZENE	0	UG/L
BETHPAGE WD	WELL 4-1	N-06915	7/3/2017	TERT-BUTYLBENZENE	0	UG/L
BETHPAGE WD	WELL 4-1	N-06915	7/3/2017	TOLUENE	0	UG/L
BETHPAGE WD	WELL 4-1	N-06915	7/3/2017	N-BUTYLBENZENE	0	UG/L
BETHPAGE WD	WELL 4-1	N-06915	7/3/2017	1,2,4-TRICHLOROENZENE	0	UG/L
BETHPAGE WD	WELL 4-1	N-06915	7/3/2017	CIS-1,2-DICHLOROETHYLENE	36.2	UG/L
BETHPAGE WD	WELL 4-1	N-06915	7/3/2017	P-XYLENE	0	UG/L
BETHPAGE WD	WELL 4-1	N-06915	7/3/2017	O-DICHLOROENZENE	0	UG/L
BETHPAGE WD	WELL 4-1	N-06915	7/3/2017	1,3,5-TRIMETHYLBENZENE	0	UG/L
BETHPAGE WD	WELL 4-1	N-06915	7/3/2017	VINYL CHLORIDE	0	UG/L
BETHPAGE WD	WELL 4-1	N-06915	7/3/2017	1,1-DICHLOROETHYLENE	3.5	UG/L
BETHPAGE WD	WELL 4-1	N-06915	7/3/2017	1,1-DICHLOROETHANE	4.8	UG/L
BETHPAGE WD	WELL 4-1	N-06915	7/3/2017	TRANS-1,2-DICHLOROETHYLENE	0	UG/L
BETHPAGE WD	WELL 4-1	N-06915	7/3/2017	1,2-DICHLOROETHANE	0.99	UG/L
BETHPAGE WD	WELL 4-1	N-06915	7/3/2017	1,1,1-TRICHLOROETHANE	1.8	UG/L
BETHPAGE WD	WELL 4-1	N-06915	7/3/2017	CIS-1,3-DICHLOROPROPENE	0	UG/L
BETHPAGE WD	WELL 4-1	N-06915	7/3/2017	CARBON TETRACHLORIDE	0	UG/L
BETHPAGE WD	WELL 4-1	N-06915	7/3/2017	DICHLOROMETHANE	0	UG/L
BETHPAGE WD	WELL 4-1	N-06915	7/3/2017	1,2,3-TRICHLOROENZENE	0	UG/L
BETHPAGE WD	WELL 4-1	N-06915	7/3/2017	TRICHLOROFUOROMETHANE	0	UG/L
BETHPAGE WD	WELL 4-1	N-06915	7/3/2017	CHLOROETHANE	0	UG/L
BETHPAGE WD	WELL 4-1	N-06915	7/3/2017	BROMOMETHANE	0	UG/L
BETHPAGE WD	WELL 4-1	N-06915	7/3/2017	CHLOROMETHANE	0	UG/L
BETHPAGE WD	WELL 4-1	N-06915	7/3/2017	P-ISOPROPYLTOLUENE	0	UG/L
BETHPAGE WD	WELL 4-1	N-06915	7/3/2017	P-CHLOROTOLUENE	0	UG/L
BETHPAGE WD	WELL 4-1	N-06915	7/3/2017	M-DICHLOROENZENE	0	UG/L
BETHPAGE WD	WELL 4-1	N-06915	7/3/2017	DICHLORODIFLUOROMETHANE	0	UG/L
BETHPAGE WD	WELL 4-1	N-06915	7/3/2017	2,2-DICHLOROPROPANE	0	UG/L
BETHPAGE WD	WELL 4-1	N-06915	6/1/2017	1,1,1,2-TETRACHLOROETHANE	0	UG/L
BETHPAGE WD	WELL 4-1	N-06915	6/1/2017	1,1-DICHLOROETHYLENE	3.8	UG/L
BETHPAGE WD	WELL 4-1	N-06915	6/1/2017	1,1-DICHLOROETHANE	5.2	UG/L
BETHPAGE WD	WELL 4-1	N-06915	6/1/2017	TRANS-1,2-DICHLOROETHYLENE	0	UG/L
BETHPAGE WD	WELL 4-1	N-06915	6/1/2017	1,2-DICHLOROETHANE	0.91	UG/L
BETHPAGE WD	WELL 4-1	N-06915	6/1/2017	1,1,1-TRICHLOROETHANE	1.4	UG/L
BETHPAGE WD	WELL 4-1	N-06915	6/1/2017	CARBON TETRACHLORIDE	0	UG/L
BETHPAGE WD	WELL 4-1	N-06915	6/1/2017	1,2-DICHLOROPROPANE	0	UG/L
BETHPAGE WD	WELL 4-1	N-06915	6/1/2017	VINYL CHLORIDE	0	UG/L
BETHPAGE WD	WELL 4-1	N-06915	6/1/2017	M-DICHLOROENZENE	0	UG/L
BETHPAGE WD	WELL 4-1	N-06915	6/1/2017	TRICHLOROFUOROMETHANE	0	UG/L
BETHPAGE WD	WELL 4-1	N-06915	6/1/2017	TETRACHLOROETHYLENE	0	UG/L
BETHPAGE WD	WELL 4-1	N-06915	6/1/2017	1,1,2-TRICHLOROETHANE	0	UG/L
BETHPAGE WD	WELL 4-1	N-06915	6/1/2017	P-ISOPROPYLTOLUENE	0	UG/L
BETHPAGE WD	WELL 4-1	N-06915	6/1/2017	METHYL TERT-BUTYL ETHER	0	UG/L
BETHPAGE WD	WELL 4-1	N-06915	6/1/2017	1,2,4-TRICHLOROENZENE	0	UG/L
BETHPAGE WD	WELL 4-1	N-06915	6/1/2017	DICHLORODIFLUOROMETHANE	0	UG/L
BETHPAGE WD	WELL 4-1	N-06915	6/1/2017	M-XYLENE	0	UG/L
BETHPAGE WD	WELL 4-1	N-06915	6/1/2017	CHLOROETHANE	0	UG/L
BETHPAGE WD	WELL 4-1	N-06915	6/1/2017	CIS-1,3-DICHLOROPROPENE	0	UG/L
BETHPAGE WD	WELL 4-1	N-06915	6/1/2017	HEXACHLOROBUTADIENE	0	UG/L
BETHPAGE WD	WELL 4-1	N-06915	6/1/2017	O-XYLENE	0	UG/L
BETHPAGE WD	WELL 4-1	N-06915	6/1/2017	STYRENE	0	UG/L
BETHPAGE WD	WELL 4-1	N-06915	6/1/2017	1,1,2,2-TETRACHLOROETHANE	0	UG/L
BETHPAGE WD	WELL 4-1	N-06915	6/1/2017	1,2,3-TRICHLOROENZENE	0	UG/L

**TETRA TECH GROUNDWATER SAMPLING
NAVY 1-25-2019 FOIL- VOCS and FREONS**

BETHPAGE WD	WELL 4-1	N-06915	6/1/2017	TRANS-1,3-DICHLOROPROPENE	0	UG/L
BETHPAGE WD	WELL 4-1	N-06915	6/1/2017	BROMOMETHANE	0	UG/L
BETHPAGE WD	WELL 4-1	N-06915	6/1/2017	1,2,4-TRIMETHYLBENZENE	0	UG/L
BETHPAGE WD	WELL 4-1	N-06915	6/1/2017	N-PROPYLBENZENE	0	UG/L
BETHPAGE WD	WELL 4-1	N-06915	6/1/2017	N-BUTYLBENZENE	0	UG/L
BETHPAGE WD	WELL 4-1	N-06915	6/1/2017	O-DICHLOROBENZENE	0	UG/L
BETHPAGE WD	WELL 4-1	N-06915	6/1/2017	P-CHLOROTOLUENE	0	UG/L
BETHPAGE WD	WELL 4-1	N-06915	6/1/2017	O-CHLOROTOLUENE	0	UG/L
BETHPAGE WD	WELL 4-1	N-06915	6/1/2017	DICHLOROMETHANE	0	UG/L
BETHPAGE WD	WELL 4-1	N-06915	6/1/2017	P-XYLENE	0	UG/L
BETHPAGE WD	WELL 4-1	N-06915	6/1/2017	BROMOCHLOROMETHANE	0	UG/L
BETHPAGE WD	WELL 4-1	N-06915	6/1/2017	SEC-BUTYLBENZENE	0	UG/L
BETHPAGE WD	WELL 4-1	N-06915	6/1/2017	DIBROMOMETHANE	0	UG/L
BETHPAGE WD	WELL 4-1	N-06915	6/1/2017	2,2-DICHLOROPROPANE	0	UG/L
BETHPAGE WD	WELL 4-1	N-06915	6/1/2017	P-DICHLOROBENZENE	0	UG/L
BETHPAGE WD	WELL 4-1	N-06915	6/1/2017	CHLOROBENZENE	0	UG/L
BETHPAGE WD	WELL 4-1	N-06915	6/1/2017	CIS-1,2-DICHLOROETHYLENE	37	UG/L
BETHPAGE WD	WELL 4-1	N-06915	6/1/2017	1,2,3-TRICHLOROPROPANE	0	UG/L
BETHPAGE WD	WELL 4-1	N-06915	6/1/2017	1,3-DICHLOROPROPANE	0	UG/L
BETHPAGE WD	WELL 4-1	N-06915	6/1/2017	ISOPROPYLBENZENE	0	UG/L
BETHPAGE WD	WELL 4-1	N-06915	6/1/2017	1,1-DICHLOROPROPENE	0	UG/L
BETHPAGE WD	WELL 4-1	N-06915	6/1/2017	TERT-BUTYLBENZENE	0	UG/L
BETHPAGE WD	WELL 4-1	N-06915	6/1/2017	TRICHLOROETHYLENE	148	UG/L
BETHPAGE WD	WELL 4-1	N-06915	6/1/2017	BROMOBENZENE	0	UG/L
BETHPAGE WD	WELL 4-1	N-06915	6/1/2017	CHLOROMETHANE	0	UG/L
BETHPAGE WD	WELL 4-1	N-06915	6/1/2017	ETHYLBENZENE	0	UG/L
BETHPAGE WD	WELL 4-1	N-06915	6/1/2017	TOLUENE	0	UG/L
BETHPAGE WD	WELL 4-1	N-06915	6/1/2017	BENZENE	0	UG/L
BETHPAGE WD	WELL 4-1	N-06915	6/1/2017	1,3,5-TRIMETHYLBENZENE	0	UG/L
BETHPAGE WD	WELL 4-1	N-06915	5/1/2017	CIS-1,2-DICHLOROETHYLENE	37.3	UG/L
BETHPAGE WD	WELL 4-1	N-06915	5/1/2017	1,1,2-TRICHLOROETHANE	0	UG/L
BETHPAGE WD	WELL 4-1	N-06915	5/1/2017	TETRACHLOROETHYLENE	0	UG/L
BETHPAGE WD	WELL 4-1	N-06915	5/1/2017	TRANS-1,2-DICHLOROETHYLENE	0	UG/L
BETHPAGE WD	WELL 4-1	N-06915	5/1/2017	1,2-DICHLOROETHANE	0.86	UG/L
BETHPAGE WD	WELL 4-1	N-06915	5/1/2017	1,1,1-TRICHLOROETHANE	1.4	UG/L
BETHPAGE WD	WELL 4-1	N-06915	5/1/2017	CARBON TETRACHLORIDE	0	UG/L
BETHPAGE WD	WELL 4-1	N-06915	5/1/2017	1,2-DICHLOROPROPANE	0	UG/L
BETHPAGE WD	WELL 4-1	N-06915	5/1/2017	TRICHLOROETHYLENE	130	UG/L
BETHPAGE WD	WELL 4-1	N-06915	5/1/2017	1,1,1,2-TETRACHLOROETHANE	0	UG/L
BETHPAGE WD	WELL 4-1	N-06915	5/1/2017	2,2-DICHLOROPROPANE	0	UG/L
BETHPAGE WD	WELL 4-1	N-06915	5/1/2017	P-XYLENE	0	UG/L
BETHPAGE WD	WELL 4-1	N-06915	5/1/2017	1,3-DICHLOROPROPANE	0	UG/L
BETHPAGE WD	WELL 4-1	N-06915	5/1/2017	1,2,4-TRICHLOROBENZENE	0	UG/L
BETHPAGE WD	WELL 4-1	N-06915	5/1/2017	SEC-BUTYLBENZENE	0	UG/L
BETHPAGE WD	WELL 4-1	N-06915	5/1/2017	DIBROMOMETHANE	0	UG/L
BETHPAGE WD	WELL 4-1	N-06915	5/1/2017	1,1-DICHLOROPROPENE	0	UG/L
BETHPAGE WD	WELL 4-1	N-06915	5/1/2017	1,2,3-TRICHLOROBENZENE	0	UG/L
BETHPAGE WD	WELL 4-1	N-06915	5/1/2017	1,2,3-TRICHLOROPROPANE	0	UG/L
BETHPAGE WD	WELL 4-1	N-06915	5/1/2017	CIS-1,3-DICHLOROPROPENE	0	UG/L
BETHPAGE WD	WELL 4-1	N-06915	5/1/2017	ETHYLBENZENE	0	UG/L
BETHPAGE WD	WELL 4-1	N-06915	5/1/2017	TOLUENE	0	UG/L
BETHPAGE WD	WELL 4-1	N-06915	5/1/2017	BENZENE	0	UG/L
BETHPAGE WD	WELL 4-1	N-06915	5/1/2017	CHLOROBENZENE	0	UG/L
BETHPAGE WD	WELL 4-1	N-06915	5/1/2017	1,1,2,2-TETRACHLOROETHANE	0	UG/L
BETHPAGE WD	WELL 4-1	N-06915	5/1/2017	METHYL TERT-BUTYL ETHER	0	UG/L
BETHPAGE WD	WELL 4-1	N-06915	5/1/2017	P-DICHLOROBENZENE	0	UG/L
BETHPAGE WD	WELL 4-1	N-06915	5/1/2017	ISOPROPYLBENZENE	0	UG/L
BETHPAGE WD	WELL 4-1	N-06915	5/1/2017	BROMOBENZENE	0	UG/L
BETHPAGE WD	WELL 4-1	N-06915	5/1/2017	M-XYLENE	0	UG/L
BETHPAGE WD	WELL 4-1	N-06915	5/1/2017	CHLOROMETHANE	0	UG/L
BETHPAGE WD	WELL 4-1	N-06915	5/1/2017	DICHLORODIFLUOROMETHANE	0	UG/L
BETHPAGE WD	WELL 4-1	N-06915	5/1/2017	BROMOMETHANE	0	UG/L
BETHPAGE WD	WELL 4-1	N-06915	5/1/2017	CHLOROETHANE	0	UG/L
BETHPAGE WD	WELL 4-1	N-06915	5/1/2017	TRICHLOROFLUOROMETHANE	0	UG/L

**TETRA TECH GROUNDWATER SAMPLING
NAVY 1-25-2019 FOIL- VOCS and FREONS**

BETHPAGE WD	WELL 4-1	N-06915	5/1/2017	DICHLOROMETHANE	0	UG/L
BETHPAGE WD	WELL 4-1	N-06915	5/1/2017	STYRENE	0	UG/L
BETHPAGE WD	WELL 4-1	N-06915	5/1/2017	N-PROPYLBENZENE	0	UG/L
BETHPAGE WD	WELL 4-1	N-06915	5/1/2017	1,2,4-TRIMETHYLBENZENE	0	UG/L
BETHPAGE WD	WELL 4-1	N-06915	5/1/2017	VINYL CHLORIDE	0	UG/L
BETHPAGE WD	WELL 4-1	N-06915	5/1/2017	BROMOCHLOROMETHANE	0	UG/L
BETHPAGE WD	WELL 4-1	N-06915	5/1/2017	O-DICHLOROBENZENE	0	UG/L
BETHPAGE WD	WELL 4-1	N-06915	5/1/2017	M-DICHLOROBENZENE	0	UG/L
BETHPAGE WD	WELL 4-1	N-06915	5/1/2017	P-CHLOROTOLUENE	0	UG/L
BETHPAGE WD	WELL 4-1	N-06915	5/1/2017	O-CHLOROTOLUENE	0	UG/L
BETHPAGE WD	WELL 4-1	N-06915	5/1/2017	O-XYLENE	0	UG/L
BETHPAGE WD	WELL 4-1	N-06915	5/1/2017	1,1-DICHLOROETHANE	4.7	UG/L
BETHPAGE WD	WELL 4-1	N-06915	5/1/2017	TRANS-1,3-DICHLOROPROPENE	0	UG/L
BETHPAGE WD	WELL 4-1	N-06915	5/1/2017	N-BUTYLBENZENE	0	UG/L
BETHPAGE WD	WELL 4-1	N-06915	5/1/2017	1,3,5-TRIMETHYLBENZENE	0	UG/L
BETHPAGE WD	WELL 4-1	N-06915	5/1/2017	TERT-BUTYLBENZENE	0	UG/L
BETHPAGE WD	WELL 4-1	N-06915	5/1/2017	1,1-DICHLOROETHYLENE	3.5	UG/L
BETHPAGE WD	WELL 4-1	N-06915	5/1/2017	HEXACHLOROBUTADIENE	0	UG/L
BETHPAGE WD	WELL 4-1	N-06915	5/1/2017	P-ISOPROPYLTOLUENE	0	UG/L
BETHPAGE WD	WELL 4-1	N-06915	4/3/2017	P-ISOPROPYLTOLUENE	0	UG/L
BETHPAGE WD	WELL 4-1	N-06915	4/3/2017	TRICHLOROFLUOROMETHANE	0	UG/L
BETHPAGE WD	WELL 4-1	N-06915	4/3/2017	CIS-1,2-DICHLOROETHYLENE	40.4	UG/L
BETHPAGE WD	WELL 4-1	N-06915	4/3/2017	1,2,4-TRICHLOROBENZENE	0	UG/L
BETHPAGE WD	WELL 4-1	N-06915	4/3/2017	METHYL TERT-BUTYL ETHER	0	UG/L
BETHPAGE WD	WELL 4-1	N-06915	4/3/2017	DICHLOROMETHANE	0	UG/L
BETHPAGE WD	WELL 4-1	N-06915	4/3/2017	CIS-1,3-DICHLOROPROPENE	0	UG/L
BETHPAGE WD	WELL 4-1	N-06915	4/3/2017	1,1,2-TRICHLOROETHANE	0	UG/L
BETHPAGE WD	WELL 4-1	N-06915	4/3/2017	DIBROMOMETHANE	0	UG/L
BETHPAGE WD	WELL 4-1	N-06915	4/3/2017	CHLOROBENZENE	0	UG/L
BETHPAGE WD	WELL 4-1	N-06915	4/3/2017	1,3,5-TRIMETHYLBENZENE	0	UG/L
BETHPAGE WD	WELL 4-1	N-06915	4/3/2017	TRANS-1,3-DICHLOROPROPENE	0	UG/L
BETHPAGE WD	WELL 4-1	N-06915	4/3/2017	CHLOROETHANE	0	UG/L
BETHPAGE WD	WELL 4-1	N-06915	4/3/2017	BROMOMETHANE	0	UG/L
BETHPAGE WD	WELL 4-1	N-06915	4/3/2017	CHLOROMETHANE	0	UG/L
BETHPAGE WD	WELL 4-1	N-06915	4/3/2017	1,2,4-TRIMETHYLBENZENE	0	UG/L
BETHPAGE WD	WELL 4-1	N-06915	4/3/2017	1,1-DICHLOROPROPENE	0	UG/L
BETHPAGE WD	WELL 4-1	N-06915	4/3/2017	1,2,3-TRICHLOROPROPANE	0	UG/L
BETHPAGE WD	WELL 4-1	N-06915	4/3/2017	HEXACHLOROBUTADIENE	0	UG/L
BETHPAGE WD	WELL 4-1	N-06915	4/3/2017	2,2-DICHLOROPROPANE	0	UG/L
BETHPAGE WD	WELL 4-1	N-06915	4/3/2017	N-BUTYLBENZENE	0	UG/L
BETHPAGE WD	WELL 4-1	N-06915	4/3/2017	TERT-BUTYLBENZENE	0	UG/L
BETHPAGE WD	WELL 4-1	N-06915	4/3/2017	P-CHLOROTOLUENE	0	UG/L
BETHPAGE WD	WELL 4-1	N-06915	4/3/2017	DICHLORODIFLUOROMETHANE	0	UG/L
BETHPAGE WD	WELL 4-1	N-06915	4/3/2017	1,3-DICHLOROPROPANE	0	UG/L
BETHPAGE WD	WELL 4-1	N-06915	4/3/2017	M-DICHLOROBENZENE	0	UG/L
BETHPAGE WD	WELL 4-1	N-06915	4/3/2017	1,1,1,2-TETRACHLOROETHANE	0	UG/L
BETHPAGE WD	WELL 4-1	N-06915	4/3/2017	N-PROPYLBENZENE	0	UG/L
BETHPAGE WD	WELL 4-1	N-06915	4/3/2017	VINYL CHLORIDE	0	UG/L
BETHPAGE WD	WELL 4-1	N-06915	4/3/2017	STYRENE	0	UG/L
BETHPAGE WD	WELL 4-1	N-06915	4/3/2017	O-CHLOROTOLUENE	0	UG/L
BETHPAGE WD	WELL 4-1	N-06915	4/3/2017	ISOPROPYLBENZENE	0	UG/L
BETHPAGE WD	WELL 4-1	N-06915	4/3/2017	BROMOBENZENE	0	UG/L
BETHPAGE WD	WELL 4-1	N-06915	4/3/2017	ETHYLBENZENE	0	UG/L
BETHPAGE WD	WELL 4-1	N-06915	4/3/2017	TOLUENE	0	UG/L
BETHPAGE WD	WELL 4-1	N-06915	4/3/2017	BENZENE	0	UG/L
BETHPAGE WD	WELL 4-1	N-06915	4/3/2017	1,1,2,2-TETRACHLOROETHANE	0	UG/L
BETHPAGE WD	WELL 4-1	N-06915	4/3/2017	P-DICHLOROBENZENE	0	UG/L
BETHPAGE WD	WELL 4-1	N-06915	4/3/2017	TETRACHLOROETHYLENE	0	UG/L
BETHPAGE WD	WELL 4-1	N-06915	4/3/2017	O-DICHLOROBENZENE	0	UG/L
BETHPAGE WD	WELL 4-1	N-06915	4/3/2017	SEC-BUTYLBENZENE	0	UG/L
BETHPAGE WD	WELL 4-1	N-06915	4/3/2017	O-XYLENE	0	UG/L
BETHPAGE WD	WELL 4-1	N-06915	4/3/2017	1,2,3-TRICHLOROBENZENE	0	UG/L
BETHPAGE WD	WELL 4-1	N-06915	4/3/2017	TRICHLOROETHYLENE	131	UG/L
BETHPAGE WD	WELL 4-1	N-06915	4/3/2017	1,2-DICHLOROPROPANE	0	UG/L

**TETRA TECH GROUNDWATER SAMPLING
NAVY 1-25-2019 FOIL- VOCS and FREONS**

BETHPAGE WD	WELL 4-1	N-06915	4/3/2017	CARBON TETRACHLORIDE	0	UG/L
BETHPAGE WD	WELL 4-1	N-06915	4/3/2017	1,1,1-TRICHLOROETHANE	1.4	UG/L
BETHPAGE WD	WELL 4-1	N-06915	4/3/2017	1,2-DICHLOROETHANE	0	UG/L
BETHPAGE WD	WELL 4-1	N-06915	4/3/2017	TRANS-1,2-DICHLOROETHYLENE	0	UG/L
BETHPAGE WD	WELL 4-1	N-06915	4/3/2017	1,1-DICHLOROETHYLENE	3.5	UG/L
BETHPAGE WD	WELL 4-1	N-06915	4/3/2017	1,1-DICHLOROETHANE	5.2	UG/L
BETHPAGE WD	WELL 4-1	N-06915	4/3/2017	M-XYLENE	0	UG/L
BETHPAGE WD	WELL 4-1	N-06915	4/3/2017	P-XYLENE	0	UG/L
BETHPAGE WD	WELL 4-1	N-06915	4/3/2017	BROMOCHLOROMETHANE	0	UG/L
BETHPAGE WD	WELL 4-1	N-06915	3/1/2017	1,2-DICHLOROPROPANE	0	UG/L
BETHPAGE WD	WELL 4-1	N-06915	3/1/2017	ISOPROPYLBENZENE	0	UG/L
BETHPAGE WD	WELL 4-1	N-06915	3/1/2017	CHLOROETHANE	0	UG/L
BETHPAGE WD	WELL 4-1	N-06915	3/1/2017	1,1-DICHLOROETHANE	6.1	UG/L
BETHPAGE WD	WELL 4-1	N-06915	3/1/2017	1,1-DICHLOROETHYLENE	4.2	UG/L
BETHPAGE WD	WELL 4-1	N-06915	3/1/2017	VINYL CHLORIDE	0	UG/L
BETHPAGE WD	WELL 4-1	N-06915	3/1/2017	P-DICHLOROBENZENE	0	UG/L
BETHPAGE WD	WELL 4-1	N-06915	3/1/2017	O-DICHLOROBENZENE	0	UG/L
BETHPAGE WD	WELL 4-1	N-06915	3/1/2017	M-DICHLOROBENZENE	0	UG/L
BETHPAGE WD	WELL 4-1	N-06915	3/1/2017	P-CHLOROTOLUENE	0	UG/L
BETHPAGE WD	WELL 4-1	N-06915	3/1/2017	N-PROPYLBENZENE	0	UG/L
BETHPAGE WD	WELL 4-1	N-06915	3/1/2017	1,1-DICHLOROPROPENE	0	UG/L
BETHPAGE WD	WELL 4-1	N-06915	3/1/2017	1,2-DICHLOROETHANE	1.4	UG/L
BETHPAGE WD	WELL 4-1	N-06915	3/1/2017	CARBON TETRACHLORIDE	0	UG/L
BETHPAGE WD	WELL 4-1	N-06915	3/1/2017	1,1,1-TRICHLOROETHANE	2.2	UG/L
BETHPAGE WD	WELL 4-1	N-06915	3/1/2017	BROMOBENZENE	0	UG/L
BETHPAGE WD	WELL 4-1	N-06915	3/1/2017	ETHYLBENZENE	0	UG/L
BETHPAGE WD	WELL 4-1	N-06915	3/1/2017	TOLUENE	0	UG/L
BETHPAGE WD	WELL 4-1	N-06915	3/1/2017	BENZENE	0	UG/L
BETHPAGE WD	WELL 4-1	N-06915	3/1/2017	CHLOROBENZENE	0	UG/L
BETHPAGE WD	WELL 4-1	N-06915	3/1/2017	1,1,2,2-TETRACHLOROETHANE	0	UG/L
BETHPAGE WD	WELL 4-1	N-06915	3/1/2017	TETRACHLOROETHYLENE	0	UG/L
BETHPAGE WD	WELL 4-1	N-06915	3/1/2017	1,1,1,2-TETRACHLOROETHANE	0	UG/L
BETHPAGE WD	WELL 4-1	N-06915	3/1/2017	1,1,2-TRICHLOROETHANE	0	UG/L
BETHPAGE WD	WELL 4-1	N-06915	3/1/2017	O-XYLENE	0	UG/L
BETHPAGE WD	WELL 4-1	N-06915	3/1/2017	DICHLORODIFLUOROMETHANE	0	UG/L
BETHPAGE WD	WELL 4-1	N-06915	3/1/2017	STYRENE	0	UG/L
BETHPAGE WD	WELL 4-1	N-06915	3/1/2017	TRICHLOROETHYLENE	170	UG/L
BETHPAGE WD	WELL 4-1	N-06915	3/1/2017	P-XYLENE	0	UG/L
BETHPAGE WD	WELL 4-1	N-06915	3/1/2017	1,3-DICHLOROPROPANE	0	UG/L
BETHPAGE WD	WELL 4-1	N-06915	3/1/2017	DIBROMOMETHANE	0	UG/L
BETHPAGE WD	WELL 4-1	N-06915	3/1/2017	CIS-1,2-DICHLOROETHYLENE	45.5	UG/L
BETHPAGE WD	WELL 4-1	N-06915	3/1/2017	1,2,4-TRICHLOROBENZENE	0	UG/L
BETHPAGE WD	WELL 4-1	N-06915	3/1/2017	METHYL TERT-BUTYL ETHER	0	UG/L
BETHPAGE WD	WELL 4-1	N-06915	3/1/2017	HEXACHLOROBUTADIENE	0	UG/L
BETHPAGE WD	WELL 4-1	N-06915	3/1/2017	CIS-1,3-DICHLOROPROPENE	0	UG/L
BETHPAGE WD	WELL 4-1	N-06915	3/1/2017	TRANS-1,3-DICHLOROPROPENE	0	UG/L
BETHPAGE WD	WELL 4-1	N-06915	3/1/2017	TRICHLOROFLUOROMETHANE	0	UG/L
BETHPAGE WD	WELL 4-1	N-06915	3/1/2017	TRANS-1,2-DICHLOROETHYLENE	0	UG/L
BETHPAGE WD	WELL 4-1	N-06915	3/1/2017	DICHLOROMETHANE	0	UG/L
BETHPAGE WD	WELL 4-1	N-06915	3/1/2017	2,2-DICHLOROPROPANE	0	UG/L
BETHPAGE WD	WELL 4-1	N-06915	3/1/2017	BROMOCHLOROMETHANE	0	UG/L
BETHPAGE WD	WELL 4-1	N-06915	3/1/2017	SEC-BUTYLBENZENE	0	UG/L
BETHPAGE WD	WELL 4-1	N-06915	3/1/2017	TERT-BUTYLBENZENE	0	UG/L
BETHPAGE WD	WELL 4-1	N-06915	3/1/2017	1,3,5-TRIMETHYLBENZENE	0	UG/L
BETHPAGE WD	WELL 4-1	N-06915	3/1/2017	N-BUTYLBENZENE	0	UG/L
BETHPAGE WD	WELL 4-1	N-06915	3/1/2017	1,2,3-TRICHLOROBENZENE	0	UG/L
BETHPAGE WD	WELL 4-1	N-06915	3/1/2017	1,2,4-TRIMETHYLBENZENE	0	UG/L
BETHPAGE WD	WELL 4-1	N-06915	3/1/2017	1,2,3-TRICHLOROPROPANE	0	UG/L
BETHPAGE WD	WELL 4-1	N-06915	3/1/2017	P-ISOPROPYLTOLUENE	0	UG/L
BETHPAGE WD	WELL 4-1	N-06915	3/1/2017	O-CHLOROTOLUENE	0	UG/L
BETHPAGE WD	WELL 4-1	N-06915	3/1/2017	M-XYLENE	0	UG/L
BETHPAGE WD	WELL 4-1	N-06915	3/1/2017	BROMOMETHANE	0	UG/L
BETHPAGE WD	WELL 4-1	N-06915	3/1/2017	CHLOROMETHANE	0	UG/L
BETHPAGE WD	WELL 4-1	N-06915	2/1/2017	P-ISOPROPYLTOLUENE	0	UG/L

**TETRA TECH GROUNDWATER SAMPLING
NAVY 1-25-2019 FOIL- VOCS and FREONS**

BETHPAGE WD	WELL 4-1	N-06915	2/1/2017	1,1,1,2-TETRACHLOROETHANE	0	UG/L
BETHPAGE WD	WELL 4-1	N-06915	2/1/2017	TETRACHLOROETHYLENE	0	UG/L
BETHPAGE WD	WELL 4-1	N-06915	2/1/2017	1,1,2,2-TETRACHLOROETHANE	0	UG/L
BETHPAGE WD	WELL 4-1	N-06915	2/1/2017	TRANS-1,3-DICHLOROPROPENE	0	UG/L
BETHPAGE WD	WELL 4-1	N-06915	2/1/2017	BENZENE	0	UG/L
BETHPAGE WD	WELL 4-1	N-06915	2/1/2017	DIBROMOMETHANE	0	UG/L
BETHPAGE WD	WELL 4-1	N-06915	2/1/2017	ETHYLBENZENE	0	UG/L
BETHPAGE WD	WELL 4-1	N-06915	2/1/2017	BROMOBENZENE	0	UG/L
BETHPAGE WD	WELL 4-1	N-06915	2/1/2017	ISOPROPYLBENZENE	0	UG/L
BETHPAGE WD	WELL 4-1	N-06915	2/1/2017	M-XYLENE	0	UG/L
BETHPAGE WD	WELL 4-1	N-06915	2/1/2017	STYRENE	0	UG/L
BETHPAGE WD	WELL 4-1	N-06915	2/1/2017	O-XYLENE	0	UG/L
BETHPAGE WD	WELL 4-1	N-06915	2/1/2017	1,2,4-TRICHLOROBENZENE	0	UG/L
BETHPAGE WD	WELL 4-1	N-06915	2/1/2017	P-CHLOROTOLUENE	0	UG/L
BETHPAGE WD	WELL 4-1	N-06915	2/1/2017	BROMOMETHANE	0	UG/L
BETHPAGE WD	WELL 4-1	N-06915	2/1/2017	CHLOROMETHANE	0	UG/L
BETHPAGE WD	WELL 4-1	N-06915	2/1/2017	CHLOROBENZENE	0	UG/L
BETHPAGE WD	WELL 4-1	N-06915	2/1/2017	1,2,3-TRICHLOROPROPANE	0	UG/L
BETHPAGE WD	WELL 4-1	N-06915	2/1/2017	O-CHLOROTOLUENE	0	UG/L
BETHPAGE WD	WELL 4-1	N-06915	2/1/2017	DICHLOROMETHANE	0	UG/L
BETHPAGE WD	WELL 4-1	N-06915	2/1/2017	P-XYLENE	0	UG/L
BETHPAGE WD	WELL 4-1	N-06915	2/1/2017	BROMOCHLOROMETHANE	0	UG/L
BETHPAGE WD	WELL 4-1	N-06915	2/1/2017	SEC-BUTYLBENZENE	0	UG/L
BETHPAGE WD	WELL 4-1	N-06915	2/1/2017	TERT-BUTYLBENZENE	0	UG/L
BETHPAGE WD	WELL 4-1	N-06915	2/1/2017	1,3,5-TRIMETHYLBENZENE	0	UG/L
BETHPAGE WD	WELL 4-1	N-06915	2/1/2017	N-BUTYLBENZENE	0	UG/L
BETHPAGE WD	WELL 4-1	N-06915	2/1/2017	1,2,3-TRICHLOROBENZENE	0	UG/L
BETHPAGE WD	WELL 4-1	N-06915	2/1/2017	N-PROPYLBENZENE	0	UG/L
BETHPAGE WD	WELL 4-1	N-06915	2/1/2017	VINYL CHLORIDE	0	UG/L
BETHPAGE WD	WELL 4-1	N-06915	2/1/2017	1,1,2-TRICHLOROETHANE	0	UG/L
BETHPAGE WD	WELL 4-1	N-06915	2/1/2017	1,2-DICHLOROPROPANE	0	UG/L
BETHPAGE WD	WELL 4-1	N-06915	2/1/2017	1,2,4-TRIMETHYLBENZENE	0	UG/L
BETHPAGE WD	WELL 4-1	N-06915	2/1/2017	1,1-DICHLOROPROPENE	0	UG/L
BETHPAGE WD	WELL 4-1	N-06915	2/1/2017	1,3-DICHLOROPROPANE	0	UG/L
BETHPAGE WD	WELL 4-1	N-06915	2/1/2017	2,2-DICHLOROPROPANE	0	UG/L
BETHPAGE WD	WELL 4-1	N-06915	2/1/2017	TRICHLOROETHYLENE	132	UG/L
BETHPAGE WD	WELL 4-1	N-06915	2/1/2017	CARBON TETRACHLORIDE	0	UG/L
BETHPAGE WD	WELL 4-1	N-06915	2/1/2017	1,1,1-TRICHLOROETHANE	1.5	UG/L
BETHPAGE WD	WELL 4-1	N-06915	2/1/2017	1,2-DICHLOROETHANE	1	UG/L
BETHPAGE WD	WELL 4-1	N-06915	2/1/2017	TRANS-1,2-DICHLOROETHYLENE	0	UG/L
BETHPAGE WD	WELL 4-1	N-06915	2/1/2017	1,1-DICHLOROETHYLENE	3.4	UG/L
BETHPAGE WD	WELL 4-1	N-06915	2/1/2017	CIS-1,2-DICHLOROETHYLENE	36.6	UG/L
BETHPAGE WD	WELL 4-1	N-06915	2/1/2017	TRICHLOROFLUOROMETHANE	0	UG/L
BETHPAGE WD	WELL 4-1	N-06915	2/1/2017	CIS-1,3-DICHLOROPROPENE	0	UG/L
BETHPAGE WD	WELL 4-1	N-06915	2/1/2017	HEXACHLOROBUTADIENE	0	UG/L
BETHPAGE WD	WELL 4-1	N-06915	2/1/2017	1,1-DICHLOROETHANE	4.7	UG/L
BETHPAGE WD	WELL 4-1	N-06915	2/1/2017	METHYL TERT-BUTYL ETHER	0	UG/L
BETHPAGE WD	WELL 4-1	N-06915	2/1/2017	DICHLORODIFLUOROMETHANE	0	UG/L
BETHPAGE WD	WELL 4-1	N-06915	2/1/2017	TOLUENE	0	UG/L
BETHPAGE WD	WELL 4-1	N-06915	2/1/2017	CHLOROETHANE	0	UG/L
BETHPAGE WD	WELL 4-1	N-06915	2/1/2017	M-DICHLOROBENZENE	0	UG/L
BETHPAGE WD	WELL 4-1	N-06915	2/1/2017	O-DICHLOROBENZENE	0	UG/L
BETHPAGE WD	WELL 4-1	N-06915	2/1/2017	P-DICHLOROBENZENE	0	UG/L
BETHPAGE WD	WELL 4-1	N-06915	1/3/2017	ISOPROPYLBENZENE	0	UG/L
BETHPAGE WD	WELL 4-1	N-06915	1/3/2017	N-PROPYLBENZENE	0	UG/L
BETHPAGE WD	WELL 4-1	N-06915	1/3/2017	ETHYLBENZENE	0	UG/L
BETHPAGE WD	WELL 4-1	N-06915	1/3/2017	1,1,2,2-TETRACHLOROETHANE	0	UG/L
BETHPAGE WD	WELL 4-1	N-06915	1/3/2017	BROMOMETHANE	0	UG/L
BETHPAGE WD	WELL 4-1	N-06915	1/3/2017	CIS-1,3-DICHLOROPROPENE	0	UG/L
BETHPAGE WD	WELL 4-1	N-06915	1/3/2017	HEXACHLOROBUTADIENE	0	UG/L
BETHPAGE WD	WELL 4-1	N-06915	1/3/2017	METHYL TERT-BUTYL ETHER	0	UG/L
BETHPAGE WD	WELL 4-1	N-06915	1/3/2017	1,2,4-TRICHLOROBENZENE	0	UG/L
BETHPAGE WD	WELL 4-1	N-06915	1/3/2017	CIS-1,2-DICHLOROETHYLENE	35.5	UG/L
BETHPAGE WD	WELL 4-1	N-06915	1/3/2017	TETRACHLOROETHYLENE	0	UG/L

**TETRA TECH GROUNDWATER SAMPLING
NAVY 1-25-2019 FOIL- VOCS and FREONS**

BETHPAGE WD	WELL 4-1	N-06915	1/3/2017	DIBROMOMETHANE	0	UG/L
BETHPAGE WD	WELL 4-1	N-06915	1/3/2017	1,2-DICHLOROPROPANE	0	UG/L
BETHPAGE WD	WELL 4-1	N-06915	1/3/2017	1,1-DICHLOROPROPENE	0	UG/L
BETHPAGE WD	WELL 4-1	N-06915	1/3/2017	1,3-DICHLOROPROPANE	0	UG/L
BETHPAGE WD	WELL 4-1	N-06915	1/3/2017	O-XYLENE	0	UG/L
BETHPAGE WD	WELL 4-1	N-06915	1/3/2017	2,2-DICHLOROPROPANE	0	UG/L
BETHPAGE WD	WELL 4-1	N-06915	1/3/2017	1,1-DICHLOROETHYLENE	3.6	UG/L
BETHPAGE WD	WELL 4-1	N-06915	1/3/2017	DICHLOROMETHANE	0	UG/L
BETHPAGE WD	WELL 4-1	N-06915	1/3/2017	1,2,4-TRIMETHYLBENZENE	0	UG/L
BETHPAGE WD	WELL 4-1	N-06915	1/3/2017	1,2,3-TRICHLOROETHYLENE	0	UG/L
BETHPAGE WD	WELL 4-1	N-06915	1/3/2017	N-BUTYLBENZENE	0	UG/L
BETHPAGE WD	WELL 4-1	N-06915	1/3/2017	1,3,5-TRIMETHYLBENZENE	0	UG/L
BETHPAGE WD	WELL 4-1	N-06915	1/3/2017	TERT-BUTYLBENZENE	0	UG/L
BETHPAGE WD	WELL 4-1	N-06915	1/3/2017	SEC-BUTYLBENZENE	0	UG/L
BETHPAGE WD	WELL 4-1	N-06915	1/3/2017	BROMOCHLOROMETHANE	0	UG/L
BETHPAGE WD	WELL 4-1	N-06915	1/3/2017	1,1,1-TRICHLOROETHANE	1.7	UG/L
BETHPAGE WD	WELL 4-1	N-06915	1/3/2017	P-XYLENE	0	UG/L
BETHPAGE WD	WELL 4-1	N-06915	1/3/2017	1,2,3-TRICHLOROPROPANE	0	UG/L
BETHPAGE WD	WELL 4-1	N-06915	1/3/2017	O-DICHLOROBENZENE	0	UG/L
BETHPAGE WD	WELL 4-1	N-06915	1/3/2017	M-XYLENE	0	UG/L
BETHPAGE WD	WELL 4-1	N-06915	1/3/2017	STYRENE	0	UG/L
BETHPAGE WD	WELL 4-1	N-06915	1/3/2017	TOLUENE	0	UG/L
BETHPAGE WD	WELL 4-1	N-06915	1/3/2017	BENZENE	0	UG/L
BETHPAGE WD	WELL 4-1	N-06915	1/3/2017	CHLOROBENZENE	0	UG/L
BETHPAGE WD	WELL 4-1	N-06915	1/3/2017	CHLOROMETHANE	0	UG/L
BETHPAGE WD	WELL 4-1	N-06915	1/3/2017	P-ISOPROPYLTOLUENE	0	UG/L
BETHPAGE WD	WELL 4-1	N-06915	1/3/2017	TRANS-1,2-DICHLOROETHYLENE	0	UG/L
BETHPAGE WD	WELL 4-1	N-06915	1/3/2017	O-CHLOROTOLUENE	0	UG/L
BETHPAGE WD	WELL 4-1	N-06915	1/3/2017	TRANS-1,3-DICHLOROPROPENE	0	UG/L
BETHPAGE WD	WELL 4-1	N-06915	1/3/2017	M-DICHLOROBENZENE	0	UG/L
BETHPAGE WD	WELL 4-1	N-06915	1/3/2017	CHLOROETHANE	0	UG/L
BETHPAGE WD	WELL 4-1	N-06915	1/3/2017	P-DICHLOROBENZENE	0	UG/L
BETHPAGE WD	WELL 4-1	N-06915	1/3/2017	VINYL CHLORIDE	0	UG/L
BETHPAGE WD	WELL 4-1	N-06915	1/3/2017	DICHLORODIFLUOROMETHANE	0	UG/L
BETHPAGE WD	WELL 4-1	N-06915	1/3/2017	1,1-DICHLOROETHANE	4.5	UG/L
BETHPAGE WD	WELL 4-1	N-06915	1/3/2017	TRICHLOROFLUOROMETHANE	0	UG/L
BETHPAGE WD	WELL 4-1	N-06915	1/3/2017	1,2-DICHLOROETHANE	0	UG/L
BETHPAGE WD	WELL 4-1	N-06915	1/3/2017	CARBON TETRACHLORIDE	0	UG/L
BETHPAGE WD	WELL 4-1	N-06915	1/3/2017	TRICHLOROETHYLENE	160	UG/L
BETHPAGE WD	WELL 4-1	N-06915	1/3/2017	1,1,2-TRICHLOROETHANE	0	UG/L
BETHPAGE WD	WELL 4-1	N-06915	1/3/2017	1,1,1,2-TETRACHLOROETHANE	0	UG/L
BETHPAGE WD	WELL 4-1	N-06915	1/3/2017	BROMOBENZENE	0	UG/L
BETHPAGE WD	WELL 4-1	N-06915	1/3/2017	P-CHLOROTOLUENE	0	UG/L
BETHPAGE WD	WELL 4-1	N-06915	12/1/2016	CARBON TETRACHLORIDE	0	UG/L
BETHPAGE WD	WELL 4-1	N-06915	12/1/2016	BROMOMETHANE	0	UG/L
BETHPAGE WD	WELL 4-1	N-06915	12/1/2016	2,2-DICHLOROPROPANE	0	UG/L
BETHPAGE WD	WELL 4-1	N-06915	12/1/2016	1,1,2,2-TETRACHLOROETHANE	0	UG/L
BETHPAGE WD	WELL 4-1	N-06915	12/1/2016	1,1,1-TRICHLOROETHANE	1.4	UG/L
BETHPAGE WD	WELL 4-1	N-06915	12/1/2016	1,1-DICHLOROETHANE	4.5	UG/L
BETHPAGE WD	WELL 4-1	N-06915	12/1/2016	P-CHLOROTOLUENE	0	UG/L
BETHPAGE WD	WELL 4-1	N-06915	12/1/2016	BROMOCHLOROMETHANE	0	UG/L
BETHPAGE WD	WELL 4-1	N-06915	12/1/2016	TRANS-1,3-DICHLOROPROPENE	0	UG/L
BETHPAGE WD	WELL 4-1	N-06915	12/1/2016	P-ISOPROPYLTOLUENE	0	UG/L
BETHPAGE WD	WELL 4-1	N-06915	12/1/2016	1,3-DICHLOROPROPANE	0	UG/L
BETHPAGE WD	WELL 4-1	N-06915	12/1/2016	TRICHLOROFLUOROMETHANE	0	UG/L
BETHPAGE WD	WELL 4-1	N-06915	12/1/2016	1,2,4-TRIMETHYLBENZENE	0	UG/L
BETHPAGE WD	WELL 4-1	N-06915	12/1/2016	CHLOROETHANE	0	UG/L
BETHPAGE WD	WELL 4-1	N-06915	12/1/2016	N-BUTYLBENZENE	0	UG/L
BETHPAGE WD	WELL 4-1	N-06915	12/1/2016	DICHLORODIFLUOROMETHANE	0	UG/L
BETHPAGE WD	WELL 4-1	N-06915	12/1/2016	DICHLOROMETHANE	0	UG/L
BETHPAGE WD	WELL 4-1	N-06915	12/1/2016	CHLOROMETHANE	0	UG/L
BETHPAGE WD	WELL 4-1	N-06915	12/1/2016	1,2,3-TRICHLOROPROPANE	0	UG/L
BETHPAGE WD	WELL 4-1	N-06915	12/1/2016	CIS-1,3-DICHLOROPROPENE	0	UG/L
BETHPAGE WD	WELL 4-1	N-06915	12/1/2016	HEXACHLOROBUTADIENE	0	UG/L

**TETRA TECH GROUNDWATER SAMPLING
NAVY 1-25-2019 FOIL- VOCS and FREONS**

BETHPAGE WD	WELL 4-1	N-06915	12/1/2016	METHYL TERT-BUTYL ETHER	0	UG/L
BETHPAGE WD	WELL 4-1	N-06915	12/1/2016	1,2,4-TRICHLOROENZENE	0	UG/L
BETHPAGE WD	WELL 4-1	N-06915	12/1/2016	CIS-1,2-DICHLOROETHYLENE	33.6	UG/L
BETHPAGE WD	WELL 4-1	N-06915	12/1/2016	DIBROMOMETHANE	0	UG/L
BETHPAGE WD	WELL 4-1	N-06915	12/1/2016	1,1-DICHLOROPROPENE	0	UG/L
BETHPAGE WD	WELL 4-1	N-06915	12/1/2016	TRANS-1,2-DICHLOROETHYLENE	0	UG/L
BETHPAGE WD	WELL 4-1	N-06915	12/1/2016	BROMOBENZENE	0	UG/L
BETHPAGE WD	WELL 4-1	N-06915	12/1/2016	ETHYLBENZENE	0	UG/L
BETHPAGE WD	WELL 4-1	N-06915	12/1/2016	TOLUENE	0	UG/L
BETHPAGE WD	WELL 4-1	N-06915	12/1/2016	CHLOROBENZENE	0	UG/L
BETHPAGE WD	WELL 4-1	N-06915	12/1/2016	TETRACHLOROETHYLENE	0	UG/L
BETHPAGE WD	WELL 4-1	N-06915	12/1/2016	1,1,1,2-TETRACHLOROETHANE	0	UG/L
BETHPAGE WD	WELL 4-1	N-06915	12/1/2016	1,1,2-TRICHLOROETHANE	0	UG/L
BETHPAGE WD	WELL 4-1	N-06915	12/1/2016	TRICHLOROETHYLENE	133	UG/L
BETHPAGE WD	WELL 4-1	N-06915	12/1/2016	N-PROPYLBENZENE	0	UG/L
BETHPAGE WD	WELL 4-1	N-06915	12/1/2016	BENZENE	0	UG/L
BETHPAGE WD	WELL 4-1	N-06915	12/1/2016	O-XYLENE	0	UG/L
BETHPAGE WD	WELL 4-1	N-06915	12/1/2016	SEC-BUTYLBENZENE	0	UG/L
BETHPAGE WD	WELL 4-1	N-06915	12/1/2016	1,2,3-TRICHLOROENZENE	0	UG/L
BETHPAGE WD	WELL 4-1	N-06915	12/1/2016	VINYL CHLORIDE	0	UG/L
BETHPAGE WD	WELL 4-1	N-06915	12/1/2016	P-DICHLOROENZENE	0	UG/L
BETHPAGE WD	WELL 4-1	N-06915	12/1/2016	O-DICHLOROENZENE	0	UG/L
BETHPAGE WD	WELL 4-1	N-06915	12/1/2016	M-DICHLOROENZENE	0	UG/L
BETHPAGE WD	WELL 4-1	N-06915	12/1/2016	O-CHLOROTOLUENE	0	UG/L
BETHPAGE WD	WELL 4-1	N-06915	12/1/2016	1,1-DICHLOROETHYLENE	3.3	UG/L
BETHPAGE WD	WELL 4-1	N-06915	12/1/2016	P-XYLENE	0	UG/L
BETHPAGE WD	WELL 4-1	N-06915	12/1/2016	1,2-DICHLOROETHANE	0	UG/L
BETHPAGE WD	WELL 4-1	N-06915	12/1/2016	TERT-BUTYLBENZENE	0	UG/L
BETHPAGE WD	WELL 4-1	N-06915	12/1/2016	1,3,5-TRIMETHYLBENZENE	0	UG/L
BETHPAGE WD	WELL 4-1	N-06915	12/1/2016	M-XYLENE	0	UG/L
BETHPAGE WD	WELL 4-1	N-06915	12/1/2016	1,2-DICHLOROPROPANE	0	UG/L
BETHPAGE WD	WELL 4-1	N-06915	12/1/2016	STYRENE	0	UG/L
BETHPAGE WD	WELL 4-1	N-06915	12/1/2016	ISOPROPYLBENZENE	0	UG/L
BETHPAGE WD	WELL 4-1	N-06915	11/1/2016	CIS-1,3-DICHLOROPROPENE	0	UG/L
BETHPAGE WD	WELL 4-1	N-06915	11/1/2016	O-XYLENE	0	UG/L
BETHPAGE WD	WELL 4-1	N-06915	11/1/2016	N-PROPYLBENZENE	0	UG/L
BETHPAGE WD	WELL 4-1	N-06915	11/1/2016	TRANS-1,3-DICHLOROPROPENE	0	UG/L
BETHPAGE WD	WELL 4-1	N-06915	11/1/2016	TRICHLOROFLUOROMETHANE	0	UG/L
BETHPAGE WD	WELL 4-1	N-06915	11/1/2016	1,2,4-TRIMETHYLBENZENE	0	UG/L
BETHPAGE WD	WELL 4-1	N-06915	11/1/2016	1,1,2-TRICHLOROETHANE	0	UG/L
BETHPAGE WD	WELL 4-1	N-06915	11/1/2016	TRICHLOROETHYLENE	142	UG/L
BETHPAGE WD	WELL 4-1	N-06915	11/1/2016	1,2-DICHLOROPROPANE	0	UG/L
BETHPAGE WD	WELL 4-1	N-06915	11/1/2016	CARBON TETRACHLORIDE	0	UG/L
BETHPAGE WD	WELL 4-1	N-06915	11/1/2016	CHLOROBENZENE	0	UG/L
BETHPAGE WD	WELL 4-1	N-06915	11/1/2016	1,1,1,2-TETRACHLOROETHANE	0	UG/L
BETHPAGE WD	WELL 4-1	N-06915	11/1/2016	HEXACHLOROBUTADIENE	0	UG/L
BETHPAGE WD	WELL 4-1	N-06915	11/1/2016	TETRACHLOROETHYLENE	0	UG/L
BETHPAGE WD	WELL 4-1	N-06915	11/1/2016	BENZENE	0	UG/L
BETHPAGE WD	WELL 4-1	N-06915	11/1/2016	STYRENE	0	UG/L
BETHPAGE WD	WELL 4-1	N-06915	11/1/2016	M-XYLENE	0	UG/L
BETHPAGE WD	WELL 4-1	N-06915	11/1/2016	BROMOBENZENE	0	UG/L
BETHPAGE WD	WELL 4-1	N-06915	11/1/2016	TOLUENE	0	UG/L
BETHPAGE WD	WELL 4-1	N-06915	11/1/2016	ISOPROPYLBENZENE	0	UG/L
BETHPAGE WD	WELL 4-1	N-06915	11/1/2016	BROMOMETHANE	0	UG/L
BETHPAGE WD	WELL 4-1	N-06915	11/1/2016	CHLOROETHANE	0	UG/L
BETHPAGE WD	WELL 4-1	N-06915	11/1/2016	CHLOROMETHANE	0	UG/L
BETHPAGE WD	WELL 4-1	N-06915	11/1/2016	P-ISOPROPYLTOLUENE	0	UG/L
BETHPAGE WD	WELL 4-1	N-06915	11/1/2016	P-XYLENE	0	UG/L
BETHPAGE WD	WELL 4-1	N-06915	11/1/2016	ETHYLBENZENE	0	UG/L
BETHPAGE WD	WELL 4-1	N-06915	11/1/2016	1,1,2,2-TETRACHLOROETHANE	0	UG/L
BETHPAGE WD	WELL 4-1	N-06915	11/1/2016	O-DICHLOROENZENE	0	UG/L
BETHPAGE WD	WELL 4-1	N-06915	11/1/2016	P-DICHLOROENZENE	0	UG/L
BETHPAGE WD	WELL 4-1	N-06915	11/1/2016	DICHLORODIFLUOROMETHANE	0	UG/L
BETHPAGE WD	WELL 4-1	N-06915	11/1/2016	BROMOCHLOROMETHANE	0	UG/L

**TETRA TECH GROUNDWATER SAMPLING
NAVY 1-25-2019 FOIL- VOCS and FREONS**

BETHPAGE WD	WELL 4-1	N-06915	11/1/2016	1,1-DICHLOROETHYLENE	3.4	UG/L
BETHPAGE WD	WELL 4-1	N-06915	11/1/2016	1,1-DICHLOROETHANE	4.9	UG/L
BETHPAGE WD	WELL 4-1	N-06915	11/1/2016	TRANS-1,2-DICHLOROETHYLENE	0	UG/L
BETHPAGE WD	WELL 4-1	N-06915	11/1/2016	1,2-DICHLOROETHANE	1.1	UG/L
BETHPAGE WD	WELL 4-1	N-06915	11/1/2016	M-DICHLOROBENZENE	0	UG/L
BETHPAGE WD	WELL 4-1	N-06915	11/1/2016	P-CHLOROTOLUENE	0	UG/L
BETHPAGE WD	WELL 4-1	N-06915	11/1/2016	VINYL CHLORIDE	0	UG/L
BETHPAGE WD	WELL 4-1	N-06915	11/1/2016	N-BUTYLBENZENE	0	UG/L
BETHPAGE WD	WELL 4-1	N-06915	11/1/2016	1,1-DICHLOROPROPENE	0	UG/L
BETHPAGE WD	WELL 4-1	N-06915	11/1/2016	1,3-DICHLOROPROPANE	0	UG/L
BETHPAGE WD	WELL 4-1	N-06915	11/1/2016	O-CHLOROTOLUENE	0	UG/L
BETHPAGE WD	WELL 4-1	N-06915	11/1/2016	SEC-BUTYLBENZENE	0	UG/L
BETHPAGE WD	WELL 4-1	N-06915	11/1/2016	TERT-BUTYLBENZENE	0	UG/L
BETHPAGE WD	WELL 4-1	N-06915	11/1/2016	1,1,1-TRICHLOROETHANE	1.6	UG/L
BETHPAGE WD	WELL 4-1	N-06915	11/1/2016	1,3,5-TRIMETHYLBENZENE	0	UG/L
BETHPAGE WD	WELL 4-1	N-06915	11/1/2016	1,2,3-TRICHLOROBENZENE	0	UG/L
BETHPAGE WD	WELL 4-1	N-06915	11/1/2016	DICHLOROMETHANE	0	UG/L
BETHPAGE WD	WELL 4-1	N-06915	11/1/2016	METHYL TERT-BUTYL ETHER	0	UG/L
BETHPAGE WD	WELL 4-1	N-06915	11/1/2016	CIS-1,2-DICHLOROETHYLENE	36.7	UG/L
BETHPAGE WD	WELL 4-1	N-06915	11/1/2016	DIBROMOMETHANE	0	UG/L
BETHPAGE WD	WELL 4-1	N-06915	11/1/2016	2,2-DICHLOROPROPANE	0	UG/L
BETHPAGE WD	WELL 4-1	N-06915	11/1/2016	1,2,3-TRICHLOROPROPANE	0	UG/L
BETHPAGE WD	WELL 4-1	N-06915	11/1/2016	1,2,4-TRICHLOROBENZENE	0	UG/L
BETHPAGE WD	WELL 4-1	N-06915	10/3/2016	P-DICHLOROBENZENE	0	UG/L
BETHPAGE WD	WELL 4-1	N-06915	10/3/2016	TRANS-1,3-DICHLOROPROPENE	0	UG/L
BETHPAGE WD	WELL 4-1	N-06915	10/3/2016	1,2,3-TRICHLOROPROPANE	0	UG/L
BETHPAGE WD	WELL 4-1	N-06915	10/3/2016	1,1-DICHLOROPROPENE	0	UG/L
BETHPAGE WD	WELL 4-1	N-06915	10/3/2016	DIBROMOMETHANE	0	UG/L
BETHPAGE WD	WELL 4-1	N-06915	10/3/2016	2,2-DICHLOROPROPANE	0	UG/L
BETHPAGE WD	WELL 4-1	N-06915	10/3/2016	1,2,4-TRIMETHYLBENZENE	0	UG/L
BETHPAGE WD	WELL 4-1	N-06915	10/3/2016	TRANS-1,2-DICHLOROETHYLENE	0	UG/L
BETHPAGE WD	WELL 4-1	N-06915	10/3/2016	STYRENE	0	UG/L
BETHPAGE WD	WELL 4-1	N-06915	10/3/2016	1,2,3-TRICHLOROBENZENE	0	UG/L
BETHPAGE WD	WELL 4-1	N-06915	10/3/2016	1,2,4-TRICHLOROBENZENE	0	UG/L
BETHPAGE WD	WELL 4-1	N-06915	10/3/2016	O-XYLENE	0	UG/L
BETHPAGE WD	WELL 4-1	N-06915	10/3/2016	SEC-BUTYLBENZENE	0	UG/L
BETHPAGE WD	WELL 4-1	N-06915	10/3/2016	1,3-DICHLOROPROPANE	0	UG/L
BETHPAGE WD	WELL 4-1	N-06915	10/3/2016	N-BUTYLBENZENE	0	UG/L
BETHPAGE WD	WELL 4-1	N-06915	10/3/2016	P-ISOPROPYLTOLUENE	0	UG/L
BETHPAGE WD	WELL 4-1	N-06915	10/3/2016	HEXACHLOROBUTADIENE	0	UG/L
BETHPAGE WD	WELL 4-1	N-06915	10/3/2016	1,3,5-TRIMETHYLBENZENE	0	UG/L
BETHPAGE WD	WELL 4-1	N-06915	10/3/2016	BROMOMETHANE	0	UG/L
BETHPAGE WD	WELL 4-1	N-06915	10/3/2016	CIS-1,2-DICHLOROETHYLENE	37.8	UG/L
BETHPAGE WD	WELL 4-1	N-06915	10/3/2016	CHLOROMETHANE	0	UG/L
BETHPAGE WD	WELL 4-1	N-06915	10/3/2016	CIS-1,3-DICHLOROPROPENE	0	UG/L
BETHPAGE WD	WELL 4-1	N-06915	10/3/2016	TRICHLOROFLUOROMETHANE	0	UG/L
BETHPAGE WD	WELL 4-1	N-06915	10/3/2016	CHLOROETHANE	0	UG/L
BETHPAGE WD	WELL 4-1	N-06915	10/3/2016	METHYL TERT-BUTYL ETHER	0	UG/L
BETHPAGE WD	WELL 4-1	N-06915	10/3/2016	CHLOROBENZENE	0	UG/L
BETHPAGE WD	WELL 4-1	N-06915	10/3/2016	TERT-BUTYLBENZENE	0	UG/L
BETHPAGE WD	WELL 4-1	N-06915	10/3/2016	BENZENE	0	UG/L
BETHPAGE WD	WELL 4-1	N-06915	10/3/2016	N-PROPYLBENZENE	0	UG/L
BETHPAGE WD	WELL 4-1	N-06915	10/3/2016	DICHLORODIFLUOROMETHANE	0	UG/L
BETHPAGE WD	WELL 4-1	N-06915	10/3/2016	1,2-DICHLOROETHANE	1.1	UG/L
BETHPAGE WD	WELL 4-1	N-06915	10/3/2016	CARBON TETRACHLORIDE	0	UG/L
BETHPAGE WD	WELL 4-1	N-06915	10/3/2016	1,2-DICHLOROPROPANE	0	UG/L
BETHPAGE WD	WELL 4-1	N-06915	10/3/2016	TRICHLOROETHYLENE	167	UG/L
BETHPAGE WD	WELL 4-1	N-06915	10/3/2016	BROMOCHLOROMETHANE	0	UG/L
BETHPAGE WD	WELL 4-1	N-06915	10/3/2016	1,1,1,2-TETRACHLOROETHANE	0	UG/L
BETHPAGE WD	WELL 4-1	N-06915	10/3/2016	1,1,2,2-TETRACHLOROETHANE	0	UG/L
BETHPAGE WD	WELL 4-1	N-06915	10/3/2016	M-XYLENE	0	UG/L
BETHPAGE WD	WELL 4-1	N-06915	10/3/2016	BROMOBENZENE	0	UG/L
BETHPAGE WD	WELL 4-1	N-06915	10/3/2016	M-DICHLOROBENZENE	0	UG/L
BETHPAGE WD	WELL 4-1	N-06915	10/3/2016	O-DICHLOROBENZENE	0	UG/L

**TETRA TECH GROUNDWATER SAMPLING
NAVY 1-25-2019 FOIL- VOCS and FREONS**

BETHPAGE WD	WELL 4-1	N-06915	10/3/2016	1,1,2-TRICHLOROETHANE	0 UG/L
BETHPAGE WD	WELL 4-1	N-06915	10/3/2016	P-XYLENE	0 UG/L
BETHPAGE WD	WELL 4-1	N-06915	10/3/2016	ETHYLBENZENE	0 UG/L
BETHPAGE WD	WELL 4-1	N-06915	10/3/2016	O-CHLOROTOLUENE	0 UG/L
BETHPAGE WD	WELL 4-1	N-06915	10/3/2016	1,1,1-TRICHLOROETHANE	1.6 UG/L
BETHPAGE WD	WELL 4-1	N-06915	10/3/2016	DICHLOROMETHANE	0 UG/L
BETHPAGE WD	WELL 4-1	N-06915	10/3/2016	ISOPROPYLBENZENE	0 UG/L
BETHPAGE WD	WELL 4-1	N-06915	10/3/2016	VINYL CHLORIDE	0 UG/L
BETHPAGE WD	WELL 4-1	N-06915	10/3/2016	1,1-DICHLOROETHYLENE	3.8 UG/L
BETHPAGE WD	WELL 4-1	N-06915	10/3/2016	1,1-DICHLOROETHANE	4.8 UG/L
BETHPAGE WD	WELL 4-1	N-06915	10/3/2016	TETRACHLOROETHYLENE	0.53 UG/L
BETHPAGE WD	WELL 4-1	N-06915	10/3/2016	TOLUENE	0 UG/L
BETHPAGE WD	WELL 4-1	N-06915	10/3/2016	P-CHLOROTOLUENE	0 UG/L
BETHPAGE WD	WELL 4-1	N-06915	9/1/2016	TETRACHLOROETHYLENE	0 UG/L
BETHPAGE WD	WELL 4-1	N-06915	9/1/2016	2,2-DICHLOROPROPANE	0 UG/L
BETHPAGE WD	WELL 4-1	N-06915	9/1/2016	CHLOROENZENE	0 UG/L
BETHPAGE WD	WELL 4-1	N-06915	9/1/2016	CARBON TETRACHLORIDE	0 UG/L
BETHPAGE WD	WELL 4-1	N-06915	9/1/2016	TRANS-1,2-DICHLOROETHYLENE	0 UG/L
BETHPAGE WD	WELL 4-1	N-06915	9/1/2016	1,2-DICHLOROPROPANE	0 UG/L
BETHPAGE WD	WELL 4-1	N-06915	9/1/2016	TRICHLOROETHYLENE	175 UG/L
BETHPAGE WD	WELL 4-1	N-06915	9/1/2016	1,2-DICHLOROETHANE	1.36 UG/L
BETHPAGE WD	WELL 4-1	N-06915	9/1/2016	1,1-DICHLOROETHYLENE	4.2 UG/L
BETHPAGE WD	WELL 4-1	N-06915	9/1/2016	BENZENE	0 UG/L
BETHPAGE WD	WELL 4-1	N-06915	9/1/2016	1,1-DICHLOROETHANE	5.98 UG/L
BETHPAGE WD	WELL 4-1	N-06915	9/1/2016	1,1,2-TRICHLOROETHANE	0 UG/L
BETHPAGE WD	WELL 4-1	N-06915	9/1/2016	N-PROPYLBENZENE	0 UG/L
BETHPAGE WD	WELL 4-1	N-06915	9/1/2016	STYRENE	0 UG/L
BETHPAGE WD	WELL 4-1	N-06915	9/1/2016	O-XYLENE	0 UG/L
BETHPAGE WD	WELL 4-1	N-06915	9/1/2016	M-XYLENE	0 UG/L
BETHPAGE WD	WELL 4-1	N-06915	9/1/2016	CIS-1,2-DICHLOROETHYLENE	43.4 UG/L
BETHPAGE WD	WELL 4-1	N-06915	9/1/2016	1,2,4-TRICHLOROBENZENE	0 UG/L
BETHPAGE WD	WELL 4-1	N-06915	9/1/2016	1,2,3-TRICHLOROPROPANE	0 UG/L
BETHPAGE WD	WELL 4-1	N-06915	9/1/2016	METHYL TERT-BUTYL ETHER	0 UG/L
BETHPAGE WD	WELL 4-1	N-06915	9/1/2016	1,1,1-TRICHLOROETHANE	2.02 UG/L
BETHPAGE WD	WELL 4-1	N-06915	9/1/2016	1,1-DICHLOROPROPENE	0 UG/L
BETHPAGE WD	WELL 4-1	N-06915	9/1/2016	1,3-DICHLOROPROPANE	0 UG/L
BETHPAGE WD	WELL 4-1	N-06915	9/1/2016	1,1,2,2-TETRACHLOROETHANE	0 UG/L
BETHPAGE WD	WELL 4-1	N-06915	9/1/2016	TOLUENE	0 UG/L
BETHPAGE WD	WELL 4-1	N-06915	9/1/2016	O-CHLOROTOLUENE	0 UG/L
BETHPAGE WD	WELL 4-1	N-06915	9/1/2016	DIBROMOMETHANE	0 UG/L
BETHPAGE WD	WELL 4-1	N-06915	9/1/2016	BROMOMETHANE	0 UG/L
BETHPAGE WD	WELL 4-1	N-06915	9/1/2016	TRANS-1,3-DICHLOROPROPENE	0 UG/L
BETHPAGE WD	WELL 4-1	N-06915	9/1/2016	P-XYLENE	0 UG/L
BETHPAGE WD	WELL 4-1	N-06915	9/1/2016	CIS-1,3-DICHLOROPROPENE	0 UG/L
BETHPAGE WD	WELL 4-1	N-06915	9/1/2016	ETHYLBENZENE	0 UG/L
BETHPAGE WD	WELL 4-1	N-06915	9/1/2016	DICHLORODIFLUOROMETHANE	0 UG/L
BETHPAGE WD	WELL 4-1	N-06915	9/1/2016	CHLOROMETHANE	0 UG/L
BETHPAGE WD	WELL 4-1	N-06915	9/1/2016	P-ISOPROPYLTOLUENE	0 UG/L
BETHPAGE WD	WELL 4-1	N-06915	9/1/2016	TRICHLOROFLUOROMETHANE	0 UG/L
BETHPAGE WD	WELL 4-1	N-06915	9/1/2016	CHLOROETHANE	0 UG/L
BETHPAGE WD	WELL 4-1	N-06915	9/1/2016	N-BUTYLBENZENE	0 UG/L
BETHPAGE WD	WELL 4-1	N-06915	9/1/2016	DICHLOROMETHANE	0 UG/L
BETHPAGE WD	WELL 4-1	N-06915	9/1/2016	O-DICHLOROBENZENE	0 UG/L
BETHPAGE WD	WELL 4-1	N-06915	9/1/2016	M-DICHLOROBENZENE	0 UG/L
BETHPAGE WD	WELL 4-1	N-06915	9/1/2016	P-CHLOROTOLUENE	0 UG/L
BETHPAGE WD	WELL 4-1	N-06915	9/1/2016	TERT-BUTYLBENZENE	0 UG/L
BETHPAGE WD	WELL 4-1	N-06915	9/1/2016	HEXACHLOROBUTADIENE	0 UG/L
BETHPAGE WD	WELL 4-1	N-06915	9/1/2016	1,1,1,2-TETRACHLOROETHANE	0 UG/L
BETHPAGE WD	WELL 4-1	N-06915	9/1/2016	1,2,4-TRIMETHYLBENZENE	0 UG/L
BETHPAGE WD	WELL 4-1	N-06915	9/1/2016	1,2,3-TRICHLOROBENZENE	0 UG/L
BETHPAGE WD	WELL 4-1	N-06915	9/1/2016	1,3,5-TRIMETHYLBENZENE	0 UG/L
BETHPAGE WD	WELL 4-1	N-06915	9/1/2016	VINYL CHLORIDE	0 UG/L
BETHPAGE WD	WELL 4-1	N-06915	9/1/2016	BROMOCHLOROMETHANE	0 UG/L
BETHPAGE WD	WELL 4-1	N-06915	9/1/2016	P-DICHLOROBENZENE	0 UG/L

**TETRA TECH GROUNDWATER SAMPLING
NAVY 1-25-2019 FOIL- VOCS and FREONS**

BETHPAGE WD	WELL 4-1	N-06915	9/1/2016	BROMOBENZENE	0	UG/L
BETHPAGE WD	WELL 4-1	N-06915	9/1/2016	SEC-BUTYLBENZENE	0	UG/L
BETHPAGE WD	WELL 4-1	N-06915	9/1/2016	ISOPROPYLBENZENE	0	UG/L
BETHPAGE WD	WELL 4-1	N-06915	8/1/2016	O-DICHLOROBENZENE	0	UG/L
BETHPAGE WD	WELL 4-1	N-06915	8/1/2016	TOLUENE	0	UG/L
BETHPAGE WD	WELL 4-1	N-06915	8/1/2016	1,1,2,2-TETRACHLOROETHANE	0	UG/L
BETHPAGE WD	WELL 4-1	N-06915	8/1/2016	ETHYLBENZENE	0	UG/L
BETHPAGE WD	WELL 4-1	N-06915	8/1/2016	CIS-1,3-DICHLOROPROPENE	0	UG/L
BETHPAGE WD	WELL 4-1	N-06915	8/1/2016	TRANS-1,3-DICHLOROPROPENE	0	UG/L
BETHPAGE WD	WELL 4-1	N-06915	8/1/2016	TRICHLOROFLUOROMETHANE	0	UG/L
BETHPAGE WD	WELL 4-1	N-06915	8/1/2016	CHLOROETHANE	0	UG/L
BETHPAGE WD	WELL 4-1	N-06915	8/1/2016	BROMOMETHANE	0	UG/L
BETHPAGE WD	WELL 4-1	N-06915	8/1/2016	DICHLORODIFLUOROMETHANE	0	UG/L
BETHPAGE WD	WELL 4-1	N-06915	8/1/2016	CHLOROMETHANE	0	UG/L
BETHPAGE WD	WELL 4-1	N-06915	8/1/2016	TETRACHLOROETHYLENE	0	UG/L
BETHPAGE WD	WELL 4-1	N-06915	8/1/2016	1,2,4-TRICHLOROBENZENE	0	UG/L
BETHPAGE WD	WELL 4-1	N-06915	8/1/2016	CHLOROBENZENE	0	UG/L
BETHPAGE WD	WELL 4-1	N-06915	8/1/2016	N-BUTYLBENZENE	0	UG/L
BETHPAGE WD	WELL 4-1	N-06915	8/1/2016	P-DICHLOROBENZENE	0	UG/L
BETHPAGE WD	WELL 4-1	N-06915	8/1/2016	M-DICHLOROBENZENE	0	UG/L
BETHPAGE WD	WELL 4-1	N-06915	8/1/2016	P-CHLOROTOLUENE	0	UG/L
BETHPAGE WD	WELL 4-1	N-06915	8/1/2016	O-CHLOROTOLUENE	0	UG/L
BETHPAGE WD	WELL 4-1	N-06915	8/1/2016	DICHLOROMETHANE	0	UG/L
BETHPAGE WD	WELL 4-1	N-06915	8/1/2016	P-XYLENE	0	UG/L
BETHPAGE WD	WELL 4-1	N-06915	8/1/2016	BROMOCHLOROMETHANE	0	UG/L
BETHPAGE WD	WELL 4-1	N-06915	8/1/2016	SEC-BUTYLBENZENE	0	UG/L
BETHPAGE WD	WELL 4-1	N-06915	8/1/2016	TERT-BUTYLBENZENE	0	UG/L
BETHPAGE WD	WELL 4-1	N-06915	8/1/2016	VINYL CHLORIDE	0	UG/L
BETHPAGE WD	WELL 4-1	N-06915	8/1/2016	P-ISOPROPYLTOLUENE	0	UG/L
BETHPAGE WD	WELL 4-1	N-06915	8/1/2016	1,2,3-TRICHLOROPROPANE	0	UG/L
BETHPAGE WD	WELL 4-1	N-06915	8/1/2016	1,1-DICHLOROETHYLENE	2.94	UG/L
BETHPAGE WD	WELL 4-1	N-06915	8/1/2016	1,2-DICHLOROPROPANE	0	UG/L
BETHPAGE WD	WELL 4-1	N-06915	8/1/2016	1,1,2-TRICHLOROETHANE	0	UG/L
BETHPAGE WD	WELL 4-1	N-06915	8/1/2016	HEXACHLOROBUTADIENE	0	UG/L
BETHPAGE WD	WELL 4-1	N-06915	8/1/2016	1,2,3-TRICHLOROBENZENE	0	UG/L
BETHPAGE WD	WELL 4-1	N-06915	8/1/2016	BROMOBENZENE	0	UG/L
BETHPAGE WD	WELL 4-1	N-06915	8/1/2016	2,2-DICHLOROPROPANE	0	UG/L
BETHPAGE WD	WELL 4-1	N-06915	8/1/2016	TRANS-1,2-DICHLOROETHYLENE	0	UG/L
BETHPAGE WD	WELL 4-1	N-06915	8/1/2016	1,3-DICHLOROPROPANE	0	UG/L
BETHPAGE WD	WELL 4-1	N-06915	8/1/2016	1,1-DICHLOROPROPENE	0	UG/L
BETHPAGE WD	WELL 4-1	N-06915	8/1/2016	DIBROMOMETHANE	0	UG/L
BETHPAGE WD	WELL 4-1	N-06915	8/1/2016	CIS-1,2-DICHLOROETHYLENE	29.6	UG/L
BETHPAGE WD	WELL 4-1	N-06915	8/1/2016	1,3,5-TRIMETHYLBENZENE	0	UG/L
BETHPAGE WD	WELL 4-1	N-06915	8/1/2016	METHYL TERT-BUTYL ETHER	0	UG/L
BETHPAGE WD	WELL 4-1	N-06915	8/1/2016	1,2,4-TRIMETHYLBENZENE	0	UG/L
BETHPAGE WD	WELL 4-1	N-06915	8/1/2016	BENZENE	0	UG/L
BETHPAGE WD	WELL 4-1	N-06915	8/1/2016	ISOPROPYLBENZENE	0	UG/L
BETHPAGE WD	WELL 4-1	N-06915	8/1/2016	M-XYLENE	0	UG/L
BETHPAGE WD	WELL 4-1	N-06915	8/1/2016	STYRENE	0	UG/L
BETHPAGE WD	WELL 4-1	N-06915	8/1/2016	N-PROPYLBENZENE	0	UG/L
BETHPAGE WD	WELL 4-1	N-06915	8/1/2016	O-XYLENE	0	UG/L
BETHPAGE WD	WELL 4-1	N-06915	8/1/2016	1,1-DICHLOROETHANE	4.72	UG/L
BETHPAGE WD	WELL 4-1	N-06915	8/1/2016	1,1,1,2-TETRACHLOROETHANE	0	UG/L
BETHPAGE WD	WELL 4-1	N-06915	8/1/2016	TRICHLOROETHYLENE	113	UG/L
BETHPAGE WD	WELL 4-1	N-06915	8/1/2016	CARBON TETRACHLORIDE	0	UG/L
BETHPAGE WD	WELL 4-1	N-06915	8/1/2016	1,1,1-TRICHLOROETHANE	1.49	UG/L
BETHPAGE WD	WELL 4-1	N-06915	8/1/2016	1,2-DICHLOROETHANE	1.05	UG/L
BETHPAGE WD	WELL 4-1	N-06915	7/1/2016	TERT-BUTYLBENZENE	0	UG/L
BETHPAGE WD	WELL 4-1	N-06915	7/1/2016	O-CHLOROTOLUENE	0	UG/L
BETHPAGE WD	WELL 4-1	N-06915	7/1/2016	1,3,5-TRIMETHYLBENZENE	0	UG/L
BETHPAGE WD	WELL 4-1	N-06915	7/1/2016	VINYL CHLORIDE	0	UG/L
BETHPAGE WD	WELL 4-1	N-06915	7/1/2016	P-DICHLOROBENZENE	0	UG/L
BETHPAGE WD	WELL 4-1	N-06915	7/1/2016	CARBON TETRACHLORIDE	0	UG/L
BETHPAGE WD	WELL 4-1	N-06915	7/1/2016	1,3-DICHLOROPROPANE	0	UG/L

**TETRA TECH GROUNDWATER SAMPLING
NAVY 1-25-2019 FOIL- VOCS and FREONS**

BETHPAGE WD	WELL 4-1	N-06915	7/1/2016	1,1-DICHLOROPROPENE	0	UG/L
BETHPAGE WD	WELL 4-1	N-06915	7/1/2016	DIBROMOMETHANE	0	UG/L
BETHPAGE WD	WELL 4-1	N-06915	7/1/2016	1,2,4-TRICHLOROBENZENE	0	UG/L
BETHPAGE WD	WELL 4-1	N-06915	7/1/2016	METHYL TERT-BUTYL ETHER	0	UG/L
BETHPAGE WD	WELL 4-1	N-06915	7/1/2016	CIS-1,2-DICHLOROETHYLENE	28.8	UG/L
BETHPAGE WD	WELL 4-1	N-06915	7/1/2016	BROMOBENZENE	0	UG/L
BETHPAGE WD	WELL 4-1	N-06915	7/1/2016	M-DICHLOROBENZENE	0	UG/L
BETHPAGE WD	WELL 4-1	N-06915	7/1/2016	ISOPROPYLBENZENE	0	UG/L
BETHPAGE WD	WELL 4-1	N-06915	7/1/2016	O-DICHLOROBENZENE	0	UG/L
BETHPAGE WD	WELL 4-1	N-06915	7/1/2016	P-CHLOROTOLUENE	0	UG/L
BETHPAGE WD	WELL 4-1	N-06915	7/1/2016	BROMOCHLOROMETHANE	0	UG/L
BETHPAGE WD	WELL 4-1	N-06915	7/1/2016	P-XYLENE	0	UG/L
BETHPAGE WD	WELL 4-1	N-06915	7/1/2016	N-BUTYLBENZENE	0	UG/L
BETHPAGE WD	WELL 4-1	N-06915	7/1/2016	1,1,1-TRICHLOROETHANE	1.69	UG/L
BETHPAGE WD	WELL 4-1	N-06915	7/1/2016	1,2,3-TRICHLOROPROPANE	0	UG/L
BETHPAGE WD	WELL 4-1	N-06915	7/1/2016	1,2-DICHLOROETHANE	1	UG/L
BETHPAGE WD	WELL 4-1	N-06915	7/1/2016	2,2-DICHLOROPROPANE	0	UG/L
BETHPAGE WD	WELL 4-1	N-06915	7/1/2016	SEC-BUTYLBENZENE	0	UG/L
BETHPAGE WD	WELL 4-1	N-06915	7/1/2016	TOLUENE	0	UG/L
BETHPAGE WD	WELL 4-1	N-06915	7/1/2016	DICHLOROMETHANE	0	UG/L
BETHPAGE WD	WELL 4-1	N-06915	7/1/2016	M-XYLENE	0	UG/L
BETHPAGE WD	WELL 4-1	N-06915	7/1/2016	CHLOROETHANE	0	UG/L
BETHPAGE WD	WELL 4-1	N-06915	7/1/2016	TRANS-1,3-DICHLOROPROPENE	0	UG/L
BETHPAGE WD	WELL 4-1	N-06915	7/1/2016	P-ISOPROPYLTOLUENE	0	UG/L
BETHPAGE WD	WELL 4-1	N-06915	7/1/2016	CHLOROMETHANE	0	UG/L
BETHPAGE WD	WELL 4-1	N-06915	7/1/2016	BROMOMETHANE	0	UG/L
BETHPAGE WD	WELL 4-1	N-06915	7/1/2016	TRICHLOROFLUOROMETHANE	0	UG/L
BETHPAGE WD	WELL 4-1	N-06915	7/1/2016	HEXACHLOROBUTADIENE	0	UG/L
BETHPAGE WD	WELL 4-1	N-06915	7/1/2016	CIS-1,3-DICHLOROPROPENE	0	UG/L
BETHPAGE WD	WELL 4-1	N-06915	7/1/2016	DICHLORODIFLUOROMETHANE	0	UG/L
BETHPAGE WD	WELL 4-1	N-06915	7/1/2016	N-PROPYLBENZENE	0	UG/L
BETHPAGE WD	WELL 4-1	N-06915	7/1/2016	CHLOROBENZENE	0	UG/L
BETHPAGE WD	WELL 4-1	N-06915	7/1/2016	STYRENE	0	UG/L
BETHPAGE WD	WELL 4-1	N-06915	7/1/2016	TRANS-1,2-DICHLOROETHYLENE	0	UG/L
BETHPAGE WD	WELL 4-1	N-06915	7/1/2016	ETHYLBENZENE	0	UG/L
BETHPAGE WD	WELL 4-1	N-06915	7/1/2016	BENZENE	0	UG/L
BETHPAGE WD	WELL 4-1	N-06915	7/1/2016	1,1,2,2-TETRACHLOROETHANE	0	UG/L
BETHPAGE WD	WELL 4-1	N-06915	7/1/2016	TETRACHLOROETHYLENE	0	UG/L
BETHPAGE WD	WELL 4-1	N-06915	7/1/2016	1,1,1,2-TETRACHLOROETHANE	0	UG/L
BETHPAGE WD	WELL 4-1	N-06915	7/1/2016	1,1,2-TRICHLOROETHANE	0	UG/L
BETHPAGE WD	WELL 4-1	N-06915	7/1/2016	TRICHLOROETHYLENE	151	UG/L
BETHPAGE WD	WELL 4-1	N-06915	7/1/2016	1,2-DICHLOROPROPANE	0	UG/L
BETHPAGE WD	WELL 4-1	N-06915	7/1/2016	1,1-DICHLOROETHYLENE	3.31	UG/L
BETHPAGE WD	WELL 4-1	N-06915	7/1/2016	1,2,3-TRICHLOROBENZENE	0	UG/L
BETHPAGE WD	WELL 4-1	N-06915	7/1/2016	1,2,4-TRIMETHYLBENZENE	0	UG/L
BETHPAGE WD	WELL 4-1	N-06915	7/1/2016	1,1-DICHLOROETHANE	5.06	UG/L
BETHPAGE WD	WELL 4-1	N-06915	7/1/2016	O-XYLENE	0	UG/L
BETHPAGE WD	WELL 4-1	N-06915	6/1/2016	1,1,1,2-TETRACHLOROETHANE	0	UG/L
BETHPAGE WD	WELL 4-1	N-06915	6/1/2016	1,2-DICHLOROETHANE	0.68	UG/L
BETHPAGE WD	WELL 4-1	N-06915	6/1/2016	1,1,2,2-TETRACHLOROETHANE	0	UG/L
BETHPAGE WD	WELL 4-1	N-06915	6/1/2016	TRANS-1,2-DICHLOROETHYLENE	0	UG/L
BETHPAGE WD	WELL 4-1	N-06915	6/1/2016	P-DICHLOROBENZENE	0	UG/L
BETHPAGE WD	WELL 4-1	N-06915	6/1/2016	CHLOROBENZENE	0	UG/L
BETHPAGE WD	WELL 4-1	N-06915	6/1/2016	DICHLOROMETHANE	0	UG/L
BETHPAGE WD	WELL 4-1	N-06915	6/1/2016	CHLOROETHANE	0	UG/L
BETHPAGE WD	WELL 4-1	N-06915	6/1/2016	METHYL TERT-BUTYL ETHER	0	UG/L
BETHPAGE WD	WELL 4-1	N-06915	6/1/2016	DICHLORODIFLUOROMETHANE	0	UG/L
BETHPAGE WD	WELL 4-1	N-06915	6/1/2016	STYRENE	0	UG/L
BETHPAGE WD	WELL 4-1	N-06915	6/1/2016	O-XYLENE	0	UG/L
BETHPAGE WD	WELL 4-1	N-06915	6/1/2016	N-PROPYLBENZENE	0	UG/L
BETHPAGE WD	WELL 4-1	N-06915	6/1/2016	P-ISOPROPYLTOLUENE	0	UG/L
BETHPAGE WD	WELL 4-1	N-06915	6/1/2016	HEXACHLOROBUTADIENE	0	UG/L
BETHPAGE WD	WELL 4-1	N-06915	6/1/2016	CHLOROMETHANE	0	UG/L
BETHPAGE WD	WELL 4-1	N-06915	6/1/2016	CIS-1,3-DICHLOROPROPENE	0	UG/L

**TETRA TECH GROUNDWATER SAMPLING
NAVY 1-25-2019 FOIL- VOCS and FREONS**

BETHPAGE WD	WELL 4-1	N-06915	6/1/2016	BROMOCHLOROMETHANE	0	UG/L
BETHPAGE WD	WELL 4-1	N-06915	6/1/2016	TRICHLOROFLUOROMETHANE	0	UG/L
BETHPAGE WD	WELL 4-1	N-06915	6/1/2016	SEC-BUTYLBENZENE	0	UG/L
BETHPAGE WD	WELL 4-1	N-06915	6/1/2016	BROMOMETHANE	0	UG/L
BETHPAGE WD	WELL 4-1	N-06915	6/1/2016	1,1-DICHLOROETHANE	3.47	UG/L
BETHPAGE WD	WELL 4-1	N-06915	6/1/2016	M-XYLENE	0	UG/L
BETHPAGE WD	WELL 4-1	N-06915	6/1/2016	VINYL CHLORIDE	0	UG/L
BETHPAGE WD	WELL 4-1	N-06915	6/1/2016	ISOPROPYLBENZENE	0	UG/L
BETHPAGE WD	WELL 4-1	N-06915	6/1/2016	O-DICHLOROBENZENE	0	UG/L
BETHPAGE WD	WELL 4-1	N-06915	6/1/2016	M-DICHLOROBENZENE	0	UG/L
BETHPAGE WD	WELL 4-1	N-06915	6/1/2016	P-CHLOROTOLUENE	0	UG/L
BETHPAGE WD	WELL 4-1	N-06915	6/1/2016	O-CHLOROTOLUENE	0	UG/L
BETHPAGE WD	WELL 4-1	N-06915	6/1/2016	BENZENE	0	UG/L
BETHPAGE WD	WELL 4-1	N-06915	6/1/2016	TRANS-1,3-DICHLOROPROPENE	0	UG/L
BETHPAGE WD	WELL 4-1	N-06915	6/1/2016	TOLUENE	0	UG/L
BETHPAGE WD	WELL 4-1	N-06915	6/1/2016	1,1,1-TRICHLOROETHANE	1.08	UG/L
BETHPAGE WD	WELL 4-1	N-06915	6/1/2016	CARBON TETRACHLORIDE	0	UG/L
BETHPAGE WD	WELL 4-1	N-06915	6/1/2016	1,2-DICHLOROPROPANE	0	UG/L
BETHPAGE WD	WELL 4-1	N-06915	6/1/2016	TRICHLOROETHYLENE	88.7	UG/L
BETHPAGE WD	WELL 4-1	N-06915	6/1/2016	1,1,2-TRICHLOROETHANE	0	UG/L
BETHPAGE WD	WELL 4-1	N-06915	6/1/2016	1,2,3-TRICHLOROPROPANE	0	UG/L
BETHPAGE WD	WELL 4-1	N-06915	6/1/2016	CIS-1,2-DICHLOROETHYLENE	20.1	UG/L
BETHPAGE WD	WELL 4-1	N-06915	6/1/2016	1,1-DICHLOROETHYLENE	2.87	UG/L
BETHPAGE WD	WELL 4-1	N-06915	6/1/2016	1,3-DICHLOROPROPANE	0	UG/L
BETHPAGE WD	WELL 4-1	N-06915	6/1/2016	P-XYLENE	0	UG/L
BETHPAGE WD	WELL 4-1	N-06915	6/1/2016	TETRACHLOROETHYLENE	0	UG/L
BETHPAGE WD	WELL 4-1	N-06915	6/1/2016	DIBROMOMETHANE	0	UG/L
BETHPAGE WD	WELL 4-1	N-06915	6/1/2016	1,1-DICHLOROPROPENE	0	UG/L
BETHPAGE WD	WELL 4-1	N-06915	6/1/2016	ETHYLBENZENE	0	UG/L
BETHPAGE WD	WELL 4-1	N-06915	6/1/2016	2,2-DICHLOROPROPANE	0	UG/L
BETHPAGE WD	WELL 4-1	N-06915	6/1/2016	1,2,4-TRIMETHYLBENZENE	0	UG/L
BETHPAGE WD	WELL 4-1	N-06915	6/1/2016	1,2,3-TRICHLOROBENZENE	0	UG/L
BETHPAGE WD	WELL 4-1	N-06915	6/1/2016	N-BUTYLBENZENE	0	UG/L
BETHPAGE WD	WELL 4-1	N-06915	6/1/2016	1,3,5-TRIMETHYLBENZENE	0	UG/L
BETHPAGE WD	WELL 4-1	N-06915	6/1/2016	TERT-BUTYLBENZENE	0	UG/L
BETHPAGE WD	WELL 4-1	N-06915	6/1/2016	BROMOBENZENE	0	UG/L
BETHPAGE WD	WELL 4-1	N-06915	6/1/2016	1,2,4-TRICHLOROBENZENE	0	UG/L
BETHPAGE WD	WELL 4-1	N-06915	5/2/2016	1,2-DICHLOROPROPANE	0	UG/L
BETHPAGE WD	WELL 4-1	N-06915	5/2/2016	BROMOBENZENE	0	UG/L
BETHPAGE WD	WELL 4-1	N-06915	5/2/2016	ETHYLBENZENE	0	UG/L
BETHPAGE WD	WELL 4-1	N-06915	5/2/2016	TETRACHLOROETHYLENE	0	UG/L
BETHPAGE WD	WELL 4-1	N-06915	5/2/2016	TOLUENE	0	UG/L
BETHPAGE WD	WELL 4-1	N-06915	5/2/2016	TRANS-1,2-DICHLOROETHYLENE	0	UG/L
BETHPAGE WD	WELL 4-1	N-06915	5/2/2016	1,2-DICHLOROETHANE	1.33	UG/L
BETHPAGE WD	WELL 4-1	N-06915	5/2/2016	O-CHLOROTOLUENE	0	UG/L
BETHPAGE WD	WELL 4-1	N-06915	5/2/2016	STYRENE	0	UG/L
BETHPAGE WD	WELL 4-1	N-06915	5/2/2016	TRICHLOROETHYLENE	164	UG/L
BETHPAGE WD	WELL 4-1	N-06915	5/2/2016	DIBROMOMETHANE	0	UG/L
BETHPAGE WD	WELL 4-1	N-06915	5/2/2016	1,1,2-TRICHLOROETHANE	0	UG/L
BETHPAGE WD	WELL 4-1	N-06915	5/2/2016	1,1,1-TRICHLOROETHANE	1.74	UG/L
BETHPAGE WD	WELL 4-1	N-06915	5/2/2016	1,2,4-TRICHLOROBENZENE	0	UG/L
BETHPAGE WD	WELL 4-1	N-06915	5/2/2016	M-DICHLOROBENZENE	0	UG/L
BETHPAGE WD	WELL 4-1	N-06915	5/2/2016	CIS-1,3-DICHLOROPROPENE	0	UG/L
BETHPAGE WD	WELL 4-1	N-06915	5/2/2016	1,2,3-TRICHLOROBENZENE	0	UG/L
BETHPAGE WD	WELL 4-1	N-06915	5/2/2016	CIS-1,2-DICHLOROETHYLENE	31.7	UG/L
BETHPAGE WD	WELL 4-1	N-06915	5/2/2016	1,2,3-TRICHLOROPROPANE	0	UG/L
BETHPAGE WD	WELL 4-1	N-06915	5/2/2016	1,1-DICHLOROPROPENE	0	UG/L
BETHPAGE WD	WELL 4-1	N-06915	5/2/2016	2,2-DICHLOROPROPANE	0	UG/L
BETHPAGE WD	WELL 4-1	N-06915	5/2/2016	P-ISOPROPYLTOLUENE	0	UG/L
BETHPAGE WD	WELL 4-1	N-06915	5/2/2016	1,2,4-TRIMETHYLBENZENE	0	UG/L
BETHPAGE WD	WELL 4-1	N-06915	5/2/2016	CHLOROMETHANE	0	UG/L
BETHPAGE WD	WELL 4-1	N-06915	5/2/2016	1,1,2,2-TETRACHLOROETHANE	0	UG/L
BETHPAGE WD	WELL 4-1	N-06915	5/2/2016	HEXACHLOROBUTADIENE	0	UG/L
BETHPAGE WD	WELL 4-1	N-06915	5/2/2016	1,3-DICHLOROPROPANE	0	UG/L

**TETRA TECH GROUNDWATER SAMPLING
NAVY 1-25-2019 FOIL- VOCS and FREONS**

BETHPAGE WD	WELL 4-1	N-06915	5/2/2016	METHYL TERT-BUTYL ETHER	0	UG/L
BETHPAGE WD	WELL 4-1	N-06915	5/2/2016	TRANS-1,3-DICHLOROPROPENE	0	UG/L
BETHPAGE WD	WELL 4-1	N-06915	5/2/2016	CHLOROBENZENE	0	UG/L
BETHPAGE WD	WELL 4-1	N-06915	5/2/2016	1,1,1,2-TETRACHLOROETHANE	0	UG/L
BETHPAGE WD	WELL 4-1	N-06915	5/2/2016	BROMOMETHANE	0	UG/L
BETHPAGE WD	WELL 4-1	N-06915	5/2/2016	TRICHLOROFLUOROMETHANE	0	UG/L
BETHPAGE WD	WELL 4-1	N-06915	5/2/2016	1,1-DICHLOROETHANE	5.05	UG/L
BETHPAGE WD	WELL 4-1	N-06915	5/2/2016	CHLOROETHANE	0	UG/L
BETHPAGE WD	WELL 4-1	N-06915	5/2/2016	DICHLORODIFLUOROMETHANE	0	UG/L
BETHPAGE WD	WELL 4-1	N-06915	5/2/2016	N-BUTYLBENZENE	0	UG/L
BETHPAGE WD	WELL 4-1	N-06915	5/2/2016	O-XYLENE	0	UG/L
BETHPAGE WD	WELL 4-1	N-06915	5/2/2016	N-PROPYLBENZENE	0	UG/L
BETHPAGE WD	WELL 4-1	N-06915	5/2/2016	1,1-DICHLOROETHYLENE	3.81	UG/L
BETHPAGE WD	WELL 4-1	N-06915	5/2/2016	P-DICHLOROBENZENE	0	UG/L
BETHPAGE WD	WELL 4-1	N-06915	5/2/2016	SEC-BUTYLBENZENE	0	UG/L
BETHPAGE WD	WELL 4-1	N-06915	5/2/2016	BENZENE	0	UG/L
BETHPAGE WD	WELL 4-1	N-06915	5/2/2016	CARBON TETRACHLORIDE	0	UG/L
BETHPAGE WD	WELL 4-1	N-06915	5/2/2016	1,3,5-TRIMETHYLBENZENE	0	UG/L
BETHPAGE WD	WELL 4-1	N-06915	5/2/2016	O-DICHLOROBENZENE	0	UG/L
BETHPAGE WD	WELL 4-1	N-06915	5/2/2016	TERT-BUTYLBENZENE	0	UG/L
BETHPAGE WD	WELL 4-1	N-06915	5/2/2016	VINYL CHLORIDE	0	UG/L
BETHPAGE WD	WELL 4-1	N-06915	5/2/2016	BROMOCHLOROMETHANE	0	UG/L
BETHPAGE WD	WELL 4-1	N-06915	5/2/2016	P-XYLENE	0	UG/L
BETHPAGE WD	WELL 4-1	N-06915	5/2/2016	DICHLOROMETHANE	0	UG/L
BETHPAGE WD	WELL 4-1	N-06915	5/2/2016	ISOPROPYLBENZENE	0	UG/L
BETHPAGE WD	WELL 4-1	N-06915	5/2/2016	P-CHLOROTOLUENE	0	UG/L
BETHPAGE WD	WELL 4-1	N-06915	5/2/2016	M-XYLENE	0	UG/L
BETHPAGE WD	WELL 4-1	N-06915	4/4/2016	TERT-BUTYLBENZENE	0	UG/L
BETHPAGE WD	WELL 4-1	N-06915	4/4/2016	1,1-DICHLOROETHYLENE	3.99	UG/L
BETHPAGE WD	WELL 4-1	N-06915	4/4/2016	N-PROPYLBENZENE	0	UG/L
BETHPAGE WD	WELL 4-1	N-06915	4/4/2016	1,2,4-TRIMETHYLBENZENE	0	UG/L
BETHPAGE WD	WELL 4-1	N-06915	4/4/2016	SEC-BUTYLBENZENE	0	UG/L
BETHPAGE WD	WELL 4-1	N-06915	4/4/2016	BROMOCHLOROMETHANE	0	UG/L
BETHPAGE WD	WELL 4-1	N-06915	4/4/2016	P-XYLENE	0	UG/L
BETHPAGE WD	WELL 4-1	N-06915	4/4/2016	DICHLOROMETHANE	0	UG/L
BETHPAGE WD	WELL 4-1	N-06915	4/4/2016	O-CHLOROTOLUENE	0	UG/L
BETHPAGE WD	WELL 4-1	N-06915	4/4/2016	P-CHLOROTOLUENE	0	UG/L
BETHPAGE WD	WELL 4-1	N-06915	4/4/2016	M-XYLENE	0	UG/L
BETHPAGE WD	WELL 4-1	N-06915	4/4/2016	O-DICHLOROBENZENE	0	UG/L
BETHPAGE WD	WELL 4-1	N-06915	4/4/2016	BENZENE	0	UG/L
BETHPAGE WD	WELL 4-1	N-06915	4/4/2016	VINYL CHLORIDE	0	UG/L
BETHPAGE WD	WELL 4-1	N-06915	4/4/2016	TOLUENE	0	UG/L
BETHPAGE WD	WELL 4-1	N-06915	4/4/2016	1,1-DICHLOROETHANE	5.34	UG/L
BETHPAGE WD	WELL 4-1	N-06915	4/4/2016	TRANS-1,2-DICHLOROETHYLENE	0	UG/L
BETHPAGE WD	WELL 4-1	N-06915	4/4/2016	1,2-DICHLOROETHANE	1.34	UG/L
BETHPAGE WD	WELL 4-1	N-06915	4/4/2016	M-DICHLOROBENZENE	0	UG/L
BETHPAGE WD	WELL 4-1	N-06915	4/4/2016	CARBON TETRACHLORIDE	0	UG/L
BETHPAGE WD	WELL 4-1	N-06915	4/4/2016	1,1,1-TRICHLOROETHANE	1.69	UG/L
BETHPAGE WD	WELL 4-1	N-06915	4/4/2016	1,2-DICHLOROPROPANE	0	UG/L
BETHPAGE WD	WELL 4-1	N-06915	4/4/2016	TRICHLOROETHYLENE	126	UG/L
BETHPAGE WD	WELL 4-1	N-06915	4/4/2016	1,1,2-TRICHLOROETHANE	0	UG/L
BETHPAGE WD	WELL 4-1	N-06915	4/4/2016	1,1,1,2-TETRACHLOROETHANE	0	UG/L
BETHPAGE WD	WELL 4-1	N-06915	4/4/2016	TETRACHLOROETHYLENE	0	UG/L
BETHPAGE WD	WELL 4-1	N-06915	4/4/2016	1,1,2,2-TETRACHLOROETHANE	0	UG/L
BETHPAGE WD	WELL 4-1	N-06915	4/4/2016	TRICHLOROFLUOROMETHANE	0	UG/L
BETHPAGE WD	WELL 4-1	N-06915	4/4/2016	N-BUTYLBENZENE	0	UG/L
BETHPAGE WD	WELL 4-1	N-06915	4/4/2016	1,2,3-TRICHLOROBENZENE	0	UG/L
BETHPAGE WD	WELL 4-1	N-06915	4/4/2016	2,2-DICHLOROPROPANE	0	UG/L
BETHPAGE WD	WELL 4-1	N-06915	4/4/2016	1,3-DICHLOROPROPANE	0	UG/L
BETHPAGE WD	WELL 4-1	N-06915	4/4/2016	1,1-DICHLOROPROPENE	0	UG/L
BETHPAGE WD	WELL 4-1	N-06915	4/4/2016	DIBROMOMETHANE	0	UG/L
BETHPAGE WD	WELL 4-1	N-06915	4/4/2016	1,3,5-TRIMETHYLBENZENE	0	UG/L
BETHPAGE WD	WELL 4-1	N-06915	4/4/2016	1,2,4-TRICHLOROBENZENE	0	UG/L
BETHPAGE WD	WELL 4-1	N-06915	4/4/2016	CHLOROETHANE	0	UG/L

**TETRA TECH GROUNDWATER SAMPLING
NAVY 1-25-2019 FOIL- VOCS and FREONS**

BETHPAGE WD	WELL 4-1	N-06915	4/4/2016	HEXACHLOROBUTADIENE	0	UG/L
BETHPAGE WD	WELL 4-1	N-06915	4/4/2016	P-DICHLOROBENZENE	0	UG/L
BETHPAGE WD	WELL 4-1	N-06915	4/4/2016	TRANS-1,3-DICHLOROPROPENE	0	UG/L
BETHPAGE WD	WELL 4-1	N-06915	4/4/2016	METHYL TERT-BUTYL ETHER	0	UG/L
BETHPAGE WD	WELL 4-1	N-06915	4/4/2016	BROMOMETHANE	0	UG/L
BETHPAGE WD	WELL 4-1	N-06915	4/4/2016	CHLOROMETHANE	0	UG/L
BETHPAGE WD	WELL 4-1	N-06915	4/4/2016	P-ISOPROPYLTOLUENE	0	UG/L
BETHPAGE WD	WELL 4-1	N-06915	4/4/2016	CIS-1,2-DICHLOROETHYLENE	32.8	UG/L
BETHPAGE WD	WELL 4-1	N-06915	4/4/2016	DICHLORODIFLUOROMETHANE	0	UG/L
BETHPAGE WD	WELL 4-1	N-06915	4/4/2016	CHLOROENZENE	0	UG/L
BETHPAGE WD	WELL 4-1	N-06915	4/4/2016	O-XYLENE	0	UG/L
BETHPAGE WD	WELL 4-1	N-06915	4/4/2016	STYRENE	0	UG/L
BETHPAGE WD	WELL 4-1	N-06915	4/4/2016	BROMOBENZENE	0	UG/L
BETHPAGE WD	WELL 4-1	N-06915	4/4/2016	ISOPROPYLBENZENE	0	UG/L
BETHPAGE WD	WELL 4-1	N-06915	4/4/2016	ETHYLBENZENE	0	UG/L
BETHPAGE WD	WELL 4-1	N-06915	4/4/2016	CIS-1,3-DICHLOROPROPENE	0	UG/L
BETHPAGE WD	WELL 4-1	N-06915	4/4/2016	1,2,3-TRICHLOROPROPANE	0	UG/L
BETHPAGE WD	WELL 4-1	N-06915	3/1/2016	METHYL TERT-BUTYL ETHER	0	UG/L
BETHPAGE WD	WELL 4-1	N-06915	3/1/2016	P-CHLOROTOLUENE	0	UG/L
BETHPAGE WD	WELL 4-1	N-06915	3/1/2016	1,2,3-TRICHLOROBENZENE	0	UG/L
BETHPAGE WD	WELL 4-1	N-06915	3/1/2016	M-DICHLOROBENZENE	0	UG/L
BETHPAGE WD	WELL 4-1	N-06915	3/1/2016	1,2,3-TRICHLOROPROPANE	0	UG/L
BETHPAGE WD	WELL 4-1	N-06915	3/1/2016	1,1-DICHLOROPROPENE	0	UG/L
BETHPAGE WD	WELL 4-1	N-06915	3/1/2016	DIBROMOMETHANE	0	UG/L
BETHPAGE WD	WELL 4-1	N-06915	3/1/2016	1,1,1,2-TETRACHLOROETHANE	0	UG/L
BETHPAGE WD	WELL 4-1	N-06915	3/1/2016	1,2,4-TRICHLOROBENZENE	0	UG/L
BETHPAGE WD	WELL 4-1	N-06915	3/1/2016	P-XYLENE	0	UG/L
BETHPAGE WD	WELL 4-1	N-06915	3/1/2016	N-BUTYLBENZENE	0	UG/L
BETHPAGE WD	WELL 4-1	N-06915	3/1/2016	1,1,1-TRICHLOROETHANE	2	UG/L
BETHPAGE WD	WELL 4-1	N-06915	3/1/2016	BENZENE	0	UG/L
BETHPAGE WD	WELL 4-1	N-06915	3/1/2016	CHLOROENZENE	0	UG/L
BETHPAGE WD	WELL 4-1	N-06915	3/1/2016	1,1,2,2-TETRACHLOROETHANE	0	UG/L
BETHPAGE WD	WELL 4-1	N-06915	3/1/2016	TETRACHLOROETHYLENE	0	UG/L
BETHPAGE WD	WELL 4-1	N-06915	3/1/2016	CIS-1,2-DICHLOROETHYLENE	33	UG/L
BETHPAGE WD	WELL 4-1	N-06915	3/1/2016	ISOPROPYLBENZENE	0	UG/L
BETHPAGE WD	WELL 4-1	N-06915	3/1/2016	TRANS-1,3-DICHLOROPROPENE	0	UG/L
BETHPAGE WD	WELL 4-1	N-06915	3/1/2016	CIS-1,3-DICHLOROPROPENE	0	UG/L
BETHPAGE WD	WELL 4-1	N-06915	3/1/2016	TOLUENE	0	UG/L
BETHPAGE WD	WELL 4-1	N-06915	3/1/2016	ETHYLBENZENE	0	UG/L
BETHPAGE WD	WELL 4-1	N-06915	3/1/2016	BROMOBENZENE	0	UG/L
BETHPAGE WD	WELL 4-1	N-06915	3/1/2016	M-XYLENE	0	UG/L
BETHPAGE WD	WELL 4-1	N-06915	3/1/2016	1,3,5-TRIMETHYLBENZENE	0	UG/L
BETHPAGE WD	WELL 4-1	N-06915	3/1/2016	N-PROPYLBENZENE	0	UG/L
BETHPAGE WD	WELL 4-1	N-06915	3/1/2016	SEC-BUTYLBENZENE	0	UG/L
BETHPAGE WD	WELL 4-1	N-06915	3/1/2016	O-XYLENE	0	UG/L
BETHPAGE WD	WELL 4-1	N-06915	3/1/2016	STYRENE	0	UG/L
BETHPAGE WD	WELL 4-1	N-06915	3/1/2016	1,2,4-TRIMETHYLBENZENE	0	UG/L
BETHPAGE WD	WELL 4-1	N-06915	3/1/2016	HEXACHLOROBUTADIENE	0	UG/L
BETHPAGE WD	WELL 4-1	N-06915	3/1/2016	DICHLOROMETHANE	0	UG/L
BETHPAGE WD	WELL 4-1	N-06915	3/1/2016	TERT-BUTYLBENZENE	0	UG/L
BETHPAGE WD	WELL 4-1	N-06915	3/1/2016	TRICHLORODIFLUOROMETHANE	0	UG/L
BETHPAGE WD	WELL 4-1	N-06915	3/1/2016	DICHLORODIFLUOROMETHANE	0	UG/L
BETHPAGE WD	WELL 4-1	N-06915	3/1/2016	1,1,2-TRICHLOROETHANE	0	UG/L
BETHPAGE WD	WELL 4-1	N-06915	3/1/2016	BROMOCHLOROMETHANE	0	UG/L
BETHPAGE WD	WELL 4-1	N-06915	3/1/2016	CHLOROETHANE	0	UG/L
BETHPAGE WD	WELL 4-1	N-06915	3/1/2016	CHLOROMETHANE	0	UG/L
BETHPAGE WD	WELL 4-1	N-06915	3/1/2016	BROMOMETHANE	0	UG/L
BETHPAGE WD	WELL 4-1	N-06915	3/1/2016	2,2-DICHLOROPROPANE	0	UG/L
BETHPAGE WD	WELL 4-1	N-06915	3/1/2016	1,2-DICHLOROPROPANE	0	UG/L
BETHPAGE WD	WELL 4-1	N-06915	3/1/2016	O-DICHLOROBENZENE	0	UG/L
BETHPAGE WD	WELL 4-1	N-06915	3/1/2016	P-DICHLOROBENZENE	0	UG/L
BETHPAGE WD	WELL 4-1	N-06915	3/1/2016	1,1-DICHLOROETHYLENE	3.99	UG/L
BETHPAGE WD	WELL 4-1	N-06915	3/1/2016	1,1-DICHLOROETHANE	5.15	UG/L
BETHPAGE WD	WELL 4-1	N-06915	3/1/2016	TRANS-1,2-DICHLOROETHYLENE	0	UG/L

**TETRA TECH GROUNDWATER SAMPLING
NAVY 1-25-2019 FOIL- VOCS and FREONS**

BETHPAGE WD	WELL 4-1	N-06915	3/1/2016	1,2-DICHLOROETHANE	1.43	UG/L
BETHPAGE WD	WELL 4-1	N-06915	3/1/2016	1,3-DICHLOROPROPANE	0	UG/L
BETHPAGE WD	WELL 4-1	N-06915	3/1/2016	TRICHLOROETHYLENE	138	UG/L
BETHPAGE WD	WELL 4-1	N-06915	3/1/2016	CARBON TETRACHLORIDE	0	UG/L
BETHPAGE WD	WELL 4-1	N-06915	3/1/2016	VINYL CHLORIDE	0	UG/L
BETHPAGE WD	WELL 4-1	N-06915	3/1/2016	P-ISOPROPYLTOLUENE	0	UG/L
BETHPAGE WD	WELL 4-1	N-06915	3/1/2016	O-CHLOROTOLUENE	0	UG/L
BETHPAGE WD	WELL 4-1	N-06915	2/1/2016	TRANS-1,3-DICHLOROPROPENE	0	UG/L
BETHPAGE WD	WELL 4-1	N-06915	2/1/2016	CHLOROMETHANE	0	UG/L
BETHPAGE WD	WELL 4-1	N-06915	2/1/2016	STYRENE	0	UG/L
BETHPAGE WD	WELL 4-1	N-06915	2/1/2016	TRICHLOROFLUOROMETHANE	0	UG/L
BETHPAGE WD	WELL 4-1	N-06915	2/1/2016	ISOPROPYLBENZENE	0	UG/L
BETHPAGE WD	WELL 4-1	N-06915	2/1/2016	M-XYLENE	0	UG/L
BETHPAGE WD	WELL 4-1	N-06915	2/1/2016	O-XYLENE	0	UG/L
BETHPAGE WD	WELL 4-1	N-06915	2/1/2016	N-PROPYLBENZENE	0	UG/L
BETHPAGE WD	WELL 4-1	N-06915	2/1/2016	DICHLORODIFLUOROMETHANE	0	UG/L
BETHPAGE WD	WELL 4-1	N-06915	2/1/2016	BROMOCHLOROMETHANE	0	UG/L
BETHPAGE WD	WELL 4-1	N-06915	2/1/2016	SEC-BUTYLBENZENE	0	UG/L
BETHPAGE WD	WELL 4-1	N-06915	2/1/2016	P-XYLENE	0	UG/L
BETHPAGE WD	WELL 4-1	N-06915	2/1/2016	P-ISOPROPYLTOLUENE	0	UG/L
BETHPAGE WD	WELL 4-1	N-06915	2/1/2016	CHLOROETHANE	0	UG/L
BETHPAGE WD	WELL 4-1	N-06915	2/1/2016	CIS-1,3-DICHLOROPROPENE	0	UG/L
BETHPAGE WD	WELL 4-1	N-06915	2/1/2016	TETRACHLOROETHYLENE	0	UG/L
BETHPAGE WD	WELL 4-1	N-06915	2/1/2016	BENZENE	0	UG/L
BETHPAGE WD	WELL 4-1	N-06915	2/1/2016	BROMOBENZENE	0	UG/L
BETHPAGE WD	WELL 4-1	N-06915	2/1/2016	TOLUENE	0	UG/L
BETHPAGE WD	WELL 4-1	N-06915	2/1/2016	CHLOROBENZENE	0	UG/L
BETHPAGE WD	WELL 4-1	N-06915	2/1/2016	1,1,2,2-TETRACHLOROETHANE	0	UG/L
BETHPAGE WD	WELL 4-1	N-06915	2/1/2016	TERT-BUTYLBENZENE	0	UG/L
BETHPAGE WD	WELL 4-1	N-06915	2/1/2016	P-CHLOROTOLUENE	0	UG/L
BETHPAGE WD	WELL 4-1	N-06915	2/1/2016	ETHYLBENZENE	0	UG/L
BETHPAGE WD	WELL 4-1	N-06915	2/1/2016	BROMOMETHANE	0	UG/L
BETHPAGE WD	WELL 4-1	N-06915	2/1/2016	DIBROMOMETHANE	0	UG/L
BETHPAGE WD	WELL 4-1	N-06915	2/1/2016	CIS-1,2-DICHLOROETHYLENE	28.1	UG/L
BETHPAGE WD	WELL 4-1	N-06915	2/1/2016	HEXACHLOROBUTADIENE	0	UG/L
BETHPAGE WD	WELL 4-1	N-06915	2/1/2016	METHYL TERT-BUTYL ETHER	0	UG/L
BETHPAGE WD	WELL 4-1	N-06915	2/1/2016	1,2,4-TRICHLOROBENZENE	0	UG/L
BETHPAGE WD	WELL 4-1	N-06915	2/1/2016	P-DICHLOROBENZENE	0	UG/L
BETHPAGE WD	WELL 4-1	N-06915	2/1/2016	1,1,2-TRICHLOROETHANE	0	UG/L
BETHPAGE WD	WELL 4-1	N-06915	2/1/2016	1,2-DICHLOROPROPANE	0	UG/L
BETHPAGE WD	WELL 4-1	N-06915	2/1/2016	CARBON TETRACHLORIDE	0	UG/L
BETHPAGE WD	WELL 4-1	N-06915	2/1/2016	1,1,1-TRICHLOROETHANE	2.33	UG/L
BETHPAGE WD	WELL 4-1	N-06915	2/1/2016	1,2-DICHLOROETHANE	1.53	UG/L
BETHPAGE WD	WELL 4-1	N-06915	2/1/2016	TRANS-1,2-DICHLOROETHYLENE	0	UG/L
BETHPAGE WD	WELL 4-1	N-06915	2/1/2016	1,1-DICHLOROETHANE	5.41	UG/L
BETHPAGE WD	WELL 4-1	N-06915	2/1/2016	1,3-DICHLOROPROPANE	0	UG/L
BETHPAGE WD	WELL 4-1	N-06915	2/1/2016	VINYL CHLORIDE	0	UG/L
BETHPAGE WD	WELL 4-1	N-06915	2/1/2016	1,3,5-TRIMETHYLBENZENE	0	UG/L
BETHPAGE WD	WELL 4-1	N-06915	2/1/2016	O-DICHLOROBENZENE	0	UG/L
BETHPAGE WD	WELL 4-1	N-06915	2/1/2016	M-DICHLOROBENZENE	0	UG/L
BETHPAGE WD	WELL 4-1	N-06915	2/1/2016	O-CHLOROTOLUENE	0	UG/L
BETHPAGE WD	WELL 4-1	N-06915	2/1/2016	1,1,1,2-TETRACHLOROETHANE	0	UG/L
BETHPAGE WD	WELL 4-1	N-06915	2/1/2016	1,1-DICHLOROETHYLENE	3.69	UG/L
BETHPAGE WD	WELL 4-1	N-06915	2/1/2016	1,1-DICHLOROPROPENE	0	UG/L
BETHPAGE WD	WELL 4-1	N-06915	2/1/2016	DICHLOROMETHANE	0	UG/L
BETHPAGE WD	WELL 4-1	N-06915	2/1/2016	1,2,3-TRICHLOROPROPANE	0	UG/L
BETHPAGE WD	WELL 4-1	N-06915	2/1/2016	2,2-DICHLOROPROPANE	0	UG/L
BETHPAGE WD	WELL 4-1	N-06915	2/1/2016	1,2,4-TRIMETHYLBENZENE	0	UG/L
BETHPAGE WD	WELL 4-1	N-06915	2/1/2016	1,2,3-TRICHLOROBENZENE	0	UG/L
BETHPAGE WD	WELL 4-1	N-06915	2/1/2016	N-BUTYLBENZENE	0	UG/L
BETHPAGE WD	WELL 4-1	N-06915	2/1/2016	TRICHLOROETHYLENE	124	UG/L
BETHPAGE WD	WELL 4-1	N-06915	1/4/2016	N-PROPYLBENZENE	0	UG/L
BETHPAGE WD	WELL 4-1	N-06915	1/4/2016	P-CHLOROTOLUENE	0	UG/L
BETHPAGE WD	WELL 4-1	N-06915	1/4/2016	O-CHLOROTOLUENE	0	UG/L

**TETRA TECH GROUNDWATER SAMPLING
NAVY 1-25-2019 FOIL- VOCS and FREONS**

BETHPAGE WD	WELL 4-1	N-06915	1/4/2016	BROMOCHLOROMETHANE	0	UG/L
BETHPAGE WD	WELL 4-1	N-06915	1/4/2016	SEC-BUTYLBENZENE	0	UG/L
BETHPAGE WD	WELL 4-1	N-06915	1/4/2016	TERT-BUTYLBENZENE	0	UG/L
BETHPAGE WD	WELL 4-1	N-06915	1/4/2016	1,3,5-TRIMETHYLBENZENE	0	UG/L
BETHPAGE WD	WELL 4-1	N-06915	1/4/2016	1,2,3-TRICHLOROBENZENE	0	UG/L
BETHPAGE WD	WELL 4-1	N-06915	1/4/2016	2,2-DICHLOROPROPANE	0	UG/L
BETHPAGE WD	WELL 4-1	N-06915	1/4/2016	1,2,3-TRICHLOROPROPANE	0	UG/L
BETHPAGE WD	WELL 4-1	N-06915	1/4/2016	1,3-DICHLOROPROPANE	0	UG/L
BETHPAGE WD	WELL 4-1	N-06915	1/4/2016	1,1-DICHLOROPROPENE	0	UG/L
BETHPAGE WD	WELL 4-1	N-06915	1/4/2016	DICHLOROMETHANE	0	UG/L
BETHPAGE WD	WELL 4-1	N-06915	1/4/2016	CIS-1,2-DICHLOROETHYLENE	33.4	UG/L
BETHPAGE WD	WELL 4-1	N-06915	1/4/2016	1,2,4-TRIMETHYLBENZENE	0	UG/L
BETHPAGE WD	WELL 4-1	N-06915	1/4/2016	N-BUTYLBENZENE	0	UG/L
BETHPAGE WD	WELL 4-1	N-06915	1/4/2016	M-DICHLOROBENZENE	0	UG/L
BETHPAGE WD	WELL 4-1	N-06915	1/4/2016	1,2,4-TRICHLOROBENZENE	0	UG/L
BETHPAGE WD	WELL 4-1	N-06915	1/4/2016	DICHLORODIFLUOROMETHANE	0	UG/L
BETHPAGE WD	WELL 4-1	N-06915	1/4/2016	BROMOMETHANE	0	UG/L
BETHPAGE WD	WELL 4-1	N-06915	1/4/2016	CHLOROETHANE	0	UG/L
BETHPAGE WD	WELL 4-1	N-06915	1/4/2016	TRICHLOROFLUOROMETHANE	0	UG/L
BETHPAGE WD	WELL 4-1	N-06915	1/4/2016	CIS-1,3-DICHLOROPROPENE	0	UG/L
BETHPAGE WD	WELL 4-1	N-06915	1/4/2016	HEXACHLOROBUTADIENE	0	UG/L
BETHPAGE WD	WELL 4-1	N-06915	1/4/2016	METHYL TERT-BUTYL ETHER	0	UG/L
BETHPAGE WD	WELL 4-1	N-06915	1/4/2016	TRANS-1,3-DICHLOROPROPENE	0	UG/L
BETHPAGE WD	WELL 4-1	N-06915	1/4/2016	DIBROMOMETHANE	0	UG/L
BETHPAGE WD	WELL 4-1	N-06915	1/4/2016	ETHYLBENZENE	0	UG/L
BETHPAGE WD	WELL 4-1	N-06915	1/4/2016	P-DICHLOROBENZENE	0	UG/L
BETHPAGE WD	WELL 4-1	N-06915	1/4/2016	VINYL CHLORIDE	0	UG/L
BETHPAGE WD	WELL 4-1	N-06915	1/4/2016	1,1-DICHLOROETHYLENE	4.06	UG/L
BETHPAGE WD	WELL 4-1	N-06915	1/4/2016	1,1-DICHLOROETHANE	5.24	UG/L
BETHPAGE WD	WELL 4-1	N-06915	1/4/2016	CHLOROMETHANE	0	UG/L
BETHPAGE WD	WELL 4-1	N-06915	1/4/2016	TRANS-1,2-DICHLOROETHYLENE	0	UG/L
BETHPAGE WD	WELL 4-1	N-06915	1/4/2016	P-ISOPROPYLTOLUENE	0	UG/L
BETHPAGE WD	WELL 4-1	N-06915	1/4/2016	O-XYLENE	0	UG/L
BETHPAGE WD	WELL 4-1	N-06915	1/4/2016	STYRENE	0	UG/L
BETHPAGE WD	WELL 4-1	N-06915	1/4/2016	O-DICHLOROBENZENE	0	UG/L
BETHPAGE WD	WELL 4-1	N-06915	1/4/2016	P-XYLENE	0	UG/L
BETHPAGE WD	WELL 4-1	N-06915	1/4/2016	1,2-DICHLOROETHANE	1.32	UG/L
BETHPAGE WD	WELL 4-1	N-06915	1/4/2016	BROMOBENZENE	0	UG/L
BETHPAGE WD	WELL 4-1	N-06915	1/4/2016	TOLUENE	0	UG/L
BETHPAGE WD	WELL 4-1	N-06915	1/4/2016	1,1,1-TRICHLOROETHANE	0	UG/L
BETHPAGE WD	WELL 4-1	N-06915	1/4/2016	CARBON TETRACHLORIDE	0	UG/L
BETHPAGE WD	WELL 4-1	N-06915	1/4/2016	1,2-DICHLOROPROPANE	0	UG/L
BETHPAGE WD	WELL 4-1	N-06915	1/4/2016	TRICHLOROETHYLENE	120	UG/L
BETHPAGE WD	WELL 4-1	N-06915	1/4/2016	1,1,2-TRICHLOROETHANE	0	UG/L
BETHPAGE WD	WELL 4-1	N-06915	1/4/2016	1,1,1,2-TETRACHLOROETHANE	0	UG/L
BETHPAGE WD	WELL 4-1	N-06915	1/4/2016	TETRACHLOROETHYLENE	0	UG/L
BETHPAGE WD	WELL 4-1	N-06915	1/4/2016	1,1,2,2-TETRACHLOROETHANE	0	UG/L
BETHPAGE WD	WELL 4-1	N-06915	1/4/2016	CHLOROBENZENE	0	UG/L
BETHPAGE WD	WELL 4-1	N-06915	1/4/2016	BENZENE	0	UG/L
BETHPAGE WD	WELL 4-1	N-06915	1/4/2016	M-XYLENE	0	UG/L
BETHPAGE WD	WELL 4-1	N-06915	1/4/2016	ISOPROPYLBENZENE	0	UG/L
BETHPAGE WD	WELL 4-1	N-06915	12/3/2015	M-XYLENE	0	UG/L
BETHPAGE WD	WELL 4-1	N-06915	12/3/2015	1,2,3-TRICHLOROBENZENE	0	UG/L
BETHPAGE WD	WELL 4-1	N-06915	12/3/2015	ISOPROPYLBENZENE	0	UG/L
BETHPAGE WD	WELL 4-1	N-06915	12/3/2015	1,1,2,2-TETRACHLOROETHANE	0	UG/L
BETHPAGE WD	WELL 4-1	N-06915	12/3/2015	SEC-BUTYLBENZENE	0	UG/L
BETHPAGE WD	WELL 4-1	N-06915	12/3/2015	1,2,4-TRIMETHYLBENZENE	0	UG/L
BETHPAGE WD	WELL 4-1	N-06915	12/3/2015	DIBROMOMETHANE	0	UG/L
BETHPAGE WD	WELL 4-1	N-06915	12/3/2015	N-BUTYLBENZENE	0	UG/L
BETHPAGE WD	WELL 4-1	N-06915	12/3/2015	STYRENE	0	UG/L
BETHPAGE WD	WELL 4-1	N-06915	12/3/2015	1,3,5-TRIMETHYLBENZENE	0	UG/L
BETHPAGE WD	WELL 4-1	N-06915	12/3/2015	BROMOCHLOROMETHANE	0	UG/L
BETHPAGE WD	WELL 4-1	N-06915	12/3/2015	DICHLOROMETHANE	0	UG/L
BETHPAGE WD	WELL 4-1	N-06915	12/3/2015	P-CHLOROTOLUENE	0	UG/L

**TETRA TECH GROUNDWATER SAMPLING
NAVY 1-25-2019 FOIL- VOCS and FREONS**

BETHPAGE WD	WELL 4-1	N-06915	12/3/2015	P-XYLENE	0	UG/L
BETHPAGE WD	WELL 4-1	N-06915	12/3/2015	M-DICHLOROBENZENE	0	UG/L
BETHPAGE WD	WELL 4-1	N-06915	12/3/2015	VINYL CHLORIDE	0	UG/L
BETHPAGE WD	WELL 4-1	N-06915	12/3/2015	CHLOROBENZENE	0	UG/L
BETHPAGE WD	WELL 4-1	N-06915	12/3/2015	N-PROPYLBENZENE	0	UG/L
BETHPAGE WD	WELL 4-1	N-06915	12/3/2015	BENZENE	0	UG/L
BETHPAGE WD	WELL 4-1	N-06915	12/3/2015	TOLUENE	0	UG/L
BETHPAGE WD	WELL 4-1	N-06915	12/3/2015	ETHYLBENZENE	0	UG/L
BETHPAGE WD	WELL 4-1	N-06915	12/3/2015	2,2-DICHLOROPROPANE	0	UG/L
BETHPAGE WD	WELL 4-1	N-06915	12/3/2015	O-DICHLOROBENZENE	0	UG/L
BETHPAGE WD	WELL 4-1	N-06915	12/3/2015	P-DICHLOROBENZENE	0	UG/L
BETHPAGE WD	WELL 4-1	N-06915	12/3/2015	CARBON TETRACHLORIDE	0	UG/L
BETHPAGE WD	WELL 4-1	N-06915	12/3/2015	O-CHLOROTOLUENE	0	UG/L
BETHPAGE WD	WELL 4-1	N-06915	12/3/2015	1,1,1,2-TETRACHLOROETHANE	0	UG/L
BETHPAGE WD	WELL 4-1	N-06915	12/3/2015	TERT-BUTYLBENZENE	0	UG/L
BETHPAGE WD	WELL 4-1	N-06915	12/3/2015	1,2,4-TRICHLOROBENZENE	0	UG/L
BETHPAGE WD	WELL 4-1	N-06915	12/3/2015	1,1,2-TRICHLOROETHANE	0	UG/L
BETHPAGE WD	WELL 4-1	N-06915	12/3/2015	HEXACHLOROBUTADIENE	0	UG/L
BETHPAGE WD	WELL 4-1	N-06915	12/3/2015	CIS-1,3-DICHLOROPROPENE	0	UG/L
BETHPAGE WD	WELL 4-1	N-06915	12/3/2015	TRANS-1,3-DICHLOROPROPENE	0	UG/L
BETHPAGE WD	WELL 4-1	N-06915	12/3/2015	TRICHLOROFLUOROMETHANE	0	UG/L
BETHPAGE WD	WELL 4-1	N-06915	12/3/2015	CHLOROETHANE	0	UG/L
BETHPAGE WD	WELL 4-1	N-06915	12/3/2015	BROMOMETHANE	0	UG/L
BETHPAGE WD	WELL 4-1	N-06915	12/3/2015	DICHLORODIFLUOROMETHANE	0	UG/L
BETHPAGE WD	WELL 4-1	N-06915	12/3/2015	CHLOROMETHANE	0	UG/L
BETHPAGE WD	WELL 4-1	N-06915	12/3/2015	1,1-DICHLOROPROPENE	0	UG/L
BETHPAGE WD	WELL 4-1	N-06915	12/3/2015	CIS-1,2-DICHLOROETHYLENE	30	UG/L
BETHPAGE WD	WELL 4-1	N-06915	12/3/2015	O-XYLENE	0	UG/L
BETHPAGE WD	WELL 4-1	N-06915	12/3/2015	TETRACHLOROETHYLENE	0	UG/L
BETHPAGE WD	WELL 4-1	N-06915	12/3/2015	1,1,1-TRICHLOROETHANE	2.04	UG/L
BETHPAGE WD	WELL 4-1	N-06915	12/3/2015	1,2-DICHLOROPROPANE	0	UG/L
BETHPAGE WD	WELL 4-1	N-06915	12/3/2015	1,3-DICHLOROPROPANE	0	UG/L
BETHPAGE WD	WELL 4-1	N-06915	12/3/2015	1,2,3-TRICHLOROPROPANE	0	UG/L
BETHPAGE WD	WELL 4-1	N-06915	12/3/2015	1,1-DICHLOROETHYLENE	3.67	UG/L
BETHPAGE WD	WELL 4-1	N-06915	12/3/2015	1,1-DICHLOROETHANE	5.02	UG/L
BETHPAGE WD	WELL 4-1	N-06915	12/3/2015	TRANS-1,2-DICHLOROETHYLENE	0	UG/L
BETHPAGE WD	WELL 4-1	N-06915	12/3/2015	1,2-DICHLOROETHANE	1.34	UG/L
BETHPAGE WD	WELL 4-1	N-06915	12/3/2015	TRICHLOROETHYLENE	122	UG/L
BETHPAGE WD	WELL 4-1	N-06915	12/3/2015	METHYL TERT-BUTYL ETHER	0	UG/L
BETHPAGE WD	WELL 4-1	N-06915	12/3/2015	BROMOBENZENE	0	UG/L
BETHPAGE WD	WELL 4-1	N-06915	12/3/2015	P-ISOPROPYLTOLUENE	0	UG/L
BETHPAGE WD	WELL 4-1	N-06915	11/2/2015	1,2,3-TRICHLOROBENZENE	0	UG/L
BETHPAGE WD	WELL 4-1	N-06915	11/2/2015	P-XYLENE	0	UG/L
BETHPAGE WD	WELL 4-1	N-06915	11/2/2015	1,3,5-TRIMETHYLBENZENE	0	UG/L
BETHPAGE WD	WELL 4-1	N-06915	11/2/2015	SEC-BUTYLBENZENE	0	UG/L
BETHPAGE WD	WELL 4-1	N-06915	11/2/2015	O-CHLOROTOLUENE	0	UG/L
BETHPAGE WD	WELL 4-1	N-06915	11/2/2015	DICHLOROMETHANE	0	UG/L
BETHPAGE WD	WELL 4-1	N-06915	11/2/2015	CIS-1,2-DICHLOROETHYLENE	29	UG/L
BETHPAGE WD	WELL 4-1	N-06915	11/2/2015	BROMOCHLOROMETHANE	0	UG/L
BETHPAGE WD	WELL 4-1	N-06915	11/2/2015	1,2,3-TRICHLOROPROPANE	0	UG/L
BETHPAGE WD	WELL 4-1	N-06915	11/2/2015	TERT-BUTYLBENZENE	0	UG/L
BETHPAGE WD	WELL 4-1	N-06915	11/2/2015	N-BUTYLBENZENE	0	UG/L
BETHPAGE WD	WELL 4-1	N-06915	11/2/2015	O-DICHLOROBENZENE	0	UG/L
BETHPAGE WD	WELL 4-1	N-06915	11/2/2015	P-CHLOROTOLUENE	0	UG/L
BETHPAGE WD	WELL 4-1	N-06915	11/2/2015	2,2-DICHLOROPROPANE	0	UG/L
BETHPAGE WD	WELL 4-1	N-06915	11/2/2015	DIBROMOMETHANE	0	UG/L
BETHPAGE WD	WELL 4-1	N-06915	11/2/2015	CHLOROBENZENE	0	UG/L
BETHPAGE WD	WELL 4-1	N-06915	11/2/2015	1,1,2,2-TETRACHLOROETHANE	0	UG/L
BETHPAGE WD	WELL 4-1	N-06915	11/2/2015	BENZENE	0	UG/L
BETHPAGE WD	WELL 4-1	N-06915	11/2/2015	ETHYLBENZENE	0	UG/L
BETHPAGE WD	WELL 4-1	N-06915	11/2/2015	TOLUENE	0	UG/L
BETHPAGE WD	WELL 4-1	N-06915	11/2/2015	ISOPROPYLBENZENE	0	UG/L
BETHPAGE WD	WELL 4-1	N-06915	11/2/2015	M-XYLENE	0	UG/L
BETHPAGE WD	WELL 4-1	N-06915	11/2/2015	BROMOBENZENE	0	UG/L

**TETRA TECH GROUNDWATER SAMPLING
NAVY 1-25-2019 FOIL- VOCS and FREONS**

BETHPAGE WD	WELL 4-1	N-06915	11/2/2015	STYRENE	0	UG/L
BETHPAGE WD	WELL 4-1	N-06915	11/2/2015	O-XYLENE	0	UG/L
BETHPAGE WD	WELL 4-1	N-06915	11/2/2015	N-PROPYLBENZENE	0	UG/L
BETHPAGE WD	WELL 4-1	N-06915	11/2/2015	1,2,4-TRIMETHYLBENZENE	0	UG/L
BETHPAGE WD	WELL 4-1	N-06915	11/2/2015	1,1-DICHLOROETHYLENE	3.95	UG/L
BETHPAGE WD	WELL 4-1	N-06915	11/2/2015	TETRACHLOROETHYLENE	0	UG/L
BETHPAGE WD	WELL 4-1	N-06915	11/2/2015	1,1,1,2-TETRACHLOROETHANE	0	UG/L
BETHPAGE WD	WELL 4-1	N-06915	11/2/2015	1,1,2-TRICHLOROETHANE	0	UG/L
BETHPAGE WD	WELL 4-1	N-06915	11/2/2015	TRICHLOROETHYLENE	130	UG/L
BETHPAGE WD	WELL 4-1	N-06915	11/2/2015	1,2-DICHLOROPROPANE	0	UG/L
BETHPAGE WD	WELL 4-1	N-06915	11/2/2015	CARBON TETRACHLORIDE	0	UG/L
BETHPAGE WD	WELL 4-1	N-06915	11/2/2015	1,1-DICHLOROETHANE	4.63	UG/L
BETHPAGE WD	WELL 4-1	N-06915	11/2/2015	CIS-1,3-DICHLOROPROPENE	0	UG/L
BETHPAGE WD	WELL 4-1	N-06915	11/2/2015	M-DICHLOROBENZENE	0	UG/L
BETHPAGE WD	WELL 4-1	N-06915	11/2/2015	P-ISOPROPYLTOLUENE	0	UG/L
BETHPAGE WD	WELL 4-1	N-06915	11/2/2015	1,3-DICHLOROPROPANE	0	UG/L
BETHPAGE WD	WELL 4-1	N-06915	11/2/2015	TRANS-1,2-DICHLOROETHYLENE	0	UG/L
BETHPAGE WD	WELL 4-1	N-06915	11/2/2015	CHLOROMETHANE	0	UG/L
BETHPAGE WD	WELL 4-1	N-06915	11/2/2015	VINYL CHLORIDE	0	UG/L
BETHPAGE WD	WELL 4-1	N-06915	11/2/2015	P-DICHLOROBENZENE	0	UG/L
BETHPAGE WD	WELL 4-1	N-06915	11/2/2015	1,1,1-TRICHLOROETHANE	1.81	UG/L
BETHPAGE WD	WELL 4-1	N-06915	11/2/2015	DICHLORODIFLUOROMETHANE	0	UG/L
BETHPAGE WD	WELL 4-1	N-06915	11/2/2015	BROMOMETHANE	0	UG/L
BETHPAGE WD	WELL 4-1	N-06915	11/2/2015	CHLOROETHANE	0	UG/L
BETHPAGE WD	WELL 4-1	N-06915	11/2/2015	TRICHLOROFLUOROMETHANE	0	UG/L
BETHPAGE WD	WELL 4-1	N-06915	11/2/2015	TRANS-1,3-DICHLOROPROPENE	0	UG/L
BETHPAGE WD	WELL 4-1	N-06915	11/2/2015	HEXACHLOROBUTADIENE	0	UG/L
BETHPAGE WD	WELL 4-1	N-06915	11/2/2015	1,2,4-TRICHLOROBENZENE	0	UG/L
BETHPAGE WD	WELL 4-1	N-06915	11/2/2015	METHYL TERT-BUTYL ETHER	0	UG/L
BETHPAGE WD	WELL 4-1	N-06915	11/2/2015	1,2-DICHLOROETHANE	1.18	UG/L
BETHPAGE WD	WELL 4-1	N-06915	11/2/2015	1,1-DICHLOROPROPENE	0	UG/L
BETHPAGE WD	WELL 4-1	N-06915	10/1/2015	O-XYLENE	0	UG/L
BETHPAGE WD	WELL 4-1	N-06915	10/1/2015	1,2,4-TRICHLOROBENZENE	0	UG/L
BETHPAGE WD	WELL 4-1	N-06915	10/1/2015	CARBON TETRACHLORIDE	0	UG/L
BETHPAGE WD	WELL 4-1	N-06915	10/1/2015	ISOPROPYLBENZENE	0	UG/L
BETHPAGE WD	WELL 4-1	N-06915	10/1/2015	BROMOBENZENE	0	UG/L
BETHPAGE WD	WELL 4-1	N-06915	10/1/2015	ETHYLBENZENE	0	UG/L
BETHPAGE WD	WELL 4-1	N-06915	10/1/2015	TOLUENE	0	UG/L
BETHPAGE WD	WELL 4-1	N-06915	10/1/2015	BENZENE	0	UG/L
BETHPAGE WD	WELL 4-1	N-06915	10/1/2015	CHLOROBENZENE	0	UG/L
BETHPAGE WD	WELL 4-1	N-06915	10/1/2015	1,1,2,2-TETRACHLOROETHANE	0	UG/L
BETHPAGE WD	WELL 4-1	N-06915	10/1/2015	TETRACHLOROETHYLENE	0	UG/L
BETHPAGE WD	WELL 4-1	N-06915	10/1/2015	O-CHLOROTOLUENE	0	UG/L
BETHPAGE WD	WELL 4-1	N-06915	10/1/2015	1,1,2-TRICHLOROETHANE	0	UG/L
BETHPAGE WD	WELL 4-1	N-06915	10/1/2015	N-BUTYLBENZENE	0	UG/L
BETHPAGE WD	WELL 4-1	N-06915	10/1/2015	1,2-DICHLOROPROPANE	0	UG/L
BETHPAGE WD	WELL 4-1	N-06915	10/1/2015	N-PROPYLBENZENE	0	UG/L
BETHPAGE WD	WELL 4-1	N-06915	10/1/2015	1,2-DICHLOROETHANE	1.49	UG/L
BETHPAGE WD	WELL 4-1	N-06915	10/1/2015	1,1-DICHLOROETHANE	6.04	UG/L
BETHPAGE WD	WELL 4-1	N-06915	10/1/2015	1,1,1-TRICHLOROETHANE	2.1	UG/L
BETHPAGE WD	WELL 4-1	N-06915	10/1/2015	1,1-DICHLOROETHYLENE	4.65	UG/L
BETHPAGE WD	WELL 4-1	N-06915	10/1/2015	VINYL CHLORIDE	0	UG/L
BETHPAGE WD	WELL 4-1	N-06915	10/1/2015	P-DICHLOROBENZENE	0	UG/L
BETHPAGE WD	WELL 4-1	N-06915	10/1/2015	O-DICHLOROBENZENE	0	UG/L
BETHPAGE WD	WELL 4-1	N-06915	10/1/2015	M-DICHLOROBENZENE	0	UG/L
BETHPAGE WD	WELL 4-1	N-06915	10/1/2015	P-CHLOROTOLUENE	0	UG/L
BETHPAGE WD	WELL 4-1	N-06915	10/1/2015	1,1,1,2-TETRACHLOROETHANE	0	UG/L
BETHPAGE WD	WELL 4-1	N-06915	10/1/2015	CIS-1,3-DICHLOROPROPENE	0	UG/L
BETHPAGE WD	WELL 4-1	N-06915	10/1/2015	SEC-BUTYLBENZENE	0	UG/L
BETHPAGE WD	WELL 4-1	N-06915	10/1/2015	BROMOCHLOROMETHANE	0	UG/L
BETHPAGE WD	WELL 4-1	N-06915	10/1/2015	DICHLOROMETHANE	0	UG/L
BETHPAGE WD	WELL 4-1	N-06915	10/1/2015	TRICHLOROETHYLENE	147	UG/L
BETHPAGE WD	WELL 4-1	N-06915	10/1/2015	STYRENE	0	UG/L
BETHPAGE WD	WELL 4-1	N-06915	10/1/2015	P-XYLENE	0	UG/L

**TETRA TECH GROUNDWATER SAMPLING
NAVY 1-25-2019 FOIL- VOCS and FREONS**

BETHPAGE WD	WELL 4-1	N-06915	10/1/2015	1,3-DICHLOROPROPANE	0	UG/L
BETHPAGE WD	WELL 4-1	N-06915	10/1/2015	DIBROMOMETHANE	0	UG/L
BETHPAGE WD	WELL 4-1	N-06915	10/1/2015	DICHLORODIFLUOROMETHANE	0	UG/L
BETHPAGE WD	WELL 4-1	N-06915	10/1/2015	BROMOMETHANE	0	UG/L
BETHPAGE WD	WELL 4-1	N-06915	10/1/2015	CHLOROETHANE	0	UG/L
BETHPAGE WD	WELL 4-1	N-06915	10/1/2015	TERT-BUTYLBENZENE	0	UG/L
BETHPAGE WD	WELL 4-1	N-06915	10/1/2015	TRANS-1,3-DICHLOROPROPENE	0	UG/L
BETHPAGE WD	WELL 4-1	N-06915	10/1/2015	1,3,5-TRIMETHYLBENZENE	0	UG/L
BETHPAGE WD	WELL 4-1	N-06915	10/1/2015	HEXACHLOROBUTADIENE	0	UG/L
BETHPAGE WD	WELL 4-1	N-06915	10/1/2015	METHYL TERT-BUTYL ETHER	0	UG/L
BETHPAGE WD	WELL 4-1	N-06915	10/1/2015	2,2-DICHLOROPROPANE	0	UG/L
BETHPAGE WD	WELL 4-1	N-06915	10/1/2015	CIS-1,2-DICHLOROETHYLENE	29.7	UG/L
BETHPAGE WD	WELL 4-1	N-06915	10/1/2015	CHLOROMETHANE	0	UG/L
BETHPAGE WD	WELL 4-1	N-06915	10/1/2015	1,1-DICHLOROPROPENE	0	UG/L
BETHPAGE WD	WELL 4-1	N-06915	10/1/2015	P-ISOPROPYLTOLUENE	0	UG/L
BETHPAGE WD	WELL 4-1	N-06915	10/1/2015	1,2,3-TRICHLOROPROPANE	0	UG/L
BETHPAGE WD	WELL 4-1	N-06915	10/1/2015	1,2,4-TRIMETHYLBENZENE	0	UG/L
BETHPAGE WD	WELL 4-1	N-06915	10/1/2015	1,2,3-TRICHLOROBENZENE	0	UG/L
BETHPAGE WD	WELL 4-1	N-06915	10/1/2015	M-XYLENE	0	UG/L
BETHPAGE WD	WELL 4-1	N-06915	10/1/2015	TRICHLOROFLUOROMETHANE	0	UG/L
BETHPAGE WD	WELL 4-1	N-06915	10/1/2015	TRANS-1,2-DICHLOROETHYLENE	0	UG/L
BETHPAGE WD	WELL 4-1	N-06915	9/1/2015	1,2,3-TRICHLOROBENZENE	0	UG/L
BETHPAGE WD	WELL 4-1	N-06915	9/1/2015	M-DICHLOROBENZENE	0	UG/L
BETHPAGE WD	WELL 4-1	N-06915	9/1/2015	P-CHLOROTOLUENE	0	UG/L
BETHPAGE WD	WELL 4-1	N-06915	9/1/2015	O-CHLOROTOLUENE	0	UG/L
BETHPAGE WD	WELL 4-1	N-06915	9/1/2015	1,1-DICHLOROPROPENE	0	UG/L
BETHPAGE WD	WELL 4-1	N-06915	9/1/2015	TRANS-1,3-DICHLOROPROPENE	0	UG/L
BETHPAGE WD	WELL 4-1	N-06915	9/1/2015	1,3,5-TRIMETHYLBENZENE	0	UG/L
BETHPAGE WD	WELL 4-1	N-06915	9/1/2015	N-BUTYLBENZENE	0	UG/L
BETHPAGE WD	WELL 4-1	N-06915	9/1/2015	1,2,4-TRIMETHYLBENZENE	0	UG/L
BETHPAGE WD	WELL 4-1	N-06915	9/1/2015	DIBROMOMETHANE	0	UG/L
BETHPAGE WD	WELL 4-1	N-06915	9/1/2015	BROMOCHLOROMETHANE	0	UG/L
BETHPAGE WD	WELL 4-1	N-06915	9/1/2015	SEC-BUTYLBENZENE	0	UG/L
BETHPAGE WD	WELL 4-1	N-06915	9/1/2015	O-DICHLOROBENZENE	0	UG/L
BETHPAGE WD	WELL 4-1	N-06915	9/1/2015	CIS-1,2-DICHLOROETHYLENE	28.3	UG/L
BETHPAGE WD	WELL 4-1	N-06915	9/1/2015	P-DICHLOROBENZENE	0	UG/L
BETHPAGE WD	WELL 4-1	N-06915	9/1/2015	VINYL CHLORIDE	0	UG/L
BETHPAGE WD	WELL 4-1	N-06915	9/1/2015	1,3-DICHLOROPROPANE	0	UG/L
BETHPAGE WD	WELL 4-1	N-06915	9/1/2015	P-ISOPROPYLTOLUENE	0	UG/L
BETHPAGE WD	WELL 4-1	N-06915	9/1/2015	1,1,1-TRICHLOROETHANE	1.81	UG/L
BETHPAGE WD	WELL 4-1	N-06915	9/1/2015	2,2-DICHLOROPROPANE	0	UG/L
BETHPAGE WD	WELL 4-1	N-06915	9/1/2015	P-XYLENE	0	UG/L
BETHPAGE WD	WELL 4-1	N-06915	9/1/2015	BENZENE	0	UG/L
BETHPAGE WD	WELL 4-1	N-06915	9/1/2015	TRANS-1,2-DICHLOROETHYLENE	0	UG/L
BETHPAGE WD	WELL 4-1	N-06915	9/1/2015	1,1-DICHLOROETHANE	5.56	UG/L
BETHPAGE WD	WELL 4-1	N-06915	9/1/2015	TERT-BUTYLBENZENE	0	UG/L
BETHPAGE WD	WELL 4-1	N-06915	9/1/2015	DICHLOROMETHANE	0	UG/L
BETHPAGE WD	WELL 4-1	N-06915	9/1/2015	BROMOBENZENE	0	UG/L
BETHPAGE WD	WELL 4-1	N-06915	9/1/2015	1,2-DICHLOROPROPANE	0	UG/L
BETHPAGE WD	WELL 4-1	N-06915	9/1/2015	1,1-DICHLOROETHYLENE	3.98	UG/L
BETHPAGE WD	WELL 4-1	N-06915	9/1/2015	STYRENE	0	UG/L
BETHPAGE WD	WELL 4-1	N-06915	9/1/2015	1,1,2,2-TETRACHLOROETHANE	0	UG/L
BETHPAGE WD	WELL 4-1	N-06915	9/1/2015	N-PROPYLBENZENE	0	UG/L
BETHPAGE WD	WELL 4-1	N-06915	9/1/2015	TETRACHLOROETHYLENE	0	UG/L
BETHPAGE WD	WELL 4-1	N-06915	9/1/2015	1,1,1,2-TETRACHLOROETHANE	0	UG/L
BETHPAGE WD	WELL 4-1	N-06915	9/1/2015	1,1,2-TRICHLOROETHANE	0	UG/L
BETHPAGE WD	WELL 4-1	N-06915	9/1/2015	CARBON TETRACHLORIDE	0	UG/L
BETHPAGE WD	WELL 4-1	N-06915	9/1/2015	TRICHLOROETHYLENE	122	UG/L
BETHPAGE WD	WELL 4-1	N-06915	9/1/2015	ISOPROPYLBENZENE	0	UG/L
BETHPAGE WD	WELL 4-1	N-06915	9/1/2015	1,2,4-TRICHLOROBENZENE	0	UG/L
BETHPAGE WD	WELL 4-1	N-06915	9/1/2015	M-XYLENE	0	UG/L
BETHPAGE WD	WELL 4-1	N-06915	9/1/2015	1,2,3-TRICHLOROPROPANE	0	UG/L
BETHPAGE WD	WELL 4-1	N-06915	9/1/2015	ETHYLBENZENE	0	UG/L
BETHPAGE WD	WELL 4-1	N-06915	9/1/2015	TOLUENE	0	UG/L

**TETRA TECH GROUNDWATER SAMPLING
NAVY 1-25-2019 FOIL- VOCS and FREONS**

BETHPAGE WD	WELL 4-1	N-06915	9/1/2015	DICHLORODIFLUOROMETHANE	0	UG/L
BETHPAGE WD	WELL 4-1	N-06915	9/1/2015	METHYL TERT-BUTYL ETHER	0	UG/L
BETHPAGE WD	WELL 4-1	N-06915	9/1/2015	1,2-DICHLOROETHANE	1.39	UG/L
BETHPAGE WD	WELL 4-1	N-06915	9/1/2015	HEXACHLOROBUTADIENE	0	UG/L
BETHPAGE WD	WELL 4-1	N-06915	9/1/2015	CIS-1,3-DICHLOROPROPENE	0	UG/L
BETHPAGE WD	WELL 4-1	N-06915	9/1/2015	BROMOMETHANE	0	UG/L
BETHPAGE WD	WELL 4-1	N-06915	9/1/2015	CHLOROETHANE	0	UG/L
BETHPAGE WD	WELL 4-1	N-06915	9/1/2015	TRICHLOROFLUOROMETHANE	0	UG/L
BETHPAGE WD	WELL 4-1	N-06915	9/1/2015	CHLOROMETHANE	0	UG/L
BETHPAGE WD	WELL 4-1	N-06915	9/1/2015	CHLOROBENZENE	0	UG/L
BETHPAGE WD	WELL 4-1	N-06915	9/1/2015	O-XYLENE	0	UG/L
BETHPAGE WD	WELL 4-1	N-06915	8/4/2015	TRANS-1,3-DICHLOROPROPENE	0	UG/L
BETHPAGE WD	WELL 4-1	N-06915	8/4/2015	1,1-DICHLOROETHYLENE	3.83	UG/L
BETHPAGE WD	WELL 4-1	N-06915	8/4/2015	1,1-DICHLOROETHANE	5.06	UG/L
BETHPAGE WD	WELL 4-1	N-06915	8/4/2015	TRANS-1,2-DICHLOROETHYLENE	0	UG/L
BETHPAGE WD	WELL 4-1	N-06915	8/4/2015	1,2-DICHLOROETHANE	1.35	UG/L
BETHPAGE WD	WELL 4-1	N-06915	8/4/2015	1,1,1-TRICHLOROETHANE	2.56	UG/L
BETHPAGE WD	WELL 4-1	N-06915	8/4/2015	TERT-BUTYLBENZENE	0	UG/L
BETHPAGE WD	WELL 4-1	N-06915	8/4/2015	1,2,4-TRICHLOROBENZENE	0	UG/L
BETHPAGE WD	WELL 4-1	N-06915	8/4/2015	P-ISOPROPYLTOLUENE	0	UG/L
BETHPAGE WD	WELL 4-1	N-06915	8/4/2015	HEXACHLOROBUTADIENE	0	UG/L
BETHPAGE WD	WELL 4-1	N-06915	8/4/2015	CHLOROMETHANE	0	UG/L
BETHPAGE WD	WELL 4-1	N-06915	8/4/2015	VINYL CHLORIDE	0	UG/L
BETHPAGE WD	WELL 4-1	N-06915	8/4/2015	TRICHLOROFLUOROMETHANE	0	UG/L
BETHPAGE WD	WELL 4-1	N-06915	8/4/2015	O-DICHLOROBENZENE	0	UG/L
BETHPAGE WD	WELL 4-1	N-06915	8/4/2015	CIS-1,2-DICHLOROETHYLENE	26.9	UG/L
BETHPAGE WD	WELL 4-1	N-06915	8/4/2015	DIBROMOMETHANE	0	UG/L
BETHPAGE WD	WELL 4-1	N-06915	8/4/2015	1,3,5-TRIMETHYLBENZENE	0	UG/L
BETHPAGE WD	WELL 4-1	N-06915	8/4/2015	METHYL TERT-BUTYL ETHER	0	UG/L
BETHPAGE WD	WELL 4-1	N-06915	8/4/2015	1,3-DICHLOROPROPANE	0	UG/L
BETHPAGE WD	WELL 4-1	N-06915	8/4/2015	1,2,3-TRICHLOROPROPANE	0	UG/L
BETHPAGE WD	WELL 4-1	N-06915	8/4/2015	2,2-DICHLOROPROPANE	0	UG/L
BETHPAGE WD	WELL 4-1	N-06915	8/4/2015	1,2,4-TRIMETHYLBENZENE	0	UG/L
BETHPAGE WD	WELL 4-1	N-06915	8/4/2015	1,2,3-TRICHLOROBENZENE	0	UG/L
BETHPAGE WD	WELL 4-1	N-06915	8/4/2015	N-BUTYLBENZENE	0	UG/L
BETHPAGE WD	WELL 4-1	N-06915	8/4/2015	CIS-1,3-DICHLOROPROPENE	0	UG/L
BETHPAGE WD	WELL 4-1	N-06915	8/4/2015	DICHLORODIFLUOROMETHANE	0	UG/L
BETHPAGE WD	WELL 4-1	N-06915	8/4/2015	BROMOMETHANE	0	UG/L
BETHPAGE WD	WELL 4-1	N-06915	8/4/2015	1,1,2,2-TETRACHLOROETHANE	0	UG/L
BETHPAGE WD	WELL 4-1	N-06915	8/4/2015	M-XYLENE	0	UG/L
BETHPAGE WD	WELL 4-1	N-06915	8/4/2015	ISOPROPYLBENZENE	0	UG/L
BETHPAGE WD	WELL 4-1	N-06915	8/4/2015	BROMOBENZENE	0	UG/L
BETHPAGE WD	WELL 4-1	N-06915	8/4/2015	ETHYLBENZENE	0	UG/L
BETHPAGE WD	WELL 4-1	N-06915	8/4/2015	CHLOROETHANE	0	UG/L
BETHPAGE WD	WELL 4-1	N-06915	8/4/2015	1,1,1,2-TETRACHLOROETHANE	0	UG/L
BETHPAGE WD	WELL 4-1	N-06915	8/4/2015	1,1-DICHLOROPROPENE	0	UG/L
BETHPAGE WD	WELL 4-1	N-06915	8/4/2015	CHLOROBENZENE	0	UG/L
BETHPAGE WD	WELL 4-1	N-06915	8/4/2015	BENZENE	0	UG/L
BETHPAGE WD	WELL 4-1	N-06915	8/4/2015	TOLUENE	0	UG/L
BETHPAGE WD	WELL 4-1	N-06915	8/4/2015	N-PROPYLBENZENE	0	UG/L
BETHPAGE WD	WELL 4-1	N-06915	8/4/2015	O-XYLENE	0	UG/L
BETHPAGE WD	WELL 4-1	N-06915	8/4/2015	TRICHLOROETHYLENE	118	UG/L
BETHPAGE WD	WELL 4-1	N-06915	8/4/2015	O-CHLOROTOLUENE	0	UG/L
BETHPAGE WD	WELL 4-1	N-06915	8/4/2015	1,1,2-TRICHLOROETHANE	0	UG/L
BETHPAGE WD	WELL 4-1	N-06915	8/4/2015	STYRENE	0	UG/L
BETHPAGE WD	WELL 4-1	N-06915	8/4/2015	1,2-DICHLOROPROPANE	0	UG/L
BETHPAGE WD	WELL 4-1	N-06915	8/4/2015	CARBON TETRACHLORIDE	2.28	UG/L
BETHPAGE WD	WELL 4-1	N-06915	8/4/2015	P-CHLOROTOLUENE	0	UG/L
BETHPAGE WD	WELL 4-1	N-06915	8/4/2015	DICHLOROMETHANE	0	UG/L
BETHPAGE WD	WELL 4-1	N-06915	8/4/2015	P-XYLENE	0	UG/L
BETHPAGE WD	WELL 4-1	N-06915	8/4/2015	BROMOCHLOROMETHANE	0	UG/L
BETHPAGE WD	WELL 4-1	N-06915	8/4/2015	SEC-BUTYLBENZENE	0	UG/L
BETHPAGE WD	WELL 4-1	N-06915	8/4/2015	P-DICHLOROBENZENE	0	UG/L
BETHPAGE WD	WELL 4-1	N-06915	8/4/2015	TETRACHLOROETHYLENE	0	UG/L

**TETRA TECH GROUNDWATER SAMPLING
NAVY 1-25-2019 FOIL- VOCS and FREONS**

BETHPAGE WD	WELL 4-1	N-06915	8/4/2015	M-DICHLOROBENZENE	0	UG/L
BETHPAGE WD	WELL 4-1	N-06915	7/2/2015	M-XYLENE	0	UG/L
BETHPAGE WD	WELL 4-1	N-06915	7/2/2015	DICHLOROMETHANE	0	UG/L
BETHPAGE WD	WELL 4-1	N-06915	7/2/2015	P-XYLENE	0	UG/L
BETHPAGE WD	WELL 4-1	N-06915	7/2/2015	BROMOCHLOROMETHANE	0	UG/L
BETHPAGE WD	WELL 4-1	N-06915	7/2/2015	SEC-BUTYLBENZENE	0	UG/L
BETHPAGE WD	WELL 4-1	N-06915	7/2/2015	TERT-BUTYLBENZENE	0	UG/L
BETHPAGE WD	WELL 4-1	N-06915	7/2/2015	1,3,5-TRIMETHYLBENZENE	0	UG/L
BETHPAGE WD	WELL 4-1	N-06915	7/2/2015	1,1-DICHLOROETHANE	5.39	UG/L
BETHPAGE WD	WELL 4-1	N-06915	7/2/2015	CIS-1,3-DICHLOROPROPENE	0	UG/L
BETHPAGE WD	WELL 4-1	N-06915	7/2/2015	METHYL TERT-BUTYL ETHER	0	UG/L
BETHPAGE WD	WELL 4-1	N-06915	7/2/2015	ISOPROPYLBENZENE	0	UG/L
BETHPAGE WD	WELL 4-1	N-06915	7/2/2015	M-DICHLOROBENZENE	0	UG/L
BETHPAGE WD	WELL 4-1	N-06915	7/2/2015	TRANS-1,3-DICHLOROPROPENE	0	UG/L
BETHPAGE WD	WELL 4-1	N-06915	7/2/2015	CHLOROETHANE	0	UG/L
BETHPAGE WD	WELL 4-1	N-06915	7/2/2015	DICHLORODIFLUOROMETHANE	0	UG/L
BETHPAGE WD	WELL 4-1	N-06915	7/2/2015	N-BUTYLBENZENE	0	UG/L
BETHPAGE WD	WELL 4-1	N-06915	7/2/2015	1,2,4-TRIMETHYLBENZENE	0	UG/L
BETHPAGE WD	WELL 4-1	N-06915	7/2/2015	TRICHLOROFLUOROMETHANE	0	UG/L
BETHPAGE WD	WELL 4-1	N-06915	7/2/2015	P-ISOPROPYLTOLUENE	0	UG/L
BETHPAGE WD	WELL 4-1	N-06915	7/2/2015	1,3-DICHLOROPROPANE	0	UG/L
BETHPAGE WD	WELL 4-1	N-06915	7/2/2015	HEXACHLOROBUTADIENE	0	UG/L
BETHPAGE WD	WELL 4-1	N-06915	7/2/2015	1,2,3-TRICHLOROPROPANE	0	UG/L
BETHPAGE WD	WELL 4-1	N-06915	7/2/2015	BROMOBENZENE	0	UG/L
BETHPAGE WD	WELL 4-1	N-06915	7/2/2015	1,1,2,2-TETRACHLOROETHANE	0	UG/L
BETHPAGE WD	WELL 4-1	N-06915	7/2/2015	1,1-DICHLOROETHYLENE	3.73	UG/L
BETHPAGE WD	WELL 4-1	N-06915	7/2/2015	TRANS-1,2-DICHLOROETHYLENE	0	UG/L
BETHPAGE WD	WELL 4-1	N-06915	7/2/2015	1,2-DICHLOROETHANE	1.26	UG/L
BETHPAGE WD	WELL 4-1	N-06915	7/2/2015	1,1,1-TRICHLOROETHANE	1.36	UG/L
BETHPAGE WD	WELL 4-1	N-06915	7/2/2015	CARBON TETRACHLORIDE	0	UG/L
BETHPAGE WD	WELL 4-1	N-06915	7/2/2015	CHLOROBENZENE	0	UG/L
BETHPAGE WD	WELL 4-1	N-06915	7/2/2015	VINYL CHLORIDE	0	UG/L
BETHPAGE WD	WELL 4-1	N-06915	7/2/2015	P-DICHLOROBENZENE	0	UG/L
BETHPAGE WD	WELL 4-1	N-06915	7/2/2015	1,2-DICHLOROPROPANE	0	UG/L
BETHPAGE WD	WELL 4-1	N-06915	7/2/2015	O-CHLOROTOLUENE	0	UG/L
BETHPAGE WD	WELL 4-1	N-06915	7/2/2015	BENZENE	0	UG/L
BETHPAGE WD	WELL 4-1	N-06915	7/2/2015	P-CHLOROTOLUENE	0	UG/L
BETHPAGE WD	WELL 4-1	N-06915	7/2/2015	TETRACHLOROETHYLENE	0	UG/L
BETHPAGE WD	WELL 4-1	N-06915	7/2/2015	1,1,1,2-TETRACHLOROETHANE	0	UG/L
BETHPAGE WD	WELL 4-1	N-06915	7/2/2015	1,1,2-TRICHLOROETHANE	0	UG/L
BETHPAGE WD	WELL 4-1	N-06915	7/2/2015	TRICHLOROETHYLENE	93.4	UG/L
BETHPAGE WD	WELL 4-1	N-06915	7/2/2015	O-DICHLOROBENZENE	0	UG/L
BETHPAGE WD	WELL 4-1	N-06915	7/2/2015	ETHYLBENZENE	0	UG/L
BETHPAGE WD	WELL 4-1	N-06915	7/2/2015	STYRENE	0	UG/L
BETHPAGE WD	WELL 4-1	N-06915	7/2/2015	N-PROPYLBENZENE	0	UG/L
BETHPAGE WD	WELL 4-1	N-06915	7/2/2015	O-XYLENE	0	UG/L
BETHPAGE WD	WELL 4-1	N-06915	7/2/2015	BROMOMETHANE	0	UG/L
BETHPAGE WD	WELL 4-1	N-06915	7/2/2015	TOLUENE	0	UG/L
BETHPAGE WD	WELL 4-1	N-06915	7/2/2015	CIS-1,2-DICHLOROETHYLENE	26.6	UG/L
BETHPAGE WD	WELL 4-1	N-06915	7/2/2015	CHLOROMETHANE	0	UG/L
BETHPAGE WD	WELL 4-1	N-06915	7/2/2015	1,2,4-TRICHLOROBENZENE	0	UG/L
BETHPAGE WD	WELL 4-1	N-06915	7/2/2015	DIBROMOMETHANE	0	UG/L
BETHPAGE WD	WELL 4-1	N-06915	7/2/2015	1,1-DICHLOROPROPENE	0	UG/L
BETHPAGE WD	WELL 4-1	N-06915	7/2/2015	1,2,3-TRICHLOROBENZENE	0	UG/L
BETHPAGE WD	WELL 4-1	N-06915	7/2/2015	2,2-DICHLOROPROPANE	0	UG/L
BETHPAGE WD	WELL 4-1	N-06915	6/1/2015	O-CHLOROTOLUENE	0	UG/L
BETHPAGE WD	WELL 4-1	N-06915	6/1/2015	DIBROMOMETHANE	0	UG/L
BETHPAGE WD	WELL 4-1	N-06915	6/1/2015	CHLOROETHANE	0	UG/L
BETHPAGE WD	WELL 4-1	N-06915	6/1/2015	1,2,3-TRICHLOROBENZENE	0	UG/L
BETHPAGE WD	WELL 4-1	N-06915	6/1/2015	DICHLORODIFLUOROMETHANE	0	UG/L
BETHPAGE WD	WELL 4-1	N-06915	6/1/2015	CHLOROMETHANE	0	UG/L
BETHPAGE WD	WELL 4-1	N-06915	6/1/2015	P-ISOPROPYLTOLUENE	0	UG/L
BETHPAGE WD	WELL 4-1	N-06915	6/1/2015	1,3,5-TRIMETHYLBENZENE	0	UG/L
BETHPAGE WD	WELL 4-1	N-06915	6/1/2015	1,2,4-TRIMETHYLBENZENE	0	UG/L

**TETRA TECH GROUNDWATER SAMPLING
NAVY 1-25-2019 FOIL- VOCS and FREONS**

BETHPAGE WD	WELL 4-1	N-06915	6/1/2015	BROMOMETHANE	0	UG/L
BETHPAGE WD	WELL 4-1	N-06915	6/1/2015	CIS-1,3-DICHLOROPROPENE	0	UG/L
BETHPAGE WD	WELL 4-1	N-06915	6/1/2015	HEXACHLOROBUTADIENE	0	UG/L
BETHPAGE WD	WELL 4-1	N-06915	6/1/2015	1,2,4-TRICHLOROBENZENE	0	UG/L
BETHPAGE WD	WELL 4-1	N-06915	6/1/2015	METHYL TERT-BUTYL ETHER	0	UG/L
BETHPAGE WD	WELL 4-1	N-06915	6/1/2015	O-DICHLOROBENZENE	0	UG/L
BETHPAGE WD	WELL 4-1	N-06915	6/1/2015	TRANS-1,3-DICHLOROPROPENE	0	UG/L
BETHPAGE WD	WELL 4-1	N-06915	6/1/2015	CIS-1,2-DICHLOROETHYLENE	26.3	UG/L
BETHPAGE WD	WELL 4-1	N-06915	6/1/2015	N-BUTYLBENZENE	0	UG/L
BETHPAGE WD	WELL 4-1	N-06915	6/1/2015	1,1,2-TRICHLOROETHANE	0	UG/L
BETHPAGE WD	WELL 4-1	N-06915	6/1/2015	STYRENE	0	UG/L
BETHPAGE WD	WELL 4-1	N-06915	6/1/2015	1,1,1-TRICHLOROETHANE	1.83	UG/L
BETHPAGE WD	WELL 4-1	N-06915	6/1/2015	M-XYLENE	0	UG/L
BETHPAGE WD	WELL 4-1	N-06915	6/1/2015	CARBON TETRACHLORIDE	0	UG/L
BETHPAGE WD	WELL 4-1	N-06915	6/1/2015	N-PROPYLBENZENE	0	UG/L
BETHPAGE WD	WELL 4-1	N-06915	6/1/2015	ISOPROPYLBENZENE	0	UG/L
BETHPAGE WD	WELL 4-1	N-06915	6/1/2015	TRANS-1,2-DICHLOROETHYLENE	0	UG/L
BETHPAGE WD	WELL 4-1	N-06915	6/1/2015	CHLOROBENZENE	0	UG/L
BETHPAGE WD	WELL 4-1	N-06915	6/1/2015	1,2-DICHLOROPROPANE	0	UG/L
BETHPAGE WD	WELL 4-1	N-06915	6/1/2015	ETHYLBENZENE	0	UG/L
BETHPAGE WD	WELL 4-1	N-06915	6/1/2015	TOLUENE	0	UG/L
BETHPAGE WD	WELL 4-1	N-06915	6/1/2015	BENZENE	0	UG/L
BETHPAGE WD	WELL 4-1	N-06915	6/1/2015	O-XYLENE	0	UG/L
BETHPAGE WD	WELL 4-1	N-06915	6/1/2015	1,1,2,2-TETRACHLOROETHANE	0	UG/L
BETHPAGE WD	WELL 4-1	N-06915	6/1/2015	BROMOBENZENE	0	UG/L
BETHPAGE WD	WELL 4-1	N-06915	6/1/2015	1,1,1,2-TETRACHLOROETHANE	0	UG/L
BETHPAGE WD	WELL 4-1	N-06915	6/1/2015	TETRACHLOROETHYLENE	0	UG/L
BETHPAGE WD	WELL 4-1	N-06915	6/1/2015	TRICHLOROFLUOROMETHANE	0	UG/L
BETHPAGE WD	WELL 4-1	N-06915	6/1/2015	BROMOCHLOROMETHANE	0	UG/L
BETHPAGE WD	WELL 4-1	N-06915	6/1/2015	1,1-DICHLOROETHANE	5.14	UG/L
BETHPAGE WD	WELL 4-1	N-06915	6/1/2015	1,2-DICHLOROETHANE	1.24	UG/L
BETHPAGE WD	WELL 4-1	N-06915	6/1/2015	M-DICHLOROBENZENE	0	UG/L
BETHPAGE WD	WELL 4-1	N-06915	6/1/2015	P-DICHLOROBENZENE	0	UG/L
BETHPAGE WD	WELL 4-1	N-06915	6/1/2015	2,2-DICHLOROPROPANE	0	UG/L
BETHPAGE WD	WELL 4-1	N-06915	6/1/2015	1,1-DICHLOROETHYLENE	3.56	UG/L
BETHPAGE WD	WELL 4-1	N-06915	6/1/2015	SEC-BUTYLBENZENE	0	UG/L
BETHPAGE WD	WELL 4-1	N-06915	6/1/2015	1,2,3-TRICHLOROPROPANE	0	UG/L
BETHPAGE WD	WELL 4-1	N-06915	6/1/2015	P-XYLENE	0	UG/L
BETHPAGE WD	WELL 4-1	N-06915	6/1/2015	DICHLOROMETHANE	0	UG/L
BETHPAGE WD	WELL 4-1	N-06915	6/1/2015	1,1-DICHLOROPROPENE	0	UG/L
BETHPAGE WD	WELL 4-1	N-06915	6/1/2015	P-CHLOROTOLUENE	0	UG/L
BETHPAGE WD	WELL 4-1	N-06915	6/1/2015	TERT-BUTYLBENZENE	0	UG/L
BETHPAGE WD	WELL 4-1	N-06915	6/1/2015	TRICHLOROETHYLENE	145	UG/L
BETHPAGE WD	WELL 4-1	N-06915	6/1/2015	VINYL CHLORIDE	0	UG/L
BETHPAGE WD	WELL 4-1	N-06915	6/1/2015	1,3-DICHLOROPROPANE	0	UG/L
BETHPAGE WD	WELL 4-1	N-06915	5/4/2015	TETRACHLOROETHYLENE	0	UG/L
BETHPAGE WD	WELL 4-1	N-06915	5/4/2015	1,1-DICHLOROETHYLENE	2.73	UG/L
BETHPAGE WD	WELL 4-1	N-06915	5/4/2015	TRANS-1,2-DICHLOROETHYLENE	0	UG/L
BETHPAGE WD	WELL 4-1	N-06915	5/4/2015	SEC-BUTYLBENZENE	0	UG/L
BETHPAGE WD	WELL 4-1	N-06915	5/4/2015	TERT-BUTYLBENZENE	0	UG/L
BETHPAGE WD	WELL 4-1	N-06915	5/4/2015	TRICHLOROFLUOROMETHANE	0	UG/L
BETHPAGE WD	WELL 4-1	N-06915	5/4/2015	BROMOCHLOROMETHANE	0	UG/L
BETHPAGE WD	WELL 4-1	N-06915	5/4/2015	VINYL CHLORIDE	0	UG/L
BETHPAGE WD	WELL 4-1	N-06915	5/4/2015	STYRENE	0	UG/L
BETHPAGE WD	WELL 4-1	N-06915	5/4/2015	ISOPROPYLBENZENE	0	UG/L
BETHPAGE WD	WELL 4-1	N-06915	5/4/2015	BROMOBENZENE	0	UG/L
BETHPAGE WD	WELL 4-1	N-06915	5/4/2015	ETHYLBENZENE	0	UG/L
BETHPAGE WD	WELL 4-1	N-06915	5/4/2015	DICHLOROMETHANE	0	UG/L
BETHPAGE WD	WELL 4-1	N-06915	5/4/2015	BENZENE	0	UG/L
BETHPAGE WD	WELL 4-1	N-06915	5/4/2015	O-CHLOROTOLUENE	0	UG/L
BETHPAGE WD	WELL 4-1	N-06915	5/4/2015	N-PROPYLBENZENE	0	UG/L
BETHPAGE WD	WELL 4-1	N-06915	5/4/2015	1,1,2,2-TETRACHLOROETHANE	0	UG/L
BETHPAGE WD	WELL 4-1	N-06915	5/4/2015	1,1,1-TRICHLOROETHANE	1.47	UG/L
BETHPAGE WD	WELL 4-1	N-06915	5/4/2015	1,1-DICHLOROETHANE	4.65	UG/L

**TETRA TECH GROUNDWATER SAMPLING
NAVY 1-25-2019 FOIL- VOCS and FREONS**

BETHPAGE WD	WELL 4-1	N-06915	5/4/2015	M-XYLENE	0	UG/L
BETHPAGE WD	WELL 4-1	N-06915	5/4/2015	1,2-DICHLOROETHANE	1.26	UG/L
BETHPAGE WD	WELL 4-1	N-06915	5/4/2015	1,1,1,2-TETRACHLOROETHANE	0	UG/L
BETHPAGE WD	WELL 4-1	N-06915	5/4/2015	CARBON TETRACHLORIDE	0	UG/L
BETHPAGE WD	WELL 4-1	N-06915	5/4/2015	1,2-DICHLOROPROPANE	0	UG/L
BETHPAGE WD	WELL 4-1	N-06915	5/4/2015	TRICHLOROETHYLENE	89.9	UG/L
BETHPAGE WD	WELL 4-1	N-06915	5/4/2015	1,1,2-TRICHLOROETHANE	0	UG/L
BETHPAGE WD	WELL 4-1	N-06915	5/4/2015	TOLUENE	0	UG/L
BETHPAGE WD	WELL 4-1	N-06915	5/4/2015	1,2,3-TRICHLOROPROPANE	0	UG/L
BETHPAGE WD	WELL 4-1	N-06915	5/4/2015	1,2,4-TRIMETHYLBENZENE	0	UG/L
BETHPAGE WD	WELL 4-1	N-06915	5/4/2015	1,2,4-TRICHLOROBENZENE	0	UG/L
BETHPAGE WD	WELL 4-1	N-06915	5/4/2015	CIS-1,2-DICHLOROETHYLENE	22.7	UG/L
BETHPAGE WD	WELL 4-1	N-06915	5/4/2015	DICHLORODIFLUOROMETHANE	0	UG/L
BETHPAGE WD	WELL 4-1	N-06915	5/4/2015	DIBROMOMETHANE	0	UG/L
BETHPAGE WD	WELL 4-1	N-06915	5/4/2015	1,3,5-TRIMETHYLBENZENE	0	UG/L
BETHPAGE WD	WELL 4-1	N-06915	5/4/2015	1,3-DICHLOROPROPANE	0	UG/L
BETHPAGE WD	WELL 4-1	N-06915	5/4/2015	BROMOMETHANE	0	UG/L
BETHPAGE WD	WELL 4-1	N-06915	5/4/2015	1,2,3-TRICHLOROBENZENE	0	UG/L
BETHPAGE WD	WELL 4-1	N-06915	5/4/2015	METHYL TERT-BUTYL ETHER	0	UG/L
BETHPAGE WD	WELL 4-1	N-06915	5/4/2015	P-XYLENE	0	UG/L
BETHPAGE WD	WELL 4-1	N-06915	5/4/2015	1,1-DICHLOROPROPENE	0	UG/L
BETHPAGE WD	WELL 4-1	N-06915	5/4/2015	CHLOROENZENE	0	UG/L
BETHPAGE WD	WELL 4-1	N-06915	5/4/2015	P-CHLOROTOLUENE	0	UG/L
BETHPAGE WD	WELL 4-1	N-06915	5/4/2015	P-ISOPROPYLTOLUENE	0	UG/L
BETHPAGE WD	WELL 4-1	N-06915	5/4/2015	N-BUTYLBENZENE	0	UG/L
BETHPAGE WD	WELL 4-1	N-06915	5/4/2015	CIS-1,3-DICHLOROPROPENE	0	UG/L
BETHPAGE WD	WELL 4-1	N-06915	5/4/2015	M-DICHLOROBENZENE	0	UG/L
BETHPAGE WD	WELL 4-1	N-06915	5/4/2015	O-DICHLOROBENZENE	0	UG/L
BETHPAGE WD	WELL 4-1	N-06915	5/4/2015	P-DICHLOROBENZENE	0	UG/L
BETHPAGE WD	WELL 4-1	N-06915	5/4/2015	CHLOROMETHANE	0	UG/L
BETHPAGE WD	WELL 4-1	N-06915	5/4/2015	HEXACHLOROBUTADIENE	0	UG/L
BETHPAGE WD	WELL 4-1	N-06915	5/4/2015	CHLOROETHANE	0	UG/L
BETHPAGE WD	WELL 4-1	N-06915	5/4/2015	TRANS-1,3-DICHLOROPROPENE	0	UG/L
BETHPAGE WD	WELL 4-1	N-06915	5/4/2015	2,2-DICHLOROPROPANE	0	UG/L
BETHPAGE WD	WELL 4-1	N-06915	5/4/2015	O-XYLENE	0	UG/L
BETHPAGE WD	WELL 4-1	N-06915	4/2/2015	P-CHLOROTOLUENE	0	UG/L
BETHPAGE WD	WELL 4-1	N-06915	4/2/2015	1,1-DICHLOROPROPENE	0	UG/L
BETHPAGE WD	WELL 4-1	N-06915	4/2/2015	DIBROMOMETHANE	0	UG/L
BETHPAGE WD	WELL 4-1	N-06915	4/2/2015	CIS-1,2-DICHLOROETHYLENE	0	UG/L
BETHPAGE WD	WELL 4-1	N-06915	4/2/2015	1,2,4-TRICHLOROBENZENE	0	UG/L
BETHPAGE WD	WELL 4-1	N-06915	4/2/2015	METHYL TERT-BUTYL ETHER	0	UG/L
BETHPAGE WD	WELL 4-1	N-06915	4/2/2015	HEXACHLOROBUTADIENE	0	UG/L
BETHPAGE WD	WELL 4-1	N-06915	4/2/2015	CIS-1,3-DICHLOROPROPENE	0	UG/L
BETHPAGE WD	WELL 4-1	N-06915	4/2/2015	1,2,3-TRICHLOROPROPANE	0	UG/L
BETHPAGE WD	WELL 4-1	N-06915	4/2/2015	TRICHLOROFLUOROMETHANE	0	UG/L
BETHPAGE WD	WELL 4-1	N-06915	4/2/2015	CHLOROMETHANE	0	UG/L
BETHPAGE WD	WELL 4-1	N-06915	4/2/2015	BROMOMETHANE	0	UG/L
BETHPAGE WD	WELL 4-1	N-06915	4/2/2015	1,2,3-TRICHLOROBENZENE	0	UG/L
BETHPAGE WD	WELL 4-1	N-06915	4/2/2015	P-ISOPROPYLTOLUENE	0	UG/L
BETHPAGE WD	WELL 4-1	N-06915	4/2/2015	TERT-BUTYLBENZENE	0	UG/L
BETHPAGE WD	WELL 4-1	N-06915	4/2/2015	TRANS-1,3-DICHLOROPROPENE	0	UG/L
BETHPAGE WD	WELL 4-1	N-06915	4/2/2015	BROMOCHLOROMETHANE	0	UG/L
BETHPAGE WD	WELL 4-1	N-06915	4/2/2015	DICHLOROMETHANE	0	UG/L
BETHPAGE WD	WELL 4-1	N-06915	4/2/2015	2,2-DICHLOROPROPANE	0	UG/L
BETHPAGE WD	WELL 4-1	N-06915	4/2/2015	P-XYLENE	0	UG/L
BETHPAGE WD	WELL 4-1	N-06915	4/2/2015	O-CHLOROTOLUENE	0	UG/L
BETHPAGE WD	WELL 4-1	N-06915	4/2/2015	SEC-BUTYLBENZENE	0	UG/L
BETHPAGE WD	WELL 4-1	N-06915	4/2/2015	1,1-DICHLOROETHANE	4.59	UG/L
BETHPAGE WD	WELL 4-1	N-06915	4/2/2015	1,3,5-TRIMETHYLBENZENE	0	UG/L
BETHPAGE WD	WELL 4-1	N-06915	4/2/2015	N-BUTYLBENZENE	0	UG/L
BETHPAGE WD	WELL 4-1	N-06915	4/2/2015	1,2,4-TRIMETHYLBENZENE	0	UG/L
BETHPAGE WD	WELL 4-1	N-06915	4/2/2015	DICHLORODIFLUOROMETHANE	0	UG/L
BETHPAGE WD	WELL 4-1	N-06915	4/2/2015	1,1-DICHLOROETHYLENE	2.67	UG/L
BETHPAGE WD	WELL 4-1	N-06915	4/2/2015	1,2-DICHLOROPROPANE	0	UG/L

**TETRA TECH GROUNDWATER SAMPLING
NAVY 1-25-2019 FOIL- VOCS and FREONS**

BETHPAGE WD	WELL 4-1	N-06915	4/2/2015	1,3-DICHLOROPROPANE	0	UG/L
BETHPAGE WD	WELL 4-1	N-06915	4/2/2015	N-PROPYLBENZENE	0	UG/L
BETHPAGE WD	WELL 4-1	N-06915	4/2/2015	O-XYLENE	0	UG/L
BETHPAGE WD	WELL 4-1	N-06915	4/2/2015	TOLUENE	0	UG/L
BETHPAGE WD	WELL 4-1	N-06915	4/2/2015	VINYL CHLORIDE	0	UG/L
BETHPAGE WD	WELL 4-1	N-06915	4/2/2015	P-DICHLOROBENZENE	0	UG/L
BETHPAGE WD	WELL 4-1	N-06915	4/2/2015	TETRACHLOROETHYLENE	0	UG/L
BETHPAGE WD	WELL 4-1	N-06915	4/2/2015	1,1,1,2-TETRACHLOROETHANE	0	UG/L
BETHPAGE WD	WELL 4-1	N-06915	4/2/2015	BROMOBENZENE	0	UG/L
BETHPAGE WD	WELL 4-1	N-06915	4/2/2015	TRICHLOROETHYLENE	99.3	UG/L
BETHPAGE WD	WELL 4-1	N-06915	4/2/2015	STYRENE	0	UG/L
BETHPAGE WD	WELL 4-1	N-06915	4/2/2015	CARBON TETRACHLORIDE	0	UG/L
BETHPAGE WD	WELL 4-1	N-06915	4/2/2015	CHLOROETHANE	0	UG/L
BETHPAGE WD	WELL 4-1	N-06915	4/2/2015	M-XYLENE	0	UG/L
BETHPAGE WD	WELL 4-1	N-06915	4/2/2015	ETHYLBENZENE	0	UG/L
BETHPAGE WD	WELL 4-1	N-06915	4/2/2015	1,2-DICHLOROETHANE	1.18	UG/L
BETHPAGE WD	WELL 4-1	N-06915	4/2/2015	TRANS-1,2-DICHLOROETHYLENE	0	UG/L
BETHPAGE WD	WELL 4-1	N-06915	4/2/2015	O-DICHLOROBENZENE	0	UG/L
BETHPAGE WD	WELL 4-1	N-06915	4/2/2015	M-DICHLOROBENZENE	0	UG/L
BETHPAGE WD	WELL 4-1	N-06915	4/2/2015	BENZENE	0	UG/L
BETHPAGE WD	WELL 4-1	N-06915	4/2/2015	1,1,2-TRICHLOROETHANE	0	UG/L
BETHPAGE WD	WELL 4-1	N-06915	4/2/2015	ISOPROPYLBENZENE	0	UG/L
BETHPAGE WD	WELL 4-1	N-06915	4/2/2015	1,1,1-TRICHLOROETHANE	1.51	UG/L
BETHPAGE WD	WELL 4-1	N-06915	4/2/2015	1,1,2,2-TETRACHLOROETHANE	0	UG/L
BETHPAGE WD	WELL 4-1	N-06915	4/2/2015	CHLOROBENZENE	0	UG/L
BETHPAGE WD	WELL 4-1	N-06915	3/2/2015	1,1,2,2-TETRACHLOROETHANE	0	UG/L
BETHPAGE WD	WELL 4-1	N-06915	3/2/2015	P-XYLENE	0	UG/L
BETHPAGE WD	WELL 4-1	N-06915	3/2/2015	1,1,1-TRICHLOROETHANE	1.5	UG/L
BETHPAGE WD	WELL 4-1	N-06915	3/2/2015	O-CHLOROTOLUENE	0	UG/L
BETHPAGE WD	WELL 4-1	N-06915	3/2/2015	TETRACHLOROETHYLENE	0	UG/L
BETHPAGE WD	WELL 4-1	N-06915	3/2/2015	1,1,1,2-TETRACHLOROETHANE	0	UG/L
BETHPAGE WD	WELL 4-1	N-06915	3/2/2015	P-CHLOROTOLUENE	0	UG/L
BETHPAGE WD	WELL 4-1	N-06915	3/2/2015	TRICHLOROETHYLENE	93	UG/L
BETHPAGE WD	WELL 4-1	N-06915	3/2/2015	CARBON TETRACHLORIDE	0	UG/L
BETHPAGE WD	WELL 4-1	N-06915	3/2/2015	1,2-DICHLOROETHANE	1.1	UG/L
BETHPAGE WD	WELL 4-1	N-06915	3/2/2015	TRANS-1,2-DICHLOROETHYLENE	0	UG/L
BETHPAGE WD	WELL 4-1	N-06915	3/2/2015	TOLUENE	0	UG/L
BETHPAGE WD	WELL 4-1	N-06915	3/2/2015	1,2-DICHLOROPROPANE	0	UG/L
BETHPAGE WD	WELL 4-1	N-06915	3/2/2015	ETHYLBENZENE	0	UG/L
BETHPAGE WD	WELL 4-1	N-06915	3/2/2015	N-BUTYLBENZENE	0	UG/L
BETHPAGE WD	WELL 4-1	N-06915	3/2/2015	1,3,5-TRIMETHYLBENZENE	0	UG/L
BETHPAGE WD	WELL 4-1	N-06915	3/2/2015	BROMOBENZENE	0	UG/L
BETHPAGE WD	WELL 4-1	N-06915	3/2/2015	SEC-BUTYLBENZENE	0	UG/L
BETHPAGE WD	WELL 4-1	N-06915	3/2/2015	BROMOCHLOROMETHANE	0	UG/L
BETHPAGE WD	WELL 4-1	N-06915	3/2/2015	1,2,3-TRICHLOROBENZENE	0	UG/L
BETHPAGE WD	WELL 4-1	N-06915	3/2/2015	1,1-DICHLOROETHANE	5	UG/L
BETHPAGE WD	WELL 4-1	N-06915	3/2/2015	1,1-DICHLOROPROPENE	0	UG/L
BETHPAGE WD	WELL 4-1	N-06915	3/2/2015	ISOPROPYLBENZENE	0	UG/L
BETHPAGE WD	WELL 4-1	N-06915	3/2/2015	M-XYLENE	0	UG/L
BETHPAGE WD	WELL 4-1	N-06915	3/2/2015	STYRENE	0	UG/L
BETHPAGE WD	WELL 4-1	N-06915	3/2/2015	O-XYLENE	0	UG/L
BETHPAGE WD	WELL 4-1	N-06915	3/2/2015	N-PROPYLBENZENE	0	UG/L
BETHPAGE WD	WELL 4-1	N-06915	3/2/2015	1,1,2-TRICHLOROETHANE	0	UG/L
BETHPAGE WD	WELL 4-1	N-06915	3/2/2015	CHLOROBENZENE	0	UG/L
BETHPAGE WD	WELL 4-1	N-06915	3/2/2015	BROMOMETHANE	0	UG/L
BETHPAGE WD	WELL 4-1	N-06915	3/2/2015	CIS-1,3-DICHLOROPROPENE	0	UG/L
BETHPAGE WD	WELL 4-1	N-06915	3/2/2015	TRANS-1,3-DICHLOROPROPENE	0	UG/L
BETHPAGE WD	WELL 4-1	N-06915	3/2/2015	CHLOROETHANE	0	UG/L
BETHPAGE WD	WELL 4-1	N-06915	3/2/2015	BENZENE	0	UG/L
BETHPAGE WD	WELL 4-1	N-06915	3/2/2015	P-ISOPROPYLTOLUENE	0	UG/L
BETHPAGE WD	WELL 4-1	N-06915	3/2/2015	DICHLOROMETHANE	0	UG/L
BETHPAGE WD	WELL 4-1	N-06915	3/2/2015	HEXACHLOROBUTADIENE	0	UG/L
BETHPAGE WD	WELL 4-1	N-06915	3/2/2015	METHYL TERT-BUTYL ETHER	0	UG/L
BETHPAGE WD	WELL 4-1	N-06915	3/2/2015	DIBROMOMETHANE	0	UG/L

**TETRA TECH GROUNDWATER SAMPLING
NAVY 1-25-2019 FOIL- VOCS and FREONS**

BETHPAGE WD	WELL 4-1	N-06915	3/2/2015	1,1-DICHLOROETHYLENE	2.6	UG/L
BETHPAGE WD	WELL 4-1	N-06915	3/2/2015	VINYL CHLORIDE	0	UG/L
BETHPAGE WD	WELL 4-1	N-06915	3/2/2015	P-DICHLOROBENZENE	0	UG/L
BETHPAGE WD	WELL 4-1	N-06915	3/2/2015	O-DICHLOROBENZENE	0	UG/L
BETHPAGE WD	WELL 4-1	N-06915	3/2/2015	M-DICHLOROBENZENE	0	UG/L
BETHPAGE WD	WELL 4-1	N-06915	3/2/2015	CHLOROMETHANE	0	UG/L
BETHPAGE WD	WELL 4-1	N-06915	3/2/2015	CIS-1,2-DICHLOROETHYLENE	21	UG/L
BETHPAGE WD	WELL 4-1	N-06915	3/2/2015	TRICHLOROFLUOROMETHANE	0	UG/L
BETHPAGE WD	WELL 4-1	N-06915	3/2/2015	1,2,4-TRICHLOROBENZENE	0	UG/L
BETHPAGE WD	WELL 4-1	N-06915	3/2/2015	DICHLORODIFLUOROMETHANE	0	UG/L
BETHPAGE WD	WELL 4-1	N-06915	3/2/2015	1,2,3-TRICHLOROPROPANE	0	UG/L
BETHPAGE WD	WELL 4-1	N-06915	3/2/2015	1,3-DICHLOROPROPANE	0	UG/L
BETHPAGE WD	WELL 4-1	N-06915	3/2/2015	2,2-DICHLOROPROPANE	0	UG/L
BETHPAGE WD	WELL 4-1	N-06915	3/2/2015	1,2,4-TRIMETHYLBENZENE	0	UG/L
BETHPAGE WD	WELL 4-1	N-06915	3/2/2015	TERT-BUTYLBENZENE	0	UG/L
BETHPAGE WD	WELL 4-1	N-06915	2/2/2015	TOLUENE	0	UG/L
BETHPAGE WD	WELL 4-1	N-06915	2/2/2015	O-XYLENE	0	UG/L
BETHPAGE WD	WELL 4-1	N-06915	2/2/2015	TRANS-1,2-DICHLOROETHYLENE	0	UG/L
BETHPAGE WD	WELL 4-1	N-06915	2/2/2015	1,1,1,2-TETRACHLOROETHANE	0	UG/L
BETHPAGE WD	WELL 4-1	N-06915	2/2/2015	N-PROPYLBENZENE	0	UG/L
BETHPAGE WD	WELL 4-1	N-06915	2/2/2015	M-XYLENE	0	UG/L
BETHPAGE WD	WELL 4-1	N-06915	2/2/2015	CARBON TETRACHLORIDE	0	UG/L
BETHPAGE WD	WELL 4-1	N-06915	2/2/2015	ISOPROPYLBENZENE	0	UG/L
BETHPAGE WD	WELL 4-1	N-06915	2/2/2015	BROMOBENZENE	0	UG/L
BETHPAGE WD	WELL 4-1	N-06915	2/2/2015	ETHYLBENZENE	0	UG/L
BETHPAGE WD	WELL 4-1	N-06915	2/2/2015	P-XYLENE	0	UG/L
BETHPAGE WD	WELL 4-1	N-06915	2/2/2015	STYRENE	0	UG/L
BETHPAGE WD	WELL 4-1	N-06915	2/2/2015	BENZENE	0	UG/L
BETHPAGE WD	WELL 4-1	N-06915	2/2/2015	CHLOROBENZENE	0	UG/L
BETHPAGE WD	WELL 4-1	N-06915	2/2/2015	TETRACHLOROETHYLENE	0	UG/L
BETHPAGE WD	WELL 4-1	N-06915	2/2/2015	P-DICHLOROBENZENE	0	UG/L
BETHPAGE WD	WELL 4-1	N-06915	2/2/2015	1,1-DICHLOROETHANE	4	UG/L
BETHPAGE WD	WELL 4-1	N-06915	2/2/2015	1,2-DICHLOROETHANE	1	UG/L
BETHPAGE WD	WELL 4-1	N-06915	2/2/2015	1,2-DICHLOROPROPANE	0	UG/L
BETHPAGE WD	WELL 4-1	N-06915	2/2/2015	1,1,2-TRICHLOROETHANE	0	UG/L
BETHPAGE WD	WELL 4-1	N-06915	2/2/2015	O-CHLOROTOLUENE	0	UG/L
BETHPAGE WD	WELL 4-1	N-06915	2/2/2015	TERT-BUTYLBENZENE	0	UG/L
BETHPAGE WD	WELL 4-1	N-06915	2/2/2015	TRICHLOROETHYLENE	81	UG/L
BETHPAGE WD	WELL 4-1	N-06915	2/2/2015	1,1-DICHLOROETHYLENE	3.6	UG/L
BETHPAGE WD	WELL 4-1	N-06915	2/2/2015	VINYL CHLORIDE	0	UG/L
BETHPAGE WD	WELL 4-1	N-06915	2/2/2015	1,1,2,2-TETRACHLOROETHANE	0	UG/L
BETHPAGE WD	WELL 4-1	N-06915	2/2/2015	1,1,1-TRICHLOROETHANE	1.6	UG/L
BETHPAGE WD	WELL 4-1	N-06915	2/2/2015	N-BUTYLBENZENE	0	UG/L
BETHPAGE WD	WELL 4-1	N-06915	2/2/2015	1,3-DICHLOROPROPANE	0	UG/L
BETHPAGE WD	WELL 4-1	N-06915	2/2/2015	1,1-DICHLOROPROPENE	0	UG/L
BETHPAGE WD	WELL 4-1	N-06915	2/2/2015	DIBROMOMETHANE	0	UG/L
BETHPAGE WD	WELL 4-1	N-06915	2/2/2015	CIS-1,2-DICHLOROETHYLENE	22	UG/L
BETHPAGE WD	WELL 4-1	N-06915	2/2/2015	1,2,4-TRICHLOROBENZENE	0	UG/L
BETHPAGE WD	WELL 4-1	N-06915	2/2/2015	2,2-DICHLOROPROPANE	0	UG/L
BETHPAGE WD	WELL 4-1	N-06915	2/2/2015	METHYL TERT-BUTYL ETHER	0	UG/L
BETHPAGE WD	WELL 4-1	N-06915	2/2/2015	1,2,3-TRICHLOROPROPANE	0	UG/L
BETHPAGE WD	WELL 4-1	N-06915	2/2/2015	CIS-1,3-DICHLOROPROPENE	0	UG/L
BETHPAGE WD	WELL 4-1	N-06915	2/2/2015	HEXACHLOROBUTADIENE	0	UG/L
BETHPAGE WD	WELL 4-1	N-06915	2/2/2015	1,2,3-TRICHLOROBENZENE	0	UG/L
BETHPAGE WD	WELL 4-1	N-06915	2/2/2015	M-DICHLOROBENZENE	0	UG/L
BETHPAGE WD	WELL 4-1	N-06915	2/2/2015	P-ISOPROPYLTOLUENE	0	UG/L
BETHPAGE WD	WELL 4-1	N-06915	2/2/2015	SEC-BUTYLBENZENE	0	UG/L
BETHPAGE WD	WELL 4-1	N-06915	2/2/2015	CHLOROMETHANE	0	UG/L
BETHPAGE WD	WELL 4-1	N-06915	2/2/2015	DICHLORODIFLUOROMETHANE	0	UG/L
BETHPAGE WD	WELL 4-1	N-06915	2/2/2015	BROMOMETHANE	0	UG/L
BETHPAGE WD	WELL 4-1	N-06915	2/2/2015	1,2,4-TRIMETHYLBENZENE	0	UG/L
BETHPAGE WD	WELL 4-1	N-06915	2/2/2015	O-DICHLOROBENZENE	0	UG/L
BETHPAGE WD	WELL 4-1	N-06915	2/2/2015	1,3,5-TRIMETHYLBENZENE	0	UG/L
BETHPAGE WD	WELL 4-1	N-06915	2/2/2015	P-CHLOROTOLUENE	0	UG/L

**TETRA TECH GROUNDWATER SAMPLING
NAVY 1-25-2019 FOIL- VOCS and FREONS**

BETHPAGE WD	WELL 4-1	N-06915	2/2/2015	TRICHLOROFLUOROMETHANE	0 UG/L
BETHPAGE WD	WELL 4-1	N-06915	2/2/2015	DICHLOROMETHANE	0 UG/L
BETHPAGE WD	WELL 4-1	N-06915	2/2/2015	TRANS-1,3-DICHLOROPROPENE	0 UG/L
BETHPAGE WD	WELL 4-1	N-06915	2/2/2015	BROMOCHLOROMETHANE	0 UG/L
BETHPAGE WD	WELL 4-1	N-06915	2/2/2015	CHLOROETHANE	0 UG/L
BETHPAGE WD	WELL 4-1	N-06915	1/5/2015	O-XYLENE	0 UG/L
BETHPAGE WD	WELL 4-1	N-06915	1/5/2015	P-XYLENE	0 UG/L
BETHPAGE WD	WELL 4-1	N-06915	1/5/2015	CHLOROBENZENE	0 UG/L
BETHPAGE WD	WELL 4-1	N-06915	1/5/2015	N-PROPYLBENZENE	0 UG/L
BETHPAGE WD	WELL 4-1	N-06915	1/5/2015	M-DICHLOROBENZENE	0 UG/L
BETHPAGE WD	WELL 4-1	N-06915	1/5/2015	1,1,1,2-TETRACHLOROETHANE	0 UG/L
BETHPAGE WD	WELL 4-1	N-06915	1/5/2015	TERT-BUTYLBENZENE	0 UG/L
BETHPAGE WD	WELL 4-1	N-06915	1/5/2015	TRICHLOROETHYLENE	100 UG/L
BETHPAGE WD	WELL 4-1	N-06915	1/5/2015	1,2-DICHLOROPROPANE	0 UG/L
BETHPAGE WD	WELL 4-1	N-06915	1/5/2015	O-CHLOROTOLUENE	0 UG/L
BETHPAGE WD	WELL 4-1	N-06915	1/5/2015	1,1,1-TRICHLOROETHANE	1.6 UG/L
BETHPAGE WD	WELL 4-1	N-06915	1/5/2015	TETRACHLOROETHYLENE	0 UG/L
BETHPAGE WD	WELL 4-1	N-06915	1/5/2015	1,1-DICHLOROETHANE	4.5 UG/L
BETHPAGE WD	WELL 4-1	N-06915	1/5/2015	VINYL CHLORIDE	0 UG/L
BETHPAGE WD	WELL 4-1	N-06915	1/5/2015	M-XYLENE	0 UG/L
BETHPAGE WD	WELL 4-1	N-06915	1/5/2015	O-DICHLOROBENZENE	0 UG/L
BETHPAGE WD	WELL 4-1	N-06915	1/5/2015	1,2,3-TRICHLOROPROPANE	0 UG/L
BETHPAGE WD	WELL 4-1	N-06915	1/5/2015	P-CHLOROTOLUENE	0 UG/L
BETHPAGE WD	WELL 4-1	N-06915	1/5/2015	BROMOMETHANE	0 UG/L
BETHPAGE WD	WELL 4-1	N-06915	1/5/2015	P-ISOPROPYLTOLUENE	0 UG/L
BETHPAGE WD	WELL 4-1	N-06915	1/5/2015	STYRENE	0 UG/L
BETHPAGE WD	WELL 4-1	N-06915	1/5/2015	TOLUENE	0 UG/L
BETHPAGE WD	WELL 4-1	N-06915	1/5/2015	1,1,2,2-TETRACHLOROETHANE	0 UG/L
BETHPAGE WD	WELL 4-1	N-06915	1/5/2015	BENZENE	0 UG/L
BETHPAGE WD	WELL 4-1	N-06915	1/5/2015	ETHYLBENZENE	0 UG/L
BETHPAGE WD	WELL 4-1	N-06915	1/5/2015	BROMOBENZENE	0 UG/L
BETHPAGE WD	WELL 4-1	N-06915	1/5/2015	ISOPROPYLBENZENE	0 UG/L
BETHPAGE WD	WELL 4-1	N-06915	1/5/2015	P-DICHLOROBENZENE	0 UG/L
BETHPAGE WD	WELL 4-1	N-06915	1/5/2015	CIS-1,2-DICHLOROETHYLENE	24 UG/L
BETHPAGE WD	WELL 4-1	N-06915	1/5/2015	DICHLORODIFLUOROMETHANE	0 UG/L
BETHPAGE WD	WELL 4-1	N-06915	1/5/2015	HEXACHLOROBUTADIENE	0 UG/L
BETHPAGE WD	WELL 4-1	N-06915	1/5/2015	1,3-DICHLOROPROPANE	0 UG/L
BETHPAGE WD	WELL 4-1	N-06915	1/5/2015	DICHLOROMETHANE	0 UG/L
BETHPAGE WD	WELL 4-1	N-06915	1/5/2015	1,1-DICHLOROPROPENE	0 UG/L
BETHPAGE WD	WELL 4-1	N-06915	1/5/2015	CHLOROETHANE	0 UG/L
BETHPAGE WD	WELL 4-1	N-06915	1/5/2015	TRICHLOROFLUOROMETHANE	0 UG/L
BETHPAGE WD	WELL 4-1	N-06915	1/5/2015	1,2,4-TRICHLOROBENZENE	0 UG/L
BETHPAGE WD	WELL 4-1	N-06915	1/5/2015	CIS-1,3-DICHLOROPROPENE	0 UG/L
BETHPAGE WD	WELL 4-1	N-06915	1/5/2015	METHYL TERT-BUTYL ETHER	0 UG/L
BETHPAGE WD	WELL 4-1	N-06915	1/5/2015	1,2-DICHLOROETHANE	0 UG/L
BETHPAGE WD	WELL 4-1	N-06915	1/5/2015	CARBON TETRACHLORIDE	0 UG/L
BETHPAGE WD	WELL 4-1	N-06915	1/5/2015	CHLOROMETHANE	0 UG/L
BETHPAGE WD	WELL 4-1	N-06915	1/5/2015	TRANS-1,3-DICHLOROPROPENE	0 UG/L
BETHPAGE WD	WELL 4-1	N-06915	1/5/2015	1,1,2-TRICHLOROETHANE	0 UG/L
BETHPAGE WD	WELL 4-1	N-06915	1/5/2015	SEC-BUTYLBENZENE	0 UG/L
BETHPAGE WD	WELL 4-1	N-06915	1/5/2015	BROMOCHLOROMETHANE	0 UG/L
BETHPAGE WD	WELL 4-1	N-06915	1/5/2015	1,3,5-TRIMETHYLBENZENE	0 UG/L
BETHPAGE WD	WELL 4-1	N-06915	1/5/2015	N-BUTYLBENZENE	0 UG/L
BETHPAGE WD	WELL 4-1	N-06915	1/5/2015	1,2,3-TRICHLOROBENZENE	0 UG/L
BETHPAGE WD	WELL 4-1	N-06915	1/5/2015	1,2,4-TRIMETHYLBENZENE	0 UG/L
BETHPAGE WD	WELL 4-1	N-06915	1/5/2015	2,2-DICHLOROPROPANE	0 UG/L
BETHPAGE WD	WELL 4-1	N-06915	1/5/2015	1,1-DICHLOROETHYLENE	3.7 UG/L
BETHPAGE WD	WELL 4-1	N-06915	1/5/2015	DIBROMOMETHANE	0 UG/L
BETHPAGE WD	WELL 4-1	N-06915	1/5/2015	TRANS-1,2-DICHLOROETHYLENE	0 UG/L
BETHPAGE WD	WELL 4-2	N-06916	12/3/2018	TERT-BUTYLBENZENE	0 UG/L
BETHPAGE WD	WELL 4-2	N-06916	12/3/2018	METHYL TERT-BUTYL ETHER	0 UG/L
BETHPAGE WD	WELL 4-2	N-06916	12/3/2018	HEXACHLOROBUTADIENE	0 UG/L
BETHPAGE WD	WELL 4-2	N-06916	12/3/2018	CIS-1,3-DICHLOROPROPENE	0 UG/L
BETHPAGE WD	WELL 4-2	N-06916	12/3/2018	1,2-DICHLOROETHANE	3 UG/L

**TETRA TECH GROUNDWATER SAMPLING
NAVY 1-25-2019 FOIL- VOCS and FREONS**

BETHPAGE WD	WELL 4-2	N-06916	12/3/2018	P-ISOPROPYLTOLUENE	0	UG/L
BETHPAGE WD	WELL 4-2	N-06916	12/3/2018	1,1-DICHLOROETHYLENE	3.2	UG/L
BETHPAGE WD	WELL 4-2	N-06916	12/3/2018	CHLOROMETHANE	0	UG/L
BETHPAGE WD	WELL 4-2	N-06916	12/3/2018	DICHLORODIFLUOROMETHANE	0	UG/L
BETHPAGE WD	WELL 4-2	N-06916	12/3/2018	1,1-DICHLOROETHANE	3.5	UG/L
BETHPAGE WD	WELL 4-2	N-06916	12/3/2018	1,3-DICHLOROPROPANE	0	UG/L
BETHPAGE WD	WELL 4-2	N-06916	12/3/2018	P-CHLOROTOLUENE	0	UG/L
BETHPAGE WD	WELL 4-2	N-06916	12/3/2018	CHLORODIFLUOROMETHANE	0	UG/L
BETHPAGE WD	WELL 4-2	N-06916	12/3/2018	BROMOMETHANE	0	UG/L
BETHPAGE WD	WELL 4-2	N-06916	12/3/2018	N-BUTYLBENZENE	0	UG/L
BETHPAGE WD	WELL 4-2	N-06916	12/3/2018	1,2,4-TRICHLOROENZENE	0	UG/L
BETHPAGE WD	WELL 4-2	N-06916	12/3/2018	1,2,3-TRICHLOROENZENE	0	UG/L
BETHPAGE WD	WELL 4-2	N-06916	12/3/2018	1,3,5-TRIMETHYLBENZENE	0	UG/L
BETHPAGE WD	WELL 4-2	N-06916	12/3/2018	TRANS-1,3-DICHLOROPROPENE	0	UG/L
BETHPAGE WD	WELL 4-2	N-06916	12/3/2018	1,2,4-TRIMETHYLBENZENE	0	UG/L
BETHPAGE WD	WELL 4-2	N-06916	12/3/2018	O-DICHLOROENZENE	0	UG/L
BETHPAGE WD	WELL 4-2	N-06916	12/3/2018	1,2,3-TRICHLOROPROPANE	0	UG/L
BETHPAGE WD	WELL 4-2	N-06916	12/3/2018	1,1-DICHLOROPROPENE	0	UG/L
BETHPAGE WD	WELL 4-2	N-06916	12/3/2018	DIBROMOMETHANE	0	UG/L
BETHPAGE WD	WELL 4-2	N-06916	12/3/2018	O-CHLOROTOLUENE	0	UG/L
BETHPAGE WD	WELL 4-2	N-06916	12/3/2018	SEC-BUTYLBENZENE	0	UG/L
BETHPAGE WD	WELL 4-2	N-06916	12/3/2018	O-XYLENE	0	UG/L
BETHPAGE WD	WELL 4-2	N-06916	12/3/2018	STYRENE	0	UG/L
BETHPAGE WD	WELL 4-2	N-06916	12/3/2018	M-XYLENE	0	UG/L
BETHPAGE WD	WELL 4-2	N-06916	12/3/2018	ISOPROPYLBENZENE	0	UG/L
BETHPAGE WD	WELL 4-2	N-06916	12/3/2018	BROMOENZENE	0	UG/L
BETHPAGE WD	WELL 4-2	N-06916	12/3/2018	ETHYLBENZENE	0	UG/L
BETHPAGE WD	WELL 4-2	N-06916	12/3/2018	TOLUENE	0	UG/L
BETHPAGE WD	WELL 4-2	N-06916	12/3/2018	TRICHLOROTRIFLUOROETHANE	0	UG/L
BETHPAGE WD	WELL 4-2	N-06916	12/3/2018	TRANS-1,2-DICHLOROETHYLENE	0	UG/L
BETHPAGE WD	WELL 4-2	N-06916	12/3/2018	M-DICHLOROENZENE	0	UG/L
BETHPAGE WD	WELL 4-2	N-06916	12/3/2018	DICHLOROMETHANE	0	UG/L
BETHPAGE WD	WELL 4-2	N-06916	12/3/2018	TETRACHLOROETHYLENE	0.51	UG/L
BETHPAGE WD	WELL 4-2	N-06916	12/3/2018	BROMOCHLOROMETHANE	0	UG/L
BETHPAGE WD	WELL 4-2	N-06916	12/3/2018	TRICHLOROFLUOROMETHANE	0	UG/L
BETHPAGE WD	WELL 4-2	N-06916	12/3/2018	1,1,1-TRICHLOROETHANE	1	UG/L
BETHPAGE WD	WELL 4-2	N-06916	12/3/2018	VINYL CHLORIDE	0	UG/L
BETHPAGE WD	WELL 4-2	N-06916	12/3/2018	N-PROPYLBENZENE	0	UG/L
BETHPAGE WD	WELL 4-2	N-06916	12/3/2018	CHLOROENZENE	0	UG/L
BETHPAGE WD	WELL 4-2	N-06916	12/3/2018	1,1,2,2-TETRACHLOROETHANE	0	UG/L
BETHPAGE WD	WELL 4-2	N-06916	12/3/2018	1,1,1,2-TETRACHLOROETHANE	0	UG/L
BETHPAGE WD	WELL 4-2	N-06916	12/3/2018	1,1,2-TRICHLOROETHANE	0	UG/L
BETHPAGE WD	WELL 4-2	N-06916	12/3/2018	TRICHLOROETHYLENE	357	UG/L
BETHPAGE WD	WELL 4-2	N-06916	12/3/2018	1,2-DICHLOROPROPANE	0	UG/L
BETHPAGE WD	WELL 4-2	N-06916	12/3/2018	CARBON TETRACHLORIDE	0	UG/L
BETHPAGE WD	WELL 4-2	N-06916	12/3/2018	CHLOROETHANE	0	UG/L
BETHPAGE WD	WELL 4-2	N-06916	12/3/2018	P-XYLENE	0	UG/L
BETHPAGE WD	WELL 4-2	N-06916	12/3/2018	2,2-DICHLOROPROPANE	0	UG/L
BETHPAGE WD	WELL 4-2	N-06916	12/3/2018	CIS-1,2-DICHLOROETHYLENE	56	UG/L
BETHPAGE WD	WELL 4-2	N-06916	12/3/2018	BENZENE	0	UG/L
BETHPAGE WD	WELL 4-2	N-06916	12/3/2018	P-DICHLOROENZENE	0	UG/L
BETHPAGE WD	WELL 4-2	N-06916	11/1/2018	STYRENE	0	UG/L
BETHPAGE WD	WELL 4-2	N-06916	11/1/2018	BENZENE	0	UG/L
BETHPAGE WD	WELL 4-2	N-06916	11/1/2018	BROMOENZENE	0	UG/L
BETHPAGE WD	WELL 4-2	N-06916	11/1/2018	2,2-DICHLOROPROPANE	0	UG/L
BETHPAGE WD	WELL 4-2	N-06916	11/1/2018	DIBROMOMETHANE	0	UG/L
BETHPAGE WD	WELL 4-2	N-06916	11/1/2018	M-XYLENE	0	UG/L
BETHPAGE WD	WELL 4-2	N-06916	11/1/2018	ISOPROPYLBENZENE	0	UG/L
BETHPAGE WD	WELL 4-2	N-06916	11/1/2018	O-XYLENE	0	UG/L
BETHPAGE WD	WELL 4-2	N-06916	11/1/2018	CHLOROMETHANE	0	UG/L
BETHPAGE WD	WELL 4-2	N-06916	11/1/2018	CHLORODIFLUOROMETHANE	0	UG/L
BETHPAGE WD	WELL 4-2	N-06916	11/1/2018	CHLOROETHANE	0	UG/L
BETHPAGE WD	WELL 4-2	N-06916	11/1/2018	1,1,2,2-TETRACHLOROETHANE	0	UG/L
BETHPAGE WD	WELL 4-2	N-06916	11/1/2018	DICHLORODIFLUOROMETHANE	0	UG/L

**TETRA TECH GROUNDWATER SAMPLING
NAVY 1-25-2019 FOIL- VOCS and FREONS**

BETHPAGE WD	WELL 4-2	N-06916	11/1/2018	TERT-BUTYLBENZENE	0	UG/L
BETHPAGE WD	WELL 4-2	N-06916	11/1/2018	TRICHLOROTRIFLUOROETHANE	0	UG/L
BETHPAGE WD	WELL 4-2	N-06916	11/1/2018	1,3,5-TRIMETHYLBENZENE	0	UG/L
BETHPAGE WD	WELL 4-2	N-06916	11/1/2018	BROMOMETHANE	0	UG/L
BETHPAGE WD	WELL 4-2	N-06916	11/1/2018	1,2,3-TRICHLOROBENZENE	0	UG/L
BETHPAGE WD	WELL 4-2	N-06916	11/1/2018	TRICHLOROFLUOROMETHANE	0	UG/L
BETHPAGE WD	WELL 4-2	N-06916	11/1/2018	N-PROPYLBENZENE	0	UG/L
BETHPAGE WD	WELL 4-2	N-06916	11/1/2018	P-ISOPROPYLTOLUENE	0	UG/L
BETHPAGE WD	WELL 4-2	N-06916	11/1/2018	CIS-1,2-DICHLOROETHYLENE	57.4	UG/L
BETHPAGE WD	WELL 4-2	N-06916	11/1/2018	1,2,4-TRICHLOROETHYLENE	0	UG/L
BETHPAGE WD	WELL 4-2	N-06916	11/1/2018	METHYL TERT-BUTYL ETHER	0	UG/L
BETHPAGE WD	WELL 4-2	N-06916	11/1/2018	HEXACHLOROBUTADIENE	0	UG/L
BETHPAGE WD	WELL 4-2	N-06916	11/1/2018	1,2,4-TRIMETHYLBENZENE	0	UG/L
BETHPAGE WD	WELL 4-2	N-06916	11/1/2018	1,2,3-TRICHLOROPROPANE	0	UG/L
BETHPAGE WD	WELL 4-2	N-06916	11/1/2018	TRANS-1,3-DICHLOROPROPENE	0	UG/L
BETHPAGE WD	WELL 4-2	N-06916	11/1/2018	CIS-1,3-DICHLOROPROPENE	0	UG/L
BETHPAGE WD	WELL 4-2	N-06916	11/1/2018	P-XYLENE	0	UG/L
BETHPAGE WD	WELL 4-2	N-06916	11/1/2018	VINYL CHLORIDE	0	UG/L
BETHPAGE WD	WELL 4-2	N-06916	11/1/2018	1,1-DICHLOROETHANE	3.3	UG/L
BETHPAGE WD	WELL 4-2	N-06916	11/1/2018	TOLUENE	0	UG/L
BETHPAGE WD	WELL 4-2	N-06916	11/1/2018	CHLOROBENZENE	0	UG/L
BETHPAGE WD	WELL 4-2	N-06916	11/1/2018	TETRACHLOROETHYLENE	0.54	UG/L
BETHPAGE WD	WELL 4-2	N-06916	11/1/2018	1,1,1,2-TETRACHLOROETHANE	0	UG/L
BETHPAGE WD	WELL 4-2	N-06916	11/1/2018	1,1,2-TRICHLOROETHANE	0	UG/L
BETHPAGE WD	WELL 4-2	N-06916	11/1/2018	TRICHLOROETHYLENE	385	UG/L
BETHPAGE WD	WELL 4-2	N-06916	11/1/2018	1,2-DICHLOROPROPANE	0	UG/L
BETHPAGE WD	WELL 4-2	N-06916	11/1/2018	CARBON TETRACHLORIDE	0.54	UG/L
BETHPAGE WD	WELL 4-2	N-06916	11/1/2018	1,1,1-TRICHLOROETHANE	1.2	UG/L
BETHPAGE WD	WELL 4-2	N-06916	11/1/2018	SEC-BUTYLBENZENE	0	UG/L
BETHPAGE WD	WELL 4-2	N-06916	11/1/2018	TRANS-1,2-DICHLOROETHYLENE	0	UG/L
BETHPAGE WD	WELL 4-2	N-06916	11/1/2018	BROMOCHLOROMETHANE	0	UG/L
BETHPAGE WD	WELL 4-2	N-06916	11/1/2018	1,1-DICHLOROETHYLENE	3.6	UG/L
BETHPAGE WD	WELL 4-2	N-06916	11/1/2018	P-CHLOROTOLUENE	0	UG/L
BETHPAGE WD	WELL 4-2	N-06916	11/1/2018	N-BUTYLBENZENE	0	UG/L
BETHPAGE WD	WELL 4-2	N-06916	11/1/2018	1,3-DICHLOROPROPANE	0	UG/L
BETHPAGE WD	WELL 4-2	N-06916	11/1/2018	1,2-DICHLOROETHANE	2.8	UG/L
BETHPAGE WD	WELL 4-2	N-06916	11/1/2018	ETHYLBENZENE	0	UG/L
BETHPAGE WD	WELL 4-2	N-06916	11/1/2018	O-CHLOROTOLUENE	0	UG/L
BETHPAGE WD	WELL 4-2	N-06916	11/1/2018	1,1-DICHLOROPROPENE	0	UG/L
BETHPAGE WD	WELL 4-2	N-06916	11/1/2018	M-DICHLOROBENZENE	0	UG/L
BETHPAGE WD	WELL 4-2	N-06916	11/1/2018	O-DICHLOROBENZENE	0	UG/L
BETHPAGE WD	WELL 4-2	N-06916	11/1/2018	P-DICHLOROBENZENE	0	UG/L
BETHPAGE WD	WELL 4-2	N-06916	11/1/2018	DICHLOROMETHANE	0	UG/L
BETHPAGE WD	WELL 4-2	N-06916	10/1/2018	2,2-DICHLOROPROPANE	0	UG/L
BETHPAGE WD	WELL 4-2	N-06916	10/1/2018	BROMOCHLOROMETHANE	0	UG/L
BETHPAGE WD	WELL 4-2	N-06916	10/1/2018	TERT-BUTYLBENZENE	0	UG/L
BETHPAGE WD	WELL 4-2	N-06916	10/1/2018	1,3,5-TRIMETHYLBENZENE	0	UG/L
BETHPAGE WD	WELL 4-2	N-06916	10/1/2018	N-BUTYLBENZENE	0	UG/L
BETHPAGE WD	WELL 4-2	N-06916	10/1/2018	METHYL TERT-BUTYL ETHER	0	UG/L
BETHPAGE WD	WELL 4-2	N-06916	10/1/2018	DICHLOROMETHANE	0	UG/L
BETHPAGE WD	WELL 4-2	N-06916	10/1/2018	1,2,3-TRICHLOROPROPANE	0	UG/L
BETHPAGE WD	WELL 4-2	N-06916	10/1/2018	1,2,4-TRIMETHYLBENZENE	0	UG/L
BETHPAGE WD	WELL 4-2	N-06916	10/1/2018	O-XYLENE	0	UG/L
BETHPAGE WD	WELL 4-2	N-06916	10/1/2018	1,1,2,2-TETRACHLOROETHANE	0	UG/L
BETHPAGE WD	WELL 4-2	N-06916	10/1/2018	O-CHLOROTOLUENE	0	UG/L
BETHPAGE WD	WELL 4-2	N-06916	10/1/2018	DIBROMOMETHANE	0	UG/L
BETHPAGE WD	WELL 4-2	N-06916	10/1/2018	TETRACHLOROETHYLENE	0	UG/L
BETHPAGE WD	WELL 4-2	N-06916	10/1/2018	N-PROPYLBENZENE	0	UG/L
BETHPAGE WD	WELL 4-2	N-06916	10/1/2018	1,1,1,2-TETRACHLOROETHANE	0	UG/L
BETHPAGE WD	WELL 4-2	N-06916	10/1/2018	1,1,2-TRICHLOROETHANE	0	UG/L
BETHPAGE WD	WELL 4-2	N-06916	10/1/2018	TRICHLOROETHYLENE	369	UG/L
BETHPAGE WD	WELL 4-2	N-06916	10/1/2018	CHLORODIFLUOROMETHANE	0	UG/L
BETHPAGE WD	WELL 4-2	N-06916	10/1/2018	CHLOROBENZENE	0	UG/L
BETHPAGE WD	WELL 4-2	N-06916	10/1/2018	TOLUENE	0	UG/L

**TETRA TECH GROUNDWATER SAMPLING
NAVY 1-25-2019 FOIL- VOCS and FREONS**

BETHPAGE WD	WELL 4-2	N-06916	10/1/2018	ETHYLBENZENE	0	UG/L
BETHPAGE WD	WELL 4-2	N-06916	10/1/2018	M-XYLENE	0	UG/L
BETHPAGE WD	WELL 4-2	N-06916	10/1/2018	ISOPROPYLBENZENE	0	UG/L
BETHPAGE WD	WELL 4-2	N-06916	10/1/2018	BENZENE	0	UG/L
BETHPAGE WD	WELL 4-2	N-06916	10/1/2018	STYRENE	0	UG/L
BETHPAGE WD	WELL 4-2	N-06916	10/1/2018	TRICHLOROTRIFLUOROETHANE	0	UG/L
BETHPAGE WD	WELL 4-2	N-06916	10/1/2018	DICHLORODIFLUOROMETHANE	0	UG/L
BETHPAGE WD	WELL 4-2	N-06916	10/1/2018	BROMOBENZENE	0	UG/L
BETHPAGE WD	WELL 4-2	N-06916	10/1/2018	VINYL CHLORIDE	0	UG/L
BETHPAGE WD	WELL 4-2	N-06916	10/1/2018	P-DICHLOROBENZENE	0	UG/L
BETHPAGE WD	WELL 4-2	N-06916	10/1/2018	SEC-BUTYLBENZENE	0	UG/L
BETHPAGE WD	WELL 4-2	N-06916	10/1/2018	1,1-DICHLOROETHYLENE	3.1	UG/L
BETHPAGE WD	WELL 4-2	N-06916	10/1/2018	1,1-DICHLOROETHANE	3.7	UG/L
BETHPAGE WD	WELL 4-2	N-06916	10/1/2018	TRANS-1,2-DICHLOROETHYLENE	0	UG/L
BETHPAGE WD	WELL 4-2	N-06916	10/1/2018	1,2-DICHLOROETHANE	3.1	UG/L
BETHPAGE WD	WELL 4-2	N-06916	10/1/2018	1,1,1-TRICHLOROETHANE	1.2	UG/L
BETHPAGE WD	WELL 4-2	N-06916	10/1/2018	CARBON TETRACHLORIDE	0.57	UG/L
BETHPAGE WD	WELL 4-2	N-06916	10/1/2018	1,2-DICHLOROPROPANE	0	UG/L
BETHPAGE WD	WELL 4-2	N-06916	10/1/2018	M-DICHLOROBENZENE	0	UG/L
BETHPAGE WD	WELL 4-2	N-06916	10/1/2018	CIS-1,2-DICHLOROETHYLENE	54.4	UG/L
BETHPAGE WD	WELL 4-2	N-06916	10/1/2018	P-XYLENE	0	UG/L
BETHPAGE WD	WELL 4-2	N-06916	10/1/2018	1,1-DICHLOROPROPENE	0	UG/L
BETHPAGE WD	WELL 4-2	N-06916	10/1/2018	1,2,3-TRICHLOROBENZENE	0	UG/L
BETHPAGE WD	WELL 4-2	N-06916	10/1/2018	HEXACHLOROBUTADIENE	0	UG/L
BETHPAGE WD	WELL 4-2	N-06916	10/1/2018	1,2,4-TRICHLOROBENZENE	0	UG/L
BETHPAGE WD	WELL 4-2	N-06916	10/1/2018	O-DICHLOROBENZENE	0	UG/L
BETHPAGE WD	WELL 4-2	N-06916	10/1/2018	P-ISOPROPYLTOLUENE	0	UG/L
BETHPAGE WD	WELL 4-2	N-06916	10/1/2018	1,3-DICHLOROPROPANE	0	UG/L
BETHPAGE WD	WELL 4-2	N-06916	10/1/2018	CHLOROMETHANE	0	UG/L
BETHPAGE WD	WELL 4-2	N-06916	10/1/2018	CIS-1,3-DICHLOROPROPENE	0	UG/L
BETHPAGE WD	WELL 4-2	N-06916	10/1/2018	TRANS-1,3-DICHLOROPROPENE	0	UG/L
BETHPAGE WD	WELL 4-2	N-06916	10/1/2018	TRICHLOROFLUOROMETHANE	0	UG/L
BETHPAGE WD	WELL 4-2	N-06916	10/1/2018	CHLOROETHANE	0	UG/L
BETHPAGE WD	WELL 4-2	N-06916	10/1/2018	BROMOMETHANE	0	UG/L
BETHPAGE WD	WELL 4-2	N-06916	10/1/2018	P-CHLOROTOLUENE	0	UG/L
BETHPAGE WD	WELL 4-2	N-06916	9/4/2018	ISOPROPYLBENZENE	0	UG/L
BETHPAGE WD	WELL 4-2	N-06916	9/4/2018	BROMOBENZENE	0	UG/L
BETHPAGE WD	WELL 4-2	N-06916	9/4/2018	ETHYLBENZENE	0	UG/L
BETHPAGE WD	WELL 4-2	N-06916	9/4/2018	TOLUENE	0	UG/L
BETHPAGE WD	WELL 4-2	N-06916	9/4/2018	BENZENE	0	UG/L
BETHPAGE WD	WELL 4-2	N-06916	9/4/2018	CHLOROBENZENE	0	UG/L
BETHPAGE WD	WELL 4-2	N-06916	9/4/2018	1,1,2,2-TETRACHLOROETHANE	0	UG/L
BETHPAGE WD	WELL 4-2	N-06916	9/4/2018	TETRACHLOROETHYLENE	0	UG/L
BETHPAGE WD	WELL 4-2	N-06916	9/4/2018	1,1,1,2-TETRACHLOROETHANE	0	UG/L
BETHPAGE WD	WELL 4-2	N-06916	9/4/2018	1,1,2-TRICHLOROETHANE	0	UG/L
BETHPAGE WD	WELL 4-2	N-06916	9/4/2018	TRICHLOROETHYLENE	330	UG/L
BETHPAGE WD	WELL 4-2	N-06916	9/4/2018	1,2-DICHLOROPROPANE	0	UG/L
BETHPAGE WD	WELL 4-2	N-06916	9/4/2018	M-XYLENE	0	UG/L
BETHPAGE WD	WELL 4-2	N-06916	9/4/2018	N-PROPYLBENZENE	0	UG/L
BETHPAGE WD	WELL 4-2	N-06916	9/4/2018	HEXACHLOROBUTADIENE	0	UG/L
BETHPAGE WD	WELL 4-2	N-06916	9/4/2018	P-ISOPROPYLTOLUENE	0	UG/L
BETHPAGE WD	WELL 4-2	N-06916	9/4/2018	BROMOMETHANE	0	UG/L
BETHPAGE WD	WELL 4-2	N-06916	9/4/2018	CIS-1,2-DICHLOROETHYLENE	46	UG/L
BETHPAGE WD	WELL 4-2	N-06916	9/4/2018	STYRENE	0	UG/L
BETHPAGE WD	WELL 4-2	N-06916	9/4/2018	CHLOROETHANE	0	UG/L
BETHPAGE WD	WELL 4-2	N-06916	9/4/2018	1,2,4-TRICHLOROBENZENE	0	UG/L
BETHPAGE WD	WELL 4-2	N-06916	9/4/2018	TRANS-1,3-DICHLOROPROPENE	0	UG/L
BETHPAGE WD	WELL 4-2	N-06916	9/4/2018	TRICHLOROFLUOROMETHANE	0	UG/L
BETHPAGE WD	WELL 4-2	N-06916	9/4/2018	CIS-1,3-DICHLOROPROPENE	0	UG/L
BETHPAGE WD	WELL 4-2	N-06916	9/4/2018	O-XYLENE	0	UG/L
BETHPAGE WD	WELL 4-2	N-06916	9/4/2018	DICHLORODIFLUOROMETHANE	0	UG/L
BETHPAGE WD	WELL 4-2	N-06916	9/4/2018	TRICHLOROTRIFLUOROETHANE	0	UG/L
BETHPAGE WD	WELL 4-2	N-06916	9/4/2018	1,2,3-TRICHLOROBENZENE	0	UG/L
BETHPAGE WD	WELL 4-2	N-06916	9/4/2018	TRANS-1,2-DICHLOROETHYLENE	0	UG/L

**TETRA TECH GROUNDWATER SAMPLING
NAVY 1-25-2019 FOIL- VOCS and FREONS**

BETHPAGE WD	WELL 4-2	N-06916	9/4/2018	N-BUTYLBENZENE	0	UG/L
BETHPAGE WD	WELL 4-2	N-06916	9/4/2018	CHLOROMETHANE	0	UG/L
BETHPAGE WD	WELL 4-2	N-06916	9/4/2018	METHYL TERT-BUTYL ETHER	0	UG/L
BETHPAGE WD	WELL 4-2	N-06916	9/4/2018	1,3,5-TRIMETHYLBENZENE	0	UG/L
BETHPAGE WD	WELL 4-2	N-06916	9/4/2018	DIBROMOMETHANE	0	UG/L
BETHPAGE WD	WELL 4-2	N-06916	9/4/2018	1,2,4-TRIMETHYLBENZENE	0	UG/L
BETHPAGE WD	WELL 4-2	N-06916	9/4/2018	2,2-DICHLOROPROPANE	0	UG/L
BETHPAGE WD	WELL 4-2	N-06916	9/4/2018	1,1-DICHLOROPROPENE	0	UG/L
BETHPAGE WD	WELL 4-2	N-06916	9/4/2018	TERT-BUTYLBENZENE	0	UG/L
BETHPAGE WD	WELL 4-2	N-06916	9/4/2018	1,3-DICHLOROPROPANE	0	UG/L
BETHPAGE WD	WELL 4-2	N-06916	9/4/2018	O-DICHLOROBENZENE	0	UG/L
BETHPAGE WD	WELL 4-2	N-06916	9/4/2018	CARBON TETRACHLORIDE	0.55	UG/L
BETHPAGE WD	WELL 4-2	N-06916	9/4/2018	1,1,1-TRICHLOROETHANE	1.1	UG/L
BETHPAGE WD	WELL 4-2	N-06916	9/4/2018	M-DICHLOROBENZENE	0	UG/L
BETHPAGE WD	WELL 4-2	N-06916	9/4/2018	BROMOCHLOROMETHANE	0	UG/L
BETHPAGE WD	WELL 4-2	N-06916	9/4/2018	1,2,3-TRICHLOROPROPANE	0	UG/L
BETHPAGE WD	WELL 4-2	N-06916	9/4/2018	DICHLOROMETHANE	0	UG/L
BETHPAGE WD	WELL 4-2	N-06916	9/4/2018	O-CHLOROTOLUENE	0	UG/L
BETHPAGE WD	WELL 4-2	N-06916	9/4/2018	VINYL CHLORIDE	0	UG/L
BETHPAGE WD	WELL 4-2	N-06916	9/4/2018	P-CHLOROTOLUENE	0	UG/L
BETHPAGE WD	WELL 4-2	N-06916	9/4/2018	P-XYLENE	0	UG/L
BETHPAGE WD	WELL 4-2	N-06916	9/4/2018	SEC-BUTYLBENZENE	0	UG/L
BETHPAGE WD	WELL 4-2	N-06916	9/4/2018	P-DICHLOROBENZENE	0	UG/L
BETHPAGE WD	WELL 4-2	N-06916	9/4/2018	1,1-DICHLOROETHYLENE	2.9	UG/L
BETHPAGE WD	WELL 4-2	N-06916	9/4/2018	1,1-DICHLOROETHANE	3.8	UG/L
BETHPAGE WD	WELL 4-2	N-06916	9/4/2018	CHLORODIFLUOROMETHANE	0	UG/L
BETHPAGE WD	WELL 4-2	N-06916	9/4/2018	1,2-DICHLOROETHANE	2.9	UG/L
BETHPAGE WD	WELL 4-2	N-06916	8/6/2018	1,2,4-TRICHLOROBENZENE	0	UG/L
BETHPAGE WD	WELL 4-2	N-06916	8/6/2018	O-XYLENE	0	UG/L
BETHPAGE WD	WELL 4-2	N-06916	8/6/2018	N-PROPYLBENZENE	0	UG/L
BETHPAGE WD	WELL 4-2	N-06916	8/6/2018	BROMOMETHANE	0	UG/L
BETHPAGE WD	WELL 4-2	N-06916	8/6/2018	P-ISOPROPYLTOLUENE	0	UG/L
BETHPAGE WD	WELL 4-2	N-06916	8/6/2018	TRICHLOROFLUOROMETHANE	0	UG/L
BETHPAGE WD	WELL 4-2	N-06916	8/6/2018	TRANS-1,3-DICHLOROPROPENE	0	UG/L
BETHPAGE WD	WELL 4-2	N-06916	8/6/2018	CIS-1,3-DICHLOROPROPENE	0	UG/L
BETHPAGE WD	WELL 4-2	N-06916	8/6/2018	METHYL TERT-BUTYL ETHER	0	UG/L
BETHPAGE WD	WELL 4-2	N-06916	8/6/2018	TOLUENE	0	UG/L
BETHPAGE WD	WELL 4-2	N-06916	8/6/2018	1,3,5-TRIMETHYLBENZENE	0	UG/L
BETHPAGE WD	WELL 4-2	N-06916	8/6/2018	DICHLORODIFLUOROMETHANE	0	UG/L
BETHPAGE WD	WELL 4-2	N-06916	8/6/2018	CHLORODIFLUOROMETHANE	0	UG/L
BETHPAGE WD	WELL 4-2	N-06916	8/6/2018	HEXACHLOROBUTADIENE	0	UG/L
BETHPAGE WD	WELL 4-2	N-06916	8/6/2018	M-XYLENE	0	UG/L
BETHPAGE WD	WELL 4-2	N-06916	8/6/2018	CARBON TETRACHLORIDE	0	UG/L
BETHPAGE WD	WELL 4-2	N-06916	8/6/2018	ETHYLBENZENE	0	UG/L
BETHPAGE WD	WELL 4-2	N-06916	8/6/2018	1,2-DICHLOROPROPANE	0	UG/L
BETHPAGE WD	WELL 4-2	N-06916	8/6/2018	CHLOROBENZENE	0	UG/L
BETHPAGE WD	WELL 4-2	N-06916	8/6/2018	1,1,2,2-TETRACHLOROETHANE	0	UG/L
BETHPAGE WD	WELL 4-2	N-06916	8/6/2018	TETRACHLOROETHYLENE	0	UG/L
BETHPAGE WD	WELL 4-2	N-06916	8/6/2018	1,1,1,2-TETRACHLOROETHANE	0	UG/L
BETHPAGE WD	WELL 4-2	N-06916	8/6/2018	1,1,2-TRICHLOROETHANE	0	UG/L
BETHPAGE WD	WELL 4-2	N-06916	8/6/2018	TRICHLOROETHYLENE	341	UG/L
BETHPAGE WD	WELL 4-2	N-06916	8/6/2018	ISOPROPYLBENZENE	0	UG/L
BETHPAGE WD	WELL 4-2	N-06916	8/6/2018	BROMOCHLOROMETHANE	0	UG/L
BETHPAGE WD	WELL 4-2	N-06916	8/6/2018	CIS-1,2-DICHLOROETHYLENE	48.2	UG/L
BETHPAGE WD	WELL 4-2	N-06916	8/6/2018	DIBROMOMETHANE	0	UG/L
BETHPAGE WD	WELL 4-2	N-06916	8/6/2018	STYRENE	0	UG/L
BETHPAGE WD	WELL 4-2	N-06916	8/6/2018	VINYL CHLORIDE	0	UG/L
BETHPAGE WD	WELL 4-2	N-06916	8/6/2018	CHLOROMETHANE	0	UG/L
BETHPAGE WD	WELL 4-2	N-06916	8/6/2018	CHLOROETHANE	0	UG/L
BETHPAGE WD	WELL 4-2	N-06916	8/6/2018	SEC-BUTYLBENZENE	0	UG/L
BETHPAGE WD	WELL 4-2	N-06916	8/6/2018	1,1-DICHLOROPROPENE	0	UG/L
BETHPAGE WD	WELL 4-2	N-06916	8/6/2018	N-BUTYLBENZENE	0	UG/L
BETHPAGE WD	WELL 4-2	N-06916	8/6/2018	1,2,3-TRICHLOROBENZENE	0	UG/L
BETHPAGE WD	WELL 4-2	N-06916	8/6/2018	1,2,4-TRIMETHYLBENZENE	0	UG/L

**TETRA TECH GROUNDWATER SAMPLING
NAVY 1-25-2019 FOIL- VOCS and FREONS**

BETHPAGE WD	WELL 4-2	N-06916	8/6/2018	2,2-DICHLOROPROPANE	0	UG/L
BETHPAGE WD	WELL 4-2	N-06916	8/6/2018	TRICHLOROTRIFLUOROETHANE	0	UG/L
BETHPAGE WD	WELL 4-2	N-06916	8/6/2018	M-DICHLOROBENZENE	0	UG/L
BETHPAGE WD	WELL 4-2	N-06916	8/6/2018	1,3-DICHLOROPROPANE	0	UG/L
BETHPAGE WD	WELL 4-2	N-06916	8/6/2018	BENZENE	0	UG/L
BETHPAGE WD	WELL 4-2	N-06916	8/6/2018	P-DICHLOROBENZENE	0	UG/L
BETHPAGE WD	WELL 4-2	N-06916	8/6/2018	BROMOBENZENE	0	UG/L
BETHPAGE WD	WELL 4-2	N-06916	8/6/2018	P-XYLENE	0	UG/L
BETHPAGE WD	WELL 4-2	N-06916	8/6/2018	DICHLOROMETHANE	0	UG/L
BETHPAGE WD	WELL 4-2	N-06916	8/6/2018	1,2,3-TRICHLOROPROPANE	0	UG/L
BETHPAGE WD	WELL 4-2	N-06916	8/6/2018	O-DICHLOROBENZENE	0	UG/L
BETHPAGE WD	WELL 4-2	N-06916	8/6/2018	TERT-BUTYLBENZENE	0	UG/L
BETHPAGE WD	WELL 4-2	N-06916	8/6/2018	TRANS-1,2-DICHLOROETHYLENE	0	UG/L
BETHPAGE WD	WELL 4-2	N-06916	8/6/2018	1,1,1-TRICHLOROETHANE	0.94	UG/L
BETHPAGE WD	WELL 4-2	N-06916	8/6/2018	O-CHLOROTOLUENE	0	UG/L
BETHPAGE WD	WELL 4-2	N-06916	8/6/2018	1,2-DICHLOROETHANE	2.3	UG/L
BETHPAGE WD	WELL 4-2	N-06916	8/6/2018	1,1-DICHLOROETHANE	3.6	UG/L
BETHPAGE WD	WELL 4-2	N-06916	8/6/2018	1,1-DICHLOROETHYLENE	2.9	UG/L
BETHPAGE WD	WELL 4-2	N-06916	8/6/2018	P-CHLOROTOLUENE	0	UG/L
BETHPAGE WD	WELL 4-2	N-06916	8/2/2018	TRICHLOROTRIFLUOROETHANE	0	UG/L
BETHPAGE WD	WELL 4-2	N-06916	8/2/2018	CHLORODIFLUOROMETHANE	0	UG/L
BETHPAGE WD	WELL 4-2	N-06916	8/2/2018	CIS-1,3-DICHLOROPROPENE	0	UG/L
BETHPAGE WD	WELL 4-2	N-06916	8/2/2018	TRICHLOROFLUOROMETHANE	0	UG/L
BETHPAGE WD	WELL 4-2	N-06916	8/2/2018	1,2,3-TRICHLOROPROPANE	0	UG/L
BETHPAGE WD	WELL 4-2	N-06916	8/2/2018	1,3-DICHLOROPROPANE	0	UG/L
BETHPAGE WD	WELL 4-2	N-06916	8/2/2018	1,1-DICHLOROPROPENE	0	UG/L
BETHPAGE WD	WELL 4-2	N-06916	8/2/2018	CIS-1,2-DICHLOROETHYLENE	48.6	UG/L
BETHPAGE WD	WELL 4-2	N-06916	8/2/2018	METHYL TERT-BUTYL ETHER	0	UG/L
BETHPAGE WD	WELL 4-2	N-06916	8/2/2018	HEXACHLOROBUTADIENE	0	UG/L
BETHPAGE WD	WELL 4-2	N-06916	8/2/2018	TRANS-1,3-DICHLOROPROPENE	0	UG/L
BETHPAGE WD	WELL 4-2	N-06916	8/2/2018	CHLOROMETHANE	0	UG/L
BETHPAGE WD	WELL 4-2	N-06916	8/2/2018	DICHLORODIFLUOROMETHANE	0	UG/L
BETHPAGE WD	WELL 4-2	N-06916	8/2/2018	P-ISOPROPYLTOLUENE	0	UG/L
BETHPAGE WD	WELL 4-2	N-06916	8/2/2018	CHLOROETHANE	0	UG/L
BETHPAGE WD	WELL 4-2	N-06916	8/2/2018	M-DICHLOROBENZENE	0	UG/L
BETHPAGE WD	WELL 4-2	N-06916	8/2/2018	STYRENE	0	UG/L
BETHPAGE WD	WELL 4-2	N-06916	8/2/2018	BROMOMETHANE	0	UG/L
BETHPAGE WD	WELL 4-2	N-06916	8/2/2018	BENZENE	0	UG/L
BETHPAGE WD	WELL 4-2	N-06916	8/2/2018	TRANS-1,2-DICHLOROETHYLENE	0	UG/L
BETHPAGE WD	WELL 4-2	N-06916	8/2/2018	O-XYLENE	0	UG/L
BETHPAGE WD	WELL 4-2	N-06916	8/2/2018	1,2,4-TRICHLOROBENZENE	0	UG/L
BETHPAGE WD	WELL 4-2	N-06916	8/2/2018	1,1-DICHLOROETHANE	3.6	UG/L
BETHPAGE WD	WELL 4-2	N-06916	8/2/2018	ISOPROPYLBENZENE	0	UG/L
BETHPAGE WD	WELL 4-2	N-06916	8/2/2018	O-DICHLOROBENZENE	0	UG/L
BETHPAGE WD	WELL 4-2	N-06916	8/2/2018	N-PROPYLBENZENE	0	UG/L
BETHPAGE WD	WELL 4-2	N-06916	8/2/2018	TOLUENE	0	UG/L
BETHPAGE WD	WELL 4-2	N-06916	8/2/2018	CARBON TETRACHLORIDE	0	UG/L
BETHPAGE WD	WELL 4-2	N-06916	8/2/2018	1,1,2,2-TETRACHLOROETHANE	0	UG/L
BETHPAGE WD	WELL 4-2	N-06916	8/2/2018	P-CHLOROTOLUENE	0	UG/L
BETHPAGE WD	WELL 4-2	N-06916	8/2/2018	TETRACHLOROETHYLENE	0	UG/L
BETHPAGE WD	WELL 4-2	N-06916	8/2/2018	1,1-DICHLOROETHYLENE	3.1	UG/L
BETHPAGE WD	WELL 4-2	N-06916	8/2/2018	VINYL CHLORIDE	0	UG/L
BETHPAGE WD	WELL 4-2	N-06916	8/2/2018	P-DICHLOROBENZENE	0	UG/L
BETHPAGE WD	WELL 4-2	N-06916	8/2/2018	M-XYLENE	0	UG/L
BETHPAGE WD	WELL 4-2	N-06916	8/2/2018	ETHYLBENZENE	0	UG/L
BETHPAGE WD	WELL 4-2	N-06916	8/2/2018	O-CHLOROTOLUENE	0	UG/L
BETHPAGE WD	WELL 4-2	N-06916	8/2/2018	2,2-DICHLOROPROPANE	0	UG/L
BETHPAGE WD	WELL 4-2	N-06916	8/2/2018	1,2,4-TRIMETHYLBENZENE	0	UG/L
BETHPAGE WD	WELL 4-2	N-06916	8/2/2018	1,2,3-TRICHLOROBENZENE	0	UG/L
BETHPAGE WD	WELL 4-2	N-06916	8/2/2018	1,3,5-TRIMETHYLBENZENE	0	UG/L
BETHPAGE WD	WELL 4-2	N-06916	8/2/2018	CHLOROBENZENE	0	UG/L
BETHPAGE WD	WELL 4-2	N-06916	8/2/2018	SEC-BUTYLBENZENE	0	UG/L
BETHPAGE WD	WELL 4-2	N-06916	8/2/2018	BROMOCHLOROMETHANE	0	UG/L
BETHPAGE WD	WELL 4-2	N-06916	8/2/2018	1,2-DICHLOROETHANE	2.3	UG/L

**TETRA TECH GROUNDWATER SAMPLING
NAVY 1-25-2019 FOIL- VOCS and FREONS**

BETHPAGE WD	WELL 4-2	N-06916	8/2/2018	DICHLOROMETHANE	0	UG/L
BETHPAGE WD	WELL 4-2	N-06916	8/2/2018	1,1,1-TRICHLOROETHANE	0.95	UG/L
BETHPAGE WD	WELL 4-2	N-06916	8/2/2018	N-BUTYLBENZENE	0	UG/L
BETHPAGE WD	WELL 4-2	N-06916	8/2/2018	BROMOBENZENE	0	UG/L
BETHPAGE WD	WELL 4-2	N-06916	8/2/2018	1,1,2-TRICHLOROETHANE	0	UG/L
BETHPAGE WD	WELL 4-2	N-06916	8/2/2018	1,1,1,2-TETRACHLOROETHANE	0	UG/L
BETHPAGE WD	WELL 4-2	N-06916	8/2/2018	TRICHLOROETHYLENE	321	UG/L
BETHPAGE WD	WELL 4-2	N-06916	8/2/2018	1,2-DICHLOROPROPANE	0	UG/L
BETHPAGE WD	WELL 4-2	N-06916	8/2/2018	TERT-BUTYLBENZENE	0	UG/L
BETHPAGE WD	WELL 4-2	N-06916	8/2/2018	P-XYLENE	0	UG/L
BETHPAGE WD	WELL 4-2	N-06916	8/2/2018	DIBROMOMETHANE	0	UG/L
BETHPAGE WD	WELL 4-2	N-06916	7/2/2018	M-DICHLOROBENZENE	0	UG/L
BETHPAGE WD	WELL 4-2	N-06916	7/2/2018	O-CHLOROTOLUENE	0	UG/L
BETHPAGE WD	WELL 4-2	N-06916	7/2/2018	DICHLOROMETHANE	0	UG/L
BETHPAGE WD	WELL 4-2	N-06916	7/2/2018	O-DICHLOROBENZENE	0	UG/L
BETHPAGE WD	WELL 4-2	N-06916	7/2/2018	P-XYLENE	0	UG/L
BETHPAGE WD	WELL 4-2	N-06916	7/2/2018	BROMOCHLOROMETHANE	0	UG/L
BETHPAGE WD	WELL 4-2	N-06916	7/2/2018	P-CHLOROTOLUENE	0	UG/L
BETHPAGE WD	WELL 4-2	N-06916	7/2/2018	1,1-DICHLOROETHYLENE	3.2	UG/L
BETHPAGE WD	WELL 4-2	N-06916	7/2/2018	TERT-BUTYLBENZENE	0	UG/L
BETHPAGE WD	WELL 4-2	N-06916	7/2/2018	CARBON TETRACHLORIDE	0	UG/L
BETHPAGE WD	WELL 4-2	N-06916	7/2/2018	VINYL CHLORIDE	0	UG/L
BETHPAGE WD	WELL 4-2	N-06916	7/2/2018	TRANS-1,2-DICHLOROETHYLENE	0	UG/L
BETHPAGE WD	WELL 4-2	N-06916	7/2/2018	DIBROMOMETHANE	0	UG/L
BETHPAGE WD	WELL 4-2	N-06916	7/2/2018	TRICHLOROTRIFLUOROETHANE	0	UG/L
BETHPAGE WD	WELL 4-2	N-06916	7/2/2018	1,1-DICHLOROETHANE	3.7	UG/L
BETHPAGE WD	WELL 4-2	N-06916	7/2/2018	P-DICHLOROBENZENE	0	UG/L
BETHPAGE WD	WELL 4-2	N-06916	7/2/2018	ISOPROPYLBENZENE	0	UG/L
BETHPAGE WD	WELL 4-2	N-06916	7/2/2018	TETRACHLOROETHYLENE	0.58	UG/L
BETHPAGE WD	WELL 4-2	N-06916	7/2/2018	1,2-DICHLOROETHANE	2.8	UG/L
BETHPAGE WD	WELL 4-2	N-06916	7/2/2018	BROMOBENZENE	0	UG/L
BETHPAGE WD	WELL 4-2	N-06916	7/2/2018	CHLORODIFLUOROMETHANE	0	UG/L
BETHPAGE WD	WELL 4-2	N-06916	7/2/2018	TRICHLOROETHYLENE	363	UG/L
BETHPAGE WD	WELL 4-2	N-06916	7/2/2018	N-PROPYLBENZENE	0	UG/L
BETHPAGE WD	WELL 4-2	N-06916	7/2/2018	1,1,1,2-TETRACHLOROETHANE	0	UG/L
BETHPAGE WD	WELL 4-2	N-06916	7/2/2018	M-XYLENE	0	UG/L
BETHPAGE WD	WELL 4-2	N-06916	7/2/2018	ETHYLBENZENE	0	UG/L
BETHPAGE WD	WELL 4-2	N-06916	7/2/2018	TOLUENE	0	UG/L
BETHPAGE WD	WELL 4-2	N-06916	7/2/2018	BENZENE	0	UG/L
BETHPAGE WD	WELL 4-2	N-06916	7/2/2018	1,2-DICHLOROPROPANE	0.55	UG/L
BETHPAGE WD	WELL 4-2	N-06916	7/2/2018	CHLOROBENZENE	0	UG/L
BETHPAGE WD	WELL 4-2	N-06916	7/2/2018	1,1,2,2-TETRACHLOROETHANE	0	UG/L
BETHPAGE WD	WELL 4-2	N-06916	7/2/2018	STYRENE	0	UG/L
BETHPAGE WD	WELL 4-2	N-06916	7/2/2018	1,1,1-TRICHLOROETHANE	0.99	UG/L
BETHPAGE WD	WELL 4-2	N-06916	7/2/2018	1,1,2-TRICHLOROETHANE	0	UG/L
BETHPAGE WD	WELL 4-2	N-06916	7/2/2018	1,3,5-TRIMETHYLBENZENE	0	UG/L
BETHPAGE WD	WELL 4-2	N-06916	7/2/2018	N-BUTYLBENZENE	0	UG/L
BETHPAGE WD	WELL 4-2	N-06916	7/2/2018	1,2,3-TRICHLOROBENZENE	0	UG/L
BETHPAGE WD	WELL 4-2	N-06916	7/2/2018	1,2,4-TRIMETHYLBENZENE	0	UG/L
BETHPAGE WD	WELL 4-2	N-06916	7/2/2018	2,2-DICHLOROPROPANE	0	UG/L
BETHPAGE WD	WELL 4-2	N-06916	7/2/2018	1,2,3-TRICHLOROPROPANE	0	UG/L
BETHPAGE WD	WELL 4-2	N-06916	7/2/2018	1,3-DICHLOROPROPANE	0	UG/L
BETHPAGE WD	WELL 4-2	N-06916	7/2/2018	1,1-DICHLOROPROPENE	0	UG/L
BETHPAGE WD	WELL 4-2	N-06916	7/2/2018	O-XYLENE	0	UG/L
BETHPAGE WD	WELL 4-2	N-06916	7/2/2018	METHYL TERT-BUTYL ETHER	0	UG/L
BETHPAGE WD	WELL 4-2	N-06916	7/2/2018	1,2,4-TRICHLOROBENZENE	0	UG/L
BETHPAGE WD	WELL 4-2	N-06916	7/2/2018	CIS-1,2-DICHLOROETHYLENE	48.8	UG/L
BETHPAGE WD	WELL 4-2	N-06916	7/2/2018	HEXACHLOROBUTADIENE	0	UG/L
BETHPAGE WD	WELL 4-2	N-06916	7/2/2018	CHLOROMETHANE	0	UG/L
BETHPAGE WD	WELL 4-2	N-06916	7/2/2018	SEC-BUTYLBENZENE	0	UG/L
BETHPAGE WD	WELL 4-2	N-06916	7/2/2018	DICHLORODIFLUOROMETHANE	0	UG/L
BETHPAGE WD	WELL 4-2	N-06916	7/2/2018	BROMOMETHANE	0	UG/L
BETHPAGE WD	WELL 4-2	N-06916	7/2/2018	CHLOROETHANE	0	UG/L
BETHPAGE WD	WELL 4-2	N-06916	7/2/2018	TRICHLOROFLUOROMETHANE	0	UG/L

**TETRA TECH GROUNDWATER SAMPLING
NAVY 1-25-2019 FOIL- VOCS and FREONS**

BETHPAGE WD	WELL 4-2	N-06916	7/2/2018	TRANS-1,3-DICHLOROPROPENE	0	UG/L
BETHPAGE WD	WELL 4-2	N-06916	7/2/2018	CIS-1,3-DICHLOROPROPENE	0	UG/L
BETHPAGE WD	WELL 4-2	N-06916	7/2/2018	P-ISOPROPYLTOLUENE	0	UG/L
BETHPAGE WD	WELL 4-2	N-06916	6/4/2018	DIBROMOMETHANE	0	UG/L
BETHPAGE WD	WELL 4-2	N-06916	6/4/2018	DICHLORODIFLUOROMETHANE	0	UG/L
BETHPAGE WD	WELL 4-2	N-06916	6/4/2018	BROMOMETHANE	0	UG/L
BETHPAGE WD	WELL 4-2	N-06916	6/4/2018	CHLOROETHANE	0	UG/L
BETHPAGE WD	WELL 4-2	N-06916	6/4/2018	TRICHLOROFLUOROMETHANE	0	UG/L
BETHPAGE WD	WELL 4-2	N-06916	6/4/2018	TRANS-1,3-DICHLOROPROPENE	0	UG/L
BETHPAGE WD	WELL 4-2	N-06916	6/4/2018	1,2,3-TRICHLOROBENZENE	0	UG/L
BETHPAGE WD	WELL 4-2	N-06916	6/4/2018	HEXACHLOROBUTADIENE	0	UG/L
BETHPAGE WD	WELL 4-2	N-06916	6/4/2018	1,2,4-TRIMETHYLBENZENE	0	UG/L
BETHPAGE WD	WELL 4-2	N-06916	6/4/2018	1,2-DICHLOROPROPANE	0	UG/L
BETHPAGE WD	WELL 4-2	N-06916	6/4/2018	CIS-1,2-DICHLOROETHYLENE	49.8	UG/L
BETHPAGE WD	WELL 4-2	N-06916	6/4/2018	METHYL TERT-BUTYL ETHER	0	UG/L
BETHPAGE WD	WELL 4-2	N-06916	6/4/2018	1,1-DICHLOROPROPENE	0	UG/L
BETHPAGE WD	WELL 4-2	N-06916	6/4/2018	1,3-DICHLOROPROPANE	0	UG/L
BETHPAGE WD	WELL 4-2	N-06916	6/4/2018	1,2,3-TRICHLOROPROPANE	0	UG/L
BETHPAGE WD	WELL 4-2	N-06916	6/4/2018	SEC-BUTYLBENZENE	0	UG/L
BETHPAGE WD	WELL 4-2	N-06916	6/4/2018	CIS-1,3-DICHLOROPROPENE	0	UG/L
BETHPAGE WD	WELL 4-2	N-06916	6/4/2018	CARBON TETRACHLORIDE	0	UG/L
BETHPAGE WD	WELL 4-2	N-06916	6/4/2018	1,1,1-TRICHLOROETHANE	0.97	UG/L
BETHPAGE WD	WELL 4-2	N-06916	6/4/2018	1,2,4-TRICHLOROBENZENE	0	UG/L
BETHPAGE WD	WELL 4-2	N-06916	6/4/2018	O-CHLOROTOLUENE	0	UG/L
BETHPAGE WD	WELL 4-2	N-06916	6/4/2018	TRICHLOROTRIFLUOROETHANE	0	UG/L
BETHPAGE WD	WELL 4-2	N-06916	6/4/2018	CHLORODIFLUOROMETHANE	0	UG/L
BETHPAGE WD	WELL 4-2	N-06916	6/4/2018	O-DICHLOROBENZENE	0	UG/L
BETHPAGE WD	WELL 4-2	N-06916	6/4/2018	N-BUTYLBENZENE	0	UG/L
BETHPAGE WD	WELL 4-2	N-06916	6/4/2018	1,3,5-TRIMETHYLBENZENE	0	UG/L
BETHPAGE WD	WELL 4-2	N-06916	6/4/2018	TERT-BUTYLBENZENE	0	UG/L
BETHPAGE WD	WELL 4-2	N-06916	6/4/2018	BROMOCHLOROMETHANE	0	UG/L
BETHPAGE WD	WELL 4-2	N-06916	6/4/2018	CHLOROMETHANE	0	UG/L
BETHPAGE WD	WELL 4-2	N-06916	6/4/2018	DICHLOROMETHANE	0	UG/L
BETHPAGE WD	WELL 4-2	N-06916	6/4/2018	P-ISOPROPYLTOLUENE	0	UG/L
BETHPAGE WD	WELL 4-2	N-06916	6/4/2018	1,2-DICHLOROETHANE	2.5	UG/L
BETHPAGE WD	WELL 4-2	N-06916	6/4/2018	M-DICHLOROBENZENE	0	UG/L
BETHPAGE WD	WELL 4-2	N-06916	6/4/2018	2,2-DICHLOROPROPANE	0	UG/L
BETHPAGE WD	WELL 4-2	N-06916	6/4/2018	VINYL CHLORIDE	0	UG/L
BETHPAGE WD	WELL 4-2	N-06916	6/4/2018	1,1-DICHLOROETHANE	3.5	UG/L
BETHPAGE WD	WELL 4-2	N-06916	6/4/2018	TRANS-1,2-DICHLOROETHYLENE	0	UG/L
BETHPAGE WD	WELL 4-2	N-06916	6/4/2018	P-CHLOROTOLUENE	0	UG/L
BETHPAGE WD	WELL 4-2	N-06916	6/4/2018	1,1-DICHLOROETHYLENE	2.7	UG/L
BETHPAGE WD	WELL 4-2	N-06916	6/4/2018	P-XYLENE	0	UG/L
BETHPAGE WD	WELL 4-2	N-06916	6/4/2018	M-XYLENE	0	UG/L
BETHPAGE WD	WELL 4-2	N-06916	6/4/2018	TRICHLOROETHYLENE	259	UG/L
BETHPAGE WD	WELL 4-2	N-06916	6/4/2018	BROMOBENZENE	0	UG/L
BETHPAGE WD	WELL 4-2	N-06916	6/4/2018	STYRENE	0	UG/L
BETHPAGE WD	WELL 4-2	N-06916	6/4/2018	N-PROPYLBENZENE	0	UG/L
BETHPAGE WD	WELL 4-2	N-06916	6/4/2018	CHLOROBENZENE	0	UG/L
BETHPAGE WD	WELL 4-2	N-06916	6/4/2018	O-XYLENE	0	UG/L
BETHPAGE WD	WELL 4-2	N-06916	6/4/2018	ETHYLBENZENE	0	UG/L
BETHPAGE WD	WELL 4-2	N-06916	6/4/2018	1,1,1,2-TETRACHLOROETHANE	0	UG/L
BETHPAGE WD	WELL 4-2	N-06916	6/4/2018	TETRACHLOROETHYLENE	0	UG/L
BETHPAGE WD	WELL 4-2	N-06916	6/4/2018	1,1,2,2-TETRACHLOROETHANE	0	UG/L
BETHPAGE WD	WELL 4-2	N-06916	6/4/2018	TOLUENE	0	UG/L
BETHPAGE WD	WELL 4-2	N-06916	6/4/2018	BENZENE	0	UG/L
BETHPAGE WD	WELL 4-2	N-06916	6/4/2018	1,1,2-TRICHLOROETHANE	0	UG/L
BETHPAGE WD	WELL 4-2	N-06916	6/4/2018	ISOPROPYLBENZENE	0	UG/L
BETHPAGE WD	WELL 4-2	N-06916	6/4/2018	P-DICHLOROBENZENE	0	UG/L
BETHPAGE WD	WELL 4-2	N-06916	5/1/2018	P-ISOPROPYLTOLUENE	0	UG/L
BETHPAGE WD	WELL 4-2	N-06916	5/1/2018	2,2-DICHLOROPROPANE	0	UG/L
BETHPAGE WD	WELL 4-2	N-06916	5/1/2018	1,2,4-TRICHLOROBENZENE	0	UG/L
BETHPAGE WD	WELL 4-2	N-06916	5/1/2018	CIS-1,2-DICHLOROETHYLENE	43.2	UG/L
BETHPAGE WD	WELL 4-2	N-06916	5/1/2018	DIBROMOMETHANE	0	UG/L

**TETRA TECH GROUNDWATER SAMPLING
NAVY 1-25-2019 FOIL- VOCS and FREONS**

BETHPAGE WD	WELL 4-2	N-06916	5/1/2018	1,1-DICHLOROPROPENE	0 UG/L
BETHPAGE WD	WELL 4-2	N-06916	5/1/2018	1,3-DICHLOROPROPANE	0 UG/L
BETHPAGE WD	WELL 4-2	N-06916	5/1/2018	METHYL TERT-BUTYL ETHER	0 UG/L
BETHPAGE WD	WELL 4-2	N-06916	5/1/2018	TETRACHLOROETHYLENE	0 UG/L
BETHPAGE WD	WELL 4-2	N-06916	5/1/2018	1,1,1-TRICHLOROETHANE	0.95 UG/L
BETHPAGE WD	WELL 4-2	N-06916	5/1/2018	TRICHLOROETHYLENE	286 UG/L
BETHPAGE WD	WELL 4-2	N-06916	5/1/2018	1,2-DICHLOROPROPANE	0 UG/L
BETHPAGE WD	WELL 4-2	N-06916	5/1/2018	CARBON TETRACHLORIDE	0 UG/L
BETHPAGE WD	WELL 4-2	N-06916	5/1/2018	1,1,2-TRICHLOROETHANE	0 UG/L
BETHPAGE WD	WELL 4-2	N-06916	5/1/2018	N-BUTYLBENZENE	0 UG/L
BETHPAGE WD	WELL 4-2	N-06916	5/1/2018	CHLOROMETHANE	0 UG/L
BETHPAGE WD	WELL 4-2	N-06916	5/1/2018	BROMOMETHANE	0 UG/L
BETHPAGE WD	WELL 4-2	N-06916	5/1/2018	CHLOROETHANE	0 UG/L
BETHPAGE WD	WELL 4-2	N-06916	5/1/2018	TRICHLOROFLUOROMETHANE	0 UG/L
BETHPAGE WD	WELL 4-2	N-06916	5/1/2018	TRANS-1,3-DICHLOROPROPENE	0 UG/L
BETHPAGE WD	WELL 4-2	N-06916	5/1/2018	CIS-1,3-DICHLOROPROPENE	0 UG/L
BETHPAGE WD	WELL 4-2	N-06916	5/1/2018	STYRENE	0 UG/L
BETHPAGE WD	WELL 4-2	N-06916	5/1/2018	M-XYLENE	0 UG/L
BETHPAGE WD	WELL 4-2	N-06916	5/1/2018	CHLORODIFLUOROMETHANE	0 UG/L
BETHPAGE WD	WELL 4-2	N-06916	5/1/2018	N-PROPYLBENZENE	0 UG/L
BETHPAGE WD	WELL 4-2	N-06916	5/1/2018	TRICHLOROTRIFLUOROETHANE	0 UG/L
BETHPAGE WD	WELL 4-2	N-06916	5/1/2018	HEXACHLOROBUTADIENE	0 UG/L
BETHPAGE WD	WELL 4-2	N-06916	5/1/2018	1,1,1,2-TETRACHLOROETHANE	0 UG/L
BETHPAGE WD	WELL 4-2	N-06916	5/1/2018	TRANS-1,2-DICHLOROETHYLENE	0 UG/L
BETHPAGE WD	WELL 4-2	N-06916	5/1/2018	O-XYLENE	0 UG/L
BETHPAGE WD	WELL 4-2	N-06916	5/1/2018	1,3,5-TRIMETHYLBENZENE	0 UG/L
BETHPAGE WD	WELL 4-2	N-06916	5/1/2018	TERT-BUTYLBENZENE	0 UG/L
BETHPAGE WD	WELL 4-2	N-06916	5/1/2018	SEC-BUTYLBENZENE	0 UG/L
BETHPAGE WD	WELL 4-2	N-06916	5/1/2018	DICHLORODIFLUOROMETHANE	0 UG/L
BETHPAGE WD	WELL 4-2	N-06916	5/1/2018	1,2,4-TRIMETHYLBENZENE	0 UG/L
BETHPAGE WD	WELL 4-2	N-06916	5/1/2018	P-XYLENE	0 UG/L
BETHPAGE WD	WELL 4-2	N-06916	5/1/2018	BROMOCHLOROMETHANE	0 UG/L
BETHPAGE WD	WELL 4-2	N-06916	5/1/2018	O-CHLOROTOLUENE	0 UG/L
BETHPAGE WD	WELL 4-2	N-06916	5/1/2018	1,2,3-TRICHLOROPROPANE	0 UG/L
BETHPAGE WD	WELL 4-2	N-06916	5/1/2018	P-CHLOROTOLUENE	0 UG/L
BETHPAGE WD	WELL 4-2	N-06916	5/1/2018	M-DICHLOROBENZENE	0 UG/L
BETHPAGE WD	WELL 4-2	N-06916	5/1/2018	O-DICHLOROBENZENE	0 UG/L
BETHPAGE WD	WELL 4-2	N-06916	5/1/2018	VINYL CHLORIDE	0 UG/L
BETHPAGE WD	WELL 4-2	N-06916	5/1/2018	1,1-DICHLOROETHYLENE	2.8 UG/L
BETHPAGE WD	WELL 4-2	N-06916	5/1/2018	1,1-DICHLOROETHANE	3.3 UG/L
BETHPAGE WD	WELL 4-2	N-06916	5/1/2018	1,2,3-TRICHLOROBENZENE	0 UG/L
BETHPAGE WD	WELL 4-2	N-06916	5/1/2018	DICHLOROMETHANE	0 UG/L
BETHPAGE WD	WELL 4-2	N-06916	5/1/2018	1,2-DICHLOROETHANE	2.2 UG/L
BETHPAGE WD	WELL 4-2	N-06916	5/1/2018	ISOPROPYLBENZENE	0 UG/L
BETHPAGE WD	WELL 4-2	N-06916	5/1/2018	BENZENE	0 UG/L
BETHPAGE WD	WELL 4-2	N-06916	5/1/2018	BROMOBENZENE	0 UG/L
BETHPAGE WD	WELL 4-2	N-06916	5/1/2018	TOLUENE	0 UG/L
BETHPAGE WD	WELL 4-2	N-06916	5/1/2018	CHLOROBENZENE	0 UG/L
BETHPAGE WD	WELL 4-2	N-06916	5/1/2018	ETHYLBENZENE	0 UG/L
BETHPAGE WD	WELL 4-2	N-06916	5/1/2018	P-DICHLOROBENZENE	0 UG/L
BETHPAGE WD	WELL 4-2	N-06916	5/1/2018	1,1,2,2-TETRACHLOROETHANE	0 UG/L
BETHPAGE WD	WELL 4-2	N-06916	4/2/2018	BROMOBENZENE	0 UG/L
BETHPAGE WD	WELL 4-2	N-06916	4/2/2018	O-CHLOROTOLUENE	0 UG/L
BETHPAGE WD	WELL 4-2	N-06916	4/2/2018	CARBON TETRACHLORIDE	0 UG/L
BETHPAGE WD	WELL 4-2	N-06916	4/2/2018	P-XYLENE	0 UG/L
BETHPAGE WD	WELL 4-2	N-06916	4/2/2018	1,1-DICHLOROETHANE	2.9 UG/L
BETHPAGE WD	WELL 4-2	N-06916	4/2/2018	SEC-BUTYLBENZENE	0 UG/L
BETHPAGE WD	WELL 4-2	N-06916	4/2/2018	P-DICHLOROBENZENE	0 UG/L
BETHPAGE WD	WELL 4-2	N-06916	4/2/2018	VINYL CHLORIDE	0 UG/L
BETHPAGE WD	WELL 4-2	N-06916	4/2/2018	DICHLOROMETHANE	0 UG/L
BETHPAGE WD	WELL 4-2	N-06916	4/2/2018	P-CHLOROTOLUENE	0 UG/L
BETHPAGE WD	WELL 4-2	N-06916	4/2/2018	BROMOCHLOROMETHANE	0 UG/L
BETHPAGE WD	WELL 4-2	N-06916	4/2/2018	1,1-DICHLOROETHYLENE	2.5 UG/L
BETHPAGE WD	WELL 4-2	N-06916	4/2/2018	TRICHLOROETHYLENE	249 UG/L

**TETRA TECH GROUNDWATER SAMPLING
NAVY 1-25-2019 FOIL- VOCS and FREONS**

BETHPAGE WD	WELL 4-2	N-06916	4/2/2018	TETRACHLOROETHYLENE	0	UG/L
BETHPAGE WD	WELL 4-2	N-06916	4/2/2018	M-DICHLOROBENZENE	0	UG/L
BETHPAGE WD	WELL 4-2	N-06916	4/2/2018	1,1,2,2-TETRACHLOROETHANE	0	UG/L
BETHPAGE WD	WELL 4-2	N-06916	4/2/2018	1,1,1,2-TETRACHLOROETHANE	0	UG/L
BETHPAGE WD	WELL 4-2	N-06916	4/2/2018	1,2-DICHLOROETHANE	1.9	UG/L
BETHPAGE WD	WELL 4-2	N-06916	4/2/2018	O-DICHLOROBENZENE	0	UG/L
BETHPAGE WD	WELL 4-2	N-06916	4/2/2018	1,2-DICHLOROPROPANE	0	UG/L
BETHPAGE WD	WELL 4-2	N-06916	4/2/2018	1,1,1-TRICHLOROETHANE	0.89	UG/L
BETHPAGE WD	WELL 4-2	N-06916	4/2/2018	TRANS-1,2-DICHLOROETHYLENE	0	UG/L
BETHPAGE WD	WELL 4-2	N-06916	4/2/2018	1,1,2-TRICHLOROETHANE	0	UG/L
BETHPAGE WD	WELL 4-2	N-06916	4/2/2018	CHLOROBENZENE	0	UG/L
BETHPAGE WD	WELL 4-2	N-06916	4/2/2018	HEXACHLOROBUTADIENE	0	UG/L
BETHPAGE WD	WELL 4-2	N-06916	4/2/2018	TRICHLOROFLUOROMETHANE	0	UG/L
BETHPAGE WD	WELL 4-2	N-06916	4/2/2018	CIS-1,3-DICHLOROPROPENE	0	UG/L
BETHPAGE WD	WELL 4-2	N-06916	4/2/2018	TRANS-1,3-DICHLOROPROPENE	0	UG/L
BETHPAGE WD	WELL 4-2	N-06916	4/2/2018	DICHLORODIFLUOROMETHANE	0	UG/L
BETHPAGE WD	WELL 4-2	N-06916	4/2/2018	2,2-DICHLOROPROPANE	0	UG/L
BETHPAGE WD	WELL 4-2	N-06916	4/2/2018	1,1-DICHLOROPROPENE	0	UG/L
BETHPAGE WD	WELL 4-2	N-06916	4/2/2018	N-BUTYLBENZENE	0	UG/L
BETHPAGE WD	WELL 4-2	N-06916	4/2/2018	1,2,3-TRICHLOROPROPANE	0	UG/L
BETHPAGE WD	WELL 4-2	N-06916	4/2/2018	1,2,4-TRIMETHYLBENZENE	0	UG/L
BETHPAGE WD	WELL 4-2	N-06916	4/2/2018	CHLOROETHANE	0	UG/L
BETHPAGE WD	WELL 4-2	N-06916	4/2/2018	TERT-BUTYLBENZENE	0	UG/L
BETHPAGE WD	WELL 4-2	N-06916	4/2/2018	1,3,5-TRIMETHYLBENZENE	0	UG/L
BETHPAGE WD	WELL 4-2	N-06916	4/2/2018	1,3-DICHLOROPROPANE	0	UG/L
BETHPAGE WD	WELL 4-2	N-06916	4/2/2018	N-PROPYLBENZENE	0	UG/L
BETHPAGE WD	WELL 4-2	N-06916	4/2/2018	1,2,3-TRICHLOROBENZENE	0	UG/L
BETHPAGE WD	WELL 4-2	N-06916	4/2/2018	CHLORODIFLUOROMETHANE	0	UG/L
BETHPAGE WD	WELL 4-2	N-06916	4/2/2018	BENZENE	0	UG/L
BETHPAGE WD	WELL 4-2	N-06916	4/2/2018	ETHYLBENZENE	0	UG/L
BETHPAGE WD	WELL 4-2	N-06916	4/2/2018	O-XYLENE	0	UG/L
BETHPAGE WD	WELL 4-2	N-06916	4/2/2018	STYRENE	0	UG/L
BETHPAGE WD	WELL 4-2	N-06916	4/2/2018	CIS-1,2-DICHLOROETHYLENE	37.1	UG/L
BETHPAGE WD	WELL 4-2	N-06916	4/2/2018	1,2,4-TRICHLOROBENZENE	0	UG/L
BETHPAGE WD	WELL 4-2	N-06916	4/2/2018	TRICHLOROTRIFLUOROETHANE	0	UG/L
BETHPAGE WD	WELL 4-2	N-06916	4/2/2018	ISOPROPYLBENZENE	0	UG/L
BETHPAGE WD	WELL 4-2	N-06916	4/2/2018	M-XYLENE	0	UG/L
BETHPAGE WD	WELL 4-2	N-06916	4/2/2018	METHYL TERT-BUTYL ETHER	0	UG/L
BETHPAGE WD	WELL 4-2	N-06916	4/2/2018	P-ISOPROPYLTOLUENE	0	UG/L
BETHPAGE WD	WELL 4-2	N-06916	4/2/2018	CHLOROMETHANE	0	UG/L
BETHPAGE WD	WELL 4-2	N-06916	4/2/2018	DIBROMOMETHANE	0	UG/L
BETHPAGE WD	WELL 4-2	N-06916	4/2/2018	BROMOMETHANE	0	UG/L
BETHPAGE WD	WELL 4-2	N-06916	4/2/2018	TOLUENE	0	UG/L
BETHPAGE WD	WELL 4-2	N-06916	3/1/2018	2,2-DICHLOROPROPANE	0	UG/L
BETHPAGE WD	WELL 4-2	N-06916	3/1/2018	1,1-DICHLOROETHYLENE	2.5	UG/L
BETHPAGE WD	WELL 4-2	N-06916	3/1/2018	1,1-DICHLOROETHANE	3.5	UG/L
BETHPAGE WD	WELL 4-2	N-06916	3/1/2018	HEXACHLOROBUTADIENE	0	UG/L
BETHPAGE WD	WELL 4-2	N-06916	3/1/2018	1,2,3-TRICHLOROPROPANE	0	UG/L
BETHPAGE WD	WELL 4-2	N-06916	3/1/2018	P-XYLENE	0	UG/L
BETHPAGE WD	WELL 4-2	N-06916	3/1/2018	CHLOROMETHANE	0	UG/L
BETHPAGE WD	WELL 4-2	N-06916	3/1/2018	P-DICHLOROBENZENE	0	UG/L
BETHPAGE WD	WELL 4-2	N-06916	3/1/2018	O-DICHLOROBENZENE	0	UG/L
BETHPAGE WD	WELL 4-2	N-06916	3/1/2018	M-DICHLOROBENZENE	0	UG/L
BETHPAGE WD	WELL 4-2	N-06916	3/1/2018	DICHLORODIFLUOROMETHANE	0	UG/L
BETHPAGE WD	WELL 4-2	N-06916	3/1/2018	O-CHLOROTOLUENE	0	UG/L
BETHPAGE WD	WELL 4-2	N-06916	3/1/2018	1,3-DICHLOROPROPANE	0	UG/L
BETHPAGE WD	WELL 4-2	N-06916	3/1/2018	VINYL CHLORIDE	0	UG/L
BETHPAGE WD	WELL 4-2	N-06916	3/1/2018	TRANS-1,3-DICHLOROPROPENE	0	UG/L
BETHPAGE WD	WELL 4-2	N-06916	3/1/2018	TERT-BUTYLBENZENE	0	UG/L
BETHPAGE WD	WELL 4-2	N-06916	3/1/2018	BROMOMETHANE	0	UG/L
BETHPAGE WD	WELL 4-2	N-06916	3/1/2018	1,2,4-TRICHLOROBENZENE	0	UG/L
BETHPAGE WD	WELL 4-2	N-06916	3/1/2018	1,1,1-TRICHLOROETHANE	0.86	UG/L
BETHPAGE WD	WELL 4-2	N-06916	3/1/2018	CARBON TETRACHLORIDE	0	UG/L
BETHPAGE WD	WELL 4-2	N-06916	3/1/2018	BROMOCHLOROMETHANE	0	UG/L

**TETRA TECH GROUNDWATER SAMPLING
NAVY 1-25-2019 FOIL- VOCS and FREONS**

BETHPAGE WD	WELL 4-2	N-06916	3/1/2018	TRICHLOROFLUOROMETHANE	0	UG/L
BETHPAGE WD	WELL 4-2	N-06916	3/1/2018	CHLOROETHANE	0	UG/L
BETHPAGE WD	WELL 4-2	N-06916	3/1/2018	1,1-DICHLOROPROPENE	0	UG/L
BETHPAGE WD	WELL 4-2	N-06916	3/1/2018	CIS-1,3-DICHLOROPROPENE	0	UG/L
BETHPAGE WD	WELL 4-2	N-06916	3/1/2018	DICHLOROMETHANE	0	UG/L
BETHPAGE WD	WELL 4-2	N-06916	3/1/2018	METHYL TERT-BUTYL ETHER	0	UG/L
BETHPAGE WD	WELL 4-2	N-06916	3/1/2018	P-ISOPROPYLTOLUENE	0	UG/L
BETHPAGE WD	WELL 4-2	N-06916	3/1/2018	CIS-1,2-DICHLOROETHYLENE	37.6	UG/L
BETHPAGE WD	WELL 4-2	N-06916	3/1/2018	DIBROMOMETHANE	0	UG/L
BETHPAGE WD	WELL 4-2	N-06916	3/1/2018	1,2-DICHLOROETHANE	1.9	UG/L
BETHPAGE WD	WELL 4-2	N-06916	3/1/2018	N-PROPYLBENZENE	0	UG/L
BETHPAGE WD	WELL 4-2	N-06916	3/1/2018	N-BUTYLBENZENE	0	UG/L
BETHPAGE WD	WELL 4-2	N-06916	3/1/2018	SEC-BUTYLBENZENE	0	UG/L
BETHPAGE WD	WELL 4-2	N-06916	3/1/2018	ISOPROPYLBENZENE	0	UG/L
BETHPAGE WD	WELL 4-2	N-06916	3/1/2018	CHLORODIFLUOROMETHANE	0	UG/L
BETHPAGE WD	WELL 4-2	N-06916	3/1/2018	TETRACHLOROETHYLENE	0	UG/L
BETHPAGE WD	WELL 4-2	N-06916	3/1/2018	1,2,4-TRIMETHYLBENZENE	0	UG/L
BETHPAGE WD	WELL 4-2	N-06916	3/1/2018	O-XYLENE	0	UG/L
BETHPAGE WD	WELL 4-2	N-06916	3/1/2018	STYRENE	0	UG/L
BETHPAGE WD	WELL 4-2	N-06916	3/1/2018	M-XYLENE	0	UG/L
BETHPAGE WD	WELL 4-2	N-06916	3/1/2018	BROMOBENZENE	0	UG/L
BETHPAGE WD	WELL 4-2	N-06916	3/1/2018	ETHYLBENZENE	0	UG/L
BETHPAGE WD	WELL 4-2	N-06916	3/1/2018	CHLOROBENZENE	0	UG/L
BETHPAGE WD	WELL 4-2	N-06916	3/1/2018	TRICHLOROTRIFLUOROETHANE	0	UG/L
BETHPAGE WD	WELL 4-2	N-06916	3/1/2018	1,2,3-TRICHLOROBENZENE	0	UG/L
BETHPAGE WD	WELL 4-2	N-06916	3/1/2018	TOLUENE	0	UG/L
BETHPAGE WD	WELL 4-2	N-06916	3/1/2018	TRANS-1,2-DICHLOROETHYLENE	0	UG/L
BETHPAGE WD	WELL 4-2	N-06916	3/1/2018	P-CHLOROTOLUENE	0	UG/L
BETHPAGE WD	WELL 4-2	N-06916	3/1/2018	TRICHLOROETHYLENE	239	UG/L
BETHPAGE WD	WELL 4-2	N-06916	3/1/2018	1,3,5-TRIMETHYLBENZENE	0	UG/L
BETHPAGE WD	WELL 4-2	N-06916	3/1/2018	1,2-DICHLOROPROPANE	0	UG/L
BETHPAGE WD	WELL 4-2	N-06916	3/1/2018	1,1,2-TRICHLOROETHANE	0	UG/L
BETHPAGE WD	WELL 4-2	N-06916	3/1/2018	1,1,1,2-TETRACHLOROETHANE	0	UG/L
BETHPAGE WD	WELL 4-2	N-06916	3/1/2018	1,1,2,2-TETRACHLOROETHANE	0	UG/L
BETHPAGE WD	WELL 4-2	N-06916	3/1/2018	BENZENE	0	UG/L
BETHPAGE WD	WELL 4-2	N-06916	2/1/2018	P-ISOPROPYLTOLUENE	0	UG/L
BETHPAGE WD	WELL 4-2	N-06916	2/1/2018	CHLOROBENZENE	0	UG/L
BETHPAGE WD	WELL 4-2	N-06916	2/1/2018	1,1,2,2-TETRACHLOROETHANE	0	UG/L
BETHPAGE WD	WELL 4-2	N-06916	2/1/2018	TETRACHLOROETHYLENE	0	UG/L
BETHPAGE WD	WELL 4-2	N-06916	2/1/2018	CARBON TETRACHLORIDE	0	UG/L
BETHPAGE WD	WELL 4-2	N-06916	2/1/2018	1,2-DICHLOROPROPANE	0	UG/L
BETHPAGE WD	WELL 4-2	N-06916	2/1/2018	TRICHLOROETHYLENE	251	UG/L
BETHPAGE WD	WELL 4-2	N-06916	2/1/2018	1,1,2-TRICHLOROETHANE	0	UG/L
BETHPAGE WD	WELL 4-2	N-06916	2/1/2018	1,1,1,2-TETRACHLOROETHANE	0	UG/L
BETHPAGE WD	WELL 4-2	N-06916	2/1/2018	1,2-DICHLOROETHANE	2.2	UG/L
BETHPAGE WD	WELL 4-2	N-06916	2/1/2018	TRANS-1,2-DICHLOROETHYLENE	0	UG/L
BETHPAGE WD	WELL 4-2	N-06916	2/1/2018	O-CHLOROTOLUENE	0	UG/L
BETHPAGE WD	WELL 4-2	N-06916	2/1/2018	1,2,4-TRICHLOROBENZENE	0	UG/L
BETHPAGE WD	WELL 4-2	N-06916	2/1/2018	1,1,1-TRICHLOROETHANE	0.97	UG/L
BETHPAGE WD	WELL 4-2	N-06916	2/1/2018	1,1-DICHLOROETHANE	3.6	UG/L
BETHPAGE WD	WELL 4-2	N-06916	2/1/2018	VINYL CHLORIDE	0	UG/L
BETHPAGE WD	WELL 4-2	N-06916	2/1/2018	P-DICHLOROBENZENE	0	UG/L
BETHPAGE WD	WELL 4-2	N-06916	2/1/2018	O-DICHLOROBENZENE	0	UG/L
BETHPAGE WD	WELL 4-2	N-06916	2/1/2018	SEC-BUTYLBENZENE	0	UG/L
BETHPAGE WD	WELL 4-2	N-06916	2/1/2018	P-CHLOROTOLUENE	0	UG/L
BETHPAGE WD	WELL 4-2	N-06916	2/1/2018	DICHLOROMETHANE	0	UG/L
BETHPAGE WD	WELL 4-2	N-06916	2/1/2018	P-XYLENE	0	UG/L
BETHPAGE WD	WELL 4-2	N-06916	2/1/2018	BROMOCHLOROMETHANE	0	UG/L
BETHPAGE WD	WELL 4-2	N-06916	2/1/2018	TRANS-1,3-DICHLOROPROPENE	0	UG/L
BETHPAGE WD	WELL 4-2	N-06916	2/1/2018	BENZENE	0	UG/L
BETHPAGE WD	WELL 4-2	N-06916	2/1/2018	CHLOROMETHANE	0	UG/L
BETHPAGE WD	WELL 4-2	N-06916	2/1/2018	M-DICHLOROBENZENE	0	UG/L
BETHPAGE WD	WELL 4-2	N-06916	2/1/2018	DIBROMOMETHANE	0	UG/L
BETHPAGE WD	WELL 4-2	N-06916	2/1/2018	1,1-DICHLOROETHYLENE	2.3	UG/L

**TETRA TECH GROUNDWATER SAMPLING
NAVY 1-25-2019 FOIL- VOCS and FREONS**

BETHPAGE WD	WELL 4-2	N-06916	2/1/2018	METHYL TERT-BUTYL ETHER	0	UG/L
BETHPAGE WD	WELL 4-2	N-06916	2/1/2018	CHLORODIFLUOROMETHANE	0	UG/L
BETHPAGE WD	WELL 4-2	N-06916	2/1/2018	STYRENE	0	UG/L
BETHPAGE WD	WELL 4-2	N-06916	2/1/2018	CIS-1,2-DICHLOROETHYLENE	36.6	UG/L
BETHPAGE WD	WELL 4-2	N-06916	2/1/2018	BROMOBENZENE	0	UG/L
BETHPAGE WD	WELL 4-2	N-06916	2/1/2018	ETHYLBENZENE	0	UG/L
BETHPAGE WD	WELL 4-2	N-06916	2/1/2018	1,1-DICHLOROPROPENE	0	UG/L
BETHPAGE WD	WELL 4-2	N-06916	2/1/2018	1,3-DICHLOROPROPANE	0	UG/L
BETHPAGE WD	WELL 4-2	N-06916	2/1/2018	1,2,3-TRICHLOROPROPANE	0	UG/L
BETHPAGE WD	WELL 4-2	N-06916	2/1/2018	1,2,4-TRIMETHYLBENZENE	0	UG/L
BETHPAGE WD	WELL 4-2	N-06916	2/1/2018	M-XYLENE	0	UG/L
BETHPAGE WD	WELL 4-2	N-06916	2/1/2018	ISOPROPYLBENZENE	0	UG/L
BETHPAGE WD	WELL 4-2	N-06916	2/1/2018	2,2-DICHLOROPROPANE	0	UG/L
BETHPAGE WD	WELL 4-2	N-06916	2/1/2018	TOLUENE	0	UG/L
BETHPAGE WD	WELL 4-2	N-06916	2/1/2018	HEXACHLOROBUTADIENE	0	UG/L
BETHPAGE WD	WELL 4-2	N-06916	2/1/2018	TRICHLOROTRIFLUOROETHANE	0	UG/L
BETHPAGE WD	WELL 4-2	N-06916	2/1/2018	DICHLORODIFLUOROMETHANE	0	UG/L
BETHPAGE WD	WELL 4-2	N-06916	2/1/2018	CIS-1,3-DICHLOROPROPENE	0	UG/L
BETHPAGE WD	WELL 4-2	N-06916	2/1/2018	TRICHLOROFLUOROMETHANE	0	UG/L
BETHPAGE WD	WELL 4-2	N-06916	2/1/2018	CHLOROETHANE	0	UG/L
BETHPAGE WD	WELL 4-2	N-06916	2/1/2018	BROMOMETHANE	0	UG/L
BETHPAGE WD	WELL 4-2	N-06916	2/1/2018	1,3,5-TRIMETHYLBENZENE	0	UG/L
BETHPAGE WD	WELL 4-2	N-06916	2/1/2018	N-BUTYLBENZENE	0	UG/L
BETHPAGE WD	WELL 4-2	N-06916	2/1/2018	1,2,3-TRICHLOROBENZENE	0	UG/L
BETHPAGE WD	WELL 4-2	N-06916	2/1/2018	N-PROPYLBENZENE	0	UG/L
BETHPAGE WD	WELL 4-2	N-06916	2/1/2018	TERT-BUTYLBENZENE	0	UG/L
BETHPAGE WD	WELL 4-2	N-06916	2/1/2018	O-XYLENE	0	UG/L
BETHPAGE WD	WELL 4-2	N-06916	1/2/2018	BROMOBENZENE	0	UG/L
BETHPAGE WD	WELL 4-2	N-06916	1/2/2018	M-DICHLOROBENZENE	0	UG/L
BETHPAGE WD	WELL 4-2	N-06916	1/2/2018	M-XYLENE	0	UG/L
BETHPAGE WD	WELL 4-2	N-06916	1/2/2018	VINYL CHLORIDE	0	UG/L
BETHPAGE WD	WELL 4-2	N-06916	1/2/2018	1,1,1-TRICHLOROETHANE	1.1	UG/L
BETHPAGE WD	WELL 4-2	N-06916	1/2/2018	1,1-DICHLOROETHANE	3.4	UG/L
BETHPAGE WD	WELL 4-2	N-06916	1/2/2018	TRANS-1,2-DICHLOROETHYLENE	0	UG/L
BETHPAGE WD	WELL 4-2	N-06916	1/2/2018	ETHYLBENZENE	0	UG/L
BETHPAGE WD	WELL 4-2	N-06916	1/2/2018	P-CHLOROTOLUENE	0	UG/L
BETHPAGE WD	WELL 4-2	N-06916	1/2/2018	STYRENE	0	UG/L
BETHPAGE WD	WELL 4-2	N-06916	1/2/2018	N-PROPYLBENZENE	0	UG/L
BETHPAGE WD	WELL 4-2	N-06916	1/2/2018	CARBON TETRACHLORIDE	0	UG/L
BETHPAGE WD	WELL 4-2	N-06916	1/2/2018	TRICHLOROTRIFLUOROETHANE	0	UG/L
BETHPAGE WD	WELL 4-2	N-06916	1/2/2018	1,2-DICHLOROETHANE	2.5	UG/L
BETHPAGE WD	WELL 4-2	N-06916	1/2/2018	O-XYLENE	0	UG/L
BETHPAGE WD	WELL 4-2	N-06916	1/2/2018	CHLOROETHANE	0	UG/L
BETHPAGE WD	WELL 4-2	N-06916	1/2/2018	BENZENE	0	UG/L
BETHPAGE WD	WELL 4-2	N-06916	1/2/2018	TERT-BUTYLBENZENE	0	UG/L
BETHPAGE WD	WELL 4-2	N-06916	1/2/2018	SEC-BUTYLBENZENE	0	UG/L
BETHPAGE WD	WELL 4-2	N-06916	1/2/2018	O-CHLOROTOLUENE	0	UG/L
BETHPAGE WD	WELL 4-2	N-06916	1/2/2018	P-ISOPROPYLTOLUENE	0	UG/L
BETHPAGE WD	WELL 4-2	N-06916	1/2/2018	CHLOROMETHANE	0	UG/L
BETHPAGE WD	WELL 4-2	N-06916	1/2/2018	ISOPROPYLBENZENE	0	UG/L
BETHPAGE WD	WELL 4-2	N-06916	1/2/2018	N-BUTYLBENZENE	0	UG/L
BETHPAGE WD	WELL 4-2	N-06916	1/2/2018	BROMOMETHANE	0	UG/L
BETHPAGE WD	WELL 4-2	N-06916	1/2/2018	1,2,3-TRICHLOROBENZENE	0	UG/L
BETHPAGE WD	WELL 4-2	N-06916	1/2/2018	1,2,3-TRICHLOROPROPANE	0	UG/L
BETHPAGE WD	WELL 4-2	N-06916	1/2/2018	TRANS-1,3-DICHLOROPROPENE	0	UG/L
BETHPAGE WD	WELL 4-2	N-06916	1/2/2018	P-XYLENE	0	UG/L
BETHPAGE WD	WELL 4-2	N-06916	1/2/2018	CIS-1,3-DICHLOROPROPENE	0	UG/L
BETHPAGE WD	WELL 4-2	N-06916	1/2/2018	CIS-1,2-DICHLOROETHYLENE	46.7	UG/L
BETHPAGE WD	WELL 4-2	N-06916	1/2/2018	TRICHLOROFLUOROMETHANE	0	UG/L
BETHPAGE WD	WELL 4-2	N-06916	1/2/2018	DIBROMOMETHANE	0	UG/L
BETHPAGE WD	WELL 4-2	N-06916	1/2/2018	DICHLORODIFLUOROMETHANE	0	UG/L
BETHPAGE WD	WELL 4-2	N-06916	1/2/2018	METHYL TERT-BUTYL ETHER	0	UG/L
BETHPAGE WD	WELL 4-2	N-06916	1/2/2018	TRICHLOROETHYLENE	239	UG/L
BETHPAGE WD	WELL 4-2	N-06916	1/2/2018	1,1,2-TRICHLOROETHANE	0	UG/L

**TETRA TECH GROUNDWATER SAMPLING
NAVY 1-25-2019 FOIL- VOCS and FREONS**

BETHPAGE WD	WELL 4-2	N-06916	1/2/2018	1,1,1,2-TETRACHLOROETHANE	0	UG/L
BETHPAGE WD	WELL 4-2	N-06916	1/2/2018	TETRACHLOROETHYLENE	0	UG/L
BETHPAGE WD	WELL 4-2	N-06916	1/2/2018	1,1,2,2-TETRACHLOROETHANE	0	UG/L
BETHPAGE WD	WELL 4-2	N-06916	1/2/2018	CHLOROENZENE	0	UG/L
BETHPAGE WD	WELL 4-2	N-06916	1/2/2018	TOLUENE	0	UG/L
BETHPAGE WD	WELL 4-2	N-06916	1/2/2018	1,3,5-TRIMETHYLBENZENE	0	UG/L
BETHPAGE WD	WELL 4-2	N-06916	1/2/2018	HEXACHLOROBUTADIENE	0	UG/L
BETHPAGE WD	WELL 4-2	N-06916	1/2/2018	1,2-DICHLOROPROPANE	0	UG/L
BETHPAGE WD	WELL 4-2	N-06916	1/2/2018	1,2,4-TRICHLOROBENZENE	0	UG/L
BETHPAGE WD	WELL 4-2	N-06916	1/2/2018	CHLORODIFLUOROMETHANE	0	UG/L
BETHPAGE WD	WELL 4-2	N-06916	1/2/2018	BROMOCHLOROMETHANE	0	UG/L
BETHPAGE WD	WELL 4-2	N-06916	1/2/2018	1,2,4-TRIMETHYLBENZENE	0	UG/L
BETHPAGE WD	WELL 4-2	N-06916	1/2/2018	1,1-DICHLOROPROPENE	0	UG/L
BETHPAGE WD	WELL 4-2	N-06916	1/2/2018	1,3-DICHLOROPROPANE	0	UG/L
BETHPAGE WD	WELL 4-2	N-06916	1/2/2018	2,2-DICHLOROPROPANE	0	UG/L
BETHPAGE WD	WELL 4-2	N-06916	1/2/2018	DICHLOROMETHANE	0	UG/L
BETHPAGE WD	WELL 4-2	N-06916	1/2/2018	1,1-DICHLOROETHYLENE	2.9	UG/L
BETHPAGE WD	WELL 4-2	N-06916	1/2/2018	P-DICHLOROBENZENE	0	UG/L
BETHPAGE WD	WELL 4-2	N-06916	1/2/2018	O-DICHLOROBENZENE	0	UG/L
BETHPAGE WD	WELL 4-2	N-06916	12/4/2017	O-DICHLOROBENZENE	0	UG/L
BETHPAGE WD	WELL 4-2	N-06916	12/4/2017	TRICHLOROETHYLENE	275	UG/L
BETHPAGE WD	WELL 4-2	N-06916	12/4/2017	BROMOBENZENE	0	UG/L
BETHPAGE WD	WELL 4-2	N-06916	12/4/2017	METHYL TERT-BUTYL ETHER	0	UG/L
BETHPAGE WD	WELL 4-2	N-06916	12/4/2017	N-BUTYLBENZENE	0	UG/L
BETHPAGE WD	WELL 4-2	N-06916	12/4/2017	BROMOCHLOROMETHANE	0	UG/L
BETHPAGE WD	WELL 4-2	N-06916	12/4/2017	CIS-1,3-DICHLOROPROPENE	0	UG/L
BETHPAGE WD	WELL 4-2	N-06916	12/4/2017	ISOPROPYLBENZENE	0	UG/L
BETHPAGE WD	WELL 4-2	N-06916	12/4/2017	1,2,3-TRICHLOROBENZENE	0	UG/L
BETHPAGE WD	WELL 4-2	N-06916	12/4/2017	2,2-DICHLOROPROPANE	0	UG/L
BETHPAGE WD	WELL 4-2	N-06916	12/4/2017	1,2,3-TRICHLOROPROPANE	0	UG/L
BETHPAGE WD	WELL 4-2	N-06916	12/4/2017	1,3-DICHLOROPROPANE	0	UG/L
BETHPAGE WD	WELL 4-2	N-06916	12/4/2017	HEXACHLOROBUTADIENE	0	UG/L
BETHPAGE WD	WELL 4-2	N-06916	12/4/2017	TRICHLOROFLUOROMETHANE	0	UG/L
BETHPAGE WD	WELL 4-2	N-06916	12/4/2017	M-DICHLOROBENZENE	0	UG/L
BETHPAGE WD	WELL 4-2	N-06916	12/4/2017	1,2,4-TRIMETHYLBENZENE	0	UG/L
BETHPAGE WD	WELL 4-2	N-06916	12/4/2017	M-XYLENE	0	UG/L
BETHPAGE WD	WELL 4-2	N-06916	12/4/2017	STYRENE	0	UG/L
BETHPAGE WD	WELL 4-2	N-06916	12/4/2017	BENZENE	0	UG/L
BETHPAGE WD	WELL 4-2	N-06916	12/4/2017	CHLOROENZENE	0	UG/L
BETHPAGE WD	WELL 4-2	N-06916	12/4/2017	1,1,2,2-TETRACHLOROETHANE	0	UG/L
BETHPAGE WD	WELL 4-2	N-06916	12/4/2017	TETRACHLOROETHYLENE	0	UG/L
BETHPAGE WD	WELL 4-2	N-06916	12/4/2017	1,1,1,2-TETRACHLOROETHANE	0	UG/L
BETHPAGE WD	WELL 4-2	N-06916	12/4/2017	1,1,2-TRICHLOROETHANE	0	UG/L
BETHPAGE WD	WELL 4-2	N-06916	12/4/2017	P-CHLOROTOLUENE	0	UG/L
BETHPAGE WD	WELL 4-2	N-06916	12/4/2017	VINYL CHLORIDE	0	UG/L
BETHPAGE WD	WELL 4-2	N-06916	12/4/2017	P-DICHLOROBENZENE	0	UG/L
BETHPAGE WD	WELL 4-2	N-06916	12/4/2017	TRICHLOROTRIFLUOROETHANE	0	UG/L
BETHPAGE WD	WELL 4-2	N-06916	12/4/2017	CARBON TETRACHLORIDE	0	UG/L
BETHPAGE WD	WELL 4-2	N-06916	12/4/2017	DICHLORODIFLUOROMETHANE	0	UG/L
BETHPAGE WD	WELL 4-2	N-06916	12/4/2017	TRANS-1,3-DICHLOROPROPENE	0	UG/L
BETHPAGE WD	WELL 4-2	N-06916	12/4/2017	BROMOMETHANE	0	UG/L
BETHPAGE WD	WELL 4-2	N-06916	12/4/2017	CHLOROETHANE	0	UG/L
BETHPAGE WD	WELL 4-2	N-06916	12/4/2017	DICHLOROMETHANE	0	UG/L
BETHPAGE WD	WELL 4-2	N-06916	12/4/2017	O-XYLENE	0	UG/L
BETHPAGE WD	WELL 4-2	N-06916	12/4/2017	ETHYLBENZENE	0	UG/L
BETHPAGE WD	WELL 4-2	N-06916	12/4/2017	1,3,5-TRIMETHYLBENZENE	0	UG/L
BETHPAGE WD	WELL 4-2	N-06916	12/4/2017	N-PROPYLBENZENE	0	UG/L
BETHPAGE WD	WELL 4-2	N-06916	12/4/2017	P-ISOPROPYLTOLUENE	0	UG/L
BETHPAGE WD	WELL 4-2	N-06916	12/4/2017	1,1,1-TRICHLOROETHANE	0.81	UG/L
BETHPAGE WD	WELL 4-2	N-06916	12/4/2017	1,2-DICHLOROETHANE	1.7	UG/L
BETHPAGE WD	WELL 4-2	N-06916	12/4/2017	TRANS-1,2-DICHLOROETHYLENE	0	UG/L
BETHPAGE WD	WELL 4-2	N-06916	12/4/2017	1,1-DICHLOROETHANE	3	UG/L
BETHPAGE WD	WELL 4-2	N-06916	12/4/2017	1,1-DICHLOROETHYLENE	2.5	UG/L
BETHPAGE WD	WELL 4-2	N-06916	12/4/2017	1,2-DICHLOROPROPANE	0	UG/L

**TETRA TECH GROUNDWATER SAMPLING
NAVY 1-25-2019 FOIL- VOCS and FREONS**

BETHPAGE WD	WELL 4-2	N-06916	12/4/2017	CHLORODIFLUOROMETHANE	0	UG/L
BETHPAGE WD	WELL 4-2	N-06916	12/4/2017	P-XYLENE	0	UG/L
BETHPAGE WD	WELL 4-2	N-06916	12/4/2017	TOLUENE	0	UG/L
BETHPAGE WD	WELL 4-2	N-06916	12/4/2017	TERT-BUTYLBENZENE	0	UG/L
BETHPAGE WD	WELL 4-2	N-06916	12/4/2017	SEC-BUTYLBENZENE	0	UG/L
BETHPAGE WD	WELL 4-2	N-06916	12/4/2017	CHLOROMETHANE	0	UG/L
BETHPAGE WD	WELL 4-2	N-06916	12/4/2017	1,2,4-TRICHLOROBENZENE	0	UG/L
BETHPAGE WD	WELL 4-2	N-06916	12/4/2017	CIS-1,2-DICHLOROETHYLENE	38.8	UG/L
BETHPAGE WD	WELL 4-2	N-06916	12/4/2017	DIBROMOMETHANE	0	UG/L
BETHPAGE WD	WELL 4-2	N-06916	12/4/2017	1,1-DICHLOROPROPENE	0	UG/L
BETHPAGE WD	WELL 4-2	N-06916	12/4/2017	O-CHLOROTOLUENE	0	UG/L
BETHPAGE WD	WELL 4-2	N-06916	11/1/2017	CHLOROETHANE	0	UG/L
BETHPAGE WD	WELL 4-2	N-06916	11/1/2017	CHLORODIFLUOROMETHANE	0	UG/L
BETHPAGE WD	WELL 4-2	N-06916	11/1/2017	P-CHLOROTOLUENE	0	UG/L
BETHPAGE WD	WELL 4-2	N-06916	11/1/2017	1,1-DICHLOROETHYLENE	2.3	UG/L
BETHPAGE WD	WELL 4-2	N-06916	11/1/2017	M-DICHLOROBENZENE	0	UG/L
BETHPAGE WD	WELL 4-2	N-06916	11/1/2017	DICHLORODIFLUOROMETHANE	0	UG/L
BETHPAGE WD	WELL 4-2	N-06916	11/1/2017	P-XYLENE	0	UG/L
BETHPAGE WD	WELL 4-2	N-06916	11/1/2017	SEC-BUTYLBENZENE	0	UG/L
BETHPAGE WD	WELL 4-2	N-06916	11/1/2017	O-DICHLOROBENZENE	0	UG/L
BETHPAGE WD	WELL 4-2	N-06916	11/1/2017	BENZENE	0	UG/L
BETHPAGE WD	WELL 4-2	N-06916	11/1/2017	DICHLOROMETHANE	0	UG/L
BETHPAGE WD	WELL 4-2	N-06916	11/1/2017	O-XYLENE	0	UG/L
BETHPAGE WD	WELL 4-2	N-06916	11/1/2017	O-CHLOROTOLUENE	0	UG/L
BETHPAGE WD	WELL 4-2	N-06916	11/1/2017	TRICHLOROTRIFLUOROETHANE	0	UG/L
BETHPAGE WD	WELL 4-2	N-06916	11/1/2017	TRICHLOROETHYLENE	229	UG/L
BETHPAGE WD	WELL 4-2	N-06916	11/1/2017	1,2,4-TRICHLOROBENZENE	0	UG/L
BETHPAGE WD	WELL 4-2	N-06916	11/1/2017	METHYL TERT-BUTYL ETHER	0	UG/L
BETHPAGE WD	WELL 4-2	N-06916	11/1/2017	HEXACHLOROBUTADIENE	0	UG/L
BETHPAGE WD	WELL 4-2	N-06916	11/1/2017	CIS-1,3-DICHLOROPROPENE	0	UG/L
BETHPAGE WD	WELL 4-2	N-06916	11/1/2017	TRANS-1,3-DICHLOROPROPENE	0	UG/L
BETHPAGE WD	WELL 4-2	N-06916	11/1/2017	TRICHLOROFLUOROMETHANE	0	UG/L
BETHPAGE WD	WELL 4-2	N-06916	11/1/2017	BROMOMETHANE	0	UG/L
BETHPAGE WD	WELL 4-2	N-06916	11/1/2017	1,1,2,2-TETRACHLOROETHANE	0	UG/L
BETHPAGE WD	WELL 4-2	N-06916	11/1/2017	P-DICHLOROBENZENE	0	UG/L
BETHPAGE WD	WELL 4-2	N-06916	11/1/2017	CHLOROMETHANE	0	UG/L
BETHPAGE WD	WELL 4-2	N-06916	11/1/2017	1,2-DICHLOROPROPANE	0	UG/L
BETHPAGE WD	WELL 4-2	N-06916	11/1/2017	CARBON TETRACHLORIDE	0	UG/L
BETHPAGE WD	WELL 4-2	N-06916	11/1/2017	1,1,1-TRICHLOROETHANE	0.9	UG/L
BETHPAGE WD	WELL 4-2	N-06916	11/1/2017	1,2-DICHLOROETHANE	2.2	UG/L
BETHPAGE WD	WELL 4-2	N-06916	11/1/2017	TRANS-1,2-DICHLOROETHYLENE	0	UG/L
BETHPAGE WD	WELL 4-2	N-06916	11/1/2017	1,1-DICHLOROETHANE	3.7	UG/L
BETHPAGE WD	WELL 4-2	N-06916	11/1/2017	TERT-BUTYLBENZENE	0	UG/L
BETHPAGE WD	WELL 4-2	N-06916	11/1/2017	VINYL CHLORIDE	0	UG/L
BETHPAGE WD	WELL 4-2	N-06916	11/1/2017	1,1-DICHLOROPROPENE	0	UG/L
BETHPAGE WD	WELL 4-2	N-06916	11/1/2017	CIS-1,2-DICHLOROETHYLENE	36.1	UG/L
BETHPAGE WD	WELL 4-2	N-06916	11/1/2017	CHLOROBENZENE	0	UG/L
BETHPAGE WD	WELL 4-2	N-06916	11/1/2017	TOLUENE	0	UG/L
BETHPAGE WD	WELL 4-2	N-06916	11/1/2017	ETHYLBENZENE	0	UG/L
BETHPAGE WD	WELL 4-2	N-06916	11/1/2017	N-PROPYLBENZENE	0	UG/L
BETHPAGE WD	WELL 4-2	N-06916	11/1/2017	M-XYLENE	0	UG/L
BETHPAGE WD	WELL 4-2	N-06916	11/1/2017	ISOPROPYLBENZENE	0	UG/L
BETHPAGE WD	WELL 4-2	N-06916	11/1/2017	BROMOBENZENE	0	UG/L
BETHPAGE WD	WELL 4-2	N-06916	11/1/2017	P-ISOPROPYLTOLUENE	0	UG/L
BETHPAGE WD	WELL 4-2	N-06916	11/1/2017	BROMOCHLOROMETHANE	0	UG/L
BETHPAGE WD	WELL 4-2	N-06916	11/1/2017	1,1,1,2-TETRACHLOROETHANE	0	UG/L
BETHPAGE WD	WELL 4-2	N-06916	11/1/2017	DIBROMOMETHANE	0	UG/L
BETHPAGE WD	WELL 4-2	N-06916	11/1/2017	1,3,5-TRIMETHYLBENZENE	0	UG/L
BETHPAGE WD	WELL 4-2	N-06916	11/1/2017	N-BUTYLBENZENE	0	UG/L
BETHPAGE WD	WELL 4-2	N-06916	11/1/2017	1,2,3-TRICHLOROBENZENE	0	UG/L
BETHPAGE WD	WELL 4-2	N-06916	11/1/2017	1,2,4-TRIMETHYLBENZENE	0	UG/L
BETHPAGE WD	WELL 4-2	N-06916	11/1/2017	2,2-DICHLOROPROPANE	0	UG/L
BETHPAGE WD	WELL 4-2	N-06916	11/1/2017	1,2,3-TRICHLOROPROPANE	0	UG/L
BETHPAGE WD	WELL 4-2	N-06916	11/1/2017	1,3-DICHLOROPROPANE	0	UG/L

**TETRA TECH GROUNDWATER SAMPLING
NAVY 1-25-2019 FOIL- VOCS and FREONS**

BETHPAGE WD	WELL 4-2	N-06916	11/1/2017	TETRACHLOROETHYLENE	0	UG/L
BETHPAGE WD	WELL 4-2	N-06916	11/1/2017	1,1,2-TRICHLOROETHANE	0	UG/L
BETHPAGE WD	WELL 4-2	N-06916	11/1/2017	STYRENE	0	UG/L
BETHPAGE WD	WELL 4-2	N-06916	10/2/2017	1,1,1-TRICHLOROETHANE	0.92	UG/L
BETHPAGE WD	WELL 4-2	N-06916	10/2/2017	VINYL CHLORIDE	0	UG/L
BETHPAGE WD	WELL 4-2	N-06916	10/2/2017	O-XYLENE	0	UG/L
BETHPAGE WD	WELL 4-2	N-06916	10/2/2017	1,1,1,2-TETRACHLOROETHANE	0	UG/L
BETHPAGE WD	WELL 4-2	N-06916	10/2/2017	O-DICHLOROBENZENE	0	UG/L
BETHPAGE WD	WELL 4-2	N-06916	10/2/2017	N-PROPYLBENZENE	0	UG/L
BETHPAGE WD	WELL 4-2	N-06916	10/2/2017	P-DICHLOROBENZENE	0	UG/L
BETHPAGE WD	WELL 4-2	N-06916	10/2/2017	CHLOROMETHANE	0	UG/L
BETHPAGE WD	WELL 4-2	N-06916	10/2/2017	DICHLORODIFLUOROMETHANE	0	UG/L
BETHPAGE WD	WELL 4-2	N-06916	10/2/2017	BROMOMETHANE	0	UG/L
BETHPAGE WD	WELL 4-2	N-06916	10/2/2017	CHLOROETHANE	0	UG/L
BETHPAGE WD	WELL 4-2	N-06916	10/2/2017	M-XYLENE	0	UG/L
BETHPAGE WD	WELL 4-2	N-06916	10/2/2017	1,1,2,2-TETRACHLOROETHANE	0	UG/L
BETHPAGE WD	WELL 4-2	N-06916	10/2/2017	BROMOCHLOROMETHANE	0	UG/L
BETHPAGE WD	WELL 4-2	N-06916	10/2/2017	1,2,3-TRICHLOROETHANE	0	UG/L
BETHPAGE WD	WELL 4-2	N-06916	10/2/2017	1,1,2-TRICHLOROETHANE	0	UG/L
BETHPAGE WD	WELL 4-2	N-06916	10/2/2017	TETRACHLOROETHYLENE	0	UG/L
BETHPAGE WD	WELL 4-2	N-06916	10/2/2017	P-CHLOROTOLUENE	0	UG/L
BETHPAGE WD	WELL 4-2	N-06916	10/2/2017	CHLOROBENZENE	0	UG/L
BETHPAGE WD	WELL 4-2	N-06916	10/2/2017	TRANS-1,3-DICHLOROPROPENE	0	UG/L
BETHPAGE WD	WELL 4-2	N-06916	10/2/2017	BENZENE	0	UG/L
BETHPAGE WD	WELL 4-2	N-06916	10/2/2017	1,2,4-TRIMETHYLBENZENE	0	UG/L
BETHPAGE WD	WELL 4-2	N-06916	10/2/2017	ISOPROPYLBENZENE	0	UG/L
BETHPAGE WD	WELL 4-2	N-06916	10/2/2017	N-BUTYLBENZENE	0	UG/L
BETHPAGE WD	WELL 4-2	N-06916	10/2/2017	1,3,5-TRIMETHYLBENZENE	0	UG/L
BETHPAGE WD	WELL 4-2	N-06916	10/2/2017	TERT-BUTYLBENZENE	0	UG/L
BETHPAGE WD	WELL 4-2	N-06916	10/2/2017	TRICHLOROETHYLENE	126	UG/L
BETHPAGE WD	WELL 4-2	N-06916	10/2/2017	TOLUENE	0	UG/L
BETHPAGE WD	WELL 4-2	N-06916	10/2/2017	BROMOBENZENE	0	UG/L
BETHPAGE WD	WELL 4-2	N-06916	10/2/2017	SEC-BUTYLBENZENE	0	UG/L
BETHPAGE WD	WELL 4-2	N-06916	10/2/2017	1,3-DICHLOROPROPANE	0	UG/L
BETHPAGE WD	WELL 4-2	N-06916	10/2/2017	CHLORODIFLUOROMETHANE	0	UG/L
BETHPAGE WD	WELL 4-2	N-06916	10/2/2017	TRICHLOROTRIFLUOROETHANE	0	UG/L
BETHPAGE WD	WELL 4-2	N-06916	10/2/2017	M-DICHLOROBENZENE	0	UG/L
BETHPAGE WD	WELL 4-2	N-06916	10/2/2017	1,2-DICHLOROPROPANE	0	UG/L
BETHPAGE WD	WELL 4-2	N-06916	10/2/2017	METHYL TERT-BUTYL ETHER	0	UG/L
BETHPAGE WD	WELL 4-2	N-06916	10/2/2017	1,2,4-TRICHLOROETHYLENE	0	UG/L
BETHPAGE WD	WELL 4-2	N-06916	10/2/2017	CIS-1,2-DICHLOROETHYLENE	32.9	UG/L
BETHPAGE WD	WELL 4-2	N-06916	10/2/2017	1,1-DICHLOROETHANE	2.9	UG/L
BETHPAGE WD	WELL 4-2	N-06916	10/2/2017	DICHLOROMETHANE	0	UG/L
BETHPAGE WD	WELL 4-2	N-06916	10/2/2017	1,1-DICHLOROETHYLENE	2	UG/L
BETHPAGE WD	WELL 4-2	N-06916	10/2/2017	CARBON TETRACHLORIDE	0	UG/L
BETHPAGE WD	WELL 4-2	N-06916	10/2/2017	1,2,3-TRICHLOROPROPANE	0	UG/L
BETHPAGE WD	WELL 4-2	N-06916	10/2/2017	ETHYLBENZENE	0	UG/L
BETHPAGE WD	WELL 4-2	N-06916	10/2/2017	TRANS-1,2-DICHLOROETHYLENE	0	UG/L
BETHPAGE WD	WELL 4-2	N-06916	10/2/2017	1,1-DICHLOROPROPENE	0	UG/L
BETHPAGE WD	WELL 4-2	N-06916	10/2/2017	CIS-1,3-DICHLOROPROPENE	0	UG/L
BETHPAGE WD	WELL 4-2	N-06916	10/2/2017	2,2-DICHLOROPROPANE	0	UG/L
BETHPAGE WD	WELL 4-2	N-06916	10/2/2017	HEXACHLOROBUTADIENE	0	UG/L
BETHPAGE WD	WELL 4-2	N-06916	10/2/2017	P-ISOPROPYLTOLUENE	0	UG/L
BETHPAGE WD	WELL 4-2	N-06916	10/2/2017	TRICHLOROFLUOROMETHANE	0	UG/L
BETHPAGE WD	WELL 4-2	N-06916	10/2/2017	DIBROMOMETHANE	0	UG/L
BETHPAGE WD	WELL 4-2	N-06916	10/2/2017	P-XYLENE	0	UG/L
BETHPAGE WD	WELL 4-2	N-06916	10/2/2017	STYRENE	0	UG/L
BETHPAGE WD	WELL 4-2	N-06916	10/2/2017	O-CHLOROTOLUENE	0	UG/L
BETHPAGE WD	WELL 4-2	N-06916	10/2/2017	1,2-DICHLOROETHANE	2.7	UG/L
BETHPAGE WD	WELL 4-2	N-06916	9/5/2017	O-CHLOROTOLUENE	0	UG/L
BETHPAGE WD	WELL 4-2	N-06916	9/5/2017	ETHYLBENZENE	0	UG/L
BETHPAGE WD	WELL 4-2	N-06916	9/5/2017	STYRENE	0	UG/L
BETHPAGE WD	WELL 4-2	N-06916	9/5/2017	TETRACHLOROETHYLENE	0	UG/L
BETHPAGE WD	WELL 4-2	N-06916	9/5/2017	TOLUENE	0	UG/L

**TETRA TECH GROUNDWATER SAMPLING
NAVY 1-25-2019 FOIL- VOCS and FREONS**

BETHPAGE WD	WELL 4-2	N-06916	9/5/2017	ISOPROPYLBENZENE	0	UG/L
BETHPAGE WD	WELL 4-2	N-06916	9/5/2017	BENZENE	0	UG/L
BETHPAGE WD	WELL 4-2	N-06916	9/5/2017	2,2-DICHLOROPROPANE	0	UG/L
BETHPAGE WD	WELL 4-2	N-06916	9/5/2017	P-XYLENE	0	UG/L
BETHPAGE WD	WELL 4-2	N-06916	9/5/2017	TRICHLOROFLUOROMETHANE	0	UG/L
BETHPAGE WD	WELL 4-2	N-06916	9/5/2017	TRANS-1,3-DICHLOROPROPENE	0	UG/L
BETHPAGE WD	WELL 4-2	N-06916	9/5/2017	CIS-1,3-DICHLOROPROPENE	0	UG/L
BETHPAGE WD	WELL 4-2	N-06916	9/5/2017	HEXACHLOROBUTADIENE	0	UG/L
BETHPAGE WD	WELL 4-2	N-06916	9/5/2017	METHYL TERT-BUTYL ETHER	0	UG/L
BETHPAGE WD	WELL 4-2	N-06916	9/5/2017	BROMOCHLOROMETHANE	0	UG/L
BETHPAGE WD	WELL 4-2	N-06916	9/5/2017	CIS-1,2-DICHLOROETHYLENE	35.3	UG/L
BETHPAGE WD	WELL 4-2	N-06916	9/5/2017	SEC-BUTYLBENZENE	0	UG/L
BETHPAGE WD	WELL 4-2	N-06916	9/5/2017	1,1-DICHLOROPROPENE	0	UG/L
BETHPAGE WD	WELL 4-2	N-06916	9/5/2017	BROMOMETHANE	0	UG/L
BETHPAGE WD	WELL 4-2	N-06916	9/5/2017	1,2,3-TRICHLOROPROPANE	0	UG/L
BETHPAGE WD	WELL 4-2	N-06916	9/5/2017	DICHLORODIFLUOROMETHANE	0	UG/L
BETHPAGE WD	WELL 4-2	N-06916	9/5/2017	1,2,4-TRIMETHYLBENZENE	0	UG/L
BETHPAGE WD	WELL 4-2	N-06916	9/5/2017	1,2,3-TRICHLOROENZENE	0	UG/L
BETHPAGE WD	WELL 4-2	N-06916	9/5/2017	N-BUTYLBENZENE	0	UG/L
BETHPAGE WD	WELL 4-2	N-06916	9/5/2017	1,3,5-TRIMETHYLBENZENE	0	UG/L
BETHPAGE WD	WELL 4-2	N-06916	9/5/2017	CARBON TETRACHLORIDE	0	UG/L
BETHPAGE WD	WELL 4-2	N-06916	9/5/2017	1,2,4-TRICHLOROBENZENE	0	UG/L
BETHPAGE WD	WELL 4-2	N-06916	9/5/2017	O-XYLENE	0	UG/L
BETHPAGE WD	WELL 4-2	N-06916	9/5/2017	M-XYLENE	0	UG/L
BETHPAGE WD	WELL 4-2	N-06916	9/5/2017	BROMOBENZENE	0	UG/L
BETHPAGE WD	WELL 4-2	N-06916	9/5/2017	1,1,2,2-TETRACHLOROETHANE	0	UG/L
BETHPAGE WD	WELL 4-2	N-06916	9/5/2017	1,3-DICHLOROPROPANE	0	UG/L
BETHPAGE WD	WELL 4-2	N-06916	9/5/2017	1,2-DICHLOROETHANE	2.7	UG/L
BETHPAGE WD	WELL 4-2	N-06916	9/5/2017	CHLOROBENZENE	0	UG/L
BETHPAGE WD	WELL 4-2	N-06916	9/5/2017	P-ISOPROPYLTOLUENE	0	UG/L
BETHPAGE WD	WELL 4-2	N-06916	9/5/2017	TRANS-1,2-DICHLOROETHYLENE	0	UG/L
BETHPAGE WD	WELL 4-2	N-06916	9/5/2017	DICHLOROMETHANE	0	UG/L
BETHPAGE WD	WELL 4-2	N-06916	9/5/2017	P-CHLOROTOLUENE	0	UG/L
BETHPAGE WD	WELL 4-2	N-06916	9/5/2017	M-DICHLOROBENZENE	0	UG/L
BETHPAGE WD	WELL 4-2	N-06916	9/5/2017	O-DICHLOROBENZENE	0	UG/L
BETHPAGE WD	WELL 4-2	N-06916	9/5/2017	P-DICHLOROBENZENE	0	UG/L
BETHPAGE WD	WELL 4-2	N-06916	9/5/2017	VINYL CHLORIDE	0	UG/L
BETHPAGE WD	WELL 4-2	N-06916	9/5/2017	TRICHLOROTRIFLUOROETHANE	0	UG/L
BETHPAGE WD	WELL 4-2	N-06916	9/5/2017	CHLOROETHANE	0	UG/L
BETHPAGE WD	WELL 4-2	N-06916	9/5/2017	TERT-BUTYLBENZENE	0	UG/L
BETHPAGE WD	WELL 4-2	N-06916	9/5/2017	1,1,1-TRICHLOROETHANE	1	UG/L
BETHPAGE WD	WELL 4-2	N-06916	9/5/2017	N-PROPYLBENZENE	0	UG/L
BETHPAGE WD	WELL 4-2	N-06916	9/5/2017	1,2-DICHLOROPROPANE	0	UG/L
BETHPAGE WD	WELL 4-2	N-06916	9/5/2017	TRICHLOROETHYLENE	226	UG/L
BETHPAGE WD	WELL 4-2	N-06916	9/5/2017	1,1,2-TRICHLOROETHANE	0	UG/L
BETHPAGE WD	WELL 4-2	N-06916	9/5/2017	1,1,1,2-TETRACHLOROETHANE	0	UG/L
BETHPAGE WD	WELL 4-2	N-06916	9/5/2017	CHLORODIFLUOROMETHANE	0	UG/L
BETHPAGE WD	WELL 4-2	N-06916	9/5/2017	1,1-DICHLOROETHYLENE	2.3	UG/L
BETHPAGE WD	WELL 4-2	N-06916	9/5/2017	DIBROMOMETHANE	0	UG/L
BETHPAGE WD	WELL 4-2	N-06916	9/5/2017	CHLOROMETHANE	0	UG/L
BETHPAGE WD	WELL 4-2	N-06916	9/5/2017	1,1-DICHLOROETHANE	3.1	UG/L
BETHPAGE WD	WELL 4-2	N-06916	8/3/2017	DIBROMOMETHANE	0	UG/L
BETHPAGE WD	WELL 4-2	N-06916	8/3/2017	BROMOCHLOROMETHANE	0	UG/L
BETHPAGE WD	WELL 4-2	N-06916	8/3/2017	SEC-BUTYLBENZENE	0	UG/L
BETHPAGE WD	WELL 4-2	N-06916	8/3/2017	P-XYLENE	0	UG/L
BETHPAGE WD	WELL 4-2	N-06916	8/3/2017	1,1-DICHLOROETHANE	2.2	UG/L
BETHPAGE WD	WELL 4-2	N-06916	8/3/2017	TERT-BUTYLBENZENE	0	UG/L
BETHPAGE WD	WELL 4-2	N-06916	8/3/2017	DICHLOROMETHANE	0	UG/L
BETHPAGE WD	WELL 4-2	N-06916	8/3/2017	O-CHLOROTOLUENE	0	UG/L
BETHPAGE WD	WELL 4-2	N-06916	8/3/2017	1,3,5-TRIMETHYLBENZENE	0	UG/L
BETHPAGE WD	WELL 4-2	N-06916	8/3/2017	M-DICHLOROBENZENE	0	UG/L
BETHPAGE WD	WELL 4-2	N-06916	8/3/2017	O-DICHLOROBENZENE	0	UG/L
BETHPAGE WD	WELL 4-2	N-06916	8/3/2017	P-DICHLOROBENZENE	0	UG/L
BETHPAGE WD	WELL 4-2	N-06916	8/3/2017	1,1,1,2-TETRACHLOROETHANE	0	UG/L

**TETRA TECH GROUNDWATER SAMPLING
NAVY 1-25-2019 FOIL- VOCS and FREONS**

BETHPAGE WD	WELL 4-2	N-06916	8/3/2017	P-CHLOROTOLUENE	0	UG/L
BETHPAGE WD	WELL 4-2	N-06916	8/3/2017	N-BUTYLBENZENE	0	UG/L
BETHPAGE WD	WELL 4-2	N-06916	8/3/2017	1,2,3-TRICHLOROBENZENE	0	UG/L
BETHPAGE WD	WELL 4-2	N-06916	8/3/2017	1,2,4-TRIMETHYLBENZENE	0	UG/L
BETHPAGE WD	WELL 4-2	N-06916	8/3/2017	METHYL TERT-BUTYL ETHER	0	UG/L
BETHPAGE WD	WELL 4-2	N-06916	8/3/2017	2,2-DICHLOROPROPANE	0	UG/L
BETHPAGE WD	WELL 4-2	N-06916	8/3/2017	1,2,3-TRICHLOROPROPANE	0	UG/L
BETHPAGE WD	WELL 4-2	N-06916	8/3/2017	1,3-DICHLOROPROPANE	0	UG/L
BETHPAGE WD	WELL 4-2	N-06916	8/3/2017	1,1-DICHLOROPROPENE	0	UG/L
BETHPAGE WD	WELL 4-2	N-06916	8/3/2017	CIS-1,2-DICHLOROETHYLENE	26.6	UG/L
BETHPAGE WD	WELL 4-2	N-06916	8/3/2017	1,2,4-TRICHLOROBENZENE	0	UG/L
BETHPAGE WD	WELL 4-2	N-06916	8/3/2017	BROMOBENZENE	0	UG/L
BETHPAGE WD	WELL 4-2	N-06916	8/3/2017	TRANS-1,3-DICHLOROPROPENE	0	UG/L
BETHPAGE WD	WELL 4-2	N-06916	8/3/2017	CIS-1,3-DICHLOROPROPENE	0	UG/L
BETHPAGE WD	WELL 4-2	N-06916	8/3/2017	HEXACHLOROBUTADIENE	0	UG/L
BETHPAGE WD	WELL 4-2	N-06916	8/3/2017	1,1-DICHLOROETHYLENE	1.8	UG/L
BETHPAGE WD	WELL 4-2	N-06916	8/3/2017	ETHYLBENZENE	0	UG/L
BETHPAGE WD	WELL 4-2	N-06916	8/3/2017	M-XYLENE	0	UG/L
BETHPAGE WD	WELL 4-2	N-06916	8/3/2017	TRICHLOROFLUOROMETHANE	0	UG/L
BETHPAGE WD	WELL 4-2	N-06916	8/3/2017	CHLOROMETHANE	0	UG/L
BETHPAGE WD	WELL 4-2	N-06916	8/3/2017	DICHLORODIFLUOROMETHANE	0	UG/L
BETHPAGE WD	WELL 4-2	N-06916	8/3/2017	BROMOMETHANE	0	UG/L
BETHPAGE WD	WELL 4-2	N-06916	8/3/2017	P-ISOPROPYLTOLUENE	0	UG/L
BETHPAGE WD	WELL 4-2	N-06916	8/3/2017	1,1,2-TRICHLOROETHANE	0	UG/L
BETHPAGE WD	WELL 4-2	N-06916	8/3/2017	ISOPROPYLBENZENE	0	UG/L
BETHPAGE WD	WELL 4-2	N-06916	8/3/2017	O-XYLENE	0	UG/L
BETHPAGE WD	WELL 4-2	N-06916	8/3/2017	N-PROPYLBENZENE	0	UG/L
BETHPAGE WD	WELL 4-2	N-06916	8/3/2017	TRICHLOROTRIFLUOROETHANE	0	UG/L
BETHPAGE WD	WELL 4-2	N-06916	8/3/2017	CHLORODIFLUOROMETHANE	0	UG/L
BETHPAGE WD	WELL 4-2	N-06916	8/3/2017	TETRACHLOROETHYLENE	0	UG/L
BETHPAGE WD	WELL 4-2	N-06916	8/3/2017	CHLOROETHANE	0	UG/L
BETHPAGE WD	WELL 4-2	N-06916	8/3/2017	TRANS-1,2-DICHLOROETHYLENE	0	UG/L
BETHPAGE WD	WELL 4-2	N-06916	8/3/2017	STYRENE	0	UG/L
BETHPAGE WD	WELL 4-2	N-06916	8/3/2017	1,1,1-TRICHLOROETHANE	0.77	UG/L
BETHPAGE WD	WELL 4-2	N-06916	8/3/2017	1,2-DICHLOROPROPANE	0	UG/L
BETHPAGE WD	WELL 4-2	N-06916	8/3/2017	1,2-DICHLOROETHANE	1.7	UG/L
BETHPAGE WD	WELL 4-2	N-06916	8/3/2017	1,1,2,2-TETRACHLOROETHANE	0	UG/L
BETHPAGE WD	WELL 4-2	N-06916	8/3/2017	CHLOROBENZENE	0	UG/L
BETHPAGE WD	WELL 4-2	N-06916	8/3/2017	BENZENE	0	UG/L
BETHPAGE WD	WELL 4-2	N-06916	8/3/2017	TOLUENE	0	UG/L
BETHPAGE WD	WELL 4-2	N-06916	8/3/2017	VINYL CHLORIDE	0	UG/L
BETHPAGE WD	WELL 4-2	N-06916	8/3/2017	TRICHLOROETHYLENE	220	UG/L
BETHPAGE WD	WELL 4-2	N-06916	8/3/2017	CARBON TETRACHLORIDE	0	UG/L
BETHPAGE WD	WELL 4-2	N-06916	7/3/2017	METHYL TERT-BUTYL ETHER	0	UG/L
BETHPAGE WD	WELL 4-2	N-06916	7/3/2017	1,2,4-TRICHLOROBENZENE	0	UG/L
BETHPAGE WD	WELL 4-2	N-06916	7/3/2017	DICHLOROMETHANE	0	UG/L
BETHPAGE WD	WELL 4-2	N-06916	7/3/2017	P-CHLOROTOLUENE	0	UG/L
BETHPAGE WD	WELL 4-2	N-06916	7/3/2017	HEXACHLOROBUTADIENE	0	UG/L
BETHPAGE WD	WELL 4-2	N-06916	7/3/2017	BENZENE	0	UG/L
BETHPAGE WD	WELL 4-2	N-06916	7/3/2017	BROMOCHLOROMETHANE	0	UG/L
BETHPAGE WD	WELL 4-2	N-06916	7/3/2017	P-ISOPROPYLTOLUENE	0	UG/L
BETHPAGE WD	WELL 4-2	N-06916	7/3/2017	DIBROMOMETHANE	0	UG/L
BETHPAGE WD	WELL 4-2	N-06916	7/3/2017	1,1-DICHLOROPROPENE	0	UG/L
BETHPAGE WD	WELL 4-2	N-06916	7/3/2017	1,3-DICHLOROPROPANE	0	UG/L
BETHPAGE WD	WELL 4-2	N-06916	7/3/2017	1,2,3-TRICHLOROPROPANE	0	UG/L
BETHPAGE WD	WELL 4-2	N-06916	7/3/2017	TERT-BUTYLBENZENE	0	UG/L
BETHPAGE WD	WELL 4-2	N-06916	7/3/2017	1,2,4-TRIMETHYLBENZENE	0	UG/L
BETHPAGE WD	WELL 4-2	N-06916	7/3/2017	P-XYLENE	0	UG/L
BETHPAGE WD	WELL 4-2	N-06916	7/3/2017	CHLOROMETHANE	0	UG/L
BETHPAGE WD	WELL 4-2	N-06916	7/3/2017	M-DICHLOROBENZENE	0	UG/L
BETHPAGE WD	WELL 4-2	N-06916	7/3/2017	BROMOMETHANE	0	UG/L
BETHPAGE WD	WELL 4-2	N-06916	7/3/2017	CHLOROETHANE	0	UG/L
BETHPAGE WD	WELL 4-2	N-06916	7/3/2017	DICHLORODIFLUOROMETHANE	0	UG/L
BETHPAGE WD	WELL 4-2	N-06916	7/3/2017	TRANS-1,3-DICHLOROPROPENE	0	UG/L

**TETRA TECH GROUNDWATER SAMPLING
NAVY 1-25-2019 FOIL- VOCS and FREONS**

BETHPAGE WD	WELL 4-2	N-06916	7/3/2017	TRICHLOROFLUOROMETHANE	0 UG/L
BETHPAGE WD	WELL 4-2	N-06916	7/3/2017	N-PROPYLBENZENE	0 UG/L
BETHPAGE WD	WELL 4-2	N-06916	7/3/2017	1,1,1-TRICHLOROETHANE	1 UG/L
BETHPAGE WD	WELL 4-2	N-06916	7/3/2017	1,2,3-TRICHLOROBENZENE	0 UG/L
BETHPAGE WD	WELL 4-2	N-06916	7/3/2017	2,2-DICHLOROPROPANE	0 UG/L
BETHPAGE WD	WELL 4-2	N-06916	7/3/2017	1,1-DICHLOROETHYLENE	2.5 UG/L
BETHPAGE WD	WELL 4-2	N-06916	7/3/2017	TOLUENE	0 UG/L
BETHPAGE WD	WELL 4-2	N-06916	7/3/2017	VINYL CHLORIDE	0 UG/L
BETHPAGE WD	WELL 4-2	N-06916	7/3/2017	O-DICHLOROBENZENE	0 UG/L
BETHPAGE WD	WELL 4-2	N-06916	7/3/2017	P-DICHLOROBENZENE	0 UG/L
BETHPAGE WD	WELL 4-2	N-06916	7/3/2017	O-XYLENE	0 UG/L
BETHPAGE WD	WELL 4-2	N-06916	7/3/2017	STYRENE	0 UG/L
BETHPAGE WD	WELL 4-2	N-06916	7/3/2017	M-XYLENE	0 UG/L
BETHPAGE WD	WELL 4-2	N-06916	7/3/2017	ISOPROPYLBENZENE	0 UG/L
BETHPAGE WD	WELL 4-2	N-06916	7/3/2017	1,2-DICHLOROPROPANE	0 UG/L
BETHPAGE WD	WELL 4-2	N-06916	7/3/2017	O-CHLOROTOLUENE	0 UG/L
BETHPAGE WD	WELL 4-2	N-06916	7/3/2017	CHLOROBENZENE	0 UG/L
BETHPAGE WD	WELL 4-2	N-06916	7/3/2017	CIS-1,3-DICHLOROPROPENE	0 UG/L
BETHPAGE WD	WELL 4-2	N-06916	7/3/2017	1,1,2-TRICHLOROETHANE	0 UG/L
BETHPAGE WD	WELL 4-2	N-06916	7/3/2017	1,1,2,2-TETRACHLOROETHANE	0 UG/L
BETHPAGE WD	WELL 4-2	N-06916	7/3/2017	TRANS-1,2-DICHLOROETHYLENE	0 UG/L
BETHPAGE WD	WELL 4-2	N-06916	7/3/2017	SEC-BUTYLBENZENE	0 UG/L
BETHPAGE WD	WELL 4-2	N-06916	7/3/2017	CIS-1,2-DICHLOROETHYLENE	34.4 UG/L
BETHPAGE WD	WELL 4-2	N-06916	7/3/2017	ETHYLBENZENE	0 UG/L
BETHPAGE WD	WELL 4-2	N-06916	7/3/2017	1,3,5-TRIMETHYLBENZENE	0 UG/L
BETHPAGE WD	WELL 4-2	N-06916	7/3/2017	N-BUTYLBENZENE	0 UG/L
BETHPAGE WD	WELL 4-2	N-06916	7/3/2017	1,2-DICHLOROETHANE	2.2 UG/L
BETHPAGE WD	WELL 4-2	N-06916	7/3/2017	CARBON TETRACHLORIDE	0 UG/L
BETHPAGE WD	WELL 4-2	N-06916	7/3/2017	TRICHLOROETHYLENE	258 UG/L
BETHPAGE WD	WELL 4-2	N-06916	7/3/2017	1,1-DICHLOROETHANE	3.3 UG/L
BETHPAGE WD	WELL 4-2	N-06916	7/3/2017	1,1,1,2-TETRACHLOROETHANE	0 UG/L
BETHPAGE WD	WELL 4-2	N-06916	7/3/2017	BROMOBENZENE	0 UG/L
BETHPAGE WD	WELL 4-2	N-06916	7/3/2017	TETRACHLOROETHYLENE	0 UG/L
BETHPAGE WD	WELL 4-2	N-06916	6/1/2017	TETRACHLOROETHYLENE	0 UG/L
BETHPAGE WD	WELL 4-2	N-06916	6/1/2017	BROMOBENZENE	0 UG/L
BETHPAGE WD	WELL 4-2	N-06916	6/1/2017	1,1-DICHLOROETHANE	3.5 UG/L
BETHPAGE WD	WELL 4-2	N-06916	6/1/2017	TOLUENE	0 UG/L
BETHPAGE WD	WELL 4-2	N-06916	6/1/2017	P-DICHLOROBENZENE	0 UG/L
BETHPAGE WD	WELL 4-2	N-06916	6/1/2017	O-DICHLOROBENZENE	0 UG/L
BETHPAGE WD	WELL 4-2	N-06916	6/1/2017	BENZENE	0 UG/L
BETHPAGE WD	WELL 4-2	N-06916	6/1/2017	TRANS-1,2-DICHLOROETHYLENE	0 UG/L
BETHPAGE WD	WELL 4-2	N-06916	6/1/2017	1,1,2,2-TETRACHLOROETHANE	0 UG/L
BETHPAGE WD	WELL 4-2	N-06916	6/1/2017	DICHLORODIFLUOROMETHANE	0 UG/L
BETHPAGE WD	WELL 4-2	N-06916	6/1/2017	ETHYLBENZENE	0 UG/L
BETHPAGE WD	WELL 4-2	N-06916	6/1/2017	M-DICHLOROBENZENE	0 UG/L
BETHPAGE WD	WELL 4-2	N-06916	6/1/2017	1,1,1,2-TETRACHLOROETHANE	0 UG/L
BETHPAGE WD	WELL 4-2	N-06916	6/1/2017	1,2-DICHLOROETHANE	1.9 UG/L
BETHPAGE WD	WELL 4-2	N-06916	6/1/2017	1,1,1-TRICHLOROETHANE	0.87 UG/L
BETHPAGE WD	WELL 4-2	N-06916	6/1/2017	CARBON TETRACHLORIDE	0 UG/L
BETHPAGE WD	WELL 4-2	N-06916	6/1/2017	1,1-DICHLOROETHYLENE	2.4 UG/L
BETHPAGE WD	WELL 4-2	N-06916	6/1/2017	VINYL CHLORIDE	0 UG/L
BETHPAGE WD	WELL 4-2	N-06916	6/1/2017	TRICHLOROFLUOROMETHANE	0 UG/L
BETHPAGE WD	WELL 4-2	N-06916	6/1/2017	BROMOMETHANE	0 UG/L
BETHPAGE WD	WELL 4-2	N-06916	6/1/2017	CHLOROMETHANE	0 UG/L
BETHPAGE WD	WELL 4-2	N-06916	6/1/2017	TRANS-1,3-DICHLOROPROPENE	0 UG/L
BETHPAGE WD	WELL 4-2	N-06916	6/1/2017	ISOPROPYLBENZENE	0 UG/L
BETHPAGE WD	WELL 4-2	N-06916	6/1/2017	CIS-1,2-DICHLOROETHYLENE	31.7 UG/L
BETHPAGE WD	WELL 4-2	N-06916	6/1/2017	P-ISOPROPYLTOLUENE	0 UG/L
BETHPAGE WD	WELL 4-2	N-06916	6/1/2017	TRICHLOROETHYLENE	233 UG/L
BETHPAGE WD	WELL 4-2	N-06916	6/1/2017	1,3-DICHLOROPROPANE	0 UG/L
BETHPAGE WD	WELL 4-2	N-06916	6/1/2017	1,1,2-TRICHLOROETHANE	0 UG/L
BETHPAGE WD	WELL 4-2	N-06916	6/1/2017	CHLOROETHANE	0 UG/L
BETHPAGE WD	WELL 4-2	N-06916	6/1/2017	TERT-BUTYLBENZENE	0 UG/L
BETHPAGE WD	WELL 4-2	N-06916	6/1/2017	P-XYLENE	0 UG/L

**TETRA TECH GROUNDWATER SAMPLING
NAVY 1-25-2019 FOIL- VOCS and FREONS**

BETHPAGE WD	WELL 4-2	N-06916	6/1/2017	DICHLOROMETHANE	0	UG/L
BETHPAGE WD	WELL 4-2	N-06916	6/1/2017	SEC-BUTYLBENZENE	0	UG/L
BETHPAGE WD	WELL 4-2	N-06916	6/1/2017	BROMOCHLOROMETHANE	0	UG/L
BETHPAGE WD	WELL 4-2	N-06916	6/1/2017	O-CHLOROTOLUENE	0	UG/L
BETHPAGE WD	WELL 4-2	N-06916	6/1/2017	CIS-1,3-DICHLOROPROPENE	0	UG/L
BETHPAGE WD	WELL 4-2	N-06916	6/1/2017	HEXACHLOROBUTADIENE	0	UG/L
BETHPAGE WD	WELL 4-2	N-06916	6/1/2017	METHYL TERT-BUTYL ETHER	0	UG/L
BETHPAGE WD	WELL 4-2	N-06916	6/1/2017	1,1-DICHLOROPROPENE	0	UG/L
BETHPAGE WD	WELL 4-2	N-06916	6/1/2017	1,3,5-TRIMETHYLBENZENE	0	UG/L
BETHPAGE WD	WELL 4-2	N-06916	6/1/2017	M-XYLENE	0	UG/L
BETHPAGE WD	WELL 4-2	N-06916	6/1/2017	1,2,3-TRICHLOROPROPANE	0	UG/L
BETHPAGE WD	WELL 4-2	N-06916	6/1/2017	1,2,4-TRIMETHYLBENZENE	0	UG/L
BETHPAGE WD	WELL 4-2	N-06916	6/1/2017	1,2,3-TRICHLOROBENZENE	0	UG/L
BETHPAGE WD	WELL 4-2	N-06916	6/1/2017	N-BUTYLBENZENE	0	UG/L
BETHPAGE WD	WELL 4-2	N-06916	6/1/2017	1,2,4-TRICHLOROBENZENE	0	UG/L
BETHPAGE WD	WELL 4-2	N-06916	6/1/2017	CHLOROBENZENE	0	UG/L
BETHPAGE WD	WELL 4-2	N-06916	6/1/2017	1,2-DICHLOROPROPANE	0	UG/L
BETHPAGE WD	WELL 4-2	N-06916	6/1/2017	P-CHLOROTOLUENE	0	UG/L
BETHPAGE WD	WELL 4-2	N-06916	6/1/2017	N-PROPYLBENZENE	0	UG/L
BETHPAGE WD	WELL 4-2	N-06916	6/1/2017	O-XYLENE	0	UG/L
BETHPAGE WD	WELL 4-2	N-06916	6/1/2017	STYRENE	0	UG/L
BETHPAGE WD	WELL 4-2	N-06916	6/1/2017	2,2-DICHLOROPROPANE	0	UG/L
BETHPAGE WD	WELL 4-2	N-06916	6/1/2017	DIBROMOMETHANE	0	UG/L
BETHPAGE WD	WELL 4-2	N-06916	5/1/2017	1,1-DICHLOROPROPENE	0	UG/L
BETHPAGE WD	WELL 4-2	N-06916	5/1/2017	TRANS-1,3-DICHLOROPROPENE	0	UG/L
BETHPAGE WD	WELL 4-2	N-06916	5/1/2017	P-XYLENE	0	UG/L
BETHPAGE WD	WELL 4-2	N-06916	5/1/2017	1,1-DICHLOROETHANE	2.9	UG/L
BETHPAGE WD	WELL 4-2	N-06916	5/1/2017	TRICHLOROETHYLENE	193	UG/L
BETHPAGE WD	WELL 4-2	N-06916	5/1/2017	1,1,1,2-TETRACHLOROETHANE	0	UG/L
BETHPAGE WD	WELL 4-2	N-06916	5/1/2017	2,2-DICHLOROPROPANE	0	UG/L
BETHPAGE WD	WELL 4-2	N-06916	5/1/2017	1,2,3-TRICHLOROPROPANE	0	UG/L
BETHPAGE WD	WELL 4-2	N-06916	5/1/2017	1,3-DICHLOROPROPANE	0	UG/L
BETHPAGE WD	WELL 4-2	N-06916	5/1/2017	DICHLORODIFLUOROMETHANE	0	UG/L
BETHPAGE WD	WELL 4-2	N-06916	5/1/2017	1,1,2-TRICHLOROETHANE	0	UG/L
BETHPAGE WD	WELL 4-2	N-06916	5/1/2017	CHLOROETHANE	0	UG/L
BETHPAGE WD	WELL 4-2	N-06916	5/1/2017	DICHLOROMETHANE	0	UG/L
BETHPAGE WD	WELL 4-2	N-06916	5/1/2017	O-CHLOROTOLUENE	0	UG/L
BETHPAGE WD	WELL 4-2	N-06916	5/1/2017	P-CHLOROTOLUENE	0	UG/L
BETHPAGE WD	WELL 4-2	N-06916	5/1/2017	M-DICHLOROBENZENE	0	UG/L
BETHPAGE WD	WELL 4-2	N-06916	5/1/2017	O-DICHLOROBENZENE	0	UG/L
BETHPAGE WD	WELL 4-2	N-06916	5/1/2017	P-DICHLOROBENZENE	0	UG/L
BETHPAGE WD	WELL 4-2	N-06916	5/1/2017	CARBON TETRACHLORIDE	0	UG/L
BETHPAGE WD	WELL 4-2	N-06916	5/1/2017	1,1-DICHLOROETHYLENE	2	UG/L
BETHPAGE WD	WELL 4-2	N-06916	5/1/2017	TERT-BUTYLBENZENE	0	UG/L
BETHPAGE WD	WELL 4-2	N-06916	5/1/2017	TRANS-1,2-DICHLOROETHYLENE	0	UG/L
BETHPAGE WD	WELL 4-2	N-06916	5/1/2017	1,2-DICHLOROETHANE	1.6	UG/L
BETHPAGE WD	WELL 4-2	N-06916	5/1/2017	TRICHLOROFLUOROMETHANE	0	UG/L
BETHPAGE WD	WELL 4-2	N-06916	5/1/2017	1,2-DICHLOROPROPANE	0	UG/L
BETHPAGE WD	WELL 4-2	N-06916	5/1/2017	N-PROPYLBENZENE	0	UG/L
BETHPAGE WD	WELL 4-2	N-06916	5/1/2017	1,1,1-TRICHLOROETHANE	0.75	UG/L
BETHPAGE WD	WELL 4-2	N-06916	5/1/2017	O-XYLENE	0	UG/L
BETHPAGE WD	WELL 4-2	N-06916	5/1/2017	M-XYLENE	0	UG/L
BETHPAGE WD	WELL 4-2	N-06916	5/1/2017	ISOPROPYLBENZENE	0	UG/L
BETHPAGE WD	WELL 4-2	N-06916	5/1/2017	BROMOBENZENE	0	UG/L
BETHPAGE WD	WELL 4-2	N-06916	5/1/2017	ETHYLBENZENE	0	UG/L
BETHPAGE WD	WELL 4-2	N-06916	5/1/2017	BROMOCHLOROMETHANE	0	UG/L
BETHPAGE WD	WELL 4-2	N-06916	5/1/2017	BENZENE	0	UG/L
BETHPAGE WD	WELL 4-2	N-06916	5/1/2017	SEC-BUTYLBENZENE	0	UG/L
BETHPAGE WD	WELL 4-2	N-06916	5/1/2017	1,1,2,2-TETRACHLOROETHANE	0	UG/L
BETHPAGE WD	WELL 4-2	N-06916	5/1/2017	TETRACHLOROETHYLENE	0	UG/L
BETHPAGE WD	WELL 4-2	N-06916	5/1/2017	1,2,3-TRICHLOROBENZENE	0	UG/L
BETHPAGE WD	WELL 4-2	N-06916	5/1/2017	N-BUTYLBENZENE	0	UG/L
BETHPAGE WD	WELL 4-2	N-06916	5/1/2017	VINYL CHLORIDE	0	UG/L
BETHPAGE WD	WELL 4-2	N-06916	5/1/2017	1,3,5-TRIMETHYLBENZENE	0	UG/L

**TETRA TECH GROUNDWATER SAMPLING
NAVY 1-25-2019 FOIL- VOCS and FREONS**

BETHPAGE WD	WELL 4-2	N-06916	5/1/2017	CHLOROMETHANE	0	UG/L
BETHPAGE WD	WELL 4-2	N-06916	5/1/2017	CHLOROBENZENE	0	UG/L
BETHPAGE WD	WELL 4-2	N-06916	5/1/2017	TOLUENE	0	UG/L
BETHPAGE WD	WELL 4-2	N-06916	5/1/2017	CIS-1,3-DICHLOROPROPENE	0	UG/L
BETHPAGE WD	WELL 4-2	N-06916	5/1/2017	HEXACHLOROBUTADIENE	0	UG/L
BETHPAGE WD	WELL 4-2	N-06916	5/1/2017	METHYL TERT-BUTYL ETHER	0	UG/L
BETHPAGE WD	WELL 4-2	N-06916	5/1/2017	1,2,4-TRICHLOROBENZENE	0	UG/L
BETHPAGE WD	WELL 4-2	N-06916	5/1/2017	CIS-1,2-DICHLOROETHYLENE	30.1	UG/L
BETHPAGE WD	WELL 4-2	N-06916	5/1/2017	DIBROMOMETHANE	0	UG/L
BETHPAGE WD	WELL 4-2	N-06916	5/1/2017	P-ISOPROPYLTOLUENE	0	UG/L
BETHPAGE WD	WELL 4-2	N-06916	5/1/2017	BROMOMETHANE	0	UG/L
BETHPAGE WD	WELL 4-2	N-06916	5/1/2017	1,2,4-TRIMETHYLBENZENE	0	UG/L
BETHPAGE WD	WELL 4-2	N-06916	5/1/2017	STYRENE	0	UG/L
BETHPAGE WD	WELL 4-2	N-06916	4/3/2017	SEC-BUTYLBENZENE	0	UG/L
BETHPAGE WD	WELL 4-2	N-06916	4/3/2017	TETRACHLOROETHYLENE	0	UG/L
BETHPAGE WD	WELL 4-2	N-06916	4/3/2017	1,1-DICHLOROETHANE	3.4	UG/L
BETHPAGE WD	WELL 4-2	N-06916	4/3/2017	1,2-DICHLOROETHANE	2.2	UG/L
BETHPAGE WD	WELL 4-2	N-06916	4/3/2017	1,1,1-TRICHLOROETHANE	0.84	UG/L
BETHPAGE WD	WELL 4-2	N-06916	4/3/2017	CARBON TETRACHLORIDE	0.92	UG/L
BETHPAGE WD	WELL 4-2	N-06916	4/3/2017	1,2-DICHLOROPROPANE	0	UG/L
BETHPAGE WD	WELL 4-2	N-06916	4/3/2017	BROMOBENZENE	0	UG/L
BETHPAGE WD	WELL 4-2	N-06916	4/3/2017	BENZENE	0	UG/L
BETHPAGE WD	WELL 4-2	N-06916	4/3/2017	1,1-DICHLOROETHYLENE	2.3	UG/L
BETHPAGE WD	WELL 4-2	N-06916	4/3/2017	TRICHLOROETHYLENE	213	UG/L
BETHPAGE WD	WELL 4-2	N-06916	4/3/2017	ETHYLBENZENE	0	UG/L
BETHPAGE WD	WELL 4-2	N-06916	4/3/2017	TOLUENE	0	UG/L
BETHPAGE WD	WELL 4-2	N-06916	4/3/2017	VINYL CHLORIDE	0	UG/L
BETHPAGE WD	WELL 4-2	N-06916	4/3/2017	1,1,2,2-TETRACHLOROETHANE	0	UG/L
BETHPAGE WD	WELL 4-2	N-06916	4/3/2017	BROMOMETHANE	0	UG/L
BETHPAGE WD	WELL 4-2	N-06916	4/3/2017	1,1,1,2-TETRACHLOROETHANE	0	UG/L
BETHPAGE WD	WELL 4-2	N-06916	4/3/2017	1,1,2-TRICHLOROETHANE	0	UG/L
BETHPAGE WD	WELL 4-2	N-06916	4/3/2017	P-ISOPROPYLTOLUENE	0	UG/L
BETHPAGE WD	WELL 4-2	N-06916	4/3/2017	CIS-1,3-DICHLOROPROPENE	0	UG/L
BETHPAGE WD	WELL 4-2	N-06916	4/3/2017	TRANS-1,3-DICHLOROPROPENE	0	UG/L
BETHPAGE WD	WELL 4-2	N-06916	4/3/2017	TRICHLOROFLUOROMETHANE	0	UG/L
BETHPAGE WD	WELL 4-2	N-06916	4/3/2017	CHLOROETHANE	0	UG/L
BETHPAGE WD	WELL 4-2	N-06916	4/3/2017	ISOPROPYLBENZENE	0	UG/L
BETHPAGE WD	WELL 4-2	N-06916	4/3/2017	DICHLORODIFLUOROMETHANE	0	UG/L
BETHPAGE WD	WELL 4-2	N-06916	4/3/2017	P-CHLOROTOLUENE	0	UG/L
BETHPAGE WD	WELL 4-2	N-06916	4/3/2017	CHLOROMETHANE	0	UG/L
BETHPAGE WD	WELL 4-2	N-06916	4/3/2017	CHLOROBENZENE	0	UG/L
BETHPAGE WD	WELL 4-2	N-06916	4/3/2017	N-PROPYLBENZENE	0	UG/L
BETHPAGE WD	WELL 4-2	N-06916	4/3/2017	P-DICHLOROBENZENE	0	UG/L
BETHPAGE WD	WELL 4-2	N-06916	4/3/2017	O-XYLENE	0	UG/L
BETHPAGE WD	WELL 4-2	N-06916	4/3/2017	STYRENE	0	UG/L
BETHPAGE WD	WELL 4-2	N-06916	4/3/2017	1,2,3-TRICHLOROPROPANE	0	UG/L
BETHPAGE WD	WELL 4-2	N-06916	4/3/2017	1,3-DICHLOROPROPANE	0	UG/L
BETHPAGE WD	WELL 4-2	N-06916	4/3/2017	1,1-DICHLOROPROPENE	0	UG/L
BETHPAGE WD	WELL 4-2	N-06916	4/3/2017	DIBROMOMETHANE	0	UG/L
BETHPAGE WD	WELL 4-2	N-06916	4/3/2017	CIS-1,2-DICHLOROETHYLENE	35	UG/L
BETHPAGE WD	WELL 4-2	N-06916	4/3/2017	1,2,4-TRICHLOROBENZENE	0	UG/L
BETHPAGE WD	WELL 4-2	N-06916	4/3/2017	2,2-DICHLOROPROPANE	0	UG/L
BETHPAGE WD	WELL 4-2	N-06916	4/3/2017	HEXACHLOROBUTADIENE	0	UG/L
BETHPAGE WD	WELL 4-2	N-06916	4/3/2017	P-XYLENE	0	UG/L
BETHPAGE WD	WELL 4-2	N-06916	4/3/2017	M-DICHLOROBENZENE	0	UG/L
BETHPAGE WD	WELL 4-2	N-06916	4/3/2017	1,2,3-TRICHLOROBENZENE	0	UG/L
BETHPAGE WD	WELL 4-2	N-06916	4/3/2017	N-BUTYLBENZENE	0	UG/L
BETHPAGE WD	WELL 4-2	N-06916	4/3/2017	1,3,5-TRIMETHYLBENZENE	0	UG/L
BETHPAGE WD	WELL 4-2	N-06916	4/3/2017	TERT-BUTYLBENZENE	0	UG/L
BETHPAGE WD	WELL 4-2	N-06916	4/3/2017	BROMOCHLOROMETHANE	0	UG/L
BETHPAGE WD	WELL 4-2	N-06916	4/3/2017	DICHLOROMETHANE	0	UG/L
BETHPAGE WD	WELL 4-2	N-06916	4/3/2017	O-CHLOROTOLUENE	0	UG/L
BETHPAGE WD	WELL 4-2	N-06916	4/3/2017	TRANS-1,2-DICHLOROETHYLENE	0	UG/L
BETHPAGE WD	WELL 4-2	N-06916	4/3/2017	METHYL TERT-BUTYL ETHER	0	UG/L

**TETRA TECH GROUNDWATER SAMPLING
NAVY 1-25-2019 FOIL- VOCS and FREONS**

BETHPAGE WD	WELL 4-2	N-06916	4/3/2017	1,2,4-TRIMETHYLBENZENE	0 UG/L
BETHPAGE WD	WELL 4-2	N-06916	4/3/2017	O-DICHLOROBENZENE	0 UG/L
BETHPAGE WD	WELL 4-2	N-06916	4/3/2017	M-XYLENE	0 UG/L
BETHPAGE WD	WELL 4-2	N-06916	3/1/2017	TRANS-1,3-DICHLOROPROPENE	0 UG/L
BETHPAGE WD	WELL 4-2	N-06916	3/1/2017	O-DICHLOROBENZENE	0 UG/L
BETHPAGE WD	WELL 4-2	N-06916	3/1/2017	CHLOROETHANE	0 UG/L
BETHPAGE WD	WELL 4-2	N-06916	3/1/2017	CIS-1,2-DICHLOROETHYLENE	38.8 UG/L
BETHPAGE WD	WELL 4-2	N-06916	3/1/2017	TERT-BUTYLBENZENE	0 UG/L
BETHPAGE WD	WELL 4-2	N-06916	3/1/2017	SEC-BUTYLBENZENE	0 UG/L
BETHPAGE WD	WELL 4-2	N-06916	3/1/2017	BROMOCHLOROMETHANE	0 UG/L
BETHPAGE WD	WELL 4-2	N-06916	3/1/2017	P-XYLENE	0 UG/L
BETHPAGE WD	WELL 4-2	N-06916	3/1/2017	DICHLOROMETHANE	0 UG/L
BETHPAGE WD	WELL 4-2	N-06916	3/1/2017	O-CHLOROTOLUENE	0 UG/L
BETHPAGE WD	WELL 4-2	N-06916	3/1/2017	1,2,3-TRICHLOROBENZENE	0 UG/L
BETHPAGE WD	WELL 4-2	N-06916	3/1/2017	HEXACHLOROBUTADIENE	0 UG/L
BETHPAGE WD	WELL 4-2	N-06916	3/1/2017	DIBROMOMETHANE	0 UG/L
BETHPAGE WD	WELL 4-2	N-06916	3/1/2017	P-DICHLOROBENZENE	0 UG/L
BETHPAGE WD	WELL 4-2	N-06916	3/1/2017	1,2,4-TRIMETHYLBENZENE	0 UG/L
BETHPAGE WD	WELL 4-2	N-06916	3/1/2017	M-DICHLOROBENZENE	0 UG/L
BETHPAGE WD	WELL 4-2	N-06916	3/1/2017	P-CHLOROTOLUENE	0 UG/L
BETHPAGE WD	WELL 4-2	N-06916	3/1/2017	1,1-DICHLOROPROPENE	0 UG/L
BETHPAGE WD	WELL 4-2	N-06916	3/1/2017	CHLOROMETHANE	0 UG/L
BETHPAGE WD	WELL 4-2	N-06916	3/1/2017	1,1-DICHLOROETHYLENE	2.9 UG/L
BETHPAGE WD	WELL 4-2	N-06916	3/1/2017	BROMOMETHANE	0 UG/L
BETHPAGE WD	WELL 4-2	N-06916	3/1/2017	TRICHLOROFLUOROMETHANE	0 UG/L
BETHPAGE WD	WELL 4-2	N-06916	3/1/2017	CIS-1,3-DICHLOROPROPENE	0 UG/L
BETHPAGE WD	WELL 4-2	N-06916	3/1/2017	METHYL TERT-BUTYL ETHER	0 UG/L
BETHPAGE WD	WELL 4-2	N-06916	3/1/2017	N-PROPYLBENZENE	0 UG/L
BETHPAGE WD	WELL 4-2	N-06916	3/1/2017	1,2,4-TRICHLOROBENZENE	0 UG/L
BETHPAGE WD	WELL 4-2	N-06916	3/1/2017	VINYL CHLORIDE	0 UG/L
BETHPAGE WD	WELL 4-2	N-06916	3/1/2017	DICHLORODIFLUOROMETHANE	0 UG/L
BETHPAGE WD	WELL 4-2	N-06916	3/1/2017	CARBON TETRACHLORIDE	0 UG/L
BETHPAGE WD	WELL 4-2	N-06916	3/1/2017	1,1,1-TRICHLOROETHANE	1.2 UG/L
BETHPAGE WD	WELL 4-2	N-06916	3/1/2017	TRANS-1,2-DICHLOROETHYLENE	0 UG/L
BETHPAGE WD	WELL 4-2	N-06916	3/1/2017	TOLUENE	0 UG/L
BETHPAGE WD	WELL 4-2	N-06916	3/1/2017	1,2-DICHLOROETHANE	2.5 UG/L
BETHPAGE WD	WELL 4-2	N-06916	3/1/2017	TRICHLOROETHYLENE	257 UG/L
BETHPAGE WD	WELL 4-2	N-06916	3/1/2017	1,1,2-TRICHLOROETHANE	0 UG/L
BETHPAGE WD	WELL 4-2	N-06916	3/1/2017	1,1,1,2-TETRACHLOROETHANE	0 UG/L
BETHPAGE WD	WELL 4-2	N-06916	3/1/2017	TETRACHLOROETHYLENE	0 UG/L
BETHPAGE WD	WELL 4-2	N-06916	3/1/2017	1,1,2,2-TETRACHLOROETHANE	0 UG/L
BETHPAGE WD	WELL 4-2	N-06916	3/1/2017	N-BUTYLBENZENE	0 UG/L
BETHPAGE WD	WELL 4-2	N-06916	3/1/2017	BENZENE	0 UG/L
BETHPAGE WD	WELL 4-2	N-06916	3/1/2017	1,2-DICHLOROPROPANE	0 UG/L
BETHPAGE WD	WELL 4-2	N-06916	3/1/2017	ETHYLBENZENE	0 UG/L
BETHPAGE WD	WELL 4-2	N-06916	3/1/2017	BROMOBENZENE	0 UG/L
BETHPAGE WD	WELL 4-2	N-06916	3/1/2017	ISOPROPYLBENZENE	0 UG/L
BETHPAGE WD	WELL 4-2	N-06916	3/1/2017	M-XYLENE	0 UG/L
BETHPAGE WD	WELL 4-2	N-06916	3/1/2017	STYRENE	0 UG/L
BETHPAGE WD	WELL 4-2	N-06916	3/1/2017	O-XYLENE	0 UG/L
BETHPAGE WD	WELL 4-2	N-06916	3/1/2017	CHLOROENZENE	0 UG/L
BETHPAGE WD	WELL 4-2	N-06916	3/1/2017	1,3,5-TRIMETHYLBENZENE	0 UG/L
BETHPAGE WD	WELL 4-2	N-06916	3/1/2017	P-ISOPROPYLTOLUENE	0 UG/L
BETHPAGE WD	WELL 4-2	N-06916	3/1/2017	1,3-DICHLOROPROPANE	0 UG/L
BETHPAGE WD	WELL 4-2	N-06916	3/1/2017	1,2,3-TRICHLOROPROPANE	0 UG/L
BETHPAGE WD	WELL 4-2	N-06916	3/1/2017	2,2-DICHLOROPROPANE	0 UG/L
BETHPAGE WD	WELL 4-2	N-06916	3/1/2017	1,1-DICHLOROETHANE	3.9 UG/L
BETHPAGE WD	WELL 4-2	N-06916	2/1/2017	CHLOROENZENE	0 UG/L
BETHPAGE WD	WELL 4-2	N-06916	2/1/2017	1,1,1-TRICHLOROETHANE	0.51 UG/L
BETHPAGE WD	WELL 4-2	N-06916	2/1/2017	M-DICHLOROBENZENE	0 UG/L
BETHPAGE WD	WELL 4-2	N-06916	2/1/2017	CIS-1,2-DICHLOROETHYLENE	32.4 UG/L
BETHPAGE WD	WELL 4-2	N-06916	2/1/2017	1,2,4-TRICHLOROBENZENE	0 UG/L
BETHPAGE WD	WELL 4-2	N-06916	2/1/2017	METHYL TERT-BUTYL ETHER	0 UG/L
BETHPAGE WD	WELL 4-2	N-06916	2/1/2017	N-BUTYLBENZENE	0 UG/L

**TETRA TECH GROUNDWATER SAMPLING
NAVY 1-25-2019 FOIL- VOCS and FREONS**

BETHPAGE WD	WELL 4-2	N-06916	2/1/2017	TRANS-1,2-DICHLOROETHYLENE	0	UG/L
BETHPAGE WD	WELL 4-2	N-06916	2/1/2017	STYRENE	0	UG/L
BETHPAGE WD	WELL 4-2	N-06916	2/1/2017	TETRACHLOROETHYLENE	0	UG/L
BETHPAGE WD	WELL 4-2	N-06916	2/1/2017	BROMOBENZENE	0	UG/L
BETHPAGE WD	WELL 4-2	N-06916	2/1/2017	TOLUENE	0	UG/L
BETHPAGE WD	WELL 4-2	N-06916	2/1/2017	1,1-DICHLOROPROPENE	0	UG/L
BETHPAGE WD	WELL 4-2	N-06916	2/1/2017	1,1,2,2-TETRACHLOROETHANE	0	UG/L
BETHPAGE WD	WELL 4-2	N-06916	2/1/2017	1,3-DICHLOROPROPANE	0	UG/L
BETHPAGE WD	WELL 4-2	N-06916	2/1/2017	M-XYLENE	0	UG/L
BETHPAGE WD	WELL 4-2	N-06916	2/1/2017	1,2-DICHLOROETHANE	2.1	UG/L
BETHPAGE WD	WELL 4-2	N-06916	2/1/2017	DICHLORODIFLUOROMETHANE	0	UG/L
BETHPAGE WD	WELL 4-2	N-06916	2/1/2017	P-DICHLOROBENZENE	0	UG/L
BETHPAGE WD	WELL 4-2	N-06916	2/1/2017	CHLOROMETHANE	0	UG/L
BETHPAGE WD	WELL 4-2	N-06916	2/1/2017	O-CHLOROTOLUENE	0	UG/L
BETHPAGE WD	WELL 4-2	N-06916	2/1/2017	P-CHLOROTOLUENE	0	UG/L
BETHPAGE WD	WELL 4-2	N-06916	2/1/2017	O-DICHLOROBENZENE	0	UG/L
BETHPAGE WD	WELL 4-2	N-06916	2/1/2017	VINYL CHLORIDE	0	UG/L
BETHPAGE WD	WELL 4-2	N-06916	2/1/2017	1,1-DICHLOROETHYLENE	2.3	UG/L
BETHPAGE WD	WELL 4-2	N-06916	2/1/2017	1,1-DICHLOROETHANE	3.2	UG/L
BETHPAGE WD	WELL 4-2	N-06916	2/1/2017	BENZENE	0	UG/L
BETHPAGE WD	WELL 4-2	N-06916	2/1/2017	TRANS-1,3-DICHLOROPROPENE	0	UG/L
BETHPAGE WD	WELL 4-2	N-06916	2/1/2017	P-ISOPROPYLTOLUENE	0	UG/L
BETHPAGE WD	WELL 4-2	N-06916	2/1/2017	N-PROPYLBENZENE	0	UG/L
BETHPAGE WD	WELL 4-2	N-06916	2/1/2017	1,2-DICHLOROPROPANE	0	UG/L
BETHPAGE WD	WELL 4-2	N-06916	2/1/2017	TRICHLOROETHYLENE	201	UG/L
BETHPAGE WD	WELL 4-2	N-06916	2/1/2017	1,1,2-TRICHLOROETHANE	0	UG/L
BETHPAGE WD	WELL 4-2	N-06916	2/1/2017	1,1,1,2-TETRACHLOROETHANE	0	UG/L
BETHPAGE WD	WELL 4-2	N-06916	2/1/2017	CARBON TETRACHLORIDE	0	UG/L
BETHPAGE WD	WELL 4-2	N-06916	2/1/2017	CIS-1,3-DICHLOROPROPENE	0	UG/L
BETHPAGE WD	WELL 4-2	N-06916	2/1/2017	CHLOROETHANE	0	UG/L
BETHPAGE WD	WELL 4-2	N-06916	2/1/2017	BROMOMETHANE	0	UG/L
BETHPAGE WD	WELL 4-2	N-06916	2/1/2017	DIBROMOMETHANE	0	UG/L
BETHPAGE WD	WELL 4-2	N-06916	2/1/2017	TRICHLOROFLUOROMETHANE	0	UG/L
BETHPAGE WD	WELL 4-2	N-06916	2/1/2017	ETHYLBENZENE	0	UG/L
BETHPAGE WD	WELL 4-2	N-06916	2/1/2017	2,2-DICHLOROPROPANE	0	UG/L
BETHPAGE WD	WELL 4-2	N-06916	2/1/2017	P-XYLENE	0	UG/L
BETHPAGE WD	WELL 4-2	N-06916	2/1/2017	BROMOCHLOROMETHANE	0	UG/L
BETHPAGE WD	WELL 4-2	N-06916	2/1/2017	SEC-BUTYLBENZENE	0	UG/L
BETHPAGE WD	WELL 4-2	N-06916	2/1/2017	TERT-BUTYLBENZENE	0	UG/L
BETHPAGE WD	WELL 4-2	N-06916	2/1/2017	1,3,5-TRIMETHYLBENZENE	0	UG/L
BETHPAGE WD	WELL 4-2	N-06916	2/1/2017	DICHLOROMETHANE	0	UG/L
BETHPAGE WD	WELL 4-2	N-06916	2/1/2017	1,2,3-TRICHLOROBENZENE	0	UG/L
BETHPAGE WD	WELL 4-2	N-06916	2/1/2017	1,2,4-TRIMETHYLBENZENE	0	UG/L
BETHPAGE WD	WELL 4-2	N-06916	2/1/2017	HEXACHLOROBUTADIENE	0	UG/L
BETHPAGE WD	WELL 4-2	N-06916	2/1/2017	1,2,3-TRICHLOROPROPANE	0	UG/L
BETHPAGE WD	WELL 4-2	N-06916	2/1/2017	O-XYLENE	0	UG/L
BETHPAGE WD	WELL 4-2	N-06916	2/1/2017	ISOPROPYLBENZENE	0	UG/L
BETHPAGE WD	WELL 4-2	N-06916	1/3/2017	TOLUENE	0	UG/L
BETHPAGE WD	WELL 4-2	N-06916	1/3/2017	N-PROPYLBENZENE	0	UG/L
BETHPAGE WD	WELL 4-2	N-06916	1/3/2017	P-DICHLOROBENZENE	0	UG/L
BETHPAGE WD	WELL 4-2	N-06916	1/3/2017	VINYL CHLORIDE	0	UG/L
BETHPAGE WD	WELL 4-2	N-06916	1/3/2017	1,1-DICHLOROETHYLENE	2.3	UG/L
BETHPAGE WD	WELL 4-2	N-06916	1/3/2017	P-XYLENE	0	UG/L
BETHPAGE WD	WELL 4-2	N-06916	1/3/2017	TRANS-1,2-DICHLOROETHYLENE	0	UG/L
BETHPAGE WD	WELL 4-2	N-06916	1/3/2017	O-CHLOROTOLUENE	0	UG/L
BETHPAGE WD	WELL 4-2	N-06916	1/3/2017	O-XYLENE	0	UG/L
BETHPAGE WD	WELL 4-2	N-06916	1/3/2017	STYRENE	0	UG/L
BETHPAGE WD	WELL 4-2	N-06916	1/3/2017	M-XYLENE	0	UG/L
BETHPAGE WD	WELL 4-2	N-06916	1/3/2017	ISOPROPYLBENZENE	0	UG/L
BETHPAGE WD	WELL 4-2	N-06916	1/3/2017	M-DICHLOROBENZENE	0	UG/L
BETHPAGE WD	WELL 4-2	N-06916	1/3/2017	ETHYLBENZENE	0	UG/L
BETHPAGE WD	WELL 4-2	N-06916	1/3/2017	1,1,2-TRICHLOROETHANE	0	UG/L
BETHPAGE WD	WELL 4-2	N-06916	1/3/2017	1,1,1-TRICHLOROETHANE	0.84	UG/L
BETHPAGE WD	WELL 4-2	N-06916	1/3/2017	DICHLOROMETHANE	0	UG/L

**TETRA TECH GROUNDWATER SAMPLING
NAVY 1-25-2019 FOIL- VOCS and FREONS**

BETHPAGE WD	WELL 4-2	N-06916	1/3/2017	1,1-DICHLOROETHANE	2.9	UG/L
BETHPAGE WD	WELL 4-2	N-06916	1/3/2017	1,1,2,2-TETRACHLOROETHANE	0	UG/L
BETHPAGE WD	WELL 4-2	N-06916	1/3/2017	TETRACHLOROETHYLENE	0	UG/L
BETHPAGE WD	WELL 4-2	N-06916	1/3/2017	1,1,1,2-TETRACHLOROETHANE	0	UG/L
BETHPAGE WD	WELL 4-2	N-06916	1/3/2017	CARBON TETRACHLORIDE	0	UG/L
BETHPAGE WD	WELL 4-2	N-06916	1/3/2017	TRICHLOROETHYLENE	215	UG/L
BETHPAGE WD	WELL 4-2	N-06916	1/3/2017	TRICHLOROFLUOROMETHANE	0	UG/L
BETHPAGE WD	WELL 4-2	N-06916	1/3/2017	CHLOROETHANE	0	UG/L
BETHPAGE WD	WELL 4-2	N-06916	1/3/2017	BROMOBENZENE	0	UG/L
BETHPAGE WD	WELL 4-2	N-06916	1/3/2017	DIBROMOMETHANE	0	UG/L
BETHPAGE WD	WELL 4-2	N-06916	1/3/2017	TRANS-1,3-DICHLOROPROPENE	0	UG/L
BETHPAGE WD	WELL 4-2	N-06916	1/3/2017	CHLOROMETHANE	0	UG/L
BETHPAGE WD	WELL 4-2	N-06916	1/3/2017	1,2-DICHLOROPROPANE	0	UG/L
BETHPAGE WD	WELL 4-2	N-06916	1/3/2017	DICHLORODIFLUOROMETHANE	0	UG/L
BETHPAGE WD	WELL 4-2	N-06916	1/3/2017	BROMOMETHANE	0	UG/L
BETHPAGE WD	WELL 4-2	N-06916	1/3/2017	P-ISOPROPYLTOLUENE	0	UG/L
BETHPAGE WD	WELL 4-2	N-06916	1/3/2017	N-BUTYLBENZENE	0	UG/L
BETHPAGE WD	WELL 4-2	N-06916	1/3/2017	BENZENE	0	UG/L
BETHPAGE WD	WELL 4-2	N-06916	1/3/2017	BROMOCHLOROMETHANE	0	UG/L
BETHPAGE WD	WELL 4-2	N-06916	1/3/2017	SEC-BUTYLBENZENE	0	UG/L
BETHPAGE WD	WELL 4-2	N-06916	1/3/2017	CIS-1,3-DICHLOROPROPENE	0	UG/L
BETHPAGE WD	WELL 4-2	N-06916	1/3/2017	1,3,5-TRIMETHYLBENZENE	0	UG/L
BETHPAGE WD	WELL 4-2	N-06916	1/3/2017	1,2,3-TRICHLOROBENZENE	0	UG/L
BETHPAGE WD	WELL 4-2	N-06916	1/3/2017	TERT-BUTYLBENZENE	0	UG/L
BETHPAGE WD	WELL 4-2	N-06916	1/3/2017	P-CHLOROTOLUENE	0	UG/L
BETHPAGE WD	WELL 4-2	N-06916	1/3/2017	CHLOROBENZENE	0	UG/L
BETHPAGE WD	WELL 4-2	N-06916	1/3/2017	1,3-DICHLOROPROPANE	0	UG/L
BETHPAGE WD	WELL 4-2	N-06916	1/3/2017	1,2,4-TRIMETHYLBENZENE	0	UG/L
BETHPAGE WD	WELL 4-2	N-06916	1/3/2017	1,2-DICHLOROETHANE	2.2	UG/L
BETHPAGE WD	WELL 4-2	N-06916	1/3/2017	HEXACHLOROBUTADIENE	0	UG/L
BETHPAGE WD	WELL 4-2	N-06916	1/3/2017	METHYL TERT-BUTYL ETHER	0	UG/L
BETHPAGE WD	WELL 4-2	N-06916	1/3/2017	1,2,4-TRICHLOROBENZENE	0	UG/L
BETHPAGE WD	WELL 4-2	N-06916	1/3/2017	CIS-1,2-DICHLOROETHYLENE	31.3	UG/L
BETHPAGE WD	WELL 4-2	N-06916	1/3/2017	1,1-DICHLOROPROPENE	0	UG/L
BETHPAGE WD	WELL 4-2	N-06916	1/3/2017	1,2,3-TRICHLOROPROPANE	0	UG/L
BETHPAGE WD	WELL 4-2	N-06916	1/3/2017	2,2-DICHLOROPROPANE	0	UG/L
BETHPAGE WD	WELL 4-2	N-06916	1/3/2017	O-DICHLOROBENZENE	0	UG/L
BETHPAGE WD	WELL 4-2	N-06916	12/1/2016	TRICHLOROFLUOROMETHANE	0	UG/L
BETHPAGE WD	WELL 4-2	N-06916	12/1/2016	P-CHLOROTOLUENE	0	UG/L
BETHPAGE WD	WELL 4-2	N-06916	12/1/2016	1,1-DICHLOROETHANE	2.9	UG/L
BETHPAGE WD	WELL 4-2	N-06916	12/1/2016	1,1-DICHLOROETHYLENE	2	UG/L
BETHPAGE WD	WELL 4-2	N-06916	12/1/2016	VINYL CHLORIDE	0	UG/L
BETHPAGE WD	WELL 4-2	N-06916	12/1/2016	P-DICHLOROBENZENE	0	UG/L
BETHPAGE WD	WELL 4-2	N-06916	12/1/2016	O-DICHLOROBENZENE	0	UG/L
BETHPAGE WD	WELL 4-2	N-06916	12/1/2016	1,2,4-TRICHLOROBENZENE	0	UG/L
BETHPAGE WD	WELL 4-2	N-06916	12/1/2016	BROMOCHLOROMETHANE	0	UG/L
BETHPAGE WD	WELL 4-2	N-06916	12/1/2016	CHLOROMETHANE	0	UG/L
BETHPAGE WD	WELL 4-2	N-06916	12/1/2016	METHYL TERT-BUTYL ETHER	0	UG/L
BETHPAGE WD	WELL 4-2	N-06916	12/1/2016	HEXACHLOROBUTADIENE	0	UG/L
BETHPAGE WD	WELL 4-2	N-06916	12/1/2016	1,3-DICHLOROPROPANE	0	UG/L
BETHPAGE WD	WELL 4-2	N-06916	12/1/2016	TRANS-1,3-DICHLOROPROPENE	0	UG/L
BETHPAGE WD	WELL 4-2	N-06916	12/1/2016	O-CHLOROTOLUENE	0	UG/L
BETHPAGE WD	WELL 4-2	N-06916	12/1/2016	CHLOROETHANE	0	UG/L
BETHPAGE WD	WELL 4-2	N-06916	12/1/2016	BROMOMETHANE	0	UG/L
BETHPAGE WD	WELL 4-2	N-06916	12/1/2016	2,2-DICHLOROPROPANE	0	UG/L
BETHPAGE WD	WELL 4-2	N-06916	12/1/2016	DICHLORODIFLUOROMETHANE	0	UG/L
BETHPAGE WD	WELL 4-2	N-06916	12/1/2016	P-ISOPROPYLTOLUENE	0	UG/L
BETHPAGE WD	WELL 4-2	N-06916	12/1/2016	1,2-DICHLOROETHANE	1.7	UG/L
BETHPAGE WD	WELL 4-2	N-06916	12/1/2016	CHLOROBENZENE	0	UG/L
BETHPAGE WD	WELL 4-2	N-06916	12/1/2016	TRANS-1,2-DICHLOROETHYLENE	0	UG/L
BETHPAGE WD	WELL 4-2	N-06916	12/1/2016	ISOPROPYLBENZENE	0	UG/L
BETHPAGE WD	WELL 4-2	N-06916	12/1/2016	1,1,1-TRICHLOROETHANE	0.78	UG/L
BETHPAGE WD	WELL 4-2	N-06916	12/1/2016	1,2-DICHLOROPROPANE	0	UG/L
BETHPAGE WD	WELL 4-2	N-06916	12/1/2016	CIS-1,3-DICHLOROPROPENE	0	UG/L

**TETRA TECH GROUNDWATER SAMPLING
NAVY 1-25-2019 FOIL- VOCS and FREONS**

BETHPAGE WD	WELL 4-2	N-06916	12/1/2016	TETRACHLOROETHYLENE	0	UG/L
BETHPAGE WD	WELL 4-2	N-06916	12/1/2016	BROMOBENZENE	0	UG/L
BETHPAGE WD	WELL 4-2	N-06916	12/1/2016	ETHYLBENZENE	0	UG/L
BETHPAGE WD	WELL 4-2	N-06916	12/1/2016	TOLUENE	0	UG/L
BETHPAGE WD	WELL 4-2	N-06916	12/1/2016	BENZENE	0	UG/L
BETHPAGE WD	WELL 4-2	N-06916	12/1/2016	N-PROPYLBENZENE	0	UG/L
BETHPAGE WD	WELL 4-2	N-06916	12/1/2016	1,1,2,2-TETRACHLOROETHANE	0	UG/L
BETHPAGE WD	WELL 4-2	N-06916	12/1/2016	CARBON TETRACHLORIDE	0	UG/L
BETHPAGE WD	WELL 4-2	N-06916	12/1/2016	1,1,1,2-TETRACHLOROETHANE	0	UG/L
BETHPAGE WD	WELL 4-2	N-06916	12/1/2016	1,1,2-TRICHLOROETHANE	0	UG/L
BETHPAGE WD	WELL 4-2	N-06916	12/1/2016	TRICHLOROETHYLENE	203	UG/L
BETHPAGE WD	WELL 4-2	N-06916	12/1/2016	M-XYLENE	0	UG/L
BETHPAGE WD	WELL 4-2	N-06916	12/1/2016	M-DICHLOROBENZENE	0	UG/L
BETHPAGE WD	WELL 4-2	N-06916	12/1/2016	O-XYLENE	0	UG/L
BETHPAGE WD	WELL 4-2	N-06916	12/1/2016	P-XYLENE	0	UG/L
BETHPAGE WD	WELL 4-2	N-06916	12/1/2016	1,3,5-TRIMETHYLBENZENE	0	UG/L
BETHPAGE WD	WELL 4-2	N-06916	12/1/2016	CIS-1,2-DICHLOROETHYLENE	28.6	UG/L
BETHPAGE WD	WELL 4-2	N-06916	12/1/2016	SEC-BUTYLBENZENE	0	UG/L
BETHPAGE WD	WELL 4-2	N-06916	12/1/2016	STYRENE	0	UG/L
BETHPAGE WD	WELL 4-2	N-06916	12/1/2016	TERT-BUTYLBENZENE	0	UG/L
BETHPAGE WD	WELL 4-2	N-06916	12/1/2016	N-BUTYLBENZENE	0	UG/L
BETHPAGE WD	WELL 4-2	N-06916	12/1/2016	1,2,3-TRICHLOROBENZENE	0	UG/L
BETHPAGE WD	WELL 4-2	N-06916	12/1/2016	1,2,4-TRIMETHYLBENZENE	0	UG/L
BETHPAGE WD	WELL 4-2	N-06916	12/1/2016	1,2,3-TRICHLOROPROPANE	0	UG/L
BETHPAGE WD	WELL 4-2	N-06916	12/1/2016	1,1-DICHLOROPROPENE	0	UG/L
BETHPAGE WD	WELL 4-2	N-06916	12/1/2016	DIBROMOMETHANE	0	UG/L
BETHPAGE WD	WELL 4-2	N-06916	12/1/2016	DICHLOROMETHANE	0	UG/L
BETHPAGE WD	WELL 4-2	N-06916	11/1/2016	CARBON TETRACHLORIDE	0	UG/L
BETHPAGE WD	WELL 4-2	N-06916	11/1/2016	M-DICHLOROBENZENE	0	UG/L
BETHPAGE WD	WELL 4-2	N-06916	11/1/2016	METHYL TERT-BUTYL ETHER	0	UG/L
BETHPAGE WD	WELL 4-2	N-06916	11/1/2016	CHLOROETHANE	0	UG/L
BETHPAGE WD	WELL 4-2	N-06916	11/1/2016	1,2-DICHLOROETHANE	1.7	UG/L
BETHPAGE WD	WELL 4-2	N-06916	11/1/2016	TETRACHLOROETHYLENE	0	UG/L
BETHPAGE WD	WELL 4-2	N-06916	11/1/2016	1,1-DICHLOROETHANE	2.9	UG/L
BETHPAGE WD	WELL 4-2	N-06916	11/1/2016	1,1-DICHLOROETHYLENE	1.9	UG/L
BETHPAGE WD	WELL 4-2	N-06916	11/1/2016	SEC-BUTYLBENZENE	0	UG/L
BETHPAGE WD	WELL 4-2	N-06916	11/1/2016	VINYL CHLORIDE	0	UG/L
BETHPAGE WD	WELL 4-2	N-06916	11/1/2016	1,3-DICHLOROPROPANE	0	UG/L
BETHPAGE WD	WELL 4-2	N-06916	11/1/2016	1,1-DICHLOROPROPENE	0	UG/L
BETHPAGE WD	WELL 4-2	N-06916	11/1/2016	DIBROMOMETHANE	0	UG/L
BETHPAGE WD	WELL 4-2	N-06916	11/1/2016	CIS-1,2-DICHLOROETHYLENE	29.1	UG/L
BETHPAGE WD	WELL 4-2	N-06916	11/1/2016	1,2,4-TRICHLOROBENZENE	0	UG/L
BETHPAGE WD	WELL 4-2	N-06916	11/1/2016	1,2,3-TRICHLOROBENZENE	0	UG/L
BETHPAGE WD	WELL 4-2	N-06916	11/1/2016	TOLUENE	0	UG/L
BETHPAGE WD	WELL 4-2	N-06916	11/1/2016	1,2-DICHLOROPROPANE	0	UG/L
BETHPAGE WD	WELL 4-2	N-06916	11/1/2016	P-XYLENE	0	UG/L
BETHPAGE WD	WELL 4-2	N-06916	11/1/2016	HEXACHLOROBUTADIENE	0	UG/L
BETHPAGE WD	WELL 4-2	N-06916	11/1/2016	1,2,4-TRIMETHYLBENZENE	0	UG/L
BETHPAGE WD	WELL 4-2	N-06916	11/1/2016	BENZENE	0	UG/L
BETHPAGE WD	WELL 4-2	N-06916	11/1/2016	ETHYLBENZENE	0	UG/L
BETHPAGE WD	WELL 4-2	N-06916	11/1/2016	BROMOBENZENE	0	UG/L
BETHPAGE WD	WELL 4-2	N-06916	11/1/2016	ISOPROPYLBENZENE	0	UG/L
BETHPAGE WD	WELL 4-2	N-06916	11/1/2016	STYRENE	0	UG/L
BETHPAGE WD	WELL 4-2	N-06916	11/1/2016	O-XYLENE	0	UG/L
BETHPAGE WD	WELL 4-2	N-06916	11/1/2016	N-PROPYLBENZENE	0	UG/L
BETHPAGE WD	WELL 4-2	N-06916	11/1/2016	M-XYLENE	0	UG/L
BETHPAGE WD	WELL 4-2	N-06916	11/1/2016	CHLOROBENZENE	0	UG/L
BETHPAGE WD	WELL 4-2	N-06916	11/1/2016	CIS-1,3-DICHLOROPROPENE	0	UG/L
BETHPAGE WD	WELL 4-2	N-06916	11/1/2016	DICHLORODIFLUOROMETHANE	0	UG/L
BETHPAGE WD	WELL 4-2	N-06916	11/1/2016	1,1,2-TRICHLOROETHANE	0	UG/L
BETHPAGE WD	WELL 4-2	N-06916	11/1/2016	TRICHLOROFLUOROMETHANE	0	UG/L
BETHPAGE WD	WELL 4-2	N-06916	11/1/2016	1,1,1,2-TETRACHLOROETHANE	0	UG/L
BETHPAGE WD	WELL 4-2	N-06916	11/1/2016	TRANS-1,2-DICHLOROETHYLENE	0	UG/L
BETHPAGE WD	WELL 4-2	N-06916	11/1/2016	2,2-DICHLOROPROPANE	0	UG/L

**TETRA TECH GROUNDWATER SAMPLING
NAVY 1-25-2019 FOIL- VOCS and FREONS**

BETHPAGE WD	WELL 4-2	N-06916	11/1/2016	P-DICHLOROBENZENE	0	UG/L
BETHPAGE WD	WELL 4-2	N-06916	11/1/2016	P-CHLOROTOLUENE	0	UG/L
BETHPAGE WD	WELL 4-2	N-06916	11/1/2016	O-CHLOROTOLUENE	0	UG/L
BETHPAGE WD	WELL 4-2	N-06916	11/1/2016	1,1,1-TRICHLOROETHANE	0.83	UG/L
BETHPAGE WD	WELL 4-2	N-06916	11/1/2016	1,2,3-TRICHLOROPROPANE	0	UG/L
BETHPAGE WD	WELL 4-2	N-06916	11/1/2016	CHLOROMETHANE	0	UG/L
BETHPAGE WD	WELL 4-2	N-06916	11/1/2016	TRICHLOROETHYLENE	212	UG/L
BETHPAGE WD	WELL 4-2	N-06916	11/1/2016	P-ISOPROPYLTOLUENE	0	UG/L
BETHPAGE WD	WELL 4-2	N-06916	11/1/2016	O-DICHLOROBENZENE	0	UG/L
BETHPAGE WD	WELL 4-2	N-06916	11/1/2016	1,1,2,2-TETRACHLOROETHANE	0	UG/L
BETHPAGE WD	WELL 4-2	N-06916	11/1/2016	TRANS-1,3-DICHLOROPROPENE	0	UG/L
BETHPAGE WD	WELL 4-2	N-06916	11/1/2016	BROMOCHLOROMETHANE	0	UG/L
BETHPAGE WD	WELL 4-2	N-06916	11/1/2016	BROMOMETHANE	0	UG/L
BETHPAGE WD	WELL 4-2	N-06916	11/1/2016	TERT-BUTYLBENZENE	0	UG/L
BETHPAGE WD	WELL 4-2	N-06916	11/1/2016	1,3,5-TRIMETHYLBENZENE	0	UG/L
BETHPAGE WD	WELL 4-2	N-06916	11/1/2016	N-BUTYLBENZENE	0	UG/L
BETHPAGE WD	WELL 4-2	N-06916	11/1/2016	DICHLOROMETHANE	0	UG/L
BETHPAGE WD	WELL 4-2	N-06916	10/3/2016	CHLOROETHANE	0	UG/L
BETHPAGE WD	WELL 4-2	N-06916	10/3/2016	TRANS-1,2-DICHLOROETHYLENE	0	UG/L
BETHPAGE WD	WELL 4-2	N-06916	10/3/2016	BENZENE	0	UG/L
BETHPAGE WD	WELL 4-2	N-06916	10/3/2016	TOLUENE	0	UG/L
BETHPAGE WD	WELL 4-2	N-06916	10/3/2016	ETHYLBENZENE	0	UG/L
BETHPAGE WD	WELL 4-2	N-06916	10/3/2016	BROMOBENZENE	0	UG/L
BETHPAGE WD	WELL 4-2	N-06916	10/3/2016	ISOPROPYLBENZENE	0	UG/L
BETHPAGE WD	WELL 4-2	N-06916	10/3/2016	1,2-DICHLOROPROPANE	0	UG/L
BETHPAGE WD	WELL 4-2	N-06916	10/3/2016	N-BUTYLBENZENE	0	UG/L
BETHPAGE WD	WELL 4-2	N-06916	10/3/2016	M-DICHLOROBENZENE	0	UG/L
BETHPAGE WD	WELL 4-2	N-06916	10/3/2016	P-CHLOROTOLUENE	0	UG/L
BETHPAGE WD	WELL 4-2	N-06916	10/3/2016	DICHLOROMETHANE	0	UG/L
BETHPAGE WD	WELL 4-2	N-06916	10/3/2016	CHLOROETHANE	0	UG/L
BETHPAGE WD	WELL 4-2	N-06916	10/3/2016	N-PROPYLBENZENE	0	UG/L
BETHPAGE WD	WELL 4-2	N-06916	10/3/2016	SEC-BUTYLBENZENE	0	UG/L
BETHPAGE WD	WELL 4-2	N-06916	10/3/2016	1,3,5-TRIMETHYLBENZENE	0	UG/L
BETHPAGE WD	WELL 4-2	N-06916	10/3/2016	1,2-DICHLOROETHANE	1.7	UG/L
BETHPAGE WD	WELL 4-2	N-06916	10/3/2016	1,2,3-TRICHLOROBENZENE	0	UG/L
BETHPAGE WD	WELL 4-2	N-06916	10/3/2016	1,2,4-TRIMETHYLBENZENE	0	UG/L
BETHPAGE WD	WELL 4-2	N-06916	10/3/2016	2,2-DICHLOROPROPANE	0	UG/L
BETHPAGE WD	WELL 4-2	N-06916	10/3/2016	1,2,3-TRICHLOROPROPANE	0	UG/L
BETHPAGE WD	WELL 4-2	N-06916	10/3/2016	1,3-DICHLOROPROPANE	0	UG/L
BETHPAGE WD	WELL 4-2	N-06916	10/3/2016	1,1-DICHLOROPROPENE	0	UG/L
BETHPAGE WD	WELL 4-2	N-06916	10/3/2016	P-DICHLOROBENZENE	0	UG/L
BETHPAGE WD	WELL 4-2	N-06916	10/3/2016	VINYL CHLORIDE	0	UG/L
BETHPAGE WD	WELL 4-2	N-06916	10/3/2016	TERT-BUTYLBENZENE	0	UG/L
BETHPAGE WD	WELL 4-2	N-06916	10/3/2016	BROMOCHLOROMETHANE	0	UG/L
BETHPAGE WD	WELL 4-2	N-06916	10/3/2016	HEXACHLOROBUTADIENE	0	UG/L
BETHPAGE WD	WELL 4-2	N-06916	10/3/2016	O-XYLENE	0	UG/L
BETHPAGE WD	WELL 4-2	N-06916	10/3/2016	METHYL TERT-BUTYL ETHER	0	UG/L
BETHPAGE WD	WELL 4-2	N-06916	10/3/2016	1,1,2,2-TETRACHLOROETHANE	0	UG/L
BETHPAGE WD	WELL 4-2	N-06916	10/3/2016	CIS-1,3-DICHLOROPROPENE	0	UG/L
BETHPAGE WD	WELL 4-2	N-06916	10/3/2016	1,2,4-TRICHLOROBENZENE	0	UG/L
BETHPAGE WD	WELL 4-2	N-06916	10/3/2016	TRICHLOROFLUOROMETHANE	0	UG/L
BETHPAGE WD	WELL 4-2	N-06916	10/3/2016	TRANS-1,3-DICHLOROPROPENE	0	UG/L
BETHPAGE WD	WELL 4-2	N-06916	10/3/2016	DICHLORODIFLUOROMETHANE	0	UG/L
BETHPAGE WD	WELL 4-2	N-06916	10/3/2016	CHLOROMETHANE	0	UG/L
BETHPAGE WD	WELL 4-2	N-06916	10/3/2016	P-ISOPROPYLTOLUENE	0	UG/L
BETHPAGE WD	WELL 4-2	N-06916	10/3/2016	BROMOMETHANE	0	UG/L
BETHPAGE WD	WELL 4-2	N-06916	10/3/2016	P-XYLENE	0	UG/L
BETHPAGE WD	WELL 4-2	N-06916	10/3/2016	1,1,2-TRICHLOROETHANE	0	UG/L
BETHPAGE WD	WELL 4-2	N-06916	10/3/2016	1,1-DICHLOROETHYLENE	2.4	UG/L
BETHPAGE WD	WELL 4-2	N-06916	10/3/2016	M-XYLENE	0	UG/L
BETHPAGE WD	WELL 4-2	N-06916	10/3/2016	1,1,1,2-TETRACHLOROETHANE	0	UG/L
BETHPAGE WD	WELL 4-2	N-06916	10/3/2016	TRICHLOROETHYLENE	224	UG/L
BETHPAGE WD	WELL 4-2	N-06916	10/3/2016	1,1-DICHLOROETHANE	3	UG/L
BETHPAGE WD	WELL 4-2	N-06916	10/3/2016	CARBON TETRACHLORIDE	0	UG/L

**TETRA TECH GROUNDWATER SAMPLING
NAVY 1-25-2019 FOIL- VOCS and FREONS**

BETHPAGE WD	WELL 4-2	N-06916	10/3/2016	1,1,1-TRICHLOROETHANE	0.88	UG/L
BETHPAGE WD	WELL 4-2	N-06916	10/3/2016	DIBROMOMETHANE	0	UG/L
BETHPAGE WD	WELL 4-2	N-06916	10/3/2016	O-CHLOROTOLUENE	0	UG/L
BETHPAGE WD	WELL 4-2	N-06916	10/3/2016	CIS-1,2-DICHLOROETHYLENE	30.9	UG/L
BETHPAGE WD	WELL 4-2	N-06916	10/3/2016	O-DICHLOROBENZENE	0	UG/L
BETHPAGE WD	WELL 4-2	N-06916	10/3/2016	STYRENE	0	UG/L
BETHPAGE WD	WELL 4-2	N-06916	10/3/2016	TETRACHLOROETHYLENE	0	UG/L
BETHPAGE WD	WELL 4-2	N-06916	9/1/2016	BROMOBENZENE	0	UG/L
BETHPAGE WD	WELL 4-2	N-06916	9/1/2016	METHYL TERT-BUTYL ETHER	0	UG/L
BETHPAGE WD	WELL 4-2	N-06916	9/1/2016	O-XYLENE	0	UG/L
BETHPAGE WD	WELL 4-2	N-06916	9/1/2016	M-XYLENE	0	UG/L
BETHPAGE WD	WELL 4-2	N-06916	9/1/2016	STYRENE	0	UG/L
BETHPAGE WD	WELL 4-2	N-06916	9/1/2016	1,1,1,2-TETRACHLOROETHANE	0	UG/L
BETHPAGE WD	WELL 4-2	N-06916	9/1/2016	1,2,3-TRICHLOROPROPANE	0	UG/L
BETHPAGE WD	WELL 4-2	N-06916	9/1/2016	1,3-DICHLOROPROPANE	0	UG/L
BETHPAGE WD	WELL 4-2	N-06916	9/1/2016	1,1-DICHLOROPROPENE	0	UG/L
BETHPAGE WD	WELL 4-2	N-06916	9/1/2016	CIS-1,2-DICHLOROETHYLENE	32.8	UG/L
BETHPAGE WD	WELL 4-2	N-06916	9/1/2016	TOLUENE	0	UG/L
BETHPAGE WD	WELL 4-2	N-06916	9/1/2016	DIBROMOMETHANE	0	UG/L
BETHPAGE WD	WELL 4-2	N-06916	9/1/2016	BENZENE	0	UG/L
BETHPAGE WD	WELL 4-2	N-06916	9/1/2016	CHLOROBENZENE	0	UG/L
BETHPAGE WD	WELL 4-2	N-06916	9/1/2016	N-PROPYLBENZENE	0	UG/L
BETHPAGE WD	WELL 4-2	N-06916	9/1/2016	TETRACHLOROETHYLENE	0	UG/L
BETHPAGE WD	WELL 4-2	N-06916	9/1/2016	1,1,2-TRICHLOROETHANE	0	UG/L
BETHPAGE WD	WELL 4-2	N-06916	9/1/2016	1,2-DICHLOROPROPANE	0	UG/L
BETHPAGE WD	WELL 4-2	N-06916	9/1/2016	CARBON TETRACHLORIDE	0	UG/L
BETHPAGE WD	WELL 4-2	N-06916	9/1/2016	1,1,1-TRICHLOROETHANE	0.99	UG/L
BETHPAGE WD	WELL 4-2	N-06916	9/1/2016	1,2-DICHLOROETHANE	2.07	UG/L
BETHPAGE WD	WELL 4-2	N-06916	9/1/2016	TRANS-1,2-DICHLOROETHYLENE	0	UG/L
BETHPAGE WD	WELL 4-2	N-06916	9/1/2016	2,2-DICHLOROPROPANE	0	UG/L
BETHPAGE WD	WELL 4-2	N-06916	9/1/2016	ETHYLBENZENE	0	UG/L
BETHPAGE WD	WELL 4-2	N-06916	9/1/2016	ISOPROPYLBENZENE	0	UG/L
BETHPAGE WD	WELL 4-2	N-06916	9/1/2016	1,1,2,2-TETRACHLOROETHANE	0	UG/L
BETHPAGE WD	WELL 4-2	N-06916	9/1/2016	P-DICHLOROBENZENE	0	UG/L
BETHPAGE WD	WELL 4-2	N-06916	9/1/2016	TRICHLOROETHYLENE	240	UG/L
BETHPAGE WD	WELL 4-2	N-06916	9/1/2016	O-DICHLOROBENZENE	0	UG/L
BETHPAGE WD	WELL 4-2	N-06916	9/1/2016	O-CHLOROTOLUENE	0	UG/L
BETHPAGE WD	WELL 4-2	N-06916	9/1/2016	VINYL CHLORIDE	0	UG/L
BETHPAGE WD	WELL 4-2	N-06916	9/1/2016	CIS-1,3-DICHLOROPROPENE	0	UG/L
BETHPAGE WD	WELL 4-2	N-06916	9/1/2016	1,1-DICHLOROETHYLENE	2.2	UG/L
BETHPAGE WD	WELL 4-2	N-06916	9/1/2016	1,1-DICHLOROETHANE	3.3	UG/L
BETHPAGE WD	WELL 4-2	N-06916	9/1/2016	CHLOROMETHANE	0	UG/L
BETHPAGE WD	WELL 4-2	N-06916	9/1/2016	DICHLORODIFLUOROMETHANE	0	UG/L
BETHPAGE WD	WELL 4-2	N-06916	9/1/2016	BROMOMETHANE	0	UG/L
BETHPAGE WD	WELL 4-2	N-06916	9/1/2016	CHLOROETHANE	0	UG/L
BETHPAGE WD	WELL 4-2	N-06916	9/1/2016	TRICHLOROFLUOROMETHANE	0	UG/L
BETHPAGE WD	WELL 4-2	N-06916	9/1/2016	TRANS-1,3-DICHLOROPROPENE	0	UG/L
BETHPAGE WD	WELL 4-2	N-06916	9/1/2016	BROMOCHLOROMETHANE	0	UG/L
BETHPAGE WD	WELL 4-2	N-06916	9/1/2016	1,2,4-TRIMETHYLBENZENE	0	UG/L
BETHPAGE WD	WELL 4-2	N-06916	9/1/2016	1,2,3-TRICHLOROBENZENE	0	UG/L
BETHPAGE WD	WELL 4-2	N-06916	9/1/2016	N-BUTYLBENZENE	0	UG/L
BETHPAGE WD	WELL 4-2	N-06916	9/1/2016	1,3,5-TRIMETHYLBENZENE	0	UG/L
BETHPAGE WD	WELL 4-2	N-06916	9/1/2016	1,2,4-TRICHLOROBENZENE	0	UG/L
BETHPAGE WD	WELL 4-2	N-06916	9/1/2016	SEC-BUTYLBENZENE	0	UG/L
BETHPAGE WD	WELL 4-2	N-06916	9/1/2016	P-CHLOROTOLUENE	0	UG/L
BETHPAGE WD	WELL 4-2	N-06916	9/1/2016	HEXACHLOROBUTADIENE	0	UG/L
BETHPAGE WD	WELL 4-2	N-06916	9/1/2016	M-DICHLOROBENZENE	0	UG/L
BETHPAGE WD	WELL 4-2	N-06916	9/1/2016	DICHLOROMETHANE	0	UG/L
BETHPAGE WD	WELL 4-2	N-06916	9/1/2016	P-ISOPROPYLTOLUENE	0	UG/L
BETHPAGE WD	WELL 4-2	N-06916	9/1/2016	P-XYLENE	0	UG/L
BETHPAGE WD	WELL 4-2	N-06916	9/1/2016	TERT-BUTYLBENZENE	0	UG/L
BETHPAGE WD	WELL 4-2	N-06916	8/1/2016	DICHLORODIFLUOROMETHANE	0	UG/L
BETHPAGE WD	WELL 4-2	N-06916	8/1/2016	CHLOROETHANE	0	UG/L
BETHPAGE WD	WELL 4-2	N-06916	8/1/2016	BROMOMETHANE	0	UG/L

**TETRA TECH GROUNDWATER SAMPLING
NAVY 1-25-2019 FOIL- VOCS and FREONS**

BETHPAGE WD	WELL 4-2	N-06916	8/1/2016	CHLOROMETHANE	0	UG/L
BETHPAGE WD	WELL 4-2	N-06916	8/1/2016	CIS-1,3-DICHLOROPROPENE	0	UG/L
BETHPAGE WD	WELL 4-2	N-06916	8/1/2016	DIBROMOMETHANE	0	UG/L
BETHPAGE WD	WELL 4-2	N-06916	8/1/2016	TRICHLOROFLUOROMETHANE	0	UG/L
BETHPAGE WD	WELL 4-2	N-06916	8/1/2016	1,3-DICHLOROPROPANE	0	UG/L
BETHPAGE WD	WELL 4-2	N-06916	8/1/2016	N-BUTYLBENZENE	0	UG/L
BETHPAGE WD	WELL 4-2	N-06916	8/1/2016	P-ISOPROPYLTOLUENE	0	UG/L
BETHPAGE WD	WELL 4-2	N-06916	8/1/2016	M-DICHLOROBENZENE	0	UG/L
BETHPAGE WD	WELL 4-2	N-06916	8/1/2016	P-CHLOROTOLUENE	0	UG/L
BETHPAGE WD	WELL 4-2	N-06916	8/1/2016	O-CHLOROTOLUENE	0	UG/L
BETHPAGE WD	WELL 4-2	N-06916	8/1/2016	DICHLOROMETHANE	0	UG/L
BETHPAGE WD	WELL 4-2	N-06916	8/1/2016	P-XYLENE	0	UG/L
BETHPAGE WD	WELL 4-2	N-06916	8/1/2016	BROMOCHLOROMETHANE	0	UG/L
BETHPAGE WD	WELL 4-2	N-06916	8/1/2016	SEC-BUTYLBENZENE	0	UG/L
BETHPAGE WD	WELL 4-2	N-06916	8/1/2016	TERT-BUTYLBENZENE	0	UG/L
BETHPAGE WD	WELL 4-2	N-06916	8/1/2016	1,1-DICHLOROETHYLENE	2.41	UG/L
BETHPAGE WD	WELL 4-2	N-06916	8/1/2016	CHLOROENZENE	0	UG/L
BETHPAGE WD	WELL 4-2	N-06916	8/1/2016	1,3,5-TRIMETHYLBENZENE	0	UG/L
BETHPAGE WD	WELL 4-2	N-06916	8/1/2016	VINYL CHLORIDE	0	UG/L
BETHPAGE WD	WELL 4-2	N-06916	8/1/2016	TETRACHLOROETHYLENE	0	UG/L
BETHPAGE WD	WELL 4-2	N-06916	8/1/2016	1,2,4-TRIMETHYLBENZENE	0	UG/L
BETHPAGE WD	WELL 4-2	N-06916	8/1/2016	1,2,3-TRICHLOROPROPANE	0	UG/L
BETHPAGE WD	WELL 4-2	N-06916	8/1/2016	N-PROPYLBENZENE	0	UG/L
BETHPAGE WD	WELL 4-2	N-06916	8/1/2016	O-XYLENE	0	UG/L
BETHPAGE WD	WELL 4-2	N-06916	8/1/2016	STYRENE	0	UG/L
BETHPAGE WD	WELL 4-2	N-06916	8/1/2016	M-XYLENE	0	UG/L
BETHPAGE WD	WELL 4-2	N-06916	8/1/2016	BROMOBENZENE	0	UG/L
BETHPAGE WD	WELL 4-2	N-06916	8/1/2016	TOLUENE	0	UG/L
BETHPAGE WD	WELL 4-2	N-06916	8/1/2016	BENZENE	0	UG/L
BETHPAGE WD	WELL 4-2	N-06916	8/1/2016	1,2,3-TRICHLOROBENZENE	0	UG/L
BETHPAGE WD	WELL 4-2	N-06916	8/1/2016	2,2-DICHLOROPROPANE	0	UG/L
BETHPAGE WD	WELL 4-2	N-06916	8/1/2016	1,1,1,2-TETRACHLOROETHANE	0	UG/L
BETHPAGE WD	WELL 4-2	N-06916	8/1/2016	CIS-1,2-DICHLOROETHYLENE	29.9	UG/L
BETHPAGE WD	WELL 4-2	N-06916	8/1/2016	1,2,4-TRICHLOROBENZENE	0	UG/L
BETHPAGE WD	WELL 4-2	N-06916	8/1/2016	ETHYLBENZENE	0	UG/L
BETHPAGE WD	WELL 4-2	N-06916	8/1/2016	P-DICHLOROBENZENE	0	UG/L
BETHPAGE WD	WELL 4-2	N-06916	8/1/2016	METHYL TERT-BUTYL ETHER	0	UG/L
BETHPAGE WD	WELL 4-2	N-06916	8/1/2016	O-DICHLOROBENZENE	0	UG/L
BETHPAGE WD	WELL 4-2	N-06916	8/1/2016	HEXACHLOROBUTADIENE	0	UG/L
BETHPAGE WD	WELL 4-2	N-06916	8/1/2016	TRANS-1,3-DICHLOROPROPENE	0	UG/L
BETHPAGE WD	WELL 4-2	N-06916	8/1/2016	1,1-DICHLOROPROPENE	0	UG/L
BETHPAGE WD	WELL 4-2	N-06916	8/1/2016	ISOPROPYLBENZENE	0	UG/L
BETHPAGE WD	WELL 4-2	N-06916	8/1/2016	1,1,2-TRICHLOROETHANE	0	UG/L
BETHPAGE WD	WELL 4-2	N-06916	8/1/2016	TRICHLOROETHYLENE	204	UG/L
BETHPAGE WD	WELL 4-2	N-06916	8/1/2016	1,2-DICHLOROPROPANE	0.54	UG/L
BETHPAGE WD	WELL 4-2	N-06916	8/1/2016	CARBON TETRACHLORIDE	0	UG/L
BETHPAGE WD	WELL 4-2	N-06916	8/1/2016	1,1,1-TRICHLOROETHANE	0.98	UG/L
BETHPAGE WD	WELL 4-2	N-06916	8/1/2016	1,2-DICHLOROETHANE	1.8	UG/L
BETHPAGE WD	WELL 4-2	N-06916	8/1/2016	TRANS-1,2-DICHLOROETHYLENE	0	UG/L
BETHPAGE WD	WELL 4-2	N-06916	8/1/2016	1,1-DICHLOROETHANE	3.34	UG/L
BETHPAGE WD	WELL 4-2	N-06916	8/1/2016	1,1,2,2-TETRACHLOROETHANE	0	UG/L
BETHPAGE WD	WELL 4-2	N-06916	7/1/2016	TRICHLOROETHYLENE	276	UG/L
BETHPAGE WD	WELL 4-2	N-06916	7/1/2016	1,1,2-TRICHLOROETHANE	0	UG/L
BETHPAGE WD	WELL 4-2	N-06916	7/1/2016	1,2-DICHLOROPROPANE	0.54	UG/L
BETHPAGE WD	WELL 4-2	N-06916	7/1/2016	M-XYLENE	0	UG/L
BETHPAGE WD	WELL 4-2	N-06916	7/1/2016	N-PROPYLBENZENE	0	UG/L
BETHPAGE WD	WELL 4-2	N-06916	7/1/2016	M-DICHLOROBENZENE	0	UG/L
BETHPAGE WD	WELL 4-2	N-06916	7/1/2016	1,1,2,2-TETRACHLOROETHANE	0	UG/L
BETHPAGE WD	WELL 4-2	N-06916	7/1/2016	1,3,5-TRIMETHYLBENZENE	0	UG/L
BETHPAGE WD	WELL 4-2	N-06916	7/1/2016	N-BUTYLBENZENE	0	UG/L
BETHPAGE WD	WELL 4-2	N-06916	7/1/2016	ISOPROPYLBENZENE	0	UG/L
BETHPAGE WD	WELL 4-2	N-06916	7/1/2016	STYRENE	0	UG/L
BETHPAGE WD	WELL 4-2	N-06916	7/1/2016	1,1,1-TRICHLOROETHANE	1.26	UG/L
BETHPAGE WD	WELL 4-2	N-06916	7/1/2016	BROMOBENZENE	0	UG/L

**TETRA TECH GROUNDWATER SAMPLING
NAVY 1-25-2019 FOIL- VOCS and FREONS**

BETHPAGE WD	WELL 4-2	N-06916	7/1/2016	ETHYLBENZENE	0	UG/L
BETHPAGE WD	WELL 4-2	N-06916	7/1/2016	TOLUENE	0	UG/L
BETHPAGE WD	WELL 4-2	N-06916	7/1/2016	VINYL CHLORIDE	0	UG/L
BETHPAGE WD	WELL 4-2	N-06916	7/1/2016	1,1-DICHLOROETHYLENE	3.01	UG/L
BETHPAGE WD	WELL 4-2	N-06916	7/1/2016	1,1,1,2-TETRACHLOROETHANE	0	UG/L
BETHPAGE WD	WELL 4-2	N-06916	7/1/2016	1,2-DICHLOROETHANE	2.33	UG/L
BETHPAGE WD	WELL 4-2	N-06916	7/1/2016	O-XYLENE	0	UG/L
BETHPAGE WD	WELL 4-2	N-06916	7/1/2016	CARBON TETRACHLORIDE	0	UG/L
BETHPAGE WD	WELL 4-2	N-06916	7/1/2016	BENZENE	0	UG/L
BETHPAGE WD	WELL 4-2	N-06916	7/1/2016	CHLOROBENZENE	0	UG/L
BETHPAGE WD	WELL 4-2	N-06916	7/1/2016	P-XYLENE	0	UG/L
BETHPAGE WD	WELL 4-2	N-06916	7/1/2016	TETRACHLOROETHYLENE	0	UG/L
BETHPAGE WD	WELL 4-2	N-06916	7/1/2016	O-CHLOROTOLUENE	0	UG/L
BETHPAGE WD	WELL 4-2	N-06916	7/1/2016	TRANS-1,2-DICHLOROETHYLENE	0	UG/L
BETHPAGE WD	WELL 4-2	N-06916	7/1/2016	1,1-DICHLOROETHANE	4.29	UG/L
BETHPAGE WD	WELL 4-2	N-06916	7/1/2016	1,2,4-TRIMETHYLBENZENE	0	UG/L
BETHPAGE WD	WELL 4-2	N-06916	7/1/2016	METHYL TERT-BUTYL ETHER	0	UG/L
BETHPAGE WD	WELL 4-2	N-06916	7/1/2016	HEXACHLOROBUTADIENE	0	UG/L
BETHPAGE WD	WELL 4-2	N-06916	7/1/2016	CIS-1,3-DICHLOROPROPENE	0	UG/L
BETHPAGE WD	WELL 4-2	N-06916	7/1/2016	TRANS-1,3-DICHLOROPROPENE	0	UG/L
BETHPAGE WD	WELL 4-2	N-06916	7/1/2016	TRICHLOROFLUOROMETHANE	0	UG/L
BETHPAGE WD	WELL 4-2	N-06916	7/1/2016	CHLOROETHANE	0	UG/L
BETHPAGE WD	WELL 4-2	N-06916	7/1/2016	SEC-BUTYLBENZENE	0	UG/L
BETHPAGE WD	WELL 4-2	N-06916	7/1/2016	BROMOMETHANE	0	UG/L
BETHPAGE WD	WELL 4-2	N-06916	7/1/2016	TERT-BUTYLBENZENE	0	UG/L
BETHPAGE WD	WELL 4-2	N-06916	7/1/2016	CIS-1,2-DICHLOROETHYLENE	38.5	UG/L
BETHPAGE WD	WELL 4-2	N-06916	7/1/2016	P-DICHLOROBENZENE	0	UG/L
BETHPAGE WD	WELL 4-2	N-06916	7/1/2016	1,1-DICHLOROPROPENE	0	UG/L
BETHPAGE WD	WELL 4-2	N-06916	7/1/2016	DICHLOROMETHANE	0	UG/L
BETHPAGE WD	WELL 4-2	N-06916	7/1/2016	O-DICHLOROBENZENE	0	UG/L
BETHPAGE WD	WELL 4-2	N-06916	7/1/2016	DIBROMOMETHANE	0	UG/L
BETHPAGE WD	WELL 4-2	N-06916	7/1/2016	BROMOCHLOROMETHANE	0	UG/L
BETHPAGE WD	WELL 4-2	N-06916	7/1/2016	CHLOROMETHANE	0	UG/L
BETHPAGE WD	WELL 4-2	N-06916	7/1/2016	P-ISOPROPYLTOLUENE	0	UG/L
BETHPAGE WD	WELL 4-2	N-06916	7/1/2016	1,2,3-TRICHLOROBENZENE	0	UG/L
BETHPAGE WD	WELL 4-2	N-06916	7/1/2016	P-CHLOROTOLUENE	0	UG/L
BETHPAGE WD	WELL 4-2	N-06916	7/1/2016	DICHLORODIFLUOROMETHANE	0	UG/L
BETHPAGE WD	WELL 4-2	N-06916	7/1/2016	1,2,4-TRICHLOROBENZENE	0	UG/L
BETHPAGE WD	WELL 4-2	N-06916	7/1/2016	2,2-DICHLOROPROPANE	0	UG/L
BETHPAGE WD	WELL 4-2	N-06916	7/1/2016	1,2,3-TRICHLOROPROPANE	0	UG/L
BETHPAGE WD	WELL 4-2	N-06916	7/1/2016	1,3-DICHLOROPROPANE	0	UG/L
BETHPAGE WD	WELL 4-2	N-06916	6/1/2016	CHLOROETHANE	0	UG/L
BETHPAGE WD	WELL 4-2	N-06916	6/1/2016	1,2-DICHLOROETHANE	1.07	UG/L
BETHPAGE WD	WELL 4-2	N-06916	6/1/2016	M-DICHLOROBENZENE	0	UG/L
BETHPAGE WD	WELL 4-2	N-06916	6/1/2016	METHYL TERT-BUTYL ETHER	0	UG/L
BETHPAGE WD	WELL 4-2	N-06916	6/1/2016	CARBON TETRACHLORIDE	0	UG/L
BETHPAGE WD	WELL 4-2	N-06916	6/1/2016	P-ISOPROPYLTOLUENE	0	UG/L
BETHPAGE WD	WELL 4-2	N-06916	6/1/2016	TRANS-1,3-DICHLOROPROPENE	0	UG/L
BETHPAGE WD	WELL 4-2	N-06916	6/1/2016	CHLOROMETHANE	0	UG/L
BETHPAGE WD	WELL 4-2	N-06916	6/1/2016	BROMOMETHANE	0	UG/L
BETHPAGE WD	WELL 4-2	N-06916	6/1/2016	TRANS-1,2-DICHLOROETHYLENE	0	UG/L
BETHPAGE WD	WELL 4-2	N-06916	6/1/2016	TRICHLOROFLUOROMETHANE	0	UG/L
BETHPAGE WD	WELL 4-2	N-06916	6/1/2016	BROMOCHLOROMETHANE	0	UG/L
BETHPAGE WD	WELL 4-2	N-06916	6/1/2016	DICHLORODIFLUOROMETHANE	0	UG/L
BETHPAGE WD	WELL 4-2	N-06916	6/1/2016	1,1-DICHLOROETHYLENE	1.34	UG/L
BETHPAGE WD	WELL 4-2	N-06916	6/1/2016	O-DICHLOROBENZENE	0	UG/L
BETHPAGE WD	WELL 4-2	N-06916	6/1/2016	1,2,3-TRICHLOROBENZENE	0	UG/L
BETHPAGE WD	WELL 4-2	N-06916	6/1/2016	P-CHLOROTOLUENE	0	UG/L
BETHPAGE WD	WELL 4-2	N-06916	6/1/2016	O-CHLOROTOLUENE	0	UG/L
BETHPAGE WD	WELL 4-2	N-06916	6/1/2016	P-DICHLOROBENZENE	0	UG/L
BETHPAGE WD	WELL 4-2	N-06916	6/1/2016	P-XYLENE	0	UG/L
BETHPAGE WD	WELL 4-2	N-06916	6/1/2016	SEC-BUTYLBENZENE	0	UG/L
BETHPAGE WD	WELL 4-2	N-06916	6/1/2016	TERT-BUTYLBENZENE	0	UG/L
BETHPAGE WD	WELL 4-2	N-06916	6/1/2016	1,3,5-TRIMETHYLBENZENE	0	UG/L

**TETRA TECH GROUNDWATER SAMPLING
NAVY 1-25-2019 FOIL- VOCS and FREONS**

BETHPAGE WD	WELL 4-2	N-06916	6/1/2016	N-BUTYLBENZENE	0	UG/L
BETHPAGE WD	WELL 4-2	N-06916	6/1/2016	1,1-DICHLOROETHANE	1.9	UG/L
BETHPAGE WD	WELL 4-2	N-06916	6/1/2016	2,2-DICHLOROPROPANE	0	UG/L
BETHPAGE WD	WELL 4-2	N-06916	6/1/2016	DICHLOROMETHANE	0	UG/L
BETHPAGE WD	WELL 4-2	N-06916	6/1/2016	N-PROPYLBENZENE	0	UG/L
BETHPAGE WD	WELL 4-2	N-06916	6/1/2016	VINYL CHLORIDE	0	UG/L
BETHPAGE WD	WELL 4-2	N-06916	6/1/2016	HEXACHLOROBUTADIENE	0	UG/L
BETHPAGE WD	WELL 4-2	N-06916	6/1/2016	TRICHLOROETHYLENE	157	UG/L
BETHPAGE WD	WELL 4-2	N-06916	6/1/2016	O-XYLENE	0	UG/L
BETHPAGE WD	WELL 4-2	N-06916	6/1/2016	STYRENE	0	UG/L
BETHPAGE WD	WELL 4-2	N-06916	6/1/2016	M-XYLENE	0	UG/L
BETHPAGE WD	WELL 4-2	N-06916	6/1/2016	ISOPROPYLBENZENE	0	UG/L
BETHPAGE WD	WELL 4-2	N-06916	6/1/2016	BROMOBENZENE	0	UG/L
BETHPAGE WD	WELL 4-2	N-06916	6/1/2016	ETHYLBENZENE	0	UG/L
BETHPAGE WD	WELL 4-2	N-06916	6/1/2016	TOLUENE	0	UG/L
BETHPAGE WD	WELL 4-2	N-06916	6/1/2016	BENZENE	0	UG/L
BETHPAGE WD	WELL 4-2	N-06916	6/1/2016	CHLOROBENZENE	0	UG/L
BETHPAGE WD	WELL 4-2	N-06916	6/1/2016	1,1,2,2-TETRACHLOROETHANE	0	UG/L
BETHPAGE WD	WELL 4-2	N-06916	6/1/2016	CIS-1,2-DICHLOROETHYLENE	15.6	UG/L
BETHPAGE WD	WELL 4-2	N-06916	6/1/2016	TETRACHLOROETHYLENE	0	UG/L
BETHPAGE WD	WELL 4-2	N-06916	6/1/2016	1,2,4-TRICHLOROBENZENE	0	UG/L
BETHPAGE WD	WELL 4-2	N-06916	6/1/2016	DIBROMOMETHANE	0	UG/L
BETHPAGE WD	WELL 4-2	N-06916	6/1/2016	1,1-DICHLOROPROPENE	0	UG/L
BETHPAGE WD	WELL 4-2	N-06916	6/1/2016	1,3-DICHLOROPROPANE	0	UG/L
BETHPAGE WD	WELL 4-2	N-06916	6/1/2016	1,1,1-TRICHLOROETHANE	0	UG/L
BETHPAGE WD	WELL 4-2	N-06916	6/1/2016	CIS-1,3-DICHLOROPROPENE	0	UG/L
BETHPAGE WD	WELL 4-2	N-06916	6/1/2016	1,1,1,2-TETRACHLOROETHANE	0	UG/L
BETHPAGE WD	WELL 4-2	N-06916	6/1/2016	1,2-DICHLOROPROPANE	0	UG/L
BETHPAGE WD	WELL 4-2	N-06916	6/1/2016	1,1,2-TRICHLOROETHANE	0	UG/L
BETHPAGE WD	WELL 4-2	N-06916	6/1/2016	1,2,4-TRIMETHYLBENZENE	0	UG/L
BETHPAGE WD	WELL 4-2	N-06916	6/1/2016	1,2,3-TRICHLOROPROPANE	0	UG/L
BETHPAGE WD	WELL 4-2	N-06916	5/2/2016	BENZENE	0	UG/L
BETHPAGE WD	WELL 4-2	N-06916	5/2/2016	TETRACHLOROETHYLENE	0	UG/L
BETHPAGE WD	WELL 4-2	N-06916	5/2/2016	TOLUENE	0	UG/L
BETHPAGE WD	WELL 4-2	N-06916	5/2/2016	O-CHLOROTOLUENE	0	UG/L
BETHPAGE WD	WELL 4-2	N-06916	5/2/2016	CHLOROBENZENE	0	UG/L
BETHPAGE WD	WELL 4-2	N-06916	5/2/2016	ETHYLBENZENE	0	UG/L
BETHPAGE WD	WELL 4-2	N-06916	5/2/2016	STYRENE	0	UG/L
BETHPAGE WD	WELL 4-2	N-06916	5/2/2016	ISOPROPYLBENZENE	0	UG/L
BETHPAGE WD	WELL 4-2	N-06916	5/2/2016	O-XYLENE	0	UG/L
BETHPAGE WD	WELL 4-2	N-06916	5/2/2016	BROMOMETHANE	0	UG/L
BETHPAGE WD	WELL 4-2	N-06916	5/2/2016	DICHLORODIFLUOROMETHANE	0	UG/L
BETHPAGE WD	WELL 4-2	N-06916	5/2/2016	1,2,4-TRICHLOROBENZENE	0	UG/L
BETHPAGE WD	WELL 4-2	N-06916	5/2/2016	VINYL CHLORIDE	0	UG/L
BETHPAGE WD	WELL 4-2	N-06916	5/2/2016	CHLOROETHANE	0	UG/L
BETHPAGE WD	WELL 4-2	N-06916	5/2/2016	CHLOROMETHANE	0	UG/L
BETHPAGE WD	WELL 4-2	N-06916	5/2/2016	DICHLOROMETHANE	0	UG/L
BETHPAGE WD	WELL 4-2	N-06916	5/2/2016	BROMOCHLOROMETHANE	0	UG/L
BETHPAGE WD	WELL 4-2	N-06916	5/2/2016	1,3,5-TRIMETHYLBENZENE	0	UG/L
BETHPAGE WD	WELL 4-2	N-06916	5/2/2016	P-ISOPROPYLTOLUENE	0	UG/L
BETHPAGE WD	WELL 4-2	N-06916	5/2/2016	M-DICHLOROBENZENE	0	UG/L
BETHPAGE WD	WELL 4-2	N-06916	5/2/2016	P-DICHLOROBENZENE	0	UG/L
BETHPAGE WD	WELL 4-2	N-06916	5/2/2016	1,1-DICHLOROETHYLENE	2.14	UG/L
BETHPAGE WD	WELL 4-2	N-06916	5/2/2016	HEXACHLOROBUTADIENE	0	UG/L
BETHPAGE WD	WELL 4-2	N-06916	5/2/2016	1,1-DICHLOROETHANE	2.96	UG/L
BETHPAGE WD	WELL 4-2	N-06916	5/2/2016	TRANS-1,2-DICHLOROETHYLENE	0	UG/L
BETHPAGE WD	WELL 4-2	N-06916	5/2/2016	1,2-DICHLOROETHANE	1.96	UG/L
BETHPAGE WD	WELL 4-2	N-06916	5/2/2016	1,1,1-TRICHLOROETHANE	0.87	UG/L
BETHPAGE WD	WELL 4-2	N-06916	5/2/2016	CARBON TETRACHLORIDE	0	UG/L
BETHPAGE WD	WELL 4-2	N-06916	5/2/2016	SEC-BUTYLBENZENE	0	UG/L
BETHPAGE WD	WELL 4-2	N-06916	5/2/2016	TERT-BUTYLBENZENE	0	UG/L
BETHPAGE WD	WELL 4-2	N-06916	5/2/2016	O-DICHLOROBENZENE	0	UG/L
BETHPAGE WD	WELL 4-2	N-06916	5/2/2016	P-XYLENE	0	UG/L
BETHPAGE WD	WELL 4-2	N-06916	5/2/2016	P-CHLOROTOLUENE	0	UG/L

**TETRA TECH GROUNDWATER SAMPLING
NAVY 1-25-2019 FOIL- VOCS and FREONS**

BETHPAGE WD	WELL 4-2	N-06916	5/2/2016	1,1,1,2-TETRACHLOROETHANE	0	UG/L
BETHPAGE WD	WELL 4-2	N-06916	5/2/2016	BROMOBENZENE	0	UG/L
BETHPAGE WD	WELL 4-2	N-06916	5/2/2016	TRICHLOROETHYLENE	227	UG/L
BETHPAGE WD	WELL 4-2	N-06916	5/2/2016	1,1,2-TRICHLOROETHANE	0	UG/L
BETHPAGE WD	WELL 4-2	N-06916	5/2/2016	M-XYLENE	0	UG/L
BETHPAGE WD	WELL 4-2	N-06916	5/2/2016	TRICHLOROFLUOROMETHANE	0	UG/L
BETHPAGE WD	WELL 4-2	N-06916	5/2/2016	N-PROPYLBENZENE	0	UG/L
BETHPAGE WD	WELL 4-2	N-06916	5/2/2016	1,1,2,2-TETRACHLOROETHANE	0	UG/L
BETHPAGE WD	WELL 4-2	N-06916	5/2/2016	1,2-DICHLOROPROPANE	0	UG/L
BETHPAGE WD	WELL 4-2	N-06916	5/2/2016	1,2,3-TRICHLOROBENZENE	0	UG/L
BETHPAGE WD	WELL 4-2	N-06916	5/2/2016	1,2,4-TRIMETHYLBENZENE	0	UG/L
BETHPAGE WD	WELL 4-2	N-06916	5/2/2016	1,2,3-TRICHLOROPROPANE	0	UG/L
BETHPAGE WD	WELL 4-2	N-06916	5/2/2016	1,3-DICHLOROPROPANE	0	UG/L
BETHPAGE WD	WELL 4-2	N-06916	5/2/2016	1,1-DICHLOROPROPENE	0	UG/L
BETHPAGE WD	WELL 4-2	N-06916	5/2/2016	DIBROMOMETHANE	0	UG/L
BETHPAGE WD	WELL 4-2	N-06916	5/2/2016	CIS-1,3-DICHLOROPROPENE	0	UG/L
BETHPAGE WD	WELL 4-2	N-06916	5/2/2016	TRANS-1,3-DICHLOROPROPENE	0	UG/L
BETHPAGE WD	WELL 4-2	N-06916	5/2/2016	METHYL TERT-BUTYL ETHER	0	UG/L
BETHPAGE WD	WELL 4-2	N-06916	5/2/2016	2,2-DICHLOROPROPANE	0	UG/L
BETHPAGE WD	WELL 4-2	N-06916	5/2/2016	N-BUTYLBENZENE	0	UG/L
BETHPAGE WD	WELL 4-2	N-06916	5/2/2016	CIS-1,2-DICHLOROETHYLENE	27.6	UG/L
BETHPAGE WD	WELL 4-2	N-06916	4/4/2016	CHLOROMETHANE	0	UG/L
BETHPAGE WD	WELL 4-2	N-06916	4/4/2016	1,2-DICHLOROETHANE	1.99	UG/L
BETHPAGE WD	WELL 4-2	N-06916	4/4/2016	P-ISOPROPYLTOLUENE	0	UG/L
BETHPAGE WD	WELL 4-2	N-06916	4/4/2016	CHLOROETHANE	0	UG/L
BETHPAGE WD	WELL 4-2	N-06916	4/4/2016	TRICHLOROFLUOROMETHANE	0	UG/L
BETHPAGE WD	WELL 4-2	N-06916	4/4/2016	DICHLORODIFLUOROMETHANE	0	UG/L
BETHPAGE WD	WELL 4-2	N-06916	4/4/2016	BROMOMETHANE	0	UG/L
BETHPAGE WD	WELL 4-2	N-06916	4/4/2016	BROMOBENZENE	0	UG/L
BETHPAGE WD	WELL 4-2	N-06916	4/4/2016	TRANS-1,2-DICHLOROETHYLENE	0	UG/L
BETHPAGE WD	WELL 4-2	N-06916	4/4/2016	BROMOCHLOROMETHANE	0	UG/L
BETHPAGE WD	WELL 4-2	N-06916	4/4/2016	TRICHLOROETHYLENE	183	UG/L
BETHPAGE WD	WELL 4-2	N-06916	4/4/2016	1,2,3-TRICHLOROPROPANE	0	UG/L
BETHPAGE WD	WELL 4-2	N-06916	4/4/2016	BENZENE	0	UG/L
BETHPAGE WD	WELL 4-2	N-06916	4/4/2016	1,1,2-TRICHLOROETHANE	0	UG/L
BETHPAGE WD	WELL 4-2	N-06916	4/4/2016	1,1,1,2-TETRACHLOROETHANE	0	UG/L
BETHPAGE WD	WELL 4-2	N-06916	4/4/2016	TETRACHLOROETHYLENE	0	UG/L
BETHPAGE WD	WELL 4-2	N-06916	4/4/2016	N-BUTYLBENZENE	0	UG/L
BETHPAGE WD	WELL 4-2	N-06916	4/4/2016	1,2,4-TRICHLOROBENZENE	0	UG/L
BETHPAGE WD	WELL 4-2	N-06916	4/4/2016	SEC-BUTYLBENZENE	0	UG/L
BETHPAGE WD	WELL 4-2	N-06916	4/4/2016	P-XYLENE	0	UG/L
BETHPAGE WD	WELL 4-2	N-06916	4/4/2016	1,1,1-TRICHLOROETHANE	0.88	UG/L
BETHPAGE WD	WELL 4-2	N-06916	4/4/2016	CHLOROBENZENE	0	UG/L
BETHPAGE WD	WELL 4-2	N-06916	4/4/2016	1,1-DICHLOROETHANE	3.06	UG/L
BETHPAGE WD	WELL 4-2	N-06916	4/4/2016	1,1-DICHLOROETHYLENE	2.09	UG/L
BETHPAGE WD	WELL 4-2	N-06916	4/4/2016	CARBON TETRACHLORIDE	0	UG/L
BETHPAGE WD	WELL 4-2	N-06916	4/4/2016	1,1,2,2-TETRACHLOROETHANE	0	UG/L
BETHPAGE WD	WELL 4-2	N-06916	4/4/2016	VINYL CHLORIDE	0	UG/L
BETHPAGE WD	WELL 4-2	N-06916	4/4/2016	N-PROPYLBENZENE	0	UG/L
BETHPAGE WD	WELL 4-2	N-06916	4/4/2016	O-XYLENE	0	UG/L
BETHPAGE WD	WELL 4-2	N-06916	4/4/2016	ISOPROPYLBENZENE	0	UG/L
BETHPAGE WD	WELL 4-2	N-06916	4/4/2016	M-XYLENE	0	UG/L
BETHPAGE WD	WELL 4-2	N-06916	4/4/2016	STYRENE	0	UG/L
BETHPAGE WD	WELL 4-2	N-06916	4/4/2016	ETHYLBENZENE	0	UG/L
BETHPAGE WD	WELL 4-2	N-06916	4/4/2016	1,2-DICHLOROPROPANE	0	UG/L
BETHPAGE WD	WELL 4-2	N-06916	4/4/2016	1,1-DICHLOROPROPENE	0	UG/L
BETHPAGE WD	WELL 4-2	N-06916	4/4/2016	METHYL TERT-BUTYL ETHER	0	UG/L
BETHPAGE WD	WELL 4-2	N-06916	4/4/2016	CIS-1,3-DICHLOROPROPENE	0	UG/L
BETHPAGE WD	WELL 4-2	N-06916	4/4/2016	TOLUENE	0	UG/L
BETHPAGE WD	WELL 4-2	N-06916	4/4/2016	TRANS-1,3-DICHLOROPROPENE	0	UG/L
BETHPAGE WD	WELL 4-2	N-06916	4/4/2016	DICHLOROMETHANE	0	UG/L
BETHPAGE WD	WELL 4-2	N-06916	4/4/2016	DIBROMOMETHANE	0	UG/L
BETHPAGE WD	WELL 4-2	N-06916	4/4/2016	CIS-1,2-DICHLOROETHYLENE	27.2	UG/L
BETHPAGE WD	WELL 4-2	N-06916	4/4/2016	HEXACHLOROBUTADIENE	0	UG/L

**TETRA TECH GROUNDWATER SAMPLING
NAVY 1-25-2019 FOIL- VOCS and FREONS**

BETHPAGE WD	WELL 4-2	N-06916	4/4/2016	O-DICHLOROBENZENE	0	UG/L
BETHPAGE WD	WELL 4-2	N-06916	4/4/2016	1,2,4-TRIMETHYLBENZENE	0	UG/L
BETHPAGE WD	WELL 4-2	N-06916	4/4/2016	1,3,5-TRIMETHYLBENZENE	0	UG/L
BETHPAGE WD	WELL 4-2	N-06916	4/4/2016	TERT-BUTYLBENZENE	0	UG/L
BETHPAGE WD	WELL 4-2	N-06916	4/4/2016	1,2,3-TRICHLOROBENZENE	0	UG/L
BETHPAGE WD	WELL 4-2	N-06916	4/4/2016	O-CHLOROTOLUENE	0	UG/L
BETHPAGE WD	WELL 4-2	N-06916	4/4/2016	P-DICHLOROBENZENE	0	UG/L
BETHPAGE WD	WELL 4-2	N-06916	4/4/2016	P-CHLOROTOLUENE	0	UG/L
BETHPAGE WD	WELL 4-2	N-06916	4/4/2016	M-DICHLOROBENZENE	0	UG/L
BETHPAGE WD	WELL 4-2	N-06916	4/4/2016	1,3-DICHLOROPROPANE	0	UG/L
BETHPAGE WD	WELL 4-2	N-06916	4/4/2016	2,2-DICHLOROPROPANE	0	UG/L
BETHPAGE WD	WELL 4-2	N-06916	3/1/2016	CHLOROETHANE	0	UG/L
BETHPAGE WD	WELL 4-2	N-06916	3/1/2016	DIBROMOMETHANE	0	UG/L
BETHPAGE WD	WELL 4-2	N-06916	3/1/2016	CHLOROMETHANE	0	UG/L
BETHPAGE WD	WELL 4-2	N-06916	3/1/2016	HEXACHLOROBUTADIENE	0	UG/L
BETHPAGE WD	WELL 4-2	N-06916	3/1/2016	BROMOMETHANE	0	UG/L
BETHPAGE WD	WELL 4-2	N-06916	3/1/2016	TRICHLOROFLUOROMETHANE	0	UG/L
BETHPAGE WD	WELL 4-2	N-06916	3/1/2016	TRANS-1,3-DICHLOROPROPENE	0	UG/L
BETHPAGE WD	WELL 4-2	N-06916	3/1/2016	CIS-1,3-DICHLOROPROPENE	0	UG/L
BETHPAGE WD	WELL 4-2	N-06916	3/1/2016	TERT-BUTYLBENZENE	0	UG/L
BETHPAGE WD	WELL 4-2	N-06916	3/1/2016	DICHLORODIFLUOROMETHANE	0	UG/L
BETHPAGE WD	WELL 4-2	N-06916	3/1/2016	1,2,4-TRICHLOROBENZENE	0	UG/L
BETHPAGE WD	WELL 4-2	N-06916	3/1/2016	O-DICHLOROBENZENE	0	UG/L
BETHPAGE WD	WELL 4-2	N-06916	3/1/2016	O-CHLOROTOLUENE	0	UG/L
BETHPAGE WD	WELL 4-2	N-06916	3/1/2016	DICHLOROMETHANE	0	UG/L
BETHPAGE WD	WELL 4-2	N-06916	3/1/2016	P-XYLENE	0	UG/L
BETHPAGE WD	WELL 4-2	N-06916	3/1/2016	BROMOCHLOROMETHANE	0	UG/L
BETHPAGE WD	WELL 4-2	N-06916	3/1/2016	SEC-BUTYLBENZENE	0	UG/L
BETHPAGE WD	WELL 4-2	N-06916	3/1/2016	N-BUTYLBENZENE	0	UG/L
BETHPAGE WD	WELL 4-2	N-06916	3/1/2016	1,3,5-TRIMETHYLBENZENE	0	UG/L
BETHPAGE WD	WELL 4-2	N-06916	3/1/2016	P-ISOPROPYLTOLUENE	0	UG/L
BETHPAGE WD	WELL 4-2	N-06916	3/1/2016	1,2,4-TRIMETHYLBENZENE	0	UG/L
BETHPAGE WD	WELL 4-2	N-06916	3/1/2016	1,1-DICHLOROETHYLENE	2.22	UG/L
BETHPAGE WD	WELL 4-2	N-06916	3/1/2016	2,2-DICHLOROPROPANE	0	UG/L
BETHPAGE WD	WELL 4-2	N-06916	3/1/2016	1,3-DICHLOROPROPANE	0	UG/L
BETHPAGE WD	WELL 4-2	N-06916	3/1/2016	METHYL TERT-BUTYL ETHER	0	UG/L
BETHPAGE WD	WELL 4-2	N-06916	3/1/2016	CIS-1,2-DICHLOROETHYLENE	28.8	UG/L
BETHPAGE WD	WELL 4-2	N-06916	3/1/2016	1,2,3-TRICHLOROPROPANE	0	UG/L
BETHPAGE WD	WELL 4-2	N-06916	3/1/2016	1,2,3-TRICHLOROBENZENE	0	UG/L
BETHPAGE WD	WELL 4-2	N-06916	3/1/2016	1,1,1-TRICHLOROETHANE	0.98	UG/L
BETHPAGE WD	WELL 4-2	N-06916	3/1/2016	1,1,1,2-TETRACHLOROETHANE	0	UG/L
BETHPAGE WD	WELL 4-2	N-06916	3/1/2016	1,1,2,2-TETRACHLOROETHANE	0	UG/L
BETHPAGE WD	WELL 4-2	N-06916	3/1/2016	BENZENE	0	UG/L
BETHPAGE WD	WELL 4-2	N-06916	3/1/2016	TOLUENE	0	UG/L
BETHPAGE WD	WELL 4-2	N-06916	3/1/2016	1,1-DICHLOROPROPENE	0	UG/L
BETHPAGE WD	WELL 4-2	N-06916	3/1/2016	P-CHLOROTOLUENE	0	UG/L
BETHPAGE WD	WELL 4-2	N-06916	3/1/2016	ETHYLBENZENE	0	UG/L
BETHPAGE WD	WELL 4-2	N-06916	3/1/2016	ISOPROPYLBENZENE	0	UG/L
BETHPAGE WD	WELL 4-2	N-06916	3/1/2016	STYRENE	0	UG/L
BETHPAGE WD	WELL 4-2	N-06916	3/1/2016	O-XYLENE	0	UG/L
BETHPAGE WD	WELL 4-2	N-06916	3/1/2016	N-PROPYLBENZENE	0	UG/L
BETHPAGE WD	WELL 4-2	N-06916	3/1/2016	TRANS-1,2-DICHLOROETHYLENE	0	UG/L
BETHPAGE WD	WELL 4-2	N-06916	3/1/2016	M-XYLENE	0	UG/L
BETHPAGE WD	WELL 4-2	N-06916	3/1/2016	VINYL CHLORIDE	0	UG/L
BETHPAGE WD	WELL 4-2	N-06916	3/1/2016	1,1-DICHLOROETHANE	2.94	UG/L
BETHPAGE WD	WELL 4-2	N-06916	3/1/2016	1,2-DICHLOROETHANE	2	UG/L
BETHPAGE WD	WELL 4-2	N-06916	3/1/2016	CHLOROBENZENE	0	UG/L
BETHPAGE WD	WELL 4-2	N-06916	3/1/2016	TRICHLOROETHYLENE	184	UG/L
BETHPAGE WD	WELL 4-2	N-06916	3/1/2016	P-DICHLOROBENZENE	0	UG/L
BETHPAGE WD	WELL 4-2	N-06916	3/1/2016	M-DICHLOROBENZENE	0	UG/L
BETHPAGE WD	WELL 4-2	N-06916	3/1/2016	TETRACHLOROETHYLENE	0	UG/L
BETHPAGE WD	WELL 4-2	N-06916	3/1/2016	1,1,2-TRICHLOROETHANE	0	UG/L
BETHPAGE WD	WELL 4-2	N-06916	3/1/2016	BROMOBENZENE	0	UG/L
BETHPAGE WD	WELL 4-2	N-06916	3/1/2016	CARBON TETRACHLORIDE	0	UG/L

**TETRA TECH GROUNDWATER SAMPLING
NAVY 1-25-2019 FOIL- VOCS and FREONS**

BETHPAGE WD	WELL 4-2	N-06916	3/1/2016	1,2-DICHLOROPROPANE	0	UG/L
BETHPAGE WD	WELL 4-2	N-06916	2/1/2016	TERT-BUTYLBENZENE	0	UG/L
BETHPAGE WD	WELL 4-2	N-06916	2/1/2016	1,3,5-TRIMETHYLBENZENE	0	UG/L
BETHPAGE WD	WELL 4-2	N-06916	2/1/2016	N-BUTYLBENZENE	0	UG/L
BETHPAGE WD	WELL 4-2	N-06916	2/1/2016	1,2,3-TRICHLOROBENZENE	0	UG/L
BETHPAGE WD	WELL 4-2	N-06916	2/1/2016	SEC-BUTYLBENZENE	0	UG/L
BETHPAGE WD	WELL 4-2	N-06916	2/1/2016	2,2-DICHLOROPROPANE	0	UG/L
BETHPAGE WD	WELL 4-2	N-06916	2/1/2016	1,1,2,2-TETRACHLOROETHANE	0	UG/L
BETHPAGE WD	WELL 4-2	N-06916	2/1/2016	1,2,3-TRICHLOROPROPANE	0	UG/L
BETHPAGE WD	WELL 4-2	N-06916	2/1/2016	1,3-DICHLOROPROPANE	0	UG/L
BETHPAGE WD	WELL 4-2	N-06916	2/1/2016	1,1-DICHLOROPROPENE	0	UG/L
BETHPAGE WD	WELL 4-2	N-06916	2/1/2016	BROMOCHLOROMETHANE	0	UG/L
BETHPAGE WD	WELL 4-2	N-06916	2/1/2016	BROMOBENZENE	0	UG/L
BETHPAGE WD	WELL 4-2	N-06916	2/1/2016	1,2,4-TRIMETHYLBENZENE	0	UG/L
BETHPAGE WD	WELL 4-2	N-06916	2/1/2016	M-DICHLOROBENZENE	0	UG/L
BETHPAGE WD	WELL 4-2	N-06916	2/1/2016	1,1,2-TRICHLOROETHANE	0	UG/L
BETHPAGE WD	WELL 4-2	N-06916	2/1/2016	1,1-DICHLOROETHANE	3.17	UG/L
BETHPAGE WD	WELL 4-2	N-06916	2/1/2016	TRICHLOROETHYLENE	168	UG/L
BETHPAGE WD	WELL 4-2	N-06916	2/1/2016	TETRACHLOROETHYLENE	0	UG/L
BETHPAGE WD	WELL 4-2	N-06916	2/1/2016	P-XYLENE	0	UG/L
BETHPAGE WD	WELL 4-2	N-06916	2/1/2016	STYRENE	0	UG/L
BETHPAGE WD	WELL 4-2	N-06916	2/1/2016	1,1-DICHLOROETHYLENE	2	UG/L
BETHPAGE WD	WELL 4-2	N-06916	2/1/2016	VINYL CHLORIDE	0	UG/L
BETHPAGE WD	WELL 4-2	N-06916	2/1/2016	P-DICHLOROBENZENE	0	UG/L
BETHPAGE WD	WELL 4-2	N-06916	2/1/2016	O-DICHLOROBENZENE	0	UG/L
BETHPAGE WD	WELL 4-2	N-06916	2/1/2016	P-CHLOROTOLUENE	0	UG/L
BETHPAGE WD	WELL 4-2	N-06916	2/1/2016	DICHLOROMETHANE	0	UG/L
BETHPAGE WD	WELL 4-2	N-06916	2/1/2016	TRANS-1,3-DICHLOROPROPENE	0	UG/L
BETHPAGE WD	WELL 4-2	N-06916	2/1/2016	1,1,1,2-TETRACHLOROETHANE	0	UG/L
BETHPAGE WD	WELL 4-2	N-06916	2/1/2016	CIS-1,2-DICHLOROETHYLENE	27.1	UG/L
BETHPAGE WD	WELL 4-2	N-06916	2/1/2016	N-PROPYLBENZENE	0	UG/L
BETHPAGE WD	WELL 4-2	N-06916	2/1/2016	O-XYLENE	0	UG/L
BETHPAGE WD	WELL 4-2	N-06916	2/1/2016	TRICHLOROFLUOROMETHANE	0	UG/L
BETHPAGE WD	WELL 4-2	N-06916	2/1/2016	CHLOROETHANE	0	UG/L
BETHPAGE WD	WELL 4-2	N-06916	2/1/2016	BROMOMETHANE	0	UG/L
BETHPAGE WD	WELL 4-2	N-06916	2/1/2016	DIBROMOMETHANE	0	UG/L
BETHPAGE WD	WELL 4-2	N-06916	2/1/2016	P-ISOPROPYLTOLUENE	0	UG/L
BETHPAGE WD	WELL 4-2	N-06916	2/1/2016	1,2,4-TRICHLOROBENZENE	0	UG/L
BETHPAGE WD	WELL 4-2	N-06916	2/1/2016	METHYL TERT-BUTYL ETHER	0	UG/L
BETHPAGE WD	WELL 4-2	N-06916	2/1/2016	HEXACHLOROBUTADIENE	0	UG/L
BETHPAGE WD	WELL 4-2	N-06916	2/1/2016	CIS-1,3-DICHLOROPROPENE	0	UG/L
BETHPAGE WD	WELL 4-2	N-06916	2/1/2016	DICHLORODIFLUOROMETHANE	0	UG/L
BETHPAGE WD	WELL 4-2	N-06916	2/1/2016	M-XYLENE	0	UG/L
BETHPAGE WD	WELL 4-2	N-06916	2/1/2016	TOLUENE	0	UG/L
BETHPAGE WD	WELL 4-2	N-06916	2/1/2016	CHLOROMETHANE	0	UG/L
BETHPAGE WD	WELL 4-2	N-06916	2/1/2016	TRANS-1,2-DICHLOROETHYLENE	0	UG/L
BETHPAGE WD	WELL 4-2	N-06916	2/1/2016	1,2-DICHLOROETHANE	2.52	UG/L
BETHPAGE WD	WELL 4-2	N-06916	2/1/2016	O-CHLOROTOLUENE	0	UG/L
BETHPAGE WD	WELL 4-2	N-06916	2/1/2016	ETHYLBENZENE	0	UG/L
BETHPAGE WD	WELL 4-2	N-06916	2/1/2016	ISOPROPYLBENZENE	0	UG/L
BETHPAGE WD	WELL 4-2	N-06916	2/1/2016	BENZENE	0	UG/L
BETHPAGE WD	WELL 4-2	N-06916	2/1/2016	1,1,1-TRICHLOROETHANE	1.17	UG/L
BETHPAGE WD	WELL 4-2	N-06916	2/1/2016	CARBON TETRACHLORIDE	0	UG/L
BETHPAGE WD	WELL 4-2	N-06916	2/1/2016	1,2-DICHLOROPROPANE	0	UG/L
BETHPAGE WD	WELL 4-2	N-06916	2/1/2016	CHLOROBENZENE	0	UG/L
BETHPAGE WD	WELL 4-2	N-06916	1/4/2016	1,1-DICHLOROETHYLENE	2.02	UG/L
BETHPAGE WD	WELL 4-2	N-06916	1/4/2016	DICHLOROMETHANE	0	UG/L
BETHPAGE WD	WELL 4-2	N-06916	1/4/2016	BROMOCHLOROMETHANE	0	UG/L
BETHPAGE WD	WELL 4-2	N-06916	1/4/2016	P-XYLENE	0	UG/L
BETHPAGE WD	WELL 4-2	N-06916	1/4/2016	O-CHLOROTOLUENE	0	UG/L
BETHPAGE WD	WELL 4-2	N-06916	1/4/2016	CARBON TETRACHLORIDE	0	UG/L
BETHPAGE WD	WELL 4-2	N-06916	1/4/2016	1,2-DICHLOROETHANE	1.71	UG/L
BETHPAGE WD	WELL 4-2	N-06916	1/4/2016	O-DICHLOROBENZENE	0	UG/L
BETHPAGE WD	WELL 4-2	N-06916	1/4/2016	1,1-DICHLOROETHANE	2.73	UG/L

**TETRA TECH GROUNDWATER SAMPLING
NAVY 1-25-2019 FOIL- VOCS and FREONS**

BETHPAGE WD	WELL 4-2	N-06916	1/4/2016	VINYL CHLORIDE	0	UG/L
BETHPAGE WD	WELL 4-2	N-06916	1/4/2016	P-CHLOROTOLUENE	0	UG/L
BETHPAGE WD	WELL 4-2	N-06916	1/4/2016	1,1,1,2-TETRACHLOROETHANE	0	UG/L
BETHPAGE WD	WELL 4-2	N-06916	1/4/2016	P-DICHLOROBENZENE	0	UG/L
BETHPAGE WD	WELL 4-2	N-06916	1/4/2016	SEC-BUTYLBENZENE	0	UG/L
BETHPAGE WD	WELL 4-2	N-06916	1/4/2016	O-XYLENE	0	UG/L
BETHPAGE WD	WELL 4-2	N-06916	1/4/2016	STYRENE	0	UG/L
BETHPAGE WD	WELL 4-2	N-06916	1/4/2016	N-PROPYLBENZENE	0	UG/L
BETHPAGE WD	WELL 4-2	N-06916	1/4/2016	M-XYLENE	0	UG/L
BETHPAGE WD	WELL 4-2	N-06916	1/4/2016	BROMOBENZENE	0	UG/L
BETHPAGE WD	WELL 4-2	N-06916	1/4/2016	TETRACHLOROETHYLENE	0	UG/L
BETHPAGE WD	WELL 4-2	N-06916	1/4/2016	1,1,2,2-TETRACHLOROETHANE	0	UG/L
BETHPAGE WD	WELL 4-2	N-06916	1/4/2016	CHLOROBENZENE	0	UG/L
BETHPAGE WD	WELL 4-2	N-06916	1/4/2016	BENZENE	0	UG/L
BETHPAGE WD	WELL 4-2	N-06916	1/4/2016	1,1,1-TRICHLOROETHANE	0.9	UG/L
BETHPAGE WD	WELL 4-2	N-06916	1/4/2016	ETHYLBENZENE	0	UG/L
BETHPAGE WD	WELL 4-2	N-06916	1/4/2016	TOLUENE	0	UG/L
BETHPAGE WD	WELL 4-2	N-06916	1/4/2016	1,1,2-TRICHLOROETHANE	0	UG/L
BETHPAGE WD	WELL 4-2	N-06916	1/4/2016	HEXACHLOROBUTADIENE	0	UG/L
BETHPAGE WD	WELL 4-2	N-06916	1/4/2016	TRANS-1,2-DICHLOROETHYLENE	0	UG/L
BETHPAGE WD	WELL 4-2	N-06916	1/4/2016	1,2-DICHLOROPROPANE	0	UG/L
BETHPAGE WD	WELL 4-2	N-06916	1/4/2016	1,1-DICHLOROPROPENE	0	UG/L
BETHPAGE WD	WELL 4-2	N-06916	1/4/2016	1,3-DICHLOROPROPANE	0	UG/L
BETHPAGE WD	WELL 4-2	N-06916	1/4/2016	CIS-1,2-DICHLOROETHYLENE	26.8	UG/L
BETHPAGE WD	WELL 4-2	N-06916	1/4/2016	METHYL TERT-BUTYL ETHER	0	UG/L
BETHPAGE WD	WELL 4-2	N-06916	1/4/2016	ISOPROPYLBENZENE	0	UG/L
BETHPAGE WD	WELL 4-2	N-06916	1/4/2016	DIBROMOMETHANE	0	UG/L
BETHPAGE WD	WELL 4-2	N-06916	1/4/2016	CIS-1,3-DICHLOROPROPENE	0	UG/L
BETHPAGE WD	WELL 4-2	N-06916	1/4/2016	TRICHLOROFLUOROMETHANE	0	UG/L
BETHPAGE WD	WELL 4-2	N-06916	1/4/2016	P-ISOPROPYLTOLUENE	0	UG/L
BETHPAGE WD	WELL 4-2	N-06916	1/4/2016	DICHLORODIFLUOROMETHANE	0	UG/L
BETHPAGE WD	WELL 4-2	N-06916	1/4/2016	N-BUTYLBENZENE	0	UG/L
BETHPAGE WD	WELL 4-2	N-06916	1/4/2016	TRICHLOROETHYLENE	139	UG/L
BETHPAGE WD	WELL 4-2	N-06916	1/4/2016	1,2,4-TRICHLOROBENZENE	0	UG/L
BETHPAGE WD	WELL 4-2	N-06916	1/4/2016	BROMOMETHANE	0	UG/L
BETHPAGE WD	WELL 4-2	N-06916	1/4/2016	1,2,4-TRIMETHYLBENZENE	0	UG/L
BETHPAGE WD	WELL 4-2	N-06916	1/4/2016	M-DICHLOROBENZENE	0	UG/L
BETHPAGE WD	WELL 4-2	N-06916	1/4/2016	TERT-BUTYLBENZENE	0	UG/L
BETHPAGE WD	WELL 4-2	N-06916	1/4/2016	TRANS-1,3-DICHLOROPROPENE	0	UG/L
BETHPAGE WD	WELL 4-2	N-06916	1/4/2016	2,2-DICHLOROPROPANE	0	UG/L
BETHPAGE WD	WELL 4-2	N-06916	1/4/2016	CHLOROMETHANE	0	UG/L
BETHPAGE WD	WELL 4-2	N-06916	1/4/2016	1,2,3-TRICHLOROPROPANE	0	UG/L
BETHPAGE WD	WELL 4-2	N-06916	1/4/2016	1,3,5-TRIMETHYLBENZENE	0	UG/L
BETHPAGE WD	WELL 4-2	N-06916	1/4/2016	CHLOROETHANE	0	UG/L
BETHPAGE WD	WELL 4-2	N-06916	1/4/2016	1,2,3-TRICHLOROBENZENE	0	UG/L
BETHPAGE WD	WELL 4-2	N-06916	12/3/2015	P-DICHLOROBENZENE	0	UG/L
BETHPAGE WD	WELL 4-2	N-06916	12/3/2015	CHLOROMETHANE	0	UG/L
BETHPAGE WD	WELL 4-2	N-06916	12/3/2015	TETRACHLOROETHYLENE	0	UG/L
BETHPAGE WD	WELL 4-2	N-06916	12/3/2015	1,2,4-TRICHLOROBENZENE	0	UG/L
BETHPAGE WD	WELL 4-2	N-06916	12/3/2015	DICHLORODIFLUOROMETHANE	0	UG/L
BETHPAGE WD	WELL 4-2	N-06916	12/3/2015	CHLOROETHANE	0	UG/L
BETHPAGE WD	WELL 4-2	N-06916	12/3/2015	TRANS-1,3-DICHLOROPROPENE	0	UG/L
BETHPAGE WD	WELL 4-2	N-06916	12/3/2015	TRICHLOROETHYLENE	156	UG/L
BETHPAGE WD	WELL 4-2	N-06916	12/3/2015	O-DICHLOROBENZENE	0	UG/L
BETHPAGE WD	WELL 4-2	N-06916	12/3/2015	BROMOMETHANE	0	UG/L
BETHPAGE WD	WELL 4-2	N-06916	12/3/2015	1,2-DICHLOROPROPANE	0	UG/L
BETHPAGE WD	WELL 4-2	N-06916	12/3/2015	CARBON TETRACHLORIDE	0	UG/L
BETHPAGE WD	WELL 4-2	N-06916	12/3/2015	1,1,1-TRICHLOROETHANE	0.98	UG/L
BETHPAGE WD	WELL 4-2	N-06916	12/3/2015	1,2-DICHLOROETHANE	1.99	UG/L
BETHPAGE WD	WELL 4-2	N-06916	12/3/2015	TRANS-1,2-DICHLOROETHYLENE	0	UG/L
BETHPAGE WD	WELL 4-2	N-06916	12/3/2015	1,1-DICHLOROETHANE	2.89	UG/L
BETHPAGE WD	WELL 4-2	N-06916	12/3/2015	N-BUTYLBENZENE	0	UG/L
BETHPAGE WD	WELL 4-2	N-06916	12/3/2015	1,3,5-TRIMETHYLBENZENE	0	UG/L
BETHPAGE WD	WELL 4-2	N-06916	12/3/2015	1,2,3-TRICHLOROBENZENE	0	UG/L

**TETRA TECH GROUNDWATER SAMPLING
NAVY 1-25-2019 FOIL- VOCS and FREONS**

BETHPAGE WD	WELL 4-2	N-06916	12/3/2015	M-DICHLOROBENZENE	0	UG/L
BETHPAGE WD	WELL 4-2	N-06916	12/3/2015	VINYL CHLORIDE	0	UG/L
BETHPAGE WD	WELL 4-2	N-06916	12/3/2015	STYRENE	0	UG/L
BETHPAGE WD	WELL 4-2	N-06916	12/3/2015	N-PROPYLBENZENE	0	UG/L
BETHPAGE WD	WELL 4-2	N-06916	12/3/2015	1,1,2-TRICHLOROETHANE	0	UG/L
BETHPAGE WD	WELL 4-2	N-06916	12/3/2015	O-XYLENE	0	UG/L
BETHPAGE WD	WELL 4-2	N-06916	12/3/2015	1,1,1,2-TETRACHLOROETHANE	0	UG/L
BETHPAGE WD	WELL 4-2	N-06916	12/3/2015	M-XYLENE	0	UG/L
BETHPAGE WD	WELL 4-2	N-06916	12/3/2015	ISOPROPYLBENZENE	0	UG/L
BETHPAGE WD	WELL 4-2	N-06916	12/3/2015	BROMOBENZENE	0	UG/L
BETHPAGE WD	WELL 4-2	N-06916	12/3/2015	ETHYLBENZENE	0	UG/L
BETHPAGE WD	WELL 4-2	N-06916	12/3/2015	TOLUENE	0	UG/L
BETHPAGE WD	WELL 4-2	N-06916	12/3/2015	BENZENE	0	UG/L
BETHPAGE WD	WELL 4-2	N-06916	12/3/2015	2,2-DICHLOROPROPANE	0	UG/L
BETHPAGE WD	WELL 4-2	N-06916	12/3/2015	1,1,2,2-TETRACHLOROETHANE	0	UG/L
BETHPAGE WD	WELL 4-2	N-06916	12/3/2015	TERT-BUTYLBENZENE	0	UG/L
BETHPAGE WD	WELL 4-2	N-06916	12/3/2015	HEXACHLOROBUTADIENE	0	UG/L
BETHPAGE WD	WELL 4-2	N-06916	12/3/2015	TRICHLOROFLUOROMETHANE	0	UG/L
BETHPAGE WD	WELL 4-2	N-06916	12/3/2015	1,2,4-TRIMETHYLBENZENE	0	UG/L
BETHPAGE WD	WELL 4-2	N-06916	12/3/2015	O-CHLOROTOLUENE	0	UG/L
BETHPAGE WD	WELL 4-2	N-06916	12/3/2015	1,2,3-TRICHLOROPROPANE	0	UG/L
BETHPAGE WD	WELL 4-2	N-06916	12/3/2015	1,3-DICHLOROPROPANE	0	UG/L
BETHPAGE WD	WELL 4-2	N-06916	12/3/2015	1,1-DICHLOROPROPENE	0	UG/L
BETHPAGE WD	WELL 4-2	N-06916	12/3/2015	DIBROMOMETHANE	0	UG/L
BETHPAGE WD	WELL 4-2	N-06916	12/3/2015	CIS-1,2-DICHLOROETHYLENE	27.3	UG/L
BETHPAGE WD	WELL 4-2	N-06916	12/3/2015	P-ISOPROPYLTOLUENE	0	UG/L
BETHPAGE WD	WELL 4-2	N-06916	12/3/2015	METHYL TERT-BUTYL ETHER	0	UG/L
BETHPAGE WD	WELL 4-2	N-06916	12/3/2015	CHLOROBENZENE	0	UG/L
BETHPAGE WD	WELL 4-2	N-06916	12/3/2015	CIS-1,3-DICHLOROPROPENE	0	UG/L
BETHPAGE WD	WELL 4-2	N-06916	12/3/2015	BROMOCHLOROMETHANE	0	UG/L
BETHPAGE WD	WELL 4-2	N-06916	12/3/2015	SEC-BUTYLBENZENE	0	UG/L
BETHPAGE WD	WELL 4-2	N-06916	12/3/2015	DICHLOROMETHANE	0	UG/L
BETHPAGE WD	WELL 4-2	N-06916	12/3/2015	1,1-DICHLOROETHYLENE	2.18	UG/L
BETHPAGE WD	WELL 4-2	N-06916	12/3/2015	P-CHLOROTOLUENE	0	UG/L
BETHPAGE WD	WELL 4-2	N-06916	12/3/2015	P-XYLENE	0	UG/L
BETHPAGE WD	WELL 4-2	N-06916	11/2/2015	1,1,1,2-TETRACHLOROETHANE	0	UG/L
BETHPAGE WD	WELL 4-2	N-06916	11/2/2015	CARBON TETRACHLORIDE	0	UG/L
BETHPAGE WD	WELL 4-2	N-06916	11/2/2015	1,1-DICHLOROETHYLENE	2.03	UG/L
BETHPAGE WD	WELL 4-2	N-06916	11/2/2015	1,1,2,2-TETRACHLOROETHANE	0	UG/L
BETHPAGE WD	WELL 4-2	N-06916	11/2/2015	N-PROPYLBENZENE	0	UG/L
BETHPAGE WD	WELL 4-2	N-06916	11/2/2015	TRANS-1,2-DICHLOROETHYLENE	0	UG/L
BETHPAGE WD	WELL 4-2	N-06916	11/2/2015	1,1-DICHLOROETHANE	2.57	UG/L
BETHPAGE WD	WELL 4-2	N-06916	11/2/2015	O-DICHLOROBENZENE	0	UG/L
BETHPAGE WD	WELL 4-2	N-06916	11/2/2015	VINYL CHLORIDE	0	UG/L
BETHPAGE WD	WELL 4-2	N-06916	11/2/2015	P-DICHLOROBENZENE	0	UG/L
BETHPAGE WD	WELL 4-2	N-06916	11/2/2015	BROMOCHLOROMETHANE	0	UG/L
BETHPAGE WD	WELL 4-2	N-06916	11/2/2015	CHLOROBENZENE	0	UG/L
BETHPAGE WD	WELL 4-2	N-06916	11/2/2015	TETRACHLOROETHYLENE	0	UG/L
BETHPAGE WD	WELL 4-2	N-06916	11/2/2015	1,1,1-TRICHLOROETHANE	0.86	UG/L
BETHPAGE WD	WELL 4-2	N-06916	11/2/2015	1,1,2-TRICHLOROETHANE	0	UG/L
BETHPAGE WD	WELL 4-2	N-06916	11/2/2015	TRICHLOROETHYLENE	159	UG/L
BETHPAGE WD	WELL 4-2	N-06916	11/2/2015	1,2-DICHLOROPROPANE	0	UG/L
BETHPAGE WD	WELL 4-2	N-06916	11/2/2015	1,2-DICHLOROETHANE	1.64	UG/L
BETHPAGE WD	WELL 4-2	N-06916	11/2/2015	BROMOBENZENE	0	UG/L
BETHPAGE WD	WELL 4-2	N-06916	11/2/2015	O-XYLENE	0	UG/L
BETHPAGE WD	WELL 4-2	N-06916	11/2/2015	BENZENE	0	UG/L
BETHPAGE WD	WELL 4-2	N-06916	11/2/2015	TOLUENE	0	UG/L
BETHPAGE WD	WELL 4-2	N-06916	11/2/2015	ETHYLBENZENE	0	UG/L
BETHPAGE WD	WELL 4-2	N-06916	11/2/2015	ISOPROPYLBENZENE	0	UG/L
BETHPAGE WD	WELL 4-2	N-06916	11/2/2015	STYRENE	0	UG/L
BETHPAGE WD	WELL 4-2	N-06916	11/2/2015	1,1-DICHLOROPROPENE	0	UG/L
BETHPAGE WD	WELL 4-2	N-06916	11/2/2015	M-XYLENE	0	UG/L
BETHPAGE WD	WELL 4-2	N-06916	11/2/2015	DIBROMOMETHANE	0	UG/L
BETHPAGE WD	WELL 4-2	N-06916	11/2/2015	P-CHLOROTOLUENE	0	UG/L

**TETRA TECH GROUNDWATER SAMPLING
NAVY 1-25-2019 FOIL- VOCS and FREONS**

BETHPAGE WD	WELL 4-2	N-06916	11/2/2015	P-ISOPROPYLTOLUENE	0	UG/L
BETHPAGE WD	WELL 4-2	N-06916	11/2/2015	P-XYLENE	0	UG/L
BETHPAGE WD	WELL 4-2	N-06916	11/2/2015	SEC-BUTYLBENZENE	0	UG/L
BETHPAGE WD	WELL 4-2	N-06916	11/2/2015	TERT-BUTYLBENZENE	0	UG/L
BETHPAGE WD	WELL 4-2	N-06916	11/2/2015	1,3,5-TRIMETHYLBENZENE	0	UG/L
BETHPAGE WD	WELL 4-2	N-06916	11/2/2015	N-BUTYLBENZENE	0	UG/L
BETHPAGE WD	WELL 4-2	N-06916	11/2/2015	1,2,3-TRICHLOROBENZENE	0	UG/L
BETHPAGE WD	WELL 4-2	N-06916	11/2/2015	1,2,4-TRIMETHYLBENZENE	0	UG/L
BETHPAGE WD	WELL 4-2	N-06916	11/2/2015	2,2-DICHLOROPROPANE	0	UG/L
BETHPAGE WD	WELL 4-2	N-06916	11/2/2015	1,2,3-TRICHLOROPROPANE	0	UG/L
BETHPAGE WD	WELL 4-2	N-06916	11/2/2015	O-CHLOROTOLUENE	0	UG/L
BETHPAGE WD	WELL 4-2	N-06916	11/2/2015	M-DICHLOROBENZENE	0	UG/L
BETHPAGE WD	WELL 4-2	N-06916	11/2/2015	CIS-1,2-DICHLOROETHYLENE	25.6	UG/L
BETHPAGE WD	WELL 4-2	N-06916	11/2/2015	DICHLOROMETHANE	0	UG/L
BETHPAGE WD	WELL 4-2	N-06916	11/2/2015	1,2,4-TRICHLOROBENZENE	0	UG/L
BETHPAGE WD	WELL 4-2	N-06916	11/2/2015	METHYL TERT-BUTYL ETHER	0	UG/L
BETHPAGE WD	WELL 4-2	N-06916	11/2/2015	HEXACHLOROBUTADIENE	0	UG/L
BETHPAGE WD	WELL 4-2	N-06916	11/2/2015	CIS-1,3-DICHLOROPROPENE	0	UG/L
BETHPAGE WD	WELL 4-2	N-06916	11/2/2015	TRANS-1,3-DICHLOROPROPENE	0	UG/L
BETHPAGE WD	WELL 4-2	N-06916	11/2/2015	TRICHLOROFLUOROMETHANE	0	UG/L
BETHPAGE WD	WELL 4-2	N-06916	11/2/2015	CHLOROETHANE	0	UG/L
BETHPAGE WD	WELL 4-2	N-06916	11/2/2015	BROMOMETHANE	0	UG/L
BETHPAGE WD	WELL 4-2	N-06916	11/2/2015	DICHLORODIFLUOROMETHANE	0	UG/L
BETHPAGE WD	WELL 4-2	N-06916	11/2/2015	CHLOROMETHANE	0	UG/L
BETHPAGE WD	WELL 4-2	N-06916	11/2/2015	1,3-DICHLOROPROPANE	0	UG/L
BETHPAGE WD	WELL 4-2	N-06916	10/1/2015	1,2-DICHLOROETHANE	2.03	UG/L
BETHPAGE WD	WELL 4-2	N-06916	10/1/2015	STYRENE	0	UG/L
BETHPAGE WD	WELL 4-2	N-06916	10/1/2015	1,1,1-TRICHLOROETHANE	0.99	UG/L
BETHPAGE WD	WELL 4-2	N-06916	10/1/2015	BROMOBENZENE	0	UG/L
BETHPAGE WD	WELL 4-2	N-06916	10/1/2015	TETRACHLOROETHYLENE	0	UG/L
BETHPAGE WD	WELL 4-2	N-06916	10/1/2015	TRANS-1,2-DICHLOROETHYLENE	0	UG/L
BETHPAGE WD	WELL 4-2	N-06916	10/1/2015	BROMOCHLOROMETHANE	0	UG/L
BETHPAGE WD	WELL 4-2	N-06916	10/1/2015	1,2,3-TRICHLOROBENZENE	0	UG/L
BETHPAGE WD	WELL 4-2	N-06916	10/1/2015	1,1,1,2-TETRACHLOROETHANE	0	UG/L
BETHPAGE WD	WELL 4-2	N-06916	10/1/2015	1,2,4-TRIMETHYLBENZENE	0	UG/L
BETHPAGE WD	WELL 4-2	N-06916	10/1/2015	2,2-DICHLOROPROPANE	0	UG/L
BETHPAGE WD	WELL 4-2	N-06916	10/1/2015	1,2,3-TRICHLOROPROPANE	0	UG/L
BETHPAGE WD	WELL 4-2	N-06916	10/1/2015	HEXACHLOROBUTADIENE	0	UG/L
BETHPAGE WD	WELL 4-2	N-06916	10/1/2015	ETHYLBENZENE	0	UG/L
BETHPAGE WD	WELL 4-2	N-06916	10/1/2015	TOLUENE	0	UG/L
BETHPAGE WD	WELL 4-2	N-06916	10/1/2015	BENZENE	0	UG/L
BETHPAGE WD	WELL 4-2	N-06916	10/1/2015	N-PROPYLBENZENE	0	UG/L
BETHPAGE WD	WELL 4-2	N-06916	10/1/2015	O-XYLENE	0	UG/L
BETHPAGE WD	WELL 4-2	N-06916	10/1/2015	1,1,2-TRICHLOROETHANE	0	UG/L
BETHPAGE WD	WELL 4-2	N-06916	10/1/2015	TRICHLOROETHYLENE	157	UG/L
BETHPAGE WD	WELL 4-2	N-06916	10/1/2015	1,2-DICHLOROPROPANE	0	UG/L
BETHPAGE WD	WELL 4-2	N-06916	10/1/2015	1,3-DICHLOROPROPANE	0	UG/L
BETHPAGE WD	WELL 4-2	N-06916	10/1/2015	P-ISOPROPYLTOLUENE	0	UG/L
BETHPAGE WD	WELL 4-2	N-06916	10/1/2015	CARBON TETRACHLORIDE	0	UG/L
BETHPAGE WD	WELL 4-2	N-06916	10/1/2015	M-XYLENE	0	UG/L
BETHPAGE WD	WELL 4-2	N-06916	10/1/2015	CHLOROBENZENE	0	UG/L
BETHPAGE WD	WELL 4-2	N-06916	10/1/2015	1,1,2,2-TETRACHLOROETHANE	0	UG/L
BETHPAGE WD	WELL 4-2	N-06916	10/1/2015	CHLOROMETHANE	0	UG/L
BETHPAGE WD	WELL 4-2	N-06916	10/1/2015	ISOPROPYLBENZENE	0	UG/L
BETHPAGE WD	WELL 4-2	N-06916	10/1/2015	1,1-DICHLOROETHYLENE	2.28	UG/L
BETHPAGE WD	WELL 4-2	N-06916	10/1/2015	1,2,4-TRICHLOROBENZENE	0	UG/L
BETHPAGE WD	WELL 4-2	N-06916	10/1/2015	VINYL CHLORIDE	0	UG/L
BETHPAGE WD	WELL 4-2	N-06916	10/1/2015	P-DICHLOROBENZENE	0	UG/L
BETHPAGE WD	WELL 4-2	N-06916	10/1/2015	M-DICHLOROBENZENE	0	UG/L
BETHPAGE WD	WELL 4-2	N-06916	10/1/2015	TERT-BUTYLBENZENE	0	UG/L
BETHPAGE WD	WELL 4-2	N-06916	10/1/2015	O-CHLOROTOLUENE	0	UG/L
BETHPAGE WD	WELL 4-2	N-06916	10/1/2015	P-XYLENE	0	UG/L
BETHPAGE WD	WELL 4-2	N-06916	10/1/2015	SEC-BUTYLBENZENE	0	UG/L
BETHPAGE WD	WELL 4-2	N-06916	10/1/2015	1,3,5-TRIMETHYLBENZENE	0	UG/L

**TETRA TECH GROUNDWATER SAMPLING
NAVY 1-25-2019 FOIL- VOCS and FREONS**

BETHPAGE WD	WELL 4-2	N-06916	10/1/2015	DICHLORODIFLUOROMETHANE	0	UG/L
BETHPAGE WD	WELL 4-2	N-06916	10/1/2015	DICHLOROMETHANE	0	UG/L
BETHPAGE WD	WELL 4-2	N-06916	10/1/2015	1,1-DICHLOROPROPENE	0	UG/L
BETHPAGE WD	WELL 4-2	N-06916	10/1/2015	P-CHLOROTOLUENE	0	UG/L
BETHPAGE WD	WELL 4-2	N-06916	10/1/2015	BROMOMETHANE	0	UG/L
BETHPAGE WD	WELL 4-2	N-06916	10/1/2015	CHLOROETHANE	0	UG/L
BETHPAGE WD	WELL 4-2	N-06916	10/1/2015	TRICHLOROFLUOROMETHANE	0	UG/L
BETHPAGE WD	WELL 4-2	N-06916	10/1/2015	TRANS-1,3-DICHLOROPROPENE	0	UG/L
BETHPAGE WD	WELL 4-2	N-06916	10/1/2015	CIS-1,3-DICHLOROPROPENE	0	UG/L
BETHPAGE WD	WELL 4-2	N-06916	10/1/2015	DIBROMOMETHANE	0	UG/L
BETHPAGE WD	WELL 4-2	N-06916	10/1/2015	METHYL TERT-BUTYL ETHER	0	UG/L
BETHPAGE WD	WELL 4-2	N-06916	10/1/2015	N-BUTYLBENZENE	0	UG/L
BETHPAGE WD	WELL 4-2	N-06916	10/1/2015	CIS-1,2-DICHLOROETHYLENE	26.2	UG/L
BETHPAGE WD	WELL 4-2	N-06916	10/1/2015	1,1-DICHLOROETHANE	3.03	UG/L
BETHPAGE WD	WELL 4-2	N-06916	10/1/2015	O-DICHLOROBENZENE	0	UG/L
BETHPAGE WD	WELL 4-2	N-06916	9/1/2015	METHYL TERT-BUTYL ETHER	0	UG/L
BETHPAGE WD	WELL 4-2	N-06916	9/1/2015	1,2,3-TRICHLOROBENZENE	0	UG/L
BETHPAGE WD	WELL 4-2	N-06916	9/1/2015	ETHYLBENZENE	0	UG/L
BETHPAGE WD	WELL 4-2	N-06916	9/1/2015	TOLUENE	0	UG/L
BETHPAGE WD	WELL 4-2	N-06916	9/1/2015	CHLOROBENZENE	0	UG/L
BETHPAGE WD	WELL 4-2	N-06916	9/1/2015	TRANS-1,3-DICHLOROPROPENE	0	UG/L
BETHPAGE WD	WELL 4-2	N-06916	9/1/2015	CIS-1,3-DICHLOROPROPENE	0	UG/L
BETHPAGE WD	WELL 4-2	N-06916	9/1/2015	HEXACHLOROBUTADIENE	0	UG/L
BETHPAGE WD	WELL 4-2	N-06916	9/1/2015	1,3-DICHLOROPROPANE	0	UG/L
BETHPAGE WD	WELL 4-2	N-06916	9/1/2015	1,2,4-TRICHLOROBENZENE	0	UG/L
BETHPAGE WD	WELL 4-2	N-06916	9/1/2015	CIS-1,2-DICHLOROETHYLENE	24.7	UG/L
BETHPAGE WD	WELL 4-2	N-06916	9/1/2015	ISOPROPYLBENZENE	0	UG/L
BETHPAGE WD	WELL 4-2	N-06916	9/1/2015	1,1-DICHLOROPROPENE	0	UG/L
BETHPAGE WD	WELL 4-2	N-06916	9/1/2015	O-XYLENE	0	UG/L
BETHPAGE WD	WELL 4-2	N-06916	9/1/2015	1,2,3-TRICHLOROPROPANE	0	UG/L
BETHPAGE WD	WELL 4-2	N-06916	9/1/2015	1,2,4-TRIMETHYLBENZENE	0	UG/L
BETHPAGE WD	WELL 4-2	N-06916	9/1/2015	TRICHLOROFLUOROMETHANE	0	UG/L
BETHPAGE WD	WELL 4-2	N-06916	9/1/2015	N-BUTYLBENZENE	0	UG/L
BETHPAGE WD	WELL 4-2	N-06916	9/1/2015	2,2-DICHLOROPROPANE	0	UG/L
BETHPAGE WD	WELL 4-2	N-06916	9/1/2015	P-ISOPROPYLTOLUENE	0	UG/L
BETHPAGE WD	WELL 4-2	N-06916	9/1/2015	CHLOROMETHANE	0	UG/L
BETHPAGE WD	WELL 4-2	N-06916	9/1/2015	DICHLORODIFLUOROMETHANE	0	UG/L
BETHPAGE WD	WELL 4-2	N-06916	9/1/2015	BROMOMETHANE	0	UG/L
BETHPAGE WD	WELL 4-2	N-06916	9/1/2015	CHLOROETHANE	0	UG/L
BETHPAGE WD	WELL 4-2	N-06916	9/1/2015	DIBROMOMETHANE	0	UG/L
BETHPAGE WD	WELL 4-2	N-06916	9/1/2015	P-CHLOROTOLUENE	0	UG/L
BETHPAGE WD	WELL 4-2	N-06916	9/1/2015	VINYL CHLORIDE	0	UG/L
BETHPAGE WD	WELL 4-2	N-06916	9/1/2015	1,1-DICHLOROETHANE	2.93	UG/L
BETHPAGE WD	WELL 4-2	N-06916	9/1/2015	P-DICHLOROBENZENE	0	UG/L
BETHPAGE WD	WELL 4-2	N-06916	9/1/2015	O-DICHLOROBENZENE	0	UG/L
BETHPAGE WD	WELL 4-2	N-06916	9/1/2015	M-DICHLOROBENZENE	0	UG/L
BETHPAGE WD	WELL 4-2	N-06916	9/1/2015	O-CHLOROTOLUENE	0	UG/L
BETHPAGE WD	WELL 4-2	N-06916	9/1/2015	1,1,2,2-TETRACHLOROETHANE	0	UG/L
BETHPAGE WD	WELL 4-2	N-06916	9/1/2015	P-XYLENE	0	UG/L
BETHPAGE WD	WELL 4-2	N-06916	9/1/2015	BROMOCHLOROMETHANE	0	UG/L
BETHPAGE WD	WELL 4-2	N-06916	9/1/2015	SEC-BUTYLBENZENE	0	UG/L
BETHPAGE WD	WELL 4-2	N-06916	9/1/2015	BROMOBENZENE	0	UG/L
BETHPAGE WD	WELL 4-2	N-06916	9/1/2015	1,3,5-TRIMETHYLBENZENE	0	UG/L
BETHPAGE WD	WELL 4-2	N-06916	9/1/2015	M-XYLENE	0	UG/L
BETHPAGE WD	WELL 4-2	N-06916	9/1/2015	1,1,2-TRICHLOROETHANE	0	UG/L
BETHPAGE WD	WELL 4-2	N-06916	9/1/2015	1,2-DICHLOROETHANE	1.94	UG/L
BETHPAGE WD	WELL 4-2	N-06916	9/1/2015	1,1,1-TRICHLOROETHANE	0.86	UG/L
BETHPAGE WD	WELL 4-2	N-06916	9/1/2015	CARBON TETRACHLORIDE	0	UG/L
BETHPAGE WD	WELL 4-2	N-06916	9/1/2015	1,2-DICHLOROPROPANE	0	UG/L
BETHPAGE WD	WELL 4-2	N-06916	9/1/2015	BENZENE	0	UG/L
BETHPAGE WD	WELL 4-2	N-06916	9/1/2015	TRICHLOROETHYLENE	162	UG/L
BETHPAGE WD	WELL 4-2	N-06916	9/1/2015	N-PROPYLBENZENE	0	UG/L
BETHPAGE WD	WELL 4-2	N-06916	9/1/2015	1,1,1,2-TETRACHLOROETHANE	0	UG/L
BETHPAGE WD	WELL 4-2	N-06916	9/1/2015	TETRACHLOROETHYLENE	0	UG/L

**TETRA TECH GROUNDWATER SAMPLING
NAVY 1-25-2019 FOIL- VOCS and FREONS**

BETHPAGE WD	WELL 4-2	N-06916	9/1/2015	TERT-BUTYLBENZENE	0	UG/L
BETHPAGE WD	WELL 4-2	N-06916	9/1/2015	STYRENE	0	UG/L
BETHPAGE WD	WELL 4-2	N-06916	9/1/2015	TRANS-1,2-DICHLOROETHYLENE	0	UG/L
BETHPAGE WD	WELL 4-2	N-06916	9/1/2015	DICHLOROMETHANE	0	UG/L
BETHPAGE WD	WELL 4-2	N-06916	9/1/2015	1,1-DICHLOROETHYLENE	2.03	UG/L
BETHPAGE WD	WELL 4-2	N-06916	8/4/2015	TRANS-1,3-DICHLOROPROPENE	0	UG/L
BETHPAGE WD	WELL 4-2	N-06916	8/4/2015	TETRACHLOROETHYLENE	0	UG/L
BETHPAGE WD	WELL 4-2	N-06916	8/4/2015	1,1,1,2-TETRACHLOROETHANE	0	UG/L
BETHPAGE WD	WELL 4-2	N-06916	8/4/2015	1,1,2-TRICHLOROETHANE	0	UG/L
BETHPAGE WD	WELL 4-2	N-06916	8/4/2015	1,3,5-TRIMETHYLBENZENE	0	UG/L
BETHPAGE WD	WELL 4-2	N-06916	8/4/2015	ETHYLBENZENE	0	UG/L
BETHPAGE WD	WELL 4-2	N-06916	8/4/2015	CIS-1,2-DICHLOROETHYLENE	25	UG/L
BETHPAGE WD	WELL 4-2	N-06916	8/4/2015	2,2-DICHLOROPROPANE	0	UG/L
BETHPAGE WD	WELL 4-2	N-06916	8/4/2015	CHLOROMETHANE	0	UG/L
BETHPAGE WD	WELL 4-2	N-06916	8/4/2015	1,1-DICHLOROPROPENE	0	UG/L
BETHPAGE WD	WELL 4-2	N-06916	8/4/2015	BROMOMETHANE	0	UG/L
BETHPAGE WD	WELL 4-2	N-06916	8/4/2015	DIBROMOMETHANE	0	UG/L
BETHPAGE WD	WELL 4-2	N-06916	8/4/2015	P-ISOPROPYLTOLUENE	0	UG/L
BETHPAGE WD	WELL 4-2	N-06916	8/4/2015	DICHLORODIFLUOROMETHANE	0	UG/L
BETHPAGE WD	WELL 4-2	N-06916	8/4/2015	1,3-DICHLOROPROPANE	0	UG/L
BETHPAGE WD	WELL 4-2	N-06916	8/4/2015	1,2,4-TRIMETHYLBENZENE	0	UG/L
BETHPAGE WD	WELL 4-2	N-06916	8/4/2015	1,2,3-TRICHLOROBENZENE	0	UG/L
BETHPAGE WD	WELL 4-2	N-06916	8/4/2015	N-BUTYLBENZENE	0	UG/L
BETHPAGE WD	WELL 4-2	N-06916	8/4/2015	CIS-1,3-DICHLOROPROPENE	0	UG/L
BETHPAGE WD	WELL 4-2	N-06916	8/4/2015	HEXACHLOROBUTADIENE	0	UG/L
BETHPAGE WD	WELL 4-2	N-06916	8/4/2015	METHYL TERT-BUTYL ETHER	0	UG/L
BETHPAGE WD	WELL 4-2	N-06916	8/4/2015	1,2,4-TRICHLOROBENZENE	0	UG/L
BETHPAGE WD	WELL 4-2	N-06916	8/4/2015	1,2,3-TRICHLOROPROPANE	0	UG/L
BETHPAGE WD	WELL 4-2	N-06916	8/4/2015	1,1,2,2-TETRACHLOROETHANE	0	UG/L
BETHPAGE WD	WELL 4-2	N-06916	8/4/2015	CHLOROETHANE	0	UG/L
BETHPAGE WD	WELL 4-2	N-06916	8/4/2015	1,1-DICHLOROETHANE	2.83	UG/L
BETHPAGE WD	WELL 4-2	N-06916	8/4/2015	TRICHLOROFLUOROMETHANE	0	UG/L
BETHPAGE WD	WELL 4-2	N-06916	8/4/2015	CHLOROBENZENE	0	UG/L
BETHPAGE WD	WELL 4-2	N-06916	8/4/2015	1,2-DICHLOROETHANE	1.73	UG/L
BETHPAGE WD	WELL 4-2	N-06916	8/4/2015	P-XYLENE	0	UG/L
BETHPAGE WD	WELL 4-2	N-06916	8/4/2015	DICHLOROMETHANE	0	UG/L
BETHPAGE WD	WELL 4-2	N-06916	8/4/2015	O-CHLOROTOLUENE	0	UG/L
BETHPAGE WD	WELL 4-2	N-06916	8/4/2015	TRICHLOROETHYLENE	153	UG/L
BETHPAGE WD	WELL 4-2	N-06916	8/4/2015	1,2-DICHLOROPROPANE	0	UG/L
BETHPAGE WD	WELL 4-2	N-06916	8/4/2015	1,1,1-TRICHLOROETHANE	1.72	UG/L
BETHPAGE WD	WELL 4-2	N-06916	8/4/2015	SEC-BUTYLBENZENE	0	UG/L
BETHPAGE WD	WELL 4-2	N-06916	8/4/2015	TRANS-1,2-DICHLOROETHYLENE	0	UG/L
BETHPAGE WD	WELL 4-2	N-06916	8/4/2015	TERT-BUTYLBENZENE	0	UG/L
BETHPAGE WD	WELL 4-2	N-06916	8/4/2015	1,1-DICHLOROETHYLENE	1.94	UG/L
BETHPAGE WD	WELL 4-2	N-06916	8/4/2015	VINYL CHLORIDE	0	UG/L
BETHPAGE WD	WELL 4-2	N-06916	8/4/2015	STYRENE	0	UG/L
BETHPAGE WD	WELL 4-2	N-06916	8/4/2015	BROMOCHLOROMETHANE	0	UG/L
BETHPAGE WD	WELL 4-2	N-06916	8/4/2015	TOLUENE	0	UG/L
BETHPAGE WD	WELL 4-2	N-06916	8/4/2015	M-DICHLOROBENZENE	0	UG/L
BETHPAGE WD	WELL 4-2	N-06916	8/4/2015	M-XYLENE	0	UG/L
BETHPAGE WD	WELL 4-2	N-06916	8/4/2015	BROMOBENZENE	0	UG/L
BETHPAGE WD	WELL 4-2	N-06916	8/4/2015	O-XYLENE	0	UG/L
BETHPAGE WD	WELL 4-2	N-06916	8/4/2015	N-PROPYLBENZENE	0	UG/L
BETHPAGE WD	WELL 4-2	N-06916	8/4/2015	BENZENE	0	UG/L
BETHPAGE WD	WELL 4-2	N-06916	8/4/2015	P-CHLOROTOLUENE	0	UG/L
BETHPAGE WD	WELL 4-2	N-06916	8/4/2015	P-DICHLOROBENZENE	0	UG/L
BETHPAGE WD	WELL 4-2	N-06916	8/4/2015	CARBON TETRACHLORIDE	2.33	UG/L
BETHPAGE WD	WELL 4-2	N-06916	8/4/2015	O-DICHLOROBENZENE	0	UG/L
BETHPAGE WD	WELL 4-2	N-06916	8/4/2015	ISOPROPYLBENZENE	0	UG/L
BETHPAGE WD	WELL 4-2	N-06916	7/2/2015	1,1,2-TRICHLOROETHANE	0	UG/L
BETHPAGE WD	WELL 4-2	N-06916	7/2/2015	1,1-DICHLOROETHANE	3.02	UG/L
BETHPAGE WD	WELL 4-2	N-06916	7/2/2015	1,1,1-TRICHLOROETHANE	0.7	UG/L
BETHPAGE WD	WELL 4-2	N-06916	7/2/2015	TRICHLOROFLUOROMETHANE	0	UG/L
BETHPAGE WD	WELL 4-2	N-06916	7/2/2015	CARBON TETRACHLORIDE	0	UG/L

**TETRA TECH GROUNDWATER SAMPLING
NAVY 1-25-2019 FOIL- VOCS and FREONS**

BETHPAGE WD	WELL 4-2	N-06916	7/2/2015	CHLOROETHANE	0	UG/L
BETHPAGE WD	WELL 4-2	N-06916	7/2/2015	TRICHLOROETHYLENE	148	UG/L
BETHPAGE WD	WELL 4-2	N-06916	7/2/2015	TRANS-1,2-DICHLOROETHYLENE	0	UG/L
BETHPAGE WD	WELL 4-2	N-06916	7/2/2015	1,1-DICHLOROETHYLENE	2.14	UG/L
BETHPAGE WD	WELL 4-2	N-06916	7/2/2015	CIS-1,2-DICHLOROETHYLENE	27.6	UG/L
BETHPAGE WD	WELL 4-2	N-06916	7/2/2015	SEC-BUTYLBENZENE	0	UG/L
BETHPAGE WD	WELL 4-2	N-06916	7/2/2015	TERT-BUTYLBENZENE	0	UG/L
BETHPAGE WD	WELL 4-2	N-06916	7/2/2015	1,2-DICHLOROPROPANE	0	UG/L
BETHPAGE WD	WELL 4-2	N-06916	7/2/2015	1,3,5-TRIMETHYLBENZENE	0	UG/L
BETHPAGE WD	WELL 4-2	N-06916	7/2/2015	M-XYLENE	0	UG/L
BETHPAGE WD	WELL 4-2	N-06916	7/2/2015	STYRENE	0	UG/L
BETHPAGE WD	WELL 4-2	N-06916	7/2/2015	O-XYLENE	0	UG/L
BETHPAGE WD	WELL 4-2	N-06916	7/2/2015	N-PROPYLBENZENE	0	UG/L
BETHPAGE WD	WELL 4-2	N-06916	7/2/2015	P-XYLENE	0	UG/L
BETHPAGE WD	WELL 4-2	N-06916	7/2/2015	DICHLORODIFLUOROMETHANE	0	UG/L
BETHPAGE WD	WELL 4-2	N-06916	7/2/2015	BROMOBENZENE	0	UG/L
BETHPAGE WD	WELL 4-2	N-06916	7/2/2015	VINYL CHLORIDE	0	UG/L
BETHPAGE WD	WELL 4-2	N-06916	7/2/2015	ETHYLBENZENE	0	UG/L
BETHPAGE WD	WELL 4-2	N-06916	7/2/2015	1,2,3-TRICHLOROPROPANE	0	UG/L
BETHPAGE WD	WELL 4-2	N-06916	7/2/2015	1,1-DICHLOROPROPENE	0	UG/L
BETHPAGE WD	WELL 4-2	N-06916	7/2/2015	CHLOROMETHANE	0	UG/L
BETHPAGE WD	WELL 4-2	N-06916	7/2/2015	P-ISOPROPYLTOLUENE	0	UG/L
BETHPAGE WD	WELL 4-2	N-06916	7/2/2015	P-DICHLOROBENZENE	0	UG/L
BETHPAGE WD	WELL 4-2	N-06916	7/2/2015	2,2-DICHLOROPROPANE	0	UG/L
BETHPAGE WD	WELL 4-2	N-06916	7/2/2015	M-DICHLOROBENZENE	0	UG/L
BETHPAGE WD	WELL 4-2	N-06916	7/2/2015	ISOPROPYLBENZENE	0	UG/L
BETHPAGE WD	WELL 4-2	N-06916	7/2/2015	P-CHLOROTOLUENE	0	UG/L
BETHPAGE WD	WELL 4-2	N-06916	7/2/2015	CHLOROBENZENE	0	UG/L
BETHPAGE WD	WELL 4-2	N-06916	7/2/2015	O-DICHLOROBENZENE	0	UG/L
BETHPAGE WD	WELL 4-2	N-06916	7/2/2015	1,1,1,2-TETRACHLOROETHANE	0	UG/L
BETHPAGE WD	WELL 4-2	N-06916	7/2/2015	TETRACHLOROETHYLENE	0	UG/L
BETHPAGE WD	WELL 4-2	N-06916	7/2/2015	1,1,2,2-TETRACHLOROETHANE	0	UG/L
BETHPAGE WD	WELL 4-2	N-06916	7/2/2015	1,2,3-TRICHLOROBENZENE	0	UG/L
BETHPAGE WD	WELL 4-2	N-06916	7/2/2015	DICHLOROMETHANE	0	UG/L
BETHPAGE WD	WELL 4-2	N-06916	7/2/2015	N-BUTYLBENZENE	0	UG/L
BETHPAGE WD	WELL 4-2	N-06916	7/2/2015	BENZENE	0	UG/L
BETHPAGE WD	WELL 4-2	N-06916	7/2/2015	1,3-DICHLOROPROPANE	0	UG/L
BETHPAGE WD	WELL 4-2	N-06916	7/2/2015	TOLUENE	0	UG/L
BETHPAGE WD	WELL 4-2	N-06916	7/2/2015	CIS-1,3-DICHLOROPROPENE	0	UG/L
BETHPAGE WD	WELL 4-2	N-06916	7/2/2015	BROMOCHLOROMETHANE	0	UG/L
BETHPAGE WD	WELL 4-2	N-06916	7/2/2015	O-CHLOROTOLUENE	0	UG/L
BETHPAGE WD	WELL 4-2	N-06916	7/2/2015	BROMOMETHANE	0	UG/L
BETHPAGE WD	WELL 4-2	N-06916	7/2/2015	TRANS-1,3-DICHLOROPROPENE	0	UG/L
BETHPAGE WD	WELL 4-2	N-06916	7/2/2015	1,2-DICHLOROETHANE	1.83	UG/L
BETHPAGE WD	WELL 4-2	N-06916	7/2/2015	1,2,4-TRIMETHYLBENZENE	0	UG/L
BETHPAGE WD	WELL 4-2	N-06916	7/2/2015	DIBROMOMETHANE	0	UG/L
BETHPAGE WD	WELL 4-2	N-06916	7/2/2015	HEXACHLOROBUTADIENE	0	UG/L
BETHPAGE WD	WELL 4-2	N-06916	7/2/2015	1,2,4-TRICHLOROBENZENE	0	UG/L
BETHPAGE WD	WELL 4-2	N-06916	7/2/2015	METHYL TERT-BUTYL ETHER	0	UG/L
BETHPAGE WD	WELL 4-2	N-06916	6/1/2015	1,2,4-TRIMETHYLBENZENE	0	UG/L
BETHPAGE WD	WELL 4-2	N-06916	6/1/2015	CIS-1,2-DICHLOROETHYLENE	25.6	UG/L
BETHPAGE WD	WELL 4-2	N-06916	6/1/2015	1,2,3-TRICHLOROBENZENE	0	UG/L
BETHPAGE WD	WELL 4-2	N-06916	6/1/2015	N-BUTYLBENZENE	0	UG/L
BETHPAGE WD	WELL 4-2	N-06916	6/1/2015	TERT-BUTYLBENZENE	0	UG/L
BETHPAGE WD	WELL 4-2	N-06916	6/1/2015	SEC-BUTYLBENZENE	0	UG/L
BETHPAGE WD	WELL 4-2	N-06916	6/1/2015	2,2-DICHLOROPROPANE	0	UG/L
BETHPAGE WD	WELL 4-2	N-06916	6/1/2015	P-XYLENE	0	UG/L
BETHPAGE WD	WELL 4-2	N-06916	6/1/2015	1,3-DICHLOROPROPANE	0	UG/L
BETHPAGE WD	WELL 4-2	N-06916	6/1/2015	O-CHLOROTOLUENE	0	UG/L
BETHPAGE WD	WELL 4-2	N-06916	6/1/2015	BROMOCHLOROMETHANE	0	UG/L
BETHPAGE WD	WELL 4-2	N-06916	6/1/2015	1,2,3-TRICHLOROPROPANE	0	UG/L
BETHPAGE WD	WELL 4-2	N-06916	6/1/2015	DIBROMOMETHANE	0	UG/L
BETHPAGE WD	WELL 4-2	N-06916	6/1/2015	BROMOBENZENE	0	UG/L
BETHPAGE WD	WELL 4-2	N-06916	6/1/2015	1,3,5-TRIMETHYLBENZENE	0	UG/L

**TETRA TECH GROUNDWATER SAMPLING
NAVY 1-25-2019 FOIL- VOCS and FREONS**

BETHPAGE WD	WELL 4-2	N-06916	6/1/2015	VINYL CHLORIDE	0	UG/L
BETHPAGE WD	WELL 4-2	N-06916	6/1/2015	P-CHLOROTOLUENE	0	UG/L
BETHPAGE WD	WELL 4-2	N-06916	6/1/2015	DICHLORODIFLUOROMETHANE	0	UG/L
BETHPAGE WD	WELL 4-2	N-06916	6/1/2015	CIS-1,3-DICHLOROPROPENE	0	UG/L
BETHPAGE WD	WELL 4-2	N-06916	6/1/2015	CHLOROETHANE	0	UG/L
BETHPAGE WD	WELL 4-2	N-06916	6/1/2015	TRANS-1,3-DICHLOROPROPENE	0	UG/L
BETHPAGE WD	WELL 4-2	N-06916	6/1/2015	1,1-DICHLOROPROPENE	0	UG/L
BETHPAGE WD	WELL 4-2	N-06916	6/1/2015	1,2-DICHLOROPROPANE	0	UG/L
BETHPAGE WD	WELL 4-2	N-06916	6/1/2015	1,1,1,2-TETRACHLOROETHANE	0	UG/L
BETHPAGE WD	WELL 4-2	N-06916	6/1/2015	TRANS-1,2-DICHLOROETHYLENE	0	UG/L
BETHPAGE WD	WELL 4-2	N-06916	6/1/2015	ISOPROPYLBENZENE	0	UG/L
BETHPAGE WD	WELL 4-2	N-06916	6/1/2015	1,1-DICHLOROETHANE	3	UG/L
BETHPAGE WD	WELL 4-2	N-06916	6/1/2015	ETHYLBENZENE	0	UG/L
BETHPAGE WD	WELL 4-2	N-06916	6/1/2015	TOLUENE	0	UG/L
BETHPAGE WD	WELL 4-2	N-06916	6/1/2015	BENZENE	0	UG/L
BETHPAGE WD	WELL 4-2	N-06916	6/1/2015	CHLOROENZENE	0	UG/L
BETHPAGE WD	WELL 4-2	N-06916	6/1/2015	1,1,2,2-TETRACHLOROETHANE	0	UG/L
BETHPAGE WD	WELL 4-2	N-06916	6/1/2015	1,2-DICHLOROETHANE	1.69	UG/L
BETHPAGE WD	WELL 4-2	N-06916	6/1/2015	O-DICHLOROENZENE	0	UG/L
BETHPAGE WD	WELL 4-2	N-06916	6/1/2015	CARBON TETRACHLORIDE	0	UG/L
BETHPAGE WD	WELL 4-2	N-06916	6/1/2015	M-DICHLOROENZENE	0	UG/L
BETHPAGE WD	WELL 4-2	N-06916	6/1/2015	1,2,4-TRICHLOROENZENE	0	UG/L
BETHPAGE WD	WELL 4-2	N-06916	6/1/2015	1,1,2-TRICHLOROETHANE	0	UG/L
BETHPAGE WD	WELL 4-2	N-06916	6/1/2015	METHYL TERT-BUTYL ETHER	0	UG/L
BETHPAGE WD	WELL 4-2	N-06916	6/1/2015	TETRACHLOROETHYLENE	0	UG/L
BETHPAGE WD	WELL 4-2	N-06916	6/1/2015	TRICHLOROETHYLENE	192	UG/L
BETHPAGE WD	WELL 4-2	N-06916	6/1/2015	DICHLOROMETHANE	0	UG/L
BETHPAGE WD	WELL 4-2	N-06916	6/1/2015	1,1-DICHLOROETHYLENE	2.07	UG/L
BETHPAGE WD	WELL 4-2	N-06916	6/1/2015	TRICHLOROFLUOROMETHANE	0	UG/L
BETHPAGE WD	WELL 4-2	N-06916	6/1/2015	P-DICHLOROENZENE	0	UG/L
BETHPAGE WD	WELL 4-2	N-06916	6/1/2015	HEXACHLOROBUTADIENE	0	UG/L
BETHPAGE WD	WELL 4-2	N-06916	6/1/2015	1,1,1-TRICHLOROETHANE	0.97	UG/L
BETHPAGE WD	WELL 4-2	N-06916	6/1/2015	P-ISOPROPYLTOLUENE	0	UG/L
BETHPAGE WD	WELL 4-2	N-06916	6/1/2015	CHLOROMETHANE	0	UG/L
BETHPAGE WD	WELL 4-2	N-06916	6/1/2015	M-XYLENE	0	UG/L
BETHPAGE WD	WELL 4-2	N-06916	6/1/2015	O-XYLENE	0	UG/L
BETHPAGE WD	WELL 4-2	N-06916	6/1/2015	N-PROPYLBENZENE	0	UG/L
BETHPAGE WD	WELL 4-2	N-06916	6/1/2015	STYRENE	0	UG/L
BETHPAGE WD	WELL 4-2	N-06916	6/1/2015	BROMOMETHANE	0	UG/L
BETHPAGE WD	WELL 4-2	N-06916	5/4/2015	P-CHLOROTOLUENE	0	UG/L
BETHPAGE WD	WELL 4-2	N-06916	5/4/2015	M-DICHLOROENZENE	0	UG/L
BETHPAGE WD	WELL 4-2	N-06916	5/4/2015	1,1-DICHLOROETHYLENE	1.48	UG/L
BETHPAGE WD	WELL 4-2	N-06916	5/4/2015	TRANS-1,2-DICHLOROETHYLENE	0	UG/L
BETHPAGE WD	WELL 4-2	N-06916	5/4/2015	1,2-DICHLOROETHANE	1.63	UG/L
BETHPAGE WD	WELL 4-2	N-06916	5/4/2015	1,1,1-TRICHLOROETHANE	0.66	UG/L
BETHPAGE WD	WELL 4-2	N-06916	5/4/2015	CARBON TETRACHLORIDE	0	UG/L
BETHPAGE WD	WELL 4-2	N-06916	5/4/2015	P-XYLENE	0	UG/L
BETHPAGE WD	WELL 4-2	N-06916	5/4/2015	1,1,2-TRICHLOROETHANE	0	UG/L
BETHPAGE WD	WELL 4-2	N-06916	5/4/2015	O-DICHLOROENZENE	0	UG/L
BETHPAGE WD	WELL 4-2	N-06916	5/4/2015	TOLUENE	0	UG/L
BETHPAGE WD	WELL 4-2	N-06916	5/4/2015	P-DICHLOROENZENE	0	UG/L
BETHPAGE WD	WELL 4-2	N-06916	5/4/2015	O-CHLOROTOLUENE	0	UG/L
BETHPAGE WD	WELL 4-2	N-06916	5/4/2015	DICHLOROMETHANE	0	UG/L
BETHPAGE WD	WELL 4-2	N-06916	5/4/2015	1,3,5-TRIMETHYLBENZENE	0	UG/L
BETHPAGE WD	WELL 4-2	N-06916	5/4/2015	1,2,3-TRICHLOROENZENE	0	UG/L
BETHPAGE WD	WELL 4-2	N-06916	5/4/2015	N-BUTYLBENZENE	0	UG/L
BETHPAGE WD	WELL 4-2	N-06916	5/4/2015	2,2-DICHLOROPROPANE	0	UG/L
BETHPAGE WD	WELL 4-2	N-06916	5/4/2015	1,2,3-TRICHLOROPROPANE	0	UG/L
BETHPAGE WD	WELL 4-2	N-06916	5/4/2015	BROMOCHLOROMETHANE	0	UG/L
BETHPAGE WD	WELL 4-2	N-06916	5/4/2015	SEC-BUTYLBENZENE	0	UG/L
BETHPAGE WD	WELL 4-2	N-06916	5/4/2015	TERT-BUTYLBENZENE	0	UG/L
BETHPAGE WD	WELL 4-2	N-06916	5/4/2015	1,3-DICHLOROPROPANE	0	UG/L
BETHPAGE WD	WELL 4-2	N-06916	5/4/2015	TRICHLOROETHYLENE	146	UG/L
BETHPAGE WD	WELL 4-2	N-06916	5/4/2015	N-PROPYLBENZENE	0	UG/L

**TETRA TECH GROUNDWATER SAMPLING
NAVY 1-25-2019 FOIL- VOCS and FREONS**

BETHPAGE WD	WELL 4-2	N-06916	5/4/2015	1,2,4-TRIMETHYLBENZENE	0	UG/L
BETHPAGE WD	WELL 4-2	N-06916	5/4/2015	ISOPROPYLBENZENE	0	UG/L
BETHPAGE WD	WELL 4-2	N-06916	5/4/2015	TRICHLOROFLUOROMETHANE	0	UG/L
BETHPAGE WD	WELL 4-2	N-06916	5/4/2015	METHYL TERT-BUTYL ETHER	0	UG/L
BETHPAGE WD	WELL 4-2	N-06916	5/4/2015	HEXACHLOROBUTADIENE	0	UG/L
BETHPAGE WD	WELL 4-2	N-06916	5/4/2015	TRANS-1,3-DICHLOROPROPENE	0	UG/L
BETHPAGE WD	WELL 4-2	N-06916	5/4/2015	1,2,4-TRICHLOROBENZENE	0	UG/L
BETHPAGE WD	WELL 4-2	N-06916	5/4/2015	CHLOROETHANE	0	UG/L
BETHPAGE WD	WELL 4-2	N-06916	5/4/2015	BROMOMETHANE	0	UG/L
BETHPAGE WD	WELL 4-2	N-06916	5/4/2015	DICHLORODIFLUOROMETHANE	0	UG/L
BETHPAGE WD	WELL 4-2	N-06916	5/4/2015	CHLOROMETHANE	0	UG/L
BETHPAGE WD	WELL 4-2	N-06916	5/4/2015	P-ISOPROPYLTOLUENE	0	UG/L
BETHPAGE WD	WELL 4-2	N-06916	5/4/2015	CIS-1,3-DICHLOROPROPENE	0	UG/L
BETHPAGE WD	WELL 4-2	N-06916	5/4/2015	M-XYLENE	0	UG/L
BETHPAGE WD	WELL 4-2	N-06916	5/4/2015	STYRENE	0	UG/L
BETHPAGE WD	WELL 4-2	N-06916	5/4/2015	1,2-DICHLOROPROPANE	0	UG/L
BETHPAGE WD	WELL 4-2	N-06916	5/4/2015	BROMOBENZENE	0	UG/L
BETHPAGE WD	WELL 4-2	N-06916	5/4/2015	ETHYLBENZENE	0	UG/L
BETHPAGE WD	WELL 4-2	N-06916	5/4/2015	DIBROMOMETHANE	0	UG/L
BETHPAGE WD	WELL 4-2	N-06916	5/4/2015	VINYL CHLORIDE	0	UG/L
BETHPAGE WD	WELL 4-2	N-06916	5/4/2015	BENZENE	0	UG/L
BETHPAGE WD	WELL 4-2	N-06916	5/4/2015	1,1-DICHLOROPROPENE	0	UG/L
BETHPAGE WD	WELL 4-2	N-06916	5/4/2015	1,1,2,2-TETRACHLOROETHANE	0	UG/L
BETHPAGE WD	WELL 4-2	N-06916	5/4/2015	1,1-DICHLOROETHANE	2.47	UG/L
BETHPAGE WD	WELL 4-2	N-06916	5/4/2015	CIS-1,2-DICHLOROETHYLENE	22.2	UG/L
BETHPAGE WD	WELL 4-2	N-06916	5/4/2015	TETRACHLOROETHYLENE	0	UG/L
BETHPAGE WD	WELL 4-2	N-06916	5/4/2015	1,1,1,2-TETRACHLOROETHANE	0	UG/L
BETHPAGE WD	WELL 4-2	N-06916	5/4/2015	O-XYLENE	0	UG/L
BETHPAGE WD	WELL 4-2	N-06916	5/4/2015	CHLOROBENZENE	0	UG/L
BETHPAGE WD	WELL 4-2	N-06916	4/2/2015	1,3,5-TRIMETHYLBENZENE	0	UG/L
BETHPAGE WD	WELL 4-2	N-06916	4/2/2015	1,2,3-TRICHLOROPROPANE	0	UG/L
BETHPAGE WD	WELL 4-2	N-06916	4/2/2015	M-XYLENE	0	UG/L
BETHPAGE WD	WELL 4-2	N-06916	4/2/2015	HEXACHLOROBUTADIENE	0	UG/L
BETHPAGE WD	WELL 4-2	N-06916	4/2/2015	SEC-BUTYLBENZENE	0	UG/L
BETHPAGE WD	WELL 4-2	N-06916	4/2/2015	1,2,4-TRICHLOROBENZENE	0	UG/L
BETHPAGE WD	WELL 4-2	N-06916	4/2/2015	1,2,4-TRIMETHYLBENZENE	0	UG/L
BETHPAGE WD	WELL 4-2	N-06916	4/2/2015	CIS-1,2-DICHLOROETHYLENE	0	UG/L
BETHPAGE WD	WELL 4-2	N-06916	4/2/2015	1,1-DICHLOROPROPENE	0	UG/L
BETHPAGE WD	WELL 4-2	N-06916	4/2/2015	1,3-DICHLOROPROPANE	0	UG/L
BETHPAGE WD	WELL 4-2	N-06916	4/2/2015	2,2-DICHLOROPROPANE	0	UG/L
BETHPAGE WD	WELL 4-2	N-06916	4/2/2015	1,2,3-TRICHLOROBENZENE	0	UG/L
BETHPAGE WD	WELL 4-2	N-06916	4/2/2015	ETHYLBENZENE	0	UG/L
BETHPAGE WD	WELL 4-2	N-06916	4/2/2015	TERT-BUTYLBENZENE	0	UG/L
BETHPAGE WD	WELL 4-2	N-06916	4/2/2015	TOLUENE	0	UG/L
BETHPAGE WD	WELL 4-2	N-06916	4/2/2015	TRANS-1,3-DICHLOROPROPENE	0	UG/L
BETHPAGE WD	WELL 4-2	N-06916	4/2/2015	TRICHLOROFLUOROMETHANE	0	UG/L
BETHPAGE WD	WELL 4-2	N-06916	4/2/2015	P-ISOPROPYLTOLUENE	0	UG/L
BETHPAGE WD	WELL 4-2	N-06916	4/2/2015	CHLOROMETHANE	0	UG/L
BETHPAGE WD	WELL 4-2	N-06916	4/2/2015	DICHLORODIFLUOROMETHANE	0	UG/L
BETHPAGE WD	WELL 4-2	N-06916	4/2/2015	CHLOROETHANE	0	UG/L
BETHPAGE WD	WELL 4-2	N-06916	4/2/2015	BROMOMETHANE	0	UG/L
BETHPAGE WD	WELL 4-2	N-06916	4/2/2015	O-CHLOROTOLUENE	0	UG/L
BETHPAGE WD	WELL 4-2	N-06916	4/2/2015	BROMOBENZENE	0	UG/L
BETHPAGE WD	WELL 4-2	N-06916	4/2/2015	O-XYLENE	0	UG/L
BETHPAGE WD	WELL 4-2	N-06916	4/2/2015	N-BUTYLBENZENE	0	UG/L
BETHPAGE WD	WELL 4-2	N-06916	4/2/2015	1,2-DICHLOROETHANE	1.89	UG/L
BETHPAGE WD	WELL 4-2	N-06916	4/2/2015	O-DICHLOROBENZENE	0	UG/L
BETHPAGE WD	WELL 4-2	N-06916	4/2/2015	P-XYLENE	0	UG/L
BETHPAGE WD	WELL 4-2	N-06916	4/2/2015	1,1-DICHLOROETHANE	2.89	UG/L
BETHPAGE WD	WELL 4-2	N-06916	4/2/2015	P-CHLOROTOLUENE	0	UG/L
BETHPAGE WD	WELL 4-2	N-06916	4/2/2015	1,2-DICHLOROPROPANE	0	UG/L
BETHPAGE WD	WELL 4-2	N-06916	4/2/2015	M-DICHLOROBENZENE	0	UG/L
BETHPAGE WD	WELL 4-2	N-06916	4/2/2015	DICHLOROMETHANE	0	UG/L
BETHPAGE WD	WELL 4-2	N-06916	4/2/2015	CARBON TETRACHLORIDE	0	UG/L

**TETRA TECH GROUNDWATER SAMPLING
NAVY 1-25-2019 FOIL- VOCS and FREONS**

BETHPAGE WD	WELL 4-2	N-06916	4/2/2015	1,1,1-TRICHLOROETHANE	0.84	UG/L
BETHPAGE WD	WELL 4-2	N-06916	4/2/2015	P-DICHLOROENZENE	0	UG/L
BETHPAGE WD	WELL 4-2	N-06916	4/2/2015	DIBROMOMETHANE	0	UG/L
BETHPAGE WD	WELL 4-2	N-06916	4/2/2015	TRANS-1,2-DICHLOROETHYLENE	0	UG/L
BETHPAGE WD	WELL 4-2	N-06916	4/2/2015	ISOPROPYLBENZENE	0	UG/L
BETHPAGE WD	WELL 4-2	N-06916	4/2/2015	BROMOCHLOROMETHANE	0	UG/L
BETHPAGE WD	WELL 4-2	N-06916	4/2/2015	VINYL CHLORIDE	0	UG/L
BETHPAGE WD	WELL 4-2	N-06916	4/2/2015	METHYL TERT-BUTYL ETHER	0	UG/L
BETHPAGE WD	WELL 4-2	N-06916	4/2/2015	TRICHLOROETHYLENE	166	UG/L
BETHPAGE WD	WELL 4-2	N-06916	4/2/2015	1,1,2-TRICHLOROETHANE	0	UG/L
BETHPAGE WD	WELL 4-2	N-06916	4/2/2015	1,1,1,2-TETRACHLOROETHANE	0	UG/L
BETHPAGE WD	WELL 4-2	N-06916	4/2/2015	TETRACHLOROETHYLENE	0	UG/L
BETHPAGE WD	WELL 4-2	N-06916	4/2/2015	1,1,2,2-TETRACHLOROETHANE	0	UG/L
BETHPAGE WD	WELL 4-2	N-06916	4/2/2015	CHLOROENZENE	0	UG/L
BETHPAGE WD	WELL 4-2	N-06916	4/2/2015	BENZENE	0	UG/L
BETHPAGE WD	WELL 4-2	N-06916	4/2/2015	1,1-DICHLOROETHYLENE	1.8	UG/L
BETHPAGE WD	WELL 4-2	N-06916	4/2/2015	CIS-1,3-DICHLOROPROPENE	0	UG/L
BETHPAGE WD	WELL 4-2	N-06916	4/2/2015	N-PROPYLBENZENE	0	UG/L
BETHPAGE WD	WELL 4-2	N-06916	4/2/2015	STYRENE	0	UG/L
BETHPAGE WD	WELL 4-2	N-06916	3/2/2015	1,1-DICHLOROETHYLENE	1.5	UG/L
BETHPAGE WD	WELL 4-2	N-06916	3/2/2015	2,2-DICHLOROPROPANE	0	UG/L
BETHPAGE WD	WELL 4-2	N-06916	3/2/2015	1,2,3-TRICHLOROPROPANE	0	UG/L
BETHPAGE WD	WELL 4-2	N-06916	3/2/2015	1,3-DICHLOROPROPANE	0	UG/L
BETHPAGE WD	WELL 4-2	N-06916	3/2/2015	1,1-DICHLOROPROPENE	0	UG/L
BETHPAGE WD	WELL 4-2	N-06916	3/2/2015	1,3,5-TRIMETHYLBENZENE	0	UG/L
BETHPAGE WD	WELL 4-2	N-06916	3/2/2015	TERT-BUTYLBENZENE	0	UG/L
BETHPAGE WD	WELL 4-2	N-06916	3/2/2015	SEC-BUTYLBENZENE	0	UG/L
BETHPAGE WD	WELL 4-2	N-06916	3/2/2015	DIBROMOMETHANE	0	UG/L
BETHPAGE WD	WELL 4-2	N-06916	3/2/2015	P-CHLOROTOLUENE	0	UG/L
BETHPAGE WD	WELL 4-2	N-06916	3/2/2015	M-DICHLOROENZENE	0	UG/L
BETHPAGE WD	WELL 4-2	N-06916	3/2/2015	TRICHLOROFUOROMETHANE	0	UG/L
BETHPAGE WD	WELL 4-2	N-06916	3/2/2015	DICHLORODIFLUOROMETHANE	0	UG/L
BETHPAGE WD	WELL 4-2	N-06916	3/2/2015	CHLOROMETHANE	0	UG/L
BETHPAGE WD	WELL 4-2	N-06916	3/2/2015	CHLOROETHANE	0	UG/L
BETHPAGE WD	WELL 4-2	N-06916	3/2/2015	O-DICHLOROENZENE	0	UG/L
BETHPAGE WD	WELL 4-2	N-06916	3/2/2015	TRANS-1,3-DICHLOROPROPENE	0	UG/L
BETHPAGE WD	WELL 4-2	N-06916	3/2/2015	CIS-1,3-DICHLOROPROPENE	0	UG/L
BETHPAGE WD	WELL 4-2	N-06916	3/2/2015	HEXACHLOROBUTADIENE	0	UG/L
BETHPAGE WD	WELL 4-2	N-06916	3/2/2015	METHYL TERT-BUTYL ETHER	0	UG/L
BETHPAGE WD	WELL 4-2	N-06916	3/2/2015	1,2,4-TRICHLOROENZENE	0	UG/L
BETHPAGE WD	WELL 4-2	N-06916	3/2/2015	CIS-1,2-DICHLOROETHYLENE	23	UG/L
BETHPAGE WD	WELL 4-2	N-06916	3/2/2015	P-DICHLOROENZENE	0	UG/L
BETHPAGE WD	WELL 4-2	N-06916	3/2/2015	ETHYLBENZENE	0	UG/L
BETHPAGE WD	WELL 4-2	N-06916	3/2/2015	TETRACHLOROETHYLENE	0	UG/L
BETHPAGE WD	WELL 4-2	N-06916	3/2/2015	CHLOROENZENE	0	UG/L
BETHPAGE WD	WELL 4-2	N-06916	3/2/2015	P-ISOPROPYLTOLUENE	0	UG/L
BETHPAGE WD	WELL 4-2	N-06916	3/2/2015	1,2-DICHLOROETHANE	1.7	UG/L
BETHPAGE WD	WELL 4-2	N-06916	3/2/2015	BROMOCHLOROMETHANE	0	UG/L
BETHPAGE WD	WELL 4-2	N-06916	3/2/2015	1,2,4-TRIMETHYLBENZENE	0	UG/L
BETHPAGE WD	WELL 4-2	N-06916	3/2/2015	1,1,1,2-TETRACHLOROETHANE	0	UG/L
BETHPAGE WD	WELL 4-2	N-06916	3/2/2015	1,1,2-TRICHLOROETHANE	0	UG/L
BETHPAGE WD	WELL 4-2	N-06916	3/2/2015	TRICHLOROETHYLENE	130	UG/L
BETHPAGE WD	WELL 4-2	N-06916	3/2/2015	1,2-DICHLOROPROPANE	0	UG/L
BETHPAGE WD	WELL 4-2	N-06916	3/2/2015	1,1,2,2-TETRACHLOROETHANE	0	UG/L
BETHPAGE WD	WELL 4-2	N-06916	3/2/2015	VINYL CHLORIDE	0	UG/L
BETHPAGE WD	WELL 4-2	N-06916	3/2/2015	TRANS-1,2-DICHLOROETHYLENE	0	UG/L
BETHPAGE WD	WELL 4-2	N-06916	3/2/2015	1,1-DICHLOROETHANE	3	UG/L
BETHPAGE WD	WELL 4-2	N-06916	3/2/2015	CARBON TETRACHLORIDE	0	UG/L
BETHPAGE WD	WELL 4-2	N-06916	3/2/2015	BROMOMETHANE	0	UG/L
BETHPAGE WD	WELL 4-2	N-06916	3/2/2015	BENZENE	0	UG/L
BETHPAGE WD	WELL 4-2	N-06916	3/2/2015	N-BUTYLBENZENE	0	UG/L
BETHPAGE WD	WELL 4-2	N-06916	3/2/2015	1,1,1-TRICHLOROETHANE	0.75	UG/L
BETHPAGE WD	WELL 4-2	N-06916	3/2/2015	1,2,3-TRICHLOROENZENE	0	UG/L
BETHPAGE WD	WELL 4-2	N-06916	3/2/2015	ISOPROPYLBENZENE	0	UG/L

**TETRA TECH GROUNDWATER SAMPLING
NAVY 1-25-2019 FOIL- VOCS and FREONS**

BETHPAGE WD	WELL 4-2	N-06916	3/2/2015	TOLUENE	0	UG/L
BETHPAGE WD	WELL 4-2	N-06916	3/2/2015	O-CHLOROTOLUENE	0	UG/L
BETHPAGE WD	WELL 4-2	N-06916	3/2/2015	DICHLOROMETHANE	0	UG/L
BETHPAGE WD	WELL 4-2	N-06916	3/2/2015	P-XYLENE	0	UG/L
BETHPAGE WD	WELL 4-2	N-06916	3/2/2015	BROMOBENZENE	0	UG/L
BETHPAGE WD	WELL 4-2	N-06916	3/2/2015	N-PROPYLBENZENE	0	UG/L
BETHPAGE WD	WELL 4-2	N-06916	3/2/2015	O-XYLENE	0	UG/L
BETHPAGE WD	WELL 4-2	N-06916	3/2/2015	STYRENE	0	UG/L
BETHPAGE WD	WELL 4-2	N-06916	3/2/2015	M-XYLENE	0	UG/L
BETHPAGE WD	WELL 4-2	N-06916	2/2/2015	TERT-BUTYLBENZENE	0	UG/L
BETHPAGE WD	WELL 4-2	N-06916	2/2/2015	1,3,5-TRIMETHYLBENZENE	0	UG/L
BETHPAGE WD	WELL 4-2	N-06916	2/2/2015	N-BUTYLBENZENE	0	UG/L
BETHPAGE WD	WELL 4-2	N-06916	2/2/2015	BROMOMETHANE	0	UG/L
BETHPAGE WD	WELL 4-2	N-06916	2/2/2015	TRICHLOROETHYLENE	88	UG/L
BETHPAGE WD	WELL 4-2	N-06916	2/2/2015	1,2,3-TRICHLOROBENZENE	0	UG/L
BETHPAGE WD	WELL 4-2	N-06916	2/2/2015	1,2,4-TRIMETHYLBENZENE	0	UG/L
BETHPAGE WD	WELL 4-2	N-06916	2/2/2015	2,2-DICHLOROPROPANE	0	UG/L
BETHPAGE WD	WELL 4-2	N-06916	2/2/2015	CHLOROMETHANE	0	UG/L
BETHPAGE WD	WELL 4-2	N-06916	2/2/2015	P-DICHLOROBENZENE	0	UG/L
BETHPAGE WD	WELL 4-2	N-06916	2/2/2015	1,1,1-TRICHLOROETHANE	0	UG/L
BETHPAGE WD	WELL 4-2	N-06916	2/2/2015	1,2,4-TRICHLOROBENZENE	0	UG/L
BETHPAGE WD	WELL 4-2	N-06916	2/2/2015	METHYL TERT-BUTYL ETHER	0	UG/L
BETHPAGE WD	WELL 4-2	N-06916	2/2/2015	CHLOROETHANE	0	UG/L
BETHPAGE WD	WELL 4-2	N-06916	2/2/2015	TRICHLOROFUOROMETHANE	0	UG/L
BETHPAGE WD	WELL 4-2	N-06916	2/2/2015	TRANS-1,3-DICHLOROPROPENE	0	UG/L
BETHPAGE WD	WELL 4-2	N-06916	2/2/2015	CIS-1,3-DICHLOROPROPENE	0	UG/L
BETHPAGE WD	WELL 4-2	N-06916	2/2/2015	SEC-BUTYLBENZENE	0	UG/L
BETHPAGE WD	WELL 4-2	N-06916	2/2/2015	P-ISOPROPYLTOLUENE	0	UG/L
BETHPAGE WD	WELL 4-2	N-06916	2/2/2015	1,2,3-TRICHLOROPROPANE	0	UG/L
BETHPAGE WD	WELL 4-2	N-06916	2/2/2015	DICHLORODIFLUOROMETHANE	0	UG/L
BETHPAGE WD	WELL 4-2	N-06916	2/2/2015	1,3-DICHLOROPROPANE	0	UG/L
BETHPAGE WD	WELL 4-2	N-06916	2/2/2015	1,1-DICHLOROPROPENE	0	UG/L
BETHPAGE WD	WELL 4-2	N-06916	2/2/2015	HEXACHLOROBUTADIENE	0	UG/L
BETHPAGE WD	WELL 4-2	N-06916	2/2/2015	BROMOCHLOROMETHANE	0	UG/L
BETHPAGE WD	WELL 4-2	N-06916	2/2/2015	CIS-1,2-DICHLOROETHYLENE	21	UG/L
BETHPAGE WD	WELL 4-2	N-06916	2/2/2015	1,1-DICHLOROETHYLENE	1.8	UG/L
BETHPAGE WD	WELL 4-2	N-06916	2/2/2015	1,1,2,2-TETRACHLOROETHANE	0	UG/L
BETHPAGE WD	WELL 4-2	N-06916	2/2/2015	P-XYLENE	0	UG/L
BETHPAGE WD	WELL 4-2	N-06916	2/2/2015	1,1,2-TRICHLOROETHANE	0	UG/L
BETHPAGE WD	WELL 4-2	N-06916	2/2/2015	1,1,1,2-TETRACHLOROETHANE	0	UG/L
BETHPAGE WD	WELL 4-2	N-06916	2/2/2015	TETRACHLOROETHYLENE	0	UG/L
BETHPAGE WD	WELL 4-2	N-06916	2/2/2015	CHLOROBENZENE	0	UG/L
BETHPAGE WD	WELL 4-2	N-06916	2/2/2015	BENZENE	0	UG/L
BETHPAGE WD	WELL 4-2	N-06916	2/2/2015	DIBROMOMETHANE	0	UG/L
BETHPAGE WD	WELL 4-2	N-06916	2/2/2015	ETHYLBENZENE	0	UG/L
BETHPAGE WD	WELL 4-2	N-06916	2/2/2015	BROMOBENZENE	0	UG/L
BETHPAGE WD	WELL 4-2	N-06916	2/2/2015	N-PROPYLBENZENE	0	UG/L
BETHPAGE WD	WELL 4-2	N-06916	2/2/2015	TOLUENE	0	UG/L
BETHPAGE WD	WELL 4-2	N-06916	2/2/2015	ISOPROPYLBENZENE	0	UG/L
BETHPAGE WD	WELL 4-2	N-06916	2/2/2015	1,2-DICHLOROPROPANE	0	UG/L
BETHPAGE WD	WELL 4-2	N-06916	2/2/2015	O-XYLENE	0	UG/L
BETHPAGE WD	WELL 4-2	N-06916	2/2/2015	STYRENE	0	UG/L
BETHPAGE WD	WELL 4-2	N-06916	2/2/2015	DICHLOROMETHANE	0	UG/L
BETHPAGE WD	WELL 4-2	N-06916	2/2/2015	O-CHLOROTOLUENE	0	UG/L
BETHPAGE WD	WELL 4-2	N-06916	2/2/2015	P-CHLOROTOLUENE	0	UG/L
BETHPAGE WD	WELL 4-2	N-06916	2/2/2015	M-DICHLOROBENZENE	0	UG/L
BETHPAGE WD	WELL 4-2	N-06916	2/2/2015	O-DICHLOROBENZENE	0	UG/L
BETHPAGE WD	WELL 4-2	N-06916	2/2/2015	VINYL CHLORIDE	0	UG/L
BETHPAGE WD	WELL 4-2	N-06916	2/2/2015	1,1-DICHLOROETHANE	2.3	UG/L
BETHPAGE WD	WELL 4-2	N-06916	2/2/2015	TRANS-1,2-DICHLOROETHYLENE	0	UG/L
BETHPAGE WD	WELL 4-2	N-06916	2/2/2015	1,2-DICHLOROETHANE	1.4	UG/L
BETHPAGE WD	WELL 4-2	N-06916	2/2/2015	CARBON TETRACHLORIDE	0	UG/L
BETHPAGE WD	WELL 4-2	N-06916	2/2/2015	M-XYLENE	0	UG/L
BETHPAGE WD	WELL 4-2	N-06916	1/2/2015	STYRENE	0	UG/L

**TETRA TECH GROUNDWATER SAMPLING
NAVY 1-25-2019 FOIL- VOCS and FREONS**

BETHPAGE WD	WELL 4-2	N-06916	1/2/2015	DICHLOROMETHANE	0	UG/L
BETHPAGE WD	WELL 4-2	N-06916	1/2/2015	TERT-BUTYLBENZENE	0	UG/L
BETHPAGE WD	WELL 4-2	N-06916	1/2/2015	1,1,1,2-TETRACHLOROETHANE	0	UG/L
BETHPAGE WD	WELL 4-2	N-06916	1/2/2015	TETRACHLOROETHYLENE	0	UG/L
BETHPAGE WD	WELL 4-2	N-06916	1/2/2015	1,1,2,2-TETRACHLOROETHANE	0	UG/L
BETHPAGE WD	WELL 4-2	N-06916	1/2/2015	TRICHLOROETHYLENE	110	UG/L
BETHPAGE WD	WELL 4-2	N-06916	1/2/2015	TOLUENE	0	UG/L
BETHPAGE WD	WELL 4-2	N-06916	1/2/2015	P-XYLENE	0	UG/L
BETHPAGE WD	WELL 4-2	N-06916	1/2/2015	1,2,3-TRICHLOROENZENE	0	UG/L
BETHPAGE WD	WELL 4-2	N-06916	1/2/2015	ETHYLBENZENE	0	UG/L
BETHPAGE WD	WELL 4-2	N-06916	1/2/2015	BENZENE	0	UG/L
BETHPAGE WD	WELL 4-2	N-06916	1/2/2015	BROMOCHLOROMETHANE	0	UG/L
BETHPAGE WD	WELL 4-2	N-06916	1/2/2015	BROMOBENZENE	0	UG/L
BETHPAGE WD	WELL 4-2	N-06916	1/2/2015	CHLOROMETHANE	0	UG/L
BETHPAGE WD	WELL 4-2	N-06916	1/2/2015	P-DICHLOROENZENE	0	UG/L
BETHPAGE WD	WELL 4-2	N-06916	1/2/2015	CIS-1,3-DICHLOROPROPENE	0	UG/L
BETHPAGE WD	WELL 4-2	N-06916	1/2/2015	2,2-DICHLOROPROPANE	0	UG/L
BETHPAGE WD	WELL 4-2	N-06916	1/2/2015	HEXACHLOROBUTADIENE	0	UG/L
BETHPAGE WD	WELL 4-2	N-06916	1/2/2015	METHYL TERT-BUTYL ETHER	0	UG/L
BETHPAGE WD	WELL 4-2	N-06916	1/2/2015	1,2,4-TRICHLOROENZENE	0	UG/L
BETHPAGE WD	WELL 4-2	N-06916	1/2/2015	CIS-1,2-DICHLOROETHYLENE	23	UG/L
BETHPAGE WD	WELL 4-2	N-06916	1/2/2015	DIBROMOMETHANE	0	UG/L
BETHPAGE WD	WELL 4-2	N-06916	1/2/2015	1,1-DICHLOROPROPENE	0	UG/L
BETHPAGE WD	WELL 4-2	N-06916	1/2/2015	1,3-DICHLOROPROPANE	0	UG/L
BETHPAGE WD	WELL 4-2	N-06916	1/2/2015	N-BUTYLBENZENE	0	UG/L
BETHPAGE WD	WELL 4-2	N-06916	1/2/2015	1,1,2-TRICHLOROETHANE	0	UG/L
BETHPAGE WD	WELL 4-2	N-06916	1/2/2015	M-DICHLOROENZENE	0	UG/L
BETHPAGE WD	WELL 4-2	N-06916	1/2/2015	1,3,5-TRIMETHYLBENZENE	0	UG/L
BETHPAGE WD	WELL 4-2	N-06916	1/2/2015	P-ISOPROPYLTOLUENE	0	UG/L
BETHPAGE WD	WELL 4-2	N-06916	1/2/2015	DICHLORODIFLUOROMETHANE	0	UG/L
BETHPAGE WD	WELL 4-2	N-06916	1/2/2015	BROMOMETHANE	0	UG/L
BETHPAGE WD	WELL 4-2	N-06916	1/2/2015	CHLOROETHANE	0	UG/L
BETHPAGE WD	WELL 4-2	N-06916	1/2/2015	TRICHLOROFLUOROMETHANE	0	UG/L
BETHPAGE WD	WELL 4-2	N-06916	1/2/2015	TRANS-1,3-DICHLOROPROPENE	0	UG/L
BETHPAGE WD	WELL 4-2	N-06916	1/2/2015	1,2,3-TRICHLOROPROPANE	0	UG/L
BETHPAGE WD	WELL 4-2	N-06916	1/2/2015	1,2,4-TRIMETHYLBENZENE	0	UG/L
BETHPAGE WD	WELL 4-2	N-06916	1/2/2015	N-PROPYLBENZENE	0	UG/L
BETHPAGE WD	WELL 4-2	N-06916	1/2/2015	1,1-DICHLOROETHYLENE	1.9	UG/L
BETHPAGE WD	WELL 4-2	N-06916	1/2/2015	M-XYLENE	0	UG/L
BETHPAGE WD	WELL 4-2	N-06916	1/2/2015	P-CHLOROTOLUENE	0	UG/L
BETHPAGE WD	WELL 4-2	N-06916	1/2/2015	ISOPROPYLBENZENE	0	UG/L
BETHPAGE WD	WELL 4-2	N-06916	1/2/2015	O-DICHLOROENZENE	0	UG/L
BETHPAGE WD	WELL 4-2	N-06916	1/2/2015	SEC-BUTYLBENZENE	0	UG/L
BETHPAGE WD	WELL 4-2	N-06916	1/2/2015	VINYL CHLORIDE	0	UG/L
BETHPAGE WD	WELL 4-2	N-06916	1/2/2015	1,1-DICHLOROETHANE	2.7	UG/L
BETHPAGE WD	WELL 4-2	N-06916	1/2/2015	TRANS-1,2-DICHLOROETHYLENE	0	UG/L
BETHPAGE WD	WELL 4-2	N-06916	1/2/2015	1,2-DICHLOROETHANE	0	UG/L
BETHPAGE WD	WELL 4-2	N-06916	1/2/2015	1,1,1-TRICHLOROETHANE	0.77	UG/L
BETHPAGE WD	WELL 4-2	N-06916	1/2/2015	CARBON TETRACHLORIDE	0	UG/L
BETHPAGE WD	WELL 4-2	N-06916	1/2/2015	1,2-DICHLOROPROPANE	0	UG/L
BETHPAGE WD	WELL 4-2	N-06916	1/2/2015	CHLOROENZENE	0	UG/L
BETHPAGE WD	WELL 4-2	N-06916	1/2/2015	O-XYLENE	0	UG/L
BETHPAGE WD	WELL 4-2	N-06916	1/2/2015	O-CHLOROTOLUENE	0	UG/L
BETHPAGE WD	WELL 5-1	N-08004	12/4/2018	P-ISOPROPYLTOLUENE	0	UG/L
BETHPAGE WD	WELL 5-1	N-08004	12/4/2018	N-BUTYLBENZENE	0	UG/L
BETHPAGE WD	WELL 5-1	N-08004	12/4/2018	1,3,5-TRIMETHYLBENZENE	0	UG/L
BETHPAGE WD	WELL 5-1	N-08004	12/4/2018	TERT-BUTYLBENZENE	0	UG/L
BETHPAGE WD	WELL 5-1	N-08004	12/4/2018	BROMOCHLOROMETHANE	0	UG/L
BETHPAGE WD	WELL 5-1	N-08004	12/4/2018	STYRENE	0	UG/L
BETHPAGE WD	WELL 5-1	N-08004	12/4/2018	ISOPROPYLBENZENE	0	UG/L
BETHPAGE WD	WELL 5-1	N-08004	12/4/2018	BROMOBENZENE	0	UG/L
BETHPAGE WD	WELL 5-1	N-08004	12/4/2018	TRICHLOROFLUOROMETHANE	0	UG/L
BETHPAGE WD	WELL 5-1	N-08004	12/4/2018	TRANS-1,3-DICHLOROPROPENE	0	UG/L
BETHPAGE WD	WELL 5-1	N-08004	12/4/2018	CIS-1,3-DICHLOROPROPENE	0	UG/L

**TETRA TECH GROUNDWATER SAMPLING
NAVY 1-25-2019 FOIL- VOCS and FREONS**

BETHPAGE WD	WELL 5-1	N-08004	12/4/2018	HEXACHLOROBUTADIENE	0	UG/L
BETHPAGE WD	WELL 5-1	N-08004	12/4/2018	BROMOMETHANE	0	UG/L
BETHPAGE WD	WELL 5-1	N-08004	12/4/2018	1,2,4-TRIMETHYLBENZENE	0	UG/L
BETHPAGE WD	WELL 5-1	N-08004	12/4/2018	CHLORODIFLUOROMETHANE	0	UG/L
BETHPAGE WD	WELL 5-1	N-08004	12/4/2018	CHLOROETHANE	0	UG/L
BETHPAGE WD	WELL 5-1	N-08004	12/4/2018	O-XYLENE	0	UG/L
BETHPAGE WD	WELL 5-1	N-08004	12/4/2018	N-PROPYLBENZENE	0	UG/L
BETHPAGE WD	WELL 5-1	N-08004	12/4/2018	O-CHLOROTOLUENE	0	UG/L
BETHPAGE WD	WELL 5-1	N-08004	12/4/2018	DICHLOROMETHANE	0	UG/L
BETHPAGE WD	WELL 5-1	N-08004	12/4/2018	P-XYLENE	0	UG/L
BETHPAGE WD	WELL 5-1	N-08004	12/4/2018	SEC-BUTYLBENZENE	0	UG/L
BETHPAGE WD	WELL 5-1	N-08004	12/4/2018	1,1-DICHLOROETHANE	0	UG/L
BETHPAGE WD	WELL 5-1	N-08004	12/4/2018	M-XYLENE	0	UG/L
BETHPAGE WD	WELL 5-1	N-08004	12/4/2018	DICHLORODIFLUOROMETHANE	0	UG/L
BETHPAGE WD	WELL 5-1	N-08004	12/4/2018	METHYL TERT-BUTYL ETHER	0	UG/L
BETHPAGE WD	WELL 5-1	N-08004	12/4/2018	P-CHLOROTOLUENE	0	UG/L
BETHPAGE WD	WELL 5-1	N-08004	12/4/2018	M-DICHLOROBENZENE	0	UG/L
BETHPAGE WD	WELL 5-1	N-08004	12/4/2018	O-DICHLOROBENZENE	0	UG/L
BETHPAGE WD	WELL 5-1	N-08004	12/4/2018	TRICHLOROTRIFLUOROETHANE	0	UG/L
BETHPAGE WD	WELL 5-1	N-08004	12/4/2018	P-DICHLOROBENZENE	0	UG/L
BETHPAGE WD	WELL 5-1	N-08004	12/4/2018	1,1-DICHLOROETHYLENE	0	UG/L
BETHPAGE WD	WELL 5-1	N-08004	12/4/2018	TRANS-1,2-DICHLOROETHYLENE	0	UG/L
BETHPAGE WD	WELL 5-1	N-08004	12/4/2018	VINYL CHLORIDE	0	UG/L
BETHPAGE WD	WELL 5-1	N-08004	12/4/2018	CIS-1,2-DICHLOROETHYLENE	9.2	UG/L
BETHPAGE WD	WELL 5-1	N-08004	12/4/2018	ETHYLBENZENE	0	UG/L
BETHPAGE WD	WELL 5-1	N-08004	12/4/2018	BENZENE	0	UG/L
BETHPAGE WD	WELL 5-1	N-08004	12/4/2018	CHLOROBENZENE	0	UG/L
BETHPAGE WD	WELL 5-1	N-08004	12/4/2018	1,1,2,2-TETRACHLOROETHANE	0	UG/L
BETHPAGE WD	WELL 5-1	N-08004	12/4/2018	1,2,3-TRICHLOROBENZENE	0	UG/L
BETHPAGE WD	WELL 5-1	N-08004	12/4/2018	1,1,1,2-TETRACHLOROETHANE	0	UG/L
BETHPAGE WD	WELL 5-1	N-08004	12/4/2018	CARBON TETRACHLORIDE	0	UG/L
BETHPAGE WD	WELL 5-1	N-08004	12/4/2018	1,1,1-TRICHLOROETHANE	0	UG/L
BETHPAGE WD	WELL 5-1	N-08004	12/4/2018	1,1,2-TRICHLOROETHANE	0	UG/L
BETHPAGE WD	WELL 5-1	N-08004	12/4/2018	TRICHLOROETHYLENE	54.4	UG/L
BETHPAGE WD	WELL 5-1	N-08004	12/4/2018	1,2-DICHLOROPROPANE	0	UG/L
BETHPAGE WD	WELL 5-1	N-08004	12/4/2018	1,2-DICHLOROETHANE	0.57	UG/L
BETHPAGE WD	WELL 5-1	N-08004	12/4/2018	TOLUENE	0	UG/L
BETHPAGE WD	WELL 5-1	N-08004	12/4/2018	1,2,4-TRICHLOROBENZENE	0	UG/L
BETHPAGE WD	WELL 5-1	N-08004	12/4/2018	DIBROMOMETHANE	0	UG/L
BETHPAGE WD	WELL 5-1	N-08004	12/4/2018	1,1-DICHLOROPROPENE	0	UG/L
BETHPAGE WD	WELL 5-1	N-08004	12/4/2018	1,3-DICHLOROPROPANE	0	UG/L
BETHPAGE WD	WELL 5-1	N-08004	12/4/2018	1,2,3-TRICHLOROPROPANE	0	UG/L
BETHPAGE WD	WELL 5-1	N-08004	12/4/2018	2,2-DICHLOROPROPANE	0	UG/L
BETHPAGE WD	WELL 5-1	N-08004	12/4/2018	TETRACHLOROETHYLENE	0	UG/L
BETHPAGE WD	WELL 5-1	N-08004	12/4/2018	CHLOROMETHANE	0	UG/L
BETHPAGE WD	WELL 5-1	N-08004	11/2/2018	TOLUENE	0	UG/L
BETHPAGE WD	WELL 5-1	N-08004	11/2/2018	BROMOCHLOROMETHANE	0	UG/L
BETHPAGE WD	WELL 5-1	N-08004	11/2/2018	SEC-BUTYLBENZENE	0	UG/L
BETHPAGE WD	WELL 5-1	N-08004	11/2/2018	TERT-BUTYLBENZENE	0	UG/L
BETHPAGE WD	WELL 5-1	N-08004	11/2/2018	P-CHLOROTOLUENE	0	UG/L
BETHPAGE WD	WELL 5-1	N-08004	11/2/2018	TRICHLOROFLUOROMETHANE	0	UG/L
BETHPAGE WD	WELL 5-1	N-08004	11/2/2018	1,1,1-TRICHLOROETHANE	0	UG/L
BETHPAGE WD	WELL 5-1	N-08004	11/2/2018	ISOPROPYLBENZENE	0	UG/L
BETHPAGE WD	WELL 5-1	N-08004	11/2/2018	M-XYLENE	0	UG/L
BETHPAGE WD	WELL 5-1	N-08004	11/2/2018	STYRENE	0	UG/L
BETHPAGE WD	WELL 5-1	N-08004	11/2/2018	ETHYLBENZENE	0	UG/L
BETHPAGE WD	WELL 5-1	N-08004	11/2/2018	1,1,2,2-TETRACHLOROETHANE	0	UG/L
BETHPAGE WD	WELL 5-1	N-08004	11/2/2018	1,2,3-TRICHLOROBENZENE	0	UG/L
BETHPAGE WD	WELL 5-1	N-08004	11/2/2018	BENZENE	0	UG/L
BETHPAGE WD	WELL 5-1	N-08004	11/2/2018	METHYL TERT-BUTYL ETHER	0	UG/L
BETHPAGE WD	WELL 5-1	N-08004	11/2/2018	TETRACHLOROETHYLENE	0	UG/L
BETHPAGE WD	WELL 5-1	N-08004	11/2/2018	TRICHLOROTRIFLUOROETHANE	0	UG/L
BETHPAGE WD	WELL 5-1	N-08004	11/2/2018	1,2-DICHLOROPROPANE	0	UG/L
BETHPAGE WD	WELL 5-1	N-08004	11/2/2018	CARBON TETRACHLORIDE	0	UG/L

**TETRA TECH GROUNDWATER SAMPLING
NAVY 1-25-2019 FOIL- VOCS and FREONS**

BETHPAGE WD	WELL 5-1	N-08004	11/2/2018	TRICHLOROETHYLENE	51.8	UG/L
BETHPAGE WD	WELL 5-1	N-08004	11/2/2018	CHLORODIFLUOROMETHANE	0	UG/L
BETHPAGE WD	WELL 5-1	N-08004	11/2/2018	BROMOBENZENE	0	UG/L
BETHPAGE WD	WELL 5-1	N-08004	11/2/2018	1,1,2-TRICHLOROETHANE	0	UG/L
BETHPAGE WD	WELL 5-1	N-08004	11/2/2018	1,1,1,2-TETRACHLOROETHANE	0	UG/L
BETHPAGE WD	WELL 5-1	N-08004	11/2/2018	N-PROPYLBENZENE	0	UG/L
BETHPAGE WD	WELL 5-1	N-08004	11/2/2018	O-XYLENE	0	UG/L
BETHPAGE WD	WELL 5-1	N-08004	11/2/2018	CHLOROBENZENE	0	UG/L
BETHPAGE WD	WELL 5-1	N-08004	11/2/2018	1,2,4-TRIMETHYLBENZENE	0	UG/L
BETHPAGE WD	WELL 5-1	N-08004	11/2/2018	P-XYLENE	0	UG/L
BETHPAGE WD	WELL 5-1	N-08004	11/2/2018	1,1-DICHLOROETHANE	0	UG/L
BETHPAGE WD	WELL 5-1	N-08004	11/2/2018	1,2-DICHLOROETHANE	0.56	UG/L
BETHPAGE WD	WELL 5-1	N-08004	11/2/2018	VINYL CHLORIDE	0	UG/L
BETHPAGE WD	WELL 5-1	N-08004	11/2/2018	2,2-DICHLOROPROPANE	0	UG/L
BETHPAGE WD	WELL 5-1	N-08004	11/2/2018	TRANS-1,2-DICHLOROETHYLENE	0	UG/L
BETHPAGE WD	WELL 5-1	N-08004	11/2/2018	P-DICHLOROBENZENE	0	UG/L
BETHPAGE WD	WELL 5-1	N-08004	11/2/2018	O-DICHLOROBENZENE	0	UG/L
BETHPAGE WD	WELL 5-1	N-08004	11/2/2018	M-DICHLOROBENZENE	0	UG/L
BETHPAGE WD	WELL 5-1	N-08004	11/2/2018	1,1-DICHLOROPROPENE	0	UG/L
BETHPAGE WD	WELL 5-1	N-08004	11/2/2018	N-BUTYLBENZENE	0	UG/L
BETHPAGE WD	WELL 5-1	N-08004	11/2/2018	DIBROMOMETHANE	0	UG/L
BETHPAGE WD	WELL 5-1	N-08004	11/2/2018	HEXACHLOROBUTADIENE	0	UG/L
BETHPAGE WD	WELL 5-1	N-08004	11/2/2018	CIS-1,2-DICHLOROETHYLENE	8.6	UG/L
BETHPAGE WD	WELL 5-1	N-08004	11/2/2018	1,3-DICHLOROPROPANE	0	UG/L
BETHPAGE WD	WELL 5-1	N-08004	11/2/2018	CIS-1,3-DICHLOROPROPENE	0	UG/L
BETHPAGE WD	WELL 5-1	N-08004	11/2/2018	O-CHLOROTOLUENE	0	UG/L
BETHPAGE WD	WELL 5-1	N-08004	11/2/2018	DICHLOROMETHANE	0	UG/L
BETHPAGE WD	WELL 5-1	N-08004	11/2/2018	P-ISOPROPYLTOLUENE	0	UG/L
BETHPAGE WD	WELL 5-1	N-08004	11/2/2018	DICHLORODIFLUOROMETHANE	0	UG/L
BETHPAGE WD	WELL 5-1	N-08004	11/2/2018	BROMOMETHANE	0	UG/L
BETHPAGE WD	WELL 5-1	N-08004	11/2/2018	CHLOROETHANE	0	UG/L
BETHPAGE WD	WELL 5-1	N-08004	11/2/2018	1,2,4-TRICHLOROBENZENE	0	UG/L
BETHPAGE WD	WELL 5-1	N-08004	11/2/2018	TRANS-1,3-DICHLOROPROPENE	0	UG/L
BETHPAGE WD	WELL 5-1	N-08004	11/2/2018	1,3,5-TRIMETHYLBENZENE	0	UG/L
BETHPAGE WD	WELL 5-1	N-08004	11/2/2018	1,1-DICHLOROETHYLENE	0	UG/L
BETHPAGE WD	WELL 5-1	N-08004	11/2/2018	1,2,3-TRICHLOROPROPANE	0	UG/L
BETHPAGE WD	WELL 5-1	N-08004	11/2/2018	CHLOROMETHANE	0	UG/L
BETHPAGE WD	WELL 5-1	N-08004	10/2/2018	N-BUTYLBENZENE	0	UG/L
BETHPAGE WD	WELL 5-1	N-08004	10/2/2018	TOLUENE	0	UG/L
BETHPAGE WD	WELL 5-1	N-08004	10/2/2018	1,1-DICHLOROETHANE	0	UG/L
BETHPAGE WD	WELL 5-1	N-08004	10/2/2018	P-ISOPROPYLTOLUENE	0	UG/L
BETHPAGE WD	WELL 5-1	N-08004	10/2/2018	DIBROMOMETHANE	0	UG/L
BETHPAGE WD	WELL 5-1	N-08004	10/2/2018	CHLOROETHANE	0	UG/L
BETHPAGE WD	WELL 5-1	N-08004	10/2/2018	METHYL TERT-BUTYL ETHER	0	UG/L
BETHPAGE WD	WELL 5-1	N-08004	10/2/2018	O-XYLENE	0	UG/L
BETHPAGE WD	WELL 5-1	N-08004	10/2/2018	BROMOBENZENE	0	UG/L
BETHPAGE WD	WELL 5-1	N-08004	10/2/2018	ISOPROPYLBENZENE	0	UG/L
BETHPAGE WD	WELL 5-1	N-08004	10/2/2018	STYRENE	0	UG/L
BETHPAGE WD	WELL 5-1	N-08004	10/2/2018	M-XYLENE	0	UG/L
BETHPAGE WD	WELL 5-1	N-08004	10/2/2018	BROMOMETHANE	0	UG/L
BETHPAGE WD	WELL 5-1	N-08004	10/2/2018	TETRACHLOROETHYLENE	0	UG/L
BETHPAGE WD	WELL 5-1	N-08004	10/2/2018	TRICHLORODIFLUOROMETHANE	0	UG/L
BETHPAGE WD	WELL 5-1	N-08004	10/2/2018	ETHYLBENZENE	0	UG/L
BETHPAGE WD	WELL 5-1	N-08004	10/2/2018	N-PROPYLBENZENE	0	UG/L
BETHPAGE WD	WELL 5-1	N-08004	10/2/2018	BENZENE	0	UG/L
BETHPAGE WD	WELL 5-1	N-08004	10/2/2018	1,1,2,2-TETRACHLOROETHANE	0	UG/L
BETHPAGE WD	WELL 5-1	N-08004	10/2/2018	1,2,3-TRICHLOROBENZENE	0	UG/L
BETHPAGE WD	WELL 5-1	N-08004	10/2/2018	1,2,4-TRIMETHYLBENZENE	0	UG/L
BETHPAGE WD	WELL 5-1	N-08004	10/2/2018	1,3-DICHLOROPROPANE	0	UG/L
BETHPAGE WD	WELL 5-1	N-08004	10/2/2018	2,2-DICHLOROPROPANE	0	UG/L
BETHPAGE WD	WELL 5-1	N-08004	10/2/2018	1,2,3-TRICHLOROPROPANE	0	UG/L
BETHPAGE WD	WELL 5-1	N-08004	10/2/2018	DICHLOROMETHANE	0	UG/L
BETHPAGE WD	WELL 5-1	N-08004	10/2/2018	TERT-BUTYLBENZENE	0	UG/L
BETHPAGE WD	WELL 5-1	N-08004	10/2/2018	CHLOROBENZENE	0	UG/L

**TETRA TECH GROUNDWATER SAMPLING
NAVY 1-25-2019 FOIL- VOCS and FREONS**

BETHPAGE WD	WELL 5-1	N-08004	10/2/2018	M-DICHLOROBENZENE	0 UG/L
BETHPAGE WD	WELL 5-1	N-08004	10/2/2018	CHLORODIFLUOROMETHANE	0 UG/L
BETHPAGE WD	WELL 5-1	N-08004	10/2/2018	TRICHLOROTRIFLUOROETHANE	0 UG/L
BETHPAGE WD	WELL 5-1	N-08004	10/2/2018	DICHLORODIFLUOROMETHANE	0 UG/L
BETHPAGE WD	WELL 5-1	N-08004	10/2/2018	CIS-1,2-DICHLOROETHYLENE	8 UG/L
BETHPAGE WD	WELL 5-1	N-08004	10/2/2018	1,2,4-TRICHLOROBENZENE	0 UG/L
BETHPAGE WD	WELL 5-1	N-08004	10/2/2018	HEXACHLOROBUTADIENE	0 UG/L
BETHPAGE WD	WELL 5-1	N-08004	10/2/2018	P-XYLENE	0 UG/L
BETHPAGE WD	WELL 5-1	N-08004	10/2/2018	1,1-DICHLOROETHYLENE	0 UG/L
BETHPAGE WD	WELL 5-1	N-08004	10/2/2018	VINYL CHLORIDE	0 UG/L
BETHPAGE WD	WELL 5-1	N-08004	10/2/2018	O-DICHLOROBENZENE	0 UG/L
BETHPAGE WD	WELL 5-1	N-08004	10/2/2018	CHLOROMETHANE	0 UG/L
BETHPAGE WD	WELL 5-1	N-08004	10/2/2018	O-CHLOROTOLUENE	0 UG/L
BETHPAGE WD	WELL 5-1	N-08004	10/2/2018	SEC-BUTYLBENZENE	0 UG/L
BETHPAGE WD	WELL 5-1	N-08004	10/2/2018	1,2-DICHLOROETHANE	0 UG/L
BETHPAGE WD	WELL 5-1	N-08004	10/2/2018	1,1-DICHLOROPROPENE	0 UG/L
BETHPAGE WD	WELL 5-1	N-08004	10/2/2018	P-DICHLOROBENZENE	0 UG/L
BETHPAGE WD	WELL 5-1	N-08004	10/2/2018	TRANS-1,2-DICHLOROETHYLENE	0 UG/L
BETHPAGE WD	WELL 5-1	N-08004	10/2/2018	BROMOCHLOROMETHANE	0 UG/L
BETHPAGE WD	WELL 5-1	N-08004	10/2/2018	1,1,1-TRICHLOROETHANE	0 UG/L
BETHPAGE WD	WELL 5-1	N-08004	10/2/2018	CARBON TETRACHLORIDE	0 UG/L
BETHPAGE WD	WELL 5-1	N-08004	10/2/2018	1,2-DICHLOROPROPANE	0 UG/L
BETHPAGE WD	WELL 5-1	N-08004	10/2/2018	TRICHLOROETHYLENE	47.6 UG/L
BETHPAGE WD	WELL 5-1	N-08004	10/2/2018	CIS-1,3-DICHLOROPROPENE	0 UG/L
BETHPAGE WD	WELL 5-1	N-08004	10/2/2018	TRANS-1,3-DICHLOROPROPENE	0 UG/L
BETHPAGE WD	WELL 5-1	N-08004	10/2/2018	P-CHLOROTOLUENE	0 UG/L
BETHPAGE WD	WELL 5-1	N-08004	10/2/2018	1,1,2-TRICHLOROETHANE	0 UG/L
BETHPAGE WD	WELL 5-1	N-08004	10/2/2018	1,1,1,2-TETRACHLOROETHANE	0 UG/L
BETHPAGE WD	WELL 5-1	N-08004	10/2/2018	1,3,5-TRIMETHYLBENZENE	0 UG/L
BETHPAGE WD	WELL 5-1	N-08004	9/5/2018	1,2-DICHLOROPROPANE	0 UG/L
BETHPAGE WD	WELL 5-1	N-08004	9/5/2018	1,3-DICHLOROPROPANE	0 UG/L
BETHPAGE WD	WELL 5-1	N-08004	9/5/2018	CHLOROMETHANE	0 UG/L
BETHPAGE WD	WELL 5-1	N-08004	9/5/2018	DICHLORODIFLUOROMETHANE	0 UG/L
BETHPAGE WD	WELL 5-1	N-08004	9/5/2018	BROMOMETHANE	0 UG/L
BETHPAGE WD	WELL 5-1	N-08004	9/5/2018	CHLOROETHANE	0 UG/L
BETHPAGE WD	WELL 5-1	N-08004	9/5/2018	TRICHLOROFLUOROMETHANE	0 UG/L
BETHPAGE WD	WELL 5-1	N-08004	9/5/2018	TRANS-1,3-DICHLOROPROPENE	0 UG/L
BETHPAGE WD	WELL 5-1	N-08004	9/5/2018	CIS-1,3-DICHLOROPROPENE	0 UG/L
BETHPAGE WD	WELL 5-1	N-08004	9/5/2018	HEXACHLOROBUTADIENE	0 UG/L
BETHPAGE WD	WELL 5-1	N-08004	9/5/2018	METHYL TERT-BUTYL ETHER	0 UG/L
BETHPAGE WD	WELL 5-1	N-08004	9/5/2018	P-ISOPROPYLTOLUENE	0 UG/L
BETHPAGE WD	WELL 5-1	N-08004	9/5/2018	1,1-DICHLOROPROPENE	0 UG/L
BETHPAGE WD	WELL 5-1	N-08004	9/5/2018	ISOPROPYLBENZENE	0 UG/L
BETHPAGE WD	WELL 5-1	N-08004	9/5/2018	TRICHLOROETHYLENE	52.4 UG/L
BETHPAGE WD	WELL 5-1	N-08004	9/5/2018	1,1,2-TRICHLOROETHANE	0 UG/L
BETHPAGE WD	WELL 5-1	N-08004	9/5/2018	1,1,1,2-TETRACHLOROETHANE	0 UG/L
BETHPAGE WD	WELL 5-1	N-08004	9/5/2018	TETRACHLOROETHYLENE	0 UG/L
BETHPAGE WD	WELL 5-1	N-08004	9/5/2018	1,1,2,2-TETRACHLOROETHANE	0 UG/L
BETHPAGE WD	WELL 5-1	N-08004	9/5/2018	CHLOROBENZENE	0 UG/L
BETHPAGE WD	WELL 5-1	N-08004	9/5/2018	BROMOBENZENE	0 UG/L
BETHPAGE WD	WELL 5-1	N-08004	9/5/2018	M-XYLENE	0 UG/L
BETHPAGE WD	WELL 5-1	N-08004	9/5/2018	STYRENE	0 UG/L
BETHPAGE WD	WELL 5-1	N-08004	9/5/2018	O-XYLENE	0 UG/L
BETHPAGE WD	WELL 5-1	N-08004	9/5/2018	N-PROPYLBENZENE	0 UG/L
BETHPAGE WD	WELL 5-1	N-08004	9/5/2018	TOLUENE	0 UG/L
BETHPAGE WD	WELL 5-1	N-08004	9/5/2018	BENZENE	0 UG/L
BETHPAGE WD	WELL 5-1	N-08004	9/5/2018	SEC-BUTYLBENZENE	0 UG/L
BETHPAGE WD	WELL 5-1	N-08004	9/5/2018	ETHYLBENZENE	0 UG/L
BETHPAGE WD	WELL 5-1	N-08004	9/5/2018	O-DICHLOROBENZENE	0 UG/L
BETHPAGE WD	WELL 5-1	N-08004	9/5/2018	M-DICHLOROBENZENE	0 UG/L
BETHPAGE WD	WELL 5-1	N-08004	9/5/2018	P-CHLOROTOLUENE	0 UG/L
BETHPAGE WD	WELL 5-1	N-08004	9/5/2018	O-CHLOROTOLUENE	0 UG/L
BETHPAGE WD	WELL 5-1	N-08004	9/5/2018	DICHLOROMETHANE	0 UG/L
BETHPAGE WD	WELL 5-1	N-08004	9/5/2018	DIBROMOMETHANE	0 UG/L

**TETRA TECH GROUNDWATER SAMPLING
NAVY 1-25-2019 FOIL- VOCS and FREONS**

BETHPAGE WD	WELL 5-1	N-08004	9/5/2018	BROMOCHLOROMETHANE	0	UG/L
BETHPAGE WD	WELL 5-1	N-08004	9/5/2018	2,2-DICHLOROPROPANE	0	UG/L
BETHPAGE WD	WELL 5-1	N-08004	9/5/2018	TERT-BUTYLBENZENE	0	UG/L
BETHPAGE WD	WELL 5-1	N-08004	9/5/2018	1,2,4-TRIMETHYLBENZENE	0	UG/L
BETHPAGE WD	WELL 5-1	N-08004	9/5/2018	1,3,5-TRIMETHYLBENZENE	0	UG/L
BETHPAGE WD	WELL 5-1	N-08004	9/5/2018	1,2,3-TRICHLOROPROPANE	0	UG/L
BETHPAGE WD	WELL 5-1	N-08004	9/5/2018	1,2,3-TRICHLOROBENZENE	0	UG/L
BETHPAGE WD	WELL 5-1	N-08004	9/5/2018	1,2,4-TRICHLOROBENZENE	0	UG/L
BETHPAGE WD	WELL 5-1	N-08004	9/5/2018	P-XYLENE	0	UG/L
BETHPAGE WD	WELL 5-1	N-08004	9/5/2018	P-DICHLOROBENZENE	0	UG/L
BETHPAGE WD	WELL 5-1	N-08004	9/5/2018	TRICHLOROTRIFLUOROETHANE	0	UG/L
BETHPAGE WD	WELL 5-1	N-08004	9/5/2018	CIS-1,2-DICHLOROETHYLENE	7.8	UG/L
BETHPAGE WD	WELL 5-1	N-08004	9/5/2018	N-BUTYLBENZENE	0	UG/L
BETHPAGE WD	WELL 5-1	N-08004	9/5/2018	CARBON TETRACHLORIDE	0	UG/L
BETHPAGE WD	WELL 5-1	N-08004	9/5/2018	1,1,1-TRICHLOROETHANE	0	UG/L
BETHPAGE WD	WELL 5-1	N-08004	9/5/2018	1,2-DICHLOROETHANE	0.52	UG/L
BETHPAGE WD	WELL 5-1	N-08004	9/5/2018	TRANS-1,2-DICHLOROETHYLENE	0	UG/L
BETHPAGE WD	WELL 5-1	N-08004	9/5/2018	1,1-DICHLOROETHANE	0	UG/L
BETHPAGE WD	WELL 5-1	N-08004	9/5/2018	1,1-DICHLOROETHYLENE	0	UG/L
BETHPAGE WD	WELL 5-1	N-08004	9/5/2018	VINYL CHLORIDE	0	UG/L
BETHPAGE WD	WELL 5-1	N-08004	9/5/2018	CHLORODIFLUOROMETHANE	0	UG/L
BETHPAGE WD	WELL 5-1	N-08004	8/7/2018	CHLOROMETHANE	0	UG/L
BETHPAGE WD	WELL 5-1	N-08004	8/7/2018	TRICHLOROFLUOROMETHANE	0	UG/L
BETHPAGE WD	WELL 5-1	N-08004	8/7/2018	CHLOROETHANE	0	UG/L
BETHPAGE WD	WELL 5-1	N-08004	8/7/2018	BROMOMETHANE	0	UG/L
BETHPAGE WD	WELL 5-1	N-08004	8/7/2018	DICHLORODIFLUOROMETHANE	0	UG/L
BETHPAGE WD	WELL 5-1	N-08004	8/7/2018	P-ISOPROPYLTOLUENE	0	UG/L
BETHPAGE WD	WELL 5-1	N-08004	8/7/2018	1,2,4-TRICHLOROBENZENE	0	UG/L
BETHPAGE WD	WELL 5-1	N-08004	8/7/2018	1,2-DICHLOROETHANE	0	UG/L
BETHPAGE WD	WELL 5-1	N-08004	8/7/2018	1,3,5-TRIMETHYLBENZENE	0	UG/L
BETHPAGE WD	WELL 5-1	N-08004	8/7/2018	M-DICHLOROBENZENE	0	UG/L
BETHPAGE WD	WELL 5-1	N-08004	8/7/2018	P-DICHLOROBENZENE	0	UG/L
BETHPAGE WD	WELL 5-1	N-08004	8/7/2018	O-DICHLOROBENZENE	0	UG/L
BETHPAGE WD	WELL 5-1	N-08004	8/7/2018	TRANS-1,3-DICHLOROPROPENE	0	UG/L
BETHPAGE WD	WELL 5-1	N-08004	8/7/2018	CIS-1,3-DICHLOROPROPENE	0	UG/L
BETHPAGE WD	WELL 5-1	N-08004	8/7/2018	P-XYLENE	0	UG/L
BETHPAGE WD	WELL 5-1	N-08004	8/7/2018	METHYL TERT-BUTYL ETHER	0	UG/L
BETHPAGE WD	WELL 5-1	N-08004	8/7/2018	N-BUTYLBENZENE	0	UG/L
BETHPAGE WD	WELL 5-1	N-08004	8/7/2018	CIS-1,2-DICHLOROETHYLENE	8.1	UG/L
BETHPAGE WD	WELL 5-1	N-08004	8/7/2018	DIBROMOMETHANE	0	UG/L
BETHPAGE WD	WELL 5-1	N-08004	8/7/2018	1,1-DICHLOROPROPENE	0	UG/L
BETHPAGE WD	WELL 5-1	N-08004	8/7/2018	1,3-DICHLOROPROPANE	0	UG/L
BETHPAGE WD	WELL 5-1	N-08004	8/7/2018	1,2,3-TRICHLOROPROPANE	0	UG/L
BETHPAGE WD	WELL 5-1	N-08004	8/7/2018	2,2-DICHLOROPROPANE	0	UG/L
BETHPAGE WD	WELL 5-1	N-08004	8/7/2018	VINYL CHLORIDE	0	UG/L
BETHPAGE WD	WELL 5-1	N-08004	8/7/2018	1,2,3-TRICHLOROBENZENE	0	UG/L
BETHPAGE WD	WELL 5-1	N-08004	8/7/2018	CHLOROBENZENE	0	UG/L
BETHPAGE WD	WELL 5-1	N-08004	8/7/2018	1,2,4-TRIMETHYLBENZENE	0	UG/L
BETHPAGE WD	WELL 5-1	N-08004	8/7/2018	1,1,2-TRICHLOROETHANE	0	UG/L
BETHPAGE WD	WELL 5-1	N-08004	8/7/2018	TRICHLOROTRIFLUOROETHANE	0	UG/L
BETHPAGE WD	WELL 5-1	N-08004	8/7/2018	HEXACHLOROBUTADIENE	0	UG/L
BETHPAGE WD	WELL 5-1	N-08004	8/7/2018	N-PROPYLBENZENE	0	UG/L
BETHPAGE WD	WELL 5-1	N-08004	8/7/2018	O-XYLENE	0	UG/L
BETHPAGE WD	WELL 5-1	N-08004	8/7/2018	STYRENE	0	UG/L
BETHPAGE WD	WELL 5-1	N-08004	8/7/2018	BENZENE	0	UG/L
BETHPAGE WD	WELL 5-1	N-08004	8/7/2018	1,1,1,2-TETRACHLOROETHANE	0	UG/L
BETHPAGE WD	WELL 5-1	N-08004	8/7/2018	M-XYLENE	0	UG/L
BETHPAGE WD	WELL 5-1	N-08004	8/7/2018	ETHYLBENZENE	0	UG/L
BETHPAGE WD	WELL 5-1	N-08004	8/7/2018	ISOPROPYLBENZENE	0	UG/L
BETHPAGE WD	WELL 5-1	N-08004	8/7/2018	TETRACHLOROETHYLENE	0	UG/L
BETHPAGE WD	WELL 5-1	N-08004	8/7/2018	CHLORODIFLUOROMETHANE	0	UG/L
BETHPAGE WD	WELL 5-1	N-08004	8/7/2018	TOLUENE	0	UG/L
BETHPAGE WD	WELL 5-1	N-08004	8/7/2018	1,1-DICHLOROETHYLENE	0	UG/L
BETHPAGE WD	WELL 5-1	N-08004	8/7/2018	1,1-DICHLOROETHANE	0	UG/L

**TETRA TECH GROUNDWATER SAMPLING
NAVY 1-25-2019 FOIL- VOCS and FREONS**

BETHPAGE WD	WELL 5-1	N-08004	8/7/2018	BROMOCHLOROMETHANE	0 UG/L
BETHPAGE WD	WELL 5-1	N-08004	8/7/2018	DICHLOROMETHANE	0 UG/L
BETHPAGE WD	WELL 5-1	N-08004	8/7/2018	O-CHLOROTOLUENE	0 UG/L
BETHPAGE WD	WELL 5-1	N-08004	8/7/2018	P-CHLOROTOLUENE	0 UG/L
BETHPAGE WD	WELL 5-1	N-08004	8/7/2018	TRICHLOROETHYLENE	53.2 UG/L
BETHPAGE WD	WELL 5-1	N-08004	8/7/2018	1,2-DICHLOROPROPANE	0 UG/L
BETHPAGE WD	WELL 5-1	N-08004	8/7/2018	CARBON TETRACHLORIDE	0 UG/L
BETHPAGE WD	WELL 5-1	N-08004	8/7/2018	1,1,1-TRICHLOROETHANE	0 UG/L
BETHPAGE WD	WELL 5-1	N-08004	8/7/2018	TERT-BUTYLBENZENE	0 UG/L
BETHPAGE WD	WELL 5-1	N-08004	8/7/2018	TRANS-1,2-DICHLOROETHYLENE	0 UG/L
BETHPAGE WD	WELL 5-1	N-08004	8/7/2018	SEC-BUTYLBENZENE	0 UG/L
BETHPAGE WD	WELL 5-1	N-08004	8/7/2018	BROMOBENZENE	0 UG/L
BETHPAGE WD	WELL 5-1	N-08004	8/7/2018	1,1,2,2-TETRACHLOROETHANE	0 UG/L
BETHPAGE WD	WELL 5-1	N-08004	7/3/2018	CHLORODIFLUOROMETHANE	0 UG/L
BETHPAGE WD	WELL 5-1	N-08004	7/3/2018	1,2-DICHLOROPROPANE	0 UG/L
BETHPAGE WD	WELL 5-1	N-08004	7/3/2018	1,3-DICHLOROPROPANE	0 UG/L
BETHPAGE WD	WELL 5-1	N-08004	7/3/2018	TRANS-1,3-DICHLOROPROPENE	0 UG/L
BETHPAGE WD	WELL 5-1	N-08004	7/3/2018	1,3,5-TRIMETHYLBENZENE	0 UG/L
BETHPAGE WD	WELL 5-1	N-08004	7/3/2018	TRICHLOROFLUOROMETHANE	0 UG/L
BETHPAGE WD	WELL 5-1	N-08004	7/3/2018	CHLOROETHANE	0 UG/L
BETHPAGE WD	WELL 5-1	N-08004	7/3/2018	BROMOMETHANE	0 UG/L
BETHPAGE WD	WELL 5-1	N-08004	7/3/2018	DICHLORODIFLUOROMETHANE	0 UG/L
BETHPAGE WD	WELL 5-1	N-08004	7/3/2018	CHLOROMETHANE	0 UG/L
BETHPAGE WD	WELL 5-1	N-08004	7/3/2018	CIS-1,3-DICHLOROPROPENE	0 UG/L
BETHPAGE WD	WELL 5-1	N-08004	7/3/2018	TRICHLOROTRIFLUOROETHANE	0 UG/L
BETHPAGE WD	WELL 5-1	N-08004	7/3/2018	DIBROMOMETHANE	0 UG/L
BETHPAGE WD	WELL 5-1	N-08004	7/3/2018	1,2,3-TRICHLOROENZENE	0 UG/L
BETHPAGE WD	WELL 5-1	N-08004	7/3/2018	METHYL TERT-BUTYL ETHER	0 UG/L
BETHPAGE WD	WELL 5-1	N-08004	7/3/2018	1,2,3-TRICHLOROPROPANE	0 UG/L
BETHPAGE WD	WELL 5-1	N-08004	7/3/2018	SEC-BUTYLBENZENE	0 UG/L
BETHPAGE WD	WELL 5-1	N-08004	7/3/2018	TERT-BUTYLBENZENE	0 UG/L
BETHPAGE WD	WELL 5-1	N-08004	7/3/2018	N-BUTYLBENZENE	0 UG/L
BETHPAGE WD	WELL 5-1	N-08004	7/3/2018	1,2,4-TRIMETHYLBENZENE	0 UG/L
BETHPAGE WD	WELL 5-1	N-08004	7/3/2018	2,2-DICHLOROPROPANE	0 UG/L
BETHPAGE WD	WELL 5-1	N-08004	7/3/2018	1,1,2-TRICHLOROETHANE	0 UG/L
BETHPAGE WD	WELL 5-1	N-08004	7/3/2018	M-XYLENE	0 UG/L
BETHPAGE WD	WELL 5-1	N-08004	7/3/2018	ISOPROPYLBENZENE	0 UG/L
BETHPAGE WD	WELL 5-1	N-08004	7/3/2018	P-XYLENE	0 UG/L
BETHPAGE WD	WELL 5-1	N-08004	7/3/2018	TRICHLOROETHYLENE	47.1 UG/L
BETHPAGE WD	WELL 5-1	N-08004	7/3/2018	P-ISOPROPYLTOLUENE	0 UG/L
BETHPAGE WD	WELL 5-1	N-08004	7/3/2018	P-CHLOROTOLUENE	0 UG/L
BETHPAGE WD	WELL 5-1	N-08004	7/3/2018	ETHYLBENZENE	0 UG/L
BETHPAGE WD	WELL 5-1	N-08004	7/3/2018	TOLUENE	0 UG/L
BETHPAGE WD	WELL 5-1	N-08004	7/3/2018	STYRENE	0 UG/L
BETHPAGE WD	WELL 5-1	N-08004	7/3/2018	BENZENE	0 UG/L
BETHPAGE WD	WELL 5-1	N-08004	7/3/2018	O-CHLOROTOLUENE	0 UG/L
BETHPAGE WD	WELL 5-1	N-08004	7/3/2018	CHLOROENZENE	0 UG/L
BETHPAGE WD	WELL 5-1	N-08004	7/3/2018	1,1,1-TRICHLOROETHANE	0 UG/L
BETHPAGE WD	WELL 5-1	N-08004	7/3/2018	DICHLOROMETHANE	0 UG/L
BETHPAGE WD	WELL 5-1	N-08004	7/3/2018	1,1,2,2-TETRACHLOROETHANE	0 UG/L
BETHPAGE WD	WELL 5-1	N-08004	7/3/2018	BROMOBENZENE	0 UG/L
BETHPAGE WD	WELL 5-1	N-08004	7/3/2018	1,1,1,2-TETRACHLOROETHANE	0 UG/L
BETHPAGE WD	WELL 5-1	N-08004	7/3/2018	HEXACHLOROBUTADIENE	0 UG/L
BETHPAGE WD	WELL 5-1	N-08004	7/3/2018	O-XYLENE	0 UG/L
BETHPAGE WD	WELL 5-1	N-08004	7/3/2018	CARBON TETRACHLORIDE	0 UG/L
BETHPAGE WD	WELL 5-1	N-08004	7/3/2018	M-DICHLOROENZENE	0 UG/L
BETHPAGE WD	WELL 5-1	N-08004	7/3/2018	O-DICHLOROENZENE	0 UG/L
BETHPAGE WD	WELL 5-1	N-08004	7/3/2018	P-DICHLOROENZENE	0 UG/L
BETHPAGE WD	WELL 5-1	N-08004	7/3/2018	VINYL CHLORIDE	0 UG/L
BETHPAGE WD	WELL 5-1	N-08004	7/3/2018	1,1-DICHLOROETHYLENE	0 UG/L
BETHPAGE WD	WELL 5-1	N-08004	7/3/2018	1,1-DICHLOROETHANE	0 UG/L
BETHPAGE WD	WELL 5-1	N-08004	7/3/2018	TRANS-1,2-DICHLOROETHYLENE	0 UG/L
BETHPAGE WD	WELL 5-1	N-08004	7/3/2018	1,2-DICHLOROETHANE	0.5 UG/L
BETHPAGE WD	WELL 5-1	N-08004	7/3/2018	TETRACHLOROETHYLENE	0 UG/L

**TETRA TECH GROUNDWATER SAMPLING
NAVY 1-25-2019 FOIL- VOCS and FREONS**

BETHPAGE WD	WELL 5-1	N-08004	7/3/2018	CIS-1,2-DICHLOROETHYLENE	7.9	UG/L
BETHPAGE WD	WELL 5-1	N-08004	7/3/2018	1,1-DICHLOROPROPENE	0	UG/L
BETHPAGE WD	WELL 5-1	N-08004	7/3/2018	1,2,4-TRICHLOROBENZENE	0	UG/L
BETHPAGE WD	WELL 5-1	N-08004	7/3/2018	BROMOCHLOROMETHANE	0	UG/L
BETHPAGE WD	WELL 5-1	N-08004	7/3/2018	N-PROPYLBENZENE	0	UG/L
BETHPAGE WD	WELL 5-1	N-08004	6/5/2018	STYRENE	0	UG/L
BETHPAGE WD	WELL 5-1	N-08004	6/5/2018	O-CHLOROTOLUENE	0	UG/L
BETHPAGE WD	WELL 5-1	N-08004	6/5/2018	TRANS-1,2-DICHLOROETHYLENE	0	UG/L
BETHPAGE WD	WELL 5-1	N-08004	6/5/2018	1,2-DICHLOROETHANE	0	UG/L
BETHPAGE WD	WELL 5-1	N-08004	6/5/2018	1,1,1-TRICHLOROETHANE	0	UG/L
BETHPAGE WD	WELL 5-1	N-08004	6/5/2018	1,2-DICHLOROPROPANE	0	UG/L
BETHPAGE WD	WELL 5-1	N-08004	6/5/2018	CARBON TETRACHLORIDE	0	UG/L
BETHPAGE WD	WELL 5-1	N-08004	6/5/2018	O-XYLENE	0	UG/L
BETHPAGE WD	WELL 5-1	N-08004	6/5/2018	BENZENE	0	UG/L
BETHPAGE WD	WELL 5-1	N-08004	6/5/2018	1,1,2,2-TETRACHLOROETHANE	0	UG/L
BETHPAGE WD	WELL 5-1	N-08004	6/5/2018	TETRACHLOROETHYLENE	0	UG/L
BETHPAGE WD	WELL 5-1	N-08004	6/5/2018	1,1,1,2-TETRACHLOROETHANE	0	UG/L
BETHPAGE WD	WELL 5-1	N-08004	6/5/2018	ETHYLBENZENE	0	UG/L
BETHPAGE WD	WELL 5-1	N-08004	6/5/2018	CHLOROETHANE	0	UG/L
BETHPAGE WD	WELL 5-1	N-08004	6/5/2018	BROMOBENZENE	0	UG/L
BETHPAGE WD	WELL 5-1	N-08004	6/5/2018	TOLUENE	0	UG/L
BETHPAGE WD	WELL 5-1	N-08004	6/5/2018	N-PROPYLBENZENE	0	UG/L
BETHPAGE WD	WELL 5-1	N-08004	6/5/2018	TRICHLOROTRIFLUOROETHANE	0	UG/L
BETHPAGE WD	WELL 5-1	N-08004	6/5/2018	CHLORODIFLUOROMETHANE	0	UG/L
BETHPAGE WD	WELL 5-1	N-08004	6/5/2018	TRICHLOROETHYLENE	42.2	UG/L
BETHPAGE WD	WELL 5-1	N-08004	6/5/2018	CHLOROBENZENE	0	UG/L
BETHPAGE WD	WELL 5-1	N-08004	6/5/2018	M-XYLENE	0	UG/L
BETHPAGE WD	WELL 5-1	N-08004	6/5/2018	P-ISOPROPYLTOLUENE	0	UG/L
BETHPAGE WD	WELL 5-1	N-08004	6/5/2018	SEC-BUTYLBENZENE	0	UG/L
BETHPAGE WD	WELL 5-1	N-08004	6/5/2018	BROMOCHLOROMETHANE	0	UG/L
BETHPAGE WD	WELL 5-1	N-08004	6/5/2018	P-XYLENE	0	UG/L
BETHPAGE WD	WELL 5-1	N-08004	6/5/2018	1,3-DICHLOROPROPANE	0	UG/L
BETHPAGE WD	WELL 5-1	N-08004	6/5/2018	1,1,2-TRICHLOROETHANE	0	UG/L
BETHPAGE WD	WELL 5-1	N-08004	6/5/2018	BROMOMETHANE	0	UG/L
BETHPAGE WD	WELL 5-1	N-08004	6/5/2018	ISOPROPYLBENZENE	0	UG/L
BETHPAGE WD	WELL 5-1	N-08004	6/5/2018	1,1-DICHLOROETHANE	0	UG/L
BETHPAGE WD	WELL 5-1	N-08004	6/5/2018	TERT-BUTYLBENZENE	0	UG/L
BETHPAGE WD	WELL 5-1	N-08004	6/5/2018	DICHLORODIFLUOROMETHANE	0	UG/L
BETHPAGE WD	WELL 5-1	N-08004	6/5/2018	N-BUTYLBENZENE	0	UG/L
BETHPAGE WD	WELL 5-1	N-08004	6/5/2018	1,2,3-TRICHLOROBENZENE	0	UG/L
BETHPAGE WD	WELL 5-1	N-08004	6/5/2018	1,2,4-TRIMETHYLBENZENE	0	UG/L
BETHPAGE WD	WELL 5-1	N-08004	6/5/2018	1,2,4-TRICHLOROBENZENE	0	UG/L
BETHPAGE WD	WELL 5-1	N-08004	6/5/2018	1,3,5-TRIMETHYLBENZENE	0	UG/L
BETHPAGE WD	WELL 5-1	N-08004	6/5/2018	TRICHLOROFLUOROMETHANE	0	UG/L
BETHPAGE WD	WELL 5-1	N-08004	6/5/2018	CIS-1,3-DICHLOROPROPENE	0	UG/L
BETHPAGE WD	WELL 5-1	N-08004	6/5/2018	CHLOROMETHANE	0	UG/L
BETHPAGE WD	WELL 5-1	N-08004	6/5/2018	HEXACHLOROBUTADIENE	0	UG/L
BETHPAGE WD	WELL 5-1	N-08004	6/5/2018	P-DICHLOROBENZENE	0	UG/L
BETHPAGE WD	WELL 5-1	N-08004	6/5/2018	1,1-DICHLOROETHYLENE	0	UG/L
BETHPAGE WD	WELL 5-1	N-08004	6/5/2018	1,2,3-TRICHLOROPROPANE	0	UG/L
BETHPAGE WD	WELL 5-1	N-08004	6/5/2018	VINYL CHLORIDE	0	UG/L
BETHPAGE WD	WELL 5-1	N-08004	6/5/2018	O-DICHLOROBENZENE	0	UG/L
BETHPAGE WD	WELL 5-1	N-08004	6/5/2018	M-DICHLOROBENZENE	0	UG/L
BETHPAGE WD	WELL 5-1	N-08004	6/5/2018	P-CHLOROTOLUENE	0	UG/L
BETHPAGE WD	WELL 5-1	N-08004	6/5/2018	2,2-DICHLOROPROPANE	0	UG/L
BETHPAGE WD	WELL 5-1	N-08004	6/5/2018	CIS-1,2-DICHLOROETHYLENE	8.3	UG/L
BETHPAGE WD	WELL 5-1	N-08004	6/5/2018	DICHLOROMETHANE	0	UG/L
BETHPAGE WD	WELL 5-1	N-08004	6/5/2018	DIBROMOMETHANE	0	UG/L
BETHPAGE WD	WELL 5-1	N-08004	6/5/2018	TRANS-1,3-DICHLOROPROPENE	0	UG/L
BETHPAGE WD	WELL 5-1	N-08004	6/5/2018	1,1-DICHLOROPROPENE	0	UG/L
BETHPAGE WD	WELL 5-1	N-08004	6/5/2018	METHYL TERT-BUTYL ETHER	0	UG/L
BETHPAGE WD	WELL 5-1	N-08004	5/2/2018	DICHLOROMETHANE	0	UG/L
BETHPAGE WD	WELL 5-1	N-08004	5/2/2018	BENZENE	0	UG/L
BETHPAGE WD	WELL 5-1	N-08004	5/2/2018	1,2,4-TRIMETHYLBENZENE	0	UG/L

**TETRA TECH GROUNDWATER SAMPLING
NAVY 1-25-2019 FOIL- VOCS and FREONS**

BETHPAGE WD	WELL 5-1	N-08004	5/2/2018	P-XYLENE	0	UG/L
BETHPAGE WD	WELL 5-1	N-08004	5/2/2018	BROMOCHLOROMETHANE	0	UG/L
BETHPAGE WD	WELL 5-1	N-08004	5/2/2018	SEC-BUTYLBENZENE	0	UG/L
BETHPAGE WD	WELL 5-1	N-08004	5/2/2018	TERT-BUTYLBENZENE	0	UG/L
BETHPAGE WD	WELL 5-1	N-08004	5/2/2018	1,1-DICHLOROETHANE	0	UG/L
BETHPAGE WD	WELL 5-1	N-08004	5/2/2018	N-BUTYLBENZENE	0	UG/L
BETHPAGE WD	WELL 5-1	N-08004	5/2/2018	STYRENE	0	UG/L
BETHPAGE WD	WELL 5-1	N-08004	5/2/2018	M-DICHLOROBENZENE	0	UG/L
BETHPAGE WD	WELL 5-1	N-08004	5/2/2018	O-CHLOROTOLUENE	0	UG/L
BETHPAGE WD	WELL 5-1	N-08004	5/2/2018	1,3,5-TRIMETHYLBENZENE	0	UG/L
BETHPAGE WD	WELL 5-1	N-08004	5/2/2018	CHLORODIFLUOROMETHANE	0	UG/L
BETHPAGE WD	WELL 5-1	N-08004	5/2/2018	1,1,1,2-TETRACHLOROETHANE	0	UG/L
BETHPAGE WD	WELL 5-1	N-08004	5/2/2018	CHLOROENZENE	0	UG/L
BETHPAGE WD	WELL 5-1	N-08004	5/2/2018	TOLUENE	0	UG/L
BETHPAGE WD	WELL 5-1	N-08004	5/2/2018	ETHYLBENZENE	0	UG/L
BETHPAGE WD	WELL 5-1	N-08004	5/2/2018	N-PROPYLBENZENE	0	UG/L
BETHPAGE WD	WELL 5-1	N-08004	5/2/2018	ISOPROPYLBENZENE	0	UG/L
BETHPAGE WD	WELL 5-1	N-08004	5/2/2018	1,1,2,2-TETRACHLOROETHANE	0	UG/L
BETHPAGE WD	WELL 5-1	N-08004	5/2/2018	M-XYLENE	0	UG/L
BETHPAGE WD	WELL 5-1	N-08004	5/2/2018	O-XYLENE	0	UG/L
BETHPAGE WD	WELL 5-1	N-08004	5/2/2018	BROMOBENZENE	0	UG/L
BETHPAGE WD	WELL 5-1	N-08004	5/2/2018	TETRACHLOROETHYLENE	0	UG/L
BETHPAGE WD	WELL 5-1	N-08004	5/2/2018	1,1-DICHLOROPROPENE	0	UG/L
BETHPAGE WD	WELL 5-1	N-08004	5/2/2018	O-DICHLOROBENZENE	0	UG/L
BETHPAGE WD	WELL 5-1	N-08004	5/2/2018	TRICHLOROTRIFLUOROETHANE	0	UG/L
BETHPAGE WD	WELL 5-1	N-08004	5/2/2018	HEXACHLOROBUTADIENE	0	UG/L
BETHPAGE WD	WELL 5-1	N-08004	5/2/2018	2,2-DICHLOROPROPANE	0	UG/L
BETHPAGE WD	WELL 5-1	N-08004	5/2/2018	1,2,3-TRICHLOROBENZENE	0	UG/L
BETHPAGE WD	WELL 5-1	N-08004	5/2/2018	CIS-1,2-DICHLOROETHYLENE	8.8	UG/L
BETHPAGE WD	WELL 5-1	N-08004	5/2/2018	METHYL TERT-BUTYL ETHER	0	UG/L
BETHPAGE WD	WELL 5-1	N-08004	5/2/2018	CIS-1,3-DICHLOROPROPENE	0	UG/L
BETHPAGE WD	WELL 5-1	N-08004	5/2/2018	TRANS-1,3-DICHLOROPROPENE	0	UG/L
BETHPAGE WD	WELL 5-1	N-08004	5/2/2018	BROMOMETHANE	0	UG/L
BETHPAGE WD	WELL 5-1	N-08004	5/2/2018	CHLOROETHANE	0	UG/L
BETHPAGE WD	WELL 5-1	N-08004	5/2/2018	DIBROMOMETHANE	0	UG/L
BETHPAGE WD	WELL 5-1	N-08004	5/2/2018	1,3-DICHLOROPROPANE	0	UG/L
BETHPAGE WD	WELL 5-1	N-08004	5/2/2018	P-CHLOROTOLUENE	0	UG/L
BETHPAGE WD	WELL 5-1	N-08004	5/2/2018	P-ISOPROPYLTOLUENE	0	UG/L
BETHPAGE WD	WELL 5-1	N-08004	5/2/2018	DICHLORODIFLUOROMETHANE	0	UG/L
BETHPAGE WD	WELL 5-1	N-08004	5/2/2018	CHLOROMETHANE	0	UG/L
BETHPAGE WD	WELL 5-1	N-08004	5/2/2018	TRANS-1,2-DICHLOROETHYLENE	0	UG/L
BETHPAGE WD	WELL 5-1	N-08004	5/2/2018	P-DICHLOROBENZENE	0	UG/L
BETHPAGE WD	WELL 5-1	N-08004	5/2/2018	TRICHLOROFLUOROMETHANE	0	UG/L
BETHPAGE WD	WELL 5-1	N-08004	5/2/2018	1,1-DICHLOROETHYLENE	0	UG/L
BETHPAGE WD	WELL 5-1	N-08004	5/2/2018	1,2-DICHLOROETHANE	0	UG/L
BETHPAGE WD	WELL 5-1	N-08004	5/2/2018	1,1,1-TRICHLOROETHANE	0	UG/L
BETHPAGE WD	WELL 5-1	N-08004	5/2/2018	CARBON TETRACHLORIDE	0	UG/L
BETHPAGE WD	WELL 5-1	N-08004	5/2/2018	TRICHLOROETHYLENE	42.6	UG/L
BETHPAGE WD	WELL 5-1	N-08004	5/2/2018	1,1,2-TRICHLOROETHANE	0	UG/L
BETHPAGE WD	WELL 5-1	N-08004	5/2/2018	VINYL CHLORIDE	0	UG/L
BETHPAGE WD	WELL 5-1	N-08004	5/2/2018	1,2,3-TRICHLOROPROPANE	0	UG/L
BETHPAGE WD	WELL 5-1	N-08004	5/2/2018	1,2-DICHLOROPROPANE	0	UG/L
BETHPAGE WD	WELL 5-1	N-08004	5/2/2018	1,2,4-TRICHLOROBENZENE	0	UG/L
BETHPAGE WD	WELL 5-1	N-08004	4/3/2018	BROMOMETHANE	0	UG/L
BETHPAGE WD	WELL 5-1	N-08004	4/3/2018	O-DICHLOROBENZENE	0	UG/L
BETHPAGE WD	WELL 5-1	N-08004	4/3/2018	VINYL CHLORIDE	0	UG/L
BETHPAGE WD	WELL 5-1	N-08004	4/3/2018	N-BUTYLBENZENE	0	UG/L
BETHPAGE WD	WELL 5-1	N-08004	4/3/2018	DICHLOROMETHANE	0	UG/L
BETHPAGE WD	WELL 5-1	N-08004	4/3/2018	1,3-DICHLOROPROPANE	0	UG/L
BETHPAGE WD	WELL 5-1	N-08004	4/3/2018	1,2,3-TRICHLOROBENZENE	0	UG/L
BETHPAGE WD	WELL 5-1	N-08004	4/3/2018	1,2,4-TRIMETHYLBENZENE	0	UG/L
BETHPAGE WD	WELL 5-1	N-08004	4/3/2018	1,3,5-TRIMETHYLBENZENE	0	UG/L
BETHPAGE WD	WELL 5-1	N-08004	4/3/2018	TERT-BUTYLBENZENE	0	UG/L
BETHPAGE WD	WELL 5-1	N-08004	4/3/2018	SEC-BUTYLBENZENE	0	UG/L

**TETRA TECH GROUNDWATER SAMPLING
NAVY 1-25-2019 FOIL- VOCS and FREONS**

BETHPAGE WD	WELL 5-1	N-08004	4/3/2018	TETRACHLOROETHYLENE	0	UG/L
BETHPAGE WD	WELL 5-1	N-08004	4/3/2018	STYRENE	0	UG/L
BETHPAGE WD	WELL 5-1	N-08004	4/3/2018	1,1,1,2-TETRACHLOROETHANE	0	UG/L
BETHPAGE WD	WELL 5-1	N-08004	4/3/2018	1,1-DICHLOROETHANE	0	UG/L
BETHPAGE WD	WELL 5-1	N-08004	4/3/2018	1,2,3-TRICHLOROPROPANE	0	UG/L
BETHPAGE WD	WELL 5-1	N-08004	4/3/2018	1,1-DICHLOROPROPENE	0	UG/L
BETHPAGE WD	WELL 5-1	N-08004	4/3/2018	DIBROMOMETHANE	0	UG/L
BETHPAGE WD	WELL 5-1	N-08004	4/3/2018	CIS-1,2-DICHLOROETHYLENE	8.3	UG/L
BETHPAGE WD	WELL 5-1	N-08004	4/3/2018	1,2,4-TRICHLOROBENZENE	0	UG/L
BETHPAGE WD	WELL 5-1	N-08004	4/3/2018	METHYL TERT-BUTYL ETHER	0	UG/L
BETHPAGE WD	WELL 5-1	N-08004	4/3/2018	HEXACHLOROBUTADIENE	0	UG/L
BETHPAGE WD	WELL 5-1	N-08004	4/3/2018	CIS-1,3-DICHLOROPROPENE	0	UG/L
BETHPAGE WD	WELL 5-1	N-08004	4/3/2018	TRANS-1,3-DICHLOROPROPENE	0	UG/L
BETHPAGE WD	WELL 5-1	N-08004	4/3/2018	2,2-DICHLOROPROPANE	0	UG/L
BETHPAGE WD	WELL 5-1	N-08004	4/3/2018	1,1,2,2-TETRACHLOROETHANE	0	UG/L
BETHPAGE WD	WELL 5-1	N-08004	4/3/2018	CARBON TETRACHLORIDE	0	UG/L
BETHPAGE WD	WELL 5-1	N-08004	4/3/2018	DICHLORODIFLUOROMETHANE	0	UG/L
BETHPAGE WD	WELL 5-1	N-08004	4/3/2018	O-XYLENE	0	UG/L
BETHPAGE WD	WELL 5-1	N-08004	4/3/2018	CHLOROMETHANE	0	UG/L
BETHPAGE WD	WELL 5-1	N-08004	4/3/2018	P-ISOPROPYLTOLUENE	0	UG/L
BETHPAGE WD	WELL 5-1	N-08004	4/3/2018	ISOPROPYLBENZENE	0	UG/L
BETHPAGE WD	WELL 5-1	N-08004	4/3/2018	BROMOBENZENE	0	UG/L
BETHPAGE WD	WELL 5-1	N-08004	4/3/2018	M-XYLENE	0	UG/L
BETHPAGE WD	WELL 5-1	N-08004	4/3/2018	BENZENE	0	UG/L
BETHPAGE WD	WELL 5-1	N-08004	4/3/2018	ETHYLBENZENE	0	UG/L
BETHPAGE WD	WELL 5-1	N-08004	4/3/2018	CHLORODIFLUOROMETHANE	0	UG/L
BETHPAGE WD	WELL 5-1	N-08004	4/3/2018	TRICHLOROTRIFLUOROETHANE	0	UG/L
BETHPAGE WD	WELL 5-1	N-08004	4/3/2018	N-PROPYLBENZENE	0	UG/L
BETHPAGE WD	WELL 5-1	N-08004	4/3/2018	M-DICHLOROBENZENE	0	UG/L
BETHPAGE WD	WELL 5-1	N-08004	4/3/2018	P-DICHLOROBENZENE	0	UG/L
BETHPAGE WD	WELL 5-1	N-08004	4/3/2018	1,1-DICHLOROETHYLENE	0	UG/L
BETHPAGE WD	WELL 5-1	N-08004	4/3/2018	1,1,1-TRICHLOROETHANE	0	UG/L
BETHPAGE WD	WELL 5-1	N-08004	4/3/2018	1,2-DICHLOROETHANE	0	UG/L
BETHPAGE WD	WELL 5-1	N-08004	4/3/2018	1,2-DICHLOROPROPANE	0	UG/L
BETHPAGE WD	WELL 5-1	N-08004	4/3/2018	1,1,2-TRICHLOROETHANE	0	UG/L
BETHPAGE WD	WELL 5-1	N-08004	4/3/2018	TRICHLOROETHYLENE	40.5	UG/L
BETHPAGE WD	WELL 5-1	N-08004	4/3/2018	BROMOCHLOROMETHANE	0	UG/L
BETHPAGE WD	WELL 5-1	N-08004	4/3/2018	P-XYLENE	0	UG/L
BETHPAGE WD	WELL 5-1	N-08004	4/3/2018	CHLOROETHANE	0	UG/L
BETHPAGE WD	WELL 5-1	N-08004	4/3/2018	O-CHLOROTOLUENE	0	UG/L
BETHPAGE WD	WELL 5-1	N-08004	4/3/2018	TRICHLOROFLUOROMETHANE	0	UG/L
BETHPAGE WD	WELL 5-1	N-08004	4/3/2018	TRANS-1,2-DICHLOROETHYLENE	0	UG/L
BETHPAGE WD	WELL 5-1	N-08004	4/3/2018	CHLOROBENZENE	0	UG/L
BETHPAGE WD	WELL 5-1	N-08004	4/3/2018	P-CHLOROTOLUENE	0	UG/L
BETHPAGE WD	WELL 5-1	N-08004	4/3/2018	TOLUENE	0	UG/L
BETHPAGE WD	WELL 5-1	N-08004	3/2/2018	1,2,4-TRIMETHYLBENZENE	0	UG/L
BETHPAGE WD	WELL 5-1	N-08004	3/2/2018	1,1,1,2-TETRACHLOROETHANE	0	UG/L
BETHPAGE WD	WELL 5-1	N-08004	3/2/2018	TRANS-1,2-DICHLOROETHYLENE	0	UG/L
BETHPAGE WD	WELL 5-1	N-08004	3/2/2018	1,1,2,2-TETRACHLOROETHANE	0	UG/L
BETHPAGE WD	WELL 5-1	N-08004	3/2/2018	CHLOROBENZENE	0	UG/L
BETHPAGE WD	WELL 5-1	N-08004	3/2/2018	1,1,2-TRICHLOROETHANE	0	UG/L
BETHPAGE WD	WELL 5-1	N-08004	3/2/2018	1,2,3-TRICHLOROBENZENE	0	UG/L
BETHPAGE WD	WELL 5-1	N-08004	3/2/2018	2,2-DICHLOROPROPANE	0	UG/L
BETHPAGE WD	WELL 5-1	N-08004	3/2/2018	1,2-DICHLOROETHANE	0.54	UG/L
BETHPAGE WD	WELL 5-1	N-08004	3/2/2018	CHLOROETHANE	0	UG/L
BETHPAGE WD	WELL 5-1	N-08004	3/2/2018	P-CHLOROTOLUENE	0	UG/L
BETHPAGE WD	WELL 5-1	N-08004	3/2/2018	BENZENE	0	UG/L
BETHPAGE WD	WELL 5-1	N-08004	3/2/2018	M-XYLENE	0	UG/L
BETHPAGE WD	WELL 5-1	N-08004	3/2/2018	1,2-DICHLOROPROPANE	0	UG/L
BETHPAGE WD	WELL 5-1	N-08004	3/2/2018	1,2,3-TRICHLOROPROPANE	0	UG/L
BETHPAGE WD	WELL 5-1	N-08004	3/2/2018	TETRACHLOROETHYLENE	0	UG/L
BETHPAGE WD	WELL 5-1	N-08004	3/2/2018	STYRENE	0	UG/L
BETHPAGE WD	WELL 5-1	N-08004	3/2/2018	BROMOMETHANE	0	UG/L
BETHPAGE WD	WELL 5-1	N-08004	3/2/2018	TRICHLOROFLUOROMETHANE	0	UG/L

**TETRA TECH GROUNDWATER SAMPLING
NAVY 1-25-2019 FOIL- VOCS and FREONS**

BETHPAGE WD	WELL 5-1	N-08004	3/2/2018	CHLORODIFLUOROMETHANE	0 UG/L
BETHPAGE WD	WELL 5-1	N-08004	3/2/2018	N-PROPYLBENZENE	0 UG/L
BETHPAGE WD	WELL 5-1	N-08004	3/2/2018	O-XYLENE	0 UG/L
BETHPAGE WD	WELL 5-1	N-08004	3/2/2018	N-BUTYLBENZENE	0 UG/L
BETHPAGE WD	WELL 5-1	N-08004	3/2/2018	TRANS-1,3-DICHLOROPROPENE	0 UG/L
BETHPAGE WD	WELL 5-1	N-08004	3/2/2018	DICHLORODIFLUOROMETHANE	0 UG/L
BETHPAGE WD	WELL 5-1	N-08004	3/2/2018	1,1-DICHLOROETHYLENE	0 UG/L
BETHPAGE WD	WELL 5-1	N-08004	3/2/2018	TRICHLOROTRIFLUOROETHANE	0 UG/L
BETHPAGE WD	WELL 5-1	N-08004	3/2/2018	1,2,4-TRICHLOROBENZENE	0 UG/L
BETHPAGE WD	WELL 5-1	N-08004	3/2/2018	DIBROMOMETHANE	0 UG/L
BETHPAGE WD	WELL 5-1	N-08004	3/2/2018	1,1-DICHLOROPROPENE	0 UG/L
BETHPAGE WD	WELL 5-1	N-08004	3/2/2018	CIS-1,2-DICHLOROETHYLENE	7.5 UG/L
BETHPAGE WD	WELL 5-1	N-08004	3/2/2018	METHYL TERT-BUTYL ETHER	0 UG/L
BETHPAGE WD	WELL 5-1	N-08004	3/2/2018	HEXACHLOROBUTADIENE	0 UG/L
BETHPAGE WD	WELL 5-1	N-08004	3/2/2018	CIS-1,3-DICHLOROPROPENE	0 UG/L
BETHPAGE WD	WELL 5-1	N-08004	3/2/2018	TOLUENE	0 UG/L
BETHPAGE WD	WELL 5-1	N-08004	3/2/2018	CARBON TETRACHLORIDE	0 UG/L
BETHPAGE WD	WELL 5-1	N-08004	3/2/2018	1,1-DICHLOROETHANE	0 UG/L
BETHPAGE WD	WELL 5-1	N-08004	3/2/2018	DICHLOROMETHANE	0 UG/L
BETHPAGE WD	WELL 5-1	N-08004	3/2/2018	TERT-BUTYLBENZENE	0 UG/L
BETHPAGE WD	WELL 5-1	N-08004	3/2/2018	VINYL CHLORIDE	0 UG/L
BETHPAGE WD	WELL 5-1	N-08004	3/2/2018	P-DICHLOROBENZENE	0 UG/L
BETHPAGE WD	WELL 5-1	N-08004	3/2/2018	O-DICHLOROBENZENE	0 UG/L
BETHPAGE WD	WELL 5-1	N-08004	3/2/2018	M-DICHLOROBENZENE	0 UG/L
BETHPAGE WD	WELL 5-1	N-08004	3/2/2018	TRICHLOROETHYLENE	40.7 UG/L
BETHPAGE WD	WELL 5-1	N-08004	3/2/2018	O-CHLOROTOLUENE	0 UG/L
BETHPAGE WD	WELL 5-1	N-08004	3/2/2018	1,1,1-TRICHLOROETHANE	0 UG/L
BETHPAGE WD	WELL 5-1	N-08004	3/2/2018	P-XYLENE	0 UG/L
BETHPAGE WD	WELL 5-1	N-08004	3/2/2018	BROMOCHLOROMETHANE	0 UG/L
BETHPAGE WD	WELL 5-1	N-08004	3/2/2018	SEC-BUTYLBENZENE	0 UG/L
BETHPAGE WD	WELL 5-1	N-08004	3/2/2018	1,3,5-TRIMETHYLBENZENE	0 UG/L
BETHPAGE WD	WELL 5-1	N-08004	3/2/2018	1,3-DICHLOROPROPANE	0 UG/L
BETHPAGE WD	WELL 5-1	N-08004	3/2/2018	P-ISOPROPYLTOLUENE	0 UG/L
BETHPAGE WD	WELL 5-1	N-08004	3/2/2018	ETHYLBENZENE	0 UG/L
BETHPAGE WD	WELL 5-1	N-08004	3/2/2018	ISOPROPYLBENZENE	0 UG/L
BETHPAGE WD	WELL 5-1	N-08004	3/2/2018	BROMOBENZENE	0 UG/L
BETHPAGE WD	WELL 5-1	N-08004	3/2/2018	CHLOROMETHANE	0 UG/L
BETHPAGE WD	WELL 5-1	N-08004	2/2/2018	N-PROPYLBENZENE	0 UG/L
BETHPAGE WD	WELL 5-1	N-08004	2/2/2018	1,3-DICHLOROPROPANE	0 UG/L
BETHPAGE WD	WELL 5-1	N-08004	2/2/2018	1,2,3-TRICHLOROPROPANE	0 UG/L
BETHPAGE WD	WELL 5-1	N-08004	2/2/2018	2,2-DICHLOROPROPANE	0 UG/L
BETHPAGE WD	WELL 5-1	N-08004	2/2/2018	1,2,4-TRIMETHYLBENZENE	0 UG/L
BETHPAGE WD	WELL 5-1	N-08004	2/2/2018	TRICHLOROTRIFLUOROETHANE	0 UG/L
BETHPAGE WD	WELL 5-1	N-08004	2/2/2018	ISOPROPYLBENZENE	0 UG/L
BETHPAGE WD	WELL 5-1	N-08004	2/2/2018	TRICHLOROFLUOROMETHANE	0 UG/L
BETHPAGE WD	WELL 5-1	N-08004	2/2/2018	CHLORODIFLUOROMETHANE	0 UG/L
BETHPAGE WD	WELL 5-1	N-08004	2/2/2018	1,2,3-TRICHLOROBENZENE	0 UG/L
BETHPAGE WD	WELL 5-1	N-08004	2/2/2018	TRANS-1,2-DICHLOROETHYLENE	0 UG/L
BETHPAGE WD	WELL 5-1	N-08004	2/2/2018	DICHLOROMETHANE	0 UG/L
BETHPAGE WD	WELL 5-1	N-08004	2/2/2018	N-BUTYLBENZENE	0 UG/L
BETHPAGE WD	WELL 5-1	N-08004	2/2/2018	TRANS-1,3-DICHLOROPROPENE	0 UG/L
BETHPAGE WD	WELL 5-1	N-08004	2/2/2018	1,2-DICHLOROPROPANE	0 UG/L
BETHPAGE WD	WELL 5-1	N-08004	2/2/2018	TETRACHLOROETHYLENE	0 UG/L
BETHPAGE WD	WELL 5-1	N-08004	2/2/2018	CIS-1,3-DICHLOROPROPENE	0 UG/L
BETHPAGE WD	WELL 5-1	N-08004	2/2/2018	HEXACHLOROBUTADIENE	0 UG/L
BETHPAGE WD	WELL 5-1	N-08004	2/2/2018	METHYL TERT-BUTYL ETHER	0 UG/L
BETHPAGE WD	WELL 5-1	N-08004	2/2/2018	1,2,4-TRICHLOROBENZENE	0 UG/L
BETHPAGE WD	WELL 5-1	N-08004	2/2/2018	CIS-1,2-DICHLOROETHYLENE	8.1 UG/L
BETHPAGE WD	WELL 5-1	N-08004	2/2/2018	DIBROMOMETHANE	0 UG/L
BETHPAGE WD	WELL 5-1	N-08004	2/2/2018	SEC-BUTYLBENZENE	0 UG/L
BETHPAGE WD	WELL 5-1	N-08004	2/2/2018	CHLOROMETHANE	0 UG/L
BETHPAGE WD	WELL 5-1	N-08004	2/2/2018	DICHLORODIFLUOROMETHANE	0 UG/L
BETHPAGE WD	WELL 5-1	N-08004	2/2/2018	BROMOMETHANE	0 UG/L
BETHPAGE WD	WELL 5-1	N-08004	2/2/2018	P-ISOPROPYLTOLUENE	0 UG/L

**TETRA TECH GROUNDWATER SAMPLING
NAVY 1-25-2019 FOIL- VOCS and FREONS**

BETHPAGE WD	WELL 5-1	N-08004	2/2/2018	1,1-DICHLOROPROPENE	0	UG/L
BETHPAGE WD	WELL 5-1	N-08004	2/2/2018	TRICHLOROETHYLENE	42.5	UG/L
BETHPAGE WD	WELL 5-1	N-08004	2/2/2018	CHLOROETHANE	0	UG/L
BETHPAGE WD	WELL 5-1	N-08004	2/2/2018	CHLOROENZENE	0	UG/L
BETHPAGE WD	WELL 5-1	N-08004	2/2/2018	BENZENE	0	UG/L
BETHPAGE WD	WELL 5-1	N-08004	2/2/2018	BROMOBENZENE	0	UG/L
BETHPAGE WD	WELL 5-1	N-08004	2/2/2018	TOLUENE	0	UG/L
BETHPAGE WD	WELL 5-1	N-08004	2/2/2018	TERT-BUTYLBENZENE	0	UG/L
BETHPAGE WD	WELL 5-1	N-08004	2/2/2018	1,1,2,2-TETRACHLOROETHANE	0	UG/L
BETHPAGE WD	WELL 5-1	N-08004	2/2/2018	1,1,1,2-TETRACHLOROETHANE	0	UG/L
BETHPAGE WD	WELL 5-1	N-08004	2/2/2018	BROMOCHLOROMETHANE	0	UG/L
BETHPAGE WD	WELL 5-1	N-08004	2/2/2018	ETHYLBENZENE	0	UG/L
BETHPAGE WD	WELL 5-1	N-08004	2/2/2018	M-DICHLOROBENZENE	0	UG/L
BETHPAGE WD	WELL 5-1	N-08004	2/2/2018	P-CHLOROTOLUENE	0	UG/L
BETHPAGE WD	WELL 5-1	N-08004	2/2/2018	1,1,2-TRICHLOROETHANE	0	UG/L
BETHPAGE WD	WELL 5-1	N-08004	2/2/2018	O-DICHLOROBENZENE	0	UG/L
BETHPAGE WD	WELL 5-1	N-08004	2/2/2018	1,1,1-TRICHLOROETHANE	0	UG/L
BETHPAGE WD	WELL 5-1	N-08004	2/2/2018	M-XYLENE	0	UG/L
BETHPAGE WD	WELL 5-1	N-08004	2/2/2018	1,3,5-TRIMETHYLBENZENE	0	UG/L
BETHPAGE WD	WELL 5-1	N-08004	2/2/2018	P-DICHLOROBENZENE	0	UG/L
BETHPAGE WD	WELL 5-1	N-08004	2/2/2018	VINYL CHLORIDE	0	UG/L
BETHPAGE WD	WELL 5-1	N-08004	2/2/2018	1,1-DICHLOROETHYLENE	0	UG/L
BETHPAGE WD	WELL 5-1	N-08004	2/2/2018	1,1-DICHLOROETHANE	0	UG/L
BETHPAGE WD	WELL 5-1	N-08004	2/2/2018	O-CHLOROTOLUENE	0	UG/L
BETHPAGE WD	WELL 5-1	N-08004	2/2/2018	1,2-DICHLOROETHANE	0.55	UG/L
BETHPAGE WD	WELL 5-1	N-08004	2/2/2018	P-XYLENE	0	UG/L
BETHPAGE WD	WELL 5-1	N-08004	2/2/2018	O-XYLENE	0	UG/L
BETHPAGE WD	WELL 5-1	N-08004	2/2/2018	CARBON TETRACHLORIDE	0	UG/L
BETHPAGE WD	WELL 5-1	N-08004	2/2/2018	STYRENE	0	UG/L
BETHPAGE WD	WELL 5-1	N-08004	1/3/2018	TRANS-1,3-DICHLOROPROPENE	0	UG/L
BETHPAGE WD	WELL 5-1	N-08004	1/3/2018	1,1,2,2-TETRACHLOROETHANE	0	UG/L
BETHPAGE WD	WELL 5-1	N-08004	1/3/2018	O-CHLOROTOLUENE	0	UG/L
BETHPAGE WD	WELL 5-1	N-08004	1/3/2018	P-XYLENE	0	UG/L
BETHPAGE WD	WELL 5-1	N-08004	1/3/2018	DICHLOROMETHANE	0	UG/L
BETHPAGE WD	WELL 5-1	N-08004	1/3/2018	P-CHLOROTOLUENE	0	UG/L
BETHPAGE WD	WELL 5-1	N-08004	1/3/2018	METHYL TERT-BUTYL ETHER	0	UG/L
BETHPAGE WD	WELL 5-1	N-08004	1/3/2018	CIS-1,3-DICHLOROPROPENE	0	UG/L
BETHPAGE WD	WELL 5-1	N-08004	1/3/2018	DICHLORODIFLUOROMETHANE	0	UG/L
BETHPAGE WD	WELL 5-1	N-08004	1/3/2018	TRICHLOROFLUOROMETHANE	0	UG/L
BETHPAGE WD	WELL 5-1	N-08004	1/3/2018	1,2,3-TRICHLOROPROPANE	0	UG/L
BETHPAGE WD	WELL 5-1	N-08004	1/3/2018	2,2-DICHLOROPROPANE	0	UG/L
BETHPAGE WD	WELL 5-1	N-08004	1/3/2018	HEXACHLOROBUTADIENE	0	UG/L
BETHPAGE WD	WELL 5-1	N-08004	1/3/2018	CHLOROMETHANE	0	UG/L
BETHPAGE WD	WELL 5-1	N-08004	1/3/2018	P-ISOPROPYLTOLUENE	0	UG/L
BETHPAGE WD	WELL 5-1	N-08004	1/3/2018	CIS-1,2-DICHLOROETHYLENE	7.3	UG/L
BETHPAGE WD	WELL 5-1	N-08004	1/3/2018	CHLORODIFLUOROMETHANE	0	UG/L
BETHPAGE WD	WELL 5-1	N-08004	1/3/2018	STYRENE	0	UG/L
BETHPAGE WD	WELL 5-1	N-08004	1/3/2018	ISOPROPYLBENZENE	0	UG/L
BETHPAGE WD	WELL 5-1	N-08004	1/3/2018	BROMOBENZENE	0	UG/L
BETHPAGE WD	WELL 5-1	N-08004	1/3/2018	ETHYLBENZENE	0	UG/L
BETHPAGE WD	WELL 5-1	N-08004	1/3/2018	TOLUENE	0	UG/L
BETHPAGE WD	WELL 5-1	N-08004	1/3/2018	TRICHLOROTRIFLUOROETHANE	0	UG/L
BETHPAGE WD	WELL 5-1	N-08004	1/3/2018	N-PROPYLBENZENE	0	UG/L
BETHPAGE WD	WELL 5-1	N-08004	1/3/2018	M-XYLENE	0	UG/L
BETHPAGE WD	WELL 5-1	N-08004	1/3/2018	CHLOROENZENE	0	UG/L
BETHPAGE WD	WELL 5-1	N-08004	1/3/2018	BENZENE	0	UG/L
BETHPAGE WD	WELL 5-1	N-08004	1/3/2018	O-XYLENE	0	UG/L
BETHPAGE WD	WELL 5-1	N-08004	1/3/2018	TRANS-1,2-DICHLOROETHYLENE	0	UG/L
BETHPAGE WD	WELL 5-1	N-08004	1/3/2018	1,2,3-TRICHLOROBENZENE	0	UG/L
BETHPAGE WD	WELL 5-1	N-08004	1/3/2018	N-BUTYLBENZENE	0	UG/L
BETHPAGE WD	WELL 5-1	N-08004	1/3/2018	1,1,2-TRICHLOROETHANE	0	UG/L
BETHPAGE WD	WELL 5-1	N-08004	1/3/2018	BROMOCHLOROMETHANE	0	UG/L
BETHPAGE WD	WELL 5-1	N-08004	1/3/2018	SEC-BUTYLBENZENE	0	UG/L
BETHPAGE WD	WELL 5-1	N-08004	1/3/2018	TERT-BUTYLBENZENE	0	UG/L

**TETRA TECH GROUNDWATER SAMPLING
NAVY 1-25-2019 FOIL- VOCS and FREONS**

BETHPAGE WD	WELL 5-1	N-08004	1/3/2018	1,2-DICHLOROPROPANE	0	UG/L
BETHPAGE WD	WELL 5-1	N-08004	1/3/2018	CARBON TETRACHLORIDE	0	UG/L
BETHPAGE WD	WELL 5-1	N-08004	1/3/2018	TETRACHLOROETHYLENE	0	UG/L
BETHPAGE WD	WELL 5-1	N-08004	1/3/2018	1,3,5-TRIMETHYLBENZENE	0	UG/L
BETHPAGE WD	WELL 5-1	N-08004	1/3/2018	1,1,1,2-TETRACHLOROETHANE	0	UG/L
BETHPAGE WD	WELL 5-1	N-08004	1/3/2018	CHLOROETHANE	0	UG/L
BETHPAGE WD	WELL 5-1	N-08004	1/3/2018	1,2-DICHLOROETHANE	0	UG/L
BETHPAGE WD	WELL 5-1	N-08004	1/3/2018	TRICHLOROETHYLENE	39	UG/L
BETHPAGE WD	WELL 5-1	N-08004	1/3/2018	1,1-DICHLOROETHANE	0	UG/L
BETHPAGE WD	WELL 5-1	N-08004	1/3/2018	1,1-DICHLOROETHYLENE	0	UG/L
BETHPAGE WD	WELL 5-1	N-08004	1/3/2018	VINYL CHLORIDE	0	UG/L
BETHPAGE WD	WELL 5-1	N-08004	1/3/2018	P-DICHLOROBENZENE	0	UG/L
BETHPAGE WD	WELL 5-1	N-08004	1/3/2018	O-DICHLOROBENZENE	0	UG/L
BETHPAGE WD	WELL 5-1	N-08004	1/3/2018	M-DICHLOROBENZENE	0	UG/L
BETHPAGE WD	WELL 5-1	N-08004	1/3/2018	1,1,1-TRICHLOROETHANE	0	UG/L
BETHPAGE WD	WELL 5-1	N-08004	1/3/2018	1,2,4-TRIMETHYLBENZENE	0	UG/L
BETHPAGE WD	WELL 5-1	N-08004	1/3/2018	1,3-DICHLOROPROPANE	0	UG/L
BETHPAGE WD	WELL 5-1	N-08004	1/3/2018	1,1-DICHLOROPROPENE	0	UG/L
BETHPAGE WD	WELL 5-1	N-08004	1/3/2018	DIBROMOMETHANE	0	UG/L
BETHPAGE WD	WELL 5-1	N-08004	1/3/2018	BROMOMETHANE	0	UG/L
BETHPAGE WD	WELL 5-1	N-08004	1/3/2018	1,2,4-TRICHLOROBENZENE	0	UG/L
BETHPAGE WD	WELL 5-1	N-08004	12/5/2017	ETHYLBENZENE	0	UG/L
BETHPAGE WD	WELL 5-1	N-08004	12/5/2017	CHLOROBENZENE	0	UG/L
BETHPAGE WD	WELL 5-1	N-08004	12/5/2017	BENZENE	0	UG/L
BETHPAGE WD	WELL 5-1	N-08004	12/5/2017	TRICHLOROETHYLENE	37.5	UG/L
BETHPAGE WD	WELL 5-1	N-08004	12/5/2017	N-PROPYLBENZENE	0	UG/L
BETHPAGE WD	WELL 5-1	N-08004	12/5/2017	TRICHLOROTRIFLUOROETHANE	0	UG/L
BETHPAGE WD	WELL 5-1	N-08004	12/5/2017	CHLORODIFLUOROMETHANE	0	UG/L
BETHPAGE WD	WELL 5-1	N-08004	12/5/2017	O-XYLENE	0	UG/L
BETHPAGE WD	WELL 5-1	N-08004	12/5/2017	M-XYLENE	0	UG/L
BETHPAGE WD	WELL 5-1	N-08004	12/5/2017	STYRENE	0	UG/L
BETHPAGE WD	WELL 5-1	N-08004	12/5/2017	BROMOBENZENE	0	UG/L
BETHPAGE WD	WELL 5-1	N-08004	12/5/2017	1,1,2,2-TETRACHLOROETHANE	0	UG/L
BETHPAGE WD	WELL 5-1	N-08004	12/5/2017	O-DICHLOROBENZENE	0	UG/L
BETHPAGE WD	WELL 5-1	N-08004	12/5/2017	TRICHLOROFUOROMETHANE	0	UG/L
BETHPAGE WD	WELL 5-1	N-08004	12/5/2017	1,2-DICHLOROPROPANE	0	UG/L
BETHPAGE WD	WELL 5-1	N-08004	12/5/2017	2,2-DICHLOROPROPANE	0	UG/L
BETHPAGE WD	WELL 5-1	N-08004	12/5/2017	BROMOCHLOROMETHANE	0	UG/L
BETHPAGE WD	WELL 5-1	N-08004	12/5/2017	CIS-1,2-DICHLOROETHYLENE	6.7	UG/L
BETHPAGE WD	WELL 5-1	N-08004	12/5/2017	BROMOMETHANE	0	UG/L
BETHPAGE WD	WELL 5-1	N-08004	12/5/2017	1,2,4-TRIMETHYLBENZENE	0	UG/L
BETHPAGE WD	WELL 5-1	N-08004	12/5/2017	N-BUTYLBENZENE	0	UG/L
BETHPAGE WD	WELL 5-1	N-08004	12/5/2017	DICHLORODIFLUOROMETHANE	0	UG/L
BETHPAGE WD	WELL 5-1	N-08004	12/5/2017	1,2,3-TRICHLOROPROPANE	0	UG/L
BETHPAGE WD	WELL 5-1	N-08004	12/5/2017	TETRACHLOROETHYLENE	0	UG/L
BETHPAGE WD	WELL 5-1	N-08004	12/5/2017	CHLOROMETHANE	0	UG/L
BETHPAGE WD	WELL 5-1	N-08004	12/5/2017	P-ISOPROPYLTOLUENE	0	UG/L
BETHPAGE WD	WELL 5-1	N-08004	12/5/2017	ISOPROPYLBENZENE	0	UG/L
BETHPAGE WD	WELL 5-1	N-08004	12/5/2017	TOLUENE	0	UG/L
BETHPAGE WD	WELL 5-1	N-08004	12/5/2017	1,1,2-TRICHLOROETHANE	0	UG/L
BETHPAGE WD	WELL 5-1	N-08004	12/5/2017	1,1,1,2-TETRACHLOROETHANE	0	UG/L
BETHPAGE WD	WELL 5-1	N-08004	12/5/2017	1,3-DICHLOROPROPANE	0	UG/L
BETHPAGE WD	WELL 5-1	N-08004	12/5/2017	1,1-DICHLOROETHANE	0	UG/L
BETHPAGE WD	WELL 5-1	N-08004	12/5/2017	1,2,3-TRICHLOROBENZENE	0	UG/L
BETHPAGE WD	WELL 5-1	N-08004	12/5/2017	1,3,5-TRIMETHYLBENZENE	0	UG/L
BETHPAGE WD	WELL 5-1	N-08004	12/5/2017	HEXACHLOROBUTADIENE	0	UG/L
BETHPAGE WD	WELL 5-1	N-08004	12/5/2017	1,2,4-TRICHLOROBENZENE	0	UG/L
BETHPAGE WD	WELL 5-1	N-08004	12/5/2017	METHYL TERT-BUTYL ETHER	0	UG/L
BETHPAGE WD	WELL 5-1	N-08004	12/5/2017	1,1-DICHLOROPROPENE	0	UG/L
BETHPAGE WD	WELL 5-1	N-08004	12/5/2017	TRANS-1,3-DICHLOROPROPENE	0	UG/L
BETHPAGE WD	WELL 5-1	N-08004	12/5/2017	DIBROMOMETHANE	0	UG/L
BETHPAGE WD	WELL 5-1	N-08004	12/5/2017	P-CHLOROTOLUENE	0	UG/L
BETHPAGE WD	WELL 5-1	N-08004	12/5/2017	CHLOROETHANE	0	UG/L
BETHPAGE WD	WELL 5-1	N-08004	12/5/2017	1,1,1-TRICHLOROETHANE	0	UG/L

**TETRA TECH GROUNDWATER SAMPLING
NAVY 1-25-2019 FOIL- VOCS and FREONS**

BETHPAGE WD	WELL 5-1	N-08004	12/5/2017	1,2-DICHLOROETHANE	0 UG/L
BETHPAGE WD	WELL 5-1	N-08004	12/5/2017	TRANS-1,2-DICHLOROETHYLENE	0 UG/L
BETHPAGE WD	WELL 5-1	N-08004	12/5/2017	P-DICHLOROBENZENE	0 UG/L
BETHPAGE WD	WELL 5-1	N-08004	12/5/2017	SEC-BUTYLBENZENE	0 UG/L
BETHPAGE WD	WELL 5-1	N-08004	12/5/2017	CIS-1,3-DICHLOROPROPENE	0 UG/L
BETHPAGE WD	WELL 5-1	N-08004	12/5/2017	P-XYLENE	0 UG/L
BETHPAGE WD	WELL 5-1	N-08004	12/5/2017	DICHLOROMETHANE	0 UG/L
BETHPAGE WD	WELL 5-1	N-08004	12/5/2017	O-CHLOROTOLUENE	0 UG/L
BETHPAGE WD	WELL 5-1	N-08004	12/5/2017	TERT-BUTYLBENZENE	0 UG/L
BETHPAGE WD	WELL 5-1	N-08004	12/5/2017	CARBON TETRACHLORIDE	0 UG/L
BETHPAGE WD	WELL 5-1	N-08004	12/5/2017	VINYL CHLORIDE	0 UG/L
BETHPAGE WD	WELL 5-1	N-08004	12/5/2017	1,1-DICHLOROETHYLENE	0 UG/L
BETHPAGE WD	WELL 5-1	N-08004	12/5/2017	M-DICHLOROBENZENE	0 UG/L
BETHPAGE WD	WELL 5-1	N-08004	11/2/2017	1,2,3-TRICHLOROPROPANE	0 UG/L
BETHPAGE WD	WELL 5-1	N-08004	11/2/2017	TRANS-1,3-DICHLOROPROPENE	0 UG/L
BETHPAGE WD	WELL 5-1	N-08004	11/2/2017	1,2,4-TRIMETHYLBENZENE	0 UG/L
BETHPAGE WD	WELL 5-1	N-08004	11/2/2017	1,2,3-TRICHLOROBENZENE	0 UG/L
BETHPAGE WD	WELL 5-1	N-08004	11/2/2017	N-BUTYLBENZENE	0 UG/L
BETHPAGE WD	WELL 5-1	N-08004	11/2/2017	1,3,5-TRIMETHYLBENZENE	0 UG/L
BETHPAGE WD	WELL 5-1	N-08004	11/2/2017	1,1,1-TRICHLOROETHANE	0 UG/L
BETHPAGE WD	WELL 5-1	N-08004	11/2/2017	1,3-DICHLOROPROPANE	0 UG/L
BETHPAGE WD	WELL 5-1	N-08004	11/2/2017	P-DICHLOROBENZENE	0 UG/L
BETHPAGE WD	WELL 5-1	N-08004	11/2/2017	TERT-BUTYLBENZENE	0 UG/L
BETHPAGE WD	WELL 5-1	N-08004	11/2/2017	CIS-1,2-DICHLOROETHYLENE	6.7 UG/L
BETHPAGE WD	WELL 5-1	N-08004	11/2/2017	SEC-BUTYLBENZENE	0 UG/L
BETHPAGE WD	WELL 5-1	N-08004	11/2/2017	BROMOCHLOROMETHANE	0 UG/L
BETHPAGE WD	WELL 5-1	N-08004	11/2/2017	P-XYLENE	0 UG/L
BETHPAGE WD	WELL 5-1	N-08004	11/2/2017	DICHLOROMETHANE	0 UG/L
BETHPAGE WD	WELL 5-1	N-08004	11/2/2017	O-CHLOROTOLUENE	0 UG/L
BETHPAGE WD	WELL 5-1	N-08004	11/2/2017	P-CHLOROTOLUENE	0 UG/L
BETHPAGE WD	WELL 5-1	N-08004	11/2/2017	M-DICHLOROBENZENE	0 UG/L
BETHPAGE WD	WELL 5-1	N-08004	11/2/2017	O-DICHLOROBENZENE	0 UG/L
BETHPAGE WD	WELL 5-1	N-08004	11/2/2017	1,1-DICHLOROETHANE	0 UG/L
BETHPAGE WD	WELL 5-1	N-08004	11/2/2017	CHLOROMETHANE	0 UG/L
BETHPAGE WD	WELL 5-1	N-08004	11/2/2017	TRICHLOROTRIFLUOROETHANE	0 UG/L
BETHPAGE WD	WELL 5-1	N-08004	11/2/2017	BROMOBENZENE	0 UG/L
BETHPAGE WD	WELL 5-1	N-08004	11/2/2017	ISOPROPYLBENZENE	0 UG/L
BETHPAGE WD	WELL 5-1	N-08004	11/2/2017	M-XYLENE	0 UG/L
BETHPAGE WD	WELL 5-1	N-08004	11/2/2017	STYRENE	0 UG/L
BETHPAGE WD	WELL 5-1	N-08004	11/2/2017	O-XYLENE	0 UG/L
BETHPAGE WD	WELL 5-1	N-08004	11/2/2017	CHLORODIFLUOROMETHANE	0 UG/L
BETHPAGE WD	WELL 5-1	N-08004	11/2/2017	ETHYLBENZENE	0 UG/L
BETHPAGE WD	WELL 5-1	N-08004	11/2/2017	1,1-DICHLOROPROPENE	0 UG/L
BETHPAGE WD	WELL 5-1	N-08004	11/2/2017	BROMOMETHANE	0 UG/L
BETHPAGE WD	WELL 5-1	N-08004	11/2/2017	DIBROMOMETHANE	0 UG/L
BETHPAGE WD	WELL 5-1	N-08004	11/2/2017	P-ISOPROPYLTOLUENE	0 UG/L
BETHPAGE WD	WELL 5-1	N-08004	11/2/2017	DICHLORODIFLUOROMETHANE	0 UG/L
BETHPAGE WD	WELL 5-1	N-08004	11/2/2017	2,2-DICHLOROPROPANE	0 UG/L
BETHPAGE WD	WELL 5-1	N-08004	11/2/2017	CIS-1,3-DICHLOROPROPENE	0 UG/L
BETHPAGE WD	WELL 5-1	N-08004	11/2/2017	HEXACHLOROBUTADIENE	0 UG/L
BETHPAGE WD	WELL 5-1	N-08004	11/2/2017	METHYL TERT-BUTYL ETHER	0 UG/L
BETHPAGE WD	WELL 5-1	N-08004	11/2/2017	1,2,4-TRICHLOROBENZENE	0 UG/L
BETHPAGE WD	WELL 5-1	N-08004	11/2/2017	CHLOROETHANE	0 UG/L
BETHPAGE WD	WELL 5-1	N-08004	11/2/2017	N-PROPYLBENZENE	0 UG/L
BETHPAGE WD	WELL 5-1	N-08004	11/2/2017	VINYL CHLORIDE	0 UG/L
BETHPAGE WD	WELL 5-1	N-08004	11/2/2017	TRICHLOROFUOROMETHANE	0 UG/L
BETHPAGE WD	WELL 5-1	N-08004	11/2/2017	1,2-DICHLOROPROPANE	0 UG/L
BETHPAGE WD	WELL 5-1	N-08004	11/2/2017	BENZENE	0 UG/L
BETHPAGE WD	WELL 5-1	N-08004	11/2/2017	CHLOROENZENE	0 UG/L
BETHPAGE WD	WELL 5-1	N-08004	11/2/2017	1,1,2,2-TETRACHLOROETHANE	0 UG/L
BETHPAGE WD	WELL 5-1	N-08004	11/2/2017	TETRACHLOROETHYLENE	0 UG/L
BETHPAGE WD	WELL 5-1	N-08004	11/2/2017	1,1,1,2-TETRACHLOROETHANE	0 UG/L
BETHPAGE WD	WELL 5-1	N-08004	11/2/2017	TRICHLOROETHYLENE	29.2 UG/L
BETHPAGE WD	WELL 5-1	N-08004	11/2/2017	CARBON TETRACHLORIDE	0 UG/L

**TETRA TECH GROUNDWATER SAMPLING
NAVY 1-25-2019 FOIL- VOCS and FREONS**

BETHPAGE WD	WELL 5-1	N-08004	11/2/2017	1,2-DICHLOROETHANE	0 UG/L
BETHPAGE WD	WELL 5-1	N-08004	11/2/2017	TRANS-1,2-DICHLOROETHYLENE	0 UG/L
BETHPAGE WD	WELL 5-1	N-08004	11/2/2017	TOLUENE	0 UG/L
BETHPAGE WD	WELL 5-1	N-08004	11/2/2017	1,1-DICHLOROETHYLENE	0 UG/L
BETHPAGE WD	WELL 5-1	N-08004	11/2/2017	1,1,2-TRICHLOROETHANE	0 UG/L
BETHPAGE WD	WELL 5-1	N-08004	10/23/2017	CARBON TETRACHLORIDE	0 UG/L
BETHPAGE WD	WELL 5-1	N-08004	10/23/2017	CHLOROETHANE	0 UG/L
BETHPAGE WD	WELL 5-1	N-08004	10/23/2017	DICHLORODIFLUOROMETHANE	0 UG/L
BETHPAGE WD	WELL 5-1	N-08004	10/23/2017	SEC-BUTYLBENZENE	0 UG/L
BETHPAGE WD	WELL 5-1	N-08004	10/23/2017	TRICHLOROFUOROMETHANE	0 UG/L
BETHPAGE WD	WELL 5-1	N-08004	10/23/2017	1,3,5-TRIMETHYLBENZENE	0 UG/L
BETHPAGE WD	WELL 5-1	N-08004	10/23/2017	TRANS-1,3-DICHLOROPROPENE	0 UG/L
BETHPAGE WD	WELL 5-1	N-08004	10/23/2017	P-XYLENE	0 UG/L
BETHPAGE WD	WELL 5-1	N-08004	10/23/2017	HEXACHLOROBUTADIENE	0 UG/L
BETHPAGE WD	WELL 5-1	N-08004	10/23/2017	TRANS-1,2-DICHLOROETHYLENE	0 UG/L
BETHPAGE WD	WELL 5-1	N-08004	10/23/2017	1,1-DICHLOROPROPENE	0 UG/L
BETHPAGE WD	WELL 5-1	N-08004	10/23/2017	CIS-1,2-DICHLOROETHYLENE	6.7 UG/L
BETHPAGE WD	WELL 5-1	N-08004	10/23/2017	1,2,3-TRICHLOROBENZENE	0 UG/L
BETHPAGE WD	WELL 5-1	N-08004	10/23/2017	BROMOMETHANE	0 UG/L
BETHPAGE WD	WELL 5-1	N-08004	10/23/2017	1,2,4-TRIMETHYLBENZENE	0 UG/L
BETHPAGE WD	WELL 5-1	N-08004	10/23/2017	TERT-BUTYLBENZENE	0 UG/L
BETHPAGE WD	WELL 5-1	N-08004	10/23/2017	CIS-1,3-DICHLOROPROPENE	0 UG/L
BETHPAGE WD	WELL 5-1	N-08004	10/23/2017	METHYL TERT-BUTYL ETHER	0 UG/L
BETHPAGE WD	WELL 5-1	N-08004	10/23/2017	P-DICHLOROBENZENE	0 UG/L
BETHPAGE WD	WELL 5-1	N-08004	10/23/2017	1,2,4-TRICHLOROBENZENE	0 UG/L
BETHPAGE WD	WELL 5-1	N-08004	10/23/2017	BROMOCHLOROMETHANE	0 UG/L
BETHPAGE WD	WELL 5-1	N-08004	10/23/2017	DIBROMOMETHANE	0 UG/L
BETHPAGE WD	WELL 5-1	N-08004	10/23/2017	1,2,3-TRICHLOROPROPANE	0 UG/L
BETHPAGE WD	WELL 5-1	N-08004	10/23/2017	1,3-DICHLOROPROPANE	0 UG/L
BETHPAGE WD	WELL 5-1	N-08004	10/23/2017	2,2-DICHLOROPROPANE	0 UG/L
BETHPAGE WD	WELL 5-1	N-08004	10/23/2017	CHLOROMETHANE	0 UG/L
BETHPAGE WD	WELL 5-1	N-08004	10/23/2017	P-ISOPROPYLTOLUENE	0 UG/L
BETHPAGE WD	WELL 5-1	N-08004	10/23/2017	M-XYLENE	0 UG/L
BETHPAGE WD	WELL 5-1	N-08004	10/23/2017	1,1,2-TRICHLOROETHANE	0 UG/L
BETHPAGE WD	WELL 5-1	N-08004	10/23/2017	P-CHLOROTOLUENE	0 UG/L
BETHPAGE WD	WELL 5-1	N-08004	10/23/2017	M-DICHLOROBENZENE	0 UG/L
BETHPAGE WD	WELL 5-1	N-08004	10/23/2017	O-DICHLOROBENZENE	0 UG/L
BETHPAGE WD	WELL 5-1	N-08004	10/23/2017	ISOPROPYLBENZENE	0 UG/L
BETHPAGE WD	WELL 5-1	N-08004	10/23/2017	O-CHLOROTOLUENE	0 UG/L
BETHPAGE WD	WELL 5-1	N-08004	10/23/2017	TRICHLOROETHYLENE	30.1 UG/L
BETHPAGE WD	WELL 5-1	N-08004	10/23/2017	STYRENE	0 UG/L
BETHPAGE WD	WELL 5-1	N-08004	10/23/2017	N-PROPYLBENZENE	0 UG/L
BETHPAGE WD	WELL 5-1	N-08004	10/23/2017	1,1,1,2-TETRACHLOROETHANE	0 UG/L
BETHPAGE WD	WELL 5-1	N-08004	10/23/2017	N-BUTYLBENZENE	0 UG/L
BETHPAGE WD	WELL 5-1	N-08004	10/23/2017	ETHYLBENZENE	0 UG/L
BETHPAGE WD	WELL 5-1	N-08004	10/23/2017	O-XYLENE	0 UG/L
BETHPAGE WD	WELL 5-1	N-08004	10/23/2017	CHLOROBENZENE	0 UG/L
BETHPAGE WD	WELL 5-1	N-08004	10/23/2017	TOLUENE	0 UG/L
BETHPAGE WD	WELL 5-1	N-08004	10/23/2017	BROMOBENZENE	0 UG/L
BETHPAGE WD	WELL 5-1	N-08004	10/23/2017	TETRACHLOROETHYLENE	0 UG/L
BETHPAGE WD	WELL 5-1	N-08004	10/23/2017	DICHLOROMETHANE	0 UG/L
BETHPAGE WD	WELL 5-1	N-08004	10/23/2017	1,1-DICHLOROETHANE	0 UG/L
BETHPAGE WD	WELL 5-1	N-08004	10/23/2017	1,1,2,2-TETRACHLOROETHANE	0 UG/L
BETHPAGE WD	WELL 5-1	N-08004	10/23/2017	1,1-DICHLOROETHYLENE	0 UG/L
BETHPAGE WD	WELL 5-1	N-08004	10/23/2017	1,2-DICHLOROETHANE	0.51 UG/L
BETHPAGE WD	WELL 5-1	N-08004	10/23/2017	1,1,1-TRICHLOROETHANE	0 UG/L
BETHPAGE WD	WELL 5-1	N-08004	10/23/2017	1,2-DICHLOROPROPANE	0 UG/L
BETHPAGE WD	WELL 5-1	N-08004	10/23/2017	VINYL CHLORIDE	0 UG/L
BETHPAGE WD	WELL 5-1	N-08004	10/23/2017	BENZENE	0 UG/L
BETHPAGE WD	WELL 5-1	N-08004	9/1/2017	DICHLOROMETHANE	0 UG/L
BETHPAGE WD	WELL 5-1	N-08004	9/1/2017	TETRACHLOROETHYLENE	0 UG/L
BETHPAGE WD	WELL 5-1	N-08004	9/1/2017	P-CHLOROTOLUENE	0 UG/L
BETHPAGE WD	WELL 5-1	N-08004	9/1/2017	M-DICHLOROBENZENE	0 UG/L
BETHPAGE WD	WELL 5-1	N-08004	9/1/2017	CHLOROBENZENE	0 UG/L

**TETRA TECH GROUNDWATER SAMPLING
NAVY 1-25-2019 FOIL- VOCS and FREONS**

BETHPAGE WD	WELL 5-1	N-08004	9/1/2017	O-XYLENE	0	UG/L
BETHPAGE WD	WELL 5-1	N-08004	9/1/2017	N-PROPYLBENZENE	0	UG/L
BETHPAGE WD	WELL 5-1	N-08004	9/1/2017	M-XYLENE	0	UG/L
BETHPAGE WD	WELL 5-1	N-08004	9/1/2017	ISOPROPYLBENZENE	0	UG/L
BETHPAGE WD	WELL 5-1	N-08004	9/1/2017	BROMOBENZENE	0	UG/L
BETHPAGE WD	WELL 5-1	N-08004	9/1/2017	ETHYLBENZENE	0	UG/L
BETHPAGE WD	WELL 5-1	N-08004	9/1/2017	1,2-DICHLOROETHANE	0.52	UG/L
BETHPAGE WD	WELL 5-1	N-08004	9/1/2017	BENZENE	0	UG/L
BETHPAGE WD	WELL 5-1	N-08004	9/1/2017	1,3-DICHLOROPROPANE	0	UG/L
BETHPAGE WD	WELL 5-1	N-08004	9/1/2017	1,1,2,2-TETRACHLOROETHANE	0	UG/L
BETHPAGE WD	WELL 5-1	N-08004	9/1/2017	SEC-BUTYLBENZENE	0	UG/L
BETHPAGE WD	WELL 5-1	N-08004	9/1/2017	1,1,1,2-TETRACHLOROETHANE	0	UG/L
BETHPAGE WD	WELL 5-1	N-08004	9/1/2017	1,1,2-TRICHLOROETHANE	0	UG/L
BETHPAGE WD	WELL 5-1	N-08004	9/1/2017	TRICHLOROETHYLENE	39.8	UG/L
BETHPAGE WD	WELL 5-1	N-08004	9/1/2017	1,2-DICHLOROPROPANE	0	UG/L
BETHPAGE WD	WELL 5-1	N-08004	9/1/2017	TOLUENE	0	UG/L
BETHPAGE WD	WELL 5-1	N-08004	9/1/2017	1,2,3-TRICHLOROPROPANE	0	UG/L
BETHPAGE WD	WELL 5-1	N-08004	9/1/2017	2,2-DICHLOROPROPANE	0	UG/L
BETHPAGE WD	WELL 5-1	N-08004	9/1/2017	1,2,4-TRIMETHYLBENZENE	0	UG/L
BETHPAGE WD	WELL 5-1	N-08004	9/1/2017	1,2,3-TRICHLOROBENZENE	0	UG/L
BETHPAGE WD	WELL 5-1	N-08004	9/1/2017	BROMOCHLOROMETHANE	0	UG/L
BETHPAGE WD	WELL 5-1	N-08004	9/1/2017	CHLORODIFLUOROMETHANE	0	UG/L
BETHPAGE WD	WELL 5-1	N-08004	9/1/2017	TRICHLOROTRIFLUOROETHANE	0	UG/L
BETHPAGE WD	WELL 5-1	N-08004	9/1/2017	TERT-BUTYLBENZENE	0	UG/L
BETHPAGE WD	WELL 5-1	N-08004	9/1/2017	1,1-DICHLOROPROPENE	0	UG/L
BETHPAGE WD	WELL 5-1	N-08004	9/1/2017	DICHLORODIFLUOROMETHANE	0	UG/L
BETHPAGE WD	WELL 5-1	N-08004	9/1/2017	HEXACHLOROBUTADIENE	0	UG/L
BETHPAGE WD	WELL 5-1	N-08004	9/1/2017	CIS-1,2-DICHLOROETHYLENE	6.2	UG/L
BETHPAGE WD	WELL 5-1	N-08004	9/1/2017	TRICHLOROFLUOROMETHANE	0	UG/L
BETHPAGE WD	WELL 5-1	N-08004	9/1/2017	TRANS-1,3-DICHLOROPROPENE	0	UG/L
BETHPAGE WD	WELL 5-1	N-08004	9/1/2017	CHLOROETHANE	0	UG/L
BETHPAGE WD	WELL 5-1	N-08004	9/1/2017	1,2,4-TRICHLOROBENZENE	0	UG/L
BETHPAGE WD	WELL 5-1	N-08004	9/1/2017	METHYL TERT-BUTYL ETHER	0	UG/L
BETHPAGE WD	WELL 5-1	N-08004	9/1/2017	P-ISOPROPYLTOLUENE	0	UG/L
BETHPAGE WD	WELL 5-1	N-08004	9/1/2017	CHLOROMETHANE	0	UG/L
BETHPAGE WD	WELL 5-1	N-08004	9/1/2017	CIS-1,3-DICHLOROPROPENE	0	UG/L
BETHPAGE WD	WELL 5-1	N-08004	9/1/2017	1,3,5-TRIMETHYLBENZENE	0	UG/L
BETHPAGE WD	WELL 5-1	N-08004	9/1/2017	1,1-DICHLOROETHYLENE	0	UG/L
BETHPAGE WD	WELL 5-1	N-08004	9/1/2017	BROMOMETHANE	0	UG/L
BETHPAGE WD	WELL 5-1	N-08004	9/1/2017	O-CHLOROTOLUENE	0	UG/L
BETHPAGE WD	WELL 5-1	N-08004	9/1/2017	N-BUTYLBENZENE	0	UG/L
BETHPAGE WD	WELL 5-1	N-08004	9/1/2017	TRANS-1,2-DICHLOROETHYLENE	0	UG/L
BETHPAGE WD	WELL 5-1	N-08004	9/1/2017	1,1-DICHLOROETHANE	0	UG/L
BETHPAGE WD	WELL 5-1	N-08004	9/1/2017	STYRENE	0	UG/L
BETHPAGE WD	WELL 5-1	N-08004	9/1/2017	VINYL CHLORIDE	0	UG/L
BETHPAGE WD	WELL 5-1	N-08004	9/1/2017	O-DICHLOROBENZENE	0	UG/L
BETHPAGE WD	WELL 5-1	N-08004	9/1/2017	1,1,1-TRICHLOROETHANE	0	UG/L
BETHPAGE WD	WELL 5-1	N-08004	9/1/2017	CARBON TETRACHLORIDE	0	UG/L
BETHPAGE WD	WELL 5-1	N-08004	9/1/2017	P-XYLENE	0	UG/L
BETHPAGE WD	WELL 5-1	N-08004	9/1/2017	P-DICHLOROBENZENE	0	UG/L
BETHPAGE WD	WELL 5-1	N-08004	9/1/2017	DIBROMOMETHANE	0	UG/L
BETHPAGE WD	WELL 5-1	N-08004	8/2/2017	O-CHLOROTOLUENE	0	UG/L
BETHPAGE WD	WELL 5-1	N-08004	8/2/2017	BENZENE	0	UG/L
BETHPAGE WD	WELL 5-1	N-08004	8/2/2017	TOLUENE	0	UG/L
BETHPAGE WD	WELL 5-1	N-08004	8/2/2017	STYRENE	0	UG/L
BETHPAGE WD	WELL 5-1	N-08004	8/2/2017	1,2-DICHLOROETHANE	0	UG/L
BETHPAGE WD	WELL 5-1	N-08004	8/2/2017	1,1-DICHLOROETHANE	0	UG/L
BETHPAGE WD	WELL 5-1	N-08004	8/2/2017	1,1-DICHLOROETHYLENE	0	UG/L
BETHPAGE WD	WELL 5-1	N-08004	8/2/2017	VINYL CHLORIDE	0	UG/L
BETHPAGE WD	WELL 5-1	N-08004	8/2/2017	P-DICHLOROBENZENE	0	UG/L
BETHPAGE WD	WELL 5-1	N-08004	8/2/2017	CHLORODIFLUOROMETHANE	0	UG/L
BETHPAGE WD	WELL 5-1	N-08004	8/2/2017	N-BUTYLBENZENE	0	UG/L
BETHPAGE WD	WELL 5-1	N-08004	8/2/2017	DICHLORODIFLUOROMETHANE	0	UG/L
BETHPAGE WD	WELL 5-1	N-08004	8/2/2017	CIS-1,2-DICHLOROETHYLENE	5	UG/L

**TETRA TECH GROUNDWATER SAMPLING
NAVY 1-25-2019 FOIL- VOCS and FREONS**

BETHPAGE WD	WELL 5-1	N-08004	8/2/2017	TRICHLOROFLUOROMETHANE	0 UG/L
BETHPAGE WD	WELL 5-1	N-08004	8/2/2017	P-ISOPROPYLTOLUENE	0 UG/L
BETHPAGE WD	WELL 5-1	N-08004	8/2/2017	P-CHLOROTOLUENE	0 UG/L
BETHPAGE WD	WELL 5-1	N-08004	8/2/2017	M-DICHLOROBENZENE	0 UG/L
BETHPAGE WD	WELL 5-1	N-08004	8/2/2017	CHLOROETHANE	0 UG/L
BETHPAGE WD	WELL 5-1	N-08004	8/2/2017	O-DICHLOROBENZENE	0 UG/L
BETHPAGE WD	WELL 5-1	N-08004	8/2/2017	1,3,5-TRIMETHYLBENZENE	0 UG/L
BETHPAGE WD	WELL 5-1	N-08004	8/2/2017	BROMOMETHANE	0 UG/L
BETHPAGE WD	WELL 5-1	N-08004	8/2/2017	1,2,4-TRIMETHYLBENZENE	0 UG/L
BETHPAGE WD	WELL 5-1	N-08004	8/2/2017	DICHLOROMETHANE	0 UG/L
BETHPAGE WD	WELL 5-1	N-08004	8/2/2017	1,2,3-TRICHLOROPROPANE	0 UG/L
BETHPAGE WD	WELL 5-1	N-08004	8/2/2017	CHLOROBENZENE	0 UG/L
BETHPAGE WD	WELL 5-1	N-08004	8/2/2017	TERT-BUTYLBENZENE	0 UG/L
BETHPAGE WD	WELL 5-1	N-08004	8/2/2017	ISOPROPYLBENZENE	0 UG/L
BETHPAGE WD	WELL 5-1	N-08004	8/2/2017	CHLOROMETHANE	0 UG/L
BETHPAGE WD	WELL 5-1	N-08004	8/2/2017	TRICHLOROTRIFLUOROETHANE	0 UG/L
BETHPAGE WD	WELL 5-1	N-08004	8/2/2017	2,2-DICHLOROPROPANE	0 UG/L
BETHPAGE WD	WELL 5-1	N-08004	8/2/2017	1,1-DICHLOROPROPENE	0 UG/L
BETHPAGE WD	WELL 5-1	N-08004	8/2/2017	1,3-DICHLOROPROPANE	0 UG/L
BETHPAGE WD	WELL 5-1	N-08004	8/2/2017	METHYL TERT-BUTYL ETHER	0 UG/L
BETHPAGE WD	WELL 5-1	N-08004	8/2/2017	DIBROMOMETHANE	0 UG/L
BETHPAGE WD	WELL 5-1	N-08004	8/2/2017	P-XYLENE	0 UG/L
BETHPAGE WD	WELL 5-1	N-08004	8/2/2017	1,2,3-TRICHLOROBENZENE	0 UG/L
BETHPAGE WD	WELL 5-1	N-08004	8/2/2017	1,2,4-TRICHLOROBENZENE	0 UG/L
BETHPAGE WD	WELL 5-1	N-08004	8/2/2017	HEXACHLOROBUTADIENE	0 UG/L
BETHPAGE WD	WELL 5-1	N-08004	8/2/2017	CIS-1,3-DICHLOROPROPENE	0 UG/L
BETHPAGE WD	WELL 5-1	N-08004	8/2/2017	TRANS-1,3-DICHLOROPROPENE	0 UG/L
BETHPAGE WD	WELL 5-1	N-08004	8/2/2017	SEC-BUTYLBENZENE	0 UG/L
BETHPAGE WD	WELL 5-1	N-08004	8/2/2017	TRICHLOROETHYLENE	33 UG/L
BETHPAGE WD	WELL 5-1	N-08004	8/2/2017	BROMOCHLOROMETHANE	0 UG/L
BETHPAGE WD	WELL 5-1	N-08004	8/2/2017	1,1,2,2-TETRACHLOROETHANE	0 UG/L
BETHPAGE WD	WELL 5-1	N-08004	8/2/2017	1,1,1-TRICHLOROETHANE	0 UG/L
BETHPAGE WD	WELL 5-1	N-08004	8/2/2017	ETHYLBENZENE	0 UG/L
BETHPAGE WD	WELL 5-1	N-08004	8/2/2017	1,1,2-TRICHLOROETHANE	0 UG/L
BETHPAGE WD	WELL 5-1	N-08004	8/2/2017	1,1,1,2-TETRACHLOROETHANE	0 UG/L
BETHPAGE WD	WELL 5-1	N-08004	8/2/2017	N-PROPYLBENZENE	0 UG/L
BETHPAGE WD	WELL 5-1	N-08004	8/2/2017	O-XYLENE	0 UG/L
BETHPAGE WD	WELL 5-1	N-08004	8/2/2017	1,2-DICHLOROPROPANE	0 UG/L
BETHPAGE WD	WELL 5-1	N-08004	8/2/2017	M-XYLENE	0 UG/L
BETHPAGE WD	WELL 5-1	N-08004	8/2/2017	CARBON TETRACHLORIDE	0 UG/L
BETHPAGE WD	WELL 5-1	N-08004	8/2/2017	TRANS-1,2-DICHLOROETHYLENE	0 UG/L
BETHPAGE WD	WELL 5-1	N-08004	8/2/2017	BROMOBENZENE	0 UG/L
BETHPAGE WD	WELL 5-1	N-08004	8/2/2017	TETRACHLOROETHYLENE	0 UG/L
BETHPAGE WD	WELL 5-1	N-08004	7/5/2017	TOLUENE	0 UG/L
BETHPAGE WD	WELL 5-1	N-08004	7/5/2017	METHYL TERT-BUTYL ETHER	0 UG/L
BETHPAGE WD	WELL 5-1	N-08004	7/5/2017	1,1,2,2-TETRACHLOROETHANE	0 UG/L
BETHPAGE WD	WELL 5-1	N-08004	7/5/2017	TETRACHLOROETHYLENE	0 UG/L
BETHPAGE WD	WELL 5-1	N-08004	7/5/2017	VINYL CHLORIDE	0 UG/L
BETHPAGE WD	WELL 5-1	N-08004	7/5/2017	1,1,2-TRICHLOROETHANE	0 UG/L
BETHPAGE WD	WELL 5-1	N-08004	7/5/2017	1,1-DICHLOROETHYLENE	0 UG/L
BETHPAGE WD	WELL 5-1	N-08004	7/5/2017	1,2-DICHLOROPROPANE	0 UG/L
BETHPAGE WD	WELL 5-1	N-08004	7/5/2017	CARBON TETRACHLORIDE	0 UG/L
BETHPAGE WD	WELL 5-1	N-08004	7/5/2017	ETHYLBENZENE	0 UG/L
BETHPAGE WD	WELL 5-1	N-08004	7/5/2017	1,1,1-TRICHLOROETHANE	0 UG/L
BETHPAGE WD	WELL 5-1	N-08004	7/5/2017	1,2-DICHLOROETHANE	0.52 UG/L
BETHPAGE WD	WELL 5-1	N-08004	7/5/2017	TRANS-1,2-DICHLOROETHYLENE	0 UG/L
BETHPAGE WD	WELL 5-1	N-08004	7/5/2017	CHLOROBENZENE	0 UG/L
BETHPAGE WD	WELL 5-1	N-08004	7/5/2017	1,1,1,2-TETRACHLOROETHANE	0 UG/L
BETHPAGE WD	WELL 5-1	N-08004	7/5/2017	DIBROMOMETHANE	0 UG/L
BETHPAGE WD	WELL 5-1	N-08004	7/5/2017	1,2,4-TRICHLOROBENZENE	0 UG/L
BETHPAGE WD	WELL 5-1	N-08004	7/5/2017	HEXACHLOROBUTADIENE	0 UG/L
BETHPAGE WD	WELL 5-1	N-08004	7/5/2017	TRICHLOROFLUOROMETHANE	0 UG/L
BETHPAGE WD	WELL 5-1	N-08004	7/5/2017	TRANS-1,3-DICHLOROPROPENE	0 UG/L
BETHPAGE WD	WELL 5-1	N-08004	7/5/2017	CIS-1,3-DICHLOROPROPENE	0 UG/L

**TETRA TECH GROUNDWATER SAMPLING
NAVY 1-25-2019 FOIL- VOCS and FREONS**

BETHPAGE WD	WELL 5-1	N-08004	7/5/2017	N-PROPYLBENZENE	0	UG/L
BETHPAGE WD	WELL 5-1	N-08004	7/5/2017	CHLOROMETHANE	0	UG/L
BETHPAGE WD	WELL 5-1	N-08004	7/5/2017	DICHLORODIFLUOROMETHANE	0	UG/L
BETHPAGE WD	WELL 5-1	N-08004	7/5/2017	BROMOMETHANE	0	UG/L
BETHPAGE WD	WELL 5-1	N-08004	7/5/2017	CHLOROETHANE	0	UG/L
BETHPAGE WD	WELL 5-1	N-08004	7/5/2017	ISOPROPYLBENZENE	0	UG/L
BETHPAGE WD	WELL 5-1	N-08004	7/5/2017	P-ISOPROPYLTOLUENE	0	UG/L
BETHPAGE WD	WELL 5-1	N-08004	7/5/2017	P-XYLENE	0	UG/L
BETHPAGE WD	WELL 5-1	N-08004	7/5/2017	BENZENE	0	UG/L
BETHPAGE WD	WELL 5-1	N-08004	7/5/2017	CIS-1,2-DICHLOROETHYLENE	6.2	UG/L
BETHPAGE WD	WELL 5-1	N-08004	7/5/2017	P-DICHLOROBENZENE	0	UG/L
BETHPAGE WD	WELL 5-1	N-08004	7/5/2017	O-DICHLOROBENZENE	0	UG/L
BETHPAGE WD	WELL 5-1	N-08004	7/5/2017	M-DICHLOROBENZENE	0	UG/L
BETHPAGE WD	WELL 5-1	N-08004	7/5/2017	P-CHLOROTOLUENE	0	UG/L
BETHPAGE WD	WELL 5-1	N-08004	7/5/2017	DICHLOROMETHANE	0	UG/L
BETHPAGE WD	WELL 5-1	N-08004	7/5/2017	1,3,5-TRIMETHYLBENZENE	0	UG/L
BETHPAGE WD	WELL 5-1	N-08004	7/5/2017	BROMOCHLOROMETHANE	0	UG/L
BETHPAGE WD	WELL 5-1	N-08004	7/5/2017	O-XYLENE	0	UG/L
BETHPAGE WD	WELL 5-1	N-08004	7/5/2017	TERT-BUTYLBENZENE	0	UG/L
BETHPAGE WD	WELL 5-1	N-08004	7/5/2017	1,1-DICHLOROETHANE	0	UG/L
BETHPAGE WD	WELL 5-1	N-08004	7/5/2017	1,1-DICHLOROPROPENE	0	UG/L
BETHPAGE WD	WELL 5-1	N-08004	7/5/2017	BROMOBENZENE	0	UG/L
BETHPAGE WD	WELL 5-1	N-08004	7/5/2017	O-CHLOROTOLUENE	0	UG/L
BETHPAGE WD	WELL 5-1	N-08004	7/5/2017	N-BUTYLBENZENE	0	UG/L
BETHPAGE WD	WELL 5-1	N-08004	7/5/2017	STYRENE	0	UG/L
BETHPAGE WD	WELL 5-1	N-08004	7/5/2017	SEC-BUTYLBENZENE	0	UG/L
BETHPAGE WD	WELL 5-1	N-08004	7/5/2017	M-XYLENE	0	UG/L
BETHPAGE WD	WELL 5-1	N-08004	7/5/2017	1,3-DICHLOROPROPANE	0	UG/L
BETHPAGE WD	WELL 5-1	N-08004	7/5/2017	1,2,3-TRICHLOROPROPANE	0	UG/L
BETHPAGE WD	WELL 5-1	N-08004	7/5/2017	2,2-DICHLOROPROPANE	0	UG/L
BETHPAGE WD	WELL 5-1	N-08004	7/5/2017	1,2,4-TRIMETHYLBENZENE	0	UG/L
BETHPAGE WD	WELL 5-1	N-08004	7/5/2017	1,2,3-TRICHLOROBENZENE	0	UG/L
BETHPAGE WD	WELL 5-1	N-08004	7/5/2017	TRICHLOROETHYLENE	37.5	UG/L
BETHPAGE WD	WELL 5-1	N-08004	6/2/2017	DICHLORODIFLUOROMETHANE	0	UG/L
BETHPAGE WD	WELL 5-1	N-08004	6/2/2017	P-DICHLOROBENZENE	0	UG/L
BETHPAGE WD	WELL 5-1	N-08004	6/2/2017	O-CHLOROTOLUENE	0	UG/L
BETHPAGE WD	WELL 5-1	N-08004	6/2/2017	DICHLOROMETHANE	0	UG/L
BETHPAGE WD	WELL 5-1	N-08004	6/2/2017	P-XYLENE	0	UG/L
BETHPAGE WD	WELL 5-1	N-08004	6/2/2017	BROMOCHLOROMETHANE	0	UG/L
BETHPAGE WD	WELL 5-1	N-08004	6/2/2017	SEC-BUTYLBENZENE	0	UG/L
BETHPAGE WD	WELL 5-1	N-08004	6/2/2017	METHYL TERT-BUTYL ETHER	0	UG/L
BETHPAGE WD	WELL 5-1	N-08004	6/2/2017	CARBON TETRACHLORIDE	0	UG/L
BETHPAGE WD	WELL 5-1	N-08004	6/2/2017	TERT-BUTYLBENZENE	0	UG/L
BETHPAGE WD	WELL 5-1	N-08004	6/2/2017	1,1-DICHLOROETHANE	0	UG/L
BETHPAGE WD	WELL 5-1	N-08004	6/2/2017	1,1-DICHLOROETHYLENE	0	UG/L
BETHPAGE WD	WELL 5-1	N-08004	6/2/2017	M-DICHLOROBENZENE	0	UG/L
BETHPAGE WD	WELL 5-1	N-08004	6/2/2017	1,3,5-TRIMETHYLBENZENE	0	UG/L
BETHPAGE WD	WELL 5-1	N-08004	6/2/2017	CHLOROETHANE	0	UG/L
BETHPAGE WD	WELL 5-1	N-08004	6/2/2017	CIS-1,2-DICHLOROETHYLENE	5.8	UG/L
BETHPAGE WD	WELL 5-1	N-08004	6/2/2017	O-DICHLOROBENZENE	0	UG/L
BETHPAGE WD	WELL 5-1	N-08004	6/2/2017	DIBROMOMETHANE	0	UG/L
BETHPAGE WD	WELL 5-1	N-08004	6/2/2017	HEXACHLOROBUTADIENE	0	UG/L
BETHPAGE WD	WELL 5-1	N-08004	6/2/2017	CIS-1,3-DICHLOROPROPENE	0	UG/L
BETHPAGE WD	WELL 5-1	N-08004	6/2/2017	CHLOROMETHANE	0	UG/L
BETHPAGE WD	WELL 5-1	N-08004	6/2/2017	TRICHLOROFLUOROMETHANE	0	UG/L
BETHPAGE WD	WELL 5-1	N-08004	6/2/2017	BROMOMETHANE	0	UG/L
BETHPAGE WD	WELL 5-1	N-08004	6/2/2017	1,1-DICHLOROPROPENE	0	UG/L
BETHPAGE WD	WELL 5-1	N-08004	6/2/2017	1,1,1-TRICHLOROETHANE	0	UG/L
BETHPAGE WD	WELL 5-1	N-08004	6/2/2017	1,2,4-TRICHLOROBENZENE	0	UG/L
BETHPAGE WD	WELL 5-1	N-08004	6/2/2017	2,2-DICHLOROPROPANE	0	UG/L
BETHPAGE WD	WELL 5-1	N-08004	6/2/2017	TRICHLOROETHYLENE	33	UG/L
BETHPAGE WD	WELL 5-1	N-08004	6/2/2017	P-CHLOROTOLUENE	0	UG/L
BETHPAGE WD	WELL 5-1	N-08004	6/2/2017	STYRENE	0	UG/L
BETHPAGE WD	WELL 5-1	N-08004	6/2/2017	VINYL CHLORIDE	0	UG/L

**TETRA TECH GROUNDWATER SAMPLING
NAVY 1-25-2019 FOIL- VOCS and FREONS**

BETHPAGE WD	WELL 5-1	N-08004	6/2/2017	O-XYLENE	0	UG/L
BETHPAGE WD	WELL 5-1	N-08004	6/2/2017	N-PROPYLBENZENE	0	UG/L
BETHPAGE WD	WELL 5-1	N-08004	6/2/2017	M-XYLENE	0	UG/L
BETHPAGE WD	WELL 5-1	N-08004	6/2/2017	ISOPROPYLBENZENE	0	UG/L
BETHPAGE WD	WELL 5-1	N-08004	6/2/2017	1,2-DICHLOROPROPANE	0	UG/L
BETHPAGE WD	WELL 5-1	N-08004	6/2/2017	P-ISOPROPYLTOLUENE	0	UG/L
BETHPAGE WD	WELL 5-1	N-08004	6/2/2017	ETHYLBENZENE	0	UG/L
BETHPAGE WD	WELL 5-1	N-08004	6/2/2017	1,2,3-TRICHLOROPROPANE	0	UG/L
BETHPAGE WD	WELL 5-1	N-08004	6/2/2017	TRANS-1,2-DICHLOROETHYLENE	0	UG/L
BETHPAGE WD	WELL 5-1	N-08004	6/2/2017	1,1,2,2-TETRACHLOROETHANE	0	UG/L
BETHPAGE WD	WELL 5-1	N-08004	6/2/2017	1,2-DICHLOROETHANE	0	UG/L
BETHPAGE WD	WELL 5-1	N-08004	6/2/2017	TRANS-1,3-DICHLOROPROPENE	0	UG/L
BETHPAGE WD	WELL 5-1	N-08004	6/2/2017	1,1,2-TRICHLOROETHANE	0	UG/L
BETHPAGE WD	WELL 5-1	N-08004	6/2/2017	1,3-DICHLOROPROPANE	0	UG/L
BETHPAGE WD	WELL 5-1	N-08004	6/2/2017	TETRACHLOROETHYLENE	0	UG/L
BETHPAGE WD	WELL 5-1	N-08004	6/2/2017	1,2,4-TRIMETHYLBENZENE	0	UG/L
BETHPAGE WD	WELL 5-1	N-08004	6/2/2017	CHLOROENZENE	0	UG/L
BETHPAGE WD	WELL 5-1	N-08004	6/2/2017	BENZENE	0	UG/L
BETHPAGE WD	WELL 5-1	N-08004	6/2/2017	TOLUENE	0	UG/L
BETHPAGE WD	WELL 5-1	N-08004	6/2/2017	BROMOBENZENE	0	UG/L
BETHPAGE WD	WELL 5-1	N-08004	6/2/2017	N-BUTYLBENZENE	0	UG/L
BETHPAGE WD	WELL 5-1	N-08004	6/2/2017	1,2,3-TRICHLOROBENZENE	0	UG/L
BETHPAGE WD	WELL 5-1	N-08004	6/2/2017	1,1,1,2-TETRACHLOROETHANE	0	UG/L
BETHPAGE WD	WELL 5-1	N-08004	5/2/2017	1,1-DICHLOROETHANE	0	UG/L
BETHPAGE WD	WELL 5-1	N-08004	5/2/2017	1,2-DICHLOROPROPANE	0	UG/L
BETHPAGE WD	WELL 5-1	N-08004	5/2/2017	BROMOBENZENE	0	UG/L
BETHPAGE WD	WELL 5-1	N-08004	5/2/2017	HEXACHLOROBUTADIENE	0	UG/L
BETHPAGE WD	WELL 5-1	N-08004	5/2/2017	1,3-DICHLOROPROPANE	0	UG/L
BETHPAGE WD	WELL 5-1	N-08004	5/2/2017	VINYL CHLORIDE	0	UG/L
BETHPAGE WD	WELL 5-1	N-08004	5/2/2017	ISOPROPYLBENZENE	0	UG/L
BETHPAGE WD	WELL 5-1	N-08004	5/2/2017	M-XYLENE	0	UG/L
BETHPAGE WD	WELL 5-1	N-08004	5/2/2017	STYRENE	0	UG/L
BETHPAGE WD	WELL 5-1	N-08004	5/2/2017	O-XYLENE	0	UG/L
BETHPAGE WD	WELL 5-1	N-08004	5/2/2017	N-PROPYLBENZENE	0	UG/L
BETHPAGE WD	WELL 5-1	N-08004	5/2/2017	TRANS-1,2-DICHLOROETHYLENE	0	UG/L
BETHPAGE WD	WELL 5-1	N-08004	5/2/2017	1,2,3-TRICHLOROBENZENE	0	UG/L
BETHPAGE WD	WELL 5-1	N-08004	5/2/2017	1,1,1-TRICHLOROETHANE	0	UG/L
BETHPAGE WD	WELL 5-1	N-08004	5/2/2017	1,2,4-TRIMETHYLBENZENE	0	UG/L
BETHPAGE WD	WELL 5-1	N-08004	5/2/2017	TRICHLOROETHYLENE	31.3	UG/L
BETHPAGE WD	WELL 5-1	N-08004	5/2/2017	1,2-DICHLOROETHANE	0	UG/L
BETHPAGE WD	WELL 5-1	N-08004	5/2/2017	1,1,2-TRICHLOROETHANE	0	UG/L
BETHPAGE WD	WELL 5-1	N-08004	5/2/2017	TOLUENE	0	UG/L
BETHPAGE WD	WELL 5-1	N-08004	5/2/2017	O-DICHLOROBENZENE	0	UG/L
BETHPAGE WD	WELL 5-1	N-08004	5/2/2017	P-DICHLOROBENZENE	0	UG/L
BETHPAGE WD	WELL 5-1	N-08004	5/2/2017	1,1,1,2-TETRACHLOROETHANE	0	UG/L
BETHPAGE WD	WELL 5-1	N-08004	5/2/2017	TETRACHLOROETHYLENE	0	UG/L
BETHPAGE WD	WELL 5-1	N-08004	5/2/2017	1,1,2,2-TETRACHLOROETHANE	0	UG/L
BETHPAGE WD	WELL 5-1	N-08004	5/2/2017	BENZENE	0	UG/L
BETHPAGE WD	WELL 5-1	N-08004	5/2/2017	1,1-DICHLOROETHYLENE	0	UG/L
BETHPAGE WD	WELL 5-1	N-08004	5/2/2017	CARBON TETRACHLORIDE	0	UG/L
BETHPAGE WD	WELL 5-1	N-08004	5/2/2017	1,2,4-TRICHLOROBENZENE	0	UG/L
BETHPAGE WD	WELL 5-1	N-08004	5/2/2017	TRICHLOROFLUOROMETHANE	0	UG/L
BETHPAGE WD	WELL 5-1	N-08004	5/2/2017	O-CHLOROTOLUENE	0	UG/L
BETHPAGE WD	WELL 5-1	N-08004	5/2/2017	DIBROMOMETHANE	0	UG/L
BETHPAGE WD	WELL 5-1	N-08004	5/2/2017	CIS-1,2-DICHLOROETHYLENE	5.6	UG/L
BETHPAGE WD	WELL 5-1	N-08004	5/2/2017	METHYL TERT-BUTYL ETHER	0	UG/L
BETHPAGE WD	WELL 5-1	N-08004	5/2/2017	CIS-1,3-DICHLOROPROPENE	0	UG/L
BETHPAGE WD	WELL 5-1	N-08004	5/2/2017	TRANS-1,3-DICHLOROPROPENE	0	UG/L
BETHPAGE WD	WELL 5-1	N-08004	5/2/2017	CHLOROETHANE	0	UG/L
BETHPAGE WD	WELL 5-1	N-08004	5/2/2017	DICHLORODIFLUOROMETHANE	0	UG/L
BETHPAGE WD	WELL 5-1	N-08004	5/2/2017	CHLOROMETHANE	0	UG/L
BETHPAGE WD	WELL 5-1	N-08004	5/2/2017	BROMOMETHANE	0	UG/L
BETHPAGE WD	WELL 5-1	N-08004	5/2/2017	P-CHLOROTOLUENE	0	UG/L
BETHPAGE WD	WELL 5-1	N-08004	5/2/2017	CHLOROENZENE	0	UG/L

**TETRA TECH GROUNDWATER SAMPLING
NAVY 1-25-2019 FOIL- VOCS and FREONS**

BETHPAGE WD	WELL 5-1	N-08004	5/2/2017	M-DICHLOROBENZENE	0	UG/L
BETHPAGE WD	WELL 5-1	N-08004	5/2/2017	DICHLOROMETHANE	0	UG/L
BETHPAGE WD	WELL 5-1	N-08004	5/2/2017	P-XYLENE	0	UG/L
BETHPAGE WD	WELL 5-1	N-08004	5/2/2017	BROMOCHLOROMETHANE	0	UG/L
BETHPAGE WD	WELL 5-1	N-08004	5/2/2017	SEC-BUTYLBENZENE	0	UG/L
BETHPAGE WD	WELL 5-1	N-08004	5/2/2017	TERT-BUTYLBENZENE	0	UG/L
BETHPAGE WD	WELL 5-1	N-08004	5/2/2017	1,3,5-TRIMETHYLBENZENE	0	UG/L
BETHPAGE WD	WELL 5-1	N-08004	5/2/2017	N-BUTYLBENZENE	0	UG/L
BETHPAGE WD	WELL 5-1	N-08004	5/2/2017	P-ISOPROPYLTOLUENE	0	UG/L
BETHPAGE WD	WELL 5-1	N-08004	5/2/2017	1,2,3-TRICHLOROPROPANE	0	UG/L
BETHPAGE WD	WELL 5-1	N-08004	5/2/2017	2,2-DICHLOROPROPANE	0	UG/L
BETHPAGE WD	WELL 5-1	N-08004	5/2/2017	1,1-DICHLOROPROPENE	0	UG/L
BETHPAGE WD	WELL 5-1	N-08004	5/2/2017	ETHYLBENZENE	0	UG/L
BETHPAGE WD	WELL 5-1	N-08004	4/4/2017	M-DICHLOROBENZENE	0	UG/L
BETHPAGE WD	WELL 5-1	N-08004	4/4/2017	TRANS-1,3-DICHLOROPROPENE	0	UG/L
BETHPAGE WD	WELL 5-1	N-08004	4/4/2017	O-CHLOROTOLUENE	0	UG/L
BETHPAGE WD	WELL 5-1	N-08004	4/4/2017	P-XYLENE	0	UG/L
BETHPAGE WD	WELL 5-1	N-08004	4/4/2017	P-ISOPROPYLTOLUENE	0	UG/L
BETHPAGE WD	WELL 5-1	N-08004	4/4/2017	1,2,4-TRIMETHYLBENZENE	0	UG/L
BETHPAGE WD	WELL 5-1	N-08004	4/4/2017	1,2,3-TRICHLOROBENZENE	0	UG/L
BETHPAGE WD	WELL 5-1	N-08004	4/4/2017	N-BUTYLBENZENE	0	UG/L
BETHPAGE WD	WELL 5-1	N-08004	4/4/2017	1,3,5-TRIMETHYLBENZENE	0	UG/L
BETHPAGE WD	WELL 5-1	N-08004	4/4/2017	TERT-BUTYLBENZENE	0	UG/L
BETHPAGE WD	WELL 5-1	N-08004	4/4/2017	BROMOCHLOROMETHANE	0	UG/L
BETHPAGE WD	WELL 5-1	N-08004	4/4/2017	DICHLOROMETHANE	0	UG/L
BETHPAGE WD	WELL 5-1	N-08004	4/4/2017	TETRACHLOROETHYLENE	0	UG/L
BETHPAGE WD	WELL 5-1	N-08004	4/4/2017	P-CHLOROTOLUENE	0	UG/L
BETHPAGE WD	WELL 5-1	N-08004	4/4/2017	BROMOMETHANE	0	UG/L
BETHPAGE WD	WELL 5-1	N-08004	4/4/2017	O-DICHLOROBENZENE	0	UG/L
BETHPAGE WD	WELL 5-1	N-08004	4/4/2017	P-DICHLOROBENZENE	0	UG/L
BETHPAGE WD	WELL 5-1	N-08004	4/4/2017	VINYL CHLORIDE	0	UG/L
BETHPAGE WD	WELL 5-1	N-08004	4/4/2017	1,1-DICHLOROETHYLENE	0	UG/L
BETHPAGE WD	WELL 5-1	N-08004	4/4/2017	1,1-DICHLOROETHANE	0	UG/L
BETHPAGE WD	WELL 5-1	N-08004	4/4/2017	SEC-BUTYLBENZENE	0	UG/L
BETHPAGE WD	WELL 5-1	N-08004	4/4/2017	1,2-DICHLOROETHANE	0	UG/L
BETHPAGE WD	WELL 5-1	N-08004	4/4/2017	1,1,1-TRICHLOROETHANE	0	UG/L
BETHPAGE WD	WELL 5-1	N-08004	4/4/2017	CARBON TETRACHLORIDE	0	UG/L
BETHPAGE WD	WELL 5-1	N-08004	4/4/2017	1,2-DICHLOROPROPANE	0	UG/L
BETHPAGE WD	WELL 5-1	N-08004	4/4/2017	TRICHLOROETHYLENE	41.8	UG/L
BETHPAGE WD	WELL 5-1	N-08004	4/4/2017	TRANS-1,2-DICHLOROETHYLENE	0	UG/L
BETHPAGE WD	WELL 5-1	N-08004	4/4/2017	1,2,4-TRICHLOROBENZENE	0	UG/L
BETHPAGE WD	WELL 5-1	N-08004	4/4/2017	ISOPROPYLBENZENE	0	UG/L
BETHPAGE WD	WELL 5-1	N-08004	4/4/2017	M-XYLENE	0	UG/L
BETHPAGE WD	WELL 5-1	N-08004	4/4/2017	STYRENE	0	UG/L
BETHPAGE WD	WELL 5-1	N-08004	4/4/2017	O-XYLENE	0	UG/L
BETHPAGE WD	WELL 5-1	N-08004	4/4/2017	N-PROPYLBENZENE	0	UG/L
BETHPAGE WD	WELL 5-1	N-08004	4/4/2017	BROMOBENZENE	0	UG/L
BETHPAGE WD	WELL 5-1	N-08004	4/4/2017	1,1,2-TRICHLOROETHANE	0	UG/L
BETHPAGE WD	WELL 5-1	N-08004	4/4/2017	TOLUENE	0	UG/L
BETHPAGE WD	WELL 5-1	N-08004	4/4/2017	CHLOROBENZENE	0	UG/L
BETHPAGE WD	WELL 5-1	N-08004	4/4/2017	1,1,2,2-TETRACHLOROETHANE	0	UG/L
BETHPAGE WD	WELL 5-1	N-08004	4/4/2017	1,1,1,2-TETRACHLOROETHANE	0	UG/L
BETHPAGE WD	WELL 5-1	N-08004	4/4/2017	CHLOROMETHANE	0	UG/L
BETHPAGE WD	WELL 5-1	N-08004	4/4/2017	ETHYLBENZENE	0	UG/L
BETHPAGE WD	WELL 5-1	N-08004	4/4/2017	DICHLORODIFLUOROMETHANE	0	UG/L
BETHPAGE WD	WELL 5-1	N-08004	4/4/2017	1,2,3-TRICHLOROPROPANE	0	UG/L
BETHPAGE WD	WELL 5-1	N-08004	4/4/2017	1,3-DICHLOROPROPANE	0	UG/L
BETHPAGE WD	WELL 5-1	N-08004	4/4/2017	CHLOROETHANE	0	UG/L
BETHPAGE WD	WELL 5-1	N-08004	4/4/2017	1,1-DICHLOROPROPENE	0	UG/L
BETHPAGE WD	WELL 5-1	N-08004	4/4/2017	2,2-DICHLOROPROPANE	0	UG/L
BETHPAGE WD	WELL 5-1	N-08004	4/4/2017	DIBROMOMETHANE	0	UG/L
BETHPAGE WD	WELL 5-1	N-08004	4/4/2017	CIS-1,2-DICHLOROETHYLENE	6.8	UG/L
BETHPAGE WD	WELL 5-1	N-08004	4/4/2017	METHYL TERT-BUTYL ETHER	0	UG/L
BETHPAGE WD	WELL 5-1	N-08004	4/4/2017	HEXACHLOROBUTADIENE	0	UG/L

**TETRA TECH GROUNDWATER SAMPLING
NAVY 1-25-2019 FOIL- VOCS and FREONS**

BETHPAGE WD	WELL 5-1	N-08004	4/4/2017	CIS-1,3-DICHLOROPROPENE	0	UG/L
BETHPAGE WD	WELL 5-1	N-08004	4/4/2017	TRICHLOROFLUOROMETHANE	0	UG/L
BETHPAGE WD	WELL 5-1	N-08004	4/4/2017	BENZENE	0	UG/L
BETHPAGE WD	WELL 5-1	N-08004	3/2/2017	TRANS-1,2-DICHLOROETHYLENE	0	UG/L
BETHPAGE WD	WELL 5-1	N-08004	3/2/2017	1,1-DICHLOROETHANE	0	UG/L
BETHPAGE WD	WELL 5-1	N-08004	3/2/2017	P-ISOPROPYLTOLUENE	0	UG/L
BETHPAGE WD	WELL 5-1	N-08004	3/2/2017	ISOPROPYLBENZENE	0	UG/L
BETHPAGE WD	WELL 5-1	N-08004	3/2/2017	BROMOBENZENE	0	UG/L
BETHPAGE WD	WELL 5-1	N-08004	3/2/2017	1,1,1-TRICHLOROETHANE	0	UG/L
BETHPAGE WD	WELL 5-1	N-08004	3/2/2017	TOLUENE	0	UG/L
BETHPAGE WD	WELL 5-1	N-08004	3/2/2017	CARBON TETRACHLORIDE	0	UG/L
BETHPAGE WD	WELL 5-1	N-08004	3/2/2017	CHLOROBENZENE	0	UG/L
BETHPAGE WD	WELL 5-1	N-08004	3/2/2017	1,1,2,2-TETRACHLOROETHANE	0	UG/L
BETHPAGE WD	WELL 5-1	N-08004	3/2/2017	TETRACHLOROETHYLENE	0	UG/L
BETHPAGE WD	WELL 5-1	N-08004	3/2/2017	1,1,1,2-TETRACHLOROETHANE	0	UG/L
BETHPAGE WD	WELL 5-1	N-08004	3/2/2017	1,1,2-TRICHLOROETHANE	0	UG/L
BETHPAGE WD	WELL 5-1	N-08004	3/2/2017	1,2-DICHLOROETHANE	0	UG/L
BETHPAGE WD	WELL 5-1	N-08004	3/2/2017	O-CHLOROTOLUENE	0	UG/L
BETHPAGE WD	WELL 5-1	N-08004	3/2/2017	DICHLOROMETHANE	0	UG/L
BETHPAGE WD	WELL 5-1	N-08004	3/2/2017	M-XYLENE	0	UG/L
BETHPAGE WD	WELL 5-1	N-08004	3/2/2017	TRICHLOROFLUOROMETHANE	0	UG/L
BETHPAGE WD	WELL 5-1	N-08004	3/2/2017	1,3-DICHLOROPROPANE	0	UG/L
BETHPAGE WD	WELL 5-1	N-08004	3/2/2017	1,1-DICHLOROPROPENE	0	UG/L
BETHPAGE WD	WELL 5-1	N-08004	3/2/2017	DIBROMOMETHANE	0	UG/L
BETHPAGE WD	WELL 5-1	N-08004	3/2/2017	CIS-1,2-DICHLOROETHYLENE	6.7	UG/L
BETHPAGE WD	WELL 5-1	N-08004	3/2/2017	1,2,4-TRICHLOROBENZENE	0	UG/L
BETHPAGE WD	WELL 5-1	N-08004	3/2/2017	M-DICHLOROBENZENE	0	UG/L
BETHPAGE WD	WELL 5-1	N-08004	3/2/2017	TRANS-1,3-DICHLOROPROPENE	0	UG/L
BETHPAGE WD	WELL 5-1	N-08004	3/2/2017	CHLOROMETHANE	0	UG/L
BETHPAGE WD	WELL 5-1	N-08004	3/2/2017	1,2,3-TRICHLOROPROPANE	0	UG/L
BETHPAGE WD	WELL 5-1	N-08004	3/2/2017	2,2-DICHLOROPROPANE	0	UG/L
BETHPAGE WD	WELL 5-1	N-08004	3/2/2017	1,2,4-TRIMETHYLBENZENE	0	UG/L
BETHPAGE WD	WELL 5-1	N-08004	3/2/2017	1,2,3-TRICHLOROBENZENE	0	UG/L
BETHPAGE WD	WELL 5-1	N-08004	3/2/2017	CIS-1,3-DICHLOROPROPENE	0	UG/L
BETHPAGE WD	WELL 5-1	N-08004	3/2/2017	TRICHLOROETHYLENE	40.7	UG/L
BETHPAGE WD	WELL 5-1	N-08004	3/2/2017	HEXACHLOROBUTADIENE	0	UG/L
BETHPAGE WD	WELL 5-1	N-08004	3/2/2017	BROMOMETHANE	0	UG/L
BETHPAGE WD	WELL 5-1	N-08004	3/2/2017	ETHYLBENZENE	0	UG/L
BETHPAGE WD	WELL 5-1	N-08004	3/2/2017	STYRENE	0	UG/L
BETHPAGE WD	WELL 5-1	N-08004	3/2/2017	1,1-DICHLOROETHYLENE	0	UG/L
BETHPAGE WD	WELL 5-1	N-08004	3/2/2017	DICHLORODIFLUOROMETHANE	0	UG/L
BETHPAGE WD	WELL 5-1	N-08004	3/2/2017	CHLOROETHANE	0	UG/L
BETHPAGE WD	WELL 5-1	N-08004	3/2/2017	VINYL CHLORIDE	0	UG/L
BETHPAGE WD	WELL 5-1	N-08004	3/2/2017	P-DICHLOROBENZENE	0	UG/L
BETHPAGE WD	WELL 5-1	N-08004	3/2/2017	P-CHLOROTOLUENE	0	UG/L
BETHPAGE WD	WELL 5-1	N-08004	3/2/2017	1,2-DICHLOROPROPANE	0	UG/L
BETHPAGE WD	WELL 5-1	N-08004	3/2/2017	O-DICHLOROBENZENE	0	UG/L
BETHPAGE WD	WELL 5-1	N-08004	3/2/2017	N-PROPYLBENZENE	0	UG/L
BETHPAGE WD	WELL 5-1	N-08004	3/2/2017	BROMOCHLOROMETHANE	0	UG/L
BETHPAGE WD	WELL 5-1	N-08004	3/2/2017	BENZENE	0	UG/L
BETHPAGE WD	WELL 5-1	N-08004	3/2/2017	SEC-BUTYLBENZENE	0	UG/L
BETHPAGE WD	WELL 5-1	N-08004	3/2/2017	TERT-BUTYLBENZENE	0	UG/L
BETHPAGE WD	WELL 5-1	N-08004	3/2/2017	1,3,5-TRIMETHYLBENZENE	0	UG/L
BETHPAGE WD	WELL 5-1	N-08004	3/2/2017	N-BUTYLBENZENE	0	UG/L
BETHPAGE WD	WELL 5-1	N-08004	3/2/2017	METHYL TERT-BUTYL ETHER	0	UG/L
BETHPAGE WD	WELL 5-1	N-08004	3/2/2017	O-XYLENE	0	UG/L
BETHPAGE WD	WELL 5-1	N-08004	3/2/2017	P-XYLENE	0	UG/L
BETHPAGE WD	WELL 5-1	N-08004	2/2/2017	1,2,3-TRICHLOROPROPANE	0	UG/L
BETHPAGE WD	WELL 5-1	N-08004	2/2/2017	1,2,4-TRICHLOROBENZENE	0	UG/L
BETHPAGE WD	WELL 5-1	N-08004	2/2/2017	N-PROPYLBENZENE	0	UG/L
BETHPAGE WD	WELL 5-1	N-08004	2/2/2017	TETRACHLOROETHYLENE	0	UG/L
BETHPAGE WD	WELL 5-1	N-08004	2/2/2017	1,1,1,2-TETRACHLOROETHANE	0	UG/L
BETHPAGE WD	WELL 5-1	N-08004	2/2/2017	P-XYLENE	0	UG/L
BETHPAGE WD	WELL 5-1	N-08004	2/2/2017	TRICHLOROETHYLENE	36.4	UG/L

**TETRA TECH GROUNDWATER SAMPLING
NAVY 1-25-2019 FOIL- VOCS and FREONS**

BETHPAGE WD	WELL 5-1	N-08004	2/2/2017	1,1-DICHLOROPROPENE	0	UG/L
BETHPAGE WD	WELL 5-1	N-08004	2/2/2017	1,2-DICHLOROPROPANE	0	UG/L
BETHPAGE WD	WELL 5-1	N-08004	2/2/2017	BENZENE	0	UG/L
BETHPAGE WD	WELL 5-1	N-08004	2/2/2017	CIS-1,2-DICHLOROETHYLENE	5.5	UG/L
BETHPAGE WD	WELL 5-1	N-08004	2/2/2017	BROMOMETHANE	0	UG/L
BETHPAGE WD	WELL 5-1	N-08004	2/2/2017	METHYL TERT-BUTYL ETHER	0	UG/L
BETHPAGE WD	WELL 5-1	N-08004	2/2/2017	CHLOROBENZENE	0	UG/L
BETHPAGE WD	WELL 5-1	N-08004	2/2/2017	P-ISOPROPYLTOLUENE	0	UG/L
BETHPAGE WD	WELL 5-1	N-08004	2/2/2017	1,1,2-TRICHLOROETHANE	0	UG/L
BETHPAGE WD	WELL 5-1	N-08004	2/2/2017	DIBROMOMETHANE	0	UG/L
BETHPAGE WD	WELL 5-1	N-08004	2/2/2017	1,3-DICHLOROPROPANE	0	UG/L
BETHPAGE WD	WELL 5-1	N-08004	2/2/2017	2,2-DICHLOROPROPANE	0	UG/L
BETHPAGE WD	WELL 5-1	N-08004	2/2/2017	TRICHLOROFLUOROMETHANE	0	UG/L
BETHPAGE WD	WELL 5-1	N-08004	2/2/2017	1,2,3-TRICHLOROBENZENE	0	UG/L
BETHPAGE WD	WELL 5-1	N-08004	2/2/2017	HEXACHLOROBUTADIENE	0	UG/L
BETHPAGE WD	WELL 5-1	N-08004	2/2/2017	CHLOROMETHANE	0	UG/L
BETHPAGE WD	WELL 5-1	N-08004	2/2/2017	CIS-1,3-DICHLOROPROPENE	0	UG/L
BETHPAGE WD	WELL 5-1	N-08004	2/2/2017	CHLOROETHANE	0	UG/L
BETHPAGE WD	WELL 5-1	N-08004	2/2/2017	1,2,4-TRIMETHYLBENZENE	0	UG/L
BETHPAGE WD	WELL 5-1	N-08004	2/2/2017	TRANS-1,3-DICHLOROPROPENE	0	UG/L
BETHPAGE WD	WELL 5-1	N-08004	2/2/2017	DICHLORODIFLUOROMETHANE	0	UG/L
BETHPAGE WD	WELL 5-1	N-08004	2/2/2017	1,1-DICHLOROETHANE	0	UG/L
BETHPAGE WD	WELL 5-1	N-08004	2/2/2017	CARBON TETRACHLORIDE	0	UG/L
BETHPAGE WD	WELL 5-1	N-08004	2/2/2017	O-CHLOROTOLUENE	0	UG/L
BETHPAGE WD	WELL 5-1	N-08004	2/2/2017	1,1,1-TRICHLOROETHANE	0	UG/L
BETHPAGE WD	WELL 5-1	N-08004	2/2/2017	M-DICHLOROBENZENE	0	UG/L
BETHPAGE WD	WELL 5-1	N-08004	2/2/2017	O-DICHLOROBENZENE	0	UG/L
BETHPAGE WD	WELL 5-1	N-08004	2/2/2017	VINYL CHLORIDE	0	UG/L
BETHPAGE WD	WELL 5-1	N-08004	2/2/2017	1,2-DICHLOROETHANE	0	UG/L
BETHPAGE WD	WELL 5-1	N-08004	2/2/2017	TRANS-1,2-DICHLOROETHYLENE	0	UG/L
BETHPAGE WD	WELL 5-1	N-08004	2/2/2017	DICHLOROMETHANE	0	UG/L
BETHPAGE WD	WELL 5-1	N-08004	2/2/2017	1,1-DICHLOROETHYLENE	0	UG/L
BETHPAGE WD	WELL 5-1	N-08004	2/2/2017	BROMOCHLOROMETHANE	0	UG/L
BETHPAGE WD	WELL 5-1	N-08004	2/2/2017	SEC-BUTYLBENZENE	0	UG/L
BETHPAGE WD	WELL 5-1	N-08004	2/2/2017	ETHYLBENZENE	0	UG/L
BETHPAGE WD	WELL 5-1	N-08004	2/2/2017	P-DICHLOROBENZENE	0	UG/L
BETHPAGE WD	WELL 5-1	N-08004	2/2/2017	TOLUENE	0	UG/L
BETHPAGE WD	WELL 5-1	N-08004	2/2/2017	TERT-BUTYLBENZENE	0	UG/L
BETHPAGE WD	WELL 5-1	N-08004	2/2/2017	BROMOBENZENE	0	UG/L
BETHPAGE WD	WELL 5-1	N-08004	2/2/2017	ISOPROPYLBENZENE	0	UG/L
BETHPAGE WD	WELL 5-1	N-08004	2/2/2017	M-XYLENE	0	UG/L
BETHPAGE WD	WELL 5-1	N-08004	2/2/2017	STYRENE	0	UG/L
BETHPAGE WD	WELL 5-1	N-08004	2/2/2017	O-XYLENE	0	UG/L
BETHPAGE WD	WELL 5-1	N-08004	2/2/2017	1,1,2,2-TETRACHLOROETHANE	0	UG/L
BETHPAGE WD	WELL 5-1	N-08004	2/2/2017	P-CHLOROTOLUENE	0	UG/L
BETHPAGE WD	WELL 5-1	N-08004	2/2/2017	N-BUTYLBENZENE	0	UG/L
BETHPAGE WD	WELL 5-1	N-08004	2/2/2017	1,3,5-TRIMETHYLBENZENE	0	UG/L
BETHPAGE WD	WELL 5-1	N-08004	1/4/2017	1,2-DICHLOROETHANE	0	UG/L
BETHPAGE WD	WELL 5-1	N-08004	1/4/2017	1,1,2-TRICHLOROETHANE	0	UG/L
BETHPAGE WD	WELL 5-1	N-08004	1/4/2017	ISOPROPYLBENZENE	0	UG/L
BETHPAGE WD	WELL 5-1	N-08004	1/4/2017	M-XYLENE	0	UG/L
BETHPAGE WD	WELL 5-1	N-08004	1/4/2017	STYRENE	0	UG/L
BETHPAGE WD	WELL 5-1	N-08004	1/4/2017	TETRACHLOROETHYLENE	0	UG/L
BETHPAGE WD	WELL 5-1	N-08004	1/4/2017	O-XYLENE	0	UG/L
BETHPAGE WD	WELL 5-1	N-08004	1/4/2017	1,2-DICHLOROPROPANE	0	UG/L
BETHPAGE WD	WELL 5-1	N-08004	1/4/2017	N-PROPYLBENZENE	0	UG/L
BETHPAGE WD	WELL 5-1	N-08004	1/4/2017	ETHYLBENZENE	0	UG/L
BETHPAGE WD	WELL 5-1	N-08004	1/4/2017	TRANS-1,2-DICHLOROETHYLENE	0	UG/L
BETHPAGE WD	WELL 5-1	N-08004	1/4/2017	TRANS-1,3-DICHLOROPROPENE	0	UG/L
BETHPAGE WD	WELL 5-1	N-08004	1/4/2017	P-DICHLOROBENZENE	0	UG/L
BETHPAGE WD	WELL 5-1	N-08004	1/4/2017	CIS-1,3-DICHLOROPROPENE	0	UG/L
BETHPAGE WD	WELL 5-1	N-08004	1/4/2017	TOLUENE	0	UG/L
BETHPAGE WD	WELL 5-1	N-08004	1/4/2017	BENZENE	0	UG/L
BETHPAGE WD	WELL 5-1	N-08004	1/4/2017	TRICHLOROETHYLENE	36.2	UG/L

**TETRA TECH GROUNDWATER SAMPLING
NAVY 1-25-2019 FOIL- VOCS and FREONS**

BETHPAGE WD	WELL 5-1	N-08004	1/4/2017	1,1,2,2-TETRACHLOROETHANE	0 UG/L
BETHPAGE WD	WELL 5-1	N-08004	1/4/2017	1,1,1-TRICHLOROETHANE	0 UG/L
BETHPAGE WD	WELL 5-1	N-08004	1/4/2017	1,1-DICHLOROETHANE	0 UG/L
BETHPAGE WD	WELL 5-1	N-08004	1/4/2017	1,1-DICHLOROETHYLENE	0 UG/L
BETHPAGE WD	WELL 5-1	N-08004	1/4/2017	VINYL CHLORIDE	0 UG/L
BETHPAGE WD	WELL 5-1	N-08004	1/4/2017	BROMOBENZENE	0 UG/L
BETHPAGE WD	WELL 5-1	N-08004	1/4/2017	CARBON TETRACHLORIDE	0 UG/L
BETHPAGE WD	WELL 5-1	N-08004	1/4/2017	BROMOCHLOROMETHANE	0 UG/L
BETHPAGE WD	WELL 5-1	N-08004	1/4/2017	1,1,1,2-TETRACHLOROETHANE	0 UG/L
BETHPAGE WD	WELL 5-1	N-08004	1/4/2017	P-ISOPROPYLTOLUENE	0 UG/L
BETHPAGE WD	WELL 5-1	N-08004	1/4/2017	SEC-BUTYLBENZENE	0 UG/L
BETHPAGE WD	WELL 5-1	N-08004	1/4/2017	CIS-1,2-DICHLOROETHYLENE	5.3 UG/L
BETHPAGE WD	WELL 5-1	N-08004	1/4/2017	TERT-BUTYLBENZENE	0 UG/L
BETHPAGE WD	WELL 5-1	N-08004	1/4/2017	1,3,5-TRIMETHYLBENZENE	0 UG/L
BETHPAGE WD	WELL 5-1	N-08004	1/4/2017	N-BUTYLBENZENE	0 UG/L
BETHPAGE WD	WELL 5-1	N-08004	1/4/2017	P-XYLENE	0 UG/L
BETHPAGE WD	WELL 5-1	N-08004	1/4/2017	1,2,3-TRICHLOROBENZENE	0 UG/L
BETHPAGE WD	WELL 5-1	N-08004	1/4/2017	1,2,4-TRIMETHYLBENZENE	0 UG/L
BETHPAGE WD	WELL 5-1	N-08004	1/4/2017	2,2-DICHLOROPROPANE	0 UG/L
BETHPAGE WD	WELL 5-1	N-08004	1/4/2017	1,2,3-TRICHLOROPROPANE	0 UG/L
BETHPAGE WD	WELL 5-1	N-08004	1/4/2017	1,3-DICHLOROPROPANE	0 UG/L
BETHPAGE WD	WELL 5-1	N-08004	1/4/2017	CHLOROETHANE	0 UG/L
BETHPAGE WD	WELL 5-1	N-08004	1/4/2017	HEXACHLOROBUTADIENE	0 UG/L
BETHPAGE WD	WELL 5-1	N-08004	1/4/2017	CHLOROBENZENE	0 UG/L
BETHPAGE WD	WELL 5-1	N-08004	1/4/2017	CHLOROMETHANE	0 UG/L
BETHPAGE WD	WELL 5-1	N-08004	1/4/2017	DICHLORODIFLUOROMETHANE	0 UG/L
BETHPAGE WD	WELL 5-1	N-08004	1/4/2017	BROMOMETHANE	0 UG/L
BETHPAGE WD	WELL 5-1	N-08004	1/4/2017	DICHLOROMETHANE	0 UG/L
BETHPAGE WD	WELL 5-1	N-08004	1/4/2017	O-CHLOROTOLUENE	0 UG/L
BETHPAGE WD	WELL 5-1	N-08004	1/4/2017	P-CHLOROTOLUENE	0 UG/L
BETHPAGE WD	WELL 5-1	N-08004	1/4/2017	M-DICHLOROBENZENE	0 UG/L
BETHPAGE WD	WELL 5-1	N-08004	1/4/2017	O-DICHLOROBENZENE	0 UG/L
BETHPAGE WD	WELL 5-1	N-08004	1/4/2017	1,1-DICHLOROPROPENE	0 UG/L
BETHPAGE WD	WELL 5-1	N-08004	1/4/2017	METHYL TERT-BUTYL ETHER	0 UG/L
BETHPAGE WD	WELL 5-1	N-08004	1/4/2017	TRICHLOROFLUOROMETHANE	0 UG/L
BETHPAGE WD	WELL 5-1	N-08004	1/4/2017	DIBROMOMETHANE	0 UG/L
BETHPAGE WD	WELL 5-1	N-08004	1/4/2017	1,2,4-TRICHLOROBENZENE	0 UG/L
BETHPAGE WD	WELL 5-1	N-08004	12/2/2016	TRICHLOROETHYLENE	28.5 UG/L
BETHPAGE WD	WELL 5-1	N-08004	12/2/2016	1,1,1-TRICHLOROETHANE	0 UG/L
BETHPAGE WD	WELL 5-1	N-08004	12/2/2016	TETRACHLOROETHYLENE	0 UG/L
BETHPAGE WD	WELL 5-1	N-08004	12/2/2016	M-XYLENE	0 UG/L
BETHPAGE WD	WELL 5-1	N-08004	12/2/2016	STYRENE	0 UG/L
BETHPAGE WD	WELL 5-1	N-08004	12/2/2016	O-XYLENE	0 UG/L
BETHPAGE WD	WELL 5-1	N-08004	12/2/2016	N-PROPYLBENZENE	0 UG/L
BETHPAGE WD	WELL 5-1	N-08004	12/2/2016	DICHLOROMETHANE	0 UG/L
BETHPAGE WD	WELL 5-1	N-08004	12/2/2016	ETHYLBENZENE	0 UG/L
BETHPAGE WD	WELL 5-1	N-08004	12/2/2016	TOLUENE	0 UG/L
BETHPAGE WD	WELL 5-1	N-08004	12/2/2016	BENZENE	0 UG/L
BETHPAGE WD	WELL 5-1	N-08004	12/2/2016	ISOPROPYLBENZENE	0 UG/L
BETHPAGE WD	WELL 5-1	N-08004	12/2/2016	1,2-DICHLOROETHANE	0 UG/L
BETHPAGE WD	WELL 5-1	N-08004	12/2/2016	SEC-BUTYLBENZENE	0 UG/L
BETHPAGE WD	WELL 5-1	N-08004	12/2/2016	1,1,2,2-TETRACHLOROETHANE	0 UG/L
BETHPAGE WD	WELL 5-1	N-08004	12/2/2016	P-XYLENE	0 UG/L
BETHPAGE WD	WELL 5-1	N-08004	12/2/2016	O-CHLOROTOLUENE	0 UG/L
BETHPAGE WD	WELL 5-1	N-08004	12/2/2016	P-CHLOROTOLUENE	0 UG/L
BETHPAGE WD	WELL 5-1	N-08004	12/2/2016	1,1,1,2-TETRACHLOROETHANE	0 UG/L
BETHPAGE WD	WELL 5-1	N-08004	12/2/2016	VINYL CHLORIDE	0 UG/L
BETHPAGE WD	WELL 5-1	N-08004	12/2/2016	CHLOROBENZENE	0 UG/L
BETHPAGE WD	WELL 5-1	N-08004	12/2/2016	M-DICHLOROBENZENE	0 UG/L
BETHPAGE WD	WELL 5-1	N-08004	12/2/2016	P-DICHLOROBENZENE	0 UG/L
BETHPAGE WD	WELL 5-1	N-08004	12/2/2016	1,2-DICHLOROPROPANE	0 UG/L
BETHPAGE WD	WELL 5-1	N-08004	12/2/2016	O-DICHLOROBENZENE	0 UG/L
BETHPAGE WD	WELL 5-1	N-08004	12/2/2016	BROMOBENZENE	0 UG/L
BETHPAGE WD	WELL 5-1	N-08004	12/2/2016	CHLOROETHANE	0 UG/L

**TETRA TECH GROUNDWATER SAMPLING
NAVY 1-25-2019 FOIL- VOCS and FREONS**

BETHPAGE WD	WELL 5-1	N-08004	12/2/2016	1,1,2-TRICHLOROETHANE	0 UG/L
BETHPAGE WD	WELL 5-1	N-08004	12/2/2016	TRANS-1,3-DICHLOROPROPENE	0 UG/L
BETHPAGE WD	WELL 5-1	N-08004	12/2/2016	1,1-DICHLOROETHYLENE	0 UG/L
BETHPAGE WD	WELL 5-1	N-08004	12/2/2016	BROMOMETHANE	0 UG/L
BETHPAGE WD	WELL 5-1	N-08004	12/2/2016	DICHLORODIFLUOROMETHANE	0 UG/L
BETHPAGE WD	WELL 5-1	N-08004	12/2/2016	CHLOROMETHANE	0 UG/L
BETHPAGE WD	WELL 5-1	N-08004	12/2/2016	CIS-1,3-DICHLOROPROPENE	0 UG/L
BETHPAGE WD	WELL 5-1	N-08004	12/2/2016	P-ISOPROPYLTOLUENE	0 UG/L
BETHPAGE WD	WELL 5-1	N-08004	12/2/2016	N-BUTYLBENZENE	0 UG/L
BETHPAGE WD	WELL 5-1	N-08004	12/2/2016	1,3,5-TRIMETHYLBENZENE	0 UG/L
BETHPAGE WD	WELL 5-1	N-08004	12/2/2016	1,2,3-TRICHLOROBENZENE	0 UG/L
BETHPAGE WD	WELL 5-1	N-08004	12/2/2016	1,2,4-TRIMETHYLBENZENE	0 UG/L
BETHPAGE WD	WELL 5-1	N-08004	12/2/2016	2,2-DICHLOROPROPANE	0 UG/L
BETHPAGE WD	WELL 5-1	N-08004	12/2/2016	CARBON TETRACHLORIDE	0 UG/L
BETHPAGE WD	WELL 5-1	N-08004	12/2/2016	TRICHLOROFLUOROMETHANE	0 UG/L
BETHPAGE WD	WELL 5-1	N-08004	12/2/2016	1,2,3-TRICHLOROPROPANE	0 UG/L
BETHPAGE WD	WELL 5-1	N-08004	12/2/2016	TRANS-1,2-DICHLOROETHYLENE	0 UG/L
BETHPAGE WD	WELL 5-1	N-08004	12/2/2016	1,1-DICHLOROETHANE	0 UG/L
BETHPAGE WD	WELL 5-1	N-08004	12/2/2016	TERT-BUTYLBENZENE	0 UG/L
BETHPAGE WD	WELL 5-1	N-08004	12/2/2016	HEXACHLOROBUTADIENE	0 UG/L
BETHPAGE WD	WELL 5-1	N-08004	12/2/2016	METHYL TERT-BUTYL ETHER	0 UG/L
BETHPAGE WD	WELL 5-1	N-08004	12/2/2016	CIS-1,2-DICHLOROETHYLENE	4.5 UG/L
BETHPAGE WD	WELL 5-1	N-08004	12/2/2016	DIBROMOMETHANE	0 UG/L
BETHPAGE WD	WELL 5-1	N-08004	12/2/2016	1,1-DICHLOROPROPENE	0 UG/L
BETHPAGE WD	WELL 5-1	N-08004	12/2/2016	1,3-DICHLOROPROPANE	0 UG/L
BETHPAGE WD	WELL 5-1	N-08004	12/2/2016	1,2,4-TRICHLOROBENZENE	0 UG/L
BETHPAGE WD	WELL 5-1	N-08004	12/2/2016	BROMOCHLOROMETHANE	0 UG/L
BETHPAGE WD	WELL 5-1	N-08004	11/2/2016	M-XYLENE	0 UG/L
BETHPAGE WD	WELL 5-1	N-08004	11/2/2016	BENZENE	0 UG/L
BETHPAGE WD	WELL 5-1	N-08004	11/2/2016	TOLUENE	0 UG/L
BETHPAGE WD	WELL 5-1	N-08004	11/2/2016	ETHYLBENZENE	0 UG/L
BETHPAGE WD	WELL 5-1	N-08004	11/2/2016	BROMOBENZENE	0 UG/L
BETHPAGE WD	WELL 5-1	N-08004	11/2/2016	TRICHLOROFLUOROMETHANE	0 UG/L
BETHPAGE WD	WELL 5-1	N-08004	11/2/2016	ISOPROPYLBENZENE	0 UG/L
BETHPAGE WD	WELL 5-1	N-08004	11/2/2016	P-CHLOROTOLUENE	0 UG/L
BETHPAGE WD	WELL 5-1	N-08004	11/2/2016	O-XYLENE	0 UG/L
BETHPAGE WD	WELL 5-1	N-08004	11/2/2016	N-PROPYLBENZENE	0 UG/L
BETHPAGE WD	WELL 5-1	N-08004	11/2/2016	1,1,2,2-TETRACHLOROETHANE	0 UG/L
BETHPAGE WD	WELL 5-1	N-08004	11/2/2016	CARBON TETRACHLORIDE	0 UG/L
BETHPAGE WD	WELL 5-1	N-08004	11/2/2016	STYRENE	0 UG/L
BETHPAGE WD	WELL 5-1	N-08004	11/2/2016	TETRACHLOROETHYLENE	0 UG/L
BETHPAGE WD	WELL 5-1	N-08004	11/2/2016	1,1,1,2-TETRACHLOROETHANE	0 UG/L
BETHPAGE WD	WELL 5-1	N-08004	11/2/2016	1,1,2-TRICHLOROETHANE	0 UG/L
BETHPAGE WD	WELL 5-1	N-08004	11/2/2016	TRICHLOROETHYLENE	31.3 UG/L
BETHPAGE WD	WELL 5-1	N-08004	11/2/2016	CHLOROBENZENE	0 UG/L
BETHPAGE WD	WELL 5-1	N-08004	11/2/2016	1,1-DICHLOROETHANE	0 UG/L
BETHPAGE WD	WELL 5-1	N-08004	11/2/2016	1,2-DICHLOROPROPANE	0 UG/L
BETHPAGE WD	WELL 5-1	N-08004	11/2/2016	1,1,1-TRICHLOROETHANE	0 UG/L
BETHPAGE WD	WELL 5-1	N-08004	11/2/2016	1,2-DICHLOROETHANE	0 UG/L
BETHPAGE WD	WELL 5-1	N-08004	11/2/2016	TRANS-1,2-DICHLOROETHYLENE	0 UG/L
BETHPAGE WD	WELL 5-1	N-08004	11/2/2016	VINYL CHLORIDE	0 UG/L
BETHPAGE WD	WELL 5-1	N-08004	11/2/2016	1,2,4-TRIMETHYLBENZENE	0 UG/L
BETHPAGE WD	WELL 5-1	N-08004	11/2/2016	1,2,3-TRICHLOROPROPANE	0 UG/L
BETHPAGE WD	WELL 5-1	N-08004	11/2/2016	1,1-DICHLOROETHYLENE	0 UG/L
BETHPAGE WD	WELL 5-1	N-08004	11/2/2016	TERT-BUTYLBENZENE	0 UG/L
BETHPAGE WD	WELL 5-1	N-08004	11/2/2016	P-DICHLOROBENZENE	0 UG/L
BETHPAGE WD	WELL 5-1	N-08004	11/2/2016	SEC-BUTYLBENZENE	0 UG/L
BETHPAGE WD	WELL 5-1	N-08004	11/2/2016	1,2,4-TRICHLOROBENZENE	0 UG/L
BETHPAGE WD	WELL 5-1	N-08004	11/2/2016	1,3,5-TRIMETHYLBENZENE	0 UG/L
BETHPAGE WD	WELL 5-1	N-08004	11/2/2016	1,3-DICHLOROPROPANE	0 UG/L
BETHPAGE WD	WELL 5-1	N-08004	11/2/2016	1,2,3-TRICHLOROBENZENE	0 UG/L
BETHPAGE WD	WELL 5-1	N-08004	11/2/2016	BROMOCHLOROMETHANE	0 UG/L
BETHPAGE WD	WELL 5-1	N-08004	11/2/2016	P-XYLENE	0 UG/L
BETHPAGE WD	WELL 5-1	N-08004	11/2/2016	O-CHLOROTOLUENE	0 UG/L

**TETRA TECH GROUNDWATER SAMPLING
NAVY 1-25-2019 FOIL- VOCS and FREONS**

BETHPAGE WD	WELL 5-1	N-08004	11/2/2016	O-DICHLOROBENZENE	0	UG/L
BETHPAGE WD	WELL 5-1	N-08004	11/2/2016	DICHLOROMETHANE	0	UG/L
BETHPAGE WD	WELL 5-1	N-08004	11/2/2016	M-DICHLOROBENZENE	0	UG/L
BETHPAGE WD	WELL 5-1	N-08004	11/2/2016	HEXACHLOROBUTADIENE	0	UG/L
BETHPAGE WD	WELL 5-1	N-08004	11/2/2016	N-BUTYLBENZENE	0	UG/L
BETHPAGE WD	WELL 5-1	N-08004	11/2/2016	CIS-1,3-DICHLOROPROPENE	0	UG/L
BETHPAGE WD	WELL 5-1	N-08004	11/2/2016	1,1-DICHLOROPROPENE	0	UG/L
BETHPAGE WD	WELL 5-1	N-08004	11/2/2016	METHYL TERT-BUTYL ETHER	0	UG/L
BETHPAGE WD	WELL 5-1	N-08004	11/2/2016	2,2-DICHLOROPROPANE	0	UG/L
BETHPAGE WD	WELL 5-1	N-08004	11/2/2016	TRANS-1,3-DICHLOROPROPENE	0	UG/L
BETHPAGE WD	WELL 5-1	N-08004	11/2/2016	DIBROMOMETHANE	0	UG/L
BETHPAGE WD	WELL 5-1	N-08004	11/2/2016	CHLOROMETHANE	0	UG/L
BETHPAGE WD	WELL 5-1	N-08004	11/2/2016	BROMOMETHANE	0	UG/L
BETHPAGE WD	WELL 5-1	N-08004	11/2/2016	P-ISOPROPYLTOLUENE	0	UG/L
BETHPAGE WD	WELL 5-1	N-08004	11/2/2016	CHLOROETHANE	0	UG/L
BETHPAGE WD	WELL 5-1	N-08004	11/2/2016	DICHLORODIFLUOROMETHANE	0	UG/L
BETHPAGE WD	WELL 5-1	N-08004	11/2/2016	CIS-1,2-DICHLOROETHYLENE	4.9	UG/L
BETHPAGE WD	WELL 5-1	N-08004	10/4/2016	CIS-1,2-DICHLOROETHYLENE	5	UG/L
BETHPAGE WD	WELL 5-1	N-08004	10/4/2016	DIBROMOMETHANE	0	UG/L
BETHPAGE WD	WELL 5-1	N-08004	10/4/2016	1,1-DICHLOROPROPENE	0	UG/L
BETHPAGE WD	WELL 5-1	N-08004	10/4/2016	1,3-DICHLOROPROPANE	0	UG/L
BETHPAGE WD	WELL 5-1	N-08004	10/4/2016	2,2-DICHLOROPROPANE	0	UG/L
BETHPAGE WD	WELL 5-1	N-08004	10/4/2016	1,2,3-TRICHLOROBENZENE	0	UG/L
BETHPAGE WD	WELL 5-1	N-08004	10/4/2016	1,2,4-TRICHLOROBENZENE	0	UG/L
BETHPAGE WD	WELL 5-1	N-08004	10/4/2016	1,1,1-TRICHLOROETHANE	0	UG/L
BETHPAGE WD	WELL 5-1	N-08004	10/4/2016	O-DICHLOROBENZENE	0	UG/L
BETHPAGE WD	WELL 5-1	N-08004	10/4/2016	1,2,3-TRICHLOROPROPANE	0	UG/L
BETHPAGE WD	WELL 5-1	N-08004	10/4/2016	N-BUTYLBENZENE	0	UG/L
BETHPAGE WD	WELL 5-1	N-08004	10/4/2016	TRICHLOROETHYLENE	34.2	UG/L
BETHPAGE WD	WELL 5-1	N-08004	10/4/2016	1,1,2,2-TETRACHLOROETHANE	0	UG/L
BETHPAGE WD	WELL 5-1	N-08004	10/4/2016	CHLOROBENZENE	0	UG/L
BETHPAGE WD	WELL 5-1	N-08004	10/4/2016	BENZENE	0	UG/L
BETHPAGE WD	WELL 5-1	N-08004	10/4/2016	TOLUENE	0	UG/L
BETHPAGE WD	WELL 5-1	N-08004	10/4/2016	ISOPROPYLBENZENE	0	UG/L
BETHPAGE WD	WELL 5-1	N-08004	10/4/2016	P-CHLOROTOLUENE	0	UG/L
BETHPAGE WD	WELL 5-1	N-08004	10/4/2016	SEC-BUTYLBENZENE	0	UG/L
BETHPAGE WD	WELL 5-1	N-08004	10/4/2016	BROMOBENZENE	0	UG/L
BETHPAGE WD	WELL 5-1	N-08004	10/4/2016	ETHYLBENZENE	0	UG/L
BETHPAGE WD	WELL 5-1	N-08004	10/4/2016	BROMOMETHANE	0	UG/L
BETHPAGE WD	WELL 5-1	N-08004	10/4/2016	METHYL TERT-BUTYL ETHER	0	UG/L
BETHPAGE WD	WELL 5-1	N-08004	10/4/2016	1,3,5-TRIMETHYLBENZENE	0	UG/L
BETHPAGE WD	WELL 5-1	N-08004	10/4/2016	TERT-BUTYLBENZENE	0	UG/L
BETHPAGE WD	WELL 5-1	N-08004	10/4/2016	P-ISOPROPYLTOLUENE	0	UG/L
BETHPAGE WD	WELL 5-1	N-08004	10/4/2016	TRICHLOROFLUOROMETHANE	0	UG/L
BETHPAGE WD	WELL 5-1	N-08004	10/4/2016	CHLOROMETHANE	0	UG/L
BETHPAGE WD	WELL 5-1	N-08004	10/4/2016	DICHLORODIFLUOROMETHANE	0	UG/L
BETHPAGE WD	WELL 5-1	N-08004	10/4/2016	TRANS-1,3-DICHLOROPROPENE	0	UG/L
BETHPAGE WD	WELL 5-1	N-08004	10/4/2016	CIS-1,3-DICHLOROPROPENE	0	UG/L
BETHPAGE WD	WELL 5-1	N-08004	10/4/2016	HEXACHLOROBUTADIENE	0	UG/L
BETHPAGE WD	WELL 5-1	N-08004	10/4/2016	DICHLOROMETHANE	0	UG/L
BETHPAGE WD	WELL 5-1	N-08004	10/4/2016	CHLOROETHANE	0	UG/L
BETHPAGE WD	WELL 5-1	N-08004	10/4/2016	O-XYLENE	0	UG/L
BETHPAGE WD	WELL 5-1	N-08004	10/4/2016	P-XYLENE	0	UG/L
BETHPAGE WD	WELL 5-1	N-08004	10/4/2016	BROMOCHLOROMETHANE	0	UG/L
BETHPAGE WD	WELL 5-1	N-08004	10/4/2016	O-CHLOROTOLUENE	0	UG/L
BETHPAGE WD	WELL 5-1	N-08004	10/4/2016	1,2,4-TRIMETHYLBENZENE	0	UG/L
BETHPAGE WD	WELL 5-1	N-08004	10/4/2016	M-XYLENE	0	UG/L
BETHPAGE WD	WELL 5-1	N-08004	10/4/2016	STYRENE	0	UG/L
BETHPAGE WD	WELL 5-1	N-08004	10/4/2016	N-PROPYLBENZENE	0	UG/L
BETHPAGE WD	WELL 5-1	N-08004	10/4/2016	TETRACHLOROETHYLENE	0	UG/L
BETHPAGE WD	WELL 5-1	N-08004	10/4/2016	M-DICHLOROBENZENE	0	UG/L
BETHPAGE WD	WELL 5-1	N-08004	10/4/2016	1,2-DICHLOROPROPANE	0	UG/L
BETHPAGE WD	WELL 5-1	N-08004	10/4/2016	CARBON TETRACHLORIDE	0	UG/L
BETHPAGE WD	WELL 5-1	N-08004	10/4/2016	1,2-DICHLOROETHANE	0	UG/L

**TETRA TECH GROUNDWATER SAMPLING
NAVY 1-25-2019 FOIL- VOCS and FREONS**

BETHPAGE WD	WELL 5-1	N-08004	10/4/2016	1,1-DICHLOROETHANE	0 UG/L
BETHPAGE WD	WELL 5-1	N-08004	10/4/2016	1,1-DICHLOROETHYLENE	0 UG/L
BETHPAGE WD	WELL 5-1	N-08004	10/4/2016	TRANS-1,2-DICHLOROETHYLENE	0 UG/L
BETHPAGE WD	WELL 5-1	N-08004	10/4/2016	P-DICHLOROBENZENE	0 UG/L
BETHPAGE WD	WELL 5-1	N-08004	10/4/2016	1,1,2-TRICHLOROETHANE	0 UG/L
BETHPAGE WD	WELL 5-1	N-08004	10/4/2016	1,1,1,2-TETRACHLOROETHANE	0 UG/L
BETHPAGE WD	WELL 5-1	N-08004	10/4/2016	VINYL CHLORIDE	0 UG/L
BETHPAGE WD	WELL 5-1	N-08004	9/2/2016	O-DICHLOROBENZENE	0 UG/L
BETHPAGE WD	WELL 5-1	N-08004	9/2/2016	DICHLOROMETHANE	0 UG/L
BETHPAGE WD	WELL 5-1	N-08004	9/2/2016	TOLUENE	0 UG/L
BETHPAGE WD	WELL 5-1	N-08004	9/2/2016	O-CHLOROTOLUENE	0 UG/L
BETHPAGE WD	WELL 5-1	N-08004	9/2/2016	METHYL TERT-BUTYL ETHER	0 UG/L
BETHPAGE WD	WELL 5-1	N-08004	9/2/2016	BROMOBENZENE	0 UG/L
BETHPAGE WD	WELL 5-1	N-08004	9/2/2016	M-DICHLOROBENZENE	0 UG/L
BETHPAGE WD	WELL 5-1	N-08004	9/2/2016	P-XYLENE	0 UG/L
BETHPAGE WD	WELL 5-1	N-08004	9/2/2016	ETHYLBENZENE	0 UG/L
BETHPAGE WD	WELL 5-1	N-08004	9/2/2016	SEC-BUTYLBENZENE	0 UG/L
BETHPAGE WD	WELL 5-1	N-08004	9/2/2016	1,1,2-TRICHLOROETHANE	0 UG/L
BETHPAGE WD	WELL 5-1	N-08004	9/2/2016	ISOPROPYLBENZENE	0 UG/L
BETHPAGE WD	WELL 5-1	N-08004	9/2/2016	CARBON TETRACHLORIDE	0 UG/L
BETHPAGE WD	WELL 5-1	N-08004	9/2/2016	P-DICHLOROBENZENE	0 UG/L
BETHPAGE WD	WELL 5-1	N-08004	9/2/2016	1,2,4-TRICHLOROBENZENE	0 UG/L
BETHPAGE WD	WELL 5-1	N-08004	9/2/2016	1,3,5-TRIMETHYLBENZENE	0 UG/L
BETHPAGE WD	WELL 5-1	N-08004	9/2/2016	N-BUTYLBENZENE	0 UG/L
BETHPAGE WD	WELL 5-1	N-08004	9/2/2016	TRANS-1,2-DICHLOROETHYLENE	0 UG/L
BETHPAGE WD	WELL 5-1	N-08004	9/2/2016	1,2,4-TRIMETHYLBENZENE	0 UG/L
BETHPAGE WD	WELL 5-1	N-08004	9/2/2016	2,2-DICHLOROPROPANE	0 UG/L
BETHPAGE WD	WELL 5-1	N-08004	9/2/2016	1,2,3-TRICHLOROPROPANE	0 UG/L
BETHPAGE WD	WELL 5-1	N-08004	9/2/2016	1,3-DICHLOROPROPANE	0 UG/L
BETHPAGE WD	WELL 5-1	N-08004	9/2/2016	1,1-DICHLOROPROPENE	0 UG/L
BETHPAGE WD	WELL 5-1	N-08004	9/2/2016	DIBROMOMETHANE	0 UG/L
BETHPAGE WD	WELL 5-1	N-08004	9/2/2016	1,2-DICHLOROETHANE	0 UG/L
BETHPAGE WD	WELL 5-1	N-08004	9/2/2016	TERT-BUTYLBENZENE	0 UG/L
BETHPAGE WD	WELL 5-1	N-08004	9/2/2016	VINYL CHLORIDE	0 UG/L
BETHPAGE WD	WELL 5-1	N-08004	9/2/2016	BENZENE	0 UG/L
BETHPAGE WD	WELL 5-1	N-08004	9/2/2016	P-CHLOROTOLUENE	0 UG/L
BETHPAGE WD	WELL 5-1	N-08004	9/2/2016	1,1-DICHLOROETHANE	0 UG/L
BETHPAGE WD	WELL 5-1	N-08004	9/2/2016	1,1-DICHLOROETHYLENE	0 UG/L
BETHPAGE WD	WELL 5-1	N-08004	9/2/2016	1,2,3-TRICHLOROBENZENE	0 UG/L
BETHPAGE WD	WELL 5-1	N-08004	9/2/2016	1,1,1-TRICHLOROETHANE	0 UG/L
BETHPAGE WD	WELL 5-1	N-08004	9/2/2016	TETRACHLOROETHYLENE	0 UG/L
BETHPAGE WD	WELL 5-1	N-08004	9/2/2016	CIS-1,2-DICHLOROETHYLENE	5.21 UG/L
BETHPAGE WD	WELL 5-1	N-08004	9/2/2016	P-ISOPROPYLTOLUENE	0 UG/L
BETHPAGE WD	WELL 5-1	N-08004	9/2/2016	CHLOROBENZENE	0 UG/L
BETHPAGE WD	WELL 5-1	N-08004	9/2/2016	BROMOCHLOROMETHANE	0 UG/L
BETHPAGE WD	WELL 5-1	N-08004	9/2/2016	M-XYLENE	0 UG/L
BETHPAGE WD	WELL 5-1	N-08004	9/2/2016	STYRENE	0 UG/L
BETHPAGE WD	WELL 5-1	N-08004	9/2/2016	CHLOROMETHANE	0 UG/L
BETHPAGE WD	WELL 5-1	N-08004	9/2/2016	DICHLORODIFLUOROMETHANE	0 UG/L
BETHPAGE WD	WELL 5-1	N-08004	9/2/2016	BROMOMETHANE	0 UG/L
BETHPAGE WD	WELL 5-1	N-08004	9/2/2016	CHLOROETHANE	0 UG/L
BETHPAGE WD	WELL 5-1	N-08004	9/2/2016	TRANS-1,3-DICHLOROPROPENE	0 UG/L
BETHPAGE WD	WELL 5-1	N-08004	9/2/2016	CIS-1,3-DICHLOROPROPENE	0 UG/L
BETHPAGE WD	WELL 5-1	N-08004	9/2/2016	HEXACHLOROBUTADIENE	0 UG/L
BETHPAGE WD	WELL 5-1	N-08004	9/2/2016	N-PROPYLBENZENE	0 UG/L
BETHPAGE WD	WELL 5-1	N-08004	9/2/2016	1,2-DICHLOROPROPANE	0 UG/L
BETHPAGE WD	WELL 5-1	N-08004	9/2/2016	TRICHLOROETHYLENE	36.3 UG/L
BETHPAGE WD	WELL 5-1	N-08004	9/2/2016	TRICHLOROFLUOROMETHANE	0 UG/L
BETHPAGE WD	WELL 5-1	N-08004	9/2/2016	1,1,2,2-TETRACHLOROETHANE	0 UG/L
BETHPAGE WD	WELL 5-1	N-08004	9/2/2016	O-XYLENE	0 UG/L
BETHPAGE WD	WELL 5-1	N-08004	9/2/2016	1,1,1,2-TETRACHLOROETHANE	0 UG/L
BETHPAGE WD	WELL 5-1	N-08004	8/2/2016	1,3,5-TRIMETHYLBENZENE	0 UG/L
BETHPAGE WD	WELL 5-1	N-08004	8/2/2016	1,2,4-TRIMETHYLBENZENE	0 UG/L
BETHPAGE WD	WELL 5-1	N-08004	8/2/2016	CHLOROBENZENE	0 UG/L

**TETRA TECH GROUNDWATER SAMPLING
NAVY 1-25-2019 FOIL- VOCS and FREONS**

BETHPAGE WD	WELL 5-1	N-08004	8/2/2016	BENZENE	0	UG/L
BETHPAGE WD	WELL 5-1	N-08004	8/2/2016	2,2-DICHLOROPROPANE	0	UG/L
BETHPAGE WD	WELL 5-1	N-08004	8/2/2016	1,2,3-TRICHLOROPROPANE	0	UG/L
BETHPAGE WD	WELL 5-1	N-08004	8/2/2016	1,3-DICHLOROPROPANE	0	UG/L
BETHPAGE WD	WELL 5-1	N-08004	8/2/2016	DIBROMOMETHANE	0	UG/L
BETHPAGE WD	WELL 5-1	N-08004	8/2/2016	1,2,4-TRICHLOROBENZENE	0	UG/L
BETHPAGE WD	WELL 5-1	N-08004	8/2/2016	1,1,2,2-TETRACHLOROETHANE	0	UG/L
BETHPAGE WD	WELL 5-1	N-08004	8/2/2016	CHLOROMETHANE	0	UG/L
BETHPAGE WD	WELL 5-1	N-08004	8/2/2016	1,1-DICHLOROPROPENE	0	UG/L
BETHPAGE WD	WELL 5-1	N-08004	8/2/2016	1,2,3-TRICHLOROBENZENE	0	UG/L
BETHPAGE WD	WELL 5-1	N-08004	8/2/2016	N-BUTYLBENZENE	0	UG/L
BETHPAGE WD	WELL 5-1	N-08004	8/2/2016	BROMOMETHANE	0	UG/L
BETHPAGE WD	WELL 5-1	N-08004	8/2/2016	CHLOROETHANE	0	UG/L
BETHPAGE WD	WELL 5-1	N-08004	8/2/2016	TRICHLOROFLUOROMETHANE	0	UG/L
BETHPAGE WD	WELL 5-1	N-08004	8/2/2016	TRANS-1,3-DICHLOROPROPENE	0	UG/L
BETHPAGE WD	WELL 5-1	N-08004	8/2/2016	CIS-1,3-DICHLOROPROPENE	0	UG/L
BETHPAGE WD	WELL 5-1	N-08004	8/2/2016	METHYL TERT-BUTYL ETHER	0	UG/L
BETHPAGE WD	WELL 5-1	N-08004	8/2/2016	DICHLORODIFLUOROMETHANE	0	UG/L
BETHPAGE WD	WELL 5-1	N-08004	8/2/2016	O-XYLENE	0	UG/L
BETHPAGE WD	WELL 5-1	N-08004	8/2/2016	P-ISOPROPYLTOLUENE	0	UG/L
BETHPAGE WD	WELL 5-1	N-08004	8/2/2016	STYRENE	0	UG/L
BETHPAGE WD	WELL 5-1	N-08004	8/2/2016	M-XYLENE	0	UG/L
BETHPAGE WD	WELL 5-1	N-08004	8/2/2016	N-PROPYLBENZENE	0	UG/L
BETHPAGE WD	WELL 5-1	N-08004	8/2/2016	HEXACHLOROBUTADIENE	0	UG/L
BETHPAGE WD	WELL 5-1	N-08004	8/2/2016	1,1,2-TRICHLOROETHANE	0	UG/L
BETHPAGE WD	WELL 5-1	N-08004	8/2/2016	VINYL CHLORIDE	0	UG/L
BETHPAGE WD	WELL 5-1	N-08004	8/2/2016	TRANS-1,2-DICHLOROETHYLENE	0	UG/L
BETHPAGE WD	WELL 5-1	N-08004	8/2/2016	1,2-DICHLOROETHANE	0	UG/L
BETHPAGE WD	WELL 5-1	N-08004	8/2/2016	TRICHLOROETHYLENE	32.4	UG/L
BETHPAGE WD	WELL 5-1	N-08004	8/2/2016	1,2-DICHLOROPROPANE	0	UG/L
BETHPAGE WD	WELL 5-1	N-08004	8/2/2016	CARBON TETRACHLORIDE	0	UG/L
BETHPAGE WD	WELL 5-1	N-08004	8/2/2016	BROMOBENZENE	0	UG/L
BETHPAGE WD	WELL 5-1	N-08004	8/2/2016	DICHLOROMETHANE	0	UG/L
BETHPAGE WD	WELL 5-1	N-08004	8/2/2016	TERT-BUTYLBENZENE	0	UG/L
BETHPAGE WD	WELL 5-1	N-08004	8/2/2016	ISOPROPYLBENZENE	0	UG/L
BETHPAGE WD	WELL 5-1	N-08004	8/2/2016	O-CHLOROTOLUENE	0	UG/L
BETHPAGE WD	WELL 5-1	N-08004	8/2/2016	1,1,1-TRICHLOROETHANE	0	UG/L
BETHPAGE WD	WELL 5-1	N-08004	8/2/2016	SEC-BUTYLBENZENE	0	UG/L
BETHPAGE WD	WELL 5-1	N-08004	8/2/2016	CIS-1,2-DICHLOROETHYLENE	4.86	UG/L
BETHPAGE WD	WELL 5-1	N-08004	8/2/2016	BROMOCHLOROMETHANE	0	UG/L
BETHPAGE WD	WELL 5-1	N-08004	8/2/2016	P-CHLOROTOLUENE	0	UG/L
BETHPAGE WD	WELL 5-1	N-08004	8/2/2016	P-XYLENE	0	UG/L
BETHPAGE WD	WELL 5-1	N-08004	8/2/2016	ETHYLBENZENE	0	UG/L
BETHPAGE WD	WELL 5-1	N-08004	8/2/2016	1,1-DICHLOROETHANE	0	UG/L
BETHPAGE WD	WELL 5-1	N-08004	8/2/2016	1,1-DICHLOROETHYLENE	0	UG/L
BETHPAGE WD	WELL 5-1	N-08004	8/2/2016	TETRACHLOROETHYLENE	0	UG/L
BETHPAGE WD	WELL 5-1	N-08004	8/2/2016	P-DICHLOROBENZENE	0	UG/L
BETHPAGE WD	WELL 5-1	N-08004	8/2/2016	O-DICHLOROBENZENE	0	UG/L
BETHPAGE WD	WELL 5-1	N-08004	8/2/2016	M-DICHLOROBENZENE	0	UG/L
BETHPAGE WD	WELL 5-1	N-08004	8/2/2016	TOLUENE	0	UG/L
BETHPAGE WD	WELL 5-1	N-08004	8/2/2016	1,1,1,2-TETRACHLOROETHANE	0	UG/L
BETHPAGE WD	WELL 5-1	N-08004	7/6/2016	TOLUENE	0	UG/L
BETHPAGE WD	WELL 5-1	N-08004	7/6/2016	DIBROMOMETHANE	0	UG/L
BETHPAGE WD	WELL 5-1	N-08004	7/6/2016	P-XYLENE	0	UG/L
BETHPAGE WD	WELL 5-1	N-08004	7/6/2016	BROMOCHLOROMETHANE	0	UG/L
BETHPAGE WD	WELL 5-1	N-08004	7/6/2016	SEC-BUTYLBENZENE	0	UG/L
BETHPAGE WD	WELL 5-1	N-08004	7/6/2016	TERT-BUTYLBENZENE	0	UG/L
BETHPAGE WD	WELL 5-1	N-08004	7/6/2016	1,3,5-TRIMETHYLBENZENE	0	UG/L
BETHPAGE WD	WELL 5-1	N-08004	7/6/2016	N-BUTYLBENZENE	0	UG/L
BETHPAGE WD	WELL 5-1	N-08004	7/6/2016	1,2,3-TRICHLOROBENZENE	0	UG/L
BETHPAGE WD	WELL 5-1	N-08004	7/6/2016	P-DICHLOROBENZENE	0	UG/L
BETHPAGE WD	WELL 5-1	N-08004	7/6/2016	1,1,1,2-TETRACHLOROETHANE	0	UG/L
BETHPAGE WD	WELL 5-1	N-08004	7/6/2016	TETRACHLOROETHYLENE	0	UG/L
BETHPAGE WD	WELL 5-1	N-08004	7/6/2016	O-CHLOROTOLUENE	0	UG/L

**TETRA TECH GROUNDWATER SAMPLING
NAVY 1-25-2019 FOIL- VOCS and FREONS**

BETHPAGE WD	WELL 5-1	N-08004	7/6/2016	CHLOROBENZENE	0	UG/L
BETHPAGE WD	WELL 5-1	N-08004	7/6/2016	M-DICHLOROBENZENE	0	UG/L
BETHPAGE WD	WELL 5-1	N-08004	7/6/2016	1,1,2-TRICHLOROETHANE	0	UG/L
BETHPAGE WD	WELL 5-1	N-08004	7/6/2016	ETHYLBENZENE	0	UG/L
BETHPAGE WD	WELL 5-1	N-08004	7/6/2016	BROMOBENZENE	0	UG/L
BETHPAGE WD	WELL 5-1	N-08004	7/6/2016	TRICHLOROETHYLENE	36.6	UG/L
BETHPAGE WD	WELL 5-1	N-08004	7/6/2016	ISOPROPYLBENZENE	0	UG/L
BETHPAGE WD	WELL 5-1	N-08004	7/6/2016	BENZENE	0	UG/L
BETHPAGE WD	WELL 5-1	N-08004	7/6/2016	M-XYLENE	0	UG/L
BETHPAGE WD	WELL 5-1	N-08004	7/6/2016	1,2-DICHLOROETHANE	0	UG/L
BETHPAGE WD	WELL 5-1	N-08004	7/6/2016	CARBON TETRACHLORIDE	0	UG/L
BETHPAGE WD	WELL 5-1	N-08004	7/6/2016	1,1,1-TRICHLOROETHANE	0	UG/L
BETHPAGE WD	WELL 5-1	N-08004	7/6/2016	1,2-DICHLOROPROPANE	0	UG/L
BETHPAGE WD	WELL 5-1	N-08004	7/6/2016	1,1,2,2-TETRACHLOROETHANE	0	UG/L
BETHPAGE WD	WELL 5-1	N-08004	7/6/2016	HEXACHLOROBUTADIENE	0	UG/L
BETHPAGE WD	WELL 5-1	N-08004	7/6/2016	O-XYLENE	0	UG/L
BETHPAGE WD	WELL 5-1	N-08004	7/6/2016	N-PROPYLBENZENE	0	UG/L
BETHPAGE WD	WELL 5-1	N-08004	7/6/2016	METHYL TERT-BUTYL ETHER	0	UG/L
BETHPAGE WD	WELL 5-1	N-08004	7/6/2016	1,3-DICHLOROPROPANE	0	UG/L
BETHPAGE WD	WELL 5-1	N-08004	7/6/2016	1,1-DICHLOROPROPENE	0	UG/L
BETHPAGE WD	WELL 5-1	N-08004	7/6/2016	CIS-1,2-DICHLOROETHYLENE	4.93	UG/L
BETHPAGE WD	WELL 5-1	N-08004	7/6/2016	1,2,4-TRICHLOROBENZENE	0	UG/L
BETHPAGE WD	WELL 5-1	N-08004	7/6/2016	1,2,3-TRICHLOROPROPANE	0	UG/L
BETHPAGE WD	WELL 5-1	N-08004	7/6/2016	BROMOMETHANE	0	UG/L
BETHPAGE WD	WELL 5-1	N-08004	7/6/2016	CHLOROETHANE	0	UG/L
BETHPAGE WD	WELL 5-1	N-08004	7/6/2016	DICHLOROMETHANE	0	UG/L
BETHPAGE WD	WELL 5-1	N-08004	7/6/2016	CIS-1,3-DICHLOROPROPENE	0	UG/L
BETHPAGE WD	WELL 5-1	N-08004	7/6/2016	STYRENE	0	UG/L
BETHPAGE WD	WELL 5-1	N-08004	7/6/2016	2,2-DICHLOROPROPANE	0	UG/L
BETHPAGE WD	WELL 5-1	N-08004	7/6/2016	TRANS-1,3-DICHLOROPROPENE	0	UG/L
BETHPAGE WD	WELL 5-1	N-08004	7/6/2016	DICHLORODIFLUOROMETHANE	0	UG/L
BETHPAGE WD	WELL 5-1	N-08004	7/6/2016	P-ISOPROPYLTOLUENE	0	UG/L
BETHPAGE WD	WELL 5-1	N-08004	7/6/2016	CHLOROMETHANE	0	UG/L
BETHPAGE WD	WELL 5-1	N-08004	7/6/2016	TRANS-1,2-DICHLOROETHYLENE	0	UG/L
BETHPAGE WD	WELL 5-1	N-08004	7/6/2016	1,1-DICHLOROETHANE	0	UG/L
BETHPAGE WD	WELL 5-1	N-08004	7/6/2016	1,1-DICHLOROETHYLENE	0	UG/L
BETHPAGE WD	WELL 5-1	N-08004	7/6/2016	VINYL CHLORIDE	0	UG/L
BETHPAGE WD	WELL 5-1	N-08004	7/6/2016	P-CHLOROTOLUENE	0	UG/L
BETHPAGE WD	WELL 5-1	N-08004	7/6/2016	O-DICHLOROBENZENE	0	UG/L
BETHPAGE WD	WELL 5-1	N-08004	7/6/2016	1,2,4-TRIMETHYLBENZENE	0	UG/L
BETHPAGE WD	WELL 5-1	N-08004	7/6/2016	TRICHLOROFLUOROMETHANE	0	UG/L
BETHPAGE WD	WELL 5-1	N-08004	6/2/2016	1,1,1,2-TETRACHLOROETHANE	0	UG/L
BETHPAGE WD	WELL 5-1	N-08004	6/2/2016	BENZENE	0	UG/L
BETHPAGE WD	WELL 5-1	N-08004	6/2/2016	TETRACHLOROETHYLENE	0	UG/L
BETHPAGE WD	WELL 5-1	N-08004	6/2/2016	ETHYLBENZENE	0	UG/L
BETHPAGE WD	WELL 5-1	N-08004	6/2/2016	TOLUENE	0	UG/L
BETHPAGE WD	WELL 5-1	N-08004	6/2/2016	1,1,2,2-TETRACHLOROETHANE	0	UG/L
BETHPAGE WD	WELL 5-1	N-08004	6/2/2016	CHLOROBENZENE	0	UG/L
BETHPAGE WD	WELL 5-1	N-08004	6/2/2016	DICHLORODIFLUOROMETHANE	0	UG/L
BETHPAGE WD	WELL 5-1	N-08004	6/2/2016	1,2,4-TRICHLOROBENZENE	0	UG/L
BETHPAGE WD	WELL 5-1	N-08004	6/2/2016	DIBROMOMETHANE	0	UG/L
BETHPAGE WD	WELL 5-1	N-08004	6/2/2016	1,1-DICHLOROETHYLENE	0	UG/L
BETHPAGE WD	WELL 5-1	N-08004	6/2/2016	CIS-1,2-DICHLOROETHYLENE	3.91	UG/L
BETHPAGE WD	WELL 5-1	N-08004	6/2/2016	P-XYLENE	0	UG/L
BETHPAGE WD	WELL 5-1	N-08004	6/2/2016	1,1-DICHLOROETHANE	0	UG/L
BETHPAGE WD	WELL 5-1	N-08004	6/2/2016	TRANS-1,2-DICHLOROETHYLENE	0	UG/L
BETHPAGE WD	WELL 5-1	N-08004	6/2/2016	1,2-DICHLOROETHANE	0	UG/L
BETHPAGE WD	WELL 5-1	N-08004	6/2/2016	1,1,2-TRICHLOROETHANE	0	UG/L
BETHPAGE WD	WELL 5-1	N-08004	6/2/2016	1,1,1-TRICHLOROETHANE	0	UG/L
BETHPAGE WD	WELL 5-1	N-08004	6/2/2016	CARBON TETRACHLORIDE	0	UG/L
BETHPAGE WD	WELL 5-1	N-08004	6/2/2016	1,2-DICHLOROPROPANE	0	UG/L
BETHPAGE WD	WELL 5-1	N-08004	6/2/2016	TRICHLOROETHYLENE	30.5	UG/L
BETHPAGE WD	WELL 5-1	N-08004	6/2/2016	N-PROPYLBENZENE	0	UG/L
BETHPAGE WD	WELL 5-1	N-08004	6/2/2016	ISOPROPYLBENZENE	0	UG/L

**TETRA TECH GROUNDWATER SAMPLING
NAVY 1-25-2019 FOIL- VOCS and FREONS**

BETHPAGE WD	WELL 5-1	N-08004	6/2/2016	O-XYLENE	0	UG/L
BETHPAGE WD	WELL 5-1	N-08004	6/2/2016	BROMOBENZENE	0	UG/L
BETHPAGE WD	WELL 5-1	N-08004	6/2/2016	METHYL TERT-BUTYL ETHER	0	UG/L
BETHPAGE WD	WELL 5-1	N-08004	6/2/2016	M-XYLENE	0	UG/L
BETHPAGE WD	WELL 5-1	N-08004	6/2/2016	O-CHLOROTOLUENE	0	UG/L
BETHPAGE WD	WELL 5-1	N-08004	6/2/2016	STYRENE	0	UG/L
BETHPAGE WD	WELL 5-1	N-08004	6/2/2016	TERT-BUTYLBENZENE	0	UG/L
BETHPAGE WD	WELL 5-1	N-08004	6/2/2016	O-DICHLOROBENZENE	0	UG/L
BETHPAGE WD	WELL 5-1	N-08004	6/2/2016	P-DICHLOROBENZENE	0	UG/L
BETHPAGE WD	WELL 5-1	N-08004	6/2/2016	N-BUTYLBENZENE	0	UG/L
BETHPAGE WD	WELL 5-1	N-08004	6/2/2016	1,2,3-TRICHLOROBENZENE	0	UG/L
BETHPAGE WD	WELL 5-1	N-08004	6/2/2016	1,2,4-TRIMETHYLBENZENE	0	UG/L
BETHPAGE WD	WELL 5-1	N-08004	6/2/2016	2,2-DICHLOROPROPANE	0	UG/L
BETHPAGE WD	WELL 5-1	N-08004	6/2/2016	1,2,3-TRICHLOROPROPANE	0	UG/L
BETHPAGE WD	WELL 5-1	N-08004	6/2/2016	SEC-BUTYLBENZENE	0	UG/L
BETHPAGE WD	WELL 5-1	N-08004	6/2/2016	M-DICHLOROBENZENE	0	UG/L
BETHPAGE WD	WELL 5-1	N-08004	6/2/2016	1,1-DICHLOROPROPENE	0	UG/L
BETHPAGE WD	WELL 5-1	N-08004	6/2/2016	HEXACHLOROBUTADIENE	0	UG/L
BETHPAGE WD	WELL 5-1	N-08004	6/2/2016	DICHLOROMETHANE	0	UG/L
BETHPAGE WD	WELL 5-1	N-08004	6/2/2016	BROMOCHLOROMETHANE	0	UG/L
BETHPAGE WD	WELL 5-1	N-08004	6/2/2016	CHLOROETHANE	0	UG/L
BETHPAGE WD	WELL 5-1	N-08004	6/2/2016	1,3,5-TRIMETHYLBENZENE	0	UG/L
BETHPAGE WD	WELL 5-1	N-08004	6/2/2016	VINYL CHLORIDE	0	UG/L
BETHPAGE WD	WELL 5-1	N-08004	6/2/2016	P-ISOPROPYLTOLUENE	0	UG/L
BETHPAGE WD	WELL 5-1	N-08004	6/2/2016	CHLOROMETHANE	0	UG/L
BETHPAGE WD	WELL 5-1	N-08004	6/2/2016	P-CHLOROTOLUENE	0	UG/L
BETHPAGE WD	WELL 5-1	N-08004	6/2/2016	BROMOMETHANE	0	UG/L
BETHPAGE WD	WELL 5-1	N-08004	6/2/2016	TRICHLOROFLUOROMETHANE	0	UG/L
BETHPAGE WD	WELL 5-1	N-08004	6/2/2016	TRANS-1,3-DICHLOROPROPENE	0	UG/L
BETHPAGE WD	WELL 5-1	N-08004	6/2/2016	CIS-1,3-DICHLOROPROPENE	0	UG/L
BETHPAGE WD	WELL 5-1	N-08004	6/2/2016	1,3-DICHLOROPROPANE	0	UG/L
BETHPAGE WD	WELL 5-1	N-08004	5/3/2016	N-BUTYLBENZENE	0	UG/L
BETHPAGE WD	WELL 5-1	N-08004	5/3/2016	P-XYLENE	0	UG/L
BETHPAGE WD	WELL 5-1	N-08004	5/3/2016	HEXACHLOROBUTADIENE	0	UG/L
BETHPAGE WD	WELL 5-1	N-08004	5/3/2016	CIS-1,3-DICHLOROPROPENE	0	UG/L
BETHPAGE WD	WELL 5-1	N-08004	5/3/2016	TRANS-1,3-DICHLOROPROPENE	0	UG/L
BETHPAGE WD	WELL 5-1	N-08004	5/3/2016	TRICHLOROFLUOROMETHANE	0	UG/L
BETHPAGE WD	WELL 5-1	N-08004	5/3/2016	CHLOROETHANE	0	UG/L
BETHPAGE WD	WELL 5-1	N-08004	5/3/2016	CHLOROMETHANE	0	UG/L
BETHPAGE WD	WELL 5-1	N-08004	5/3/2016	DICHLORODIFLUOROMETHANE	0	UG/L
BETHPAGE WD	WELL 5-1	N-08004	5/3/2016	METHYL TERT-BUTYL ETHER	0	UG/L
BETHPAGE WD	WELL 5-1	N-08004	5/3/2016	M-DICHLOROBENZENE	0	UG/L
BETHPAGE WD	WELL 5-1	N-08004	5/3/2016	P-CHLOROTOLUENE	0	UG/L
BETHPAGE WD	WELL 5-1	N-08004	5/3/2016	1,1-DICHLOROETHYLENE	0	UG/L
BETHPAGE WD	WELL 5-1	N-08004	5/3/2016	DICHLOROMETHANE	0	UG/L
BETHPAGE WD	WELL 5-1	N-08004	5/3/2016	CIS-1,2-DICHLOROETHYLENE	5.75	UG/L
BETHPAGE WD	WELL 5-1	N-08004	5/3/2016	BROMOCHLOROMETHANE	0	UG/L
BETHPAGE WD	WELL 5-1	N-08004	5/3/2016	SEC-BUTYLBENZENE	0	UG/L
BETHPAGE WD	WELL 5-1	N-08004	5/3/2016	1,3,5-TRIMETHYLBENZENE	0	UG/L
BETHPAGE WD	WELL 5-1	N-08004	5/3/2016	CARBON TETRACHLORIDE	0	UG/L
BETHPAGE WD	WELL 5-1	N-08004	5/3/2016	1,1,1-TRICHLOROETHANE	0	UG/L
BETHPAGE WD	WELL 5-1	N-08004	5/3/2016	1,2-DICHLOROETHANE	0.53	UG/L
BETHPAGE WD	WELL 5-1	N-08004	5/3/2016	TRANS-1,2-DICHLOROETHYLENE	0	UG/L
BETHPAGE WD	WELL 5-1	N-08004	5/3/2016	1,1-DICHLOROETHANE	0	UG/L
BETHPAGE WD	WELL 5-1	N-08004	5/3/2016	P-DICHLOROBENZENE	0	UG/L
BETHPAGE WD	WELL 5-1	N-08004	5/3/2016	TERT-BUTYLBENZENE	0	UG/L
BETHPAGE WD	WELL 5-1	N-08004	5/3/2016	O-CHLOROTOLUENE	0	UG/L
BETHPAGE WD	WELL 5-1	N-08004	5/3/2016	M-XYLENE	0	UG/L
BETHPAGE WD	WELL 5-1	N-08004	5/3/2016	2,2-DICHLOROPROPANE	0	UG/L
BETHPAGE WD	WELL 5-1	N-08004	5/3/2016	1,1,1,2-TETRACHLOROETHANE	0	UG/L
BETHPAGE WD	WELL 5-1	N-08004	5/3/2016	N-PROPYLBENZENE	0	UG/L
BETHPAGE WD	WELL 5-1	N-08004	5/3/2016	1,1,2-TRICHLOROETHANE	0	UG/L
BETHPAGE WD	WELL 5-1	N-08004	5/3/2016	TETRACHLOROETHYLENE	0	UG/L
BETHPAGE WD	WELL 5-1	N-08004	5/3/2016	1,1,2,2-TETRACHLOROETHANE	0	UG/L

**TETRA TECH GROUNDWATER SAMPLING
NAVY 1-25-2019 FOIL- VOCS and FREONS**

BETHPAGE WD	WELL 5-1	N-08004	5/3/2016	CHLORO BENZENE	0	UG/L
BETHPAGE WD	WELL 5-1	N-08004	5/3/2016	BENZENE	0	UG/L
BETHPAGE WD	WELL 5-1	N-08004	5/3/2016	TOLUENE	0	UG/L
BETHPAGE WD	WELL 5-1	N-08004	5/3/2016	ETHYLBENZENE	0	UG/L
BETHPAGE WD	WELL 5-1	N-08004	5/3/2016	BROMOMETHANE	0	UG/L
BETHPAGE WD	WELL 5-1	N-08004	5/3/2016	ISOPROPYLBENZENE	0	UG/L
BETHPAGE WD	WELL 5-1	N-08004	5/3/2016	1,2,4-TRICHLORO BENZENE	0	UG/L
BETHPAGE WD	WELL 5-1	N-08004	5/3/2016	STYRENE	0	UG/L
BETHPAGE WD	WELL 5-1	N-08004	5/3/2016	O-XYLENE	0	UG/L
BETHPAGE WD	WELL 5-1	N-08004	5/3/2016	TRICHLOROETHYLENE	40.1	UG/L
BETHPAGE WD	WELL 5-1	N-08004	5/3/2016	1,2,3-TRICHLORO BENZENE	0	UG/L
BETHPAGE WD	WELL 5-1	N-08004	5/3/2016	P-ISOPROPYLTOLUENE	0	UG/L
BETHPAGE WD	WELL 5-1	N-08004	5/3/2016	1,2,4-TRIMETHYLBENZENE	0	UG/L
BETHPAGE WD	WELL 5-1	N-08004	5/3/2016	1,2,3-TRICHLOROPROPANE	0	UG/L
BETHPAGE WD	WELL 5-1	N-08004	5/3/2016	1,3-DICHLOROPROPANE	0	UG/L
BETHPAGE WD	WELL 5-1	N-08004	5/3/2016	1,1-DICHLOROPROPENE	0	UG/L
BETHPAGE WD	WELL 5-1	N-08004	5/3/2016	DIBROMOMETHANE	0	UG/L
BETHPAGE WD	WELL 5-1	N-08004	5/3/2016	VINYL CHLORIDE	0	UG/L
BETHPAGE WD	WELL 5-1	N-08004	5/3/2016	BROMOBENZENE	0	UG/L
BETHPAGE WD	WELL 5-1	N-08004	5/3/2016	1,2-DICHLOROPROPANE	0	UG/L
BETHPAGE WD	WELL 5-1	N-08004	5/3/2016	O-DICHLORO BENZENE	0	UG/L
BETHPAGE WD	WELL 5-1	N-08004	4/5/2016	1,1-DICHLOROPROPENE	0	UG/L
BETHPAGE WD	WELL 5-1	N-08004	4/5/2016	1,1,2-TRICHLOROETHANE	0	UG/L
BETHPAGE WD	WELL 5-1	N-08004	4/5/2016	TRANS-1,2-DICHLOROETHYLENE	0	UG/L
BETHPAGE WD	WELL 5-1	N-08004	4/5/2016	M-DICHLORO BENZENE	0	UG/L
BETHPAGE WD	WELL 5-1	N-08004	4/5/2016	P-CHLOROTOLUENE	0	UG/L
BETHPAGE WD	WELL 5-1	N-08004	4/5/2016	TETRACHLOROETHYLENE	0	UG/L
BETHPAGE WD	WELL 5-1	N-08004	4/5/2016	1,1,1,2-TETRACHLOROETHANE	0	UG/L
BETHPAGE WD	WELL 5-1	N-08004	4/5/2016	1,2-DICHLOROETHANE	0	UG/L
BETHPAGE WD	WELL 5-1	N-08004	4/5/2016	P-XYLENE	0	UG/L
BETHPAGE WD	WELL 5-1	N-08004	4/5/2016	1,1,2,2-TETRACHLOROETHANE	0	UG/L
BETHPAGE WD	WELL 5-1	N-08004	4/5/2016	M-XYLENE	0	UG/L
BETHPAGE WD	WELL 5-1	N-08004	4/5/2016	1,2-DICHLOROPROPANE	0	UG/L
BETHPAGE WD	WELL 5-1	N-08004	4/5/2016	BROMOMETHANE	0	UG/L
BETHPAGE WD	WELL 5-1	N-08004	4/5/2016	DIBROMOMETHANE	0	UG/L
BETHPAGE WD	WELL 5-1	N-08004	4/5/2016	O-CHLOROTOLUENE	0	UG/L
BETHPAGE WD	WELL 5-1	N-08004	4/5/2016	N-PROPYLBENZENE	0	UG/L
BETHPAGE WD	WELL 5-1	N-08004	4/5/2016	DICHLOROMETHANE	0	UG/L
BETHPAGE WD	WELL 5-1	N-08004	4/5/2016	HEXACHLOROBUTADIENE	0	UG/L
BETHPAGE WD	WELL 5-1	N-08004	4/5/2016	TRICHLOROETHYLENE	41.4	UG/L
BETHPAGE WD	WELL 5-1	N-08004	4/5/2016	1,1-DICHLOROETHYLENE	0	UG/L
BETHPAGE WD	WELL 5-1	N-08004	4/5/2016	1,2,3-TRICHLORO BENZENE	0	UG/L
BETHPAGE WD	WELL 5-1	N-08004	4/5/2016	1,2,4-TRIMETHYLBENZENE	0	UG/L
BETHPAGE WD	WELL 5-1	N-08004	4/5/2016	2,2-DICHLOROPROPANE	0	UG/L
BETHPAGE WD	WELL 5-1	N-08004	4/5/2016	1,2,3-TRICHLOROPROPANE	0	UG/L
BETHPAGE WD	WELL 5-1	N-08004	4/5/2016	1,2,4-TRICHLORO BENZENE	0	UG/L
BETHPAGE WD	WELL 5-1	N-08004	4/5/2016	CIS-1,2-DICHLOROETHYLENE	5.99	UG/L
BETHPAGE WD	WELL 5-1	N-08004	4/5/2016	BROMOCHLOROMETHANE	0	UG/L
BETHPAGE WD	WELL 5-1	N-08004	4/5/2016	TRICHLOROFLUOROMETHANE	0	UG/L
BETHPAGE WD	WELL 5-1	N-08004	4/5/2016	P-ISOPROPYLTOLUENE	0	UG/L
BETHPAGE WD	WELL 5-1	N-08004	4/5/2016	CHLOROMETHANE	0	UG/L
BETHPAGE WD	WELL 5-1	N-08004	4/5/2016	DICHLORODIFLUOROMETHANE	0	UG/L
BETHPAGE WD	WELL 5-1	N-08004	4/5/2016	CHLOROETHANE	0	UG/L
BETHPAGE WD	WELL 5-1	N-08004	4/5/2016	TRANS-1,3-DICHLOROPROPENE	0	UG/L
BETHPAGE WD	WELL 5-1	N-08004	4/5/2016	CIS-1,3-DICHLOROPROPENE	0	UG/L
BETHPAGE WD	WELL 5-1	N-08004	4/5/2016	1,3-DICHLOROPROPANE	0	UG/L
BETHPAGE WD	WELL 5-1	N-08004	4/5/2016	N-BUTYLBENZENE	0	UG/L
BETHPAGE WD	WELL 5-1	N-08004	4/5/2016	STYRENE	0	UG/L
BETHPAGE WD	WELL 5-1	N-08004	4/5/2016	METHYL TERT-BUTYL ETHER	0	UG/L
BETHPAGE WD	WELL 5-1	N-08004	4/5/2016	SEC-BUTYLBENZENE	0	UG/L
BETHPAGE WD	WELL 5-1	N-08004	4/5/2016	1,3,5-TRIMETHYLBENZENE	0	UG/L
BETHPAGE WD	WELL 5-1	N-08004	4/5/2016	1,1,1-TRICHLOROETHANE	0	UG/L
BETHPAGE WD	WELL 5-1	N-08004	4/5/2016	BENZENE	0	UG/L
BETHPAGE WD	WELL 5-1	N-08004	4/5/2016	TOLUENE	0	UG/L

**TETRA TECH GROUNDWATER SAMPLING
NAVY 1-25-2019 FOIL- VOCS and FREONS**

BETHPAGE WD	WELL 5-1	N-08004	4/5/2016	ETHYLBENZENE	0 UG/L
BETHPAGE WD	WELL 5-1	N-08004	4/5/2016	O-DICHLOROENZENE	0 UG/L
BETHPAGE WD	WELL 5-1	N-08004	4/5/2016	VINYL CHLORIDE	0 UG/L
BETHPAGE WD	WELL 5-1	N-08004	4/5/2016	TERT-BUTYLBENZENE	0 UG/L
BETHPAGE WD	WELL 5-1	N-08004	4/5/2016	BROMOBENZENE	0 UG/L
BETHPAGE WD	WELL 5-1	N-08004	4/5/2016	P-DICHLOROENZENE	0 UG/L
BETHPAGE WD	WELL 5-1	N-08004	4/5/2016	ISOPROPYLBENZENE	0 UG/L
BETHPAGE WD	WELL 5-1	N-08004	4/5/2016	CARBON TETRACHLORIDE	0 UG/L
BETHPAGE WD	WELL 5-1	N-08004	4/5/2016	CHLOROENZENE	0 UG/L
BETHPAGE WD	WELL 5-1	N-08004	4/5/2016	O-XYLENE	0 UG/L
BETHPAGE WD	WELL 5-1	N-08004	4/5/2016	1,1-DICHLOROETHANE	0 UG/L
BETHPAGE WD	WELL 5-1	N-08004	3/2/2016	CARBON TETRACHLORIDE	0 UG/L
BETHPAGE WD	WELL 5-1	N-08004	3/2/2016	TERT-BUTYLBENZENE	0 UG/L
BETHPAGE WD	WELL 5-1	N-08004	3/2/2016	2,2-DICHLOROPROPANE	0 UG/L
BETHPAGE WD	WELL 5-1	N-08004	3/2/2016	CHLOROMETHANE	0 UG/L
BETHPAGE WD	WELL 5-1	N-08004	3/2/2016	O-CHLOROTOLUENE	0 UG/L
BETHPAGE WD	WELL 5-1	N-08004	3/2/2016	P-ISOPROPYLTOLUENE	0 UG/L
BETHPAGE WD	WELL 5-1	N-08004	3/2/2016	1,2,4-TRIMETHYLBENZENE	0 UG/L
BETHPAGE WD	WELL 5-1	N-08004	3/2/2016	1,2,3-TRICHLOROENZENE	0 UG/L
BETHPAGE WD	WELL 5-1	N-08004	3/2/2016	1,3,5-TRIMETHYLBENZENE	0 UG/L
BETHPAGE WD	WELL 5-1	N-08004	3/2/2016	1,1-DICHLOROETHANE	0 UG/L
BETHPAGE WD	WELL 5-1	N-08004	3/2/2016	N-PROPYLBENZENE	0 UG/L
BETHPAGE WD	WELL 5-1	N-08004	3/2/2016	N-BUTYLBENZENE	0 UG/L
BETHPAGE WD	WELL 5-1	N-08004	3/2/2016	1,1,2-TRICHLOROETHANE	0 UG/L
BETHPAGE WD	WELL 5-1	N-08004	3/2/2016	1,2-DICHLOROETHANE	0 UG/L
BETHPAGE WD	WELL 5-1	N-08004	3/2/2016	1,1,1-TRICHLOROETHANE	0 UG/L
BETHPAGE WD	WELL 5-1	N-08004	3/2/2016	VINYL CHLORIDE	0 UG/L
BETHPAGE WD	WELL 5-1	N-08004	3/2/2016	TETRACHLOROETHYLENE	0 UG/L
BETHPAGE WD	WELL 5-1	N-08004	3/2/2016	M-DICHLOROENZENE	0 UG/L
BETHPAGE WD	WELL 5-1	N-08004	3/2/2016	O-DICHLOROENZENE	0 UG/L
BETHPAGE WD	WELL 5-1	N-08004	3/2/2016	P-DICHLOROENZENE	0 UG/L
BETHPAGE WD	WELL 5-1	N-08004	3/2/2016	TRICHLOROFLUOROMETHANE	0 UG/L
BETHPAGE WD	WELL 5-1	N-08004	3/2/2016	P-XYLENE	0 UG/L
BETHPAGE WD	WELL 5-1	N-08004	3/2/2016	TRANS-1,2-DICHLOROETHYLENE	0 UG/L
BETHPAGE WD	WELL 5-1	N-08004	3/2/2016	1,1-DICHLOROETHYLENE	0 UG/L
BETHPAGE WD	WELL 5-1	N-08004	3/2/2016	ETHYLBENZENE	0 UG/L
BETHPAGE WD	WELL 5-1	N-08004	3/2/2016	1,2,4-TRICHLOROENZENE	0 UG/L
BETHPAGE WD	WELL 5-1	N-08004	3/2/2016	1,1,2,2-TETRACHLOROETHANE	0 UG/L
BETHPAGE WD	WELL 5-1	N-08004	3/2/2016	1,1,1,2-TETRACHLOROETHANE	0 UG/L
BETHPAGE WD	WELL 5-1	N-08004	3/2/2016	CHLOROENZENE	0 UG/L
BETHPAGE WD	WELL 5-1	N-08004	3/2/2016	BENZENE	0 UG/L
BETHPAGE WD	WELL 5-1	N-08004	3/2/2016	TOLUENE	0 UG/L
BETHPAGE WD	WELL 5-1	N-08004	3/2/2016	TRICHLOROETHYLENE	28 UG/L
BETHPAGE WD	WELL 5-1	N-08004	3/2/2016	1,2-DICHLOROPROPANE	0 UG/L
BETHPAGE WD	WELL 5-1	N-08004	3/2/2016	BROMOBENZENE	0 UG/L
BETHPAGE WD	WELL 5-1	N-08004	3/2/2016	ISOPROPYLBENZENE	0 UG/L
BETHPAGE WD	WELL 5-1	N-08004	3/2/2016	M-XYLENE	0 UG/L
BETHPAGE WD	WELL 5-1	N-08004	3/2/2016	STYRENE	0 UG/L
BETHPAGE WD	WELL 5-1	N-08004	3/2/2016	O-XYLENE	0 UG/L
BETHPAGE WD	WELL 5-1	N-08004	3/2/2016	1,1-DICHLOROPROPENE	0 UG/L
BETHPAGE WD	WELL 5-1	N-08004	3/2/2016	CIS-1,2-DICHLOROETHYLENE	4.3 UG/L
BETHPAGE WD	WELL 5-1	N-08004	3/2/2016	CIS-1,3-DICHLOROPROPENE	0 UG/L
BETHPAGE WD	WELL 5-1	N-08004	3/2/2016	BROMOCHLOROMETHANE	0 UG/L
BETHPAGE WD	WELL 5-1	N-08004	3/2/2016	1,3-DICHLOROPROPANE	0 UG/L
BETHPAGE WD	WELL 5-1	N-08004	3/2/2016	DICHLOROMETHANE	0 UG/L
BETHPAGE WD	WELL 5-1	N-08004	3/2/2016	DICHLORODIFLUOROMETHANE	0 UG/L
BETHPAGE WD	WELL 5-1	N-08004	3/2/2016	P-CHLOROTOLUENE	0 UG/L
BETHPAGE WD	WELL 5-1	N-08004	3/2/2016	SEC-BUTYLBENZENE	0 UG/L
BETHPAGE WD	WELL 5-1	N-08004	3/2/2016	1,2,3-TRICHLOROPROPANE	0 UG/L
BETHPAGE WD	WELL 5-1	N-08004	3/2/2016	DIBROMOMETHANE	0 UG/L
BETHPAGE WD	WELL 5-1	N-08004	3/2/2016	CHLOROETHANE	0 UG/L
BETHPAGE WD	WELL 5-1	N-08004	3/2/2016	TRANS-1,3-DICHLOROPROPENE	0 UG/L
BETHPAGE WD	WELL 5-1	N-08004	3/2/2016	BROMOMETHANE	0 UG/L
BETHPAGE WD	WELL 5-1	N-08004	3/2/2016	HEXACHLOROBUTADIENE	0 UG/L

**TETRA TECH GROUNDWATER SAMPLING
NAVY 1-25-2019 FOIL- VOCS and FREONS**

BETHPAGE WD	WELL 5-1	N-08004	3/2/2016	METHYL TERT-BUTYL ETHER	0	UG/L
BETHPAGE WD	WELL 5-1	N-08004	2/2/2016	2,2-DICHLOROPROPANE	0	UG/L
BETHPAGE WD	WELL 5-1	N-08004	2/2/2016	P-CHLOROTOLUENE	0	UG/L
BETHPAGE WD	WELL 5-1	N-08004	2/2/2016	1,2-DICHLOROETHANE	0	UG/L
BETHPAGE WD	WELL 5-1	N-08004	2/2/2016	1,1,1-TRICHLOROETHANE	0	UG/L
BETHPAGE WD	WELL 5-1	N-08004	2/2/2016	CIS-1,2-DICHLOROETHYLENE	4.65	UG/L
BETHPAGE WD	WELL 5-1	N-08004	2/2/2016	1,1-DICHLOROPROPENE	0	UG/L
BETHPAGE WD	WELL 5-1	N-08004	2/2/2016	1,2,3-TRICHLOROBENZENE	0	UG/L
BETHPAGE WD	WELL 5-1	N-08004	2/2/2016	TRANS-1,2-DICHLOROETHYLENE	0	UG/L
BETHPAGE WD	WELL 5-1	N-08004	2/2/2016	1,1-DICHLOROETHYLENE	0	UG/L
BETHPAGE WD	WELL 5-1	N-08004	2/2/2016	DIBROMOMETHANE	0	UG/L
BETHPAGE WD	WELL 5-1	N-08004	2/2/2016	P-DICHLOROBENZENE	0	UG/L
BETHPAGE WD	WELL 5-1	N-08004	2/2/2016	1,1,2,2-TETRACHLOROETHANE	0	UG/L
BETHPAGE WD	WELL 5-1	N-08004	2/2/2016	P-ISOPROPYLTOLUENE	0	UG/L
BETHPAGE WD	WELL 5-1	N-08004	2/2/2016	O-CHLOROTOLUENE	0	UG/L
BETHPAGE WD	WELL 5-1	N-08004	2/2/2016	STYRENE	0	UG/L
BETHPAGE WD	WELL 5-1	N-08004	2/2/2016	1,1-DICHLOROETHANE	0	UG/L
BETHPAGE WD	WELL 5-1	N-08004	2/2/2016	O-DICHLOROBENZENE	0	UG/L
BETHPAGE WD	WELL 5-1	N-08004	2/2/2016	1,1,2-TRICHLOROETHANE	0	UG/L
BETHPAGE WD	WELL 5-1	N-08004	2/2/2016	TETRACHLOROETHYLENE	0	UG/L
BETHPAGE WD	WELL 5-1	N-08004	2/2/2016	1,2-DICHLOROPROPANE	0	UG/L
BETHPAGE WD	WELL 5-1	N-08004	2/2/2016	1,1,1,2-TETRACHLOROETHANE	0	UG/L
BETHPAGE WD	WELL 5-1	N-08004	2/2/2016	CARBON TETRACHLORIDE	0	UG/L
BETHPAGE WD	WELL 5-1	N-08004	2/2/2016	M-DICHLOROBENZENE	0	UG/L
BETHPAGE WD	WELL 5-1	N-08004	2/2/2016	M-XYLENE	0	UG/L
BETHPAGE WD	WELL 5-1	N-08004	2/2/2016	N-PROPYLBENZENE	0	UG/L
BETHPAGE WD	WELL 5-1	N-08004	2/2/2016	BROMOBENZENE	0	UG/L
BETHPAGE WD	WELL 5-1	N-08004	2/2/2016	DICHLOROMETHANE	0	UG/L
BETHPAGE WD	WELL 5-1	N-08004	2/2/2016	DICHLORODIFLUOROMETHANE	0	UG/L
BETHPAGE WD	WELL 5-1	N-08004	2/2/2016	SEC-BUTYLBENZENE	0	UG/L
BETHPAGE WD	WELL 5-1	N-08004	2/2/2016	HEXACHLOROBUTADIENE	0	UG/L
BETHPAGE WD	WELL 5-1	N-08004	2/2/2016	CIS-1,3-DICHLOROPROPENE	0	UG/L
BETHPAGE WD	WELL 5-1	N-08004	2/2/2016	TRANS-1,3-DICHLOROPROPENE	0	UG/L
BETHPAGE WD	WELL 5-1	N-08004	2/2/2016	TRICHLOROFLUOROMETHANE	0	UG/L
BETHPAGE WD	WELL 5-1	N-08004	2/2/2016	CHLOROETHANE	0	UG/L
BETHPAGE WD	WELL 5-1	N-08004	2/2/2016	BROMOMETHANE	0	UG/L
BETHPAGE WD	WELL 5-1	N-08004	2/2/2016	CHLOROMETHANE	0	UG/L
BETHPAGE WD	WELL 5-1	N-08004	2/2/2016	1,3-DICHLOROPROPANE	0	UG/L
BETHPAGE WD	WELL 5-1	N-08004	2/2/2016	CHLOROBENZENE	0	UG/L
BETHPAGE WD	WELL 5-1	N-08004	2/2/2016	BENZENE	0	UG/L
BETHPAGE WD	WELL 5-1	N-08004	2/2/2016	P-XYLENE	0	UG/L
BETHPAGE WD	WELL 5-1	N-08004	2/2/2016	ETHYLBENZENE	0	UG/L
BETHPAGE WD	WELL 5-1	N-08004	2/2/2016	O-XYLENE	0	UG/L
BETHPAGE WD	WELL 5-1	N-08004	2/2/2016	ISOPROPYLBENZENE	0	UG/L
BETHPAGE WD	WELL 5-1	N-08004	2/2/2016	1,2,3-TRICHLOROPROPANE	0	UG/L
BETHPAGE WD	WELL 5-1	N-08004	2/2/2016	1,2,4-TRIMETHYLBENZENE	0	UG/L
BETHPAGE WD	WELL 5-1	N-08004	2/2/2016	N-BUTYLBENZENE	0	UG/L
BETHPAGE WD	WELL 5-1	N-08004	2/2/2016	1,3,5-TRIMETHYLBENZENE	0	UG/L
BETHPAGE WD	WELL 5-1	N-08004	2/2/2016	TERT-BUTYLBENZENE	0	UG/L
BETHPAGE WD	WELL 5-1	N-08004	2/2/2016	TRICHLOROETHYLENE	29	UG/L
BETHPAGE WD	WELL 5-1	N-08004	2/2/2016	TOLUENE	0	UG/L
BETHPAGE WD	WELL 5-1	N-08004	2/2/2016	VINYL CHLORIDE	0	UG/L
BETHPAGE WD	WELL 5-1	N-08004	2/2/2016	1,2,4-TRICHLOROBENZENE	0	UG/L
BETHPAGE WD	WELL 5-1	N-08004	2/2/2016	METHYL TERT-BUTYL ETHER	0	UG/L
BETHPAGE WD	WELL 5-1	N-08004	2/2/2016	BROMOCHLOROMETHANE	0	UG/L
BETHPAGE WD	WELL 5-1	N-08004	1/5/2016	1,1-DICHLOROPROPENE	0	UG/L
BETHPAGE WD	WELL 5-1	N-08004	1/5/2016	P-XYLENE	0	UG/L
BETHPAGE WD	WELL 5-1	N-08004	1/5/2016	BROMOCHLOROMETHANE	0	UG/L
BETHPAGE WD	WELL 5-1	N-08004	1/5/2016	SEC-BUTYLBENZENE	0	UG/L
BETHPAGE WD	WELL 5-1	N-08004	1/5/2016	TERT-BUTYLBENZENE	0	UG/L
BETHPAGE WD	WELL 5-1	N-08004	1/5/2016	1,3,5-TRIMETHYLBENZENE	0	UG/L
BETHPAGE WD	WELL 5-1	N-08004	1/5/2016	N-BUTYLBENZENE	0	UG/L
BETHPAGE WD	WELL 5-1	N-08004	1/5/2016	P-DICHLOROBENZENE	0	UG/L
BETHPAGE WD	WELL 5-1	N-08004	1/5/2016	1,2,3-TRICHLOROBENZENE	0	UG/L

**TETRA TECH GROUNDWATER SAMPLING
NAVY 1-25-2019 FOIL- VOCS and FREONS**

BETHPAGE WD	WELL 5-1	N-08004	1/5/2016	1,1-DICHLOROETHANE	0	UG/L
BETHPAGE WD	WELL 5-1	N-08004	1/5/2016	STYRENE	0	UG/L
BETHPAGE WD	WELL 5-1	N-08004	1/5/2016	2,2-DICHLOROPROPANE	0	UG/L
BETHPAGE WD	WELL 5-1	N-08004	1/5/2016	DICHLOROMETHANE	0	UG/L
BETHPAGE WD	WELL 5-1	N-08004	1/5/2016	1,3-DICHLOROPROPANE	0	UG/L
BETHPAGE WD	WELL 5-1	N-08004	1/5/2016	O-DICHLOROBENZENE	0	UG/L
BETHPAGE WD	WELL 5-1	N-08004	1/5/2016	DIBROMOMETHANE	0	UG/L
BETHPAGE WD	WELL 5-1	N-08004	1/5/2016	CIS-1,2-DICHLOROETHYLENE	4.52	UG/L
BETHPAGE WD	WELL 5-1	N-08004	1/5/2016	HEXACHLOROBUTADIENE	0	UG/L
BETHPAGE WD	WELL 5-1	N-08004	1/5/2016	TRICHLOROFLUOROMETHANE	0	UG/L
BETHPAGE WD	WELL 5-1	N-08004	1/5/2016	CHLOROETHANE	0	UG/L
BETHPAGE WD	WELL 5-1	N-08004	1/5/2016	BROMOMETHANE	0	UG/L
BETHPAGE WD	WELL 5-1	N-08004	1/5/2016	DICHLORODIFLUOROMETHANE	0	UG/L
BETHPAGE WD	WELL 5-1	N-08004	1/5/2016	CHLOROMETHANE	0	UG/L
BETHPAGE WD	WELL 5-1	N-08004	1/5/2016	P-ISOPROPYLTOLUENE	0	UG/L
BETHPAGE WD	WELL 5-1	N-08004	1/5/2016	1,2,4-TRICHLOROBENZENE	0	UG/L
BETHPAGE WD	WELL 5-1	N-08004	1/5/2016	METHYL TERT-BUTYL ETHER	0	UG/L
BETHPAGE WD	WELL 5-1	N-08004	1/5/2016	1,2,3-TRICHLOROPROPANE	0	UG/L
BETHPAGE WD	WELL 5-1	N-08004	1/5/2016	TOLUENE	0	UG/L
BETHPAGE WD	WELL 5-1	N-08004	1/5/2016	O-XYLENE	0	UG/L
BETHPAGE WD	WELL 5-1	N-08004	1/5/2016	CIS-1,3-DICHLOROPROPENE	0	UG/L
BETHPAGE WD	WELL 5-1	N-08004	1/5/2016	M-XYLENE	0	UG/L
BETHPAGE WD	WELL 5-1	N-08004	1/5/2016	ISOPROPYLBENZENE	0	UG/L
BETHPAGE WD	WELL 5-1	N-08004	1/5/2016	TRANS-1,3-DICHLOROPROPENE	0	UG/L
BETHPAGE WD	WELL 5-1	N-08004	1/5/2016	ETHYLBENZENE	0	UG/L
BETHPAGE WD	WELL 5-1	N-08004	1/5/2016	M-DICHLOROBENZENE	0	UG/L
BETHPAGE WD	WELL 5-1	N-08004	1/5/2016	BENZENE	0	UG/L
BETHPAGE WD	WELL 5-1	N-08004	1/5/2016	CHLOROBENZENE	0	UG/L
BETHPAGE WD	WELL 5-1	N-08004	1/5/2016	1,1,2,2-TETRACHLOROETHANE	0	UG/L
BETHPAGE WD	WELL 5-1	N-08004	1/5/2016	TETRACHLOROETHYLENE	0	UG/L
BETHPAGE WD	WELL 5-1	N-08004	1/5/2016	N-PROPYLBENZENE	0	UG/L
BETHPAGE WD	WELL 5-1	N-08004	1/5/2016	VINYL CHLORIDE	0	UG/L
BETHPAGE WD	WELL 5-1	N-08004	1/5/2016	1,1,1-TRICHLOROETHANE	0	UG/L
BETHPAGE WD	WELL 5-1	N-08004	1/5/2016	BROMOBENZENE	0	UG/L
BETHPAGE WD	WELL 5-1	N-08004	1/5/2016	O-CHLOROTOLUENE	0	UG/L
BETHPAGE WD	WELL 5-1	N-08004	1/5/2016	1,1-DICHLOROETHYLENE	0	UG/L
BETHPAGE WD	WELL 5-1	N-08004	1/5/2016	1,2,4-TRIMETHYLBENZENE	0	UG/L
BETHPAGE WD	WELL 5-1	N-08004	1/5/2016	1,2-DICHLOROETHANE	0	UG/L
BETHPAGE WD	WELL 5-1	N-08004	1/5/2016	1,1,1,2-TETRACHLOROETHANE	0	UG/L
BETHPAGE WD	WELL 5-1	N-08004	1/5/2016	CARBON TETRACHLORIDE	0	UG/L
BETHPAGE WD	WELL 5-1	N-08004	1/5/2016	1,2-DICHLOROPROPANE	0	UG/L
BETHPAGE WD	WELL 5-1	N-08004	1/5/2016	TRICHLOROETHYLENE	30	UG/L
BETHPAGE WD	WELL 5-1	N-08004	1/5/2016	1,1,2-TRICHLOROETHANE	0	UG/L
BETHPAGE WD	WELL 5-1	N-08004	1/5/2016	P-CHLOROTOLUENE	0	UG/L
BETHPAGE WD	WELL 5-1	N-08004	1/5/2016	TRANS-1,2-DICHLOROETHYLENE	0	UG/L
BETHPAGE WD	WELL 5-1	N-08004	12/3/2015	CHLOROMETHANE	0	UG/L
BETHPAGE WD	WELL 5-1	N-08004	12/3/2015	CARBON TETRACHLORIDE	0	UG/L
BETHPAGE WD	WELL 5-1	N-08004	12/3/2015	VINYL CHLORIDE	0	UG/L
BETHPAGE WD	WELL 5-1	N-08004	12/3/2015	SEC-BUTYLBENZENE	0	UG/L
BETHPAGE WD	WELL 5-1	N-08004	12/3/2015	1,1-DICHLOROETHYLENE	0	UG/L
BETHPAGE WD	WELL 5-1	N-08004	12/3/2015	METHYL TERT-BUTYL ETHER	0	UG/L
BETHPAGE WD	WELL 5-1	N-08004	12/3/2015	1,1-DICHLOROETHANE	0	UG/L
BETHPAGE WD	WELL 5-1	N-08004	12/3/2015	TRANS-1,2-DICHLOROETHYLENE	0	UG/L
BETHPAGE WD	WELL 5-1	N-08004	12/3/2015	1,2-DICHLOROETHANE	0	UG/L
BETHPAGE WD	WELL 5-1	N-08004	12/3/2015	1,1,1-TRICHLOROETHANE	0	UG/L
BETHPAGE WD	WELL 5-1	N-08004	12/3/2015	1,2-DICHLOROPROPANE	0	UG/L
BETHPAGE WD	WELL 5-1	N-08004	12/3/2015	TRICHLOROETHYLENE	29.3	UG/L
BETHPAGE WD	WELL 5-1	N-08004	12/3/2015	1,1,2-TRICHLOROETHANE	0	UG/L
BETHPAGE WD	WELL 5-1	N-08004	12/3/2015	HEXACHLOROBUTADIENE	0	UG/L
BETHPAGE WD	WELL 5-1	N-08004	12/3/2015	P-ISOPROPYLTOLUENE	0	UG/L
BETHPAGE WD	WELL 5-1	N-08004	12/3/2015	TRICHLOROFLUOROMETHANE	0	UG/L
BETHPAGE WD	WELL 5-1	N-08004	12/3/2015	DIBROMOMETHANE	0	UG/L
BETHPAGE WD	WELL 5-1	N-08004	12/3/2015	1,1,2,2-TETRACHLOROETHANE	0	UG/L
BETHPAGE WD	WELL 5-1	N-08004	12/3/2015	DICHLORODIFLUOROMETHANE	0	UG/L

**TETRA TECH GROUNDWATER SAMPLING
NAVY 1-25-2019 FOIL- VOCS and FREONS**

BETHPAGE WD	WELL 5-1	N-08004	12/3/2015	CHLOROETHANE	0	UG/L
BETHPAGE WD	WELL 5-1	N-08004	12/3/2015	ETHYLBENZENE	0	UG/L
BETHPAGE WD	WELL 5-1	N-08004	12/3/2015	CIS-1,2-DICHLOROETHYLENE	4.44	UG/L
BETHPAGE WD	WELL 5-1	N-08004	12/3/2015	1,1,1,2-TETRACHLOROETHANE	0	UG/L
BETHPAGE WD	WELL 5-1	N-08004	12/3/2015	1,3-DICHLOROPROPANE	0	UG/L
BETHPAGE WD	WELL 5-1	N-08004	12/3/2015	TETRACHLOROETHYLENE	0	UG/L
BETHPAGE WD	WELL 5-1	N-08004	12/3/2015	O-XYLENE	0	UG/L
BETHPAGE WD	WELL 5-1	N-08004	12/3/2015	M-XYLENE	0	UG/L
BETHPAGE WD	WELL 5-1	N-08004	12/3/2015	BROMOMETHANE	0	UG/L
BETHPAGE WD	WELL 5-1	N-08004	12/3/2015	BROMOBENZENE	0	UG/L
BETHPAGE WD	WELL 5-1	N-08004	12/3/2015	BENZENE	0	UG/L
BETHPAGE WD	WELL 5-1	N-08004	12/3/2015	TOLUENE	0	UG/L
BETHPAGE WD	WELL 5-1	N-08004	12/3/2015	CHLOROENZENE	0	UG/L
BETHPAGE WD	WELL 5-1	N-08004	12/3/2015	1,1-DICHLOROPROPENE	0	UG/L
BETHPAGE WD	WELL 5-1	N-08004	12/3/2015	N-PROPYLBENZENE	0	UG/L
BETHPAGE WD	WELL 5-1	N-08004	12/3/2015	CIS-1,3-DICHLOROPROPENE	0	UG/L
BETHPAGE WD	WELL 5-1	N-08004	12/3/2015	1,2,4-TRICHLOROENZENE	0	UG/L
BETHPAGE WD	WELL 5-1	N-08004	12/3/2015	ISOPROPYLBENZENE	0	UG/L
BETHPAGE WD	WELL 5-1	N-08004	12/3/2015	P-CHLOROTOLUENE	0	UG/L
BETHPAGE WD	WELL 5-1	N-08004	12/3/2015	TRANS-1,3-DICHLOROPROPENE	0	UG/L
BETHPAGE WD	WELL 5-1	N-08004	12/3/2015	O-DICHLOROENZENE	0	UG/L
BETHPAGE WD	WELL 5-1	N-08004	12/3/2015	STYRENE	0	UG/L
BETHPAGE WD	WELL 5-1	N-08004	12/3/2015	TERT-BUTYLBENZENE	0	UG/L
BETHPAGE WD	WELL 5-1	N-08004	12/3/2015	M-DICHLOROENZENE	0	UG/L
BETHPAGE WD	WELL 5-1	N-08004	12/3/2015	O-CHLOROTOLUENE	0	UG/L
BETHPAGE WD	WELL 5-1	N-08004	12/3/2015	DICHLOROMETHANE	0	UG/L
BETHPAGE WD	WELL 5-1	N-08004	12/3/2015	P-XYLENE	0	UG/L
BETHPAGE WD	WELL 5-1	N-08004	12/3/2015	P-DICHLOROENZENE	0	UG/L
BETHPAGE WD	WELL 5-1	N-08004	12/3/2015	1,2,3-TRICHLOROPROPANE	0	UG/L
BETHPAGE WD	WELL 5-1	N-08004	12/3/2015	1,3,5-TRIMETHYLBENZENE	0	UG/L
BETHPAGE WD	WELL 5-1	N-08004	12/3/2015	2,2-DICHLOROPROPANE	0	UG/L
BETHPAGE WD	WELL 5-1	N-08004	12/3/2015	1,2,4-TRIMETHYLBENZENE	0	UG/L
BETHPAGE WD	WELL 5-1	N-08004	12/3/2015	BROMOCHLOROMETHANE	0	UG/L
BETHPAGE WD	WELL 5-1	N-08004	12/3/2015	N-BUTYLBENZENE	0	UG/L
BETHPAGE WD	WELL 5-1	N-08004	12/3/2015	1,2,3-TRICHLOROENZENE	0	UG/L
BETHPAGE WD	WELL 5-1	N-08004	11/4/2015	TOLUENE	0	UG/L
BETHPAGE WD	WELL 5-1	N-08004	11/4/2015	1,2,3-TRICHLOROENZENE	0	UG/L
BETHPAGE WD	WELL 5-1	N-08004	11/4/2015	ISOPROPYLBENZENE	0	UG/L
BETHPAGE WD	WELL 5-1	N-08004	11/4/2015	DICHLOROMETHANE	0	UG/L
BETHPAGE WD	WELL 5-1	N-08004	11/4/2015	HEXACHLOROBUTADIENE	0	UG/L
BETHPAGE WD	WELL 5-1	N-08004	11/4/2015	2,2-DICHLOROPROPANE	0	UG/L
BETHPAGE WD	WELL 5-1	N-08004	11/4/2015	M-DICHLOROENZENE	0	UG/L
BETHPAGE WD	WELL 5-1	N-08004	11/4/2015	O-CHLOROTOLUENE	0	UG/L
BETHPAGE WD	WELL 5-1	N-08004	11/4/2015	O-DICHLOROENZENE	0	UG/L
BETHPAGE WD	WELL 5-1	N-08004	11/4/2015	P-XYLENE	0	UG/L
BETHPAGE WD	WELL 5-1	N-08004	11/4/2015	BROMOCHLOROMETHANE	0	UG/L
BETHPAGE WD	WELL 5-1	N-08004	11/4/2015	SEC-BUTYLBENZENE	0	UG/L
BETHPAGE WD	WELL 5-1	N-08004	11/4/2015	1,3-DICHLOROPROPANE	0	UG/L
BETHPAGE WD	WELL 5-1	N-08004	11/4/2015	1,3,5-TRIMETHYLBENZENE	0	UG/L
BETHPAGE WD	WELL 5-1	N-08004	11/4/2015	1,1-DICHLOROPROPENE	0	UG/L
BETHPAGE WD	WELL 5-1	N-08004	11/4/2015	P-CHLOROTOLUENE	0	UG/L
BETHPAGE WD	WELL 5-1	N-08004	11/4/2015	O-XYLENE	0	UG/L
BETHPAGE WD	WELL 5-1	N-08004	11/4/2015	CHLOROENZENE	0	UG/L
BETHPAGE WD	WELL 5-1	N-08004	11/4/2015	N-PROPYLBENZENE	0	UG/L
BETHPAGE WD	WELL 5-1	N-08004	11/4/2015	STYRENE	0	UG/L
BETHPAGE WD	WELL 5-1	N-08004	11/4/2015	ETHYLBENZENE	0	UG/L
BETHPAGE WD	WELL 5-1	N-08004	11/4/2015	M-XYLENE	0	UG/L
BETHPAGE WD	WELL 5-1	N-08004	11/4/2015	BENZENE	0	UG/L
BETHPAGE WD	WELL 5-1	N-08004	11/4/2015	CHLOROMETHANE	0	UG/L
BETHPAGE WD	WELL 5-1	N-08004	11/4/2015	DICHLORODIFLUOROMETHANE	0	UG/L
BETHPAGE WD	WELL 5-1	N-08004	11/4/2015	P-ISOPROPYLTOLUENE	0	UG/L
BETHPAGE WD	WELL 5-1	N-08004	11/4/2015	TERT-BUTYLBENZENE	0	UG/L
BETHPAGE WD	WELL 5-1	N-08004	11/4/2015	TETRACHLOROETHYLENE	0	UG/L
BETHPAGE WD	WELL 5-1	N-08004	11/4/2015	1,1-DICHLOROETHYLENE	0	UG/L

**TETRA TECH GROUNDWATER SAMPLING
NAVY 1-25-2019 FOIL- VOCS and FREONS**

BETHPAGE WD	WELL 5-1	N-08004	11/4/2015	1,1-DICHLOROETHANE	0	UG/L
BETHPAGE WD	WELL 5-1	N-08004	11/4/2015	TRANS-1,2-DICHLOROETHYLENE	0	UG/L
BETHPAGE WD	WELL 5-1	N-08004	11/4/2015	1,2-DICHLOROETHANE	0	UG/L
BETHPAGE WD	WELL 5-1	N-08004	11/4/2015	1,1,1-TRICHLOROETHANE	0	UG/L
BETHPAGE WD	WELL 5-1	N-08004	11/4/2015	CARBON TETRACHLORIDE	0	UG/L
BETHPAGE WD	WELL 5-1	N-08004	11/4/2015	1,2-DICHLOROPROPANE	0	UG/L
BETHPAGE WD	WELL 5-1	N-08004	11/4/2015	TRICHLOROETHYLENE	29.8	UG/L
BETHPAGE WD	WELL 5-1	N-08004	11/4/2015	1,1,2-TRICHLOROETHANE	0	UG/L
BETHPAGE WD	WELL 5-1	N-08004	11/4/2015	1,1,1,2-TETRACHLOROETHANE	0	UG/L
BETHPAGE WD	WELL 5-1	N-08004	11/4/2015	1,2,3-TRICHLOROPROPANE	0	UG/L
BETHPAGE WD	WELL 5-1	N-08004	11/4/2015	1,2,4-TRIMETHYLBENZENE	0	UG/L
BETHPAGE WD	WELL 5-1	N-08004	11/4/2015	VINYL CHLORIDE	0	UG/L
BETHPAGE WD	WELL 5-1	N-08004	11/4/2015	1,2,4-TRICHLOROBENZENE	0	UG/L
BETHPAGE WD	WELL 5-1	N-08004	11/4/2015	BROMOMETHANE	0	UG/L
BETHPAGE WD	WELL 5-1	N-08004	11/4/2015	CHLOROETHANE	0	UG/L
BETHPAGE WD	WELL 5-1	N-08004	11/4/2015	TRICHLOROFLUOROMETHANE	0	UG/L
BETHPAGE WD	WELL 5-1	N-08004	11/4/2015	TRANS-1,3-DICHLOROPROPENE	0	UG/L
BETHPAGE WD	WELL 5-1	N-08004	11/4/2015	CIS-1,3-DICHLOROPROPENE	0	UG/L
BETHPAGE WD	WELL 5-1	N-08004	11/4/2015	N-BUTYLBENZENE	0	UG/L
BETHPAGE WD	WELL 5-1	N-08004	11/4/2015	METHYL TERT-BUTYL ETHER	0	UG/L
BETHPAGE WD	WELL 5-1	N-08004	11/4/2015	P-DICHLOROBENZENE	0	UG/L
BETHPAGE WD	WELL 5-1	N-08004	11/4/2015	CIS-1,2-DICHLOROETHYLENE	4.28	UG/L
BETHPAGE WD	WELL 5-1	N-08004	11/4/2015	DIBROMOMETHANE	0	UG/L
BETHPAGE WD	WELL 5-1	N-08004	11/4/2015	1,1,2,2-TETRACHLOROETHANE	0	UG/L
BETHPAGE WD	WELL 5-1	N-08004	11/4/2015	BROMOBENZENE	0	UG/L
BETHPAGE WD	WELL 5-1	N-08004	10/5/2015	P-ISOPROPYLTOLUENE	0	UG/L
BETHPAGE WD	WELL 5-1	N-08004	10/5/2015	CHLOROETHANE	0	UG/L
BETHPAGE WD	WELL 5-1	N-08004	10/5/2015	DIBROMOMETHANE	0	UG/L
BETHPAGE WD	WELL 5-1	N-08004	10/5/2015	2,2-DICHLOROPROPANE	0	UG/L
BETHPAGE WD	WELL 5-1	N-08004	10/5/2015	TETRACHLOROETHYLENE	0	UG/L
BETHPAGE WD	WELL 5-1	N-08004	10/5/2015	DICHLOROMETHANE	0	UG/L
BETHPAGE WD	WELL 5-1	N-08004	10/5/2015	P-XYLENE	0	UG/L
BETHPAGE WD	WELL 5-1	N-08004	10/5/2015	BROMOCHLOROMETHANE	0	UG/L
BETHPAGE WD	WELL 5-1	N-08004	10/5/2015	1,1,1,2-TETRACHLOROETHANE	0	UG/L
BETHPAGE WD	WELL 5-1	N-08004	10/5/2015	1,2,4-TRIMETHYLBENZENE	0	UG/L
BETHPAGE WD	WELL 5-1	N-08004	10/5/2015	1,2,3-TRICHLOROBENZENE	0	UG/L
BETHPAGE WD	WELL 5-1	N-08004	10/5/2015	N-BUTYLBENZENE	0	UG/L
BETHPAGE WD	WELL 5-1	N-08004	10/5/2015	1,3,5-TRIMETHYLBENZENE	0	UG/L
BETHPAGE WD	WELL 5-1	N-08004	10/5/2015	TERT-BUTYLBENZENE	0	UG/L
BETHPAGE WD	WELL 5-1	N-08004	10/5/2015	SEC-BUTYLBENZENE	0	UG/L
BETHPAGE WD	WELL 5-1	N-08004	10/5/2015	1,3-DICHLOROPROPANE	0	UG/L
BETHPAGE WD	WELL 5-1	N-08004	10/5/2015	P-DICHLOROBENZENE	0	UG/L
BETHPAGE WD	WELL 5-1	N-08004	10/5/2015	BENZENE	0	UG/L
BETHPAGE WD	WELL 5-1	N-08004	10/5/2015	1,1,2,2-TETRACHLOROETHANE	0	UG/L
BETHPAGE WD	WELL 5-1	N-08004	10/5/2015	CHLOROBENZENE	0	UG/L
BETHPAGE WD	WELL 5-1	N-08004	10/5/2015	O-XYLENE	0	UG/L
BETHPAGE WD	WELL 5-1	N-08004	10/5/2015	TOLUENE	0	UG/L
BETHPAGE WD	WELL 5-1	N-08004	10/5/2015	ETHYLBENZENE	0	UG/L
BETHPAGE WD	WELL 5-1	N-08004	10/5/2015	BROMOBENZENE	0	UG/L
BETHPAGE WD	WELL 5-1	N-08004	10/5/2015	ISOPROPYLBENZENE	0	UG/L
BETHPAGE WD	WELL 5-1	N-08004	10/5/2015	N-PROPYLBENZENE	0	UG/L
BETHPAGE WD	WELL 5-1	N-08004	10/5/2015	M-XYLENE	0	UG/L
BETHPAGE WD	WELL 5-1	N-08004	10/5/2015	STYRENE	0	UG/L
BETHPAGE WD	WELL 5-1	N-08004	10/5/2015	M-DICHLOROBENZENE	0	UG/L
BETHPAGE WD	WELL 5-1	N-08004	10/5/2015	1,2,4-TRICHLOROBENZENE	0	UG/L
BETHPAGE WD	WELL 5-1	N-08004	10/5/2015	DICHLORODIFLUOROMETHANE	0	UG/L
BETHPAGE WD	WELL 5-1	N-08004	10/5/2015	BROMOMETHANE	0	UG/L
BETHPAGE WD	WELL 5-1	N-08004	10/5/2015	TRICHLOROFLUOROMETHANE	0	UG/L
BETHPAGE WD	WELL 5-1	N-08004	10/5/2015	TRANS-1,3-DICHLOROPROPENE	0	UG/L
BETHPAGE WD	WELL 5-1	N-08004	10/5/2015	CIS-1,3-DICHLOROPROPENE	0	UG/L
BETHPAGE WD	WELL 5-1	N-08004	10/5/2015	HEXACHLOROBUTADIENE	0	UG/L
BETHPAGE WD	WELL 5-1	N-08004	10/5/2015	METHYL TERT-BUTYL ETHER	0	UG/L
BETHPAGE WD	WELL 5-1	N-08004	10/5/2015	1,2-DICHLOROETHANE	0	UG/L
BETHPAGE WD	WELL 5-1	N-08004	10/5/2015	CIS-1,2-DICHLOROETHYLENE	4.26	UG/L

**TETRA TECH GROUNDWATER SAMPLING
NAVY 1-25-2019 FOIL- VOCS and FREONS**

BETHPAGE WD	WELL 5-1	N-08004	10/5/2015	1,1-DICHLOROPROPENE	0	UG/L
BETHPAGE WD	WELL 5-1	N-08004	10/5/2015	1,1-DICHLOROETHYLENE	0	UG/L
BETHPAGE WD	WELL 5-1	N-08004	10/5/2015	1,2,3-TRICHLOROPROPANE	0	UG/L
BETHPAGE WD	WELL 5-1	N-08004	10/5/2015	P-CHLOROTOLUENE	0	UG/L
BETHPAGE WD	WELL 5-1	N-08004	10/5/2015	O-CHLOROTOLUENE	0	UG/L
BETHPAGE WD	WELL 5-1	N-08004	10/5/2015	1,1,2-TRICHLOROETHANE	0	UG/L
BETHPAGE WD	WELL 5-1	N-08004	10/5/2015	TRICHLOROETHYLENE	32.8	UG/L
BETHPAGE WD	WELL 5-1	N-08004	10/5/2015	1,2-DICHLOROPROPANE	0	UG/L
BETHPAGE WD	WELL 5-1	N-08004	10/5/2015	CARBON TETRACHLORIDE	0	UG/L
BETHPAGE WD	WELL 5-1	N-08004	10/5/2015	1,1,1-TRICHLOROETHANE	0	UG/L
BETHPAGE WD	WELL 5-1	N-08004	10/5/2015	TRANS-1,2-DICHLOROETHYLENE	0	UG/L
BETHPAGE WD	WELL 5-1	N-08004	10/5/2015	VINYL CHLORIDE	0	UG/L
BETHPAGE WD	WELL 5-1	N-08004	10/5/2015	1,1-DICHLOROETHANE	0	UG/L
BETHPAGE WD	WELL 5-1	N-08004	10/5/2015	O-DICHLOROBENZENE	0	UG/L
BETHPAGE WD	WELL 5-1	N-08004	10/5/2015	CHLOROMETHANE	0	UG/L
BETHPAGE WD	WELL 5-1	N-08004	9/2/2015	BROMOMETHANE	0	UG/L
BETHPAGE WD	WELL 5-1	N-08004	9/2/2015	SEC-BUTYLBENZENE	0	UG/L
BETHPAGE WD	WELL 5-1	N-08004	9/2/2015	TRICHLOROFLUOROMETHANE	0	UG/L
BETHPAGE WD	WELL 5-1	N-08004	9/2/2015	1,2-DICHLOROETHANE	0	UG/L
BETHPAGE WD	WELL 5-1	N-08004	9/2/2015	1,1,1-TRICHLOROETHANE	0	UG/L
BETHPAGE WD	WELL 5-1	N-08004	9/2/2015	CARBON TETRACHLORIDE	0	UG/L
BETHPAGE WD	WELL 5-1	N-08004	9/2/2015	1,2-DICHLOROPROPANE	0	UG/L
BETHPAGE WD	WELL 5-1	N-08004	9/2/2015	TRICHLOROETHYLENE	28	UG/L
BETHPAGE WD	WELL 5-1	N-08004	9/2/2015	1,1,2-TRICHLOROETHANE	0	UG/L
BETHPAGE WD	WELL 5-1	N-08004	9/2/2015	1,1-DICHLOROPROPENE	0	UG/L
BETHPAGE WD	WELL 5-1	N-08004	9/2/2015	TETRACHLOROETHYLENE	0	UG/L
BETHPAGE WD	WELL 5-1	N-08004	9/2/2015	1,2,4-TRICHLOROBENZENE	0	UG/L
BETHPAGE WD	WELL 5-1	N-08004	9/2/2015	P-CHLOROTOLUENE	0	UG/L
BETHPAGE WD	WELL 5-1	N-08004	9/2/2015	1,1-DICHLOROETHANE	0	UG/L
BETHPAGE WD	WELL 5-1	N-08004	9/2/2015	P-XYLENE	0	UG/L
BETHPAGE WD	WELL 5-1	N-08004	9/2/2015	1,1-DICHLOROETHYLENE	0	UG/L
BETHPAGE WD	WELL 5-1	N-08004	9/2/2015	TERT-BUTYLBENZENE	0	UG/L
BETHPAGE WD	WELL 5-1	N-08004	9/2/2015	1,3,5-TRIMETHYLBENZENE	0	UG/L
BETHPAGE WD	WELL 5-1	N-08004	9/2/2015	N-BUTYLBENZENE	0	UG/L
BETHPAGE WD	WELL 5-1	N-08004	9/2/2015	1,2,3-TRICHLOROBENZENE	0	UG/L
BETHPAGE WD	WELL 5-1	N-08004	9/2/2015	1,2,4-TRIMETHYLBENZENE	0	UG/L
BETHPAGE WD	WELL 5-1	N-08004	9/2/2015	2,2-DICHLOROPROPANE	0	UG/L
BETHPAGE WD	WELL 5-1	N-08004	9/2/2015	1,3-DICHLOROPROPANE	0	UG/L
BETHPAGE WD	WELL 5-1	N-08004	9/2/2015	DIBROMOMETHANE	0	UG/L
BETHPAGE WD	WELL 5-1	N-08004	9/2/2015	CIS-1,2-DICHLOROETHYLENE	3.7	UG/L
BETHPAGE WD	WELL 5-1	N-08004	9/2/2015	1,1,1,2-TETRACHLOROETHANE	0	UG/L
BETHPAGE WD	WELL 5-1	N-08004	9/2/2015	BROMOCHLOROMETHANE	0	UG/L
BETHPAGE WD	WELL 5-1	N-08004	9/2/2015	O-CHLOROTOLUENE	0	UG/L
BETHPAGE WD	WELL 5-1	N-08004	9/2/2015	N-PROPYLBENZENE	0	UG/L
BETHPAGE WD	WELL 5-1	N-08004	9/2/2015	HEXACHLOROBUTADIENE	0	UG/L
BETHPAGE WD	WELL 5-1	N-08004	9/2/2015	TRANS-1,3-DICHLOROPROPENE	0	UG/L
BETHPAGE WD	WELL 5-1	N-08004	9/2/2015	CHLOROETHANE	0	UG/L
BETHPAGE WD	WELL 5-1	N-08004	9/2/2015	CIS-1,3-DICHLOROPROPENE	0	UG/L
BETHPAGE WD	WELL 5-1	N-08004	9/2/2015	CHLOROBENZENE	0	UG/L
BETHPAGE WD	WELL 5-1	N-08004	9/2/2015	BENZENE	0	UG/L
BETHPAGE WD	WELL 5-1	N-08004	9/2/2015	TOLUENE	0	UG/L
BETHPAGE WD	WELL 5-1	N-08004	9/2/2015	ETHYLBENZENE	0	UG/L
BETHPAGE WD	WELL 5-1	N-08004	9/2/2015	BROMOBENZENE	0	UG/L
BETHPAGE WD	WELL 5-1	N-08004	9/2/2015	ISOPROPYLBENZENE	0	UG/L
BETHPAGE WD	WELL 5-1	N-08004	9/2/2015	M-XYLENE	0	UG/L
BETHPAGE WD	WELL 5-1	N-08004	9/2/2015	TRANS-1,2-DICHLOROETHYLENE	0	UG/L
BETHPAGE WD	WELL 5-1	N-08004	9/2/2015	O-XYLENE	0	UG/L
BETHPAGE WD	WELL 5-1	N-08004	9/2/2015	P-ISOPROPYLTOLUENE	0	UG/L
BETHPAGE WD	WELL 5-1	N-08004	9/2/2015	1,1,2,2-TETRACHLOROETHANE	0	UG/L
BETHPAGE WD	WELL 5-1	N-08004	9/2/2015	1,2,3-TRICHLOROPROPANE	0	UG/L
BETHPAGE WD	WELL 5-1	N-08004	9/2/2015	METHYL TERT-BUTYL ETHER	0	UG/L
BETHPAGE WD	WELL 5-1	N-08004	9/2/2015	DICHLORODIFLUOROMETHANE	0	UG/L
BETHPAGE WD	WELL 5-1	N-08004	9/2/2015	CHLOROMETHANE	0	UG/L
BETHPAGE WD	WELL 5-1	N-08004	9/2/2015	DICHLOROMETHANE	0	UG/L

**TETRA TECH GROUNDWATER SAMPLING
NAVY 1-25-2019 FOIL- VOCS and FREONS**

BETHPAGE WD	WELL 5-1	N-08004	9/2/2015	M-DICHLOROBENZENE	0	UG/L
BETHPAGE WD	WELL 5-1	N-08004	9/2/2015	O-DICHLOROBENZENE	0	UG/L
BETHPAGE WD	WELL 5-1	N-08004	9/2/2015	P-DICHLOROBENZENE	0	UG/L
BETHPAGE WD	WELL 5-1	N-08004	9/2/2015	VINYL CHLORIDE	0	UG/L
BETHPAGE WD	WELL 5-1	N-08004	9/2/2015	STYRENE	0	UG/L
BETHPAGE WD	WELL 5-1	N-08004	8/5/2015	1,2,3-TRICHLOROBENZENE	0	UG/L
BETHPAGE WD	WELL 5-1	N-08004	8/5/2015	1,1,1-TRICHLOROETHANE	0	UG/L
BETHPAGE WD	WELL 5-1	N-08004	8/5/2015	N-BUTYLBENZENE	0	UG/L
BETHPAGE WD	WELL 5-1	N-08004	8/5/2015	1,2,3-TRICHLOROPROPANE	0	UG/L
BETHPAGE WD	WELL 5-1	N-08004	8/5/2015	BROMOCHLOROMETHANE	0	UG/L
BETHPAGE WD	WELL 5-1	N-08004	8/5/2015	SEC-BUTYLBENZENE	0	UG/L
BETHPAGE WD	WELL 5-1	N-08004	8/5/2015	TERT-BUTYLBENZENE	0	UG/L
BETHPAGE WD	WELL 5-1	N-08004	8/5/2015	1,3,5-TRIMETHYLBENZENE	0	UG/L
BETHPAGE WD	WELL 5-1	N-08004	8/5/2015	BROMOMETHANE	0	UG/L
BETHPAGE WD	WELL 5-1	N-08004	8/5/2015	2,2-DICHLOROPROPANE	0	UG/L
BETHPAGE WD	WELL 5-1	N-08004	8/5/2015	O-CHLOROTOLUENE	0	UG/L
BETHPAGE WD	WELL 5-1	N-08004	8/5/2015	CIS-1,3-DICHLOROPROPENE	0	UG/L
BETHPAGE WD	WELL 5-1	N-08004	8/5/2015	DICHLOROMETHANE	0	UG/L
BETHPAGE WD	WELL 5-1	N-08004	8/5/2015	CHLOROETHANE	0	UG/L
BETHPAGE WD	WELL 5-1	N-08004	8/5/2015	1,2,4-TRIMETHYLBENZENE	0	UG/L
BETHPAGE WD	WELL 5-1	N-08004	8/5/2015	1,2-DICHLOROETHANE	0	UG/L
BETHPAGE WD	WELL 5-1	N-08004	8/5/2015	TRANS-1,2-DICHLOROETHYLENE	0	UG/L
BETHPAGE WD	WELL 5-1	N-08004	8/5/2015	1,1-DICHLOROETHANE	0	UG/L
BETHPAGE WD	WELL 5-1	N-08004	8/5/2015	1,1-DICHLOROETHYLENE	0	UG/L
BETHPAGE WD	WELL 5-1	N-08004	8/5/2015	CARBON TETRACHLORIDE	0	UG/L
BETHPAGE WD	WELL 5-1	N-08004	8/5/2015	P-DICHLOROBENZENE	0	UG/L
BETHPAGE WD	WELL 5-1	N-08004	8/5/2015	TETRACHLOROETHYLENE	0	UG/L
BETHPAGE WD	WELL 5-1	N-08004	8/5/2015	1,1,2,2-TETRACHLOROETHANE	0	UG/L
BETHPAGE WD	WELL 5-1	N-08004	8/5/2015	CHLOROBENZENE	0	UG/L
BETHPAGE WD	WELL 5-1	N-08004	8/5/2015	BENZENE	0	UG/L
BETHPAGE WD	WELL 5-1	N-08004	8/5/2015	P-CHLOROTOLUENE	0	UG/L
BETHPAGE WD	WELL 5-1	N-08004	8/5/2015	TRANS-1,3-DICHLOROPROPENE	0	UG/L
BETHPAGE WD	WELL 5-1	N-08004	8/5/2015	1,2,4-TRICHLOROBENZENE	0	UG/L
BETHPAGE WD	WELL 5-1	N-08004	8/5/2015	TRICHLOROFLUOROMETHANE	0	UG/L
BETHPAGE WD	WELL 5-1	N-08004	8/5/2015	P-ISOPROPYLTOLUENE	0	UG/L
BETHPAGE WD	WELL 5-1	N-08004	8/5/2015	CHLOROMETHANE	0	UG/L
BETHPAGE WD	WELL 5-1	N-08004	8/5/2015	M-DICHLOROBENZENE	0	UG/L
BETHPAGE WD	WELL 5-1	N-08004	8/5/2015	O-DICHLOROBENZENE	0	UG/L
BETHPAGE WD	WELL 5-1	N-08004	8/5/2015	VINYL CHLORIDE	0	UG/L
BETHPAGE WD	WELL 5-1	N-08004	8/5/2015	TRICHLOROETHYLENE	28.7	UG/L
BETHPAGE WD	WELL 5-1	N-08004	8/5/2015	1,1,2-TRICHLOROETHANE	0	UG/L
BETHPAGE WD	WELL 5-1	N-08004	8/5/2015	1,1,1,2-TETRACHLOROETHANE	0	UG/L
BETHPAGE WD	WELL 5-1	N-08004	8/5/2015	1,2-DICHLOROPROPANE	0	UG/L
BETHPAGE WD	WELL 5-1	N-08004	8/5/2015	1,3-DICHLOROPROPANE	0	UG/L
BETHPAGE WD	WELL 5-1	N-08004	8/5/2015	DICHLORODIFLUOROMETHANE	0	UG/L
BETHPAGE WD	WELL 5-1	N-08004	8/5/2015	CIS-1,2-DICHLOROETHYLENE	3.5	UG/L
BETHPAGE WD	WELL 5-1	N-08004	8/5/2015	HEXACHLOROBUTADIENE	0	UG/L
BETHPAGE WD	WELL 5-1	N-08004	8/5/2015	METHYL TERT-BUTYL ETHER	0	UG/L
BETHPAGE WD	WELL 5-1	N-08004	8/5/2015	DIBROMOMETHANE	0	UG/L
BETHPAGE WD	WELL 5-1	N-08004	8/5/2015	P-XYLENE	0	UG/L
BETHPAGE WD	WELL 5-1	N-08004	8/5/2015	N-PROPYLBENZENE	0	UG/L
BETHPAGE WD	WELL 5-1	N-08004	8/5/2015	O-XYLENE	0	UG/L
BETHPAGE WD	WELL 5-1	N-08004	8/5/2015	STYRENE	0	UG/L
BETHPAGE WD	WELL 5-1	N-08004	8/5/2015	M-XYLENE	0	UG/L
BETHPAGE WD	WELL 5-1	N-08004	8/5/2015	ISOPROPYLBENZENE	0	UG/L
BETHPAGE WD	WELL 5-1	N-08004	8/5/2015	BROMOBENZENE	0	UG/L
BETHPAGE WD	WELL 5-1	N-08004	8/5/2015	ETHYLBENZENE	0	UG/L
BETHPAGE WD	WELL 5-1	N-08004	8/5/2015	TOLUENE	0	UG/L
BETHPAGE WD	WELL 5-1	N-08004	8/5/2015	1,1-DICHLOROPROPENE	0	UG/L
BETHPAGE WD	WELL 5-1	N-08004	7/2/2015	BROMOMETHANE	0	UG/L
BETHPAGE WD	WELL 5-1	N-08004	7/2/2015	O-DICHLOROBENZENE	0	UG/L
BETHPAGE WD	WELL 5-1	N-08004	7/2/2015	CHLOROMETHANE	0	UG/L
BETHPAGE WD	WELL 5-1	N-08004	7/2/2015	DICHLORODIFLUOROMETHANE	0	UG/L
BETHPAGE WD	WELL 5-1	N-08004	7/2/2015	1,2,4-TRIMETHYLBENZENE	0	UG/L

**TETRA TECH GROUNDWATER SAMPLING
NAVY 1-25-2019 FOIL- VOCS and FREONS**

BETHPAGE WD	WELL 5-1	N-08004	7/2/2015	P-ISOPROPYLTOLUENE	0	UG/L
BETHPAGE WD	WELL 5-1	N-08004	7/2/2015	CARBON TETRACHLORIDE	0	UG/L
BETHPAGE WD	WELL 5-1	N-08004	7/2/2015	1,2,3-TRICHLOROBENZENE	0	UG/L
BETHPAGE WD	WELL 5-1	N-08004	7/2/2015	1,2-DICHLOROPROPANE	0	UG/L
BETHPAGE WD	WELL 5-1	N-08004	7/2/2015	1,1,1-TRICHLOROETHANE	0	UG/L
BETHPAGE WD	WELL 5-1	N-08004	7/2/2015	1,2-DICHLOROETHANE	0	UG/L
BETHPAGE WD	WELL 5-1	N-08004	7/2/2015	TRANS-1,2-DICHLOROETHYLENE	0	UG/L
BETHPAGE WD	WELL 5-1	N-08004	7/2/2015	1,1-DICHLOROETHYLENE	0	UG/L
BETHPAGE WD	WELL 5-1	N-08004	7/2/2015	VINYL CHLORIDE	0	UG/L
BETHPAGE WD	WELL 5-1	N-08004	7/2/2015	TRICHLOROFLUOROMETHANE	0	UG/L
BETHPAGE WD	WELL 5-1	N-08004	7/2/2015	M-DICHLOROBENZENE	0	UG/L
BETHPAGE WD	WELL 5-1	N-08004	7/2/2015	TERT-BUTYLBENZENE	0	UG/L
BETHPAGE WD	WELL 5-1	N-08004	7/2/2015	O-CHLOROTOLUENE	0	UG/L
BETHPAGE WD	WELL 5-1	N-08004	7/2/2015	DICHLOROMETHANE	0	UG/L
BETHPAGE WD	WELL 5-1	N-08004	7/2/2015	P-XYLENE	0	UG/L
BETHPAGE WD	WELL 5-1	N-08004	7/2/2015	BROMOCHLOROMETHANE	0	UG/L
BETHPAGE WD	WELL 5-1	N-08004	7/2/2015	SEC-BUTYLBENZENE	0	UG/L
BETHPAGE WD	WELL 5-1	N-08004	7/2/2015	N-BUTYLBENZENE	0	UG/L
BETHPAGE WD	WELL 5-1	N-08004	7/2/2015	1,3,5-TRIMETHYLBENZENE	0	UG/L
BETHPAGE WD	WELL 5-1	N-08004	7/2/2015	TRICHLOROETHYLENE	29.6	UG/L
BETHPAGE WD	WELL 5-1	N-08004	7/2/2015	P-CHLOROTOLUENE	0	UG/L
BETHPAGE WD	WELL 5-1	N-08004	7/2/2015	1,1-DICHLOROETHANE	0	UG/L
BETHPAGE WD	WELL 5-1	N-08004	7/2/2015	M-XYLENE	0	UG/L
BETHPAGE WD	WELL 5-1	N-08004	7/2/2015	BROMOBENZENE	0	UG/L
BETHPAGE WD	WELL 5-1	N-08004	7/2/2015	N-PROPYLBENZENE	0	UG/L
BETHPAGE WD	WELL 5-1	N-08004	7/2/2015	STYRENE	0	UG/L
BETHPAGE WD	WELL 5-1	N-08004	7/2/2015	ISOPROPYLBENZENE	0	UG/L
BETHPAGE WD	WELL 5-1	N-08004	7/2/2015	ETHYLBENZENE	0	UG/L
BETHPAGE WD	WELL 5-1	N-08004	7/2/2015	TOLUENE	0	UG/L
BETHPAGE WD	WELL 5-1	N-08004	7/2/2015	BENZENE	0	UG/L
BETHPAGE WD	WELL 5-1	N-08004	7/2/2015	1,1,2,2-TETRACHLOROETHANE	0	UG/L
BETHPAGE WD	WELL 5-1	N-08004	7/2/2015	O-XYLENE	0	UG/L
BETHPAGE WD	WELL 5-1	N-08004	7/2/2015	1,1,1,2-TETRACHLOROETHANE	0	UG/L
BETHPAGE WD	WELL 5-1	N-08004	7/2/2015	CHLOROETHANE	0	UG/L
BETHPAGE WD	WELL 5-1	N-08004	7/2/2015	CHLOROBENZENE	0	UG/L
BETHPAGE WD	WELL 5-1	N-08004	7/2/2015	TETRACHLOROETHYLENE	0	UG/L
BETHPAGE WD	WELL 5-1	N-08004	7/2/2015	2,2-DICHLOROPROPANE	0	UG/L
BETHPAGE WD	WELL 5-1	N-08004	7/2/2015	HEXACHLOROBUTADIENE	0	UG/L
BETHPAGE WD	WELL 5-1	N-08004	7/2/2015	1,3-DICHLOROPROPANE	0	UG/L
BETHPAGE WD	WELL 5-1	N-08004	7/2/2015	1,1-DICHLOROPROPENE	0	UG/L
BETHPAGE WD	WELL 5-1	N-08004	7/2/2015	DIBROMOMETHANE	0	UG/L
BETHPAGE WD	WELL 5-1	N-08004	7/2/2015	CIS-1,2-DICHLOROETHYLENE	3.95	UG/L
BETHPAGE WD	WELL 5-1	N-08004	7/2/2015	1,2,4-TRICHLOROBENZENE	0	UG/L
BETHPAGE WD	WELL 5-1	N-08004	7/2/2015	METHYL TERT-BUTYL ETHER	0	UG/L
BETHPAGE WD	WELL 5-1	N-08004	7/2/2015	1,2,3-TRICHLOROPROPANE	0	UG/L
BETHPAGE WD	WELL 5-1	N-08004	7/2/2015	CIS-1,3-DICHLOROPROPENE	0	UG/L
BETHPAGE WD	WELL 5-1	N-08004	7/2/2015	TRANS-1,3-DICHLOROPROPENE	0	UG/L
BETHPAGE WD	WELL 5-1	N-08004	7/2/2015	1,1,2-TRICHLOROETHANE	0	UG/L
BETHPAGE WD	WELL 5-1	N-08004	7/2/2015	P-DICHLOROBENZENE	0	UG/L
BETHPAGE WD	WELL 5-1	N-08004	6/3/2015	SEC-BUTYLBENZENE	0	UG/L
BETHPAGE WD	WELL 5-1	N-08004	6/3/2015	2,2-DICHLOROPROPANE	0	UG/L
BETHPAGE WD	WELL 5-1	N-08004	6/3/2015	1,1,1,2-TETRACHLOROETHANE	0	UG/L
BETHPAGE WD	WELL 5-1	N-08004	6/3/2015	TETRACHLOROETHYLENE	0	UG/L
BETHPAGE WD	WELL 5-1	N-08004	6/3/2015	1,1,2,2-TETRACHLOROETHANE	0	UG/L
BETHPAGE WD	WELL 5-1	N-08004	6/3/2015	BROMOMETHANE	0	UG/L
BETHPAGE WD	WELL 5-1	N-08004	6/3/2015	CHLOROETHANE	0	UG/L
BETHPAGE WD	WELL 5-1	N-08004	6/3/2015	TRICHLOROFLUOROMETHANE	0	UG/L
BETHPAGE WD	WELL 5-1	N-08004	6/3/2015	TRANS-1,3-DICHLOROPROPENE	0	UG/L
BETHPAGE WD	WELL 5-1	N-08004	6/3/2015	BENZENE	0	UG/L
BETHPAGE WD	WELL 5-1	N-08004	6/3/2015	CHLOROMETHANE	0	UG/L
BETHPAGE WD	WELL 5-1	N-08004	6/3/2015	DICHLOROMETHANE	0	UG/L
BETHPAGE WD	WELL 5-1	N-08004	6/3/2015	DICHLORODIFLUOROMETHANE	0	UG/L
BETHPAGE WD	WELL 5-1	N-08004	6/3/2015	TERT-BUTYLBENZENE	0	UG/L
BETHPAGE WD	WELL 5-1	N-08004	6/3/2015	BROMOCHLOROMETHANE	0	UG/L

**TETRA TECH GROUNDWATER SAMPLING
NAVY 1-25-2019 FOIL- VOCS and FREONS**

BETHPAGE WD	WELL 5-1	N-08004	6/3/2015	P-XYLENE	0	UG/L
BETHPAGE WD	WELL 5-1	N-08004	6/3/2015	O-CHLOROTOLUENE	0	UG/L
BETHPAGE WD	WELL 5-1	N-08004	6/3/2015	P-CHLOROTOLUENE	0	UG/L
BETHPAGE WD	WELL 5-1	N-08004	6/3/2015	M-DICHLOROBENZENE	0	UG/L
BETHPAGE WD	WELL 5-1	N-08004	6/3/2015	O-DICHLOROBENZENE	0	UG/L
BETHPAGE WD	WELL 5-1	N-08004	6/3/2015	P-DICHLOROBENZENE	0	UG/L
BETHPAGE WD	WELL 5-1	N-08004	6/3/2015	VINYL CHLORIDE	0	UG/L
BETHPAGE WD	WELL 5-1	N-08004	6/3/2015	1,1-DICHLOROETHYLENE	0	UG/L
BETHPAGE WD	WELL 5-1	N-08004	6/3/2015	1,1-DICHLOROETHANE	0	UG/L
BETHPAGE WD	WELL 5-1	N-08004	6/3/2015	TRANS-1,2-DICHLOROETHYLENE	0	UG/L
BETHPAGE WD	WELL 5-1	N-08004	6/3/2015	1,3,5-TRIMETHYLBENZENE	0	UG/L
BETHPAGE WD	WELL 5-1	N-08004	6/3/2015	N-BUTYLBENZENE	0	UG/L
BETHPAGE WD	WELL 5-1	N-08004	6/3/2015	TOLUENE	0	UG/L
BETHPAGE WD	WELL 5-1	N-08004	6/3/2015	N-PROPYLBENZENE	0	UG/L
BETHPAGE WD	WELL 5-1	N-08004	6/3/2015	DIBROMOMETHANE	0	UG/L
BETHPAGE WD	WELL 5-1	N-08004	6/3/2015	CIS-1,2-DICHLOROETHYLENE	3.99	UG/L
BETHPAGE WD	WELL 5-1	N-08004	6/3/2015	1,2,4-TRICHLOROBENZENE	0	UG/L
BETHPAGE WD	WELL 5-1	N-08004	6/3/2015	METHYL TERT-BUTYL ETHER	0	UG/L
BETHPAGE WD	WELL 5-1	N-08004	6/3/2015	1,2,3-TRICHLOROPROPANE	0	UG/L
BETHPAGE WD	WELL 5-1	N-08004	6/3/2015	1,3-DICHLOROPROPANE	0	UG/L
BETHPAGE WD	WELL 5-1	N-08004	6/3/2015	1,1-DICHLOROPROPENE	0	UG/L
BETHPAGE WD	WELL 5-1	N-08004	6/3/2015	1,2-DICHLOROETHANE	0	UG/L
BETHPAGE WD	WELL 5-1	N-08004	6/3/2015	CIS-1,3-DICHLOROPROPENE	0	UG/L
BETHPAGE WD	WELL 5-1	N-08004	6/3/2015	O-XYLENE	0	UG/L
BETHPAGE WD	WELL 5-1	N-08004	6/3/2015	STYRENE	0	UG/L
BETHPAGE WD	WELL 5-1	N-08004	6/3/2015	1,2-DICHLOROPROPANE	0	UG/L
BETHPAGE WD	WELL 5-1	N-08004	6/3/2015	P-ISOPROPYLTOLUENE	0	UG/L
BETHPAGE WD	WELL 5-1	N-08004	6/3/2015	HEXACHLOROBUTADIENE	0	UG/L
BETHPAGE WD	WELL 5-1	N-08004	6/3/2015	M-XYLENE	0	UG/L
BETHPAGE WD	WELL 5-1	N-08004	6/3/2015	TRICHLOROETHYLENE	30.4	UG/L
BETHPAGE WD	WELL 5-1	N-08004	6/3/2015	CARBON TETRACHLORIDE	0	UG/L
BETHPAGE WD	WELL 5-1	N-08004	6/3/2015	1,1,1-TRICHLOROETHANE	0	UG/L
BETHPAGE WD	WELL 5-1	N-08004	6/3/2015	1,2,3-TRICHLOROBENZENE	0	UG/L
BETHPAGE WD	WELL 5-1	N-08004	6/3/2015	1,1,2-TRICHLOROETHANE	0	UG/L
BETHPAGE WD	WELL 5-1	N-08004	6/3/2015	CHLOROBENZENE	0	UG/L
BETHPAGE WD	WELL 5-1	N-08004	6/3/2015	ETHYLBENZENE	0	UG/L
BETHPAGE WD	WELL 5-1	N-08004	6/3/2015	BROMOBENZENE	0	UG/L
BETHPAGE WD	WELL 5-1	N-08004	6/3/2015	ISOPROPYLBENZENE	0	UG/L
BETHPAGE WD	WELL 5-1	N-08004	6/3/2015	1,2,4-TRIMETHYLBENZENE	0	UG/L
BETHPAGE WD	WELL 5-1	N-08004	5/11/2015	M-DICHLOROBENZENE	0	UG/L
BETHPAGE WD	WELL 5-1	N-08004	5/11/2015	1,1,1-TRICHLOROETHANE	0	UG/L
BETHPAGE WD	WELL 5-1	N-08004	5/11/2015	ISOPROPYLBENZENE	0	UG/L
BETHPAGE WD	WELL 5-1	N-08004	5/11/2015	O-XYLENE	0	UG/L
BETHPAGE WD	WELL 5-1	N-08004	5/11/2015	1,1,2,2-TETRACHLOROETHANE	0	UG/L
BETHPAGE WD	WELL 5-1	N-08004	5/11/2015	1,1-DICHLOROETHANE	0	UG/L
BETHPAGE WD	WELL 5-1	N-08004	5/11/2015	1,2-DICHLOROETHANE	0	UG/L
BETHPAGE WD	WELL 5-1	N-08004	5/11/2015	TRANS-1,2-DICHLOROETHYLENE	0	UG/L
BETHPAGE WD	WELL 5-1	N-08004	5/11/2015	1,1-DICHLOROETHYLENE	0	UG/L
BETHPAGE WD	WELL 5-1	N-08004	5/11/2015	VINYL CHLORIDE	0	UG/L
BETHPAGE WD	WELL 5-1	N-08004	5/11/2015	O-DICHLOROBENZENE	0	UG/L
BETHPAGE WD	WELL 5-1	N-08004	5/11/2015	P-CHLOROTOLUENE	0	UG/L
BETHPAGE WD	WELL 5-1	N-08004	5/11/2015	M-XYLENE	0	UG/L
BETHPAGE WD	WELL 5-1	N-08004	5/11/2015	CARBON TETRACHLORIDE	0	UG/L
BETHPAGE WD	WELL 5-1	N-08004	5/11/2015	1,2-DICHLOROPROPANE	0	UG/L
BETHPAGE WD	WELL 5-1	N-08004	5/11/2015	TRICHLOROETHYLENE	27.6	UG/L
BETHPAGE WD	WELL 5-1	N-08004	5/11/2015	1,1,2-TRICHLOROETHANE	0	UG/L
BETHPAGE WD	WELL 5-1	N-08004	5/11/2015	TETRACHLOROETHYLENE	0	UG/L
BETHPAGE WD	WELL 5-1	N-08004	5/11/2015	CHLOROBENZENE	0	UG/L
BETHPAGE WD	WELL 5-1	N-08004	5/11/2015	BENZENE	0	UG/L
BETHPAGE WD	WELL 5-1	N-08004	5/11/2015	TOLUENE	0	UG/L
BETHPAGE WD	WELL 5-1	N-08004	5/11/2015	ETHYLBENZENE	0	UG/L
BETHPAGE WD	WELL 5-1	N-08004	5/11/2015	P-DICHLOROBENZENE	0	UG/L
BETHPAGE WD	WELL 5-1	N-08004	5/11/2015	N-PROPYLBENZENE	0	UG/L
BETHPAGE WD	WELL 5-1	N-08004	5/11/2015	O-CHLOROTOLUENE	0	UG/L

**TETRA TECH GROUNDWATER SAMPLING
NAVY 1-25-2019 FOIL- VOCS and FREONS**

BETHPAGE WD	WELL 5-1	N-08004	5/11/2015	STYRENE	0	UG/L
BETHPAGE WD	WELL 5-1	N-08004	5/11/2015	DICHLOROMETHANE	0	UG/L
BETHPAGE WD	WELL 5-1	N-08004	5/11/2015	BROMOBENZENE	0	UG/L
BETHPAGE WD	WELL 5-1	N-08004	5/11/2015	1,1,1,2-TETRACHLOROETHANE	0	UG/L
BETHPAGE WD	WELL 5-1	N-08004	5/11/2015	CIS-1,3-DICHLOROPROPENE	0	UG/L
BETHPAGE WD	WELL 5-1	N-08004	5/11/2015	HEXACHLOROBUTADIENE	0	UG/L
BETHPAGE WD	WELL 5-1	N-08004	5/11/2015	METHYL TERT-BUTYL ETHER	0	UG/L
BETHPAGE WD	WELL 5-1	N-08004	5/11/2015	1,2,4-TRICHLOROBENZENE	0	UG/L
BETHPAGE WD	WELL 5-1	N-08004	5/11/2015	DIBROMOMETHANE	0	UG/L
BETHPAGE WD	WELL 5-1	N-08004	5/11/2015	DICHLORODIFLUOROMETHANE	0	UG/L
BETHPAGE WD	WELL 5-1	N-08004	5/11/2015	1,3-DICHLOROPROPANE	0	UG/L
BETHPAGE WD	WELL 5-1	N-08004	5/11/2015	1,2,3-TRICHLOROPROPANE	0	UG/L
BETHPAGE WD	WELL 5-1	N-08004	5/11/2015	2,2-DICHLOROPROPANE	0	UG/L
BETHPAGE WD	WELL 5-1	N-08004	5/11/2015	P-XYLENE	0	UG/L
BETHPAGE WD	WELL 5-1	N-08004	5/11/2015	1,3,5-TRIMETHYLBENZENE	0	UG/L
BETHPAGE WD	WELL 5-1	N-08004	5/11/2015	SEC-BUTYLBENZENE	0	UG/L
BETHPAGE WD	WELL 5-1	N-08004	5/11/2015	1,1-DICHLOROPROPENE	0	UG/L
BETHPAGE WD	WELL 5-1	N-08004	5/11/2015	P-ISOPROPYLTOLUENE	0	UG/L
BETHPAGE WD	WELL 5-1	N-08004	5/11/2015	BROMOCHLOROMETHANE	0	UG/L
BETHPAGE WD	WELL 5-1	N-08004	5/11/2015	CHLOROMETHANE	0	UG/L
BETHPAGE WD	WELL 5-1	N-08004	5/11/2015	CHLOROETHANE	0	UG/L
BETHPAGE WD	WELL 5-1	N-08004	5/11/2015	TERT-BUTYLBENZENE	0	UG/L
BETHPAGE WD	WELL 5-1	N-08004	5/11/2015	TRANS-1,3-DICHLOROPROPENE	0	UG/L
BETHPAGE WD	WELL 5-1	N-08004	5/11/2015	N-BUTYLBENZENE	0	UG/L
BETHPAGE WD	WELL 5-1	N-08004	5/11/2015	1,2,3-TRICHLOROBENZENE	0	UG/L
BETHPAGE WD	WELL 5-1	N-08004	5/11/2015	1,2,4-TRIMETHYLBENZENE	0	UG/L
BETHPAGE WD	WELL 5-1	N-08004	5/11/2015	BROMOMETHANE	0	UG/L
BETHPAGE WD	WELL 5-1	N-08004	5/11/2015	TRICHLOROFLUOROMETHANE	0	UG/L
BETHPAGE WD	WELL 5-1	N-08004	5/11/2015	CIS-1,2-DICHLOROETHYLENE	3.54	UG/L
BETHPAGE WD	WELL 5-1	N-08004	4/8/2015	1,1-DICHLOROETHYLENE	0	UG/L
BETHPAGE WD	WELL 5-1	N-08004	4/8/2015	METHYL TERT-BUTYL ETHER	0	UG/L
BETHPAGE WD	WELL 5-1	N-08004	4/8/2015	M-DICHLOROBENZENE	0	UG/L
BETHPAGE WD	WELL 5-1	N-08004	4/8/2015	SEC-BUTYLBENZENE	0	UG/L
BETHPAGE WD	WELL 5-1	N-08004	4/8/2015	TRANS-1,3-DICHLOROPROPENE	0	UG/L
BETHPAGE WD	WELL 5-1	N-08004	4/8/2015	ISOPROPYLBENZENE	0	UG/L
BETHPAGE WD	WELL 5-1	N-08004	4/8/2015	BROMOBENZENE	0	UG/L
BETHPAGE WD	WELL 5-1	N-08004	4/8/2015	P-ISOPROPYLTOLUENE	0	UG/L
BETHPAGE WD	WELL 5-1	N-08004	4/8/2015	CHLOROMETHANE	0	UG/L
BETHPAGE WD	WELL 5-1	N-08004	4/8/2015	DICHLORODIFLUOROMETHANE	0	UG/L
BETHPAGE WD	WELL 5-1	N-08004	4/8/2015	BROMOMETHANE	0	UG/L
BETHPAGE WD	WELL 5-1	N-08004	4/8/2015	1,1-DICHLOROPROPENE	0	UG/L
BETHPAGE WD	WELL 5-1	N-08004	4/8/2015	TRICHLOROFLUOROMETHANE	0	UG/L
BETHPAGE WD	WELL 5-1	N-08004	4/8/2015	O-DICHLOROBENZENE	0	UG/L
BETHPAGE WD	WELL 5-1	N-08004	4/8/2015	P-CHLOROTOLUENE	0	UG/L
BETHPAGE WD	WELL 5-1	N-08004	4/8/2015	HEXACHLOROBUTADIENE	0	UG/L
BETHPAGE WD	WELL 5-1	N-08004	4/8/2015	O-CHLOROTOLUENE	0	UG/L
BETHPAGE WD	WELL 5-1	N-08004	4/8/2015	1,2,4-TRICHLOROBENZENE	0	UG/L
BETHPAGE WD	WELL 5-1	N-08004	4/8/2015	DICHLOROMETHANE	0	UG/L
BETHPAGE WD	WELL 5-1	N-08004	4/8/2015	DIBROMOMETHANE	0	UG/L
BETHPAGE WD	WELL 5-1	N-08004	4/8/2015	1,2,3-TRICHLOROPROPANE	0	UG/L
BETHPAGE WD	WELL 5-1	N-08004	4/8/2015	CHLOROETHANE	0	UG/L
BETHPAGE WD	WELL 5-1	N-08004	4/8/2015	TRANS-1,2-DICHLOROETHYLENE	0	UG/L
BETHPAGE WD	WELL 5-1	N-08004	4/8/2015	TRICHLOROETHYLENE	29.3	UG/L
BETHPAGE WD	WELL 5-1	N-08004	4/8/2015	ETHYLBENZENE	0	UG/L
BETHPAGE WD	WELL 5-1	N-08004	4/8/2015	TOLUENE	0	UG/L
BETHPAGE WD	WELL 5-1	N-08004	4/8/2015	BENZENE	0	UG/L
BETHPAGE WD	WELL 5-1	N-08004	4/8/2015	CHLOROBENZENE	0	UG/L
BETHPAGE WD	WELL 5-1	N-08004	4/8/2015	1,1,2,2-TETRACHLOROETHANE	0	UG/L
BETHPAGE WD	WELL 5-1	N-08004	4/8/2015	CIS-1,3-DICHLOROPROPENE	0	UG/L
BETHPAGE WD	WELL 5-1	N-08004	4/8/2015	1,1-DICHLOROETHANE	0	UG/L
BETHPAGE WD	WELL 5-1	N-08004	4/8/2015	2,2-DICHLOROPROPANE	0	UG/L
BETHPAGE WD	WELL 5-1	N-08004	4/8/2015	1,2,4-TRIMETHYLBENZENE	0	UG/L
BETHPAGE WD	WELL 5-1	N-08004	4/8/2015	1,2,3-TRICHLOROBENZENE	0	UG/L
BETHPAGE WD	WELL 5-1	N-08004	4/8/2015	N-BUTYLBENZENE	0	UG/L

**TETRA TECH GROUNDWATER SAMPLING
NAVY 1-25-2019 FOIL- VOCS and FREONS**

BETHPAGE WD	WELL 5-1	N-08004	4/8/2015	1,3,5-TRIMETHYLBENZENE	0 UG/L
BETHPAGE WD	WELL 5-1	N-08004	4/8/2015	TERT-BUTYLBENZENE	0 UG/L
BETHPAGE WD	WELL 5-1	N-08004	4/8/2015	1,3-DICHLOROPROPANE	0 UG/L
BETHPAGE WD	WELL 5-1	N-08004	4/8/2015	P-XYLENE	0 UG/L
BETHPAGE WD	WELL 5-1	N-08004	4/8/2015	CIS-1,2-DICHLOROETHYLENE	3.75 UG/L
BETHPAGE WD	WELL 5-1	N-08004	4/8/2015	1,1,1-TRICHLOROETHANE	0 UG/L
BETHPAGE WD	WELL 5-1	N-08004	4/8/2015	CARBON TETRACHLORIDE	0 UG/L
BETHPAGE WD	WELL 5-1	N-08004	4/8/2015	1,2-DICHLOROETHANE	0 UG/L
BETHPAGE WD	WELL 5-1	N-08004	4/8/2015	1,2-DICHLOROPROPANE	0 UG/L
BETHPAGE WD	WELL 5-1	N-08004	4/8/2015	VINYL CHLORIDE	0 UG/L
BETHPAGE WD	WELL 5-1	N-08004	4/8/2015	TETRACHLOROETHYLENE	0 UG/L
BETHPAGE WD	WELL 5-1	N-08004	4/8/2015	STYRENE	0 UG/L
BETHPAGE WD	WELL 5-1	N-08004	4/8/2015	O-XYLENE	0 UG/L
BETHPAGE WD	WELL 5-1	N-08004	4/8/2015	N-PROPYLBENZENE	0 UG/L
BETHPAGE WD	WELL 5-1	N-08004	4/8/2015	P-DICHLOROBENZENE	0 UG/L
BETHPAGE WD	WELL 5-1	N-08004	4/8/2015	1,1,2-TRICHLOROETHANE	0 UG/L
BETHPAGE WD	WELL 5-1	N-08004	4/8/2015	BROMOCHLOROMETHANE	0 UG/L
BETHPAGE WD	WELL 5-1	N-08004	4/8/2015	1,1,1,2-TETRACHLOROETHANE	0 UG/L
BETHPAGE WD	WELL 5-1	N-08004	4/8/2015	M-XYLENE	0 UG/L
BETHPAGE WD	WELL 5-1	N-08004	3/4/2015	P-CHLOROTOLUENE	0 UG/L
BETHPAGE WD	WELL 5-1	N-08004	3/4/2015	M-DICHLOROBENZENE	0 UG/L
BETHPAGE WD	WELL 5-1	N-08004	3/4/2015	STYRENE	0 UG/L
BETHPAGE WD	WELL 5-1	N-08004	3/4/2015	SEC-BUTYLBENZENE	0 UG/L
BETHPAGE WD	WELL 5-1	N-08004	3/4/2015	BROMOCHLOROMETHANE	0 UG/L
BETHPAGE WD	WELL 5-1	N-08004	3/4/2015	N-BUTYLBENZENE	0 UG/L
BETHPAGE WD	WELL 5-1	N-08004	3/4/2015	ISOPROPYLBENZENE	0 UG/L
BETHPAGE WD	WELL 5-1	N-08004	3/4/2015	O-CHLOROTOLUENE	0 UG/L
BETHPAGE WD	WELL 5-1	N-08004	3/4/2015	ETHYLBENZENE	0 UG/L
BETHPAGE WD	WELL 5-1	N-08004	3/4/2015	BROMOBENZENE	0 UG/L
BETHPAGE WD	WELL 5-1	N-08004	3/4/2015	CHLOROBENZENE	0 UG/L
BETHPAGE WD	WELL 5-1	N-08004	3/4/2015	M-XYLENE	0 UG/L
BETHPAGE WD	WELL 5-1	N-08004	3/4/2015	TERT-BUTYLBENZENE	0 UG/L
BETHPAGE WD	WELL 5-1	N-08004	3/4/2015	1,1,2-TRICHLOROETHANE	0 UG/L
BETHPAGE WD	WELL 5-1	N-08004	3/4/2015	TRICHLOROETHYLENE	22 UG/L
BETHPAGE WD	WELL 5-1	N-08004	3/4/2015	TRANS-1,3-DICHLOROPROPENE	0 UG/L
BETHPAGE WD	WELL 5-1	N-08004	3/4/2015	CIS-1,3-DICHLOROPROPENE	0 UG/L
BETHPAGE WD	WELL 5-1	N-08004	3/4/2015	1,2,3-TRICHLOROPROPANE	0 UG/L
BETHPAGE WD	WELL 5-1	N-08004	3/4/2015	HEXACHLOROBUTADIENE	0 UG/L
BETHPAGE WD	WELL 5-1	N-08004	3/4/2015	DIBROMOMETHANE	0 UG/L
BETHPAGE WD	WELL 5-1	N-08004	3/4/2015	1,1-DICHLOROPROPENE	0 UG/L
BETHPAGE WD	WELL 5-1	N-08004	3/4/2015	CHLOROETHANE	0 UG/L
BETHPAGE WD	WELL 5-1	N-08004	3/4/2015	1,2,4-TRICHLOROBENZENE	0 UG/L
BETHPAGE WD	WELL 5-1	N-08004	3/4/2015	BROMOMETHANE	0 UG/L
BETHPAGE WD	WELL 5-1	N-08004	3/4/2015	1,1,1,2-TETRACHLOROETHANE	0 UG/L
BETHPAGE WD	WELL 5-1	N-08004	3/4/2015	TETRACHLOROETHYLENE	0 UG/L
BETHPAGE WD	WELL 5-1	N-08004	3/4/2015	1,1,2,2-TETRACHLOROETHANE	0 UG/L
BETHPAGE WD	WELL 5-1	N-08004	3/4/2015	1,1-DICHLOROETHYLENE	0 UG/L
BETHPAGE WD	WELL 5-1	N-08004	3/4/2015	1,1-DICHLOROETHANE	0 UG/L
BETHPAGE WD	WELL 5-1	N-08004	3/4/2015	N-PROPYLBENZENE	0 UG/L
BETHPAGE WD	WELL 5-1	N-08004	3/4/2015	1,2-DICHLOROETHANE	0 UG/L
BETHPAGE WD	WELL 5-1	N-08004	3/4/2015	TRANS-1,2-DICHLOROETHYLENE	0 UG/L
BETHPAGE WD	WELL 5-1	N-08004	3/4/2015	TRICHLOROFLUOROMETHANE	0 UG/L
BETHPAGE WD	WELL 5-1	N-08004	3/4/2015	1,2,3-TRICHLOROBENZENE	0 UG/L
BETHPAGE WD	WELL 5-1	N-08004	3/4/2015	1,1,1-TRICHLOROETHANE	0 UG/L
BETHPAGE WD	WELL 5-1	N-08004	3/4/2015	O-DICHLOROBENZENE	0 UG/L
BETHPAGE WD	WELL 5-1	N-08004	3/4/2015	P-XYLENE	0 UG/L
BETHPAGE WD	WELL 5-1	N-08004	3/4/2015	1,2,4-TRIMETHYLBENZENE	0 UG/L
BETHPAGE WD	WELL 5-1	N-08004	3/4/2015	BENZENE	0 UG/L
BETHPAGE WD	WELL 5-1	N-08004	3/4/2015	P-DICHLOROBENZENE	0 UG/L
BETHPAGE WD	WELL 5-1	N-08004	3/4/2015	O-XYLENE	0 UG/L
BETHPAGE WD	WELL 5-1	N-08004	3/4/2015	VINYL CHLORIDE	0 UG/L
BETHPAGE WD	WELL 5-1	N-08004	3/4/2015	1,3-DICHLOROPROPANE	0 UG/L
BETHPAGE WD	WELL 5-1	N-08004	3/4/2015	1,2-DICHLOROPROPANE	0 UG/L
BETHPAGE WD	WELL 5-1	N-08004	3/4/2015	TOLUENE	0 UG/L

**TETRA TECH GROUNDWATER SAMPLING
NAVY 1-25-2019 FOIL- VOCS and FREONS**

BETHPAGE WD	WELL 5-1	N-08004	3/4/2015	1,3,5-TRIMETHYLBENZENE	0 UG/L
BETHPAGE WD	WELL 5-1	N-08004	3/4/2015	DICHLOROMETHANE	0 UG/L
BETHPAGE WD	WELL 5-1	N-08004	3/4/2015	CHLOROMETHANE	0 UG/L
BETHPAGE WD	WELL 5-1	N-08004	3/4/2015	2,2-DICHLOROPROPANE	0 UG/L
BETHPAGE WD	WELL 5-1	N-08004	3/4/2015	CIS-1,2-DICHLOROETHYLENE	2.9 UG/L
BETHPAGE WD	WELL 5-1	N-08004	3/4/2015	METHYL TERT-BUTYL ETHER	0 UG/L
BETHPAGE WD	WELL 5-1	N-08004	3/4/2015	P-ISOPROPYLTOLUENE	0 UG/L
BETHPAGE WD	WELL 5-1	N-08004	3/4/2015	DICHLORODIFLUOROMETHANE	0 UG/L
BETHPAGE WD	WELL 5-1	N-08004	3/4/2015	CARBON TETRACHLORIDE	0 UG/L
BETHPAGE WD	WELL 5-1	N-08004	2/9/2015	DICHLORODIFLUOROMETHANE	0 UG/L
BETHPAGE WD	WELL 5-1	N-08004	2/9/2015	O-DICHLOROENZENE	0 UG/L
BETHPAGE WD	WELL 5-1	N-08004	2/9/2015	ETHYLBENZENE	0 UG/L
BETHPAGE WD	WELL 5-1	N-08004	2/9/2015	VINYL CHLORIDE	0 UG/L
BETHPAGE WD	WELL 5-1	N-08004	2/9/2015	TRICHLOROETHYLENE	22 UG/L
BETHPAGE WD	WELL 5-1	N-08004	2/9/2015	1,2-DICHLOROPROPANE	0 UG/L
BETHPAGE WD	WELL 5-1	N-08004	2/9/2015	CARBON TETRACHLORIDE	0 UG/L
BETHPAGE WD	WELL 5-1	N-08004	2/9/2015	1,1,1-TRICHLOROETHANE	0 UG/L
BETHPAGE WD	WELL 5-1	N-08004	2/9/2015	1,2-DICHLOROETHANE	0 UG/L
BETHPAGE WD	WELL 5-1	N-08004	2/9/2015	TRANS-1,2-DICHLOROETHYLENE	0 UG/L
BETHPAGE WD	WELL 5-1	N-08004	2/9/2015	1,1,2-TRICHLOROETHANE	0 UG/L
BETHPAGE WD	WELL 5-1	N-08004	2/9/2015	M-XYLENE	0 UG/L
BETHPAGE WD	WELL 5-1	N-08004	2/9/2015	CIS-1,2-DICHLOROETHYLENE	2.9 UG/L
BETHPAGE WD	WELL 5-1	N-08004	2/9/2015	DIBROMOMETHANE	0 UG/L
BETHPAGE WD	WELL 5-1	N-08004	2/9/2015	1,2,4-TRICHLOROBENZENE	0 UG/L
BETHPAGE WD	WELL 5-1	N-08004	2/9/2015	M-DICHLOROBENZENE	0 UG/L
BETHPAGE WD	WELL 5-1	N-08004	2/9/2015	P-CHLOROTOLUENE	0 UG/L
BETHPAGE WD	WELL 5-1	N-08004	2/9/2015	O-CHLOROTOLUENE	0 UG/L
BETHPAGE WD	WELL 5-1	N-08004	2/9/2015	DICHLOROMETHANE	0 UG/L
BETHPAGE WD	WELL 5-1	N-08004	2/9/2015	1,1-DICHLOROETHANE	0 UG/L
BETHPAGE WD	WELL 5-1	N-08004	2/9/2015	ISOPROPYLBENZENE	0 UG/L
BETHPAGE WD	WELL 5-1	N-08004	2/9/2015	TETRACHLOROETHYLENE	0 UG/L
BETHPAGE WD	WELL 5-1	N-08004	2/9/2015	P-DICHLOROBENZENE	0 UG/L
BETHPAGE WD	WELL 5-1	N-08004	2/9/2015	CHLOROBENZENE	0 UG/L
BETHPAGE WD	WELL 5-1	N-08004	2/9/2015	BROMOBENZENE	0 UG/L
BETHPAGE WD	WELL 5-1	N-08004	2/9/2015	CHLOROETHANE	0 UG/L
BETHPAGE WD	WELL 5-1	N-08004	2/9/2015	1,1-DICHLOROETHYLENE	0 UG/L
BETHPAGE WD	WELL 5-1	N-08004	2/9/2015	1,2,3-TRICHLOROPROPANE	0 UG/L
BETHPAGE WD	WELL 5-1	N-08004	2/9/2015	BENZENE	0 UG/L
BETHPAGE WD	WELL 5-1	N-08004	2/9/2015	P-ISOPROPYLTOLUENE	0 UG/L
BETHPAGE WD	WELL 5-1	N-08004	2/9/2015	O-XYLENE	0 UG/L
BETHPAGE WD	WELL 5-1	N-08004	2/9/2015	N-PROPYLBENZENE	0 UG/L
BETHPAGE WD	WELL 5-1	N-08004	2/9/2015	BROMOCHLOROMETHANE	0 UG/L
BETHPAGE WD	WELL 5-1	N-08004	2/9/2015	SEC-BUTYLBENZENE	0 UG/L
BETHPAGE WD	WELL 5-1	N-08004	2/9/2015	TERT-BUTYLBENZENE	0 UG/L
BETHPAGE WD	WELL 5-1	N-08004	2/9/2015	1,3,5-TRIMETHYLBENZENE	0 UG/L
BETHPAGE WD	WELL 5-1	N-08004	2/9/2015	N-BUTYLBENZENE	0 UG/L
BETHPAGE WD	WELL 5-1	N-08004	2/9/2015	1,2,3-TRICHLOROBENZENE	0 UG/L
BETHPAGE WD	WELL 5-1	N-08004	2/9/2015	1,1-DICHLOROPROPENE	0 UG/L
BETHPAGE WD	WELL 5-1	N-08004	2/9/2015	2,2-DICHLOROPROPANE	0 UG/L
BETHPAGE WD	WELL 5-1	N-08004	2/9/2015	TOLUENE	0 UG/L
BETHPAGE WD	WELL 5-1	N-08004	2/9/2015	P-XYLENE	0 UG/L
BETHPAGE WD	WELL 5-1	N-08004	2/9/2015	STYRENE	0 UG/L
BETHPAGE WD	WELL 5-1	N-08004	2/9/2015	1,1,2,2-TETRACHLOROETHANE	0 UG/L
BETHPAGE WD	WELL 5-1	N-08004	2/9/2015	1,3-DICHLOROPROPANE	0 UG/L
BETHPAGE WD	WELL 5-1	N-08004	2/9/2015	CHLOROMETHANE	0 UG/L
BETHPAGE WD	WELL 5-1	N-08004	2/9/2015	BROMOMETHANE	0 UG/L
BETHPAGE WD	WELL 5-1	N-08004	2/9/2015	TRICHLOROFLUOROMETHANE	0 UG/L
BETHPAGE WD	WELL 5-1	N-08004	2/9/2015	TRANS-1,3-DICHLOROPROPENE	0 UG/L
BETHPAGE WD	WELL 5-1	N-08004	2/9/2015	CIS-1,3-DICHLOROPROPENE	0 UG/L
BETHPAGE WD	WELL 5-1	N-08004	2/9/2015	HEXACHLOROBUTADIENE	0 UG/L
BETHPAGE WD	WELL 5-1	N-08004	2/9/2015	METHYL TERT-BUTYL ETHER	0 UG/L
BETHPAGE WD	WELL 5-1	N-08004	2/9/2015	1,2,4-TRIMETHYLBENZENE	0 UG/L
BETHPAGE WD	WELL 5-1	N-08004	2/9/2015	1,1,1,2-TETRACHLOROETHANE	0 UG/L
BETHPAGE WD	WELL 5-1	N-08004	1/12/2015	1,1,2-TRICHLOROETHANE	0 UG/L

**TETRA TECH GROUNDWATER SAMPLING
NAVY 1-25-2019 FOIL- VOCS and FREONS**

BETHPAGE WD	WELL 5-1	N-08004	1/12/2015	2,2-DICHLOROPROPANE	0 UG/L
BETHPAGE WD	WELL 5-1	N-08004	1/12/2015	CIS-1,3-DICHLOROPROPENE	0 UG/L
BETHPAGE WD	WELL 5-1	N-08004	1/12/2015	1,1-DICHLOROETHANE	0 UG/L
BETHPAGE WD	WELL 5-1	N-08004	1/12/2015	P-XYLENE	0 UG/L
BETHPAGE WD	WELL 5-1	N-08004	1/12/2015	N-PROPYLBENZENE	0 UG/L
BETHPAGE WD	WELL 5-1	N-08004	1/12/2015	ISOPROPYLBENZENE	0 UG/L
BETHPAGE WD	WELL 5-1	N-08004	1/12/2015	BROMOBENZENE	0 UG/L
BETHPAGE WD	WELL 5-1	N-08004	1/12/2015	ETHYLBENZENE	0 UG/L
BETHPAGE WD	WELL 5-1	N-08004	1/12/2015	BENZENE	0 UG/L
BETHPAGE WD	WELL 5-1	N-08004	1/12/2015	1,1,2,2-TETRACHLOROETHANE	0 UG/L
BETHPAGE WD	WELL 5-1	N-08004	1/12/2015	TERT-BUTYLBENZENE	0 UG/L
BETHPAGE WD	WELL 5-1	N-08004	1/12/2015	1,1,1,2-TETRACHLOROETHANE	0 UG/L
BETHPAGE WD	WELL 5-1	N-08004	1/12/2015	1,3-DICHLOROPROPANE	0 UG/L
BETHPAGE WD	WELL 5-1	N-08004	1/12/2015	1,1,1-TRICHLOROETHANE	0 UG/L
BETHPAGE WD	WELL 5-1	N-08004	1/12/2015	CHLOROETHANE	0 UG/L
BETHPAGE WD	WELL 5-1	N-08004	1/12/2015	CARBON TETRACHLORIDE	0 UG/L
BETHPAGE WD	WELL 5-1	N-08004	1/12/2015	TOLUENE	0 UG/L
BETHPAGE WD	WELL 5-1	N-08004	1/12/2015	1,2-DICHLOROPROPANE	0 UG/L
BETHPAGE WD	WELL 5-1	N-08004	1/12/2015	TRICHLOROETHYLENE	21 UG/L
BETHPAGE WD	WELL 5-1	N-08004	1/12/2015	TRANS-1,2-DICHLOROETHYLENE	0 UG/L
BETHPAGE WD	WELL 5-1	N-08004	1/12/2015	1,2-DICHLOROETHANE	0 UG/L
BETHPAGE WD	WELL 5-1	N-08004	1/12/2015	1,3,5-TRIMETHYLBENZENE	0 UG/L
BETHPAGE WD	WELL 5-1	N-08004	1/12/2015	STYRENE	0 UG/L
BETHPAGE WD	WELL 5-1	N-08004	1/12/2015	TETRACHLOROETHYLENE	0 UG/L
BETHPAGE WD	WELL 5-1	N-08004	1/12/2015	VINYL CHLORIDE	0 UG/L
BETHPAGE WD	WELL 5-1	N-08004	1/12/2015	1,2,4-TRICHLOROBENZENE	0 UG/L
BETHPAGE WD	WELL 5-1	N-08004	1/12/2015	M-XYLENE	0 UG/L
BETHPAGE WD	WELL 5-1	N-08004	1/12/2015	1,2,3-TRICHLOROPROPANE	0 UG/L
BETHPAGE WD	WELL 5-1	N-08004	1/12/2015	N-BUTYLBENZENE	0 UG/L
BETHPAGE WD	WELL 5-1	N-08004	1/12/2015	1,1-DICHLOROPROPENE	0 UG/L
BETHPAGE WD	WELL 5-1	N-08004	1/12/2015	1,2,4-TRIMETHYLBENZENE	0 UG/L
BETHPAGE WD	WELL 5-1	N-08004	1/12/2015	CIS-1,2-DICHLOROETHYLENE	3.1 UG/L
BETHPAGE WD	WELL 5-1	N-08004	1/12/2015	CHLOROMETHANE	0 UG/L
BETHPAGE WD	WELL 5-1	N-08004	1/12/2015	METHYL TERT-BUTYL ETHER	0 UG/L
BETHPAGE WD	WELL 5-1	N-08004	1/12/2015	DIBROMOMETHANE	0 UG/L
BETHPAGE WD	WELL 5-1	N-08004	1/12/2015	CHLOROBENZENE	0 UG/L
BETHPAGE WD	WELL 5-1	N-08004	1/12/2015	1,1-DICHLOROETHYLENE	0 UG/L
BETHPAGE WD	WELL 5-1	N-08004	1/12/2015	P-CHLOROTOLUENE	0 UG/L
BETHPAGE WD	WELL 5-1	N-08004	1/12/2015	P-DICHLOROBENZENE	0 UG/L
BETHPAGE WD	WELL 5-1	N-08004	1/12/2015	O-DICHLOROBENZENE	0 UG/L
BETHPAGE WD	WELL 5-1	N-08004	1/12/2015	M-DICHLOROBENZENE	0 UG/L
BETHPAGE WD	WELL 5-1	N-08004	1/12/2015	1,2,3-TRICHLOROBENZENE	0 UG/L
BETHPAGE WD	WELL 5-1	N-08004	1/12/2015	O-CHLOROTOLUENE	0 UG/L
BETHPAGE WD	WELL 5-1	N-08004	1/12/2015	HEXACHLOROBUTADIENE	0 UG/L
BETHPAGE WD	WELL 5-1	N-08004	1/12/2015	TRANS-1,3-DICHLOROPROPENE	0 UG/L
BETHPAGE WD	WELL 5-1	N-08004	1/12/2015	TRICHLOROFLUOROMETHANE	0 UG/L
BETHPAGE WD	WELL 5-1	N-08004	1/12/2015	BROMOMETHANE	0 UG/L
BETHPAGE WD	WELL 5-1	N-08004	1/12/2015	P-ISOPROPYLTOLUENE	0 UG/L
BETHPAGE WD	WELL 5-1	N-08004	1/12/2015	DICHLOROMETHANE	0 UG/L
BETHPAGE WD	WELL 5-1	N-08004	1/12/2015	DICHLORODIFLUOROMETHANE	0 UG/L
BETHPAGE WD	WELL 5-1	N-08004	1/12/2015	BROMOCHLOROMETHANE	0 UG/L
BETHPAGE WD	WELL 5-1	N-08004	1/12/2015	O-XYLENE	0 UG/L
BETHPAGE WD	WELL 5-1	N-08004	1/12/2015	SEC-BUTYLBENZENE	0 UG/L
BETHPAGE WD	WELL 6-1	N-03876	4/3/2018	SEC-BUTYLBENZENE	0 UG/L
BETHPAGE WD	WELL 6-1	N-03876	4/3/2018	1,2,4-TRIMETHYLBENZENE	0 UG/L
BETHPAGE WD	WELL 6-1	N-03876	4/3/2018	O-CHLOROTOLUENE	0 UG/L
BETHPAGE WD	WELL 6-1	N-03876	4/3/2018	O-DICHLOROBENZENE	0 UG/L
BETHPAGE WD	WELL 6-1	N-03876	4/3/2018	1,1-DICHLOROPROPENE	0 UG/L
BETHPAGE WD	WELL 6-1	N-03876	4/3/2018	1,3,5-TRIMETHYLBENZENE	0 UG/L
BETHPAGE WD	WELL 6-1	N-03876	4/3/2018	P-XYLENE	0 UG/L
BETHPAGE WD	WELL 6-1	N-03876	4/3/2018	1,3-DICHLOROPROPANE	0 UG/L
BETHPAGE WD	WELL 6-1	N-03876	4/3/2018	BROMOCHLOROMETHANE	0 UG/L
BETHPAGE WD	WELL 6-1	N-03876	4/3/2018	CHLOROETHANE	0 UG/L
BETHPAGE WD	WELL 6-1	N-03876	4/3/2018	P-ISOPROPYLTOLUENE	0 UG/L

**TETRA TECH GROUNDWATER SAMPLING
NAVY 1-25-2019 FOIL- VOCS and FREONS**

BETHPAGE WD	WELL 6-1	N-03876	4/3/2018	DICHLOROMETHANE	0	UG/L
BETHPAGE WD	WELL 6-1	N-03876	4/3/2018	TERT-BUTYLBENZENE	0	UG/L
BETHPAGE WD	WELL 6-1	N-03876	4/3/2018	1,2,3-TRICHLOROBENZENE	0	UG/L
BETHPAGE WD	WELL 6-1	N-03876	4/3/2018	TRICHLOROFLUOROMETHANE	0	UG/L
BETHPAGE WD	WELL 6-1	N-03876	4/3/2018	METHYL TERT-BUTYL ETHER	0	UG/L
BETHPAGE WD	WELL 6-1	N-03876	4/3/2018	1,2,4-TRICHLOROBENZENE	0	UG/L
BETHPAGE WD	WELL 6-1	N-03876	4/3/2018	CIS-1,2-DICHLOROETHYLENE	0	UG/L
BETHPAGE WD	WELL 6-1	N-03876	4/3/2018	1,2,3-TRICHLOROPROPANE	0	UG/L
BETHPAGE WD	WELL 6-1	N-03876	4/3/2018	CHLOROMETHANE	0	UG/L
BETHPAGE WD	WELL 6-1	N-03876	4/3/2018	N-BUTYLBENZENE	0	UG/L
BETHPAGE WD	WELL 6-1	N-03876	4/3/2018	BROMOMETHANE	0	UG/L
BETHPAGE WD	WELL 6-1	N-03876	4/3/2018	2,2-DICHLOROPROPANE	0	UG/L
BETHPAGE WD	WELL 6-1	N-03876	4/3/2018	DICHLORODIFLUOROMETHANE	0	UG/L
BETHPAGE WD	WELL 6-1	N-03876	4/3/2018	TETRACHLOROETHYLENE	3	UG/L
BETHPAGE WD	WELL 6-1	N-03876	4/3/2018	TRICHLOROTRIFLUOROETHANE	0.74	UG/L
BETHPAGE WD	WELL 6-1	N-03876	4/3/2018	DIBROMOMETHANE	0	UG/L
BETHPAGE WD	WELL 6-1	N-03876	4/3/2018	HEXACHLOROBUTADIENE	0	UG/L
BETHPAGE WD	WELL 6-1	N-03876	4/3/2018	BROMOBENZENE	0	UG/L
BETHPAGE WD	WELL 6-1	N-03876	4/3/2018	M-XYLENE	0	UG/L
BETHPAGE WD	WELL 6-1	N-03876	4/3/2018	N-PROPYLBENZENE	0	UG/L
BETHPAGE WD	WELL 6-1	N-03876	4/3/2018	O-XYLENE	0	UG/L
BETHPAGE WD	WELL 6-1	N-03876	4/3/2018	STYRENE	0	UG/L
BETHPAGE WD	WELL 6-1	N-03876	4/3/2018	ISOPROPYLBENZENE	0	UG/L
BETHPAGE WD	WELL 6-1	N-03876	4/3/2018	BENZENE	0	UG/L
BETHPAGE WD	WELL 6-1	N-03876	4/3/2018	TOLUENE	0	UG/L
BETHPAGE WD	WELL 6-1	N-03876	4/3/2018	CHLORODIFLUOROMETHANE	0	UG/L
BETHPAGE WD	WELL 6-1	N-03876	4/3/2018	1,1,2,2-TETRACHLOROETHANE	0	UG/L
BETHPAGE WD	WELL 6-1	N-03876	4/3/2018	1,1,1,2-TETRACHLOROETHANE	0	UG/L
BETHPAGE WD	WELL 6-1	N-03876	4/3/2018	1,1,2-TRICHLOROETHANE	0	UG/L
BETHPAGE WD	WELL 6-1	N-03876	4/3/2018	CHLOROENZENE	0	UG/L
BETHPAGE WD	WELL 6-1	N-03876	4/3/2018	M-DICHLOROBENZENE	0	UG/L
BETHPAGE WD	WELL 6-1	N-03876	4/3/2018	1,1-DICHLOROETHYLENE	0	UG/L
BETHPAGE WD	WELL 6-1	N-03876	4/3/2018	1,1-DICHLOROETHANE	0	UG/L
BETHPAGE WD	WELL 6-1	N-03876	4/3/2018	TRANS-1,2-DICHLOROETHYLENE	0	UG/L
BETHPAGE WD	WELL 6-1	N-03876	4/3/2018	1,2-DICHLOROETHANE	0	UG/L
BETHPAGE WD	WELL 6-1	N-03876	4/3/2018	1,1,1-TRICHLOROETHANE	0	UG/L
BETHPAGE WD	WELL 6-1	N-03876	4/3/2018	VINYL CHLORIDE	0	UG/L
BETHPAGE WD	WELL 6-1	N-03876	4/3/2018	1,2-DICHLOROPROPANE	0	UG/L
BETHPAGE WD	WELL 6-1	N-03876	4/3/2018	P-CHLOROTOLUENE	0	UG/L
BETHPAGE WD	WELL 6-1	N-03876	4/3/2018	CIS-1,3-DICHLOROPROPENE	0	UG/L
BETHPAGE WD	WELL 6-1	N-03876	4/3/2018	CARBON TETRACHLORIDE	0	UG/L
BETHPAGE WD	WELL 6-1	N-03876	4/3/2018	P-DICHLOROBENZENE	0	UG/L
BETHPAGE WD	WELL 6-1	N-03876	4/3/2018	TRANS-1,3-DICHLOROPROPENE	0	UG/L
BETHPAGE WD	WELL 6-1	N-03876	4/3/2018	TRICHLOROETHYLENE	27.2	UG/L
BETHPAGE WD	WELL 6-1	N-03876	4/3/2018	ETHYLBENZENE	0	UG/L
BETHPAGE WD	WELL 6-1	N-03876	3/2/2018	N-PROPYLBENZENE	0	UG/L
BETHPAGE WD	WELL 6-1	N-03876	3/2/2018	1,2,4-TRIMETHYLBENZENE	0	UG/L
BETHPAGE WD	WELL 6-1	N-03876	3/2/2018	DIBROMOMETHANE	0	UG/L
BETHPAGE WD	WELL 6-1	N-03876	3/2/2018	1,3-DICHLOROPROPANE	0	UG/L
BETHPAGE WD	WELL 6-1	N-03876	3/2/2018	1,2-DICHLOROPROPANE	0	UG/L
BETHPAGE WD	WELL 6-1	N-03876	3/2/2018	CARBON TETRACHLORIDE	0	UG/L
BETHPAGE WD	WELL 6-1	N-03876	3/2/2018	1,1,1-TRICHLOROETHANE	0	UG/L
BETHPAGE WD	WELL 6-1	N-03876	3/2/2018	1,2-DICHLOROETHANE	0	UG/L
BETHPAGE WD	WELL 6-1	N-03876	3/2/2018	TRANS-1,2-DICHLOROETHYLENE	0	UG/L
BETHPAGE WD	WELL 6-1	N-03876	3/2/2018	CIS-1,2-DICHLOROETHYLENE	0	UG/L
BETHPAGE WD	WELL 6-1	N-03876	3/2/2018	1,1-DICHLOROPROPENE	0	UG/L
BETHPAGE WD	WELL 6-1	N-03876	3/2/2018	BENZENE	0	UG/L
BETHPAGE WD	WELL 6-1	N-03876	3/2/2018	1,1,2,2-TETRACHLOROETHANE	0	UG/L
BETHPAGE WD	WELL 6-1	N-03876	3/2/2018	CHLOROENZENE	0	UG/L
BETHPAGE WD	WELL 6-1	N-03876	3/2/2018	O-XYLENE	0	UG/L
BETHPAGE WD	WELL 6-1	N-03876	3/2/2018	STYRENE	0	UG/L
BETHPAGE WD	WELL 6-1	N-03876	3/2/2018	CHLORODIFLUOROMETHANE	0	UG/L
BETHPAGE WD	WELL 6-1	N-03876	3/2/2018	CHLOROETHANE	0	UG/L
BETHPAGE WD	WELL 6-1	N-03876	3/2/2018	TRICHLOROFLUOROMETHANE	0	UG/L

**TETRA TECH GROUNDWATER SAMPLING
NAVY 1-25-2019 FOIL- VOCS and FREONS**

BETHPAGE WD	WELL 6-1	N-03876	3/2/2018	TRANS-1,3-DICHLOROPROPENE	0	UG/L
BETHPAGE WD	WELL 6-1	N-03876	3/2/2018	CIS-1,3-DICHLOROPROPENE	0	UG/L
BETHPAGE WD	WELL 6-1	N-03876	3/2/2018	HEXACHLOROBUTADIENE	0	UG/L
BETHPAGE WD	WELL 6-1	N-03876	3/2/2018	METHYL TERT-BUTYL ETHER	0	UG/L
BETHPAGE WD	WELL 6-1	N-03876	3/2/2018	DICHLORODIFLUOROMETHANE	0	UG/L
BETHPAGE WD	WELL 6-1	N-03876	3/2/2018	CHLOROMETHANE	0	UG/L
BETHPAGE WD	WELL 6-1	N-03876	3/2/2018	BROMOMETHANE	0	UG/L
BETHPAGE WD	WELL 6-1	N-03876	3/2/2018	TETRACHLOROETHYLENE	2.9	UG/L
BETHPAGE WD	WELL 6-1	N-03876	3/2/2018	1,2,4-TRICHLOROENZENE	0	UG/L
BETHPAGE WD	WELL 6-1	N-03876	3/2/2018	2,2-DICHLOROPROPANE	0	UG/L
BETHPAGE WD	WELL 6-1	N-03876	3/2/2018	O-CHLOROTOLUENE	0	UG/L
BETHPAGE WD	WELL 6-1	N-03876	3/2/2018	TRICHLOROTRIFLUOROETHANE	0.9	UG/L
BETHPAGE WD	WELL 6-1	N-03876	3/2/2018	P-ISOPROPYLTOLUENE	0	UG/L
BETHPAGE WD	WELL 6-1	N-03876	3/2/2018	1,2,3-TRICHLOROBENZENE	0	UG/L
BETHPAGE WD	WELL 6-1	N-03876	3/2/2018	N-BUTYLBENZENE	0	UG/L
BETHPAGE WD	WELL 6-1	N-03876	3/2/2018	1,3,5-TRIMETHYLBENZENE	0	UG/L
BETHPAGE WD	WELL 6-1	N-03876	3/2/2018	1,1,1,2-TETRACHLOROETHANE	0	UG/L
BETHPAGE WD	WELL 6-1	N-03876	3/2/2018	TERT-BUTYLBENZENE	0	UG/L
BETHPAGE WD	WELL 6-1	N-03876	3/2/2018	SEC-BUTYLBENZENE	0	UG/L
BETHPAGE WD	WELL 6-1	N-03876	3/2/2018	BROMOCHLOROMETHANE	0	UG/L
BETHPAGE WD	WELL 6-1	N-03876	3/2/2018	1,1,2-TRICHLOROETHANE	0	UG/L
BETHPAGE WD	WELL 6-1	N-03876	3/2/2018	DICHLOROMETHANE	0	UG/L
BETHPAGE WD	WELL 6-1	N-03876	3/2/2018	TOLUENE	0	UG/L
BETHPAGE WD	WELL 6-1	N-03876	3/2/2018	TRICHLOROETHYLENE	27.2	UG/L
BETHPAGE WD	WELL 6-1	N-03876	3/2/2018	ETHYLBENZENE	0	UG/L
BETHPAGE WD	WELL 6-1	N-03876	3/2/2018	BROMOBENZENE	0	UG/L
BETHPAGE WD	WELL 6-1	N-03876	3/2/2018	ISOPROPYLBENZENE	0	UG/L
BETHPAGE WD	WELL 6-1	N-03876	3/2/2018	1,2,3-TRICHLOROPROPANE	0	UG/L
BETHPAGE WD	WELL 6-1	N-03876	3/2/2018	1,1-DICHLOROETHANE	0	UG/L
BETHPAGE WD	WELL 6-1	N-03876	3/2/2018	P-CHLOROTOLUENE	0	UG/L
BETHPAGE WD	WELL 6-1	N-03876	3/2/2018	P-XYLENE	0	UG/L
BETHPAGE WD	WELL 6-1	N-03876	3/2/2018	1,1-DICHLOROETHYLENE	0	UG/L
BETHPAGE WD	WELL 6-1	N-03876	3/2/2018	VINYL CHLORIDE	0	UG/L
BETHPAGE WD	WELL 6-1	N-03876	3/2/2018	P-DICHLOROBENZENE	0	UG/L
BETHPAGE WD	WELL 6-1	N-03876	3/2/2018	O-DICHLOROBENZENE	0	UG/L
BETHPAGE WD	WELL 6-1	N-03876	3/2/2018	M-DICHLOROBENZENE	0	UG/L
BETHPAGE WD	WELL 6-1	N-03876	3/2/2018	M-XYLENE	0	UG/L
BETHPAGE WD	WELL 6-1	N-03876	2/2/2018	1,2,3-TRICHLOROPROPANE	0	UG/L
BETHPAGE WD	WELL 6-1	N-03876	2/2/2018	TRICHLOROETHYLENE	30.1	UG/L
BETHPAGE WD	WELL 6-1	N-03876	2/2/2018	BROMOMETHANE	0	UG/L
BETHPAGE WD	WELL 6-1	N-03876	2/2/2018	CHLOROETHANE	0	UG/L
BETHPAGE WD	WELL 6-1	N-03876	2/2/2018	TRICHLOROFUOROMETHANE	0	UG/L
BETHPAGE WD	WELL 6-1	N-03876	2/2/2018	TRANS-1,3-DICHLOROPROPENE	0	UG/L
BETHPAGE WD	WELL 6-1	N-03876	2/2/2018	O-XYLENE	0	UG/L
BETHPAGE WD	WELL 6-1	N-03876	2/2/2018	P-CHLOROTOLUENE	0	UG/L
BETHPAGE WD	WELL 6-1	N-03876	2/2/2018	CARBON TETRACHLORIDE	0	UG/L
BETHPAGE WD	WELL 6-1	N-03876	2/2/2018	1,1-DICHLOROETHANE	0	UG/L
BETHPAGE WD	WELL 6-1	N-03876	2/2/2018	TRANS-1,2-DICHLOROETHYLENE	0	UG/L
BETHPAGE WD	WELL 6-1	N-03876	2/2/2018	1,1,1-TRICHLOROETHANE	0	UG/L
BETHPAGE WD	WELL 6-1	N-03876	2/2/2018	P-DICHLOROBENZENE	0	UG/L
BETHPAGE WD	WELL 6-1	N-03876	2/2/2018	1,2-DICHLOROPROPANE	0	UG/L
BETHPAGE WD	WELL 6-1	N-03876	2/2/2018	CHLOROBENZENE	0	UG/L
BETHPAGE WD	WELL 6-1	N-03876	2/2/2018	BENZENE	0	UG/L
BETHPAGE WD	WELL 6-1	N-03876	2/2/2018	CHLORODIFLUOROMETHANE	0	UG/L
BETHPAGE WD	WELL 6-1	N-03876	2/2/2018	O-CHLOROTOLUENE	0	UG/L
BETHPAGE WD	WELL 6-1	N-03876	2/2/2018	STYRENE	0	UG/L
BETHPAGE WD	WELL 6-1	N-03876	2/2/2018	M-DICHLOROBENZENE	0	UG/L
BETHPAGE WD	WELL 6-1	N-03876	2/2/2018	1,1,2,2-TETRACHLOROETHANE	0	UG/L
BETHPAGE WD	WELL 6-1	N-03876	2/2/2018	N-PROPYLBENZENE	0	UG/L
BETHPAGE WD	WELL 6-1	N-03876	2/2/2018	TETRACHLOROETHYLENE	3.5	UG/L
BETHPAGE WD	WELL 6-1	N-03876	2/2/2018	ISOPROPYLBENZENE	0	UG/L
BETHPAGE WD	WELL 6-1	N-03876	2/2/2018	TOLUENE	0	UG/L
BETHPAGE WD	WELL 6-1	N-03876	2/2/2018	BROMOBENZENE	0	UG/L
BETHPAGE WD	WELL 6-1	N-03876	2/2/2018	M-XYLENE	0	UG/L

**TETRA TECH GROUNDWATER SAMPLING
NAVY 1-25-2019 FOIL- VOCS and FREONS**

BETHPAGE WD	WELL 6-1	N-03876	2/2/2018	ETHYLBENZENE	0	UG/L
BETHPAGE WD	WELL 6-1	N-03876	2/2/2018	CIS-1,3-DICHLOROPROPENE	0	UG/L
BETHPAGE WD	WELL 6-1	N-03876	2/2/2018	1,2-DICHLOROETHANE	0	UG/L
BETHPAGE WD	WELL 6-1	N-03876	2/2/2018	TRICHLOROTRIFLUOROETHANE	0.9	UG/L
BETHPAGE WD	WELL 6-1	N-03876	2/2/2018	TERT-BUTYLBENZENE	0	UG/L
BETHPAGE WD	WELL 6-1	N-03876	2/2/2018	HEXACHLOROBUTADIENE	0	UG/L
BETHPAGE WD	WELL 6-1	N-03876	2/2/2018	METHYL TERT-BUTYL ETHER	0	UG/L
BETHPAGE WD	WELL 6-1	N-03876	2/2/2018	1,2,4-TRICHLOROBENZENE	0	UG/L
BETHPAGE WD	WELL 6-1	N-03876	2/2/2018	CIS-1,2-DICHLOROETHYLENE	0	UG/L
BETHPAGE WD	WELL 6-1	N-03876	2/2/2018	CHLOROMETHANE	0	UG/L
BETHPAGE WD	WELL 6-1	N-03876	2/2/2018	VINYL CHLORIDE	0	UG/L
BETHPAGE WD	WELL 6-1	N-03876	2/2/2018	O-DICHLOROBENZENE	0	UG/L
BETHPAGE WD	WELL 6-1	N-03876	2/2/2018	1,1-DICHLOROPROPENE	0	UG/L
BETHPAGE WD	WELL 6-1	N-03876	2/2/2018	1,1-DICHLOROETHYLENE	0	UG/L
BETHPAGE WD	WELL 6-1	N-03876	2/2/2018	SEC-BUTYLBENZENE	0	UG/L
BETHPAGE WD	WELL 6-1	N-03876	2/2/2018	DICHLOROMETHANE	0	UG/L
BETHPAGE WD	WELL 6-1	N-03876	2/2/2018	1,3,5-TRIMETHYLBENZENE	0	UG/L
BETHPAGE WD	WELL 6-1	N-03876	2/2/2018	1,1,1,2-TETRACHLOROETHANE	0	UG/L
BETHPAGE WD	WELL 6-1	N-03876	2/2/2018	P-XYLENE	0	UG/L
BETHPAGE WD	WELL 6-1	N-03876	2/2/2018	BROMOCHLOROMETHANE	0	UG/L
BETHPAGE WD	WELL 6-1	N-03876	2/2/2018	DICHLORODIFLUOROMETHANE	0	UG/L
BETHPAGE WD	WELL 6-1	N-03876	2/2/2018	N-BUTYLBENZENE	0	UG/L
BETHPAGE WD	WELL 6-1	N-03876	2/2/2018	P-ISOPROPYLTOLUENE	0	UG/L
BETHPAGE WD	WELL 6-1	N-03876	2/2/2018	1,1,2-TRICHLOROETHANE	0	UG/L
BETHPAGE WD	WELL 6-1	N-03876	2/2/2018	DIBROMOMETHANE	0	UG/L
BETHPAGE WD	WELL 6-1	N-03876	2/2/2018	1,3-DICHLOROPROPANE	0	UG/L
BETHPAGE WD	WELL 6-1	N-03876	2/2/2018	2,2-DICHLOROPROPANE	0	UG/L
BETHPAGE WD	WELL 6-1	N-03876	2/2/2018	1,2,4-TRIMETHYLBENZENE	0	UG/L
BETHPAGE WD	WELL 6-1	N-03876	2/2/2018	1,2,3-TRICHLOROBENZENE	0	UG/L
BETHPAGE WD	WELL 6-1	N-03876	1/3/2018	HEXACHLOROBUTADIENE	0	UG/L
BETHPAGE WD	WELL 6-1	N-03876	1/3/2018	P-ISOPROPYLTOLUENE	0	UG/L
BETHPAGE WD	WELL 6-1	N-03876	1/3/2018	P-XYLENE	0	UG/L
BETHPAGE WD	WELL 6-1	N-03876	1/3/2018	1,2,4-TRIMETHYLBENZENE	0	UG/L
BETHPAGE WD	WELL 6-1	N-03876	1/3/2018	BROMOCHLOROMETHANE	0	UG/L
BETHPAGE WD	WELL 6-1	N-03876	1/3/2018	CIS-1,2-DICHLOROETHYLENE	0	UG/L
BETHPAGE WD	WELL 6-1	N-03876	1/3/2018	DIBROMOMETHANE	0	UG/L
BETHPAGE WD	WELL 6-1	N-03876	1/3/2018	1,1-DICHLOROPROPENE	0	UG/L
BETHPAGE WD	WELL 6-1	N-03876	1/3/2018	1,3-DICHLOROPROPANE	0	UG/L
BETHPAGE WD	WELL 6-1	N-03876	1/3/2018	1,2,4-TRICHLOROBENZENE	0	UG/L
BETHPAGE WD	WELL 6-1	N-03876	1/3/2018	O-DICHLOROBENZENE	0	UG/L
BETHPAGE WD	WELL 6-1	N-03876	1/3/2018	O-XYLENE	0	UG/L
BETHPAGE WD	WELL 6-1	N-03876	1/3/2018	CHLOROMETHANE	0	UG/L
BETHPAGE WD	WELL 6-1	N-03876	1/3/2018	BROMOMETHANE	0	UG/L
BETHPAGE WD	WELL 6-1	N-03876	1/3/2018	1,2,3-TRICHLOROBENZENE	0	UG/L
BETHPAGE WD	WELL 6-1	N-03876	1/3/2018	DICHLORODIFLUOROMETHANE	0	UG/L
BETHPAGE WD	WELL 6-1	N-03876	1/3/2018	N-BUTYLBENZENE	0	UG/L
BETHPAGE WD	WELL 6-1	N-03876	1/3/2018	1,3,5-TRIMETHYLBENZENE	0	UG/L
BETHPAGE WD	WELL 6-1	N-03876	1/3/2018	TERT-BUTYLBENZENE	0	UG/L
BETHPAGE WD	WELL 6-1	N-03876	1/3/2018	SEC-BUTYLBENZENE	0	UG/L
BETHPAGE WD	WELL 6-1	N-03876	1/3/2018	1,2,3-TRICHLOROPROPANE	0	UG/L
BETHPAGE WD	WELL 6-1	N-03876	1/3/2018	ISOPROPYLBENZENE	0	UG/L
BETHPAGE WD	WELL 6-1	N-03876	1/3/2018	M-XYLENE	0	UG/L
BETHPAGE WD	WELL 6-1	N-03876	1/3/2018	STYRENE	0	UG/L
BETHPAGE WD	WELL 6-1	N-03876	1/3/2018	2,2-DICHLOROPROPANE	0	UG/L
BETHPAGE WD	WELL 6-1	N-03876	1/3/2018	1,1,2,2-TETRACHLOROETHANE	0	UG/L
BETHPAGE WD	WELL 6-1	N-03876	1/3/2018	TRANS-1,2-DICHLOROETHYLENE	0	UG/L
BETHPAGE WD	WELL 6-1	N-03876	1/3/2018	TRICHLOROTRIFLUOROETHANE	0.95	UG/L
BETHPAGE WD	WELL 6-1	N-03876	1/3/2018	1,1,1,2-TETRACHLOROETHANE	0	UG/L
BETHPAGE WD	WELL 6-1	N-03876	1/3/2018	BENZENE	0	UG/L
BETHPAGE WD	WELL 6-1	N-03876	1/3/2018	VINYL CHLORIDE	0	UG/L
BETHPAGE WD	WELL 6-1	N-03876	1/3/2018	P-DICHLOROBENZENE	0	UG/L
BETHPAGE WD	WELL 6-1	N-03876	1/3/2018	CHLOROBENZENE	0	UG/L
BETHPAGE WD	WELL 6-1	N-03876	1/3/2018	ETHYLBENZENE	0	UG/L
BETHPAGE WD	WELL 6-1	N-03876	1/3/2018	TETRACHLOROETHYLENE	3.1	UG/L

**TETRA TECH GROUNDWATER SAMPLING
NAVY 1-25-2019 FOIL- VOCS and FREONS**

BETHPAGE WD	WELL 6-1	N-03876	1/3/2018	BROMOBENZENE	0	UG/L
BETHPAGE WD	WELL 6-1	N-03876	1/3/2018	P-CHLOROTOLUENE	0	UG/L
BETHPAGE WD	WELL 6-1	N-03876	1/3/2018	TRICHLOROETHYLENE	30.1	UG/L
BETHPAGE WD	WELL 6-1	N-03876	1/3/2018	CHLOROETHANE	0	UG/L
BETHPAGE WD	WELL 6-1	N-03876	1/3/2018	1,1-DICHLOROETHYLENE	0	UG/L
BETHPAGE WD	WELL 6-1	N-03876	1/3/2018	1,2-DICHLOROPROPANE	0	UG/L
BETHPAGE WD	WELL 6-1	N-03876	1/3/2018	CARBON TETRACHLORIDE	0	UG/L
BETHPAGE WD	WELL 6-1	N-03876	1/3/2018	1,1,1-TRICHLOROETHANE	0	UG/L
BETHPAGE WD	WELL 6-1	N-03876	1/3/2018	1,2-DICHLOROETHANE	0	UG/L
BETHPAGE WD	WELL 6-1	N-03876	1/3/2018	TRICHLOROFLUOROMETHANE	0	UG/L
BETHPAGE WD	WELL 6-1	N-03876	1/3/2018	DICHLOROMETHANE	0	UG/L
BETHPAGE WD	WELL 6-1	N-03876	1/3/2018	O-CHLOROTOLUENE	0	UG/L
BETHPAGE WD	WELL 6-1	N-03876	1/3/2018	M-DICHLOROBENZENE	0	UG/L
BETHPAGE WD	WELL 6-1	N-03876	1/3/2018	TRANS-1,3-DICHLOROPROPENE	0	UG/L
BETHPAGE WD	WELL 6-1	N-03876	1/3/2018	METHYL TERT-BUTYL ETHER	0	UG/L
BETHPAGE WD	WELL 6-1	N-03876	1/3/2018	1,1,2-TRICHLOROETHANE	0	UG/L
BETHPAGE WD	WELL 6-1	N-03876	1/3/2018	CIS-1,3-DICHLOROPROPENE	0	UG/L
BETHPAGE WD	WELL 6-1	N-03876	1/3/2018	N-PROPYLBENZENE	0	UG/L
BETHPAGE WD	WELL 6-1	N-03876	1/3/2018	CHLORODIFLUOROMETHANE	0	UG/L
BETHPAGE WD	WELL 6-1	N-03876	1/3/2018	1,1-DICHLOROETHANE	0	UG/L
BETHPAGE WD	WELL 6-1	N-03876	1/3/2018	TOLUENE	0	UG/L
BETHPAGE WD	WELL 6-1	N-03876	12/5/2017	P-ISOPROPYLTOLUENE	0	UG/L
BETHPAGE WD	WELL 6-1	N-03876	12/5/2017	CHLOROMETHANE	0	UG/L
BETHPAGE WD	WELL 6-1	N-03876	12/5/2017	DICHLORODIFLUOROMETHANE	0	UG/L
BETHPAGE WD	WELL 6-1	N-03876	12/5/2017	BROMOMETHANE	0	UG/L
BETHPAGE WD	WELL 6-1	N-03876	12/5/2017	TRANS-1,3-DICHLOROPROPENE	0	UG/L
BETHPAGE WD	WELL 6-1	N-03876	12/5/2017	TRICHLOROFLUOROMETHANE	0	UG/L
BETHPAGE WD	WELL 6-1	N-03876	12/5/2017	1,2,3-TRICHLOROPROPANE	0	UG/L
BETHPAGE WD	WELL 6-1	N-03876	12/5/2017	SEC-BUTYLBENZENE	0	UG/L
BETHPAGE WD	WELL 6-1	N-03876	12/5/2017	CARBON TETRACHLORIDE	0	UG/L
BETHPAGE WD	WELL 6-1	N-03876	12/5/2017	CHLOROETHANE	0	UG/L
BETHPAGE WD	WELL 6-1	N-03876	12/5/2017	1,2-DICHLOROETHANE	0	UG/L
BETHPAGE WD	WELL 6-1	N-03876	12/5/2017	TRANS-1,2-DICHLOROETHYLENE	0	UG/L
BETHPAGE WD	WELL 6-1	N-03876	12/5/2017	1,1-DICHLOROETHANE	0	UG/L
BETHPAGE WD	WELL 6-1	N-03876	12/5/2017	1,1-DICHLOROETHYLENE	0	UG/L
BETHPAGE WD	WELL 6-1	N-03876	12/5/2017	VINYL CHLORIDE	0	UG/L
BETHPAGE WD	WELL 6-1	N-03876	12/5/2017	P-DICHLOROBENZENE	0	UG/L
BETHPAGE WD	WELL 6-1	N-03876	12/5/2017	1,2-DICHLOROPROPANE	0	UG/L
BETHPAGE WD	WELL 6-1	N-03876	12/5/2017	CHLOROBENZENE	0	UG/L
BETHPAGE WD	WELL 6-1	N-03876	12/5/2017	CHLORODIFLUOROMETHANE	0	UG/L
BETHPAGE WD	WELL 6-1	N-03876	12/5/2017	CIS-1,2-DICHLOROETHYLENE	0	UG/L
BETHPAGE WD	WELL 6-1	N-03876	12/5/2017	O-CHLOROTOLUENE	0	UG/L
BETHPAGE WD	WELL 6-1	N-03876	12/5/2017	METHYL TERT-BUTYL ETHER	0	UG/L
BETHPAGE WD	WELL 6-1	N-03876	12/5/2017	BENZENE	0	UG/L
BETHPAGE WD	WELL 6-1	N-03876	12/5/2017	TERT-BUTYLBENZENE	0	UG/L
BETHPAGE WD	WELL 6-1	N-03876	12/5/2017	1,3,5-TRIMETHYLBENZENE	0	UG/L
BETHPAGE WD	WELL 6-1	N-03876	12/5/2017	N-BUTYLBENZENE	0	UG/L
BETHPAGE WD	WELL 6-1	N-03876	12/5/2017	1,2,3-TRICHLOROBENZENE	0	UG/L
BETHPAGE WD	WELL 6-1	N-03876	12/5/2017	1,2,4-TRIMETHYLBENZENE	0	UG/L
BETHPAGE WD	WELL 6-1	N-03876	12/5/2017	2,2-DICHLOROPROPANE	0	UG/L
BETHPAGE WD	WELL 6-1	N-03876	12/5/2017	CIS-1,3-DICHLOROPROPENE	0	UG/L
BETHPAGE WD	WELL 6-1	N-03876	12/5/2017	1,3-DICHLOROPROPANE	0	UG/L
BETHPAGE WD	WELL 6-1	N-03876	12/5/2017	1,1-DICHLOROPROPENE	0	UG/L
BETHPAGE WD	WELL 6-1	N-03876	12/5/2017	DIBROMOMETHANE	0	UG/L
BETHPAGE WD	WELL 6-1	N-03876	12/5/2017	1,2,4-TRICHLOROBENZENE	0	UG/L
BETHPAGE WD	WELL 6-1	N-03876	12/5/2017	M-DICHLOROBENZENE	0	UG/L
BETHPAGE WD	WELL 6-1	N-03876	12/5/2017	P-CHLOROTOLUENE	0	UG/L
BETHPAGE WD	WELL 6-1	N-03876	12/5/2017	HEXACHLOROBUTADIENE	0	UG/L
BETHPAGE WD	WELL 6-1	N-03876	12/5/2017	O-XYLENE	0	UG/L
BETHPAGE WD	WELL 6-1	N-03876	12/5/2017	BROMOCHLOROMETHANE	0	UG/L
BETHPAGE WD	WELL 6-1	N-03876	12/5/2017	DICHLOROMETHANE	0	UG/L
BETHPAGE WD	WELL 6-1	N-03876	12/5/2017	TOLUENE	0	UG/L
BETHPAGE WD	WELL 6-1	N-03876	12/5/2017	TRICHLOROETHYLENE	29.2	UG/L
BETHPAGE WD	WELL 6-1	N-03876	12/5/2017	P-XYLENE	0	UG/L

**TETRA TECH GROUNDWATER SAMPLING
NAVY 1-25-2019 FOIL- VOCS and FREONS**

BETHPAGE WD	WELL 6-1	N-03876	12/5/2017	N-PROPYLBENZENE	0	UG/L
BETHPAGE WD	WELL 6-1	N-03876	12/5/2017	STYRENE	0	UG/L
BETHPAGE WD	WELL 6-1	N-03876	12/5/2017	M-XYLENE	0	UG/L
BETHPAGE WD	WELL 6-1	N-03876	12/5/2017	1,1,2,2-TETRACHLOROETHANE	0	UG/L
BETHPAGE WD	WELL 6-1	N-03876	12/5/2017	1,1,2-TRICHLOROETHANE	0	UG/L
BETHPAGE WD	WELL 6-1	N-03876	12/5/2017	1,1,1,2-TETRACHLOROETHANE	0	UG/L
BETHPAGE WD	WELL 6-1	N-03876	12/5/2017	ETHYLBENZENE	0	UG/L
BETHPAGE WD	WELL 6-1	N-03876	12/5/2017	TETRACHLOROETHYLENE	2.8	UG/L
BETHPAGE WD	WELL 6-1	N-03876	12/5/2017	ISOPROPYLBENZENE	0	UG/L
BETHPAGE WD	WELL 6-1	N-03876	12/5/2017	O-DICHLOROETHANE	0	UG/L
BETHPAGE WD	WELL 6-1	N-03876	12/5/2017	1,1,1-TRICHLOROETHANE	0	UG/L
BETHPAGE WD	WELL 6-1	N-03876	12/5/2017	BROMOBENZENE	0	UG/L
BETHPAGE WD	WELL 6-1	N-03876	12/5/2017	TRICHLOROTRIFLUOROETHANE	0.79	UG/L
BETHPAGE WD	WELL 6-1	N-03876	11/2/2017	TRICHLOROETHYLENE	31.8	UG/L
BETHPAGE WD	WELL 6-1	N-03876	11/2/2017	1,2-DICHLOROPROPANE	0	UG/L
BETHPAGE WD	WELL 6-1	N-03876	11/2/2017	CARBON TETRACHLORIDE	0	UG/L
BETHPAGE WD	WELL 6-1	N-03876	11/2/2017	N-PROPYLBENZENE	0	UG/L
BETHPAGE WD	WELL 6-1	N-03876	11/2/2017	BENZENE	0	UG/L
BETHPAGE WD	WELL 6-1	N-03876	11/2/2017	O-XYLENE	0	UG/L
BETHPAGE WD	WELL 6-1	N-03876	11/2/2017	CHLORODIFLUOROMETHANE	0	UG/L
BETHPAGE WD	WELL 6-1	N-03876	11/2/2017	TRICHLOROTRIFLUOROETHANE	0.92	UG/L
BETHPAGE WD	WELL 6-1	N-03876	11/2/2017	TRANS-1,3-DICHLOROPROPENE	0	UG/L
BETHPAGE WD	WELL 6-1	N-03876	11/2/2017	1,1,2-TRICHLOROETHANE	0	UG/L
BETHPAGE WD	WELL 6-1	N-03876	11/2/2017	P-ISOPROPYLTOLUENE	0	UG/L
BETHPAGE WD	WELL 6-1	N-03876	11/2/2017	CIS-1,2-DICHLOROETHYLENE	0	UG/L
BETHPAGE WD	WELL 6-1	N-03876	11/2/2017	CHLOROMETHANE	0	UG/L
BETHPAGE WD	WELL 6-1	N-03876	11/2/2017	DICHLORODIFLUOROMETHANE	0	UG/L
BETHPAGE WD	WELL 6-1	N-03876	11/2/2017	BROMOMETHANE	0	UG/L
BETHPAGE WD	WELL 6-1	N-03876	11/2/2017	TRICHLOROFLUOROMETHANE	0	UG/L
BETHPAGE WD	WELL 6-1	N-03876	11/2/2017	P-XYLENE	0	UG/L
BETHPAGE WD	WELL 6-1	N-03876	11/2/2017	HEXACHLOROBUTADIENE	0	UG/L
BETHPAGE WD	WELL 6-1	N-03876	11/2/2017	2,2-DICHLOROPROPANE	0	UG/L
BETHPAGE WD	WELL 6-1	N-03876	11/2/2017	1,2,4-TRICHLOROBENZENE	0	UG/L
BETHPAGE WD	WELL 6-1	N-03876	11/2/2017	CHLOROETHANE	0	UG/L
BETHPAGE WD	WELL 6-1	N-03876	11/2/2017	DIBROMOMETHANE	0	UG/L
BETHPAGE WD	WELL 6-1	N-03876	11/2/2017	1,1-DICHLOROPROPENE	0	UG/L
BETHPAGE WD	WELL 6-1	N-03876	11/2/2017	1,3-DICHLOROPROPANE	0	UG/L
BETHPAGE WD	WELL 6-1	N-03876	11/2/2017	METHYL TERT-BUTYL ETHER	0	UG/L
BETHPAGE WD	WELL 6-1	N-03876	11/2/2017	CIS-1,3-DICHLOROPROPENE	0	UG/L
BETHPAGE WD	WELL 6-1	N-03876	11/2/2017	O-DICHLOROETHANE	0	UG/L
BETHPAGE WD	WELL 6-1	N-03876	11/2/2017	N-BUTYLBENZENE	0	UG/L
BETHPAGE WD	WELL 6-1	N-03876	11/2/2017	1,3,5-TRIMETHYLBENZENE	0	UG/L
BETHPAGE WD	WELL 6-1	N-03876	11/2/2017	TERT-BUTYLBENZENE	0	UG/L
BETHPAGE WD	WELL 6-1	N-03876	11/2/2017	SEC-BUTYLBENZENE	0	UG/L
BETHPAGE WD	WELL 6-1	N-03876	11/2/2017	1,1,1-TRICHLOROETHANE	0	UG/L
BETHPAGE WD	WELL 6-1	N-03876	11/2/2017	1,2,3-TRICHLOROBENZENE	0	UG/L
BETHPAGE WD	WELL 6-1	N-03876	11/2/2017	P-DICHLOROETHANE	0	UG/L
BETHPAGE WD	WELL 6-1	N-03876	11/2/2017	VINYL CHLORIDE	0	UG/L
BETHPAGE WD	WELL 6-1	N-03876	11/2/2017	M-DICHLOROETHANE	0	UG/L
BETHPAGE WD	WELL 6-1	N-03876	11/2/2017	P-CHLOROTOLUENE	0	UG/L
BETHPAGE WD	WELL 6-1	N-03876	11/2/2017	O-CHLOROTOLUENE	0	UG/L
BETHPAGE WD	WELL 6-1	N-03876	11/2/2017	1,1,1,2-TETRACHLOROETHANE	0	UG/L
BETHPAGE WD	WELL 6-1	N-03876	11/2/2017	1,2,3-TRICHLOROPROPANE	0	UG/L
BETHPAGE WD	WELL 6-1	N-03876	11/2/2017	1,1-DICHLOROETHANE	0	UG/L
BETHPAGE WD	WELL 6-1	N-03876	11/2/2017	BROMOCHLOROMETHANE	0	UG/L
BETHPAGE WD	WELL 6-1	N-03876	11/2/2017	BROMOBENZENE	0	UG/L
BETHPAGE WD	WELL 6-1	N-03876	11/2/2017	1,2-DICHLOROETHANE	0	UG/L
BETHPAGE WD	WELL 6-1	N-03876	11/2/2017	1,1-DICHLOROETHYLENE	0	UG/L
BETHPAGE WD	WELL 6-1	N-03876	11/2/2017	1,2,4-TRIMETHYLBENZENE	0	UG/L
BETHPAGE WD	WELL 6-1	N-03876	11/2/2017	TRANS-1,2-DICHLOROETHYLENE	0	UG/L
BETHPAGE WD	WELL 6-1	N-03876	11/2/2017	TOLUENE	0	UG/L
BETHPAGE WD	WELL 6-1	N-03876	11/2/2017	TETRACHLOROETHYLENE	2.8	UG/L
BETHPAGE WD	WELL 6-1	N-03876	11/2/2017	ETHYLBENZENE	0	UG/L
BETHPAGE WD	WELL 6-1	N-03876	11/2/2017	CHLOROETHANE	0	UG/L

**TETRA TECH GROUNDWATER SAMPLING
NAVY 1-25-2019 FOIL- VOCS and FREONS**

BETHPAGE WD	WELL 6-1	N-03876	11/2/2017	ISOPROPYLBENZENE	0	UG/L
BETHPAGE WD	WELL 6-1	N-03876	11/2/2017	M-XYLENE	0	UG/L
BETHPAGE WD	WELL 6-1	N-03876	11/2/2017	STYRENE	0	UG/L
BETHPAGE WD	WELL 6-1	N-03876	11/2/2017	1,1,2,2-TETRACHLOROETHANE	0	UG/L
BETHPAGE WD	WELL 6-1	N-03876	11/2/2017	DICHLOROMETHANE	0	UG/L
BETHPAGE WD	WELL 6-1	N-03876	10/3/2017	BROMOBENZENE	0	UG/L
BETHPAGE WD	WELL 6-1	N-03876	10/3/2017	TERT-BUTYLBENZENE	0	UG/L
BETHPAGE WD	WELL 6-1	N-03876	10/3/2017	CIS-1,3-DICHLOROPROPENE	0	UG/L
BETHPAGE WD	WELL 6-1	N-03876	10/3/2017	TRANS-1,3-DICHLOROPROPENE	0	UG/L
BETHPAGE WD	WELL 6-1	N-03876	10/3/2017	TRICHLOROFLUOROMETHANE	0	UG/L
BETHPAGE WD	WELL 6-1	N-03876	10/3/2017	SEC-BUTYLBENZENE	0	UG/L
BETHPAGE WD	WELL 6-1	N-03876	10/3/2017	CIS-1,2-DICHLOROETHYLENE	0	UG/L
BETHPAGE WD	WELL 6-1	N-03876	10/3/2017	M-XYLENE	0	UG/L
BETHPAGE WD	WELL 6-1	N-03876	10/3/2017	O-DICHLOROBENZENE	0	UG/L
BETHPAGE WD	WELL 6-1	N-03876	10/3/2017	N-PROPYLBENZENE	0	UG/L
BETHPAGE WD	WELL 6-1	N-03876	10/3/2017	O-XYLENE	0	UG/L
BETHPAGE WD	WELL 6-1	N-03876	10/3/2017	ISOPROPYLBENZENE	0	UG/L
BETHPAGE WD	WELL 6-1	N-03876	10/3/2017	CHLOROETHANE	0	UG/L
BETHPAGE WD	WELL 6-1	N-03876	10/3/2017	ETHYLBENZENE	0	UG/L
BETHPAGE WD	WELL 6-1	N-03876	10/3/2017	1,1,2-TRICHLOROETHANE	0	UG/L
BETHPAGE WD	WELL 6-1	N-03876	10/3/2017	TRICHLOROETHYLENE	30.4	UG/L
BETHPAGE WD	WELL 6-1	N-03876	10/3/2017	1,2-DICHLOROPROPANE	0	UG/L
BETHPAGE WD	WELL 6-1	N-03876	10/3/2017	CARBON TETRACHLORIDE	0	UG/L
BETHPAGE WD	WELL 6-1	N-03876	10/3/2017	1,1,1-TRICHLOROETHANE	0	UG/L
BETHPAGE WD	WELL 6-1	N-03876	10/3/2017	1,2-DICHLOROETHANE	0	UG/L
BETHPAGE WD	WELL 6-1	N-03876	10/3/2017	1,1-DICHLOROETHANE	0	UG/L
BETHPAGE WD	WELL 6-1	N-03876	10/3/2017	STYRENE	0	UG/L
BETHPAGE WD	WELL 6-1	N-03876	10/3/2017	1,3-DICHLOROPROPANE	0	UG/L
BETHPAGE WD	WELL 6-1	N-03876	10/3/2017	CHLORODIFLUOROMETHANE	0	UG/L
BETHPAGE WD	WELL 6-1	N-03876	10/3/2017	TRICHLOROTRIFLUOROETHANE	0.87	UG/L
BETHPAGE WD	WELL 6-1	N-03876	10/3/2017	DICHLORODIFLUOROMETHANE	0	UG/L
BETHPAGE WD	WELL 6-1	N-03876	10/3/2017	CHLOROMETHANE	0	UG/L
BETHPAGE WD	WELL 6-1	N-03876	10/3/2017	P-ISOPROPYLTOLUENE	0	UG/L
BETHPAGE WD	WELL 6-1	N-03876	10/3/2017	1,2,4-TRIMETHYLBENZENE	0	UG/L
BETHPAGE WD	WELL 6-1	N-03876	10/3/2017	BROMOCHLOROMETHANE	0	UG/L
BETHPAGE WD	WELL 6-1	N-03876	10/3/2017	P-XYLENE	0	UG/L
BETHPAGE WD	WELL 6-1	N-03876	10/3/2017	DICHLOROMETHANE	0	UG/L
BETHPAGE WD	WELL 6-1	N-03876	10/3/2017	METHYL TERT-BUTYL ETHER	0	UG/L
BETHPAGE WD	WELL 6-1	N-03876	10/3/2017	1,1-DICHLOROPROPENE	0	UG/L
BETHPAGE WD	WELL 6-1	N-03876	10/3/2017	DIBROMOMETHANE	0	UG/L
BETHPAGE WD	WELL 6-1	N-03876	10/3/2017	P-CHLOROTOLUENE	0	UG/L
BETHPAGE WD	WELL 6-1	N-03876	10/3/2017	1,2,3-TRICHLOROPROPANE	0	UG/L
BETHPAGE WD	WELL 6-1	N-03876	10/3/2017	2,2-DICHLOROPROPANE	0	UG/L
BETHPAGE WD	WELL 6-1	N-03876	10/3/2017	BROMOMETHANE	0	UG/L
BETHPAGE WD	WELL 6-1	N-03876	10/3/2017	1,2,3-TRICHLOROBENZENE	0	UG/L
BETHPAGE WD	WELL 6-1	N-03876	10/3/2017	N-BUTYLBENZENE	0	UG/L
BETHPAGE WD	WELL 6-1	N-03876	10/3/2017	1,3,5-TRIMETHYLBENZENE	0	UG/L
BETHPAGE WD	WELL 6-1	N-03876	10/3/2017	M-DICHLOROBENZENE	0	UG/L
BETHPAGE WD	WELL 6-1	N-03876	10/3/2017	1,2,4-TRICHLOROBENZENE	0	UG/L
BETHPAGE WD	WELL 6-1	N-03876	10/3/2017	O-CHLOROTOLUENE	0	UG/L
BETHPAGE WD	WELL 6-1	N-03876	10/3/2017	CHLOROBENZENE	0	UG/L
BETHPAGE WD	WELL 6-1	N-03876	10/3/2017	HEXACHLOROBUTADIENE	0	UG/L
BETHPAGE WD	WELL 6-1	N-03876	10/3/2017	TOLUENE	0	UG/L
BETHPAGE WD	WELL 6-1	N-03876	10/3/2017	BENZENE	0	UG/L
BETHPAGE WD	WELL 6-1	N-03876	10/3/2017	1,1,2,2-TETRACHLOROETHANE	0	UG/L
BETHPAGE WD	WELL 6-1	N-03876	10/3/2017	TETRACHLOROETHYLENE	3	UG/L
BETHPAGE WD	WELL 6-1	N-03876	10/3/2017	TRANS-1,2-DICHLOROETHYLENE	0	UG/L
BETHPAGE WD	WELL 6-1	N-03876	10/3/2017	1,1,1,2-TETRACHLOROETHANE	0	UG/L
BETHPAGE WD	WELL 6-1	N-03876	10/3/2017	VINYL CHLORIDE	0	UG/L
BETHPAGE WD	WELL 6-1	N-03876	10/3/2017	P-DICHLOROBENZENE	0	UG/L
BETHPAGE WD	WELL 6-1	N-03876	10/3/2017	1,1-DICHLOROETHYLENE	0	UG/L
BETHPAGE WD	WELL 6-1	N-03876	9/1/2017	N-BUTYLBENZENE	0	UG/L
BETHPAGE WD	WELL 6-1	N-03876	9/1/2017	ISOPROPYLBENZENE	0	UG/L
BETHPAGE WD	WELL 6-1	N-03876	9/1/2017	1,1-DICHLOROETHYLENE	0	UG/L

**TETRA TECH GROUNDWATER SAMPLING
NAVY 1-25-2019 FOIL- VOCS and FREONS**

BETHPAGE WD	WELL 6-1	N-03876	9/1/2017	VINYL CHLORIDE	0	UG/L
BETHPAGE WD	WELL 6-1	N-03876	9/1/2017	BROMOCHLOROMETHANE	0	UG/L
BETHPAGE WD	WELL 6-1	N-03876	9/1/2017	BROMOBENZENE	0	UG/L
BETHPAGE WD	WELL 6-1	N-03876	9/1/2017	SEC-BUTYLBENZENE	0	UG/L
BETHPAGE WD	WELL 6-1	N-03876	9/1/2017	M-XYLENE	0	UG/L
BETHPAGE WD	WELL 6-1	N-03876	9/1/2017	1,3,5-TRIMETHYLBENZENE	0	UG/L
BETHPAGE WD	WELL 6-1	N-03876	9/1/2017	TERT-BUTYLBENZENE	0	UG/L
BETHPAGE WD	WELL 6-1	N-03876	9/1/2017	STYRENE	0	UG/L
BETHPAGE WD	WELL 6-1	N-03876	9/1/2017	O-XYLENE	0	UG/L
BETHPAGE WD	WELL 6-1	N-03876	9/1/2017	N-PROPYLBENZENE	0	UG/L
BETHPAGE WD	WELL 6-1	N-03876	9/1/2017	P-ISOPROPYLTOLUENE	0	UG/L
BETHPAGE WD	WELL 6-1	N-03876	9/1/2017	CIS-1,2-DICHLOROETHYLENE	0	UG/L
BETHPAGE WD	WELL 6-1	N-03876	9/1/2017	TETRACHLOROETHYLENE	3	UG/L
BETHPAGE WD	WELL 6-1	N-03876	9/1/2017	DICHLOROMETHANE	0	UG/L
BETHPAGE WD	WELL 6-1	N-03876	9/1/2017	O-CHLOROTOLUENE	0	UG/L
BETHPAGE WD	WELL 6-1	N-03876	9/1/2017	CHLOROBENZENE	0	UG/L
BETHPAGE WD	WELL 6-1	N-03876	9/1/2017	M-DICHLOROBENZENE	0	UG/L
BETHPAGE WD	WELL 6-1	N-03876	9/1/2017	CARBON TETRACHLORIDE	0	UG/L
BETHPAGE WD	WELL 6-1	N-03876	9/1/2017	TRICHLOROTRIFLUOROETHANE	0.93	UG/L
BETHPAGE WD	WELL 6-1	N-03876	9/1/2017	ETHYLBENZENE	0	UG/L
BETHPAGE WD	WELL 6-1	N-03876	9/1/2017	1,2,4-TRICHLOROBENZENE	0	UG/L
BETHPAGE WD	WELL 6-1	N-03876	9/1/2017	TRICHLOROETHYLENE	32.5	UG/L
BETHPAGE WD	WELL 6-1	N-03876	9/1/2017	DIBROMOMETHANE	0	UG/L
BETHPAGE WD	WELL 6-1	N-03876	9/1/2017	METHYL TERT-BUTYL ETHER	0	UG/L
BETHPAGE WD	WELL 6-1	N-03876	9/1/2017	1,3-DICHLOROPROPANE	0	UG/L
BETHPAGE WD	WELL 6-1	N-03876	9/1/2017	CIS-1,3-DICHLOROPROPENE	0	UG/L
BETHPAGE WD	WELL 6-1	N-03876	9/1/2017	2,2-DICHLOROPROPANE	0	UG/L
BETHPAGE WD	WELL 6-1	N-03876	9/1/2017	1,2,3-TRICHLOROPROPANE	0	UG/L
BETHPAGE WD	WELL 6-1	N-03876	9/1/2017	TRICHLOROFLUOROMETHANE	0	UG/L
BETHPAGE WD	WELL 6-1	N-03876	9/1/2017	P-XYLENE	0	UG/L
BETHPAGE WD	WELL 6-1	N-03876	9/1/2017	CHLOROMETHANE	0	UG/L
BETHPAGE WD	WELL 6-1	N-03876	9/1/2017	TOLUENE	0	UG/L
BETHPAGE WD	WELL 6-1	N-03876	9/1/2017	1,1-DICHLOROPROPENE	0	UG/L
BETHPAGE WD	WELL 6-1	N-03876	9/1/2017	BENZENE	0	UG/L
BETHPAGE WD	WELL 6-1	N-03876	9/1/2017	HEXACHLOROBUTADIENE	0	UG/L
BETHPAGE WD	WELL 6-1	N-03876	9/1/2017	TRANS-1,3-DICHLOROPROPENE	0	UG/L
BETHPAGE WD	WELL 6-1	N-03876	9/1/2017	1,1,2,2-TETRACHLOROETHANE	0	UG/L
BETHPAGE WD	WELL 6-1	N-03876	9/1/2017	CHLOROETHANE	0	UG/L
BETHPAGE WD	WELL 6-1	N-03876	9/1/2017	BROMOMETHANE	0	UG/L
BETHPAGE WD	WELL 6-1	N-03876	9/1/2017	DICHLORODIFLUOROMETHANE	0	UG/L
BETHPAGE WD	WELL 6-1	N-03876	9/1/2017	1,2,4-TRIMETHYLBENZENE	0	UG/L
BETHPAGE WD	WELL 6-1	N-03876	9/1/2017	1,2-DICHLOROETHANE	0	UG/L
BETHPAGE WD	WELL 6-1	N-03876	9/1/2017	1,1,1,2-TETRACHLOROETHANE	0	UG/L
BETHPAGE WD	WELL 6-1	N-03876	9/1/2017	P-DICHLOROBENZENE	0	UG/L
BETHPAGE WD	WELL 6-1	N-03876	9/1/2017	1,2,3-TRICHLOROBENZENE	0	UG/L
BETHPAGE WD	WELL 6-1	N-03876	9/1/2017	TRANS-1,2-DICHLOROETHYLENE	0	UG/L
BETHPAGE WD	WELL 6-1	N-03876	9/1/2017	CHLORODIFLUOROMETHANE	0	UG/L
BETHPAGE WD	WELL 6-1	N-03876	9/1/2017	1,1,1-TRICHLOROETHANE	0	UG/L
BETHPAGE WD	WELL 6-1	N-03876	9/1/2017	O-DICHLOROBENZENE	0	UG/L
BETHPAGE WD	WELL 6-1	N-03876	9/1/2017	1,2-DICHLOROPROPANE	0	UG/L
BETHPAGE WD	WELL 6-1	N-03876	9/1/2017	P-CHLOROTOLUENE	0	UG/L
BETHPAGE WD	WELL 6-1	N-03876	9/1/2017	1,1,2-TRICHLOROETHANE	0	UG/L
BETHPAGE WD	WELL 6-1	N-03876	9/1/2017	1,1-DICHLOROETHANE	0	UG/L
BETHPAGE WD	WELL 6-1	N-03876	8/2/2017	2,2-DICHLOROPROPANE	0	UG/L
BETHPAGE WD	WELL 6-1	N-03876	8/2/2017	TRICHLOROTRIFLUOROETHANE	0.9	UG/L
BETHPAGE WD	WELL 6-1	N-03876	8/2/2017	HEXACHLOROBUTADIENE	0	UG/L
BETHPAGE WD	WELL 6-1	N-03876	8/2/2017	CHLOROMETHANE	0	UG/L
BETHPAGE WD	WELL 6-1	N-03876	8/2/2017	M-XYLENE	0	UG/L
BETHPAGE WD	WELL 6-1	N-03876	8/2/2017	CHLOROETHANE	0	UG/L
BETHPAGE WD	WELL 6-1	N-03876	8/2/2017	1,2,4-TRIMETHYLBENZENE	0	UG/L
BETHPAGE WD	WELL 6-1	N-03876	8/2/2017	1,2,3-TRICHLOROPROPANE	0	UG/L
BETHPAGE WD	WELL 6-1	N-03876	8/2/2017	BROMOBENZENE	0	UG/L
BETHPAGE WD	WELL 6-1	N-03876	8/2/2017	ETHYLBENZENE	0	UG/L
BETHPAGE WD	WELL 6-1	N-03876	8/2/2017	P-XYLENE	0	UG/L

**TETRA TECH GROUNDWATER SAMPLING
NAVY 1-25-2019 FOIL- VOCS and FREONS**

BETHPAGE WD	WELL 6-1	N-03876	8/2/2017	DICHLOROMETHANE	0 UG/L
BETHPAGE WD	WELL 6-1	N-03876	8/2/2017	O-XYLENE	0 UG/L
BETHPAGE WD	WELL 6-1	N-03876	8/2/2017	P-DICHLOROBENZENE	0 UG/L
BETHPAGE WD	WELL 6-1	N-03876	8/2/2017	CHLORODIFLUOROMETHANE	0 UG/L
BETHPAGE WD	WELL 6-1	N-03876	8/2/2017	TRICHLOROETHYLENE	28.6 UG/L
BETHPAGE WD	WELL 6-1	N-03876	8/2/2017	P-ISOPROPYLTOLUENE	0 UG/L
BETHPAGE WD	WELL 6-1	N-03876	8/2/2017	METHYL TERT-BUTYL ETHER	0 UG/L
BETHPAGE WD	WELL 6-1	N-03876	8/2/2017	N-BUTYLBENZENE	0 UG/L
BETHPAGE WD	WELL 6-1	N-03876	8/2/2017	BROMOCHLOROMETHANE	0 UG/L
BETHPAGE WD	WELL 6-1	N-03876	8/2/2017	SEC-BUTYLBENZENE	0 UG/L
BETHPAGE WD	WELL 6-1	N-03876	8/2/2017	TERT-BUTYLBENZENE	0 UG/L
BETHPAGE WD	WELL 6-1	N-03876	8/2/2017	CIS-1,2-DICHLOROETHYLENE	0 UG/L
BETHPAGE WD	WELL 6-1	N-03876	8/2/2017	DICHLORODIFLUOROMETHANE	0 UG/L
BETHPAGE WD	WELL 6-1	N-03876	8/2/2017	TRICHLOROFLUOROMETHANE	0 UG/L
BETHPAGE WD	WELL 6-1	N-03876	8/2/2017	BENZENE	0 UG/L
BETHPAGE WD	WELL 6-1	N-03876	8/2/2017	1,3-DICHLOROPROPANE	0 UG/L
BETHPAGE WD	WELL 6-1	N-03876	8/2/2017	O-CHLOROTOLUENE	0 UG/L
BETHPAGE WD	WELL 6-1	N-03876	8/2/2017	TRANS-1,3-DICHLOROPROPENE	0 UG/L
BETHPAGE WD	WELL 6-1	N-03876	8/2/2017	1,3,5-TRIMETHYLBENZENE	0 UG/L
BETHPAGE WD	WELL 6-1	N-03876	8/2/2017	CIS-1,3-DICHLOROPROPENE	0 UG/L
BETHPAGE WD	WELL 6-1	N-03876	8/2/2017	1,2,4-TRICHLOROBENZENE	0 UG/L
BETHPAGE WD	WELL 6-1	N-03876	8/2/2017	DIBROMOMETHANE	0 UG/L
BETHPAGE WD	WELL 6-1	N-03876	8/2/2017	1,1-DICHLOROPROPENE	0 UG/L
BETHPAGE WD	WELL 6-1	N-03876	8/2/2017	1,2,3-TRICHLOROBENZENE	0 UG/L
BETHPAGE WD	WELL 6-1	N-03876	8/2/2017	1,2-DICHLOROPROPANE	0 UG/L
BETHPAGE WD	WELL 6-1	N-03876	8/2/2017	STYRENE	0 UG/L
BETHPAGE WD	WELL 6-1	N-03876	8/2/2017	P-CHLOROTOLUENE	0 UG/L
BETHPAGE WD	WELL 6-1	N-03876	8/2/2017	ISOPROPYLBENZENE	0 UG/L
BETHPAGE WD	WELL 6-1	N-03876	8/2/2017	1,1,1,2-TETRACHLOROETHANE	0 UG/L
BETHPAGE WD	WELL 6-1	N-03876	8/2/2017	1,1-DICHLOROETHYLENE	0 UG/L
BETHPAGE WD	WELL 6-1	N-03876	8/2/2017	1,1-DICHLOROETHANE	0 UG/L
BETHPAGE WD	WELL 6-1	N-03876	8/2/2017	TRANS-1,2-DICHLOROETHYLENE	0 UG/L
BETHPAGE WD	WELL 6-1	N-03876	8/2/2017	1,1,1-TRICHLOROETHANE	0 UG/L
BETHPAGE WD	WELL 6-1	N-03876	8/2/2017	VINYL CHLORIDE	0 UG/L
BETHPAGE WD	WELL 6-1	N-03876	8/2/2017	1,1,2-TRICHLOROETHANE	0 UG/L
BETHPAGE WD	WELL 6-1	N-03876	8/2/2017	CARBON TETRACHLORIDE	0 UG/L
BETHPAGE WD	WELL 6-1	N-03876	8/2/2017	TETRACHLOROETHYLENE	3.4 UG/L
BETHPAGE WD	WELL 6-1	N-03876	8/2/2017	N-PROPYLBENZENE	0 UG/L
BETHPAGE WD	WELL 6-1	N-03876	8/2/2017	CHLOROBENZENE	0 UG/L
BETHPAGE WD	WELL 6-1	N-03876	8/2/2017	TOLUENE	0 UG/L
BETHPAGE WD	WELL 6-1	N-03876	8/2/2017	M-DICHLOROBENZENE	0 UG/L
BETHPAGE WD	WELL 6-1	N-03876	8/2/2017	BROMOMETHANE	0 UG/L
BETHPAGE WD	WELL 6-1	N-03876	8/2/2017	1,1,2,2-TETRACHLOROETHANE	0 UG/L
BETHPAGE WD	WELL 6-1	N-03876	8/2/2017	O-DICHLOROBENZENE	0 UG/L
BETHPAGE WD	WELL 6-1	N-03876	8/2/2017	1,2-DICHLOROETHANE	0 UG/L
BETHPAGE WD	WELL 6-1	N-03876	7/5/2017	M-XYLENE	0 UG/L
BETHPAGE WD	WELL 6-1	N-03876	7/5/2017	STYRENE	0 UG/L
BETHPAGE WD	WELL 6-1	N-03876	7/5/2017	N-PROPYLBENZENE	0 UG/L
BETHPAGE WD	WELL 6-1	N-03876	7/5/2017	P-CHLOROTOLUENE	0 UG/L
BETHPAGE WD	WELL 6-1	N-03876	7/5/2017	O-XYLENE	0 UG/L
BETHPAGE WD	WELL 6-1	N-03876	7/5/2017	BROMOBENZENE	0 UG/L
BETHPAGE WD	WELL 6-1	N-03876	7/5/2017	TOLUENE	0 UG/L
BETHPAGE WD	WELL 6-1	N-03876	7/5/2017	CHLOROBENZENE	0 UG/L
BETHPAGE WD	WELL 6-1	N-03876	7/5/2017	CIS-1,3-DICHLOROPROPENE	0 UG/L
BETHPAGE WD	WELL 6-1	N-03876	7/5/2017	TRICHLOROFLUOROMETHANE	0 UG/L
BETHPAGE WD	WELL 6-1	N-03876	7/5/2017	1,1,1,2-TETRACHLOROETHANE	0 UG/L
BETHPAGE WD	WELL 6-1	N-03876	7/5/2017	BENZENE	0 UG/L
BETHPAGE WD	WELL 6-1	N-03876	7/5/2017	TETRACHLOROETHYLENE	3.1 UG/L
BETHPAGE WD	WELL 6-1	N-03876	7/5/2017	1,1-DICHLOROPROPENE	0 UG/L
BETHPAGE WD	WELL 6-1	N-03876	7/5/2017	1,1,2,2-TETRACHLOROETHANE	0 UG/L
BETHPAGE WD	WELL 6-1	N-03876	7/5/2017	METHYL TERT-BUTYL ETHER	0 UG/L
BETHPAGE WD	WELL 6-1	N-03876	7/5/2017	HEXACHLOROBUTADIENE	0 UG/L
BETHPAGE WD	WELL 6-1	N-03876	7/5/2017	1,2,4-TRICHLOROBENZENE	0 UG/L
BETHPAGE WD	WELL 6-1	N-03876	7/5/2017	N-BUTYLBENZENE	0 UG/L

**TETRA TECH GROUNDWATER SAMPLING
NAVY 1-25-2019 FOIL- VOCS and FREONS**

BETHPAGE WD	WELL 6-1	N-03876	7/5/2017	1,2,3-TRICHLOROBENZENE	0 UG/L
BETHPAGE WD	WELL 6-1	N-03876	7/5/2017	2,2-DICHLOROPROPANE	0 UG/L
BETHPAGE WD	WELL 6-1	N-03876	7/5/2017	1,2,3-TRICHLOROPROPANE	0 UG/L
BETHPAGE WD	WELL 6-1	N-03876	7/5/2017	1,3-DICHLOROPROPANE	0 UG/L
BETHPAGE WD	WELL 6-1	N-03876	7/5/2017	CIS-1,2-DICHLOROETHYLENE	0 UG/L
BETHPAGE WD	WELL 6-1	N-03876	7/5/2017	1,2,4-TRIMETHYLBENZENE	0 UG/L
BETHPAGE WD	WELL 6-1	N-03876	7/5/2017	1,3,5-TRIMETHYLBENZENE	0 UG/L
BETHPAGE WD	WELL 6-1	N-03876	7/5/2017	SEC-BUTYLBENZENE	0 UG/L
BETHPAGE WD	WELL 6-1	N-03876	7/5/2017	DIBROMOMETHANE	0 UG/L
BETHPAGE WD	WELL 6-1	N-03876	7/5/2017	1,1,2-TRICHLOROETHANE	0 UG/L
BETHPAGE WD	WELL 6-1	N-03876	7/5/2017	BROMOCHLOROMETHANE	0 UG/L
BETHPAGE WD	WELL 6-1	N-03876	7/5/2017	P-XYLENE	0 UG/L
BETHPAGE WD	WELL 6-1	N-03876	7/5/2017	DICHLOROMETHANE	0 UG/L
BETHPAGE WD	WELL 6-1	N-03876	7/5/2017	O-CHLOROTOLUENE	0 UG/L
BETHPAGE WD	WELL 6-1	N-03876	7/5/2017	TRANS-1,3-DICHLOROPROPENE	0 UG/L
BETHPAGE WD	WELL 6-1	N-03876	7/5/2017	P-ISOPROPYLTOLUENE	0 UG/L
BETHPAGE WD	WELL 6-1	N-03876	7/5/2017	CHLOROMETHANE	0 UG/L
BETHPAGE WD	WELL 6-1	N-03876	7/5/2017	DICHLORODIFLUOROMETHANE	0 UG/L
BETHPAGE WD	WELL 6-1	N-03876	7/5/2017	ETHYLBENZENE	0 UG/L
BETHPAGE WD	WELL 6-1	N-03876	7/5/2017	ISOPROPYLBENZENE	0 UG/L
BETHPAGE WD	WELL 6-1	N-03876	7/5/2017	CHLOROETHANE	0 UG/L
BETHPAGE WD	WELL 6-1	N-03876	7/5/2017	TRICHLOROETHYLENE	30.2 UG/L
BETHPAGE WD	WELL 6-1	N-03876	7/5/2017	O-DICHLOROBENZENE	0 UG/L
BETHPAGE WD	WELL 6-1	N-03876	7/5/2017	P-DICHLOROBENZENE	0 UG/L
BETHPAGE WD	WELL 6-1	N-03876	7/5/2017	VINYL CHLORIDE	0 UG/L
BETHPAGE WD	WELL 6-1	N-03876	7/5/2017	1,1-DICHLOROETHANE	0 UG/L
BETHPAGE WD	WELL 6-1	N-03876	7/5/2017	TRANS-1,2-DICHLOROETHYLENE	0 UG/L
BETHPAGE WD	WELL 6-1	N-03876	7/5/2017	1,2-DICHLOROETHANE	0 UG/L
BETHPAGE WD	WELL 6-1	N-03876	7/5/2017	CARBON TETRACHLORIDE	0 UG/L
BETHPAGE WD	WELL 6-1	N-03876	7/5/2017	TERT-BUTYLBENZENE	0 UG/L
BETHPAGE WD	WELL 6-1	N-03876	7/5/2017	M-DICHLOROBENZENE	0 UG/L
BETHPAGE WD	WELL 6-1	N-03876	7/5/2017	1,1-DICHLOROETHYLENE	0 UG/L
BETHPAGE WD	WELL 6-1	N-03876	7/5/2017	1,2-DICHLOROPROPANE	0 UG/L
BETHPAGE WD	WELL 6-1	N-03876	7/5/2017	BROMOMETHANE	0 UG/L
BETHPAGE WD	WELL 6-1	N-03876	7/5/2017	1,1,1-TRICHLOROETHANE	0 UG/L
BETHPAGE WD	WELL 6-1	N-03876	6/2/2017	VINYL CHLORIDE	0 UG/L
BETHPAGE WD	WELL 6-1	N-03876	6/2/2017	CHLOROBENZENE	0 UG/L
BETHPAGE WD	WELL 6-1	N-03876	6/2/2017	TRANS-1,2-DICHLOROETHYLENE	0 UG/L
BETHPAGE WD	WELL 6-1	N-03876	6/2/2017	1,1,1-TRICHLOROETHANE	0 UG/L
BETHPAGE WD	WELL 6-1	N-03876	6/2/2017	1,1-DICHLOROETHYLENE	0 UG/L
BETHPAGE WD	WELL 6-1	N-03876	6/2/2017	O-XYLENE	0 UG/L
BETHPAGE WD	WELL 6-1	N-03876	6/2/2017	P-DICHLOROBENZENE	0 UG/L
BETHPAGE WD	WELL 6-1	N-03876	6/2/2017	O-DICHLOROBENZENE	0 UG/L
BETHPAGE WD	WELL 6-1	N-03876	6/2/2017	M-DICHLOROBENZENE	0 UG/L
BETHPAGE WD	WELL 6-1	N-03876	6/2/2017	P-CHLOROTOLUENE	0 UG/L
BETHPAGE WD	WELL 6-1	N-03876	6/2/2017	1,2,4-TRICHLOROBENZENE	0 UG/L
BETHPAGE WD	WELL 6-1	N-03876	6/2/2017	ISOPROPYLBENZENE	0 UG/L
BETHPAGE WD	WELL 6-1	N-03876	6/2/2017	CARBON TETRACHLORIDE	0 UG/L
BETHPAGE WD	WELL 6-1	N-03876	6/2/2017	CHLOROETHANE	0 UG/L
BETHPAGE WD	WELL 6-1	N-03876	6/2/2017	N-PROPYLBENZENE	0 UG/L
BETHPAGE WD	WELL 6-1	N-03876	6/2/2017	DICHLOROMETHANE	0 UG/L
BETHPAGE WD	WELL 6-1	N-03876	6/2/2017	1,1,1,2-TETRACHLOROETHANE	0 UG/L
BETHPAGE WD	WELL 6-1	N-03876	6/2/2017	M-XYLENE	0 UG/L
BETHPAGE WD	WELL 6-1	N-03876	6/2/2017	BROMOBENZENE	0 UG/L
BETHPAGE WD	WELL 6-1	N-03876	6/2/2017	ETHYLBENZENE	0 UG/L
BETHPAGE WD	WELL 6-1	N-03876	6/2/2017	TOLUENE	0 UG/L
BETHPAGE WD	WELL 6-1	N-03876	6/2/2017	BENZENE	0 UG/L
BETHPAGE WD	WELL 6-1	N-03876	6/2/2017	1,1-DICHLOROETHANE	0 UG/L
BETHPAGE WD	WELL 6-1	N-03876	6/2/2017	1,1,2,2-TETRACHLOROETHANE	0 UG/L
BETHPAGE WD	WELL 6-1	N-03876	6/2/2017	1,2-DICHLOROPROPANE	0 UG/L
BETHPAGE WD	WELL 6-1	N-03876	6/2/2017	1,2,3-TRICHLOROBENZENE	0 UG/L
BETHPAGE WD	WELL 6-1	N-03876	6/2/2017	TRANS-1,3-DICHLOROPROPENE	0 UG/L
BETHPAGE WD	WELL 6-1	N-03876	6/2/2017	BROMOMETHANE	0 UG/L
BETHPAGE WD	WELL 6-1	N-03876	6/2/2017	DICHLORODIFLUOROMETHANE	0 UG/L

**TETRA TECH GROUNDWATER SAMPLING
NAVY 1-25-2019 FOIL- VOCS and FREONS**

BETHPAGE WD	WELL 6-1	N-03876	6/2/2017	CHLOROMETHANE	0	UG/L
BETHPAGE WD	WELL 6-1	N-03876	6/2/2017	P-ISOPROPYLTOLUENE	0	UG/L
BETHPAGE WD	WELL 6-1	N-03876	6/2/2017	CIS-1,3-DICHLOROPROPENE	0	UG/L
BETHPAGE WD	WELL 6-1	N-03876	6/2/2017	METHYL TERT-BUTYL ETHER	0	UG/L
BETHPAGE WD	WELL 6-1	N-03876	6/2/2017	CIS-1,2-DICHLOROETHYLENE	0	UG/L
BETHPAGE WD	WELL 6-1	N-03876	6/2/2017	DIBROMOMETHANE	0	UG/L
BETHPAGE WD	WELL 6-1	N-03876	6/2/2017	1,1-DICHLOROPROPENE	0	UG/L
BETHPAGE WD	WELL 6-1	N-03876	6/2/2017	1,3-DICHLOROPROPANE	0	UG/L
BETHPAGE WD	WELL 6-1	N-03876	6/2/2017	1,2,3-TRICHLOROPROPANE	0	UG/L
BETHPAGE WD	WELL 6-1	N-03876	6/2/2017	O-CHLOROTOLUENE	0	UG/L
BETHPAGE WD	WELL 6-1	N-03876	6/2/2017	1,2,4-TRIMETHYLBENZENE	0	UG/L
BETHPAGE WD	WELL 6-1	N-03876	6/2/2017	TRICHLOROFLUOROMETHANE	0	UG/L
BETHPAGE WD	WELL 6-1	N-03876	6/2/2017	N-BUTYLBENZENE	0	UG/L
BETHPAGE WD	WELL 6-1	N-03876	6/2/2017	1,3,5-TRIMETHYLBENZENE	0	UG/L
BETHPAGE WD	WELL 6-1	N-03876	6/2/2017	TERT-BUTYLBENZENE	0	UG/L
BETHPAGE WD	WELL 6-1	N-03876	6/2/2017	SEC-BUTYLBENZENE	0	UG/L
BETHPAGE WD	WELL 6-1	N-03876	6/2/2017	HEXACHLOROBUTADIENE	0	UG/L
BETHPAGE WD	WELL 6-1	N-03876	6/2/2017	TRICHLOROETHYLENE	26.2	UG/L
BETHPAGE WD	WELL 6-1	N-03876	6/2/2017	1,1,2-TRICHLOROETHANE	0	UG/L
BETHPAGE WD	WELL 6-1	N-03876	6/2/2017	TETRACHLOROETHYLENE	2.5	UG/L
BETHPAGE WD	WELL 6-1	N-03876	6/2/2017	STYRENE	0	UG/L
BETHPAGE WD	WELL 6-1	N-03876	6/2/2017	1,2-DICHLOROETHANE	0	UG/L
BETHPAGE WD	WELL 6-1	N-03876	6/2/2017	BROMOCHLOROMETHANE	0	UG/L
BETHPAGE WD	WELL 6-1	N-03876	6/2/2017	P-XYLENE	0	UG/L
BETHPAGE WD	WELL 6-1	N-03876	6/2/2017	2,2-DICHLOROPROPANE	0	UG/L
BETHPAGE WD	WELL 6-1	N-03876	5/5/2017	TRANS-1,3-DICHLOROPROPENE	0	UG/L
BETHPAGE WD	WELL 6-1	N-03876	5/5/2017	P-DICHLOROENZENE	0	UG/L
BETHPAGE WD	WELL 6-1	N-03876	5/5/2017	1,1-DICHLOROETHYLENE	0	UG/L
BETHPAGE WD	WELL 6-1	N-03876	5/5/2017	O-CHLOROTOLUENE	0	UG/L
BETHPAGE WD	WELL 6-1	N-03876	5/5/2017	BROMOCHLOROMETHANE	0	UG/L
BETHPAGE WD	WELL 6-1	N-03876	5/5/2017	P-XYLENE	0	UG/L
BETHPAGE WD	WELL 6-1	N-03876	5/5/2017	DICHLOROMETHANE	0	UG/L
BETHPAGE WD	WELL 6-1	N-03876	5/5/2017	SEC-BUTYLBENZENE	0	UG/L
BETHPAGE WD	WELL 6-1	N-03876	5/5/2017	P-CHLOROTOLUENE	0	UG/L
BETHPAGE WD	WELL 6-1	N-03876	5/5/2017	M-DICHLOROENZENE	0	UG/L
BETHPAGE WD	WELL 6-1	N-03876	5/5/2017	O-DICHLOROENZENE	0	UG/L
BETHPAGE WD	WELL 6-1	N-03876	5/5/2017	VINYL CHLORIDE	0	UG/L
BETHPAGE WD	WELL 6-1	N-03876	5/5/2017	HEXACHLOROBUTADIENE	0	UG/L
BETHPAGE WD	WELL 6-1	N-03876	5/5/2017	1,1-DICHLOROETHANE	0	UG/L
BETHPAGE WD	WELL 6-1	N-03876	5/5/2017	STYRENE	0	UG/L
BETHPAGE WD	WELL 6-1	N-03876	5/5/2017	1,2,4-TRICHLOROBENZENE	0	UG/L
BETHPAGE WD	WELL 6-1	N-03876	5/5/2017	N-BUTYLBENZENE	0	UG/L
BETHPAGE WD	WELL 6-1	N-03876	5/5/2017	1,2,3-TRICHLOROBENZENE	0	UG/L
BETHPAGE WD	WELL 6-1	N-03876	5/5/2017	1,2,4-TRIMETHYLBENZENE	0	UG/L
BETHPAGE WD	WELL 6-1	N-03876	5/5/2017	2,2-DICHLOROPROPANE	0	UG/L
BETHPAGE WD	WELL 6-1	N-03876	5/5/2017	1,2,3-TRICHLOROPROPANE	0	UG/L
BETHPAGE WD	WELL 6-1	N-03876	5/5/2017	1,3-DICHLOROPROPANE	0	UG/L
BETHPAGE WD	WELL 6-1	N-03876	5/5/2017	1,1-DICHLOROPROPENE	0	UG/L
BETHPAGE WD	WELL 6-1	N-03876	5/5/2017	1,3,5-TRIMETHYLBENZENE	0	UG/L
BETHPAGE WD	WELL 6-1	N-03876	5/5/2017	METHYL TERT-BUTYL ETHER	0	UG/L
BETHPAGE WD	WELL 6-1	N-03876	5/5/2017	TERT-BUTYLBENZENE	0	UG/L
BETHPAGE WD	WELL 6-1	N-03876	5/5/2017	CHLOROMETHANE	0	UG/L
BETHPAGE WD	WELL 6-1	N-03876	5/5/2017	TRICHLOROETHYLENE	26.4	UG/L
BETHPAGE WD	WELL 6-1	N-03876	5/5/2017	P-ISOPROPYLTOLUENE	0	UG/L
BETHPAGE WD	WELL 6-1	N-03876	5/5/2017	CIS-1,2-DICHLOROETHYLENE	0	UG/L
BETHPAGE WD	WELL 6-1	N-03876	5/5/2017	DIBROMOMETHANE	0	UG/L
BETHPAGE WD	WELL 6-1	N-03876	5/5/2017	DICHLORODIFLUOROMETHANE	0	UG/L
BETHPAGE WD	WELL 6-1	N-03876	5/5/2017	BROMOMETHANE	0	UG/L
BETHPAGE WD	WELL 6-1	N-03876	5/5/2017	CHLOROETHANE	0	UG/L
BETHPAGE WD	WELL 6-1	N-03876	5/5/2017	TRICHLOROFLUOROMETHANE	0	UG/L
BETHPAGE WD	WELL 6-1	N-03876	5/5/2017	TOLUENE	0	UG/L
BETHPAGE WD	WELL 6-1	N-03876	5/5/2017	TRANS-1,2-DICHLOROETHYLENE	0	UG/L
BETHPAGE WD	WELL 6-1	N-03876	5/5/2017	1,2-DICHLOROETHANE	0	UG/L
BETHPAGE WD	WELL 6-1	N-03876	5/5/2017	1,1,1-TRICHLOROETHANE	0	UG/L

**TETRA TECH GROUNDWATER SAMPLING
NAVY 1-25-2019 FOIL- VOCS and FREONS**

BETHPAGE WD	WELL 6-1	N-03876	5/5/2017	M-XYLENE	0	UG/L
BETHPAGE WD	WELL 6-1	N-03876	5/5/2017	1,2-DICHLOROPROPANE	0	UG/L
BETHPAGE WD	WELL 6-1	N-03876	5/5/2017	O-XYLENE	0	UG/L
BETHPAGE WD	WELL 6-1	N-03876	5/5/2017	1,1,2-TRICHLOROETHANE	0	UG/L
BETHPAGE WD	WELL 6-1	N-03876	5/5/2017	1,1,1,2-TETRACHLOROETHANE	0	UG/L
BETHPAGE WD	WELL 6-1	N-03876	5/5/2017	TETRACHLOROETHYLENE	2.9	UG/L
BETHPAGE WD	WELL 6-1	N-03876	5/5/2017	1,1,2,2-TETRACHLOROETHANE	0	UG/L
BETHPAGE WD	WELL 6-1	N-03876	5/5/2017	BENZENE	0	UG/L
BETHPAGE WD	WELL 6-1	N-03876	5/5/2017	ETHYLBENZENE	0	UG/L
BETHPAGE WD	WELL 6-1	N-03876	5/5/2017	BROMOBENZENE	0	UG/L
BETHPAGE WD	WELL 6-1	N-03876	5/5/2017	ISOPROPYLBENZENE	0	UG/L
BETHPAGE WD	WELL 6-1	N-03876	5/5/2017	CHLOROBENZENE	0	UG/L
BETHPAGE WD	WELL 6-1	N-03876	5/5/2017	N-PROPYLBENZENE	0	UG/L
BETHPAGE WD	WELL 6-1	N-03876	5/5/2017	CIS-1,3-DICHLOROPROPENE	0	UG/L
BETHPAGE WD	WELL 6-1	N-03876	5/5/2017	CARBON TETRACHLORIDE	0	UG/L
BETHPAGE WD	WELL 6-1	N-03876	4/4/2017	P-DICHLOROBENZENE	0	UG/L
BETHPAGE WD	WELL 6-1	N-03876	4/4/2017	1,2,3-TRICHLOROPROPANE	0	UG/L
BETHPAGE WD	WELL 6-1	N-03876	4/4/2017	2,2-DICHLOROPROPANE	0	UG/L
BETHPAGE WD	WELL 6-1	N-03876	4/4/2017	1,2,4-TRIMETHYLBENZENE	0	UG/L
BETHPAGE WD	WELL 6-1	N-03876	4/4/2017	1,2,3-TRICHLOROBENZENE	0	UG/L
BETHPAGE WD	WELL 6-1	N-03876	4/4/2017	N-BUTYLBENZENE	0	UG/L
BETHPAGE WD	WELL 6-1	N-03876	4/4/2017	1,3,5-TRIMETHYLBENZENE	0	UG/L
BETHPAGE WD	WELL 6-1	N-03876	4/4/2017	TERT-BUTYLBENZENE	0	UG/L
BETHPAGE WD	WELL 6-1	N-03876	4/4/2017	BROMOCHLOROMETHANE	0	UG/L
BETHPAGE WD	WELL 6-1	N-03876	4/4/2017	DICHLOROMETHANE	0	UG/L
BETHPAGE WD	WELL 6-1	N-03876	4/4/2017	CIS-1,2-DICHLOROETHYLENE	0	UG/L
BETHPAGE WD	WELL 6-1	N-03876	4/4/2017	1,1,2-TRICHLOROETHANE	0	UG/L
BETHPAGE WD	WELL 6-1	N-03876	4/4/2017	1,2-DICHLOROETHANE	0	UG/L
BETHPAGE WD	WELL 6-1	N-03876	4/4/2017	1,2-DICHLOROPROPANE	0	UG/L
BETHPAGE WD	WELL 6-1	N-03876	4/4/2017	VINYL CHLORIDE	0	UG/L
BETHPAGE WD	WELL 6-1	N-03876	4/4/2017	1,1-DICHLOROETHYLENE	0	UG/L
BETHPAGE WD	WELL 6-1	N-03876	4/4/2017	1,1-DICHLOROETHANE	0	UG/L
BETHPAGE WD	WELL 6-1	N-03876	4/4/2017	TRANS-1,2-DICHLOROETHYLENE	0	UG/L
BETHPAGE WD	WELL 6-1	N-03876	4/4/2017	O-DICHLOROBENZENE	0	UG/L
BETHPAGE WD	WELL 6-1	N-03876	4/4/2017	TETRACHLOROETHYLENE	3.5	UG/L
BETHPAGE WD	WELL 6-1	N-03876	4/4/2017	1,1,1,2-TETRACHLOROETHANE	0	UG/L
BETHPAGE WD	WELL 6-1	N-03876	4/4/2017	ETHYLBENZENE	0	UG/L
BETHPAGE WD	WELL 6-1	N-03876	4/4/2017	CHLOROBENZENE	0	UG/L
BETHPAGE WD	WELL 6-1	N-03876	4/4/2017	1,1,2,2-TETRACHLOROETHANE	0	UG/L
BETHPAGE WD	WELL 6-1	N-03876	4/4/2017	TOLUENE	0	UG/L
BETHPAGE WD	WELL 6-1	N-03876	4/4/2017	1,1,1-TRICHLOROETHANE	0	UG/L
BETHPAGE WD	WELL 6-1	N-03876	4/4/2017	DICHLORODIFLUOROMETHANE	0	UG/L
BETHPAGE WD	WELL 6-1	N-03876	4/4/2017	BROMOBENZENE	0	UG/L
BETHPAGE WD	WELL 6-1	N-03876	4/4/2017	ISOPROPYLBENZENE	0	UG/L
BETHPAGE WD	WELL 6-1	N-03876	4/4/2017	STYRENE	0	UG/L
BETHPAGE WD	WELL 6-1	N-03876	4/4/2017	O-XYLENE	0	UG/L
BETHPAGE WD	WELL 6-1	N-03876	4/4/2017	N-PROPYLBENZENE	0	UG/L
BETHPAGE WD	WELL 6-1	N-03876	4/4/2017	M-XYLENE	0	UG/L
BETHPAGE WD	WELL 6-1	N-03876	4/4/2017	SEC-BUTYLBENZENE	0	UG/L
BETHPAGE WD	WELL 6-1	N-03876	4/4/2017	CARBON TETRACHLORIDE	0	UG/L
BETHPAGE WD	WELL 6-1	N-03876	4/4/2017	P-CHLOROTOLUENE	0	UG/L
BETHPAGE WD	WELL 6-1	N-03876	4/4/2017	M-DICHLOROBENZENE	0	UG/L
BETHPAGE WD	WELL 6-1	N-03876	4/4/2017	1,1-DICHLOROPROPENE	0	UG/L
BETHPAGE WD	WELL 6-1	N-03876	4/4/2017	1,3-DICHLOROPROPANE	0	UG/L
BETHPAGE WD	WELL 6-1	N-03876	4/4/2017	CHLOROMETHANE	0	UG/L
BETHPAGE WD	WELL 6-1	N-03876	4/4/2017	O-CHLOROTOLUENE	0	UG/L
BETHPAGE WD	WELL 6-1	N-03876	4/4/2017	BROMOMETHANE	0	UG/L
BETHPAGE WD	WELL 6-1	N-03876	4/4/2017	CHLOROETHANE	0	UG/L
BETHPAGE WD	WELL 6-1	N-03876	4/4/2017	TRICHLOROFLUOROMETHANE	0	UG/L
BETHPAGE WD	WELL 6-1	N-03876	4/4/2017	TRANS-1,3-DICHLOROPROPENE	0	UG/L
BETHPAGE WD	WELL 6-1	N-03876	4/4/2017	CIS-1,3-DICHLOROPROPENE	0	UG/L
BETHPAGE WD	WELL 6-1	N-03876	4/4/2017	HEXACHLOROBUTADIENE	0	UG/L
BETHPAGE WD	WELL 6-1	N-03876	4/4/2017	METHYL TERT-BUTYL ETHER	0	UG/L
BETHPAGE WD	WELL 6-1	N-03876	4/4/2017	1,2,4-TRICHLOROBENZENE	0	UG/L

**TETRA TECH GROUNDWATER SAMPLING
NAVY 1-25-2019 FOIL- VOCS and FREONS**

BETHPAGE WD	WELL 6-1	N-03876	4/4/2017	P-XYLENE	0	UG/L
BETHPAGE WD	WELL 6-1	N-03876	4/4/2017	DIBROMOMETHANE	0	UG/L
BETHPAGE WD	WELL 6-1	N-03876	4/4/2017	TRICHLOROETHYLENE	29.6	UG/L
BETHPAGE WD	WELL 6-1	N-03876	4/4/2017	P-ISOPROPYLTOLUENE	0	UG/L
BETHPAGE WD	WELL 6-1	N-03876	4/4/2017	BENZENE	0	UG/L
BETHPAGE WD	WELL 6-1	N-03876	3/2/2017	CHLOROBENZENE	0	UG/L
BETHPAGE WD	WELL 6-1	N-03876	3/2/2017	BROMOMETHANE	0	UG/L
BETHPAGE WD	WELL 6-1	N-03876	3/2/2017	SEC-BUTYLBENZENE	0	UG/L
BETHPAGE WD	WELL 6-1	N-03876	3/2/2017	1,1,2-TRICHLOROETHANE	0	UG/L
BETHPAGE WD	WELL 6-1	N-03876	3/2/2017	CHLOROMETHANE	0	UG/L
BETHPAGE WD	WELL 6-1	N-03876	3/2/2017	DICHLORODIFLUOROMETHANE	0	UG/L
BETHPAGE WD	WELL 6-1	N-03876	3/2/2017	CIS-1,3-DICHLOROPROPENE	0	UG/L
BETHPAGE WD	WELL 6-1	N-03876	3/2/2017	HEXACHLOROBUTADIENE	0	UG/L
BETHPAGE WD	WELL 6-1	N-03876	3/2/2017	METHYL TERT-BUTYL ETHER	0	UG/L
BETHPAGE WD	WELL 6-1	N-03876	3/2/2017	1,2,4-TRICHLOROBENZENE	0	UG/L
BETHPAGE WD	WELL 6-1	N-03876	3/2/2017	DIBROMOMETHANE	0	UG/L
BETHPAGE WD	WELL 6-1	N-03876	3/2/2017	1,1-DICHLOROPROPENE	0	UG/L
BETHPAGE WD	WELL 6-1	N-03876	3/2/2017	1,3-DICHLOROPROPANE	0	UG/L
BETHPAGE WD	WELL 6-1	N-03876	3/2/2017	O-XYLENE	0	UG/L
BETHPAGE WD	WELL 6-1	N-03876	3/2/2017	1,1,1,2-TETRACHLOROETHANE	0	UG/L
BETHPAGE WD	WELL 6-1	N-03876	3/2/2017	TETRACHLOROETHYLENE	3.7	UG/L
BETHPAGE WD	WELL 6-1	N-03876	3/2/2017	CIS-1,2-DICHLOROETHYLENE	0	UG/L
BETHPAGE WD	WELL 6-1	N-03876	3/2/2017	1,1,2,2-TETRACHLOROETHANE	0	UG/L
BETHPAGE WD	WELL 6-1	N-03876	3/2/2017	1,2,3-TRICHLOROPROPANE	0	UG/L
BETHPAGE WD	WELL 6-1	N-03876	3/2/2017	BENZENE	0	UG/L
BETHPAGE WD	WELL 6-1	N-03876	3/2/2017	TOLUENE	0	UG/L
BETHPAGE WD	WELL 6-1	N-03876	3/2/2017	STYRENE	0	UG/L
BETHPAGE WD	WELL 6-1	N-03876	3/2/2017	BROMOBENZENE	0	UG/L
BETHPAGE WD	WELL 6-1	N-03876	3/2/2017	ISOPROPYLBENZENE	0	UG/L
BETHPAGE WD	WELL 6-1	N-03876	3/2/2017	M-XYLENE	0	UG/L
BETHPAGE WD	WELL 6-1	N-03876	3/2/2017	CHLOROETHANE	0	UG/L
BETHPAGE WD	WELL 6-1	N-03876	3/2/2017	1,2,3-TRICHLOROBENZENE	0	UG/L
BETHPAGE WD	WELL 6-1	N-03876	3/2/2017	1,2-DICHLOROPROPANE	0	UG/L
BETHPAGE WD	WELL 6-1	N-03876	3/2/2017	CARBON TETRACHLORIDE	0	UG/L
BETHPAGE WD	WELL 6-1	N-03876	3/2/2017	1,1,1-TRICHLOROETHANE	0	UG/L
BETHPAGE WD	WELL 6-1	N-03876	3/2/2017	1,2-DICHLOROETHANE	0	UG/L
BETHPAGE WD	WELL 6-1	N-03876	3/2/2017	TRANS-1,2-DICHLOROETHYLENE	0	UG/L
BETHPAGE WD	WELL 6-1	N-03876	3/2/2017	2,2-DICHLOROPROPANE	0	UG/L
BETHPAGE WD	WELL 6-1	N-03876	3/2/2017	1,1-DICHLOROETHANE	0	UG/L
BETHPAGE WD	WELL 6-1	N-03876	3/2/2017	ETHYLBENZENE	0	UG/L
BETHPAGE WD	WELL 6-1	N-03876	3/2/2017	1,1-DICHLOROETHYLENE	0	UG/L
BETHPAGE WD	WELL 6-1	N-03876	3/2/2017	VINYL CHLORIDE	0	UG/L
BETHPAGE WD	WELL 6-1	N-03876	3/2/2017	P-DICHLOROBENZENE	0	UG/L
BETHPAGE WD	WELL 6-1	N-03876	3/2/2017	N-BUTYLBENZENE	0	UG/L
BETHPAGE WD	WELL 6-1	N-03876	3/2/2017	1,2,4-TRIMETHYLBENZENE	0	UG/L
BETHPAGE WD	WELL 6-1	N-03876	3/2/2017	N-PROPYLBENZENE	0	UG/L
BETHPAGE WD	WELL 6-1	N-03876	3/2/2017	TRICHLOROETHYLENE	38.1	UG/L
BETHPAGE WD	WELL 6-1	N-03876	3/2/2017	TERT-BUTYLBENZENE	0	UG/L
BETHPAGE WD	WELL 6-1	N-03876	3/2/2017	1,3,5-TRIMETHYLBENZENE	0	UG/L
BETHPAGE WD	WELL 6-1	N-03876	3/2/2017	P-XYLENE	0	UG/L
BETHPAGE WD	WELL 6-1	N-03876	3/2/2017	DICHLOROMETHANE	0	UG/L
BETHPAGE WD	WELL 6-1	N-03876	3/2/2017	O-CHLOROTOLUENE	0	UG/L
BETHPAGE WD	WELL 6-1	N-03876	3/2/2017	P-CHLOROTOLUENE	0	UG/L
BETHPAGE WD	WELL 6-1	N-03876	3/2/2017	M-DICHLOROBENZENE	0	UG/L
BETHPAGE WD	WELL 6-1	N-03876	3/2/2017	P-ISOPROPYLTOLUENE	0	UG/L
BETHPAGE WD	WELL 6-1	N-03876	3/2/2017	TRICHLOROFUOROMETHANE	0	UG/L
BETHPAGE WD	WELL 6-1	N-03876	3/2/2017	TRANS-1,3-DICHLOROPROPENE	0	UG/L
BETHPAGE WD	WELL 6-1	N-03876	3/2/2017	BROMOCHLOROMETHANE	0	UG/L
BETHPAGE WD	WELL 6-1	N-03876	3/2/2017	O-DICHLOROBENZENE	0	UG/L
BETHPAGE WD	WELL 6-1	N-03876	2/2/2017	CIS-1,2-DICHLOROETHYLENE	0	UG/L
BETHPAGE WD	WELL 6-1	N-03876	2/2/2017	VINYL CHLORIDE	0	UG/L
BETHPAGE WD	WELL 6-1	N-03876	2/2/2017	1,1-DICHLOROPROPENE	0	UG/L
BETHPAGE WD	WELL 6-1	N-03876	2/2/2017	DIBROMOMETHANE	0	UG/L
BETHPAGE WD	WELL 6-1	N-03876	2/2/2017	CHLOROMETHANE	0	UG/L

**TETRA TECH GROUNDWATER SAMPLING
NAVY 1-25-2019 FOIL- VOCS and FREONS**

BETHPAGE WD	WELL 6-1	N-03876	2/2/2017	P-CHLOROTOLUENE	0	UG/L
BETHPAGE WD	WELL 6-1	N-03876	2/2/2017	1,1-DICHLOROETHANE	0	UG/L
BETHPAGE WD	WELL 6-1	N-03876	2/2/2017	TRANS-1,2-DICHLOROETHYLENE	0	UG/L
BETHPAGE WD	WELL 6-1	N-03876	2/2/2017	1,2-DICHLOROETHANE	0	UG/L
BETHPAGE WD	WELL 6-1	N-03876	2/2/2017	M-DICHLOROBENZENE	0	UG/L
BETHPAGE WD	WELL 6-1	N-03876	2/2/2017	TRANS-1,3-DICHLOROPROPENE	0	UG/L
BETHPAGE WD	WELL 6-1	N-03876	2/2/2017	CIS-1,3-DICHLOROPROPENE	0	UG/L
BETHPAGE WD	WELL 6-1	N-03876	2/2/2017	HEXACHLOROBUTADIENE	0	UG/L
BETHPAGE WD	WELL 6-1	N-03876	2/2/2017	METHYL TERT-BUTYL ETHER	0	UG/L
BETHPAGE WD	WELL 6-1	N-03876	2/2/2017	CHLOROETHANE	0	UG/L
BETHPAGE WD	WELL 6-1	N-03876	2/2/2017	DICHLOROMETHANE	0	UG/L
BETHPAGE WD	WELL 6-1	N-03876	2/2/2017	DICHLORODIFLUOROMETHANE	0	UG/L
BETHPAGE WD	WELL 6-1	N-03876	2/2/2017	O-DICHLOROBENZENE	0	UG/L
BETHPAGE WD	WELL 6-1	N-03876	2/2/2017	P-ISOPROPYLTOLUENE	0	UG/L
BETHPAGE WD	WELL 6-1	N-03876	2/2/2017	TRICHLOROFLUOROMETHANE	0	UG/L
BETHPAGE WD	WELL 6-1	N-03876	2/2/2017	1,2,4-TRICHLOROBENZENE	0	UG/L
BETHPAGE WD	WELL 6-1	N-03876	2/2/2017	1,3,5-TRIMETHYLBENZENE	0	UG/L
BETHPAGE WD	WELL 6-1	N-03876	2/2/2017	N-BUTYLBENZENE	0	UG/L
BETHPAGE WD	WELL 6-1	N-03876	2/2/2017	1,2,3-TRICHLOROBENZENE	0	UG/L
BETHPAGE WD	WELL 6-1	N-03876	2/2/2017	1,2,4-TRIMETHYLBENZENE	0	UG/L
BETHPAGE WD	WELL 6-1	N-03876	2/2/2017	2,2-DICHLOROPROPANE	0	UG/L
BETHPAGE WD	WELL 6-1	N-03876	2/2/2017	1,2,3-TRICHLOROPROPANE	0	UG/L
BETHPAGE WD	WELL 6-1	N-03876	2/2/2017	SEC-BUTYLBENZENE	0	UG/L
BETHPAGE WD	WELL 6-1	N-03876	2/2/2017	BROMOMETHANE	0	UG/L
BETHPAGE WD	WELL 6-1	N-03876	2/2/2017	TOLUENE	0	UG/L
BETHPAGE WD	WELL 6-1	N-03876	2/2/2017	BROMOCHLOROMETHANE	0	UG/L
BETHPAGE WD	WELL 6-1	N-03876	2/2/2017	TERT-BUTYLBENZENE	0	UG/L
BETHPAGE WD	WELL 6-1	N-03876	2/2/2017	P-XYLENE	0	UG/L
BETHPAGE WD	WELL 6-1	N-03876	2/2/2017	1,2-DICHLOROPROPANE	0	UG/L
BETHPAGE WD	WELL 6-1	N-03876	2/2/2017	ETHYLBENZENE	0	UG/L
BETHPAGE WD	WELL 6-1	N-03876	2/2/2017	1,1,1-TRICHLOROETHANE	0	UG/L
BETHPAGE WD	WELL 6-1	N-03876	2/2/2017	1,1,2-TRICHLOROETHANE	0	UG/L
BETHPAGE WD	WELL 6-1	N-03876	2/2/2017	1,1,1,2-TETRACHLOROETHANE	0	UG/L
BETHPAGE WD	WELL 6-1	N-03876	2/2/2017	TETRACHLOROETHYLENE	3.4	UG/L
BETHPAGE WD	WELL 6-1	N-03876	2/2/2017	1,1,2,2-TETRACHLOROETHANE	0	UG/L
BETHPAGE WD	WELL 6-1	N-03876	2/2/2017	1,1-DICHLOROETHYLENE	0	UG/L
BETHPAGE WD	WELL 6-1	N-03876	2/2/2017	TRICHLOROETHYLENE	33.4	UG/L
BETHPAGE WD	WELL 6-1	N-03876	2/2/2017	1,3-DICHLOROPROPANE	0	UG/L
BETHPAGE WD	WELL 6-1	N-03876	2/2/2017	CARBON TETRACHLORIDE	0	UG/L
BETHPAGE WD	WELL 6-1	N-03876	2/2/2017	BROMOBENZENE	0	UG/L
BETHPAGE WD	WELL 6-1	N-03876	2/2/2017	ISOPROPYLBENZENE	0	UG/L
BETHPAGE WD	WELL 6-1	N-03876	2/2/2017	M-XYLENE	0	UG/L
BETHPAGE WD	WELL 6-1	N-03876	2/2/2017	STYRENE	0	UG/L
BETHPAGE WD	WELL 6-1	N-03876	2/2/2017	O-XYLENE	0	UG/L
BETHPAGE WD	WELL 6-1	N-03876	2/2/2017	N-PROPYLBENZENE	0	UG/L
BETHPAGE WD	WELL 6-1	N-03876	2/2/2017	BENZENE	0	UG/L
BETHPAGE WD	WELL 6-1	N-03876	2/2/2017	P-DICHLOROBENZENE	0	UG/L
BETHPAGE WD	WELL 6-1	N-03876	2/2/2017	O-CHLOROTOLUENE	0	UG/L
BETHPAGE WD	WELL 6-1	N-03876	2/2/2017	CHLOROBENZENE	0	UG/L
BETHPAGE WD	WELL 6-1	N-03876	1/4/2017	1,1,2,2-TETRACHLOROETHANE	0	UG/L
BETHPAGE WD	WELL 6-1	N-03876	1/4/2017	TRANS-1,2-DICHLOROETHYLENE	0	UG/L
BETHPAGE WD	WELL 6-1	N-03876	1/4/2017	CARBON TETRACHLORIDE	0	UG/L
BETHPAGE WD	WELL 6-1	N-03876	1/4/2017	1,2-DICHLOROPROPANE	0	UG/L
BETHPAGE WD	WELL 6-1	N-03876	1/4/2017	TRICHLOROETHYLENE	34	UG/L
BETHPAGE WD	WELL 6-1	N-03876	1/4/2017	1,1,1,2-TETRACHLOROETHANE	0	UG/L
BETHPAGE WD	WELL 6-1	N-03876	1/4/2017	N-PROPYLBENZENE	0	UG/L
BETHPAGE WD	WELL 6-1	N-03876	1/4/2017	O-XYLENE	0	UG/L
BETHPAGE WD	WELL 6-1	N-03876	1/4/2017	CIS-1,3-DICHLOROPROPENE	0	UG/L
BETHPAGE WD	WELL 6-1	N-03876	1/4/2017	2,2-DICHLOROPROPANE	0	UG/L
BETHPAGE WD	WELL 6-1	N-03876	1/4/2017	1,1,2-TRICHLOROETHANE	0	UG/L
BETHPAGE WD	WELL 6-1	N-03876	1/4/2017	TRANS-1,3-DICHLOROPROPENE	0	UG/L
BETHPAGE WD	WELL 6-1	N-03876	1/4/2017	TRICHLOROFLUOROMETHANE	0	UG/L
BETHPAGE WD	WELL 6-1	N-03876	1/4/2017	TOLUENE	0	UG/L
BETHPAGE WD	WELL 6-1	N-03876	1/4/2017	ETHYLBENZENE	0	UG/L

**TETRA TECH GROUNDWATER SAMPLING
NAVY 1-25-2019 FOIL- VOCS and FREONS**

BETHPAGE WD	WELL 6-1	N-03876	1/4/2017	BROMOBENZENE	0 UG/L
BETHPAGE WD	WELL 6-1	N-03876	1/4/2017	1,1-DICHLOROETHANE	0 UG/L
BETHPAGE WD	WELL 6-1	N-03876	1/4/2017	STYRENE	0 UG/L
BETHPAGE WD	WELL 6-1	N-03876	1/4/2017	CHLOROETHANE	0 UG/L
BETHPAGE WD	WELL 6-1	N-03876	1/4/2017	P-ISOPROPYLTOLUENE	0 UG/L
BETHPAGE WD	WELL 6-1	N-03876	1/4/2017	BROMOMETHANE	0 UG/L
BETHPAGE WD	WELL 6-1	N-03876	1/4/2017	CIS-1,2-DICHLOROETHYLENE	0 UG/L
BETHPAGE WD	WELL 6-1	N-03876	1/4/2017	1,2,4-TRICHLOROBENZENE	0 UG/L
BETHPAGE WD	WELL 6-1	N-03876	1/4/2017	METHYL TERT-BUTYL ETHER	0 UG/L
BETHPAGE WD	WELL 6-1	N-03876	1/4/2017	HEXACHLOROBUTADIENE	0 UG/L
BETHPAGE WD	WELL 6-1	N-03876	1/4/2017	1,1,1-TRICHLOROETHANE	0 UG/L
BETHPAGE WD	WELL 6-1	N-03876	1/4/2017	P-CHLOROTOLUENE	0 UG/L
BETHPAGE WD	WELL 6-1	N-03876	1/4/2017	DIBROMOMETHANE	0 UG/L
BETHPAGE WD	WELL 6-1	N-03876	1/4/2017	1,1-DICHLOROPROPENE	0 UG/L
BETHPAGE WD	WELL 6-1	N-03876	1/4/2017	DICHLORODIFLUOROMETHANE	0 UG/L
BETHPAGE WD	WELL 6-1	N-03876	1/4/2017	1,2,3-TRICHLOROPROPANE	0 UG/L
BETHPAGE WD	WELL 6-1	N-03876	1/4/2017	1,2,4-TRIMETHYLBENZENE	0 UG/L
BETHPAGE WD	WELL 6-1	N-03876	1/4/2017	1,2,3-TRICHLOROBENZENE	0 UG/L
BETHPAGE WD	WELL 6-1	N-03876	1/4/2017	1,3,5-TRIMETHYLBENZENE	0 UG/L
BETHPAGE WD	WELL 6-1	N-03876	1/4/2017	TERT-BUTYLBENZENE	0 UG/L
BETHPAGE WD	WELL 6-1	N-03876	1/4/2017	SEC-BUTYLBENZENE	0 UG/L
BETHPAGE WD	WELL 6-1	N-03876	1/4/2017	BROMOCHLOROMETHANE	0 UG/L
BETHPAGE WD	WELL 6-1	N-03876	1/4/2017	P-XYLENE	0 UG/L
BETHPAGE WD	WELL 6-1	N-03876	1/4/2017	1,1-DICHLOROETHYLENE	0 UG/L
BETHPAGE WD	WELL 6-1	N-03876	1/4/2017	O-CHLOROTOLUENE	0 UG/L
BETHPAGE WD	WELL 6-1	N-03876	1/4/2017	CHLOROBENZENE	0 UG/L
BETHPAGE WD	WELL 6-1	N-03876	1/4/2017	M-DICHLOROBENZENE	0 UG/L
BETHPAGE WD	WELL 6-1	N-03876	1/4/2017	CHLOROMETHANE	0 UG/L
BETHPAGE WD	WELL 6-1	N-03876	1/4/2017	1,3-DICHLOROPROPANE	0 UG/L
BETHPAGE WD	WELL 6-1	N-03876	1/4/2017	P-DICHLOROBENZENE	0 UG/L
BETHPAGE WD	WELL 6-1	N-03876	1/4/2017	O-DICHLOROBENZENE	0 UG/L
BETHPAGE WD	WELL 6-1	N-03876	1/4/2017	N-BUTYLBENZENE	0 UG/L
BETHPAGE WD	WELL 6-1	N-03876	1/4/2017	VINYL CHLORIDE	0 UG/L
BETHPAGE WD	WELL 6-1	N-03876	1/4/2017	M-XYLENE	0 UG/L
BETHPAGE WD	WELL 6-1	N-03876	1/4/2017	ISOPROPYLBENZENE	0 UG/L
BETHPAGE WD	WELL 6-1	N-03876	1/4/2017	1,2-DICHLOROETHANE	0 UG/L
BETHPAGE WD	WELL 6-1	N-03876	1/4/2017	BENZENE	0 UG/L
BETHPAGE WD	WELL 6-1	N-03876	1/4/2017	TETRACHLOROETHYLENE	3.8 UG/L
BETHPAGE WD	WELL 6-1	N-03876	1/4/2017	DICHLOROMETHANE	0 UG/L
BETHPAGE WD	WELL 6-1	N-03876	12/2/2016	1,1,2-TRICHLOROETHANE	0 UG/L
BETHPAGE WD	WELL 6-1	N-03876	12/2/2016	1,3-DICHLOROPROPANE	0 UG/L
BETHPAGE WD	WELL 6-1	N-03876	12/2/2016	DIBROMOMETHANE	0 UG/L
BETHPAGE WD	WELL 6-1	N-03876	12/2/2016	1,2,4-TRICHLOROBENZENE	0 UG/L
BETHPAGE WD	WELL 6-1	N-03876	12/2/2016	TETRACHLOROETHYLENE	3.1 UG/L
BETHPAGE WD	WELL 6-1	N-03876	12/2/2016	1,1,2,2-TETRACHLOROETHANE	0 UG/L
BETHPAGE WD	WELL 6-1	N-03876	12/2/2016	CHLOROBENZENE	0 UG/L
BETHPAGE WD	WELL 6-1	N-03876	12/2/2016	BENZENE	0 UG/L
BETHPAGE WD	WELL 6-1	N-03876	12/2/2016	TOLUENE	0 UG/L
BETHPAGE WD	WELL 6-1	N-03876	12/2/2016	ETHYLBENZENE	0 UG/L
BETHPAGE WD	WELL 6-1	N-03876	12/2/2016	P-CHLOROTOLUENE	0 UG/L
BETHPAGE WD	WELL 6-1	N-03876	12/2/2016	TRANS-1,2-DICHLOROETHYLENE	0 UG/L
BETHPAGE WD	WELL 6-1	N-03876	12/2/2016	1,2,4-TRIMETHYLBENZENE	0 UG/L
BETHPAGE WD	WELL 6-1	N-03876	12/2/2016	TRICHLOROETHYLENE	29.4 UG/L
BETHPAGE WD	WELL 6-1	N-03876	12/2/2016	1,2-DICHLOROPROPANE	0 UG/L
BETHPAGE WD	WELL 6-1	N-03876	12/2/2016	CARBON TETRACHLORIDE	0 UG/L
BETHPAGE WD	WELL 6-1	N-03876	12/2/2016	N-BUTYLBENZENE	0 UG/L
BETHPAGE WD	WELL 6-1	N-03876	12/2/2016	1,2-DICHLOROETHANE	0 UG/L
BETHPAGE WD	WELL 6-1	N-03876	12/2/2016	BROMOCHLOROMETHANE	0 UG/L
BETHPAGE WD	WELL 6-1	N-03876	12/2/2016	1,1-DICHLOROETHYLENE	0 UG/L
BETHPAGE WD	WELL 6-1	N-03876	12/2/2016	P-DICHLOROBENZENE	0 UG/L
BETHPAGE WD	WELL 6-1	N-03876	12/2/2016	O-DICHLOROBENZENE	0 UG/L
BETHPAGE WD	WELL 6-1	N-03876	12/2/2016	M-DICHLOROBENZENE	0 UG/L
BETHPAGE WD	WELL 6-1	N-03876	12/2/2016	1,1-DICHLOROPROPENE	0 UG/L
BETHPAGE WD	WELL 6-1	N-03876	12/2/2016	M-XYLENE	0 UG/L

**TETRA TECH GROUNDWATER SAMPLING
NAVY 1-25-2019 FOIL- VOCS and FREONS**

BETHPAGE WD	WELL 6-1	N-03876	12/2/2016	CIS-1,3-DICHLOROPROPENE	0	UG/L
BETHPAGE WD	WELL 6-1	N-03876	12/2/2016	TRANS-1,3-DICHLOROPROPENE	0	UG/L
BETHPAGE WD	WELL 6-1	N-03876	12/2/2016	TRICHLOROFLUOROMETHANE	0	UG/L
BETHPAGE WD	WELL 6-1	N-03876	12/2/2016	CHLOROETHANE	0	UG/L
BETHPAGE WD	WELL 6-1	N-03876	12/2/2016	DICHLORODIFLUOROMETHANE	0	UG/L
BETHPAGE WD	WELL 6-1	N-03876	12/2/2016	BROMOMETHANE	0	UG/L
BETHPAGE WD	WELL 6-1	N-03876	12/2/2016	HEXACHLOROBUTADIENE	0	UG/L
BETHPAGE WD	WELL 6-1	N-03876	12/2/2016	METHYL TERT-BUTYL ETHER	0	UG/L
BETHPAGE WD	WELL 6-1	N-03876	12/2/2016	CHLOROMETHANE	0	UG/L
BETHPAGE WD	WELL 6-1	N-03876	12/2/2016	P-ISOPROPYLTOLUENE	0	UG/L
BETHPAGE WD	WELL 6-1	N-03876	12/2/2016	1,2,3-TRICHLOROPROPANE	0	UG/L
BETHPAGE WD	WELL 6-1	N-03876	12/2/2016	ISOPROPYLBENZENE	0	UG/L
BETHPAGE WD	WELL 6-1	N-03876	12/2/2016	2,2-DICHLOROPROPANE	0	UG/L
BETHPAGE WD	WELL 6-1	N-03876	12/2/2016	STYRENE	0	UG/L
BETHPAGE WD	WELL 6-1	N-03876	12/2/2016	O-XYLENE	0	UG/L
BETHPAGE WD	WELL 6-1	N-03876	12/2/2016	N-PROPYLBENZENE	0	UG/L
BETHPAGE WD	WELL 6-1	N-03876	12/2/2016	VINYL CHLORIDE	0	UG/L
BETHPAGE WD	WELL 6-1	N-03876	12/2/2016	CIS-1,2-DICHLOROETHYLENE	0	UG/L
BETHPAGE WD	WELL 6-1	N-03876	12/2/2016	1,1,1,2-TETRACHLOROETHANE	0	UG/L
BETHPAGE WD	WELL 6-1	N-03876	12/2/2016	1,3,5-TRIMETHYLBENZENE	0	UG/L
BETHPAGE WD	WELL 6-1	N-03876	12/2/2016	1,1-DICHLOROETHANE	0	UG/L
BETHPAGE WD	WELL 6-1	N-03876	12/2/2016	1,2,3-TRICHLOROBENZENE	0	UG/L
BETHPAGE WD	WELL 6-1	N-03876	12/2/2016	TERT-BUTYLBENZENE	0	UG/L
BETHPAGE WD	WELL 6-1	N-03876	12/2/2016	BROMOBENZENE	0	UG/L
BETHPAGE WD	WELL 6-1	N-03876	12/2/2016	O-CHLOROTOLUENE	0	UG/L
BETHPAGE WD	WELL 6-1	N-03876	12/2/2016	1,1,1-TRICHLOROETHANE	0	UG/L
BETHPAGE WD	WELL 6-1	N-03876	12/2/2016	SEC-BUTYLBENZENE	0	UG/L
BETHPAGE WD	WELL 6-1	N-03876	12/2/2016	DICHLOROMETHANE	0	UG/L
BETHPAGE WD	WELL 6-1	N-03876	12/2/2016	P-XYLENE	0	UG/L
BETHPAGE WD	WELL 6-1	N-03876	11/2/2016	2,2-DICHLOROPROPANE	0	UG/L
BETHPAGE WD	WELL 6-1	N-03876	11/2/2016	TRANS-1,3-DICHLOROPROPENE	0	UG/L
BETHPAGE WD	WELL 6-1	N-03876	11/2/2016	TRICHLOROFLUOROMETHANE	0	UG/L
BETHPAGE WD	WELL 6-1	N-03876	11/2/2016	CHLOROETHANE	0	UG/L
BETHPAGE WD	WELL 6-1	N-03876	11/2/2016	BROMOMETHANE	0	UG/L
BETHPAGE WD	WELL 6-1	N-03876	11/2/2016	1,2-DICHLOROETHANE	0	UG/L
BETHPAGE WD	WELL 6-1	N-03876	11/2/2016	P-XYLENE	0	UG/L
BETHPAGE WD	WELL 6-1	N-03876	11/2/2016	HEXACHLOROBUTADIENE	0	UG/L
BETHPAGE WD	WELL 6-1	N-03876	11/2/2016	1,1,2-TRICHLOROETHANE	0	UG/L
BETHPAGE WD	WELL 6-1	N-03876	11/2/2016	1,3,5-TRIMETHYLBENZENE	0	UG/L
BETHPAGE WD	WELL 6-1	N-03876	11/2/2016	TRICHLOROETHYLENE	20.4	UG/L
BETHPAGE WD	WELL 6-1	N-03876	11/2/2016	BROMOCHLOROMETHANE	0	UG/L
BETHPAGE WD	WELL 6-1	N-03876	11/2/2016	P-DICHLOROBENZENE	0	UG/L
BETHPAGE WD	WELL 6-1	N-03876	11/2/2016	1,2,4-TRICHLOROBENZENE	0	UG/L
BETHPAGE WD	WELL 6-1	N-03876	11/2/2016	CIS-1,2-DICHLOROETHYLENE	0	UG/L
BETHPAGE WD	WELL 6-1	N-03876	11/2/2016	1,2-DICHLOROPROPANE	0	UG/L
BETHPAGE WD	WELL 6-1	N-03876	11/2/2016	1,1-DICHLOROPROPENE	0	UG/L
BETHPAGE WD	WELL 6-1	N-03876	11/2/2016	M-XYLENE	0	UG/L
BETHPAGE WD	WELL 6-1	N-03876	11/2/2016	1,2,3-TRICHLOROPROPANE	0	UG/L
BETHPAGE WD	WELL 6-1	N-03876	11/2/2016	1,2,4-TRIMETHYLBENZENE	0	UG/L
BETHPAGE WD	WELL 6-1	N-03876	11/2/2016	1,2,3-TRICHLOROBENZENE	0	UG/L
BETHPAGE WD	WELL 6-1	N-03876	11/2/2016	O-CHLOROTOLUENE	0	UG/L
BETHPAGE WD	WELL 6-1	N-03876	11/2/2016	P-CHLOROTOLUENE	0	UG/L
BETHPAGE WD	WELL 6-1	N-03876	11/2/2016	M-DICHLOROBENZENE	0	UG/L
BETHPAGE WD	WELL 6-1	N-03876	11/2/2016	O-DICHLOROBENZENE	0	UG/L
BETHPAGE WD	WELL 6-1	N-03876	11/2/2016	CIS-1,3-DICHLOROPROPENE	0	UG/L
BETHPAGE WD	WELL 6-1	N-03876	11/2/2016	DIBROMOMETHANE	0	UG/L
BETHPAGE WD	WELL 6-1	N-03876	11/2/2016	ISOPROPYLBENZENE	0	UG/L
BETHPAGE WD	WELL 6-1	N-03876	11/2/2016	DICHLORODIFLUOROMETHANE	0	UG/L
BETHPAGE WD	WELL 6-1	N-03876	11/2/2016	CHLOROMETHANE	0	UG/L
BETHPAGE WD	WELL 6-1	N-03876	11/2/2016	P-ISOPROPYLTOLUENE	0	UG/L
BETHPAGE WD	WELL 6-1	N-03876	11/2/2016	N-BUTYLBENZENE	0	UG/L
BETHPAGE WD	WELL 6-1	N-03876	11/2/2016	SEC-BUTYLBENZENE	0	UG/L
BETHPAGE WD	WELL 6-1	N-03876	11/2/2016	TERT-BUTYLBENZENE	0	UG/L
BETHPAGE WD	WELL 6-1	N-03876	11/2/2016	METHYL TERT-BUTYL ETHER	0	UG/L

**TETRA TECH GROUNDWATER SAMPLING
NAVY 1-25-2019 FOIL- VOCS and FREONS**

BETHPAGE WD	WELL 6-1	N-03876	11/2/2016	BROMOBENZENE	0	UG/L
BETHPAGE WD	WELL 6-1	N-03876	11/2/2016	N-PROPYLBENZENE	0	UG/L
BETHPAGE WD	WELL 6-1	N-03876	11/2/2016	O-XYLENE	0	UG/L
BETHPAGE WD	WELL 6-1	N-03876	11/2/2016	1,1-DICHLOROETHANE	0	UG/L
BETHPAGE WD	WELL 6-1	N-03876	11/2/2016	1,3-DICHLOROPROPANE	0	UG/L
BETHPAGE WD	WELL 6-1	N-03876	11/2/2016	TETRACHLOROETHYLENE	2.7	UG/L
BETHPAGE WD	WELL 6-1	N-03876	11/2/2016	TRANS-1,2-DICHLOROETHYLENE	0	UG/L
BETHPAGE WD	WELL 6-1	N-03876	11/2/2016	1,1-DICHLOROETHYLENE	0	UG/L
BETHPAGE WD	WELL 6-1	N-03876	11/2/2016	DICHLOROMETHANE	0	UG/L
BETHPAGE WD	WELL 6-1	N-03876	11/2/2016	STYRENE	0	UG/L
BETHPAGE WD	WELL 6-1	N-03876	11/2/2016	1,1,1,2-TETRACHLOROETHANE	0	UG/L
BETHPAGE WD	WELL 6-1	N-03876	11/2/2016	1,1,1-TRICHLOROETHANE	0	UG/L
BETHPAGE WD	WELL 6-1	N-03876	11/2/2016	1,1,2,2-TETRACHLOROETHANE	0	UG/L
BETHPAGE WD	WELL 6-1	N-03876	11/2/2016	CHLOROBENZENE	0	UG/L
BETHPAGE WD	WELL 6-1	N-03876	11/2/2016	BENZENE	0	UG/L
BETHPAGE WD	WELL 6-1	N-03876	11/2/2016	TOLUENE	0	UG/L
BETHPAGE WD	WELL 6-1	N-03876	11/2/2016	ETHYLBENZENE	0	UG/L
BETHPAGE WD	WELL 6-1	N-03876	11/2/2016	VINYL CHLORIDE	0	UG/L
BETHPAGE WD	WELL 6-1	N-03876	11/2/2016	CARBON TETRACHLORIDE	0	UG/L
BETHPAGE WD	WELL 6-1	N-03876	10/4/2016	1,3-DICHLOROPROPANE	0	UG/L
BETHPAGE WD	WELL 6-1	N-03876	10/4/2016	1,1,2,2-TETRACHLOROETHANE	0	UG/L
BETHPAGE WD	WELL 6-1	N-03876	10/4/2016	DICHLORODIFLUOROMETHANE	0	UG/L
BETHPAGE WD	WELL 6-1	N-03876	10/4/2016	BROMOMETHANE	0	UG/L
BETHPAGE WD	WELL 6-1	N-03876	10/4/2016	CHLOROETHANE	0	UG/L
BETHPAGE WD	WELL 6-1	N-03876	10/4/2016	TRICHLOROFLUOROMETHANE	0	UG/L
BETHPAGE WD	WELL 6-1	N-03876	10/4/2016	O-DICHLOROBENZENE	0	UG/L
BETHPAGE WD	WELL 6-1	N-03876	10/4/2016	HEXACHLOROBTADIENE	0	UG/L
BETHPAGE WD	WELL 6-1	N-03876	10/4/2016	VINYL CHLORIDE	0	UG/L
BETHPAGE WD	WELL 6-1	N-03876	10/4/2016	M-XYLENE	0	UG/L
BETHPAGE WD	WELL 6-1	N-03876	10/4/2016	1,1,2-TRICHLOROETHANE	0	UG/L
BETHPAGE WD	WELL 6-1	N-03876	10/4/2016	TRANS-1,2-DICHLOROETHYLENE	0	UG/L
BETHPAGE WD	WELL 6-1	N-03876	10/4/2016	1,1,1,2-TETRACHLOROETHANE	0	UG/L
BETHPAGE WD	WELL 6-1	N-03876	10/4/2016	1,1-DICHLOROETHANE	0	UG/L
BETHPAGE WD	WELL 6-1	N-03876	10/4/2016	CHLOROBENZENE	0	UG/L
BETHPAGE WD	WELL 6-1	N-03876	10/4/2016	CIS-1,3-DICHLOROPROPENE	0	UG/L
BETHPAGE WD	WELL 6-1	N-03876	10/4/2016	2,2-DICHLOROPROPANE	0	UG/L
BETHPAGE WD	WELL 6-1	N-03876	10/4/2016	STYRENE	0	UG/L
BETHPAGE WD	WELL 6-1	N-03876	10/4/2016	N-PROPYLBENZENE	0	UG/L
BETHPAGE WD	WELL 6-1	N-03876	10/4/2016	CARBON TETRACHLORIDE	0	UG/L
BETHPAGE WD	WELL 6-1	N-03876	10/4/2016	1,2-DICHLOROPROPANE	0	UG/L
BETHPAGE WD	WELL 6-1	N-03876	10/4/2016	TRICHLOROETHYLENE	43.1	UG/L
BETHPAGE WD	WELL 6-1	N-03876	10/4/2016	1,2-DICHLOROETHANE	0	UG/L
BETHPAGE WD	WELL 6-1	N-03876	10/4/2016	P-XYLENE	0	UG/L
BETHPAGE WD	WELL 6-1	N-03876	10/4/2016	BROMOBENZENE	0	UG/L
BETHPAGE WD	WELL 6-1	N-03876	10/4/2016	BENZENE	0	UG/L
BETHPAGE WD	WELL 6-1	N-03876	10/4/2016	TOLUENE	0	UG/L
BETHPAGE WD	WELL 6-1	N-03876	10/4/2016	ETHYLBENZENE	0	UG/L
BETHPAGE WD	WELL 6-1	N-03876	10/4/2016	1,1,1-TRICHLOROETHANE	0	UG/L
BETHPAGE WD	WELL 6-1	N-03876	10/4/2016	ISOPROPYLBENZENE	0	UG/L
BETHPAGE WD	WELL 6-1	N-03876	10/4/2016	P-ISOPROPYLTOLUENE	0	UG/L
BETHPAGE WD	WELL 6-1	N-03876	10/4/2016	O-XYLENE	0	UG/L
BETHPAGE WD	WELL 6-1	N-03876	10/4/2016	P-DICHLOROBENZENE	0	UG/L
BETHPAGE WD	WELL 6-1	N-03876	10/4/2016	TETRACHLOROETHYLENE	4.1	UG/L
BETHPAGE WD	WELL 6-1	N-03876	10/4/2016	METHYL TERT-BUTYL ETHER	0	UG/L
BETHPAGE WD	WELL 6-1	N-03876	10/4/2016	SEC-BUTYLBENZENE	0	UG/L
BETHPAGE WD	WELL 6-1	N-03876	10/4/2016	DICHLOROMETHANE	0	UG/L
BETHPAGE WD	WELL 6-1	N-03876	10/4/2016	1,3,5-TRIMETHYLBENZENE	0	UG/L
BETHPAGE WD	WELL 6-1	N-03876	10/4/2016	N-BUTYLBENZENE	0	UG/L
BETHPAGE WD	WELL 6-1	N-03876	10/4/2016	1,2,3-TRICHLOROBENZENE	0	UG/L
BETHPAGE WD	WELL 6-1	N-03876	10/4/2016	O-CHLOROTOLUENE	0	UG/L
BETHPAGE WD	WELL 6-1	N-03876	10/4/2016	BROMOCHLOROMETHANE	0	UG/L
BETHPAGE WD	WELL 6-1	N-03876	10/4/2016	M-DICHLOROBENZENE	0	UG/L
BETHPAGE WD	WELL 6-1	N-03876	10/4/2016	P-CHLOROTOLUENE	0	UG/L
BETHPAGE WD	WELL 6-1	N-03876	10/4/2016	1,2,4-TRIMETHYLBENZENE	0	UG/L

**TETRA TECH GROUNDWATER SAMPLING
NAVY 1-25-2019 FOIL- VOCS and FREONS**

BETHPAGE WD	WELL 6-1	N-03876	10/4/2016	1,1-DICHLOROPROPENE	0 UG/L
BETHPAGE WD	WELL 6-1	N-03876	10/4/2016	1,2,4-TRICHLOROBENZENE	0 UG/L
BETHPAGE WD	WELL 6-1	N-03876	10/4/2016	TERT-BUTYLBENZENE	0 UG/L
BETHPAGE WD	WELL 6-1	N-03876	10/4/2016	DIBROMOMETHANE	0 UG/L
BETHPAGE WD	WELL 6-1	N-03876	10/4/2016	TRANS-1,3-DICHLOROPROPENE	0 UG/L
BETHPAGE WD	WELL 6-1	N-03876	10/4/2016	1,2,3-TRICHLOROPROPANE	0 UG/L
BETHPAGE WD	WELL 6-1	N-03876	10/4/2016	CHLOROMETHANE	0 UG/L
BETHPAGE WD	WELL 6-1	N-03876	10/4/2016	1,1-DICHLOROETHYLENE	0 UG/L
BETHPAGE WD	WELL 6-1	N-03876	10/4/2016	CIS-1,2-DICHLOROETHYLENE	0 UG/L
BETHPAGE WD	WELL 6-1	N-03876	9/1/2016	CHLOROBENZENE	0 UG/L
BETHPAGE WD	WELL 6-1	N-03876	9/1/2016	M-XYLENE	0 UG/L
BETHPAGE WD	WELL 6-1	N-03876	9/1/2016	TRICHLOROETHYLENE	38.2 UG/L
BETHPAGE WD	WELL 6-1	N-03876	9/1/2016	ETHYLBENZENE	0 UG/L
BETHPAGE WD	WELL 6-1	N-03876	9/1/2016	TOLUENE	0 UG/L
BETHPAGE WD	WELL 6-1	N-03876	9/1/2016	BENZENE	0 UG/L
BETHPAGE WD	WELL 6-1	N-03876	9/1/2016	BROMOBENZENE	0 UG/L
BETHPAGE WD	WELL 6-1	N-03876	9/1/2016	STYRENE	0 UG/L
BETHPAGE WD	WELL 6-1	N-03876	9/1/2016	TERT-BUTYLBENZENE	0 UG/L
BETHPAGE WD	WELL 6-1	N-03876	9/1/2016	1,3-DICHLOROPROPANE	0 UG/L
BETHPAGE WD	WELL 6-1	N-03876	9/1/2016	CIS-1,3-DICHLOROPROPENE	0 UG/L
BETHPAGE WD	WELL 6-1	N-03876	9/1/2016	1,2,3-TRICHLOROPROPANE	0 UG/L
BETHPAGE WD	WELL 6-1	N-03876	9/1/2016	O-XYLENE	0 UG/L
BETHPAGE WD	WELL 6-1	N-03876	9/1/2016	TETRACHLOROETHYLENE	3.53 UG/L
BETHPAGE WD	WELL 6-1	N-03876	9/1/2016	HEXACHLOROBUTADIENE	0 UG/L
BETHPAGE WD	WELL 6-1	N-03876	9/1/2016	1,1-DICHLOROPROPENE	0 UG/L
BETHPAGE WD	WELL 6-1	N-03876	9/1/2016	1,1,1,2-TETRACHLOROETHANE	0 UG/L
BETHPAGE WD	WELL 6-1	N-03876	9/1/2016	2,2-DICHLOROPROPANE	0 UG/L
BETHPAGE WD	WELL 6-1	N-03876	9/1/2016	P-XYLENE	0 UG/L
BETHPAGE WD	WELL 6-1	N-03876	9/1/2016	TRANS-1,2-DICHLOROETHYLENE	0 UG/L
BETHPAGE WD	WELL 6-1	N-03876	9/1/2016	1,1,2-TRICHLOROETHANE	0 UG/L
BETHPAGE WD	WELL 6-1	N-03876	9/1/2016	1,2-DICHLOROPROPANE	0 UG/L
BETHPAGE WD	WELL 6-1	N-03876	9/1/2016	CARBON TETRACHLORIDE	0 UG/L
BETHPAGE WD	WELL 6-1	N-03876	9/1/2016	N-PROPYLBENZENE	0 UG/L
BETHPAGE WD	WELL 6-1	N-03876	9/1/2016	1,2-DICHLOROETHANE	0 UG/L
BETHPAGE WD	WELL 6-1	N-03876	9/1/2016	ISOPROPYLBENZENE	0 UG/L
BETHPAGE WD	WELL 6-1	N-03876	9/1/2016	1,1-DICHLOROETHANE	0 UG/L
BETHPAGE WD	WELL 6-1	N-03876	9/1/2016	1,1-DICHLOROETHYLENE	0 UG/L
BETHPAGE WD	WELL 6-1	N-03876	9/1/2016	VINYL CHLORIDE	0 UG/L
BETHPAGE WD	WELL 6-1	N-03876	9/1/2016	P-DICHLOROBENZENE	0 UG/L
BETHPAGE WD	WELL 6-1	N-03876	9/1/2016	O-DICHLOROBENZENE	0 UG/L
BETHPAGE WD	WELL 6-1	N-03876	9/1/2016	M-DICHLOROBENZENE	0 UG/L
BETHPAGE WD	WELL 6-1	N-03876	9/1/2016	1,1,1-TRICHLOROETHANE	0 UG/L
BETHPAGE WD	WELL 6-1	N-03876	9/1/2016	1,1,2,2-TETRACHLOROETHANE	0 UG/L
BETHPAGE WD	WELL 6-1	N-03876	9/1/2016	DIBROMOMETHANE	0 UG/L
BETHPAGE WD	WELL 6-1	N-03876	9/1/2016	1,2,4-TRIMETHYLBENZENE	0 UG/L
BETHPAGE WD	WELL 6-1	N-03876	9/1/2016	O-CHLOROTOLUENE	0 UG/L
BETHPAGE WD	WELL 6-1	N-03876	9/1/2016	DICHLORODIFLUOROMETHANE	0 UG/L
BETHPAGE WD	WELL 6-1	N-03876	9/1/2016	SEC-BUTYLBENZENE	0 UG/L
BETHPAGE WD	WELL 6-1	N-03876	9/1/2016	TRICHLOROFLUOROMETHANE	0 UG/L
BETHPAGE WD	WELL 6-1	N-03876	9/1/2016	BROMOMETHANE	0 UG/L
BETHPAGE WD	WELL 6-1	N-03876	9/1/2016	N-BUTYLBENZENE	0 UG/L
BETHPAGE WD	WELL 6-1	N-03876	9/1/2016	CHLOROMETHANE	0 UG/L
BETHPAGE WD	WELL 6-1	N-03876	9/1/2016	P-ISOPROPYLTOLUENE	0 UG/L
BETHPAGE WD	WELL 6-1	N-03876	9/1/2016	DICHLOROMETHANE	0 UG/L
BETHPAGE WD	WELL 6-1	N-03876	9/1/2016	CHLOROETHANE	0 UG/L
BETHPAGE WD	WELL 6-1	N-03876	9/1/2016	1,2,3-TRICHLOROBENZENE	0 UG/L
BETHPAGE WD	WELL 6-1	N-03876	9/1/2016	1,3,5-TRIMETHYLBENZENE	0 UG/L
BETHPAGE WD	WELL 6-1	N-03876	9/1/2016	CIS-1,2-DICHLOROETHYLENE	0 UG/L
BETHPAGE WD	WELL 6-1	N-03876	9/1/2016	METHYL TERT-BUTYL ETHER	0 UG/L
BETHPAGE WD	WELL 6-1	N-03876	9/1/2016	P-CHLOROTOLUENE	0 UG/L
BETHPAGE WD	WELL 6-1	N-03876	9/1/2016	1,2,4-TRICHLOROBENZENE	0 UG/L
BETHPAGE WD	WELL 6-1	N-03876	9/1/2016	BROMOCHLOROMETHANE	0 UG/L
BETHPAGE WD	WELL 6-1	N-03876	9/1/2016	TRANS-1,3-DICHLOROPROPENE	0 UG/L
BETHPAGE WD	WELL 6-1	N-03876	8/2/2016	M-XYLENE	0 UG/L

**TETRA TECH GROUNDWATER SAMPLING
NAVY 1-25-2019 FOIL- VOCS and FREONS**

BETHPAGE WD	WELL 6-1	N-03876	8/2/2016	M-DICHLOROBENZENE	0	UG/L
BETHPAGE WD	WELL 6-1	N-03876	8/2/2016	P-CHLOROTOLUENE	0	UG/L
BETHPAGE WD	WELL 6-1	N-03876	8/2/2016	O-CHLOROTOLUENE	0	UG/L
BETHPAGE WD	WELL 6-1	N-03876	8/2/2016	TETRACHLOROETHYLENE	3.24	UG/L
BETHPAGE WD	WELL 6-1	N-03876	8/2/2016	CARBON TETRACHLORIDE	0	UG/L
BETHPAGE WD	WELL 6-1	N-03876	8/2/2016	1,2-DICHLOROPROPANE	0	UG/L
BETHPAGE WD	WELL 6-1	N-03876	8/2/2016	TRICHLOROETHYLENE	31.7	UG/L
BETHPAGE WD	WELL 6-1	N-03876	8/2/2016	CHLOROMETHANE	0	UG/L
BETHPAGE WD	WELL 6-1	N-03876	8/2/2016	ISOPROPYLBENZENE	0	UG/L
BETHPAGE WD	WELL 6-1	N-03876	8/2/2016	O-DICHLOROBENZENE	0	UG/L
BETHPAGE WD	WELL 6-1	N-03876	8/2/2016	DICHLOROMETHANE	0	UG/L
BETHPAGE WD	WELL 6-1	N-03876	8/2/2016	P-ISOPROPYLTOLUENE	0	UG/L
BETHPAGE WD	WELL 6-1	N-03876	8/2/2016	P-DICHLOROBENZENE	0	UG/L
BETHPAGE WD	WELL 6-1	N-03876	8/2/2016	VINYL CHLORIDE	0	UG/L
BETHPAGE WD	WELL 6-1	N-03876	8/2/2016	1,1-DICHLOROETHYLENE	0	UG/L
BETHPAGE WD	WELL 6-1	N-03876	8/2/2016	1,1-DICHLOROETHANE	0	UG/L
BETHPAGE WD	WELL 6-1	N-03876	8/2/2016	TRANS-1,2-DICHLOROETHYLENE	0	UG/L
BETHPAGE WD	WELL 6-1	N-03876	8/2/2016	1,2-DICHLOROETHANE	0	UG/L
BETHPAGE WD	WELL 6-1	N-03876	8/2/2016	BROMOBENZENE	0	UG/L
BETHPAGE WD	WELL 6-1	N-03876	8/2/2016	BROMOCHLOROMETHANE	0	UG/L
BETHPAGE WD	WELL 6-1	N-03876	8/2/2016	1,3,5-TRIMETHYLBENZENE	0	UG/L
BETHPAGE WD	WELL 6-1	N-03876	8/2/2016	2,2-DICHLOROPROPANE	0	UG/L
BETHPAGE WD	WELL 6-1	N-03876	8/2/2016	1,2,3-TRICHLOROPROPANE	0	UG/L
BETHPAGE WD	WELL 6-1	N-03876	8/2/2016	DICHLORODIFLUOROMETHANE	0	UG/L
BETHPAGE WD	WELL 6-1	N-03876	8/2/2016	1,1,1-TRICHLOROETHANE	0	UG/L
BETHPAGE WD	WELL 6-1	N-03876	8/2/2016	1,2,4-TRIMETHYLBENZENE	0	UG/L
BETHPAGE WD	WELL 6-1	N-03876	8/2/2016	1,1,1,2-TETRACHLOROETHANE	0	UG/L
BETHPAGE WD	WELL 6-1	N-03876	8/2/2016	CIS-1,3-DICHLOROPROPENE	0	UG/L
BETHPAGE WD	WELL 6-1	N-03876	8/2/2016	CHLOROETHANE	0	UG/L
BETHPAGE WD	WELL 6-1	N-03876	8/2/2016	CIS-1,2-DICHLOROETHYLENE	0	UG/L
BETHPAGE WD	WELL 6-1	N-03876	8/2/2016	1,2,4-TRICHLOROBENZENE	0	UG/L
BETHPAGE WD	WELL 6-1	N-03876	8/2/2016	HEXACHLOROBUTADIENE	0	UG/L
BETHPAGE WD	WELL 6-1	N-03876	8/2/2016	1,1-DICHLOROPROPENE	0	UG/L
BETHPAGE WD	WELL 6-1	N-03876	8/2/2016	TRANS-1,3-DICHLOROPROPENE	0	UG/L
BETHPAGE WD	WELL 6-1	N-03876	8/2/2016	TRICHLOROFLUOROMETHANE	0	UG/L
BETHPAGE WD	WELL 6-1	N-03876	8/2/2016	DIBROMOMETHANE	0	UG/L
BETHPAGE WD	WELL 6-1	N-03876	8/2/2016	1,2,3-TRICHLOROBENZENE	0	UG/L
BETHPAGE WD	WELL 6-1	N-03876	8/2/2016	METHYL TERT-BUTYL ETHER	0	UG/L
BETHPAGE WD	WELL 6-1	N-03876	8/2/2016	BENZENE	0	UG/L
BETHPAGE WD	WELL 6-1	N-03876	8/2/2016	N-BUTYLBENZENE	0	UG/L
BETHPAGE WD	WELL 6-1	N-03876	8/2/2016	SEC-BUTYLBENZENE	0	UG/L
BETHPAGE WD	WELL 6-1	N-03876	8/2/2016	1,1,2-TRICHLOROETHANE	0	UG/L
BETHPAGE WD	WELL 6-1	N-03876	8/2/2016	P-XYLENE	0	UG/L
BETHPAGE WD	WELL 6-1	N-03876	8/2/2016	TERT-BUTYLBENZENE	0	UG/L
BETHPAGE WD	WELL 6-1	N-03876	8/2/2016	1,3-DICHLOROPROPANE	0	UG/L
BETHPAGE WD	WELL 6-1	N-03876	8/2/2016	STYRENE	0	UG/L
BETHPAGE WD	WELL 6-1	N-03876	8/2/2016	N-PROPYLBENZENE	0	UG/L
BETHPAGE WD	WELL 6-1	N-03876	8/2/2016	O-XYLENE	0	UG/L
BETHPAGE WD	WELL 6-1	N-03876	8/2/2016	1,1,2,2-TETRACHLOROETHANE	0	UG/L
BETHPAGE WD	WELL 6-1	N-03876	8/2/2016	CHLOROBENZENE	0	UG/L
BETHPAGE WD	WELL 6-1	N-03876	8/2/2016	TOLUENE	0	UG/L
BETHPAGE WD	WELL 6-1	N-03876	8/2/2016	ETHYLBENZENE	0	UG/L
BETHPAGE WD	WELL 6-1	N-03876	8/2/2016	BROMOMETHANE	0	UG/L
BETHPAGE WD	WELL 6-1	N-03876	7/20/2016	CIS-1,3-DICHLOROPROPENE	0	UG/L
BETHPAGE WD	WELL 6-1	N-03876	7/20/2016	O-XYLENE	0	UG/L
BETHPAGE WD	WELL 6-1	N-03876	7/20/2016	METHYL TERT-BUTYL ETHER	0	UG/L
BETHPAGE WD	WELL 6-1	N-03876	7/20/2016	P-DICHLOROBENZENE	0	UG/L
BETHPAGE WD	WELL 6-1	N-03876	7/20/2016	1,1-DICHLOROETHANE	0	UG/L
BETHPAGE WD	WELL 6-1	N-03876	7/20/2016	TRANS-1,2-DICHLOROETHYLENE	0	UG/L
BETHPAGE WD	WELL 6-1	N-03876	7/20/2016	1,2-DICHLOROETHANE	0	UG/L
BETHPAGE WD	WELL 6-1	N-03876	7/20/2016	VINYL CHLORIDE	0	UG/L
BETHPAGE WD	WELL 6-1	N-03876	7/20/2016	N-PROPYLBENZENE	0	UG/L
BETHPAGE WD	WELL 6-1	N-03876	7/20/2016	ISOPROPYLBENZENE	0	UG/L
BETHPAGE WD	WELL 6-1	N-03876	7/20/2016	M-XYLENE	0	UG/L

**TETRA TECH GROUNDWATER SAMPLING
NAVY 1-25-2019 FOIL- VOCS and FREONS**

BETHPAGE WD	WELL 6-1	N-03876	7/20/2016	1,1,1-TRICHLOROETHANE	0 UG/L
BETHPAGE WD	WELL 6-1	N-03876	7/20/2016	1,1-DICHLOROPROPENE	0 UG/L
BETHPAGE WD	WELL 6-1	N-03876	7/20/2016	DIBROMOMETHANE	0 UG/L
BETHPAGE WD	WELL 6-1	N-03876	7/20/2016	M-DICHLOROBENZENE	0 UG/L
BETHPAGE WD	WELL 6-1	N-03876	7/20/2016	1,2,4-TRICHLOROBENZENE	0 UG/L
BETHPAGE WD	WELL 6-1	N-03876	7/20/2016	1,3-DICHLOROPROPANE	0 UG/L
BETHPAGE WD	WELL 6-1	N-03876	7/20/2016	CHLOROETHANE	0 UG/L
BETHPAGE WD	WELL 6-1	N-03876	7/20/2016	BENZENE	0 UG/L
BETHPAGE WD	WELL 6-1	N-03876	7/20/2016	TOLUENE	0 UG/L
BETHPAGE WD	WELL 6-1	N-03876	7/20/2016	ETHYLBENZENE	0 UG/L
BETHPAGE WD	WELL 6-1	N-03876	7/20/2016	TETRACHLOROETHYLENE	3.57 UG/L
BETHPAGE WD	WELL 6-1	N-03876	7/20/2016	1,1,2-TRICHLOROETHANE	0 UG/L
BETHPAGE WD	WELL 6-1	N-03876	7/20/2016	TRICHLOROETHYLENE	37.4 UG/L
BETHPAGE WD	WELL 6-1	N-03876	7/20/2016	1,2-DICHLOROPROPANE	0 UG/L
BETHPAGE WD	WELL 6-1	N-03876	7/20/2016	BROMOBENZENE	0 UG/L
BETHPAGE WD	WELL 6-1	N-03876	7/20/2016	CARBON TETRACHLORIDE	0 UG/L
BETHPAGE WD	WELL 6-1	N-03876	7/20/2016	1,1,2,2-TETRACHLOROETHANE	0 UG/L
BETHPAGE WD	WELL 6-1	N-03876	7/20/2016	CIS-1,2-DICHLOROETHYLENE	0 UG/L
BETHPAGE WD	WELL 6-1	N-03876	7/20/2016	1,1,1,2-TETRACHLOROETHANE	0 UG/L
BETHPAGE WD	WELL 6-1	N-03876	7/20/2016	STYRENE	0 UG/L
BETHPAGE WD	WELL 6-1	N-03876	7/20/2016	HEXACHLOROBUTADIENE	0 UG/L
BETHPAGE WD	WELL 6-1	N-03876	7/20/2016	DICHLORODIFLUOROMETHANE	0 UG/L
BETHPAGE WD	WELL 6-1	N-03876	7/20/2016	O-DICHLOROBENZENE	0 UG/L
BETHPAGE WD	WELL 6-1	N-03876	7/20/2016	CHLOROETHANE	0 UG/L
BETHPAGE WD	WELL 6-1	N-03876	7/20/2016	P-CHLOROTOLUENE	0 UG/L
BETHPAGE WD	WELL 6-1	N-03876	7/20/2016	TRICHLOROFLUOROMETHANE	0 UG/L
BETHPAGE WD	WELL 6-1	N-03876	7/20/2016	TRANS-1,3-DICHLOROPROPENE	0 UG/L
BETHPAGE WD	WELL 6-1	N-03876	7/20/2016	P-ISOPROPYLTOLUENE	0 UG/L
BETHPAGE WD	WELL 6-1	N-03876	7/20/2016	CHLOROMETHANE	0 UG/L
BETHPAGE WD	WELL 6-1	N-03876	7/20/2016	P-XYLENE	0 UG/L
BETHPAGE WD	WELL 6-1	N-03876	7/20/2016	BROMOCHLOROMETHANE	0 UG/L
BETHPAGE WD	WELL 6-1	N-03876	7/20/2016	DICHLOROMETHANE	0 UG/L
BETHPAGE WD	WELL 6-1	N-03876	7/20/2016	1,2,4-TRIMETHYLBENZENE	0 UG/L
BETHPAGE WD	WELL 6-1	N-03876	7/20/2016	1,3,5-TRIMETHYLBENZENE	0 UG/L
BETHPAGE WD	WELL 6-1	N-03876	7/20/2016	1,2,3-TRICHLOROPROPANE	0 UG/L
BETHPAGE WD	WELL 6-1	N-03876	7/20/2016	N-BUTYLBENZENE	0 UG/L
BETHPAGE WD	WELL 6-1	N-03876	7/20/2016	1,2,3-TRICHLOROBENZENE	0 UG/L
BETHPAGE WD	WELL 6-1	N-03876	7/20/2016	1,1-DICHLOROETHYLENE	0 UG/L
BETHPAGE WD	WELL 6-1	N-03876	7/20/2016	2,2-DICHLOROPROPANE	0 UG/L
BETHPAGE WD	WELL 6-1	N-03876	7/20/2016	TERT-BUTYLBENZENE	0 UG/L
BETHPAGE WD	WELL 6-1	N-03876	7/20/2016	O-CHLOROTOLUENE	0 UG/L
BETHPAGE WD	WELL 6-1	N-03876	7/20/2016	BROMOMETHANE	0 UG/L
BETHPAGE WD	WELL 6-1	N-03876	7/20/2016	SEC-BUTYLBENZENE	0 UG/L
BETHPAGE WD	WELL 6-1	N-03876	6/2/2016	N-PROPYLBENZENE	0 UG/L
BETHPAGE WD	WELL 6-1	N-03876	6/2/2016	P-XYLENE	0 UG/L
BETHPAGE WD	WELL 6-1	N-03876	6/2/2016	DICHLOROMETHANE	0 UG/L
BETHPAGE WD	WELL 6-1	N-03876	6/2/2016	1,1-DICHLOROPROPENE	0 UG/L
BETHPAGE WD	WELL 6-1	N-03876	6/2/2016	CHLOROMETHANE	0 UG/L
BETHPAGE WD	WELL 6-1	N-03876	6/2/2016	DICHLORODIFLUOROMETHANE	0 UG/L
BETHPAGE WD	WELL 6-1	N-03876	6/2/2016	CHLOROETHANE	0 UG/L
BETHPAGE WD	WELL 6-1	N-03876	6/2/2016	TRANS-1,2-DICHLOROETHYLENE	0 UG/L
BETHPAGE WD	WELL 6-1	N-03876	6/2/2016	TRICHLOROFLUOROMETHANE	0 UG/L
BETHPAGE WD	WELL 6-1	N-03876	6/2/2016	CIS-1,3-DICHLOROPROPENE	0 UG/L
BETHPAGE WD	WELL 6-1	N-03876	6/2/2016	1,2,4-TRICHLOROBENZENE	0 UG/L
BETHPAGE WD	WELL 6-1	N-03876	6/2/2016	METHYL TERT-BUTYL ETHER	0 UG/L
BETHPAGE WD	WELL 6-1	N-03876	6/2/2016	HEXACHLOROBUTADIENE	0 UG/L
BETHPAGE WD	WELL 6-1	N-03876	6/2/2016	BROMOMETHANE	0 UG/L
BETHPAGE WD	WELL 6-1	N-03876	6/2/2016	CHLOROETHANE	0 UG/L
BETHPAGE WD	WELL 6-1	N-03876	6/2/2016	TERT-BUTYLBENZENE	0 UG/L
BETHPAGE WD	WELL 6-1	N-03876	6/2/2016	SEC-BUTYLBENZENE	0 UG/L
BETHPAGE WD	WELL 6-1	N-03876	6/2/2016	BROMOCHLOROMETHANE	0 UG/L
BETHPAGE WD	WELL 6-1	N-03876	6/2/2016	M-XYLENE	0 UG/L
BETHPAGE WD	WELL 6-1	N-03876	6/2/2016	1,1-DICHLOROETHANE	0 UG/L
BETHPAGE WD	WELL 6-1	N-03876	6/2/2016	O-XYLENE	0 UG/L

**TETRA TECH GROUNDWATER SAMPLING
NAVY 1-25-2019 FOIL- VOCS and FREONS**

BETHPAGE WD	WELL 6-1	N-03876	6/2/2016	N-BUTYLBENZENE	0	UG/L
BETHPAGE WD	WELL 6-1	N-03876	6/2/2016	STYRENE	0	UG/L
BETHPAGE WD	WELL 6-1	N-03876	6/2/2016	BENZENE	0	UG/L
BETHPAGE WD	WELL 6-1	N-03876	6/2/2016	TOLUENE	0	UG/L
BETHPAGE WD	WELL 6-1	N-03876	6/2/2016	ETHYLBENZENE	0	UG/L
BETHPAGE WD	WELL 6-1	N-03876	6/2/2016	BROMOBENZENE	0	UG/L
BETHPAGE WD	WELL 6-1	N-03876	6/2/2016	ISOPROPYLBENZENE	0	UG/L
BETHPAGE WD	WELL 6-1	N-03876	6/2/2016	1,2-DICHLOROETHANE	0	UG/L
BETHPAGE WD	WELL 6-1	N-03876	6/2/2016	1,3,5-TRIMETHYLBENZENE	0	UG/L
BETHPAGE WD	WELL 6-1	N-03876	6/2/2016	CARBON TETRACHLORIDE	0	UG/L
BETHPAGE WD	WELL 6-1	N-03876	6/2/2016	O-DICHLOROENZENE	0	UG/L
BETHPAGE WD	WELL 6-1	N-03876	6/2/2016	2,2-DICHLOROPROPANE	0	UG/L
BETHPAGE WD	WELL 6-1	N-03876	6/2/2016	TRANS-1,3-DICHLOROPROPENE	0	UG/L
BETHPAGE WD	WELL 6-1	N-03876	6/2/2016	M-DICHLOROENZENE	0	UG/L
BETHPAGE WD	WELL 6-1	N-03876	6/2/2016	1,1-DICHLOROETHYLENE	0	UG/L
BETHPAGE WD	WELL 6-1	N-03876	6/2/2016	DIBROMOMETHANE	0	UG/L
BETHPAGE WD	WELL 6-1	N-03876	6/2/2016	VINYL CHLORIDE	0	UG/L
BETHPAGE WD	WELL 6-1	N-03876	6/2/2016	P-CHLOROTOLUENE	0	UG/L
BETHPAGE WD	WELL 6-1	N-03876	6/2/2016	P-DICHLOROENZENE	0	UG/L
BETHPAGE WD	WELL 6-1	N-03876	6/2/2016	O-CHLOROTOLUENE	0	UG/L
BETHPAGE WD	WELL 6-1	N-03876	6/2/2016	1,3-DICHLOROPROPANE	0	UG/L
BETHPAGE WD	WELL 6-1	N-03876	6/2/2016	1,1,1-TRICHLOROETHANE	0	UG/L
BETHPAGE WD	WELL 6-1	N-03876	6/2/2016	1,2-DICHLOROPROPANE	0	UG/L
BETHPAGE WD	WELL 6-1	N-03876	6/2/2016	TRICHLOROETHYLENE	34.5	UG/L
BETHPAGE WD	WELL 6-1	N-03876	6/2/2016	1,1,2-TRICHLOROETHANE	0	UG/L
BETHPAGE WD	WELL 6-1	N-03876	6/2/2016	1,1,1,2-TETRACHLOROETHANE	0	UG/L
BETHPAGE WD	WELL 6-1	N-03876	6/2/2016	TETRACHLOROETHYLENE	3.25	UG/L
BETHPAGE WD	WELL 6-1	N-03876	6/2/2016	1,1,2,2-TETRACHLOROETHANE	0	UG/L
BETHPAGE WD	WELL 6-1	N-03876	6/2/2016	1,2,3-TRICHLOROENZENE	0	UG/L
BETHPAGE WD	WELL 6-1	N-03876	6/2/2016	1,2,4-TRIMETHYLBENZENE	0	UG/L
BETHPAGE WD	WELL 6-1	N-03876	6/2/2016	1,2,3-TRICHLOROPROPANE	0	UG/L
BETHPAGE WD	WELL 6-1	N-03876	6/2/2016	P-ISOPROPYLTOLUENE	0	UG/L
BETHPAGE WD	WELL 6-1	N-03876	6/2/2016	CIS-1,2-DICHLOROETHYLENE	0	UG/L
BETHPAGE WD	WELL 6-1	N-03876	5/3/2016	BROMOCHLOROMETHANE	0	UG/L
BETHPAGE WD	WELL 6-1	N-03876	5/3/2016	TRICHLOROFLUOROMETHANE	0	UG/L
BETHPAGE WD	WELL 6-1	N-03876	5/3/2016	BROMOMETHANE	0	UG/L
BETHPAGE WD	WELL 6-1	N-03876	5/3/2016	P-ISOPROPYLTOLUENE	0	UG/L
BETHPAGE WD	WELL 6-1	N-03876	5/3/2016	CHLOROETHANE	0	UG/L
BETHPAGE WD	WELL 6-1	N-03876	5/3/2016	P-DICHLOROENZENE	0	UG/L
BETHPAGE WD	WELL 6-1	N-03876	5/3/2016	1,1-DICHLOROETHYLENE	0	UG/L
BETHPAGE WD	WELL 6-1	N-03876	5/3/2016	1,1,1,2-TETRACHLOROETHANE	0	UG/L
BETHPAGE WD	WELL 6-1	N-03876	5/3/2016	1,1-DICHLOROETHANE	0	UG/L
BETHPAGE WD	WELL 6-1	N-03876	5/3/2016	P-XYLENE	0	UG/L
BETHPAGE WD	WELL 6-1	N-03876	5/3/2016	DICHLOROMETHANE	0	UG/L
BETHPAGE WD	WELL 6-1	N-03876	5/3/2016	O-CHLOROTOLUENE	0	UG/L
BETHPAGE WD	WELL 6-1	N-03876	5/3/2016	P-CHLOROTOLUENE	0	UG/L
BETHPAGE WD	WELL 6-1	N-03876	5/3/2016	M-DICHLOROENZENE	0	UG/L
BETHPAGE WD	WELL 6-1	N-03876	5/3/2016	O-DICHLOROENZENE	0	UG/L
BETHPAGE WD	WELL 6-1	N-03876	5/3/2016	VINYL CHLORIDE	0	UG/L
BETHPAGE WD	WELL 6-1	N-03876	5/3/2016	1,2,4-TRICHLOROENZENE	0	UG/L
BETHPAGE WD	WELL 6-1	N-03876	5/3/2016	DIBROMOMETHANE	0	UG/L
BETHPAGE WD	WELL 6-1	N-03876	5/3/2016	1,1-DICHLOROPROPENE	0	UG/L
BETHPAGE WD	WELL 6-1	N-03876	5/3/2016	1,3-DICHLOROPROPANE	0	UG/L
BETHPAGE WD	WELL 6-1	N-03876	5/3/2016	1,2,3-TRICHLOROPROPANE	0	UG/L
BETHPAGE WD	WELL 6-1	N-03876	5/3/2016	2,2-DICHLOROPROPANE	0	UG/L
BETHPAGE WD	WELL 6-1	N-03876	5/3/2016	TERT-BUTYLBENZENE	0	UG/L
BETHPAGE WD	WELL 6-1	N-03876	5/3/2016	ISOPROPYLBENZENE	0	UG/L
BETHPAGE WD	WELL 6-1	N-03876	5/3/2016	1,3,5-TRIMETHYLBENZENE	0	UG/L
BETHPAGE WD	WELL 6-1	N-03876	5/3/2016	ETHYLBENZENE	0	UG/L
BETHPAGE WD	WELL 6-1	N-03876	5/3/2016	DICHLORODIFLUOROMETHANE	0	UG/L
BETHPAGE WD	WELL 6-1	N-03876	5/3/2016	1,2,4-TRIMETHYLBENZENE	0	UG/L
BETHPAGE WD	WELL 6-1	N-03876	5/3/2016	SEC-BUTYLBENZENE	0	UG/L
BETHPAGE WD	WELL 6-1	N-03876	5/3/2016	HEXACHLOROBUTADIENE	0	UG/L
BETHPAGE WD	WELL 6-1	N-03876	5/3/2016	CIS-1,3-DICHLOROPROPENE	0	UG/L

**TETRA TECH GROUNDWATER SAMPLING
NAVY 1-25-2019 FOIL- VOCS and FREONS**

BETHPAGE WD	WELL 6-1	N-03876	5/3/2016	TRANS-1,3-DICHLOROPROPENE	0	UG/L
BETHPAGE WD	WELL 6-1	N-03876	5/3/2016	CHLOROMETHANE	0	UG/L
BETHPAGE WD	WELL 6-1	N-03876	5/3/2016	1,2,3-TRICHLOROBENZENE	0	UG/L
BETHPAGE WD	WELL 6-1	N-03876	5/3/2016	O-XYLENE	0	UG/L
BETHPAGE WD	WELL 6-1	N-03876	5/3/2016	TRANS-1,2-DICHLOROETHYLENE	0	UG/L
BETHPAGE WD	WELL 6-1	N-03876	5/3/2016	1,2-DICHLOROETHANE	0	UG/L
BETHPAGE WD	WELL 6-1	N-03876	5/3/2016	CARBON TETRACHLORIDE	0	UG/L
BETHPAGE WD	WELL 6-1	N-03876	5/3/2016	TRICHLOROETHYLENE	39.4	UG/L
BETHPAGE WD	WELL 6-1	N-03876	5/3/2016	1,2-DICHLOROPROPANE	0	UG/L
BETHPAGE WD	WELL 6-1	N-03876	5/3/2016	1,1,1-TRICHLOROETHANE	0	UG/L
BETHPAGE WD	WELL 6-1	N-03876	5/3/2016	BROMOBENZENE	0	UG/L
BETHPAGE WD	WELL 6-1	N-03876	5/3/2016	CIS-1,2-DICHLOROETHYLENE	0	UG/L
BETHPAGE WD	WELL 6-1	N-03876	5/3/2016	STYRENE	0	UG/L
BETHPAGE WD	WELL 6-1	N-03876	5/3/2016	N-BUTYLBENZENE	0	UG/L
BETHPAGE WD	WELL 6-1	N-03876	5/3/2016	N-PROPYLBENZENE	0	UG/L
BETHPAGE WD	WELL 6-1	N-03876	5/3/2016	BENZENE	0	UG/L
BETHPAGE WD	WELL 6-1	N-03876	5/3/2016	1,1,2,2-TETRACHLOROETHANE	0	UG/L
BETHPAGE WD	WELL 6-1	N-03876	5/3/2016	TETRACHLOROETHYLENE	3.99	UG/L
BETHPAGE WD	WELL 6-1	N-03876	5/3/2016	CHLOROBENZENE	0	UG/L
BETHPAGE WD	WELL 6-1	N-03876	5/3/2016	TOLUENE	0	UG/L
BETHPAGE WD	WELL 6-1	N-03876	5/3/2016	1,1,2-TRICHLOROETHANE	0	UG/L
BETHPAGE WD	WELL 6-1	N-03876	5/3/2016	M-XYLENE	0	UG/L
BETHPAGE WD	WELL 6-1	N-03876	5/3/2016	METHYL TERT-BUTYL ETHER	0	UG/L
BETHPAGE WD	WELL 6-1	N-03876	4/8/2016	DICHLOROMETHANE	0	UG/L
BETHPAGE WD	WELL 6-1	N-03876	4/8/2016	1,2,3-TRICHLOROBENZENE	0	UG/L
BETHPAGE WD	WELL 6-1	N-03876	4/8/2016	O-DICHLOROBENZENE	0	UG/L
BETHPAGE WD	WELL 6-1	N-03876	4/8/2016	VINYL CHLORIDE	0	UG/L
BETHPAGE WD	WELL 6-1	N-03876	4/8/2016	DIBROMOMETHANE	0	UG/L
BETHPAGE WD	WELL 6-1	N-03876	4/8/2016	P-DICHLOROBENZENE	0	UG/L
BETHPAGE WD	WELL 6-1	N-03876	4/8/2016	N-BUTYLBENZENE	0	UG/L
BETHPAGE WD	WELL 6-1	N-03876	4/8/2016	M-DICHLOROBENZENE	0	UG/L
BETHPAGE WD	WELL 6-1	N-03876	4/8/2016	P-CHLOROTOLUENE	0	UG/L
BETHPAGE WD	WELL 6-1	N-03876	4/8/2016	O-CHLOROTOLUENE	0	UG/L
BETHPAGE WD	WELL 6-1	N-03876	4/8/2016	1,3,5-TRIMETHYLBENZENE	0	UG/L
BETHPAGE WD	WELL 6-1	N-03876	4/8/2016	P-XYLENE	0	UG/L
BETHPAGE WD	WELL 6-1	N-03876	4/8/2016	BROMOCHLOROMETHANE	0	UG/L
BETHPAGE WD	WELL 6-1	N-03876	4/8/2016	1,2,4-TRIMETHYLBENZENE	0	UG/L
BETHPAGE WD	WELL 6-1	N-03876	4/8/2016	TERT-BUTYLBENZENE	0	UG/L
BETHPAGE WD	WELL 6-1	N-03876	4/8/2016	O-XYLENE	0	UG/L
BETHPAGE WD	WELL 6-1	N-03876	4/8/2016	TRICHLOROFLUOROMETHANE	0	UG/L
BETHPAGE WD	WELL 6-1	N-03876	4/8/2016	P-ISOPROPYLTOLUENE	0	UG/L
BETHPAGE WD	WELL 6-1	N-03876	4/8/2016	CHLOROMETHANE	0	UG/L
BETHPAGE WD	WELL 6-1	N-03876	4/8/2016	DICHLORODIFLUOROMETHANE	0	UG/L
BETHPAGE WD	WELL 6-1	N-03876	4/8/2016	CHLOROETHANE	0	UG/L
BETHPAGE WD	WELL 6-1	N-03876	4/8/2016	TRANS-1,3-DICHLOROPROPENE	0	UG/L
BETHPAGE WD	WELL 6-1	N-03876	4/8/2016	1,1,1,2-TETRACHLOROETHANE	0	UG/L
BETHPAGE WD	WELL 6-1	N-03876	4/8/2016	N-PROPYLBENZENE	0	UG/L
BETHPAGE WD	WELL 6-1	N-03876	4/8/2016	CARBON TETRACHLORIDE	0	UG/L
BETHPAGE WD	WELL 6-1	N-03876	4/8/2016	BROMOBENZENE	0	UG/L
BETHPAGE WD	WELL 6-1	N-03876	4/8/2016	CIS-1,3-DICHLOROPROPENE	0	UG/L
BETHPAGE WD	WELL 6-1	N-03876	4/8/2016	SEC-BUTYLBENZENE	0	UG/L
BETHPAGE WD	WELL 6-1	N-03876	4/8/2016	TRANS-1,2-DICHLOROETHYLENE	0	UG/L
BETHPAGE WD	WELL 6-1	N-03876	4/8/2016	1,2-DICHLOROETHANE	0	UG/L
BETHPAGE WD	WELL 6-1	N-03876	4/8/2016	TOLUENE	0	UG/L
BETHPAGE WD	WELL 6-1	N-03876	4/8/2016	BENZENE	0	UG/L
BETHPAGE WD	WELL 6-1	N-03876	4/8/2016	CHLOROBENZENE	0	UG/L
BETHPAGE WD	WELL 6-1	N-03876	4/8/2016	1,1-DICHLOROETHANE	0	UG/L
BETHPAGE WD	WELL 6-1	N-03876	4/8/2016	1,1,2,2-TETRACHLOROETHANE	0	UG/L
BETHPAGE WD	WELL 6-1	N-03876	4/8/2016	1,2-DICHLOROPROPANE	0	UG/L
BETHPAGE WD	WELL 6-1	N-03876	4/8/2016	TETRACHLOROETHYLENE	3.37	UG/L
BETHPAGE WD	WELL 6-1	N-03876	4/8/2016	1,1,2-TRICHLOROETHANE	0	UG/L
BETHPAGE WD	WELL 6-1	N-03876	4/8/2016	1,3-DICHLOROPROPANE	0	UG/L
BETHPAGE WD	WELL 6-1	N-03876	4/8/2016	STYRENE	0	UG/L
BETHPAGE WD	WELL 6-1	N-03876	4/8/2016	M-XYLENE	0	UG/L

**TETRA TECH GROUNDWATER SAMPLING
NAVY 1-25-2019 FOIL- VOCS and FREONS**

BETHPAGE WD	WELL 6-1	N-03876	4/8/2016	1,2,3-TRICHLOROPROPANE	0	UG/L
BETHPAGE WD	WELL 6-1	N-03876	4/8/2016	1,1,1-TRICHLOROETHANE	0	UG/L
BETHPAGE WD	WELL 6-1	N-03876	4/8/2016	ISOPROPYLBENZENE	0	UG/L
BETHPAGE WD	WELL 6-1	N-03876	4/8/2016	BROMOMETHANE	0	UG/L
BETHPAGE WD	WELL 6-1	N-03876	4/8/2016	2,2-DICHLOROPROPANE	0	UG/L
BETHPAGE WD	WELL 6-1	N-03876	4/8/2016	1,1-DICHLOROETHYLENE	0	UG/L
BETHPAGE WD	WELL 6-1	N-03876	4/8/2016	1,1-DICHLOROPROPENE	0	UG/L
BETHPAGE WD	WELL 6-1	N-03876	4/8/2016	TRICHLOROETHYLENE	29	UG/L
BETHPAGE WD	WELL 6-1	N-03876	4/8/2016	CIS-1,2-DICHLOROETHYLENE	0	UG/L
BETHPAGE WD	WELL 6-1	N-03876	4/8/2016	1,2,4-TRICHLOROETHYLENE	0	UG/L
BETHPAGE WD	WELL 6-1	N-03876	4/8/2016	METHYL TERT-BUTYL ETHER	0	UG/L
BETHPAGE WD	WELL 6-1	N-03876	4/8/2016	HEXACHLOROBUTADIENE	0	UG/L
BETHPAGE WD	WELL 6-1	N-03876	4/8/2016	ETHYLBENZENE	0	UG/L
BETHPAGE WD	WELL 6-1	N-03876	3/2/2016	P-CHLOROTOLUENE	0	UG/L
BETHPAGE WD	WELL 6-1	N-03876	3/2/2016	CIS-1,3-DICHLOROPROPENE	0	UG/L
BETHPAGE WD	WELL 6-1	N-03876	3/2/2016	ISOPROPYLBENZENE	0	UG/L
BETHPAGE WD	WELL 6-1	N-03876	3/2/2016	2,2-DICHLOROPROPANE	0	UG/L
BETHPAGE WD	WELL 6-1	N-03876	3/2/2016	1,2,3-TRICHLOROPROPANE	0	UG/L
BETHPAGE WD	WELL 6-1	N-03876	3/2/2016	1,3-DICHLOROPROPANE	0	UG/L
BETHPAGE WD	WELL 6-1	N-03876	3/2/2016	1,1-DICHLOROPROPENE	0	UG/L
BETHPAGE WD	WELL 6-1	N-03876	3/2/2016	DIBROMOMETHANE	0	UG/L
BETHPAGE WD	WELL 6-1	N-03876	3/2/2016	CIS-1,2-DICHLOROETHYLENE	0	UG/L
BETHPAGE WD	WELL 6-1	N-03876	3/2/2016	1,1-DICHLOROETHYLENE	0	UG/L
BETHPAGE WD	WELL 6-1	N-03876	3/2/2016	HEXACHLOROBUTADIENE	0	UG/L
BETHPAGE WD	WELL 6-1	N-03876	3/2/2016	N-BUTYLBENZENE	0	UG/L
BETHPAGE WD	WELL 6-1	N-03876	3/2/2016	1,2,4-TRICHLOROETHYLENE	0	UG/L
BETHPAGE WD	WELL 6-1	N-03876	3/2/2016	1,3,5-TRIMETHYLBENZENE	0	UG/L
BETHPAGE WD	WELL 6-1	N-03876	3/2/2016	DICHLOROMETHANE	0	UG/L
BETHPAGE WD	WELL 6-1	N-03876	3/2/2016	P-XYLENE	0	UG/L
BETHPAGE WD	WELL 6-1	N-03876	3/2/2016	BROMOCHLOROMETHANE	0	UG/L
BETHPAGE WD	WELL 6-1	N-03876	3/2/2016	SEC-BUTYLBENZENE	0	UG/L
BETHPAGE WD	WELL 6-1	N-03876	3/2/2016	1,1-DICHLOROETHANE	0	UG/L
BETHPAGE WD	WELL 6-1	N-03876	3/2/2016	O-CHLOROTOLUENE	0	UG/L
BETHPAGE WD	WELL 6-1	N-03876	3/2/2016	1,2,3-TRICHLOROETHYLENE	0	UG/L
BETHPAGE WD	WELL 6-1	N-03876	3/2/2016	O-DICHLOROETHYLENE	0	UG/L
BETHPAGE WD	WELL 6-1	N-03876	3/2/2016	VINYL CHLORIDE	0	UG/L
BETHPAGE WD	WELL 6-1	N-03876	3/2/2016	1,2,4-TRIMETHYLBENZENE	0	UG/L
BETHPAGE WD	WELL 6-1	N-03876	3/2/2016	CHLOROETHYLENE	0	UG/L
BETHPAGE WD	WELL 6-1	N-03876	3/2/2016	TERT-BUTYLBENZENE	0	UG/L
BETHPAGE WD	WELL 6-1	N-03876	3/2/2016	M-XYLENE	0	UG/L
BETHPAGE WD	WELL 6-1	N-03876	3/2/2016	P-DICHLOROETHYLENE	0	UG/L
BETHPAGE WD	WELL 6-1	N-03876	3/2/2016	1,2-DICHLOROETHANE	0	UG/L
BETHPAGE WD	WELL 6-1	N-03876	3/2/2016	1,1,1-TRICHLOROETHANE	0	UG/L
BETHPAGE WD	WELL 6-1	N-03876	3/2/2016	CARBON TETRACHLORIDE	0	UG/L
BETHPAGE WD	WELL 6-1	N-03876	3/2/2016	BROMOBENZENE	0	UG/L
BETHPAGE WD	WELL 6-1	N-03876	3/2/2016	1,2-DICHLOROPROPANE	0	UG/L
BETHPAGE WD	WELL 6-1	N-03876	3/2/2016	TRICHLOROETHYLENE	29.9	UG/L
BETHPAGE WD	WELL 6-1	N-03876	3/2/2016	O-XYLENE	0	UG/L
BETHPAGE WD	WELL 6-1	N-03876	3/2/2016	1,1,1,2-TETRACHLOROETHANE	0	UG/L
BETHPAGE WD	WELL 6-1	N-03876	3/2/2016	N-PROPYLBENZENE	0	UG/L
BETHPAGE WD	WELL 6-1	N-03876	3/2/2016	1,1,2,2-TETRACHLOROETHANE	0	UG/L
BETHPAGE WD	WELL 6-1	N-03876	3/2/2016	ETHYLBENZENE	0	UG/L
BETHPAGE WD	WELL 6-1	N-03876	3/2/2016	M-DICHLOROETHYLENE	0	UG/L
BETHPAGE WD	WELL 6-1	N-03876	3/2/2016	TRANS-1,3-DICHLOROPROPENE	0	UG/L
BETHPAGE WD	WELL 6-1	N-03876	3/2/2016	TETRACHLOROETHYLENE	3.85	UG/L
BETHPAGE WD	WELL 6-1	N-03876	3/2/2016	BENZENE	0	UG/L
BETHPAGE WD	WELL 6-1	N-03876	3/2/2016	TOLUENE	0	UG/L
BETHPAGE WD	WELL 6-1	N-03876	3/2/2016	1,1,2-TRICHLOROETHANE	0	UG/L
BETHPAGE WD	WELL 6-1	N-03876	3/2/2016	METHYL TERT-BUTYL ETHER	0	UG/L
BETHPAGE WD	WELL 6-1	N-03876	3/2/2016	P-ISOPROPYLTOLUENE	0	UG/L
BETHPAGE WD	WELL 6-1	N-03876	3/2/2016	CHLOROMETHANE	0	UG/L
BETHPAGE WD	WELL 6-1	N-03876	3/2/2016	DICHLORODIFLUOROMETHANE	0	UG/L
BETHPAGE WD	WELL 6-1	N-03876	3/2/2016	BROMOMETHANE	0	UG/L
BETHPAGE WD	WELL 6-1	N-03876	3/2/2016	CHLOROETHANE	0	UG/L

**TETRA TECH GROUNDWATER SAMPLING
NAVY 1-25-2019 FOIL- VOCS and FREONS**

BETHPAGE WD	WELL 6-1	N-03876	3/2/2016	TRICHLOROFLUOROMETHANE	0	UG/L
BETHPAGE WD	WELL 6-1	N-03876	3/2/2016	STYRENE	0	UG/L
BETHPAGE WD	WELL 6-1	N-03876	3/2/2016	TRANS-1,2-DICHLOROETHYLENE	0	UG/L
BETHPAGE WD	WELL 6-1	N-03876	2/2/2016	CIS-1,3-DICHLOROPROPENE	0	UG/L
BETHPAGE WD	WELL 6-1	N-03876	2/2/2016	P-XYLENE	0	UG/L
BETHPAGE WD	WELL 6-1	N-03876	2/2/2016	BROMOCHLOROMETHANE	0	UG/L
BETHPAGE WD	WELL 6-1	N-03876	2/2/2016	SEC-BUTYLBENZENE	0	UG/L
BETHPAGE WD	WELL 6-1	N-03876	2/2/2016	1,1,2-TRICHLOROETHANE	0	UG/L
BETHPAGE WD	WELL 6-1	N-03876	2/2/2016	1,3-DICHLOROPROPANE	0	UG/L
BETHPAGE WD	WELL 6-1	N-03876	2/2/2016	CHLOROMETHANE	0	UG/L
BETHPAGE WD	WELL 6-1	N-03876	2/2/2016	DICHLORODIFLUOROMETHANE	0	UG/L
BETHPAGE WD	WELL 6-1	N-03876	2/2/2016	BROMOMETHANE	0	UG/L
BETHPAGE WD	WELL 6-1	N-03876	2/2/2016	CHLOROETHANE	0	UG/L
BETHPAGE WD	WELL 6-1	N-03876	2/2/2016	2,2-DICHLOROPROPANE	0	UG/L
BETHPAGE WD	WELL 6-1	N-03876	2/2/2016	TRANS-1,3-DICHLOROPROPENE	0	UG/L
BETHPAGE WD	WELL 6-1	N-03876	2/2/2016	DICHLOROMETHANE	0	UG/L
BETHPAGE WD	WELL 6-1	N-03876	2/2/2016	HEXACHLOROBUTADIENE	0	UG/L
BETHPAGE WD	WELL 6-1	N-03876	2/2/2016	METHYL TERT-BUTYL ETHER	0	UG/L
BETHPAGE WD	WELL 6-1	N-03876	2/2/2016	TRANS-1,2-DICHLOROETHYLENE	0	UG/L
BETHPAGE WD	WELL 6-1	N-03876	2/2/2016	1,2,4-TRICHLOROBENZENE	0	UG/L
BETHPAGE WD	WELL 6-1	N-03876	2/2/2016	CIS-1,2-DICHLOROETHYLENE	0	UG/L
BETHPAGE WD	WELL 6-1	N-03876	2/2/2016	O-CHLOROTOLUENE	0	UG/L
BETHPAGE WD	WELL 6-1	N-03876	2/2/2016	1,1-DICHLOROPROPENE	0	UG/L
BETHPAGE WD	WELL 6-1	N-03876	2/2/2016	1,2,3-TRICHLOROPROPANE	0	UG/L
BETHPAGE WD	WELL 6-1	N-03876	2/2/2016	TRICHLOROFLUOROMETHANE	0	UG/L
BETHPAGE WD	WELL 6-1	N-03876	2/2/2016	ETHYLBENZENE	0	UG/L
BETHPAGE WD	WELL 6-1	N-03876	2/2/2016	P-ISOPROPYLTOLUENE	0	UG/L
BETHPAGE WD	WELL 6-1	N-03876	2/2/2016	N-PROPYLBENZENE	0	UG/L
BETHPAGE WD	WELL 6-1	N-03876	2/2/2016	M-XYLENE	0	UG/L
BETHPAGE WD	WELL 6-1	N-03876	2/2/2016	BROMOBENZENE	0	UG/L
BETHPAGE WD	WELL 6-1	N-03876	2/2/2016	ISOPROPYLBENZENE	0	UG/L
BETHPAGE WD	WELL 6-1	N-03876	2/2/2016	STYRENE	0	UG/L
BETHPAGE WD	WELL 6-1	N-03876	2/2/2016	TOLUENE	0	UG/L
BETHPAGE WD	WELL 6-1	N-03876	2/2/2016	BENZENE	0	UG/L
BETHPAGE WD	WELL 6-1	N-03876	2/2/2016	P-DICHLOROBENZENE	0	UG/L
BETHPAGE WD	WELL 6-1	N-03876	2/2/2016	1,1,2,2-TETRACHLOROETHANE	0	UG/L
BETHPAGE WD	WELL 6-1	N-03876	2/2/2016	1,1,1,2-TETRACHLOROETHANE	0	UG/L
BETHPAGE WD	WELL 6-1	N-03876	2/2/2016	O-XYLENE	0	UG/L
BETHPAGE WD	WELL 6-1	N-03876	2/2/2016	TETRACHLOROETHYLENE	3.27	UG/L
BETHPAGE WD	WELL 6-1	N-03876	2/2/2016	O-DICHLOROBENZENE	0	UG/L
BETHPAGE WD	WELL 6-1	N-03876	2/2/2016	M-DICHLOROBENZENE	0	UG/L
BETHPAGE WD	WELL 6-1	N-03876	2/2/2016	1,2-DICHLOROETHANE	0	UG/L
BETHPAGE WD	WELL 6-1	N-03876	2/2/2016	1,1,1-TRICHLOROETHANE	0	UG/L
BETHPAGE WD	WELL 6-1	N-03876	2/2/2016	CARBON TETRACHLORIDE	0	UG/L
BETHPAGE WD	WELL 6-1	N-03876	2/2/2016	TRICHLOROETHYLENE	30.4	UG/L
BETHPAGE WD	WELL 6-1	N-03876	2/2/2016	1,2-DICHLOROPROPANE	0	UG/L
BETHPAGE WD	WELL 6-1	N-03876	2/2/2016	CHLOROBENZENE	0	UG/L
BETHPAGE WD	WELL 6-1	N-03876	2/2/2016	1,2,4-TRIMETHYLBENZENE	0	UG/L
BETHPAGE WD	WELL 6-1	N-03876	2/2/2016	P-CHLOROTOLUENE	0	UG/L
BETHPAGE WD	WELL 6-1	N-03876	2/2/2016	DIBROMOMETHANE	0	UG/L
BETHPAGE WD	WELL 6-1	N-03876	2/2/2016	VINYL CHLORIDE	0	UG/L
BETHPAGE WD	WELL 6-1	N-03876	2/2/2016	1,1-DICHLOROETHYLENE	0	UG/L
BETHPAGE WD	WELL 6-1	N-03876	2/2/2016	TERT-BUTYLBENZENE	0	UG/L
BETHPAGE WD	WELL 6-1	N-03876	2/2/2016	1,3,5-TRIMETHYLBENZENE	0	UG/L
BETHPAGE WD	WELL 6-1	N-03876	2/2/2016	N-BUTYLBENZENE	0	UG/L
BETHPAGE WD	WELL 6-1	N-03876	2/2/2016	1,2,3-TRICHLOROBENZENE	0	UG/L
BETHPAGE WD	WELL 6-1	N-03876	2/2/2016	1,1-DICHLOROETHANE	0	UG/L
BETHPAGE WD	WELL 6-1	N-03876	1/5/2016	TOLUENE	0	UG/L
BETHPAGE WD	WELL 6-1	N-03876	1/5/2016	1,1,2,2-TETRACHLOROETHANE	0	UG/L
BETHPAGE WD	WELL 6-1	N-03876	1/5/2016	CARBON TETRACHLORIDE	0	UG/L
BETHPAGE WD	WELL 6-1	N-03876	1/5/2016	1,2-DICHLOROPROPANE	0	UG/L
BETHPAGE WD	WELL 6-1	N-03876	1/5/2016	ETHYLBENZENE	0	UG/L
BETHPAGE WD	WELL 6-1	N-03876	1/5/2016	1,3-DICHLOROPROPANE	0	UG/L
BETHPAGE WD	WELL 6-1	N-03876	1/5/2016	TETRACHLOROETHYLENE	4.54	UG/L

**TETRA TECH GROUNDWATER SAMPLING
NAVY 1-25-2019 FOIL- VOCS and FREONS**

BETHPAGE WD	WELL 6-1	N-03876	1/5/2016	TRICHLOROETHYLENE	35.4	UG/L
BETHPAGE WD	WELL 6-1	N-03876	1/5/2016	BROMOBENZENE	0	UG/L
BETHPAGE WD	WELL 6-1	N-03876	1/5/2016	ISOPROPYLBENZENE	0	UG/L
BETHPAGE WD	WELL 6-1	N-03876	1/5/2016	M-XYLENE	0	UG/L
BETHPAGE WD	WELL 6-1	N-03876	1/5/2016	STYRENE	0	UG/L
BETHPAGE WD	WELL 6-1	N-03876	1/5/2016	N-PROPYLBENZENE	0	UG/L
BETHPAGE WD	WELL 6-1	N-03876	1/5/2016	BENZENE	0	UG/L
BETHPAGE WD	WELL 6-1	N-03876	1/5/2016	1,1,1-TRICHLOROETHANE	0	UG/L
BETHPAGE WD	WELL 6-1	N-03876	1/5/2016	1,1,1,2-TETRACHLOROETHANE	0	UG/L
BETHPAGE WD	WELL 6-1	N-03876	1/5/2016	O-XYLENE	0	UG/L
BETHPAGE WD	WELL 6-1	N-03876	1/5/2016	TRICHLOROFLUOROMETHANE	0	UG/L
BETHPAGE WD	WELL 6-1	N-03876	1/5/2016	P-ISOPROPYLTOLUENE	0	UG/L
BETHPAGE WD	WELL 6-1	N-03876	1/5/2016	CIS-1,2-DICHLOROETHYLENE	0	UG/L
BETHPAGE WD	WELL 6-1	N-03876	1/5/2016	TRANS-1,3-DICHLOROPROPENE	0	UG/L
BETHPAGE WD	WELL 6-1	N-03876	1/5/2016	1,2,4-TRIMETHYLBENZENE	0	UG/L
BETHPAGE WD	WELL 6-1	N-03876	1/5/2016	DIBROMOMETHANE	0	UG/L
BETHPAGE WD	WELL 6-1	N-03876	1/5/2016	1,2,4-TRICHLOROBENZENE	0	UG/L
BETHPAGE WD	WELL 6-1	N-03876	1/5/2016	1,1-DICHLOROETHYLENE	0	UG/L
BETHPAGE WD	WELL 6-1	N-03876	1/5/2016	CIS-1,3-DICHLOROPROPENE	0	UG/L
BETHPAGE WD	WELL 6-1	N-03876	1/5/2016	1,2,3-TRICHLOROPROPANE	0	UG/L
BETHPAGE WD	WELL 6-1	N-03876	1/5/2016	CHLOROETHANE	0	UG/L
BETHPAGE WD	WELL 6-1	N-03876	1/5/2016	BROMOMETHANE	0	UG/L
BETHPAGE WD	WELL 6-1	N-03876	1/5/2016	DICHLORODIFLUOROMETHANE	0	UG/L
BETHPAGE WD	WELL 6-1	N-03876	1/5/2016	CHLOROMETHANE	0	UG/L
BETHPAGE WD	WELL 6-1	N-03876	1/5/2016	2,2-DICHLOROPROPANE	0	UG/L
BETHPAGE WD	WELL 6-1	N-03876	1/5/2016	HEXACHLOROBUTADIENE	0	UG/L
BETHPAGE WD	WELL 6-1	N-03876	1/5/2016	P-XYLENE	0	UG/L
BETHPAGE WD	WELL 6-1	N-03876	1/5/2016	METHYL TERT-BUTYL ETHER	0	UG/L
BETHPAGE WD	WELL 6-1	N-03876	1/5/2016	BROMOCHLOROMETHANE	0	UG/L
BETHPAGE WD	WELL 6-1	N-03876	1/5/2016	1,1,2-TRICHLOROETHANE	0	UG/L
BETHPAGE WD	WELL 6-1	N-03876	1/5/2016	O-CHLOROTOLUENE	0	UG/L
BETHPAGE WD	WELL 6-1	N-03876	1/5/2016	1,3,5-TRIMETHYLBENZENE	0	UG/L
BETHPAGE WD	WELL 6-1	N-03876	1/5/2016	N-BUTYLBENZENE	0	UG/L
BETHPAGE WD	WELL 6-1	N-03876	1/5/2016	1,2,3-TRICHLOROBENZENE	0	UG/L
BETHPAGE WD	WELL 6-1	N-03876	1/5/2016	1,1-DICHLOROPROPENE	0	UG/L
BETHPAGE WD	WELL 6-1	N-03876	1/5/2016	SEC-BUTYLBENZENE	0	UG/L
BETHPAGE WD	WELL 6-1	N-03876	1/5/2016	TERT-BUTYLBENZENE	0	UG/L
BETHPAGE WD	WELL 6-1	N-03876	1/5/2016	1,2-DICHLOROETHANE	0	UG/L
BETHPAGE WD	WELL 6-1	N-03876	1/5/2016	P-DICHLOROBENZENE	0	UG/L
BETHPAGE WD	WELL 6-1	N-03876	1/5/2016	CHLOROBENZENE	0	UG/L
BETHPAGE WD	WELL 6-1	N-03876	1/5/2016	VINYL CHLORIDE	0	UG/L
BETHPAGE WD	WELL 6-1	N-03876	1/5/2016	TRANS-1,2-DICHLOROETHYLENE	0	UG/L
BETHPAGE WD	WELL 6-1	N-03876	1/5/2016	O-DICHLOROBENZENE	0	UG/L
BETHPAGE WD	WELL 6-1	N-03876	1/5/2016	M-DICHLOROBENZENE	0	UG/L
BETHPAGE WD	WELL 6-1	N-03876	1/5/2016	P-CHLOROTOLUENE	0	UG/L
BETHPAGE WD	WELL 6-1	N-03876	1/5/2016	1,1-DICHLOROETHANE	0	UG/L
BETHPAGE WD	WELL 6-1	N-03876	1/5/2016	DICHLOROMETHANE	0	UG/L
BETHPAGE WD	WELL 6-1	N-03876	12/3/2015	CIS-1,3-DICHLOROPROPENE	0	UG/L
BETHPAGE WD	WELL 6-1	N-03876	12/3/2015	HEXACHLOROBUTADIENE	0	UG/L
BETHPAGE WD	WELL 6-1	N-03876	12/3/2015	O-DICHLOROBENZENE	0	UG/L
BETHPAGE WD	WELL 6-1	N-03876	12/3/2015	P-CHLOROTOLUENE	0	UG/L
BETHPAGE WD	WELL 6-1	N-03876	12/3/2015	DICHLOROMETHANE	0	UG/L
BETHPAGE WD	WELL 6-1	N-03876	12/3/2015	O-CHLOROTOLUENE	0	UG/L
BETHPAGE WD	WELL 6-1	N-03876	12/3/2015	1,2,3-TRICHLOROPROPANE	0	UG/L
BETHPAGE WD	WELL 6-1	N-03876	12/3/2015	2,2-DICHLOROPROPANE	0	UG/L
BETHPAGE WD	WELL 6-1	N-03876	12/3/2015	1,2,4-TRIMETHYLBENZENE	0	UG/L
BETHPAGE WD	WELL 6-1	N-03876	12/3/2015	1,2,3-TRICHLOROBENZENE	0	UG/L
BETHPAGE WD	WELL 6-1	N-03876	12/3/2015	N-BUTYLBENZENE	0	UG/L
BETHPAGE WD	WELL 6-1	N-03876	12/3/2015	1,3,5-TRIMETHYLBENZENE	0	UG/L
BETHPAGE WD	WELL 6-1	N-03876	12/3/2015	METHYL TERT-BUTYL ETHER	0	UG/L
BETHPAGE WD	WELL 6-1	N-03876	12/3/2015	SEC-BUTYLBENZENE	0	UG/L
BETHPAGE WD	WELL 6-1	N-03876	12/3/2015	P-XYLENE	0	UG/L
BETHPAGE WD	WELL 6-1	N-03876	12/3/2015	CHLOROETHANE	0	UG/L
BETHPAGE WD	WELL 6-1	N-03876	12/3/2015	M-DICHLOROBENZENE	0	UG/L

**TETRA TECH GROUNDWATER SAMPLING
NAVY 1-25-2019 FOIL- VOCS and FREONS**

BETHPAGE WD	WELL 6-1	N-03876	12/3/2015	1,3-DICHLOROPROPANE	0 UG/L
BETHPAGE WD	WELL 6-1	N-03876	12/3/2015	BROMOCHLOROMETHANE	0 UG/L
BETHPAGE WD	WELL 6-1	N-03876	12/3/2015	TRICHLOROFLUOROMETHANE	0 UG/L
BETHPAGE WD	WELL 6-1	N-03876	12/3/2015	TRANS-1,3-DICHLOROPROPENE	0 UG/L
BETHPAGE WD	WELL 6-1	N-03876	12/3/2015	1,1-DICHLOROPROPENE	0 UG/L
BETHPAGE WD	WELL 6-1	N-03876	12/3/2015	DIBROMOMETHANE	0 UG/L
BETHPAGE WD	WELL 6-1	N-03876	12/3/2015	CIS-1,2-DICHLOROETHYLENE	0 UG/L
BETHPAGE WD	WELL 6-1	N-03876	12/3/2015	1,2,4-TRICHLOROBENZENE	0 UG/L
BETHPAGE WD	WELL 6-1	N-03876	12/3/2015	TERT-BUTYLBENZENE	0 UG/L
BETHPAGE WD	WELL 6-1	N-03876	12/3/2015	1,1,1-TRICHLOROETHANE	0 UG/L
BETHPAGE WD	WELL 6-1	N-03876	12/3/2015	ISOPROPYLBENZENE	0 UG/L
BETHPAGE WD	WELL 6-1	N-03876	12/3/2015	N-PROPYLBENZENE	0 UG/L
BETHPAGE WD	WELL 6-1	N-03876	12/3/2015	TETRACHLOROETHYLENE	4.11 UG/L
BETHPAGE WD	WELL 6-1	N-03876	12/3/2015	O-XYLENE	0 UG/L
BETHPAGE WD	WELL 6-1	N-03876	12/3/2015	STYRENE	0 UG/L
BETHPAGE WD	WELL 6-1	N-03876	12/3/2015	M-XYLENE	0 UG/L
BETHPAGE WD	WELL 6-1	N-03876	12/3/2015	1,2-DICHLOROETHANE	0 UG/L
BETHPAGE WD	WELL 6-1	N-03876	12/3/2015	P-DICHLOROBENZENE	0 UG/L
BETHPAGE WD	WELL 6-1	N-03876	12/3/2015	VINYL CHLORIDE	0 UG/L
BETHPAGE WD	WELL 6-1	N-03876	12/3/2015	1,1-DICHLOROETHYLENE	0 UG/L
BETHPAGE WD	WELL 6-1	N-03876	12/3/2015	CHLOROBENZENE	0 UG/L
BETHPAGE WD	WELL 6-1	N-03876	12/3/2015	P-ISOPROPYLTOLUENE	0 UG/L
BETHPAGE WD	WELL 6-1	N-03876	12/3/2015	BROMOBENZENE	0 UG/L
BETHPAGE WD	WELL 6-1	N-03876	12/3/2015	CHLOROMETHANE	0 UG/L
BETHPAGE WD	WELL 6-1	N-03876	12/3/2015	CARBON TETRACHLORIDE	0 UG/L
BETHPAGE WD	WELL 6-1	N-03876	12/3/2015	ETHYLBENZENE	0 UG/L
BETHPAGE WD	WELL 6-1	N-03876	12/3/2015	TRICHLOROETHYLENE	33.1 UG/L
BETHPAGE WD	WELL 6-1	N-03876	12/3/2015	1,1,2-TRICHLOROETHANE	0 UG/L
BETHPAGE WD	WELL 6-1	N-03876	12/3/2015	1,1,1,2-TETRACHLOROETHANE	0 UG/L
BETHPAGE WD	WELL 6-1	N-03876	12/3/2015	1,1,2,2-TETRACHLOROETHANE	0 UG/L
BETHPAGE WD	WELL 6-1	N-03876	12/3/2015	BENZENE	0 UG/L
BETHPAGE WD	WELL 6-1	N-03876	12/3/2015	TOLUENE	0 UG/L
BETHPAGE WD	WELL 6-1	N-03876	12/3/2015	1,2-DICHLOROPROPANE	0 UG/L
BETHPAGE WD	WELL 6-1	N-03876	12/3/2015	1,1-DICHLOROETHANE	0 UG/L
BETHPAGE WD	WELL 6-1	N-03876	12/3/2015	DICHLORODIFLUOROMETHANE	0 UG/L
BETHPAGE WD	WELL 6-1	N-03876	12/3/2015	TRANS-1,2-DICHLOROETHYLENE	0 UG/L
BETHPAGE WD	WELL 6-1	N-03876	12/3/2015	BROMOMETHANE	0 UG/L
BETHPAGE WD	WELL 6-1	N-03876	11/2/2015	1,1-DICHLOROPROPENE	0 UG/L
BETHPAGE WD	WELL 6-1	N-03876	11/2/2015	TRICHLOROFLUOROMETHANE	0 UG/L
BETHPAGE WD	WELL 6-1	N-03876	11/2/2015	CHLOROETHANE	0 UG/L
BETHPAGE WD	WELL 6-1	N-03876	11/2/2015	BROMOMETHANE	0 UG/L
BETHPAGE WD	WELL 6-1	N-03876	11/2/2015	P-ISOPROPYLTOLUENE	0 UG/L
BETHPAGE WD	WELL 6-1	N-03876	11/2/2015	CHLOROMETHANE	0 UG/L
BETHPAGE WD	WELL 6-1	N-03876	11/2/2015	M-XYLENE	0 UG/L
BETHPAGE WD	WELL 6-1	N-03876	11/2/2015	O-XYLENE	0 UG/L
BETHPAGE WD	WELL 6-1	N-03876	11/2/2015	N-PROPYLBENZENE	0 UG/L
BETHPAGE WD	WELL 6-1	N-03876	11/2/2015	VINYL CHLORIDE	0 UG/L
BETHPAGE WD	WELL 6-1	N-03876	11/2/2015	1,1-DICHLOROETHYLENE	0 UG/L
BETHPAGE WD	WELL 6-1	N-03876	11/2/2015	M-DICHLOROBENZENE	0 UG/L
BETHPAGE WD	WELL 6-1	N-03876	11/2/2015	P-CHLOROTOLUENE	0 UG/L
BETHPAGE WD	WELL 6-1	N-03876	11/2/2015	O-CHLOROTOLUENE	0 UG/L
BETHPAGE WD	WELL 6-1	N-03876	11/2/2015	DICHLOROMETHANE	0 UG/L
BETHPAGE WD	WELL 6-1	N-03876	11/2/2015	TERT-BUTYLBENZENE	0 UG/L
BETHPAGE WD	WELL 6-1	N-03876	11/2/2015	SEC-BUTYLBENZENE	0 UG/L
BETHPAGE WD	WELL 6-1	N-03876	11/2/2015	TRANS-1,2-DICHLOROETHYLENE	0 UG/L
BETHPAGE WD	WELL 6-1	N-03876	11/2/2015	BROMOBENZENE	0 UG/L
BETHPAGE WD	WELL 6-1	N-03876	11/2/2015	1,2-DICHLOROETHANE	0 UG/L
BETHPAGE WD	WELL 6-1	N-03876	11/2/2015	BROMOCHLOROMETHANE	0 UG/L
BETHPAGE WD	WELL 6-1	N-03876	11/2/2015	STYRENE	0 UG/L
BETHPAGE WD	WELL 6-1	N-03876	11/2/2015	O-DICHLOROBENZENE	0 UG/L
BETHPAGE WD	WELL 6-1	N-03876	11/2/2015	ISOPROPYLBENZENE	0 UG/L
BETHPAGE WD	WELL 6-1	N-03876	11/2/2015	TRANS-1,3-DICHLOROPROPENE	0 UG/L
BETHPAGE WD	WELL 6-1	N-03876	11/2/2015	ETHYLBENZENE	0 UG/L
BETHPAGE WD	WELL 6-1	N-03876	11/2/2015	TOLUENE	0 UG/L

**TETRA TECH GROUNDWATER SAMPLING
NAVY 1-25-2019 FOIL- VOCS and FREONS**

BETHPAGE WD	WELL 6-1	N-03876	11/2/2015	BENZENE	0	UG/L
BETHPAGE WD	WELL 6-1	N-03876	11/2/2015	CHLOROBENZENE	0	UG/L
BETHPAGE WD	WELL 6-1	N-03876	11/2/2015	1,1,2,2-TETRACHLOROETHANE	0	UG/L
BETHPAGE WD	WELL 6-1	N-03876	11/2/2015	TETRACHLOROETHYLENE	4.75	UG/L
BETHPAGE WD	WELL 6-1	N-03876	11/2/2015	1,1,1,2-TETRACHLOROETHANE	0	UG/L
BETHPAGE WD	WELL 6-1	N-03876	11/2/2015	P-XYLENE	0	UG/L
BETHPAGE WD	WELL 6-1	N-03876	11/2/2015	METHYL TERT-BUTYL ETHER	0	UG/L
BETHPAGE WD	WELL 6-1	N-03876	11/2/2015	TRICHLOROETHYLENE	35.2	UG/L
BETHPAGE WD	WELL 6-1	N-03876	11/2/2015	1,3,5-TRIMETHYLBENZENE	0	UG/L
BETHPAGE WD	WELL 6-1	N-03876	11/2/2015	N-BUTYLBENZENE	0	UG/L
BETHPAGE WD	WELL 6-1	N-03876	11/2/2015	1,2,3-TRICHLOROENZENE	0	UG/L
BETHPAGE WD	WELL 6-1	N-03876	11/2/2015	1,2,4-TRIMETHYLBENZENE	0	UG/L
BETHPAGE WD	WELL 6-1	N-03876	11/2/2015	2,2-DICHLOROPROPANE	0	UG/L
BETHPAGE WD	WELL 6-1	N-03876	11/2/2015	1,2-DICHLOROPROPANE	0	UG/L
BETHPAGE WD	WELL 6-1	N-03876	11/2/2015	1,1,2-TRICHLOROETHANE	0	UG/L
BETHPAGE WD	WELL 6-1	N-03876	11/2/2015	1,3-DICHLOROPROPANE	0	UG/L
BETHPAGE WD	WELL 6-1	N-03876	11/2/2015	DIBROMOMETHANE	0	UG/L
BETHPAGE WD	WELL 6-1	N-03876	11/2/2015	1,1-DICHLOROETHANE	0	UG/L
BETHPAGE WD	WELL 6-1	N-03876	11/2/2015	CIS-1,2-DICHLOROETHYLENE	0	UG/L
BETHPAGE WD	WELL 6-1	N-03876	11/2/2015	1,2,4-TRICHLOROENZENE	0	UG/L
BETHPAGE WD	WELL 6-1	N-03876	11/2/2015	P-DICHLOROENZENE	0	UG/L
BETHPAGE WD	WELL 6-1	N-03876	11/2/2015	CIS-1,3-DICHLOROPROPENE	0	UG/L
BETHPAGE WD	WELL 6-1	N-03876	11/2/2015	1,2,3-TRICHLOROPROPANE	0	UG/L
BETHPAGE WD	WELL 6-1	N-03876	11/2/2015	HEXACHLOROBUTADIENE	0	UG/L
BETHPAGE WD	WELL 6-1	N-03876	11/2/2015	1,1,1-TRICHLOROETHANE	0	UG/L
BETHPAGE WD	WELL 6-1	N-03876	11/2/2015	CARBON TETRACHLORIDE	0	UG/L
BETHPAGE WD	WELL 6-1	N-03876	11/2/2015	DICHLORODIFLUOROMETHANE	0	UG/L
BETHPAGE WD	WELL 6-1	N-03876	10/5/2015	M-XYLENE	0	UG/L
BETHPAGE WD	WELL 6-1	N-03876	10/5/2015	HEXACHLOROBUTADIENE	0	UG/L
BETHPAGE WD	WELL 6-1	N-03876	10/5/2015	N-PROPYLBENZENE	0	UG/L
BETHPAGE WD	WELL 6-1	N-03876	10/5/2015	STYRENE	0	UG/L
BETHPAGE WD	WELL 6-1	N-03876	10/5/2015	CIS-1,3-DICHLOROPROPENE	0	UG/L
BETHPAGE WD	WELL 6-1	N-03876	10/5/2015	O-XYLENE	0	UG/L
BETHPAGE WD	WELL 6-1	N-03876	10/5/2015	1,1-DICHLOROETHANE	0	UG/L
BETHPAGE WD	WELL 6-1	N-03876	10/5/2015	BROMOBENZENE	0	UG/L
BETHPAGE WD	WELL 6-1	N-03876	10/5/2015	DIBROMOMETHANE	0	UG/L
BETHPAGE WD	WELL 6-1	N-03876	10/5/2015	METHYL TERT-BUTYL ETHER	0	UG/L
BETHPAGE WD	WELL 6-1	N-03876	10/5/2015	1,2,3-TRICHLOROPROPANE	0	UG/L
BETHPAGE WD	WELL 6-1	N-03876	10/5/2015	2,2-DICHLOROPROPANE	0	UG/L
BETHPAGE WD	WELL 6-1	N-03876	10/5/2015	1,2,4-TRIMETHYLBENZENE	0	UG/L
BETHPAGE WD	WELL 6-1	N-03876	10/5/2015	ETHYLBENZENE	0	UG/L
BETHPAGE WD	WELL 6-1	N-03876	10/5/2015	N-BUTYLBENZENE	0	UG/L
BETHPAGE WD	WELL 6-1	N-03876	10/5/2015	BENZENE	0	UG/L
BETHPAGE WD	WELL 6-1	N-03876	10/5/2015	CHLOROBENZENE	0	UG/L
BETHPAGE WD	WELL 6-1	N-03876	10/5/2015	1,1,2,2-TETRACHLOROETHANE	0	UG/L
BETHPAGE WD	WELL 6-1	N-03876	10/5/2015	CARBON TETRACHLORIDE	0	UG/L
BETHPAGE WD	WELL 6-1	N-03876	10/5/2015	P-XYLENE	0	UG/L
BETHPAGE WD	WELL 6-1	N-03876	10/5/2015	BROMOCHLOROMETHANE	0	UG/L
BETHPAGE WD	WELL 6-1	N-03876	10/5/2015	SEC-BUTYLBENZENE	0	UG/L
BETHPAGE WD	WELL 6-1	N-03876	10/5/2015	TRANS-1,3-DICHLOROPROPENE	0	UG/L
BETHPAGE WD	WELL 6-1	N-03876	10/5/2015	1,3,5-TRIMETHYLBENZENE	0	UG/L
BETHPAGE WD	WELL 6-1	N-03876	10/5/2015	1,1,2-TRICHLOROETHANE	0	UG/L
BETHPAGE WD	WELL 6-1	N-03876	10/5/2015	DICHLOROMETHANE	0	UG/L
BETHPAGE WD	WELL 6-1	N-03876	10/5/2015	M-DICHLOROENZENE	0	UG/L
BETHPAGE WD	WELL 6-1	N-03876	10/5/2015	BROMOMETHANE	0	UG/L
BETHPAGE WD	WELL 6-1	N-03876	10/5/2015	P-ISOPROPYLTOLUENE	0	UG/L
BETHPAGE WD	WELL 6-1	N-03876	10/5/2015	CHLOROETHANE	0	UG/L
BETHPAGE WD	WELL 6-1	N-03876	10/5/2015	DICHLORODIFLUOROMETHANE	0	UG/L
BETHPAGE WD	WELL 6-1	N-03876	10/5/2015	CHLOROMETHANE	0	UG/L
BETHPAGE WD	WELL 6-1	N-03876	10/5/2015	TRICHLOROFUOROMETHANE	0	UG/L
BETHPAGE WD	WELL 6-1	N-03876	10/5/2015	TERT-BUTYLBENZENE	0	UG/L
BETHPAGE WD	WELL 6-1	N-03876	10/5/2015	1,1-DICHLOROETHYLENE	0	UG/L
BETHPAGE WD	WELL 6-1	N-03876	10/5/2015	1,2,4-TRICHLOROENZENE	0	UG/L
BETHPAGE WD	WELL 6-1	N-03876	10/5/2015	CIS-1,2-DICHLOROETHYLENE	0	UG/L

**TETRA TECH GROUNDWATER SAMPLING
NAVY 1-25-2019 FOIL- VOCS and FREONS**

BETHPAGE WD	WELL 6-1	N-03876	10/5/2015	1,1-DICHLOROPROPENE	0	UG/L
BETHPAGE WD	WELL 6-1	N-03876	10/5/2015	1,3-DICHLOROPROPANE	0	UG/L
BETHPAGE WD	WELL 6-1	N-03876	10/5/2015	ISOPROPYLBENZENE	0	UG/L
BETHPAGE WD	WELL 6-1	N-03876	10/5/2015	VINYL CHLORIDE	0	UG/L
BETHPAGE WD	WELL 6-1	N-03876	10/5/2015	TETRACHLOROETHYLENE	2.57	UG/L
BETHPAGE WD	WELL 6-1	N-03876	10/5/2015	TOLUENE	0	UG/L
BETHPAGE WD	WELL 6-1	N-03876	10/5/2015	P-DICHLOROBENZENE	0	UG/L
BETHPAGE WD	WELL 6-1	N-03876	10/5/2015	1,1,1,2-TETRACHLOROETHANE	0	UG/L
BETHPAGE WD	WELL 6-1	N-03876	10/5/2015	TRANS-1,2-DICHLOROETHYLENE	0	UG/L
BETHPAGE WD	WELL 6-1	N-03876	10/5/2015	1,2-DICHLOROETHANE	0	UG/L
BETHPAGE WD	WELL 6-1	N-03876	10/5/2015	1,1,1-TRICHLOROETHANE	0	UG/L
BETHPAGE WD	WELL 6-1	N-03876	10/5/2015	P-CHLOROTOLUENE	0	UG/L
BETHPAGE WD	WELL 6-1	N-03876	10/5/2015	1,2-DICHLOROPROPANE	0	UG/L
BETHPAGE WD	WELL 6-1	N-03876	10/5/2015	O-CHLOROTOLUENE	0	UG/L
BETHPAGE WD	WELL 6-1	N-03876	10/5/2015	TRICHLOROETHYLENE	18.8	UG/L
BETHPAGE WD	WELL 6-1	N-03876	10/5/2015	1,2,3-TRICHLOROBENZENE	0	UG/L
BETHPAGE WD	WELL 6-1	N-03876	10/5/2015	O-DICHLOROBENZENE	0	UG/L
BETHPAGE WD	WELL 6-1	N-03876	9/2/2015	CHLOROBENZENE	0	UG/L
BETHPAGE WD	WELL 6-1	N-03876	9/2/2015	HEXACHLOROBUTADIENE	0	UG/L
BETHPAGE WD	WELL 6-1	N-03876	9/2/2015	CIS-1,3-DICHLOROPROPENE	0	UG/L
BETHPAGE WD	WELL 6-1	N-03876	9/2/2015	TRANS-1,3-DICHLOROPROPENE	0	UG/L
BETHPAGE WD	WELL 6-1	N-03876	9/2/2015	TRICHLOROFLUOROMETHANE	0	UG/L
BETHPAGE WD	WELL 6-1	N-03876	9/2/2015	BROMOMETHANE	0	UG/L
BETHPAGE WD	WELL 6-1	N-03876	9/2/2015	DICHLORODIFLUOROMETHANE	0	UG/L
BETHPAGE WD	WELL 6-1	N-03876	9/2/2015	CHLOROMETHANE	0	UG/L
BETHPAGE WD	WELL 6-1	N-03876	9/2/2015	P-ISOPROPYLTOLUENE	0	UG/L
BETHPAGE WD	WELL 6-1	N-03876	9/2/2015	CHLOROETHANE	0	UG/L
BETHPAGE WD	WELL 6-1	N-03876	9/2/2015	BENZENE	0	UG/L
BETHPAGE WD	WELL 6-1	N-03876	9/2/2015	1,1,2-TRICHLOROETHANE	0	UG/L
BETHPAGE WD	WELL 6-1	N-03876	9/2/2015	N-PROPYLBENZENE	0	UG/L
BETHPAGE WD	WELL 6-1	N-03876	9/2/2015	ISOPROPYLBENZENE	0	UG/L
BETHPAGE WD	WELL 6-1	N-03876	9/2/2015	DIBROMOMETHANE	0	UG/L
BETHPAGE WD	WELL 6-1	N-03876	9/2/2015	TOLUENE	0	UG/L
BETHPAGE WD	WELL 6-1	N-03876	9/2/2015	ETHYLBENZENE	0	UG/L
BETHPAGE WD	WELL 6-1	N-03876	9/2/2015	1,1,1,2-TETRACHLOROETHANE	0	UG/L
BETHPAGE WD	WELL 6-1	N-03876	9/2/2015	M-XYLENE	0	UG/L
BETHPAGE WD	WELL 6-1	N-03876	9/2/2015	STYRENE	0	UG/L
BETHPAGE WD	WELL 6-1	N-03876	9/2/2015	1,1,1-TRICHLOROETHANE	0	UG/L
BETHPAGE WD	WELL 6-1	N-03876	9/2/2015	CARBON TETRACHLORIDE	0	UG/L
BETHPAGE WD	WELL 6-1	N-03876	9/2/2015	1,2-DICHLOROPROPANE	0	UG/L
BETHPAGE WD	WELL 6-1	N-03876	9/2/2015	TRICHLOROETHYLENE	37.7	UG/L
BETHPAGE WD	WELL 6-1	N-03876	9/2/2015	O-XYLENE	0	UG/L
BETHPAGE WD	WELL 6-1	N-03876	9/2/2015	TETRACHLOROETHYLENE	3.83	UG/L
BETHPAGE WD	WELL 6-1	N-03876	9/2/2015	1,1-DICHLOROETHANE	0	UG/L
BETHPAGE WD	WELL 6-1	N-03876	9/2/2015	VINYL CHLORIDE	0	UG/L
BETHPAGE WD	WELL 6-1	N-03876	9/2/2015	N-BUTYLBENZENE	0	UG/L
BETHPAGE WD	WELL 6-1	N-03876	9/2/2015	1,3,5-TRIMETHYLBENZENE	0	UG/L
BETHPAGE WD	WELL 6-1	N-03876	9/2/2015	TERT-BUTYLBENZENE	0	UG/L
BETHPAGE WD	WELL 6-1	N-03876	9/2/2015	BROMOCHLOROMETHANE	0	UG/L
BETHPAGE WD	WELL 6-1	N-03876	9/2/2015	DICHLOROMETHANE	0	UG/L
BETHPAGE WD	WELL 6-1	N-03876	9/2/2015	O-CHLOROTOLUENE	0	UG/L
BETHPAGE WD	WELL 6-1	N-03876	9/2/2015	P-CHLOROTOLUENE	0	UG/L
BETHPAGE WD	WELL 6-1	N-03876	9/2/2015	M-DICHLOROBENZENE	0	UG/L
BETHPAGE WD	WELL 6-1	N-03876	9/2/2015	1,2,3-TRICHLOROBENZENE	0	UG/L
BETHPAGE WD	WELL 6-1	N-03876	9/2/2015	P-DICHLOROBENZENE	0	UG/L
BETHPAGE WD	WELL 6-1	N-03876	9/2/2015	METHYL TERT-BUTYL ETHER	0	UG/L
BETHPAGE WD	WELL 6-1	N-03876	9/2/2015	1,1-DICHLOROETHYLENE	0	UG/L
BETHPAGE WD	WELL 6-1	N-03876	9/2/2015	CIS-1,2-DICHLOROETHYLENE	0	UG/L
BETHPAGE WD	WELL 6-1	N-03876	9/2/2015	TRANS-1,2-DICHLOROETHYLENE	0	UG/L
BETHPAGE WD	WELL 6-1	N-03876	9/2/2015	1,2-DICHLOROETHANE	0	UG/L
BETHPAGE WD	WELL 6-1	N-03876	9/2/2015	O-DICHLOROBENZENE	0	UG/L
BETHPAGE WD	WELL 6-1	N-03876	9/2/2015	P-XYLENE	0	UG/L
BETHPAGE WD	WELL 6-1	N-03876	9/2/2015	2,2-DICHLOROPROPANE	0	UG/L
BETHPAGE WD	WELL 6-1	N-03876	9/2/2015	1,2,4-TRIMETHYLBENZENE	0	UG/L

**TETRA TECH GROUNDWATER SAMPLING
NAVY 1-25-2019 FOIL- VOCS and FREONS**

BETHPAGE WD	WELL 6-1	N-03876	9/2/2015	1,1,2,2-TETRACHLOROETHANE	0 UG/L
BETHPAGE WD	WELL 6-1	N-03876	9/2/2015	1,2,4-TRICHLOROBENZENE	0 UG/L
BETHPAGE WD	WELL 6-1	N-03876	9/2/2015	1,2,3-TRICHLOROPROPANE	0 UG/L
BETHPAGE WD	WELL 6-1	N-03876	9/2/2015	1,3-DICHLOROPROPANE	0 UG/L
BETHPAGE WD	WELL 6-1	N-03876	9/2/2015	1,1-DICHLOROPROPENE	0 UG/L
BETHPAGE WD	WELL 6-1	N-03876	9/2/2015	BROMOBENZENE	0 UG/L
BETHPAGE WD	WELL 6-1	N-03876	9/2/2015	SEC-BUTYLBENZENE	0 UG/L
BETHPAGE WD	WELL 6-1	N-03876	8/4/2015	1,2-DICHLOROPROPANE	0 UG/L
BETHPAGE WD	WELL 6-1	N-03876	8/4/2015	1,2,4-TRIMETHYLBENZENE	0 UG/L
BETHPAGE WD	WELL 6-1	N-03876	8/4/2015	1,2,3-TRICHLOROBENZENE	0 UG/L
BETHPAGE WD	WELL 6-1	N-03876	8/4/2015	HEXACHLOROBUTADIENE	0 UG/L
BETHPAGE WD	WELL 6-1	N-03876	8/4/2015	O-XYLENE	0 UG/L
BETHPAGE WD	WELL 6-1	N-03876	8/4/2015	1,2-DICHLOROETHANE	0 UG/L
BETHPAGE WD	WELL 6-1	N-03876	8/4/2015	VINYL CHLORIDE	0 UG/L
BETHPAGE WD	WELL 6-1	N-03876	8/4/2015	1,1-DICHLOROETHYLENE	0 UG/L
BETHPAGE WD	WELL 6-1	N-03876	8/4/2015	1,1,1-TRICHLOROETHANE	0 UG/L
BETHPAGE WD	WELL 6-1	N-03876	8/4/2015	CARBON TETRACHLORIDE	0 UG/L
BETHPAGE WD	WELL 6-1	N-03876	8/4/2015	1,1-DICHLOROETHANE	0 UG/L
BETHPAGE WD	WELL 6-1	N-03876	8/4/2015	N-PROPYLBENZENE	0 UG/L
BETHPAGE WD	WELL 6-1	N-03876	8/4/2015	P-CHLOROTOLUENE	0 UG/L
BETHPAGE WD	WELL 6-1	N-03876	8/4/2015	TRICHLOROETHYLENE	39.7 UG/L
BETHPAGE WD	WELL 6-1	N-03876	8/4/2015	P-ISOPROPYLTOLUENE	0 UG/L
BETHPAGE WD	WELL 6-1	N-03876	8/4/2015	TRANS-1,2-DICHLOROETHYLENE	0 UG/L
BETHPAGE WD	WELL 6-1	N-03876	8/4/2015	TOLUENE	0 UG/L
BETHPAGE WD	WELL 6-1	N-03876	8/4/2015	BENZENE	0 UG/L
BETHPAGE WD	WELL 6-1	N-03876	8/4/2015	BROMOBENZENE	0 UG/L
BETHPAGE WD	WELL 6-1	N-03876	8/4/2015	CHLOROBENZENE	0 UG/L
BETHPAGE WD	WELL 6-1	N-03876	8/4/2015	STYRENE	0 UG/L
BETHPAGE WD	WELL 6-1	N-03876	8/4/2015	TETRACHLOROETHYLENE	3.95 UG/L
BETHPAGE WD	WELL 6-1	N-03876	8/4/2015	1,1,1,2-TETRACHLOROETHANE	0 UG/L
BETHPAGE WD	WELL 6-1	N-03876	8/4/2015	1,1,2-TRICHLOROETHANE	0 UG/L
BETHPAGE WD	WELL 6-1	N-03876	8/4/2015	ETHYLBENZENE	0 UG/L
BETHPAGE WD	WELL 6-1	N-03876	8/4/2015	ISOPROPYLBENZENE	0 UG/L
BETHPAGE WD	WELL 6-1	N-03876	8/4/2015	1,1,2,2-TETRACHLOROETHANE	0 UG/L
BETHPAGE WD	WELL 6-1	N-03876	8/4/2015	M-DICHLOROBENZENE	0 UG/L
BETHPAGE WD	WELL 6-1	N-03876	8/4/2015	2,2-DICHLOROPROPANE	0 UG/L
BETHPAGE WD	WELL 6-1	N-03876	8/4/2015	1,1-DICHLOROPROPENE	0 UG/L
BETHPAGE WD	WELL 6-1	N-03876	8/4/2015	DIBROMOMETHANE	0 UG/L
BETHPAGE WD	WELL 6-1	N-03876	8/4/2015	CIS-1,2-DICHLOROETHYLENE	0 UG/L
BETHPAGE WD	WELL 6-1	N-03876	8/4/2015	N-BUTYLBENZENE	0 UG/L
BETHPAGE WD	WELL 6-1	N-03876	8/4/2015	1,3,5-TRIMETHYLBENZENE	0 UG/L
BETHPAGE WD	WELL 6-1	N-03876	8/4/2015	1,3-DICHLOROPROPANE	0 UG/L
BETHPAGE WD	WELL 6-1	N-03876	8/4/2015	TERT-BUTYLBENZENE	0 UG/L
BETHPAGE WD	WELL 6-1	N-03876	8/4/2015	O-CHLOROTOLUENE	0 UG/L
BETHPAGE WD	WELL 6-1	N-03876	8/4/2015	DICHLOROMETHANE	0 UG/L
BETHPAGE WD	WELL 6-1	N-03876	8/4/2015	P-XYLENE	0 UG/L
BETHPAGE WD	WELL 6-1	N-03876	8/4/2015	SEC-BUTYLBENZENE	0 UG/L
BETHPAGE WD	WELL 6-1	N-03876	8/4/2015	O-DICHLOROBENZENE	0 UG/L
BETHPAGE WD	WELL 6-1	N-03876	8/4/2015	TRANS-1,3-DICHLOROPROPENE	0 UG/L
BETHPAGE WD	WELL 6-1	N-03876	8/4/2015	1,2,3-TRICHLOROPROPANE	0 UG/L
BETHPAGE WD	WELL 6-1	N-03876	8/4/2015	1,2,4-TRICHLOROBENZENE	0 UG/L
BETHPAGE WD	WELL 6-1	N-03876	8/4/2015	METHYL TERT-BUTYL ETHER	0 UG/L
BETHPAGE WD	WELL 6-1	N-03876	8/4/2015	CIS-1,3-DICHLOROPROPENE	0 UG/L
BETHPAGE WD	WELL 6-1	N-03876	8/4/2015	P-DICHLOROBENZENE	0 UG/L
BETHPAGE WD	WELL 6-1	N-03876	8/4/2015	TRICHLOROFLUOROMETHANE	0 UG/L
BETHPAGE WD	WELL 6-1	N-03876	8/4/2015	CHLOROETHANE	0 UG/L
BETHPAGE WD	WELL 6-1	N-03876	8/4/2015	BROMOMETHANE	0 UG/L
BETHPAGE WD	WELL 6-1	N-03876	8/4/2015	DICHLORODIFLUOROMETHANE	0 UG/L
BETHPAGE WD	WELL 6-1	N-03876	8/4/2015	CHLOROMETHANE	0 UG/L
BETHPAGE WD	WELL 6-1	N-03876	8/4/2015	M-XYLENE	0 UG/L
BETHPAGE WD	WELL 6-1	N-03876	8/4/2015	BROMOCHLOROMETHANE	0 UG/L
BETHPAGE WD	WELL 6-1	N-03876	7/2/2015	CIS-1,2-DICHLOROETHYLENE	0 UG/L
BETHPAGE WD	WELL 6-1	N-03876	7/2/2015	TERT-BUTYLBENZENE	0 UG/L
BETHPAGE WD	WELL 6-1	N-03876	7/2/2015	METHYL TERT-BUTYL ETHER	0 UG/L

**TETRA TECH GROUNDWATER SAMPLING
NAVY 1-25-2019 FOIL- VOCS and FREONS**

BETHPAGE WD	WELL 6-1	N-03876	7/2/2015	1,2,3-TRICHLOROPROPANE	0 UG/L
BETHPAGE WD	WELL 6-1	N-03876	7/2/2015	CHLOROETHANE	0 UG/L
BETHPAGE WD	WELL 6-1	N-03876	7/2/2015	P-CHLOROTOLUENE	0 UG/L
BETHPAGE WD	WELL 6-1	N-03876	7/2/2015	1,2-DICHLOROETHANE	0 UG/L
BETHPAGE WD	WELL 6-1	N-03876	7/2/2015	N-PROPYLBENZENE	0 UG/L
BETHPAGE WD	WELL 6-1	N-03876	7/2/2015	O-XYLENE	0 UG/L
BETHPAGE WD	WELL 6-1	N-03876	7/2/2015	STYRENE	0 UG/L
BETHPAGE WD	WELL 6-1	N-03876	7/2/2015	M-XYLENE	0 UG/L
BETHPAGE WD	WELL 6-1	N-03876	7/2/2015	P-XYLENE	0 UG/L
BETHPAGE WD	WELL 6-1	N-03876	7/2/2015	ISOPROPYLBENZENE	0 UG/L
BETHPAGE WD	WELL 6-1	N-03876	7/2/2015	1,1-DICHLOROPROPENE	0 UG/L
BETHPAGE WD	WELL 6-1	N-03876	7/2/2015	BENZENE	0 UG/L
BETHPAGE WD	WELL 6-1	N-03876	7/2/2015	DIBROMOMETHANE	0 UG/L
BETHPAGE WD	WELL 6-1	N-03876	7/2/2015	O-CHLOROTOLUENE	0 UG/L
BETHPAGE WD	WELL 6-1	N-03876	7/2/2015	SEC-BUTYLBENZENE	0 UG/L
BETHPAGE WD	WELL 6-1	N-03876	7/2/2015	M-DICHLOROBENZENE	0 UG/L
BETHPAGE WD	WELL 6-1	N-03876	7/2/2015	O-DICHLOROBENZENE	0 UG/L
BETHPAGE WD	WELL 6-1	N-03876	7/2/2015	P-DICHLOROBENZENE	0 UG/L
BETHPAGE WD	WELL 6-1	N-03876	7/2/2015	VINYL CHLORIDE	0 UG/L
BETHPAGE WD	WELL 6-1	N-03876	7/2/2015	1,1-DICHLOROETHYLENE	0 UG/L
BETHPAGE WD	WELL 6-1	N-03876	7/2/2015	1,1-DICHLOROETHANE	0 UG/L
BETHPAGE WD	WELL 6-1	N-03876	7/2/2015	P-ISOPROPYLTOLUENE	0 UG/L
BETHPAGE WD	WELL 6-1	N-03876	7/2/2015	CHLOROMETHANE	0 UG/L
BETHPAGE WD	WELL 6-1	N-03876	7/2/2015	TOLUENE	0 UG/L
BETHPAGE WD	WELL 6-1	N-03876	7/2/2015	BROMOBENZENE	0 UG/L
BETHPAGE WD	WELL 6-1	N-03876	7/2/2015	1,2,3-TRICHLOROETHYLENE	0 UG/L
BETHPAGE WD	WELL 6-1	N-03876	7/2/2015	TRICHLOROETHYLENE	42.3 UG/L
BETHPAGE WD	WELL 6-1	N-03876	7/2/2015	ETHYLBENZENE	0 UG/L
BETHPAGE WD	WELL 6-1	N-03876	7/2/2015	1,1,2-TRICHLOROETHANE	0 UG/L
BETHPAGE WD	WELL 6-1	N-03876	7/2/2015	1,1,1,2-TETRACHLOROETHANE	0 UG/L
BETHPAGE WD	WELL 6-1	N-03876	7/2/2015	TETRACHLOROETHYLENE	4.18 UG/L
BETHPAGE WD	WELL 6-1	N-03876	7/2/2015	1,1,2,2-TETRACHLOROETHANE	0 UG/L
BETHPAGE WD	WELL 6-1	N-03876	7/2/2015	CHLOROBENZENE	0 UG/L
BETHPAGE WD	WELL 6-1	N-03876	7/2/2015	TRANS-1,2-DICHLOROETHYLENE	0 UG/L
BETHPAGE WD	WELL 6-1	N-03876	7/2/2015	1,2-DICHLOROPROPANE	0 UG/L
BETHPAGE WD	WELL 6-1	N-03876	7/2/2015	TRANS-1,3-DICHLOROPROPENE	0 UG/L
BETHPAGE WD	WELL 6-1	N-03876	7/2/2015	1,3,5-TRIMETHYLBENZENE	0 UG/L
BETHPAGE WD	WELL 6-1	N-03876	7/2/2015	1,3-DICHLOROPROPANE	0 UG/L
BETHPAGE WD	WELL 6-1	N-03876	7/2/2015	1,1,1-TRICHLOROETHANE	0 UG/L
BETHPAGE WD	WELL 6-1	N-03876	7/2/2015	CARBON TETRACHLORIDE	0 UG/L
BETHPAGE WD	WELL 6-1	N-03876	7/2/2015	BROMOCHLOROMETHANE	0 UG/L
BETHPAGE WD	WELL 6-1	N-03876	7/2/2015	1,2,4-TRIMETHYLBENZENE	0 UG/L
BETHPAGE WD	WELL 6-1	N-03876	7/2/2015	DICHLORODIFLUOROMETHANE	0 UG/L
BETHPAGE WD	WELL 6-1	N-03876	7/2/2015	BROMOMETHANE	0 UG/L
BETHPAGE WD	WELL 6-1	N-03876	7/2/2015	2,2-DICHLOROPROPANE	0 UG/L
BETHPAGE WD	WELL 6-1	N-03876	7/2/2015	TRICHLOROFLUOROMETHANE	0 UG/L
BETHPAGE WD	WELL 6-1	N-03876	7/2/2015	DICHLOROMETHANE	0 UG/L
BETHPAGE WD	WELL 6-1	N-03876	7/2/2015	CIS-1,3-DICHLOROPROPENE	0 UG/L
BETHPAGE WD	WELL 6-1	N-03876	7/2/2015	HEXACHLOROBUTADIENE	0 UG/L
BETHPAGE WD	WELL 6-1	N-03876	7/2/2015	1,2,4-TRICHLOROBENZENE	0 UG/L
BETHPAGE WD	WELL 6-1	N-03876	7/2/2015	N-BUTYLBENZENE	0 UG/L
BETHPAGE WD	WELL 6-1	N-03876	6/5/2015	2,2-DICHLOROPROPANE	0 UG/L
BETHPAGE WD	WELL 6-1	N-03876	6/5/2015	1,3,5-TRIMETHYLBENZENE	0 UG/L
BETHPAGE WD	WELL 6-1	N-03876	6/5/2015	1,2,3-TRICHLOROBENZENE	0 UG/L
BETHPAGE WD	WELL 6-1	N-03876	6/5/2015	M-DICHLOROBENZENE	0 UG/L
BETHPAGE WD	WELL 6-1	N-03876	6/5/2015	CARBON TETRACHLORIDE	0 UG/L
BETHPAGE WD	WELL 6-1	N-03876	6/5/2015	O-CHLOROTOLUENE	0 UG/L
BETHPAGE WD	WELL 6-1	N-03876	6/5/2015	BROMOCHLOROMETHANE	0 UG/L
BETHPAGE WD	WELL 6-1	N-03876	6/5/2015	DICHLORODIFLUOROMETHANE	0 UG/L
BETHPAGE WD	WELL 6-1	N-03876	6/5/2015	P-DICHLOROBENZENE	0 UG/L
BETHPAGE WD	WELL 6-1	N-03876	6/5/2015	TERT-BUTYLBENZENE	0 UG/L
BETHPAGE WD	WELL 6-1	N-03876	6/5/2015	VINYL CHLORIDE	0 UG/L
BETHPAGE WD	WELL 6-1	N-03876	6/5/2015	N-BUTYLBENZENE	0 UG/L
BETHPAGE WD	WELL 6-1	N-03876	6/5/2015	1,2,4-TRIMETHYLBENZENE	0 UG/L

**TETRA TECH GROUNDWATER SAMPLING
NAVY 1-25-2019 FOIL- VOCS and FREONS**

BETHPAGE WD	WELL 6-1	N-03876	6/5/2015	1,2-DICHLOROPROPANE	0	UG/L
BETHPAGE WD	WELL 6-1	N-03876	6/5/2015	1,2,3-TRICHLOROPROPANE	0	UG/L
BETHPAGE WD	WELL 6-1	N-03876	6/5/2015	P-XYLENE	0	UG/L
BETHPAGE WD	WELL 6-1	N-03876	6/5/2015	TETRACHLOROETHYLENE	3.8	UG/L
BETHPAGE WD	WELL 6-1	N-03876	6/5/2015	METHYL TERT-BUTYL ETHER	0	UG/L
BETHPAGE WD	WELL 6-1	N-03876	6/5/2015	HEXACHLOROBUTADIENE	0	UG/L
BETHPAGE WD	WELL 6-1	N-03876	6/5/2015	CIS-1,3-DICHLOROPROPENE	0	UG/L
BETHPAGE WD	WELL 6-1	N-03876	6/5/2015	CHLOROETHANE	0	UG/L
BETHPAGE WD	WELL 6-1	N-03876	6/5/2015	TRICHLOROFUROMETHANE	0	UG/L
BETHPAGE WD	WELL 6-1	N-03876	6/5/2015	P-ISOPROPYLTOLUENE	0	UG/L
BETHPAGE WD	WELL 6-1	N-03876	6/5/2015	STYRENE	0	UG/L
BETHPAGE WD	WELL 6-1	N-03876	6/5/2015	DICHLOROMETHANE	0	UG/L
BETHPAGE WD	WELL 6-1	N-03876	6/5/2015	O-XYLENE	0	UG/L
BETHPAGE WD	WELL 6-1	N-03876	6/5/2015	1,1-DICHLOROETHYLENE	0	UG/L
BETHPAGE WD	WELL 6-1	N-03876	6/5/2015	1,1-DICHLOROETHANE	0	UG/L
BETHPAGE WD	WELL 6-1	N-03876	6/5/2015	BROMOMETHANE	0	UG/L
BETHPAGE WD	WELL 6-1	N-03876	6/5/2015	TRANS-1,2-DICHLOROETHYLENE	0	UG/L
BETHPAGE WD	WELL 6-1	N-03876	6/5/2015	CHLOROMETHANE	0	UG/L
BETHPAGE WD	WELL 6-1	N-03876	6/5/2015	1,2-DICHLOROETHANE	0	UG/L
BETHPAGE WD	WELL 6-1	N-03876	6/5/2015	1,1,1-TRICHLOROETHANE	0	UG/L
BETHPAGE WD	WELL 6-1	N-03876	6/5/2015	TRANS-1,3-DICHLOROPROPENE	0	UG/L
BETHPAGE WD	WELL 6-1	N-03876	6/5/2015	O-DICHLOROBENZENE	0	UG/L
BETHPAGE WD	WELL 6-1	N-03876	6/5/2015	TRICHLOROETHYLENE	32.7	UG/L
BETHPAGE WD	WELL 6-1	N-03876	6/5/2015	1,3-DICHLOROPROPANE	0	UG/L
BETHPAGE WD	WELL 6-1	N-03876	6/5/2015	P-CHLOROTOLUENE	0	UG/L
BETHPAGE WD	WELL 6-1	N-03876	6/5/2015	N-PROPYLBENZENE	0	UG/L
BETHPAGE WD	WELL 6-1	N-03876	6/5/2015	1,1,1,2-TETRACHLOROETHANE	0	UG/L
BETHPAGE WD	WELL 6-1	N-03876	6/5/2015	1,1,2,2-TETRACHLOROETHANE	0	UG/L
BETHPAGE WD	WELL 6-1	N-03876	6/5/2015	CHLOROBENZENE	0	UG/L
BETHPAGE WD	WELL 6-1	N-03876	6/5/2015	BENZENE	0	UG/L
BETHPAGE WD	WELL 6-1	N-03876	6/5/2015	TOLUENE	0	UG/L
BETHPAGE WD	WELL 6-1	N-03876	6/5/2015	BROMOBENZENE	0	UG/L
BETHPAGE WD	WELL 6-1	N-03876	6/5/2015	ISOPROPYLBENZENE	0	UG/L
BETHPAGE WD	WELL 6-1	N-03876	6/5/2015	1,1,2-TRICHLOROETHANE	0	UG/L
BETHPAGE WD	WELL 6-1	N-03876	6/5/2015	1,1-DICHLOROPROPENE	0	UG/L
BETHPAGE WD	WELL 6-1	N-03876	6/5/2015	SEC-BUTYLBENZENE	0	UG/L
BETHPAGE WD	WELL 6-1	N-03876	6/5/2015	1,2,4-TRICHLOROBENZENE	0	UG/L
BETHPAGE WD	WELL 6-1	N-03876	6/5/2015	ETHYLBENZENE	0	UG/L
BETHPAGE WD	WELL 6-1	N-03876	6/5/2015	M-XYLENE	0	UG/L
BETHPAGE WD	WELL 6-1	N-03876	6/5/2015	CIS-1,2-DICHLOROETHYLENE	0	UG/L
BETHPAGE WD	WELL 6-1	N-03876	6/5/2015	DIBROMOMETHANE	0	UG/L
BETHPAGE WD	WELL 6-1	N-03876	5/5/2015	1,2,4-TRICHLOROBENZENE	0	UG/L
BETHPAGE WD	WELL 6-1	N-03876	5/5/2015	CIS-1,2-DICHLOROETHYLENE	0	UG/L
BETHPAGE WD	WELL 6-1	N-03876	5/5/2015	TRANS-1,3-DICHLOROPROPENE	0	UG/L
BETHPAGE WD	WELL 6-1	N-03876	5/5/2015	ETHYLBENZENE	0	UG/L
BETHPAGE WD	WELL 6-1	N-03876	5/5/2015	1,2,4-TRIMETHYLBENZENE	0	UG/L
BETHPAGE WD	WELL 6-1	N-03876	5/5/2015	1,2,3-TRICHLOROBENZENE	0	UG/L
BETHPAGE WD	WELL 6-1	N-03876	5/5/2015	BENZENE	0	UG/L
BETHPAGE WD	WELL 6-1	N-03876	5/5/2015	1,3,5-TRIMETHYLBENZENE	0	UG/L
BETHPAGE WD	WELL 6-1	N-03876	5/5/2015	TRICHLOROETHYLENE	29.8	UG/L
BETHPAGE WD	WELL 6-1	N-03876	5/5/2015	CHLOROETHANE	0	UG/L
BETHPAGE WD	WELL 6-1	N-03876	5/5/2015	HEXACHLOROBUTADIENE	0	UG/L
BETHPAGE WD	WELL 6-1	N-03876	5/5/2015	METHYL TERT-BUTYL ETHER	0	UG/L
BETHPAGE WD	WELL 6-1	N-03876	5/5/2015	TOLUENE	0	UG/L
BETHPAGE WD	WELL 6-1	N-03876	5/5/2015	1,2,3-TRICHLOROPROPANE	0	UG/L
BETHPAGE WD	WELL 6-1	N-03876	5/5/2015	2,2-DICHLOROPROPANE	0	UG/L
BETHPAGE WD	WELL 6-1	N-03876	5/5/2015	DIBROMOMETHANE	0	UG/L
BETHPAGE WD	WELL 6-1	N-03876	5/5/2015	CIS-1,3-DICHLOROPROPENE	0	UG/L
BETHPAGE WD	WELL 6-1	N-03876	5/5/2015	TRICHLOROFUROMETHANE	0	UG/L
BETHPAGE WD	WELL 6-1	N-03876	5/5/2015	1,1-DICHLOROPROPENE	0	UG/L
BETHPAGE WD	WELL 6-1	N-03876	5/5/2015	DICHLORODIFLUOROMETHANE	0	UG/L
BETHPAGE WD	WELL 6-1	N-03876	5/5/2015	CHLOROMETHANE	0	UG/L
BETHPAGE WD	WELL 6-1	N-03876	5/5/2015	P-ISOPROPYLTOLUENE	0	UG/L
BETHPAGE WD	WELL 6-1	N-03876	5/5/2015	BROMOMETHANE	0	UG/L

**TETRA TECH GROUNDWATER SAMPLING
NAVY 1-25-2019 FOIL- VOCS and FREONS**

BETHPAGE WD	WELL 6-1	N-03876	5/5/2015	1,1-DICHLOROETHANE	0	UG/L
BETHPAGE WD	WELL 6-1	N-03876	5/5/2015	TRANS-1,2-DICHLOROETHYLENE	0	UG/L
BETHPAGE WD	WELL 6-1	N-03876	5/5/2015	1,1-DICHLOROETHYLENE	0	UG/L
BETHPAGE WD	WELL 6-1	N-03876	5/5/2015	1,3-DICHLOROPROPANE	0	UG/L
BETHPAGE WD	WELL 6-1	N-03876	5/5/2015	STYRENE	0	UG/L
BETHPAGE WD	WELL 6-1	N-03876	5/5/2015	P-XYLENE	0	UG/L
BETHPAGE WD	WELL 6-1	N-03876	5/5/2015	DICHLOROMETHANE	0	UG/L
BETHPAGE WD	WELL 6-1	N-03876	5/5/2015	O-CHLOROTOLUENE	0	UG/L
BETHPAGE WD	WELL 6-1	N-03876	5/5/2015	P-CHLOROTOLUENE	0	UG/L
BETHPAGE WD	WELL 6-1	N-03876	5/5/2015	M-DICHLOROBENZENE	0	UG/L
BETHPAGE WD	WELL 6-1	N-03876	5/5/2015	SEC-BUTYLBENZENE	0	UG/L
BETHPAGE WD	WELL 6-1	N-03876	5/5/2015	1,2-DICHLOROETHANE	0	UG/L
BETHPAGE WD	WELL 6-1	N-03876	5/5/2015	N-BUTYLBENZENE	0	UG/L
BETHPAGE WD	WELL 6-1	N-03876	5/5/2015	P-DICHLOROBENZENE	0	UG/L
BETHPAGE WD	WELL 6-1	N-03876	5/5/2015	1,1,1-TRICHLOROETHANE	0	UG/L
BETHPAGE WD	WELL 6-1	N-03876	5/5/2015	BROMOBENZENE	0	UG/L
BETHPAGE WD	WELL 6-1	N-03876	5/5/2015	N-PROPYLBENZENE	0	UG/L
BETHPAGE WD	WELL 6-1	N-03876	5/5/2015	BROMOCHLOROMETHANE	0	UG/L
BETHPAGE WD	WELL 6-1	N-03876	5/5/2015	M-XYLENE	0	UG/L
BETHPAGE WD	WELL 6-1	N-03876	5/5/2015	ISOPROPYLBENZENE	0	UG/L
BETHPAGE WD	WELL 6-1	N-03876	5/5/2015	O-DICHLOROBENZENE	0	UG/L
BETHPAGE WD	WELL 6-1	N-03876	5/5/2015	1,2-DICHLOROPROPANE	0	UG/L
BETHPAGE WD	WELL 6-1	N-03876	5/5/2015	CHLOROBENZENE	0	UG/L
BETHPAGE WD	WELL 6-1	N-03876	5/5/2015	1,1,2,2-TETRACHLOROETHANE	0	UG/L
BETHPAGE WD	WELL 6-1	N-03876	5/5/2015	TETRACHLOROETHYLENE	3.54	UG/L
BETHPAGE WD	WELL 6-1	N-03876	5/5/2015	1,1,1,2-TETRACHLOROETHANE	0	UG/L
BETHPAGE WD	WELL 6-1	N-03876	5/5/2015	1,1,2-TRICHLOROETHANE	0	UG/L
BETHPAGE WD	WELL 6-1	N-03876	5/5/2015	CARBON TETRACHLORIDE	0	UG/L
BETHPAGE WD	WELL 6-1	N-03876	5/5/2015	TERT-BUTYLBENZENE	0	UG/L
BETHPAGE WD	WELL 6-1	N-03876	5/5/2015	VINYL CHLORIDE	0	UG/L
BETHPAGE WD	WELL 6-1	N-03876	5/5/2015	O-XYLENE	0	UG/L
BETHPAGE WD	WELL 6-1	N-03876	4/16/2015	TRICHLOROFLUOROMETHANE	0	UG/L
BETHPAGE WD	WELL 6-1	N-03876	4/16/2015	1,1,2-TRICHLOROETHANE	0	UG/L
BETHPAGE WD	WELL 6-1	N-03876	4/16/2015	O-DICHLOROBENZENE	0	UG/L
BETHPAGE WD	WELL 6-1	N-03876	4/16/2015	M-DICHLOROBENZENE	0	UG/L
BETHPAGE WD	WELL 6-1	N-03876	4/16/2015	1,1-DICHLOROETHANE	0	UG/L
BETHPAGE WD	WELL 6-1	N-03876	4/16/2015	CIS-1,3-DICHLOROPROPENE	0	UG/L
BETHPAGE WD	WELL 6-1	N-03876	4/16/2015	TRANS-1,3-DICHLOROPROPENE	0	UG/L
BETHPAGE WD	WELL 6-1	N-03876	4/16/2015	CHLOROETHANE	0	UG/L
BETHPAGE WD	WELL 6-1	N-03876	4/16/2015	P-ISOPROPYLTOLUENE	0	UG/L
BETHPAGE WD	WELL 6-1	N-03876	4/16/2015	TRICHLOROETHYLENE	21.2	UG/L
BETHPAGE WD	WELL 6-1	N-03876	4/16/2015	O-XYLENE	0	UG/L
BETHPAGE WD	WELL 6-1	N-03876	4/16/2015	TOLUENE	0	UG/L
BETHPAGE WD	WELL 6-1	N-03876	4/16/2015	ETHYLBENZENE	0	UG/L
BETHPAGE WD	WELL 6-1	N-03876	4/16/2015	M-XYLENE	0	UG/L
BETHPAGE WD	WELL 6-1	N-03876	4/16/2015	1,1-DICHLOROETHYLENE	0	UG/L
BETHPAGE WD	WELL 6-1	N-03876	4/16/2015	TETRACHLOROETHYLENE	2.99	UG/L
BETHPAGE WD	WELL 6-1	N-03876	4/16/2015	1,1,2,2-TETRACHLOROETHANE	0	UG/L
BETHPAGE WD	WELL 6-1	N-03876	4/16/2015	N-PROPYLBENZENE	0	UG/L
BETHPAGE WD	WELL 6-1	N-03876	4/16/2015	BENZENE	0	UG/L
BETHPAGE WD	WELL 6-1	N-03876	4/16/2015	1,1,1,2-TETRACHLOROETHANE	0	UG/L
BETHPAGE WD	WELL 6-1	N-03876	4/16/2015	1,2-DICHLOROPROPANE	0	UG/L
BETHPAGE WD	WELL 6-1	N-03876	4/16/2015	CARBON TETRACHLORIDE	0	UG/L
BETHPAGE WD	WELL 6-1	N-03876	4/16/2015	1,1,1-TRICHLOROETHANE	0	UG/L
BETHPAGE WD	WELL 6-1	N-03876	4/16/2015	ISOPROPYLBENZENE	0	UG/L
BETHPAGE WD	WELL 6-1	N-03876	4/16/2015	BROMOBENZENE	0	UG/L
BETHPAGE WD	WELL 6-1	N-03876	4/16/2015	STYRENE	0	UG/L
BETHPAGE WD	WELL 6-1	N-03876	4/16/2015	P-XYLENE	0	UG/L
BETHPAGE WD	WELL 6-1	N-03876	4/16/2015	DICHLORODIFLUOROMETHANE	0	UG/L
BETHPAGE WD	WELL 6-1	N-03876	4/16/2015	BROMOCHLOROMETHANE	0	UG/L
BETHPAGE WD	WELL 6-1	N-03876	4/16/2015	1,2,3-TRICHLOROBENZENE	0	UG/L
BETHPAGE WD	WELL 6-1	N-03876	4/16/2015	METHYL TERT-BUTYL ETHER	0	UG/L
BETHPAGE WD	WELL 6-1	N-03876	4/16/2015	1,2,4-TRICHLOROBENZENE	0	UG/L
BETHPAGE WD	WELL 6-1	N-03876	4/16/2015	CIS-1,2-DICHLOROETHYLENE	0	UG/L

**TETRA TECH GROUNDWATER SAMPLING
NAVY 1-25-2019 FOIL- VOCS and FREONS**

BETHPAGE WD	WELL 6-1	N-03876	4/16/2015	DIBROMOMETHANE	0 UG/L
BETHPAGE WD	WELL 6-1	N-03876	4/16/2015	N-BUTYLBENZENE	0 UG/L
BETHPAGE WD	WELL 6-1	N-03876	4/16/2015	1,3,5-TRIMETHYLBENZENE	0 UG/L
BETHPAGE WD	WELL 6-1	N-03876	4/16/2015	CHLOROMETHANE	0 UG/L
BETHPAGE WD	WELL 6-1	N-03876	4/16/2015	P-DICHLOROBENZENE	0 UG/L
BETHPAGE WD	WELL 6-1	N-03876	4/16/2015	P-CHLOROTOLUENE	0 UG/L
BETHPAGE WD	WELL 6-1	N-03876	4/16/2015	HEXACHLOROBUTADIENE	0 UG/L
BETHPAGE WD	WELL 6-1	N-03876	4/16/2015	DICHLOROMETHANE	0 UG/L
BETHPAGE WD	WELL 6-1	N-03876	4/16/2015	1,1-DICHLOROPROPENE	0 UG/L
BETHPAGE WD	WELL 6-1	N-03876	4/16/2015	O-CHLOROTOLUENE	0 UG/L
BETHPAGE WD	WELL 6-1	N-03876	4/16/2015	1,2,4-TRIMETHYLBENZENE	0 UG/L
BETHPAGE WD	WELL 6-1	N-03876	4/16/2015	1,3-DICHLOROPROPANE	0 UG/L
BETHPAGE WD	WELL 6-1	N-03876	4/16/2015	1,2,3-TRICHLOROPROPANE	0 UG/L
BETHPAGE WD	WELL 6-1	N-03876	4/16/2015	2,2-DICHLOROPROPANE	0 UG/L
BETHPAGE WD	WELL 6-1	N-03876	4/16/2015	TERT-BUTYLBENZENE	0 UG/L
BETHPAGE WD	WELL 6-1	N-03876	4/16/2015	VINYL CHLORIDE	0 UG/L
BETHPAGE WD	WELL 6-1	N-03876	4/16/2015	TRANS-1,2-DICHLOROETHYLENE	0 UG/L
BETHPAGE WD	WELL 6-1	N-03876	4/16/2015	BROMOMETHANE	0 UG/L
BETHPAGE WD	WELL 6-1	N-03876	4/16/2015	SEC-BUTYLBENZENE	0 UG/L
BETHPAGE WD	WELL 6-1	N-03876	4/16/2015	1,2-DICHLOROETHANE	0 UG/L
BETHPAGE WD	WELL 6-1	N-03876	4/16/2015	CHLOROBENZENE	0 UG/L
BETHPAGE WD	WELL 6-1	N-03876	3/9/2015	TETRACHLOROETHYLENE	4.3 UG/L
BETHPAGE WD	WELL 6-1	N-03876	3/9/2015	1,1,1,2-TETRACHLOROETHANE	0 UG/L
BETHPAGE WD	WELL 6-1	N-03876	3/9/2015	P-CHLOROTOLUENE	0 UG/L
BETHPAGE WD	WELL 6-1	N-03876	3/9/2015	TRICHLOROETHYLENE	34 UG/L
BETHPAGE WD	WELL 6-1	N-03876	3/9/2015	BENZENE	0 UG/L
BETHPAGE WD	WELL 6-1	N-03876	3/9/2015	CARBON TETRACHLORIDE	0 UG/L
BETHPAGE WD	WELL 6-1	N-03876	3/9/2015	1,1,1-TRICHLOROETHANE	0 UG/L
BETHPAGE WD	WELL 6-1	N-03876	3/9/2015	1,2-DICHLOROETHANE	0 UG/L
BETHPAGE WD	WELL 6-1	N-03876	3/9/2015	1,1-DICHLOROETHANE	0 UG/L
BETHPAGE WD	WELL 6-1	N-03876	3/9/2015	DICHLOROMETHANE	0 UG/L
BETHPAGE WD	WELL 6-1	N-03876	3/9/2015	DICHLORODIFLUOROMETHANE	0 UG/L
BETHPAGE WD	WELL 6-1	N-03876	3/9/2015	O-CHLOROTOLUENE	0 UG/L
BETHPAGE WD	WELL 6-1	N-03876	3/9/2015	M-DICHLOROBENZENE	0 UG/L
BETHPAGE WD	WELL 6-1	N-03876	3/9/2015	TRANS-1,2-DICHLOROETHYLENE	0 UG/L
BETHPAGE WD	WELL 6-1	N-03876	3/9/2015	ETHYLBENZENE	0 UG/L
BETHPAGE WD	WELL 6-1	N-03876	3/9/2015	M-XYLENE	0 UG/L
BETHPAGE WD	WELL 6-1	N-03876	3/9/2015	STYRENE	0 UG/L
BETHPAGE WD	WELL 6-1	N-03876	3/9/2015	O-XYLENE	0 UG/L
BETHPAGE WD	WELL 6-1	N-03876	3/9/2015	N-PROPYLBENZENE	0 UG/L
BETHPAGE WD	WELL 6-1	N-03876	3/9/2015	O-DICHLOROBENZENE	0 UG/L
BETHPAGE WD	WELL 6-1	N-03876	3/9/2015	TRICHLOROFUOROMETHANE	0 UG/L
BETHPAGE WD	WELL 6-1	N-03876	3/9/2015	ISOPROPYLBENZENE	0 UG/L
BETHPAGE WD	WELL 6-1	N-03876	3/9/2015	1,2-DICHLOROPROPANE	0 UG/L
BETHPAGE WD	WELL 6-1	N-03876	3/9/2015	1,1-DICHLOROPROPENE	0 UG/L
BETHPAGE WD	WELL 6-1	N-03876	3/9/2015	CHLOROMETHANE	0 UG/L
BETHPAGE WD	WELL 6-1	N-03876	3/9/2015	1,1,2,2-TETRACHLOROETHANE	0 UG/L
BETHPAGE WD	WELL 6-1	N-03876	3/9/2015	CHLOROETHANE	0 UG/L
BETHPAGE WD	WELL 6-1	N-03876	3/9/2015	P-DICHLOROBENZENE	0 UG/L
BETHPAGE WD	WELL 6-1	N-03876	3/9/2015	TRANS-1,3-DICHLOROPROPENE	0 UG/L
BETHPAGE WD	WELL 6-1	N-03876	3/9/2015	TOLUENE	0 UG/L
BETHPAGE WD	WELL 6-1	N-03876	3/9/2015	HEXACHLOROBUTADIENE	0 UG/L
BETHPAGE WD	WELL 6-1	N-03876	3/9/2015	1,1,2-TRICHLOROETHANE	0 UG/L
BETHPAGE WD	WELL 6-1	N-03876	3/9/2015	DIBROMOMETHANE	0 UG/L
BETHPAGE WD	WELL 6-1	N-03876	3/9/2015	BROMOMETHANE	0 UG/L
BETHPAGE WD	WELL 6-1	N-03876	3/9/2015	1,3-DICHLOROPROPANE	0 UG/L
BETHPAGE WD	WELL 6-1	N-03876	3/9/2015	1,2,3-TRICHLOROPROPANE	0 UG/L
BETHPAGE WD	WELL 6-1	N-03876	3/9/2015	2,2-DICHLOROPROPANE	0 UG/L
BETHPAGE WD	WELL 6-1	N-03876	3/9/2015	1,2,4-TRIMETHYLBENZENE	0 UG/L
BETHPAGE WD	WELL 6-1	N-03876	3/9/2015	1,2,3-TRICHLOROBENZENE	0 UG/L
BETHPAGE WD	WELL 6-1	N-03876	3/9/2015	1,2,4-TRICHLOROBENZENE	0 UG/L
BETHPAGE WD	WELL 6-1	N-03876	3/9/2015	P-ISOPROPYLTOLUENE	0 UG/L
BETHPAGE WD	WELL 6-1	N-03876	3/9/2015	BROMOBENZENE	0 UG/L
BETHPAGE WD	WELL 6-1	N-03876	3/9/2015	CIS-1,3-DICHLOROPROPENE	0 UG/L

**TETRA TECH GROUNDWATER SAMPLING
NAVY 1-25-2019 FOIL- VOCS and FREONS**

BETHPAGE WD	WELL 6-1	N-03876	3/9/2015	VINYL CHLORIDE	0	UG/L
BETHPAGE WD	WELL 6-1	N-03876	3/9/2015	N-BUTYLBENZENE	0	UG/L
BETHPAGE WD	WELL 6-1	N-03876	3/9/2015	P-XYLENE	0	UG/L
BETHPAGE WD	WELL 6-1	N-03876	3/9/2015	CIS-1,2-DICHLOROETHYLENE	0	UG/L
BETHPAGE WD	WELL 6-1	N-03876	3/9/2015	BROMOCHLOROMETHANE	0	UG/L
BETHPAGE WD	WELL 6-1	N-03876	3/9/2015	SEC-BUTYLBENZENE	0	UG/L
BETHPAGE WD	WELL 6-1	N-03876	3/9/2015	METHYL TERT-BUTYL ETHER	0	UG/L
BETHPAGE WD	WELL 6-1	N-03876	3/9/2015	1,3,5-TRIMETHYLBENZENE	0	UG/L
BETHPAGE WD	WELL 6-1	N-03876	3/9/2015	1,1-DICHLOROETHYLENE	0	UG/L
BETHPAGE WD	WELL 6-1	N-03876	3/9/2015	CHLOROENZENE	0	UG/L
BETHPAGE WD	WELL 6-1	N-03876	3/9/2015	TERT-BUTYLBENZENE	0	UG/L
BETHPAGE WD	WELL 6-1	N-03876	2/10/2015	1,1,2-TRICHLOROETHANE	0	UG/L
BETHPAGE WD	WELL 6-1	N-03876	2/10/2015	CHLOROETHANE	0	UG/L
BETHPAGE WD	WELL 6-1	N-03876	2/10/2015	TERT-BUTYLBENZENE	0	UG/L
BETHPAGE WD	WELL 6-1	N-03876	2/10/2015	BROMOMETHANE	0	UG/L
BETHPAGE WD	WELL 6-1	N-03876	2/10/2015	1,1,2,2-TETRACHLOROETHANE	0	UG/L
BETHPAGE WD	WELL 6-1	N-03876	2/10/2015	1,1,1,2-TETRACHLOROETHANE	0	UG/L
BETHPAGE WD	WELL 6-1	N-03876	2/10/2015	BROMOBENZENE	0	UG/L
BETHPAGE WD	WELL 6-1	N-03876	2/10/2015	TRICHLOROFLUOROMETHANE	0	UG/L
BETHPAGE WD	WELL 6-1	N-03876	2/10/2015	TRANS-1,3-DICHLOROPROPENE	0	UG/L
BETHPAGE WD	WELL 6-1	N-03876	2/10/2015	CIS-1,3-DICHLOROPROPENE	0	UG/L
BETHPAGE WD	WELL 6-1	N-03876	2/10/2015	P-ISOPROPYLTOLUENE	0	UG/L
BETHPAGE WD	WELL 6-1	N-03876	2/10/2015	DICHLOROMETHANE	0	UG/L
BETHPAGE WD	WELL 6-1	N-03876	2/10/2015	1,2-DICHLOROPROPANE	0	UG/L
BETHPAGE WD	WELL 6-1	N-03876	2/10/2015	TRICHLOROETHYLENE	35	UG/L
BETHPAGE WD	WELL 6-1	N-03876	2/10/2015	METHYL TERT-BUTYL ETHER	0	UG/L
BETHPAGE WD	WELL 6-1	N-03876	2/10/2015	CHLOROENZENE	0	UG/L
BETHPAGE WD	WELL 6-1	N-03876	2/10/2015	SEC-BUTYLBENZENE	0	UG/L
BETHPAGE WD	WELL 6-1	N-03876	2/10/2015	TETRACHLOROETHYLENE	3.4	UG/L
BETHPAGE WD	WELL 6-1	N-03876	2/10/2015	1,3,5-TRIMETHYLBENZENE	0	UG/L
BETHPAGE WD	WELL 6-1	N-03876	2/10/2015	N-BUTYLBENZENE	0	UG/L
BETHPAGE WD	WELL 6-1	N-03876	2/10/2015	1,2-DICHLOROETHANE	0	UG/L
BETHPAGE WD	WELL 6-1	N-03876	2/10/2015	1,2,4-TRIMETHYLBENZENE	0	UG/L
BETHPAGE WD	WELL 6-1	N-03876	2/10/2015	HEXACHLOROBUTADIENE	0	UG/L
BETHPAGE WD	WELL 6-1	N-03876	2/10/2015	STYRENE	0	UG/L
BETHPAGE WD	WELL 6-1	N-03876	2/10/2015	M-XYLENE	0	UG/L
BETHPAGE WD	WELL 6-1	N-03876	2/10/2015	ISOPROPYLBENZENE	0	UG/L
BETHPAGE WD	WELL 6-1	N-03876	2/10/2015	CARBON TETRACHLORIDE	0	UG/L
BETHPAGE WD	WELL 6-1	N-03876	2/10/2015	ETHYLBENZENE	0	UG/L
BETHPAGE WD	WELL 6-1	N-03876	2/10/2015	1,1-DICHLOROETHYLENE	0	UG/L
BETHPAGE WD	WELL 6-1	N-03876	2/10/2015	TOLUENE	0	UG/L
BETHPAGE WD	WELL 6-1	N-03876	2/10/2015	P-XYLENE	0	UG/L
BETHPAGE WD	WELL 6-1	N-03876	2/10/2015	1,1,1-TRICHLOROETHANE	0	UG/L
BETHPAGE WD	WELL 6-1	N-03876	2/10/2015	BENZENE	0	UG/L
BETHPAGE WD	WELL 6-1	N-03876	2/10/2015	1,2,3-TRICHLOROBENZENE	0	UG/L
BETHPAGE WD	WELL 6-1	N-03876	2/10/2015	P-CHLOROTOLUENE	0	UG/L
BETHPAGE WD	WELL 6-1	N-03876	2/10/2015	1,3-DICHLOROPROPANE	0	UG/L
BETHPAGE WD	WELL 6-1	N-03876	2/10/2015	1,1-DICHLOROPROPENE	0	UG/L
BETHPAGE WD	WELL 6-1	N-03876	2/10/2015	DIBROMOMETHANE	0	UG/L
BETHPAGE WD	WELL 6-1	N-03876	2/10/2015	CIS-1,2-DICHLOROETHYLENE	0	UG/L
BETHPAGE WD	WELL 6-1	N-03876	2/10/2015	1,2,4-TRICHLOROBENZENE	0	UG/L
BETHPAGE WD	WELL 6-1	N-03876	2/10/2015	TRANS-1,2-DICHLOROETHYLENE	0	UG/L
BETHPAGE WD	WELL 6-1	N-03876	2/10/2015	BROMOCHLOROMETHANE	0	UG/L
BETHPAGE WD	WELL 6-1	N-03876	2/10/2015	1,2,3-TRICHLOROPROPANE	0	UG/L
BETHPAGE WD	WELL 6-1	N-03876	2/10/2015	DICHLORODIFLUOROMETHANE	0	UG/L
BETHPAGE WD	WELL 6-1	N-03876	2/10/2015	O-XYLENE	0	UG/L
BETHPAGE WD	WELL 6-1	N-03876	2/10/2015	M-DICHLOROBENZENE	0	UG/L
BETHPAGE WD	WELL 6-1	N-03876	2/10/2015	N-PROPYLBENZENE	0	UG/L
BETHPAGE WD	WELL 6-1	N-03876	2/10/2015	O-DICHLOROBENZENE	0	UG/L
BETHPAGE WD	WELL 6-1	N-03876	2/10/2015	P-DICHLOROBENZENE	0	UG/L
BETHPAGE WD	WELL 6-1	N-03876	2/10/2015	VINYL CHLORIDE	0	UG/L
BETHPAGE WD	WELL 6-1	N-03876	2/10/2015	O-CHLOROTOLUENE	0	UG/L
BETHPAGE WD	WELL 6-1	N-03876	2/10/2015	1,1-DICHLOROETHANE	0	UG/L
BETHPAGE WD	WELL 6-1	N-03876	2/10/2015	CHLOROMETHANE	0	UG/L

**TETRA TECH GROUNDWATER SAMPLING
NAVY 1-25-2019 FOIL- VOCS and FREONS**

BETHPAGE WD	WELL 6-1	N-03876	2/10/2015	2,2-DICHLOROPROPANE	0 UG/L
BETHPAGE WD	WELL 6-1	N-03876	1/2/2015	1,1,1-TRICHLOROETHANE	0 UG/L
BETHPAGE WD	WELL 6-1	N-03876	1/2/2015	1,2,3-TRICHLOROBENZENE	0 UG/L
BETHPAGE WD	WELL 6-1	N-03876	1/2/2015	N-BUTYLBENZENE	0 UG/L
BETHPAGE WD	WELL 6-1	N-03876	1/2/2015	1,3,5-TRIMETHYLBENZENE	0 UG/L
BETHPAGE WD	WELL 6-1	N-03876	1/2/2015	1,1-DICHLOROETHANE	0 UG/L
BETHPAGE WD	WELL 6-1	N-03876	1/2/2015	TRANS-1,2-DICHLOROETHYLENE	0 UG/L
BETHPAGE WD	WELL 6-1	N-03876	1/2/2015	1,2-DICHLOROETHANE	0 UG/L
BETHPAGE WD	WELL 6-1	N-03876	1/2/2015	1,1-DICHLOROETHYLENE	0 UG/L
BETHPAGE WD	WELL 6-1	N-03876	1/2/2015	VINYL CHLORIDE	0 UG/L
BETHPAGE WD	WELL 6-1	N-03876	1/2/2015	ISOPROPYLBENZENE	0 UG/L
BETHPAGE WD	WELL 6-1	N-03876	1/2/2015	BROMOBENZENE	0 UG/L
BETHPAGE WD	WELL 6-1	N-03876	1/2/2015	1,2-DICHLOROPROPANE	0 UG/L
BETHPAGE WD	WELL 6-1	N-03876	1/2/2015	1,2,4-TRIMETHYLBENZENE	0 UG/L
BETHPAGE WD	WELL 6-1	N-03876	1/2/2015	TRICHLOROETHYLENE	32 UG/L
BETHPAGE WD	WELL 6-1	N-03876	1/2/2015	STYRENE	0 UG/L
BETHPAGE WD	WELL 6-1	N-03876	1/2/2015	1,1,2-TRICHLOROETHANE	0 UG/L
BETHPAGE WD	WELL 6-1	N-03876	1/2/2015	1,1,1,2-TETRACHLOROETHANE	0 UG/L
BETHPAGE WD	WELL 6-1	N-03876	1/2/2015	TETRACHLOROETHYLENE	3.6 UG/L
BETHPAGE WD	WELL 6-1	N-03876	1/2/2015	1,1,2,2-TETRACHLOROETHANE	0 UG/L
BETHPAGE WD	WELL 6-1	N-03876	1/2/2015	CHLOROBENZENE	0 UG/L
BETHPAGE WD	WELL 6-1	N-03876	1/2/2015	CARBON TETRACHLORIDE	0 UG/L
BETHPAGE WD	WELL 6-1	N-03876	1/2/2015	TOLUENE	0 UG/L
BETHPAGE WD	WELL 6-1	N-03876	1/2/2015	M-XYLENE	0 UG/L
BETHPAGE WD	WELL 6-1	N-03876	1/2/2015	M-DICHLOROBENZENE	0 UG/L
BETHPAGE WD	WELL 6-1	N-03876	1/2/2015	O-XYLENE	0 UG/L
BETHPAGE WD	WELL 6-1	N-03876	1/2/2015	ETHYLBENZENE	0 UG/L
BETHPAGE WD	WELL 6-1	N-03876	1/2/2015	P-XYLENE	0 UG/L
BETHPAGE WD	WELL 6-1	N-03876	1/2/2015	1,2,3-TRICHLOROPROPANE	0 UG/L
BETHPAGE WD	WELL 6-1	N-03876	1/2/2015	BROMOCHLOROMETHANE	0 UG/L
BETHPAGE WD	WELL 6-1	N-03876	1/2/2015	DICHLOROMETHANE	0 UG/L
BETHPAGE WD	WELL 6-1	N-03876	1/2/2015	P-DICHLOROBENZENE	0 UG/L
BETHPAGE WD	WELL 6-1	N-03876	1/2/2015	P-CHLOROTOLUENE	0 UG/L
BETHPAGE WD	WELL 6-1	N-03876	1/2/2015	O-DICHLOROBENZENE	0 UG/L
BETHPAGE WD	WELL 6-1	N-03876	1/2/2015	1,3-DICHLOROPROPANE	0 UG/L
BETHPAGE WD	WELL 6-1	N-03876	1/2/2015	TERT-BUTYLBENZENE	0 UG/L
BETHPAGE WD	WELL 6-1	N-03876	1/2/2015	TRICHLOROFLUOROMETHANE	0 UG/L
BETHPAGE WD	WELL 6-1	N-03876	1/2/2015	O-CHLOROTOLUENE	0 UG/L
BETHPAGE WD	WELL 6-1	N-03876	1/2/2015	METHYL TERT-BUTYL ETHER	0 UG/L
BETHPAGE WD	WELL 6-1	N-03876	1/2/2015	P-ISOPROPYLTOLUENE	0 UG/L
BETHPAGE WD	WELL 6-1	N-03876	1/2/2015	CHLOROMETHANE	0 UG/L
BETHPAGE WD	WELL 6-1	N-03876	1/2/2015	DICHLORODIFLUOROMETHANE	0 UG/L
BETHPAGE WD	WELL 6-1	N-03876	1/2/2015	1,2,4-TRICHLOROBENZENE	0 UG/L
BETHPAGE WD	WELL 6-1	N-03876	1/2/2015	SEC-BUTYLBENZENE	0 UG/L
BETHPAGE WD	WELL 6-1	N-03876	1/2/2015	1,1-DICHLOROPROPENE	0 UG/L
BETHPAGE WD	WELL 6-1	N-03876	1/2/2015	DIBROMOMETHANE	0 UG/L
BETHPAGE WD	WELL 6-1	N-03876	1/2/2015	BROMOMETHANE	0 UG/L
BETHPAGE WD	WELL 6-1	N-03876	1/2/2015	CIS-1,2-DICHLOROETHYLENE	0 UG/L
BETHPAGE WD	WELL 6-1	N-03876	1/2/2015	CIS-1,3-DICHLOROPROPENE	0 UG/L
BETHPAGE WD	WELL 6-1	N-03876	1/2/2015	HEXACHLOROBUTADIENE	0 UG/L
BETHPAGE WD	WELL 6-1	N-03876	1/2/2015	BENZENE	0 UG/L
BETHPAGE WD	WELL 6-1	N-03876	1/2/2015	2,2-DICHLOROPROPANE	0 UG/L
BETHPAGE WD	WELL 6-1	N-03876	1/2/2015	N-PROPYLBENZENE	0 UG/L
BETHPAGE WD	WELL 6-1	N-03876	1/2/2015	TRANS-1,3-DICHLOROPROPENE	0 UG/L
BETHPAGE WD	WELL 6-1	N-03876	1/2/2015	CHLOROETHANE	0 UG/L
BETHPAGE WD	WELL 6-2	N-08941	11/8/2018	2,2-DICHLOROPROPANE	0 UG/L
BETHPAGE WD	WELL 6-2	N-08941	11/8/2018	M-XYLENE	0 UG/L
BETHPAGE WD	WELL 6-2	N-08941	11/8/2018	N-PROPYLBENZENE	0 UG/L
BETHPAGE WD	WELL 6-2	N-08941	11/8/2018	O-XYLENE	0 UG/L
BETHPAGE WD	WELL 6-2	N-08941	11/8/2018	TERT-BUTYLBENZENE	0 UG/L
BETHPAGE WD	WELL 6-2	N-08941	11/8/2018	BENZENE	0 UG/L
BETHPAGE WD	WELL 6-2	N-08941	11/8/2018	STYRENE	0 UG/L
BETHPAGE WD	WELL 6-2	N-08941	11/8/2018	1,3-DICHLOROPROPANE	0 UG/L
BETHPAGE WD	WELL 6-2	N-08941	11/8/2018	1,1,2,2-TETRACHLOROETHANE	0 UG/L

**TETRA TECH GROUNDWATER SAMPLING
NAVY 1-25-2019 FOIL- VOCS and FREONS**

BETHPAGE WD	WELL 6-2	N-08941	11/8/2018	1,1,1,2-TETRACHLOROETHANE	0	UG/L
BETHPAGE WD	WELL 6-2	N-08941	11/8/2018	1,2-DICHLOROETHANE	0	UG/L
BETHPAGE WD	WELL 6-2	N-08941	11/8/2018	BROMOBENZENE	0	UG/L
BETHPAGE WD	WELL 6-2	N-08941	11/8/2018	1,1-DICHLOROETHANE	0.9	UG/L
BETHPAGE WD	WELL 6-2	N-08941	11/8/2018	M-DICHLOROBENZENE	0	UG/L
BETHPAGE WD	WELL 6-2	N-08941	11/8/2018	P-XYLENE	0	UG/L
BETHPAGE WD	WELL 6-2	N-08941	11/8/2018	CHLOROBENZENE	0	UG/L
BETHPAGE WD	WELL 6-2	N-08941	11/8/2018	TETRACHLOROETHYLENE	0.67	UG/L
BETHPAGE WD	WELL 6-2	N-08941	11/8/2018	BROMOCHLOROMETHANE	0	UG/L
BETHPAGE WD	WELL 6-2	N-08941	11/8/2018	ETHYLBENZENE	0	UG/L
BETHPAGE WD	WELL 6-2	N-08941	11/8/2018	1,1,2-TRICHLOROETHANE	0	UG/L
BETHPAGE WD	WELL 6-2	N-08941	11/8/2018	TRICHLOROETHYLENE	413	UG/L
BETHPAGE WD	WELL 6-2	N-08941	11/8/2018	1,2-DICHLOROPROPANE	0	UG/L
BETHPAGE WD	WELL 6-2	N-08941	11/8/2018	ISOPROPYLBENZENE	0	UG/L
BETHPAGE WD	WELL 6-2	N-08941	11/8/2018	1,3,5-TRIMETHYLBENZENE	0	UG/L
BETHPAGE WD	WELL 6-2	N-08941	11/8/2018	SEC-BUTYLBENZENE	0	UG/L
BETHPAGE WD	WELL 6-2	N-08941	11/8/2018	TRICHLOROFLUOROMETHANE	0	UG/L
BETHPAGE WD	WELL 6-2	N-08941	11/8/2018	CARBON TETRACHLORIDE	0.53	UG/L
BETHPAGE WD	WELL 6-2	N-08941	11/8/2018	TOLUENE	0	UG/L
BETHPAGE WD	WELL 6-2	N-08941	11/8/2018	CHLORODIFLUOROMETHANE	0	UG/L
BETHPAGE WD	WELL 6-2	N-08941	11/8/2018	1,1,1-TRICHLOROETHANE	0	UG/L
BETHPAGE WD	WELL 6-2	N-08941	11/8/2018	BROMOMETHANE	0	UG/L
BETHPAGE WD	WELL 6-2	N-08941	11/8/2018	TRICHLOROTRIFLUOROETHANE	2.2	UG/L
BETHPAGE WD	WELL 6-2	N-08941	11/8/2018	CHLOROMETHANE	0	UG/L
BETHPAGE WD	WELL 6-2	N-08941	11/8/2018	P-ISOPROPYLTOLUENE	0	UG/L
BETHPAGE WD	WELL 6-2	N-08941	11/8/2018	DIBROMOMETHANE	0	UG/L
BETHPAGE WD	WELL 6-2	N-08941	11/8/2018	CIS-1,2-DICHLOROETHYLENE	1.5	UG/L
BETHPAGE WD	WELL 6-2	N-08941	11/8/2018	1,2,4-TRICHLOROBENZENE	0	UG/L
BETHPAGE WD	WELL 6-2	N-08941	11/8/2018	HEXACHLOROBUTADIENE	0	UG/L
BETHPAGE WD	WELL 6-2	N-08941	11/8/2018	CHLOROETHANE	0	UG/L
BETHPAGE WD	WELL 6-2	N-08941	11/8/2018	CIS-1,3-DICHLOROPROPENE	0	UG/L
BETHPAGE WD	WELL 6-2	N-08941	11/8/2018	DICHLORODIFLUOROMETHANE	0	UG/L
BETHPAGE WD	WELL 6-2	N-08941	11/8/2018	METHYL TERT-BUTYL ETHER	0	UG/L
BETHPAGE WD	WELL 6-2	N-08941	11/8/2018	DICHLOROMETHANE	0	UG/L
BETHPAGE WD	WELL 6-2	N-08941	11/8/2018	O-CHLOROTOLUENE	0	UG/L
BETHPAGE WD	WELL 6-2	N-08941	11/8/2018	N-BUTYLBENZENE	0	UG/L
BETHPAGE WD	WELL 6-2	N-08941	11/8/2018	1,2,3-TRICHLOROBENZENE	0	UG/L
BETHPAGE WD	WELL 6-2	N-08941	11/8/2018	1,2,4-TRIMETHYLBENZENE	0	UG/L
BETHPAGE WD	WELL 6-2	N-08941	11/8/2018	1,2,3-TRICHLOROPROPANE	0	UG/L
BETHPAGE WD	WELL 6-2	N-08941	11/8/2018	VINYL CHLORIDE	0	UG/L
BETHPAGE WD	WELL 6-2	N-08941	11/8/2018	1,1-DICHLOROPROPENE	0	UG/L
BETHPAGE WD	WELL 6-2	N-08941	11/8/2018	P-DICHLOROBENZENE	0	UG/L
BETHPAGE WD	WELL 6-2	N-08941	11/8/2018	O-DICHLOROBENZENE	0	UG/L
BETHPAGE WD	WELL 6-2	N-08941	11/8/2018	P-CHLOROTOLUENE	0	UG/L
BETHPAGE WD	WELL 6-2	N-08941	11/8/2018	TRANS-1,2-DICHLOROETHYLENE	0	UG/L
BETHPAGE WD	WELL 6-2	N-08941	11/8/2018	1,1-DICHLOROETHYLENE	1.8	UG/L
BETHPAGE WD	WELL 6-2	N-08941	11/8/2018	TRANS-1,3-DICHLOROPROPENE	0	UG/L
BETHPAGE WD	WELL 6-2	N-08941	10/2/2018	1,2,4-TRICHLOROBENZENE	0	UG/L
BETHPAGE WD	WELL 6-2	N-08941	10/2/2018	1,3-DICHLOROPROPANE	0	UG/L
BETHPAGE WD	WELL 6-2	N-08941	10/2/2018	CIS-1,3-DICHLOROPROPENE	0	UG/L
BETHPAGE WD	WELL 6-2	N-08941	10/2/2018	SEC-BUTYLBENZENE	0	UG/L
BETHPAGE WD	WELL 6-2	N-08941	10/2/2018	TERT-BUTYLBENZENE	0	UG/L
BETHPAGE WD	WELL 6-2	N-08941	10/2/2018	1,3,5-TRIMETHYLBENZENE	0	UG/L
BETHPAGE WD	WELL 6-2	N-08941	10/2/2018	N-BUTYLBENZENE	0	UG/L
BETHPAGE WD	WELL 6-2	N-08941	10/2/2018	1,2,3-TRICHLOROBENZENE	0	UG/L
BETHPAGE WD	WELL 6-2	N-08941	10/2/2018	DICHLOROMETHANE	0	UG/L
BETHPAGE WD	WELL 6-2	N-08941	10/2/2018	2,2-DICHLOROPROPANE	0	UG/L
BETHPAGE WD	WELL 6-2	N-08941	10/2/2018	CHLORODIFLUOROMETHANE	0	UG/L
BETHPAGE WD	WELL 6-2	N-08941	10/2/2018	TRICHLOROTRIFLUOROETHANE	3.5	UG/L
BETHPAGE WD	WELL 6-2	N-08941	10/2/2018	METHYL TERT-BUTYL ETHER	0	UG/L
BETHPAGE WD	WELL 6-2	N-08941	10/2/2018	1,2,4-TRIMETHYLBENZENE	0	UG/L
BETHPAGE WD	WELL 6-2	N-08941	10/2/2018	1,2,3-TRICHLOROPROPANE	0	UG/L
BETHPAGE WD	WELL 6-2	N-08941	10/2/2018	1,2-DICHLOROPROPANE	0	UG/L
BETHPAGE WD	WELL 6-2	N-08941	10/2/2018	HEXACHLOROBUTADIENE	0	UG/L

**TETRA TECH GROUNDWATER SAMPLING
NAVY 1-25-2019 FOIL- VOCS and FREONS**

BETHPAGE WD	WELL 6-2	N-08941	10/2/2018	DIBROMOMETHANE	0	UG/L
BETHPAGE WD	WELL 6-2	N-08941	10/2/2018	CIS-1,2-DICHLOROETHYLENE	2	UG/L
BETHPAGE WD	WELL 6-2	N-08941	10/2/2018	P-ISOPROPYLTOLUENE	0	UG/L
BETHPAGE WD	WELL 6-2	N-08941	10/2/2018	CHLOROMETHANE	0	UG/L
BETHPAGE WD	WELL 6-2	N-08941	10/2/2018	DICHLORODIFLUOROMETHANE	0	UG/L
BETHPAGE WD	WELL 6-2	N-08941	10/2/2018	BROMOMETHANE	0	UG/L
BETHPAGE WD	WELL 6-2	N-08941	10/2/2018	CHLOROETHANE	0	UG/L
BETHPAGE WD	WELL 6-2	N-08941	10/2/2018	TRICHLOROFLUOROMETHANE	0	UG/L
BETHPAGE WD	WELL 6-2	N-08941	10/2/2018	TRANS-1,3-DICHLOROPROPENE	0	UG/L
BETHPAGE WD	WELL 6-2	N-08941	10/2/2018	O-XYLENE	0	UG/L
BETHPAGE WD	WELL 6-2	N-08941	10/2/2018	1,1-DICHLOROPROPENE	0	UG/L
BETHPAGE WD	WELL 6-2	N-08941	10/2/2018	TRICHLOROETHYLENE	999	UG/L
BETHPAGE WD	WELL 6-2	N-08941	10/2/2018	N-PROPYLBENZENE	0	UG/L
BETHPAGE WD	WELL 6-2	N-08941	10/2/2018	1,1,2-TRICHLOROETHANE	0	UG/L
BETHPAGE WD	WELL 6-2	N-08941	10/2/2018	M-DICHLOROBENZENE	0	UG/L
BETHPAGE WD	WELL 6-2	N-08941	10/2/2018	O-DICHLOROBENZENE	0	UG/L
BETHPAGE WD	WELL 6-2	N-08941	10/2/2018	P-DICHLOROBENZENE	0	UG/L
BETHPAGE WD	WELL 6-2	N-08941	10/2/2018	VINYL CHLORIDE	0	UG/L
BETHPAGE WD	WELL 6-2	N-08941	10/2/2018	1,1-DICHLOROETHYLENE	2.5	UG/L
BETHPAGE WD	WELL 6-2	N-08941	10/2/2018	1,1-DICHLOROETHANE	1.5	UG/L
BETHPAGE WD	WELL 6-2	N-08941	10/2/2018	TRANS-1,2-DICHLOROETHYLENE	0	UG/L
BETHPAGE WD	WELL 6-2	N-08941	10/2/2018	1,2-DICHLOROETHANE	0	UG/L
BETHPAGE WD	WELL 6-2	N-08941	10/2/2018	1,1,1-TRICHLOROETHANE	0	UG/L
BETHPAGE WD	WELL 6-2	N-08941	10/2/2018	P-XYLENE	0	UG/L
BETHPAGE WD	WELL 6-2	N-08941	10/2/2018	O-CHLOROTOLUENE	0	UG/L
BETHPAGE WD	WELL 6-2	N-08941	10/2/2018	STYRENE	0	UG/L
BETHPAGE WD	WELL 6-2	N-08941	10/2/2018	BROMOCHLOROMETHANE	0	UG/L
BETHPAGE WD	WELL 6-2	N-08941	10/2/2018	1,1,1,2-TETRACHLOROETHANE	0	UG/L
BETHPAGE WD	WELL 6-2	N-08941	10/2/2018	TETRACHLOROETHYLENE	1.3	UG/L
BETHPAGE WD	WELL 6-2	N-08941	10/2/2018	1,1,2,2-TETRACHLOROETHANE	0	UG/L
BETHPAGE WD	WELL 6-2	N-08941	10/2/2018	CHLOROBENZENE	0	UG/L
BETHPAGE WD	WELL 6-2	N-08941	10/2/2018	BENZENE	0	UG/L
BETHPAGE WD	WELL 6-2	N-08941	10/2/2018	TOLUENE	0	UG/L
BETHPAGE WD	WELL 6-2	N-08941	10/2/2018	ETHYLBENZENE	0	UG/L
BETHPAGE WD	WELL 6-2	N-08941	10/2/2018	BROMOBENZENE	0	UG/L
BETHPAGE WD	WELL 6-2	N-08941	10/2/2018	ISOPROPYLBENZENE	0	UG/L
BETHPAGE WD	WELL 6-2	N-08941	10/2/2018	M-XYLENE	0	UG/L
BETHPAGE WD	WELL 6-2	N-08941	10/2/2018	CARBON TETRACHLORIDE	1	UG/L
BETHPAGE WD	WELL 6-2	N-08941	10/2/2018	P-CHLOROTOLUENE	0	UG/L
BETHPAGE WD	WELL 6-2	N-08941	4/3/2018	1,3,5-TRIMETHYLBENZENE	0	UG/L
BETHPAGE WD	WELL 6-2	N-08941	4/3/2018	1,2-DICHLOROETHANE	0	UG/L
BETHPAGE WD	WELL 6-2	N-08941	4/3/2018	TRANS-1,2-DICHLOROETHYLENE	0	UG/L
BETHPAGE WD	WELL 6-2	N-08941	4/3/2018	1,1-DICHLOROETHANE	1.1	UG/L
BETHPAGE WD	WELL 6-2	N-08941	4/3/2018	O-XYLENE	0	UG/L
BETHPAGE WD	WELL 6-2	N-08941	4/3/2018	CHLOROBENZENE	0	UG/L
BETHPAGE WD	WELL 6-2	N-08941	4/3/2018	BENZENE	0	UG/L
BETHPAGE WD	WELL 6-2	N-08941	4/3/2018	P-CHLOROTOLUENE	0	UG/L
BETHPAGE WD	WELL 6-2	N-08941	4/3/2018	TERT-BUTYLBENZENE	0	UG/L
BETHPAGE WD	WELL 6-2	N-08941	4/3/2018	SEC-BUTYLBENZENE	0	UG/L
BETHPAGE WD	WELL 6-2	N-08941	4/3/2018	BROMOCHLOROMETHANE	0	UG/L
BETHPAGE WD	WELL 6-2	N-08941	4/3/2018	P-XYLENE	0	UG/L
BETHPAGE WD	WELL 6-2	N-08941	4/3/2018	TRICHLOROTRIFLUOROETHANE	3.2	UG/L
BETHPAGE WD	WELL 6-2	N-08941	4/3/2018	O-CHLOROTOLUENE	0	UG/L
BETHPAGE WD	WELL 6-2	N-08941	4/3/2018	TRICHLOROETHYLENE	870	UG/L
BETHPAGE WD	WELL 6-2	N-08941	4/3/2018	1,3-DICHLOROPROPANE	0	UG/L
BETHPAGE WD	WELL 6-2	N-08941	4/3/2018	HEXACHLOROBUTADIENE	0	UG/L
BETHPAGE WD	WELL 6-2	N-08941	4/3/2018	METHYL TERT-BUTYL ETHER	0	UG/L
BETHPAGE WD	WELL 6-2	N-08941	4/3/2018	1,2,4-TRICHLOROBENZENE	0	UG/L
BETHPAGE WD	WELL 6-2	N-08941	4/3/2018	CIS-1,2-DICHLOROETHYLENE	1.9	UG/L
BETHPAGE WD	WELL 6-2	N-08941	4/3/2018	1,1-DICHLOROPROPENE	0	UG/L
BETHPAGE WD	WELL 6-2	N-08941	4/3/2018	1,2,3-TRICHLOROPROPANE	0	UG/L
BETHPAGE WD	WELL 6-2	N-08941	4/3/2018	CIS-1,3-DICHLOROPROPENE	0	UG/L
BETHPAGE WD	WELL 6-2	N-08941	4/3/2018	DIBROMOMETHANE	0	UG/L
BETHPAGE WD	WELL 6-2	N-08941	4/3/2018	CHLORODIFLUOROMETHANE	0	UG/L

**TETRA TECH GROUNDWATER SAMPLING
NAVY 1-25-2019 FOIL- VOCS and FREONS**

BETHPAGE WD	WELL 6-2	N-08941	4/3/2018	DICHLOROMETHANE	0	UG/L
BETHPAGE WD	WELL 6-2	N-08941	4/3/2018	VINYL CHLORIDE	0	UG/L
BETHPAGE WD	WELL 6-2	N-08941	4/3/2018	DICHLORODIFLUOROMETHANE	0	UG/L
BETHPAGE WD	WELL 6-2	N-08941	4/3/2018	CHLOROMETHANE	0	UG/L
BETHPAGE WD	WELL 6-2	N-08941	4/3/2018	TRICHLOROFLUOROMETHANE	0	UG/L
BETHPAGE WD	WELL 6-2	N-08941	4/3/2018	BROMOMETHANE	0	UG/L
BETHPAGE WD	WELL 6-2	N-08941	4/3/2018	CHLOROETHANE	0	UG/L
BETHPAGE WD	WELL 6-2	N-08941	4/3/2018	N-BUTYLBENZENE	0	UG/L
BETHPAGE WD	WELL 6-2	N-08941	4/3/2018	1,2,3-TRICHLOROBENZENE	0	UG/L
BETHPAGE WD	WELL 6-2	N-08941	4/3/2018	1,2,4-TRIMETHYLBENZENE	0	UG/L
BETHPAGE WD	WELL 6-2	N-08941	4/3/2018	2,2-DICHLOROPROPANE	0	UG/L
BETHPAGE WD	WELL 6-2	N-08941	4/3/2018	M-XYLENE	0	UG/L
BETHPAGE WD	WELL 6-2	N-08941	4/3/2018	TETRACHLOROETHYLENE	1.1	UG/L
BETHPAGE WD	WELL 6-2	N-08941	4/3/2018	1,1,1-TRICHLOROETHANE	0	UG/L
BETHPAGE WD	WELL 6-2	N-08941	4/3/2018	P-DICHLOROBENZENE	0	UG/L
BETHPAGE WD	WELL 6-2	N-08941	4/3/2018	CARBON TETRACHLORIDE	0.81	UG/L
BETHPAGE WD	WELL 6-2	N-08941	4/3/2018	1,1-DICHLOROETHYLENE	2.2	UG/L
BETHPAGE WD	WELL 6-2	N-08941	4/3/2018	N-PROPYLBENZENE	0	UG/L
BETHPAGE WD	WELL 6-2	N-08941	4/3/2018	STYRENE	0	UG/L
BETHPAGE WD	WELL 6-2	N-08941	4/3/2018	ISOPROPYLBENZENE	0	UG/L
BETHPAGE WD	WELL 6-2	N-08941	4/3/2018	BROMOBENZENE	0	UG/L
BETHPAGE WD	WELL 6-2	N-08941	4/3/2018	TOLUENE	0	UG/L
BETHPAGE WD	WELL 6-2	N-08941	4/3/2018	M-DICHLOROBENZENE	0	UG/L
BETHPAGE WD	WELL 6-2	N-08941	4/3/2018	1,1,2,2-TETRACHLOROETHANE	0	UG/L
BETHPAGE WD	WELL 6-2	N-08941	4/3/2018	ETHYLBENZENE	0	UG/L
BETHPAGE WD	WELL 6-2	N-08941	4/3/2018	1,1,1,2-TETRACHLOROETHANE	0	UG/L
BETHPAGE WD	WELL 6-2	N-08941	4/3/2018	1,2-DICHLOROPROPANE	0	UG/L
BETHPAGE WD	WELL 6-2	N-08941	4/3/2018	O-DICHLOROBENZENE	0	UG/L
BETHPAGE WD	WELL 6-2	N-08941	4/3/2018	1,1,2-TRICHLOROETHANE	0	UG/L
BETHPAGE WD	WELL 6-2	N-08941	4/3/2018	TRANS-1,3-DICHLOROPROPENE	0	UG/L
BETHPAGE WD	WELL 6-2	N-08941	4/3/2018	P-ISOPROPYLTOLUENE	0	UG/L
BETHPAGE WD	WELL 6-2	N-08941	3/2/2018	O-DICHLOROBENZENE	0	UG/L
BETHPAGE WD	WELL 6-2	N-08941	3/2/2018	TRICHLOROFLUOROMETHANE	0	UG/L
BETHPAGE WD	WELL 6-2	N-08941	3/2/2018	P-XYLENE	0	UG/L
BETHPAGE WD	WELL 6-2	N-08941	3/2/2018	DICHLOROMETHANE	0	UG/L
BETHPAGE WD	WELL 6-2	N-08941	3/2/2018	O-XYLENE	0	UG/L
BETHPAGE WD	WELL 6-2	N-08941	3/2/2018	N-PROPYLBENZENE	0	UG/L
BETHPAGE WD	WELL 6-2	N-08941	3/2/2018	CHLOROBENZENE	0	UG/L
BETHPAGE WD	WELL 6-2	N-08941	3/2/2018	M-DICHLOROBENZENE	0	UG/L
BETHPAGE WD	WELL 6-2	N-08941	3/2/2018	DICHLORODIFLUOROMETHANE	0	UG/L
BETHPAGE WD	WELL 6-2	N-08941	3/2/2018	CHLOROETHANE	0	UG/L
BETHPAGE WD	WELL 6-2	N-08941	3/2/2018	TRANS-1,3-DICHLOROPROPENE	0	UG/L
BETHPAGE WD	WELL 6-2	N-08941	3/2/2018	SEC-BUTYLBENZENE	0	UG/L
BETHPAGE WD	WELL 6-2	N-08941	3/2/2018	CARBON TETRACHLORIDE	0.91	UG/L
BETHPAGE WD	WELL 6-2	N-08941	3/2/2018	P-ISOPROPYLTOLUENE	0	UG/L
BETHPAGE WD	WELL 6-2	N-08941	3/2/2018	TOLUENE	0	UG/L
BETHPAGE WD	WELL 6-2	N-08941	3/2/2018	P-DICHLOROBENZENE	0	UG/L
BETHPAGE WD	WELL 6-2	N-08941	3/2/2018	VINYL CHLORIDE	0	UG/L
BETHPAGE WD	WELL 6-2	N-08941	3/2/2018	1,1-DICHLOROETHYLENE	1.9	UG/L
BETHPAGE WD	WELL 6-2	N-08941	3/2/2018	METHYL TERT-BUTYL ETHER	0	UG/L
BETHPAGE WD	WELL 6-2	N-08941	3/2/2018	CHLOROMETHANE	0	UG/L
BETHPAGE WD	WELL 6-2	N-08941	3/2/2018	CHLORODIFLUOROMETHANE	0	UG/L
BETHPAGE WD	WELL 6-2	N-08941	3/2/2018	TRICHLOROTRIFLUOROETHANE	4.2	UG/L
BETHPAGE WD	WELL 6-2	N-08941	3/2/2018	CIS-1,2-DICHLOROETHYLENE	1.7	UG/L
BETHPAGE WD	WELL 6-2	N-08941	3/2/2018	DIBROMOMETHANE	0	UG/L
BETHPAGE WD	WELL 6-2	N-08941	3/2/2018	HEXACHLOROBUTADIENE	0	UG/L
BETHPAGE WD	WELL 6-2	N-08941	3/2/2018	O-CHLOROTOLUENE	0	UG/L
BETHPAGE WD	WELL 6-2	N-08941	3/2/2018	TRANS-1,2-DICHLOROETHYLENE	0	UG/L
BETHPAGE WD	WELL 6-2	N-08941	3/2/2018	1,1,2-TRICHLOROETHANE	0	UG/L
BETHPAGE WD	WELL 6-2	N-08941	3/2/2018	P-CHLOROTOLUENE	0	UG/L
BETHPAGE WD	WELL 6-2	N-08941	3/2/2018	TETRACHLOROETHYLENE	1	UG/L
BETHPAGE WD	WELL 6-2	N-08941	3/2/2018	1,1-DICHLOROETHANE	1.2	UG/L
BETHPAGE WD	WELL 6-2	N-08941	3/2/2018	STYRENE	0	UG/L
BETHPAGE WD	WELL 6-2	N-08941	3/2/2018	1,1-DICHLOROPROPENE	0	UG/L

**TETRA TECH GROUNDWATER SAMPLING
NAVY 1-25-2019 FOIL- VOCS and FREONS**

BETHPAGE WD	WELL 6-2	N-08941	3/2/2018	BROMOCHLOROMETHANE	0	UG/L
BETHPAGE WD	WELL 6-2	N-08941	3/2/2018	M-XYLENE	0	UG/L
BETHPAGE WD	WELL 6-2	N-08941	3/2/2018	ISOPROPYLBENZENE	0	UG/L
BETHPAGE WD	WELL 6-2	N-08941	3/2/2018	1,2,4-TRICHLOROBENZENE	0	UG/L
BETHPAGE WD	WELL 6-2	N-08941	3/2/2018	BROMOBENZENE	0	UG/L
BETHPAGE WD	WELL 6-2	N-08941	3/2/2018	1,2,3-TRICHLOROPROPANE	0	UG/L
BETHPAGE WD	WELL 6-2	N-08941	3/2/2018	ETHYLBENZENE	0	UG/L
BETHPAGE WD	WELL 6-2	N-08941	3/2/2018	1,2-DICHLOROETHANE	0	UG/L
BETHPAGE WD	WELL 6-2	N-08941	3/2/2018	BENZENE	0	UG/L
BETHPAGE WD	WELL 6-2	N-08941	3/2/2018	TRICHLOROETHYLENE	879	UG/L
BETHPAGE WD	WELL 6-2	N-08941	3/2/2018	1,1,2,2-TETRACHLOROETHANE	0	UG/L
BETHPAGE WD	WELL 6-2	N-08941	3/2/2018	1,3,5-TRIMETHYLBENZENE	0	UG/L
BETHPAGE WD	WELL 6-2	N-08941	3/2/2018	1,1,1,2-TETRACHLOROETHANE	0	UG/L
BETHPAGE WD	WELL 6-2	N-08941	3/2/2018	2,2-DICHLOROPROPANE	0	UG/L
BETHPAGE WD	WELL 6-2	N-08941	3/2/2018	1,2,4-TRIMETHYLBENZENE	0	UG/L
BETHPAGE WD	WELL 6-2	N-08941	3/2/2018	1,2-DICHLOROPROPANE	0	UG/L
BETHPAGE WD	WELL 6-2	N-08941	3/2/2018	1,2,3-TRICHLOROBENZENE	0	UG/L
BETHPAGE WD	WELL 6-2	N-08941	3/2/2018	N-BUTYLBENZENE	0	UG/L
BETHPAGE WD	WELL 6-2	N-08941	3/2/2018	1,3-DICHLOROPROPANE	0	UG/L
BETHPAGE WD	WELL 6-2	N-08941	3/2/2018	TERT-BUTYLBENZENE	0	UG/L
BETHPAGE WD	WELL 6-2	N-08941	3/2/2018	CIS-1,3-DICHLOROPROPENE	0	UG/L
BETHPAGE WD	WELL 6-2	N-08941	3/2/2018	BROMOMETHANE	0	UG/L
BETHPAGE WD	WELL 6-2	N-08941	3/2/2018	1,1,1-TRICHLOROETHANE	0	UG/L
BETHPAGE WD	WELL 6-2	N-08941	2/2/2018	TRICHLOROTRIFLUOROETHANE	3.8	UG/L
BETHPAGE WD	WELL 6-2	N-08941	2/2/2018	CHLOROMETHANE	0	UG/L
BETHPAGE WD	WELL 6-2	N-08941	2/2/2018	VINYL CHLORIDE	0	UG/L
BETHPAGE WD	WELL 6-2	N-08941	2/2/2018	1,2,4-TRICHLOROBENZENE	0	UG/L
BETHPAGE WD	WELL 6-2	N-08941	2/2/2018	1,2,3-TRICHLOROPROPANE	0	UG/L
BETHPAGE WD	WELL 6-2	N-08941	2/2/2018	1,3-DICHLOROPROPANE	0	UG/L
BETHPAGE WD	WELL 6-2	N-08941	2/2/2018	1,1,1-TRICHLOROETHANE	0	UG/L
BETHPAGE WD	WELL 6-2	N-08941	2/2/2018	DICHLORODIFLUOROMETHANE	0	UG/L
BETHPAGE WD	WELL 6-2	N-08941	2/2/2018	BROMOMETHANE	0	UG/L
BETHPAGE WD	WELL 6-2	N-08941	2/2/2018	1,1-DICHLOROETHYLENE	2.4	UG/L
BETHPAGE WD	WELL 6-2	N-08941	2/2/2018	TRICHLOROFLUOROMETHANE	0	UG/L
BETHPAGE WD	WELL 6-2	N-08941	2/2/2018	1,2,3-TRICHLOROBENZENE	0	UG/L
BETHPAGE WD	WELL 6-2	N-08941	2/2/2018	CIS-1,3-DICHLOROPROPENE	0	UG/L
BETHPAGE WD	WELL 6-2	N-08941	2/2/2018	CHLORODIFLUOROMETHANE	0	UG/L
BETHPAGE WD	WELL 6-2	N-08941	2/2/2018	CIS-1,2-DICHLOROETHYLENE	1.9	UG/L
BETHPAGE WD	WELL 6-2	N-08941	2/2/2018	DIBROMOMETHANE	0	UG/L
BETHPAGE WD	WELL 6-2	N-08941	2/2/2018	1,1-DICHLOROPROPENE	0	UG/L
BETHPAGE WD	WELL 6-2	N-08941	2/2/2018	P-DICHLOROBENZENE	0	UG/L
BETHPAGE WD	WELL 6-2	N-08941	2/2/2018	CHLOROETHANE	0	UG/L
BETHPAGE WD	WELL 6-2	N-08941	2/2/2018	BROMOCHLOROMETHANE	0	UG/L
BETHPAGE WD	WELL 6-2	N-08941	2/2/2018	P-ISOPROPYLTOLUENE	0	UG/L
BETHPAGE WD	WELL 6-2	N-08941	2/2/2018	METHYL TERT-BUTYL ETHER	0	UG/L
BETHPAGE WD	WELL 6-2	N-08941	2/2/2018	1,3,5-TRIMETHYLBENZENE	0	UG/L
BETHPAGE WD	WELL 6-2	N-08941	2/2/2018	M-DICHLOROBENZENE	0	UG/L
BETHPAGE WD	WELL 6-2	N-08941	2/2/2018	P-CHLOROTOLUENE	0	UG/L
BETHPAGE WD	WELL 6-2	N-08941	2/2/2018	O-CHLOROTOLUENE	0	UG/L
BETHPAGE WD	WELL 6-2	N-08941	2/2/2018	2,2-DICHLOROPROPANE	0	UG/L
BETHPAGE WD	WELL 6-2	N-08941	2/2/2018	P-XYLENE	0	UG/L
BETHPAGE WD	WELL 6-2	N-08941	2/2/2018	1,2,4-TRIMETHYLBENZENE	0	UG/L
BETHPAGE WD	WELL 6-2	N-08941	2/2/2018	SEC-BUTYLBENZENE	0	UG/L
BETHPAGE WD	WELL 6-2	N-08941	2/2/2018	1,1-DICHLOROETHANE	1.2	UG/L
BETHPAGE WD	WELL 6-2	N-08941	2/2/2018	TERT-BUTYLBENZENE	0	UG/L
BETHPAGE WD	WELL 6-2	N-08941	2/2/2018	O-DICHLOROBENZENE	0	UG/L
BETHPAGE WD	WELL 6-2	N-08941	2/2/2018	N-BUTYLBENZENE	0	UG/L
BETHPAGE WD	WELL 6-2	N-08941	2/2/2018	TRANS-1,2-DICHLOROETHYLENE	0	UG/L
BETHPAGE WD	WELL 6-2	N-08941	2/2/2018	DICHLOROMETHANE	0	UG/L
BETHPAGE WD	WELL 6-2	N-08941	2/2/2018	1,2-DICHLOROPROPANE	0	UG/L
BETHPAGE WD	WELL 6-2	N-08941	2/2/2018	TOLUENE	0	UG/L
BETHPAGE WD	WELL 6-2	N-08941	2/2/2018	BENZENE	0	UG/L
BETHPAGE WD	WELL 6-2	N-08941	2/2/2018	CHLOROBENZENE	0	UG/L
BETHPAGE WD	WELL 6-2	N-08941	2/2/2018	1,1,2,2-TETRACHLOROETHANE	0	UG/L

**TETRA TECH GROUNDWATER SAMPLING
NAVY 1-25-2019 FOIL- VOCS and FREONS**

BETHPAGE WD	WELL 6-2	N-08941	2/2/2018	N-PROPYLBENZENE	0	UG/L
BETHPAGE WD	WELL 6-2	N-08941	2/2/2018	O-XYLENE	0	UG/L
BETHPAGE WD	WELL 6-2	N-08941	2/2/2018	1,1,1,2-TETRACHLOROETHANE	0	UG/L
BETHPAGE WD	WELL 6-2	N-08941	2/2/2018	1,2-DICHLOROETHANE	0	UG/L
BETHPAGE WD	WELL 6-2	N-08941	2/2/2018	M-XYLENE	0	UG/L
BETHPAGE WD	WELL 6-2	N-08941	2/2/2018	TETRACHLOROETHYLENE	1.3	UG/L
BETHPAGE WD	WELL 6-2	N-08941	2/2/2018	ETHYLBENZENE	0	UG/L
BETHPAGE WD	WELL 6-2	N-08941	2/2/2018	TRICHLOROETHYLENE	644	UG/L
BETHPAGE WD	WELL 6-2	N-08941	2/2/2018	BROMOBENZENE	0	UG/L
BETHPAGE WD	WELL 6-2	N-08941	2/2/2018	STYRENE	0	UG/L
BETHPAGE WD	WELL 6-2	N-08941	2/2/2018	CARBON TETRACHLORIDE	0.96	UG/L
BETHPAGE WD	WELL 6-2	N-08941	2/2/2018	ISOPROPYLBENZENE	0	UG/L
BETHPAGE WD	WELL 6-2	N-08941	2/2/2018	TRANS-1,3-DICHLOROPROPENE	0	UG/L
BETHPAGE WD	WELL 6-2	N-08941	2/2/2018	HEXACHLOROBUTADIENE	0	UG/L
BETHPAGE WD	WELL 6-2	N-08941	2/2/2018	1,1,2-TRICHLOROETHANE	0	UG/L
BETHPAGE WD	WELL 6-2	N-08941	1/3/2018	1,2-DICHLOROETHANE	0	UG/L
BETHPAGE WD	WELL 6-2	N-08941	1/3/2018	HEXACHLOROBUTADIENE	0	UG/L
BETHPAGE WD	WELL 6-2	N-08941	1/3/2018	CHLOROETHANE	0	UG/L
BETHPAGE WD	WELL 6-2	N-08941	1/3/2018	BROMOMETHANE	0	UG/L
BETHPAGE WD	WELL 6-2	N-08941	1/3/2018	TRICHLOROFLUOROMETHANE	0	UG/L
BETHPAGE WD	WELL 6-2	N-08941	1/3/2018	CIS-1,3-DICHLOROPROPENE	0	UG/L
BETHPAGE WD	WELL 6-2	N-08941	1/3/2018	O-CHLOROTOLUENE	0	UG/L
BETHPAGE WD	WELL 6-2	N-08941	1/3/2018	1,2,4-TRIMETHYLBENZENE	0	UG/L
BETHPAGE WD	WELL 6-2	N-08941	1/3/2018	1,1-DICHLOROETHANE	1.1	UG/L
BETHPAGE WD	WELL 6-2	N-08941	1/3/2018	BROMOCHLOROMETHANE	0	UG/L
BETHPAGE WD	WELL 6-2	N-08941	1/3/2018	VINYL CHLORIDE	0	UG/L
BETHPAGE WD	WELL 6-2	N-08941	1/3/2018	P-DICHLOROENZENE	0	UG/L
BETHPAGE WD	WELL 6-2	N-08941	1/3/2018	TOLUENE	0	UG/L
BETHPAGE WD	WELL 6-2	N-08941	1/3/2018	P-XYLENE	0	UG/L
BETHPAGE WD	WELL 6-2	N-08941	1/3/2018	1,2,3-TRICHLOROBENZENE	0	UG/L
BETHPAGE WD	WELL 6-2	N-08941	1/3/2018	2,2-DICHLOROPROPANE	0	UG/L
BETHPAGE WD	WELL 6-2	N-08941	1/3/2018	1,2,3-TRICHLOROPROPANE	0	UG/L
BETHPAGE WD	WELL 6-2	N-08941	1/3/2018	1,3-DICHLOROPROPANE	0	UG/L
BETHPAGE WD	WELL 6-2	N-08941	1/3/2018	1,1-DICHLOROPROPENE	0	UG/L
BETHPAGE WD	WELL 6-2	N-08941	1/3/2018	1,3,5-TRIMETHYLBENZENE	0	UG/L
BETHPAGE WD	WELL 6-2	N-08941	1/3/2018	CIS-1,2-DICHLOROETHYLENE	1.7	UG/L
BETHPAGE WD	WELL 6-2	N-08941	1/3/2018	N-BUTYLBENZENE	0	UG/L
BETHPAGE WD	WELL 6-2	N-08941	1/3/2018	METHYL TERT-BUTYL ETHER	0	UG/L
BETHPAGE WD	WELL 6-2	N-08941	1/3/2018	1,2,4-TRICHLOROBENZENE	0	UG/L
BETHPAGE WD	WELL 6-2	N-08941	1/3/2018	1,1,2,2-TETRACHLOROETHANE	0	UG/L
BETHPAGE WD	WELL 6-2	N-08941	1/3/2018	DIBROMOMETHANE	0	UG/L
BETHPAGE WD	WELL 6-2	N-08941	1/3/2018	TRANS-1,3-DICHLOROPROPENE	0	UG/L
BETHPAGE WD	WELL 6-2	N-08941	1/3/2018	1,2-DICHLOROPROPANE	0	UG/L
BETHPAGE WD	WELL 6-2	N-08941	1/3/2018	DICHLOROMETHANE	0	UG/L
BETHPAGE WD	WELL 6-2	N-08941	1/3/2018	CHLOROMETHANE	0	UG/L
BETHPAGE WD	WELL 6-2	N-08941	1/3/2018	DICHLORODIFLUOROMETHANE	0	UG/L
BETHPAGE WD	WELL 6-2	N-08941	1/3/2018	N-PROPYLBENZENE	0	UG/L
BETHPAGE WD	WELL 6-2	N-08941	1/3/2018	O-XYLENE	0	UG/L
BETHPAGE WD	WELL 6-2	N-08941	1/3/2018	STYRENE	0	UG/L
BETHPAGE WD	WELL 6-2	N-08941	1/3/2018	TRICHLOROETHYLENE	874	UG/L
BETHPAGE WD	WELL 6-2	N-08941	1/3/2018	1,1,2-TRICHLOROETHANE	0	UG/L
BETHPAGE WD	WELL 6-2	N-08941	1/3/2018	M-XYLENE	0	UG/L
BETHPAGE WD	WELL 6-2	N-08941	1/3/2018	TETRACHLOROETHYLENE	1.1	UG/L
BETHPAGE WD	WELL 6-2	N-08941	1/3/2018	ISOPROPYLBENZENE	0	UG/L
BETHPAGE WD	WELL 6-2	N-08941	1/3/2018	SEC-BUTYLBENZENE	0	UG/L
BETHPAGE WD	WELL 6-2	N-08941	1/3/2018	TERT-BUTYLBENZENE	0	UG/L
BETHPAGE WD	WELL 6-2	N-08941	1/3/2018	1,1-DICHLOROETHYLENE	2.2	UG/L
BETHPAGE WD	WELL 6-2	N-08941	1/3/2018	CHLORODIFLUOROMETHANE	0	UG/L
BETHPAGE WD	WELL 6-2	N-08941	1/3/2018	P-ISOPROPYLTOLUENE	0	UG/L
BETHPAGE WD	WELL 6-2	N-08941	1/3/2018	P-CHLOROTOLUENE	0	UG/L
BETHPAGE WD	WELL 6-2	N-08941	1/3/2018	1,1,1,2-TETRACHLOROETHANE	0	UG/L
BETHPAGE WD	WELL 6-2	N-08941	1/3/2018	O-DICHLOROBENZENE	0	UG/L
BETHPAGE WD	WELL 6-2	N-08941	1/3/2018	1,1,1-TRICHLOROETHANE	0	UG/L
BETHPAGE WD	WELL 6-2	N-08941	1/3/2018	ETHYLBENZENE	0	UG/L

**TETRA TECH GROUNDWATER SAMPLING
NAVY 1-25-2019 FOIL- VOCS and FREONS**

BETHPAGE WD	WELL 6-2	N-08941	1/3/2018	CHLOROBENZENE	0	UG/L
BETHPAGE WD	WELL 6-2	N-08941	1/3/2018	BENZENE	0	UG/L
BETHPAGE WD	WELL 6-2	N-08941	1/3/2018	TRICHLOROTRIFLUOROETHANE	4.3	UG/L
BETHPAGE WD	WELL 6-2	N-08941	1/3/2018	CARBON TETRACHLORIDE	0.91	UG/L
BETHPAGE WD	WELL 6-2	N-08941	1/3/2018	TRANS-1,2-DICHLOROETHYLENE	0	UG/L
BETHPAGE WD	WELL 6-2	N-08941	1/3/2018	BROMOBENZENE	0	UG/L
BETHPAGE WD	WELL 6-2	N-08941	1/3/2018	M-DICHLOROBENZENE	0	UG/L
BETHPAGE WD	WELL 6-2	N-08941	12/5/2017	TRICHLOROFLUOROMETHANE	0	UG/L
BETHPAGE WD	WELL 6-2	N-08941	12/5/2017	1,1,1,2-TETRACHLOROETHANE	0	UG/L
BETHPAGE WD	WELL 6-2	N-08941	12/5/2017	TRANS-1,3-DICHLOROPROPENE	0	UG/L
BETHPAGE WD	WELL 6-2	N-08941	12/5/2017	1,2,3-TRICHLOROBENZENE	0	UG/L
BETHPAGE WD	WELL 6-2	N-08941	12/5/2017	1,2,4-TRIMETHYLBENZENE	0	UG/L
BETHPAGE WD	WELL 6-2	N-08941	12/5/2017	CIS-1,3-DICHLOROPROPENE	0	UG/L
BETHPAGE WD	WELL 6-2	N-08941	12/5/2017	1,1-DICHLOROETHYLENE	2.7	UG/L
BETHPAGE WD	WELL 6-2	N-08941	12/5/2017	TRICHLOROETHYLENE	1200	UG/L
BETHPAGE WD	WELL 6-2	N-08941	12/5/2017	2,2-DICHLOROPROPANE	0	UG/L
BETHPAGE WD	WELL 6-2	N-08941	12/5/2017	1,2,3-TRICHLOROPROPANE	0	UG/L
BETHPAGE WD	WELL 6-2	N-08941	12/5/2017	1,3-DICHLOROPROPANE	0	UG/L
BETHPAGE WD	WELL 6-2	N-08941	12/5/2017	VINYL CHLORIDE	0	UG/L
BETHPAGE WD	WELL 6-2	N-08941	12/5/2017	DICHLOROMETHANE	0	UG/L
BETHPAGE WD	WELL 6-2	N-08941	12/5/2017	BENZENE	0	UG/L
BETHPAGE WD	WELL 6-2	N-08941	12/5/2017	SEC-BUTYLBENZENE	0	UG/L
BETHPAGE WD	WELL 6-2	N-08941	12/5/2017	BROMOCHLOROMETHANE	0	UG/L
BETHPAGE WD	WELL 6-2	N-08941	12/5/2017	P-XYLENE	0	UG/L
BETHPAGE WD	WELL 6-2	N-08941	12/5/2017	O-CHLOROTOLUENE	0	UG/L
BETHPAGE WD	WELL 6-2	N-08941	12/5/2017	METHYL TERT-BUTYL ETHER	0	UG/L
BETHPAGE WD	WELL 6-2	N-08941	12/5/2017	P-CHLOROTOLUENE	0	UG/L
BETHPAGE WD	WELL 6-2	N-08941	12/5/2017	M-DICHLOROBENZENE	0	UG/L
BETHPAGE WD	WELL 6-2	N-08941	12/5/2017	O-DICHLOROBENZENE	0	UG/L
BETHPAGE WD	WELL 6-2	N-08941	12/5/2017	P-DICHLOROBENZENE	0	UG/L
BETHPAGE WD	WELL 6-2	N-08941	12/5/2017	N-BUTYLBENZENE	0	UG/L
BETHPAGE WD	WELL 6-2	N-08941	12/5/2017	TETRACHLOROETHYLENE	1.4	UG/L
BETHPAGE WD	WELL 6-2	N-08941	12/5/2017	CHLOROMETHANE	0	UG/L
BETHPAGE WD	WELL 6-2	N-08941	12/5/2017	O-XYLENE	0	UG/L
BETHPAGE WD	WELL 6-2	N-08941	12/5/2017	N-PROPYLBENZENE	0	UG/L
BETHPAGE WD	WELL 6-2	N-08941	12/5/2017	ISOPROPYLBENZENE	0	UG/L
BETHPAGE WD	WELL 6-2	N-08941	12/5/2017	M-XYLENE	0	UG/L
BETHPAGE WD	WELL 6-2	N-08941	12/5/2017	STYRENE	0	UG/L
BETHPAGE WD	WELL 6-2	N-08941	12/5/2017	ETHYLBENZENE	0	UG/L
BETHPAGE WD	WELL 6-2	N-08941	12/5/2017	BROMOBENZENE	0	UG/L
BETHPAGE WD	WELL 6-2	N-08941	12/5/2017	TRICHLOROTRIFLUOROETHANE	4.6	UG/L
BETHPAGE WD	WELL 6-2	N-08941	12/5/2017	1,3,5-TRIMETHYLBENZENE	0	UG/L
BETHPAGE WD	WELL 6-2	N-08941	12/5/2017	1,1,2,2-TETRACHLOROETHANE	0	UG/L
BETHPAGE WD	WELL 6-2	N-08941	12/5/2017	TOLUENE	0	UG/L
BETHPAGE WD	WELL 6-2	N-08941	12/5/2017	CIS-1,2-DICHLOROETHYLENE	2.1	UG/L
BETHPAGE WD	WELL 6-2	N-08941	12/5/2017	1,2-DICHLOROPROPANE	0	UG/L
BETHPAGE WD	WELL 6-2	N-08941	12/5/2017	CARBON TETRACHLORIDE	0.89	UG/L
BETHPAGE WD	WELL 6-2	N-08941	12/5/2017	CHLOROBENZENE	0	UG/L
BETHPAGE WD	WELL 6-2	N-08941	12/5/2017	1,2-DICHLOROETHANE	0	UG/L
BETHPAGE WD	WELL 6-2	N-08941	12/5/2017	HEXACHLOROBUTADIENE	0	UG/L
BETHPAGE WD	WELL 6-2	N-08941	12/5/2017	TRANS-1,2-DICHLOROETHYLENE	0	UG/L
BETHPAGE WD	WELL 6-2	N-08941	12/5/2017	1,1-DICHLOROETHANE	1.2	UG/L
BETHPAGE WD	WELL 6-2	N-08941	12/5/2017	1,1,1-TRICHLOROETHANE	0	UG/L
BETHPAGE WD	WELL 6-2	N-08941	12/5/2017	1,1,2-TRICHLOROETHANE	0	UG/L
BETHPAGE WD	WELL 6-2	N-08941	12/5/2017	CHLORODIFLUOROMETHANE	0	UG/L
BETHPAGE WD	WELL 6-2	N-08941	12/5/2017	TERT-BUTYLBENZENE	0	UG/L
BETHPAGE WD	WELL 6-2	N-08941	12/5/2017	DIBROMOMETHANE	0	UG/L
BETHPAGE WD	WELL 6-2	N-08941	12/5/2017	1,2,4-TRICHLOROBENZENE	0	UG/L
BETHPAGE WD	WELL 6-2	N-08941	12/5/2017	DICHLORODIFLUOROMETHANE	0	UG/L
BETHPAGE WD	WELL 6-2	N-08941	12/5/2017	P-ISOPROPYLTOLUENE	0	UG/L
BETHPAGE WD	WELL 6-2	N-08941	12/5/2017	BROMOMETHANE	0	UG/L
BETHPAGE WD	WELL 6-2	N-08941	12/5/2017	CHLOROETHANE	0	UG/L
BETHPAGE WD	WELL 6-2	N-08941	12/5/2017	1,1-DICHLOROPROPENE	0	UG/L
BETHPAGE WD	WELL 6-2	N-08941	11/2/2017	1,2,3-TRICHLOROBENZENE	0	UG/L

**TETRA TECH GROUNDWATER SAMPLING
NAVY 1-25-2019 FOIL- VOCS and FREONS**

BETHPAGE WD	WELL 6-2	N-08941	11/2/2017	1,2,3-TRICHLOROPROPANE	0 UG/L
BETHPAGE WD	WELL 6-2	N-08941	11/2/2017	1,3-DICHLOROPROPANE	0 UG/L
BETHPAGE WD	WELL 6-2	N-08941	11/2/2017	1,1-DICHLOROPROPENE	0 UG/L
BETHPAGE WD	WELL 6-2	N-08941	11/2/2017	DIBROMOMETHANE	0 UG/L
BETHPAGE WD	WELL 6-2	N-08941	11/2/2017	CIS-1,2-DICHLOROETHYLENE	2.4 UG/L
BETHPAGE WD	WELL 6-2	N-08941	11/2/2017	1,2,4-TRICHLOROBENZENE	0 UG/L
BETHPAGE WD	WELL 6-2	N-08941	11/2/2017	CIS-1,3-DICHLOROPROPENE	0 UG/L
BETHPAGE WD	WELL 6-2	N-08941	11/2/2017	1,2-DICHLOROPROPANE	0 UG/L
BETHPAGE WD	WELL 6-2	N-08941	11/2/2017	HEXACHLOROBUTADIENE	0 UG/L
BETHPAGE WD	WELL 6-2	N-08941	11/2/2017	O-CHLOROTOLUENE	0 UG/L
BETHPAGE WD	WELL 6-2	N-08941	11/2/2017	P-ISOPROPYLTOLUENE	0 UG/L
BETHPAGE WD	WELL 6-2	N-08941	11/2/2017	STYRENE	0 UG/L
BETHPAGE WD	WELL 6-2	N-08941	11/2/2017	CHLOROMETHANE	0 UG/L
BETHPAGE WD	WELL 6-2	N-08941	11/2/2017	2,2-DICHLOROPROPANE	0 UG/L
BETHPAGE WD	WELL 6-2	N-08941	11/2/2017	METHYL TERT-BUTYL ETHER	0 UG/L
BETHPAGE WD	WELL 6-2	N-08941	11/2/2017	1,1,1,2-TETRACHLOROETHANE	0 UG/L
BETHPAGE WD	WELL 6-2	N-08941	11/2/2017	BROMOBENZENE	0 UG/L
BETHPAGE WD	WELL 6-2	N-08941	11/2/2017	TETRACHLOROETHYLENE	1.6 UG/L
BETHPAGE WD	WELL 6-2	N-08941	11/2/2017	1,1,2,2-TETRACHLOROETHANE	0 UG/L
BETHPAGE WD	WELL 6-2	N-08941	11/2/2017	CHLOROBENZENE	0 UG/L
BETHPAGE WD	WELL 6-2	N-08941	11/2/2017	BENZENE	0 UG/L
BETHPAGE WD	WELL 6-2	N-08941	11/2/2017	TRICHLOROTRIFLUOROETHANE	5.9 UG/L
BETHPAGE WD	WELL 6-2	N-08941	11/2/2017	1,1,1-TRICHLOROETHANE	0 UG/L
BETHPAGE WD	WELL 6-2	N-08941	11/2/2017	CHLORODIFLUOROMETHANE	0.84 UG/L
BETHPAGE WD	WELL 6-2	N-08941	11/2/2017	ETHYLBENZENE	0 UG/L
BETHPAGE WD	WELL 6-2	N-08941	11/2/2017	CARBON TETRACHLORIDE	1.1 UG/L
BETHPAGE WD	WELL 6-2	N-08941	11/2/2017	ISOPROPYLBENZENE	0 UG/L
BETHPAGE WD	WELL 6-2	N-08941	11/2/2017	TOLUENE	0 UG/L
BETHPAGE WD	WELL 6-2	N-08941	11/2/2017	1,1,2-TRICHLOROETHANE	0 UG/L
BETHPAGE WD	WELL 6-2	N-08941	11/2/2017	M-DICHLOROBENZENE	0 UG/L
BETHPAGE WD	WELL 6-2	N-08941	11/2/2017	DICHLORODIFLUOROMETHANE	0 UG/L
BETHPAGE WD	WELL 6-2	N-08941	11/2/2017	M-XYLENE	0 UG/L
BETHPAGE WD	WELL 6-2	N-08941	11/2/2017	TRICHLOROETHYLENE	1500 UG/L
BETHPAGE WD	WELL 6-2	N-08941	11/2/2017	1,2,4-TRIMETHYLBENZENE	0 UG/L
BETHPAGE WD	WELL 6-2	N-08941	11/2/2017	TERT-BUTYLBENZENE	0 UG/L
BETHPAGE WD	WELL 6-2	N-08941	11/2/2017	1,3,5-TRIMETHYLBENZENE	0 UG/L
BETHPAGE WD	WELL 6-2	N-08941	11/2/2017	N-BUTYLBENZENE	0 UG/L
BETHPAGE WD	WELL 6-2	N-08941	11/2/2017	O-DICHLOROBENZENE	0 UG/L
BETHPAGE WD	WELL 6-2	N-08941	11/2/2017	SEC-BUTYLBENZENE	0 UG/L
BETHPAGE WD	WELL 6-2	N-08941	11/2/2017	N-PROPYLBENZENE	0 UG/L
BETHPAGE WD	WELL 6-2	N-08941	11/2/2017	O-XYLENE	0 UG/L
BETHPAGE WD	WELL 6-2	N-08941	11/2/2017	BROMOCHLOROMETHANE	0 UG/L
BETHPAGE WD	WELL 6-2	N-08941	11/2/2017	TRANS-1,2-DICHLOROETHYLENE	0 UG/L
BETHPAGE WD	WELL 6-2	N-08941	11/2/2017	TRANS-1,3-DICHLOROPROPENE	0 UG/L
BETHPAGE WD	WELL 6-2	N-08941	11/2/2017	BROMOMETHANE	0 UG/L
BETHPAGE WD	WELL 6-2	N-08941	11/2/2017	1,2-DICHLOROETHANE	0 UG/L
BETHPAGE WD	WELL 6-2	N-08941	11/2/2017	1,1-DICHLOROETHANE	1.6 UG/L
BETHPAGE WD	WELL 6-2	N-08941	11/2/2017	CHLOROETHANE	0 UG/L
BETHPAGE WD	WELL 6-2	N-08941	11/2/2017	P-CHLOROTOLUENE	0 UG/L
BETHPAGE WD	WELL 6-2	N-08941	11/2/2017	P-DICHLOROBENZENE	0 UG/L
BETHPAGE WD	WELL 6-2	N-08941	11/2/2017	DICHLOROMETHANE	0 UG/L
BETHPAGE WD	WELL 6-2	N-08941	11/2/2017	P-XYLENE	0 UG/L
BETHPAGE WD	WELL 6-2	N-08941	11/2/2017	VINYL CHLORIDE	0 UG/L
BETHPAGE WD	WELL 6-2	N-08941	11/2/2017	1,1-DICHLOROETHYLENE	3.3 UG/L
BETHPAGE WD	WELL 6-2	N-08941	11/2/2017	TRICHLOROFLUOROMETHANE	0 UG/L
BETHPAGE WD	WELL 6-2	N-08941	10/3/2017	P-XYLENE	0 UG/L
BETHPAGE WD	WELL 6-2	N-08941	10/3/2017	BROMOBENZENE	0 UG/L
BETHPAGE WD	WELL 6-2	N-08941	10/3/2017	DICHLOROMETHANE	0 UG/L
BETHPAGE WD	WELL 6-2	N-08941	10/3/2017	O-DICHLOROBENZENE	0 UG/L
BETHPAGE WD	WELL 6-2	N-08941	10/3/2017	BENZENE	0 UG/L
BETHPAGE WD	WELL 6-2	N-08941	10/3/2017	N-PROPYLBENZENE	0 UG/L
BETHPAGE WD	WELL 6-2	N-08941	10/3/2017	O-XYLENE	0 UG/L
BETHPAGE WD	WELL 6-2	N-08941	10/3/2017	STYRENE	0 UG/L
BETHPAGE WD	WELL 6-2	N-08941	10/3/2017	ISOPROPYLBENZENE	0 UG/L

**TETRA TECH GROUNDWATER SAMPLING
NAVY 1-25-2019 FOIL- VOCS and FREONS**

BETHPAGE WD	WELL 6-2	N-08941	10/3/2017	BROMOCHLOROMETHANE	0	UG/L
BETHPAGE WD	WELL 6-2	N-08941	10/3/2017	M-XYLENE	0	UG/L
BETHPAGE WD	WELL 6-2	N-08941	10/3/2017	TETRACHLOROETHYLENE	1.7	UG/L
BETHPAGE WD	WELL 6-2	N-08941	10/3/2017	CARBON TETRACHLORIDE	1.4	UG/L
BETHPAGE WD	WELL 6-2	N-08941	10/3/2017	O-CHLOROTOLUENE	0	UG/L
BETHPAGE WD	WELL 6-2	N-08941	10/3/2017	M-DICHLOROBENZENE	0	UG/L
BETHPAGE WD	WELL 6-2	N-08941	10/3/2017	P-DICHLOROBENZENE	0	UG/L
BETHPAGE WD	WELL 6-2	N-08941	10/3/2017	1,1-DICHLOROETHYLENE	2.8	UG/L
BETHPAGE WD	WELL 6-2	N-08941	10/3/2017	TRANS-1,2-DICHLOROETHYLENE	0	UG/L
BETHPAGE WD	WELL 6-2	N-08941	10/3/2017	1,2-DICHLOROETHANE	0	UG/L
BETHPAGE WD	WELL 6-2	N-08941	10/3/2017	1,1,2-TRICHLOROETHANE	0	UG/L
BETHPAGE WD	WELL 6-2	N-08941	10/3/2017	1,3-DICHLOROPROPANE	0	UG/L
BETHPAGE WD	WELL 6-2	N-08941	10/3/2017	VINYL CHLORIDE	0	UG/L
BETHPAGE WD	WELL 6-2	N-08941	10/3/2017	P-CHLOROTOLUENE	0	UG/L
BETHPAGE WD	WELL 6-2	N-08941	10/3/2017	1,1,1-TRICHLOROETHANE	0	UG/L
BETHPAGE WD	WELL 6-2	N-08941	10/3/2017	TRICHLOROFLUOROMETHANE	0	UG/L
BETHPAGE WD	WELL 6-2	N-08941	10/3/2017	DIBROMOMETHANE	0	UG/L
BETHPAGE WD	WELL 6-2	N-08941	10/3/2017	CHLOROETHANE	0	UG/L
BETHPAGE WD	WELL 6-2	N-08941	10/3/2017	1,2,4-TRICHLOROBENZENE	0	UG/L
BETHPAGE WD	WELL 6-2	N-08941	10/3/2017	TOLUENE	0	UG/L
BETHPAGE WD	WELL 6-2	N-08941	10/3/2017	HEXACHLOROBUTADIENE	0	UG/L
BETHPAGE WD	WELL 6-2	N-08941	10/3/2017	1,1-DICHLOROPROPENE	0	UG/L
BETHPAGE WD	WELL 6-2	N-08941	10/3/2017	TRANS-1,3-DICHLOROPROPENE	0	UG/L
BETHPAGE WD	WELL 6-2	N-08941	10/3/2017	CIS-1,2-DICHLOROETHYLENE	2.1	UG/L
BETHPAGE WD	WELL 6-2	N-08941	10/3/2017	CHLORODIFLUOROMETHANE	0	UG/L
BETHPAGE WD	WELL 6-2	N-08941	10/3/2017	CHLOROMETHANE	0	UG/L
BETHPAGE WD	WELL 6-2	N-08941	10/3/2017	DICHLORODIFLUOROMETHANE	0	UG/L
BETHPAGE WD	WELL 6-2	N-08941	10/3/2017	BROMOMETHANE	0	UG/L
BETHPAGE WD	WELL 6-2	N-08941	10/3/2017	TRICHLOROTRIFLUOROETHANE	5.4	UG/L
BETHPAGE WD	WELL 6-2	N-08941	10/3/2017	1,1-DICHLOROETHANE	1.2	UG/L
BETHPAGE WD	WELL 6-2	N-08941	10/3/2017	CIS-1,3-DICHLOROPROPENE	0	UG/L
BETHPAGE WD	WELL 6-2	N-08941	10/3/2017	1,1,1,2-TETRACHLOROETHANE	0	UG/L
BETHPAGE WD	WELL 6-2	N-08941	10/3/2017	1,2-DICHLOROPROPANE	0	UG/L
BETHPAGE WD	WELL 6-2	N-08941	10/3/2017	CHLOROBENZENE	0	UG/L
BETHPAGE WD	WELL 6-2	N-08941	10/3/2017	METHYL TERT-BUTYL ETHER	0	UG/L
BETHPAGE WD	WELL 6-2	N-08941	10/3/2017	1,2,3-TRICHLOROPROPANE	0	UG/L
BETHPAGE WD	WELL 6-2	N-08941	10/3/2017	P-ISOPROPYLTOLUENE	0	UG/L
BETHPAGE WD	WELL 6-2	N-08941	10/3/2017	SEC-BUTYLBENZENE	0	UG/L
BETHPAGE WD	WELL 6-2	N-08941	10/3/2017	TRICHLOROETHYLENE	1360	UG/L
BETHPAGE WD	WELL 6-2	N-08941	10/3/2017	1,2,3-TRICHLOROBENZENE	0	UG/L
BETHPAGE WD	WELL 6-2	N-08941	10/3/2017	1,2,4-TRIMETHYLBENZENE	0	UG/L
BETHPAGE WD	WELL 6-2	N-08941	10/3/2017	2,2-DICHLOROPROPANE	0	UG/L
BETHPAGE WD	WELL 6-2	N-08941	10/3/2017	N-BUTYLBENZENE	0	UG/L
BETHPAGE WD	WELL 6-2	N-08941	10/3/2017	TERT-BUTYLBENZENE	0	UG/L
BETHPAGE WD	WELL 6-2	N-08941	10/3/2017	ETHYLBENZENE	0	UG/L
BETHPAGE WD	WELL 6-2	N-08941	10/3/2017	1,3,5-TRIMETHYLBENZENE	0	UG/L
BETHPAGE WD	WELL 6-2	N-08941	10/3/2017	1,1,2,2-TETRACHLOROETHANE	0	UG/L
BETHPAGE WD	WELL 6-2	N-08941	9/1/2017	CHLOROETHANE	0	UG/L
BETHPAGE WD	WELL 6-2	N-08941	9/1/2017	BROMOMETHANE	0	UG/L
BETHPAGE WD	WELL 6-2	N-08941	9/1/2017	DICHLORODIFLUOROMETHANE	0	UG/L
BETHPAGE WD	WELL 6-2	N-08941	9/1/2017	CHLOROMETHANE	0	UG/L
BETHPAGE WD	WELL 6-2	N-08941	9/1/2017	P-ISOPROPYLTOLUENE	0	UG/L
BETHPAGE WD	WELL 6-2	N-08941	9/1/2017	DIBROMOMETHANE	0	UG/L
BETHPAGE WD	WELL 6-2	N-08941	9/1/2017	1,2-DICHLOROETHANE	0	UG/L
BETHPAGE WD	WELL 6-2	N-08941	9/1/2017	VINYL CHLORIDE	0	UG/L
BETHPAGE WD	WELL 6-2	N-08941	9/1/2017	CHLORODIFLUOROMETHANE	0	UG/L
BETHPAGE WD	WELL 6-2	N-08941	9/1/2017	TRICHLOROFLUOROMETHANE	0	UG/L
BETHPAGE WD	WELL 6-2	N-08941	9/1/2017	P-DICHLOROBENZENE	0	UG/L
BETHPAGE WD	WELL 6-2	N-08941	9/1/2017	TERT-BUTYLBENZENE	0	UG/L
BETHPAGE WD	WELL 6-2	N-08941	9/1/2017	TRANS-1,2-DICHLOROETHYLENE	0	UG/L
BETHPAGE WD	WELL 6-2	N-08941	9/1/2017	1,1-DICHLOROETHYLENE	3.3	UG/L
BETHPAGE WD	WELL 6-2	N-08941	9/1/2017	1,3-DICHLOROPROPANE	0	UG/L
BETHPAGE WD	WELL 6-2	N-08941	9/1/2017	TRANS-1,3-DICHLOROPROPENE	0	UG/L
BETHPAGE WD	WELL 6-2	N-08941	9/1/2017	CIS-1,3-DICHLOROPROPENE	0	UG/L

**TETRA TECH GROUNDWATER SAMPLING
NAVY 1-25-2019 FOIL- VOCS and FREONS**

BETHPAGE WD	WELL 6-2	N-08941	9/1/2017	HEXACHLOROBUTADIENE	0	UG/L
BETHPAGE WD	WELL 6-2	N-08941	9/1/2017	1,2,3-TRICHLOROBENZENE	0	UG/L
BETHPAGE WD	WELL 6-2	N-08941	9/1/2017	METHYL TERT-BUTYL ETHER	0	UG/L
BETHPAGE WD	WELL 6-2	N-08941	9/1/2017	CIS-1,2-DICHLOROETHYLENE	2.6	UG/L
BETHPAGE WD	WELL 6-2	N-08941	9/1/2017	1,3,5-TRIMETHYLBENZENE	0	UG/L
BETHPAGE WD	WELL 6-2	N-08941	9/1/2017	N-BUTYLBENZENE	0	UG/L
BETHPAGE WD	WELL 6-2	N-08941	9/1/2017	1,2,4-TRIMETHYLBENZENE	0	UG/L
BETHPAGE WD	WELL 6-2	N-08941	9/1/2017	1,2,4-TRICHLOROBENZENE	0	UG/L
BETHPAGE WD	WELL 6-2	N-08941	9/1/2017	1,1,1-TRICHLOROETHANE	0	UG/L
BETHPAGE WD	WELL 6-2	N-08941	9/1/2017	CHLOROBENZENE	0	UG/L
BETHPAGE WD	WELL 6-2	N-08941	9/1/2017	1,2,3-TRICHLOROPROPANE	0	UG/L
BETHPAGE WD	WELL 6-2	N-08941	9/1/2017	2,2-DICHLOROPROPANE	0	UG/L
BETHPAGE WD	WELL 6-2	N-08941	9/1/2017	1,1,2,2-TETRACHLOROETHANE	0	UG/L
BETHPAGE WD	WELL 6-2	N-08941	9/1/2017	1,1-DICHLOROPROPENE	0	UG/L
BETHPAGE WD	WELL 6-2	N-08941	9/1/2017	M-DICHLOROBENZENE	0	UG/L
BETHPAGE WD	WELL 6-2	N-08941	9/1/2017	O-CHLOROTOLUENE	0	UG/L
BETHPAGE WD	WELL 6-2	N-08941	9/1/2017	DICHLOROMETHANE	0	UG/L
BETHPAGE WD	WELL 6-2	N-08941	9/1/2017	P-XYLENE	0	UG/L
BETHPAGE WD	WELL 6-2	N-08941	9/1/2017	P-CHLOROTOLUENE	0	UG/L
BETHPAGE WD	WELL 6-2	N-08941	9/1/2017	SEC-BUTYLBENZENE	0	UG/L
BETHPAGE WD	WELL 6-2	N-08941	9/1/2017	BROMOCHLOROMETHANE	0	UG/L
BETHPAGE WD	WELL 6-2	N-08941	9/1/2017	M-XYLENE	0	UG/L
BETHPAGE WD	WELL 6-2	N-08941	9/1/2017	TRICHLOROTRIFLUOROETHANE	6.2	UG/L
BETHPAGE WD	WELL 6-2	N-08941	9/1/2017	TETRACHLOROETHYLENE	1.8	UG/L
BETHPAGE WD	WELL 6-2	N-08941	9/1/2017	TOLUENE	0	UG/L
BETHPAGE WD	WELL 6-2	N-08941	9/1/2017	CARBON TETRACHLORIDE	1.3	UG/L
BETHPAGE WD	WELL 6-2	N-08941	9/1/2017	BROMOBENZENE	0	UG/L
BETHPAGE WD	WELL 6-2	N-08941	9/1/2017	1,2-DICHLOROPROPANE	0	UG/L
BETHPAGE WD	WELL 6-2	N-08941	9/1/2017	TRICHLOROETHYLENE	1860	UG/L
BETHPAGE WD	WELL 6-2	N-08941	9/1/2017	1,1,2-TRICHLOROETHANE	0	UG/L
BETHPAGE WD	WELL 6-2	N-08941	9/1/2017	BENZENE	0	UG/L
BETHPAGE WD	WELL 6-2	N-08941	9/1/2017	1,1-DICHLOROETHANE	1.6	UG/L
BETHPAGE WD	WELL 6-2	N-08941	9/1/2017	N-PROPYLBENZENE	0	UG/L
BETHPAGE WD	WELL 6-2	N-08941	9/1/2017	O-XYLENE	0	UG/L
BETHPAGE WD	WELL 6-2	N-08941	9/1/2017	STYRENE	0	UG/L
BETHPAGE WD	WELL 6-2	N-08941	9/1/2017	ISOPROPYLBENZENE	0	UG/L
BETHPAGE WD	WELL 6-2	N-08941	9/1/2017	O-DICHLOROBENZENE	0	UG/L
BETHPAGE WD	WELL 6-2	N-08941	9/1/2017	ETHYLBENZENE	0	UG/L
BETHPAGE WD	WELL 6-2	N-08941	9/1/2017	1,1,1,2-TETRACHLOROETHANE	0	UG/L
BETHPAGE WD	WELL 6-2	N-08941	8/2/2017	BROMOBENZENE	0	UG/L
BETHPAGE WD	WELL 6-2	N-08941	8/2/2017	ETHYLBENZENE	0	UG/L
BETHPAGE WD	WELL 6-2	N-08941	8/2/2017	ISOPROPYLBENZENE	0	UG/L
BETHPAGE WD	WELL 6-2	N-08941	8/2/2017	M-XYLENE	0	UG/L
BETHPAGE WD	WELL 6-2	N-08941	8/2/2017	O-XYLENE	0	UG/L
BETHPAGE WD	WELL 6-2	N-08941	8/2/2017	STYRENE	0	UG/L
BETHPAGE WD	WELL 6-2	N-08941	8/2/2017	TOLUENE	0	UG/L
BETHPAGE WD	WELL 6-2	N-08941	8/2/2017	CIS-1,2-DICHLOROETHYLENE	2	UG/L
BETHPAGE WD	WELL 6-2	N-08941	8/2/2017	SEC-BUTYLBENZENE	0	UG/L
BETHPAGE WD	WELL 6-2	N-08941	8/2/2017	1,1,2-TRICHLOROETHANE	0	UG/L
BETHPAGE WD	WELL 6-2	N-08941	8/2/2017	TERT-BUTYLBENZENE	0	UG/L
BETHPAGE WD	WELL 6-2	N-08941	8/2/2017	CHLORODIFLUOROMETHANE	0	UG/L
BETHPAGE WD	WELL 6-2	N-08941	8/2/2017	CARBON TETRACHLORIDE	1.1	UG/L
BETHPAGE WD	WELL 6-2	N-08941	8/2/2017	1,1,1-TRICHLOROETHANE	0	UG/L
BETHPAGE WD	WELL 6-2	N-08941	8/2/2017	1,2-DICHLOROETHANE	0	UG/L
BETHPAGE WD	WELL 6-2	N-08941	8/2/2017	TRANS-1,2-DICHLOROETHYLENE	0	UG/L
BETHPAGE WD	WELL 6-2	N-08941	8/2/2017	N-PROPYLBENZENE	0	UG/L
BETHPAGE WD	WELL 6-2	N-08941	8/2/2017	TRICHLOROTRIFLUOROETHANE	6.2	UG/L
BETHPAGE WD	WELL 6-2	N-08941	8/2/2017	1,3,5-TRIMETHYLBENZENE	0	UG/L
BETHPAGE WD	WELL 6-2	N-08941	8/2/2017	1,1-DICHLOROETHANE	1	UG/L
BETHPAGE WD	WELL 6-2	N-08941	8/2/2017	HEXACHLOROBUTADIENE	0	UG/L
BETHPAGE WD	WELL 6-2	N-08941	8/2/2017	1,1,1,2-TETRACHLOROETHANE	0	UG/L
BETHPAGE WD	WELL 6-2	N-08941	8/2/2017	TETRACHLOROETHYLENE	1.9	UG/L
BETHPAGE WD	WELL 6-2	N-08941	8/2/2017	1,1,2,2-TETRACHLOROETHANE	0	UG/L
BETHPAGE WD	WELL 6-2	N-08941	8/2/2017	CHLOROBENZENE	0	UG/L

**TETRA TECH GROUNDWATER SAMPLING
NAVY 1-25-2019 FOIL- VOCS and FREONS**

BETHPAGE WD	WELL 6-2	N-08941	8/2/2017	BENZENE	0	UG/L
BETHPAGE WD	WELL 6-2	N-08941	8/2/2017	TRICHLOROETHYLENE	1430	UG/L
BETHPAGE WD	WELL 6-2	N-08941	8/2/2017	P-DICHLOROENZENE	0	UG/L
BETHPAGE WD	WELL 6-2	N-08941	8/2/2017	1,2-DICHLOROPROPANE	0	UG/L
BETHPAGE WD	WELL 6-2	N-08941	8/2/2017	P-ISOPROPYLTOLUENE	0	UG/L
BETHPAGE WD	WELL 6-2	N-08941	8/2/2017	CHLOROETHANE	0	UG/L
BETHPAGE WD	WELL 6-2	N-08941	8/2/2017	DICHLORODIFLUOROMETHANE	0	UG/L
BETHPAGE WD	WELL 6-2	N-08941	8/2/2017	BROMOMETHANE	0	UG/L
BETHPAGE WD	WELL 6-2	N-08941	8/2/2017	CHLOROMETHANE	0	UG/L
BETHPAGE WD	WELL 6-2	N-08941	8/2/2017	P-XYLENE	0	UG/L
BETHPAGE WD	WELL 6-2	N-08941	8/2/2017	DICHLOROMETHANE	0	UG/L
BETHPAGE WD	WELL 6-2	N-08941	8/2/2017	M-DICHLOROENZENE	0	UG/L
BETHPAGE WD	WELL 6-2	N-08941	8/2/2017	P-CHLOROTOLUENE	0	UG/L
BETHPAGE WD	WELL 6-2	N-08941	8/2/2017	DIBROMOMETHANE	0	UG/L
BETHPAGE WD	WELL 6-2	N-08941	8/2/2017	1,1-DICHLOROETHYLENE	2.7	UG/L
BETHPAGE WD	WELL 6-2	N-08941	8/2/2017	1,2,4-TRICHLOROENZENE	0	UG/L
BETHPAGE WD	WELL 6-2	N-08941	8/2/2017	VINYL CHLORIDE	0	UG/L
BETHPAGE WD	WELL 6-2	N-08941	8/2/2017	N-BUTYLBENZENE	0	UG/L
BETHPAGE WD	WELL 6-2	N-08941	8/2/2017	O-DICHLOROENZENE	0	UG/L
BETHPAGE WD	WELL 6-2	N-08941	8/2/2017	O-CHLOROTOLUENE	0	UG/L
BETHPAGE WD	WELL 6-2	N-08941	8/2/2017	1,2,3-TRICHLOROPROPANE	0	UG/L
BETHPAGE WD	WELL 6-2	N-08941	8/2/2017	TRICHLOROFLUOROMETHANE	0	UG/L
BETHPAGE WD	WELL 6-2	N-08941	8/2/2017	TRANS-1,3-DICHLOROPROPENE	0	UG/L
BETHPAGE WD	WELL 6-2	N-08941	8/2/2017	CIS-1,3-DICHLOROPROPENE	0	UG/L
BETHPAGE WD	WELL 6-2	N-08941	8/2/2017	METHYL TERT-BUTYL ETHER	0	UG/L
BETHPAGE WD	WELL 6-2	N-08941	8/2/2017	1,3-DICHLOROPROPANE	0	UG/L
BETHPAGE WD	WELL 6-2	N-08941	8/2/2017	1,1-DICHLOROPROPENE	0	UG/L
BETHPAGE WD	WELL 6-2	N-08941	8/2/2017	BROMOCHLOROMETHANE	0	UG/L
BETHPAGE WD	WELL 6-2	N-08941	8/2/2017	2,2-DICHLOROPROPANE	0	UG/L
BETHPAGE WD	WELL 6-2	N-08941	8/2/2017	1,2,4-TRIMETHYLBENZENE	0	UG/L
BETHPAGE WD	WELL 6-2	N-08941	8/2/2017	1,2,3-TRICHLOROENZENE	0	UG/L
BETHPAGE WD	WELL 6-2	N-08941	7/5/2017	TERT-BUTYLBENZENE	0	UG/L
BETHPAGE WD	WELL 6-2	N-08941	7/5/2017	M-DICHLOROENZENE	0	UG/L
BETHPAGE WD	WELL 6-2	N-08941	7/5/2017	TOLUENE	0	UG/L
BETHPAGE WD	WELL 6-2	N-08941	7/5/2017	1,1,1-TRICHLOROETHANE	0.52	UG/L
BETHPAGE WD	WELL 6-2	N-08941	7/5/2017	BROMOENZENE	0	UG/L
BETHPAGE WD	WELL 6-2	N-08941	7/5/2017	1,2-DICHLOROETHANE	0	UG/L
BETHPAGE WD	WELL 6-2	N-08941	7/5/2017	O-XYLENE	0	UG/L
BETHPAGE WD	WELL 6-2	N-08941	7/5/2017	N-PROPYLBENZENE	0	UG/L
BETHPAGE WD	WELL 6-2	N-08941	7/5/2017	P-DICHLOROENZENE	0	UG/L
BETHPAGE WD	WELL 6-2	N-08941	7/5/2017	CHLOROENZENE	0	UG/L
BETHPAGE WD	WELL 6-2	N-08941	7/5/2017	BENZENE	0	UG/L
BETHPAGE WD	WELL 6-2	N-08941	7/5/2017	TETRACHLOROETHYLENE	1.7	UG/L
BETHPAGE WD	WELL 6-2	N-08941	7/5/2017	1,1-DICHLOROETHYLENE	3.2	UG/L
BETHPAGE WD	WELL 6-2	N-08941	7/5/2017	STYRENE	0	UG/L
BETHPAGE WD	WELL 6-2	N-08941	7/5/2017	N-BUTYLBENZENE	0	UG/L
BETHPAGE WD	WELL 6-2	N-08941	7/5/2017	VINYL CHLORIDE	0	UG/L
BETHPAGE WD	WELL 6-2	N-08941	7/5/2017	1,3,5-TRIMETHYLBENZENE	0	UG/L
BETHPAGE WD	WELL 6-2	N-08941	7/5/2017	CARBON TETRACHLORIDE	1.5	UG/L
BETHPAGE WD	WELL 6-2	N-08941	7/5/2017	1,2-DICHLOROPROPANE	0	UG/L
BETHPAGE WD	WELL 6-2	N-08941	7/5/2017	TRICHLOROETHYLENE	1170	UG/L
BETHPAGE WD	WELL 6-2	N-08941	7/5/2017	1,1,1,2-TETRACHLOROETHANE	0	UG/L
BETHPAGE WD	WELL 6-2	N-08941	7/5/2017	1,1,2-TRICHLOROETHANE	0	UG/L
BETHPAGE WD	WELL 6-2	N-08941	7/5/2017	1,1-DICHLOROETHANE	1.4	UG/L
BETHPAGE WD	WELL 6-2	N-08941	7/5/2017	ISOPROPYLBENZENE	0	UG/L
BETHPAGE WD	WELL 6-2	N-08941	7/5/2017	1,1,2,2-TETRACHLOROETHANE	0	UG/L
BETHPAGE WD	WELL 6-2	N-08941	7/5/2017	ETHYLBENZENE	0	UG/L
BETHPAGE WD	WELL 6-2	N-08941	7/5/2017	M-XYLENE	0	UG/L
BETHPAGE WD	WELL 6-2	N-08941	7/5/2017	TRANS-1,2-DICHLOROETHYLENE	0	UG/L
BETHPAGE WD	WELL 6-2	N-08941	7/5/2017	DIBROMOMETHANE	0	UG/L
BETHPAGE WD	WELL 6-2	N-08941	7/5/2017	O-CHLOROTOLUENE	0	UG/L
BETHPAGE WD	WELL 6-2	N-08941	7/5/2017	DICHLOROMETHANE	0	UG/L
BETHPAGE WD	WELL 6-2	N-08941	7/5/2017	P-XYLENE	0	UG/L
BETHPAGE WD	WELL 6-2	N-08941	7/5/2017	BROMOCHLOROMETHANE	0	UG/L

**TETRA TECH GROUNDWATER SAMPLING
NAVY 1-25-2019 FOIL- VOCS and FREONS**

BETHPAGE WD	WELL 6-2	N-08941	7/5/2017	SEC-BUTYLBENZENE	0	UG/L
BETHPAGE WD	WELL 6-2	N-08941	7/5/2017	O-DICHLOROBENZENE	0	UG/L
BETHPAGE WD	WELL 6-2	N-08941	7/5/2017	METHYL TERT-BUTYL ETHER	0	UG/L
BETHPAGE WD	WELL 6-2	N-08941	7/5/2017	TRANS-1,3-DICHLOROPROPENE	0	UG/L
BETHPAGE WD	WELL 6-2	N-08941	7/5/2017	HEXACHLOROBUTADIENE	0	UG/L
BETHPAGE WD	WELL 6-2	N-08941	7/5/2017	CHLOROMETHANE	0	UG/L
BETHPAGE WD	WELL 6-2	N-08941	7/5/2017	BROMOMETHANE	0	UG/L
BETHPAGE WD	WELL 6-2	N-08941	7/5/2017	CIS-1,2-DICHLOROETHYLENE	2.1	UG/L
BETHPAGE WD	WELL 6-2	N-08941	7/5/2017	P-CHLOROTOLUENE	0	UG/L
BETHPAGE WD	WELL 6-2	N-08941	7/5/2017	1,1-DICHLOROPROPENE	0	UG/L
BETHPAGE WD	WELL 6-2	N-08941	7/5/2017	CIS-1,3-DICHLOROPROPENE	0	UG/L
BETHPAGE WD	WELL 6-2	N-08941	7/5/2017	TRICHLOROFLUOROMETHANE	0	UG/L
BETHPAGE WD	WELL 6-2	N-08941	7/5/2017	CHLOROETHANE	0	UG/L
BETHPAGE WD	WELL 6-2	N-08941	7/5/2017	DICHLORODIFLUOROMETHANE	0	UG/L
BETHPAGE WD	WELL 6-2	N-08941	7/5/2017	P-ISOPROPYLTOLUENE	0	UG/L
BETHPAGE WD	WELL 6-2	N-08941	7/5/2017	1,3-DICHLOROPROPANE	0	UG/L
BETHPAGE WD	WELL 6-2	N-08941	7/5/2017	1,2,3-TRICHLOROPROPANE	0	UG/L
BETHPAGE WD	WELL 6-2	N-08941	7/5/2017	2,2-DICHLOROPROPANE	0	UG/L
BETHPAGE WD	WELL 6-2	N-08941	7/5/2017	1,2,4-TRIMETHYLBENZENE	0	UG/L
BETHPAGE WD	WELL 6-2	N-08941	7/5/2017	1,2,3-TRICHLOROBENZENE	0	UG/L
BETHPAGE WD	WELL 6-2	N-08941	7/5/2017	1,2,4-TRICHLOROBENZENE	0	UG/L
BETHPAGE WD	WELL 6-2	N-08941	6/2/2017	1,1-DICHLOROETHANE	1.4	UG/L
BETHPAGE WD	WELL 6-2	N-08941	6/2/2017	1,2-DICHLOROETHANE	0	UG/L
BETHPAGE WD	WELL 6-2	N-08941	6/2/2017	1,1,1-TRICHLOROETHANE	0	UG/L
BETHPAGE WD	WELL 6-2	N-08941	6/2/2017	CARBON TETRACHLORIDE	1	UG/L
BETHPAGE WD	WELL 6-2	N-08941	6/2/2017	1,2-DICHLOROPROPANE	0	UG/L
BETHPAGE WD	WELL 6-2	N-08941	6/2/2017	TRICHLOROETHYLENE	1360	UG/L
BETHPAGE WD	WELL 6-2	N-08941	6/2/2017	1,1,1,2-TETRACHLOROETHANE	0	UG/L
BETHPAGE WD	WELL 6-2	N-08941	6/2/2017	CHLOROMETHANE	0	UG/L
BETHPAGE WD	WELL 6-2	N-08941	6/2/2017	1,1,2-TRICHLOROETHANE	0	UG/L
BETHPAGE WD	WELL 6-2	N-08941	6/2/2017	1,2,4-TRICHLOROBENZENE	0	UG/L
BETHPAGE WD	WELL 6-2	N-08941	6/2/2017	P-ISOPROPYLTOLUENE	0	UG/L
BETHPAGE WD	WELL 6-2	N-08941	6/2/2017	2,2-DICHLOROPROPANE	0	UG/L
BETHPAGE WD	WELL 6-2	N-08941	6/2/2017	DICHLORODIFLUOROMETHANE	0	UG/L
BETHPAGE WD	WELL 6-2	N-08941	6/2/2017	TRICHLOROFLUOROMETHANE	0	UG/L
BETHPAGE WD	WELL 6-2	N-08941	6/2/2017	CIS-1,3-DICHLOROPROPENE	0	UG/L
BETHPAGE WD	WELL 6-2	N-08941	6/2/2017	BROMOMETHANE	0	UG/L
BETHPAGE WD	WELL 6-2	N-08941	6/2/2017	METHYL TERT-BUTYL ETHER	0	UG/L
BETHPAGE WD	WELL 6-2	N-08941	6/2/2017	TETRACHLOROETHYLENE	1.2	UG/L
BETHPAGE WD	WELL 6-2	N-08941	6/2/2017	CIS-1,2-DICHLOROETHYLENE	2	UG/L
BETHPAGE WD	WELL 6-2	N-08941	6/2/2017	DIBROMOMETHANE	0	UG/L
BETHPAGE WD	WELL 6-2	N-08941	6/2/2017	1,1-DICHLOROPROPENE	0	UG/L
BETHPAGE WD	WELL 6-2	N-08941	6/2/2017	CHLOROETHANE	0	UG/L
BETHPAGE WD	WELL 6-2	N-08941	6/2/2017	CHLOROBENZENE	0	UG/L
BETHPAGE WD	WELL 6-2	N-08941	6/2/2017	TOLUENE	0	UG/L
BETHPAGE WD	WELL 6-2	N-08941	6/2/2017	HEXACHLOROBUTADIENE	0	UG/L
BETHPAGE WD	WELL 6-2	N-08941	6/2/2017	N-BUTYLBENZENE	0	UG/L
BETHPAGE WD	WELL 6-2	N-08941	6/2/2017	TRANS-1,3-DICHLOROPROPENE	0	UG/L
BETHPAGE WD	WELL 6-2	N-08941	6/2/2017	VINYL CHLORIDE	0	UG/L
BETHPAGE WD	WELL 6-2	N-08941	6/2/2017	P-DICHLOROBENZENE	0	UG/L
BETHPAGE WD	WELL 6-2	N-08941	6/2/2017	O-DICHLOROBENZENE	0	UG/L
BETHPAGE WD	WELL 6-2	N-08941	6/2/2017	M-DICHLOROBENZENE	0	UG/L
BETHPAGE WD	WELL 6-2	N-08941	6/2/2017	P-CHLOROTOLUENE	0	UG/L
BETHPAGE WD	WELL 6-2	N-08941	6/2/2017	O-CHLOROTOLUENE	0	UG/L
BETHPAGE WD	WELL 6-2	N-08941	6/2/2017	DICHLOROMETHANE	0	UG/L
BETHPAGE WD	WELL 6-2	N-08941	6/2/2017	1,3-DICHLOROPROPANE	0	UG/L
BETHPAGE WD	WELL 6-2	N-08941	6/2/2017	BROMOCHLOROMETHANE	0	UG/L
BETHPAGE WD	WELL 6-2	N-08941	6/2/2017	TRANS-1,2-DICHLOROETHYLENE	0	UG/L
BETHPAGE WD	WELL 6-2	N-08941	6/2/2017	SEC-BUTYLBENZENE	0	UG/L
BETHPAGE WD	WELL 6-2	N-08941	6/2/2017	P-XYLENE	0	UG/L
BETHPAGE WD	WELL 6-2	N-08941	6/2/2017	1,3,5-TRIMETHYLBENZENE	0	UG/L
BETHPAGE WD	WELL 6-2	N-08941	6/2/2017	BENZENE	0	UG/L
BETHPAGE WD	WELL 6-2	N-08941	6/2/2017	1,2,3-TRICHLOROBENZENE	0	UG/L
BETHPAGE WD	WELL 6-2	N-08941	6/2/2017	1,2,4-TRIMETHYLBENZENE	0	UG/L

**TETRA TECH GROUNDWATER SAMPLING
NAVY 1-25-2019 FOIL- VOCS and FREONS**

BETHPAGE WD	WELL 6-2	N-08941	6/2/2017	1,2,3-TRICHLOROPROPANE	0 UG/L
BETHPAGE WD	WELL 6-2	N-08941	6/2/2017	1,1,2,2-TETRACHLOROETHANE	0 UG/L
BETHPAGE WD	WELL 6-2	N-08941	6/2/2017	N-PROPYLBENZENE	0 UG/L
BETHPAGE WD	WELL 6-2	N-08941	6/2/2017	O-XYLENE	0 UG/L
BETHPAGE WD	WELL 6-2	N-08941	6/2/2017	STYRENE	0 UG/L
BETHPAGE WD	WELL 6-2	N-08941	6/2/2017	M-XYLENE	0 UG/L
BETHPAGE WD	WELL 6-2	N-08941	6/2/2017	ISOPROPYLBENZENE	0 UG/L
BETHPAGE WD	WELL 6-2	N-08941	6/2/2017	BROMOBENZENE	0 UG/L
BETHPAGE WD	WELL 6-2	N-08941	6/2/2017	ETHYLBENZENE	0 UG/L
BETHPAGE WD	WELL 6-2	N-08941	6/2/2017	1,1-DICHLOROETHYLENE	3.1 UG/L
BETHPAGE WD	WELL 6-2	N-08941	6/2/2017	TERT-BUTYLBENZENE	0 UG/L
BETHPAGE WD	WELL 6-2	N-08941	5/2/2017	O-XYLENE	0 UG/L
BETHPAGE WD	WELL 6-2	N-08941	5/2/2017	1,1-DICHLOROETHANE	1.6 UG/L
BETHPAGE WD	WELL 6-2	N-08941	5/2/2017	TERT-BUTYLBENZENE	0 UG/L
BETHPAGE WD	WELL 6-2	N-08941	5/2/2017	VINYL CHLORIDE	0 UG/L
BETHPAGE WD	WELL 6-2	N-08941	5/2/2017	DIBROMOMETHANE	0 UG/L
BETHPAGE WD	WELL 6-2	N-08941	5/2/2017	O-DICHLOROBENZENE	0 UG/L
BETHPAGE WD	WELL 6-2	N-08941	5/2/2017	M-DICHLOROBENZENE	0 UG/L
BETHPAGE WD	WELL 6-2	N-08941	5/2/2017	P-CHLOROTOLUENE	0 UG/L
BETHPAGE WD	WELL 6-2	N-08941	5/2/2017	DICHLOROMETHANE	0 UG/L
BETHPAGE WD	WELL 6-2	N-08941	5/2/2017	SEC-BUTYLBENZENE	0 UG/L
BETHPAGE WD	WELL 6-2	N-08941	5/2/2017	P-ISOPROPYLTOLUENE	0 UG/L
BETHPAGE WD	WELL 6-2	N-08941	5/2/2017	N-PROPYLBENZENE	0 UG/L
BETHPAGE WD	WELL 6-2	N-08941	5/2/2017	TRANS-1,2-DICHLOROETHYLENE	0 UG/L
BETHPAGE WD	WELL 6-2	N-08941	5/2/2017	BROMOBENZENE	0 UG/L
BETHPAGE WD	WELL 6-2	N-08941	5/2/2017	P-XYLENE	0 UG/L
BETHPAGE WD	WELL 6-2	N-08941	5/2/2017	STYRENE	0 UG/L
BETHPAGE WD	WELL 6-2	N-08941	5/2/2017	M-XYLENE	0 UG/L
BETHPAGE WD	WELL 6-2	N-08941	5/2/2017	ETHYLBENZENE	0 UG/L
BETHPAGE WD	WELL 6-2	N-08941	5/2/2017	1,3,5-TRIMETHYLBENZENE	0 UG/L
BETHPAGE WD	WELL 6-2	N-08941	5/2/2017	1,2,3-TRICHLOROPROPANE	0 UG/L
BETHPAGE WD	WELL 6-2	N-08941	5/2/2017	1,3-DICHLOROPROPANE	0 UG/L
BETHPAGE WD	WELL 6-2	N-08941	5/2/2017	1,1-DICHLOROPROPENE	0 UG/L
BETHPAGE WD	WELL 6-2	N-08941	5/2/2017	1,1-DICHLOROETHYLENE	3.6 UG/L
BETHPAGE WD	WELL 6-2	N-08941	5/2/2017	CHLOROMETHANE	0 UG/L
BETHPAGE WD	WELL 6-2	N-08941	5/2/2017	DICHLORODIFLUOROMETHANE	0 UG/L
BETHPAGE WD	WELL 6-2	N-08941	5/2/2017	TOLUENE	0 UG/L
BETHPAGE WD	WELL 6-2	N-08941	5/2/2017	ISOPROPYLBENZENE	0 UG/L
BETHPAGE WD	WELL 6-2	N-08941	5/2/2017	2,2-DICHLOROPROPANE	0 UG/L
BETHPAGE WD	WELL 6-2	N-08941	5/2/2017	TRANS-1,3-DICHLOROPROPENE	0 UG/L
BETHPAGE WD	WELL 6-2	N-08941	5/2/2017	1,2,4-TRICHLOROBENZENE	0 UG/L
BETHPAGE WD	WELL 6-2	N-08941	5/2/2017	METHYL TERT-BUTYL ETHER	0 UG/L
BETHPAGE WD	WELL 6-2	N-08941	5/2/2017	CIS-1,3-DICHLOROPROPENE	0 UG/L
BETHPAGE WD	WELL 6-2	N-08941	5/2/2017	1,2,3-TRICHLOROBENZENE	0 UG/L
BETHPAGE WD	WELL 6-2	N-08941	5/2/2017	1,2-DICHLOROETHANE	0 UG/L
BETHPAGE WD	WELL 6-2	N-08941	5/2/2017	N-BUTYLBENZENE	0 UG/L
BETHPAGE WD	WELL 6-2	N-08941	5/2/2017	1,2,4-TRIMETHYLBENZENE	0 UG/L
BETHPAGE WD	WELL 6-2	N-08941	5/2/2017	BROMOCHLOROMETHANE	0 UG/L
BETHPAGE WD	WELL 6-2	N-08941	5/2/2017	TRICHLOROFLUOROMETHANE	0 UG/L
BETHPAGE WD	WELL 6-2	N-08941	5/2/2017	CHLOROETHANE	0 UG/L
BETHPAGE WD	WELL 6-2	N-08941	5/2/2017	BROMOMETHANE	0 UG/L
BETHPAGE WD	WELL 6-2	N-08941	5/2/2017	O-CHLOROTOLUENE	0 UG/L
BETHPAGE WD	WELL 6-2	N-08941	5/2/2017	TETRACHLOROETHYLENE	1.9 UG/L
BETHPAGE WD	WELL 6-2	N-08941	5/2/2017	1,1,1-TRICHLOROETHANE	0.51 UG/L
BETHPAGE WD	WELL 6-2	N-08941	5/2/2017	1,2-DICHLOROPROPANE	0 UG/L
BETHPAGE WD	WELL 6-2	N-08941	5/2/2017	HEXACHLOROBUTADIENE	0 UG/L
BETHPAGE WD	WELL 6-2	N-08941	5/2/2017	CARBON TETRACHLORIDE	1.2 UG/L
BETHPAGE WD	WELL 6-2	N-08941	5/2/2017	CIS-1,2-DICHLOROETHYLENE	2.5 UG/L
BETHPAGE WD	WELL 6-2	N-08941	5/2/2017	1,1,1,2-TETRACHLOROETHANE	0 UG/L
BETHPAGE WD	WELL 6-2	N-08941	5/2/2017	TRICHLOROETHYLENE	844 UG/L
BETHPAGE WD	WELL 6-2	N-08941	5/2/2017	1,1,2,2-TETRACHLOROETHANE	0 UG/L
BETHPAGE WD	WELL 6-2	N-08941	5/2/2017	CHLOROBENZENE	0 UG/L
BETHPAGE WD	WELL 6-2	N-08941	5/2/2017	BENZENE	0 UG/L
BETHPAGE WD	WELL 6-2	N-08941	5/2/2017	P-DICHLOROBENZENE	0 UG/L

**TETRA TECH GROUNDWATER SAMPLING
NAVY 1-25-2019 FOIL- VOCS and FREONS**

BETHPAGE WD	WELL 6-2	N-08941	5/2/2017	1,1,2-TRICHLOROETHANE	0.65	UG/L
BETHPAGE WD	WELL 6-2	N-08941	4/4/2017	DIBROMOMETHANE	0	UG/L
BETHPAGE WD	WELL 6-2	N-08941	4/4/2017	CIS-1,2-DICHLOROETHYLENE	2.5	UG/L
BETHPAGE WD	WELL 6-2	N-08941	4/4/2017	1,1-DICHLOROPROPENE	0	UG/L
BETHPAGE WD	WELL 6-2	N-08941	4/4/2017	1,3-DICHLOROPROPANE	0	UG/L
BETHPAGE WD	WELL 6-2	N-08941	4/4/2017	2,2-DICHLOROPROPANE	0	UG/L
BETHPAGE WD	WELL 6-2	N-08941	4/4/2017	TRICHLOROFLUOROMETHANE	0	UG/L
BETHPAGE WD	WELL 6-2	N-08941	4/4/2017	HEXACHLOROBUTADIENE	0	UG/L
BETHPAGE WD	WELL 6-2	N-08941	4/4/2017	N-BUTYLBENZENE	0	UG/L
BETHPAGE WD	WELL 6-2	N-08941	4/4/2017	1,2,3-TRICHLOROPROPANE	0	UG/L
BETHPAGE WD	WELL 6-2	N-08941	4/4/2017	DICHLORODIFLUOROMETHANE	0	UG/L
BETHPAGE WD	WELL 6-2	N-08941	4/4/2017	METHYL TERT-BUTYL ETHER	0	UG/L
BETHPAGE WD	WELL 6-2	N-08941	4/4/2017	P-ISOPROPYLTOLUENE	0	UG/L
BETHPAGE WD	WELL 6-2	N-08941	4/4/2017	TRANS-1,3-DICHLOROPROPENE	0	UG/L
BETHPAGE WD	WELL 6-2	N-08941	4/4/2017	1,2,4-TRIMETHYLBENZENE	0	UG/L
BETHPAGE WD	WELL 6-2	N-08941	4/4/2017	CHLOROETHANE	0	UG/L
BETHPAGE WD	WELL 6-2	N-08941	4/4/2017	BROMOMETHANE	0	UG/L
BETHPAGE WD	WELL 6-2	N-08941	4/4/2017	CHLOROMETHANE	0	UG/L
BETHPAGE WD	WELL 6-2	N-08941	4/4/2017	1,1,2-TRICHLOROETHANE	0	UG/L
BETHPAGE WD	WELL 6-2	N-08941	4/4/2017	DICHLOROMETHANE	0	UG/L
BETHPAGE WD	WELL 6-2	N-08941	4/4/2017	CIS-1,3-DICHLOROPROPENE	0	UG/L
BETHPAGE WD	WELL 6-2	N-08941	4/4/2017	M-XYLENE	0	UG/L
BETHPAGE WD	WELL 6-2	N-08941	4/4/2017	BROMOBENZENE	0	UG/L
BETHPAGE WD	WELL 6-2	N-08941	4/4/2017	1,1-DICHLOROETHANE	1.3	UG/L
BETHPAGE WD	WELL 6-2	N-08941	4/4/2017	P-XYLENE	0	UG/L
BETHPAGE WD	WELL 6-2	N-08941	4/4/2017	TRICHLOROETHYLENE	1650	UG/L
BETHPAGE WD	WELL 6-2	N-08941	4/4/2017	1,2-DICHLOROPROPANE	0	UG/L
BETHPAGE WD	WELL 6-2	N-08941	4/4/2017	P-DICHLOROBENZENE	0	UG/L
BETHPAGE WD	WELL 6-2	N-08941	4/4/2017	TOLUENE	0	UG/L
BETHPAGE WD	WELL 6-2	N-08941	4/4/2017	ISOPROPYLBENZENE	0	UG/L
BETHPAGE WD	WELL 6-2	N-08941	4/4/2017	CARBON TETRACHLORIDE	1	UG/L
BETHPAGE WD	WELL 6-2	N-08941	4/4/2017	STYRENE	0	UG/L
BETHPAGE WD	WELL 6-2	N-08941	4/4/2017	O-XYLENE	0	UG/L
BETHPAGE WD	WELL 6-2	N-08941	4/4/2017	N-PROPYLBENZENE	0	UG/L
BETHPAGE WD	WELL 6-2	N-08941	4/4/2017	1,2,3-TRICHLOROBENZENE	0	UG/L
BETHPAGE WD	WELL 6-2	N-08941	4/4/2017	1,1-DICHLOROETHYLENE	3.7	UG/L
BETHPAGE WD	WELL 6-2	N-08941	4/4/2017	1,1,2,2-TETRACHLOROETHANE	0	UG/L
BETHPAGE WD	WELL 6-2	N-08941	4/4/2017	M-DICHLOROBENZENE	0	UG/L
BETHPAGE WD	WELL 6-2	N-08941	4/4/2017	P-CHLOROTOLUENE	0	UG/L
BETHPAGE WD	WELL 6-2	N-08941	4/4/2017	BROMOCHLOROMETHANE	0	UG/L
BETHPAGE WD	WELL 6-2	N-08941	4/4/2017	SEC-BUTYLBENZENE	0	UG/L
BETHPAGE WD	WELL 6-2	N-08941	4/4/2017	1,3,5-TRIMETHYLBENZENE	0	UG/L
BETHPAGE WD	WELL 6-2	N-08941	4/4/2017	O-CHLOROTOLUENE	0	UG/L
BETHPAGE WD	WELL 6-2	N-08941	4/4/2017	VINYL CHLORIDE	0	UG/L
BETHPAGE WD	WELL 6-2	N-08941	4/4/2017	TERT-BUTYLBENZENE	0	UG/L
BETHPAGE WD	WELL 6-2	N-08941	4/4/2017	BENZENE	0	UG/L
BETHPAGE WD	WELL 6-2	N-08941	4/4/2017	ETHYLBENZENE	0	UG/L
BETHPAGE WD	WELL 6-2	N-08941	4/4/2017	1,1,1-TRICHLOROETHANE	0	UG/L
BETHPAGE WD	WELL 6-2	N-08941	4/4/2017	O-DICHLOROBENZENE	0	UG/L
BETHPAGE WD	WELL 6-2	N-08941	4/4/2017	1,2,4-TRICHLOROBENZENE	0	UG/L
BETHPAGE WD	WELL 6-2	N-08941	4/4/2017	1,1,1,2-TETRACHLOROETHANE	0	UG/L
BETHPAGE WD	WELL 6-2	N-08941	4/4/2017	TETRACHLOROETHYLENE	2.2	UG/L
BETHPAGE WD	WELL 6-2	N-08941	4/4/2017	TRANS-1,2-DICHLOROETHYLENE	0	UG/L
BETHPAGE WD	WELL 6-2	N-08941	4/4/2017	CHLOROBENZENE	0	UG/L
BETHPAGE WD	WELL 6-2	N-08941	4/4/2017	1,2-DICHLOROETHANE	0	UG/L
BETHPAGE WD	WELL 6-2	N-08941	3/2/2017	1,1-DICHLOROETHANE	1.8	UG/L
BETHPAGE WD	WELL 6-2	N-08941	3/2/2017	1,1,1-TRICHLOROETHANE	0.64	UG/L
BETHPAGE WD	WELL 6-2	N-08941	3/2/2017	1,2,3-TRICHLOROPROPANE	0	UG/L
BETHPAGE WD	WELL 6-2	N-08941	3/2/2017	2,2-DICHLOROPROPANE	0	UG/L
BETHPAGE WD	WELL 6-2	N-08941	3/2/2017	1,2,4-TRIMETHYLBENZENE	0	UG/L
BETHPAGE WD	WELL 6-2	N-08941	3/2/2017	1,2,3-TRICHLOROBENZENE	0	UG/L
BETHPAGE WD	WELL 6-2	N-08941	3/2/2017	N-BUTYLBENZENE	0	UG/L
BETHPAGE WD	WELL 6-2	N-08941	3/2/2017	1,3,5-TRIMETHYLBENZENE	0	UG/L
BETHPAGE WD	WELL 6-2	N-08941	3/2/2017	TERT-BUTYLBENZENE	0	UG/L

**TETRA TECH GROUNDWATER SAMPLING
NAVY 1-25-2019 FOIL- VOCS and FREONS**

BETHPAGE WD	WELL 6-2	N-08941	3/2/2017	SEC-BUTYLBENZENE	0 UG/L
BETHPAGE WD	WELL 6-2	N-08941	3/2/2017	BROMOCHLOROMETHANE	0 UG/L
BETHPAGE WD	WELL 6-2	N-08941	3/2/2017	1,1,1,2-TETRACHLOROETHANE	0 UG/L
BETHPAGE WD	WELL 6-2	N-08941	3/2/2017	1,1-DICHLOROPROPENE	0 UG/L
BETHPAGE WD	WELL 6-2	N-08941	3/2/2017	CARBON TETRACHLORIDE	1.3 UG/L
BETHPAGE WD	WELL 6-2	N-08941	3/2/2017	1,2-DICHLOROETHANE	0 UG/L
BETHPAGE WD	WELL 6-2	N-08941	3/2/2017	1,1-DICHLOROETHYLENE	3.4 UG/L
BETHPAGE WD	WELL 6-2	N-08941	3/2/2017	VINYL CHLORIDE	0 UG/L
BETHPAGE WD	WELL 6-2	N-08941	3/2/2017	P-DICHLOROBENZENE	0 UG/L
BETHPAGE WD	WELL 6-2	N-08941	3/2/2017	M-DICHLOROBENZENE	0 UG/L
BETHPAGE WD	WELL 6-2	N-08941	3/2/2017	O-CHLOROTOLUENE	0 UG/L
BETHPAGE WD	WELL 6-2	N-08941	3/2/2017	DICHLOROMETHANE	0 UG/L
BETHPAGE WD	WELL 6-2	N-08941	3/2/2017	P-XYLENE	0 UG/L
BETHPAGE WD	WELL 6-2	N-08941	3/2/2017	TRANS-1,2-DICHLOROETHYLENE	0 UG/L
BETHPAGE WD	WELL 6-2	N-08941	3/2/2017	M-XYLENE	0 UG/L
BETHPAGE WD	WELL 6-2	N-08941	3/2/2017	O-DICHLOROBENZENE	0 UG/L
BETHPAGE WD	WELL 6-2	N-08941	3/2/2017	P-CHLOROTOLUENE	0 UG/L
BETHPAGE WD	WELL 6-2	N-08941	3/2/2017	N-PROPYLBENZENE	0 UG/L
BETHPAGE WD	WELL 6-2	N-08941	3/2/2017	TETRACHLOROETHYLENE	1.6 UG/L
BETHPAGE WD	WELL 6-2	N-08941	3/2/2017	CHLOROMETHANE	0 UG/L
BETHPAGE WD	WELL 6-2	N-08941	3/2/2017	P-ISOPROPYLTOLUENE	0 UG/L
BETHPAGE WD	WELL 6-2	N-08941	3/2/2017	ETHYLBENZENE	0 UG/L
BETHPAGE WD	WELL 6-2	N-08941	3/2/2017	1,1,2,2-TETRACHLOROETHANE	0 UG/L
BETHPAGE WD	WELL 6-2	N-08941	3/2/2017	TRICHLOROETHYLENE	1260 UG/L
BETHPAGE WD	WELL 6-2	N-08941	3/2/2017	TOLUENE	0 UG/L
BETHPAGE WD	WELL 6-2	N-08941	3/2/2017	ISOPROPYLBENZENE	0 UG/L
BETHPAGE WD	WELL 6-2	N-08941	3/2/2017	BROMOBENZENE	0 UG/L
BETHPAGE WD	WELL 6-2	N-08941	3/2/2017	1,1,2-TRICHLOROETHANE	0 UG/L
BETHPAGE WD	WELL 6-2	N-08941	3/2/2017	BENZENE	0 UG/L
BETHPAGE WD	WELL 6-2	N-08941	3/2/2017	DIBROMOMETHANE	0 UG/L
BETHPAGE WD	WELL 6-2	N-08941	3/2/2017	O-XYLENE	0 UG/L
BETHPAGE WD	WELL 6-2	N-08941	3/2/2017	STYRENE	0 UG/L
BETHPAGE WD	WELL 6-2	N-08941	3/2/2017	CHLOROBENZENE	0 UG/L
BETHPAGE WD	WELL 6-2	N-08941	3/2/2017	CIS-1,3-DICHLOROPROPENE	0 UG/L
BETHPAGE WD	WELL 6-2	N-08941	3/2/2017	CIS-1,2-DICHLOROETHYLENE	2.4 UG/L
BETHPAGE WD	WELL 6-2	N-08941	3/2/2017	HEXACHLOROBUTADIENE	0 UG/L
BETHPAGE WD	WELL 6-2	N-08941	3/2/2017	1,2,4-TRICHLOROBENZENE	0 UG/L
BETHPAGE WD	WELL 6-2	N-08941	3/2/2017	TRANS-1,3-DICHLOROPROPENE	0 UG/L
BETHPAGE WD	WELL 6-2	N-08941	3/2/2017	TRICHLOROFLUOROMETHANE	0 UG/L
BETHPAGE WD	WELL 6-2	N-08941	3/2/2017	CHLOROETHANE	0 UG/L
BETHPAGE WD	WELL 6-2	N-08941	3/2/2017	BROMOMETHANE	0 UG/L
BETHPAGE WD	WELL 6-2	N-08941	3/2/2017	DICHLORODIFLUOROMETHANE	0 UG/L
BETHPAGE WD	WELL 6-2	N-08941	3/2/2017	1,3-DICHLOROPROPANE	0 UG/L
BETHPAGE WD	WELL 6-2	N-08941	3/2/2017	1,2-DICHLOROPROPANE	0 UG/L
BETHPAGE WD	WELL 6-2	N-08941	3/2/2017	METHYL TERT-BUTYL ETHER	0 UG/L
BETHPAGE WD	WELL 6-2	N-08941	2/2/2017	BENZENE	0 UG/L
BETHPAGE WD	WELL 6-2	N-08941	2/2/2017	1,2,4-TRIMETHYLBENZENE	0 UG/L
BETHPAGE WD	WELL 6-2	N-08941	2/2/2017	SEC-BUTYLBENZENE	0 UG/L
BETHPAGE WD	WELL 6-2	N-08941	2/2/2017	BROMOCHLOROMETHANE	0 UG/L
BETHPAGE WD	WELL 6-2	N-08941	2/2/2017	1,3,5-TRIMETHYLBENZENE	0 UG/L
BETHPAGE WD	WELL 6-2	N-08941	2/2/2017	1,2,3-TRICHLOROBENZENE	0 UG/L
BETHPAGE WD	WELL 6-2	N-08941	2/2/2017	TERT-BUTYLBENZENE	0 UG/L
BETHPAGE WD	WELL 6-2	N-08941	2/2/2017	2,2-DICHLOROPROPANE	0 UG/L
BETHPAGE WD	WELL 6-2	N-08941	2/2/2017	1,2,4-TRICHLOROBENZENE	0 UG/L
BETHPAGE WD	WELL 6-2	N-08941	2/2/2017	M-XYLENE	0 UG/L
BETHPAGE WD	WELL 6-2	N-08941	2/2/2017	METHYL TERT-BUTYL ETHER	0 UG/L
BETHPAGE WD	WELL 6-2	N-08941	2/2/2017	HEXACHLOROBUTADIENE	0 UG/L
BETHPAGE WD	WELL 6-2	N-08941	2/2/2017	CIS-1,2-DICHLOROETHYLENE	1.9 UG/L
BETHPAGE WD	WELL 6-2	N-08941	2/2/2017	1,2,3-TRICHLOROPROPANE	0 UG/L
BETHPAGE WD	WELL 6-2	N-08941	2/2/2017	1,3-DICHLOROPROPANE	0 UG/L
BETHPAGE WD	WELL 6-2	N-08941	2/2/2017	1,1-DICHLOROPROPENE	0 UG/L
BETHPAGE WD	WELL 6-2	N-08941	2/2/2017	1,1-DICHLOROETHYLENE	2.6 UG/L
BETHPAGE WD	WELL 6-2	N-08941	2/2/2017	N-BUTYLBENZENE	0 UG/L
BETHPAGE WD	WELL 6-2	N-08941	2/2/2017	TRICHLOROFLUOROMETHANE	0 UG/L

**TETRA TECH GROUNDWATER SAMPLING
NAVY 1-25-2019 FOIL- VOCS and FREONS**

BETHPAGE WD	WELL 6-2	N-08941	2/2/2017	N-PROPYLBENZENE	0	UG/L
BETHPAGE WD	WELL 6-2	N-08941	2/2/2017	O-XYLENE	0	UG/L
BETHPAGE WD	WELL 6-2	N-08941	2/2/2017	STYRENE	0	UG/L
BETHPAGE WD	WELL 6-2	N-08941	2/2/2017	ISOPROPYLBENZENE	0	UG/L
BETHPAGE WD	WELL 6-2	N-08941	2/2/2017	BROMOBENZENE	0	UG/L
BETHPAGE WD	WELL 6-2	N-08941	2/2/2017	1,1-DICHLOROETHANE	1.4	UG/L
BETHPAGE WD	WELL 6-2	N-08941	2/2/2017	TOLUENE	0	UG/L
BETHPAGE WD	WELL 6-2	N-08941	2/2/2017	DIBROMOMETHANE	0	UG/L
BETHPAGE WD	WELL 6-2	N-08941	2/2/2017	CARBON TETRACHLORIDE	0.88	UG/L
BETHPAGE WD	WELL 6-2	N-08941	2/2/2017	VINYL CHLORIDE	0	UG/L
BETHPAGE WD	WELL 6-2	N-08941	2/2/2017	P-DICHLOROBENZENE	0	UG/L
BETHPAGE WD	WELL 6-2	N-08941	2/2/2017	O-DICHLOROBENZENE	0	UG/L
BETHPAGE WD	WELL 6-2	N-08941	2/2/2017	TRANS-1,2-DICHLOROETHYLENE	0	UG/L
BETHPAGE WD	WELL 6-2	N-08941	2/2/2017	P-CHLOROTOLUENE	0	UG/L
BETHPAGE WD	WELL 6-2	N-08941	2/2/2017	O-CHLOROTOLUENE	0	UG/L
BETHPAGE WD	WELL 6-2	N-08941	2/2/2017	M-DICHLOROBENZENE	0	UG/L
BETHPAGE WD	WELL 6-2	N-08941	2/2/2017	1,2-DICHLOROETHANE	0	UG/L
BETHPAGE WD	WELL 6-2	N-08941	2/2/2017	1,1,1-TRICHLOROETHANE	0	UG/L
BETHPAGE WD	WELL 6-2	N-08941	2/2/2017	1,2-DICHLOROPROPANE	0	UG/L
BETHPAGE WD	WELL 6-2	N-08941	2/2/2017	1,1,1,2-TETRACHLOROETHANE	0	UG/L
BETHPAGE WD	WELL 6-2	N-08941	2/2/2017	TETRACHLOROETHYLENE	1.4	UG/L
BETHPAGE WD	WELL 6-2	N-08941	2/2/2017	CHLOROBENZENE	0	UG/L
BETHPAGE WD	WELL 6-2	N-08941	2/2/2017	P-ISOPROPYLTOLUENE	0	UG/L
BETHPAGE WD	WELL 6-2	N-08941	2/2/2017	ETHYLBENZENE	0	UG/L
BETHPAGE WD	WELL 6-2	N-08941	2/2/2017	TRANS-1,3-DICHLOROPROPENE	0	UG/L
BETHPAGE WD	WELL 6-2	N-08941	2/2/2017	CHLOROETHANE	0	UG/L
BETHPAGE WD	WELL 6-2	N-08941	2/2/2017	1,1,2,2-TETRACHLOROETHANE	0	UG/L
BETHPAGE WD	WELL 6-2	N-08941	2/2/2017	DICHLORODIFLUOROMETHANE	0	UG/L
BETHPAGE WD	WELL 6-2	N-08941	2/2/2017	CIS-1,3-DICHLOROPROPENE	0	UG/L
BETHPAGE WD	WELL 6-2	N-08941	2/2/2017	P-XYLENE	0	UG/L
BETHPAGE WD	WELL 6-2	N-08941	2/2/2017	TRICHLOROETHYLENE	1050	UG/L
BETHPAGE WD	WELL 6-2	N-08941	2/2/2017	CHLOROMETHANE	0	UG/L
BETHPAGE WD	WELL 6-2	N-08941	2/2/2017	1,1,2-TRICHLOROETHANE	0	UG/L
BETHPAGE WD	WELL 6-2	N-08941	2/2/2017	DICHLOROMETHANE	0	UG/L
BETHPAGE WD	WELL 6-2	N-08941	2/2/2017	BROMOMETHANE	0	UG/L
BETHPAGE WD	WELL 6-2	N-08941	1/4/2017	2,2-DICHLOROPROPANE	0	UG/L
BETHPAGE WD	WELL 6-2	N-08941	1/4/2017	1,1,2,2-TETRACHLOROETHANE	0	UG/L
BETHPAGE WD	WELL 6-2	N-08941	1/4/2017	STYRENE	0	UG/L
BETHPAGE WD	WELL 6-2	N-08941	1/4/2017	1,1-DICHLOROPROPENE	0	UG/L
BETHPAGE WD	WELL 6-2	N-08941	1/4/2017	TRICHLOROETHYLENE	976	UG/L
BETHPAGE WD	WELL 6-2	N-08941	1/4/2017	1,2-DICHLOROPROPANE	0	UG/L
BETHPAGE WD	WELL 6-2	N-08941	1/4/2017	CARBON TETRACHLORIDE	0.79	UG/L
BETHPAGE WD	WELL 6-2	N-08941	1/4/2017	1,1,1-TRICHLOROETHANE	0	UG/L
BETHPAGE WD	WELL 6-2	N-08941	1/4/2017	1,2-DICHLOROETHANE	0	UG/L
BETHPAGE WD	WELL 6-2	N-08941	1/4/2017	TRANS-1,2-DICHLOROETHYLENE	0	UG/L
BETHPAGE WD	WELL 6-2	N-08941	1/4/2017	CIS-1,3-DICHLOROPROPENE	0	UG/L
BETHPAGE WD	WELL 6-2	N-08941	1/4/2017	HEXACHLOROBUTADIENE	0	UG/L
BETHPAGE WD	WELL 6-2	N-08941	1/4/2017	BROMOMETHANE	0	UG/L
BETHPAGE WD	WELL 6-2	N-08941	1/4/2017	1,2,4-TRICHLOROBENZENE	0	UG/L
BETHPAGE WD	WELL 6-2	N-08941	1/4/2017	P-DICHLOROBENZENE	0	UG/L
BETHPAGE WD	WELL 6-2	N-08941	1/4/2017	DIBROMOMETHANE	0	UG/L
BETHPAGE WD	WELL 6-2	N-08941	1/4/2017	1,1,2-TRICHLOROETHANE	0	UG/L
BETHPAGE WD	WELL 6-2	N-08941	1/4/2017	1,2,3-TRICHLOROPROPANE	0	UG/L
BETHPAGE WD	WELL 6-2	N-08941	1/4/2017	1,2,4-TRIMETHYLBENZENE	0	UG/L
BETHPAGE WD	WELL 6-2	N-08941	1/4/2017	1,2,3-TRICHLOROBENZENE	0	UG/L
BETHPAGE WD	WELL 6-2	N-08941	1/4/2017	N-BUTYLBENZENE	0	UG/L
BETHPAGE WD	WELL 6-2	N-08941	1/4/2017	1,3,5-TRIMETHYLBENZENE	0	UG/L
BETHPAGE WD	WELL 6-2	N-08941	1/4/2017	TERT-BUTYLBENZENE	0	UG/L
BETHPAGE WD	WELL 6-2	N-08941	1/4/2017	SEC-BUTYLBENZENE	0	UG/L
BETHPAGE WD	WELL 6-2	N-08941	1/4/2017	DICHLORODIFLUOROMETHANE	0	UG/L
BETHPAGE WD	WELL 6-2	N-08941	1/4/2017	CHLOROMETHANE	0	UG/L
BETHPAGE WD	WELL 6-2	N-08941	1/4/2017	METHYL TERT-BUTYL ETHER	0	UG/L
BETHPAGE WD	WELL 6-2	N-08941	1/4/2017	M-XYLENE	0	UG/L
BETHPAGE WD	WELL 6-2	N-08941	1/4/2017	TRANS-1,3-DICHLOROPROPENE	0	UG/L

**TETRA TECH GROUNDWATER SAMPLING
NAVY 1-25-2019 FOIL- VOCS and FREONS**

BETHPAGE WD	WELL 6-2	N-08941	1/4/2017	P-ISOPROPYLTOLUENE	0 UG/L
BETHPAGE WD	WELL 6-2	N-08941	1/4/2017	CHLOROETHANE	0 UG/L
BETHPAGE WD	WELL 6-2	N-08941	1/4/2017	TRICHLOROFLUOROMETHANE	0 UG/L
BETHPAGE WD	WELL 6-2	N-08941	1/4/2017	N-PROPYLBENZENE	0 UG/L
BETHPAGE WD	WELL 6-2	N-08941	1/4/2017	1,3-DICHLOROPROPANE	0 UG/L
BETHPAGE WD	WELL 6-2	N-08941	1/4/2017	CHLOROENZENE	0 UG/L
BETHPAGE WD	WELL 6-2	N-08941	1/4/2017	BENZENE	0 UG/L
BETHPAGE WD	WELL 6-2	N-08941	1/4/2017	TOLUENE	0 UG/L
BETHPAGE WD	WELL 6-2	N-08941	1/4/2017	ETHYLBENZENE	0 UG/L
BETHPAGE WD	WELL 6-2	N-08941	1/4/2017	P-CHLOROTOLUENE	0 UG/L
BETHPAGE WD	WELL 6-2	N-08941	1/4/2017	M-DICHLOROENZENE	0 UG/L
BETHPAGE WD	WELL 6-2	N-08941	1/4/2017	ISOPROPYLBENZENE	0 UG/L
BETHPAGE WD	WELL 6-2	N-08941	1/4/2017	O-DICHLOROENZENE	0 UG/L
BETHPAGE WD	WELL 6-2	N-08941	1/4/2017	TETRACHLOROETHYLENE	1.5 UG/L
BETHPAGE WD	WELL 6-2	N-08941	1/4/2017	O-XYLENE	0 UG/L
BETHPAGE WD	WELL 6-2	N-08941	1/4/2017	1,1,1,2-TETRACHLOROETHANE	0 UG/L
BETHPAGE WD	WELL 6-2	N-08941	1/4/2017	BROMOCHLOROMETHANE	0 UG/L
BETHPAGE WD	WELL 6-2	N-08941	1/4/2017	P-XYLENE	0 UG/L
BETHPAGE WD	WELL 6-2	N-08941	1/4/2017	DICHLOROMETHANE	0 UG/L
BETHPAGE WD	WELL 6-2	N-08941	1/4/2017	O-CHLOROTOLUENE	0 UG/L
BETHPAGE WD	WELL 6-2	N-08941	1/4/2017	1,1-DICHLOROETHANE	1.2 UG/L
BETHPAGE WD	WELL 6-2	N-08941	1/4/2017	1,1-DICHLOROETHYLENE	2.8 UG/L
BETHPAGE WD	WELL 6-2	N-08941	1/4/2017	VINYL CHLORIDE	0 UG/L
BETHPAGE WD	WELL 6-2	N-08941	1/4/2017	CIS-1,2-DICHLOROETHYLENE	2 UG/L
BETHPAGE WD	WELL 6-2	N-08941	1/4/2017	BROMOENZENE	0 UG/L
BETHPAGE WD	WELL 6-2	N-08941	12/2/2016	TRANS-1,2-DICHLOROETHYLENE	0 UG/L
BETHPAGE WD	WELL 6-2	N-08941	12/2/2016	CHLOROMETHANE	0 UG/L
BETHPAGE WD	WELL 6-2	N-08941	12/2/2016	VINYL CHLORIDE	0 UG/L
BETHPAGE WD	WELL 6-2	N-08941	12/2/2016	1,1-DICHLOROETHYLENE	2.5 UG/L
BETHPAGE WD	WELL 6-2	N-08941	12/2/2016	1,1-DICHLOROETHANE	1.1 UG/L
BETHPAGE WD	WELL 6-2	N-08941	12/2/2016	CIS-1,3-DICHLOROPROPENE	0 UG/L
BETHPAGE WD	WELL 6-2	N-08941	12/2/2016	1,1-DICHLOROPROPENE	0 UG/L
BETHPAGE WD	WELL 6-2	N-08941	12/2/2016	2,2-DICHLOROPROPANE	0 UG/L
BETHPAGE WD	WELL 6-2	N-08941	12/2/2016	BROMOMETHANE	0 UG/L
BETHPAGE WD	WELL 6-2	N-08941	12/2/2016	N-PROPYLBENZENE	0 UG/L
BETHPAGE WD	WELL 6-2	N-08941	12/2/2016	DICHLORODIFLUOROMETHANE	0 UG/L
BETHPAGE WD	WELL 6-2	N-08941	12/2/2016	CHLOROETHANE	0 UG/L
BETHPAGE WD	WELL 6-2	N-08941	12/2/2016	P-ISOPROPYLTOLUENE	0 UG/L
BETHPAGE WD	WELL 6-2	N-08941	12/2/2016	O-XYLENE	0 UG/L
BETHPAGE WD	WELL 6-2	N-08941	12/2/2016	METHYL TERT-BUTYL ETHER	0 UG/L
BETHPAGE WD	WELL 6-2	N-08941	12/2/2016	ETHYLBENZENE	0 UG/L
BETHPAGE WD	WELL 6-2	N-08941	12/2/2016	1,2-DICHLOROETHANE	0 UG/L
BETHPAGE WD	WELL 6-2	N-08941	12/2/2016	1,1,1-TRICHLOROETHANE	0 UG/L
BETHPAGE WD	WELL 6-2	N-08941	12/2/2016	CARBON TETRACHLORIDE	0.86 UG/L
BETHPAGE WD	WELL 6-2	N-08941	12/2/2016	TETRACHLOROETHYLENE	1.4 UG/L
BETHPAGE WD	WELL 6-2	N-08941	12/2/2016	TRICHLOROFLUOROMETHANE	0 UG/L
BETHPAGE WD	WELL 6-2	N-08941	12/2/2016	DIBROMOMETHANE	0 UG/L
BETHPAGE WD	WELL 6-2	N-08941	12/2/2016	TOLUENE	0 UG/L
BETHPAGE WD	WELL 6-2	N-08941	12/2/2016	1,2,4-TRICHLOROENZENE	0 UG/L
BETHPAGE WD	WELL 6-2	N-08941	12/2/2016	1,1,2-TRICHLOROETHANE	0 UG/L
BETHPAGE WD	WELL 6-2	N-08941	12/2/2016	BROMOENZENE	0 UG/L
BETHPAGE WD	WELL 6-2	N-08941	12/2/2016	ISOPROPYLBENZENE	0 UG/L
BETHPAGE WD	WELL 6-2	N-08941	12/2/2016	M-XYLENE	0 UG/L
BETHPAGE WD	WELL 6-2	N-08941	12/2/2016	HEXACHLOROBUTADIENE	0 UG/L
BETHPAGE WD	WELL 6-2	N-08941	12/2/2016	TRANS-1,3-DICHLOROPROPENE	0 UG/L
BETHPAGE WD	WELL 6-2	N-08941	12/2/2016	P-DICHLOROENZENE	0 UG/L
BETHPAGE WD	WELL 6-2	N-08941	12/2/2016	1,3-DICHLOROPROPANE	0 UG/L
BETHPAGE WD	WELL 6-2	N-08941	12/2/2016	1,2,3-TRICHLOROPROPANE	0 UG/L
BETHPAGE WD	WELL 6-2	N-08941	12/2/2016	CIS-1,2-DICHLOROETHYLENE	2 UG/L
BETHPAGE WD	WELL 6-2	N-08941	12/2/2016	N-BUTYLBENZENE	0 UG/L
BETHPAGE WD	WELL 6-2	N-08941	12/2/2016	O-CHLOROTOLUENE	0 UG/L
BETHPAGE WD	WELL 6-2	N-08941	12/2/2016	1,2,4-TRIMETHYLBENZENE	0 UG/L
BETHPAGE WD	WELL 6-2	N-08941	12/2/2016	M-DICHLOROENZENE	0 UG/L
BETHPAGE WD	WELL 6-2	N-08941	12/2/2016	CHLOROENZENE	0 UG/L

**TETRA TECH GROUNDWATER SAMPLING
NAVY 1-25-2019 FOIL- VOCS and FREONS**

BETHPAGE WD	WELL 6-2	N-08941	12/2/2016	P-XYLENE	0	UG/L
BETHPAGE WD	WELL 6-2	N-08941	12/2/2016	BROMOCHLOROMETHANE	0	UG/L
BETHPAGE WD	WELL 6-2	N-08941	12/2/2016	SEC-BUTYLBENZENE	0	UG/L
BETHPAGE WD	WELL 6-2	N-08941	12/2/2016	STYRENE	0	UG/L
BETHPAGE WD	WELL 6-2	N-08941	12/2/2016	1,3,5-TRIMETHYLBENZENE	0	UG/L
BETHPAGE WD	WELL 6-2	N-08941	12/2/2016	1,2,3-TRICHLOROBENZENE	0	UG/L
BETHPAGE WD	WELL 6-2	N-08941	12/2/2016	DICHLOROMETHANE	0	UG/L
BETHPAGE WD	WELL 6-2	N-08941	12/2/2016	1,1,2,2-TETRACHLOROETHANE	0	UG/L
BETHPAGE WD	WELL 6-2	N-08941	12/2/2016	O-DICHLOROBENZENE	0	UG/L
BETHPAGE WD	WELL 6-2	N-08941	12/2/2016	1,1,1,2-TETRACHLOROETHANE	0	UG/L
BETHPAGE WD	WELL 6-2	N-08941	12/2/2016	P-CHLOROTOLUENE	0	UG/L
BETHPAGE WD	WELL 6-2	N-08941	12/2/2016	TRICHLOROETHYLENE	1080	UG/L
BETHPAGE WD	WELL 6-2	N-08941	12/2/2016	1,2-DICHLOROPROPANE	0	UG/L
BETHPAGE WD	WELL 6-2	N-08941	12/2/2016	BENZENE	0	UG/L
BETHPAGE WD	WELL 6-2	N-08941	12/2/2016	TERT-BUTYLBENZENE	0	UG/L
BETHPAGE WD	WELL 6-2	N-08941	11/2/2016	1,1-DICHLOROETHANE	1.2	UG/L
BETHPAGE WD	WELL 6-2	N-08941	11/2/2016	O-DICHLOROBENZENE	0	UG/L
BETHPAGE WD	WELL 6-2	N-08941	11/2/2016	BROMOCHLOROMETHANE	0	UG/L
BETHPAGE WD	WELL 6-2	N-08941	11/2/2016	DICHLORODIFLUOROMETHANE	0	UG/L
BETHPAGE WD	WELL 6-2	N-08941	11/2/2016	CHLOROMETHANE	0	UG/L
BETHPAGE WD	WELL 6-2	N-08941	11/2/2016	P-ISOPROPYLTOLUENE	0	UG/L
BETHPAGE WD	WELL 6-2	N-08941	11/2/2016	1,2,3-TRICHLOROPROPANE	0	UG/L
BETHPAGE WD	WELL 6-2	N-08941	11/2/2016	1,3,5-TRIMETHYLBENZENE	0	UG/L
BETHPAGE WD	WELL 6-2	N-08941	11/2/2016	DICHLOROMETHANE	0	UG/L
BETHPAGE WD	WELL 6-2	N-08941	11/2/2016	CHLOROETHANE	0	UG/L
BETHPAGE WD	WELL 6-2	N-08941	11/2/2016	N-BUTYLBENZENE	0	UG/L
BETHPAGE WD	WELL 6-2	N-08941	11/2/2016	1,2,4-TRIMETHYLBENZENE	0	UG/L
BETHPAGE WD	WELL 6-2	N-08941	11/2/2016	P-DICHLOROBENZENE	0	UG/L
BETHPAGE WD	WELL 6-2	N-08941	11/2/2016	VINYL CHLORIDE	0	UG/L
BETHPAGE WD	WELL 6-2	N-08941	11/2/2016	P-XYLENE	0	UG/L
BETHPAGE WD	WELL 6-2	N-08941	11/2/2016	O-CHLOROTOLUENE	0	UG/L
BETHPAGE WD	WELL 6-2	N-08941	11/2/2016	2,2-DICHLOROPROPANE	0	UG/L
BETHPAGE WD	WELL 6-2	N-08941	11/2/2016	1,1-DICHLOROETHYLENE	2.6	UG/L
BETHPAGE WD	WELL 6-2	N-08941	11/2/2016	M-DICHLOROBENZENE	0	UG/L
BETHPAGE WD	WELL 6-2	N-08941	11/2/2016	P-CHLOROTOLUENE	0	UG/L
BETHPAGE WD	WELL 6-2	N-08941	11/2/2016	1,2,3-TRICHLOROBENZENE	0	UG/L
BETHPAGE WD	WELL 6-2	N-08941	11/2/2016	METHYL TERT-BUTYL ETHER	0	UG/L
BETHPAGE WD	WELL 6-2	N-08941	11/2/2016	1,1,2-TRICHLOROETHANE	0	UG/L
BETHPAGE WD	WELL 6-2	N-08941	11/2/2016	1,2-DICHLOROPROPANE	0	UG/L
BETHPAGE WD	WELL 6-2	N-08941	11/2/2016	CARBON TETRACHLORIDE	1.2	UG/L
BETHPAGE WD	WELL 6-2	N-08941	11/2/2016	1,1,1-TRICHLOROETHANE	0	UG/L
BETHPAGE WD	WELL 6-2	N-08941	11/2/2016	1,2-DICHLOROETHANE	0	UG/L
BETHPAGE WD	WELL 6-2	N-08941	11/2/2016	TRANS-1,2-DICHLOROETHYLENE	0	UG/L
BETHPAGE WD	WELL 6-2	N-08941	11/2/2016	ISOPROPYLBENZENE	0	UG/L
BETHPAGE WD	WELL 6-2	N-08941	11/2/2016	BROMOMETHANE	0	UG/L
BETHPAGE WD	WELL 6-2	N-08941	11/2/2016	HEXACHLOROBUTADIENE	0	UG/L
BETHPAGE WD	WELL 6-2	N-08941	11/2/2016	SEC-BUTYLBENZENE	0	UG/L
BETHPAGE WD	WELL 6-2	N-08941	11/2/2016	1,2,4-TRICHLOROBENZENE	0	UG/L
BETHPAGE WD	WELL 6-2	N-08941	11/2/2016	DIBROMOMETHANE	0	UG/L
BETHPAGE WD	WELL 6-2	N-08941	11/2/2016	1,1-DICHLOROPROPENE	0	UG/L
BETHPAGE WD	WELL 6-2	N-08941	11/2/2016	1,3-DICHLOROPROPANE	0	UG/L
BETHPAGE WD	WELL 6-2	N-08941	11/2/2016	CIS-1,2-DICHLOROETHYLENE	2.1	UG/L
BETHPAGE WD	WELL 6-2	N-08941	11/2/2016	CIS-1,3-DICHLOROPROPENE	0	UG/L
BETHPAGE WD	WELL 6-2	N-08941	11/2/2016	TRANS-1,3-DICHLOROPROPENE	0	UG/L
BETHPAGE WD	WELL 6-2	N-08941	11/2/2016	TRICHLOROFLUOROMETHANE	0	UG/L
BETHPAGE WD	WELL 6-2	N-08941	11/2/2016	TRICHLOROETHYLENE	954	UG/L
BETHPAGE WD	WELL 6-2	N-08941	11/2/2016	BENZENE	0	UG/L
BETHPAGE WD	WELL 6-2	N-08941	11/2/2016	TERT-BUTYLBENZENE	0	UG/L
BETHPAGE WD	WELL 6-2	N-08941	11/2/2016	ETHYLBENZENE	0	UG/L
BETHPAGE WD	WELL 6-2	N-08941	11/2/2016	CHLOROBENZENE	0	UG/L
BETHPAGE WD	WELL 6-2	N-08941	11/2/2016	TETRACHLOROETHYLENE	1.3	UG/L
BETHPAGE WD	WELL 6-2	N-08941	11/2/2016	TOLUENE	0	UG/L
BETHPAGE WD	WELL 6-2	N-08941	11/2/2016	1,1,1,2-TETRACHLOROETHANE	0	UG/L
BETHPAGE WD	WELL 6-2	N-08941	11/2/2016	BROMOBENZENE	0	UG/L

**TETRA TECH GROUNDWATER SAMPLING
NAVY 1-25-2019 FOIL- VOCS and FREONS**

BETHPAGE WD	WELL 6-2	N-08941	11/2/2016	M-XYLENE	0	UG/L
BETHPAGE WD	WELL 6-2	N-08941	11/2/2016	STYRENE	0	UG/L
BETHPAGE WD	WELL 6-2	N-08941	11/2/2016	O-XYLENE	0	UG/L
BETHPAGE WD	WELL 6-2	N-08941	11/2/2016	N-PROPYLBENZENE	0	UG/L
BETHPAGE WD	WELL 6-2	N-08941	11/2/2016	1,1,2,2-TETRACHLOROETHANE	0	UG/L
BETHPAGE WD	WELL 6-2	N-08941	10/4/2016	TERT-BUTYLBENZENE	0	UG/L
BETHPAGE WD	WELL 6-2	N-08941	10/4/2016	TETRACHLOROETHYLENE	1.9	UG/L
BETHPAGE WD	WELL 6-2	N-08941	10/4/2016	TRICHLOROETHYLENE	1360	UG/L
BETHPAGE WD	WELL 6-2	N-08941	10/4/2016	1,2-DICHLOROPROPANE	0	UG/L
BETHPAGE WD	WELL 6-2	N-08941	10/4/2016	CARBON TETRACHLORIDE	1.4	UG/L
BETHPAGE WD	WELL 6-2	N-08941	10/4/2016	DICHLOROMETHANE	0	UG/L
BETHPAGE WD	WELL 6-2	N-08941	10/4/2016	SEC-BUTYLBENZENE	0	UG/L
BETHPAGE WD	WELL 6-2	N-08941	10/4/2016	BROMOCHLOROMETHANE	0	UG/L
BETHPAGE WD	WELL 6-2	N-08941	10/4/2016	1,1,1,2-TETRACHLOROETHANE	0	UG/L
BETHPAGE WD	WELL 6-2	N-08941	10/4/2016	P-XYLENE	0	UG/L
BETHPAGE WD	WELL 6-2	N-08941	10/4/2016	1,3,5-TRIMETHYLBENZENE	0	UG/L
BETHPAGE WD	WELL 6-2	N-08941	10/4/2016	O-CHLOROTOLUENE	0	UG/L
BETHPAGE WD	WELL 6-2	N-08941	10/4/2016	2,2-DICHLOROPROPANE	0	UG/L
BETHPAGE WD	WELL 6-2	N-08941	10/4/2016	M-DICHLOROBENZENE	0	UG/L
BETHPAGE WD	WELL 6-2	N-08941	10/4/2016	VINYL CHLORIDE	0	UG/L
BETHPAGE WD	WELL 6-2	N-08941	10/4/2016	N-PROPYLBENZENE	0	UG/L
BETHPAGE WD	WELL 6-2	N-08941	10/4/2016	BENZENE	0	UG/L
BETHPAGE WD	WELL 6-2	N-08941	10/4/2016	STYRENE	0	UG/L
BETHPAGE WD	WELL 6-2	N-08941	10/4/2016	M-XYLENE	0	UG/L
BETHPAGE WD	WELL 6-2	N-08941	10/4/2016	ISOPROPYLBENZENE	0	UG/L
BETHPAGE WD	WELL 6-2	N-08941	10/4/2016	BROMOBENZENE	0	UG/L
BETHPAGE WD	WELL 6-2	N-08941	10/4/2016	ETHYLBENZENE	0	UG/L
BETHPAGE WD	WELL 6-2	N-08941	10/4/2016	TOLUENE	0	UG/L
BETHPAGE WD	WELL 6-2	N-08941	10/4/2016	CHLOROBENZENE	0	UG/L
BETHPAGE WD	WELL 6-2	N-08941	10/4/2016	O-XYLENE	0	UG/L
BETHPAGE WD	WELL 6-2	N-08941	10/4/2016	P-CHLOROTOLUENE	0	UG/L
BETHPAGE WD	WELL 6-2	N-08941	10/4/2016	1,1,1-TRICHLOROETHANE	0	UG/L
BETHPAGE WD	WELL 6-2	N-08941	10/4/2016	TRANS-1,3-DICHLOROPROPENE	0	UG/L
BETHPAGE WD	WELL 6-2	N-08941	10/4/2016	TRICHLOROFLUOROMETHANE	0	UG/L
BETHPAGE WD	WELL 6-2	N-08941	10/4/2016	CHLOROETHANE	0	UG/L
BETHPAGE WD	WELL 6-2	N-08941	10/4/2016	CIS-1,3-DICHLOROPROPENE	0	UG/L
BETHPAGE WD	WELL 6-2	N-08941	10/4/2016	BROMOMETHANE	0	UG/L
BETHPAGE WD	WELL 6-2	N-08941	10/4/2016	DICHLORODIFLUOROMETHANE	0	UG/L
BETHPAGE WD	WELL 6-2	N-08941	10/4/2016	CHLOROMETHANE	0	UG/L
BETHPAGE WD	WELL 6-2	N-08941	10/4/2016	METHYL TERT-BUTYL ETHER	0	UG/L
BETHPAGE WD	WELL 6-2	N-08941	10/4/2016	DIBROMOMETHANE	0	UG/L
BETHPAGE WD	WELL 6-2	N-08941	10/4/2016	HEXACHLOROBUTADIENE	0	UG/L
BETHPAGE WD	WELL 6-2	N-08941	10/4/2016	O-DICHLOROBENZENE	0	UG/L
BETHPAGE WD	WELL 6-2	N-08941	10/4/2016	1,2,4-TRICHLOROBENZENE	0	UG/L
BETHPAGE WD	WELL 6-2	N-08941	10/4/2016	1,2-DICHLOROETHANE	0	UG/L
BETHPAGE WD	WELL 6-2	N-08941	10/4/2016	1,2,3-TRICHLOROBENZENE	0	UG/L
BETHPAGE WD	WELL 6-2	N-08941	10/4/2016	1,2,4-TRIMETHYLBENZENE	0	UG/L
BETHPAGE WD	WELL 6-2	N-08941	10/4/2016	1,2,3-TRICHLOROPROPANE	0	UG/L
BETHPAGE WD	WELL 6-2	N-08941	10/4/2016	1,1-DICHLOROPROPENE	0	UG/L
BETHPAGE WD	WELL 6-2	N-08941	10/4/2016	1,1,2,2-TETRACHLOROETHANE	0	UG/L
BETHPAGE WD	WELL 6-2	N-08941	10/4/2016	TRANS-1,2-DICHLOROETHYLENE	0	UG/L
BETHPAGE WD	WELL 6-2	N-08941	10/4/2016	N-BUTYLBENZENE	0	UG/L
BETHPAGE WD	WELL 6-2	N-08941	10/4/2016	1,1-DICHLOROETHANE	1.5	UG/L
BETHPAGE WD	WELL 6-2	N-08941	10/4/2016	1,3-DICHLOROPROPANE	0	UG/L
BETHPAGE WD	WELL 6-2	N-08941	10/4/2016	1,1-DICHLOROETHYLENE	3.7	UG/L
BETHPAGE WD	WELL 6-2	N-08941	10/4/2016	1,1,2-TRICHLOROETHANE	0	UG/L
BETHPAGE WD	WELL 6-2	N-08941	10/4/2016	CIS-1,2-DICHLOROETHYLENE	2.6	UG/L
BETHPAGE WD	WELL 6-2	N-08941	10/4/2016	P-ISOPROPYLTOLUENE	0	UG/L
BETHPAGE WD	WELL 6-2	N-08941	10/4/2016	P-DICHLOROBENZENE	0	UG/L
BETHPAGE WD	WELL 6-2	N-08941	9/1/2016	DICHLORODIFLUOROMETHANE	0	UG/L
BETHPAGE WD	WELL 6-2	N-08941	9/1/2016	O-XYLENE	0	UG/L
BETHPAGE WD	WELL 6-2	N-08941	9/1/2016	BROMOBENZENE	0	UG/L
BETHPAGE WD	WELL 6-2	N-08941	9/1/2016	CIS-1,3-DICHLOROPROPENE	0	UG/L
BETHPAGE WD	WELL 6-2	N-08941	9/1/2016	CHLOROETHANE	0	UG/L

**TETRA TECH GROUNDWATER SAMPLING
NAVY 1-25-2019 FOIL- VOCS and FREONS**

BETHPAGE WD	WELL 6-2	N-08941	9/1/2016	METHYL TERT-BUTYL ETHER	0	UG/L
BETHPAGE WD	WELL 6-2	N-08941	9/1/2016	HEXACHLOROBUTADIENE	0	UG/L
BETHPAGE WD	WELL 6-2	N-08941	9/1/2016	1,2,4-TRIMETHYLBENZENE	0	UG/L
BETHPAGE WD	WELL 6-2	N-08941	9/1/2016	TRANS-1,2-DICHLOROETHYLENE	0	UG/L
BETHPAGE WD	WELL 6-2	N-08941	9/1/2016	2,2-DICHLOROPROPANE	0	UG/L
BETHPAGE WD	WELL 6-2	N-08941	9/1/2016	1,1,2-TRICHLOROETHANE	0.53	UG/L
BETHPAGE WD	WELL 6-2	N-08941	9/1/2016	TRICHLOROETHYLENE	1430	UG/L
BETHPAGE WD	WELL 6-2	N-08941	9/1/2016	1,2-DICHLOROPROPANE	0	UG/L
BETHPAGE WD	WELL 6-2	N-08941	9/1/2016	CARBON TETRACHLORIDE	1.41	UG/L
BETHPAGE WD	WELL 6-2	N-08941	9/1/2016	DIBROMOMETHANE	0	UG/L
BETHPAGE WD	WELL 6-2	N-08941	9/1/2016	1,2-DICHLOROETHANE	0	UG/L
BETHPAGE WD	WELL 6-2	N-08941	9/1/2016	1,1-DICHLOROPROPENE	0	UG/L
BETHPAGE WD	WELL 6-2	N-08941	9/1/2016	DICHLOROMETHANE	0	UG/L
BETHPAGE WD	WELL 6-2	N-08941	9/1/2016	1,1,2,2-TETRACHLOROETHANE	0	UG/L
BETHPAGE WD	WELL 6-2	N-08941	9/1/2016	CHLOROBENZENE	0	UG/L
BETHPAGE WD	WELL 6-2	N-08941	9/1/2016	BENZENE	0	UG/L
BETHPAGE WD	WELL 6-2	N-08941	9/1/2016	TOLUENE	0	UG/L
BETHPAGE WD	WELL 6-2	N-08941	9/1/2016	O-CHLOROTOLUENE	0	UG/L
BETHPAGE WD	WELL 6-2	N-08941	9/1/2016	1,3-DICHLOROPROPANE	0	UG/L
BETHPAGE WD	WELL 6-2	N-08941	9/1/2016	P-CHLOROTOLUENE	0	UG/L
BETHPAGE WD	WELL 6-2	N-08941	9/1/2016	TETRACHLOROETHYLENE	1.82	UG/L
BETHPAGE WD	WELL 6-2	N-08941	9/1/2016	ETHYLBENZENE	0	UG/L
BETHPAGE WD	WELL 6-2	N-08941	9/1/2016	P-XYLENE	0	UG/L
BETHPAGE WD	WELL 6-2	N-08941	9/1/2016	1,1,1-TRICHLOROETHANE	0.5	UG/L
BETHPAGE WD	WELL 6-2	N-08941	9/1/2016	M-XYLENE	0	UG/L
BETHPAGE WD	WELL 6-2	N-08941	9/1/2016	TRICHLOROFLUOROMETHANE	0	UG/L
BETHPAGE WD	WELL 6-2	N-08941	9/1/2016	BROMOMETHANE	0	UG/L
BETHPAGE WD	WELL 6-2	N-08941	9/1/2016	CHLOROMETHANE	0	UG/L
BETHPAGE WD	WELL 6-2	N-08941	9/1/2016	P-ISOPROPYLTOLUENE	0	UG/L
BETHPAGE WD	WELL 6-2	N-08941	9/1/2016	1,2,3-TRICHLOROBENZENE	0	UG/L
BETHPAGE WD	WELL 6-2	N-08941	9/1/2016	N-BUTYLBENZENE	0	UG/L
BETHPAGE WD	WELL 6-2	N-08941	9/1/2016	1,3,5-TRIMETHYLBENZENE	0	UG/L
BETHPAGE WD	WELL 6-2	N-08941	9/1/2016	TERT-BUTYLBENZENE	0	UG/L
BETHPAGE WD	WELL 6-2	N-08941	9/1/2016	SEC-BUTYLBENZENE	0	UG/L
BETHPAGE WD	WELL 6-2	N-08941	9/1/2016	M-DICHLOROBENZENE	0	UG/L
BETHPAGE WD	WELL 6-2	N-08941	9/1/2016	1,2,4-TRICHLOROBENZENE	0	UG/L
BETHPAGE WD	WELL 6-2	N-08941	9/1/2016	STYRENE	0	UG/L
BETHPAGE WD	WELL 6-2	N-08941	9/1/2016	TRANS-1,3-DICHLOROPROPENE	0	UG/L
BETHPAGE WD	WELL 6-2	N-08941	9/1/2016	N-PROPYLBENZENE	0	UG/L
BETHPAGE WD	WELL 6-2	N-08941	9/1/2016	ISOPROPYLBENZENE	0	UG/L
BETHPAGE WD	WELL 6-2	N-08941	9/1/2016	P-DICHLOROBENZENE	0	UG/L
BETHPAGE WD	WELL 6-2	N-08941	9/1/2016	VINYL CHLORIDE	0	UG/L
BETHPAGE WD	WELL 6-2	N-08941	9/1/2016	1,1-DICHLOROETHYLENE	3.38	UG/L
BETHPAGE WD	WELL 6-2	N-08941	9/1/2016	1,1-DICHLOROETHANE	1.46	UG/L
BETHPAGE WD	WELL 6-2	N-08941	9/1/2016	CIS-1,2-DICHLOROETHYLENE	2.52	UG/L
BETHPAGE WD	WELL 6-2	N-08941	9/1/2016	1,1,1,2-TETRACHLOROETHANE	0	UG/L
BETHPAGE WD	WELL 6-2	N-08941	9/1/2016	O-DICHLOROBENZENE	0	UG/L
BETHPAGE WD	WELL 6-2	N-08941	9/1/2016	1,2,3-TRICHLOROPROPANE	0	UG/L
BETHPAGE WD	WELL 6-2	N-08941	9/1/2016	BROMOCHLOROMETHANE	0	UG/L
BETHPAGE WD	WELL 6-2	N-08941	8/2/2016	CHLOROBENZENE	0	UG/L
BETHPAGE WD	WELL 6-2	N-08941	8/2/2016	BENZENE	0	UG/L
BETHPAGE WD	WELL 6-2	N-08941	8/2/2016	N-BUTYLBENZENE	0	UG/L
BETHPAGE WD	WELL 6-2	N-08941	8/2/2016	1,2,3-TRICHLOROBENZENE	0	UG/L
BETHPAGE WD	WELL 6-2	N-08941	8/2/2016	1,2,4-TRIMETHYLBENZENE	0	UG/L
BETHPAGE WD	WELL 6-2	N-08941	8/2/2016	2,2-DICHLOROPROPANE	0	UG/L
BETHPAGE WD	WELL 6-2	N-08941	8/2/2016	1,2,3-TRICHLOROPROPANE	0	UG/L
BETHPAGE WD	WELL 6-2	N-08941	8/2/2016	TOLUENE	0	UG/L
BETHPAGE WD	WELL 6-2	N-08941	8/2/2016	1,1-DICHLOROPROPENE	0	UG/L
BETHPAGE WD	WELL 6-2	N-08941	8/2/2016	TRICHLOROFLUOROMETHANE	0	UG/L
BETHPAGE WD	WELL 6-2	N-08941	8/2/2016	METHYL TERT-BUTYL ETHER	0	UG/L
BETHPAGE WD	WELL 6-2	N-08941	8/2/2016	CIS-1,2-DICHLOROETHYLENE	2.72	UG/L
BETHPAGE WD	WELL 6-2	N-08941	8/2/2016	1,2,4-TRICHLOROBENZENE	0	UG/L
BETHPAGE WD	WELL 6-2	N-08941	8/2/2016	HEXACHLOROBUTADIENE	0	UG/L
BETHPAGE WD	WELL 6-2	N-08941	8/2/2016	TRANS-1,2-DICHLOROETHYLENE	0	UG/L

**TETRA TECH GROUNDWATER SAMPLING
NAVY 1-25-2019 FOIL- VOCS and FREONS**

BETHPAGE WD	WELL 6-2	N-08941	8/2/2016	O-CHLOROTOLUENE	0	UG/L
BETHPAGE WD	WELL 6-2	N-08941	8/2/2016	TETRACHLOROETHYLENE	1.83	UG/L
BETHPAGE WD	WELL 6-2	N-08941	8/2/2016	N-PROPYLBENZENE	0	UG/L
BETHPAGE WD	WELL 6-2	N-08941	8/2/2016	P-DICHLOROBENZENE	0	UG/L
BETHPAGE WD	WELL 6-2	N-08941	8/2/2016	P-XYLENE	0	UG/L
BETHPAGE WD	WELL 6-2	N-08941	8/2/2016	TRICHLOROETHYLENE	1280	UG/L
BETHPAGE WD	WELL 6-2	N-08941	8/2/2016	SEC-BUTYLBENZENE	0	UG/L
BETHPAGE WD	WELL 6-2	N-08941	8/2/2016	M-XYLENE	0	UG/L
BETHPAGE WD	WELL 6-2	N-08941	8/2/2016	ISOPROPYLBENZENE	0	UG/L
BETHPAGE WD	WELL 6-2	N-08941	8/2/2016	1,1,2,2-TETRACHLOROETHANE	0	UG/L
BETHPAGE WD	WELL 6-2	N-08941	8/2/2016	O-XYLENE	0	UG/L
BETHPAGE WD	WELL 6-2	N-08941	8/2/2016	DIBROMOMETHANE	0	UG/L
BETHPAGE WD	WELL 6-2	N-08941	8/2/2016	BROMOBENZENE	0	UG/L
BETHPAGE WD	WELL 6-2	N-08941	8/2/2016	P-ISOPROPYLTOLUENE	0	UG/L
BETHPAGE WD	WELL 6-2	N-08941	8/2/2016	CHLOROMETHANE	0	UG/L
BETHPAGE WD	WELL 6-2	N-08941	8/2/2016	DICHLORODIFLUOROMETHANE	0	UG/L
BETHPAGE WD	WELL 6-2	N-08941	8/2/2016	BROMOMETHANE	0	UG/L
BETHPAGE WD	WELL 6-2	N-08941	8/2/2016	CHLOROETHANE	0	UG/L
BETHPAGE WD	WELL 6-2	N-08941	8/2/2016	ETHYLBENZENE	0	UG/L
BETHPAGE WD	WELL 6-2	N-08941	8/2/2016	STYRENE	0	UG/L
BETHPAGE WD	WELL 6-2	N-08941	8/2/2016	P-CHLOROTOLUENE	0	UG/L
BETHPAGE WD	WELL 6-2	N-08941	8/2/2016	1,1,2-TRICHLOROETHANE	0.63	UG/L
BETHPAGE WD	WELL 6-2	N-08941	8/2/2016	1,2-DICHLOROPROPANE	0	UG/L
BETHPAGE WD	WELL 6-2	N-08941	8/2/2016	TRANS-1,3-DICHLOROPROPENE	0	UG/L
BETHPAGE WD	WELL 6-2	N-08941	8/2/2016	CARBON TETRACHLORIDE	1.6	UG/L
BETHPAGE WD	WELL 6-2	N-08941	8/2/2016	1,1,1-TRICHLOROETHANE	0.56	UG/L
BETHPAGE WD	WELL 6-2	N-08941	8/2/2016	TERT-BUTYLBENZENE	0	UG/L
BETHPAGE WD	WELL 6-2	N-08941	8/2/2016	1,2-DICHLOROETHANE	0	UG/L
BETHPAGE WD	WELL 6-2	N-08941	8/2/2016	DICHLOROMETHANE	0	UG/L
BETHPAGE WD	WELL 6-2	N-08941	8/2/2016	1,3,5-TRIMETHYLBENZENE	0	UG/L
BETHPAGE WD	WELL 6-2	N-08941	8/2/2016	O-DICHLOROBENZENE	0	UG/L
BETHPAGE WD	WELL 6-2	N-08941	8/2/2016	1,1-DICHLOROETHYLENE	3.76	UG/L
BETHPAGE WD	WELL 6-2	N-08941	8/2/2016	1,1,1,2-TETRACHLOROETHANE	0	UG/L
BETHPAGE WD	WELL 6-2	N-08941	8/2/2016	VINYL CHLORIDE	0	UG/L
BETHPAGE WD	WELL 6-2	N-08941	8/2/2016	1,1-DICHLOROETHANE	1.69	UG/L
BETHPAGE WD	WELL 6-2	N-08941	8/2/2016	M-DICHLOROBENZENE	0	UG/L
BETHPAGE WD	WELL 6-2	N-08941	8/2/2016	1,3-DICHLOROPROPANE	0	UG/L
BETHPAGE WD	WELL 6-2	N-08941	8/2/2016	CIS-1,3-DICHLOROPROPENE	0	UG/L
BETHPAGE WD	WELL 6-2	N-08941	8/2/2016	BROMOCHLOROMETHANE	0	UG/L
BETHPAGE WD	WELL 6-2	N-08941	7/20/2016	DICHLOROMETHANE	0	UG/L
BETHPAGE WD	WELL 6-2	N-08941	7/20/2016	O-CHLOROTOLUENE	0	UG/L
BETHPAGE WD	WELL 6-2	N-08941	7/20/2016	P-CHLOROTOLUENE	0	UG/L
BETHPAGE WD	WELL 6-2	N-08941	7/20/2016	M-DICHLOROBENZENE	0	UG/L
BETHPAGE WD	WELL 6-2	N-08941	7/20/2016	BROMOMETHANE	0	UG/L
BETHPAGE WD	WELL 6-2	N-08941	7/20/2016	CIS-1,3-DICHLOROPROPENE	0	UG/L
BETHPAGE WD	WELL 6-2	N-08941	7/20/2016	TRANS-1,3-DICHLOROPROPENE	0	UG/L
BETHPAGE WD	WELL 6-2	N-08941	7/20/2016	HEXACHLOROBUTADIENE	0	UG/L
BETHPAGE WD	WELL 6-2	N-08941	7/20/2016	1,1-DICHLOROETHYLENE	2.2	UG/L
BETHPAGE WD	WELL 6-2	N-08941	7/20/2016	DICHLORODIFLUOROMETHANE	0	UG/L
BETHPAGE WD	WELL 6-2	N-08941	7/20/2016	TOLUENE	0	UG/L
BETHPAGE WD	WELL 6-2	N-08941	7/20/2016	CHLOROETHANE	0	UG/L
BETHPAGE WD	WELL 6-2	N-08941	7/20/2016	N-BUTYLBENZENE	0	UG/L
BETHPAGE WD	WELL 6-2	N-08941	7/20/2016	TRANS-1,2-DICHLOROETHYLENE	0	UG/L
BETHPAGE WD	WELL 6-2	N-08941	7/20/2016	1,2,3-TRICHLOROBENZENE	0	UG/L
BETHPAGE WD	WELL 6-2	N-08941	7/20/2016	CHLOROBENZENE	0	UG/L
BETHPAGE WD	WELL 6-2	N-08941	7/20/2016	CHLOROMETHANE	0	UG/L
BETHPAGE WD	WELL 6-2	N-08941	7/20/2016	CIS-1,2-DICHLOROETHYLENE	1.75	UG/L
BETHPAGE WD	WELL 6-2	N-08941	7/20/2016	P-XYLENE	0	UG/L
BETHPAGE WD	WELL 6-2	N-08941	7/20/2016	ETHYLBENZENE	0	UG/L
BETHPAGE WD	WELL 6-2	N-08941	7/20/2016	BROMOBENZENE	0	UG/L
BETHPAGE WD	WELL 6-2	N-08941	7/20/2016	ISOPROPYLBENZENE	0	UG/L
BETHPAGE WD	WELL 6-2	N-08941	7/20/2016	M-XYLENE	0	UG/L
BETHPAGE WD	WELL 6-2	N-08941	7/20/2016	DIBROMOMETHANE	0	UG/L
BETHPAGE WD	WELL 6-2	N-08941	7/20/2016	1,1-DICHLOROETHANE	1.32	UG/L

**TETRA TECH GROUNDWATER SAMPLING
NAVY 1-25-2019 FOIL- VOCS and FREONS**

BETHPAGE WD	WELL 6-2	N-08941	7/20/2016	O-XYLENE	0	UG/L
BETHPAGE WD	WELL 6-2	N-08941	7/20/2016	1,1,2,2-TETRACHLOROETHANE	0	UG/L
BETHPAGE WD	WELL 6-2	N-08941	7/20/2016	BROMOCHLOROMETHANE	0	UG/L
BETHPAGE WD	WELL 6-2	N-08941	7/20/2016	TRICHLOROETHYLENE	625	UG/L
BETHPAGE WD	WELL 6-2	N-08941	7/20/2016	N-PROPYLBENZENE	0	UG/L
BETHPAGE WD	WELL 6-2	N-08941	7/20/2016	1,2-DICHLOROPROPANE	0	UG/L
BETHPAGE WD	WELL 6-2	N-08941	7/20/2016	CARBON TETRACHLORIDE	0.78	UG/L
BETHPAGE WD	WELL 6-2	N-08941	7/20/2016	1,1,1-TRICHLOROETHANE	0	UG/L
BETHPAGE WD	WELL 6-2	N-08941	7/20/2016	1,2-DICHLOROETHANE	0	UG/L
BETHPAGE WD	WELL 6-2	N-08941	7/20/2016	1,1,1,2-TETRACHLOROETHANE	0	UG/L
BETHPAGE WD	WELL 6-2	N-08941	7/20/2016	2,2-DICHLOROPROPANE	0	UG/L
BETHPAGE WD	WELL 6-2	N-08941	7/20/2016	BENZENE	0	UG/L
BETHPAGE WD	WELL 6-2	N-08941	7/20/2016	O-DICHLOROBENZENE	0	UG/L
BETHPAGE WD	WELL 6-2	N-08941	7/20/2016	P-DICHLOROBENZENE	0	UG/L
BETHPAGE WD	WELL 6-2	N-08941	7/20/2016	SEC-BUTYLBENZENE	0	UG/L
BETHPAGE WD	WELL 6-2	N-08941	7/20/2016	P-ISOPROPYLTOLUENE	0	UG/L
BETHPAGE WD	WELL 6-2	N-08941	7/20/2016	TERT-BUTYLBENZENE	0	UG/L
BETHPAGE WD	WELL 6-2	N-08941	7/20/2016	VINYL CHLORIDE	0	UG/L
BETHPAGE WD	WELL 6-2	N-08941	7/20/2016	1,1,2-TRICHLOROETHANE	0	UG/L
BETHPAGE WD	WELL 6-2	N-08941	7/20/2016	TETRACHLOROETHYLENE	0.89	UG/L
BETHPAGE WD	WELL 6-2	N-08941	7/20/2016	1,3,5-TRIMETHYLBENZENE	0	UG/L
BETHPAGE WD	WELL 6-2	N-08941	7/20/2016	1,2,3-TRICHLOROPROPANE	0	UG/L
BETHPAGE WD	WELL 6-2	N-08941	7/20/2016	1,3-DICHLOROPROPANE	0	UG/L
BETHPAGE WD	WELL 6-2	N-08941	7/20/2016	1,1-DICHLOROPROPENE	0	UG/L
BETHPAGE WD	WELL 6-2	N-08941	7/20/2016	1,2,4-TRIMETHYLBENZENE	0	UG/L
BETHPAGE WD	WELL 6-2	N-08941	7/20/2016	TRICHLOROFLUOROMETHANE	0	UG/L
BETHPAGE WD	WELL 6-2	N-08941	7/20/2016	METHYL TERT-BUTYL ETHER	0	UG/L
BETHPAGE WD	WELL 6-2	N-08941	7/20/2016	1,2,4-TRICHLOROBENZENE	0	UG/L
BETHPAGE WD	WELL 6-2	N-08941	7/20/2016	STYRENE	0	UG/L
BETHPAGE WD	WELL 6-2	N-08941	6/2/2016	1,3-DICHLOROPROPANE	0	UG/L
BETHPAGE WD	WELL 6-2	N-08941	6/2/2016	1,2,3-TRICHLOROPROPANE	0	UG/L
BETHPAGE WD	WELL 6-2	N-08941	6/2/2016	1,2,3-TRICHLOROBENZENE	0	UG/L
BETHPAGE WD	WELL 6-2	N-08941	6/2/2016	1,2,4-TRIMETHYLBENZENE	0	UG/L
BETHPAGE WD	WELL 6-2	N-08941	6/2/2016	2,2-DICHLOROPROPANE	0	UG/L
BETHPAGE WD	WELL 6-2	N-08941	6/2/2016	O-CHLOROTOLUENE	0	UG/L
BETHPAGE WD	WELL 6-2	N-08941	6/2/2016	1,2-DICHLOROPROPANE	0	UG/L
BETHPAGE WD	WELL 6-2	N-08941	6/2/2016	1,1-DICHLOROPROPENE	0	UG/L
BETHPAGE WD	WELL 6-2	N-08941	6/2/2016	VINYL CHLORIDE	0	UG/L
BETHPAGE WD	WELL 6-2	N-08941	6/2/2016	1,1-DICHLOROETHYLENE	0	UG/L
BETHPAGE WD	WELL 6-2	N-08941	6/2/2016	P-XYLENE	0	UG/L
BETHPAGE WD	WELL 6-2	N-08941	6/2/2016	DICHLOROMETHANE	0	UG/L
BETHPAGE WD	WELL 6-2	N-08941	6/2/2016	1,2-DICHLOROETHANE	0	UG/L
BETHPAGE WD	WELL 6-2	N-08941	6/2/2016	TRANS-1,2-DICHLOROETHYLENE	0	UG/L
BETHPAGE WD	WELL 6-2	N-08941	6/2/2016	CARBON TETRACHLORIDE	1.03	UG/L
BETHPAGE WD	WELL 6-2	N-08941	6/2/2016	M-XYLENE	0	UG/L
BETHPAGE WD	WELL 6-2	N-08941	6/2/2016	1,1,2-TRICHLOROETHANE	0	UG/L
BETHPAGE WD	WELL 6-2	N-08941	6/2/2016	TOLUENE	0	UG/L
BETHPAGE WD	WELL 6-2	N-08941	6/2/2016	ISOPROPYLBENZENE	0	UG/L
BETHPAGE WD	WELL 6-2	N-08941	6/2/2016	P-DICHLOROBENZENE	0	UG/L
BETHPAGE WD	WELL 6-2	N-08941	6/2/2016	BROMOCHLOROMETHANE	0	UG/L
BETHPAGE WD	WELL 6-2	N-08941	6/2/2016	SEC-BUTYLBENZENE	0	UG/L
BETHPAGE WD	WELL 6-2	N-08941	6/2/2016	ETHYLBENZENE	0	UG/L
BETHPAGE WD	WELL 6-2	N-08941	6/2/2016	1,3,5-TRIMETHYLBENZENE	0	UG/L
BETHPAGE WD	WELL 6-2	N-08941	6/2/2016	N-BUTYLBENZENE	0	UG/L
BETHPAGE WD	WELL 6-2	N-08941	6/2/2016	O-XYLENE	0	UG/L
BETHPAGE WD	WELL 6-2	N-08941	6/2/2016	TETRACHLOROETHYLENE	1.17	UG/L
BETHPAGE WD	WELL 6-2	N-08941	6/2/2016	TERT-BUTYLBENZENE	0	UG/L
BETHPAGE WD	WELL 6-2	N-08941	6/2/2016	STYRENE	0	UG/L
BETHPAGE WD	WELL 6-2	N-08941	6/2/2016	O-DICHLOROBENZENE	0	UG/L
BETHPAGE WD	WELL 6-2	N-08941	6/2/2016	N-PROPYLBENZENE	0	UG/L
BETHPAGE WD	WELL 6-2	N-08941	6/2/2016	DIBROMOMETHANE	0	UG/L
BETHPAGE WD	WELL 6-2	N-08941	6/2/2016	CIS-1,2-DICHLOROETHYLENE	2.13	UG/L
BETHPAGE WD	WELL 6-2	N-08941	6/2/2016	1,2,4-TRICHLOROBENZENE	0	UG/L
BETHPAGE WD	WELL 6-2	N-08941	6/2/2016	TRANS-1,3-DICHLOROPROPENE	0	UG/L

**TETRA TECH GROUNDWATER SAMPLING
NAVY 1-25-2019 FOIL- VOCS and FREONS**

BETHPAGE WD	WELL 6-2	N-08941	6/2/2016	P-ISOPROPYLTOLUENE	0	UG/L
BETHPAGE WD	WELL 6-2	N-08941	6/2/2016	CHLOROMETHANE	0	UG/L
BETHPAGE WD	WELL 6-2	N-08941	6/2/2016	DICHLORODIFLUOROMETHANE	0	UG/L
BETHPAGE WD	WELL 6-2	N-08941	6/2/2016	BROMOMETHANE	0	UG/L
BETHPAGE WD	WELL 6-2	N-08941	6/2/2016	TRICHLOROFLUOROMETHANE	0	UG/L
BETHPAGE WD	WELL 6-2	N-08941	6/2/2016	1,1-DICHLOROETHANE	1.23	UG/L
BETHPAGE WD	WELL 6-2	N-08941	6/2/2016	1,1,1-TRICHLOROETHANE	0	UG/L
BETHPAGE WD	WELL 6-2	N-08941	6/2/2016	CIS-1,3-DICHLOROPROPENE	0	UG/L
BETHPAGE WD	WELL 6-2	N-08941	6/2/2016	P-CHLOROTOLUENE	0	UG/L
BETHPAGE WD	WELL 6-2	N-08941	6/2/2016	BROMOBENZENE	0	UG/L
BETHPAGE WD	WELL 6-2	N-08941	6/2/2016	TRICHLOROETHYLENE	801	UG/L
BETHPAGE WD	WELL 6-2	N-08941	6/2/2016	1,1,1,2-TETRACHLOROETHANE	0	UG/L
BETHPAGE WD	WELL 6-2	N-08941	6/2/2016	1,1,2,2-TETRACHLOROETHANE	0	UG/L
BETHPAGE WD	WELL 6-2	N-08941	6/2/2016	BENZENE	0	UG/L
BETHPAGE WD	WELL 6-2	N-08941	6/2/2016	M-DICHLOROBENZENE	0	UG/L
BETHPAGE WD	WELL 6-2	N-08941	6/2/2016	CHLOROETHANE	0	UG/L
BETHPAGE WD	WELL 6-2	N-08941	6/2/2016	HEXACHLOROBUTADIENE	0	UG/L
BETHPAGE WD	WELL 6-2	N-08941	6/2/2016	CHLOROBENZENE	0	UG/L
BETHPAGE WD	WELL 6-2	N-08941	6/2/2016	METHYL TERT-BUTYL ETHER	0	UG/L
BETHPAGE WD	WELL 6-2	N-08941	5/3/2016	SEC-BUTYLBENZENE	0	UG/L
BETHPAGE WD	WELL 6-2	N-08941	5/3/2016	TERT-BUTYLBENZENE	0	UG/L
BETHPAGE WD	WELL 6-2	N-08941	5/3/2016	TOLUENE	0	UG/L
BETHPAGE WD	WELL 6-2	N-08941	5/3/2016	TETRACHLOROETHYLENE	2	UG/L
BETHPAGE WD	WELL 6-2	N-08941	5/3/2016	N-PROPYLBENZENE	0	UG/L
BETHPAGE WD	WELL 6-2	N-08941	5/3/2016	CHLOROBENZENE	0	UG/L
BETHPAGE WD	WELL 6-2	N-08941	5/3/2016	TRANS-1,2-DICHLOROETHYLENE	0	UG/L
BETHPAGE WD	WELL 6-2	N-08941	5/3/2016	ETHYLBENZENE	0	UG/L
BETHPAGE WD	WELL 6-2	N-08941	5/3/2016	ISOPROPYLBENZENE	0	UG/L
BETHPAGE WD	WELL 6-2	N-08941	5/3/2016	M-XYLENE	0	UG/L
BETHPAGE WD	WELL 6-2	N-08941	5/3/2016	STYRENE	0	UG/L
BETHPAGE WD	WELL 6-2	N-08941	5/3/2016	O-XYLENE	0	UG/L
BETHPAGE WD	WELL 6-2	N-08941	5/3/2016	1,1,2-TRICHLOROETHANE	0.61	UG/L
BETHPAGE WD	WELL 6-2	N-08941	5/3/2016	M-DICHLOROBENZENE	0	UG/L
BETHPAGE WD	WELL 6-2	N-08941	5/3/2016	TRICHLOROETHYLENE	1540	UG/L
BETHPAGE WD	WELL 6-2	N-08941	5/3/2016	DICHLOROMETHANE	0	UG/L
BETHPAGE WD	WELL 6-2	N-08941	5/3/2016	1,1,1-TRICHLOROETHANE	0.51	UG/L
BETHPAGE WD	WELL 6-2	N-08941	5/3/2016	P-CHLOROTOLUENE	0	UG/L
BETHPAGE WD	WELL 6-2	N-08941	5/3/2016	1,2-DICHLOROETHANE	0	UG/L
BETHPAGE WD	WELL 6-2	N-08941	5/3/2016	O-DICHLOROBENZENE	0	UG/L
BETHPAGE WD	WELL 6-2	N-08941	5/3/2016	P-DICHLOROBENZENE	0	UG/L
BETHPAGE WD	WELL 6-2	N-08941	5/3/2016	VINYL CHLORIDE	0	UG/L
BETHPAGE WD	WELL 6-2	N-08941	5/3/2016	1,1-DICHLOROETHYLENE	0	UG/L
BETHPAGE WD	WELL 6-2	N-08941	5/3/2016	1,1-DICHLOROETHANE	1.49	UG/L
BETHPAGE WD	WELL 6-2	N-08941	5/3/2016	BROMOBENZENE	0	UG/L
BETHPAGE WD	WELL 6-2	N-08941	5/3/2016	O-CHLOROTOLUENE	0	UG/L
BETHPAGE WD	WELL 6-2	N-08941	5/3/2016	1,1,2,2-TETRACHLOROETHANE	0	UG/L
BETHPAGE WD	WELL 6-2	N-08941	5/3/2016	BROMOMETHANE	0	UG/L
BETHPAGE WD	WELL 6-2	N-08941	5/3/2016	P-XYLENE	0	UG/L
BETHPAGE WD	WELL 6-2	N-08941	5/3/2016	TRICHLOROFLUOROMETHANE	0	UG/L
BETHPAGE WD	WELL 6-2	N-08941	5/3/2016	P-ISOPROPYLTOLUENE	0	UG/L
BETHPAGE WD	WELL 6-2	N-08941	5/3/2016	CHLOROMETHANE	0	UG/L
BETHPAGE WD	WELL 6-2	N-08941	5/3/2016	DICHLORODIFLUOROMETHANE	0	UG/L
BETHPAGE WD	WELL 6-2	N-08941	5/3/2016	CHLOROETHANE	0	UG/L
BETHPAGE WD	WELL 6-2	N-08941	5/3/2016	CIS-1,3-DICHLOROPROPENE	0	UG/L
BETHPAGE WD	WELL 6-2	N-08941	5/3/2016	HEXACHLOROBUTADIENE	0	UG/L
BETHPAGE WD	WELL 6-2	N-08941	5/3/2016	METHYL TERT-BUTYL ETHER	0	UG/L
BETHPAGE WD	WELL 6-2	N-08941	5/3/2016	1,2,4-TRICHLOROBENZENE	0	UG/L
BETHPAGE WD	WELL 6-2	N-08941	5/3/2016	1,1,1,2-TETRACHLOROETHANE	0	UG/L
BETHPAGE WD	WELL 6-2	N-08941	5/3/2016	TRANS-1,3-DICHLOROPROPENE	0	UG/L
BETHPAGE WD	WELL 6-2	N-08941	5/3/2016	BROMOCHLOROMETHANE	0	UG/L
BETHPAGE WD	WELL 6-2	N-08941	5/3/2016	DIBROMOMETHANE	0	UG/L
BETHPAGE WD	WELL 6-2	N-08941	5/3/2016	1,1-DICHLOROPROPENE	0	UG/L
BETHPAGE WD	WELL 6-2	N-08941	5/3/2016	1,3-DICHLOROPROPANE	0	UG/L
BETHPAGE WD	WELL 6-2	N-08941	5/3/2016	2,2-DICHLOROPROPANE	0	UG/L

**TETRA TECH GROUNDWATER SAMPLING
NAVY 1-25-2019 FOIL- VOCS and FREONS**

BETHPAGE WD	WELL 6-2	N-08941	5/3/2016	1,2,3-TRICHLOROPROPANE	0	UG/L
BETHPAGE WD	WELL 6-2	N-08941	5/3/2016	1,2,4-TRIMETHYLBENZENE	0	UG/L
BETHPAGE WD	WELL 6-2	N-08941	5/3/2016	1,2,3-TRICHLOROBENZENE	0	UG/L
BETHPAGE WD	WELL 6-2	N-08941	5/3/2016	N-BUTYLBENZENE	0	UG/L
BETHPAGE WD	WELL 6-2	N-08941	5/3/2016	BENZENE	0	UG/L
BETHPAGE WD	WELL 6-2	N-08941	5/3/2016	CARBON TETRACHLORIDE	1.49	UG/L
BETHPAGE WD	WELL 6-2	N-08941	5/3/2016	1,2-DICHLOROPROPANE	0	UG/L
BETHPAGE WD	WELL 6-2	N-08941	5/3/2016	CIS-1,2-DICHLOROETHYLENE	2.18	UG/L
BETHPAGE WD	WELL 6-2	N-08941	5/3/2016	1,3,5-TRIMETHYLBENZENE	0	UG/L
BETHPAGE WD	WELL 6-2	N-08941	4/8/2016	BROMOBENZENE	0	UG/L
BETHPAGE WD	WELL 6-2	N-08941	4/8/2016	SEC-BUTYLBENZENE	0	UG/L
BETHPAGE WD	WELL 6-2	N-08941	4/8/2016	TOLUENE	0	UG/L
BETHPAGE WD	WELL 6-2	N-08941	4/8/2016	BENZENE	0	UG/L
BETHPAGE WD	WELL 6-2	N-08941	4/8/2016	CHLOROBENZENE	0	UG/L
BETHPAGE WD	WELL 6-2	N-08941	4/8/2016	CARBON TETRACHLORIDE	1.31	UG/L
BETHPAGE WD	WELL 6-2	N-08941	4/8/2016	TETRACHLOROETHYLENE	1.83	UG/L
BETHPAGE WD	WELL 6-2	N-08941	4/8/2016	1,1,1-TRICHLOROETHANE	0	UG/L
BETHPAGE WD	WELL 6-2	N-08941	4/8/2016	1,1,2-TRICHLOROETHANE	0.59	UG/L
BETHPAGE WD	WELL 6-2	N-08941	4/8/2016	TRICHLOROETHYLENE	1280	UG/L
BETHPAGE WD	WELL 6-2	N-08941	4/8/2016	CHLOROMETHANE	0	UG/L
BETHPAGE WD	WELL 6-2	N-08941	4/8/2016	1,1,1,2-TETRACHLOROETHANE	0	UG/L
BETHPAGE WD	WELL 6-2	N-08941	4/8/2016	1,2,4-TRICHLOROBENZENE	0	UG/L
BETHPAGE WD	WELL 6-2	N-08941	4/8/2016	1,3,5-TRIMETHYLBENZENE	0	UG/L
BETHPAGE WD	WELL 6-2	N-08941	4/8/2016	METHYL TERT-BUTYL ETHER	0	UG/L
BETHPAGE WD	WELL 6-2	N-08941	4/8/2016	CIS-1,2-DICHLOROETHYLENE	2.29	UG/L
BETHPAGE WD	WELL 6-2	N-08941	4/8/2016	DIBROMOMETHANE	0	UG/L
BETHPAGE WD	WELL 6-2	N-08941	4/8/2016	CIS-1,3-DICHLOROPROPENE	0	UG/L
BETHPAGE WD	WELL 6-2	N-08941	4/8/2016	TRANS-1,3-DICHLOROPROPENE	0	UG/L
BETHPAGE WD	WELL 6-2	N-08941	4/8/2016	TRICHLOROFLUOROMETHANE	0	UG/L
BETHPAGE WD	WELL 6-2	N-08941	4/8/2016	CHLOROETHANE	0	UG/L
BETHPAGE WD	WELL 6-2	N-08941	4/8/2016	1,1-DICHLOROETHANE	1.33	UG/L
BETHPAGE WD	WELL 6-2	N-08941	4/8/2016	1,3-DICHLOROPROPANE	0	UG/L
BETHPAGE WD	WELL 6-2	N-08941	4/8/2016	1,2,3-TRICHLOROPROPANE	0	UG/L
BETHPAGE WD	WELL 6-2	N-08941	4/8/2016	HEXACHLOROBUTADIENE	0	UG/L
BETHPAGE WD	WELL 6-2	N-08941	4/8/2016	1,1-DICHLOROPROPENE	0	UG/L
BETHPAGE WD	WELL 6-2	N-08941	4/8/2016	TERT-BUTYLBENZENE	0	UG/L
BETHPAGE WD	WELL 6-2	N-08941	4/8/2016	O-CHLOROTOLUENE	0	UG/L
BETHPAGE WD	WELL 6-2	N-08941	4/8/2016	BROMOMETHANE	0	UG/L
BETHPAGE WD	WELL 6-2	N-08941	4/8/2016	ISOPROPYLBENZENE	0	UG/L
BETHPAGE WD	WELL 6-2	N-08941	4/8/2016	M-XYLENE	0	UG/L
BETHPAGE WD	WELL 6-2	N-08941	4/8/2016	P-ISOPROPYLTOLUENE	0	UG/L
BETHPAGE WD	WELL 6-2	N-08941	4/8/2016	P-DICHLOROBENZENE	0	UG/L
BETHPAGE WD	WELL 6-2	N-08941	4/8/2016	P-XYLENE	0	UG/L
BETHPAGE WD	WELL 6-2	N-08941	4/8/2016	DICHLOROMETHANE	0	UG/L
BETHPAGE WD	WELL 6-2	N-08941	4/8/2016	1,1-DICHLOROETHYLENE	0	UG/L
BETHPAGE WD	WELL 6-2	N-08941	4/8/2016	DICHLORODIFLUOROMETHANE	0	UG/L
BETHPAGE WD	WELL 6-2	N-08941	4/8/2016	P-CHLOROTOLUENE	0	UG/L
BETHPAGE WD	WELL 6-2	N-08941	4/8/2016	O-DICHLOROBENZENE	0	UG/L
BETHPAGE WD	WELL 6-2	N-08941	4/8/2016	VINYL CHLORIDE	0	UG/L
BETHPAGE WD	WELL 6-2	N-08941	4/8/2016	1,1,2,2-TETRACHLOROETHANE	0	UG/L
BETHPAGE WD	WELL 6-2	N-08941	4/8/2016	N-PROPYLBENZENE	0	UG/L
BETHPAGE WD	WELL 6-2	N-08941	4/8/2016	STYRENE	0	UG/L
BETHPAGE WD	WELL 6-2	N-08941	4/8/2016	1,2-DICHLOROPROPANE	0	UG/L
BETHPAGE WD	WELL 6-2	N-08941	4/8/2016	O-XYLENE	0	UG/L
BETHPAGE WD	WELL 6-2	N-08941	4/8/2016	TRANS-1,2-DICHLOROETHYLENE	0	UG/L
BETHPAGE WD	WELL 6-2	N-08941	4/8/2016	1,2,4-TRIMETHYLBENZENE	0	UG/L
BETHPAGE WD	WELL 6-2	N-08941	4/8/2016	1,2,3-TRICHLOROBENZENE	0	UG/L
BETHPAGE WD	WELL 6-2	N-08941	4/8/2016	N-BUTYLBENZENE	0	UG/L
BETHPAGE WD	WELL 6-2	N-08941	4/8/2016	1,2-DICHLOROETHANE	0	UG/L
BETHPAGE WD	WELL 6-2	N-08941	4/8/2016	2,2-DICHLOROPROPANE	0	UG/L
BETHPAGE WD	WELL 6-2	N-08941	4/8/2016	ETHYLBENZENE	0	UG/L
BETHPAGE WD	WELL 6-2	N-08941	4/8/2016	M-DICHLOROBENZENE	0	UG/L
BETHPAGE WD	WELL 6-2	N-08941	4/8/2016	BROMOCHLOROMETHANE	0	UG/L
BETHPAGE WD	WELL 6-2	N-08941	3/2/2016	TRICHLOROFLUOROMETHANE	0	UG/L

**TETRA TECH GROUNDWATER SAMPLING
NAVY 1-25-2019 FOIL- VOCS and FREONS**

BETHPAGE WD	WELL 6-2	N-08941	3/2/2016	TRICHLOROETHYLENE	723	UG/L
BETHPAGE WD	WELL 6-2	N-08941	3/2/2016	CIS-1,3-DICHLOROPROPENE	0	UG/L
BETHPAGE WD	WELL 6-2	N-08941	3/2/2016	HEXACHLOROBUTADIENE	0	UG/L
BETHPAGE WD	WELL 6-2	N-08941	3/2/2016	METHYL TERT-BUTYL ETHER	0	UG/L
BETHPAGE WD	WELL 6-2	N-08941	3/2/2016	1,2,4-TRICHLOROBENZENE	0	UG/L
BETHPAGE WD	WELL 6-2	N-08941	3/2/2016	CIS-1,2-DICHLOROETHYLENE	1.71	UG/L
BETHPAGE WD	WELL 6-2	N-08941	3/2/2016	DIBROMOMETHANE	0	UG/L
BETHPAGE WD	WELL 6-2	N-08941	3/2/2016	1,1-DICHLOROPROPENE	0	UG/L
BETHPAGE WD	WELL 6-2	N-08941	3/2/2016	BROMOMETHANE	0	UG/L
BETHPAGE WD	WELL 6-2	N-08941	3/2/2016	P-ISOPROPYLTOLUENE	0	UG/L
BETHPAGE WD	WELL 6-2	N-08941	3/2/2016	1,2-DICHLOROETHANE	0	UG/L
BETHPAGE WD	WELL 6-2	N-08941	3/2/2016	TRANS-1,3-DICHLOROPROPENE	0	UG/L
BETHPAGE WD	WELL 6-2	N-08941	3/2/2016	1,1,1,2-TETRACHLOROETHANE	0	UG/L
BETHPAGE WD	WELL 6-2	N-08941	3/2/2016	1,3-DICHLOROPROPANE	0	UG/L
BETHPAGE WD	WELL 6-2	N-08941	3/2/2016	1,2-DICHLOROPROPANE	0	UG/L
BETHPAGE WD	WELL 6-2	N-08941	3/2/2016	1,1,1-TRICHLOROETHANE	0	UG/L
BETHPAGE WD	WELL 6-2	N-08941	3/2/2016	TRANS-1,2-DICHLOROETHYLENE	0	UG/L
BETHPAGE WD	WELL 6-2	N-08941	3/2/2016	1,1-DICHLOROETHANE	1.06	UG/L
BETHPAGE WD	WELL 6-2	N-08941	3/2/2016	1,1-DICHLOROETHYLENE	2.31	UG/L
BETHPAGE WD	WELL 6-2	N-08941	3/2/2016	VINYL CHLORIDE	0	UG/L
BETHPAGE WD	WELL 6-2	N-08941	3/2/2016	P-DICHLOROBENZENE	0	UG/L
BETHPAGE WD	WELL 6-2	N-08941	3/2/2016	DICHLORODIFLUOROMETHANE	0	UG/L
BETHPAGE WD	WELL 6-2	N-08941	3/2/2016	CARBON TETRACHLORIDE	1.02	UG/L
BETHPAGE WD	WELL 6-2	N-08941	3/2/2016	ISOPROPYLBENZENE	0	UG/L
BETHPAGE WD	WELL 6-2	N-08941	3/2/2016	CHLOROMETHANE	0	UG/L
BETHPAGE WD	WELL 6-2	N-08941	3/2/2016	O-DICHLOROBENZENE	0	UG/L
BETHPAGE WD	WELL 6-2	N-08941	3/2/2016	O-CHLOROTOLUENE	0	UG/L
BETHPAGE WD	WELL 6-2	N-08941	3/2/2016	TETRACHLOROETHYLENE	1.33	UG/L
BETHPAGE WD	WELL 6-2	N-08941	3/2/2016	1,1,2-TRICHLOROETHANE	0	UG/L
BETHPAGE WD	WELL 6-2	N-08941	3/2/2016	CHLOROETHANE	0	UG/L
BETHPAGE WD	WELL 6-2	N-08941	3/2/2016	TERT-BUTYLBENZENE	0	UG/L
BETHPAGE WD	WELL 6-2	N-08941	3/2/2016	SEC-BUTYLBENZENE	0	UG/L
BETHPAGE WD	WELL 6-2	N-08941	3/2/2016	DICHLOROMETHANE	0	UG/L
BETHPAGE WD	WELL 6-2	N-08941	3/2/2016	1,1,2,2-TETRACHLOROETHANE	0	UG/L
BETHPAGE WD	WELL 6-2	N-08941	3/2/2016	1,2,3-TRICHLOROBENZENE	0	UG/L
BETHPAGE WD	WELL 6-2	N-08941	3/2/2016	1,3,5-TRIMETHYLBENZENE	0	UG/L
BETHPAGE WD	WELL 6-2	N-08941	3/2/2016	BROMOCHLOROMETHANE	0	UG/L
BETHPAGE WD	WELL 6-2	N-08941	3/2/2016	P-XYLENE	0	UG/L
BETHPAGE WD	WELL 6-2	N-08941	3/2/2016	M-XYLENE	0	UG/L
BETHPAGE WD	WELL 6-2	N-08941	3/2/2016	STYRENE	0	UG/L
BETHPAGE WD	WELL 6-2	N-08941	3/2/2016	BENZENE	0	UG/L
BETHPAGE WD	WELL 6-2	N-08941	3/2/2016	N-BUTYLBENZENE	0	UG/L
BETHPAGE WD	WELL 6-2	N-08941	3/2/2016	P-CHLOROTOLUENE	0	UG/L
BETHPAGE WD	WELL 6-2	N-08941	3/2/2016	CHLOROBENZENE	0	UG/L
BETHPAGE WD	WELL 6-2	N-08941	3/2/2016	TOLUENE	0	UG/L
BETHPAGE WD	WELL 6-2	N-08941	3/2/2016	ETHYLBENZENE	0	UG/L
BETHPAGE WD	WELL 6-2	N-08941	3/2/2016	BROMOBENZENE	0	UG/L
BETHPAGE WD	WELL 6-2	N-08941	3/2/2016	1,2,3-TRICHLOROPROPANE	0	UG/L
BETHPAGE WD	WELL 6-2	N-08941	3/2/2016	2,2-DICHLOROPROPANE	0	UG/L
BETHPAGE WD	WELL 6-2	N-08941	3/2/2016	1,2,4-TRIMETHYLBENZENE	0	UG/L
BETHPAGE WD	WELL 6-2	N-08941	3/2/2016	M-DICHLOROBENZENE	0	UG/L
BETHPAGE WD	WELL 6-2	N-08941	3/2/2016	N-PROPYLBENZENE	0	UG/L
BETHPAGE WD	WELL 6-2	N-08941	3/2/2016	O-XYLENE	0	UG/L
BETHPAGE WD	WELL 6-2	N-08941	2/2/2016	P-DICHLOROBENZENE	0	UG/L
BETHPAGE WD	WELL 6-2	N-08941	2/2/2016	1,3-DICHLOROPROPANE	0	UG/L
BETHPAGE WD	WELL 6-2	N-08941	2/2/2016	METHYL TERT-BUTYL ETHER	0	UG/L
BETHPAGE WD	WELL 6-2	N-08941	2/2/2016	M-XYLENE	0	UG/L
BETHPAGE WD	WELL 6-2	N-08941	2/2/2016	STYRENE	0	UG/L
BETHPAGE WD	WELL 6-2	N-08941	2/2/2016	1,1-DICHLOROETHANE	1.15	UG/L
BETHPAGE WD	WELL 6-2	N-08941	2/2/2016	O-XYLENE	0	UG/L
BETHPAGE WD	WELL 6-2	N-08941	2/2/2016	TRANS-1,2-DICHLOROETHYLENE	0	UG/L
BETHPAGE WD	WELL 6-2	N-08941	2/2/2016	1,1-DICHLOROPROPENE	0	UG/L
BETHPAGE WD	WELL 6-2	N-08941	2/2/2016	N-BUTYLBENZENE	0	UG/L
BETHPAGE WD	WELL 6-2	N-08941	2/2/2016	1,1-DICHLOROETHYLENE	2.3	UG/L

**TETRA TECH GROUNDWATER SAMPLING
NAVY 1-25-2019 FOIL- VOCS and FREONS**

BETHPAGE WD	WELL 6-2	N-08941	2/2/2016	N-PROPYLBENZENE	0	UG/L
BETHPAGE WD	WELL 6-2	N-08941	2/2/2016	DIBROMOMETHANE	0	UG/L
BETHPAGE WD	WELL 6-2	N-08941	2/2/2016	CIS-1,2-DICHLOROETHYLENE	1.75	UG/L
BETHPAGE WD	WELL 6-2	N-08941	2/2/2016	1,2,4-TRICHLOROBENZENE	0	UG/L
BETHPAGE WD	WELL 6-2	N-08941	2/2/2016	TRANS-1,3-DICHLOROPROPENE	0	UG/L
BETHPAGE WD	WELL 6-2	N-08941	2/2/2016	CHLOROMETHANE	0	UG/L
BETHPAGE WD	WELL 6-2	N-08941	2/2/2016	TRICHLOROFLUOROMETHANE	0	UG/L
BETHPAGE WD	WELL 6-2	N-08941	2/2/2016	CHLOROETHANE	0	UG/L
BETHPAGE WD	WELL 6-2	N-08941	2/2/2016	BROMOMETHANE	0	UG/L
BETHPAGE WD	WELL 6-2	N-08941	2/2/2016	DICHLORODIFLUOROMETHANE	0	UG/L
BETHPAGE WD	WELL 6-2	N-08941	2/2/2016	P-ISOPROPYLTOLUENE	0	UG/L
BETHPAGE WD	WELL 6-2	N-08941	2/2/2016	HEXACHLOROBUTADIENE	0	UG/L
BETHPAGE WD	WELL 6-2	N-08941	2/2/2016	1,2,3-TRICHLOROBENZENE	0	UG/L
BETHPAGE WD	WELL 6-2	N-08941	2/2/2016	TETRACHLOROETHYLENE	1.2	UG/L
BETHPAGE WD	WELL 6-2	N-08941	2/2/2016	CIS-1,3-DICHLOROPROPENE	0	UG/L
BETHPAGE WD	WELL 6-2	N-08941	2/2/2016	1,1,2,2-TETRACHLOROETHANE	0	UG/L
BETHPAGE WD	WELL 6-2	N-08941	2/2/2016	1,2,4-TRIMETHYLBENZENE	0	UG/L
BETHPAGE WD	WELL 6-2	N-08941	2/2/2016	1,3,5-TRIMETHYLBENZENE	0	UG/L
BETHPAGE WD	WELL 6-2	N-08941	2/2/2016	CHLOROBENZENE	0	UG/L
BETHPAGE WD	WELL 6-2	N-08941	2/2/2016	CARBON TETRACHLORIDE	0.92	UG/L
BETHPAGE WD	WELL 6-2	N-08941	2/2/2016	TRICHLOROETHYLENE	661	UG/L
BETHPAGE WD	WELL 6-2	N-08941	2/2/2016	ISOPROPYLBENZENE	0	UG/L
BETHPAGE WD	WELL 6-2	N-08941	2/2/2016	1,1,2-TRICHLOROETHANE	0	UG/L
BETHPAGE WD	WELL 6-2	N-08941	2/2/2016	1,1,1,2-TETRACHLOROETHANE	0	UG/L
BETHPAGE WD	WELL 6-2	N-08941	2/2/2016	BENZENE	0	UG/L
BETHPAGE WD	WELL 6-2	N-08941	2/2/2016	TOLUENE	0	UG/L
BETHPAGE WD	WELL 6-2	N-08941	2/2/2016	ETHYLBENZENE	0	UG/L
BETHPAGE WD	WELL 6-2	N-08941	2/2/2016	1,1,1-TRICHLOROETHANE	0	UG/L
BETHPAGE WD	WELL 6-2	N-08941	2/2/2016	BROMOBENZENE	0	UG/L
BETHPAGE WD	WELL 6-2	N-08941	2/2/2016	VINYL CHLORIDE	0	UG/L
BETHPAGE WD	WELL 6-2	N-08941	2/2/2016	O-CHLOROTOLUENE	0	UG/L
BETHPAGE WD	WELL 6-2	N-08941	2/2/2016	1,2,3-TRICHLOROPROPANE	0	UG/L
BETHPAGE WD	WELL 6-2	N-08941	2/2/2016	M-DICHLOROBENZENE	0	UG/L
BETHPAGE WD	WELL 6-2	N-08941	2/2/2016	P-CHLOROTOLUENE	0	UG/L
BETHPAGE WD	WELL 6-2	N-08941	2/2/2016	TERT-BUTYLBENZENE	0	UG/L
BETHPAGE WD	WELL 6-2	N-08941	2/2/2016	2,2-DICHLOROPROPANE	0	UG/L
BETHPAGE WD	WELL 6-2	N-08941	2/2/2016	1,2-DICHLOROPROPANE	0	UG/L
BETHPAGE WD	WELL 6-2	N-08941	2/2/2016	P-XYLENE	0	UG/L
BETHPAGE WD	WELL 6-2	N-08941	2/2/2016	1,2-DICHLOROETHANE	0	UG/L
BETHPAGE WD	WELL 6-2	N-08941	2/2/2016	DICHLOROMETHANE	0	UG/L
BETHPAGE WD	WELL 6-2	N-08941	2/2/2016	BROMOCHLOROMETHANE	0	UG/L
BETHPAGE WD	WELL 6-2	N-08941	2/2/2016	SEC-BUTYLBENZENE	0	UG/L
BETHPAGE WD	WELL 6-2	N-08941	2/2/2016	O-DICHLOROBENZENE	0	UG/L
BETHPAGE WD	WELL 6-2	N-08941	1/5/2016	1,1-DICHLOROPROPENE	0	UG/L
BETHPAGE WD	WELL 6-2	N-08941	1/5/2016	SEC-BUTYLBENZENE	0	UG/L
BETHPAGE WD	WELL 6-2	N-08941	1/5/2016	TERT-BUTYLBENZENE	0	UG/L
BETHPAGE WD	WELL 6-2	N-08941	1/5/2016	O-CHLOROTOLUENE	0	UG/L
BETHPAGE WD	WELL 6-2	N-08941	1/5/2016	1,3,5-TRIMETHYLBENZENE	0	UG/L
BETHPAGE WD	WELL 6-2	N-08941	1/5/2016	N-BUTYLBENZENE	0	UG/L
BETHPAGE WD	WELL 6-2	N-08941	1/5/2016	P-CHLOROTOLUENE	0	UG/L
BETHPAGE WD	WELL 6-2	N-08941	1/5/2016	DIBROMOMETHANE	0	UG/L
BETHPAGE WD	WELL 6-2	N-08941	1/5/2016	1,3-DICHLOROPROPANE	0	UG/L
BETHPAGE WD	WELL 6-2	N-08941	1/5/2016	DICHLOROMETHANE	0	UG/L
BETHPAGE WD	WELL 6-2	N-08941	1/5/2016	1,2,4-TRICHLOROBENZENE	0	UG/L
BETHPAGE WD	WELL 6-2	N-08941	1/5/2016	CIS-1,2-DICHLOROETHYLENE	1.96	UG/L
BETHPAGE WD	WELL 6-2	N-08941	1/5/2016	2,2-DICHLOROPROPANE	0	UG/L
BETHPAGE WD	WELL 6-2	N-08941	1/5/2016	1,2,3-TRICHLOROBENZENE	0	UG/L
BETHPAGE WD	WELL 6-2	N-08941	1/5/2016	1,2,3-TRICHLOROPROPANE	0	UG/L
BETHPAGE WD	WELL 6-2	N-08941	1/5/2016	BROMOCHLOROMETHANE	0	UG/L
BETHPAGE WD	WELL 6-2	N-08941	1/5/2016	P-XYLENE	0	UG/L
BETHPAGE WD	WELL 6-2	N-08941	1/5/2016	N-PROPYLBENZENE	0	UG/L
BETHPAGE WD	WELL 6-2	N-08941	1/5/2016	O-XYLENE	0	UG/L
BETHPAGE WD	WELL 6-2	N-08941	1/5/2016	STYRENE	0	UG/L
BETHPAGE WD	WELL 6-2	N-08941	1/5/2016	M-XYLENE	0	UG/L

**TETRA TECH GROUNDWATER SAMPLING
NAVY 1-25-2019 FOIL- VOCS and FREONS**

BETHPAGE WD	WELL 6-2	N-08941	1/5/2016	BROMOBENZENE	0	UG/L
BETHPAGE WD	WELL 6-2	N-08941	1/5/2016	ISOPROPYLBENZENE	0	UG/L
BETHPAGE WD	WELL 6-2	N-08941	1/5/2016	ETHYLBENZENE	0	UG/L
BETHPAGE WD	WELL 6-2	N-08941	1/5/2016	1,1-DICHLOROETHYLENE	2.78	UG/L
BETHPAGE WD	WELL 6-2	N-08941	1/5/2016	METHYL TERT-BUTYL ETHER	0	UG/L
BETHPAGE WD	WELL 6-2	N-08941	1/5/2016	TOLUENE	0	UG/L
BETHPAGE WD	WELL 6-2	N-08941	1/5/2016	1,2-DICHLOROPROPANE	0	UG/L
BETHPAGE WD	WELL 6-2	N-08941	1/5/2016	P-ISOPROPYLTOLUENE	0	UG/L
BETHPAGE WD	WELL 6-2	N-08941	1/5/2016	HEXACHLOROBUTADIENE	0	UG/L
BETHPAGE WD	WELL 6-2	N-08941	1/5/2016	P-DICHLOROETHANE	0	UG/L
BETHPAGE WD	WELL 6-2	N-08941	1/5/2016	1,2-DICHLOROETHANE	0	UG/L
BETHPAGE WD	WELL 6-2	N-08941	1/5/2016	CARBON TETRACHLORIDE	1.11	UG/L
BETHPAGE WD	WELL 6-2	N-08941	1/5/2016	TRICHLOROETHYLENE	996	UG/L
BETHPAGE WD	WELL 6-2	N-08941	1/5/2016	1,1,2-TRICHLOROETHANE	0.56	UG/L
BETHPAGE WD	WELL 6-2	N-08941	1/5/2016	1,1,1,2-TETRACHLOROETHANE	0	UG/L
BETHPAGE WD	WELL 6-2	N-08941	1/5/2016	TRANS-1,2-DICHLOROETHYLENE	0	UG/L
BETHPAGE WD	WELL 6-2	N-08941	1/5/2016	1,1-DICHLOROETHANE	1.22	UG/L
BETHPAGE WD	WELL 6-2	N-08941	1/5/2016	CHLOROMETHANE	0	UG/L
BETHPAGE WD	WELL 6-2	N-08941	1/5/2016	VINYL CHLORIDE	0	UG/L
BETHPAGE WD	WELL 6-2	N-08941	1/5/2016	1,2,4-TRIMETHYLBENZENE	0	UG/L
BETHPAGE WD	WELL 6-2	N-08941	1/5/2016	1,1,1-TRICHLOROETHANE	0	UG/L
BETHPAGE WD	WELL 6-2	N-08941	1/5/2016	BROMOMETHANE	0	UG/L
BETHPAGE WD	WELL 6-2	N-08941	1/5/2016	CHLOROETHANE	0	UG/L
BETHPAGE WD	WELL 6-2	N-08941	1/5/2016	TRICHLOROFUOROMETHANE	0	UG/L
BETHPAGE WD	WELL 6-2	N-08941	1/5/2016	TRANS-1,3-DICHLOROPROPENE	0	UG/L
BETHPAGE WD	WELL 6-2	N-08941	1/5/2016	CIS-1,3-DICHLOROPROPENE	0	UG/L
BETHPAGE WD	WELL 6-2	N-08941	1/5/2016	DICHLORODIFLUOROMETHANE	0	UG/L
BETHPAGE WD	WELL 6-2	N-08941	1/5/2016	BENZENE	0	UG/L
BETHPAGE WD	WELL 6-2	N-08941	1/5/2016	CHLOROBENZENE	0	UG/L
BETHPAGE WD	WELL 6-2	N-08941	1/5/2016	1,1,2,2-TETRACHLOROETHANE	0	UG/L
BETHPAGE WD	WELL 6-2	N-08941	1/5/2016	TETRACHLOROETHYLENE	1.55	UG/L
BETHPAGE WD	WELL 6-2	N-08941	1/5/2016	M-DICHLOROBENZENE	0	UG/L
BETHPAGE WD	WELL 6-2	N-08941	1/5/2016	O-DICHLOROBENZENE	0	UG/L
BETHPAGE WD	WELL 6-2	N-08941	12/3/2015	TRICHLOROETHYLENE	954	UG/L
BETHPAGE WD	WELL 6-2	N-08941	12/3/2015	BROMOBENZENE	0	UG/L
BETHPAGE WD	WELL 6-2	N-08941	12/3/2015	1,1,2,2-TETRACHLOROETHANE	0	UG/L
BETHPAGE WD	WELL 6-2	N-08941	12/3/2015	CHLOROBENZENE	0	UG/L
BETHPAGE WD	WELL 6-2	N-08941	12/3/2015	BENZENE	0	UG/L
BETHPAGE WD	WELL 6-2	N-08941	12/3/2015	1,2-DICHLOROETHANE	0	UG/L
BETHPAGE WD	WELL 6-2	N-08941	12/3/2015	TETRACHLOROETHYLENE	1.6	UG/L
BETHPAGE WD	WELL 6-2	N-08941	12/3/2015	1,1,1-TRICHLOROETHANE	0	UG/L
BETHPAGE WD	WELL 6-2	N-08941	12/3/2015	ETHYLBENZENE	0	UG/L
BETHPAGE WD	WELL 6-2	N-08941	12/3/2015	STYRENE	0	UG/L
BETHPAGE WD	WELL 6-2	N-08941	12/3/2015	M-XYLENE	0	UG/L
BETHPAGE WD	WELL 6-2	N-08941	12/3/2015	HEXACHLOROBUTADIENE	0	UG/L
BETHPAGE WD	WELL 6-2	N-08941	12/3/2015	1,1,2-TRICHLOROETHANE	0.64	UG/L
BETHPAGE WD	WELL 6-2	N-08941	12/3/2015	1,2-DICHLOROPROPANE	0	UG/L
BETHPAGE WD	WELL 6-2	N-08941	12/3/2015	1,1,1,2-TETRACHLOROETHANE	0	UG/L
BETHPAGE WD	WELL 6-2	N-08941	12/3/2015	TOLUENE	0	UG/L
BETHPAGE WD	WELL 6-2	N-08941	12/3/2015	1,2,3-TRICHLOROBENZENE	0	UG/L
BETHPAGE WD	WELL 6-2	N-08941	12/3/2015	CIS-1,3-DICHLOROPROPENE	0	UG/L
BETHPAGE WD	WELL 6-2	N-08941	12/3/2015	O-XYLENE	0	UG/L
BETHPAGE WD	WELL 6-2	N-08941	12/3/2015	O-DICHLOROBENZENE	0	UG/L
BETHPAGE WD	WELL 6-2	N-08941	12/3/2015	P-DICHLOROBENZENE	0	UG/L
BETHPAGE WD	WELL 6-2	N-08941	12/3/2015	VINYL CHLORIDE	0	UG/L
BETHPAGE WD	WELL 6-2	N-08941	12/3/2015	1,1-DICHLOROETHYLENE	2.76	UG/L
BETHPAGE WD	WELL 6-2	N-08941	12/3/2015	1,1-DICHLOROETHANE	1.24	UG/L
BETHPAGE WD	WELL 6-2	N-08941	12/3/2015	P-CHLOROTOLUENE	0	UG/L
BETHPAGE WD	WELL 6-2	N-08941	12/3/2015	2,2-DICHLOROPROPANE	0	UG/L
BETHPAGE WD	WELL 6-2	N-08941	12/3/2015	O-CHLOROTOLUENE	0	UG/L
BETHPAGE WD	WELL 6-2	N-08941	12/3/2015	DICHLORODIFLUOROMETHANE	0	UG/L
BETHPAGE WD	WELL 6-2	N-08941	12/3/2015	BROMOMETHANE	0	UG/L
BETHPAGE WD	WELL 6-2	N-08941	12/3/2015	TRICHLOROFUOROMETHANE	0	UG/L
BETHPAGE WD	WELL 6-2	N-08941	12/3/2015	CHLOROETHANE	0	UG/L

**TETRA TECH GROUNDWATER SAMPLING
NAVY 1-25-2019 FOIL- VOCS and FREONS**

BETHPAGE WD	WELL 6-2	N-08941	12/3/2015	P-ISOPROPYLTOLUENE	0	UG/L
BETHPAGE WD	WELL 6-2	N-08941	12/3/2015	CHLOROMETHANE	0	UG/L
BETHPAGE WD	WELL 6-2	N-08941	12/3/2015	TRANS-1,3-DICHLOROPROPENE	0	UG/L
BETHPAGE WD	WELL 6-2	N-08941	12/3/2015	TRANS-1,2-DICHLOROETHYLENE	0	UG/L
BETHPAGE WD	WELL 6-2	N-08941	12/3/2015	CIS-1,2-DICHLOROETHYLENE	2.15	UG/L
BETHPAGE WD	WELL 6-2	N-08941	12/3/2015	N-PROPYLBENZENE	0	UG/L
BETHPAGE WD	WELL 6-2	N-08941	12/3/2015	P-XYLENE	0	UG/L
BETHPAGE WD	WELL 6-2	N-08941	12/3/2015	1,3,5-TRIMETHYLBENZENE	0	UG/L
BETHPAGE WD	WELL 6-2	N-08941	12/3/2015	TERT-BUTYLBENZENE	0	UG/L
BETHPAGE WD	WELL 6-2	N-08941	12/3/2015	SEC-BUTYLBENZENE	0	UG/L
BETHPAGE WD	WELL 6-2	N-08941	12/3/2015	BROMOCHLOROMETHANE	0	UG/L
BETHPAGE WD	WELL 6-2	N-08941	12/3/2015	M-DICHLOROBENZENE	0	UG/L
BETHPAGE WD	WELL 6-2	N-08941	12/3/2015	1,2,4-TRICHLOROBENZENE	0	UG/L
BETHPAGE WD	WELL 6-2	N-08941	12/3/2015	N-BUTYLBENZENE	0	UG/L
BETHPAGE WD	WELL 6-2	N-08941	12/3/2015	DIBROMOMETHANE	0	UG/L
BETHPAGE WD	WELL 6-2	N-08941	12/3/2015	1,1-DICHLOROPROPENE	0	UG/L
BETHPAGE WD	WELL 6-2	N-08941	12/3/2015	1,3-DICHLOROPROPANE	0	UG/L
BETHPAGE WD	WELL 6-2	N-08941	12/3/2015	1,2,3-TRICHLOROPROPANE	0	UG/L
BETHPAGE WD	WELL 6-2	N-08941	12/3/2015	CARBON TETRACHLORIDE	1.28	UG/L
BETHPAGE WD	WELL 6-2	N-08941	12/3/2015	1,2,4-TRIMETHYLBENZENE	0	UG/L
BETHPAGE WD	WELL 6-2	N-08941	12/3/2015	ISOPROPYLBENZENE	0	UG/L
BETHPAGE WD	WELL 6-2	N-08941	12/3/2015	DICHLOROMETHANE	0	UG/L
BETHPAGE WD	WELL 6-2	N-08941	12/3/2015	METHYL TERT-BUTYL ETHER	0	UG/L
BETHPAGE WD	WELL 6-2	N-08941	11/2/2015	1,2,4-TRICHLOROBENZENE	0	UG/L
BETHPAGE WD	WELL 6-2	N-08941	11/2/2015	1,2,3-TRICHLOROBENZENE	0	UG/L
BETHPAGE WD	WELL 6-2	N-08941	11/2/2015	1,1,1,2-TETRACHLOROETHANE	0	UG/L
BETHPAGE WD	WELL 6-2	N-08941	11/2/2015	2,2-DICHLOROPROPANE	0	UG/L
BETHPAGE WD	WELL 6-2	N-08941	11/2/2015	CIS-1,3-DICHLOROPROPENE	0	UG/L
BETHPAGE WD	WELL 6-2	N-08941	11/2/2015	1,3-DICHLOROPROPANE	0	UG/L
BETHPAGE WD	WELL 6-2	N-08941	11/2/2015	1,1-DICHLOROPROPENE	0	UG/L
BETHPAGE WD	WELL 6-2	N-08941	11/2/2015	1,2,4-TRIMETHYLBENZENE	0	UG/L
BETHPAGE WD	WELL 6-2	N-08941	11/2/2015	CIS-1,2-DICHLOROETHYLENE	2.07	UG/L
BETHPAGE WD	WELL 6-2	N-08941	11/2/2015	N-BUTYLBENZENE	0	UG/L
BETHPAGE WD	WELL 6-2	N-08941	11/2/2015	TERT-BUTYLBENZENE	0	UG/L
BETHPAGE WD	WELL 6-2	N-08941	11/2/2015	O-DICHLOROETHYLENE	0	UG/L
BETHPAGE WD	WELL 6-2	N-08941	11/2/2015	DIBROMOMETHANE	0	UG/L
BETHPAGE WD	WELL 6-2	N-08941	11/2/2015	P-ISOPROPYLTOLUENE	0	UG/L
BETHPAGE WD	WELL 6-2	N-08941	11/2/2015	1,1-DICHLOROETHANE	1.08	UG/L
BETHPAGE WD	WELL 6-2	N-08941	11/2/2015	CARBON TETRACHLORIDE	1.06	UG/L
BETHPAGE WD	WELL 6-2	N-08941	11/2/2015	CHLOROMETHANE	0	UG/L
BETHPAGE WD	WELL 6-2	N-08941	11/2/2015	DICHLORODIFLUOROMETHANE	0	UG/L
BETHPAGE WD	WELL 6-2	N-08941	11/2/2015	1,2-DICHLOROETHANE	0	UG/L
BETHPAGE WD	WELL 6-2	N-08941	11/2/2015	1,1,1-TRICHLOROETHANE	0	UG/L
BETHPAGE WD	WELL 6-2	N-08941	11/2/2015	TRICHLOROETHYLENE	875	UG/L
BETHPAGE WD	WELL 6-2	N-08941	11/2/2015	1,2-DICHLOROPROPANE	0	UG/L
BETHPAGE WD	WELL 6-2	N-08941	11/2/2015	1,1,2-TRICHLOROETHANE	0.56	UG/L
BETHPAGE WD	WELL 6-2	N-08941	11/2/2015	1,2,3-TRICHLOROPROPANE	0	UG/L
BETHPAGE WD	WELL 6-2	N-08941	11/2/2015	P-DICHLOROBENZENE	0	UG/L
BETHPAGE WD	WELL 6-2	N-08941	11/2/2015	STYRENE	0	UG/L
BETHPAGE WD	WELL 6-2	N-08941	11/2/2015	TRANS-1,2-DICHLOROETHYLENE	0	UG/L
BETHPAGE WD	WELL 6-2	N-08941	11/2/2015	METHYL TERT-BUTYL ETHER	0	UG/L
BETHPAGE WD	WELL 6-2	N-08941	11/2/2015	ETHYLBENZENE	0	UG/L
BETHPAGE WD	WELL 6-2	N-08941	11/2/2015	M-XYLENE	0	UG/L
BETHPAGE WD	WELL 6-2	N-08941	11/2/2015	O-XYLENE	0	UG/L
BETHPAGE WD	WELL 6-2	N-08941	11/2/2015	N-PROPYLBENZENE	0	UG/L
BETHPAGE WD	WELL 6-2	N-08941	11/2/2015	ISOPROPYLBENZENE	0	UG/L
BETHPAGE WD	WELL 6-2	N-08941	11/2/2015	BROMOCHLOROMETHANE	0	UG/L
BETHPAGE WD	WELL 6-2	N-08941	11/2/2015	1,1,2,2-TETRACHLOROETHANE	0	UG/L
BETHPAGE WD	WELL 6-2	N-08941	11/2/2015	BROMOMETHANE	0	UG/L
BETHPAGE WD	WELL 6-2	N-08941	11/2/2015	CHLOROETHANE	0	UG/L
BETHPAGE WD	WELL 6-2	N-08941	11/2/2015	TRICHLOROFLUOROMETHANE	0	UG/L
BETHPAGE WD	WELL 6-2	N-08941	11/2/2015	BROMOBENZENE	0	UG/L
BETHPAGE WD	WELL 6-2	N-08941	11/2/2015	HEXACHLOROBUTADIENE	0	UG/L
BETHPAGE WD	WELL 6-2	N-08941	11/2/2015	VINYL CHLORIDE	0	UG/L

**TETRA TECH GROUNDWATER SAMPLING
NAVY 1-25-2019 FOIL- VOCS and FREONS**

BETHPAGE WD	WELL 6-2	N-08941	11/2/2015	BENZENE	0	UG/L
BETHPAGE WD	WELL 6-2	N-08941	11/2/2015	TOLUENE	0	UG/L
BETHPAGE WD	WELL 6-2	N-08941	11/2/2015	1,3,5-TRIMETHYLBENZENE	0	UG/L
BETHPAGE WD	WELL 6-2	N-08941	11/2/2015	TETRACHLOROETHYLENE	1.81	UG/L
BETHPAGE WD	WELL 6-2	N-08941	11/2/2015	SEC-BUTYLBENZENE	0	UG/L
BETHPAGE WD	WELL 6-2	N-08941	11/2/2015	CHLOROENZENE	0	UG/L
BETHPAGE WD	WELL 6-2	N-08941	11/2/2015	P-XYLENE	0	UG/L
BETHPAGE WD	WELL 6-2	N-08941	11/2/2015	DICHLOROMETHANE	0	UG/L
BETHPAGE WD	WELL 6-2	N-08941	11/2/2015	O-CHLOROTOLUENE	0	UG/L
BETHPAGE WD	WELL 6-2	N-08941	11/2/2015	P-CHLOROTOLUENE	0	UG/L
BETHPAGE WD	WELL 6-2	N-08941	11/2/2015	M-DICHLOROENZENE	0	UG/L
BETHPAGE WD	WELL 6-2	N-08941	11/2/2015	1,1-DICHLOROETHYLENE	2.82	UG/L
BETHPAGE WD	WELL 6-2	N-08941	11/2/2015	TRANS-1,3-DICHLOROPROPENE	0	UG/L
BETHPAGE WD	WELL 6-2	N-08941	10/5/2015	ISOPROPYLBENZENE	0	UG/L
BETHPAGE WD	WELL 6-2	N-08941	10/5/2015	1,2-DICHLOROETHANE	0	UG/L
BETHPAGE WD	WELL 6-2	N-08941	10/5/2015	N-PROPYLBENZENE	0	UG/L
BETHPAGE WD	WELL 6-2	N-08941	10/5/2015	M-XYLENE	0	UG/L
BETHPAGE WD	WELL 6-2	N-08941	10/5/2015	STYRENE	0	UG/L
BETHPAGE WD	WELL 6-2	N-08941	10/5/2015	O-XYLENE	0	UG/L
BETHPAGE WD	WELL 6-2	N-08941	10/5/2015	M-DICHLOROENZENE	0	UG/L
BETHPAGE WD	WELL 6-2	N-08941	10/5/2015	O-DICHLOROENZENE	0	UG/L
BETHPAGE WD	WELL 6-2	N-08941	10/5/2015	VINYL CHLORIDE	0	UG/L
BETHPAGE WD	WELL 6-2	N-08941	10/5/2015	TRANS-1,2-DICHLOROETHYLENE	0	UG/L
BETHPAGE WD	WELL 6-2	N-08941	10/5/2015	CIS-1,3-DICHLOROPROPENE	0	UG/L
BETHPAGE WD	WELL 6-2	N-08941	10/5/2015	P-DICHLOROENZENE	0	UG/L
BETHPAGE WD	WELL 6-2	N-08941	10/5/2015	BROMOENZENE	0	UG/L
BETHPAGE WD	WELL 6-2	N-08941	10/5/2015	1,1,1,2-TETRACHLOROETHANE	0	UG/L
BETHPAGE WD	WELL 6-2	N-08941	10/5/2015	1,1-DICHLOROETHANE	1.57	UG/L
BETHPAGE WD	WELL 6-2	N-08941	10/5/2015	1,1,1-TRICHLOROETHANE	0.57	UG/L
BETHPAGE WD	WELL 6-2	N-08941	10/5/2015	CHLOROENZENE	0	UG/L
BETHPAGE WD	WELL 6-2	N-08941	10/5/2015	1,1,2,2-TETRACHLOROETHANE	0	UG/L
BETHPAGE WD	WELL 6-2	N-08941	10/5/2015	TETRACHLOROETHYLENE	2.14	UG/L
BETHPAGE WD	WELL 6-2	N-08941	10/5/2015	N-BUTYLBENZENE	0	UG/L
BETHPAGE WD	WELL 6-2	N-08941	10/5/2015	1,1,2-TRICHLOROETHANE	0.9	UG/L
BETHPAGE WD	WELL 6-2	N-08941	10/5/2015	1,2,3-TRICHLOROPROPANE	0	UG/L
BETHPAGE WD	WELL 6-2	N-08941	10/5/2015	TRICHLOROETHYLENE	1190	UG/L
BETHPAGE WD	WELL 6-2	N-08941	10/5/2015	DICHLOROMETHANE	0	UG/L
BETHPAGE WD	WELL 6-2	N-08941	10/5/2015	ETHYLBENZENE	0	UG/L
BETHPAGE WD	WELL 6-2	N-08941	10/5/2015	1,1-DICHLOROETHYLENE	4.07	UG/L
BETHPAGE WD	WELL 6-2	N-08941	10/5/2015	P-CHLOROTOLUENE	0	UG/L
BETHPAGE WD	WELL 6-2	N-08941	10/5/2015	O-CHLOROTOLUENE	0	UG/L
BETHPAGE WD	WELL 6-2	N-08941	10/5/2015	P-XYLENE	0	UG/L
BETHPAGE WD	WELL 6-2	N-08941	10/5/2015	CARBON TETRACHLORIDE	1.94	UG/L
BETHPAGE WD	WELL 6-2	N-08941	10/5/2015	BENZENE	0	UG/L
BETHPAGE WD	WELL 6-2	N-08941	10/5/2015	TOLUENE	0	UG/L
BETHPAGE WD	WELL 6-2	N-08941	10/5/2015	1,2-DICHLOROPROPANE	0	UG/L
BETHPAGE WD	WELL 6-2	N-08941	10/5/2015	SEC-BUTYLBENZENE	0	UG/L
BETHPAGE WD	WELL 6-2	N-08941	10/5/2015	P-ISOPROPYLTOLUENE	0	UG/L
BETHPAGE WD	WELL 6-2	N-08941	10/5/2015	CHLOROMETHANE	0	UG/L
BETHPAGE WD	WELL 6-2	N-08941	10/5/2015	1,2,4-TRIMETHYLBENZENE	0	UG/L
BETHPAGE WD	WELL 6-2	N-08941	10/5/2015	BROMOCHLOROMETHANE	0	UG/L
BETHPAGE WD	WELL 6-2	N-08941	10/5/2015	CHLOROETHANE	0	UG/L
BETHPAGE WD	WELL 6-2	N-08941	10/5/2015	TERT-BUTYLBENZENE	0	UG/L
BETHPAGE WD	WELL 6-2	N-08941	10/5/2015	1,3,5-TRIMETHYLBENZENE	0	UG/L
BETHPAGE WD	WELL 6-2	N-08941	10/5/2015	1,2,3-TRICHLOROENZENE	0	UG/L
BETHPAGE WD	WELL 6-2	N-08941	10/5/2015	2,2-DICHLOROPROPANE	0	UG/L
BETHPAGE WD	WELL 6-2	N-08941	10/5/2015	HEXACHLOROBUTADIENE	0	UG/L
BETHPAGE WD	WELL 6-2	N-08941	10/5/2015	1,1-DICHLOROPROPENE	0	UG/L
BETHPAGE WD	WELL 6-2	N-08941	10/5/2015	BROMOMETHANE	0	UG/L
BETHPAGE WD	WELL 6-2	N-08941	10/5/2015	TRANS-1,3-DICHLOROPROPENE	0	UG/L
BETHPAGE WD	WELL 6-2	N-08941	10/5/2015	METHYL TERT-BUTYL ETHER	0	UG/L
BETHPAGE WD	WELL 6-2	N-08941	10/5/2015	1,2,4-TRICHLOROENZENE	0	UG/L
BETHPAGE WD	WELL 6-2	N-08941	10/5/2015	CIS-1,2-DICHLOROETHYLENE	2.39	UG/L
BETHPAGE WD	WELL 6-2	N-08941	10/5/2015	DIBROMOMETHANE	0	UG/L

**TETRA TECH GROUNDWATER SAMPLING
NAVY 1-25-2019 FOIL- VOCS and FREONS**

BETHPAGE WD	WELL 6-2	N-08941	10/5/2015	DICHLORODIFLUOROMETHANE	0	UG/L
BETHPAGE WD	WELL 6-2	N-08941	10/5/2015	1,3-DICHLOROPROPANE	0	UG/L
BETHPAGE WD	WELL 6-2	N-08941	10/5/2015	TRICHLOROFLUOROMETHANE	0	UG/L
BETHPAGE WD	WELL 6-2	N-08941	9/2/2015	1,2,4-TRICHLOROBENZENE	0	UG/L
BETHPAGE WD	WELL 6-2	N-08941	9/2/2015	1,3-DICHLOROPROPANE	0	UG/L
BETHPAGE WD	WELL 6-2	N-08941	9/2/2015	O-XYLENE	0	UG/L
BETHPAGE WD	WELL 6-2	N-08941	9/2/2015	HEXACHLOROBUTADIENE	0	UG/L
BETHPAGE WD	WELL 6-2	N-08941	9/2/2015	2,2-DICHLOROPROPANE	0	UG/L
BETHPAGE WD	WELL 6-2	N-08941	9/2/2015	TRANS-1,3-DICHLOROPROPENE	0	UG/L
BETHPAGE WD	WELL 6-2	N-08941	9/2/2015	DIBROMOMETHANE	0	UG/L
BETHPAGE WD	WELL 6-2	N-08941	9/2/2015	CIS-1,2-DICHLOROETHYLENE	2.27	UG/L
BETHPAGE WD	WELL 6-2	N-08941	9/2/2015	METHYL TERT-BUTYL ETHER	0	UG/L
BETHPAGE WD	WELL 6-2	N-08941	9/2/2015	CIS-1,3-DICHLOROPROPENE	0	UG/L
BETHPAGE WD	WELL 6-2	N-08941	9/2/2015	DICHLOROMETHANE	0	UG/L
BETHPAGE WD	WELL 6-2	N-08941	9/2/2015	1,2,4-TRIMETHYLBENZENE	0	UG/L
BETHPAGE WD	WELL 6-2	N-08941	9/2/2015	P-ISOPROPYLTOLUENE	0	UG/L
BETHPAGE WD	WELL 6-2	N-08941	9/2/2015	TETRACHLOROETHYLENE	1.86	UG/L
BETHPAGE WD	WELL 6-2	N-08941	9/2/2015	VINYL CHLORIDE	0	UG/L
BETHPAGE WD	WELL 6-2	N-08941	9/2/2015	TRICHLOROETHYLENE	1050	UG/L
BETHPAGE WD	WELL 6-2	N-08941	9/2/2015	1,1-DICHLOROETHANE	1.31	UG/L
BETHPAGE WD	WELL 6-2	N-08941	9/2/2015	TRANS-1,2-DICHLOROETHYLENE	0	UG/L
BETHPAGE WD	WELL 6-2	N-08941	9/2/2015	1,2-DICHLOROETHANE	0	UG/L
BETHPAGE WD	WELL 6-2	N-08941	9/2/2015	O-CHLOROTOLUENE	0	UG/L
BETHPAGE WD	WELL 6-2	N-08941	9/2/2015	M-DICHLOROBENZENE	0	UG/L
BETHPAGE WD	WELL 6-2	N-08941	9/2/2015	P-DICHLOROBENZENE	0	UG/L
BETHPAGE WD	WELL 6-2	N-08941	9/2/2015	CHLOROETHANE	0	UG/L
BETHPAGE WD	WELL 6-2	N-08941	9/2/2015	P-CHLOROTOLUENE	0	UG/L
BETHPAGE WD	WELL 6-2	N-08941	9/2/2015	CHLOROMETHANE	0	UG/L
BETHPAGE WD	WELL 6-2	N-08941	9/2/2015	DICHLORODIFLUOROMETHANE	0	UG/L
BETHPAGE WD	WELL 6-2	N-08941	9/2/2015	BROMOMETHANE	0	UG/L
BETHPAGE WD	WELL 6-2	N-08941	9/2/2015	1,2-DICHLOROPROPANE	0	UG/L
BETHPAGE WD	WELL 6-2	N-08941	9/2/2015	CARBON TETRACHLORIDE	1.33	UG/L
BETHPAGE WD	WELL 6-2	N-08941	9/2/2015	1,1,1-TRICHLOROETHANE	0	UG/L
BETHPAGE WD	WELL 6-2	N-08941	9/2/2015	M-XYLENE	0	UG/L
BETHPAGE WD	WELL 6-2	N-08941	9/2/2015	1,2,3-TRICHLOROBENZENE	0	UG/L
BETHPAGE WD	WELL 6-2	N-08941	9/2/2015	1,2,3-TRICHLOROPROPANE	0	UG/L
BETHPAGE WD	WELL 6-2	N-08941	9/2/2015	TOLUENE	0	UG/L
BETHPAGE WD	WELL 6-2	N-08941	9/2/2015	N-BUTYLBENZENE	0	UG/L
BETHPAGE WD	WELL 6-2	N-08941	9/2/2015	BROMOCHLOROMETHANE	0	UG/L
BETHPAGE WD	WELL 6-2	N-08941	9/2/2015	O-DICHLOROBENZENE	0	UG/L
BETHPAGE WD	WELL 6-2	N-08941	9/2/2015	SEC-BUTYLBENZENE	0	UG/L
BETHPAGE WD	WELL 6-2	N-08941	9/2/2015	TRICHLOROFLUOROMETHANE	0	UG/L
BETHPAGE WD	WELL 6-2	N-08941	9/2/2015	1,1,2-TRICHLOROETHANE	0.59	UG/L
BETHPAGE WD	WELL 6-2	N-08941	9/2/2015	1,3,5-TRIMETHYLBENZENE	0	UG/L
BETHPAGE WD	WELL 6-2	N-08941	9/2/2015	BROMOBENZENE	0	UG/L
BETHPAGE WD	WELL 6-2	N-08941	9/2/2015	TERT-BUTYLBENZENE	0	UG/L
BETHPAGE WD	WELL 6-2	N-08941	9/2/2015	BENZENE	0	UG/L
BETHPAGE WD	WELL 6-2	N-08941	9/2/2015	STYRENE	0	UG/L
BETHPAGE WD	WELL 6-2	N-08941	9/2/2015	N-PROPYLBENZENE	0	UG/L
BETHPAGE WD	WELL 6-2	N-08941	9/2/2015	ETHYLBENZENE	0	UG/L
BETHPAGE WD	WELL 6-2	N-08941	9/2/2015	1,1-DICHLOROPROPENE	0	UG/L
BETHPAGE WD	WELL 6-2	N-08941	9/2/2015	CHLOROBENZENE	0	UG/L
BETHPAGE WD	WELL 6-2	N-08941	9/2/2015	P-XYLENE	0	UG/L
BETHPAGE WD	WELL 6-2	N-08941	9/2/2015	1,1-DICHLOROETHYLENE	3.38	UG/L
BETHPAGE WD	WELL 6-2	N-08941	9/2/2015	1,1,1,2-TETRACHLOROETHANE	0	UG/L
BETHPAGE WD	WELL 6-2	N-08941	9/2/2015	ISOPROPYLBENZENE	0	UG/L
BETHPAGE WD	WELL 6-2	N-08941	9/2/2015	1,1,2,2-TETRACHLOROETHANE	0	UG/L
BETHPAGE WD	WELL 6-2	N-08941	8/4/2015	DICHLORODIFLUOROMETHANE	0	UG/L
BETHPAGE WD	WELL 6-2	N-08941	8/4/2015	BROMOBENZENE	0	UG/L
BETHPAGE WD	WELL 6-2	N-08941	8/4/2015	DICHLOROMETHANE	0	UG/L
BETHPAGE WD	WELL 6-2	N-08941	8/4/2015	1,2-DICHLOROETHANE	0	UG/L
BETHPAGE WD	WELL 6-2	N-08941	8/4/2015	P-DICHLOROBENZENE	0	UG/L
BETHPAGE WD	WELL 6-2	N-08941	8/4/2015	O-CHLOROTOLUENE	0	UG/L
BETHPAGE WD	WELL 6-2	N-08941	8/4/2015	VINYL CHLORIDE	0	UG/L

**TETRA TECH GROUNDWATER SAMPLING
NAVY 1-25-2019 FOIL- VOCS and FREONS**

BETHPAGE WD	WELL 6-2	N-08941	8/4/2015	SEC-BUTYLBENZENE	0	UG/L
BETHPAGE WD	WELL 6-2	N-08941	8/4/2015	TERT-BUTYLBENZENE	0	UG/L
BETHPAGE WD	WELL 6-2	N-08941	8/4/2015	1,3,5-TRIMETHYLBENZENE	0	UG/L
BETHPAGE WD	WELL 6-2	N-08941	8/4/2015	N-BUTYLBENZENE	0	UG/L
BETHPAGE WD	WELL 6-2	N-08941	8/4/2015	STYRENE	0	UG/L
BETHPAGE WD	WELL 6-2	N-08941	8/4/2015	P-ISOPROPYLTOLUENE	0	UG/L
BETHPAGE WD	WELL 6-2	N-08941	8/4/2015	ISOPROPYLBENZENE	0	UG/L
BETHPAGE WD	WELL 6-2	N-08941	8/4/2015	1,1-DICHLOROETHYLENE	0	UG/L
BETHPAGE WD	WELL 6-2	N-08941	8/4/2015	P-XYLENE	0	UG/L
BETHPAGE WD	WELL 6-2	N-08941	8/4/2015	O-XYLENE	0	UG/L
BETHPAGE WD	WELL 6-2	N-08941	8/4/2015	N-PROPYLBENZENE	0	UG/L
BETHPAGE WD	WELL 6-2	N-08941	8/4/2015	TRANS-1,3-DICHLOROPROPENE	0	UG/L
BETHPAGE WD	WELL 6-2	N-08941	8/4/2015	CHLOROMETHANE	0	UG/L
BETHPAGE WD	WELL 6-2	N-08941	8/4/2015	CHLOROETHANE	0	UG/L
BETHPAGE WD	WELL 6-2	N-08941	8/4/2015	TRICHLOROFLUOROMETHANE	0	UG/L
BETHPAGE WD	WELL 6-2	N-08941	8/4/2015	1,2,4-TRICHLOROBENZENE	0	UG/L
BETHPAGE WD	WELL 6-2	N-08941	8/4/2015	METHYL TERT-BUTYL ETHER	0	UG/L
BETHPAGE WD	WELL 6-2	N-08941	8/4/2015	HEXACHLOROBUTADIENE	0	UG/L
BETHPAGE WD	WELL 6-2	N-08941	8/4/2015	CIS-1,3-DICHLOROPROPENE	0	UG/L
BETHPAGE WD	WELL 6-2	N-08941	8/4/2015	M-XYLENE	0	UG/L
BETHPAGE WD	WELL 6-2	N-08941	8/4/2015	1,2,3-TRICHLOROBENZENE	0	UG/L
BETHPAGE WD	WELL 6-2	N-08941	8/4/2015	1,1-DICHLOROPROPENE	0	UG/L
BETHPAGE WD	WELL 6-2	N-08941	8/4/2015	TRANS-1,2-DICHLOROETHYLENE	0	UG/L
BETHPAGE WD	WELL 6-2	N-08941	8/4/2015	BENZENE	0	UG/L
BETHPAGE WD	WELL 6-2	N-08941	8/4/2015	CHLOROBENZENE	0	UG/L
BETHPAGE WD	WELL 6-2	N-08941	8/4/2015	1,1,2,2-TETRACHLOROETHANE	0	UG/L
BETHPAGE WD	WELL 6-2	N-08941	8/4/2015	TETRACHLOROETHYLENE	1.91	UG/L
BETHPAGE WD	WELL 6-2	N-08941	8/4/2015	1,1,1,2-TETRACHLOROETHANE	0	UG/L
BETHPAGE WD	WELL 6-2	N-08941	8/4/2015	1,1,2-TRICHLOROETHANE	0.6	UG/L
BETHPAGE WD	WELL 6-2	N-08941	8/4/2015	TRICHLOROETHYLENE	1260	UG/L
BETHPAGE WD	WELL 6-2	N-08941	8/4/2015	TOLUENE	0	UG/L
BETHPAGE WD	WELL 6-2	N-08941	8/4/2015	1,1,1-TRICHLOROETHANE	0	UG/L
BETHPAGE WD	WELL 6-2	N-08941	8/4/2015	O-DICHLOROBENZENE	0	UG/L
BETHPAGE WD	WELL 6-2	N-08941	8/4/2015	1,1-DICHLOROETHANE	1.29	UG/L
BETHPAGE WD	WELL 6-2	N-08941	8/4/2015	M-DICHLOROBENZENE	0	UG/L
BETHPAGE WD	WELL 6-2	N-08941	8/4/2015	1,2,3-TRICHLOROPROPANE	0	UG/L
BETHPAGE WD	WELL 6-2	N-08941	8/4/2015	CIS-1,2-DICHLOROETHYLENE	2.37	UG/L
BETHPAGE WD	WELL 6-2	N-08941	8/4/2015	DIBROMOMETHANE	0	UG/L
BETHPAGE WD	WELL 6-2	N-08941	8/4/2015	1,3-DICHLOROPROPANE	0	UG/L
BETHPAGE WD	WELL 6-2	N-08941	8/4/2015	2,2-DICHLOROPROPANE	0	UG/L
BETHPAGE WD	WELL 6-2	N-08941	8/4/2015	1,2,4-TRIMETHYLBENZENE	0	UG/L
BETHPAGE WD	WELL 6-2	N-08941	8/4/2015	1,2-DICHLOROPROPANE	0	UG/L
BETHPAGE WD	WELL 6-2	N-08941	8/4/2015	BROMOCHLOROMETHANE	0	UG/L
BETHPAGE WD	WELL 6-2	N-08941	8/4/2015	ETHYLBENZENE	0	UG/L
BETHPAGE WD	WELL 6-2	N-08941	8/4/2015	P-CHLOROTOLUENE	0	UG/L
BETHPAGE WD	WELL 6-2	N-08941	8/4/2015	BROMOMETHANE	0	UG/L
BETHPAGE WD	WELL 6-2	N-08941	8/4/2015	CARBON TETRACHLORIDE	3.04	UG/L
BETHPAGE WD	WELL 6-2	N-08941	7/2/2015	1,1-DICHLOROETHYLENE	3.42	UG/L
BETHPAGE WD	WELL 6-2	N-08941	7/2/2015	O-DICHLOROBENZENE	0	UG/L
BETHPAGE WD	WELL 6-2	N-08941	7/2/2015	M-DICHLOROBENZENE	0	UG/L
BETHPAGE WD	WELL 6-2	N-08941	7/2/2015	1,3,5-TRIMETHYLBENZENE	0	UG/L
BETHPAGE WD	WELL 6-2	N-08941	7/2/2015	P-CHLOROTOLUENE	0	UG/L
BETHPAGE WD	WELL 6-2	N-08941	7/2/2015	TERT-BUTYLBENZENE	0	UG/L
BETHPAGE WD	WELL 6-2	N-08941	7/2/2015	CARBON TETRACHLORIDE	0.81	UG/L
BETHPAGE WD	WELL 6-2	N-08941	7/2/2015	VINYL CHLORIDE	0	UG/L
BETHPAGE WD	WELL 6-2	N-08941	7/2/2015	BENZENE	0	UG/L
BETHPAGE WD	WELL 6-2	N-08941	7/2/2015	O-XYLENE	0	UG/L
BETHPAGE WD	WELL 6-2	N-08941	7/2/2015	N-PROPYLBENZENE	0	UG/L
BETHPAGE WD	WELL 6-2	N-08941	7/2/2015	STYRENE	0	UG/L
BETHPAGE WD	WELL 6-2	N-08941	7/2/2015	M-XYLENE	0	UG/L
BETHPAGE WD	WELL 6-2	N-08941	7/2/2015	ISOPROPYLBENZENE	0	UG/L
BETHPAGE WD	WELL 6-2	N-08941	7/2/2015	BROMOBENZENE	0	UG/L
BETHPAGE WD	WELL 6-2	N-08941	7/2/2015	ETHYLBENZENE	0	UG/L
BETHPAGE WD	WELL 6-2	N-08941	7/2/2015	1,1-DICHLOROETHANE	1.37	UG/L

**TETRA TECH GROUNDWATER SAMPLING
NAVY 1-25-2019 FOIL- VOCS and FREONS**

BETHPAGE WD	WELL 6-2	N-08941	7/2/2015	1,1,1-TRICHLOROETHANE	0	UG/L
BETHPAGE WD	WELL 6-2	N-08941	7/2/2015	TOLUENE	0	UG/L
BETHPAGE WD	WELL 6-2	N-08941	7/2/2015	METHYL TERT-BUTYL ETHER	0	UG/L
BETHPAGE WD	WELL 6-2	N-08941	7/2/2015	DICHLORODIFLUOROMETHANE	0	UG/L
BETHPAGE WD	WELL 6-2	N-08941	7/2/2015	BROMOMETHANE	0	UG/L
BETHPAGE WD	WELL 6-2	N-08941	7/2/2015	1,2,3-TRICHLOROPROPANE	0	UG/L
BETHPAGE WD	WELL 6-2	N-08941	7/2/2015	2,2-DICHLOROPROPANE	0	UG/L
BETHPAGE WD	WELL 6-2	N-08941	7/2/2015	1,2,4-TRIMETHYLBENZENE	0	UG/L
BETHPAGE WD	WELL 6-2	N-08941	7/2/2015	TRANS-1,3-DICHLOROPROPENE	0	UG/L
BETHPAGE WD	WELL 6-2	N-08941	7/2/2015	CHLOROMETHANE	0	UG/L
BETHPAGE WD	WELL 6-2	N-08941	7/2/2015	HEXACHLOROBUTADIENE	0	UG/L
BETHPAGE WD	WELL 6-2	N-08941	7/2/2015	1,2,4-TRICHLOROBENZENE	0	UG/L
BETHPAGE WD	WELL 6-2	N-08941	7/2/2015	CIS-1,2-DICHLOROETHYLENE	2.51	UG/L
BETHPAGE WD	WELL 6-2	N-08941	7/2/2015	1,2,3-TRICHLOROBENZENE	0	UG/L
BETHPAGE WD	WELL 6-2	N-08941	7/2/2015	DIBROMOMETHANE	0	UG/L
BETHPAGE WD	WELL 6-2	N-08941	7/2/2015	1,3-DICHLOROPROPANE	0	UG/L
BETHPAGE WD	WELL 6-2	N-08941	7/2/2015	TRANS-1,2-DICHLOROETHYLENE	0	UG/L
BETHPAGE WD	WELL 6-2	N-08941	7/2/2015	1,1,2,2-TETRACHLOROETHANE	0	UG/L
BETHPAGE WD	WELL 6-2	N-08941	7/2/2015	CIS-1,3-DICHLOROPROPENE	0	UG/L
BETHPAGE WD	WELL 6-2	N-08941	7/2/2015	DICHLOROMETHANE	0	UG/L
BETHPAGE WD	WELL 6-2	N-08941	7/2/2015	P-DICHLOROBENZENE	0	UG/L
BETHPAGE WD	WELL 6-2	N-08941	7/2/2015	N-BUTYLBENZENE	0	UG/L
BETHPAGE WD	WELL 6-2	N-08941	7/2/2015	CHLOROETHANE	0	UG/L
BETHPAGE WD	WELL 6-2	N-08941	7/2/2015	P-ISOPROPYLTOLUENE	0	UG/L
BETHPAGE WD	WELL 6-2	N-08941	7/2/2015	CHLOROBENZENE	0	UG/L
BETHPAGE WD	WELL 6-2	N-08941	7/2/2015	1,2-DICHLOROETHANE	0	UG/L
BETHPAGE WD	WELL 6-2	N-08941	7/2/2015	SEC-BUTYLBENZENE	0	UG/L
BETHPAGE WD	WELL 6-2	N-08941	7/2/2015	BROMOCHLOROMETHANE	0	UG/L
BETHPAGE WD	WELL 6-2	N-08941	7/2/2015	P-XYLENE	0	UG/L
BETHPAGE WD	WELL 6-2	N-08941	7/2/2015	1,1,1,2-TETRACHLOROETHANE	0	UG/L
BETHPAGE WD	WELL 6-2	N-08941	7/2/2015	1,1,2-TRICHLOROETHANE	0.61	UG/L
BETHPAGE WD	WELL 6-2	N-08941	7/2/2015	1,2-DICHLOROPROPANE	0	UG/L
BETHPAGE WD	WELL 6-2	N-08941	7/2/2015	1,1-DICHLOROPROPENE	0	UG/L
BETHPAGE WD	WELL 6-2	N-08941	7/2/2015	TRICHLOROETHYLENE	1080	UG/L
BETHPAGE WD	WELL 6-2	N-08941	7/2/2015	TETRACHLOROETHYLENE	1.92	UG/L
BETHPAGE WD	WELL 6-2	N-08941	7/2/2015	TRICHLOROFLUOROMETHANE	0	UG/L
BETHPAGE WD	WELL 6-2	N-08941	7/2/2015	O-CHLOROTOLUENE	0	UG/L
BETHPAGE WD	WELL 6-2	N-08941	6/5/2015	BENZENE	0	UG/L
BETHPAGE WD	WELL 6-2	N-08941	6/5/2015	TRANS-1,3-DICHLOROPROPENE	0	UG/L
BETHPAGE WD	WELL 6-2	N-08941	6/5/2015	DIBROMOMETHANE	0	UG/L
BETHPAGE WD	WELL 6-2	N-08941	6/5/2015	CIS-1,2-DICHLOROETHYLENE	2.21	UG/L
BETHPAGE WD	WELL 6-2	N-08941	6/5/2015	P-CHLOROTOLUENE	0	UG/L
BETHPAGE WD	WELL 6-2	N-08941	6/5/2015	CHLOROBENZENE	0	UG/L
BETHPAGE WD	WELL 6-2	N-08941	6/5/2015	N-PROPYLBENZENE	0	UG/L
BETHPAGE WD	WELL 6-2	N-08941	6/5/2015	O-XYLENE	0	UG/L
BETHPAGE WD	WELL 6-2	N-08941	6/5/2015	STYRENE	0	UG/L
BETHPAGE WD	WELL 6-2	N-08941	6/5/2015	M-XYLENE	0	UG/L
BETHPAGE WD	WELL 6-2	N-08941	6/5/2015	ISOPROPYLBENZENE	0	UG/L
BETHPAGE WD	WELL 6-2	N-08941	6/5/2015	BROMOBENZENE	0	UG/L
BETHPAGE WD	WELL 6-2	N-08941	6/5/2015	DICHLORODIFLUOROMETHANE	0	UG/L
BETHPAGE WD	WELL 6-2	N-08941	6/5/2015	TRANS-1,2-DICHLOROETHYLENE	0	UG/L
BETHPAGE WD	WELL 6-2	N-08941	6/5/2015	P-ISOPROPYLTOLUENE	0	UG/L
BETHPAGE WD	WELL 6-2	N-08941	6/5/2015	CHLOROMETHANE	0	UG/L
BETHPAGE WD	WELL 6-2	N-08941	6/5/2015	1,1,2,2-TETRACHLOROETHANE	0	UG/L
BETHPAGE WD	WELL 6-2	N-08941	6/5/2015	TETRACHLOROETHYLENE	0	UG/L
BETHPAGE WD	WELL 6-2	N-08941	6/5/2015	1,1,1,2-TETRACHLOROETHANE	0	UG/L
BETHPAGE WD	WELL 6-2	N-08941	6/5/2015	1,1,2-TRICHLOROETHANE	0	UG/L
BETHPAGE WD	WELL 6-2	N-08941	6/5/2015	TRICHLOROETHYLENE	1030	UG/L
BETHPAGE WD	WELL 6-2	N-08941	6/5/2015	1,2-DICHLOROPROPANE	0	UG/L
BETHPAGE WD	WELL 6-2	N-08941	6/5/2015	CARBON TETRACHLORIDE	1.62	UG/L
BETHPAGE WD	WELL 6-2	N-08941	6/5/2015	TOLUENE	0	UG/L
BETHPAGE WD	WELL 6-2	N-08941	6/5/2015	HEXACHLOROBUTADIENE	0	UG/L
BETHPAGE WD	WELL 6-2	N-08941	6/5/2015	BROMOMETHANE	0	UG/L
BETHPAGE WD	WELL 6-2	N-08941	6/5/2015	ETHYLBENZENE	0	UG/L

**TETRA TECH GROUNDWATER SAMPLING
NAVY 1-25-2019 FOIL- VOCS and FREONS**

BETHPAGE WD	WELL 6-2	N-08941	6/5/2015	1,2,4-TRIMETHYLBENZENE	0	UG/L
BETHPAGE WD	WELL 6-2	N-08941	6/5/2015	CIS-1,3-DICHLOROPROPENE	0	UG/L
BETHPAGE WD	WELL 6-2	N-08941	6/5/2015	METHYL TERT-BUTYL ETHER	0	UG/L
BETHPAGE WD	WELL 6-2	N-08941	6/5/2015	TRICHLOROFLUOROMETHANE	0	UG/L
BETHPAGE WD	WELL 6-2	N-08941	6/5/2015	DICHLOROMETHANE	0	UG/L
BETHPAGE WD	WELL 6-2	N-08941	6/5/2015	BROMOCHLOROMETHANE	0	UG/L
BETHPAGE WD	WELL 6-2	N-08941	6/5/2015	SEC-BUTYLBENZENE	0	UG/L
BETHPAGE WD	WELL 6-2	N-08941	6/5/2015	TERT-BUTYLBENZENE	0	UG/L
BETHPAGE WD	WELL 6-2	N-08941	6/5/2015	1,3,5-TRIMETHYLBENZENE	0	UG/L
BETHPAGE WD	WELL 6-2	N-08941	6/5/2015	N-BUTYLBENZENE	0	UG/L
BETHPAGE WD	WELL 6-2	N-08941	6/5/2015	1,2,3-TRICHLOROENZENE	0	UG/L
BETHPAGE WD	WELL 6-2	N-08941	6/5/2015	1,1-DICHLOROPROPENE	0	UG/L
BETHPAGE WD	WELL 6-2	N-08941	6/5/2015	P-XYLENE	0	UG/L
BETHPAGE WD	WELL 6-2	N-08941	6/5/2015	CHLOROETHANE	0	UG/L
BETHPAGE WD	WELL 6-2	N-08941	6/5/2015	1,3-DICHLOROPROPANE	0	UG/L
BETHPAGE WD	WELL 6-2	N-08941	6/5/2015	1,2,3-TRICHLOROPROPANE	0	UG/L
BETHPAGE WD	WELL 6-2	N-08941	6/5/2015	1,2,4-TRICHLOROENZENE	0	UG/L
BETHPAGE WD	WELL 6-2	N-08941	6/5/2015	1,1-DICHLOROETHANE	1.46	UG/L
BETHPAGE WD	WELL 6-2	N-08941	6/5/2015	1,1-DICHLOROETHYLENE	0	UG/L
BETHPAGE WD	WELL 6-2	N-08941	6/5/2015	VINYL CHLORIDE	0	UG/L
BETHPAGE WD	WELL 6-2	N-08941	6/5/2015	P-DICHLOROBENZENE	0	UG/L
BETHPAGE WD	WELL 6-2	N-08941	6/5/2015	O-DICHLOROBENZENE	0	UG/L
BETHPAGE WD	WELL 6-2	N-08941	6/5/2015	M-DICHLOROBENZENE	0	UG/L
BETHPAGE WD	WELL 6-2	N-08941	6/5/2015	1,2-DICHLOROETHANE	0	UG/L
BETHPAGE WD	WELL 6-2	N-08941	6/5/2015	O-CHLOROTOLUENE	0	UG/L
BETHPAGE WD	WELL 6-2	N-08941	6/5/2015	1,1,1-TRICHLOROETHANE	0.5	UG/L
BETHPAGE WD	WELL 6-2	N-08941	6/5/2015	2,2-DICHLOROPROPANE	0	UG/L
BETHPAGE WD	WELL 6-2	N-08941	5/5/2015	1,1,2,2-TETRACHLOROETHANE	0	UG/L
BETHPAGE WD	WELL 6-2	N-08941	5/5/2015	O-XYLENE	0	UG/L
BETHPAGE WD	WELL 6-2	N-08941	5/5/2015	DICHLORODIFLUOROMETHANE	0	UG/L
BETHPAGE WD	WELL 6-2	N-08941	5/5/2015	BROMOMETHANE	0	UG/L
BETHPAGE WD	WELL 6-2	N-08941	5/5/2015	CHLOROETHANE	0	UG/L
BETHPAGE WD	WELL 6-2	N-08941	5/5/2015	TRICHLOROFLUOROMETHANE	0	UG/L
BETHPAGE WD	WELL 6-2	N-08941	5/5/2015	N-PROPYLBENZENE	0	UG/L
BETHPAGE WD	WELL 6-2	N-08941	5/5/2015	TRICHLOROETHYLENE	948	UG/L
BETHPAGE WD	WELL 6-2	N-08941	5/5/2015	ISOPROPYLBENZENE	0	UG/L
BETHPAGE WD	WELL 6-2	N-08941	5/5/2015	1,1,2-TRICHLOROETHANE	0	UG/L
BETHPAGE WD	WELL 6-2	N-08941	5/5/2015	ETHYLBENZENE	0	UG/L
BETHPAGE WD	WELL 6-2	N-08941	5/5/2015	TOLUENE	0	UG/L
BETHPAGE WD	WELL 6-2	N-08941	5/5/2015	M-XYLENE	0	UG/L
BETHPAGE WD	WELL 6-2	N-08941	5/5/2015	CHLOROBENZENE	0	UG/L
BETHPAGE WD	WELL 6-2	N-08941	5/5/2015	BROMOBENZENE	0	UG/L
BETHPAGE WD	WELL 6-2	N-08941	5/5/2015	TETRACHLOROETHYLENE	1.07	UG/L
BETHPAGE WD	WELL 6-2	N-08941	5/5/2015	1,3,5-TRIMETHYLBENZENE	0	UG/L
BETHPAGE WD	WELL 6-2	N-08941	5/5/2015	STYRENE	0	UG/L
BETHPAGE WD	WELL 6-2	N-08941	5/5/2015	O-CHLOROTOLUENE	0	UG/L
BETHPAGE WD	WELL 6-2	N-08941	5/5/2015	1,2,3-TRICHLOROENZENE	0	UG/L
BETHPAGE WD	WELL 6-2	N-08941	5/5/2015	P-ISOPROPYLTOLUENE	0	UG/L
BETHPAGE WD	WELL 6-2	N-08941	5/5/2015	O-DICHLOROBENZENE	0	UG/L
BETHPAGE WD	WELL 6-2	N-08941	5/5/2015	M-DICHLOROBENZENE	0	UG/L
BETHPAGE WD	WELL 6-2	N-08941	5/5/2015	P-CHLOROTOLUENE	0	UG/L
BETHPAGE WD	WELL 6-2	N-08941	5/5/2015	DICHLOROMETHANE	0	UG/L
BETHPAGE WD	WELL 6-2	N-08941	5/5/2015	P-XYLENE	0	UG/L
BETHPAGE WD	WELL 6-2	N-08941	5/5/2015	BENZENE	0	UG/L
BETHPAGE WD	WELL 6-2	N-08941	5/5/2015	CIS-1,2-DICHLOROETHYLENE	1.86	UG/L
BETHPAGE WD	WELL 6-2	N-08941	5/5/2015	1,1,1-TRICHLOROETHANE	0	UG/L
BETHPAGE WD	WELL 6-2	N-08941	5/5/2015	VINYL CHLORIDE	0	UG/L
BETHPAGE WD	WELL 6-2	N-08941	5/5/2015	1,1-DICHLOROETHYLENE	0	UG/L
BETHPAGE WD	WELL 6-2	N-08941	5/5/2015	1,1-DICHLOROETHANE	1.27	UG/L
BETHPAGE WD	WELL 6-2	N-08941	5/5/2015	1,2-DICHLOROETHANE	0	UG/L
BETHPAGE WD	WELL 6-2	N-08941	5/5/2015	TRANS-1,2-DICHLOROETHYLENE	0	UG/L
BETHPAGE WD	WELL 6-2	N-08941	5/5/2015	CARBON TETRACHLORIDE	1.05	UG/L
BETHPAGE WD	WELL 6-2	N-08941	5/5/2015	1,2-DICHLOROPROPANE	0	UG/L
BETHPAGE WD	WELL 6-2	N-08941	5/5/2015	TRANS-1,3-DICHLOROPROPENE	0	UG/L

**TETRA TECH GROUNDWATER SAMPLING
NAVY 1-25-2019 FOIL- VOCS and FREONS**

BETHPAGE WD	WELL 6-2	N-08941	5/5/2015	CIS-1,3-DICHLOROPROPENE	0	UG/L
BETHPAGE WD	WELL 6-2	N-08941	5/5/2015	HEXACHLOROBUTADIENE	0	UG/L
BETHPAGE WD	WELL 6-2	N-08941	5/5/2015	CHLOROMETHANE	0	UG/L
BETHPAGE WD	WELL 6-2	N-08941	5/5/2015	1,2,4-TRICHLOROBENZENE	0	UG/L
BETHPAGE WD	WELL 6-2	N-08941	5/5/2015	P-DICHLOROBENZENE	0	UG/L
BETHPAGE WD	WELL 6-2	N-08941	5/5/2015	BROMOCHLOROMETHANE	0	UG/L
BETHPAGE WD	WELL 6-2	N-08941	5/5/2015	1,1-DICHLOROPROPENE	0	UG/L
BETHPAGE WD	WELL 6-2	N-08941	5/5/2015	1,1,1,2-TETRACHLOROETHANE	0	UG/L
BETHPAGE WD	WELL 6-2	N-08941	5/5/2015	1,3-DICHLOROPROPANE	0	UG/L
BETHPAGE WD	WELL 6-2	N-08941	5/5/2015	1,2,3-TRICHLOROPROPANE	0	UG/L
BETHPAGE WD	WELL 6-2	N-08941	5/5/2015	2,2-DICHLOROPROPANE	0	UG/L
BETHPAGE WD	WELL 6-2	N-08941	5/5/2015	1,2,4-TRIMETHYLBENZENE	0	UG/L
BETHPAGE WD	WELL 6-2	N-08941	5/5/2015	N-BUTYLBENZENE	0	UG/L
BETHPAGE WD	WELL 6-2	N-08941	5/5/2015	TERT-BUTYLBENZENE	0	UG/L
BETHPAGE WD	WELL 6-2	N-08941	5/5/2015	SEC-BUTYLBENZENE	0	UG/L
BETHPAGE WD	WELL 6-2	N-08941	5/5/2015	DIBROMOMETHANE	0	UG/L
BETHPAGE WD	WELL 6-2	N-08941	5/5/2015	METHYL TERT-BUTYL ETHER	0	UG/L
BETHPAGE WD	WELL 6-2	N-08941	4/16/2015	BROMOCHLOROMETHANE	0	UG/L
BETHPAGE WD	WELL 6-2	N-08941	4/16/2015	CIS-1,2-DICHLOROETHYLENE	0.97	UG/L
BETHPAGE WD	WELL 6-2	N-08941	4/16/2015	1,2,4-TRICHLOROBENZENE	0	UG/L
BETHPAGE WD	WELL 6-2	N-08941	4/16/2015	METHYL TERT-BUTYL ETHER	0	UG/L
BETHPAGE WD	WELL 6-2	N-08941	4/16/2015	TRICHLOROFLUOROMETHANE	0	UG/L
BETHPAGE WD	WELL 6-2	N-08941	4/16/2015	CIS-1,3-DICHLOROPROPENE	0	UG/L
BETHPAGE WD	WELL 6-2	N-08941	4/16/2015	TRANS-1,3-DICHLOROPROPENE	0	UG/L
BETHPAGE WD	WELL 6-2	N-08941	4/16/2015	1,1-DICHLOROPROPENE	0	UG/L
BETHPAGE WD	WELL 6-2	N-08941	4/16/2015	SEC-BUTYLBENZENE	0	UG/L
BETHPAGE WD	WELL 6-2	N-08941	4/16/2015	CHLOROETHANE	0	UG/L
BETHPAGE WD	WELL 6-2	N-08941	4/16/2015	HEXACHLOROBUTADIENE	0	UG/L
BETHPAGE WD	WELL 6-2	N-08941	4/16/2015	DICHLOROMETHANE	0	UG/L
BETHPAGE WD	WELL 6-2	N-08941	4/16/2015	1,2,3-TRICHLOROPROPANE	0	UG/L
BETHPAGE WD	WELL 6-2	N-08941	4/16/2015	1,2,3-TRICHLOROBENZENE	0	UG/L
BETHPAGE WD	WELL 6-2	N-08941	4/16/2015	1,2,4-TRIMETHYLBENZENE	0	UG/L
BETHPAGE WD	WELL 6-2	N-08941	4/16/2015	DIBROMOMETHANE	0	UG/L
BETHPAGE WD	WELL 6-2	N-08941	4/16/2015	N-BUTYLBENZENE	0	UG/L
BETHPAGE WD	WELL 6-2	N-08941	4/16/2015	1,1,2,2-TETRACHLOROETHANE	0	UG/L
BETHPAGE WD	WELL 6-2	N-08941	4/16/2015	CHLOROBENZENE	0	UG/L
BETHPAGE WD	WELL 6-2	N-08941	4/16/2015	P-XYLENE	0	UG/L
BETHPAGE WD	WELL 6-2	N-08941	4/16/2015	BROMOMETHANE	0	UG/L
BETHPAGE WD	WELL 6-2	N-08941	4/16/2015	VINYL CHLORIDE	0	UG/L
BETHPAGE WD	WELL 6-2	N-08941	4/16/2015	1,3,5-TRIMETHYLBENZENE	0	UG/L
BETHPAGE WD	WELL 6-2	N-08941	4/16/2015	O-CHLOROTOLUENE	0	UG/L
BETHPAGE WD	WELL 6-2	N-08941	4/16/2015	M-DICHLOROBENZENE	0	UG/L
BETHPAGE WD	WELL 6-2	N-08941	4/16/2015	1,1,1-TRICHLOROETHANE	0	UG/L
BETHPAGE WD	WELL 6-2	N-08941	4/16/2015	1,2-DICHLOROETHANE	0	UG/L
BETHPAGE WD	WELL 6-2	N-08941	4/16/2015	TRANS-1,2-DICHLOROETHYLENE	0	UG/L
BETHPAGE WD	WELL 6-2	N-08941	4/16/2015	1,1-DICHLOROETHANE	0	UG/L
BETHPAGE WD	WELL 6-2	N-08941	4/16/2015	1,1-DICHLOROETHYLENE	1.04	UG/L
BETHPAGE WD	WELL 6-2	N-08941	4/16/2015	CARBON TETRACHLORIDE	0	UG/L
BETHPAGE WD	WELL 6-2	N-08941	4/16/2015	TRICHLOROETHYLENE	119	UG/L
BETHPAGE WD	WELL 6-2	N-08941	4/16/2015	P-CHLOROTOLUENE	0	UG/L
BETHPAGE WD	WELL 6-2	N-08941	4/16/2015	O-DICHLOROBENZENE	0	UG/L
BETHPAGE WD	WELL 6-2	N-08941	4/16/2015	TETRACHLOROETHYLENE	0	UG/L
BETHPAGE WD	WELL 6-2	N-08941	4/16/2015	DICHLORODIFLUOROMETHANE	0	UG/L
BETHPAGE WD	WELL 6-2	N-08941	4/16/2015	1,1,2-TRICHLOROETHANE	0	UG/L
BETHPAGE WD	WELL 6-2	N-08941	4/16/2015	TERT-BUTYLBENZENE	0	UG/L
BETHPAGE WD	WELL 6-2	N-08941	4/16/2015	1,2-DICHLOROPROPANE	0	UG/L
BETHPAGE WD	WELL 6-2	N-08941	4/16/2015	M-XYLENE	0	UG/L
BETHPAGE WD	WELL 6-2	N-08941	4/16/2015	ISOPROPYLBENZENE	0	UG/L
BETHPAGE WD	WELL 6-2	N-08941	4/16/2015	BROMOBENZENE	0	UG/L
BETHPAGE WD	WELL 6-2	N-08941	4/16/2015	ETHYLBENZENE	0	UG/L
BETHPAGE WD	WELL 6-2	N-08941	4/16/2015	TOLUENE	0	UG/L
BETHPAGE WD	WELL 6-2	N-08941	4/16/2015	1,1,1,2-TETRACHLOROETHANE	0	UG/L
BETHPAGE WD	WELL 6-2	N-08941	4/16/2015	1,3-DICHLOROPROPANE	0	UG/L
BETHPAGE WD	WELL 6-2	N-08941	4/16/2015	P-DICHLOROBENZENE	0	UG/L

**TETRA TECH GROUNDWATER SAMPLING
NAVY 1-25-2019 FOIL- VOCS and FREONS**

BETHPAGE WD	WELL 6-2	N-08941	4/16/2015	STYRENE	0	UG/L
BETHPAGE WD	WELL 6-2	N-08941	4/16/2015	BENZENE	0	UG/L
BETHPAGE WD	WELL 6-2	N-08941	4/16/2015	N-PROPYLBENZENE	0	UG/L
BETHPAGE WD	WELL 6-2	N-08941	4/16/2015	P-ISOPROPYLTOLUENE	0	UG/L
BETHPAGE WD	WELL 6-2	N-08941	4/16/2015	CHLOROMETHANE	0	UG/L
BETHPAGE WD	WELL 6-2	N-08941	4/16/2015	O-XYLENE	0	UG/L
BETHPAGE WD	WELL 6-2	N-08941	4/16/2015	2,2-DICHLOROPROPANE	0	UG/L
BETHPAGE WD	WELL 6-2	N-08941	3/9/2015	1,2-DICHLOROPROPANE	0	UG/L
BETHPAGE WD	WELL 6-2	N-08941	3/9/2015	SEC-BUTYLBENZENE	0	UG/L
BETHPAGE WD	WELL 6-2	N-08941	3/9/2015	HEXACHLOROBUTADIENE	0	UG/L
BETHPAGE WD	WELL 6-2	N-08941	3/9/2015	METHYL TERT-BUTYL ETHER	0	UG/L
BETHPAGE WD	WELL 6-2	N-08941	3/9/2015	1,2,4-TRICHLOROBENZENE	0	UG/L
BETHPAGE WD	WELL 6-2	N-08941	3/9/2015	CIS-1,2-DICHLOROETHYLENE	1.9	UG/L
BETHPAGE WD	WELL 6-2	N-08941	3/9/2015	DIBROMOMETHANE	0	UG/L
BETHPAGE WD	WELL 6-2	N-08941	3/9/2015	1,1-DICHLOROPROPENE	0	UG/L
BETHPAGE WD	WELL 6-2	N-08941	3/9/2015	1,1-DICHLOROETHANE	1.2	UG/L
BETHPAGE WD	WELL 6-2	N-08941	3/9/2015	1,2,4-TRIMETHYLBENZENE	0	UG/L
BETHPAGE WD	WELL 6-2	N-08941	3/9/2015	1,1-DICHLOROETHYLENE	1.9	UG/L
BETHPAGE WD	WELL 6-2	N-08941	3/9/2015	N-BUTYLBENZENE	0	UG/L
BETHPAGE WD	WELL 6-2	N-08941	3/9/2015	1,1,1-TRICHLOROETHANE	0	UG/L
BETHPAGE WD	WELL 6-2	N-08941	3/9/2015	TERT-BUTYLBENZENE	0	UG/L
BETHPAGE WD	WELL 6-2	N-08941	3/9/2015	TRICHLOROFLUOROMETHANE	0	UG/L
BETHPAGE WD	WELL 6-2	N-08941	3/9/2015	BROMOCHLOROMETHANE	0	UG/L
BETHPAGE WD	WELL 6-2	N-08941	3/9/2015	P-XYLENE	0	UG/L
BETHPAGE WD	WELL 6-2	N-08941	3/9/2015	DICHLOROMETHANE	0	UG/L
BETHPAGE WD	WELL 6-2	N-08941	3/9/2015	O-CHLOROTOLUENE	0	UG/L
BETHPAGE WD	WELL 6-2	N-08941	3/9/2015	P-CHLOROTOLUENE	0	UG/L
BETHPAGE WD	WELL 6-2	N-08941	3/9/2015	M-DICHLOROBENZENE	0	UG/L
BETHPAGE WD	WELL 6-2	N-08941	3/9/2015	O-DICHLOROBENZENE	0	UG/L
BETHPAGE WD	WELL 6-2	N-08941	3/9/2015	P-DICHLOROBENZENE	0	UG/L
BETHPAGE WD	WELL 6-2	N-08941	3/9/2015	2,2-DICHLOROPROPANE	0	UG/L
BETHPAGE WD	WELL 6-2	N-08941	3/9/2015	1,2,3-TRICHLOROPROPANE	0	UG/L
BETHPAGE WD	WELL 6-2	N-08941	3/9/2015	1,3-DICHLOROPROPANE	0	UG/L
BETHPAGE WD	WELL 6-2	N-08941	3/9/2015	1,3,5-TRIMETHYLBENZENE	0	UG/L
BETHPAGE WD	WELL 6-2	N-08941	3/9/2015	ETHYLBENZENE	0	UG/L
BETHPAGE WD	WELL 6-2	N-08941	3/9/2015	P-ISOPROPYLTOLUENE	0	UG/L
BETHPAGE WD	WELL 6-2	N-08941	3/9/2015	TRANS-1,2-DICHLOROETHYLENE	0	UG/L
BETHPAGE WD	WELL 6-2	N-08941	3/9/2015	TOLUENE	0	UG/L
BETHPAGE WD	WELL 6-2	N-08941	3/9/2015	O-XYLENE	0	UG/L
BETHPAGE WD	WELL 6-2	N-08941	3/9/2015	1,2-DICHLOROETHANE	0	UG/L
BETHPAGE WD	WELL 6-2	N-08941	3/9/2015	CARBON TETRACHLORIDE	1.6	UG/L
BETHPAGE WD	WELL 6-2	N-08941	3/9/2015	TRICHLOROETHYLENE	960	UG/L
BETHPAGE WD	WELL 6-2	N-08941	3/9/2015	1,1,2-TRICHLOROETHANE	0	UG/L
BETHPAGE WD	WELL 6-2	N-08941	3/9/2015	N-PROPYLBENZENE	0	UG/L
BETHPAGE WD	WELL 6-2	N-08941	3/9/2015	STYRENE	0	UG/L
BETHPAGE WD	WELL 6-2	N-08941	3/9/2015	M-XYLENE	0	UG/L
BETHPAGE WD	WELL 6-2	N-08941	3/9/2015	CIS-1,3-DICHLOROPROPENE	0	UG/L
BETHPAGE WD	WELL 6-2	N-08941	3/9/2015	TETRACHLOROETHYLENE	1.5	UG/L
BETHPAGE WD	WELL 6-2	N-08941	3/9/2015	TRANS-1,3-DICHLOROPROPENE	0	UG/L
BETHPAGE WD	WELL 6-2	N-08941	3/9/2015	VINYL CHLORIDE	0	UG/L
BETHPAGE WD	WELL 6-2	N-08941	3/9/2015	BENZENE	0	UG/L
BETHPAGE WD	WELL 6-2	N-08941	3/9/2015	CHLOROBENZENE	0	UG/L
BETHPAGE WD	WELL 6-2	N-08941	3/9/2015	1,1,2,2-TETRACHLOROETHANE	0	UG/L
BETHPAGE WD	WELL 6-2	N-08941	3/9/2015	1,1,1,2-TETRACHLOROETHANE	0	UG/L
BETHPAGE WD	WELL 6-2	N-08941	3/9/2015	BROMOBENZENE	0	UG/L
BETHPAGE WD	WELL 6-2	N-08941	3/9/2015	1,2,3-TRICHLOROBENZENE	0	UG/L
BETHPAGE WD	WELL 6-2	N-08941	3/9/2015	DICHLORODIFLUOROMETHANE	0	UG/L
BETHPAGE WD	WELL 6-2	N-08941	3/9/2015	BROMOMETHANE	0	UG/L
BETHPAGE WD	WELL 6-2	N-08941	3/9/2015	CHLOROETHANE	0	UG/L
BETHPAGE WD	WELL 6-2	N-08941	3/9/2015	CHLOROMETHANE	0	UG/L
BETHPAGE WD	WELL 6-2	N-08941	3/9/2015	ISOPROPYLBENZENE	0	UG/L
BETHPAGE WD	WELL 6-2	N-08941	2/10/2015	M-DICHLOROBENZENE	0	UG/L
BETHPAGE WD	WELL 6-2	N-08941	2/10/2015	ISOPROPYLBENZENE	0	UG/L
BETHPAGE WD	WELL 6-2	N-08941	2/10/2015	CIS-1,3-DICHLOROPROPENE	0	UG/L

**TETRA TECH GROUNDWATER SAMPLING
NAVY 1-25-2019 FOIL- VOCS and FREONS**

BETHPAGE WD	WELL 6-2	N-08941	2/10/2015	STYRENE	0	UG/L
BETHPAGE WD	WELL 6-2	N-08941	2/10/2015	DICHLORODIFLUOROMETHANE	0	UG/L
BETHPAGE WD	WELL 6-2	N-08941	2/10/2015	1,1,1,2-TETRACHLOROETHANE	0	UG/L
BETHPAGE WD	WELL 6-2	N-08941	2/10/2015	TETRACHLOROETHYLENE	1.7	UG/L
BETHPAGE WD	WELL 6-2	N-08941	2/10/2015	1,1,2,2-TETRACHLOROETHANE	0	UG/L
BETHPAGE WD	WELL 6-2	N-08941	2/10/2015	CHLOROBENZENE	0	UG/L
BETHPAGE WD	WELL 6-2	N-08941	2/10/2015	BENZENE	0	UG/L
BETHPAGE WD	WELL 6-2	N-08941	2/10/2015	CHLOROMETHANE	0	UG/L
BETHPAGE WD	WELL 6-2	N-08941	2/10/2015	P-ISOPROPYLTOLUENE	0	UG/L
BETHPAGE WD	WELL 6-2	N-08941	2/10/2015	1,3-DICHLOROPROPANE	0	UG/L
BETHPAGE WD	WELL 6-2	N-08941	2/10/2015	M-XYLENE	0	UG/L
BETHPAGE WD	WELL 6-2	N-08941	2/10/2015	1,1,1-TRICHLOROETHANE	0	UG/L
BETHPAGE WD	WELL 6-2	N-08941	2/10/2015	BROMOBENZENE	0	UG/L
BETHPAGE WD	WELL 6-2	N-08941	2/10/2015	ETHYLBENZENE	0	UG/L
BETHPAGE WD	WELL 6-2	N-08941	2/10/2015	TOLUENE	0	UG/L
BETHPAGE WD	WELL 6-2	N-08941	2/10/2015	N-PROPYLBENZENE	0	UG/L
BETHPAGE WD	WELL 6-2	N-08941	2/10/2015	DICHLOROMETHANE	0	UG/L
BETHPAGE WD	WELL 6-2	N-08941	2/10/2015	O-CHLOROTOLUENE	0	UG/L
BETHPAGE WD	WELL 6-2	N-08941	2/10/2015	P-CHLOROTOLUENE	0	UG/L
BETHPAGE WD	WELL 6-2	N-08941	2/10/2015	O-DICHLOROBENZENE	0	UG/L
BETHPAGE WD	WELL 6-2	N-08941	2/10/2015	P-DICHLOROBENZENE	0	UG/L
BETHPAGE WD	WELL 6-2	N-08941	2/10/2015	VINYL CHLORIDE	0	UG/L
BETHPAGE WD	WELL 6-2	N-08941	2/10/2015	P-XYLENE	0	UG/L
BETHPAGE WD	WELL 6-2	N-08941	2/10/2015	O-XYLENE	0	UG/L
BETHPAGE WD	WELL 6-2	N-08941	2/10/2015	CIS-1,2-DICHLOROETHYLENE	2.2	UG/L
BETHPAGE WD	WELL 6-2	N-08941	2/10/2015	2,2-DICHLOROPROPANE	0	UG/L
BETHPAGE WD	WELL 6-2	N-08941	2/10/2015	1,2,4-TRIMETHYLBENZENE	0	UG/L
BETHPAGE WD	WELL 6-2	N-08941	2/10/2015	1,2,3-TRICHLOROBENZENE	0	UG/L
BETHPAGE WD	WELL 6-2	N-08941	2/10/2015	1,1-DICHLOROETHYLENE	3.7	UG/L
BETHPAGE WD	WELL 6-2	N-08941	2/10/2015	N-BUTYLBENZENE	0	UG/L
BETHPAGE WD	WELL 6-2	N-08941	2/10/2015	CHLOROETHANE	0	UG/L
BETHPAGE WD	WELL 6-2	N-08941	2/10/2015	1,3,5-TRIMETHYLBENZENE	0	UG/L
BETHPAGE WD	WELL 6-2	N-08941	2/10/2015	TERT-BUTYLBENZENE	0	UG/L
BETHPAGE WD	WELL 6-2	N-08941	2/10/2015	SEC-BUTYLBENZENE	0	UG/L
BETHPAGE WD	WELL 6-2	N-08941	2/10/2015	BROMOCHLOROMETHANE	0	UG/L
BETHPAGE WD	WELL 6-2	N-08941	2/10/2015	1,1,2-TRICHLOROETHANE	0	UG/L
BETHPAGE WD	WELL 6-2	N-08941	2/10/2015	TRANS-1,2-DICHLOROETHYLENE	0	UG/L
BETHPAGE WD	WELL 6-2	N-08941	2/10/2015	DIBROMOMETHANE	0	UG/L
BETHPAGE WD	WELL 6-2	N-08941	2/10/2015	1,2-DICHLOROETHANE	0	UG/L
BETHPAGE WD	WELL 6-2	N-08941	2/10/2015	1,2,4-TRICHLOROBENZENE	0	UG/L
BETHPAGE WD	WELL 6-2	N-08941	2/10/2015	METHYL TERT-BUTYL ETHER	0	UG/L
BETHPAGE WD	WELL 6-2	N-08941	2/10/2015	HEXACHLOROBUTADIENE	0	UG/L
BETHPAGE WD	WELL 6-2	N-08941	2/10/2015	TRICHLOROFLUOROMETHANE	0	UG/L
BETHPAGE WD	WELL 6-2	N-08941	2/10/2015	BROMOMETHANE	0	UG/L
BETHPAGE WD	WELL 6-2	N-08941	2/10/2015	1,1-DICHLOROETHANE	1.5	UG/L
BETHPAGE WD	WELL 6-2	N-08941	2/10/2015	TRANS-1,3-DICHLOROPROPENE	0	UG/L
BETHPAGE WD	WELL 6-2	N-08941	2/10/2015	TRICHLOROETHYLENE	620	UG/L
BETHPAGE WD	WELL 6-2	N-08941	2/10/2015	1,2-DICHLOROPROPANE	0	UG/L
BETHPAGE WD	WELL 6-2	N-08941	2/10/2015	CARBON TETRACHLORIDE	1.4	UG/L
BETHPAGE WD	WELL 6-2	N-08941	2/10/2015	1,2,3-TRICHLOROPROPANE	0	UG/L
BETHPAGE WD	WELL 6-2	N-08941	2/10/2015	1,1-DICHLOROPROPENE	0	UG/L
BETHPAGE WD	WELL 6-2	N-08941	1/2/2015	N-BUTYLBENZENE	0	UG/L
BETHPAGE WD	WELL 6-2	N-08941	1/2/2015	DIBROMOMETHANE	0	UG/L
BETHPAGE WD	WELL 6-2	N-08941	1/2/2015	1,2,4-TRICHLOROBENZENE	0	UG/L
BETHPAGE WD	WELL 6-2	N-08941	1/2/2015	1,2,3-TRICHLOROPROPANE	0	UG/L
BETHPAGE WD	WELL 6-2	N-08941	1/2/2015	1,2,3-TRICHLOROBENZENE	0	UG/L
BETHPAGE WD	WELL 6-2	N-08941	1/2/2015	METHYL TERT-BUTYL ETHER	0	UG/L
BETHPAGE WD	WELL 6-2	N-08941	1/2/2015	CIS-1,2-DICHLOROETHYLENE	2.4	UG/L
BETHPAGE WD	WELL 6-2	N-08941	1/2/2015	BROMOBENZENE	0	UG/L
BETHPAGE WD	WELL 6-2	N-08941	1/2/2015	1,1-DICHLOROPROPENE	0	UG/L
BETHPAGE WD	WELL 6-2	N-08941	1/2/2015	N-PROPYLBENZENE	0	UG/L
BETHPAGE WD	WELL 6-2	N-08941	1/2/2015	CHLOROETHANE	0	UG/L
BETHPAGE WD	WELL 6-2	N-08941	1/2/2015	1,3,5-TRIMETHYLBENZENE	0	UG/L
BETHPAGE WD	WELL 6-2	N-08941	1/2/2015	1,2,4-TRIMETHYLBENZENE	0	UG/L

**TETRA TECH GROUNDWATER SAMPLING
NAVY 1-25-2019 FOIL- VOCS and FREONS**

BETHPAGE WD	WELL 6-2	N-08941	1/2/2015	BROMOMETHANE	0	UG/L
BETHPAGE WD	WELL 6-2	N-08941	1/2/2015	CIS-1,3-DICHLOROPROPENE	0	UG/L
BETHPAGE WD	WELL 6-2	N-08941	1/2/2015	TERT-BUTYLBENZENE	0	UG/L
BETHPAGE WD	WELL 6-2	N-08941	1/2/2015	HEXACHLOROBUTADIENE	0	UG/L
BETHPAGE WD	WELL 6-2	N-08941	1/2/2015	P-XYLENE	0	UG/L
BETHPAGE WD	WELL 6-2	N-08941	1/2/2015	CHLOROMETHANE	0	UG/L
BETHPAGE WD	WELL 6-2	N-08941	1/2/2015	P-ISOPROPYLTOLUENE	0	UG/L
BETHPAGE WD	WELL 6-2	N-08941	1/2/2015	DICHLORODIFLUOROMETHANE	0	UG/L
BETHPAGE WD	WELL 6-2	N-08941	1/2/2015	TRICHLOROFLUOROMETHANE	0	UG/L
BETHPAGE WD	WELL 6-2	N-08941	1/2/2015	1,3-DICHLOROPROPANE	0	UG/L
BETHPAGE WD	WELL 6-2	N-08941	1/2/2015	VINYL CHLORIDE	0	UG/L
BETHPAGE WD	WELL 6-2	N-08941	1/2/2015	ISOPROPYLBENZENE	0	UG/L
BETHPAGE WD	WELL 6-2	N-08941	1/2/2015	1,1-DICHLOROETHYLENE	2.9	UG/L
BETHPAGE WD	WELL 6-2	N-08941	1/2/2015	TRANS-1,3-DICHLOROPROPENE	0	UG/L
BETHPAGE WD	WELL 6-2	N-08941	1/2/2015	CARBON TETRACHLORIDE	1.2	UG/L
BETHPAGE WD	WELL 6-2	N-08941	1/2/2015	O-XYLENE	0	UG/L
BETHPAGE WD	WELL 6-2	N-08941	1/2/2015	TOLUENE	0	UG/L
BETHPAGE WD	WELL 6-2	N-08941	1/2/2015	P-DICHLOROBENZENE	0	UG/L
BETHPAGE WD	WELL 6-2	N-08941	1/2/2015	BENZENE	0	UG/L
BETHPAGE WD	WELL 6-2	N-08941	1/2/2015	CHLOROBENZENE	0	UG/L
BETHPAGE WD	WELL 6-2	N-08941	1/2/2015	1,1,2,2-TETRACHLOROETHANE	0	UG/L
BETHPAGE WD	WELL 6-2	N-08941	1/2/2015	TETRACHLOROETHYLENE	1.5	UG/L
BETHPAGE WD	WELL 6-2	N-08941	1/2/2015	1,1,1,2-TETRACHLOROETHANE	0	UG/L
BETHPAGE WD	WELL 6-2	N-08941	1/2/2015	TRICHLOROETHYLENE	900	UG/L
BETHPAGE WD	WELL 6-2	N-08941	1/2/2015	1,1,1-TRICHLOROETHANE	0	UG/L
BETHPAGE WD	WELL 6-2	N-08941	1/2/2015	STYRENE	0	UG/L
BETHPAGE WD	WELL 6-2	N-08941	1/2/2015	SEC-BUTYLBENZENE	0	UG/L
BETHPAGE WD	WELL 6-2	N-08941	1/2/2015	1,2-DICHLOROPROPANE	0	UG/L
BETHPAGE WD	WELL 6-2	N-08941	1/2/2015	O-DICHLOROBENZENE	0	UG/L
BETHPAGE WD	WELL 6-2	N-08941	1/2/2015	BROMOCHLOROMETHANE	0	UG/L
BETHPAGE WD	WELL 6-2	N-08941	1/2/2015	DICHLOROMETHANE	0	UG/L
BETHPAGE WD	WELL 6-2	N-08941	1/2/2015	O-CHLOROTOLUENE	0	UG/L
BETHPAGE WD	WELL 6-2	N-08941	1/2/2015	M-XYLENE	0	UG/L
BETHPAGE WD	WELL 6-2	N-08941	1/2/2015	M-DICHLOROBENZENE	0	UG/L
BETHPAGE WD	WELL 6-2	N-08941	1/2/2015	2,2-DICHLOROPROPANE	0	UG/L
BETHPAGE WD	WELL 6-2	N-08941	1/2/2015	1,1,2-TRICHLOROETHANE	0	UG/L
BETHPAGE WD	WELL 6-2	N-08941	1/2/2015	1,2-DICHLOROETHANE	0	UG/L
BETHPAGE WD	WELL 6-2	N-08941	1/2/2015	TRANS-1,2-DICHLOROETHYLENE	0	UG/L
BETHPAGE WD	WELL 6-2	N-08941	1/2/2015	1,1-DICHLOROETHANE	1.2	UG/L
BETHPAGE WD	WELL 6-2	N-08941	1/2/2015	ETHYLBENZENE	0	UG/L
BETHPAGE WD	WELL 6-2	N-08941	1/2/2015	P-CHLOROTOLUENE	0	UG/L
HICKSVILLE WD	WELL 10-1	N-09463	9/6/2018	DICHLORODIFLUOROMETHANE	0.67	UG/L
HICKSVILLE WD	WELL 10-1	N-09463	9/6/2018	N-PROPYLBENZENE	0	UG/L
HICKSVILLE WD	WELL 10-1	N-09463	9/6/2018	1,2,4-TRIMETHYLBENZENE	0	UG/L
HICKSVILLE WD	WELL 10-1	N-09463	9/6/2018	METHYL TERT-BUTYL ETHER	0	UG/L
HICKSVILLE WD	WELL 10-1	N-09463	9/6/2018	CHLOROMETHANE	0	UG/L
HICKSVILLE WD	WELL 10-1	N-09463	9/6/2018	CHLOROETHANE	0	UG/L
HICKSVILLE WD	WELL 10-1	N-09463	9/6/2018	P-XYLENE	0	UG/L
HICKSVILLE WD	WELL 10-1	N-09463	9/6/2018	BROMOCHLOROMETHANE	0	UG/L
HICKSVILLE WD	WELL 10-1	N-09463	9/6/2018	1,2,4-TRICHLOROBENZENE	0	UG/L
HICKSVILLE WD	WELL 10-1	N-09463	9/6/2018	CIS-1,2-DICHLOROETHYLENE	0	UG/L
HICKSVILLE WD	WELL 10-1	N-09463	9/6/2018	DIBROMOMETHANE	0	UG/L
HICKSVILLE WD	WELL 10-1	N-09463	9/6/2018	1,1-DICHLOROPROPENE	0	UG/L
HICKSVILLE WD	WELL 10-1	N-09463	9/6/2018	2,2-DICHLOROPROPANE	0	UG/L
HICKSVILLE WD	WELL 10-1	N-09463	9/6/2018	BROMOMETHANE	0	UG/L
HICKSVILLE WD	WELL 10-1	N-09463	9/6/2018	O-CHLOROTOLUENE	0	UG/L
HICKSVILLE WD	WELL 10-1	N-09463	9/6/2018	1,2,3-TRICHLOROPROPANE	0	UG/L
HICKSVILLE WD	WELL 10-1	N-09463	9/6/2018	P-ISOPROPYLTOLUENE	0	UG/L
HICKSVILLE WD	WELL 10-1	N-09463	9/6/2018	SEC-BUTYLBENZENE	0	UG/L
HICKSVILLE WD	WELL 10-1	N-09463	9/6/2018	TERT-BUTYLBENZENE	0	UG/L
HICKSVILLE WD	WELL 10-1	N-09463	9/6/2018	1,3,5-TRIMETHYLBENZENE	0	UG/L
HICKSVILLE WD	WELL 10-1	N-09463	9/6/2018	1,2,3-TRICHLOROBENZENE	0	UG/L
HICKSVILLE WD	WELL 10-1	N-09463	9/6/2018	HEXACHLOROBUTADIENE	0	UG/L
HICKSVILLE WD	WELL 10-1	N-09463	9/6/2018	TRICHLOROFLUOROMETHANE	0	UG/L

**TETRA TECH GROUNDWATER SAMPLING
NAVY 1-25-2019 FOIL- VOCS and FREONS**

HICKSVILLE WD	WELL 10-1	N-09463	9/6/2018	TRANS-1,3-DICHLOROPROPENE	0 UG/L
HICKSVILLE WD	WELL 10-1	N-09463	9/6/2018	CIS-1,3-DICHLOROPROPENE	0 UG/L
HICKSVILLE WD	WELL 10-1	N-09463	9/6/2018	N-BUTYLBENZENE	0 UG/L
HICKSVILLE WD	WELL 10-1	N-09463	9/6/2018	1,3-DICHLOROPROPANE	0 UG/L
HICKSVILLE WD	WELL 10-1	N-09463	9/6/2018	TRANS-1,2-DICHLOROETHYLENE	0 UG/L
HICKSVILLE WD	WELL 10-1	N-09463	9/6/2018	P-DICHLOROBENZENE	0 UG/L
HICKSVILLE WD	WELL 10-1	N-09463	9/6/2018	O-DICHLOROBENZENE	0 UG/L
HICKSVILLE WD	WELL 10-1	N-09463	9/6/2018	1,1,2,2-TETRACHLOROETHANE	0 UG/L
HICKSVILLE WD	WELL 10-1	N-09463	9/6/2018	TETRACHLOROETHYLENE	0 UG/L
HICKSVILLE WD	WELL 10-1	N-09463	9/6/2018	1,1,1,2-TETRACHLOROETHANE	0 UG/L
HICKSVILLE WD	WELL 10-1	N-09463	9/6/2018	1,1,2-TRICHLOROETHANE	0 UG/L
HICKSVILLE WD	WELL 10-1	N-09463	9/6/2018	1,1,1-TRICHLOROETHANE	0 UG/L
HICKSVILLE WD	WELL 10-1	N-09463	9/6/2018	1,2-DICHLOROPROPANE	0 UG/L
HICKSVILLE WD	WELL 10-1	N-09463	9/6/2018	STYRENE	0 UG/L
HICKSVILLE WD	WELL 10-1	N-09463	9/6/2018	CARBON TETRACHLORIDE	0 UG/L
HICKSVILLE WD	WELL 10-1	N-09463	9/6/2018	VINYL CHLORIDE	0 UG/L
HICKSVILLE WD	WELL 10-1	N-09463	9/6/2018	DICHLOROMETHANE	0 UG/L
HICKSVILLE WD	WELL 10-1	N-09463	9/6/2018	1,1-DICHLOROETHANE	0 UG/L
HICKSVILLE WD	WELL 10-1	N-09463	9/6/2018	1,2-DICHLOROETHANE	0 UG/L
HICKSVILLE WD	WELL 10-1	N-09463	9/6/2018	TRICHLOROETHYLENE	0 UG/L
HICKSVILLE WD	WELL 10-1	N-09463	9/6/2018	O-XYLENE	0 UG/L
HICKSVILLE WD	WELL 10-1	N-09463	9/6/2018	M-XYLENE	0 UG/L
HICKSVILLE WD	WELL 10-1	N-09463	9/6/2018	ISOPROPYLBENZENE	0 UG/L
HICKSVILLE WD	WELL 10-1	N-09463	9/6/2018	BROMOBENZENE	0 UG/L
HICKSVILLE WD	WELL 10-1	N-09463	9/6/2018	M-DICHLOROBENZENE	0 UG/L
HICKSVILLE WD	WELL 10-1	N-09463	9/6/2018	P-CHLOROTOLUENE	0 UG/L
HICKSVILLE WD	WELL 10-1	N-09463	9/6/2018	CHLOROBENZENE	0 UG/L
HICKSVILLE WD	WELL 10-1	N-09463	9/6/2018	BENZENE	0 UG/L
HICKSVILLE WD	WELL 10-1	N-09463	9/6/2018	TOLUENE	0 UG/L
HICKSVILLE WD	WELL 10-1	N-09463	9/6/2018	ETHYLBENZENE	0 UG/L
HICKSVILLE WD	WELL 10-1	N-09463	9/6/2018	1,1-DICHLOROETHYLENE	0 UG/L
HICKSVILLE WD	WELL 10-1	N-09463	8/14/2018	DICHLORODIFLUOROMETHANE	0.5 UG/L
HICKSVILLE WD	WELL 10-1	N-09463	8/14/2018	TRICHLOROETHYLENE	0 UG/L
HICKSVILLE WD	WELL 10-1	N-09463	8/14/2018	1,1,2-TRICHLOROETHANE	0 UG/L
HICKSVILLE WD	WELL 10-1	N-09463	8/14/2018	1,1,1,2-TETRACHLOROETHANE	0 UG/L
HICKSVILLE WD	WELL 10-1	N-09463	8/14/2018	TETRACHLOROETHYLENE	0 UG/L
HICKSVILLE WD	WELL 10-1	N-09463	8/14/2018	METHYL TERT-BUTYL ETHER	0 UG/L
HICKSVILLE WD	WELL 10-1	N-09463	8/14/2018	P-XYLENE	0 UG/L
HICKSVILLE WD	WELL 10-1	N-09463	8/14/2018	DIBROMOMETHANE	0 UG/L
HICKSVILLE WD	WELL 10-1	N-09463	8/14/2018	BENZENE	0 UG/L
HICKSVILLE WD	WELL 10-1	N-09463	8/14/2018	1,2,3-TRICHLOROBENZENE	0 UG/L
HICKSVILLE WD	WELL 10-1	N-09463	8/14/2018	M-DICHLOROBENZENE	0 UG/L
HICKSVILLE WD	WELL 10-1	N-09463	8/14/2018	P-CHLOROTOLUENE	0 UG/L
HICKSVILLE WD	WELL 10-1	N-09463	8/14/2018	1,2-DICHLOROPROPANE	0 UG/L
HICKSVILLE WD	WELL 10-1	N-09463	8/14/2018	DICHLOROMETHANE	0 UG/L
HICKSVILLE WD	WELL 10-1	N-09463	8/14/2018	CHLOROBENZENE	0 UG/L
HICKSVILLE WD	WELL 10-1	N-09463	8/14/2018	BROMOCHLOROMETHANE	0 UG/L
HICKSVILLE WD	WELL 10-1	N-09463	8/14/2018	TERT-BUTYLBENZENE	0 UG/L
HICKSVILLE WD	WELL 10-1	N-09463	8/14/2018	CIS-1,3-DICHLOROPROPENE	0 UG/L
HICKSVILLE WD	WELL 10-1	N-09463	8/14/2018	N-BUTYLBENZENE	0 UG/L
HICKSVILLE WD	WELL 10-1	N-09463	8/14/2018	HEXACHLOROBUTADIENE	0 UG/L
HICKSVILLE WD	WELL 10-1	N-09463	8/14/2018	1,2,4-TRIMETHYLBENZENE	0 UG/L
HICKSVILLE WD	WELL 10-1	N-09463	8/14/2018	2,2-DICHLOROPROPANE	0 UG/L
HICKSVILLE WD	WELL 10-1	N-09463	8/14/2018	1,2,3-TRICHLOROPROPANE	0 UG/L
HICKSVILLE WD	WELL 10-1	N-09463	8/14/2018	1,3-DICHLOROPROPANE	0 UG/L
HICKSVILLE WD	WELL 10-1	N-09463	8/14/2018	1,1-DICHLOROPROPENE	0 UG/L
HICKSVILLE WD	WELL 10-1	N-09463	8/14/2018	CIS-1,2-DICHLOROETHYLENE	0 UG/L
HICKSVILLE WD	WELL 10-1	N-09463	8/14/2018	O-CHLOROTOLUENE	0 UG/L
HICKSVILLE WD	WELL 10-1	N-09463	8/14/2018	CHLOROMETHANE	0 UG/L
HICKSVILLE WD	WELL 10-1	N-09463	8/14/2018	N-PROPYLBENZENE	0 UG/L
HICKSVILLE WD	WELL 10-1	N-09463	8/14/2018	VINYL CHLORIDE	0 UG/L
HICKSVILLE WD	WELL 10-1	N-09463	8/14/2018	1,1-DICHLOROETHYLENE	0 UG/L
HICKSVILLE WD	WELL 10-1	N-09463	8/14/2018	1,1-DICHLOROETHANE	0 UG/L
HICKSVILLE WD	WELL 10-1	N-09463	8/14/2018	TRANS-1,2-DICHLOROETHYLENE	0 UG/L

**TETRA TECH GROUNDWATER SAMPLING
NAVY 1-25-2019 FOIL- VOCS and FREONS**

HICKSVILLE WD	WELL 10-1	N-09463	8/14/2018	1,2-DICHLOROETHANE	0 UG/L
HICKSVILLE WD	WELL 10-1	N-09463	8/14/2018	CARBON TETRACHLORIDE	0 UG/L
HICKSVILLE WD	WELL 10-1	N-09463	8/14/2018	M-XYLENE	0 UG/L
HICKSVILLE WD	WELL 10-1	N-09463	8/14/2018	ISOPROPYLBENZENE	0 UG/L
HICKSVILLE WD	WELL 10-1	N-09463	8/14/2018	O-XYLENE	0 UG/L
HICKSVILLE WD	WELL 10-1	N-09463	8/14/2018	SEC-BUTYLBENZENE	0 UG/L
HICKSVILLE WD	WELL 10-1	N-09463	8/14/2018	P-DICHLOROBENZENE	0 UG/L
HICKSVILLE WD	WELL 10-1	N-09463	8/14/2018	P-ISOPROPYLTOLUENE	0 UG/L
HICKSVILLE WD	WELL 10-1	N-09463	8/14/2018	1,3,5-TRIMETHYLBENZENE	0 UG/L
HICKSVILLE WD	WELL 10-1	N-09463	8/14/2018	1,1,1-TRICHLOROETHANE	0 UG/L
HICKSVILLE WD	WELL 10-1	N-09463	8/14/2018	O-DICHLOROBENZENE	0 UG/L
HICKSVILLE WD	WELL 10-1	N-09463	8/14/2018	STYRENE	0 UG/L
HICKSVILLE WD	WELL 10-1	N-09463	8/14/2018	1,2,4-TRICHLOROBENZENE	0 UG/L
HICKSVILLE WD	WELL 10-1	N-09463	8/14/2018	TOLUENE	0 UG/L
HICKSVILLE WD	WELL 10-1	N-09463	8/14/2018	ETHYLBENZENE	0 UG/L
HICKSVILLE WD	WELL 10-1	N-09463	8/14/2018	BROMOMETHANE	0 UG/L
HICKSVILLE WD	WELL 10-1	N-09463	8/14/2018	CHLOROETHANE	0 UG/L
HICKSVILLE WD	WELL 10-1	N-09463	8/14/2018	TRICHLOROFLUOROMETHANE	0 UG/L
HICKSVILLE WD	WELL 10-1	N-09463	8/14/2018	TRANS-1,3-DICHLOROPROPENE	0 UG/L
HICKSVILLE WD	WELL 10-1	N-09463	8/14/2018	1,1,2,2-TETRACHLOROETHANE	0 UG/L
HICKSVILLE WD	WELL 10-1	N-09463	8/14/2018	BROMOBENZENE	0 UG/L
HICKSVILLE WD	WELL 10-1	N-09463	7/12/2018	M-DICHLOROBENZENE	0 UG/L
HICKSVILLE WD	WELL 10-1	N-09463	7/12/2018	VINYL CHLORIDE	0 UG/L
HICKSVILLE WD	WELL 10-1	N-09463	7/12/2018	P-DICHLOROBENZENE	0 UG/L
HICKSVILLE WD	WELL 10-1	N-09463	7/12/2018	O-DICHLOROBENZENE	0 UG/L
HICKSVILLE WD	WELL 10-1	N-09463	7/12/2018	1,2,4-TRIMETHYLBENZENE	0 UG/L
HICKSVILLE WD	WELL 10-1	N-09463	7/12/2018	P-CHLOROTOLUENE	0 UG/L
HICKSVILLE WD	WELL 10-1	N-09463	7/12/2018	1,1,1-TRICHLOROETHANE	0 UG/L
HICKSVILLE WD	WELL 10-1	N-09463	7/12/2018	DICHLOROMETHANE	0 UG/L
HICKSVILLE WD	WELL 10-1	N-09463	7/12/2018	P-XYLENE	0 UG/L
HICKSVILLE WD	WELL 10-1	N-09463	7/12/2018	BROMOCHLOROMETHANE	0 UG/L
HICKSVILLE WD	WELL 10-1	N-09463	7/12/2018	SEC-BUTYLBENZENE	0 UG/L
HICKSVILLE WD	WELL 10-1	N-09463	7/12/2018	TRICHLOROETHYLENE	0 UG/L
HICKSVILLE WD	WELL 10-1	N-09463	7/12/2018	1,3,5-TRIMETHYLBENZENE	0 UG/L
HICKSVILLE WD	WELL 10-1	N-09463	7/12/2018	TRANS-1,2-DICHLOROETHYLENE	0 UG/L
HICKSVILLE WD	WELL 10-1	N-09463	7/12/2018	N-PROPYLBENZENE	0 UG/L
HICKSVILLE WD	WELL 10-1	N-09463	7/12/2018	1,1,1,2-TETRACHLOROETHANE	0 UG/L
HICKSVILLE WD	WELL 10-1	N-09463	7/12/2018	TETRACHLOROETHYLENE	0 UG/L
HICKSVILLE WD	WELL 10-1	N-09463	7/12/2018	BENZENE	0 UG/L
HICKSVILLE WD	WELL 10-1	N-09463	7/12/2018	CHLOROBENZENE	0 UG/L
HICKSVILLE WD	WELL 10-1	N-09463	7/12/2018	1,1,2,2-TETRACHLOROETHANE	0 UG/L
HICKSVILLE WD	WELL 10-1	N-09463	7/12/2018	O-XYLENE	0 UG/L
HICKSVILLE WD	WELL 10-1	N-09463	7/12/2018	STYRENE	0 UG/L
HICKSVILLE WD	WELL 10-1	N-09463	7/12/2018	M-XYLENE	0 UG/L
HICKSVILLE WD	WELL 10-1	N-09463	7/12/2018	ISOPROPYLBENZENE	0 UG/L
HICKSVILLE WD	WELL 10-1	N-09463	7/12/2018	BROMOBENZENE	0 UG/L
HICKSVILLE WD	WELL 10-1	N-09463	7/12/2018	TERT-BUTYLBENZENE	0 UG/L
HICKSVILLE WD	WELL 10-1	N-09463	7/12/2018	CIS-1,3-DICHLOROPROPENE	0 UG/L
HICKSVILLE WD	WELL 10-1	N-09463	7/12/2018	1,2-DICHLOROPROPANE	0 UG/L
HICKSVILLE WD	WELL 10-1	N-09463	7/12/2018	1,1,2-TRICHLOROETHANE	0 UG/L
HICKSVILLE WD	WELL 10-1	N-09463	7/12/2018	1,1-DICHLOROPROPENE	0 UG/L
HICKSVILLE WD	WELL 10-1	N-09463	7/12/2018	CARBON TETRACHLORIDE	0 UG/L
HICKSVILLE WD	WELL 10-1	N-09463	7/12/2018	TRANS-1,3-DICHLOROPROPENE	0 UG/L
HICKSVILLE WD	WELL 10-1	N-09463	7/12/2018	1,2,3-TRICHLOROPROPANE	0 UG/L
HICKSVILLE WD	WELL 10-1	N-09463	7/12/2018	2,2-DICHLOROPROPANE	0 UG/L
HICKSVILLE WD	WELL 10-1	N-09463	7/12/2018	1,3-DICHLOROPROPANE	0 UG/L
HICKSVILLE WD	WELL 10-1	N-09463	7/12/2018	DIBROMOMETHANE	0 UG/L
HICKSVILLE WD	WELL 10-1	N-09463	7/12/2018	CIS-1,2-DICHLOROETHYLENE	0 UG/L
HICKSVILLE WD	WELL 10-1	N-09463	7/12/2018	1,2,4-TRICHLOROBENZENE	0 UG/L
HICKSVILLE WD	WELL 10-1	N-09463	7/12/2018	1,1-DICHLOROETHYLENE	0 UG/L
HICKSVILLE WD	WELL 10-1	N-09463	7/12/2018	1,2,3-TRICHLOROBENZENE	0 UG/L
HICKSVILLE WD	WELL 10-1	N-09463	7/12/2018	1,1-DICHLOROETHANE	0 UG/L
HICKSVILLE WD	WELL 10-1	N-09463	7/12/2018	N-BUTYLBENZENE	0 UG/L
HICKSVILLE WD	WELL 10-1	N-09463	7/12/2018	TRICHLOROFLUOROMETHANE	0 UG/L

**TETRA TECH GROUNDWATER SAMPLING
NAVY 1-25-2019 FOIL- VOCS and FREONS**

HICKSVILLE WD	WELL 10-1	N-09463	7/12/2018	CHLOROETHANE	0	UG/L
HICKSVILLE WD	WELL 10-1	N-09463	7/12/2018	BROMOMETHANE	0	UG/L
HICKSVILLE WD	WELL 10-1	N-09463	7/12/2018	DICHLORODIFLUOROMETHANE	0.78	UG/L
HICKSVILLE WD	WELL 10-1	N-09463	7/12/2018	CHLOROMETHANE	0	UG/L
HICKSVILLE WD	WELL 10-1	N-09463	7/12/2018	P-ISOPROPYLTOLUENE	0	UG/L
HICKSVILLE WD	WELL 10-1	N-09463	7/12/2018	HEXACHLOROBUTADIENE	0	UG/L
HICKSVILLE WD	WELL 10-1	N-09463	7/12/2018	O-CHLOROTOLUENE	0	UG/L
HICKSVILLE WD	WELL 10-1	N-09463	7/12/2018	1,2-DICHLOROETHANE	0	UG/L
HICKSVILLE WD	WELL 10-1	N-09463	7/12/2018	TOLUENE	0	UG/L
HICKSVILLE WD	WELL 10-1	N-09463	7/12/2018	METHYL TERT-BUTYL ETHER	0	UG/L
HICKSVILLE WD	WELL 10-1	N-09463	7/12/2018	ETHYLBENZENE	0	UG/L
HICKSVILLE WD	WELL 10-1	N-09463	6/7/2018	1,2,4-TRIMETHYLBENZENE	0	UG/L
HICKSVILLE WD	WELL 10-1	N-09463	6/7/2018	CHLOROETHANE	0	UG/L
HICKSVILLE WD	WELL 10-1	N-09463	6/7/2018	M-XYLENE	0	UG/L
HICKSVILLE WD	WELL 10-1	N-09463	6/7/2018	1,1,2-TRICHLOROETHANE	0	UG/L
HICKSVILLE WD	WELL 10-1	N-09463	6/7/2018	TRICHLOROETHYLENE	0	UG/L
HICKSVILLE WD	WELL 10-1	N-09463	6/7/2018	1,2-DICHLOROPROPANE	0	UG/L
HICKSVILLE WD	WELL 10-1	N-09463	6/7/2018	1,2,3-TRICHLOROPROPANE	0	UG/L
HICKSVILLE WD	WELL 10-1	N-09463	6/7/2018	P-CHLOROTOLUENE	0	UG/L
HICKSVILLE WD	WELL 10-1	N-09463	6/7/2018	CHLOROBENZENE	0	UG/L
HICKSVILLE WD	WELL 10-1	N-09463	6/7/2018	1,1-DICHLOROPROPENE	0	UG/L
HICKSVILLE WD	WELL 10-1	N-09463	6/7/2018	DIBROMOMETHANE	0	UG/L
HICKSVILLE WD	WELL 10-1	N-09463	6/7/2018	1,3-DICHLOROPROPANE	0	UG/L
HICKSVILLE WD	WELL 10-1	N-09463	6/7/2018	O-CHLOROTOLUENE	0	UG/L
HICKSVILLE WD	WELL 10-1	N-09463	6/7/2018	P-XYLENE	0	UG/L
HICKSVILLE WD	WELL 10-1	N-09463	6/7/2018	TRICHLOROFLUOROMETHANE	0	UG/L
HICKSVILLE WD	WELL 10-1	N-09463	6/7/2018	1,1,2,2-TETRACHLOROETHANE	0	UG/L
HICKSVILLE WD	WELL 10-1	N-09463	6/7/2018	DICHLORODIFLUOROMETHANE	0.83	UG/L
HICKSVILLE WD	WELL 10-1	N-09463	6/7/2018	N-PROPYLBENZENE	0	UG/L
HICKSVILLE WD	WELL 10-1	N-09463	6/7/2018	CIS-1,2-DICHLOROETHYLENE	0	UG/L
HICKSVILLE WD	WELL 10-1	N-09463	6/7/2018	CIS-1,3-DICHLOROPROPENE	0	UG/L
HICKSVILLE WD	WELL 10-1	N-09463	6/7/2018	1,2,4-TRICHLOROBENZENE	0	UG/L
HICKSVILLE WD	WELL 10-1	N-09463	6/7/2018	METHYL TERT-BUTYL ETHER	0	UG/L
HICKSVILLE WD	WELL 10-1	N-09463	6/7/2018	HEXACHLOROBUTADIENE	0	UG/L
HICKSVILLE WD	WELL 10-1	N-09463	6/7/2018	CHLOROMETHANE	0	UG/L
HICKSVILLE WD	WELL 10-1	N-09463	6/7/2018	TRANS-1,3-DICHLOROPROPENE	0	UG/L
HICKSVILLE WD	WELL 10-1	N-09463	6/7/2018	BROMOMETHANE	0	UG/L
HICKSVILLE WD	WELL 10-1	N-09463	6/7/2018	P-ISOPROPYLTOLUENE	0	UG/L
HICKSVILLE WD	WELL 10-1	N-09463	6/7/2018	TRICHLOROTRIFLUOROETHANE	0	UG/L
HICKSVILLE WD	WELL 10-1	N-09463	6/7/2018	CHLORODIFLUOROMETHANE	0	UG/L
HICKSVILLE WD	WELL 10-1	N-09463	6/7/2018	BROMOCHLOROMETHANE	0	UG/L
HICKSVILLE WD	WELL 10-1	N-09463	6/7/2018	2,2-DICHLOROPROPANE	0	UG/L
HICKSVILLE WD	WELL 10-1	N-09463	6/7/2018	1,3,5-TRIMETHYLBENZENE	0	UG/L
HICKSVILLE WD	WELL 10-1	N-09463	6/7/2018	1,2-DICHLOROETHANE	0	UG/L
HICKSVILLE WD	WELL 10-1	N-09463	6/7/2018	TRANS-1,2-DICHLOROETHYLENE	0	UG/L
HICKSVILLE WD	WELL 10-1	N-09463	6/7/2018	1,1-DICHLOROETHANE	0	UG/L
HICKSVILLE WD	WELL 10-1	N-09463	6/7/2018	1,1-DICHLOROETHYLENE	0	UG/L
HICKSVILLE WD	WELL 10-1	N-09463	6/7/2018	VINYL CHLORIDE	0	UG/L
HICKSVILLE WD	WELL 10-1	N-09463	6/7/2018	O-XYLENE	0	UG/L
HICKSVILLE WD	WELL 10-1	N-09463	6/7/2018	N-BUTYLBENZENE	0	UG/L
HICKSVILLE WD	WELL 10-1	N-09463	6/7/2018	CARBON TETRACHLORIDE	0	UG/L
HICKSVILLE WD	WELL 10-1	N-09463	6/7/2018	1,1,1,2-TETRACHLOROETHANE	0	UG/L
HICKSVILLE WD	WELL 10-1	N-09463	6/7/2018	SEC-BUTYLBENZENE	0	UG/L
HICKSVILLE WD	WELL 10-1	N-09463	6/7/2018	STYRENE	0	UG/L
HICKSVILLE WD	WELL 10-1	N-09463	6/7/2018	O-DICHLOROBENZENE	0	UG/L
HICKSVILLE WD	WELL 10-1	N-09463	6/7/2018	DICHLOROMETHANE	0	UG/L
HICKSVILLE WD	WELL 10-1	N-09463	6/7/2018	M-DICHLOROBENZENE	0	UG/L
HICKSVILLE WD	WELL 10-1	N-09463	6/7/2018	P-DICHLOROBENZENE	0	UG/L
HICKSVILLE WD	WELL 10-1	N-09463	6/7/2018	TETRACHLOROETHYLENE	0	UG/L
HICKSVILLE WD	WELL 10-1	N-09463	6/7/2018	ISOPROPYLBENZENE	0	UG/L
HICKSVILLE WD	WELL 10-1	N-09463	6/7/2018	BROMOBENZENE	0	UG/L
HICKSVILLE WD	WELL 10-1	N-09463	6/7/2018	1,2,3-TRICHLOROBENZENE	0	UG/L
HICKSVILLE WD	WELL 10-1	N-09463	6/7/2018	ETHYLBENZENE	0	UG/L
HICKSVILLE WD	WELL 10-1	N-09463	6/7/2018	TOLUENE	0	UG/L

**TETRA TECH GROUNDWATER SAMPLING
NAVY 1-25-2019 FOIL- VOCS and FREONS**

HICKSVILLE WD	WELL 10-1	N-09463	6/7/2018	BENZENE	0	UG/L
HICKSVILLE WD	WELL 10-1	N-09463	6/7/2018	1,1,1-TRICHLOROETHANE	0	UG/L
HICKSVILLE WD	WELL 10-1	N-09463	6/7/2018	TERT-BUTYLBENZENE	0	UG/L
HICKSVILLE WD	WELL 10-1	N-09463	5/10/2018	TRANS-1,2-DICHLOROETHYLENE	0	UG/L
HICKSVILLE WD	WELL 10-1	N-09463	5/10/2018	1,1,1,2-TETRACHLOROETHANE	0	UG/L
HICKSVILLE WD	WELL 10-1	N-09463	5/10/2018	SEC-BUTYLBENZENE	0	UG/L
HICKSVILLE WD	WELL 10-1	N-09463	5/10/2018	BROMOCHLOROMETHANE	0	UG/L
HICKSVILLE WD	WELL 10-1	N-09463	5/10/2018	P-XYLENE	0	UG/L
HICKSVILLE WD	WELL 10-1	N-09463	5/10/2018	DICHLOROMETHANE	0	UG/L
HICKSVILLE WD	WELL 10-1	N-09463	5/10/2018	O-CHLOROTOLUENE	0	UG/L
HICKSVILLE WD	WELL 10-1	N-09463	5/10/2018	P-CHLOROTOLUENE	0	UG/L
HICKSVILLE WD	WELL 10-1	N-09463	5/10/2018	M-DICHLOROBENZENE	0	UG/L
HICKSVILLE WD	WELL 10-1	N-09463	5/10/2018	O-DICHLOROBENZENE	0	UG/L
HICKSVILLE WD	WELL 10-1	N-09463	5/10/2018	P-DICHLOROBENZENE	0	UG/L
HICKSVILLE WD	WELL 10-1	N-09463	5/10/2018	VINYL CHLORIDE	0	UG/L
HICKSVILLE WD	WELL 10-1	N-09463	5/10/2018	DICHLORODIFLUOROMETHANE	0.57	UG/L
HICKSVILLE WD	WELL 10-1	N-09463	5/10/2018	O-XYLENE	0	UG/L
HICKSVILLE WD	WELL 10-1	N-09463	5/10/2018	BROMOMETHANE	0	UG/L
HICKSVILLE WD	WELL 10-1	N-09463	5/10/2018	1,1,1-TRICHLOROETHANE	0	UG/L
HICKSVILLE WD	WELL 10-1	N-09463	5/10/2018	CARBON TETRACHLORIDE	0	UG/L
HICKSVILLE WD	WELL 10-1	N-09463	5/10/2018	DIBROMOMETHANE	0	UG/L
HICKSVILLE WD	WELL 10-1	N-09463	5/10/2018	METHYL TERT-BUTYL ETHER	0	UG/L
HICKSVILLE WD	WELL 10-1	N-09463	5/10/2018	CIS-1,3-DICHLOROPROPENE	0	UG/L
HICKSVILLE WD	WELL 10-1	N-09463	5/10/2018	TRANS-1,3-DICHLOROPROPENE	0	UG/L
HICKSVILLE WD	WELL 10-1	N-09463	5/10/2018	TRICHLOROFLUOROMETHANE	0	UG/L
HICKSVILLE WD	WELL 10-1	N-09463	5/10/2018	HEXACHLOROBUTADIENE	0	UG/L
HICKSVILLE WD	WELL 10-1	N-09463	5/10/2018	1,1-DICHLOROETHANE	0	UG/L
HICKSVILLE WD	WELL 10-1	N-09463	5/10/2018	1,2,4-TRICHLOROBENZENE	0	UG/L
HICKSVILLE WD	WELL 10-1	N-09463	5/10/2018	1,1-DICHLOROETHYLENE	0	UG/L
HICKSVILLE WD	WELL 10-1	N-09463	5/10/2018	1,1,2-TRICHLOROETHANE	0	UG/L
HICKSVILLE WD	WELL 10-1	N-09463	5/10/2018	1,1-DICHLOROPROPENE	0	UG/L
HICKSVILLE WD	WELL 10-1	N-09463	5/10/2018	CHLOROMETHANE	0	UG/L
HICKSVILLE WD	WELL 10-1	N-09463	5/10/2018	P-ISOPROPYLTOLUENE	0	UG/L
HICKSVILLE WD	WELL 10-1	N-09463	5/10/2018	1,3-DICHLOROPROPANE	0	UG/L
HICKSVILLE WD	WELL 10-1	N-09463	5/10/2018	1,2,3-TRICHLOROPROPANE	0	UG/L
HICKSVILLE WD	WELL 10-1	N-09463	5/10/2018	2,2-DICHLOROPROPANE	0	UG/L
HICKSVILLE WD	WELL 10-1	N-09463	5/10/2018	1,2,4-TRIMETHYLBENZENE	0	UG/L
HICKSVILLE WD	WELL 10-1	N-09463	5/10/2018	1,2,3-TRICHLOROBENZENE	0	UG/L
HICKSVILLE WD	WELL 10-1	N-09463	5/10/2018	N-BUTYLBENZENE	0	UG/L
HICKSVILLE WD	WELL 10-1	N-09463	5/10/2018	1,3,5-TRIMETHYLBENZENE	0	UG/L
HICKSVILLE WD	WELL 10-1	N-09463	5/10/2018	TERT-BUTYLBENZENE	0	UG/L
HICKSVILLE WD	WELL 10-1	N-09463	5/10/2018	1,2-DICHLOROETHANE	0	UG/L
HICKSVILLE WD	WELL 10-1	N-09463	5/10/2018	N-PROPYLBENZENE	0	UG/L
HICKSVILLE WD	WELL 10-1	N-09463	5/10/2018	TRICHLOROETHYLENE	0	UG/L
HICKSVILLE WD	WELL 10-1	N-09463	5/10/2018	CHLOROETHANE	0	UG/L
HICKSVILLE WD	WELL 10-1	N-09463	5/10/2018	TETRACHLOROETHYLENE	0	UG/L
HICKSVILLE WD	WELL 10-1	N-09463	5/10/2018	1,1,2,2-TETRACHLOROETHANE	0	UG/L
HICKSVILLE WD	WELL 10-1	N-09463	5/10/2018	CHLOROBENZENE	0	UG/L
HICKSVILLE WD	WELL 10-1	N-09463	5/10/2018	BENZENE	0	UG/L
HICKSVILLE WD	WELL 10-1	N-09463	5/10/2018	TOLUENE	0	UG/L
HICKSVILLE WD	WELL 10-1	N-09463	5/10/2018	ETHYLBENZENE	0	UG/L
HICKSVILLE WD	WELL 10-1	N-09463	5/10/2018	BROMOBENZENE	0	UG/L
HICKSVILLE WD	WELL 10-1	N-09463	5/10/2018	ISOPROPYLBENZENE	0	UG/L
HICKSVILLE WD	WELL 10-1	N-09463	5/10/2018	M-XYLENE	0	UG/L
HICKSVILLE WD	WELL 10-1	N-09463	5/10/2018	STYRENE	0	UG/L
HICKSVILLE WD	WELL 10-1	N-09463	5/10/2018	1,2-DICHLOROPROPANE	0	UG/L
HICKSVILLE WD	WELL 10-1	N-09463	5/10/2018	CIS-1,2-DICHLOROETHYLENE	0	UG/L
HICKSVILLE WD	WELL 10-1	N-09463	3/21/2018	1,2-DICHLOROPROPANE	0	UG/L
HICKSVILLE WD	WELL 10-1	N-09463	3/21/2018	BENZENE	0	UG/L
HICKSVILLE WD	WELL 10-1	N-09463	3/21/2018	1,1,2-TRICHLOROETHANE	0	UG/L
HICKSVILLE WD	WELL 10-1	N-09463	3/21/2018	1,1,1,2-TETRACHLOROETHANE	0	UG/L
HICKSVILLE WD	WELL 10-1	N-09463	3/21/2018	1,1,2,2-TETRACHLOROETHANE	0	UG/L
HICKSVILLE WD	WELL 10-1	N-09463	3/21/2018	STYRENE	0	UG/L
HICKSVILLE WD	WELL 10-1	N-09463	3/21/2018	ISOPROPYLBENZENE	0	UG/L

**TETRA TECH GROUNDWATER SAMPLING
NAVY 1-25-2019 FOIL- VOCS and FREONS**

HICKSVILLE WD	WELL 10-1	N-09463	3/21/2018	CHLORO BENZENE	0 UG/L
HICKSVILLE WD	WELL 10-1	N-09463	3/21/2018	O-XYLENE	0 UG/L
HICKSVILLE WD	WELL 10-1	N-09463	3/21/2018	N-PROPYLBENZENE	0 UG/L
HICKSVILLE WD	WELL 10-1	N-09463	3/21/2018	M-XYLENE	0 UG/L
HICKSVILLE WD	WELL 10-1	N-09463	3/21/2018	TOLUENE	0 UG/L
HICKSVILLE WD	WELL 10-1	N-09463	3/21/2018	CARBON TETRACHLORIDE	0 UG/L
HICKSVILLE WD	WELL 10-1	N-09463	3/21/2018	TRANS-1,2-DICHLOROETHYLENE	0 UG/L
HICKSVILLE WD	WELL 10-1	N-09463	3/21/2018	BROMOCHLOROMETHANE	0 UG/L
HICKSVILLE WD	WELL 10-1	N-09463	3/21/2018	TRICHLOROETHYLENE	0 UG/L
HICKSVILLE WD	WELL 10-1	N-09463	3/21/2018	1,3,5-TRIMETHYLBENZENE	0 UG/L
HICKSVILLE WD	WELL 10-1	N-09463	3/21/2018	O-DICHLORO BENZENE	0 UG/L
HICKSVILLE WD	WELL 10-1	N-09463	3/21/2018	M-DICHLORO BENZENE	0 UG/L
HICKSVILLE WD	WELL 10-1	N-09463	3/21/2018	P-CHLOROTOLUENE	0 UG/L
HICKSVILLE WD	WELL 10-1	N-09463	3/21/2018	O-CHLOROTOLUENE	0 UG/L
HICKSVILLE WD	WELL 10-1	N-09463	3/21/2018	P-XYLENE	0 UG/L
HICKSVILLE WD	WELL 10-1	N-09463	3/21/2018	SEC-BUTYLBENZENE	0 UG/L
HICKSVILLE WD	WELL 10-1	N-09463	3/21/2018	TERT-BUTYLBENZENE	0 UG/L
HICKSVILLE WD	WELL 10-1	N-09463	3/21/2018	1,1-DICHLOROETHANE	0 UG/L
HICKSVILLE WD	WELL 10-1	N-09463	3/21/2018	1,2-DICHLOROETHANE	0 UG/L
HICKSVILLE WD	WELL 10-1	N-09463	3/21/2018	METHYL TERT-BUTYL ETHER	0 UG/L
HICKSVILLE WD	WELL 10-1	N-09463	3/21/2018	1,1,1-TRICHLOROETHANE	0 UG/L
HICKSVILLE WD	WELL 10-1	N-09463	3/21/2018	ETHYLBENZENE	0 UG/L
HICKSVILLE WD	WELL 10-1	N-09463	3/21/2018	P-DICHLORO BENZENE	0 UG/L
HICKSVILLE WD	WELL 10-1	N-09463	3/21/2018	CIS-1,2-DICHLOROETHYLENE	0 UG/L
HICKSVILLE WD	WELL 10-1	N-09463	3/21/2018	TRANS-1,3-DICHLOROPROPENE	0 UG/L
HICKSVILLE WD	WELL 10-1	N-09463	3/21/2018	CIS-1,3-DICHLOROPROPENE	0 UG/L
HICKSVILLE WD	WELL 10-1	N-09463	3/21/2018	CHLOROETHANE	0 UG/L
HICKSVILLE WD	WELL 10-1	N-09463	3/21/2018	VINYL CHLORIDE	0 UG/L
HICKSVILLE WD	WELL 10-1	N-09463	3/21/2018	DICHLOROMETHANE	0 UG/L
HICKSVILLE WD	WELL 10-1	N-09463	3/21/2018	BROMOMETHANE	0 UG/L
HICKSVILLE WD	WELL 10-1	N-09463	3/21/2018	N-BUTYLBENZENE	0 UG/L
HICKSVILLE WD	WELL 10-1	N-09463	3/21/2018	DICHLORODIFLUOROMETHANE	0 UG/L
HICKSVILLE WD	WELL 10-1	N-09463	3/21/2018	1,1-DICHLOROETHYLENE	0 UG/L
HICKSVILLE WD	WELL 10-1	N-09463	3/21/2018	TETRACHLOROETHYLENE	0 UG/L
HICKSVILLE WD	WELL 10-1	N-09463	3/21/2018	HEXACHLOROBUTADIENE	0 UG/L
HICKSVILLE WD	WELL 10-1	N-09463	3/21/2018	BROMOBENZENE	0 UG/L
HICKSVILLE WD	WELL 10-1	N-09463	3/21/2018	TRICHLOROFLUOROMETHANE	0 UG/L
HICKSVILLE WD	WELL 10-1	N-09463	3/21/2018	CHLOROMETHANE	0 UG/L
HICKSVILLE WD	WELL 10-1	N-09463	3/21/2018	1,2,3-TRICHLORO BENZENE	0 UG/L
HICKSVILLE WD	WELL 10-1	N-09463	3/21/2018	1,2,4-TRIMETHYLBENZENE	0 UG/L
HICKSVILLE WD	WELL 10-1	N-09463	3/21/2018	2,2-DICHLOROPROPANE	0 UG/L
HICKSVILLE WD	WELL 10-1	N-09463	3/21/2018	1,2,3-TRICHLOROPROPANE	0 UG/L
HICKSVILLE WD	WELL 10-1	N-09463	3/21/2018	P-ISOPROPYLTOLUENE	0 UG/L
HICKSVILLE WD	WELL 10-1	N-09463	3/21/2018	1,3-DICHLOROPROPANE	0 UG/L
HICKSVILLE WD	WELL 10-1	N-09463	3/21/2018	1,1-DICHLOROPROPENE	0 UG/L
HICKSVILLE WD	WELL 10-1	N-09463	3/21/2018	DIBROMOMETHANE	0 UG/L
HICKSVILLE WD	WELL 10-1	N-09463	3/21/2018	1,2,4-TRICHLORO BENZENE	0 UG/L
HICKSVILLE WD	WELL 10-1	N-09463	2/14/2018	1,1,1-TRICHLOROETHANE	0 UG/L
HICKSVILLE WD	WELL 10-1	N-09463	2/14/2018	CARBON TETRACHLORIDE	0 UG/L
HICKSVILLE WD	WELL 10-1	N-09463	2/14/2018	1,1,1,2-TETRACHLOROETHANE	0 UG/L
HICKSVILLE WD	WELL 10-1	N-09463	2/14/2018	O-DICHLORO BENZENE	0 UG/L
HICKSVILLE WD	WELL 10-1	N-09463	2/14/2018	1,1,2,2-TETRACHLOROETHANE	0 UG/L
HICKSVILLE WD	WELL 10-1	N-09463	2/14/2018	CHLORO BENZENE	0 UG/L
HICKSVILLE WD	WELL 10-1	N-09463	2/14/2018	BENZENE	0 UG/L
HICKSVILLE WD	WELL 10-1	N-09463	2/14/2018	TOLUENE	0 UG/L
HICKSVILLE WD	WELL 10-1	N-09463	2/14/2018	1,1,2-TRICHLOROETHANE	0 UG/L
HICKSVILLE WD	WELL 10-1	N-09463	2/14/2018	1,1-DICHLOROETHYLENE	0 UG/L
HICKSVILLE WD	WELL 10-1	N-09463	2/14/2018	TRICHLOROETHYLENE	0 UG/L
HICKSVILLE WD	WELL 10-1	N-09463	2/14/2018	1,2-DICHLOROETHANE	0 UG/L
HICKSVILLE WD	WELL 10-1	N-09463	2/14/2018	STYRENE	0 UG/L
HICKSVILLE WD	WELL 10-1	N-09463	2/14/2018	ETHYLBENZENE	0 UG/L
HICKSVILLE WD	WELL 10-1	N-09463	2/14/2018	TRANS-1,3-DICHLOROPROPENE	0 UG/L
HICKSVILLE WD	WELL 10-1	N-09463	2/14/2018	P-DICHLORO BENZENE	0 UG/L
HICKSVILLE WD	WELL 10-1	N-09463	2/14/2018	1,3,5-TRIMETHYLBENZENE	0 UG/L

**TETRA TECH GROUNDWATER SAMPLING
NAVY 1-25-2019 FOIL- VOCS and FREONS**

HICKSVILLE WD	WELL 10-1	N-09463	2/14/2018	TRICHLOROFLUOROMETHANE	0 UG/L
HICKSVILLE WD	WELL 10-1	N-09463	2/14/2018	TRANS-1,2-DICHLOROETHYLENE	0 UG/L
HICKSVILLE WD	WELL 10-1	N-09463	2/14/2018	DIBROMOMETHANE	0 UG/L
HICKSVILLE WD	WELL 10-1	N-09463	2/14/2018	N-BUTYLBENZENE	0 UG/L
HICKSVILLE WD	WELL 10-1	N-09463	2/14/2018	1,2,4-TRICHLOROBENZENE	0 UG/L
HICKSVILLE WD	WELL 10-1	N-09463	2/14/2018	METHYL TERT-BUTYL ETHER	0 UG/L
HICKSVILLE WD	WELL 10-1	N-09463	2/14/2018	1,2,4-TRIMETHYLBENZENE	0 UG/L
HICKSVILLE WD	WELL 10-1	N-09463	2/14/2018	2,2-DICHLOROPROPANE	0 UG/L
HICKSVILLE WD	WELL 10-1	N-09463	2/14/2018	1,3-DICHLOROPROPANE	0 UG/L
HICKSVILLE WD	WELL 10-1	N-09463	2/14/2018	1,2,3-TRICHLOROPROPANE	0 UG/L
HICKSVILLE WD	WELL 10-1	N-09463	2/14/2018	CHLOROETHANE	0 UG/L
HICKSVILLE WD	WELL 10-1	N-09463	2/14/2018	BROMOMETHANE	0 UG/L
HICKSVILLE WD	WELL 10-1	N-09463	2/14/2018	DICHLORODIFLUOROMETHANE	0.55 UG/L
HICKSVILLE WD	WELL 10-1	N-09463	2/14/2018	CHLOROMETHANE	0 UG/L
HICKSVILLE WD	WELL 10-1	N-09463	2/14/2018	P-ISOPROPYLTOLUENE	0 UG/L
HICKSVILLE WD	WELL 10-1	N-09463	2/14/2018	CIS-1,3-DICHLOROPROPENE	0 UG/L
HICKSVILLE WD	WELL 10-1	N-09463	2/14/2018	1,1-DICHLOROPROPENE	0 UG/L
HICKSVILLE WD	WELL 10-1	N-09463	2/14/2018	HEXACHLOROBUTADIENE	0 UG/L
HICKSVILLE WD	WELL 10-1	N-09463	2/14/2018	1,2,3-TRICHLOROBENZENE	0 UG/L
HICKSVILLE WD	WELL 10-1	N-09463	2/14/2018	1,1-DICHLOROETHANE	0 UG/L
HICKSVILLE WD	WELL 10-1	N-09463	2/14/2018	SEC-BUTYLBENZENE	0 UG/L
HICKSVILLE WD	WELL 10-1	N-09463	2/14/2018	BROMOCHLOROMETHANE	0 UG/L
HICKSVILLE WD	WELL 10-1	N-09463	2/14/2018	CIS-1,2-DICHLOROETHYLENE	0 UG/L
HICKSVILLE WD	WELL 10-1	N-09463	2/14/2018	TERT-BUTYLBENZENE	0 UG/L
HICKSVILLE WD	WELL 10-1	N-09463	2/14/2018	P-XYLENE	0 UG/L
HICKSVILLE WD	WELL 10-1	N-09463	2/14/2018	TETRACHLOROETHYLENE	0 UG/L
HICKSVILLE WD	WELL 10-1	N-09463	2/14/2018	M-DICHLOROBENZENE	0 UG/L
HICKSVILLE WD	WELL 10-1	N-09463	2/14/2018	P-CHLOROTOLUENE	0 UG/L
HICKSVILLE WD	WELL 10-1	N-09463	2/14/2018	N-PROPYLBENZENE	0 UG/L
HICKSVILLE WD	WELL 10-1	N-09463	2/14/2018	O-CHLOROTOLUENE	0 UG/L
HICKSVILLE WD	WELL 10-1	N-09463	2/14/2018	BROMOBENZENE	0 UG/L
HICKSVILLE WD	WELL 10-1	N-09463	2/14/2018	DICHLOROMETHANE	0 UG/L
HICKSVILLE WD	WELL 10-1	N-09463	2/14/2018	VINYL CHLORIDE	0 UG/L
HICKSVILLE WD	WELL 10-1	N-09463	2/14/2018	M-XYLENE	0 UG/L
HICKSVILLE WD	WELL 10-1	N-09463	2/14/2018	1,2-DICHLOROPROPANE	0 UG/L
HICKSVILLE WD	WELL 10-1	N-09463	2/14/2018	O-XYLENE	0 UG/L
HICKSVILLE WD	WELL 10-1	N-09463	2/14/2018	ISOPROPYLBENZENE	0 UG/L
HICKSVILLE WD	WELL 10-1	N-09463	1/22/2018	STYRENE	0 UG/L
HICKSVILLE WD	WELL 10-1	N-09463	1/22/2018	DICHLOROMETHANE	0 UG/L
HICKSVILLE WD	WELL 10-1	N-09463	1/22/2018	HEXACHLOROBUTADIENE	0 UG/L
HICKSVILLE WD	WELL 10-1	N-09463	1/22/2018	P-DICHLOROBENZENE	0 UG/L
HICKSVILLE WD	WELL 10-1	N-09463	1/22/2018	1,2-DICHLOROPROPANE	0 UG/L
HICKSVILLE WD	WELL 10-1	N-09463	1/22/2018	1,2,3-TRICHLOROPROPANE	0 UG/L
HICKSVILLE WD	WELL 10-1	N-09463	1/22/2018	1,1-DICHLOROETHYLENE	0 UG/L
HICKSVILLE WD	WELL 10-1	N-09463	1/22/2018	CARBON TETRACHLORIDE	0 UG/L
HICKSVILLE WD	WELL 10-1	N-09463	1/22/2018	CIS-1,2-DICHLOROETHYLENE	0 UG/L
HICKSVILLE WD	WELL 10-1	N-09463	1/22/2018	SEC-BUTYLBENZENE	0 UG/L
HICKSVILLE WD	WELL 10-1	N-09463	1/22/2018	1,2-DICHLOROETHANE	0 UG/L
HICKSVILLE WD	WELL 10-1	N-09463	1/22/2018	1,1-DICHLOROETHANE	0 UG/L
HICKSVILLE WD	WELL 10-1	N-09463	1/22/2018	O-XYLENE	0 UG/L
HICKSVILLE WD	WELL 10-1	N-09463	1/22/2018	VINYL CHLORIDE	0 UG/L
HICKSVILLE WD	WELL 10-1	N-09463	1/22/2018	1,2,4-TRICHLOROBENZENE	0 UG/L
HICKSVILLE WD	WELL 10-1	N-09463	1/22/2018	O-DICHLOROBENZENE	0 UG/L
HICKSVILLE WD	WELL 10-1	N-09463	1/22/2018	CHLOROETHANE	0 UG/L
HICKSVILLE WD	WELL 10-1	N-09463	1/22/2018	P-CHLOROTOLUENE	0 UG/L
HICKSVILLE WD	WELL 10-1	N-09463	1/22/2018	BROMOCHLOROMETHANE	0 UG/L
HICKSVILLE WD	WELL 10-1	N-09463	1/22/2018	O-CHLOROTOLUENE	0 UG/L
HICKSVILLE WD	WELL 10-1	N-09463	1/22/2018	TRANS-1,2-DICHLOROETHYLENE	0 UG/L
HICKSVILLE WD	WELL 10-1	N-09463	1/22/2018	P-XYLENE	0 UG/L
HICKSVILLE WD	WELL 10-1	N-09463	1/22/2018	BROMOBENZENE	0 UG/L
HICKSVILLE WD	WELL 10-1	N-09463	1/22/2018	ETHYLBENZENE	0 UG/L
HICKSVILLE WD	WELL 10-1	N-09463	1/22/2018	N-PROPYLBENZENE	0 UG/L
HICKSVILLE WD	WELL 10-1	N-09463	1/22/2018	M-XYLENE	0 UG/L
HICKSVILLE WD	WELL 10-1	N-09463	1/22/2018	1,1,1-TRICHLOROETHANE	0 UG/L

**TETRA TECH GROUNDWATER SAMPLING
NAVY 1-25-2019 FOIL- VOCS and FREONS**

HICKSVILLE WD	WELL 10-1	N-09463	1/22/2018	TRICHLOROETHYLENE	0 UG/L
HICKSVILLE WD	WELL 10-1	N-09463	1/22/2018	1,1,1,2-TETRACHLOROETHANE	0 UG/L
HICKSVILLE WD	WELL 10-1	N-09463	1/22/2018	BENZENE	0 UG/L
HICKSVILLE WD	WELL 10-1	N-09463	1/22/2018	CHLOROBENZENE	0 UG/L
HICKSVILLE WD	WELL 10-1	N-09463	1/22/2018	TETRACHLOROETHYLENE	0 UG/L
HICKSVILLE WD	WELL 10-1	N-09463	1/22/2018	TRICHLOROFLUOROMETHANE	0 UG/L
HICKSVILLE WD	WELL 10-1	N-09463	1/22/2018	1,1,2-TRICHLOROETHANE	0 UG/L
HICKSVILLE WD	WELL 10-1	N-09463	1/22/2018	1,1,2,2-TETRACHLOROETHANE	0 UG/L
HICKSVILLE WD	WELL 10-1	N-09463	1/22/2018	TOLUENE	0 UG/L
HICKSVILLE WD	WELL 10-1	N-09463	1/22/2018	DICHLORODIFLUOROMETHANE	0 UG/L
HICKSVILLE WD	WELL 10-1	N-09463	1/22/2018	TRANS-1,3-DICHLOROPROPENE	0 UG/L
HICKSVILLE WD	WELL 10-1	N-09463	1/22/2018	M-DICHLOROBENZENE	0 UG/L
HICKSVILLE WD	WELL 10-1	N-09463	1/22/2018	BROMOMETHANE	0 UG/L
HICKSVILLE WD	WELL 10-1	N-09463	1/22/2018	P-ISOPROPYLTOLUENE	0 UG/L
HICKSVILLE WD	WELL 10-1	N-09463	1/22/2018	METHYL TERT-BUTYL ETHER	0 UG/L
HICKSVILLE WD	WELL 10-1	N-09463	1/22/2018	CIS-1,3-DICHLOROPROPENE	0 UG/L
HICKSVILLE WD	WELL 10-1	N-09463	1/22/2018	DIBROMOMETHANE	0 UG/L
HICKSVILLE WD	WELL 10-1	N-09463	1/22/2018	1,3,5-TRIMETHYLBENZENE	0 UG/L
HICKSVILLE WD	WELL 10-1	N-09463	1/22/2018	N-BUTYLBENZENE	0 UG/L
HICKSVILLE WD	WELL 10-1	N-09463	1/22/2018	1,2,3-TRICHLOROBENZENE	0 UG/L
HICKSVILLE WD	WELL 10-1	N-09463	1/22/2018	1,2,4-TRIMETHYLBENZENE	0 UG/L
HICKSVILLE WD	WELL 10-1	N-09463	1/22/2018	2,2-DICHLOROPROPANE	0 UG/L
HICKSVILLE WD	WELL 10-1	N-09463	1/22/2018	TERT-BUTYLBENZENE	0 UG/L
HICKSVILLE WD	WELL 10-1	N-09463	1/22/2018	1,3-DICHLOROPROPANE	0 UG/L
HICKSVILLE WD	WELL 10-1	N-09463	1/22/2018	1,1-DICHLOROPROPENE	0 UG/L
HICKSVILLE WD	WELL 10-1	N-09463	1/22/2018	ISOPROPYLBENZENE	0 UG/L
HICKSVILLE WD	WELL 10-1	N-09463	1/22/2018	CHLOROMETHANE	0 UG/L
HICKSVILLE WD	WELL 10-1	N-09463	12/11/2017	BENZENE	0 UG/L
HICKSVILLE WD	WELL 10-1	N-09463	12/11/2017	P-CHLOROTOLUENE	0 UG/L
HICKSVILLE WD	WELL 10-1	N-09463	12/11/2017	N-PROPYLBENZENE	0 UG/L
HICKSVILLE WD	WELL 10-1	N-09463	12/11/2017	O-XYLENE	0 UG/L
HICKSVILLE WD	WELL 10-1	N-09463	12/11/2017	STYRENE	0 UG/L
HICKSVILLE WD	WELL 10-1	N-09463	12/11/2017	M-XYLENE	0 UG/L
HICKSVILLE WD	WELL 10-1	N-09463	12/11/2017	1,1,1-TRICHLOROETHANE	0 UG/L
HICKSVILLE WD	WELL 10-1	N-09463	12/11/2017	TRANS-1,2-DICHLOROETHYLENE	0 UG/L
HICKSVILLE WD	WELL 10-1	N-09463	12/11/2017	1,2-DICHLOROPROPANE	0 UG/L
HICKSVILLE WD	WELL 10-1	N-09463	12/11/2017	M-DICHLOROBENZENE	0 UG/L
HICKSVILLE WD	WELL 10-1	N-09463	12/11/2017	1,2-DICHLOROETHANE	0 UG/L
HICKSVILLE WD	WELL 10-1	N-09463	12/11/2017	TOLUENE	0 UG/L
HICKSVILLE WD	WELL 10-1	N-09463	12/11/2017	O-DICHLOROBENZENE	0 UG/L
HICKSVILLE WD	WELL 10-1	N-09463	12/11/2017	TETRACHLOROETHYLENE	0 UG/L
HICKSVILLE WD	WELL 10-1	N-09463	12/11/2017	VINYL CHLORIDE	0 UG/L
HICKSVILLE WD	WELL 10-1	N-09463	12/11/2017	CHLOROBENZENE	0 UG/L
HICKSVILLE WD	WELL 10-1	N-09463	12/11/2017	1,1-DICHLOROETHANE	0 UG/L
HICKSVILLE WD	WELL 10-1	N-09463	12/11/2017	ISOPROPYLBENZENE	0 UG/L
HICKSVILLE WD	WELL 10-1	N-09463	12/11/2017	P-DICHLOROBENZENE	0 UG/L
HICKSVILLE WD	WELL 10-1	N-09463	12/11/2017	BROMOBENZENE	0 UG/L
HICKSVILLE WD	WELL 10-1	N-09463	12/11/2017	ETHYLBENZENE	0 UG/L
HICKSVILLE WD	WELL 10-1	N-09463	12/11/2017	1,1,1,2-TETRACHLOROETHANE	0 UG/L
HICKSVILLE WD	WELL 10-1	N-09463	12/11/2017	1,1,2-TRICHLOROETHANE	0 UG/L
HICKSVILLE WD	WELL 10-1	N-09463	12/11/2017	CARBON TETRACHLORIDE	0 UG/L
HICKSVILLE WD	WELL 10-1	N-09463	12/11/2017	TRICHLOROFLUOROMETHANE	0 UG/L
HICKSVILLE WD	WELL 10-1	N-09463	12/11/2017	TRICHLOROETHYLENE	0 UG/L
HICKSVILLE WD	WELL 10-1	N-09463	12/11/2017	TERT-BUTYLBENZENE	0 UG/L
HICKSVILLE WD	WELL 10-1	N-09463	12/11/2017	1,1,2,2-TETRACHLOROETHANE	0 UG/L
HICKSVILLE WD	WELL 10-1	N-09463	12/11/2017	1,1-DICHLOROETHYLENE	0 UG/L
HICKSVILLE WD	WELL 10-1	N-09463	12/11/2017	HEXACHLOROBUTADIENE	0 UG/L
HICKSVILLE WD	WELL 10-1	N-09463	12/11/2017	METHYL TERT-BUTYL ETHER	0 UG/L
HICKSVILLE WD	WELL 10-1	N-09463	12/11/2017	1,2,4-TRICHLOROBENZENE	0 UG/L
HICKSVILLE WD	WELL 10-1	N-09463	12/11/2017	CIS-1,2-DICHLOROETHYLENE	0 UG/L
HICKSVILLE WD	WELL 10-1	N-09463	12/11/2017	DIBROMOMETHANE	0 UG/L
HICKSVILLE WD	WELL 10-1	N-09463	12/11/2017	1,3-DICHLOROPROPANE	0 UG/L
HICKSVILLE WD	WELL 10-1	N-09463	12/11/2017	2,2-DICHLOROPROPANE	0 UG/L
HICKSVILLE WD	WELL 10-1	N-09463	12/11/2017	1,2,4-TRIMETHYLBENZENE	0 UG/L

**TETRA TECH GROUNDWATER SAMPLING
NAVY 1-25-2019 FOIL- VOCS and FREONS**

HICKSVILLE WD	WELL 10-1	N-09463	12/11/2017	CIS-1,3-DICHLOROPROPENE	0	UG/L
HICKSVILLE WD	WELL 10-1	N-09463	12/11/2017	1,3,5-TRIMETHYLBENZENE	0	UG/L
HICKSVILLE WD	WELL 10-1	N-09463	12/11/2017	1,1-DICHLOROPROPENE	0	UG/L
HICKSVILLE WD	WELL 10-1	N-09463	12/11/2017	CHLOROETHANE	0	UG/L
HICKSVILLE WD	WELL 10-1	N-09463	12/11/2017	SEC-BUTYLBENZENE	0	UG/L
HICKSVILLE WD	WELL 10-1	N-09463	12/11/2017	BROMOCHLOROMETHANE	0	UG/L
HICKSVILLE WD	WELL 10-1	N-09463	12/11/2017	P-XYLENE	0	UG/L
HICKSVILLE WD	WELL 10-1	N-09463	12/11/2017	DICHLOROMETHANE	0	UG/L
HICKSVILLE WD	WELL 10-1	N-09463	12/11/2017	O-CHLOROTOLUENE	0	UG/L
HICKSVILLE WD	WELL 10-1	N-09463	12/11/2017	1,2,3-TRICHLOROBENZENE	0	UG/L
HICKSVILLE WD	WELL 10-1	N-09463	12/11/2017	1,2,3-TRICHLOROPROPANE	0	UG/L
HICKSVILLE WD	WELL 10-1	N-09463	12/11/2017	CHLOROMETHANE	0	UG/L
HICKSVILLE WD	WELL 10-1	N-09463	12/11/2017	BROMOMETHANE	0	UG/L
HICKSVILLE WD	WELL 10-1	N-09463	12/11/2017	DICHLORODIFLUOROMETHANE	0.59	UG/L
HICKSVILLE WD	WELL 10-1	N-09463	12/11/2017	TRANS-1,3-DICHLOROPROPENE	0	UG/L
HICKSVILLE WD	WELL 10-1	N-09463	12/11/2017	P-ISOPROPYLTOLUENE	0	UG/L
HICKSVILLE WD	WELL 10-1	N-09463	12/11/2017	N-BUTYLBENZENE	0	UG/L
HICKSVILLE WD	WELL 10-1	N-09463	11/21/2017	1,2-DICHLOROETHANE	0	UG/L
HICKSVILLE WD	WELL 10-1	N-09463	11/21/2017	1,1,2,2-TETRACHLOROETHANE	0	UG/L
HICKSVILLE WD	WELL 10-1	N-09463	11/21/2017	1,1-DICHLOROETHYLENE	0	UG/L
HICKSVILLE WD	WELL 10-1	N-09463	11/21/2017	ETHYLBENZENE	0	UG/L
HICKSVILLE WD	WELL 10-1	N-09463	11/21/2017	STYRENE	0	UG/L
HICKSVILLE WD	WELL 10-1	N-09463	11/21/2017	O-XYLENE	0	UG/L
HICKSVILLE WD	WELL 10-1	N-09463	11/21/2017	N-PROPYLBENZENE	0	UG/L
HICKSVILLE WD	WELL 10-1	N-09463	11/21/2017	1,1-DICHLOROETHANE	0	UG/L
HICKSVILLE WD	WELL 10-1	N-09463	11/21/2017	M-XYLENE	0	UG/L
HICKSVILLE WD	WELL 10-1	N-09463	11/21/2017	1,2-DICHLOROPROPANE	0	UG/L
HICKSVILLE WD	WELL 10-1	N-09463	11/21/2017	BROMOBENZENE	0	UG/L
HICKSVILLE WD	WELL 10-1	N-09463	11/21/2017	CARBON TETRACHLORIDE	0	UG/L
HICKSVILLE WD	WELL 10-1	N-09463	11/21/2017	TOLUENE	0	UG/L
HICKSVILLE WD	WELL 10-1	N-09463	11/21/2017	1,1,1-TRICHLOROETHANE	0	UG/L
HICKSVILLE WD	WELL 10-1	N-09463	11/21/2017	CHLOROBENZENE	0	UG/L
HICKSVILLE WD	WELL 10-1	N-09463	11/21/2017	TRANS-1,2-DICHLOROETHYLENE	0	UG/L
HICKSVILLE WD	WELL 10-1	N-09463	11/21/2017	TRICHLOROETHYLENE	0	UG/L
HICKSVILLE WD	WELL 10-1	N-09463	11/21/2017	TETRACHLOROETHYLENE	0	UG/L
HICKSVILLE WD	WELL 10-1	N-09463	11/21/2017	1,1,1,2-TETRACHLOROETHANE	0	UG/L
HICKSVILLE WD	WELL 10-1	N-09463	11/21/2017	1,1,2-TRICHLOROETHANE	0	UG/L
HICKSVILLE WD	WELL 10-1	N-09463	11/21/2017	ISOPROPYLBENZENE	0	UG/L
HICKSVILLE WD	WELL 10-1	N-09463	11/21/2017	O-DICHLOROBENZENE	0	UG/L
HICKSVILLE WD	WELL 10-1	N-09463	11/21/2017	P-DICHLOROBENZENE	0	UG/L
HICKSVILLE WD	WELL 10-1	N-09463	11/21/2017	M-DICHLOROBENZENE	0	UG/L
HICKSVILLE WD	WELL 10-1	N-09463	11/21/2017	O-CHLOROTOLUENE	0	UG/L
HICKSVILLE WD	WELL 10-1	N-09463	11/21/2017	VINYL CHLORIDE	0	UG/L
HICKSVILLE WD	WELL 10-1	N-09463	11/21/2017	P-CHLOROTOLUENE	0	UG/L
HICKSVILLE WD	WELL 10-1	N-09463	11/21/2017	BENZENE	0	UG/L
HICKSVILLE WD	WELL 10-1	N-09463	11/21/2017	DIBROMOMETHANE	0	UG/L
HICKSVILLE WD	WELL 10-1	N-09463	11/21/2017	SEC-BUTYLBENZENE	0	UG/L
HICKSVILLE WD	WELL 10-1	N-09463	11/21/2017	P-XYLENE	0	UG/L
HICKSVILLE WD	WELL 10-1	N-09463	11/21/2017	DICHLOROMETHANE	0	UG/L
HICKSVILLE WD	WELL 10-1	N-09463	11/21/2017	DICHLORODIFLUOROMETHANE	0	UG/L
HICKSVILLE WD	WELL 10-1	N-09463	11/21/2017	BROMOCHLOROMETHANE	0	UG/L
HICKSVILLE WD	WELL 10-1	N-09463	11/21/2017	CIS-1,3-DICHLOROPROPENE	0	UG/L
HICKSVILLE WD	WELL 10-1	N-09463	11/21/2017	N-BUTYLBENZENE	0	UG/L
HICKSVILLE WD	WELL 10-1	N-09463	11/21/2017	1,2,3-TRICHLOROBENZENE	0	UG/L
HICKSVILLE WD	WELL 10-1	N-09463	11/21/2017	1,2,4-TRIMETHYLBENZENE	0	UG/L
HICKSVILLE WD	WELL 10-1	N-09463	11/21/2017	2,2-DICHLOROPROPANE	0	UG/L
HICKSVILLE WD	WELL 10-1	N-09463	11/21/2017	1,2,3-TRICHLOROPROPANE	0	UG/L
HICKSVILLE WD	WELL 10-1	N-09463	11/21/2017	1,1-DICHLOROPROPENE	0	UG/L
HICKSVILLE WD	WELL 10-1	N-09463	11/21/2017	TERT-BUTYLBENZENE	0	UG/L
HICKSVILLE WD	WELL 10-1	N-09463	11/21/2017	CIS-1,2-DICHLOROETHYLENE	0	UG/L
HICKSVILLE WD	WELL 10-1	N-09463	11/21/2017	1,2,4-TRICHLOROBENZENE	0	UG/L
HICKSVILLE WD	WELL 10-1	N-09463	11/21/2017	CHLOROMETHANE	0	UG/L
HICKSVILLE WD	WELL 10-1	N-09463	11/21/2017	HEXACHLOROBUTADIENE	0	UG/L
HICKSVILLE WD	WELL 10-1	N-09463	11/21/2017	TRANS-1,3-DICHLOROPROPENE	0	UG/L

**TETRA TECH GROUNDWATER SAMPLING
NAVY 1-25-2019 FOIL- VOCS and FREONS**

HICKSVILLE WD	WELL 10-1	N-09463	11/21/2017	TRICHLOROFLUOROMETHANE	0 UG/L
HICKSVILLE WD	WELL 10-1	N-09463	11/21/2017	CHLOROETHANE	0 UG/L
HICKSVILLE WD	WELL 10-1	N-09463	11/21/2017	BROMOMETHANE	0 UG/L
HICKSVILLE WD	WELL 10-1	N-09463	11/21/2017	1,3,5-TRIMETHYLBENZENE	0 UG/L
HICKSVILLE WD	WELL 10-1	N-09463	11/21/2017	P-ISOPROPYLTOLUENE	0 UG/L
HICKSVILLE WD	WELL 10-1	N-09463	11/21/2017	METHYL TERT-BUTYL ETHER	0 UG/L
HICKSVILLE WD	WELL 10-1	N-09463	11/21/2017	1,3-DICHLOROPROPANE	0 UG/L
HICKSVILLE WD	WELL 10-1	N-09463	10/23/2017	O-CHLOROTOLUENE	0 UG/L
HICKSVILLE WD	WELL 10-1	N-09463	10/23/2017	TRANS-1,3-DICHLOROPROPENE	0 UG/L
HICKSVILLE WD	WELL 10-1	N-09463	10/23/2017	TRICHLOROFLUOROMETHANE	0 UG/L
HICKSVILLE WD	WELL 10-1	N-09463	10/23/2017	CHLOROETHANE	0 UG/L
HICKSVILLE WD	WELL 10-1	N-09463	10/23/2017	BROMOMETHANE	0 UG/L
HICKSVILLE WD	WELL 10-1	N-09463	10/23/2017	DICHLORODIFLUOROMETHANE	0 UG/L
HICKSVILLE WD	WELL 10-1	N-09463	10/23/2017	CHLOROMETHANE	0 UG/L
HICKSVILLE WD	WELL 10-1	N-09463	10/23/2017	1,3-DICHLOROPROPANE	0 UG/L
HICKSVILLE WD	WELL 10-1	N-09463	10/23/2017	1,2,3-TRICHLOROPROPANE	0 UG/L
HICKSVILLE WD	WELL 10-1	N-09463	10/23/2017	2,2-DICHLOROPROPANE	0 UG/L
HICKSVILLE WD	WELL 10-1	N-09463	10/23/2017	1,2,4-TRIMETHYLBENZENE	0 UG/L
HICKSVILLE WD	WELL 10-1	N-09463	10/23/2017	CIS-1,3-DICHLOROPROPENE	0 UG/L
HICKSVILLE WD	WELL 10-1	N-09463	10/23/2017	O-XYLENE	0 UG/L
HICKSVILLE WD	WELL 10-1	N-09463	10/23/2017	METHYL TERT-BUTYL ETHER	0 UG/L
HICKSVILLE WD	WELL 10-1	N-09463	10/23/2017	ETHYLBENZENE	0 UG/L
HICKSVILLE WD	WELL 10-1	N-09463	10/23/2017	CIS-1,2-DICHLOROETHYLENE	0 UG/L
HICKSVILLE WD	WELL 10-1	N-09463	10/23/2017	DIBROMOMETHANE	0 UG/L
HICKSVILLE WD	WELL 10-1	N-09463	10/23/2017	1,1-DICHLOROPROPENE	0 UG/L
HICKSVILLE WD	WELL 10-1	N-09463	10/23/2017	1,2,3-TRICHLOROBENZENE	0 UG/L
HICKSVILLE WD	WELL 10-1	N-09463	10/23/2017	N-BUTYLBENZENE	0 UG/L
HICKSVILLE WD	WELL 10-1	N-09463	10/23/2017	1,3,5-TRIMETHYLBENZENE	0 UG/L
HICKSVILLE WD	WELL 10-1	N-09463	10/23/2017	TERT-BUTYLBENZENE	0 UG/L
HICKSVILLE WD	WELL 10-1	N-09463	10/23/2017	SEC-BUTYLBENZENE	0 UG/L
HICKSVILLE WD	WELL 10-1	N-09463	10/23/2017	BROMOCHLOROMETHANE	0 UG/L
HICKSVILLE WD	WELL 10-1	N-09463	10/23/2017	P-XYLENE	0 UG/L
HICKSVILLE WD	WELL 10-1	N-09463	10/23/2017	P-ISOPROPYLTOLUENE	0 UG/L
HICKSVILLE WD	WELL 10-1	N-09463	10/23/2017	P-CHLOROTOLUENE	0 UG/L
HICKSVILLE WD	WELL 10-1	N-09463	10/23/2017	N-PROPYLBENZENE	0 UG/L
HICKSVILLE WD	WELL 10-1	N-09463	10/23/2017	1,2-DICHLOROETHANE	0 UG/L
HICKSVILLE WD	WELL 10-1	N-09463	10/23/2017	M-DICHLOROBENZENE	0 UG/L
HICKSVILLE WD	WELL 10-1	N-09463	10/23/2017	O-DICHLOROBENZENE	0 UG/L
HICKSVILLE WD	WELL 10-1	N-09463	10/23/2017	P-DICHLOROBENZENE	0 UG/L
HICKSVILLE WD	WELL 10-1	N-09463	10/23/2017	VINYL CHLORIDE	0 UG/L
HICKSVILLE WD	WELL 10-1	N-09463	10/23/2017	1,1-DICHLOROETHYLENE	0 UG/L
HICKSVILLE WD	WELL 10-1	N-09463	10/23/2017	1,1-DICHLOROETHANE	0 UG/L
HICKSVILLE WD	WELL 10-1	N-09463	10/23/2017	TRANS-1,2-DICHLOROETHYLENE	0 UG/L
HICKSVILLE WD	WELL 10-1	N-09463	10/23/2017	BROMOBENZENE	0 UG/L
HICKSVILLE WD	WELL 10-1	N-09463	10/23/2017	ISOPROPYLBENZENE	0 UG/L
HICKSVILLE WD	WELL 10-1	N-09463	10/23/2017	M-XYLENE	0 UG/L
HICKSVILLE WD	WELL 10-1	N-09463	10/23/2017	1,2,4-TRICHLOROBENZENE	0 UG/L
HICKSVILLE WD	WELL 10-1	N-09463	10/23/2017	TOLUENE	0 UG/L
HICKSVILLE WD	WELL 10-1	N-09463	10/23/2017	HEXACHLOROBUTADIENE	0 UG/L
HICKSVILLE WD	WELL 10-1	N-09463	10/23/2017	DICHLOROMETHANE	0 UG/L
HICKSVILLE WD	WELL 10-1	N-09463	10/23/2017	1,1,1-TRICHLOROETHANE	0 UG/L
HICKSVILLE WD	WELL 10-1	N-09463	10/23/2017	CARBON TETRACHLORIDE	0 UG/L
HICKSVILLE WD	WELL 10-1	N-09463	10/23/2017	1,2-DICHLOROPROPANE	0 UG/L
HICKSVILLE WD	WELL 10-1	N-09463	10/23/2017	TRICHLOROETHYLENE	0 UG/L
HICKSVILLE WD	WELL 10-1	N-09463	10/23/2017	1,1,2-TRICHLOROETHANE	0 UG/L
HICKSVILLE WD	WELL 10-1	N-09463	10/23/2017	1,1,1,2-TETRACHLOROETHANE	0 UG/L
HICKSVILLE WD	WELL 10-1	N-09463	10/23/2017	TETRACHLOROETHYLENE	0 UG/L
HICKSVILLE WD	WELL 10-1	N-09463	10/23/2017	1,1,2,2-TETRACHLOROETHANE	0 UG/L
HICKSVILLE WD	WELL 10-1	N-09463	10/23/2017	CHLOROENZENE	0 UG/L
HICKSVILLE WD	WELL 10-1	N-09463	10/23/2017	BENZENE	0 UG/L
HICKSVILLE WD	WELL 10-1	N-09463	10/23/2017	STYRENE	0 UG/L
HICKSVILLE WD	WELL 10-1	N-09463	9/27/2017	M-DICHLOROBENZENE	0 UG/L
HICKSVILLE WD	WELL 10-1	N-09463	9/27/2017	DIBROMOMETHANE	0 UG/L
HICKSVILLE WD	WELL 10-1	N-09463	9/27/2017	TRANS-1,3-DICHLOROPROPENE	0 UG/L

**TETRA TECH GROUNDWATER SAMPLING
NAVY 1-25-2019 FOIL- VOCS and FREONS**

HICKSVILLE WD	WELL 10-1	N-09463	9/27/2017	TRICHLOROFLUOROMETHANE	0 UG/L
HICKSVILLE WD	WELL 10-1	N-09463	9/27/2017	1,2,3-TRICHLOROPROPANE	0 UG/L
HICKSVILLE WD	WELL 10-1	N-09463	9/27/2017	1,1-DICHLOROETHANE	0 UG/L
HICKSVILLE WD	WELL 10-1	N-09463	9/27/2017	1,2-DICHLOROETHANE	0 UG/L
HICKSVILLE WD	WELL 10-1	N-09463	9/27/2017	VINYL CHLORIDE	0 UG/L
HICKSVILLE WD	WELL 10-1	N-09463	9/27/2017	CHLOROMETHANE	0 UG/L
HICKSVILLE WD	WELL 10-1	N-09463	9/27/2017	O-DICHLOROBENZENE	0 UG/L
HICKSVILLE WD	WELL 10-1	N-09463	9/27/2017	P-ISOPROPYLTOLUENE	0 UG/L
HICKSVILLE WD	WELL 10-1	N-09463	9/27/2017	CHLOROETHANE	0 UG/L
HICKSVILLE WD	WELL 10-1	N-09463	9/27/2017	O-CHLOROTOLUENE	0 UG/L
HICKSVILLE WD	WELL 10-1	N-09463	9/27/2017	TRANS-1,2-DICHLOROETHYLENE	0 UG/L
HICKSVILLE WD	WELL 10-1	N-09463	9/27/2017	P-XYLENE	0 UG/L
HICKSVILLE WD	WELL 10-1	N-09463	9/27/2017	BROMOCHLOROMETHANE	0 UG/L
HICKSVILLE WD	WELL 10-1	N-09463	9/27/2017	SEC-BUTYLBENZENE	0 UG/L
HICKSVILLE WD	WELL 10-1	N-09463	9/27/2017	TERT-BUTYLBENZENE	0 UG/L
HICKSVILLE WD	WELL 10-1	N-09463	9/27/2017	P-DICHLOROBENZENE	0 UG/L
HICKSVILLE WD	WELL 10-1	N-09463	9/27/2017	BENZENE	0 UG/L
HICKSVILLE WD	WELL 10-1	N-09463	9/27/2017	1,2-DICHLOROPROPANE	0 UG/L
HICKSVILLE WD	WELL 10-1	N-09463	9/27/2017	N-PROPYLBENZENE	0 UG/L
HICKSVILLE WD	WELL 10-1	N-09463	9/27/2017	O-XYLENE	0 UG/L
HICKSVILLE WD	WELL 10-1	N-09463	9/27/2017	STYRENE	0 UG/L
HICKSVILLE WD	WELL 10-1	N-09463	9/27/2017	M-XYLENE	0 UG/L
HICKSVILLE WD	WELL 10-1	N-09463	9/27/2017	ISOPROPYLBENZENE	0 UG/L
HICKSVILLE WD	WELL 10-1	N-09463	9/27/2017	BROMOBENZENE	0 UG/L
HICKSVILLE WD	WELL 10-1	N-09463	9/27/2017	DICHLOROMETHANE	0 UG/L
HICKSVILLE WD	WELL 10-1	N-09463	9/27/2017	TOLUENE	0 UG/L
HICKSVILLE WD	WELL 10-1	N-09463	9/27/2017	TETRACHLOROETHYLENE	0 UG/L
HICKSVILLE WD	WELL 10-1	N-09463	9/27/2017	1,1,2,2-TETRACHLOROETHANE	0 UG/L
HICKSVILLE WD	WELL 10-1	N-09463	9/27/2017	1,1,1,2-TETRACHLOROETHANE	0 UG/L
HICKSVILLE WD	WELL 10-1	N-09463	9/27/2017	1,1,2-TRICHLOROETHANE	0 UG/L
HICKSVILLE WD	WELL 10-1	N-09463	9/27/2017	TRICHLOROETHYLENE	0 UG/L
HICKSVILLE WD	WELL 10-1	N-09463	9/27/2017	CHLOROBENZENE	0 UG/L
HICKSVILLE WD	WELL 10-1	N-09463	9/27/2017	BROMOMETHANE	0 UG/L
HICKSVILLE WD	WELL 10-1	N-09463	9/27/2017	DICHLORODIFLUOROMETHANE	0 UG/L
HICKSVILLE WD	WELL 10-1	N-09463	9/27/2017	ETHYLBENZENE	0 UG/L
HICKSVILLE WD	WELL 10-1	N-09463	9/27/2017	1,3,5-TRIMETHYLBENZENE	0 UG/L
HICKSVILLE WD	WELL 10-1	N-09463	9/27/2017	CIS-1,2-DICHLOROETHYLENE	0 UG/L
HICKSVILLE WD	WELL 10-1	N-09463	9/27/2017	2,2-DICHLOROPROPANE	0 UG/L
HICKSVILLE WD	WELL 10-1	N-09463	9/27/2017	HEXACHLOROBUTADIENE	0 UG/L
HICKSVILLE WD	WELL 10-1	N-09463	9/27/2017	1,1-DICHLOROETHYLENE	0 UG/L
HICKSVILLE WD	WELL 10-1	N-09463	9/27/2017	N-BUTYLBENZENE	0 UG/L
HICKSVILLE WD	WELL 10-1	N-09463	9/27/2017	1,2,3-TRICHLOROBENZENE	0 UG/L
HICKSVILLE WD	WELL 10-1	N-09463	9/27/2017	1,2,4-TRIMETHYLBENZENE	0 UG/L
HICKSVILLE WD	WELL 10-1	N-09463	9/27/2017	1,1,1-TRICHLOROETHANE	0 UG/L
HICKSVILLE WD	WELL 10-1	N-09463	9/27/2017	1,3-DICHLOROPROPANE	0 UG/L
HICKSVILLE WD	WELL 10-1	N-09463	9/27/2017	CIS-1,3-DICHLOROPROPENE	0 UG/L
HICKSVILLE WD	WELL 10-1	N-09463	9/27/2017	P-CHLOROTOLUENE	0 UG/L
HICKSVILLE WD	WELL 10-1	N-09463	9/27/2017	METHYL TERT-BUTYL ETHER	0 UG/L
HICKSVILLE WD	WELL 10-1	N-09463	9/27/2017	1,2,4-TRICHLOROBENZENE	0 UG/L
HICKSVILLE WD	WELL 10-1	N-09463	9/27/2017	CARBON TETRACHLORIDE	0 UG/L
HICKSVILLE WD	WELL 10-1	N-09463	9/27/2017	1,1-DICHLOROPROPENE	0 UG/L
HICKSVILLE WD	WELL 10-1	N-09463	8/22/2017	BROMOMETHANE	0 UG/L
HICKSVILLE WD	WELL 10-1	N-09463	8/22/2017	CHLOROBENZENE	0 UG/L
HICKSVILLE WD	WELL 10-1	N-09463	8/22/2017	TOLUENE	0 UG/L
HICKSVILLE WD	WELL 10-1	N-09463	8/22/2017	BROMOBENZENE	0 UG/L
HICKSVILLE WD	WELL 10-1	N-09463	8/22/2017	ISOPROPYLBENZENE	0 UG/L
HICKSVILLE WD	WELL 10-1	N-09463	8/22/2017	M-XYLENE	0 UG/L
HICKSVILLE WD	WELL 10-1	N-09463	8/22/2017	STYRENE	0 UG/L
HICKSVILLE WD	WELL 10-1	N-09463	8/22/2017	METHYL TERT-BUTYL ETHER	0 UG/L
HICKSVILLE WD	WELL 10-1	N-09463	8/22/2017	BROMOCHLOROMETHANE	0 UG/L
HICKSVILLE WD	WELL 10-1	N-09463	8/22/2017	DICHLORODIFLUOROMETHANE	0 UG/L
HICKSVILLE WD	WELL 10-1	N-09463	8/22/2017	1,1,2,2-TETRACHLOROETHANE	0 UG/L
HICKSVILLE WD	WELL 10-1	N-09463	8/22/2017	DICHLOROMETHANE	0 UG/L
HICKSVILLE WD	WELL 10-1	N-09463	8/22/2017	P-ISOPROPYLTOLUENE	0 UG/L

**TETRA TECH GROUNDWATER SAMPLING
NAVY 1-25-2019 FOIL- VOCS and FREONS**

HICKSVILLE WD	WELL 10-1	N-09463	8/22/2017	1,1,2-TRICHLOROETHANE	0 UG/L
HICKSVILLE WD	WELL 10-1	N-09463	8/22/2017	1,1-DICHLOROETHYLENE	0 UG/L
HICKSVILLE WD	WELL 10-1	N-09463	8/22/2017	P-CHLOROTOLUENE	0 UG/L
HICKSVILLE WD	WELL 10-1	N-09463	8/22/2017	ETHYLBENZENE	0 UG/L
HICKSVILLE WD	WELL 10-1	N-09463	8/22/2017	O-DICHLOROBENZENE	0 UG/L
HICKSVILLE WD	WELL 10-1	N-09463	8/22/2017	TETRACHLOROETHYLENE	0 UG/L
HICKSVILLE WD	WELL 10-1	N-09463	8/22/2017	CHLOROETHANE	0 UG/L
HICKSVILLE WD	WELL 10-1	N-09463	8/22/2017	O-CHLOROTOLUENE	0 UG/L
HICKSVILLE WD	WELL 10-1	N-09463	8/22/2017	CHLOROMETHANE	0 UG/L
HICKSVILLE WD	WELL 10-1	N-09463	8/22/2017	P-XYLENE	0 UG/L
HICKSVILLE WD	WELL 10-1	N-09463	8/22/2017	1,1,1,2-TETRACHLOROETHANE	0 UG/L
HICKSVILLE WD	WELL 10-1	N-09463	8/22/2017	P-DICHLOROBENZENE	0 UG/L
HICKSVILLE WD	WELL 10-1	N-09463	8/22/2017	M-DICHLOROBENZENE	0 UG/L
HICKSVILLE WD	WELL 10-1	N-09463	8/22/2017	VINYL CHLORIDE	0 UG/L
HICKSVILLE WD	WELL 10-1	N-09463	8/22/2017	N-PROPYLBENZENE	0 UG/L
HICKSVILLE WD	WELL 10-1	N-09463	8/22/2017	1,2,3-TRICHLOROPROPANE	0 UG/L
HICKSVILLE WD	WELL 10-1	N-09463	8/22/2017	TRICHLOROFLUOROMETHANE	0 UG/L
HICKSVILLE WD	WELL 10-1	N-09463	8/22/2017	TRANS-1,2-DICHLOROETHYLENE	0 UG/L
HICKSVILLE WD	WELL 10-1	N-09463	8/22/2017	1,1-DICHLOROETHANE	0 UG/L
HICKSVILLE WD	WELL 10-1	N-09463	8/22/2017	BENZENE	0 UG/L
HICKSVILLE WD	WELL 10-1	N-09463	8/22/2017	1,1,1-TRICHLOROETHANE	0 UG/L
HICKSVILLE WD	WELL 10-1	N-09463	8/22/2017	CARBON TETRACHLORIDE	0 UG/L
HICKSVILLE WD	WELL 10-1	N-09463	8/22/2017	TRICHLOROETHYLENE	0 UG/L
HICKSVILLE WD	WELL 10-1	N-09463	8/22/2017	O-XYLENE	0 UG/L
HICKSVILLE WD	WELL 10-1	N-09463	8/22/2017	1,2-DICHLOROETHANE	0 UG/L
HICKSVILLE WD	WELL 10-1	N-09463	8/22/2017	TERT-BUTYLBENZENE	0 UG/L
HICKSVILLE WD	WELL 10-1	N-09463	8/22/2017	CIS-1,3-DICHLOROPROPENE	0 UG/L
HICKSVILLE WD	WELL 10-1	N-09463	8/22/2017	1,3,5-TRIMETHYLBENZENE	0 UG/L
HICKSVILLE WD	WELL 10-1	N-09463	8/22/2017	HEXACHLOROBUTADIENE	0 UG/L
HICKSVILLE WD	WELL 10-1	N-09463	8/22/2017	TRANS-1,3-DICHLOROPROPENE	0 UG/L
HICKSVILLE WD	WELL 10-1	N-09463	8/22/2017	1,2-DICHLOROPROPANE	0 UG/L
HICKSVILLE WD	WELL 10-1	N-09463	8/22/2017	1,2,4-TRIMETHYLBENZENE	0 UG/L
HICKSVILLE WD	WELL 10-1	N-09463	8/22/2017	N-BUTYLBENZENE	0 UG/L
HICKSVILLE WD	WELL 10-1	N-09463	8/22/2017	SEC-BUTYLBENZENE	0 UG/L
HICKSVILLE WD	WELL 10-1	N-09463	8/22/2017	1,2,4-TRICHLOROBENZENE	0 UG/L
HICKSVILLE WD	WELL 10-1	N-09463	8/22/2017	CIS-1,2-DICHLOROETHYLENE	0 UG/L
HICKSVILLE WD	WELL 10-1	N-09463	8/22/2017	DIBROMOMETHANE	0 UG/L
HICKSVILLE WD	WELL 10-1	N-09463	8/22/2017	1,1-DICHLOROPROPENE	0 UG/L
HICKSVILLE WD	WELL 10-1	N-09463	8/22/2017	1,3-DICHLOROPROPANE	0 UG/L
HICKSVILLE WD	WELL 10-1	N-09463	8/22/2017	2,2-DICHLOROPROPANE	0 UG/L
HICKSVILLE WD	WELL 10-1	N-09463	8/22/2017	1,2,3-TRICHLOROBENZENE	0 UG/L
HICKSVILLE WD	WELL 10-1	N-09463	7/25/2017	SEC-BUTYLBENZENE	0 UG/L
HICKSVILLE WD	WELL 10-1	N-09463	7/25/2017	TOLUENE	0 UG/L
HICKSVILLE WD	WELL 10-1	N-09463	7/25/2017	TERT-BUTYLBENZENE	0 UG/L
HICKSVILLE WD	WELL 10-1	N-09463	7/25/2017	P-XYLENE	0 UG/L
HICKSVILLE WD	WELL 10-1	N-09463	7/25/2017	1,1,1-TRICHLOROETHANE	0 UG/L
HICKSVILLE WD	WELL 10-1	N-09463	7/25/2017	1,1,2-TRICHLOROETHANE	0 UG/L
HICKSVILLE WD	WELL 10-1	N-09463	7/25/2017	1,1-DICHLOROETHANE	0 UG/L
HICKSVILLE WD	WELL 10-1	N-09463	7/25/2017	TRICHLOROETHYLENE	0 UG/L
HICKSVILLE WD	WELL 10-1	N-09463	7/25/2017	TRANS-1,2-DICHLOROETHYLENE	0 UG/L
HICKSVILLE WD	WELL 10-1	N-09463	7/25/2017	1,1-DICHLOROETHYLENE	0 UG/L
HICKSVILLE WD	WELL 10-1	N-09463	7/25/2017	BENZENE	0 UG/L
HICKSVILLE WD	WELL 10-1	N-09463	7/25/2017	CHLOROBENZENE	0 UG/L
HICKSVILLE WD	WELL 10-1	N-09463	7/25/2017	P-DICHLOROBENZENE	0 UG/L
HICKSVILLE WD	WELL 10-1	N-09463	7/25/2017	BROMOCHLOROMETHANE	0 UG/L
HICKSVILLE WD	WELL 10-1	N-09463	7/25/2017	1,1,1,2-TETRACHLOROETHANE	0 UG/L
HICKSVILLE WD	WELL 10-1	N-09463	7/25/2017	TETRACHLOROETHYLENE	0 UG/L
HICKSVILLE WD	WELL 10-1	N-09463	7/25/2017	1,1,2,2-TETRACHLOROETHANE	0 UG/L
HICKSVILLE WD	WELL 10-1	N-09463	7/25/2017	O-CHLOROTOLUENE	0 UG/L
HICKSVILLE WD	WELL 10-1	N-09463	7/25/2017	DICHLOROMETHANE	0 UG/L
HICKSVILLE WD	WELL 10-1	N-09463	7/25/2017	M-DICHLOROBENZENE	0 UG/L
HICKSVILLE WD	WELL 10-1	N-09463	7/25/2017	1,2-DICHLOROETHANE	0 UG/L
HICKSVILLE WD	WELL 10-1	N-09463	7/25/2017	O-DICHLOROBENZENE	0 UG/L
HICKSVILLE WD	WELL 10-1	N-09463	7/25/2017	P-CHLOROTOLUENE	0 UG/L

**TETRA TECH GROUNDWATER SAMPLING
NAVY 1-25-2019 FOIL- VOCS and FREONS**

HICKSVILLE WD	WELL 10-1	N-09463	7/25/2017	1,2-DICHLOROPROPANE	0 UG/L
HICKSVILLE WD	WELL 10-1	N-09463	7/25/2017	CARBON TETRACHLORIDE	0 UG/L
HICKSVILLE WD	WELL 10-1	N-09463	7/25/2017	ETHYLBENZENE	0 UG/L
HICKSVILLE WD	WELL 10-1	N-09463	7/25/2017	O-XYLENE	0 UG/L
HICKSVILLE WD	WELL 10-1	N-09463	7/25/2017	VINYL CHLORIDE	0 UG/L
HICKSVILLE WD	WELL 10-1	N-09463	7/25/2017	DIBROMOMETHANE	0 UG/L
HICKSVILLE WD	WELL 10-1	N-09463	7/25/2017	M-XYLENE	0 UG/L
HICKSVILLE WD	WELL 10-1	N-09463	7/25/2017	METHYL TERT-BUTYL ETHER	0 UG/L
HICKSVILLE WD	WELL 10-1	N-09463	7/25/2017	1,2,4-TRICHLOROBENZENE	0 UG/L
HICKSVILLE WD	WELL 10-1	N-09463	7/25/2017	CIS-1,2-DICHLOROETHYLENE	0 UG/L
HICKSVILLE WD	WELL 10-1	N-09463	7/25/2017	N-BUTYLBENZENE	0 UG/L
HICKSVILLE WD	WELL 10-1	N-09463	7/25/2017	P-ISOPROPYLTOLUENE	0 UG/L
HICKSVILLE WD	WELL 10-1	N-09463	7/25/2017	1,3,5-TRIMETHYLBENZENE	0 UG/L
HICKSVILLE WD	WELL 10-1	N-09463	7/25/2017	1,2,3-TRICHLOROBENZENE	0 UG/L
HICKSVILLE WD	WELL 10-1	N-09463	7/25/2017	1,2,4-TRIMETHYLBENZENE	0 UG/L
HICKSVILLE WD	WELL 10-1	N-09463	7/25/2017	2,2-DICHLOROPROPANE	0 UG/L
HICKSVILLE WD	WELL 10-1	N-09463	7/25/2017	1,2,3-TRICHLOROPROPANE	0 UG/L
HICKSVILLE WD	WELL 10-1	N-09463	7/25/2017	1,3-DICHLOROPROPANE	0 UG/L
HICKSVILLE WD	WELL 10-1	N-09463	7/25/2017	DICHLORODIFLUOROMETHANE	0 UG/L
HICKSVILLE WD	WELL 10-1	N-09463	7/25/2017	CIS-1,3-DICHLOROPROPENE	0 UG/L
HICKSVILLE WD	WELL 10-1	N-09463	7/25/2017	CHLOROMETHANE	0 UG/L
HICKSVILLE WD	WELL 10-1	N-09463	7/25/2017	1,1-DICHLOROPROPENE	0 UG/L
HICKSVILLE WD	WELL 10-1	N-09463	7/25/2017	TRANS-1,3-DICHLOROPROPENE	0 UG/L
HICKSVILLE WD	WELL 10-1	N-09463	7/25/2017	CHLOROETHANE	0 UG/L
HICKSVILLE WD	WELL 10-1	N-09463	7/25/2017	BROMOMETHANE	0 UG/L
HICKSVILLE WD	WELL 10-1	N-09463	7/25/2017	HEXACHLOROBUTADIENE	0 UG/L
HICKSVILLE WD	WELL 10-1	N-09463	7/25/2017	STYRENE	0 UG/L
HICKSVILLE WD	WELL 10-1	N-09463	7/25/2017	BROMOBENZENE	0 UG/L
HICKSVILLE WD	WELL 10-1	N-09463	7/25/2017	N-PROPYLBENZENE	0 UG/L
HICKSVILLE WD	WELL 10-1	N-09463	7/25/2017	ISOPROPYLBENZENE	0 UG/L
HICKSVILLE WD	WELL 10-1	N-09463	7/25/2017	TRICHLOROFLUOROMETHANE	0 UG/L
HICKSVILLE WD	WELL 10-1	N-09463	6/13/2017	CIS-1,2-DICHLOROETHYLENE	0 UG/L
HICKSVILLE WD	WELL 10-1	N-09463	6/13/2017	CIS-1,3-DICHLOROPROPENE	0 UG/L
HICKSVILLE WD	WELL 10-1	N-09463	6/13/2017	TRANS-1,3-DICHLOROPROPENE	0 UG/L
HICKSVILLE WD	WELL 10-1	N-09463	6/13/2017	TRICHLOROFLUOROMETHANE	0 UG/L
HICKSVILLE WD	WELL 10-1	N-09463	6/13/2017	CHLOROETHANE	0 UG/L
HICKSVILLE WD	WELL 10-1	N-09463	6/13/2017	BROMOMETHANE	0 UG/L
HICKSVILLE WD	WELL 10-1	N-09463	6/13/2017	DICHLORODIFLUOROMETHANE	0 UG/L
HICKSVILLE WD	WELL 10-1	N-09463	6/13/2017	CHLOROMETHANE	0 UG/L
HICKSVILLE WD	WELL 10-1	N-09463	6/13/2017	METHYL TERT-BUTYL ETHER	0 UG/L
HICKSVILLE WD	WELL 10-1	N-09463	6/13/2017	1,2,4-TRICHLOROBENZENE	0 UG/L
HICKSVILLE WD	WELL 10-1	N-09463	6/13/2017	TRICHLOROETHYLENE	0 UG/L
HICKSVILLE WD	WELL 10-1	N-09463	6/13/2017	P-ISOPROPYLTOLUENE	0 UG/L
HICKSVILLE WD	WELL 10-1	N-09463	6/13/2017	1,1-DICHLOROETHYLENE	0 UG/L
HICKSVILLE WD	WELL 10-1	N-09463	6/13/2017	O-CHLOROTOLUENE	0 UG/L
HICKSVILLE WD	WELL 10-1	N-09463	6/13/2017	SEC-BUTYLBENZENE	0 UG/L
HICKSVILLE WD	WELL 10-1	N-09463	6/13/2017	BROMOCHLOROMETHANE	0 UG/L
HICKSVILLE WD	WELL 10-1	N-09463	6/13/2017	1,1,2,2-TETRACHLOROETHANE	0 UG/L
HICKSVILLE WD	WELL 10-1	N-09463	6/13/2017	M-XYLENE	0 UG/L
HICKSVILLE WD	WELL 10-1	N-09463	6/13/2017	ETHYLBENZENE	0 UG/L
HICKSVILLE WD	WELL 10-1	N-09463	6/13/2017	TOLUENE	0 UG/L
HICKSVILLE WD	WELL 10-1	N-09463	6/13/2017	BENZENE	0 UG/L
HICKSVILLE WD	WELL 10-1	N-09463	6/13/2017	1,2-DICHLOROPROPANE	0 UG/L
HICKSVILLE WD	WELL 10-1	N-09463	6/13/2017	P-XYLENE	0 UG/L
HICKSVILLE WD	WELL 10-1	N-09463	6/13/2017	ISOPROPYLBENZENE	0 UG/L
HICKSVILLE WD	WELL 10-1	N-09463	6/13/2017	1,1-DICHLOROETHANE	0 UG/L
HICKSVILLE WD	WELL 10-1	N-09463	6/13/2017	TRANS-1,2-DICHLOROETHYLENE	0 UG/L
HICKSVILLE WD	WELL 10-1	N-09463	6/13/2017	1,2-DICHLOROETHANE	0 UG/L
HICKSVILLE WD	WELL 10-1	N-09463	6/13/2017	1,1,1-TRICHLOROETHANE	0 UG/L
HICKSVILLE WD	WELL 10-1	N-09463	6/13/2017	CARBON TETRACHLORIDE	0 UG/L
HICKSVILLE WD	WELL 10-1	N-09463	6/13/2017	1,1,2-TRICHLOROETHANE	0 UG/L
HICKSVILLE WD	WELL 10-1	N-09463	6/13/2017	DIBROMOMETHANE	0 UG/L
HICKSVILLE WD	WELL 10-1	N-09463	6/13/2017	1,1,1,2-TETRACHLOROETHANE	0 UG/L
HICKSVILLE WD	WELL 10-1	N-09463	6/13/2017	CHLOROETHANE	0 UG/L

**TETRA TECH GROUNDWATER SAMPLING
NAVY 1-25-2019 FOIL- VOCS and FREONS**

HICKSVILLE WD	WELL 10-1	N-09463	6/13/2017	N-BUTYLBENZENE	0	UG/L
HICKSVILLE WD	WELL 10-1	N-09463	6/13/2017	1,1-DICHLOROPROPENE	0	UG/L
HICKSVILLE WD	WELL 10-1	N-09463	6/13/2017	1,3-DICHLOROPROPANE	0	UG/L
HICKSVILLE WD	WELL 10-1	N-09463	6/13/2017	1,2,3-TRICHLOROPROPANE	0	UG/L
HICKSVILLE WD	WELL 10-1	N-09463	6/13/2017	2,2-DICHLOROPROPANE	0	UG/L
HICKSVILLE WD	WELL 10-1	N-09463	6/13/2017	BROMOBENZENE	0	UG/L
HICKSVILLE WD	WELL 10-1	N-09463	6/13/2017	1,2,3-TRICHLOROBENZENE	0	UG/L
HICKSVILLE WD	WELL 10-1	N-09463	6/13/2017	TERT-BUTYLBENZENE	0	UG/L
HICKSVILLE WD	WELL 10-1	N-09463	6/13/2017	1,3,5-TRIMETHYLBENZENE	0	UG/L
HICKSVILLE WD	WELL 10-1	N-09463	6/13/2017	HEXACHLOROBTADIENE	0	UG/L
HICKSVILLE WD	WELL 10-1	N-09463	6/13/2017	N-PROPYLBENZENE	0	UG/L
HICKSVILLE WD	WELL 10-1	N-09463	6/13/2017	O-XYLENE	0	UG/L
HICKSVILLE WD	WELL 10-1	N-09463	6/13/2017	O-DICHLOROBENZENE	0	UG/L
HICKSVILLE WD	WELL 10-1	N-09463	6/13/2017	M-DICHLOROBENZENE	0	UG/L
HICKSVILLE WD	WELL 10-1	N-09463	6/13/2017	P-CHLOROTOLUENE	0	UG/L
HICKSVILLE WD	WELL 10-1	N-09463	6/13/2017	STYRENE	0	UG/L
HICKSVILLE WD	WELL 10-1	N-09463	6/13/2017	TETRACHLOROETHYLENE	0	UG/L
HICKSVILLE WD	WELL 10-1	N-09463	6/13/2017	P-DICHLOROBENZENE	0	UG/L
HICKSVILLE WD	WELL 10-1	N-09463	6/13/2017	DICHLOROMETHANE	0	UG/L
HICKSVILLE WD	WELL 10-1	N-09463	6/13/2017	1,2,4-TRIMETHYLBENZENE	0	UG/L
HICKSVILLE WD	WELL 10-1	N-09463	6/13/2017	VINYL CHLORIDE	0	UG/L
HICKSVILLE WD	WELL 10-1	N-09463	5/23/2017	TRICHLOROFLUOROMETHANE	0	UG/L
HICKSVILLE WD	WELL 10-1	N-09463	5/23/2017	1,1,1,2-TETRACHLOROETHANE	0	UG/L
HICKSVILLE WD	WELL 10-1	N-09463	5/23/2017	DICHLORODIFLUOROMETHANE	0.75	UG/L
HICKSVILLE WD	WELL 10-1	N-09463	5/23/2017	CHLOROMETHANE	0	UG/L
HICKSVILLE WD	WELL 10-1	N-09463	5/23/2017	P-ISOPROPYLTOLUENE	0	UG/L
HICKSVILLE WD	WELL 10-1	N-09463	5/23/2017	2,2-DICHLOROPROPANE	0	UG/L
HICKSVILLE WD	WELL 10-1	N-09463	5/23/2017	VINYL CHLORIDE	0	UG/L
HICKSVILLE WD	WELL 10-1	N-09463	5/23/2017	1,1-DICHLOROETHYLENE	0	UG/L
HICKSVILLE WD	WELL 10-1	N-09463	5/23/2017	1,1-DICHLOROETHANE	0	UG/L
HICKSVILLE WD	WELL 10-1	N-09463	5/23/2017	1,2,3-TRICHLOROPROPANE	0	UG/L
HICKSVILLE WD	WELL 10-1	N-09463	5/23/2017	P-DICHLOROBENZENE	0	UG/L
HICKSVILLE WD	WELL 10-1	N-09463	5/23/2017	TOLUENE	0	UG/L
HICKSVILLE WD	WELL 10-1	N-09463	5/23/2017	BROMOMETHANE	0	UG/L
HICKSVILLE WD	WELL 10-1	N-09463	5/23/2017	TRANS-1,2-DICHLOROETHYLENE	0	UG/L
HICKSVILLE WD	WELL 10-1	N-09463	5/23/2017	BENZENE	0	UG/L
HICKSVILLE WD	WELL 10-1	N-09463	5/23/2017	TETRACHLOROETHYLENE	0	UG/L
HICKSVILLE WD	WELL 10-1	N-09463	5/23/2017	1,1,2,2-TETRACHLOROETHANE	0	UG/L
HICKSVILLE WD	WELL 10-1	N-09463	5/23/2017	O-XYLENE	0	UG/L
HICKSVILLE WD	WELL 10-1	N-09463	5/23/2017	N-PROPYLBENZENE	0	UG/L
HICKSVILLE WD	WELL 10-1	N-09463	5/23/2017	BROMOBENZENE	0	UG/L
HICKSVILLE WD	WELL 10-1	N-09463	5/23/2017	ISOPROPYLBENZENE	0	UG/L
HICKSVILLE WD	WELL 10-1	N-09463	5/23/2017	M-XYLENE	0	UG/L
HICKSVILLE WD	WELL 10-1	N-09463	5/23/2017	STYRENE	0	UG/L
HICKSVILLE WD	WELL 10-1	N-09463	5/23/2017	ETHYLBENZENE	0	UG/L
HICKSVILLE WD	WELL 10-1	N-09463	5/23/2017	CHLOROBENZENE	0	UG/L
HICKSVILLE WD	WELL 10-1	N-09463	5/23/2017	HEXACHLOROBTADIENE	0	UG/L
HICKSVILLE WD	WELL 10-1	N-09463	5/23/2017	TRICHLOROETHYLENE	0	UG/L
HICKSVILLE WD	WELL 10-1	N-09463	5/23/2017	DICHLOROMETHANE	0	UG/L
HICKSVILLE WD	WELL 10-1	N-09463	5/23/2017	1,1,2-TRICHLOROETHANE	0	UG/L
HICKSVILLE WD	WELL 10-1	N-09463	5/23/2017	CIS-1,3-DICHLOROPROPENE	0	UG/L
HICKSVILLE WD	WELL 10-1	N-09463	5/23/2017	CARBON TETRACHLORIDE	0	UG/L
HICKSVILLE WD	WELL 10-1	N-09463	5/23/2017	1,2-DICHLOROPROPANE	0	UG/L
HICKSVILLE WD	WELL 10-1	N-09463	5/23/2017	CHLOROETHANE	0	UG/L
HICKSVILLE WD	WELL 10-1	N-09463	5/23/2017	1,3-DICHLOROPROPANE	0	UG/L
HICKSVILLE WD	WELL 10-1	N-09463	5/23/2017	M-DICHLOROBENZENE	0	UG/L
HICKSVILLE WD	WELL 10-1	N-09463	5/23/2017	O-CHLOROTOLUENE	0	UG/L
HICKSVILLE WD	WELL 10-1	N-09463	5/23/2017	1,1,1-TRICHLOROETHANE	0	UG/L
HICKSVILLE WD	WELL 10-1	N-09463	5/23/2017	P-XYLENE	0	UG/L
HICKSVILLE WD	WELL 10-1	N-09463	5/23/2017	BROMOCHLOROMETHANE	0	UG/L
HICKSVILLE WD	WELL 10-1	N-09463	5/23/2017	SEC-BUTYLBENZENE	0	UG/L
HICKSVILLE WD	WELL 10-1	N-09463	5/23/2017	TERT-BUTYLBENZENE	0	UG/L
HICKSVILLE WD	WELL 10-1	N-09463	5/23/2017	1,2,4-TRICHLOROBENZENE	0	UG/L
HICKSVILLE WD	WELL 10-1	N-09463	5/23/2017	P-CHLOROTOLUENE	0	UG/L

**TETRA TECH GROUNDWATER SAMPLING
NAVY 1-25-2019 FOIL- VOCS and FREONS**

HICKSVILLE WD	WELL 10-1	N-09463	5/23/2017	METHYL TERT-BUTYL ETHER	0 UG/L
HICKSVILLE WD	WELL 10-1	N-09463	5/23/2017	1,2-DICHLOROETHANE	0 UG/L
HICKSVILLE WD	WELL 10-1	N-09463	5/23/2017	CIS-1,2-DICHLOROETHYLENE	0 UG/L
HICKSVILLE WD	WELL 10-1	N-09463	5/23/2017	DIBROMOMETHANE	0 UG/L
HICKSVILLE WD	WELL 10-1	N-09463	5/23/2017	1,1-DICHLOROPROPENE	0 UG/L
HICKSVILLE WD	WELL 10-1	N-09463	5/23/2017	TRANS-1,3-DICHLOROPROPENE	0 UG/L
HICKSVILLE WD	WELL 10-1	N-09463	5/23/2017	O-DICHLOROBENZENE	0 UG/L
HICKSVILLE WD	WELL 10-1	N-09463	5/23/2017	1,2,3-TRICHLOROBENZENE	0 UG/L
HICKSVILLE WD	WELL 10-1	N-09463	5/23/2017	N-BUTYLBENZENE	0 UG/L
HICKSVILLE WD	WELL 10-1	N-09463	5/23/2017	1,3,5-TRIMETHYLBENZENE	0 UG/L
HICKSVILLE WD	WELL 10-1	N-09463	5/23/2017	1,2,4-TRIMETHYLBENZENE	0 UG/L
HICKSVILLE WD	WELL 10-1	N-09463	4/26/2017	P-XYLENE	0 UG/L
HICKSVILLE WD	WELL 10-1	N-09463	4/26/2017	N-BUTYLBENZENE	0 UG/L
HICKSVILLE WD	WELL 10-1	N-09463	4/26/2017	BROMOCHLOROMETHANE	0 UG/L
HICKSVILLE WD	WELL 10-1	N-09463	4/26/2017	CIS-1,2-DICHLOROETHYLENE	0 UG/L
HICKSVILLE WD	WELL 10-1	N-09463	4/26/2017	TERT-BUTYLBENZENE	0 UG/L
HICKSVILLE WD	WELL 10-1	N-09463	4/26/2017	1,2,3-TRICHLOROBENZENE	0 UG/L
HICKSVILLE WD	WELL 10-1	N-09463	4/26/2017	1,2,4-TRIMETHYLBENZENE	0 UG/L
HICKSVILLE WD	WELL 10-1	N-09463	4/26/2017	2,2-DICHLOROPROPANE	0 UG/L
HICKSVILLE WD	WELL 10-1	N-09463	4/26/2017	1,2,3-TRICHLOROPROPANE	0 UG/L
HICKSVILLE WD	WELL 10-1	N-09463	4/26/2017	P-DICHLOROBENZENE	0 UG/L
HICKSVILLE WD	WELL 10-1	N-09463	4/26/2017	CHLOROMETHANE	0 UG/L
HICKSVILLE WD	WELL 10-1	N-09463	4/26/2017	SEC-BUTYLBENZENE	0 UG/L
HICKSVILLE WD	WELL 10-1	N-09463	4/26/2017	DICHLOROMETHANE	0 UG/L
HICKSVILLE WD	WELL 10-1	N-09463	4/26/2017	1,3,5-TRIMETHYLBENZENE	0 UG/L
HICKSVILLE WD	WELL 10-1	N-09463	4/26/2017	1,3-DICHLOROPROPANE	0 UG/L
HICKSVILLE WD	WELL 10-1	N-09463	4/26/2017	DIBROMOMETHANE	0 UG/L
HICKSVILLE WD	WELL 10-1	N-09463	4/26/2017	1,2,4-TRICHLOROBENZENE	0 UG/L
HICKSVILLE WD	WELL 10-1	N-09463	4/26/2017	METHYL TERT-BUTYL ETHER	0 UG/L
HICKSVILLE WD	WELL 10-1	N-09463	4/26/2017	HEXACHLOROBUTADIENE	0 UG/L
HICKSVILLE WD	WELL 10-1	N-09463	4/26/2017	CIS-1,3-DICHLOROPROPENE	0 UG/L
HICKSVILLE WD	WELL 10-1	N-09463	4/26/2017	TRANS-1,3-DICHLOROPROPENE	0 UG/L
HICKSVILLE WD	WELL 10-1	N-09463	4/26/2017	TRICHLOROFLUOROMETHANE	0 UG/L
HICKSVILLE WD	WELL 10-1	N-09463	4/26/2017	CHLOROETHANE	0 UG/L
HICKSVILLE WD	WELL 10-1	N-09463	4/26/2017	1,1-DICHLOROETHANE	0 UG/L
HICKSVILLE WD	WELL 10-1	N-09463	4/26/2017	DICHLORODIFLUOROMETHANE	0 UG/L
HICKSVILLE WD	WELL 10-1	N-09463	4/26/2017	BROMOBENZENE	0 UG/L
HICKSVILLE WD	WELL 10-1	N-09463	4/26/2017	BROMOMETHANE	0 UG/L
HICKSVILLE WD	WELL 10-1	N-09463	4/26/2017	ETHYLBENZENE	0 UG/L
HICKSVILLE WD	WELL 10-1	N-09463	4/26/2017	1,1-DICHLOROPROPENE	0 UG/L
HICKSVILLE WD	WELL 10-1	N-09463	4/26/2017	P-ISOPROPYLTOLUENE	0 UG/L
HICKSVILLE WD	WELL 10-1	N-09463	4/26/2017	1,1,2-TRICHLOROETHANE	0 UG/L
HICKSVILLE WD	WELL 10-1	N-09463	4/26/2017	CHLOROBENZENE	0 UG/L
HICKSVILLE WD	WELL 10-1	N-09463	4/26/2017	1,2-DICHLOROETHANE	0 UG/L
HICKSVILLE WD	WELL 10-1	N-09463	4/26/2017	ISOPROPYLBENZENE	0 UG/L
HICKSVILLE WD	WELL 10-1	N-09463	4/26/2017	TRANS-1,2-DICHLOROETHYLENE	0 UG/L
HICKSVILLE WD	WELL 10-1	N-09463	4/26/2017	BENZENE	0 UG/L
HICKSVILLE WD	WELL 10-1	N-09463	4/26/2017	1,1,1-TRICHLOROETHANE	0 UG/L
HICKSVILLE WD	WELL 10-1	N-09463	4/26/2017	CARBON TETRACHLORIDE	0 UG/L
HICKSVILLE WD	WELL 10-1	N-09463	4/26/2017	1,2-DICHLOROPROPANE	0 UG/L
HICKSVILLE WD	WELL 10-1	N-09463	4/26/2017	1,1,1,2-TETRACHLOROETHANE	0 UG/L
HICKSVILLE WD	WELL 10-1	N-09463	4/26/2017	TOLUENE	0 UG/L
HICKSVILLE WD	WELL 10-1	N-09463	4/26/2017	VINYL CHLORIDE	0 UG/L
HICKSVILLE WD	WELL 10-1	N-09463	4/26/2017	TETRACHLOROETHYLENE	0 UG/L
HICKSVILLE WD	WELL 10-1	N-09463	4/26/2017	STYRENE	0 UG/L
HICKSVILLE WD	WELL 10-1	N-09463	4/26/2017	M-XYLENE	0 UG/L
HICKSVILLE WD	WELL 10-1	N-09463	4/26/2017	O-XYLENE	0 UG/L
HICKSVILLE WD	WELL 10-1	N-09463	4/26/2017	N-PROPYLBENZENE	0 UG/L
HICKSVILLE WD	WELL 10-1	N-09463	4/26/2017	1,1,2,2-TETRACHLOROETHANE	0 UG/L
HICKSVILLE WD	WELL 10-1	N-09463	4/26/2017	1,1-DICHLOROETHYLENE	0 UG/L
HICKSVILLE WD	WELL 10-1	N-09463	4/26/2017	O-CHLOROTOLUENE	0 UG/L
HICKSVILLE WD	WELL 10-1	N-09463	4/26/2017	P-CHLOROTOLUENE	0 UG/L
HICKSVILLE WD	WELL 10-1	N-09463	4/26/2017	M-DICHLOROBENZENE	0 UG/L
HICKSVILLE WD	WELL 10-1	N-09463	4/26/2017	O-DICHLOROBENZENE	0 UG/L

**TETRA TECH GROUNDWATER SAMPLING
NAVY 1-25-2019 FOIL- VOCS and FREONS**

HICKSVILLE WD	WELL 10-1	N-09463	4/26/2017	TRICHLOROETHYLENE	0 UG/L
HICKSVILLE WD	WELL 10-1	N-09463	3/22/2017	CHLOROMETHANE	0 UG/L
HICKSVILLE WD	WELL 10-1	N-09463	3/22/2017	1,1,2,2-TETRACHLOROETHANE	0 UG/L
HICKSVILLE WD	WELL 10-1	N-09463	3/22/2017	HEXACHLOROBUTADIENE	0 UG/L
HICKSVILLE WD	WELL 10-1	N-09463	3/22/2017	TRANS-1,3-DICHLOROPROPENE	0 UG/L
HICKSVILLE WD	WELL 10-1	N-09463	3/22/2017	CIS-1,3-DICHLOROPROPENE	0 UG/L
HICKSVILLE WD	WELL 10-1	N-09463	3/22/2017	TRICHLOROFLUOROMETHANE	0 UG/L
HICKSVILLE WD	WELL 10-1	N-09463	3/22/2017	CHLOROETHANE	0 UG/L
HICKSVILLE WD	WELL 10-1	N-09463	3/22/2017	DICHLORODIFLUOROMETHANE	0 UG/L
HICKSVILLE WD	WELL 10-1	N-09463	3/22/2017	P-ISOPROPYLTOLUENE	0 UG/L
HICKSVILLE WD	WELL 10-1	N-09463	3/22/2017	TETRACHLOROETHYLENE	0 UG/L
HICKSVILLE WD	WELL 10-1	N-09463	3/22/2017	BROMOBENZENE	0 UG/L
HICKSVILLE WD	WELL 10-1	N-09463	3/22/2017	BROMOMETHANE	0 UG/L
HICKSVILLE WD	WELL 10-1	N-09463	3/22/2017	DICHLOROMETHANE	0 UG/L
HICKSVILLE WD	WELL 10-1	N-09463	3/22/2017	1,1-DICHLOROPROPENE	0 UG/L
HICKSVILLE WD	WELL 10-1	N-09463	3/22/2017	DIBROMOMETHANE	0 UG/L
HICKSVILLE WD	WELL 10-1	N-09463	3/22/2017	CIS-1,2-DICHLOROETHYLENE	0 UG/L
HICKSVILLE WD	WELL 10-1	N-09463	3/22/2017	1,2,4-TRICHLOROBENZENE	0 UG/L
HICKSVILLE WD	WELL 10-1	N-09463	3/22/2017	METHYL TERT-BUTYL ETHER	0 UG/L
HICKSVILLE WD	WELL 10-1	N-09463	3/22/2017	M-DICHLOROBENZENE	0 UG/L
HICKSVILLE WD	WELL 10-1	N-09463	3/22/2017	1,2,4-TRIMETHYLBENZENE	0 UG/L
HICKSVILLE WD	WELL 10-1	N-09463	3/22/2017	P-XYLENE	0 UG/L
HICKSVILLE WD	WELL 10-1	N-09463	3/22/2017	TOLUENE	0 UG/L
HICKSVILLE WD	WELL 10-1	N-09463	3/22/2017	1,1-DICHLOROETHYLENE	0 UG/L
HICKSVILLE WD	WELL 10-1	N-09463	3/22/2017	2,2-DICHLOROPROPANE	0 UG/L
HICKSVILLE WD	WELL 10-1	N-09463	3/22/2017	P-CHLOROTOLUENE	0 UG/L
HICKSVILLE WD	WELL 10-1	N-09463	3/22/2017	CARBON TETRACHLORIDE	0 UG/L
HICKSVILLE WD	WELL 10-1	N-09463	3/22/2017	1,1,1-TRICHLOROETHANE	0 UG/L
HICKSVILLE WD	WELL 10-1	N-09463	3/22/2017	1,2-DICHLOROETHANE	0 UG/L
HICKSVILLE WD	WELL 10-1	N-09463	3/22/2017	O-DICHLOROBENZENE	0 UG/L
HICKSVILLE WD	WELL 10-1	N-09463	3/22/2017	P-DICHLOROBENZENE	0 UG/L
HICKSVILLE WD	WELL 10-1	N-09463	3/22/2017	VINYL CHLORIDE	0 UG/L
HICKSVILLE WD	WELL 10-1	N-09463	3/22/2017	TRANS-1,2-DICHLOROETHYLENE	0 UG/L
HICKSVILLE WD	WELL 10-1	N-09463	3/22/2017	O-CHLOROTOLUENE	0 UG/L
HICKSVILLE WD	WELL 10-1	N-09463	3/22/2017	1,1,2-TRICHLOROETHANE	0 UG/L
HICKSVILLE WD	WELL 10-1	N-09463	3/22/2017	STYRENE	0 UG/L
HICKSVILLE WD	WELL 10-1	N-09463	3/22/2017	O-XYLENE	0 UG/L
HICKSVILLE WD	WELL 10-1	N-09463	3/22/2017	N-PROPYLBENZENE	0 UG/L
HICKSVILLE WD	WELL 10-1	N-09463	3/22/2017	CHLOROBENZENE	0 UG/L
HICKSVILLE WD	WELL 10-1	N-09463	3/22/2017	ISOPROPYLBENZENE	0 UG/L
HICKSVILLE WD	WELL 10-1	N-09463	3/22/2017	BENZENE	0 UG/L
HICKSVILLE WD	WELL 10-1	N-09463	3/22/2017	ETHYLBENZENE	0 UG/L
HICKSVILLE WD	WELL 10-1	N-09463	3/22/2017	1,2-DICHLOROPROPANE	0 UG/L
HICKSVILLE WD	WELL 10-1	N-09463	3/22/2017	1,3-DICHLOROPROPANE	0 UG/L
HICKSVILLE WD	WELL 10-1	N-09463	3/22/2017	1,1-DICHLOROETHANE	0 UG/L
HICKSVILLE WD	WELL 10-1	N-09463	3/22/2017	1,2,3-TRICHLOROPROPANE	0 UG/L
HICKSVILLE WD	WELL 10-1	N-09463	3/22/2017	TRICHLOROETHYLENE	0 UG/L
HICKSVILLE WD	WELL 10-1	N-09463	3/22/2017	SEC-BUTYLBENZENE	0 UG/L
HICKSVILLE WD	WELL 10-1	N-09463	3/22/2017	BROMOCHLOROMETHANE	0 UG/L
HICKSVILLE WD	WELL 10-1	N-09463	3/22/2017	1,3,5-TRIMETHYLBENZENE	0 UG/L
HICKSVILLE WD	WELL 10-1	N-09463	3/22/2017	N-BUTYLBENZENE	0 UG/L
HICKSVILLE WD	WELL 10-1	N-09463	3/22/2017	1,2,3-TRICHLOROBENZENE	0 UG/L
HICKSVILLE WD	WELL 10-1	N-09463	3/22/2017	TERT-BUTYLBENZENE	0 UG/L
HICKSVILLE WD	WELL 10-1	N-09463	3/22/2017	M-XYLENE	0 UG/L
HICKSVILLE WD	WELL 10-1	N-09463	3/22/2017	1,1,1,2-TETRACHLOROETHANE	0 UG/L
HICKSVILLE WD	WELL 10-1	N-09463	2/7/2017	HEXACHLOROBUTADIENE	0 UG/L
HICKSVILLE WD	WELL 10-1	N-09463	2/7/2017	O-XYLENE	0 UG/L
HICKSVILLE WD	WELL 10-1	N-09463	2/7/2017	N-PROPYLBENZENE	0 UG/L
HICKSVILLE WD	WELL 10-1	N-09463	2/7/2017	P-CHLOROTOLUENE	0 UG/L
HICKSVILLE WD	WELL 10-1	N-09463	2/7/2017	TOLUENE	0 UG/L
HICKSVILLE WD	WELL 10-1	N-09463	2/7/2017	1,2-DICHLOROPROPANE	0 UG/L
HICKSVILLE WD	WELL 10-1	N-09463	2/7/2017	1,2,4-TRIMETHYLBENZENE	0 UG/L
HICKSVILLE WD	WELL 10-1	N-09463	2/7/2017	1,2,4-TRICHLOROBENZENE	0 UG/L
HICKSVILLE WD	WELL 10-1	N-09463	2/7/2017	TRANS-1,3-DICHLOROPROPENE	0 UG/L

**TETRA TECH GROUNDWATER SAMPLING
NAVY 1-25-2019 FOIL- VOCS and FREONS**

HICKSVILLE WD	WELL 10-1	N-09463	2/7/2017	CIS-1,2-DICHLOROETHYLENE	0 UG/L
HICKSVILLE WD	WELL 10-1	N-09463	2/7/2017	STYRENE	0 UG/L
HICKSVILLE WD	WELL 10-1	N-09463	2/7/2017	TRICHLOROFLUOROMETHANE	0 UG/L
HICKSVILLE WD	WELL 10-1	N-09463	2/7/2017	M-XYLENE	0 UG/L
HICKSVILLE WD	WELL 10-1	N-09463	2/7/2017	ISOPROPYLBENZENE	0 UG/L
HICKSVILLE WD	WELL 10-1	N-09463	2/7/2017	1,1,1-TRICHLOROETHANE	0 UG/L
HICKSVILLE WD	WELL 10-1	N-09463	2/7/2017	ETHYLBENZENE	0 UG/L
HICKSVILLE WD	WELL 10-1	N-09463	2/7/2017	BENZENE	0 UG/L
HICKSVILLE WD	WELL 10-1	N-09463	2/7/2017	CHLOROENZENE	0 UG/L
HICKSVILLE WD	WELL 10-1	N-09463	2/7/2017	1,1,2,2-TETRACHLOROETHANE	0 UG/L
HICKSVILLE WD	WELL 10-1	N-09463	2/7/2017	TETRACHLOROETHYLENE	0 UG/L
HICKSVILLE WD	WELL 10-1	N-09463	2/7/2017	1,1,1,2-TETRACHLOROETHANE	0 UG/L
HICKSVILLE WD	WELL 10-1	N-09463	2/7/2017	1,1-DICHLOROETHANE	0 UG/L
HICKSVILLE WD	WELL 10-1	N-09463	2/7/2017	BROMOBENZENE	0 UG/L
HICKSVILLE WD	WELL 10-1	N-09463	2/7/2017	P-DICHLOROBENZENE	0 UG/L
HICKSVILLE WD	WELL 10-1	N-09463	2/7/2017	1,2,3-TRICHLOROPROPANE	0 UG/L
HICKSVILLE WD	WELL 10-1	N-09463	2/7/2017	1,1-DICHLOROETHYLENE	0 UG/L
HICKSVILLE WD	WELL 10-1	N-09463	2/7/2017	1,1,2-TRICHLOROETHANE	0 UG/L
HICKSVILLE WD	WELL 10-1	N-09463	2/7/2017	TRICHLOROETHYLENE	0 UG/L
HICKSVILLE WD	WELL 10-1	N-09463	2/7/2017	1,3-DICHLOROPROPANE	0 UG/L
HICKSVILLE WD	WELL 10-1	N-09463	2/7/2017	METHYL TERT-BUTYL ETHER	0 UG/L
HICKSVILLE WD	WELL 10-1	N-09463	2/7/2017	O-DICHLOROBENZENE	0 UG/L
HICKSVILLE WD	WELL 10-1	N-09463	2/7/2017	P-XYLENE	0 UG/L
HICKSVILLE WD	WELL 10-1	N-09463	2/7/2017	1,2,3-TRICHLOROBENZENE	0 UG/L
HICKSVILLE WD	WELL 10-1	N-09463	2/7/2017	N-BUTYLBENZENE	0 UG/L
HICKSVILLE WD	WELL 10-1	N-09463	2/7/2017	1,3,5-TRIMETHYLBENZENE	0 UG/L
HICKSVILLE WD	WELL 10-1	N-09463	2/7/2017	TERT-BUTYLBENZENE	0 UG/L
HICKSVILLE WD	WELL 10-1	N-09463	2/7/2017	SEC-BUTYLBENZENE	0 UG/L
HICKSVILLE WD	WELL 10-1	N-09463	2/7/2017	BROMOCHLOROMETHANE	0 UG/L
HICKSVILLE WD	WELL 10-1	N-09463	2/7/2017	2,2-DICHLOROPROPANE	0 UG/L
HICKSVILLE WD	WELL 10-1	N-09463	2/7/2017	DICHLORODIFLUOROMETHANE	0 UG/L
HICKSVILLE WD	WELL 10-1	N-09463	2/7/2017	DICHLOROMETHANE	0 UG/L
HICKSVILLE WD	WELL 10-1	N-09463	2/7/2017	CARBON TETRACHLORIDE	0 UG/L
HICKSVILLE WD	WELL 10-1	N-09463	2/7/2017	M-DICHLOROBENZENE	0 UG/L
HICKSVILLE WD	WELL 10-1	N-09463	2/7/2017	1,2-DICHLOROETHANE	0 UG/L
HICKSVILLE WD	WELL 10-1	N-09463	2/7/2017	TRANS-1,2-DICHLOROETHYLENE	0 UG/L
HICKSVILLE WD	WELL 10-1	N-09463	2/7/2017	BROMOMETHANE	0 UG/L
HICKSVILLE WD	WELL 10-1	N-09463	2/7/2017	P-ISOPROPYLTOLUENE	0 UG/L
HICKSVILLE WD	WELL 10-1	N-09463	2/7/2017	CIS-1,3-DICHLOROPROPENE	0 UG/L
HICKSVILLE WD	WELL 10-1	N-09463	2/7/2017	CHLOROETHANE	0 UG/L
HICKSVILLE WD	WELL 10-1	N-09463	2/7/2017	1,1-DICHLOROPROPENE	0 UG/L
HICKSVILLE WD	WELL 10-1	N-09463	2/7/2017	DIBROMOMETHANE	0 UG/L
HICKSVILLE WD	WELL 10-1	N-09463	2/7/2017	CHLOROMETHANE	0 UG/L
HICKSVILLE WD	WELL 10-1	N-09463	2/7/2017	O-CHLOROTOLUENE	0 UG/L
HICKSVILLE WD	WELL 10-1	N-09463	2/7/2017	VINYL CHLORIDE	0 UG/L
HICKSVILLE WD	WELL 10-1	N-09463	1/17/2017	CIS-1,2-DICHLOROETHYLENE	0 UG/L
HICKSVILLE WD	WELL 10-1	N-09463	1/17/2017	1,1-DICHLOROPROPENE	0 UG/L
HICKSVILLE WD	WELL 10-1	N-09463	1/17/2017	HEXACHLOROBUTADIENE	0 UG/L
HICKSVILLE WD	WELL 10-1	N-09463	1/17/2017	DICHLOROMETHANE	0 UG/L
HICKSVILLE WD	WELL 10-1	N-09463	1/17/2017	P-XYLENE	0 UG/L
HICKSVILLE WD	WELL 10-1	N-09463	1/17/2017	TERT-BUTYLBENZENE	0 UG/L
HICKSVILLE WD	WELL 10-1	N-09463	1/17/2017	BROMOCHLOROMETHANE	0 UG/L
HICKSVILLE WD	WELL 10-1	N-09463	1/17/2017	SEC-BUTYLBENZENE	0 UG/L
HICKSVILLE WD	WELL 10-1	N-09463	1/17/2017	CIS-1,3-DICHLOROPROPENE	0 UG/L
HICKSVILLE WD	WELL 10-1	N-09463	1/17/2017	1,3-DICHLOROPROPANE	0 UG/L
HICKSVILLE WD	WELL 10-1	N-09463	1/17/2017	1,2,4-TRIMETHYLBENZENE	0 UG/L
HICKSVILLE WD	WELL 10-1	N-09463	1/17/2017	DIBROMOMETHANE	0 UG/L
HICKSVILLE WD	WELL 10-1	N-09463	1/17/2017	1,2,3-TRICHLOROBENZENE	0 UG/L
HICKSVILLE WD	WELL 10-1	N-09463	1/17/2017	METHYL TERT-BUTYL ETHER	0 UG/L
HICKSVILLE WD	WELL 10-1	N-09463	1/17/2017	2,2-DICHLOROPROPANE	0 UG/L
HICKSVILLE WD	WELL 10-1	N-09463	1/17/2017	1,3,5-TRIMETHYLBENZENE	0 UG/L
HICKSVILLE WD	WELL 10-1	N-09463	1/17/2017	N-BUTYLBENZENE	0 UG/L
HICKSVILLE WD	WELL 10-1	N-09463	1/17/2017	1,2,4-TRICHLOROBENZENE	0 UG/L
HICKSVILLE WD	WELL 10-1	N-09463	1/17/2017	1,2,3-TRICHLOROPROPANE	0 UG/L

**TETRA TECH GROUNDWATER SAMPLING
NAVY 1-25-2019 FOIL- VOCS and FREONS**

HICKSVILLE WD	WELL 10-1	N-09463	1/17/2017	TOLUENE	0 UG/L
HICKSVILLE WD	WELL 10-1	N-09463	1/17/2017	CHLOROETHANE	0 UG/L
HICKSVILLE WD	WELL 10-1	N-09463	1/17/2017	1,1-DICHLOROETHANE	0 UG/L
HICKSVILLE WD	WELL 10-1	N-09463	1/17/2017	TETRACHLOROETHYLENE	0 UG/L
HICKSVILLE WD	WELL 10-1	N-09463	1/17/2017	TRANS-1,2-DICHLOROETHYLENE	0 UG/L
HICKSVILLE WD	WELL 10-1	N-09463	1/17/2017	ETHYLBENZENE	0 UG/L
HICKSVILLE WD	WELL 10-1	N-09463	1/17/2017	1,1,2,2-TETRACHLOROETHANE	0 UG/L
HICKSVILLE WD	WELL 10-1	N-09463	1/17/2017	M-XYLENE	0 UG/L
HICKSVILLE WD	WELL 10-1	N-09463	1/17/2017	TRICHLOROETHYLENE	0 UG/L
HICKSVILLE WD	WELL 10-1	N-09463	1/17/2017	STYRENE	0 UG/L
HICKSVILLE WD	WELL 10-1	N-09463	1/17/2017	CHLOROBENZENE	0 UG/L
HICKSVILLE WD	WELL 10-1	N-09463	1/17/2017	CARBON TETRACHLORIDE	0 UG/L
HICKSVILLE WD	WELL 10-1	N-09463	1/17/2017	1,1,1-TRICHLOROETHANE	0 UG/L
HICKSVILLE WD	WELL 10-1	N-09463	1/17/2017	1,2-DICHLOROETHANE	0 UG/L
HICKSVILLE WD	WELL 10-1	N-09463	1/17/2017	1,1,2-TRICHLOROETHANE	0 UG/L
HICKSVILLE WD	WELL 10-1	N-09463	1/17/2017	BENZENE	0 UG/L
HICKSVILLE WD	WELL 10-1	N-09463	1/17/2017	1,1,1,2-TETRACHLOROETHANE	0 UG/L
HICKSVILLE WD	WELL 10-1	N-09463	1/17/2017	O-DICHLOROBENZENE	0 UG/L
HICKSVILLE WD	WELL 10-1	N-09463	1/17/2017	P-ISOPROPYLTOLUENE	0 UG/L
HICKSVILLE WD	WELL 10-1	N-09463	1/17/2017	CHLOROMETHANE	0 UG/L
HICKSVILLE WD	WELL 10-1	N-09463	1/17/2017	DICHLORODIFLUOROMETHANE	0 UG/L
HICKSVILLE WD	WELL 10-1	N-09463	1/17/2017	BROMOMETHANE	0 UG/L
HICKSVILLE WD	WELL 10-1	N-09463	1/17/2017	TRICHLOROFLUOROMETHANE	0 UG/L
HICKSVILLE WD	WELL 10-1	N-09463	1/17/2017	VINYL CHLORIDE	0 UG/L
HICKSVILLE WD	WELL 10-1	N-09463	1/17/2017	ISOPROPYLBENZENE	0 UG/L
HICKSVILLE WD	WELL 10-1	N-09463	1/17/2017	O-CHLOROTOLUENE	0 UG/L
HICKSVILLE WD	WELL 10-1	N-09463	1/17/2017	TRANS-1,3-DICHLOROPROPENE	0 UG/L
HICKSVILLE WD	WELL 10-1	N-09463	1/17/2017	P-CHLOROTOLUENE	0 UG/L
HICKSVILLE WD	WELL 10-1	N-09463	1/17/2017	BROMOBENZENE	0 UG/L
HICKSVILLE WD	WELL 10-1	N-09463	1/17/2017	M-DICHLOROBENZENE	0 UG/L
HICKSVILLE WD	WELL 10-1	N-09463	1/17/2017	P-DICHLOROBENZENE	0 UG/L
HICKSVILLE WD	WELL 10-1	N-09463	1/17/2017	N-PROPYLBENZENE	0 UG/L
HICKSVILLE WD	WELL 10-1	N-09463	1/17/2017	O-XYLENE	0 UG/L
HICKSVILLE WD	WELL 10-1	N-09463	1/17/2017	1,1-DICHLOROETHYLENE	0 UG/L
HICKSVILLE WD	WELL 10-1	N-09463	1/17/2017	1,2-DICHLOROPROPANE	0 UG/L
HICKSVILLE WD	WELL 10-1	N-09463	12/20/2016	METHYL TERT-BUTYL ETHER	0 UG/L
HICKSVILLE WD	WELL 10-1	N-09463	12/20/2016	BROMOMETHANE	0 UG/L
HICKSVILLE WD	WELL 10-1	N-09463	12/20/2016	DICHLORODIFLUOROMETHANE	0 UG/L
HICKSVILLE WD	WELL 10-1	N-09463	12/20/2016	1,1,1-TRICHLOROETHANE	0 UG/L
HICKSVILLE WD	WELL 10-1	N-09463	12/20/2016	HEXACHLOROBUTADIENE	0 UG/L
HICKSVILLE WD	WELL 10-1	N-09463	12/20/2016	TRANS-1,2-DICHLOROETHYLENE	0 UG/L
HICKSVILLE WD	WELL 10-1	N-09463	12/20/2016	1,1-DICHLOROETHANE	0 UG/L
HICKSVILLE WD	WELL 10-1	N-09463	12/20/2016	TETRACHLOROETHYLENE	0 UG/L
HICKSVILLE WD	WELL 10-1	N-09463	12/20/2016	M-DICHLOROBENZENE	0 UG/L
HICKSVILLE WD	WELL 10-1	N-09463	12/20/2016	TRANS-1,3-DICHLOROPROPENE	0 UG/L
HICKSVILLE WD	WELL 10-1	N-09463	12/20/2016	M-XYLENE	0 UG/L
HICKSVILLE WD	WELL 10-1	N-09463	12/20/2016	STYRENE	0 UG/L
HICKSVILLE WD	WELL 10-1	N-09463	12/20/2016	1,2-DICHLOROPROPANE	0 UG/L
HICKSVILLE WD	WELL 10-1	N-09463	12/20/2016	CIS-1,3-DICHLOROPROPENE	0 UG/L
HICKSVILLE WD	WELL 10-1	N-09463	12/20/2016	TRICHLOROETHYLENE	0 UG/L
HICKSVILLE WD	WELL 10-1	N-09463	12/20/2016	CHLOROETHANE	0 UG/L
HICKSVILLE WD	WELL 10-1	N-09463	12/20/2016	TRICHLOROFLUOROMETHANE	0 UG/L
HICKSVILLE WD	WELL 10-1	N-09463	12/20/2016	TERT-BUTYLBENZENE	0 UG/L
HICKSVILLE WD	WELL 10-1	N-09463	12/20/2016	P-ISOPROPYLTOLUENE	0 UG/L
HICKSVILLE WD	WELL 10-1	N-09463	12/20/2016	P-CHLOROTOLUENE	0 UG/L
HICKSVILLE WD	WELL 10-1	N-09463	12/20/2016	O-CHLOROTOLUENE	0 UG/L
HICKSVILLE WD	WELL 10-1	N-09463	12/20/2016	DICHLOROMETHANE	0 UG/L
HICKSVILLE WD	WELL 10-1	N-09463	12/20/2016	P-XYLENE	0 UG/L
HICKSVILLE WD	WELL 10-1	N-09463	12/20/2016	BROMOCHLOROMETHANE	0 UG/L
HICKSVILLE WD	WELL 10-1	N-09463	12/20/2016	1,2,3-TRICHLOROBENZENE	0 UG/L
HICKSVILLE WD	WELL 10-1	N-09463	12/20/2016	1,2-DICHLOROETHANE	0 UG/L
HICKSVILLE WD	WELL 10-1	N-09463	12/20/2016	O-XYLENE	0 UG/L
HICKSVILLE WD	WELL 10-1	N-09463	12/20/2016	ISOPROPYLBENZENE	0 UG/L
HICKSVILLE WD	WELL 10-1	N-09463	12/20/2016	N-BUTYLBENZENE	0 UG/L

**TETRA TECH GROUNDWATER SAMPLING
NAVY 1-25-2019 FOIL- VOCS and FREONS**

HICKSVILLE WD	WELL 10-1	N-09463	12/20/2016	1,2,4-TRIMETHYLBENZENE	0 UG/L
HICKSVILLE WD	WELL 10-1	N-09463	12/20/2016	1,2,3-TRICHLOROPROPANE	0 UG/L
HICKSVILLE WD	WELL 10-1	N-09463	12/20/2016	1,3-DICHLOROPROPANE	0 UG/L
HICKSVILLE WD	WELL 10-1	N-09463	12/20/2016	1,1-DICHLOROPROPENE	0 UG/L
HICKSVILLE WD	WELL 10-1	N-09463	12/20/2016	DIBROMOMETHANE	0 UG/L
HICKSVILLE WD	WELL 10-1	N-09463	12/20/2016	CHLOROMETHANE	0 UG/L
HICKSVILLE WD	WELL 10-1	N-09463	12/20/2016	O-DICHLOROBENZENE	0 UG/L
HICKSVILLE WD	WELL 10-1	N-09463	12/20/2016	P-DICHLOROBENZENE	0 UG/L
HICKSVILLE WD	WELL 10-1	N-09463	12/20/2016	2,2-DICHLOROPROPANE	0 UG/L
HICKSVILLE WD	WELL 10-1	N-09463	12/20/2016	CARBON TETRACHLORIDE	0 UG/L
HICKSVILLE WD	WELL 10-1	N-09463	12/20/2016	1,3,5-TRIMETHYLBENZENE	0 UG/L
HICKSVILLE WD	WELL 10-1	N-09463	12/20/2016	N-PROPYLBENZENE	0 UG/L
HICKSVILLE WD	WELL 10-1	N-09463	12/20/2016	1,2,4-TRICHLOROBENZENE	0 UG/L
HICKSVILLE WD	WELL 10-1	N-09463	12/20/2016	CIS-1,2-DICHLOROETHYLENE	0 UG/L
HICKSVILLE WD	WELL 10-1	N-09463	12/20/2016	BROMOBENZENE	0 UG/L
HICKSVILLE WD	WELL 10-1	N-09463	12/20/2016	ETHYLBENZENE	0 UG/L
HICKSVILLE WD	WELL 10-1	N-09463	12/20/2016	TOLUENE	0 UG/L
HICKSVILLE WD	WELL 10-1	N-09463	12/20/2016	BENZENE	0 UG/L
HICKSVILLE WD	WELL 10-1	N-09463	12/20/2016	CHLOROBENZENE	0 UG/L
HICKSVILLE WD	WELL 10-1	N-09463	12/20/2016	1,1,2,2-TETRACHLOROETHANE	0 UG/L
HICKSVILLE WD	WELL 10-1	N-09463	12/20/2016	VINYL CHLORIDE	0 UG/L
HICKSVILLE WD	WELL 10-1	N-09463	12/20/2016	1,1,1,2-TETRACHLOROETHANE	0 UG/L
HICKSVILLE WD	WELL 10-1	N-09463	12/20/2016	1,1-DICHLOROETHYLENE	0 UG/L
HICKSVILLE WD	WELL 10-1	N-09463	12/20/2016	1,1,2-TRICHLOROETHANE	0 UG/L
HICKSVILLE WD	WELL 10-1	N-09463	12/20/2016	SEC-BUTYLBENZENE	0 UG/L
HICKSVILLE WD	WELL 10-1	N-09463	11/9/2016	1,1-DICHLOROPROPENE	0 UG/L
HICKSVILLE WD	WELL 10-1	N-09463	11/9/2016	TRICHLOROETHYLENE	8 UG/L
HICKSVILLE WD	WELL 10-1	N-09463	11/9/2016	1,1,2,2-TETRACHLOROETHANE	0 UG/L
HICKSVILLE WD	WELL 10-1	N-09463	11/9/2016	ISOPROPYLBENZENE	0 UG/L
HICKSVILLE WD	WELL 10-1	N-09463	11/9/2016	N-BUTYLBENZENE	0 UG/L
HICKSVILLE WD	WELL 10-1	N-09463	11/9/2016	SEC-BUTYLBENZENE	0 UG/L
HICKSVILLE WD	WELL 10-1	N-09463	11/9/2016	TERT-BUTYLBENZENE	0 UG/L
HICKSVILLE WD	WELL 10-1	N-09463	11/9/2016	HEXACHLOROBUTADIENE	0 UG/L
HICKSVILLE WD	WELL 10-1	N-09463	11/9/2016	1,3,5-TRIMETHYLBENZENE	0 UG/L
HICKSVILLE WD	WELL 10-1	N-09463	11/9/2016	1,2,3-TRICHLOROBENZENE	0 UG/L
HICKSVILLE WD	WELL 10-1	N-09463	11/9/2016	1,2,4-TRIMETHYLBENZENE	0 UG/L
HICKSVILLE WD	WELL 10-1	N-09463	11/9/2016	2,2-DICHLOROPROPANE	0 UG/L
HICKSVILLE WD	WELL 10-1	N-09463	11/9/2016	METHYL TERT-BUTYL ETHER	0 UG/L
HICKSVILLE WD	WELL 10-1	N-09463	11/9/2016	1,3-DICHLOROPROPANE	0 UG/L
HICKSVILLE WD	WELL 10-1	N-09463	11/9/2016	P-XYLENE	0 UG/L
HICKSVILLE WD	WELL 10-1	N-09463	11/9/2016	DIBROMOMETHANE	0 UG/L
HICKSVILLE WD	WELL 10-1	N-09463	11/9/2016	DICHLORODIFLUOROMETHANE	0 UG/L
HICKSVILLE WD	WELL 10-1	N-09463	11/9/2016	BROMOMETHANE	0 UG/L
HICKSVILLE WD	WELL 10-1	N-09463	11/9/2016	CHLOROETHANE	0 UG/L
HICKSVILLE WD	WELL 10-1	N-09463	11/9/2016	CHLOROMETHANE	0 UG/L
HICKSVILLE WD	WELL 10-1	N-09463	11/9/2016	CIS-1,3-DICHLOROPROPENE	0 UG/L
HICKSVILLE WD	WELL 10-1	N-09463	11/9/2016	TRANS-1,3-DICHLOROPROPENE	0 UG/L
HICKSVILLE WD	WELL 10-1	N-09463	11/9/2016	P-ISOPROPYLTOLUENE	0 UG/L
HICKSVILLE WD	WELL 10-1	N-09463	11/9/2016	TRICHLOROFLUOROMETHANE	0 UG/L
HICKSVILLE WD	WELL 10-1	N-09463	11/9/2016	CIS-1,2-DICHLOROETHYLENE	0.87 UG/L
HICKSVILLE WD	WELL 10-1	N-09463	11/9/2016	1,2,4-TRICHLOROBENZENE	0 UG/L
HICKSVILLE WD	WELL 10-1	N-09463	11/9/2016	1,2,3-TRICHLOROPROPANE	0 UG/L
HICKSVILLE WD	WELL 10-1	N-09463	11/9/2016	1,1-DICHLOROETHANE	3.3 UG/L
HICKSVILLE WD	WELL 10-1	N-09463	11/9/2016	P-CHLOROTOLUENE	0 UG/L
HICKSVILLE WD	WELL 10-1	N-09463	11/9/2016	1,1,1,2-TETRACHLOROETHANE	0 UG/L
HICKSVILLE WD	WELL 10-1	N-09463	11/9/2016	1,1,2-TRICHLOROETHANE	0 UG/L
HICKSVILLE WD	WELL 10-1	N-09463	11/9/2016	M-DICHLOROBENZENE	0 UG/L
HICKSVILLE WD	WELL 10-1	N-09463	11/9/2016	O-DICHLOROBENZENE	0 UG/L
HICKSVILLE WD	WELL 10-1	N-09463	11/9/2016	1,2-DICHLOROPROPANE	0 UG/L
HICKSVILLE WD	WELL 10-1	N-09463	11/9/2016	TRANS-1,2-DICHLOROETHYLENE	0 UG/L
HICKSVILLE WD	WELL 10-1	N-09463	11/9/2016	CARBON TETRACHLORIDE	0 UG/L
HICKSVILLE WD	WELL 10-1	N-09463	11/9/2016	1,1,1-TRICHLOROETHANE	0.9 UG/L
HICKSVILLE WD	WELL 10-1	N-09463	11/9/2016	1,2-DICHLOROETHANE	0 UG/L
HICKSVILLE WD	WELL 10-1	N-09463	11/9/2016	O-CHLOROTOLUENE	0 UG/L

**TETRA TECH GROUNDWATER SAMPLING
NAVY 1-25-2019 FOIL- VOCS and FREONS**

HICKSVILLE WD	WELL 10-1	N-09463	11/9/2016	BENZENE	0	UG/L
HICKSVILLE WD	WELL 10-1	N-09463	11/9/2016	1,1-DICHLOROETHYLENE	1.4	UG/L
HICKSVILLE WD	WELL 10-1	N-09463	11/9/2016	DICHLOROMETHANE	0	UG/L
HICKSVILLE WD	WELL 10-1	N-09463	11/9/2016	P-DICHLOROBENZENE	0	UG/L
HICKSVILLE WD	WELL 10-1	N-09463	11/9/2016	BROMOCHLOROMETHANE	0	UG/L
HICKSVILLE WD	WELL 10-1	N-09463	11/9/2016	ETHYLBENZENE	0	UG/L
HICKSVILLE WD	WELL 10-1	N-09463	11/9/2016	N-PROPYLBENZENE	0	UG/L
HICKSVILLE WD	WELL 10-1	N-09463	11/9/2016	TOLUENE	0	UG/L
HICKSVILLE WD	WELL 10-1	N-09463	11/9/2016	O-XYLENE	0	UG/L
HICKSVILLE WD	WELL 10-1	N-09463	11/9/2016	STYRENE	0	UG/L
HICKSVILLE WD	WELL 10-1	N-09463	11/9/2016	M-XYLENE	0	UG/L
HICKSVILLE WD	WELL 10-1	N-09463	11/9/2016	CHLOROBENZENE	0	UG/L
HICKSVILLE WD	WELL 10-1	N-09463	11/9/2016	BROMOBENZENE	0	UG/L
HICKSVILLE WD	WELL 10-1	N-09463	11/9/2016	TETRACHLOROETHYLENE	1	UG/L
HICKSVILLE WD	WELL 10-1	N-09463	11/9/2016	VINYL CHLORIDE	0	UG/L
HICKSVILLE WD	WELL 10-1	N-09463	10/25/2016	ETHYLBENZENE	0	UG/L
HICKSVILLE WD	WELL 10-1	N-09463	10/25/2016	1,1-DICHLOROETHYLENE	0	UG/L
HICKSVILLE WD	WELL 10-1	N-09463	10/25/2016	TRANS-1,2-DICHLOROETHYLENE	0	UG/L
HICKSVILLE WD	WELL 10-1	N-09463	10/25/2016	M-DICHLOROBENZENE	0	UG/L
HICKSVILLE WD	WELL 10-1	N-09463	10/25/2016	O-DICHLOROBENZENE	0	UG/L
HICKSVILLE WD	WELL 10-1	N-09463	10/25/2016	P-CHLOROTOLUENE	0	UG/L
HICKSVILLE WD	WELL 10-1	N-09463	10/25/2016	N-PROPYLBENZENE	0	UG/L
HICKSVILLE WD	WELL 10-1	N-09463	10/25/2016	O-XYLENE	0	UG/L
HICKSVILLE WD	WELL 10-1	N-09463	10/25/2016	P-DICHLOROBENZENE	0	UG/L
HICKSVILLE WD	WELL 10-1	N-09463	10/25/2016	M-XYLENE	0	UG/L
HICKSVILLE WD	WELL 10-1	N-09463	10/25/2016	TETRACHLOROETHYLENE	0	UG/L
HICKSVILLE WD	WELL 10-1	N-09463	10/25/2016	BROMOBENZENE	0	UG/L
HICKSVILLE WD	WELL 10-1	N-09463	10/25/2016	1,1-DICHLOROETHANE	0	UG/L
HICKSVILLE WD	WELL 10-1	N-09463	10/25/2016	TOLUENE	0	UG/L
HICKSVILLE WD	WELL 10-1	N-09463	10/25/2016	BENZENE	0	UG/L
HICKSVILLE WD	WELL 10-1	N-09463	10/25/2016	CHLOROBENZENE	0	UG/L
HICKSVILLE WD	WELL 10-1	N-09463	10/25/2016	1,1,2,2-TETRACHLOROETHANE	0	UG/L
HICKSVILLE WD	WELL 10-1	N-09463	10/25/2016	STYRENE	0	UG/L
HICKSVILLE WD	WELL 10-1	N-09463	10/25/2016	1,2,3-TRICHLOROPROPANE	0	UG/L
HICKSVILLE WD	WELL 10-1	N-09463	10/25/2016	2,2-DICHLOROPROPANE	0	UG/L
HICKSVILLE WD	WELL 10-1	N-09463	10/25/2016	HEXACHLOROBUTADIENE	0	UG/L
HICKSVILLE WD	WELL 10-1	N-09463	10/25/2016	METHYL TERT-BUTYL ETHER	0	UG/L
HICKSVILLE WD	WELL 10-1	N-09463	10/25/2016	1,2,4-TRICHLOROBENZENE	0	UG/L
HICKSVILLE WD	WELL 10-1	N-09463	10/25/2016	CIS-1,2-DICHLOROETHYLENE	0	UG/L
HICKSVILLE WD	WELL 10-1	N-09463	10/25/2016	DIBROMOMETHANE	0	UG/L
HICKSVILLE WD	WELL 10-1	N-09463	10/25/2016	1,1,1-TRICHLOROETHANE	0	UG/L
HICKSVILLE WD	WELL 10-1	N-09463	10/25/2016	SEC-BUTYLBENZENE	0	UG/L
HICKSVILLE WD	WELL 10-1	N-09463	10/25/2016	BROMOCHLOROMETHANE	0	UG/L
HICKSVILLE WD	WELL 10-1	N-09463	10/25/2016	DICHLOROMETHANE	0	UG/L
HICKSVILLE WD	WELL 10-1	N-09463	10/25/2016	1,2,4-TRIMETHYLBENZENE	0	UG/L
HICKSVILLE WD	WELL 10-1	N-09463	10/25/2016	1,2,3-TRICHLOROBENZENE	0	UG/L
HICKSVILLE WD	WELL 10-1	N-09463	10/25/2016	N-BUTYLBENZENE	0	UG/L
HICKSVILLE WD	WELL 10-1	N-09463	10/25/2016	1,3,5-TRIMETHYLBENZENE	0	UG/L
HICKSVILLE WD	WELL 10-1	N-09463	10/25/2016	TERT-BUTYLBENZENE	0	UG/L
HICKSVILLE WD	WELL 10-1	N-09463	10/25/2016	1,1-DICHLOROPROPENE	0	UG/L
HICKSVILLE WD	WELL 10-1	N-09463	10/25/2016	CIS-1,3-DICHLOROPROPENE	0	UG/L
HICKSVILLE WD	WELL 10-1	N-09463	10/25/2016	1,1,2-TRICHLOROETHANE	0	UG/L
HICKSVILLE WD	WELL 10-1	N-09463	10/25/2016	ISOPROPYLBENZENE	0	UG/L
HICKSVILLE WD	WELL 10-1	N-09463	10/25/2016	1,2-DICHLOROPROPANE	0	UG/L
HICKSVILLE WD	WELL 10-1	N-09463	10/25/2016	CHLOROMETHANE	0	UG/L
HICKSVILLE WD	WELL 10-1	N-09463	10/25/2016	P-ISOPROPYLTOLUENE	0	UG/L
HICKSVILLE WD	WELL 10-1	N-09463	10/25/2016	BROMOMETHANE	0	UG/L
HICKSVILLE WD	WELL 10-1	N-09463	10/25/2016	P-XYLENE	0	UG/L
HICKSVILLE WD	WELL 10-1	N-09463	10/25/2016	CHLOROETHANE	0	UG/L
HICKSVILLE WD	WELL 10-1	N-09463	10/25/2016	TRICHLOROFLUOROMETHANE	0	UG/L
HICKSVILLE WD	WELL 10-1	N-09463	10/25/2016	DICHLORODIFLUOROMETHANE	0	UG/L
HICKSVILLE WD	WELL 10-1	N-09463	10/25/2016	TRICHLOROETHYLENE	0	UG/L
HICKSVILLE WD	WELL 10-1	N-09463	10/25/2016	TRANS-1,3-DICHLOROPROPENE	0	UG/L
HICKSVILLE WD	WELL 10-1	N-09463	10/25/2016	CARBON TETRACHLORIDE	0	UG/L

**TETRA TECH GROUNDWATER SAMPLING
NAVY 1-25-2019 FOIL- VOCS and FREONS**

HICKSVILLE WD	WELL 10-1	N-09463	10/25/2016	O-CHLOROTOLUENE	0 UG/L
HICKSVILLE WD	WELL 10-1	N-09463	10/25/2016	1,2-DICHLOROETHANE	0 UG/L
HICKSVILLE WD	WELL 10-1	N-09463	10/25/2016	1,1,1,2-TETRACHLOROETHANE	0 UG/L
HICKSVILLE WD	WELL 10-1	N-09463	10/25/2016	VINYL CHLORIDE	0 UG/L
HICKSVILLE WD	WELL 10-1	N-09463	10/25/2016	1,3-DICHLOROPROPANE	0 UG/L
HICKSVILLE WD	WELL 10-1	N-09463	9/15/2016	1,2-DICHLOROPROPANE	0 UG/L
HICKSVILLE WD	WELL 10-1	N-09463	9/15/2016	CIS-1,3-DICHLOROPROPENE	0 UG/L
HICKSVILLE WD	WELL 10-1	N-09463	9/15/2016	TRICHLOROFLUOROMETHANE	0 UG/L
HICKSVILLE WD	WELL 10-1	N-09463	9/15/2016	TRANS-1,2-DICHLOROETHYLENE	0 UG/L
HICKSVILLE WD	WELL 10-1	N-09463	9/15/2016	BROMOCHLOROMETHANE	0 UG/L
HICKSVILLE WD	WELL 10-1	N-09463	9/15/2016	P-XYLENE	0 UG/L
HICKSVILLE WD	WELL 10-1	N-09463	9/15/2016	DICHLOROMETHANE	0 UG/L
HICKSVILLE WD	WELL 10-1	N-09463	9/15/2016	O-CHLOROTOLUENE	0 UG/L
HICKSVILLE WD	WELL 10-1	N-09463	9/15/2016	O-DICHLOROBENZENE	0 UG/L
HICKSVILLE WD	WELL 10-1	N-09463	9/15/2016	M-DICHLOROBENZENE	0 UG/L
HICKSVILLE WD	WELL 10-1	N-09463	9/15/2016	P-CHLOROTOLUENE	0 UG/L
HICKSVILLE WD	WELL 10-1	N-09463	9/15/2016	TERT-BUTYLBENZENE	0 UG/L
HICKSVILLE WD	WELL 10-1	N-09463	9/15/2016	CHLOROMETHANE	0 UG/L
HICKSVILLE WD	WELL 10-1	N-09463	9/15/2016	VINYL CHLORIDE	0 UG/L
HICKSVILLE WD	WELL 10-1	N-09463	9/15/2016	1,1-DICHLOROETHANE	0 UG/L
HICKSVILLE WD	WELL 10-1	N-09463	9/15/2016	1,1,2-TRICHLOROETHANE	0 UG/L
HICKSVILLE WD	WELL 10-1	N-09463	9/15/2016	1,2-DICHLOROETHANE	0 UG/L
HICKSVILLE WD	WELL 10-1	N-09463	9/15/2016	1,1,1-TRICHLOROETHANE	0 UG/L
HICKSVILLE WD	WELL 10-1	N-09463	9/15/2016	1,2,4-TRICHLOROBENZENE	0 UG/L
HICKSVILLE WD	WELL 10-1	N-09463	9/15/2016	CIS-1,2-DICHLOROETHYLENE	0 UG/L
HICKSVILLE WD	WELL 10-1	N-09463	9/15/2016	DIBROMOMETHANE	0 UG/L
HICKSVILLE WD	WELL 10-1	N-09463	9/15/2016	1,1-DICHLOROPROPENE	0 UG/L
HICKSVILLE WD	WELL 10-1	N-09463	9/15/2016	CARBON TETRACHLORIDE	0 UG/L
HICKSVILLE WD	WELL 10-1	N-09463	9/15/2016	SEC-BUTYLBENZENE	0 UG/L
HICKSVILLE WD	WELL 10-1	N-09463	9/15/2016	TRICHLOROETHYLENE	0 UG/L
HICKSVILLE WD	WELL 10-1	N-09463	9/15/2016	1,3,5-TRIMETHYLBENZENE	0 UG/L
HICKSVILLE WD	WELL 10-1	N-09463	9/15/2016	DICHLORODIFLUOROMETHANE	0.56 UG/L
HICKSVILLE WD	WELL 10-1	N-09463	9/15/2016	1,1-DICHLOROETHYLENE	0 UG/L
HICKSVILLE WD	WELL 10-1	N-09463	9/15/2016	N-PROPYLBENZENE	0 UG/L
HICKSVILLE WD	WELL 10-1	N-09463	9/15/2016	O-XYLENE	0 UG/L
HICKSVILLE WD	WELL 10-1	N-09463	9/15/2016	CHLOROBENZENE	0 UG/L
HICKSVILLE WD	WELL 10-1	N-09463	9/15/2016	BENZENE	0 UG/L
HICKSVILLE WD	WELL 10-1	N-09463	9/15/2016	TOLUENE	0 UG/L
HICKSVILLE WD	WELL 10-1	N-09463	9/15/2016	ETHYLBENZENE	0 UG/L
HICKSVILLE WD	WELL 10-1	N-09463	9/15/2016	BROMOBENZENE	0 UG/L
HICKSVILLE WD	WELL 10-1	N-09463	9/15/2016	ISOPROPYLBENZENE	0 UG/L
HICKSVILLE WD	WELL 10-1	N-09463	9/15/2016	M-XYLENE	0 UG/L
HICKSVILLE WD	WELL 10-1	N-09463	9/15/2016	STYRENE	0 UG/L
HICKSVILLE WD	WELL 10-1	N-09463	9/15/2016	HEXACHLOROBUTADIENE	0 UG/L
HICKSVILLE WD	WELL 10-1	N-09463	9/15/2016	P-DICHLOROBENZENE	0 UG/L
HICKSVILLE WD	WELL 10-1	N-09463	9/15/2016	1,2,4-TRIMETHYLBENZENE	0 UG/L
HICKSVILLE WD	WELL 10-1	N-09463	9/15/2016	1,3-DICHLOROPROPANE	0 UG/L
HICKSVILLE WD	WELL 10-1	N-09463	9/15/2016	CHLOROETHANE	0 UG/L
HICKSVILLE WD	WELL 10-1	N-09463	9/15/2016	1,1,1,2-TETRACHLOROETHANE	0 UG/L
HICKSVILLE WD	WELL 10-1	N-09463	9/15/2016	TETRACHLOROETHYLENE	0 UG/L
HICKSVILLE WD	WELL 10-1	N-09463	9/15/2016	METHYL TERT-BUTYL ETHER	0 UG/L
HICKSVILLE WD	WELL 10-1	N-09463	9/15/2016	TRANS-1,3-DICHLOROPROPENE	0 UG/L
HICKSVILLE WD	WELL 10-1	N-09463	9/15/2016	2,2-DICHLOROPROPANE	0 UG/L
HICKSVILLE WD	WELL 10-1	N-09463	9/15/2016	1,2,3-TRICHLOROPROPANE	0 UG/L
HICKSVILLE WD	WELL 10-1	N-09463	9/15/2016	BROMOMETHANE	0 UG/L
HICKSVILLE WD	WELL 10-1	N-09463	9/15/2016	N-BUTYLBENZENE	0 UG/L
HICKSVILLE WD	WELL 10-1	N-09463	9/15/2016	1,2,3-TRICHLOROBENZENE	0 UG/L
HICKSVILLE WD	WELL 10-1	N-09463	9/15/2016	P-ISOPROPYLTOLUENE	0 UG/L
HICKSVILLE WD	WELL 10-1	N-09463	9/15/2016	1,1,2,2-TETRACHLOROETHANE	0 UG/L
HICKSVILLE WD	WELL 10-1	N-09463	8/24/2016	TRICHLOROFLUOROMETHANE	0 UG/L
HICKSVILLE WD	WELL 10-1	N-09463	8/24/2016	1,1,1-TRICHLOROETHANE	0 UG/L
HICKSVILLE WD	WELL 10-1	N-09463	8/24/2016	CIS-1,2-DICHLOROETHYLENE	0 UG/L
HICKSVILLE WD	WELL 10-1	N-09463	8/24/2016	CARBON TETRACHLORIDE	0 UG/L
HICKSVILLE WD	WELL 10-1	N-09463	8/24/2016	TOLUENE	0 UG/L

**TETRA TECH GROUNDWATER SAMPLING
NAVY 1-25-2019 FOIL- VOCS and FREONS**

HICKSVILLE WD	WELL 10-1	N-09463	8/24/2016	DIBROMOMETHANE	0	UG/L
HICKSVILLE WD	WELL 10-1	N-09463	8/24/2016	1,1-DICHLOROPROPENE	0	UG/L
HICKSVILLE WD	WELL 10-1	N-09463	8/24/2016	1,2,3-TRICHLOROPROPANE	0	UG/L
HICKSVILLE WD	WELL 10-1	N-09463	8/24/2016	1,2,4-TRIMETHYLBENZENE	0	UG/L
HICKSVILLE WD	WELL 10-1	N-09463	8/24/2016	1,2,3-TRICHLOROBENZENE	0	UG/L
HICKSVILLE WD	WELL 10-1	N-09463	8/24/2016	N-BUTYLBENZENE	0	UG/L
HICKSVILLE WD	WELL 10-1	N-09463	8/24/2016	1,3,5-TRIMETHYLBENZENE	0	UG/L
HICKSVILLE WD	WELL 10-1	N-09463	8/24/2016	TERT-BUTYLBENZENE	0	UG/L
HICKSVILLE WD	WELL 10-1	N-09463	8/24/2016	1,2-DICHLOROETHANE	0	UG/L
HICKSVILLE WD	WELL 10-1	N-09463	8/24/2016	P-DICHLOROBENZENE	0	UG/L
HICKSVILLE WD	WELL 10-1	N-09463	8/24/2016	1,3-DICHLOROPROPANE	0	UG/L
HICKSVILLE WD	WELL 10-1	N-09463	8/24/2016	P-ISOPROPYLTOLUENE	0	UG/L
HICKSVILLE WD	WELL 10-1	N-09463	8/24/2016	CHLOROMETHANE	0	UG/L
HICKSVILLE WD	WELL 10-1	N-09463	8/24/2016	DICHLORODIFLUOROMETHANE	0	UG/L
HICKSVILLE WD	WELL 10-1	N-09463	8/24/2016	1,2,4-TRICHLOROBENZENE	0	UG/L
HICKSVILLE WD	WELL 10-1	N-09463	8/24/2016	BROMOMETHANE	0	UG/L
HICKSVILLE WD	WELL 10-1	N-09463	8/24/2016	CHLOROETHANE	0	UG/L
HICKSVILLE WD	WELL 10-1	N-09463	8/24/2016	TRANS-1,3-DICHLOROPROPENE	0	UG/L
HICKSVILLE WD	WELL 10-1	N-09463	8/24/2016	CIS-1,3-DICHLOROPROPENE	0	UG/L
HICKSVILLE WD	WELL 10-1	N-09463	8/24/2016	HEXACHLOROBUTADIENE	0	UG/L
HICKSVILLE WD	WELL 10-1	N-09463	8/24/2016	METHYL TERT-BUTYL ETHER	0	UG/L
HICKSVILLE WD	WELL 10-1	N-09463	8/24/2016	TRANS-1,2-DICHLOROETHYLENE	0	UG/L
HICKSVILLE WD	WELL 10-1	N-09463	8/24/2016	TRICHLOROETHYLENE	0	UG/L
HICKSVILLE WD	WELL 10-1	N-09463	8/24/2016	1,1-DICHLOROETHYLENE	0	UG/L
HICKSVILLE WD	WELL 10-1	N-09463	8/24/2016	STYRENE	0	UG/L
HICKSVILLE WD	WELL 10-1	N-09463	8/24/2016	M-XYLENE	0	UG/L
HICKSVILLE WD	WELL 10-1	N-09463	8/24/2016	ISOPROPYLBENZENE	0	UG/L
HICKSVILLE WD	WELL 10-1	N-09463	8/24/2016	BROMOBENZENE	0	UG/L
HICKSVILLE WD	WELL 10-1	N-09463	8/24/2016	O-XYLENE	0	UG/L
HICKSVILLE WD	WELL 10-1	N-09463	8/24/2016	BENZENE	0	UG/L
HICKSVILLE WD	WELL 10-1	N-09463	8/24/2016	BROMOCHLOROMETHANE	0	UG/L
HICKSVILLE WD	WELL 10-1	N-09463	8/24/2016	1,1,2,2-TETRACHLOROETHANE	0	UG/L
HICKSVILLE WD	WELL 10-1	N-09463	8/24/2016	TETRACHLOROETHYLENE	0	UG/L
HICKSVILLE WD	WELL 10-1	N-09463	8/24/2016	2,2-DICHLOROPROPANE	0	UG/L
HICKSVILLE WD	WELL 10-1	N-09463	8/24/2016	1,1,2-TRICHLOROETHANE	0	UG/L
HICKSVILLE WD	WELL 10-1	N-09463	8/24/2016	VINYL CHLORIDE	0	UG/L
HICKSVILLE WD	WELL 10-1	N-09463	8/24/2016	ETHYLBENZENE	0	UG/L
HICKSVILLE WD	WELL 10-1	N-09463	8/24/2016	1,2-DICHLOROPROPANE	0	UG/L
HICKSVILLE WD	WELL 10-1	N-09463	8/24/2016	SEC-BUTYLBENZENE	0	UG/L
HICKSVILLE WD	WELL 10-1	N-09463	8/24/2016	CHLOROBENZENE	0	UG/L
HICKSVILLE WD	WELL 10-1	N-09463	8/24/2016	1,1-DICHLOROETHANE	0	UG/L
HICKSVILLE WD	WELL 10-1	N-09463	8/24/2016	P-XYLENE	0	UG/L
HICKSVILLE WD	WELL 10-1	N-09463	8/24/2016	DICHLOROMETHANE	0	UG/L
HICKSVILLE WD	WELL 10-1	N-09463	8/24/2016	O-CHLOROTOLUENE	0	UG/L
HICKSVILLE WD	WELL 10-1	N-09463	8/24/2016	P-CHLOROTOLUENE	0	UG/L
HICKSVILLE WD	WELL 10-1	N-09463	8/24/2016	M-DICHLOROBENZENE	0	UG/L
HICKSVILLE WD	WELL 10-1	N-09463	8/24/2016	N-PROPYLBENZENE	0	UG/L
HICKSVILLE WD	WELL 10-1	N-09463	8/24/2016	1,1,1,2-TETRACHLOROETHANE	0	UG/L
HICKSVILLE WD	WELL 10-1	N-09463	8/24/2016	O-DICHLOROBENZENE	0	UG/L
HICKSVILLE WD	WELL 10-1	N-09463	7/21/2016	VINYL CHLORIDE	0	UG/L
HICKSVILLE WD	WELL 10-1	N-09463	7/21/2016	1,1,2,2-TETRACHLOROETHANE	0	UG/L
HICKSVILLE WD	WELL 10-1	N-09463	7/21/2016	CIS-1,2-DICHLOROETHYLENE	0	UG/L
HICKSVILLE WD	WELL 10-1	N-09463	7/21/2016	1,2,4-TRIMETHYLBENZENE	0	UG/L
HICKSVILLE WD	WELL 10-1	N-09463	7/21/2016	1,1,1,2-TETRACHLOROETHANE	0	UG/L
HICKSVILLE WD	WELL 10-1	N-09463	7/21/2016	P-ISOPROPYLTOLUENE	0	UG/L
HICKSVILLE WD	WELL 10-1	N-09463	7/21/2016	CHLOROMETHANE	0	UG/L
HICKSVILLE WD	WELL 10-1	N-09463	7/21/2016	DICHLORODIFLUOROMETHANE	0.91	UG/L
HICKSVILLE WD	WELL 10-1	N-09463	7/21/2016	BROMOMETHANE	0	UG/L
HICKSVILLE WD	WELL 10-1	N-09463	7/21/2016	CHLOROETHANE	0	UG/L
HICKSVILLE WD	WELL 10-1	N-09463	7/21/2016	TRICHLOROFUOROMETHANE	0	UG/L
HICKSVILLE WD	WELL 10-1	N-09463	7/21/2016	TOLUENE	0	UG/L
HICKSVILLE WD	WELL 10-1	N-09463	7/21/2016	METHYL TERT-BUTYL ETHER	0	UG/L
HICKSVILLE WD	WELL 10-1	N-09463	7/21/2016	CHLOROBENZENE	0	UG/L
HICKSVILLE WD	WELL 10-1	N-09463	7/21/2016	HEXACHLOROBUTADIENE	0	UG/L

**TETRA TECH GROUNDWATER SAMPLING
NAVY 1-25-2019 FOIL- VOCS and FREONS**

HICKSVILLE WD	WELL 10-1	N-09463	7/21/2016	TETRACHLOROETHYLENE	0	UG/L
HICKSVILLE WD	WELL 10-1	N-09463	7/21/2016	DIBROMOMETHANE	0	UG/L
HICKSVILLE WD	WELL 10-1	N-09463	7/21/2016	1,1,2-TRICHLOROETHANE	0	UG/L
HICKSVILLE WD	WELL 10-1	N-09463	7/21/2016	TRICHLOROETHYLENE	0	UG/L
HICKSVILLE WD	WELL 10-1	N-09463	7/21/2016	1,2-DICHLOROPROPANE	0	UG/L
HICKSVILLE WD	WELL 10-1	N-09463	7/21/2016	CARBON TETRACHLORIDE	0	UG/L
HICKSVILLE WD	WELL 10-1	N-09463	7/21/2016	1,1,1-TRICHLOROETHANE	0	UG/L
HICKSVILLE WD	WELL 10-1	N-09463	7/21/2016	1,2-DICHLOROETHANE	0	UG/L
HICKSVILLE WD	WELL 10-1	N-09463	7/21/2016	TRANS-1,2-DICHLOROETHYLENE	0	UG/L
HICKSVILLE WD	WELL 10-1	N-09463	7/21/2016	1,3,5-TRIMETHYLBENZENE	0	UG/L
HICKSVILLE WD	WELL 10-1	N-09463	7/21/2016	BENZENE	0	UG/L
HICKSVILLE WD	WELL 10-1	N-09463	7/21/2016	P-XYLENE	0	UG/L
HICKSVILLE WD	WELL 10-1	N-09463	7/21/2016	STYRENE	0	UG/L
HICKSVILLE WD	WELL 10-1	N-09463	7/21/2016	ETHYLBENZENE	0	UG/L
HICKSVILLE WD	WELL 10-1	N-09463	7/21/2016	BROMOBENZENE	0	UG/L
HICKSVILLE WD	WELL 10-1	N-09463	7/21/2016	M-XYLENE	0	UG/L
HICKSVILLE WD	WELL 10-1	N-09463	7/21/2016	O-XYLENE	0	UG/L
HICKSVILLE WD	WELL 10-1	N-09463	7/21/2016	N-PROPYLBENZENE	0	UG/L
HICKSVILLE WD	WELL 10-1	N-09463	7/21/2016	ISOPROPYLBENZENE	0	UG/L
HICKSVILLE WD	WELL 10-1	N-09463	7/21/2016	1,2,3-TRICHLOROPROPANE	0	UG/L
HICKSVILLE WD	WELL 10-1	N-09463	7/21/2016	O-DICHLOROBENZENE	0	UG/L
HICKSVILLE WD	WELL 10-1	N-09463	7/21/2016	M-DICHLOROBENZENE	0	UG/L
HICKSVILLE WD	WELL 10-1	N-09463	7/21/2016	P-CHLOROTOLUENE	0	UG/L
HICKSVILLE WD	WELL 10-1	N-09463	7/21/2016	1,2,4-TRICHLOROBENZENE	0	UG/L
HICKSVILLE WD	WELL 10-1	N-09463	7/21/2016	DICHLOROMETHANE	0	UG/L
HICKSVILLE WD	WELL 10-1	N-09463	7/21/2016	SEC-BUTYLBENZENE	0	UG/L
HICKSVILLE WD	WELL 10-1	N-09463	7/21/2016	BROMOCHLOROMETHANE	0	UG/L
HICKSVILLE WD	WELL 10-1	N-09463	7/21/2016	TERT-BUTYLBENZENE	0	UG/L
HICKSVILLE WD	WELL 10-1	N-09463	7/21/2016	N-BUTYLBENZENE	0	UG/L
HICKSVILLE WD	WELL 10-1	N-09463	7/21/2016	1,2,3-TRICHLOROBENZENE	0	UG/L
HICKSVILLE WD	WELL 10-1	N-09463	7/21/2016	P-DICHLOROBENZENE	0	UG/L
HICKSVILLE WD	WELL 10-1	N-09463	7/21/2016	2,2-DICHLOROPROPANE	0	UG/L
HICKSVILLE WD	WELL 10-1	N-09463	7/21/2016	1,1-DICHLOROETHANE	0	UG/L
HICKSVILLE WD	WELL 10-1	N-09463	7/21/2016	1,3-DICHLOROPROPANE	0	UG/L
HICKSVILLE WD	WELL 10-1	N-09463	7/21/2016	1,1-DICHLOROPROPENE	0	UG/L
HICKSVILLE WD	WELL 10-1	N-09463	7/21/2016	TRANS-1,3-DICHLOROPROPENE	0	UG/L
HICKSVILLE WD	WELL 10-1	N-09463	7/21/2016	CIS-1,3-DICHLOROPROPENE	0	UG/L
HICKSVILLE WD	WELL 10-1	N-09463	7/21/2016	O-CHLOROTOLUENE	0	UG/L
HICKSVILLE WD	WELL 10-1	N-09463	7/21/2016	1,1-DICHLOROETHYLENE	0	UG/L
HICKSVILLE WD	WELL 10-1	N-09463	6/21/2016	O-CHLOROTOLUENE	0	UG/L
HICKSVILLE WD	WELL 10-1	N-09463	6/21/2016	1,2-DICHLOROPROPANE	0	UG/L
HICKSVILLE WD	WELL 10-1	N-09463	6/21/2016	TERT-BUTYLBENZENE	0	UG/L
HICKSVILLE WD	WELL 10-1	N-09463	6/21/2016	DICHLOROMETHANE	0	UG/L
HICKSVILLE WD	WELL 10-1	N-09463	6/21/2016	DIBROMOMETHANE	0	UG/L
HICKSVILLE WD	WELL 10-1	N-09463	6/21/2016	DICHLORODIFLUOROMETHANE	0.52	UG/L
HICKSVILLE WD	WELL 10-1	N-09463	6/21/2016	1,1-DICHLOROETHANE	0	UG/L
HICKSVILLE WD	WELL 10-1	N-09463	6/21/2016	VINYL CHLORIDE	0	UG/L
HICKSVILLE WD	WELL 10-1	N-09463	6/21/2016	P-DICHLOROBENZENE	0	UG/L
HICKSVILLE WD	WELL 10-1	N-09463	6/21/2016	O-DICHLOROBENZENE	0	UG/L
HICKSVILLE WD	WELL 10-1	N-09463	6/21/2016	M-DICHLOROBENZENE	0	UG/L
HICKSVILLE WD	WELL 10-1	N-09463	6/21/2016	1,1,2,2-TETRACHLOROETHANE	0	UG/L
HICKSVILLE WD	WELL 10-1	N-09463	6/21/2016	P-XYLENE	0	UG/L
HICKSVILLE WD	WELL 10-1	N-09463	6/21/2016	TETRACHLOROETHYLENE	0	UG/L
HICKSVILLE WD	WELL 10-1	N-09463	6/21/2016	TRANS-1,3-DICHLOROPROPENE	0	UG/L
HICKSVILLE WD	WELL 10-1	N-09463	6/21/2016	2,2-DICHLOROPROPANE	0	UG/L
HICKSVILLE WD	WELL 10-1	N-09463	6/21/2016	TRANS-1,2-DICHLOROETHYLENE	0	UG/L
HICKSVILLE WD	WELL 10-1	N-09463	6/21/2016	1,2,3-TRICHLOROPROPANE	0	UG/L
HICKSVILLE WD	WELL 10-1	N-09463	6/21/2016	1,3-DICHLOROPROPANE	0	UG/L
HICKSVILLE WD	WELL 10-1	N-09463	6/21/2016	1,1-DICHLOROPROPENE	0	UG/L
HICKSVILLE WD	WELL 10-1	N-09463	6/21/2016	TRICHLOROFLUOROMETHANE	0	UG/L
HICKSVILLE WD	WELL 10-1	N-09463	6/21/2016	CHLOROETHANE	0	UG/L
HICKSVILLE WD	WELL 10-1	N-09463	6/21/2016	BROMOMETHANE	0	UG/L
HICKSVILLE WD	WELL 10-1	N-09463	6/21/2016	BROMOBENZENE	0	UG/L
HICKSVILLE WD	WELL 10-1	N-09463	6/21/2016	CIS-1,2-DICHLOROETHYLENE	0	UG/L

**TETRA TECH GROUNDWATER SAMPLING
NAVY 1-25-2019 FOIL- VOCS and FREONS**

HICKSVILLE WD	WELL 10-1	N-09463	6/21/2016	P-CHLOROTOLUENE	0 UG/L
HICKSVILLE WD	WELL 10-1	N-09463	6/21/2016	HEXACHLOROBUTADIENE	0 UG/L
HICKSVILLE WD	WELL 10-1	N-09463	6/21/2016	BROMOCHLOROMETHANE	0 UG/L
HICKSVILLE WD	WELL 10-1	N-09463	6/21/2016	P-ISOPROPYLTOLUENE	0 UG/L
HICKSVILLE WD	WELL 10-1	N-09463	6/21/2016	CHLOROMETHANE	0 UG/L
HICKSVILLE WD	WELL 10-1	N-09463	6/21/2016	BENZENE	0 UG/L
HICKSVILLE WD	WELL 10-1	N-09463	6/21/2016	TOLUENE	0 UG/L
HICKSVILLE WD	WELL 10-1	N-09463	6/21/2016	M-XYLENE	0 UG/L
HICKSVILLE WD	WELL 10-1	N-09463	6/21/2016	N-PROPYLBENZENE	0 UG/L
HICKSVILLE WD	WELL 10-1	N-09463	6/21/2016	O-XYLENE	0 UG/L
HICKSVILLE WD	WELL 10-1	N-09463	6/21/2016	STYRENE	0 UG/L
HICKSVILLE WD	WELL 10-1	N-09463	6/21/2016	ISOPROPYLBENZENE	0 UG/L
HICKSVILLE WD	WELL 10-1	N-09463	6/21/2016	ETHYLBENZENE	0 UG/L
HICKSVILLE WD	WELL 10-1	N-09463	6/21/2016	TRICHLOROETHYLENE	0 UG/L
HICKSVILLE WD	WELL 10-1	N-09463	6/21/2016	CIS-1,3-DICHLOROPROPENE	0 UG/L
HICKSVILLE WD	WELL 10-1	N-09463	6/21/2016	1,1,2-TRICHLOROETHANE	0 UG/L
HICKSVILLE WD	WELL 10-1	N-09463	6/21/2016	METHYL TERT-BUTYL ETHER	0 UG/L
HICKSVILLE WD	WELL 10-1	N-09463	6/21/2016	1,2,4-TRICHLOROBENZENE	0 UG/L
HICKSVILLE WD	WELL 10-1	N-09463	6/21/2016	1,2,4-TRIMETHYLBENZENE	0 UG/L
HICKSVILLE WD	WELL 10-1	N-09463	6/21/2016	1,2,3-TRICHLOROBENZENE	0 UG/L
HICKSVILLE WD	WELL 10-1	N-09463	6/21/2016	N-BUTYLBENZENE	0 UG/L
HICKSVILLE WD	WELL 10-1	N-09463	6/21/2016	1,3,5-TRIMETHYLBENZENE	0 UG/L
HICKSVILLE WD	WELL 10-1	N-09463	6/21/2016	SEC-BUTYLBENZENE	0 UG/L
HICKSVILLE WD	WELL 10-1	N-09463	6/21/2016	CARBON TETRACHLORIDE	0 UG/L
HICKSVILLE WD	WELL 10-1	N-09463	6/21/2016	1,1-DICHLOROETHYLENE	0 UG/L
HICKSVILLE WD	WELL 10-1	N-09463	6/21/2016	1,2-DICHLOROETHANE	0 UG/L
HICKSVILLE WD	WELL 10-1	N-09463	6/21/2016	CHLOROBENZENE	0 UG/L
HICKSVILLE WD	WELL 10-1	N-09463	6/21/2016	1,1,1-TRICHLOROETHANE	0 UG/L
HICKSVILLE WD	WELL 10-1	N-09463	6/21/2016	1,1,1,2-TETRACHLOROETHANE	0 UG/L
HICKSVILLE WD	WELL 10-1	N-09463	5/17/2016	ETHYLBENZENE	0 UG/L
HICKSVILLE WD	WELL 10-1	N-09463	5/17/2016	TRANS-1,3-DICHLOROPROPENE	0 UG/L
HICKSVILLE WD	WELL 10-1	N-09463	5/17/2016	1,2,3-TRICHLOROPROPANE	0 UG/L
HICKSVILLE WD	WELL 10-1	N-09463	5/17/2016	P-CHLOROTOLUENE	0 UG/L
HICKSVILLE WD	WELL 10-1	N-09463	5/17/2016	N-BUTYLBENZENE	0 UG/L
HICKSVILLE WD	WELL 10-1	N-09463	5/17/2016	1,2,3-TRICHLOROBENZENE	0 UG/L
HICKSVILLE WD	WELL 10-1	N-09463	5/17/2016	1,2,4-TRIMETHYLBENZENE	0 UG/L
HICKSVILLE WD	WELL 10-1	N-09463	5/17/2016	STYRENE	0 UG/L
HICKSVILLE WD	WELL 10-1	N-09463	5/17/2016	2,2-DICHLOROPROPANE	0 UG/L
HICKSVILLE WD	WELL 10-1	N-09463	5/17/2016	1,3,5-TRIMETHYLBENZENE	0 UG/L
HICKSVILLE WD	WELL 10-1	N-09463	5/17/2016	1,1-DICHLOROPROPENE	0 UG/L
HICKSVILLE WD	WELL 10-1	N-09463	5/17/2016	TERT-BUTYLBENZENE	0 UG/L
HICKSVILLE WD	WELL 10-1	N-09463	5/17/2016	1,2-DICHLOROPROPANE	0 UG/L
HICKSVILLE WD	WELL 10-1	N-09463	5/17/2016	CHLOROMETHANE	0 UG/L
HICKSVILLE WD	WELL 10-1	N-09463	5/17/2016	TOLUENE	0 UG/L
HICKSVILLE WD	WELL 10-1	N-09463	5/17/2016	BENZENE	0 UG/L
HICKSVILLE WD	WELL 10-1	N-09463	5/17/2016	1,1,2,2-TETRACHLOROETHANE	0 UG/L
HICKSVILLE WD	WELL 10-1	N-09463	5/17/2016	1,1,1,2-TETRACHLOROETHANE	0 UG/L
HICKSVILLE WD	WELL 10-1	N-09463	5/17/2016	TRICHLOROETHYLENE	0 UG/L
HICKSVILLE WD	WELL 10-1	N-09463	5/17/2016	TRANS-1,2-DICHLOROETHYLENE	0 UG/L
HICKSVILLE WD	WELL 10-1	N-09463	5/17/2016	1,2-DICHLOROETHANE	0 UG/L
HICKSVILLE WD	WELL 10-1	N-09463	5/17/2016	1,1,1-TRICHLOROETHANE	0 UG/L
HICKSVILLE WD	WELL 10-1	N-09463	5/17/2016	CHLOROBENZENE	0 UG/L
HICKSVILLE WD	WELL 10-1	N-09463	5/17/2016	CARBON TETRACHLORIDE	0 UG/L
HICKSVILLE WD	WELL 10-1	N-09463	5/17/2016	1,1,2-TRICHLOROETHANE	0 UG/L
HICKSVILLE WD	WELL 10-1	N-09463	5/17/2016	TETRACHLOROETHYLENE	0 UG/L
HICKSVILLE WD	WELL 10-1	N-09463	5/17/2016	DICHLORODIFLUOROMETHANE	0 UG/L
HICKSVILLE WD	WELL 10-1	N-09463	5/17/2016	P-XYLENE	0 UG/L
HICKSVILLE WD	WELL 10-1	N-09463	5/17/2016	CIS-1,3-DICHLOROPROPENE	0 UG/L
HICKSVILLE WD	WELL 10-1	N-09463	5/17/2016	HEXACHLOROBUTADIENE	0 UG/L
HICKSVILLE WD	WELL 10-1	N-09463	5/17/2016	METHYL TERT-BUTYL ETHER	0 UG/L
HICKSVILLE WD	WELL 10-1	N-09463	5/17/2016	1,2,4-TRICHLOROBENZENE	0 UG/L
HICKSVILLE WD	WELL 10-1	N-09463	5/17/2016	CIS-1,2-DICHLOROETHYLENE	0 UG/L
HICKSVILLE WD	WELL 10-1	N-09463	5/17/2016	DIBROMOMETHANE	0 UG/L
HICKSVILLE WD	WELL 10-1	N-09463	5/17/2016	P-ISOPROPYLTOLUENE	0 UG/L

**TETRA TECH GROUNDWATER SAMPLING
NAVY 1-25-2019 FOIL- VOCS and FREONS**

HICKSVILLE WD	WELL 10-1	N-09463	5/17/2016	1,1-DICHLOROETHYLENE	0 UG/L
HICKSVILLE WD	WELL 10-1	N-09463	5/17/2016	O-DICHLOROBENZENE	0 UG/L
HICKSVILLE WD	WELL 10-1	N-09463	5/17/2016	1,1-DICHLOROETHANE	0 UG/L
HICKSVILLE WD	WELL 10-1	N-09463	5/17/2016	O-CHLOROTOLUENE	0 UG/L
HICKSVILLE WD	WELL 10-1	N-09463	5/17/2016	1,3-DICHLOROPROPANE	0 UG/L
HICKSVILLE WD	WELL 10-1	N-09463	5/17/2016	DICHLOROMETHANE	0 UG/L
HICKSVILLE WD	WELL 10-1	N-09463	5/17/2016	BROMOCHLOROMETHANE	0 UG/L
HICKSVILLE WD	WELL 10-1	N-09463	5/17/2016	SEC-BUTYLBENZENE	0 UG/L
HICKSVILLE WD	WELL 10-1	N-09463	5/17/2016	M-DICHLOROBENZENE	0 UG/L
HICKSVILLE WD	WELL 10-1	N-09463	5/17/2016	ISOPROPYLBENZENE	0 UG/L
HICKSVILLE WD	WELL 10-1	N-09463	5/17/2016	N-PROPYLBENZENE	0 UG/L
HICKSVILLE WD	WELL 10-1	N-09463	5/17/2016	M-XYLENE	0 UG/L
HICKSVILLE WD	WELL 10-1	N-09463	5/17/2016	BROMOBENZENE	0 UG/L
HICKSVILLE WD	WELL 10-1	N-09463	5/17/2016	O-XYLENE	0 UG/L
HICKSVILLE WD	WELL 10-1	N-09463	5/17/2016	TRICHLOROFLUOROMETHANE	0 UG/L
HICKSVILLE WD	WELL 10-1	N-09463	5/17/2016	CHLOROETHANE	0 UG/L
HICKSVILLE WD	WELL 10-1	N-09463	5/17/2016	BROMOMETHANE	0 UG/L
HICKSVILLE WD	WELL 10-1	N-09463	5/17/2016	P-DICHLOROBENZENE	0 UG/L
HICKSVILLE WD	WELL 10-1	N-09463	5/17/2016	VINYL CHLORIDE	0 UG/L
HICKSVILLE WD	WELL 10-1	N-09463	4/13/2016	TRICHLOROFLUOROMETHANE	0 UG/L
HICKSVILLE WD	WELL 10-1	N-09463	4/13/2016	TRICHLOROETHYLENE	0 UG/L
HICKSVILLE WD	WELL 10-1	N-09463	4/13/2016	1,2,4-TRICHLOROBENZENE	0 UG/L
HICKSVILLE WD	WELL 10-1	N-09463	4/13/2016	P-CHLOROTOLUENE	0 UG/L
HICKSVILLE WD	WELL 10-1	N-09463	4/13/2016	M-DICHLOROBENZENE	0 UG/L
HICKSVILLE WD	WELL 10-1	N-09463	4/13/2016	O-DICHLOROBENZENE	0 UG/L
HICKSVILLE WD	WELL 10-1	N-09463	4/13/2016	P-DICHLOROBENZENE	0 UG/L
HICKSVILLE WD	WELL 10-1	N-09463	4/13/2016	VINYL CHLORIDE	0 UG/L
HICKSVILLE WD	WELL 10-1	N-09463	4/13/2016	1,1-DICHLOROETHYLENE	0 UG/L
HICKSVILLE WD	WELL 10-1	N-09463	4/13/2016	O-CHLOROTOLUENE	0 UG/L
HICKSVILLE WD	WELL 10-1	N-09463	4/13/2016	TRANS-1,2-DICHLOROETHYLENE	0 UG/L
HICKSVILLE WD	WELL 10-1	N-09463	4/13/2016	BROMOBENZENE	0 UG/L
HICKSVILLE WD	WELL 10-1	N-09463	4/13/2016	1,1,1,2-TETRACHLOROETHANE	0 UG/L
HICKSVILLE WD	WELL 10-1	N-09463	4/13/2016	BROMOCHLOROMETHANE	0 UG/L
HICKSVILLE WD	WELL 10-1	N-09463	4/13/2016	1,2-DICHLOROPROPANE	0 UG/L
HICKSVILLE WD	WELL 10-1	N-09463	4/13/2016	SEC-BUTYLBENZENE	0 UG/L
HICKSVILLE WD	WELL 10-1	N-09463	4/13/2016	1,1,2-TRICHLOROETHANE	0 UG/L
HICKSVILLE WD	WELL 10-1	N-09463	4/13/2016	ETHYLBENZENE	0 UG/L
HICKSVILLE WD	WELL 10-1	N-09463	4/13/2016	1,1,1-TRICHLOROETHANE	0 UG/L
HICKSVILLE WD	WELL 10-1	N-09463	4/13/2016	TOLUENE	0 UG/L
HICKSVILLE WD	WELL 10-1	N-09463	4/13/2016	1,1-DICHLOROETHANE	0 UG/L
HICKSVILLE WD	WELL 10-1	N-09463	4/13/2016	TETRACHLOROETHYLENE	0 UG/L
HICKSVILLE WD	WELL 10-1	N-09463	4/13/2016	1,1,2,2-TETRACHLOROETHANE	0 UG/L
HICKSVILLE WD	WELL 10-1	N-09463	4/13/2016	CHLOROBENZENE	0 UG/L
HICKSVILLE WD	WELL 10-1	N-09463	4/13/2016	BENZENE	0 UG/L
HICKSVILLE WD	WELL 10-1	N-09463	4/13/2016	M-XYLENE	0 UG/L
HICKSVILLE WD	WELL 10-1	N-09463	4/13/2016	ISOPROPYLBENZENE	0 UG/L
HICKSVILLE WD	WELL 10-1	N-09463	4/13/2016	N-PROPYLBENZENE	0 UG/L
HICKSVILLE WD	WELL 10-1	N-09463	4/13/2016	CARBON TETRACHLORIDE	0 UG/L
HICKSVILLE WD	WELL 10-1	N-09463	4/13/2016	STYRENE	0 UG/L
HICKSVILLE WD	WELL 10-1	N-09463	4/13/2016	1,1-DICHLOROPROPENE	0 UG/L
HICKSVILLE WD	WELL 10-1	N-09463	4/13/2016	DIBROMOMETHANE	0 UG/L
HICKSVILLE WD	WELL 10-1	N-09463	4/13/2016	CHLOROETHANE	0 UG/L
HICKSVILLE WD	WELL 10-1	N-09463	4/13/2016	BROMOMETHANE	0 UG/L
HICKSVILLE WD	WELL 10-1	N-09463	4/13/2016	DICHLORODIFLUOROMETHANE	0 UG/L
HICKSVILLE WD	WELL 10-1	N-09463	4/13/2016	CHLOROMETHANE	0 UG/L
HICKSVILLE WD	WELL 10-1	N-09463	4/13/2016	TERT-BUTYLBENZENE	0 UG/L
HICKSVILLE WD	WELL 10-1	N-09463	4/13/2016	1,3,5-TRIMETHYLBENZENE	0 UG/L
HICKSVILLE WD	WELL 10-1	N-09463	4/13/2016	N-BUTYLBENZENE	0 UG/L
HICKSVILLE WD	WELL 10-1	N-09463	4/13/2016	1,2,3-TRICHLOROBENZENE	0 UG/L
HICKSVILLE WD	WELL 10-1	N-09463	4/13/2016	DICHLOROMETHANE	0 UG/L
HICKSVILLE WD	WELL 10-1	N-09463	4/13/2016	2,2-DICHLOROPROPANE	0 UG/L
HICKSVILLE WD	WELL 10-1	N-09463	4/13/2016	CIS-1,2-DICHLOROETHYLENE	0 UG/L
HICKSVILLE WD	WELL 10-1	N-09463	4/13/2016	O-XYLENE	0 UG/L
HICKSVILLE WD	WELL 10-1	N-09463	4/13/2016	1,2,3-TRICHLOROPROPANE	0 UG/L

**TETRA TECH GROUNDWATER SAMPLING
NAVY 1-25-2019 FOIL- VOCS and FREONS**

HICKSVILLE WD	WELL 10-1	N-09463	4/13/2016	P-ISOPROPYLTOLUENE	0	UG/L
HICKSVILLE WD	WELL 10-1	N-09463	4/13/2016	METHYL TERT-BUTYL ETHER	0	UG/L
HICKSVILLE WD	WELL 10-1	N-09463	4/13/2016	HEXACHLOROBUTADIENE	0	UG/L
HICKSVILLE WD	WELL 10-1	N-09463	4/13/2016	CIS-1,3-DICHLOROPROPENE	0	UG/L
HICKSVILLE WD	WELL 10-1	N-09463	4/13/2016	TRANS-1,3-DICHLOROPROPENE	0	UG/L
HICKSVILLE WD	WELL 10-1	N-09463	4/13/2016	1,3-DICHLOROPROPANE	0	UG/L
HICKSVILLE WD	WELL 10-1	N-09463	4/13/2016	P-XYLENE	0	UG/L
HICKSVILLE WD	WELL 10-1	N-09463	4/13/2016	1,2-DICHLOROETHANE	0	UG/L
HICKSVILLE WD	WELL 10-1	N-09463	4/13/2016	1,2,4-TRIMETHYLBENZENE	0	UG/L
HICKSVILLE WD	WELL 10-1	N-09463	3/14/2016	TRICHLOROFLUOROMETHANE	0	UG/L
HICKSVILLE WD	WELL 10-1	N-09463	3/14/2016	ETHYLBENZENE	0	UG/L
HICKSVILLE WD	WELL 10-1	N-09463	3/14/2016	TOLUENE	0	UG/L
HICKSVILLE WD	WELL 10-1	N-09463	3/14/2016	BENZENE	0	UG/L
HICKSVILLE WD	WELL 10-1	N-09463	3/14/2016	CHLOROBENZENE	0	UG/L
HICKSVILLE WD	WELL 10-1	N-09463	3/14/2016	1,1,2,2-TETRACHLOROETHANE	0	UG/L
HICKSVILLE WD	WELL 10-1	N-09463	3/14/2016	TETRACHLOROETHYLENE	0	UG/L
HICKSVILLE WD	WELL 10-1	N-09463	3/14/2016	ISOPROPYLBENZENE	0	UG/L
HICKSVILLE WD	WELL 10-1	N-09463	3/14/2016	1,2-DICHLOROPROPANE	0	UG/L
HICKSVILLE WD	WELL 10-1	N-09463	3/14/2016	CARBON TETRACHLORIDE	0	UG/L
HICKSVILLE WD	WELL 10-1	N-09463	3/14/2016	1,2-DICHLOROETHANE	0	UG/L
HICKSVILLE WD	WELL 10-1	N-09463	3/14/2016	CHLOROMETHANE	0	UG/L
HICKSVILLE WD	WELL 10-1	N-09463	3/14/2016	BROMOBENZENE	0	UG/L
HICKSVILLE WD	WELL 10-1	N-09463	3/14/2016	TRANS-1,3-DICHLOROPROPENE	0	UG/L
HICKSVILLE WD	WELL 10-1	N-09463	3/14/2016	1,1,1,2-TETRACHLOROETHANE	0	UG/L
HICKSVILLE WD	WELL 10-1	N-09463	3/14/2016	CHLOROETHANE	0	UG/L
HICKSVILLE WD	WELL 10-1	N-09463	3/14/2016	METHYL TERT-BUTYL ETHER	0	UG/L
HICKSVILLE WD	WELL 10-1	N-09463	3/14/2016	P-ISOPROPYLTOLUENE	0	UG/L
HICKSVILLE WD	WELL 10-1	N-09463	3/14/2016	1,2,4-TRICHLOROBENZENE	0	UG/L
HICKSVILLE WD	WELL 10-1	N-09463	3/14/2016	BROMOMETHANE	0	UG/L
HICKSVILLE WD	WELL 10-1	N-09463	3/14/2016	DIBROMOMETHANE	0	UG/L
HICKSVILLE WD	WELL 10-1	N-09463	3/14/2016	1,1-DICHLOROPROPENE	0	UG/L
HICKSVILLE WD	WELL 10-1	N-09463	3/14/2016	1,3-DICHLOROPROPANE	0	UG/L
HICKSVILLE WD	WELL 10-1	N-09463	3/14/2016	DICHLORODIFLUOROMETHANE	0.61	UG/L
HICKSVILLE WD	WELL 10-1	N-09463	3/14/2016	CIS-1,2-DICHLOROETHYLENE	0	UG/L
HICKSVILLE WD	WELL 10-1	N-09463	3/14/2016	HEXACHLOROBUTADIENE	0	UG/L
HICKSVILLE WD	WELL 10-1	N-09463	3/14/2016	CIS-1,3-DICHLOROPROPENE	0	UG/L
HICKSVILLE WD	WELL 10-1	N-09463	3/14/2016	1,1,1-TRICHLOROETHANE	0	UG/L
HICKSVILLE WD	WELL 10-1	N-09463	3/14/2016	M-XYLENE	0	UG/L
HICKSVILLE WD	WELL 10-1	N-09463	3/14/2016	TRANS-1,2-DICHLOROETHYLENE	0	UG/L
HICKSVILLE WD	WELL 10-1	N-09463	3/14/2016	N-PROPYLBENZENE	0	UG/L
HICKSVILLE WD	WELL 10-1	N-09463	3/14/2016	O-XYLENE	0	UG/L
HICKSVILLE WD	WELL 10-1	N-09463	3/14/2016	TRICHLOROETHYLENE	0	UG/L
HICKSVILLE WD	WELL 10-1	N-09463	3/14/2016	SEC-BUTYLBENZENE	0	UG/L
HICKSVILLE WD	WELL 10-1	N-09463	3/14/2016	1,1,2-TRICHLOROETHANE	0	UG/L
HICKSVILLE WD	WELL 10-1	N-09463	3/14/2016	VINYL CHLORIDE	0	UG/L
HICKSVILLE WD	WELL 10-1	N-09463	3/14/2016	P-DICHLOROBENZENE	0	UG/L
HICKSVILLE WD	WELL 10-1	N-09463	3/14/2016	O-DICHLOROBENZENE	0	UG/L
HICKSVILLE WD	WELL 10-1	N-09463	3/14/2016	M-DICHLOROBENZENE	0	UG/L
HICKSVILLE WD	WELL 10-1	N-09463	3/14/2016	P-CHLOROTOLUENE	0	UG/L
HICKSVILLE WD	WELL 10-1	N-09463	3/14/2016	O-CHLOROTOLUENE	0	UG/L
HICKSVILLE WD	WELL 10-1	N-09463	3/14/2016	1,2,3-TRICHLOROBENZENE	0	UG/L
HICKSVILLE WD	WELL 10-1	N-09463	3/14/2016	STYRENE	0	UG/L
HICKSVILLE WD	WELL 10-1	N-09463	3/14/2016	DICHLOROMETHANE	0	UG/L
HICKSVILLE WD	WELL 10-1	N-09463	3/14/2016	1,2,3-TRICHLOROPROPANE	0	UG/L
HICKSVILLE WD	WELL 10-1	N-09463	3/14/2016	2,2-DICHLOROPROPANE	0	UG/L
HICKSVILLE WD	WELL 10-1	N-09463	3/14/2016	1,2,4-TRIMETHYLBENZENE	0	UG/L
HICKSVILLE WD	WELL 10-1	N-09463	3/14/2016	P-XYLENE	0	UG/L
HICKSVILLE WD	WELL 10-1	N-09463	3/14/2016	N-BUTYLBENZENE	0	UG/L
HICKSVILLE WD	WELL 10-1	N-09463	3/14/2016	1,3,5-TRIMETHYLBENZENE	0	UG/L
HICKSVILLE WD	WELL 10-1	N-09463	3/14/2016	TERT-BUTYLBENZENE	0	UG/L
HICKSVILLE WD	WELL 10-1	N-09463	3/14/2016	1,1-DICHLOROETHANE	0	UG/L
HICKSVILLE WD	WELL 10-1	N-09463	3/14/2016	BROMOCHLOROMETHANE	0	UG/L
HICKSVILLE WD	WELL 10-1	N-09463	3/14/2016	1,1-DICHLOROETHYLENE	0	UG/L
HICKSVILLE WD	WELL 10-1	N-09463	2/9/2016	1,1-DICHLOROETHYLENE	0	UG/L

**TETRA TECH GROUNDWATER SAMPLING
NAVY 1-25-2019 FOIL- VOCS and FREONS**

HICKSVILLE WD	WELL 10-1	N-09463	2/9/2016	1,1-DICHLOROETHANE	0 UG/L
HICKSVILLE WD	WELL 10-1	N-09463	2/9/2016	O-XYLENE	0 UG/L
HICKSVILLE WD	WELL 10-1	N-09463	2/9/2016	CHLOROMETHANE	0 UG/L
HICKSVILLE WD	WELL 10-1	N-09463	2/9/2016	CHLOROBENZENE	0 UG/L
HICKSVILLE WD	WELL 10-1	N-09463	2/9/2016	P-CHLOROTOLUENE	0 UG/L
HICKSVILLE WD	WELL 10-1	N-09463	2/9/2016	O-CHLOROTOLUENE	0 UG/L
HICKSVILLE WD	WELL 10-1	N-09463	2/9/2016	DICHLOROMETHANE	0 UG/L
HICKSVILLE WD	WELL 10-1	N-09463	2/9/2016	P-XYLENE	0 UG/L
HICKSVILLE WD	WELL 10-1	N-09463	2/9/2016	VINYL CHLORIDE	0 UG/L
HICKSVILLE WD	WELL 10-1	N-09463	2/9/2016	DICHLORODIFLUOROMETHANE	0 UG/L
HICKSVILLE WD	WELL 10-1	N-09463	2/9/2016	1,3,5-TRIMETHYLBENZENE	0 UG/L
HICKSVILLE WD	WELL 10-1	N-09463	2/9/2016	BROMOCHLOROMETHANE	0 UG/L
HICKSVILLE WD	WELL 10-1	N-09463	2/9/2016	TRANS-1,3-DICHLOROPROPENE	0 UG/L
HICKSVILLE WD	WELL 10-1	N-09463	2/9/2016	O-DICHLOROBENZENE	0 UG/L
HICKSVILLE WD	WELL 10-1	N-09463	2/9/2016	BROMOMETHANE	0 UG/L
HICKSVILLE WD	WELL 10-1	N-09463	2/9/2016	1,2,3-TRICHLOROBENZENE	0 UG/L
HICKSVILLE WD	WELL 10-1	N-09463	2/9/2016	P-ISOPROPYLTOLUENE	0 UG/L
HICKSVILLE WD	WELL 10-1	N-09463	2/9/2016	CIS-1,3-DICHLOROPROPENE	0 UG/L
HICKSVILLE WD	WELL 10-1	N-09463	2/9/2016	CHLOROETHANE	0 UG/L
HICKSVILLE WD	WELL 10-1	N-09463	2/9/2016	1,2-DICHLOROETHANE	0 UG/L
HICKSVILLE WD	WELL 10-1	N-09463	2/9/2016	1,1,1,2-TETRACHLOROETHANE	0 UG/L
HICKSVILLE WD	WELL 10-1	N-09463	2/9/2016	1,1,2-TRICHLOROETHANE	0 UG/L
HICKSVILLE WD	WELL 10-1	N-09463	2/9/2016	TRICHLOROETHYLENE	0 UG/L
HICKSVILLE WD	WELL 10-1	N-09463	2/9/2016	1,2-DICHLOROPROPANE	0 UG/L
HICKSVILLE WD	WELL 10-1	N-09463	2/9/2016	TRANS-1,2-DICHLOROETHYLENE	0 UG/L
HICKSVILLE WD	WELL 10-1	N-09463	2/9/2016	1,1,1-TRICHLOROETHANE	0 UG/L
HICKSVILLE WD	WELL 10-1	N-09463	2/9/2016	CARBON TETRACHLORIDE	0 UG/L
HICKSVILLE WD	WELL 10-1	N-09463	2/9/2016	TRICHLOROFLUOROMETHANE	0 UG/L
HICKSVILLE WD	WELL 10-1	N-09463	2/9/2016	2,2-DICHLOROPROPANE	0 UG/L
HICKSVILLE WD	WELL 10-1	N-09463	2/9/2016	BENZENE	0 UG/L
HICKSVILLE WD	WELL 10-1	N-09463	2/9/2016	TOLUENE	0 UG/L
HICKSVILLE WD	WELL 10-1	N-09463	2/9/2016	ETHYLBENZENE	0 UG/L
HICKSVILLE WD	WELL 10-1	N-09463	2/9/2016	1,1,2,2-TETRACHLOROETHANE	0 UG/L
HICKSVILLE WD	WELL 10-1	N-09463	2/9/2016	STYRENE	0 UG/L
HICKSVILLE WD	WELL 10-1	N-09463	2/9/2016	M-XYLENE	0 UG/L
HICKSVILLE WD	WELL 10-1	N-09463	2/9/2016	ISOPROPYLBENZENE	0 UG/L
HICKSVILLE WD	WELL 10-1	N-09463	2/9/2016	BROMOBENZENE	0 UG/L
HICKSVILLE WD	WELL 10-1	N-09463	2/9/2016	M-DICHLOROBENZENE	0 UG/L
HICKSVILLE WD	WELL 10-1	N-09463	2/9/2016	1,2,4-TRIMETHYLBENZENE	0 UG/L
HICKSVILLE WD	WELL 10-1	N-09463	2/9/2016	N-PROPYLBENZENE	0 UG/L
HICKSVILLE WD	WELL 10-1	N-09463	2/9/2016	CIS-1,2-DICHLOROETHYLENE	0 UG/L
HICKSVILLE WD	WELL 10-1	N-09463	2/9/2016	P-DICHLOROBENZENE	0 UG/L
HICKSVILLE WD	WELL 10-1	N-09463	2/9/2016	HEXACHLOROBUTADIENE	0 UG/L
HICKSVILLE WD	WELL 10-1	N-09463	2/9/2016	SEC-BUTYLBENZENE	0 UG/L
HICKSVILLE WD	WELL 10-1	N-09463	2/9/2016	TETRACHLOROETHYLENE	0 UG/L
HICKSVILLE WD	WELL 10-1	N-09463	2/9/2016	TERT-BUTYLBENZENE	0 UG/L
HICKSVILLE WD	WELL 10-1	N-09463	2/9/2016	1,2,3-TRICHLOROPROPANE	0 UG/L
HICKSVILLE WD	WELL 10-1	N-09463	2/9/2016	1,1-DICHLOROPROPENE	0 UG/L
HICKSVILLE WD	WELL 10-1	N-09463	2/9/2016	METHYL TERT-BUTYL ETHER	0 UG/L
HICKSVILLE WD	WELL 10-1	N-09463	2/9/2016	N-BUTYLBENZENE	0 UG/L
HICKSVILLE WD	WELL 10-1	N-09463	2/9/2016	DIBROMOMETHANE	0 UG/L
HICKSVILLE WD	WELL 10-1	N-09463	2/9/2016	1,2,4-TRICHLOROBENZENE	0 UG/L
HICKSVILLE WD	WELL 10-1	N-09463	2/9/2016	1,3-DICHLOROPROPANE	0 UG/L
HICKSVILLE WD	WELL 10-1	N-09463	1/19/2016	CIS-1,3-DICHLOROPROPENE	0 UG/L
HICKSVILLE WD	WELL 10-1	N-09463	1/19/2016	HEXACHLOROBUTADIENE	0 UG/L
HICKSVILLE WD	WELL 10-1	N-09463	1/19/2016	1,3,5-TRIMETHYLBENZENE	0 UG/L
HICKSVILLE WD	WELL 10-1	N-09463	1/19/2016	1,3-DICHLOROPROPANE	0 UG/L
HICKSVILLE WD	WELL 10-1	N-09463	1/19/2016	TERT-BUTYLBENZENE	0 UG/L
HICKSVILLE WD	WELL 10-1	N-09463	1/19/2016	1,2-DICHLOROPROPANE	0 UG/L
HICKSVILLE WD	WELL 10-1	N-09463	1/19/2016	TRICHLOROETHYLENE	0 UG/L
HICKSVILLE WD	WELL 10-1	N-09463	1/19/2016	1,1,2-TRICHLOROETHANE	0 UG/L
HICKSVILLE WD	WELL 10-1	N-09463	1/19/2016	1,1,1,2-TETRACHLOROETHANE	0 UG/L
HICKSVILLE WD	WELL 10-1	N-09463	1/19/2016	1,1-DICHLOROETHANE	0 UG/L
HICKSVILLE WD	WELL 10-1	N-09463	1/19/2016	1,1,1-TRICHLOROETHANE	0 UG/L

**TETRA TECH GROUNDWATER SAMPLING
NAVY 1-25-2019 FOIL- VOCS and FREONS**

HICKSVILLE WD	WELL 10-1	N-09463	1/19/2016	DIBROMOMETHANE	0 UG/L
HICKSVILLE WD	WELL 10-1	N-09463	1/19/2016	TRANS-1,2-DICHLOROETHYLENE	0 UG/L
HICKSVILLE WD	WELL 10-1	N-09463	1/19/2016	1,2,3-TRICHLOROPROPANE	0 UG/L
HICKSVILLE WD	WELL 10-1	N-09463	1/19/2016	2,2-DICHLOROPROPANE	0 UG/L
HICKSVILLE WD	WELL 10-1	N-09463	1/19/2016	1,2,4-TRIMETHYLBENZENE	0 UG/L
HICKSVILLE WD	WELL 10-1	N-09463	1/19/2016	1,2,3-TRICHLOROBENZENE	0 UG/L
HICKSVILLE WD	WELL 10-1	N-09463	1/19/2016	N-BUTYLBENZENE	0 UG/L
HICKSVILLE WD	WELL 10-1	N-09463	1/19/2016	1,2,4-TRICHLOROBENZENE	0 UG/L
HICKSVILLE WD	WELL 10-1	N-09463	1/19/2016	SEC-BUTYLBENZENE	0 UG/L
HICKSVILLE WD	WELL 10-1	N-09463	1/19/2016	ISOPROPYLBENZENE	0 UG/L
HICKSVILLE WD	WELL 10-1	N-09463	1/19/2016	1,1,2,2-TETRACHLOROETHANE	0 UG/L
HICKSVILLE WD	WELL 10-1	N-09463	1/19/2016	STYRENE	0 UG/L
HICKSVILLE WD	WELL 10-1	N-09463	1/19/2016	BENZENE	0 UG/L
HICKSVILLE WD	WELL 10-1	N-09463	1/19/2016	TRANS-1,3-DICHLOROPROPENE	0 UG/L
HICKSVILLE WD	WELL 10-1	N-09463	1/19/2016	BROMOBENZENE	0 UG/L
HICKSVILLE WD	WELL 10-1	N-09463	1/19/2016	M-XYLENE	0 UG/L
HICKSVILLE WD	WELL 10-1	N-09463	1/19/2016	CARBON TETRACHLORIDE	0 UG/L
HICKSVILLE WD	WELL 10-1	N-09463	1/19/2016	CHLOROBENZENE	0 UG/L
HICKSVILLE WD	WELL 10-1	N-09463	1/19/2016	N-PROPYLBENZENE	0 UG/L
HICKSVILLE WD	WELL 10-1	N-09463	1/19/2016	1,2-DICHLOROETHANE	0 UG/L
HICKSVILLE WD	WELL 10-1	N-09463	1/19/2016	TOLUENE	0 UG/L
HICKSVILLE WD	WELL 10-1	N-09463	1/19/2016	1,1-DICHLOROETHYLENE	0 UG/L
HICKSVILLE WD	WELL 10-1	N-09463	1/19/2016	VINYL CHLORIDE	0 UG/L
HICKSVILLE WD	WELL 10-1	N-09463	1/19/2016	P-DICHLOROBENZENE	0 UG/L
HICKSVILLE WD	WELL 10-1	N-09463	1/19/2016	TETRACHLOROETHYLENE	0 UG/L
HICKSVILLE WD	WELL 10-1	N-09463	1/19/2016	O-XYLENE	0 UG/L
HICKSVILLE WD	WELL 10-1	N-09463	1/19/2016	O-DICHLOROBENZENE	0 UG/L
HICKSVILLE WD	WELL 10-1	N-09463	1/19/2016	CIS-1,2-DICHLOROETHYLENE	0 UG/L
HICKSVILLE WD	WELL 10-1	N-09463	1/19/2016	ETHYLBENZENE	0 UG/L
HICKSVILLE WD	WELL 10-1	N-09463	1/19/2016	M-DICHLOROBENZENE	0 UG/L
HICKSVILLE WD	WELL 10-1	N-09463	1/19/2016	P-CHLOROTOLUENE	0 UG/L
HICKSVILLE WD	WELL 10-1	N-09463	1/19/2016	P-ISOPROPYLTOLUENE	0 UG/L
HICKSVILLE WD	WELL 10-1	N-09463	1/19/2016	CHLOROMETHANE	0 UG/L
HICKSVILLE WD	WELL 10-1	N-09463	1/19/2016	DICHLORODIFLUOROMETHANE	0.95 UG/L
HICKSVILLE WD	WELL 10-1	N-09463	1/19/2016	BROMOMETHANE	0 UG/L
HICKSVILLE WD	WELL 10-1	N-09463	1/19/2016	CHLOROETHANE	0 UG/L
HICKSVILLE WD	WELL 10-1	N-09463	1/19/2016	BROMOCHLOROMETHANE	0 UG/L
HICKSVILLE WD	WELL 10-1	N-09463	1/19/2016	1,1-DICHLOROPROPENE	0 UG/L
HICKSVILLE WD	WELL 10-1	N-09463	1/19/2016	METHYL TERT-BUTYL ETHER	0 UG/L
HICKSVILLE WD	WELL 10-1	N-09463	1/19/2016	O-CHLOROTOLUENE	0 UG/L
HICKSVILLE WD	WELL 10-1	N-09463	1/19/2016	DICHLOROMETHANE	0 UG/L
HICKSVILLE WD	WELL 10-1	N-09463	1/19/2016	P-XYLENE	0 UG/L
HICKSVILLE WD	WELL 10-1	N-09463	1/19/2016	TRICHLOROFUOROMETHANE	0 UG/L
HICKSVILLE WD	WELL 10-1	N-09463	1/5/2016	1,2,3-TRICHLOROPROPANE	0 UG/L
HICKSVILLE WD	WELL 10-1	N-09463	1/5/2016	CHLOROMETHANE	0 UG/L
HICKSVILLE WD	WELL 10-1	N-09463	1/5/2016	BENZENE	0 UG/L
HICKSVILLE WD	WELL 10-1	N-09463	1/5/2016	1,1,1,2-TETRACHLOROETHANE	0 UG/L
HICKSVILLE WD	WELL 10-1	N-09463	1/5/2016	1,1,2-TRICHLOROETHANE	0 UG/L
HICKSVILLE WD	WELL 10-1	N-09463	1/5/2016	1,2,3-TRICHLOROBENZENE	0 UG/L
HICKSVILLE WD	WELL 10-1	N-09463	1/5/2016	P-ISOPROPYLTOLUENE	0 UG/L
HICKSVILLE WD	WELL 10-1	N-09463	1/5/2016	1,2,4-TRIMETHYLBENZENE	0 UG/L
HICKSVILLE WD	WELL 10-1	N-09463	1/5/2016	DICHLORODIFLUOROMETHANE	0.67 UG/L
HICKSVILLE WD	WELL 10-1	N-09463	1/5/2016	BROMOMETHANE	0 UG/L
HICKSVILLE WD	WELL 10-1	N-09463	1/5/2016	CHLOROETHANE	0 UG/L
HICKSVILLE WD	WELL 10-1	N-09463	1/5/2016	TOLUENE	0 UG/L
HICKSVILLE WD	WELL 10-1	N-09463	1/5/2016	1,1-DICHLOROPROPENE	0 UG/L
HICKSVILLE WD	WELL 10-1	N-09463	1/5/2016	M-XYLENE	0 UG/L
HICKSVILLE WD	WELL 10-1	N-09463	1/5/2016	1,3-DICHLOROPROPANE	0 UG/L
HICKSVILLE WD	WELL 10-1	N-09463	1/5/2016	TRANS-1,3-DICHLOROPROPENE	0 UG/L
HICKSVILLE WD	WELL 10-1	N-09463	1/5/2016	DIBROMOMETHANE	0 UG/L
HICKSVILLE WD	WELL 10-1	N-09463	1/5/2016	CIS-1,2-DICHLOROETHYLENE	0 UG/L
HICKSVILLE WD	WELL 10-1	N-09463	1/5/2016	METHYL TERT-BUTYL ETHER	0 UG/L
HICKSVILLE WD	WELL 10-1	N-09463	1/5/2016	HEXACHLOROBUTADIENE	0 UG/L
HICKSVILLE WD	WELL 10-1	N-09463	1/5/2016	1,2,4-TRICHLOROBENZENE	0 UG/L

**TETRA TECH GROUNDWATER SAMPLING
NAVY 1-25-2019 FOIL- VOCS and FREONS**

HICKSVILLE WD	WELL 10-1	N-09463	1/5/2016	CIS-1,3-DICHLOROPROPENE	0 UG/L
HICKSVILLE WD	WELL 10-1	N-09463	1/5/2016	P-XYLENE	0 UG/L
HICKSVILLE WD	WELL 10-1	N-09463	1/5/2016	DICHLOROMETHANE	0 UG/L
HICKSVILLE WD	WELL 10-1	N-09463	1/5/2016	1,3,5-TRIMETHYLBENZENE	0 UG/L
HICKSVILLE WD	WELL 10-1	N-09463	1/5/2016	TRICHLOROFLUOROMETHANE	0 UG/L
HICKSVILLE WD	WELL 10-1	N-09463	1/5/2016	1,1-DICHLOROETHYLENE	0 UG/L
HICKSVILLE WD	WELL 10-1	N-09463	1/5/2016	STYRENE	0 UG/L
HICKSVILLE WD	WELL 10-1	N-09463	1/5/2016	O-XYLENE	0 UG/L
HICKSVILLE WD	WELL 10-1	N-09463	1/5/2016	N-PROPYLBENZENE	0 UG/L
HICKSVILLE WD	WELL 10-1	N-09463	1/5/2016	1,1,1-TRICHLOROETHANE	0 UG/L
HICKSVILLE WD	WELL 10-1	N-09463	1/5/2016	1,2-DICHLOROPROPANE	0 UG/L
HICKSVILLE WD	WELL 10-1	N-09463	1/5/2016	1,2-DICHLOROETHANE	0 UG/L
HICKSVILLE WD	WELL 10-1	N-09463	1/5/2016	N-BUTYLBENZENE	0 UG/L
HICKSVILLE WD	WELL 10-1	N-09463	1/5/2016	P-CHLOROTOLUENE	0 UG/L
HICKSVILLE WD	WELL 10-1	N-09463	1/5/2016	BROMOCHLOROMETHANE	0 UG/L
HICKSVILLE WD	WELL 10-1	N-09463	1/5/2016	SEC-BUTYLBENZENE	0 UG/L
HICKSVILLE WD	WELL 10-1	N-09463	1/5/2016	TERT-BUTYLBENZENE	0 UG/L
HICKSVILLE WD	WELL 10-1	N-09463	1/5/2016	1,1-DICHLOROETHANE	0 UG/L
HICKSVILLE WD	WELL 10-1	N-09463	1/5/2016	TRANS-1,2-DICHLOROETHYLENE	0 UG/L
HICKSVILLE WD	WELL 10-1	N-09463	1/5/2016	O-CHLOROTOLUENE	0 UG/L
HICKSVILLE WD	WELL 10-1	N-09463	1/5/2016	2,2-DICHLOROPROPANE	0 UG/L
HICKSVILLE WD	WELL 10-1	N-09463	1/5/2016	M-DICHLOROBENZENE	0 UG/L
HICKSVILLE WD	WELL 10-1	N-09463	1/5/2016	O-DICHLOROBENZENE	0 UG/L
HICKSVILLE WD	WELL 10-1	N-09463	1/5/2016	VINYL CHLORIDE	0 UG/L
HICKSVILLE WD	WELL 10-1	N-09463	1/5/2016	P-DICHLOROBENZENE	0 UG/L
HICKSVILLE WD	WELL 10-1	N-09463	1/5/2016	TETRACHLOROETHYLENE	0 UG/L
HICKSVILLE WD	WELL 10-1	N-09463	1/5/2016	1,1,2,2-TETRACHLOROETHANE	0 UG/L
HICKSVILLE WD	WELL 10-1	N-09463	1/5/2016	CHLOROBENZENE	0 UG/L
HICKSVILLE WD	WELL 10-1	N-09463	1/5/2016	ISOPROPYLBENZENE	0 UG/L
HICKSVILLE WD	WELL 10-1	N-09463	1/5/2016	BROMOBENZENE	0 UG/L
HICKSVILLE WD	WELL 10-1	N-09463	1/5/2016	ETHYLBENZENE	0 UG/L
HICKSVILLE WD	WELL 10-1	N-09463	1/5/2016	CARBON TETRACHLORIDE	0 UG/L
HICKSVILLE WD	WELL 10-1	N-09463	1/5/2016	TRICHLOROETHYLENE	0 UG/L
HICKSVILLE WD	WELL 10-1	N-09463	12/29/2015	1,2,4-TRIMETHYLBENZENE	0 UG/L
HICKSVILLE WD	WELL 10-1	N-09463	12/29/2015	1,2,3-TRICHLOROBENZENE	0 UG/L
HICKSVILLE WD	WELL 10-1	N-09463	12/29/2015	N-BUTYLBENZENE	0 UG/L
HICKSVILLE WD	WELL 10-1	N-09463	12/29/2015	1,2,3-TRICHLOROPROPANE	0 UG/L
HICKSVILLE WD	WELL 10-1	N-09463	12/29/2015	DIBROMOMETHANE	0 UG/L
HICKSVILLE WD	WELL 10-1	N-09463	12/29/2015	CIS-1,2-DICHLOROETHYLENE	0 UG/L
HICKSVILLE WD	WELL 10-1	N-09463	12/29/2015	1,2,4-TRICHLOROBENZENE	0 UG/L
HICKSVILLE WD	WELL 10-1	N-09463	12/29/2015	2,2-DICHLOROPROPANE	0 UG/L
HICKSVILLE WD	WELL 10-1	N-09463	12/29/2015	CHLOROMETHANE	0 UG/L
HICKSVILLE WD	WELL 10-1	N-09463	12/29/2015	TRANS-1,3-DICHLOROPROPENE	0 UG/L
HICKSVILLE WD	WELL 10-1	N-09463	12/29/2015	METHYL TERT-BUTYL ETHER	0 UG/L
HICKSVILLE WD	WELL 10-1	N-09463	12/29/2015	CHLOROETHANE	0 UG/L
HICKSVILLE WD	WELL 10-1	N-09463	12/29/2015	1,3-DICHLOROPROPANE	0 UG/L
HICKSVILLE WD	WELL 10-1	N-09463	12/29/2015	1,1-DICHLOROPROPENE	0 UG/L
HICKSVILLE WD	WELL 10-1	N-09463	12/29/2015	HEXACHLOROBUTADIENE	0 UG/L
HICKSVILLE WD	WELL 10-1	N-09463	12/29/2015	TERT-BUTYLBENZENE	0 UG/L
HICKSVILLE WD	WELL 10-1	N-09463	12/29/2015	BROMOMETHANE	0 UG/L
HICKSVILLE WD	WELL 10-1	N-09463	12/29/2015	TRANS-1,2-DICHLOROETHYLENE	0 UG/L
HICKSVILLE WD	WELL 10-1	N-09463	12/29/2015	ISOPROPYLBENZENE	0 UG/L
HICKSVILLE WD	WELL 10-1	N-09463	12/29/2015	BROMOBENZENE	0 UG/L
HICKSVILLE WD	WELL 10-1	N-09463	12/29/2015	1,1,2,2-TETRACHLOROETHANE	0 UG/L
HICKSVILLE WD	WELL 10-1	N-09463	12/29/2015	TRICHLOROFLUOROMETHANE	0 UG/L
HICKSVILLE WD	WELL 10-1	N-09463	12/29/2015	P-DICHLOROBENZENE	0 UG/L
HICKSVILLE WD	WELL 10-1	N-09463	12/29/2015	VINYL CHLORIDE	0 UG/L
HICKSVILLE WD	WELL 10-1	N-09463	12/29/2015	1,1-DICHLOROETHYLENE	0 UG/L
HICKSVILLE WD	WELL 10-1	N-09463	12/29/2015	M-XYLENE	0 UG/L
HICKSVILLE WD	WELL 10-1	N-09463	12/29/2015	BENZENE	0 UG/L
HICKSVILLE WD	WELL 10-1	N-09463	12/29/2015	P-CHLOROTOLUENE	0 UG/L
HICKSVILLE WD	WELL 10-1	N-09463	12/29/2015	CHLOROBENZENE	0 UG/L
HICKSVILLE WD	WELL 10-1	N-09463	12/29/2015	1,2-DICHLOROPROPANE	0 UG/L
HICKSVILLE WD	WELL 10-1	N-09463	12/29/2015	TETRACHLOROETHYLENE	0 UG/L

**TETRA TECH GROUNDWATER SAMPLING
NAVY 1-25-2019 FOIL- VOCS and FREONS**

HICKSVILLE WD	WELL 10-1	N-09463	12/29/2015	1,1,1,2-TETRACHLOROETHANE	0 UG/L
HICKSVILLE WD	WELL 10-1	N-09463	12/29/2015	1,1,2-TRICHLOROETHANE	0 UG/L
HICKSVILLE WD	WELL 10-1	N-09463	12/29/2015	TRICHLOROETHYLENE	0 UG/L
HICKSVILLE WD	WELL 10-1	N-09463	12/29/2015	1,3,5-TRIMETHYLBENZENE	0 UG/L
HICKSVILLE WD	WELL 10-1	N-09463	12/29/2015	N-PROPYLBENZENE	0 UG/L
HICKSVILLE WD	WELL 10-1	N-09463	12/29/2015	BROMOCHLOROMETHANE	0 UG/L
HICKSVILLE WD	WELL 10-1	N-09463	12/29/2015	CIS-1,3-DICHLOROPROPENE	0 UG/L
HICKSVILLE WD	WELL 10-1	N-09463	12/29/2015	O-CHLOROTOLUENE	0 UG/L
HICKSVILLE WD	WELL 10-1	N-09463	12/29/2015	DICHLORODIFLUOROMETHANE	0.57 UG/L
HICKSVILLE WD	WELL 10-1	N-09463	12/29/2015	O-DICHLOROBENZENE	0 UG/L
HICKSVILLE WD	WELL 10-1	N-09463	12/29/2015	P-ISOPROPYLTOLUENE	0 UG/L
HICKSVILLE WD	WELL 10-1	N-09463	12/29/2015	STYRENE	0 UG/L
HICKSVILLE WD	WELL 10-1	N-09463	12/29/2015	DICHLOROMETHANE	0 UG/L
HICKSVILLE WD	WELL 10-1	N-09463	12/29/2015	1,2-DICHLOROETHANE	0 UG/L
HICKSVILLE WD	WELL 10-1	N-09463	12/29/2015	ETHYLBENZENE	0 UG/L
HICKSVILLE WD	WELL 10-1	N-09463	12/29/2015	1,1-DICHLOROETHANE	0 UG/L
HICKSVILLE WD	WELL 10-1	N-09463	12/29/2015	P-XYLENE	0 UG/L
HICKSVILLE WD	WELL 10-1	N-09463	12/29/2015	CARBON TETRACHLORIDE	0 UG/L
HICKSVILLE WD	WELL 10-1	N-09463	12/29/2015	M-DICHLOROBENZENE	0 UG/L
HICKSVILLE WD	WELL 10-1	N-09463	12/29/2015	1,1,1-TRICHLOROETHANE	0 UG/L
HICKSVILLE WD	WELL 10-1	N-09463	12/29/2015	SEC-BUTYLBENZENE	0 UG/L
HICKSVILLE WD	WELL 10-1	N-09463	12/29/2015	TOLUENE	0 UG/L
HICKSVILLE WD	WELL 10-1	N-09463	12/29/2015	O-XYLENE	0 UG/L
HICKSVILLE WD	WELL 10-1	N-09463	12/22/2015	N-PROPYLBENZENE	0 UG/L
HICKSVILLE WD	WELL 10-1	N-09463	12/22/2015	TETRACHLOROETHYLENE	0 UG/L
HICKSVILLE WD	WELL 10-1	N-09463	12/22/2015	2,2-DICHLOROPROPANE	0 UG/L
HICKSVILLE WD	WELL 10-1	N-09463	12/22/2015	P-CHLOROTOLUENE	0 UG/L
HICKSVILLE WD	WELL 10-1	N-09463	12/22/2015	CHLOROBENZENE	0 UG/L
HICKSVILLE WD	WELL 10-1	N-09463	12/22/2015	BENZENE	0 UG/L
HICKSVILLE WD	WELL 10-1	N-09463	12/22/2015	TOLUENE	0 UG/L
HICKSVILLE WD	WELL 10-1	N-09463	12/22/2015	ETHYLBENZENE	0 UG/L
HICKSVILLE WD	WELL 10-1	N-09463	12/22/2015	M-XYLENE	0 UG/L
HICKSVILLE WD	WELL 10-1	N-09463	12/22/2015	METHYL TERT-BUTYL ETHER	0 UG/L
HICKSVILLE WD	WELL 10-1	N-09463	12/22/2015	O-XYLENE	0 UG/L
HICKSVILLE WD	WELL 10-1	N-09463	12/22/2015	DICHLOROMETHANE	0 UG/L
HICKSVILLE WD	WELL 10-1	N-09463	12/22/2015	1,1,2,2-TETRACHLOROETHANE	0 UG/L
HICKSVILLE WD	WELL 10-1	N-09463	12/22/2015	BROMOBENZENE	0 UG/L
HICKSVILLE WD	WELL 10-1	N-09463	12/22/2015	ISOPROPYLBENZENE	0 UG/L
HICKSVILLE WD	WELL 10-1	N-09463	12/22/2015	1,2,3-TRICHLOROPROPANE	0 UG/L
HICKSVILLE WD	WELL 10-1	N-09463	12/22/2015	CIS-1,3-DICHLOROPROPENE	0 UG/L
HICKSVILLE WD	WELL 10-1	N-09463	12/22/2015	CIS-1,2-DICHLOROETHYLENE	0 UG/L
HICKSVILLE WD	WELL 10-1	N-09463	12/22/2015	HEXACHLOROBUTADIENE	0 UG/L
HICKSVILLE WD	WELL 10-1	N-09463	12/22/2015	BROMOMETHANE	0 UG/L
HICKSVILLE WD	WELL 10-1	N-09463	12/22/2015	STYRENE	0 UG/L
HICKSVILLE WD	WELL 10-1	N-09463	12/22/2015	1,1,1-TRICHLOROETHANE	0 UG/L
HICKSVILLE WD	WELL 10-1	N-09463	12/22/2015	1,2-DICHLOROPROPANE	0 UG/L
HICKSVILLE WD	WELL 10-1	N-09463	12/22/2015	P-DICHLOROBENZENE	0 UG/L
HICKSVILLE WD	WELL 10-1	N-09463	12/22/2015	VINYL CHLORIDE	0 UG/L
HICKSVILLE WD	WELL 10-1	N-09463	12/22/2015	1,1-DICHLOROETHYLENE	0 UG/L
HICKSVILLE WD	WELL 10-1	N-09463	12/22/2015	1,1-DICHLOROETHANE	0 UG/L
HICKSVILLE WD	WELL 10-1	N-09463	12/22/2015	1,2-DICHLOROETHANE	0 UG/L
HICKSVILLE WD	WELL 10-1	N-09463	12/22/2015	CARBON TETRACHLORIDE	0 UG/L
HICKSVILLE WD	WELL 10-1	N-09463	12/22/2015	O-DICHLOROBENZENE	0 UG/L
HICKSVILLE WD	WELL 10-1	N-09463	12/22/2015	M-DICHLOROBENZENE	0 UG/L
HICKSVILLE WD	WELL 10-1	N-09463	12/22/2015	1,1,1,2-TETRACHLOROETHANE	0 UG/L
HICKSVILLE WD	WELL 10-1	N-09463	12/22/2015	O-CHLOROTOLUENE	0 UG/L
HICKSVILLE WD	WELL 10-1	N-09463	12/22/2015	1,2,4-TRIMETHYLBENZENE	0 UG/L
HICKSVILLE WD	WELL 10-1	N-09463	12/22/2015	1,2,3-TRICHLOROBENZENE	0 UG/L
HICKSVILLE WD	WELL 10-1	N-09463	12/22/2015	N-BUTYLBENZENE	0 UG/L
HICKSVILLE WD	WELL 10-1	N-09463	12/22/2015	1,3,5-TRIMETHYLBENZENE	0 UG/L
HICKSVILLE WD	WELL 10-1	N-09463	12/22/2015	TERT-BUTYLBENZENE	0 UG/L
HICKSVILLE WD	WELL 10-1	N-09463	12/22/2015	SEC-BUTYLBENZENE	0 UG/L
HICKSVILLE WD	WELL 10-1	N-09463	12/22/2015	BROMOCHLOROMETHANE	0 UG/L
HICKSVILLE WD	WELL 10-1	N-09463	12/22/2015	P-XYLENE	0 UG/L

**TETRA TECH GROUNDWATER SAMPLING
NAVY 1-25-2019 FOIL- VOCS and FREONS**

HICKSVILLE WD	WELL 10-1	N-09463	12/22/2015	TRICHLOROETHYLENE	0	UG/L
HICKSVILLE WD	WELL 10-1	N-09463	12/22/2015	1,1,2-TRICHLOROETHANE	0	UG/L
HICKSVILLE WD	WELL 10-1	N-09463	12/22/2015	1,3-DICHLOROPROPANE	0	UG/L
HICKSVILLE WD	WELL 10-1	N-09463	12/22/2015	CHLOROMETHANE	0	UG/L
HICKSVILLE WD	WELL 10-1	N-09463	12/22/2015	DIBROMOMETHANE	0	UG/L
HICKSVILLE WD	WELL 10-1	N-09463	12/22/2015	DICHLORODIFLUOROMETHANE	0.83	UG/L
HICKSVILLE WD	WELL 10-1	N-09463	12/22/2015	CHLOROETHANE	0	UG/L
HICKSVILLE WD	WELL 10-1	N-09463	12/22/2015	TRICHLOROFLUOROMETHANE	0	UG/L
HICKSVILLE WD	WELL 10-1	N-09463	12/22/2015	TRANS-1,3-DICHLOROPROPENE	0	UG/L
HICKSVILLE WD	WELL 10-1	N-09463	12/22/2015	P-ISOPROPYLTOLUENE	0	UG/L
HICKSVILLE WD	WELL 10-1	N-09463	12/22/2015	1,2,4-TRICHLOROENZENE	0	UG/L
HICKSVILLE WD	WELL 10-1	N-09463	12/22/2015	TRANS-1,2-DICHLOROETHYLENE	0	UG/L
HICKSVILLE WD	WELL 10-1	N-09463	12/22/2015	1,1-DICHLOROPROPENE	0	UG/L
HICKSVILLE WD	WELL 10-1	N-09463	12/17/2015	BROMOBENZENE	0	UG/L
HICKSVILLE WD	WELL 10-1	N-09463	12/17/2015	CIS-1,3-DICHLOROPROPENE	0	UG/L
HICKSVILLE WD	WELL 10-1	N-09463	12/17/2015	HEXACHLOROBUTADIENE	0	UG/L
HICKSVILLE WD	WELL 10-1	N-09463	12/17/2015	METHYL TERT-BUTYL ETHER	0	UG/L
HICKSVILLE WD	WELL 10-1	N-09463	12/17/2015	1,2,4-TRICHLOROENZENE	0	UG/L
HICKSVILLE WD	WELL 10-1	N-09463	12/17/2015	TRANS-1,3-DICHLOROPROPENE	0	UG/L
HICKSVILLE WD	WELL 10-1	N-09463	12/17/2015	P-CHLOROTOLUENE	0	UG/L
HICKSVILLE WD	WELL 10-1	N-09463	12/17/2015	DICHLORODIFLUOROMETHANE	0.85	UG/L
HICKSVILLE WD	WELL 10-1	N-09463	12/17/2015	P-DICHLOROBENZENE	0	UG/L
HICKSVILLE WD	WELL 10-1	N-09463	12/17/2015	TRICHLOROFLUOROMETHANE	0	UG/L
HICKSVILLE WD	WELL 10-1	N-09463	12/17/2015	VINYL CHLORIDE	0	UG/L
HICKSVILLE WD	WELL 10-1	N-09463	12/17/2015	1,2-DICHLOROPROPANE	0	UG/L
HICKSVILLE WD	WELL 10-1	N-09463	12/17/2015	CHLOROETHANE	0	UG/L
HICKSVILLE WD	WELL 10-1	N-09463	12/17/2015	N-BUTYLBENZENE	0	UG/L
HICKSVILLE WD	WELL 10-1	N-09463	12/17/2015	N-PROPYLBENZENE	0	UG/L
HICKSVILLE WD	WELL 10-1	N-09463	12/17/2015	M-XYLENE	0	UG/L
HICKSVILLE WD	WELL 10-1	N-09463	12/17/2015	ISOPROPYLBENZENE	0	UG/L
HICKSVILLE WD	WELL 10-1	N-09463	12/17/2015	TETRACHLOROETHYLENE	0	UG/L
HICKSVILLE WD	WELL 10-1	N-09463	12/17/2015	ETHYLBENZENE	0	UG/L
HICKSVILLE WD	WELL 10-1	N-09463	12/17/2015	TOLUENE	0	UG/L
HICKSVILLE WD	WELL 10-1	N-09463	12/17/2015	1,1,2-TRICHLOROETHANE	0	UG/L
HICKSVILLE WD	WELL 10-1	N-09463	12/17/2015	STYRENE	0	UG/L
HICKSVILLE WD	WELL 10-1	N-09463	12/17/2015	1,1,1,2-TETRACHLOROETHANE	0	UG/L
HICKSVILLE WD	WELL 10-1	N-09463	12/17/2015	BENZENE	0	UG/L
HICKSVILLE WD	WELL 10-1	N-09463	12/17/2015	O-XYLENE	0	UG/L
HICKSVILLE WD	WELL 10-1	N-09463	12/17/2015	1,1-DICHLOROETHYLENE	0	UG/L
HICKSVILLE WD	WELL 10-1	N-09463	12/17/2015	TRICHLOROETHYLENE	0	UG/L
HICKSVILLE WD	WELL 10-1	N-09463	12/17/2015	O-CHLOROTOLUENE	0	UG/L
HICKSVILLE WD	WELL 10-1	N-09463	12/17/2015	BROMOMETHANE	0	UG/L
HICKSVILLE WD	WELL 10-1	N-09463	12/17/2015	M-DICHLOROBENZENE	0	UG/L
HICKSVILLE WD	WELL 10-1	N-09463	12/17/2015	DIBROMOMETHANE	0	UG/L
HICKSVILLE WD	WELL 10-1	N-09463	12/17/2015	1,3,5-TRIMETHYLBENZENE	0	UG/L
HICKSVILLE WD	WELL 10-1	N-09463	12/17/2015	1,1-DICHLOROPROPENE	0	UG/L
HICKSVILLE WD	WELL 10-1	N-09463	12/17/2015	P-ISOPROPYLTOLUENE	0	UG/L
HICKSVILLE WD	WELL 10-1	N-09463	12/17/2015	TRANS-1,2-DICHLOROETHYLENE	0	UG/L
HICKSVILLE WD	WELL 10-1	N-09463	12/17/2015	CHLOROMETHANE	0	UG/L
HICKSVILLE WD	WELL 10-1	N-09463	12/17/2015	1,2-DICHLOROETHANE	0	UG/L
HICKSVILLE WD	WELL 10-1	N-09463	12/17/2015	1,1,1-TRICHLOROETHANE	0	UG/L
HICKSVILLE WD	WELL 10-1	N-09463	12/17/2015	O-DICHLOROBENZENE	0	UG/L
HICKSVILLE WD	WELL 10-1	N-09463	12/17/2015	1,1-DICHLOROETHANE	0	UG/L
HICKSVILLE WD	WELL 10-1	N-09463	12/17/2015	1,1,2,2-TETRACHLOROETHANE	0	UG/L
HICKSVILLE WD	WELL 10-1	N-09463	12/17/2015	CIS-1,2-DICHLOROETHYLENE	0	UG/L
HICKSVILLE WD	WELL 10-1	N-09463	12/17/2015	DICHLOROMETHANE	0	UG/L
HICKSVILLE WD	WELL 10-1	N-09463	12/17/2015	P-XYLENE	0	UG/L
HICKSVILLE WD	WELL 10-1	N-09463	12/17/2015	BROMOCHLOROMETHANE	0	UG/L
HICKSVILLE WD	WELL 10-1	N-09463	12/17/2015	1,3-DICHLOROPROPANE	0	UG/L
HICKSVILLE WD	WELL 10-1	N-09463	12/17/2015	2,2-DICHLOROPROPANE	0	UG/L
HICKSVILLE WD	WELL 10-1	N-09463	12/17/2015	CHLOROBENZENE	0	UG/L
HICKSVILLE WD	WELL 10-1	N-09463	12/17/2015	1,2,4-TRIMETHYLBENZENE	0	UG/L
HICKSVILLE WD	WELL 10-1	N-09463	12/17/2015	TERT-BUTYLBENZENE	0	UG/L
HICKSVILLE WD	WELL 10-1	N-09463	12/17/2015	1,2,3-TRICHLOROPROPANE	0	UG/L

**TETRA TECH GROUNDWATER SAMPLING
NAVY 1-25-2019 FOIL- VOCS and FREONS**

HICKSVILLE WD	WELL 10-1	N-09463	12/17/2015	1,2,3-TRICHLOROBENZENE	0	UG/L
HICKSVILLE WD	WELL 10-1	N-09463	12/17/2015	CARBON TETRACHLORIDE	0	UG/L
HICKSVILLE WD	WELL 10-1	N-09463	12/17/2015	SEC-BUTYLBENZENE	0	UG/L
HICKSVILLE WD	WELL 10-1	N-09463	12/3/2015	1,1,2,2-TETRACHLOROETHANE	0	UG/L
HICKSVILLE WD	WELL 10-1	N-09463	12/3/2015	1,1,2-TRICHLOROETHANE	0	UG/L
HICKSVILLE WD	WELL 10-1	N-09463	12/3/2015	1,1,1,2-TETRACHLOROETHANE	0	UG/L
HICKSVILLE WD	WELL 10-1	N-09463	12/3/2015	N-BUTYLBENZENE	0	UG/L
HICKSVILLE WD	WELL 10-1	N-09463	12/3/2015	N-PROPYLBENZENE	0	UG/L
HICKSVILLE WD	WELL 10-1	N-09463	12/3/2015	P-ISOPROPYLTOLUENE	0	UG/L
HICKSVILLE WD	WELL 10-1	N-09463	12/3/2015	1,2-DICHLOROPROPANE	0	UG/L
HICKSVILLE WD	WELL 10-1	N-09463	12/3/2015	CARBON TETRACHLORIDE	0	UG/L
HICKSVILLE WD	WELL 10-1	N-09463	12/3/2015	1,1,1-TRICHLOROETHANE	0	UG/L
HICKSVILLE WD	WELL 10-1	N-09463	12/3/2015	1,1-DICHLOROETHYLENE	0	UG/L
HICKSVILLE WD	WELL 10-1	N-09463	12/3/2015	TRANS-1,2-DICHLOROETHYLENE	0	UG/L
HICKSVILLE WD	WELL 10-1	N-09463	12/3/2015	1,1-DICHLOROETHANE	0	UG/L
HICKSVILLE WD	WELL 10-1	N-09463	12/3/2015	CHLOROBENZENE	0	UG/L
HICKSVILLE WD	WELL 10-1	N-09463	12/3/2015	HEXACHLOROBUTADIENE	0	UG/L
HICKSVILLE WD	WELL 10-1	N-09463	12/3/2015	P-DICHLOROBENZENE	0	UG/L
HICKSVILLE WD	WELL 10-1	N-09463	12/3/2015	VINYL CHLORIDE	0	UG/L
HICKSVILLE WD	WELL 10-1	N-09463	12/3/2015	1,2-DICHLOROETHANE	0	UG/L
HICKSVILLE WD	WELL 10-1	N-09463	12/3/2015	BROMOMETHANE	0	UG/L
HICKSVILLE WD	WELL 10-1	N-09463	12/3/2015	1,2,4-TRIMETHYLBENZENE	0	UG/L
HICKSVILLE WD	WELL 10-1	N-09463	12/3/2015	2,2-DICHLOROPROPANE	0	UG/L
HICKSVILLE WD	WELL 10-1	N-09463	12/3/2015	1,2,3-TRICHLOROPROPANE	0	UG/L
HICKSVILLE WD	WELL 10-1	N-09463	12/3/2015	1,3-DICHLOROPROPANE	0	UG/L
HICKSVILLE WD	WELL 10-1	N-09463	12/3/2015	1,1-DICHLOROPROPENE	0	UG/L
HICKSVILLE WD	WELL 10-1	N-09463	12/3/2015	DIBROMOMETHANE	0	UG/L
HICKSVILLE WD	WELL 10-1	N-09463	12/3/2015	CIS-1,2-DICHLOROETHYLENE	0	UG/L
HICKSVILLE WD	WELL 10-1	N-09463	12/3/2015	TETRACHLOROETHYLENE	0	UG/L
HICKSVILLE WD	WELL 10-1	N-09463	12/3/2015	METHYL TERT-BUTYL ETHER	0	UG/L
HICKSVILLE WD	WELL 10-1	N-09463	12/3/2015	O-XYLENE	0	UG/L
HICKSVILLE WD	WELL 10-1	N-09463	12/3/2015	TOLUENE	0	UG/L
HICKSVILLE WD	WELL 10-1	N-09463	12/3/2015	O-DICHLOROBENZENE	0	UG/L
HICKSVILLE WD	WELL 10-1	N-09463	12/3/2015	BROMOBENZENE	0	UG/L
HICKSVILLE WD	WELL 10-1	N-09463	12/3/2015	ISOPROPYLBENZENE	0	UG/L
HICKSVILLE WD	WELL 10-1	N-09463	12/3/2015	M-XYLENE	0	UG/L
HICKSVILLE WD	WELL 10-1	N-09463	12/3/2015	STYRENE	0	UG/L
HICKSVILLE WD	WELL 10-1	N-09463	12/3/2015	BENZENE	0	UG/L
HICKSVILLE WD	WELL 10-1	N-09463	12/3/2015	1,2,4-TRICHLOROBENZENE	0	UG/L
HICKSVILLE WD	WELL 10-1	N-09463	12/3/2015	P-XYLENE	0	UG/L
HICKSVILLE WD	WELL 10-1	N-09463	12/3/2015	M-DICHLOROBENZENE	0	UG/L
HICKSVILLE WD	WELL 10-1	N-09463	12/3/2015	ETHYLBENZENE	0	UG/L
HICKSVILLE WD	WELL 10-1	N-09463	12/3/2015	1,2,3-TRICHLOROBENZENE	0	UG/L
HICKSVILLE WD	WELL 10-1	N-09463	12/3/2015	TERT-BUTYLBENZENE	0	UG/L
HICKSVILLE WD	WELL 10-1	N-09463	12/3/2015	TRICHLOROETHYLENE	0	UG/L
HICKSVILLE WD	WELL 10-1	N-09463	12/3/2015	BROMOCHLOROMETHANE	0	UG/L
HICKSVILLE WD	WELL 10-1	N-09463	12/3/2015	P-CHLOROTOLUENE	0	UG/L
HICKSVILLE WD	WELL 10-1	N-09463	12/3/2015	DICHLOROMETHANE	0	UG/L
HICKSVILLE WD	WELL 10-1	N-09463	12/3/2015	CIS-1,3-DICHLOROPROPENE	0	UG/L
HICKSVILLE WD	WELL 10-1	N-09463	12/3/2015	TRANS-1,3-DICHLOROPROPENE	0	UG/L
HICKSVILLE WD	WELL 10-1	N-09463	12/3/2015	TRICHLOROFLUOROMETHANE	0	UG/L
HICKSVILLE WD	WELL 10-1	N-09463	12/3/2015	CHLOROETHANE	0	UG/L
HICKSVILLE WD	WELL 10-1	N-09463	12/3/2015	DICHLORODIFLUOROMETHANE	0.65	UG/L
HICKSVILLE WD	WELL 10-1	N-09463	12/3/2015	1,3,5-TRIMETHYLBENZENE	0	UG/L
HICKSVILLE WD	WELL 10-1	N-09463	12/3/2015	O-CHLOROTOLUENE	0	UG/L
HICKSVILLE WD	WELL 10-1	N-09463	12/3/2015	CHLOROMETHANE	0	UG/L
HICKSVILLE WD	WELL 10-1	N-09463	12/3/2015	SEC-BUTYLBENZENE	0	UG/L
HICKSVILLE WD	WELL 10-1	N-09463	11/23/2015	DICHLORODIFLUOROMETHANE	0.64	UG/L
HICKSVILLE WD	WELL 10-1	N-09463	11/23/2015	CHLOROMETHANE	0	UG/L
HICKSVILLE WD	WELL 10-1	N-09463	11/23/2015	DIBROMOMETHANE	0	UG/L
HICKSVILLE WD	WELL 10-1	N-09463	11/23/2015	ETHYLBENZENE	0	UG/L
HICKSVILLE WD	WELL 10-1	N-09463	11/23/2015	TRICHLOROETHYLENE	0	UG/L
HICKSVILLE WD	WELL 10-1	N-09463	11/23/2015	1,1,2-TRICHLOROETHANE	0	UG/L
HICKSVILLE WD	WELL 10-1	N-09463	11/23/2015	CHLOROETHANE	0	UG/L

**TETRA TECH GROUNDWATER SAMPLING
NAVY 1-25-2019 FOIL- VOCS and FREONS**

HICKSVILLE WD	WELL 10-1	N-09463	11/23/2015	TETRACHLOROETHYLENE	0 UG/L
HICKSVILLE WD	WELL 10-1	N-09463	11/23/2015	1,1,1,2-TETRACHLOROETHANE	0 UG/L
HICKSVILLE WD	WELL 10-1	N-09463	11/23/2015	TRANS-1,3-DICHLOROPROPENE	0 UG/L
HICKSVILLE WD	WELL 10-1	N-09463	11/23/2015	1,1-DICHLOROPROPENE	0 UG/L
HICKSVILLE WD	WELL 10-1	N-09463	11/23/2015	1,3-DICHLOROPROPANE	0 UG/L
HICKSVILLE WD	WELL 10-1	N-09463	11/23/2015	P-ISOPROPYLTOLUENE	0 UG/L
HICKSVILLE WD	WELL 10-1	N-09463	11/23/2015	1,1,2,2-TETRACHLOROETHANE	0 UG/L
HICKSVILLE WD	WELL 10-1	N-09463	11/23/2015	1,2,4-TRIMETHYLBENZENE	0 UG/L
HICKSVILLE WD	WELL 10-1	N-09463	11/23/2015	STYRENE	0 UG/L
HICKSVILLE WD	WELL 10-1	N-09463	11/23/2015	N-BUTYLBENZENE	0 UG/L
HICKSVILLE WD	WELL 10-1	N-09463	11/23/2015	1,3,5-TRIMETHYLBENZENE	0 UG/L
HICKSVILLE WD	WELL 10-1	N-09463	11/23/2015	TERT-BUTYLBENZENE	0 UG/L
HICKSVILLE WD	WELL 10-1	N-09463	11/23/2015	2,2-DICHLOROPROPANE	0 UG/L
HICKSVILLE WD	WELL 10-1	N-09463	11/23/2015	BENZENE	0 UG/L
HICKSVILLE WD	WELL 10-1	N-09463	11/23/2015	1,1-DICHLOROETHANE	0 UG/L
HICKSVILLE WD	WELL 10-1	N-09463	11/23/2015	TRANS-1,2-DICHLOROETHYLENE	0 UG/L
HICKSVILLE WD	WELL 10-1	N-09463	11/23/2015	1,2-DICHLOROETHANE	0 UG/L
HICKSVILLE WD	WELL 10-1	N-09463	11/23/2015	1,1,1-TRICHLOROETHANE	0 UG/L
HICKSVILLE WD	WELL 10-1	N-09463	11/23/2015	CARBON TETRACHLORIDE	0 UG/L
HICKSVILLE WD	WELL 10-1	N-09463	11/23/2015	P-CHLOROTOLUENE	0 UG/L
HICKSVILLE WD	WELL 10-1	N-09463	11/23/2015	O-DICHLOROBENZENE	0 UG/L
HICKSVILLE WD	WELL 10-1	N-09463	11/23/2015	M-XYLENE	0 UG/L
HICKSVILLE WD	WELL 10-1	N-09463	11/23/2015	1,1-DICHLOROETHYLENE	0 UG/L
HICKSVILLE WD	WELL 10-1	N-09463	11/23/2015	BROMOBENZENE	0 UG/L
HICKSVILLE WD	WELL 10-1	N-09463	11/23/2015	N-PROPYLBENZENE	0 UG/L
HICKSVILLE WD	WELL 10-1	N-09463	11/23/2015	CHLOROBENZENE	0 UG/L
HICKSVILLE WD	WELL 10-1	N-09463	11/23/2015	P-DICHLOROBENZENE	0 UG/L
HICKSVILLE WD	WELL 10-1	N-09463	11/23/2015	VINYL CHLORIDE	0 UG/L
HICKSVILLE WD	WELL 10-1	N-09463	11/23/2015	M-DICHLOROBENZENE	0 UG/L
HICKSVILLE WD	WELL 10-1	N-09463	11/23/2015	O-XYLENE	0 UG/L
HICKSVILLE WD	WELL 10-1	N-09463	11/23/2015	1,2,3-TRICHLOROBENZENE	0 UG/L
HICKSVILLE WD	WELL 10-1	N-09463	11/23/2015	ISOPROPYLBENZENE	0 UG/L
HICKSVILLE WD	WELL 10-1	N-09463	11/23/2015	1,2,3-TRICHLOROPROPANE	0 UG/L
HICKSVILLE WD	WELL 10-1	N-09463	11/23/2015	TOLUENE	0 UG/L
HICKSVILLE WD	WELL 10-1	N-09463	11/23/2015	1,2-DICHLOROPROPANE	0 UG/L
HICKSVILLE WD	WELL 10-1	N-09463	11/23/2015	O-CHLOROTOLUENE	0 UG/L
HICKSVILLE WD	WELL 10-1	N-09463	11/23/2015	BROMOCHLOROMETHANE	0 UG/L
HICKSVILLE WD	WELL 10-1	N-09463	11/23/2015	P-XYLENE	0 UG/L
HICKSVILLE WD	WELL 10-1	N-09463	11/23/2015	SEC-BUTYLBENZENE	0 UG/L
HICKSVILLE WD	WELL 10-1	N-09463	11/23/2015	BROMOMETHANE	0 UG/L
HICKSVILLE WD	WELL 10-1	N-09463	11/23/2015	DICHLOROMETHANE	0 UG/L
HICKSVILLE WD	WELL 10-1	N-09463	11/23/2015	TRICHLOROFLUOROMETHANE	0 UG/L
HICKSVILLE WD	WELL 10-1	N-09463	11/23/2015	1,2,4-TRICHLOROBENZENE	0 UG/L
HICKSVILLE WD	WELL 10-1	N-09463	11/23/2015	METHYL TERT-BUTYL ETHER	0 UG/L
HICKSVILLE WD	WELL 10-1	N-09463	11/23/2015	HEXACHLOROBUTADIENE	0 UG/L
HICKSVILLE WD	WELL 10-1	N-09463	11/23/2015	CIS-1,3-DICHLOROPROPENE	0 UG/L
HICKSVILLE WD	WELL 10-1	N-09463	11/23/2015	CIS-1,2-DICHLOROETHYLENE	0 UG/L
HICKSVILLE WD	WELL 10-1	N-09463	11/17/2015	1,2-DICHLOROPROPANE	0 UG/L
HICKSVILLE WD	WELL 10-1	N-09463	11/17/2015	P-DICHLOROBENZENE	0 UG/L
HICKSVILLE WD	WELL 10-1	N-09463	11/17/2015	1,1-DICHLOROETHYLENE	0 UG/L
HICKSVILLE WD	WELL 10-1	N-09463	11/17/2015	N-PROPYLBENZENE	0 UG/L
HICKSVILLE WD	WELL 10-1	N-09463	11/17/2015	TRANS-1,2-DICHLOROETHYLENE	0 UG/L
HICKSVILLE WD	WELL 10-1	N-09463	11/17/2015	CARBON TETRACHLORIDE	0 UG/L
HICKSVILLE WD	WELL 10-1	N-09463	11/17/2015	CHLOROMETHANE	0 UG/L
HICKSVILLE WD	WELL 10-1	N-09463	11/17/2015	1,1,1-TRICHLOROETHANE	0 UG/L
HICKSVILLE WD	WELL 10-1	N-09463	11/17/2015	1,1-DICHLOROETHANE	0 UG/L
HICKSVILLE WD	WELL 10-1	N-09463	11/17/2015	1,2-DICHLOROETHANE	0 UG/L
HICKSVILLE WD	WELL 10-1	N-09463	11/17/2015	1,1,1,2-TETRACHLOROETHANE	0 UG/L
HICKSVILLE WD	WELL 10-1	N-09463	11/17/2015	DIBROMOMETHANE	0 UG/L
HICKSVILLE WD	WELL 10-1	N-09463	11/17/2015	1,2,4-TRICHLOROBENZENE	0 UG/L
HICKSVILLE WD	WELL 10-1	N-09463	11/17/2015	P-ISOPROPYLTOLUENE	0 UG/L
HICKSVILLE WD	WELL 10-1	N-09463	11/17/2015	DICHLORODIFLUOROMETHANE	0.74 UG/L
HICKSVILLE WD	WELL 10-1	N-09463	11/17/2015	ETHYLBENZENE	0 UG/L
HICKSVILLE WD	WELL 10-1	N-09463	11/17/2015	TOLUENE	0 UG/L

**TETRA TECH GROUNDWATER SAMPLING
NAVY 1-25-2019 FOIL- VOCS and FREONS**

HICKSVILLE WD	WELL 10-1	N-09463	11/17/2015	BENZENE	0 UG/L
HICKSVILLE WD	WELL 10-1	N-09463	11/17/2015	CHLOROBENZENE	0 UG/L
HICKSVILLE WD	WELL 10-1	N-09463	11/17/2015	M-DICHLOROBENZENE	0 UG/L
HICKSVILLE WD	WELL 10-1	N-09463	11/17/2015	TETRACHLOROETHYLENE	0 UG/L
HICKSVILLE WD	WELL 10-1	N-09463	11/17/2015	1,2,3-TRICHLOROBENZENE	0 UG/L
HICKSVILLE WD	WELL 10-1	N-09463	11/17/2015	1,1,2-TRICHLOROETHANE	0 UG/L
HICKSVILLE WD	WELL 10-1	N-09463	11/17/2015	M-XYLENE	0 UG/L
HICKSVILLE WD	WELL 10-1	N-09463	11/17/2015	VINYL CHLORIDE	0 UG/L
HICKSVILLE WD	WELL 10-1	N-09463	11/17/2015	DICHLOROMETHANE	0 UG/L
HICKSVILLE WD	WELL 10-1	N-09463	11/17/2015	TRICHLOROETHYLENE	0 UG/L
HICKSVILLE WD	WELL 10-1	N-09463	11/17/2015	TERT-BUTYLBENZENE	0 UG/L
HICKSVILLE WD	WELL 10-1	N-09463	11/17/2015	SEC-BUTYLBENZENE	0 UG/L
HICKSVILLE WD	WELL 10-1	N-09463	11/17/2015	BROMOCHLOROMETHANE	0 UG/L
HICKSVILLE WD	WELL 10-1	N-09463	11/17/2015	P-XYLENE	0 UG/L
HICKSVILLE WD	WELL 10-1	N-09463	11/17/2015	1,1,2,2-TETRACHLOROETHANE	0 UG/L
HICKSVILLE WD	WELL 10-1	N-09463	11/17/2015	BROMOMETHANE	0 UG/L
HICKSVILLE WD	WELL 10-1	N-09463	11/17/2015	O-XYLENE	0 UG/L
HICKSVILLE WD	WELL 10-1	N-09463	11/17/2015	STYRENE	0 UG/L
HICKSVILLE WD	WELL 10-1	N-09463	11/17/2015	O-CHLOROTOLUENE	0 UG/L
HICKSVILLE WD	WELL 10-1	N-09463	11/17/2015	ISOPROPYLBENZENE	0 UG/L
HICKSVILLE WD	WELL 10-1	N-09463	11/17/2015	O-DICHLOROBENZENE	0 UG/L
HICKSVILLE WD	WELL 10-1	N-09463	11/17/2015	BROMOBENZENE	0 UG/L
HICKSVILLE WD	WELL 10-1	N-09463	11/17/2015	1,3-DICHLOROPROPANE	0 UG/L
HICKSVILLE WD	WELL 10-1	N-09463	11/17/2015	CIS-1,3-DICHLOROPROPENE	0 UG/L
HICKSVILLE WD	WELL 10-1	N-09463	11/17/2015	CHLOROETHANE	0 UG/L
HICKSVILLE WD	WELL 10-1	N-09463	11/17/2015	1,3,5-TRIMETHYLBENZENE	0 UG/L
HICKSVILLE WD	WELL 10-1	N-09463	11/17/2015	TRANS-1,3-DICHLOROPROPENE	0 UG/L
HICKSVILLE WD	WELL 10-1	N-09463	11/17/2015	N-BUTYLBENZENE	0 UG/L
HICKSVILLE WD	WELL 10-1	N-09463	11/17/2015	METHYL TERT-BUTYL ETHER	0 UG/L
HICKSVILLE WD	WELL 10-1	N-09463	11/17/2015	CIS-1,2-DICHLOROETHYLENE	0 UG/L
HICKSVILLE WD	WELL 10-1	N-09463	11/17/2015	1,1-DICHLOROPROPENE	0 UG/L
HICKSVILLE WD	WELL 10-1	N-09463	11/17/2015	HEXACHLOROBUTADIENE	0 UG/L
HICKSVILLE WD	WELL 10-1	N-09463	11/17/2015	1,2,3-TRICHLOROPROPANE	0 UG/L
HICKSVILLE WD	WELL 10-1	N-09463	11/17/2015	2,2-DICHLOROPROPANE	0 UG/L
HICKSVILLE WD	WELL 10-1	N-09463	11/17/2015	1,2,4-TRIMETHYLBENZENE	0 UG/L
HICKSVILLE WD	WELL 10-1	N-09463	11/17/2015	P-CHLOROTOLUENE	0 UG/L
HICKSVILLE WD	WELL 10-1	N-09463	11/17/2015	TRICHLOROFLUOROMETHANE	0 UG/L
HICKSVILLE WD	WELL 10-1	N-09463	11/10/2015	1,2,4-TRIMETHYLBENZENE	0 UG/L
HICKSVILLE WD	WELL 10-1	N-09463	11/10/2015	P-XYLENE	0 UG/L
HICKSVILLE WD	WELL 10-1	N-09463	11/10/2015	HEXACHLOROBUTADIENE	0 UG/L
HICKSVILLE WD	WELL 10-1	N-09463	11/10/2015	1,1,1-TRICHLOROETHANE	0 UG/L
HICKSVILLE WD	WELL 10-1	N-09463	11/10/2015	M-DICHLOROBENZENE	0 UG/L
HICKSVILLE WD	WELL 10-1	N-09463	11/10/2015	O-DICHLOROBENZENE	0 UG/L
HICKSVILLE WD	WELL 10-1	N-09463	11/10/2015	P-DICHLOROBENZENE	0 UG/L
HICKSVILLE WD	WELL 10-1	N-09463	11/10/2015	VINYL CHLORIDE	0 UG/L
HICKSVILLE WD	WELL 10-1	N-09463	11/10/2015	1,1-DICHLOROETHYLENE	0 UG/L
HICKSVILLE WD	WELL 10-1	N-09463	11/10/2015	1,1-DICHLOROETHANE	0 UG/L
HICKSVILLE WD	WELL 10-1	N-09463	11/10/2015	1,2-DICHLOROETHANE	0 UG/L
HICKSVILLE WD	WELL 10-1	N-09463	11/10/2015	DICHLOROMETHANE	0 UG/L
HICKSVILLE WD	WELL 10-1	N-09463	11/10/2015	1,2,3-TRICHLOROBENZENE	0 UG/L
HICKSVILLE WD	WELL 10-1	N-09463	11/10/2015	SEC-BUTYLBENZENE	0 UG/L
HICKSVILLE WD	WELL 10-1	N-09463	11/10/2015	1,2,4-TRICHLOROBENZENE	0 UG/L
HICKSVILLE WD	WELL 10-1	N-09463	11/10/2015	P-ISOPROPYLTOLUENE	0 UG/L
HICKSVILLE WD	WELL 10-1	N-09463	11/10/2015	CHLOROMETHANE	0 UG/L
HICKSVILLE WD	WELL 10-1	N-09463	11/10/2015	DICHLORODIFLUOROMETHANE	0.72 UG/L
HICKSVILLE WD	WELL 10-1	N-09463	11/10/2015	BROMOMETHANE	0 UG/L
HICKSVILLE WD	WELL 10-1	N-09463	11/10/2015	CHLOROETHANE	0 UG/L
HICKSVILLE WD	WELL 10-1	N-09463	11/10/2015	TRICHLOROFLUOROMETHANE	0 UG/L
HICKSVILLE WD	WELL 10-1	N-09463	11/10/2015	TRANS-1,3-DICHLOROPROPENE	0 UG/L
HICKSVILLE WD	WELL 10-1	N-09463	11/10/2015	1,3,5-TRIMETHYLBENZENE	0 UG/L
HICKSVILLE WD	WELL 10-1	N-09463	11/10/2015	STYRENE	0 UG/L
HICKSVILLE WD	WELL 10-1	N-09463	11/10/2015	1,1,2,2-TETRACHLOROETHANE	0 UG/L
HICKSVILLE WD	WELL 10-1	N-09463	11/10/2015	TETRACHLOROETHYLENE	0 UG/L
HICKSVILLE WD	WELL 10-1	N-09463	11/10/2015	CARBON TETRACHLORIDE	0 UG/L

**TETRA TECH GROUNDWATER SAMPLING
NAVY 1-25-2019 FOIL- VOCS and FREONS**

HICKSVILLE WD	WELL 10-1	N-09463	11/10/2015	TRANS-1,2-DICHLOROETHYLENE	0 UG/L
HICKSVILLE WD	WELL 10-1	N-09463	11/10/2015	1,2-DICHLOROPROPANE	0 UG/L
HICKSVILLE WD	WELL 10-1	N-09463	11/10/2015	TRICHLOROETHYLENE	0 UG/L
HICKSVILLE WD	WELL 10-1	N-09463	11/10/2015	1,1,2-TRICHLOROETHANE	0 UG/L
HICKSVILLE WD	WELL 10-1	N-09463	11/10/2015	O-XYLENE	0 UG/L
HICKSVILLE WD	WELL 10-1	N-09463	11/10/2015	O-CHLOROTOLUENE	0 UG/L
HICKSVILLE WD	WELL 10-1	N-09463	11/10/2015	1,1,1,2-TETRACHLOROETHANE	0 UG/L
HICKSVILLE WD	WELL 10-1	N-09463	11/10/2015	TERT-BUTYLBENZENE	0 UG/L
HICKSVILLE WD	WELL 10-1	N-09463	11/10/2015	CHLOROENZENE	0 UG/L
HICKSVILLE WD	WELL 10-1	N-09463	11/10/2015	TOLUENE	0 UG/L
HICKSVILLE WD	WELL 10-1	N-09463	11/10/2015	ETHYLBENZENE	0 UG/L
HICKSVILLE WD	WELL 10-1	N-09463	11/10/2015	BROMOBENZENE	0 UG/L
HICKSVILLE WD	WELL 10-1	N-09463	11/10/2015	ISOPROPYLBENZENE	0 UG/L
HICKSVILLE WD	WELL 10-1	N-09463	11/10/2015	M-XYLENE	0 UG/L
HICKSVILLE WD	WELL 10-1	N-09463	11/10/2015	CIS-1,3-DICHLOROPROPENE	0 UG/L
HICKSVILLE WD	WELL 10-1	N-09463	11/10/2015	N-PROPYLBENZENE	0 UG/L
HICKSVILLE WD	WELL 10-1	N-09463	11/10/2015	P-CHLOROTOLUENE	0 UG/L
HICKSVILLE WD	WELL 10-1	N-09463	11/10/2015	BENZENE	0 UG/L
HICKSVILLE WD	WELL 10-1	N-09463	11/10/2015	N-BUTYLBENZENE	0 UG/L
HICKSVILLE WD	WELL 10-1	N-09463	11/10/2015	CIS-1,2-DICHLOROETHYLENE	0 UG/L
HICKSVILLE WD	WELL 10-1	N-09463	11/10/2015	DIBROMOMETHANE	0 UG/L
HICKSVILLE WD	WELL 10-1	N-09463	11/10/2015	1,1-DICHLOROPROPENE	0 UG/L
HICKSVILLE WD	WELL 10-1	N-09463	11/10/2015	1,3-DICHLOROPROPANE	0 UG/L
HICKSVILLE WD	WELL 10-1	N-09463	11/10/2015	1,2,3-TRICHLOROPROPANE	0 UG/L
HICKSVILLE WD	WELL 10-1	N-09463	11/10/2015	2,2-DICHLOROPROPANE	0 UG/L
HICKSVILLE WD	WELL 10-1	N-09463	11/10/2015	BROMOCHLOROMETHANE	0 UG/L
HICKSVILLE WD	WELL 10-1	N-09463	11/10/2015	METHYL TERT-BUTYL ETHER	0 UG/L
HICKSVILLE WD	WELL 10-1	N-09463	10/20/2015	N-BUTYLBENZENE	0 UG/L
HICKSVILLE WD	WELL 10-1	N-09463	10/20/2015	BROMOCHLOROMETHANE	0 UG/L
HICKSVILLE WD	WELL 10-1	N-09463	10/20/2015	SEC-BUTYLBENZENE	0 UG/L
HICKSVILLE WD	WELL 10-1	N-09463	10/20/2015	TERT-BUTYLBENZENE	0 UG/L
HICKSVILLE WD	WELL 10-1	N-09463	10/20/2015	1,3,5-TRIMETHYLBENZENE	0 UG/L
HICKSVILLE WD	WELL 10-1	N-09463	10/20/2015	1,2,4-TRIMETHYLBENZENE	0 UG/L
HICKSVILLE WD	WELL 10-1	N-09463	10/20/2015	1,2,3-TRICHLOROPROPANE	0 UG/L
HICKSVILLE WD	WELL 10-1	N-09463	10/20/2015	1,3-DICHLOROPROPANE	0 UG/L
HICKSVILLE WD	WELL 10-1	N-09463	10/20/2015	DICHLOROMETHANE	0 UG/L
HICKSVILLE WD	WELL 10-1	N-09463	10/20/2015	DIBROMOMETHANE	0 UG/L
HICKSVILLE WD	WELL 10-1	N-09463	10/20/2015	N-PROPYLBENZENE	0 UG/L
HICKSVILLE WD	WELL 10-1	N-09463	10/20/2015	1,1-DICHLOROPROPENE	0 UG/L
HICKSVILLE WD	WELL 10-1	N-09463	10/20/2015	O-CHLOROTOLUENE	0 UG/L
HICKSVILLE WD	WELL 10-1	N-09463	10/20/2015	P-CHLOROTOLUENE	0 UG/L
HICKSVILLE WD	WELL 10-1	N-09463	10/20/2015	2,2-DICHLOROPROPANE	0 UG/L
HICKSVILLE WD	WELL 10-1	N-09463	10/20/2015	CIS-1,2-DICHLOROETHYLENE	0 UG/L
HICKSVILLE WD	WELL 10-1	N-09463	10/20/2015	P-XYLENE	0 UG/L
HICKSVILLE WD	WELL 10-1	N-09463	10/20/2015	TOLUENE	0 UG/L
HICKSVILLE WD	WELL 10-1	N-09463	10/20/2015	CHLOROETHANE	0 UG/L
HICKSVILLE WD	WELL 10-1	N-09463	10/20/2015	BROMOMETHANE	0 UG/L
HICKSVILLE WD	WELL 10-1	N-09463	10/20/2015	P-ISOPROPYLTOLUENE	0 UG/L
HICKSVILLE WD	WELL 10-1	N-09463	10/20/2015	HEXACHLOROBUTADIENE	0 UG/L
HICKSVILLE WD	WELL 10-1	N-09463	10/20/2015	TRANS-1,3-DICHLOROPROPENE	0 UG/L
HICKSVILLE WD	WELL 10-1	N-09463	10/20/2015	DICHLORODIFLUOROMETHANE	0.89 UG/L
HICKSVILLE WD	WELL 10-1	N-09463	10/20/2015	CHLOROMETHANE	0 UG/L
HICKSVILLE WD	WELL 10-1	N-09463	10/20/2015	M-DICHLOROBENZENE	0 UG/L
HICKSVILLE WD	WELL 10-1	N-09463	10/20/2015	1,2-DICHLOROPROPANE	0 UG/L
HICKSVILLE WD	WELL 10-1	N-09463	10/20/2015	O-XYLENE	0 UG/L
HICKSVILLE WD	WELL 10-1	N-09463	10/20/2015	STYRENE	0 UG/L
HICKSVILLE WD	WELL 10-1	N-09463	10/20/2015	1,1,1-TRICHLOROETHANE	0 UG/L
HICKSVILLE WD	WELL 10-1	N-09463	10/20/2015	1,2-DICHLOROETHANE	0 UG/L
HICKSVILLE WD	WELL 10-1	N-09463	10/20/2015	TRANS-1,2-DICHLOROETHYLENE	0 UG/L
HICKSVILLE WD	WELL 10-1	N-09463	10/20/2015	TRICHLOROFUOROMETHANE	0 UG/L
HICKSVILLE WD	WELL 10-1	N-09463	10/20/2015	1,1-DICHLOROETHANE	0 UG/L
HICKSVILLE WD	WELL 10-1	N-09463	10/20/2015	CIS-1,3-DICHLOROPROPENE	0 UG/L
HICKSVILLE WD	WELL 10-1	N-09463	10/20/2015	VINYL CHLORIDE	0 UG/L
HICKSVILLE WD	WELL 10-1	N-09463	10/20/2015	ISOPROPYLBENZENE	0 UG/L

**TETRA TECH GROUNDWATER SAMPLING
NAVY 1-25-2019 FOIL- VOCS and FREONS**

HICKSVILLE WD	WELL 10-1	N-09463	10/20/2015	CARBON TETRACHLORIDE	0 UG/L
HICKSVILLE WD	WELL 10-1	N-09463	10/20/2015	BENZENE	0 UG/L
HICKSVILLE WD	WELL 10-1	N-09463	10/20/2015	M-XYLENE	0 UG/L
HICKSVILLE WD	WELL 10-1	N-09463	10/20/2015	1,2,4-TRICHLOROBENZENE	0 UG/L
HICKSVILLE WD	WELL 10-1	N-09463	10/20/2015	TRICHLOROETHYLENE	0 UG/L
HICKSVILLE WD	WELL 10-1	N-09463	10/20/2015	1,1,2-TRICHLOROETHANE	0 UG/L
HICKSVILLE WD	WELL 10-1	N-09463	10/20/2015	1,1,1,2-TETRACHLOROETHANE	0 UG/L
HICKSVILLE WD	WELL 10-1	N-09463	10/20/2015	TETRACHLOROETHYLENE	0 UG/L
HICKSVILLE WD	WELL 10-1	N-09463	10/20/2015	1,1,2,2-TETRACHLOROETHANE	0 UG/L
HICKSVILLE WD	WELL 10-1	N-09463	10/20/2015	CHLOROBENZENE	0 UG/L
HICKSVILLE WD	WELL 10-1	N-09463	10/20/2015	BROMOBENZENE	0 UG/L
HICKSVILLE WD	WELL 10-1	N-09463	10/20/2015	P-DICHLOROBENZENE	0 UG/L
HICKSVILLE WD	WELL 10-1	N-09463	10/20/2015	1,2,3-TRICHLOROBENZENE	0 UG/L
HICKSVILLE WD	WELL 10-1	N-09463	10/20/2015	1,1-DICHLOROETHYLENE	0 UG/L
HICKSVILLE WD	WELL 10-1	N-09463	10/20/2015	O-DICHLOROBENZENE	0 UG/L
HICKSVILLE WD	WELL 10-1	N-09463	10/20/2015	ETHYLBENZENE	0 UG/L
HICKSVILLE WD	WELL 10-1	N-09463	10/20/2015	METHYL TERT-BUTYL ETHER	0 UG/L
HICKSVILLE WD	WELL 10-1	N-09463	10/13/2015	N-PROPYLBENZENE	0 UG/L
HICKSVILLE WD	WELL 10-1	N-09463	10/13/2015	TRICHLOROETHYLENE	0 UG/L
HICKSVILLE WD	WELL 10-1	N-09463	10/13/2015	TRANS-1,2-DICHLOROETHYLENE	0 UG/L
HICKSVILLE WD	WELL 10-1	N-09463	10/13/2015	CIS-1,2-DICHLOROETHYLENE	0 UG/L
HICKSVILLE WD	WELL 10-1	N-09463	10/13/2015	O-CHLOROTOLUENE	0 UG/L
HICKSVILLE WD	WELL 10-1	N-09463	10/13/2015	P-CHLOROTOLUENE	0 UG/L
HICKSVILLE WD	WELL 10-1	N-09463	10/13/2015	M-DICHLOROBENZENE	0 UG/L
HICKSVILLE WD	WELL 10-1	N-09463	10/13/2015	P-DICHLOROBENZENE	0 UG/L
HICKSVILLE WD	WELL 10-1	N-09463	10/13/2015	1,2-DICHLOROPROPANE	0 UG/L
HICKSVILLE WD	WELL 10-1	N-09463	10/13/2015	1,1-DICHLOROETHANE	0 UG/L
HICKSVILLE WD	WELL 10-1	N-09463	10/13/2015	1,1,2,2-TETRACHLOROETHANE	0 UG/L
HICKSVILLE WD	WELL 10-1	N-09463	10/13/2015	1,1-DICHLOROETHYLENE	0 UG/L
HICKSVILLE WD	WELL 10-1	N-09463	10/13/2015	VINYL CHLORIDE	0 UG/L
HICKSVILLE WD	WELL 10-1	N-09463	10/13/2015	BROMOBENZENE	0 UG/L
HICKSVILLE WD	WELL 10-1	N-09463	10/13/2015	STYRENE	0 UG/L
HICKSVILLE WD	WELL 10-1	N-09463	10/13/2015	1,1,1-TRICHLOROETHANE	0 UG/L
HICKSVILLE WD	WELL 10-1	N-09463	10/13/2015	ISOPROPYLBENZENE	0 UG/L
HICKSVILLE WD	WELL 10-1	N-09463	10/13/2015	M-XYLENE	0 UG/L
HICKSVILLE WD	WELL 10-1	N-09463	10/13/2015	CHLOROBENZENE	0 UG/L
HICKSVILLE WD	WELL 10-1	N-09463	10/13/2015	TETRACHLOROETHYLENE	0 UG/L
HICKSVILLE WD	WELL 10-1	N-09463	10/13/2015	1,1,1,2-TETRACHLOROETHANE	0 UG/L
HICKSVILLE WD	WELL 10-1	N-09463	10/13/2015	1,1,2-TRICHLOROETHANE	0 UG/L
HICKSVILLE WD	WELL 10-1	N-09463	10/13/2015	CARBON TETRACHLORIDE	0 UG/L
HICKSVILLE WD	WELL 10-1	N-09463	10/13/2015	TOLUENE	0 UG/L
HICKSVILLE WD	WELL 10-1	N-09463	10/13/2015	P-ISOPROPYLTOLUENE	0 UG/L
HICKSVILLE WD	WELL 10-1	N-09463	10/13/2015	1,2,3-TRICHLOROBENZENE	0 UG/L
HICKSVILLE WD	WELL 10-1	N-09463	10/13/2015	1,1-DICHLOROPROPENE	0 UG/L
HICKSVILLE WD	WELL 10-1	N-09463	10/13/2015	DIBROMOMETHANE	0 UG/L
HICKSVILLE WD	WELL 10-1	N-09463	10/13/2015	O-XYLENE	0 UG/L
HICKSVILLE WD	WELL 10-1	N-09463	10/13/2015	1,2,3-TRICHLOROPROPANE	0 UG/L
HICKSVILLE WD	WELL 10-1	N-09463	10/13/2015	1,2,4-TRIMETHYLBENZENE	0 UG/L
HICKSVILLE WD	WELL 10-1	N-09463	10/13/2015	1,3-DICHLOROPROPANE	0 UG/L
HICKSVILLE WD	WELL 10-1	N-09463	10/13/2015	N-BUTYLBENZENE	0 UG/L
HICKSVILLE WD	WELL 10-1	N-09463	10/13/2015	1,3,5-TRIMETHYLBENZENE	0 UG/L
HICKSVILLE WD	WELL 10-1	N-09463	10/13/2015	TERT-BUTYLBENZENE	0 UG/L
HICKSVILLE WD	WELL 10-1	N-09463	10/13/2015	BROMOCHLOROMETHANE	0 UG/L
HICKSVILLE WD	WELL 10-1	N-09463	10/13/2015	1,2,4-TRICHLOROBENZENE	0 UG/L
HICKSVILLE WD	WELL 10-1	N-09463	10/13/2015	2,2-DICHLOROPROPANE	0 UG/L
HICKSVILLE WD	WELL 10-1	N-09463	10/13/2015	CHLOROMETHANE	0 UG/L
HICKSVILLE WD	WELL 10-1	N-09463	10/13/2015	1,2-DICHLOROETHANE	0 UG/L
HICKSVILLE WD	WELL 10-1	N-09463	10/13/2015	SEC-BUTYLBENZENE	0 UG/L
HICKSVILLE WD	WELL 10-1	N-09463	10/13/2015	METHYL TERT-BUTYL ETHER	0 UG/L
HICKSVILLE WD	WELL 10-1	N-09463	10/13/2015	HEXACHLOROBUTADIENE	0 UG/L
HICKSVILLE WD	WELL 10-1	N-09463	10/13/2015	CIS-1,3-DICHLOROPROPENE	0 UG/L
HICKSVILLE WD	WELL 10-1	N-09463	10/13/2015	DICHLOROMETHANE	0 UG/L
HICKSVILLE WD	WELL 10-1	N-09463	10/13/2015	TRANS-1,3-DICHLOROPROPENE	0 UG/L
HICKSVILLE WD	WELL 10-1	N-09463	10/13/2015	TRICHLOROFLUOROMETHANE	0 UG/L

**TETRA TECH GROUNDWATER SAMPLING
NAVY 1-25-2019 FOIL- VOCS and FREONS**

HICKSVILLE WD	WELL 10-1	N-09463	10/13/2015	CHLOROETHANE	0	UG/L
HICKSVILLE WD	WELL 10-1	N-09463	10/13/2015	BROMOMETHANE	0	UG/L
HICKSVILLE WD	WELL 10-1	N-09463	10/13/2015	P-XYLENE	0	UG/L
HICKSVILLE WD	WELL 10-1	N-09463	10/13/2015	O-DICHLOROBENZENE	0	UG/L
HICKSVILLE WD	WELL 10-1	N-09463	10/13/2015	ETHYLBENZENE	0	UG/L
HICKSVILLE WD	WELL 10-1	N-09463	10/13/2015	DICHLORODIFLUOROMETHANE	0.62	UG/L
HICKSVILLE WD	WELL 10-1	N-09463	10/13/2015	BENZENE	0	UG/L
HICKSVILLE WD	WELL 10-1	N-09463	8/25/2015	O-CHLOROTOLUENE	0	UG/L
HICKSVILLE WD	WELL 10-1	N-09463	8/25/2015	1,1,1,2-TETRACHLOROETHANE	0	UG/L
HICKSVILLE WD	WELL 10-1	N-09463	8/25/2015	TETRACHLOROETHYLENE	0	UG/L
HICKSVILLE WD	WELL 10-1	N-09463	8/25/2015	1,2-DICHLOROPROPANE	0	UG/L
HICKSVILLE WD	WELL 10-1	N-09463	8/25/2015	BENZENE	0	UG/L
HICKSVILLE WD	WELL 10-1	N-09463	8/25/2015	N-PROPYLBENZENE	0	UG/L
HICKSVILLE WD	WELL 10-1	N-09463	8/25/2015	STYRENE	0	UG/L
HICKSVILLE WD	WELL 10-1	N-09463	8/25/2015	O-DICHLOROBENZENE	0	UG/L
HICKSVILLE WD	WELL 10-1	N-09463	8/25/2015	M-XYLENE	0	UG/L
HICKSVILLE WD	WELL 10-1	N-09463	8/25/2015	ISOPROPYLBENZENE	0	UG/L
HICKSVILLE WD	WELL 10-1	N-09463	8/25/2015	BROMOBENZENE	0	UG/L
HICKSVILLE WD	WELL 10-1	N-09463	8/25/2015	O-XYLENE	0	UG/L
HICKSVILLE WD	WELL 10-1	N-09463	8/25/2015	CHLOROBENZENE	0	UG/L
HICKSVILLE WD	WELL 10-1	N-09463	8/25/2015	ETHYLBENZENE	0	UG/L
HICKSVILLE WD	WELL 10-1	N-09463	8/25/2015	TRICHLOROFLUOROMETHANE	0	UG/L
HICKSVILLE WD	WELL 10-1	N-09463	8/25/2015	P-CHLOROTOLUENE	0	UG/L
HICKSVILLE WD	WELL 10-1	N-09463	8/25/2015	TOLUENE	0	UG/L
HICKSVILLE WD	WELL 10-1	N-09463	8/25/2015	HEXACHLOROBUTADIENE	0	UG/L
HICKSVILLE WD	WELL 10-1	N-09463	8/25/2015	TRANS-1,3-DICHLOROPROPENE	0	UG/L
HICKSVILLE WD	WELL 10-1	N-09463	8/25/2015	P-ISOPROPYLTOLUENE	0	UG/L
HICKSVILLE WD	WELL 10-1	N-09463	8/25/2015	CHLOROMETHANE	0	UG/L
HICKSVILLE WD	WELL 10-1	N-09463	8/25/2015	DICHLORODIFLUOROMETHANE	0.75	UG/L
HICKSVILLE WD	WELL 10-1	N-09463	8/25/2015	BROMOMETHANE	0	UG/L
HICKSVILLE WD	WELL 10-1	N-09463	8/25/2015	CHLOROETHANE	0	UG/L
HICKSVILLE WD	WELL 10-1	N-09463	8/25/2015	METHYL TERT-BUTYL ETHER	0	UG/L
HICKSVILLE WD	WELL 10-1	N-09463	8/25/2015	1,1,2,2-TETRACHLOROETHANE	0	UG/L
HICKSVILLE WD	WELL 10-1	N-09463	8/25/2015	BROMOCHLOROMETHANE	0	UG/L
HICKSVILLE WD	WELL 10-1	N-09463	8/25/2015	CIS-1,3-DICHLOROPROPENE	0	UG/L
HICKSVILLE WD	WELL 10-1	N-09463	8/25/2015	TRICHLOROETHYLENE	0	UG/L
HICKSVILLE WD	WELL 10-1	N-09463	8/25/2015	1,3-DICHLOROPROPANE	0	UG/L
HICKSVILLE WD	WELL 10-1	N-09463	8/25/2015	DICHLOROMETHANE	0	UG/L
HICKSVILLE WD	WELL 10-1	N-09463	8/25/2015	P-XYLENE	0	UG/L
HICKSVILLE WD	WELL 10-1	N-09463	8/25/2015	1,2,4-TRIMETHYLBENZENE	0	UG/L
HICKSVILLE WD	WELL 10-1	N-09463	8/25/2015	1,2,3-TRICHLOROPROPANE	0	UG/L
HICKSVILLE WD	WELL 10-1	N-09463	8/25/2015	N-BUTYLBENZENE	0	UG/L
HICKSVILLE WD	WELL 10-1	N-09463	8/25/2015	1,3,5-TRIMETHYLBENZENE	0	UG/L
HICKSVILLE WD	WELL 10-1	N-09463	8/25/2015	2,2-DICHLOROPROPANE	0	UG/L
HICKSVILLE WD	WELL 10-1	N-09463	8/25/2015	SEC-BUTYLBENZENE	0	UG/L
HICKSVILLE WD	WELL 10-1	N-09463	8/25/2015	1,2,4-TRICHLOROBENZENE	0	UG/L
HICKSVILLE WD	WELL 10-1	N-09463	8/25/2015	CIS-1,2-DICHLOROETHYLENE	0	UG/L
HICKSVILLE WD	WELL 10-1	N-09463	8/25/2015	TRANS-1,2-DICHLOROETHYLENE	0	UG/L
HICKSVILLE WD	WELL 10-1	N-09463	8/25/2015	M-DICHLOROBENZENE	0	UG/L
HICKSVILLE WD	WELL 10-1	N-09463	8/25/2015	1,2,3-TRICHLOROBENZENE	0	UG/L
HICKSVILLE WD	WELL 10-1	N-09463	8/25/2015	DIBROMOMETHANE	0	UG/L
HICKSVILLE WD	WELL 10-1	N-09463	8/25/2015	1,1,1-TRICHLOROETHANE	0	UG/L
HICKSVILLE WD	WELL 10-1	N-09463	8/25/2015	P-DICHLOROBENZENE	0	UG/L
HICKSVILLE WD	WELL 10-1	N-09463	8/25/2015	CARBON TETRACHLORIDE	0	UG/L
HICKSVILLE WD	WELL 10-1	N-09463	8/25/2015	1,1-DICHLOROETHANE	0	UG/L
HICKSVILLE WD	WELL 10-1	N-09463	8/25/2015	1,1-DICHLOROETHYLENE	0	UG/L
HICKSVILLE WD	WELL 10-1	N-09463	8/25/2015	VINYL CHLORIDE	0	UG/L
HICKSVILLE WD	WELL 10-1	N-09463	8/25/2015	1,2-DICHLOROETHANE	0	UG/L
HICKSVILLE WD	WELL 10-1	N-09463	8/25/2015	1,1,2-TRICHLOROETHANE	0	UG/L
HICKSVILLE WD	WELL 10-1	N-09463	8/25/2015	TERT-BUTYLBENZENE	0	UG/L
HICKSVILLE WD	WELL 10-1	N-09463	8/25/2015	1,1-DICHLOROPROPENE	0	UG/L
HICKSVILLE WD	WELL 10-1	N-09463	8/18/2015	TERT-BUTYLBENZENE	0	UG/L
HICKSVILLE WD	WELL 10-1	N-09463	8/18/2015	CIS-1,2-DICHLOROETHYLENE	0	UG/L
HICKSVILLE WD	WELL 10-1	N-09463	8/18/2015	1,2,4-TRICHLOROBENZENE	0	UG/L

**TETRA TECH GROUNDWATER SAMPLING
NAVY 1-25-2019 FOIL- VOCS and FREONS**

HICKSVILLE WD	WELL 10-1	N-09463	8/18/2015	P-CHLOROTOLUENE	0	UG/L
HICKSVILLE WD	WELL 10-1	N-09463	8/18/2015	O-CHLOROTOLUENE	0	UG/L
HICKSVILLE WD	WELL 10-1	N-09463	8/18/2015	1,2-DICHLOROETHANE	0	UG/L
HICKSVILLE WD	WELL 10-1	N-09463	8/18/2015	P-XYLENE	0	UG/L
HICKSVILLE WD	WELL 10-1	N-09463	8/18/2015	P-ISOPROPYLTOLUENE	0	UG/L
HICKSVILLE WD	WELL 10-1	N-09463	8/18/2015	SEC-BUTYLBENZENE	0	UG/L
HICKSVILLE WD	WELL 10-1	N-09463	8/18/2015	VINYL CHLORIDE	0	UG/L
HICKSVILLE WD	WELL 10-1	N-09463	8/18/2015	1,3,5-TRIMETHYLBENZENE	0	UG/L
HICKSVILLE WD	WELL 10-1	N-09463	8/18/2015	N-BUTYLBENZENE	0	UG/L
HICKSVILLE WD	WELL 10-1	N-09463	8/18/2015	1,2,3-TRICHLOROETHANE	0	UG/L
HICKSVILLE WD	WELL 10-1	N-09463	8/18/2015	1,2,4-TRIMETHYLBENZENE	0	UG/L
HICKSVILLE WD	WELL 10-1	N-09463	8/18/2015	2,2-DICHLOROPROPANE	0	UG/L
HICKSVILLE WD	WELL 10-1	N-09463	8/18/2015	O-DICHLOROBENZENE	0	UG/L
HICKSVILLE WD	WELL 10-1	N-09463	8/18/2015	METHYL TERT-BUTYL ETHER	0	UG/L
HICKSVILLE WD	WELL 10-1	N-09463	8/18/2015	CHLOROMETHANE	0	UG/L
HICKSVILLE WD	WELL 10-1	N-09463	8/18/2015	DICHLORODIFLUOROMETHANE	0.66	UG/L
HICKSVILLE WD	WELL 10-1	N-09463	8/18/2015	BROMOMETHANE	0	UG/L
HICKSVILLE WD	WELL 10-1	N-09463	8/18/2015	CHLOROETHANE	0	UG/L
HICKSVILLE WD	WELL 10-1	N-09463	8/18/2015	TRICHLOROFLUOROMETHANE	0	UG/L
HICKSVILLE WD	WELL 10-1	N-09463	8/18/2015	M-DICHLOROBENZENE	0	UG/L
HICKSVILLE WD	WELL 10-1	N-09463	8/18/2015	HEXACHLOROBUTADIENE	0	UG/L
HICKSVILLE WD	WELL 10-1	N-09463	8/18/2015	P-DICHLOROBENZENE	0	UG/L
HICKSVILLE WD	WELL 10-1	N-09463	8/18/2015	CIS-1,3-DICHLOROPROPENE	0	UG/L
HICKSVILLE WD	WELL 10-1	N-09463	8/18/2015	BROMOCHLOROMETHANE	0	UG/L
HICKSVILLE WD	WELL 10-1	N-09463	8/18/2015	TRANS-1,2-DICHLOROETHYLENE	0	UG/L
HICKSVILLE WD	WELL 10-1	N-09463	8/18/2015	1,1-DICHLOROETHANE	0	UG/L
HICKSVILLE WD	WELL 10-1	N-09463	8/18/2015	1,1-DICHLOROETHYLENE	0	UG/L
HICKSVILLE WD	WELL 10-1	N-09463	8/18/2015	1,1-DICHLOROPROPENE	0	UG/L
HICKSVILLE WD	WELL 10-1	N-09463	8/18/2015	TRANS-1,3-DICHLOROPROPENE	0	UG/L
HICKSVILLE WD	WELL 10-1	N-09463	8/18/2015	ETHYLBENZENE	0	UG/L
HICKSVILLE WD	WELL 10-1	N-09463	8/18/2015	1,2,3-TRICHLOROPROPANE	0	UG/L
HICKSVILLE WD	WELL 10-1	N-09463	8/18/2015	M-XYLENE	0	UG/L
HICKSVILLE WD	WELL 10-1	N-09463	8/18/2015	TETRACHLOROETHYLENE	0	UG/L
HICKSVILLE WD	WELL 10-1	N-09463	8/18/2015	1,1,2,2-TETRACHLOROETHANE	0	UG/L
HICKSVILLE WD	WELL 10-1	N-09463	8/18/2015	CHLOROBENZENE	0	UG/L
HICKSVILLE WD	WELL 10-1	N-09463	8/18/2015	1,1,1-TRICHLOROETHANE	0	UG/L
HICKSVILLE WD	WELL 10-1	N-09463	8/18/2015	TOLUENE	0	UG/L
HICKSVILLE WD	WELL 10-1	N-09463	8/18/2015	1,1,2-TRICHLOROETHANE	0	UG/L
HICKSVILLE WD	WELL 10-1	N-09463	8/18/2015	ISOPROPYLBENZENE	0	UG/L
HICKSVILLE WD	WELL 10-1	N-09463	8/18/2015	N-PROPYLBENZENE	0	UG/L
HICKSVILLE WD	WELL 10-1	N-09463	8/18/2015	O-XYLENE	0	UG/L
HICKSVILLE WD	WELL 10-1	N-09463	8/18/2015	1,1,1,2-TETRACHLOROETHANE	0	UG/L
HICKSVILLE WD	WELL 10-1	N-09463	8/18/2015	STYRENE	0	UG/L
HICKSVILLE WD	WELL 10-1	N-09463	8/18/2015	BROMOBENZENE	0	UG/L
HICKSVILLE WD	WELL 10-1	N-09463	8/18/2015	BENZENE	0	UG/L
HICKSVILLE WD	WELL 10-1	N-09463	8/18/2015	TRICHLOROETHYLENE	0	UG/L
HICKSVILLE WD	WELL 10-1	N-09463	8/18/2015	DIBROMOMETHANE	0	UG/L
HICKSVILLE WD	WELL 10-1	N-09463	8/18/2015	DICHLOROMETHANE	0	UG/L
HICKSVILLE WD	WELL 10-1	N-09463	8/18/2015	CARBON TETRACHLORIDE	0	UG/L
HICKSVILLE WD	WELL 10-1	N-09463	8/18/2015	1,2-DICHLOROPROPANE	0	UG/L
HICKSVILLE WD	WELL 10-1	N-09463	8/18/2015	1,3-DICHLOROPROPANE	0	UG/L
HICKSVILLE WD	WELL 10-1	N-09463	8/10/2015	1,2,3-TRICHLOROETHANE	0	UG/L
HICKSVILLE WD	WELL 10-1	N-09463	8/10/2015	BROMOMETHANE	0	UG/L
HICKSVILLE WD	WELL 10-1	N-09463	8/10/2015	TERT-BUTYLBENZENE	0	UG/L
HICKSVILLE WD	WELL 10-1	N-09463	8/10/2015	SEC-BUTYLBENZENE	0	UG/L
HICKSVILLE WD	WELL 10-1	N-09463	8/10/2015	BROMOCHLOROMETHANE	0	UG/L
HICKSVILLE WD	WELL 10-1	N-09463	8/10/2015	CIS-1,2-DICHLOROETHYLENE	0	UG/L
HICKSVILLE WD	WELL 10-1	N-09463	8/10/2015	P-ISOPROPYLTOLUENE	0	UG/L
HICKSVILLE WD	WELL 10-1	N-09463	8/10/2015	CHLOROMETHANE	0	UG/L
HICKSVILLE WD	WELL 10-1	N-09463	8/10/2015	DICHLORODIFLUOROMETHANE	0.76	UG/L
HICKSVILLE WD	WELL 10-1	N-09463	8/10/2015	N-BUTYLBENZENE	0	UG/L
HICKSVILLE WD	WELL 10-1	N-09463	8/10/2015	CIS-1,3-DICHLOROPROPENE	0	UG/L
HICKSVILLE WD	WELL 10-1	N-09463	8/10/2015	VINYL CHLORIDE	0	UG/L
HICKSVILLE WD	WELL 10-1	N-09463	8/10/2015	P-DICHLOROBENZENE	0	UG/L

**TETRA TECH GROUNDWATER SAMPLING
NAVY 1-25-2019 FOIL- VOCS and FREONS**

HICKSVILLE WD	WELL 10-1	N-09463	8/10/2015	O-DICHLOROBENZENE	0	UG/L
HICKSVILLE WD	WELL 10-1	N-09463	8/10/2015	M-DICHLOROBENZENE	0	UG/L
HICKSVILLE WD	WELL 10-1	N-09463	8/10/2015	DICHLOROMETHANE	0	UG/L
HICKSVILLE WD	WELL 10-1	N-09463	8/10/2015	O-CHLOROTOLUENE	0	UG/L
HICKSVILLE WD	WELL 10-1	N-09463	8/10/2015	1,1-DICHLOROETHYLENE	0	UG/L
HICKSVILLE WD	WELL 10-1	N-09463	8/10/2015	1,1-DICHLOROPROPENE	0	UG/L
HICKSVILLE WD	WELL 10-1	N-09463	8/10/2015	N-PROPYLBENZENE	0	UG/L
HICKSVILLE WD	WELL 10-1	N-09463	8/10/2015	TRANS-1,3-DICHLOROPROPENE	0	UG/L
HICKSVILLE WD	WELL 10-1	N-09463	8/10/2015	P-CHLOROTOLUENE	0	UG/L
HICKSVILLE WD	WELL 10-1	N-09463	8/10/2015	HEXACHLOROBTADIENE	0	UG/L
HICKSVILLE WD	WELL 10-1	N-09463	8/10/2015	METHYL TERT-BUTYL ETHER	0	UG/L
HICKSVILLE WD	WELL 10-1	N-09463	8/10/2015	1,2,4-TRICHLOROBENZENE	0	UG/L
HICKSVILLE WD	WELL 10-1	N-09463	8/10/2015	CHLOROETHANE	0	UG/L
HICKSVILLE WD	WELL 10-1	N-09463	8/10/2015	DIBROMOMETHANE	0	UG/L
HICKSVILLE WD	WELL 10-1	N-09463	8/10/2015	1,3-DICHLOROPROPANE	0	UG/L
HICKSVILLE WD	WELL 10-1	N-09463	8/10/2015	1,2,3-TRICHLOROPROPANE	0	UG/L
HICKSVILLE WD	WELL 10-1	N-09463	8/10/2015	2,2-DICHLOROPROPANE	0	UG/L
HICKSVILLE WD	WELL 10-1	N-09463	8/10/2015	1,2,4-TRIMETHYLBENZENE	0	UG/L
HICKSVILLE WD	WELL 10-1	N-09463	8/10/2015	TRICHLOROFLUOROMETHANE	0	UG/L
HICKSVILLE WD	WELL 10-1	N-09463	8/10/2015	1,2-DICHLOROPROPANE	0	UG/L
HICKSVILLE WD	WELL 10-1	N-09463	8/10/2015	BENZENE	0	UG/L
HICKSVILLE WD	WELL 10-1	N-09463	8/10/2015	CHLOROENZENE	0	UG/L
HICKSVILLE WD	WELL 10-1	N-09463	8/10/2015	1,1,2,2-TETRACHLOROETHANE	0	UG/L
HICKSVILLE WD	WELL 10-1	N-09463	8/10/2015	BROMOBENZENE	0	UG/L
HICKSVILLE WD	WELL 10-1	N-09463	8/10/2015	TETRACHLOROETHYLENE	0	UG/L
HICKSVILLE WD	WELL 10-1	N-09463	8/10/2015	1,1,1-TRICHLOROETHANE	0	UG/L
HICKSVILLE WD	WELL 10-1	N-09463	8/10/2015	M-XYLENE	0	UG/L
HICKSVILLE WD	WELL 10-1	N-09463	8/10/2015	1,1,1,2-TETRACHLOROETHANE	0	UG/L
HICKSVILLE WD	WELL 10-1	N-09463	8/10/2015	1,2-DICHLOROETHANE	0	UG/L
HICKSVILLE WD	WELL 10-1	N-09463	8/10/2015	TOLUENE	0	UG/L
HICKSVILLE WD	WELL 10-1	N-09463	8/10/2015	TRICHLOROETHYLENE	0	UG/L
HICKSVILLE WD	WELL 10-1	N-09463	8/10/2015	CARBON TETRACHLORIDE	0	UG/L
HICKSVILLE WD	WELL 10-1	N-09463	8/10/2015	ETHYLBENZENE	0	UG/L
HICKSVILLE WD	WELL 10-1	N-09463	8/10/2015	1,3,5-TRIMETHYLBENZENE	0	UG/L
HICKSVILLE WD	WELL 10-1	N-09463	8/10/2015	1,1-DICHLOROETHANE	0	UG/L
HICKSVILLE WD	WELL 10-1	N-09463	8/10/2015	1,1,2-TRICHLOROETHANE	0	UG/L
HICKSVILLE WD	WELL 10-1	N-09463	8/10/2015	ISOPROPYLBENZENE	0	UG/L
HICKSVILLE WD	WELL 10-1	N-09463	8/10/2015	P-XYLENE	0	UG/L
HICKSVILLE WD	WELL 10-1	N-09463	8/10/2015	STYRENE	0	UG/L
HICKSVILLE WD	WELL 10-1	N-09463	8/10/2015	O-XYLENE	0	UG/L
HICKSVILLE WD	WELL 10-1	N-09463	8/10/2015	TRANS-1,2-DICHLOROETHYLENE	0	UG/L
HICKSVILLE WD	WELL 10-1	N-09463	8/4/2015	1,1,2,2-TETRACHLOROETHANE	0	UG/L
HICKSVILLE WD	WELL 10-1	N-09463	8/4/2015	SEC-BUTYLBENZENE	0	UG/L
HICKSVILLE WD	WELL 10-1	N-09463	8/4/2015	BROMOMETHANE	0	UG/L
HICKSVILLE WD	WELL 10-1	N-09463	8/4/2015	1,3,5-TRIMETHYLBENZENE	0	UG/L
HICKSVILLE WD	WELL 10-1	N-09463	8/4/2015	1,2,3-TRICHLOROBENZENE	0	UG/L
HICKSVILLE WD	WELL 10-1	N-09463	8/4/2015	2,2-DICHLOROPROPANE	0	UG/L
HICKSVILLE WD	WELL 10-1	N-09463	8/4/2015	1,2,3-TRICHLOROPROPANE	0	UG/L
HICKSVILLE WD	WELL 10-1	N-09463	8/4/2015	1,3-DICHLOROPROPANE	0	UG/L
HICKSVILLE WD	WELL 10-1	N-09463	8/4/2015	TERT-BUTYLBENZENE	0	UG/L
HICKSVILLE WD	WELL 10-1	N-09463	8/4/2015	BROMOCHLOROMETHANE	0	UG/L
HICKSVILLE WD	WELL 10-1	N-09463	8/4/2015	1,1,1,2-TETRACHLOROETHANE	0	UG/L
HICKSVILLE WD	WELL 10-1	N-09463	8/4/2015	P-DICHLOROBENZENE	0	UG/L
HICKSVILLE WD	WELL 10-1	N-09463	8/4/2015	ISOPROPYLBENZENE	0	UG/L
HICKSVILLE WD	WELL 10-1	N-09463	8/4/2015	DICHLOROMETHANE	0	UG/L
HICKSVILLE WD	WELL 10-1	N-09463	8/4/2015	1,1-DICHLOROETHYLENE	0	UG/L
HICKSVILLE WD	WELL 10-1	N-09463	8/4/2015	M-DICHLOROBENZENE	0	UG/L
HICKSVILLE WD	WELL 10-1	N-09463	8/4/2015	BENZENE	0	UG/L
HICKSVILLE WD	WELL 10-1	N-09463	8/4/2015	O-DICHLOROBENZENE	0	UG/L
HICKSVILLE WD	WELL 10-1	N-09463	8/4/2015	1,2,4-TRIMETHYLBENZENE	0	UG/L
HICKSVILLE WD	WELL 10-1	N-09463	8/4/2015	P-ISOPROPYLTOLUENE	0	UG/L
HICKSVILLE WD	WELL 10-1	N-09463	8/4/2015	CHLOROMETHANE	0	UG/L
HICKSVILLE WD	WELL 10-1	N-09463	8/4/2015	DICHLORODIFLUOROMETHANE	0.7	UG/L
HICKSVILLE WD	WELL 10-1	N-09463	8/4/2015	VINYL CHLORIDE	0	UG/L

**TETRA TECH GROUNDWATER SAMPLING
NAVY 1-25-2019 FOIL- VOCS and FREONS**

HICKSVILLE WD	WELL 10-1	N-09463	8/4/2015	P-CHLOROTOLUENE	0 UG/L
HICKSVILLE WD	WELL 10-1	N-09463	8/4/2015	N-BUTYLBENZENE	0 UG/L
HICKSVILLE WD	WELL 10-1	N-09463	8/4/2015	1,2-DICHLOROETHANE	0 UG/L
HICKSVILLE WD	WELL 10-1	N-09463	8/4/2015	1,1-DICHLOROETHANE	0 UG/L
HICKSVILLE WD	WELL 10-1	N-09463	8/4/2015	TRICHLOROETHYLENE	0 UG/L
HICKSVILLE WD	WELL 10-1	N-09463	8/4/2015	1,2-DICHLOROPROPANE	0 UG/L
HICKSVILLE WD	WELL 10-1	N-09463	8/4/2015	O-CHLOROTOLUENE	0 UG/L
HICKSVILLE WD	WELL 10-1	N-09463	8/4/2015	CARBON TETRACHLORIDE	0 UG/L
HICKSVILLE WD	WELL 10-1	N-09463	8/4/2015	CHLOROETHANE	0 UG/L
HICKSVILLE WD	WELL 10-1	N-09463	8/4/2015	N-PROPYLBENZENE	0 UG/L
HICKSVILLE WD	WELL 10-1	N-09463	8/4/2015	CHLOROBENZENE	0 UG/L
HICKSVILLE WD	WELL 10-1	N-09463	8/4/2015	TRANS-1,2-DICHLOROETHYLENE	0 UG/L
HICKSVILLE WD	WELL 10-1	N-09463	8/4/2015	CIS-1,2-DICHLOROETHYLENE	0 UG/L
HICKSVILLE WD	WELL 10-1	N-09463	8/4/2015	1,2,4-TRICHLOROBENZENE	0 UG/L
HICKSVILLE WD	WELL 10-1	N-09463	8/4/2015	METHYL TERT-BUTYL ETHER	0 UG/L
HICKSVILLE WD	WELL 10-1	N-09463	8/4/2015	HEXACHLOROBUTADIENE	0 UG/L
HICKSVILLE WD	WELL 10-1	N-09463	8/4/2015	CIS-1,3-DICHLOROPROPENE	0 UG/L
HICKSVILLE WD	WELL 10-1	N-09463	8/4/2015	TRANS-1,3-DICHLOROPROPENE	0 UG/L
HICKSVILLE WD	WELL 10-1	N-09463	8/4/2015	TRICHLOROFLUOROMETHANE	0 UG/L
HICKSVILLE WD	WELL 10-1	N-09463	8/4/2015	M-XYLENE	0 UG/L
HICKSVILLE WD	WELL 10-1	N-09463	8/4/2015	1,1,1-TRICHLOROETHANE	0 UG/L
HICKSVILLE WD	WELL 10-1	N-09463	8/4/2015	1,1,2-TRICHLOROETHANE	0 UG/L
HICKSVILLE WD	WELL 10-1	N-09463	8/4/2015	TETRACHLOROETHYLENE	0 UG/L
HICKSVILLE WD	WELL 10-1	N-09463	8/4/2015	1,1-DICHLOROPROPENE	0 UG/L
HICKSVILLE WD	WELL 10-1	N-09463	8/4/2015	O-XYLENE	0 UG/L
HICKSVILLE WD	WELL 10-1	N-09463	8/4/2015	DIBROMOMETHANE	0 UG/L
HICKSVILLE WD	WELL 10-1	N-09463	8/4/2015	ETHYLBENZENE	0 UG/L
HICKSVILLE WD	WELL 10-1	N-09463	8/4/2015	TOLUENE	0 UG/L
HICKSVILLE WD	WELL 10-1	N-09463	8/4/2015	BROMOBENZENE	0 UG/L
HICKSVILLE WD	WELL 10-1	N-09463	8/4/2015	STYRENE	0 UG/L
HICKSVILLE WD	WELL 10-1	N-09463	8/4/2015	P-XYLENE	0 UG/L
HICKSVILLE WD	WELL 10-1	N-09463	7/30/2015	BROMOBENZENE	0 UG/L
HICKSVILLE WD	WELL 10-1	N-09463	7/30/2015	SEC-BUTYLBENZENE	0 UG/L
HICKSVILLE WD	WELL 10-1	N-09463	7/30/2015	TERT-BUTYLBENZENE	0 UG/L
HICKSVILLE WD	WELL 10-1	N-09463	7/30/2015	1,3,5-TRIMETHYLBENZENE	0 UG/L
HICKSVILLE WD	WELL 10-1	N-09463	7/30/2015	1,2-DICHLOROETHANE	0 UG/L
HICKSVILLE WD	WELL 10-1	N-09463	7/30/2015	M-XYLENE	0 UG/L
HICKSVILLE WD	WELL 10-1	N-09463	7/30/2015	1,2,4-TRIMETHYLBENZENE	0 UG/L
HICKSVILLE WD	WELL 10-1	N-09463	7/30/2015	O-XYLENE	0 UG/L
HICKSVILLE WD	WELL 10-1	N-09463	7/30/2015	BROMOCHLOROMETHANE	0 UG/L
HICKSVILLE WD	WELL 10-1	N-09463	7/30/2015	TETRACHLOROETHYLENE	0 UG/L
HICKSVILLE WD	WELL 10-1	N-09463	7/30/2015	DICHLORODIFLUOROMETHANE	0 UG/L
HICKSVILLE WD	WELL 10-1	N-09463	7/30/2015	ETHYLBENZENE	0 UG/L
HICKSVILLE WD	WELL 10-1	N-09463	7/30/2015	ISOPROPYLBENZENE	0 UG/L
HICKSVILLE WD	WELL 10-1	N-09463	7/30/2015	1,2,4-TRICHLOROBENZENE	0 UG/L
HICKSVILLE WD	WELL 10-1	N-09463	7/30/2015	1,1,1-TRICHLOROETHANE	0 UG/L
HICKSVILLE WD	WELL 10-1	N-09463	7/30/2015	2,2-DICHLOROPROPANE	0 UG/L
HICKSVILLE WD	WELL 10-1	N-09463	7/30/2015	TOLUENE	0 UG/L
HICKSVILLE WD	WELL 10-1	N-09463	7/30/2015	CARBON TETRACHLORIDE	0 UG/L
HICKSVILLE WD	WELL 10-1	N-09463	7/30/2015	CHLOROBENZENE	0 UG/L
HICKSVILLE WD	WELL 10-1	N-09463	7/30/2015	1,1,2,2-TETRACHLOROETHANE	0 UG/L
HICKSVILLE WD	WELL 10-1	N-09463	7/30/2015	1,1,1,2-TETRACHLOROETHANE	0 UG/L
HICKSVILLE WD	WELL 10-1	N-09463	7/30/2015	1,1,2-TRICHLOROETHANE	0 UG/L
HICKSVILLE WD	WELL 10-1	N-09463	7/30/2015	TRICHLOROETHYLENE	0 UG/L
HICKSVILLE WD	WELL 10-1	N-09463	7/30/2015	1,2-DICHLOROPROPANE	0 UG/L
HICKSVILLE WD	WELL 10-1	N-09463	7/30/2015	STYRENE	0 UG/L
HICKSVILLE WD	WELL 10-1	N-09463	7/30/2015	P-CHLOROTOLUENE	0 UG/L
HICKSVILLE WD	WELL 10-1	N-09463	7/30/2015	BROMOMETHANE	0 UG/L
HICKSVILLE WD	WELL 10-1	N-09463	7/30/2015	BENZENE	0 UG/L
HICKSVILLE WD	WELL 10-1	N-09463	7/30/2015	HEXACHLOROBUTADIENE	0 UG/L
HICKSVILLE WD	WELL 10-1	N-09463	7/30/2015	O-CHLOROTOLUENE	0 UG/L
HICKSVILLE WD	WELL 10-1	N-09463	7/30/2015	DICHLOROMETHANE	0 UG/L
HICKSVILLE WD	WELL 10-1	N-09463	7/30/2015	N-PROPYLBENZENE	0 UG/L
HICKSVILLE WD	WELL 10-1	N-09463	7/30/2015	DIBROMOMETHANE	0 UG/L

**TETRA TECH GROUNDWATER SAMPLING
NAVY 1-25-2019 FOIL- VOCS and FREONS**

HICKSVILLE WD	WELL 10-1	N-09463	7/30/2015	P-ISOPROPYLTOLUENE	0 UG/L
HICKSVILLE WD	WELL 10-1	N-09463	7/30/2015	1,3-DICHLOROPROPANE	0 UG/L
HICKSVILLE WD	WELL 10-1	N-09463	7/30/2015	CIS-1,3-DICHLOROPROPENE	0 UG/L
HICKSVILLE WD	WELL 10-1	N-09463	7/30/2015	METHYL TERT-BUTYL ETHER	0 UG/L
HICKSVILLE WD	WELL 10-1	N-09463	7/30/2015	1,2,3-TRICHLOROBENZENE	0 UG/L
HICKSVILLE WD	WELL 10-1	N-09463	7/30/2015	CHLOROMETHANE	0 UG/L
HICKSVILLE WD	WELL 10-1	N-09463	7/30/2015	N-BUTYLBENZENE	0 UG/L
HICKSVILLE WD	WELL 10-1	N-09463	7/30/2015	CIS-1,2-DICHLOROETHYLENE	0 UG/L
HICKSVILLE WD	WELL 10-1	N-09463	7/30/2015	1,1-DICHLOROETHANE	0 UG/L
HICKSVILLE WD	WELL 10-1	N-09463	7/30/2015	TRANS-1,3-DICHLOROPROPENE	0 UG/L
HICKSVILLE WD	WELL 10-1	N-09463	7/30/2015	CHLOROETHANE	0 UG/L
HICKSVILLE WD	WELL 10-1	N-09463	7/30/2015	P-XYLENE	0 UG/L
HICKSVILLE WD	WELL 10-1	N-09463	7/30/2015	TRANS-1,2-DICHLOROETHYLENE	0 UG/L
HICKSVILLE WD	WELL 10-1	N-09463	7/30/2015	TRICHLOROFLUOROMETHANE	0 UG/L
HICKSVILLE WD	WELL 10-1	N-09463	7/30/2015	1,1-DICHLOROETHYLENE	0 UG/L
HICKSVILLE WD	WELL 10-1	N-09463	7/30/2015	1,2,3-TRICHLOROPROPANE	0 UG/L
HICKSVILLE WD	WELL 10-1	N-09463	7/30/2015	VINYL CHLORIDE	0 UG/L
HICKSVILLE WD	WELL 10-1	N-09463	7/30/2015	M-DICHLOROBENZENE	0 UG/L
HICKSVILLE WD	WELL 10-1	N-09463	7/30/2015	O-DICHLOROBENZENE	0 UG/L
HICKSVILLE WD	WELL 10-1	N-09463	7/30/2015	1,1-DICHLOROPROPENE	0 UG/L
HICKSVILLE WD	WELL 10-1	N-09463	7/30/2015	P-DICHLOROBENZENE	0 UG/L
HICKSVILLE WD	WELL 10-1	N-09463	7/21/2015	1,1-DICHLOROETHANE	0 UG/L
HICKSVILLE WD	WELL 10-1	N-09463	7/21/2015	1,3,5-TRIMETHYLBENZENE	0 UG/L
HICKSVILLE WD	WELL 10-1	N-09463	7/21/2015	CARBON TETRACHLORIDE	0 UG/L
HICKSVILLE WD	WELL 10-1	N-09463	7/21/2015	1,1-DICHLOROETHYLENE	0 UG/L
HICKSVILLE WD	WELL 10-1	N-09463	7/21/2015	1,1,1,2-TETRACHLOROETHANE	0 UG/L
HICKSVILLE WD	WELL 10-1	N-09463	7/21/2015	1,1,2-TRICHLOROETHANE	0 UG/L
HICKSVILLE WD	WELL 10-1	N-09463	7/21/2015	1,1,1-TRICHLOROETHANE	0 UG/L
HICKSVILLE WD	WELL 10-1	N-09463	7/21/2015	1,1,2,2-TETRACHLOROETHANE	0 UG/L
HICKSVILLE WD	WELL 10-1	N-09463	7/21/2015	TRANS-1,2-DICHLOROETHYLENE	0 UG/L
HICKSVILLE WD	WELL 10-1	N-09463	7/21/2015	HEXACHLOROBUTADIENE	0 UG/L
HICKSVILLE WD	WELL 10-1	N-09463	7/21/2015	CHLOROBENZENE	0 UG/L
HICKSVILLE WD	WELL 10-1	N-09463	7/21/2015	CIS-1,3-DICHLOROPROPENE	0 UG/L
HICKSVILLE WD	WELL 10-1	N-09463	7/21/2015	P-ISOPROPYLTOLUENE	0 UG/L
HICKSVILLE WD	WELL 10-1	N-09463	7/21/2015	SEC-BUTYLBENZENE	0 UG/L
HICKSVILLE WD	WELL 10-1	N-09463	7/21/2015	1,2-DICHLOROPROPANE	0 UG/L
HICKSVILLE WD	WELL 10-1	N-09463	7/21/2015	CHLOROMETHANE	0 UG/L
HICKSVILLE WD	WELL 10-1	N-09463	7/21/2015	DICHLORODIFLUOROMETHANE	0.64 UG/L
HICKSVILLE WD	WELL 10-1	N-09463	7/21/2015	N-BUTYLBENZENE	0 UG/L
HICKSVILLE WD	WELL 10-1	N-09463	7/21/2015	TERT-BUTYLBENZENE	0 UG/L
HICKSVILLE WD	WELL 10-1	N-09463	7/21/2015	2,2-DICHLOROPROPANE	0 UG/L
HICKSVILLE WD	WELL 10-1	N-09463	7/21/2015	BROMOMETHANE	0 UG/L
HICKSVILLE WD	WELL 10-1	N-09463	7/21/2015	P-CHLOROTOLUENE	0 UG/L
HICKSVILLE WD	WELL 10-1	N-09463	7/21/2015	1,2-DICHLOROETHANE	0 UG/L
HICKSVILLE WD	WELL 10-1	N-09463	7/21/2015	O-CHLOROTOLUENE	0 UG/L
HICKSVILLE WD	WELL 10-1	N-09463	7/21/2015	VINYL CHLORIDE	0 UG/L
HICKSVILLE WD	WELL 10-1	N-09463	7/21/2015	P-XYLENE	0 UG/L
HICKSVILLE WD	WELL 10-1	N-09463	7/21/2015	DICHLOROMETHANE	0 UG/L
HICKSVILLE WD	WELL 10-1	N-09463	7/21/2015	ETHYLBENZENE	0 UG/L
HICKSVILLE WD	WELL 10-1	N-09463	7/21/2015	TRICHLOROETHYLENE	0 UG/L
HICKSVILLE WD	WELL 10-1	N-09463	7/21/2015	M-DICHLOROBENZENE	0 UG/L
HICKSVILLE WD	WELL 10-1	N-09463	7/21/2015	O-DICHLOROBENZENE	0 UG/L
HICKSVILLE WD	WELL 10-1	N-09463	7/21/2015	P-DICHLOROBENZENE	0 UG/L
HICKSVILLE WD	WELL 10-1	N-09463	7/21/2015	TETRACHLOROETHYLENE	0 UG/L
HICKSVILLE WD	WELL 10-1	N-09463	7/21/2015	N-PROPYLBENZENE	0 UG/L
HICKSVILLE WD	WELL 10-1	N-09463	7/21/2015	O-XYLENE	0 UG/L
HICKSVILLE WD	WELL 10-1	N-09463	7/21/2015	STYRENE	0 UG/L
HICKSVILLE WD	WELL 10-1	N-09463	7/21/2015	BROMOCHLOROMETHANE	0 UG/L
HICKSVILLE WD	WELL 10-1	N-09463	7/21/2015	M-XYLENE	0 UG/L
HICKSVILLE WD	WELL 10-1	N-09463	7/21/2015	CHLOROETHANE	0 UG/L
HICKSVILLE WD	WELL 10-1	N-09463	7/21/2015	TOLUENE	0 UG/L
HICKSVILLE WD	WELL 10-1	N-09463	7/21/2015	1,2,3-TRICHLOROBENZENE	0 UG/L
HICKSVILLE WD	WELL 10-1	N-09463	7/21/2015	1,2,3-TRICHLOROPROPANE	0 UG/L
HICKSVILLE WD	WELL 10-1	N-09463	7/21/2015	BENZENE	0 UG/L

**TETRA TECH GROUNDWATER SAMPLING
NAVY 1-25-2019 FOIL- VOCS and FREONS**

HICKSVILLE WD	WELL 10-1	N-09463	7/21/2015	TRICHLOROFLUOROMETHANE	0 UG/L
HICKSVILLE WD	WELL 10-1	N-09463	7/21/2015	METHYL TERT-BUTYL ETHER	0 UG/L
HICKSVILLE WD	WELL 10-1	N-09463	7/21/2015	TRANS-1,3-DICHLOROPROPENE	0 UG/L
HICKSVILLE WD	WELL 10-1	N-09463	7/21/2015	CIS-1,2-DICHLOROETHYLENE	0 UG/L
HICKSVILLE WD	WELL 10-1	N-09463	7/21/2015	DIBROMOMETHANE	0 UG/L
HICKSVILLE WD	WELL 10-1	N-09463	7/21/2015	1,1-DICHLOROPROPENE	0 UG/L
HICKSVILLE WD	WELL 10-1	N-09463	7/21/2015	1,3-DICHLOROPROPANE	0 UG/L
HICKSVILLE WD	WELL 10-1	N-09463	7/21/2015	ISOPROPYL BENZENE	0 UG/L
HICKSVILLE WD	WELL 10-1	N-09463	7/21/2015	BROMOBENZENE	0 UG/L
HICKSVILLE WD	WELL 10-1	N-09463	7/21/2015	1,2,4-TRICHLOROETHYLENE	0 UG/L
HICKSVILLE WD	WELL 10-1	N-09463	7/21/2015	1,2,4-TRIMETHYLBENZENE	0 UG/L
HICKSVILLE WD	WELL 10-1	N-09463	7/14/2015	1,1,2,2-TETRACHLOROETHANE	0 UG/L
HICKSVILLE WD	WELL 10-1	N-09463	7/14/2015	P-ISOPROPYLTOLUENE	0 UG/L
HICKSVILLE WD	WELL 10-1	N-09463	7/14/2015	METHYL TERT-BUTYL ETHER	0 UG/L
HICKSVILLE WD	WELL 10-1	N-09463	7/14/2015	DICHLORODIFLUOROMETHANE	0 UG/L
HICKSVILLE WD	WELL 10-1	N-09463	7/14/2015	2,2-DICHLOROPROPANE	0 UG/L
HICKSVILLE WD	WELL 10-1	N-09463	7/14/2015	N-BUTYLBENZENE	0 UG/L
HICKSVILLE WD	WELL 10-1	N-09463	7/14/2015	1,2,3-TRICHLOROETHYLENE	0 UG/L
HICKSVILLE WD	WELL 10-1	N-09463	7/14/2015	1,2,4-TRIMETHYLBENZENE	0 UG/L
HICKSVILLE WD	WELL 10-1	N-09463	7/14/2015	1,3,5-TRIMETHYLBENZENE	0 UG/L
HICKSVILLE WD	WELL 10-1	N-09463	7/14/2015	CHLOROMETHANE	0 UG/L
HICKSVILLE WD	WELL 10-1	N-09463	7/14/2015	O-XYLENE	0 UG/L
HICKSVILLE WD	WELL 10-1	N-09463	7/14/2015	M-XYLENE	0 UG/L
HICKSVILLE WD	WELL 10-1	N-09463	7/14/2015	BENZENE	0 UG/L
HICKSVILLE WD	WELL 10-1	N-09463	7/14/2015	TRANS-1,3-DICHLOROPROPENE	0 UG/L
HICKSVILLE WD	WELL 10-1	N-09463	7/14/2015	CIS-1,3-DICHLOROPROPENE	0 UG/L
HICKSVILLE WD	WELL 10-1	N-09463	7/14/2015	ISOPROPYLBENZENE	0 UG/L
HICKSVILLE WD	WELL 10-1	N-09463	7/14/2015	CIS-1,2-DICHLOROETHYLENE	0 UG/L
HICKSVILLE WD	WELL 10-1	N-09463	7/14/2015	BROMOBENZENE	0 UG/L
HICKSVILLE WD	WELL 10-1	N-09463	7/14/2015	STYRENE	0 UG/L
HICKSVILLE WD	WELL 10-1	N-09463	7/14/2015	TETRACHLOROETHYLENE	0 UG/L
HICKSVILLE WD	WELL 10-1	N-09463	7/14/2015	1,1,1,2-TETRACHLOROETHANE	0 UG/L
HICKSVILLE WD	WELL 10-1	N-09463	7/14/2015	1,2,3-TRICHLOROPROPANE	0 UG/L
HICKSVILLE WD	WELL 10-1	N-09463	7/14/2015	1,3-DICHLOROPROPANE	0 UG/L
HICKSVILLE WD	WELL 10-1	N-09463	7/14/2015	1,1-DICHLOROPROPENE	0 UG/L
HICKSVILLE WD	WELL 10-1	N-09463	7/14/2015	DIBROMOMETHANE	0 UG/L
HICKSVILLE WD	WELL 10-1	N-09463	7/14/2015	ETHYLBENZENE	0 UG/L
HICKSVILLE WD	WELL 10-1	N-09463	7/14/2015	BROMOCHLOROMETHANE	0 UG/L
HICKSVILLE WD	WELL 10-1	N-09463	7/14/2015	1,2-DICHLOROETHANE	0 UG/L
HICKSVILLE WD	WELL 10-1	N-09463	7/14/2015	P-XYLENE	0 UG/L
HICKSVILLE WD	WELL 10-1	N-09463	7/14/2015	1,1-DICHLOROETHANE	0 UG/L
HICKSVILLE WD	WELL 10-1	N-09463	7/14/2015	1,1-DICHLOROETHYLENE	0 UG/L
HICKSVILLE WD	WELL 10-1	N-09463	7/14/2015	CHLOROBENZENE	0 UG/L
HICKSVILLE WD	WELL 10-1	N-09463	7/14/2015	M-DICHLOROETHYLENE	0 UG/L
HICKSVILLE WD	WELL 10-1	N-09463	7/14/2015	O-DICHLOROETHYLENE	0 UG/L
HICKSVILLE WD	WELL 10-1	N-09463	7/14/2015	P-DICHLOROETHYLENE	0 UG/L
HICKSVILLE WD	WELL 10-1	N-09463	7/14/2015	DICHLOROMETHANE	0 UG/L
HICKSVILLE WD	WELL 10-1	N-09463	7/14/2015	1,1,1-TRICHLOROETHANE	0 UG/L
HICKSVILLE WD	WELL 10-1	N-09463	7/14/2015	CARBON TETRACHLORIDE	0 UG/L
HICKSVILLE WD	WELL 10-1	N-09463	7/14/2015	1,2,4-TRICHLOROETHYLENE	0 UG/L
HICKSVILLE WD	WELL 10-1	N-09463	7/14/2015	SEC-BUTYLBENZENE	0 UG/L
HICKSVILLE WD	WELL 10-1	N-09463	7/14/2015	CHLOROETHANE	0 UG/L
HICKSVILLE WD	WELL 10-1	N-09463	7/14/2015	O-CHLOROTOLUENE	0 UG/L
HICKSVILLE WD	WELL 10-1	N-09463	7/14/2015	1,2-DICHLOROPROPANE	0 UG/L
HICKSVILLE WD	WELL 10-1	N-09463	7/14/2015	TRICHLOROETHYLENE	0 UG/L
HICKSVILLE WD	WELL 10-1	N-09463	7/14/2015	1,1,2-TRICHLOROETHANE	0 UG/L
HICKSVILLE WD	WELL 10-1	N-09463	7/14/2015	P-CHLOROTOLUENE	0 UG/L
HICKSVILLE WD	WELL 10-1	N-09463	7/14/2015	VINYL CHLORIDE	0 UG/L
HICKSVILLE WD	WELL 10-1	N-09463	7/14/2015	TRANS-1,2-DICHLOROETHYLENE	0 UG/L
HICKSVILLE WD	WELL 10-1	N-09463	7/14/2015	BROMOMETHANE	0 UG/L
HICKSVILLE WD	WELL 10-1	N-09463	7/14/2015	N-PROPYLBENZENE	0 UG/L
HICKSVILLE WD	WELL 10-1	N-09463	7/14/2015	HEXACHLOROBUTADIENE	0 UG/L
HICKSVILLE WD	WELL 10-1	N-09463	7/14/2015	TRICHLOROFLUOROMETHANE	0 UG/L
HICKSVILLE WD	WELL 10-1	N-09463	7/14/2015	TERT-BUTYLBENZENE	0 UG/L

**TETRA TECH GROUNDWATER SAMPLING
NAVY 1-25-2019 FOIL- VOCS and FREONS**

HICKSVILLE WD	WELL 10-1	N-09463	7/14/2015	TOLUENE	0 UG/L
HICKSVILLE WD	WELL 10-1	N-09463	6/23/2015	1,1,1-TRICHLOROETHANE	0 UG/L
HICKSVILLE WD	WELL 10-1	N-09463	6/23/2015	P-DICHLOROBENZENE	0 UG/L
HICKSVILLE WD	WELL 10-1	N-09463	6/23/2015	SEC-BUTYLBENZENE	0 UG/L
HICKSVILLE WD	WELL 10-1	N-09463	6/23/2015	M-DICHLOROBENZENE	0 UG/L
HICKSVILLE WD	WELL 10-1	N-09463	6/23/2015	CARBON TETRACHLORIDE	0 UG/L
HICKSVILLE WD	WELL 10-1	N-09463	6/23/2015	1,2-DICHLOROPROPANE	0 UG/L
HICKSVILLE WD	WELL 10-1	N-09463	6/23/2015	TRICHLOROETHYLENE	0 UG/L
HICKSVILLE WD	WELL 10-1	N-09463	6/23/2015	1,1,2-TRICHLOROETHANE	0 UG/L
HICKSVILLE WD	WELL 10-1	N-09463	6/23/2015	VINYL CHLORIDE	0 UG/L
HICKSVILLE WD	WELL 10-1	N-09463	6/23/2015	1,1-DICHLOROETHANE	0 UG/L
HICKSVILLE WD	WELL 10-1	N-09463	6/23/2015	O-CHLOROTOLUENE	0 UG/L
HICKSVILLE WD	WELL 10-1	N-09463	6/23/2015	P-XYLENE	0 UG/L
HICKSVILLE WD	WELL 10-1	N-09463	6/23/2015	O-DICHLOROBENZENE	0 UG/L
HICKSVILLE WD	WELL 10-1	N-09463	6/23/2015	TOLUENE	0 UG/L
HICKSVILLE WD	WELL 10-1	N-09463	6/23/2015	1,2,3-TRICHLOROPROPANE	0 UG/L
HICKSVILLE WD	WELL 10-1	N-09463	6/23/2015	TRANS-1,2-DICHLOROETHYLENE	0 UG/L
HICKSVILLE WD	WELL 10-1	N-09463	6/23/2015	DICHLOROMETHANE	0 UG/L
HICKSVILLE WD	WELL 10-1	N-09463	6/23/2015	BENZENE	0 UG/L
HICKSVILLE WD	WELL 10-1	N-09463	6/23/2015	O-XYLENE	0 UG/L
HICKSVILLE WD	WELL 10-1	N-09463	6/23/2015	N-PROPYLBENZENE	0 UG/L
HICKSVILLE WD	WELL 10-1	N-09463	6/23/2015	STYRENE	0 UG/L
HICKSVILLE WD	WELL 10-1	N-09463	6/23/2015	1,1-DICHLOROETHYLENE	0 UG/L
HICKSVILLE WD	WELL 10-1	N-09463	6/23/2015	CHLOROBENZENE	0 UG/L
HICKSVILLE WD	WELL 10-1	N-09463	6/23/2015	BROMOBENZENE	0 UG/L
HICKSVILLE WD	WELL 10-1	N-09463	6/23/2015	ETHYLBENZENE	0 UG/L
HICKSVILLE WD	WELL 10-1	N-09463	6/23/2015	M-XYLENE	0 UG/L
HICKSVILLE WD	WELL 10-1	N-09463	6/23/2015	METHYL TERT-BUTYL ETHER	0 UG/L
HICKSVILLE WD	WELL 10-1	N-09463	6/23/2015	1,1,2,2-TETRACHLOROETHANE	0 UG/L
HICKSVILLE WD	WELL 10-1	N-09463	6/23/2015	TETRACHLOROETHYLENE	0 UG/L
HICKSVILLE WD	WELL 10-1	N-09463	6/23/2015	1,1,1,2-TETRACHLOROETHANE	0 UG/L
HICKSVILLE WD	WELL 10-1	N-09463	6/23/2015	1,2-DICHLOROETHANE	0 UG/L
HICKSVILLE WD	WELL 10-1	N-09463	6/23/2015	ISOPROPYLBENZENE	0 UG/L
HICKSVILLE WD	WELL 10-1	N-09463	6/23/2015	BROMOMETHANE	0 UG/L
HICKSVILLE WD	WELL 10-1	N-09463	6/23/2015	CIS-1,3-DICHLOROPROPENE	0 UG/L
HICKSVILLE WD	WELL 10-1	N-09463	6/23/2015	BROMOCHLOROMETHANE	0 UG/L
HICKSVILLE WD	WELL 10-1	N-09463	6/23/2015	TRANS-1,3-DICHLOROPROPENE	0 UG/L
HICKSVILLE WD	WELL 10-1	N-09463	6/23/2015	P-CHLOROTOLUENE	0 UG/L
HICKSVILLE WD	WELL 10-1	N-09463	6/23/2015	TERT-BUTYLBENZENE	0 UG/L
HICKSVILLE WD	WELL 10-1	N-09463	6/23/2015	P-ISOPROPYLTOLUENE	0 UG/L
HICKSVILLE WD	WELL 10-1	N-09463	6/23/2015	DICHLORODIFLUOROMETHANE	0 UG/L
HICKSVILLE WD	WELL 10-1	N-09463	6/23/2015	1,2,4-TRIMETHYLBENZENE	0 UG/L
HICKSVILLE WD	WELL 10-1	N-09463	6/23/2015	1,2,4-TRICHLOROBENZENE	0 UG/L
HICKSVILLE WD	WELL 10-1	N-09463	6/23/2015	CIS-1,2-DICHLOROETHYLENE	0 UG/L
HICKSVILLE WD	WELL 10-1	N-09463	6/23/2015	DIBROMOMETHANE	0 UG/L
HICKSVILLE WD	WELL 10-1	N-09463	6/23/2015	N-BUTYLBENZENE	0 UG/L
HICKSVILLE WD	WELL 10-1	N-09463	6/23/2015	HEXACHLOROBUTADIENE	0 UG/L
HICKSVILLE WD	WELL 10-1	N-09463	6/23/2015	CHLOROMETHANE	0 UG/L
HICKSVILLE WD	WELL 10-1	N-09463	6/23/2015	1,3,5-TRIMETHYLBENZENE	0 UG/L
HICKSVILLE WD	WELL 10-1	N-09463	6/23/2015	1,1-DICHLOROPROPENE	0 UG/L
HICKSVILLE WD	WELL 10-1	N-09463	6/23/2015	1,2,3-TRICHLOROBENZENE	0 UG/L
HICKSVILLE WD	WELL 10-1	N-09463	6/23/2015	TRICHLOROFLUOROMETHANE	0 UG/L
HICKSVILLE WD	WELL 10-1	N-09463	6/23/2015	1,3-DICHLOROPROPANE	0 UG/L
HICKSVILLE WD	WELL 10-1	N-09463	6/23/2015	2,2-DICHLOROPROPANE	0 UG/L
HICKSVILLE WD	WELL 10-1	N-09463	6/23/2015	CHLOROETHANE	0 UG/L
HICKSVILLE WD	WELL 10-1	N-09463	6/9/2015	BROMOMETHANE	0 UG/L
HICKSVILLE WD	WELL 10-1	N-09463	6/9/2015	TETRACHLOROETHYLENE	0 UG/L
HICKSVILLE WD	WELL 10-1	N-09463	6/9/2015	ETHYLBENZENE	0 UG/L
HICKSVILLE WD	WELL 10-1	N-09463	6/9/2015	1,1,2-TRICHLOROETHANE	0 UG/L
HICKSVILLE WD	WELL 10-1	N-09463	6/9/2015	1,1,1-TRICHLOROETHANE	0 UG/L
HICKSVILLE WD	WELL 10-1	N-09463	6/9/2015	TRICHLOROETHYLENE	0 UG/L
HICKSVILLE WD	WELL 10-1	N-09463	6/9/2015	CIS-1,2-DICHLOROETHYLENE	0 UG/L
HICKSVILLE WD	WELL 10-1	N-09463	6/9/2015	METHYL TERT-BUTYL ETHER	0 UG/L
HICKSVILLE WD	WELL 10-1	N-09463	6/9/2015	HEXACHLOROBUTADIENE	0 UG/L

**TETRA TECH GROUNDWATER SAMPLING
NAVY 1-25-2019 FOIL- VOCS and FREONS**

HICKSVILLE WD	WELL 10-1	N-09463	6/9/2015	CIS-1,3-DICHLOROPROPENE	0 UG/L
HICKSVILLE WD	WELL 10-1	N-09463	6/9/2015	TRANS-1,3-DICHLOROPROPENE	0 UG/L
HICKSVILLE WD	WELL 10-1	N-09463	6/9/2015	P-ISOPROPYLTOLUENE	0 UG/L
HICKSVILLE WD	WELL 10-1	N-09463	6/9/2015	M-XYLENE	0 UG/L
HICKSVILLE WD	WELL 10-1	N-09463	6/9/2015	CHLOROETHANE	0 UG/L
HICKSVILLE WD	WELL 10-1	N-09463	6/9/2015	1,2-DICHLOROPROPANE	0 UG/L
HICKSVILLE WD	WELL 10-1	N-09463	6/9/2015	DICHLORODIFLUOROMETHANE	0.55 UG/L
HICKSVILLE WD	WELL 10-1	N-09463	6/9/2015	CHLOROMETHANE	0 UG/L
HICKSVILLE WD	WELL 10-1	N-09463	6/9/2015	DIBROMOMETHANE	0 UG/L
HICKSVILLE WD	WELL 10-1	N-09463	6/9/2015	M-DICHLOROBENZENE	0 UG/L
HICKSVILLE WD	WELL 10-1	N-09463	6/9/2015	DICHLOROMETHANE	0 UG/L
HICKSVILLE WD	WELL 10-1	N-09463	6/9/2015	1,1-DICHLOROPROPENE	0 UG/L
HICKSVILLE WD	WELL 10-1	N-09463	6/9/2015	TOLUENE	0 UG/L
HICKSVILLE WD	WELL 10-1	N-09463	6/9/2015	N-PROPYLBENZENE	0 UG/L
HICKSVILLE WD	WELL 10-1	N-09463	6/9/2015	STYRENE	0 UG/L
HICKSVILLE WD	WELL 10-1	N-09463	6/9/2015	CARBON TETRACHLORIDE	0 UG/L
HICKSVILLE WD	WELL 10-1	N-09463	6/9/2015	TRICHLOROFLUOROMETHANE	0 UG/L
HICKSVILLE WD	WELL 10-1	N-09463	6/9/2015	1,2,4-TRICHLOROBENZENE	0 UG/L
HICKSVILLE WD	WELL 10-1	N-09463	6/9/2015	2,2-DICHLOROPROPANE	0 UG/L
HICKSVILLE WD	WELL 10-1	N-09463	6/9/2015	1,2,3-TRICHLOROPROPANE	0 UG/L
HICKSVILLE WD	WELL 10-1	N-09463	6/9/2015	1,3-DICHLOROPROPANE	0 UG/L
HICKSVILLE WD	WELL 10-1	N-09463	6/9/2015	P-XYLENE	0 UG/L
HICKSVILLE WD	WELL 10-1	N-09463	6/9/2015	N-BUTYLBENZENE	0 UG/L
HICKSVILLE WD	WELL 10-1	N-09463	6/9/2015	1,2,4-TRIMETHYLBENZENE	0 UG/L
HICKSVILLE WD	WELL 10-1	N-09463	6/9/2015	O-DICHLOROBENZENE	0 UG/L
HICKSVILLE WD	WELL 10-1	N-09463	6/9/2015	P-DICHLOROBENZENE	0 UG/L
HICKSVILLE WD	WELL 10-1	N-09463	6/9/2015	1,1-DICHLOROETHANE	0 UG/L
HICKSVILLE WD	WELL 10-1	N-09463	6/9/2015	TRANS-1,2-DICHLOROETHYLENE	0 UG/L
HICKSVILLE WD	WELL 10-1	N-09463	6/9/2015	BROMOCHLOROMETHANE	0 UG/L
HICKSVILLE WD	WELL 10-1	N-09463	6/9/2015	O-CHLOROTOLUENE	0 UG/L
HICKSVILLE WD	WELL 10-1	N-09463	6/9/2015	1,2-DICHLOROETHANE	0 UG/L
HICKSVILLE WD	WELL 10-1	N-09463	6/9/2015	P-CHLOROTOLUENE	0 UG/L
HICKSVILLE WD	WELL 10-1	N-09463	6/9/2015	BENZENE	0 UG/L
HICKSVILLE WD	WELL 10-1	N-09463	6/9/2015	O-XYLENE	0 UG/L
HICKSVILLE WD	WELL 10-1	N-09463	6/9/2015	1,1-DICHLOROETHYLENE	0 UG/L
HICKSVILLE WD	WELL 10-1	N-09463	6/9/2015	1,2,3-TRICHLOROBENZENE	0 UG/L
HICKSVILLE WD	WELL 10-1	N-09463	6/9/2015	BROMOBENZENE	0 UG/L
HICKSVILLE WD	WELL 10-1	N-09463	6/9/2015	CHLOROBENZENE	0 UG/L
HICKSVILLE WD	WELL 10-1	N-09463	6/9/2015	ISOPROPYLBENZENE	0 UG/L
HICKSVILLE WD	WELL 10-1	N-09463	6/9/2015	1,1,1,2-TETRACHLOROETHANE	0 UG/L
HICKSVILLE WD	WELL 10-1	N-09463	6/9/2015	VINYL CHLORIDE	0 UG/L
HICKSVILLE WD	WELL 10-1	N-09463	6/9/2015	1,3,5-TRIMETHYLBENZENE	0 UG/L
HICKSVILLE WD	WELL 10-1	N-09463	6/9/2015	TERT-BUTYLBENZENE	0 UG/L
HICKSVILLE WD	WELL 10-1	N-09463	6/9/2015	SEC-BUTYLBENZENE	0 UG/L
HICKSVILLE WD	WELL 10-1	N-09463	6/9/2015	1,1,2,2-TETRACHLOROETHANE	0 UG/L
HICKSVILLE WD	WELL 10-1	N-09463	6/2/2015	CARBON TETRACHLORIDE	0 UG/L
HICKSVILLE WD	WELL 10-1	N-09463	6/2/2015	1,2,4-TRICHLOROBENZENE	0 UG/L
HICKSVILLE WD	WELL 10-1	N-09463	6/2/2015	1,1-DICHLOROETHANE	0 UG/L
HICKSVILLE WD	WELL 10-1	N-09463	6/2/2015	HEXACHLOROBUTADIENE	0 UG/L
HICKSVILLE WD	WELL 10-1	N-09463	6/2/2015	1,2,4-TRIMETHYLBENZENE	0 UG/L
HICKSVILLE WD	WELL 10-1	N-09463	6/2/2015	BROMOMETHANE	0 UG/L
HICKSVILLE WD	WELL 10-1	N-09463	6/2/2015	TRICHLOROFLUOROMETHANE	0 UG/L
HICKSVILLE WD	WELL 10-1	N-09463	6/2/2015	O-XYLENE	0 UG/L
HICKSVILLE WD	WELL 10-1	N-09463	6/2/2015	1,2-DICHLOROPROPANE	0 UG/L
HICKSVILLE WD	WELL 10-1	N-09463	6/2/2015	TETRACHLOROETHYLENE	0 UG/L
HICKSVILLE WD	WELL 10-1	N-09463	6/2/2015	CIS-1,2-DICHLOROETHYLENE	0 UG/L
HICKSVILLE WD	WELL 10-1	N-09463	6/2/2015	METHYL TERT-BUTYL ETHER	0 UG/L
HICKSVILLE WD	WELL 10-1	N-09463	6/2/2015	TRANS-1,3-DICHLOROPROPENE	0 UG/L
HICKSVILLE WD	WELL 10-1	N-09463	6/2/2015	STYRENE	0 UG/L
HICKSVILLE WD	WELL 10-1	N-09463	6/2/2015	1,1,1,2-TETRACHLOROETHANE	0 UG/L
HICKSVILLE WD	WELL 10-1	N-09463	6/2/2015	M-XYLENE	0 UG/L
HICKSVILLE WD	WELL 10-1	N-09463	6/2/2015	ISOPROPYLBENZENE	0 UG/L
HICKSVILLE WD	WELL 10-1	N-09463	6/2/2015	BROMOBENZENE	0 UG/L
HICKSVILLE WD	WELL 10-1	N-09463	6/2/2015	ETHYLBENZENE	0 UG/L

**TETRA TECH GROUNDWATER SAMPLING
NAVY 1-25-2019 FOIL- VOCS and FREONS**

HICKSVILLE WD	WELL 10-1	N-09463	6/2/2015	TOLUENE	0 UG/L
HICKSVILLE WD	WELL 10-1	N-09463	6/2/2015	BENZENE	0 UG/L
HICKSVILLE WD	WELL 10-1	N-09463	6/2/2015	P-ISOPROPYLTOLUENE	0 UG/L
HICKSVILLE WD	WELL 10-1	N-09463	6/2/2015	1,1,2,2-TETRACHLOROETHANE	0 UG/L
HICKSVILLE WD	WELL 10-1	N-09463	6/2/2015	P-DICHLOROBENZENE	0 UG/L
HICKSVILLE WD	WELL 10-1	N-09463	6/2/2015	TRICHLOROETHYLENE	0 UG/L
HICKSVILLE WD	WELL 10-1	N-09463	6/2/2015	1,1,2-TRICHLOROETHANE	0 UG/L
HICKSVILLE WD	WELL 10-1	N-09463	6/2/2015	N-PROPYLBENZENE	0 UG/L
HICKSVILLE WD	WELL 10-1	N-09463	6/2/2015	CHLOROETHANE	0 UG/L
HICKSVILLE WD	WELL 10-1	N-09463	6/2/2015	1,3-DICHLOROPROPANE	0 UG/L
HICKSVILLE WD	WELL 10-1	N-09463	6/2/2015	1,3,5-TRIMETHYLBENZENE	0 UG/L
HICKSVILLE WD	WELL 10-1	N-09463	6/2/2015	N-BUTYLBENZENE	0 UG/L
HICKSVILLE WD	WELL 10-1	N-09463	6/2/2015	1,2,3-TRICHLOROBENZENE	0 UG/L
HICKSVILLE WD	WELL 10-1	N-09463	6/2/2015	TRANS-1,2-DICHLOROETHYLENE	0 UG/L
HICKSVILLE WD	WELL 10-1	N-09463	6/2/2015	1,2-DICHLOROETHANE	0 UG/L
HICKSVILLE WD	WELL 10-1	N-09463	6/2/2015	1,1-DICHLOROETHYLENE	0 UG/L
HICKSVILLE WD	WELL 10-1	N-09463	6/2/2015	1,2,3-TRICHLOROPROPANE	0 UG/L
HICKSVILLE WD	WELL 10-1	N-09463	6/2/2015	CHLOROMETHANE	0 UG/L
HICKSVILLE WD	WELL 10-1	N-09463	6/2/2015	1,1-DICHLOROPROPENE	0 UG/L
HICKSVILLE WD	WELL 10-1	N-09463	6/2/2015	1,1,1-TRICHLOROETHANE	0 UG/L
HICKSVILLE WD	WELL 10-1	N-09463	6/2/2015	DIBROMOMETHANE	0 UG/L
HICKSVILLE WD	WELL 10-1	N-09463	6/2/2015	SEC-BUTYLBENZENE	0 UG/L
HICKSVILLE WD	WELL 10-1	N-09463	6/2/2015	CHLOROETHANE	0 UG/L
HICKSVILLE WD	WELL 10-1	N-09463	6/2/2015	2,2-DICHLOROPROPANE	0 UG/L
HICKSVILLE WD	WELL 10-1	N-09463	6/2/2015	DICHLORODIFLUOROMETHANE	0 UG/L
HICKSVILLE WD	WELL 10-1	N-09463	6/2/2015	CIS-1,3-DICHLOROPROPENE	0 UG/L
HICKSVILLE WD	WELL 10-1	N-09463	6/2/2015	TERT-BUTYLBENZENE	0 UG/L
HICKSVILLE WD	WELL 10-1	N-09463	6/2/2015	VINYL CHLORIDE	0 UG/L
HICKSVILLE WD	WELL 10-1	N-09463	6/2/2015	O-DICHLOROBENZENE	0 UG/L
HICKSVILLE WD	WELL 10-1	N-09463	6/2/2015	P-CHLOROTOLUENE	0 UG/L
HICKSVILLE WD	WELL 10-1	N-09463	6/2/2015	O-CHLOROTOLUENE	0 UG/L
HICKSVILLE WD	WELL 10-1	N-09463	6/2/2015	DICHLOROMETHANE	0 UG/L
HICKSVILLE WD	WELL 10-1	N-09463	6/2/2015	P-XYLENE	0 UG/L
HICKSVILLE WD	WELL 10-1	N-09463	6/2/2015	BROMOCHLOROMETHANE	0 UG/L
HICKSVILLE WD	WELL 10-1	N-09463	6/2/2015	M-DICHLOROBENZENE	0 UG/L
HICKSVILLE WD	WELL 10-1	N-09463	5/19/2015	VINYL CHLORIDE	0 UG/L
HICKSVILLE WD	WELL 10-1	N-09463	5/19/2015	N-BUTYLBENZENE	0 UG/L
HICKSVILLE WD	WELL 10-1	N-09463	5/19/2015	SEC-BUTYLBENZENE	0 UG/L
HICKSVILLE WD	WELL 10-1	N-09463	5/19/2015	1,1-DICHLOROETHYLENE	0 UG/L
HICKSVILLE WD	WELL 10-1	N-09463	5/19/2015	1,3,5-TRIMETHYLBENZENE	0 UG/L
HICKSVILLE WD	WELL 10-1	N-09463	5/19/2015	1,2,3-TRICHLOROBENZENE	0 UG/L
HICKSVILLE WD	WELL 10-1	N-09463	5/19/2015	1,2,4-TRIMETHYLBENZENE	0 UG/L
HICKSVILLE WD	WELL 10-1	N-09463	5/19/2015	2,2-DICHLOROPROPANE	0 UG/L
HICKSVILLE WD	WELL 10-1	N-09463	5/19/2015	1,3-DICHLOROPROPANE	0 UG/L
HICKSVILLE WD	WELL 10-1	N-09463	5/19/2015	BROMOCHLOROMETHANE	0 UG/L
HICKSVILLE WD	WELL 10-1	N-09463	5/19/2015	BROMOBENZENE	0 UG/L
HICKSVILLE WD	WELL 10-1	N-09463	5/19/2015	DIBROMOMETHANE	0 UG/L
HICKSVILLE WD	WELL 10-1	N-09463	5/19/2015	P-XYLENE	0 UG/L
HICKSVILLE WD	WELL 10-1	N-09463	5/19/2015	DICHLOROMETHANE	0 UG/L
HICKSVILLE WD	WELL 10-1	N-09463	5/19/2015	O-CHLOROTOLUENE	0 UG/L
HICKSVILLE WD	WELL 10-1	N-09463	5/19/2015	P-CHLOROTOLUENE	0 UG/L
HICKSVILLE WD	WELL 10-1	N-09463	5/19/2015	M-DICHLOROBENZENE	0 UG/L
HICKSVILLE WD	WELL 10-1	N-09463	5/19/2015	O-DICHLOROBENZENE	0 UG/L
HICKSVILLE WD	WELL 10-1	N-09463	5/19/2015	CIS-1,2-DICHLOROETHYLENE	0 UG/L
HICKSVILLE WD	WELL 10-1	N-09463	5/19/2015	TERT-BUTYLBENZENE	0 UG/L
HICKSVILLE WD	WELL 10-1	N-09463	5/19/2015	O-XYLENE	0 UG/L
HICKSVILLE WD	WELL 10-1	N-09463	5/19/2015	N-PROPYLBENZENE	0 UG/L
HICKSVILLE WD	WELL 10-1	N-09463	5/19/2015	STYRENE	0 UG/L
HICKSVILLE WD	WELL 10-1	N-09463	5/19/2015	TRICHLOROETHYLENE	0 UG/L
HICKSVILLE WD	WELL 10-1	N-09463	5/19/2015	ISOPROPYLBENZENE	0 UG/L
HICKSVILLE WD	WELL 10-1	N-09463	5/19/2015	TRANS-1,2-DICHLOROETHYLENE	0 UG/L
HICKSVILLE WD	WELL 10-1	N-09463	5/19/2015	M-XYLENE	0 UG/L
HICKSVILLE WD	WELL 10-1	N-09463	5/19/2015	1,1-DICHLOROETHANE	0 UG/L
HICKSVILLE WD	WELL 10-1	N-09463	5/19/2015	TRANS-1,3-DICHLOROPROPENE	0 UG/L

**TETRA TECH GROUNDWATER SAMPLING
NAVY 1-25-2019 FOIL- VOCS and FREONS**

HICKSVILLE WD	WELL 10-1	N-09463	5/19/2015	P-ISOPROPYLTOLUENE	0	UG/L
HICKSVILLE WD	WELL 10-1	N-09463	5/19/2015	CHLOROMETHANE	0	UG/L
HICKSVILLE WD	WELL 10-1	N-09463	5/19/2015	DICHLORODIFLUOROMETHANE	0.65	UG/L
HICKSVILLE WD	WELL 10-1	N-09463	5/19/2015	BROMOMETHANE	0	UG/L
HICKSVILLE WD	WELL 10-1	N-09463	5/19/2015	TRICHLOROFLUOROMETHANE	0	UG/L
HICKSVILLE WD	WELL 10-1	N-09463	5/19/2015	CHLOROETHANE	0	UG/L
HICKSVILLE WD	WELL 10-1	N-09463	5/19/2015	1,2,4-TRICHLOROBENZENE	0	UG/L
HICKSVILLE WD	WELL 10-1	N-09463	5/19/2015	HEXACHLOROBUTADIENE	0	UG/L
HICKSVILLE WD	WELL 10-1	N-09463	5/19/2015	1,2,3-TRICHLOROPROPANE	0	UG/L
HICKSVILLE WD	WELL 10-1	N-09463	5/19/2015	1,1,1-TRICHLOROETHANE	0	UG/L
HICKSVILLE WD	WELL 10-1	N-09463	5/19/2015	1,1,1,2-TETRACHLOROETHANE	0	UG/L
HICKSVILLE WD	WELL 10-1	N-09463	5/19/2015	CIS-1,3-DICHLOROPROPENE	0	UG/L
HICKSVILLE WD	WELL 10-1	N-09463	5/19/2015	1,2-DICHLOROETHANE	0	UG/L
HICKSVILLE WD	WELL 10-1	N-09463	5/19/2015	CARBON TETRACHLORIDE	0	UG/L
HICKSVILLE WD	WELL 10-1	N-09463	5/19/2015	1,2-DICHLOROPROPANE	0	UG/L
HICKSVILLE WD	WELL 10-1	N-09463	5/19/2015	1,1-DICHLOROPROPENE	0	UG/L
HICKSVILLE WD	WELL 10-1	N-09463	5/19/2015	1,1,2-TRICHLOROETHANE	0	UG/L
HICKSVILLE WD	WELL 10-1	N-09463	5/19/2015	P-DICHLOROETHANE	0	UG/L
HICKSVILLE WD	WELL 10-1	N-09463	5/19/2015	TETRACHLOROETHYLENE	0	UG/L
HICKSVILLE WD	WELL 10-1	N-09463	5/19/2015	1,1,2,2-TETRACHLOROETHANE	0	UG/L
HICKSVILLE WD	WELL 10-1	N-09463	5/19/2015	CHLOROBENZENE	0	UG/L
HICKSVILLE WD	WELL 10-1	N-09463	5/19/2015	BENZENE	0	UG/L
HICKSVILLE WD	WELL 10-1	N-09463	5/19/2015	TOLUENE	0	UG/L
HICKSVILLE WD	WELL 10-1	N-09463	5/19/2015	ETHYLBENZENE	0	UG/L
HICKSVILLE WD	WELL 10-1	N-09463	5/19/2015	METHYL TERT-BUTYL ETHER	0	UG/L
HICKSVILLE WD	WELL 10-1	N-09463	5/4/2015	CHLOROMETHANE	0	UG/L
HICKSVILLE WD	WELL 10-1	N-09463	5/4/2015	TOLUENE	0	UG/L
HICKSVILLE WD	WELL 10-1	N-09463	5/4/2015	M-DICHLOROETHANE	0	UG/L
HICKSVILLE WD	WELL 10-1	N-09463	5/4/2015	STYRENE	0	UG/L
HICKSVILLE WD	WELL 10-1	N-09463	5/4/2015	M-XYLENE	0	UG/L
HICKSVILLE WD	WELL 10-1	N-09463	5/4/2015	ISOPROPYLBENZENE	0	UG/L
HICKSVILLE WD	WELL 10-1	N-09463	5/4/2015	CHLOROBENZENE	0	UG/L
HICKSVILLE WD	WELL 10-1	N-09463	5/4/2015	1,1,1,2-TETRACHLOROETHANE	0	UG/L
HICKSVILLE WD	WELL 10-1	N-09463	5/4/2015	P-ISOPROPYLTOLUENE	0	UG/L
HICKSVILLE WD	WELL 10-1	N-09463	5/4/2015	DICHLORODIFLUOROMETHANE	0	UG/L
HICKSVILLE WD	WELL 10-1	N-09463	5/4/2015	BROMOMETHANE	0	UG/L
HICKSVILLE WD	WELL 10-1	N-09463	5/4/2015	CHLOROETHANE	0	UG/L
HICKSVILLE WD	WELL 10-1	N-09463	5/4/2015	2,2-DICHLOROPROPANE	0	UG/L
HICKSVILLE WD	WELL 10-1	N-09463	5/4/2015	BROMOCHLOROMETHANE	0	UG/L
HICKSVILLE WD	WELL 10-1	N-09463	5/4/2015	VINYL CHLORIDE	0	UG/L
HICKSVILLE WD	WELL 10-1	N-09463	5/4/2015	P-DICHLOROETHANE	0	UG/L
HICKSVILLE WD	WELL 10-1	N-09463	5/4/2015	BROMOBENZENE	0	UG/L
HICKSVILLE WD	WELL 10-1	N-09463	5/4/2015	CIS-1,3-DICHLOROPROPENE	0	UG/L
HICKSVILLE WD	WELL 10-1	N-09463	5/4/2015	TERT-BUTYLBENZENE	0	UG/L
HICKSVILLE WD	WELL 10-1	N-09463	5/4/2015	N-BUTYLBENZENE	0	UG/L
HICKSVILLE WD	WELL 10-1	N-09463	5/4/2015	1,2,4-TRICHLOROBENZENE	0	UG/L
HICKSVILLE WD	WELL 10-1	N-09463	5/4/2015	1,2,3-TRICHLOROBENZENE	0	UG/L
HICKSVILLE WD	WELL 10-1	N-09463	5/4/2015	1,1-DICHLOROETHANE	0	UG/L
HICKSVILLE WD	WELL 10-1	N-09463	5/4/2015	1,2,4-TRIMETHYLBENZENE	0	UG/L
HICKSVILLE WD	WELL 10-1	N-09463	5/4/2015	TRANS-1,2-DICHLOROETHYLENE	0	UG/L
HICKSVILLE WD	WELL 10-1	N-09463	5/4/2015	METHYL TERT-BUTYL ETHER	0	UG/L
HICKSVILLE WD	WELL 10-1	N-09463	5/4/2015	1,1-DICHLOROPROPENE	0	UG/L
HICKSVILLE WD	WELL 10-1	N-09463	5/4/2015	CIS-1,2-DICHLOROETHYLENE	0	UG/L
HICKSVILLE WD	WELL 10-1	N-09463	5/4/2015	SEC-BUTYLBENZENE	0	UG/L
HICKSVILLE WD	WELL 10-1	N-09463	5/4/2015	1,3-DICHLOROPROPANE	0	UG/L
HICKSVILLE WD	WELL 10-1	N-09463	5/4/2015	DIBROMOMETHANE	0	UG/L
HICKSVILLE WD	WELL 10-1	N-09463	5/4/2015	HEXACHLOROBUTADIENE	0	UG/L
HICKSVILLE WD	WELL 10-1	N-09463	5/4/2015	1,2,3-TRICHLOROPROPANE	0	UG/L
HICKSVILLE WD	WELL 10-1	N-09463	5/4/2015	TRANS-1,3-DICHLOROPROPENE	0	UG/L
HICKSVILLE WD	WELL 10-1	N-09463	5/4/2015	TRICHLOROFLUOROMETHANE	0	UG/L
HICKSVILLE WD	WELL 10-1	N-09463	5/4/2015	1,3,5-TRIMETHYLBENZENE	0	UG/L
HICKSVILLE WD	WELL 10-1	N-09463	5/4/2015	1,1,2-TRICHLOROETHANE	0	UG/L
HICKSVILLE WD	WELL 10-1	N-09463	5/4/2015	1,1,2,2-TETRACHLOROETHANE	0	UG/L
HICKSVILLE WD	WELL 10-1	N-09463	5/4/2015	O-XYLENE	0	UG/L

**TETRA TECH GROUNDWATER SAMPLING
NAVY 1-25-2019 FOIL- VOCS and FREONS**

HICKSVILLE WD	WELL 10-1	N-09463	5/4/2015	P-XYLENE	0	UG/L
HICKSVILLE WD	WELL 10-1	N-09463	5/4/2015	DICHLOROMETHANE	0	UG/L
HICKSVILLE WD	WELL 10-1	N-09463	5/4/2015	O-CHLOROTOLUENE	0	UG/L
HICKSVILLE WD	WELL 10-1	N-09463	5/4/2015	P-CHLOROTOLUENE	0	UG/L
HICKSVILLE WD	WELL 10-1	N-09463	5/4/2015	TETRACHLOROETHYLENE	0	UG/L
HICKSVILLE WD	WELL 10-1	N-09463	5/4/2015	ETHYLBENZENE	0	UG/L
HICKSVILLE WD	WELL 10-1	N-09463	5/4/2015	1,1-DICHLOROETHYLENE	0	UG/L
HICKSVILLE WD	WELL 10-1	N-09463	5/4/2015	O-DICHLOROBENZENE	0	UG/L
HICKSVILLE WD	WELL 10-1	N-09463	5/4/2015	TRICHLOROETHYLENE	0	UG/L
HICKSVILLE WD	WELL 10-1	N-09463	5/4/2015	1,2-DICHLOROPROPANE	0	UG/L
HICKSVILLE WD	WELL 10-1	N-09463	5/4/2015	CARBON TETRACHLORIDE	0	UG/L
HICKSVILLE WD	WELL 10-1	N-09463	5/4/2015	1,1,1-TRICHLOROETHANE	0	UG/L
HICKSVILLE WD	WELL 10-1	N-09463	5/4/2015	N-PROPYLBENZENE	0	UG/L
HICKSVILLE WD	WELL 10-1	N-09463	5/4/2015	1,2-DICHLOROETHANE	0	UG/L
HICKSVILLE WD	WELL 10-1	N-09463	5/4/2015	BENZENE	0	UG/L
HICKSVILLE WD	WELL 10-1	N-09463	4/28/2015	1,2,4-TRICHLOROBENZENE	0	UG/L
HICKSVILLE WD	WELL 10-1	N-09463	4/28/2015	METHYL TERT-BUTYL ETHER	0	UG/L
HICKSVILLE WD	WELL 10-1	N-09463	4/28/2015	HEXACHLOROBUTADIENE	0	UG/L
HICKSVILLE WD	WELL 10-1	N-09463	4/28/2015	CIS-1,3-DICHLOROPROPENE	0	UG/L
HICKSVILLE WD	WELL 10-1	N-09463	4/28/2015	TRANS-1,3-DICHLOROPROPENE	0	UG/L
HICKSVILLE WD	WELL 10-1	N-09463	4/28/2015	CHLOROMETHANE	0	UG/L
HICKSVILLE WD	WELL 10-1	N-09463	4/28/2015	BROMOMETHANE	0	UG/L
HICKSVILLE WD	WELL 10-1	N-09463	4/28/2015	CHLOROETHANE	0	UG/L
HICKSVILLE WD	WELL 10-1	N-09463	4/28/2015	P-ISOPROPYLTOLUENE	0	UG/L
HICKSVILLE WD	WELL 10-1	N-09463	4/28/2015	P-XYLENE	0	UG/L
HICKSVILLE WD	WELL 10-1	N-09463	4/28/2015	1,1,2-TRICHLOROETHANE	0	UG/L
HICKSVILLE WD	WELL 10-1	N-09463	4/28/2015	TRICHLOROFLUOROMETHANE	0	UG/L
HICKSVILLE WD	WELL 10-1	N-09463	4/28/2015	1,2,3-TRICHLOROBENZENE	0	UG/L
HICKSVILLE WD	WELL 10-1	N-09463	4/28/2015	N-BUTYLBENZENE	0	UG/L
HICKSVILLE WD	WELL 10-1	N-09463	4/28/2015	CIS-1,2-DICHLOROETHYLENE	0	UG/L
HICKSVILLE WD	WELL 10-1	N-09463	4/28/2015	TERT-BUTYLBENZENE	0	UG/L
HICKSVILLE WD	WELL 10-1	N-09463	4/28/2015	BROMOBENZENE	0	UG/L
HICKSVILLE WD	WELL 10-1	N-09463	4/28/2015	BROMOCHLOROMETHANE	0	UG/L
HICKSVILLE WD	WELL 10-1	N-09463	4/28/2015	1,3,5-TRIMETHYLBENZENE	0	UG/L
HICKSVILLE WD	WELL 10-1	N-09463	4/28/2015	STYRENE	0	UG/L
HICKSVILLE WD	WELL 10-1	N-09463	4/28/2015	DICHLOROMETHANE	0	UG/L
HICKSVILLE WD	WELL 10-1	N-09463	4/28/2015	ETHYLBENZENE	0	UG/L
HICKSVILLE WD	WELL 10-1	N-09463	4/28/2015	1,2,4-TRIMETHYLBENZENE	0	UG/L
HICKSVILLE WD	WELL 10-1	N-09463	4/28/2015	DIBROMOMETHANE	0	UG/L
HICKSVILLE WD	WELL 10-1	N-09463	4/28/2015	1,2,3-TRICHLOROPROPANE	0	UG/L
HICKSVILLE WD	WELL 10-1	N-09463	4/28/2015	1,3-DICHLOROPROPANE	0	UG/L
HICKSVILLE WD	WELL 10-1	N-09463	4/28/2015	1,1-DICHLOROPROPENE	0	UG/L
HICKSVILLE WD	WELL 10-1	N-09463	4/28/2015	CHLOROBENZENE	0	UG/L
HICKSVILLE WD	WELL 10-1	N-09463	4/28/2015	M-XYLENE	0	UG/L
HICKSVILLE WD	WELL 10-1	N-09463	4/28/2015	2,2-DICHLOROPROPANE	0	UG/L
HICKSVILLE WD	WELL 10-1	N-09463	4/28/2015	N-PROPYLBENZENE	0	UG/L
HICKSVILLE WD	WELL 10-1	N-09463	4/28/2015	DICHLORODIFLUOROMETHANE	0.62	UG/L
HICKSVILLE WD	WELL 10-1	N-09463	4/28/2015	O-XYLENE	0	UG/L
HICKSVILLE WD	WELL 10-1	N-09463	4/28/2015	O-CHLOROTOLUENE	0	UG/L
HICKSVILLE WD	WELL 10-1	N-09463	4/28/2015	1,1,1,2-TETRACHLOROETHANE	0	UG/L
HICKSVILLE WD	WELL 10-1	N-09463	4/28/2015	1,1,1,2-TETRACHLOROETHANE	0	UG/L
HICKSVILLE WD	WELL 10-1	N-09463	4/28/2015	TETRACHLOROETHYLENE	0	UG/L
HICKSVILLE WD	WELL 10-1	N-09463	4/28/2015	TOLUENE	0	UG/L
HICKSVILLE WD	WELL 10-1	N-09463	4/28/2015	ISOPROPYLBENZENE	0	UG/L
HICKSVILLE WD	WELL 10-1	N-09463	4/28/2015	P-CHLOROTOLUENE	0	UG/L
HICKSVILLE WD	WELL 10-1	N-09463	4/28/2015	BENZENE	0	UG/L
HICKSVILLE WD	WELL 10-1	N-09463	4/28/2015	CARBON TETRACHLORIDE	0	UG/L
HICKSVILLE WD	WELL 10-1	N-09463	4/28/2015	P-DICHLOROBENZENE	0	UG/L
HICKSVILLE WD	WELL 10-1	N-09463	4/28/2015	TRICHLOROETHYLENE	0	UG/L
HICKSVILLE WD	WELL 10-1	N-09463	4/28/2015	SEC-BUTYLBENZENE	0	UG/L
HICKSVILLE WD	WELL 10-1	N-09463	4/28/2015	1,2-DICHLOROETHANE	0	UG/L
HICKSVILLE WD	WELL 10-1	N-09463	4/28/2015	1,2-DICHLOROPROPANE	0	UG/L
HICKSVILLE WD	WELL 10-1	N-09463	4/28/2015	TRANS-1,2-DICHLOROETHYLENE	0	UG/L
HICKSVILLE WD	WELL 10-1	N-09463	4/28/2015	1,1-DICHLOROETHANE	0	UG/L

**TETRA TECH GROUNDWATER SAMPLING
NAVY 1-25-2019 FOIL- VOCS and FREONS**

HICKSVILLE WD	WELL 10-1	N-09463	4/28/2015	1,1-DICHLOROETHYLENE	0 UG/L
HICKSVILLE WD	WELL 10-1	N-09463	4/28/2015	VINYL CHLORIDE	0 UG/L
HICKSVILLE WD	WELL 10-1	N-09463	4/28/2015	1,1,1-TRICHLOROETHANE	0 UG/L
HICKSVILLE WD	WELL 10-1	N-09463	4/28/2015	O-DICHLOROBENZENE	0 UG/L
HICKSVILLE WD	WELL 10-1	N-09463	4/28/2015	M-DICHLOROBENZENE	0 UG/L
HICKSVILLE WD	WELL 10-1	N-09463	4/21/2015	1,2,3-TRICHLOROPROPANE	0 UG/L
HICKSVILLE WD	WELL 10-1	N-09463	4/21/2015	STYRENE	0 UG/L
HICKSVILLE WD	WELL 10-1	N-09463	4/21/2015	1,2,4-TRIMETHYLBENZENE	0 UG/L
HICKSVILLE WD	WELL 10-1	N-09463	4/21/2015	P-XYLENE	0 UG/L
HICKSVILLE WD	WELL 10-1	N-09463	4/21/2015	SEC-BUTYLBENZENE	0 UG/L
HICKSVILLE WD	WELL 10-1	N-09463	4/21/2015	TERT-BUTYLBENZENE	0 UG/L
HICKSVILLE WD	WELL 10-1	N-09463	4/21/2015	1,3,5-TRIMETHYLBENZENE	0 UG/L
HICKSVILLE WD	WELL 10-1	N-09463	4/21/2015	1,1,2-TRICHLOROETHANE	0 UG/L
HICKSVILLE WD	WELL 10-1	N-09463	4/21/2015	1,2-DICHLOROETHANE	0 UG/L
HICKSVILLE WD	WELL 10-1	N-09463	4/21/2015	DICHLOROMETHANE	0 UG/L
HICKSVILLE WD	WELL 10-1	N-09463	4/21/2015	BROMOBENZENE	0 UG/L
HICKSVILLE WD	WELL 10-1	N-09463	4/21/2015	1,1,1-TRICHLOROETHANE	0 UG/L
HICKSVILLE WD	WELL 10-1	N-09463	4/21/2015	1,2-DICHLOROPROPANE	0 UG/L
HICKSVILLE WD	WELL 10-1	N-09463	4/21/2015	P-CHLOROTOLUENE	0 UG/L
HICKSVILLE WD	WELL 10-1	N-09463	4/21/2015	O-XYLENE	0 UG/L
HICKSVILLE WD	WELL 10-1	N-09463	4/21/2015	M-DICHLOROBENZENE	0 UG/L
HICKSVILLE WD	WELL 10-1	N-09463	4/21/2015	ISOPROPYLBENZENE	0 UG/L
HICKSVILLE WD	WELL 10-1	N-09463	4/21/2015	ETHYLBENZENE	0 UG/L
HICKSVILLE WD	WELL 10-1	N-09463	4/21/2015	TOLUENE	0 UG/L
HICKSVILLE WD	WELL 10-1	N-09463	4/21/2015	BENZENE	0 UG/L
HICKSVILLE WD	WELL 10-1	N-09463	4/21/2015	CHLOROBENZENE	0 UG/L
HICKSVILLE WD	WELL 10-1	N-09463	4/21/2015	1,1,2,2-TETRACHLOROETHANE	0 UG/L
HICKSVILLE WD	WELL 10-1	N-09463	4/21/2015	TETRACHLOROETHYLENE	0 UG/L
HICKSVILLE WD	WELL 10-1	N-09463	4/21/2015	1,1,1,2-TETRACHLOROETHANE	0 UG/L
HICKSVILLE WD	WELL 10-1	N-09463	4/21/2015	TRICHLOROETHYLENE	0 UG/L
HICKSVILLE WD	WELL 10-1	N-09463	4/21/2015	CARBON TETRACHLORIDE	0 UG/L
HICKSVILLE WD	WELL 10-1	N-09463	4/21/2015	M-XYLENE	0 UG/L
HICKSVILLE WD	WELL 10-1	N-09463	4/21/2015	N-PROPYLBENZENE	0 UG/L
HICKSVILLE WD	WELL 10-1	N-09463	4/21/2015	TRICHLOROFLUOROMETHANE	0 UG/L
HICKSVILLE WD	WELL 10-1	N-09463	4/21/2015	BROMOMETHANE	0 UG/L
HICKSVILLE WD	WELL 10-1	N-09463	4/21/2015	METHYL TERT-BUTYL ETHER	0 UG/L
HICKSVILLE WD	WELL 10-1	N-09463	4/21/2015	N-BUTYLBENZENE	0 UG/L
HICKSVILLE WD	WELL 10-1	N-09463	4/21/2015	1,2,3-TRICHLOROBENZENE	0 UG/L
HICKSVILLE WD	WELL 10-1	N-09463	4/21/2015	CIS-1,2-DICHLOROETHYLENE	0 UG/L
HICKSVILLE WD	WELL 10-1	N-09463	4/21/2015	2,2-DICHLOROPROPANE	0 UG/L
HICKSVILLE WD	WELL 10-1	N-09463	4/21/2015	1,3-DICHLOROPROPANE	0 UG/L
HICKSVILLE WD	WELL 10-1	N-09463	4/21/2015	1,1-DICHLOROPROPENE	0 UG/L
HICKSVILLE WD	WELL 10-1	N-09463	4/21/2015	DIBROMOMETHANE	0 UG/L
HICKSVILLE WD	WELL 10-1	N-09463	4/21/2015	P-ISOPROPYLTOLUENE	0 UG/L
HICKSVILLE WD	WELL 10-1	N-09463	4/21/2015	1,2,4-TRICHLOROBENZENE	0 UG/L
HICKSVILLE WD	WELL 10-1	N-09463	4/21/2015	O-CHLOROTOLUENE	0 UG/L
HICKSVILLE WD	WELL 10-1	N-09463	4/21/2015	CHLOROETHANE	0 UG/L
HICKSVILLE WD	WELL 10-1	N-09463	4/21/2015	TRANS-1,3-DICHLOROPROPENE	0 UG/L
HICKSVILLE WD	WELL 10-1	N-09463	4/21/2015	CIS-1,3-DICHLOROPROPENE	0 UG/L
HICKSVILLE WD	WELL 10-1	N-09463	4/21/2015	HEXACHLOROBUTADIENE	0 UG/L
HICKSVILLE WD	WELL 10-1	N-09463	4/21/2015	DICHLORODIFLUOROMETHANE	0.6 UG/L
HICKSVILLE WD	WELL 10-1	N-09463	4/21/2015	BROMOCHLOROMETHANE	0 UG/L
HICKSVILLE WD	WELL 10-1	N-09463	4/21/2015	O-DICHLOROBENZENE	0 UG/L
HICKSVILLE WD	WELL 10-1	N-09463	4/21/2015	1,1-DICHLOROETHYLENE	0 UG/L
HICKSVILLE WD	WELL 10-1	N-09463	4/21/2015	VINYL CHLORIDE	0 UG/L
HICKSVILLE WD	WELL 10-1	N-09463	4/21/2015	TRANS-1,2-DICHLOROETHYLENE	0 UG/L
HICKSVILLE WD	WELL 10-1	N-09463	4/21/2015	P-DICHLOROBENZENE	0 UG/L
HICKSVILLE WD	WELL 10-1	N-09463	4/21/2015	1,1-DICHLOROETHANE	0 UG/L
HICKSVILLE WD	WELL 10-1	N-09463	4/21/2015	CHLOROMETHANE	0 UG/L
HICKSVILLE WD	WELL 10-1	N-09463	3/12/2015	P-ISOPROPYLTOLUENE	0 UG/L
HICKSVILLE WD	WELL 10-1	N-09463	3/12/2015	P-XYLENE	0 UG/L
HICKSVILLE WD	WELL 10-1	N-09463	3/12/2015	TRICHLOROFLUOROMETHANE	0 UG/L
HICKSVILLE WD	WELL 10-1	N-09463	3/12/2015	1,1,2,2-TETRACHLOROETHANE	0 UG/L
HICKSVILLE WD	WELL 10-1	N-09463	3/12/2015	2,2-DICHLOROPROPANE	0 UG/L

**TETRA TECH GROUNDWATER SAMPLING
NAVY 1-25-2019 FOIL- VOCS and FREONS**

HICKSVILLE WD	WELL 10-1	N-09463	3/12/2015	1,1,1,2-TETRACHLOROETHANE	0	UG/L
HICKSVILLE WD	WELL 10-1	N-09463	3/12/2015	1,1,2-TRICHLOROETHANE	0	UG/L
HICKSVILLE WD	WELL 10-1	N-09463	3/12/2015	TRICHLOROETHYLENE	0	UG/L
HICKSVILLE WD	WELL 10-1	N-09463	3/12/2015	1,2-DICHLOROPROPANE	0	UG/L
HICKSVILLE WD	WELL 10-1	N-09463	3/12/2015	ETHYLBENZENE	0	UG/L
HICKSVILLE WD	WELL 10-1	N-09463	3/12/2015	DICHLOROMETHANE	0	UG/L
HICKSVILLE WD	WELL 10-1	N-09463	3/12/2015	TETRACHLOROETHYLENE	0	UG/L
HICKSVILLE WD	WELL 10-1	N-09463	3/12/2015	1,2-DICHLOROETHANE	0	UG/L
HICKSVILLE WD	WELL 10-1	N-09463	3/12/2015	CHLOROENZENE	0	UG/L
HICKSVILLE WD	WELL 10-1	N-09463	3/12/2015	TERT-BUTYLBENZENE	0	UG/L
HICKSVILLE WD	WELL 10-1	N-09463	3/12/2015	P-DICHLOROENZENE	0	UG/L
HICKSVILLE WD	WELL 10-1	N-09463	3/12/2015	O-CHLOROTOLUENE	0	UG/L
HICKSVILLE WD	WELL 10-1	N-09463	3/12/2015	P-CHLOROTOLUENE	0	UG/L
HICKSVILLE WD	WELL 10-1	N-09463	3/12/2015	M-DICHLOROENZENE	0	UG/L
HICKSVILLE WD	WELL 10-1	N-09463	3/12/2015	1,1-DICHLOROETHYLENE	0	UG/L
HICKSVILLE WD	WELL 10-1	N-09463	3/12/2015	TRANS-1,2-DICHLOROETHYLENE	0	UG/L
HICKSVILLE WD	WELL 10-1	N-09463	3/12/2015	BROMOCHLOROMETHANE	0	UG/L
HICKSVILLE WD	WELL 10-1	N-09463	3/12/2015	1,1-DICHLOROETHANE	0	UG/L
HICKSVILLE WD	WELL 10-1	N-09463	3/12/2015	O-DICHLOROENZENE	0	UG/L
HICKSVILLE WD	WELL 10-1	N-09463	3/12/2015	VINYL CHLORIDE	0	UG/L
HICKSVILLE WD	WELL 10-1	N-09463	3/12/2015	1,3,5-TRIMETHYLBENZENE	0	UG/L
HICKSVILLE WD	WELL 10-1	N-09463	3/12/2015	DICHLORODIFLUOROMETHANE	0.59	UG/L
HICKSVILLE WD	WELL 10-1	N-09463	3/12/2015	1,2,4-TRIMETHYLBENZENE	0	UG/L
HICKSVILLE WD	WELL 10-1	N-09463	3/12/2015	SEC-BUTYLBENZENE	0	UG/L
HICKSVILLE WD	WELL 10-1	N-09463	3/12/2015	1,2,3-TRICHLOROPROPANE	0	UG/L
HICKSVILLE WD	WELL 10-1	N-09463	3/12/2015	TOLUENE	0	UG/L
HICKSVILLE WD	WELL 10-1	N-09463	3/12/2015	CHLOROETHANE	0	UG/L
HICKSVILLE WD	WELL 10-1	N-09463	3/12/2015	CIS-1,3-DICHLOROPROPENE	0	UG/L
HICKSVILLE WD	WELL 10-1	N-09463	3/12/2015	CARBON TETRACHLORIDE	0	UG/L
HICKSVILLE WD	WELL 10-1	N-09463	3/12/2015	HEXACHLOROBUTADIENE	0	UG/L
HICKSVILLE WD	WELL 10-1	N-09463	3/12/2015	METHYL TERT-BUTYL ETHER	0	UG/L
HICKSVILLE WD	WELL 10-1	N-09463	3/12/2015	1,2,4-TRICHLOROENZENE	0	UG/L
HICKSVILLE WD	WELL 10-1	N-09463	3/12/2015	DIBROMOMETHANE	0	UG/L
HICKSVILLE WD	WELL 10-1	N-09463	3/12/2015	N-BUTYLBENZENE	0	UG/L
HICKSVILLE WD	WELL 10-1	N-09463	3/12/2015	BROMOMETHANE	0	UG/L
HICKSVILLE WD	WELL 10-1	N-09463	3/12/2015	TRANS-1,3-DICHLOROPROPENE	0	UG/L
HICKSVILLE WD	WELL 10-1	N-09463	3/12/2015	1,2,3-TRICHLOROENZENE	0	UG/L
HICKSVILLE WD	WELL 10-1	N-09463	3/12/2015	M-XYLENE	0	UG/L
HICKSVILLE WD	WELL 10-1	N-09463	3/12/2015	CHLOROMETHANE	0	UG/L
HICKSVILLE WD	WELL 10-1	N-09463	3/12/2015	1,1,1-TRICHLOROETHANE	0	UG/L
HICKSVILLE WD	WELL 10-1	N-09463	3/12/2015	1,1-DICHLOROPROPENE	0	UG/L
HICKSVILLE WD	WELL 10-1	N-09463	3/12/2015	BENZENE	0	UG/L
HICKSVILLE WD	WELL 10-1	N-09463	3/12/2015	BROMOENZENE	0	UG/L
HICKSVILLE WD	WELL 10-1	N-09463	3/12/2015	N-PROPYLBENZENE	0	UG/L
HICKSVILLE WD	WELL 10-1	N-09463	3/12/2015	O-XYLENE	0	UG/L
HICKSVILLE WD	WELL 10-1	N-09463	3/12/2015	STYRENE	0	UG/L
HICKSVILLE WD	WELL 10-1	N-09463	3/12/2015	1,3-DICHLOROPROPANE	0	UG/L
HICKSVILLE WD	WELL 10-1	N-09463	3/12/2015	CIS-1,2-DICHLOROETHYLENE	0	UG/L
HICKSVILLE WD	WELL 10-1	N-09463	3/12/2015	ISOPROPYLBENZENE	0	UG/L
HICKSVILLE WD	WELL 10-1	N-09463	3/5/2015	DIBROMOMETHANE	0	UG/L
HICKSVILLE WD	WELL 10-1	N-09463	3/5/2015	O-XYLENE	0	UG/L
HICKSVILLE WD	WELL 10-1	N-09463	3/5/2015	M-XYLENE	0	UG/L
HICKSVILLE WD	WELL 10-1	N-09463	3/5/2015	1,2-DICHLOROPROPANE	0	UG/L
HICKSVILLE WD	WELL 10-1	N-09463	3/5/2015	VINYL CHLORIDE	0	UG/L
HICKSVILLE WD	WELL 10-1	N-09463	3/5/2015	BENZENE	0	UG/L
HICKSVILLE WD	WELL 10-1	N-09463	3/5/2015	TRICHLOROETHYLENE	0	UG/L
HICKSVILLE WD	WELL 10-1	N-09463	3/5/2015	TERT-BUTYLBENZENE	0	UG/L
HICKSVILLE WD	WELL 10-1	N-09463	3/5/2015	1,3-DICHLOROPROPANE	0	UG/L
HICKSVILLE WD	WELL 10-1	N-09463	3/5/2015	SEC-BUTYLBENZENE	0	UG/L
HICKSVILLE WD	WELL 10-1	N-09463	3/5/2015	2,2-DICHLOROPROPANE	0	UG/L
HICKSVILLE WD	WELL 10-1	N-09463	3/5/2015	1,2,4-TRIMETHYLBENZENE	0	UG/L
HICKSVILLE WD	WELL 10-1	N-09463	3/5/2015	1,2,3-TRICHLOROENZENE	0	UG/L
HICKSVILLE WD	WELL 10-1	N-09463	3/5/2015	N-BUTYLBENZENE	0	UG/L
HICKSVILLE WD	WELL 10-1	N-09463	3/5/2015	1,3,5-TRIMETHYLBENZENE	0	UG/L

**TETRA TECH GROUNDWATER SAMPLING
NAVY 1-25-2019 FOIL- VOCS and FREONS**

HICKSVILLE WD	WELL 10-1	N-09463	3/5/2015	O-DICHLOROBENZENE	0 UG/L
HICKSVILLE WD	WELL 10-1	N-09463	3/5/2015	1,1,1-TRICHLOROETHANE	0 UG/L
HICKSVILLE WD	WELL 10-1	N-09463	3/5/2015	M-DICHLOROBENZENE	0 UG/L
HICKSVILLE WD	WELL 10-1	N-09463	3/5/2015	1,2-DICHLOROETHANE	0 UG/L
HICKSVILLE WD	WELL 10-1	N-09463	3/5/2015	1,2,4-TRICHLOROBENZENE	0 UG/L
HICKSVILLE WD	WELL 10-1	N-09463	3/5/2015	1,1-DICHLOROETHYLENE	0 UG/L
HICKSVILLE WD	WELL 10-1	N-09463	3/5/2015	1,1,2-TRICHLOROETHANE	0 UG/L
HICKSVILLE WD	WELL 10-1	N-09463	3/5/2015	CARBON TETRACHLORIDE	0 UG/L
HICKSVILLE WD	WELL 10-1	N-09463	3/5/2015	1,1,1,2-TETRACHLOROETHANE	0 UG/L
HICKSVILLE WD	WELL 10-1	N-09463	3/5/2015	P-DICHLOROBENZENE	0 UG/L
HICKSVILLE WD	WELL 10-1	N-09463	3/5/2015	P-CHLOROTOLUENE	0 UG/L
HICKSVILLE WD	WELL 10-1	N-09463	3/5/2015	CIS-1,2-DICHLOROETHYLENE	0 UG/L
HICKSVILLE WD	WELL 10-1	N-09463	3/5/2015	TOLUENE	0 UG/L
HICKSVILLE WD	WELL 10-1	N-09463	3/5/2015	METHYL TERT-BUTYL ETHER	0 UG/L
HICKSVILLE WD	WELL 10-1	N-09463	3/5/2015	1,1,2,2-TETRACHLOROETHANE	0 UG/L
HICKSVILLE WD	WELL 10-1	N-09463	3/5/2015	TRANS-1,2-DICHLOROETHYLENE	0 UG/L
HICKSVILLE WD	WELL 10-1	N-09463	3/5/2015	1,1-DICHLOROETHANE	0 UG/L
HICKSVILLE WD	WELL 10-1	N-09463	3/5/2015	CHLOROMETHANE	0 UG/L
HICKSVILLE WD	WELL 10-1	N-09463	3/5/2015	N-PROPYLBENZENE	0 UG/L
HICKSVILLE WD	WELL 10-1	N-09463	3/5/2015	ISOPROPYLBENZENE	0 UG/L
HICKSVILLE WD	WELL 10-1	N-09463	3/5/2015	STYRENE	0 UG/L
HICKSVILLE WD	WELL 10-1	N-09463	3/5/2015	ETHYLBENZENE	0 UG/L
HICKSVILLE WD	WELL 10-1	N-09463	3/5/2015	TETRACHLOROETHYLENE	0 UG/L
HICKSVILLE WD	WELL 10-1	N-09463	3/5/2015	BROMOBENZENE	0 UG/L
HICKSVILLE WD	WELL 10-1	N-09463	3/5/2015	CHLOROBENZENE	0 UG/L
HICKSVILLE WD	WELL 10-1	N-09463	3/5/2015	P-ISOPROPYLTOLUENE	0 UG/L
HICKSVILLE WD	WELL 10-1	N-09463	3/5/2015	CIS-1,3-DICHLOROPROPENE	0 UG/L
HICKSVILLE WD	WELL 10-1	N-09463	3/5/2015	BROMOMETHANE	0 UG/L
HICKSVILLE WD	WELL 10-1	N-09463	3/5/2015	CHLOROETHANE	0 UG/L
HICKSVILLE WD	WELL 10-1	N-09463	3/5/2015	TRANS-1,3-DICHLOROPROPENE	0 UG/L
HICKSVILLE WD	WELL 10-1	N-09463	3/5/2015	HEXACHLOROBUTADIENE	0 UG/L
HICKSVILLE WD	WELL 10-1	N-09463	3/5/2015	1,1-DICHLOROPROPENE	0 UG/L
HICKSVILLE WD	WELL 10-1	N-09463	3/5/2015	1,2,3-TRICHLOROPROPANE	0 UG/L
HICKSVILLE WD	WELL 10-1	N-09463	3/5/2015	DICHLORODIFLUOROMETHANE	0.5 UG/L
HICKSVILLE WD	WELL 10-1	N-09463	3/5/2015	O-CHLOROTOLUENE	0 UG/L
HICKSVILLE WD	WELL 10-1	N-09463	3/5/2015	DICHLOROMETHANE	0 UG/L
HICKSVILLE WD	WELL 10-1	N-09463	3/5/2015	P-XYLENE	0 UG/L
HICKSVILLE WD	WELL 10-1	N-09463	3/5/2015	BROMOCHLOROMETHANE	0 UG/L
HICKSVILLE WD	WELL 10-1	N-09463	3/5/2015	TRICHLOROFLUOROMETHANE	0 UG/L
HICKSVILLE WD	WELL 10-1	N-09463	2/26/2015	METHYL TERT-BUTYL ETHER	0 UG/L
HICKSVILLE WD	WELL 10-1	N-09463	2/26/2015	DIBROMOMETHANE	0 UG/L
HICKSVILLE WD	WELL 10-1	N-09463	2/26/2015	1,2,4-TRICHLOROBENZENE	0 UG/L
HICKSVILLE WD	WELL 10-1	N-09463	2/26/2015	HEXACHLOROBUTADIENE	0 UG/L
HICKSVILLE WD	WELL 10-1	N-09463	2/26/2015	CIS-1,3-DICHLOROPROPENE	0 UG/L
HICKSVILLE WD	WELL 10-1	N-09463	2/26/2015	1,2-DICHLOROETHANE	0 UG/L
HICKSVILLE WD	WELL 10-1	N-09463	2/26/2015	BROMOMETHANE	0 UG/L
HICKSVILLE WD	WELL 10-1	N-09463	2/26/2015	DICHLORODIFLUOROMETHANE	0 UG/L
HICKSVILLE WD	WELL 10-1	N-09463	2/26/2015	P-ISOPROPYLTOLUENE	0 UG/L
HICKSVILLE WD	WELL 10-1	N-09463	2/26/2015	1,2,3-TRICHLOROPROPANE	0 UG/L
HICKSVILLE WD	WELL 10-1	N-09463	2/26/2015	CHLOROETHANE	0 UG/L
HICKSVILLE WD	WELL 10-1	N-09463	2/26/2015	1,1-DICHLOROETHANE	0 UG/L
HICKSVILLE WD	WELL 10-1	N-09463	2/26/2015	TRANS-1,2-DICHLOROETHYLENE	0 UG/L
HICKSVILLE WD	WELL 10-1	N-09463	2/26/2015	1,1-DICHLOROETHYLENE	0 UG/L
HICKSVILLE WD	WELL 10-1	N-09463	2/26/2015	1,1,1-TRICHLOROETHANE	0 UG/L
HICKSVILLE WD	WELL 10-1	N-09463	2/26/2015	TRICHLOROFLUOROMETHANE	0 UG/L
HICKSVILLE WD	WELL 10-1	N-09463	2/26/2015	1,1,2,2-TETRACHLOROETHANE	0 UG/L
HICKSVILLE WD	WELL 10-1	N-09463	2/26/2015	CHLOROMETHANE	0 UG/L
HICKSVILLE WD	WELL 10-1	N-09463	2/26/2015	P-CHLOROTOLUENE	0 UG/L
HICKSVILLE WD	WELL 10-1	N-09463	2/26/2015	1,2,3-TRICHLOROBENZENE	0 UG/L
HICKSVILLE WD	WELL 10-1	N-09463	2/26/2015	1,2,4-TRIMETHYLBENZENE	0 UG/L
HICKSVILLE WD	WELL 10-1	N-09463	2/26/2015	TERT-BUTYLBENZENE	0 UG/L
HICKSVILLE WD	WELL 10-1	N-09463	2/26/2015	SEC-BUTYLBENZENE	0 UG/L
HICKSVILLE WD	WELL 10-1	N-09463	2/26/2015	BROMOCHLOROMETHANE	0 UG/L
HICKSVILLE WD	WELL 10-1	N-09463	2/26/2015	P-XYLENE	0 UG/L

**TETRA TECH GROUNDWATER SAMPLING
NAVY 1-25-2019 FOIL- VOCS and FREONS**

HICKSVILLE WD	WELL 10-1	N-09463	2/26/2015	DICHLOROMETHANE	0 UG/L
HICKSVILLE WD	WELL 10-1	N-09463	2/26/2015	1,1-DICHLOROPROPENE	0 UG/L
HICKSVILLE WD	WELL 10-1	N-09463	2/26/2015	VINYL CHLORIDE	0 UG/L
HICKSVILLE WD	WELL 10-1	N-09463	2/26/2015	1,3-DICHLOROPROPANE	0 UG/L
HICKSVILLE WD	WELL 10-1	N-09463	2/26/2015	M-DICHLOROBENZENE	0 UG/L
HICKSVILLE WD	WELL 10-1	N-09463	2/26/2015	2,2-DICHLOROPROPANE	0 UG/L
HICKSVILLE WD	WELL 10-1	N-09463	2/26/2015	O-DICHLOROBENZENE	0 UG/L
HICKSVILLE WD	WELL 10-1	N-09463	2/26/2015	STYRENE	0 UG/L
HICKSVILLE WD	WELL 10-1	N-09463	2/26/2015	P-DICHLOROBENZENE	0 UG/L
HICKSVILLE WD	WELL 10-1	N-09463	2/26/2015	N-BUTYLBENZENE	0 UG/L
HICKSVILLE WD	WELL 10-1	N-09463	2/26/2015	TRANS-1,3-DICHLOROPROPENE	0 UG/L
HICKSVILLE WD	WELL 10-1	N-09463	2/26/2015	1,3,5-TRIMETHYLBENZENE	0 UG/L
HICKSVILLE WD	WELL 10-1	N-09463	2/26/2015	O-CHLOROTOLUENE	0 UG/L
HICKSVILLE WD	WELL 10-1	N-09463	2/26/2015	O-XYLENE	0 UG/L
HICKSVILLE WD	WELL 10-1	N-09463	2/26/2015	BENZENE	0 UG/L
HICKSVILLE WD	WELL 10-1	N-09463	2/26/2015	1,1,2-TRICHLOROETHANE	0 UG/L
HICKSVILLE WD	WELL 10-1	N-09463	2/26/2015	TRICHLOROETHYLENE	0 UG/L
HICKSVILLE WD	WELL 10-1	N-09463	2/26/2015	1,1,1,2-TETRACHLOROETHANE	0 UG/L
HICKSVILLE WD	WELL 10-1	N-09463	2/26/2015	TETRACHLOROETHYLENE	0 UG/L
HICKSVILLE WD	WELL 10-1	N-09463	2/26/2015	CHLOROENZENE	0 UG/L
HICKSVILLE WD	WELL 10-1	N-09463	2/26/2015	TOLUENE	0 UG/L
HICKSVILLE WD	WELL 10-1	N-09463	2/26/2015	ETHYLBENZENE	0 UG/L
HICKSVILLE WD	WELL 10-1	N-09463	2/26/2015	BROMOBENZENE	0 UG/L
HICKSVILLE WD	WELL 10-1	N-09463	2/26/2015	M-XYLENE	0 UG/L
HICKSVILLE WD	WELL 10-1	N-09463	2/26/2015	N-PROPYLBENZENE	0 UG/L
HICKSVILLE WD	WELL 10-1	N-09463	2/26/2015	1,2-DICHLOROPROPANE	0 UG/L
HICKSVILLE WD	WELL 10-1	N-09463	2/26/2015	CIS-1,2-DICHLOROETHYLENE	0 UG/L
HICKSVILLE WD	WELL 10-1	N-09463	2/26/2015	CARBON TETRACHLORIDE	0 UG/L
HICKSVILLE WD	WELL 10-1	N-09463	2/26/2015	ISOPROPYLBENZENE	0 UG/L
HICKSVILLE WD	WELL 10-1	N-09463	2/19/2015	VINYL CHLORIDE	0 UG/L
HICKSVILLE WD	WELL 10-1	N-09463	2/19/2015	1,1-DICHLOROETHYLENE	0 UG/L
HICKSVILLE WD	WELL 10-1	N-09463	2/19/2015	1,1-DICHLOROETHANE	0 UG/L
HICKSVILLE WD	WELL 10-1	N-09463	2/19/2015	O-XYLENE	0 UG/L
HICKSVILLE WD	WELL 10-1	N-09463	2/19/2015	1,2-DICHLOROETHANE	0 UG/L
HICKSVILLE WD	WELL 10-1	N-09463	2/19/2015	ETHYLBENZENE	0 UG/L
HICKSVILLE WD	WELL 10-1	N-09463	2/19/2015	TRANS-1,3-DICHLOROPROPENE	0 UG/L
HICKSVILLE WD	WELL 10-1	N-09463	2/19/2015	1,1,2-TRICHLOROETHANE	0 UG/L
HICKSVILLE WD	WELL 10-1	N-09463	2/19/2015	1,2,4-TRICHLOROBENZENE	0 UG/L
HICKSVILLE WD	WELL 10-1	N-09463	2/19/2015	1,1,1,2-TETRACHLOROETHANE	0 UG/L
HICKSVILLE WD	WELL 10-1	N-09463	2/19/2015	TETRACHLOROETHYLENE	0 UG/L
HICKSVILLE WD	WELL 10-1	N-09463	2/19/2015	BENZENE	0 UG/L
HICKSVILLE WD	WELL 10-1	N-09463	2/19/2015	METHYL TERT-BUTYL ETHER	0 UG/L
HICKSVILLE WD	WELL 10-1	N-09463	2/19/2015	TRANS-1,2-DICHLOROETHYLENE	0 UG/L
HICKSVILLE WD	WELL 10-1	N-09463	2/19/2015	CIS-1,2-DICHLOROETHYLENE	0 UG/L
HICKSVILLE WD	WELL 10-1	N-09463	2/19/2015	TRICHLOROETHYLENE	0 UG/L
HICKSVILLE WD	WELL 10-1	N-09463	2/19/2015	TRICHLOROFLUOROMETHANE	0 UG/L
HICKSVILLE WD	WELL 10-1	N-09463	2/19/2015	CHLOROETHANE	0 UG/L
HICKSVILLE WD	WELL 10-1	N-09463	2/19/2015	BROMOMETHANE	0 UG/L
HICKSVILLE WD	WELL 10-1	N-09463	2/19/2015	CHLOROMETHANE	0 UG/L
HICKSVILLE WD	WELL 10-1	N-09463	2/19/2015	CIS-1,3-DICHLOROPROPENE	0 UG/L
HICKSVILLE WD	WELL 10-1	N-09463	2/19/2015	DIBROMOMETHANE	0 UG/L
HICKSVILLE WD	WELL 10-1	N-09463	2/19/2015	DICHLORODIFLUOROMETHANE	0 UG/L
HICKSVILLE WD	WELL 10-1	N-09463	2/19/2015	O-DICHLOROBENZENE	0 UG/L
HICKSVILLE WD	WELL 10-1	N-09463	2/19/2015	P-DICHLOROBENZENE	0 UG/L
HICKSVILLE WD	WELL 10-1	N-09463	2/19/2015	HEXACHLOROBUTADIENE	0 UG/L
HICKSVILLE WD	WELL 10-1	N-09463	2/19/2015	1,1-DICHLOROPROPENE	0 UG/L
HICKSVILLE WD	WELL 10-1	N-09463	2/19/2015	1,2,3-TRICHLOROPROPANE	0 UG/L
HICKSVILLE WD	WELL 10-1	N-09463	2/19/2015	1,1,2,2-TETRACHLOROETHANE	0 UG/L
HICKSVILLE WD	WELL 10-1	N-09463	2/19/2015	CHLOROENZENE	0 UG/L
HICKSVILLE WD	WELL 10-1	N-09463	2/19/2015	CARBON TETRACHLORIDE	0 UG/L
HICKSVILLE WD	WELL 10-1	N-09463	2/19/2015	TOLUENE	0 UG/L
HICKSVILLE WD	WELL 10-1	N-09463	2/19/2015	P-ISOPROPYLTOLUENE	0 UG/L
HICKSVILLE WD	WELL 10-1	N-09463	2/19/2015	1,1,1-TRICHLOROETHANE	0 UG/L
HICKSVILLE WD	WELL 10-1	N-09463	2/19/2015	1,2,3-TRICHLOROBENZENE	0 UG/L

**TETRA TECH GROUNDWATER SAMPLING
NAVY 1-25-2019 FOIL- VOCS and FREONS**

HICKSVILLE WD	WELL 10-1	N-09463	2/19/2015	M-DICHLOROBENZENE	0 UG/L
HICKSVILLE WD	WELL 10-1	N-09463	2/19/2015	1,3-DICHLOROPROPANE	0 UG/L
HICKSVILLE WD	WELL 10-1	N-09463	2/19/2015	P-XYLENE	0 UG/L
HICKSVILLE WD	WELL 10-1	N-09463	2/19/2015	DICHLOROMETHANE	0 UG/L
HICKSVILLE WD	WELL 10-1	N-09463	2/19/2015	O-CHLOROTOLUENE	0 UG/L
HICKSVILLE WD	WELL 10-1	N-09463	2/19/2015	2,2-DICHLOROPROPANE	0 UG/L
HICKSVILLE WD	WELL 10-1	N-09463	2/19/2015	ISOPROPYLBENZENE	0 UG/L
HICKSVILLE WD	WELL 10-1	N-09463	2/19/2015	1,2-DICHLOROPROPANE	0 UG/L
HICKSVILLE WD	WELL 10-1	N-09463	2/19/2015	M-XYLENE	0 UG/L
HICKSVILLE WD	WELL 10-1	N-09463	2/19/2015	BROMOCHLOROMETHANE	0 UG/L
HICKSVILLE WD	WELL 10-1	N-09463	2/19/2015	STYRENE	0 UG/L
HICKSVILLE WD	WELL 10-1	N-09463	2/19/2015	P-CHLOROTOLUENE	0 UG/L
HICKSVILLE WD	WELL 10-1	N-09463	2/19/2015	N-PROPYLBENZENE	0 UG/L
HICKSVILLE WD	WELL 10-1	N-09463	2/19/2015	BROMOBENZENE	0 UG/L
HICKSVILLE WD	WELL 10-1	N-09463	2/19/2015	TERT-BUTYLBENZENE	0 UG/L
HICKSVILLE WD	WELL 10-1	N-09463	2/19/2015	1,3,5-TRIMETHYLBENZENE	0 UG/L
HICKSVILLE WD	WELL 10-1	N-09463	2/19/2015	N-BUTYLBENZENE	0 UG/L
HICKSVILLE WD	WELL 10-1	N-09463	2/19/2015	SEC-BUTYLBENZENE	0 UG/L
HICKSVILLE WD	WELL 10-1	N-09463	2/19/2015	1,2,4-TRIMETHYLBENZENE	0 UG/L
HICKSVILLE WD	WELL 10-1	N-09463	2/10/2015	BENZENE	0 UG/L
HICKSVILLE WD	WELL 10-1	N-09463	2/10/2015	CHLOROBENZENE	0 UG/L
HICKSVILLE WD	WELL 10-1	N-09463	2/10/2015	N-PROPYLBENZENE	0 UG/L
HICKSVILLE WD	WELL 10-1	N-09463	2/10/2015	TOLUENE	0 UG/L
HICKSVILLE WD	WELL 10-1	N-09463	2/10/2015	O-CHLOROTOLUENE	0 UG/L
HICKSVILLE WD	WELL 10-1	N-09463	2/10/2015	BROMOBENZENE	0 UG/L
HICKSVILLE WD	WELL 10-1	N-09463	2/10/2015	M-XYLENE	0 UG/L
HICKSVILLE WD	WELL 10-1	N-09463	2/10/2015	STYRENE	0 UG/L
HICKSVILLE WD	WELL 10-1	N-09463	2/10/2015	TRICHLOROETHYLENE	0 UG/L
HICKSVILLE WD	WELL 10-1	N-09463	2/10/2015	1,1-DICHLOROETHANE	0 UG/L
HICKSVILLE WD	WELL 10-1	N-09463	2/10/2015	O-XYLENE	0 UG/L
HICKSVILLE WD	WELL 10-1	N-09463	2/10/2015	ETHYLBENZENE	0 UG/L
HICKSVILLE WD	WELL 10-1	N-09463	2/10/2015	CARBON TETRACHLORIDE	0 UG/L
HICKSVILLE WD	WELL 10-1	N-09463	2/10/2015	TRANS-1,2-DICHLOROETHYLENE	0 UG/L
HICKSVILLE WD	WELL 10-1	N-09463	2/10/2015	1,2-DICHLOROPROPANE	0 UG/L
HICKSVILLE WD	WELL 10-1	N-09463	2/10/2015	1,3-DICHLOROPROPANE	0 UG/L
HICKSVILLE WD	WELL 10-1	N-09463	2/10/2015	1,2-DICHLOROETHANE	0 UG/L
HICKSVILLE WD	WELL 10-1	N-09463	2/10/2015	1,1,2,2-TETRACHLOROETHANE	0 UG/L
HICKSVILLE WD	WELL 10-1	N-09463	2/10/2015	1,1,1-TRICHLOROETHANE	0 UG/L
HICKSVILLE WD	WELL 10-1	N-09463	2/10/2015	DICHLOROMETHANE	0 UG/L
HICKSVILLE WD	WELL 10-1	N-09463	2/10/2015	1,2,3-TRICHLOROPROPANE	0 UG/L
HICKSVILLE WD	WELL 10-1	N-09463	2/10/2015	CHLOROMETHANE	0 UG/L
HICKSVILLE WD	WELL 10-1	N-09463	2/10/2015	VINYL CHLORIDE	0 UG/L
HICKSVILLE WD	WELL 10-1	N-09463	2/10/2015	P-DICHLOROBENZENE	0 UG/L
HICKSVILLE WD	WELL 10-1	N-09463	2/10/2015	O-DICHLOROBENZENE	0 UG/L
HICKSVILLE WD	WELL 10-1	N-09463	2/10/2015	M-DICHLOROBENZENE	0 UG/L
HICKSVILLE WD	WELL 10-1	N-09463	2/10/2015	TETRACHLOROETHYLENE	0 UG/L
HICKSVILLE WD	WELL 10-1	N-09463	2/10/2015	2,2-DICHLOROPROPANE	0 UG/L
HICKSVILLE WD	WELL 10-1	N-09463	2/10/2015	P-XYLENE	0 UG/L
HICKSVILLE WD	WELL 10-1	N-09463	2/10/2015	1,1-DICHLOROPROPENE	0 UG/L
HICKSVILLE WD	WELL 10-1	N-09463	2/10/2015	BROMOCHLOROMETHANE	0 UG/L
HICKSVILLE WD	WELL 10-1	N-09463	2/10/2015	SEC-BUTYLBENZENE	0 UG/L
HICKSVILLE WD	WELL 10-1	N-09463	2/10/2015	TERT-BUTYLBENZENE	0 UG/L
HICKSVILLE WD	WELL 10-1	N-09463	2/10/2015	1,3,5-TRIMETHYLBENZENE	0 UG/L
HICKSVILLE WD	WELL 10-1	N-09463	2/10/2015	1,2,3-TRICHLOROBENZENE	0 UG/L
HICKSVILLE WD	WELL 10-1	N-09463	2/10/2015	P-CHLOROTOLUENE	0 UG/L
HICKSVILLE WD	WELL 10-1	N-09463	2/10/2015	HEXACHLOROBUTADIENE	0 UG/L
HICKSVILLE WD	WELL 10-1	N-09463	2/10/2015	1,1,1,2-TETRACHLOROETHANE	0 UG/L
HICKSVILLE WD	WELL 10-1	N-09463	2/10/2015	1,1,2-TRICHLOROETHANE	0 UG/L
HICKSVILLE WD	WELL 10-1	N-09463	2/10/2015	ISOPROPYLBENZENE	0 UG/L
HICKSVILLE WD	WELL 10-1	N-09463	2/10/2015	1,2,4-TRIMETHYLBENZENE	0 UG/L
HICKSVILLE WD	WELL 10-1	N-09463	2/10/2015	DICHLORODIFLUOROMETHANE	0 UG/L
HICKSVILLE WD	WELL 10-1	N-09463	2/10/2015	1,1-DICHLOROETHYLENE	0 UG/L
HICKSVILLE WD	WELL 10-1	N-09463	2/10/2015	METHYL TERT-BUTYL ETHER	0 UG/L
HICKSVILLE WD	WELL 10-1	N-09463	2/10/2015	CHLOROETHANE	0 UG/L

**TETRA TECH GROUNDWATER SAMPLING
NAVY 1-25-2019 FOIL- VOCS and FREONS**

HICKSVILLE WD	WELL 10-1	N-09463	2/10/2015	CIS-1,3-DICHLOROPROPENE	0 UG/L
HICKSVILLE WD	WELL 10-1	N-09463	2/10/2015	CIS-1,2-DICHLOROETHYLENE	0 UG/L
HICKSVILLE WD	WELL 10-1	N-09463	2/10/2015	TRANS-1,3-DICHLOROPROPENE	0 UG/L
HICKSVILLE WD	WELL 10-1	N-09463	2/10/2015	TRICHLOROFLUOROMETHANE	0 UG/L
HICKSVILLE WD	WELL 10-1	N-09463	2/10/2015	DIBROMOMETHANE	0 UG/L
HICKSVILLE WD	WELL 10-1	N-09463	2/10/2015	BROMOMETHANE	0 UG/L
HICKSVILLE WD	WELL 10-1	N-09463	2/10/2015	N-BUTYLBENZENE	0 UG/L
HICKSVILLE WD	WELL 10-1	N-09463	2/10/2015	P-ISOPROPYLTOLUENE	0 UG/L
HICKSVILLE WD	WELL 10-1	N-09463	2/10/2015	1,2,4-TRICHLOROBENZENE	0 UG/L
HICKSVILLE WD	WELL 10-1	N-09463	1/13/2015	CHLOROMETHANE	0 UG/L
HICKSVILLE WD	WELL 10-1	N-09463	1/13/2015	P-ISOPROPYLTOLUENE	0 UG/L
HICKSVILLE WD	WELL 10-1	N-09463	1/13/2015	CIS-1,3-DICHLOROPROPENE	0 UG/L
HICKSVILLE WD	WELL 10-1	N-09463	1/13/2015	HEXACHLOROBUTADIENE	0 UG/L
HICKSVILLE WD	WELL 10-1	N-09463	1/13/2015	DIBROMOMETHANE	0 UG/L
HICKSVILLE WD	WELL 10-1	N-09463	1/13/2015	1,2,4-TRICHLOROBENZENE	0 UG/L
HICKSVILLE WD	WELL 10-1	N-09463	1/13/2015	CIS-1,2-DICHLOROETHYLENE	0 UG/L
HICKSVILLE WD	WELL 10-1	N-09463	1/13/2015	BROMOMETHANE	0 UG/L
HICKSVILLE WD	WELL 10-1	N-09463	1/13/2015	1,2,4-TRIMETHYLBENZENE	0 UG/L
HICKSVILLE WD	WELL 10-1	N-09463	1/13/2015	METHYL TERT-BUTYL ETHER	0 UG/L
HICKSVILLE WD	WELL 10-1	N-09463	1/13/2015	TRANS-1,3-DICHLOROPROPENE	0 UG/L
HICKSVILLE WD	WELL 10-1	N-09463	1/13/2015	1,1-DICHLOROPROPENE	0 UG/L
HICKSVILLE WD	WELL 10-1	N-09463	1/13/2015	1,1,2,2-TETRACHLOROETHANE	0 UG/L
HICKSVILLE WD	WELL 10-1	N-09463	1/13/2015	DICHLORODIFLUOROMETHANE	0 UG/L
HICKSVILLE WD	WELL 10-1	N-09463	1/13/2015	TRICHLOROFLUOROMETHANE	0 UG/L
HICKSVILLE WD	WELL 10-1	N-09463	1/13/2015	2,2-DICHLOROPROPANE	0 UG/L
HICKSVILLE WD	WELL 10-1	N-09463	1/13/2015	1,2,3-TRICHLOROBENZENE	0 UG/L
HICKSVILLE WD	WELL 10-1	N-09463	1/13/2015	N-BUTYLBENZENE	0 UG/L
HICKSVILLE WD	WELL 10-1	N-09463	1/13/2015	1,3-DICHLOROPROPANE	0 UG/L
HICKSVILLE WD	WELL 10-1	N-09463	1/13/2015	CHLOROETHANE	0 UG/L
HICKSVILLE WD	WELL 10-1	N-09463	1/13/2015	1,2,3-TRICHLOROPROPANE	0 UG/L
HICKSVILLE WD	WELL 10-1	N-09463	1/13/2015	O-DICHLOROBENZENE	0 UG/L
HICKSVILLE WD	WELL 10-1	N-09463	1/13/2015	BROMOBENZENE	0 UG/L
HICKSVILLE WD	WELL 10-1	N-09463	1/13/2015	TRANS-1,2-DICHLOROETHYLENE	0 UG/L
HICKSVILLE WD	WELL 10-1	N-09463	1/13/2015	TETRACHLOROETHYLENE	0 UG/L
HICKSVILLE WD	WELL 10-1	N-09463	1/13/2015	1,1,1,2-TETRACHLOROETHANE	0 UG/L
HICKSVILLE WD	WELL 10-1	N-09463	1/13/2015	1,1-DICHLOROETHYLENE	0 UG/L
HICKSVILLE WD	WELL 10-1	N-09463	1/13/2015	ETHYLBENZENE	0 UG/L
HICKSVILLE WD	WELL 10-1	N-09463	1/13/2015	P-DICHLOROBENZENE	0 UG/L
HICKSVILLE WD	WELL 10-1	N-09463	1/13/2015	ISOPROPYLBENZENE	0 UG/L
HICKSVILLE WD	WELL 10-1	N-09463	1/13/2015	1,1,2-TRICHLOROETHANE	0 UG/L
HICKSVILLE WD	WELL 10-1	N-09463	1/13/2015	O-XYLENE	0 UG/L
HICKSVILLE WD	WELL 10-1	N-09463	1/13/2015	1,2-DICHLOROETHANE	0 UG/L
HICKSVILLE WD	WELL 10-1	N-09463	1/13/2015	STYRENE	0 UG/L
HICKSVILLE WD	WELL 10-1	N-09463	1/13/2015	M-XYLENE	0 UG/L
HICKSVILLE WD	WELL 10-1	N-09463	1/13/2015	1,1,1-TRICHLOROETHANE	0 UG/L
HICKSVILLE WD	WELL 10-1	N-09463	1/13/2015	VINYL CHLORIDE	0 UG/L
HICKSVILLE WD	WELL 10-1	N-09463	1/13/2015	DICHLOROMETHANE	0 UG/L
HICKSVILLE WD	WELL 10-1	N-09463	1/13/2015	N-PROPYLBENZENE	0 UG/L
HICKSVILLE WD	WELL 10-1	N-09463	1/13/2015	SEC-BUTYLBENZENE	0 UG/L
HICKSVILLE WD	WELL 10-1	N-09463	1/13/2015	BROMOCHLOROMETHANE	0 UG/L
HICKSVILLE WD	WELL 10-1	N-09463	1/13/2015	M-DICHLOROBENZENE	0 UG/L
HICKSVILLE WD	WELL 10-1	N-09463	1/13/2015	1,1-DICHLOROETHANE	0 UG/L
HICKSVILLE WD	WELL 10-1	N-09463	1/13/2015	CARBON TETRACHLORIDE	0 UG/L
HICKSVILLE WD	WELL 10-1	N-09463	1/13/2015	TOLUENE	0 UG/L
HICKSVILLE WD	WELL 10-1	N-09463	1/13/2015	O-CHLOROTOLUENE	0 UG/L
HICKSVILLE WD	WELL 10-1	N-09463	1/13/2015	1,2-DICHLOROPROPANE	0 UG/L
HICKSVILLE WD	WELL 10-1	N-09463	1/13/2015	TRICHLOROETHYLENE	0 UG/L
HICKSVILLE WD	WELL 10-1	N-09463	1/13/2015	TERT-BUTYLBENZENE	0 UG/L
HICKSVILLE WD	WELL 10-1	N-09463	1/13/2015	1,3,5-TRIMETHYLBENZENE	0 UG/L
HICKSVILLE WD	WELL 10-1	N-09463	1/13/2015	CHLOROBENZENE	0 UG/L
HICKSVILLE WD	WELL 10-1	N-09463	1/13/2015	BENZENE	0 UG/L
HICKSVILLE WD	WELL 10-1	N-09463	1/13/2015	P-CHLOROTOLUENE	0 UG/L
HICKSVILLE WD	WELL 10-1	N-09463	1/13/2015	P-XYLENE	0 UG/L
HICKSVILLE WD	WELL 8-3	N-09180	12/12/2018	1,1,2-TRICHLOROETHANE	0 UG/L

**TETRA TECH GROUNDWATER SAMPLING
NAVY 1-25-2019 FOIL- VOCS and FREONS**

HICKSVILLE WD	WELL 8-3	N-09180	12/12/2018	DICHLORODIFLUOROMETHANE	0	UG/L
HICKSVILLE WD	WELL 8-3	N-09180	12/12/2018	N-BUTYLBENZENE	0	UG/L
HICKSVILLE WD	WELL 8-3	N-09180	12/12/2018	1,3,5-TRIMETHYLBENZENE	0	UG/L
HICKSVILLE WD	WELL 8-3	N-09180	12/12/2018	O-DICHLOROBENZENE	0	UG/L
HICKSVILLE WD	WELL 8-3	N-09180	12/12/2018	1,1,2,2-TETRACHLOROETHANE	0	UG/L
HICKSVILLE WD	WELL 8-3	N-09180	12/12/2018	CHLOROBENZENE	0	UG/L
HICKSVILLE WD	WELL 8-3	N-09180	12/12/2018	TRICHLOROFLUOROMETHANE	0	UG/L
HICKSVILLE WD	WELL 8-3	N-09180	12/12/2018	BROMOCHLOROMETHANE	0	UG/L
HICKSVILLE WD	WELL 8-3	N-09180	12/12/2018	CIS-1,2-DICHLOROETHYLENE	4	UG/L
HICKSVILLE WD	WELL 8-3	N-09180	12/12/2018	TERT-BUTYLBENZENE	0	UG/L
HICKSVILLE WD	WELL 8-3	N-09180	12/12/2018	M-DICHLOROBENZENE	0	UG/L
HICKSVILLE WD	WELL 8-3	N-09180	12/12/2018	CHLOROETHANE	0	UG/L
HICKSVILLE WD	WELL 8-3	N-09180	12/12/2018	BROMOMETHANE	0	UG/L
HICKSVILLE WD	WELL 8-3	N-09180	12/12/2018	DICHLOROMETHANE	0	UG/L
HICKSVILLE WD	WELL 8-3	N-09180	12/12/2018	P-DICHLOROBENZENE	0	UG/L
HICKSVILLE WD	WELL 8-3	N-09180	12/12/2018	1,1,1-TRICHLOROETHANE	0	UG/L
HICKSVILLE WD	WELL 8-3	N-09180	12/12/2018	1,2-DICHLOROETHANE	2.8	UG/L
HICKSVILLE WD	WELL 8-3	N-09180	12/12/2018	TRICHLOROTRIFLUOROETHANE	58.5	UG/L
HICKSVILLE WD	WELL 8-3	N-09180	12/12/2018	P-ISOPROPYLTOLUENE	0	UG/L
HICKSVILLE WD	WELL 8-3	N-09180	12/12/2018	SEC-BUTYLBENZENE	0	UG/L
HICKSVILLE WD	WELL 8-3	N-09180	12/12/2018	O-CHLOROTOLUENE	0	UG/L
HICKSVILLE WD	WELL 8-3	N-09180	12/12/2018	P-XYLENE	0	UG/L
HICKSVILLE WD	WELL 8-3	N-09180	12/12/2018	BENZENE	0	UG/L
HICKSVILLE WD	WELL 8-3	N-09180	12/12/2018	ISOPROPYLBENZENE	0	UG/L
HICKSVILLE WD	WELL 8-3	N-09180	12/12/2018	CHLOROMETHANE	0	UG/L
HICKSVILLE WD	WELL 8-3	N-09180	12/12/2018	CIS-1,3-DICHLOROPROPENE	0	UG/L
HICKSVILLE WD	WELL 8-3	N-09180	12/12/2018	P-CHLOROTOLUENE	0	UG/L
HICKSVILLE WD	WELL 8-3	N-09180	12/12/2018	1,1-DICHLOROETHANE	1.1	UG/L
HICKSVILLE WD	WELL 8-3	N-09180	12/12/2018	VINYL CHLORIDE	0	UG/L
HICKSVILLE WD	WELL 8-3	N-09180	12/12/2018	TETRACHLOROETHYLENE	24.4	UG/L
HICKSVILLE WD	WELL 8-3	N-09180	12/12/2018	1,2,4-TRIMETHYLBENZENE	0	UG/L
HICKSVILLE WD	WELL 8-3	N-09180	12/12/2018	1,1-DICHLOROETHYLENE	0.74	UG/L
HICKSVILLE WD	WELL 8-3	N-09180	12/12/2018	HEXACHLOROBUTADIENE	0	UG/L
HICKSVILLE WD	WELL 8-3	N-09180	12/12/2018	N-PROPYLBENZENE	0	UG/L
HICKSVILLE WD	WELL 8-3	N-09180	12/12/2018	1,2,4-TRICHLOROBENZENE	0	UG/L
HICKSVILLE WD	WELL 8-3	N-09180	12/12/2018	CARBON TETRACHLORIDE	2	UG/L
HICKSVILLE WD	WELL 8-3	N-09180	12/12/2018	1,2-DICHLOROPROPANE	0	UG/L
HICKSVILLE WD	WELL 8-3	N-09180	12/12/2018	TRICHLOROETHYLENE	129	UG/L
HICKSVILLE WD	WELL 8-3	N-09180	12/12/2018	TRANS-1,3-DICHLOROPROPENE	0	UG/L
HICKSVILLE WD	WELL 8-3	N-09180	12/12/2018	TOLUENE	0	UG/L
HICKSVILLE WD	WELL 8-3	N-09180	12/12/2018	STYRENE	0	UG/L
HICKSVILLE WD	WELL 8-3	N-09180	12/12/2018	M-XYLENE	0	UG/L
HICKSVILLE WD	WELL 8-3	N-09180	12/12/2018	BROMOBENZENE	0	UG/L
HICKSVILLE WD	WELL 8-3	N-09180	12/12/2018	METHYL TERT-BUTYL ETHER	0	UG/L
HICKSVILLE WD	WELL 8-3	N-09180	12/12/2018	1,1,1,2-TETRACHLOROETHANE	0	UG/L
HICKSVILLE WD	WELL 8-3	N-09180	12/12/2018	TRANS-1,2-DICHLOROETHYLENE	0	UG/L
HICKSVILLE WD	WELL 8-3	N-09180	12/12/2018	DIBROMOMETHANE	0	UG/L
HICKSVILLE WD	WELL 8-3	N-09180	12/12/2018	ETHYLBENZENE	0	UG/L
HICKSVILLE WD	WELL 8-3	N-09180	12/12/2018	1,1-DICHLOROPROPENE	0	UG/L
HICKSVILLE WD	WELL 8-3	N-09180	12/12/2018	1,3-DICHLOROPROPANE	0	UG/L
HICKSVILLE WD	WELL 8-3	N-09180	12/12/2018	1,2,3-TRICHLOROBENZENE	0	UG/L
HICKSVILLE WD	WELL 8-3	N-09180	12/12/2018	1,2,3-TRICHLOROPROPANE	0	UG/L
HICKSVILLE WD	WELL 8-3	N-09180	12/12/2018	2,2-DICHLOROPROPANE	0	UG/L
HICKSVILLE WD	WELL 8-3	N-09180	12/12/2018	O-XYLENE	0	UG/L
HICKSVILLE WD	WELL 8-3	N-09180	8/14/2018	BENZENE	0	UG/L
HICKSVILLE WD	WELL 8-3	N-09180	8/14/2018	ETHYLBENZENE	0	UG/L
HICKSVILLE WD	WELL 8-3	N-09180	8/14/2018	TRICHLOROTRIFLUOROETHANE	30.8	UG/L
HICKSVILLE WD	WELL 8-3	N-09180	8/14/2018	TRICHLOROFLUOROMETHANE	0	UG/L
HICKSVILLE WD	WELL 8-3	N-09180	8/14/2018	1,1-DICHLOROETHYLENE	0.51	UG/L
HICKSVILLE WD	WELL 8-3	N-09180	8/14/2018	TRICHLOROETHYLENE	63.1	UG/L
HICKSVILLE WD	WELL 8-3	N-09180	8/14/2018	TRANS-1,2-DICHLOROETHYLENE	0	UG/L
HICKSVILLE WD	WELL 8-3	N-09180	8/14/2018	1,2-DICHLOROPROPANE	0	UG/L
HICKSVILLE WD	WELL 8-3	N-09180	8/14/2018	CARBON TETRACHLORIDE	1.4	UG/L
HICKSVILLE WD	WELL 8-3	N-09180	8/14/2018	P-DICHLOROBENZENE	0	UG/L

**TETRA TECH GROUNDWATER SAMPLING
NAVY 1-25-2019 FOIL- VOCS and FREONS**

HICKSVILLE WD	WELL 8-3	N-09180	8/14/2018	1,1,1-TRICHLOROETHANE	0	UG/L
HICKSVILLE WD	WELL 8-3	N-09180	8/14/2018	TERT-BUTYLBENZENE	0	UG/L
HICKSVILLE WD	WELL 8-3	N-09180	8/14/2018	1,3-DICHLOROPROPANE	0	UG/L
HICKSVILLE WD	WELL 8-3	N-09180	8/14/2018	1,2,3-TRICHLOROPROPANE	0	UG/L
HICKSVILLE WD	WELL 8-3	N-09180	8/14/2018	VINYL CHLORIDE	0	UG/L
HICKSVILLE WD	WELL 8-3	N-09180	8/14/2018	2,2-DICHLOROPROPANE	0	UG/L
HICKSVILLE WD	WELL 8-3	N-09180	8/14/2018	HEXACHLOROBUTADIENE	0	UG/L
HICKSVILLE WD	WELL 8-3	N-09180	8/14/2018	TRANS-1,3-DICHLOROPROPENE	0	UG/L
HICKSVILLE WD	WELL 8-3	N-09180	8/14/2018	BROMOMETHANE	0	UG/L
HICKSVILLE WD	WELL 8-3	N-09180	8/14/2018	DICHLORODIFLUOROMETHANE	0	UG/L
HICKSVILLE WD	WELL 8-3	N-09180	8/14/2018	CIS-1,3-DICHLOROPROPENE	0	UG/L
HICKSVILLE WD	WELL 8-3	N-09180	8/14/2018	1,1-DICHLOROPROPENE	0	UG/L
HICKSVILLE WD	WELL 8-3	N-09180	8/14/2018	METHYL TERT-BUTYL ETHER	0	UG/L
HICKSVILLE WD	WELL 8-3	N-09180	8/14/2018	1,2,4-TRICHLOROBENZENE	0	UG/L
HICKSVILLE WD	WELL 8-3	N-09180	8/14/2018	CIS-1,2-DICHLOROETHYLENE	2.7	UG/L
HICKSVILLE WD	WELL 8-3	N-09180	8/14/2018	DIBROMOMETHANE	0	UG/L
HICKSVILLE WD	WELL 8-3	N-09180	8/14/2018	N-PROPYLBENZENE	0	UG/L
HICKSVILLE WD	WELL 8-3	N-09180	8/14/2018	1,1-DICHLOROETHANE	1.1	UG/L
HICKSVILLE WD	WELL 8-3	N-09180	8/14/2018	CHLOROETHANE	0	UG/L
HICKSVILLE WD	WELL 8-3	N-09180	8/14/2018	TOLUENE	0	UG/L
HICKSVILLE WD	WELL 8-3	N-09180	8/14/2018	TETRACHLOROETHYLENE	15.5	UG/L
HICKSVILLE WD	WELL 8-3	N-09180	8/14/2018	CHLOROMETHANE	0	UG/L
HICKSVILLE WD	WELL 8-3	N-09180	8/14/2018	CHLOROBENZENE	0	UG/L
HICKSVILLE WD	WELL 8-3	N-09180	8/14/2018	P-ISOPROPYLTOLUENE	0	UG/L
HICKSVILLE WD	WELL 8-3	N-09180	8/14/2018	1,2,4-TRIMETHYLBENZENE	0	UG/L
HICKSVILLE WD	WELL 8-3	N-09180	8/14/2018	1,1,2-TRICHLOROETHANE	0	UG/L
HICKSVILLE WD	WELL 8-3	N-09180	8/14/2018	O-XYLENE	0	UG/L
HICKSVILLE WD	WELL 8-3	N-09180	8/14/2018	STYRENE	0	UG/L
HICKSVILLE WD	WELL 8-3	N-09180	8/14/2018	M-XYLENE	0	UG/L
HICKSVILLE WD	WELL 8-3	N-09180	8/14/2018	ISOPROPYLBENZENE	0	UG/L
HICKSVILLE WD	WELL 8-3	N-09180	8/14/2018	BROMOBENZENE	0	UG/L
HICKSVILLE WD	WELL 8-3	N-09180	8/14/2018	1,1,2,2-TETRACHLOROETHANE	0	UG/L
HICKSVILLE WD	WELL 8-3	N-09180	8/14/2018	N-BUTYLBENZENE	0	UG/L
HICKSVILLE WD	WELL 8-3	N-09180	8/14/2018	SEC-BUTYLBENZENE	0	UG/L
HICKSVILLE WD	WELL 8-3	N-09180	8/14/2018	1,1,1,2-TETRACHLOROETHANE	0	UG/L
HICKSVILLE WD	WELL 8-3	N-09180	8/14/2018	1,2,3-TRICHLOROBENZENE	0	UG/L
HICKSVILLE WD	WELL 8-3	N-09180	8/14/2018	O-DICHLOROBENZENE	0	UG/L
HICKSVILLE WD	WELL 8-3	N-09180	8/14/2018	1,3,5-TRIMETHYLBENZENE	0	UG/L
HICKSVILLE WD	WELL 8-3	N-09180	8/14/2018	1,2-DICHLOROETHANE	1.5	UG/L
HICKSVILLE WD	WELL 8-3	N-09180	8/14/2018	BROMOCHLOROMETHANE	0	UG/L
HICKSVILLE WD	WELL 8-3	N-09180	8/14/2018	P-XYLENE	0	UG/L
HICKSVILLE WD	WELL 8-3	N-09180	8/14/2018	DICHLOROMETHANE	0	UG/L
HICKSVILLE WD	WELL 8-3	N-09180	8/14/2018	O-CHLOROTOLUENE	0	UG/L
HICKSVILLE WD	WELL 8-3	N-09180	8/14/2018	P-CHLOROTOLUENE	0	UG/L
HICKSVILLE WD	WELL 8-3	N-09180	8/14/2018	M-DICHLOROBENZENE	0	UG/L
HICKSVILLE WD	WELL 8-3	N-09180	7/18/2018	P-XYLENE	0	UG/L
HICKSVILLE WD	WELL 8-3	N-09180	7/18/2018	P-DICHLOROBENZENE	0	UG/L
HICKSVILLE WD	WELL 8-3	N-09180	7/18/2018	1,1-DICHLOROETHANE	1.4	UG/L
HICKSVILLE WD	WELL 8-3	N-09180	7/18/2018	1,1-DICHLOROETHYLENE	0.83	UG/L
HICKSVILLE WD	WELL 8-3	N-09180	7/18/2018	VINYL CHLORIDE	0	UG/L
HICKSVILLE WD	WELL 8-3	N-09180	7/18/2018	O-DICHLOROBENZENE	0	UG/L
HICKSVILLE WD	WELL 8-3	N-09180	7/18/2018	M-DICHLOROBENZENE	0	UG/L
HICKSVILLE WD	WELL 8-3	N-09180	7/18/2018	1,2-DICHLOROPROPANE	0	UG/L
HICKSVILLE WD	WELL 8-3	N-09180	7/18/2018	CARBON TETRACHLORIDE	1.4	UG/L
HICKSVILLE WD	WELL 8-3	N-09180	7/18/2018	TOLUENE	0	UG/L
HICKSVILLE WD	WELL 8-3	N-09180	7/18/2018	P-CHLOROTOLUENE	0	UG/L
HICKSVILLE WD	WELL 8-3	N-09180	7/18/2018	TRANS-1,2-DICHLOROETHYLENE	0	UG/L
HICKSVILLE WD	WELL 8-3	N-09180	7/18/2018	1,2-DICHLOROETHANE	1.8	UG/L
HICKSVILLE WD	WELL 8-3	N-09180	7/18/2018	P-ISOPROPYLTOLUENE	0	UG/L
HICKSVILLE WD	WELL 8-3	N-09180	7/18/2018	BENZENE	0	UG/L
HICKSVILLE WD	WELL 8-3	N-09180	7/18/2018	N-PROPYLBENZENE	0	UG/L
HICKSVILLE WD	WELL 8-3	N-09180	7/18/2018	O-XYLENE	0	UG/L
HICKSVILLE WD	WELL 8-3	N-09180	7/18/2018	STYRENE	0	UG/L
HICKSVILLE WD	WELL 8-3	N-09180	7/18/2018	ISOPROPYLBENZENE	0	UG/L

**TETRA TECH GROUNDWATER SAMPLING
NAVY 1-25-2019 FOIL- VOCS and FREONS**

HICKSVILLE WD	WELL 8-3	N-09180	7/18/2018	BROMOBENZENE	0	UG/L
HICKSVILLE WD	WELL 8-3	N-09180	7/18/2018	DICHLOROMETHANE	0	UG/L
HICKSVILLE WD	WELL 8-3	N-09180	7/18/2018	1,1,2,2-TETRACHLOROETHANE	0	UG/L
HICKSVILLE WD	WELL 8-3	N-09180	7/18/2018	1,1-DICHLOROPROPENE	0	UG/L
HICKSVILLE WD	WELL 8-3	N-09180	7/18/2018	ETHYLBENZENE	0	UG/L
HICKSVILLE WD	WELL 8-3	N-09180	7/18/2018	CHLOROBENZENE	0	UG/L
HICKSVILLE WD	WELL 8-3	N-09180	7/18/2018	1,2,4-TRICHLOROBENZENE	0	UG/L
HICKSVILLE WD	WELL 8-3	N-09180	7/18/2018	TRICHLOROTRIFLUOROETHANE	41.6	UG/L
HICKSVILLE WD	WELL 8-3	N-09180	7/18/2018	TETRACHLOROETHYLENE	16.2	UG/L
HICKSVILLE WD	WELL 8-3	N-09180	7/18/2018	1,1,1,2-TETRACHLOROETHANE	0	UG/L
HICKSVILLE WD	WELL 8-3	N-09180	7/18/2018	1,1,2-TRICHLOROETHANE	0	UG/L
HICKSVILLE WD	WELL 8-3	N-09180	7/18/2018	DICHLORODIFLUOROMETHANE	0	UG/L
HICKSVILLE WD	WELL 8-3	N-09180	7/18/2018	METHYL TERT-BUTYL ETHER	0	UG/L
HICKSVILLE WD	WELL 8-3	N-09180	7/18/2018	CHLOROMETHANE	0	UG/L
HICKSVILLE WD	WELL 8-3	N-09180	7/18/2018	TRICHLOROETHYLENE	75	UG/L
HICKSVILLE WD	WELL 8-3	N-09180	7/18/2018	BROMOMETHANE	0	UG/L
HICKSVILLE WD	WELL 8-3	N-09180	7/18/2018	CHLOROETHANE	0	UG/L
HICKSVILLE WD	WELL 8-3	N-09180	7/18/2018	TRICHLOROFLUOROMETHANE	0	UG/L
HICKSVILLE WD	WELL 8-3	N-09180	7/18/2018	TRANS-1,3-DICHLOROPROPENE	0	UG/L
HICKSVILLE WD	WELL 8-3	N-09180	7/18/2018	1,2,3-TRICHLOROPROPANE	0	UG/L
HICKSVILLE WD	WELL 8-3	N-09180	7/18/2018	1,1,1-TRICHLOROETHANE	0	UG/L
HICKSVILLE WD	WELL 8-3	N-09180	7/18/2018	1,2,4-TRIMETHYLBENZENE	0	UG/L
HICKSVILLE WD	WELL 8-3	N-09180	7/18/2018	CIS-1,2-DICHLOROETHYLENE	3.4	UG/L
HICKSVILLE WD	WELL 8-3	N-09180	7/18/2018	DIBROMOMETHANE	0	UG/L
HICKSVILLE WD	WELL 8-3	N-09180	7/18/2018	1,3-DICHLOROPROPANE	0	UG/L
HICKSVILLE WD	WELL 8-3	N-09180	7/18/2018	2,2-DICHLOROPROPANE	0	UG/L
HICKSVILLE WD	WELL 8-3	N-09180	7/18/2018	CIS-1,3-DICHLOROPROPENE	0	UG/L
HICKSVILLE WD	WELL 8-3	N-09180	7/18/2018	O-CHLOROTOLUENE	0	UG/L
HICKSVILLE WD	WELL 8-3	N-09180	7/18/2018	BROMOCHLOROMETHANE	0	UG/L
HICKSVILLE WD	WELL 8-3	N-09180	7/18/2018	SEC-BUTYLBENZENE	0	UG/L
HICKSVILLE WD	WELL 8-3	N-09180	7/18/2018	TERT-BUTYLBENZENE	0	UG/L
HICKSVILLE WD	WELL 8-3	N-09180	7/18/2018	1,3,5-TRIMETHYLBENZENE	0	UG/L
HICKSVILLE WD	WELL 8-3	N-09180	7/18/2018	N-BUTYLBENZENE	0	UG/L
HICKSVILLE WD	WELL 8-3	N-09180	7/18/2018	1,2,3-TRICHLOROBENZENE	0	UG/L
HICKSVILLE WD	WELL 8-3	N-09180	7/18/2018	HEXACHLOROBUTADIENE	0	UG/L
HICKSVILLE WD	WELL 8-3	N-09180	7/18/2018	M-XYLENE	0	UG/L
HICKSVILLE WD	WELL 8-3	N-09180	6/28/2018	ETHYLBENZENE	0	UG/L
HICKSVILLE WD	WELL 8-3	N-09180	6/28/2018	BENZENE	0	UG/L
HICKSVILLE WD	WELL 8-3	N-09180	6/28/2018	N-PROPYLBENZENE	0	UG/L
HICKSVILLE WD	WELL 8-3	N-09180	6/28/2018	O-XYLENE	0	UG/L
HICKSVILLE WD	WELL 8-3	N-09180	6/28/2018	M-XYLENE	0	UG/L
HICKSVILLE WD	WELL 8-3	N-09180	6/28/2018	SEC-BUTYLBENZENE	0	UG/L
HICKSVILLE WD	WELL 8-3	N-09180	6/28/2018	1,3,5-TRIMETHYLBENZENE	0	UG/L
HICKSVILLE WD	WELL 8-3	N-09180	6/28/2018	CHLOROBENZENE	0	UG/L
HICKSVILLE WD	WELL 8-3	N-09180	6/28/2018	TRICHLOROFLUOROMETHANE	0	UG/L
HICKSVILLE WD	WELL 8-3	N-09180	6/28/2018	CIS-1,3-DICHLOROPROPENE	0	UG/L
HICKSVILLE WD	WELL 8-3	N-09180	6/28/2018	TERT-BUTYLBENZENE	0	UG/L
HICKSVILLE WD	WELL 8-3	N-09180	6/28/2018	BROMOBENZENE	0	UG/L
HICKSVILLE WD	WELL 8-3	N-09180	6/28/2018	1,1-DICHLOROETHYLENE	0.52	UG/L
HICKSVILLE WD	WELL 8-3	N-09180	6/28/2018	1,1-DICHLOROETHANE	0.9	UG/L
HICKSVILLE WD	WELL 8-3	N-09180	6/28/2018	1,1,2-TRICHLOROETHANE	0.74	UG/L
HICKSVILLE WD	WELL 8-3	N-09180	6/28/2018	1,1,2,2-TETRACHLOROETHANE	0	UG/L
HICKSVILLE WD	WELL 8-3	N-09180	6/28/2018	ISOPROPYLBENZENE	0	UG/L
HICKSVILLE WD	WELL 8-3	N-09180	6/28/2018	1,1,1,2-TETRACHLOROETHANE	0	UG/L
HICKSVILLE WD	WELL 8-3	N-09180	6/28/2018	TRANS-1,2-DICHLOROETHYLENE	0	UG/L
HICKSVILLE WD	WELL 8-3	N-09180	6/28/2018	TRICHLOROETHYLENE	141	UG/L
HICKSVILLE WD	WELL 8-3	N-09180	6/28/2018	HEXACHLOROBUTADIENE	0	UG/L
HICKSVILLE WD	WELL 8-3	N-09180	6/28/2018	CARBON TETRACHLORIDE	2.2	UG/L
HICKSVILLE WD	WELL 8-3	N-09180	6/28/2018	BROMOCHLOROMETHANE	0	UG/L
HICKSVILLE WD	WELL 8-3	N-09180	6/28/2018	1,1,1-TRICHLOROETHANE	0	UG/L
HICKSVILLE WD	WELL 8-3	N-09180	6/28/2018	1,2-DICHLOROETHANE	3.3	UG/L
HICKSVILLE WD	WELL 8-3	N-09180	6/28/2018	1,2-DICHLOROPROPANE	0	UG/L
HICKSVILLE WD	WELL 8-3	N-09180	6/28/2018	P-CHLOROTOLUENE	0	UG/L
HICKSVILLE WD	WELL 8-3	N-09180	6/28/2018	P-DICHLOROBENZENE	0	UG/L

**TETRA TECH GROUNDWATER SAMPLING
NAVY 1-25-2019 FOIL- VOCS and FREONS**

HICKSVILLE WD	WELL 8-3	N-09180	6/28/2018	TRICHLOROTRIFLUOROETHANE	82.9	UG/L
HICKSVILLE WD	WELL 8-3	N-09180	6/28/2018	TOLUENE	0	UG/L
HICKSVILLE WD	WELL 8-3	N-09180	6/28/2018	TETRACHLOROETHYLENE	31.6	UG/L
HICKSVILLE WD	WELL 8-3	N-09180	6/28/2018	CIS-1,2-DICHLOROETHYLENE	5	UG/L
HICKSVILLE WD	WELL 8-3	N-09180	6/28/2018	DIBROMOMETHANE	0	UG/L
HICKSVILLE WD	WELL 8-3	N-09180	6/28/2018	1,1-DICHLOROPROPENE	0	UG/L
HICKSVILLE WD	WELL 8-3	N-09180	6/28/2018	1,3-DICHLOROPROPANE	0	UG/L
HICKSVILLE WD	WELL 8-3	N-09180	6/28/2018	1,2,3-TRICHLOROPROPANE	0	UG/L
HICKSVILLE WD	WELL 8-3	N-09180	6/28/2018	P-XYLENE	0	UG/L
HICKSVILLE WD	WELL 8-3	N-09180	6/28/2018	VINYL CHLORIDE	0	UG/L
HICKSVILLE WD	WELL 8-3	N-09180	6/28/2018	METHYL TERT-BUTYL ETHER	0	UG/L
HICKSVILLE WD	WELL 8-3	N-09180	6/28/2018	O-DICHLOROBENZENE	0	UG/L
HICKSVILLE WD	WELL 8-3	N-09180	6/28/2018	DICHLORODIFLUOROMETHANE	0	UG/L
HICKSVILLE WD	WELL 8-3	N-09180	6/28/2018	M-DICHLOROBENZENE	0	UG/L
HICKSVILLE WD	WELL 8-3	N-09180	6/28/2018	DICHLOROMETHANE	0	UG/L
HICKSVILLE WD	WELL 8-3	N-09180	6/28/2018	1,2,4-TRICHLOROBENZENE	0	UG/L
HICKSVILLE WD	WELL 8-3	N-09180	6/28/2018	O-CHLOROTOLUENE	0	UG/L
HICKSVILLE WD	WELL 8-3	N-09180	6/28/2018	BROMOMETHANE	0	UG/L
HICKSVILLE WD	WELL 8-3	N-09180	6/28/2018	CHLOROMETHANE	0	UG/L
HICKSVILLE WD	WELL 8-3	N-09180	6/28/2018	P-ISOPROPYLTOLUENE	0	UG/L
HICKSVILLE WD	WELL 8-3	N-09180	6/28/2018	2,2-DICHLOROPROPANE	0	UG/L
HICKSVILLE WD	WELL 8-3	N-09180	6/28/2018	1,2,4-TRIMETHYLBENZENE	0	UG/L
HICKSVILLE WD	WELL 8-3	N-09180	6/28/2018	1,2,3-TRICHLOROBENZENE	0	UG/L
HICKSVILLE WD	WELL 8-3	N-09180	6/28/2018	N-BUTYLBENZENE	0	UG/L
HICKSVILLE WD	WELL 8-3	N-09180	6/28/2018	TRANS-1,3-DICHLOROPROPENE	0	UG/L
HICKSVILLE WD	WELL 8-3	N-09180	6/28/2018	CHLOROETHANE	0	UG/L
HICKSVILLE WD	WELL 8-3	N-09180	6/28/2018	STYRENE	0	UG/L
HICKSVILLE WD	WELL 8-3	N-09180	11/14/2017	CHLOROETHANE	0	UG/L
HICKSVILLE WD	WELL 8-3	N-09180	11/14/2017	1,1,2,2-TETRACHLOROETHANE	0	UG/L
HICKSVILLE WD	WELL 8-3	N-09180	11/14/2017	1,2,4-TRICHLOROBENZENE	0	UG/L
HICKSVILLE WD	WELL 8-3	N-09180	11/14/2017	BROMOMETHANE	0	UG/L
HICKSVILLE WD	WELL 8-3	N-09180	11/14/2017	METHYL TERT-BUTYL ETHER	0	UG/L
HICKSVILLE WD	WELL 8-3	N-09180	11/14/2017	P-ISOPROPYLTOLUENE	0	UG/L
HICKSVILLE WD	WELL 8-3	N-09180	11/14/2017	HEXACHLOROBUTADIENE	0	UG/L
HICKSVILLE WD	WELL 8-3	N-09180	11/14/2017	TRICHLOROFUOROMETHANE	0	UG/L
HICKSVILLE WD	WELL 8-3	N-09180	11/14/2017	CHLOROBENZENE	0	UG/L
HICKSVILLE WD	WELL 8-3	N-09180	11/14/2017	1,2-DICHLOROETHANE	2.4	UG/L
HICKSVILLE WD	WELL 8-3	N-09180	11/14/2017	CHLOROMETHANE	0	UG/L
HICKSVILLE WD	WELL 8-3	N-09180	11/14/2017	DICHLORODIFLUOROMETHANE	0	UG/L
HICKSVILLE WD	WELL 8-3	N-09180	11/14/2017	DIBROMOMETHANE	0	UG/L
HICKSVILLE WD	WELL 8-3	N-09180	11/14/2017	TERT-BUTYLBENZENE	0	UG/L
HICKSVILLE WD	WELL 8-3	N-09180	11/14/2017	CIS-1,2-DICHLOROETHYLENE	4	UG/L
HICKSVILLE WD	WELL 8-3	N-09180	11/14/2017	BROMOCHLOROMETHANE	0	UG/L
HICKSVILLE WD	WELL 8-3	N-09180	11/14/2017	TRANS-1,3-DICHLOROPROPENE	0	UG/L
HICKSVILLE WD	WELL 8-3	N-09180	11/14/2017	CIS-1,3-DICHLOROPROPENE	0	UG/L
HICKSVILLE WD	WELL 8-3	N-09180	11/14/2017	BENZENE	0	UG/L
HICKSVILLE WD	WELL 8-3	N-09180	11/14/2017	DICHLOROMETHANE	0	UG/L
HICKSVILLE WD	WELL 8-3	N-09180	11/14/2017	1,1-DICHLOROETHANE	1.1	UG/L
HICKSVILLE WD	WELL 8-3	N-09180	11/14/2017	1,1-DICHLOROETHYLENE	0	UG/L
HICKSVILLE WD	WELL 8-3	N-09180	11/14/2017	VINYL CHLORIDE	0	UG/L
HICKSVILLE WD	WELL 8-3	N-09180	11/14/2017	P-DICHLOROBENZENE	0	UG/L
HICKSVILLE WD	WELL 8-3	N-09180	11/14/2017	O-DICHLOROBENZENE	0	UG/L
HICKSVILLE WD	WELL 8-3	N-09180	11/14/2017	M-DICHLOROBENZENE	0	UG/L
HICKSVILLE WD	WELL 8-3	N-09180	11/14/2017	1,3-DICHLOROPROPANE	0	UG/L
HICKSVILLE WD	WELL 8-3	N-09180	11/14/2017	O-CHLOROTOLUENE	0	UG/L
HICKSVILLE WD	WELL 8-3	N-09180	11/14/2017	P-XYLENE	0	UG/L
HICKSVILLE WD	WELL 8-3	N-09180	11/14/2017	ETHYLBENZENE	0	UG/L
HICKSVILLE WD	WELL 8-3	N-09180	11/14/2017	1,1,1-TRICHLOROETHANE	0	UG/L
HICKSVILLE WD	WELL 8-3	N-09180	11/14/2017	1,2-DICHLOROPROPANE	0	UG/L
HICKSVILLE WD	WELL 8-3	N-09180	11/14/2017	TRICHLOROETHYLENE	120	UG/L
HICKSVILLE WD	WELL 8-3	N-09180	11/14/2017	1,1,2-TRICHLOROETHANE	0	UG/L
HICKSVILLE WD	WELL 8-3	N-09180	11/14/2017	1,1,1,2-TETRACHLOROETHANE	0	UG/L
HICKSVILLE WD	WELL 8-3	N-09180	11/14/2017	TETRACHLOROETHYLENE	21.6	UG/L
HICKSVILLE WD	WELL 8-3	N-09180	11/14/2017	P-CHLOROTOLUENE	0	UG/L

**TETRA TECH GROUNDWATER SAMPLING
NAVY 1-25-2019 FOIL- VOCS and FREONS**

HICKSVILLE WD	WELL 8-3	N-09180	11/14/2017	1,3,5-TRIMETHYLBENZENE	0 UG/L
HICKSVILLE WD	WELL 8-3	N-09180	11/14/2017	BROMOBENZENE	0 UG/L
HICKSVILLE WD	WELL 8-3	N-09180	11/14/2017	ISOPROPYLBENZENE	0 UG/L
HICKSVILLE WD	WELL 8-3	N-09180	11/14/2017	M-XYLENE	0 UG/L
HICKSVILLE WD	WELL 8-3	N-09180	11/14/2017	STYRENE	0 UG/L
HICKSVILLE WD	WELL 8-3	N-09180	11/14/2017	O-XYLENE	0 UG/L
HICKSVILLE WD	WELL 8-3	N-09180	11/14/2017	SEC-BUTYLBENZENE	0 UG/L
HICKSVILLE WD	WELL 8-3	N-09180	11/14/2017	CARBON TETRACHLORIDE	1.8 UG/L
HICKSVILLE WD	WELL 8-3	N-09180	11/14/2017	TOLUENE	0 UG/L
HICKSVILLE WD	WELL 8-3	N-09180	11/14/2017	N-PROPYLBENZENE	0 UG/L
HICKSVILLE WD	WELL 8-3	N-09180	11/14/2017	N-BUTYLBENZENE	0 UG/L
HICKSVILLE WD	WELL 8-3	N-09180	11/14/2017	1,2,3-TRICHLOROBENZENE	0 UG/L
HICKSVILLE WD	WELL 8-3	N-09180	11/14/2017	1,2,4-TRIMETHYLBENZENE	0 UG/L
HICKSVILLE WD	WELL 8-3	N-09180	11/14/2017	2,2-DICHLOROPROPANE	0 UG/L
HICKSVILLE WD	WELL 8-3	N-09180	11/14/2017	1,2,3-TRICHLOROPROPANE	0 UG/L
HICKSVILLE WD	WELL 8-3	N-09180	11/14/2017	TRANS-1,2-DICHLOROETHYLENE	0 UG/L
HICKSVILLE WD	WELL 8-3	N-09180	11/14/2017	1,1-DICHLOROPROPENE	0 UG/L
HICKSVILLE WD	WELL 8-3	N-09180	10/30/2017	O-DICHLOROBENZENE	0 UG/L
HICKSVILLE WD	WELL 8-3	N-09180	10/30/2017	1,1,1-TRICHLOROETHANE	0 UG/L
HICKSVILLE WD	WELL 8-3	N-09180	10/30/2017	BROMOMETHANE	0 UG/L
HICKSVILLE WD	WELL 8-3	N-09180	10/30/2017	DICHLOROMETHANE	0 UG/L
HICKSVILLE WD	WELL 8-3	N-09180	10/30/2017	1,2,4-TRIMETHYLBENZENE	0 UG/L
HICKSVILLE WD	WELL 8-3	N-09180	10/30/2017	1,1-DICHLOROPROPENE	0 UG/L
HICKSVILLE WD	WELL 8-3	N-09180	10/30/2017	DIBROMOMETHANE	0 UG/L
HICKSVILLE WD	WELL 8-3	N-09180	10/30/2017	P-CHLOROTOLUENE	0 UG/L
HICKSVILLE WD	WELL 8-3	N-09180	10/30/2017	TRICHLOROETHYLENE	117 UG/L
HICKSVILLE WD	WELL 8-3	N-09180	10/30/2017	1,1,2-TRICHLOROETHANE	0 UG/L
HICKSVILLE WD	WELL 8-3	N-09180	10/30/2017	1,1,1,2-TETRACHLOROETHANE	0 UG/L
HICKSVILLE WD	WELL 8-3	N-09180	10/30/2017	TETRACHLOROETHYLENE	20.2 UG/L
HICKSVILLE WD	WELL 8-3	N-09180	10/30/2017	1,1,2,2-TETRACHLOROETHANE	0 UG/L
HICKSVILLE WD	WELL 8-3	N-09180	10/30/2017	TRANS-1,2-DICHLOROETHYLENE	0 UG/L
HICKSVILLE WD	WELL 8-3	N-09180	10/30/2017	CHLOROETHANE	0 UG/L
HICKSVILLE WD	WELL 8-3	N-09180	10/30/2017	N-BUTYLBENZENE	0 UG/L
HICKSVILLE WD	WELL 8-3	N-09180	10/30/2017	DICHLORODIFLUOROMETHANE	0 UG/L
HICKSVILLE WD	WELL 8-3	N-09180	10/30/2017	CHLOROMETHANE	0 UG/L
HICKSVILLE WD	WELL 8-3	N-09180	10/30/2017	CIS-1,3-DICHLOROPROPENE	0 UG/L
HICKSVILLE WD	WELL 8-3	N-09180	10/30/2017	1,2,4-TRICHLOROBENZENE	0 UG/L
HICKSVILLE WD	WELL 8-3	N-09180	10/30/2017	O-CHLOROTOLUENE	0 UG/L
HICKSVILLE WD	WELL 8-3	N-09180	10/30/2017	TRANS-1,3-DICHLOROPROPENE	0 UG/L
HICKSVILLE WD	WELL 8-3	N-09180	10/30/2017	TRICHLOROFLUOROMETHANE	0 UG/L
HICKSVILLE WD	WELL 8-3	N-09180	10/30/2017	CIS-1,2-DICHLOROETHYLENE	4.2 UG/L
HICKSVILLE WD	WELL 8-3	N-09180	10/30/2017	M-DICHLOROBENZENE	0 UG/L
HICKSVILLE WD	WELL 8-3	N-09180	10/30/2017	P-ISOPROPYLTOLUENE	0 UG/L
HICKSVILLE WD	WELL 8-3	N-09180	10/30/2017	HEXACHLOROBUTADIENE	0 UG/L
HICKSVILLE WD	WELL 8-3	N-09180	10/30/2017	VINYL CHLORIDE	0 UG/L
HICKSVILLE WD	WELL 8-3	N-09180	10/30/2017	STYRENE	0 UG/L
HICKSVILLE WD	WELL 8-3	N-09180	10/30/2017	ETHYLBENZENE	0 UG/L
HICKSVILLE WD	WELL 8-3	N-09180	10/30/2017	BROMOBENZENE	0 UG/L
HICKSVILLE WD	WELL 8-3	N-09180	10/30/2017	BENZENE	0 UG/L
HICKSVILLE WD	WELL 8-3	N-09180	10/30/2017	1,1-DICHLOROETHANE	1.1 UG/L
HICKSVILLE WD	WELL 8-3	N-09180	10/30/2017	P-DICHLOROBENZENE	0 UG/L
HICKSVILLE WD	WELL 8-3	N-09180	10/30/2017	1,2-DICHLOROETHANE	2.4 UG/L
HICKSVILLE WD	WELL 8-3	N-09180	10/30/2017	1,3-DICHLOROPROPANE	0 UG/L
HICKSVILLE WD	WELL 8-3	N-09180	10/30/2017	CARBON TETRACHLORIDE	1.6 UG/L
HICKSVILLE WD	WELL 8-3	N-09180	10/30/2017	1,2-DICHLOROPROPANE	0 UG/L
HICKSVILLE WD	WELL 8-3	N-09180	10/30/2017	1,1-DICHLOROETHYLENE	0.67 UG/L
HICKSVILLE WD	WELL 8-3	N-09180	10/30/2017	CHLOROBENZENE	0 UG/L
HICKSVILLE WD	WELL 8-3	N-09180	10/30/2017	2,2-DICHLOROPROPANE	0 UG/L
HICKSVILLE WD	WELL 8-3	N-09180	10/30/2017	O-XYLENE	0 UG/L
HICKSVILLE WD	WELL 8-3	N-09180	10/30/2017	1,2,3-TRICHLOROBENZENE	0 UG/L
HICKSVILLE WD	WELL 8-3	N-09180	10/30/2017	M-XYLENE	0 UG/L
HICKSVILLE WD	WELL 8-3	N-09180	10/30/2017	ISOPROPYLBENZENE	0 UG/L
HICKSVILLE WD	WELL 8-3	N-09180	10/30/2017	METHYL TERT-BUTYL ETHER	0 UG/L
HICKSVILLE WD	WELL 8-3	N-09180	10/30/2017	P-XYLENE	0 UG/L

**TETRA TECH GROUNDWATER SAMPLING
NAVY 1-25-2019 FOIL- VOCS and FREONS**

HICKSVILLE WD	WELL 8-3	N-09180	10/30/2017	BROMOCHLOROMETHANE	0	UG/L
HICKSVILLE WD	WELL 8-3	N-09180	10/30/2017	1,2,3-TRICHLOROPROPANE	0	UG/L
HICKSVILLE WD	WELL 8-3	N-09180	10/30/2017	SEC-BUTYLBENZENE	0	UG/L
HICKSVILLE WD	WELL 8-3	N-09180	10/30/2017	TERT-BUTYLBENZENE	0	UG/L
HICKSVILLE WD	WELL 8-3	N-09180	10/30/2017	1,3,5-TRIMETHYLBENZENE	0	UG/L
HICKSVILLE WD	WELL 8-3	N-09180	10/30/2017	TOLUENE	0	UG/L
HICKSVILLE WD	WELL 8-3	N-09180	10/30/2017	N-PROPYLBENZENE	0	UG/L
HICKSVILLE WD	WELL 8-3	N-09180	9/20/2017	TRANS-1,2-DICHLOROETHYLENE	0	UG/L
HICKSVILLE WD	WELL 8-3	N-09180	9/20/2017	1,2-DICHLOROETHANE	3	UG/L
HICKSVILLE WD	WELL 8-3	N-09180	9/20/2017	M-XYLENE	0	UG/L
HICKSVILLE WD	WELL 8-3	N-09180	9/20/2017	ISOPROPYLBENZENE	0	UG/L
HICKSVILLE WD	WELL 8-3	N-09180	9/20/2017	BROMOBENZENE	0	UG/L
HICKSVILLE WD	WELL 8-3	N-09180	9/20/2017	ETHYLBENZENE	0	UG/L
HICKSVILLE WD	WELL 8-3	N-09180	9/20/2017	TOLUENE	0	UG/L
HICKSVILLE WD	WELL 8-3	N-09180	9/20/2017	BENZENE	0	UG/L
HICKSVILLE WD	WELL 8-3	N-09180	9/20/2017	N-PROPYLBENZENE	0	UG/L
HICKSVILLE WD	WELL 8-3	N-09180	9/20/2017	1,1,2,2-TETRACHLOROETHANE	0	UG/L
HICKSVILLE WD	WELL 8-3	N-09180	9/20/2017	1,3-DICHLOROPROPANE	0	UG/L
HICKSVILLE WD	WELL 8-3	N-09180	9/20/2017	1,1,1,2-TETRACHLOROETHANE	0	UG/L
HICKSVILLE WD	WELL 8-3	N-09180	9/20/2017	1,1,1-TRICHLOROETHANE	0	UG/L
HICKSVILLE WD	WELL 8-3	N-09180	9/20/2017	CARBON TETRACHLORIDE	1.7	UG/L
HICKSVILLE WD	WELL 8-3	N-09180	9/20/2017	1,2-DICHLOROPROPANE	0	UG/L
HICKSVILLE WD	WELL 8-3	N-09180	9/20/2017	TRICHLOROETHYLENE	0	UG/L
HICKSVILLE WD	WELL 8-3	N-09180	9/20/2017	STYRENE	0	UG/L
HICKSVILLE WD	WELL 8-3	N-09180	9/20/2017	CHLOROBENZENE	0	UG/L
HICKSVILLE WD	WELL 8-3	N-09180	9/20/2017	2,2-DICHLOROPROPANE	0	UG/L
HICKSVILLE WD	WELL 8-3	N-09180	9/20/2017	P-XYLENE	0	UG/L
HICKSVILLE WD	WELL 8-3	N-09180	9/20/2017	1,1-DICHLOROETHYLENE	0.51	UG/L
HICKSVILLE WD	WELL 8-3	N-09180	9/20/2017	HEXACHLOROBUTADIENE	0	UG/L
HICKSVILLE WD	WELL 8-3	N-09180	9/20/2017	P-ISOPROPYLTOLUENE	0	UG/L
HICKSVILLE WD	WELL 8-3	N-09180	9/20/2017	CHLOROMETHANE	0	UG/L
HICKSVILLE WD	WELL 8-3	N-09180	9/20/2017	DICHLORODIFLUOROMETHANE	0	UG/L
HICKSVILLE WD	WELL 8-3	N-09180	9/20/2017	CHLOROETHANE	0	UG/L
HICKSVILLE WD	WELL 8-3	N-09180	9/20/2017	TRANS-1,3-DICHLOROPROPENE	0	UG/L
HICKSVILLE WD	WELL 8-3	N-09180	9/20/2017	CIS-1,3-DICHLOROPROPENE	0	UG/L
HICKSVILLE WD	WELL 8-3	N-09180	9/20/2017	METHYL TERT-BUTYL ETHER	0	UG/L
HICKSVILLE WD	WELL 8-3	N-09180	9/20/2017	1,2,3-TRICHLOROBENZENE	0	UG/L
HICKSVILLE WD	WELL 8-3	N-09180	9/20/2017	N-BUTYLBENZENE	0	UG/L
HICKSVILLE WD	WELL 8-3	N-09180	9/20/2017	1,3,5-TRIMETHYLBENZENE	0	UG/L
HICKSVILLE WD	WELL 8-3	N-09180	9/20/2017	1,1-DICHLOROPROPENE	0	UG/L
HICKSVILLE WD	WELL 8-3	N-09180	9/20/2017	DIBROMOMETHANE	0	UG/L
HICKSVILLE WD	WELL 8-3	N-09180	9/20/2017	CIS-1,2-DICHLOROETHYLENE	3.8	UG/L
HICKSVILLE WD	WELL 8-3	N-09180	9/20/2017	TRICHLOROFUOROMETHANE	0	UG/L
HICKSVILLE WD	WELL 8-3	N-09180	9/20/2017	BROMOMETHANE	0	UG/L
HICKSVILLE WD	WELL 8-3	N-09180	9/20/2017	1,2,3-TRICHLOROPROPANE	0	UG/L
HICKSVILLE WD	WELL 8-3	N-09180	9/20/2017	1,2,4-TRICHLOROBENZENE	0	UG/L
HICKSVILLE WD	WELL 8-3	N-09180	9/20/2017	1,1,2-TRICHLOROETHANE	0	UG/L
HICKSVILLE WD	WELL 8-3	N-09180	9/20/2017	BROMOCHLOROMETHANE	0	UG/L
HICKSVILLE WD	WELL 8-3	N-09180	9/20/2017	1,2,4-TRIMETHYLBENZENE	0	UG/L
HICKSVILLE WD	WELL 8-3	N-09180	9/20/2017	TERT-BUTYLBENZENE	0	UG/L
HICKSVILLE WD	WELL 8-3	N-09180	9/20/2017	DICHLOROMETHANE	0	UG/L
HICKSVILLE WD	WELL 8-3	N-09180	9/20/2017	O-CHLOROTOLUENE	0	UG/L
HICKSVILLE WD	WELL 8-3	N-09180	9/20/2017	1,1-DICHLOROETHANE	1.1	UG/L
HICKSVILLE WD	WELL 8-3	N-09180	9/20/2017	O-XYLENE	0	UG/L
HICKSVILLE WD	WELL 8-3	N-09180	9/20/2017	SEC-BUTYLBENZENE	0	UG/L
HICKSVILLE WD	WELL 8-3	N-09180	9/20/2017	TETRACHLOROETHYLENE	17.5	UG/L
HICKSVILLE WD	WELL 8-3	N-09180	9/20/2017	P-CHLOROTOLUENE	0	UG/L
HICKSVILLE WD	WELL 8-3	N-09180	9/20/2017	VINYL CHLORIDE	0	UG/L
HICKSVILLE WD	WELL 8-3	N-09180	9/20/2017	P-DICHLOROBENZENE	0	UG/L
HICKSVILLE WD	WELL 8-3	N-09180	9/20/2017	O-DICHLOROBENZENE	0	UG/L
HICKSVILLE WD	WELL 8-3	N-09180	9/20/2017	M-DICHLOROBENZENE	0	UG/L
HICKSVILLE WD	WELL 8-3	N-09180	8/21/2017	TETRACHLOROETHYLENE	17.9	UG/L
HICKSVILLE WD	WELL 8-3	N-09180	8/21/2017	P-XYLENE	0	UG/L
HICKSVILLE WD	WELL 8-3	N-09180	8/21/2017	CHLOROBENZENE	0	UG/L

**TETRA TECH GROUNDWATER SAMPLING
NAVY 1-25-2019 FOIL- VOCS and FREONS**

HICKSVILLE WD	WELL 8-3	N-09180	8/21/2017	BROMOMETHANE	0	UG/L
HICKSVILLE WD	WELL 8-3	N-09180	8/21/2017	1,1-DICHLOROPROPENE	0	UG/L
HICKSVILLE WD	WELL 8-3	N-09180	8/21/2017	DIBROMOMETHANE	0	UG/L
HICKSVILLE WD	WELL 8-3	N-09180	8/21/2017	CIS-1,2-DICHLOROETHYLENE	3.2	UG/L
HICKSVILLE WD	WELL 8-3	N-09180	8/21/2017	1,2,4-TRICHLOROBENZENE	0	UG/L
HICKSVILLE WD	WELL 8-3	N-09180	8/21/2017	METHYL TERT-BUTYL ETHER	0	UG/L
HICKSVILLE WD	WELL 8-3	N-09180	8/21/2017	HEXACHLOROBUTADIENE	0	UG/L
HICKSVILLE WD	WELL 8-3	N-09180	8/21/2017	CIS-1,3-DICHLOROPROPENE	0	UG/L
HICKSVILLE WD	WELL 8-3	N-09180	8/21/2017	TRANS-1,3-DICHLOROPROPENE	0	UG/L
HICKSVILLE WD	WELL 8-3	N-09180	8/21/2017	1,3,5-TRIMETHYLBENZENE	0	UG/L
HICKSVILLE WD	WELL 8-3	N-09180	8/21/2017	2,2-DICHLOROPROPANE	0	UG/L
HICKSVILLE WD	WELL 8-3	N-09180	8/21/2017	1,1-DICHLOROETHANE	0.81	UG/L
HICKSVILLE WD	WELL 8-3	N-09180	8/21/2017	CHLOROMETHANE	0	UG/L
HICKSVILLE WD	WELL 8-3	N-09180	8/21/2017	1,1-DICHLOROETHYLENE	0	UG/L
HICKSVILLE WD	WELL 8-3	N-09180	8/21/2017	VINYL CHLORIDE	0	UG/L
HICKSVILLE WD	WELL 8-3	N-09180	8/21/2017	P-DICHLOROBENZENE	0	UG/L
HICKSVILLE WD	WELL 8-3	N-09180	8/21/2017	O-DICHLOROBENZENE	0	UG/L
HICKSVILLE WD	WELL 8-3	N-09180	8/21/2017	M-DICHLOROBENZENE	0	UG/L
HICKSVILLE WD	WELL 8-3	N-09180	8/21/2017	P-CHLOROTOLUENE	0	UG/L
HICKSVILLE WD	WELL 8-3	N-09180	8/21/2017	DICHLOROMETHANE	0	UG/L
HICKSVILLE WD	WELL 8-3	N-09180	8/21/2017	BROMOCHLOROMETHANE	0	UG/L
HICKSVILLE WD	WELL 8-3	N-09180	8/21/2017	O-CHLOROTOLUENE	0	UG/L
HICKSVILLE WD	WELL 8-3	N-09180	8/21/2017	SEC-BUTYLBENZENE	0	UG/L
HICKSVILLE WD	WELL 8-3	N-09180	8/21/2017	TERT-BUTYLBENZENE	0	UG/L
HICKSVILLE WD	WELL 8-3	N-09180	8/21/2017	TOLUENE	0	UG/L
HICKSVILLE WD	WELL 8-3	N-09180	8/21/2017	BROMOBENZENE	0	UG/L
HICKSVILLE WD	WELL 8-3	N-09180	8/21/2017	1,2-DICHLOROPROPANE	0	UG/L
HICKSVILLE WD	WELL 8-3	N-09180	8/21/2017	1,1,1-TRICHLOROETHANE	0	UG/L
HICKSVILLE WD	WELL 8-3	N-09180	8/21/2017	1,1,2,2-TETRACHLOROETHANE	0	UG/L
HICKSVILLE WD	WELL 8-3	N-09180	8/21/2017	CARBON TETRACHLORIDE	1.4	UG/L
HICKSVILLE WD	WELL 8-3	N-09180	8/21/2017	1,1,1,2-TETRACHLOROETHANE	0	UG/L
HICKSVILLE WD	WELL 8-3	N-09180	8/21/2017	O-XYLENE	0	UG/L
HICKSVILLE WD	WELL 8-3	N-09180	8/21/2017	ISOPROPYLBENZENE	0	UG/L
HICKSVILLE WD	WELL 8-3	N-09180	8/21/2017	1,2-DICHLOROETHANE	1.9	UG/L
HICKSVILLE WD	WELL 8-3	N-09180	8/21/2017	STYRENE	0	UG/L
HICKSVILLE WD	WELL 8-3	N-09180	8/21/2017	1,2,3-TRICHLOROPROPANE	0	UG/L
HICKSVILLE WD	WELL 8-3	N-09180	8/21/2017	N-PROPYLBENZENE	0	UG/L
HICKSVILLE WD	WELL 8-3	N-09180	8/21/2017	BENZENE	0	UG/L
HICKSVILLE WD	WELL 8-3	N-09180	8/21/2017	ETHYLBENZENE	0	UG/L
HICKSVILLE WD	WELL 8-3	N-09180	8/21/2017	TRICHLOROETHYLENE	85.9	UG/L
HICKSVILLE WD	WELL 8-3	N-09180	8/21/2017	M-XYLENE	0	UG/L
HICKSVILLE WD	WELL 8-3	N-09180	8/21/2017	1,3-DICHLOROPROPANE	0	UG/L
HICKSVILLE WD	WELL 8-3	N-09180	8/21/2017	CHLOROETHANE	0	UG/L
HICKSVILLE WD	WELL 8-3	N-09180	8/21/2017	DICHLORODIFLUOROMETHANE	0	UG/L
HICKSVILLE WD	WELL 8-3	N-09180	8/21/2017	P-ISOPROPYLTOLUENE	0	UG/L
HICKSVILLE WD	WELL 8-3	N-09180	8/21/2017	TRICHLOROFLUOROMETHANE	0	UG/L
HICKSVILLE WD	WELL 8-3	N-09180	8/21/2017	N-BUTYLBENZENE	0	UG/L
HICKSVILLE WD	WELL 8-3	N-09180	8/21/2017	1,2,3-TRICHLOROBENZENE	0	UG/L
HICKSVILLE WD	WELL 8-3	N-09180	8/21/2017	1,2,4-TRIMETHYLBENZENE	0	UG/L
HICKSVILLE WD	WELL 8-3	N-09180	8/21/2017	1,1,2-TRICHLOROETHANE	0	UG/L
HICKSVILLE WD	WELL 8-3	N-09180	8/21/2017	TRANS-1,2-DICHLOROETHYLENE	0	UG/L
HICKSVILLE WD	WELL 8-3	N-09180	7/24/2017	STYRENE	0	UG/L
HICKSVILLE WD	WELL 8-3	N-09180	7/24/2017	TRICHLOROETHYLENE	66.6	UG/L
HICKSVILLE WD	WELL 8-3	N-09180	7/24/2017	1,1-DICHLOROETHYLENE	0	UG/L
HICKSVILLE WD	WELL 8-3	N-09180	7/24/2017	TRANS-1,2-DICHLOROETHYLENE	0	UG/L
HICKSVILLE WD	WELL 8-3	N-09180	7/24/2017	1,1-DICHLOROPROPENE	0	UG/L
HICKSVILLE WD	WELL 8-3	N-09180	7/24/2017	1,3-DICHLOROPROPANE	0	UG/L
HICKSVILLE WD	WELL 8-3	N-09180	7/24/2017	1,2,3-TRICHLOROPROPANE	0	UG/L
HICKSVILLE WD	WELL 8-3	N-09180	7/24/2017	2,2-DICHLOROPROPANE	0	UG/L
HICKSVILLE WD	WELL 8-3	N-09180	7/24/2017	1,1-DICHLOROETHANE	0.72	UG/L
HICKSVILLE WD	WELL 8-3	N-09180	7/24/2017	1,1,1,2-TETRACHLOROETHANE	0	UG/L
HICKSVILLE WD	WELL 8-3	N-09180	7/24/2017	N-PROPYLBENZENE	0	UG/L
HICKSVILLE WD	WELL 8-3	N-09180	7/24/2017	1,2-DICHLOROETHANE	1.6	UG/L
HICKSVILLE WD	WELL 8-3	N-09180	7/24/2017	1,2-DICHLOROPROPANE	0	UG/L

**TETRA TECH GROUNDWATER SAMPLING
NAVY 1-25-2019 FOIL- VOCS and FREONS**

HICKSVILLE WD	WELL 8-3	N-09180	7/24/2017	P-CHLOROTOLUENE	0	UG/L
HICKSVILLE WD	WELL 8-3	N-09180	7/24/2017	1,1,2-TRICHLOROETHANE	0	UG/L
HICKSVILLE WD	WELL 8-3	N-09180	7/24/2017	TETRACHLOROETHYLENE	15.8	UG/L
HICKSVILLE WD	WELL 8-3	N-09180	7/24/2017	1,1,2,2-TETRACHLOROETHANE	0	UG/L
HICKSVILLE WD	WELL 8-3	N-09180	7/24/2017	CHLOROENZENE	0	UG/L
HICKSVILLE WD	WELL 8-3	N-09180	7/24/2017	BENZENE	0	UG/L
HICKSVILLE WD	WELL 8-3	N-09180	7/24/2017	TOLUENE	0	UG/L
HICKSVILLE WD	WELL 8-3	N-09180	7/24/2017	ETHYLBENZENE	0	UG/L
HICKSVILLE WD	WELL 8-3	N-09180	7/24/2017	BROMOBENZENE	0	UG/L
HICKSVILLE WD	WELL 8-3	N-09180	7/24/2017	ISOPROPYLBENZENE	0	UG/L
HICKSVILLE WD	WELL 8-3	N-09180	7/24/2017	M-XYLENE	0	UG/L
HICKSVILLE WD	WELL 8-3	N-09180	7/24/2017	O-XYLENE	0	UG/L
HICKSVILLE WD	WELL 8-3	N-09180	7/24/2017	CARBON TETRACHLORIDE	1.2	UG/L
HICKSVILLE WD	WELL 8-3	N-09180	7/24/2017	P-XYLENE	0	UG/L
HICKSVILLE WD	WELL 8-3	N-09180	7/24/2017	N-BUTYLBENZENE	0	UG/L
HICKSVILLE WD	WELL 8-3	N-09180	7/24/2017	DIBROMOMETHANE	0	UG/L
HICKSVILLE WD	WELL 8-3	N-09180	7/24/2017	BROMOCHLOROMETHANE	0	UG/L
HICKSVILLE WD	WELL 8-3	N-09180	7/24/2017	SEC-BUTYLBENZENE	0	UG/L
HICKSVILLE WD	WELL 8-3	N-09180	7/24/2017	O-DICHLOROENZENE	0	UG/L
HICKSVILLE WD	WELL 8-3	N-09180	7/24/2017	P-DICHLOROENZENE	0	UG/L
HICKSVILLE WD	WELL 8-3	N-09180	7/24/2017	DICHLOROMETHANE	0	UG/L
HICKSVILLE WD	WELL 8-3	N-09180	7/24/2017	1,3,5-TRIMETHYLBENZENE	0	UG/L
HICKSVILLE WD	WELL 8-3	N-09180	7/24/2017	P-ISOPROPYLTOLUENE	0	UG/L
HICKSVILLE WD	WELL 8-3	N-09180	7/24/2017	1,2,3-TRICHLOROENZENE	0	UG/L
HICKSVILLE WD	WELL 8-3	N-09180	7/24/2017	1,2,4-TRIMETHYLBENZENE	0	UG/L
HICKSVILLE WD	WELL 8-3	N-09180	7/24/2017	VINYL CHLORIDE	0	UG/L
HICKSVILLE WD	WELL 8-3	N-09180	7/24/2017	M-DICHLOROENZENE	0	UG/L
HICKSVILLE WD	WELL 8-3	N-09180	7/24/2017	1,1,1-TRICHLOROETHANE	0	UG/L
HICKSVILLE WD	WELL 8-3	N-09180	7/24/2017	CHLOROMETHANE	0	UG/L
HICKSVILLE WD	WELL 8-3	N-09180	7/24/2017	DICHLORODIFLUOROMETHANE	0	UG/L
HICKSVILLE WD	WELL 8-3	N-09180	7/24/2017	BROMOMETHANE	0	UG/L
HICKSVILLE WD	WELL 8-3	N-09180	7/24/2017	CHLOROETHANE	0	UG/L
HICKSVILLE WD	WELL 8-3	N-09180	7/24/2017	TRICHLOROFLUOROMETHANE	0	UG/L
HICKSVILLE WD	WELL 8-3	N-09180	7/24/2017	TRANS-1,3-DICHLOROPROPENE	0	UG/L
HICKSVILLE WD	WELL 8-3	N-09180	7/24/2017	CIS-1,3-DICHLOROPROPENE	2.4	UG/L
HICKSVILLE WD	WELL 8-3	N-09180	7/24/2017	HEXACHLOROBUTADIENE	0	UG/L
HICKSVILLE WD	WELL 8-3	N-09180	7/24/2017	METHYL TERT-BUTYL ETHER	0	UG/L
HICKSVILLE WD	WELL 8-3	N-09180	7/24/2017	1,2,4-TRICHLOROENZENE	0	UG/L
HICKSVILLE WD	WELL 8-3	N-09180	7/24/2017	CIS-1,2-DICHLOROETHYLENE	0	UG/L
HICKSVILLE WD	WELL 8-3	N-09180	7/24/2017	TERT-BUTYLBENZENE	0	UG/L
HICKSVILLE WD	WELL 8-3	N-09180	7/24/2017	O-CHLOROTOLUENE	0	UG/L
HICKSVILLE WD	WELL 8-3	N-09180	6/15/2017	TRICHLOROFLUOROMETHANE	0	UG/L
HICKSVILLE WD	WELL 8-3	N-09180	6/15/2017	HEXACHLOROBUTADIENE	0	UG/L
HICKSVILLE WD	WELL 8-3	N-09180	6/15/2017	SEC-BUTYLBENZENE	0	UG/L
HICKSVILLE WD	WELL 8-3	N-09180	6/15/2017	1,1-DICHLOROPROPENE	0	UG/L
HICKSVILLE WD	WELL 8-3	N-09180	6/15/2017	1,3,5-TRIMETHYLBENZENE	0	UG/L
HICKSVILLE WD	WELL 8-3	N-09180	6/15/2017	CIS-1,3-DICHLOROPROPENE	0	UG/L
HICKSVILLE WD	WELL 8-3	N-09180	6/15/2017	STYRENE	0	UG/L
HICKSVILLE WD	WELL 8-3	N-09180	6/15/2017	METHYL TERT-BUTYL ETHER	0	UG/L
HICKSVILLE WD	WELL 8-3	N-09180	6/15/2017	O-CHLOROTOLUENE	0	UG/L
HICKSVILLE WD	WELL 8-3	N-09180	6/15/2017	CHLOROETHANE	0	UG/L
HICKSVILLE WD	WELL 8-3	N-09180	6/15/2017	BROMOMETHANE	0	UG/L
HICKSVILLE WD	WELL 8-3	N-09180	6/15/2017	DICHLORODIFLUOROMETHANE	0	UG/L
HICKSVILLE WD	WELL 8-3	N-09180	6/15/2017	1,2,4-TRICHLOROENZENE	0	UG/L
HICKSVILLE WD	WELL 8-3	N-09180	6/15/2017	O-XYLENE	0	UG/L
HICKSVILLE WD	WELL 8-3	N-09180	6/15/2017	CIS-1,2-DICHLOROETHYLENE	3.5	UG/L
HICKSVILLE WD	WELL 8-3	N-09180	6/15/2017	P-ISOPROPYLTOLUENE	0	UG/L
HICKSVILLE WD	WELL 8-3	N-09180	6/15/2017	1,2,3-TRICHLOROENZENE	0	UG/L
HICKSVILLE WD	WELL 8-3	N-09180	6/15/2017	N-BUTYLBENZENE	0	UG/L
HICKSVILLE WD	WELL 8-3	N-09180	6/15/2017	1,3-DICHLOROPROPANE	0	UG/L
HICKSVILLE WD	WELL 8-3	N-09180	6/15/2017	1,2,4-TRIMETHYLBENZENE	0	UG/L
HICKSVILLE WD	WELL 8-3	N-09180	6/15/2017	2,2-DICHLOROPROPANE	0	UG/L
HICKSVILLE WD	WELL 8-3	N-09180	6/15/2017	1,2,3-TRICHLOROPROPANE	0	UG/L
HICKSVILLE WD	WELL 8-3	N-09180	6/15/2017	P-XYLENE	0	UG/L

**TETRA TECH GROUNDWATER SAMPLING
NAVY 1-25-2019 FOIL- VOCS and FREONS**

HICKSVILLE WD	WELL 8-3	N-09180	6/15/2017	TERT-BUTYLBENZENE	0	UG/L
HICKSVILLE WD	WELL 8-3	N-09180	6/15/2017	DICHLOROMETHANE	0	UG/L
HICKSVILLE WD	WELL 8-3	N-09180	6/15/2017	CHLOROMETHANE	0	UG/L
HICKSVILLE WD	WELL 8-3	N-09180	6/15/2017	P-DICHLOROBENZENE	0	UG/L
HICKSVILLE WD	WELL 8-3	N-09180	6/15/2017	O-DICHLOROBENZENE	0	UG/L
HICKSVILLE WD	WELL 8-3	N-09180	6/15/2017	M-DICHLOROBENZENE	0	UG/L
HICKSVILLE WD	WELL 8-3	N-09180	6/15/2017	P-CHLOROTOLUENE	0	UG/L
HICKSVILLE WD	WELL 8-3	N-09180	6/15/2017	BROMOCHLOROMETHANE	0	UG/L
HICKSVILLE WD	WELL 8-3	N-09180	6/15/2017	TRANS-1,3-DICHLOROPROPENE	0	UG/L
HICKSVILLE WD	WELL 8-3	N-09180	6/15/2017	DIBROMOMETHANE	0	UG/L
HICKSVILLE WD	WELL 8-3	N-09180	6/15/2017	TOLUENE	0	UG/L
HICKSVILLE WD	WELL 8-3	N-09180	6/15/2017	1,1,1-TRICHLOROETHANE	0	UG/L
HICKSVILLE WD	WELL 8-3	N-09180	6/15/2017	1,1,1,2-TETRACHLOROETHANE	0	UG/L
HICKSVILLE WD	WELL 8-3	N-09180	6/15/2017	ETHYLBENZENE	0	UG/L
HICKSVILLE WD	WELL 8-3	N-09180	6/15/2017	BROMOBENZENE	0	UG/L
HICKSVILLE WD	WELL 8-3	N-09180	6/15/2017	CHLOROBENZENE	0	UG/L
HICKSVILLE WD	WELL 8-3	N-09180	6/15/2017	1,1-DICHLOROETHYLENE	0.51	UG/L
HICKSVILLE WD	WELL 8-3	N-09180	6/15/2017	VINYL CHLORIDE	0	UG/L
HICKSVILLE WD	WELL 8-3	N-09180	6/15/2017	1,1,2,2-TETRACHLOROETHANE	0	UG/L
HICKSVILLE WD	WELL 8-3	N-09180	6/15/2017	BENZENE	0	UG/L
HICKSVILLE WD	WELL 8-3	N-09180	6/15/2017	1,1,2-TRICHLOROETHANE	0	UG/L
HICKSVILLE WD	WELL 8-3	N-09180	6/15/2017	TRICHLOROETHYLENE	0	UG/L
HICKSVILLE WD	WELL 8-3	N-09180	6/15/2017	CARBON TETRACHLORIDE	1.5	UG/L
HICKSVILLE WD	WELL 8-3	N-09180	6/15/2017	1,2-DICHLOROETHANE	1.8	UG/L
HICKSVILLE WD	WELL 8-3	N-09180	6/15/2017	N-PROPYLBENZENE	0	UG/L
HICKSVILLE WD	WELL 8-3	N-09180	6/15/2017	ISOPROPYLBENZENE	0	UG/L
HICKSVILLE WD	WELL 8-3	N-09180	6/15/2017	TRANS-1,2-DICHLOROETHYLENE	0	UG/L
HICKSVILLE WD	WELL 8-3	N-09180	6/15/2017	1,1-DICHLOROETHANE	0.92	UG/L
HICKSVILLE WD	WELL 8-3	N-09180	6/15/2017	1,2-DICHLOROPROPANE	0	UG/L
HICKSVILLE WD	WELL 8-3	N-09180	6/15/2017	M-XYLENE	0	UG/L
HICKSVILLE WD	WELL 8-3	N-09180	6/15/2017	TETRACHLOROETHYLENE	18.1	UG/L
HICKSVILLE WD	WELL 8-3	N-09180	5/16/2017	DIBROMOMETHANE	0	UG/L
HICKSVILLE WD	WELL 8-3	N-09180	5/16/2017	O-CHLOROTOLUENE	0	UG/L
HICKSVILLE WD	WELL 8-3	N-09180	5/16/2017	1,2,3-TRICHLOROBENZENE	0	UG/L
HICKSVILLE WD	WELL 8-3	N-09180	5/16/2017	BROMOMETHANE	0	UG/L
HICKSVILLE WD	WELL 8-3	N-09180	5/16/2017	TRICHLOROFLUOROMETHANE	0	UG/L
HICKSVILLE WD	WELL 8-3	N-09180	5/16/2017	N-BUTYLBENZENE	0	UG/L
HICKSVILLE WD	WELL 8-3	N-09180	5/16/2017	P-DICHLOROBENZENE	0	UG/L
HICKSVILLE WD	WELL 8-3	N-09180	5/16/2017	O-DICHLOROBENZENE	0	UG/L
HICKSVILLE WD	WELL 8-3	N-09180	5/16/2017	CHLOROMETHANE	0	UG/L
HICKSVILLE WD	WELL 8-3	N-09180	5/16/2017	P-CHLOROTOLUENE	0	UG/L
HICKSVILLE WD	WELL 8-3	N-09180	5/16/2017	P-ISOPROPYLTOLUENE	0	UG/L
HICKSVILLE WD	WELL 8-3	N-09180	5/16/2017	DICHLOROMETHANE	0	UG/L
HICKSVILLE WD	WELL 8-3	N-09180	5/16/2017	BROMOCHLOROMETHANE	0	UG/L
HICKSVILLE WD	WELL 8-3	N-09180	5/16/2017	CIS-1,2-DICHLOROETHYLENE	3.7	UG/L
HICKSVILLE WD	WELL 8-3	N-09180	5/16/2017	M-DICHLOROBENZENE	0	UG/L
HICKSVILLE WD	WELL 8-3	N-09180	5/16/2017	TERT-BUTYLBENZENE	0	UG/L
HICKSVILLE WD	WELL 8-3	N-09180	5/16/2017	SEC-BUTYLBENZENE	0	UG/L
HICKSVILLE WD	WELL 8-3	N-09180	5/16/2017	TETRACHLOROETHYLENE	18.5	UG/L
HICKSVILLE WD	WELL 8-3	N-09180	5/16/2017	DICHLORODIFLUOROMETHANE	0	UG/L
HICKSVILLE WD	WELL 8-3	N-09180	5/16/2017	P-XYLENE	0	UG/L
HICKSVILLE WD	WELL 8-3	N-09180	5/16/2017	CHLOROETHANE	0	UG/L
HICKSVILLE WD	WELL 8-3	N-09180	5/16/2017	CARBON TETRACHLORIDE	1.6	UG/L
HICKSVILLE WD	WELL 8-3	N-09180	5/16/2017	ISOPROPYLBENZENE	0	UG/L
HICKSVILLE WD	WELL 8-3	N-09180	5/16/2017	BROMOBENZENE	0	UG/L
HICKSVILLE WD	WELL 8-3	N-09180	5/16/2017	1,1,1-TRICHLOROETHANE	0	UG/L
HICKSVILLE WD	WELL 8-3	N-09180	5/16/2017	TRICHLOROETHYLENE	91.7	UG/L
HICKSVILLE WD	WELL 8-3	N-09180	5/16/2017	N-PROPYLBENZENE	0	UG/L
HICKSVILLE WD	WELL 8-3	N-09180	5/16/2017	1,2-DICHLOROPROPANE	2	UG/L
HICKSVILLE WD	WELL 8-3	N-09180	5/16/2017	1,2-DICHLOROETHANE	0	UG/L
HICKSVILLE WD	WELL 8-3	N-09180	5/16/2017	O-XYLENE	0	UG/L
HICKSVILLE WD	WELL 8-3	N-09180	5/16/2017	TRANS-1,2-DICHLOROETHYLENE	0	UG/L
HICKSVILLE WD	WELL 8-3	N-09180	5/16/2017	1,1-DICHLOROETHANE	0.95	UG/L
HICKSVILLE WD	WELL 8-3	N-09180	5/16/2017	1,1-DICHLOROETHYLENE	0.51	UG/L

**TETRA TECH GROUNDWATER SAMPLING
NAVY 1-25-2019 FOIL- VOCS and FREONS**

HICKSVILLE WD	WELL 8-3	N-09180	5/16/2017	VINYL CHLORIDE	0	UG/L
HICKSVILLE WD	WELL 8-3	N-09180	5/16/2017	TOLUENE	0	UG/L
HICKSVILLE WD	WELL 8-3	N-09180	5/16/2017	1,1,2-TRICHLOROETHANE	0.53	UG/L
HICKSVILLE WD	WELL 8-3	N-09180	5/16/2017	1,2,4-TRIMETHYLBENZENE	0	UG/L
HICKSVILLE WD	WELL 8-3	N-09180	5/16/2017	1,1-DICHLOROPROPENE	0	UG/L
HICKSVILLE WD	WELL 8-3	N-09180	5/16/2017	2,2-DICHLOROPROPANE	0	UG/L
HICKSVILLE WD	WELL 8-3	N-09180	5/16/2017	1,2,3-TRICHLOROPROPANE	0	UG/L
HICKSVILLE WD	WELL 8-3	N-09180	5/16/2017	1,2,4-TRICHLOROBENZENE	0	UG/L
HICKSVILLE WD	WELL 8-3	N-09180	5/16/2017	TRANS-1,3-DICHLOROPROPENE	0	UG/L
HICKSVILLE WD	WELL 8-3	N-09180	5/16/2017	METHYL TERT-BUTYL ETHER	0	UG/L
HICKSVILLE WD	WELL 8-3	N-09180	5/16/2017	HEXACHLOROBUTADIENE	0	UG/L
HICKSVILLE WD	WELL 8-3	N-09180	5/16/2017	M-XYLENE	0	UG/L
HICKSVILLE WD	WELL 8-3	N-09180	5/16/2017	1,3,5-TRIMETHYLBENZENE	0	UG/L
HICKSVILLE WD	WELL 8-3	N-09180	5/16/2017	STYRENE	0	UG/L
HICKSVILLE WD	WELL 8-3	N-09180	5/16/2017	1,1,1,2-TETRACHLOROETHANE	0	UG/L
HICKSVILLE WD	WELL 8-3	N-09180	5/16/2017	1,3-DICHLOROPROPANE	0	UG/L
HICKSVILLE WD	WELL 8-3	N-09180	5/16/2017	1,1,2,2-TETRACHLOROETHANE	0	UG/L
HICKSVILLE WD	WELL 8-3	N-09180	5/16/2017	CHLOROBENZENE	0	UG/L
HICKSVILLE WD	WELL 8-3	N-09180	5/16/2017	BENZENE	0	UG/L
HICKSVILLE WD	WELL 8-3	N-09180	5/16/2017	ETHYLBENZENE	0	UG/L
HICKSVILLE WD	WELL 8-3	N-09180	5/16/2017	CIS-1,3-DICHLOROPROPENE	0	UG/L
HICKSVILLE WD	WELL 8-3	N-09180	4/24/2017	1,2-DICHLOROPROPANE	0	UG/L
HICKSVILLE WD	WELL 8-3	N-09180	4/24/2017	1,1-DICHLOROETHYLENE	0.81	UG/L
HICKSVILLE WD	WELL 8-3	N-09180	4/24/2017	1,1-DICHLOROETHANE	1.2	UG/L
HICKSVILLE WD	WELL 8-3	N-09180	4/24/2017	TRANS-1,2-DICHLOROETHYLENE	0	UG/L
HICKSVILLE WD	WELL 8-3	N-09180	4/24/2017	1,2-DICHLOROETHANE	3.2	UG/L
HICKSVILLE WD	WELL 8-3	N-09180	4/24/2017	O-XYLENE	0	UG/L
HICKSVILLE WD	WELL 8-3	N-09180	4/24/2017	CHLOROBENZENE	0	UG/L
HICKSVILLE WD	WELL 8-3	N-09180	4/24/2017	N-PROPYLBENZENE	0	UG/L
HICKSVILLE WD	WELL 8-3	N-09180	4/24/2017	ETHYLBENZENE	0	UG/L
HICKSVILLE WD	WELL 8-3	N-09180	4/24/2017	TERT-BUTYLBENZENE	0	UG/L
HICKSVILLE WD	WELL 8-3	N-09180	4/24/2017	TETRACHLOROETHYLENE	28.5	UG/L
HICKSVILLE WD	WELL 8-3	N-09180	4/24/2017	1,1,1-TRICHLOROETHANE	0	UG/L
HICKSVILLE WD	WELL 8-3	N-09180	4/24/2017	BROMOBENZENE	0	UG/L
HICKSVILLE WD	WELL 8-3	N-09180	4/24/2017	ISOPROPYLBENZENE	0	UG/L
HICKSVILLE WD	WELL 8-3	N-09180	4/24/2017	M-XYLENE	0	UG/L
HICKSVILLE WD	WELL 8-3	N-09180	4/24/2017	TRICHLOROETHYLENE	139	UG/L
HICKSVILLE WD	WELL 8-3	N-09180	4/24/2017	STYRENE	0	UG/L
HICKSVILLE WD	WELL 8-3	N-09180	4/24/2017	CARBON TETRACHLORIDE	2.5	UG/L
HICKSVILLE WD	WELL 8-3	N-09180	4/24/2017	1,1,1,2-TETRACHLOROETHANE	0	UG/L
HICKSVILLE WD	WELL 8-3	N-09180	4/24/2017	M-DICHLOROBENZENE	0	UG/L
HICKSVILLE WD	WELL 8-3	N-09180	4/24/2017	1,1,2-TRICHLOROETHANE	0	UG/L
HICKSVILLE WD	WELL 8-3	N-09180	4/24/2017	VINYL CHLORIDE	0	UG/L
HICKSVILLE WD	WELL 8-3	N-09180	4/24/2017	CHLOROMETHANE	0	UG/L
HICKSVILLE WD	WELL 8-3	N-09180	4/24/2017	BROMOMETHANE	0	UG/L
HICKSVILLE WD	WELL 8-3	N-09180	4/24/2017	P-DICHLOROBENZENE	0	UG/L
HICKSVILLE WD	WELL 8-3	N-09180	4/24/2017	DICHLOROMETHANE	0	UG/L
HICKSVILLE WD	WELL 8-3	N-09180	4/24/2017	1,3,5-TRIMETHYLBENZENE	0	UG/L
HICKSVILLE WD	WELL 8-3	N-09180	4/24/2017	DIBROMOMETHANE	0	UG/L
HICKSVILLE WD	WELL 8-3	N-09180	4/24/2017	HEXACHLOROBUTADIENE	0	UG/L
HICKSVILLE WD	WELL 8-3	N-09180	4/24/2017	METHYL TERT-BUTYL ETHER	0	UG/L
HICKSVILLE WD	WELL 8-3	N-09180	4/24/2017	TOLUENE	0	UG/L
HICKSVILLE WD	WELL 8-3	N-09180	4/24/2017	CIS-1,2-DICHLOROETHYLENE	5	UG/L
HICKSVILLE WD	WELL 8-3	N-09180	4/24/2017	BENZENE	0	UG/L
HICKSVILLE WD	WELL 8-3	N-09180	4/24/2017	1,1-DICHLOROPROPENE	0	UG/L
HICKSVILLE WD	WELL 8-3	N-09180	4/24/2017	1,3-DICHLOROPROPANE	0	UG/L
HICKSVILLE WD	WELL 8-3	N-09180	4/24/2017	1,2,3-TRICHLOROPROPANE	0	UG/L
HICKSVILLE WD	WELL 8-3	N-09180	4/24/2017	2,2-DICHLOROPROPANE	0	UG/L
HICKSVILLE WD	WELL 8-3	N-09180	4/24/2017	1,2,4-TRIMETHYLBENZENE	0	UG/L
HICKSVILLE WD	WELL 8-3	N-09180	4/24/2017	1,2,4-TRICHLOROBENZENE	0	UG/L
HICKSVILLE WD	WELL 8-3	N-09180	4/24/2017	1,1,2,2-TETRACHLOROETHANE	0	UG/L
HICKSVILLE WD	WELL 8-3	N-09180	4/24/2017	TRICHLOROFLUOROMETHANE	0	UG/L
HICKSVILLE WD	WELL 8-3	N-09180	4/24/2017	O-CHLOROTOLUENE	0	UG/L
HICKSVILLE WD	WELL 8-3	N-09180	4/24/2017	1,2,3-TRICHLOROBENZENE	0	UG/L

**TETRA TECH GROUNDWATER SAMPLING
NAVY 1-25-2019 FOIL- VOCS and FREONS**

HICKSVILLE WD	WELL 8-3	N-09180	4/24/2017	TRANS-1,3-DICHLOROPROPENE	0	UG/L
HICKSVILLE WD	WELL 8-3	N-09180	4/24/2017	P-XYLENE	0	UG/L
HICKSVILLE WD	WELL 8-3	N-09180	4/24/2017	SEC-BUTYLBENZENE	0	UG/L
HICKSVILLE WD	WELL 8-3	N-09180	4/24/2017	BROMOCHLOROMETHANE	0	UG/L
HICKSVILLE WD	WELL 8-3	N-09180	4/24/2017	P-ISOPROPYLTOLUENE	0	UG/L
HICKSVILLE WD	WELL 8-3	N-09180	4/24/2017	O-DICHLOROBENZENE	0	UG/L
HICKSVILLE WD	WELL 8-3	N-09180	4/24/2017	CIS-1,3-DICHLOROPROPENE	0	UG/L
HICKSVILLE WD	WELL 8-3	N-09180	4/24/2017	CHLOROETHANE	0	UG/L
HICKSVILLE WD	WELL 8-3	N-09180	4/24/2017	N-BUTYLBENZENE	0	UG/L
HICKSVILLE WD	WELL 8-3	N-09180	4/24/2017	DICHLORODIFLUOROMETHANE	0	UG/L
HICKSVILLE WD	WELL 8-3	N-09180	4/24/2017	P-CHLOROTOLUENE	0	UG/L
HICKSVILLE WD	WELL 8-3	N-09180	3/8/2017	1,2,4-TRICHLOROBENZENE	0	UG/L
HICKSVILLE WD	WELL 8-3	N-09180	3/8/2017	TRANS-1,2-DICHLOROETHYLENE	0	UG/L
HICKSVILLE WD	WELL 8-3	N-09180	3/8/2017	ISOPROPYLBENZENE	0	UG/L
HICKSVILLE WD	WELL 8-3	N-09180	3/8/2017	CHLOROBENZENE	0	UG/L
HICKSVILLE WD	WELL 8-3	N-09180	3/8/2017	STYRENE	0	UG/L
HICKSVILLE WD	WELL 8-3	N-09180	3/8/2017	CIS-1,2-DICHLOROETHYLENE	5.9	UG/L
HICKSVILLE WD	WELL 8-3	N-09180	3/8/2017	TRICHLOROFUOROMETHANE	0	UG/L
HICKSVILLE WD	WELL 8-3	N-09180	3/8/2017	CHLOROETHANE	0	UG/L
HICKSVILLE WD	WELL 8-3	N-09180	3/8/2017	BROMOMETHANE	0	UG/L
HICKSVILLE WD	WELL 8-3	N-09180	3/8/2017	DICHLORODIFLUOROMETHANE	0	UG/L
HICKSVILLE WD	WELL 8-3	N-09180	3/8/2017	CHLOROMETHANE	0	UG/L
HICKSVILLE WD	WELL 8-3	N-09180	3/8/2017	CIS-1,3-DICHLOROPROPENE	0	UG/L
HICKSVILLE WD	WELL 8-3	N-09180	3/8/2017	ETHYLBENZENE	0	UG/L
HICKSVILLE WD	WELL 8-3	N-09180	3/8/2017	2,2-DICHLOROPROPANE	0	UG/L
HICKSVILLE WD	WELL 8-3	N-09180	3/8/2017	M-XYLENE	0	UG/L
HICKSVILLE WD	WELL 8-3	N-09180	3/8/2017	DIBROMOMETHANE	0	UG/L
HICKSVILLE WD	WELL 8-3	N-09180	3/8/2017	1,3-DICHLOROPROPANE	0	UG/L
HICKSVILLE WD	WELL 8-3	N-09180	3/8/2017	TRANS-1,3-DICHLOROPROPENE	0	UG/L
HICKSVILLE WD	WELL 8-3	N-09180	3/8/2017	P-ISOPROPYLTOLUENE	0	UG/L
HICKSVILLE WD	WELL 8-3	N-09180	3/8/2017	1,1-DICHLOROPROPENE	0	UG/L
HICKSVILLE WD	WELL 8-3	N-09180	3/8/2017	METHYL TERT-BUTYL ETHER	0	UG/L
HICKSVILLE WD	WELL 8-3	N-09180	3/8/2017	1,2,3-TRICHLOROPROPANE	0	UG/L
HICKSVILLE WD	WELL 8-3	N-09180	3/8/2017	DICHLOROMETHANE	0	UG/L
HICKSVILLE WD	WELL 8-3	N-09180	3/8/2017	TOLUENE	0	UG/L
HICKSVILLE WD	WELL 8-3	N-09180	3/8/2017	1,2-DICHLOROETHANE	4.1	UG/L
HICKSVILLE WD	WELL 8-3	N-09180	3/8/2017	N-PROPYLBENZENE	0	UG/L
HICKSVILLE WD	WELL 8-3	N-09180	3/8/2017	CARBON TETRACHLORIDE	2.8	UG/L
HICKSVILLE WD	WELL 8-3	N-09180	3/8/2017	HEXACHLOROBUTADIENE	0	UG/L
HICKSVILLE WD	WELL 8-3	N-09180	3/8/2017	N-BUTYLBENZENE	0	UG/L
HICKSVILLE WD	WELL 8-3	N-09180	3/8/2017	1,1,2,2-TETRACHLOROETHANE	0	UG/L
HICKSVILLE WD	WELL 8-3	N-09180	3/8/2017	TETRACHLOROETHYLENE	36.8	UG/L
HICKSVILLE WD	WELL 8-3	N-09180	3/8/2017	1,1,1,2-TETRACHLOROETHANE	0	UG/L
HICKSVILLE WD	WELL 8-3	N-09180	3/8/2017	1,1,2-TRICHLOROETHANE	0	UG/L
HICKSVILLE WD	WELL 8-3	N-09180	3/8/2017	TRICHLOROETHYLENE	71.8	UG/L
HICKSVILLE WD	WELL 8-3	N-09180	3/8/2017	BROMOBENZENE	0	UG/L
HICKSVILLE WD	WELL 8-3	N-09180	3/8/2017	O-CHLOROTOLUENE	0	UG/L
HICKSVILLE WD	WELL 8-3	N-09180	3/8/2017	O-XYLENE	0	UG/L
HICKSVILLE WD	WELL 8-3	N-09180	3/8/2017	1,2,3-TRICHLOROBENZENE	0	UG/L
HICKSVILLE WD	WELL 8-3	N-09180	3/8/2017	1,3,5-TRIMETHYLBENZENE	0	UG/L
HICKSVILLE WD	WELL 8-3	N-09180	3/8/2017	TERT-BUTYLBENZENE	0	UG/L
HICKSVILLE WD	WELL 8-3	N-09180	3/8/2017	SEC-BUTYLBENZENE	0	UG/L
HICKSVILLE WD	WELL 8-3	N-09180	3/8/2017	1,2-DICHLOROPROPANE	0	UG/L
HICKSVILLE WD	WELL 8-3	N-09180	3/8/2017	M-DICHLOROBENZENE	0	UG/L
HICKSVILLE WD	WELL 8-3	N-09180	3/8/2017	1,2,4-TRIMETHYLBENZENE	0	UG/L
HICKSVILLE WD	WELL 8-3	N-09180	3/8/2017	P-XYLENE	0	UG/L
HICKSVILLE WD	WELL 8-3	N-09180	3/8/2017	BROMOCHLOROMETHANE	0	UG/L
HICKSVILLE WD	WELL 8-3	N-09180	3/8/2017	1,1,1-TRICHLOROETHANE	0	UG/L
HICKSVILLE WD	WELL 8-3	N-09180	3/8/2017	VINYL CHLORIDE	0	UG/L
HICKSVILLE WD	WELL 8-3	N-09180	3/8/2017	P-DICHLOROBENZENE	0	UG/L
HICKSVILLE WD	WELL 8-3	N-09180	3/8/2017	O-DICHLOROBENZENE	0	UG/L
HICKSVILLE WD	WELL 8-3	N-09180	3/8/2017	1,1-DICHLOROETHYLENE	0.72	UG/L
HICKSVILLE WD	WELL 8-3	N-09180	3/8/2017	P-CHLOROTOLUENE	0	UG/L
HICKSVILLE WD	WELL 8-3	N-09180	3/8/2017	1,1-DICHLOROETHANE	0.97	UG/L

**TETRA TECH GROUNDWATER SAMPLING
NAVY 1-25-2019 FOIL- VOCS and FREONS**

HICKSVILLE WD	WELL 8-3	N-09180	3/8/2017	BENZENE	0 UG/L
HICKSVILLE WD	WELL 8-3	N-09180	2/8/2017	1,1,1,2-TETRACHLOROETHANE	0 UG/L
HICKSVILLE WD	WELL 8-3	N-09180	2/8/2017	BROMOMETHANE	0 UG/L
HICKSVILLE WD	WELL 8-3	N-09180	2/8/2017	TOLUENE	0 UG/L
HICKSVILLE WD	WELL 8-3	N-09180	2/8/2017	CHLOROETHANE	0 UG/L
HICKSVILLE WD	WELL 8-3	N-09180	2/8/2017	CHLOROBENZENE	0 UG/L
HICKSVILLE WD	WELL 8-3	N-09180	2/8/2017	TETRACHLOROETHYLENE	35 UG/L
HICKSVILLE WD	WELL 8-3	N-09180	2/8/2017	STYRENE	0 UG/L
HICKSVILLE WD	WELL 8-3	N-09180	2/8/2017	1,1,2-TRICHLOROETHANE	0 UG/L
HICKSVILLE WD	WELL 8-3	N-09180	2/8/2017	TRICHLOROETHYLENE	172 UG/L
HICKSVILLE WD	WELL 8-3	N-09180	2/8/2017	1,2-DICHLOROPROPANE	0 UG/L
HICKSVILLE WD	WELL 8-3	N-09180	2/8/2017	CARBON TETRACHLORIDE	2.9 UG/L
HICKSVILLE WD	WELL 8-3	N-09180	2/8/2017	1,1,1-TRICHLOROETHANE	0 UG/L
HICKSVILLE WD	WELL 8-3	N-09180	2/8/2017	ETHYLBENZENE	0 UG/L
HICKSVILLE WD	WELL 8-3	N-09180	2/8/2017	1,2,4-TRIMETHYLBENZENE	0 UG/L
HICKSVILLE WD	WELL 8-3	N-09180	2/8/2017	1,1,2,2-TETRACHLOROETHANE	0 UG/L
HICKSVILLE WD	WELL 8-3	N-09180	2/8/2017	VINYL CHLORIDE	0 UG/L
HICKSVILLE WD	WELL 8-3	N-09180	2/8/2017	1,1-DICHLOROETHANE	0.86 UG/L
HICKSVILLE WD	WELL 8-3	N-09180	2/8/2017	TRANS-1,2-DICHLOROETHYLENE	0 UG/L
HICKSVILLE WD	WELL 8-3	N-09180	2/8/2017	1,2-DICHLOROETHANE	3.8 UG/L
HICKSVILLE WD	WELL 8-3	N-09180	2/8/2017	1,1-DICHLOROETHYLENE	0 UG/L
HICKSVILLE WD	WELL 8-3	N-09180	2/8/2017	M-DICHLOROBENZENE	0 UG/L
HICKSVILLE WD	WELL 8-3	N-09180	2/8/2017	ISOPROPYLBENZENE	0 UG/L
HICKSVILLE WD	WELL 8-3	N-09180	2/8/2017	O-XYLENE	0 UG/L
HICKSVILLE WD	WELL 8-3	N-09180	2/8/2017	BROMOBENZENE	0 UG/L
HICKSVILLE WD	WELL 8-3	N-09180	2/8/2017	1,3-DICHLOROPROPANE	0 UG/L
HICKSVILLE WD	WELL 8-3	N-09180	2/8/2017	BENZENE	0 UG/L
HICKSVILLE WD	WELL 8-3	N-09180	2/8/2017	2,2-DICHLOROPROPANE	0 UG/L
HICKSVILLE WD	WELL 8-3	N-09180	2/8/2017	CHLOROMETHANE	0 UG/L
HICKSVILLE WD	WELL 8-3	N-09180	2/8/2017	N-PROPYLBENZENE	0 UG/L
HICKSVILLE WD	WELL 8-3	N-09180	2/8/2017	M-XYLENE	0 UG/L
HICKSVILLE WD	WELL 8-3	N-09180	2/8/2017	P-DICHLOROBENZENE	0 UG/L
HICKSVILLE WD	WELL 8-3	N-09180	2/8/2017	CIS-1,3-DICHLOROPROPENE	0 UG/L
HICKSVILLE WD	WELL 8-3	N-09180	2/8/2017	P-ISOPROPYLTOLUENE	0 UG/L
HICKSVILLE WD	WELL 8-3	N-09180	2/8/2017	P-CHLOROTOLUENE	0 UG/L
HICKSVILLE WD	WELL 8-3	N-09180	2/8/2017	N-BUTYLBENZENE	0 UG/L
HICKSVILLE WD	WELL 8-3	N-09180	2/8/2017	TRANS-1,3-DICHLOROPROPENE	0 UG/L
HICKSVILLE WD	WELL 8-3	N-09180	2/8/2017	HEXACHLOROBUTADIENE	0 UG/L
HICKSVILLE WD	WELL 8-3	N-09180	2/8/2017	METHYL TERT-BUTYL ETHER	0 UG/L
HICKSVILLE WD	WELL 8-3	N-09180	2/8/2017	1,2,4-TRICHLOROBENZENE	0 UG/L
HICKSVILLE WD	WELL 8-3	N-09180	2/8/2017	CIS-1,2-DICHLOROETHYLENE	5.3 UG/L
HICKSVILLE WD	WELL 8-3	N-09180	2/8/2017	DIBROMOMETHANE	0 UG/L
HICKSVILLE WD	WELL 8-3	N-09180	2/8/2017	1,1-DICHLOROPROPENE	0 UG/L
HICKSVILLE WD	WELL 8-3	N-09180	2/8/2017	BROMOCHLOROMETHANE	0 UG/L
HICKSVILLE WD	WELL 8-3	N-09180	2/8/2017	O-CHLOROTOLUENE	0 UG/L
HICKSVILLE WD	WELL 8-3	N-09180	2/8/2017	TRICHLOROFLUOROMETHANE	0 UG/L
HICKSVILLE WD	WELL 8-3	N-09180	2/8/2017	1,2,3-TRICHLOROPROPANE	0 UG/L
HICKSVILLE WD	WELL 8-3	N-09180	2/8/2017	DICHLOROMETHANE	0 UG/L
HICKSVILLE WD	WELL 8-3	N-09180	2/8/2017	P-XYLENE	0 UG/L
HICKSVILLE WD	WELL 8-3	N-09180	2/8/2017	SEC-BUTYLBENZENE	0 UG/L
HICKSVILLE WD	WELL 8-3	N-09180	2/8/2017	TERT-BUTYLBENZENE	0 UG/L
HICKSVILLE WD	WELL 8-3	N-09180	2/8/2017	1,3,5-TRIMETHYLBENZENE	0 UG/L
HICKSVILLE WD	WELL 8-3	N-09180	2/8/2017	DICHLORODIFLUOROMETHANE	0 UG/L
HICKSVILLE WD	WELL 8-3	N-09180	2/8/2017	1,2,3-TRICHLOROBENZENE	0 UG/L
HICKSVILLE WD	WELL 8-3	N-09180	2/8/2017	O-DICHLOROBENZENE	0 UG/L
HICKSVILLE WD	WELL 8-3	N-09180	1/24/2017	2,2-DICHLOROPROPANE	0 UG/L
HICKSVILLE WD	WELL 8-3	N-09180	1/24/2017	P-ISOPROPYLTOLUENE	0 UG/L
HICKSVILLE WD	WELL 8-3	N-09180	1/24/2017	1,3-DICHLOROPROPANE	0 UG/L
HICKSVILLE WD	WELL 8-3	N-09180	1/24/2017	1,1-DICHLOROPROPENE	0 UG/L
HICKSVILLE WD	WELL 8-3	N-09180	1/24/2017	DIBROMOMETHANE	0 UG/L
HICKSVILLE WD	WELL 8-3	N-09180	1/24/2017	METHYL TERT-BUTYL ETHER	0 UG/L
HICKSVILLE WD	WELL 8-3	N-09180	1/24/2017	1,2,3-TRICHLOROPROPANE	0 UG/L
HICKSVILLE WD	WELL 8-3	N-09180	1/24/2017	TRICHLOROFLUOROMETHANE	0 UG/L
HICKSVILLE WD	WELL 8-3	N-09180	1/24/2017	1,2,3-TRICHLOROBENZENE	0 UG/L

**TETRA TECH GROUNDWATER SAMPLING
NAVY 1-25-2019 FOIL- VOCS and FREONS**

HICKSVILLE WD	WELL 8-3	N-09180	1/24/2017	HEXACHLOROBUTADIENE	0	UG/L
HICKSVILLE WD	WELL 8-3	N-09180	1/24/2017	BROMOMETHANE	0	UG/L
HICKSVILLE WD	WELL 8-3	N-09180	1/24/2017	N-BUTYLBENZENE	0	UG/L
HICKSVILLE WD	WELL 8-3	N-09180	1/24/2017	1,2,4-TRICHLOROBENZENE	0	UG/L
HICKSVILLE WD	WELL 8-3	N-09180	1/24/2017	DICHLOROMETHANE	0	UG/L
HICKSVILLE WD	WELL 8-3	N-09180	1/24/2017	CHLOROMETHANE	0	UG/L
HICKSVILLE WD	WELL 8-3	N-09180	1/24/2017	1,1-DICHLOROETHYLENE	0	UG/L
HICKSVILLE WD	WELL 8-3	N-09180	1/24/2017	P-XYLENE	0	UG/L
HICKSVILLE WD	WELL 8-3	N-09180	1/24/2017	BROMOCHLOROMETHANE	0	UG/L
HICKSVILLE WD	WELL 8-3	N-09180	1/24/2017	1,1-DICHLOROETHANE	0.7	UG/L
HICKSVILLE WD	WELL 8-3	N-09180	1/24/2017	P-CHLOROTOLUENE	0	UG/L
HICKSVILLE WD	WELL 8-3	N-09180	1/24/2017	O-DICHLOROBENZENE	0	UG/L
HICKSVILLE WD	WELL 8-3	N-09180	1/24/2017	CIS-1,3-DICHLOROPROPENE	0	UG/L
HICKSVILLE WD	WELL 8-3	N-09180	1/24/2017	VINYL CHLORIDE	0	UG/L
HICKSVILLE WD	WELL 8-3	N-09180	1/24/2017	1,3,5-TRIMETHYLBENZENE	0	UG/L
HICKSVILLE WD	WELL 8-3	N-09180	1/24/2017	1,2,4-TRIMETHYLBENZENE	0	UG/L
HICKSVILLE WD	WELL 8-3	N-09180	1/24/2017	O-CHLOROTOLUENE	0	UG/L
HICKSVILLE WD	WELL 8-3	N-09180	1/24/2017	1,2-DICHLOROETHANE	3	UG/L
HICKSVILLE WD	WELL 8-3	N-09180	1/24/2017	1,1,1-TRICHLOROETHANE	0	UG/L
HICKSVILLE WD	WELL 8-3	N-09180	1/24/2017	CARBON TETRACHLORIDE	2.5	UG/L
HICKSVILLE WD	WELL 8-3	N-09180	1/24/2017	M-DICHLOROBENZENE	0	UG/L
HICKSVILLE WD	WELL 8-3	N-09180	1/24/2017	TRANS-1,2-DICHLOROETHYLENE	0	UG/L
HICKSVILLE WD	WELL 8-3	N-09180	1/24/2017	TRANS-1,3-DICHLOROPROPENE	0	UG/L
HICKSVILLE WD	WELL 8-3	N-09180	1/24/2017	P-DICHLOROBENZENE	0	UG/L
HICKSVILLE WD	WELL 8-3	N-09180	1/24/2017	TETRACHLOROETHYLENE	32.8	UG/L
HICKSVILLE WD	WELL 8-3	N-09180	1/24/2017	TERT-BUTYLBENZENE	0	UG/L
HICKSVILLE WD	WELL 8-3	N-09180	1/24/2017	CIS-1,2-DICHLOROETHYLENE	5.3	UG/L
HICKSVILLE WD	WELL 8-3	N-09180	1/24/2017	ISOPROPYLBENZENE	0	UG/L
HICKSVILLE WD	WELL 8-3	N-09180	1/24/2017	TRICHLOROETHYLENE	99.1	UG/L
HICKSVILLE WD	WELL 8-3	N-09180	1/24/2017	1,1,1,2-TETRACHLOROETHANE	0	UG/L
HICKSVILLE WD	WELL 8-3	N-09180	1/24/2017	1,1,2,2-TETRACHLOROETHANE	0	UG/L
HICKSVILLE WD	WELL 8-3	N-09180	1/24/2017	CHLOROBENZENE	0	UG/L
HICKSVILLE WD	WELL 8-3	N-09180	1/24/2017	BENZENE	0	UG/L
HICKSVILLE WD	WELL 8-3	N-09180	1/24/2017	TOLUENE	0	UG/L
HICKSVILLE WD	WELL 8-3	N-09180	1/24/2017	ETHYLBENZENE	0	UG/L
HICKSVILLE WD	WELL 8-3	N-09180	1/24/2017	SEC-BUTYLBENZENE	0	UG/L
HICKSVILLE WD	WELL 8-3	N-09180	1/24/2017	1,1,2-TRICHLOROETHANE	0	UG/L
HICKSVILLE WD	WELL 8-3	N-09180	1/24/2017	CHLOROETHANE	0	UG/L
HICKSVILLE WD	WELL 8-3	N-09180	1/24/2017	M-XYLENE	0	UG/L
HICKSVILLE WD	WELL 8-3	N-09180	1/24/2017	DICHLORODIFLUOROMETHANE	0	UG/L
HICKSVILLE WD	WELL 8-3	N-09180	1/24/2017	O-XYLENE	0	UG/L
HICKSVILLE WD	WELL 8-3	N-09180	1/24/2017	1,2-DICHLOROPROPANE	0	UG/L
HICKSVILLE WD	WELL 8-3	N-09180	1/24/2017	STYRENE	0	UG/L
HICKSVILLE WD	WELL 8-3	N-09180	1/24/2017	N-PROPYLBENZENE	0	UG/L
HICKSVILLE WD	WELL 8-3	N-09180	1/24/2017	BROMOBENZENE	0	UG/L
HICKSVILLE WD	WELL 8-3	N-09180	10/24/2016	DIBROMOMETHANE	0	UG/L
HICKSVILLE WD	WELL 8-3	N-09180	10/24/2016	1,2,3-TRICHLOROPROPANE	0	UG/L
HICKSVILLE WD	WELL 8-3	N-09180	10/24/2016	1,2,4-TRIMETHYLBENZENE	0	UG/L
HICKSVILLE WD	WELL 8-3	N-09180	10/24/2016	1,3-DICHLOROPROPANE	0	UG/L
HICKSVILLE WD	WELL 8-3	N-09180	10/24/2016	SEC-BUTYLBENZENE	0	UG/L
HICKSVILLE WD	WELL 8-3	N-09180	10/24/2016	CHLOROETHANE	0	UG/L
HICKSVILLE WD	WELL 8-3	N-09180	10/24/2016	TRANS-1,3-DICHLOROPROPENE	0	UG/L
HICKSVILLE WD	WELL 8-3	N-09180	10/24/2016	METHYL TERT-BUTYL ETHER	0	UG/L
HICKSVILLE WD	WELL 8-3	N-09180	10/24/2016	BROMOCHLOROMETHANE	0	UG/L
HICKSVILLE WD	WELL 8-3	N-09180	10/24/2016	2,2-DICHLOROPROPANE	0	UG/L
HICKSVILLE WD	WELL 8-3	N-09180	10/24/2016	BROMOMETHANE	0	UG/L
HICKSVILLE WD	WELL 8-3	N-09180	10/24/2016	CARBON TETRACHLORIDE	2	UG/L
HICKSVILLE WD	WELL 8-3	N-09180	10/24/2016	TERT-BUTYLBENZENE	0	UG/L
HICKSVILLE WD	WELL 8-3	N-09180	10/24/2016	1,3,5-TRIMETHYLBENZENE	0	UG/L
HICKSVILLE WD	WELL 8-3	N-09180	10/24/2016	1,1-DICHLOROPROPENE	0	UG/L
HICKSVILLE WD	WELL 8-3	N-09180	10/24/2016	N-BUTYLBENZENE	0	UG/L
HICKSVILLE WD	WELL 8-3	N-09180	10/24/2016	CIS-1,3-DICHLOROPROPENE	0	UG/L
HICKSVILLE WD	WELL 8-3	N-09180	10/24/2016	1,2,3-TRICHLOROBENZENE	0	UG/L
HICKSVILLE WD	WELL 8-3	N-09180	10/24/2016	BROMOBENZENE	0	UG/L

**TETRA TECH GROUNDWATER SAMPLING
NAVY 1-25-2019 FOIL- VOCS and FREONS**

HICKSVILLE WD	WELL 8-3	N-09180	10/24/2016	ETHYLBENZENE	0	UG/L
HICKSVILLE WD	WELL 8-3	N-09180	10/24/2016	CIS-1,2-DICHLOROETHYLENE	4.8	UG/L
HICKSVILLE WD	WELL 8-3	N-09180	10/24/2016	BENZENE	0	UG/L
HICKSVILLE WD	WELL 8-3	N-09180	10/24/2016	P-XYLENE	0	UG/L
HICKSVILLE WD	WELL 8-3	N-09180	10/24/2016	DICHLORODIFLUOROMETHANE	0	UG/L
HICKSVILLE WD	WELL 8-3	N-09180	10/24/2016	CHLOROMETHANE	0	UG/L
HICKSVILLE WD	WELL 8-3	N-09180	10/24/2016	P-ISOPROPYLTOLUENE	0	UG/L
HICKSVILLE WD	WELL 8-3	N-09180	10/24/2016	TOLUENE	0	UG/L
HICKSVILLE WD	WELL 8-3	N-09180	10/24/2016	TRANS-1,2-DICHLOROETHYLENE	0	UG/L
HICKSVILLE WD	WELL 8-3	N-09180	10/24/2016	1,2-DICHLOROPROPANE	0	UG/L
HICKSVILLE WD	WELL 8-3	N-09180	10/24/2016	1,1,2,2-TETRACHLOROETHANE	0	UG/L
HICKSVILLE WD	WELL 8-3	N-09180	10/24/2016	M-DICHLOROBENZENE	0	UG/L
HICKSVILLE WD	WELL 8-3	N-09180	10/24/2016	1,1,1-TRICHLOROETHANE	0	UG/L
HICKSVILLE WD	WELL 8-3	N-09180	10/24/2016	P-CHLOROTOLUENE	0	UG/L
HICKSVILLE WD	WELL 8-3	N-09180	10/24/2016	O-CHLOROTOLUENE	0	UG/L
HICKSVILLE WD	WELL 8-3	N-09180	10/24/2016	DICHLOROMETHANE	0	UG/L
HICKSVILLE WD	WELL 8-3	N-09180	10/24/2016	O-DICHLOROBENZENE	0	UG/L
HICKSVILLE WD	WELL 8-3	N-09180	10/24/2016	P-DICHLOROBENZENE	0	UG/L
HICKSVILLE WD	WELL 8-3	N-09180	10/24/2016	VINYL CHLORIDE	0	UG/L
HICKSVILLE WD	WELL 8-3	N-09180	10/24/2016	1,2-DICHLOROETHANE	2	UG/L
HICKSVILLE WD	WELL 8-3	N-09180	10/24/2016	1,1-DICHLOROETHANE	0.72	UG/L
HICKSVILLE WD	WELL 8-3	N-09180	10/24/2016	1,2,4-TRICHLOROBENZENE	0	UG/L
HICKSVILLE WD	WELL 8-3	N-09180	10/24/2016	ISOPROPYLBENZENE	0	UG/L
HICKSVILLE WD	WELL 8-3	N-09180	10/24/2016	TRICHLOROETHYLENE	116	UG/L
HICKSVILLE WD	WELL 8-3	N-09180	10/24/2016	1,1,2-TRICHLOROETHANE	0	UG/L
HICKSVILLE WD	WELL 8-3	N-09180	10/24/2016	TETRACHLOROETHYLENE	26.4	UG/L
HICKSVILLE WD	WELL 8-3	N-09180	10/24/2016	CHLOROBENZENE	0	UG/L
HICKSVILLE WD	WELL 8-3	N-09180	10/24/2016	N-PROPYLBENZENE	0	UG/L
HICKSVILLE WD	WELL 8-3	N-09180	10/24/2016	O-XYLENE	0	UG/L
HICKSVILLE WD	WELL 8-3	N-09180	10/24/2016	STYRENE	0	UG/L
HICKSVILLE WD	WELL 8-3	N-09180	10/24/2016	M-XYLENE	0	UG/L
HICKSVILLE WD	WELL 8-3	N-09180	10/24/2016	1,1,1,2-TETRACHLOROETHANE	0	UG/L
HICKSVILLE WD	WELL 8-3	N-09180	10/24/2016	TRICHLOROFLUOROMETHANE	0	UG/L
HICKSVILLE WD	WELL 8-3	N-09180	10/24/2016	HEXACHLOROBUTADIENE	0	UG/L
HICKSVILLE WD	WELL 8-3	N-09180	10/24/2016	1,1-DICHLOROETHYLENE	0	UG/L
HICKSVILLE WD	WELL 8-3	N-09180	9/14/2016	1,1-DICHLOROETHYLENE	0	UG/L
HICKSVILLE WD	WELL 8-3	N-09180	9/14/2016	CARBON TETRACHLORIDE	1.67	UG/L
HICKSVILLE WD	WELL 8-3	N-09180	9/14/2016	1,1-DICHLOROETHANE	0.81	UG/L
HICKSVILLE WD	WELL 8-3	N-09180	9/14/2016	TRANS-1,2-DICHLOROETHYLENE	0	UG/L
HICKSVILLE WD	WELL 8-3	N-09180	9/14/2016	1,2-DICHLOROETHANE	1.84	UG/L
HICKSVILLE WD	WELL 8-3	N-09180	9/14/2016	1,1,1-TRICHLOROETHANE	0	UG/L
HICKSVILLE WD	WELL 8-3	N-09180	9/14/2016	M-DICHLOROBENZENE	0	UG/L
HICKSVILLE WD	WELL 8-3	N-09180	9/14/2016	CHLOROMETHANE	0	UG/L
HICKSVILLE WD	WELL 8-3	N-09180	9/14/2016	DICHLORODIFLUOROMETHANE	0	UG/L
HICKSVILLE WD	WELL 8-3	N-09180	9/14/2016	BROMOMETHANE	0	UG/L
HICKSVILLE WD	WELL 8-3	N-09180	9/14/2016	1,3-DICHLOROPROPANE	0	UG/L
HICKSVILLE WD	WELL 8-3	N-09180	9/14/2016	P-DICHLOROBENZENE	0	UG/L
HICKSVILLE WD	WELL 8-3	N-09180	9/14/2016	1,2-DICHLOROPROPANE	0	UG/L
HICKSVILLE WD	WELL 8-3	N-09180	9/14/2016	VINYL CHLORIDE	0	UG/L
HICKSVILLE WD	WELL 8-3	N-09180	9/14/2016	N-BUTYLBENZENE	0	UG/L
HICKSVILLE WD	WELL 8-3	N-09180	9/14/2016	1,1,1,2-TETRACHLOROETHANE	0	UG/L
HICKSVILLE WD	WELL 8-3	N-09180	9/14/2016	BROMOCHLOROMETHANE	0	UG/L
HICKSVILLE WD	WELL 8-3	N-09180	9/14/2016	1,1,2-TRICHLOROETHANE	0	UG/L
HICKSVILLE WD	WELL 8-3	N-09180	9/14/2016	TRICHLOROETHYLENE	84	UG/L
HICKSVILLE WD	WELL 8-3	N-09180	9/14/2016	TRANS-1,3-DICHLOROPROPENE	0	UG/L
HICKSVILLE WD	WELL 8-3	N-09180	9/14/2016	CHLOROETHANE	0	UG/L
HICKSVILLE WD	WELL 8-3	N-09180	9/14/2016	HEXACHLOROBUTADIENE	0	UG/L
HICKSVILLE WD	WELL 8-3	N-09180	9/14/2016	DIBROMOMETHANE	0	UG/L
HICKSVILLE WD	WELL 8-3	N-09180	9/14/2016	METHYL TERT-BUTYL ETHER	0	UG/L
HICKSVILLE WD	WELL 8-3	N-09180	9/14/2016	P-ISOPROPYLTOLUENE	0	UG/L
HICKSVILLE WD	WELL 8-3	N-09180	9/14/2016	DICHLOROMETHANE	0	UG/L
HICKSVILLE WD	WELL 8-3	N-09180	9/14/2016	P-XYLENE	0	UG/L
HICKSVILLE WD	WELL 8-3	N-09180	9/14/2016	TRICHLOROFLUOROMETHANE	0	UG/L
HICKSVILLE WD	WELL 8-3	N-09180	9/14/2016	CIS-1,2-DICHLOROETHYLENE	3.9	UG/L

**TETRA TECH GROUNDWATER SAMPLING
NAVY 1-25-2019 FOIL- VOCS and FREONS**

HICKSVILLE WD	WELL 8-3	N-09180	9/14/2016	1,2,3-TRICHLOROBENZENE	0	UG/L
HICKSVILLE WD	WELL 8-3	N-09180	9/14/2016	1,2,3-TRICHLOROPROPANE	0	UG/L
HICKSVILLE WD	WELL 8-3	N-09180	9/14/2016	1,2,4-TRIMETHYLBENZENE	0	UG/L
HICKSVILLE WD	WELL 8-3	N-09180	9/14/2016	2,2-DICHLOROPROPANE	0	UG/L
HICKSVILLE WD	WELL 8-3	N-09180	9/14/2016	CIS-1,3-DICHLOROPROPENE	0	UG/L
HICKSVILLE WD	WELL 8-3	N-09180	9/14/2016	TOLUENE	0	UG/L
HICKSVILLE WD	WELL 8-3	N-09180	9/14/2016	1,3,5-TRIMETHYLBENZENE	0	UG/L
HICKSVILLE WD	WELL 8-3	N-09180	9/14/2016	O-DICHLOROBENZENE	0	UG/L
HICKSVILLE WD	WELL 8-3	N-09180	9/14/2016	TERT-BUTYLBENZENE	0	UG/L
HICKSVILLE WD	WELL 8-3	N-09180	9/14/2016	P-CHLOROTOLUENE	0	UG/L
HICKSVILLE WD	WELL 8-3	N-09180	9/14/2016	SEC-BUTYLBENZENE	0	UG/L
HICKSVILLE WD	WELL 8-3	N-09180	9/14/2016	M-XYLENE	0	UG/L
HICKSVILLE WD	WELL 8-3	N-09180	9/14/2016	STYRENE	0	UG/L
HICKSVILLE WD	WELL 8-3	N-09180	9/14/2016	BROMOBENZENE	0	UG/L
HICKSVILLE WD	WELL 8-3	N-09180	9/14/2016	1,2,4-TRICHLOROBENZENE	0	UG/L
HICKSVILLE WD	WELL 8-3	N-09180	9/14/2016	ETHYLBENZENE	0	UG/L
HICKSVILLE WD	WELL 8-3	N-09180	9/14/2016	1,1-DICHLOROPROPENE	0	UG/L
HICKSVILLE WD	WELL 8-3	N-09180	9/14/2016	BENZENE	0	UG/L
HICKSVILLE WD	WELL 8-3	N-09180	9/14/2016	CHLOROBENZENE	0	UG/L
HICKSVILLE WD	WELL 8-3	N-09180	9/14/2016	1,1,2,2-TETRACHLOROETHANE	0	UG/L
HICKSVILLE WD	WELL 8-3	N-09180	9/14/2016	TETRACHLOROETHYLENE	19.7	UG/L
HICKSVILLE WD	WELL 8-3	N-09180	9/14/2016	O-XYLENE	0	UG/L
HICKSVILLE WD	WELL 8-3	N-09180	9/14/2016	N-PROPYLBENZENE	0	UG/L
HICKSVILLE WD	WELL 8-3	N-09180	9/14/2016	O-CHLOROTOLUENE	0	UG/L
HICKSVILLE WD	WELL 8-3	N-09180	9/14/2016	ISOPROPYLBENZENE	0	UG/L
HICKSVILLE WD	WELL 8-3	N-09180	8/29/2016	BROMOMETHANE	0	UG/L
HICKSVILLE WD	WELL 8-3	N-09180	8/29/2016	STYRENE	0	UG/L
HICKSVILLE WD	WELL 8-3	N-09180	8/29/2016	BROMOBENZENE	0	UG/L
HICKSVILLE WD	WELL 8-3	N-09180	8/29/2016	M-XYLENE	0	UG/L
HICKSVILLE WD	WELL 8-3	N-09180	8/29/2016	O-XYLENE	0	UG/L
HICKSVILLE WD	WELL 8-3	N-09180	8/29/2016	TRICHLOROFLUOROMETHANE	0	UG/L
HICKSVILLE WD	WELL 8-3	N-09180	8/29/2016	P-CHLOROTOLUENE	0	UG/L
HICKSVILLE WD	WELL 8-3	N-09180	8/29/2016	1,2,4-TRIMETHYLBENZENE	0	UG/L
HICKSVILLE WD	WELL 8-3	N-09180	8/29/2016	DICHLOROMETHANE	0	UG/L
HICKSVILLE WD	WELL 8-3	N-09180	8/29/2016	P-XYLENE	0	UG/L
HICKSVILLE WD	WELL 8-3	N-09180	8/29/2016	BROMOCHLOROMETHANE	0	UG/L
HICKSVILLE WD	WELL 8-3	N-09180	8/29/2016	N-BUTYLBENZENE	0	UG/L
HICKSVILLE WD	WELL 8-3	N-09180	8/29/2016	TRANS-1,3-DICHLOROPROPENE	0	UG/L
HICKSVILLE WD	WELL 8-3	N-09180	8/29/2016	VINYL CHLORIDE	0	UG/L
HICKSVILLE WD	WELL 8-3	N-09180	8/29/2016	2,2-DICHLOROPROPANE	0	UG/L
HICKSVILLE WD	WELL 8-3	N-09180	8/29/2016	ISOPROPYLBENZENE	0	UG/L
HICKSVILLE WD	WELL 8-3	N-09180	8/29/2016	CHLOROETHANE	0	UG/L
HICKSVILLE WD	WELL 8-3	N-09180	8/29/2016	DIBROMOMETHANE	0	UG/L
HICKSVILLE WD	WELL 8-3	N-09180	8/29/2016	1,2,3-TRICHLOROPROPANE	0	UG/L
HICKSVILLE WD	WELL 8-3	N-09180	8/29/2016	1,2,4-TRICHLOROBENZENE	0	UG/L
HICKSVILLE WD	WELL 8-3	N-09180	8/29/2016	METHYL TERT-BUTYL ETHER	0	UG/L
HICKSVILLE WD	WELL 8-3	N-09180	8/29/2016	HEXACHLOROBUTADIENE	0	UG/L
HICKSVILLE WD	WELL 8-3	N-09180	8/29/2016	N-PROPYLBENZENE	0	UG/L
HICKSVILLE WD	WELL 8-3	N-09180	8/29/2016	CHLOROBENZENE	0	UG/L
HICKSVILLE WD	WELL 8-3	N-09180	8/29/2016	M-DICHLOROBENZENE	0	UG/L
HICKSVILLE WD	WELL 8-3	N-09180	8/29/2016	1,3,5-TRIMETHYLBENZENE	0	UG/L
HICKSVILLE WD	WELL 8-3	N-09180	8/29/2016	1,1,1,2-TETRACHLOROETHANE	0	UG/L
HICKSVILLE WD	WELL 8-3	N-09180	8/29/2016	ETHYLBENZENE	0	UG/L
HICKSVILLE WD	WELL 8-3	N-09180	8/29/2016	O-CHLOROTOLUENE	0	UG/L
HICKSVILLE WD	WELL 8-3	N-09180	8/29/2016	1,2-DICHLOROPROPANE	0	UG/L
HICKSVILLE WD	WELL 8-3	N-09180	8/29/2016	O-DICHLOROBENZENE	0	UG/L
HICKSVILLE WD	WELL 8-3	N-09180	8/29/2016	DICHLORODIFLUOROMETHANE	0	UG/L
HICKSVILLE WD	WELL 8-3	N-09180	8/29/2016	1,1,2,2-TETRACHLOROETHANE	0	UG/L
HICKSVILLE WD	WELL 8-3	N-09180	8/29/2016	TETRACHLOROETHYLENE	19.6	UG/L
HICKSVILLE WD	WELL 8-3	N-09180	8/29/2016	TERT-BUTYLBENZENE	0	UG/L
HICKSVILLE WD	WELL 8-3	N-09180	8/29/2016	SEC-BUTYLBENZENE	0	UG/L
HICKSVILLE WD	WELL 8-3	N-09180	8/29/2016	1,3-DICHLOROPROPANE	0	UG/L
HICKSVILLE WD	WELL 8-3	N-09180	8/29/2016	1,1-DICHLOROPROPENE	0	UG/L
HICKSVILLE WD	WELL 8-3	N-09180	8/29/2016	1,2,3-TRICHLOROBENZENE	0	UG/L

**TETRA TECH GROUNDWATER SAMPLING
NAVY 1-25-2019 FOIL- VOCS and FREONS**

HICKSVILLE WD	WELL 8-3	N-09180	8/29/2016	CIS-1,2-DICHLOROETHYLENE	4.02	UG/L
HICKSVILLE WD	WELL 8-3	N-09180	8/29/2016	CIS-1,3-DICHLOROPROPENE	0	UG/L
HICKSVILLE WD	WELL 8-3	N-09180	8/29/2016	BENZENE	0	UG/L
HICKSVILLE WD	WELL 8-3	N-09180	8/29/2016	TRICHLOROETHYLENE	98.9	UG/L
HICKSVILLE WD	WELL 8-3	N-09180	8/29/2016	P-ISOPROPYLTOLUENE	0	UG/L
HICKSVILLE WD	WELL 8-3	N-09180	8/29/2016	CHLOROMETHANE	0	UG/L
HICKSVILLE WD	WELL 8-3	N-09180	8/29/2016	1,1,2-TRICHLOROETHANE	0	UG/L
HICKSVILLE WD	WELL 8-3	N-09180	8/29/2016	1,1-DICHLOROETHYLENE	0	UG/L
HICKSVILLE WD	WELL 8-3	N-09180	8/29/2016	1,1-DICHLOROETHANE	0.89	UG/L
HICKSVILLE WD	WELL 8-3	N-09180	8/29/2016	TRANS-1,2-DICHLOROETHYLENE	0	UG/L
HICKSVILLE WD	WELL 8-3	N-09180	8/29/2016	1,2-DICHLOROETHANE	2.47	UG/L
HICKSVILLE WD	WELL 8-3	N-09180	8/29/2016	1,1,1-TRICHLOROETHANE	0	UG/L
HICKSVILLE WD	WELL 8-3	N-09180	8/29/2016	CARBON TETRACHLORIDE	1.71	UG/L
HICKSVILLE WD	WELL 8-3	N-09180	8/29/2016	P-DICHLOROBENZENE	0	UG/L
HICKSVILLE WD	WELL 8-3	N-09180	8/29/2016	TOLUENE	0	UG/L
HICKSVILLE WD	WELL 8-3	N-09180	7/20/2016	O-XYLENE	0	UG/L
HICKSVILLE WD	WELL 8-3	N-09180	7/20/2016	N-PROPYLBENZENE	0	UG/L
HICKSVILLE WD	WELL 8-3	N-09180	7/20/2016	CARBON TETRACHLORIDE	2.15	UG/L
HICKSVILLE WD	WELL 8-3	N-09180	7/20/2016	1,2,3-TRICHLOROBENZENE	0	UG/L
HICKSVILLE WD	WELL 8-3	N-09180	7/20/2016	BROMOMETHANE	0	UG/L
HICKSVILLE WD	WELL 8-3	N-09180	7/20/2016	CHLOROETHANE	0	UG/L
HICKSVILLE WD	WELL 8-3	N-09180	7/20/2016	TRANS-1,2-DICHLOROETHYLENE	0	UG/L
HICKSVILLE WD	WELL 8-3	N-09180	7/20/2016	TOLUENE	0	UG/L
HICKSVILLE WD	WELL 8-3	N-09180	7/20/2016	1,1,2,2-TETRACHLOROETHANE	0	UG/L
HICKSVILLE WD	WELL 8-3	N-09180	7/20/2016	ETHYLBENZENE	0	UG/L
HICKSVILLE WD	WELL 8-3	N-09180	7/20/2016	1,2-DICHLOROPROPANE	0	UG/L
HICKSVILLE WD	WELL 8-3	N-09180	7/20/2016	ISOPROPYLBENZENE	0	UG/L
HICKSVILLE WD	WELL 8-3	N-09180	7/20/2016	1,1,1-TRICHLOROETHANE	0	UG/L
HICKSVILLE WD	WELL 8-3	N-09180	7/20/2016	CHLOROBENZENE	0	UG/L
HICKSVILLE WD	WELL 8-3	N-09180	7/20/2016	TETRACHLOROETHYLENE	21.2	UG/L
HICKSVILLE WD	WELL 8-3	N-09180	7/20/2016	1,1,1,2-TETRACHLOROETHANE	0	UG/L
HICKSVILLE WD	WELL 8-3	N-09180	7/20/2016	1,1,2-TRICHLOROETHANE	0	UG/L
HICKSVILLE WD	WELL 8-3	N-09180	7/20/2016	TRICHLOROETHYLENE	98.7	UG/L
HICKSVILLE WD	WELL 8-3	N-09180	7/20/2016	BENZENE	0	UG/L
HICKSVILLE WD	WELL 8-3	N-09180	7/20/2016	M-XYLENE	0	UG/L
HICKSVILLE WD	WELL 8-3	N-09180	7/20/2016	METHYL TERT-BUTYL ETHER	0	UG/L
HICKSVILLE WD	WELL 8-3	N-09180	7/20/2016	1,3,5-TRIMETHYLBENZENE	0	UG/L
HICKSVILLE WD	WELL 8-3	N-09180	7/20/2016	1,2,4-TRIMETHYLBENZENE	0	UG/L
HICKSVILLE WD	WELL 8-3	N-09180	7/20/2016	1,2,3-TRICHLOROPROPANE	0	UG/L
HICKSVILLE WD	WELL 8-3	N-09180	7/20/2016	N-BUTYLBENZENE	0	UG/L
HICKSVILLE WD	WELL 8-3	N-09180	7/20/2016	HEXACHLOROBUTADIENE	0	UG/L
HICKSVILLE WD	WELL 8-3	N-09180	7/20/2016	DIBROMOMETHANE	0	UG/L
HICKSVILLE WD	WELL 8-3	N-09180	7/20/2016	1,2-DICHLOROETHANE	2.49	UG/L
HICKSVILLE WD	WELL 8-3	N-09180	7/20/2016	2,2-DICHLOROPROPANE	0	UG/L
HICKSVILLE WD	WELL 8-3	N-09180	7/20/2016	M-DICHLOROBENZENE	0	UG/L
HICKSVILLE WD	WELL 8-3	N-09180	7/20/2016	O-DICHLOROBENZENE	0	UG/L
HICKSVILLE WD	WELL 8-3	N-09180	7/20/2016	P-DICHLOROBENZENE	0	UG/L
HICKSVILLE WD	WELL 8-3	N-09180	7/20/2016	VINYL CHLORIDE	0	UG/L
HICKSVILLE WD	WELL 8-3	N-09180	7/20/2016	1,1-DICHLOROETHYLENE	0.55	UG/L
HICKSVILLE WD	WELL 8-3	N-09180	7/20/2016	1,1-DICHLOROETHANE	0.9	UG/L
HICKSVILLE WD	WELL 8-3	N-09180	7/20/2016	STYRENE	0	UG/L
HICKSVILLE WD	WELL 8-3	N-09180	7/20/2016	BROMOCHLOROMETHANE	0	UG/L
HICKSVILLE WD	WELL 8-3	N-09180	7/20/2016	TRICHLOROFLUOROMETHANE	0	UG/L
HICKSVILLE WD	WELL 8-3	N-09180	7/20/2016	DICHLORODIFLUOROMETHANE	0	UG/L
HICKSVILLE WD	WELL 8-3	N-09180	7/20/2016	1,2,4-TRICHLOROBENZENE	0	UG/L
HICKSVILLE WD	WELL 8-3	N-09180	7/20/2016	CIS-1,3-DICHLOROPROPENE	0	UG/L
HICKSVILLE WD	WELL 8-3	N-09180	7/20/2016	TRANS-1,3-DICHLOROPROPENE	0	UG/L
HICKSVILLE WD	WELL 8-3	N-09180	7/20/2016	CHLOROMETHANE	0	UG/L
HICKSVILLE WD	WELL 8-3	N-09180	7/20/2016	CIS-1,2-DICHLOROETHYLENE	4.18	UG/L
HICKSVILLE WD	WELL 8-3	N-09180	7/20/2016	1,3-DICHLOROPROPANE	0	UG/L
HICKSVILLE WD	WELL 8-3	N-09180	7/20/2016	BROMOBENZENE	0	UG/L
HICKSVILLE WD	WELL 8-3	N-09180	7/20/2016	1,1-DICHLOROPROPENE	0	UG/L
HICKSVILLE WD	WELL 8-3	N-09180	7/20/2016	P-CHLOROTOLUENE	0	UG/L
HICKSVILLE WD	WELL 8-3	N-09180	7/20/2016	O-CHLOROTOLUENE	0	UG/L

**TETRA TECH GROUNDWATER SAMPLING
NAVY 1-25-2019 FOIL- VOCS and FREONS**

HICKSVILLE WD	WELL 8-3	N-09180	7/20/2016	TERT-BUTYLBENZENE	0	UG/L
HICKSVILLE WD	WELL 8-3	N-09180	7/20/2016	DICHLOROMETHANE	0	UG/L
HICKSVILLE WD	WELL 8-3	N-09180	7/20/2016	P-XYLENE	0	UG/L
HICKSVILLE WD	WELL 8-3	N-09180	7/20/2016	SEC-BUTYLBENZENE	0	UG/L
HICKSVILLE WD	WELL 8-3	N-09180	7/20/2016	P-ISOPROPYLTOLUENE	0	UG/L
HICKSVILLE WD	WELL 8-3	N-09180	6/8/2016	P-ISOPROPYLTOLUENE	0	UG/L
HICKSVILLE WD	WELL 8-3	N-09180	6/8/2016	1,1-DICHLOROETHANE	0.71	UG/L
HICKSVILLE WD	WELL 8-3	N-09180	6/8/2016	CHLOROMETHANE	0	UG/L
HICKSVILLE WD	WELL 8-3	N-09180	6/8/2016	P-CHLOROTOLUENE	0	UG/L
HICKSVILLE WD	WELL 8-3	N-09180	6/8/2016	1,2,3-TRICHLOROENZENE	0	UG/L
HICKSVILLE WD	WELL 8-3	N-09180	6/8/2016	DICHLOROMETHANE	0	UG/L
HICKSVILLE WD	WELL 8-3	N-09180	6/8/2016	BROMOMETHANE	0	UG/L
HICKSVILLE WD	WELL 8-3	N-09180	6/8/2016	1,3-DICHLOROPROPANE	0	UG/L
HICKSVILLE WD	WELL 8-3	N-09180	6/8/2016	N-BUTYLBENZENE	0	UG/L
HICKSVILLE WD	WELL 8-3	N-09180	6/8/2016	1,2,4-TRIMETHYLBENZENE	0	UG/L
HICKSVILLE WD	WELL 8-3	N-09180	6/8/2016	2,2-DICHLOROPROPANE	0	UG/L
HICKSVILLE WD	WELL 8-3	N-09180	6/8/2016	1,2,3-TRICHLOROPROPANE	0	UG/L
HICKSVILLE WD	WELL 8-3	N-09180	6/8/2016	DICHLORODIFLUOROMETHANE	0	UG/L
HICKSVILLE WD	WELL 8-3	N-09180	6/8/2016	O-CHLOROTOLUENE	0	UG/L
HICKSVILLE WD	WELL 8-3	N-09180	6/8/2016	TRANS-1,2-DICHLOROETHYLENE	0	UG/L
HICKSVILLE WD	WELL 8-3	N-09180	6/8/2016	P-XYLENE	0	UG/L
HICKSVILLE WD	WELL 8-3	N-09180	6/8/2016	CHLOROENZENE	0	UG/L
HICKSVILLE WD	WELL 8-3	N-09180	6/8/2016	CIS-1,2-DICHLOROETHYLENE	3.66	UG/L
HICKSVILLE WD	WELL 8-3	N-09180	6/8/2016	1,1,1-TRICHLOROETHANE	0	UG/L
HICKSVILLE WD	WELL 8-3	N-09180	6/8/2016	VINYL CHLORIDE	0	UG/L
HICKSVILLE WD	WELL 8-3	N-09180	6/8/2016	P-DICHLOROENZENE	0	UG/L
HICKSVILLE WD	WELL 8-3	N-09180	6/8/2016	O-DICHLOROENZENE	0	UG/L
HICKSVILLE WD	WELL 8-3	N-09180	6/8/2016	M-DICHLOROENZENE	0	UG/L
HICKSVILLE WD	WELL 8-3	N-09180	6/8/2016	TRICHLOROFLUOROMETHANE	0	UG/L
HICKSVILLE WD	WELL 8-3	N-09180	6/8/2016	TRANS-1,3-DICHLOROPROPENE	0	UG/L
HICKSVILLE WD	WELL 8-3	N-09180	6/8/2016	TERT-BUTYLBENZENE	0	UG/L
HICKSVILLE WD	WELL 8-3	N-09180	6/8/2016	HEXACHLOROBUTADIENE	0	UG/L
HICKSVILLE WD	WELL 8-3	N-09180	6/8/2016	1,3,5-TRIMETHYLBENZENE	0	UG/L
HICKSVILLE WD	WELL 8-3	N-09180	6/8/2016	METHYL TERT-BUTYL ETHER	0	UG/L
HICKSVILLE WD	WELL 8-3	N-09180	6/8/2016	1,1,2,2-TETRACHLOROETHANE	0	UG/L
HICKSVILLE WD	WELL 8-3	N-09180	6/8/2016	SEC-BUTYLBENZENE	0	UG/L
HICKSVILLE WD	WELL 8-3	N-09180	6/8/2016	1,2,4-TRICHLOROENZENE	0	UG/L
HICKSVILLE WD	WELL 8-3	N-09180	6/8/2016	1,1-DICHLOROPROPENE	0	UG/L
HICKSVILLE WD	WELL 8-3	N-09180	6/8/2016	DIBROMOMETHANE	0	UG/L
HICKSVILLE WD	WELL 8-3	N-09180	6/8/2016	CHLOROETHANE	0	UG/L
HICKSVILLE WD	WELL 8-3	N-09180	6/8/2016	CIS-1,3-DICHLOROPROPENE	0	UG/L
HICKSVILLE WD	WELL 8-3	N-09180	6/8/2016	CARBON TETRACHLORIDE	1.79	UG/L
HICKSVILLE WD	WELL 8-3	N-09180	6/8/2016	1,2-DICHLOROPROPANE	0	UG/L
HICKSVILLE WD	WELL 8-3	N-09180	6/8/2016	BROMOCHLOROMETHANE	0	UG/L
HICKSVILLE WD	WELL 8-3	N-09180	6/8/2016	1,1-DICHLOROETHYLENE	0	UG/L
HICKSVILLE WD	WELL 8-3	N-09180	6/8/2016	O-XYLENE	0	UG/L
HICKSVILLE WD	WELL 8-3	N-09180	6/8/2016	1,1,1,2-TETRACHLOROETHANE	0	UG/L
HICKSVILLE WD	WELL 8-3	N-09180	6/8/2016	1,1,2-TRICHLOROETHANE	0	UG/L
HICKSVILLE WD	WELL 8-3	N-09180	6/8/2016	TRICHLOROETHYLENE	0	UG/L
HICKSVILLE WD	WELL 8-3	N-09180	6/8/2016	N-PROPYLBENZENE	0	UG/L
HICKSVILLE WD	WELL 8-3	N-09180	6/8/2016	1,2-DICHLOROETHANE	2.04	UG/L
HICKSVILLE WD	WELL 8-3	N-09180	6/8/2016	TOLUENE	0	UG/L
HICKSVILLE WD	WELL 8-3	N-09180	6/8/2016	TETRACHLOROETHYLENE	0	UG/L
HICKSVILLE WD	WELL 8-3	N-09180	6/8/2016	M-XYLENE	0	UG/L
HICKSVILLE WD	WELL 8-3	N-09180	6/8/2016	ISOPROPYLBENZENE	0	UG/L
HICKSVILLE WD	WELL 8-3	N-09180	6/8/2016	BROMOENZENE	0	UG/L
HICKSVILLE WD	WELL 8-3	N-09180	6/8/2016	ETHYLBENZENE	0	UG/L
HICKSVILLE WD	WELL 8-3	N-09180	6/8/2016	BENZENE	0	UG/L
HICKSVILLE WD	WELL 8-3	N-09180	6/8/2016	STYRENE	0	UG/L
HICKSVILLE WD	WELL 8-3	N-09180	5/16/2016	BROMOCHLOROMETHANE	0	UG/L
HICKSVILLE WD	WELL 8-3	N-09180	5/16/2016	CIS-1,3-DICHLOROPROPENE	0	UG/L
HICKSVILLE WD	WELL 8-3	N-09180	5/16/2016	1,2-DICHLOROETHANE	2.2	UG/L
HICKSVILLE WD	WELL 8-3	N-09180	5/16/2016	DICHLOROMETHANE	0	UG/L
HICKSVILLE WD	WELL 8-3	N-09180	5/16/2016	P-CHLOROTOLUENE	0	UG/L

**TETRA TECH GROUNDWATER SAMPLING
NAVY 1-25-2019 FOIL- VOCS and FREONS**

HICKSVILLE WD	WELL 8-3	N-09180	5/16/2016	O-DICHLOROBENZENE	0	UG/L
HICKSVILLE WD	WELL 8-3	N-09180	5/16/2016	P-DICHLOROBENZENE	0	UG/L
HICKSVILLE WD	WELL 8-3	N-09180	5/16/2016	VINYL CHLORIDE	0	UG/L
HICKSVILLE WD	WELL 8-3	N-09180	5/16/2016	1,1-DICHLOROETHYLENE	0	UG/L
HICKSVILLE WD	WELL 8-3	N-09180	5/16/2016	1,1-DICHLOROETHANE	0.66	UG/L
HICKSVILLE WD	WELL 8-3	N-09180	5/16/2016	TRANS-1,2-DICHLOROETHYLENE	0	UG/L
HICKSVILLE WD	WELL 8-3	N-09180	5/16/2016	BENZENE	0	UG/L
HICKSVILLE WD	WELL 8-3	N-09180	5/16/2016	O-XYLENE	0	UG/L
HICKSVILLE WD	WELL 8-3	N-09180	5/16/2016	O-CHLOROTOLUENE	0	UG/L
HICKSVILLE WD	WELL 8-3	N-09180	5/16/2016	1,1,1-TRICHLOROETHANE	0	UG/L
HICKSVILLE WD	WELL 8-3	N-09180	5/16/2016	CARBON TETRACHLORIDE	1.99	UG/L
HICKSVILLE WD	WELL 8-3	N-09180	5/16/2016	N-PROPYLBENZENE	0	UG/L
HICKSVILLE WD	WELL 8-3	N-09180	5/16/2016	TRICHLOROETHYLENE	0	UG/L
HICKSVILLE WD	WELL 8-3	N-09180	5/16/2016	1,1,2-TRICHLOROETHANE	0	UG/L
HICKSVILLE WD	WELL 8-3	N-09180	5/16/2016	1,1,1,2-TETRACHLOROETHANE	0	UG/L
HICKSVILLE WD	WELL 8-3	N-09180	5/16/2016	TETRACHLOROETHYLENE	0	UG/L
HICKSVILLE WD	WELL 8-3	N-09180	5/16/2016	P-XYLENE	0	UG/L
HICKSVILLE WD	WELL 8-3	N-09180	5/16/2016	CHLOROBENZENE	0	UG/L
HICKSVILLE WD	WELL 8-3	N-09180	5/16/2016	TOLUENE	0	UG/L
HICKSVILLE WD	WELL 8-3	N-09180	5/16/2016	SEC-BUTYLBENZENE	0	UG/L
HICKSVILLE WD	WELL 8-3	N-09180	5/16/2016	M-DICHLOROBENZENE	0	UG/L
HICKSVILLE WD	WELL 8-3	N-09180	5/16/2016	TERT-BUTYLBENZENE	0	UG/L
HICKSVILLE WD	WELL 8-3	N-09180	5/16/2016	1,2,4-TRICHLOROBENZENE	0	UG/L
HICKSVILLE WD	WELL 8-3	N-09180	5/16/2016	1,2-DICHLOROPROPANE	0	UG/L
HICKSVILLE WD	WELL 8-3	N-09180	5/16/2016	STYRENE	0	UG/L
HICKSVILLE WD	WELL 8-3	N-09180	5/16/2016	1,2,4-TRIMETHYLBENZENE	0	UG/L
HICKSVILLE WD	WELL 8-3	N-09180	5/16/2016	1,2,3-TRICHLOROBENZENE	0	UG/L
HICKSVILLE WD	WELL 8-3	N-09180	5/16/2016	N-BUTYLBENZENE	0	UG/L
HICKSVILLE WD	WELL 8-3	N-09180	5/16/2016	1,3,5-TRIMETHYLBENZENE	0	UG/L
HICKSVILLE WD	WELL 8-3	N-09180	5/16/2016	1,1-DICHLOROPROPENE	0	UG/L
HICKSVILLE WD	WELL 8-3	N-09180	5/16/2016	CIS-1,2-DICHLOROETHYLENE	3.59	UG/L
HICKSVILLE WD	WELL 8-3	N-09180	5/16/2016	2,2-DICHLOROPROPANE	0	UG/L
HICKSVILLE WD	WELL 8-3	N-09180	5/16/2016	HEXACHLOROBUTADIENE	0	UG/L
HICKSVILLE WD	WELL 8-3	N-09180	5/16/2016	1,2,3-TRICHLOROPROPANE	0	UG/L
HICKSVILLE WD	WELL 8-3	N-09180	5/16/2016	TRANS-1,3-DICHLOROPROPENE	0	UG/L
HICKSVILLE WD	WELL 8-3	N-09180	5/16/2016	TRICHLOROFLUOROMETHANE	0	UG/L
HICKSVILLE WD	WELL 8-3	N-09180	5/16/2016	CHLOROETHANE	0	UG/L
HICKSVILLE WD	WELL 8-3	N-09180	5/16/2016	ETHYLBENZENE	0	UG/L
HICKSVILLE WD	WELL 8-3	N-09180	5/16/2016	M-XYLENE	0	UG/L
HICKSVILLE WD	WELL 8-3	N-09180	5/16/2016	DIBROMOMETHANE	0	UG/L
HICKSVILLE WD	WELL 8-3	N-09180	5/16/2016	BROMOMETHANE	0	UG/L
HICKSVILLE WD	WELL 8-3	N-09180	5/16/2016	ISOPROPYLBENZENE	0	UG/L
HICKSVILLE WD	WELL 8-3	N-09180	5/16/2016	BROMOBENZENE	0	UG/L
HICKSVILLE WD	WELL 8-3	N-09180	5/16/2016	1,1,2,2-TETRACHLOROETHANE	0	UG/L
HICKSVILLE WD	WELL 8-3	N-09180	5/16/2016	1,3-DICHLOROPROPANE	0	UG/L
HICKSVILLE WD	WELL 8-3	N-09180	5/16/2016	METHYL TERT-BUTYL ETHER	0	UG/L
HICKSVILLE WD	WELL 8-3	N-09180	5/16/2016	P-ISOPROPYLTOLUENE	0	UG/L
HICKSVILLE WD	WELL 8-3	N-09180	5/16/2016	CHLOROMETHANE	0	UG/L
HICKSVILLE WD	WELL 8-3	N-09180	5/16/2016	DICHLORODIFLUOROMETHANE	0	UG/L
HICKSVILLE WD	WELL 8-3	N-09180	4/26/2016	1,2,3-TRICHLOROPROPANE	0	UG/L
HICKSVILLE WD	WELL 8-3	N-09180	4/26/2016	1,2-DICHLOROETHANE	2.76	UG/L
HICKSVILLE WD	WELL 8-3	N-09180	4/26/2016	1,1,1-TRICHLOROETHANE	0	UG/L
HICKSVILLE WD	WELL 8-3	N-09180	4/26/2016	P-XYLENE	0	UG/L
HICKSVILLE WD	WELL 8-3	N-09180	4/26/2016	TRANS-1,3-DICHLOROPROPENE	0	UG/L
HICKSVILLE WD	WELL 8-3	N-09180	4/26/2016	1,1,2,2-TETRACHLOROETHANE	0	UG/L
HICKSVILLE WD	WELL 8-3	N-09180	4/26/2016	SEC-BUTYLBENZENE	0	UG/L
HICKSVILLE WD	WELL 8-3	N-09180	4/26/2016	TERT-BUTYLBENZENE	0	UG/L
HICKSVILLE WD	WELL 8-3	N-09180	4/26/2016	1,3,5-TRIMETHYLBENZENE	0	UG/L
HICKSVILLE WD	WELL 8-3	N-09180	4/26/2016	N-BUTYLBENZENE	0	UG/L
HICKSVILLE WD	WELL 8-3	N-09180	4/26/2016	1,2,3-TRICHLOROBENZENE	0	UG/L
HICKSVILLE WD	WELL 8-3	N-09180	4/26/2016	O-DICHLOROBENZENE	0	UG/L
HICKSVILLE WD	WELL 8-3	N-09180	4/26/2016	1,1,1,2-TETRACHLOROETHANE	0	UG/L
HICKSVILLE WD	WELL 8-3	N-09180	4/26/2016	CARBON TETRACHLORIDE	2.47	UG/L
HICKSVILLE WD	WELL 8-3	N-09180	4/26/2016	1,2-DICHLOROPROPANE	0	UG/L

**TETRA TECH GROUNDWATER SAMPLING
NAVY 1-25-2019 FOIL- VOCS and FREONS**

HICKSVILLE WD	WELL 8-3	N-09180	4/26/2016	BROMOCHLOROMETHANE	0	UG/L
HICKSVILLE WD	WELL 8-3	N-09180	4/26/2016	TETRACHLOROETHYLENE	24.8	UG/L
HICKSVILLE WD	WELL 8-3	N-09180	4/26/2016	BENZENE	0	UG/L
HICKSVILLE WD	WELL 8-3	N-09180	4/26/2016	CHLOROBENZENE	0	UG/L
HICKSVILLE WD	WELL 8-3	N-09180	4/26/2016	1,3-DICHLOROPROPANE	0	UG/L
HICKSVILLE WD	WELL 8-3	N-09180	4/26/2016	TOLUENE	0	UG/L
HICKSVILLE WD	WELL 8-3	N-09180	4/26/2016	STYRENE	0	UG/L
HICKSVILLE WD	WELL 8-3	N-09180	4/26/2016	BROMOBENZENE	0	UG/L
HICKSVILLE WD	WELL 8-3	N-09180	4/26/2016	TRICHLOROETHYLENE	115	UG/L
HICKSVILLE WD	WELL 8-3	N-09180	4/26/2016	M-XYLENE	0	UG/L
HICKSVILLE WD	WELL 8-3	N-09180	4/26/2016	ISOPROPYLBENZENE	0	UG/L
HICKSVILLE WD	WELL 8-3	N-09180	4/26/2016	O-XYLENE	0	UG/L
HICKSVILLE WD	WELL 8-3	N-09180	4/26/2016	N-PROPYLBENZENE	0	UG/L
HICKSVILLE WD	WELL 8-3	N-09180	4/26/2016	1,1,2-TRICHLOROETHANE	0	UG/L
HICKSVILLE WD	WELL 8-3	N-09180	4/26/2016	2,2-DICHLOROPROPANE	0	UG/L
HICKSVILLE WD	WELL 8-3	N-09180	4/26/2016	ETHYLBENZENE	0	UG/L
HICKSVILLE WD	WELL 8-3	N-09180	4/26/2016	TRANS-1,2-DICHLOROETHYLENE	0	UG/L
HICKSVILLE WD	WELL 8-3	N-09180	4/26/2016	1,1-DICHLOROPROPENE	0	UG/L
HICKSVILLE WD	WELL 8-3	N-09180	4/26/2016	DIBROMOMETHANE	0	UG/L
HICKSVILLE WD	WELL 8-3	N-09180	4/26/2016	1,2,4-TRICHLOROBENZENE	0	UG/L
HICKSVILLE WD	WELL 8-3	N-09180	4/26/2016	CIS-1,3-DICHLOROPROPENE	0	UG/L
HICKSVILLE WD	WELL 8-3	N-09180	4/26/2016	CIS-1,2-DICHLOROETHYLENE	0	UG/L
HICKSVILLE WD	WELL 8-3	N-09180	4/26/2016	TRICHLOROFLUOROMETHANE	0	UG/L
HICKSVILLE WD	WELL 8-3	N-09180	4/26/2016	CHLOROETHANE	0	UG/L
HICKSVILLE WD	WELL 8-3	N-09180	4/26/2016	O-CHLOROTOLUENE	0	UG/L
HICKSVILLE WD	WELL 8-3	N-09180	4/26/2016	P-ISOPROPYLTOLUENE	0	UG/L
HICKSVILLE WD	WELL 8-3	N-09180	4/26/2016	1,2,4-TRIMETHYLBENZENE	0	UG/L
HICKSVILLE WD	WELL 8-3	N-09180	4/26/2016	DICHLOROMETHANE	0	UG/L
HICKSVILLE WD	WELL 8-3	N-09180	4/26/2016	BROMOMETHANE	0	UG/L
HICKSVILLE WD	WELL 8-3	N-09180	4/26/2016	CHLOROMETHANE	0	UG/L
HICKSVILLE WD	WELL 8-3	N-09180	4/26/2016	P-DICHLOROBENZENE	0	UG/L
HICKSVILLE WD	WELL 8-3	N-09180	4/26/2016	M-DICHLOROBENZENE	0	UG/L
HICKSVILLE WD	WELL 8-3	N-09180	4/26/2016	METHYL TERT-BUTYL ETHER	0	UG/L
HICKSVILLE WD	WELL 8-3	N-09180	4/26/2016	VINYL CHLORIDE	0	UG/L
HICKSVILLE WD	WELL 8-3	N-09180	4/26/2016	1,1-DICHLOROETHYLENE	0.55	UG/L
HICKSVILLE WD	WELL 8-3	N-09180	4/26/2016	1,1-DICHLOROETHANE	0.79	UG/L
HICKSVILLE WD	WELL 8-3	N-09180	4/26/2016	P-CHLOROTOLUENE	0	UG/L
HICKSVILLE WD	WELL 8-3	N-09180	4/26/2016	HEXACHLOROBUTADIENE	0	UG/L
HICKSVILLE WD	WELL 8-3	N-09180	4/26/2016	DICHLORODIFLUOROMETHANE	0	UG/L
HICKSVILLE WD	WELL 8-3	N-09180	3/9/2016	CARBON TETRACHLORIDE	2.74	UG/L
HICKSVILLE WD	WELL 8-3	N-09180	3/9/2016	METHYL TERT-BUTYL ETHER	0	UG/L
HICKSVILLE WD	WELL 8-3	N-09180	3/9/2016	1,1,1,2-TETRACHLOROETHANE	0	UG/L
HICKSVILLE WD	WELL 8-3	N-09180	3/9/2016	1,1,2-TRICHLOROETHANE	0	UG/L
HICKSVILLE WD	WELL 8-3	N-09180	3/9/2016	CIS-1,2-DICHLOROETHYLENE	5.11	UG/L
HICKSVILLE WD	WELL 8-3	N-09180	3/9/2016	1,1,2,2-TETRACHLOROETHANE	0	UG/L
HICKSVILLE WD	WELL 8-3	N-09180	3/9/2016	TRANS-1,2-DICHLOROETHYLENE	0	UG/L
HICKSVILLE WD	WELL 8-3	N-09180	3/9/2016	TRICHLOROETHYLENE	99.2	UG/L
HICKSVILLE WD	WELL 8-3	N-09180	3/9/2016	O-DICHLOROBENZENE	0	UG/L
HICKSVILLE WD	WELL 8-3	N-09180	3/9/2016	M-DICHLOROBENZENE	0	UG/L
HICKSVILLE WD	WELL 8-3	N-09180	3/9/2016	1,2-DICHLOROETHANE	2.58	UG/L
HICKSVILLE WD	WELL 8-3	N-09180	3/9/2016	TETRACHLOROETHYLENE	32	UG/L
HICKSVILLE WD	WELL 8-3	N-09180	3/9/2016	2,2-DICHLOROPROPANE	0	UG/L
HICKSVILLE WD	WELL 8-3	N-09180	3/9/2016	1,1,1-TRICHLOROETHANE	0	UG/L
HICKSVILLE WD	WELL 8-3	N-09180	3/9/2016	ISOPROPYLBENZENE	0	UG/L
HICKSVILLE WD	WELL 8-3	N-09180	3/9/2016	M-XYLENE	0	UG/L
HICKSVILLE WD	WELL 8-3	N-09180	3/9/2016	1,2,3-TRICHLOROPROPANE	0	UG/L
HICKSVILLE WD	WELL 8-3	N-09180	3/9/2016	CHLOROETHANE	0	UG/L
HICKSVILLE WD	WELL 8-3	N-09180	3/9/2016	1,3-DICHLOROPROPANE	0	UG/L
HICKSVILLE WD	WELL 8-3	N-09180	3/9/2016	DIBROMOMETHANE	0	UG/L
HICKSVILLE WD	WELL 8-3	N-09180	3/9/2016	1,2,4-TRICHLOROBENZENE	0	UG/L
HICKSVILLE WD	WELL 8-3	N-09180	3/9/2016	CHLOROBENZENE	0	UG/L
HICKSVILLE WD	WELL 8-3	N-09180	3/9/2016	BENZENE	0	UG/L
HICKSVILLE WD	WELL 8-3	N-09180	3/9/2016	TOLUENE	0	UG/L
HICKSVILLE WD	WELL 8-3	N-09180	3/9/2016	ETHYLBENZENE	0	UG/L

**TETRA TECH GROUNDWATER SAMPLING
NAVY 1-25-2019 FOIL- VOCS and FREONS**

HICKSVILLE WD	WELL 8-3	N-09180	3/9/2016	P-XYLENE	0	UG/L
HICKSVILLE WD	WELL 8-3	N-09180	3/9/2016	O-CHLOROTOLUENE	0	UG/L
HICKSVILLE WD	WELL 8-3	N-09180	3/9/2016	BROMOMETHANE	0	UG/L
HICKSVILLE WD	WELL 8-3	N-09180	3/9/2016	1,2,4-TRIMETHYLBENZENE	0	UG/L
HICKSVILLE WD	WELL 8-3	N-09180	3/9/2016	1,1-DICHLOROETHANE	0.69	UG/L
HICKSVILLE WD	WELL 8-3	N-09180	3/9/2016	BROMOCHLOROMETHANE	0	UG/L
HICKSVILLE WD	WELL 8-3	N-09180	3/9/2016	1,2,3-TRICHLOROBENZENE	0	UG/L
HICKSVILLE WD	WELL 8-3	N-09180	3/9/2016	N-BUTYLBENZENE	0	UG/L
HICKSVILLE WD	WELL 8-3	N-09180	3/9/2016	1,3,5-TRIMETHYLBENZENE	0	UG/L
HICKSVILLE WD	WELL 8-3	N-09180	3/9/2016	TERT-BUTYLBENZENE	0	UG/L
HICKSVILLE WD	WELL 8-3	N-09180	3/9/2016	SEC-BUTYLBENZENE	0	UG/L
HICKSVILLE WD	WELL 8-3	N-09180	3/9/2016	BROMOBENZENE	0	UG/L
HICKSVILLE WD	WELL 8-3	N-09180	3/9/2016	1,1-DICHLOROPROPENE	0	UG/L
HICKSVILLE WD	WELL 8-3	N-09180	3/9/2016	N-PROPYLBENZENE	0	UG/L
HICKSVILLE WD	WELL 8-3	N-09180	3/9/2016	VINYL CHLORIDE	0	UG/L
HICKSVILLE WD	WELL 8-3	N-09180	3/9/2016	CHLOROMETHANE	0	UG/L
HICKSVILLE WD	WELL 8-3	N-09180	3/9/2016	P-ISOPROPYLTOLUENE	0	UG/L
HICKSVILLE WD	WELL 8-3	N-09180	3/9/2016	CIS-1,3-DICHLOROPROPENE	0	UG/L
HICKSVILLE WD	WELL 8-3	N-09180	3/9/2016	TRANS-1,3-DICHLOROPROPENE	0	UG/L
HICKSVILLE WD	WELL 8-3	N-09180	3/9/2016	TRICHLOROFLUOROMETHANE	0	UG/L
HICKSVILLE WD	WELL 8-3	N-09180	3/9/2016	P-DICHLOROBENZENE	0	UG/L
HICKSVILLE WD	WELL 8-3	N-09180	3/9/2016	O-XYLENE	0	UG/L
HICKSVILLE WD	WELL 8-3	N-09180	3/9/2016	STYRENE	0	UG/L
HICKSVILLE WD	WELL 8-3	N-09180	3/9/2016	HEXACHLOROBUTADIENE	0	UG/L
HICKSVILLE WD	WELL 8-3	N-09180	3/9/2016	P-CHLOROTOLUENE	0	UG/L
HICKSVILLE WD	WELL 8-3	N-09180	3/9/2016	1,2-DICHLOROPROPANE	0	UG/L
HICKSVILLE WD	WELL 8-3	N-09180	3/9/2016	DICHLOROMETHANE	0	UG/L
HICKSVILLE WD	WELL 8-3	N-09180	3/9/2016	DICHLORODIFLUOROMETHANE	0	UG/L
HICKSVILLE WD	WELL 8-3	N-09180	3/9/2016	1,1-DICHLOROETHYLENE	0.5	UG/L
HICKSVILLE WD	WELL 8-3	N-09180	2/4/2016	TETRACHLOROETHYLENE	27	UG/L
HICKSVILLE WD	WELL 8-3	N-09180	2/4/2016	1,1,2,2-TETRACHLOROETHANE	0	UG/L
HICKSVILLE WD	WELL 8-3	N-09180	2/4/2016	CHLOROBENZENE	0	UG/L
HICKSVILLE WD	WELL 8-3	N-09180	2/4/2016	BENZENE	0	UG/L
HICKSVILLE WD	WELL 8-3	N-09180	2/4/2016	TOLUENE	0	UG/L
HICKSVILLE WD	WELL 8-3	N-09180	2/4/2016	1,2-DICHLOROPROPANE	0	UG/L
HICKSVILLE WD	WELL 8-3	N-09180	2/4/2016	1,2-DICHLOROETHANE	2.4	UG/L
HICKSVILLE WD	WELL 8-3	N-09180	2/4/2016	TRICHLOROETHYLENE	99.8	UG/L
HICKSVILLE WD	WELL 8-3	N-09180	2/4/2016	1,1,1,2-TETRACHLOROETHANE	0	UG/L
HICKSVILLE WD	WELL 8-3	N-09180	2/4/2016	1,1,1-TRICHLOROETHANE	0	UG/L
HICKSVILLE WD	WELL 8-3	N-09180	2/4/2016	BROMOBENZENE	0	UG/L
HICKSVILLE WD	WELL 8-3	N-09180	2/4/2016	CARBON TETRACHLORIDE	2.36	UG/L
HICKSVILLE WD	WELL 8-3	N-09180	2/4/2016	N-PROPYLBENZENE	0	UG/L
HICKSVILLE WD	WELL 8-3	N-09180	2/4/2016	O-XYLENE	0	UG/L
HICKSVILLE WD	WELL 8-3	N-09180	2/4/2016	STYRENE	0	UG/L
HICKSVILLE WD	WELL 8-3	N-09180	2/4/2016	1,1,2-TRICHLOROETHANE	0	UG/L
HICKSVILLE WD	WELL 8-3	N-09180	2/4/2016	ETHYLBENZENE	0	UG/L
HICKSVILLE WD	WELL 8-3	N-09180	2/4/2016	M-XYLENE	0	UG/L
HICKSVILLE WD	WELL 8-3	N-09180	2/4/2016	ISOPROPYLBENZENE	0	UG/L
HICKSVILLE WD	WELL 8-3	N-09180	2/4/2016	TRICHLOROFLUOROMETHANE	0	UG/L
HICKSVILLE WD	WELL 8-3	N-09180	2/4/2016	1,3-DICHLOROPROPANE	0	UG/L
HICKSVILLE WD	WELL 8-3	N-09180	2/4/2016	DICHLOROMETHANE	0	UG/L
HICKSVILLE WD	WELL 8-3	N-09180	2/4/2016	1,1-DICHLOROETHYLENE	0	UG/L
HICKSVILLE WD	WELL 8-3	N-09180	2/4/2016	1,2,4-TRIMETHYLBENZENE	0	UG/L
HICKSVILLE WD	WELL 8-3	N-09180	2/4/2016	P-ISOPROPYLTOLUENE	0	UG/L
HICKSVILLE WD	WELL 8-3	N-09180	2/4/2016	TRANS-1,2-DICHLOROETHYLENE	0	UG/L
HICKSVILLE WD	WELL 8-3	N-09180	2/4/2016	1,1-DICHLOROETHANE	0.7	UG/L
HICKSVILLE WD	WELL 8-3	N-09180	2/4/2016	P-CHLOROTOLUENE	0	UG/L
HICKSVILLE WD	WELL 8-3	N-09180	2/4/2016	VINYL CHLORIDE	0	UG/L
HICKSVILLE WD	WELL 8-3	N-09180	2/4/2016	O-CHLOROTOLUENE	0	UG/L
HICKSVILLE WD	WELL 8-3	N-09180	2/4/2016	O-DICHLOROBENZENE	0	UG/L
HICKSVILLE WD	WELL 8-3	N-09180	2/4/2016	SEC-BUTYLBENZENE	0	UG/L
HICKSVILLE WD	WELL 8-3	N-09180	2/4/2016	BROMOCHLOROMETHANE	0	UG/L
HICKSVILLE WD	WELL 8-3	N-09180	2/4/2016	P-XYLENE	0	UG/L
HICKSVILLE WD	WELL 8-3	N-09180	2/4/2016	TRANS-1,3-DICHLOROPROPENE	0	UG/L

**TETRA TECH GROUNDWATER SAMPLING
NAVY 1-25-2019 FOIL- VOCS and FREONS**

HICKSVILLE WD	WELL 8-3	N-09180	2/4/2016	DIBROMOMETHANE	0	UG/L
HICKSVILLE WD	WELL 8-3	N-09180	2/4/2016	BROMOMETHANE	0	UG/L
HICKSVILLE WD	WELL 8-3	N-09180	2/4/2016	1,2,3-TRICHLOROPROPANE	0	UG/L
HICKSVILLE WD	WELL 8-3	N-09180	2/4/2016	CHLOROMETHANE	0	UG/L
HICKSVILLE WD	WELL 8-3	N-09180	2/4/2016	DICHLORODIFLUOROMETHANE	0	UG/L
HICKSVILLE WD	WELL 8-3	N-09180	2/4/2016	P-DICHLOROBENZENE	0	UG/L
HICKSVILLE WD	WELL 8-3	N-09180	2/4/2016	1,2,3-TRICHLOROBENZENE	0	UG/L
HICKSVILLE WD	WELL 8-3	N-09180	2/4/2016	1,3,5-TRIMETHYLBENZENE	0	UG/L
HICKSVILLE WD	WELL 8-3	N-09180	2/4/2016	M-DICHLOROBENZENE	0	UG/L
HICKSVILLE WD	WELL 8-3	N-09180	2/4/2016	2,2-DICHLOROPROPANE	0	UG/L
HICKSVILLE WD	WELL 8-3	N-09180	2/4/2016	CIS-1,3-DICHLOROPROPENE	0	UG/L
HICKSVILLE WD	WELL 8-3	N-09180	2/4/2016	1,2,4-TRICHLOROBENZENE	0	UG/L
HICKSVILLE WD	WELL 8-3	N-09180	2/4/2016	1,1-DICHLOROPROPENE	0	UG/L
HICKSVILLE WD	WELL 8-3	N-09180	2/4/2016	CHLOROETHANE	0	UG/L
HICKSVILLE WD	WELL 8-3	N-09180	2/4/2016	CIS-1,2-DICHLOROETHYLENE	4.42	UG/L
HICKSVILLE WD	WELL 8-3	N-09180	2/4/2016	N-BUTYLBENZENE	0	UG/L
HICKSVILLE WD	WELL 8-3	N-09180	2/4/2016	METHYL TERT-BUTYL ETHER	0	UG/L
HICKSVILLE WD	WELL 8-3	N-09180	2/4/2016	HEXACHLOROBUTADIENE	0	UG/L
HICKSVILLE WD	WELL 8-3	N-09180	2/4/2016	TERT-BUTYLBENZENE	0	UG/L
HICKSVILLE WD	WELL 8-3	N-09180	1/21/2016	1,1,2-TRICHLOROETHANE	0	UG/L
HICKSVILLE WD	WELL 8-3	N-09180	1/21/2016	P-XYLENE	0	UG/L
HICKSVILLE WD	WELL 8-3	N-09180	1/21/2016	1,2-DICHLOROETHANE	3.26	UG/L
HICKSVILLE WD	WELL 8-3	N-09180	1/21/2016	BROMOBENZENE	0	UG/L
HICKSVILLE WD	WELL 8-3	N-09180	1/21/2016	1,1,1-TRICHLOROETHANE	0	UG/L
HICKSVILLE WD	WELL 8-3	N-09180	1/21/2016	TERT-BUTYLBENZENE	0	UG/L
HICKSVILLE WD	WELL 8-3	N-09180	1/21/2016	TOLUENE	0	UG/L
HICKSVILLE WD	WELL 8-3	N-09180	1/21/2016	N-PROPYLBENZENE	0	UG/L
HICKSVILLE WD	WELL 8-3	N-09180	1/21/2016	1,2,4-TRIMETHYLBENZENE	0	UG/L
HICKSVILLE WD	WELL 8-3	N-09180	1/21/2016	2,2-DICHLOROPROPANE	0	UG/L
HICKSVILLE WD	WELL 8-3	N-09180	1/21/2016	1,2,3-TRICHLOROPROPANE	0	UG/L
HICKSVILLE WD	WELL 8-3	N-09180	1/21/2016	1,2,3-TRICHLOROBENZENE	0	UG/L
HICKSVILLE WD	WELL 8-3	N-09180	1/21/2016	1,3,5-TRIMETHYLBENZENE	0	UG/L
HICKSVILLE WD	WELL 8-3	N-09180	1/21/2016	O-XYLENE	0	UG/L
HICKSVILLE WD	WELL 8-3	N-09180	1/21/2016	BROMOCHLOROMETHANE	0	UG/L
HICKSVILLE WD	WELL 8-3	N-09180	1/21/2016	N-BUTYLBENZENE	0	UG/L
HICKSVILLE WD	WELL 8-3	N-09180	1/21/2016	DICHLOROMETHANE	0	UG/L
HICKSVILLE WD	WELL 8-3	N-09180	1/21/2016	O-CHLOROTOLUENE	0	UG/L
HICKSVILLE WD	WELL 8-3	N-09180	1/21/2016	P-CHLOROTOLUENE	0	UG/L
HICKSVILLE WD	WELL 8-3	N-09180	1/21/2016	O-DICHLOROBENZENE	0	UG/L
HICKSVILLE WD	WELL 8-3	N-09180	1/21/2016	P-DICHLOROBENZENE	0	UG/L
HICKSVILLE WD	WELL 8-3	N-09180	1/21/2016	VINYL CHLORIDE	0	UG/L
HICKSVILLE WD	WELL 8-3	N-09180	1/21/2016	1,1-DICHLOROETHYLENE	0.62	UG/L
HICKSVILLE WD	WELL 8-3	N-09180	1/21/2016	1,1-DICHLOROETHANE	0.79	UG/L
HICKSVILLE WD	WELL 8-3	N-09180	1/21/2016	TRANS-1,2-DICHLOROETHYLENE	0	UG/L
HICKSVILLE WD	WELL 8-3	N-09180	1/21/2016	M-DICHLOROBENZENE	0	UG/L
HICKSVILLE WD	WELL 8-3	N-09180	1/21/2016	TETRACHLOROETHYLENE	0	UG/L
HICKSVILLE WD	WELL 8-3	N-09180	1/21/2016	1,3-DICHLOROPROPANE	0	UG/L
HICKSVILLE WD	WELL 8-3	N-09180	1/21/2016	SEC-BUTYLBENZENE	0	UG/L
HICKSVILLE WD	WELL 8-3	N-09180	1/21/2016	BROMOMETHANE	0	UG/L
HICKSVILLE WD	WELL 8-3	N-09180	1/21/2016	CARBON TETRACHLORIDE	0	UG/L
HICKSVILLE WD	WELL 8-3	N-09180	1/21/2016	DIBROMOMETHANE	0	UG/L
HICKSVILLE WD	WELL 8-3	N-09180	1/21/2016	CIS-1,2-DICHLOROETHYLENE	4.19	UG/L
HICKSVILLE WD	WELL 8-3	N-09180	1/21/2016	METHYL TERT-BUTYL ETHER	0	UG/L
HICKSVILLE WD	WELL 8-3	N-09180	1/21/2016	HEXACHLOROBUTADIENE	0	UG/L
HICKSVILLE WD	WELL 8-3	N-09180	1/21/2016	1,1-DICHLOROPROPENE	0	UG/L
HICKSVILLE WD	WELL 8-3	N-09180	1/21/2016	TRANS-1,3-DICHLOROPROPENE	0	UG/L
HICKSVILLE WD	WELL 8-3	N-09180	1/21/2016	CHLOROETHANE	0	UG/L
HICKSVILLE WD	WELL 8-3	N-09180	1/21/2016	1,2,4-TRICHLOROBENZENE	0	UG/L
HICKSVILLE WD	WELL 8-3	N-09180	1/21/2016	DICHLORODIFLUOROMETHANE	0	UG/L
HICKSVILLE WD	WELL 8-3	N-09180	1/21/2016	CHLOROMETHANE	0	UG/L
HICKSVILLE WD	WELL 8-3	N-09180	1/21/2016	P-ISOPROPYLTOLUENE	0	UG/L
HICKSVILLE WD	WELL 8-3	N-09180	1/21/2016	BENZENE	0	UG/L
HICKSVILLE WD	WELL 8-3	N-09180	1/21/2016	TRICHLOROFUOROMETHANE	0	UG/L
HICKSVILLE WD	WELL 8-3	N-09180	1/21/2016	CIS-1,3-DICHLOROPROPENE	0	UG/L

**TETRA TECH GROUNDWATER SAMPLING
NAVY 1-25-2019 FOIL- VOCS and FREONS**

HICKSVILLE WD	WELL 8-3	N-09180	1/21/2016	TRICHLOROETHYLENE	0	UG/L
HICKSVILLE WD	WELL 8-3	N-09180	1/21/2016	CHLOROBENZENE	0	UG/L
HICKSVILLE WD	WELL 8-3	N-09180	1/21/2016	1,1,1,2-TETRACHLOROETHANE	0	UG/L
HICKSVILLE WD	WELL 8-3	N-09180	1/21/2016	1,2-DICHLOROPROPANE	0	UG/L
HICKSVILLE WD	WELL 8-3	N-09180	1/21/2016	ETHYLBENZENE	0	UG/L
HICKSVILLE WD	WELL 8-3	N-09180	1/21/2016	ISOPROPYLBENZENE	0	UG/L
HICKSVILLE WD	WELL 8-3	N-09180	1/21/2016	M-XYLENE	0	UG/L
HICKSVILLE WD	WELL 8-3	N-09180	1/21/2016	STYRENE	0	UG/L
HICKSVILLE WD	WELL 8-3	N-09180	1/21/2016	1,1,2,2-TETRACHLOROETHANE	0	UG/L
HICKSVILLE WD	WELL 8-3	N-09180	12/9/2015	1,2-DICHLOROETHANE	0.02	UG/L
HICKSVILLE WD	WELL 8-3	N-09180	11/16/2015	1,2-DICHLOROETHANE	2.24	UG/L
HICKSVILLE WD	WELL 8-3	N-09180	11/16/2015	1,3-DICHLOROPROPANE	0	UG/L
HICKSVILLE WD	WELL 8-3	N-09180	11/16/2015	P-XYLENE	0	UG/L
HICKSVILLE WD	WELL 8-3	N-09180	11/16/2015	BROMOCHLOROMETHANE	0	UG/L
HICKSVILLE WD	WELL 8-3	N-09180	11/16/2015	SEC-BUTYLBENZENE	0	UG/L
HICKSVILLE WD	WELL 8-3	N-09180	11/16/2015	TERT-BUTYLBENZENE	0	UG/L
HICKSVILLE WD	WELL 8-3	N-09180	11/16/2015	1,2,4-TRICHLOROBENZENE	0	UG/L
HICKSVILLE WD	WELL 8-3	N-09180	11/16/2015	N-BUTYLBENZENE	0	UG/L
HICKSVILLE WD	WELL 8-3	N-09180	11/16/2015	1,1,2-TRICHLOROETHANE	0	UG/L
HICKSVILLE WD	WELL 8-3	N-09180	11/16/2015	1,2,3-TRICHLOROBENZENE	0	UG/L
HICKSVILLE WD	WELL 8-3	N-09180	11/16/2015	1,2,4-TRIMETHYLBENZENE	0	UG/L
HICKSVILLE WD	WELL 8-3	N-09180	11/16/2015	M-DICHLOROBENZENE	0	UG/L
HICKSVILLE WD	WELL 8-3	N-09180	11/16/2015	2,2-DICHLOROPROPANE	0	UG/L
HICKSVILLE WD	WELL 8-3	N-09180	11/16/2015	DICHLOROMETHANE	0	UG/L
HICKSVILLE WD	WELL 8-3	N-09180	11/16/2015	1,2,3-TRICHLOROPROPANE	0	UG/L
HICKSVILLE WD	WELL 8-3	N-09180	11/16/2015	O-XYLENE	0	UG/L
HICKSVILLE WD	WELL 8-3	N-09180	11/16/2015	1,1-DICHLOROPROPENE	0	UG/L
HICKSVILLE WD	WELL 8-3	N-09180	11/16/2015	1,3,5-TRIMETHYLBENZENE	0	UG/L
HICKSVILLE WD	WELL 8-3	N-09180	11/16/2015	M-XYLENE	0	UG/L
HICKSVILLE WD	WELL 8-3	N-09180	11/16/2015	TETRACHLOROETHYLENE	25	UG/L
HICKSVILLE WD	WELL 8-3	N-09180	11/16/2015	1,1,2,2-TETRACHLOROETHANE	0	UG/L
HICKSVILLE WD	WELL 8-3	N-09180	11/16/2015	CHLOROBENZENE	0	UG/L
HICKSVILLE WD	WELL 8-3	N-09180	11/16/2015	BENZENE	0	UG/L
HICKSVILLE WD	WELL 8-3	N-09180	11/16/2015	TOLUENE	0	UG/L
HICKSVILLE WD	WELL 8-3	N-09180	11/16/2015	STYRENE	0	UG/L
HICKSVILLE WD	WELL 8-3	N-09180	11/16/2015	N-PROPYLBENZENE	0	UG/L
HICKSVILLE WD	WELL 8-3	N-09180	11/16/2015	BROMOBENZENE	0	UG/L
HICKSVILLE WD	WELL 8-3	N-09180	11/16/2015	ISOPROPYLBENZENE	0	UG/L
HICKSVILLE WD	WELL 8-3	N-09180	11/16/2015	TRICHLOROETHYLENE	95.4	UG/L
HICKSVILLE WD	WELL 8-3	N-09180	11/16/2015	BROMOMETHANE	0	UG/L
HICKSVILLE WD	WELL 8-3	N-09180	11/16/2015	O-CHLOROTOLUENE	0	UG/L
HICKSVILLE WD	WELL 8-3	N-09180	11/16/2015	ETHYLBENZENE	0	UG/L
HICKSVILLE WD	WELL 8-3	N-09180	11/16/2015	METHYL TERT-BUTYL ETHER	0	UG/L
HICKSVILLE WD	WELL 8-3	N-09180	11/16/2015	HEXACHLOROBUTADIENE	0	UG/L
HICKSVILLE WD	WELL 8-3	N-09180	11/16/2015	CIS-1,3-DICHLOROPROPENE	0	UG/L
HICKSVILLE WD	WELL 8-3	N-09180	11/16/2015	TRANS-1,3-DICHLOROPROPENE	0	UG/L
HICKSVILLE WD	WELL 8-3	N-09180	11/16/2015	CHLOROETHANE	0	UG/L
HICKSVILLE WD	WELL 8-3	N-09180	11/16/2015	CARBON TETRACHLORIDE	0	UG/L
HICKSVILLE WD	WELL 8-3	N-09180	11/16/2015	CHLOROMETHANE	0	UG/L
HICKSVILLE WD	WELL 8-3	N-09180	11/16/2015	CIS-1,2-DICHLOROETHYLENE	4	UG/L
HICKSVILLE WD	WELL 8-3	N-09180	11/16/2015	1,2-DICHLOROPROPANE	0	UG/L
HICKSVILLE WD	WELL 8-3	N-09180	11/16/2015	DIBROMOMETHANE	0	UG/L
HICKSVILLE WD	WELL 8-3	N-09180	11/16/2015	P-DICHLOROBENZENE	0	UG/L
HICKSVILLE WD	WELL 8-3	N-09180	11/16/2015	TRICHLOROFLUOROMETHANE	0	UG/L
HICKSVILLE WD	WELL 8-3	N-09180	11/16/2015	1,1,1,2-TETRACHLOROETHANE	0	UG/L
HICKSVILLE WD	WELL 8-3	N-09180	11/16/2015	1,1,1-TRICHLOROETHANE	0	UG/L
HICKSVILLE WD	WELL 8-3	N-09180	11/16/2015	O-DICHLOROBENZENE	0	UG/L
HICKSVILLE WD	WELL 8-3	N-09180	11/16/2015	DICHLORODIFLUOROMETHANE	0	UG/L
HICKSVILLE WD	WELL 8-3	N-09180	11/16/2015	VINYL CHLORIDE	0	UG/L
HICKSVILLE WD	WELL 8-3	N-09180	11/16/2015	1,1-DICHLOROETHYLENE	0	UG/L
HICKSVILLE WD	WELL 8-3	N-09180	11/16/2015	1,1-DICHLOROETHANE	0.65	UG/L
HICKSVILLE WD	WELL 8-3	N-09180	11/16/2015	TRANS-1,2-DICHLOROETHYLENE	0	UG/L
HICKSVILLE WD	WELL 8-3	N-09180	11/16/2015	P-CHLOROTOLUENE	0	UG/L
HICKSVILLE WD	WELL 8-3	N-09180	11/16/2015	P-ISOPROPYLTOLUENE	0	UG/L

**TETRA TECH GROUNDWATER SAMPLING
NAVY 1-25-2019 FOIL- VOCS and FREONS**

HICKSVILLE WD	WELL 8-3	N-09180	9/10/2015	1,2-DICHLOROETHANE	2.76	UG/L
HICKSVILLE WD	WELL 8-3	N-09180	9/10/2015	N-PROPYLBENZENE	0	UG/L
HICKSVILLE WD	WELL 8-3	N-09180	9/10/2015	1,1,1-TRICHLOROETHANE	0	UG/L
HICKSVILLE WD	WELL 8-3	N-09180	9/10/2015	M-DICHLOROBENZENE	0	UG/L
HICKSVILLE WD	WELL 8-3	N-09180	9/10/2015	O-DICHLOROBENZENE	0	UG/L
HICKSVILLE WD	WELL 8-3	N-09180	9/10/2015	M-XYLENE	0	UG/L
HICKSVILLE WD	WELL 8-3	N-09180	9/10/2015	ISOPROPYLBENZENE	0	UG/L
HICKSVILLE WD	WELL 8-3	N-09180	9/10/2015	ETHYLBENZENE	0	UG/L
HICKSVILLE WD	WELL 8-3	N-09180	9/10/2015	TRANS-1,2-DICHLOROETHYLENE	0	UG/L
HICKSVILLE WD	WELL 8-3	N-09180	9/10/2015	TOLUENE	0	UG/L
HICKSVILLE WD	WELL 8-3	N-09180	9/10/2015	BROMOBENZENE	0	UG/L
HICKSVILLE WD	WELL 8-3	N-09180	9/10/2015	1,1-DICHLOROETHANE	0.77	UG/L
HICKSVILLE WD	WELL 8-3	N-09180	9/10/2015	1,1-DICHLOROETHYLENE	0	UG/L
HICKSVILLE WD	WELL 8-3	N-09180	9/10/2015	1,1,2-TRICHLOROETHANE	0	UG/L
HICKSVILLE WD	WELL 8-3	N-09180	9/10/2015	VINYL CHLORIDE	0	UG/L
HICKSVILLE WD	WELL 8-3	N-09180	9/10/2015	P-DICHLOROBENZENE	0	UG/L
HICKSVILLE WD	WELL 8-3	N-09180	9/10/2015	P-CHLOROTOLUENE	0	UG/L
HICKSVILLE WD	WELL 8-3	N-09180	9/10/2015	CARBON TETRACHLORIDE	1.86	UG/L
HICKSVILLE WD	WELL 8-3	N-09180	9/10/2015	1,1,2,2-TETRACHLOROETHANE	0	UG/L
HICKSVILLE WD	WELL 8-3	N-09180	9/10/2015	O-CHLOROTOLUENE	0	UG/L
HICKSVILLE WD	WELL 8-3	N-09180	9/10/2015	DICHLOROMETHANE	0	UG/L
HICKSVILLE WD	WELL 8-3	N-09180	9/10/2015	BENZENE	0	UG/L
HICKSVILLE WD	WELL 8-3	N-09180	9/10/2015	BROMOCHLOROMETHANE	0	UG/L
HICKSVILLE WD	WELL 8-3	N-09180	9/10/2015	METHYL TERT-BUTYL ETHER	0	UG/L
HICKSVILLE WD	WELL 8-3	N-09180	9/10/2015	SEC-BUTYLBENZENE	0	UG/L
HICKSVILLE WD	WELL 8-3	N-09180	9/10/2015	P-XYLENE	0	UG/L
HICKSVILLE WD	WELL 8-3	N-09180	9/10/2015	HEXACHLOROBUTADIENE	0	UG/L
HICKSVILLE WD	WELL 8-3	N-09180	9/10/2015	1,2,3-TRICHLOROBENZENE	0	UG/L
HICKSVILLE WD	WELL 8-3	N-09180	9/10/2015	TRICHLOROETHYLENE	79.4	UG/L
HICKSVILLE WD	WELL 8-3	N-09180	9/10/2015	1,2-DICHLOROPROPANE	0	UG/L
HICKSVILLE WD	WELL 8-3	N-09180	9/10/2015	N-BUTYLBENZENE	0	UG/L
HICKSVILLE WD	WELL 8-3	N-09180	9/10/2015	1,3,5-TRIMETHYLBENZENE	0	UG/L
HICKSVILLE WD	WELL 8-3	N-09180	9/10/2015	1,2,4-TRIMETHYLBENZENE	0	UG/L
HICKSVILLE WD	WELL 8-3	N-09180	9/10/2015	2,2-DICHLOROPROPANE	0	UG/L
HICKSVILLE WD	WELL 8-3	N-09180	9/10/2015	1,1-DICHLOROPROPENE	0	UG/L
HICKSVILLE WD	WELL 8-3	N-09180	9/10/2015	CHLOROMETHANE	0	UG/L
HICKSVILLE WD	WELL 8-3	N-09180	9/10/2015	DICHLORODIFLUOROMETHANE	0	UG/L
HICKSVILLE WD	WELL 8-3	N-09180	9/10/2015	BROMOMETHANE	0	UG/L
HICKSVILLE WD	WELL 8-3	N-09180	9/10/2015	1,2,3-TRICHLOROPROPANE	0	UG/L
HICKSVILLE WD	WELL 8-3	N-09180	9/10/2015	CIS-1,3-DICHLOROPROPENE	0	UG/L
HICKSVILLE WD	WELL 8-3	N-09180	9/10/2015	CHLOROBENZENE	0	UG/L
HICKSVILLE WD	WELL 8-3	N-09180	9/10/2015	1,2,4-TRICHLOROBENZENE	0	UG/L
HICKSVILLE WD	WELL 8-3	N-09180	9/10/2015	DIBROMOMETHANE	0	UG/L
HICKSVILLE WD	WELL 8-3	N-09180	9/10/2015	1,3-DICHLOROPROPANE	0	UG/L
HICKSVILLE WD	WELL 8-3	N-09180	9/10/2015	P-ISOPROPYLTOLUENE	0	UG/L
HICKSVILLE WD	WELL 8-3	N-09180	9/10/2015	CHLOROETHANE	0	UG/L
HICKSVILLE WD	WELL 8-3	N-09180	9/10/2015	CIS-1,2-DICHLOROETHYLENE	3.51	UG/L
HICKSVILLE WD	WELL 8-3	N-09180	9/10/2015	TRANS-1,3-DICHLOROPROPENE	0	UG/L
HICKSVILLE WD	WELL 8-3	N-09180	9/10/2015	STYRENE	0	UG/L
HICKSVILLE WD	WELL 8-3	N-09180	9/10/2015	1,1,1,2-TETRACHLOROETHANE	0	UG/L
HICKSVILLE WD	WELL 8-3	N-09180	9/10/2015	TETRACHLOROETHYLENE	17.7	UG/L
HICKSVILLE WD	WELL 8-3	N-09180	9/10/2015	O-XYLENE	0	UG/L
HICKSVILLE WD	WELL 8-3	N-09180	9/10/2015	TRICHLOROFLUOROMETHANE	0	UG/L
HICKSVILLE WD	WELL 8-3	N-09180	9/10/2015	TERT-BUTYLBENZENE	0	UG/L
HICKSVILLE WD	WELL 8-3	N-09180	8/18/2015	N-BUTYLBENZENE	0	UG/L
HICKSVILLE WD	WELL 8-3	N-09180	8/18/2015	1,3,5-TRIMETHYLBENZENE	0	UG/L
HICKSVILLE WD	WELL 8-3	N-09180	8/18/2015	TERT-BUTYLBENZENE	0	UG/L
HICKSVILLE WD	WELL 8-3	N-09180	8/18/2015	SEC-BUTYLBENZENE	0	UG/L
HICKSVILLE WD	WELL 8-3	N-09180	8/18/2015	DICHLOROMETHANE	0	UG/L
HICKSVILLE WD	WELL 8-3	N-09180	8/18/2015	BROMOBENZENE	0	UG/L
HICKSVILLE WD	WELL 8-3	N-09180	8/18/2015	O-XYLENE	0	UG/L
HICKSVILLE WD	WELL 8-3	N-09180	8/18/2015	M-XYLENE	0	UG/L
HICKSVILLE WD	WELL 8-3	N-09180	8/18/2015	ISOPROPYLBENZENE	0	UG/L
HICKSVILLE WD	WELL 8-3	N-09180	8/18/2015	STYRENE	0	UG/L

**TETRA TECH GROUNDWATER SAMPLING
NAVY 1-25-2019 FOIL- VOCS and FREONS**

HICKSVILLE WD	WELL 8-3	N-09180	8/18/2015	BROMOCHLOROMETHANE	0	UG/L
HICKSVILLE WD	WELL 8-3	N-09180	8/18/2015	CIS-1,2-DICHLOROETHYLENE	3.46	UG/L
HICKSVILLE WD	WELL 8-3	N-09180	8/18/2015	1,2,3-TRICHLOROPROPANE	0	UG/L
HICKSVILLE WD	WELL 8-3	N-09180	8/18/2015	2,2-DICHLOROPROPANE	0	UG/L
HICKSVILLE WD	WELL 8-3	N-09180	8/18/2015	1,2,4-TRIMETHYLBENZENE	0	UG/L
HICKSVILLE WD	WELL 8-3	N-09180	8/18/2015	CIS-1,3-DICHLOROPROPENE	0	UG/L
HICKSVILLE WD	WELL 8-3	N-09180	8/18/2015	HEXACHLOROBUTADIENE	0	UG/L
HICKSVILLE WD	WELL 8-3	N-09180	8/18/2015	TRANS-1,3-DICHLOROPROPENE	0	UG/L
HICKSVILLE WD	WELL 8-3	N-09180	8/18/2015	1,2,4-TRICHLOROBENZENE	0	UG/L
HICKSVILLE WD	WELL 8-3	N-09180	8/18/2015	1,3-DICHLOROPROPANE	0	UG/L
HICKSVILLE WD	WELL 8-3	N-09180	8/18/2015	TOLUENE	0	UG/L
HICKSVILLE WD	WELL 8-3	N-09180	8/18/2015	DIBROMOMETHANE	0	UG/L
HICKSVILLE WD	WELL 8-3	N-09180	8/18/2015	1,1-DICHLOROETHYLENE	0.5	UG/L
HICKSVILLE WD	WELL 8-3	N-09180	8/18/2015	1,1-DICHLOROPROPENE	0	UG/L
HICKSVILLE WD	WELL 8-3	N-09180	8/18/2015	1,2,3-TRICHLOROBENZENE	0	UG/L
HICKSVILLE WD	WELL 8-3	N-09180	8/18/2015	VINYL CHLORIDE	0	UG/L
HICKSVILLE WD	WELL 8-3	N-09180	8/18/2015	P-ISOPROPYLTOLUENE	0	UG/L
HICKSVILLE WD	WELL 8-3	N-09180	8/18/2015	TRICHLOROETHYLENE	74.3	UG/L
HICKSVILLE WD	WELL 8-3	N-09180	8/18/2015	METHYL TERT-BUTYL ETHER	0	UG/L
HICKSVILLE WD	WELL 8-3	N-09180	8/18/2015	DICHLORODIFLUOROMETHANE	0	UG/L
HICKSVILLE WD	WELL 8-3	N-09180	8/18/2015	BROMOMETHANE	0	UG/L
HICKSVILLE WD	WELL 8-3	N-09180	8/18/2015	CHLOROETHANE	0	UG/L
HICKSVILLE WD	WELL 8-3	N-09180	8/18/2015	TRICHLOROFLUOROMETHANE	0	UG/L
HICKSVILLE WD	WELL 8-3	N-09180	8/18/2015	P-CHLOROTOLUENE	0	UG/L
HICKSVILLE WD	WELL 8-3	N-09180	8/18/2015	1,1,1,2-TETRACHLOROETHANE	0	UG/L
HICKSVILLE WD	WELL 8-3	N-09180	8/18/2015	O-CHLOROTOLUENE	0	UG/L
HICKSVILLE WD	WELL 8-3	N-09180	8/18/2015	M-DICHLOROBENZENE	0	UG/L
HICKSVILLE WD	WELL 8-3	N-09180	8/18/2015	TRANS-1,2-DICHLOROETHYLENE	0	UG/L
HICKSVILLE WD	WELL 8-3	N-09180	8/18/2015	P-DICHLOROBENZENE	0	UG/L
HICKSVILLE WD	WELL 8-3	N-09180	8/18/2015	BENZENE	0	UG/L
HICKSVILLE WD	WELL 8-3	N-09180	8/18/2015	1,1-DICHLOROETHANE	0.76	UG/L
HICKSVILLE WD	WELL 8-3	N-09180	8/18/2015	CHLOROMETHANE	0	UG/L
HICKSVILLE WD	WELL 8-3	N-09180	8/18/2015	1,2-DICHLOROETHANE	1.54	UG/L
HICKSVILLE WD	WELL 8-3	N-09180	8/18/2015	1,1,1-TRICHLOROETHANE	1.28	UG/L
HICKSVILLE WD	WELL 8-3	N-09180	8/18/2015	CARBON TETRACHLORIDE	3.09	UG/L
HICKSVILLE WD	WELL 8-3	N-09180	8/18/2015	1,2-DICHLOROPROPANE	0	UG/L
HICKSVILLE WD	WELL 8-3	N-09180	8/18/2015	P-XYLENE	0	UG/L
HICKSVILLE WD	WELL 8-3	N-09180	8/18/2015	1,1,2-TRICHLOROETHANE	0	UG/L
HICKSVILLE WD	WELL 8-3	N-09180	8/18/2015	ETHYLBENZENE	0	UG/L
HICKSVILLE WD	WELL 8-3	N-09180	8/18/2015	TETRACHLOROETHYLENE	17.1	UG/L
HICKSVILLE WD	WELL 8-3	N-09180	8/18/2015	1,1,2,2-TETRACHLOROETHANE	0	UG/L
HICKSVILLE WD	WELL 8-3	N-09180	8/18/2015	CHLOROBENZENE	0	UG/L
HICKSVILLE WD	WELL 8-3	N-09180	8/18/2015	O-DICHLOROBENZENE	0	UG/L
HICKSVILLE WD	WELL 8-3	N-09180	8/18/2015	N-PROPYLBENZENE	0	UG/L
HICKSVILLE WD	WELL 8-3	N-09180	7/28/2015	1,1,2-TRICHLOROETHANE	0	UG/L
HICKSVILLE WD	WELL 8-3	N-09180	7/28/2015	1,1-DICHLOROETHYLENE	0	UG/L
HICKSVILLE WD	WELL 8-3	N-09180	7/28/2015	O-CHLOROTOLUENE	0	UG/L
HICKSVILLE WD	WELL 8-3	N-09180	7/28/2015	P-CHLOROTOLUENE	0	UG/L
HICKSVILLE WD	WELL 8-3	N-09180	7/28/2015	M-DICHLOROBENZENE	0	UG/L
HICKSVILLE WD	WELL 8-3	N-09180	7/28/2015	P-XYLENE	0	UG/L
HICKSVILLE WD	WELL 8-3	N-09180	7/28/2015	CIS-1,2-DICHLOROETHYLENE	3.59	UG/L
HICKSVILLE WD	WELL 8-3	N-09180	7/28/2015	1,2,4-TRIMETHYLBENZENE	0	UG/L
HICKSVILLE WD	WELL 8-3	N-09180	7/28/2015	HEXACHLOROBUTADIENE	0	UG/L
HICKSVILLE WD	WELL 8-3	N-09180	7/28/2015	P-ISOPROPYLTOLUENE	0	UG/L
HICKSVILLE WD	WELL 8-3	N-09180	7/28/2015	ETHYLBENZENE	0	UG/L
HICKSVILLE WD	WELL 8-3	N-09180	7/28/2015	CHLOROMETHANE	0	UG/L
HICKSVILLE WD	WELL 8-3	N-09180	7/28/2015	TRICHLOROETHYLENE	80.5	UG/L
HICKSVILLE WD	WELL 8-3	N-09180	7/28/2015	1,1,2,2-TETRACHLOROETHANE	0	UG/L
HICKSVILLE WD	WELL 8-3	N-09180	7/28/2015	1,1,1,2-TETRACHLOROETHANE	0	UG/L
HICKSVILLE WD	WELL 8-3	N-09180	7/28/2015	TETRACHLOROETHYLENE	18.1	UG/L
HICKSVILLE WD	WELL 8-3	N-09180	7/28/2015	CHLOROBENZENE	0	UG/L
HICKSVILLE WD	WELL 8-3	N-09180	7/28/2015	CARBON TETRACHLORIDE	3.33	UG/L
HICKSVILLE WD	WELL 8-3	N-09180	7/28/2015	1,1,1-TRICHLOROETHANE	0	UG/L
HICKSVILLE WD	WELL 8-3	N-09180	7/28/2015	N-PROPYLBENZENE	0	UG/L

**TETRA TECH GROUNDWATER SAMPLING
NAVY 1-25-2019 FOIL- VOCS and FREONS**

HICKSVILLE WD	WELL 8-3	N-09180	7/28/2015	O-XYLENE	0	UG/L
HICKSVILLE WD	WELL 8-3	N-09180	7/28/2015	STYRENE	0	UG/L
HICKSVILLE WD	WELL 8-3	N-09180	7/28/2015	M-XYLENE	0	UG/L
HICKSVILLE WD	WELL 8-3	N-09180	7/28/2015	ISOPROPYLBENZENE	0	UG/L
HICKSVILLE WD	WELL 8-3	N-09180	7/28/2015	BROMOBENZENE	0	UG/L
HICKSVILLE WD	WELL 8-3	N-09180	7/28/2015	TOLUENE	0	UG/L
HICKSVILLE WD	WELL 8-3	N-09180	7/28/2015	1,2-DICHLOROPROPANE	0	UG/L
HICKSVILLE WD	WELL 8-3	N-09180	7/28/2015	2,2-DICHLOROPROPANE	0	UG/L
HICKSVILLE WD	WELL 8-3	N-09180	7/28/2015	BENZENE	0	UG/L
HICKSVILLE WD	WELL 8-3	N-09180	7/28/2015	CIS-1,3-DICHLOROPROPENE	0	UG/L
HICKSVILLE WD	WELL 8-3	N-09180	7/28/2015	P-DICHLOROENZENE	0	UG/L
HICKSVILLE WD	WELL 8-3	N-09180	7/28/2015	1,2,4-TRICHLOROBENZENE	0	UG/L
HICKSVILLE WD	WELL 8-3	N-09180	7/28/2015	DIBROMOMETHANE	0	UG/L
HICKSVILLE WD	WELL 8-3	N-09180	7/28/2015	1,1-DICHLOROPROPENE	0	UG/L
HICKSVILLE WD	WELL 8-3	N-09180	7/28/2015	1,2,3-TRICHLOROPROPANE	0	UG/L
HICKSVILLE WD	WELL 8-3	N-09180	7/28/2015	1,2,3-TRICHLOROBENZENE	0	UG/L
HICKSVILLE WD	WELL 8-3	N-09180	7/28/2015	1,2-DICHLOROETHANE	2.24	UG/L
HICKSVILLE WD	WELL 8-3	N-09180	7/28/2015	TRANS-1,2-DICHLOROETHYLENE	0	UG/L
HICKSVILLE WD	WELL 8-3	N-09180	7/28/2015	1,1-DICHLOROETHANE	0.72	UG/L
HICKSVILLE WD	WELL 8-3	N-09180	7/28/2015	VINYL CHLORIDE	0	UG/L
HICKSVILLE WD	WELL 8-3	N-09180	7/28/2015	BROMOCHLOROMETHANE	0	UG/L
HICKSVILLE WD	WELL 8-3	N-09180	7/28/2015	TRANS-1,3-DICHLOROPROPENE	0	UG/L
HICKSVILLE WD	WELL 8-3	N-09180	7/28/2015	1,3-DICHLOROPROPANE	0	UG/L
HICKSVILLE WD	WELL 8-3	N-09180	7/28/2015	DICHLOROMETHANE	0	UG/L
HICKSVILLE WD	WELL 8-3	N-09180	7/28/2015	CHLOROETHANE	0	UG/L
HICKSVILLE WD	WELL 8-3	N-09180	7/28/2015	BROMOMETHANE	0	UG/L
HICKSVILLE WD	WELL 8-3	N-09180	7/28/2015	DICHLORODIFLUOROMETHANE	0	UG/L
HICKSVILLE WD	WELL 8-3	N-09180	7/28/2015	TRICHLOROFLUOROMETHANE	0	UG/L
HICKSVILLE WD	WELL 8-3	N-09180	7/28/2015	N-BUTYLBENZENE	0	UG/L
HICKSVILLE WD	WELL 8-3	N-09180	7/28/2015	METHYL TERT-BUTYL ETHER	0	UG/L
HICKSVILLE WD	WELL 8-3	N-09180	7/28/2015	1,3,5-TRIMETHYLBENZENE	0	UG/L
HICKSVILLE WD	WELL 8-3	N-09180	7/28/2015	TERT-BUTYLBENZENE	0	UG/L
HICKSVILLE WD	WELL 8-3	N-09180	7/28/2015	O-DICHLOROENZENE	0	UG/L
HICKSVILLE WD	WELL 8-3	N-09180	7/28/2015	SEC-BUTYLBENZENE	0	UG/L
HICKSVILLE WD	WELL 8-3	N-09180	7/22/2015	CARBON TETRACHLORIDE	2.08	UG/L
HICKSVILLE WD	WELL 8-3	N-09180	7/22/2015	TETRACHLOROETHYLENE	19.7	UG/L
HICKSVILLE WD	WELL 8-3	N-09180	7/22/2015	1,1,1-TRICHLOROETHANE	0	UG/L
HICKSVILLE WD	WELL 8-3	N-09180	7/22/2015	ETHYLBENZENE	0	UG/L
HICKSVILLE WD	WELL 8-3	N-09180	7/22/2015	TRICHLOROETHYLENE	95.1	UG/L
HICKSVILLE WD	WELL 8-3	N-09180	7/22/2015	1,1,2-TRICHLOROETHANE	0	UG/L
HICKSVILLE WD	WELL 8-3	N-09180	7/22/2015	1,1,1,2-TETRACHLOROETHANE	0	UG/L
HICKSVILLE WD	WELL 8-3	N-09180	7/22/2015	1,2-DICHLOROPROPANE	0	UG/L
HICKSVILLE WD	WELL 8-3	N-09180	7/22/2015	1,1,2,2-TETRACHLOROETHANE	0	UG/L
HICKSVILLE WD	WELL 8-3	N-09180	7/22/2015	CHLOROENZENE	0	UG/L
HICKSVILLE WD	WELL 8-3	N-09180	7/22/2015	CHLOROETHANE	0	UG/L
HICKSVILLE WD	WELL 8-3	N-09180	7/22/2015	TOLUENE	0	UG/L
HICKSVILLE WD	WELL 8-3	N-09180	7/22/2015	ISOPROPYLBENZENE	0	UG/L
HICKSVILLE WD	WELL 8-3	N-09180	7/22/2015	1,3-DICHLOROPROPANE	0	UG/L
HICKSVILLE WD	WELL 8-3	N-09180	7/22/2015	CIS-1,3-DICHLOROPROPENE	0	UG/L
HICKSVILLE WD	WELL 8-3	N-09180	7/22/2015	STYRENE	0	UG/L
HICKSVILLE WD	WELL 8-3	N-09180	7/22/2015	O-XYLENE	0	UG/L
HICKSVILLE WD	WELL 8-3	N-09180	7/22/2015	P-XYLENE	0	UG/L
HICKSVILLE WD	WELL 8-3	N-09180	7/22/2015	1,1-DICHLOROPROPENE	0	UG/L
HICKSVILLE WD	WELL 8-3	N-09180	7/22/2015	M-XYLENE	0	UG/L
HICKSVILLE WD	WELL 8-3	N-09180	7/22/2015	N-PROPYLBENZENE	0	UG/L
HICKSVILLE WD	WELL 8-3	N-09180	7/22/2015	2,2-DICHLOROPROPANE	0	UG/L
HICKSVILLE WD	WELL 8-3	N-09180	7/22/2015	TRANS-1,3-DICHLOROPROPENE	0	UG/L
HICKSVILLE WD	WELL 8-3	N-09180	7/22/2015	HEXACHLOROBUTADIENE	0	UG/L
HICKSVILLE WD	WELL 8-3	N-09180	7/22/2015	1,2,4-TRICHLOROBENZENE	0	UG/L
HICKSVILLE WD	WELL 8-3	N-09180	7/22/2015	METHYL TERT-BUTYL ETHER	0	UG/L
HICKSVILLE WD	WELL 8-3	N-09180	7/22/2015	DIBROMOMETHANE	0	UG/L
HICKSVILLE WD	WELL 8-3	N-09180	7/22/2015	1,3,5-TRIMETHYLBENZENE	0	UG/L
HICKSVILLE WD	WELL 8-3	N-09180	7/22/2015	1,2,3-TRICHLOROPROPANE	0	UG/L
HICKSVILLE WD	WELL 8-3	N-09180	7/22/2015	TRICHLOROFLUOROMETHANE	0	UG/L

**TETRA TECH GROUNDWATER SAMPLING
NAVY 1-25-2019 FOIL- VOCS and FREONS**

HICKSVILLE WD	WELL 8-3	N-09180	7/22/2015	BROMOCHLOROMETHANE	0	UG/L
HICKSVILLE WD	WELL 8-3	N-09180	7/22/2015	DICHLORODIFLUOROMETHANE	0	UG/L
HICKSVILLE WD	WELL 8-3	N-09180	7/22/2015	SEC-BUTYLBENZENE	0	UG/L
HICKSVILLE WD	WELL 8-3	N-09180	7/22/2015	TERT-BUTYLBENZENE	0	UG/L
HICKSVILLE WD	WELL 8-3	N-09180	7/22/2015	1,2,3-TRICHLOROETHYLENE	0	UG/L
HICKSVILLE WD	WELL 8-3	N-09180	7/22/2015	CIS-1,2-DICHLOROETHYLENE	3.92	UG/L
HICKSVILLE WD	WELL 8-3	N-09180	7/22/2015	VINYL CHLORIDE	0	UG/L
HICKSVILLE WD	WELL 8-3	N-09180	7/22/2015	BROMOMETHANE	0	UG/L
HICKSVILLE WD	WELL 8-3	N-09180	7/22/2015	BENZENE	0	UG/L
HICKSVILLE WD	WELL 8-3	N-09180	7/22/2015	O-CHLOROTOLUENE	0	UG/L
HICKSVILLE WD	WELL 8-3	N-09180	7/22/2015	P-CHLOROTOLUENE	0	UG/L
HICKSVILLE WD	WELL 8-3	N-09180	7/22/2015	M-DICHLOROBENZENE	0	UG/L
HICKSVILLE WD	WELL 8-3	N-09180	7/22/2015	N-BUTYLBENZENE	0	UG/L
HICKSVILLE WD	WELL 8-3	N-09180	7/22/2015	P-DICHLOROBENZENE	0	UG/L
HICKSVILLE WD	WELL 8-3	N-09180	7/22/2015	O-DICHLOROBENZENE	0	UG/L
HICKSVILLE WD	WELL 8-3	N-09180	7/22/2015	DICHLOROMETHANE	0	UG/L
HICKSVILLE WD	WELL 8-3	N-09180	7/22/2015	1,1-DICHLOROETHYLENE	0.55	UG/L
HICKSVILLE WD	WELL 8-3	N-09180	7/22/2015	1,1-DICHLOROETHANE	0.74	UG/L
HICKSVILLE WD	WELL 8-3	N-09180	7/22/2015	1,2-DICHLOROETHANE	2.35	UG/L
HICKSVILLE WD	WELL 8-3	N-09180	7/22/2015	P-ISOPROPYLTOLUENE	0	UG/L
HICKSVILLE WD	WELL 8-3	N-09180	7/22/2015	BROMOBENZENE	0	UG/L
HICKSVILLE WD	WELL 8-3	N-09180	7/22/2015	TRANS-1,2-DICHLOROETHYLENE	0	UG/L
HICKSVILLE WD	WELL 8-3	N-09180	7/22/2015	1,2,4-TRIMETHYLBENZENE	0	UG/L
HICKSVILLE WD	WELL 8-3	N-09180	7/22/2015	CHLOROMETHANE	0	UG/L
HICKSVILLE WD	WELL 8-3	N-09180	6/11/2015	P-ISOPROPYLTOLUENE	0	UG/L
HICKSVILLE WD	WELL 8-3	N-09180	6/11/2015	TOLUENE	0	UG/L
HICKSVILLE WD	WELL 8-3	N-09180	6/11/2015	P-CHLOROTOLUENE	0	UG/L
HICKSVILLE WD	WELL 8-3	N-09180	6/11/2015	O-CHLOROTOLUENE	0	UG/L
HICKSVILLE WD	WELL 8-3	N-09180	6/11/2015	BROMOCHLOROMETHANE	0	UG/L
HICKSVILLE WD	WELL 8-3	N-09180	6/11/2015	BENZENE	0	UG/L
HICKSVILLE WD	WELL 8-3	N-09180	6/11/2015	1,1,2-TRICHLOROETHANE	0	UG/L
HICKSVILLE WD	WELL 8-3	N-09180	6/11/2015	1,2-DICHLOROPROPANE	0	UG/L
HICKSVILLE WD	WELL 8-3	N-09180	6/11/2015	CARBON TETRACHLORIDE	2.14	UG/L
HICKSVILLE WD	WELL 8-3	N-09180	6/11/2015	1,2,4-TRICHLOROBENZENE	0	UG/L
HICKSVILLE WD	WELL 8-3	N-09180	6/11/2015	1,2-DICHLOROETHANE	2.3	UG/L
HICKSVILLE WD	WELL 8-3	N-09180	6/11/2015	1,1-DICHLOROETHANE	0.77	UG/L
HICKSVILLE WD	WELL 8-3	N-09180	6/11/2015	1,1-DICHLOROETHYLENE	0	UG/L
HICKSVILLE WD	WELL 8-3	N-09180	6/11/2015	M-DICHLOROBENZENE	0	UG/L
HICKSVILLE WD	WELL 8-3	N-09180	6/11/2015	BROMOBENZENE	0	UG/L
HICKSVILLE WD	WELL 8-3	N-09180	6/11/2015	1,1,1-TRICHLOROETHANE	0	UG/L
HICKSVILLE WD	WELL 8-3	N-09180	6/11/2015	CHLOROBENZENE	0	UG/L
HICKSVILLE WD	WELL 8-3	N-09180	6/11/2015	1,1,1,2-TETRACHLOROETHANE	0	UG/L
HICKSVILLE WD	WELL 8-3	N-09180	6/11/2015	M-XYLENE	0	UG/L
HICKSVILLE WD	WELL 8-3	N-09180	6/11/2015	TETRACHLOROETHYLENE	16.3	UG/L
HICKSVILLE WD	WELL 8-3	N-09180	6/11/2015	STYRENE	0	UG/L
HICKSVILLE WD	WELL 8-3	N-09180	6/11/2015	O-XYLENE	0	UG/L
HICKSVILLE WD	WELL 8-3	N-09180	6/11/2015	1,1,2,2-TETRACHLOROETHANE	0	UG/L
HICKSVILLE WD	WELL 8-3	N-09180	6/11/2015	N-PROPYLBENZENE	0	UG/L
HICKSVILLE WD	WELL 8-3	N-09180	6/11/2015	ISOPROPYLBENZENE	0	UG/L
HICKSVILLE WD	WELL 8-3	N-09180	6/11/2015	ETHYLBENZENE	0	UG/L
HICKSVILLE WD	WELL 8-3	N-09180	6/11/2015	TRICHLOROETHYLENE	69.2	UG/L
HICKSVILLE WD	WELL 8-3	N-09180	6/11/2015	VINYL CHLORIDE	0	UG/L
HICKSVILLE WD	WELL 8-3	N-09180	6/11/2015	CIS-1,2-DICHLOROETHYLENE	3.36	UG/L
HICKSVILLE WD	WELL 8-3	N-09180	6/11/2015	CHLOROMETHANE	0	UG/L
HICKSVILLE WD	WELL 8-3	N-09180	6/11/2015	DICHLORODIFLUOROMETHANE	0	UG/L
HICKSVILLE WD	WELL 8-3	N-09180	6/11/2015	TRANS-1,2-DICHLOROETHYLENE	0	UG/L
HICKSVILLE WD	WELL 8-3	N-09180	6/11/2015	CHLOROETHANE	0	UG/L
HICKSVILLE WD	WELL 8-3	N-09180	6/11/2015	P-XYLENE	0	UG/L
HICKSVILLE WD	WELL 8-3	N-09180	6/11/2015	METHYL TERT-BUTYL ETHER	0	UG/L
HICKSVILLE WD	WELL 8-3	N-09180	6/11/2015	HEXACHLOROBUTADIENE	0	UG/L
HICKSVILLE WD	WELL 8-3	N-09180	6/11/2015	CIS-1,3-DICHLOROPROPENE	0	UG/L
HICKSVILLE WD	WELL 8-3	N-09180	6/11/2015	TRANS-1,3-DICHLOROPROPENE	0	UG/L
HICKSVILLE WD	WELL 8-3	N-09180	6/11/2015	TRICHLOROFLUOROMETHANE	0	UG/L
HICKSVILLE WD	WELL 8-3	N-09180	6/11/2015	DIBROMOMETHANE	0	UG/L

**TETRA TECH GROUNDWATER SAMPLING
NAVY 1-25-2019 FOIL- VOCS and FREONS**

HICKSVILLE WD	WELL 8-3	N-09180	6/11/2015	1,1-DICHLOROPROPENE	0	UG/L
HICKSVILLE WD	WELL 8-3	N-09180	6/11/2015	1,3,5-TRIMETHYLBENZENE	0	UG/L
HICKSVILLE WD	WELL 8-3	N-09180	6/11/2015	BROMOMETHANE	0	UG/L
HICKSVILLE WD	WELL 8-3	N-09180	6/11/2015	DICHLOROMETHANE	0	UG/L
HICKSVILLE WD	WELL 8-3	N-09180	6/11/2015	TERT-BUTYLBENZENE	0	UG/L
HICKSVILLE WD	WELL 8-3	N-09180	6/11/2015	N-BUTYLBENZENE	0	UG/L
HICKSVILLE WD	WELL 8-3	N-09180	6/11/2015	1,2,4-TRIMETHYLBENZENE	0	UG/L
HICKSVILLE WD	WELL 8-3	N-09180	6/11/2015	2,2-DICHLOROPROPANE	0	UG/L
HICKSVILLE WD	WELL 8-3	N-09180	6/11/2015	1,2,3-TRICHLOROPROPANE	0	UG/L
HICKSVILLE WD	WELL 8-3	N-09180	6/11/2015	O-DICHLOROENZENE	0	UG/L
HICKSVILLE WD	WELL 8-3	N-09180	6/11/2015	1,3-DICHLOROPROPANE	0	UG/L
HICKSVILLE WD	WELL 8-3	N-09180	6/11/2015	P-DICHLOROENZENE	0	UG/L
HICKSVILLE WD	WELL 8-3	N-09180	6/11/2015	1,2,3-TRICHLOROENZENE	0	UG/L
HICKSVILLE WD	WELL 8-3	N-09180	6/11/2015	SEC-BUTYLBENZENE	0	UG/L
HICKSVILLE WD	WELL 8-3	N-09180	5/19/2015	1,1,2,2-TETRACHLOROETHANE	0	UG/L
HICKSVILLE WD	WELL 8-3	N-09180	5/19/2015	2,2-DICHLOROPROPANE	0	UG/L
HICKSVILLE WD	WELL 8-3	N-09180	5/19/2015	1,1,1-TRICHLOROETHANE	0	UG/L
HICKSVILLE WD	WELL 8-3	N-09180	5/19/2015	1,3-DICHLOROPROPANE	0	UG/L
HICKSVILLE WD	WELL 8-3	N-09180	5/19/2015	1,2,4-TRIMETHYLBENZENE	0	UG/L
HICKSVILLE WD	WELL 8-3	N-09180	5/19/2015	1,2,3-TRICHLOROENZENE	0	UG/L
HICKSVILLE WD	WELL 8-3	N-09180	5/19/2015	N-BUTYLBENZENE	0	UG/L
HICKSVILLE WD	WELL 8-3	N-09180	5/19/2015	1,3,5-TRIMETHYLBENZENE	0	UG/L
HICKSVILLE WD	WELL 8-3	N-09180	5/19/2015	O-XYLENE	0	UG/L
HICKSVILLE WD	WELL 8-3	N-09180	5/19/2015	M-XYLENE	0	UG/L
HICKSVILLE WD	WELL 8-3	N-09180	5/19/2015	1,1,2-TRICHLOROETHANE	0	UG/L
HICKSVILLE WD	WELL 8-3	N-09180	5/19/2015	BROMOENZENE	0	UG/L
HICKSVILLE WD	WELL 8-3	N-09180	5/19/2015	ETHYLBENZENE	0	UG/L
HICKSVILLE WD	WELL 8-3	N-09180	5/19/2015	TOLUENE	0	UG/L
HICKSVILLE WD	WELL 8-3	N-09180	5/19/2015	CHLOROENZENE	0	UG/L
HICKSVILLE WD	WELL 8-3	N-09180	5/19/2015	TETRACHLOROETHYLENE	14.3	UG/L
HICKSVILLE WD	WELL 8-3	N-09180	5/19/2015	1,1,1,2-TETRACHLOROETHANE	0	UG/L
HICKSVILLE WD	WELL 8-3	N-09180	5/19/2015	STYRENE	0	UG/L
HICKSVILLE WD	WELL 8-3	N-09180	5/19/2015	BENZENE	0	UG/L
HICKSVILLE WD	WELL 8-3	N-09180	5/19/2015	1,2,4-TRICHLOROENZENE	0	UG/L
HICKSVILLE WD	WELL 8-3	N-09180	5/19/2015	P-CHLOROTOLUENE	0	UG/L
HICKSVILLE WD	WELL 8-3	N-09180	5/19/2015	BROMOMETHANE	0	UG/L
HICKSVILLE WD	WELL 8-3	N-09180	5/19/2015	DICHLORODIFLUOROMETHANE	0	UG/L
HICKSVILLE WD	WELL 8-3	N-09180	5/19/2015	1,1-DICHLOROPROPENE	0	UG/L
HICKSVILLE WD	WELL 8-3	N-09180	5/19/2015	DIBROMOMETHANE	0	UG/L
HICKSVILLE WD	WELL 8-3	N-09180	5/19/2015	CHLOROMETHANE	0	UG/L
HICKSVILLE WD	WELL 8-3	N-09180	5/19/2015	CARBON TETRACHLORIDE	1.59	UG/L
HICKSVILLE WD	WELL 8-3	N-09180	5/19/2015	CIS-1,2-DICHLOROETHYLENE	3	UG/L
HICKSVILLE WD	WELL 8-3	N-09180	5/19/2015	CIS-1,3-DICHLOROPROPENE	0	UG/L
HICKSVILLE WD	WELL 8-3	N-09180	5/19/2015	TRICHLOROFLUOROMETHANE	0	UG/L
HICKSVILLE WD	WELL 8-3	N-09180	5/19/2015	METHYL TERT-BUTYL ETHER	0	UG/L
HICKSVILLE WD	WELL 8-3	N-09180	5/19/2015	HEXACHLOROBUTADIENE	0	UG/L
HICKSVILLE WD	WELL 8-3	N-09180	5/19/2015	TRANS-1,3-DICHLOROPROPENE	0	UG/L
HICKSVILLE WD	WELL 8-3	N-09180	5/19/2015	N-PROPYLBENZENE	0	UG/L
HICKSVILLE WD	WELL 8-3	N-09180	5/19/2015	ISOPROPYLBENZENE	0	UG/L
HICKSVILLE WD	WELL 8-3	N-09180	5/19/2015	P-ISOPROPYLTOLUENE	0	UG/L
HICKSVILLE WD	WELL 8-3	N-09180	5/19/2015	TERT-BUTYLBENZENE	0	UG/L
HICKSVILLE WD	WELL 8-3	N-09180	5/19/2015	CHLOROETHANE	0	UG/L
HICKSVILLE WD	WELL 8-3	N-09180	5/19/2015	1,2-DICHLOROETHANE	1.84	UG/L
HICKSVILLE WD	WELL 8-3	N-09180	5/19/2015	O-DICHLOROENZENE	0	UG/L
HICKSVILLE WD	WELL 8-3	N-09180	5/19/2015	1,2,3-TRICHLOROPROPANE	0	UG/L
HICKSVILLE WD	WELL 8-3	N-09180	5/19/2015	SEC-BUTYLBENZENE	0	UG/L
HICKSVILLE WD	WELL 8-3	N-09180	5/19/2015	BROMOCHLOROMETHANE	0	UG/L
HICKSVILLE WD	WELL 8-3	N-09180	5/19/2015	P-XYLENE	0	UG/L
HICKSVILLE WD	WELL 8-3	N-09180	5/19/2015	DICHLOROMETHANE	0	UG/L
HICKSVILLE WD	WELL 8-3	N-09180	5/19/2015	VINYL CHLORIDE	0	UG/L
HICKSVILLE WD	WELL 8-3	N-09180	5/19/2015	1,1-DICHLOROETHANE	0.65	UG/L
HICKSVILLE WD	WELL 8-3	N-09180	5/19/2015	O-CHLOROTOLUENE	0	UG/L
HICKSVILLE WD	WELL 8-3	N-09180	5/19/2015	TRANS-1,2-DICHLOROETHYLENE	0	UG/L
HICKSVILLE WD	WELL 8-3	N-09180	5/19/2015	1,1-DICHLOROETHYLENE	0	UG/L

**TETRA TECH GROUNDWATER SAMPLING
NAVY 1-25-2019 FOIL- VOCS and FREONS**

HICKSVILLE WD	WELL 8-3	N-09180	5/19/2015	P-DICHLOROBENZENE	0	UG/L
HICKSVILLE WD	WELL 8-3	N-09180	5/19/2015	TRICHLOROETHYLENE	65.9	UG/L
HICKSVILLE WD	WELL 8-3	N-09180	5/19/2015	M-DICHLOROBENZENE	0	UG/L
HICKSVILLE WD	WELL 8-3	N-09180	5/19/2015	1,2-DICHLOROPROPANE	0	UG/L
HICKSVILLE WD	WELL 8-3	N-09180	4/23/2015	1,1-DICHLOROETHANE	0.58	UG/L
HICKSVILLE WD	WELL 8-3	N-09180	4/23/2015	TRICHLOROFLUOROMETHANE	0	UG/L
HICKSVILLE WD	WELL 8-3	N-09180	4/23/2015	VINYL CHLORIDE	0	UG/L
HICKSVILLE WD	WELL 8-3	N-09180	4/23/2015	P-DICHLOROBENZENE	0	UG/L
HICKSVILLE WD	WELL 8-3	N-09180	4/23/2015	TRANS-1,3-DICHLOROPROPENE	0	UG/L
HICKSVILLE WD	WELL 8-3	N-09180	4/23/2015	O-DICHLOROBENZENE	0	UG/L
HICKSVILLE WD	WELL 8-3	N-09180	4/23/2015	1,1-DICHLOROETHYLENE	0	UG/L
HICKSVILLE WD	WELL 8-3	N-09180	4/23/2015	1,2,4-TRIMETHYLBENZENE	0	UG/L
HICKSVILLE WD	WELL 8-3	N-09180	4/23/2015	1,3,5-TRIMETHYLBENZENE	0	UG/L
HICKSVILLE WD	WELL 8-3	N-09180	4/23/2015	DIBROMOMETHANE	0	UG/L
HICKSVILLE WD	WELL 8-3	N-09180	4/23/2015	1,1-DICHLOROPROPENE	0	UG/L
HICKSVILLE WD	WELL 8-3	N-09180	4/23/2015	1,2,3-TRICHLOROPROPANE	0	UG/L
HICKSVILLE WD	WELL 8-3	N-09180	4/23/2015	2,2-DICHLOROPROPANE	0	UG/L
HICKSVILLE WD	WELL 8-3	N-09180	4/23/2015	TRANS-1,2-DICHLOROETHYLENE	0	UG/L
HICKSVILLE WD	WELL 8-3	N-09180	4/23/2015	HEXACHLOROBUTADIENE	0	UG/L
HICKSVILLE WD	WELL 8-3	N-09180	4/23/2015	1,3-DICHLOROPROPANE	0	UG/L
HICKSVILLE WD	WELL 8-3	N-09180	4/23/2015	O-CHLOROTOLUENE	0	UG/L
HICKSVILLE WD	WELL 8-3	N-09180	4/23/2015	N-PROPYLBENZENE	0	UG/L
HICKSVILLE WD	WELL 8-3	N-09180	4/23/2015	M-DICHLOROBENZENE	0	UG/L
HICKSVILLE WD	WELL 8-3	N-09180	4/23/2015	METHYL TERT-BUTYL ETHER	0	UG/L
HICKSVILLE WD	WELL 8-3	N-09180	4/23/2015	N-BUTYLBENZENE	0	UG/L
HICKSVILLE WD	WELL 8-3	N-09180	4/23/2015	DICHLORODIFLUOROMETHANE	0	UG/L
HICKSVILLE WD	WELL 8-3	N-09180	4/23/2015	CHLOROETHANE	0	UG/L
HICKSVILLE WD	WELL 8-3	N-09180	4/23/2015	BROMOMETHANE	0	UG/L
HICKSVILLE WD	WELL 8-3	N-09180	4/23/2015	1,2-DICHLOROETHANE	2.36	UG/L
HICKSVILLE WD	WELL 8-3	N-09180	4/23/2015	1,1,1,2-TETRACHLOROETHANE	0	UG/L
HICKSVILLE WD	WELL 8-3	N-09180	4/23/2015	1,1,2-TRICHLOROETHANE	0	UG/L
HICKSVILLE WD	WELL 8-3	N-09180	4/23/2015	TRICHLOROETHYLENE	96	UG/L
HICKSVILLE WD	WELL 8-3	N-09180	4/23/2015	1,2-DICHLOROPROPANE	0	UG/L
HICKSVILLE WD	WELL 8-3	N-09180	4/23/2015	CARBON TETRACHLORIDE	2.59	UG/L
HICKSVILLE WD	WELL 8-3	N-09180	4/23/2015	1,1,1-TRICHLOROETHANE	0	UG/L
HICKSVILLE WD	WELL 8-3	N-09180	4/23/2015	CHLOROMETHANE	0	UG/L
HICKSVILLE WD	WELL 8-3	N-09180	4/23/2015	TETRACHLOROETHYLENE	21.7	UG/L
HICKSVILLE WD	WELL 8-3	N-09180	4/23/2015	M-XYLENE	0	UG/L
HICKSVILLE WD	WELL 8-3	N-09180	4/23/2015	ETHYLBENZENE	0	UG/L
HICKSVILLE WD	WELL 8-3	N-09180	4/23/2015	DICHLOROMETHANE	0	UG/L
HICKSVILLE WD	WELL 8-3	N-09180	4/23/2015	CIS-1,2-DICHLOROETHYLENE	4.01	UG/L
HICKSVILLE WD	WELL 8-3	N-09180	4/23/2015	1,2,3-TRICHLOROBENZENE	0	UG/L
HICKSVILLE WD	WELL 8-3	N-09180	4/23/2015	O-XYLENE	0	UG/L
HICKSVILLE WD	WELL 8-3	N-09180	4/23/2015	STYRENE	0	UG/L
HICKSVILLE WD	WELL 8-3	N-09180	4/23/2015	ISOPROPYLBENZENE	0	UG/L
HICKSVILLE WD	WELL 8-3	N-09180	4/23/2015	1,1,2,2-TETRACHLOROETHANE	0	UG/L
HICKSVILLE WD	WELL 8-3	N-09180	4/23/2015	CHLOROBENZENE	0	UG/L
HICKSVILLE WD	WELL 8-3	N-09180	4/23/2015	BENZENE	0	UG/L
HICKSVILLE WD	WELL 8-3	N-09180	4/23/2015	TOLUENE	0	UG/L
HICKSVILLE WD	WELL 8-3	N-09180	4/23/2015	1,2,4-TRICHLOROBENZENE	0	UG/L
HICKSVILLE WD	WELL 8-3	N-09180	4/23/2015	BROMOBENZENE	0	UG/L
HICKSVILLE WD	WELL 8-3	N-09180	4/23/2015	P-ISOPROPYLTOLUENE	0	UG/L
HICKSVILLE WD	WELL 8-3	N-09180	4/23/2015	TERT-BUTYLBENZENE	0	UG/L
HICKSVILLE WD	WELL 8-3	N-09180	4/23/2015	SEC-BUTYLBENZENE	0	UG/L
HICKSVILLE WD	WELL 8-3	N-09180	4/23/2015	BROMOCHLOROMETHANE	0	UG/L
HICKSVILLE WD	WELL 8-3	N-09180	4/23/2015	P-XYLENE	0	UG/L
HICKSVILLE WD	WELL 8-3	N-09180	4/23/2015	P-CHLOROTOLUENE	0	UG/L
HICKSVILLE WD	WELL 8-3	N-09180	4/23/2015	CIS-1,3-DICHLOROPROPENE	0	UG/L
HICKSVILLE WD	WELL 8-3	N-09180	3/11/2015	N-BUTYLBENZENE	0	UG/L
HICKSVILLE WD	WELL 8-3	N-09180	3/11/2015	1,2-DICHLOROETHANE	2.5	UG/L
HICKSVILLE WD	WELL 8-3	N-09180	3/11/2015	TRANS-1,2-DICHLOROETHYLENE	0	UG/L
HICKSVILLE WD	WELL 8-3	N-09180	3/11/2015	1,1-DICHLOROETHANE	0.5	UG/L
HICKSVILLE WD	WELL 8-3	N-09180	3/11/2015	DIBROMOMETHANE	0	UG/L
HICKSVILLE WD	WELL 8-3	N-09180	3/11/2015	1,2,3-TRICHLOROPROPANE	0	UG/L

**TETRA TECH GROUNDWATER SAMPLING
NAVY 1-25-2019 FOIL- VOCS and FREONS**

HICKSVILLE WD	WELL 8-3	N-09180	3/11/2015	1,3-DICHLOROPROPANE	0 UG/L
HICKSVILLE WD	WELL 8-3	N-09180	3/11/2015	TOLUENE	0 UG/L
HICKSVILLE WD	WELL 8-3	N-09180	3/11/2015	1,1-DICHLOROETHYLENE	0 UG/L
HICKSVILLE WD	WELL 8-3	N-09180	3/11/2015	P-DICHLOROBENZENE	0 UG/L
HICKSVILLE WD	WELL 8-3	N-09180	3/11/2015	1,3,5-TRIMETHYLBENZENE	0 UG/L
HICKSVILLE WD	WELL 8-3	N-09180	3/11/2015	TERT-BUTYLBENZENE	0 UG/L
HICKSVILLE WD	WELL 8-3	N-09180	3/11/2015	SEC-BUTYLBENZENE	0 UG/L
HICKSVILLE WD	WELL 8-3	N-09180	3/11/2015	1,2,4-TRICHLOROBENZENE	0 UG/L
HICKSVILLE WD	WELL 8-3	N-09180	3/11/2015	2,2-DICHLOROPROPANE	0 UG/L
HICKSVILLE WD	WELL 8-3	N-09180	3/11/2015	TETRACHLOROETHYLENE	24 UG/L
HICKSVILLE WD	WELL 8-3	N-09180	3/11/2015	1,1-DICHLOROPROPENE	0 UG/L
HICKSVILLE WD	WELL 8-3	N-09180	3/11/2015	DICHLORODIFLUOROMETHANE	0 UG/L
HICKSVILLE WD	WELL 8-3	N-09180	3/11/2015	CARBON TETRACHLORIDE	3.2 UG/L
HICKSVILLE WD	WELL 8-3	N-09180	3/11/2015	HEXACHLOROBUTADIENE	0 UG/L
HICKSVILLE WD	WELL 8-3	N-09180	3/11/2015	CHLOROETHANE	0 UG/L
HICKSVILLE WD	WELL 8-3	N-09180	3/11/2015	CIS-1,3-DICHLOROPROPENE	0 UG/L
HICKSVILLE WD	WELL 8-3	N-09180	3/11/2015	BROMOMETHANE	0 UG/L
HICKSVILLE WD	WELL 8-3	N-09180	3/11/2015	METHYL TERT-BUTYL ETHER	0 UG/L
HICKSVILLE WD	WELL 8-3	N-09180	3/11/2015	N-PROPYLBENZENE	0 UG/L
HICKSVILLE WD	WELL 8-3	N-09180	3/11/2015	P-CHLOROTOLUENE	0 UG/L
HICKSVILLE WD	WELL 8-3	N-09180	3/11/2015	STYRENE	0 UG/L
HICKSVILLE WD	WELL 8-3	N-09180	3/11/2015	M-DICHLOROBENZENE	0 UG/L
HICKSVILLE WD	WELL 8-3	N-09180	3/11/2015	TRICHLOROFLUOROMETHANE	0 UG/L
HICKSVILLE WD	WELL 8-3	N-09180	3/11/2015	CHLOROMETHANE	0 UG/L
HICKSVILLE WD	WELL 8-3	N-09180	3/11/2015	TRANS-1,3-DICHLOROPROPENE	0 UG/L
HICKSVILLE WD	WELL 8-3	N-09180	3/11/2015	P-ISOPROPYLTOLUENE	0 UG/L
HICKSVILLE WD	WELL 8-3	N-09180	3/11/2015	VINYL CHLORIDE	0 UG/L
HICKSVILLE WD	WELL 8-3	N-09180	3/11/2015	O-DICHLOROBENZENE	0 UG/L
HICKSVILLE WD	WELL 8-3	N-09180	3/11/2015	CIS-1,2-DICHLOROETHYLENE	4.2 UG/L
HICKSVILLE WD	WELL 8-3	N-09180	3/11/2015	O-XYLENE	0 UG/L
HICKSVILLE WD	WELL 8-3	N-09180	3/11/2015	TRICHLOROETHYLENE	81 UG/L
HICKSVILLE WD	WELL 8-3	N-09180	3/11/2015	1,2,4-TRIMETHYLBENZENE	0 UG/L
HICKSVILLE WD	WELL 8-3	N-09180	3/11/2015	1,1,1-TRICHLOROETHANE	0 UG/L
HICKSVILLE WD	WELL 8-3	N-09180	3/11/2015	M-XYLENE	0 UG/L
HICKSVILLE WD	WELL 8-3	N-09180	3/11/2015	O-CHLOROTOLUENE	0 UG/L
HICKSVILLE WD	WELL 8-3	N-09180	3/11/2015	ETHYLBENZENE	0 UG/L
HICKSVILLE WD	WELL 8-3	N-09180	3/11/2015	1,2-DICHLOROPROPANE	0 UG/L
HICKSVILLE WD	WELL 8-3	N-09180	3/11/2015	1,1,2-TRICHLOROETHANE	0 UG/L
HICKSVILLE WD	WELL 8-3	N-09180	3/11/2015	1,1,1,2-TETRACHLOROETHANE	0 UG/L
HICKSVILLE WD	WELL 8-3	N-09180	3/11/2015	BENZENE	0 UG/L
HICKSVILLE WD	WELL 8-3	N-09180	3/11/2015	1,2,3-TRICHLOROBENZENE	0 UG/L
HICKSVILLE WD	WELL 8-3	N-09180	3/11/2015	BROMOBENZENE	0 UG/L
HICKSVILLE WD	WELL 8-3	N-09180	3/11/2015	CHLOROBENZENE	0 UG/L
HICKSVILLE WD	WELL 8-3	N-09180	3/11/2015	ISOPROPYLBENZENE	0 UG/L
HICKSVILLE WD	WELL 8-3	N-09180	3/11/2015	P-XYLENE	0 UG/L
HICKSVILLE WD	WELL 8-3	N-09180	3/11/2015	DICHLOROMETHANE	0 UG/L
HICKSVILLE WD	WELL 8-3	N-09180	3/11/2015	1,1,2,2-TETRACHLOROETHANE	0 UG/L
HICKSVILLE WD	WELL 8-3	N-09180	3/11/2015	BROMOCHLOROMETHANE	0 UG/L
HICKSVILLE WD	WELL 8-3	N-09180	2/18/2015	TERT-BUTYLBENZENE	0 UG/L
HICKSVILLE WD	WELL 8-3	N-09180	2/18/2015	ISOPROPYLBENZENE	0 UG/L
HICKSVILLE WD	WELL 8-3	N-09180	2/18/2015	N-BUTYLBENZENE	0 UG/L
HICKSVILLE WD	WELL 8-3	N-09180	2/18/2015	BROMOBENZENE	0 UG/L
HICKSVILLE WD	WELL 8-3	N-09180	2/18/2015	ETHYLBENZENE	0 UG/L
HICKSVILLE WD	WELL 8-3	N-09180	2/18/2015	TOLUENE	0 UG/L
HICKSVILLE WD	WELL 8-3	N-09180	2/18/2015	BENZENE	0 UG/L
HICKSVILLE WD	WELL 8-3	N-09180	2/18/2015	CHLOROBENZENE	0 UG/L
HICKSVILLE WD	WELL 8-3	N-09180	2/18/2015	1,1,2,2-TETRACHLOROETHANE	0 UG/L
HICKSVILLE WD	WELL 8-3	N-09180	2/18/2015	O-XYLENE	0 UG/L
HICKSVILLE WD	WELL 8-3	N-09180	2/18/2015	1,1,1,2-TETRACHLOROETHANE	0 UG/L
HICKSVILLE WD	WELL 8-3	N-09180	2/18/2015	STYRENE	0 UG/L
HICKSVILLE WD	WELL 8-3	N-09180	2/18/2015	N-PROPYLBENZENE	0 UG/L
HICKSVILLE WD	WELL 8-3	N-09180	2/18/2015	1,3,5-TRIMETHYLBENZENE	0 UG/L
HICKSVILLE WD	WELL 8-3	N-09180	2/18/2015	SEC-BUTYLBENZENE	0 UG/L
HICKSVILLE WD	WELL 8-3	N-09180	2/18/2015	BROMOCHLOROMETHANE	0 UG/L

**TETRA TECH GROUNDWATER SAMPLING
NAVY 1-25-2019 FOIL- VOCS and FREONS**

HICKSVILLE WD	WELL 8-3	N-09180	2/18/2015	P-XYLENE	0	UG/L
HICKSVILLE WD	WELL 8-3	N-09180	2/18/2015	DICHLOROMETHANE	0	UG/L
HICKSVILLE WD	WELL 8-3	N-09180	2/18/2015	P-CHLOROTOLUENE	0	UG/L
HICKSVILLE WD	WELL 8-3	N-09180	2/18/2015	M-DICHLOROBENZENE	0	UG/L
HICKSVILLE WD	WELL 8-3	N-09180	2/18/2015	O-DICHLOROBENZENE	0	UG/L
HICKSVILLE WD	WELL 8-3	N-09180	2/18/2015	P-DICHLOROBENZENE	0	UG/L
HICKSVILLE WD	WELL 8-3	N-09180	2/18/2015	1,1,2-TRICHLOROETHANE	0	UG/L
HICKSVILLE WD	WELL 8-3	N-09180	2/18/2015	VINYL CHLORIDE	0	UG/L
HICKSVILLE WD	WELL 8-3	N-09180	2/18/2015	O-CHLOROTOLUENE	0	UG/L
HICKSVILLE WD	WELL 8-3	N-09180	2/18/2015	1,1-DICHLOROETHYLENE	0	UG/L
HICKSVILLE WD	WELL 8-3	N-09180	2/18/2015	TETRACHLOROETHYLENE	21	UG/L
HICKSVILLE WD	WELL 8-3	N-09180	2/18/2015	TRANS-1,3-DICHLOROPROPENE	0	UG/L
HICKSVILLE WD	WELL 8-3	N-09180	2/18/2015	1,2,4-TRIMETHYLBENZENE	0	UG/L
HICKSVILLE WD	WELL 8-3	N-09180	2/18/2015	1,2,3-TRICHLOROPROPANE	0	UG/L
HICKSVILLE WD	WELL 8-3	N-09180	2/18/2015	1,3-DICHLOROPROPANE	0	UG/L
HICKSVILLE WD	WELL 8-3	N-09180	2/18/2015	1,2,3-TRICHLOROBENZENE	0	UG/L
HICKSVILLE WD	WELL 8-3	N-09180	2/18/2015	CHLOROMETHANE	0	UG/L
HICKSVILLE WD	WELL 8-3	N-09180	2/18/2015	P-ISOPROPYLTOLUENE	0	UG/L
HICKSVILLE WD	WELL 8-3	N-09180	2/18/2015	DICHLORODIFLUOROMETHANE	0	UG/L
HICKSVILLE WD	WELL 8-3	N-09180	2/18/2015	BROMOMETHANE	0	UG/L
HICKSVILLE WD	WELL 8-3	N-09180	2/18/2015	TRICHLOROFLUOROMETHANE	0	UG/L
HICKSVILLE WD	WELL 8-3	N-09180	2/18/2015	M-XYLENE	0	UG/L
HICKSVILLE WD	WELL 8-3	N-09180	2/18/2015	CIS-1,3-DICHLOROPROPENE	0	UG/L
HICKSVILLE WD	WELL 8-3	N-09180	2/18/2015	HEXACHLOROBUTADIENE	0	UG/L
HICKSVILLE WD	WELL 8-3	N-09180	2/18/2015	METHYL TERT-BUTYL ETHER	0	UG/L
HICKSVILLE WD	WELL 8-3	N-09180	2/18/2015	1,2,4-TRICHLOROBENZENE	0	UG/L
HICKSVILLE WD	WELL 8-3	N-09180	2/18/2015	CARBON TETRACHLORIDE	2.4	UG/L
HICKSVILLE WD	WELL 8-3	N-09180	2/18/2015	CHLOROETHANE	0	UG/L
HICKSVILLE WD	WELL 8-3	N-09180	2/18/2015	DIBROMOMETHANE	0	UG/L
HICKSVILLE WD	WELL 8-3	N-09180	2/18/2015	1,2-DICHLOROPROPANE	0	UG/L
HICKSVILLE WD	WELL 8-3	N-09180	2/18/2015	1,1-DICHLOROETHANE	0.51	UG/L
HICKSVILLE WD	WELL 8-3	N-09180	2/18/2015	1,1,1-TRICHLOROETHANE	0	UG/L
HICKSVILLE WD	WELL 8-3	N-09180	2/18/2015	1,2-DICHLOROETHANE	2.3	UG/L
HICKSVILLE WD	WELL 8-3	N-09180	2/18/2015	TRANS-1,2-DICHLOROETHYLENE	0	UG/L
HICKSVILLE WD	WELL 8-3	N-09180	2/18/2015	2,2-DICHLOROPROPANE	0	UG/L
HICKSVILLE WD	WELL 8-3	N-09180	2/18/2015	1,1-DICHLOROPROPENE	0	UG/L
HICKSVILLE WD	WELL 8-3	N-09180	2/18/2015	CIS-1,2-DICHLOROETHYLENE	4.6	UG/L
HICKSVILLE WD	WELL 8-3	N-09180	2/18/2015	TRICHLOROETHYLENE	81	UG/L
HICKSVILLE WD	WELL 8-3	N-09180	1/20/2015	BROMOBENZENE	0	UG/L
HICKSVILLE WD	WELL 8-3	N-09180	1/20/2015	ISOPROPYLBENZENE	0	UG/L
HICKSVILLE WD	WELL 8-3	N-09180	1/20/2015	M-XYLENE	0	UG/L
HICKSVILLE WD	WELL 8-3	N-09180	1/20/2015	O-XYLENE	0	UG/L
HICKSVILLE WD	WELL 8-3	N-09180	1/20/2015	1,2,4-TRIMETHYLBENZENE	0	UG/L
HICKSVILLE WD	WELL 8-3	N-09180	1/20/2015	N-BUTYLBENZENE	0	UG/L
HICKSVILLE WD	WELL 8-3	N-09180	1/20/2015	TRANS-1,2-DICHLOROETHYLENE	0	UG/L
HICKSVILLE WD	WELL 8-3	N-09180	1/20/2015	BENZENE	0	UG/L
HICKSVILLE WD	WELL 8-3	N-09180	1/20/2015	N-PROPYLBENZENE	0	UG/L
HICKSVILLE WD	WELL 8-3	N-09180	1/20/2015	1,1,2,2-TETRACHLOROETHANE	0	UG/L
HICKSVILLE WD	WELL 8-3	N-09180	1/20/2015	1,2,3-TRICHLOROBENZENE	0	UG/L
HICKSVILLE WD	WELL 8-3	N-09180	1/20/2015	TETRACHLOROETHYLENE	22	UG/L
HICKSVILLE WD	WELL 8-3	N-09180	1/20/2015	1,1,1,2-TETRACHLOROETHANE	0	UG/L
HICKSVILLE WD	WELL 8-3	N-09180	1/20/2015	1,1,2-TRICHLOROETHANE	0	UG/L
HICKSVILLE WD	WELL 8-3	N-09180	1/20/2015	CHLOROBENZENE	0	UG/L
HICKSVILLE WD	WELL 8-3	N-09180	1/20/2015	1,2,3-TRICHLOROPROPANE	0	UG/L
HICKSVILLE WD	WELL 8-3	N-09180	1/20/2015	TRICHLOROETHYLENE	71	UG/L
HICKSVILLE WD	WELL 8-3	N-09180	1/20/2015	CARBON TETRACHLORIDE	2.6	UG/L
HICKSVILLE WD	WELL 8-3	N-09180	1/20/2015	DICHLOROMETHANE	0	UG/L
HICKSVILLE WD	WELL 8-3	N-09180	1/20/2015	1,3,5-TRIMETHYLBENZENE	0	UG/L
HICKSVILLE WD	WELL 8-3	N-09180	1/20/2015	SEC-BUTYLBENZENE	0	UG/L
HICKSVILLE WD	WELL 8-3	N-09180	1/20/2015	BROMOCHLOROMETHANE	0	UG/L
HICKSVILLE WD	WELL 8-3	N-09180	1/20/2015	P-XYLENE	0	UG/L
HICKSVILLE WD	WELL 8-3	N-09180	1/20/2015	TOLUENE	0	UG/L
HICKSVILLE WD	WELL 8-3	N-09180	1/20/2015	ETHYLBENZENE	0	UG/L
HICKSVILLE WD	WELL 8-3	N-09180	1/20/2015	TERT-BUTYLBENZENE	0	UG/L

**TETRA TECH GROUNDWATER SAMPLING
NAVY 1-25-2019 FOIL- VOCS and FREONS**

HICKSVILLE WD	WELL 8-3	N-09180	1/20/2015	CIS-1,3-DICHLOROPROPENE	0	UG/L
HICKSVILLE WD	WELL 8-3	N-09180	1/20/2015	TRANS-1,3-DICHLOROPROPENE	0	UG/L
HICKSVILLE WD	WELL 8-3	N-09180	1/20/2015	1,1-DICHLOROPROPENE	0	UG/L
HICKSVILLE WD	WELL 8-3	N-09180	1/20/2015	2,2-DICHLOROPROPANE	0	UG/L
HICKSVILLE WD	WELL 8-3	N-09180	1/20/2015	DICHLORODIFLUOROMETHANE	0	UG/L
HICKSVILLE WD	WELL 8-3	N-09180	1/20/2015	STYRENE	0	UG/L
HICKSVILLE WD	WELL 8-3	N-09180	1/20/2015	1,2-DICHLOROETHANE	2.1	UG/L
HICKSVILLE WD	WELL 8-3	N-09180	1/20/2015	TRICHLOROFLUOROMETHANE	0	UG/L
HICKSVILLE WD	WELL 8-3	N-09180	1/20/2015	HEXACHLOROBUTADIENE	0	UG/L
HICKSVILLE WD	WELL 8-3	N-09180	1/20/2015	BROMOMETHANE	0	UG/L
HICKSVILLE WD	WELL 8-3	N-09180	1/20/2015	CHLOROMETHANE	0	UG/L
HICKSVILLE WD	WELL 8-3	N-09180	1/20/2015	P-ISOPROPYLTOLUENE	0	UG/L
HICKSVILLE WD	WELL 8-3	N-09180	1/20/2015	1,2,4-TRICHLOROBENZENE	0	UG/L
HICKSVILLE WD	WELL 8-3	N-09180	1/20/2015	DIBROMOMETHANE	0	UG/L
HICKSVILLE WD	WELL 8-3	N-09180	1/20/2015	1,3-DICHLOROPROPANE	0	UG/L
HICKSVILLE WD	WELL 8-3	N-09180	1/20/2015	METHYL TERT-BUTYL ETHER	0	UG/L
HICKSVILLE WD	WELL 8-3	N-09180	1/20/2015	VINYL CHLORIDE	0	UG/L
HICKSVILLE WD	WELL 8-3	N-09180	1/20/2015	1,1,1-TRICHLOROETHANE	0	UG/L
HICKSVILLE WD	WELL 8-3	N-09180	1/20/2015	CHLOROETHANE	0	UG/L
HICKSVILLE WD	WELL 8-3	N-09180	1/20/2015	CIS-1,2-DICHLOROETHYLENE	4.4	UG/L
HICKSVILLE WD	WELL 8-3	N-09180	1/20/2015	1,1-DICHLOROETHANE	0	UG/L
HICKSVILLE WD	WELL 8-3	N-09180	1/20/2015	1,1-DICHLOROETHYLENE	0	UG/L
HICKSVILLE WD	WELL 8-3	N-09180	1/20/2015	O-CHLOROTOLUENE	0	UG/L
HICKSVILLE WD	WELL 8-3	N-09180	1/20/2015	P-DICHLOROBENZENE	0	UG/L
HICKSVILLE WD	WELL 8-3	N-09180	1/20/2015	O-DICHLOROBENZENE	0	UG/L
HICKSVILLE WD	WELL 8-3	N-09180	1/20/2015	M-DICHLOROBENZENE	0	UG/L
HICKSVILLE WD	WELL 8-3	N-09180	1/20/2015	P-CHLOROTOLUENE	0	UG/L
HICKSVILLE WD	WELL 8-3	N-09180	1/20/2015	1,2-DICHLOROPROPANE	0	UG/L
HICKSVILLE WD	WELL 9-1	N-08778	12/10/2018	1,1,2-TRICHLOROETHANE	0	UG/L
HICKSVILLE WD	WELL 9-1	N-08778	12/10/2018	1,1-DICHLOROETHANE	2.1	UG/L
HICKSVILLE WD	WELL 9-1	N-08778	12/10/2018	TRICHLOROETHYLENE	0	UG/L
HICKSVILLE WD	WELL 9-1	N-08778	12/10/2018	CARBON TETRACHLORIDE	0	UG/L
HICKSVILLE WD	WELL 9-1	N-08778	12/10/2018	P-ISOPROPYLTOLUENE	0	UG/L
HICKSVILLE WD	WELL 9-1	N-08778	12/10/2018	TRANS-1,2-DICHLOROETHYLENE	0	UG/L
HICKSVILLE WD	WELL 9-1	N-08778	12/10/2018	M-DICHLOROBENZENE	0	UG/L
HICKSVILLE WD	WELL 9-1	N-08778	12/10/2018	2,2-DICHLOROPROPANE	0	UG/L
HICKSVILLE WD	WELL 9-1	N-08778	12/10/2018	1,1-DICHLOROETHYLENE	0.66	UG/L
HICKSVILLE WD	WELL 9-1	N-08778	12/10/2018	O-CHLOROTOLUENE	0	UG/L
HICKSVILLE WD	WELL 9-1	N-08778	12/10/2018	O-DICHLOROBENZENE	0	UG/L
HICKSVILLE WD	WELL 9-1	N-08778	12/10/2018	P-CHLOROTOLUENE	0	UG/L
HICKSVILLE WD	WELL 9-1	N-08778	12/10/2018	1,1,1,2-TETRACHLOROETHANE	0	UG/L
HICKSVILLE WD	WELL 9-1	N-08778	12/10/2018	TETRACHLOROETHYLENE	0	UG/L
HICKSVILLE WD	WELL 9-1	N-08778	12/10/2018	DICHLOROMETHANE	0	UG/L
HICKSVILLE WD	WELL 9-1	N-08778	12/10/2018	1,1,1-TRICHLOROETHANE	0	UG/L
HICKSVILLE WD	WELL 9-1	N-08778	12/10/2018	1,2-DICHLOROETHANE	0	UG/L
HICKSVILLE WD	WELL 9-1	N-08778	12/10/2018	SEC-BUTYLBENZENE	0	UG/L
HICKSVILLE WD	WELL 9-1	N-08778	12/10/2018	1,2,3-TRICHLOROBENZENE	0	UG/L
HICKSVILLE WD	WELL 9-1	N-08778	12/10/2018	P-XYLENE	0	UG/L
HICKSVILLE WD	WELL 9-1	N-08778	12/10/2018	BROMOCHLOROMETHANE	0	UG/L
HICKSVILLE WD	WELL 9-1	N-08778	12/10/2018	TERT-BUTYLBENZENE	0	UG/L
HICKSVILLE WD	WELL 9-1	N-08778	12/10/2018	1,3,5-TRIMETHYLBENZENE	0	UG/L
HICKSVILLE WD	WELL 9-1	N-08778	12/10/2018	1,2,4-TRIMETHYLBENZENE	0	UG/L
HICKSVILLE WD	WELL 9-1	N-08778	12/10/2018	1,2-DICHLOROPROPANE	0	UG/L
HICKSVILLE WD	WELL 9-1	N-08778	12/10/2018	P-DICHLOROBENZENE	0	UG/L
HICKSVILLE WD	WELL 9-1	N-08778	12/10/2018	TOLUENE	0	UG/L
HICKSVILLE WD	WELL 9-1	N-08778	12/10/2018	N-BUTYLBENZENE	0	UG/L
HICKSVILLE WD	WELL 9-1	N-08778	12/10/2018	TRICHLOROFLUOROMETHANE	0	UG/L
HICKSVILLE WD	WELL 9-1	N-08778	12/10/2018	1,1,2,2-TETRACHLOROETHANE	0	UG/L
HICKSVILLE WD	WELL 9-1	N-08778	12/10/2018	ETHYLBENZENE	0	UG/L
HICKSVILLE WD	WELL 9-1	N-08778	12/10/2018	BROMOBENZENE	0	UG/L
HICKSVILLE WD	WELL 9-1	N-08778	12/10/2018	ISOPROPYLBENZENE	0	UG/L
HICKSVILLE WD	WELL 9-1	N-08778	12/10/2018	DIBROMOMETHANE	0	UG/L
HICKSVILLE WD	WELL 9-1	N-08778	12/10/2018	1,1-DICHLOROPROPENE	0	UG/L
HICKSVILLE WD	WELL 9-1	N-08778	12/10/2018	METHYL TERT-BUTYL ETHER	0	UG/L

**TETRA TECH GROUNDWATER SAMPLING
NAVY 1-25-2019 FOIL- VOCS and FREONS**

HICKSVILLE WD	WELL 9-1	N-08778	12/10/2018	BENZENE	0 UG/L
HICKSVILLE WD	WELL 9-1	N-08778	12/10/2018	CIS-1,3-DICHLOROPROPENE	0 UG/L
HICKSVILLE WD	WELL 9-1	N-08778	12/10/2018	1,2,4-TRICHLOROBENZENE	0 UG/L
HICKSVILLE WD	WELL 9-1	N-08778	12/10/2018	CHLOROETHANE	0 UG/L
HICKSVILLE WD	WELL 9-1	N-08778	12/10/2018	BROMOMETHANE	0 UG/L
HICKSVILLE WD	WELL 9-1	N-08778	12/10/2018	DICHLORODIFLUOROMETHANE	0 UG/L
HICKSVILLE WD	WELL 9-1	N-08778	12/10/2018	CHLOROMETHANE	0 UG/L
HICKSVILLE WD	WELL 9-1	N-08778	12/10/2018	TRANS-1,3-DICHLOROPROPENE	0 UG/L
HICKSVILLE WD	WELL 9-1	N-08778	12/10/2018	VINYL CHLORIDE	0 UG/L
HICKSVILLE WD	WELL 9-1	N-08778	12/10/2018	STYRENE	0 UG/L
HICKSVILLE WD	WELL 9-1	N-08778	12/10/2018	HEXACHLOROBUTADIENE	0 UG/L
HICKSVILLE WD	WELL 9-1	N-08778	12/10/2018	O-XYLENE	0 UG/L
HICKSVILLE WD	WELL 9-1	N-08778	12/10/2018	1,3-DICHLOROPROPANE	0 UG/L
HICKSVILLE WD	WELL 9-1	N-08778	12/10/2018	1,2,3-TRICHLOROPROPANE	0 UG/L
HICKSVILLE WD	WELL 9-1	N-08778	12/10/2018	CIS-1,2-DICHLOROETHYLENE	0 UG/L
HICKSVILLE WD	WELL 9-1	N-08778	12/10/2018	N-PROPYLBENZENE	0 UG/L
HICKSVILLE WD	WELL 9-1	N-08778	12/10/2018	CHLOROBENZENE	0 UG/L
HICKSVILLE WD	WELL 9-1	N-08778	12/10/2018	M-XYLENE	0 UG/L
HICKSVILLE WD	WELL 9-1	N-08778	9/6/2018	1,1-DICHLOROETHYLENE	0 UG/L
HICKSVILLE WD	WELL 9-1	N-08778	9/6/2018	1,1-DICHLOROPROPENE	0 UG/L
HICKSVILLE WD	WELL 9-1	N-08778	9/6/2018	M-XYLENE	0 UG/L
HICKSVILLE WD	WELL 9-1	N-08778	9/6/2018	P-XYLENE	0 UG/L
HICKSVILLE WD	WELL 9-1	N-08778	9/6/2018	N-BUTYLBENZENE	0 UG/L
HICKSVILLE WD	WELL 9-1	N-08778	9/6/2018	TRANS-1,2-DICHLOROETHYLENE	0 UG/L
HICKSVILLE WD	WELL 9-1	N-08778	9/6/2018	1,1,2,2-TETRACHLOROETHANE	0 UG/L
HICKSVILLE WD	WELL 9-1	N-08778	9/6/2018	1,2-DICHLOROETHANE	0 UG/L
HICKSVILLE WD	WELL 9-1	N-08778	9/6/2018	VINYL CHLORIDE	0 UG/L
HICKSVILLE WD	WELL 9-1	N-08778	9/6/2018	N-PROPYLBENZENE	0 UG/L
HICKSVILLE WD	WELL 9-1	N-08778	9/6/2018	STYRENE	0 UG/L
HICKSVILLE WD	WELL 9-1	N-08778	9/6/2018	METHYL TERT-BUTYL ETHER	0 UG/L
HICKSVILLE WD	WELL 9-1	N-08778	9/6/2018	1,1,1-TRICHLOROETHANE	0 UG/L
HICKSVILLE WD	WELL 9-1	N-08778	9/6/2018	ISOPROPYLBENZENE	0 UG/L
HICKSVILLE WD	WELL 9-1	N-08778	9/6/2018	P-ISOPROPYLTOLUENE	0 UG/L
HICKSVILLE WD	WELL 9-1	N-08778	9/6/2018	O-XYLENE	0 UG/L
HICKSVILLE WD	WELL 9-1	N-08778	9/6/2018	CHLOROBENZENE	0 UG/L
HICKSVILLE WD	WELL 9-1	N-08778	9/6/2018	CIS-1,2-DICHLOROETHYLENE	0 UG/L
HICKSVILLE WD	WELL 9-1	N-08778	9/6/2018	1,1,1,2-TETRACHLOROETHANE	0 UG/L
HICKSVILLE WD	WELL 9-1	N-08778	9/6/2018	1,1-DICHLOROETHANE	1.7 UG/L
HICKSVILLE WD	WELL 9-1	N-08778	9/6/2018	TERT-BUTYLBENZENE	0 UG/L
HICKSVILLE WD	WELL 9-1	N-08778	9/6/2018	BROMOBENZENE	0 UG/L
HICKSVILLE WD	WELL 9-1	N-08778	9/6/2018	SEC-BUTYLBENZENE	0 UG/L
HICKSVILLE WD	WELL 9-1	N-08778	9/6/2018	BENZENE	0 UG/L
HICKSVILLE WD	WELL 9-1	N-08778	9/6/2018	BROMOCHLOROMETHANE	0 UG/L
HICKSVILLE WD	WELL 9-1	N-08778	9/6/2018	TETRACHLOROETHYLENE	0 UG/L
HICKSVILLE WD	WELL 9-1	N-08778	9/6/2018	ETHYLBENZENE	0 UG/L
HICKSVILLE WD	WELL 9-1	N-08778	9/6/2018	1,1,2-TRICHLOROETHANE	0 UG/L
HICKSVILLE WD	WELL 9-1	N-08778	9/6/2018	TRICHLOROETHYLENE	0 UG/L
HICKSVILLE WD	WELL 9-1	N-08778	9/6/2018	1,2-DICHLOROPROPANE	0 UG/L
HICKSVILLE WD	WELL 9-1	N-08778	9/6/2018	CARBON TETRACHLORIDE	0 UG/L
HICKSVILLE WD	WELL 9-1	N-08778	9/6/2018	TOLUENE	0 UG/L
HICKSVILLE WD	WELL 9-1	N-08778	9/6/2018	DIBROMOMETHANE	0 UG/L
HICKSVILLE WD	WELL 9-1	N-08778	9/6/2018	1,3,5-TRIMETHYLBENZENE	0 UG/L
HICKSVILLE WD	WELL 9-1	N-08778	9/6/2018	1,2,3-TRICHLOROBENZENE	0 UG/L
HICKSVILLE WD	WELL 9-1	N-08778	9/6/2018	CIS-1,3-DICHLOROPROPENE	0 UG/L
HICKSVILLE WD	WELL 9-1	N-08778	9/6/2018	CHLOROMETHANE	0 UG/L
HICKSVILLE WD	WELL 9-1	N-08778	9/6/2018	1,2,4-TRICHLOROBENZENE	0 UG/L
HICKSVILLE WD	WELL 9-1	N-08778	9/6/2018	DICHLOROMETHANE	0 UG/L
HICKSVILLE WD	WELL 9-1	N-08778	9/6/2018	1,2,3-TRICHLOROPROPANE	0 UG/L
HICKSVILLE WD	WELL 9-1	N-08778	9/6/2018	1,2,4-TRIMETHYLBENZENE	0 UG/L
HICKSVILLE WD	WELL 9-1	N-08778	9/6/2018	M-DICHLOROBENZENE	0 UG/L
HICKSVILLE WD	WELL 9-1	N-08778	9/6/2018	P-CHLOROTOLUENE	0 UG/L
HICKSVILLE WD	WELL 9-1	N-08778	9/6/2018	P-DICHLOROBENZENE	0 UG/L
HICKSVILLE WD	WELL 9-1	N-08778	9/6/2018	1,3-DICHLOROPROPANE	0 UG/L
HICKSVILLE WD	WELL 9-1	N-08778	9/6/2018	O-CHLOROTOLUENE	0 UG/L

**TETRA TECH GROUNDWATER SAMPLING
NAVY 1-25-2019 FOIL- VOCS and FREONS**

HICKSVILLE WD	WELL 9-1	N-08778	9/6/2018	2,2-DICHLOROPROPANE	0 UG/L
HICKSVILLE WD	WELL 9-1	N-08778	9/6/2018	DICHLORODIFLUOROMETHANE	0 UG/L
HICKSVILLE WD	WELL 9-1	N-08778	9/6/2018	BROMOMETHANE	0 UG/L
HICKSVILLE WD	WELL 9-1	N-08778	9/6/2018	CHLOROETHANE	0 UG/L
HICKSVILLE WD	WELL 9-1	N-08778	9/6/2018	TRICHLOROFLUOROMETHANE	0 UG/L
HICKSVILLE WD	WELL 9-1	N-08778	9/6/2018	TRANS-1,3-DICHLOROPROPENE	0 UG/L
HICKSVILLE WD	WELL 9-1	N-08778	9/6/2018	HEXACHLOROBUTADIENE	0 UG/L
HICKSVILLE WD	WELL 9-1	N-08778	9/6/2018	O-DICHLOROBENZENE	0 UG/L
HICKSVILLE WD	WELL 9-1	N-08778	8/21/2018	1,2,3-TRICHLOROBENZENE	0 UG/L
HICKSVILLE WD	WELL 9-1	N-08778	8/21/2018	TERT-BUTYLBENZENE	0 UG/L
HICKSVILLE WD	WELL 9-1	N-08778	8/21/2018	1,2-DICHLOROETHANE	0 UG/L
HICKSVILLE WD	WELL 9-1	N-08778	8/21/2018	CHLOROETHANE	0 UG/L
HICKSVILLE WD	WELL 9-1	N-08778	8/21/2018	METHYL TERT-BUTYL ETHER	0 UG/L
HICKSVILLE WD	WELL 9-1	N-08778	8/21/2018	N-BUTYLBENZENE	0 UG/L
HICKSVILLE WD	WELL 9-1	N-08778	8/21/2018	DIBROMOMETHANE	0 UG/L
HICKSVILLE WD	WELL 9-1	N-08778	8/21/2018	TETRACHLOROETHYLENE	0 UG/L
HICKSVILLE WD	WELL 9-1	N-08778	8/21/2018	P-XYLENE	0 UG/L
HICKSVILLE WD	WELL 9-1	N-08778	8/21/2018	HEXACHLOROBUTADIENE	0 UG/L
HICKSVILLE WD	WELL 9-1	N-08778	8/21/2018	1,1-DICHLOROPROPENE	0 UG/L
HICKSVILLE WD	WELL 9-1	N-08778	8/21/2018	1,2,4-TRICHLOROBENZENE	0 UG/L
HICKSVILLE WD	WELL 9-1	N-08778	8/21/2018	DICHLOROMETHANE	0 UG/L
HICKSVILLE WD	WELL 9-1	N-08778	8/21/2018	TRICHLOROFLUOROMETHANE	0 UG/L
HICKSVILLE WD	WELL 9-1	N-08778	8/21/2018	CIS-1,2-DICHLOROETHYLENE	0 UG/L
HICKSVILLE WD	WELL 9-1	N-08778	8/21/2018	1,2,4-TRIMETHYLBENZENE	0 UG/L
HICKSVILLE WD	WELL 9-1	N-08778	8/21/2018	2,2-DICHLOROPROPANE	0 UG/L
HICKSVILLE WD	WELL 9-1	N-08778	8/21/2018	1,2,3-TRICHLOROPROPANE	0 UG/L
HICKSVILLE WD	WELL 9-1	N-08778	8/21/2018	1,1,1,2-TETRACHLOROETHANE	0 UG/L
HICKSVILLE WD	WELL 9-1	N-08778	8/21/2018	SEC-BUTYLBENZENE	0 UG/L
HICKSVILLE WD	WELL 9-1	N-08778	8/21/2018	O-CHLOROTOLUENE	0 UG/L
HICKSVILLE WD	WELL 9-1	N-08778	8/21/2018	1,1,2,2-TETRACHLOROETHANE	0 UG/L
HICKSVILLE WD	WELL 9-1	N-08778	8/21/2018	BROMOCHLOROMETHANE	0 UG/L
HICKSVILLE WD	WELL 9-1	N-08778	8/21/2018	1,3,5-TRIMETHYLBENZENE	0 UG/L
HICKSVILLE WD	WELL 9-1	N-08778	8/21/2018	M-DICHLOROBENZENE	0 UG/L
HICKSVILLE WD	WELL 9-1	N-08778	8/21/2018	BENZENE	0 UG/L
HICKSVILLE WD	WELL 9-1	N-08778	8/21/2018	1,1-DICHLOROETHANE	1.9 UG/L
HICKSVILLE WD	WELL 9-1	N-08778	8/21/2018	1,1,2-TRICHLOROETHANE	0 UG/L
HICKSVILLE WD	WELL 9-1	N-08778	8/21/2018	P-CHLOROTOLUENE	0 UG/L
HICKSVILLE WD	WELL 9-1	N-08778	8/21/2018	CHLOROBENZENE	0 UG/L
HICKSVILLE WD	WELL 9-1	N-08778	8/21/2018	BROMOBENZENE	0 UG/L
HICKSVILLE WD	WELL 9-1	N-08778	8/21/2018	CIS-1,3-DICHLOROPROPENE	0 UG/L
HICKSVILLE WD	WELL 9-1	N-08778	8/21/2018	1,3-DICHLOROPROPANE	0 UG/L
HICKSVILLE WD	WELL 9-1	N-08778	8/21/2018	ISOPROPYLBENZENE	0 UG/L
HICKSVILLE WD	WELL 9-1	N-08778	8/21/2018	CARBON TETRACHLORIDE	0 UG/L
HICKSVILLE WD	WELL 9-1	N-08778	8/21/2018	P-DICHLOROBENZENE	0 UG/L
HICKSVILLE WD	WELL 9-1	N-08778	8/21/2018	ETHYLBENZENE	0 UG/L
HICKSVILLE WD	WELL 9-1	N-08778	8/21/2018	1,1-DICHLOROETHYLENE	0.53 UG/L
HICKSVILLE WD	WELL 9-1	N-08778	8/21/2018	TOLUENE	0 UG/L
HICKSVILLE WD	WELL 9-1	N-08778	8/21/2018	TRANS-1,2-DICHLOROETHYLENE	0 UG/L
HICKSVILLE WD	WELL 9-1	N-08778	8/21/2018	O-DICHLOROBENZENE	0 UG/L
HICKSVILLE WD	WELL 9-1	N-08778	8/21/2018	1,1,1-TRICHLOROETHANE	0 UG/L
HICKSVILLE WD	WELL 9-1	N-08778	8/21/2018	VINYL CHLORIDE	0 UG/L
HICKSVILLE WD	WELL 9-1	N-08778	8/21/2018	1,2-DICHLOROPROPANE	0 UG/L
HICKSVILLE WD	WELL 9-1	N-08778	8/21/2018	P-ISOPROPYLTOLUENE	0 UG/L
HICKSVILLE WD	WELL 9-1	N-08778	8/21/2018	O-XYLENE	0 UG/L
HICKSVILLE WD	WELL 9-1	N-08778	8/21/2018	STYRENE	0 UG/L
HICKSVILLE WD	WELL 9-1	N-08778	8/21/2018	M-XYLENE	0 UG/L
HICKSVILLE WD	WELL 9-1	N-08778	8/21/2018	CHLOROMETHANE	0 UG/L
HICKSVILLE WD	WELL 9-1	N-08778	8/21/2018	TRICHLOROETHYLENE	0 UG/L
HICKSVILLE WD	WELL 9-1	N-08778	8/21/2018	N-PROPYLBENZENE	0 UG/L
HICKSVILLE WD	WELL 9-1	N-08778	8/21/2018	TRANS-1,3-DICHLOROPROPENE	0 UG/L
HICKSVILLE WD	WELL 9-1	N-08778	8/21/2018	DICHLORODIFLUOROMETHANE	0 UG/L
HICKSVILLE WD	WELL 9-1	N-08778	8/21/2018	BROMOMETHANE	0 UG/L
HICKSVILLE WD	WELL 9-1	N-08778	7/26/2018	1,1,1-TRICHLOROETHANE	0 UG/L
HICKSVILLE WD	WELL 9-1	N-08778	7/26/2018	N-PROPYLBENZENE	0 UG/L

**TETRA TECH GROUNDWATER SAMPLING
NAVY 1-25-2019 FOIL- VOCS and FREONS**

HICKSVILLE WD	WELL 9-1	N-08778	7/26/2018	2,2-DICHLOROPROPANE	0 UG/L
HICKSVILLE WD	WELL 9-1	N-08778	7/26/2018	TERT-BUTYLBENZENE	0 UG/L
HICKSVILLE WD	WELL 9-1	N-08778	7/26/2018	CIS-1,2-DICHLOROETHYLENE	0 UG/L
HICKSVILLE WD	WELL 9-1	N-08778	7/26/2018	DIBROMOMETHANE	0 UG/L
HICKSVILLE WD	WELL 9-1	N-08778	7/26/2018	1,1,1,2-TETRACHLOROETHANE	0 UG/L
HICKSVILLE WD	WELL 9-1	N-08778	7/26/2018	1,1-DICHLOROPROPENE	0 UG/L
HICKSVILLE WD	WELL 9-1	N-08778	7/26/2018	1,2,4-TRIMETHYLBENZENE	0 UG/L
HICKSVILLE WD	WELL 9-1	N-08778	7/26/2018	1,2,3-TRICHLOROPROPANE	0 UG/L
HICKSVILLE WD	WELL 9-1	N-08778	7/26/2018	O-XYLENE	0 UG/L
HICKSVILLE WD	WELL 9-1	N-08778	7/26/2018	TRICHLOROETHYLENE	0 UG/L
HICKSVILLE WD	WELL 9-1	N-08778	7/26/2018	1,2,3-TRICHLOROBENZENE	0 UG/L
HICKSVILLE WD	WELL 9-1	N-08778	7/26/2018	1,3-DICHLOROPROPANE	0 UG/L
HICKSVILLE WD	WELL 9-1	N-08778	7/26/2018	STYRENE	0 UG/L
HICKSVILLE WD	WELL 9-1	N-08778	7/26/2018	M-XYLENE	0 UG/L
HICKSVILLE WD	WELL 9-1	N-08778	7/26/2018	ISOPROPYLBENZENE	0 UG/L
HICKSVILLE WD	WELL 9-1	N-08778	7/26/2018	BROMOBENZENE	0 UG/L
HICKSVILLE WD	WELL 9-1	N-08778	7/26/2018	ETHYLBENZENE	0 UG/L
HICKSVILLE WD	WELL 9-1	N-08778	7/26/2018	TOLUENE	0 UG/L
HICKSVILLE WD	WELL 9-1	N-08778	7/26/2018	CARBON TETRACHLORIDE	0 UG/L
HICKSVILLE WD	WELL 9-1	N-08778	7/26/2018	CHLOROBENZENE	0 UG/L
HICKSVILLE WD	WELL 9-1	N-08778	7/26/2018	TETRACHLOROETHYLENE	0 UG/L
HICKSVILLE WD	WELL 9-1	N-08778	7/26/2018	1,1,2-TRICHLOROETHANE	0 UG/L
HICKSVILLE WD	WELL 9-1	N-08778	7/26/2018	1,2-DICHLOROPROPANE	0 UG/L
HICKSVILLE WD	WELL 9-1	N-08778	7/26/2018	BENZENE	0 UG/L
HICKSVILLE WD	WELL 9-1	N-08778	7/26/2018	1,2,4-TRICHLOROBENZENE	0 UG/L
HICKSVILLE WD	WELL 9-1	N-08778	7/26/2018	O-CHLOROTOLUENE	0 UG/L
HICKSVILLE WD	WELL 9-1	N-08778	7/26/2018	1,1,2,2-TETRACHLOROETHANE	0 UG/L
HICKSVILLE WD	WELL 9-1	N-08778	7/26/2018	METHYL TERT-BUTYL ETHER	0 UG/L
HICKSVILLE WD	WELL 9-1	N-08778	7/26/2018	P-XYLENE	0 UG/L
HICKSVILLE WD	WELL 9-1	N-08778	7/26/2018	1,3,5-TRIMETHYLBENZENE	0 UG/L
HICKSVILLE WD	WELL 9-1	N-08778	7/26/2018	CIS-1,3-DICHLOROPROPENE	0 UG/L
HICKSVILLE WD	WELL 9-1	N-08778	7/26/2018	TRICHLOROFLUOROMETHANE	0 UG/L
HICKSVILLE WD	WELL 9-1	N-08778	7/26/2018	CHLOROETHANE	0 UG/L
HICKSVILLE WD	WELL 9-1	N-08778	7/26/2018	BROMOMETHANE	0 UG/L
HICKSVILLE WD	WELL 9-1	N-08778	7/26/2018	CHLOROMETHANE	0 UG/L
HICKSVILLE WD	WELL 9-1	N-08778	7/26/2018	1,1-DICHLOROETHANE	1.5 UG/L
HICKSVILLE WD	WELL 9-1	N-08778	7/26/2018	TRANS-1,2-DICHLOROETHYLENE	0 UG/L
HICKSVILLE WD	WELL 9-1	N-08778	7/26/2018	HEXACHLOROBUTADIENE	0 UG/L
HICKSVILLE WD	WELL 9-1	N-08778	7/26/2018	1,1-DICHLOROETHYLENE	0 UG/L
HICKSVILLE WD	WELL 9-1	N-08778	7/26/2018	VINYL CHLORIDE	0 UG/L
HICKSVILLE WD	WELL 9-1	N-08778	7/26/2018	BROMOCHLOROMETHANE	0 UG/L
HICKSVILLE WD	WELL 9-1	N-08778	7/26/2018	TRANS-1,3-DICHLOROPROPENE	0 UG/L
HICKSVILLE WD	WELL 9-1	N-08778	7/26/2018	DICHLORODIFLUOROMETHANE	0 UG/L
HICKSVILLE WD	WELL 9-1	N-08778	7/26/2018	SEC-BUTYLBENZENE	0 UG/L
HICKSVILLE WD	WELL 9-1	N-08778	7/26/2018	M-DICHLOROBENZENE	0 UG/L
HICKSVILLE WD	WELL 9-1	N-08778	7/26/2018	DICHLOROMETHANE	0 UG/L
HICKSVILLE WD	WELL 9-1	N-08778	7/26/2018	O-DICHLOROBENZENE	0 UG/L
HICKSVILLE WD	WELL 9-1	N-08778	7/26/2018	N-BUTYLBENZENE	0 UG/L
HICKSVILLE WD	WELL 9-1	N-08778	7/26/2018	P-ISOPROPYLTOLUENE	0 UG/L
HICKSVILLE WD	WELL 9-1	N-08778	7/26/2018	1,2-DICHLOROETHANE	0 UG/L
HICKSVILLE WD	WELL 9-1	N-08778	7/26/2018	P-DICHLOROBENZENE	0 UG/L
HICKSVILLE WD	WELL 9-1	N-08778	7/26/2018	P-CHLOROTOLUENE	0 UG/L
HICKSVILLE WD	WELL 9-1	N-08778	6/20/2018	1,2-DICHLOROPROPANE	0 UG/L
HICKSVILLE WD	WELL 9-1	N-08778	6/20/2018	TRICHLOROFLUOROMETHANE	0 UG/L
HICKSVILLE WD	WELL 9-1	N-08778	6/20/2018	TRANS-1,3-DICHLOROPROPENE	0 UG/L
HICKSVILLE WD	WELL 9-1	N-08778	6/20/2018	BENZENE	0 UG/L
HICKSVILLE WD	WELL 9-1	N-08778	6/20/2018	SEC-BUTYLBENZENE	0 UG/L
HICKSVILLE WD	WELL 9-1	N-08778	6/20/2018	1,1,2,2-TETRACHLOROETHANE	0 UG/L
HICKSVILLE WD	WELL 9-1	N-08778	6/20/2018	1,2,4-TRIMETHYLBENZENE	0 UG/L
HICKSVILLE WD	WELL 9-1	N-08778	6/20/2018	TETRACHLOROETHYLENE	0 UG/L
HICKSVILLE WD	WELL 9-1	N-08778	6/20/2018	1,1,1,2-TETRACHLOROETHANE	0 UG/L
HICKSVILLE WD	WELL 9-1	N-08778	6/20/2018	1,1,2-TRICHLOROETHANE	0 UG/L
HICKSVILLE WD	WELL 9-1	N-08778	6/20/2018	P-XYLENE	0 UG/L
HICKSVILLE WD	WELL 9-1	N-08778	6/20/2018	CHLOROBENZENE	0 UG/L

**TETRA TECH GROUNDWATER SAMPLING
NAVY 1-25-2019 FOIL- VOCS and FREONS**

HICKSVILLE WD	WELL 9-1	N-08778	6/20/2018	TERT-BUTYLBENZENE	0	UG/L
HICKSVILLE WD	WELL 9-1	N-08778	6/20/2018	DIBROMOMETHANE	0	UG/L
HICKSVILLE WD	WELL 9-1	N-08778	6/20/2018	CIS-1,2-DICHLOROETHYLENE	0	UG/L
HICKSVILLE WD	WELL 9-1	N-08778	6/20/2018	1,2,4-TRICHLOROBENZENE	0	UG/L
HICKSVILLE WD	WELL 9-1	N-08778	6/20/2018	METHYL TERT-BUTYL ETHER	0	UG/L
HICKSVILLE WD	WELL 9-1	N-08778	6/20/2018	P-CHLOROTOLUENE	0	UG/L
HICKSVILLE WD	WELL 9-1	N-08778	6/20/2018	1,2,3-TRICHLOROPROPANE	0	UG/L
HICKSVILLE WD	WELL 9-1	N-08778	6/20/2018	M-DICHLOROBENZENE	0	UG/L
HICKSVILLE WD	WELL 9-1	N-08778	6/20/2018	1,1-DICHLOROPROPENE	0	UG/L
HICKSVILLE WD	WELL 9-1	N-08778	6/20/2018	O-CHLOROTOLUENE	0	UG/L
HICKSVILLE WD	WELL 9-1	N-08778	6/20/2018	N-BUTYLBENZENE	0	UG/L
HICKSVILLE WD	WELL 9-1	N-08778	6/20/2018	1,2,3-TRICHLOROBENZENE	0	UG/L
HICKSVILLE WD	WELL 9-1	N-08778	6/20/2018	2,2-DICHLOROPROPANE	0	UG/L
HICKSVILLE WD	WELL 9-1	N-08778	6/20/2018	BROMOCHLOROMETHANE	0	UG/L
HICKSVILLE WD	WELL 9-1	N-08778	6/20/2018	1,3-DICHLOROPROPANE	0	UG/L
HICKSVILLE WD	WELL 9-1	N-08778	6/20/2018	TRICHLOROETHYLENE	0	UG/L
HICKSVILLE WD	WELL 9-1	N-08778	6/20/2018	CHLOROMETHANE	0	UG/L
HICKSVILLE WD	WELL 9-1	N-08778	6/20/2018	ETHYLBENZENE	0	UG/L
HICKSVILLE WD	WELL 9-1	N-08778	6/20/2018	TOLUENE	0	UG/L
HICKSVILLE WD	WELL 9-1	N-08778	6/20/2018	DICHLOROMETHANE	0	UG/L
HICKSVILLE WD	WELL 9-1	N-08778	6/20/2018	BROMOBENZENE	0	UG/L
HICKSVILLE WD	WELL 9-1	N-08778	6/20/2018	M-XYLENE	0	UG/L
HICKSVILLE WD	WELL 9-1	N-08778	6/20/2018	STYRENE	0	UG/L
HICKSVILLE WD	WELL 9-1	N-08778	6/20/2018	TRICHLOROTRIFLUOROETHANE	0	UG/L
HICKSVILLE WD	WELL 9-1	N-08778	6/20/2018	ISOPROPYLBENZENE	0	UG/L
HICKSVILLE WD	WELL 9-1	N-08778	6/20/2018	CHLORODIFLUOROMETHANE	0.59	UG/L
HICKSVILLE WD	WELL 9-1	N-08778	6/20/2018	N-PROPYLBENZENE	0	UG/L
HICKSVILLE WD	WELL 9-1	N-08778	6/20/2018	O-XYLENE	0	UG/L
HICKSVILLE WD	WELL 9-1	N-08778	6/20/2018	CHLOROETHANE	0	UG/L
HICKSVILLE WD	WELL 9-1	N-08778	6/20/2018	HEXACHLOROBUTADIENE	0	UG/L
HICKSVILLE WD	WELL 9-1	N-08778	6/20/2018	BROMOMETHANE	0	UG/L
HICKSVILLE WD	WELL 9-1	N-08778	6/20/2018	O-DICHLOROBENZENE	0	UG/L
HICKSVILLE WD	WELL 9-1	N-08778	6/20/2018	DICHLORODIFLUOROMETHANE	0	UG/L
HICKSVILLE WD	WELL 9-1	N-08778	6/20/2018	1,3,5-TRIMETHYLBENZENE	0	UG/L
HICKSVILLE WD	WELL 9-1	N-08778	6/20/2018	CIS-1,3-DICHLOROPROPENE	0	UG/L
HICKSVILLE WD	WELL 9-1	N-08778	6/20/2018	CARBON TETRACHLORIDE	0	UG/L
HICKSVILLE WD	WELL 9-1	N-08778	6/20/2018	1,1,1-TRICHLOROETHANE	0	UG/L
HICKSVILLE WD	WELL 9-1	N-08778	6/20/2018	1,2-DICHLOROETHANE	0	UG/L
HICKSVILLE WD	WELL 9-1	N-08778	6/20/2018	TRANS-1,2-DICHLOROETHYLENE	0	UG/L
HICKSVILLE WD	WELL 9-1	N-08778	6/20/2018	1,1-DICHLOROETHYLENE	0	UG/L
HICKSVILLE WD	WELL 9-1	N-08778	6/20/2018	VINYL CHLORIDE	0	UG/L
HICKSVILLE WD	WELL 9-1	N-08778	6/20/2018	P-DICHLOROBENZENE	0	UG/L
HICKSVILLE WD	WELL 9-1	N-08778	6/20/2018	1,1-DICHLOROETHANE	1.4	UG/L
HICKSVILLE WD	WELL 9-1	N-08778	6/20/2018	P-ISOPROPYLTOLUENE	0	UG/L
HICKSVILLE WD	WELL 9-1	N-08778	6/20/2018	METHYL TERT-BUTYL ETHER	0	UG/L
HICKSVILLE WD	WELL 9-1	N-08778	6/20/2018	1,2,4-TRIMETHYLBENZENE	0	UG/L
HICKSVILLE WD	WELL 9-1	N-08778	6/20/2018	CHLOROETHANE	0	UG/L
HICKSVILLE WD	WELL 9-1	N-08778	6/20/2018	TRICHLOROFLUOROMETHANE	0	UG/L
HICKSVILLE WD	WELL 9-1	N-08778	6/20/2018	DICHLORODIFLUOROMETHANE	0	UG/L
HICKSVILLE WD	WELL 9-1	N-08778	6/20/2018	BENZENE	0	UG/L
HICKSVILLE WD	WELL 9-1	N-08778	6/20/2018	TOLUENE	0	UG/L
HICKSVILLE WD	WELL 9-1	N-08778	6/20/2018	ETHYLBENZENE	0	UG/L
HICKSVILLE WD	WELL 9-1	N-08778	6/20/2018	BROMOBENZENE	0	UG/L
HICKSVILLE WD	WELL 9-1	N-08778	6/20/2018	ISOPROPYLBENZENE	0	UG/L
HICKSVILLE WD	WELL 9-1	N-08778	6/20/2018	M-XYLENE	0	UG/L
HICKSVILLE WD	WELL 9-1	N-08778	6/20/2018	STYRENE	0	UG/L
HICKSVILLE WD	WELL 9-1	N-08778	6/20/2018	BROMOMETHANE	0	UG/L
HICKSVILLE WD	WELL 9-1	N-08778	6/20/2018	P-XYLENE	0	UG/L
HICKSVILLE WD	WELL 9-1	N-08778	6/20/2018	CIS-1,2-DICHLOROETHYLENE	0	UG/L
HICKSVILLE WD	WELL 9-1	N-08778	6/20/2018	1,1-DICHLOROPROPENE	0	UG/L
HICKSVILLE WD	WELL 9-1	N-08778	6/20/2018	O-DICHLOROBENZENE	0	UG/L
HICKSVILLE WD	WELL 9-1	N-08778	6/20/2018	TRANS-1,3-DICHLOROPROPENE	0	UG/L
HICKSVILLE WD	WELL 9-1	N-08778	6/20/2018	CHLORODIFLUOROMETHANE	0.59	UG/L
HICKSVILLE WD	WELL 9-1	N-08778	6/20/2018	TERT-BUTYLBENZENE	0	UG/L

**TETRA TECH GROUNDWATER SAMPLING
NAVY 1-25-2019 FOIL- VOCS and FREONS**

HICKSVILLE WD	WELL 9-1	N-08778	6/20/2018	1,3,5-TRIMETHYLBENZENE	0 UG/L
HICKSVILLE WD	WELL 9-1	N-08778	6/20/2018	N-BUTYLBENZENE	0 UG/L
HICKSVILLE WD	WELL 9-1	N-08778	6/20/2018	1,2,3-TRICHLOROBENZENE	0 UG/L
HICKSVILLE WD	WELL 9-1	N-08778	6/20/2018	SEC-BUTYLBENZENE	0 UG/L
HICKSVILLE WD	WELL 9-1	N-08778	6/20/2018	1,3-DICHLOROPROPANE	0 UG/L
HICKSVILLE WD	WELL 9-1	N-08778	6/20/2018	P-DICHLOROBENZENE	0 UG/L
HICKSVILLE WD	WELL 9-1	N-08778	6/20/2018	1,2,3-TRICHLOROPROPANE	0 UG/L
HICKSVILLE WD	WELL 9-1	N-08778	6/20/2018	BROMOCHLOROMETHANE	0 UG/L
HICKSVILLE WD	WELL 9-1	N-08778	6/20/2018	DIBROMOMETHANE	0 UG/L
HICKSVILLE WD	WELL 9-1	N-08778	6/20/2018	DICHLOROMETHANE	0 UG/L
HICKSVILLE WD	WELL 9-1	N-08778	6/20/2018	CIS-1,3-DICHLOROPROPENE	0 UG/L
HICKSVILLE WD	WELL 9-1	N-08778	6/20/2018	O-CHLOROTOLUENE	0 UG/L
HICKSVILLE WD	WELL 9-1	N-08778	6/20/2018	M-DICHLOROBENZENE	0 UG/L
HICKSVILLE WD	WELL 9-1	N-08778	6/20/2018	2,2-DICHLOROPROPANE	0 UG/L
HICKSVILLE WD	WELL 9-1	N-08778	6/20/2018	P-ISOPROPYLTOLUENE	0 UG/L
HICKSVILLE WD	WELL 9-1	N-08778	6/20/2018	CHLOROMETHANE	0 UG/L
HICKSVILLE WD	WELL 9-1	N-08778	6/20/2018	TRICHLOROETHYLENE	0 UG/L
HICKSVILLE WD	WELL 9-1	N-08778	6/20/2018	HEXACHLOROBUTADIENE	0 UG/L
HICKSVILLE WD	WELL 9-1	N-08778	6/20/2018	TETRACHLOROETHYLENE	0 UG/L
HICKSVILLE WD	WELL 9-1	N-08778	6/20/2018	1,1,2,2-TETRACHLOROETHANE	0 UG/L
HICKSVILLE WD	WELL 9-1	N-08778	6/20/2018	1,2,4-TRICHLOROBENZENE	0 UG/L
HICKSVILLE WD	WELL 9-1	N-08778	6/20/2018	O-XYLENE	0 UG/L
HICKSVILLE WD	WELL 9-1	N-08778	6/20/2018	1,2-DICHLOROPROPANE	0 UG/L
HICKSVILLE WD	WELL 9-1	N-08778	6/20/2018	CARBON TETRACHLORIDE	0 UG/L
HICKSVILLE WD	WELL 9-1	N-08778	6/20/2018	CHLOROBENZENE	0 UG/L
HICKSVILLE WD	WELL 9-1	N-08778	6/20/2018	VINYL CHLORIDE	0 UG/L
HICKSVILLE WD	WELL 9-1	N-08778	6/20/2018	P-CHLOROTOLUENE	0 UG/L
HICKSVILLE WD	WELL 9-1	N-08778	6/20/2018	1,1,1-TRICHLOROETHANE	0 UG/L
HICKSVILLE WD	WELL 9-1	N-08778	6/20/2018	1,1,1,2-TETRACHLOROETHANE	0 UG/L
HICKSVILLE WD	WELL 9-1	N-08778	6/20/2018	1,1,2-TRICHLOROETHANE	0 UG/L
HICKSVILLE WD	WELL 9-1	N-08778	6/20/2018	1,1-DICHLOROETHYLENE	0 UG/L
HICKSVILLE WD	WELL 9-1	N-08778	6/20/2018	1,1-DICHLOROETHANE	1.4 UG/L
HICKSVILLE WD	WELL 9-1	N-08778	6/20/2018	TRANS-1,2-DICHLOROETHYLENE	0 UG/L
HICKSVILLE WD	WELL 9-1	N-08778	6/20/2018	1,2-DICHLOROETHANE	0 UG/L
HICKSVILLE WD	WELL 9-1	N-08778	6/20/2018	N-PROPYLBENZENE	0 UG/L
HICKSVILLE WD	WELL 9-1	N-08778	5/9/2018	N-PROPYLBENZENE	0 UG/L
HICKSVILLE WD	WELL 9-1	N-08778	5/9/2018	O-XYLENE	0 UG/L
HICKSVILLE WD	WELL 9-1	N-08778	5/9/2018	STYRENE	0 UG/L
HICKSVILLE WD	WELL 9-1	N-08778	5/9/2018	M-XYLENE	0 UG/L
HICKSVILLE WD	WELL 9-1	N-08778	5/9/2018	ISOPROPYLBENZENE	0 UG/L
HICKSVILLE WD	WELL 9-1	N-08778	5/9/2018	CHLORODIFLUOROMETHANE	0.62 UG/L
HICKSVILLE WD	WELL 9-1	N-08778	5/9/2018	1,2-DICHLOROETHANE	0 UG/L
HICKSVILLE WD	WELL 9-1	N-08778	5/9/2018	O-DICHLOROBENZENE	0 UG/L
HICKSVILLE WD	WELL 9-1	N-08778	5/9/2018	VINYL CHLORIDE	0 UG/L
HICKSVILLE WD	WELL 9-1	N-08778	5/9/2018	1,1-DICHLOROETHANE	1.5 UG/L
HICKSVILLE WD	WELL 9-1	N-08778	5/9/2018	M-DICHLOROBENZENE	0 UG/L
HICKSVILLE WD	WELL 9-1	N-08778	5/9/2018	N-BUTYLBENZENE	0 UG/L
HICKSVILLE WD	WELL 9-1	N-08778	5/9/2018	TRANS-1,2-DICHLOROETHYLENE	0 UG/L
HICKSVILLE WD	WELL 9-1	N-08778	5/9/2018	TETRACHLOROETHYLENE	0 UG/L
HICKSVILLE WD	WELL 9-1	N-08778	5/9/2018	ETHYLBENZENE	0 UG/L
HICKSVILLE WD	WELL 9-1	N-08778	5/9/2018	CHLOROBENZENE	0 UG/L
HICKSVILLE WD	WELL 9-1	N-08778	5/9/2018	1,1,1-TRICHLOROETHANE	0 UG/L
HICKSVILLE WD	WELL 9-1	N-08778	5/9/2018	CARBON TETRACHLORIDE	0 UG/L
HICKSVILLE WD	WELL 9-1	N-08778	5/9/2018	1,2-DICHLOROPROPANE	0 UG/L
HICKSVILLE WD	WELL 9-1	N-08778	5/9/2018	TRICHLOROETHYLENE	0 UG/L
HICKSVILLE WD	WELL 9-1	N-08778	5/9/2018	1,1,2-TRICHLOROETHANE	0 UG/L
HICKSVILLE WD	WELL 9-1	N-08778	5/9/2018	1,1,1,2-TETRACHLOROETHANE	0 UG/L
HICKSVILLE WD	WELL 9-1	N-08778	5/9/2018	TOLUENE	0 UG/L
HICKSVILLE WD	WELL 9-1	N-08778	5/9/2018	BENZENE	0 UG/L
HICKSVILLE WD	WELL 9-1	N-08778	5/9/2018	P-DICHLOROBENZENE	0 UG/L
HICKSVILLE WD	WELL 9-1	N-08778	5/9/2018	1,1,2,2-TETRACHLOROETHANE	0 UG/L
HICKSVILLE WD	WELL 9-1	N-08778	5/9/2018	BROMOBENZENE	0 UG/L
HICKSVILLE WD	WELL 9-1	N-08778	5/9/2018	TERT-BUTYLBENZENE	0 UG/L
HICKSVILLE WD	WELL 9-1	N-08778	5/9/2018	DIBROMOMETHANE	0 UG/L

**TETRA TECH GROUNDWATER SAMPLING
NAVY 1-25-2019 FOIL- VOCS and FREONS**

HICKSVILLE WD	WELL 9-1	N-08778	5/9/2018	CIS-1,2-DICHLOROETHYLENE	0 UG/L
HICKSVILLE WD	WELL 9-1	N-08778	5/9/2018	1,2,4-TRICHLOROBENZENE	0 UG/L
HICKSVILLE WD	WELL 9-1	N-08778	5/9/2018	METHYL TERT-BUTYL ETHER	0 UG/L
HICKSVILLE WD	WELL 9-1	N-08778	5/9/2018	CIS-1,3-DICHLOROPROPENE	0 UG/L
HICKSVILLE WD	WELL 9-1	N-08778	5/9/2018	CHLOROETHANE	0 UG/L
HICKSVILLE WD	WELL 9-1	N-08778	5/9/2018	1,3-DICHLOROPROPANE	0 UG/L
HICKSVILLE WD	WELL 9-1	N-08778	5/9/2018	SEC-BUTYLBENZENE	0 UG/L
HICKSVILLE WD	WELL 9-1	N-08778	5/9/2018	1,1-DICHLOROPROPENE	0 UG/L
HICKSVILLE WD	WELL 9-1	N-08778	5/9/2018	BROMOMETHANE	0 UG/L
HICKSVILLE WD	WELL 9-1	N-08778	5/9/2018	1,3,5-TRIMETHYLBENZENE	0 UG/L
HICKSVILLE WD	WELL 9-1	N-08778	5/9/2018	TRANS-1,3-DICHLOROPROPENE	0 UG/L
HICKSVILLE WD	WELL 9-1	N-08778	5/9/2018	1,1-DICHLOROETHYLENE	0 UG/L
HICKSVILLE WD	WELL 9-1	N-08778	5/9/2018	TRICHLOROFLUOROMETHANE	0 UG/L
HICKSVILLE WD	WELL 9-1	N-08778	5/9/2018	HEXACHLOROBUTADIENE	0 UG/L
HICKSVILLE WD	WELL 9-1	N-08778	5/9/2018	BROMOCHLOROMETHANE	0 UG/L
HICKSVILLE WD	WELL 9-1	N-08778	5/9/2018	DICHLORODIFLUOROMETHANE	0 UG/L
HICKSVILLE WD	WELL 9-1	N-08778	5/9/2018	DICHLOROMETHANE	0 UG/L
HICKSVILLE WD	WELL 9-1	N-08778	5/9/2018	P-XYLENE	0 UG/L
HICKSVILLE WD	WELL 9-1	N-08778	5/9/2018	O-CHLOROTOLUENE	0 UG/L
HICKSVILLE WD	WELL 9-1	N-08778	5/9/2018	1,2,3-TRICHLOROBENZENE	0 UG/L
HICKSVILLE WD	WELL 9-1	N-08778	5/9/2018	CHLOROMETHANE	0 UG/L
HICKSVILLE WD	WELL 9-1	N-08778	5/9/2018	P-ISOPROPYLTOLUENE	0 UG/L
HICKSVILLE WD	WELL 9-1	N-08778	5/9/2018	1,2,3-TRICHLOROPROPANE	0 UG/L
HICKSVILLE WD	WELL 9-1	N-08778	5/9/2018	2,2-DICHLOROPROPANE	0 UG/L
HICKSVILLE WD	WELL 9-1	N-08778	5/9/2018	1,2,4-TRIMETHYLBENZENE	0 UG/L
HICKSVILLE WD	WELL 9-1	N-08778	5/9/2018	P-CHLOROTOLUENE	0 UG/L
HICKSVILLE WD	WELL 9-1	N-08778	4/11/2018	P-XYLENE	0 UG/L
HICKSVILLE WD	WELL 9-1	N-08778	4/11/2018	P-CHLOROTOLUENE	0 UG/L
HICKSVILLE WD	WELL 9-1	N-08778	4/11/2018	1,1,1,2-TETRACHLOROETHANE	0 UG/L
HICKSVILLE WD	WELL 9-1	N-08778	4/11/2018	VINYL CHLORIDE	0 UG/L
HICKSVILLE WD	WELL 9-1	N-08778	4/11/2018	1,1-DICHLOROETHYLENE	0 UG/L
HICKSVILLE WD	WELL 9-1	N-08778	4/11/2018	METHYL TERT-BUTYL ETHER	0 UG/L
HICKSVILLE WD	WELL 9-1	N-08778	4/11/2018	1,1-DICHLOROETHANE	1.5 UG/L
HICKSVILLE WD	WELL 9-1	N-08778	4/11/2018	1,2,4-TRIMETHYLBENZENE	0 UG/L
HICKSVILLE WD	WELL 9-1	N-08778	4/11/2018	SEC-BUTYLBENZENE	0 UG/L
HICKSVILLE WD	WELL 9-1	N-08778	4/11/2018	1,3-DICHLOROPROPANE	0 UG/L
HICKSVILLE WD	WELL 9-1	N-08778	4/11/2018	1,1-DICHLOROPROPENE	0 UG/L
HICKSVILLE WD	WELL 9-1	N-08778	4/11/2018	DIBROMOMETHANE	0 UG/L
HICKSVILLE WD	WELL 9-1	N-08778	4/11/2018	1,2,3-TRICHLOROBENZENE	0 UG/L
HICKSVILLE WD	WELL 9-1	N-08778	4/11/2018	TERT-BUTYLBENZENE	0 UG/L
HICKSVILLE WD	WELL 9-1	N-08778	4/11/2018	O-CHLOROTOLUENE	0 UG/L
HICKSVILLE WD	WELL 9-1	N-08778	4/11/2018	N-PROPYLBENZENE	0 UG/L
HICKSVILLE WD	WELL 9-1	N-08778	4/11/2018	BROMOCHLOROMETHANE	0 UG/L
HICKSVILLE WD	WELL 9-1	N-08778	4/11/2018	HEXACHLOROBUTADIENE	0 UG/L
HICKSVILLE WD	WELL 9-1	N-08778	4/11/2018	1,1,1-TRICHLOROETHANE	0 UG/L
HICKSVILLE WD	WELL 9-1	N-08778	4/11/2018	TRANS-1,2-DICHLOROETHYLENE	0 UG/L
HICKSVILLE WD	WELL 9-1	N-08778	4/11/2018	N-BUTYLBENZENE	0 UG/L
HICKSVILLE WD	WELL 9-1	N-08778	4/11/2018	1,2,3-TRICHLOROPROPANE	0 UG/L
HICKSVILLE WD	WELL 9-1	N-08778	4/11/2018	DICHLOROMETHANE	0 UG/L
HICKSVILLE WD	WELL 9-1	N-08778	4/11/2018	CARBON TETRACHLORIDE	0 UG/L
HICKSVILLE WD	WELL 9-1	N-08778	4/11/2018	CHLOROBENZENE	0 UG/L
HICKSVILLE WD	WELL 9-1	N-08778	4/11/2018	P-ISOPROPYLTOLUENE	0 UG/L
HICKSVILLE WD	WELL 9-1	N-08778	4/11/2018	DICHLORODIFLUOROMETHANE	0 UG/L
HICKSVILLE WD	WELL 9-1	N-08778	4/11/2018	CHLOROETHANE	0 UG/L
HICKSVILLE WD	WELL 9-1	N-08778	4/11/2018	1,1,2-TRICHLOROETHANE	0 UG/L
HICKSVILLE WD	WELL 9-1	N-08778	4/11/2018	1,2,4-TRICHLOROBENZENE	0 UG/L
HICKSVILLE WD	WELL 9-1	N-08778	4/11/2018	CIS-1,3-DICHLOROPROPENE	0 UG/L
HICKSVILLE WD	WELL 9-1	N-08778	4/11/2018	1,1,2,2-TETRACHLOROETHANE	0 UG/L
HICKSVILLE WD	WELL 9-1	N-08778	4/11/2018	O-DICHLOROBENZENE	0 UG/L
HICKSVILLE WD	WELL 9-1	N-08778	4/11/2018	BENZENE	0 UG/L
HICKSVILLE WD	WELL 9-1	N-08778	4/11/2018	TOLUENE	0 UG/L
HICKSVILLE WD	WELL 9-1	N-08778	4/11/2018	CHLORODIFLUOROMETHANE	0 UG/L
HICKSVILLE WD	WELL 9-1	N-08778	4/11/2018	2,2-DICHLOROPROPANE	0 UG/L
HICKSVILLE WD	WELL 9-1	N-08778	4/11/2018	CIS-1,2-DICHLOROETHYLENE	0 UG/L

**TETRA TECH GROUNDWATER SAMPLING
NAVY 1-25-2019 FOIL- VOCS and FREONS**

HICKSVILLE WD	WELL 9-1	N-08778	4/11/2018	TRICHLOROETHYLENE	0	UG/L
HICKSVILLE WD	WELL 9-1	N-08778	4/11/2018	TETRACHLOROETHYLENE	0	UG/L
HICKSVILLE WD	WELL 9-1	N-08778	4/11/2018	TRICHLOROTRIFLUOROETHANE	0	UG/L
HICKSVILLE WD	WELL 9-1	N-08778	4/11/2018	P-DICHLOROBENZENE	0	UG/L
HICKSVILLE WD	WELL 9-1	N-08778	4/11/2018	TRICHLOROFLUOROMETHANE	0	UG/L
HICKSVILLE WD	WELL 9-1	N-08778	4/11/2018	1,2-DICHLOROETHANE	0	UG/L
HICKSVILLE WD	WELL 9-1	N-08778	4/11/2018	BROMOMETHANE	0	UG/L
HICKSVILLE WD	WELL 9-1	N-08778	4/11/2018	1,2-DICHLOROPROPANE	0	UG/L
HICKSVILLE WD	WELL 9-1	N-08778	4/11/2018	ETHYLBENZENE	0	UG/L
HICKSVILLE WD	WELL 9-1	N-08778	4/11/2018	CHLOROMETHANE	0	UG/L
HICKSVILLE WD	WELL 9-1	N-08778	4/11/2018	O-XYLENE	0	UG/L
HICKSVILLE WD	WELL 9-1	N-08778	4/11/2018	STYRENE	0	UG/L
HICKSVILLE WD	WELL 9-1	N-08778	4/11/2018	M-XYLENE	0	UG/L
HICKSVILLE WD	WELL 9-1	N-08778	4/11/2018	ISOPROPYLBENZENE	0	UG/L
HICKSVILLE WD	WELL 9-1	N-08778	4/11/2018	BROMOBENZENE	0	UG/L
HICKSVILLE WD	WELL 9-1	N-08778	4/11/2018	TRANS-1,3-DICHLOROPROPENE	0	UG/L
HICKSVILLE WD	WELL 9-1	N-08778	4/11/2018	1,3,5-TRIMETHYLBENZENE	0	UG/L
HICKSVILLE WD	WELL 9-1	N-08778	4/11/2018	M-DICHLOROBENZENE	0	UG/L
HICKSVILLE WD	WELL 9-1	N-08778	3/19/2018	TETRACHLOROETHYLENE	0	UG/L
HICKSVILLE WD	WELL 9-1	N-08778	3/19/2018	1,1,1,2-TETRACHLOROETHANE	0	UG/L
HICKSVILLE WD	WELL 9-1	N-08778	3/19/2018	1,1,2-TRICHLOROETHANE	0	UG/L
HICKSVILLE WD	WELL 9-1	N-08778	3/19/2018	N-PROPYLBENZENE	0	UG/L
HICKSVILLE WD	WELL 9-1	N-08778	3/19/2018	STYRENE	0	UG/L
HICKSVILLE WD	WELL 9-1	N-08778	3/19/2018	ISOPROPYLBENZENE	0	UG/L
HICKSVILLE WD	WELL 9-1	N-08778	3/19/2018	1,1-DICHLOROPROPENE	0	UG/L
HICKSVILLE WD	WELL 9-1	N-08778	3/19/2018	P-DICHLOROBENZENE	0	UG/L
HICKSVILLE WD	WELL 9-1	N-08778	3/19/2018	O-DICHLOROBENZENE	0	UG/L
HICKSVILLE WD	WELL 9-1	N-08778	3/19/2018	M-DICHLOROBENZENE	0	UG/L
HICKSVILLE WD	WELL 9-1	N-08778	3/19/2018	1,1-DICHLOROETHYLENE	0	UG/L
HICKSVILLE WD	WELL 9-1	N-08778	3/19/2018	O-CHLOROTOLUENE	0	UG/L
HICKSVILLE WD	WELL 9-1	N-08778	3/19/2018	1,1-DICHLOROETHANE	1.3	UG/L
HICKSVILLE WD	WELL 9-1	N-08778	3/19/2018	BROMOBENZENE	0	UG/L
HICKSVILLE WD	WELL 9-1	N-08778	3/19/2018	O-XYLENE	0	UG/L
HICKSVILLE WD	WELL 9-1	N-08778	3/19/2018	CHLORODIFLUOROMETHANE	0.96	UG/L
HICKSVILLE WD	WELL 9-1	N-08778	3/19/2018	1,2,3-TRICHLOROBENZENE	0	UG/L
HICKSVILLE WD	WELL 9-1	N-08778	3/19/2018	1,2-DICHLOROPROPANE	0	UG/L
HICKSVILLE WD	WELL 9-1	N-08778	3/19/2018	M-XYLENE	0	UG/L
HICKSVILLE WD	WELL 9-1	N-08778	3/19/2018	P-CHLOROTOLUENE	0	UG/L
HICKSVILLE WD	WELL 9-1	N-08778	3/19/2018	TERT-BUTYLBENZENE	0	UG/L
HICKSVILLE WD	WELL 9-1	N-08778	3/19/2018	CHLOROBENZENE	0	UG/L
HICKSVILLE WD	WELL 9-1	N-08778	3/19/2018	BENZENE	0	UG/L
HICKSVILLE WD	WELL 9-1	N-08778	3/19/2018	1,2,4-TRICHLOROBENZENE	0	UG/L
HICKSVILLE WD	WELL 9-1	N-08778	3/19/2018	1,2,3-TRICHLOROPROPANE	0	UG/L
HICKSVILLE WD	WELL 9-1	N-08778	3/19/2018	P-XYLENE	0	UG/L
HICKSVILLE WD	WELL 9-1	N-08778	3/19/2018	1,2,4-TRIMETHYLBENZENE	0	UG/L
HICKSVILLE WD	WELL 9-1	N-08778	3/19/2018	SEC-BUTYLBENZENE	0	UG/L
HICKSVILLE WD	WELL 9-1	N-08778	3/19/2018	1,1,2,2-TETRACHLOROETHANE	0	UG/L
HICKSVILLE WD	WELL 9-1	N-08778	3/19/2018	1,3,5-TRIMETHYLBENZENE	0	UG/L
HICKSVILLE WD	WELL 9-1	N-08778	3/19/2018	N-BUTYLBENZENE	0	UG/L
HICKSVILLE WD	WELL 9-1	N-08778	3/19/2018	2,2-DICHLOROPROPANE	0	UG/L
HICKSVILLE WD	WELL 9-1	N-08778	3/19/2018	BROMOCHLOROMETHANE	0	UG/L
HICKSVILLE WD	WELL 9-1	N-08778	3/19/2018	DICHLOROMETHANE	0	UG/L
HICKSVILLE WD	WELL 9-1	N-08778	3/19/2018	VINYL CHLORIDE	0	UG/L
HICKSVILLE WD	WELL 9-1	N-08778	3/19/2018	TRANS-1,2-DICHLOROETHYLENE	0	UG/L
HICKSVILLE WD	WELL 9-1	N-08778	3/19/2018	TRANS-1,3-DICHLOROPROPENE	0	UG/L
HICKSVILLE WD	WELL 9-1	N-08778	3/19/2018	1,1,1-TRICHLOROETHANE	0	UG/L
HICKSVILLE WD	WELL 9-1	N-08778	3/19/2018	TOLUENE	0	UG/L
HICKSVILLE WD	WELL 9-1	N-08778	3/19/2018	1,2-DICHLOROETHANE	0	UG/L
HICKSVILLE WD	WELL 9-1	N-08778	3/19/2018	TRICHLOROFLUOROMETHANE	0	UG/L
HICKSVILLE WD	WELL 9-1	N-08778	3/19/2018	CARBON TETRACHLORIDE	0	UG/L
HICKSVILLE WD	WELL 9-1	N-08778	3/19/2018	CIS-1,3-DICHLOROPROPENE	0	UG/L
HICKSVILLE WD	WELL 9-1	N-08778	3/19/2018	BROMOMETHANE	0	UG/L
HICKSVILLE WD	WELL 9-1	N-08778	3/19/2018	DICHLORODIFLUOROMETHANE	0	UG/L
HICKSVILLE WD	WELL 9-1	N-08778	3/19/2018	ETHYLBENZENE	0	UG/L

**TETRA TECH GROUNDWATER SAMPLING
NAVY 1-25-2019 FOIL- VOCS and FREONS**

HICKSVILLE WD	WELL 9-1	N-08778	3/19/2018	P-ISOPROPYLTOLUENE	0	UG/L
HICKSVILLE WD	WELL 9-1	N-08778	3/19/2018	HEXACHLOROBUTADIENE	0	UG/L
HICKSVILLE WD	WELL 9-1	N-08778	3/19/2018	METHYL TERT-BUTYL ETHER	0	UG/L
HICKSVILLE WD	WELL 9-1	N-08778	3/19/2018	TRICHLOROETHYLENE	0	UG/L
HICKSVILLE WD	WELL 9-1	N-08778	3/19/2018	1,3-DICHLOROPROPANE	0	UG/L
HICKSVILLE WD	WELL 9-1	N-08778	3/19/2018	CHLOROETHANE	0	UG/L
HICKSVILLE WD	WELL 9-1	N-08778	3/19/2018	CIS-1,2-DICHLOROETHYLENE	0	UG/L
HICKSVILLE WD	WELL 9-1	N-08778	3/19/2018	CHLOROMETHANE	0	UG/L
HICKSVILLE WD	WELL 9-1	N-08778	3/19/2018	DIBROMOMETHANE	0	UG/L
HICKSVILLE WD	WELL 9-1	N-08778	2/20/2018	ISOPROPYLBENZENE	0	UG/L
HICKSVILLE WD	WELL 9-1	N-08778	2/20/2018	STYRENE	0	UG/L
HICKSVILLE WD	WELL 9-1	N-08778	2/20/2018	TETRACHLOROETHYLENE	0	UG/L
HICKSVILLE WD	WELL 9-1	N-08778	2/20/2018	CHLOROMETHANE	0	UG/L
HICKSVILLE WD	WELL 9-1	N-08778	2/20/2018	1,1,2,2-TETRACHLOROETHANE	0	UG/L
HICKSVILLE WD	WELL 9-1	N-08778	2/20/2018	P-ISOPROPYLTOLUENE	0	UG/L
HICKSVILLE WD	WELL 9-1	N-08778	2/20/2018	DICHLORODIFLUOROMETHANE	0	UG/L
HICKSVILLE WD	WELL 9-1	N-08778	2/20/2018	1,2,4-TRIMETHYLBENZENE	0	UG/L
HICKSVILLE WD	WELL 9-1	N-08778	2/20/2018	HEXACHLOROBUTADIENE	0	UG/L
HICKSVILLE WD	WELL 9-1	N-08778	2/20/2018	TRICHLOROFUOROMETHANE	0	UG/L
HICKSVILLE WD	WELL 9-1	N-08778	2/20/2018	TRANS-1,3-DICHLOROPROPENE	0	UG/L
HICKSVILLE WD	WELL 9-1	N-08778	2/20/2018	BROMOBENZENE	0	UG/L
HICKSVILLE WD	WELL 9-1	N-08778	2/20/2018	DICHLOROMETHANE	0	UG/L
HICKSVILLE WD	WELL 9-1	N-08778	2/20/2018	ETHYLBENZENE	0	UG/L
HICKSVILLE WD	WELL 9-1	N-08778	2/20/2018	TOLUENE	0	UG/L
HICKSVILLE WD	WELL 9-1	N-08778	2/20/2018	BENZENE	0	UG/L
HICKSVILLE WD	WELL 9-1	N-08778	2/20/2018	TRICHLOROETHYLENE	0.53	UG/L
HICKSVILLE WD	WELL 9-1	N-08778	2/20/2018	CARBON TETRACHLORIDE	0	UG/L
HICKSVILLE WD	WELL 9-1	N-08778	2/20/2018	O-XYLENE	0	UG/L
HICKSVILLE WD	WELL 9-1	N-08778	2/20/2018	CHLOROBENZENE	0	UG/L
HICKSVILLE WD	WELL 9-1	N-08778	2/20/2018	1,2-DICHLOROPROPANE	0	UG/L
HICKSVILLE WD	WELL 9-1	N-08778	2/20/2018	1,1,2-TRICHLOROETHANE	0	UG/L
HICKSVILLE WD	WELL 9-1	N-08778	2/20/2018	1,1,1-TRICHLOROETHANE	0	UG/L
HICKSVILLE WD	WELL 9-1	N-08778	2/20/2018	1,2-DICHLOROETHANE	0	UG/L
HICKSVILLE WD	WELL 9-1	N-08778	2/20/2018	BROMOMETHANE	0	UG/L
HICKSVILLE WD	WELL 9-1	N-08778	2/20/2018	CHLOROETHANE	0	UG/L
HICKSVILLE WD	WELL 9-1	N-08778	2/20/2018	1,1,1,2-TETRACHLOROETHANE	0	UG/L
HICKSVILLE WD	WELL 9-1	N-08778	2/20/2018	TERT-BUTYLBENZENE	0	UG/L
HICKSVILLE WD	WELL 9-1	N-08778	2/20/2018	N-PROPYLBENZENE	0	UG/L
HICKSVILLE WD	WELL 9-1	N-08778	2/20/2018	1,3-DICHLOROPROPANE	0	UG/L
HICKSVILLE WD	WELL 9-1	N-08778	2/20/2018	CHLORODIFLUOROMETHANE	1.7	UG/L
HICKSVILLE WD	WELL 9-1	N-08778	2/20/2018	1,1-DICHLOROETHYLENE	0	UG/L
HICKSVILLE WD	WELL 9-1	N-08778	2/20/2018	1,1-DICHLOROETHANE	1.5	UG/L
HICKSVILLE WD	WELL 9-1	N-08778	2/20/2018	TRANS-1,2-DICHLOROETHYLENE	0	UG/L
HICKSVILLE WD	WELL 9-1	N-08778	2/20/2018	SEC-BUTYLBENZENE	0	UG/L
HICKSVILLE WD	WELL 9-1	N-08778	2/20/2018	M-XYLENE	0	UG/L
HICKSVILLE WD	WELL 9-1	N-08778	2/20/2018	1,3,5-TRIMETHYLBENZENE	0	UG/L
HICKSVILLE WD	WELL 9-1	N-08778	2/20/2018	N-BUTYLBENZENE	0	UG/L
HICKSVILLE WD	WELL 9-1	N-08778	2/20/2018	VINYL CHLORIDE	0	UG/L
HICKSVILLE WD	WELL 9-1	N-08778	2/20/2018	1,2,3-TRICHLOROBENZENE	0	UG/L
HICKSVILLE WD	WELL 9-1	N-08778	2/20/2018	1,2,4-TRICHLOROBENZENE	0	UG/L
HICKSVILLE WD	WELL 9-1	N-08778	2/20/2018	O-DICHLOROBENZENE	0	UG/L
HICKSVILLE WD	WELL 9-1	N-08778	2/20/2018	METHYL TERT-BUTYL ETHER	0	UG/L
HICKSVILLE WD	WELL 9-1	N-08778	2/20/2018	BROMOCHLOROMETHANE	0	UG/L
HICKSVILLE WD	WELL 9-1	N-08778	2/20/2018	CIS-1,2-DICHLOROETHYLENE	0	UG/L
HICKSVILLE WD	WELL 9-1	N-08778	2/20/2018	O-CHLOROTOLUENE	0	UG/L
HICKSVILLE WD	WELL 9-1	N-08778	2/20/2018	M-DICHLOROBENZENE	0	UG/L
HICKSVILLE WD	WELL 9-1	N-08778	2/20/2018	DIBROMOMETHANE	0	UG/L
HICKSVILLE WD	WELL 9-1	N-08778	2/20/2018	P-XYLENE	0	UG/L
HICKSVILLE WD	WELL 9-1	N-08778	2/20/2018	P-DICHLOROBENZENE	0	UG/L
HICKSVILLE WD	WELL 9-1	N-08778	2/20/2018	1,1-DICHLOROPROPENE	0	UG/L
HICKSVILLE WD	WELL 9-1	N-08778	2/20/2018	1,2,3-TRICHLOROPROPANE	0	UG/L
HICKSVILLE WD	WELL 9-1	N-08778	2/20/2018	2,2-DICHLOROPROPANE	0	UG/L
HICKSVILLE WD	WELL 9-1	N-08778	2/20/2018	CIS-1,3-DICHLOROPROPENE	0	UG/L
HICKSVILLE WD	WELL 9-1	N-08778	2/20/2018	P-CHLOROTOLUENE	0	UG/L

**TETRA TECH GROUNDWATER SAMPLING
NAVY 1-25-2019 FOIL- VOCS and FREONS**

HICKSVILLE WD	WELL 9-1	N-08778	1/22/2018	1,1,1,2-TETRACHLOROETHANE	0 UG/L
HICKSVILLE WD	WELL 9-1	N-08778	1/22/2018	1,1,2-TRICHLOROETHANE	0 UG/L
HICKSVILLE WD	WELL 9-1	N-08778	1/22/2018	TRICHLOROETHYLENE	0.58 UG/L
HICKSVILLE WD	WELL 9-1	N-08778	1/22/2018	1,2-DICHLOROPROPANE	0 UG/L
HICKSVILLE WD	WELL 9-1	N-08778	1/22/2018	CARBON TETRACHLORIDE	0 UG/L
HICKSVILLE WD	WELL 9-1	N-08778	1/22/2018	ISOPROPYLBENZENE	0 UG/L
HICKSVILLE WD	WELL 9-1	N-08778	1/22/2018	TETRACHLOROETHYLENE	0 UG/L
HICKSVILLE WD	WELL 9-1	N-08778	1/22/2018	2,2-DICHLOROPROPANE	0 UG/L
HICKSVILLE WD	WELL 9-1	N-08778	1/22/2018	BROMOMETHANE	0 UG/L
HICKSVILLE WD	WELL 9-1	N-08778	1/22/2018	O-XYLENE	0 UG/L
HICKSVILLE WD	WELL 9-1	N-08778	1/22/2018	1,3,5-TRIMETHYLBENZENE	0 UG/L
HICKSVILLE WD	WELL 9-1	N-08778	1/22/2018	TERT-BUTYLBENZENE	0 UG/L
HICKSVILLE WD	WELL 9-1	N-08778	1/22/2018	1,1-DICHLOROETHANE	1.6 UG/L
HICKSVILLE WD	WELL 9-1	N-08778	1/22/2018	TRANS-1,2-DICHLOROETHYLENE	0 UG/L
HICKSVILLE WD	WELL 9-1	N-08778	1/22/2018	N-PROPYLBENZENE	0 UG/L
HICKSVILLE WD	WELL 9-1	N-08778	1/22/2018	METHYL TERT-BUTYL ETHER	0 UG/L
HICKSVILLE WD	WELL 9-1	N-08778	1/22/2018	1,2,4-TRICHLOROBENZENE	0 UG/L
HICKSVILLE WD	WELL 9-1	N-08778	1/22/2018	CIS-1,2-DICHLOROETHYLENE	0 UG/L
HICKSVILLE WD	WELL 9-1	N-08778	1/22/2018	M-DICHLOROBENZENE	0 UG/L
HICKSVILLE WD	WELL 9-1	N-08778	1/22/2018	1,3-DICHLOROPROPANE	0 UG/L
HICKSVILLE WD	WELL 9-1	N-08778	1/22/2018	1,2,4-TRIMETHYLBENZENE	0 UG/L
HICKSVILLE WD	WELL 9-1	N-08778	1/22/2018	HEXACHLOROBUTADIENE	0 UG/L
HICKSVILLE WD	WELL 9-1	N-08778	1/22/2018	1,2,3-TRICHLOROPROPANE	0 UG/L
HICKSVILLE WD	WELL 9-1	N-08778	1/22/2018	1,1-DICHLOROPROPENE	0 UG/L
HICKSVILLE WD	WELL 9-1	N-08778	1/22/2018	1,1,1-TRICHLOROETHANE	0 UG/L
HICKSVILLE WD	WELL 9-1	N-08778	1/22/2018	1,1-DICHLOROETHYLENE	0 UG/L
HICKSVILLE WD	WELL 9-1	N-08778	1/22/2018	VINYL CHLORIDE	0 UG/L
HICKSVILLE WD	WELL 9-1	N-08778	1/22/2018	P-DICHLOROBENZENE	0 UG/L
HICKSVILLE WD	WELL 9-1	N-08778	1/22/2018	O-DICHLOROBENZENE	0 UG/L
HICKSVILLE WD	WELL 9-1	N-08778	1/22/2018	P-CHLOROTOLUENE	0 UG/L
HICKSVILLE WD	WELL 9-1	N-08778	1/22/2018	BENZENE	0 UG/L
HICKSVILLE WD	WELL 9-1	N-08778	1/22/2018	DIBROMOMETHANE	0 UG/L
HICKSVILLE WD	WELL 9-1	N-08778	1/22/2018	TRICHLOROFLUOROMETHANE	0 UG/L
HICKSVILLE WD	WELL 9-1	N-08778	1/22/2018	M-XYLENE	0 UG/L
HICKSVILLE WD	WELL 9-1	N-08778	1/22/2018	STYRENE	0 UG/L
HICKSVILLE WD	WELL 9-1	N-08778	1/22/2018	1,2-DICHLOROETHANE	0 UG/L
HICKSVILLE WD	WELL 9-1	N-08778	1/22/2018	N-BUTYLBENZENE	0 UG/L
HICKSVILLE WD	WELL 9-1	N-08778	1/22/2018	TOLUENE	0 UG/L
HICKSVILLE WD	WELL 9-1	N-08778	1/22/2018	1,2,3-TRICHLOROBENZENE	0 UG/L
HICKSVILLE WD	WELL 9-1	N-08778	1/22/2018	CIS-1,3-DICHLOROPROPENE	0 UG/L
HICKSVILLE WD	WELL 9-1	N-08778	1/22/2018	BROMOCHLOROMETHANE	0 UG/L
HICKSVILLE WD	WELL 9-1	N-08778	1/22/2018	DICHLORODIFLUOROMETHANE	0 UG/L
HICKSVILLE WD	WELL 9-1	N-08778	1/22/2018	CHLOROETHANE	0 UG/L
HICKSVILLE WD	WELL 9-1	N-08778	1/22/2018	SEC-BUTYLBENZENE	0 UG/L
HICKSVILLE WD	WELL 9-1	N-08778	1/22/2018	CHLORODIFLUOROMETHANE	1.8 UG/L
HICKSVILLE WD	WELL 9-1	N-08778	1/22/2018	1,1,2,2-TETRACHLOROETHANE	0 UG/L
HICKSVILLE WD	WELL 9-1	N-08778	1/22/2018	DICHLOROMETHANE	0 UG/L
HICKSVILLE WD	WELL 9-1	N-08778	1/22/2018	CHLOROMETHANE	0 UG/L
HICKSVILLE WD	WELL 9-1	N-08778	1/22/2018	ETHYLBENZENE	0 UG/L
HICKSVILLE WD	WELL 9-1	N-08778	1/22/2018	TRANS-1,3-DICHLOROPROPENE	0 UG/L
HICKSVILLE WD	WELL 9-1	N-08778	1/22/2018	O-CHLOROTOLUENE	0 UG/L
HICKSVILLE WD	WELL 9-1	N-08778	1/22/2018	P-XYLENE	0 UG/L
HICKSVILLE WD	WELL 9-1	N-08778	1/22/2018	CHLOROBENZENE	0 UG/L
HICKSVILLE WD	WELL 9-1	N-08778	1/22/2018	BROMOBENZENE	0 UG/L
HICKSVILLE WD	WELL 9-1	N-08778	1/22/2018	P-ISOPROPYLTOLUENE	0 UG/L
HICKSVILLE WD	WELL 9-1	N-08778	12/13/2017	1,2-DICHLOROETHANE	0 UG/L
HICKSVILLE WD	WELL 9-1	N-08778	12/13/2017	2,2-DICHLOROPROPANE	0 UG/L
HICKSVILLE WD	WELL 9-1	N-08778	12/13/2017	VINYL CHLORIDE	0 UG/L
HICKSVILLE WD	WELL 9-1	N-08778	12/13/2017	TRICHLOROETHYLENE	0 UG/L
HICKSVILLE WD	WELL 9-1	N-08778	12/13/2017	1,3,5-TRIMETHYLBENZENE	0 UG/L
HICKSVILLE WD	WELL 9-1	N-08778	12/13/2017	O-DICHLOROBENZENE	0 UG/L
HICKSVILLE WD	WELL 9-1	N-08778	12/13/2017	TRANS-1,2-DICHLOROETHYLENE	0 UG/L
HICKSVILLE WD	WELL 9-1	N-08778	12/13/2017	1,1-DICHLOROETHYLENE	0.51 UG/L
HICKSVILLE WD	WELL 9-1	N-08778	12/13/2017	1,1,1-TRICHLOROETHANE	0 UG/L

**TETRA TECH GROUNDWATER SAMPLING
NAVY 1-25-2019 FOIL- VOCS and FREONS**

HICKSVILLE WD	WELL 9-1	N-08778	12/13/2017	P-DICHLOROBENZENE	0 UG/L
HICKSVILLE WD	WELL 9-1	N-08778	12/13/2017	CHLOROMETHANE	0 UG/L
HICKSVILLE WD	WELL 9-1	N-08778	12/13/2017	1,1-DICHLOROETHANE	1.7 UG/L
HICKSVILLE WD	WELL 9-1	N-08778	12/13/2017	M-DICHLOROBENZENE	0 UG/L
HICKSVILLE WD	WELL 9-1	N-08778	12/13/2017	1,1,2,2-TETRACHLOROETHANE	0 UG/L
HICKSVILLE WD	WELL 9-1	N-08778	12/13/2017	CARBON TETRACHLORIDE	0 UG/L
HICKSVILLE WD	WELL 9-1	N-08778	12/13/2017	P-CHLOROTOLUENE	0 UG/L
HICKSVILLE WD	WELL 9-1	N-08778	12/13/2017	1,2,4-TRIMETHYLBENZENE	0 UG/L
HICKSVILLE WD	WELL 9-1	N-08778	12/13/2017	DICHLOROMETHANE	0 UG/L
HICKSVILLE WD	WELL 9-1	N-08778	12/13/2017	P-XYLENE	0 UG/L
HICKSVILLE WD	WELL 9-1	N-08778	12/13/2017	O-CHLOROTOLUENE	0 UG/L
HICKSVILLE WD	WELL 9-1	N-08778	12/13/2017	SEC-BUTYLBENZENE	0 UG/L
HICKSVILLE WD	WELL 9-1	N-08778	12/13/2017	1,2,3-TRICHLOROBENZENE	0 UG/L
HICKSVILLE WD	WELL 9-1	N-08778	12/13/2017	N-BUTYLBENZENE	0 UG/L
HICKSVILLE WD	WELL 9-1	N-08778	12/13/2017	TERT-BUTYLBENZENE	0 UG/L
HICKSVILLE WD	WELL 9-1	N-08778	12/13/2017	BROMOCHLOROMETHANE	0 UG/L
HICKSVILLE WD	WELL 9-1	N-08778	12/13/2017	O-XYLENE	0 UG/L
HICKSVILLE WD	WELL 9-1	N-08778	12/13/2017	1,1-DICHLOROPROPENE	0 UG/L
HICKSVILLE WD	WELL 9-1	N-08778	12/13/2017	P-ISOPROPYLTOLUENE	0 UG/L
HICKSVILLE WD	WELL 9-1	N-08778	12/13/2017	DICHLORODIFLUOROMETHANE	0 UG/L
HICKSVILLE WD	WELL 9-1	N-08778	12/13/2017	BROMOMETHANE	0 UG/L
HICKSVILLE WD	WELL 9-1	N-08778	12/13/2017	CHLOROETHANE	0 UG/L
HICKSVILLE WD	WELL 9-1	N-08778	12/13/2017	TRICHLOROFLUOROMETHANE	0 UG/L
HICKSVILLE WD	WELL 9-1	N-08778	12/13/2017	TRANS-1,3-DICHLOROPROPENE	0 UG/L
HICKSVILLE WD	WELL 9-1	N-08778	12/13/2017	HEXACHLOROBUTADIENE	0 UG/L
HICKSVILLE WD	WELL 9-1	N-08778	12/13/2017	METHYL TERT-BUTYL ETHER	0 UG/L
HICKSVILLE WD	WELL 9-1	N-08778	12/13/2017	CHLOROBENZENE	0 UG/L
HICKSVILLE WD	WELL 9-1	N-08778	12/13/2017	1,2,4-TRICHLOROBENZENE	0 UG/L
HICKSVILLE WD	WELL 9-1	N-08778	12/13/2017	CIS-1,2-DICHLOROETHYLENE	0 UG/L
HICKSVILLE WD	WELL 9-1	N-08778	12/13/2017	TETRACHLOROETHYLENE	0 UG/L
HICKSVILLE WD	WELL 9-1	N-08778	12/13/2017	CIS-1,3-DICHLOROPROPENE	0 UG/L
HICKSVILLE WD	WELL 9-1	N-08778	12/13/2017	1,2,3-TRICHLOROPROPANE	0 UG/L
HICKSVILLE WD	WELL 9-1	N-08778	12/13/2017	1,3-DICHLOROPROPANE	0 UG/L
HICKSVILLE WD	WELL 9-1	N-08778	12/13/2017	BROMOBENZENE	0 UG/L
HICKSVILLE WD	WELL 9-1	N-08778	12/13/2017	ETHYLBENZENE	0 UG/L
HICKSVILLE WD	WELL 9-1	N-08778	12/13/2017	BENZENE	0 UG/L
HICKSVILLE WD	WELL 9-1	N-08778	12/13/2017	1,2-DICHLOROPROPANE	0 UG/L
HICKSVILLE WD	WELL 9-1	N-08778	12/13/2017	1,1,1,2-TETRACHLOROETHANE	0 UG/L
HICKSVILLE WD	WELL 9-1	N-08778	12/13/2017	1,1,2-TRICHLOROETHANE	0 UG/L
HICKSVILLE WD	WELL 9-1	N-08778	12/13/2017	ISOPROPYLBENZENE	0 UG/L
HICKSVILLE WD	WELL 9-1	N-08778	12/13/2017	STYRENE	0 UG/L
HICKSVILLE WD	WELL 9-1	N-08778	12/13/2017	N-PROPYLBENZENE	0 UG/L
HICKSVILLE WD	WELL 9-1	N-08778	12/13/2017	TOLUENE	0 UG/L
HICKSVILLE WD	WELL 9-1	N-08778	12/13/2017	M-XYLENE	0 UG/L
HICKSVILLE WD	WELL 9-1	N-08778	12/13/2017	DIBROMOMETHANE	0 UG/L
HICKSVILLE WD	WELL 9-1	N-08778	11/21/2017	BROMOBENZENE	0 UG/L
HICKSVILLE WD	WELL 9-1	N-08778	11/21/2017	ISOPROPYLBENZENE	0 UG/L
HICKSVILLE WD	WELL 9-1	N-08778	11/21/2017	M-XYLENE	0 UG/L
HICKSVILLE WD	WELL 9-1	N-08778	11/21/2017	STYRENE	0 UG/L
HICKSVILLE WD	WELL 9-1	N-08778	11/21/2017	N-PROPYLBENZENE	0 UG/L
HICKSVILLE WD	WELL 9-1	N-08778	11/21/2017	METHYL TERT-BUTYL ETHER	0 UG/L
HICKSVILLE WD	WELL 9-1	N-08778	11/21/2017	O-DICHLOROBENZENE	0 UG/L
HICKSVILLE WD	WELL 9-1	N-08778	11/21/2017	CHLOROETHANE	0 UG/L
HICKSVILLE WD	WELL 9-1	N-08778	11/21/2017	ETHYLBENZENE	0 UG/L
HICKSVILLE WD	WELL 9-1	N-08778	11/21/2017	1,1-DICHLOROETHYLENE	0 UG/L
HICKSVILLE WD	WELL 9-1	N-08778	11/21/2017	TOLUENE	0 UG/L
HICKSVILLE WD	WELL 9-1	N-08778	11/21/2017	BENZENE	0 UG/L
HICKSVILLE WD	WELL 9-1	N-08778	11/21/2017	P-ISOPROPYLTOLUENE	0 UG/L
HICKSVILLE WD	WELL 9-1	N-08778	11/21/2017	CHLOROMETHANE	0 UG/L
HICKSVILLE WD	WELL 9-1	N-08778	11/21/2017	P-DICHLOROBENZENE	0 UG/L
HICKSVILLE WD	WELL 9-1	N-08778	11/21/2017	P-CHLOROTOLUENE	0 UG/L
HICKSVILLE WD	WELL 9-1	N-08778	11/21/2017	M-DICHLOROBENZENE	0 UG/L
HICKSVILLE WD	WELL 9-1	N-08778	11/21/2017	1,1-DICHLOROETHANE	1.6 UG/L
HICKSVILLE WD	WELL 9-1	N-08778	11/21/2017	TRICHLOROFLUOROMETHANE	0 UG/L

**TETRA TECH GROUNDWATER SAMPLING
NAVY 1-25-2019 FOIL- VOCS and FREONS**

HICKSVILLE WD	WELL 9-1	N-08778	11/21/2017	1,1,2,2-TETRACHLOROETHANE	0 UG/L
HICKSVILLE WD	WELL 9-1	N-08778	11/21/2017	VINYL CHLORIDE	0 UG/L
HICKSVILLE WD	WELL 9-1	N-08778	11/21/2017	CHLOROBENZENE	0 UG/L
HICKSVILLE WD	WELL 9-1	N-08778	11/21/2017	O-XYLENE	0 UG/L
HICKSVILLE WD	WELL 9-1	N-08778	11/21/2017	2,2-DICHLOROPROPANE	0 UG/L
HICKSVILLE WD	WELL 9-1	N-08778	11/21/2017	1,2,4-TRIMETHYLBENZENE	0 UG/L
HICKSVILLE WD	WELL 9-1	N-08778	11/21/2017	1,2,3-TRICHLOROBENZENE	0 UG/L
HICKSVILLE WD	WELL 9-1	N-08778	11/21/2017	N-BUTYLBENZENE	0 UG/L
HICKSVILLE WD	WELL 9-1	N-08778	11/21/2017	1,3,5-TRIMETHYLBENZENE	0 UG/L
HICKSVILLE WD	WELL 9-1	N-08778	11/21/2017	TERT-BUTYLBENZENE	0 UG/L
HICKSVILLE WD	WELL 9-1	N-08778	11/21/2017	SEC-BUTYLBENZENE	0 UG/L
HICKSVILLE WD	WELL 9-1	N-08778	11/21/2017	BROMOCHLOROMETHANE	0 UG/L
HICKSVILLE WD	WELL 9-1	N-08778	11/21/2017	P-XYLENE	0 UG/L
HICKSVILLE WD	WELL 9-1	N-08778	11/21/2017	1,3-DICHLOROPROPANE	0 UG/L
HICKSVILLE WD	WELL 9-1	N-08778	11/21/2017	O-CHLOROTOLUENE	0 UG/L
HICKSVILLE WD	WELL 9-1	N-08778	11/21/2017	TRANS-1,3-DICHLOROPROPENE	0 UG/L
HICKSVILLE WD	WELL 9-1	N-08778	11/21/2017	DICHLOROMETHANE	0 UG/L
HICKSVILLE WD	WELL 9-1	N-08778	11/21/2017	TETRACHLOROETHYLENE	0 UG/L
HICKSVILLE WD	WELL 9-1	N-08778	11/21/2017	1,1-DICHLOROPROPENE	0 UG/L
HICKSVILLE WD	WELL 9-1	N-08778	11/21/2017	DIBROMOMETHANE	0 UG/L
HICKSVILLE WD	WELL 9-1	N-08778	11/21/2017	CIS-1,2-DICHLOROETHYLENE	0 UG/L
HICKSVILLE WD	WELL 9-1	N-08778	11/21/2017	1,2,4-TRICHLOROBENZENE	0 UG/L
HICKSVILLE WD	WELL 9-1	N-08778	11/21/2017	DICHLORODIFLUOROMETHANE	0 UG/L
HICKSVILLE WD	WELL 9-1	N-08778	11/21/2017	HEXACHLOROBUTADIENE	0 UG/L
HICKSVILLE WD	WELL 9-1	N-08778	11/21/2017	CIS-1,3-DICHLOROPROPENE	0 UG/L
HICKSVILLE WD	WELL 9-1	N-08778	11/21/2017	1,2,3-TRICHLOROPROPANE	0 UG/L
HICKSVILLE WD	WELL 9-1	N-08778	11/21/2017	1,1,2-TRICHLOROETHANE	0 UG/L
HICKSVILLE WD	WELL 9-1	N-08778	11/21/2017	TRICHLOROETHYLENE	0 UG/L
HICKSVILLE WD	WELL 9-1	N-08778	11/21/2017	1,2-DICHLOROPROPANE	0 UG/L
HICKSVILLE WD	WELL 9-1	N-08778	11/21/2017	CARBON TETRACHLORIDE	0 UG/L
HICKSVILLE WD	WELL 9-1	N-08778	11/21/2017	1,1,1-TRICHLOROETHANE	0 UG/L
HICKSVILLE WD	WELL 9-1	N-08778	11/21/2017	1,2-DICHLOROETHANE	0 UG/L
HICKSVILLE WD	WELL 9-1	N-08778	11/21/2017	TRANS-1,2-DICHLOROETHYLENE	0 UG/L
HICKSVILLE WD	WELL 9-1	N-08778	11/21/2017	1,1,1,2-TETRACHLOROETHANE	0 UG/L
HICKSVILLE WD	WELL 9-1	N-08778	11/21/2017	BROMOMETHANE	0 UG/L
HICKSVILLE WD	WELL 9-1	N-08778	10/25/2017	2,2-DICHLOROPROPANE	0 UG/L
HICKSVILLE WD	WELL 9-1	N-08778	10/25/2017	TETRACHLOROETHYLENE	0 UG/L
HICKSVILLE WD	WELL 9-1	N-08778	10/25/2017	1,1,2-TRICHLOROETHANE	0 UG/L
HICKSVILLE WD	WELL 9-1	N-08778	10/25/2017	TRICHLOROETHYLENE	0 UG/L
HICKSVILLE WD	WELL 9-1	N-08778	10/25/2017	1,2-DICHLOROPROPANE	0 UG/L
HICKSVILLE WD	WELL 9-1	N-08778	10/25/2017	CARBON TETRACHLORIDE	0 UG/L
HICKSVILLE WD	WELL 9-1	N-08778	10/25/2017	1,1,2,2-TETRACHLOROETHANE	0 UG/L
HICKSVILLE WD	WELL 9-1	N-08778	10/25/2017	CHLOROBENZENE	0 UG/L
HICKSVILLE WD	WELL 9-1	N-08778	10/25/2017	1,1-DICHLOROETHANE	1.7 UG/L
HICKSVILLE WD	WELL 9-1	N-08778	10/25/2017	BROMOBENZENE	0 UG/L
HICKSVILLE WD	WELL 9-1	N-08778	10/25/2017	P-ISOPROPYLTOLUENE	0 UG/L
HICKSVILLE WD	WELL 9-1	N-08778	10/25/2017	DICHLORODIFLUOROMETHANE	0 UG/L
HICKSVILLE WD	WELL 9-1	N-08778	10/25/2017	TRANS-1,2-DICHLOROETHYLENE	0 UG/L
HICKSVILLE WD	WELL 9-1	N-08778	10/25/2017	1,1,1-TRICHLOROETHANE	0 UG/L
HICKSVILLE WD	WELL 9-1	N-08778	10/25/2017	CHLOROETHANE	0 UG/L
HICKSVILLE WD	WELL 9-1	N-08778	10/25/2017	ETHYLBENZENE	0 UG/L
HICKSVILLE WD	WELL 9-1	N-08778	10/25/2017	BENZENE	0 UG/L
HICKSVILLE WD	WELL 9-1	N-08778	10/25/2017	ISOPROPYLBENZENE	0 UG/L
HICKSVILLE WD	WELL 9-1	N-08778	10/25/2017	M-XYLENE	0 UG/L
HICKSVILLE WD	WELL 9-1	N-08778	10/25/2017	STYRENE	0 UG/L
HICKSVILLE WD	WELL 9-1	N-08778	10/25/2017	O-XYLENE	0 UG/L
HICKSVILLE WD	WELL 9-1	N-08778	10/25/2017	1,1,1,2-TETRACHLOROETHANE	0 UG/L
HICKSVILLE WD	WELL 9-1	N-08778	10/25/2017	1,1-DICHLOROETHYLENE	0 UG/L
HICKSVILLE WD	WELL 9-1	N-08778	10/25/2017	CHLOROMETHANE	0 UG/L
HICKSVILLE WD	WELL 9-1	N-08778	10/25/2017	1,2-DICHLOROETHANE	0 UG/L
HICKSVILLE WD	WELL 9-1	N-08778	10/25/2017	O-CHLOROTOLUENE	0 UG/L
HICKSVILLE WD	WELL 9-1	N-08778	10/25/2017	TOLUENE	0 UG/L
HICKSVILLE WD	WELL 9-1	N-08778	10/25/2017	N-BUTYLBENZENE	0 UG/L
HICKSVILLE WD	WELL 9-1	N-08778	10/25/2017	N-PROPYLBENZENE	0 UG/L

**TETRA TECH GROUNDWATER SAMPLING
NAVY 1-25-2019 FOIL- VOCS and FREONS**

HICKSVILLE WD	WELL 9-1	N-08778	10/25/2017	TRICHLOROFLUOROMETHANE	0 UG/L
HICKSVILLE WD	WELL 9-1	N-08778	10/25/2017	VINYL CHLORIDE	0 UG/L
HICKSVILLE WD	WELL 9-1	N-08778	10/25/2017	1,2,4-TRIMETHYLBENZENE	0 UG/L
HICKSVILLE WD	WELL 9-1	N-08778	10/25/2017	1,2,3-TRICHLOROPROPANE	0 UG/L
HICKSVILLE WD	WELL 9-1	N-08778	10/25/2017	M-DICHLOROBENZENE	0 UG/L
HICKSVILLE WD	WELL 9-1	N-08778	10/25/2017	1,2,3-TRICHLOROBENZENE	0 UG/L
HICKSVILLE WD	WELL 9-1	N-08778	10/25/2017	1,3,5-TRIMETHYLBENZENE	0 UG/L
HICKSVILLE WD	WELL 9-1	N-08778	10/25/2017	TERT-BUTYLBENZENE	0 UG/L
HICKSVILLE WD	WELL 9-1	N-08778	10/25/2017	SEC-BUTYLBENZENE	0 UG/L
HICKSVILLE WD	WELL 9-1	N-08778	10/25/2017	BROMOCHLOROMETHANE	0 UG/L
HICKSVILLE WD	WELL 9-1	N-08778	10/25/2017	P-XYLENE	0 UG/L
HICKSVILLE WD	WELL 9-1	N-08778	10/25/2017	CIS-1,2-DICHLOROETHYLENE	0 UG/L
HICKSVILLE WD	WELL 9-1	N-08778	10/25/2017	TRANS-1,3-DICHLOROPROPENE	0 UG/L
HICKSVILLE WD	WELL 9-1	N-08778	10/25/2017	CIS-1,3-DICHLOROPROPENE	0 UG/L
HICKSVILLE WD	WELL 9-1	N-08778	10/25/2017	1,1-DICHLOROPROPENE	0 UG/L
HICKSVILLE WD	WELL 9-1	N-08778	10/25/2017	DICHLOROMETHANE	0 UG/L
HICKSVILLE WD	WELL 9-1	N-08778	10/25/2017	METHYL TERT-BUTYL ETHER	0 UG/L
HICKSVILLE WD	WELL 9-1	N-08778	10/25/2017	1,2,4-TRICHLOROBENZENE	0 UG/L
HICKSVILLE WD	WELL 9-1	N-08778	10/25/2017	HEXACHLOROBUTADIENE	0 UG/L
HICKSVILLE WD	WELL 9-1	N-08778	10/25/2017	DIBROMOMETHANE	0 UG/L
HICKSVILLE WD	WELL 9-1	N-08778	10/25/2017	BROMOMETHANE	0 UG/L
HICKSVILLE WD	WELL 9-1	N-08778	10/25/2017	1,3-DICHLOROPROPANE	0 UG/L
HICKSVILLE WD	WELL 9-1	N-08778	10/25/2017	P-DICHLOROBENZENE	0 UG/L
HICKSVILLE WD	WELL 9-1	N-08778	10/25/2017	O-DICHLOROBENZENE	0 UG/L
HICKSVILLE WD	WELL 9-1	N-08778	10/25/2017	P-CHLOROTOLUENE	0 UG/L
HICKSVILLE WD	WELL 9-1	N-08778	9/26/2017	P-CHLOROTOLUENE	0 UG/L
HICKSVILLE WD	WELL 9-1	N-08778	9/26/2017	1,1,1,2-TETRACHLOROETHANE	0 UG/L
HICKSVILLE WD	WELL 9-1	N-08778	9/26/2017	CARBON TETRACHLORIDE	0 UG/L
HICKSVILLE WD	WELL 9-1	N-08778	9/26/2017	TOLUENE	0 UG/L
HICKSVILLE WD	WELL 9-1	N-08778	9/26/2017	TETRACHLOROETHYLENE	0 UG/L
HICKSVILLE WD	WELL 9-1	N-08778	9/26/2017	1,1,2-TRICHLOROETHANE	0 UG/L
HICKSVILLE WD	WELL 9-1	N-08778	9/26/2017	TRICHLOROETHYLENE	0 UG/L
HICKSVILLE WD	WELL 9-1	N-08778	9/26/2017	CHLORODIFLUOROMETHANE	0 UG/L
HICKSVILLE WD	WELL 9-1	N-08778	9/26/2017	1,1,2,2-TETRACHLOROETHANE	0 UG/L
HICKSVILLE WD	WELL 9-1	N-08778	9/26/2017	BENZENE	0 UG/L
HICKSVILLE WD	WELL 9-1	N-08778	9/26/2017	O-XYLENE	0 UG/L
HICKSVILLE WD	WELL 9-1	N-08778	9/26/2017	M-DICHLOROBENZENE	0 UG/L
HICKSVILLE WD	WELL 9-1	N-08778	9/26/2017	STYRENE	0 UG/L
HICKSVILLE WD	WELL 9-1	N-08778	9/26/2017	M-XYLENE	0 UG/L
HICKSVILLE WD	WELL 9-1	N-08778	9/26/2017	ISOPROPYLBENZENE	0 UG/L
HICKSVILLE WD	WELL 9-1	N-08778	9/26/2017	O-CHLOROTOLUENE	0 UG/L
HICKSVILLE WD	WELL 9-1	N-08778	9/26/2017	ETHYLBENZENE	0 UG/L
HICKSVILLE WD	WELL 9-1	N-08778	9/26/2017	1,2-DICHLOROPROPANE	0 UG/L
HICKSVILLE WD	WELL 9-1	N-08778	9/26/2017	CHLOROBENZENE	0 UG/L
HICKSVILLE WD	WELL 9-1	N-08778	9/26/2017	O-DICHLOROBENZENE	0 UG/L
HICKSVILLE WD	WELL 9-1	N-08778	9/26/2017	1,2-DICHLOROETHANE	0 UG/L
HICKSVILLE WD	WELL 9-1	N-08778	9/26/2017	TRANS-1,2-DICHLOROETHYLENE	0 UG/L
HICKSVILLE WD	WELL 9-1	N-08778	9/26/2017	1,1-DICHLOROETHANE	1.7 UG/L
HICKSVILLE WD	WELL 9-1	N-08778	9/26/2017	P-DICHLOROBENZENE	0 UG/L
HICKSVILLE WD	WELL 9-1	N-08778	9/26/2017	BROMOBENZENE	0 UG/L
HICKSVILLE WD	WELL 9-1	N-08778	9/26/2017	1,1,1-TRICHLOROETHANE	0 UG/L
HICKSVILLE WD	WELL 9-1	N-08778	9/26/2017	1,1-DICHLOROETHYLENE	0 UG/L
HICKSVILLE WD	WELL 9-1	N-08778	9/26/2017	P-ISOPROPYLTOLUENE	0 UG/L
HICKSVILLE WD	WELL 9-1	N-08778	9/26/2017	N-PROPYLBENZENE	0 UG/L
HICKSVILLE WD	WELL 9-1	N-08778	9/26/2017	TRANS-1,3-DICHLOROPROPENE	0 UG/L
HICKSVILLE WD	WELL 9-1	N-08778	9/26/2017	TRICHLOROFLUOROMETHANE	0 UG/L
HICKSVILLE WD	WELL 9-1	N-08778	9/26/2017	CHLOROETHANE	0 UG/L
HICKSVILLE WD	WELL 9-1	N-08778	9/26/2017	BROMOMETHANE	0 UG/L
HICKSVILLE WD	WELL 9-1	N-08778	9/26/2017	SEC-BUTYLBENZENE	0 UG/L
HICKSVILLE WD	WELL 9-1	N-08778	9/26/2017	CHLOROMETHANE	0 UG/L
HICKSVILLE WD	WELL 9-1	N-08778	9/26/2017	TERT-BUTYLBENZENE	0 UG/L
HICKSVILLE WD	WELL 9-1	N-08778	9/26/2017	1,2,3-TRICHLOROBENZENE	0 UG/L
HICKSVILLE WD	WELL 9-1	N-08778	9/26/2017	CIS-1,3-DICHLOROPROPENE	0 UG/L
HICKSVILLE WD	WELL 9-1	N-08778	9/26/2017	1,3,5-TRIMETHYLBENZENE	0 UG/L

**TETRA TECH GROUNDWATER SAMPLING
NAVY 1-25-2019 FOIL- VOCS and FREONS**

HICKSVILLE WD	WELL 9-1	N-08778	9/26/2017	HEXACHLOROBUTADIENE	0 UG/L
HICKSVILLE WD	WELL 9-1	N-08778	9/26/2017	N-BUTYLBENZENE	0 UG/L
HICKSVILLE WD	WELL 9-1	N-08778	9/26/2017	1,2,3-TRICHLOROPROPANE	0 UG/L
HICKSVILLE WD	WELL 9-1	N-08778	9/26/2017	BROMOCHLOROMETHANE	0 UG/L
HICKSVILLE WD	WELL 9-1	N-08778	9/26/2017	DICHLORODIFLUOROMETHANE	0 UG/L
HICKSVILLE WD	WELL 9-1	N-08778	9/26/2017	1,1-DICHLOROPROPENE	0 UG/L
HICKSVILLE WD	WELL 9-1	N-08778	9/26/2017	P-XYLENE	0 UG/L
HICKSVILLE WD	WELL 9-1	N-08778	9/26/2017	VINYL CHLORIDE	0 UG/L
HICKSVILLE WD	WELL 9-1	N-08778	9/26/2017	METHYL TERT-BUTYL ETHER	0 UG/L
HICKSVILLE WD	WELL 9-1	N-08778	9/26/2017	1,2,4-TRICHLOROETHYLENE	0 UG/L
HICKSVILLE WD	WELL 9-1	N-08778	9/26/2017	CIS-1,2-DICHLOROETHYLENE	0 UG/L
HICKSVILLE WD	WELL 9-1	N-08778	9/26/2017	DIBROMOMETHANE	0 UG/L
HICKSVILLE WD	WELL 9-1	N-08778	9/26/2017	1,2,4-TRIMETHYLBENZENE	0 UG/L
HICKSVILLE WD	WELL 9-1	N-08778	9/26/2017	1,3-DICHLOROPROPANE	0 UG/L
HICKSVILLE WD	WELL 9-1	N-08778	9/26/2017	2,2-DICHLOROPROPANE	0 UG/L
HICKSVILLE WD	WELL 9-1	N-08778	9/26/2017	DICHLOROMETHANE	0 UG/L
HICKSVILLE WD	WELL 9-1	N-08778	9/26/2017	2,2-DICHLOROPROPANE	0 UG/L
HICKSVILLE WD	WELL 9-1	N-08778	9/26/2017	1,1,1-TRICHLOROETHANE	0 UG/L
HICKSVILLE WD	WELL 9-1	N-08778	9/26/2017	1,2,3-TRICHLOROETHYLENE	0 UG/L
HICKSVILLE WD	WELL 9-1	N-08778	9/26/2017	VINYL CHLORIDE	0 UG/L
HICKSVILLE WD	WELL 9-1	N-08778	9/26/2017	P-DICHLOROBENZENE	0 UG/L
HICKSVILLE WD	WELL 9-1	N-08778	9/26/2017	O-DICHLOROBENZENE	0 UG/L
HICKSVILLE WD	WELL 9-1	N-08778	9/26/2017	BROMOCHLOROMETHANE	0 UG/L
HICKSVILLE WD	WELL 9-1	N-08778	9/26/2017	BROMOBENZENE	0 UG/L
HICKSVILLE WD	WELL 9-1	N-08778	9/26/2017	1,1-DICHLOROPROPENE	0 UG/L
HICKSVILLE WD	WELL 9-1	N-08778	9/26/2017	CARBON TETRACHLORIDE	0 UG/L
HICKSVILLE WD	WELL 9-1	N-08778	9/26/2017	1,2-DICHLOROPROPANE	0 UG/L
HICKSVILLE WD	WELL 9-1	N-08778	9/26/2017	1,2-DICHLOROETHANE	0 UG/L
HICKSVILLE WD	WELL 9-1	N-08778	9/26/2017	CIS-1,3-DICHLOROPROPENE	0 UG/L
HICKSVILLE WD	WELL 9-1	N-08778	9/26/2017	DIBROMOMETHANE	0 UG/L
HICKSVILLE WD	WELL 9-1	N-08778	9/26/2017	1,1,2-TRICHLOROETHANE	0 UG/L
HICKSVILLE WD	WELL 9-1	N-08778	9/26/2017	O-XYLENE	0 UG/L
HICKSVILLE WD	WELL 9-1	N-08778	9/26/2017	TRANS-1,2-DICHLOROETHYLENE	0 UG/L
HICKSVILLE WD	WELL 9-1	N-08778	9/26/2017	TRICHLOROETHYLENE	0 UG/L
HICKSVILLE WD	WELL 9-1	N-08778	9/26/2017	CIS-1,2-DICHLOROETHYLENE	0 UG/L
HICKSVILLE WD	WELL 9-1	N-08778	9/26/2017	P-ISOPROPYLTOLUENE	0 UG/L
HICKSVILLE WD	WELL 9-1	N-08778	9/26/2017	CHLOROMETHANE	0 UG/L
HICKSVILLE WD	WELL 9-1	N-08778	9/26/2017	DICHLORODIFLUOROMETHANE	0 UG/L
HICKSVILLE WD	WELL 9-1	N-08778	9/26/2017	BROMOMETHANE	0 UG/L
HICKSVILLE WD	WELL 9-1	N-08778	9/26/2017	CHLOROETHANE	0 UG/L
HICKSVILLE WD	WELL 9-1	N-08778	9/26/2017	TRICHLOROFLUOROMETHANE	0 UG/L
HICKSVILLE WD	WELL 9-1	N-08778	9/26/2017	TRANS-1,3-DICHLOROPROPENE	0 UG/L
HICKSVILLE WD	WELL 9-1	N-08778	9/26/2017	TOLUENE	0 UG/L
HICKSVILLE WD	WELL 9-1	N-08778	9/26/2017	1,1,1,2-TETRACHLOROETHANE	0 UG/L
HICKSVILLE WD	WELL 9-1	N-08778	9/26/2017	1,1,2,2-TETRACHLOROETHANE	0 UG/L
HICKSVILLE WD	WELL 9-1	N-08778	9/26/2017	DICHLOROMETHANE	0 UG/L
HICKSVILLE WD	WELL 9-1	N-08778	9/26/2017	P-XYLENE	0 UG/L
HICKSVILLE WD	WELL 9-1	N-08778	9/26/2017	SEC-BUTYLBENZENE	0 UG/L
HICKSVILLE WD	WELL 9-1	N-08778	9/26/2017	TERT-BUTYLBENZENE	0 UG/L
HICKSVILLE WD	WELL 9-1	N-08778	9/26/2017	1,3,5-TRIMETHYLBENZENE	0 UG/L
HICKSVILLE WD	WELL 9-1	N-08778	9/26/2017	N-BUTYLBENZENE	0 UG/L
HICKSVILLE WD	WELL 9-1	N-08778	9/26/2017	HEXACHLOROBUTADIENE	0 UG/L
HICKSVILLE WD	WELL 9-1	N-08778	9/26/2017	1,2,4-TRICHLOROETHYLENE	0 UG/L
HICKSVILLE WD	WELL 9-1	N-08778	9/26/2017	METHYL TERT-BUTYL ETHER	0 UG/L
HICKSVILLE WD	WELL 9-1	N-08778	9/26/2017	1,2,4-TRIMETHYLBENZENE	0 UG/L
HICKSVILLE WD	WELL 9-1	N-08778	9/26/2017	N-PROPYLBENZENE	0 UG/L
HICKSVILLE WD	WELL 9-1	N-08778	9/26/2017	TETRACHLOROETHYLENE	0 UG/L
HICKSVILLE WD	WELL 9-1	N-08778	9/26/2017	1,2,3-TRICHLOROPROPANE	0 UG/L
HICKSVILLE WD	WELL 9-1	N-08778	9/26/2017	M-DICHLOROBENZENE	0 UG/L
HICKSVILLE WD	WELL 9-1	N-08778	9/26/2017	CHLOROETHYLENE	0 UG/L
HICKSVILLE WD	WELL 9-1	N-08778	9/26/2017	1,3-DICHLOROPROPANE	0 UG/L
HICKSVILLE WD	WELL 9-1	N-08778	9/26/2017	BENZENE	0 UG/L
HICKSVILLE WD	WELL 9-1	N-08778	9/26/2017	ETHYLBENZENE	0 UG/L
HICKSVILLE WD	WELL 9-1	N-08778	9/26/2017	1,1-DICHLOROETHYLENE	0 UG/L

**TETRA TECH GROUNDWATER SAMPLING
NAVY 1-25-2019 FOIL- VOCS and FREONS**

HICKSVILLE WD	WELL 9-1	N-08778	9/26/2017	1,1-DICHLOROETHANE	1.7	UG/L
HICKSVILLE WD	WELL 9-1	N-08778	9/26/2017	O-CHLOROTOLUENE	0	UG/L
HICKSVILLE WD	WELL 9-1	N-08778	9/26/2017	ISOPROPYLBENZENE	0	UG/L
HICKSVILLE WD	WELL 9-1	N-08778	9/26/2017	P-CHLOROTOLUENE	0	UG/L
HICKSVILLE WD	WELL 9-1	N-08778	9/26/2017	STYRENE	0	UG/L
HICKSVILLE WD	WELL 9-1	N-08778	9/26/2017	M-XYLENE	0	UG/L
HICKSVILLE WD	WELL 9-1	N-08778	8/23/2017	SEC-BUTYLBENZENE	0	UG/L
HICKSVILLE WD	WELL 9-1	N-08778	8/23/2017	M-XYLENE	0	UG/L
HICKSVILLE WD	WELL 9-1	N-08778	8/23/2017	1,1,2,2-TETRACHLOROETHANE	0	UG/L
HICKSVILLE WD	WELL 9-1	N-08778	8/23/2017	1,1-DICHLOROETHYLENE	0	UG/L
HICKSVILLE WD	WELL 9-1	N-08778	8/23/2017	VINYL CHLORIDE	0	UG/L
HICKSVILLE WD	WELL 9-1	N-08778	8/23/2017	O-DICHLOROBENZENE	0	UG/L
HICKSVILLE WD	WELL 9-1	N-08778	8/23/2017	TRICHLOROETHYLENE	0	UG/L
HICKSVILLE WD	WELL 9-1	N-08778	8/23/2017	P-CHLOROTOLUENE	0	UG/L
HICKSVILLE WD	WELL 9-1	N-08778	8/23/2017	O-CHLOROTOLUENE	0	UG/L
HICKSVILLE WD	WELL 9-1	N-08778	8/23/2017	DICHLROMETHANE	0	UG/L
HICKSVILLE WD	WELL 9-1	N-08778	8/23/2017	P-XYLENE	0	UG/L
HICKSVILLE WD	WELL 9-1	N-08778	8/23/2017	BROMOCHLOROMETHANE	0	UG/L
HICKSVILLE WD	WELL 9-1	N-08778	8/23/2017	1,2-DICHLOROETHANE	0	UG/L
HICKSVILLE WD	WELL 9-1	N-08778	8/23/2017	P-DICHLOROBENZENE	0	UG/L
HICKSVILLE WD	WELL 9-1	N-08778	8/23/2017	CHLOROBENZENE	0	UG/L
HICKSVILLE WD	WELL 9-1	N-08778	8/23/2017	STYRENE	0	UG/L
HICKSVILLE WD	WELL 9-1	N-08778	8/23/2017	N-PROPYLBENZENE	0	UG/L
HICKSVILLE WD	WELL 9-1	N-08778	8/23/2017	ISOPROPYLBENZENE	0	UG/L
HICKSVILLE WD	WELL 9-1	N-08778	8/23/2017	BROMOBENZENE	0	UG/L
HICKSVILLE WD	WELL 9-1	N-08778	8/23/2017	ETHYLBENZENE	0	UG/L
HICKSVILLE WD	WELL 9-1	N-08778	8/23/2017	TOLUENE	0	UG/L
HICKSVILLE WD	WELL 9-1	N-08778	8/23/2017	BENZENE	0	UG/L
HICKSVILLE WD	WELL 9-1	N-08778	8/23/2017	O-XYLENE	0	UG/L
HICKSVILLE WD	WELL 9-1	N-08778	8/23/2017	CHLOROMETHANE	0	UG/L
HICKSVILLE WD	WELL 9-1	N-08778	8/23/2017	DICHLORODIFLUOROMETHANE	0	UG/L
HICKSVILLE WD	WELL 9-1	N-08778	8/23/2017	BROMOMETHANE	0	UG/L
HICKSVILLE WD	WELL 9-1	N-08778	8/23/2017	1,1,2-TRICHLOROETHANE	0	UG/L
HICKSVILLE WD	WELL 9-1	N-08778	8/23/2017	DIBROMOMETHANE	0	UG/L
HICKSVILLE WD	WELL 9-1	N-08778	8/23/2017	CHLOROETHANE	0	UG/L
HICKSVILLE WD	WELL 9-1	N-08778	8/23/2017	1,3-DICHLOROPROPANE	0	UG/L
HICKSVILLE WD	WELL 9-1	N-08778	8/23/2017	TERT-BUTYLBENZENE	0	UG/L
HICKSVILLE WD	WELL 9-1	N-08778	8/23/2017	1,3,5-TRIMETHYLBENZENE	0	UG/L
HICKSVILLE WD	WELL 9-1	N-08778	8/23/2017	P-ISOPROPYLTOLUENE	0	UG/L
HICKSVILLE WD	WELL 9-1	N-08778	8/23/2017	N-BUTYLBENZENE	0	UG/L
HICKSVILLE WD	WELL 9-1	N-08778	8/23/2017	1,2,3-TRICHLOROBENZENE	0	UG/L
HICKSVILLE WD	WELL 9-1	N-08778	8/23/2017	1,2,4-TRIMETHYLBENZENE	0	UG/L
HICKSVILLE WD	WELL 9-1	N-08778	8/23/2017	TETRACHLOROETHYLENE	0	UG/L
HICKSVILLE WD	WELL 9-1	N-08778	8/23/2017	1,2,3-TRICHLOROPROPANE	0	UG/L
HICKSVILLE WD	WELL 9-1	N-08778	8/23/2017	1,1-DICHLOROETHANE	1.2	UG/L
HICKSVILLE WD	WELL 9-1	N-08778	8/23/2017	1,1-DICHLOROPROPENE	0	UG/L
HICKSVILLE WD	WELL 9-1	N-08778	8/23/2017	TRANS-1,2-DICHLOROETHYLENE	0	UG/L
HICKSVILLE WD	WELL 9-1	N-08778	8/23/2017	CIS-1,2-DICHLOROETHYLENE	0	UG/L
HICKSVILLE WD	WELL 9-1	N-08778	8/23/2017	1,2,4-TRICHLOROBENZENE	0	UG/L
HICKSVILLE WD	WELL 9-1	N-08778	8/23/2017	METHYL TERT-BUTYL ETHER	0	UG/L
HICKSVILLE WD	WELL 9-1	N-08778	8/23/2017	HEXACHLOROBUTADIENE	0	UG/L
HICKSVILLE WD	WELL 9-1	N-08778	8/23/2017	CIS-1,3-DICHLOROPROPENE	0	UG/L
HICKSVILLE WD	WELL 9-1	N-08778	8/23/2017	TRANS-1,3-DICHLOROPROPENE	0	UG/L
HICKSVILLE WD	WELL 9-1	N-08778	8/23/2017	TRICHLOROFLUOROMETHANE	0	UG/L
HICKSVILLE WD	WELL 9-1	N-08778	8/23/2017	2,2-DICHLOROPROPANE	0	UG/L
HICKSVILLE WD	WELL 9-1	N-08778	8/23/2017	M-DICHLOROBENZENE	0	UG/L
HICKSVILLE WD	WELL 9-1	N-08778	8/23/2017	1,2-DICHLOROPROPANE	0	UG/L
HICKSVILLE WD	WELL 9-1	N-08778	8/23/2017	CARBON TETRACHLORIDE	0	UG/L
HICKSVILLE WD	WELL 9-1	N-08778	8/23/2017	1,1,1,2-TETRACHLOROETHANE	0	UG/L
HICKSVILLE WD	WELL 9-1	N-08778	8/23/2017	1,1,1-TRICHLOROETHANE	0	UG/L
HICKSVILLE WD	WELL 9-1	N-08778	7/25/2017	BROMOCHLOROMETHANE	0	UG/L
HICKSVILLE WD	WELL 9-1	N-08778	7/25/2017	1,1,1,2-TETRACHLOROETHANE	0	UG/L
HICKSVILLE WD	WELL 9-1	N-08778	7/25/2017	DICHLORODIFLUOROMETHANE	0	UG/L
HICKSVILLE WD	WELL 9-1	N-08778	7/25/2017	BROMOMETHANE	0	UG/L

**TETRA TECH GROUNDWATER SAMPLING
NAVY 1-25-2019 FOIL- VOCS and FREONS**

HICKSVILLE WD	WELL 9-1	N-08778	7/25/2017	1,3-DICHLOROPROPANE	0 UG/L
HICKSVILLE WD	WELL 9-1	N-08778	7/25/2017	CHLOROETHANE	0 UG/L
HICKSVILLE WD	WELL 9-1	N-08778	7/25/2017	DIBROMOMETHANE	0 UG/L
HICKSVILLE WD	WELL 9-1	N-08778	7/25/2017	CIS-1,2-DICHLOROETHYLENE	0 UG/L
HICKSVILLE WD	WELL 9-1	N-08778	7/25/2017	1,2,4-TRICHLOROBENZENE	0 UG/L
HICKSVILLE WD	WELL 9-1	N-08778	7/25/2017	METHYL TERT-BUTYL ETHER	0 UG/L
HICKSVILLE WD	WELL 9-1	N-08778	7/25/2017	HEXACHLOROBUTADIENE	0 UG/L
HICKSVILLE WD	WELL 9-1	N-08778	7/25/2017	CIS-1,3-DICHLOROPROPENE	0 UG/L
HICKSVILLE WD	WELL 9-1	N-08778	7/25/2017	1,2,4-TRIMETHYLBENZENE	0 UG/L
HICKSVILLE WD	WELL 9-1	N-08778	7/25/2017	1,1,2-TRICHLOROETHANE	0 UG/L
HICKSVILLE WD	WELL 9-1	N-08778	7/25/2017	1,2,3-TRICHLOROBENZENE	0 UG/L
HICKSVILLE WD	WELL 9-1	N-08778	7/25/2017	M-XYLENE	0 UG/L
HICKSVILLE WD	WELL 9-1	N-08778	7/25/2017	BENZENE	0 UG/L
HICKSVILLE WD	WELL 9-1	N-08778	7/25/2017	TOLUENE	0 UG/L
HICKSVILLE WD	WELL 9-1	N-08778	7/25/2017	ETHYLBENZENE	0 UG/L
HICKSVILLE WD	WELL 9-1	N-08778	7/25/2017	ISOPROPYLBENZENE	0 UG/L
HICKSVILLE WD	WELL 9-1	N-08778	7/25/2017	1,2,3-TRICHLOROPROPANE	0 UG/L
HICKSVILLE WD	WELL 9-1	N-08778	7/25/2017	CHLOROBENZENE	0 UG/L
HICKSVILLE WD	WELL 9-1	N-08778	7/25/2017	STYRENE	0 UG/L
HICKSVILLE WD	WELL 9-1	N-08778	7/25/2017	O-XYLENE	0 UG/L
HICKSVILLE WD	WELL 9-1	N-08778	7/25/2017	N-PROPYLBENZENE	0 UG/L
HICKSVILLE WD	WELL 9-1	N-08778	7/25/2017	BROMOBENZENE	0 UG/L
HICKSVILLE WD	WELL 9-1	N-08778	7/25/2017	TRANS-1,3-DICHLOROPROPENE	0 UG/L
HICKSVILLE WD	WELL 9-1	N-08778	7/25/2017	P-CHLOROTOLUENE	0 UG/L
HICKSVILLE WD	WELL 9-1	N-08778	7/25/2017	M-DICHLOROBENZENE	0 UG/L
HICKSVILLE WD	WELL 9-1	N-08778	7/25/2017	TETRACHLOROETHYLENE	0 UG/L
HICKSVILLE WD	WELL 9-1	N-08778	7/25/2017	1,1-DICHLOROETHYLENE	0 UG/L
HICKSVILLE WD	WELL 9-1	N-08778	7/25/2017	1,2-DICHLOROPROPANE	0 UG/L
HICKSVILLE WD	WELL 9-1	N-08778	7/25/2017	CARBON TETRACHLORIDE	0 UG/L
HICKSVILLE WD	WELL 9-1	N-08778	7/25/2017	1,1,1-TRICHLOROETHANE	0 UG/L
HICKSVILLE WD	WELL 9-1	N-08778	7/25/2017	1,2-DICHLOROETHANE	0 UG/L
HICKSVILLE WD	WELL 9-1	N-08778	7/25/2017	TRANS-1,2-DICHLOROETHYLENE	0 UG/L
HICKSVILLE WD	WELL 9-1	N-08778	7/25/2017	1,1-DICHLOROETHANE	1.1 UG/L
HICKSVILLE WD	WELL 9-1	N-08778	7/25/2017	1,1,2,2-TETRACHLOROETHANE	0 UG/L
HICKSVILLE WD	WELL 9-1	N-08778	7/25/2017	VINYL CHLORIDE	0 UG/L
HICKSVILLE WD	WELL 9-1	N-08778	7/25/2017	2,2-DICHLOROPROPANE	0 UG/L
HICKSVILLE WD	WELL 9-1	N-08778	7/25/2017	O-DICHLOROBENZENE	0 UG/L
HICKSVILLE WD	WELL 9-1	N-08778	7/25/2017	TRICHLOROETHYLENE	0 UG/L
HICKSVILLE WD	WELL 9-1	N-08778	7/25/2017	O-CHLOROTOLUENE	0 UG/L
HICKSVILLE WD	WELL 9-1	N-08778	7/25/2017	DICHLOROMETHANE	0 UG/L
HICKSVILLE WD	WELL 9-1	N-08778	7/25/2017	P-XYLENE	0 UG/L
HICKSVILLE WD	WELL 9-1	N-08778	7/25/2017	P-DICHLOROBENZENE	0 UG/L
HICKSVILLE WD	WELL 9-1	N-08778	7/25/2017	TRICHLOROFLUOROMETHANE	0 UG/L
HICKSVILLE WD	WELL 9-1	N-08778	7/25/2017	P-ISOPROPYLTOLUENE	0 UG/L
HICKSVILLE WD	WELL 9-1	N-08778	7/25/2017	CHLOROMETHANE	0 UG/L
HICKSVILLE WD	WELL 9-1	N-08778	7/25/2017	1,1-DICHLOROPROPENE	0 UG/L
HICKSVILLE WD	WELL 9-1	N-08778	7/25/2017	SEC-BUTYLBENZENE	0 UG/L
HICKSVILLE WD	WELL 9-1	N-08778	7/25/2017	TERT-BUTYLBENZENE	0 UG/L
HICKSVILLE WD	WELL 9-1	N-08778	7/25/2017	1,3,5-TRIMETHYLBENZENE	0 UG/L
HICKSVILLE WD	WELL 9-1	N-08778	7/25/2017	N-BUTYLBENZENE	0 UG/L
HICKSVILLE WD	WELL 9-1	N-08778	6/21/2017	BROMOCHLOROMETHANE	0 UG/L
HICKSVILLE WD	WELL 9-1	N-08778	6/21/2017	P-XYLENE	0 UG/L
HICKSVILLE WD	WELL 9-1	N-08778	6/21/2017	CIS-1,3-DICHLOROPROPENE	0 UG/L
HICKSVILLE WD	WELL 9-1	N-08778	6/21/2017	M-DICHLOROBENZENE	0 UG/L
HICKSVILLE WD	WELL 9-1	N-08778	6/21/2017	SEC-BUTYLBENZENE	0 UG/L
HICKSVILLE WD	WELL 9-1	N-08778	6/21/2017	1,2,3-TRICHLOROPROPANE	0 UG/L
HICKSVILLE WD	WELL 9-1	N-08778	6/21/2017	TRICHLOROFLUOROMETHANE	0 UG/L
HICKSVILLE WD	WELL 9-1	N-08778	6/21/2017	O-CHLOROTOLUENE	0 UG/L
HICKSVILLE WD	WELL 9-1	N-08778	6/21/2017	METHYL TERT-BUTYL ETHER	0 UG/L
HICKSVILLE WD	WELL 9-1	N-08778	6/21/2017	1,2,4-TRICHLOROBENZENE	0 UG/L
HICKSVILLE WD	WELL 9-1	N-08778	6/21/2017	CIS-1,2-DICHLOROETHYLENE	0 UG/L
HICKSVILLE WD	WELL 9-1	N-08778	6/21/2017	CHLOROETHANE	0 UG/L
HICKSVILLE WD	WELL 9-1	N-08778	6/21/2017	TERT-BUTYLBENZENE	0 UG/L
HICKSVILLE WD	WELL 9-1	N-08778	6/21/2017	CARBON TETRACHLORIDE	0 UG/L

**TETRA TECH GROUNDWATER SAMPLING
NAVY 1-25-2019 FOIL- VOCS and FREONS**

HICKSVILLE WD	WELL 9-1	N-08778	6/21/2017	1,3-DICHLOROPROPANE	0 UG/L
HICKSVILLE WD	WELL 9-1	N-08778	6/21/2017	TRANS-1,3-DICHLOROPROPENE	0 UG/L
HICKSVILLE WD	WELL 9-1	N-08778	6/21/2017	DIBROMOMETHANE	0 UG/L
HICKSVILLE WD	WELL 9-1	N-08778	6/21/2017	TRANS-1,2-DICHLOROETHYLENE	0 UG/L
HICKSVILLE WD	WELL 9-1	N-08778	6/21/2017	2,2-DICHLOROPROPANE	0 UG/L
HICKSVILLE WD	WELL 9-1	N-08778	6/21/2017	1,1,2,2-TETRACHLOROETHANE	0 UG/L
HICKSVILLE WD	WELL 9-1	N-08778	6/21/2017	1,1,2-TRICHLOROETHANE	0 UG/L
HICKSVILLE WD	WELL 9-1	N-08778	6/21/2017	1,1,1,2-TETRACHLOROETHANE	0 UG/L
HICKSVILLE WD	WELL 9-1	N-08778	6/21/2017	TRICHLOROETHYLENE	0 UG/L
HICKSVILLE WD	WELL 9-1	N-08778	6/21/2017	1,2-DICHLOROPROPANE	0 UG/L
HICKSVILLE WD	WELL 9-1	N-08778	6/21/2017	VINYL CHLORIDE	0 UG/L
HICKSVILLE WD	WELL 9-1	N-08778	6/21/2017	O-DICHLOROBENZENE	0 UG/L
HICKSVILLE WD	WELL 9-1	N-08778	6/21/2017	1,1-DICHLOROETHANE	1.3 UG/L
HICKSVILLE WD	WELL 9-1	N-08778	6/21/2017	N-BUTYLBENZENE	0 UG/L
HICKSVILLE WD	WELL 9-1	N-08778	6/21/2017	1,2-DICHLOROETHANE	0 UG/L
HICKSVILLE WD	WELL 9-1	N-08778	6/21/2017	P-DICHLOROBENZENE	0 UG/L
HICKSVILLE WD	WELL 9-1	N-08778	6/21/2017	1,1,1-TRICHLOROETHANE	0 UG/L
HICKSVILLE WD	WELL 9-1	N-08778	6/21/2017	TETRACHLOROETHYLENE	0 UG/L
HICKSVILLE WD	WELL 9-1	N-08778	6/21/2017	P-CHLOROTOLUENE	0 UG/L
HICKSVILLE WD	WELL 9-1	N-08778	6/21/2017	DICHLOROMETHANE	0 UG/L
HICKSVILLE WD	WELL 9-1	N-08778	6/21/2017	1,3,5-TRIMETHYLBENZENE	0 UG/L
HICKSVILLE WD	WELL 9-1	N-08778	6/21/2017	1,1-DICHLOROETHYLENE	0.51 UG/L
HICKSVILLE WD	WELL 9-1	N-08778	6/21/2017	BROMOMETHANE	0 UG/L
HICKSVILLE WD	WELL 9-1	N-08778	6/21/2017	1,2,4-TRIMETHYLBENZENE	0 UG/L
HICKSVILLE WD	WELL 9-1	N-08778	6/21/2017	CHLOROBENZENE	0 UG/L
HICKSVILLE WD	WELL 9-1	N-08778	6/21/2017	TOLUENE	0 UG/L
HICKSVILLE WD	WELL 9-1	N-08778	6/21/2017	BROMOBENZENE	0 UG/L
HICKSVILLE WD	WELL 9-1	N-08778	6/21/2017	ISOPROPYLBENZENE	0 UG/L
HICKSVILLE WD	WELL 9-1	N-08778	6/21/2017	M-XYLENE	0 UG/L
HICKSVILLE WD	WELL 9-1	N-08778	6/21/2017	O-XYLENE	0 UG/L
HICKSVILLE WD	WELL 9-1	N-08778	6/21/2017	N-PROPYLBENZENE	0 UG/L
HICKSVILLE WD	WELL 9-1	N-08778	6/21/2017	CHLOROMETHANE	0 UG/L
HICKSVILLE WD	WELL 9-1	N-08778	6/21/2017	DICHLORODIFLUOROMETHANE	0 UG/L
HICKSVILLE WD	WELL 9-1	N-08778	6/21/2017	STYRENE	0 UG/L
HICKSVILLE WD	WELL 9-1	N-08778	6/21/2017	BENZENE	0 UG/L
HICKSVILLE WD	WELL 9-1	N-08778	6/21/2017	ETHYLBENZENE	0 UG/L
HICKSVILLE WD	WELL 9-1	N-08778	6/21/2017	1,1-DICHLOROPROPENE	0 UG/L
HICKSVILLE WD	WELL 9-1	N-08778	6/21/2017	1,2,3-TRICHLOROBENZENE	0 UG/L
HICKSVILLE WD	WELL 9-1	N-08778	6/21/2017	P-ISOPROPYLTOLUENE	0 UG/L
HICKSVILLE WD	WELL 9-1	N-08778	6/21/2017	HEXACHLOROBUTADIENE	0 UG/L
HICKSVILLE WD	WELL 9-1	N-08778	5/22/2017	1,3-DICHLOROPROPANE	0 UG/L
HICKSVILLE WD	WELL 9-1	N-08778	5/22/2017	1,1,2-TRICHLOROETHANE	0 UG/L
HICKSVILLE WD	WELL 9-1	N-08778	5/22/2017	CHLOROBENZENE	0 UG/L
HICKSVILLE WD	WELL 9-1	N-08778	5/22/2017	TETRACHLOROETHYLENE	0 UG/L
HICKSVILLE WD	WELL 9-1	N-08778	5/22/2017	1,1,1,2-TETRACHLOROETHANE	0 UG/L
HICKSVILLE WD	WELL 9-1	N-08778	5/22/2017	TRICHLOROETHYLENE	0 UG/L
HICKSVILLE WD	WELL 9-1	N-08778	5/22/2017	BENZENE	0 UG/L
HICKSVILLE WD	WELL 9-1	N-08778	5/22/2017	P-CHLOROTOLUENE	0 UG/L
HICKSVILLE WD	WELL 9-1	N-08778	5/22/2017	M-DICHLOROBENZENE	0 UG/L
HICKSVILLE WD	WELL 9-1	N-08778	5/22/2017	O-DICHLOROBENZENE	0 UG/L
HICKSVILLE WD	WELL 9-1	N-08778	5/22/2017	1,2,3-TRICHLOROPROPANE	0 UG/L
HICKSVILLE WD	WELL 9-1	N-08778	5/22/2017	VINYL CHLORIDE	0 UG/L
HICKSVILLE WD	WELL 9-1	N-08778	5/22/2017	TOLUENE	0 UG/L
HICKSVILLE WD	WELL 9-1	N-08778	5/22/2017	ETHYLBENZENE	0 UG/L
HICKSVILLE WD	WELL 9-1	N-08778	5/22/2017	M-XYLENE	0 UG/L
HICKSVILLE WD	WELL 9-1	N-08778	5/22/2017	1,1,1-TRICHLOROETHANE	0 UG/L
HICKSVILLE WD	WELL 9-1	N-08778	5/22/2017	1,1,2,2-TETRACHLOROETHANE	0 UG/L
HICKSVILLE WD	WELL 9-1	N-08778	5/22/2017	CARBON TETRACHLORIDE	0 UG/L
HICKSVILLE WD	WELL 9-1	N-08778	5/22/2017	ISOPROPYLBENZENE	0 UG/L
HICKSVILLE WD	WELL 9-1	N-08778	5/22/2017	1,2-DICHLOROETHANE	0 UG/L
HICKSVILLE WD	WELL 9-1	N-08778	5/22/2017	TRANS-1,2-DICHLOROETHYLENE	0 UG/L
HICKSVILLE WD	WELL 9-1	N-08778	5/22/2017	N-PROPYLBENZENE	0 UG/L
HICKSVILLE WD	WELL 9-1	N-08778	5/22/2017	1,1-DICHLOROPROPENE	0 UG/L
HICKSVILLE WD	WELL 9-1	N-08778	5/22/2017	STYRENE	0 UG/L

**TETRA TECH GROUNDWATER SAMPLING
NAVY 1-25-2019 FOIL- VOCS and FREONS**

HICKSVILLE WD	WELL 9-1	N-08778	5/22/2017	TERT-BUTYLBENZENE	0 UG/L
HICKSVILLE WD	WELL 9-1	N-08778	5/22/2017	O-XYLENE	0 UG/L
HICKSVILLE WD	WELL 9-1	N-08778	5/22/2017	CHLOROMETHANE	0 UG/L
HICKSVILLE WD	WELL 9-1	N-08778	5/22/2017	1,2-DICHLOROPROPANE	0 UG/L
HICKSVILLE WD	WELL 9-1	N-08778	5/22/2017	BROMOCHLOROMETHANE	0 UG/L
HICKSVILLE WD	WELL 9-1	N-08778	5/22/2017	1,1-DICHLOROETHANE	1.5 UG/L
HICKSVILLE WD	WELL 9-1	N-08778	5/22/2017	1,2,3-TRICHLOROBENZENE	0 UG/L
HICKSVILLE WD	WELL 9-1	N-08778	5/22/2017	N-BUTYLBENZENE	0 UG/L
HICKSVILLE WD	WELL 9-1	N-08778	5/22/2017	1,3,5-TRIMETHYLBENZENE	0 UG/L
HICKSVILLE WD	WELL 9-1	N-08778	5/22/2017	2,2-DICHLOROPROPANE	0 UG/L
HICKSVILLE WD	WELL 9-1	N-08778	5/22/2017	SEC-BUTYLBENZENE	0 UG/L
HICKSVILLE WD	WELL 9-1	N-08778	5/22/2017	P-XYLENE	0 UG/L
HICKSVILLE WD	WELL 9-1	N-08778	5/22/2017	DICHLOROMETHANE	0 UG/L
HICKSVILLE WD	WELL 9-1	N-08778	5/22/2017	O-CHLOROTOLUENE	0 UG/L
HICKSVILLE WD	WELL 9-1	N-08778	5/22/2017	TRANS-1,3-DICHLOROPROPENE	0 UG/L
HICKSVILLE WD	WELL 9-1	N-08778	5/22/2017	HEXACHLOROBUTADIENE	0 UG/L
HICKSVILLE WD	WELL 9-1	N-08778	5/22/2017	DIBROMOMETHANE	0 UG/L
HICKSVILLE WD	WELL 9-1	N-08778	5/22/2017	DICHLORODIFLUOROMETHANE	0 UG/L
HICKSVILLE WD	WELL 9-1	N-08778	5/22/2017	TRICHLOROFLUOROMETHANE	0 UG/L
HICKSVILLE WD	WELL 9-1	N-08778	5/22/2017	CIS-1,3-DICHLOROPROPENE	0 UG/L
HICKSVILLE WD	WELL 9-1	N-08778	5/22/2017	BROMOMETHANE	0 UG/L
HICKSVILLE WD	WELL 9-1	N-08778	5/22/2017	P-DICHLOROBENZENE	0 UG/L
HICKSVILLE WD	WELL 9-1	N-08778	5/22/2017	1,2,4-TRIMETHYLBENZENE	0 UG/L
HICKSVILLE WD	WELL 9-1	N-08778	5/22/2017	CHLOROETHANE	0 UG/L
HICKSVILLE WD	WELL 9-1	N-08778	5/22/2017	1,1-DICHLOROETHYLENE	0.52 UG/L
HICKSVILLE WD	WELL 9-1	N-08778	5/22/2017	METHYL TERT-BUTYL ETHER	0 UG/L
HICKSVILLE WD	WELL 9-1	N-08778	5/22/2017	1,2,4-TRICHLOROBENZENE	0 UG/L
HICKSVILLE WD	WELL 9-1	N-08778	5/22/2017	CIS-1,2-DICHLOROETHYLENE	0 UG/L
HICKSVILLE WD	WELL 9-1	N-08778	5/22/2017	P-ISOPROPYLTOLUENE	0 UG/L
HICKSVILLE WD	WELL 9-1	N-08778	5/22/2017	BROMOBENZENE	0 UG/L
HICKSVILLE WD	WELL 9-1	N-08778	4/25/2017	1,2,3-TRICHLOROBENZENE	0 UG/L
HICKSVILLE WD	WELL 9-1	N-08778	4/25/2017	DICHLORODIFLUOROMETHANE	0 UG/L
HICKSVILLE WD	WELL 9-1	N-08778	4/25/2017	2,2-DICHLOROPROPANE	0 UG/L
HICKSVILLE WD	WELL 9-1	N-08778	4/25/2017	DICHLOROMETHANE	0 UG/L
HICKSVILLE WD	WELL 9-1	N-08778	4/25/2017	P-CHLOROTOLUENE	0 UG/L
HICKSVILLE WD	WELL 9-1	N-08778	4/25/2017	O-DICHLOROBENZENE	0 UG/L
HICKSVILLE WD	WELL 9-1	N-08778	4/25/2017	P-DICHLOROBENZENE	0 UG/L
HICKSVILLE WD	WELL 9-1	N-08778	4/25/2017	N-PROPYLBENZENE	0 UG/L
HICKSVILLE WD	WELL 9-1	N-08778	4/25/2017	O-XYLENE	0 UG/L
HICKSVILLE WD	WELL 9-1	N-08778	4/25/2017	STYRENE	0 UG/L
HICKSVILLE WD	WELL 9-1	N-08778	4/25/2017	TERT-BUTYLBENZENE	0 UG/L
HICKSVILLE WD	WELL 9-1	N-08778	4/25/2017	TRANS-1,3-DICHLOROPROPENE	0 UG/L
HICKSVILLE WD	WELL 9-1	N-08778	4/25/2017	M-XYLENE	0 UG/L
HICKSVILLE WD	WELL 9-1	N-08778	4/25/2017	CHLOROMETHANE	0 UG/L
HICKSVILLE WD	WELL 9-1	N-08778	4/25/2017	SEC-BUTYLBENZENE	0 UG/L
HICKSVILLE WD	WELL 9-1	N-08778	4/25/2017	BROMOMETHANE	0 UG/L
HICKSVILLE WD	WELL 9-1	N-08778	4/25/2017	TRICHLOROFLUOROMETHANE	0 UG/L
HICKSVILLE WD	WELL 9-1	N-08778	4/25/2017	CIS-1,3-DICHLOROPROPENE	0 UG/L
HICKSVILLE WD	WELL 9-1	N-08778	4/25/2017	HEXACHLOROBUTADIENE	0 UG/L
HICKSVILLE WD	WELL 9-1	N-08778	4/25/2017	1,1-DICHLOROPROPENE	0 UG/L
HICKSVILLE WD	WELL 9-1	N-08778	4/25/2017	1,2,4-TRICHLOROBENZENE	0 UG/L
HICKSVILLE WD	WELL 9-1	N-08778	4/25/2017	CHLOROETHANE	0 UG/L
HICKSVILLE WD	WELL 9-1	N-08778	4/25/2017	1,3-DICHLOROPROPANE	0 UG/L
HICKSVILLE WD	WELL 9-1	N-08778	4/25/2017	DIBROMOMETHANE	0 UG/L
HICKSVILLE WD	WELL 9-1	N-08778	4/25/2017	CIS-1,2-DICHLOROETHYLENE	0 UG/L
HICKSVILLE WD	WELL 9-1	N-08778	4/25/2017	METHYL TERT-BUTYL ETHER	0 UG/L
HICKSVILLE WD	WELL 9-1	N-08778	4/25/2017	P-ISOPROPYLTOLUENE	0 UG/L
HICKSVILLE WD	WELL 9-1	N-08778	4/25/2017	ISOPROPYLBENZENE	0 UG/L
HICKSVILLE WD	WELL 9-1	N-08778	4/25/2017	1,1,1,2-TETRACHLOROETHANE	0 UG/L
HICKSVILLE WD	WELL 9-1	N-08778	4/25/2017	CHLOROBENZENE	0 UG/L
HICKSVILLE WD	WELL 9-1	N-08778	4/25/2017	1,2-DICHLOROPROPANE	0 UG/L
HICKSVILLE WD	WELL 9-1	N-08778	4/25/2017	1,1,2,2-TETRACHLOROETHANE	0 UG/L
HICKSVILLE WD	WELL 9-1	N-08778	4/25/2017	ETHYLBENZENE	0 UG/L
HICKSVILLE WD	WELL 9-1	N-08778	4/25/2017	TETRACHLOROETHYLENE	0 UG/L

**TETRA TECH GROUNDWATER SAMPLING
NAVY 1-25-2019 FOIL- VOCS and FREONS**

HICKSVILLE WD	WELL 9-1	N-08778	4/25/2017	BROMOBENZENE	0 UG/L
HICKSVILLE WD	WELL 9-1	N-08778	4/25/2017	BENZENE	0 UG/L
HICKSVILLE WD	WELL 9-1	N-08778	4/25/2017	TRANS-1,2-DICHLOROETHYLENE	0 UG/L
HICKSVILLE WD	WELL 9-1	N-08778	4/25/2017	1,1-DICHLOROETHYLENE	0 UG/L
HICKSVILLE WD	WELL 9-1	N-08778	4/25/2017	P-XYLENE	0 UG/L
HICKSVILLE WD	WELL 9-1	N-08778	4/25/2017	1,1-DICHLOROETHANE	0 UG/L
HICKSVILLE WD	WELL 9-1	N-08778	4/25/2017	TOLUENE	0 UG/L
HICKSVILLE WD	WELL 9-1	N-08778	4/25/2017	O-CHLOROTOLUENE	0 UG/L
HICKSVILLE WD	WELL 9-1	N-08778	4/25/2017	1,2-DICHLOROETHANE	0 UG/L
HICKSVILLE WD	WELL 9-1	N-08778	4/25/2017	1,1,1-TRICHLOROETHANE	0 UG/L
HICKSVILLE WD	WELL 9-1	N-08778	4/25/2017	1,1,2-TRICHLOROETHANE	0 UG/L
HICKSVILLE WD	WELL 9-1	N-08778	4/25/2017	VINYL CHLORIDE	0 UG/L
HICKSVILLE WD	WELL 9-1	N-08778	4/25/2017	BROMOCHLOROMETHANE	0 UG/L
HICKSVILLE WD	WELL 9-1	N-08778	4/25/2017	CARBON TETRACHLORIDE	0 UG/L
HICKSVILLE WD	WELL 9-1	N-08778	4/25/2017	1,2,3-TRICHLOROPROPANE	0 UG/L
HICKSVILLE WD	WELL 9-1	N-08778	4/25/2017	1,2,4-TRIMETHYLBENZENE	0 UG/L
HICKSVILLE WD	WELL 9-1	N-08778	4/25/2017	N-BUTYLBENZENE	0 UG/L
HICKSVILLE WD	WELL 9-1	N-08778	4/25/2017	1,3,5-TRIMETHYLBENZENE	0 UG/L
HICKSVILLE WD	WELL 9-1	N-08778	4/25/2017	M-DICHLOROENZENE	0 UG/L
HICKSVILLE WD	WELL 9-1	N-08778	4/25/2017	TRICHLOROETHYLENE	0 UG/L
HICKSVILLE WD	WELL 9-1	N-08778	3/13/2017	1,2,3-TRICHLOROPROPANE	0 UG/L
HICKSVILLE WD	WELL 9-1	N-08778	3/13/2017	O-XYLENE	0 UG/L
HICKSVILLE WD	WELL 9-1	N-08778	3/13/2017	HEXACHLOROBUTADIENE	0 UG/L
HICKSVILLE WD	WELL 9-1	N-08778	3/13/2017	TETRACHLOROETHYLENE	0 UG/L
HICKSVILLE WD	WELL 9-1	N-08778	3/13/2017	1,1,1,2-TETRACHLOROETHANE	0 UG/L
HICKSVILLE WD	WELL 9-1	N-08778	3/13/2017	DICHLOROMETHANE	0 UG/L
HICKSVILLE WD	WELL 9-1	N-08778	3/13/2017	1,2,4-TRICHLOROENZENE	0 UG/L
HICKSVILLE WD	WELL 9-1	N-08778	3/13/2017	CARBON TETRACHLORIDE	0 UG/L
HICKSVILLE WD	WELL 9-1	N-08778	3/13/2017	1,2-DICHLOROPROPANE	0 UG/L
HICKSVILLE WD	WELL 9-1	N-08778	3/13/2017	M-XYLENE	0 UG/L
HICKSVILLE WD	WELL 9-1	N-08778	3/13/2017	1,1-DICHLOROPROPENE	0 UG/L
HICKSVILLE WD	WELL 9-1	N-08778	3/13/2017	CIS-1,2-DICHLOROETHYLENE	0 UG/L
HICKSVILLE WD	WELL 9-1	N-08778	3/13/2017	BENZENE	0 UG/L
HICKSVILLE WD	WELL 9-1	N-08778	3/13/2017	BROMOBENZENE	0 UG/L
HICKSVILLE WD	WELL 9-1	N-08778	3/13/2017	1,1,2,2-TETRACHLOROETHANE	0 UG/L
HICKSVILLE WD	WELL 9-1	N-08778	3/13/2017	1,1,2-TRICHLOROETHANE	0 UG/L
HICKSVILLE WD	WELL 9-1	N-08778	3/13/2017	1,2,4-TRIMETHYLBENZENE	0 UG/L
HICKSVILLE WD	WELL 9-1	N-08778	3/13/2017	1,2,3-TRICHLOROENZENE	0 UG/L
HICKSVILLE WD	WELL 9-1	N-08778	3/13/2017	N-BUTYLBENZENE	0 UG/L
HICKSVILLE WD	WELL 9-1	N-08778	3/13/2017	1,3,5-TRIMETHYLBENZENE	0 UG/L
HICKSVILLE WD	WELL 9-1	N-08778	3/13/2017	TOLUENE	0 UG/L
HICKSVILLE WD	WELL 9-1	N-08778	3/13/2017	2,2-DICHLOROPROPANE	0 UG/L
HICKSVILLE WD	WELL 9-1	N-08778	3/13/2017	DIBROMOMETHANE	0 UG/L
HICKSVILLE WD	WELL 9-1	N-08778	3/13/2017	ETHYLBENZENE	0 UG/L
HICKSVILLE WD	WELL 9-1	N-08778	3/13/2017	STYRENE	0 UG/L
HICKSVILLE WD	WELL 9-1	N-08778	3/13/2017	ISOPROPYLBENZENE	0 UG/L
HICKSVILLE WD	WELL 9-1	N-08778	3/13/2017	TRANS-1,2-DICHLOROETHYLENE	0 UG/L
HICKSVILLE WD	WELL 9-1	N-08778	3/13/2017	METHYL TERT-BUTYL ETHER	0 UG/L
HICKSVILLE WD	WELL 9-1	N-08778	3/13/2017	TRANS-1,3-DICHLOROPROPENE	0 UG/L
HICKSVILLE WD	WELL 9-1	N-08778	3/13/2017	P-ISOPROPYLTOLUENE	0 UG/L
HICKSVILLE WD	WELL 9-1	N-08778	3/13/2017	TRICHLOROFLUOROMETHANE	0 UG/L
HICKSVILLE WD	WELL 9-1	N-08778	3/13/2017	CHLOROETHANE	0 UG/L
HICKSVILLE WD	WELL 9-1	N-08778	3/13/2017	BROMOMETHANE	0 UG/L
HICKSVILLE WD	WELL 9-1	N-08778	3/13/2017	CHLOROMETHANE	0 UG/L
HICKSVILLE WD	WELL 9-1	N-08778	3/13/2017	DICHLORODIFLUOROMETHANE	0 UG/L
HICKSVILLE WD	WELL 9-1	N-08778	3/13/2017	O-DICHLOROENZENE	0 UG/L
HICKSVILLE WD	WELL 9-1	N-08778	3/13/2017	P-DICHLOROENZENE	0 UG/L
HICKSVILLE WD	WELL 9-1	N-08778	3/13/2017	VINYL CHLORIDE	0 UG/L
HICKSVILLE WD	WELL 9-1	N-08778	3/13/2017	CHLOROENZENE	0 UG/L
HICKSVILLE WD	WELL 9-1	N-08778	3/13/2017	M-DICHLOROENZENE	0 UG/L
HICKSVILLE WD	WELL 9-1	N-08778	3/13/2017	CIS-1,3-DICHLOROPROPENE	0 UG/L
HICKSVILLE WD	WELL 9-1	N-08778	3/13/2017	BROMOCHLOROMETHANE	0 UG/L
HICKSVILLE WD	WELL 9-1	N-08778	3/13/2017	1,2-DICHLOROETHANE	0 UG/L
HICKSVILLE WD	WELL 9-1	N-08778	3/13/2017	1,1,1-TRICHLOROETHANE	0 UG/L

**TETRA TECH GROUNDWATER SAMPLING
NAVY 1-25-2019 FOIL- VOCS and FREONS**

HICKSVILLE WD	WELL 9-1	N-08778	3/13/2017	1,1-DICHLOROETHANE	1.6 UG/L
HICKSVILLE WD	WELL 9-1	N-08778	3/13/2017	P-CHLOROTOLUENE	0 UG/L
HICKSVILLE WD	WELL 9-1	N-08778	3/13/2017	O-CHLOROTOLUENE	0 UG/L
HICKSVILLE WD	WELL 9-1	N-08778	3/13/2017	1,3-DICHLOROPROPANE	0 UG/L
HICKSVILLE WD	WELL 9-1	N-08778	3/13/2017	P-XYLENE	0 UG/L
HICKSVILLE WD	WELL 9-1	N-08778	3/13/2017	SEC-BUTYLBENZENE	0 UG/L
HICKSVILLE WD	WELL 9-1	N-08778	3/13/2017	TERT-BUTYLBENZENE	0 UG/L
HICKSVILLE WD	WELL 9-1	N-08778	3/13/2017	TRICHLOROETHYLENE	0 UG/L
HICKSVILLE WD	WELL 9-1	N-08778	3/13/2017	1,1-DICHLOROETHYLENE	0 UG/L
HICKSVILLE WD	WELL 9-1	N-08778	3/13/2017	N-PROPYLBENZENE	0 UG/L
HICKSVILLE WD	WELL 9-1	N-08778	2/15/2017	CIS-1,2-DICHLOROETHYLENE	0 UG/L
HICKSVILLE WD	WELL 9-1	N-08778	2/15/2017	CHLOROBENZENE	0 UG/L
HICKSVILLE WD	WELL 9-1	N-08778	2/15/2017	M-XYLENE	0 UG/L
HICKSVILLE WD	WELL 9-1	N-08778	2/15/2017	TETRACHLOROETHYLENE	0 UG/L
HICKSVILLE WD	WELL 9-1	N-08778	2/15/2017	STYRENE	0 UG/L
HICKSVILLE WD	WELL 9-1	N-08778	2/15/2017	1,1,2-TRICHLOROETHANE	0 UG/L
HICKSVILLE WD	WELL 9-1	N-08778	2/15/2017	TRICHLOROETHYLENE	0 UG/L
HICKSVILLE WD	WELL 9-1	N-08778	2/15/2017	1,2-DICHLOROPROPANE	0 UG/L
HICKSVILLE WD	WELL 9-1	N-08778	2/15/2017	CARBON TETRACHLORIDE	0 UG/L
HICKSVILLE WD	WELL 9-1	N-08778	2/15/2017	1,1,1-TRICHLOROETHANE	0 UG/L
HICKSVILLE WD	WELL 9-1	N-08778	2/15/2017	1,1,2,2-TETRACHLOROETHANE	0 UG/L
HICKSVILLE WD	WELL 9-1	N-08778	2/15/2017	TOLUENE	0 UG/L
HICKSVILLE WD	WELL 9-1	N-08778	2/15/2017	1,2,4-TRICHLOROBENZENE	0 UG/L
HICKSVILLE WD	WELL 9-1	N-08778	2/15/2017	ETHYLBENZENE	0 UG/L
HICKSVILLE WD	WELL 9-1	N-08778	2/15/2017	DIBROMOMETHANE	0 UG/L
HICKSVILLE WD	WELL 9-1	N-08778	2/15/2017	1,1-DICHLOROPROPENE	0 UG/L
HICKSVILLE WD	WELL 9-1	N-08778	2/15/2017	1,2,3-TRICHLOROPROPANE	0 UG/L
HICKSVILLE WD	WELL 9-1	N-08778	2/15/2017	ISOPROPYLBENZENE	0 UG/L
HICKSVILLE WD	WELL 9-1	N-08778	2/15/2017	1,2,3-TRICHLOROBENZENE	0 UG/L
HICKSVILLE WD	WELL 9-1	N-08778	2/15/2017	METHYL TERT-BUTYL ETHER	0 UG/L
HICKSVILLE WD	WELL 9-1	N-08778	2/15/2017	1,3,5-TRIMETHYLBENZENE	0 UG/L
HICKSVILLE WD	WELL 9-1	N-08778	2/15/2017	TERT-BUTYLBENZENE	0 UG/L
HICKSVILLE WD	WELL 9-1	N-08778	2/15/2017	SEC-BUTYLBENZENE	0 UG/L
HICKSVILLE WD	WELL 9-1	N-08778	2/15/2017	1,2,4-TRIMETHYLBENZENE	0 UG/L
HICKSVILLE WD	WELL 9-1	N-08778	2/15/2017	CIS-1,3-DICHLOROPROPENE	0 UG/L
HICKSVILLE WD	WELL 9-1	N-08778	2/15/2017	O-XYLENE	0 UG/L
HICKSVILLE WD	WELL 9-1	N-08778	2/15/2017	N-BUTYLBENZENE	0 UG/L
HICKSVILLE WD	WELL 9-1	N-08778	2/15/2017	1,1-DICHLOROETHYLENE	0 UG/L
HICKSVILLE WD	WELL 9-1	N-08778	2/15/2017	TRANS-1,3-DICHLOROPROPENE	0 UG/L
HICKSVILLE WD	WELL 9-1	N-08778	2/15/2017	TRICHLOROFLUOROMETHANE	0 UG/L
HICKSVILLE WD	WELL 9-1	N-08778	2/15/2017	CHLOROETHANE	0 UG/L
HICKSVILLE WD	WELL 9-1	N-08778	2/15/2017	VINYL CHLORIDE	0 UG/L
HICKSVILLE WD	WELL 9-1	N-08778	2/15/2017	BROMOMETHANE	0 UG/L
HICKSVILLE WD	WELL 9-1	N-08778	2/15/2017	DICHLORODIFLUOROMETHANE	0 UG/L
HICKSVILLE WD	WELL 9-1	N-08778	2/15/2017	CHLOROMETHANE	0 UG/L
HICKSVILLE WD	WELL 9-1	N-08778	2/15/2017	P-ISOPROPYLTOLUENE	0 UG/L
HICKSVILLE WD	WELL 9-1	N-08778	2/15/2017	P-DICHLOROBENZENE	0 UG/L
HICKSVILLE WD	WELL 9-1	N-08778	2/15/2017	BROMOCHLOROMETHANE	0 UG/L
HICKSVILLE WD	WELL 9-1	N-08778	2/15/2017	DICHLOROMETHANE	0 UG/L
HICKSVILLE WD	WELL 9-1	N-08778	2/15/2017	BENZENE	0 UG/L
HICKSVILLE WD	WELL 9-1	N-08778	2/15/2017	P-CHLOROTOLUENE	0 UG/L
HICKSVILLE WD	WELL 9-1	N-08778	2/15/2017	N-PROPYLBENZENE	0 UG/L
HICKSVILLE WD	WELL 9-1	N-08778	2/15/2017	O-CHLOROTOLUENE	0 UG/L
HICKSVILLE WD	WELL 9-1	N-08778	2/15/2017	1,2-DICHLOROETHANE	0 UG/L
HICKSVILLE WD	WELL 9-1	N-08778	2/15/2017	TRANS-1,2-DICHLOROETHYLENE	0 UG/L
HICKSVILLE WD	WELL 9-1	N-08778	2/15/2017	HEXACHLOROBUTADIENE	0 UG/L
HICKSVILLE WD	WELL 9-1	N-08778	2/15/2017	1,1-DICHLOROETHANE	1.6 UG/L
HICKSVILLE WD	WELL 9-1	N-08778	2/15/2017	2,2-DICHLOROPROPANE	0 UG/L
HICKSVILLE WD	WELL 9-1	N-08778	2/15/2017	P-XYLENE	0 UG/L
HICKSVILLE WD	WELL 9-1	N-08778	2/15/2017	O-DICHLOROBENZENE	0 UG/L
HICKSVILLE WD	WELL 9-1	N-08778	2/15/2017	1,1,1,2-TETRACHLOROETHANE	0 UG/L
HICKSVILLE WD	WELL 9-1	N-08778	2/15/2017	1,3-DICHLOROPROPANE	0 UG/L
HICKSVILLE WD	WELL 9-1	N-08778	2/15/2017	BROMOBENZENE	0 UG/L
HICKSVILLE WD	WELL 9-1	N-08778	2/15/2017	M-DICHLOROBENZENE	0 UG/L

**TETRA TECH GROUNDWATER SAMPLING
NAVY 1-25-2019 FOIL- VOCS and FREONS**

HICKSVILLE WD	WELL 9-1	N-08778	1/23/2017	O-XYLENE	0	UG/L
HICKSVILLE WD	WELL 9-1	N-08778	1/23/2017	HEXACHLOROBUTADIENE	0	UG/L
HICKSVILLE WD	WELL 9-1	N-08778	1/23/2017	P-ISOPROPYLTOLUENE	0	UG/L
HICKSVILLE WD	WELL 9-1	N-08778	1/23/2017	1,2,4-TRICHLOROBENZENE	0	UG/L
HICKSVILLE WD	WELL 9-1	N-08778	1/23/2017	CIS-1,2-DICHLOROETHYLENE	0	UG/L
HICKSVILLE WD	WELL 9-1	N-08778	1/23/2017	DIBROMOMETHANE	0	UG/L
HICKSVILLE WD	WELL 9-1	N-08778	1/23/2017	1,1-DICHLOROPROPENE	0	UG/L
HICKSVILLE WD	WELL 9-1	N-08778	1/23/2017	1,3-DICHLOROPROPANE	0	UG/L
HICKSVILLE WD	WELL 9-1	N-08778	1/23/2017	1,2,3-TRICHLOROPROPANE	0	UG/L
HICKSVILLE WD	WELL 9-1	N-08778	1/23/2017	CIS-1,3-DICHLOROPROPENE	0	UG/L
HICKSVILLE WD	WELL 9-1	N-08778	1/23/2017	CHLOROBENZENE	0	UG/L
HICKSVILLE WD	WELL 9-1	N-08778	1/23/2017	M-XYLENE	0	UG/L
HICKSVILLE WD	WELL 9-1	N-08778	1/23/2017	STYRENE	0	UG/L
HICKSVILLE WD	WELL 9-1	N-08778	1/23/2017	1,1,2,2-TETRACHLOROETHANE	0	UG/L
HICKSVILLE WD	WELL 9-1	N-08778	1/23/2017	TETRACHLOROETHYLENE	0	UG/L
HICKSVILLE WD	WELL 9-1	N-08778	1/23/2017	CARBON TETRACHLORIDE	0	UG/L
HICKSVILLE WD	WELL 9-1	N-08778	1/23/2017	BENZENE	0	UG/L
HICKSVILLE WD	WELL 9-1	N-08778	1/23/2017	1,1,1-TRICHLOROETHANE	0	UG/L
HICKSVILLE WD	WELL 9-1	N-08778	1/23/2017	ETHYLBENZENE	0	UG/L
HICKSVILLE WD	WELL 9-1	N-08778	1/23/2017	1,2-DICHLOROETHANE	0	UG/L
HICKSVILLE WD	WELL 9-1	N-08778	1/23/2017	1,2-DICHLOROPROPANE	0	UG/L
HICKSVILLE WD	WELL 9-1	N-08778	1/23/2017	ISOPROPYLBENZENE	0	UG/L
HICKSVILLE WD	WELL 9-1	N-08778	1/23/2017	N-PROPYLBENZENE	0	UG/L
HICKSVILLE WD	WELL 9-1	N-08778	1/23/2017	1,1,1,2-TETRACHLOROETHANE	0	UG/L
HICKSVILLE WD	WELL 9-1	N-08778	1/23/2017	1,1,2-TRICHLOROETHANE	0	UG/L
HICKSVILLE WD	WELL 9-1	N-08778	1/23/2017	TRICHLOROETHYLENE	0	UG/L
HICKSVILLE WD	WELL 9-1	N-08778	1/23/2017	TRANS-1,2-DICHLOROETHYLENE	0	UG/L
HICKSVILLE WD	WELL 9-1	N-08778	1/23/2017	TOLUENE	0	UG/L
HICKSVILLE WD	WELL 9-1	N-08778	1/23/2017	TRICHLOROFLUOROMETHANE	0	UG/L
HICKSVILLE WD	WELL 9-1	N-08778	1/23/2017	BROMOBENZENE	0	UG/L
HICKSVILLE WD	WELL 9-1	N-08778	1/23/2017	1,1-DICHLOROETHANE	1.5	UG/L
HICKSVILLE WD	WELL 9-1	N-08778	1/23/2017	SEC-BUTYLBENZENE	0	UG/L
HICKSVILLE WD	WELL 9-1	N-08778	1/23/2017	P-CHLOROTOLUENE	0	UG/L
HICKSVILLE WD	WELL 9-1	N-08778	1/23/2017	1,3,5-TRIMETHYLBENZENE	0	UG/L
HICKSVILLE WD	WELL 9-1	N-08778	1/23/2017	N-BUTYLBENZENE	0	UG/L
HICKSVILLE WD	WELL 9-1	N-08778	1/23/2017	TERT-BUTYLBENZENE	0	UG/L
HICKSVILLE WD	WELL 9-1	N-08778	1/23/2017	BROMOCHLOROMETHANE	0	UG/L
HICKSVILLE WD	WELL 9-1	N-08778	1/23/2017	P-XYLENE	0	UG/L
HICKSVILLE WD	WELL 9-1	N-08778	1/23/2017	1,2,4-TRIMETHYLBENZENE	0	UG/L
HICKSVILLE WD	WELL 9-1	N-08778	1/23/2017	O-CHLOROTOLUENE	0	UG/L
HICKSVILLE WD	WELL 9-1	N-08778	1/23/2017	2,2-DICHLOROPROPANE	0	UG/L
HICKSVILLE WD	WELL 9-1	N-08778	1/23/2017	M-DICHLOROBENZENE	0	UG/L
HICKSVILLE WD	WELL 9-1	N-08778	1/23/2017	O-DICHLOROBENZENE	0	UG/L
HICKSVILLE WD	WELL 9-1	N-08778	1/23/2017	P-DICHLOROBENZENE	0	UG/L
HICKSVILLE WD	WELL 9-1	N-08778	1/23/2017	1,2,3-TRICHLOROBENZENE	0	UG/L
HICKSVILLE WD	WELL 9-1	N-08778	1/23/2017	METHYL TERT-BUTYL ETHER	0	UG/L
HICKSVILLE WD	WELL 9-1	N-08778	1/23/2017	TRANS-1,3-DICHLOROPROPENE	0	UG/L
HICKSVILLE WD	WELL 9-1	N-08778	1/23/2017	DICHLOROMETHANE	0	UG/L
HICKSVILLE WD	WELL 9-1	N-08778	1/23/2017	CHLOROETHANE	0	UG/L
HICKSVILLE WD	WELL 9-1	N-08778	1/23/2017	BROMOMETHANE	0	UG/L
HICKSVILLE WD	WELL 9-1	N-08778	1/23/2017	DICHLORODIFLUOROMETHANE	0	UG/L
HICKSVILLE WD	WELL 9-1	N-08778	1/23/2017	1,1-DICHLOROETHYLENE	0	UG/L
HICKSVILLE WD	WELL 9-1	N-08778	1/23/2017	CHLOROMETHANE	0	UG/L
HICKSVILLE WD	WELL 9-1	N-08778	1/23/2017	VINYL CHLORIDE	0	UG/L
HICKSVILLE WD	WELL 9-1	N-08778	12/14/2016	STYRENE	0	UG/L
HICKSVILLE WD	WELL 9-1	N-08778	12/14/2016	BENZENE	0	UG/L
HICKSVILLE WD	WELL 9-1	N-08778	12/14/2016	TOLUENE	0	UG/L
HICKSVILLE WD	WELL 9-1	N-08778	12/14/2016	ETHYLBENZENE	0	UG/L
HICKSVILLE WD	WELL 9-1	N-08778	12/14/2016	BROMOBENZENE	0	UG/L
HICKSVILLE WD	WELL 9-1	N-08778	12/14/2016	ISOPROPYLBENZENE	0	UG/L
HICKSVILLE WD	WELL 9-1	N-08778	12/14/2016	P-XYLENE	0	UG/L
HICKSVILLE WD	WELL 9-1	N-08778	12/14/2016	1,1,1-TRICHLOROETHANE	0	UG/L
HICKSVILLE WD	WELL 9-1	N-08778	12/14/2016	1,1-DICHLOROPROPENE	0	UG/L
HICKSVILLE WD	WELL 9-1	N-08778	12/14/2016	CARBON TETRACHLORIDE	0	UG/L

**TETRA TECH GROUNDWATER SAMPLING
NAVY 1-25-2019 FOIL- VOCS and FREONS**

HICKSVILLE WD	WELL 9-1	N-08778	12/14/2016	2,2-DICHLOROPROPANE	0 UG/L
HICKSVILLE WD	WELL 9-1	N-08778	12/14/2016	O-DICHLOROBENZENE	0 UG/L
HICKSVILLE WD	WELL 9-1	N-08778	12/14/2016	P-DICHLOROBENZENE	0 UG/L
HICKSVILLE WD	WELL 9-1	N-08778	12/14/2016	VINYL CHLORIDE	0 UG/L
HICKSVILLE WD	WELL 9-1	N-08778	12/14/2016	BROMOCHLOROMETHANE	0 UG/L
HICKSVILLE WD	WELL 9-1	N-08778	12/14/2016	1,2,3-TRICHLOROPROPANE	0 UG/L
HICKSVILLE WD	WELL 9-1	N-08778	12/14/2016	1,1,1,2-TETRACHLOROETHANE	0 UG/L
HICKSVILLE WD	WELL 9-1	N-08778	12/14/2016	1,2,4-TRIMETHYLBENZENE	0 UG/L
HICKSVILLE WD	WELL 9-1	N-08778	12/14/2016	N-BUTYLBENZENE	0 UG/L
HICKSVILLE WD	WELL 9-1	N-08778	12/14/2016	1,1-DICHLOROETHYLENE	0 UG/L
HICKSVILLE WD	WELL 9-1	N-08778	12/14/2016	1,1-DICHLOROETHANE	1.4 UG/L
HICKSVILLE WD	WELL 9-1	N-08778	12/14/2016	TRANS-1,2-DICHLOROETHYLENE	0 UG/L
HICKSVILLE WD	WELL 9-1	N-08778	12/14/2016	1,2-DICHLOROETHANE	0 UG/L
HICKSVILLE WD	WELL 9-1	N-08778	12/14/2016	1,3-DICHLOROPROPANE	0 UG/L
HICKSVILLE WD	WELL 9-1	N-08778	12/14/2016	1,1,2-TRICHLOROETHANE	0 UG/L
HICKSVILLE WD	WELL 9-1	N-08778	12/14/2016	CHLOROETHANE	0 UG/L
HICKSVILLE WD	WELL 9-1	N-08778	12/14/2016	TRANS-1,3-DICHLOROPROPENE	0 UG/L
HICKSVILLE WD	WELL 9-1	N-08778	12/14/2016	1,3,5-TRIMETHYLBENZENE	0 UG/L
HICKSVILLE WD	WELL 9-1	N-08778	12/14/2016	TERT-BUTYLBENZENE	0 UG/L
HICKSVILLE WD	WELL 9-1	N-08778	12/14/2016	DIBROMOMETHANE	0 UG/L
HICKSVILLE WD	WELL 9-1	N-08778	12/14/2016	METHYL TERT-BUTYL ETHER	0 UG/L
HICKSVILLE WD	WELL 9-1	N-08778	12/14/2016	O-XYLENE	0 UG/L
HICKSVILLE WD	WELL 9-1	N-08778	12/14/2016	CHLOROBENZENE	0 UG/L
HICKSVILLE WD	WELL 9-1	N-08778	12/14/2016	TRICHLOROETHYLENE	0 UG/L
HICKSVILLE WD	WELL 9-1	N-08778	12/14/2016	TRICHLOROFLUOROMETHANE	0 UG/L
HICKSVILLE WD	WELL 9-1	N-08778	12/14/2016	1,2,3-TRICHLOROBENZENE	0 UG/L
HICKSVILLE WD	WELL 9-1	N-08778	12/14/2016	BROMOMETHANE	0 UG/L
HICKSVILLE WD	WELL 9-1	N-08778	12/14/2016	DICHLORODIFLUOROMETHANE	0 UG/L
HICKSVILLE WD	WELL 9-1	N-08778	12/14/2016	CHLOROMETHANE	0 UG/L
HICKSVILLE WD	WELL 9-1	N-08778	12/14/2016	P-ISOPROPYLTOLUENE	0 UG/L
HICKSVILLE WD	WELL 9-1	N-08778	12/14/2016	1,1,2,2-TETRACHLOROETHANE	0 UG/L
HICKSVILLE WD	WELL 9-1	N-08778	12/14/2016	TETRACHLOROETHYLENE	0 UG/L
HICKSVILLE WD	WELL 9-1	N-08778	12/14/2016	N-PROPYLBENZENE	0 UG/L
HICKSVILLE WD	WELL 9-1	N-08778	12/14/2016	1,2-DICHLOROPROPANE	0 UG/L
HICKSVILLE WD	WELL 9-1	N-08778	12/14/2016	O-CHLOROTOLUENE	0 UG/L
HICKSVILLE WD	WELL 9-1	N-08778	12/14/2016	CIS-1,3-DICHLOROPROPENE	0 UG/L
HICKSVILLE WD	WELL 9-1	N-08778	12/14/2016	M-XYLENE	0 UG/L
HICKSVILLE WD	WELL 9-1	N-08778	12/14/2016	P-CHLOROTOLUENE	0 UG/L
HICKSVILLE WD	WELL 9-1	N-08778	12/14/2016	SEC-BUTYLBENZENE	0 UG/L
HICKSVILLE WD	WELL 9-1	N-08778	12/14/2016	M-DICHLOROBENZENE	0 UG/L
HICKSVILLE WD	WELL 9-1	N-08778	12/14/2016	1,2,4-TRICHLOROBENZENE	0 UG/L
HICKSVILLE WD	WELL 9-1	N-08778	12/14/2016	CIS-1,2-DICHLOROETHYLENE	0 UG/L
HICKSVILLE WD	WELL 9-1	N-08778	12/14/2016	DICHLOROMETHANE	0 UG/L
HICKSVILLE WD	WELL 9-1	N-08778	12/14/2016	HEXACHLOROBUTADIENE	0 UG/L
HICKSVILLE WD	WELL 9-1	N-08778	11/14/2016	CIS-1,2-DICHLOROETHYLENE	0 UG/L
HICKSVILLE WD	WELL 9-1	N-08778	11/14/2016	DICHLOROMETHANE	0 UG/L
HICKSVILLE WD	WELL 9-1	N-08778	11/14/2016	BROMOCHLOROMETHANE	0 UG/L
HICKSVILLE WD	WELL 9-1	N-08778	11/14/2016	BROMOBENZENE	0 UG/L
HICKSVILLE WD	WELL 9-1	N-08778	11/14/2016	O-DICHLOROBENZENE	0 UG/L
HICKSVILLE WD	WELL 9-1	N-08778	11/14/2016	P-DICHLOROBENZENE	0 UG/L
HICKSVILLE WD	WELL 9-1	N-08778	11/14/2016	VINYL CHLORIDE	0 UG/L
HICKSVILLE WD	WELL 9-1	N-08778	11/14/2016	1,1-DICHLOROETHYLENE	0 UG/L
HICKSVILLE WD	WELL 9-1	N-08778	11/14/2016	TRANS-1,2-DICHLOROETHYLENE	0 UG/L
HICKSVILLE WD	WELL 9-1	N-08778	11/14/2016	P-CHLOROTOLUENE	0 UG/L
HICKSVILLE WD	WELL 9-1	N-08778	11/14/2016	O-CHLOROTOLUENE	0 UG/L
HICKSVILLE WD	WELL 9-1	N-08778	11/14/2016	DICHLORODIFLUOROMETHANE	0 UG/L
HICKSVILLE WD	WELL 9-1	N-08778	11/14/2016	1,1-DICHLOROETHANE	0 UG/L
HICKSVILLE WD	WELL 9-1	N-08778	11/14/2016	M-DICHLOROBENZENE	0 UG/L
HICKSVILLE WD	WELL 9-1	N-08778	11/14/2016	CARBON TETRACHLORIDE	0 UG/L
HICKSVILLE WD	WELL 9-1	N-08778	11/14/2016	HEXACHLOROBUTADIENE	0 UG/L
HICKSVILLE WD	WELL 9-1	N-08778	11/14/2016	TRICHLOROFLUOROMETHANE	0 UG/L
HICKSVILLE WD	WELL 9-1	N-08778	11/14/2016	METHYL TERT-BUTYL ETHER	0 UG/L
HICKSVILLE WD	WELL 9-1	N-08778	11/14/2016	STYRENE	0 UG/L
HICKSVILLE WD	WELL 9-1	N-08778	11/14/2016	1,1,1-TRICHLOROETHANE	0 UG/L

**TETRA TECH GROUNDWATER SAMPLING
NAVY 1-25-2019 FOIL- VOCS and FREONS**

HICKSVILLE WD	WELL 9-1	N-08778	11/14/2016	N-PROPYLBENZENE	0	UG/L
HICKSVILLE WD	WELL 9-1	N-08778	11/14/2016	TOLUENE	0	UG/L
HICKSVILLE WD	WELL 9-1	N-08778	11/14/2016	CHLOROMETHANE	0	UG/L
HICKSVILLE WD	WELL 9-1	N-08778	11/14/2016	BROMOMETHANE	0	UG/L
HICKSVILLE WD	WELL 9-1	N-08778	11/14/2016	CHLOROETHANE	0	UG/L
HICKSVILLE WD	WELL 9-1	N-08778	11/14/2016	O-XYLENE	0	UG/L
HICKSVILLE WD	WELL 9-1	N-08778	11/14/2016	ISOPROPYLBENZENE	0	UG/L
HICKSVILLE WD	WELL 9-1	N-08778	11/14/2016	TERT-BUTYLBENZENE	0	UG/L
HICKSVILLE WD	WELL 9-1	N-08778	11/14/2016	SEC-BUTYLBENZENE	0	UG/L
HICKSVILLE WD	WELL 9-1	N-08778	11/14/2016	1,3,5-TRIMETHYLBENZENE	0	UG/L
HICKSVILLE WD	WELL 9-1	N-08778	11/14/2016	N-BUTYLBENZENE	0	UG/L
HICKSVILLE WD	WELL 9-1	N-08778	11/14/2016	1,2,3-TRICHLOROBENZENE	0	UG/L
HICKSVILLE WD	WELL 9-1	N-08778	11/14/2016	1,2,4-TRIMETHYLBENZENE	0	UG/L
HICKSVILLE WD	WELL 9-1	N-08778	11/14/2016	2,2-DICHLOROPROPANE	0	UG/L
HICKSVILLE WD	WELL 9-1	N-08778	11/14/2016	1,2,3-TRICHLOROPROPANE	0	UG/L
HICKSVILLE WD	WELL 9-1	N-08778	11/14/2016	1,3-DICHLOROPROPANE	0	UG/L
HICKSVILLE WD	WELL 9-1	N-08778	11/14/2016	1,1-DICHLOROPROPENE	0	UG/L
HICKSVILLE WD	WELL 9-1	N-08778	11/14/2016	DIBROMOMETHANE	0	UG/L
HICKSVILLE WD	WELL 9-1	N-08778	11/14/2016	CHLOROBENZENE	0	UG/L
HICKSVILLE WD	WELL 9-1	N-08778	11/14/2016	1,2-DICHLOROETHANE	0	UG/L
HICKSVILLE WD	WELL 9-1	N-08778	11/14/2016	P-XYLENE	0	UG/L
HICKSVILLE WD	WELL 9-1	N-08778	11/14/2016	M-XYLENE	0	UG/L
HICKSVILLE WD	WELL 9-1	N-08778	11/14/2016	ETHYLBENZENE	0	UG/L
HICKSVILLE WD	WELL 9-1	N-08778	11/14/2016	CIS-1,3-DICHLOROPROPENE	0	UG/L
HICKSVILLE WD	WELL 9-1	N-08778	11/14/2016	BENZENE	0	UG/L
HICKSVILLE WD	WELL 9-1	N-08778	11/14/2016	P-ISOPROPYLTOLUENE	0	UG/L
HICKSVILLE WD	WELL 9-1	N-08778	11/14/2016	1,1,2,2-TETRACHLOROETHANE	0	UG/L
HICKSVILLE WD	WELL 9-1	N-08778	11/14/2016	TETRACHLOROETHYLENE	0	UG/L
HICKSVILLE WD	WELL 9-1	N-08778	11/14/2016	1,1,1,2-TETRACHLOROETHANE	0	UG/L
HICKSVILLE WD	WELL 9-1	N-08778	11/14/2016	1,1,2-TRICHLOROETHANE	0	UG/L
HICKSVILLE WD	WELL 9-1	N-08778	11/14/2016	TRICHLOROETHYLENE	0	UG/L
HICKSVILLE WD	WELL 9-1	N-08778	11/14/2016	1,2-DICHLOROPROPANE	0	UG/L
HICKSVILLE WD	WELL 9-1	N-08778	11/14/2016	1,2,4-TRICHLOROBENZENE	0	UG/L
HICKSVILLE WD	WELL 9-1	N-08778	11/14/2016	TRANS-1,3-DICHLOROPROPENE	0	UG/L
HICKSVILLE WD	WELL 9-1	N-08778	10/26/2016	DIBROMOMETHANE	0	UG/L
HICKSVILLE WD	WELL 9-1	N-08778	10/26/2016	1,1,1,2-TETRACHLOROETHANE	0	UG/L
HICKSVILLE WD	WELL 9-1	N-08778	10/26/2016	1,2,4-TRICHLOROBENZENE	0	UG/L
HICKSVILLE WD	WELL 9-1	N-08778	10/26/2016	P-DICHLOROBENZENE	0	UG/L
HICKSVILLE WD	WELL 9-1	N-08778	10/26/2016	TRANS-1,2-DICHLOROETHYLENE	0	UG/L
HICKSVILLE WD	WELL 9-1	N-08778	10/26/2016	TRICHLOROFLUOROMETHANE	0	UG/L
HICKSVILLE WD	WELL 9-1	N-08778	10/26/2016	CIS-1,3-DICHLOROPROPENE	0	UG/L
HICKSVILLE WD	WELL 9-1	N-08778	10/26/2016	HEXACHLOROBUTADIENE	0	UG/L
HICKSVILLE WD	WELL 9-1	N-08778	10/26/2016	CIS-1,2-DICHLOROETHYLENE	0	UG/L
HICKSVILLE WD	WELL 9-1	N-08778	10/26/2016	ISOPROPYLBENZENE	0	UG/L
HICKSVILLE WD	WELL 9-1	N-08778	10/26/2016	1,1-DICHLOROPROPENE	0	UG/L
HICKSVILLE WD	WELL 9-1	N-08778	10/26/2016	1,3-DICHLOROPROPANE	0	UG/L
HICKSVILLE WD	WELL 9-1	N-08778	10/26/2016	1,2,3-TRICHLOROPROPANE	0	UG/L
HICKSVILLE WD	WELL 9-1	N-08778	10/26/2016	2,2-DICHLOROPROPANE	0	UG/L
HICKSVILLE WD	WELL 9-1	N-08778	10/26/2016	1,2,4-TRIMETHYLBENZENE	0	UG/L
HICKSVILLE WD	WELL 9-1	N-08778	10/26/2016	O-CHLOROTOLUENE	0	UG/L
HICKSVILLE WD	WELL 9-1	N-08778	10/26/2016	1,1-DICHLOROETHANE	1.3	UG/L
HICKSVILLE WD	WELL 9-1	N-08778	10/26/2016	METHYL TERT-BUTYL ETHER	0	UG/L
HICKSVILLE WD	WELL 9-1	N-08778	10/26/2016	CHLOROBENZENE	0	UG/L
HICKSVILLE WD	WELL 9-1	N-08778	10/26/2016	CHLOROETHANE	0	UG/L
HICKSVILLE WD	WELL 9-1	N-08778	10/26/2016	BROMOMETHANE	0	UG/L
HICKSVILLE WD	WELL 9-1	N-08778	10/26/2016	DICHLORODIFLUOROMETHANE	0	UG/L
HICKSVILLE WD	WELL 9-1	N-08778	10/26/2016	P-ISOPROPYLTOLUENE	0	UG/L
HICKSVILLE WD	WELL 9-1	N-08778	10/26/2016	CHLOROMETHANE	0	UG/L
HICKSVILLE WD	WELL 9-1	N-08778	10/26/2016	1,1,2,2-TETRACHLOROETHANE	0	UG/L
HICKSVILLE WD	WELL 9-1	N-08778	10/26/2016	1,1,1-TRICHLOROETHANE	0	UG/L
HICKSVILLE WD	WELL 9-1	N-08778	10/26/2016	M-DICHLOROBENZENE	0	UG/L
HICKSVILLE WD	WELL 9-1	N-08778	10/26/2016	1,2-DICHLOROPROPANE	0	UG/L
HICKSVILLE WD	WELL 9-1	N-08778	10/26/2016	BROMOBENZENE	0	UG/L
HICKSVILLE WD	WELL 9-1	N-08778	10/26/2016	TRICHLOROETHYLENE	0	UG/L

**TETRA TECH GROUNDWATER SAMPLING
NAVY 1-25-2019 FOIL- VOCS and FREONS**

HICKSVILLE WD	WELL 9-1	N-08778	10/26/2016	1,1,2-TRICHLOROETHANE	0 UG/L
HICKSVILLE WD	WELL 9-1	N-08778	10/26/2016	TETRACHLOROETHYLENE	0 UG/L
HICKSVILLE WD	WELL 9-1	N-08778	10/26/2016	1,2-DICHLOROETHANE	0 UG/L
HICKSVILLE WD	WELL 9-1	N-08778	10/26/2016	M-XYLENE	0 UG/L
HICKSVILLE WD	WELL 9-1	N-08778	10/26/2016	N-PROPYLBENZENE	0 UG/L
HICKSVILLE WD	WELL 9-1	N-08778	10/26/2016	STYRENE	0 UG/L
HICKSVILLE WD	WELL 9-1	N-08778	10/26/2016	TRANS-1,3-DICHLOROPROPENE	0 UG/L
HICKSVILLE WD	WELL 9-1	N-08778	10/26/2016	CARBON TETRACHLORIDE	0 UG/L
HICKSVILLE WD	WELL 9-1	N-08778	10/26/2016	P-CHLOROTOLUENE	0 UG/L
HICKSVILLE WD	WELL 9-1	N-08778	10/26/2016	BENZENE	0 UG/L
HICKSVILLE WD	WELL 9-1	N-08778	10/26/2016	ETHYLBENZENE	0 UG/L
HICKSVILLE WD	WELL 9-1	N-08778	10/26/2016	TOLUENE	0 UG/L
HICKSVILLE WD	WELL 9-1	N-08778	10/26/2016	O-XYLENE	0 UG/L
HICKSVILLE WD	WELL 9-1	N-08778	10/26/2016	O-DICHLOROBENZENE	0 UG/L
HICKSVILLE WD	WELL 9-1	N-08778	10/26/2016	N-BUTYLBENZENE	0 UG/L
HICKSVILLE WD	WELL 9-1	N-08778	10/26/2016	1,3,5-TRIMETHYLBENZENE	0 UG/L
HICKSVILLE WD	WELL 9-1	N-08778	10/26/2016	TERT-BUTYLBENZENE	0 UG/L
HICKSVILLE WD	WELL 9-1	N-08778	10/26/2016	SEC-BUTYLBENZENE	0 UG/L
HICKSVILLE WD	WELL 9-1	N-08778	10/26/2016	BROMOCHLOROMETHANE	0 UG/L
HICKSVILLE WD	WELL 9-1	N-08778	10/26/2016	P-XYLENE	0 UG/L
HICKSVILLE WD	WELL 9-1	N-08778	10/26/2016	1,1-DICHLOROETHYLENE	0 UG/L
HICKSVILLE WD	WELL 9-1	N-08778	10/26/2016	1,2,3-TRICHLOROBENZENE	0 UG/L
HICKSVILLE WD	WELL 9-1	N-08778	10/26/2016	VINYL CHLORIDE	0 UG/L
HICKSVILLE WD	WELL 9-1	N-08778	10/26/2016	DICHLOROMETHANE	0 UG/L
HICKSVILLE WD	WELL 9-1	N-08778	9/21/2016	CARBON TETRACHLORIDE	0 UG/L
HICKSVILLE WD	WELL 9-1	N-08778	9/21/2016	TRANS-1,2-DICHLOROETHYLENE	0 UG/L
HICKSVILLE WD	WELL 9-1	N-08778	9/21/2016	TRICHLOROFLUOROMETHANE	0 UG/L
HICKSVILLE WD	WELL 9-1	N-08778	9/21/2016	DICHLOROMETHANE	0 UG/L
HICKSVILLE WD	WELL 9-1	N-08778	9/21/2016	O-DICHLOROBENZENE	0 UG/L
HICKSVILLE WD	WELL 9-1	N-08778	9/21/2016	P-DICHLOROBENZENE	0 UG/L
HICKSVILLE WD	WELL 9-1	N-08778	9/21/2016	VINYL CHLORIDE	0 UG/L
HICKSVILLE WD	WELL 9-1	N-08778	9/21/2016	1,1-DICHLOROETHYLENE	0 UG/L
HICKSVILLE WD	WELL 9-1	N-08778	9/21/2016	CIS-1,3-DICHLOROPROPENE	0 UG/L
HICKSVILLE WD	WELL 9-1	N-08778	9/21/2016	1,1-DICHLOROETHANE	1.26 UG/L
HICKSVILLE WD	WELL 9-1	N-08778	9/21/2016	1,2,3-TRICHLOROPROPANE	0 UG/L
HICKSVILLE WD	WELL 9-1	N-08778	9/21/2016	1,2-DICHLOROPROPANE	0 UG/L
HICKSVILLE WD	WELL 9-1	N-08778	9/21/2016	CHLOROBENZENE	0 UG/L
HICKSVILLE WD	WELL 9-1	N-08778	9/21/2016	O-CHLOROTOLUENE	0 UG/L
HICKSVILLE WD	WELL 9-1	N-08778	9/21/2016	ISOPROPYLBENZENE	0 UG/L
HICKSVILLE WD	WELL 9-1	N-08778	9/21/2016	P-XYLENE	0 UG/L
HICKSVILLE WD	WELL 9-1	N-08778	9/21/2016	BROMOCHLOROMETHANE	0 UG/L
HICKSVILLE WD	WELL 9-1	N-08778	9/21/2016	SEC-BUTYLBENZENE	0 UG/L
HICKSVILLE WD	WELL 9-1	N-08778	9/21/2016	TERT-BUTYLBENZENE	0 UG/L
HICKSVILLE WD	WELL 9-1	N-08778	9/21/2016	1,3,5-TRIMETHYLBENZENE	0 UG/L
HICKSVILLE WD	WELL 9-1	N-08778	9/21/2016	1,1,1-TRICHLOROETHANE	0 UG/L
HICKSVILLE WD	WELL 9-1	N-08778	9/21/2016	N-BUTYLBENZENE	0 UG/L
HICKSVILLE WD	WELL 9-1	N-08778	9/21/2016	1,2,3-TRICHLOROBENZENE	0 UG/L
HICKSVILLE WD	WELL 9-1	N-08778	9/21/2016	1,2,4-TRIMETHYLBENZENE	0 UG/L
HICKSVILLE WD	WELL 9-1	N-08778	9/21/2016	2,2-DICHLOROPROPANE	0 UG/L
HICKSVILLE WD	WELL 9-1	N-08778	9/21/2016	P-CHLOROTOLUENE	0 UG/L
HICKSVILLE WD	WELL 9-1	N-08778	9/21/2016	O-XYLENE	0 UG/L
HICKSVILLE WD	WELL 9-1	N-08778	9/21/2016	CIS-1,2-DICHLOROETHYLENE	0 UG/L
HICKSVILLE WD	WELL 9-1	N-08778	9/21/2016	M-DICHLOROBENZENE	0 UG/L
HICKSVILLE WD	WELL 9-1	N-08778	9/21/2016	1,1,2,2-TETRACHLOROETHANE	0 UG/L
HICKSVILLE WD	WELL 9-1	N-08778	9/21/2016	BROMOBENZENE	0 UG/L
HICKSVILLE WD	WELL 9-1	N-08778	9/21/2016	STYRENE	0 UG/L
HICKSVILLE WD	WELL 9-1	N-08778	9/21/2016	M-XYLENE	0 UG/L
HICKSVILLE WD	WELL 9-1	N-08778	9/21/2016	P-ISOPROPYLTOLUENE	0 UG/L
HICKSVILLE WD	WELL 9-1	N-08778	9/21/2016	DIBROMOMETHANE	0 UG/L
HICKSVILLE WD	WELL 9-1	N-08778	9/21/2016	N-PROPYLBENZENE	0 UG/L
HICKSVILLE WD	WELL 9-1	N-08778	9/21/2016	1,2,4-TRICHLOROBENZENE	0 UG/L
HICKSVILLE WD	WELL 9-1	N-08778	9/21/2016	HEXACHLOROBUTADIENE	0 UG/L
HICKSVILLE WD	WELL 9-1	N-08778	9/21/2016	BENZENE	0 UG/L
HICKSVILLE WD	WELL 9-1	N-08778	9/21/2016	CHLOROMETHANE	0 UG/L

TETRA TECH GROUNDWATER SAMPLING
NAVY 1-25-2019 FOIL- VOCS and FREONS

HICKSVILLE WD	WELL 9-1	N-08778	9/21/2016	DICHLORODIFLUOROMETHANE	0 UG/L
HICKSVILLE WD	WELL 9-1	N-08778	9/21/2016	TOLUENE	0 UG/L
HICKSVILLE WD	WELL 9-1	N-08778	9/21/2016	1,1-DICHLOROPROPENE	0 UG/L
HICKSVILLE WD	WELL 9-1	N-08778	9/21/2016	TETRACHLOROETHYLENE	0 UG/L
HICKSVILLE WD	WELL 9-1	N-08778	9/21/2016	BROMOMETHANE	0 UG/L
HICKSVILLE WD	WELL 9-1	N-08778	9/21/2016	1,2-DICHLOROETHANE	0 UG/L
HICKSVILLE WD	WELL 9-1	N-08778	9/21/2016	ETHYLBENZENE	0 UG/L
HICKSVILLE WD	WELL 9-1	N-08778	9/21/2016	1,1,1,2-TETRACHLOROETHANE	0 UG/L
HICKSVILLE WD	WELL 9-1	N-08778	9/21/2016	1,1,2-TRICHLOROETHANE	0 UG/L
HICKSVILLE WD	WELL 9-1	N-08778	9/21/2016	TRICHLOROETHYLENE	0 UG/L
HICKSVILLE WD	WELL 9-1	N-08778	9/21/2016	METHYL TERT-BUTYL ETHER	0 UG/L
HICKSVILLE WD	WELL 9-1	N-08778	9/21/2016	TRANS-1,3-DICHLOROPROPENE	0 UG/L
HICKSVILLE WD	WELL 9-1	N-08778	9/21/2016	1,3-DICHLOROPROPANE	0 UG/L
HICKSVILLE WD	WELL 9-1	N-08778	9/21/2016	CHLOROETHANE	0 UG/L
HICKSVILLE WD	WELL 9-1	N-08778	8/30/2016	BROMOMETHANE	0 UG/L
HICKSVILLE WD	WELL 9-1	N-08778	8/30/2016	STYRENE	0 UG/L
HICKSVILLE WD	WELL 9-1	N-08778	8/30/2016	HEXACHLOROBUTADIENE	0 UG/L
HICKSVILLE WD	WELL 9-1	N-08778	8/30/2016	CIS-1,2-DICHLOROETHYLENE	0 UG/L
HICKSVILLE WD	WELL 9-1	N-08778	8/30/2016	CHLOROMETHANE	0 UG/L
HICKSVILLE WD	WELL 9-1	N-08778	8/30/2016	1,3-DICHLOROPROPANE	0 UG/L
HICKSVILLE WD	WELL 9-1	N-08778	8/30/2016	P-ISOPROPYLTOLUENE	0 UG/L
HICKSVILLE WD	WELL 9-1	N-08778	8/30/2016	2,2-DICHLOROPROPANE	0 UG/L
HICKSVILLE WD	WELL 9-1	N-08778	8/30/2016	1,2,4-TRIMETHYLBENZENE	0 UG/L
HICKSVILLE WD	WELL 9-1	N-08778	8/30/2016	1,2,3-TRICHLOROBENZENE	0 UG/L
HICKSVILLE WD	WELL 9-1	N-08778	8/30/2016	N-BUTYLBENZENE	0 UG/L
HICKSVILLE WD	WELL 9-1	N-08778	8/30/2016	1,3,5-TRIMETHYLBENZENE	0 UG/L
HICKSVILLE WD	WELL 9-1	N-08778	8/30/2016	M-DICHLOROBENZENE	0 UG/L
HICKSVILLE WD	WELL 9-1	N-08778	8/30/2016	O-XYLENE	0 UG/L
HICKSVILLE WD	WELL 9-1	N-08778	8/30/2016	CHLOROETHANE	0 UG/L
HICKSVILLE WD	WELL 9-1	N-08778	8/30/2016	M-XYLENE	0 UG/L
HICKSVILLE WD	WELL 9-1	N-08778	8/30/2016	1,1,1,2-TETRACHLOROETHANE	0 UG/L
HICKSVILLE WD	WELL 9-1	N-08778	8/30/2016	1,1,1-TRICHLOROETHANE	0 UG/L
HICKSVILLE WD	WELL 9-1	N-08778	8/30/2016	P-DICHLOROBENZENE	0 UG/L
HICKSVILLE WD	WELL 9-1	N-08778	8/30/2016	1,1-DICHLOROETHANE	1.7 UG/L
HICKSVILLE WD	WELL 9-1	N-08778	8/30/2016	BROMOCHLOROMETHANE	0 UG/L
HICKSVILLE WD	WELL 9-1	N-08778	8/30/2016	P-XYLENE	0 UG/L
HICKSVILLE WD	WELL 9-1	N-08778	8/30/2016	DICHLOROMETHANE	0 UG/L
HICKSVILLE WD	WELL 9-1	N-08778	8/30/2016	O-CHLOROTOLUENE	0 UG/L
HICKSVILLE WD	WELL 9-1	N-08778	8/30/2016	P-CHLOROTOLUENE	0 UG/L
HICKSVILLE WD	WELL 9-1	N-08778	8/30/2016	1,2-DICHLOROETHANE	0 UG/L
HICKSVILLE WD	WELL 9-1	N-08778	8/30/2016	1,2,4-TRICHLOROBENZENE	0 UG/L
HICKSVILLE WD	WELL 9-1	N-08778	8/30/2016	1,1-DICHLOROETHYLENE	0 UG/L
HICKSVILLE WD	WELL 9-1	N-08778	8/30/2016	ISOPROPYLBENZENE	0 UG/L
HICKSVILLE WD	WELL 9-1	N-08778	8/30/2016	ETHYLBENZENE	0 UG/L
HICKSVILLE WD	WELL 9-1	N-08778	8/30/2016	CARBON TETRACHLORIDE	0 UG/L
HICKSVILLE WD	WELL 9-1	N-08778	8/30/2016	TRICHLOROETHYLENE	0 UG/L
HICKSVILLE WD	WELL 9-1	N-08778	8/30/2016	N-PROPYLBENZENE	0 UG/L
HICKSVILLE WD	WELL 9-1	N-08778	8/30/2016	TOLUENE	0 UG/L
HICKSVILLE WD	WELL 9-1	N-08778	8/30/2016	BROMOBENZENE	0 UG/L
HICKSVILLE WD	WELL 9-1	N-08778	8/30/2016	CHLOROBENZENE	0 UG/L
HICKSVILLE WD	WELL 9-1	N-08778	8/30/2016	1,1,2,2-TETRACHLOROETHANE	0 UG/L
HICKSVILLE WD	WELL 9-1	N-08778	8/30/2016	TETRACHLOROETHYLENE	0 UG/L
HICKSVILLE WD	WELL 9-1	N-08778	8/30/2016	1,1,2-TRICHLOROETHANE	0 UG/L
HICKSVILLE WD	WELL 9-1	N-08778	8/30/2016	METHYL TERT-BUTYL ETHER	0 UG/L
HICKSVILLE WD	WELL 9-1	N-08778	8/30/2016	BENZENE	0 UG/L
HICKSVILLE WD	WELL 9-1	N-08778	8/30/2016	DICHLORODIFLUOROMETHANE	0 UG/L
HICKSVILLE WD	WELL 9-1	N-08778	8/30/2016	TRANS-1,2-DICHLOROETHYLENE	0 UG/L
HICKSVILLE WD	WELL 9-1	N-08778	8/30/2016	1,1-DICHLOROPROPENE	0 UG/L
HICKSVILLE WD	WELL 9-1	N-08778	8/30/2016	SEC-BUTYLBENZENE	0 UG/L
HICKSVILLE WD	WELL 9-1	N-08778	8/30/2016	VINYL CHLORIDE	0 UG/L
HICKSVILLE WD	WELL 9-1	N-08778	8/30/2016	DIBROMOMETHANE	0 UG/L
HICKSVILLE WD	WELL 9-1	N-08778	8/30/2016	CIS-1,3-DICHLOROPROPENE	0 UG/L
HICKSVILLE WD	WELL 9-1	N-08778	8/30/2016	TRANS-1,3-DICHLOROPROPENE	0 UG/L
HICKSVILLE WD	WELL 9-1	N-08778	8/30/2016	TRICHLOROFLUOROMETHANE	0 UG/L

**TETRA TECH GROUNDWATER SAMPLING
NAVY 1-25-2019 FOIL- VOCS and FREONS**

HICKSVILLE WD	WELL 9-1	N-08778	8/30/2016	1,2,3-TRICHLOROPROPANE	0 UG/L
HICKSVILLE WD	WELL 9-1	N-08778	8/30/2016	TERT-BUTYLBENZENE	0 UG/L
HICKSVILLE WD	WELL 9-1	N-08778	8/30/2016	O-DICHLOROENZENE	0 UG/L
HICKSVILLE WD	WELL 9-1	N-08778	8/30/2016	1,2-DICHLOROPROPANE	0 UG/L
HICKSVILLE WD	WELL 9-1	N-08778	7/27/2016	SEC-BUTYLBENZENE	0 UG/L
HICKSVILLE WD	WELL 9-1	N-08778	7/27/2016	VINYL CHLORIDE	0 UG/L
HICKSVILLE WD	WELL 9-1	N-08778	7/27/2016	1,1,1,2-TETRACHLOROETHANE	0 UG/L
HICKSVILLE WD	WELL 9-1	N-08778	7/27/2016	P-DICHLOROENZENE	0 UG/L
HICKSVILLE WD	WELL 9-1	N-08778	7/27/2016	O-DICHLOROENZENE	0 UG/L
HICKSVILLE WD	WELL 9-1	N-08778	7/27/2016	M-DICHLOROENZENE	0 UG/L
HICKSVILLE WD	WELL 9-1	N-08778	7/27/2016	P-CHLOROTOLUENE	0 UG/L
HICKSVILLE WD	WELL 9-1	N-08778	7/27/2016	BROMOCHLOROMETHANE	0 UG/L
HICKSVILLE WD	WELL 9-1	N-08778	7/27/2016	1,1,2-TRICHLOROETHANE	0 UG/L
HICKSVILLE WD	WELL 9-1	N-08778	7/27/2016	CIS-1,3-DICHLOROPROPENE	0 UG/L
HICKSVILLE WD	WELL 9-1	N-08778	7/27/2016	TOLUENE	0 UG/L
HICKSVILLE WD	WELL 9-1	N-08778	7/27/2016	O-CHLOROTOLUENE	0 UG/L
HICKSVILLE WD	WELL 9-1	N-08778	7/27/2016	1,2,4-TRIMETHYLBENZENE	0 UG/L
HICKSVILLE WD	WELL 9-1	N-08778	7/27/2016	2,2-DICHLOROPROPANE	0 UG/L
HICKSVILLE WD	WELL 9-1	N-08778	7/27/2016	DICHLOROMETHANE	0 UG/L
HICKSVILLE WD	WELL 9-1	N-08778	7/27/2016	1,1,2,2-TETRACHLOROETHANE	0 UG/L
HICKSVILLE WD	WELL 9-1	N-08778	7/27/2016	TERT-BUTYLBENZENE	0 UG/L
HICKSVILLE WD	WELL 9-1	N-08778	7/27/2016	1,3,5-TRIMETHYLBENZENE	0 UG/L
HICKSVILLE WD	WELL 9-1	N-08778	7/27/2016	N-BUTYLBENZENE	0 UG/L
HICKSVILLE WD	WELL 9-1	N-08778	7/27/2016	CHLOROENZENE	0 UG/L
HICKSVILLE WD	WELL 9-1	N-08778	7/27/2016	DICHLORODIFLUOROMETHANE	0 UG/L
HICKSVILLE WD	WELL 9-1	N-08778	7/27/2016	ISOPROPYLBENZENE	0 UG/L
HICKSVILLE WD	WELL 9-1	N-08778	7/27/2016	N-PROPYLBENZENE	0 UG/L
HICKSVILLE WD	WELL 9-1	N-08778	7/27/2016	O-XYLENE	0 UG/L
HICKSVILLE WD	WELL 9-1	N-08778	7/27/2016	STYRENE	0 UG/L
HICKSVILLE WD	WELL 9-1	N-08778	7/27/2016	M-XYLENE	0 UG/L
HICKSVILLE WD	WELL 9-1	N-08778	7/27/2016	BROMOENZENE	0 UG/L
HICKSVILLE WD	WELL 9-1	N-08778	7/27/2016	ETHYLBENZENE	0 UG/L
HICKSVILLE WD	WELL 9-1	N-08778	7/27/2016	BROMOMETHANE	0 UG/L
HICKSVILLE WD	WELL 9-1	N-08778	7/27/2016	1,2,3-TRICHLOROENZENE	0 UG/L
HICKSVILLE WD	WELL 9-1	N-08778	7/27/2016	TRANS-1,3-DICHLOROPROPENE	0 UG/L
HICKSVILLE WD	WELL 9-1	N-08778	7/27/2016	1,2,3-TRICHLOROPROPANE	0 UG/L
HICKSVILLE WD	WELL 9-1	N-08778	7/27/2016	1,3-DICHLOROPROPANE	0 UG/L
HICKSVILLE WD	WELL 9-1	N-08778	7/27/2016	1,1-DICHLOROPROPENE	0 UG/L
HICKSVILLE WD	WELL 9-1	N-08778	7/27/2016	DIBROMOMETHANE	0 UG/L
HICKSVILLE WD	WELL 9-1	N-08778	7/27/2016	CIS-1,2-DICHLOROETHYLENE	0 UG/L
HICKSVILLE WD	WELL 9-1	N-08778	7/27/2016	BENZENE	0 UG/L
HICKSVILLE WD	WELL 9-1	N-08778	7/27/2016	HEXACHLOROBUTADIENE	0 UG/L
HICKSVILLE WD	WELL 9-1	N-08778	7/27/2016	METHYL TERT-BUTYL ETHER	0 UG/L
HICKSVILLE WD	WELL 9-1	N-08778	7/27/2016	TRICHLOROFLUOROMETHANE	0 UG/L
HICKSVILLE WD	WELL 9-1	N-08778	7/27/2016	CHLOROETHANE	0 UG/L
HICKSVILLE WD	WELL 9-1	N-08778	7/27/2016	CHLOROMETHANE	0 UG/L
HICKSVILLE WD	WELL 9-1	N-08778	7/27/2016	TETRACHLOROETHYLENE	0 UG/L
HICKSVILLE WD	WELL 9-1	N-08778	7/27/2016	P-ISOPROPYLTOLUENE	0 UG/L
HICKSVILLE WD	WELL 9-1	N-08778	7/27/2016	TRANS-1,2-DICHLOROETHYLENE	0 UG/L
HICKSVILLE WD	WELL 9-1	N-08778	7/27/2016	1,2,4-TRICHLOROENZENE	0 UG/L
HICKSVILLE WD	WELL 9-1	N-08778	7/27/2016	1,1-DICHLOROETHANE	1.69 UG/L
HICKSVILLE WD	WELL 9-1	N-08778	7/27/2016	1,2-DICHLOROETHANE	0 UG/L
HICKSVILLE WD	WELL 9-1	N-08778	7/27/2016	TRICHLOROETHYLENE	0 UG/L
HICKSVILLE WD	WELL 9-1	N-08778	7/27/2016	1,1,1-TRICHLOROETHANE	0 UG/L
HICKSVILLE WD	WELL 9-1	N-08778	7/27/2016	1,2-DICHLOROPROPANE	0 UG/L
HICKSVILLE WD	WELL 9-1	N-08778	7/27/2016	P-XYLENE	0 UG/L
HICKSVILLE WD	WELL 9-1	N-08778	7/27/2016	1,1-DICHLOROETHYLENE	0.56 UG/L
HICKSVILLE WD	WELL 9-1	N-08778	7/27/2016	CARBON TETRACHLORIDE	0 UG/L
HICKSVILLE WD	WELL 9-1	N-08778	6/9/2016	CIS-1,2-DICHLOROETHYLENE	0 UG/L
HICKSVILLE WD	WELL 9-1	N-08778	6/9/2016	1,1-DICHLOROETHYLENE	0 UG/L
HICKSVILLE WD	WELL 9-1	N-08778	6/9/2016	O-DICHLOROENZENE	0 UG/L
HICKSVILLE WD	WELL 9-1	N-08778	6/9/2016	CIS-1,3-DICHLOROPROPENE	0 UG/L
HICKSVILLE WD	WELL 9-1	N-08778	6/9/2016	P-ISOPROPYLTOLUENE	0 UG/L
HICKSVILLE WD	WELL 9-1	N-08778	6/9/2016	CHLOROMETHANE	0 UG/L

**TETRA TECH GROUNDWATER SAMPLING
NAVY 1-25-2019 FOIL- VOCS and FREONS**

HICKSVILLE WD	WELL 9-1	N-08778	6/9/2016	DICHLORODIFLUOROMETHANE	0	UG/L
HICKSVILLE WD	WELL 9-1	N-08778	6/9/2016	1,2,3-TRICHLOROPROPANE	0	UG/L
HICKSVILLE WD	WELL 9-1	N-08778	6/9/2016	CHLOROETHANE	0	UG/L
HICKSVILLE WD	WELL 9-1	N-08778	6/9/2016	METHYL TERT-BUTYL ETHER	0	UG/L
HICKSVILLE WD	WELL 9-1	N-08778	6/9/2016	TRANS-1,3-DICHLOROPROPENE	0	UG/L
HICKSVILLE WD	WELL 9-1	N-08778	6/9/2016	HEXACHLOROBUTADIENE	0	UG/L
HICKSVILLE WD	WELL 9-1	N-08778	6/9/2016	BROMOMETHANE	0	UG/L
HICKSVILLE WD	WELL 9-1	N-08778	6/9/2016	P-DICHLOROBENZENE	0	UG/L
HICKSVILLE WD	WELL 9-1	N-08778	6/9/2016	2,2-DICHLOROPROPANE	0	UG/L
HICKSVILLE WD	WELL 9-1	N-08778	6/9/2016	M-DICHLOROBENZENE	0	UG/L
HICKSVILLE WD	WELL 9-1	N-08778	6/9/2016	P-CHLOROTOLUENE	0	UG/L
HICKSVILLE WD	WELL 9-1	N-08778	6/9/2016	O-CHLOROTOLUENE	0	UG/L
HICKSVILLE WD	WELL 9-1	N-08778	6/9/2016	DICHLOROMETHANE	0	UG/L
HICKSVILLE WD	WELL 9-1	N-08778	6/9/2016	P-XYLENE	0	UG/L
HICKSVILLE WD	WELL 9-1	N-08778	6/9/2016	BROMOCHLOROMETHANE	0	UG/L
HICKSVILLE WD	WELL 9-1	N-08778	6/9/2016	SEC-BUTYLBENZENE	0	UG/L
HICKSVILLE WD	WELL 9-1	N-08778	6/9/2016	1,3,5-TRIMETHYLBENZENE	0	UG/L
HICKSVILLE WD	WELL 9-1	N-08778	6/9/2016	1,2,3-TRICHLOROBENZENE	0	UG/L
HICKSVILLE WD	WELL 9-1	N-08778	6/9/2016	1,2,4-TRIMETHYLBENZENE	0	UG/L
HICKSVILLE WD	WELL 9-1	N-08778	6/9/2016	N-BUTYLBENZENE	0	UG/L
HICKSVILLE WD	WELL 9-1	N-08778	6/9/2016	VINYL CHLORIDE	0	UG/L
HICKSVILLE WD	WELL 9-1	N-08778	6/9/2016	TRANS-1,2-DICHLOROETHYLENE	0	UG/L
HICKSVILLE WD	WELL 9-1	N-08778	6/9/2016	1,2,4-TRICHLOROBENZENE	0	UG/L
HICKSVILLE WD	WELL 9-1	N-08778	6/9/2016	1,2-DICHLOROETHANE	0	UG/L
HICKSVILLE WD	WELL 9-1	N-08778	6/9/2016	BENZENE	0	UG/L
HICKSVILLE WD	WELL 9-1	N-08778	6/9/2016	CARBON TETRACHLORIDE	0	UG/L
HICKSVILLE WD	WELL 9-1	N-08778	6/9/2016	1,2-DICHLOROPROPANE	0	UG/L
HICKSVILLE WD	WELL 9-1	N-08778	6/9/2016	TRICHLOROETHYLENE	0	UG/L
HICKSVILLE WD	WELL 9-1	N-08778	6/9/2016	1,1,2-TRICHLOROETHANE	0	UG/L
HICKSVILLE WD	WELL 9-1	N-08778	6/9/2016	TOLUENE	0	UG/L
HICKSVILLE WD	WELL 9-1	N-08778	6/9/2016	TETRACHLOROETHYLENE	0	UG/L
HICKSVILLE WD	WELL 9-1	N-08778	6/9/2016	1,1,1,2-TETRACHLOROETHANE	0	UG/L
HICKSVILLE WD	WELL 9-1	N-08778	6/9/2016	1,1,2,2-TETRACHLOROETHANE	0	UG/L
HICKSVILLE WD	WELL 9-1	N-08778	6/9/2016	1,1-DICHLOROETHANE	1.29	UG/L
HICKSVILLE WD	WELL 9-1	N-08778	6/9/2016	N-PROPYLBENZENE	0	UG/L
HICKSVILLE WD	WELL 9-1	N-08778	6/9/2016	TERT-BUTYLBENZENE	0	UG/L
HICKSVILLE WD	WELL 9-1	N-08778	6/9/2016	DIBROMOMETHANE	0	UG/L
HICKSVILLE WD	WELL 9-1	N-08778	6/9/2016	O-XYLENE	0	UG/L
HICKSVILLE WD	WELL 9-1	N-08778	6/9/2016	TRICHLOROFLUOROMETHANE	0	UG/L
HICKSVILLE WD	WELL 9-1	N-08778	6/9/2016	1,1-DICHLOROPROPENE	0	UG/L
HICKSVILLE WD	WELL 9-1	N-08778	6/9/2016	CHLOROBENZENE	0	UG/L
HICKSVILLE WD	WELL 9-1	N-08778	6/9/2016	1,1,1-TRICHLOROETHANE	0	UG/L
HICKSVILLE WD	WELL 9-1	N-08778	6/9/2016	ETHYLBENZENE	0	UG/L
HICKSVILLE WD	WELL 9-1	N-08778	6/9/2016	BROMOBENZENE	0	UG/L
HICKSVILLE WD	WELL 9-1	N-08778	6/9/2016	ISOPROPYLBENZENE	0	UG/L
HICKSVILLE WD	WELL 9-1	N-08778	6/9/2016	M-XYLENE	0	UG/L
HICKSVILLE WD	WELL 9-1	N-08778	6/9/2016	STYRENE	0	UG/L
HICKSVILLE WD	WELL 9-1	N-08778	6/9/2016	1,3-DICHLOROPROPANE	0	UG/L
HICKSVILLE WD	WELL 9-1	N-08778	5/18/2016	TETRACHLOROETHYLENE	0	UG/L
HICKSVILLE WD	WELL 9-1	N-08778	5/18/2016	1,1,2,2-TETRACHLOROETHANE	0	UG/L
HICKSVILLE WD	WELL 9-1	N-08778	5/18/2016	1,1-DICHLOROETHYLENE	0	UG/L
HICKSVILLE WD	WELL 9-1	N-08778	5/18/2016	P-XYLENE	0	UG/L
HICKSVILLE WD	WELL 9-1	N-08778	5/18/2016	M-DICHLOROBENZENE	0	UG/L
HICKSVILLE WD	WELL 9-1	N-08778	5/18/2016	O-XYLENE	0	UG/L
HICKSVILLE WD	WELL 9-1	N-08778	5/18/2016	1,2-DICHLOROETHANE	0	UG/L
HICKSVILLE WD	WELL 9-1	N-08778	5/18/2016	BENZENE	0	UG/L
HICKSVILLE WD	WELL 9-1	N-08778	5/18/2016	1,1,1-TRICHLOROETHANE	0	UG/L
HICKSVILLE WD	WELL 9-1	N-08778	5/18/2016	CARBON TETRACHLORIDE	0	UG/L
HICKSVILLE WD	WELL 9-1	N-08778	5/18/2016	P-CHLOROTOLUENE	0	UG/L
HICKSVILLE WD	WELL 9-1	N-08778	5/18/2016	1,1-DICHLOROETHANE	1.77	UG/L
HICKSVILLE WD	WELL 9-1	N-08778	5/18/2016	N-BUTYLBENZENE	0	UG/L
HICKSVILLE WD	WELL 9-1	N-08778	5/18/2016	1,3,5-TRIMETHYLBENZENE	0	UG/L
HICKSVILLE WD	WELL 9-1	N-08778	5/18/2016	TERT-BUTYLBENZENE	0	UG/L
HICKSVILLE WD	WELL 9-1	N-08778	5/18/2016	ETHYLBENZENE	0	UG/L

**TETRA TECH GROUNDWATER SAMPLING
NAVY 1-25-2019 FOIL- VOCS and FREONS**

HICKSVILLE WD	WELL 9-1	N-08778	5/18/2016	BROMOCHLOROMETHANE	0 UG/L
HICKSVILLE WD	WELL 9-1	N-08778	5/18/2016	VINYL CHLORIDE	0 UG/L
HICKSVILLE WD	WELL 9-1	N-08778	5/18/2016	O-CHLOROTOLUENE	0 UG/L
HICKSVILLE WD	WELL 9-1	N-08778	5/18/2016	N-PROPYLBENZENE	0 UG/L
HICKSVILLE WD	WELL 9-1	N-08778	5/18/2016	CHLOROENZENE	0 UG/L
HICKSVILLE WD	WELL 9-1	N-08778	5/18/2016	O-DICHLOROENZENE	0 UG/L
HICKSVILLE WD	WELL 9-1	N-08778	5/18/2016	P-DICHLOROENZENE	0 UG/L
HICKSVILLE WD	WELL 9-1	N-08778	5/18/2016	1,2-DICHLOROPROPANE	0 UG/L
HICKSVILLE WD	WELL 9-1	N-08778	5/18/2016	1,2,3-TRICHLOROPROPANE	0 UG/L
HICKSVILLE WD	WELL 9-1	N-08778	5/18/2016	DICHLOROMETHANE	0 UG/L
HICKSVILLE WD	WELL 9-1	N-08778	5/18/2016	1,2,3-TRICHLOROENZENE	0 UG/L
HICKSVILLE WD	WELL 9-1	N-08778	5/18/2016	1,2,4-TRICHLOROENZENE	0 UG/L
HICKSVILLE WD	WELL 9-1	N-08778	5/18/2016	METHYL TERT-BUTYL ETHER	0 UG/L
HICKSVILLE WD	WELL 9-1	N-08778	5/18/2016	TRICHLOROFLUOROMETHANE	0 UG/L
HICKSVILLE WD	WELL 9-1	N-08778	5/18/2016	CIS-1,3-DICHLOROPROPENE	0 UG/L
HICKSVILLE WD	WELL 9-1	N-08778	5/18/2016	CHLOROMETHANE	0 UG/L
HICKSVILLE WD	WELL 9-1	N-08778	5/18/2016	HEXACHLOROBUTADIENE	0 UG/L
HICKSVILLE WD	WELL 9-1	N-08778	5/18/2016	DIBROMOMETHANE	0 UG/L
HICKSVILLE WD	WELL 9-1	N-08778	5/18/2016	CHLOROETHANE	0 UG/L
HICKSVILLE WD	WELL 9-1	N-08778	5/18/2016	DICHLORODIFLUOROMETHANE	0 UG/L
HICKSVILLE WD	WELL 9-1	N-08778	5/18/2016	P-ISOPROPYLTOLUENE	0 UG/L
HICKSVILLE WD	WELL 9-1	N-08778	5/18/2016	TRANS-1,3-DICHLOROPROPENE	0 UG/L
HICKSVILLE WD	WELL 9-1	N-08778	5/18/2016	CIS-1,2-DICHLOROETHYLENE	0 UG/L
HICKSVILLE WD	WELL 9-1	N-08778	5/18/2016	1,3-DICHLOROPROPANE	0 UG/L
HICKSVILLE WD	WELL 9-1	N-08778	5/18/2016	TRICHLOROETHYLENE	0 UG/L
HICKSVILLE WD	WELL 9-1	N-08778	5/18/2016	1,2,4-TRIMETHYLBENZENE	0 UG/L
HICKSVILLE WD	WELL 9-1	N-08778	5/18/2016	1,1-DICHLOROPROPENE	0 UG/L
HICKSVILLE WD	WELL 9-1	N-08778	5/18/2016	SEC-BUTYLBENZENE	0 UG/L
HICKSVILLE WD	WELL 9-1	N-08778	5/18/2016	2,2-DICHLOROPROPANE	0 UG/L
HICKSVILLE WD	WELL 9-1	N-08778	5/18/2016	1,1,1,2-TETRACHLOROETHANE	0 UG/L
HICKSVILLE WD	WELL 9-1	N-08778	5/18/2016	TOLUENE	0 UG/L
HICKSVILLE WD	WELL 9-1	N-08778	5/18/2016	M-XYLENE	0 UG/L
HICKSVILLE WD	WELL 9-1	N-08778	5/18/2016	STYRENE	0 UG/L
HICKSVILLE WD	WELL 9-1	N-08778	5/18/2016	ISOPROPYLBENZENE	0 UG/L
HICKSVILLE WD	WELL 9-1	N-08778	5/18/2016	BROMOENZENE	0 UG/L
HICKSVILLE WD	WELL 9-1	N-08778	5/18/2016	TRANS-1,2-DICHLOROETHYLENE	0 UG/L
HICKSVILLE WD	WELL 9-1	N-08778	5/18/2016	1,1,2-TRICHLOROETHANE	0 UG/L
HICKSVILLE WD	WELL 9-1	N-08778	5/18/2016	BROMOMETHANE	0 UG/L
HICKSVILLE WD	WELL 9-1	N-08778	4/27/2016	1,1-DICHLOROETHYLENE	0 UG/L
HICKSVILLE WD	WELL 9-1	N-08778	4/27/2016	SEC-BUTYLBENZENE	0 UG/L
HICKSVILLE WD	WELL 9-1	N-08778	4/27/2016	HEXACHLOROBUTADIENE	0 UG/L
HICKSVILLE WD	WELL 9-1	N-08778	4/27/2016	P-XYLENE	0 UG/L
HICKSVILLE WD	WELL 9-1	N-08778	4/27/2016	STYRENE	0 UG/L
HICKSVILLE WD	WELL 9-1	N-08778	4/27/2016	TERT-BUTYLBENZENE	0 UG/L
HICKSVILLE WD	WELL 9-1	N-08778	4/27/2016	O-CHLOROTOLUENE	0 UG/L
HICKSVILLE WD	WELL 9-1	N-08778	4/27/2016	P-CHLOROTOLUENE	0 UG/L
HICKSVILLE WD	WELL 9-1	N-08778	4/27/2016	1,3,5-TRIMETHYLBENZENE	0 UG/L
HICKSVILLE WD	WELL 9-1	N-08778	4/27/2016	P-DICHLOROENZENE	0 UG/L
HICKSVILLE WD	WELL 9-1	N-08778	4/27/2016	CHLOROETHANE	0 UG/L
HICKSVILLE WD	WELL 9-1	N-08778	4/27/2016	BROMOCHLOROMETHANE	0 UG/L
HICKSVILLE WD	WELL 9-1	N-08778	4/27/2016	M-DICHLOROENZENE	0 UG/L
HICKSVILLE WD	WELL 9-1	N-08778	4/27/2016	1,2,3-TRICHLOROENZENE	0 UG/L
HICKSVILLE WD	WELL 9-1	N-08778	4/27/2016	1,2,4-TRIMETHYLBENZENE	0 UG/L
HICKSVILLE WD	WELL 9-1	N-08778	4/27/2016	2,2-DICHLOROPROPANE	0 UG/L
HICKSVILLE WD	WELL 9-1	N-08778	4/27/2016	TETRACHLOROETHYLENE	0 UG/L
HICKSVILLE WD	WELL 9-1	N-08778	4/27/2016	BROMOMETHANE	0 UG/L
HICKSVILLE WD	WELL 9-1	N-08778	4/27/2016	1,1-DICHLOROETHANE	1.58 UG/L
HICKSVILLE WD	WELL 9-1	N-08778	4/27/2016	TRICHLOROFLUOROMETHANE	0 UG/L
HICKSVILLE WD	WELL 9-1	N-08778	4/27/2016	TRANS-1,3-DICHLOROPROPENE	0 UG/L
HICKSVILLE WD	WELL 9-1	N-08778	4/27/2016	N-BUTYLBENZENE	0 UG/L
HICKSVILLE WD	WELL 9-1	N-08778	4/27/2016	DICHLOROMETHANE	0 UG/L
HICKSVILLE WD	WELL 9-1	N-08778	4/27/2016	P-ISOPROPYLTOLUENE	0 UG/L
HICKSVILLE WD	WELL 9-1	N-08778	4/27/2016	CIS-1,3-DICHLOROPROPENE	0 UG/L
HICKSVILLE WD	WELL 9-1	N-08778	4/27/2016	DICHLORODIFLUOROMETHANE	0 UG/L

**TETRA TECH GROUNDWATER SAMPLING
NAVY 1-25-2019 FOIL- VOCS and FREONS**

HICKSVILLE WD	WELL 9-1	N-08778	4/27/2016	METHYL TERT-BUTYL ETHER	0	UG/L
HICKSVILLE WD	WELL 9-1	N-08778	4/27/2016	O-XYLENE	0	UG/L
HICKSVILLE WD	WELL 9-1	N-08778	4/27/2016	N-PROPYLBENZENE	0	UG/L
HICKSVILLE WD	WELL 9-1	N-08778	4/27/2016	O-DICHLOROBENZENE	0	UG/L
HICKSVILLE WD	WELL 9-1	N-08778	4/27/2016	1,1,2-TRICHLOROETHANE	0	UG/L
HICKSVILLE WD	WELL 9-1	N-08778	4/27/2016	1,3-DICHLOROPROPANE	0	UG/L
HICKSVILLE WD	WELL 9-1	N-08778	4/27/2016	VINYL CHLORIDE	0	UG/L
HICKSVILLE WD	WELL 9-1	N-08778	4/27/2016	M-XYLENE	0	UG/L
HICKSVILLE WD	WELL 9-1	N-08778	4/27/2016	ISOPROPYLBENZENE	0	UG/L
HICKSVILLE WD	WELL 9-1	N-08778	4/27/2016	BROMOBENZENE	0	UG/L
HICKSVILLE WD	WELL 9-1	N-08778	4/27/2016	ETHYLBENZENE	0	UG/L
HICKSVILLE WD	WELL 9-1	N-08778	4/27/2016	TOLUENE	0	UG/L
HICKSVILLE WD	WELL 9-1	N-08778	4/27/2016	BENZENE	0	UG/L
HICKSVILLE WD	WELL 9-1	N-08778	4/27/2016	DIBROMOMETHANE	0	UG/L
HICKSVILLE WD	WELL 9-1	N-08778	4/27/2016	1,1,2,2-TETRACHLOROETHANE	0	UG/L
HICKSVILLE WD	WELL 9-1	N-08778	4/27/2016	1,2,4-TRICHLOROBENZENE	0	UG/L
HICKSVILLE WD	WELL 9-1	N-08778	4/27/2016	1,1,1,2-TETRACHLOROETHANE	0	UG/L
HICKSVILLE WD	WELL 9-1	N-08778	4/27/2016	1,2,3-TRICHLOROPROPANE	0	UG/L
HICKSVILLE WD	WELL 9-1	N-08778	4/27/2016	TRICHLOROETHYLENE	0	UG/L
HICKSVILLE WD	WELL 9-1	N-08778	4/27/2016	1,2-DICHLOROPROPANE	0	UG/L
HICKSVILLE WD	WELL 9-1	N-08778	4/27/2016	CARBON TETRACHLORIDE	0	UG/L
HICKSVILLE WD	WELL 9-1	N-08778	4/27/2016	1,1,1-TRICHLOROETHANE	0	UG/L
HICKSVILLE WD	WELL 9-1	N-08778	4/27/2016	1,2-DICHLOROETHANE	0	UG/L
HICKSVILLE WD	WELL 9-1	N-08778	4/27/2016	TRANS-1,2-DICHLOROETHYLENE	0	UG/L
HICKSVILLE WD	WELL 9-1	N-08778	4/27/2016	1,1-DICHLOROPROPENE	0	UG/L
HICKSVILLE WD	WELL 9-1	N-08778	4/27/2016	CHLOROMETHANE	0	UG/L
HICKSVILLE WD	WELL 9-1	N-08778	4/27/2016	CIS-1,2-DICHLOROETHYLENE	0	UG/L
HICKSVILLE WD	WELL 9-1	N-08778	4/27/2016	CHLOROBENZENE	0	UG/L
HICKSVILLE WD	WELL 9-1	N-08778	2/23/2016	1,3,5-TRIMETHYLBENZENE	0	UG/L
HICKSVILLE WD	WELL 9-1	N-08778	2/23/2016	CARBON TETRACHLORIDE	0	UG/L
HICKSVILLE WD	WELL 9-1	N-08778	2/23/2016	N-BUTYLBENZENE	0	UG/L
HICKSVILLE WD	WELL 9-1	N-08778	2/23/2016	BROMOCHLOROMETHANE	0	UG/L
HICKSVILLE WD	WELL 9-1	N-08778	2/23/2016	1,1,1,2-TETRACHLOROETHANE	0	UG/L
HICKSVILLE WD	WELL 9-1	N-08778	2/23/2016	1,2-DICHLOROPROPANE	0	UG/L
HICKSVILLE WD	WELL 9-1	N-08778	2/23/2016	O-XYLENE	0	UG/L
HICKSVILLE WD	WELL 9-1	N-08778	2/23/2016	STYRENE	0	UG/L
HICKSVILLE WD	WELL 9-1	N-08778	2/23/2016	TERT-BUTYLBENZENE	0	UG/L
HICKSVILLE WD	WELL 9-1	N-08778	2/23/2016	ETHYLBENZENE	0	UG/L
HICKSVILLE WD	WELL 9-1	N-08778	2/23/2016	N-PROPYLBENZENE	0	UG/L
HICKSVILLE WD	WELL 9-1	N-08778	2/23/2016	1,1,2,2-TETRACHLOROETHANE	0	UG/L
HICKSVILLE WD	WELL 9-1	N-08778	2/23/2016	TETRACHLOROETHYLENE	0	UG/L
HICKSVILLE WD	WELL 9-1	N-08778	2/23/2016	TOLUENE	0	UG/L
HICKSVILLE WD	WELL 9-1	N-08778	2/23/2016	M-XYLENE	0	UG/L
HICKSVILLE WD	WELL 9-1	N-08778	2/23/2016	1,2-DICHLOROETHANE	0	UG/L
HICKSVILLE WD	WELL 9-1	N-08778	2/23/2016	VINYL CHLORIDE	0	UG/L
HICKSVILLE WD	WELL 9-1	N-08778	2/23/2016	BROMOBENZENE	0	UG/L
HICKSVILLE WD	WELL 9-1	N-08778	2/23/2016	ISOPROPYLBENZENE	0	UG/L
HICKSVILLE WD	WELL 9-1	N-08778	2/23/2016	O-DICHLOROBENZENE	0	UG/L
HICKSVILLE WD	WELL 9-1	N-08778	2/23/2016	P-DICHLOROBENZENE	0	UG/L
HICKSVILLE WD	WELL 9-1	N-08778	2/23/2016	1,1,1-TRICHLOROETHANE	0	UG/L
HICKSVILLE WD	WELL 9-1	N-08778	2/23/2016	1,1-DICHLOROETHYLENE	0	UG/L
HICKSVILLE WD	WELL 9-1	N-08778	2/23/2016	1,1-DICHLOROETHANE	1.3	UG/L
HICKSVILLE WD	WELL 9-1	N-08778	2/23/2016	1,1,2-TRICHLOROETHANE	0	UG/L
HICKSVILLE WD	WELL 9-1	N-08778	2/23/2016	TRANS-1,2-DICHLOROETHYLENE	0	UG/L
HICKSVILLE WD	WELL 9-1	N-08778	2/23/2016	DICHLORODIFLUOROMETHANE	0	UG/L
HICKSVILLE WD	WELL 9-1	N-08778	2/23/2016	TRICHLOROETHYLENE	0	UG/L
HICKSVILLE WD	WELL 9-1	N-08778	2/23/2016	DIBROMOMETHANE	0	UG/L
HICKSVILLE WD	WELL 9-1	N-08778	2/23/2016	BROMOMETHANE	0	UG/L
HICKSVILLE WD	WELL 9-1	N-08778	2/23/2016	1,2,4-TRIMETHYLBENZENE	0	UG/L
HICKSVILLE WD	WELL 9-1	N-08778	2/23/2016	2,2-DICHLOROPROPANE	0	UG/L
HICKSVILLE WD	WELL 9-1	N-08778	2/23/2016	1,2,3-TRICHLOROPROPANE	0	UG/L
HICKSVILLE WD	WELL 9-1	N-08778	2/23/2016	SEC-BUTYLBENZENE	0	UG/L
HICKSVILLE WD	WELL 9-1	N-08778	2/23/2016	1,1-DICHLOROPROPENE	0	UG/L
HICKSVILLE WD	WELL 9-1	N-08778	2/23/2016	TRICHLOROFLUOROMETHANE	0	UG/L

**TETRA TECH GROUNDWATER SAMPLING
NAVY 1-25-2019 FOIL- VOCS and FREONS**

HICKSVILLE WD	WELL 9-1	N-08778	2/23/2016	CIS-1,2-DICHLOROETHYLENE	0 UG/L
HICKSVILLE WD	WELL 9-1	N-08778	2/23/2016	1,2,4-TRICHLOROBENZENE	0 UG/L
HICKSVILLE WD	WELL 9-1	N-08778	2/23/2016	METHYL TERT-BUTYL ETHER	0 UG/L
HICKSVILLE WD	WELL 9-1	N-08778	2/23/2016	HEXACHLOROBUTADIENE	0 UG/L
HICKSVILLE WD	WELL 9-1	N-08778	2/23/2016	CIS-1,3-DICHLOROPROPENE	0 UG/L
HICKSVILLE WD	WELL 9-1	N-08778	2/23/2016	P-CHLOROTOLUENE	0 UG/L
HICKSVILLE WD	WELL 9-1	N-08778	2/23/2016	1,3-DICHLOROPROPANE	0 UG/L
HICKSVILLE WD	WELL 9-1	N-08778	2/23/2016	TRANS-1,3-DICHLOROPROPENE	0 UG/L
HICKSVILLE WD	WELL 9-1	N-08778	2/23/2016	O-CHLOROTOLUENE	0 UG/L
HICKSVILLE WD	WELL 9-1	N-08778	2/23/2016	P-XYLENE	0 UG/L
HICKSVILLE WD	WELL 9-1	N-08778	2/23/2016	M-DICHLOROBENZENE	0 UG/L
HICKSVILLE WD	WELL 9-1	N-08778	2/23/2016	CHLOROBENZENE	0 UG/L
HICKSVILLE WD	WELL 9-1	N-08778	2/23/2016	1,2,3-TRICHLOROBENZENE	0 UG/L
HICKSVILLE WD	WELL 9-1	N-08778	2/23/2016	BENZENE	0 UG/L
HICKSVILLE WD	WELL 9-1	N-08778	2/23/2016	P-ISOPROPYLTOLUENE	0 UG/L
HICKSVILLE WD	WELL 9-1	N-08778	2/23/2016	CHLOROMETHANE	0 UG/L
HICKSVILLE WD	WELL 9-1	N-08778	2/23/2016	CHLOROETHANE	0 UG/L
HICKSVILLE WD	WELL 9-1	N-08778	2/23/2016	DICHLOROMETHANE	0 UG/L
HICKSVILLE WD	WELL 9-1	N-08778	2/8/2016	TRICHLOROETHYLENE	0 UG/L
HICKSVILLE WD	WELL 9-1	N-08778	2/8/2016	1,1-DICHLOROETHANE	1.2 UG/L
HICKSVILLE WD	WELL 9-1	N-08778	2/8/2016	1,1-DICHLOROETHYLENE	0 UG/L
HICKSVILLE WD	WELL 9-1	N-08778	2/8/2016	1,1,1,2-TETRACHLOROETHANE	0 UG/L
HICKSVILLE WD	WELL 9-1	N-08778	2/8/2016	1,1,2-TRICHLOROETHANE	0 UG/L
HICKSVILLE WD	WELL 9-1	N-08778	2/8/2016	1,2-DICHLOROPROPANE	0 UG/L
HICKSVILLE WD	WELL 9-1	N-08778	2/8/2016	CARBON TETRACHLORIDE	0 UG/L
HICKSVILLE WD	WELL 9-1	N-08778	2/8/2016	ISOPROPYLBENZENE	0 UG/L
HICKSVILLE WD	WELL 9-1	N-08778	2/8/2016	ETHYLBENZENE	0 UG/L
HICKSVILLE WD	WELL 9-1	N-08778	2/8/2016	P-XYLENE	0 UG/L
HICKSVILLE WD	WELL 9-1	N-08778	2/8/2016	1,1-DICHLOROPROPENE	0 UG/L
HICKSVILLE WD	WELL 9-1	N-08778	2/8/2016	TRICHLOROFLUOROMETHANE	0 UG/L
HICKSVILLE WD	WELL 9-1	N-08778	2/8/2016	TRANS-1,2-DICHLOROETHYLENE	0 UG/L
HICKSVILLE WD	WELL 9-1	N-08778	2/8/2016	1,2-DICHLOROETHANE	0 UG/L
HICKSVILLE WD	WELL 9-1	N-08778	2/8/2016	BROMOBENZENE	0 UG/L
HICKSVILLE WD	WELL 9-1	N-08778	2/8/2016	N-PROPYLBENZENE	0 UG/L
HICKSVILLE WD	WELL 9-1	N-08778	2/8/2016	O-XYLENE	0 UG/L
HICKSVILLE WD	WELL 9-1	N-08778	2/8/2016	STYRENE	0 UG/L
HICKSVILLE WD	WELL 9-1	N-08778	2/8/2016	M-XYLENE	0 UG/L
HICKSVILLE WD	WELL 9-1	N-08778	2/8/2016	TOLUENE	0 UG/L
HICKSVILLE WD	WELL 9-1	N-08778	2/8/2016	BENZENE	0 UG/L
HICKSVILLE WD	WELL 9-1	N-08778	2/8/2016	CHLOROBENZENE	0 UG/L
HICKSVILLE WD	WELL 9-1	N-08778	2/8/2016	VINYL CHLORIDE	0 UG/L
HICKSVILLE WD	WELL 9-1	N-08778	2/8/2016	TETRACHLOROETHYLENE	0 UG/L
HICKSVILLE WD	WELL 9-1	N-08778	2/8/2016	DICHLOROMETHANE	0 UG/L
HICKSVILLE WD	WELL 9-1	N-08778	2/8/2016	1,1,2,2-TETRACHLOROETHANE	0 UG/L
HICKSVILLE WD	WELL 9-1	N-08778	2/8/2016	P-DICHLOROBENZENE	0 UG/L
HICKSVILLE WD	WELL 9-1	N-08778	2/8/2016	1,3,5-TRIMETHYLBENZENE	0 UG/L
HICKSVILLE WD	WELL 9-1	N-08778	2/8/2016	1,1,1-TRICHLOROETHANE	0 UG/L
HICKSVILLE WD	WELL 9-1	N-08778	2/8/2016	2,2-DICHLOROPROPANE	0 UG/L
HICKSVILLE WD	WELL 9-1	N-08778	2/8/2016	1,2,4-TRIMETHYLBENZENE	0 UG/L
HICKSVILLE WD	WELL 9-1	N-08778	2/8/2016	N-BUTYLBENZENE	0 UG/L
HICKSVILLE WD	WELL 9-1	N-08778	2/8/2016	SEC-BUTYLBENZENE	0 UG/L
HICKSVILLE WD	WELL 9-1	N-08778	2/8/2016	BROMOCHLOROMETHANE	0 UG/L
HICKSVILLE WD	WELL 9-1	N-08778	2/8/2016	1,2,3-TRICHLOROPROPANE	0 UG/L
HICKSVILLE WD	WELL 9-1	N-08778	2/8/2016	O-DICHLOROBENZENE	0 UG/L
HICKSVILLE WD	WELL 9-1	N-08778	2/8/2016	1,2,4-TRICHLOROBENZENE	0 UG/L
HICKSVILLE WD	WELL 9-1	N-08778	2/8/2016	M-DICHLOROBENZENE	0 UG/L
HICKSVILLE WD	WELL 9-1	N-08778	2/8/2016	CIS-1,3-DICHLOROPROPENE	0 UG/L
HICKSVILLE WD	WELL 9-1	N-08778	2/8/2016	TERT-BUTYLBENZENE	0 UG/L
HICKSVILLE WD	WELL 9-1	N-08778	2/8/2016	CIS-1,2-DICHLOROETHYLENE	0 UG/L
HICKSVILLE WD	WELL 9-1	N-08778	2/8/2016	P-ISOPROPYLTOLUENE	0 UG/L
HICKSVILLE WD	WELL 9-1	N-08778	2/8/2016	CHLOROMETHANE	0 UG/L
HICKSVILLE WD	WELL 9-1	N-08778	2/8/2016	DICHLORODIFLUOROMETHANE	0 UG/L
HICKSVILLE WD	WELL 9-1	N-08778	2/8/2016	BROMOMETHANE	0 UG/L
HICKSVILLE WD	WELL 9-1	N-08778	2/8/2016	CHLOROETHANE	0 UG/L

**TETRA TECH GROUNDWATER SAMPLING
NAVY 1-25-2019 FOIL- VOCS and FREONS**

HICKSVILLE WD	WELL 9-1	N-08778	2/8/2016	DIBROMOMETHANE	0 UG/L
HICKSVILLE WD	WELL 9-1	N-08778	2/8/2016	TRANS-1,3-DICHLOROPROPENE	0 UG/L
HICKSVILLE WD	WELL 9-1	N-08778	2/8/2016	1,3-DICHLOROPROPANE	0 UG/L
HICKSVILLE WD	WELL 9-1	N-08778	2/8/2016	HEXACHLOROBUTADIENE	0 UG/L
HICKSVILLE WD	WELL 9-1	N-08778	2/8/2016	METHYL TERT-BUTYL ETHER	0 UG/L
HICKSVILLE WD	WELL 9-1	N-08778	2/8/2016	O-CHLOROTOLUENE	0 UG/L
HICKSVILLE WD	WELL 9-1	N-08778	2/8/2016	P-CHLOROTOLUENE	0 UG/L
HICKSVILLE WD	WELL 9-1	N-08778	2/8/2016	1,2,3-TRICHLOROBENZENE	0 UG/L
HICKSVILLE WD	WELL 9-1	N-08778	1/25/2016	DICHLOROMETHANE	0 UG/L
HICKSVILLE WD	WELL 9-1	N-08778	1/25/2016	O-XYLENE	0 UG/L
HICKSVILLE WD	WELL 9-1	N-08778	1/25/2016	TRICHLOROETHYLENE	0 UG/L
HICKSVILLE WD	WELL 9-1	N-08778	1/25/2016	1,1,2-TRICHLOROETHANE	0 UG/L
HICKSVILLE WD	WELL 9-1	N-08778	1/25/2016	1,1,1,2-TETRACHLOROETHANE	0 UG/L
HICKSVILLE WD	WELL 9-1	N-08778	1/25/2016	TETRACHLOROETHYLENE	0 UG/L
HICKSVILLE WD	WELL 9-1	N-08778	1/25/2016	1,1,2,2-TETRACHLOROETHANE	0 UG/L
HICKSVILLE WD	WELL 9-1	N-08778	1/25/2016	1,2-DICHLOROPROPANE	0 UG/L
HICKSVILLE WD	WELL 9-1	N-08778	1/25/2016	P-DICHLOROBENZENE	0 UG/L
HICKSVILLE WD	WELL 9-1	N-08778	1/25/2016	1,3,5-TRIMETHYLBENZENE	0 UG/L
HICKSVILLE WD	WELL 9-1	N-08778	1/25/2016	TERT-BUTYLBENZENE	0 UG/L
HICKSVILLE WD	WELL 9-1	N-08778	1/25/2016	SEC-BUTYLBENZENE	0 UG/L
HICKSVILLE WD	WELL 9-1	N-08778	1/25/2016	CHLOROBENZENE	0 UG/L
HICKSVILLE WD	WELL 9-1	N-08778	1/25/2016	P-XYLENE	0 UG/L
HICKSVILLE WD	WELL 9-1	N-08778	1/25/2016	CARBON TETRACHLORIDE	0 UG/L
HICKSVILLE WD	WELL 9-1	N-08778	1/25/2016	O-CHLOROTOLUENE	0 UG/L
HICKSVILLE WD	WELL 9-1	N-08778	1/25/2016	P-CHLOROTOLUENE	0 UG/L
HICKSVILLE WD	WELL 9-1	N-08778	1/25/2016	1,3-DICHLOROPROPANE	0 UG/L
HICKSVILLE WD	WELL 9-1	N-08778	1/25/2016	O-DICHLOROBENZENE	0 UG/L
HICKSVILLE WD	WELL 9-1	N-08778	1/25/2016	1,2,3-TRICHLOROPROPANE	0 UG/L
HICKSVILLE WD	WELL 9-1	N-08778	1/25/2016	VINYL CHLORIDE	0 UG/L
HICKSVILLE WD	WELL 9-1	N-08778	1/25/2016	1,1-DICHLOROETHYLENE	0 UG/L
HICKSVILLE WD	WELL 9-1	N-08778	1/25/2016	1,1-DICHLOROETHANE	0 UG/L
HICKSVILLE WD	WELL 9-1	N-08778	1/25/2016	TRANS-1,2-DICHLOROETHYLENE	0 UG/L
HICKSVILLE WD	WELL 9-1	N-08778	1/25/2016	1,1-DICHLOROPROPENE	0 UG/L
HICKSVILLE WD	WELL 9-1	N-08778	1/25/2016	STYRENE	0 UG/L
HICKSVILLE WD	WELL 9-1	N-08778	1/25/2016	BROMOCHLOROMETHANE	0 UG/L
HICKSVILLE WD	WELL 9-1	N-08778	1/25/2016	CHLOROMETHANE	0 UG/L
HICKSVILLE WD	WELL 9-1	N-08778	1/25/2016	HEXACHLOROBUTADIENE	0 UG/L
HICKSVILLE WD	WELL 9-1	N-08778	1/25/2016	P-ISOPROPYLTOLUENE	0 UG/L
HICKSVILLE WD	WELL 9-1	N-08778	1/25/2016	TOLUENE	0 UG/L
HICKSVILLE WD	WELL 9-1	N-08778	1/25/2016	CHLOROETHANE	0 UG/L
HICKSVILLE WD	WELL 9-1	N-08778	1/25/2016	TRICHLOROFLUOROMETHANE	0 UG/L
HICKSVILLE WD	WELL 9-1	N-08778	1/25/2016	BROMOMETHANE	0 UG/L
HICKSVILLE WD	WELL 9-1	N-08778	1/25/2016	BENZENE	0 UG/L
HICKSVILLE WD	WELL 9-1	N-08778	1/25/2016	DICHLORODIFLUOROMETHANE	0 UG/L
HICKSVILLE WD	WELL 9-1	N-08778	1/25/2016	ISOPROPYLBENZENE	0 UG/L
HICKSVILLE WD	WELL 9-1	N-08778	1/25/2016	ETHYLBENZENE	0 UG/L
HICKSVILLE WD	WELL 9-1	N-08778	1/25/2016	BROMOBENZENE	0 UG/L
HICKSVILLE WD	WELL 9-1	N-08778	1/25/2016	2,2-DICHLOROPROPANE	0 UG/L
HICKSVILLE WD	WELL 9-1	N-08778	1/25/2016	TRANS-1,3-DICHLOROPROPENE	0 UG/L
HICKSVILLE WD	WELL 9-1	N-08778	1/25/2016	M-DICHLOROBENZENE	0 UG/L
HICKSVILLE WD	WELL 9-1	N-08778	1/25/2016	M-XYLENE	0 UG/L
HICKSVILLE WD	WELL 9-1	N-08778	1/25/2016	N-PROPYLBENZENE	0 UG/L
HICKSVILLE WD	WELL 9-1	N-08778	1/25/2016	1,2,3-TRICHLOROBENZENE	0 UG/L
HICKSVILLE WD	WELL 9-1	N-08778	1/25/2016	1,2-DICHLOROETHANE	0 UG/L
HICKSVILLE WD	WELL 9-1	N-08778	1/25/2016	DIBROMOMETHANE	0 UG/L
HICKSVILLE WD	WELL 9-1	N-08778	1/25/2016	N-BUTYLBENZENE	0 UG/L
HICKSVILLE WD	WELL 9-1	N-08778	1/25/2016	1,2,4-TRIMETHYLBENZENE	0 UG/L
HICKSVILLE WD	WELL 9-1	N-08778	1/25/2016	METHYL TERT-BUTYL ETHER	0 UG/L
HICKSVILLE WD	WELL 9-1	N-08778	1/25/2016	1,2,4-TRICHLOROBENZENE	0 UG/L
HICKSVILLE WD	WELL 9-1	N-08778	1/25/2016	CIS-1,2-DICHLOROETHYLENE	0 UG/L
HICKSVILLE WD	WELL 9-1	N-08778	1/25/2016	1,1,1-TRICHLOROETHANE	0 UG/L
HICKSVILLE WD	WELL 9-1	N-08778	1/25/2016	CIS-1,3-DICHLOROPROPENE	0 UG/L
HICKSVILLE WD	WELL 9-1	N-08778	12/17/2015	M-XYLENE	0 UG/L
HICKSVILLE WD	WELL 9-1	N-08778	12/17/2015	1,1,2-TRICHLOROETHANE	0 UG/L

**TETRA TECH GROUNDWATER SAMPLING
NAVY 1-25-2019 FOIL- VOCS and FREONS**

HICKSVILLE WD	WELL 9-1	N-08778	12/17/2015	2,2-DICHLOROPROPANE	0 UG/L
HICKSVILLE WD	WELL 9-1	N-08778	12/17/2015	VINYL CHLORIDE	0 UG/L
HICKSVILLE WD	WELL 9-1	N-08778	12/17/2015	1,1-DICHLOROETHYLENE	0 UG/L
HICKSVILLE WD	WELL 9-1	N-08778	12/17/2015	1,1-DICHLOROETHANE	1.15 UG/L
HICKSVILLE WD	WELL 9-1	N-08778	12/17/2015	TRANS-1,2-DICHLOROETHYLENE	0 UG/L
HICKSVILLE WD	WELL 9-1	N-08778	12/17/2015	1,2-DICHLOROETHANE	0 UG/L
HICKSVILLE WD	WELL 9-1	N-08778	12/17/2015	1,1,1-TRICHLOROETHANE	0 UG/L
HICKSVILLE WD	WELL 9-1	N-08778	12/17/2015	CARBON TETRACHLORIDE	0 UG/L
HICKSVILLE WD	WELL 9-1	N-08778	12/17/2015	1,2-DICHLOROPROPANE	0 UG/L
HICKSVILLE WD	WELL 9-1	N-08778	12/17/2015	BROMOCHLOROMETHANE	0 UG/L
HICKSVILLE WD	WELL 9-1	N-08778	12/17/2015	N-PROPYLBENZENE	0 UG/L
HICKSVILLE WD	WELL 9-1	N-08778	12/17/2015	HEXACHLOROBUTADIENE	0 UG/L
HICKSVILLE WD	WELL 9-1	N-08778	12/17/2015	P-CHLOROTOLUENE	0 UG/L
HICKSVILLE WD	WELL 9-1	N-08778	12/17/2015	P-ISOPROPYLTOLUENE	0 UG/L
HICKSVILLE WD	WELL 9-1	N-08778	12/17/2015	CHLOROMETHANE	0 UG/L
HICKSVILLE WD	WELL 9-1	N-08778	12/17/2015	DICHLORODIFLUOROMETHANE	0 UG/L
HICKSVILLE WD	WELL 9-1	N-08778	12/17/2015	BROMOMETHANE	0 UG/L
HICKSVILLE WD	WELL 9-1	N-08778	12/17/2015	CHLOROETHANE	0 UG/L
HICKSVILLE WD	WELL 9-1	N-08778	12/17/2015	TRICHLOROFLUOROMETHANE	0 UG/L
HICKSVILLE WD	WELL 9-1	N-08778	12/17/2015	CIS-1,3-DICHLOROPROPENE	0 UG/L
HICKSVILLE WD	WELL 9-1	N-08778	12/17/2015	METHYL TERT-BUTYL ETHER	0 UG/L
HICKSVILLE WD	WELL 9-1	N-08778	12/17/2015	1,2,4-TRICHLOROBENZENE	0 UG/L
HICKSVILLE WD	WELL 9-1	N-08778	12/17/2015	STYRENE	0 UG/L
HICKSVILLE WD	WELL 9-1	N-08778	12/17/2015	M-DICHLOROBENZENE	0 UG/L
HICKSVILLE WD	WELL 9-1	N-08778	12/17/2015	CIS-1,2-DICHLOROETHYLENE	0 UG/L
HICKSVILLE WD	WELL 9-1	N-08778	12/17/2015	ISOPROPYLBENZENE	0 UG/L
HICKSVILLE WD	WELL 9-1	N-08778	12/17/2015	TRICHLOROETHYLENE	0 UG/L
HICKSVILLE WD	WELL 9-1	N-08778	12/17/2015	BROMOBENZENE	0 UG/L
HICKSVILLE WD	WELL 9-1	N-08778	12/17/2015	TOLUENE	0 UG/L
HICKSVILLE WD	WELL 9-1	N-08778	12/17/2015	ETHYLBENZENE	0 UG/L
HICKSVILLE WD	WELL 9-1	N-08778	12/17/2015	BENZENE	0 UG/L
HICKSVILLE WD	WELL 9-1	N-08778	12/17/2015	DIBROMOMETHANE	0 UG/L
HICKSVILLE WD	WELL 9-1	N-08778	12/17/2015	1,1-DICHLOROPROPENE	0 UG/L
HICKSVILLE WD	WELL 9-1	N-08778	12/17/2015	1,3-DICHLOROPROPANE	0 UG/L
HICKSVILLE WD	WELL 9-1	N-08778	12/17/2015	1,2,3-TRICHLOROPROPANE	0 UG/L
HICKSVILLE WD	WELL 9-1	N-08778	12/17/2015	CHLOROBENZENE	0 UG/L
HICKSVILLE WD	WELL 9-1	N-08778	12/17/2015	O-DICHLOROBENZENE	0 UG/L
HICKSVILLE WD	WELL 9-1	N-08778	12/17/2015	TETRACHLOROETHYLENE	0 UG/L
HICKSVILLE WD	WELL 9-1	N-08778	12/17/2015	1,1,1,2-TETRACHLOROETHANE	0 UG/L
HICKSVILLE WD	WELL 9-1	N-08778	12/17/2015	P-DICHLOROBENZENE	0 UG/L
HICKSVILLE WD	WELL 9-1	N-08778	12/17/2015	SEC-BUTYLBENZENE	0 UG/L
HICKSVILLE WD	WELL 9-1	N-08778	12/17/2015	TERT-BUTYLBENZENE	0 UG/L
HICKSVILLE WD	WELL 9-1	N-08778	12/17/2015	1,3,5-TRIMETHYLBENZENE	0 UG/L
HICKSVILLE WD	WELL 9-1	N-08778	12/17/2015	N-BUTYLBENZENE	0 UG/L
HICKSVILLE WD	WELL 9-1	N-08778	12/17/2015	1,2,3-TRICHLOROBENZENE	0 UG/L
HICKSVILLE WD	WELL 9-1	N-08778	12/17/2015	1,2,4-TRIMETHYLBENZENE	0 UG/L
HICKSVILLE WD	WELL 9-1	N-08778	12/17/2015	P-XYLENE	0 UG/L
HICKSVILLE WD	WELL 9-1	N-08778	12/17/2015	DICHLOROMETHANE	0 UG/L
HICKSVILLE WD	WELL 9-1	N-08778	12/17/2015	O-CHLOROTOLUENE	0 UG/L
HICKSVILLE WD	WELL 9-1	N-08778	12/17/2015	O-XYLENE	0 UG/L
HICKSVILLE WD	WELL 9-1	N-08778	12/17/2015	1,1,2,2-TETRACHLOROETHANE	0 UG/L
HICKSVILLE WD	WELL 9-1	N-08778	12/17/2015	TRANS-1,3-DICHLOROPROPENE	0 UG/L
HICKSVILLE WD	WELL 9-1	N-08778	11/19/2015	CARBON TETRACHLORIDE	0 UG/L
HICKSVILLE WD	WELL 9-1	N-08778	11/19/2015	P-CHLOROTOLUENE	0 UG/L
HICKSVILLE WD	WELL 9-1	N-08778	11/19/2015	SEC-BUTYLBENZENE	0 UG/L
HICKSVILLE WD	WELL 9-1	N-08778	11/19/2015	1,1,1,2-TETRACHLOROETHANE	0 UG/L
HICKSVILLE WD	WELL 9-1	N-08778	11/19/2015	P-ISOPROPYLTOLUENE	0 UG/L
HICKSVILLE WD	WELL 9-1	N-08778	11/19/2015	CHLOROMETHANE	0 UG/L
HICKSVILLE WD	WELL 9-1	N-08778	11/19/2015	DICHLORODIFLUOROMETHANE	0 UG/L
HICKSVILLE WD	WELL 9-1	N-08778	11/19/2015	BROMOMETHANE	0 UG/L
HICKSVILLE WD	WELL 9-1	N-08778	11/19/2015	CHLOROETHANE	0 UG/L
HICKSVILLE WD	WELL 9-1	N-08778	11/19/2015	TRICHLOROFLUOROMETHANE	0 UG/L
HICKSVILLE WD	WELL 9-1	N-08778	11/19/2015	METHYL TERT-BUTYL ETHER	0 UG/L
HICKSVILLE WD	WELL 9-1	N-08778	11/19/2015	HEXACHLOROBUTADIENE	0 UG/L

**TETRA TECH GROUNDWATER SAMPLING
NAVY 1-25-2019 FOIL- VOCS and FREONS**

HICKSVILLE WD	WELL 9-1	N-08778	11/19/2015	1,1-DICHLOROETHANE	1.05	UG/L
HICKSVILLE WD	WELL 9-1	N-08778	11/19/2015	O-DICHLOROBENZENE	0	UG/L
HICKSVILLE WD	WELL 9-1	N-08778	11/19/2015	DIBROMOMETHANE	0	UG/L
HICKSVILLE WD	WELL 9-1	N-08778	11/19/2015	BROMOCHLOROMETHANE	0	UG/L
HICKSVILLE WD	WELL 9-1	N-08778	11/19/2015	1,3-DICHLOROPROPANE	0	UG/L
HICKSVILLE WD	WELL 9-1	N-08778	11/19/2015	1,2,3-TRICHLOROPROPANE	0	UG/L
HICKSVILLE WD	WELL 9-1	N-08778	11/19/2015	2,2-DICHLOROPROPANE	0	UG/L
HICKSVILLE WD	WELL 9-1	N-08778	11/19/2015	1,2,4-TRIMETHYLBENZENE	0	UG/L
HICKSVILLE WD	WELL 9-1	N-08778	11/19/2015	1,2,3-TRICHLOROBENZENE	0	UG/L
HICKSVILLE WD	WELL 9-1	N-08778	11/19/2015	N-BUTYLBENZENE	0	UG/L
HICKSVILLE WD	WELL 9-1	N-08778	11/19/2015	1,3,5-TRIMETHYLBENZENE	0	UG/L
HICKSVILLE WD	WELL 9-1	N-08778	11/19/2015	TERT-BUTYLBENZENE	0	UG/L
HICKSVILLE WD	WELL 9-1	N-08778	11/19/2015	CIS-1,2-DICHLOROETHYLENE	0	UG/L
HICKSVILLE WD	WELL 9-1	N-08778	11/19/2015	CIS-1,3-DICHLOROPROPENE	0	UG/L
HICKSVILLE WD	WELL 9-1	N-08778	11/19/2015	TRANS-1,2-DICHLOROETHYLENE	0	UG/L
HICKSVILLE WD	WELL 9-1	N-08778	11/19/2015	1,2,4-TRICHLOROBENZENE	0	UG/L
HICKSVILLE WD	WELL 9-1	N-08778	11/19/2015	STYRENE	0	UG/L
HICKSVILLE WD	WELL 9-1	N-08778	11/19/2015	TETRACHLOROETHYLENE	0	UG/L
HICKSVILLE WD	WELL 9-1	N-08778	11/19/2015	1,1,2-TRICHLOROETHANE	0	UG/L
HICKSVILLE WD	WELL 9-1	N-08778	11/19/2015	1,2-DICHLOROPROPANE	0	UG/L
HICKSVILLE WD	WELL 9-1	N-08778	11/19/2015	O-XYLENE	0	UG/L
HICKSVILLE WD	WELL 9-1	N-08778	11/19/2015	1,1,1-TRICHLOROETHANE	0	UG/L
HICKSVILLE WD	WELL 9-1	N-08778	11/19/2015	TRICHLOROETHYLENE	0	UG/L
HICKSVILLE WD	WELL 9-1	N-08778	11/19/2015	CHLOROBENZENE	0	UG/L
HICKSVILLE WD	WELL 9-1	N-08778	11/19/2015	BENZENE	0	UG/L
HICKSVILLE WD	WELL 9-1	N-08778	11/19/2015	TOLUENE	0	UG/L
HICKSVILLE WD	WELL 9-1	N-08778	11/19/2015	ETHYLBENZENE	0	UG/L
HICKSVILLE WD	WELL 9-1	N-08778	11/19/2015	1,1-DICHLOROPROPENE	0	UG/L
HICKSVILLE WD	WELL 9-1	N-08778	11/19/2015	ISOPROPYLBENZENE	0	UG/L
HICKSVILLE WD	WELL 9-1	N-08778	11/19/2015	1,1,2,2-TETRACHLOROETHANE	0	UG/L
HICKSVILLE WD	WELL 9-1	N-08778	11/19/2015	1,2-DICHLOROETHANE	0	UG/L
HICKSVILLE WD	WELL 9-1	N-08778	11/19/2015	N-PROPYLBENZENE	0	UG/L
HICKSVILLE WD	WELL 9-1	N-08778	11/19/2015	M-XYLENE	0	UG/L
HICKSVILLE WD	WELL 9-1	N-08778	11/19/2015	P-XYLENE	0	UG/L
HICKSVILLE WD	WELL 9-1	N-08778	11/19/2015	DICHLOROMETHANE	0	UG/L
HICKSVILLE WD	WELL 9-1	N-08778	11/19/2015	O-CHLOROTOLUENE	0	UG/L
HICKSVILLE WD	WELL 9-1	N-08778	11/19/2015	TRANS-1,3-DICHLOROPROPENE	0	UG/L
HICKSVILLE WD	WELL 9-1	N-08778	11/19/2015	1,1-DICHLOROETHYLENE	0	UG/L
HICKSVILLE WD	WELL 9-1	N-08778	11/19/2015	VINYL CHLORIDE	0	UG/L
HICKSVILLE WD	WELL 9-1	N-08778	11/19/2015	P-DICHLOROBENZENE	0	UG/L
HICKSVILLE WD	WELL 9-1	N-08778	11/19/2015	M-DICHLOROBENZENE	0	UG/L
HICKSVILLE WD	WELL 9-1	N-08778	11/19/2015	BROMOBENZENE	0	UG/L
HICKSVILLE WD	WELL 9-1	N-08778	10/22/2015	1,1-DICHLOROETHYLENE	0	UG/L
HICKSVILLE WD	WELL 9-1	N-08778	10/22/2015	METHYL TERT-BUTYL ETHER	0	UG/L
HICKSVILLE WD	WELL 9-1	N-08778	10/22/2015	BROMOBENZENE	0	UG/L
HICKSVILLE WD	WELL 9-1	N-08778	10/22/2015	ISOPROPYLBENZENE	0	UG/L
HICKSVILLE WD	WELL 9-1	N-08778	10/22/2015	O-XYLENE	0	UG/L
HICKSVILLE WD	WELL 9-1	N-08778	10/22/2015	STYRENE	0	UG/L
HICKSVILLE WD	WELL 9-1	N-08778	10/22/2015	M-XYLENE	0	UG/L
HICKSVILLE WD	WELL 9-1	N-08778	10/22/2015	CARBON TETRACHLORIDE	0	UG/L
HICKSVILLE WD	WELL 9-1	N-08778	10/22/2015	1,1,1,2-TETRACHLOROETHANE	0	UG/L
HICKSVILLE WD	WELL 9-1	N-08778	10/22/2015	TOLUENE	0	UG/L
HICKSVILLE WD	WELL 9-1	N-08778	10/22/2015	M-DICHLOROBENZENE	0	UG/L
HICKSVILLE WD	WELL 9-1	N-08778	10/22/2015	O-DICHLOROBENZENE	0	UG/L
HICKSVILLE WD	WELL 9-1	N-08778	10/22/2015	VINYL CHLORIDE	0	UG/L
HICKSVILLE WD	WELL 9-1	N-08778	10/22/2015	1,3-DICHLOROPROPANE	0	UG/L
HICKSVILLE WD	WELL 9-1	N-08778	10/22/2015	1,1-DICHLOROETHANE	1.05	UG/L
HICKSVILLE WD	WELL 9-1	N-08778	10/22/2015	TRANS-1,2-DICHLOROETHYLENE	0	UG/L
HICKSVILLE WD	WELL 9-1	N-08778	10/22/2015	1,2-DICHLOROPROPANE	0	UG/L
HICKSVILLE WD	WELL 9-1	N-08778	10/22/2015	TETRACHLOROETHYLENE	0	UG/L
HICKSVILLE WD	WELL 9-1	N-08778	10/22/2015	1,1,2,2-TETRACHLOROETHANE	0	UG/L
HICKSVILLE WD	WELL 9-1	N-08778	10/22/2015	CHLOROBENZENE	0	UG/L
HICKSVILLE WD	WELL 9-1	N-08778	10/22/2015	BENZENE	0	UG/L
HICKSVILLE WD	WELL 9-1	N-08778	10/22/2015	1,2-DICHLOROETHANE	0	UG/L

**TETRA TECH GROUNDWATER SAMPLING
NAVY 1-25-2019 FOIL- VOCS and FREONS**

HICKSVILLE WD	WELL 9-1	N-08778	10/22/2015	TRICHLOROETHYLENE	0	UG/L
HICKSVILLE WD	WELL 9-1	N-08778	10/22/2015	1,3,5-TRIMETHYLBENZENE	0	UG/L
HICKSVILLE WD	WELL 9-1	N-08778	10/22/2015	1,1-DICHLOROPROPENE	0	UG/L
HICKSVILLE WD	WELL 9-1	N-08778	10/22/2015	P-DICHLOROBENZENE	0	UG/L
HICKSVILLE WD	WELL 9-1	N-08778	10/22/2015	CIS-1,2-DICHLOROETHYLENE	0	UG/L
HICKSVILLE WD	WELL 9-1	N-08778	10/22/2015	1,1,1-TRICHLOROETHANE	0	UG/L
HICKSVILLE WD	WELL 9-1	N-08778	10/22/2015	HEXACHLOROBUTADIENE	0	UG/L
HICKSVILLE WD	WELL 9-1	N-08778	10/22/2015	CIS-1,3-DICHLOROPROPENE	0	UG/L
HICKSVILLE WD	WELL 9-1	N-08778	10/22/2015	TRANS-1,3-DICHLOROPROPENE	0	UG/L
HICKSVILLE WD	WELL 9-1	N-08778	10/22/2015	CHLOROETHANE	0	UG/L
HICKSVILLE WD	WELL 9-1	N-08778	10/22/2015	BROMOMETHANE	0	UG/L
HICKSVILLE WD	WELL 9-1	N-08778	10/22/2015	DICHLORODIFLUOROMETHANE	0	UG/L
HICKSVILLE WD	WELL 9-1	N-08778	10/22/2015	P-ISOPROPYLTOLUENE	0	UG/L
HICKSVILLE WD	WELL 9-1	N-08778	10/22/2015	DIBROMOMETHANE	0	UG/L
HICKSVILLE WD	WELL 9-1	N-08778	10/22/2015	CHLOROMETHANE	0	UG/L
HICKSVILLE WD	WELL 9-1	N-08778	10/22/2015	O-CHLOROTOLUENE	0	UG/L
HICKSVILLE WD	WELL 9-1	N-08778	10/22/2015	ETHYLBENZENE	0	UG/L
HICKSVILLE WD	WELL 9-1	N-08778	10/22/2015	P-CHLOROTOLUENE	0	UG/L
HICKSVILLE WD	WELL 9-1	N-08778	10/22/2015	N-PROPYLBENZENE	0	UG/L
HICKSVILLE WD	WELL 9-1	N-08778	10/22/2015	DICHLOROMETHANE	0	UG/L
HICKSVILLE WD	WELL 9-1	N-08778	10/22/2015	P-XYLENE	0	UG/L
HICKSVILLE WD	WELL 9-1	N-08778	10/22/2015	BROMOCHLOROMETHANE	0	UG/L
HICKSVILLE WD	WELL 9-1	N-08778	10/22/2015	TRICHLOROFLUOROMETHANE	0	UG/L
HICKSVILLE WD	WELL 9-1	N-08778	10/22/2015	SEC-BUTYLBENZENE	0	UG/L
HICKSVILLE WD	WELL 9-1	N-08778	10/22/2015	TERT-BUTYLBENZENE	0	UG/L
HICKSVILLE WD	WELL 9-1	N-08778	10/22/2015	N-BUTYLBENZENE	0	UG/L
HICKSVILLE WD	WELL 9-1	N-08778	10/22/2015	1,2,3-TRICHLOROBENZENE	0	UG/L
HICKSVILLE WD	WELL 9-1	N-08778	10/22/2015	1,2,4-TRIMETHYLBENZENE	0	UG/L
HICKSVILLE WD	WELL 9-1	N-08778	10/22/2015	2,2-DICHLOROPROPANE	0	UG/L
HICKSVILLE WD	WELL 9-1	N-08778	10/22/2015	1,2,3-TRICHLOROPROPANE	0	UG/L
HICKSVILLE WD	WELL 9-1	N-08778	10/22/2015	1,2,4-TRICHLOROBENZENE	0	UG/L
HICKSVILLE WD	WELL 9-1	N-08778	10/22/2015	1,1,2-TRICHLOROETHANE	0	UG/L
HICKSVILLE WD	WELL 9-1	N-08778	9/16/2015	CHLOROMETHANE	0	UG/L
HICKSVILLE WD	WELL 9-1	N-08778	9/16/2015	DICHLOROMETHANE	0	UG/L
HICKSVILLE WD	WELL 9-1	N-08778	9/16/2015	BROMOMETHANE	0	UG/L
HICKSVILLE WD	WELL 9-1	N-08778	9/16/2015	1,3,5-TRIMETHYLBENZENE	0	UG/L
HICKSVILLE WD	WELL 9-1	N-08778	9/16/2015	1,1-DICHLOROPROPENE	0	UG/L
HICKSVILLE WD	WELL 9-1	N-08778	9/16/2015	P-ISOPROPYLTOLUENE	0	UG/L
HICKSVILLE WD	WELL 9-1	N-08778	9/16/2015	DICHLORODIFLUOROMETHANE	0	UG/L
HICKSVILLE WD	WELL 9-1	N-08778	9/16/2015	CHLOROETHANE	0	UG/L
HICKSVILLE WD	WELL 9-1	N-08778	9/16/2015	TRICHLOROFLUOROMETHANE	0	UG/L
HICKSVILLE WD	WELL 9-1	N-08778	9/16/2015	TRANS-1,3-DICHLOROPROPENE	0	UG/L
HICKSVILLE WD	WELL 9-1	N-08778	9/16/2015	CIS-1,3-DICHLOROPROPENE	0	UG/L
HICKSVILLE WD	WELL 9-1	N-08778	9/16/2015	HEXACHLOROBUTADIENE	0	UG/L
HICKSVILLE WD	WELL 9-1	N-08778	9/16/2015	TERT-BUTYLBENZENE	0	UG/L
HICKSVILLE WD	WELL 9-1	N-08778	9/16/2015	1,2,3-TRICHLOROBENZENE	0	UG/L
HICKSVILLE WD	WELL 9-1	N-08778	9/16/2015	CIS-1,2-DICHLOROETHYLENE	0	UG/L
HICKSVILLE WD	WELL 9-1	N-08778	9/16/2015	METHYL TERT-BUTYL ETHER	0	UG/L
HICKSVILLE WD	WELL 9-1	N-08778	9/16/2015	N-BUTYLBENZENE	0	UG/L
HICKSVILLE WD	WELL 9-1	N-08778	9/16/2015	1,2,4-TRIMETHYLBENZENE	0	UG/L
HICKSVILLE WD	WELL 9-1	N-08778	9/16/2015	1,2,3-TRICHLOROPROPANE	0	UG/L
HICKSVILLE WD	WELL 9-1	N-08778	9/16/2015	1,3-DICHLOROPROPANE	0	UG/L
HICKSVILLE WD	WELL 9-1	N-08778	9/16/2015	DIBROMOMETHANE	0	UG/L
HICKSVILLE WD	WELL 9-1	N-08778	9/16/2015	1,2,4-TRICHLOROBENZENE	0	UG/L
HICKSVILLE WD	WELL 9-1	N-08778	9/16/2015	P-CHLOROTOLUENE	0	UG/L
HICKSVILLE WD	WELL 9-1	N-08778	9/16/2015	M-DICHLOROBENZENE	0	UG/L
HICKSVILLE WD	WELL 9-1	N-08778	9/16/2015	O-CHLOROTOLUENE	0	UG/L
HICKSVILLE WD	WELL 9-1	N-08778	9/16/2015	1,1-DICHLOROETHANE	1.27	UG/L
HICKSVILLE WD	WELL 9-1	N-08778	9/16/2015	2,2-DICHLOROPROPANE	0	UG/L
HICKSVILLE WD	WELL 9-1	N-08778	9/16/2015	1,1,2,2-TETRACHLOROETHANE	0	UG/L
HICKSVILLE WD	WELL 9-1	N-08778	9/16/2015	1,1,2-TRICHLOROETHANE	0	UG/L
HICKSVILLE WD	WELL 9-1	N-08778	9/16/2015	1,1,1,2-TETRACHLOROETHANE	0	UG/L
HICKSVILLE WD	WELL 9-1	N-08778	9/16/2015	TRICHLOROETHYLENE	0	UG/L
HICKSVILLE WD	WELL 9-1	N-08778	9/16/2015	1,2-DICHLOROPROPANE	0	UG/L

**TETRA TECH GROUNDWATER SAMPLING
NAVY 1-25-2019 FOIL- VOCS and FREONS**

HICKSVILLE WD	WELL 9-1	N-08778	9/16/2015	CARBON TETRACHLORIDE	0	UG/L
HICKSVILLE WD	WELL 9-1	N-08778	9/16/2015	1,1,1-TRICHLOROETHANE	0	UG/L
HICKSVILLE WD	WELL 9-1	N-08778	9/16/2015	TETRACHLOROETHYLENE	0	UG/L
HICKSVILLE WD	WELL 9-1	N-08778	9/16/2015	TRANS-1,2-DICHLOROETHYLENE	0	UG/L
HICKSVILLE WD	WELL 9-1	N-08778	9/16/2015	BROMOBENZENE	0	UG/L
HICKSVILLE WD	WELL 9-1	N-08778	9/16/2015	P-XYLENE	0	UG/L
HICKSVILLE WD	WELL 9-1	N-08778	9/16/2015	BROMOCHLOROMETHANE	0	UG/L
HICKSVILLE WD	WELL 9-1	N-08778	9/16/2015	TOLUENE	0	UG/L
HICKSVILLE WD	WELL 9-1	N-08778	9/16/2015	1,2-DICHLOROETHANE	0	UG/L
HICKSVILLE WD	WELL 9-1	N-08778	9/16/2015	O-DICHLOROBENZENE	0	UG/L
HICKSVILLE WD	WELL 9-1	N-08778	9/16/2015	CHLOROBENZENE	0	UG/L
HICKSVILLE WD	WELL 9-1	N-08778	9/16/2015	BENZENE	0	UG/L
HICKSVILLE WD	WELL 9-1	N-08778	9/16/2015	ETHYLBENZENE	0	UG/L
HICKSVILLE WD	WELL 9-1	N-08778	9/16/2015	P-DICHLOROBENZENE	0	UG/L
HICKSVILLE WD	WELL 9-1	N-08778	9/16/2015	ISOPROPYLBENZENE	0	UG/L
HICKSVILLE WD	WELL 9-1	N-08778	9/16/2015	VINYL CHLORIDE	0	UG/L
HICKSVILLE WD	WELL 9-1	N-08778	9/16/2015	1,1-DICHLOROETHYLENE	0	UG/L
HICKSVILLE WD	WELL 9-1	N-08778	9/16/2015	M-XYLENE	0	UG/L
HICKSVILLE WD	WELL 9-1	N-08778	9/16/2015	STYRENE	0	UG/L
HICKSVILLE WD	WELL 9-1	N-08778	9/16/2015	O-XYLENE	0	UG/L
HICKSVILLE WD	WELL 9-1	N-08778	9/16/2015	N-PROPYLBENZENE	0	UG/L
HICKSVILLE WD	WELL 9-1	N-08778	9/16/2015	SEC-BUTYLBENZENE	0	UG/L
HICKSVILLE WD	WELL 9-1	N-08778	3/31/2015	1,1-DICHLOROETHYLENE	0	UG/L
HICKSVILLE WD	WELL 9-1	N-08778	3/31/2015	METHYL TERT-BUTYL ETHER	0	UG/L
HICKSVILLE WD	WELL 9-1	N-08778	3/31/2015	TERT-BUTYLBENZENE	0	UG/L
HICKSVILLE WD	WELL 9-1	N-08778	3/31/2015	1,2,3-TRICHLOROBENZENE	0	UG/L
HICKSVILLE WD	WELL 9-1	N-08778	3/31/2015	N-BUTYLBENZENE	0	UG/L
HICKSVILLE WD	WELL 9-1	N-08778	3/31/2015	DICHLORODIFLUOROMETHANE	0	UG/L
HICKSVILLE WD	WELL 9-1	N-08778	3/31/2015	BROMOCHLOROMETHANE	0	UG/L
HICKSVILLE WD	WELL 9-1	N-08778	3/31/2015	VINYL CHLORIDE	0	UG/L
HICKSVILLE WD	WELL 9-1	N-08778	3/31/2015	CHLOROETHANE	0	UG/L
HICKSVILLE WD	WELL 9-1	N-08778	3/31/2015	1,1,2,2-TETRACHLOROETHANE	0	UG/L
HICKSVILLE WD	WELL 9-1	N-08778	3/31/2015	TRICHLOROFLUOROMETHANE	0	UG/L
HICKSVILLE WD	WELL 9-1	N-08778	3/31/2015	BROMOMETHANE	0	UG/L
HICKSVILLE WD	WELL 9-1	N-08778	3/31/2015	TRICHLOROETHYLENE	0	UG/L
HICKSVILLE WD	WELL 9-1	N-08778	3/31/2015	CARBON TETRACHLORIDE	0	UG/L
HICKSVILLE WD	WELL 9-1	N-08778	3/31/2015	TRANS-1,3-DICHLOROPROPENE	0	UG/L
HICKSVILLE WD	WELL 9-1	N-08778	3/31/2015	O-XYLENE	0	UG/L
HICKSVILLE WD	WELL 9-1	N-08778	3/31/2015	CIS-1,2-DICHLOROETHYLENE	0	UG/L
HICKSVILLE WD	WELL 9-1	N-08778	3/31/2015	1,1-DICHLOROETHANE	1.23	UG/L
HICKSVILLE WD	WELL 9-1	N-08778	3/31/2015	TRANS-1,2-DICHLOROETHYLENE	0	UG/L
HICKSVILLE WD	WELL 9-1	N-08778	3/31/2015	1,2-DICHLOROPROPANE	0	UG/L
HICKSVILLE WD	WELL 9-1	N-08778	3/31/2015	TOLUENE	0	UG/L
HICKSVILLE WD	WELL 9-1	N-08778	3/31/2015	1,1,1,2-TETRACHLOROETHANE	0	UG/L
HICKSVILLE WD	WELL 9-1	N-08778	3/31/2015	BENZENE	0	UG/L
HICKSVILLE WD	WELL 9-1	N-08778	3/31/2015	ETHYLBENZENE	0	UG/L
HICKSVILLE WD	WELL 9-1	N-08778	3/31/2015	BROMOBENZENE	0	UG/L
HICKSVILLE WD	WELL 9-1	N-08778	3/31/2015	ISOPROPYLBENZENE	0	UG/L
HICKSVILLE WD	WELL 9-1	N-08778	3/31/2015	1,2-DICHLOROETHANE	0	UG/L
HICKSVILLE WD	WELL 9-1	N-08778	3/31/2015	DICHLOROMETHANE	0	UG/L
HICKSVILLE WD	WELL 9-1	N-08778	3/31/2015	1,3,5-TRIMETHYLBENZENE	0	UG/L
HICKSVILLE WD	WELL 9-1	N-08778	3/31/2015	1,1,2-TRICHLOROETHANE	0	UG/L
HICKSVILLE WD	WELL 9-1	N-08778	3/31/2015	TETRACHLOROETHYLENE	0	UG/L
HICKSVILLE WD	WELL 9-1	N-08778	3/31/2015	CHLOROBENZENE	0	UG/L
HICKSVILLE WD	WELL 9-1	N-08778	3/31/2015	N-PROPYLBENZENE	0	UG/L
HICKSVILLE WD	WELL 9-1	N-08778	3/31/2015	1,1,1-TRICHLOROETHANE	0	UG/L
HICKSVILLE WD	WELL 9-1	N-08778	3/31/2015	M-XYLENE	0	UG/L
HICKSVILLE WD	WELL 9-1	N-08778	3/31/2015	STYRENE	0	UG/L
HICKSVILLE WD	WELL 9-1	N-08778	3/31/2015	M-DICHLOROBENZENE	0	UG/L
HICKSVILLE WD	WELL 9-1	N-08778	3/31/2015	O-DICHLOROBENZENE	0	UG/L
HICKSVILLE WD	WELL 9-1	N-08778	3/31/2015	P-ISOPROPYLTOLUENE	0	UG/L
HICKSVILLE WD	WELL 9-1	N-08778	3/31/2015	P-XYLENE	0	UG/L
HICKSVILLE WD	WELL 9-1	N-08778	3/31/2015	CHLOROMETHANE	0	UG/L
HICKSVILLE WD	WELL 9-1	N-08778	3/31/2015	O-CHLOROTOLUENE	0	UG/L

**TETRA TECH GROUNDWATER SAMPLING
NAVY 1-25-2019 FOIL- VOCS and FREONS**

HICKSVILLE WD	WELL 9-1	N-08778	3/31/2015	P-CHLOROTOLUENE	0	UG/L
HICKSVILLE WD	WELL 9-1	N-08778	3/31/2015	SEC-BUTYLBENZENE	0	UG/L
HICKSVILLE WD	WELL 9-1	N-08778	3/31/2015	CIS-1,3-DICHLOROPROPENE	0	UG/L
HICKSVILLE WD	WELL 9-1	N-08778	3/31/2015	1,2,3-TRICHLOROPROPANE	0	UG/L
HICKSVILLE WD	WELL 9-1	N-08778	3/31/2015	2,2-DICHLOROPROPANE	0	UG/L
HICKSVILLE WD	WELL 9-1	N-08778	3/31/2015	1,2,4-TRIMETHYLBENZENE	0	UG/L
HICKSVILLE WD	WELL 9-1	N-08778	3/31/2015	1,3-DICHLOROPROPANE	0	UG/L
HICKSVILLE WD	WELL 9-1	N-08778	3/31/2015	1,1-DICHLOROPROPENE	0	UG/L
HICKSVILLE WD	WELL 9-1	N-08778	3/31/2015	DIBROMOMETHANE	0	UG/L
HICKSVILLE WD	WELL 9-1	N-08778	3/31/2015	1,2,4-TRICHLOROETHYLENE	0	UG/L
HICKSVILLE WD	WELL 9-1	N-08778	3/31/2015	HEXACHLOROBUTADIENE	0	UG/L
HICKSVILLE WD	WELL 9-1	N-08778	3/31/2015	P-DICHLOROBENZENE	0	UG/L
HICKSVILLE WD	WELL 9-1	N-08778	2/25/2015	DICHLOROMETHANE	0	UG/L
HICKSVILLE WD	WELL 9-1	N-08778	2/25/2015	2,2-DICHLOROPROPANE	0	UG/L
HICKSVILLE WD	WELL 9-1	N-08778	2/25/2015	1,1,2-TRICHLOROETHANE	0	UG/L
HICKSVILLE WD	WELL 9-1	N-08778	2/25/2015	1,2,3-TRICHLOROPROPANE	0	UG/L
HICKSVILLE WD	WELL 9-1	N-08778	2/25/2015	METHYL TERT-BUTYL ETHER	0	UG/L
HICKSVILLE WD	WELL 9-1	N-08778	2/25/2015	CIS-1,2-DICHLOROETHYLENE	0	UG/L
HICKSVILLE WD	WELL 9-1	N-08778	2/25/2015	TETRACHLOROETHYLENE	0	UG/L
HICKSVILLE WD	WELL 9-1	N-08778	2/25/2015	1,1,2,2-TETRACHLOROETHANE	0	UG/L
HICKSVILLE WD	WELL 9-1	N-08778	2/25/2015	CHLOROBENZENE	0	UG/L
HICKSVILLE WD	WELL 9-1	N-08778	2/25/2015	1,2,3-TRICHLOROBENZENE	0	UG/L
HICKSVILLE WD	WELL 9-1	N-08778	2/25/2015	N-BUTYLBENZENE	0	UG/L
HICKSVILLE WD	WELL 9-1	N-08778	2/25/2015	1,1,1,2-TETRACHLOROETHANE	0	UG/L
HICKSVILLE WD	WELL 9-1	N-08778	2/25/2015	VINYL CHLORIDE	0	UG/L
HICKSVILLE WD	WELL 9-1	N-08778	2/25/2015	1,1-DICHLOROETHYLENE	0	UG/L
HICKSVILLE WD	WELL 9-1	N-08778	2/25/2015	1,2,4-TRICHLOROBENZENE	0	UG/L
HICKSVILLE WD	WELL 9-1	N-08778	2/25/2015	P-XYLENE	0	UG/L
HICKSVILLE WD	WELL 9-1	N-08778	2/25/2015	TERT-BUTYLBENZENE	0	UG/L
HICKSVILLE WD	WELL 9-1	N-08778	2/25/2015	SEC-BUTYLBENZENE	0	UG/L
HICKSVILLE WD	WELL 9-1	N-08778	2/25/2015	BROMOCHLOROMETHANE	0	UG/L
HICKSVILLE WD	WELL 9-1	N-08778	2/25/2015	P-CHLOROTOLUENE	0	UG/L
HICKSVILLE WD	WELL 9-1	N-08778	2/25/2015	M-DICHLOROBENZENE	0	UG/L
HICKSVILLE WD	WELL 9-1	N-08778	2/25/2015	O-DICHLOROBENZENE	0	UG/L
HICKSVILLE WD	WELL 9-1	N-08778	2/25/2015	P-DICHLOROBENZENE	0	UG/L
HICKSVILLE WD	WELL 9-1	N-08778	2/25/2015	O-CHLOROTOLUENE	0	UG/L
HICKSVILLE WD	WELL 9-1	N-08778	2/25/2015	1,3-DICHLOROPROPANE	0	UG/L
HICKSVILLE WD	WELL 9-1	N-08778	2/25/2015	1,2,4-TRIMETHYLBENZENE	0	UG/L
HICKSVILLE WD	WELL 9-1	N-08778	2/25/2015	ISOPROPYLBENZENE	0	UG/L
HICKSVILLE WD	WELL 9-1	N-08778	2/25/2015	BROMOBENZENE	0	UG/L
HICKSVILLE WD	WELL 9-1	N-08778	2/25/2015	M-XYLENE	0	UG/L
HICKSVILLE WD	WELL 9-1	N-08778	2/25/2015	ETHYLBENZENE	0	UG/L
HICKSVILLE WD	WELL 9-1	N-08778	2/25/2015	N-PROPYLBENZENE	0	UG/L
HICKSVILLE WD	WELL 9-1	N-08778	2/25/2015	BENZENE	0	UG/L
HICKSVILLE WD	WELL 9-1	N-08778	2/25/2015	TOLUENE	0	UG/L
HICKSVILLE WD	WELL 9-1	N-08778	2/25/2015	DIBROMOMETHANE	0	UG/L
HICKSVILLE WD	WELL 9-1	N-08778	2/25/2015	STYRENE	0	UG/L
HICKSVILLE WD	WELL 9-1	N-08778	2/25/2015	1,3,5-TRIMETHYLBENZENE	0	UG/L
HICKSVILLE WD	WELL 9-1	N-08778	2/25/2015	HEXACHLOROBUTADIENE	0	UG/L
HICKSVILLE WD	WELL 9-1	N-08778	2/25/2015	P-ISOPROPYLTOLUENE	0	UG/L
HICKSVILLE WD	WELL 9-1	N-08778	2/25/2015	CIS-1,3-DICHLOROPROPENE	0	UG/L
HICKSVILLE WD	WELL 9-1	N-08778	2/25/2015	TRANS-1,3-DICHLOROPROPENE	0	UG/L
HICKSVILLE WD	WELL 9-1	N-08778	2/25/2015	TRICHLOROFLUOROMETHANE	0	UG/L
HICKSVILLE WD	WELL 9-1	N-08778	2/25/2015	CARBON TETRACHLORIDE	0	UG/L
HICKSVILLE WD	WELL 9-1	N-08778	2/25/2015	1,1-DICHLOROETHANE	0.97	UG/L
HICKSVILLE WD	WELL 9-1	N-08778	2/25/2015	O-XYLENE	0	UG/L
HICKSVILLE WD	WELL 9-1	N-08778	2/25/2015	CHLOROMETHANE	0	UG/L
HICKSVILLE WD	WELL 9-1	N-08778	2/25/2015	1,2-DICHLOROETHANE	0	UG/L
HICKSVILLE WD	WELL 9-1	N-08778	2/25/2015	1,1,1-TRICHLOROETHANE	0	UG/L
HICKSVILLE WD	WELL 9-1	N-08778	2/25/2015	TRANS-1,2-DICHLOROETHYLENE	0	UG/L
HICKSVILLE WD	WELL 9-1	N-08778	2/25/2015	TRICHLOROETHYLENE	0	UG/L
HICKSVILLE WD	WELL 9-1	N-08778	2/25/2015	1,1-DICHLOROPROPENE	0	UG/L
HICKSVILLE WD	WELL 9-1	N-08778	2/25/2015	1,2-DICHLOROPROPANE	0	UG/L
HICKSVILLE WD	WELL 9-1	N-08778	2/25/2015	DICHLORODIFLUOROMETHANE	0	UG/L

**TETRA TECH GROUNDWATER SAMPLING
NAVY 1-25-2019 FOIL- VOCS and FREONS**

HICKSVILLE WD	WELL 9-1	N-08778	2/25/2015	BROMOMETHANE	0	UG/L
HICKSVILLE WD	WELL 9-1	N-08778	2/25/2015	CHLOROETHANE	0	UG/L
HICKSVILLE WD	WELL 9-1	N-08778	1/21/2015	TRICHLOROFLUOROMETHANE	0	UG/L
HICKSVILLE WD	WELL 9-1	N-08778	1/21/2015	P-XYLENE	0	UG/L
HICKSVILLE WD	WELL 9-1	N-08778	1/21/2015	BROMOMETHANE	0	UG/L
HICKSVILLE WD	WELL 9-1	N-08778	1/21/2015	METHYL TERT-BUTYL ETHER	0	UG/L
HICKSVILLE WD	WELL 9-1	N-08778	1/21/2015	HEXACHLOROBUTADIENE	0	UG/L
HICKSVILLE WD	WELL 9-1	N-08778	1/21/2015	CIS-1,3-DICHLOROPROPENE	0	UG/L
HICKSVILLE WD	WELL 9-1	N-08778	1/21/2015	TRANS-1,3-DICHLOROPROPENE	0	UG/L
HICKSVILLE WD	WELL 9-1	N-08778	1/21/2015	TERT-BUTYLBENZENE	0	UG/L
HICKSVILLE WD	WELL 9-1	N-08778	1/21/2015	CHLOROETHANE	0	UG/L
HICKSVILLE WD	WELL 9-1	N-08778	1/21/2015	1,2,4-TRIMETHYLBENZENE	0	UG/L
HICKSVILLE WD	WELL 9-1	N-08778	1/21/2015	DICHLORODIFLUOROMETHANE	0	UG/L
HICKSVILLE WD	WELL 9-1	N-08778	1/21/2015	CHLOROMETHANE	0	UG/L
HICKSVILLE WD	WELL 9-1	N-08778	1/21/2015	1,2,4-TRICHLOROETHANE	0	UG/L
HICKSVILLE WD	WELL 9-1	N-08778	1/21/2015	1,1,2-TRICHLOROETHANE	0	UG/L
HICKSVILLE WD	WELL 9-1	N-08778	1/21/2015	P-ISOPROPYLTOLUENE	0	UG/L
HICKSVILLE WD	WELL 9-1	N-08778	1/21/2015	TETRACHLOROETHYLENE	0	UG/L
HICKSVILLE WD	WELL 9-1	N-08778	1/21/2015	BROMOCHLOROMETHANE	0	UG/L
HICKSVILLE WD	WELL 9-1	N-08778	1/21/2015	CARBON TETRACHLORIDE	0	UG/L
HICKSVILLE WD	WELL 9-1	N-08778	1/21/2015	1,2-DICHLOROPROPANE	0	UG/L
HICKSVILLE WD	WELL 9-1	N-08778	1/21/2015	TRICHLOROETHYLENE	0	UG/L
HICKSVILLE WD	WELL 9-1	N-08778	1/21/2015	O-XYLENE	0	UG/L
HICKSVILLE WD	WELL 9-1	N-08778	1/21/2015	BROMOBENZENE	0	UG/L
HICKSVILLE WD	WELL 9-1	N-08778	1/21/2015	TOLUENE	0	UG/L
HICKSVILLE WD	WELL 9-1	N-08778	1/21/2015	1,2-DICHLOROETHANE	0	UG/L
HICKSVILLE WD	WELL 9-1	N-08778	1/21/2015	STYRENE	0	UG/L
HICKSVILLE WD	WELL 9-1	N-08778	1/21/2015	TRANS-1,2-DICHLOROETHYLENE	0	UG/L
HICKSVILLE WD	WELL 9-1	N-08778	1/21/2015	BENZENE	0	UG/L
HICKSVILLE WD	WELL 9-1	N-08778	1/21/2015	ETHYLBENZENE	0	UG/L
HICKSVILLE WD	WELL 9-1	N-08778	1/21/2015	1,1,1,2-TETRACHLOROETHANE	0	UG/L
HICKSVILLE WD	WELL 9-1	N-08778	1/21/2015	M-XYLENE	0	UG/L
HICKSVILLE WD	WELL 9-1	N-08778	1/21/2015	ISOPROPYLBENZENE	0	UG/L
HICKSVILLE WD	WELL 9-1	N-08778	1/21/2015	1,1,2,2-TETRACHLOROETHANE	0	UG/L
HICKSVILLE WD	WELL 9-1	N-08778	1/21/2015	CHLOROBENZENE	0	UG/L
HICKSVILLE WD	WELL 9-1	N-08778	1/21/2015	N-PROPYLBENZENE	0	UG/L
HICKSVILLE WD	WELL 9-1	N-08778	1/21/2015	CIS-1,2-DICHLOROETHYLENE	0	UG/L
HICKSVILLE WD	WELL 9-1	N-08778	1/21/2015	1,1-DICHLOROETHANE	0.94	UG/L
HICKSVILLE WD	WELL 9-1	N-08778	1/21/2015	1,1-DICHLOROETHYLENE	0	UG/L
HICKSVILLE WD	WELL 9-1	N-08778	1/21/2015	VINYL CHLORIDE	0	UG/L
HICKSVILLE WD	WELL 9-1	N-08778	1/21/2015	P-DICHLOROBENZENE	0	UG/L
HICKSVILLE WD	WELL 9-1	N-08778	1/21/2015	O-DICHLOROBENZENE	0	UG/L
HICKSVILLE WD	WELL 9-1	N-08778	1/21/2015	M-DICHLOROBENZENE	0	UG/L
HICKSVILLE WD	WELL 9-1	N-08778	1/21/2015	P-CHLOROTOLUENE	0	UG/L
HICKSVILLE WD	WELL 9-1	N-08778	1/21/2015	1,1,1-TRICHLOROETHANE	0	UG/L
HICKSVILLE WD	WELL 9-1	N-08778	1/21/2015	DICHLOROMETHANE	0	UG/L
HICKSVILLE WD	WELL 9-1	N-08778	1/21/2015	DIBROMOMETHANE	0	UG/L
HICKSVILLE WD	WELL 9-1	N-08778	1/21/2015	SEC-BUTYLBENZENE	0	UG/L
HICKSVILLE WD	WELL 9-1	N-08778	1/21/2015	1,3,5-TRIMETHYLBENZENE	0	UG/L
HICKSVILLE WD	WELL 9-1	N-08778	1/21/2015	N-BUTYLBENZENE	0	UG/L
HICKSVILLE WD	WELL 9-1	N-08778	1/21/2015	1,2,3-TRICHLOROETHYLENE	0	UG/L
HICKSVILLE WD	WELL 9-1	N-08778	1/21/2015	2,2-DICHLOROPROPANE	0	UG/L
HICKSVILLE WD	WELL 9-1	N-08778	1/21/2015	1,1-DICHLOROPROPENE	0	UG/L
HICKSVILLE WD	WELL 9-1	N-08778	1/21/2015	O-CHLOROTOLUENE	0	UG/L
HICKSVILLE WD	WELL 9-1	N-08778	1/21/2015	1,3-DICHLOROPROPANE	0	UG/L
HICKSVILLE WD	WELL 9-1	N-08778	1/21/2015	1,2,3-TRICHLOROPROPANE	0	UG/L
HICKSVILLE WD	WELL 9-2	N-08779	12/10/2018	1,2-DICHLOROPROPANE	0	UG/L
HICKSVILLE WD	WELL 9-2	N-08779	12/10/2018	1,1-DICHLOROETHANE	3.1	UG/L
HICKSVILLE WD	WELL 9-2	N-08779	12/10/2018	1,1,1-TRICHLOROETHANE	0	UG/L
HICKSVILLE WD	WELL 9-2	N-08779	12/10/2018	M-DICHLOROBENZENE	0	UG/L
HICKSVILLE WD	WELL 9-2	N-08779	12/10/2018	TRANS-1,2-DICHLOROETHYLENE	0	UG/L
HICKSVILLE WD	WELL 9-2	N-08779	12/10/2018	P-CHLOROTOLUENE	0	UG/L
HICKSVILLE WD	WELL 9-2	N-08779	12/10/2018	1,1-DICHLOROETHYLENE	0.81	UG/L
HICKSVILLE WD	WELL 9-2	N-08779	12/10/2018	VINYL CHLORIDE	0	UG/L

**TETRA TECH GROUNDWATER SAMPLING
NAVY 1-25-2019 FOIL- VOCS and FREONS**

HICKSVILLE WD	WELL 9-2	N-08779	12/10/2018	P-DICHLOROBENZENE	0	UG/L
HICKSVILLE WD	WELL 9-2	N-08779	12/10/2018	N-PROPYLBENZENE	0	UG/L
HICKSVILLE WD	WELL 9-2	N-08779	12/10/2018	STYRENE	0	UG/L
HICKSVILLE WD	WELL 9-2	N-08779	12/10/2018	O-CHLOROTOLUENE	0	UG/L
HICKSVILLE WD	WELL 9-2	N-08779	12/10/2018	TRICHLOROETHYLENE	0.57	UG/L
HICKSVILLE WD	WELL 9-2	N-08779	12/10/2018	CARBON TETRACHLORIDE	0	UG/L
HICKSVILLE WD	WELL 9-2	N-08779	12/10/2018	HEXACHLOROBUTADIENE	0	UG/L
HICKSVILLE WD	WELL 9-2	N-08779	12/10/2018	TERT-BUTYLBENZENE	0	UG/L
HICKSVILLE WD	WELL 9-2	N-08779	12/10/2018	TRANS-1,3-DICHLOROPROPENE	0	UG/L
HICKSVILLE WD	WELL 9-2	N-08779	12/10/2018	P-XYLENE	0	UG/L
HICKSVILLE WD	WELL 9-2	N-08779	12/10/2018	METHYL TERT-BUTYL ETHER	0	UG/L
HICKSVILLE WD	WELL 9-2	N-08779	12/10/2018	P-ISOPROPYLTOLUENE	0	UG/L
HICKSVILLE WD	WELL 9-2	N-08779	12/10/2018	CHLOROMETHANE	0	UG/L
HICKSVILLE WD	WELL 9-2	N-08779	12/10/2018	DICHLORODIFLUOROMETHANE	0	UG/L
HICKSVILLE WD	WELL 9-2	N-08779	12/10/2018	DICHLOROMETHANE	0	UG/L
HICKSVILLE WD	WELL 9-2	N-08779	12/10/2018	CHLOROETHANE	0	UG/L
HICKSVILLE WD	WELL 9-2	N-08779	12/10/2018	BROMOCHLOROMETHANE	0	UG/L
HICKSVILLE WD	WELL 9-2	N-08779	12/10/2018	CIS-1,3-DICHLOROPROPENE	0	UG/L
HICKSVILLE WD	WELL 9-2	N-08779	12/10/2018	1,2,3-TRICHLOROPROPANE	0	UG/L
HICKSVILLE WD	WELL 9-2	N-08779	12/10/2018	1,2,4-TRICHLOROBENZENE	0	UG/L
HICKSVILLE WD	WELL 9-2	N-08779	12/10/2018	CIS-1,2-DICHLOROETHYLENE	0	UG/L
HICKSVILLE WD	WELL 9-2	N-08779	12/10/2018	DIBROMOMETHANE	0	UG/L
HICKSVILLE WD	WELL 9-2	N-08779	12/10/2018	1,1-DICHLOROPROPENE	0	UG/L
HICKSVILLE WD	WELL 9-2	N-08779	12/10/2018	1,3-DICHLOROPROPANE	0	UG/L
HICKSVILLE WD	WELL 9-2	N-08779	12/10/2018	TRICHLOROFUOROMETHANE	0	UG/L
HICKSVILLE WD	WELL 9-2	N-08779	12/10/2018	BROMOMETHANE	0	UG/L
HICKSVILLE WD	WELL 9-2	N-08779	12/10/2018	M-XYLENE	0	UG/L
HICKSVILLE WD	WELL 9-2	N-08779	12/10/2018	1,1,1,2-TETRACHLOROETHANE	0	UG/L
HICKSVILLE WD	WELL 9-2	N-08779	12/10/2018	TETRACHLOROETHYLENE	0	UG/L
HICKSVILLE WD	WELL 9-2	N-08779	12/10/2018	1,2-DICHLOROETHANE	0	UG/L
HICKSVILLE WD	WELL 9-2	N-08779	12/10/2018	1,1,2,2-TETRACHLOROETHANE	0	UG/L
HICKSVILLE WD	WELL 9-2	N-08779	12/10/2018	BENZENE	0	UG/L
HICKSVILLE WD	WELL 9-2	N-08779	12/10/2018	TOLUENE	0	UG/L
HICKSVILLE WD	WELL 9-2	N-08779	12/10/2018	ETHYLBENZENE	0	UG/L
HICKSVILLE WD	WELL 9-2	N-08779	12/10/2018	2,2-DICHLOROPROPANE	0	UG/L
HICKSVILLE WD	WELL 9-2	N-08779	12/10/2018	ISOPROPYLBENZENE	0	UG/L
HICKSVILLE WD	WELL 9-2	N-08779	12/10/2018	1,1,2-TRICHLOROETHANE	0	UG/L
HICKSVILLE WD	WELL 9-2	N-08779	12/10/2018	O-DICHLOROBENZENE	0	UG/L
HICKSVILLE WD	WELL 9-2	N-08779	12/10/2018	CHLORODIFLUOROMETHANE	3.3	UG/L
HICKSVILLE WD	WELL 9-2	N-08779	12/10/2018	N-BUTYLBENZENE	0	UG/L
HICKSVILLE WD	WELL 9-2	N-08779	12/10/2018	O-XYLENE	0	UG/L
HICKSVILLE WD	WELL 9-2	N-08779	12/10/2018	1,3,5-TRIMETHYLBENZENE	0	UG/L
HICKSVILLE WD	WELL 9-2	N-08779	12/10/2018	1,2,4-TRIMETHYLBENZENE	0	UG/L
HICKSVILLE WD	WELL 9-2	N-08779	12/10/2018	1,2,3-TRICHLOROBENZENE	0	UG/L
HICKSVILLE WD	WELL 9-2	N-08779	12/10/2018	SEC-BUTYLBENZENE	0	UG/L
HICKSVILLE WD	WELL 9-2	N-08779	12/10/2018	BROMOBENZENE	0	UG/L
HICKSVILLE WD	WELL 9-2	N-08779	12/10/2018	CHLOROBENZENE	0	UG/L
HICKSVILLE WD	WELL 9-2	N-08779	9/6/2018	1,1-DICHLOROPROPENE	0	UG/L
HICKSVILLE WD	WELL 9-2	N-08779	9/6/2018	CHLORODIFLUOROMETHANE	3.9	UG/L
HICKSVILLE WD	WELL 9-2	N-08779	9/6/2018	M-DICHLOROBENZENE	0	UG/L
HICKSVILLE WD	WELL 9-2	N-08779	9/6/2018	P-CHLOROTOLUENE	0	UG/L
HICKSVILLE WD	WELL 9-2	N-08779	9/6/2018	O-CHLOROTOLUENE	0	UG/L
HICKSVILLE WD	WELL 9-2	N-08779	9/6/2018	DICHLOROMETHANE	0	UG/L
HICKSVILLE WD	WELL 9-2	N-08779	9/6/2018	P-XYLENE	0	UG/L
HICKSVILLE WD	WELL 9-2	N-08779	9/6/2018	TRICHLOROETHYLENE	0.56	UG/L
HICKSVILLE WD	WELL 9-2	N-08779	9/6/2018	1,3-DICHLOROPROPANE	0	UG/L
HICKSVILLE WD	WELL 9-2	N-08779	9/6/2018	BROMOCHLOROMETHANE	0	UG/L
HICKSVILLE WD	WELL 9-2	N-08779	9/6/2018	METHYL TERT-BUTYL ETHER	0	UG/L
HICKSVILLE WD	WELL 9-2	N-08779	9/6/2018	1,2,4-TRICHLOROBENZENE	0	UG/L
HICKSVILLE WD	WELL 9-2	N-08779	9/6/2018	P-DICHLOROBENZENE	0	UG/L
HICKSVILLE WD	WELL 9-2	N-08779	9/6/2018	DIBROMOMETHANE	0	UG/L
HICKSVILLE WD	WELL 9-2	N-08779	9/6/2018	VINYL CHLORIDE	0	UG/L
HICKSVILLE WD	WELL 9-2	N-08779	9/6/2018	1,2,3-TRICHLOROPROPANE	0	UG/L
HICKSVILLE WD	WELL 9-2	N-08779	9/6/2018	2,2-DICHLOROPROPANE	0	UG/L

**TETRA TECH GROUNDWATER SAMPLING
NAVY 1-25-2019 FOIL- VOCS and FREONS**

HICKSVILLE WD	WELL 9-2	N-08779	9/6/2018	TRICHLOROFLUOROMETHANE	0	UG/L
HICKSVILLE WD	WELL 9-2	N-08779	9/6/2018	CHLOROETHANE	0	UG/L
HICKSVILLE WD	WELL 9-2	N-08779	9/6/2018	BROMOMETHANE	0	UG/L
HICKSVILLE WD	WELL 9-2	N-08779	9/6/2018	DICHLORODIFLUOROMETHANE	0	UG/L
HICKSVILLE WD	WELL 9-2	N-08779	9/6/2018	1,2,3-TRICHLOROENZENE	0	UG/L
HICKSVILLE WD	WELL 9-2	N-08779	9/6/2018	P-ISOPROPYLTOLUENE	0	UG/L
HICKSVILLE WD	WELL 9-2	N-08779	9/6/2018	1,3,5-TRIMETHYLBENZENE	0	UG/L
HICKSVILLE WD	WELL 9-2	N-08779	9/6/2018	N-BUTYLBENZENE	0	UG/L
HICKSVILLE WD	WELL 9-2	N-08779	9/6/2018	CHLOROMETHANE	0	UG/L
HICKSVILLE WD	WELL 9-2	N-08779	9/6/2018	CIS-1,2-DICHLOROETHYLENE	0	UG/L
HICKSVILLE WD	WELL 9-2	N-08779	9/6/2018	CARBON TETRACHLORIDE	0	UG/L
HICKSVILLE WD	WELL 9-2	N-08779	9/6/2018	BROMOBENZENE	0	UG/L
HICKSVILLE WD	WELL 9-2	N-08779	9/6/2018	TRANS-1,3-DICHLOROPROPENE	0	UG/L
HICKSVILLE WD	WELL 9-2	N-08779	9/6/2018	CIS-1,3-DICHLOROPROPENE	0	UG/L
HICKSVILLE WD	WELL 9-2	N-08779	9/6/2018	HEXACHLOROBUTADIENE	0	UG/L
HICKSVILLE WD	WELL 9-2	N-08779	9/6/2018	ISOPROPYLBENZENE	0	UG/L
HICKSVILLE WD	WELL 9-2	N-08779	9/6/2018	TOLUENE	0	UG/L
HICKSVILLE WD	WELL 9-2	N-08779	9/6/2018	1,1,2-TRICHLOROETHANE	0	UG/L
HICKSVILLE WD	WELL 9-2	N-08779	9/6/2018	1,1,1,2-TETRACHLOROETHANE	0	UG/L
HICKSVILLE WD	WELL 9-2	N-08779	9/6/2018	TETRACHLOROETHYLENE	0	UG/L
HICKSVILLE WD	WELL 9-2	N-08779	9/6/2018	1,1,2,2-TETRACHLOROETHANE	0	UG/L
HICKSVILLE WD	WELL 9-2	N-08779	9/6/2018	CHLOROENZENE	0	UG/L
HICKSVILLE WD	WELL 9-2	N-08779	9/6/2018	O-DICHLOROENZENE	0	UG/L
HICKSVILLE WD	WELL 9-2	N-08779	9/6/2018	ETHYLBENZENE	0	UG/L
HICKSVILLE WD	WELL 9-2	N-08779	9/6/2018	1,2,4-TRIMETHYLBENZENE	0	UG/L
HICKSVILLE WD	WELL 9-2	N-08779	9/6/2018	M-XYLENE	0	UG/L
HICKSVILLE WD	WELL 9-2	N-08779	9/6/2018	STYRENE	0	UG/L
HICKSVILLE WD	WELL 9-2	N-08779	9/6/2018	O-XYLENE	0	UG/L
HICKSVILLE WD	WELL 9-2	N-08779	9/6/2018	N-PROPYLBENZENE	0	UG/L
HICKSVILLE WD	WELL 9-2	N-08779	9/6/2018	TERT-BUTYLBENZENE	0	UG/L
HICKSVILLE WD	WELL 9-2	N-08779	9/6/2018	BENZENE	0	UG/L
HICKSVILLE WD	WELL 9-2	N-08779	9/6/2018	SEC-BUTYLBENZENE	0	UG/L
HICKSVILLE WD	WELL 9-2	N-08779	9/6/2018	1,1,1-TRICHLOROETHANE	0	UG/L
HICKSVILLE WD	WELL 9-2	N-08779	9/6/2018	1,2-DICHLOROETHANE	0	UG/L
HICKSVILLE WD	WELL 9-2	N-08779	9/6/2018	TRANS-1,2-DICHLOROETHYLENE	0	UG/L
HICKSVILLE WD	WELL 9-2	N-08779	9/6/2018	1,1-DICHLOROETHANE	2.9	UG/L
HICKSVILLE WD	WELL 9-2	N-08779	9/6/2018	1,1-DICHLOROETHYLENE	0.72	UG/L
HICKSVILLE WD	WELL 9-2	N-08779	9/6/2018	1,2-DICHLOROPROPANE	0	UG/L
HICKSVILLE WD	WELL 9-2	N-08779	8/21/2018	HEXACHLOROBUTADIENE	0	UG/L
HICKSVILLE WD	WELL 9-2	N-08779	8/21/2018	1,2-DICHLOROPROPANE	0	UG/L
HICKSVILLE WD	WELL 9-2	N-08779	8/21/2018	1,1,1-TRICHLOROETHANE	0	UG/L
HICKSVILLE WD	WELL 9-2	N-08779	8/21/2018	N-BUTYLBENZENE	0	UG/L
HICKSVILLE WD	WELL 9-2	N-08779	8/21/2018	1,2,3-TRICHLOROENZENE	0	UG/L
HICKSVILLE WD	WELL 9-2	N-08779	8/21/2018	1,2,4-TRIMETHYLBENZENE	0	UG/L
HICKSVILLE WD	WELL 9-2	N-08779	8/21/2018	2,2-DICHLOROPROPANE	0	UG/L
HICKSVILLE WD	WELL 9-2	N-08779	8/21/2018	1,2,3-TRICHLOROPROPANE	0	UG/L
HICKSVILLE WD	WELL 9-2	N-08779	8/21/2018	1,3-DICHLOROPROPANE	0	UG/L
HICKSVILLE WD	WELL 9-2	N-08779	8/21/2018	1,1-DICHLOROPROPENE	0	UG/L
HICKSVILLE WD	WELL 9-2	N-08779	8/21/2018	DIBROMOMETHANE	0	UG/L
HICKSVILLE WD	WELL 9-2	N-08779	8/21/2018	CIS-1,2-DICHLOROETHYLENE	0	UG/L
HICKSVILLE WD	WELL 9-2	N-08779	8/21/2018	METHYL TERT-BUTYL ETHER	0	UG/L
HICKSVILLE WD	WELL 9-2	N-08779	8/21/2018	M-DICHLOROENZENE	0	UG/L
HICKSVILLE WD	WELL 9-2	N-08779	8/21/2018	N-PROPYLBENZENE	0	UG/L
HICKSVILLE WD	WELL 9-2	N-08779	8/21/2018	1,2,4-TRICHLOROENZENE	0	UG/L
HICKSVILLE WD	WELL 9-2	N-08779	8/21/2018	1,1,2-TRICHLOROETHANE	0	UG/L
HICKSVILLE WD	WELL 9-2	N-08779	8/21/2018	1,1,1,2-TETRACHLOROETHANE	0	UG/L
HICKSVILLE WD	WELL 9-2	N-08779	8/21/2018	M-XYLENE	0	UG/L
HICKSVILLE WD	WELL 9-2	N-08779	8/21/2018	STYRENE	0	UG/L
HICKSVILLE WD	WELL 9-2	N-08779	8/21/2018	O-XYLENE	0	UG/L
HICKSVILLE WD	WELL 9-2	N-08779	8/21/2018	CHLOROMETHANE	0	UG/L
HICKSVILLE WD	WELL 9-2	N-08779	8/21/2018	P-ISOPROPYLTOLUENE	0	UG/L
HICKSVILLE WD	WELL 9-2	N-08779	8/21/2018	CARBON TETRACHLORIDE	0	UG/L
HICKSVILLE WD	WELL 9-2	N-08779	8/21/2018	CHLORODIFLUOROMETHANE	5.4	UG/L
HICKSVILLE WD	WELL 9-2	N-08779	8/21/2018	TRICHLOROETHYLENE	0.68	UG/L

**TETRA TECH GROUNDWATER SAMPLING
NAVY 1-25-2019 FOIL- VOCS and FREONS**

HICKSVILLE WD	WELL 9-2	N-08779	8/21/2018	TRICHLOROFLUOROMETHANE	0	UG/L
HICKSVILLE WD	WELL 9-2	N-08779	8/21/2018	TRANS-1,3-DICHLOROPROPENE	0	UG/L
HICKSVILLE WD	WELL 9-2	N-08779	8/21/2018	ISOPROPYLBENZENE	0	UG/L
HICKSVILLE WD	WELL 9-2	N-08779	8/21/2018	TETRACHLOROETHYLENE	0	UG/L
HICKSVILLE WD	WELL 9-2	N-08779	8/21/2018	P-XYLENE	0	UG/L
HICKSVILLE WD	WELL 9-2	N-08779	8/21/2018	CIS-1,3-DICHLOROPROPENE	0	UG/L
HICKSVILLE WD	WELL 9-2	N-08779	8/21/2018	CHLOROBENZENE	0	UG/L
HICKSVILLE WD	WELL 9-2	N-08779	8/21/2018	BENZENE	0	UG/L
HICKSVILLE WD	WELL 9-2	N-08779	8/21/2018	1,3,5-TRIMETHYLBENZENE	0	UG/L
HICKSVILLE WD	WELL 9-2	N-08779	8/21/2018	TOLUENE	0	UG/L
HICKSVILLE WD	WELL 9-2	N-08779	8/21/2018	BROMOBENZENE	0	UG/L
HICKSVILLE WD	WELL 9-2	N-08779	8/21/2018	1,1,2,2-TETRACHLOROETHANE	0	UG/L
HICKSVILLE WD	WELL 9-2	N-08779	8/21/2018	TERT-BUTYLBENZENE	0	UG/L
HICKSVILLE WD	WELL 9-2	N-08779	8/21/2018	BROMOCHLOROMETHANE	0	UG/L
HICKSVILLE WD	WELL 9-2	N-08779	8/21/2018	DICHLOROMETHANE	0	UG/L
HICKSVILLE WD	WELL 9-2	N-08779	8/21/2018	O-CHLOROTOLUENE	0	UG/L
HICKSVILLE WD	WELL 9-2	N-08779	8/21/2018	1,2-DICHLOROETHANE	0	UG/L
HICKSVILLE WD	WELL 9-2	N-08779	8/21/2018	ETHYLBENZENE	0	UG/L
HICKSVILLE WD	WELL 9-2	N-08779	8/21/2018	P-DICHLOROBENZENE	0	UG/L
HICKSVILLE WD	WELL 9-2	N-08779	8/21/2018	1,1-DICHLOROETHYLENE	0.77	UG/L
HICKSVILLE WD	WELL 9-2	N-08779	8/21/2018	TRANS-1,2-DICHLOROETHYLENE	0	UG/L
HICKSVILLE WD	WELL 9-2	N-08779	8/21/2018	VINYL CHLORIDE	0	UG/L
HICKSVILLE WD	WELL 9-2	N-08779	8/21/2018	O-DICHLOROBENZENE	0	UG/L
HICKSVILLE WD	WELL 9-2	N-08779	8/21/2018	CHLOROETHANE	0	UG/L
HICKSVILLE WD	WELL 9-2	N-08779	8/21/2018	BROMOMETHANE	0	UG/L
HICKSVILLE WD	WELL 9-2	N-08779	8/21/2018	DICHLORODIFLUOROMETHANE	0	UG/L
HICKSVILLE WD	WELL 9-2	N-08779	8/21/2018	P-CHLOROTOLUENE	0	UG/L
HICKSVILLE WD	WELL 9-2	N-08779	8/21/2018	SEC-BUTYLBENZENE	0	UG/L
HICKSVILLE WD	WELL 9-2	N-08779	8/21/2018	1,1-DICHLOROETHANE	3.1	UG/L
HICKSVILLE WD	WELL 9-2	N-08779	7/26/2018	VINYL CHLORIDE	0	UG/L
HICKSVILLE WD	WELL 9-2	N-08779	7/26/2018	O-CHLOROTOLUENE	0	UG/L
HICKSVILLE WD	WELL 9-2	N-08779	7/26/2018	TRANS-1,3-DICHLOROPROPENE	0	UG/L
HICKSVILLE WD	WELL 9-2	N-08779	7/26/2018	CARBON TETRACHLORIDE	0	UG/L
HICKSVILLE WD	WELL 9-2	N-08779	7/26/2018	1,1,1,2-TETRACHLOROETHANE	0	UG/L
HICKSVILLE WD	WELL 9-2	N-08779	7/26/2018	1,1,2-TRICHLOROETHANE	0	UG/L
HICKSVILLE WD	WELL 9-2	N-08779	7/26/2018	TRICHLOROETHYLENE	0.64	UG/L
HICKSVILLE WD	WELL 9-2	N-08779	7/26/2018	1,1,1-TRICHLOROETHANE	0	UG/L
HICKSVILLE WD	WELL 9-2	N-08779	7/26/2018	1,2-DICHLOROETHANE	0	UG/L
HICKSVILLE WD	WELL 9-2	N-08779	7/26/2018	1,1,2,2-TETRACHLOROETHANE	0	UG/L
HICKSVILLE WD	WELL 9-2	N-08779	7/26/2018	TETRACHLOROETHYLENE	0	UG/L
HICKSVILLE WD	WELL 9-2	N-08779	7/26/2018	1,1-DICHLOROETHYLENE	0.75	UG/L
HICKSVILLE WD	WELL 9-2	N-08779	7/26/2018	N-PROPYLBENZENE	0	UG/L
HICKSVILLE WD	WELL 9-2	N-08779	7/26/2018	P-CHLOROTOLUENE	0	UG/L
HICKSVILLE WD	WELL 9-2	N-08779	7/26/2018	BROMOMETHANE	0	UG/L
HICKSVILLE WD	WELL 9-2	N-08779	7/26/2018	1,2-DICHLOROPROPANE	0	UG/L
HICKSVILLE WD	WELL 9-2	N-08779	7/26/2018	STYRENE	0	UG/L
HICKSVILLE WD	WELL 9-2	N-08779	7/26/2018	O-DICHLOROBENZENE	0	UG/L
HICKSVILLE WD	WELL 9-2	N-08779	7/26/2018	O-XYLENE	0	UG/L
HICKSVILLE WD	WELL 9-2	N-08779	7/26/2018	M-XYLENE	0	UG/L
HICKSVILLE WD	WELL 9-2	N-08779	7/26/2018	ISOPROPYLBENZENE	0	UG/L
HICKSVILLE WD	WELL 9-2	N-08779	7/26/2018	BROMOBENZENE	0	UG/L
HICKSVILLE WD	WELL 9-2	N-08779	7/26/2018	ETHYLBENZENE	0	UG/L
HICKSVILLE WD	WELL 9-2	N-08779	7/26/2018	BENZENE	0	UG/L
HICKSVILLE WD	WELL 9-2	N-08779	7/26/2018	CHLOROBENZENE	0	UG/L
HICKSVILLE WD	WELL 9-2	N-08779	7/26/2018	TOLUENE	0	UG/L
HICKSVILLE WD	WELL 9-2	N-08779	7/26/2018	P-DICHLOROBENZENE	0	UG/L
HICKSVILLE WD	WELL 9-2	N-08779	7/26/2018	1,2,4-TRICHLOROBENZENE	0	UG/L
HICKSVILLE WD	WELL 9-2	N-08779	7/26/2018	M-DICHLOROBENZENE	0	UG/L
HICKSVILLE WD	WELL 9-2	N-08779	7/26/2018	CHLORODIFLUOROMETHANE	4	UG/L
HICKSVILLE WD	WELL 9-2	N-08779	7/26/2018	N-BUTYLBENZENE	0	UG/L
HICKSVILLE WD	WELL 9-2	N-08779	7/26/2018	1,2,3-TRICHLOROBENZENE	0	UG/L
HICKSVILLE WD	WELL 9-2	N-08779	7/26/2018	1,2,3-TRICHLOROPROPANE	0	UG/L
HICKSVILLE WD	WELL 9-2	N-08779	7/26/2018	2,2-DICHLOROPROPANE	0	UG/L
HICKSVILLE WD	WELL 9-2	N-08779	7/26/2018	DICHLOROMETHANE	0	UG/L

**TETRA TECH GROUNDWATER SAMPLING
NAVY 1-25-2019 FOIL- VOCS and FREONS**

HICKSVILLE WD	WELL 9-2	N-08779	7/26/2018	1,3,5-TRIMETHYLBENZENE	0 UG/L
HICKSVILLE WD	WELL 9-2	N-08779	7/26/2018	TERT-BUTYLBENZENE	0 UG/L
HICKSVILLE WD	WELL 9-2	N-08779	7/26/2018	SEC-BUTYLBENZENE	0 UG/L
HICKSVILLE WD	WELL 9-2	N-08779	7/26/2018	1,2,4-TRIMETHYLBENZENE	0 UG/L
HICKSVILLE WD	WELL 9-2	N-08779	7/26/2018	TRICHLOROFLUOROMETHANE	0 UG/L
HICKSVILLE WD	WELL 9-2	N-08779	7/26/2018	P-XYLENE	0 UG/L
HICKSVILLE WD	WELL 9-2	N-08779	7/26/2018	CHLOROETHANE	0 UG/L
HICKSVILLE WD	WELL 9-2	N-08779	7/26/2018	1,3-DICHLOROPROPANE	0 UG/L
HICKSVILLE WD	WELL 9-2	N-08779	7/26/2018	1,1-DICHLOROPROPENE	0 UG/L
HICKSVILLE WD	WELL 9-2	N-08779	7/26/2018	DIBROMOMETHANE	0 UG/L
HICKSVILLE WD	WELL 9-2	N-08779	7/26/2018	CIS-1,2-DICHLOROETHYLENE	0 UG/L
HICKSVILLE WD	WELL 9-2	N-08779	7/26/2018	CIS-1,3-DICHLOROPROPENE	0 UG/L
HICKSVILLE WD	WELL 9-2	N-08779	7/26/2018	DICHLORODIFLUOROMETHANE	0 UG/L
HICKSVILLE WD	WELL 9-2	N-08779	7/26/2018	P-ISOPROPYLTOLUENE	0 UG/L
HICKSVILLE WD	WELL 9-2	N-08779	7/26/2018	METHYL TERT-BUTYL ETHER	0 UG/L
HICKSVILLE WD	WELL 9-2	N-08779	7/26/2018	CHLOROMETHANE	0 UG/L
HICKSVILLE WD	WELL 9-2	N-08779	7/26/2018	HEXACHLOROBUTADIENE	0 UG/L
HICKSVILLE WD	WELL 9-2	N-08779	7/26/2018	1,1-DICHLOROETHANE	2.8 UG/L
HICKSVILLE WD	WELL 9-2	N-08779	7/26/2018	BROMOCHLOROMETHANE	0 UG/L
HICKSVILLE WD	WELL 9-2	N-08779	7/26/2018	TRANS-1,2-DICHLOROETHYLENE	0 UG/L
HICKSVILLE WD	WELL 9-2	N-08779	6/20/2018	TRICHLOROFLUOROMETHANE	0 UG/L
HICKSVILLE WD	WELL 9-2	N-08779	6/20/2018	TRANS-1,2-DICHLOROETHYLENE	0 UG/L
HICKSVILLE WD	WELL 9-2	N-08779	6/20/2018	CARBON TETRACHLORIDE	0 UG/L
HICKSVILLE WD	WELL 9-2	N-08779	6/20/2018	STYRENE	0 UG/L
HICKSVILLE WD	WELL 9-2	N-08779	6/20/2018	1,2-DICHLOROETHANE	0 UG/L
HICKSVILLE WD	WELL 9-2	N-08779	6/20/2018	P-ISOPROPYLTOLUENE	0 UG/L
HICKSVILLE WD	WELL 9-2	N-08779	6/20/2018	CHLOROETHANE	0 UG/L
HICKSVILLE WD	WELL 9-2	N-08779	6/20/2018	BROMOMETHANE	0 UG/L
HICKSVILLE WD	WELL 9-2	N-08779	6/20/2018	CIS-1,3-DICHLOROPROPENE	0 UG/L
HICKSVILLE WD	WELL 9-2	N-08779	6/20/2018	CHLOROMETHANE	0 UG/L
HICKSVILLE WD	WELL 9-2	N-08779	6/20/2018	O-DICHLOROBENZENE	0 UG/L
HICKSVILLE WD	WELL 9-2	N-08779	6/20/2018	TRANS-1,3-DICHLOROPROPENE	0 UG/L
HICKSVILLE WD	WELL 9-2	N-08779	6/20/2018	DICHLORODIFLUOROMETHANE	0 UG/L
HICKSVILLE WD	WELL 9-2	N-08779	6/20/2018	M-XYLENE	0 UG/L
HICKSVILLE WD	WELL 9-2	N-08779	6/20/2018	P-XYLENE	0 UG/L
HICKSVILLE WD	WELL 9-2	N-08779	6/20/2018	DICHLOROMETHANE	0 UG/L
HICKSVILLE WD	WELL 9-2	N-08779	6/20/2018	O-CHLOROTOLUENE	0 UG/L
HICKSVILLE WD	WELL 9-2	N-08779	6/20/2018	P-DICHLOROBENZENE	0 UG/L
HICKSVILLE WD	WELL 9-2	N-08779	6/20/2018	M-DICHLOROBENZENE	0 UG/L
HICKSVILLE WD	WELL 9-2	N-08779	6/20/2018	ISOPROPYLBENZENE	0 UG/L
HICKSVILLE WD	WELL 9-2	N-08779	6/20/2018	BROMOCHLOROMETHANE	0 UG/L
HICKSVILLE WD	WELL 9-2	N-08779	6/20/2018	O-XYLENE	0 UG/L
HICKSVILLE WD	WELL 9-2	N-08779	6/20/2018	VINYL CHLORIDE	0 UG/L
HICKSVILLE WD	WELL 9-2	N-08779	6/20/2018	1,1-DICHLOROETHYLENE	0.64 UG/L
HICKSVILLE WD	WELL 9-2	N-08779	6/20/2018	N-PROPYLBENZENE	0 UG/L
HICKSVILLE WD	WELL 9-2	N-08779	6/20/2018	BROMOBENZENE	0 UG/L
HICKSVILLE WD	WELL 9-2	N-08779	6/20/2018	1,1-DICHLOROETHANE	2.4 UG/L
HICKSVILLE WD	WELL 9-2	N-08779	6/20/2018	METHYL TERT-BUTYL ETHER	0 UG/L
HICKSVILLE WD	WELL 9-2	N-08779	6/20/2018	1,1,1-TRICHLOROETHANE	0 UG/L
HICKSVILLE WD	WELL 9-2	N-08779	6/20/2018	1,2-DICHLOROPROPANE	0 UG/L
HICKSVILLE WD	WELL 9-2	N-08779	6/20/2018	P-CHLOROTOLUENE	0 UG/L
HICKSVILLE WD	WELL 9-2	N-08779	6/20/2018	1,1,1,2-TETRACHLOROETHANE	0 UG/L
HICKSVILLE WD	WELL 9-2	N-08779	6/20/2018	TETRACHLOROETHYLENE	0 UG/L
HICKSVILLE WD	WELL 9-2	N-08779	6/20/2018	1,1,2,2-TETRACHLOROETHANE	0 UG/L
HICKSVILLE WD	WELL 9-2	N-08779	6/20/2018	CHLOROBENZENE	0 UG/L
HICKSVILLE WD	WELL 9-2	N-08779	6/20/2018	BENZENE	0 UG/L
HICKSVILLE WD	WELL 9-2	N-08779	6/20/2018	TOLUENE	0 UG/L
HICKSVILLE WD	WELL 9-2	N-08779	6/20/2018	1,1,2-TRICHLOROETHANE	0 UG/L
HICKSVILLE WD	WELL 9-2	N-08779	6/20/2018	ETHYLBENZENE	0 UG/L
HICKSVILLE WD	WELL 9-2	N-08779	6/20/2018	TRICHLOROETHYLENE	0 UG/L
HICKSVILLE WD	WELL 9-2	N-08779	6/20/2018	HEXACHLOROBUTADIENE	0 UG/L
HICKSVILLE WD	WELL 9-2	N-08779	6/20/2018	1,2,4-TRIMETHYLBENZENE	0 UG/L
HICKSVILLE WD	WELL 9-2	N-08779	6/20/2018	CHLORODIFLUOROMETHANE	3.9 UG/L
HICKSVILLE WD	WELL 9-2	N-08779	6/20/2018	2,2-DICHLOROPROPANE	0 UG/L

**TETRA TECH GROUNDWATER SAMPLING
NAVY 1-25-2019 FOIL- VOCS and FREONS**

HICKSVILLE WD	WELL 9-2	N-08779	6/20/2018	SEC-BUTYLBENZENE	0	UG/L
HICKSVILLE WD	WELL 9-2	N-08779	6/20/2018	TERT-BUTYLBENZENE	0	UG/L
HICKSVILLE WD	WELL 9-2	N-08779	6/20/2018	1,2,3-TRICHLOROBENZENE	0	UG/L
HICKSVILLE WD	WELL 9-2	N-08779	6/20/2018	N-BUTYLBENZENE	0	UG/L
HICKSVILLE WD	WELL 9-2	N-08779	6/20/2018	TRICHLOROTRIFLUOROETHANE	0	UG/L
HICKSVILLE WD	WELL 9-2	N-08779	6/20/2018	1,2,3-TRICHLOROPROPANE	0	UG/L
HICKSVILLE WD	WELL 9-2	N-08779	6/20/2018	1,3-DICHLOROPROPANE	0	UG/L
HICKSVILLE WD	WELL 9-2	N-08779	6/20/2018	1,1-DICHLOROPROPENE	0	UG/L
HICKSVILLE WD	WELL 9-2	N-08779	6/20/2018	DIBROMOMETHANE	0	UG/L
HICKSVILLE WD	WELL 9-2	N-08779	6/20/2018	CIS-1,2-DICHLOROETHYLENE	0	UG/L
HICKSVILLE WD	WELL 9-2	N-08779	6/20/2018	1,2,4-TRICHLOROBENZENE	0	UG/L
HICKSVILLE WD	WELL 9-2	N-08779	6/20/2018	1,3,5-TRIMETHYLBENZENE	0	UG/L
HICKSVILLE WD	WELL 9-2	N-08779	5/9/2018	1,2,3-TRICHLOROBENZENE	0	UG/L
HICKSVILLE WD	WELL 9-2	N-08779	5/9/2018	CIS-1,3-DICHLOROPROPENE	0	UG/L
HICKSVILLE WD	WELL 9-2	N-08779	5/9/2018	O-CHLOROTOLUENE	0	UG/L
HICKSVILLE WD	WELL 9-2	N-08779	5/9/2018	TRANS-1,3-DICHLOROPROPENE	0	UG/L
HICKSVILLE WD	WELL 9-2	N-08779	5/9/2018	1,1-DICHLOROETHYLENE	0.79	UG/L
HICKSVILLE WD	WELL 9-2	N-08779	5/9/2018	CARBON TETRACHLORIDE	0	UG/L
HICKSVILLE WD	WELL 9-2	N-08779	5/9/2018	VINYL CHLORIDE	0	UG/L
HICKSVILLE WD	WELL 9-2	N-08779	5/9/2018	1,2-DICHLOROPROPANE	0	UG/L
HICKSVILLE WD	WELL 9-2	N-08779	5/9/2018	2,2-DICHLOROPROPANE	0	UG/L
HICKSVILLE WD	WELL 9-2	N-08779	5/9/2018	1,2,3-TRICHLOROPROPANE	0	UG/L
HICKSVILLE WD	WELL 9-2	N-08779	5/9/2018	1,2,4-TRICHLOROBENZENE	0	UG/L
HICKSVILLE WD	WELL 9-2	N-08779	5/9/2018	DICHLOROMETHANE	0	UG/L
HICKSVILLE WD	WELL 9-2	N-08779	5/9/2018	1,2,4-TRIMETHYLBENZENE	0	UG/L
HICKSVILLE WD	WELL 9-2	N-08779	5/9/2018	CHLOROETHANE	0	UG/L
HICKSVILLE WD	WELL 9-2	N-08779	5/9/2018	P-DICHLOROBENZENE	0	UG/L
HICKSVILLE WD	WELL 9-2	N-08779	5/9/2018	1,1-DICHLOROPROPENE	0	UG/L
HICKSVILLE WD	WELL 9-2	N-08779	5/9/2018	1,3-DICHLOROPROPANE	0	UG/L
HICKSVILLE WD	WELL 9-2	N-08779	5/9/2018	DIBROMOMETHANE	0	UG/L
HICKSVILLE WD	WELL 9-2	N-08779	5/9/2018	CIS-1,2-DICHLOROETHYLENE	0	UG/L
HICKSVILLE WD	WELL 9-2	N-08779	5/9/2018	TERT-BUTYLBENZENE	0	UG/L
HICKSVILLE WD	WELL 9-2	N-08779	5/9/2018	P-ISOPROPYLTOLUENE	0	UG/L
HICKSVILLE WD	WELL 9-2	N-08779	5/9/2018	CHLORODIFLUOROMETHANE	3.8	UG/L
HICKSVILLE WD	WELL 9-2	N-08779	5/9/2018	TETRACHLOROETHYLENE	0	UG/L
HICKSVILLE WD	WELL 9-2	N-08779	5/9/2018	BROMOBENZENE	0	UG/L
HICKSVILLE WD	WELL 9-2	N-08779	5/9/2018	1,1,2,2-TETRACHLOROETHANE	0	UG/L
HICKSVILLE WD	WELL 9-2	N-08779	5/9/2018	CHLOROBENZENE	0	UG/L
HICKSVILLE WD	WELL 9-2	N-08779	5/9/2018	ISOPROPYLBENZENE	0	UG/L
HICKSVILLE WD	WELL 9-2	N-08779	5/9/2018	M-XYLENE	0	UG/L
HICKSVILLE WD	WELL 9-2	N-08779	5/9/2018	STYRENE	0	UG/L
HICKSVILLE WD	WELL 9-2	N-08779	5/9/2018	O-XYLENE	0	UG/L
HICKSVILLE WD	WELL 9-2	N-08779	5/9/2018	N-PROPYLBENZENE	0	UG/L
HICKSVILLE WD	WELL 9-2	N-08779	5/9/2018	HEXACHLOROBUTADIENE	0	UG/L
HICKSVILLE WD	WELL 9-2	N-08779	5/9/2018	1,1,2-TRICHLOROETHANE	0	UG/L
HICKSVILLE WD	WELL 9-2	N-08779	5/9/2018	METHYL TERT-BUTYL ETHER	0	UG/L
HICKSVILLE WD	WELL 9-2	N-08779	5/9/2018	ETHYLBENZENE	0	UG/L
HICKSVILLE WD	WELL 9-2	N-08779	5/9/2018	TOLUENE	0	UG/L
HICKSVILLE WD	WELL 9-2	N-08779	5/9/2018	1,1,1,2-TETRACHLOROETHANE	0	UG/L
HICKSVILLE WD	WELL 9-2	N-08779	5/9/2018	P-XYLENE	0	UG/L
HICKSVILLE WD	WELL 9-2	N-08779	5/9/2018	1,3,5-TRIMETHYLBENZENE	0	UG/L
HICKSVILLE WD	WELL 9-2	N-08779	5/9/2018	CHLOROMETHANE	0	UG/L
HICKSVILLE WD	WELL 9-2	N-08779	5/9/2018	DICHLORODIFLUOROMETHANE	0	UG/L
HICKSVILLE WD	WELL 9-2	N-08779	5/9/2018	BROMOMETHANE	0	UG/L
HICKSVILLE WD	WELL 9-2	N-08779	5/9/2018	1,1,1-TRICHLOROETHANE	0	UG/L
HICKSVILLE WD	WELL 9-2	N-08779	5/9/2018	BENZENE	0	UG/L
HICKSVILLE WD	WELL 9-2	N-08779	5/9/2018	P-CHLOROTOLUENE	0	UG/L
HICKSVILLE WD	WELL 9-2	N-08779	5/9/2018	BROMOCHLOROMETHANE	0	UG/L
HICKSVILLE WD	WELL 9-2	N-08779	5/9/2018	1,1-DICHLOROETHANE	3	UG/L
HICKSVILLE WD	WELL 9-2	N-08779	5/9/2018	1,2-DICHLOROETHANE	0	UG/L
HICKSVILLE WD	WELL 9-2	N-08779	5/9/2018	M-DICHLOROBENZENE	0	UG/L
HICKSVILLE WD	WELL 9-2	N-08779	5/9/2018	O-DICHLOROBENZENE	0	UG/L
HICKSVILLE WD	WELL 9-2	N-08779	5/9/2018	TRICHLOROETHYLENE	0.63	UG/L
HICKSVILLE WD	WELL 9-2	N-08779	5/9/2018	TRICHLOROFLUOROMETHANE	0	UG/L

**TETRA TECH GROUNDWATER SAMPLING
NAVY 1-25-2019 FOIL- VOCS and FREONS**

HICKSVILLE WD	WELL 9-2	N-08779	5/9/2018	N-BUTYLBENZENE	0	UG/L
HICKSVILLE WD	WELL 9-2	N-08779	5/9/2018	SEC-BUTYLBENZENE	0	UG/L
HICKSVILLE WD	WELL 9-2	N-08779	5/9/2018	TRANS-1,2-DICHLOROETHYLENE	0	UG/L
HICKSVILLE WD	WELL 9-2	N-08779	4/11/2018	1,1-DICHLOROETHYLENE	0.74	UG/L
HICKSVILLE WD	WELL 9-2	N-08779	4/11/2018	1,1-DICHLOROETHANE	2.7	UG/L
HICKSVILLE WD	WELL 9-2	N-08779	4/11/2018	TRANS-1,2-DICHLOROETHYLENE	0	UG/L
HICKSVILLE WD	WELL 9-2	N-08779	4/11/2018	1,2-DICHLOROETHANE	0	UG/L
HICKSVILLE WD	WELL 9-2	N-08779	4/11/2018	1,1,1-TRICHLOROETHANE	0	UG/L
HICKSVILLE WD	WELL 9-2	N-08779	4/11/2018	1,1,1,2-TETRACHLOROETHANE	0	UG/L
HICKSVILLE WD	WELL 9-2	N-08779	4/11/2018	1,2-DICHLOROPROPANE	0	UG/L
HICKSVILLE WD	WELL 9-2	N-08779	4/11/2018	TETRACHLOROETHYLENE	0	UG/L
HICKSVILLE WD	WELL 9-2	N-08779	4/11/2018	TOLUENE	0	UG/L
HICKSVILLE WD	WELL 9-2	N-08779	4/11/2018	1,3-DICHLOROPROPANE	0	UG/L
HICKSVILLE WD	WELL 9-2	N-08779	4/11/2018	DICHLOROMETHANE	0	UG/L
HICKSVILLE WD	WELL 9-2	N-08779	4/11/2018	1,1,2-TRICHLOROETHANE	0	UG/L
HICKSVILLE WD	WELL 9-2	N-08779	4/11/2018	TRICHLOROETHYLENE	0.53	UG/L
HICKSVILLE WD	WELL 9-2	N-08779	4/11/2018	O-CHLOROTOLUENE	0	UG/L
HICKSVILLE WD	WELL 9-2	N-08779	4/11/2018	N-BUTYLBENZENE	0	UG/L
HICKSVILLE WD	WELL 9-2	N-08779	4/11/2018	CHLOROBENZENE	0	UG/L
HICKSVILLE WD	WELL 9-2	N-08779	4/11/2018	1,1-DICHLOROPROPENE	0	UG/L
HICKSVILLE WD	WELL 9-2	N-08779	4/11/2018	DICHLORODIFLUOROMETHANE	0	UG/L
HICKSVILLE WD	WELL 9-2	N-08779	4/11/2018	P-XYLENE	0	UG/L
HICKSVILLE WD	WELL 9-2	N-08779	4/11/2018	1,2,4-TRICHLOROBENZENE	0	UG/L
HICKSVILLE WD	WELL 9-2	N-08779	4/11/2018	BROMOCHLOROMETHANE	0	UG/L
HICKSVILLE WD	WELL 9-2	N-08779	4/11/2018	SEC-BUTYLBENZENE	0	UG/L
HICKSVILLE WD	WELL 9-2	N-08779	4/11/2018	P-ISOPROPYLTOLUENE	0	UG/L
HICKSVILLE WD	WELL 9-2	N-08779	4/11/2018	BENZENE	0	UG/L
HICKSVILLE WD	WELL 9-2	N-08779	4/11/2018	CIS-1,3-DICHLOROPROPENE	0	UG/L
HICKSVILLE WD	WELL 9-2	N-08779	4/11/2018	TRICHLOROFLUOROMETHANE	0	UG/L
HICKSVILLE WD	WELL 9-2	N-08779	4/11/2018	ETHYLBENZENE	0	UG/L
HICKSVILLE WD	WELL 9-2	N-08779	4/11/2018	BROMOBENZENE	0	UG/L
HICKSVILLE WD	WELL 9-2	N-08779	4/11/2018	ISOPROPYLBENZENE	0	UG/L
HICKSVILLE WD	WELL 9-2	N-08779	4/11/2018	M-XYLENE	0	UG/L
HICKSVILLE WD	WELL 9-2	N-08779	4/11/2018	STYRENE	0	UG/L
HICKSVILLE WD	WELL 9-2	N-08779	4/11/2018	O-XYLENE	0	UG/L
HICKSVILLE WD	WELL 9-2	N-08779	4/11/2018	1,2,3-TRICHLOROPROPANE	0	UG/L
HICKSVILLE WD	WELL 9-2	N-08779	4/11/2018	P-CHLOROTOLUENE	0	UG/L
HICKSVILLE WD	WELL 9-2	N-08779	4/11/2018	1,2,4-TRIMETHYLBENZENE	0	UG/L
HICKSVILLE WD	WELL 9-2	N-08779	4/11/2018	1,1,2,2-TETRACHLOROETHANE	0	UG/L
HICKSVILLE WD	WELL 9-2	N-08779	4/11/2018	TRANS-1,3-DICHLOROPROPENE	0	UG/L
HICKSVILLE WD	WELL 9-2	N-08779	4/11/2018	DIBROMOMETHANE	0	UG/L
HICKSVILLE WD	WELL 9-2	N-08779	4/11/2018	HEXACHLOROBUTADIENE	0	UG/L
HICKSVILLE WD	WELL 9-2	N-08779	4/11/2018	P-DICHLOROBENZENE	0	UG/L
HICKSVILLE WD	WELL 9-2	N-08779	4/11/2018	N-PROPYLBENZENE	0	UG/L
HICKSVILLE WD	WELL 9-2	N-08779	4/11/2018	O-DICHLOROBENZENE	0	UG/L
HICKSVILLE WD	WELL 9-2	N-08779	4/11/2018	M-DICHLOROBENZENE	0	UG/L
HICKSVILLE WD	WELL 9-2	N-08779	4/11/2018	CHLOROETHANE	0	UG/L
HICKSVILLE WD	WELL 9-2	N-08779	4/11/2018	2,2-DICHLOROPROPANE	0	UG/L
HICKSVILLE WD	WELL 9-2	N-08779	4/11/2018	METHYL TERT-BUTYL ETHER	0	UG/L
HICKSVILLE WD	WELL 9-2	N-08779	4/11/2018	1,2,3-TRICHLOROBENZENE	0	UG/L
HICKSVILLE WD	WELL 9-2	N-08779	4/11/2018	CARBON TETRACHLORIDE	0	UG/L
HICKSVILLE WD	WELL 9-2	N-08779	4/11/2018	CIS-1,2-DICHLOROETHYLENE	0	UG/L
HICKSVILLE WD	WELL 9-2	N-08779	4/11/2018	VINYL CHLORIDE	0	UG/L
HICKSVILLE WD	WELL 9-2	N-08779	4/11/2018	1,3,5-TRIMETHYLBENZENE	0	UG/L
HICKSVILLE WD	WELL 9-2	N-08779	4/11/2018	CHLOROMETHANE	0	UG/L
HICKSVILLE WD	WELL 9-2	N-08779	4/11/2018	CHLORODIFLUOROMETHANE	3.1	UG/L
HICKSVILLE WD	WELL 9-2	N-08779	4/11/2018	TRICHLOROTRIFLUOROETHANE	0	UG/L
HICKSVILLE WD	WELL 9-2	N-08779	4/11/2018	TERT-BUTYLBENZENE	0	UG/L
HICKSVILLE WD	WELL 9-2	N-08779	4/11/2018	BROMOMETHANE	0	UG/L
HICKSVILLE WD	WELL 9-2	N-08779	3/19/2018	CHLOROBENZENE	0	UG/L
HICKSVILLE WD	WELL 9-2	N-08779	3/19/2018	HEXACHLOROBUTADIENE	0	UG/L
HICKSVILLE WD	WELL 9-2	N-08779	3/19/2018	DICHLORODIFLUOROMETHANE	0	UG/L
HICKSVILLE WD	WELL 9-2	N-08779	3/19/2018	1,1-DICHLOROPROPENE	0	UG/L
HICKSVILLE WD	WELL 9-2	N-08779	3/19/2018	CHLOROETHANE	0	UG/L

**TETRA TECH GROUNDWATER SAMPLING
NAVY 1-25-2019 FOIL- VOCS and FREONS**

HICKSVILLE WD	WELL 9-2	N-08779	3/19/2018	P-XYLENE	0	UG/L
HICKSVILLE WD	WELL 9-2	N-08779	3/19/2018	DIBROMOMETHANE	0	UG/L
HICKSVILLE WD	WELL 9-2	N-08779	3/19/2018	CIS-1,2-DICHLOROETHYLENE	0	UG/L
HICKSVILLE WD	WELL 9-2	N-08779	3/19/2018	BROMOCHLOROMETHANE	0	UG/L
HICKSVILLE WD	WELL 9-2	N-08779	3/19/2018	METHYL TERT-BUTYL ETHER	0	UG/L
HICKSVILLE WD	WELL 9-2	N-08779	3/19/2018	SEC-BUTYLBENZENE	0	UG/L
HICKSVILLE WD	WELL 9-2	N-08779	3/19/2018	CIS-1,3-DICHLOROPROPENE	0	UG/L
HICKSVILLE WD	WELL 9-2	N-08779	3/19/2018	TRICHLOROFLUOROMETHANE	0	UG/L
HICKSVILLE WD	WELL 9-2	N-08779	3/19/2018	1,3,5-TRIMETHYLBENZENE	0	UG/L
HICKSVILLE WD	WELL 9-2	N-08779	3/19/2018	BENZENE	0	UG/L
HICKSVILLE WD	WELL 9-2	N-08779	3/19/2018	BROMOMETHANE	0	UG/L
HICKSVILLE WD	WELL 9-2	N-08779	3/19/2018	P-ISOPROPYLTOLUENE	0	UG/L
HICKSVILLE WD	WELL 9-2	N-08779	3/19/2018	M-DICHLOROBENZENE	0	UG/L
HICKSVILLE WD	WELL 9-2	N-08779	3/19/2018	1,2,4-TRICHLOROBENZENE	0	UG/L
HICKSVILLE WD	WELL 9-2	N-08779	3/19/2018	1,1,2-TRICHLOROETHANE	0	UG/L
HICKSVILLE WD	WELL 9-2	N-08779	3/19/2018	TOLUENE	0	UG/L
HICKSVILLE WD	WELL 9-2	N-08779	3/19/2018	ETHYLBENZENE	0	UG/L
HICKSVILLE WD	WELL 9-2	N-08779	3/19/2018	BROMOBENZENE	0	UG/L
HICKSVILLE WD	WELL 9-2	N-08779	3/19/2018	ISOPROPYLBENZENE	0	UG/L
HICKSVILLE WD	WELL 9-2	N-08779	3/19/2018	M-XYLENE	0	UG/L
HICKSVILLE WD	WELL 9-2	N-08779	3/19/2018	STYRENE	0	UG/L
HICKSVILLE WD	WELL 9-2	N-08779	3/19/2018	DICHLOROMETHANE	0	UG/L
HICKSVILLE WD	WELL 9-2	N-08779	3/19/2018	N-PROPYLBENZENE	0	UG/L
HICKSVILLE WD	WELL 9-2	N-08779	3/19/2018	TRANS-1,3-DICHLOROPROPENE	0	UG/L
HICKSVILLE WD	WELL 9-2	N-08779	3/19/2018	P-DICHLOROBENZENE	0	UG/L
HICKSVILLE WD	WELL 9-2	N-08779	3/19/2018	N-BUTYLBENZENE	0	UG/L
HICKSVILLE WD	WELL 9-2	N-08779	3/19/2018	1,2,4-TRIMETHYLBENZENE	0	UG/L
HICKSVILLE WD	WELL 9-2	N-08779	3/19/2018	2,2-DICHLOROPROPANE	0	UG/L
HICKSVILLE WD	WELL 9-2	N-08779	3/19/2018	TERT-BUTYLBENZENE	0	UG/L
HICKSVILLE WD	WELL 9-2	N-08779	3/19/2018	1,3-DICHLOROPROPANE	0	UG/L
HICKSVILLE WD	WELL 9-2	N-08779	3/19/2018	1,2,3-TRICHLOROPROPANE	0	UG/L
HICKSVILLE WD	WELL 9-2	N-08779	3/19/2018	O-XYLENE	0	UG/L
HICKSVILLE WD	WELL 9-2	N-08779	3/19/2018	P-CHLOROTOLUENE	0	UG/L
HICKSVILLE WD	WELL 9-2	N-08779	3/19/2018	CHLOROMETHANE	0	UG/L
HICKSVILLE WD	WELL 9-2	N-08779	3/19/2018	TETRACHLOROETHYLENE	0	UG/L
HICKSVILLE WD	WELL 9-2	N-08779	3/19/2018	O-DICHLOROBENZENE	0	UG/L
HICKSVILLE WD	WELL 9-2	N-08779	3/19/2018	VINYL CHLORIDE	0	UG/L
HICKSVILLE WD	WELL 9-2	N-08779	3/19/2018	1,1-DICHLOROETHYLENE	0.66	UG/L
HICKSVILLE WD	WELL 9-2	N-08779	3/19/2018	1,1-DICHLOROETHANE	2.2	UG/L
HICKSVILLE WD	WELL 9-2	N-08779	3/19/2018	TRANS-1,2-DICHLOROETHYLENE	0	UG/L
HICKSVILLE WD	WELL 9-2	N-08779	3/19/2018	1,2-DICHLOROETHANE	0	UG/L
HICKSVILLE WD	WELL 9-2	N-08779	3/19/2018	1,2,3-TRICHLOROBENZENE	0	UG/L
HICKSVILLE WD	WELL 9-2	N-08779	3/19/2018	CARBON TETRACHLORIDE	0	UG/L
HICKSVILLE WD	WELL 9-2	N-08779	3/19/2018	1,2-DICHLOROPROPANE	0	UG/L
HICKSVILLE WD	WELL 9-2	N-08779	3/19/2018	TRICHLOROETHYLENE	0.58	UG/L
HICKSVILLE WD	WELL 9-2	N-08779	3/19/2018	O-CHLOROTOLUENE	0	UG/L
HICKSVILLE WD	WELL 9-2	N-08779	3/19/2018	1,1,1,2-TETRACHLOROETHANE	0	UG/L
HICKSVILLE WD	WELL 9-2	N-08779	3/19/2018	1,1,2,2-TETRACHLOROETHANE	0	UG/L
HICKSVILLE WD	WELL 9-2	N-08779	3/19/2018	CHLORODIFLUOROMETHANE	5.7	UG/L
HICKSVILLE WD	WELL 9-2	N-08779	3/19/2018	1,1,1-TRICHLOROETHANE	0	UG/L
HICKSVILLE WD	WELL 9-2	N-08779	2/20/2018	1,2,3-TRICHLOROPROPANE	0	UG/L
HICKSVILLE WD	WELL 9-2	N-08779	2/20/2018	1,1-DICHLOROPROPENE	0	UG/L
HICKSVILLE WD	WELL 9-2	N-08779	2/20/2018	N-BUTYLBENZENE	0	UG/L
HICKSVILLE WD	WELL 9-2	N-08779	2/20/2018	CHLOROMETHANE	0	UG/L
HICKSVILLE WD	WELL 9-2	N-08779	2/20/2018	CHLOROETHANE	0	UG/L
HICKSVILLE WD	WELL 9-2	N-08779	2/20/2018	TRICHLOROFLUOROMETHANE	0	UG/L
HICKSVILLE WD	WELL 9-2	N-08779	2/20/2018	TRANS-1,3-DICHLOROPROPENE	0	UG/L
HICKSVILLE WD	WELL 9-2	N-08779	2/20/2018	CIS-1,3-DICHLOROPROPENE	0	UG/L
HICKSVILLE WD	WELL 9-2	N-08779	2/20/2018	HEXACHLOROBUTADIENE	0	UG/L
HICKSVILLE WD	WELL 9-2	N-08779	2/20/2018	METHYL TERT-BUTYL ETHER	0	UG/L
HICKSVILLE WD	WELL 9-2	N-08779	2/20/2018	1,2,4-TRICHLOROBENZENE	0	UG/L
HICKSVILLE WD	WELL 9-2	N-08779	2/20/2018	CIS-1,2-DICHLOROETHYLENE	0	UG/L
HICKSVILLE WD	WELL 9-2	N-08779	2/20/2018	DICHLORODIFLUOROMETHANE	0	UG/L
HICKSVILLE WD	WELL 9-2	N-08779	2/20/2018	P-DICHLOROBENZENE	0	UG/L

**TETRA TECH GROUNDWATER SAMPLING
NAVY 1-25-2019 FOIL- VOCS and FREONS**

HICKSVILLE WD	WELL 9-2	N-08779	2/20/2018	DIBROMOMETHANE	0	UG/L
HICKSVILLE WD	WELL 9-2	N-08779	2/20/2018	BROMOMETHANE	0	UG/L
HICKSVILLE WD	WELL 9-2	N-08779	2/20/2018	1,3-DICHLOROPROPANE	0	UG/L
HICKSVILLE WD	WELL 9-2	N-08779	2/20/2018	2,2-DICHLOROPROPANE	0	UG/L
HICKSVILLE WD	WELL 9-2	N-08779	2/20/2018	1,2,3-TRICHLOROBENZENE	0	UG/L
HICKSVILLE WD	WELL 9-2	N-08779	2/20/2018	1,3,5-TRIMETHYLBENZENE	0	UG/L
HICKSVILLE WD	WELL 9-2	N-08779	2/20/2018	BROMOCHLOROMETHANE	0	UG/L
HICKSVILLE WD	WELL 9-2	N-08779	2/20/2018	P-XYLENE	0	UG/L
HICKSVILLE WD	WELL 9-2	N-08779	2/20/2018	DICHLOROMETHANE	0	UG/L
HICKSVILLE WD	WELL 9-2	N-08779	2/20/2018	O-CHLOROTOLUENE	0	UG/L
HICKSVILLE WD	WELL 9-2	N-08779	2/20/2018	P-CHLOROTOLUENE	0	UG/L
HICKSVILLE WD	WELL 9-2	N-08779	2/20/2018	M-DICHLOROBENZENE	0	UG/L
HICKSVILLE WD	WELL 9-2	N-08779	2/20/2018	SEC-BUTYLBENZENE	0	UG/L
HICKSVILLE WD	WELL 9-2	N-08779	2/20/2018	1,2,4-TRIMETHYLBENZENE	0	UG/L
HICKSVILLE WD	WELL 9-2	N-08779	2/20/2018	O-DICHLOROBENZENE	0	UG/L
HICKSVILLE WD	WELL 9-2	N-08779	2/20/2018	TOLUENE	0	UG/L
HICKSVILLE WD	WELL 9-2	N-08779	2/20/2018	P-ISOPROPYLTOLUENE	0	UG/L
HICKSVILLE WD	WELL 9-2	N-08779	2/20/2018	1,1,1-TRICHLOROETHANE	0	UG/L
HICKSVILLE WD	WELL 9-2	N-08779	2/20/2018	1,1,2,2-TETRACHLOROETHANE	0	UG/L
HICKSVILLE WD	WELL 9-2	N-08779	2/20/2018	BROMOBENZENE	0	UG/L
HICKSVILLE WD	WELL 9-2	N-08779	2/20/2018	TRICHLOROETHYLENE	0.57	UG/L
HICKSVILLE WD	WELL 9-2	N-08779	2/20/2018	1,1,2-TRICHLOROETHANE	0	UG/L
HICKSVILLE WD	WELL 9-2	N-08779	2/20/2018	1,1,1,2-TETRACHLOROETHANE	0	UG/L
HICKSVILLE WD	WELL 9-2	N-08779	2/20/2018	CHLOROBENZENE	0	UG/L
HICKSVILLE WD	WELL 9-2	N-08779	2/20/2018	CHLORODIFLUOROMETHANE	9.6	UG/L
HICKSVILLE WD	WELL 9-2	N-08779	2/20/2018	BENZENE	0	UG/L
HICKSVILLE WD	WELL 9-2	N-08779	2/20/2018	ETHYLBENZENE	0	UG/L
HICKSVILLE WD	WELL 9-2	N-08779	2/20/2018	N-PROPYLBENZENE	0	UG/L
HICKSVILLE WD	WELL 9-2	N-08779	2/20/2018	1,2-DICHLOROETHANE	0	UG/L
HICKSVILLE WD	WELL 9-2	N-08779	2/20/2018	CARBON TETRACHLORIDE	0	UG/L
HICKSVILLE WD	WELL 9-2	N-08779	2/20/2018	TETRACHLOROETHYLENE	0	UG/L
HICKSVILLE WD	WELL 9-2	N-08779	2/20/2018	1,2-DICHLOROPROPANE	0	UG/L
HICKSVILLE WD	WELL 9-2	N-08779	2/20/2018	ISOPROPYLBENZENE	0	UG/L
HICKSVILLE WD	WELL 9-2	N-08779	2/20/2018	TRANS-1,2-DICHLOROETHYLENE	0	UG/L
HICKSVILLE WD	WELL 9-2	N-08779	2/20/2018	1,1-DICHLOROETHANE	2.5	UG/L
HICKSVILLE WD	WELL 9-2	N-08779	2/20/2018	TERT-BUTYLBENZENE	0	UG/L
HICKSVILLE WD	WELL 9-2	N-08779	2/20/2018	1,1-DICHLOROETHYLENE	0.62	UG/L
HICKSVILLE WD	WELL 9-2	N-08779	2/20/2018	O-XYLENE	0	UG/L
HICKSVILLE WD	WELL 9-2	N-08779	2/20/2018	STYRENE	0	UG/L
HICKSVILLE WD	WELL 9-2	N-08779	2/20/2018	M-XYLENE	0	UG/L
HICKSVILLE WD	WELL 9-2	N-08779	2/20/2018	VINYL CHLORIDE	0	UG/L
HICKSVILLE WD	WELL 9-2	N-08779	1/22/2018	CARBON TETRACHLORIDE	0	UG/L
HICKSVILLE WD	WELL 9-2	N-08779	1/22/2018	1,1,2,2-TETRACHLOROETHANE	0	UG/L
HICKSVILLE WD	WELL 9-2	N-08779	1/22/2018	TRICHLOROETHYLENE	0.55	UG/L
HICKSVILLE WD	WELL 9-2	N-08779	1/22/2018	1,1,1-TRICHLOROETHANE	0	UG/L
HICKSVILLE WD	WELL 9-2	N-08779	1/22/2018	TOLUENE	0	UG/L
HICKSVILLE WD	WELL 9-2	N-08779	1/22/2018	CHLOROBENZENE	0	UG/L
HICKSVILLE WD	WELL 9-2	N-08779	1/22/2018	BENZENE	0	UG/L
HICKSVILLE WD	WELL 9-2	N-08779	1/22/2018	TRICHLOROFUOROMETHANE	0	UG/L
HICKSVILLE WD	WELL 9-2	N-08779	1/22/2018	1,2-DICHLOROPROPANE	0	UG/L
HICKSVILLE WD	WELL 9-2	N-08779	1/22/2018	2,2-DICHLOROPROPANE	0	UG/L
HICKSVILLE WD	WELL 9-2	N-08779	1/22/2018	TRANS-1,3-DICHLOROPROPENE	0	UG/L
HICKSVILLE WD	WELL 9-2	N-08779	1/22/2018	1,1-DICHLOROETHYLENE	0.67	UG/L
HICKSVILLE WD	WELL 9-2	N-08779	1/22/2018	M-XYLENE	0	UG/L
HICKSVILLE WD	WELL 9-2	N-08779	1/22/2018	TERT-BUTYLBENZENE	0	UG/L
HICKSVILLE WD	WELL 9-2	N-08779	1/22/2018	ISOPROPYLBENZENE	0	UG/L
HICKSVILLE WD	WELL 9-2	N-08779	1/22/2018	STYRENE	0	UG/L
HICKSVILLE WD	WELL 9-2	N-08779	1/22/2018	O-XYLENE	0	UG/L
HICKSVILLE WD	WELL 9-2	N-08779	1/22/2018	1,1,1,2-TETRACHLOROETHANE	0	UG/L
HICKSVILLE WD	WELL 9-2	N-08779	1/22/2018	1,1-DICHLOROETHANE	2.6	UG/L
HICKSVILLE WD	WELL 9-2	N-08779	1/22/2018	TETRACHLOROETHYLENE	0	UG/L
HICKSVILLE WD	WELL 9-2	N-08779	1/22/2018	1,2-DICHLOROETHANE	0	UG/L
HICKSVILLE WD	WELL 9-2	N-08779	1/22/2018	TRANS-1,2-DICHLOROETHYLENE	0	UG/L
HICKSVILLE WD	WELL 9-2	N-08779	1/22/2018	1,1,2-TRICHLOROETHANE	0	UG/L

**TETRA TECH GROUNDWATER SAMPLING
NAVY 1-25-2019 FOIL- VOCS and FREONS**

HICKSVILLE WD	WELL 9-2	N-08779	1/22/2018	ETHYLBENZENE	0	UG/L
HICKSVILLE WD	WELL 9-2	N-08779	1/22/2018	CHLORODIFLUOROMETHANE	9.3	UG/L
HICKSVILLE WD	WELL 9-2	N-08779	1/22/2018	CIS-1,3-DICHLOROPROPENE	0	UG/L
HICKSVILLE WD	WELL 9-2	N-08779	1/22/2018	1,2,4-TRICHLOROBENZENE	0	UG/L
HICKSVILLE WD	WELL 9-2	N-08779	1/22/2018	BROMOBENZENE	0	UG/L
HICKSVILLE WD	WELL 9-2	N-08779	1/22/2018	M-DICHLOROBENZENE	0	UG/L
HICKSVILLE WD	WELL 9-2	N-08779	1/22/2018	DICHLORODIFLUOROMETHANE	0	UG/L
HICKSVILLE WD	WELL 9-2	N-08779	1/22/2018	HEXACHLOROBUTADIENE	0	UG/L
HICKSVILLE WD	WELL 9-2	N-08779	1/22/2018	P-ISOPROPYLTOLUENE	0	UG/L
HICKSVILLE WD	WELL 9-2	N-08779	1/22/2018	P-CHLOROTOLUENE	0	UG/L
HICKSVILLE WD	WELL 9-2	N-08779	1/22/2018	O-CHLOROTOLUENE	0	UG/L
HICKSVILLE WD	WELL 9-2	N-08779	1/22/2018	DICHLOROMETHANE	0	UG/L
HICKSVILLE WD	WELL 9-2	N-08779	1/22/2018	P-XYLENE	0	UG/L
HICKSVILLE WD	WELL 9-2	N-08779	1/22/2018	SEC-BUTYLBENZENE	0	UG/L
HICKSVILLE WD	WELL 9-2	N-08779	1/22/2018	CHLOROMETHANE	0	UG/L
HICKSVILLE WD	WELL 9-2	N-08779	1/22/2018	1,3,5-TRIMETHYLBENZENE	0	UG/L
HICKSVILLE WD	WELL 9-2	N-08779	1/22/2018	N-BUTYLBENZENE	0	UG/L
HICKSVILLE WD	WELL 9-2	N-08779	1/22/2018	VINYL CHLORIDE	0	UG/L
HICKSVILLE WD	WELL 9-2	N-08779	1/22/2018	P-DICHLOROBENZENE	0	UG/L
HICKSVILLE WD	WELL 9-2	N-08779	1/22/2018	METHYL TERT-BUTYL ETHER	0	UG/L
HICKSVILLE WD	WELL 9-2	N-08779	1/22/2018	O-DICHLOROBENZENE	0	UG/L
HICKSVILLE WD	WELL 9-2	N-08779	1/22/2018	CIS-1,2-DICHLOROETHYLENE	0	UG/L
HICKSVILLE WD	WELL 9-2	N-08779	1/22/2018	DIBROMOMETHANE	0	UG/L
HICKSVILLE WD	WELL 9-2	N-08779	1/22/2018	N-PROPYLBENZENE	0	UG/L
HICKSVILLE WD	WELL 9-2	N-08779	1/22/2018	1,1-DICHLOROPROPENE	0	UG/L
HICKSVILLE WD	WELL 9-2	N-08779	1/22/2018	CHLOROETHANE	0	UG/L
HICKSVILLE WD	WELL 9-2	N-08779	1/22/2018	1,2,4-TRIMETHYLBENZENE	0	UG/L
HICKSVILLE WD	WELL 9-2	N-08779	1/22/2018	1,2,3-TRICHLOROBENZENE	0	UG/L
HICKSVILLE WD	WELL 9-2	N-08779	1/22/2018	1,3-DICHLOROPROPANE	0	UG/L
HICKSVILLE WD	WELL 9-2	N-08779	1/22/2018	BROMOCHLOROMETHANE	0	UG/L
HICKSVILLE WD	WELL 9-2	N-08779	1/22/2018	1,2,3-TRICHLOROPROPANE	0	UG/L
HICKSVILLE WD	WELL 9-2	N-08779	1/22/2018	BROMOMETHANE	0	UG/L
HICKSVILLE WD	WELL 9-2	N-08779	12/13/2017	CHLOROMETHANE	0	UG/L
HICKSVILLE WD	WELL 9-2	N-08779	12/13/2017	1,2,3-TRICHLOROPROPANE	0	UG/L
HICKSVILLE WD	WELL 9-2	N-08779	12/13/2017	1,1-DICHLOROETHYLENE	0.77	UG/L
HICKSVILLE WD	WELL 9-2	N-08779	12/13/2017	SEC-BUTYLBENZENE	0	UG/L
HICKSVILLE WD	WELL 9-2	N-08779	12/13/2017	TRANS-1,3-DICHLOROPROPENE	0	UG/L
HICKSVILLE WD	WELL 9-2	N-08779	12/13/2017	N-PROPYLBENZENE	0	UG/L
HICKSVILLE WD	WELL 9-2	N-08779	12/13/2017	BROMOMETHANE	0	UG/L
HICKSVILLE WD	WELL 9-2	N-08779	12/13/2017	P-ISOPROPYLTOLUENE	0	UG/L
HICKSVILLE WD	WELL 9-2	N-08779	12/13/2017	DICHLORODIFLUOROMETHANE	0	UG/L
HICKSVILLE WD	WELL 9-2	N-08779	12/13/2017	VINYL CHLORIDE	0	UG/L
HICKSVILLE WD	WELL 9-2	N-08779	12/13/2017	TERT-BUTYLBENZENE	0	UG/L
HICKSVILLE WD	WELL 9-2	N-08779	12/13/2017	O-XYLENE	0	UG/L
HICKSVILLE WD	WELL 9-2	N-08779	12/13/2017	P-DICHLOROBENZENE	0	UG/L
HICKSVILLE WD	WELL 9-2	N-08779	12/13/2017	O-DICHLOROBENZENE	0	UG/L
HICKSVILLE WD	WELL 9-2	N-08779	12/13/2017	M-DICHLOROBENZENE	0	UG/L
HICKSVILLE WD	WELL 9-2	N-08779	12/13/2017	P-CHLOROTOLUENE	0	UG/L
HICKSVILLE WD	WELL 9-2	N-08779	12/13/2017	DIBROMOMETHANE	0	UG/L
HICKSVILLE WD	WELL 9-2	N-08779	12/13/2017	2,2-DICHLOROPROPANE	0	UG/L
HICKSVILLE WD	WELL 9-2	N-08779	12/13/2017	1,1-DICHLOROETHANE	2.6	UG/L
HICKSVILLE WD	WELL 9-2	N-08779	12/13/2017	1,3,5-TRIMETHYLBENZENE	0	UG/L
HICKSVILLE WD	WELL 9-2	N-08779	12/13/2017	N-BUTYLBENZENE	0	UG/L
HICKSVILLE WD	WELL 9-2	N-08779	12/13/2017	1,2,3-TRICHLOROBENZENE	0	UG/L
HICKSVILLE WD	WELL 9-2	N-08779	12/13/2017	1,2,4-TRIMETHYLBENZENE	0	UG/L
HICKSVILLE WD	WELL 9-2	N-08779	12/13/2017	1,3-DICHLOROPROPANE	0	UG/L
HICKSVILLE WD	WELL 9-2	N-08779	12/13/2017	BROMOBENZENE	0	UG/L
HICKSVILLE WD	WELL 9-2	N-08779	12/13/2017	BROMOCHLOROMETHANE	0	UG/L
HICKSVILLE WD	WELL 9-2	N-08779	12/13/2017	DICHLOROMETHANE	0	UG/L
HICKSVILLE WD	WELL 9-2	N-08779	12/13/2017	1,1-DICHLOROPROPENE	0	UG/L
HICKSVILLE WD	WELL 9-2	N-08779	12/13/2017	1,1,1,2-TETRACHLOROETHANE	0	UG/L
HICKSVILLE WD	WELL 9-2	N-08779	12/13/2017	1,1,2-TRICHLOROETHANE	0	UG/L
HICKSVILLE WD	WELL 9-2	N-08779	12/13/2017	TRICHLOROETHYLENE	0	UG/L
HICKSVILLE WD	WELL 9-2	N-08779	12/13/2017	CARBON TETRACHLORIDE	0	UG/L

**TETRA TECH GROUNDWATER SAMPLING
NAVY 1-25-2019 FOIL- VOCS and FREONS**

HICKSVILLE WD	WELL 9-2	N-08779	12/13/2017	ETHYLBENZENE	0	UG/L
HICKSVILLE WD	WELL 9-2	N-08779	12/13/2017	1,1,1-TRICHLOROETHANE	0	UG/L
HICKSVILLE WD	WELL 9-2	N-08779	12/13/2017	1,2-DICHLOROETHANE	0	UG/L
HICKSVILLE WD	WELL 9-2	N-08779	12/13/2017	1,2-DICHLOROPROPANE	0	UG/L
HICKSVILLE WD	WELL 9-2	N-08779	12/13/2017	TETRACHLOROETHYLENE	0	UG/L
HICKSVILLE WD	WELL 9-2	N-08779	12/13/2017	1,1,2,2-TETRACHLOROETHANE	0	UG/L
HICKSVILLE WD	WELL 9-2	N-08779	12/13/2017	M-XYLENE	0	UG/L
HICKSVILLE WD	WELL 9-2	N-08779	12/13/2017	TOLUENE	0	UG/L
HICKSVILLE WD	WELL 9-2	N-08779	12/13/2017	TRICHLOROFLUOROMETHANE	0	UG/L
HICKSVILLE WD	WELL 9-2	N-08779	12/13/2017	ISOPROPYLBENZENE	0	UG/L
HICKSVILLE WD	WELL 9-2	N-08779	12/13/2017	STYRENE	0	UG/L
HICKSVILLE WD	WELL 9-2	N-08779	12/13/2017	TRANS-1,2-DICHLOROETHYLENE	0	UG/L
HICKSVILLE WD	WELL 9-2	N-08779	12/13/2017	P-XYLENE	0	UG/L
HICKSVILLE WD	WELL 9-2	N-08779	12/13/2017	BENZENE	0	UG/L
HICKSVILLE WD	WELL 9-2	N-08779	12/13/2017	CHLOROETHANE	0	UG/L
HICKSVILLE WD	WELL 9-2	N-08779	12/13/2017	O-CHLOROTOLUENE	0	UG/L
HICKSVILLE WD	WELL 9-2	N-08779	12/13/2017	CIS-1,2-DICHLOROETHYLENE	0	UG/L
HICKSVILLE WD	WELL 9-2	N-08779	12/13/2017	1,2,4-TRICHLOROBENZENE	0	UG/L
HICKSVILLE WD	WELL 9-2	N-08779	12/13/2017	METHYL TERT-BUTYL ETHER	0	UG/L
HICKSVILLE WD	WELL 9-2	N-08779	12/13/2017	CIS-1,3-DICHLOROPROPENE	0	UG/L
HICKSVILLE WD	WELL 9-2	N-08779	12/13/2017	CHLOROBENZENE	0	UG/L
HICKSVILLE WD	WELL 9-2	N-08779	12/13/2017	HEXACHLOROBUTADIENE	0	UG/L
HICKSVILLE WD	WELL 9-2	N-08779	11/21/2017	1,2-DICHLOROETHANE	0	UG/L
HICKSVILLE WD	WELL 9-2	N-08779	11/21/2017	1,2,3-TRICHLOROBENZENE	0	UG/L
HICKSVILLE WD	WELL 9-2	N-08779	11/21/2017	P-XYLENE	0	UG/L
HICKSVILLE WD	WELL 9-2	N-08779	11/21/2017	2,2-DICHLOROPROPANE	0	UG/L
HICKSVILLE WD	WELL 9-2	N-08779	11/21/2017	DIBROMOMETHANE	0	UG/L
HICKSVILLE WD	WELL 9-2	N-08779	11/21/2017	1,3-DICHLOROPROPANE	0	UG/L
HICKSVILLE WD	WELL 9-2	N-08779	11/21/2017	1,1-DICHLOROPROPENE	0	UG/L
HICKSVILLE WD	WELL 9-2	N-08779	11/21/2017	O-DICHLOROBENZENE	0	UG/L
HICKSVILLE WD	WELL 9-2	N-08779	11/21/2017	N-BUTYLBENZENE	0	UG/L
HICKSVILLE WD	WELL 9-2	N-08779	11/21/2017	1,2,4-TRIMETHYLBENZENE	0	UG/L
HICKSVILLE WD	WELL 9-2	N-08779	11/21/2017	STYRENE	0	UG/L
HICKSVILLE WD	WELL 9-2	N-08779	11/21/2017	TRICHLOROETHYLENE	0.51	UG/L
HICKSVILLE WD	WELL 9-2	N-08779	11/21/2017	1,1,2-TRICHLOROETHANE	0	UG/L
HICKSVILLE WD	WELL 9-2	N-08779	11/21/2017	DICHLOROMETHANE	0	UG/L
HICKSVILLE WD	WELL 9-2	N-08779	11/21/2017	1,1,1-TRICHLOROETHANE	0	UG/L
HICKSVILLE WD	WELL 9-2	N-08779	11/21/2017	1,1,1,2-TETRACHLOROETHANE	0	UG/L
HICKSVILLE WD	WELL 9-2	N-08779	11/21/2017	BENZENE	0	UG/L
HICKSVILLE WD	WELL 9-2	N-08779	11/21/2017	BROMOCHLOROMETHANE	0	UG/L
HICKSVILLE WD	WELL 9-2	N-08779	11/21/2017	1,2,3-TRICHLOROPROPANE	0	UG/L
HICKSVILLE WD	WELL 9-2	N-08779	11/21/2017	P-ISOPROPYLTOLUENE	0	UG/L
HICKSVILLE WD	WELL 9-2	N-08779	11/21/2017	1,2,4-TRICHLOROBENZENE	0	UG/L
HICKSVILLE WD	WELL 9-2	N-08779	11/21/2017	P-CHLOROTOLUENE	0	UG/L
HICKSVILLE WD	WELL 9-2	N-08779	11/21/2017	TOLUENE	0	UG/L
HICKSVILLE WD	WELL 9-2	N-08779	11/21/2017	N-PROPYLBENZENE	0	UG/L
HICKSVILLE WD	WELL 9-2	N-08779	11/21/2017	1,1,2,2-TETRACHLOROETHANE	0	UG/L
HICKSVILLE WD	WELL 9-2	N-08779	11/21/2017	CHLOROBENZENE	0	UG/L
HICKSVILLE WD	WELL 9-2	N-08779	11/21/2017	ETHYLBENZENE	0	UG/L
HICKSVILLE WD	WELL 9-2	N-08779	11/21/2017	BROMOBENZENE	0	UG/L
HICKSVILLE WD	WELL 9-2	N-08779	11/21/2017	ISOPROPYLBENZENE	0	UG/L
HICKSVILLE WD	WELL 9-2	N-08779	11/21/2017	M-XYLENE	0	UG/L
HICKSVILLE WD	WELL 9-2	N-08779	11/21/2017	1,1-DICHLOROETHANE	2.8	UG/L
HICKSVILLE WD	WELL 9-2	N-08779	11/21/2017	O-XYLENE	0	UG/L
HICKSVILLE WD	WELL 9-2	N-08779	11/21/2017	TETRACHLOROETHYLENE	0	UG/L
HICKSVILLE WD	WELL 9-2	N-08779	11/21/2017	SEC-BUTYLBENZENE	0	UG/L
HICKSVILLE WD	WELL 9-2	N-08779	11/21/2017	1,1-DICHLOROETHYLENE	0.73	UG/L
HICKSVILLE WD	WELL 9-2	N-08779	11/21/2017	VINYL CHLORIDE	0	UG/L
HICKSVILLE WD	WELL 9-2	N-08779	11/21/2017	P-DICHLOROBENZENE	0	UG/L
HICKSVILLE WD	WELL 9-2	N-08779	11/21/2017	M-DICHLOROBENZENE	0	UG/L
HICKSVILLE WD	WELL 9-2	N-08779	11/21/2017	1,2-DICHLOROPROPANE	0	UG/L
HICKSVILLE WD	WELL 9-2	N-08779	11/21/2017	CIS-1,2-DICHLOROETHYLENE	0	UG/L
HICKSVILLE WD	WELL 9-2	N-08779	11/21/2017	TRANS-1,2-DICHLOROETHYLENE	0	UG/L
HICKSVILLE WD	WELL 9-2	N-08779	11/21/2017	CARBON TETRACHLORIDE	0	UG/L

**TETRA TECH GROUNDWATER SAMPLING
NAVY 1-25-2019 FOIL- VOCS and FREONS**

HICKSVILLE WD	WELL 9-2	N-08779	11/21/2017	O-CHLOROTOLUENE	0	UG/L
HICKSVILLE WD	WELL 9-2	N-08779	11/21/2017	TERT-BUTYLBENZENE	0	UG/L
HICKSVILLE WD	WELL 9-2	N-08779	11/21/2017	1,3,5-TRIMETHYLBENZENE	0	UG/L
HICKSVILLE WD	WELL 9-2	N-08779	10/25/2017	CHLOROMETHANE	0	UG/L
HICKSVILLE WD	WELL 9-2	N-08779	10/25/2017	2,2-DICHLOROPROPANE	0	UG/L
HICKSVILLE WD	WELL 9-2	N-08779	10/25/2017	1,2,4-TRIMETHYLBENZENE	0	UG/L
HICKSVILLE WD	WELL 9-2	N-08779	10/25/2017	1,2,3-TRICHLOROBENZENE	0	UG/L
HICKSVILLE WD	WELL 9-2	N-08779	10/25/2017	1,2,3-TRICHLOROPROPANE	0	UG/L
HICKSVILLE WD	WELL 9-2	N-08779	10/25/2017	TRICHLOROFLUOROMETHANE	0	UG/L
HICKSVILLE WD	WELL 9-2	N-08779	10/25/2017	DICHLORODIFLUOROMETHANE	0	UG/L
HICKSVILLE WD	WELL 9-2	N-08779	10/25/2017	CHLOROETHANE	0	UG/L
HICKSVILLE WD	WELL 9-2	N-08779	10/25/2017	TRANS-1,3-DICHLOROPROPENE	0	UG/L
HICKSVILLE WD	WELL 9-2	N-08779	10/25/2017	METHYL TERT-BUTYL ETHER	0	UG/L
HICKSVILLE WD	WELL 9-2	N-08779	10/25/2017	1,2,4-TRICHLOROBENZENE	0	UG/L
HICKSVILLE WD	WELL 9-2	N-08779	10/25/2017	CIS-1,2-DICHLOROETHYLENE	0	UG/L
HICKSVILLE WD	WELL 9-2	N-08779	10/25/2017	1,1-DICHLOROPROPENE	0	UG/L
HICKSVILLE WD	WELL 9-2	N-08779	10/25/2017	P-ISOPROPYLTOLUENE	0	UG/L
HICKSVILLE WD	WELL 9-2	N-08779	10/25/2017	BENZENE	0	UG/L
HICKSVILLE WD	WELL 9-2	N-08779	10/25/2017	BROMOMETHANE	0	UG/L
HICKSVILLE WD	WELL 9-2	N-08779	10/25/2017	HEXACHLOROBUTADIENE	0	UG/L
HICKSVILLE WD	WELL 9-2	N-08779	10/25/2017	DIBROMOMETHANE	0	UG/L
HICKSVILLE WD	WELL 9-2	N-08779	10/25/2017	O-XYLENE	0	UG/L
HICKSVILLE WD	WELL 9-2	N-08779	10/25/2017	1,1-DICHLOROETHANE	2.9	UG/L
HICKSVILLE WD	WELL 9-2	N-08779	10/25/2017	CHLOROBENZENE	0	UG/L
HICKSVILLE WD	WELL 9-2	N-08779	10/25/2017	1,1-DICHLOROETHYLENE	0.69	UG/L
HICKSVILLE WD	WELL 9-2	N-08779	10/25/2017	TETRACHLOROETHYLENE	0	UG/L
HICKSVILLE WD	WELL 9-2	N-08779	10/25/2017	1,1,1,2-TETRACHLOROETHANE	0	UG/L
HICKSVILLE WD	WELL 9-2	N-08779	10/25/2017	1,1,2-TRICHLOROETHANE	0	UG/L
HICKSVILLE WD	WELL 9-2	N-08779	10/25/2017	CARBON TETRACHLORIDE	0	UG/L
HICKSVILLE WD	WELL 9-2	N-08779	10/25/2017	STYRENE	0	UG/L
HICKSVILLE WD	WELL 9-2	N-08779	10/25/2017	O-CHLOROTOLUENE	0	UG/L
HICKSVILLE WD	WELL 9-2	N-08779	10/25/2017	N-PROPYLBENZENE	0	UG/L
HICKSVILLE WD	WELL 9-2	N-08779	10/25/2017	P-CHLOROTOLUENE	0	UG/L
HICKSVILLE WD	WELL 9-2	N-08779	10/25/2017	DICHLOROMETHANE	0	UG/L
HICKSVILLE WD	WELL 9-2	N-08779	10/25/2017	O-DICHLOROBENZENE	0	UG/L
HICKSVILLE WD	WELL 9-2	N-08779	10/25/2017	1,3-DICHLOROPROPANE	0	UG/L
HICKSVILLE WD	WELL 9-2	N-08779	10/25/2017	SEC-BUTYLBENZENE	0	UG/L
HICKSVILLE WD	WELL 9-2	N-08779	10/25/2017	1,2-DICHLOROPROPANE	0	UG/L
HICKSVILLE WD	WELL 9-2	N-08779	10/25/2017	M-XYLENE	0	UG/L
HICKSVILLE WD	WELL 9-2	N-08779	10/25/2017	CIS-1,3-DICHLOROPROPENE	0	UG/L
HICKSVILLE WD	WELL 9-2	N-08779	10/25/2017	1,3,5-TRIMETHYLBENZENE	0	UG/L
HICKSVILLE WD	WELL 9-2	N-08779	10/25/2017	M-DICHLOROBENZENE	0	UG/L
HICKSVILLE WD	WELL 9-2	N-08779	10/25/2017	P-DICHLOROBENZENE	0	UG/L
HICKSVILLE WD	WELL 9-2	N-08779	10/25/2017	BROMOCHLOROMETHANE	0	UG/L
HICKSVILLE WD	WELL 9-2	N-08779	10/25/2017	TERT-BUTYLBENZENE	0	UG/L
HICKSVILLE WD	WELL 9-2	N-08779	10/25/2017	N-BUTYLBENZENE	0	UG/L
HICKSVILLE WD	WELL 9-2	N-08779	10/25/2017	1,1,2,2-TETRACHLOROETHANE	0	UG/L
HICKSVILLE WD	WELL 9-2	N-08779	10/25/2017	TOLUENE	0	UG/L
HICKSVILLE WD	WELL 9-2	N-08779	10/25/2017	BROMOBENZENE	0	UG/L
HICKSVILLE WD	WELL 9-2	N-08779	10/25/2017	TRANS-1,2-DICHLOROETHYLENE	0	UG/L
HICKSVILLE WD	WELL 9-2	N-08779	10/25/2017	ISOPROPYLBENZENE	0	UG/L
HICKSVILLE WD	WELL 9-2	N-08779	10/25/2017	VINYL CHLORIDE	0	UG/L
HICKSVILLE WD	WELL 9-2	N-08779	10/25/2017	TRICHLOROETHYLENE	0.61	UG/L
HICKSVILLE WD	WELL 9-2	N-08779	10/25/2017	1,1,1-TRICHLOROETHANE	0	UG/L
HICKSVILLE WD	WELL 9-2	N-08779	10/25/2017	ETHYLBENZENE	0	UG/L
HICKSVILLE WD	WELL 9-2	N-08779	10/25/2017	P-XYLENE	0	UG/L
HICKSVILLE WD	WELL 9-2	N-08779	10/25/2017	1,2-DICHLOROETHANE	0	UG/L
HICKSVILLE WD	WELL 9-2	N-08779	9/26/2017	1,1,2-TRICHLOROETHANE	0	UG/L
HICKSVILLE WD	WELL 9-2	N-08779	9/26/2017	BROMOMETHANE	0	UG/L
HICKSVILLE WD	WELL 9-2	N-08779	9/26/2017	CHLOROETHANE	0	UG/L
HICKSVILLE WD	WELL 9-2	N-08779	9/26/2017	TRICHLOROFLUOROMETHANE	0	UG/L
HICKSVILLE WD	WELL 9-2	N-08779	9/26/2017	M-DICHLOROBENZENE	0	UG/L
HICKSVILLE WD	WELL 9-2	N-08779	9/26/2017	TETRACHLOROETHYLENE	0	UG/L
HICKSVILLE WD	WELL 9-2	N-08779	9/26/2017	TRICHLOROETHYLENE	0	UG/L

**TETRA TECH GROUNDWATER SAMPLING
NAVY 1-25-2019 FOIL- VOCS and FREONS**

HICKSVILLE WD	WELL 9-2	N-08779	9/26/2017	1,1,1,2-TETRACHLOROETHANE	0	UG/L
HICKSVILLE WD	WELL 9-2	N-08779	9/26/2017	DICHLORODIFLUOROMETHANE	0	UG/L
HICKSVILLE WD	WELL 9-2	N-08779	9/26/2017	P-DICHLOROBENZENE	0	UG/L
HICKSVILLE WD	WELL 9-2	N-08779	9/26/2017	CHLOROBENZENE	0	UG/L
HICKSVILLE WD	WELL 9-2	N-08779	9/26/2017	1,1-DICHLOROPROPENE	0	UG/L
HICKSVILLE WD	WELL 9-2	N-08779	9/26/2017	CHLOROMETHANE	0	UG/L
HICKSVILLE WD	WELL 9-2	N-08779	9/26/2017	P-ISOPROPYLTOLUENE	0	UG/L
HICKSVILLE WD	WELL 9-2	N-08779	9/26/2017	O-CHLOROTOLUENE	0	UG/L
HICKSVILLE WD	WELL 9-2	N-08779	9/26/2017	BROMOBENZENE	0	UG/L
HICKSVILLE WD	WELL 9-2	N-08779	9/26/2017	P-CHLOROTOLUENE	0	UG/L
HICKSVILLE WD	WELL 9-2	N-08779	9/26/2017	O-DICHLOROBENZENE	0	UG/L
HICKSVILLE WD	WELL 9-2	N-08779	9/26/2017	VINYL CHLORIDE	0	UG/L
HICKSVILLE WD	WELL 9-2	N-08779	9/26/2017	BENZENE	0	UG/L
HICKSVILLE WD	WELL 9-2	N-08779	9/26/2017	1,1-DICHLOROETHYLENE	0.66	UG/L
HICKSVILLE WD	WELL 9-2	N-08779	9/26/2017	TRANS-1,2-DICHLOROETHYLENE	0	UG/L
HICKSVILLE WD	WELL 9-2	N-08779	9/26/2017	2,2-DICHLOROPROPANE	0	UG/L
HICKSVILLE WD	WELL 9-2	N-08779	9/26/2017	TOLUENE	0	UG/L
HICKSVILLE WD	WELL 9-2	N-08779	9/26/2017	ISOPROPYLBENZENE	0	UG/L
HICKSVILLE WD	WELL 9-2	N-08779	9/26/2017	1,1-DICHLOROETHANE	2.9	UG/L
HICKSVILLE WD	WELL 9-2	N-08779	9/26/2017	CIS-1,3-DICHLOROPROPENE	0	UG/L
HICKSVILLE WD	WELL 9-2	N-08779	9/26/2017	CARBON TETRACHLORIDE	0	UG/L
HICKSVILLE WD	WELL 9-2	N-08779	9/26/2017	1,2,4-TRICHLOROBENZENE	0	UG/L
HICKSVILLE WD	WELL 9-2	N-08779	9/26/2017	DICHLOROMETHANE	0	UG/L
HICKSVILLE WD	WELL 9-2	N-08779	9/26/2017	P-XYLENE	0	UG/L
HICKSVILLE WD	WELL 9-2	N-08779	9/26/2017	BROMOCHLOROMETHANE	0	UG/L
HICKSVILLE WD	WELL 9-2	N-08779	9/26/2017	SEC-BUTYLBENZENE	0	UG/L
HICKSVILLE WD	WELL 9-2	N-08779	9/26/2017	1,2-DICHLOROPROPANE	0	UG/L
HICKSVILLE WD	WELL 9-2	N-08779	9/26/2017	1,1,1-TRICHLOROETHANE	0	UG/L
HICKSVILLE WD	WELL 9-2	N-08779	9/26/2017	1,2,3-TRICHLOROPROPANE	0	UG/L
HICKSVILLE WD	WELL 9-2	N-08779	9/26/2017	M-XYLENE	0	UG/L
HICKSVILLE WD	WELL 9-2	N-08779	9/26/2017	O-XYLENE	0	UG/L
HICKSVILLE WD	WELL 9-2	N-08779	9/26/2017	STYRENE	0	UG/L
HICKSVILLE WD	WELL 9-2	N-08779	9/26/2017	TRANS-1,3-DICHLOROPROPENE	0	UG/L
HICKSVILLE WD	WELL 9-2	N-08779	9/26/2017	ETHYLBENZENE	0	UG/L
HICKSVILLE WD	WELL 9-2	N-08779	9/26/2017	HEXACHLOROBUTADIENE	0	UG/L
HICKSVILLE WD	WELL 9-2	N-08779	9/26/2017	METHYL TERT-BUTYL ETHER	0	UG/L
HICKSVILLE WD	WELL 9-2	N-08779	9/26/2017	1,1,2,2-TETRACHLOROETHANE	0	UG/L
HICKSVILLE WD	WELL 9-2	N-08779	9/26/2017	CIS-1,2-DICHLOROETHYLENE	0	UG/L
HICKSVILLE WD	WELL 9-2	N-08779	9/26/2017	1,2-DICHLOROETHANE	0	UG/L
HICKSVILLE WD	WELL 9-2	N-08779	9/26/2017	DIBROMOMETHANE	0	UG/L
HICKSVILLE WD	WELL 9-2	N-08779	9/26/2017	1,3-DICHLOROPROPANE	0	UG/L
HICKSVILLE WD	WELL 9-2	N-08779	9/26/2017	TERT-BUTYLBENZENE	0	UG/L
HICKSVILLE WD	WELL 9-2	N-08779	9/26/2017	1,2,4-TRIMETHYLBENZENE	0	UG/L
HICKSVILLE WD	WELL 9-2	N-08779	9/26/2017	N-BUTYLBENZENE	0	UG/L
HICKSVILLE WD	WELL 9-2	N-08779	9/26/2017	1,3,5-TRIMETHYLBENZENE	0	UG/L
HICKSVILLE WD	WELL 9-2	N-08779	9/26/2017	N-PROPYLBENZENE	0	UG/L
HICKSVILLE WD	WELL 9-2	N-08779	9/26/2017	1,3-DICHLOROPROPANE	0	UG/L
HICKSVILLE WD	WELL 9-2	N-08779	9/26/2017	DIBROMOMETHANE	0	UG/L
HICKSVILLE WD	WELL 9-2	N-08779	9/26/2017	1,2-DICHLOROPROPANE	0	UG/L
HICKSVILLE WD	WELL 9-2	N-08779	9/26/2017	1,1,2-TRICHLOROETHANE	0	UG/L
HICKSVILLE WD	WELL 9-2	N-08779	9/26/2017	1,1,1,2-TETRACHLOROETHANE	0	UG/L
HICKSVILLE WD	WELL 9-2	N-08779	9/26/2017	M-XYLENE	0	UG/L
HICKSVILLE WD	WELL 9-2	N-08779	9/26/2017	O-DICHLOROBENZENE	0	UG/L
HICKSVILLE WD	WELL 9-2	N-08779	9/26/2017	1,2,4-TRICHLOROBENZENE	0	UG/L
HICKSVILLE WD	WELL 9-2	N-08779	9/26/2017	1,2,4-TRIMETHYLBENZENE	0	UG/L
HICKSVILLE WD	WELL 9-2	N-08779	9/26/2017	1,1,1-TRICHLOROETHANE	0	UG/L
HICKSVILLE WD	WELL 9-2	N-08779	9/26/2017	TOLUENE	0	UG/L
HICKSVILLE WD	WELL 9-2	N-08779	9/26/2017	1,2-DICHLOROETHANE	0	UG/L
HICKSVILLE WD	WELL 9-2	N-08779	9/26/2017	TETRACHLOROETHYLENE	0	UG/L
HICKSVILLE WD	WELL 9-2	N-08779	9/26/2017	1,2,3-TRICHLOROBENZENE	0	UG/L
HICKSVILLE WD	WELL 9-2	N-08779	9/26/2017	1,2,3-TRICHLOROPROPANE	0	UG/L
HICKSVILLE WD	WELL 9-2	N-08779	9/26/2017	METHYL TERT-BUTYL ETHER	0	UG/L
HICKSVILLE WD	WELL 9-2	N-08779	9/26/2017	HEXACHLOROBUTADIENE	0	UG/L
HICKSVILLE WD	WELL 9-2	N-08779	9/26/2017	CIS-1,3-DICHLOROPROPENE	0	UG/L

**TETRA TECH GROUNDWATER SAMPLING
NAVY 1-25-2019 FOIL- VOCS and FREONS**

HICKSVILLE WD	WELL 9-2	N-08779	9/26/2017	TRANS-1,3-DICHLOROPROPENE	0	UG/L
HICKSVILLE WD	WELL 9-2	N-08779	9/26/2017	TRICHLOROFLUOROMETHANE	0	UG/L
HICKSVILLE WD	WELL 9-2	N-08779	9/26/2017	CHLOROETHANE	0	UG/L
HICKSVILLE WD	WELL 9-2	N-08779	9/26/2017	2,2-DICHLOROPROPANE	0	UG/L
HICKSVILLE WD	WELL 9-2	N-08779	9/26/2017	DICHLOROMETHANE	0	UG/L
HICKSVILLE WD	WELL 9-2	N-08779	9/26/2017	CARBON TETRACHLORIDE	0	UG/L
HICKSVILLE WD	WELL 9-2	N-08779	9/26/2017	1,1,2,2-TETRACHLOROETHANE	0	UG/L
HICKSVILLE WD	WELL 9-2	N-08779	9/26/2017	BROMOBENZENE	0	UG/L
HICKSVILLE WD	WELL 9-2	N-08779	9/26/2017	VINYL CHLORIDE	0	UG/L
HICKSVILLE WD	WELL 9-2	N-08779	9/26/2017	CHLORODIFLUOROMETHANE	0	UG/L
HICKSVILLE WD	WELL 9-2	N-08779	9/26/2017	N-PROPYLBENZENE	0	UG/L
HICKSVILLE WD	WELL 9-2	N-08779	9/26/2017	O-XYLENE	0	UG/L
HICKSVILLE WD	WELL 9-2	N-08779	9/26/2017	STYRENE	0	UG/L
HICKSVILLE WD	WELL 9-2	N-08779	9/26/2017	BENZENE	0	UG/L
HICKSVILLE WD	WELL 9-2	N-08779	9/26/2017	P-XYLENE	0	UG/L
HICKSVILLE WD	WELL 9-2	N-08779	9/26/2017	CIS-1,2-DICHLOROETHYLENE	0	UG/L
HICKSVILLE WD	WELL 9-2	N-08779	9/26/2017	O-CHLOROTOLUENE	0	UG/L
HICKSVILLE WD	WELL 9-2	N-08779	9/26/2017	P-CHLOROTOLUENE	0	UG/L
HICKSVILLE WD	WELL 9-2	N-08779	9/26/2017	M-DICHLOROBENZENE	0	UG/L
HICKSVILLE WD	WELL 9-2	N-08779	9/26/2017	TRICHLOROETHYLENE	0	UG/L
HICKSVILLE WD	WELL 9-2	N-08779	9/26/2017	P-DICHLOROBENZENE	0	UG/L
HICKSVILLE WD	WELL 9-2	N-08779	9/26/2017	ISOPROPYLBENZENE	0	UG/L
HICKSVILLE WD	WELL 9-2	N-08779	9/26/2017	1,1-DICHLOROETHYLENE	0.66	UG/L
HICKSVILLE WD	WELL 9-2	N-08779	9/26/2017	1,1-DICHLOROETHANE	2.9	UG/L
HICKSVILLE WD	WELL 9-2	N-08779	9/26/2017	TRANS-1,2-DICHLOROETHYLENE	0	UG/L
HICKSVILLE WD	WELL 9-2	N-08779	9/26/2017	BROMOCHLOROMETHANE	0	UG/L
HICKSVILLE WD	WELL 9-2	N-08779	9/26/2017	CHLOROBENZENE	0	UG/L
HICKSVILLE WD	WELL 9-2	N-08779	9/26/2017	1,1-DICHLOROPROPENE	0	UG/L
HICKSVILLE WD	WELL 9-2	N-08779	9/26/2017	ETHYLBENZENE	0	UG/L
HICKSVILLE WD	WELL 9-2	N-08779	9/26/2017	1,2,3-TRICHLOROBENZENE	0	UG/L
HICKSVILLE WD	WELL 9-2	N-08779	9/26/2017	N-BUTYLBENZENE	0	UG/L
HICKSVILLE WD	WELL 9-2	N-08779	9/26/2017	1,3,5-TRIMETHYLBENZENE	0	UG/L
HICKSVILLE WD	WELL 9-2	N-08779	9/26/2017	TERT-BUTYLBENZENE	0	UG/L
HICKSVILLE WD	WELL 9-2	N-08779	9/26/2017	SEC-BUTYLBENZENE	0	UG/L
HICKSVILLE WD	WELL 9-2	N-08779	9/26/2017	DICHLORODIFLUOROMETHANE	0	UG/L
HICKSVILLE WD	WELL 9-2	N-08779	9/26/2017	CHLOROMETHANE	0	UG/L
HICKSVILLE WD	WELL 9-2	N-08779	9/26/2017	BROMOMETHANE	0	UG/L
HICKSVILLE WD	WELL 9-2	N-08779	9/26/2017	P-ISOPROPYLTOLUENE	0	UG/L
HICKSVILLE WD	WELL 9-2	N-08779	8/23/2017	1,3,5-TRIMETHYLBENZENE	0	UG/L
HICKSVILLE WD	WELL 9-2	N-08779	8/23/2017	CHLOROMETHANE	0	UG/L
HICKSVILLE WD	WELL 9-2	N-08779	8/23/2017	TRICHLOROETHYLENE	0.54	UG/L
HICKSVILLE WD	WELL 9-2	N-08779	8/23/2017	TOLUENE	0	UG/L
HICKSVILLE WD	WELL 9-2	N-08779	8/23/2017	1,2-DICHLOROPROPANE	0	UG/L
HICKSVILLE WD	WELL 9-2	N-08779	8/23/2017	BROMOBENZENE	0	UG/L
HICKSVILLE WD	WELL 9-2	N-08779	8/23/2017	DICHLOROMETHANE	0	UG/L
HICKSVILLE WD	WELL 9-2	N-08779	8/23/2017	1,2,3-TRICHLOROBENZENE	0	UG/L
HICKSVILLE WD	WELL 9-2	N-08779	8/23/2017	1,1,2-TRICHLOROETHANE	0	UG/L
HICKSVILLE WD	WELL 9-2	N-08779	8/23/2017	BROMOMETHANE	0	UG/L
HICKSVILLE WD	WELL 9-2	N-08779	8/23/2017	ISOPROPYLBENZENE	0	UG/L
HICKSVILLE WD	WELL 9-2	N-08779	8/23/2017	N-BUTYLBENZENE	0	UG/L
HICKSVILLE WD	WELL 9-2	N-08779	8/23/2017	1,1,1,2-TETRACHLOROETHANE	0	UG/L
HICKSVILLE WD	WELL 9-2	N-08779	8/23/2017	TETRACHLOROETHYLENE	0	UG/L
HICKSVILLE WD	WELL 9-2	N-08779	8/23/2017	O-XYLENE	0	UG/L
HICKSVILLE WD	WELL 9-2	N-08779	8/23/2017	TERT-BUTYLBENZENE	0	UG/L
HICKSVILLE WD	WELL 9-2	N-08779	8/23/2017	CARBON TETRACHLORIDE	0	UG/L
HICKSVILLE WD	WELL 9-2	N-08779	8/23/2017	M-DICHLOROBENZENE	0	UG/L
HICKSVILLE WD	WELL 9-2	N-08779	8/23/2017	M-XYLENE	0	UG/L
HICKSVILLE WD	WELL 9-2	N-08779	8/23/2017	1,1,2,2-TETRACHLOROETHANE	0	UG/L
HICKSVILLE WD	WELL 9-2	N-08779	8/23/2017	1,1,1-TRICHLOROETHANE	0	UG/L
HICKSVILLE WD	WELL 9-2	N-08779	8/23/2017	ETHYLBENZENE	0	UG/L
HICKSVILLE WD	WELL 9-2	N-08779	8/23/2017	BENZENE	0	UG/L
HICKSVILLE WD	WELL 9-2	N-08779	8/23/2017	TRANS-1,2-DICHLOROETHYLENE	0	UG/L
HICKSVILLE WD	WELL 9-2	N-08779	8/23/2017	1,2-DICHLOROETHANE	0	UG/L
HICKSVILLE WD	WELL 9-2	N-08779	8/23/2017	N-PROPYLBENZENE	0	UG/L

**TETRA TECH GROUNDWATER SAMPLING
NAVY 1-25-2019 FOIL- VOCS and FREONS**

HICKSVILLE WD	WELL 9-2	N-08779	8/23/2017	TRICHLOROFLUOROMETHANE	0	UG/L
HICKSVILLE WD	WELL 9-2	N-08779	8/23/2017	CHLOROBENZENE	0	UG/L
HICKSVILLE WD	WELL 9-2	N-08779	8/23/2017	DICHLORODIFLUOROMETHANE	0	UG/L
HICKSVILLE WD	WELL 9-2	N-08779	8/23/2017	P-ISOPROPYLTOLUENE	0	UG/L
HICKSVILLE WD	WELL 9-2	N-08779	8/23/2017	TRANS-1,3-DICHLOROPROPENE	0	UG/L
HICKSVILLE WD	WELL 9-2	N-08779	8/23/2017	1,3-DICHLOROPROPANE	0	UG/L
HICKSVILLE WD	WELL 9-2	N-08779	8/23/2017	1,1-DICHLOROPROPENE	0	UG/L
HICKSVILLE WD	WELL 9-2	N-08779	8/23/2017	DIBROMOMETHANE	0	UG/L
HICKSVILLE WD	WELL 9-2	N-08779	8/23/2017	CIS-1,2-DICHLOROETHYLENE	0	UG/L
HICKSVILLE WD	WELL 9-2	N-08779	8/23/2017	1,2,4-TRICHLOROETHYLENE	0	UG/L
HICKSVILLE WD	WELL 9-2	N-08779	8/23/2017	METHYL TERT-BUTYL ETHER	0	UG/L
HICKSVILLE WD	WELL 9-2	N-08779	8/23/2017	1,1-DICHLOROETHANE	2.2	UG/L
HICKSVILLE WD	WELL 9-2	N-08779	8/23/2017	O-CHLOROTOLUENE	0	UG/L
HICKSVILLE WD	WELL 9-2	N-08779	8/23/2017	1,2,4-TRIMETHYLBENZENE	0	UG/L
HICKSVILLE WD	WELL 9-2	N-08779	8/23/2017	SEC-BUTYLBENZENE	0	UG/L
HICKSVILLE WD	WELL 9-2	N-08779	8/23/2017	CHLOROETHANE	0	UG/L
HICKSVILLE WD	WELL 9-2	N-08779	8/23/2017	HEXACHLOROBUTADIENE	0	UG/L
HICKSVILLE WD	WELL 9-2	N-08779	8/23/2017	BROMOCHLOROMETHANE	0	UG/L
HICKSVILLE WD	WELL 9-2	N-08779	8/23/2017	1,1-DICHLOROETHYLENE	0.67	UG/L
HICKSVILLE WD	WELL 9-2	N-08779	8/23/2017	VINYL CHLORIDE	0	UG/L
HICKSVILLE WD	WELL 9-2	N-08779	8/23/2017	P-DICHLOROBENZENE	0	UG/L
HICKSVILLE WD	WELL 9-2	N-08779	8/23/2017	O-DICHLOROBENZENE	0	UG/L
HICKSVILLE WD	WELL 9-2	N-08779	8/23/2017	P-CHLOROTOLUENE	0	UG/L
HICKSVILLE WD	WELL 9-2	N-08779	8/23/2017	1,2,3-TRICHLOROPROPANE	0	UG/L
HICKSVILLE WD	WELL 9-2	N-08779	8/23/2017	P-XYLENE	0	UG/L
HICKSVILLE WD	WELL 9-2	N-08779	8/23/2017	2,2-DICHLOROPROPANE	0	UG/L
HICKSVILLE WD	WELL 9-2	N-08779	8/23/2017	CIS-1,3-DICHLOROPROPENE	0	UG/L
HICKSVILLE WD	WELL 9-2	N-08779	8/23/2017	STYRENE	0	UG/L
HICKSVILLE WD	WELL 9-2	N-08779	7/25/2017	METHYL TERT-BUTYL ETHER	0	UG/L
HICKSVILLE WD	WELL 9-2	N-08779	7/25/2017	1,3-DICHLOROPROPANE	0	UG/L
HICKSVILLE WD	WELL 9-2	N-08779	7/25/2017	1,2,4-TRICHLOROETHYLENE	0	UG/L
HICKSVILLE WD	WELL 9-2	N-08779	7/25/2017	CIS-1,2-DICHLOROETHYLENE	0	UG/L
HICKSVILLE WD	WELL 9-2	N-08779	7/25/2017	CHLOROMETHANE	0	UG/L
HICKSVILLE WD	WELL 9-2	N-08779	7/25/2017	P-ISOPROPYLTOLUENE	0	UG/L
HICKSVILLE WD	WELL 9-2	N-08779	7/25/2017	DIBROMOMETHANE	0	UG/L
HICKSVILLE WD	WELL 9-2	N-08779	7/25/2017	1,2,3-TRICHLOROETHYLENE	0	UG/L
HICKSVILLE WD	WELL 9-2	N-08779	7/25/2017	1,2,4-TRIMETHYLBENZENE	0	UG/L
HICKSVILLE WD	WELL 9-2	N-08779	7/25/2017	2,2-DICHLOROPROPANE	0	UG/L
HICKSVILLE WD	WELL 9-2	N-08779	7/25/2017	HEXACHLOROBUTADIENE	0	UG/L
HICKSVILLE WD	WELL 9-2	N-08779	7/25/2017	CIS-1,3-DICHLOROPROPENE	0	UG/L
HICKSVILLE WD	WELL 9-2	N-08779	7/25/2017	DICHLORODIFLUOROMETHANE	0	UG/L
HICKSVILLE WD	WELL 9-2	N-08779	7/25/2017	TRANS-1,3-DICHLOROPROPENE	0	UG/L
HICKSVILLE WD	WELL 9-2	N-08779	7/25/2017	TRICHLOROFLUOROMETHANE	0	UG/L
HICKSVILLE WD	WELL 9-2	N-08779	7/25/2017	CHLOROETHANE	0	UG/L
HICKSVILLE WD	WELL 9-2	N-08779	7/25/2017	BROMOMETHANE	0	UG/L
HICKSVILLE WD	WELL 9-2	N-08779	7/25/2017	1,2-DICHLOROETHANE	0	UG/L
HICKSVILLE WD	WELL 9-2	N-08779	7/25/2017	O-DICHLOROBENZENE	0	UG/L
HICKSVILLE WD	WELL 9-2	N-08779	7/25/2017	P-DICHLOROBENZENE	0	UG/L
HICKSVILLE WD	WELL 9-2	N-08779	7/25/2017	1,2-DICHLOROPROPANE	0	UG/L
HICKSVILLE WD	WELL 9-2	N-08779	7/25/2017	TRANS-1,2-DICHLOROETHYLENE	0	UG/L
HICKSVILLE WD	WELL 9-2	N-08779	7/25/2017	1,1-DICHLOROETHANE	2	UG/L
HICKSVILLE WD	WELL 9-2	N-08779	7/25/2017	CARBON TETRACHLORIDE	0	UG/L
HICKSVILLE WD	WELL 9-2	N-08779	7/25/2017	VINYL CHLORIDE	0	UG/L
HICKSVILLE WD	WELL 9-2	N-08779	7/25/2017	M-DICHLOROBENZENE	0	UG/L
HICKSVILLE WD	WELL 9-2	N-08779	7/25/2017	DICHLOROMETHANE	0	UG/L
HICKSVILLE WD	WELL 9-2	N-08779	7/25/2017	1,1-DICHLOROPROPENE	0	UG/L
HICKSVILLE WD	WELL 9-2	N-08779	7/25/2017	TOLUENE	0	UG/L
HICKSVILLE WD	WELL 9-2	N-08779	7/25/2017	O-CHLOROTOLUENE	0	UG/L
HICKSVILLE WD	WELL 9-2	N-08779	7/25/2017	P-XYLENE	0	UG/L
HICKSVILLE WD	WELL 9-2	N-08779	7/25/2017	1,1,2-TRICHLOROETHANE	0	UG/L
HICKSVILLE WD	WELL 9-2	N-08779	7/25/2017	1,1-DICHLOROETHYLENE	0.61	UG/L
HICKSVILLE WD	WELL 9-2	N-08779	7/25/2017	ETHYLBENZENE	0	UG/L
HICKSVILLE WD	WELL 9-2	N-08779	7/25/2017	1,1,1,2-TETRACHLOROETHANE	0	UG/L
HICKSVILLE WD	WELL 9-2	N-08779	7/25/2017	TETRACHLOROETHYLENE	0	UG/L

**TETRA TECH GROUNDWATER SAMPLING
NAVY 1-25-2019 FOIL- VOCS and FREONS**

HICKSVILLE WD	WELL 9-2	N-08779	7/25/2017	1,1,2,2-TETRACHLOROETHANE	0	UG/L
HICKSVILLE WD	WELL 9-2	N-08779	7/25/2017	CHLOROBENZENE	0	UG/L
HICKSVILLE WD	WELL 9-2	N-08779	7/25/2017	BENZENE	0	UG/L
HICKSVILLE WD	WELL 9-2	N-08779	7/25/2017	1,1,1-TRICHLOROETHANE	0	UG/L
HICKSVILLE WD	WELL 9-2	N-08779	7/25/2017	N-PROPYLBENZENE	0	UG/L
HICKSVILLE WD	WELL 9-2	N-08779	7/25/2017	N-BUTYLBENZENE	0	UG/L
HICKSVILLE WD	WELL 9-2	N-08779	7/25/2017	BROMOBENZENE	0	UG/L
HICKSVILLE WD	WELL 9-2	N-08779	7/25/2017	BROMOCHLOROMETHANE	0	UG/L
HICKSVILLE WD	WELL 9-2	N-08779	7/25/2017	P-CHLOROTOLUENE	0	UG/L
HICKSVILLE WD	WELL 9-2	N-08779	7/25/2017	1,3,5-TRIMETHYLBENZENE	0	UG/L
HICKSVILLE WD	WELL 9-2	N-08779	7/25/2017	SEC-BUTYLBENZENE	0	UG/L
HICKSVILLE WD	WELL 9-2	N-08779	7/25/2017	TRICHLOROETHYLENE	0.55	UG/L
HICKSVILLE WD	WELL 9-2	N-08779	7/25/2017	O-XYLENE	0	UG/L
HICKSVILLE WD	WELL 9-2	N-08779	7/25/2017	STYRENE	0	UG/L
HICKSVILLE WD	WELL 9-2	N-08779	7/25/2017	M-XYLENE	0	UG/L
HICKSVILLE WD	WELL 9-2	N-08779	7/25/2017	1,2,3-TRICHLOROPROPANE	0	UG/L
HICKSVILLE WD	WELL 9-2	N-08779	7/25/2017	ISOPROPYLBENZENE	0	UG/L
HICKSVILLE WD	WELL 9-2	N-08779	7/25/2017	TERT-BUTYLBENZENE	0	UG/L
HICKSVILLE WD	WELL 9-2	N-08779	6/21/2017	ISOPROPYLBENZENE	0	UG/L
HICKSVILLE WD	WELL 9-2	N-08779	6/21/2017	DICHLOROMETHANE	0	UG/L
HICKSVILLE WD	WELL 9-2	N-08779	6/21/2017	CHLOROMETHANE	0	UG/L
HICKSVILLE WD	WELL 9-2	N-08779	6/21/2017	O-CHLOROTOLUENE	0	UG/L
HICKSVILLE WD	WELL 9-2	N-08779	6/21/2017	1,1,1-TRICHLOROETHANE	0	UG/L
HICKSVILLE WD	WELL 9-2	N-08779	6/21/2017	1,2-DICHLOROPROPANE	0	UG/L
HICKSVILLE WD	WELL 9-2	N-08779	6/21/2017	TRICHLOROETHYLENE	0	UG/L
HICKSVILLE WD	WELL 9-2	N-08779	6/21/2017	P-ISOPROPYLTOLUENE	0	UG/L
HICKSVILLE WD	WELL 9-2	N-08779	6/21/2017	TRANS-1,2-DICHLOROETHYLENE	0	UG/L
HICKSVILLE WD	WELL 9-2	N-08779	6/21/2017	BROMOBENZENE	0	UG/L
HICKSVILLE WD	WELL 9-2	N-08779	6/21/2017	DICHLORODIFLUOROMETHANE	0	UG/L
HICKSVILLE WD	WELL 9-2	N-08779	6/21/2017	1,2-DICHLOROETHANE	0	UG/L
HICKSVILLE WD	WELL 9-2	N-08779	6/21/2017	CHLOROETHANE	0	UG/L
HICKSVILLE WD	WELL 9-2	N-08779	6/21/2017	TETRACHLOROETHYLENE	0	UG/L
HICKSVILLE WD	WELL 9-2	N-08779	6/21/2017	N-PROPYLBENZENE	0	UG/L
HICKSVILLE WD	WELL 9-2	N-08779	6/21/2017	O-XYLENE	0	UG/L
HICKSVILLE WD	WELL 9-2	N-08779	6/21/2017	1,1,2-TRICHLOROETHANE	0	UG/L
HICKSVILLE WD	WELL 9-2	N-08779	6/21/2017	M-XYLENE	0	UG/L
HICKSVILLE WD	WELL 9-2	N-08779	6/21/2017	TOLUENE	0	UG/L
HICKSVILLE WD	WELL 9-2	N-08779	6/21/2017	BENZENE	0	UG/L
HICKSVILLE WD	WELL 9-2	N-08779	6/21/2017	ETHYLBENZENE	0	UG/L
HICKSVILLE WD	WELL 9-2	N-08779	6/21/2017	1,1,2,2-TETRACHLOROETHANE	0	UG/L
HICKSVILLE WD	WELL 9-2	N-08779	6/21/2017	1,1,1,2-TETRACHLOROETHANE	0	UG/L
HICKSVILLE WD	WELL 9-2	N-08779	6/21/2017	P-XYLENE	0	UG/L
HICKSVILLE WD	WELL 9-2	N-08779	6/21/2017	TERT-BUTYLBENZENE	0	UG/L
HICKSVILLE WD	WELL 9-2	N-08779	6/21/2017	CHLOROBENZENE	0	UG/L
HICKSVILLE WD	WELL 9-2	N-08779	6/21/2017	STYRENE	0	UG/L
HICKSVILLE WD	WELL 9-2	N-08779	6/21/2017	SEC-BUTYLBENZENE	0	UG/L
HICKSVILLE WD	WELL 9-2	N-08779	6/21/2017	1,1-DICHLOROETHANE	2.2	UG/L
HICKSVILLE WD	WELL 9-2	N-08779	6/21/2017	1,1-DICHLOROETHYLENE	0.75	UG/L
HICKSVILLE WD	WELL 9-2	N-08779	6/21/2017	CIS-1,3-DICHLOROPROPENE	0	UG/L
HICKSVILLE WD	WELL 9-2	N-08779	6/21/2017	HEXACHLOROBUTADIENE	0	UG/L
HICKSVILLE WD	WELL 9-2	N-08779	6/21/2017	BROMOCHLOROMETHANE	0	UG/L
HICKSVILLE WD	WELL 9-2	N-08779	6/21/2017	METHYL TERT-BUTYL ETHER	0	UG/L
HICKSVILLE WD	WELL 9-2	N-08779	6/21/2017	1,2,4-TRICHLOROBENZENE	0	UG/L
HICKSVILLE WD	WELL 9-2	N-08779	6/21/2017	CIS-1,2-DICHLOROETHYLENE	0	UG/L
HICKSVILLE WD	WELL 9-2	N-08779	6/21/2017	DIBROMOMETHANE	0	UG/L
HICKSVILLE WD	WELL 9-2	N-08779	6/21/2017	1,1-DICHLOROPROPENE	0	UG/L
HICKSVILLE WD	WELL 9-2	N-08779	6/21/2017	CARBON TETRACHLORIDE	0	UG/L
HICKSVILLE WD	WELL 9-2	N-08779	6/21/2017	1,2,3-TRICHLOROPROPANE	0	UG/L
HICKSVILLE WD	WELL 9-2	N-08779	6/21/2017	P-DICHLOROBENZENE	0	UG/L
HICKSVILLE WD	WELL 9-2	N-08779	6/21/2017	1,2,4-TRIMETHYLBENZENE	0	UG/L
HICKSVILLE WD	WELL 9-2	N-08779	6/21/2017	VINYL CHLORIDE	0	UG/L
HICKSVILLE WD	WELL 9-2	N-08779	6/21/2017	1,2,3-TRICHLOROBENZENE	0	UG/L
HICKSVILLE WD	WELL 9-2	N-08779	6/21/2017	N-BUTYLBENZENE	0	UG/L
HICKSVILLE WD	WELL 9-2	N-08779	6/21/2017	1,3,5-TRIMETHYLBENZENE	0	UG/L

**TETRA TECH GROUNDWATER SAMPLING
NAVY 1-25-2019 FOIL- VOCS and FREONS**

HICKSVILLE WD	WELL 9-2	N-08779	6/21/2017	1,3-DICHLOROPROPANE	0 UG/L
HICKSVILLE WD	WELL 9-2	N-08779	6/21/2017	BROMOMETHANE	0 UG/L
HICKSVILLE WD	WELL 9-2	N-08779	6/21/2017	TRANS-1,3-DICHLOROPROPENE	0 UG/L
HICKSVILLE WD	WELL 9-2	N-08779	6/21/2017	TRICHLOROFLUOROMETHANE	0 UG/L
HICKSVILLE WD	WELL 9-2	N-08779	6/21/2017	O-DICHLOROBENZENE	0 UG/L
HICKSVILLE WD	WELL 9-2	N-08779	6/21/2017	M-DICHLOROBENZENE	0 UG/L
HICKSVILLE WD	WELL 9-2	N-08779	6/21/2017	P-CHLOROTOLUENE	0 UG/L
HICKSVILLE WD	WELL 9-2	N-08779	6/21/2017	2,2-DICHLOROPROPANE	0 UG/L
HICKSVILLE WD	WELL 9-2	N-08779	5/22/2017	1,1-DICHLOROETHYLENE	0.89 UG/L
HICKSVILLE WD	WELL 9-2	N-08779	5/22/2017	TRANS-1,3-DICHLOROPROPENE	0 UG/L
HICKSVILLE WD	WELL 9-2	N-08779	5/22/2017	BROMOMETHANE	0 UG/L
HICKSVILLE WD	WELL 9-2	N-08779	5/22/2017	P-DICHLOROBENZENE	0 UG/L
HICKSVILLE WD	WELL 9-2	N-08779	5/22/2017	DIBROMOMETHANE	0 UG/L
HICKSVILLE WD	WELL 9-2	N-08779	5/22/2017	SEC-BUTYLBENZENE	0 UG/L
HICKSVILLE WD	WELL 9-2	N-08779	5/22/2017	CIS-1,3-DICHLOROPROPENE	0 UG/L
HICKSVILLE WD	WELL 9-2	N-08779	5/22/2017	HEXACHLOROBUTADIENE	0 UG/L
HICKSVILLE WD	WELL 9-2	N-08779	5/22/2017	METHYL TERT-BUTYL ETHER	0 UG/L
HICKSVILLE WD	WELL 9-2	N-08779	5/22/2017	1,2,4-TRICHLOROBENZENE	0 UG/L
HICKSVILLE WD	WELL 9-2	N-08779	5/22/2017	CIS-1,2-DICHLOROETHYLENE	0 UG/L
HICKSVILLE WD	WELL 9-2	N-08779	5/22/2017	DICHLORODIFLUOROMETHANE	0 UG/L
HICKSVILLE WD	WELL 9-2	N-08779	5/22/2017	TRICHLOROFLUOROMETHANE	0 UG/L
HICKSVILLE WD	WELL 9-2	N-08779	5/22/2017	CHLOROMETHANE	0 UG/L
HICKSVILLE WD	WELL 9-2	N-08779	5/22/2017	1,1,1-TRICHLOROETHANE	0 UG/L
HICKSVILLE WD	WELL 9-2	N-08779	5/22/2017	CHLOROETHANE	0 UG/L
HICKSVILLE WD	WELL 9-2	N-08779	5/22/2017	P-ISOPROPYLTOLUENE	0 UG/L
HICKSVILLE WD	WELL 9-2	N-08779	5/22/2017	TERT-BUTYLBENZENE	0 UG/L
HICKSVILLE WD	WELL 9-2	N-08779	5/22/2017	P-XYLENE	0 UG/L
HICKSVILLE WD	WELL 9-2	N-08779	5/22/2017	1,1-DICHLOROPROPENE	0 UG/L
HICKSVILLE WD	WELL 9-2	N-08779	5/22/2017	O-CHLOROTOLUENE	0 UG/L
HICKSVILLE WD	WELL 9-2	N-08779	5/22/2017	P-CHLOROTOLUENE	0 UG/L
HICKSVILLE WD	WELL 9-2	N-08779	5/22/2017	M-DICHLOROBENZENE	0 UG/L
HICKSVILLE WD	WELL 9-2	N-08779	5/22/2017	O-DICHLOROBENZENE	0 UG/L
HICKSVILLE WD	WELL 9-2	N-08779	5/22/2017	VINYL CHLORIDE	0 UG/L
HICKSVILLE WD	WELL 9-2	N-08779	5/22/2017	1,1-DICHLOROETHANE	2.5 UG/L
HICKSVILLE WD	WELL 9-2	N-08779	5/22/2017	BROMOCHLOROMETHANE	0 UG/L
HICKSVILLE WD	WELL 9-2	N-08779	5/22/2017	1,3-DICHLOROPROPANE	0 UG/L
HICKSVILLE WD	WELL 9-2	N-08779	5/22/2017	1,3,5-TRIMETHYLBENZENE	0 UG/L
HICKSVILLE WD	WELL 9-2	N-08779	5/22/2017	1,2,3-TRICHLOROPROPANE	0 UG/L
HICKSVILLE WD	WELL 9-2	N-08779	5/22/2017	DICHLOROMETHANE	0 UG/L
HICKSVILLE WD	WELL 9-2	N-08779	5/22/2017	1,2,4-TRIMETHYLBENZENE	0 UG/L
HICKSVILLE WD	WELL 9-2	N-08779	5/22/2017	O-XYLENE	0 UG/L
HICKSVILLE WD	WELL 9-2	N-08779	5/22/2017	1,1,2,2-TETRACHLOROETHANE	0 UG/L
HICKSVILLE WD	WELL 9-2	N-08779	5/22/2017	CHLOROBENZENE	0 UG/L
HICKSVILLE WD	WELL 9-2	N-08779	5/22/2017	BENZENE	0 UG/L
HICKSVILLE WD	WELL 9-2	N-08779	5/22/2017	TOLUENE	0 UG/L
HICKSVILLE WD	WELL 9-2	N-08779	5/22/2017	ETHYLBENZENE	0 UG/L
HICKSVILLE WD	WELL 9-2	N-08779	5/22/2017	BROMOBENZENE	0 UG/L
HICKSVILLE WD	WELL 9-2	N-08779	5/22/2017	ISOPROPYLBENZENE	0 UG/L
HICKSVILLE WD	WELL 9-2	N-08779	5/22/2017	1,2-DICHLOROPROPANE	0 UG/L
HICKSVILLE WD	WELL 9-2	N-08779	5/22/2017	2,2-DICHLOROPROPANE	0 UG/L
HICKSVILLE WD	WELL 9-2	N-08779	5/22/2017	N-BUTYLBENZENE	0 UG/L
HICKSVILLE WD	WELL 9-2	N-08779	5/22/2017	TRANS-1,2-DICHLOROETHYLENE	0 UG/L
HICKSVILLE WD	WELL 9-2	N-08779	5/22/2017	CARBON TETRACHLORIDE	0 UG/L
HICKSVILLE WD	WELL 9-2	N-08779	5/22/2017	M-XYLENE	0 UG/L
HICKSVILLE WD	WELL 9-2	N-08779	5/22/2017	TRICHLOROETHYLENE	0 UG/L
HICKSVILLE WD	WELL 9-2	N-08779	5/22/2017	1,1,2-TRICHLOROETHANE	0 UG/L
HICKSVILLE WD	WELL 9-2	N-08779	5/22/2017	1,1,1,2-TETRACHLOROETHANE	0 UG/L
HICKSVILLE WD	WELL 9-2	N-08779	5/22/2017	TETRACHLOROETHYLENE	0 UG/L
HICKSVILLE WD	WELL 9-2	N-08779	5/22/2017	N-PROPYLBENZENE	0 UG/L
HICKSVILLE WD	WELL 9-2	N-08779	5/22/2017	1,2-DICHLOROETHANE	0 UG/L
HICKSVILLE WD	WELL 9-2	N-08779	5/22/2017	STYRENE	0 UG/L
HICKSVILLE WD	WELL 9-2	N-08779	5/22/2017	1,2,3-TRICHLOROBENZENE	0 UG/L
HICKSVILLE WD	WELL 9-2	N-08779	4/25/2017	O-XYLENE	0 UG/L
HICKSVILLE WD	WELL 9-2	N-08779	4/25/2017	TOLUENE	0 UG/L

**TETRA TECH GROUNDWATER SAMPLING
NAVY 1-25-2019 FOIL- VOCS and FREONS**

HICKSVILLE WD	WELL 9-2	N-08779	4/25/2017	1,3-DICHLOROPROPANE	0	UG/L
HICKSVILLE WD	WELL 9-2	N-08779	4/25/2017	TRANS-1,3-DICHLOROPROPENE	0	UG/L
HICKSVILLE WD	WELL 9-2	N-08779	4/25/2017	2,2-DICHLOROPROPANE	0	UG/L
HICKSVILLE WD	WELL 9-2	N-08779	4/25/2017	1,2,4-TRIMETHYLBENZENE	0	UG/L
HICKSVILLE WD	WELL 9-2	N-08779	4/25/2017	1,2,3-TRICHLOROBENZENE	0	UG/L
HICKSVILLE WD	WELL 9-2	N-08779	4/25/2017	N-BUTYLBENZENE	0	UG/L
HICKSVILLE WD	WELL 9-2	N-08779	4/25/2017	1,3,5-TRIMETHYLBENZENE	0	UG/L
HICKSVILLE WD	WELL 9-2	N-08779	4/25/2017	TERT-BUTYLBENZENE	0	UG/L
HICKSVILLE WD	WELL 9-2	N-08779	4/25/2017	1,1-DICHLOROPROPENE	0	UG/L
HICKSVILLE WD	WELL 9-2	N-08779	4/25/2017	BROMOBENZENE	0	UG/L
HICKSVILLE WD	WELL 9-2	N-08779	4/25/2017	DIBROMOMETHANE	0	UG/L
HICKSVILLE WD	WELL 9-2	N-08779	4/25/2017	STYRENE	0	UG/L
HICKSVILLE WD	WELL 9-2	N-08779	4/25/2017	P-ISOPROPYLTOLUENE	0	UG/L
HICKSVILLE WD	WELL 9-2	N-08779	4/25/2017	N-PROPYLBENZENE	0	UG/L
HICKSVILLE WD	WELL 9-2	N-08779	4/25/2017	HEXACHLOROBUTADIENE	0	UG/L
HICKSVILLE WD	WELL 9-2	N-08779	4/25/2017	SEC-BUTYLBENZENE	0	UG/L
HICKSVILLE WD	WELL 9-2	N-08779	4/25/2017	CIS-1,3-DICHLOROPROPENE	0	UG/L
HICKSVILLE WD	WELL 9-2	N-08779	4/25/2017	CHLOROMETHANE	0	UG/L
HICKSVILLE WD	WELL 9-2	N-08779	4/25/2017	DICHLORODIFLUOROMETHANE	0	UG/L
HICKSVILLE WD	WELL 9-2	N-08779	4/25/2017	BROMOMETHANE	0	UG/L
HICKSVILLE WD	WELL 9-2	N-08779	4/25/2017	CHLOROETHANE	0	UG/L
HICKSVILLE WD	WELL 9-2	N-08779	4/25/2017	TRICHLOROFLUOROMETHANE	0	UG/L
HICKSVILLE WD	WELL 9-2	N-08779	4/25/2017	ETHYLBENZENE	0	UG/L
HICKSVILLE WD	WELL 9-2	N-08779	4/25/2017	M-XYLENE	0	UG/L
HICKSVILLE WD	WELL 9-2	N-08779	4/25/2017	1,1-DICHLOROETHANE	2.4	UG/L
HICKSVILLE WD	WELL 9-2	N-08779	4/25/2017	DICHLOROMETHANE	0	UG/L
HICKSVILLE WD	WELL 9-2	N-08779	4/25/2017	ISOPROPYLBENZENE	0	UG/L
HICKSVILLE WD	WELL 9-2	N-08779	4/25/2017	TRANS-1,2-DICHLOROETHYLENE	0	UG/L
HICKSVILLE WD	WELL 9-2	N-08779	4/25/2017	P-CHLOROTOLUENE	0	UG/L
HICKSVILLE WD	WELL 9-2	N-08779	4/25/2017	M-DICHLOROBENZENE	0	UG/L
HICKSVILLE WD	WELL 9-2	N-08779	4/25/2017	O-DICHLOROBENZENE	0	UG/L
HICKSVILLE WD	WELL 9-2	N-08779	4/25/2017	P-DICHLOROBENZENE	0	UG/L
HICKSVILLE WD	WELL 9-2	N-08779	4/25/2017	BENZENE	0	UG/L
HICKSVILLE WD	WELL 9-2	N-08779	4/25/2017	O-CHLOROTOLUENE	0	UG/L
HICKSVILLE WD	WELL 9-2	N-08779	4/25/2017	CHLOROBENZENE	0	UG/L
HICKSVILLE WD	WELL 9-2	N-08779	4/25/2017	1,2-DICHLOROETHANE	0	UG/L
HICKSVILLE WD	WELL 9-2	N-08779	4/25/2017	1,1,1-TRICHLOROETHANE	0	UG/L
HICKSVILLE WD	WELL 9-2	N-08779	4/25/2017	CARBON TETRACHLORIDE	0	UG/L
HICKSVILLE WD	WELL 9-2	N-08779	4/25/2017	1,2,4-TRICHLOROBENZENE	0	UG/L
HICKSVILLE WD	WELL 9-2	N-08779	4/25/2017	CIS-1,2-DICHLOROETHYLENE	0	UG/L
HICKSVILLE WD	WELL 9-2	N-08779	4/25/2017	VINYL CHLORIDE	0	UG/L
HICKSVILLE WD	WELL 9-2	N-08779	4/25/2017	BROMOCHLOROMETHANE	0	UG/L
HICKSVILLE WD	WELL 9-2	N-08779	4/25/2017	METHYL TERT-BUTYL ETHER	0	UG/L
HICKSVILLE WD	WELL 9-2	N-08779	4/25/2017	1,2,3-TRICHLOROPROPANE	0	UG/L
HICKSVILLE WD	WELL 9-2	N-08779	4/25/2017	1,1-DICHLOROETHYLENE	0.72	UG/L
HICKSVILLE WD	WELL 9-2	N-08779	4/25/2017	1,1,2,2-TETRACHLOROETHANE	0	UG/L
HICKSVILLE WD	WELL 9-2	N-08779	4/25/2017	TETRACHLOROETHYLENE	0	UG/L
HICKSVILLE WD	WELL 9-2	N-08779	4/25/2017	1,1,1,2-TETRACHLOROETHANE	0	UG/L
HICKSVILLE WD	WELL 9-2	N-08779	4/25/2017	1,1,2-TRICHLOROETHANE	0	UG/L
HICKSVILLE WD	WELL 9-2	N-08779	4/25/2017	TRICHLOROETHYLENE	0	UG/L
HICKSVILLE WD	WELL 9-2	N-08779	4/25/2017	P-XYLENE	0	UG/L
HICKSVILLE WD	WELL 9-2	N-08779	4/25/2017	1,2-DICHLOROPROPANE	0	UG/L
HICKSVILLE WD	WELL 9-2	N-08779	3/13/2017	O-XYLENE	0	UG/L
HICKSVILLE WD	WELL 9-2	N-08779	3/13/2017	CIS-1,2-DICHLOROETHYLENE	0	UG/L
HICKSVILLE WD	WELL 9-2	N-08779	3/13/2017	BROMOMETHANE	0	UG/L
HICKSVILLE WD	WELL 9-2	N-08779	3/13/2017	P-DICHLOROBENZENE	0	UG/L
HICKSVILLE WD	WELL 9-2	N-08779	3/13/2017	2,2-DICHLOROPROPANE	0	UG/L
HICKSVILLE WD	WELL 9-2	N-08779	3/13/2017	O-DICHLOROBENZENE	0	UG/L
HICKSVILLE WD	WELL 9-2	N-08779	3/13/2017	TRANS-1,3-DICHLOROPROPENE	0	UG/L
HICKSVILLE WD	WELL 9-2	N-08779	3/13/2017	CIS-1,3-DICHLOROPROPENE	0	UG/L
HICKSVILLE WD	WELL 9-2	N-08779	3/13/2017	STYRENE	0	UG/L
HICKSVILLE WD	WELL 9-2	N-08779	3/13/2017	DICHLORODIFLUOROMETHANE	0	UG/L
HICKSVILLE WD	WELL 9-2	N-08779	3/13/2017	1,2,4-TRICHLOROBENZENE	0	UG/L
HICKSVILLE WD	WELL 9-2	N-08779	3/13/2017	HEXACHLOROBUTADIENE	0	UG/L

**TETRA TECH GROUNDWATER SAMPLING
NAVY 1-25-2019 FOIL- VOCS and FREONS**

HICKSVILLE WD	WELL 9-2	N-08779	3/13/2017	N-PROPYLBENZENE	0	UG/L
HICKSVILLE WD	WELL 9-2	N-08779	3/13/2017	1,2-DICHLOROETHANE	0	UG/L
HICKSVILLE WD	WELL 9-2	N-08779	3/13/2017	1,1,1,2-TETRACHLOROETHANE	0	UG/L
HICKSVILLE WD	WELL 9-2	N-08779	3/13/2017	BROMOBENZENE	0	UG/L
HICKSVILLE WD	WELL 9-2	N-08779	3/13/2017	TRICHLOROETHYLENE	0	UG/L
HICKSVILLE WD	WELL 9-2	N-08779	3/13/2017	ISOPROPYLBENZENE	0	UG/L
HICKSVILLE WD	WELL 9-2	N-08779	3/13/2017	ETHYLBENZENE	0	UG/L
HICKSVILLE WD	WELL 9-2	N-08779	3/13/2017	BENZENE	0	UG/L
HICKSVILLE WD	WELL 9-2	N-08779	3/13/2017	TETRACHLOROETHYLENE	0	UG/L
HICKSVILLE WD	WELL 9-2	N-08779	3/13/2017	1,1,2-TRICHLOROETHANE	0	UG/L
HICKSVILLE WD	WELL 9-2	N-08779	3/13/2017	CHLOROETHANE	0	UG/L
HICKSVILLE WD	WELL 9-2	N-08779	3/13/2017	BROMOCHLOROMETHANE	0	UG/L
HICKSVILLE WD	WELL 9-2	N-08779	3/13/2017	1,1,1-TRICHLOROETHANE	0	UG/L
HICKSVILLE WD	WELL 9-2	N-08779	3/13/2017	1,3,5-TRIMETHYLBENZENE	0	UG/L
HICKSVILLE WD	WELL 9-2	N-08779	3/13/2017	N-BUTYLBENZENE	0	UG/L
HICKSVILLE WD	WELL 9-2	N-08779	3/13/2017	DICHLOROMETHANE	0	UG/L
HICKSVILLE WD	WELL 9-2	N-08779	3/13/2017	P-ISOPROPYLTOLUENE	0	UG/L
HICKSVILLE WD	WELL 9-2	N-08779	3/13/2017	1,2,4-TRIMETHYLBENZENE	0	UG/L
HICKSVILLE WD	WELL 9-2	N-08779	3/13/2017	M-DICHLOROBENZENE	0	UG/L
HICKSVILLE WD	WELL 9-2	N-08779	3/13/2017	P-CHLOROTOLUENE	0	UG/L
HICKSVILLE WD	WELL 9-2	N-08779	3/13/2017	O-CHLOROTOLUENE	0	UG/L
HICKSVILLE WD	WELL 9-2	N-08779	3/13/2017	CHLOROMETHANE	0	UG/L
HICKSVILLE WD	WELL 9-2	N-08779	3/13/2017	P-XYLENE	0	UG/L
HICKSVILLE WD	WELL 9-2	N-08779	3/13/2017	CHLOROBENZENE	0	UG/L
HICKSVILLE WD	WELL 9-2	N-08779	3/13/2017	1,2,3-TRICHLOROPROPANE	0	UG/L
HICKSVILLE WD	WELL 9-2	N-08779	3/13/2017	CARBON TETRACHLORIDE	0	UG/L
HICKSVILLE WD	WELL 9-2	N-08779	3/13/2017	DIBROMOMETHANE	0	UG/L
HICKSVILLE WD	WELL 9-2	N-08779	3/13/2017	TRICHLOROFLUOROMETHANE	0	UG/L
HICKSVILLE WD	WELL 9-2	N-08779	3/13/2017	1,2,3-TRICHLOROBENZENE	0	UG/L
HICKSVILLE WD	WELL 9-2	N-08779	3/13/2017	VINYL CHLORIDE	0	UG/L
HICKSVILLE WD	WELL 9-2	N-08779	3/13/2017	TERT-BUTYLBENZENE	0	UG/L
HICKSVILLE WD	WELL 9-2	N-08779	3/13/2017	METHYL TERT-BUTYL ETHER	0	UG/L
HICKSVILLE WD	WELL 9-2	N-08779	3/13/2017	1,1-DICHLOROETHYLENE	0.63	UG/L
HICKSVILLE WD	WELL 9-2	N-08779	3/13/2017	1,1-DICHLOROETHANE	2.2	UG/L
HICKSVILLE WD	WELL 9-2	N-08779	3/13/2017	TRANS-1,2-DICHLOROETHYLENE	0	UG/L
HICKSVILLE WD	WELL 9-2	N-08779	3/13/2017	1,3-DICHLOROPROPANE	0	UG/L
HICKSVILLE WD	WELL 9-2	N-08779	3/13/2017	1,1-DICHLOROPROPENE	0	UG/L
HICKSVILLE WD	WELL 9-2	N-08779	3/13/2017	SEC-BUTYLBENZENE	0	UG/L
HICKSVILLE WD	WELL 9-2	N-08779	3/13/2017	TOLUENE	0	UG/L
HICKSVILLE WD	WELL 9-2	N-08779	3/13/2017	M-XYLENE	0	UG/L
HICKSVILLE WD	WELL 9-2	N-08779	3/13/2017	1,1,2,2-TETRACHLOROETHANE	0	UG/L
HICKSVILLE WD	WELL 9-2	N-08779	3/13/2017	1,2-DICHLOROPROPANE	0	UG/L
HICKSVILLE WD	WELL 9-2	N-08779	2/23/2017	1,3-DICHLOROPROPANE	0	UG/L
HICKSVILLE WD	WELL 9-2	N-08779	2/23/2017	1,2,4-TRICHLOROBENZENE	0	UG/L
HICKSVILLE WD	WELL 9-2	N-08779	2/23/2017	METHYL TERT-BUTYL ETHER	0	UG/L
HICKSVILLE WD	WELL 9-2	N-08779	2/23/2017	O-DICHLOROBENZENE	0	UG/L
HICKSVILLE WD	WELL 9-2	N-08779	2/23/2017	HEXACHLOROBUTADIENE	0	UG/L
HICKSVILLE WD	WELL 9-2	N-08779	2/23/2017	CIS-1,3-DICHLOROPROPENE	0	UG/L
HICKSVILLE WD	WELL 9-2	N-08779	2/23/2017	CHLOROETHANE	0	UG/L
HICKSVILLE WD	WELL 9-2	N-08779	2/23/2017	1,2,3-TRICHLOROPROPANE	0	UG/L
HICKSVILLE WD	WELL 9-2	N-08779	2/23/2017	CIS-1,2-DICHLOROETHYLENE	0	UG/L
HICKSVILLE WD	WELL 9-2	N-08779	2/23/2017	TRICHLOROFLUOROMETHANE	0	UG/L
HICKSVILLE WD	WELL 9-2	N-08779	2/23/2017	2,2-DICHLOROPROPANE	0	UG/L
HICKSVILLE WD	WELL 9-2	N-08779	2/23/2017	1,2,4-TRIMETHYLBENZENE	0	UG/L
HICKSVILLE WD	WELL 9-2	N-08779	2/23/2017	BROMOCHLOROMETHANE	0	UG/L
HICKSVILLE WD	WELL 9-2	N-08779	2/23/2017	DIBROMOMETHANE	0	UG/L
HICKSVILLE WD	WELL 9-2	N-08779	2/23/2017	P-ISOPROPYLTOLUENE	0	UG/L
HICKSVILLE WD	WELL 9-2	N-08779	2/23/2017	1,1-DICHLOROETHANE	2.01	UG/L
HICKSVILLE WD	WELL 9-2	N-08779	2/23/2017	1,1,2-TRICHLOROETHANE	0	UG/L
HICKSVILLE WD	WELL 9-2	N-08779	2/23/2017	P-CHLOROTOLUENE	0	UG/L
HICKSVILLE WD	WELL 9-2	N-08779	2/23/2017	TRANS-1,2-DICHLOROETHYLENE	0	UG/L
HICKSVILLE WD	WELL 9-2	N-08779	2/23/2017	1,1-DICHLOROETHYLENE	0.6	UG/L
HICKSVILLE WD	WELL 9-2	N-08779	2/23/2017	VINYL CHLORIDE	0	UG/L
HICKSVILLE WD	WELL 9-2	N-08779	2/23/2017	P-DICHLOROBENZENE	0	UG/L

**TETRA TECH GROUNDWATER SAMPLING
NAVY 1-25-2019 FOIL- VOCS and FREONS**

HICKSVILLE WD	WELL 9-2	N-08779	2/23/2017	M-DICHLOROBENZENE	0	UG/L
HICKSVILLE WD	WELL 9-2	N-08779	2/23/2017	O-CHLOROTOLUENE	0	UG/L
HICKSVILLE WD	WELL 9-2	N-08779	2/23/2017	DICHLOROMETHANE	0	UG/L
HICKSVILLE WD	WELL 9-2	N-08779	2/23/2017	BROMOMETHANE	0	UG/L
HICKSVILLE WD	WELL 9-2	N-08779	2/23/2017	1,1-DICHLOROPROPENE	0	UG/L
HICKSVILLE WD	WELL 9-2	N-08779	2/23/2017	TRICHLOROETHYLENE	0	UG/L
HICKSVILLE WD	WELL 9-2	N-08779	2/23/2017	P-XYLENE	0	UG/L
HICKSVILLE WD	WELL 9-2	N-08779	2/23/2017	DICHLORODIFLUOROMETHANE	0	UG/L
HICKSVILLE WD	WELL 9-2	N-08779	2/23/2017	TRANS-1,3-DICHLOROPROPENE	0	UG/L
HICKSVILLE WD	WELL 9-2	N-08779	2/23/2017	SEC-BUTYLBENZENE	0	UG/L
HICKSVILLE WD	WELL 9-2	N-08779	2/23/2017	TERT-BUTYLBENZENE	0	UG/L
HICKSVILLE WD	WELL 9-2	N-08779	2/23/2017	1,3,5-TRIMETHYLBENZENE	0	UG/L
HICKSVILLE WD	WELL 9-2	N-08779	2/23/2017	1,2-DICHLOROPROPANE	0	UG/L
HICKSVILLE WD	WELL 9-2	N-08779	2/23/2017	N-BUTYLBENZENE	0	UG/L
HICKSVILLE WD	WELL 9-2	N-08779	2/23/2017	CARBON TETRACHLORIDE	0	UG/L
HICKSVILLE WD	WELL 9-2	N-08779	2/23/2017	1,2-DICHLOROETHANE	0	UG/L
HICKSVILLE WD	WELL 9-2	N-08779	2/23/2017	1,1,2,2-TETRACHLOROETHANE	0	UG/L
HICKSVILLE WD	WELL 9-2	N-08779	2/23/2017	1,1,1-TRICHLOROETHANE	0	UG/L
HICKSVILLE WD	WELL 9-2	N-08779	2/23/2017	BROMOBENZENE	0	UG/L
HICKSVILLE WD	WELL 9-2	N-08779	2/23/2017	1,2,3-TRICHLOROBENZENE	0	UG/L
HICKSVILLE WD	WELL 9-2	N-08779	2/23/2017	1,1,1,2-TETRACHLOROETHANE	0	UG/L
HICKSVILLE WD	WELL 9-2	N-08779	2/23/2017	M-XYLENE	0	UG/L
HICKSVILLE WD	WELL 9-2	N-08779	2/23/2017	CHLOROMETHANE	0	UG/L
HICKSVILLE WD	WELL 9-2	N-08779	2/23/2017	TETRACHLOROETHYLENE	0	UG/L
HICKSVILLE WD	WELL 9-2	N-08779	2/23/2017	ISOPROPYLBENZENE	0	UG/L
HICKSVILLE WD	WELL 9-2	N-08779	2/23/2017	ETHYLBENZENE	0	UG/L
HICKSVILLE WD	WELL 9-2	N-08779	2/23/2017	N-PROPYLBENZENE	0	UG/L
HICKSVILLE WD	WELL 9-2	N-08779	2/23/2017	STYRENE	0	UG/L
HICKSVILLE WD	WELL 9-2	N-08779	2/23/2017	O-XYLENE	0	UG/L
HICKSVILLE WD	WELL 9-2	N-08779	2/23/2017	CHLOROBENZENE	0	UG/L
HICKSVILLE WD	WELL 9-2	N-08779	2/23/2017	BENZENE	0	UG/L
HICKSVILLE WD	WELL 9-2	N-08779	2/23/2017	TOLUENE	0	UG/L
HICKSVILLE WD	WELL 9-2	N-08779	2/15/2017	O-DICHLOROBENZENE	0	UG/L
HICKSVILLE WD	WELL 9-2	N-08779	2/15/2017	1,1,1-TRICHLOROETHANE	0	UG/L
HICKSVILLE WD	WELL 9-2	N-08779	2/15/2017	TERT-BUTYLBENZENE	0	UG/L
HICKSVILLE WD	WELL 9-2	N-08779	2/15/2017	M-DICHLOROBENZENE	0	UG/L
HICKSVILLE WD	WELL 9-2	N-08779	2/15/2017	TRANS-1,2-DICHLOROETHYLENE	0	UG/L
HICKSVILLE WD	WELL 9-2	N-08779	2/15/2017	1,1-DICHLOROETHANE	2.2	UG/L
HICKSVILLE WD	WELL 9-2	N-08779	2/15/2017	1,1-DICHLOROETHYLENE	0.52	UG/L
HICKSVILLE WD	WELL 9-2	N-08779	2/15/2017	1,1,1,2-TETRACHLOROETHANE	0	UG/L
HICKSVILLE WD	WELL 9-2	N-08779	2/15/2017	P-DICHLOROBENZENE	0	UG/L
HICKSVILLE WD	WELL 9-2	N-08779	2/15/2017	TRANS-1,3-DICHLOROPROPENE	0	UG/L
HICKSVILLE WD	WELL 9-2	N-08779	2/15/2017	P-CHLOROTOLUENE	0	UG/L
HICKSVILLE WD	WELL 9-2	N-08779	2/15/2017	VINYL CHLORIDE	0	UG/L
HICKSVILLE WD	WELL 9-2	N-08779	2/15/2017	DIBROMOMETHANE	0	UG/L
HICKSVILLE WD	WELL 9-2	N-08779	2/15/2017	CIS-1,2-DICHLOROETHYLENE	0	UG/L
HICKSVILLE WD	WELL 9-2	N-08779	2/15/2017	1,2,4-TRICHLOROBENZENE	0	UG/L
HICKSVILLE WD	WELL 9-2	N-08779	2/15/2017	METHYL TERT-BUTYL ETHER	0	UG/L
HICKSVILLE WD	WELL 9-2	N-08779	2/15/2017	P-ISOPROPYLTOLUENE	0	UG/L
HICKSVILLE WD	WELL 9-2	N-08779	2/15/2017	CIS-1,3-DICHLOROPROPENE	0	UG/L
HICKSVILLE WD	WELL 9-2	N-08779	2/15/2017	TRICHLOROFLUOROMETHANE	0	UG/L
HICKSVILLE WD	WELL 9-2	N-08779	2/15/2017	CHLOROETHANE	0	UG/L
HICKSVILLE WD	WELL 9-2	N-08779	2/15/2017	BROMOMETHANE	0	UG/L
HICKSVILLE WD	WELL 9-2	N-08779	2/15/2017	DICHLORODIFLUOROMETHANE	0	UG/L
HICKSVILLE WD	WELL 9-2	N-08779	2/15/2017	HEXACHLOROBUTADIENE	0	UG/L
HICKSVILLE WD	WELL 9-2	N-08779	2/15/2017	O-CHLOROTOLUENE	0	UG/L
HICKSVILLE WD	WELL 9-2	N-08779	2/15/2017	N-PROPYLBENZENE	0	UG/L
HICKSVILLE WD	WELL 9-2	N-08779	2/15/2017	CHLOROMETHANE	0	UG/L
HICKSVILLE WD	WELL 9-2	N-08779	2/15/2017	BROMOBENZENE	0	UG/L
HICKSVILLE WD	WELL 9-2	N-08779	2/15/2017	BENZENE	0	UG/L
HICKSVILLE WD	WELL 9-2	N-08779	2/15/2017	TRICHLOROETHYLENE	0	UG/L
HICKSVILLE WD	WELL 9-2	N-08779	2/15/2017	1,1-DICHLOROPROPENE	0	UG/L
HICKSVILLE WD	WELL 9-2	N-08779	2/15/2017	1,3-DICHLOROPROPANE	0	UG/L
HICKSVILLE WD	WELL 9-2	N-08779	2/15/2017	1,2,3-TRICHLOROBENZENE	0	UG/L

**TETRA TECH GROUNDWATER SAMPLING
NAVY 1-25-2019 FOIL- VOCS and FREONS**

HICKSVILLE WD	WELL 9-2	N-08779	2/15/2017	1,2,4-TRIMETHYLBENZENE	0 UG/L
HICKSVILLE WD	WELL 9-2	N-08779	2/15/2017	1,2,3-TRICHLOROPROPANE	0 UG/L
HICKSVILLE WD	WELL 9-2	N-08779	2/15/2017	TETRACHLOROETHYLENE	0 UG/L
HICKSVILLE WD	WELL 9-2	N-08779	2/15/2017	1,1,2,2-TETRACHLOROETHANE	0 UG/L
HICKSVILLE WD	WELL 9-2	N-08779	2/15/2017	CHLOROENZENE	0 UG/L
HICKSVILLE WD	WELL 9-2	N-08779	2/15/2017	1,1,2-TRICHLOROETHANE	0 UG/L
HICKSVILLE WD	WELL 9-2	N-08779	2/15/2017	2,2-DICHLOROPROPANE	0 UG/L
HICKSVILLE WD	WELL 9-2	N-08779	2/15/2017	ETHYLBENZENE	0 UG/L
HICKSVILLE WD	WELL 9-2	N-08779	2/15/2017	DICHLOROMETHANE	0 UG/L
HICKSVILLE WD	WELL 9-2	N-08779	2/15/2017	ISOPROPYLBENZENE	0 UG/L
HICKSVILLE WD	WELL 9-2	N-08779	2/15/2017	M-XYLENE	0 UG/L
HICKSVILLE WD	WELL 9-2	N-08779	2/15/2017	O-XYLENE	0 UG/L
HICKSVILLE WD	WELL 9-2	N-08779	2/15/2017	1,2-DICHLOROPROPANE	0 UG/L
HICKSVILLE WD	WELL 9-2	N-08779	2/15/2017	1,2-DICHLOROETHANE	0 UG/L
HICKSVILLE WD	WELL 9-2	N-08779	2/15/2017	STYRENE	0 UG/L
HICKSVILLE WD	WELL 9-2	N-08779	2/15/2017	BROMOCHLOROMETHANE	0 UG/L
HICKSVILLE WD	WELL 9-2	N-08779	2/15/2017	CARBON TETRACHLORIDE	0 UG/L
HICKSVILLE WD	WELL 9-2	N-08779	2/15/2017	N-BUTYLBENZENE	0 UG/L
HICKSVILLE WD	WELL 9-2	N-08779	2/15/2017	1,3,5-TRIMETHYLBENZENE	0 UG/L
HICKSVILLE WD	WELL 9-2	N-08779	2/15/2017	SEC-BUTYLBENZENE	0 UG/L
HICKSVILLE WD	WELL 9-2	N-08779	2/15/2017	P-XYLENE	0 UG/L
HICKSVILLE WD	WELL 9-2	N-08779	2/15/2017	TOLUENE	0 UG/L
HICKSVILLE WD	WELL 9-2	N-08779	1/23/2017	1,1,1-TRICHLOROETHANE	0 UG/L
HICKSVILLE WD	WELL 9-2	N-08779	1/23/2017	TRANS-1,3-DICHLOROPROPENE	0 UG/L
HICKSVILLE WD	WELL 9-2	N-08779	1/23/2017	CIS-1,3-DICHLOROPROPENE	0 UG/L
HICKSVILLE WD	WELL 9-2	N-08779	1/23/2017	HEXACHLOROBUTADIENE	0 UG/L
HICKSVILLE WD	WELL 9-2	N-08779	1/23/2017	P-ISOPROPYLTOLUENE	0 UG/L
HICKSVILLE WD	WELL 9-2	N-08779	1/23/2017	1,2,4-TRICHLOROBENZENE	0 UG/L
HICKSVILLE WD	WELL 9-2	N-08779	1/23/2017	TRANS-1,2-DICHLOROETHYLENE	0 UG/L
HICKSVILLE WD	WELL 9-2	N-08779	1/23/2017	DIBROMOMETHANE	0 UG/L
HICKSVILLE WD	WELL 9-2	N-08779	1/23/2017	1,1-DICHLOROPROPENE	0 UG/L
HICKSVILLE WD	WELL 9-2	N-08779	1/23/2017	1,1-DICHLOROETHYLENE	0 UG/L
HICKSVILLE WD	WELL 9-2	N-08779	1/23/2017	VINYL CHLORIDE	0 UG/L
HICKSVILLE WD	WELL 9-2	N-08779	1/23/2017	P-DICHLOROBENZENE	0 UG/L
HICKSVILLE WD	WELL 9-2	N-08779	1/23/2017	TRICHLOROFLUOROMETHANE	0 UG/L
HICKSVILLE WD	WELL 9-2	N-08779	1/23/2017	METHYL TERT-BUTYL ETHER	0 UG/L
HICKSVILLE WD	WELL 9-2	N-08779	1/23/2017	O-DICHLOROBENZENE	0 UG/L
HICKSVILLE WD	WELL 9-2	N-08779	1/23/2017	CARBON TETRACHLORIDE	0 UG/L
HICKSVILLE WD	WELL 9-2	N-08779	1/23/2017	1,2-DICHLOROPROPANE	0 UG/L
HICKSVILLE WD	WELL 9-2	N-08779	1/23/2017	1,1,2-TRICHLOROETHANE	0 UG/L
HICKSVILLE WD	WELL 9-2	N-08779	1/23/2017	M-XYLENE	0 UG/L
HICKSVILLE WD	WELL 9-2	N-08779	1/23/2017	STYRENE	0 UG/L
HICKSVILLE WD	WELL 9-2	N-08779	1/23/2017	O-XYLENE	0 UG/L
HICKSVILLE WD	WELL 9-2	N-08779	1/23/2017	TRICHLOROETHYLENE	0 UG/L
HICKSVILLE WD	WELL 9-2	N-08779	1/23/2017	1,1,1,2-TETRACHLOROETHANE	0 UG/L
HICKSVILLE WD	WELL 9-2	N-08779	1/23/2017	N-PROPYLBENZENE	0 UG/L
HICKSVILLE WD	WELL 9-2	N-08779	1/23/2017	CHLOROMETHANE	0 UG/L
HICKSVILLE WD	WELL 9-2	N-08779	1/23/2017	1,1,2,2-TETRACHLOROETHANE	0 UG/L
HICKSVILLE WD	WELL 9-2	N-08779	1/23/2017	1,2,3-TRICHLOROPROPANE	0 UG/L
HICKSVILLE WD	WELL 9-2	N-08779	1/23/2017	TETRACHLOROETHYLENE	0 UG/L
HICKSVILLE WD	WELL 9-2	N-08779	1/23/2017	CHLOROENZENE	0 UG/L
HICKSVILLE WD	WELL 9-2	N-08779	1/23/2017	N-BUTYLBENZENE	0 UG/L
HICKSVILLE WD	WELL 9-2	N-08779	1/23/2017	1,3-DICHLOROPROPANE	0 UG/L
HICKSVILLE WD	WELL 9-2	N-08779	1/23/2017	CHLOROETHANE	0 UG/L
HICKSVILLE WD	WELL 9-2	N-08779	1/23/2017	TOLUENE	0 UG/L
HICKSVILLE WD	WELL 9-2	N-08779	1/23/2017	ETHYLBENZENE	0 UG/L
HICKSVILLE WD	WELL 9-2	N-08779	1/23/2017	SEC-BUTYLBENZENE	0 UG/L
HICKSVILLE WD	WELL 9-2	N-08779	1/23/2017	BROMOENZENE	0 UG/L
HICKSVILLE WD	WELL 9-2	N-08779	1/23/2017	1,2,3-TRICHLOROBENZENE	0 UG/L
HICKSVILLE WD	WELL 9-2	N-08779	1/23/2017	BENZENE	0 UG/L
HICKSVILLE WD	WELL 9-2	N-08779	1/23/2017	ISOPROPYLBENZENE	0 UG/L
HICKSVILLE WD	WELL 9-2	N-08779	1/23/2017	BROMOCHLOROMETHANE	0 UG/L
HICKSVILLE WD	WELL 9-2	N-08779	1/23/2017	P-XYLENE	0 UG/L
HICKSVILLE WD	WELL 9-2	N-08779	1/23/2017	DICHLOROMETHANE	0 UG/L

**TETRA TECH GROUNDWATER SAMPLING
NAVY 1-25-2019 FOIL- VOCS and FREONS**

HICKSVILLE WD	WELL 9-2	N-08779	1/23/2017	1,2-DICHLOROETHANE	0	UG/L
HICKSVILLE WD	WELL 9-2	N-08779	1/23/2017	BROMOMETHANE	0	UG/L
HICKSVILLE WD	WELL 9-2	N-08779	1/23/2017	2,2-DICHLOROPROPANE	0	UG/L
HICKSVILLE WD	WELL 9-2	N-08779	1/23/2017	DICHLORODIFLUOROMETHANE	0	UG/L
HICKSVILLE WD	WELL 9-2	N-08779	1/23/2017	M-DICHLOROBENZENE	0	UG/L
HICKSVILLE WD	WELL 9-2	N-08779	1/23/2017	CIS-1,2-DICHLOROETHYLENE	0	UG/L
HICKSVILLE WD	WELL 9-2	N-08779	1/23/2017	1,2,4-TRIMETHYLBENZENE	0	UG/L
HICKSVILLE WD	WELL 9-2	N-08779	1/23/2017	TERT-BUTYLBENZENE	0	UG/L
HICKSVILLE WD	WELL 9-2	N-08779	1/23/2017	O-CHLOROTOLUENE	0	UG/L
HICKSVILLE WD	WELL 9-2	N-08779	1/23/2017	1,3,5-TRIMETHYLBENZENE	0	UG/L
HICKSVILLE WD	WELL 9-2	N-08779	1/23/2017	1,1-DICHLOROETHANE	1.9	UG/L
HICKSVILLE WD	WELL 9-2	N-08779	1/23/2017	P-CHLOROTOLUENE	0	UG/L
HICKSVILLE WD	WELL 9-2	N-08779	12/14/2016	1,2,4-TRICHLOROBENZENE	0	UG/L
HICKSVILLE WD	WELL 9-2	N-08779	12/14/2016	TRANS-1,2-DICHLOROETHYLENE	0	UG/L
HICKSVILLE WD	WELL 9-2	N-08779	12/14/2016	TRANS-1,3-DICHLOROPROPENE	0	UG/L
HICKSVILLE WD	WELL 9-2	N-08779	12/14/2016	TRICHLOROFLUOROMETHANE	0	UG/L
HICKSVILLE WD	WELL 9-2	N-08779	12/14/2016	CHLOROETHANE	0	UG/L
HICKSVILLE WD	WELL 9-2	N-08779	12/14/2016	1,1,1-TRICHLOROETHANE	0	UG/L
HICKSVILLE WD	WELL 9-2	N-08779	12/14/2016	METHYL TERT-BUTYL ETHER	0	UG/L
HICKSVILLE WD	WELL 9-2	N-08779	12/14/2016	P-ISOPROPYLTOLUENE	0	UG/L
HICKSVILLE WD	WELL 9-2	N-08779	12/14/2016	CIS-1,3-DICHLOROPROPENE	0	UG/L
HICKSVILLE WD	WELL 9-2	N-08779	12/14/2016	1,1-DICHLOROETHANE	2.3	UG/L
HICKSVILLE WD	WELL 9-2	N-08779	12/14/2016	1,1-DICHLOROETHYLENE	0.65	UG/L
HICKSVILLE WD	WELL 9-2	N-08779	12/14/2016	VINYL CHLORIDE	0	UG/L
HICKSVILLE WD	WELL 9-2	N-08779	12/14/2016	P-DICHLOROBENZENE	0	UG/L
HICKSVILLE WD	WELL 9-2	N-08779	12/14/2016	O-DICHLOROBENZENE	0	UG/L
HICKSVILLE WD	WELL 9-2	N-08779	12/14/2016	P-CHLOROTOLUENE	0	UG/L
HICKSVILLE WD	WELL 9-2	N-08779	12/14/2016	TRICHLOROETHYLENE	0	UG/L
HICKSVILLE WD	WELL 9-2	N-08779	12/14/2016	HEXACHLOROBUTADIENE	0	UG/L
HICKSVILLE WD	WELL 9-2	N-08779	12/14/2016	M-DICHLOROBENZENE	0	UG/L
HICKSVILLE WD	WELL 9-2	N-08779	12/14/2016	M-XYLENE	0	UG/L
HICKSVILLE WD	WELL 9-2	N-08779	12/14/2016	ISOPROPYLBENZENE	0	UG/L
HICKSVILLE WD	WELL 9-2	N-08779	12/14/2016	BROMOBENZENE	0	UG/L
HICKSVILLE WD	WELL 9-2	N-08779	12/14/2016	ETHYLBENZENE	0	UG/L
HICKSVILLE WD	WELL 9-2	N-08779	12/14/2016	TETRACHLOROETHYLENE	0	UG/L
HICKSVILLE WD	WELL 9-2	N-08779	12/14/2016	1,2-DICHLOROETHANE	0	UG/L
HICKSVILLE WD	WELL 9-2	N-08779	12/14/2016	1,2-DICHLOROPROPANE	0	UG/L
HICKSVILLE WD	WELL 9-2	N-08779	12/14/2016	N-PROPYLBENZENE	0	UG/L
HICKSVILLE WD	WELL 9-2	N-08779	12/14/2016	1,1,2-TRICHLOROETHANE	0	UG/L
HICKSVILLE WD	WELL 9-2	N-08779	12/14/2016	BROMOMETHANE	0	UG/L
HICKSVILLE WD	WELL 9-2	N-08779	12/14/2016	STYRENE	0	UG/L
HICKSVILLE WD	WELL 9-2	N-08779	12/14/2016	CARBON TETRACHLORIDE	0	UG/L
HICKSVILLE WD	WELL 9-2	N-08779	12/14/2016	1,1,2,2-TETRACHLOROETHANE	0	UG/L
HICKSVILLE WD	WELL 9-2	N-08779	12/14/2016	1,2,3-TRICHLOROBENZENE	0	UG/L
HICKSVILLE WD	WELL 9-2	N-08779	12/14/2016	BENZENE	0	UG/L
HICKSVILLE WD	WELL 9-2	N-08779	12/14/2016	CHLOROBENZENE	0	UG/L
HICKSVILLE WD	WELL 9-2	N-08779	12/14/2016	O-XYLENE	0	UG/L
HICKSVILLE WD	WELL 9-2	N-08779	12/14/2016	1,1,1,2-TETRACHLOROETHANE	0	UG/L
HICKSVILLE WD	WELL 9-2	N-08779	12/14/2016	N-BUTYLBENZENE	0	UG/L
HICKSVILLE WD	WELL 9-2	N-08779	12/14/2016	1,3,5-TRIMETHYLBENZENE	0	UG/L
HICKSVILLE WD	WELL 9-2	N-08779	12/14/2016	1,1-DICHLOROPROPENE	0	UG/L
HICKSVILLE WD	WELL 9-2	N-08779	12/14/2016	1,3-DICHLOROPROPANE	0	UG/L
HICKSVILLE WD	WELL 9-2	N-08779	12/14/2016	DIBROMOMETHANE	0	UG/L
HICKSVILLE WD	WELL 9-2	N-08779	12/14/2016	1,2,3-TRICHLOROPROPANE	0	UG/L
HICKSVILLE WD	WELL 9-2	N-08779	12/14/2016	CIS-1,2-DICHLOROETHYLENE	0	UG/L
HICKSVILLE WD	WELL 9-2	N-08779	12/14/2016	2,2-DICHLOROPROPANE	0	UG/L
HICKSVILLE WD	WELL 9-2	N-08779	12/14/2016	TOLUENE	0	UG/L
HICKSVILLE WD	WELL 9-2	N-08779	12/14/2016	CHLOROMETHANE	0	UG/L
HICKSVILLE WD	WELL 9-2	N-08779	12/14/2016	DICHLORODIFLUOROMETHANE	0	UG/L
HICKSVILLE WD	WELL 9-2	N-08779	12/14/2016	TERT-BUTYLBENZENE	0	UG/L
HICKSVILLE WD	WELL 9-2	N-08779	12/14/2016	SEC-BUTYLBENZENE	0	UG/L
HICKSVILLE WD	WELL 9-2	N-08779	12/14/2016	BROMOCHLOROMETHANE	0	UG/L
HICKSVILLE WD	WELL 9-2	N-08779	12/14/2016	P-XYLENE	0	UG/L
HICKSVILLE WD	WELL 9-2	N-08779	12/14/2016	DICHLOROMETHANE	0	UG/L

**TETRA TECH GROUNDWATER SAMPLING
NAVY 1-25-2019 FOIL- VOCS and FREONS**

HICKSVILLE WD	WELL 9-2	N-08779	12/14/2016	O-CHLOROTOLUENE	0 UG/L
HICKSVILLE WD	WELL 9-2	N-08779	12/14/2016	1,2,4-TRIMETHYLBENZENE	0 UG/L
HICKSVILLE WD	WELL 9-2	N-08779	11/14/2016	DICHLOROMETHANE	0 UG/L
HICKSVILLE WD	WELL 9-2	N-08779	11/14/2016	1,1-DICHLOROETHYLENE	0.66 UG/L
HICKSVILLE WD	WELL 9-2	N-08779	11/14/2016	P-DICHLOROBENZENE	0 UG/L
HICKSVILLE WD	WELL 9-2	N-08779	11/14/2016	O-DICHLOROBENZENE	0 UG/L
HICKSVILLE WD	WELL 9-2	N-08779	11/14/2016	M-DICHLOROBENZENE	0 UG/L
HICKSVILLE WD	WELL 9-2	N-08779	11/14/2016	O-XYLENE	0 UG/L
HICKSVILLE WD	WELL 9-2	N-08779	11/14/2016	CIS-1,3-DICHLOROPROPENE	0 UG/L
HICKSVILLE WD	WELL 9-2	N-08779	11/14/2016	O-CHLOROTOLUENE	0 UG/L
HICKSVILLE WD	WELL 9-2	N-08779	11/14/2016	P-XYLENE	0 UG/L
HICKSVILLE WD	WELL 9-2	N-08779	11/14/2016	1,2,3-TRICHLOROBENZENE	0 UG/L
HICKSVILLE WD	WELL 9-2	N-08779	11/14/2016	1,1-DICHLOROETHANE	2.3 UG/L
HICKSVILLE WD	WELL 9-2	N-08779	11/14/2016	TRANS-1,2-DICHLOROETHYLENE	0 UG/L
HICKSVILLE WD	WELL 9-2	N-08779	11/14/2016	P-CHLOROTOLUENE	0 UG/L
HICKSVILLE WD	WELL 9-2	N-08779	11/14/2016	1,2-DICHLOROPROPANE	0 UG/L
HICKSVILLE WD	WELL 9-2	N-08779	11/14/2016	TRANS-1,3-DICHLOROPROPENE	0 UG/L
HICKSVILLE WD	WELL 9-2	N-08779	11/14/2016	TRICHLOROFLUOROMETHANE	0 UG/L
HICKSVILLE WD	WELL 9-2	N-08779	11/14/2016	CHLOROETHANE	0 UG/L
HICKSVILLE WD	WELL 9-2	N-08779	11/14/2016	VINYL CHLORIDE	0 UG/L
HICKSVILLE WD	WELL 9-2	N-08779	11/14/2016	DICHLORODIFLUOROMETHANE	0 UG/L
HICKSVILLE WD	WELL 9-2	N-08779	11/14/2016	1,2-DICHLOROETHANE	0 UG/L
HICKSVILLE WD	WELL 9-2	N-08779	11/14/2016	CARBON TETRACHLORIDE	0 UG/L
HICKSVILLE WD	WELL 9-2	N-08779	11/14/2016	1,1,1-TRICHLOROETHANE	0 UG/L
HICKSVILLE WD	WELL 9-2	N-08779	11/14/2016	CHLOROMETHANE	0 UG/L
HICKSVILLE WD	WELL 9-2	N-08779	11/14/2016	BROMOMETHANE	0 UG/L
HICKSVILLE WD	WELL 9-2	N-08779	11/14/2016	SEC-BUTYLBENZENE	0 UG/L
HICKSVILLE WD	WELL 9-2	N-08779	11/14/2016	1,2,4-TRIMETHYLBENZENE	0 UG/L
HICKSVILLE WD	WELL 9-2	N-08779	11/14/2016	P-ISOPROPYLTOLUENE	0 UG/L
HICKSVILLE WD	WELL 9-2	N-08779	11/14/2016	HEXACHLOROBUTADIENE	0 UG/L
HICKSVILLE WD	WELL 9-2	N-08779	11/14/2016	1,2,3-TRICHLOROPROPANE	0 UG/L
HICKSVILLE WD	WELL 9-2	N-08779	11/14/2016	N-PROPYLBENZENE	0 UG/L
HICKSVILLE WD	WELL 9-2	N-08779	11/14/2016	BROMOCHLOROMETHANE	0 UG/L
HICKSVILLE WD	WELL 9-2	N-08779	11/14/2016	1,3-DICHLOROPROPANE	0 UG/L
HICKSVILLE WD	WELL 9-2	N-08779	11/14/2016	1,3,5-TRIMETHYLBENZENE	0 UG/L
HICKSVILLE WD	WELL 9-2	N-08779	11/14/2016	TRICHLOROETHYLENE	0 UG/L
HICKSVILLE WD	WELL 9-2	N-08779	11/14/2016	M-XYLENE	0 UG/L
HICKSVILLE WD	WELL 9-2	N-08779	11/14/2016	1,1-DICHLOROPROPENE	0 UG/L
HICKSVILLE WD	WELL 9-2	N-08779	11/14/2016	DIBROMOMETHANE	0 UG/L
HICKSVILLE WD	WELL 9-2	N-08779	11/14/2016	CIS-1,2-DICHLOROETHYLENE	0 UG/L
HICKSVILLE WD	WELL 9-2	N-08779	11/14/2016	1,2,4-TRICHLOROBENZENE	0 UG/L
HICKSVILLE WD	WELL 9-2	N-08779	11/14/2016	METHYL TERT-BUTYL ETHER	0 UG/L
HICKSVILLE WD	WELL 9-2	N-08779	11/14/2016	1,1,2,2-TETRACHLOROETHANE	0 UG/L
HICKSVILLE WD	WELL 9-2	N-08779	11/14/2016	TERT-BUTYLBENZENE	0 UG/L
HICKSVILLE WD	WELL 9-2	N-08779	11/14/2016	N-BUTYLBENZENE	0 UG/L
HICKSVILLE WD	WELL 9-2	N-08779	11/14/2016	1,1,2-TRICHLOROETHANE	0 UG/L
HICKSVILLE WD	WELL 9-2	N-08779	11/14/2016	TETRACHLOROETHYLENE	0 UG/L
HICKSVILLE WD	WELL 9-2	N-08779	11/14/2016	CHLOROBENZENE	0 UG/L
HICKSVILLE WD	WELL 9-2	N-08779	11/14/2016	BENZENE	0 UG/L
HICKSVILLE WD	WELL 9-2	N-08779	11/14/2016	TOLUENE	0 UG/L
HICKSVILLE WD	WELL 9-2	N-08779	11/14/2016	ETHYLBENZENE	0 UG/L
HICKSVILLE WD	WELL 9-2	N-08779	11/14/2016	BROMOBENZENE	0 UG/L
HICKSVILLE WD	WELL 9-2	N-08779	11/14/2016	ISOPROPYLBENZENE	0 UG/L
HICKSVILLE WD	WELL 9-2	N-08779	11/14/2016	2,2-DICHLOROPROPANE	0 UG/L
HICKSVILLE WD	WELL 9-2	N-08779	11/14/2016	STYRENE	0 UG/L
HICKSVILLE WD	WELL 9-2	N-08779	11/14/2016	1,1,1,2-TETRACHLOROETHANE	0 UG/L
HICKSVILLE WD	WELL 9-2	N-08779	9/21/2016	BENZENE	0 UG/L
HICKSVILLE WD	WELL 9-2	N-08779	9/21/2016	O-XYLENE	0 UG/L
HICKSVILLE WD	WELL 9-2	N-08779	9/21/2016	CIS-1,3-DICHLOROPROPENE	0 UG/L
HICKSVILLE WD	WELL 9-2	N-08779	9/21/2016	TETRACHLOROETHYLENE	0 UG/L
HICKSVILLE WD	WELL 9-2	N-08779	9/21/2016	1,1,1-TRICHLOROETHANE	0 UG/L
HICKSVILLE WD	WELL 9-2	N-08779	9/21/2016	TOLUENE	0 UG/L
HICKSVILLE WD	WELL 9-2	N-08779	9/21/2016	1,2-DICHLOROETHANE	0 UG/L
HICKSVILLE WD	WELL 9-2	N-08779	9/21/2016	VINYL CHLORIDE	0 UG/L

**TETRA TECH GROUNDWATER SAMPLING
NAVY 1-25-2019 FOIL- VOCS and FREONS**

HICKSVILLE WD	WELL 9-2	N-08779	9/21/2016	P-DICHLOROBENZENE	0	UG/L
HICKSVILLE WD	WELL 9-2	N-08779	9/21/2016	O-DICHLOROBENZENE	0	UG/L
HICKSVILLE WD	WELL 9-2	N-08779	9/21/2016	M-DICHLOROBENZENE	0	UG/L
HICKSVILLE WD	WELL 9-2	N-08779	9/21/2016	P-CHLOROTOLUENE	0	UG/L
HICKSVILLE WD	WELL 9-2	N-08779	9/21/2016	CHLOROENZENE	0	UG/L
HICKSVILLE WD	WELL 9-2	N-08779	9/21/2016	1,1,2-TRICHLOROETHANE	0	UG/L
HICKSVILLE WD	WELL 9-2	N-08779	9/21/2016	BROMOBENZENE	0	UG/L
HICKSVILLE WD	WELL 9-2	N-08779	9/21/2016	TRICHLOROETHYLENE	0	UG/L
HICKSVILLE WD	WELL 9-2	N-08779	9/21/2016	M-XYLENE	0	UG/L
HICKSVILLE WD	WELL 9-2	N-08779	9/21/2016	ISOPROPYLBENZENE	0	UG/L
HICKSVILLE WD	WELL 9-2	N-08779	9/21/2016	1,1-DICHLOROETHYLENE	0.61	UG/L
HICKSVILLE WD	WELL 9-2	N-08779	9/21/2016	DICHLOROMETHANE	0	UG/L
HICKSVILLE WD	WELL 9-2	N-08779	9/21/2016	P-XYLENE	0	UG/L
HICKSVILLE WD	WELL 9-2	N-08779	9/21/2016	CARBON TETRACHLORIDE	0	UG/L
HICKSVILLE WD	WELL 9-2	N-08779	9/21/2016	BROMOCHLOROMETHANE	0	UG/L
HICKSVILLE WD	WELL 9-2	N-08779	9/21/2016	STYRENE	0	UG/L
HICKSVILLE WD	WELL 9-2	N-08779	9/21/2016	O-CHLOROTOLUENE	0	UG/L
HICKSVILLE WD	WELL 9-2	N-08779	9/21/2016	ETHYLBENZENE	0	UG/L
HICKSVILLE WD	WELL 9-2	N-08779	9/21/2016	TRANS-1,2-DICHLOROETHYLENE	0	UG/L
HICKSVILLE WD	WELL 9-2	N-08779	9/21/2016	1,1-DICHLOROETHANE	2.32	UG/L
HICKSVILLE WD	WELL 9-2	N-08779	9/21/2016	1,1,2,2-TETRACHLOROETHANE	0	UG/L
HICKSVILLE WD	WELL 9-2	N-08779	9/21/2016	TERT-BUTYLBENZENE	0	UG/L
HICKSVILLE WD	WELL 9-2	N-08779	9/21/2016	DIBROMOMETHANE	0	UG/L
HICKSVILLE WD	WELL 9-2	N-08779	9/21/2016	1,3-DICHLOROPROPANE	0	UG/L
HICKSVILLE WD	WELL 9-2	N-08779	9/21/2016	N-BUTYLBENZENE	0	UG/L
HICKSVILLE WD	WELL 9-2	N-08779	9/21/2016	1,2,3-TRICHLOROPROPANE	0	UG/L
HICKSVILLE WD	WELL 9-2	N-08779	9/21/2016	2,2-DICHLOROPROPANE	0	UG/L
HICKSVILLE WD	WELL 9-2	N-08779	9/21/2016	1,2,4-TRIMETHYLBENZENE	0	UG/L
HICKSVILLE WD	WELL 9-2	N-08779	9/21/2016	1,1-DICHLOROPROPENE	0	UG/L
HICKSVILLE WD	WELL 9-2	N-08779	9/21/2016	1,3,5-TRIMETHYLBENZENE	0	UG/L
HICKSVILLE WD	WELL 9-2	N-08779	9/21/2016	1,1,1,2-TETRACHLOROETHANE	0	UG/L
HICKSVILLE WD	WELL 9-2	N-08779	9/21/2016	SEC-BUTYLBENZENE	0	UG/L
HICKSVILLE WD	WELL 9-2	N-08779	9/21/2016	HEXACHLOROBUTADIENE	0	UG/L
HICKSVILLE WD	WELL 9-2	N-08779	9/21/2016	CHLOROETHANE	0	UG/L
HICKSVILLE WD	WELL 9-2	N-08779	9/21/2016	1,2-DICHLOROPROPANE	0	UG/L
HICKSVILLE WD	WELL 9-2	N-08779	9/21/2016	N-PROPYLBENZENE	0	UG/L
HICKSVILLE WD	WELL 9-2	N-08779	9/21/2016	1,2,3-TRICHLOROBENZENE	0	UG/L
HICKSVILLE WD	WELL 9-2	N-08779	9/21/2016	TRICHLOROFLUOROMETHANE	0	UG/L
HICKSVILLE WD	WELL 9-2	N-08779	9/21/2016	CHLOROMETHANE	0	UG/L
HICKSVILLE WD	WELL 9-2	N-08779	9/21/2016	CIS-1,2-DICHLOROETHYLENE	0	UG/L
HICKSVILLE WD	WELL 9-2	N-08779	9/21/2016	1,2,4-TRICHLOROBENZENE	0	UG/L
HICKSVILLE WD	WELL 9-2	N-08779	9/21/2016	METHYL TERT-BUTYL ETHER	0	UG/L
HICKSVILLE WD	WELL 9-2	N-08779	9/21/2016	BROMOMETHANE	0	UG/L
HICKSVILLE WD	WELL 9-2	N-08779	9/21/2016	DICHLORODIFLUOROMETHANE	0	UG/L
HICKSVILLE WD	WELL 9-2	N-08779	9/21/2016	P-ISOPROPYLTOLUENE	0	UG/L
HICKSVILLE WD	WELL 9-2	N-08779	9/21/2016	TRANS-1,3-DICHLOROPROPENE	0	UG/L
HICKSVILLE WD	WELL 9-2	N-08779	8/30/2016	1,1,2-TRICHLOROETHANE	0	UG/L
HICKSVILLE WD	WELL 9-2	N-08779	8/30/2016	TERT-BUTYLBENZENE	0	UG/L
HICKSVILLE WD	WELL 9-2	N-08779	8/30/2016	CHLOROENZENE	0	UG/L
HICKSVILLE WD	WELL 9-2	N-08779	8/30/2016	TETRACHLOROETHYLENE	0	UG/L
HICKSVILLE WD	WELL 9-2	N-08779	8/30/2016	1,1,2,2-TETRACHLOROETHANE	0	UG/L
HICKSVILLE WD	WELL 9-2	N-08779	8/30/2016	N-PROPYLBENZENE	0	UG/L
HICKSVILLE WD	WELL 9-2	N-08779	8/30/2016	DICHLORODIFLUOROMETHANE	0	UG/L
HICKSVILLE WD	WELL 9-2	N-08779	8/30/2016	1,1-DICHLOROETHYLENE	0.9	UG/L
HICKSVILLE WD	WELL 9-2	N-08779	8/30/2016	1,1-DICHLOROETHANE	3.18	UG/L
HICKSVILLE WD	WELL 9-2	N-08779	8/30/2016	1,1,1,2-TETRACHLOROETHANE	0	UG/L
HICKSVILLE WD	WELL 9-2	N-08779	8/30/2016	1,2-DICHLOROPROPANE	0	UG/L
HICKSVILLE WD	WELL 9-2	N-08779	8/30/2016	P-XYLENE	0	UG/L
HICKSVILLE WD	WELL 9-2	N-08779	8/30/2016	TRICHLOROETHYLENE	0.59	UG/L
HICKSVILLE WD	WELL 9-2	N-08779	8/30/2016	VINYL CHLORIDE	0	UG/L
HICKSVILLE WD	WELL 9-2	N-08779	8/30/2016	P-DICHLOROBENZENE	0	UG/L
HICKSVILLE WD	WELL 9-2	N-08779	8/30/2016	DIBROMOMETHANE	0	UG/L
HICKSVILLE WD	WELL 9-2	N-08779	8/30/2016	CHLOROMETHANE	0	UG/L
HICKSVILLE WD	WELL 9-2	N-08779	8/30/2016	O-DICHLOROBENZENE	0	UG/L

**TETRA TECH GROUNDWATER SAMPLING
NAVY 1-25-2019 FOIL- VOCS and FREONS**

HICKSVILLE WD	WELL 9-2	N-08779	8/30/2016	M-DICHLOROBENZENE	0	UG/L
HICKSVILLE WD	WELL 9-2	N-08779	8/30/2016	BENZENE	0	UG/L
HICKSVILLE WD	WELL 9-2	N-08779	8/30/2016	P-ISOPROPYLTOLUENE	0	UG/L
HICKSVILLE WD	WELL 9-2	N-08779	8/30/2016	P-CHLOROTOLUENE	0	UG/L
HICKSVILLE WD	WELL 9-2	N-08779	8/30/2016	TRANS-1,2-DICHLOROETHYLENE	0	UG/L
HICKSVILLE WD	WELL 9-2	N-08779	8/30/2016	1,2,3-TRICHLOROBENZENE	0	UG/L
HICKSVILLE WD	WELL 9-2	N-08779	8/30/2016	CIS-1,2-DICHLOROETHYLENE	0	UG/L
HICKSVILLE WD	WELL 9-2	N-08779	8/30/2016	1,1-DICHLOROPROPENE	0	UG/L
HICKSVILLE WD	WELL 9-2	N-08779	8/30/2016	N-BUTYLBENZENE	0	UG/L
HICKSVILLE WD	WELL 9-2	N-08779	8/30/2016	2,2-DICHLOROPROPANE	0	UG/L
HICKSVILLE WD	WELL 9-2	N-08779	8/30/2016	1,2,4-TRIMETHYLBENZENE	0	UG/L
HICKSVILLE WD	WELL 9-2	N-08779	8/30/2016	1,2,4-TRICHLOROBENZENE	0	UG/L
HICKSVILLE WD	WELL 9-2	N-08779	8/30/2016	METHYL TERT-BUTYL ETHER	0	UG/L
HICKSVILLE WD	WELL 9-2	N-08779	8/30/2016	SEC-BUTYLBENZENE	0	UG/L
HICKSVILLE WD	WELL 9-2	N-08779	8/30/2016	BROMOMETHANE	0	UG/L
HICKSVILLE WD	WELL 9-2	N-08779	8/30/2016	HEXACHLOROBUTADIENE	0	UG/L
HICKSVILLE WD	WELL 9-2	N-08779	8/30/2016	CIS-1,3-DICHLOROPROPENE	0	UG/L
HICKSVILLE WD	WELL 9-2	N-08779	8/30/2016	TRICHLOROFLUOROMETHANE	0	UG/L
HICKSVILLE WD	WELL 9-2	N-08779	8/30/2016	1,3,5-TRIMETHYLBENZENE	0	UG/L
HICKSVILLE WD	WELL 9-2	N-08779	8/30/2016	1,3-DICHLOROPROPANE	0	UG/L
HICKSVILLE WD	WELL 9-2	N-08779	8/30/2016	CHLOROETHANE	0	UG/L
HICKSVILLE WD	WELL 9-2	N-08779	8/30/2016	TRANS-1,3-DICHLOROPROPENE	0	UG/L
HICKSVILLE WD	WELL 9-2	N-08779	8/30/2016	1,2,3-TRICHLOROPROPANE	0	UG/L
HICKSVILLE WD	WELL 9-2	N-08779	8/30/2016	CARBON TETRACHLORIDE	0	UG/L
HICKSVILLE WD	WELL 9-2	N-08779	8/30/2016	BROMOBENZENE	0	UG/L
HICKSVILLE WD	WELL 9-2	N-08779	8/30/2016	ETHYLBENZENE	0	UG/L
HICKSVILLE WD	WELL 9-2	N-08779	8/30/2016	M-XYLENE	0	UG/L
HICKSVILLE WD	WELL 9-2	N-08779	8/30/2016	O-CHLOROTOLUENE	0	UG/L
HICKSVILLE WD	WELL 9-2	N-08779	8/30/2016	1,1,1-TRICHLOROETHANE	0	UG/L
HICKSVILLE WD	WELL 9-2	N-08779	8/30/2016	STYRENE	0	UG/L
HICKSVILLE WD	WELL 9-2	N-08779	8/30/2016	O-XYLENE	0	UG/L
HICKSVILLE WD	WELL 9-2	N-08779	8/30/2016	ISOPROPYLBENZENE	0	UG/L
HICKSVILLE WD	WELL 9-2	N-08779	8/30/2016	1,2-DICHLOROETHANE	0	UG/L
HICKSVILLE WD	WELL 9-2	N-08779	8/30/2016	BROMOCHLOROMETHANE	0	UG/L
HICKSVILLE WD	WELL 9-2	N-08779	8/30/2016	DICHLOROMETHANE	0	UG/L
HICKSVILLE WD	WELL 9-2	N-08779	8/30/2016	TOLUENE	0	UG/L
HICKSVILLE WD	WELL 9-2	N-08779	7/27/2016	O-CHLOROTOLUENE	0	UG/L
HICKSVILLE WD	WELL 9-2	N-08779	7/27/2016	1,2,3-TRICHLOROBENZENE	0	UG/L
HICKSVILLE WD	WELL 9-2	N-08779	7/27/2016	STYRENE	0	UG/L
HICKSVILLE WD	WELL 9-2	N-08779	7/27/2016	1,1,2,2-TETRACHLOROETHANE	0	UG/L
HICKSVILLE WD	WELL 9-2	N-08779	7/27/2016	ISOPROPYLBENZENE	0	UG/L
HICKSVILLE WD	WELL 9-2	N-08779	7/27/2016	M-XYLENE	0	UG/L
HICKSVILLE WD	WELL 9-2	N-08779	7/27/2016	O-XYLENE	0	UG/L
HICKSVILLE WD	WELL 9-2	N-08779	7/27/2016	ETHYLBENZENE	0	UG/L
HICKSVILLE WD	WELL 9-2	N-08779	7/27/2016	TOLUENE	0	UG/L
HICKSVILLE WD	WELL 9-2	N-08779	7/27/2016	BENZENE	0	UG/L
HICKSVILLE WD	WELL 9-2	N-08779	7/27/2016	CHLOROBENZENE	0	UG/L
HICKSVILLE WD	WELL 9-2	N-08779	7/27/2016	N-PROPYLBENZENE	0	UG/L
HICKSVILLE WD	WELL 9-2	N-08779	7/27/2016	1,2-DICHLOROPROPANE	0	UG/L
HICKSVILLE WD	WELL 9-2	N-08779	7/27/2016	CHLOROMETHANE	0	UG/L
HICKSVILLE WD	WELL 9-2	N-08779	7/27/2016	TRICHLOROETHYLENE	0.75	UG/L
HICKSVILLE WD	WELL 9-2	N-08779	7/27/2016	1,1,1-TRICHLOROETHANE	0	UG/L
HICKSVILLE WD	WELL 9-2	N-08779	7/27/2016	O-DICHLOROBENZENE	0	UG/L
HICKSVILLE WD	WELL 9-2	N-08779	7/27/2016	P-DICHLOROBENZENE	0	UG/L
HICKSVILLE WD	WELL 9-2	N-08779	7/27/2016	VINYL CHLORIDE	0	UG/L
HICKSVILLE WD	WELL 9-2	N-08779	7/27/2016	1,1-DICHLOROETHYLENE	2.78	UG/L
HICKSVILLE WD	WELL 9-2	N-08779	7/27/2016	1,1-DICHLOROETHANE	2.78	UG/L
HICKSVILLE WD	WELL 9-2	N-08779	7/27/2016	2,2-DICHLOROPROPANE	0	UG/L
HICKSVILLE WD	WELL 9-2	N-08779	7/27/2016	1,2-DICHLOROETHANE	0	UG/L
HICKSVILLE WD	WELL 9-2	N-08779	7/27/2016	TRANS-1,2-DICHLOROETHYLENE	0	UG/L
HICKSVILLE WD	WELL 9-2	N-08779	7/27/2016	CARBON TETRACHLORIDE	0	UG/L
HICKSVILLE WD	WELL 9-2	N-08779	7/27/2016	P-ISOPROPYLTOLUENE	0	UG/L
HICKSVILLE WD	WELL 9-2	N-08779	7/27/2016	BROMOMETHANE	0	UG/L
HICKSVILLE WD	WELL 9-2	N-08779	7/27/2016	1,1,1,2-TETRACHLOROETHANE	0	UG/L

**TETRA TECH GROUNDWATER SAMPLING
NAVY 1-25-2019 FOIL- VOCS and FREONS**

HICKSVILLE WD	WELL 9-2	N-08779	7/27/2016	DICHLORODIFLUOROMETHANE	0 UG/L
HICKSVILLE WD	WELL 9-2	N-08779	7/27/2016	1,1,2-TRICHLOROETHANE	0 UG/L
HICKSVILLE WD	WELL 9-2	N-08779	7/27/2016	METHYL TERT-BUTYL ETHER	0 UG/L
HICKSVILLE WD	WELL 9-2	N-08779	7/27/2016	CIS-1,3-DICHLOROPROPENE	0 UG/L
HICKSVILLE WD	WELL 9-2	N-08779	7/27/2016	TRICHLOROFLUOROMETHANE	0 UG/L
HICKSVILLE WD	WELL 9-2	N-08779	7/27/2016	CHLOROETHANE	0 UG/L
HICKSVILLE WD	WELL 9-2	N-08779	7/27/2016	HEXACHLOROBUTADIENE	0 UG/L
HICKSVILLE WD	WELL 9-2	N-08779	7/27/2016	TRANS-1,3-DICHLOROPROPENE	0 UG/L
HICKSVILLE WD	WELL 9-2	N-08779	7/27/2016	1,2,4-TRICHLOROBENZENE	0 UG/L
HICKSVILLE WD	WELL 9-2	N-08779	7/27/2016	DICHLOROMETHANE	0 UG/L
HICKSVILLE WD	WELL 9-2	N-08779	7/27/2016	P-XYLENE	0 UG/L
HICKSVILLE WD	WELL 9-2	N-08779	7/27/2016	BROMOCHLOROMETHANE	0 UG/L
HICKSVILLE WD	WELL 9-2	N-08779	7/27/2016	SEC-BUTYLBENZENE	0 UG/L
HICKSVILLE WD	WELL 9-2	N-08779	7/27/2016	TETRACHLOROETHYLENE	0 UG/L
HICKSVILLE WD	WELL 9-2	N-08779	7/27/2016	TERT-BUTYLBENZENE	0 UG/L
HICKSVILLE WD	WELL 9-2	N-08779	7/27/2016	BROMOBENZENE	0 UG/L
HICKSVILLE WD	WELL 9-2	N-08779	7/27/2016	1,3,5-TRIMETHYLBENZENE	0 UG/L
HICKSVILLE WD	WELL 9-2	N-08779	7/27/2016	CIS-1,2-DICHLOROETHYLENE	0 UG/L
HICKSVILLE WD	WELL 9-2	N-08779	7/27/2016	DIBROMOMETHANE	0 UG/L
HICKSVILLE WD	WELL 9-2	N-08779	7/27/2016	1,1-DICHLOROPROPENE	0 UG/L
HICKSVILLE WD	WELL 9-2	N-08779	7/27/2016	1,2,3-TRICHLOROPROPANE	0 UG/L
HICKSVILLE WD	WELL 9-2	N-08779	7/27/2016	1,2,4-TRIMETHYLBENZENE	0 UG/L
HICKSVILLE WD	WELL 9-2	N-08779	7/27/2016	M-DICHLOROBENZENE	0 UG/L
HICKSVILLE WD	WELL 9-2	N-08779	7/27/2016	N-BUTYLBENZENE	0 UG/L
HICKSVILLE WD	WELL 9-2	N-08779	7/27/2016	1,3-DICHLOROPROPANE	0 UG/L
HICKSVILLE WD	WELL 9-2	N-08779	7/27/2016	P-CHLOROTOLUENE	0 UG/L
HICKSVILLE WD	WELL 9-2	N-08779	6/9/2016	P-XYLENE	0 UG/L
HICKSVILLE WD	WELL 9-2	N-08779	6/9/2016	CIS-1,2-DICHLOROETHYLENE	0 UG/L
HICKSVILLE WD	WELL 9-2	N-08779	6/9/2016	O-CHLOROTOLUENE	0 UG/L
HICKSVILLE WD	WELL 9-2	N-08779	6/9/2016	CIS-1,3-DICHLOROPROPENE	0 UG/L
HICKSVILLE WD	WELL 9-2	N-08779	6/9/2016	TERT-BUTYLBENZENE	0 UG/L
HICKSVILLE WD	WELL 9-2	N-08779	6/9/2016	SEC-BUTYLBENZENE	0 UG/L
HICKSVILLE WD	WELL 9-2	N-08779	6/9/2016	BROMOCHLOROMETHANE	0 UG/L
HICKSVILLE WD	WELL 9-2	N-08779	6/9/2016	1,3,5-TRIMETHYLBENZENE	0 UG/L
HICKSVILLE WD	WELL 9-2	N-08779	6/9/2016	DICHLOROMETHANE	0 UG/L
HICKSVILLE WD	WELL 9-2	N-08779	6/9/2016	1,2,4-TRICHLOROBENZENE	0 UG/L
HICKSVILLE WD	WELL 9-2	N-08779	6/9/2016	TRICHLOROFLUOROMETHANE	0 UG/L
HICKSVILLE WD	WELL 9-2	N-08779	6/9/2016	M-DICHLOROBENZENE	0 UG/L
HICKSVILLE WD	WELL 9-2	N-08779	6/9/2016	P-CHLOROTOLUENE	0 UG/L
HICKSVILLE WD	WELL 9-2	N-08779	6/9/2016	DIBROMOMETHANE	0 UG/L
HICKSVILLE WD	WELL 9-2	N-08779	6/9/2016	1,1-DICHLOROPROPENE	0 UG/L
HICKSVILLE WD	WELL 9-2	N-08779	6/9/2016	1,3-DICHLOROPROPANE	0 UG/L
HICKSVILLE WD	WELL 9-2	N-08779	6/9/2016	1,2,3-TRICHLOROPROPANE	0 UG/L
HICKSVILLE WD	WELL 9-2	N-08779	6/9/2016	N-BUTYLBENZENE	0 UG/L
HICKSVILLE WD	WELL 9-2	N-08779	6/9/2016	2,2-DICHLOROPROPANE	0 UG/L
HICKSVILLE WD	WELL 9-2	N-08779	6/9/2016	TRANS-1,3-DICHLOROPROPENE	0 UG/L
HICKSVILLE WD	WELL 9-2	N-08779	6/9/2016	CHLOROETHANE	0 UG/L
HICKSVILLE WD	WELL 9-2	N-08779	6/9/2016	P-ISOPROPYLTOLUENE	0 UG/L
HICKSVILLE WD	WELL 9-2	N-08779	6/9/2016	CHLOROMETHANE	0 UG/L
HICKSVILLE WD	WELL 9-2	N-08779	6/9/2016	DICHLORODIFLUOROMETHANE	0 UG/L
HICKSVILLE WD	WELL 9-2	N-08779	6/9/2016	BROMOMETHANE	0 UG/L
HICKSVILLE WD	WELL 9-2	N-08779	6/9/2016	O-DICHLOROBENZENE	0 UG/L
HICKSVILLE WD	WELL 9-2	N-08779	6/9/2016	HEXACHLOROBUTADIENE	0 UG/L
HICKSVILLE WD	WELL 9-2	N-08779	6/9/2016	BROMOBENZENE	0 UG/L
HICKSVILLE WD	WELL 9-2	N-08779	6/9/2016	1,1-DICHLOROETHANE	2.9 UG/L
HICKSVILLE WD	WELL 9-2	N-08779	6/9/2016	ISOPROPYLBENZENE	0 UG/L
HICKSVILLE WD	WELL 9-2	N-08779	6/9/2016	N-PROPYLBENZENE	0 UG/L
HICKSVILLE WD	WELL 9-2	N-08779	6/9/2016	O-XYLENE	0 UG/L
HICKSVILLE WD	WELL 9-2	N-08779	6/9/2016	STYRENE	0 UG/L
HICKSVILLE WD	WELL 9-2	N-08779	6/9/2016	M-XYLENE	0 UG/L
HICKSVILLE WD	WELL 9-2	N-08779	6/9/2016	1,2,4-TRIMETHYLBENZENE	0 UG/L
HICKSVILLE WD	WELL 9-2	N-08779	6/9/2016	P-DICHLOROBENZENE	0 UG/L
HICKSVILLE WD	WELL 9-2	N-08779	6/9/2016	1,1-DICHLOROETHYLENE	0.77 UG/L
HICKSVILLE WD	WELL 9-2	N-08779	6/9/2016	TRANS-1,2-DICHLOROETHYLENE	0 UG/L

**TETRA TECH GROUNDWATER SAMPLING
NAVY 1-25-2019 FOIL- VOCS and FREONS**

HICKSVILLE WD	WELL 9-2	N-08779	6/9/2016	1,2-DICHLOROETHANE	0 UG/L
HICKSVILLE WD	WELL 9-2	N-08779	6/9/2016	1,1,1-TRICHLOROETHANE	0 UG/L
HICKSVILLE WD	WELL 9-2	N-08779	6/9/2016	CHLOROBENZENE	0 UG/L
HICKSVILLE WD	WELL 9-2	N-08779	6/9/2016	VINYL CHLORIDE	0 UG/L
HICKSVILLE WD	WELL 9-2	N-08779	6/9/2016	1,2,3-TRICHLOROBENZENE	0 UG/L
HICKSVILLE WD	WELL 9-2	N-08779	6/9/2016	CARBON TETRACHLORIDE	0 UG/L
HICKSVILLE WD	WELL 9-2	N-08779	6/9/2016	TRICHLOROETHYLENE	0.63 UG/L
HICKSVILLE WD	WELL 9-2	N-08779	6/9/2016	TOLUENE	0 UG/L
HICKSVILLE WD	WELL 9-2	N-08779	6/9/2016	METHYL TERT-BUTYL ETHER	0 UG/L
HICKSVILLE WD	WELL 9-2	N-08779	6/9/2016	1,1,2,2-TETRACHLOROETHANE	0 UG/L
HICKSVILLE WD	WELL 9-2	N-08779	6/9/2016	TETRACHLOROETHYLENE	0 UG/L
HICKSVILLE WD	WELL 9-2	N-08779	6/9/2016	1,1,1,2-TETRACHLOROETHANE	0 UG/L
HICKSVILLE WD	WELL 9-2	N-08779	6/9/2016	1,1,2-TRICHLOROETHANE	0 UG/L
HICKSVILLE WD	WELL 9-2	N-08779	6/9/2016	BENZENE	0 UG/L
HICKSVILLE WD	WELL 9-2	N-08779	6/9/2016	1,2-DICHLOROPROPANE	0 UG/L
HICKSVILLE WD	WELL 9-2	N-08779	6/9/2016	ETHYLBENZENE	0 UG/L
HICKSVILLE WD	WELL 9-2	N-08779	5/18/2016	1,2-DICHLOROPROPANE	0 UG/L
HICKSVILLE WD	WELL 9-2	N-08779	5/18/2016	1,1,2,2-TETRACHLOROETHANE	0 UG/L
HICKSVILLE WD	WELL 9-2	N-08779	5/18/2016	TRICHLOROETHYLENE	0 UG/L
HICKSVILLE WD	WELL 9-2	N-08779	5/18/2016	1,1-DICHLOROETHANE	0 UG/L
HICKSVILLE WD	WELL 9-2	N-08779	5/18/2016	TRANS-1,2-DICHLOROETHYLENE	0 UG/L
HICKSVILLE WD	WELL 9-2	N-08779	5/18/2016	TETRACHLOROETHYLENE	0 UG/L
HICKSVILLE WD	WELL 9-2	N-08779	5/18/2016	BENZENE	0 UG/L
HICKSVILLE WD	WELL 9-2	N-08779	5/18/2016	TOLUENE	0 UG/L
HICKSVILLE WD	WELL 9-2	N-08779	5/18/2016	CHLOROBENZENE	0 UG/L
HICKSVILLE WD	WELL 9-2	N-08779	5/18/2016	P-ISOPROPYLTOLUENE	0 UG/L
HICKSVILLE WD	WELL 9-2	N-08779	5/18/2016	DICHLORODIFLUOROMETHANE	0 UG/L
HICKSVILLE WD	WELL 9-2	N-08779	5/18/2016	TRICHLOROFLUOROMETHANE	0 UG/L
HICKSVILLE WD	WELL 9-2	N-08779	5/18/2016	CHLOROETHANE	0 UG/L
HICKSVILLE WD	WELL 9-2	N-08779	5/18/2016	CHLOROMETHANE	0 UG/L
HICKSVILLE WD	WELL 9-2	N-08779	5/18/2016	BROMOMETHANE	0 UG/L
HICKSVILLE WD	WELL 9-2	N-08779	5/18/2016	1,2,3-TRICHLOROBENZENE	0 UG/L
HICKSVILLE WD	WELL 9-2	N-08779	5/18/2016	CIS-1,2-DICHLOROETHYLENE	0 UG/L
HICKSVILLE WD	WELL 9-2	N-08779	5/18/2016	N-BUTYLBENZENE	0 UG/L
HICKSVILLE WD	WELL 9-2	N-08779	5/18/2016	1,2,4-TRICHLOROBENZENE	0 UG/L
HICKSVILLE WD	WELL 9-2	N-08779	5/18/2016	CIS-1,3-DICHLOROPROPENE	0 UG/L
HICKSVILLE WD	WELL 9-2	N-08779	5/18/2016	1,1-DICHLOROPROPENE	0 UG/L
HICKSVILLE WD	WELL 9-2	N-08779	5/18/2016	1,3-DICHLOROPROPANE	0 UG/L
HICKSVILLE WD	WELL 9-2	N-08779	5/18/2016	1,2,3-TRICHLOROPROPANE	0 UG/L
HICKSVILLE WD	WELL 9-2	N-08779	5/18/2016	DIBROMOMETHANE	0 UG/L
HICKSVILLE WD	WELL 9-2	N-08779	5/18/2016	1,2,4-TRIMETHYLBENZENE	0 UG/L
HICKSVILLE WD	WELL 9-2	N-08779	5/18/2016	HEXACHLOROBUTADIENE	0 UG/L
HICKSVILLE WD	WELL 9-2	N-08779	5/18/2016	ISOPROPYLBENZENE	0 UG/L
HICKSVILLE WD	WELL 9-2	N-08779	5/18/2016	M-XYLENE	0 UG/L
HICKSVILLE WD	WELL 9-2	N-08779	5/18/2016	STYRENE	0 UG/L
HICKSVILLE WD	WELL 9-2	N-08779	5/18/2016	O-XYLENE	0 UG/L
HICKSVILLE WD	WELL 9-2	N-08779	5/18/2016	N-PROPYLBENZENE	0 UG/L
HICKSVILLE WD	WELL 9-2	N-08779	5/18/2016	ETHYLBENZENE	0 UG/L
HICKSVILLE WD	WELL 9-2	N-08779	5/18/2016	TRANS-1,3-DICHLOROPROPENE	0 UG/L
HICKSVILLE WD	WELL 9-2	N-08779	5/18/2016	CARBON TETRACHLORIDE	0 UG/L
HICKSVILLE WD	WELL 9-2	N-08779	5/18/2016	2,2-DICHLOROPROPANE	0 UG/L
HICKSVILLE WD	WELL 9-2	N-08779	5/18/2016	BROMOCHLOROMETHANE	0 UG/L
HICKSVILLE WD	WELL 9-2	N-08779	5/18/2016	1,2-DICHLOROETHANE	0 UG/L
HICKSVILLE WD	WELL 9-2	N-08779	5/18/2016	1,1,1-TRICHLOROETHANE	0 UG/L
HICKSVILLE WD	WELL 9-2	N-08779	5/18/2016	BROMOBENZENE	0 UG/L
HICKSVILLE WD	WELL 9-2	N-08779	5/18/2016	M-DICHLOROBENZENE	0 UG/L
HICKSVILLE WD	WELL 9-2	N-08779	5/18/2016	1,1,1,2-TETRACHLOROETHANE	0 UG/L
HICKSVILLE WD	WELL 9-2	N-08779	5/18/2016	1,1,2-TRICHLOROETHANE	0 UG/L
HICKSVILLE WD	WELL 9-2	N-08779	5/18/2016	SEC-BUTYLBENZENE	0 UG/L
HICKSVILLE WD	WELL 9-2	N-08779	5/18/2016	P-XYLENE	0 UG/L
HICKSVILLE WD	WELL 9-2	N-08779	5/18/2016	DICHLOROMETHANE	0 UG/L
HICKSVILLE WD	WELL 9-2	N-08779	5/18/2016	1,3,5-TRIMETHYLBENZENE	0 UG/L
HICKSVILLE WD	WELL 9-2	N-08779	5/18/2016	O-CHLOROTOLUENE	0 UG/L
HICKSVILLE WD	WELL 9-2	N-08779	5/18/2016	P-CHLOROTOLUENE	0 UG/L

**TETRA TECH GROUNDWATER SAMPLING
NAVY 1-25-2019 FOIL- VOCS and FREONS**

HICKSVILLE WD	WELL 9-2	N-08779	5/18/2016	METHYL TERT-BUTYL ETHER	0	UG/L
HICKSVILLE WD	WELL 9-2	N-08779	5/18/2016	1,1-DICHLOROETHYLENE	0	UG/L
HICKSVILLE WD	WELL 9-2	N-08779	5/18/2016	O-DICHLOROBENZENE	0	UG/L
HICKSVILLE WD	WELL 9-2	N-08779	5/18/2016	VINYL CHLORIDE	0	UG/L
HICKSVILLE WD	WELL 9-2	N-08779	5/18/2016	TERT-BUTYLBENZENE	0	UG/L
HICKSVILLE WD	WELL 9-2	N-08779	5/18/2016	P-DICHLOROBENZENE	0	UG/L
HICKSVILLE WD	WELL 9-2	N-08779	4/27/2016	CHLOROETHANE	0	UG/L
HICKSVILLE WD	WELL 9-2	N-08779	4/27/2016	HEXACHLOROBUTADIENE	0	UG/L
HICKSVILLE WD	WELL 9-2	N-08779	4/27/2016	TRICHLOROFLUOROMETHANE	0	UG/L
HICKSVILLE WD	WELL 9-2	N-08779	4/27/2016	TRANS-1,3-DICHLOROPROPENE	0	UG/L
HICKSVILLE WD	WELL 9-2	N-08779	4/27/2016	CIS-1,3-DICHLOROPROPENE	0	UG/L
HICKSVILLE WD	WELL 9-2	N-08779	4/27/2016	CHLOROMETHANE	0	UG/L
HICKSVILLE WD	WELL 9-2	N-08779	4/27/2016	TETRACHLOROETHYLENE	0	UG/L
HICKSVILLE WD	WELL 9-2	N-08779	4/27/2016	1,1,1,2-TETRACHLOROETHANE	0	UG/L
HICKSVILLE WD	WELL 9-2	N-08779	4/27/2016	1,1,2-TRICHLOROETHANE	0	UG/L
HICKSVILLE WD	WELL 9-2	N-08779	4/27/2016	CARBON TETRACHLORIDE	0	UG/L
HICKSVILLE WD	WELL 9-2	N-08779	4/27/2016	CIS-1,2-DICHLOROETHYLENE	0	UG/L
HICKSVILLE WD	WELL 9-2	N-08779	4/27/2016	TRICHLOROETHYLENE	0.58	UG/L
HICKSVILLE WD	WELL 9-2	N-08779	4/27/2016	1,2,4-TRICHLOROBENZENE	0	UG/L
HICKSVILLE WD	WELL 9-2	N-08779	4/27/2016	DICHLORODIFLUOROMETHANE	0	UG/L
HICKSVILLE WD	WELL 9-2	N-08779	4/27/2016	1,2,3-TRICHLOROPROPANE	0	UG/L
HICKSVILLE WD	WELL 9-2	N-08779	4/27/2016	BROMOMETHANE	0	UG/L
HICKSVILLE WD	WELL 9-2	N-08779	4/27/2016	DIBROMOMETHANE	0	UG/L
HICKSVILLE WD	WELL 9-2	N-08779	4/27/2016	1,3-DICHLOROPROPANE	0	UG/L
HICKSVILLE WD	WELL 9-2	N-08779	4/27/2016	P-ISOPROPYLTOLUENE	0	UG/L
HICKSVILLE WD	WELL 9-2	N-08779	4/27/2016	METHYL TERT-BUTYL ETHER	0	UG/L
HICKSVILLE WD	WELL 9-2	N-08779	4/27/2016	2,2-DICHLOROPROPANE	0	UG/L
HICKSVILLE WD	WELL 9-2	N-08779	4/27/2016	1,2,4-TRIMETHYLBENZENE	0	UG/L
HICKSVILLE WD	WELL 9-2	N-08779	4/27/2016	1,2,3-TRICHLOROBENZENE	0	UG/L
HICKSVILLE WD	WELL 9-2	N-08779	4/27/2016	1,1,2,2-TETRACHLOROETHANE	0	UG/L
HICKSVILLE WD	WELL 9-2	N-08779	4/27/2016	1,1-DICHLOROPROPENE	0	UG/L
HICKSVILLE WD	WELL 9-2	N-08779	4/27/2016	1,1-DICHLOROETHYLENE	0	UG/L
HICKSVILLE WD	WELL 9-2	N-08779	4/27/2016	N-BUTYLBENZENE	0	UG/L
HICKSVILLE WD	WELL 9-2	N-08779	4/27/2016	VINYL CHLORIDE	0	UG/L
HICKSVILLE WD	WELL 9-2	N-08779	4/27/2016	1,1-DICHLOROETHANE	2.67	UG/L
HICKSVILLE WD	WELL 9-2	N-08779	4/27/2016	1,3,5-TRIMETHYLBENZENE	0	UG/L
HICKSVILLE WD	WELL 9-2	N-08779	4/27/2016	TERT-BUTYLBENZENE	0	UG/L
HICKSVILLE WD	WELL 9-2	N-08779	4/27/2016	SEC-BUTYLBENZENE	0	UG/L
HICKSVILLE WD	WELL 9-2	N-08779	4/27/2016	BROMOCHLOROMETHANE	0	UG/L
HICKSVILLE WD	WELL 9-2	N-08779	4/27/2016	P-XYLENE	0	UG/L
HICKSVILLE WD	WELL 9-2	N-08779	4/27/2016	DICHLOROMETHANE	0	UG/L
HICKSVILLE WD	WELL 9-2	N-08779	4/27/2016	O-CHLOROTOLUENE	0	UG/L
HICKSVILLE WD	WELL 9-2	N-08779	4/27/2016	P-CHLOROTOLUENE	0	UG/L
HICKSVILLE WD	WELL 9-2	N-08779	4/27/2016	M-DICHLOROBENZENE	0	UG/L
HICKSVILLE WD	WELL 9-2	N-08779	4/27/2016	O-DICHLOROBENZENE	0	UG/L
HICKSVILLE WD	WELL 9-2	N-08779	4/27/2016	P-DICHLOROBENZENE	0	UG/L
HICKSVILLE WD	WELL 9-2	N-08779	4/27/2016	M-XYLENE	0	UG/L
HICKSVILLE WD	WELL 9-2	N-08779	4/27/2016	BROMOBENZENE	0	UG/L
HICKSVILLE WD	WELL 9-2	N-08779	4/27/2016	TRANS-1,2-DICHLOROETHYLENE	0.76	UG/L
HICKSVILLE WD	WELL 9-2	N-08779	4/27/2016	O-XYLENE	0	UG/L
HICKSVILLE WD	WELL 9-2	N-08779	4/27/2016	STYRENE	0	UG/L
HICKSVILLE WD	WELL 9-2	N-08779	4/27/2016	ISOPROPYLBENZENE	0	UG/L
HICKSVILLE WD	WELL 9-2	N-08779	4/27/2016	ETHYLBENZENE	0	UG/L
HICKSVILLE WD	WELL 9-2	N-08779	4/27/2016	TOLUENE	0	UG/L
HICKSVILLE WD	WELL 9-2	N-08779	4/27/2016	BENZENE	0	UG/L
HICKSVILLE WD	WELL 9-2	N-08779	4/27/2016	CHLOROBENZENE	0	UG/L
HICKSVILLE WD	WELL 9-2	N-08779	4/27/2016	1,2-DICHLOROPROPANE	0	UG/L
HICKSVILLE WD	WELL 9-2	N-08779	4/27/2016	1,1,1-TRICHLOROETHANE	0	UG/L
HICKSVILLE WD	WELL 9-2	N-08779	4/27/2016	1,2-DICHLOROETHANE	0	UG/L
HICKSVILLE WD	WELL 9-2	N-08779	4/27/2016	N-PROPYLBENZENE	0	UG/L
HICKSVILLE WD	WELL 9-2	N-08779	2/8/2016	1,2,3-TRICHLOROPROPANE	0	UG/L
HICKSVILLE WD	WELL 9-2	N-08779	2/8/2016	2,2-DICHLOROPROPANE	0	UG/L
HICKSVILLE WD	WELL 9-2	N-08779	2/8/2016	1,2,4-TRIMETHYLBENZENE	0	UG/L
HICKSVILLE WD	WELL 9-2	N-08779	2/8/2016	1,2,3-TRICHLOROBENZENE	0	UG/L

**TETRA TECH GROUNDWATER SAMPLING
NAVY 1-25-2019 FOIL- VOCS and FREONS**

HICKSVILLE WD	WELL 9-2	N-08779	2/8/2016	P-DICHLOROBENZENE	0	UG/L
HICKSVILLE WD	WELL 9-2	N-08779	2/8/2016	DICHLOROMETHANE	0	UG/L
HICKSVILLE WD	WELL 9-2	N-08779	2/8/2016	M-DICHLOROBENZENE	0	UG/L
HICKSVILLE WD	WELL 9-2	N-08779	2/8/2016	1,3-DICHLOROPROPANE	0	UG/L
HICKSVILLE WD	WELL 9-2	N-08779	2/8/2016	1,3,5-TRIMETHYLBENZENE	0	UG/L
HICKSVILLE WD	WELL 9-2	N-08779	2/8/2016	O-CHLOROTOLUENE	0	UG/L
HICKSVILLE WD	WELL 9-2	N-08779	2/8/2016	DIBROMOMETHANE	0	UG/L
HICKSVILLE WD	WELL 9-2	N-08779	2/8/2016	TRICHLOROFLUOROMETHANE	0	UG/L
HICKSVILLE WD	WELL 9-2	N-08779	2/8/2016	HEXACHLOROBUTADIENE	0	UG/L
HICKSVILLE WD	WELL 9-2	N-08779	2/8/2016	P-CHLOROTOLUENE	0	UG/L
HICKSVILLE WD	WELL 9-2	N-08779	2/8/2016	TRANS-1,3-DICHLOROPROPENE	0	UG/L
HICKSVILLE WD	WELL 9-2	N-08779	2/8/2016	BROMOCHLOROMETHANE	0	UG/L
HICKSVILLE WD	WELL 9-2	N-08779	2/8/2016	CHLOROETHANE	0	UG/L
HICKSVILLE WD	WELL 9-2	N-08779	2/8/2016	BROMOMETHANE	0	UG/L
HICKSVILLE WD	WELL 9-2	N-08779	2/8/2016	CHLOROMETHANE	0	UG/L
HICKSVILLE WD	WELL 9-2	N-08779	2/8/2016	TERT-BUTYLBENZENE	0	UG/L
HICKSVILLE WD	WELL 9-2	N-08779	2/8/2016	N-BUTYLBENZENE	0	UG/L
HICKSVILLE WD	WELL 9-2	N-08779	2/8/2016	P-ISOPROPYLTOLUENE	0	UG/L
HICKSVILLE WD	WELL 9-2	N-08779	2/8/2016	O-DICHLOROBENZENE	0	UG/L
HICKSVILLE WD	WELL 9-2	N-08779	2/8/2016	1,1-DICHLOROETHANE	1.84	UG/L
HICKSVILLE WD	WELL 9-2	N-08779	2/8/2016	DICHLORODIFLUOROMETHANE	0	UG/L
HICKSVILLE WD	WELL 9-2	N-08779	2/8/2016	SEC-BUTYLBENZENE	0	UG/L
HICKSVILLE WD	WELL 9-2	N-08779	2/8/2016	TRICHLOROETHYLENE	0	UG/L
HICKSVILLE WD	WELL 9-2	N-08779	2/8/2016	N-PROPYLBENZENE	0	UG/L
HICKSVILLE WD	WELL 9-2	N-08779	2/8/2016	TOLUENE	0	UG/L
HICKSVILLE WD	WELL 9-2	N-08779	2/8/2016	BENZENE	0	UG/L
HICKSVILLE WD	WELL 9-2	N-08779	2/8/2016	ETHYLBENZENE	0	UG/L
HICKSVILLE WD	WELL 9-2	N-08779	2/8/2016	BROMOBENZENE	0	UG/L
HICKSVILLE WD	WELL 9-2	N-08779	2/8/2016	O-XYLENE	0	UG/L
HICKSVILLE WD	WELL 9-2	N-08779	2/8/2016	1,1-DICHLOROETHYLENE	0.58	UG/L
HICKSVILLE WD	WELL 9-2	N-08779	2/8/2016	1,1,2,2-TETRACHLOROETHANE	0	UG/L
HICKSVILLE WD	WELL 9-2	N-08779	2/8/2016	TRANS-1,2-DICHLOROETHYLENE	0	UG/L
HICKSVILLE WD	WELL 9-2	N-08779	2/8/2016	CIS-1,3-DICHLOROPROPENE	0	UG/L
HICKSVILLE WD	WELL 9-2	N-08779	2/8/2016	1,1,1-TRICHLOROETHANE	0	UG/L
HICKSVILLE WD	WELL 9-2	N-08779	2/8/2016	1,2-DICHLOROETHANE	0	UG/L
HICKSVILLE WD	WELL 9-2	N-08779	2/8/2016	ISOPROPYLBENZENE	0	UG/L
HICKSVILLE WD	WELL 9-2	N-08779	2/8/2016	VINYL CHLORIDE	0	UG/L
HICKSVILLE WD	WELL 9-2	N-08779	2/8/2016	M-XYLENE	0	UG/L
HICKSVILLE WD	WELL 9-2	N-08779	2/8/2016	1,1,2-TRICHLOROETHANE	0	UG/L
HICKSVILLE WD	WELL 9-2	N-08779	2/8/2016	1,1,1,2-TETRACHLOROETHANE	0	UG/L
HICKSVILLE WD	WELL 9-2	N-08779	2/8/2016	STYRENE	0	UG/L
HICKSVILLE WD	WELL 9-2	N-08779	2/8/2016	CHLOROBENZENE	0	UG/L
HICKSVILLE WD	WELL 9-2	N-08779	2/8/2016	1,2-DICHLOROPROPANE	0	UG/L
HICKSVILLE WD	WELL 9-2	N-08779	2/8/2016	P-XYLENE	0	UG/L
HICKSVILLE WD	WELL 9-2	N-08779	2/8/2016	METHYL TERT-BUTYL ETHER	0	UG/L
HICKSVILLE WD	WELL 9-2	N-08779	2/8/2016	CIS-1,2-DICHLOROETHYLENE	0	UG/L
HICKSVILLE WD	WELL 9-2	N-08779	2/8/2016	1,1-DICHLOROPROPENE	0	UG/L
HICKSVILLE WD	WELL 9-2	N-08779	2/8/2016	1,2,4-TRICHLOROBENZENE	0	UG/L
HICKSVILLE WD	WELL 9-2	N-08779	2/8/2016	CARBON TETRACHLORIDE	0	UG/L
HICKSVILLE WD	WELL 9-2	N-08779	2/8/2016	TETRACHLOROETHYLENE	0	UG/L
HICKSVILLE WD	WELL 9-2	N-08779	1/25/2016	ISOPROPYLBENZENE	0	UG/L
HICKSVILLE WD	WELL 9-2	N-08779	1/25/2016	1,2,3-TRICHLOROBENZENE	0	UG/L
HICKSVILLE WD	WELL 9-2	N-08779	1/25/2016	1,2,4-TRIMETHYLBENZENE	0	UG/L
HICKSVILLE WD	WELL 9-2	N-08779	1/25/2016	2,2-DICHLOROPROPANE	0	UG/L
HICKSVILLE WD	WELL 9-2	N-08779	1/25/2016	1,2,3-TRICHLOROPROPANE	0	UG/L
HICKSVILLE WD	WELL 9-2	N-08779	1/25/2016	CHLOROMETHANE	0	UG/L
HICKSVILLE WD	WELL 9-2	N-08779	1/25/2016	M-XYLENE	0	UG/L
HICKSVILLE WD	WELL 9-2	N-08779	1/25/2016	O-XYLENE	0	UG/L
HICKSVILLE WD	WELL 9-2	N-08779	1/25/2016	DICHLOROMETHANE	0	UG/L
HICKSVILLE WD	WELL 9-2	N-08779	1/25/2016	N-PROPYLBENZENE	0	UG/L
HICKSVILLE WD	WELL 9-2	N-08779	1/25/2016	1,3-DICHLOROPROPANE	0	UG/L
HICKSVILLE WD	WELL 9-2	N-08779	1/25/2016	BENZENE	0	UG/L
HICKSVILLE WD	WELL 9-2	N-08779	1/25/2016	TOLUENE	0	UG/L
HICKSVILLE WD	WELL 9-2	N-08779	1/25/2016	1,1-DICHLOROETHANE	0	UG/L

**TETRA TECH GROUNDWATER SAMPLING
NAVY 1-25-2019 FOIL- VOCS and FREONS**

HICKSVILLE WD	WELL 9-2	N-08779	1/25/2016	1,1-DICHLOROETHYLENE	0	UG/L
HICKSVILLE WD	WELL 9-2	N-08779	1/25/2016	VINYL CHLORIDE	0	UG/L
HICKSVILLE WD	WELL 9-2	N-08779	1/25/2016	CHLOROETHANE	0	UG/L
HICKSVILLE WD	WELL 9-2	N-08779	1/25/2016	BROMOBENZENE	0	UG/L
HICKSVILLE WD	WELL 9-2	N-08779	1/25/2016	1,2,4-TRICHLOROBENZENE	0	UG/L
HICKSVILLE WD	WELL 9-2	N-08779	1/25/2016	BROMOMETHANE	0	UG/L
HICKSVILLE WD	WELL 9-2	N-08779	1/25/2016	P-ISOPROPYLTOLUENE	0	UG/L
HICKSVILLE WD	WELL 9-2	N-08779	1/25/2016	DICHLORODIFLUOROMETHANE	0	UG/L
HICKSVILLE WD	WELL 9-2	N-08779	1/25/2016	P-DICHLOROBENZENE	0	UG/L
HICKSVILLE WD	WELL 9-2	N-08779	1/25/2016	TRICHLOROFUOROMETHANE	0	UG/L
HICKSVILLE WD	WELL 9-2	N-08779	1/25/2016	BROMOCHLOROMETHANE	0	UG/L
HICKSVILLE WD	WELL 9-2	N-08779	1/25/2016	TERT-BUTYLBENZENE	0	UG/L
HICKSVILLE WD	WELL 9-2	N-08779	1/25/2016	HEXACHLOROBUTADIENE	0	UG/L
HICKSVILLE WD	WELL 9-2	N-08779	1/25/2016	1,3,5-TRIMETHYLBENZENE	0	UG/L
HICKSVILLE WD	WELL 9-2	N-08779	1/25/2016	CIS-1,2-DICHLOROETHYLENE	0	UG/L
HICKSVILLE WD	WELL 9-2	N-08779	1/25/2016	DIBROMOMETHANE	0	UG/L
HICKSVILLE WD	WELL 9-2	N-08779	1/25/2016	1,1-DICHLOROPROPENE	0	UG/L
HICKSVILLE WD	WELL 9-2	N-08779	1/25/2016	N-BUTYLBENZENE	0	UG/L
HICKSVILLE WD	WELL 9-2	N-08779	1/25/2016	SEC-BUTYLBENZENE	0	UG/L
HICKSVILLE WD	WELL 9-2	N-08779	1/25/2016	CIS-1,3-DICHLOROPROPENE	0	UG/L
HICKSVILLE WD	WELL 9-2	N-08779	1/25/2016	STYRENE	0	UG/L
HICKSVILLE WD	WELL 9-2	N-08779	1/25/2016	TRANS-1,3-DICHLOROPROPENE	0	UG/L
HICKSVILLE WD	WELL 9-2	N-08779	1/25/2016	TRICHLOROETHYLENE	0	UG/L
HICKSVILLE WD	WELL 9-2	N-08779	1/25/2016	O-DICHLOROBENZENE	0	UG/L
HICKSVILLE WD	WELL 9-2	N-08779	1/25/2016	1,1,1,2-TETRACHLOROETHANE	0	UG/L
HICKSVILLE WD	WELL 9-2	N-08779	1/25/2016	ETHYLBENZENE	0	UG/L
HICKSVILLE WD	WELL 9-2	N-08779	1/25/2016	METHYL TERT-BUTYL ETHER	0	UG/L
HICKSVILLE WD	WELL 9-2	N-08779	1/25/2016	M-DICHLOROBENZENE	0	UG/L
HICKSVILLE WD	WELL 9-2	N-08779	1/25/2016	CHLOROBENZENE	0	UG/L
HICKSVILLE WD	WELL 9-2	N-08779	1/25/2016	1,1,2-TRICHLOROETHANE	0	UG/L
HICKSVILLE WD	WELL 9-2	N-08779	1/25/2016	P-XYLENE	0	UG/L
HICKSVILLE WD	WELL 9-2	N-08779	1/25/2016	P-CHLOROTOLUENE	0	UG/L
HICKSVILLE WD	WELL 9-2	N-08779	1/25/2016	O-CHLOROTOLUENE	0	UG/L
HICKSVILLE WD	WELL 9-2	N-08779	1/25/2016	TRANS-1,2-DICHLOROETHYLENE	0	UG/L
HICKSVILLE WD	WELL 9-2	N-08779	1/25/2016	CARBON TETRACHLORIDE	0	UG/L
HICKSVILLE WD	WELL 9-2	N-08779	1/25/2016	1,1,1-TRICHLOROETHANE	0	UG/L
HICKSVILLE WD	WELL 9-2	N-08779	1/25/2016	1,2-DICHLOROETHANE	0	UG/L
HICKSVILLE WD	WELL 9-2	N-08779	1/25/2016	1,2-DICHLOROPROPANE	0	UG/L
HICKSVILLE WD	WELL 9-2	N-08779	1/25/2016	1,1,2,2-TETRACHLOROETHANE	0	UG/L
HICKSVILLE WD	WELL 9-2	N-08779	1/25/2016	TETRACHLOROETHYLENE	0	UG/L
HICKSVILLE WD	WELL 9-2	N-08779	12/17/2015	1,1-DICHLOROETHYLENE	0.67	UG/L
HICKSVILLE WD	WELL 9-2	N-08779	12/17/2015	DICHLOROMETHANE	0	UG/L
HICKSVILLE WD	WELL 9-2	N-08779	12/17/2015	CHLOROBENZENE	0	UG/L
HICKSVILLE WD	WELL 9-2	N-08779	12/17/2015	1,1-DICHLOROETHANE	2.15	UG/L
HICKSVILLE WD	WELL 9-2	N-08779	12/17/2015	P-DICHLOROBENZENE	0	UG/L
HICKSVILLE WD	WELL 9-2	N-08779	12/17/2015	CHLOROMETHANE	0	UG/L
HICKSVILLE WD	WELL 9-2	N-08779	12/17/2015	1,3-DICHLOROPROPANE	0	UG/L
HICKSVILLE WD	WELL 9-2	N-08779	12/17/2015	ISOPROPYLBENZENE	0	UG/L
HICKSVILLE WD	WELL 9-2	N-08779	12/17/2015	CIS-1,3-DICHLOROPROPENE	0	UG/L
HICKSVILLE WD	WELL 9-2	N-08779	12/17/2015	TRANS-1,3-DICHLOROPROPENE	0	UG/L
HICKSVILLE WD	WELL 9-2	N-08779	12/17/2015	TRICHLOROFUOROMETHANE	0	UG/L
HICKSVILLE WD	WELL 9-2	N-08779	12/17/2015	CHLOROETHANE	0	UG/L
HICKSVILLE WD	WELL 9-2	N-08779	12/17/2015	BROMOMETHANE	0	UG/L
HICKSVILLE WD	WELL 9-2	N-08779	12/17/2015	DICHLORODIFLUOROMETHANE	0	UG/L
HICKSVILLE WD	WELL 9-2	N-08779	12/17/2015	P-ISOPROPYLTOLUENE	0	UG/L
HICKSVILLE WD	WELL 9-2	N-08779	12/17/2015	1,2-DICHLOROPROPANE	0	UG/L
HICKSVILLE WD	WELL 9-2	N-08779	12/17/2015	2,2-DICHLOROPROPANE	0	UG/L
HICKSVILLE WD	WELL 9-2	N-08779	12/17/2015	TRICHLOROETHYLENE	0.5	UG/L
HICKSVILLE WD	WELL 9-2	N-08779	12/17/2015	METHYL TERT-BUTYL ETHER	0	UG/L
HICKSVILLE WD	WELL 9-2	N-08779	12/17/2015	1,2,4-TRICHLOROBENZENE	0	UG/L
HICKSVILLE WD	WELL 9-2	N-08779	12/17/2015	CIS-1,2-DICHLOROETHYLENE	0	UG/L
HICKSVILLE WD	WELL 9-2	N-08779	12/17/2015	DIBROMOMETHANE	0	UG/L
HICKSVILLE WD	WELL 9-2	N-08779	12/17/2015	1,1-DICHLOROPROPENE	0	UG/L
HICKSVILLE WD	WELL 9-2	N-08779	12/17/2015	1,3,5-TRIMETHYLBENZENE	0	UG/L

**TETRA TECH GROUNDWATER SAMPLING
NAVY 1-25-2019 FOIL- VOCS and FREONS**

HICKSVILLE WD	WELL 9-2	N-08779	12/17/2015	N-BUTYLBENZENE	0 UG/L
HICKSVILLE WD	WELL 9-2	N-08779	12/17/2015	1,2,4-TRIMETHYLBENZENE	0 UG/L
HICKSVILLE WD	WELL 9-2	N-08779	12/17/2015	1,2,3-TRICHLOROPROPANE	0 UG/L
HICKSVILLE WD	WELL 9-2	N-08779	12/17/2015	1,2,3-TRICHLOROBENZENE	0 UG/L
HICKSVILLE WD	WELL 9-2	N-08779	12/17/2015	HEXACHLOROBUTADIENE	0 UG/L
HICKSVILLE WD	WELL 9-2	N-08779	12/17/2015	ETHYLBENZENE	0 UG/L
HICKSVILLE WD	WELL 9-2	N-08779	12/17/2015	O-CHLOROTOLUENE	0 UG/L
HICKSVILLE WD	WELL 9-2	N-08779	12/17/2015	P-XYLENE	0 UG/L
HICKSVILLE WD	WELL 9-2	N-08779	12/17/2015	BROMOCHLOROMETHANE	0 UG/L
HICKSVILLE WD	WELL 9-2	N-08779	12/17/2015	SEC-BUTYLBENZENE	0 UG/L
HICKSVILLE WD	WELL 9-2	N-08779	12/17/2015	TERT-BUTYLBENZENE	0 UG/L
HICKSVILLE WD	WELL 9-2	N-08779	12/17/2015	O-DICHLOROBENZENE	0 UG/L
HICKSVILLE WD	WELL 9-2	N-08779	12/17/2015	P-CHLOROTOLUENE	0 UG/L
HICKSVILLE WD	WELL 9-2	N-08779	12/17/2015	STYRENE	0 UG/L
HICKSVILLE WD	WELL 9-2	N-08779	12/17/2015	TRANS-1,2-DICHLOROETHYLENE	0 UG/L
HICKSVILLE WD	WELL 9-2	N-08779	12/17/2015	CARBON TETRACHLORIDE	0 UG/L
HICKSVILLE WD	WELL 9-2	N-08779	12/17/2015	TOLUENE	0 UG/L
HICKSVILLE WD	WELL 9-2	N-08779	12/17/2015	M-DICHLOROBENZENE	0 UG/L
HICKSVILLE WD	WELL 9-2	N-08779	12/17/2015	BROMOBENZENE	0 UG/L
HICKSVILLE WD	WELL 9-2	N-08779	12/17/2015	VINYL CHLORIDE	0 UG/L
HICKSVILLE WD	WELL 9-2	N-08779	12/17/2015	M-XYLENE	0 UG/L
HICKSVILLE WD	WELL 9-2	N-08779	12/17/2015	O-XYLENE	0 UG/L
HICKSVILLE WD	WELL 9-2	N-08779	12/17/2015	N-PROPYLBENZENE	0 UG/L
HICKSVILLE WD	WELL 9-2	N-08779	12/17/2015	1,1,2,2-TETRACHLOROETHANE	0 UG/L
HICKSVILLE WD	WELL 9-2	N-08779	12/17/2015	1,1,1-TRICHLOROETHANE	0 UG/L
HICKSVILLE WD	WELL 9-2	N-08779	12/17/2015	1,2-DICHLOROETHANE	0 UG/L
HICKSVILLE WD	WELL 9-2	N-08779	12/17/2015	TETRACHLOROETHYLENE	0 UG/L
HICKSVILLE WD	WELL 9-2	N-08779	12/17/2015	1,1,1,2-TETRACHLOROETHANE	0 UG/L
HICKSVILLE WD	WELL 9-2	N-08779	12/17/2015	1,1,2-TRICHLOROETHANE	0 UG/L
HICKSVILLE WD	WELL 9-2	N-08779	12/17/2015	BENZENE	0 UG/L
HICKSVILLE WD	WELL 9-2	N-08779	11/19/2015	1,1-DICHLOROETHANE	0 UG/L
HICKSVILLE WD	WELL 9-2	N-08779	11/19/2015	O-DICHLOROBENZENE	0 UG/L
HICKSVILLE WD	WELL 9-2	N-08779	11/19/2015	P-DICHLOROBENZENE	0 UG/L
HICKSVILLE WD	WELL 9-2	N-08779	11/19/2015	VINYL CHLORIDE	0 UG/L
HICKSVILLE WD	WELL 9-2	N-08779	11/19/2015	1,1-DICHLOROETHYLENE	0 UG/L
HICKSVILLE WD	WELL 9-2	N-08779	11/19/2015	DICHLOROMETHANE	0 UG/L
HICKSVILLE WD	WELL 9-2	N-08779	11/19/2015	METHYL TERT-BUTYL ETHER	0 UG/L
HICKSVILLE WD	WELL 9-2	N-08779	11/19/2015	CIS-1,3-DICHLOROPROPENE	0 UG/L
HICKSVILLE WD	WELL 9-2	N-08779	11/19/2015	M-DICHLOROBENZENE	0 UG/L
HICKSVILLE WD	WELL 9-2	N-08779	11/19/2015	TRICHLOROFLUOROMETHANE	0 UG/L
HICKSVILLE WD	WELL 9-2	N-08779	11/19/2015	1,2,4-TRIMETHYLBENZENE	0 UG/L
HICKSVILLE WD	WELL 9-2	N-08779	11/19/2015	HEXACHLOROBUTADIENE	0 UG/L
HICKSVILLE WD	WELL 9-2	N-08779	11/19/2015	O-CHLOROTOLUENE	0 UG/L
HICKSVILLE WD	WELL 9-2	N-08779	11/19/2015	TRANS-1,2-DICHLOROETHYLENE	0 UG/L
HICKSVILLE WD	WELL 9-2	N-08779	11/19/2015	CIS-1,2-DICHLOROETHYLENE	0 UG/L
HICKSVILLE WD	WELL 9-2	N-08779	11/19/2015	1,3-DICHLOROPROPANE	0 UG/L
HICKSVILLE WD	WELL 9-2	N-08779	11/19/2015	P-CHLOROTOLUENE	0 UG/L
HICKSVILLE WD	WELL 9-2	N-08779	11/19/2015	TRANS-1,3-DICHLOROPROPENE	0 UG/L
HICKSVILLE WD	WELL 9-2	N-08779	11/19/2015	N-BUTYLBENZENE	0 UG/L
HICKSVILLE WD	WELL 9-2	N-08779	11/19/2015	1,1-DICHLOROPROPENE	0 UG/L
HICKSVILLE WD	WELL 9-2	N-08779	11/19/2015	1,2,3-TRICHLOROPROPANE	0 UG/L
HICKSVILLE WD	WELL 9-2	N-08779	11/19/2015	TERT-BUTYLBENZENE	0 UG/L
HICKSVILLE WD	WELL 9-2	N-08779	11/19/2015	BROMOCHLOROMETHANE	0 UG/L
HICKSVILLE WD	WELL 9-2	N-08779	11/19/2015	SEC-BUTYLBENZENE	0 UG/L
HICKSVILLE WD	WELL 9-2	N-08779	11/19/2015	DIBROMOMETHANE	0 UG/L
HICKSVILLE WD	WELL 9-2	N-08779	11/19/2015	TOLUENE	0 UG/L
HICKSVILLE WD	WELL 9-2	N-08779	11/19/2015	DICHLORODIFLUOROMETHANE	0 UG/L
HICKSVILLE WD	WELL 9-2	N-08779	11/19/2015	M-XYLENE	0 UG/L
HICKSVILLE WD	WELL 9-2	N-08779	11/19/2015	ISOPROPYLBENZENE	0 UG/L
HICKSVILLE WD	WELL 9-2	N-08779	11/19/2015	BROMOBENZENE	0 UG/L
HICKSVILLE WD	WELL 9-2	N-08779	11/19/2015	ETHYLBENZENE	0 UG/L
HICKSVILLE WD	WELL 9-2	N-08779	11/19/2015	1,1,2,2-TETRACHLOROETHANE	0 UG/L
HICKSVILLE WD	WELL 9-2	N-08779	11/19/2015	O-XYLENE	0 UG/L
HICKSVILLE WD	WELL 9-2	N-08779	11/19/2015	STYRENE	0 UG/L

**TETRA TECH GROUNDWATER SAMPLING
NAVY 1-25-2019 FOIL- VOCS and FREONS**

HICKSVILLE WD	WELL 9-2	N-08779	11/19/2015	P-ISOPROPYLTOLUENE	0	UG/L
HICKSVILLE WD	WELL 9-2	N-08779	11/19/2015	P-XYLENE	0	UG/L
HICKSVILLE WD	WELL 9-2	N-08779	11/19/2015	2,2-DICHLOROPROPANE	0	UG/L
HICKSVILLE WD	WELL 9-2	N-08779	11/19/2015	1,3,5-TRIMETHYLBENZENE	0	UG/L
HICKSVILLE WD	WELL 9-2	N-08779	11/19/2015	CARBON TETRACHLORIDE	0	UG/L
HICKSVILLE WD	WELL 9-2	N-08779	11/19/2015	1,2,3-TRICHLOROBENZENE	0	UG/L
HICKSVILLE WD	WELL 9-2	N-08779	11/19/2015	N-PROPYLBENZENE	0	UG/L
HICKSVILLE WD	WELL 9-2	N-08779	11/19/2015	CHLOROMETHANE	0	UG/L
HICKSVILLE WD	WELL 9-2	N-08779	11/19/2015	BENZENE	0	UG/L
HICKSVILLE WD	WELL 9-2	N-08779	11/19/2015	1,2,4-TRICHLOROBENZENE	0	UG/L
HICKSVILLE WD	WELL 9-2	N-08779	11/19/2015	CHLOROBENZENE	0	UG/L
HICKSVILLE WD	WELL 9-2	N-08779	11/19/2015	1,1,1-TRICHLOROETHANE	0	UG/L
HICKSVILLE WD	WELL 9-2	N-08779	11/19/2015	CHLOROETHANE	0	UG/L
HICKSVILLE WD	WELL 9-2	N-08779	11/19/2015	TRICHLOROETHYLENE	0	UG/L
HICKSVILLE WD	WELL 9-2	N-08779	11/19/2015	1,1,2-TRICHLOROETHANE	0	UG/L
HICKSVILLE WD	WELL 9-2	N-08779	11/19/2015	1,2-DICHLOROETHANE	0	UG/L
HICKSVILLE WD	WELL 9-2	N-08779	11/19/2015	1,1,1,2-TETRACHLOROETHANE	0	UG/L
HICKSVILLE WD	WELL 9-2	N-08779	11/19/2015	TETRACHLOROETHYLENE	0	UG/L
HICKSVILLE WD	WELL 9-2	N-08779	11/19/2015	BROMOMETHANE	0	UG/L
HICKSVILLE WD	WELL 9-2	N-08779	11/19/2015	1,2-DICHLOROPROPANE	0	UG/L
HICKSVILLE WD	WELL 9-2	N-08779	10/22/2015	CARBON TETRACHLORIDE	0	UG/L
HICKSVILLE WD	WELL 9-2	N-08779	10/22/2015	1,3-DICHLOROPROPANE	0	UG/L
HICKSVILLE WD	WELL 9-2	N-08779	10/22/2015	1,1,1-TRICHLOROETHANE	0	UG/L
HICKSVILLE WD	WELL 9-2	N-08779	10/22/2015	1,2-DICHLOROETHANE	0	UG/L
HICKSVILLE WD	WELL 9-2	N-08779	10/22/2015	DIBROMOMETHANE	0	UG/L
HICKSVILLE WD	WELL 9-2	N-08779	10/22/2015	TRANS-1,2-DICHLOROETHYLENE	0	UG/L
HICKSVILLE WD	WELL 9-2	N-08779	10/22/2015	P-DICHLOROBENZENE	0	UG/L
HICKSVILLE WD	WELL 9-2	N-08779	10/22/2015	1,1-DICHLOROETHYLENE	0.84	UG/L
HICKSVILLE WD	WELL 9-2	N-08779	10/22/2015	STYRENE	0	UG/L
HICKSVILLE WD	WELL 9-2	N-08779	10/22/2015	SEC-BUTYLBENZENE	0	UG/L
HICKSVILLE WD	WELL 9-2	N-08779	10/22/2015	1,1,2-TRICHLOROETHANE	0	UG/L
HICKSVILLE WD	WELL 9-2	N-08779	10/22/2015	ETHYLBENZENE	0	UG/L
HICKSVILLE WD	WELL 9-2	N-08779	10/22/2015	BROMOBENZENE	0	UG/L
HICKSVILLE WD	WELL 9-2	N-08779	10/22/2015	1,1-DICHLOROETHANE	2.5	UG/L
HICKSVILLE WD	WELL 9-2	N-08779	10/22/2015	1,2-DICHLOROPROPANE	0	UG/L
HICKSVILLE WD	WELL 9-2	N-08779	10/22/2015	N-PROPYLBENZENE	0	UG/L
HICKSVILLE WD	WELL 9-2	N-08779	10/22/2015	VINYL CHLORIDE	0	UG/L
HICKSVILLE WD	WELL 9-2	N-08779	10/22/2015	BENZENE	0	UG/L
HICKSVILLE WD	WELL 9-2	N-08779	10/22/2015	M-DICHLOROBENZENE	0	UG/L
HICKSVILLE WD	WELL 9-2	N-08779	10/22/2015	1,1,1,2-TETRACHLOROETHANE	0	UG/L
HICKSVILLE WD	WELL 9-2	N-08779	10/22/2015	TETRACHLOROETHYLENE	0	UG/L
HICKSVILLE WD	WELL 9-2	N-08779	10/22/2015	TRANS-1,3-DICHLOROPROPENE	0	UG/L
HICKSVILLE WD	WELL 9-2	N-08779	10/22/2015	TRICHLOROETHYLENE	0.6	UG/L
HICKSVILLE WD	WELL 9-2	N-08779	10/22/2015	P-CHLOROTOLUENE	0	UG/L
HICKSVILLE WD	WELL 9-2	N-08779	10/22/2015	O-XYLENE	0	UG/L
HICKSVILLE WD	WELL 9-2	N-08779	10/22/2015	1,1,2,2-TETRACHLOROETHANE	0	UG/L
HICKSVILLE WD	WELL 9-2	N-08779	10/22/2015	CHLOROBENZENE	0	UG/L
HICKSVILLE WD	WELL 9-2	N-08779	10/22/2015	O-DICHLOROBENZENE	0	UG/L
HICKSVILLE WD	WELL 9-2	N-08779	10/22/2015	1,2,3-TRICHLOROPROPANE	0	UG/L
HICKSVILLE WD	WELL 9-2	N-08779	10/22/2015	TOLUENE	0	UG/L
HICKSVILLE WD	WELL 9-2	N-08779	10/22/2015	ISOPROPYLBENZENE	0	UG/L
HICKSVILLE WD	WELL 9-2	N-08779	10/22/2015	1,1-DICHLOROPROPENE	0	UG/L
HICKSVILLE WD	WELL 9-2	N-08779	10/22/2015	O-CHLOROTOLUENE	0	UG/L
HICKSVILLE WD	WELL 9-2	N-08779	10/22/2015	1,2,3-TRICHLOROBENZENE	0	UG/L
HICKSVILLE WD	WELL 9-2	N-08779	10/22/2015	N-BUTYLBENZENE	0	UG/L
HICKSVILLE WD	WELL 9-2	N-08779	10/22/2015	1,3,5-TRIMETHYLBENZENE	0	UG/L
HICKSVILLE WD	WELL 9-2	N-08779	10/22/2015	TERT-BUTYLBENZENE	0	UG/L
HICKSVILLE WD	WELL 9-2	N-08779	10/22/2015	BROMOCHLOROMETHANE	0	UG/L
HICKSVILLE WD	WELL 9-2	N-08779	10/22/2015	HEXACHLOROBUTADIENE	0	UG/L
HICKSVILLE WD	WELL 9-2	N-08779	10/22/2015	DICHLOROMETHANE	0	UG/L
HICKSVILLE WD	WELL 9-2	N-08779	10/22/2015	CIS-1,2-DICHLOROETHYLENE	0	UG/L
HICKSVILLE WD	WELL 9-2	N-08779	10/22/2015	1,2,4-TRIMETHYLBENZENE	0	UG/L
HICKSVILLE WD	WELL 9-2	N-08779	10/22/2015	1,2,4-TRICHLOROBENZENE	0	UG/L
HICKSVILLE WD	WELL 9-2	N-08779	10/22/2015	METHYL TERT-BUTYL ETHER	0	UG/L

**TETRA TECH GROUNDWATER SAMPLING
NAVY 1-25-2019 FOIL- VOCS and FREONS**

HICKSVILLE WD	WELL 9-2	N-08779	10/22/2015	2,2-DICHLOROPROPANE	0	UG/L
HICKSVILLE WD	WELL 9-2	N-08779	10/22/2015	CIS-1,3-DICHLOROPROPENE	0	UG/L
HICKSVILLE WD	WELL 9-2	N-08779	10/22/2015	M-XYLENE	0	UG/L
HICKSVILLE WD	WELL 9-2	N-08779	10/22/2015	TRICHLOROFLUOROMETHANE	0	UG/L
HICKSVILLE WD	WELL 9-2	N-08779	10/22/2015	CHLOROETHANE	0	UG/L
HICKSVILLE WD	WELL 9-2	N-08779	10/22/2015	BROMOMETHANE	0	UG/L
HICKSVILLE WD	WELL 9-2	N-08779	10/22/2015	DICHLORODIFLUOROMETHANE	0	UG/L
HICKSVILLE WD	WELL 9-2	N-08779	10/22/2015	CHLOROMETHANE	0	UG/L
HICKSVILLE WD	WELL 9-2	N-08779	10/22/2015	P-ISOPROPYLTOLUENE	0	UG/L
HICKSVILLE WD	WELL 9-2	N-08779	10/22/2015	P-XYLENE	0	UG/L
HICKSVILLE WD	WELL 9-2	N-08779	9/16/2015	METHYL TERT-BUTYL ETHER	0	UG/L
HICKSVILLE WD	WELL 9-2	N-08779	9/16/2015	TRICHLOROETHYLENE	0.59	UG/L
HICKSVILLE WD	WELL 9-2	N-08779	9/16/2015	1,2,3-TRICHLOROBENZENE	0	UG/L
HICKSVILLE WD	WELL 9-2	N-08779	9/16/2015	1,3-DICHLOROPROPANE	0	UG/L
HICKSVILLE WD	WELL 9-2	N-08779	9/16/2015	1,1-DICHLOROPROPENE	0	UG/L
HICKSVILLE WD	WELL 9-2	N-08779	9/16/2015	DIBROMOMETHANE	0	UG/L
HICKSVILLE WD	WELL 9-2	N-08779	9/16/2015	CIS-1,2-DICHLOROETHYLENE	0	UG/L
HICKSVILLE WD	WELL 9-2	N-08779	9/16/2015	CHLOROMETHANE	0	UG/L
HICKSVILLE WD	WELL 9-2	N-08779	9/16/2015	1,1,2-TRICHLOROETHANE	0	UG/L
HICKSVILLE WD	WELL 9-2	N-08779	9/16/2015	2,2-DICHLOROPROPANE	0	UG/L
HICKSVILLE WD	WELL 9-2	N-08779	9/16/2015	P-CHLOROTOLUENE	0	UG/L
HICKSVILLE WD	WELL 9-2	N-08779	9/16/2015	1,1,2,2-TETRACHLOROETHANE	0	UG/L
HICKSVILLE WD	WELL 9-2	N-08779	9/16/2015	P-ISOPROPYLTOLUENE	0	UG/L
HICKSVILLE WD	WELL 9-2	N-08779	9/16/2015	TRANS-1,3-DICHLOROPROPENE	0	UG/L
HICKSVILLE WD	WELL 9-2	N-08779	9/16/2015	1,2,4-TRICHLOROBENZENE	0	UG/L
HICKSVILLE WD	WELL 9-2	N-08779	9/16/2015	1,2-DICHLOROPROPANE	0	UG/L
HICKSVILLE WD	WELL 9-2	N-08779	9/16/2015	CARBON TETRACHLORIDE	0	UG/L
HICKSVILLE WD	WELL 9-2	N-08779	9/16/2015	1,1,1-TRICHLOROETHANE	0	UG/L
HICKSVILLE WD	WELL 9-2	N-08779	9/16/2015	TRICHLOROFLUOROMETHANE	0	UG/L
HICKSVILLE WD	WELL 9-2	N-08779	9/16/2015	P-DICHLOROBENZENE	0	UG/L
HICKSVILLE WD	WELL 9-2	N-08779	9/16/2015	CHLOROETHANE	0	UG/L
HICKSVILLE WD	WELL 9-2	N-08779	9/16/2015	TRANS-1,2-DICHLOROETHYLENE	0	UG/L
HICKSVILLE WD	WELL 9-2	N-08779	9/16/2015	1,1-DICHLOROETHANE	2.86	UG/L
HICKSVILLE WD	WELL 9-2	N-08779	9/16/2015	1,1-DICHLOROETHYLENE	0.77	UG/L
HICKSVILLE WD	WELL 9-2	N-08779	9/16/2015	VINYL CHLORIDE	0	UG/L
HICKSVILLE WD	WELL 9-2	N-08779	9/16/2015	M-DICHLOROBENZENE	0	UG/L
HICKSVILLE WD	WELL 9-2	N-08779	9/16/2015	1,1,1,2-TETRACHLOROETHANE	0	UG/L
HICKSVILLE WD	WELL 9-2	N-08779	9/16/2015	CHLOROBENZENE	0	UG/L
HICKSVILLE WD	WELL 9-2	N-08779	9/16/2015	1,2-DICHLOROETHANE	0	UG/L
HICKSVILLE WD	WELL 9-2	N-08779	9/16/2015	O-DICHLOROBENZENE	0	UG/L
HICKSVILLE WD	WELL 9-2	N-08779	9/16/2015	TETRACHLOROETHYLENE	0	UG/L
HICKSVILLE WD	WELL 9-2	N-08779	9/16/2015	CIS-1,3-DICHLOROPROPENE	0	UG/L
HICKSVILLE WD	WELL 9-2	N-08779	9/16/2015	TOLUENE	0	UG/L
HICKSVILLE WD	WELL 9-2	N-08779	9/16/2015	BENZENE	0	UG/L
HICKSVILLE WD	WELL 9-2	N-08779	9/16/2015	N-PROPYLBENZENE	0	UG/L
HICKSVILLE WD	WELL 9-2	N-08779	9/16/2015	M-XYLENE	0	UG/L
HICKSVILLE WD	WELL 9-2	N-08779	9/16/2015	ISOPROPYLBENZENE	0	UG/L
HICKSVILLE WD	WELL 9-2	N-08779	9/16/2015	ETHYLBENZENE	0	UG/L
HICKSVILLE WD	WELL 9-2	N-08779	9/16/2015	BROMOBENZENE	0	UG/L
HICKSVILLE WD	WELL 9-2	N-08779	9/16/2015	O-CHLOROTOLUENE	0	UG/L
HICKSVILLE WD	WELL 9-2	N-08779	9/16/2015	STYRENE	0	UG/L
HICKSVILLE WD	WELL 9-2	N-08779	9/16/2015	1,3,5-TRIMETHYLBENZENE	0	UG/L
HICKSVILLE WD	WELL 9-2	N-08779	9/16/2015	DICHLORODIFLUOROMETHANE	0	UG/L
HICKSVILLE WD	WELL 9-2	N-08779	9/16/2015	1,2,3-TRICHLOROPROPANE	0	UG/L
HICKSVILLE WD	WELL 9-2	N-08779	9/16/2015	O-XYLENE	0	UG/L
HICKSVILLE WD	WELL 9-2	N-08779	9/16/2015	N-BUTYLBENZENE	0	UG/L
HICKSVILLE WD	WELL 9-2	N-08779	9/16/2015	BROMOMETHANE	0	UG/L
HICKSVILLE WD	WELL 9-2	N-08779	9/16/2015	TERT-BUTYLBENZENE	0	UG/L
HICKSVILLE WD	WELL 9-2	N-08779	9/16/2015	SEC-BUTYLBENZENE	0	UG/L
HICKSVILLE WD	WELL 9-2	N-08779	9/16/2015	BROMOCHLOROMETHANE	0	UG/L
HICKSVILLE WD	WELL 9-2	N-08779	9/16/2015	P-XYLENE	0	UG/L
HICKSVILLE WD	WELL 9-2	N-08779	9/16/2015	DICHLOROMETHANE	0	UG/L
HICKSVILLE WD	WELL 9-2	N-08779	9/16/2015	HEXACHLOROBUTADIENE	0	UG/L
HICKSVILLE WD	WELL 9-2	N-08779	9/16/2015	1,2,4-TRIMETHYLBENZENE	0	UG/L

**TETRA TECH GROUNDWATER SAMPLING
NAVY 1-25-2019 FOIL- VOCS and FREONS**

HICKSVILLE WD	WELL 9-2	N-08779	1/21/2015	DIBROMOMETHANE	0	UG/L
HICKSVILLE WD	WELL 9-2	N-08779	1/21/2015	1,3,5-TRIMETHYLBENZENE	0	UG/L
HICKSVILLE WD	WELL 9-2	N-08779	1/21/2015	1,3-DICHLOROPROPANE	0	UG/L
HICKSVILLE WD	WELL 9-2	N-08779	1/21/2015	HEXACHLOROBUTADIENE	0	UG/L
HICKSVILLE WD	WELL 9-2	N-08779	1/21/2015	CIS-1,3-DICHLOROPROPENE	0	UG/L
HICKSVILLE WD	WELL 9-2	N-08779	1/21/2015	TRANS-1,3-DICHLOROPROPENE	0	UG/L
HICKSVILLE WD	WELL 9-2	N-08779	1/21/2015	CIS-1,2-DICHLOROETHYLENE	0	UG/L
HICKSVILLE WD	WELL 9-2	N-08779	1/21/2015	TRICHLOROFLUOROMETHANE	0	UG/L
HICKSVILLE WD	WELL 9-2	N-08779	1/21/2015	CHLOROETHANE	0	UG/L
HICKSVILLE WD	WELL 9-2	N-08779	1/21/2015	BROMOMETHANE	0	UG/L
HICKSVILLE WD	WELL 9-2	N-08779	1/21/2015	DICHLORODIFLUOROMETHANE	0	UG/L
HICKSVILLE WD	WELL 9-2	N-08779	1/21/2015	CHLOROMETHANE	0	UG/L
HICKSVILLE WD	WELL 9-2	N-08779	1/21/2015	BENZENE	0	UG/L
HICKSVILLE WD	WELL 9-2	N-08779	1/21/2015	1,1-DICHLOROPROPENE	0	UG/L
HICKSVILLE WD	WELL 9-2	N-08779	1/21/2015	N-PROPYLBENZENE	0	UG/L
HICKSVILLE WD	WELL 9-2	N-08779	1/21/2015	1,2,4-TRIMETHYLBENZENE	0	UG/L
HICKSVILLE WD	WELL 9-2	N-08779	1/21/2015	1,2,3-TRICHLOROBENZENE	0	UG/L
HICKSVILLE WD	WELL 9-2	N-08779	1/21/2015	METHYL TERT-BUTYL ETHER	0	UG/L
HICKSVILLE WD	WELL 9-2	N-08779	1/21/2015	N-BUTYLBENZENE	0	UG/L
HICKSVILLE WD	WELL 9-2	N-08779	1/21/2015	1,2,4-TRICHLOROBENZENE	0	UG/L
HICKSVILLE WD	WELL 9-2	N-08779	1/21/2015	O-CHLOROTOLUENE	0	UG/L
HICKSVILLE WD	WELL 9-2	N-08779	1/21/2015	DICHLOROMETHANE	0	UG/L
HICKSVILLE WD	WELL 9-2	N-08779	1/21/2015	P-XYLENE	0	UG/L
HICKSVILLE WD	WELL 9-2	N-08779	1/21/2015	BROMOCHLOROMETHANE	0	UG/L
HICKSVILLE WD	WELL 9-2	N-08779	1/21/2015	SEC-BUTYLBENZENE	0	UG/L
HICKSVILLE WD	WELL 9-2	N-08779	1/21/2015	TERT-BUTYLBENZENE	0	UG/L
HICKSVILLE WD	WELL 9-2	N-08779	1/21/2015	P-ISOPROPYLTOLUENE	0	UG/L
HICKSVILLE WD	WELL 9-2	N-08779	1/21/2015	ETHYLBENZENE	0	UG/L
HICKSVILLE WD	WELL 9-2	N-08779	1/21/2015	1,2,3-TRICHLOROPROPANE	0	UG/L
HICKSVILLE WD	WELL 9-2	N-08779	1/21/2015	O-DICHLOROBENZENE	0	UG/L
HICKSVILLE WD	WELL 9-2	N-08779	1/21/2015	M-DICHLOROBENZENE	0	UG/L
HICKSVILLE WD	WELL 9-2	N-08779	1/21/2015	1,2-DICHLOROETHANE	0	UG/L
HICKSVILLE WD	WELL 9-2	N-08779	1/21/2015	P-DICHLOROBENZENE	0	UG/L
HICKSVILLE WD	WELL 9-2	N-08779	1/21/2015	1,1,1-TRICHLOROETHANE	0	UG/L
HICKSVILLE WD	WELL 9-2	N-08779	1/21/2015	1,1-DICHLOROETHYLENE	0.77	UG/L
HICKSVILLE WD	WELL 9-2	N-08779	1/21/2015	TRANS-1,2-DICHLOROETHYLENE	0	UG/L
HICKSVILLE WD	WELL 9-2	N-08779	1/21/2015	STYRENE	0	UG/L
HICKSVILLE WD	WELL 9-2	N-08779	1/21/2015	1,1-DICHLOROETHANE	2.6	UG/L
HICKSVILLE WD	WELL 9-2	N-08779	1/21/2015	2,2-DICHLOROPROPANE	0	UG/L
HICKSVILLE WD	WELL 9-2	N-08779	1/21/2015	ISOPROPYLBENZENE	0	UG/L
HICKSVILLE WD	WELL 9-2	N-08779	1/21/2015	O-XYLENE	0	UG/L
HICKSVILLE WD	WELL 9-2	N-08779	1/21/2015	1,2-DICHLOROPROPANE	0	UG/L
HICKSVILLE WD	WELL 9-2	N-08779	1/21/2015	TRICHLOROETHYLENE	0.56	UG/L
HICKSVILLE WD	WELL 9-2	N-08779	1/21/2015	1,1,1,2-TETRACHLOROETHANE	0	UG/L
HICKSVILLE WD	WELL 9-2	N-08779	1/21/2015	TETRACHLOROETHYLENE	0	UG/L
HICKSVILLE WD	WELL 9-2	N-08779	1/21/2015	P-CHLOROTOLUENE	0	UG/L
HICKSVILLE WD	WELL 9-2	N-08779	1/21/2015	1,1,2,2-TETRACHLOROETHANE	0	UG/L
HICKSVILLE WD	WELL 9-2	N-08779	1/21/2015	TOLUENE	0	UG/L
HICKSVILLE WD	WELL 9-2	N-08779	1/21/2015	BROMOBENZENE	0	UG/L
HICKSVILLE WD	WELL 9-2	N-08779	1/21/2015	VINYL CHLORIDE	0	UG/L
HICKSVILLE WD	WELL 9-2	N-08779	1/21/2015	1,1,2-TRICHLOROETHANE	0	UG/L
HICKSVILLE WD	WELL 9-2	N-08779	1/21/2015	CHLOROBENZENE	0	UG/L
HICKSVILLE WD	WELL 9-2	N-08779	1/21/2015	CARBON TETRACHLORIDE	0	UG/L
HICKSVILLE WD	WELL 9-2	N-08779	1/21/2015	M-XYLENE	0	UG/L
HICKSVILLE WD	WELL 9-3	N-10208	12/10/2018	1,2,3-TRICHLOROBENZENE	0	UG/L
HICKSVILLE WD	WELL 9-3	N-10208	12/10/2018	BROMOCHLOROMETHANE	0	UG/L
HICKSVILLE WD	WELL 9-3	N-10208	12/10/2018	TERT-BUTYLBENZENE	0	UG/L
HICKSVILLE WD	WELL 9-3	N-10208	12/10/2018	N-PROPYLBENZENE	0	UG/L
HICKSVILLE WD	WELL 9-3	N-10208	12/10/2018	1,3-DICHLOROPROPANE	0	UG/L
HICKSVILLE WD	WELL 9-3	N-10208	12/10/2018	2,2-DICHLOROPROPANE	0	UG/L
HICKSVILLE WD	WELL 9-3	N-10208	12/10/2018	METHYL TERT-BUTYL ETHER	0	UG/L
HICKSVILLE WD	WELL 9-3	N-10208	12/10/2018	HEXACHLOROBUTADIENE	0	UG/L
HICKSVILLE WD	WELL 9-3	N-10208	12/10/2018	TRANS-1,3-DICHLOROPROPENE	0	UG/L
HICKSVILLE WD	WELL 9-3	N-10208	12/10/2018	TRICHLOROFLUOROMETHANE	0	UG/L

**TETRA TECH GROUNDWATER SAMPLING
NAVY 1-25-2019 FOIL- VOCS and FREONS**

HICKSVILLE WD	WELL 9-3	N-10208	12/10/2018	CHLOROETHANE	0	UG/L
HICKSVILLE WD	WELL 9-3	N-10208	12/10/2018	BROMOMETHANE	0	UG/L
HICKSVILLE WD	WELL 9-3	N-10208	12/10/2018	DICHLORODIFLUOROMETHANE	0	UG/L
HICKSVILLE WD	WELL 9-3	N-10208	12/10/2018	CHLOROMETHANE	0	UG/L
HICKSVILLE WD	WELL 9-3	N-10208	12/10/2018	P-ISOPROPYLTOLUENE	0	UG/L
HICKSVILLE WD	WELL 9-3	N-10208	12/10/2018	1,2,4-TRIMETHYLBENZENE	0	UG/L
HICKSVILLE WD	WELL 9-3	N-10208	12/10/2018	TRICHLOROTRIFLUOROETHANE	2.6	UG/L
HICKSVILLE WD	WELL 9-3	N-10208	12/10/2018	CIS-1,2-DICHLOROETHYLENE	0	UG/L
HICKSVILLE WD	WELL 9-3	N-10208	12/10/2018	O-XYLENE	0	UG/L
HICKSVILLE WD	WELL 9-3	N-10208	12/10/2018	M-XYLENE	0	UG/L
HICKSVILLE WD	WELL 9-3	N-10208	12/10/2018	BROMOBENZENE	0	UG/L
HICKSVILLE WD	WELL 9-3	N-10208	12/10/2018	ETHYLBENZENE	0	UG/L
HICKSVILLE WD	WELL 9-3	N-10208	12/10/2018	TOLUENE	0	UG/L
HICKSVILLE WD	WELL 9-3	N-10208	12/10/2018	CHLORODIFLUOROMETHANE	1.1	UG/L
HICKSVILLE WD	WELL 9-3	N-10208	12/10/2018	CHLOROBENZENE	0	UG/L
HICKSVILLE WD	WELL 9-3	N-10208	12/10/2018	STYRENE	0	UG/L
HICKSVILLE WD	WELL 9-3	N-10208	12/10/2018	TETRACHLOROETHYLENE	0	UG/L
HICKSVILLE WD	WELL 9-3	N-10208	12/10/2018	BENZENE	0	UG/L
HICKSVILLE WD	WELL 9-3	N-10208	12/10/2018	ISOPROPYLBENZENE	0	UG/L
HICKSVILLE WD	WELL 9-3	N-10208	12/10/2018	1,1,2,2-TETRACHLOROETHANE	0	UG/L
HICKSVILLE WD	WELL 9-3	N-10208	12/10/2018	1,1,1,2-TETRACHLOROETHANE	0	UG/L
HICKSVILLE WD	WELL 9-3	N-10208	12/10/2018	P-XYLENE	0	UG/L
HICKSVILLE WD	WELL 9-3	N-10208	12/10/2018	DICHLOROMETHANE	0	UG/L
HICKSVILLE WD	WELL 9-3	N-10208	12/10/2018	O-CHLOROTOLUENE	0	UG/L
HICKSVILLE WD	WELL 9-3	N-10208	12/10/2018	P-CHLOROTOLUENE	0	UG/L
HICKSVILLE WD	WELL 9-3	N-10208	12/10/2018	M-DICHLOROBENZENE	0	UG/L
HICKSVILLE WD	WELL 9-3	N-10208	12/10/2018	O-DICHLOROBENZENE	0	UG/L
HICKSVILLE WD	WELL 9-3	N-10208	12/10/2018	P-DICHLOROBENZENE	0	UG/L
HICKSVILLE WD	WELL 9-3	N-10208	12/10/2018	VINYL CHLORIDE	0	UG/L
HICKSVILLE WD	WELL 9-3	N-10208	12/10/2018	1,3,5-TRIMETHYLBENZENE	0	UG/L
HICKSVILLE WD	WELL 9-3	N-10208	12/10/2018	1,2,4-TRICHLOROBENZENE	0	UG/L
HICKSVILLE WD	WELL 9-3	N-10208	12/10/2018	SEC-BUTYLBENZENE	0	UG/L
HICKSVILLE WD	WELL 9-3	N-10208	12/10/2018	DIBROMOMETHANE	0	UG/L
HICKSVILLE WD	WELL 9-3	N-10208	12/10/2018	1,2-DICHLOROPROPANE	0	UG/L
HICKSVILLE WD	WELL 9-3	N-10208	12/10/2018	1,1-DICHLOROPROPENE	0	UG/L
HICKSVILLE WD	WELL 9-3	N-10208	12/10/2018	TRICHLOROETHYLENE	44.3	UG/L
HICKSVILLE WD	WELL 9-3	N-10208	12/10/2018	N-BUTYLBENZENE	0	UG/L
HICKSVILLE WD	WELL 9-3	N-10208	12/10/2018	1,2,3-TRICHLOROPROPANE	0	UG/L
HICKSVILLE WD	WELL 9-3	N-10208	12/10/2018	CARBON TETRACHLORIDE	0	UG/L
HICKSVILLE WD	WELL 9-3	N-10208	12/10/2018	1,1,1-TRICHLOROETHANE	0	UG/L
HICKSVILLE WD	WELL 9-3	N-10208	12/10/2018	1,1,2-TRICHLOROETHANE	0	UG/L
HICKSVILLE WD	WELL 9-3	N-10208	12/10/2018	1,2-DICHLOROETHANE	0	UG/L
HICKSVILLE WD	WELL 9-3	N-10208	12/10/2018	TRANS-1,2-DICHLOROETHYLENE	0	UG/L
HICKSVILLE WD	WELL 9-3	N-10208	12/10/2018	1,1-DICHLOROETHANE	1.6	UG/L
HICKSVILLE WD	WELL 9-3	N-10208	12/10/2018	1,1-DICHLOROETHYLENE	0.59	UG/L
HICKSVILLE WD	WELL 9-3	N-10208	12/10/2018	CIS-1,3-DICHLOROPROPENE	0	UG/L
HICKSVILLE WD	WELL 9-3	N-10208	9/6/2018	CHLOROMETHANE	0	UG/L
HICKSVILLE WD	WELL 9-3	N-10208	9/6/2018	TRICHLOROTRIFLUOROETHANE	4.3	UG/L
HICKSVILLE WD	WELL 9-3	N-10208	9/6/2018	1,1,2,2-TETRACHLOROETHANE	0	UG/L
HICKSVILLE WD	WELL 9-3	N-10208	9/6/2018	1,2-DICHLOROETHANE	0	UG/L
HICKSVILLE WD	WELL 9-3	N-10208	9/6/2018	ETHYLBENZENE	0	UG/L
HICKSVILLE WD	WELL 9-3	N-10208	9/6/2018	N-BUTYLBENZENE	0	UG/L
HICKSVILLE WD	WELL 9-3	N-10208	9/6/2018	1,1-DICHLOROPROPENE	0	UG/L
HICKSVILLE WD	WELL 9-3	N-10208	9/6/2018	1,2,4-TRIMETHYLBENZENE	0	UG/L
HICKSVILLE WD	WELL 9-3	N-10208	9/6/2018	2,2-DICHLOROPROPANE	0	UG/L
HICKSVILLE WD	WELL 9-3	N-10208	9/6/2018	1,2,3-TRICHLOROPROPANE	0	UG/L
HICKSVILLE WD	WELL 9-3	N-10208	9/6/2018	1,3-DICHLOROPROPANE	0	UG/L
HICKSVILLE WD	WELL 9-3	N-10208	9/6/2018	P-XYLENE	0	UG/L
HICKSVILLE WD	WELL 9-3	N-10208	9/6/2018	1,1,1,2-TETRACHLOROETHANE	0	UG/L
HICKSVILLE WD	WELL 9-3	N-10208	9/6/2018	N-PROPYLBENZENE	0	UG/L
HICKSVILLE WD	WELL 9-3	N-10208	9/6/2018	O-XYLENE	0	UG/L
HICKSVILLE WD	WELL 9-3	N-10208	9/6/2018	STYRENE	0	UG/L
HICKSVILLE WD	WELL 9-3	N-10208	9/6/2018	TERT-BUTYLBENZENE	0	UG/L
HICKSVILLE WD	WELL 9-3	N-10208	9/6/2018	ISOPROPYLBENZENE	0	UG/L

**TETRA TECH GROUNDWATER SAMPLING
NAVY 1-25-2019 FOIL- VOCS and FREONS**

HICKSVILLE WD	WELL 9-3	N-10208	9/6/2018	1,3,5-TRIMETHYLBENZENE	0	UG/L
HICKSVILLE WD	WELL 9-3	N-10208	9/6/2018	TOLUENE	0	UG/L
HICKSVILLE WD	WELL 9-3	N-10208	9/6/2018	BENZENE	0	UG/L
HICKSVILLE WD	WELL 9-3	N-10208	9/6/2018	CHLOROBENZENE	0	UG/L
HICKSVILLE WD	WELL 9-3	N-10208	9/6/2018	VINYL CHLORIDE	0	UG/L
HICKSVILLE WD	WELL 9-3	N-10208	9/6/2018	TETRACHLOROETHYLENE	0.51	UG/L
HICKSVILLE WD	WELL 9-3	N-10208	9/6/2018	TRANS-1,2-DICHLOROETHYLENE	0	UG/L
HICKSVILLE WD	WELL 9-3	N-10208	9/6/2018	1,1,2-TRICHLOROETHANE	0	UG/L
HICKSVILLE WD	WELL 9-3	N-10208	9/6/2018	TRICHLOROETHYLENE	56.6	UG/L
HICKSVILLE WD	WELL 9-3	N-10208	9/6/2018	1,2-DICHLOROPROPANE	0	UG/L
HICKSVILLE WD	WELL 9-3	N-10208	9/6/2018	CARBON TETRACHLORIDE	0	UG/L
HICKSVILLE WD	WELL 9-3	N-10208	9/6/2018	1,1,1-TRICHLOROETHANE	0	UG/L
HICKSVILLE WD	WELL 9-3	N-10208	9/6/2018	CHLOROETHANE	0	UG/L
HICKSVILLE WD	WELL 9-3	N-10208	9/6/2018	TRICHLOROFLUOROMETHANE	0	UG/L
HICKSVILLE WD	WELL 9-3	N-10208	9/6/2018	SEC-BUTYLBENZENE	0	UG/L
HICKSVILLE WD	WELL 9-3	N-10208	9/6/2018	DICHLORODIFLUOROMETHANE	0	UG/L
HICKSVILLE WD	WELL 9-3	N-10208	9/6/2018	BROMOMETHANE	0	UG/L
HICKSVILLE WD	WELL 9-3	N-10208	9/6/2018	P-ISOPROPYLTOLUENE	0	UG/L
HICKSVILLE WD	WELL 9-3	N-10208	9/6/2018	TRANS-1,3-DICHLOROPROPENE	0	UG/L
HICKSVILLE WD	WELL 9-3	N-10208	9/6/2018	CIS-1,3-DICHLOROPROPENE	0	UG/L
HICKSVILLE WD	WELL 9-3	N-10208	9/6/2018	HEXACHLOROBUTADIENE	0	UG/L
HICKSVILLE WD	WELL 9-3	N-10208	9/6/2018	METHYL TERT-BUTYL ETHER	0	UG/L
HICKSVILLE WD	WELL 9-3	N-10208	9/6/2018	1,2,4-TRICHLOROBENZENE	0	UG/L
HICKSVILLE WD	WELL 9-3	N-10208	9/6/2018	DIBROMOMETHANE	0	UG/L
HICKSVILLE WD	WELL 9-3	N-10208	9/6/2018	1,2,3-TRICHLOROBENZENE	0	UG/L
HICKSVILLE WD	WELL 9-3	N-10208	9/6/2018	CIS-1,2-DICHLOROETHYLENE	0.68	UG/L
HICKSVILLE WD	WELL 9-3	N-10208	9/6/2018	1,1-DICHLOROETHANE	1.9	UG/L
HICKSVILLE WD	WELL 9-3	N-10208	9/6/2018	1,1-DICHLOROETHYLENE	0.67	UG/L
HICKSVILLE WD	WELL 9-3	N-10208	9/6/2018	CHLORODIFLUOROMETHANE	2.4	UG/L
HICKSVILLE WD	WELL 9-3	N-10208	9/6/2018	BROMOBENZENE	0	UG/L
HICKSVILLE WD	WELL 9-3	N-10208	9/6/2018	BROMOCHLOROMETHANE	0	UG/L
HICKSVILLE WD	WELL 9-3	N-10208	9/6/2018	M-XYLENE	0	UG/L
HICKSVILLE WD	WELL 9-3	N-10208	9/6/2018	DICHLOROMETHANE	0	UG/L
HICKSVILLE WD	WELL 9-3	N-10208	9/6/2018	O-CHLOROTOLUENE	0	UG/L
HICKSVILLE WD	WELL 9-3	N-10208	9/6/2018	P-CHLOROTOLUENE	0	UG/L
HICKSVILLE WD	WELL 9-3	N-10208	9/6/2018	M-DICHLOROBENZENE	0	UG/L
HICKSVILLE WD	WELL 9-3	N-10208	9/6/2018	O-DICHLOROBENZENE	0	UG/L
HICKSVILLE WD	WELL 9-3	N-10208	9/6/2018	P-DICHLOROBENZENE	0	UG/L
HICKSVILLE WD	WELL 9-3	N-10208	8/21/2018	TRICHLOROETHYLENE	53.4	UG/L
HICKSVILLE WD	WELL 9-3	N-10208	8/21/2018	TRANS-1,3-DICHLOROPROPENE	0	UG/L
HICKSVILLE WD	WELL 9-3	N-10208	8/21/2018	1,2,4-TRICHLOROBENZENE	0	UG/L
HICKSVILLE WD	WELL 9-3	N-10208	8/21/2018	1,2-DICHLOROETHANE	0	UG/L
HICKSVILLE WD	WELL 9-3	N-10208	8/21/2018	N-PROPYLBENZENE	0	UG/L
HICKSVILLE WD	WELL 9-3	N-10208	8/21/2018	TETRACHLOROETHYLENE	0.6	UG/L
HICKSVILLE WD	WELL 9-3	N-10208	8/21/2018	VINYL CHLORIDE	0	UG/L
HICKSVILLE WD	WELL 9-3	N-10208	8/21/2018	1,1-DICHLOROETHYLENE	0	UG/L
HICKSVILLE WD	WELL 9-3	N-10208	8/21/2018	1,1-DICHLOROETHANE	1.9	UG/L
HICKSVILLE WD	WELL 9-3	N-10208	8/21/2018	TRANS-1,2-DICHLOROETHYLENE	0	UG/L
HICKSVILLE WD	WELL 9-3	N-10208	8/21/2018	P-DICHLOROBENZENE	0	UG/L
HICKSVILLE WD	WELL 9-3	N-10208	8/21/2018	O-DICHLOROBENZENE	0	UG/L
HICKSVILLE WD	WELL 9-3	N-10208	8/21/2018	CIS-1,3-DICHLOROPROPENE	0	UG/L
HICKSVILLE WD	WELL 9-3	N-10208	8/21/2018	1,2-DICHLOROPROPANE	0	UG/L
HICKSVILLE WD	WELL 9-3	N-10208	8/21/2018	1,1,1,2-TETRACHLOROETHANE	0	UG/L
HICKSVILLE WD	WELL 9-3	N-10208	8/21/2018	CARBON TETRACHLORIDE	0	UG/L
HICKSVILLE WD	WELL 9-3	N-10208	8/21/2018	O-XYLENE	0	UG/L
HICKSVILLE WD	WELL 9-3	N-10208	8/21/2018	CHLOROBENZENE	0	UG/L
HICKSVILLE WD	WELL 9-3	N-10208	8/21/2018	BENZENE	0	UG/L
HICKSVILLE WD	WELL 9-3	N-10208	8/21/2018	TOLUENE	0	UG/L
HICKSVILLE WD	WELL 9-3	N-10208	8/21/2018	ETHYLBENZENE	0	UG/L
HICKSVILLE WD	WELL 9-3	N-10208	8/21/2018	BROMOBENZENE	0	UG/L
HICKSVILLE WD	WELL 9-3	N-10208	8/21/2018	ISOPROPYLBENZENE	0	UG/L
HICKSVILLE WD	WELL 9-3	N-10208	8/21/2018	M-XYLENE	0	UG/L
HICKSVILLE WD	WELL 9-3	N-10208	8/21/2018	STYRENE	0	UG/L
HICKSVILLE WD	WELL 9-3	N-10208	8/21/2018	1,1,2-TRICHLOROETHANE	0	UG/L

**TETRA TECH GROUNDWATER SAMPLING
NAVY 1-25-2019 FOIL- VOCS and FREONS**

HICKSVILLE WD	WELL 9-3	N-10208	8/21/2018	1,1,1-TRICHLOROETHANE	0 UG/L
HICKSVILLE WD	WELL 9-3	N-10208	8/21/2018	SEC-BUTYLBENZENE	0 UG/L
HICKSVILLE WD	WELL 9-3	N-10208	8/21/2018	1,1,2,2-TETRACHLOROETHANE	0 UG/L
HICKSVILLE WD	WELL 9-3	N-10208	8/21/2018	HEXACHLOROBUTADIENE	0 UG/L
HICKSVILLE WD	WELL 9-3	N-10208	8/21/2018	CHLORODIFLUOROMETHANE	2.5 UG/L
HICKSVILLE WD	WELL 9-3	N-10208	8/21/2018	P-CHLOROTOLUENE	0 UG/L
HICKSVILLE WD	WELL 9-3	N-10208	8/21/2018	M-DICHLOROBENZENE	0 UG/L
HICKSVILLE WD	WELL 9-3	N-10208	8/21/2018	DICHLOROMETHANE	0 UG/L
HICKSVILLE WD	WELL 9-3	N-10208	8/21/2018	O-CHLOROTOLUENE	0 UG/L
HICKSVILLE WD	WELL 9-3	N-10208	8/21/2018	BROMOCHLOROMETHANE	0 UG/L
HICKSVILLE WD	WELL 9-3	N-10208	8/21/2018	TERT-BUTYLBENZENE	0 UG/L
HICKSVILLE WD	WELL 9-3	N-10208	8/21/2018	1,3,5-TRIMETHYLBENZENE	0 UG/L
HICKSVILLE WD	WELL 9-3	N-10208	8/21/2018	N-BUTYLBENZENE	0 UG/L
HICKSVILLE WD	WELL 9-3	N-10208	8/21/2018	1,2,3-TRICHLOROBENZENE	0 UG/L
HICKSVILLE WD	WELL 9-3	N-10208	8/21/2018	2,2-DICHLOROPROPANE	0 UG/L
HICKSVILLE WD	WELL 9-3	N-10208	8/21/2018	1,3-DICHLOROPROPANE	0 UG/L
HICKSVILLE WD	WELL 9-3	N-10208	8/21/2018	P-ISOPROPYLTOLUENE	0 UG/L
HICKSVILLE WD	WELL 9-3	N-10208	8/21/2018	P-XYLENE	0 UG/L
HICKSVILLE WD	WELL 9-3	N-10208	8/21/2018	METHYL TERT-BUTYL ETHER	0 UG/L
HICKSVILLE WD	WELL 9-3	N-10208	8/21/2018	1,2,3-TRICHLOROPROPANE	0 UG/L
HICKSVILLE WD	WELL 9-3	N-10208	8/21/2018	CIS-1,2-DICHLOROETHYLENE	0.64 UG/L
HICKSVILLE WD	WELL 9-3	N-10208	8/21/2018	DIBROMOMETHANE	0 UG/L
HICKSVILLE WD	WELL 9-3	N-10208	8/21/2018	TRICHLOROFUOROMETHANE	0 UG/L
HICKSVILLE WD	WELL 9-3	N-10208	8/21/2018	1,1-DICHLOROPROPENE	0 UG/L
HICKSVILLE WD	WELL 9-3	N-10208	8/21/2018	CHLOROMETHANE	0 UG/L
HICKSVILLE WD	WELL 9-3	N-10208	8/21/2018	DICHLORODIFLUOROMETHANE	0 UG/L
HICKSVILLE WD	WELL 9-3	N-10208	8/21/2018	BROMOMETHANE	0 UG/L
HICKSVILLE WD	WELL 9-3	N-10208	8/21/2018	CHLOROETHANE	0 UG/L
HICKSVILLE WD	WELL 9-3	N-10208	8/21/2018	1,2,4-TRIMETHYLBENZENE	0 UG/L
HICKSVILLE WD	WELL 9-3	N-10208	7/26/2018	TRICHLOROFUOROMETHANE	0 UG/L
HICKSVILLE WD	WELL 9-3	N-10208	7/26/2018	O-CHLOROTOLUENE	0 UG/L
HICKSVILLE WD	WELL 9-3	N-10208	7/26/2018	DICHLOROMETHANE	0 UG/L
HICKSVILLE WD	WELL 9-3	N-10208	7/26/2018	P-XYLENE	0 UG/L
HICKSVILLE WD	WELL 9-3	N-10208	7/26/2018	BROMOCHLOROMETHANE	0 UG/L
HICKSVILLE WD	WELL 9-3	N-10208	7/26/2018	SEC-BUTYLBENZENE	0 UG/L
HICKSVILLE WD	WELL 9-3	N-10208	7/26/2018	TERT-BUTYLBENZENE	0 UG/L
HICKSVILLE WD	WELL 9-3	N-10208	7/26/2018	1,3,5-TRIMETHYLBENZENE	0 UG/L
HICKSVILLE WD	WELL 9-3	N-10208	7/26/2018	HEXACHLOROBUTADIENE	0 UG/L
HICKSVILLE WD	WELL 9-3	N-10208	7/26/2018	CHLOROMETHANE	0 UG/L
HICKSVILLE WD	WELL 9-3	N-10208	7/26/2018	TRANS-1,3-DICHLOROPROPENE	0 UG/L
HICKSVILLE WD	WELL 9-3	N-10208	7/26/2018	P-CHLOROTOLUENE	0 UG/L
HICKSVILLE WD	WELL 9-3	N-10208	7/26/2018	O-DICHLOROBENZENE	0 UG/L
HICKSVILLE WD	WELL 9-3	N-10208	7/26/2018	2,2-DICHLOROPROPANE	0 UG/L
HICKSVILLE WD	WELL 9-3	N-10208	7/26/2018	CHLOROETHANE	0 UG/L
HICKSVILLE WD	WELL 9-3	N-10208	7/26/2018	1,2,4-TRICHLOROBENZENE	0 UG/L
HICKSVILLE WD	WELL 9-3	N-10208	7/26/2018	CIS-1,3-DICHLOROPROPENE	0 UG/L
HICKSVILLE WD	WELL 9-3	N-10208	7/26/2018	M-DICHLOROBENZENE	0 UG/L
HICKSVILLE WD	WELL 9-3	N-10208	7/26/2018	M-XYLENE	0 UG/L
HICKSVILLE WD	WELL 9-3	N-10208	7/26/2018	DICHLORODIFLUOROMETHANE	0 UG/L
HICKSVILLE WD	WELL 9-3	N-10208	7/26/2018	CIS-1,2-DICHLOROETHYLENE	0.6 UG/L
HICKSVILLE WD	WELL 9-3	N-10208	7/26/2018	P-DICHLOROBENZENE	0 UG/L
HICKSVILLE WD	WELL 9-3	N-10208	7/26/2018	1,1-DICHLOROETHYLENE	0.58 UG/L
HICKSVILLE WD	WELL 9-3	N-10208	7/26/2018	1,1-DICHLOROETHANE	1.7 UG/L
HICKSVILLE WD	WELL 9-3	N-10208	7/26/2018	VINYL CHLORIDE	0 UG/L
HICKSVILLE WD	WELL 9-3	N-10208	7/26/2018	1,2-DICHLOROETHANE	0 UG/L
HICKSVILLE WD	WELL 9-3	N-10208	7/26/2018	1,2,3-TRICHLOROBENZENE	0 UG/L
HICKSVILLE WD	WELL 9-3	N-10208	7/26/2018	DIBROMOMETHANE	0 UG/L
HICKSVILLE WD	WELL 9-3	N-10208	7/26/2018	1,1-DICHLOROPROPENE	0 UG/L
HICKSVILLE WD	WELL 9-3	N-10208	7/26/2018	1,3-DICHLOROPROPANE	0 UG/L
HICKSVILLE WD	WELL 9-3	N-10208	7/26/2018	1,2,3-TRICHLOROPROPANE	0 UG/L
HICKSVILLE WD	WELL 9-3	N-10208	7/26/2018	1,2,4-TRIMETHYLBENZENE	0 UG/L
HICKSVILLE WD	WELL 9-3	N-10208	7/26/2018	TRANS-1,2-DICHLOROETHYLENE	0 UG/L
HICKSVILLE WD	WELL 9-3	N-10208	7/26/2018	METHYL TERT-BUTYL ETHER	0 UG/L
HICKSVILLE WD	WELL 9-3	N-10208	7/26/2018	N-BUTYLBENZENE	0 UG/L

**TETRA TECH GROUNDWATER SAMPLING
NAVY 1-25-2019 FOIL- VOCS and FREONS**

HICKSVILLE WD	WELL 9-3	N-10208	7/26/2018	BROMOBENZENE	0	UG/L
HICKSVILLE WD	WELL 9-3	N-10208	7/26/2018	P-ISOPROPYLTOLUENE	0	UG/L
HICKSVILLE WD	WELL 9-3	N-10208	7/26/2018	BROMOMETHANE	0	UG/L
HICKSVILLE WD	WELL 9-3	N-10208	7/26/2018	CHLORODIFLUOROMETHANE	1.9	UG/L
HICKSVILLE WD	WELL 9-3	N-10208	7/26/2018	O-XYLENE	0	UG/L
HICKSVILLE WD	WELL 9-3	N-10208	7/26/2018	CHLOROBENZENE	0	UG/L
HICKSVILLE WD	WELL 9-3	N-10208	7/26/2018	BENZENE	0	UG/L
HICKSVILLE WD	WELL 9-3	N-10208	7/26/2018	ETHYLBENZENE	0	UG/L
HICKSVILLE WD	WELL 9-3	N-10208	7/26/2018	ISOPROPYLBENZENE	0	UG/L
HICKSVILLE WD	WELL 9-3	N-10208	7/26/2018	STYRENE	0	UG/L
HICKSVILLE WD	WELL 9-3	N-10208	7/26/2018	N-PROPYLBENZENE	0	UG/L
HICKSVILLE WD	WELL 9-3	N-10208	7/26/2018	1,2-DICHLOROPROPANE	0	UG/L
HICKSVILLE WD	WELL 9-3	N-10208	7/26/2018	TETRACHLOROETHYLENE	0	UG/L
HICKSVILLE WD	WELL 9-3	N-10208	7/26/2018	1,1,2,2-TETRACHLOROETHANE	0	UG/L
HICKSVILLE WD	WELL 9-3	N-10208	7/26/2018	1,1,1-TRICHLOROETHANE	0	UG/L
HICKSVILLE WD	WELL 9-3	N-10208	7/26/2018	TRICHLOROTRIFLUOROETHANE	3.6	UG/L
HICKSVILLE WD	WELL 9-3	N-10208	7/26/2018	CARBON TETRACHLORIDE	0	UG/L
HICKSVILLE WD	WELL 9-3	N-10208	7/26/2018	TRICHLOROETHYLENE	46.3	UG/L
HICKSVILLE WD	WELL 9-3	N-10208	7/26/2018	1,1,2-TRICHLOROETHANE	0	UG/L
HICKSVILLE WD	WELL 9-3	N-10208	7/26/2018	1,1,1,2-TETRACHLOROETHANE	0	UG/L
HICKSVILLE WD	WELL 9-3	N-10208	7/26/2018	TOLUENE	0	UG/L
HICKSVILLE WD	WELL 9-3	N-10208	6/20/2018	N-BUTYLBENZENE	0	UG/L
HICKSVILLE WD	WELL 9-3	N-10208	6/20/2018	1,2,4-TRIMETHYLBENZENE	0	UG/L
HICKSVILLE WD	WELL 9-3	N-10208	6/20/2018	1,2,3-TRICHLOROPROPANE	0	UG/L
HICKSVILLE WD	WELL 9-3	N-10208	6/20/2018	1,3-DICHLOROPROPANE	0	UG/L
HICKSVILLE WD	WELL 9-3	N-10208	6/20/2018	1,1-DICHLOROPROPENE	0	UG/L
HICKSVILLE WD	WELL 9-3	N-10208	6/20/2018	BROMOMETHANE	0	UG/L
HICKSVILLE WD	WELL 9-3	N-10208	6/20/2018	BROMOCHLOROMETHANE	0	UG/L
HICKSVILLE WD	WELL 9-3	N-10208	6/20/2018	HEXACHLOROBUTADIENE	0	UG/L
HICKSVILLE WD	WELL 9-3	N-10208	6/20/2018	1,3,5-TRIMETHYLBENZENE	0	UG/L
HICKSVILLE WD	WELL 9-3	N-10208	6/20/2018	TOLUENE	0	UG/L
HICKSVILLE WD	WELL 9-3	N-10208	6/20/2018	METHYL TERT-BUTYL ETHER	0	UG/L
HICKSVILLE WD	WELL 9-3	N-10208	6/20/2018	CIS-1,2-DICHLOROETHYLENE	0	UG/L
HICKSVILLE WD	WELL 9-3	N-10208	6/20/2018	1,2,4-TRICHLOROBENZENE	0	UG/L
HICKSVILLE WD	WELL 9-3	N-10208	6/20/2018	O-DICHLOROBENZENE	0	UG/L
HICKSVILLE WD	WELL 9-3	N-10208	6/20/2018	CHLOROBENZENE	0	UG/L
HICKSVILLE WD	WELL 9-3	N-10208	6/20/2018	TRICHLOROTRIFLUOROETHANE	3.6	UG/L
HICKSVILLE WD	WELL 9-3	N-10208	6/20/2018	CHLORODIFLUOROMETHANE	2.4	UG/L
HICKSVILLE WD	WELL 9-3	N-10208	6/20/2018	ETHYLBENZENE	0	UG/L
HICKSVILLE WD	WELL 9-3	N-10208	6/20/2018	TETRACHLOROETHYLENE	0.56	UG/L
HICKSVILLE WD	WELL 9-3	N-10208	6/20/2018	N-PROPYLBENZENE	0	UG/L
HICKSVILLE WD	WELL 9-3	N-10208	6/20/2018	CIS-1,3-DICHLOROPROPENE	0	UG/L
HICKSVILLE WD	WELL 9-3	N-10208	6/20/2018	M-XYLENE	0	UG/L
HICKSVILLE WD	WELL 9-3	N-10208	6/20/2018	TERT-BUTYLBENZENE	0	UG/L
HICKSVILLE WD	WELL 9-3	N-10208	6/20/2018	BENZENE	0	UG/L
HICKSVILLE WD	WELL 9-3	N-10208	6/20/2018	1,1,2,2-TETRACHLOROETHANE	0	UG/L
HICKSVILLE WD	WELL 9-3	N-10208	6/20/2018	CHLOROMETHANE	0	UG/L
HICKSVILLE WD	WELL 9-3	N-10208	6/20/2018	BROMOBENZENE	0	UG/L
HICKSVILLE WD	WELL 9-3	N-10208	6/20/2018	DICHLORODIFLUOROMETHANE	0	UG/L
HICKSVILLE WD	WELL 9-3	N-10208	6/20/2018	STYRENE	0	UG/L
HICKSVILLE WD	WELL 9-3	N-10208	6/20/2018	O-XYLENE	0	UG/L
HICKSVILLE WD	WELL 9-3	N-10208	6/20/2018	VINYL CHLORIDE	0	UG/L
HICKSVILLE WD	WELL 9-3	N-10208	6/20/2018	P-DICHLOROBENZENE	0	UG/L
HICKSVILLE WD	WELL 9-3	N-10208	6/20/2018	M-DICHLOROBENZENE	0	UG/L
HICKSVILLE WD	WELL 9-3	N-10208	6/20/2018	O-CHLOROTOLUENE	0	UG/L
HICKSVILLE WD	WELL 9-3	N-10208	6/20/2018	DICHLOROMETHANE	0	UG/L
HICKSVILLE WD	WELL 9-3	N-10208	6/20/2018	P-XYLENE	0	UG/L
HICKSVILLE WD	WELL 9-3	N-10208	6/20/2018	2,2-DICHLOROPROPANE	0	UG/L
HICKSVILLE WD	WELL 9-3	N-10208	6/20/2018	TRANS-1,2-DICHLOROETHYLENE	0	UG/L
HICKSVILLE WD	WELL 9-3	N-10208	6/20/2018	P-ISOPROPYLTOLUENE	0	UG/L
HICKSVILLE WD	WELL 9-3	N-10208	6/20/2018	1,1,1-TRICHLOROETHANE	0	UG/L
HICKSVILLE WD	WELL 9-3	N-10208	6/20/2018	1,2,3-TRICHLOROBENZENE	0	UG/L
HICKSVILLE WD	WELL 9-3	N-10208	6/20/2018	TRANS-1,3-DICHLOROPROPENE	0	UG/L
HICKSVILLE WD	WELL 9-3	N-10208	6/20/2018	SEC-BUTYLBENZENE	0	UG/L

**TETRA TECH GROUNDWATER SAMPLING
NAVY 1-25-2019 FOIL- VOCS and FREONS**

HICKSVILLE WD	WELL 9-3	N-10208	6/20/2018	1,1-DICHLOROETHANE	1.3	UG/L
HICKSVILLE WD	WELL 9-3	N-10208	6/20/2018	1,2-DICHLOROETHANE	0	UG/L
HICKSVILLE WD	WELL 9-3	N-10208	6/20/2018	CARBON TETRACHLORIDE	0	UG/L
HICKSVILLE WD	WELL 9-3	N-10208	6/20/2018	1,2-DICHLOROPROPANE	0	UG/L
HICKSVILLE WD	WELL 9-3	N-10208	6/20/2018	TRICHLOROETHYLENE	41.8	UG/L
HICKSVILLE WD	WELL 9-3	N-10208	6/20/2018	1,1,2-TRICHLOROETHANE	0	UG/L
HICKSVILLE WD	WELL 9-3	N-10208	6/20/2018	1,1-DICHLOROETHYLENE	0	UG/L
HICKSVILLE WD	WELL 9-3	N-10208	6/20/2018	DIBROMOMETHANE	0	UG/L
HICKSVILLE WD	WELL 9-3	N-10208	6/20/2018	CHLOROETHANE	0	UG/L
HICKSVILLE WD	WELL 9-3	N-10208	6/20/2018	TRICHLOROFLUOROMETHANE	0	UG/L
HICKSVILLE WD	WELL 9-3	N-10208	6/20/2018	P-CHLOROTOLUENE	0	UG/L
HICKSVILLE WD	WELL 9-3	N-10208	6/20/2018	ISOPROPYLBENZENE	0	UG/L
HICKSVILLE WD	WELL 9-3	N-10208	6/20/2018	1,1,1,2-TETRACHLOROETHANE	0	UG/L
HICKSVILLE WD	WELL 9-3	N-10208	5/9/2018	O-DICHLOROBENZENE	0	UG/L
HICKSVILLE WD	WELL 9-3	N-10208	5/9/2018	P-XYLENE	0	UG/L
HICKSVILLE WD	WELL 9-3	N-10208	5/9/2018	SEC-BUTYLBENZENE	0	UG/L
HICKSVILLE WD	WELL 9-3	N-10208	5/9/2018	P-CHLOROTOLUENE	0	UG/L
HICKSVILLE WD	WELL 9-3	N-10208	5/9/2018	1,3,5-TRIMETHYLBENZENE	0	UG/L
HICKSVILLE WD	WELL 9-3	N-10208	5/9/2018	1,1,1-TRICHLOROETHANE	0	UG/L
HICKSVILLE WD	WELL 9-3	N-10208	5/9/2018	1,1-DICHLOROPROPENE	0	UG/L
HICKSVILLE WD	WELL 9-3	N-10208	5/9/2018	1,3-DICHLOROPROPANE	0	UG/L
HICKSVILLE WD	WELL 9-3	N-10208	5/9/2018	1,2,3-TRICHLOROPROPANE	0	UG/L
HICKSVILLE WD	WELL 9-3	N-10208	5/9/2018	2,2-DICHLOROPROPANE	0	UG/L
HICKSVILLE WD	WELL 9-3	N-10208	5/9/2018	1,2,4-TRIMETHYLBENZENE	0	UG/L
HICKSVILLE WD	WELL 9-3	N-10208	5/9/2018	1,2,3-TRICHLOROBENZENE	0	UG/L
HICKSVILLE WD	WELL 9-3	N-10208	5/9/2018	N-BUTYLBENZENE	0	UG/L
HICKSVILLE WD	WELL 9-3	N-10208	5/9/2018	METHYL TERT-BUTYL ETHER	0	UG/L
HICKSVILLE WD	WELL 9-3	N-10208	5/9/2018	1,1,2,2-TETRACHLOROETHANE	0	UG/L
HICKSVILLE WD	WELL 9-3	N-10208	5/9/2018	VINYL CHLORIDE	0	UG/L
HICKSVILLE WD	WELL 9-3	N-10208	5/9/2018	1,2,4-TRICHLOROBENZENE	0	UG/L
HICKSVILLE WD	WELL 9-3	N-10208	5/9/2018	1,1-DICHLOROETHANE	1.4	UG/L
HICKSVILLE WD	WELL 9-3	N-10208	5/9/2018	TERT-BUTYLBENZENE	0	UG/L
HICKSVILLE WD	WELL 9-3	N-10208	5/9/2018	CARBON TETRACHLORIDE	0	UG/L
HICKSVILLE WD	WELL 9-3	N-10208	5/9/2018	P-DICHLOROBENZENE	0	UG/L
HICKSVILLE WD	WELL 9-3	N-10208	5/9/2018	TRICHLOROETHYLENE	54.6	UG/L
HICKSVILLE WD	WELL 9-3	N-10208	5/9/2018	TRANS-1,2-DICHLOROETHYLENE	0	UG/L
HICKSVILLE WD	WELL 9-3	N-10208	5/9/2018	1,1,1,2-TETRACHLOROETHANE	0	UG/L
HICKSVILLE WD	WELL 9-3	N-10208	5/9/2018	TETRACHLOROETHYLENE	0.58	UG/L
HICKSVILLE WD	WELL 9-3	N-10208	5/9/2018	1,1,2-TRICHLOROETHANE	0	UG/L
HICKSVILLE WD	WELL 9-3	N-10208	5/9/2018	BROMOMETHANE	0	UG/L
HICKSVILLE WD	WELL 9-3	N-10208	5/9/2018	ISOPROPYLBENZENE	0	UG/L
HICKSVILLE WD	WELL 9-3	N-10208	5/9/2018	M-XYLENE	0	UG/L
HICKSVILLE WD	WELL 9-3	N-10208	5/9/2018	STYRENE	0	UG/L
HICKSVILLE WD	WELL 9-3	N-10208	5/9/2018	O-XYLENE	0	UG/L
HICKSVILLE WD	WELL 9-3	N-10208	5/9/2018	N-PROPYLBENZENE	0	UG/L
HICKSVILLE WD	WELL 9-3	N-10208	5/9/2018	TRICHLOROTRIFLUOROETHANE	3.9	UG/L
HICKSVILLE WD	WELL 9-3	N-10208	5/9/2018	CHLORODIFLUOROMETHANE	0.89	UG/L
HICKSVILLE WD	WELL 9-3	N-10208	5/9/2018	TRANS-1,3-DICHLOROPROPENE	0	UG/L
HICKSVILLE WD	WELL 9-3	N-10208	5/9/2018	DIBROMOMETHANE	0	UG/L
HICKSVILLE WD	WELL 9-3	N-10208	5/9/2018	DICHLORODIFLUOROMETHANE	0	UG/L
HICKSVILLE WD	WELL 9-3	N-10208	5/9/2018	BROMOCHLOROMETHANE	0	UG/L
HICKSVILLE WD	WELL 9-3	N-10208	5/9/2018	CHLOROETHANE	0	UG/L
HICKSVILLE WD	WELL 9-3	N-10208	5/9/2018	TRICHLOROFLUOROMETHANE	0	UG/L
HICKSVILLE WD	WELL 9-3	N-10208	5/9/2018	BROMOBENZENE	0	UG/L
HICKSVILLE WD	WELL 9-3	N-10208	5/9/2018	P-ISOPROPYLTOLUENE	0	UG/L
HICKSVILLE WD	WELL 9-3	N-10208	5/9/2018	CIS-1,2-DICHLOROETHYLENE	0.63	UG/L
HICKSVILLE WD	WELL 9-3	N-10208	5/9/2018	ETHYLBENZENE	0	UG/L
HICKSVILLE WD	WELL 9-3	N-10208	5/9/2018	CIS-1,3-DICHLOROPROPENE	0	UG/L
HICKSVILLE WD	WELL 9-3	N-10208	5/9/2018	HEXACHLOROBUTADIENE	0	UG/L
HICKSVILLE WD	WELL 9-3	N-10208	5/9/2018	1,2-DICHLOROETHANE	0	UG/L
HICKSVILLE WD	WELL 9-3	N-10208	5/9/2018	CHLOROMETHANE	0	UG/L
HICKSVILLE WD	WELL 9-3	N-10208	5/9/2018	CHLOROBENZENE	0	UG/L
HICKSVILLE WD	WELL 9-3	N-10208	5/9/2018	O-CHLOROTOLUENE	0	UG/L
HICKSVILLE WD	WELL 9-3	N-10208	5/9/2018	1,1-DICHLOROETHYLENE	0	UG/L

**TETRA TECH GROUNDWATER SAMPLING
NAVY 1-25-2019 FOIL- VOCS and FREONS**

HICKSVILLE WD	WELL 9-3	N-10208	5/9/2018	M-DICHLOROBENZENE	0	UG/L
HICKSVILLE WD	WELL 9-3	N-10208	5/9/2018	1,2-DICHLOROPROPANE	0	UG/L
HICKSVILLE WD	WELL 9-3	N-10208	5/9/2018	TOLUENE	0	UG/L
HICKSVILLE WD	WELL 9-3	N-10208	5/9/2018	BENZENE	0	UG/L
HICKSVILLE WD	WELL 9-3	N-10208	5/9/2018	DICHLOROMETHANE	0	UG/L
HICKSVILLE WD	WELL 9-3	N-10208	4/11/2018	1,2,4-TRICHLOROBENZENE	0	UG/L
HICKSVILLE WD	WELL 9-3	N-10208	4/11/2018	BROMOMETHANE	0	UG/L
HICKSVILLE WD	WELL 9-3	N-10208	4/11/2018	METHYL TERT-BUTYL ETHER	0	UG/L
HICKSVILLE WD	WELL 9-3	N-10208	4/11/2018	1,1-DICHLOROPROPENE	0	UG/L
HICKSVILLE WD	WELL 9-3	N-10208	4/11/2018	M-DICHLOROBENZENE	0	UG/L
HICKSVILLE WD	WELL 9-3	N-10208	4/11/2018	CIS-1,2-DICHLOROETHYLENE	0.55	UG/L
HICKSVILLE WD	WELL 9-3	N-10208	4/11/2018	DIBROMOMETHANE	0	UG/L
HICKSVILLE WD	WELL 9-3	N-10208	4/11/2018	1,2,4-TRIMETHYLBENZENE	0	UG/L
HICKSVILLE WD	WELL 9-3	N-10208	4/11/2018	1,3-DICHLOROPROPANE	0	UG/L
HICKSVILLE WD	WELL 9-3	N-10208	4/11/2018	DICHLOROMETHANE	0	UG/L
HICKSVILLE WD	WELL 9-3	N-10208	4/11/2018	2,2-DICHLOROPROPANE	0	UG/L
HICKSVILLE WD	WELL 9-3	N-10208	4/11/2018	HEXACHLOROBUTADIENE	0	UG/L
HICKSVILLE WD	WELL 9-3	N-10208	4/11/2018	CIS-1,3-DICHLOROPROPENE	0	UG/L
HICKSVILLE WD	WELL 9-3	N-10208	4/11/2018	1,3,5-TRIMETHYLBENZENE	0	UG/L
HICKSVILLE WD	WELL 9-3	N-10208	4/11/2018	1,2,3-TRICHLOROBENZENE	0	UG/L
HICKSVILLE WD	WELL 9-3	N-10208	4/11/2018	N-BUTYLBENZENE	0	UG/L
HICKSVILLE WD	WELL 9-3	N-10208	4/11/2018	M-XYLENE	0	UG/L
HICKSVILLE WD	WELL 9-3	N-10208	4/11/2018	TETRACHLOROETHYLENE	0	UG/L
HICKSVILLE WD	WELL 9-3	N-10208	4/11/2018	1,1,1,2-TETRACHLOROETHANE	0	UG/L
HICKSVILLE WD	WELL 9-3	N-10208	4/11/2018	TRANS-1,3-DICHLOROPROPENE	0	UG/L
HICKSVILLE WD	WELL 9-3	N-10208	4/11/2018	TRICHLOROFLUOROMETHANE	0	UG/L
HICKSVILLE WD	WELL 9-3	N-10208	4/11/2018	VINYL CHLORIDE	0	UG/L
HICKSVILLE WD	WELL 9-3	N-10208	4/11/2018	TRICHLOROTRIFLUOROETHANE	2.5	UG/L
HICKSVILLE WD	WELL 9-3	N-10208	4/11/2018	N-PROPYLBENZENE	0	UG/L
HICKSVILLE WD	WELL 9-3	N-10208	4/11/2018	TRICHLOROETHYLENE	43	UG/L
HICKSVILLE WD	WELL 9-3	N-10208	4/11/2018	STYRENE	0	UG/L
HICKSVILLE WD	WELL 9-3	N-10208	4/11/2018	1,2-DICHLOROPROPANE	0	UG/L
HICKSVILLE WD	WELL 9-3	N-10208	4/11/2018	ISOPROPYLBENZENE	0	UG/L
HICKSVILLE WD	WELL 9-3	N-10208	4/11/2018	BROMOBENZENE	0	UG/L
HICKSVILLE WD	WELL 9-3	N-10208	4/11/2018	ETHYLBENZENE	0	UG/L
HICKSVILLE WD	WELL 9-3	N-10208	4/11/2018	TOLUENE	0	UG/L
HICKSVILLE WD	WELL 9-3	N-10208	4/11/2018	BENZENE	0	UG/L
HICKSVILLE WD	WELL 9-3	N-10208	4/11/2018	1,1,2,2-TETRACHLOROETHANE	0	UG/L
HICKSVILLE WD	WELL 9-3	N-10208	4/11/2018	1,2,3-TRICHLOROPROPANE	0	UG/L
HICKSVILLE WD	WELL 9-3	N-10208	4/11/2018	SEC-BUTYLBENZENE	0	UG/L
HICKSVILLE WD	WELL 9-3	N-10208	4/11/2018	O-XYLENE	0	UG/L
HICKSVILLE WD	WELL 9-3	N-10208	4/11/2018	TERT-BUTYLBENZENE	0	UG/L
HICKSVILLE WD	WELL 9-3	N-10208	4/11/2018	1,2-DICHLOROETHANE	0	UG/L
HICKSVILLE WD	WELL 9-3	N-10208	4/11/2018	P-CHLOROTOLUENE	0	UG/L
HICKSVILLE WD	WELL 9-3	N-10208	4/11/2018	TRANS-1,2-DICHLOROETHYLENE	0	UG/L
HICKSVILLE WD	WELL 9-3	N-10208	4/11/2018	P-XYLENE	0	UG/L
HICKSVILLE WD	WELL 9-3	N-10208	4/11/2018	1,1-DICHLOROETHYLENE	0	UG/L
HICKSVILLE WD	WELL 9-3	N-10208	4/11/2018	BROMOCHLOROMETHANE	0	UG/L
HICKSVILLE WD	WELL 9-3	N-10208	4/11/2018	O-DICHLOROBENZENE	0	UG/L
HICKSVILLE WD	WELL 9-3	N-10208	4/11/2018	P-DICHLOROBENZENE	0	UG/L
HICKSVILLE WD	WELL 9-3	N-10208	4/11/2018	1,1,2-TRICHLOROETHANE	0	UG/L
HICKSVILLE WD	WELL 9-3	N-10208	4/11/2018	CHLOROMETHANE	0	UG/L
HICKSVILLE WD	WELL 9-3	N-10208	4/11/2018	O-CHLOROTOLUENE	0	UG/L
HICKSVILLE WD	WELL 9-3	N-10208	4/11/2018	1,1-DICHLOROETHANE	1.1	UG/L
HICKSVILLE WD	WELL 9-3	N-10208	4/11/2018	CHLORODIFLUOROMETHANE	0.63	UG/L
HICKSVILLE WD	WELL 9-3	N-10208	4/11/2018	CHLOROETHANE	0	UG/L
HICKSVILLE WD	WELL 9-3	N-10208	4/11/2018	CHLOROBENZENE	0	UG/L
HICKSVILLE WD	WELL 9-3	N-10208	4/11/2018	DICHLORODIFLUOROMETHANE	0	UG/L
HICKSVILLE WD	WELL 9-3	N-10208	4/11/2018	CARBON TETRACHLORIDE	0	UG/L
HICKSVILLE WD	WELL 9-3	N-10208	4/11/2018	1,1,1-TRICHLOROETHANE	0	UG/L
HICKSVILLE WD	WELL 9-3	N-10208	4/11/2018	P-ISOPROPYLTOLUENE	0	UG/L
HICKSVILLE WD	WELL 9-3	N-10208	3/19/2018	SEC-BUTYLBENZENE	0	UG/L
HICKSVILLE WD	WELL 9-3	N-10208	3/19/2018	TRANS-1,3-DICHLOROPROPENE	0	UG/L
HICKSVILLE WD	WELL 9-3	N-10208	3/19/2018	1,3,5-TRIMETHYLBENZENE	0	UG/L

**TETRA TECH GROUNDWATER SAMPLING
NAVY 1-25-2019 FOIL- VOCS and FREONS**

HICKSVILLE WD	WELL 9-3	N-10208	3/19/2018	ISOPROPYLBENZENE	0	UG/L
HICKSVILLE WD	WELL 9-3	N-10208	3/19/2018	M-XYLENE	0	UG/L
HICKSVILLE WD	WELL 9-3	N-10208	3/19/2018	STYRENE	0	UG/L
HICKSVILLE WD	WELL 9-3	N-10208	3/19/2018	O-XYLENE	0	UG/L
HICKSVILLE WD	WELL 9-3	N-10208	3/19/2018	N-PROPYLBENZENE	0	UG/L
HICKSVILLE WD	WELL 9-3	N-10208	3/19/2018	1,1,2-TRICHLOROETHANE	0	UG/L
HICKSVILLE WD	WELL 9-3	N-10208	3/19/2018	DIBROMOMETHANE	0	UG/L
HICKSVILLE WD	WELL 9-3	N-10208	3/19/2018	M-DICHLOROBENZENE	0	UG/L
HICKSVILLE WD	WELL 9-3	N-10208	3/19/2018	P-DICHLOROBENZENE	0	UG/L
HICKSVILLE WD	WELL 9-3	N-10208	3/19/2018	BROMOMETHANE	0	UG/L
HICKSVILLE WD	WELL 9-3	N-10208	3/19/2018	ETHYLBENZENE	0	UG/L
HICKSVILLE WD	WELL 9-3	N-10208	3/19/2018	TRICHLOROFLUOROMETHANE	0	UG/L
HICKSVILLE WD	WELL 9-3	N-10208	3/19/2018	TOLUENE	0	UG/L
HICKSVILLE WD	WELL 9-3	N-10208	3/19/2018	O-CHLOROTOLUENE	0	UG/L
HICKSVILLE WD	WELL 9-3	N-10208	3/19/2018	1,1-DICHLOROETHYLENE	0.58	UG/L
HICKSVILLE WD	WELL 9-3	N-10208	3/19/2018	P-CHLOROTOLUENE	0	UG/L
HICKSVILLE WD	WELL 9-3	N-10208	3/19/2018	CIS-1,2-DICHLOROETHYLENE	0	UG/L
HICKSVILLE WD	WELL 9-3	N-10208	3/19/2018	1,2,4-TRICHLOROBENZENE	0	UG/L
HICKSVILLE WD	WELL 9-3	N-10208	3/19/2018	METHYL TERT-BUTYL ETHER	0	UG/L
HICKSVILLE WD	WELL 9-3	N-10208	3/19/2018	HEXACHLOROBUTADIENE	0	UG/L
HICKSVILLE WD	WELL 9-3	N-10208	3/19/2018	CIS-1,3-DICHLOROPROPENE	0	UG/L
HICKSVILLE WD	WELL 9-3	N-10208	3/19/2018	VINYL CHLORIDE	0	UG/L
HICKSVILLE WD	WELL 9-3	N-10208	3/19/2018	DICHLORODIFLUOROMETHANE	0	UG/L
HICKSVILLE WD	WELL 9-3	N-10208	3/19/2018	DICHLOROMETHANE	0	UG/L
HICKSVILLE WD	WELL 9-3	N-10208	3/19/2018	O-DICHLOROBENZENE	0	UG/L
HICKSVILLE WD	WELL 9-3	N-10208	3/19/2018	CHLOROETHANE	0	UG/L
HICKSVILLE WD	WELL 9-3	N-10208	3/19/2018	P-ISOPROPYLTOLUENE	0	UG/L
HICKSVILLE WD	WELL 9-3	N-10208	3/19/2018	TRICHLOROTRIFLUOROETHANE	6.8	UG/L
HICKSVILLE WD	WELL 9-3	N-10208	3/19/2018	1,3-DICHLOROPROPANE	0	UG/L
HICKSVILLE WD	WELL 9-3	N-10208	3/19/2018	BROMOCHLOROMETHANE	0	UG/L
HICKSVILLE WD	WELL 9-3	N-10208	3/19/2018	BENZENE	0	UG/L
HICKSVILLE WD	WELL 9-3	N-10208	3/19/2018	1,2,3-TRICHLOROBENZENE	0	UG/L
HICKSVILLE WD	WELL 9-3	N-10208	3/19/2018	1,2,4-TRIMETHYLBENZENE	0	UG/L
HICKSVILLE WD	WELL 9-3	N-10208	3/19/2018	2,2-DICHLOROPROPANE	0	UG/L
HICKSVILLE WD	WELL 9-3	N-10208	3/19/2018	1,2,3-TRICHLOROPROPANE	0	UG/L
HICKSVILLE WD	WELL 9-3	N-10208	3/19/2018	N-BUTYLBENZENE	0	UG/L
HICKSVILLE WD	WELL 9-3	N-10208	3/19/2018	TERT-BUTYLBENZENE	0	UG/L
HICKSVILLE WD	WELL 9-3	N-10208	3/19/2018	BROMOBENZENE	0	UG/L
HICKSVILLE WD	WELL 9-3	N-10208	3/19/2018	TETRACHLOROETHYLENE	0.72	UG/L
HICKSVILLE WD	WELL 9-3	N-10208	3/19/2018	CHLORODIFLUOROMETHANE	1.6	UG/L
HICKSVILLE WD	WELL 9-3	N-10208	3/19/2018	P-XYLENE	0	UG/L
HICKSVILLE WD	WELL 9-3	N-10208	3/19/2018	TRANS-1,2-DICHLOROETHYLENE	0	UG/L
HICKSVILLE WD	WELL 9-3	N-10208	3/19/2018	1,1,2,2-TETRACHLOROETHANE	0	UG/L
HICKSVILLE WD	WELL 9-3	N-10208	3/19/2018	1,2-DICHLOROETHANE	0	UG/L
HICKSVILLE WD	WELL 9-3	N-10208	3/19/2018	1,1,1-TRICHLOROETHANE	0	UG/L
HICKSVILLE WD	WELL 9-3	N-10208	3/19/2018	CARBON TETRACHLORIDE	0	UG/L
HICKSVILLE WD	WELL 9-3	N-10208	3/19/2018	1,2-DICHLOROPROPANE	0	UG/L
HICKSVILLE WD	WELL 9-3	N-10208	3/19/2018	TRICHLOROETHYLENE	58	UG/L
HICKSVILLE WD	WELL 9-3	N-10208	3/19/2018	CHLOROMETHANE	0	UG/L
HICKSVILLE WD	WELL 9-3	N-10208	3/19/2018	1,1,1,2-TETRACHLOROETHANE	0	UG/L
HICKSVILLE WD	WELL 9-3	N-10208	3/19/2018	1,1-DICHLOROETHANE	1.3	UG/L
HICKSVILLE WD	WELL 9-3	N-10208	3/19/2018	CHLOROBENZENE	0	UG/L
HICKSVILLE WD	WELL 9-3	N-10208	3/19/2018	1,1-DICHLOROPROPENE	0	UG/L
HICKSVILLE WD	WELL 9-3	N-10208	2/20/2018	N-PROPYLBENZENE	0	UG/L
HICKSVILLE WD	WELL 9-3	N-10208	2/20/2018	1,2,4-TRICHLOROBENZENE	0	UG/L
HICKSVILLE WD	WELL 9-3	N-10208	2/20/2018	METHYL TERT-BUTYL ETHER	0	UG/L
HICKSVILLE WD	WELL 9-3	N-10208	2/20/2018	HEXACHLOROBUTADIENE	0	UG/L
HICKSVILLE WD	WELL 9-3	N-10208	2/20/2018	CIS-1,3-DICHLOROPROPENE	0	UG/L
HICKSVILLE WD	WELL 9-3	N-10208	2/20/2018	TRANS-1,3-DICHLOROPROPENE	0	UG/L
HICKSVILLE WD	WELL 9-3	N-10208	2/20/2018	TRICHLOROFLUOROMETHANE	0	UG/L
HICKSVILLE WD	WELL 9-3	N-10208	2/20/2018	ETHYLBENZENE	0	UG/L
HICKSVILLE WD	WELL 9-3	N-10208	2/20/2018	1,1,1,2-TETRACHLOROETHANE	0	UG/L
HICKSVILLE WD	WELL 9-3	N-10208	2/20/2018	1,1,2-TRICHLOROETHANE	0	UG/L
HICKSVILLE WD	WELL 9-3	N-10208	2/20/2018	O-XYLENE	0	UG/L

**TETRA TECH GROUNDWATER SAMPLING
NAVY 1-25-2019 FOIL- VOCS and FREONS**

HICKSVILLE WD	WELL 9-3	N-10208	2/20/2018	STYRENE	0	UG/L
HICKSVILLE WD	WELL 9-3	N-10208	2/20/2018	M-XYLENE	0	UG/L
HICKSVILLE WD	WELL 9-3	N-10208	2/20/2018	ISOPROPYLBENZENE	0	UG/L
HICKSVILLE WD	WELL 9-3	N-10208	2/20/2018	BROMOBENZENE	0	UG/L
HICKSVILLE WD	WELL 9-3	N-10208	2/20/2018	1,3-DICHLOROPROPANE	0	UG/L
HICKSVILLE WD	WELL 9-3	N-10208	2/20/2018	N-BUTYLBENZENE	0	UG/L
HICKSVILLE WD	WELL 9-3	N-10208	2/20/2018	BROMOMETHANE	0	UG/L
HICKSVILLE WD	WELL 9-3	N-10208	2/20/2018	P-ISOPROPYLTOLUENE	0	UG/L
HICKSVILLE WD	WELL 9-3	N-10208	2/20/2018	P-XYLENE	0	UG/L
HICKSVILLE WD	WELL 9-3	N-10208	2/20/2018	BROMOCHLOROMETHANE	0	UG/L
HICKSVILLE WD	WELL 9-3	N-10208	2/20/2018	SEC-BUTYLBENZENE	0	UG/L
HICKSVILLE WD	WELL 9-3	N-10208	2/20/2018	CIS-1,2-DICHLOROETHYLENE	0.74	UG/L
HICKSVILLE WD	WELL 9-3	N-10208	2/20/2018	1,3,5-TRIMETHYLBENZENE	0	UG/L
HICKSVILLE WD	WELL 9-3	N-10208	2/20/2018	DIBROMOMETHANE	0	UG/L
HICKSVILLE WD	WELL 9-3	N-10208	2/20/2018	1,2,3-TRICHLOROBENZENE	0	UG/L
HICKSVILLE WD	WELL 9-3	N-10208	2/20/2018	1,2,4-TRIMETHYLBENZENE	0	UG/L
HICKSVILLE WD	WELL 9-3	N-10208	2/20/2018	1,2,3-TRICHLOROPROPANE	0	UG/L
HICKSVILLE WD	WELL 9-3	N-10208	2/20/2018	1,1-DICHLOROPROPENE	0	UG/L
HICKSVILLE WD	WELL 9-3	N-10208	2/20/2018	DICHLOROMETHANE	0	UG/L
HICKSVILLE WD	WELL 9-3	N-10208	2/20/2018	2,2-DICHLOROPROPANE	0	UG/L
HICKSVILLE WD	WELL 9-3	N-10208	2/20/2018	TERT-BUTYLBENZENE	0	UG/L
HICKSVILLE WD	WELL 9-3	N-10208	2/20/2018	CARBON TETRACHLORIDE	0	UG/L
HICKSVILLE WD	WELL 9-3	N-10208	2/20/2018	TOLUENE	0	UG/L
HICKSVILLE WD	WELL 9-3	N-10208	2/20/2018	CHLOROMETHANE	0	UG/L
HICKSVILLE WD	WELL 9-3	N-10208	2/20/2018	DICHLORODIFLUOROMETHANE	0	UG/L
HICKSVILLE WD	WELL 9-3	N-10208	2/20/2018	CHLOROETHANE	0	UG/L
HICKSVILLE WD	WELL 9-3	N-10208	2/20/2018	CHLORODIFLUOROMETHANE	2.1	UG/L
HICKSVILLE WD	WELL 9-3	N-10208	2/20/2018	P-DICHLOROENZENE	0	UG/L
HICKSVILLE WD	WELL 9-3	N-10208	2/20/2018	1,1,1-TRICHLOROETHANE	0	UG/L
HICKSVILLE WD	WELL 9-3	N-10208	2/20/2018	1,2-DICHLOROETHANE	0	UG/L
HICKSVILLE WD	WELL 9-3	N-10208	2/20/2018	TRANS-1,2-DICHLOROETHYLENE	0	UG/L
HICKSVILLE WD	WELL 9-3	N-10208	2/20/2018	1,1-DICHLOROETHANE	1.8	UG/L
HICKSVILLE WD	WELL 9-3	N-10208	2/20/2018	TRICHLOROETHYLENE	0.85	UG/L
HICKSVILLE WD	WELL 9-3	N-10208	2/20/2018	BENZENE	0	UG/L
HICKSVILLE WD	WELL 9-3	N-10208	2/20/2018	1,2-DICHLOROPROPANE	0	UG/L
HICKSVILLE WD	WELL 9-3	N-10208	2/20/2018	TRICHLOROTRIFLUOROETHANE	6.7	UG/L
HICKSVILLE WD	WELL 9-3	N-10208	2/20/2018	VINYL CHLORIDE	0	UG/L
HICKSVILLE WD	WELL 9-3	N-10208	2/20/2018	CHLOROENZENE	0	UG/L
HICKSVILLE WD	WELL 9-3	N-10208	2/20/2018	O-CHLOROTOLUENE	0	UG/L
HICKSVILLE WD	WELL 9-3	N-10208	2/20/2018	1,1-DICHLOROETHYLENE	0.55	UG/L
HICKSVILLE WD	WELL 9-3	N-10208	2/20/2018	P-CHLOROTOLUENE	0	UG/L
HICKSVILLE WD	WELL 9-3	N-10208	2/20/2018	M-DICHLOROENZENE	0	UG/L
HICKSVILLE WD	WELL 9-3	N-10208	2/20/2018	O-DICHLOROENZENE	0	UG/L
HICKSVILLE WD	WELL 9-3	N-10208	2/20/2018	1,1,2,2-TETRACHLOROETHANE	0	UG/L
HICKSVILLE WD	WELL 9-3	N-10208	2/20/2018	TETRACHLOROETHYLENE	0.85	UG/L
HICKSVILLE WD	WELL 9-3	N-10208	1/22/2018	1,2,4-TRIMETHYLBENZENE	0	UG/L
HICKSVILLE WD	WELL 9-3	N-10208	1/22/2018	TERT-BUTYLBENZENE	0	UG/L
HICKSVILLE WD	WELL 9-3	N-10208	1/22/2018	CIS-1,2-DICHLOROETHYLENE	0.78	UG/L
HICKSVILLE WD	WELL 9-3	N-10208	1/22/2018	METHYL TERT-BUTYL ETHER	0	UG/L
HICKSVILLE WD	WELL 9-3	N-10208	1/22/2018	TETRACHLOROETHYLENE	0.8	UG/L
HICKSVILLE WD	WELL 9-3	N-10208	1/22/2018	1,1,1,2-TETRACHLOROETHANE	0	UG/L
HICKSVILLE WD	WELL 9-3	N-10208	1/22/2018	1,1,2-TRICHLOROETHANE	0	UG/L
HICKSVILLE WD	WELL 9-3	N-10208	1/22/2018	TRICHLOROETHYLENE	68.8	UG/L
HICKSVILLE WD	WELL 9-3	N-10208	1/22/2018	1,2-DICHLOROPROPANE	0	UG/L
HICKSVILLE WD	WELL 9-3	N-10208	1/22/2018	CARBON TETRACHLORIDE	0	UG/L
HICKSVILLE WD	WELL 9-3	N-10208	1/22/2018	1,1,1-TRICHLOROETHANE	0	UG/L
HICKSVILLE WD	WELL 9-3	N-10208	1/22/2018	DIBROMOMETHANE	0	UG/L
HICKSVILLE WD	WELL 9-3	N-10208	1/22/2018	1,3,5-TRIMETHYLBENZENE	0	UG/L
HICKSVILLE WD	WELL 9-3	N-10208	1/22/2018	O-DICHLOROENZENE	0	UG/L
HICKSVILLE WD	WELL 9-3	N-10208	1/22/2018	TRANS-1,3-DICHLOROPROPENE	0	UG/L
HICKSVILLE WD	WELL 9-3	N-10208	1/22/2018	M-DICHLOROENZENE	0	UG/L
HICKSVILLE WD	WELL 9-3	N-10208	1/22/2018	DICHLOROMETHANE	0	UG/L
HICKSVILLE WD	WELL 9-3	N-10208	1/22/2018	P-CHLOROTOLUENE	0	UG/L
HICKSVILLE WD	WELL 9-3	N-10208	1/22/2018	1,2,3-TRICHLOROBENZENE	0	UG/L

**TETRA TECH GROUNDWATER SAMPLING
NAVY 1-25-2019 FOIL- VOCS and FREONS**

HICKSVILLE WD	WELL 9-3	N-10208	1/22/2018	O-CHLOROTOLUENE	0	UG/L
HICKSVILLE WD	WELL 9-3	N-10208	1/22/2018	1,2-DICHLOROETHANE	0	UG/L
HICKSVILLE WD	WELL 9-3	N-10208	1/22/2018	P-XYLENE	0	UG/L
HICKSVILLE WD	WELL 9-3	N-10208	1/22/2018	BROMOCHLOROMETHANE	0	UG/L
HICKSVILLE WD	WELL 9-3	N-10208	1/22/2018	SEC-BUTYLBENZENE	0	UG/L
HICKSVILLE WD	WELL 9-3	N-10208	1/22/2018	HEXACHLOROBUTADIENE	0	UG/L
HICKSVILLE WD	WELL 9-3	N-10208	1/22/2018	CIS-1,3-DICHLOROPROPENE	0	UG/L
HICKSVILLE WD	WELL 9-3	N-10208	1/22/2018	1,2,3-TRICHLOROPROPANE	0	UG/L
HICKSVILLE WD	WELL 9-3	N-10208	1/22/2018	2,2-DICHLOROPROPANE	0	UG/L
HICKSVILLE WD	WELL 9-3	N-10208	1/22/2018	N-PROPYLBENZENE	0	UG/L
HICKSVILLE WD	WELL 9-3	N-10208	1/22/2018	N-BUTYLBENZENE	0	UG/L
HICKSVILLE WD	WELL 9-3	N-10208	1/22/2018	BROMOMETHANE	0	UG/L
HICKSVILLE WD	WELL 9-3	N-10208	1/22/2018	1,1-DICHLOROPROPENE	0	UG/L
HICKSVILLE WD	WELL 9-3	N-10208	1/22/2018	CHLOROMETHANE	0	UG/L
HICKSVILLE WD	WELL 9-3	N-10208	1/22/2018	P-ISOPROPYLTOLUENE	0	UG/L
HICKSVILLE WD	WELL 9-3	N-10208	1/22/2018	TRICHLOROFLUOROMETHANE	0	UG/L
HICKSVILLE WD	WELL 9-3	N-10208	1/22/2018	CHLOROETHANE	0	UG/L
HICKSVILLE WD	WELL 9-3	N-10208	1/22/2018	DICHLORODIFLUOROMETHANE	0	UG/L
HICKSVILLE WD	WELL 9-3	N-10208	1/22/2018	TRICHLOROTRIFLUOROETHANE	7.3	UG/L
HICKSVILLE WD	WELL 9-3	N-10208	1/22/2018	O-XYLENE	0	UG/L
HICKSVILLE WD	WELL 9-3	N-10208	1/22/2018	STYRENE	0	UG/L
HICKSVILLE WD	WELL 9-3	N-10208	1/22/2018	M-XYLENE	0	UG/L
HICKSVILLE WD	WELL 9-3	N-10208	1/22/2018	CHLOROBENZENE	0	UG/L
HICKSVILLE WD	WELL 9-3	N-10208	1/22/2018	P-DICHLOROBENZENE	0	UG/L
HICKSVILLE WD	WELL 9-3	N-10208	1/22/2018	1,3-DICHLOROPROPANE	0	UG/L
HICKSVILLE WD	WELL 9-3	N-10208	1/22/2018	CHLORODIFLUOROMETHANE	2.4	UG/L
HICKSVILLE WD	WELL 9-3	N-10208	1/22/2018	1,1-DICHLOROETHANE	1.7	UG/L
HICKSVILLE WD	WELL 9-3	N-10208	1/22/2018	BENZENE	0	UG/L
HICKSVILLE WD	WELL 9-3	N-10208	1/22/2018	VINYL CHLORIDE	0	UG/L
HICKSVILLE WD	WELL 9-3	N-10208	1/22/2018	1,2,4-TRICHLOROBENZENE	0	UG/L
HICKSVILLE WD	WELL 9-3	N-10208	1/22/2018	1,1-DICHLOROETHYLENE	0.6	UG/L
HICKSVILLE WD	WELL 9-3	N-10208	1/22/2018	ISOPROPYLBENZENE	0	UG/L
HICKSVILLE WD	WELL 9-3	N-10208	1/22/2018	BROMOBENZENE	0	UG/L
HICKSVILLE WD	WELL 9-3	N-10208	1/22/2018	ETHYLBENZENE	0	UG/L
HICKSVILLE WD	WELL 9-3	N-10208	1/22/2018	TOLUENE	0	UG/L
HICKSVILLE WD	WELL 9-3	N-10208	1/22/2018	TRANS-1,2-DICHLOROETHYLENE	0	UG/L
HICKSVILLE WD	WELL 9-3	N-10208	1/22/2018	1,1,2,2-TETRACHLOROETHANE	0	UG/L
HICKSVILLE WD	WELL 9-3	N-10208	12/13/2017	CARBON TETRACHLORIDE	0	UG/L
HICKSVILLE WD	WELL 9-3	N-10208	12/13/2017	ETHYLBENZENE	0	UG/L
HICKSVILLE WD	WELL 9-3	N-10208	12/13/2017	ISOPROPYLBENZENE	0	UG/L
HICKSVILLE WD	WELL 9-3	N-10208	12/13/2017	1,2-DICHLOROPROPANE	0	UG/L
HICKSVILLE WD	WELL 9-3	N-10208	12/13/2017	1,1-DICHLOROETHANE	1.2	UG/L
HICKSVILLE WD	WELL 9-3	N-10208	12/13/2017	STYRENE	0	UG/L
HICKSVILLE WD	WELL 9-3	N-10208	12/13/2017	BROMOBENZENE	0	UG/L
HICKSVILLE WD	WELL 9-3	N-10208	12/13/2017	O-XYLENE	0	UG/L
HICKSVILLE WD	WELL 9-3	N-10208	12/13/2017	1,2,4-TRICHLOROBENZENE	0	UG/L
HICKSVILLE WD	WELL 9-3	N-10208	12/13/2017	CIS-1,2-DICHLOROETHYLENE	0.62	UG/L
HICKSVILLE WD	WELL 9-3	N-10208	12/13/2017	DIBROMOMETHANE	0	UG/L
HICKSVILLE WD	WELL 9-3	N-10208	12/13/2017	1,1-DICHLOROPROPENE	0	UG/L
HICKSVILLE WD	WELL 9-3	N-10208	12/13/2017	1,2,4-TRIMETHYLBENZENE	0	UG/L
HICKSVILLE WD	WELL 9-3	N-10208	12/13/2017	CHLOROBENZENE	0	UG/L
HICKSVILLE WD	WELL 9-3	N-10208	12/13/2017	METHYL TERT-BUTYL ETHER	0	UG/L
HICKSVILLE WD	WELL 9-3	N-10208	12/13/2017	2,2-DICHLOROPROPANE	0	UG/L
HICKSVILLE WD	WELL 9-3	N-10208	12/13/2017	1,3-DICHLOROPROPANE	0	UG/L
HICKSVILLE WD	WELL 9-3	N-10208	12/13/2017	TRICHLOROETHYLENE	55.5	UG/L
HICKSVILLE WD	WELL 9-3	N-10208	12/13/2017	1,3,5-TRIMETHYLBENZENE	0	UG/L
HICKSVILLE WD	WELL 9-3	N-10208	12/13/2017	DICHLORODIFLUOROMETHANE	0	UG/L
HICKSVILLE WD	WELL 9-3	N-10208	12/13/2017	1,1,1-TRICHLOROETHANE	0	UG/L
HICKSVILLE WD	WELL 9-3	N-10208	12/13/2017	TOLUENE	0	UG/L
HICKSVILLE WD	WELL 9-3	N-10208	12/13/2017	N-PROPYLBENZENE	0	UG/L
HICKSVILLE WD	WELL 9-3	N-10208	12/13/2017	TETRACHLOROETHYLENE	0.67	UG/L
HICKSVILLE WD	WELL 9-3	N-10208	12/13/2017	M-XYLENE	0	UG/L
HICKSVILLE WD	WELL 9-3	N-10208	12/13/2017	O-DICHLOROBENZENE	0	UG/L
HICKSVILLE WD	WELL 9-3	N-10208	12/13/2017	1,1,1,2-TETRACHLOROETHANE	0	UG/L

**TETRA TECH GROUNDWATER SAMPLING
NAVY 1-25-2019 FOIL- VOCS and FREONS**

HICKSVILLE WD	WELL 9-3	N-10208	12/13/2017	1,1-DICHLOROETHYLENE	0	UG/L
HICKSVILLE WD	WELL 9-3	N-10208	12/13/2017	BENZENE	0	UG/L
HICKSVILLE WD	WELL 9-3	N-10208	12/13/2017	1,1,2,2-TETRACHLOROETHANE	0	UG/L
HICKSVILLE WD	WELL 9-3	N-10208	12/13/2017	1,2-DICHLOROETHANE	0	UG/L
HICKSVILLE WD	WELL 9-3	N-10208	12/13/2017	P-DICHLOROBENZENE	0	UG/L
HICKSVILLE WD	WELL 9-3	N-10208	12/13/2017	P-CHLOROTOLUENE	0	UG/L
HICKSVILLE WD	WELL 9-3	N-10208	12/13/2017	VINYL CHLORIDE	0	UG/L
HICKSVILLE WD	WELL 9-3	N-10208	12/13/2017	M-DICHLOROBENZENE	0	UG/L
HICKSVILLE WD	WELL 9-3	N-10208	12/13/2017	TRANS-1,2-DICHLOROETHYLENE	0	UG/L
HICKSVILLE WD	WELL 9-3	N-10208	12/13/2017	1,1,2-TRICHLOROETHANE	0	UG/L
HICKSVILLE WD	WELL 9-3	N-10208	12/13/2017	DICHLOROMETHANE	0	UG/L
HICKSVILLE WD	WELL 9-3	N-10208	12/13/2017	TRANS-1,3-DICHLOROPROPENE	0	UG/L
HICKSVILLE WD	WELL 9-3	N-10208	12/13/2017	HEXACHLOROBUTADIENE	0	UG/L
HICKSVILLE WD	WELL 9-3	N-10208	12/13/2017	N-BUTYLBENZENE	0	UG/L
HICKSVILLE WD	WELL 9-3	N-10208	12/13/2017	O-CHLOROTOLUENE	0	UG/L
HICKSVILLE WD	WELL 9-3	N-10208	12/13/2017	P-XYLENE	0	UG/L
HICKSVILLE WD	WELL 9-3	N-10208	12/13/2017	BROMOCHLOROMETHANE	0	UG/L
HICKSVILLE WD	WELL 9-3	N-10208	12/13/2017	SEC-BUTYLBENZENE	0	UG/L
HICKSVILLE WD	WELL 9-3	N-10208	12/13/2017	1,2,3-TRICHLOROBENZENE	0	UG/L
HICKSVILLE WD	WELL 9-3	N-10208	12/13/2017	TERT-BUTYLBENZENE	0	UG/L
HICKSVILLE WD	WELL 9-3	N-10208	12/13/2017	1,2,3-TRICHLOROPROPANE	0	UG/L
HICKSVILLE WD	WELL 9-3	N-10208	12/13/2017	CHLOROMETHANE	0	UG/L
HICKSVILLE WD	WELL 9-3	N-10208	12/13/2017	BROMOMETHANE	0	UG/L
HICKSVILLE WD	WELL 9-3	N-10208	12/13/2017	P-ISOPROPYLTOLUENE	0	UG/L
HICKSVILLE WD	WELL 9-3	N-10208	12/13/2017	CIS-1,3-DICHLOROPROPENE	0	UG/L
HICKSVILLE WD	WELL 9-3	N-10208	12/13/2017	TRICHLOROFLUOROMETHANE	0	UG/L
HICKSVILLE WD	WELL 9-3	N-10208	12/13/2017	CHLOROETHANE	0	UG/L
HICKSVILLE WD	WELL 9-3	N-10208	11/21/2017	O-XYLENE	0	UG/L
HICKSVILLE WD	WELL 9-3	N-10208	11/21/2017	CHLOROETHANE	0	UG/L
HICKSVILLE WD	WELL 9-3	N-10208	11/21/2017	TRANS-1,2-DICHLOROETHYLENE	0	UG/L
HICKSVILLE WD	WELL 9-3	N-10208	11/21/2017	1,2-DICHLOROETHANE	0	UG/L
HICKSVILLE WD	WELL 9-3	N-10208	11/21/2017	1,1,1-TRICHLOROETHANE	0	UG/L
HICKSVILLE WD	WELL 9-3	N-10208	11/21/2017	CARBON TETRACHLORIDE	0	UG/L
HICKSVILLE WD	WELL 9-3	N-10208	11/21/2017	1,2-DICHLOROPROPANE	0	UG/L
HICKSVILLE WD	WELL 9-3	N-10208	11/21/2017	N-PROPYLBENZENE	0	UG/L
HICKSVILLE WD	WELL 9-3	N-10208	11/21/2017	M-DICHLOROBENZENE	0	UG/L
HICKSVILLE WD	WELL 9-3	N-10208	11/21/2017	1,3-DICHLOROPROPANE	0	UG/L
HICKSVILLE WD	WELL 9-3	N-10208	11/21/2017	STYRENE	0	UG/L
HICKSVILLE WD	WELL 9-3	N-10208	11/21/2017	1,1,1,2-TETRACHLOROETHANE	0	UG/L
HICKSVILLE WD	WELL 9-3	N-10208	11/21/2017	P-XYLENE	0	UG/L
HICKSVILLE WD	WELL 9-3	N-10208	11/21/2017	CIS-1,3-DICHLOROPROPENE	0	UG/L
HICKSVILLE WD	WELL 9-3	N-10208	11/21/2017	HEXACHLOROBUTADIENE	0	UG/L
HICKSVILLE WD	WELL 9-3	N-10208	11/21/2017	METHYL TERT-BUTYL ETHER	0	UG/L
HICKSVILLE WD	WELL 9-3	N-10208	11/21/2017	1,2,4-TRICHLOROBENZENE	0	UG/L
HICKSVILLE WD	WELL 9-3	N-10208	11/21/2017	CIS-1,2-DICHLOROETHYLENE	0.77	UG/L
HICKSVILLE WD	WELL 9-3	N-10208	11/21/2017	1,1,2-TRICHLOROETHANE	0	UG/L
HICKSVILLE WD	WELL 9-3	N-10208	11/21/2017	1,1-DICHLOROPROPENE	0	UG/L
HICKSVILLE WD	WELL 9-3	N-10208	11/21/2017	TRANS-1,3-DICHLOROPROPENE	0	UG/L
HICKSVILLE WD	WELL 9-3	N-10208	11/21/2017	1,2,3-TRICHLOROPROPANE	0	UG/L
HICKSVILLE WD	WELL 9-3	N-10208	11/21/2017	O-CHLOROTOLUENE	0	UG/L
HICKSVILLE WD	WELL 9-3	N-10208	11/21/2017	N-BUTYLBENZENE	0	UG/L
HICKSVILLE WD	WELL 9-3	N-10208	11/21/2017	P-CHLOROTOLUENE	0	UG/L
HICKSVILLE WD	WELL 9-3	N-10208	11/21/2017	M-XYLENE	0	UG/L
HICKSVILLE WD	WELL 9-3	N-10208	11/21/2017	DIBROMOMETHANE	0	UG/L
HICKSVILLE WD	WELL 9-3	N-10208	11/21/2017	SEC-BUTYLBENZENE	0	UG/L
HICKSVILLE WD	WELL 9-3	N-10208	11/21/2017	TRICHLOROETHYLENE	70.7	UG/L
HICKSVILLE WD	WELL 9-3	N-10208	11/21/2017	1,1-DICHLOROETHYLENE	0.51	UG/L
HICKSVILLE WD	WELL 9-3	N-10208	11/21/2017	1,2,4-TRIMETHYLBENZENE	0	UG/L
HICKSVILLE WD	WELL 9-3	N-10208	11/21/2017	VINYL CHLORIDE	0	UG/L
HICKSVILLE WD	WELL 9-3	N-10208	11/21/2017	P-DICHLOROBENZENE	0	UG/L
HICKSVILLE WD	WELL 9-3	N-10208	11/21/2017	O-DICHLOROBENZENE	0	UG/L
HICKSVILLE WD	WELL 9-3	N-10208	11/21/2017	BROMOCHLOROMETHANE	0	UG/L
HICKSVILLE WD	WELL 9-3	N-10208	11/21/2017	CHLOROMETHANE	0	UG/L
HICKSVILLE WD	WELL 9-3	N-10208	11/21/2017	1,1-DICHLOROETHANE	1.7	UG/L

**TETRA TECH GROUNDWATER SAMPLING
NAVY 1-25-2019 FOIL- VOCS and FREONS**

HICKSVILLE WD	WELL 9-3	N-10208	11/21/2017	BROMOMETHANE	0	UG/L
HICKSVILLE WD	WELL 9-3	N-10208	11/21/2017	1,1,2,2-TETRACHLOROETHANE	0	UG/L
HICKSVILLE WD	WELL 9-3	N-10208	11/21/2017	TRICHLOROFLUOROMETHANE	0	UG/L
HICKSVILLE WD	WELL 9-3	N-10208	11/21/2017	ISOPROPYLBENZENE	0	UG/L
HICKSVILLE WD	WELL 9-3	N-10208	11/21/2017	TERT-BUTYLBENZENE	0	UG/L
HICKSVILLE WD	WELL 9-3	N-10208	11/21/2017	1,3,5-TRIMETHYLBENZENE	0	UG/L
HICKSVILLE WD	WELL 9-3	N-10208	11/21/2017	1,2,3-TRICHLOROBENZENE	0	UG/L
HICKSVILLE WD	WELL 9-3	N-10208	11/21/2017	2,2-DICHLOROPROPANE	0	UG/L
HICKSVILLE WD	WELL 9-3	N-10208	11/21/2017	DICHLOROMETHANE	0	UG/L
HICKSVILLE WD	WELL 9-3	N-10208	11/21/2017	DICHLORODIFLUOROMETHANE	0	UG/L
HICKSVILLE WD	WELL 9-3	N-10208	11/21/2017	TETRACHLOROETHYLENE	0.71	UG/L
HICKSVILLE WD	WELL 9-3	N-10208	11/21/2017	CHLOROBENZENE	0	UG/L
HICKSVILLE WD	WELL 9-3	N-10208	11/21/2017	BENZENE	0	UG/L
HICKSVILLE WD	WELL 9-3	N-10208	11/21/2017	TOLUENE	0	UG/L
HICKSVILLE WD	WELL 9-3	N-10208	11/21/2017	ETHYLBENZENE	0	UG/L
HICKSVILLE WD	WELL 9-3	N-10208	11/21/2017	BROMOBENZENE	0	UG/L
HICKSVILLE WD	WELL 9-3	N-10208	11/21/2017	P-ISOPROPYLTOLUENE	0	UG/L
HICKSVILLE WD	WELL 9-3	N-10208	10/25/2017	BROMOMETHANE	0	UG/L
HICKSVILLE WD	WELL 9-3	N-10208	10/25/2017	TRICHLOROFLUOROMETHANE	0	UG/L
HICKSVILLE WD	WELL 9-3	N-10208	10/25/2017	N-PROPYLBENZENE	0	UG/L
HICKSVILLE WD	WELL 9-3	N-10208	10/25/2017	O-XYLENE	0	UG/L
HICKSVILLE WD	WELL 9-3	N-10208	10/25/2017	STYRENE	0	UG/L
HICKSVILLE WD	WELL 9-3	N-10208	10/25/2017	O-DICHLOROBENZENE	0	UG/L
HICKSVILLE WD	WELL 9-3	N-10208	10/25/2017	ETHYLBENZENE	0	UG/L
HICKSVILLE WD	WELL 9-3	N-10208	10/25/2017	BROMOBENZENE	0	UG/L
HICKSVILLE WD	WELL 9-3	N-10208	10/25/2017	ISOPROPYLBENZENE	0	UG/L
HICKSVILLE WD	WELL 9-3	N-10208	10/25/2017	TOLUENE	0	UG/L
HICKSVILLE WD	WELL 9-3	N-10208	10/25/2017	1,3-DICHLOROPROPANE	0	UG/L
HICKSVILLE WD	WELL 9-3	N-10208	10/25/2017	1,1-DICHLOROPROPENE	0	UG/L
HICKSVILLE WD	WELL 9-3	N-10208	10/25/2017	1,1,2-TRICHLOROETHANE	0	UG/L
HICKSVILLE WD	WELL 9-3	N-10208	10/25/2017	CHLOROETHANE	0	UG/L
HICKSVILLE WD	WELL 9-3	N-10208	10/25/2017	CHLOROMETHANE	0	UG/L
HICKSVILLE WD	WELL 9-3	N-10208	10/25/2017	HEXACHLOROBUTADIENE	0	UG/L
HICKSVILLE WD	WELL 9-3	N-10208	10/25/2017	METHYL TERT-BUTYL ETHER	0	UG/L
HICKSVILLE WD	WELL 9-3	N-10208	10/25/2017	1,2,4-TRICHLOROBENZENE	0	UG/L
HICKSVILLE WD	WELL 9-3	N-10208	10/25/2017	TRANS-1,3-DICHLOROPROPENE	0	UG/L
HICKSVILLE WD	WELL 9-3	N-10208	10/25/2017	DIBROMOMETHANE	0	UG/L
HICKSVILLE WD	WELL 9-3	N-10208	10/25/2017	DICHLORODIFLUOROMETHANE	0	UG/L
HICKSVILLE WD	WELL 9-3	N-10208	10/25/2017	P-XYLENE	0	UG/L
HICKSVILLE WD	WELL 9-3	N-10208	10/25/2017	P-DICHLOROBENZENE	0	UG/L
HICKSVILLE WD	WELL 9-3	N-10208	10/25/2017	P-CHLOROTOLUENE	0	UG/L
HICKSVILLE WD	WELL 9-3	N-10208	10/25/2017	BENZENE	0	UG/L
HICKSVILLE WD	WELL 9-3	N-10208	10/25/2017	1,1,2,2-TETRACHLOROETHANE	0	UG/L
HICKSVILLE WD	WELL 9-3	N-10208	10/25/2017	CHLOROBENZENE	0	UG/L
HICKSVILLE WD	WELL 9-3	N-10208	10/25/2017	M-XYLENE	0	UG/L
HICKSVILLE WD	WELL 9-3	N-10208	10/25/2017	N-BUTYLBENZENE	0	UG/L
HICKSVILLE WD	WELL 9-3	N-10208	10/25/2017	1,2-DICHLOROETHANE	0	UG/L
HICKSVILLE WD	WELL 9-3	N-10208	10/25/2017	1,1-DICHLOROETHANE	2	UG/L
HICKSVILLE WD	WELL 9-3	N-10208	10/25/2017	TETRACHLOROETHYLENE	0.67	UG/L
HICKSVILLE WD	WELL 9-3	N-10208	10/25/2017	VINYL CHLORIDE	0	UG/L
HICKSVILLE WD	WELL 9-3	N-10208	10/25/2017	1,1,1,2-TETRACHLOROETHANE	0	UG/L
HICKSVILLE WD	WELL 9-3	N-10208	10/25/2017	CARBON TETRACHLORIDE	0	UG/L
HICKSVILLE WD	WELL 9-3	N-10208	10/25/2017	M-DICHLOROBENZENE	0	UG/L
HICKSVILLE WD	WELL 9-3	N-10208	10/25/2017	O-CHLOROTOLUENE	0	UG/L
HICKSVILLE WD	WELL 9-3	N-10208	10/25/2017	DICHLOROMETHANE	0	UG/L
HICKSVILLE WD	WELL 9-3	N-10208	10/25/2017	BROMOCHLOROMETHANE	0	UG/L
HICKSVILLE WD	WELL 9-3	N-10208	10/25/2017	SEC-BUTYLBENZENE	0	UG/L
HICKSVILLE WD	WELL 9-3	N-10208	10/25/2017	1,2-DICHLOROPROPANE	0	UG/L
HICKSVILLE WD	WELL 9-3	N-10208	10/25/2017	TRICHLOROETHYLENE	56.6	UG/L
HICKSVILLE WD	WELL 9-3	N-10208	10/25/2017	TRANS-1,2-DICHLOROETHYLENE	0	UG/L
HICKSVILLE WD	WELL 9-3	N-10208	10/25/2017	1,1-DICHLOROETHYLENE	0.63	UG/L
HICKSVILLE WD	WELL 9-3	N-10208	10/25/2017	CIS-1,2-DICHLOROETHYLENE	0.62	UG/L
HICKSVILLE WD	WELL 9-3	N-10208	10/25/2017	1,3,5-TRIMETHYLBENZENE	0	UG/L
HICKSVILLE WD	WELL 9-3	N-10208	10/25/2017	CIS-1,3-DICHLOROPROPENE	0	UG/L

**TETRA TECH GROUNDWATER SAMPLING
NAVY 1-25-2019 FOIL- VOCS and FREONS**

HICKSVILLE WD	WELL 9-3	N-10208	10/25/2017	1,2,3-TRICHLOROPROPANE	0 UG/L
HICKSVILLE WD	WELL 9-3	N-10208	10/25/2017	2,2-DICHLOROPROPANE	0 UG/L
HICKSVILLE WD	WELL 9-3	N-10208	10/25/2017	1,2,4-TRIMETHYLBENZENE	0 UG/L
HICKSVILLE WD	WELL 9-3	N-10208	10/25/2017	1,2,3-TRICHLOROBENZENE	0 UG/L
HICKSVILLE WD	WELL 9-3	N-10208	10/25/2017	TERT-BUTYLBENZENE	0 UG/L
HICKSVILLE WD	WELL 9-3	N-10208	10/25/2017	P-ISOPROPYLTOLUENE	0 UG/L
HICKSVILLE WD	WELL 9-3	N-10208	10/25/2017	1,1,1-TRICHLOROETHANE	0 UG/L
HICKSVILLE WD	WELL 9-3	N-10208	9/26/2017	M-DICHLOROBENZENE	0 UG/L
HICKSVILLE WD	WELL 9-3	N-10208	9/26/2017	CARBON TETRACHLORIDE	0 UG/L
HICKSVILLE WD	WELL 9-3	N-10208	9/26/2017	1,1,1-TRICHLOROETHANE	0 UG/L
HICKSVILLE WD	WELL 9-3	N-10208	9/26/2017	1,2-DICHLOROETHANE	0 UG/L
HICKSVILLE WD	WELL 9-3	N-10208	9/26/2017	TRANS-1,2-DICHLOROETHYLENE	0 UG/L
HICKSVILLE WD	WELL 9-3	N-10208	9/26/2017	1,1-DICHLOROETHANE	1.5 UG/L
HICKSVILLE WD	WELL 9-3	N-10208	9/26/2017	DIBROMOMETHANE	0 UG/L
HICKSVILLE WD	WELL 9-3	N-10208	9/26/2017	VINYL CHLORIDE	0 UG/L
HICKSVILLE WD	WELL 9-3	N-10208	9/26/2017	O-DICHLOROBENZENE	0 UG/L
HICKSVILLE WD	WELL 9-3	N-10208	9/26/2017	P-CHLOROTOLUENE	0 UG/L
HICKSVILLE WD	WELL 9-3	N-10208	9/26/2017	P-ISOPROPYLTOLUENE	0 UG/L
HICKSVILLE WD	WELL 9-3	N-10208	9/26/2017	1,2-DICHLOROPROPANE	0 UG/L
HICKSVILLE WD	WELL 9-3	N-10208	9/26/2017	1,1,1,2-TETRACHLOROETHANE	0 UG/L
HICKSVILLE WD	WELL 9-3	N-10208	9/26/2017	1,1,2-TRICHLOROETHANE	0 UG/L
HICKSVILLE WD	WELL 9-3	N-10208	9/26/2017	P-DICHLOROBENZENE	0 UG/L
HICKSVILLE WD	WELL 9-3	N-10208	9/26/2017	STYRENE	0 UG/L
HICKSVILLE WD	WELL 9-3	N-10208	9/26/2017	CHLOROBENZENE	0 UG/L
HICKSVILLE WD	WELL 9-3	N-10208	9/26/2017	BENZENE	0 UG/L
HICKSVILLE WD	WELL 9-3	N-10208	9/26/2017	TOLUENE	0 UG/L
HICKSVILLE WD	WELL 9-3	N-10208	9/26/2017	ETHYLBENZENE	0 UG/L
HICKSVILLE WD	WELL 9-3	N-10208	9/26/2017	BROMOBENZENE	0 UG/L
HICKSVILLE WD	WELL 9-3	N-10208	9/26/2017	1,1,2,2-TETRACHLOROETHANE	0 UG/L
HICKSVILLE WD	WELL 9-3	N-10208	9/26/2017	M-XYLENE	0 UG/L
HICKSVILLE WD	WELL 9-3	N-10208	9/26/2017	O-XYLENE	0 UG/L
HICKSVILLE WD	WELL 9-3	N-10208	9/26/2017	ISOPROPYLBENZENE	0 UG/L
HICKSVILLE WD	WELL 9-3	N-10208	9/26/2017	CHLOROMETHANE	0 UG/L
HICKSVILLE WD	WELL 9-3	N-10208	9/26/2017	1,1-DICHLOROPROPENE	0 UG/L
HICKSVILLE WD	WELL 9-3	N-10208	9/26/2017	N-PROPYLBENZENE	0 UG/L
HICKSVILLE WD	WELL 9-3	N-10208	9/26/2017	TRICHLOROETHYLENE	46.1 UG/L
HICKSVILLE WD	WELL 9-3	N-10208	9/26/2017	1,2,4-TRIMETHYLBENZENE	0 UG/L
HICKSVILLE WD	WELL 9-3	N-10208	9/26/2017	1,2,3-TRICHLOROBENZENE	0 UG/L
HICKSVILLE WD	WELL 9-3	N-10208	9/26/2017	1,2,3-TRICHLOROPROPANE	0 UG/L
HICKSVILLE WD	WELL 9-3	N-10208	9/26/2017	N-BUTYLBENZENE	0 UG/L
HICKSVILLE WD	WELL 9-3	N-10208	9/26/2017	1,3,5-TRIMETHYLBENZENE	0 UG/L
HICKSVILLE WD	WELL 9-3	N-10208	9/26/2017	DICHLORODIFLUOROMETHANE	0 UG/L
HICKSVILLE WD	WELL 9-3	N-10208	9/26/2017	TETRACHLOROETHYLENE	0.52 UG/L
HICKSVILLE WD	WELL 9-3	N-10208	9/26/2017	O-CHLOROTOLUENE	0 UG/L
HICKSVILLE WD	WELL 9-3	N-10208	9/26/2017	BROMOMETHANE	0 UG/L
HICKSVILLE WD	WELL 9-3	N-10208	9/26/2017	CHLOROETHANE	0 UG/L
HICKSVILLE WD	WELL 9-3	N-10208	9/26/2017	TRICHLOROFLUOROMETHANE	0 UG/L
HICKSVILLE WD	WELL 9-3	N-10208	9/26/2017	TRANS-1,3-DICHLOROPROPENE	0 UG/L
HICKSVILLE WD	WELL 9-3	N-10208	9/26/2017	P-XYLENE	0 UG/L
HICKSVILLE WD	WELL 9-3	N-10208	9/26/2017	DICHLOROMETHANE	0 UG/L
HICKSVILLE WD	WELL 9-3	N-10208	9/26/2017	CIS-1,3-DICHLOROPROPENE	0 UG/L
HICKSVILLE WD	WELL 9-3	N-10208	9/26/2017	2,2-DICHLOROPROPANE	0 UG/L
HICKSVILLE WD	WELL 9-3	N-10208	9/26/2017	BROMOCHLOROMETHANE	0 UG/L
HICKSVILLE WD	WELL 9-3	N-10208	9/26/2017	SEC-BUTYLBENZENE	0 UG/L
HICKSVILLE WD	WELL 9-3	N-10208	9/26/2017	TERT-BUTYLBENZENE	0 UG/L
HICKSVILLE WD	WELL 9-3	N-10208	9/26/2017	1,3-DICHLOROPROPANE	0 UG/L
HICKSVILLE WD	WELL 9-3	N-10208	9/26/2017	CIS-1,2-DICHLOROETHYLENE	0.56 UG/L
HICKSVILLE WD	WELL 9-3	N-10208	9/26/2017	1,2,4-TRICHLOROBENZENE	0 UG/L
HICKSVILLE WD	WELL 9-3	N-10208	9/26/2017	METHYL TERT-BUTYL ETHER	0 UG/L
HICKSVILLE WD	WELL 9-3	N-10208	9/26/2017	HEXACHLOROBTADIENE	0 UG/L
HICKSVILLE WD	WELL 9-3	N-10208	9/26/2017	1,1-DICHLOROETHYLENE	0 UG/L
HICKSVILLE WD	WELL 9-3	N-10208	9/26/2017	CARBON TETRACHLORIDE	0 UG/L
HICKSVILLE WD	WELL 9-3	N-10208	9/26/2017	1,1,1-TRICHLOROETHANE	0 UG/L
HICKSVILLE WD	WELL 9-3	N-10208	9/26/2017	1,2-DICHLOROETHANE	0 UG/L

**TETRA TECH GROUNDWATER SAMPLING
NAVY 1-25-2019 FOIL- VOCS and FREONS**

HICKSVILLE WD	WELL 9-3	N-10208	9/26/2017	STYRENE	0	UG/L
HICKSVILLE WD	WELL 9-3	N-10208	9/26/2017	TOLUENE	0	UG/L
HICKSVILLE WD	WELL 9-3	N-10208	9/26/2017	ETHYLBENZENE	0	UG/L
HICKSVILLE WD	WELL 9-3	N-10208	9/26/2017	BROMOBENZENE	0	UG/L
HICKSVILLE WD	WELL 9-3	N-10208	9/26/2017	TRANS-1,2-DICHLOROETHYLENE	0	UG/L
HICKSVILLE WD	WELL 9-3	N-10208	9/26/2017	1,1-DICHLOROETHANE	1.5	UG/L
HICKSVILLE WD	WELL 9-3	N-10208	9/26/2017	1,1,2,2-TETRACHLOROETHANE	0	UG/L
HICKSVILLE WD	WELL 9-3	N-10208	9/26/2017	1,1-DICHLOROETHYLENE	0	UG/L
HICKSVILLE WD	WELL 9-3	N-10208	9/26/2017	CIS-1,3-DICHLOROPROPENE	0	UG/L
HICKSVILLE WD	WELL 9-3	N-10208	9/26/2017	TERT-BUTYLBENZENE	0	UG/L
HICKSVILLE WD	WELL 9-3	N-10208	9/26/2017	1,2-DICHLOROPROPANE	0	UG/L
HICKSVILLE WD	WELL 9-3	N-10208	9/26/2017	1,2,4-TRICHLOROBENZENE	0	UG/L
HICKSVILLE WD	WELL 9-3	N-10208	9/26/2017	TETRACHLOROETHYLENE	0	UG/L
HICKSVILLE WD	WELL 9-3	N-10208	9/26/2017	CIS-1,2-DICHLOROETHYLENE	0	UG/L
HICKSVILLE WD	WELL 9-3	N-10208	9/26/2017	CHLOROBENZENE	0	UG/L
HICKSVILLE WD	WELL 9-3	N-10208	9/26/2017	1,1,1,2-TETRACHLOROETHANE	0	UG/L
HICKSVILLE WD	WELL 9-3	N-10208	9/26/2017	BENZENE	0	UG/L
HICKSVILLE WD	WELL 9-3	N-10208	9/26/2017	TRICHLOROETHYLENE	0	UG/L
HICKSVILLE WD	WELL 9-3	N-10208	9/26/2017	VINYL CHLORIDE	0	UG/L
HICKSVILLE WD	WELL 9-3	N-10208	9/26/2017	P-XYLENE	0	UG/L
HICKSVILLE WD	WELL 9-3	N-10208	9/26/2017	M-DICHLOROBENZENE	0	UG/L
HICKSVILLE WD	WELL 9-3	N-10208	9/26/2017	O-CHLOROTOLUENE	0	UG/L
HICKSVILLE WD	WELL 9-3	N-10208	9/26/2017	DICHLOROMETHANE	0	UG/L
HICKSVILLE WD	WELL 9-3	N-10208	9/26/2017	1,3,5-TRIMETHYLBENZENE	0	UG/L
HICKSVILLE WD	WELL 9-3	N-10208	9/26/2017	1,1,2-TRICHLOROETHANE	0	UG/L
HICKSVILLE WD	WELL 9-3	N-10208	9/26/2017	BROMOMETHANE	0	UG/L
HICKSVILLE WD	WELL 9-3	N-10208	9/26/2017	P-DICHLOROBENZENE	0	UG/L
HICKSVILLE WD	WELL 9-3	N-10208	9/26/2017	BROMOCHLOROMETHANE	0	UG/L
HICKSVILLE WD	WELL 9-3	N-10208	9/26/2017	N-BUTYLBENZENE	0	UG/L
HICKSVILLE WD	WELL 9-3	N-10208	9/26/2017	1,2,3-TRICHLOROBENZENE	0	UG/L
HICKSVILLE WD	WELL 9-3	N-10208	9/26/2017	SEC-BUTYLBENZENE	0	UG/L
HICKSVILLE WD	WELL 9-3	N-10208	9/26/2017	P-CHLOROTOLUENE	0	UG/L
HICKSVILLE WD	WELL 9-3	N-10208	9/26/2017	O-DICHLOROBENZENE	0	UG/L
HICKSVILLE WD	WELL 9-3	N-10208	9/26/2017	ISOPROPYLBENZENE	0	UG/L
HICKSVILLE WD	WELL 9-3	N-10208	9/26/2017	M-XYLENE	0	UG/L
HICKSVILLE WD	WELL 9-3	N-10208	9/26/2017	O-XYLENE	0	UG/L
HICKSVILLE WD	WELL 9-3	N-10208	9/26/2017	N-PROPYLBENZENE	0	UG/L
HICKSVILLE WD	WELL 9-3	N-10208	9/26/2017	CHLOROMETHANE	0	UG/L
HICKSVILLE WD	WELL 9-3	N-10208	9/26/2017	CHLORODIFLUOROMETHANE	0	UG/L
HICKSVILLE WD	WELL 9-3	N-10208	9/26/2017	HEXACHLOROBUTADIENE	0	UG/L
HICKSVILLE WD	WELL 9-3	N-10208	9/26/2017	P-ISOPROPYLTOLUENE	0	UG/L
HICKSVILLE WD	WELL 9-3	N-10208	9/26/2017	DICHLORODIFLUOROMETHANE	0	UG/L
HICKSVILLE WD	WELL 9-3	N-10208	9/26/2017	CHLOROETHANE	0	UG/L
HICKSVILLE WD	WELL 9-3	N-10208	9/26/2017	1,2,4-TRIMETHYLBENZENE	0	UG/L
HICKSVILLE WD	WELL 9-3	N-10208	9/26/2017	2,2-DICHLOROPROPANE	0	UG/L
HICKSVILLE WD	WELL 9-3	N-10208	9/26/2017	1,2,3-TRICHLOROPROPANE	0	UG/L
HICKSVILLE WD	WELL 9-3	N-10208	9/26/2017	TRICHLOROFLUOROMETHANE	0	UG/L
HICKSVILLE WD	WELL 9-3	N-10208	9/26/2017	1,3-DICHLOROPROPANE	0	UG/L
HICKSVILLE WD	WELL 9-3	N-10208	9/26/2017	1,1-DICHLOROPROPENE	0	UG/L
HICKSVILLE WD	WELL 9-3	N-10208	9/26/2017	DIBROMOMETHANE	0	UG/L
HICKSVILLE WD	WELL 9-3	N-10208	9/26/2017	TRANS-1,3-DICHLOROPROPENE	0	UG/L
HICKSVILLE WD	WELL 9-3	N-10208	9/26/2017	METHYL TERT-BUTYL ETHER	0	UG/L
HICKSVILLE WD	WELL 9-3	N-10208	8/23/2017	CHLOROETHANE	0	UG/L
HICKSVILLE WD	WELL 9-3	N-10208	8/23/2017	SEC-BUTYLBENZENE	0	UG/L
HICKSVILLE WD	WELL 9-3	N-10208	8/23/2017	1,1-DICHLOROETHANE	0.97	UG/L
HICKSVILLE WD	WELL 9-3	N-10208	8/23/2017	TRANS-1,2-DICHLOROETHYLENE	0	UG/L
HICKSVILLE WD	WELL 9-3	N-10208	8/23/2017	TRICHLOROETHYLENE	37.1	UG/L
HICKSVILLE WD	WELL 9-3	N-10208	8/23/2017	1,2-DICHLOROPROPANE	0	UG/L
HICKSVILLE WD	WELL 9-3	N-10208	8/23/2017	O-DICHLOROBENZENE	0	UG/L
HICKSVILLE WD	WELL 9-3	N-10208	8/23/2017	DIBROMOMETHANE	0	UG/L
HICKSVILLE WD	WELL 9-3	N-10208	8/23/2017	1,2-DICHLOROETHANE	0	UG/L
HICKSVILLE WD	WELL 9-3	N-10208	8/23/2017	TRICHLOROFLUOROMETHANE	0	UG/L
HICKSVILLE WD	WELL 9-3	N-10208	8/23/2017	TRANS-1,3-DICHLOROPROPENE	0	UG/L
HICKSVILLE WD	WELL 9-3	N-10208	8/23/2017	HEXACHLOROBUTADIENE	0	UG/L

**TETRA TECH GROUNDWATER SAMPLING
NAVY 1-25-2019 FOIL- VOCS and FREONS**

HICKSVILLE WD	WELL 9-3	N-10208	8/23/2017	1,1-DICHLOROETHYLENE	0 UG/L
HICKSVILLE WD	WELL 9-3	N-10208	8/23/2017	CIS-1,2-DICHLOROETHYLENE	0 UG/L
HICKSVILLE WD	WELL 9-3	N-10208	8/23/2017	CIS-1,3-DICHLOROPROPENE	0 UG/L
HICKSVILLE WD	WELL 9-3	N-10208	8/23/2017	1,1-DICHLOROPROPENE	0 UG/L
HICKSVILLE WD	WELL 9-3	N-10208	8/23/2017	1,3-DICHLOROPROPANE	0 UG/L
HICKSVILLE WD	WELL 9-3	N-10208	8/23/2017	1,2,3-TRICHLOROPROPANE	0 UG/L
HICKSVILLE WD	WELL 9-3	N-10208	8/23/2017	2,2-DICHLOROPROPANE	0 UG/L
HICKSVILLE WD	WELL 9-3	N-10208	8/23/2017	1,2,4-TRIMETHYLBENZENE	0 UG/L
HICKSVILLE WD	WELL 9-3	N-10208	8/23/2017	BROMOBENZENE	0 UG/L
HICKSVILLE WD	WELL 9-3	N-10208	8/23/2017	1,1,1-TRICHLOROETHANE	0 UG/L
HICKSVILLE WD	WELL 9-3	N-10208	8/23/2017	1,2,4-TRICHLOROBENZENE	0 UG/L
HICKSVILLE WD	WELL 9-3	N-10208	8/23/2017	P-ISOPROPYLTOLUENE	0 UG/L
HICKSVILLE WD	WELL 9-3	N-10208	8/23/2017	N-BUTYLBENZENE	0 UG/L
HICKSVILLE WD	WELL 9-3	N-10208	8/23/2017	TERT-BUTYLBENZENE	0 UG/L
HICKSVILLE WD	WELL 9-3	N-10208	8/23/2017	1,3,5-TRIMETHYLBENZENE	0 UG/L
HICKSVILLE WD	WELL 9-3	N-10208	8/23/2017	TETRACHLOROETHYLENE	0.57 UG/L
HICKSVILLE WD	WELL 9-3	N-10208	8/23/2017	BENZENE	0 UG/L
HICKSVILLE WD	WELL 9-3	N-10208	8/23/2017	METHYL TERT-BUTYL ETHER	0 UG/L
HICKSVILLE WD	WELL 9-3	N-10208	8/23/2017	1,1,2,2-TETRACHLOROETHANE	0 UG/L
HICKSVILLE WD	WELL 9-3	N-10208	8/23/2017	1,2,3-TRICHLOROBENZENE	0 UG/L
HICKSVILLE WD	WELL 9-3	N-10208	8/23/2017	1,1,1,2-TETRACHLOROETHANE	0 UG/L
HICKSVILLE WD	WELL 9-3	N-10208	8/23/2017	M-XYLENE	0 UG/L
HICKSVILLE WD	WELL 9-3	N-10208	8/23/2017	STYRENE	0 UG/L
HICKSVILLE WD	WELL 9-3	N-10208	8/23/2017	O-XYLENE	0 UG/L
HICKSVILLE WD	WELL 9-3	N-10208	8/23/2017	N-PROPYLBENZENE	0 UG/L
HICKSVILLE WD	WELL 9-3	N-10208	8/23/2017	ETHYLBENZENE	0 UG/L
HICKSVILLE WD	WELL 9-3	N-10208	8/23/2017	ISOPROPYLBENZENE	0 UG/L
HICKSVILLE WD	WELL 9-3	N-10208	8/23/2017	TOLUENE	0 UG/L
HICKSVILLE WD	WELL 9-3	N-10208	8/23/2017	1,1,2-TRICHLOROETHANE	0 UG/L
HICKSVILLE WD	WELL 9-3	N-10208	8/23/2017	M-DICHLOROBENZENE	0 UG/L
HICKSVILLE WD	WELL 9-3	N-10208	8/23/2017	CHLOROBENZENE	0 UG/L
HICKSVILLE WD	WELL 9-3	N-10208	8/23/2017	O-CHLOROTOLUENE	0 UG/L
HICKSVILLE WD	WELL 9-3	N-10208	8/23/2017	DICHLORODIFLUOROMETHANE	0 UG/L
HICKSVILLE WD	WELL 9-3	N-10208	8/23/2017	BROMOMETHANE	0 UG/L
HICKSVILLE WD	WELL 9-3	N-10208	8/23/2017	VINYL CHLORIDE	0 UG/L
HICKSVILLE WD	WELL 9-3	N-10208	8/23/2017	CARBON TETRACHLORIDE	0 UG/L
HICKSVILLE WD	WELL 9-3	N-10208	8/23/2017	DICHLOROMETHANE	0 UG/L
HICKSVILLE WD	WELL 9-3	N-10208	8/23/2017	CHLOROMETHANE	0 UG/L
HICKSVILLE WD	WELL 9-3	N-10208	8/23/2017	BROMOCHLOROMETHANE	0 UG/L
HICKSVILLE WD	WELL 9-3	N-10208	8/23/2017	P-XYLENE	0 UG/L
HICKSVILLE WD	WELL 9-3	N-10208	8/23/2017	P-CHLOROTOLUENE	0 UG/L
HICKSVILLE WD	WELL 9-3	N-10208	8/23/2017	P-DICHLOROBENZENE	0 UG/L
HICKSVILLE WD	WELL 9-3	N-10208	7/25/2017	1,1,1,2-TETRACHLOROETHANE	0 UG/L
HICKSVILLE WD	WELL 9-3	N-10208	7/25/2017	1,1-DICHLOROETHANE	0 UG/L
HICKSVILLE WD	WELL 9-3	N-10208	7/25/2017	1,1,1-TRICHLOROETHANE	0 UG/L
HICKSVILLE WD	WELL 9-3	N-10208	7/25/2017	TRANS-1,2-DICHLOROETHYLENE	0 UG/L
HICKSVILLE WD	WELL 9-3	N-10208	7/25/2017	1,2-DICHLOROETHANE	0 UG/L
HICKSVILLE WD	WELL 9-3	N-10208	7/25/2017	P-CHLOROTOLUENE	0 UG/L
HICKSVILLE WD	WELL 9-3	N-10208	7/25/2017	1,2-DICHLOROPROPANE	0 UG/L
HICKSVILLE WD	WELL 9-3	N-10208	7/25/2017	1,1,2-TRICHLOROETHANE	0 UG/L
HICKSVILLE WD	WELL 9-3	N-10208	7/25/2017	TETRACHLOROETHYLENE	0 UG/L
HICKSVILLE WD	WELL 9-3	N-10208	7/25/2017	1,1-DICHLOROETHYLENE	0.69 UG/L
HICKSVILLE WD	WELL 9-3	N-10208	7/25/2017	DICHLORODIFLUOROMETHANE	0 UG/L
HICKSVILLE WD	WELL 9-3	N-10208	7/25/2017	O-CHLOROTOLUENE	0 UG/L
HICKSVILLE WD	WELL 9-3	N-10208	7/25/2017	TRANS-1,3-DICHLOROPROPENE	0 UG/L
HICKSVILLE WD	WELL 9-3	N-10208	7/25/2017	M-XYLENE	0 UG/L
HICKSVILLE WD	WELL 9-3	N-10208	7/25/2017	BROMOMETHANE	0 UG/L
HICKSVILLE WD	WELL 9-3	N-10208	7/25/2017	P-ISOPROPYLTOLUENE	0 UG/L
HICKSVILLE WD	WELL 9-3	N-10208	7/25/2017	CHLOROMETHANE	0 UG/L
HICKSVILLE WD	WELL 9-3	N-10208	7/25/2017	1,2,3-TRICHLOROPROPANE	0 UG/L
HICKSVILLE WD	WELL 9-3	N-10208	7/25/2017	TRICHLOROFLUOROMETHANE	0 UG/L
HICKSVILLE WD	WELL 9-3	N-10208	7/25/2017	1,1,2,2-TETRACHLOROETHANE	0 UG/L
HICKSVILLE WD	WELL 9-3	N-10208	7/25/2017	VINYL CHLORIDE	0 UG/L
HICKSVILLE WD	WELL 9-3	N-10208	7/25/2017	CIS-1,3-DICHLOROPROPENE	0 UG/L

**TETRA TECH GROUNDWATER SAMPLING
NAVY 1-25-2019 FOIL- VOCS and FREONS**

HICKSVILLE WD	WELL 9-3	N-10208	7/25/2017	HEXACHLOROBUTADIENE	0	UG/L
HICKSVILLE WD	WELL 9-3	N-10208	7/25/2017	TRICHLOROETHYLENE	26.1	UG/L
HICKSVILLE WD	WELL 9-3	N-10208	7/25/2017	BROMOBENZENE	0	UG/L
HICKSVILLE WD	WELL 9-3	N-10208	7/25/2017	O-DICHLOROBENZENE	0	UG/L
HICKSVILLE WD	WELL 9-3	N-10208	7/25/2017	P-DICHLOROBENZENE	0	UG/L
HICKSVILLE WD	WELL 9-3	N-10208	7/25/2017	CHLOROETHANE	0	UG/L
HICKSVILLE WD	WELL 9-3	N-10208	7/25/2017	ISOPROPYLBENZENE	0	UG/L
HICKSVILLE WD	WELL 9-3	N-10208	7/25/2017	1,2,3-TRICHLOROBENZENE	0	UG/L
HICKSVILLE WD	WELL 9-3	N-10208	7/25/2017	N-BUTYLBENZENE	0	UG/L
HICKSVILLE WD	WELL 9-3	N-10208	7/25/2017	METHYL TERT-BUTYL ETHER	0	UG/L
HICKSVILLE WD	WELL 9-3	N-10208	7/25/2017	1,3,5-TRIMETHYLBENZENE	0	UG/L
HICKSVILLE WD	WELL 9-3	N-10208	7/25/2017	TERT-BUTYLBENZENE	0	UG/L
HICKSVILLE WD	WELL 9-3	N-10208	7/25/2017	SEC-BUTYLBENZENE	0	UG/L
HICKSVILLE WD	WELL 9-3	N-10208	7/25/2017	BROMOCHLOROMETHANE	0	UG/L
HICKSVILLE WD	WELL 9-3	N-10208	7/25/2017	P-XYLENE	0	UG/L
HICKSVILLE WD	WELL 9-3	N-10208	7/25/2017	DICHLOROMETHANE	0	UG/L
HICKSVILLE WD	WELL 9-3	N-10208	7/25/2017	1,1-DICHLOROPROPENE	0	UG/L
HICKSVILLE WD	WELL 9-3	N-10208	7/25/2017	M-DICHLOROBENZENE	0	UG/L
HICKSVILLE WD	WELL 9-3	N-10208	7/25/2017	CHLOROBENZENE	0	UG/L
HICKSVILLE WD	WELL 9-3	N-10208	7/25/2017	ETHYLBENZENE	0	UG/L
HICKSVILLE WD	WELL 9-3	N-10208	7/25/2017	TOLUENE	0	UG/L
HICKSVILLE WD	WELL 9-3	N-10208	7/25/2017	BENZENE	0	UG/L
HICKSVILLE WD	WELL 9-3	N-10208	7/25/2017	1,3-DICHLOROPROPANE	0	UG/L
HICKSVILLE WD	WELL 9-3	N-10208	7/25/2017	1,2,4-TRICHLOROBENZENE	0	UG/L
HICKSVILLE WD	WELL 9-3	N-10208	7/25/2017	DIBROMOMETHANE	0	UG/L
HICKSVILLE WD	WELL 9-3	N-10208	7/25/2017	CIS-1,2-DICHLOROETHYLENE	0	UG/L
HICKSVILLE WD	WELL 9-3	N-10208	7/25/2017	1,2,4-TRIMETHYLBENZENE	0	UG/L
HICKSVILLE WD	WELL 9-3	N-10208	7/25/2017	CARBON TETRACHLORIDE	0	UG/L
HICKSVILLE WD	WELL 9-3	N-10208	7/25/2017	N-PROPYLBENZENE	0	UG/L
HICKSVILLE WD	WELL 9-3	N-10208	7/25/2017	O-XYLENE	0	UG/L
HICKSVILLE WD	WELL 9-3	N-10208	7/25/2017	STYRENE	0	UG/L
HICKSVILLE WD	WELL 9-3	N-10208	7/25/2017	2,2-DICHLOROPROPANE	0	UG/L
HICKSVILLE WD	WELL 9-3	N-10208	6/21/2017	STYRENE	0	UG/L
HICKSVILLE WD	WELL 9-3	N-10208	6/21/2017	CHLOROBENZENE	0	UG/L
HICKSVILLE WD	WELL 9-3	N-10208	6/21/2017	1,1,2,2-TETRACHLOROETHANE	0	UG/L
HICKSVILLE WD	WELL 9-3	N-10208	6/21/2017	TETRACHLOROETHYLENE	0	UG/L
HICKSVILLE WD	WELL 9-3	N-10208	6/21/2017	1,1,1,2-TETRACHLOROETHANE	0	UG/L
HICKSVILLE WD	WELL 9-3	N-10208	6/21/2017	ISOPROPYLBENZENE	0	UG/L
HICKSVILLE WD	WELL 9-3	N-10208	6/21/2017	BENZENE	0	UG/L
HICKSVILLE WD	WELL 9-3	N-10208	6/21/2017	TOLUENE	0	UG/L
HICKSVILLE WD	WELL 9-3	N-10208	6/21/2017	N-PROPYLBENZENE	0	UG/L
HICKSVILLE WD	WELL 9-3	N-10208	6/21/2017	M-XYLENE	0	UG/L
HICKSVILLE WD	WELL 9-3	N-10208	6/21/2017	O-XYLENE	0	UG/L
HICKSVILLE WD	WELL 9-3	N-10208	6/21/2017	VINYL CHLORIDE	0	UG/L
HICKSVILLE WD	WELL 9-3	N-10208	6/21/2017	ETHYLBENZENE	0	UG/L
HICKSVILLE WD	WELL 9-3	N-10208	6/21/2017	BROMOBENZENE	0	UG/L
HICKSVILLE WD	WELL 9-3	N-10208	6/21/2017	1,2,4-TRIMETHYLBENZENE	0	UG/L
HICKSVILLE WD	WELL 9-3	N-10208	6/21/2017	TRANS-1,2-DICHLOROETHYLENE	0	UG/L
HICKSVILLE WD	WELL 9-3	N-10208	6/21/2017	O-CHLOROTOLUENE	0	UG/L
HICKSVILLE WD	WELL 9-3	N-10208	6/21/2017	P-ISOPROPYLTOLUENE	0	UG/L
HICKSVILLE WD	WELL 9-3	N-10208	6/21/2017	1,3,5-TRIMETHYLBENZENE	0	UG/L
HICKSVILLE WD	WELL 9-3	N-10208	6/21/2017	TRICHLOROETHYLENE	28	UG/L
HICKSVILLE WD	WELL 9-3	N-10208	6/21/2017	SEC-BUTYLBENZENE	0	UG/L
HICKSVILLE WD	WELL 9-3	N-10208	6/21/2017	O-DICHLOROBENZENE	0	UG/L
HICKSVILLE WD	WELL 9-3	N-10208	6/21/2017	CHLOROMETHANE	0	UG/L
HICKSVILLE WD	WELL 9-3	N-10208	6/21/2017	DICHLOROMETHANE	0	UG/L
HICKSVILLE WD	WELL 9-3	N-10208	6/21/2017	TERT-BUTYLBENZENE	0	UG/L
HICKSVILLE WD	WELL 9-3	N-10208	6/21/2017	P-CHLOROTOLUENE	0	UG/L
HICKSVILLE WD	WELL 9-3	N-10208	6/21/2017	M-DICHLOROBENZENE	0	UG/L
HICKSVILLE WD	WELL 9-3	N-10208	6/21/2017	P-DICHLOROBENZENE	0	UG/L
HICKSVILLE WD	WELL 9-3	N-10208	6/21/2017	1,1-DICHLOROETHYLENE	0	UG/L
HICKSVILLE WD	WELL 9-3	N-10208	6/21/2017	P-XYLENE	0	UG/L
HICKSVILLE WD	WELL 9-3	N-10208	6/21/2017	CIS-1,2-DICHLOROETHYLENE	0	UG/L
HICKSVILLE WD	WELL 9-3	N-10208	6/21/2017	BROMOMETHANE	0	UG/L

**TETRA TECH GROUNDWATER SAMPLING
NAVY 1-25-2019 FOIL- VOCS and FREONS**

HICKSVILLE WD	WELL 9-3	N-10208	6/21/2017	CHLOROETHANE	0	UG/L
HICKSVILLE WD	WELL 9-3	N-10208	6/21/2017	1,2,3-TRICHLOROENZENE	0	UG/L
HICKSVILLE WD	WELL 9-3	N-10208	6/21/2017	1,3-DICHLOROPROPANE	0	UG/L
HICKSVILLE WD	WELL 9-3	N-10208	6/21/2017	1,1,2-TRICHLOROETHANE	0	UG/L
HICKSVILLE WD	WELL 9-3	N-10208	6/21/2017	METHYL TERT-BUTYL ETHER	0	UG/L
HICKSVILLE WD	WELL 9-3	N-10208	6/21/2017	2,2-DICHLOROPROPANE	0	UG/L
HICKSVILLE WD	WELL 9-3	N-10208	6/21/2017	BROMOCHLOROMETHANE	0	UG/L
HICKSVILLE WD	WELL 9-3	N-10208	6/21/2017	1,2,3-TRICHLOROPROPANE	0	UG/L
HICKSVILLE WD	WELL 9-3	N-10208	6/21/2017	1,2-DICHLOROPROPANE	0	UG/L
HICKSVILLE WD	WELL 9-3	N-10208	6/21/2017	1,1-DICHLOROPROPENE	0	UG/L
HICKSVILLE WD	WELL 9-3	N-10208	6/21/2017	DIBROMOMETHANE	0	UG/L
HICKSVILLE WD	WELL 9-3	N-10208	6/21/2017	1,1-DICHLOROETHANE	0.86	UG/L
HICKSVILLE WD	WELL 9-3	N-10208	6/21/2017	1,1,1-TRICHLOROETHANE	0	UG/L
HICKSVILLE WD	WELL 9-3	N-10208	6/21/2017	1,2,4-TRICHLOROENZENE	0	UG/L
HICKSVILLE WD	WELL 9-3	N-10208	6/21/2017	1,2-DICHLOROETHANE	0	UG/L
HICKSVILLE WD	WELL 9-3	N-10208	6/21/2017	CARBON TETRACHLORIDE	0	UG/L
HICKSVILLE WD	WELL 9-3	N-10208	6/21/2017	TRICHLOROFLUOROMETHANE	0	UG/L
HICKSVILLE WD	WELL 9-3	N-10208	6/21/2017	TRANS-1,3-DICHLOROPROPENE	0	UG/L
HICKSVILLE WD	WELL 9-3	N-10208	6/21/2017	CIS-1,3-DICHLOROPROPENE	0	UG/L
HICKSVILLE WD	WELL 9-3	N-10208	6/21/2017	HEXACHLOROBUTADIENE	0	UG/L
HICKSVILLE WD	WELL 9-3	N-10208	6/21/2017	N-BUTYLBENZENE	0	UG/L
HICKSVILLE WD	WELL 9-3	N-10208	6/21/2017	DICHLORODIFLUOROMETHANE	0	UG/L
HICKSVILLE WD	WELL 9-3	N-10208	5/22/2017	TETRACHLOROETHYLENE	0	UG/L
HICKSVILLE WD	WELL 9-3	N-10208	5/22/2017	CHLOROENZENE	0	UG/L
HICKSVILLE WD	WELL 9-3	N-10208	5/22/2017	1,1,2,2-TETRACHLOROETHANE	0	UG/L
HICKSVILLE WD	WELL 9-3	N-10208	5/22/2017	1,1,1,2-TETRACHLOROETHANE	0	UG/L
HICKSVILLE WD	WELL 9-3	N-10208	5/22/2017	CARBON TETRACHLORIDE	0	UG/L
HICKSVILLE WD	WELL 9-3	N-10208	5/22/2017	TRICHLOROETHYLENE	22.6	UG/L
HICKSVILLE WD	WELL 9-3	N-10208	5/22/2017	1,2-DICHLOROPROPANE	0	UG/L
HICKSVILLE WD	WELL 9-3	N-10208	5/22/2017	1,1,2-TRICHLOROETHANE	0	UG/L
HICKSVILLE WD	WELL 9-3	N-10208	5/22/2017	BENZENE	0	UG/L
HICKSVILLE WD	WELL 9-3	N-10208	5/22/2017	1,2-DICHLOROETHANE	0	UG/L
HICKSVILLE WD	WELL 9-3	N-10208	5/22/2017	N-PROPYLBENZENE	0	UG/L
HICKSVILLE WD	WELL 9-3	N-10208	5/22/2017	1,1-DICHLOROETHANE	0.96	UG/L
HICKSVILLE WD	WELL 9-3	N-10208	5/22/2017	DICHLORODIFLUOROMETHANE	0	UG/L
HICKSVILLE WD	WELL 9-3	N-10208	5/22/2017	1,1-DICHLOROETHYLENE	0	UG/L
HICKSVILLE WD	WELL 9-3	N-10208	5/22/2017	VINYL CHLORIDE	0	UG/L
HICKSVILLE WD	WELL 9-3	N-10208	5/22/2017	P-DICHLOROENZENE	0	UG/L
HICKSVILLE WD	WELL 9-3	N-10208	5/22/2017	TRANS-1,2-DICHLOROETHYLENE	0	UG/L
HICKSVILLE WD	WELL 9-3	N-10208	5/22/2017	TRANS-1,3-DICHLOROPROPENE	0	UG/L
HICKSVILLE WD	WELL 9-3	N-10208	5/22/2017	1,2,4-TRIMETHYLBENZENE	0	UG/L
HICKSVILLE WD	WELL 9-3	N-10208	5/22/2017	1,2,3-TRICHLOROENZENE	0	UG/L
HICKSVILLE WD	WELL 9-3	N-10208	5/22/2017	N-BUTYLBENZENE	0	UG/L
HICKSVILLE WD	WELL 9-3	N-10208	5/22/2017	HEXACHLOROBUTADIENE	0	UG/L
HICKSVILLE WD	WELL 9-3	N-10208	5/22/2017	2,2-DICHLOROPROPANE	0	UG/L
HICKSVILLE WD	WELL 9-3	N-10208	5/22/2017	TRICHLOROFLUOROMETHANE	0	UG/L
HICKSVILLE WD	WELL 9-3	N-10208	5/22/2017	CIS-1,2-DICHLOROETHYLENE	0	UG/L
HICKSVILLE WD	WELL 9-3	N-10208	5/22/2017	CHLOROETHANE	0	UG/L
HICKSVILLE WD	WELL 9-3	N-10208	5/22/2017	BROMOMETHANE	0	UG/L
HICKSVILLE WD	WELL 9-3	N-10208	5/22/2017	1,3-DICHLOROPROPANE	0	UG/L
HICKSVILLE WD	WELL 9-3	N-10208	5/22/2017	CHLOROMETHANE	0	UG/L
HICKSVILLE WD	WELL 9-3	N-10208	5/22/2017	CIS-1,3-DICHLOROPROPENE	0	UG/L
HICKSVILLE WD	WELL 9-3	N-10208	5/22/2017	DIBROMOMETHANE	0	UG/L
HICKSVILLE WD	WELL 9-3	N-10208	5/22/2017	O-DICHLOROENZENE	0	UG/L
HICKSVILLE WD	WELL 9-3	N-10208	5/22/2017	1,2,4-TRICHLOROENZENE	0	UG/L
HICKSVILLE WD	WELL 9-3	N-10208	5/22/2017	METHYL TERT-BUTYL ETHER	0	UG/L
HICKSVILLE WD	WELL 9-3	N-10208	5/22/2017	1,1-DICHLOROPROPENE	0	UG/L
HICKSVILLE WD	WELL 9-3	N-10208	5/22/2017	ISOPROPYLBENZENE	0	UG/L
HICKSVILLE WD	WELL 9-3	N-10208	5/22/2017	M-DICHLOROENZENE	0	UG/L
HICKSVILLE WD	WELL 9-3	N-10208	5/22/2017	P-ISOPROPYLTOLUENE	0	UG/L
HICKSVILLE WD	WELL 9-3	N-10208	5/22/2017	1,2,3-TRICHLOROPROPANE	0	UG/L
HICKSVILLE WD	WELL 9-3	N-10208	5/22/2017	BROMOENZENE	0	UG/L
HICKSVILLE WD	WELL 9-3	N-10208	5/22/2017	M-XYLENE	0	UG/L
HICKSVILLE WD	WELL 9-3	N-10208	5/22/2017	O-XYLENE	0	UG/L

**TETRA TECH GROUNDWATER SAMPLING
NAVY 1-25-2019 FOIL- VOCS and FREONS**

HICKSVILLE WD	WELL 9-3	N-10208	5/22/2017	TOLUENE	0	UG/L
HICKSVILLE WD	WELL 9-3	N-10208	5/22/2017	TERT-BUTYLBENZENE	0	UG/L
HICKSVILLE WD	WELL 9-3	N-10208	5/22/2017	SEC-BUTYLBENZENE	0	UG/L
HICKSVILLE WD	WELL 9-3	N-10208	5/22/2017	BROMOCHLOROMETHANE	0	UG/L
HICKSVILLE WD	WELL 9-3	N-10208	5/22/2017	P-XYLENE	0	UG/L
HICKSVILLE WD	WELL 9-3	N-10208	5/22/2017	DICHLOROMETHANE	0	UG/L
HICKSVILLE WD	WELL 9-3	N-10208	5/22/2017	O-CHLOROTOLUENE	0	UG/L
HICKSVILLE WD	WELL 9-3	N-10208	5/22/2017	P-CHLOROTOLUENE	0	UG/L
HICKSVILLE WD	WELL 9-3	N-10208	5/22/2017	STYRENE	0	UG/L
HICKSVILLE WD	WELL 9-3	N-10208	5/22/2017	1,1,1-TRICHLOROETHANE	0	UG/L
HICKSVILLE WD	WELL 9-3	N-10208	5/22/2017	ETHYLBENZENE	0	UG/L
HICKSVILLE WD	WELL 9-3	N-10208	5/22/2017	1,3,5-TRIMETHYLBENZENE	0	UG/L
HICKSVILLE WD	WELL 9-3	N-10208	4/25/2017	TRICHLOROFLUOROMETHANE	0	UG/L
HICKSVILLE WD	WELL 9-3	N-10208	4/25/2017	ISOPROPYLBENZENE	0	UG/L
HICKSVILLE WD	WELL 9-3	N-10208	4/25/2017	1,2,3-TRICHLOROPROPANE	0	UG/L
HICKSVILLE WD	WELL 9-3	N-10208	4/25/2017	TOLUENE	0	UG/L
HICKSVILLE WD	WELL 9-3	N-10208	4/25/2017	BENZENE	0	UG/L
HICKSVILLE WD	WELL 9-3	N-10208	4/25/2017	CHLOROBENZENE	0	UG/L
HICKSVILLE WD	WELL 9-3	N-10208	4/25/2017	1,1,2,2-TETRACHLOROETHANE	0	UG/L
HICKSVILLE WD	WELL 9-3	N-10208	4/25/2017	TETRACHLOROETHYLENE	0	UG/L
HICKSVILLE WD	WELL 9-3	N-10208	4/25/2017	1,1,1,2-TETRACHLOROETHANE	0	UG/L
HICKSVILLE WD	WELL 9-3	N-10208	4/25/2017	N-PROPYLBENZENE	0	UG/L
HICKSVILLE WD	WELL 9-3	N-10208	4/25/2017	DICHLOROMETHANE	0	UG/L
HICKSVILLE WD	WELL 9-3	N-10208	4/25/2017	P-CHLOROTOLUENE	0	UG/L
HICKSVILLE WD	WELL 9-3	N-10208	4/25/2017	1,1,1-TRICHLOROETHANE	0	UG/L
HICKSVILLE WD	WELL 9-3	N-10208	4/25/2017	O-XYLENE	0	UG/L
HICKSVILLE WD	WELL 9-3	N-10208	4/25/2017	M-DICHLOROBENZENE	0	UG/L
HICKSVILLE WD	WELL 9-3	N-10208	4/25/2017	BROMOBENZENE	0	UG/L
HICKSVILLE WD	WELL 9-3	N-10208	4/25/2017	1,2-DICHLOROPROPANE	0	UG/L
HICKSVILLE WD	WELL 9-3	N-10208	4/25/2017	TRICHLOROETHYLENE	28.6	UG/L
HICKSVILLE WD	WELL 9-3	N-10208	4/25/2017	1,1,2-TRICHLOROETHANE	0	UG/L
HICKSVILLE WD	WELL 9-3	N-10208	4/25/2017	O-CHLOROTOLUENE	0	UG/L
HICKSVILLE WD	WELL 9-3	N-10208	4/25/2017	1,2-DICHLOROETHANE	0	UG/L
HICKSVILLE WD	WELL 9-3	N-10208	4/25/2017	O-DICHLOROBENZENE	0	UG/L
HICKSVILLE WD	WELL 9-3	N-10208	4/25/2017	P-DICHLOROBENZENE	0	UG/L
HICKSVILLE WD	WELL 9-3	N-10208	4/25/2017	VINYL CHLORIDE	0	UG/L
HICKSVILLE WD	WELL 9-3	N-10208	4/25/2017	1,1-DICHLOROETHYLENE	0	UG/L
HICKSVILLE WD	WELL 9-3	N-10208	4/25/2017	1,1-DICHLOROETHANE	0	UG/L
HICKSVILLE WD	WELL 9-3	N-10208	4/25/2017	TRANS-1,2-DICHLOROETHYLENE	0	UG/L
HICKSVILLE WD	WELL 9-3	N-10208	4/25/2017	CARBON TETRACHLORIDE	0	UG/L
HICKSVILLE WD	WELL 9-3	N-10208	4/25/2017	2,2-DICHLOROPROPANE	0	UG/L
HICKSVILLE WD	WELL 9-3	N-10208	4/25/2017	1,1-DICHLOROPROPENE	0	UG/L
HICKSVILLE WD	WELL 9-3	N-10208	4/25/2017	DIBROMOMETHANE	0	UG/L
HICKSVILLE WD	WELL 9-3	N-10208	4/25/2017	CIS-1,2-DICHLOROETHYLENE	0	UG/L
HICKSVILLE WD	WELL 9-3	N-10208	4/25/2017	1,2,4-TRICHLOROBENZENE	0	UG/L
HICKSVILLE WD	WELL 9-3	N-10208	4/25/2017	METHYL TERT-BUTYL ETHER	0	UG/L
HICKSVILLE WD	WELL 9-3	N-10208	4/25/2017	HEXACHLOROBUTADIENE	0	UG/L
HICKSVILLE WD	WELL 9-3	N-10208	4/25/2017	CIS-1,3-DICHLOROPROPENE	0	UG/L
HICKSVILLE WD	WELL 9-3	N-10208	4/25/2017	TRANS-1,3-DICHLOROPROPENE	0	UG/L
HICKSVILLE WD	WELL 9-3	N-10208	4/25/2017	BROMOMETHANE	0	UG/L
HICKSVILLE WD	WELL 9-3	N-10208	4/25/2017	CHLOROETHANE	0	UG/L
HICKSVILLE WD	WELL 9-3	N-10208	4/25/2017	BROMOCHLOROMETHANE	0	UG/L
HICKSVILLE WD	WELL 9-3	N-10208	4/25/2017	P-ISOPROPYLTOLUENE	0	UG/L
HICKSVILLE WD	WELL 9-3	N-10208	4/25/2017	ETHYLBENZENE	0	UG/L
HICKSVILLE WD	WELL 9-3	N-10208	4/25/2017	1,2,4-TRIMETHYLBENZENE	0	UG/L
HICKSVILLE WD	WELL 9-3	N-10208	4/25/2017	1,2,3-TRICHLOROBENZENE	0	UG/L
HICKSVILLE WD	WELL 9-3	N-10208	4/25/2017	P-XYLENE	0	UG/L
HICKSVILLE WD	WELL 9-3	N-10208	4/25/2017	N-BUTYLBENZENE	0	UG/L
HICKSVILLE WD	WELL 9-3	N-10208	4/25/2017	1,3,5-TRIMETHYLBENZENE	0	UG/L
HICKSVILLE WD	WELL 9-3	N-10208	4/25/2017	TERT-BUTYLBENZENE	0	UG/L
HICKSVILLE WD	WELL 9-3	N-10208	4/25/2017	SEC-BUTYLBENZENE	0	UG/L
HICKSVILLE WD	WELL 9-3	N-10208	4/25/2017	STYRENE	0	UG/L
HICKSVILLE WD	WELL 9-3	N-10208	4/25/2017	M-XYLENE	0	UG/L
HICKSVILLE WD	WELL 9-3	N-10208	4/25/2017	DICHLORODIFLUOROMETHANE	0	UG/L

**TETRA TECH GROUNDWATER SAMPLING
NAVY 1-25-2019 FOIL- VOCS and FREONS**

HICKSVILLE WD	WELL 9-3	N-10208	4/25/2017	1,3-DICHLOROPROPANE	0 UG/L
HICKSVILLE WD	WELL 9-3	N-10208	4/25/2017	CHLOROMETHANE	0 UG/L
HICKSVILLE WD	WELL 9-3	N-10208	3/13/2017	O-DICHLOROBENZENE	0 UG/L
HICKSVILLE WD	WELL 9-3	N-10208	3/13/2017	CIS-1,3-DICHLOROPROPENE	0 UG/L
HICKSVILLE WD	WELL 9-3	N-10208	3/13/2017	TRANS-1,3-DICHLOROPROPENE	0 UG/L
HICKSVILLE WD	WELL 9-3	N-10208	3/13/2017	ETHYLBENZENE	0 UG/L
HICKSVILLE WD	WELL 9-3	N-10208	3/13/2017	1,2,3-TRICHLOROBENZENE	0 UG/L
HICKSVILLE WD	WELL 9-3	N-10208	3/13/2017	1,1-DICHLOROETHYLENE	0 UG/L
HICKSVILLE WD	WELL 9-3	N-10208	3/13/2017	O-CHLOROTOLUENE	0 UG/L
HICKSVILLE WD	WELL 9-3	N-10208	3/13/2017	M-DICHLOROBENZENE	0 UG/L
HICKSVILLE WD	WELL 9-3	N-10208	3/13/2017	HEXACHLOROBUTADIENE	0 UG/L
HICKSVILLE WD	WELL 9-3	N-10208	3/13/2017	CHLOROETHANE	0 UG/L
HICKSVILLE WD	WELL 9-3	N-10208	3/13/2017	P-CHLOROTOLUENE	0 UG/L
HICKSVILLE WD	WELL 9-3	N-10208	3/13/2017	METHYL TERT-BUTYL ETHER	0 UG/L
HICKSVILLE WD	WELL 9-3	N-10208	3/13/2017	1,2,4-TRICHLOROBENZENE	0 UG/L
HICKSVILLE WD	WELL 9-3	N-10208	3/13/2017	CIS-1,2-DICHLOROETHYLENE	0 UG/L
HICKSVILLE WD	WELL 9-3	N-10208	3/13/2017	TRICHLOROFUOROMETHANE	0 UG/L
HICKSVILLE WD	WELL 9-3	N-10208	3/13/2017	1,1-DICHLOROPROPENE	0 UG/L
HICKSVILLE WD	WELL 9-3	N-10208	3/13/2017	1,3-DICHLOROPROPANE	0 UG/L
HICKSVILLE WD	WELL 9-3	N-10208	3/13/2017	1,2,3-TRICHLOROPROPANE	0 UG/L
HICKSVILLE WD	WELL 9-3	N-10208	3/13/2017	VINYL CHLORIDE	0 UG/L
HICKSVILLE WD	WELL 9-3	N-10208	3/13/2017	DIBROMOMETHANE	0 UG/L
HICKSVILLE WD	WELL 9-3	N-10208	3/13/2017	1,2-DICHLOROETHANE	0 UG/L
HICKSVILLE WD	WELL 9-3	N-10208	3/13/2017	BROMOMETHANE	0 UG/L
HICKSVILLE WD	WELL 9-3	N-10208	3/13/2017	DICHLORODIFLUOROMETHANE	0 UG/L
HICKSVILLE WD	WELL 9-3	N-10208	3/13/2017	P-ISOPROPYLTOLUENE	0 UG/L
HICKSVILLE WD	WELL 9-3	N-10208	3/13/2017	1,2,4-TRIMETHYLBENZENE	0 UG/L
HICKSVILLE WD	WELL 9-3	N-10208	3/13/2017	1,2-DICHLOROPROPANE	0 UG/L
HICKSVILLE WD	WELL 9-3	N-10208	3/13/2017	BROMOBENZENE	0 UG/L
HICKSVILLE WD	WELL 9-3	N-10208	3/13/2017	M-XYLENE	0 UG/L
HICKSVILLE WD	WELL 9-3	N-10208	3/13/2017	N-PROPYLBENZENE	0 UG/L
HICKSVILLE WD	WELL 9-3	N-10208	3/13/2017	O-XYLENE	0 UG/L
HICKSVILLE WD	WELL 9-3	N-10208	3/13/2017	STYRENE	0 UG/L
HICKSVILLE WD	WELL 9-3	N-10208	3/13/2017	TOLUENE	0 UG/L
HICKSVILLE WD	WELL 9-3	N-10208	3/13/2017	BENZENE	0 UG/L
HICKSVILLE WD	WELL 9-3	N-10208	3/13/2017	CHLOROBENZENE	0 UG/L
HICKSVILLE WD	WELL 9-3	N-10208	3/13/2017	1,1,2,2-TETRACHLOROETHANE	0 UG/L
HICKSVILLE WD	WELL 9-3	N-10208	3/13/2017	TETRACHLOROETHYLENE	0 UG/L
HICKSVILLE WD	WELL 9-3	N-10208	3/13/2017	1,1,1,2-TETRACHLOROETHANE	0 UG/L
HICKSVILLE WD	WELL 9-3	N-10208	3/13/2017	CARBON TETRACHLORIDE	0 UG/L
HICKSVILLE WD	WELL 9-3	N-10208	3/13/2017	TRICHLOROETHYLENE	15 UG/L
HICKSVILLE WD	WELL 9-3	N-10208	3/13/2017	TERT-BUTYLBENZENE	0 UG/L
HICKSVILLE WD	WELL 9-3	N-10208	3/13/2017	1,1,1-TRICHLOROETHANE	0 UG/L
HICKSVILLE WD	WELL 9-3	N-10208	3/13/2017	ISOPROPYLBENZENE	0 UG/L
HICKSVILLE WD	WELL 9-3	N-10208	3/13/2017	DICHLOROMETHANE	0 UG/L
HICKSVILLE WD	WELL 9-3	N-10208	3/13/2017	TRANS-1,2-DICHLOROETHYLENE	0 UG/L
HICKSVILLE WD	WELL 9-3	N-10208	3/13/2017	2,2-DICHLOROPROPANE	0 UG/L
HICKSVILLE WD	WELL 9-3	N-10208	3/13/2017	P-DICHLOROBENZENE	0 UG/L
HICKSVILLE WD	WELL 9-3	N-10208	3/13/2017	SEC-BUTYLBENZENE	0 UG/L
HICKSVILLE WD	WELL 9-3	N-10208	3/13/2017	BROMOCHLOROMETHANE	0 UG/L
HICKSVILLE WD	WELL 9-3	N-10208	3/13/2017	P-XYLENE	0 UG/L
HICKSVILLE WD	WELL 9-3	N-10208	3/13/2017	1,1-DICHLOROETHANE	0.84 UG/L
HICKSVILLE WD	WELL 9-3	N-10208	3/13/2017	1,3,5-TRIMETHYLBENZENE	0 UG/L
HICKSVILLE WD	WELL 9-3	N-10208	3/13/2017	1,1,2-TRICHLOROETHANE	0 UG/L
HICKSVILLE WD	WELL 9-3	N-10208	3/13/2017	N-BUTYLBENZENE	0 UG/L
HICKSVILLE WD	WELL 9-3	N-10208	3/13/2017	CHLOROMETHANE	0 UG/L
HICKSVILLE WD	WELL 9-3	N-10208	2/15/2017	VINYL CHLORIDE	0 UG/L
HICKSVILLE WD	WELL 9-3	N-10208	2/15/2017	P-DICHLOROBENZENE	0 UG/L
HICKSVILLE WD	WELL 9-3	N-10208	2/15/2017	SEC-BUTYLBENZENE	0 UG/L
HICKSVILLE WD	WELL 9-3	N-10208	2/15/2017	BROMOCHLOROMETHANE	0 UG/L
HICKSVILLE WD	WELL 9-3	N-10208	2/15/2017	CHLOROETHANE	0 UG/L
HICKSVILLE WD	WELL 9-3	N-10208	2/15/2017	DICHLOROMETHANE	0 UG/L
HICKSVILLE WD	WELL 9-3	N-10208	2/15/2017	P-ISOPROPYLTOLUENE	0 UG/L
HICKSVILLE WD	WELL 9-3	N-10208	2/15/2017	DICHLORODIFLUOROMETHANE	0 UG/L

**TETRA TECH GROUNDWATER SAMPLING
NAVY 1-25-2019 FOIL- VOCS and FREONS**

HICKSVILLE WD	WELL 9-3	N-10208	2/15/2017	1,1-DICHLOROETHYLENE	0	UG/L
HICKSVILLE WD	WELL 9-3	N-10208	2/15/2017	BROMOMETHANE	0	UG/L
HICKSVILLE WD	WELL 9-3	N-10208	2/15/2017	N-BUTYLBENZENE	0	UG/L
HICKSVILLE WD	WELL 9-3	N-10208	2/15/2017	TRANS-1,2-DICHLOROETHYLENE	0	UG/L
HICKSVILLE WD	WELL 9-3	N-10208	2/15/2017	1,1-DICHLOROETHANE	0.9	UG/L
HICKSVILLE WD	WELL 9-3	N-10208	2/15/2017	CHLOROMETHANE	0	UG/L
HICKSVILLE WD	WELL 9-3	N-10208	2/15/2017	1,1-DICHLOROPROPENE	0	UG/L
HICKSVILLE WD	WELL 9-3	N-10208	2/15/2017	1,3-DICHLOROPROPANE	0	UG/L
HICKSVILLE WD	WELL 9-3	N-10208	2/15/2017	2,2-DICHLOROPROPANE	0	UG/L
HICKSVILLE WD	WELL 9-3	N-10208	2/15/2017	1,2,3-TRICHLOROBENZENE	0	UG/L
HICKSVILLE WD	WELL 9-3	N-10208	2/15/2017	1,3,5-TRIMETHYLBENZENE	0	UG/L
HICKSVILLE WD	WELL 9-3	N-10208	2/15/2017	TERT-BUTYLBENZENE	0	UG/L
HICKSVILLE WD	WELL 9-3	N-10208	2/15/2017	1,2,3-TRICHLOROPROPANE	0	UG/L
HICKSVILLE WD	WELL 9-3	N-10208	2/15/2017	O-CHLOROTOLUENE	0	UG/L
HICKSVILLE WD	WELL 9-3	N-10208	2/15/2017	TRICHLOROFLUOROMETHANE	0	UG/L
HICKSVILLE WD	WELL 9-3	N-10208	2/15/2017	1,2,4-TRIMETHYLBENZENE	0	UG/L
HICKSVILLE WD	WELL 9-3	N-10208	2/15/2017	BENZENE	0	UG/L
HICKSVILLE WD	WELL 9-3	N-10208	2/15/2017	O-XYLENE	0	UG/L
HICKSVILLE WD	WELL 9-3	N-10208	2/15/2017	M-XYLENE	0	UG/L
HICKSVILLE WD	WELL 9-3	N-10208	2/15/2017	1,2-DICHLOROETHANE	0	UG/L
HICKSVILLE WD	WELL 9-3	N-10208	2/15/2017	1,2,4-TRICHLOROBENZENE	0	UG/L
HICKSVILLE WD	WELL 9-3	N-10208	2/15/2017	BROMOBENZENE	0	UG/L
HICKSVILLE WD	WELL 9-3	N-10208	2/15/2017	M-DICHLOROBENZENE	0	UG/L
HICKSVILLE WD	WELL 9-3	N-10208	2/15/2017	TOLUENE	0	UG/L
HICKSVILLE WD	WELL 9-3	N-10208	2/15/2017	1,1,2,2-TETRACHLOROETHANE	0	UG/L
HICKSVILLE WD	WELL 9-3	N-10208	2/15/2017	CHLOROBENZENE	0	UG/L
HICKSVILLE WD	WELL 9-3	N-10208	2/15/2017	TETRACHLOROETHYLENE	0	UG/L
HICKSVILLE WD	WELL 9-3	N-10208	2/15/2017	TRANS-1,3-DICHLOROPROPENE	0	UG/L
HICKSVILLE WD	WELL 9-3	N-10208	2/15/2017	P-XYLENE	0	UG/L
HICKSVILLE WD	WELL 9-3	N-10208	2/15/2017	STYRENE	0	UG/L
HICKSVILLE WD	WELL 9-3	N-10208	2/15/2017	1,1,2-TRICHLOROETHANE	0	UG/L
HICKSVILLE WD	WELL 9-3	N-10208	2/15/2017	ETHYLBENZENE	0	UG/L
HICKSVILLE WD	WELL 9-3	N-10208	2/15/2017	CIS-1,2-DICHLOROETHYLENE	0	UG/L
HICKSVILLE WD	WELL 9-3	N-10208	2/15/2017	DIBROMOMETHANE	0	UG/L
HICKSVILLE WD	WELL 9-3	N-10208	2/15/2017	O-DICHLOROBENZENE	0	UG/L
HICKSVILLE WD	WELL 9-3	N-10208	2/15/2017	METHYL TERT-BUTYL ETHER	0	UG/L
HICKSVILLE WD	WELL 9-3	N-10208	2/15/2017	HEXACHLOROBUTADIENE	0	UG/L
HICKSVILLE WD	WELL 9-3	N-10208	2/15/2017	CIS-1,3-DICHLOROPROPENE	0	UG/L
HICKSVILLE WD	WELL 9-3	N-10208	2/15/2017	P-CHLOROTOLUENE	0	UG/L
HICKSVILLE WD	WELL 9-3	N-10208	2/15/2017	CARBON TETRACHLORIDE	0	UG/L
HICKSVILLE WD	WELL 9-3	N-10208	2/15/2017	TRICHLOROETHYLENE	13.8	UG/L
HICKSVILLE WD	WELL 9-3	N-10208	2/15/2017	N-PROPYLBENZENE	0	UG/L
HICKSVILLE WD	WELL 9-3	N-10208	2/15/2017	1,2-DICHLOROPROPANE	0	UG/L
HICKSVILLE WD	WELL 9-3	N-10208	2/15/2017	1,1,1,2-TETRACHLOROETHANE	0	UG/L
HICKSVILLE WD	WELL 9-3	N-10208	2/15/2017	ISOPROPYLBENZENE	0	UG/L
HICKSVILLE WD	WELL 9-3	N-10208	2/15/2017	1,1,1-TRICHLOROETHANE	0	UG/L
HICKSVILLE WD	WELL 9-3	N-10208	1/23/2017	TOLUENE	0	UG/L
HICKSVILLE WD	WELL 9-3	N-10208	1/23/2017	CARBON TETRACHLORIDE	0	UG/L
HICKSVILLE WD	WELL 9-3	N-10208	1/23/2017	1,1,1,2-TETRACHLOROETHANE	0	UG/L
HICKSVILLE WD	WELL 9-3	N-10208	1/23/2017	TRICHLOROETHYLENE	17.2	UG/L
HICKSVILLE WD	WELL 9-3	N-10208	1/23/2017	1,1,2-TRICHLOROETHANE	0	UG/L
HICKSVILLE WD	WELL 9-3	N-10208	1/23/2017	P-CHLOROTOLUENE	0	UG/L
HICKSVILLE WD	WELL 9-3	N-10208	1/23/2017	O-CHLOROTOLUENE	0	UG/L
HICKSVILLE WD	WELL 9-3	N-10208	1/23/2017	DICHLOROMETHANE	0	UG/L
HICKSVILLE WD	WELL 9-3	N-10208	1/23/2017	TRICHLOROFLUOROMETHANE	0	UG/L
HICKSVILLE WD	WELL 9-3	N-10208	1/23/2017	1,3,5-TRIMETHYLBENZENE	0	UG/L
HICKSVILLE WD	WELL 9-3	N-10208	1/23/2017	N-BUTYLBENZENE	0	UG/L
HICKSVILLE WD	WELL 9-3	N-10208	1/23/2017	BENZENE	0	UG/L
HICKSVILLE WD	WELL 9-3	N-10208	1/23/2017	1,2,3-TRICHLOROBENZENE	0	UG/L
HICKSVILLE WD	WELL 9-3	N-10208	1/23/2017	M-XYLENE	0	UG/L
HICKSVILLE WD	WELL 9-3	N-10208	1/23/2017	O-XYLENE	0	UG/L
HICKSVILLE WD	WELL 9-3	N-10208	1/23/2017	N-PROPYLBENZENE	0	UG/L
HICKSVILLE WD	WELL 9-3	N-10208	1/23/2017	TETRACHLOROETHYLENE	0	UG/L
HICKSVILLE WD	WELL 9-3	N-10208	1/23/2017	STYRENE	0	UG/L

**TETRA TECH GROUNDWATER SAMPLING
NAVY 1-25-2019 FOIL- VOCS and FREONS**

HICKSVILLE WD	WELL 9-3	N-10208	1/23/2017	1,1,2,2-TETRACHLOROETHANE	0 UG/L
HICKSVILLE WD	WELL 9-3	N-10208	1/23/2017	ISOPROPYLBENZENE	0 UG/L
HICKSVILLE WD	WELL 9-3	N-10208	1/23/2017	1,1,1-TRICHLOROETHANE	0 UG/L
HICKSVILLE WD	WELL 9-3	N-10208	1/23/2017	TERT-BUTYLBENZENE	0 UG/L
HICKSVILLE WD	WELL 9-3	N-10208	1/23/2017	SEC-BUTYLBENZENE	0 UG/L
HICKSVILLE WD	WELL 9-3	N-10208	1/23/2017	BROMOCHLOROMETHANE	0 UG/L
HICKSVILLE WD	WELL 9-3	N-10208	1/23/2017	P-XYLENE	0 UG/L
HICKSVILLE WD	WELL 9-3	N-10208	1/23/2017	CHLOROENZENE	0 UG/L
HICKSVILLE WD	WELL 9-3	N-10208	1/23/2017	DIBROMOMETHANE	0 UG/L
HICKSVILLE WD	WELL 9-3	N-10208	1/23/2017	TRANS-1,3-DICHLOROPROPENE	0 UG/L
HICKSVILLE WD	WELL 9-3	N-10208	1/23/2017	BROMOBENZENE	0 UG/L
HICKSVILLE WD	WELL 9-3	N-10208	1/23/2017	ETHYLBENZENE	0 UG/L
HICKSVILLE WD	WELL 9-3	N-10208	1/23/2017	P-ISOPROPYLTOLUENE	0 UG/L
HICKSVILLE WD	WELL 9-3	N-10208	1/23/2017	CIS-1,2-DICHLOROETHYLENE	0 UG/L
HICKSVILLE WD	WELL 9-3	N-10208	1/23/2017	1,1-DICHLOROPROPENE	0 UG/L
HICKSVILLE WD	WELL 9-3	N-10208	1/23/2017	1,3-DICHLOROPROPANE	0 UG/L
HICKSVILLE WD	WELL 9-3	N-10208	1/23/2017	1,2-DICHLOROETHANE	0 UG/L
HICKSVILLE WD	WELL 9-3	N-10208	1/23/2017	CIS-1,3-DICHLOROPROPENE	0 UG/L
HICKSVILLE WD	WELL 9-3	N-10208	1/23/2017	1,2,4-TRICHLOROBENZENE	0 UG/L
HICKSVILLE WD	WELL 9-3	N-10208	1/23/2017	METHYL TERT-BUTYL ETHER	0 UG/L
HICKSVILLE WD	WELL 9-3	N-10208	1/23/2017	HEXACHLOROBUTADIENE	0 UG/L
HICKSVILLE WD	WELL 9-3	N-10208	1/23/2017	1,2,4-TRIMETHYLBENZENE	0 UG/L
HICKSVILLE WD	WELL 9-3	N-10208	1/23/2017	CHLOROMETHANE	0 UG/L
HICKSVILLE WD	WELL 9-3	N-10208	1/23/2017	VINYL CHLORIDE	0 UG/L
HICKSVILLE WD	WELL 9-3	N-10208	1/23/2017	1,2,3-TRICHLOROPROPANE	0 UG/L
HICKSVILLE WD	WELL 9-3	N-10208	1/23/2017	DICHLORODIFLUOROMETHANE	0 UG/L
HICKSVILLE WD	WELL 9-3	N-10208	1/23/2017	M-DICHLOROBENZENE	0 UG/L
HICKSVILLE WD	WELL 9-3	N-10208	1/23/2017	TRANS-1,2-DICHLOROETHYLENE	0 UG/L
HICKSVILLE WD	WELL 9-3	N-10208	1/23/2017	1,1-DICHLOROETHYLENE	0 UG/L
HICKSVILLE WD	WELL 9-3	N-10208	1/23/2017	P-DICHLOROBENZENE	0 UG/L
HICKSVILLE WD	WELL 9-3	N-10208	1/23/2017	O-DICHLOROBENZENE	0 UG/L
HICKSVILLE WD	WELL 9-3	N-10208	1/23/2017	1,2-DICHLOROPROPANE	0 UG/L
HICKSVILLE WD	WELL 9-3	N-10208	1/23/2017	CHLOROETHANE	0 UG/L
HICKSVILLE WD	WELL 9-3	N-10208	1/23/2017	BROMOMETHANE	0 UG/L
HICKSVILLE WD	WELL 9-3	N-10208	1/23/2017	2,2-DICHLOROPROPANE	0 UG/L
HICKSVILLE WD	WELL 9-3	N-10208	1/23/2017	1,1-DICHLOROETHANE	0.77 UG/L
HICKSVILLE WD	WELL 9-3	N-10208	12/14/2016	O-DICHLOROBENZENE	0 UG/L
HICKSVILLE WD	WELL 9-3	N-10208	12/14/2016	1,1,2,2-TETRACHLOROETHANE	0 UG/L
HICKSVILLE WD	WELL 9-3	N-10208	12/14/2016	P-DICHLOROBENZENE	0 UG/L
HICKSVILLE WD	WELL 9-3	N-10208	12/14/2016	VINYL CHLORIDE	0 UG/L
HICKSVILLE WD	WELL 9-3	N-10208	12/14/2016	1,1-DICHLOROETHYLENE	0 UG/L
HICKSVILLE WD	WELL 9-3	N-10208	12/14/2016	1,1-DICHLOROETHANE	0.75 UG/L
HICKSVILLE WD	WELL 9-3	N-10208	12/14/2016	CHLOROENZENE	0 UG/L
HICKSVILLE WD	WELL 9-3	N-10208	12/14/2016	BENZENE	0 UG/L
HICKSVILLE WD	WELL 9-3	N-10208	12/14/2016	TOLUENE	0 UG/L
HICKSVILLE WD	WELL 9-3	N-10208	12/14/2016	DICHLORODIFLUOROMETHANE	0 UG/L
HICKSVILLE WD	WELL 9-3	N-10208	12/14/2016	2,2-DICHLOROPROPANE	0 UG/L
HICKSVILLE WD	WELL 9-3	N-10208	12/14/2016	METHYL TERT-BUTYL ETHER	0 UG/L
HICKSVILLE WD	WELL 9-3	N-10208	12/14/2016	P-CHLOROTOLUENE	0 UG/L
HICKSVILLE WD	WELL 9-3	N-10208	12/14/2016	BROMOMETHANE	0 UG/L
HICKSVILLE WD	WELL 9-3	N-10208	12/14/2016	1,1,1,2-TETRACHLOROETHANE	0 UG/L
HICKSVILLE WD	WELL 9-3	N-10208	12/14/2016	1,2,4-TRICHLOROBENZENE	0 UG/L
HICKSVILLE WD	WELL 9-3	N-10208	12/14/2016	1,1,2-TRICHLOROETHANE	0 UG/L
HICKSVILLE WD	WELL 9-3	N-10208	12/14/2016	TRICHLOROETHYLENE	19.3 UG/L
HICKSVILLE WD	WELL 9-3	N-10208	12/14/2016	1,2-DICHLOROPROPANE	0 UG/L
HICKSVILLE WD	WELL 9-3	N-10208	12/14/2016	CARBON TETRACHLORIDE	0 UG/L
HICKSVILLE WD	WELL 9-3	N-10208	12/14/2016	1,1-DICHLOROPROPENE	0 UG/L
HICKSVILLE WD	WELL 9-3	N-10208	12/14/2016	N-PROPYLBENZENE	0 UG/L
HICKSVILLE WD	WELL 9-3	N-10208	12/14/2016	DIBROMOMETHANE	0 UG/L
HICKSVILLE WD	WELL 9-3	N-10208	12/14/2016	STYRENE	0 UG/L
HICKSVILLE WD	WELL 9-3	N-10208	12/14/2016	TRICHLORODIFLUOROMETHANE	0 UG/L
HICKSVILLE WD	WELL 9-3	N-10208	12/14/2016	P-ISOPROPYLTOLUENE	0 UG/L
HICKSVILLE WD	WELL 9-3	N-10208	12/14/2016	CHLOROETHANE	0 UG/L
HICKSVILLE WD	WELL 9-3	N-10208	12/14/2016	CHLOROMETHANE	0 UG/L

**TETRA TECH GROUNDWATER SAMPLING
NAVY 1-25-2019 FOIL- VOCS and FREONS**

HICKSVILLE WD	WELL 9-3	N-10208	12/14/2016	BROMOBENZENE	0 UG/L
HICKSVILLE WD	WELL 9-3	N-10208	12/14/2016	ISOPROPYLBENZENE	0 UG/L
HICKSVILLE WD	WELL 9-3	N-10208	12/14/2016	ETHYLBENZENE	0 UG/L
HICKSVILLE WD	WELL 9-3	N-10208	12/14/2016	1,2-DICHLOROETHANE	0 UG/L
HICKSVILLE WD	WELL 9-3	N-10208	12/14/2016	O-XYLENE	0 UG/L
HICKSVILLE WD	WELL 9-3	N-10208	12/14/2016	M-XYLENE	0 UG/L
HICKSVILLE WD	WELL 9-3	N-10208	12/14/2016	SEC-BUTYLBENZENE	0 UG/L
HICKSVILLE WD	WELL 9-3	N-10208	12/14/2016	1,2,3-TRICHLOROPROPANE	0 UG/L
HICKSVILLE WD	WELL 9-3	N-10208	12/14/2016	TRANS-1,3-DICHLOROPROPENE	0 UG/L
HICKSVILLE WD	WELL 9-3	N-10208	12/14/2016	1,2,4-TRIMETHYLBENZENE	0 UG/L
HICKSVILLE WD	WELL 9-3	N-10208	12/14/2016	1,2,3-TRICHLOROBENZENE	0 UG/L
HICKSVILLE WD	WELL 9-3	N-10208	12/14/2016	N-BUTYLBENZENE	0 UG/L
HICKSVILLE WD	WELL 9-3	N-10208	12/14/2016	1,1,1-TRICHLOROETHANE	0 UG/L
HICKSVILLE WD	WELL 9-3	N-10208	12/14/2016	TERT-BUTYLBENZENE	0 UG/L
HICKSVILLE WD	WELL 9-3	N-10208	12/14/2016	BROMOCHLOROMETHANE	0 UG/L
HICKSVILLE WD	WELL 9-3	N-10208	12/14/2016	P-XYLENE	0 UG/L
HICKSVILLE WD	WELL 9-3	N-10208	12/14/2016	HEXACHLOROBUTADIENE	0 UG/L
HICKSVILLE WD	WELL 9-3	N-10208	12/14/2016	1,3-DICHLOROPROPANE	0 UG/L
HICKSVILLE WD	WELL 9-3	N-10208	12/14/2016	O-CHLOROTOLUENE	0 UG/L
HICKSVILLE WD	WELL 9-3	N-10208	12/14/2016	M-DICHLOROBENZENE	0 UG/L
HICKSVILLE WD	WELL 9-3	N-10208	12/14/2016	CIS-1,2-DICHLOROETHYLENE	0 UG/L
HICKSVILLE WD	WELL 9-3	N-10208	12/14/2016	CIS-1,3-DICHLOROPROPENE	0 UG/L
HICKSVILLE WD	WELL 9-3	N-10208	12/14/2016	TRANS-1,2-DICHLOROETHYLENE	0 UG/L
HICKSVILLE WD	WELL 9-3	N-10208	12/14/2016	DICHLOROMETHANE	0 UG/L
HICKSVILLE WD	WELL 9-3	N-10208	12/14/2016	1,3,5-TRIMETHYLBENZENE	0 UG/L
HICKSVILLE WD	WELL 9-3	N-10208	12/14/2016	TETRACHLOROETHYLENE	0 UG/L
HICKSVILLE WD	WELL 9-3	N-10208	11/14/2016	HEXACHLOROBUTADIENE	0 UG/L
HICKSVILLE WD	WELL 9-3	N-10208	11/14/2016	CIS-1,3-DICHLOROPROPENE	0 UG/L
HICKSVILLE WD	WELL 9-3	N-10208	11/14/2016	CHLOROETHANE	0 UG/L
HICKSVILLE WD	WELL 9-3	N-10208	11/14/2016	N-BUTYLBENZENE	0 UG/L
HICKSVILLE WD	WELL 9-3	N-10208	11/14/2016	TRICHLOROFUOROMETHANE	0 UG/L
HICKSVILLE WD	WELL 9-3	N-10208	11/14/2016	TRANS-1,3-DICHLOROPROPENE	0 UG/L
HICKSVILLE WD	WELL 9-3	N-10208	11/14/2016	1,1-DICHLOROETHYLENE	0 UG/L
HICKSVILLE WD	WELL 9-3	N-10208	11/14/2016	BROMOCHLOROMETHANE	0 UG/L
HICKSVILLE WD	WELL 9-3	N-10208	11/14/2016	1,2,3-TRICHLOROBENZENE	0 UG/L
HICKSVILLE WD	WELL 9-3	N-10208	11/14/2016	SEC-BUTYLBENZENE	0 UG/L
HICKSVILLE WD	WELL 9-3	N-10208	11/14/2016	TERT-BUTYLBENZENE	0 UG/L
HICKSVILLE WD	WELL 9-3	N-10208	11/14/2016	1,3,5-TRIMETHYLBENZENE	0 UG/L
HICKSVILLE WD	WELL 9-3	N-10208	11/14/2016	P-XYLENE	0 UG/L
HICKSVILLE WD	WELL 9-3	N-10208	11/14/2016	DICHLORODIFLUOROMETHANE	0 UG/L
HICKSVILLE WD	WELL 9-3	N-10208	11/14/2016	CHLOROMETHANE	0 UG/L
HICKSVILLE WD	WELL 9-3	N-10208	11/14/2016	P-ISOPROPYLTOLUENE	0 UG/L
HICKSVILLE WD	WELL 9-3	N-10208	11/14/2016	1,2,4-TRICHLOROBENZENE	0 UG/L
HICKSVILLE WD	WELL 9-3	N-10208	11/14/2016	BROMOMETHANE	0 UG/L
HICKSVILLE WD	WELL 9-3	N-10208	11/14/2016	1,2,3-TRICHLOROPROPANE	0 UG/L
HICKSVILLE WD	WELL 9-3	N-10208	11/14/2016	1,1-DICHLOROPROPENE	0 UG/L
HICKSVILLE WD	WELL 9-3	N-10208	11/14/2016	CIS-1,2-DICHLOROETHYLENE	0 UG/L
HICKSVILLE WD	WELL 9-3	N-10208	11/14/2016	1,3-DICHLOROPROPANE	0 UG/L
HICKSVILLE WD	WELL 9-3	N-10208	11/14/2016	1,2,4-TRIMETHYLBENZENE	0 UG/L
HICKSVILLE WD	WELL 9-3	N-10208	11/14/2016	2,2-DICHLOROPROPANE	0 UG/L
HICKSVILLE WD	WELL 9-3	N-10208	11/14/2016	1,2-DICHLOROETHANE	0 UG/L
HICKSVILLE WD	WELL 9-3	N-10208	11/14/2016	TRICHLOROETHYLENE	20.6 UG/L
HICKSVILLE WD	WELL 9-3	N-10208	11/14/2016	DIBROMOMETHANE	0 UG/L
HICKSVILLE WD	WELL 9-3	N-10208	11/14/2016	METHYL TERT-BUTYL ETHER	0 UG/L
HICKSVILLE WD	WELL 9-3	N-10208	11/14/2016	M-XYLENE	0 UG/L
HICKSVILLE WD	WELL 9-3	N-10208	11/14/2016	1,1,1,2-TETRACHLOROETHANE	0 UG/L
HICKSVILLE WD	WELL 9-3	N-10208	11/14/2016	ETHYLBENZENE	0 UG/L
HICKSVILLE WD	WELL 9-3	N-10208	11/14/2016	BROMOBENZENE	0 UG/L
HICKSVILLE WD	WELL 9-3	N-10208	11/14/2016	CARBON TETRACHLORIDE	0 UG/L
HICKSVILLE WD	WELL 9-3	N-10208	11/14/2016	ISOPROPYLBENZENE	0 UG/L
HICKSVILLE WD	WELL 9-3	N-10208	11/14/2016	1,1,2,2-TETRACHLOROETHANE	0 UG/L
HICKSVILLE WD	WELL 9-3	N-10208	11/14/2016	STYRENE	0 UG/L
HICKSVILLE WD	WELL 9-3	N-10208	11/14/2016	BENZENE	0 UG/L
HICKSVILLE WD	WELL 9-3	N-10208	11/14/2016	N-PROPYLBENZENE	0 UG/L

**TETRA TECH GROUNDWATER SAMPLING
NAVY 1-25-2019 FOIL- VOCS and FREONS**

HICKSVILLE WD	WELL 9-3	N-10208	11/14/2016	CHLOROENZENE	0	UG/L
HICKSVILLE WD	WELL 9-3	N-10208	11/14/2016	1,1,2-TRICHLOROETHANE	0	UG/L
HICKSVILLE WD	WELL 9-3	N-10208	11/14/2016	1,2-DICHLOROPROPANE	0	UG/L
HICKSVILLE WD	WELL 9-3	N-10208	11/14/2016	VINYL CHLORIDE	0	UG/L
HICKSVILLE WD	WELL 9-3	N-10208	11/14/2016	TETRACHLOROETHYLENE	0	UG/L
HICKSVILLE WD	WELL 9-3	N-10208	11/14/2016	1,1,1-TRICHLOROETHANE	0	UG/L
HICKSVILLE WD	WELL 9-3	N-10208	11/14/2016	TOLUENE	0	UG/L
HICKSVILLE WD	WELL 9-3	N-10208	11/14/2016	P-DICHLOROENZENE	0	UG/L
HICKSVILLE WD	WELL 9-3	N-10208	11/14/2016	DICHLOROMETHANE	0	UG/L
HICKSVILLE WD	WELL 9-3	N-10208	11/14/2016	O-CHLOROTOLUENE	0	UG/L
HICKSVILLE WD	WELL 9-3	N-10208	11/14/2016	P-CHLOROTOLUENE	0	UG/L
HICKSVILLE WD	WELL 9-3	N-10208	11/14/2016	M-DICHLOROENZENE	0	UG/L
HICKSVILLE WD	WELL 9-3	N-10208	11/14/2016	TRANS-1,2-DICHLOROETHYLENE	0	UG/L
HICKSVILLE WD	WELL 9-3	N-10208	11/14/2016	O-XYLENE	0	UG/L
HICKSVILLE WD	WELL 9-3	N-10208	11/14/2016	O-DICHLOROENZENE	0	UG/L
HICKSVILLE WD	WELL 9-3	N-10208	11/14/2016	1,1-DICHLOROETHANE	0.81	UG/L
HICKSVILLE WD	WELL 9-3	N-10208	9/21/2016	METHYL TERT-BUTYL ETHER	0	UG/L
HICKSVILLE WD	WELL 9-3	N-10208	9/21/2016	O-DICHLOROENZENE	0	UG/L
HICKSVILLE WD	WELL 9-3	N-10208	9/21/2016	CHLOROMETHANE	0	UG/L
HICKSVILLE WD	WELL 9-3	N-10208	9/21/2016	1,2-DICHLOROETHANE	0	UG/L
HICKSVILLE WD	WELL 9-3	N-10208	9/21/2016	TRANS-1,2-DICHLOROETHYLENE	0	UG/L
HICKSVILLE WD	WELL 9-3	N-10208	9/21/2016	1,1-DICHLOROETHANE	0.97	UG/L
HICKSVILLE WD	WELL 9-3	N-10208	9/21/2016	1,1-DICHLOROETHYLENE	0	UG/L
HICKSVILLE WD	WELL 9-3	N-10208	9/21/2016	CHLOROENZENE	0	UG/L
HICKSVILLE WD	WELL 9-3	N-10208	9/21/2016	P-DICHLOROENZENE	0	UG/L
HICKSVILLE WD	WELL 9-3	N-10208	9/21/2016	N-PROPYLBENZENE	0	UG/L
HICKSVILLE WD	WELL 9-3	N-10208	9/21/2016	P-CHLOROTOLUENE	0	UG/L
HICKSVILLE WD	WELL 9-3	N-10208	9/21/2016	BROMOCHLOROMETHANE	0	UG/L
HICKSVILLE WD	WELL 9-3	N-10208	9/21/2016	SEC-BUTYLBENZENE	0	UG/L
HICKSVILLE WD	WELL 9-3	N-10208	9/21/2016	O-CHLOROTOLUENE	0	UG/L
HICKSVILLE WD	WELL 9-3	N-10208	9/21/2016	1,2-DICHLOROPROPANE	0	UG/L
HICKSVILLE WD	WELL 9-3	N-10208	9/21/2016	O-XYLENE	0	UG/L
HICKSVILLE WD	WELL 9-3	N-10208	9/21/2016	VINYL CHLORIDE	0	UG/L
HICKSVILLE WD	WELL 9-3	N-10208	9/21/2016	CARBON TETRACHLORIDE	0	UG/L
HICKSVILLE WD	WELL 9-3	N-10208	9/21/2016	BROMOMETHANE	0	UG/L
HICKSVILLE WD	WELL 9-3	N-10208	9/21/2016	ISOPROPYLBENZENE	0	UG/L
HICKSVILLE WD	WELL 9-3	N-10208	9/21/2016	TRICHLOROETHYLENE	24.7	UG/L
HICKSVILLE WD	WELL 9-3	N-10208	9/21/2016	1,1,2-TRICHLOROETHANE	0	UG/L
HICKSVILLE WD	WELL 9-3	N-10208	9/21/2016	1,1,1,2-TETRACHLOROETHANE	0	UG/L
HICKSVILLE WD	WELL 9-3	N-10208	9/21/2016	DICHLOROMETHANE	0	UG/L
HICKSVILLE WD	WELL 9-3	N-10208	9/21/2016	1,1,2,2-TETRACHLOROETHANE	0	UG/L
HICKSVILLE WD	WELL 9-3	N-10208	9/21/2016	P-XYLENE	0	UG/L
HICKSVILLE WD	WELL 9-3	N-10208	9/21/2016	BENZENE	0	UG/L
HICKSVILLE WD	WELL 9-3	N-10208	9/21/2016	1,1,1-TRICHLOROETHANE	0	UG/L
HICKSVILLE WD	WELL 9-3	N-10208	9/21/2016	ETHYLBENZENE	0	UG/L
HICKSVILLE WD	WELL 9-3	N-10208	9/21/2016	BROMOENZENE	0	UG/L
HICKSVILLE WD	WELL 9-3	N-10208	9/21/2016	STYRENE	0	UG/L
HICKSVILLE WD	WELL 9-3	N-10208	9/21/2016	M-XYLENE	0	UG/L
HICKSVILLE WD	WELL 9-3	N-10208	9/21/2016	TETRACHLOROETHYLENE	0	UG/L
HICKSVILLE WD	WELL 9-3	N-10208	9/21/2016	1,2,3-TRICHLOROPROPANE	0	UG/L
HICKSVILLE WD	WELL 9-3	N-10208	9/21/2016	M-DICHLOROENZENE	0	UG/L
HICKSVILLE WD	WELL 9-3	N-10208	9/21/2016	HEXACHLOROBUTADIENE	0	UG/L
HICKSVILLE WD	WELL 9-3	N-10208	9/21/2016	TERT-BUTYLBENZENE	0	UG/L
HICKSVILLE WD	WELL 9-3	N-10208	9/21/2016	1,3-DICHLOROPROPANE	0	UG/L
HICKSVILLE WD	WELL 9-3	N-10208	9/21/2016	1,3,5-TRIMETHYLBENZENE	0	UG/L
HICKSVILLE WD	WELL 9-3	N-10208	9/21/2016	CIS-1,2-DICHLOROETHYLENE	0	UG/L
HICKSVILLE WD	WELL 9-3	N-10208	9/21/2016	1,1-DICHLOROPROPENE	0	UG/L
HICKSVILLE WD	WELL 9-3	N-10208	9/21/2016	2,2-DICHLOROPROPANE	0	UG/L
HICKSVILLE WD	WELL 9-3	N-10208	9/21/2016	N-BUTYLBENZENE	0	UG/L
HICKSVILLE WD	WELL 9-3	N-10208	9/21/2016	1,2,3-TRICHLOROENZENE	0	UG/L
HICKSVILLE WD	WELL 9-3	N-10208	9/21/2016	TRICHLOROFLUOROMETHANE	0	UG/L
HICKSVILLE WD	WELL 9-3	N-10208	9/21/2016	CIS-1,3-DICHLOROPROPENE	0	UG/L
HICKSVILLE WD	WELL 9-3	N-10208	9/21/2016	DIBROMOMETHANE	0	UG/L
HICKSVILLE WD	WELL 9-3	N-10208	9/21/2016	TRANS-1,3-DICHLOROPROPENE	0	UG/L

**TETRA TECH GROUNDWATER SAMPLING
NAVY 1-25-2019 FOIL- VOCS and FREONS**

HICKSVILLE WD	WELL 9-3	N-10208	9/21/2016	1,2,4-TRICHLOROBENZENE	0	UG/L
HICKSVILLE WD	WELL 9-3	N-10208	9/21/2016	P-ISOPROPYLTOLUENE	0	UG/L
HICKSVILLE WD	WELL 9-3	N-10208	9/21/2016	DICHLORODIFLUOROMETHANE	0	UG/L
HICKSVILLE WD	WELL 9-3	N-10208	9/21/2016	TOLUENE	0	UG/L
HICKSVILLE WD	WELL 9-3	N-10208	9/21/2016	CHLOROETHANE	0	UG/L
HICKSVILLE WD	WELL 9-3	N-10208	9/21/2016	1,2,4-TRIMETHYLBENZENE	0	UG/L
HICKSVILLE WD	WELL 9-3	N-10208	8/30/2016	HEXACHLOROBUTADIENE	0	UG/L
HICKSVILLE WD	WELL 9-3	N-10208	8/30/2016	BENZENE	0	UG/L
HICKSVILLE WD	WELL 9-3	N-10208	8/30/2016	O-XYLENE	0	UG/L
HICKSVILLE WD	WELL 9-3	N-10208	8/30/2016	N-PROPYLBENZENE	0	UG/L
HICKSVILLE WD	WELL 9-3	N-10208	8/30/2016	TOLUENE	0	UG/L
HICKSVILLE WD	WELL 9-3	N-10208	8/30/2016	TRANS-1,2-DICHLOROETHYLENE	0	UG/L
HICKSVILLE WD	WELL 9-3	N-10208	8/30/2016	1,2-DICHLOROETHANE	0	UG/L
HICKSVILLE WD	WELL 9-3	N-10208	8/30/2016	TRICHLOROETHYLENE	34.1	UG/L
HICKSVILLE WD	WELL 9-3	N-10208	8/30/2016	1,1-DICHLOROETHYLENE	0	UG/L
HICKSVILLE WD	WELL 9-3	N-10208	8/30/2016	1,1-DICHLOROETHANE	1.3	UG/L
HICKSVILLE WD	WELL 9-3	N-10208	8/30/2016	1,1,1-TRICHLOROETHANE	0	UG/L
HICKSVILLE WD	WELL 9-3	N-10208	8/30/2016	CARBON TETRACHLORIDE	0	UG/L
HICKSVILLE WD	WELL 9-3	N-10208	8/30/2016	STYRENE	0	UG/L
HICKSVILLE WD	WELL 9-3	N-10208	8/30/2016	1,2-DICHLOROPROPANE	0	UG/L
HICKSVILLE WD	WELL 9-3	N-10208	8/30/2016	1,2,3-TRICHLOROPROPANE	0	UG/L
HICKSVILLE WD	WELL 9-3	N-10208	8/30/2016	N-BUTYLBENZENE	0	UG/L
HICKSVILLE WD	WELL 9-3	N-10208	8/30/2016	TERT-BUTYLBENZENE	0	UG/L
HICKSVILLE WD	WELL 9-3	N-10208	8/30/2016	CHLOROETHANE	0	UG/L
HICKSVILLE WD	WELL 9-3	N-10208	8/30/2016	BROMOCHLOROMETHANE	0	UG/L
HICKSVILLE WD	WELL 9-3	N-10208	8/30/2016	DICHLOROMETHANE	0	UG/L
HICKSVILLE WD	WELL 9-3	N-10208	8/30/2016	P-CHLOROTOLUENE	0	UG/L
HICKSVILLE WD	WELL 9-3	N-10208	8/30/2016	1,3,5-TRIMETHYLBENZENE	0	UG/L
HICKSVILLE WD	WELL 9-3	N-10208	8/30/2016	1,2,3-TRICHLOROBENZENE	0	UG/L
HICKSVILLE WD	WELL 9-3	N-10208	8/30/2016	2,2-DICHLOROPROPANE	0	UG/L
HICKSVILLE WD	WELL 9-3	N-10208	8/30/2016	P-XYLENE	0	UG/L
HICKSVILLE WD	WELL 9-3	N-10208	8/30/2016	1,3-DICHLOROPROPANE	0	UG/L
HICKSVILLE WD	WELL 9-3	N-10208	8/30/2016	1,1-DICHLOROPROPENE	0	UG/L
HICKSVILLE WD	WELL 9-3	N-10208	8/30/2016	DIBROMOMETHANE	0	UG/L
HICKSVILLE WD	WELL 9-3	N-10208	8/30/2016	CIS-1,2-DICHLOROETHYLENE	0	UG/L
HICKSVILLE WD	WELL 9-3	N-10208	8/30/2016	DICHLORODIFLUOROMETHANE	0	UG/L
HICKSVILLE WD	WELL 9-3	N-10208	8/30/2016	1,2,4-TRICHLOROBENZENE	0	UG/L
HICKSVILLE WD	WELL 9-3	N-10208	8/30/2016	O-CHLOROTOLUENE	0	UG/L
HICKSVILLE WD	WELL 9-3	N-10208	8/30/2016	CIS-1,3-DICHLOROPROPENE	0	UG/L
HICKSVILLE WD	WELL 9-3	N-10208	8/30/2016	METHYL TERT-BUTYL ETHER	0	UG/L
HICKSVILLE WD	WELL 9-3	N-10208	8/30/2016	CHLOROBENZENE	0	UG/L
HICKSVILLE WD	WELL 9-3	N-10208	8/30/2016	ISOPROPYLBENZENE	0	UG/L
HICKSVILLE WD	WELL 9-3	N-10208	8/30/2016	BROMOBENZENE	0	UG/L
HICKSVILLE WD	WELL 9-3	N-10208	8/30/2016	1,1,2,2-TETRACHLOROETHANE	0	UG/L
HICKSVILLE WD	WELL 9-3	N-10208	8/30/2016	M-DICHLOROBENZENE	0	UG/L
HICKSVILLE WD	WELL 9-3	N-10208	8/30/2016	1,1,2-TRICHLOROETHANE	0	UG/L
HICKSVILLE WD	WELL 9-3	N-10208	8/30/2016	1,2,4-TRIMETHYLBENZENE	0	UG/L
HICKSVILLE WD	WELL 9-3	N-10208	8/30/2016	TETRACHLOROETHYLENE	0	UG/L
HICKSVILLE WD	WELL 9-3	N-10208	8/30/2016	1,1,1,2-TETRACHLOROETHANE	0	UG/L
HICKSVILLE WD	WELL 9-3	N-10208	8/30/2016	P-ISOPROPYLTOLUENE	0	UG/L
HICKSVILLE WD	WELL 9-3	N-10208	8/30/2016	CHLOROMETHANE	0	UG/L
HICKSVILLE WD	WELL 9-3	N-10208	8/30/2016	TRICHLOROFLUOROMETHANE	0	UG/L
HICKSVILLE WD	WELL 9-3	N-10208	8/30/2016	M-XYLENE	0	UG/L
HICKSVILLE WD	WELL 9-3	N-10208	8/30/2016	TRANS-1,3-DICHLOROPROPENE	0	UG/L
HICKSVILLE WD	WELL 9-3	N-10208	8/30/2016	SEC-BUTYLBENZENE	0	UG/L
HICKSVILLE WD	WELL 9-3	N-10208	8/30/2016	VINYL CHLORIDE	0	UG/L
HICKSVILLE WD	WELL 9-3	N-10208	8/30/2016	P-DICHLOROBENZENE	0	UG/L
HICKSVILLE WD	WELL 9-3	N-10208	8/30/2016	O-DICHLOROBENZENE	0	UG/L
HICKSVILLE WD	WELL 9-3	N-10208	8/30/2016	BROMOMETHANE	0	UG/L
HICKSVILLE WD	WELL 9-3	N-10208	8/30/2016	ETHYLBENZENE	0	UG/L
HICKSVILLE WD	WELL 9-3	N-10208	7/27/2016	P-DICHLOROBENZENE	0	UG/L
HICKSVILLE WD	WELL 9-3	N-10208	7/27/2016	M-DICHLOROBENZENE	0	UG/L
HICKSVILLE WD	WELL 9-3	N-10208	7/27/2016	1,3-DICHLOROPROPANE	0	UG/L
HICKSVILLE WD	WELL 9-3	N-10208	7/27/2016	CIS-1,3-DICHLOROPROPENE	0	UG/L

**TETRA TECH GROUNDWATER SAMPLING
NAVY 1-25-2019 FOIL- VOCS and FREONS**

HICKSVILLE WD	WELL 9-3	N-10208	7/27/2016	TRANS-1,2-DICHLOROETHYLENE	0	UG/L
HICKSVILLE WD	WELL 9-3	N-10208	7/27/2016	CARBON TETRACHLORIDE	0	UG/L
HICKSVILLE WD	WELL 9-3	N-10208	7/27/2016	VINYL CHLORIDE	0	UG/L
HICKSVILLE WD	WELL 9-3	N-10208	7/27/2016	BROMOBENZENE	0	UG/L
HICKSVILLE WD	WELL 9-3	N-10208	7/27/2016	TERT-BUTYLBENZENE	0	UG/L
HICKSVILLE WD	WELL 9-3	N-10208	7/27/2016	1,2,3-TRICHLOROBENZENE	0	UG/L
HICKSVILLE WD	WELL 9-3	N-10208	7/27/2016	O-DICHLOROBENZENE	0	UG/L
HICKSVILLE WD	WELL 9-3	N-10208	7/27/2016	TRICHLOROETHYLENE	28	UG/L
HICKSVILLE WD	WELL 9-3	N-10208	7/27/2016	ISOPROPYLBENZENE	0	UG/L
HICKSVILLE WD	WELL 9-3	N-10208	7/27/2016	ETHYLBENZENE	0	UG/L
HICKSVILLE WD	WELL 9-3	N-10208	7/27/2016	DICHLOROMETHANE	0	UG/L
HICKSVILLE WD	WELL 9-3	N-10208	7/27/2016	1,2,4-TRIMETHYLBENZENE	0	UG/L
HICKSVILLE WD	WELL 9-3	N-10208	7/27/2016	STYRENE	0	UG/L
HICKSVILLE WD	WELL 9-3	N-10208	7/27/2016	1,1-DICHLOROETHYLENE	0	UG/L
HICKSVILLE WD	WELL 9-3	N-10208	7/27/2016	N-PROPYLBENZENE	0	UG/L
HICKSVILLE WD	WELL 9-3	N-10208	7/27/2016	1,1-DICHLOROETHANE	1.11	UG/L
HICKSVILLE WD	WELL 9-3	N-10208	7/27/2016	1,1,1,2-TETRACHLOROETHANE	0	UG/L
HICKSVILLE WD	WELL 9-3	N-10208	7/27/2016	1,2-DICHLOROPROPANE	0	UG/L
HICKSVILLE WD	WELL 9-3	N-10208	7/27/2016	M-XYLENE	0	UG/L
HICKSVILLE WD	WELL 9-3	N-10208	7/27/2016	P-CHLOROTOLUENE	0	UG/L
HICKSVILLE WD	WELL 9-3	N-10208	7/27/2016	1,1,1-TRICHLOROETHANE	0	UG/L
HICKSVILLE WD	WELL 9-3	N-10208	7/27/2016	1,2-DICHLOROETHANE	0	UG/L
HICKSVILLE WD	WELL 9-3	N-10208	7/27/2016	O-XYLENE	0	UG/L
HICKSVILLE WD	WELL 9-3	N-10208	7/27/2016	DICHLORODIFLUOROMETHANE	0	UG/L
HICKSVILLE WD	WELL 9-3	N-10208	7/27/2016	BENZENE	0	UG/L
HICKSVILLE WD	WELL 9-3	N-10208	7/27/2016	CHLOROBENZENE	0	UG/L
HICKSVILLE WD	WELL 9-3	N-10208	7/27/2016	TOLUENE	0	UG/L
HICKSVILLE WD	WELL 9-3	N-10208	7/27/2016	TETRACHLOROETHYLENE	0	UG/L
HICKSVILLE WD	WELL 9-3	N-10208	7/27/2016	1,1,2-TRICHLOROETHANE	0	UG/L
HICKSVILLE WD	WELL 9-3	N-10208	7/27/2016	1,1,2,2-TETRACHLOROETHANE	0	UG/L
HICKSVILLE WD	WELL 9-3	N-10208	7/27/2016	1,3,5-TRIMETHYLBENZENE	0	UG/L
HICKSVILLE WD	WELL 9-3	N-10208	7/27/2016	DIBROMOMETHANE	0	UG/L
HICKSVILLE WD	WELL 9-3	N-10208	7/27/2016	BROMOCHLOROMETHANE	0	UG/L
HICKSVILLE WD	WELL 9-3	N-10208	7/27/2016	HEXACHLOROBUTADIENE	0	UG/L
HICKSVILLE WD	WELL 9-3	N-10208	7/27/2016	P-XYLENE	0	UG/L
HICKSVILLE WD	WELL 9-3	N-10208	7/27/2016	SEC-BUTYLBENZENE	0	UG/L
HICKSVILLE WD	WELL 9-3	N-10208	7/27/2016	CIS-1,2-DICHLOROETHYLENE	0	UG/L
HICKSVILLE WD	WELL 9-3	N-10208	7/27/2016	N-BUTYLBENZENE	0	UG/L
HICKSVILLE WD	WELL 9-3	N-10208	7/27/2016	1,2,4-TRICHLOROBENZENE	0	UG/L
HICKSVILLE WD	WELL 9-3	N-10208	7/27/2016	TRANS-1,3-DICHLOROPROPENE	0	UG/L
HICKSVILLE WD	WELL 9-3	N-10208	7/27/2016	1,1-DICHLOROPROPENE	0	UG/L
HICKSVILLE WD	WELL 9-3	N-10208	7/27/2016	1,2,3-TRICHLOROPROPANE	0	UG/L
HICKSVILLE WD	WELL 9-3	N-10208	7/27/2016	O-CHLOROTOLUENE	0	UG/L
HICKSVILLE WD	WELL 9-3	N-10208	7/27/2016	TRICHLOROFLUOROMETHANE	0	UG/L
HICKSVILLE WD	WELL 9-3	N-10208	7/27/2016	2,2-DICHLOROPROPANE	0	UG/L
HICKSVILLE WD	WELL 9-3	N-10208	7/27/2016	CHLOROETHANE	0	UG/L
HICKSVILLE WD	WELL 9-3	N-10208	7/27/2016	P-ISOPROPYLTOLUENE	0	UG/L
HICKSVILLE WD	WELL 9-3	N-10208	7/27/2016	CHLOROMETHANE	0	UG/L
HICKSVILLE WD	WELL 9-3	N-10208	7/27/2016	BROMOMETHANE	0	UG/L
HICKSVILLE WD	WELL 9-3	N-10208	7/27/2016	METHYL TERT-BUTYL ETHER	0	UG/L
HICKSVILLE WD	WELL 9-3	N-10208	6/9/2016	TRANS-1,3-DICHLOROPROPENE	0	UG/L
HICKSVILLE WD	WELL 9-3	N-10208	6/9/2016	SEC-BUTYLBENZENE	0	UG/L
HICKSVILLE WD	WELL 9-3	N-10208	6/9/2016	CHLOROETHANE	0	UG/L
HICKSVILLE WD	WELL 9-3	N-10208	6/9/2016	2,2-DICHLOROPROPANE	0	UG/L
HICKSVILLE WD	WELL 9-3	N-10208	6/9/2016	P-ISOPROPYLTOLUENE	0	UG/L
HICKSVILLE WD	WELL 9-3	N-10208	6/9/2016	CHLOROMETHANE	0	UG/L
HICKSVILLE WD	WELL 9-3	N-10208	6/9/2016	DICHLORODIFLUOROMETHANE	0	UG/L
HICKSVILLE WD	WELL 9-3	N-10208	6/9/2016	BROMOMETHANE	0	UG/L
HICKSVILLE WD	WELL 9-3	N-10208	6/9/2016	1,2,4-TRIMETHYLBENZENE	0	UG/L
HICKSVILLE WD	WELL 9-3	N-10208	6/9/2016	TRANS-1,2-DICHLOROETHYLENE	0	UG/L
HICKSVILLE WD	WELL 9-3	N-10208	6/9/2016	P-XYLENE	0	UG/L
HICKSVILLE WD	WELL 9-3	N-10208	6/9/2016	DICHLOROMETHANE	0	UG/L
HICKSVILLE WD	WELL 9-3	N-10208	6/9/2016	1,2-DICHLOROETHANE	0.84	UG/L
HICKSVILLE WD	WELL 9-3	N-10208	6/9/2016	VINYL CHLORIDE	0	UG/L

**TETRA TECH GROUNDWATER SAMPLING
NAVY 1-25-2019 FOIL- VOCS and FREONS**

HICKSVILLE WD	WELL 9-3	N-10208	6/9/2016	CIS-1,3-DICHLOROPROPENE	0	UG/L
HICKSVILLE WD	WELL 9-3	N-10208	6/9/2016	1,3-DICHLOROPROPANE	0	UG/L
HICKSVILLE WD	WELL 9-3	N-10208	6/9/2016	TERT-BUTYLBENZENE	0	UG/L
HICKSVILLE WD	WELL 9-3	N-10208	6/9/2016	1,3,5-TRIMETHYLBENZENE	0	UG/L
HICKSVILLE WD	WELL 9-3	N-10208	6/9/2016	1,2-DICHLOROPROPANE	0	UG/L
HICKSVILLE WD	WELL 9-3	N-10208	6/9/2016	1,2,3-TRICHLOROBENZENE	0	UG/L
HICKSVILLE WD	WELL 9-3	N-10208	6/9/2016	M-XYLENE	0	UG/L
HICKSVILLE WD	WELL 9-3	N-10208	6/9/2016	TRICHLOROFLUOROMETHANE	0	UG/L
HICKSVILLE WD	WELL 9-3	N-10208	6/9/2016	1,2,3-TRICHLOROPROPANE	0	UG/L
HICKSVILLE WD	WELL 9-3	N-10208	6/9/2016	1,1-DICHLOROPROPENE	0	UG/L
HICKSVILLE WD	WELL 9-3	N-10208	6/9/2016	DIBROMOMETHANE	0	UG/L
HICKSVILLE WD	WELL 9-3	N-10208	6/9/2016	CIS-1,2-DICHLOROETHYLENE	0	UG/L
HICKSVILLE WD	WELL 9-3	N-10208	6/9/2016	1,2,4-TRICHLOROBENZENE	0	UG/L
HICKSVILLE WD	WELL 9-3	N-10208	6/9/2016	METHYL TERT-BUTYL ETHER	0	UG/L
HICKSVILLE WD	WELL 9-3	N-10208	6/9/2016	HEXACHLOROBUTADIENE	0	UG/L
HICKSVILLE WD	WELL 9-3	N-10208	6/9/2016	1,1-DICHLOROETHYLENE	0	UG/L
HICKSVILLE WD	WELL 9-3	N-10208	6/9/2016	N-BUTYLBENZENE	0	UG/L
HICKSVILLE WD	WELL 9-3	N-10208	6/9/2016	BROMOBENZENE	0	UG/L
HICKSVILLE WD	WELL 9-3	N-10208	6/9/2016	TOLUENE	0	UG/L
HICKSVILLE WD	WELL 9-3	N-10208	6/9/2016	N-PROPYLBENZENE	0	UG/L
HICKSVILLE WD	WELL 9-3	N-10208	6/9/2016	TRICHLOROETHYLENE	25.1	UG/L
HICKSVILLE WD	WELL 9-3	N-10208	6/9/2016	1,1,2-TRICHLOROETHANE	0	UG/L
HICKSVILLE WD	WELL 9-3	N-10208	6/9/2016	1,1,1,2-TETRACHLOROETHANE	0	UG/L
HICKSVILLE WD	WELL 9-3	N-10208	6/9/2016	TETRACHLOROETHYLENE	0	UG/L
HICKSVILLE WD	WELL 9-3	N-10208	6/9/2016	1,1,2,2-TETRACHLOROETHANE	0	UG/L
HICKSVILLE WD	WELL 9-3	N-10208	6/9/2016	CARBON TETRACHLORIDE	0	UG/L
HICKSVILLE WD	WELL 9-3	N-10208	6/9/2016	BENZENE	0	UG/L
HICKSVILLE WD	WELL 9-3	N-10208	6/9/2016	BROMOCHLOROMETHANE	0	UG/L
HICKSVILLE WD	WELL 9-3	N-10208	6/9/2016	ETHYLBENZENE	0	UG/L
HICKSVILLE WD	WELL 9-3	N-10208	6/9/2016	P-DICHLOROBENZENE	0	UG/L
HICKSVILLE WD	WELL 9-3	N-10208	6/9/2016	O-CHLOROTOLUENE	0	UG/L
HICKSVILLE WD	WELL 9-3	N-10208	6/9/2016	P-CHLOROTOLUENE	0	UG/L
HICKSVILLE WD	WELL 9-3	N-10208	6/9/2016	O-XYLENE	0	UG/L
HICKSVILLE WD	WELL 9-3	N-10208	6/9/2016	M-DICHLOROBENZENE	0	UG/L
HICKSVILLE WD	WELL 9-3	N-10208	6/9/2016	CHLOROBENZENE	0	UG/L
HICKSVILLE WD	WELL 9-3	N-10208	6/9/2016	1,1-DICHLOROETHANE	0	UG/L
HICKSVILLE WD	WELL 9-3	N-10208	6/9/2016	ISOPROPYLBENZENE	0	UG/L
HICKSVILLE WD	WELL 9-3	N-10208	6/9/2016	STYRENE	0	UG/L
HICKSVILLE WD	WELL 9-3	N-10208	6/9/2016	O-DICHLOROBENZENE	0	UG/L
HICKSVILLE WD	WELL 9-3	N-10208	6/9/2016	1,1,1-TRICHLOROETHANE	0	UG/L
HICKSVILLE WD	WELL 9-3	N-10208	5/18/2016	DIBROMOMETHANE	0	UG/L
HICKSVILLE WD	WELL 9-3	N-10208	5/18/2016	CIS-1,2-DICHLOROETHYLENE	0	UG/L
HICKSVILLE WD	WELL 9-3	N-10208	5/18/2016	1,3-DICHLOROPROPANE	0	UG/L
HICKSVILLE WD	WELL 9-3	N-10208	5/18/2016	BROMOMETHANE	0	UG/L
HICKSVILLE WD	WELL 9-3	N-10208	5/18/2016	1,2,4-TRICHLOROBENZENE	0	UG/L
HICKSVILLE WD	WELL 9-3	N-10208	5/18/2016	METHYL TERT-BUTYL ETHER	0	UG/L
HICKSVILLE WD	WELL 9-3	N-10208	5/18/2016	HEXACHLOROBUTADIENE	0	UG/L
HICKSVILLE WD	WELL 9-3	N-10208	5/18/2016	CIS-1,3-DICHLOROPROPENE	0	UG/L
HICKSVILLE WD	WELL 9-3	N-10208	5/18/2016	TRICHLOROFLUOROMETHANE	0	UG/L
HICKSVILLE WD	WELL 9-3	N-10208	5/18/2016	M-DICHLOROBENZENE	0	UG/L
HICKSVILLE WD	WELL 9-3	N-10208	5/18/2016	1,1-DICHLOROPROPENE	0	UG/L
HICKSVILLE WD	WELL 9-3	N-10208	5/18/2016	DICHLORODIFLUOROMETHANE	0	UG/L
HICKSVILLE WD	WELL 9-3	N-10208	5/18/2016	CHLOROMETHANE	0	UG/L
HICKSVILLE WD	WELL 9-3	N-10208	5/18/2016	TRANS-1,3-DICHLOROPROPENE	0	UG/L
HICKSVILLE WD	WELL 9-3	N-10208	5/18/2016	1,1,2-TRICHLOROETHANE	0	UG/L
HICKSVILLE WD	WELL 9-3	N-10208	5/18/2016	1,3,5-TRIMETHYLBENZENE	0	UG/L
HICKSVILLE WD	WELL 9-3	N-10208	5/18/2016	P-ISOPROPYLTOLUENE	0	UG/L
HICKSVILLE WD	WELL 9-3	N-10208	5/18/2016	1,2-DICHLOROPROPANE	0	UG/L
HICKSVILLE WD	WELL 9-3	N-10208	5/18/2016	TETRACHLOROETHYLENE	0	UG/L
HICKSVILLE WD	WELL 9-3	N-10208	5/18/2016	CARBON TETRACHLORIDE	0	UG/L
HICKSVILLE WD	WELL 9-3	N-10208	5/18/2016	M-XYLENE	0	UG/L
HICKSVILLE WD	WELL 9-3	N-10208	5/18/2016	1,2-DICHLOROETHANE	0	UG/L
HICKSVILLE WD	WELL 9-3	N-10208	5/18/2016	TRANS-1,2-DICHLOROETHYLENE	0	UG/L
HICKSVILLE WD	WELL 9-3	N-10208	5/18/2016	1,1-DICHLOROETHANE	0.65	UG/L

**TETRA TECH GROUNDWATER SAMPLING
NAVY 1-25-2019 FOIL- VOCS and FREONS**

HICKSVILLE WD	WELL 9-3	N-10208	5/18/2016	1,1-DICHLOROETHYLENE	0 UG/L
HICKSVILLE WD	WELL 9-3	N-10208	5/18/2016	TOLUENE	0 UG/L
HICKSVILLE WD	WELL 9-3	N-10208	5/18/2016	P-DICHLOROBENZENE	0 UG/L
HICKSVILLE WD	WELL 9-3	N-10208	5/18/2016	TRICHLOROETHYLENE	15.4 UG/L
HICKSVILLE WD	WELL 9-3	N-10208	5/18/2016	N-PROPYLBENZENE	0 UG/L
HICKSVILLE WD	WELL 9-3	N-10208	5/18/2016	ISOPROPYLBENZENE	0 UG/L
HICKSVILLE WD	WELL 9-3	N-10208	5/18/2016	STYRENE	0 UG/L
HICKSVILLE WD	WELL 9-3	N-10208	5/18/2016	O-XYLENE	0 UG/L
HICKSVILLE WD	WELL 9-3	N-10208	5/18/2016	O-DICHLOROBENZENE	0 UG/L
HICKSVILLE WD	WELL 9-3	N-10208	5/18/2016	ETHYLBENZENE	0 UG/L
HICKSVILLE WD	WELL 9-3	N-10208	5/18/2016	BROMOBENZENE	0 UG/L
HICKSVILLE WD	WELL 9-3	N-10208	5/18/2016	VINYL CHLORIDE	0 UG/L
HICKSVILLE WD	WELL 9-3	N-10208	5/18/2016	1,2,4-TRIMETHYLBENZENE	0 UG/L
HICKSVILLE WD	WELL 9-3	N-10208	5/18/2016	1,2,3-TRICHLOROPROPANE	0 UG/L
HICKSVILLE WD	WELL 9-3	N-10208	5/18/2016	DICHLOROMETHANE	0 UG/L
HICKSVILLE WD	WELL 9-3	N-10208	5/18/2016	O-CHLOROTOLUENE	0 UG/L
HICKSVILLE WD	WELL 9-3	N-10208	5/18/2016	P-CHLOROTOLUENE	0 UG/L
HICKSVILLE WD	WELL 9-3	N-10208	5/18/2016	CHLOROETHANE	0 UG/L
HICKSVILLE WD	WELL 9-3	N-10208	5/18/2016	TERT-BUTYLBENZENE	0 UG/L
HICKSVILLE WD	WELL 9-3	N-10208	5/18/2016	BROMOCHLOROMETHANE	0 UG/L
HICKSVILLE WD	WELL 9-3	N-10208	5/18/2016	1,2,3-TRICHLOROBENZENE	0 UG/L
HICKSVILLE WD	WELL 9-3	N-10208	5/18/2016	P-XYLENE	0 UG/L
HICKSVILLE WD	WELL 9-3	N-10208	5/18/2016	2,2-DICHLOROPROPANE	0 UG/L
HICKSVILLE WD	WELL 9-3	N-10208	5/18/2016	SEC-BUTYLBENZENE	0 UG/L
HICKSVILLE WD	WELL 9-3	N-10208	5/18/2016	1,1,1-TRICHLOROETHANE	0 UG/L
HICKSVILLE WD	WELL 9-3	N-10208	5/18/2016	BENZENE	0 UG/L
HICKSVILLE WD	WELL 9-3	N-10208	5/18/2016	CHLOROBENZENE	0 UG/L
HICKSVILLE WD	WELL 9-3	N-10208	5/18/2016	1,1,2,2-TETRACHLOROETHANE	0 UG/L
HICKSVILLE WD	WELL 9-3	N-10208	5/18/2016	1,1,1,2-TETRACHLOROETHANE	0 UG/L
HICKSVILLE WD	WELL 9-3	N-10208	5/18/2016	N-BUTYLBENZENE	0 UG/L
HICKSVILLE WD	WELL 9-3	N-10208	4/27/2016	HEXACHLOROBUTADIENE	0 UG/L
HICKSVILLE WD	WELL 9-3	N-10208	4/27/2016	CIS-1,2-DICHLOROETHYLENE	0 UG/L
HICKSVILLE WD	WELL 9-3	N-10208	4/27/2016	1,2,4-TRICHLOROBENZENE	0 UG/L
HICKSVILLE WD	WELL 9-3	N-10208	4/27/2016	METHYL TERT-BUTYL ETHER	0 UG/L
HICKSVILLE WD	WELL 9-3	N-10208	4/27/2016	DICHLOROMETHANE	0 UG/L
HICKSVILLE WD	WELL 9-3	N-10208	4/27/2016	CIS-1,3-DICHLOROPROPENE	0 UG/L
HICKSVILLE WD	WELL 9-3	N-10208	4/27/2016	TRICHLOROFLUOROMETHANE	0 UG/L
HICKSVILLE WD	WELL 9-3	N-10208	4/27/2016	1,3,5-TRIMETHYLBENZENE	0 UG/L
HICKSVILLE WD	WELL 9-3	N-10208	4/27/2016	TERT-BUTYLBENZENE	0 UG/L
HICKSVILLE WD	WELL 9-3	N-10208	4/27/2016	DICHLORODIFLUOROMETHANE	0 UG/L
HICKSVILLE WD	WELL 9-3	N-10208	4/27/2016	P-XYLENE	0 UG/L
HICKSVILLE WD	WELL 9-3	N-10208	4/27/2016	DIBROMOMETHANE	0 UG/L
HICKSVILLE WD	WELL 9-3	N-10208	4/27/2016	SEC-BUTYLBENZENE	0 UG/L
HICKSVILLE WD	WELL 9-3	N-10208	4/27/2016	1,1-DICHLOROPROPENE	0 UG/L
HICKSVILLE WD	WELL 9-3	N-10208	4/27/2016	1,1,2-TRICHLOROETHANE	0 UG/L
HICKSVILLE WD	WELL 9-3	N-10208	4/27/2016	TRICHLOROETHYLENE	20.7 UG/L
HICKSVILLE WD	WELL 9-3	N-10208	4/27/2016	CARBON TETRACHLORIDE	0 UG/L
HICKSVILLE WD	WELL 9-3	N-10208	4/27/2016	1,1,1,2-TETRACHLOROETHANE	0 UG/L
HICKSVILLE WD	WELL 9-3	N-10208	4/27/2016	TETRACHLOROETHYLENE	0 UG/L
HICKSVILLE WD	WELL 9-3	N-10208	4/27/2016	1,1,2,2-TETRACHLOROETHANE	0 UG/L
HICKSVILLE WD	WELL 9-3	N-10208	4/27/2016	CHLOROBENZENE	0 UG/L
HICKSVILLE WD	WELL 9-3	N-10208	4/27/2016	BENZENE	0 UG/L
HICKSVILLE WD	WELL 9-3	N-10208	4/27/2016	VINYL CHLORIDE	0 UG/L
HICKSVILLE WD	WELL 9-3	N-10208	4/27/2016	ETHYLBENZENE	0 UG/L
HICKSVILLE WD	WELL 9-3	N-10208	4/27/2016	BROMOBENZENE	0 UG/L
HICKSVILLE WD	WELL 9-3	N-10208	4/27/2016	CHLOROMETHANE	0 UG/L
HICKSVILLE WD	WELL 9-3	N-10208	4/27/2016	N-BUTYLBENZENE	0 UG/L
HICKSVILLE WD	WELL 9-3	N-10208	4/27/2016	STYRENE	0 UG/L
HICKSVILLE WD	WELL 9-3	N-10208	4/27/2016	O-XYLENE	0 UG/L
HICKSVILLE WD	WELL 9-3	N-10208	4/27/2016	N-PROPYLBENZENE	0 UG/L
HICKSVILLE WD	WELL 9-3	N-10208	4/27/2016	P-ISOPROPYLTOLUENE	0 UG/L
HICKSVILLE WD	WELL 9-3	N-10208	4/27/2016	1,2-DICHLOROPROPANE	0 UG/L
HICKSVILLE WD	WELL 9-3	N-10208	4/27/2016	ISOPROPYLBENZENE	0 UG/L
HICKSVILLE WD	WELL 9-3	N-10208	4/27/2016	TOLUENE	0 UG/L

**TETRA TECH GROUNDWATER SAMPLING
NAVY 1-25-2019 FOIL- VOCS and FREONS**

HICKSVILLE WD	WELL 9-3	N-10208	4/27/2016	1,2,3-TRICHLOROBENZENE	0 UG/L
HICKSVILLE WD	WELL 9-3	N-10208	4/27/2016	M-XYLENE	0 UG/L
HICKSVILLE WD	WELL 9-3	N-10208	4/27/2016	1,3-DICHLOROPROPANE	0 UG/L
HICKSVILLE WD	WELL 9-3	N-10208	4/27/2016	1,2,4-TRIMETHYLBENZENE	0 UG/L
HICKSVILLE WD	WELL 9-3	N-10208	4/27/2016	TRANS-1,3-DICHLOROPROPENE	0 UG/L
HICKSVILLE WD	WELL 9-3	N-10208	4/27/2016	1,1,1-TRICHLOROETHANE	0 UG/L
HICKSVILLE WD	WELL 9-3	N-10208	4/27/2016	O-DICHLOROBENZENE	0 UG/L
HICKSVILLE WD	WELL 9-3	N-10208	4/27/2016	1,2-DICHLOROETHANE	0 UG/L
HICKSVILLE WD	WELL 9-3	N-10208	4/27/2016	TRANS-1,2-DICHLOROETHYLENE	0 UG/L
HICKSVILLE WD	WELL 9-3	N-10208	4/27/2016	1,1-DICHLOROETHANE	0.77 UG/L
HICKSVILLE WD	WELL 9-3	N-10208	4/27/2016	CHLOROETHANE	0 UG/L
HICKSVILLE WD	WELL 9-3	N-10208	4/27/2016	M-DICHLOROBENZENE	0 UG/L
HICKSVILLE WD	WELL 9-3	N-10208	4/27/2016	BROMOCHLOROMETHANE	0 UG/L
HICKSVILLE WD	WELL 9-3	N-10208	4/27/2016	2,2-DICHLOROPROPANE	0 UG/L
HICKSVILLE WD	WELL 9-3	N-10208	4/27/2016	P-DICHLOROBENZENE	0 UG/L
HICKSVILLE WD	WELL 9-3	N-10208	4/27/2016	O-CHLOROTOLUENE	0 UG/L
HICKSVILLE WD	WELL 9-3	N-10208	4/27/2016	BROMOMETHANE	0 UG/L
HICKSVILLE WD	WELL 9-3	N-10208	4/27/2016	1,1-DICHLOROETHYLENE	0 UG/L
HICKSVILLE WD	WELL 9-3	N-10208	4/27/2016	P-CHLOROTOLUENE	0 UG/L
HICKSVILLE WD	WELL 9-3	N-10208	4/27/2016	1,2,3-TRICHLOROPROPANE	0 UG/L
HICKSVILLE WD	WELL 9-3	N-10208	2/23/2016	M-DICHLOROBENZENE	0 UG/L
HICKSVILLE WD	WELL 9-3	N-10208	2/23/2016	1,1,1-TRICHLOROETHANE	0 UG/L
HICKSVILLE WD	WELL 9-3	N-10208	2/23/2016	VINYL CHLORIDE	0 UG/L
HICKSVILLE WD	WELL 9-3	N-10208	2/23/2016	P-XYLENE	0 UG/L
HICKSVILLE WD	WELL 9-3	N-10208	2/23/2016	TETRACHLOROETHYLENE	0 UG/L
HICKSVILLE WD	WELL 9-3	N-10208	2/23/2016	P-CHLOROTOLUENE	0 UG/L
HICKSVILLE WD	WELL 9-3	N-10208	2/23/2016	N-BUTYLBENZENE	0 UG/L
HICKSVILLE WD	WELL 9-3	N-10208	2/23/2016	1,1,1,2-TETRACHLOROETHANE	0 UG/L
HICKSVILLE WD	WELL 9-3	N-10208	2/23/2016	N-PROPYLBENZENE	0 UG/L
HICKSVILLE WD	WELL 9-3	N-10208	2/23/2016	O-XYLENE	0 UG/L
HICKSVILLE WD	WELL 9-3	N-10208	2/23/2016	STYRENE	0 UG/L
HICKSVILLE WD	WELL 9-3	N-10208	2/23/2016	M-XYLENE	0 UG/L
HICKSVILLE WD	WELL 9-3	N-10208	2/23/2016	ISOPROPYLBENZENE	0 UG/L
HICKSVILLE WD	WELL 9-3	N-10208	2/23/2016	BROMOBENZENE	0 UG/L
HICKSVILLE WD	WELL 9-3	N-10208	2/23/2016	TOLUENE	0 UG/L
HICKSVILLE WD	WELL 9-3	N-10208	2/23/2016	BENZENE	0 UG/L
HICKSVILLE WD	WELL 9-3	N-10208	2/23/2016	1,1,2,2-TETRACHLOROETHANE	0 UG/L
HICKSVILLE WD	WELL 9-3	N-10208	2/23/2016	CIS-1,2-DICHLOROETHYLENE	0 UG/L
HICKSVILLE WD	WELL 9-3	N-10208	2/23/2016	DICHLOROMETHANE	0 UG/L
HICKSVILLE WD	WELL 9-3	N-10208	2/23/2016	TERT-BUTYLBENZENE	0 UG/L
HICKSVILLE WD	WELL 9-3	N-10208	2/23/2016	ETHYLBENZENE	0 UG/L
HICKSVILLE WD	WELL 9-3	N-10208	2/23/2016	TRANS-1,2-DICHLOROETHYLENE	0 UG/L
HICKSVILLE WD	WELL 9-3	N-10208	2/23/2016	SEC-BUTYLBENZENE	0 UG/L
HICKSVILLE WD	WELL 9-3	N-10208	2/23/2016	BROMOCHLOROMETHANE	0 UG/L
HICKSVILLE WD	WELL 9-3	N-10208	2/23/2016	1,1,2-TRICHLOROETHANE	0 UG/L
HICKSVILLE WD	WELL 9-3	N-10208	2/23/2016	TRICHLOROETHYLENE	18.9 UG/L
HICKSVILLE WD	WELL 9-3	N-10208	2/23/2016	1,2-DICHLOROPROPANE	0 UG/L
HICKSVILLE WD	WELL 9-3	N-10208	2/23/2016	CARBON TETRACHLORIDE	0 UG/L
HICKSVILLE WD	WELL 9-3	N-10208	2/23/2016	CHLOROBENZENE	0 UG/L
HICKSVILLE WD	WELL 9-3	N-10208	2/23/2016	1,1-DICHLOROPROPENE	0 UG/L
HICKSVILLE WD	WELL 9-3	N-10208	2/23/2016	O-DICHLOROBENZENE	0 UG/L
HICKSVILLE WD	WELL 9-3	N-10208	2/23/2016	P-DICHLOROBENZENE	0 UG/L
HICKSVILLE WD	WELL 9-3	N-10208	2/23/2016	O-CHLOROTOLUENE	0 UG/L
HICKSVILLE WD	WELL 9-3	N-10208	2/23/2016	1,1-DICHLOROETHYLENE	0 UG/L
HICKSVILLE WD	WELL 9-3	N-10208	2/23/2016	1,1-DICHLOROETHANE	0.74 UG/L
HICKSVILLE WD	WELL 9-3	N-10208	2/23/2016	CHLOROETHANE	0 UG/L
HICKSVILLE WD	WELL 9-3	N-10208	2/23/2016	METHYL TERT-BUTYL ETHER	0 UG/L
HICKSVILLE WD	WELL 9-3	N-10208	2/23/2016	1,2,3-TRICHLOROBENZENE	0 UG/L
HICKSVILLE WD	WELL 9-3	N-10208	2/23/2016	1,2,4-TRIMETHYLBENZENE	0 UG/L
HICKSVILLE WD	WELL 9-3	N-10208	2/23/2016	2,2-DICHLOROPROPANE	0 UG/L
HICKSVILLE WD	WELL 9-3	N-10208	2/23/2016	1,3,5-TRIMETHYLBENZENE	0 UG/L
HICKSVILLE WD	WELL 9-3	N-10208	2/23/2016	1,3-DICHLOROPROPANE	0 UG/L
HICKSVILLE WD	WELL 9-3	N-10208	2/23/2016	1,2-DICHLOROETHANE	0 UG/L
HICKSVILLE WD	WELL 9-3	N-10208	2/23/2016	DIBROMOMETHANE	0 UG/L

**TETRA TECH GROUNDWATER SAMPLING
NAVY 1-25-2019 FOIL- VOCS and FREONS**

HICKSVILLE WD	WELL 9-3	N-10208	2/23/2016	P-ISOPROPYLTOLUENE	0 UG/L
HICKSVILLE WD	WELL 9-3	N-10208	2/23/2016	1,2,4-TRICHLOROBENZENE	0 UG/L
HICKSVILLE WD	WELL 9-3	N-10208	2/23/2016	HEXACHLOROBUTADIENE	0 UG/L
HICKSVILLE WD	WELL 9-3	N-10208	2/23/2016	CIS-1,3-DICHLOROPROPENE	0 UG/L
HICKSVILLE WD	WELL 9-3	N-10208	2/23/2016	TRICHLOROFLUOROMETHANE	0 UG/L
HICKSVILLE WD	WELL 9-3	N-10208	2/23/2016	BROMOMETHANE	0 UG/L
HICKSVILLE WD	WELL 9-3	N-10208	2/23/2016	CHLOROMETHANE	0 UG/L
HICKSVILLE WD	WELL 9-3	N-10208	2/23/2016	DICHLORODIFLUOROMETHANE	0 UG/L
HICKSVILLE WD	WELL 9-3	N-10208	2/23/2016	TRANS-1,3-DICHLOROPROPENE	0 UG/L
HICKSVILLE WD	WELL 9-3	N-10208	2/23/2016	1,2,3-TRICHLOROPROPANE	0 UG/L
HICKSVILLE WD	WELL 9-3	N-10208	2/8/2016	CIS-1,3-DICHLOROPROPENE	0 UG/L
HICKSVILLE WD	WELL 9-3	N-10208	2/8/2016	STYRENE	0 UG/L
HICKSVILLE WD	WELL 9-3	N-10208	2/8/2016	CIS-1,2-DICHLOROETHYLENE	0 UG/L
HICKSVILLE WD	WELL 9-3	N-10208	2/8/2016	1,1-DICHLOROETHANE	0.65 UG/L
HICKSVILLE WD	WELL 9-3	N-10208	2/8/2016	1,1,1,2-TETRACHLOROETHANE	0 UG/L
HICKSVILLE WD	WELL 9-3	N-10208	2/8/2016	1,1,2-TRICHLOROETHANE	0 UG/L
HICKSVILLE WD	WELL 9-3	N-10208	2/8/2016	TRICHLOROETHYLENE	16.7 UG/L
HICKSVILLE WD	WELL 9-3	N-10208	2/8/2016	1,2-DICHLOROPROPANE	0 UG/L
HICKSVILLE WD	WELL 9-3	N-10208	2/8/2016	CARBON TETRACHLORIDE	0 UG/L
HICKSVILLE WD	WELL 9-3	N-10208	2/8/2016	DICHLORODIFLUOROMETHANE	0 UG/L
HICKSVILLE WD	WELL 9-3	N-10208	2/8/2016	1,2-DICHLOROETHANE	0 UG/L
HICKSVILLE WD	WELL 9-3	N-10208	2/8/2016	1,1-DICHLOROPROPENE	0 UG/L
HICKSVILLE WD	WELL 9-3	N-10208	2/8/2016	TRANS-1,2-DICHLOROETHYLENE	0 UG/L
HICKSVILLE WD	WELL 9-3	N-10208	2/8/2016	O-XYLENE	0 UG/L
HICKSVILLE WD	WELL 9-3	N-10208	2/8/2016	1,2,4-TRICHLOROBENZENE	0 UG/L
HICKSVILLE WD	WELL 9-3	N-10208	2/8/2016	M-XYLENE	0 UG/L
HICKSVILLE WD	WELL 9-3	N-10208	2/8/2016	ISOPROPYLBENZENE	0 UG/L
HICKSVILLE WD	WELL 9-3	N-10208	2/8/2016	BROMOBENZENE	0 UG/L
HICKSVILLE WD	WELL 9-3	N-10208	2/8/2016	ETHYLBENZENE	0 UG/L
HICKSVILLE WD	WELL 9-3	N-10208	2/8/2016	TOLUENE	0 UG/L
HICKSVILLE WD	WELL 9-3	N-10208	2/8/2016	CHLOROBENZENE	0 UG/L
HICKSVILLE WD	WELL 9-3	N-10208	2/8/2016	TETRACHLOROETHYLENE	0 UG/L
HICKSVILLE WD	WELL 9-3	N-10208	2/8/2016	P-ISOPROPYLTOLUENE	0 UG/L
HICKSVILLE WD	WELL 9-3	N-10208	2/8/2016	BENZENE	0 UG/L
HICKSVILLE WD	WELL 9-3	N-10208	2/8/2016	TRICHLOROFLUOROMETHANE	0 UG/L
HICKSVILLE WD	WELL 9-3	N-10208	2/8/2016	2,2-DICHLOROPROPANE	0 UG/L
HICKSVILLE WD	WELL 9-3	N-10208	2/8/2016	1,1,2,2-TETRACHLOROETHANE	0 UG/L
HICKSVILLE WD	WELL 9-3	N-10208	2/8/2016	O-DICHLOROBENZENE	0 UG/L
HICKSVILLE WD	WELL 9-3	N-10208	2/8/2016	N-PROPYLBENZENE	0 UG/L
HICKSVILLE WD	WELL 9-3	N-10208	2/8/2016	P-DICHLOROBENZENE	0 UG/L
HICKSVILLE WD	WELL 9-3	N-10208	2/8/2016	METHYL TERT-BUTYL ETHER	0 UG/L
HICKSVILLE WD	WELL 9-3	N-10208	2/8/2016	M-DICHLOROBENZENE	0 UG/L
HICKSVILLE WD	WELL 9-3	N-10208	2/8/2016	P-CHLOROTOLUENE	0 UG/L
HICKSVILLE WD	WELL 9-3	N-10208	2/8/2016	O-CHLOROTOLUENE	0 UG/L
HICKSVILLE WD	WELL 9-3	N-10208	2/8/2016	DICHLOROMETHANE	0 UG/L
HICKSVILLE WD	WELL 9-3	N-10208	2/8/2016	P-XYLENE	0 UG/L
HICKSVILLE WD	WELL 9-3	N-10208	2/8/2016	1,3-DICHLOROPROPANE	0 UG/L
HICKSVILLE WD	WELL 9-3	N-10208	2/8/2016	1,2,3-TRICHLOROBENZENE	0 UG/L
HICKSVILLE WD	WELL 9-3	N-10208	2/8/2016	1,1-DICHLOROETHYLENE	0 UG/L
HICKSVILLE WD	WELL 9-3	N-10208	2/8/2016	1,2,4-TRIMETHYLBENZENE	0 UG/L
HICKSVILLE WD	WELL 9-3	N-10208	2/8/2016	1,1,1-TRICHLOROETHANE	0 UG/L
HICKSVILLE WD	WELL 9-3	N-10208	2/8/2016	TRANS-1,3-DICHLOROPROPENE	0 UG/L
HICKSVILLE WD	WELL 9-3	N-10208	2/8/2016	VINYL CHLORIDE	0 UG/L
HICKSVILLE WD	WELL 9-3	N-10208	2/8/2016	HEXACHLOROBUTADIENE	0 UG/L
HICKSVILLE WD	WELL 9-3	N-10208	2/8/2016	CHLOROETHANE	0 UG/L
HICKSVILLE WD	WELL 9-3	N-10208	2/8/2016	BROMOMETHANE	0 UG/L
HICKSVILLE WD	WELL 9-3	N-10208	2/8/2016	CHLOROMETHANE	0 UG/L
HICKSVILLE WD	WELL 9-3	N-10208	2/8/2016	DIBROMOMETHANE	0 UG/L
HICKSVILLE WD	WELL 9-3	N-10208	2/8/2016	N-BUTYLBENZENE	0 UG/L
HICKSVILLE WD	WELL 9-3	N-10208	2/8/2016	1,3,5-TRIMETHYLBENZENE	0 UG/L
HICKSVILLE WD	WELL 9-3	N-10208	2/8/2016	TERT-BUTYLBENZENE	0 UG/L
HICKSVILLE WD	WELL 9-3	N-10208	2/8/2016	SEC-BUTYLBENZENE	0 UG/L
HICKSVILLE WD	WELL 9-3	N-10208	2/8/2016	1,2,3-TRICHLOROPROPANE	0 UG/L
HICKSVILLE WD	WELL 9-3	N-10208	2/8/2016	BROMOCHLOROMETHANE	0 UG/L

**TETRA TECH GROUNDWATER SAMPLING
NAVY 1-25-2019 FOIL- VOCS and FREONS**

HICKSVILLE WD	WELL 9-3	N-10208	1/25/2016	DICHLOROMETHANE	0 UG/L
HICKSVILLE WD	WELL 9-3	N-10208	1/25/2016	P-XYLENE	0 UG/L
HICKSVILLE WD	WELL 9-3	N-10208	1/25/2016	BROMOCHLOROMETHANE	0 UG/L
HICKSVILLE WD	WELL 9-3	N-10208	1/25/2016	SEC-BUTYLBENZENE	0 UG/L
HICKSVILLE WD	WELL 9-3	N-10208	1/25/2016	TERT-BUTYLBENZENE	0 UG/L
HICKSVILLE WD	WELL 9-3	N-10208	1/25/2016	1,3,5-TRIMETHYLBENZENE	0 UG/L
HICKSVILLE WD	WELL 9-3	N-10208	1/25/2016	M-DICHLOROBENZENE	0 UG/L
HICKSVILLE WD	WELL 9-3	N-10208	1/25/2016	DICHLORODIFLUOROMETHANE	0 UG/L
HICKSVILLE WD	WELL 9-3	N-10208	1/25/2016	1,1-DICHLOROETHANE	0 UG/L
HICKSVILLE WD	WELL 9-3	N-10208	1/25/2016	1,2-DICHLOROETHANE	0 UG/L
HICKSVILLE WD	WELL 9-3	N-10208	1/25/2016	P-DICHLOROBENZENE	0 UG/L
HICKSVILLE WD	WELL 9-3	N-10208	1/25/2016	1,1-DICHLOROETHYLENE	0 UG/L
HICKSVILLE WD	WELL 9-3	N-10208	1/25/2016	CARBON TETRACHLORIDE	0 UG/L
HICKSVILLE WD	WELL 9-3	N-10208	1/25/2016	CIS-1,2-DICHLOROETHYLENE	0 UG/L
HICKSVILLE WD	WELL 9-3	N-10208	1/25/2016	DIBROMOMETHANE	0 UG/L
HICKSVILLE WD	WELL 9-3	N-10208	1/25/2016	1,1-DICHLOROPROPENE	0 UG/L
HICKSVILLE WD	WELL 9-3	N-10208	1/25/2016	1,3-DICHLOROPROPANE	0 UG/L
HICKSVILLE WD	WELL 9-3	N-10208	1/25/2016	1,1,2-TRICHLOROETHANE	0 UG/L
HICKSVILLE WD	WELL 9-3	N-10208	1/25/2016	TRICHLOROETHYLENE	0 UG/L
HICKSVILLE WD	WELL 9-3	N-10208	1/25/2016	N-BUTYLBENZENE	0 UG/L
HICKSVILLE WD	WELL 9-3	N-10208	1/25/2016	1,2,4-TRICHLOROBENZENE	0 UG/L
HICKSVILLE WD	WELL 9-3	N-10208	1/25/2016	P-ISOPROPYLTOLUENE	0 UG/L
HICKSVILLE WD	WELL 9-3	N-10208	1/25/2016	CHLOROMETHANE	0 UG/L
HICKSVILLE WD	WELL 9-3	N-10208	1/25/2016	TRANS-1,2-DICHLOROETHYLENE	0 UG/L
HICKSVILLE WD	WELL 9-3	N-10208	1/25/2016	BROMOBENZENE	0 UG/L
HICKSVILLE WD	WELL 9-3	N-10208	1/25/2016	O-DICHLOROBENZENE	0 UG/L
HICKSVILLE WD	WELL 9-3	N-10208	1/25/2016	M-XYLENE	0 UG/L
HICKSVILLE WD	WELL 9-3	N-10208	1/25/2016	1,1,1-TRICHLOROETHANE	0 UG/L
HICKSVILLE WD	WELL 9-3	N-10208	1/25/2016	BROMOMETHANE	0 UG/L
HICKSVILLE WD	WELL 9-3	N-10208	1/25/2016	1,2,3-TRICHLOROBENZENE	0 UG/L
HICKSVILLE WD	WELL 9-3	N-10208	1/25/2016	1,2-DICHLOROPROPANE	0 UG/L
HICKSVILLE WD	WELL 9-3	N-10208	1/25/2016	VINYL CHLORIDE	0 UG/L
HICKSVILLE WD	WELL 9-3	N-10208	1/25/2016	TRICHLOROFLUOROMETHANE	0 UG/L
HICKSVILLE WD	WELL 9-3	N-10208	1/25/2016	P-CHLOROTOLUENE	0 UG/L
HICKSVILLE WD	WELL 9-3	N-10208	1/25/2016	O-CHLOROTOLUENE	0 UG/L
HICKSVILLE WD	WELL 9-3	N-10208	1/25/2016	STYRENE	0 UG/L
HICKSVILLE WD	WELL 9-3	N-10208	1/25/2016	HEXACHLOROBUTADIENE	0 UG/L
HICKSVILLE WD	WELL 9-3	N-10208	1/25/2016	N-PROPYLBENZENE	0 UG/L
HICKSVILLE WD	WELL 9-3	N-10208	1/25/2016	CHLOROETHANE	0 UG/L
HICKSVILLE WD	WELL 9-3	N-10208	1/25/2016	METHYL TERT-BUTYL ETHER	0 UG/L
HICKSVILLE WD	WELL 9-3	N-10208	1/25/2016	TRANS-1,3-DICHLOROPROPENE	0 UG/L
HICKSVILLE WD	WELL 9-3	N-10208	1/25/2016	CIS-1,3-DICHLOROPROPENE	0 UG/L
HICKSVILLE WD	WELL 9-3	N-10208	1/25/2016	1,2,4-TRIMETHYLBENZENE	0 UG/L
HICKSVILLE WD	WELL 9-3	N-10208	1/25/2016	O-XYLENE	0 UG/L
HICKSVILLE WD	WELL 9-3	N-10208	1/25/2016	2,2-DICHLOROPROPANE	0 UG/L
HICKSVILLE WD	WELL 9-3	N-10208	1/25/2016	CHLOROBENZENE	0 UG/L
HICKSVILLE WD	WELL 9-3	N-10208	1/25/2016	1,1,1,2-TETRACHLOROETHANE	0 UG/L
HICKSVILLE WD	WELL 9-3	N-10208	1/25/2016	ETHYLBENZENE	0 UG/L
HICKSVILLE WD	WELL 9-3	N-10208	1/25/2016	BENZENE	0 UG/L
HICKSVILLE WD	WELL 9-3	N-10208	1/25/2016	TETRACHLOROETHYLENE	0 UG/L
HICKSVILLE WD	WELL 9-3	N-10208	1/25/2016	1,1,2,2-TETRACHLOROETHANE	0 UG/L
HICKSVILLE WD	WELL 9-3	N-10208	1/25/2016	TOLUENE	0 UG/L
HICKSVILLE WD	WELL 9-3	N-10208	1/25/2016	ISOPROPYLBENZENE	0 UG/L
HICKSVILLE WD	WELL 9-3	N-10208	1/25/2016	1,2,3-TRICHLOROPROPANE	0 UG/L
HICKSVILLE WD	WELL 9-3	N-10208	12/17/2015	N-BUTYLBENZENE	0 UG/L
HICKSVILLE WD	WELL 9-3	N-10208	12/17/2015	VINYL CHLORIDE	0 UG/L
HICKSVILLE WD	WELL 9-3	N-10208	12/17/2015	1,1-DICHLOROETHANE	0.89 UG/L
HICKSVILLE WD	WELL 9-3	N-10208	12/17/2015	HEXACHLOROBUTADIENE	0 UG/L
HICKSVILLE WD	WELL 9-3	N-10208	12/17/2015	1,2,4-TRICHLOROBENZENE	0 UG/L
HICKSVILLE WD	WELL 9-3	N-10208	12/17/2015	SEC-BUTYLBENZENE	0 UG/L
HICKSVILLE WD	WELL 9-3	N-10208	12/17/2015	2,2-DICHLOROPROPANE	0 UG/L
HICKSVILLE WD	WELL 9-3	N-10208	12/17/2015	1,3,5-TRIMETHYLBENZENE	0 UG/L
HICKSVILLE WD	WELL 9-3	N-10208	12/17/2015	1,2,3-TRICHLOROBENZENE	0 UG/L
HICKSVILLE WD	WELL 9-3	N-10208	12/17/2015	CARBON TETRACHLORIDE	0 UG/L

**TETRA TECH GROUNDWATER SAMPLING
NAVY 1-25-2019 FOIL- VOCS and FREONS**

HICKSVILLE WD	WELL 9-3	N-10208	12/17/2015	P-DICHLOROBENZENE	0 UG/L
HICKSVILLE WD	WELL 9-3	N-10208	12/17/2015	1,2-DICHLOROPROPANE	0 UG/L
HICKSVILLE WD	WELL 9-3	N-10208	12/17/2015	1,2,4-TRIMETHYLBENZENE	0 UG/L
HICKSVILLE WD	WELL 9-3	N-10208	12/17/2015	TRICHLOROFLUOROMETHANE	0 UG/L
HICKSVILLE WD	WELL 9-3	N-10208	12/17/2015	TERT-BUTYLBENZENE	0 UG/L
HICKSVILLE WD	WELL 9-3	N-10208	12/17/2015	TRICHLOROETHYLENE	0 UG/L
HICKSVILLE WD	WELL 9-3	N-10208	12/17/2015	METHYL TERT-BUTYL ETHER	0 UG/L
HICKSVILLE WD	WELL 9-3	N-10208	12/17/2015	BROMOCHLOROMETHANE	0 UG/L
HICKSVILLE WD	WELL 9-3	N-10208	12/17/2015	CHLOROETHANE	0 UG/L
HICKSVILLE WD	WELL 9-3	N-10208	12/17/2015	CHLOROBENZENE	0 UG/L
HICKSVILLE WD	WELL 9-3	N-10208	12/17/2015	CIS-1,2-DICHLOROETHYLENE	0 UG/L
HICKSVILLE WD	WELL 9-3	N-10208	12/17/2015	BROMOMETHANE	0 UG/L
HICKSVILLE WD	WELL 9-3	N-10208	12/17/2015	DICHLORODIFLUOROMETHANE	0 UG/L
HICKSVILLE WD	WELL 9-3	N-10208	12/17/2015	P-ISOPROPYLTOLUENE	0 UG/L
HICKSVILLE WD	WELL 9-3	N-10208	12/17/2015	1,1-DICHLOROPROPENE	0 UG/L
HICKSVILLE WD	WELL 9-3	N-10208	12/17/2015	DICHLOROMETHANE	0 UG/L
HICKSVILLE WD	WELL 9-3	N-10208	12/17/2015	N-PROPYLBENZENE	0 UG/L
HICKSVILLE WD	WELL 9-3	N-10208	12/17/2015	M-XYLENE	0 UG/L
HICKSVILLE WD	WELL 9-3	N-10208	12/17/2015	1,1,1,2-TETRACHLOROETHANE	0 UG/L
HICKSVILLE WD	WELL 9-3	N-10208	12/17/2015	O-DICHLOROBENZENE	0 UG/L
HICKSVILLE WD	WELL 9-3	N-10208	12/17/2015	TOLUENE	0 UG/L
HICKSVILLE WD	WELL 9-3	N-10208	12/17/2015	ETHYLBENZENE	0 UG/L
HICKSVILLE WD	WELL 9-3	N-10208	12/17/2015	BROMOBENZENE	0 UG/L
HICKSVILLE WD	WELL 9-3	N-10208	12/17/2015	ISOPROPYLBENZENE	0 UG/L
HICKSVILLE WD	WELL 9-3	N-10208	12/17/2015	O-XYLENE	0 UG/L
HICKSVILLE WD	WELL 9-3	N-10208	12/17/2015	BENZENE	0 UG/L
HICKSVILLE WD	WELL 9-3	N-10208	12/17/2015	1,1-DICHLOROETHYLENE	0 UG/L
HICKSVILLE WD	WELL 9-3	N-10208	12/17/2015	1,2,3-TRICHLOROPROPANE	0 UG/L
HICKSVILLE WD	WELL 9-3	N-10208	12/17/2015	1,3-DICHLOROPROPANE	0 UG/L
HICKSVILLE WD	WELL 9-3	N-10208	12/17/2015	O-CHLOROTOLUENE	0 UG/L
HICKSVILLE WD	WELL 9-3	N-10208	12/17/2015	1,2-DICHLOROETHANE	0 UG/L
HICKSVILLE WD	WELL 9-3	N-10208	12/17/2015	M-DICHLOROBENZENE	0 UG/L
HICKSVILLE WD	WELL 9-3	N-10208	12/17/2015	STYRENE	0 UG/L
HICKSVILLE WD	WELL 9-3	N-10208	12/17/2015	P-CHLOROTOLUENE	0 UG/L
HICKSVILLE WD	WELL 9-3	N-10208	12/17/2015	TETRACHLOROETHYLENE	0 UG/L
HICKSVILLE WD	WELL 9-3	N-10208	12/17/2015	P-XYLENE	0 UG/L
HICKSVILLE WD	WELL 9-3	N-10208	12/17/2015	CIS-1,3-DICHLOROPROPENE	0 UG/L
HICKSVILLE WD	WELL 9-3	N-10208	12/17/2015	TRANS-1,2-DICHLOROETHYLENE	0 UG/L
HICKSVILLE WD	WELL 9-3	N-10208	12/17/2015	1,1,2-TRICHLOROETHANE	0 UG/L
HICKSVILLE WD	WELL 9-3	N-10208	12/17/2015	1,1,1-TRICHLOROETHANE	0 UG/L
HICKSVILLE WD	WELL 9-3	N-10208	12/17/2015	1,1,2,2-TETRACHLOROETHANE	0 UG/L
HICKSVILLE WD	WELL 9-3	N-10208	12/17/2015	TRANS-1,3-DICHLOROPROPENE	0 UG/L
HICKSVILLE WD	WELL 9-3	N-10208	12/17/2015	CHLOROMETHANE	0 UG/L
HICKSVILLE WD	WELL 9-3	N-10208	12/17/2015	DIBROMOMETHANE	0 UG/L
HICKSVILLE WD	WELL 9-3	N-10208	11/19/2015	TETRACHLOROETHYLENE	0 UG/L
HICKSVILLE WD	WELL 9-3	N-10208	11/19/2015	TRICHLOROFLUOROMETHANE	0 UG/L
HICKSVILLE WD	WELL 9-3	N-10208	11/19/2015	CHLOROETHANE	0 UG/L
HICKSVILLE WD	WELL 9-3	N-10208	11/19/2015	BROMOMETHANE	0 UG/L
HICKSVILLE WD	WELL 9-3	N-10208	11/19/2015	DICHLORODIFLUOROMETHANE	0 UG/L
HICKSVILLE WD	WELL 9-3	N-10208	11/19/2015	CHLOROMETHANE	0 UG/L
HICKSVILLE WD	WELL 9-3	N-10208	11/19/2015	CIS-1,2-DICHLOROETHYLENE	0 UG/L
HICKSVILLE WD	WELL 9-3	N-10208	11/19/2015	1,2-DICHLOROETHANE	0 UG/L
HICKSVILLE WD	WELL 9-3	N-10208	11/19/2015	VINYL CHLORIDE	0 UG/L
HICKSVILLE WD	WELL 9-3	N-10208	11/19/2015	1,1,2,2-TETRACHLOROETHANE	0 UG/L
HICKSVILLE WD	WELL 9-3	N-10208	11/19/2015	1,1-DICHLOROETHYLENE	0 UG/L
HICKSVILLE WD	WELL 9-3	N-10208	11/19/2015	CIS-1,3-DICHLOROPROPENE	0 UG/L
HICKSVILLE WD	WELL 9-3	N-10208	11/19/2015	CHLOROBENZENE	0 UG/L
HICKSVILLE WD	WELL 9-3	N-10208	11/19/2015	1,3,5-TRIMETHYLBENZENE	0 UG/L
HICKSVILLE WD	WELL 9-3	N-10208	11/19/2015	HEXACHLOROBUTADIENE	0 UG/L
HICKSVILLE WD	WELL 9-3	N-10208	11/19/2015	1,2,4-TRICHLOROBENZENE	0 UG/L
HICKSVILLE WD	WELL 9-3	N-10208	11/19/2015	DIBROMOMETHANE	0 UG/L
HICKSVILLE WD	WELL 9-3	N-10208	11/19/2015	N-BUTYLBENZENE	0 UG/L
HICKSVILLE WD	WELL 9-3	N-10208	11/19/2015	1,2,3-TRICHLOROBENZENE	0 UG/L
HICKSVILLE WD	WELL 9-3	N-10208	11/19/2015	1,2,4-TRIMETHYLBENZENE	0 UG/L

**TETRA TECH GROUNDWATER SAMPLING
NAVY 1-25-2019 FOIL- VOCS and FREONS**

HICKSVILLE WD	WELL 9-3	N-10208	11/19/2015	2,2-DICHLOROPROPANE	0 UG/L
HICKSVILLE WD	WELL 9-3	N-10208	11/19/2015	1,2,3-TRICHLOROPROPANE	0 UG/L
HICKSVILLE WD	WELL 9-3	N-10208	11/19/2015	1,3-DICHLOROPROPANE	0 UG/L
HICKSVILLE WD	WELL 9-3	N-10208	11/19/2015	1,1-DICHLOROPROPENE	0 UG/L
HICKSVILLE WD	WELL 9-3	N-10208	11/19/2015	P-ISOPROPYLTOLUENE	0 UG/L
HICKSVILLE WD	WELL 9-3	N-10208	11/19/2015	TERT-BUTYLBENZENE	0 UG/L
HICKSVILLE WD	WELL 9-3	N-10208	11/19/2015	METHYL TERT-BUTYL ETHER	0 UG/L
HICKSVILLE WD	WELL 9-3	N-10208	11/19/2015	TOLUENE	0 UG/L
HICKSVILLE WD	WELL 9-3	N-10208	11/19/2015	BROMOBENZENE	0 UG/L
HICKSVILLE WD	WELL 9-3	N-10208	11/19/2015	M-DICHLOROENZENE	0 UG/L
HICKSVILLE WD	WELL 9-3	N-10208	11/19/2015	P-DICHLOROENZENE	0 UG/L
HICKSVILLE WD	WELL 9-3	N-10208	11/19/2015	ISOPROPYLBENZENE	0 UG/L
HICKSVILLE WD	WELL 9-3	N-10208	11/19/2015	O-DICHLOROENZENE	0 UG/L
HICKSVILLE WD	WELL 9-3	N-10208	11/19/2015	TRICHLOROETHYLENE	24.9 UG/L
HICKSVILLE WD	WELL 9-3	N-10208	11/19/2015	STYRENE	0 UG/L
HICKSVILLE WD	WELL 9-3	N-10208	11/19/2015	N-PROPYLBENZENE	0 UG/L
HICKSVILLE WD	WELL 9-3	N-10208	11/19/2015	BENZENE	0 UG/L
HICKSVILLE WD	WELL 9-3	N-10208	11/19/2015	P-CHLOROTOLUENE	0 UG/L
HICKSVILLE WD	WELL 9-3	N-10208	11/19/2015	O-CHLOROTOLUENE	0 UG/L
HICKSVILLE WD	WELL 9-3	N-10208	11/19/2015	DICHLOROMETHANE	0 UG/L
HICKSVILLE WD	WELL 9-3	N-10208	11/19/2015	1,2-DICHLOROPROPANE	0 UG/L
HICKSVILLE WD	WELL 9-3	N-10208	11/19/2015	M-XYLENE	0 UG/L
HICKSVILLE WD	WELL 9-3	N-10208	11/19/2015	TRANS-1,2-DICHLOROETHYLENE	0 UG/L
HICKSVILLE WD	WELL 9-3	N-10208	11/19/2015	P-XYLENE	0 UG/L
HICKSVILLE WD	WELL 9-3	N-10208	11/19/2015	1,1,1-TRICHLOROETHANE	0 UG/L
HICKSVILLE WD	WELL 9-3	N-10208	11/19/2015	TRANS-1,3-DICHLOROPROPENE	0 UG/L
HICKSVILLE WD	WELL 9-3	N-10208	11/19/2015	ETHYLBENZENE	0 UG/L
HICKSVILLE WD	WELL 9-3	N-10208	11/19/2015	1,1,1,2-TETRACHLOROETHANE	0 UG/L
HICKSVILLE WD	WELL 9-3	N-10208	11/19/2015	1,1,2-TRICHLOROETHANE	0 UG/L
HICKSVILLE WD	WELL 9-3	N-10208	11/19/2015	1,1-DICHLOROETHANE	0.68 UG/L
HICKSVILLE WD	WELL 9-3	N-10208	11/19/2015	O-XYLENE	0 UG/L
HICKSVILLE WD	WELL 9-3	N-10208	11/19/2015	SEC-BUTYLBENZENE	0 UG/L
HICKSVILLE WD	WELL 9-3	N-10208	11/19/2015	BROMOCHLOROMETHANE	0 UG/L
HICKSVILLE WD	WELL 9-3	N-10208	11/19/2015	CARBON TETRACHLORIDE	0 UG/L
HICKSVILLE WD	WELL 9-3	N-10208	10/22/2015	VINYL CHLORIDE	0 UG/L
HICKSVILLE WD	WELL 9-3	N-10208	10/22/2015	O-CHLOROTOLUENE	0 UG/L
HICKSVILLE WD	WELL 9-3	N-10208	10/22/2015	1,1-DICHLOROETHANE	0.93 UG/L
HICKSVILLE WD	WELL 9-3	N-10208	10/22/2015	P-DICHLOROENZENE	0 UG/L
HICKSVILLE WD	WELL 9-3	N-10208	10/22/2015	O-DICHLOROENZENE	0 UG/L
HICKSVILLE WD	WELL 9-3	N-10208	10/22/2015	M-DICHLOROENZENE	0 UG/L
HICKSVILLE WD	WELL 9-3	N-10208	10/22/2015	P-CHLOROTOLUENE	0 UG/L
HICKSVILLE WD	WELL 9-3	N-10208	10/22/2015	BENZENE	0 UG/L
HICKSVILLE WD	WELL 9-3	N-10208	10/22/2015	CHLOROENZENE	0 UG/L
HICKSVILLE WD	WELL 9-3	N-10208	10/22/2015	1,1,2,2-TETRACHLOROETHANE	0 UG/L
HICKSVILLE WD	WELL 9-3	N-10208	10/22/2015	TETRACHLOROETHYLENE	0 UG/L
HICKSVILLE WD	WELL 9-3	N-10208	10/22/2015	M-XYLENE	0 UG/L
HICKSVILLE WD	WELL 9-3	N-10208	10/22/2015	N-PROPYLBENZENE	0 UG/L
HICKSVILLE WD	WELL 9-3	N-10208	10/22/2015	1,1,2-TRICHLOROETHANE	0 UG/L
HICKSVILLE WD	WELL 9-3	N-10208	10/22/2015	P-XYLENE	0 UG/L
HICKSVILLE WD	WELL 9-3	N-10208	10/22/2015	1,1,1,2-TETRACHLOROETHANE	0 UG/L
HICKSVILLE WD	WELL 9-3	N-10208	10/22/2015	CHLOROMETHANE	0 UG/L
HICKSVILLE WD	WELL 9-3	N-10208	10/22/2015	1,1-DICHLOROETHYLENE	0 UG/L
HICKSVILLE WD	WELL 9-3	N-10208	10/22/2015	2,2-DICHLOROPROPANE	0 UG/L
HICKSVILLE WD	WELL 9-3	N-10208	10/22/2015	BROMOCHLOROMETHANE	0 UG/L
HICKSVILLE WD	WELL 9-3	N-10208	10/22/2015	N-BUTYLBENZENE	0 UG/L
HICKSVILLE WD	WELL 9-3	N-10208	10/22/2015	TRICHLOROFLUOROMETHANE	0 UG/L
HICKSVILLE WD	WELL 9-3	N-10208	10/22/2015	CIS-1,3-DICHLOROPROPENE	0 UG/L
HICKSVILLE WD	WELL 9-3	N-10208	10/22/2015	CHLOROETHANE	0 UG/L
HICKSVILLE WD	WELL 9-3	N-10208	10/22/2015	1,1-DICHLOROPROPENE	0 UG/L
HICKSVILLE WD	WELL 9-3	N-10208	10/22/2015	DICHLORODIFLUOROMETHANE	0 UG/L
HICKSVILLE WD	WELL 9-3	N-10208	10/22/2015	DIBROMOMETHANE	0 UG/L
HICKSVILLE WD	WELL 9-3	N-10208	10/22/2015	P-ISOPROPYLTOLUENE	0 UG/L
HICKSVILLE WD	WELL 9-3	N-10208	10/22/2015	TRANS-1,3-DICHLOROPROPENE	0 UG/L
HICKSVILLE WD	WELL 9-3	N-10208	10/22/2015	CIS-1,2-DICHLOROETHYLENE	0 UG/L

**TETRA TECH GROUNDWATER SAMPLING
NAVY 1-25-2019 FOIL- VOCS and FREONS**

HICKSVILLE WD	WELL 9-3	N-10208	10/22/2015	1,2,4-TRICHLOROBENZENE	0 UG/L
HICKSVILLE WD	WELL 9-3	N-10208	10/22/2015	METHYL TERT-BUTYL ETHER	0 UG/L
HICKSVILLE WD	WELL 9-3	N-10208	10/22/2015	1,2,4-TRIMETHYLBENZENE	0 UG/L
HICKSVILLE WD	WELL 9-3	N-10208	10/22/2015	HEXACHLOROBUTADIENE	0 UG/L
HICKSVILLE WD	WELL 9-3	N-10208	10/22/2015	BROMOMETHANE	0 UG/L
HICKSVILLE WD	WELL 9-3	N-10208	10/22/2015	ETHYLBENZENE	0 UG/L
HICKSVILLE WD	WELL 9-3	N-10208	10/22/2015	TOLUENE	0 UG/L
HICKSVILLE WD	WELL 9-3	N-10208	10/22/2015	TRANS-1,2-DICHLOROETHYLENE	0 UG/L
HICKSVILLE WD	WELL 9-3	N-10208	10/22/2015	ISOPROPYLBENZENE	0 UG/L
HICKSVILLE WD	WELL 9-3	N-10208	10/22/2015	1,1,1-TRICHLOROETHANE	0 UG/L
HICKSVILLE WD	WELL 9-3	N-10208	10/22/2015	CARBON TETRACHLORIDE	0 UG/L
HICKSVILLE WD	WELL 9-3	N-10208	10/22/2015	1,2-DICHLOROPROPANE	0 UG/L
HICKSVILLE WD	WELL 9-3	N-10208	10/22/2015	TRICHLOROETHYLENE	32.7 UG/L
HICKSVILLE WD	WELL 9-3	N-10208	10/22/2015	1,2,3-TRICHLOROPROPANE	0 UG/L
HICKSVILLE WD	WELL 9-3	N-10208	10/22/2015	STYRENE	0 UG/L
HICKSVILLE WD	WELL 9-3	N-10208	10/22/2015	BROMOBENZENE	0 UG/L
HICKSVILLE WD	WELL 9-3	N-10208	10/22/2015	1,2-DICHLOROETHANE	0 UG/L
HICKSVILLE WD	WELL 9-3	N-10208	10/22/2015	DICHLOROMETHANE	0 UG/L
HICKSVILLE WD	WELL 9-3	N-10208	10/22/2015	1,3-DICHLOROPROPANE	0 UG/L
HICKSVILLE WD	WELL 9-3	N-10208	10/22/2015	SEC-BUTYLBENZENE	0 UG/L
HICKSVILLE WD	WELL 9-3	N-10208	10/22/2015	TERT-BUTYLBENZENE	0 UG/L
HICKSVILLE WD	WELL 9-3	N-10208	10/22/2015	1,3,5-TRIMETHYLBENZENE	0 UG/L
HICKSVILLE WD	WELL 9-3	N-10208	10/22/2015	1,2,3-TRICHLOROBENZENE	0 UG/L
HICKSVILLE WD	WELL 9-3	N-10208	10/22/2015	O-XYLENE	0 UG/L
HICKSVILLE WD	WELL 9-3	N-10208	9/16/2015	DICHLOROMETHANE	0 UG/L
HICKSVILLE WD	WELL 9-3	N-10208	9/16/2015	BROMOMETHANE	0 UG/L
HICKSVILLE WD	WELL 9-3	N-10208	9/16/2015	1,1,2-TRICHLOROETHANE	0 UG/L
HICKSVILLE WD	WELL 9-3	N-10208	9/16/2015	1,1,1,2-TETRACHLOROETHANE	0 UG/L
HICKSVILLE WD	WELL 9-3	N-10208	9/16/2015	TETRACHLOROETHYLENE	0 UG/L
HICKSVILLE WD	WELL 9-3	N-10208	9/16/2015	1,1,2,2-TETRACHLOROETHANE	0 UG/L
HICKSVILLE WD	WELL 9-3	N-10208	9/16/2015	CHLOROBENZENE	0 UG/L
HICKSVILLE WD	WELL 9-3	N-10208	9/16/2015	TRANS-1,3-DICHLOROPROPENE	0 UG/L
HICKSVILLE WD	WELL 9-3	N-10208	9/16/2015	TOLUENE	0 UG/L
HICKSVILLE WD	WELL 9-3	N-10208	9/16/2015	TRICHLOROFLUOROMETHANE	0 UG/L
HICKSVILLE WD	WELL 9-3	N-10208	9/16/2015	ETHYLBENZENE	0 UG/L
HICKSVILLE WD	WELL 9-3	N-10208	9/16/2015	BROMOBENZENE	0 UG/L
HICKSVILLE WD	WELL 9-3	N-10208	9/16/2015	TRICHLOROETHYLENE	34.3 UG/L
HICKSVILLE WD	WELL 9-3	N-10208	9/16/2015	CHLOROMETHANE	0 UG/L
HICKSVILLE WD	WELL 9-3	N-10208	9/16/2015	P-ISOPROPYLTOLUENE	0 UG/L
HICKSVILLE WD	WELL 9-3	N-10208	9/16/2015	M-XYLENE	0 UG/L
HICKSVILLE WD	WELL 9-3	N-10208	9/16/2015	BENZENE	0 UG/L
HICKSVILLE WD	WELL 9-3	N-10208	9/16/2015	VINYL CHLORIDE	0 UG/L
HICKSVILLE WD	WELL 9-3	N-10208	9/16/2015	O-XYLENE	0 UG/L
HICKSVILLE WD	WELL 9-3	N-10208	9/16/2015	1,1-DICHLOROETHYLENE	0 UG/L
HICKSVILLE WD	WELL 9-3	N-10208	9/16/2015	P-DICHLOROBENZENE	0 UG/L
HICKSVILLE WD	WELL 9-3	N-10208	9/16/2015	O-DICHLOROBENZENE	0 UG/L
HICKSVILLE WD	WELL 9-3	N-10208	9/16/2015	M-DICHLOROBENZENE	0 UG/L
HICKSVILLE WD	WELL 9-3	N-10208	9/16/2015	O-CHLOROTOLUENE	0 UG/L
HICKSVILLE WD	WELL 9-3	N-10208	9/16/2015	P-XYLENE	0 UG/L
HICKSVILLE WD	WELL 9-3	N-10208	9/16/2015	P-CHLOROTOLUENE	0 UG/L
HICKSVILLE WD	WELL 9-3	N-10208	9/16/2015	ISOPROPYLBENZENE	0 UG/L
HICKSVILLE WD	WELL 9-3	N-10208	9/16/2015	CIS-1,3-DICHLOROPROPENE	0 UG/L
HICKSVILLE WD	WELL 9-3	N-10208	9/16/2015	DICHLORODIFLUOROMETHANE	0 UG/L
HICKSVILLE WD	WELL 9-3	N-10208	9/16/2015	1,2,3-TRICHLOROBENZENE	0 UG/L
HICKSVILLE WD	WELL 9-3	N-10208	9/16/2015	1,2-DICHLOROPROPANE	0 UG/L
HICKSVILLE WD	WELL 9-3	N-10208	9/16/2015	HEXACHLOROBUTADIENE	0 UG/L
HICKSVILLE WD	WELL 9-3	N-10208	9/16/2015	METHYL TERT-BUTYL ETHER	0 UG/L
HICKSVILLE WD	WELL 9-3	N-10208	9/16/2015	CARBON TETRACHLORIDE	0 UG/L
HICKSVILLE WD	WELL 9-3	N-10208	9/16/2015	1,1,1-TRICHLOROETHANE	0 UG/L
HICKSVILLE WD	WELL 9-3	N-10208	9/16/2015	1,2-DICHLOROETHANE	0 UG/L
HICKSVILLE WD	WELL 9-3	N-10208	9/16/2015	TRANS-1,2-DICHLOROETHYLENE	0 UG/L
HICKSVILLE WD	WELL 9-3	N-10208	9/16/2015	1,1-DICHLOROETHANE	1.13 UG/L
HICKSVILLE WD	WELL 9-3	N-10208	9/16/2015	1,2,4-TRICHLOROBENZENE	0 UG/L
HICKSVILLE WD	WELL 9-3	N-10208	9/16/2015	CIS-1,2-DICHLOROETHYLENE	0 UG/L

**TETRA TECH GROUNDWATER SAMPLING
NAVY 1-25-2019 FOIL- VOCS and FREONS**

HICKSVILLE WD	WELL 9-3	N-10208	9/16/2015	1,1-DICHLOROPROPENE	0 UG/L
HICKSVILLE WD	WELL 9-3	N-10208	9/16/2015	STYRENE	0 UG/L
HICKSVILLE WD	WELL 9-3	N-10208	9/16/2015	CHLOROETHANE	0 UG/L
HICKSVILLE WD	WELL 9-3	N-10208	9/16/2015	BROMOCHLOROMETHANE	0 UG/L
HICKSVILLE WD	WELL 9-3	N-10208	9/16/2015	DIBROMOMETHANE	0 UG/L
HICKSVILLE WD	WELL 9-3	N-10208	9/16/2015	SEC-BUTYLBENZENE	0 UG/L
HICKSVILLE WD	WELL 9-3	N-10208	9/16/2015	TERT-BUTYLBENZENE	0 UG/L
HICKSVILLE WD	WELL 9-3	N-10208	9/16/2015	1,3,5-TRIMETHYLBENZENE	0 UG/L
HICKSVILLE WD	WELL 9-3	N-10208	9/16/2015	2,2-DICHLOROPROPANE	0 UG/L
HICKSVILLE WD	WELL 9-3	N-10208	9/16/2015	1,2,3-TRICHLOROPROPANE	0 UG/L
HICKSVILLE WD	WELL 9-3	N-10208	9/16/2015	1,3-DICHLOROPROPANE	0 UG/L
HICKSVILLE WD	WELL 9-3	N-10208	9/16/2015	N-BUTYLBENZENE	0 UG/L
HICKSVILLE WD	WELL 9-3	N-10208	9/16/2015	1,2,4-TRIMETHYLBENZENE	0 UG/L
HICKSVILLE WD	WELL 9-3	N-10208	9/16/2015	N-PROPYLBENZENE	0 UG/L
HICKSVILLE WD	WELL 9-3	N-10208	8/18/2015	CIS-1,2-DICHLOROETHYLENE	0 UG/L
HICKSVILLE WD	WELL 9-3	N-10208	8/18/2015	1,2,3-TRICHLOROBENZENE	0 UG/L
HICKSVILLE WD	WELL 9-3	N-10208	8/18/2015	DICHLORODIFLUOROMETHANE	0 UG/L
HICKSVILLE WD	WELL 9-3	N-10208	8/18/2015	CHLOROMETHANE	0 UG/L
HICKSVILLE WD	WELL 9-3	N-10208	8/18/2015	O-DICHLOROBENZENE	0 UG/L
HICKSVILLE WD	WELL 9-3	N-10208	8/18/2015	TERT-BUTYLBENZENE	0 UG/L
HICKSVILLE WD	WELL 9-3	N-10208	8/18/2015	SEC-BUTYLBENZENE	0 UG/L
HICKSVILLE WD	WELL 9-3	N-10208	8/18/2015	BROMOCHLOROMETHANE	0 UG/L
HICKSVILLE WD	WELL 9-3	N-10208	8/18/2015	P-XYLENE	0 UG/L
HICKSVILLE WD	WELL 9-3	N-10208	8/18/2015	METHYL TERT-BUTYL ETHER	0 UG/L
HICKSVILLE WD	WELL 9-3	N-10208	8/18/2015	O-CHLOROTOLUENE	0 UG/L
HICKSVILLE WD	WELL 9-3	N-10208	8/18/2015	P-ISOPROPYLTOLUENE	0 UG/L
HICKSVILLE WD	WELL 9-3	N-10208	8/18/2015	M-DICHLOROBENZENE	0 UG/L
HICKSVILLE WD	WELL 9-3	N-10208	8/18/2015	N-BUTYLBENZENE	0 UG/L
HICKSVILLE WD	WELL 9-3	N-10208	8/18/2015	DICHLOROMETHANE	0 UG/L
HICKSVILLE WD	WELL 9-3	N-10208	8/18/2015	1,2,4-TRICHLOROBENZENE	0 UG/L
HICKSVILLE WD	WELL 9-3	N-10208	8/18/2015	HEXACHLOROBUTADIENE	0 UG/L
HICKSVILLE WD	WELL 9-3	N-10208	8/18/2015	TRANS-1,3-DICHLOROPROPENE	0 UG/L
HICKSVILLE WD	WELL 9-3	N-10208	8/18/2015	1,3-DICHLOROPROPANE	0 UG/L
HICKSVILLE WD	WELL 9-3	N-10208	8/18/2015	1,2,3-TRICHLOROPROPANE	0 UG/L
HICKSVILLE WD	WELL 9-3	N-10208	8/18/2015	2,2-DICHLOROPROPANE	0 UG/L
HICKSVILLE WD	WELL 9-3	N-10208	8/18/2015	TRICHLOROFLUOROMETHANE	0 UG/L
HICKSVILLE WD	WELL 9-3	N-10208	8/18/2015	CHLOROETHANE	0 UG/L
HICKSVILLE WD	WELL 9-3	N-10208	8/18/2015	1,3,5-TRIMETHYLBENZENE	0 UG/L
HICKSVILLE WD	WELL 9-3	N-10208	8/18/2015	P-CHLOROTOLUENE	0 UG/L
HICKSVILLE WD	WELL 9-3	N-10208	8/18/2015	1,2,4-TRIMETHYLBENZENE	0 UG/L
HICKSVILLE WD	WELL 9-3	N-10208	8/18/2015	1,2-DICHLOROETHANE	0 UG/L
HICKSVILLE WD	WELL 9-3	N-10208	8/18/2015	BROMOMETHANE	0 UG/L
HICKSVILLE WD	WELL 9-3	N-10208	8/18/2015	1,1-DICHLOROETHANE	0 UG/L
HICKSVILLE WD	WELL 9-3	N-10208	8/18/2015	TRANS-1,2-DICHLOROETHYLENE	0 UG/L
HICKSVILLE WD	WELL 9-3	N-10208	8/18/2015	M-XYLENE	0 UG/L
HICKSVILLE WD	WELL 9-3	N-10208	8/18/2015	CARBON TETRACHLORIDE	0 UG/L
HICKSVILLE WD	WELL 9-3	N-10208	8/18/2015	TOLUENE	0 UG/L
HICKSVILLE WD	WELL 9-3	N-10208	8/18/2015	1,1-DICHLOROPROPENE	0 UG/L
HICKSVILLE WD	WELL 9-3	N-10208	8/18/2015	1,1,1-TRICHLOROETHANE	0 UG/L
HICKSVILLE WD	WELL 9-3	N-10208	8/18/2015	N-PROPYLBENZENE	0 UG/L
HICKSVILLE WD	WELL 9-3	N-10208	8/18/2015	O-XYLENE	0 UG/L
HICKSVILLE WD	WELL 9-3	N-10208	8/18/2015	STYRENE	0 UG/L
HICKSVILLE WD	WELL 9-3	N-10208	8/18/2015	1,2-DICHLOROPROPANE	0 UG/L
HICKSVILLE WD	WELL 9-3	N-10208	8/18/2015	ISOPROPYLBENZENE	0 UG/L
HICKSVILLE WD	WELL 9-3	N-10208	8/18/2015	1,1,1,2-TETRACHLOROETHANE	0 UG/L
HICKSVILLE WD	WELL 9-3	N-10208	8/18/2015	P-DICHLOROBENZENE	0 UG/L
HICKSVILLE WD	WELL 9-3	N-10208	8/18/2015	BROMOBENZENE	0 UG/L
HICKSVILLE WD	WELL 9-3	N-10208	8/18/2015	1,1-DICHLOROETHYLENE	0 UG/L
HICKSVILLE WD	WELL 9-3	N-10208	8/18/2015	DIBROMOMETHANE	0 UG/L
HICKSVILLE WD	WELL 9-3	N-10208	8/18/2015	1,1,2-TRICHLOROETHANE	0 UG/L
HICKSVILLE WD	WELL 9-3	N-10208	8/18/2015	VINYL CHLORIDE	0 UG/L
HICKSVILLE WD	WELL 9-3	N-10208	8/18/2015	TETRACHLOROETHYLENE	0 UG/L
HICKSVILLE WD	WELL 9-3	N-10208	8/18/2015	1,1,2,2-TETRACHLOROETHANE	0 UG/L
HICKSVILLE WD	WELL 9-3	N-10208	8/18/2015	CHLOROBENZENE	0 UG/L

**TETRA TECH GROUNDWATER SAMPLING
NAVY 1-25-2019 FOIL- VOCS and FREONS**

HICKSVILLE WD	WELL 9-3	N-10208	8/18/2015	BENZENE	0 UG/L
HICKSVILLE WD	WELL 9-3	N-10208	8/18/2015	CIS-1,3-DICHLOROPROPENE	0 UG/L
HICKSVILLE WD	WELL 9-3	N-10208	8/18/2015	ETHYLBENZENE	0 UG/L
HICKSVILLE WD	WELL 9-3	N-10208	8/18/2015	TRICHLOROETHYLENE	0 UG/L
HICKSVILLE WD	WELL 9-3	N-10208	7/22/2015	1,1-DICHLOROETHANE	0 UG/L
HICKSVILLE WD	WELL 9-3	N-10208	7/22/2015	P-CHLOROTOLUENE	0 UG/L
HICKSVILLE WD	WELL 9-3	N-10208	7/22/2015	M-DICHLOROBENZENE	0 UG/L
HICKSVILLE WD	WELL 9-3	N-10208	7/22/2015	O-DICHLOROBENZENE	0 UG/L
HICKSVILLE WD	WELL 9-3	N-10208	7/22/2015	P-DICHLOROBENZENE	0 UG/L
HICKSVILLE WD	WELL 9-3	N-10208	7/22/2015	1,2-DICHLOROPROPANE	0 UG/L
HICKSVILLE WD	WELL 9-3	N-10208	7/22/2015	O-CHLOROTOLUENE	0 UG/L
HICKSVILLE WD	WELL 9-3	N-10208	7/22/2015	VINYL CHLORIDE	0 UG/L
HICKSVILLE WD	WELL 9-3	N-10208	7/22/2015	1,1,1-TRICHLOROETHANE	0 UG/L
HICKSVILLE WD	WELL 9-3	N-10208	7/22/2015	1,1-DICHLOROETHYLENE	0 UG/L
HICKSVILLE WD	WELL 9-3	N-10208	7/22/2015	1,2-DICHLOROETHANE	0 UG/L
HICKSVILLE WD	WELL 9-3	N-10208	7/22/2015	BENZENE	0 UG/L
HICKSVILLE WD	WELL 9-3	N-10208	7/22/2015	TRANS-1,2-DICHLOROETHYLENE	0 UG/L
HICKSVILLE WD	WELL 9-3	N-10208	7/22/2015	1,1,2-TRICHLOROETHANE	0 UG/L
HICKSVILLE WD	WELL 9-3	N-10208	7/22/2015	N-PROPYLBENZENE	0 UG/L
HICKSVILLE WD	WELL 9-3	N-10208	7/22/2015	CHLOROBENZENE	0 UG/L
HICKSVILLE WD	WELL 9-3	N-10208	7/22/2015	1,1,1,2-TETRACHLOROETHANE	0 UG/L
HICKSVILLE WD	WELL 9-3	N-10208	7/22/2015	TETRACHLOROETHYLENE	0 UG/L
HICKSVILLE WD	WELL 9-3	N-10208	7/22/2015	ISOPROPYLBENZENE	0 UG/L
HICKSVILLE WD	WELL 9-3	N-10208	7/22/2015	O-XYLENE	0 UG/L
HICKSVILLE WD	WELL 9-3	N-10208	7/22/2015	TOLUENE	0 UG/L
HICKSVILLE WD	WELL 9-3	N-10208	7/22/2015	ETHYLBENZENE	0 UG/L
HICKSVILLE WD	WELL 9-3	N-10208	7/22/2015	STYRENE	0 UG/L
HICKSVILLE WD	WELL 9-3	N-10208	7/22/2015	BROMOBENZENE	0 UG/L
HICKSVILLE WD	WELL 9-3	N-10208	7/22/2015	2,2-DICHLOROPROPANE	0 UG/L
HICKSVILLE WD	WELL 9-3	N-10208	7/22/2015	N-BUTYLBENZENE	0 UG/L
HICKSVILLE WD	WELL 9-3	N-10208	7/22/2015	1,1,2,2-TETRACHLOROETHANE	0 UG/L
HICKSVILLE WD	WELL 9-3	N-10208	7/22/2015	METHYL TERT-BUTYL ETHER	0 UG/L
HICKSVILLE WD	WELL 9-3	N-10208	7/22/2015	1,3-DICHLOROPROPANE	0 UG/L
HICKSVILLE WD	WELL 9-3	N-10208	7/22/2015	CARBON TETRACHLORIDE	0 UG/L
HICKSVILLE WD	WELL 9-3	N-10208	7/22/2015	CHLOROMETHANE	0 UG/L
HICKSVILLE WD	WELL 9-3	N-10208	7/22/2015	CHLOROETHANE	0 UG/L
HICKSVILLE WD	WELL 9-3	N-10208	7/22/2015	P-ISOPROPYLTOLUENE	0 UG/L
HICKSVILLE WD	WELL 9-3	N-10208	7/22/2015	TRANS-1,3-DICHLOROPROPENE	0 UG/L
HICKSVILLE WD	WELL 9-3	N-10208	7/22/2015	HEXACHLOROBUTADIENE	0 UG/L
HICKSVILLE WD	WELL 9-3	N-10208	7/22/2015	TRICHLOROFLUOROMETHANE	0 UG/L
HICKSVILLE WD	WELL 9-3	N-10208	7/22/2015	1,2,4-TRICHLOROBENZENE	0 UG/L
HICKSVILLE WD	WELL 9-3	N-10208	7/22/2015	CIS-1,2-DICHLOROETHYLENE	0 UG/L
HICKSVILLE WD	WELL 9-3	N-10208	7/22/2015	DIBROMOMETHANE	0 UG/L
HICKSVILLE WD	WELL 9-3	N-10208	7/22/2015	BROMOMETHANE	0 UG/L
HICKSVILLE WD	WELL 9-3	N-10208	7/22/2015	TERT-BUTYLBENZENE	0 UG/L
HICKSVILLE WD	WELL 9-3	N-10208	7/22/2015	P-XYLENE	0 UG/L
HICKSVILLE WD	WELL 9-3	N-10208	7/22/2015	CIS-1,3-DICHLOROPROPENE	0 UG/L
HICKSVILLE WD	WELL 9-3	N-10208	7/22/2015	DICHLOROMETHANE	0 UG/L
HICKSVILLE WD	WELL 9-3	N-10208	7/22/2015	M-XYLENE	0 UG/L
HICKSVILLE WD	WELL 9-3	N-10208	7/22/2015	BROMOCHLOROMETHANE	0 UG/L
HICKSVILLE WD	WELL 9-3	N-10208	7/22/2015	SEC-BUTYLBENZENE	0 UG/L
HICKSVILLE WD	WELL 9-3	N-10208	7/22/2015	1,3,5-TRIMETHYLBENZENE	0 UG/L
HICKSVILLE WD	WELL 9-3	N-10208	7/22/2015	1,2,3-TRICHLOROBENZENE	0 UG/L
HICKSVILLE WD	WELL 9-3	N-10208	7/22/2015	1,2,4-TRIMETHYLBENZENE	0 UG/L
HICKSVILLE WD	WELL 9-3	N-10208	7/22/2015	TRICHLOROETHYLENE	31.9 UG/L
HICKSVILLE WD	WELL 9-3	N-10208	7/22/2015	DICHLORODIFLUOROMETHANE	0 UG/L
HICKSVILLE WD	WELL 9-3	N-10208	7/22/2015	1,1-DICHLOROPROPENE	0 UG/L
HICKSVILLE WD	WELL 9-3	N-10208	7/22/2015	1,2,3-TRICHLOROPROPANE	0 UG/L
HICKSVILLE WD	WELL 9-3	N-10208	6/24/2015	STYRENE	0 UG/L
HICKSVILLE WD	WELL 9-3	N-10208	6/24/2015	O-CHLOROTOLUENE	0 UG/L
HICKSVILLE WD	WELL 9-3	N-10208	6/24/2015	BROMOMETHANE	0 UG/L
HICKSVILLE WD	WELL 9-3	N-10208	6/24/2015	DIBROMOMETHANE	0 UG/L
HICKSVILLE WD	WELL 9-3	N-10208	6/24/2015	BROMOBENZENE	0 UG/L
HICKSVILLE WD	WELL 9-3	N-10208	6/24/2015	TRICHLOROFLUOROMETHANE	0 UG/L

**TETRA TECH GROUNDWATER SAMPLING
NAVY 1-25-2019 FOIL- VOCS and FREONS**

HICKSVILLE WD	WELL 9-3	N-10208	6/24/2015	TRANS-1,3-DICHLOROPROPENE	0	UG/L
HICKSVILLE WD	WELL 9-3	N-10208	6/24/2015	CIS-1,3-DICHLOROPROPENE	0	UG/L
HICKSVILLE WD	WELL 9-3	N-10208	6/24/2015	HEXACHLOROBUTADIENE	0	UG/L
HICKSVILLE WD	WELL 9-3	N-10208	6/24/2015	METHYL TERT-BUTYL ETHER	0	UG/L
HICKSVILLE WD	WELL 9-3	N-10208	6/24/2015	DICHLORODIFLUOROMETHANE	0	UG/L
HICKSVILLE WD	WELL 9-3	N-10208	6/24/2015	BENZENE	0	UG/L
HICKSVILLE WD	WELL 9-3	N-10208	6/24/2015	1,1-DICHLOROPROPENE	0	UG/L
HICKSVILLE WD	WELL 9-3	N-10208	6/24/2015	DICHLOROMETHANE	0	UG/L
HICKSVILLE WD	WELL 9-3	N-10208	6/24/2015	P-ISOPROPYLTOLUENE	0	UG/L
HICKSVILLE WD	WELL 9-3	N-10208	6/24/2015	P-CHLOROTOLUENE	0	UG/L
HICKSVILLE WD	WELL 9-3	N-10208	6/24/2015	1,3-DICHLOROPROPANE	0	UG/L
HICKSVILLE WD	WELL 9-3	N-10208	6/24/2015	TETRACHLOROETHYLENE	0	UG/L
HICKSVILLE WD	WELL 9-3	N-10208	6/24/2015	1,2,3-TRICHLOROPROPANE	0	UG/L
HICKSVILLE WD	WELL 9-3	N-10208	6/24/2015	TOLUENE	0	UG/L
HICKSVILLE WD	WELL 9-3	N-10208	6/24/2015	M-XYLENE	0	UG/L
HICKSVILLE WD	WELL 9-3	N-10208	6/24/2015	ISOPROPYLBENZENE	0	UG/L
HICKSVILLE WD	WELL 9-3	N-10208	6/24/2015	1,3,5-TRIMETHYLBENZENE	0	UG/L
HICKSVILLE WD	WELL 9-3	N-10208	6/24/2015	N-BUTYLBENZENE	0	UG/L
HICKSVILLE WD	WELL 9-3	N-10208	6/24/2015	1,2,3-TRICHLOROBENZENE	0	UG/L
HICKSVILLE WD	WELL 9-3	N-10208	6/24/2015	2,2-DICHLOROPROPANE	0	UG/L
HICKSVILLE WD	WELL 9-3	N-10208	6/24/2015	P-XYLENE	0	UG/L
HICKSVILLE WD	WELL 9-3	N-10208	6/24/2015	CARBON TETRACHLORIDE	0	UG/L
HICKSVILLE WD	WELL 9-3	N-10208	6/24/2015	O-XYLENE	0	UG/L
HICKSVILLE WD	WELL 9-3	N-10208	6/24/2015	1,1,2-TRICHLOROETHANE	0	UG/L
HICKSVILLE WD	WELL 9-3	N-10208	6/24/2015	TRICHLOROETHYLENE	25.6	UG/L
HICKSVILLE WD	WELL 9-3	N-10208	6/24/2015	1,1,1,2-TETRACHLOROETHANE	0	UG/L
HICKSVILLE WD	WELL 9-3	N-10208	6/24/2015	M-DICHLOROBENZENE	0	UG/L
HICKSVILLE WD	WELL 9-3	N-10208	6/24/2015	O-DICHLOROBENZENE	0	UG/L
HICKSVILLE WD	WELL 9-3	N-10208	6/24/2015	P-DICHLOROBENZENE	0	UG/L
HICKSVILLE WD	WELL 9-3	N-10208	6/24/2015	VINYL CHLORIDE	0	UG/L
HICKSVILLE WD	WELL 9-3	N-10208	6/24/2015	1,1-DICHLOROETHYLENE	0	UG/L
HICKSVILLE WD	WELL 9-3	N-10208	6/24/2015	1,1-DICHLOROETHANE	0.8	UG/L
HICKSVILLE WD	WELL 9-3	N-10208	6/24/2015	TRANS-1,2-DICHLOROETHYLENE	0	UG/L
HICKSVILLE WD	WELL 9-3	N-10208	6/24/2015	1,2,4-TRIMETHYLBENZENE	0	UG/L
HICKSVILLE WD	WELL 9-3	N-10208	6/24/2015	1,1,1-TRICHLOROETHANE	0	UG/L
HICKSVILLE WD	WELL 9-3	N-10208	6/24/2015	CHLOROMETHANE	0	UG/L
HICKSVILLE WD	WELL 9-3	N-10208	6/24/2015	SEC-BUTYLBENZENE	0	UG/L
HICKSVILLE WD	WELL 9-3	N-10208	6/24/2015	1,2-DICHLOROPROPANE	0	UG/L
HICKSVILLE WD	WELL 9-3	N-10208	6/24/2015	CHLOROBENZENE	0	UG/L
HICKSVILLE WD	WELL 9-3	N-10208	6/24/2015	BROMOCHLOROMETHANE	0	UG/L
HICKSVILLE WD	WELL 9-3	N-10208	6/24/2015	TERT-BUTYLBENZENE	0	UG/L
HICKSVILLE WD	WELL 9-3	N-10208	6/24/2015	CHLOROETHANE	0	UG/L
HICKSVILLE WD	WELL 9-3	N-10208	6/24/2015	1,2,4-TRICHLOROBENZENE	0	UG/L
HICKSVILLE WD	WELL 9-3	N-10208	6/24/2015	CIS-1,2-DICHLOROETHYLENE	0	UG/L
HICKSVILLE WD	WELL 9-3	N-10208	6/24/2015	1,1,2,2-TETRACHLOROETHANE	0	UG/L
HICKSVILLE WD	WELL 9-3	N-10208	6/24/2015	ETHYLBENZENE	0	UG/L
HICKSVILLE WD	WELL 9-3	N-10208	6/24/2015	N-PROPYLBENZENE	0	UG/L
HICKSVILLE WD	WELL 9-3	N-10208	6/24/2015	1,2-DICHLOROETHANE	0	UG/L
HICKSVILLE WD	WELL 9-3	N-10208	5/4/2015	METHYL TERT-BUTYL ETHER	0	UG/L
HICKSVILLE WD	WELL 9-3	N-10208	5/4/2015	2,2-DICHLOROPROPANE	0	UG/L
HICKSVILLE WD	WELL 9-3	N-10208	5/4/2015	1,2,4-TRICHLOROBENZENE	0	UG/L
HICKSVILLE WD	WELL 9-3	N-10208	5/4/2015	DIBROMOMETHANE	0	UG/L
HICKSVILLE WD	WELL 9-3	N-10208	5/4/2015	1,2,3-TRICHLOROBENZENE	0	UG/L
HICKSVILLE WD	WELL 9-3	N-10208	5/4/2015	DICHLOROMETHANE	0	UG/L
HICKSVILLE WD	WELL 9-3	N-10208	5/4/2015	1,2,4-TRIMETHYLBENZENE	0	UG/L
HICKSVILLE WD	WELL 9-3	N-10208	5/4/2015	N-BUTYLBENZENE	0	UG/L
HICKSVILLE WD	WELL 9-3	N-10208	5/4/2015	1,3,5-TRIMETHYLBENZENE	0	UG/L
HICKSVILLE WD	WELL 9-3	N-10208	5/4/2015	P-ISOPROPYLTOLUENE	0	UG/L
HICKSVILLE WD	WELL 9-3	N-10208	5/4/2015	DICHLORODIFLUOROMETHANE	0	UG/L
HICKSVILLE WD	WELL 9-3	N-10208	5/4/2015	TERT-BUTYLBENZENE	0	UG/L
HICKSVILLE WD	WELL 9-3	N-10208	5/4/2015	CHLOROMETHANE	0	UG/L
HICKSVILLE WD	WELL 9-3	N-10208	5/4/2015	TRANS-1,3-DICHLOROPROPENE	0	UG/L
HICKSVILLE WD	WELL 9-3	N-10208	5/4/2015	CIS-1,2-DICHLOROETHYLENE	0	UG/L
HICKSVILLE WD	WELL 9-3	N-10208	5/4/2015	TRICHLOROFLUOROMETHANE	0	UG/L

**TETRA TECH GROUNDWATER SAMPLING
NAVY 1-25-2019 FOIL- VOCS and FREONS**

HICKSVILLE WD	WELL 9-3	N-10208	5/4/2015	1,1-DICHLOROPROPENE	0	UG/L
HICKSVILLE WD	WELL 9-3	N-10208	5/4/2015	1,3-DICHLOROPROPANE	0	UG/L
HICKSVILLE WD	WELL 9-3	N-10208	5/4/2015	1,2,3-TRICHLOROPROPANE	0	UG/L
HICKSVILLE WD	WELL 9-3	N-10208	5/4/2015	HEXACHLOROBUTADIENE	0	UG/L
HICKSVILLE WD	WELL 9-3	N-10208	5/4/2015	CIS-1,3-DICHLOROPROPENE	0	UG/L
HICKSVILLE WD	WELL 9-3	N-10208	5/4/2015	BROMOCHLOROMETHANE	0	UG/L
HICKSVILLE WD	WELL 9-3	N-10208	5/4/2015	P-XYLENE	0	UG/L
HICKSVILLE WD	WELL 9-3	N-10208	5/4/2015	BROMOMETHANE	0	UG/L
HICKSVILLE WD	WELL 9-3	N-10208	5/4/2015	SEC-BUTYLBENZENE	0	UG/L
HICKSVILLE WD	WELL 9-3	N-10208	5/4/2015	N-PROPYLBENZENE	0	UG/L
HICKSVILLE WD	WELL 9-3	N-10208	5/4/2015	O-CHLOROTOLUENE	0	UG/L
HICKSVILLE WD	WELL 9-3	N-10208	5/4/2015	CARBON TETRACHLORIDE	0	UG/L
HICKSVILLE WD	WELL 9-3	N-10208	5/4/2015	TOLUENE	0	UG/L
HICKSVILLE WD	WELL 9-3	N-10208	5/4/2015	1,2-DICHLOROPROPANE	0	UG/L
HICKSVILLE WD	WELL 9-3	N-10208	5/4/2015	STYRENE	0	UG/L
HICKSVILLE WD	WELL 9-3	N-10208	5/4/2015	M-XYLENE	0	UG/L
HICKSVILLE WD	WELL 9-3	N-10208	5/4/2015	ISOPROPYLBENZENE	0	UG/L
HICKSVILLE WD	WELL 9-3	N-10208	5/4/2015	ETHYLBENZENE	0	UG/L
HICKSVILLE WD	WELL 9-3	N-10208	5/4/2015	BENZENE	0	UG/L
HICKSVILLE WD	WELL 9-3	N-10208	5/4/2015	CHLOROBENZENE	0	UG/L
HICKSVILLE WD	WELL 9-3	N-10208	5/4/2015	1,1,2,2-TETRACHLOROETHANE	0	UG/L
HICKSVILLE WD	WELL 9-3	N-10208	5/4/2015	TETRACHLOROETHYLENE	0	UG/L
HICKSVILLE WD	WELL 9-3	N-10208	5/4/2015	1,1,1,2-TETRACHLOROETHANE	0	UG/L
HICKSVILLE WD	WELL 9-3	N-10208	5/4/2015	1,1,1-TRICHLOROETHANE	0	UG/L
HICKSVILLE WD	WELL 9-3	N-10208	5/4/2015	TRICHLOROETHYLENE	16.6	UG/L
HICKSVILLE WD	WELL 9-3	N-10208	5/4/2015	CHLOROETHANE	0	UG/L
HICKSVILLE WD	WELL 9-3	N-10208	5/4/2015	1,2-DICHLOROETHANE	0	UG/L
HICKSVILLE WD	WELL 9-3	N-10208	5/4/2015	TRANS-1,2-DICHLOROETHYLENE	0	UG/L
HICKSVILLE WD	WELL 9-3	N-10208	5/4/2015	1,1-DICHLOROETHANE	0.59	UG/L
HICKSVILLE WD	WELL 9-3	N-10208	5/4/2015	1,1-DICHLOROETHYLENE	0	UG/L
HICKSVILLE WD	WELL 9-3	N-10208	5/4/2015	O-DICHLOROBENZENE	0	UG/L
HICKSVILLE WD	WELL 9-3	N-10208	5/4/2015	P-DICHLOROBENZENE	0	UG/L
HICKSVILLE WD	WELL 9-3	N-10208	5/4/2015	VINYL CHLORIDE	0	UG/L
HICKSVILLE WD	WELL 9-3	N-10208	5/4/2015	1,1,2-TRICHLOROETHANE	0	UG/L
HICKSVILLE WD	WELL 9-3	N-10208	5/4/2015	M-DICHLOROBENZENE	0	UG/L
HICKSVILLE WD	WELL 9-3	N-10208	5/4/2015	BROMOBENZENE	0	UG/L
HICKSVILLE WD	WELL 9-3	N-10208	5/4/2015	P-CHLOROTOLUENE	0	UG/L
HICKSVILLE WD	WELL 9-3	N-10208	5/4/2015	O-XYLENE	0	UG/L
HICKSVILLE WD	WELL 9-3	N-10208	1/21/2015	1,2,3-TRICHLOROBENZENE	0	UG/L
HICKSVILLE WD	WELL 9-3	N-10208	1/21/2015	M-DICHLOROBENZENE	0	UG/L
HICKSVILLE WD	WELL 9-3	N-10208	1/21/2015	CIS-1,3-DICHLOROPROPENE	0	UG/L
HICKSVILLE WD	WELL 9-3	N-10208	1/21/2015	BROMOCHLOROMETHANE	0	UG/L
HICKSVILLE WD	WELL 9-3	N-10208	1/21/2015	CHLOROETHANE	0	UG/L
HICKSVILLE WD	WELL 9-3	N-10208	1/21/2015	TRICHLOROFLUOROMETHANE	2.1	UG/L
HICKSVILLE WD	WELL 9-3	N-10208	1/21/2015	TRANS-1,3-DICHLOROPROPENE	0	UG/L
HICKSVILLE WD	WELL 9-3	N-10208	1/21/2015	SEC-BUTYLBENZENE	0	UG/L
HICKSVILLE WD	WELL 9-3	N-10208	1/21/2015	P-CHLOROTOLUENE	0	UG/L
HICKSVILLE WD	WELL 9-3	N-10208	1/21/2015	1,2,4-TRIMETHYLBENZENE	0	UG/L
HICKSVILLE WD	WELL 9-3	N-10208	1/21/2015	P-ISOPROPYLTOLUENE	0	UG/L
HICKSVILLE WD	WELL 9-3	N-10208	1/21/2015	HEXACHLOROBUTADIENE	0	UG/L
HICKSVILLE WD	WELL 9-3	N-10208	1/21/2015	O-CHLOROTOLUENE	0	UG/L
HICKSVILLE WD	WELL 9-3	N-10208	1/21/2015	1,3,5-TRIMETHYLBENZENE	0	UG/L
HICKSVILLE WD	WELL 9-3	N-10208	1/21/2015	VINYL CHLORIDE	0	UG/L
HICKSVILLE WD	WELL 9-3	N-10208	1/21/2015	P-DICHLOROBENZENE	0	UG/L
HICKSVILLE WD	WELL 9-3	N-10208	1/21/2015	O-DICHLOROBENZENE	0	UG/L
HICKSVILLE WD	WELL 9-3	N-10208	1/21/2015	1,3-DICHLOROPROPANE	0	UG/L
HICKSVILLE WD	WELL 9-3	N-10208	1/21/2015	DIBROMOMETHANE	0	UG/L
HICKSVILLE WD	WELL 9-3	N-10208	1/21/2015	1,1-DICHLOROPROPENE	0	UG/L
HICKSVILLE WD	WELL 9-3	N-10208	1/21/2015	DICHLOROMETHANE	0	UG/L
HICKSVILLE WD	WELL 9-3	N-10208	1/21/2015	2,2-DICHLOROPROPANE	0	UG/L
HICKSVILLE WD	WELL 9-3	N-10208	1/21/2015	1,2,3-TRICHLOROPROPANE	0	UG/L
HICKSVILLE WD	WELL 9-3	N-10208	1/21/2015	METHYL TERT-BUTYL ETHER	0	UG/L
HICKSVILLE WD	WELL 9-3	N-10208	1/21/2015	BENZENE	0	UG/L
HICKSVILLE WD	WELL 9-3	N-10208	1/21/2015	N-BUTYLBENZENE	0	UG/L

**TETRA TECH GROUNDWATER SAMPLING
NAVY 1-25-2019 FOIL- VOCS and FREONS**

HICKSVILLE WD	WELL 9-3	N-10208	1/21/2015	TERT-BUTYLBENZENE	0	UG/L
HICKSVILLE WD	WELL 9-3	N-10208	1/21/2015	1,1-DICHLOROETHANE	0.89	UG/L
HICKSVILLE WD	WELL 9-3	N-10208	1/21/2015	P-XYLENE	0	UG/L
HICKSVILLE WD	WELL 9-3	N-10208	1/21/2015	TETRACHLOROETHYLENE	0	UG/L
HICKSVILLE WD	WELL 9-3	N-10208	1/21/2015	1,1,1,2-TETRACHLOROETHANE	0	UG/L
HICKSVILLE WD	WELL 9-3	N-10208	1/21/2015	1,1,2-TRICHLOROETHANE	0	UG/L
HICKSVILLE WD	WELL 9-3	N-10208	1/21/2015	TRICHLOROETHYLENE	33	UG/L
HICKSVILLE WD	WELL 9-3	N-10208	1/21/2015	1,2-DICHLOROPROPANE	0	UG/L
HICKSVILLE WD	WELL 9-3	N-10208	1/21/2015	CARBON TETRACHLORIDE	0	UG/L
HICKSVILLE WD	WELL 9-3	N-10208	1/21/2015	1,1,2,2-TETRACHLOROETHANE	0	UG/L
HICKSVILLE WD	WELL 9-3	N-10208	1/21/2015	1,2-DICHLOROETHANE	0	UG/L
HICKSVILLE WD	WELL 9-3	N-10208	1/21/2015	BROMOBENZENE	0	UG/L
HICKSVILLE WD	WELL 9-3	N-10208	1/21/2015	TRANS-1,2-DICHLOROETHYLENE	0	UG/L
HICKSVILLE WD	WELL 9-3	N-10208	1/21/2015	ETHYLBENZENE	0	UG/L
HICKSVILLE WD	WELL 9-3	N-10208	1/21/2015	CHLOROBENZENE	0	UG/L
HICKSVILLE WD	WELL 9-3	N-10208	1/21/2015	1,2,4-TRICHLOROBENZENE	0	UG/L
HICKSVILLE WD	WELL 9-3	N-10208	1/21/2015	O-XYLENE	0	UG/L
HICKSVILLE WD	WELL 9-3	N-10208	1/21/2015	ISOPROPYLBENZENE	0	UG/L
HICKSVILLE WD	WELL 9-3	N-10208	1/21/2015	M-XYLENE	0	UG/L
HICKSVILLE WD	WELL 9-3	N-10208	1/21/2015	STYRENE	0	UG/L
HICKSVILLE WD	WELL 9-3	N-10208	1/21/2015	N-PROPYLBENZENE	0	UG/L
HICKSVILLE WD	WELL 9-3	N-10208	1/21/2015	1,1-DICHLOROETHYLENE	0	UG/L
HICKSVILLE WD	WELL 9-3	N-10208	1/21/2015	TOLUENE	0	UG/L
HICKSVILLE WD	WELL 9-3	N-10208	1/21/2015	CHLOROMETHANE	0	UG/L
HICKSVILLE WD	WELL 9-3	N-10208	1/21/2015	CIS-1,2-DICHLOROETHYLENE	0	UG/L
HICKSVILLE WD	WELL 9-3	N-10208	1/21/2015	BROMOMETHANE	0	UG/L
HICKSVILLE WD	WELL 9-3	N-10208	1/21/2015	DICHLORODIFLUOROMETHANE	0	UG/L
HICKSVILLE WD	WELL 9-3	N-10208	1/21/2015	1,1,1-TRICHLOROETHANE	0	UG/L
MASSAPEQUA WD	WELL 4	N-06442	7/17/2018	P-ISOPROPYLTOLUENE	0	UG/L
MASSAPEQUA WD	WELL 4	N-06442	7/17/2018	TOLUENE	0	UG/L
MASSAPEQUA WD	WELL 4	N-06442	7/17/2018	M-DICHLOROBENZENE	0	UG/L
MASSAPEQUA WD	WELL 4	N-06442	7/17/2018	ISOPROPYLBENZENE	0	UG/L
MASSAPEQUA WD	WELL 4	N-06442	7/17/2018	M-XYLENE	0	UG/L
MASSAPEQUA WD	WELL 4	N-06442	7/17/2018	ETHYLBENZENE	0	UG/L
MASSAPEQUA WD	WELL 4	N-06442	7/17/2018	BROMOBENZENE	0	UG/L
MASSAPEQUA WD	WELL 4	N-06442	7/17/2018	BENZENE	0	UG/L
MASSAPEQUA WD	WELL 4	N-06442	7/17/2018	CHLOROBENZENE	0	UG/L
MASSAPEQUA WD	WELL 4	N-06442	7/17/2018	1,1,2,2-TETRACHLOROETHANE	0	UG/L
MASSAPEQUA WD	WELL 4	N-06442	7/17/2018	P-CHLOROTOLUENE	0	UG/L
MASSAPEQUA WD	WELL 4	N-06442	7/17/2018	1,3,5-TRIMETHYLBENZENE	0	UG/L
MASSAPEQUA WD	WELL 4	N-06442	7/17/2018	CHLORODIFLUOROMETHANE	0	UG/L
MASSAPEQUA WD	WELL 4	N-06442	7/17/2018	BROMOMETHANE	0	UG/L
MASSAPEQUA WD	WELL 4	N-06442	7/17/2018	1,2-DICHLOROPROPANE	0	UG/L
MASSAPEQUA WD	WELL 4	N-06442	7/17/2018	CHLOROETHANE	0	UG/L
MASSAPEQUA WD	WELL 4	N-06442	7/17/2018	TRICHLOROFLUOROMETHANE	0	UG/L
MASSAPEQUA WD	WELL 4	N-06442	7/17/2018	CIS-1,3-DICHLOROPROPENE	0	UG/L
MASSAPEQUA WD	WELL 4	N-06442	7/17/2018	TRANS-1,3-DICHLOROPROPENE	0	UG/L
MASSAPEQUA WD	WELL 4	N-06442	7/17/2018	HEXACHLOROBUTADIENE	0	UG/L
MASSAPEQUA WD	WELL 4	N-06442	7/17/2018	CHLOROMETHANE	0	UG/L
MASSAPEQUA WD	WELL 4	N-06442	7/17/2018	DICHLORODIFLUOROMETHANE	0	UG/L
MASSAPEQUA WD	WELL 4	N-06442	7/17/2018	METHYL TERT-BUTYL ETHER	0	UG/L
MASSAPEQUA WD	WELL 4	N-06442	7/17/2018	N-PROPYLBENZENE	0	UG/L
MASSAPEQUA WD	WELL 4	N-06442	7/17/2018	O-XYLENE	0	UG/L
MASSAPEQUA WD	WELL 4	N-06442	7/17/2018	TRICHLOROTRIFLUOROETHANE	0	UG/L
MASSAPEQUA WD	WELL 4	N-06442	7/17/2018	TETRACHLOROETHYLENE	0	UG/L
MASSAPEQUA WD	WELL 4	N-06442	7/17/2018	DICHLOROMETHANE	0	UG/L
MASSAPEQUA WD	WELL 4	N-06442	7/17/2018	N-BUTYLBENZENE	0	UG/L
MASSAPEQUA WD	WELL 4	N-06442	7/17/2018	DIBROMOMETHANE	0	UG/L
MASSAPEQUA WD	WELL 4	N-06442	7/17/2018	1,1-DICHLOROPROPENE	0	UG/L
MASSAPEQUA WD	WELL 4	N-06442	7/17/2018	1,3-DICHLOROPROPANE	0	UG/L
MASSAPEQUA WD	WELL 4	N-06442	7/17/2018	1,2,3-TRICHLOROPROPANE	0	UG/L
MASSAPEQUA WD	WELL 4	N-06442	7/17/2018	2,2-DICHLOROPROPANE	0	UG/L
MASSAPEQUA WD	WELL 4	N-06442	7/17/2018	O-CHLOROTOLUENE	0	UG/L
MASSAPEQUA WD	WELL 4	N-06442	7/17/2018	1,2,3-TRICHLOROBENZENE	0	UG/L

**TETRA TECH GROUNDWATER SAMPLING
NAVY 1-25-2019 FOIL- VOCS and FREONS**

MASSAPEQUA WD	WELL 4	N-06442	7/17/2018	STYRENE	0 UG/L
MASSAPEQUA WD	WELL 4	N-06442	7/17/2018	TRANS-1,2-DICHLOROETHYLENE	0 UG/L
MASSAPEQUA WD	WELL 4	N-06442	7/17/2018	TERT-BUTYLBENZENE	0 UG/L
MASSAPEQUA WD	WELL 4	N-06442	7/17/2018	1,2-DICHLOROETHANE	0 UG/L
MASSAPEQUA WD	WELL 4	N-06442	7/17/2018	P-XYLENE	0 UG/L
MASSAPEQUA WD	WELL 4	N-06442	7/17/2018	CARBON TETRACHLORIDE	0 UG/L
MASSAPEQUA WD	WELL 4	N-06442	7/17/2018	1,2,4-TRIMETHYLBENZENE	0 UG/L
MASSAPEQUA WD	WELL 4	N-06442	7/17/2018	1,2,4-TRICHLOROBENZENE	0 UG/L
MASSAPEQUA WD	WELL 4	N-06442	7/17/2018	SEC-BUTYLBENZENE	0 UG/L
MASSAPEQUA WD	WELL 4	N-06442	7/17/2018	O-DICHLOROBENZENE	0 UG/L
MASSAPEQUA WD	WELL 4	N-06442	7/17/2018	P-DICHLOROBENZENE	0 UG/L
MASSAPEQUA WD	WELL 4	N-06442	7/17/2018	VINYL CHLORIDE	0 UG/L
MASSAPEQUA WD	WELL 4	N-06442	7/17/2018	1,1-DICHLOROETHYLENE	0 UG/L
MASSAPEQUA WD	WELL 4	N-06442	7/17/2018	1,1-DICHLOROETHANE	0 UG/L
MASSAPEQUA WD	WELL 4	N-06442	7/17/2018	1,1,1,2-TETRACHLOROETHANE	0 UG/L
MASSAPEQUA WD	WELL 4	N-06442	7/17/2018	1,1,2-TRICHLOROETHANE	0 UG/L
MASSAPEQUA WD	WELL 4	N-06442	7/17/2018	TRICHLOROETHYLENE	0 UG/L
MASSAPEQUA WD	WELL 4	N-06442	7/17/2018	CIS-1,2-DICHLOROETHYLENE	0 UG/L
MASSAPEQUA WD	WELL 4	N-06442	7/17/2018	BROMOCHLOROMETHANE	0 UG/L
MASSAPEQUA WD	WELL 4	N-06442	7/17/2018	1,1,1-TRICHLOROETHANE	0 UG/L
MASSAPEQUA WD	WELL 4	N-06442	4/10/2018	CIS-1,3-DICHLOROPROPENE	0 UG/L
MASSAPEQUA WD	WELL 4	N-06442	4/10/2018	1,1,2-TRICHLOROETHANE	0 UG/L
MASSAPEQUA WD	WELL 4	N-06442	4/10/2018	O-DICHLOROBENZENE	0 UG/L
MASSAPEQUA WD	WELL 4	N-06442	4/10/2018	1,1,1,2-TETRACHLOROETHANE	0 UG/L
MASSAPEQUA WD	WELL 4	N-06442	4/10/2018	TETRACHLOROETHYLENE	0 UG/L
MASSAPEQUA WD	WELL 4	N-06442	4/10/2018	1,1,1,2-TETRACHLOROETHANE	0 UG/L
MASSAPEQUA WD	WELL 4	N-06442	4/10/2018	CHLOROBENZENE	0 UG/L
MASSAPEQUA WD	WELL 4	N-06442	4/10/2018	P-DICHLOROBENZENE	0 UG/L
MASSAPEQUA WD	WELL 4	N-06442	4/10/2018	P-ISOPROPYLTOLUENE	0 UG/L
MASSAPEQUA WD	WELL 4	N-06442	4/10/2018	TRICHLOROFLUOROMETHANE	0 UG/L
MASSAPEQUA WD	WELL 4	N-06442	4/10/2018	DICHLORODIFLUOROMETHANE	0 UG/L
MASSAPEQUA WD	WELL 4	N-06442	4/10/2018	CHLOROMETHANE	0 UG/L
MASSAPEQUA WD	WELL 4	N-06442	4/10/2018	2,2-DICHLOROPROPANE	0 UG/L
MASSAPEQUA WD	WELL 4	N-06442	4/10/2018	TRANS-1,3-DICHLOROPROPENE	0 UG/L
MASSAPEQUA WD	WELL 4	N-06442	4/10/2018	1,2-DICHLOROETHANE	0 UG/L
MASSAPEQUA WD	WELL 4	N-06442	4/10/2018	HEXACHLOROBUTADIENE	0 UG/L
MASSAPEQUA WD	WELL 4	N-06442	4/10/2018	METHYL TERT-BUTYL ETHER	0 UG/L
MASSAPEQUA WD	WELL 4	N-06442	4/10/2018	1,2,4-TRICHLOROBENZENE	0 UG/L
MASSAPEQUA WD	WELL 4	N-06442	4/10/2018	CIS-1,2-DICHLOROETHYLENE	0 UG/L
MASSAPEQUA WD	WELL 4	N-06442	4/10/2018	DIBROMOMETHANE	0 UG/L
MASSAPEQUA WD	WELL 4	N-06442	4/10/2018	1,1-DICHLOROPROPENE	0 UG/L
MASSAPEQUA WD	WELL 4	N-06442	4/10/2018	1,3-DICHLOROPROPANE	0 UG/L
MASSAPEQUA WD	WELL 4	N-06442	4/10/2018	1,2,3-TRICHLOROPROPANE	0 UG/L
MASSAPEQUA WD	WELL 4	N-06442	4/10/2018	1,2,4-TRIMETHYLBENZENE	0 UG/L
MASSAPEQUA WD	WELL 4	N-06442	4/10/2018	N-BUTYLBENZENE	0 UG/L
MASSAPEQUA WD	WELL 4	N-06442	4/10/2018	CHLOROETHANE	0 UG/L
MASSAPEQUA WD	WELL 4	N-06442	4/10/2018	N-PROPYLBENZENE	0 UG/L
MASSAPEQUA WD	WELL 4	N-06442	4/10/2018	ETHYLBENZENE	0 UG/L
MASSAPEQUA WD	WELL 4	N-06442	4/10/2018	P-CHLOROTOLUENE	0 UG/L
MASSAPEQUA WD	WELL 4	N-06442	4/10/2018	1,3,5-TRIMETHYLBENZENE	0 UG/L
MASSAPEQUA WD	WELL 4	N-06442	4/10/2018	DICHLOROMETHANE	0 UG/L
MASSAPEQUA WD	WELL 4	N-06442	4/10/2018	BROMOCHLOROMETHANE	0 UG/L
MASSAPEQUA WD	WELL 4	N-06442	4/10/2018	SEC-BUTYLBENZENE	0 UG/L
MASSAPEQUA WD	WELL 4	N-06442	4/10/2018	TOLUENE	0 UG/L
MASSAPEQUA WD	WELL 4	N-06442	4/10/2018	M-DICHLOROBENZENE	0 UG/L
MASSAPEQUA WD	WELL 4	N-06442	4/10/2018	O-CHLOROTOLUENE	0 UG/L
MASSAPEQUA WD	WELL 4	N-06442	4/10/2018	ISOPROPYLBENZENE	0 UG/L
MASSAPEQUA WD	WELL 4	N-06442	4/10/2018	M-XYLENE	0 UG/L
MASSAPEQUA WD	WELL 4	N-06442	4/10/2018	TRICHLOROETHYLENE	0 UG/L
MASSAPEQUA WD	WELL 4	N-06442	4/10/2018	O-XYLENE	0 UG/L
MASSAPEQUA WD	WELL 4	N-06442	4/10/2018	CARBON TETRACHLORIDE	0 UG/L
MASSAPEQUA WD	WELL 4	N-06442	4/10/2018	TRICHLOROTRIFLUOROETHANE	0 UG/L
MASSAPEQUA WD	WELL 4	N-06442	4/10/2018	CHLORODIFLUOROMETHANE	0 UG/L
MASSAPEQUA WD	WELL 4	N-06442	4/10/2018	TERT-BUTYLBENZENE	0 UG/L

**TETRA TECH GROUNDWATER SAMPLING
NAVY 1-25-2019 FOIL- VOCS and FREONS**

MASSAPEQUA WD	WELL 4	N-06442	4/10/2018	1,2-DICHLOROPROPANE	0 UG/L
MASSAPEQUA WD	WELL 4	N-06442	4/10/2018	TRANS-1,2-DICHLOROETHYLENE	0 UG/L
MASSAPEQUA WD	WELL 4	N-06442	4/10/2018	1,1-DICHLOROETHANE	0 UG/L
MASSAPEQUA WD	WELL 4	N-06442	4/10/2018	1,1-DICHLOROETHYLENE	0 UG/L
MASSAPEQUA WD	WELL 4	N-06442	4/10/2018	P-XYLENE	0 UG/L
MASSAPEQUA WD	WELL 4	N-06442	4/10/2018	VINYL CHLORIDE	0 UG/L
MASSAPEQUA WD	WELL 4	N-06442	4/10/2018	BENZENE	0 UG/L
MASSAPEQUA WD	WELL 4	N-06442	4/10/2018	1,1,1-TRICHLOROETHANE	0 UG/L
MASSAPEQUA WD	WELL 4	N-06442	4/10/2018	BROMOMETHANE	0 UG/L
MASSAPEQUA WD	WELL 4	N-06442	4/10/2018	STYRENE	0 UG/L
MASSAPEQUA WD	WELL 4	N-06442	4/10/2018	BROMOBENZENE	0 UG/L
MASSAPEQUA WD	WELL 4	N-06442	4/10/2018	1,2,3-TRICHLOROBENZENE	0 UG/L
MASSAPEQUA WD	WELL 4	N-06442	1/9/2018	DICHLOROMETHANE	0 UG/L
MASSAPEQUA WD	WELL 4	N-06442	1/9/2018	HEXACHLOROBUTADIENE	0 UG/L
MASSAPEQUA WD	WELL 4	N-06442	1/9/2018	CIS-1,3-DICHLOROPROPENE	0 UG/L
MASSAPEQUA WD	WELL 4	N-06442	1/9/2018	TRANS-1,3-DICHLOROPROPENE	0 UG/L
MASSAPEQUA WD	WELL 4	N-06442	1/9/2018	TRICHLOROFLUOROMETHANE	0 UG/L
MASSAPEQUA WD	WELL 4	N-06442	1/9/2018	1,1-DICHLOROPROPENE	0 UG/L
MASSAPEQUA WD	WELL 4	N-06442	1/9/2018	BROMOCHLOROMETHANE	0 UG/L
MASSAPEQUA WD	WELL 4	N-06442	1/9/2018	TRANS-1,2-DICHLOROETHYLENE	0 UG/L
MASSAPEQUA WD	WELL 4	N-06442	1/9/2018	VINYL CHLORIDE	0 UG/L
MASSAPEQUA WD	WELL 4	N-06442	1/9/2018	P-DICHLOROBENZENE	0 UG/L
MASSAPEQUA WD	WELL 4	N-06442	1/9/2018	O-DICHLOROBENZENE	0 UG/L
MASSAPEQUA WD	WELL 4	N-06442	1/9/2018	M-DICHLOROBENZENE	0 UG/L
MASSAPEQUA WD	WELL 4	N-06442	1/9/2018	N-BUTYLBENZENE	0 UG/L
MASSAPEQUA WD	WELL 4	N-06442	1/9/2018	TERT-BUTYLBENZENE	0 UG/L
MASSAPEQUA WD	WELL 4	N-06442	1/9/2018	1,3,5-TRIMETHYLBENZENE	0 UG/L
MASSAPEQUA WD	WELL 4	N-06442	1/9/2018	1,1-DICHLOROETHYLENE	0 UG/L
MASSAPEQUA WD	WELL 4	N-06442	1/9/2018	SEC-BUTYLBENZENE	0 UG/L
MASSAPEQUA WD	WELL 4	N-06442	1/9/2018	1,1-DICHLOROETHANE	0 UG/L
MASSAPEQUA WD	WELL 4	N-06442	1/9/2018	O-CHLOROTOLUENE	0 UG/L
MASSAPEQUA WD	WELL 4	N-06442	1/9/2018	P-ISOPROPYLTOLUENE	0 UG/L
MASSAPEQUA WD	WELL 4	N-06442	1/9/2018	DICHLORODIFLUOROMETHANE	0 UG/L
MASSAPEQUA WD	WELL 4	N-06442	1/9/2018	BROMOMETHANE	0 UG/L
MASSAPEQUA WD	WELL 4	N-06442	1/9/2018	CHLOROETHANE	0 UG/L
MASSAPEQUA WD	WELL 4	N-06442	1/9/2018	BENZENE	0 UG/L
MASSAPEQUA WD	WELL 4	N-06442	1/9/2018	CHLOROBENZENE	0 UG/L
MASSAPEQUA WD	WELL 4	N-06442	1/9/2018	1,1,2,2-TETRACHLOROETHANE	0 UG/L
MASSAPEQUA WD	WELL 4	N-06442	1/9/2018	CHLORODIFLUOROMETHANE	0 UG/L
MASSAPEQUA WD	WELL 4	N-06442	1/9/2018	P-CHLOROTOLUENE	0 UG/L
MASSAPEQUA WD	WELL 4	N-06442	1/9/2018	TRICHLOROETHYLENE	0 UG/L
MASSAPEQUA WD	WELL 4	N-06442	1/9/2018	CHLOROMETHANE	0 UG/L
MASSAPEQUA WD	WELL 4	N-06442	1/9/2018	ETHYLBENZENE	0 UG/L
MASSAPEQUA WD	WELL 4	N-06442	1/9/2018	O-XYLENE	0 UG/L
MASSAPEQUA WD	WELL 4	N-06442	1/9/2018	M-XYLENE	0 UG/L
MASSAPEQUA WD	WELL 4	N-06442	1/9/2018	N-PROPYLBENZENE	0 UG/L
MASSAPEQUA WD	WELL 4	N-06442	1/9/2018	ISOPROPYLBENZENE	0 UG/L
MASSAPEQUA WD	WELL 4	N-06442	1/9/2018	TRICHLOROTRIFLUOROETHANE	0 UG/L
MASSAPEQUA WD	WELL 4	N-06442	1/9/2018	BROMOBENZENE	0 UG/L
MASSAPEQUA WD	WELL 4	N-06442	1/9/2018	1,1,1-TRICHLOROETHANE	0 UG/L
MASSAPEQUA WD	WELL 4	N-06442	1/9/2018	1,2-DICHLOROETHANE	0 UG/L
MASSAPEQUA WD	WELL 4	N-06442	1/9/2018	TETRACHLOROETHYLENE	0 UG/L
MASSAPEQUA WD	WELL 4	N-06442	1/9/2018	STYRENE	0 UG/L
MASSAPEQUA WD	WELL 4	N-06442	1/9/2018	METHYL TERT-BUTYL ETHER	0 UG/L
MASSAPEQUA WD	WELL 4	N-06442	1/9/2018	1,2-DICHLOROPROPANE	0 UG/L
MASSAPEQUA WD	WELL 4	N-06442	1/9/2018	1,2,4-TRICHLOROBENZENE	0 UG/L
MASSAPEQUA WD	WELL 4	N-06442	1/9/2018	1,1,2-TRICHLOROETHANE	0 UG/L
MASSAPEQUA WD	WELL 4	N-06442	1/9/2018	1,1,1,2-TETRACHLOROETHANE	0 UG/L
MASSAPEQUA WD	WELL 4	N-06442	1/9/2018	CIS-1,2-DICHLOROETHYLENE	0 UG/L
MASSAPEQUA WD	WELL 4	N-06442	1/9/2018	1,2,3-TRICHLOROBENZENE	0 UG/L
MASSAPEQUA WD	WELL 4	N-06442	1/9/2018	1,2,4-TRIMETHYLBENZENE	0 UG/L
MASSAPEQUA WD	WELL 4	N-06442	1/9/2018	2,2-DICHLOROPROPANE	0 UG/L
MASSAPEQUA WD	WELL 4	N-06442	1/9/2018	1,2,3-TRICHLOROPROPANE	0 UG/L
MASSAPEQUA WD	WELL 4	N-06442	1/9/2018	1,3-DICHLOROPROPANE	0 UG/L

**TETRA TECH GROUNDWATER SAMPLING
NAVY 1-25-2019 FOIL- VOCS and FREONS**

MASSAPEQUA WD	WELL 4	N-06442	1/9/2018	P-XYLENE	0 UG/L
MASSAPEQUA WD	WELL 4	N-06442	1/9/2018	DIBROMOMETHANE	0 UG/L
MASSAPEQUA WD	WELL 4	N-06442	1/9/2018	TOLUENE	0 UG/L
MASSAPEQUA WD	WELL 4	N-06442	1/9/2018	CARBON TETRACHLORIDE	0 UG/L
MASSAPEQUA WD	WELL 4	N-06442	10/13/2017	1,1-DICHLOROETHANE	0 UG/L
MASSAPEQUA WD	WELL 4	N-06442	10/13/2017	O-CHLOROTOLUENE	0 UG/L
MASSAPEQUA WD	WELL 4	N-06442	10/13/2017	METHYL TERT-BUTYL ETHER	0 UG/L
MASSAPEQUA WD	WELL 4	N-06442	10/13/2017	CIS-1,3-DICHLOROPROPENE	0 UG/L
MASSAPEQUA WD	WELL 4	N-06442	10/13/2017	TRANS-1,3-DICHLOROPROPENE	0 UG/L
MASSAPEQUA WD	WELL 4	N-06442	10/13/2017	1,1,2-TRICHLOROETHANE	0 UG/L
MASSAPEQUA WD	WELL 4	N-06442	10/13/2017	CIS-1,2-DICHLOROETHYLENE	0 UG/L
MASSAPEQUA WD	WELL 4	N-06442	10/13/2017	CHLOROETHANE	0 UG/L
MASSAPEQUA WD	WELL 4	N-06442	10/13/2017	P-ISOPROPYLTOLUENE	0 UG/L
MASSAPEQUA WD	WELL 4	N-06442	10/13/2017	VINYL CHLORIDE	0 UG/L
MASSAPEQUA WD	WELL 4	N-06442	10/13/2017	P-DICHLOROBENZENE	0 UG/L
MASSAPEQUA WD	WELL 4	N-06442	10/13/2017	O-DICHLOROBENZENE	0 UG/L
MASSAPEQUA WD	WELL 4	N-06442	10/13/2017	1,1,1,2-TETRACHLOROETHANE	0 UG/L
MASSAPEQUA WD	WELL 4	N-06442	10/13/2017	P-CHLOROTOLUENE	0 UG/L
MASSAPEQUA WD	WELL 4	N-06442	10/13/2017	1,2-DICHLOROETHANE	0 UG/L
MASSAPEQUA WD	WELL 4	N-06442	10/13/2017	DICHLOROMETHANE	0 UG/L
MASSAPEQUA WD	WELL 4	N-06442	10/13/2017	P-XYLENE	0 UG/L
MASSAPEQUA WD	WELL 4	N-06442	10/13/2017	BROMOCHLOROMETHANE	0 UG/L
MASSAPEQUA WD	WELL 4	N-06442	10/13/2017	SEC-BUTYLBENZENE	0 UG/L
MASSAPEQUA WD	WELL 4	N-06442	10/13/2017	TERT-BUTYLBENZENE	0 UG/L
MASSAPEQUA WD	WELL 4	N-06442	10/13/2017	TRICHLOROFLUOROMETHANE	0 UG/L
MASSAPEQUA WD	WELL 4	N-06442	10/13/2017	1,1-DICHLOROPROPENE	0 UG/L
MASSAPEQUA WD	WELL 4	N-06442	10/13/2017	TETRACHLOROETHYLENE	0 UG/L
MASSAPEQUA WD	WELL 4	N-06442	10/13/2017	1,1,2,2-TETRACHLOROETHANE	0 UG/L
MASSAPEQUA WD	WELL 4	N-06442	10/13/2017	HEXACHLOROBUTADIENE	0 UG/L
MASSAPEQUA WD	WELL 4	N-06442	10/13/2017	M-DICHLOROBENZENE	0 UG/L
MASSAPEQUA WD	WELL 4	N-06442	10/13/2017	O-XYLENE	0 UG/L
MASSAPEQUA WD	WELL 4	N-06442	10/13/2017	STYRENE	0 UG/L
MASSAPEQUA WD	WELL 4	N-06442	10/13/2017	CHLOROBENZENE	0 UG/L
MASSAPEQUA WD	WELL 4	N-06442	10/13/2017	BENZENE	0 UG/L
MASSAPEQUA WD	WELL 4	N-06442	10/13/2017	CHLOROMETHANE	0 UG/L
MASSAPEQUA WD	WELL 4	N-06442	10/13/2017	1,3,5-TRIMETHYLBENZENE	0 UG/L
MASSAPEQUA WD	WELL 4	N-06442	10/13/2017	ETHYLBENZENE	0 UG/L
MASSAPEQUA WD	WELL 4	N-06442	10/13/2017	ISOPROPYLBENZENE	0 UG/L
MASSAPEQUA WD	WELL 4	N-06442	10/13/2017	1,2,3-TRICHLOROBENZENE	0 UG/L
MASSAPEQUA WD	WELL 4	N-06442	10/13/2017	N-BUTYLBENZENE	0 UG/L
MASSAPEQUA WD	WELL 4	N-06442	10/13/2017	TOLUENE	0 UG/L
MASSAPEQUA WD	WELL 4	N-06442	10/13/2017	TRANS-1,2-DICHLOROETHYLENE	0 UG/L
MASSAPEQUA WD	WELL 4	N-06442	10/13/2017	DICHLORODIFLUOROMETHANE	0 UG/L
MASSAPEQUA WD	WELL 4	N-06442	10/13/2017	1,2,4-TRICHLOROBENZENE	0 UG/L
MASSAPEQUA WD	WELL 4	N-06442	10/13/2017	1,2,4-TRIMETHYLBENZENE	0 UG/L
MASSAPEQUA WD	WELL 4	N-06442	10/13/2017	DIBROMOMETHANE	0 UG/L
MASSAPEQUA WD	WELL 4	N-06442	10/13/2017	M-XYLENE	0 UG/L
MASSAPEQUA WD	WELL 4	N-06442	10/13/2017	BROMOBENZENE	0 UG/L
MASSAPEQUA WD	WELL 4	N-06442	10/13/2017	2,2-DICHLOROPROPANE	0 UG/L
MASSAPEQUA WD	WELL 4	N-06442	10/13/2017	BROMOMETHANE	0 UG/L
MASSAPEQUA WD	WELL 4	N-06442	10/13/2017	TRICHLOROETHYLENE	0 UG/L
MASSAPEQUA WD	WELL 4	N-06442	10/13/2017	1,2-DICHLOROPROPANE	0 UG/L
MASSAPEQUA WD	WELL 4	N-06442	10/13/2017	CARBON TETRACHLORIDE	0 UG/L
MASSAPEQUA WD	WELL 4	N-06442	10/13/2017	1,1,1-TRICHLOROETHANE	0 UG/L
MASSAPEQUA WD	WELL 4	N-06442	10/13/2017	1,3-DICHLOROPROPANE	0 UG/L
MASSAPEQUA WD	WELL 4	N-06442	10/13/2017	N-PROPYLBENZENE	0 UG/L
MASSAPEQUA WD	WELL 4	N-06442	10/13/2017	1,1-DICHLOROETHYLENE	0 UG/L
MASSAPEQUA WD	WELL 4	N-06442	10/13/2017	1,2,3-TRICHLOROPROPANE	0 UG/L
MASSAPEQUA WD	WELL 4	N-06442	7/31/2017	O-XYLENE	0 UG/L
MASSAPEQUA WD	WELL 4	N-06442	7/31/2017	P-CHLOROTOLUENE	0 UG/L
MASSAPEQUA WD	WELL 4	N-06442	7/31/2017	O-CHLOROTOLUENE	0 UG/L
MASSAPEQUA WD	WELL 4	N-06442	7/31/2017	DICHLOROMETHANE	0 UG/L
MASSAPEQUA WD	WELL 4	N-06442	7/31/2017	P-XYLENE	0 UG/L
MASSAPEQUA WD	WELL 4	N-06442	7/31/2017	TOLUENE	0 UG/L

**TETRA TECH GROUNDWATER SAMPLING
NAVY 1-25-2019 FOIL- VOCS and FREONS**

MASSAPEQUA WD	WELL 4	N-06442	7/31/2017	STYRENE	0 UG/L
MASSAPEQUA WD	WELL 4	N-06442	7/31/2017	1,1,2,2-TETRACHLOROETHANE	0 UG/L
MASSAPEQUA WD	WELL 4	N-06442	7/31/2017	CHLOROBENZENE	0 UG/L
MASSAPEQUA WD	WELL 4	N-06442	7/31/2017	BENZENE	0 UG/L
MASSAPEQUA WD	WELL 4	N-06442	7/31/2017	BROMOBENZENE	0 UG/L
MASSAPEQUA WD	WELL 4	N-06442	7/31/2017	M-XYLENE	0 UG/L
MASSAPEQUA WD	WELL 4	N-06442	7/31/2017	1,2,3-TRICHLOROBENZENE	0 UG/L
MASSAPEQUA WD	WELL 4	N-06442	7/31/2017	N-PROPYLBENZENE	0 UG/L
MASSAPEQUA WD	WELL 4	N-06442	7/31/2017	1,2,4-TRICHLOROBENZENE	0 UG/L
MASSAPEQUA WD	WELL 4	N-06442	7/31/2017	CIS-1,2-DICHLOROETHYLENE	0 UG/L
MASSAPEQUA WD	WELL 4	N-06442	7/31/2017	DIBROMOMETHANE	0 UG/L
MASSAPEQUA WD	WELL 4	N-06442	7/31/2017	1,1-DICHLOROPROPENE	0 UG/L
MASSAPEQUA WD	WELL 4	N-06442	7/31/2017	1,3-DICHLOROPROPANE	0 UG/L
MASSAPEQUA WD	WELL 4	N-06442	7/31/2017	BROMOMETHANE	0 UG/L
MASSAPEQUA WD	WELL 4	N-06442	7/31/2017	P-ISOPROPYLTOLUENE	0 UG/L
MASSAPEQUA WD	WELL 4	N-06442	7/31/2017	ISOPROPYLBENZENE	0 UG/L
MASSAPEQUA WD	WELL 4	N-06442	7/31/2017	DICHLORODIFLUOROMETHANE	0 UG/L
MASSAPEQUA WD	WELL 4	N-06442	7/31/2017	CHLOROETHANE	0 UG/L
MASSAPEQUA WD	WELL 4	N-06442	7/31/2017	TRICHLOROFLUOROMETHANE	0 UG/L
MASSAPEQUA WD	WELL 4	N-06442	7/31/2017	ETHYLBENZENE	0 UG/L
MASSAPEQUA WD	WELL 4	N-06442	7/31/2017	TERT-BUTYLBENZENE	0 UG/L
MASSAPEQUA WD	WELL 4	N-06442	7/31/2017	HEXACHLOROBUTADIENE	0 UG/L
MASSAPEQUA WD	WELL 4	N-06442	7/31/2017	TRANS-1,3-DICHLOROPROPENE	0 UG/L
MASSAPEQUA WD	WELL 4	N-06442	7/31/2017	CHLOROMETHANE	0 UG/L
MASSAPEQUA WD	WELL 4	N-06442	7/31/2017	1,2-DICHLOROETHANE	0 UG/L
MASSAPEQUA WD	WELL 4	N-06442	7/31/2017	1,1,1,2-TETRACHLOROETHANE	0 UG/L
MASSAPEQUA WD	WELL 4	N-06442	7/31/2017	1,1-DICHLOROETHYLENE	0 UG/L
MASSAPEQUA WD	WELL 4	N-06442	7/31/2017	TETRACHLOROETHYLENE	0 UG/L
MASSAPEQUA WD	WELL 4	N-06442	7/31/2017	1,1,2-TRICHLOROETHANE	0 UG/L
MASSAPEQUA WD	WELL 4	N-06442	7/31/2017	TRICHLOROETHYLENE	0 UG/L
MASSAPEQUA WD	WELL 4	N-06442	7/31/2017	1,2-DICHLOROPROPANE	0 UG/L
MASSAPEQUA WD	WELL 4	N-06442	7/31/2017	1,1,1-TRICHLOROETHANE	0 UG/L
MASSAPEQUA WD	WELL 4	N-06442	7/31/2017	O-DICHLOROBENZENE	0 UG/L
MASSAPEQUA WD	WELL 4	N-06442	7/31/2017	VINYL CHLORIDE	0 UG/L
MASSAPEQUA WD	WELL 4	N-06442	7/31/2017	CIS-1,3-DICHLOROPROPENE	0 UG/L
MASSAPEQUA WD	WELL 4	N-06442	7/31/2017	CARBON TETRACHLORIDE	0 UG/L
MASSAPEQUA WD	WELL 4	N-06442	7/31/2017	1,3,5-TRIMETHYLBENZENE	0 UG/L
MASSAPEQUA WD	WELL 4	N-06442	7/31/2017	1,2,3-TRICHLOROPROPANE	0 UG/L
MASSAPEQUA WD	WELL 4	N-06442	7/31/2017	2,2-DICHLOROPROPANE	0 UG/L
MASSAPEQUA WD	WELL 4	N-06442	7/31/2017	1,2,4-TRIMETHYLBENZENE	0 UG/L
MASSAPEQUA WD	WELL 4	N-06442	7/31/2017	BROMOCHLOROMETHANE	0 UG/L
MASSAPEQUA WD	WELL 4	N-06442	7/31/2017	N-BUTYLBENZENE	0 UG/L
MASSAPEQUA WD	WELL 4	N-06442	7/31/2017	P-DICHLOROBENZENE	0 UG/L
MASSAPEQUA WD	WELL 4	N-06442	7/31/2017	SEC-BUTYLBENZENE	0 UG/L
MASSAPEQUA WD	WELL 4	N-06442	7/31/2017	M-DICHLOROBENZENE	0 UG/L
MASSAPEQUA WD	WELL 4	N-06442	7/31/2017	1,1-DICHLOROETHANE	0 UG/L
MASSAPEQUA WD	WELL 4	N-06442	7/31/2017	TRANS-1,2-DICHLOROETHYLENE	0 UG/L
MASSAPEQUA WD	WELL 4	N-06442	7/31/2017	METHYL TERT-BUTYL ETHER	0 UG/L
MASSAPEQUA WD	WELL 4	N-06442	4/19/2017	1,1,1,2-TETRACHLOROETHANE	0 UG/L
MASSAPEQUA WD	WELL 4	N-06442	4/19/2017	M-DICHLOROBENZENE	0 UG/L
MASSAPEQUA WD	WELL 4	N-06442	4/19/2017	DICHLOROMETHANE	0 UG/L
MASSAPEQUA WD	WELL 4	N-06442	4/19/2017	P-XYLENE	0 UG/L
MASSAPEQUA WD	WELL 4	N-06442	4/19/2017	BROMOCHLOROMETHANE	0 UG/L
MASSAPEQUA WD	WELL 4	N-06442	4/19/2017	1,2,4-TRIMETHYLBENZENE	0 UG/L
MASSAPEQUA WD	WELL 4	N-06442	4/19/2017	1,2,3-TRICHLOROBENZENE	0 UG/L
MASSAPEQUA WD	WELL 4	N-06442	4/19/2017	N-BUTYLBENZENE	0 UG/L
MASSAPEQUA WD	WELL 4	N-06442	4/19/2017	1,3,5-TRIMETHYLBENZENE	0 UG/L
MASSAPEQUA WD	WELL 4	N-06442	4/19/2017	TERT-BUTYLBENZENE	0 UG/L
MASSAPEQUA WD	WELL 4	N-06442	4/19/2017	SEC-BUTYLBENZENE	0 UG/L
MASSAPEQUA WD	WELL 4	N-06442	4/19/2017	CARBON TETRACHLORIDE	0 UG/L
MASSAPEQUA WD	WELL 4	N-06442	4/19/2017	CHLOROMETHANE	0 UG/L
MASSAPEQUA WD	WELL 4	N-06442	4/19/2017	TETRACHLOROETHYLENE	0 UG/L
MASSAPEQUA WD	WELL 4	N-06442	4/19/2017	O-DICHLOROBENZENE	0 UG/L
MASSAPEQUA WD	WELL 4	N-06442	4/19/2017	1,1-DICHLOROETHANE	0 UG/L

**TETRA TECH GROUNDWATER SAMPLING
NAVY 1-25-2019 FOIL- VOCS and FREONS**

MASSAPEQUA WD	WELL 4	N-06442	4/19/2017	TRANS-1,2-DICHLOROETHYLENE	0 UG/L
MASSAPEQUA WD	WELL 4	N-06442	4/19/2017	P-DICHLOROENZENE	0 UG/L
MASSAPEQUA WD	WELL 4	N-06442	4/19/2017	1,1,1-TRICHLOROETHANE	0 UG/L
MASSAPEQUA WD	WELL 4	N-06442	4/19/2017	1,2-DICHLOROETHANE	0 UG/L
MASSAPEQUA WD	WELL 4	N-06442	4/19/2017	1,1,2,2-TETRACHLOROETHANE	0 UG/L
MASSAPEQUA WD	WELL 4	N-06442	4/19/2017	CHLOROENZENE	0 UG/L
MASSAPEQUA WD	WELL 4	N-06442	4/19/2017	1,2-DICHLOROPROPANE	0 UG/L
MASSAPEQUA WD	WELL 4	N-06442	4/19/2017	TRICHLOROETHYLENE	0 UG/L
MASSAPEQUA WD	WELL 4	N-06442	4/19/2017	1,1,2-TRICHLOROETHANE	0 UG/L
MASSAPEQUA WD	WELL 4	N-06442	4/19/2017	BENZENE	0 UG/L
MASSAPEQUA WD	WELL 4	N-06442	4/19/2017	1,1-DICHLOROETHYLENE	0 UG/L
MASSAPEQUA WD	WELL 4	N-06442	4/19/2017	2,2-DICHLOROPROPANE	0 UG/L
MASSAPEQUA WD	WELL 4	N-06442	4/19/2017	ETHYLBENZENE	0 UG/L
MASSAPEQUA WD	WELL 4	N-06442	4/19/2017	DIBROMOMETHANE	0 UG/L
MASSAPEQUA WD	WELL 4	N-06442	4/19/2017	1,1-DICHLOROPROPENE	0 UG/L
MASSAPEQUA WD	WELL 4	N-06442	4/19/2017	CIS-1,2-DICHLOROETHYLENE	0 UG/L
MASSAPEQUA WD	WELL 4	N-06442	4/19/2017	1,2,4-TRICHLOROENZENE	0 UG/L
MASSAPEQUA WD	WELL 4	N-06442	4/19/2017	METHYL TERT-BUTYL ETHER	0 UG/L
MASSAPEQUA WD	WELL 4	N-06442	4/19/2017	HEXACHLOROBUTADIENE	0 UG/L
MASSAPEQUA WD	WELL 4	N-06442	4/19/2017	TRANS-1,3-DICHLOROPROPENE	0 UG/L
MASSAPEQUA WD	WELL 4	N-06442	4/19/2017	CHLOROETHANE	0 UG/L
MASSAPEQUA WD	WELL 4	N-06442	4/19/2017	1,3-DICHLOROPROPANE	0 UG/L
MASSAPEQUA WD	WELL 4	N-06442	4/19/2017	DICHLORODIFLUOROMETHANE	0 UG/L
MASSAPEQUA WD	WELL 4	N-06442	4/19/2017	P-CHLOROTOLUENE	0 UG/L
MASSAPEQUA WD	WELL 4	N-06442	4/19/2017	P-ISOPROPYLTOLUENE	0 UG/L
MASSAPEQUA WD	WELL 4	N-06442	4/19/2017	VINYL CHLORIDE	0 UG/L
MASSAPEQUA WD	WELL 4	N-06442	4/19/2017	1,2,3-TRICHLOROPROPANE	0 UG/L
MASSAPEQUA WD	WELL 4	N-06442	4/19/2017	BROMOMETHANE	0 UG/L
MASSAPEQUA WD	WELL 4	N-06442	4/19/2017	TRICHLOROFLUOROMETHANE	0 UG/L
MASSAPEQUA WD	WELL 4	N-06442	4/19/2017	O-CHLOROTOLUENE	0 UG/L
MASSAPEQUA WD	WELL 4	N-06442	4/19/2017	ISOPROPYLBENZENE	0 UG/L
MASSAPEQUA WD	WELL 4	N-06442	4/19/2017	M-XYLENE	0 UG/L
MASSAPEQUA WD	WELL 4	N-06442	4/19/2017	STYRENE	0 UG/L
MASSAPEQUA WD	WELL 4	N-06442	4/19/2017	O-XYLENE	0 UG/L
MASSAPEQUA WD	WELL 4	N-06442	4/19/2017	N-PROPYLBENZENE	0 UG/L
MASSAPEQUA WD	WELL 4	N-06442	4/19/2017	BROMOENZENE	0 UG/L
MASSAPEQUA WD	WELL 4	N-06442	4/19/2017	TOLUENE	0 UG/L
MASSAPEQUA WD	WELL 4	N-06442	4/19/2017	CIS-1,3-DICHLOROPROPENE	0 UG/L
MASSAPEQUA WD	WELL 4	N-06442	1/18/2017	ISOPROPYLBENZENE	0 UG/L
MASSAPEQUA WD	WELL 4	N-06442	1/18/2017	CIS-1,3-DICHLOROPROPENE	0 UG/L
MASSAPEQUA WD	WELL 4	N-06442	1/18/2017	1,2,4-TRICHLOROENZENE	0 UG/L
MASSAPEQUA WD	WELL 4	N-06442	1/18/2017	METHYL TERT-BUTYL ETHER	0 UG/L
MASSAPEQUA WD	WELL 4	N-06442	1/18/2017	STYRENE	0 UG/L
MASSAPEQUA WD	WELL 4	N-06442	1/18/2017	TOLUENE	0 UG/L
MASSAPEQUA WD	WELL 4	N-06442	1/18/2017	ETHYLBENZENE	0 UG/L
MASSAPEQUA WD	WELL 4	N-06442	1/18/2017	TRANS-1,2-DICHLOROETHYLENE	0 UG/L
MASSAPEQUA WD	WELL 4	N-06442	1/18/2017	BROMOENZENE	0 UG/L
MASSAPEQUA WD	WELL 4	N-06442	1/18/2017	O-XYLENE	0 UG/L
MASSAPEQUA WD	WELL 4	N-06442	1/18/2017	M-XYLENE	0 UG/L
MASSAPEQUA WD	WELL 4	N-06442	1/18/2017	P-XYLENE	0 UG/L
MASSAPEQUA WD	WELL 4	N-06442	1/18/2017	1,2-DICHLOROPROPANE	0 UG/L
MASSAPEQUA WD	WELL 4	N-06442	1/18/2017	1,1-DICHLOROPROPENE	0 UG/L
MASSAPEQUA WD	WELL 4	N-06442	1/18/2017	CHLOROENZENE	0 UG/L
MASSAPEQUA WD	WELL 4	N-06442	1/18/2017	1,1,2,2-TETRACHLOROETHANE	0 UG/L
MASSAPEQUA WD	WELL 4	N-06442	1/18/2017	TETRACHLOROETHYLENE	0 UG/L
MASSAPEQUA WD	WELL 4	N-06442	1/18/2017	1,1,1,2-TETRACHLOROETHANE	0 UG/L
MASSAPEQUA WD	WELL 4	N-06442	1/18/2017	N-PROPYLBENZENE	0 UG/L
MASSAPEQUA WD	WELL 4	N-06442	1/18/2017	TRICHLOROETHYLENE	0 UG/L
MASSAPEQUA WD	WELL 4	N-06442	1/18/2017	1,1-DICHLOROETHANE	0 UG/L
MASSAPEQUA WD	WELL 4	N-06442	1/18/2017	CARBON TETRACHLORIDE	0 UG/L
MASSAPEQUA WD	WELL 4	N-06442	1/18/2017	1,1,1-TRICHLOROETHANE	0 UG/L
MASSAPEQUA WD	WELL 4	N-06442	1/18/2017	1,2-DICHLOROETHANE	0 UG/L
MASSAPEQUA WD	WELL 4	N-06442	1/18/2017	1,1,2-TRICHLOROETHANE	0 UG/L
MASSAPEQUA WD	WELL 4	N-06442	1/18/2017	BENZENE	0 UG/L

**TETRA TECH GROUNDWATER SAMPLING
NAVY 1-25-2019 FOIL- VOCS and FREONS**

MASSAPEQUA WD	WELL 4	N-06442	1/18/2017	VINYL CHLORIDE	0 UG/L
MASSAPEQUA WD	WELL 4	N-06442	1/18/2017	1,3-DICHLOROPROPANE	0 UG/L
MASSAPEQUA WD	WELL 4	N-06442	1/18/2017	1,3,5-TRIMETHYLBENZENE	0 UG/L
MASSAPEQUA WD	WELL 4	N-06442	1/18/2017	N-BUTYLBENZENE	0 UG/L
MASSAPEQUA WD	WELL 4	N-06442	1/18/2017	1,2,3-TRICHLOROBENZENE	0 UG/L
MASSAPEQUA WD	WELL 4	N-06442	1/18/2017	DICHLOROMETHANE	0 UG/L
MASSAPEQUA WD	WELL 4	N-06442	1/18/2017	2,2-DICHLOROPROPANE	0 UG/L
MASSAPEQUA WD	WELL 4	N-06442	1/18/2017	1,1-DICHLOROETHYLENE	0 UG/L
MASSAPEQUA WD	WELL 4	N-06442	1/18/2017	1,2,4-TRIMETHYLBENZENE	0 UG/L
MASSAPEQUA WD	WELL 4	N-06442	1/18/2017	O-CHLOROTOLUENE	0 UG/L
MASSAPEQUA WD	WELL 4	N-06442	1/18/2017	P-CHLOROTOLUENE	0 UG/L
MASSAPEQUA WD	WELL 4	N-06442	1/18/2017	M-DICHLOROBENZENE	0 UG/L
MASSAPEQUA WD	WELL 4	N-06442	1/18/2017	P-ISOPROPYLTOLUENE	0 UG/L
MASSAPEQUA WD	WELL 4	N-06442	1/18/2017	1,2,3-TRICHLOROPROPANE	0 UG/L
MASSAPEQUA WD	WELL 4	N-06442	1/18/2017	CHLOROMETHANE	0 UG/L
MASSAPEQUA WD	WELL 4	N-06442	1/18/2017	TERT-BUTYLBENZENE	0 UG/L
MASSAPEQUA WD	WELL 4	N-06442	1/18/2017	BROMOMETHANE	0 UG/L
MASSAPEQUA WD	WELL 4	N-06442	1/18/2017	CHLOROETHANE	0 UG/L
MASSAPEQUA WD	WELL 4	N-06442	1/18/2017	TRICHLOROFLUOROMETHANE	0 UG/L
MASSAPEQUA WD	WELL 4	N-06442	1/18/2017	TRANS-1,3-DICHLOROPROPENE	0 UG/L
MASSAPEQUA WD	WELL 4	N-06442	1/18/2017	P-DICHLOROBENZENE	0 UG/L
MASSAPEQUA WD	WELL 4	N-06442	1/18/2017	DICHLORODIFLUOROMETHANE	0 UG/L
MASSAPEQUA WD	WELL 4	N-06442	1/18/2017	BROMOCHLOROMETHANE	0 UG/L
MASSAPEQUA WD	WELL 4	N-06442	1/18/2017	CIS-1,2-DICHLOROETHYLENE	0 UG/L
MASSAPEQUA WD	WELL 4	N-06442	1/18/2017	DIBROMOMETHANE	0 UG/L
MASSAPEQUA WD	WELL 4	N-06442	1/18/2017	SEC-BUTYLBENZENE	0 UG/L
MASSAPEQUA WD	WELL 4	N-06442	1/18/2017	O-DICHLOROBENZENE	0 UG/L
MASSAPEQUA WD	WELL 4	N-06442	1/18/2017	HEXACHLOROBUTADIENE	0 UG/L
MASSAPEQUA WD	WELL 4	N-06442	10/17/2016	P-DICHLOROBENZENE	0 UG/L
MASSAPEQUA WD	WELL 4	N-06442	10/17/2016	1,1,2,2-TETRACHLOROETHANE	0 UG/L
MASSAPEQUA WD	WELL 4	N-06442	10/17/2016	TETRACHLOROETHYLENE	0 UG/L
MASSAPEQUA WD	WELL 4	N-06442	10/17/2016	1,1,1,2-TETRACHLOROETHANE	0 UG/L
MASSAPEQUA WD	WELL 4	N-06442	10/17/2016	1,1,2-TRICHLOROETHANE	0 UG/L
MASSAPEQUA WD	WELL 4	N-06442	10/17/2016	TRICHLOROETHYLENE	0 UG/L
MASSAPEQUA WD	WELL 4	N-06442	10/17/2016	1,2-DICHLOROPROPANE	0 UG/L
MASSAPEQUA WD	WELL 4	N-06442	10/17/2016	TERT-BUTYLBENZENE	0 UG/L
MASSAPEQUA WD	WELL 4	N-06442	10/17/2016	1,1,1-TRICHLOROETHANE	0 UG/L
MASSAPEQUA WD	WELL 4	N-06442	10/17/2016	SEC-BUTYLBENZENE	0 UG/L
MASSAPEQUA WD	WELL 4	N-06442	10/17/2016	TRANS-1,2-DICHLOROETHYLENE	0 UG/L
MASSAPEQUA WD	WELL 4	N-06442	10/17/2016	1,1-DICHLOROETHANE	0 UG/L
MASSAPEQUA WD	WELL 4	N-06442	10/17/2016	CHLOROBENZENE	0 UG/L
MASSAPEQUA WD	WELL 4	N-06442	10/17/2016	VINYL CHLORIDE	0 UG/L
MASSAPEQUA WD	WELL 4	N-06442	10/17/2016	M-XYLENE	0 UG/L
MASSAPEQUA WD	WELL 4	N-06442	10/17/2016	O-DICHLOROBENZENE	0 UG/L
MASSAPEQUA WD	WELL 4	N-06442	10/17/2016	M-DICHLOROBENZENE	0 UG/L
MASSAPEQUA WD	WELL 4	N-06442	10/17/2016	P-CHLOROTOLUENE	0 UG/L
MASSAPEQUA WD	WELL 4	N-06442	10/17/2016	O-CHLOROTOLUENE	0 UG/L
MASSAPEQUA WD	WELL 4	N-06442	10/17/2016	CARBON TETRACHLORIDE	0 UG/L
MASSAPEQUA WD	WELL 4	N-06442	10/17/2016	ETHYLBENZENE	0 UG/L
MASSAPEQUA WD	WELL 4	N-06442	10/17/2016	N-PROPYLBENZENE	0 UG/L
MASSAPEQUA WD	WELL 4	N-06442	10/17/2016	STYRENE	0 UG/L
MASSAPEQUA WD	WELL 4	N-06442	10/17/2016	ISOPROPYLBENZENE	0 UG/L
MASSAPEQUA WD	WELL 4	N-06442	10/17/2016	P-XYLENE	0 UG/L
MASSAPEQUA WD	WELL 4	N-06442	10/17/2016	1,2,4-TRICHLOROBENZENE	0 UG/L
MASSAPEQUA WD	WELL 4	N-06442	10/17/2016	1,1-DICHLOROETHYLENE	0 UG/L
MASSAPEQUA WD	WELL 4	N-06442	10/17/2016	1,3-DICHLOROPROPANE	0 UG/L
MASSAPEQUA WD	WELL 4	N-06442	10/17/2016	BROMOBENZENE	0 UG/L
MASSAPEQUA WD	WELL 4	N-06442	10/17/2016	P-ISOPROPYLTOLUENE	0 UG/L
MASSAPEQUA WD	WELL 4	N-06442	10/17/2016	O-XYLENE	0 UG/L
MASSAPEQUA WD	WELL 4	N-06442	10/17/2016	N-BUTYLBENZENE	0 UG/L
MASSAPEQUA WD	WELL 4	N-06442	10/17/2016	1,2,3-TRICHLOROBENZENE	0 UG/L
MASSAPEQUA WD	WELL 4	N-06442	10/17/2016	1,2,4-TRIMETHYLBENZENE	0 UG/L
MASSAPEQUA WD	WELL 4	N-06442	10/17/2016	BENZENE	0 UG/L
MASSAPEQUA WD	WELL 4	N-06442	10/17/2016	1,2,3-TRICHLOROPROPANE	0 UG/L

**TETRA TECH GROUNDWATER SAMPLING
NAVY 1-25-2019 FOIL- VOCS and FREONS**

MASSAPEQUA WD	WELL 4	N-06442	10/17/2016	1,3,5-TRIMETHYLBENZENE	0 UG/L
MASSAPEQUA WD	WELL 4	N-06442	10/17/2016	1,1-DICHLOROPROPENE	0 UG/L
MASSAPEQUA WD	WELL 4	N-06442	10/17/2016	BROMOCHLOROMETHANE	0 UG/L
MASSAPEQUA WD	WELL 4	N-06442	10/17/2016	CIS-1,2-DICHLOROETHYLENE	0 UG/L
MASSAPEQUA WD	WELL 4	N-06442	10/17/2016	DICHLORODIFLUOROMETHANE	0 UG/L
MASSAPEQUA WD	WELL 4	N-06442	10/17/2016	TOLUENE	0 UG/L
MASSAPEQUA WD	WELL 4	N-06442	10/17/2016	1,2-DICHLOROETHANE	0 UG/L
MASSAPEQUA WD	WELL 4	N-06442	10/17/2016	2,2-DICHLOROPROPANE	0 UG/L
MASSAPEQUA WD	WELL 4	N-06442	10/17/2016	DICHLOROMETHANE	0 UG/L
MASSAPEQUA WD	WELL 4	N-06442	10/17/2016	CHLOROMETHANE	0 UG/L
MASSAPEQUA WD	WELL 4	N-06442	10/17/2016	BROMOMETHANE	0 UG/L
MASSAPEQUA WD	WELL 4	N-06442	10/17/2016	CHLOROETHANE	0 UG/L
MASSAPEQUA WD	WELL 4	N-06442	10/17/2016	TRICHLOROFLUOROMETHANE	0 UG/L
MASSAPEQUA WD	WELL 4	N-06442	10/17/2016	TRANS-1,3-DICHLOROPROPENE	0 UG/L
MASSAPEQUA WD	WELL 4	N-06442	10/17/2016	CIS-1,3-DICHLOROPROPENE	0 UG/L
MASSAPEQUA WD	WELL 4	N-06442	10/17/2016	HEXACHLOROBUTADIENE	0 UG/L
MASSAPEQUA WD	WELL 4	N-06442	10/17/2016	METHYL TERT-BUTYL ETHER	0 UG/L
MASSAPEQUA WD	WELL 4	N-06442	10/17/2016	DIBROMOMETHANE	0 UG/L
MASSAPEQUA WD	WELL 4	N-06442	7/28/2016	TERT-BUTYLBENZENE	0 UG/L
MASSAPEQUA WD	WELL 4	N-06442	7/28/2016	CARBON TETRACHLORIDE	0 UG/L
MASSAPEQUA WD	WELL 4	N-06442	7/28/2016	CHLOROENZENE	0 UG/L
MASSAPEQUA WD	WELL 4	N-06442	7/28/2016	M-XYLENE	0 UG/L
MASSAPEQUA WD	WELL 4	N-06442	7/28/2016	DICHLORODIFLUOROMETHANE	0 UG/L
MASSAPEQUA WD	WELL 4	N-06442	7/28/2016	P-XYLENE	0 UG/L
MASSAPEQUA WD	WELL 4	N-06442	7/28/2016	BROMOCHLOROMETHANE	0 UG/L
MASSAPEQUA WD	WELL 4	N-06442	7/28/2016	SEC-BUTYLBENZENE	0 UG/L
MASSAPEQUA WD	WELL 4	N-06442	7/28/2016	1,3,5-TRIMETHYLBENZENE	0 UG/L
MASSAPEQUA WD	WELL 4	N-06442	7/28/2016	VINYL CHLORIDE	0 UG/L
MASSAPEQUA WD	WELL 4	N-06442	7/28/2016	TRICHLOROETHYLENE	0 UG/L
MASSAPEQUA WD	WELL 4	N-06442	7/28/2016	1,1,2-TRICHLOROETHANE	0 UG/L
MASSAPEQUA WD	WELL 4	N-06442	7/28/2016	1,1,1,2-TETRACHLOROETHANE	0 UG/L
MASSAPEQUA WD	WELL 4	N-06442	7/28/2016	TETRACHLOROETHYLENE	0 UG/L
MASSAPEQUA WD	WELL 4	N-06442	7/28/2016	1,1,2,2-TETRACHLOROETHANE	0 UG/L
MASSAPEQUA WD	WELL 4	N-06442	7/28/2016	1,2-DICHLOROPROPANE	0 UG/L
MASSAPEQUA WD	WELL 4	N-06442	7/28/2016	BENZENE	0 UG/L
MASSAPEQUA WD	WELL 4	N-06442	7/28/2016	TOLUENE	0 UG/L
MASSAPEQUA WD	WELL 4	N-06442	7/28/2016	ETHYLBENZENE	0 UG/L
MASSAPEQUA WD	WELL 4	N-06442	7/28/2016	ISOPROPYLBENZENE	0 UG/L
MASSAPEQUA WD	WELL 4	N-06442	7/28/2016	O-XYLENE	0 UG/L
MASSAPEQUA WD	WELL 4	N-06442	7/28/2016	DIBROMOMETHANE	0 UG/L
MASSAPEQUA WD	WELL 4	N-06442	7/28/2016	1,2-DICHLOROETHANE	0 UG/L
MASSAPEQUA WD	WELL 4	N-06442	7/28/2016	TRANS-1,2-DICHLOROETHYLENE	0 UG/L
MASSAPEQUA WD	WELL 4	N-06442	7/28/2016	STYRENE	0 UG/L
MASSAPEQUA WD	WELL 4	N-06442	7/28/2016	CIS-1,2-DICHLOROETHYLENE	0 UG/L
MASSAPEQUA WD	WELL 4	N-06442	7/28/2016	P-ISOPROPYLTOLUENE	0 UG/L
MASSAPEQUA WD	WELL 4	N-06442	7/28/2016	1,1-DICHLOROETHYLENE	0 UG/L
MASSAPEQUA WD	WELL 4	N-06442	7/28/2016	N-PROPYLBENZENE	0 UG/L
MASSAPEQUA WD	WELL 4	N-06442	7/28/2016	1,2,4-TRICHLOROBENZENE	0 UG/L
MASSAPEQUA WD	WELL 4	N-06442	7/28/2016	1,2,4-TRIMETHYLBENZENE	0 UG/L
MASSAPEQUA WD	WELL 4	N-06442	7/28/2016	2,2-DICHLOROPROPANE	0 UG/L
MASSAPEQUA WD	WELL 4	N-06442	7/28/2016	BROMOMETHANE	0 UG/L
MASSAPEQUA WD	WELL 4	N-06442	7/28/2016	CHLOROETHANE	0 UG/L
MASSAPEQUA WD	WELL 4	N-06442	7/28/2016	TRICHLOROFLUOROMETHANE	0 UG/L
MASSAPEQUA WD	WELL 4	N-06442	7/28/2016	TRANS-1,3-DICHLOROPROPENE	0 UG/L
MASSAPEQUA WD	WELL 4	N-06442	7/28/2016	CIS-1,3-DICHLOROPROPENE	0 UG/L
MASSAPEQUA WD	WELL 4	N-06442	7/28/2016	1,3-DICHLOROPROPANE	0 UG/L
MASSAPEQUA WD	WELL 4	N-06442	7/28/2016	CHLOROMETHANE	0 UG/L
MASSAPEQUA WD	WELL 4	N-06442	7/28/2016	N-BUTYLBENZENE	0 UG/L
MASSAPEQUA WD	WELL 4	N-06442	7/28/2016	1,1-DICHLOROPROPENE	0 UG/L
MASSAPEQUA WD	WELL 4	N-06442	7/28/2016	1,2,3-TRICHLOROPROPANE	0 UG/L
MASSAPEQUA WD	WELL 4	N-06442	7/28/2016	HEXACHLOROBUTADIENE	0 UG/L
MASSAPEQUA WD	WELL 4	N-06442	7/28/2016	P-DICHLOROBENZENE	0 UG/L
MASSAPEQUA WD	WELL 4	N-06442	7/28/2016	DICHLOROMETHANE	0 UG/L
MASSAPEQUA WD	WELL 4	N-06442	7/28/2016	O-CHLOROTOLUENE	0 UG/L

**TETRA TECH GROUNDWATER SAMPLING
NAVY 1-25-2019 FOIL- VOCS and FREONS**

MASSAPEQUA WD	WELL 4	N-06442	7/28/2016	1,1-DICHLOROETHANE	0 UG/L
MASSAPEQUA WD	WELL 4	N-06442	7/28/2016	P-CHLOROTOLUENE	0 UG/L
MASSAPEQUA WD	WELL 4	N-06442	7/28/2016	M-DICHLOROBENZENE	0 UG/L
MASSAPEQUA WD	WELL 4	N-06442	7/28/2016	1,2,3-TRICHLOROBENZENE	0 UG/L
MASSAPEQUA WD	WELL 4	N-06442	7/28/2016	O-DICHLOROBENZENE	0 UG/L
MASSAPEQUA WD	WELL 4	N-06442	7/28/2016	METHYL TERT-BUTYL ETHER	0 UG/L
MASSAPEQUA WD	WELL 4	N-06442	7/28/2016	1,1,1-TRICHLOROETHANE	0 UG/L
MASSAPEQUA WD	WELL 4	N-06442	7/28/2016	BROMOBENZENE	0 UG/L
MASSAPEQUA WD	WELL 4	N-06442	4/19/2016	TETRACHLOROETHYLENE	0 UG/L
MASSAPEQUA WD	WELL 4	N-06442	4/19/2016	BROMOCHLOROMETHANE	0 UG/L
MASSAPEQUA WD	WELL 4	N-06442	4/19/2016	1,2-DICHLOROETHANE	0 UG/L
MASSAPEQUA WD	WELL 4	N-06442	4/19/2016	P-ISOPROPYLTOLUENE	0 UG/L
MASSAPEQUA WD	WELL 4	N-06442	4/19/2016	CARBON TETRACHLORIDE	0 UG/L
MASSAPEQUA WD	WELL 4	N-06442	4/19/2016	CHLOROMETHANE	0 UG/L
MASSAPEQUA WD	WELL 4	N-06442	4/19/2016	DICHLORODIFLUOROMETHANE	0 UG/L
MASSAPEQUA WD	WELL 4	N-06442	4/19/2016	1,2-DICHLOROPROPANE	0 UG/L
MASSAPEQUA WD	WELL 4	N-06442	4/19/2016	BROMOMETHANE	0 UG/L
MASSAPEQUA WD	WELL 4	N-06442	4/19/2016	CHLOROETHANE	0 UG/L
MASSAPEQUA WD	WELL 4	N-06442	4/19/2016	TRICHLOROFLUOROMETHANE	0 UG/L
MASSAPEQUA WD	WELL 4	N-06442	4/19/2016	TOLUENE	0 UG/L
MASSAPEQUA WD	WELL 4	N-06442	4/19/2016	1,1-DICHLOROETHANE	0 UG/L
MASSAPEQUA WD	WELL 4	N-06442	4/19/2016	1,1,1,2-TETRACHLOROETHANE	0 UG/L
MASSAPEQUA WD	WELL 4	N-06442	4/19/2016	TRANS-1,2-DICHLOROETHYLENE	0 UG/L
MASSAPEQUA WD	WELL 4	N-06442	4/19/2016	1,1,2,2-TETRACHLOROETHANE	0 UG/L
MASSAPEQUA WD	WELL 4	N-06442	4/19/2016	CHLOROBENZENE	0 UG/L
MASSAPEQUA WD	WELL 4	N-06442	4/19/2016	BENZENE	0 UG/L
MASSAPEQUA WD	WELL 4	N-06442	4/19/2016	TRICHLOROETHYLENE	0 UG/L
MASSAPEQUA WD	WELL 4	N-06442	4/19/2016	ISOPROPYLBENZENE	0 UG/L
MASSAPEQUA WD	WELL 4	N-06442	4/19/2016	BROMOBENZENE	0 UG/L
MASSAPEQUA WD	WELL 4	N-06442	4/19/2016	STYRENE	0 UG/L
MASSAPEQUA WD	WELL 4	N-06442	4/19/2016	O-XYLENE	0 UG/L
MASSAPEQUA WD	WELL 4	N-06442	4/19/2016	N-PROPYLBENZENE	0 UG/L
MASSAPEQUA WD	WELL 4	N-06442	4/19/2016	ETHYLBENZENE	0 UG/L
MASSAPEQUA WD	WELL 4	N-06442	4/19/2016	1,1,2-TRICHLOROETHANE	0 UG/L
MASSAPEQUA WD	WELL 4	N-06442	4/19/2016	HEXACHLOROBUTADIENE	0 UG/L
MASSAPEQUA WD	WELL 4	N-06442	4/19/2016	M-XYLENE	0 UG/L
MASSAPEQUA WD	WELL 4	N-06442	4/19/2016	P-XYLENE	0 UG/L
MASSAPEQUA WD	WELL 4	N-06442	4/19/2016	1,1-DICHLOROETHYLENE	0 UG/L
MASSAPEQUA WD	WELL 4	N-06442	4/19/2016	METHYL TERT-BUTYL ETHER	0 UG/L
MASSAPEQUA WD	WELL 4	N-06442	4/19/2016	1,2,4-TRICHLOROBENZENE	0 UG/L
MASSAPEQUA WD	WELL 4	N-06442	4/19/2016	DIBROMOMETHANE	0 UG/L
MASSAPEQUA WD	WELL 4	N-06442	4/19/2016	1,3-DICHLOROPROPANE	0 UG/L
MASSAPEQUA WD	WELL 4	N-06442	4/19/2016	P-DICHLOROBENZENE	0 UG/L
MASSAPEQUA WD	WELL 4	N-06442	4/19/2016	O-DICHLOROBENZENE	0 UG/L
MASSAPEQUA WD	WELL 4	N-06442	4/19/2016	M-DICHLOROBENZENE	0 UG/L
MASSAPEQUA WD	WELL 4	N-06442	4/19/2016	CIS-1,3-DICHLOROPROPENE	0 UG/L
MASSAPEQUA WD	WELL 4	N-06442	4/19/2016	O-CHLOROTOLUENE	0 UG/L
MASSAPEQUA WD	WELL 4	N-06442	4/19/2016	CIS-1,2-DICHLOROETHYLENE	0 UG/L
MASSAPEQUA WD	WELL 4	N-06442	4/19/2016	SEC-BUTYLBENZENE	0 UG/L
MASSAPEQUA WD	WELL 4	N-06442	4/19/2016	TRANS-1,3-DICHLOROPROPENE	0 UG/L
MASSAPEQUA WD	WELL 4	N-06442	4/19/2016	DICHLOROMETHANE	0 UG/L
MASSAPEQUA WD	WELL 4	N-06442	4/19/2016	VINYL CHLORIDE	0 UG/L
MASSAPEQUA WD	WELL 4	N-06442	4/19/2016	1,1-DICHLOROPROPENE	0 UG/L
MASSAPEQUA WD	WELL 4	N-06442	4/19/2016	1,1,1-TRICHLOROETHANE	0 UG/L
MASSAPEQUA WD	WELL 4	N-06442	4/19/2016	P-CHLOROTOLUENE	0 UG/L
MASSAPEQUA WD	WELL 4	N-06442	4/19/2016	1,2,3-TRICHLOROPROPANE	0 UG/L
MASSAPEQUA WD	WELL 4	N-06442	4/19/2016	1,2,4-TRIMETHYLBENZENE	0 UG/L
MASSAPEQUA WD	WELL 4	N-06442	4/19/2016	1,2,3-TRICHLOROBENZENE	0 UG/L
MASSAPEQUA WD	WELL 4	N-06442	4/19/2016	N-BUTYLBENZENE	0 UG/L
MASSAPEQUA WD	WELL 4	N-06442	4/19/2016	1,3,5-TRIMETHYLBENZENE	0 UG/L
MASSAPEQUA WD	WELL 4	N-06442	4/19/2016	2,2-DICHLOROPROPANE	0 UG/L
MASSAPEQUA WD	WELL 4	N-06442	4/19/2016	TERT-BUTYLBENZENE	0 UG/L
MASSAPEQUA WD	WELL 4	N-06442	1/20/2016	P-DICHLOROBENZENE	0 UG/L
MASSAPEQUA WD	WELL 4	N-06442	1/20/2016	1,2,4-TRIMETHYLBENZENE	0 UG/L

**TETRA TECH GROUNDWATER SAMPLING
NAVY 1-25-2019 FOIL- VOCS and FREONS**

MASSAPEQUA WD	WELL 4	N-06442	1/20/2016	1,2,3-TRICHLOROBENZENE	0 UG/L
MASSAPEQUA WD	WELL 4	N-06442	1/20/2016	N-BUTYLBENZENE	0 UG/L
MASSAPEQUA WD	WELL 4	N-06442	1/20/2016	1,3,5-TRIMETHYLBENZENE	0 UG/L
MASSAPEQUA WD	WELL 4	N-06442	1/20/2016	TERT-BUTYLBENZENE	0 UG/L
MASSAPEQUA WD	WELL 4	N-06442	1/20/2016	CIS-1,2-DICHLOROETHYLENE	0 UG/L
MASSAPEQUA WD	WELL 4	N-06442	1/20/2016	O-DICHLOROBENZENE	0 UG/L
MASSAPEQUA WD	WELL 4	N-06442	1/20/2016	VINYL CHLORIDE	0 UG/L
MASSAPEQUA WD	WELL 4	N-06442	1/20/2016	2,2-DICHLOROPROPANE	0 UG/L
MASSAPEQUA WD	WELL 4	N-06442	1/20/2016	M-XYLENE	0 UG/L
MASSAPEQUA WD	WELL 4	N-06442	1/20/2016	HEXACHLOROBUTADIENE	0 UG/L
MASSAPEQUA WD	WELL 4	N-06442	1/20/2016	TRICHLOROFLUOROMETHANE	0 UG/L
MASSAPEQUA WD	WELL 4	N-06442	1/20/2016	1,2,3-TRICHLOROPROPANE	0 UG/L
MASSAPEQUA WD	WELL 4	N-06442	1/20/2016	1,3-DICHLOROPROPANE	0 UG/L
MASSAPEQUA WD	WELL 4	N-06442	1/20/2016	BROMOMETHANE	0 UG/L
MASSAPEQUA WD	WELL 4	N-06442	1/20/2016	DIBROMOMETHANE	0 UG/L
MASSAPEQUA WD	WELL 4	N-06442	1/20/2016	CHLOROMETHANE	0 UG/L
MASSAPEQUA WD	WELL 4	N-06442	1/20/2016	METHYL TERT-BUTYL ETHER	0 UG/L
MASSAPEQUA WD	WELL 4	N-06442	1/20/2016	O-XYLENE	0 UG/L
MASSAPEQUA WD	WELL 4	N-06442	1/20/2016	CIS-1,3-DICHLOROPROPENE	0 UG/L
MASSAPEQUA WD	WELL 4	N-06442	1/20/2016	TRANS-1,3-DICHLOROPROPENE	0 UG/L
MASSAPEQUA WD	WELL 4	N-06442	1/20/2016	P-ISOPROPYLTOLUENE	0 UG/L
MASSAPEQUA WD	WELL 4	N-06442	1/20/2016	CHLOROETHANE	0 UG/L
MASSAPEQUA WD	WELL 4	N-06442	1/20/2016	1,1-DICHLOROPROPENE	0 UG/L
MASSAPEQUA WD	WELL 4	N-06442	1/20/2016	1,1-DICHLOROETHYLENE	0 UG/L
MASSAPEQUA WD	WELL 4	N-06442	1/20/2016	1,2,4-TRICHLOROBENZENE	0 UG/L
MASSAPEQUA WD	WELL 4	N-06442	1/20/2016	ISOPROPYLBENZENE	0 UG/L
MASSAPEQUA WD	WELL 4	N-06442	1/20/2016	DICHLORODIFLUOROMETHANE	0 UG/L
MASSAPEQUA WD	WELL 4	N-06442	1/20/2016	N-PROPYLBENZENE	0 UG/L
MASSAPEQUA WD	WELL 4	N-06442	1/20/2016	SEC-BUTYLBENZENE	0 UG/L
MASSAPEQUA WD	WELL 4	N-06442	1/20/2016	1,1,2,2-TETRACHLOROETHANE	0 UG/L
MASSAPEQUA WD	WELL 4	N-06442	1/20/2016	CHLOROBENZENE	0 UG/L
MASSAPEQUA WD	WELL 4	N-06442	1/20/2016	M-DICHLOROBENZENE	0 UG/L
MASSAPEQUA WD	WELL 4	N-06442	1/20/2016	1,1,1,2-TETRACHLOROETHANE	0 UG/L
MASSAPEQUA WD	WELL 4	N-06442	1/20/2016	O-CHLOROTOLUENE	0 UG/L
MASSAPEQUA WD	WELL 4	N-06442	1/20/2016	TETRACHLOROETHYLENE	0 UG/L
MASSAPEQUA WD	WELL 4	N-06442	1/20/2016	BROMOCHLOROMETHANE	0 UG/L
MASSAPEQUA WD	WELL 4	N-06442	1/20/2016	P-CHLOROTOLUENE	0 UG/L
MASSAPEQUA WD	WELL 4	N-06442	1/20/2016	BENZENE	0 UG/L
MASSAPEQUA WD	WELL 4	N-06442	1/20/2016	TOLUENE	0 UG/L
MASSAPEQUA WD	WELL 4	N-06442	1/20/2016	STYRENE	0 UG/L
MASSAPEQUA WD	WELL 4	N-06442	1/20/2016	ETHYLBENZENE	0 UG/L
MASSAPEQUA WD	WELL 4	N-06442	1/20/2016	1,1-DICHLOROETHANE	0 UG/L
MASSAPEQUA WD	WELL 4	N-06442	1/20/2016	TRANS-1,2-DICHLOROETHYLENE	0 UG/L
MASSAPEQUA WD	WELL 4	N-06442	1/20/2016	1,2-DICHLOROETHANE	0 UG/L
MASSAPEQUA WD	WELL 4	N-06442	1/20/2016	1,1,1-TRICHLOROETHANE	0 UG/L
MASSAPEQUA WD	WELL 4	N-06442	1/20/2016	1,2-DICHLOROPROPANE	0 UG/L
MASSAPEQUA WD	WELL 4	N-06442	1/20/2016	TRICHLOROETHYLENE	0 UG/L
MASSAPEQUA WD	WELL 4	N-06442	1/20/2016	1,1,2-TRICHLOROETHANE	0 UG/L
MASSAPEQUA WD	WELL 4	N-06442	1/20/2016	CARBON TETRACHLORIDE	0 UG/L
MASSAPEQUA WD	WELL 4	N-06442	1/20/2016	P-XYLENE	0 UG/L
MASSAPEQUA WD	WELL 4	N-06442	1/20/2016	BROMOBENZENE	0 UG/L
MASSAPEQUA WD	WELL 4	N-06442	1/20/2016	DICHLOROMETHANE	0 UG/L
MASSAPEQUA WD	WELL 4	N-06442	10/15/2015	BROMOCHLOROMETHANE	0 UG/L
MASSAPEQUA WD	WELL 4	N-06442	10/15/2015	1,2,4-TRIMETHYLBENZENE	0 UG/L
MASSAPEQUA WD	WELL 4	N-06442	10/15/2015	HEXACHLOROBUTADIENE	0 UG/L
MASSAPEQUA WD	WELL 4	N-06442	10/15/2015	1,2,3-TRICHLOROBENZENE	0 UG/L
MASSAPEQUA WD	WELL 4	N-06442	10/15/2015	N-BUTYLBENZENE	0 UG/L
MASSAPEQUA WD	WELL 4	N-06442	10/15/2015	CHLOROBENZENE	0 UG/L
MASSAPEQUA WD	WELL 4	N-06442	10/15/2015	DICHLORODIFLUOROMETHANE	0 UG/L
MASSAPEQUA WD	WELL 4	N-06442	10/15/2015	1,3,5-TRIMETHYLBENZENE	0 UG/L
MASSAPEQUA WD	WELL 4	N-06442	10/15/2015	1,1-DICHLOROETHYLENE	0 UG/L
MASSAPEQUA WD	WELL 4	N-06442	10/15/2015	SEC-BUTYLBENZENE	0 UG/L
MASSAPEQUA WD	WELL 4	N-06442	10/15/2015	2,2-DICHLOROPROPANE	0 UG/L
MASSAPEQUA WD	WELL 4	N-06442	10/15/2015	TOLUENE	0 UG/L

**TETRA TECH GROUNDWATER SAMPLING
NAVY 1-25-2019 FOIL- VOCS and FREONS**

MASSAPEQUA WD	WELL 4	N-06442	10/15/2015	TERT-BUTYLBENZENE	0 UG/L
MASSAPEQUA WD	WELL 4	N-06442	10/15/2015	1,2,3-TRICHLOROPROPANE	0 UG/L
MASSAPEQUA WD	WELL 4	N-06442	10/15/2015	1,3-DICHLOROPROPANE	0 UG/L
MASSAPEQUA WD	WELL 4	N-06442	10/15/2015	CHLOROMETHANE	0 UG/L
MASSAPEQUA WD	WELL 4	N-06442	10/15/2015	BROMOMETHANE	0 UG/L
MASSAPEQUA WD	WELL 4	N-06442	10/15/2015	CHLOROETHANE	0 UG/L
MASSAPEQUA WD	WELL 4	N-06442	10/15/2015	BENZENE	0 UG/L
MASSAPEQUA WD	WELL 4	N-06442	10/15/2015	ETHYLBENZENE	0 UG/L
MASSAPEQUA WD	WELL 4	N-06442	10/15/2015	BROMOBENZENE	0 UG/L
MASSAPEQUA WD	WELL 4	N-06442	10/15/2015	P-ISOPROPYLTOLUENE	0 UG/L
MASSAPEQUA WD	WELL 4	N-06442	10/15/2015	DIBROMOMETHANE	0 UG/L
MASSAPEQUA WD	WELL 4	N-06442	10/15/2015	TRICHLOROFLUOROMETHANE	0 UG/L
MASSAPEQUA WD	WELL 4	N-06442	10/15/2015	TETRACHLOROETHYLENE	0 UG/L
MASSAPEQUA WD	WELL 4	N-06442	10/15/2015	1,2,4-TRICHLOROBENZENE	0 UG/L
MASSAPEQUA WD	WELL 4	N-06442	10/15/2015	CIS-1,2-DICHLOROETHYLENE	0 UG/L
MASSAPEQUA WD	WELL 4	N-06442	10/15/2015	O-DICHLOROBENZENE	0 UG/L
MASSAPEQUA WD	WELL 4	N-06442	10/15/2015	METHYL TERT-BUTYL ETHER	0 UG/L
MASSAPEQUA WD	WELL 4	N-06442	10/15/2015	TRANS-1,3-DICHLOROPROPENE	0 UG/L
MASSAPEQUA WD	WELL 4	N-06442	10/15/2015	1,1-DICHLOROPROPENE	0 UG/L
MASSAPEQUA WD	WELL 4	N-06442	10/15/2015	1,2-DICHLOROPROPANE	0 UG/L
MASSAPEQUA WD	WELL 4	N-06442	10/15/2015	ISOPROPYLBENZENE	0 UG/L
MASSAPEQUA WD	WELL 4	N-06442	10/15/2015	P-XYLENE	0 UG/L
MASSAPEQUA WD	WELL 4	N-06442	10/15/2015	1,2-DICHLOROETHANE	0 UG/L
MASSAPEQUA WD	WELL 4	N-06442	10/15/2015	1,1,1-TRICHLOROETHANE	0 UG/L
MASSAPEQUA WD	WELL 4	N-06442	10/15/2015	TRICHLOROETHYLENE	0 UG/L
MASSAPEQUA WD	WELL 4	N-06442	10/15/2015	CARBON TETRACHLORIDE	0 UG/L
MASSAPEQUA WD	WELL 4	N-06442	10/15/2015	1,1,1,2-TETRACHLOROETHANE	0 UG/L
MASSAPEQUA WD	WELL 4	N-06442	10/15/2015	O-XYLENE	0 UG/L
MASSAPEQUA WD	WELL 4	N-06442	10/15/2015	1,1,2-TRICHLOROETHANE	0 UG/L
MASSAPEQUA WD	WELL 4	N-06442	10/15/2015	CIS-1,3-DICHLOROPROPENE	0 UG/L
MASSAPEQUA WD	WELL 4	N-06442	10/15/2015	STYRENE	0 UG/L
MASSAPEQUA WD	WELL 4	N-06442	10/15/2015	N-PROPYLBENZENE	0 UG/L
MASSAPEQUA WD	WELL 4	N-06442	10/15/2015	1,1-DICHLOROETHANE	0 UG/L
MASSAPEQUA WD	WELL 4	N-06442	10/15/2015	P-DICHLOROBENZENE	0 UG/L
MASSAPEQUA WD	WELL 4	N-06442	10/15/2015	M-DICHLOROBENZENE	0 UG/L
MASSAPEQUA WD	WELL 4	N-06442	10/15/2015	1,1,2,2-TETRACHLOROETHANE	0 UG/L
MASSAPEQUA WD	WELL 4	N-06442	10/15/2015	TRANS-1,2-DICHLOROETHYLENE	0 UG/L
MASSAPEQUA WD	WELL 4	N-06442	10/15/2015	P-CHLOROTOLUENE	0 UG/L
MASSAPEQUA WD	WELL 4	N-06442	10/15/2015	O-CHLOROTOLUENE	0 UG/L
MASSAPEQUA WD	WELL 4	N-06442	10/15/2015	DICHLOROMETHANE	0 UG/L
MASSAPEQUA WD	WELL 4	N-06442	10/15/2015	VINYL CHLORIDE	0 UG/L
MASSAPEQUA WD	WELL 4	N-06442	10/15/2015	M-XYLENE	0 UG/L
MASSAPEQUA WD	WELL 4	N-06442	7/20/2015	O-CHLOROTOLUENE	0 UG/L
MASSAPEQUA WD	WELL 4	N-06442	7/20/2015	1,2,4-TRICHLOROBENZENE	0 UG/L
MASSAPEQUA WD	WELL 4	N-06442	7/20/2015	CIS-1,3-DICHLOROPROPENE	0 UG/L
MASSAPEQUA WD	WELL 4	N-06442	7/20/2015	1,1-DICHLOROETHYLENE	0 UG/L
MASSAPEQUA WD	WELL 4	N-06442	7/20/2015	1,1-DICHLOROETHANE	0 UG/L
MASSAPEQUA WD	WELL 4	N-06442	7/20/2015	TRANS-1,2-DICHLOROETHYLENE	0 UG/L
MASSAPEQUA WD	WELL 4	N-06442	7/20/2015	1,2-DICHLOROETHANE	0 UG/L
MASSAPEQUA WD	WELL 4	N-06442	7/20/2015	1,1,1-TRICHLOROETHANE	0 UG/L
MASSAPEQUA WD	WELL 4	N-06442	7/20/2015	CARBON TETRACHLORIDE	0 UG/L
MASSAPEQUA WD	WELL 4	N-06442	7/20/2015	P-CHLOROTOLUENE	0 UG/L
MASSAPEQUA WD	WELL 4	N-06442	7/20/2015	P-DICHLOROBENZENE	0 UG/L
MASSAPEQUA WD	WELL 4	N-06442	7/20/2015	CHLOROETHANE	0 UG/L
MASSAPEQUA WD	WELL 4	N-06442	7/20/2015	1,1,1,2-TETRACHLOROETHANE	0 UG/L
MASSAPEQUA WD	WELL 4	N-06442	7/20/2015	METHYL TERT-BUTYL ETHER	0 UG/L
MASSAPEQUA WD	WELL 4	N-06442	7/20/2015	DICHLOROMETHANE	0 UG/L
MASSAPEQUA WD	WELL 4	N-06442	7/20/2015	CIS-1,2-DICHLOROETHYLENE	0 UG/L
MASSAPEQUA WD	WELL 4	N-06442	7/20/2015	DIBROMOMETHANE	0 UG/L
MASSAPEQUA WD	WELL 4	N-06442	7/20/2015	HEXACHLOROBUTADIENE	0 UG/L
MASSAPEQUA WD	WELL 4	N-06442	7/20/2015	1,3-DICHLOROPROPANE	0 UG/L
MASSAPEQUA WD	WELL 4	N-06442	7/20/2015	P-ISOPROPYLTOLUENE	0 UG/L
MASSAPEQUA WD	WELL 4	N-06442	7/20/2015	2,2-DICHLOROPROPANE	0 UG/L
MASSAPEQUA WD	WELL 4	N-06442	7/20/2015	DICHLORODIFLUOROMETHANE	0 UG/L

**TETRA TECH GROUNDWATER SAMPLING
NAVY 1-25-2019 FOIL- VOCS and FREONS**

MASSAPEQUA WD	WELL 4	N-06442	7/20/2015	CHLOROMETHANE	0 UG/L
MASSAPEQUA WD	WELL 4	N-06442	7/20/2015	BROMOMETHANE	0 UG/L
MASSAPEQUA WD	WELL 4	N-06442	7/20/2015	TRICHLOROFLUOROMETHANE	0 UG/L
MASSAPEQUA WD	WELL 4	N-06442	7/20/2015	O-DICHLOROBENZENE	0 UG/L
MASSAPEQUA WD	WELL 4	N-06442	7/20/2015	1,2,3-TRICHLOROPROPANE	0 UG/L
MASSAPEQUA WD	WELL 4	N-06442	7/20/2015	1,2-DICHLOROPROPANE	0 UG/L
MASSAPEQUA WD	WELL 4	N-06442	7/20/2015	SEC-BUTYLBENZENE	0 UG/L
MASSAPEQUA WD	WELL 4	N-06442	7/20/2015	1,3,5-TRIMETHYLBENZENE	0 UG/L
MASSAPEQUA WD	WELL 4	N-06442	7/20/2015	TETRACHLOROETHYLENE	0 UG/L
MASSAPEQUA WD	WELL 4	N-06442	7/20/2015	TERT-BUTYLBENZENE	0 UG/L
MASSAPEQUA WD	WELL 4	N-06442	7/20/2015	ISOPROPYLBENZENE	0 UG/L
MASSAPEQUA WD	WELL 4	N-06442	7/20/2015	1,1,2-TRICHLOROETHANE	0 UG/L
MASSAPEQUA WD	WELL 4	N-06442	7/20/2015	1,1,2,2-TETRACHLOROETHANE	0 UG/L
MASSAPEQUA WD	WELL 4	N-06442	7/20/2015	CHLOROENZENE	0 UG/L
MASSAPEQUA WD	WELL 4	N-06442	7/20/2015	BENZENE	0 UG/L
MASSAPEQUA WD	WELL 4	N-06442	7/20/2015	TOLUENE	0 UG/L
MASSAPEQUA WD	WELL 4	N-06442	7/20/2015	1,2,4-TRIMETHYLBENZENE	0 UG/L
MASSAPEQUA WD	WELL 4	N-06442	7/20/2015	BROMOBENZENE	0 UG/L
MASSAPEQUA WD	WELL 4	N-06442	7/20/2015	1,1-DICHLOROPROPENE	0 UG/L
MASSAPEQUA WD	WELL 4	N-06442	7/20/2015	M-XYLENE	0 UG/L
MASSAPEQUA WD	WELL 4	N-06442	7/20/2015	STYRENE	0 UG/L
MASSAPEQUA WD	WELL 4	N-06442	7/20/2015	O-XYLENE	0 UG/L
MASSAPEQUA WD	WELL 4	N-06442	7/20/2015	N-PROPYLBENZENE	0 UG/L
MASSAPEQUA WD	WELL 4	N-06442	7/20/2015	N-BUTYLBENZENE	0 UG/L
MASSAPEQUA WD	WELL 4	N-06442	7/20/2015	M-DICHLOROBENZENE	0 UG/L
MASSAPEQUA WD	WELL 4	N-06442	7/20/2015	ETHYLBENZENE	0 UG/L
MASSAPEQUA WD	WELL 4	N-06442	7/20/2015	VINYL CHLORIDE	0 UG/L
MASSAPEQUA WD	WELL 4	N-06442	7/20/2015	1,2,3-TRICHLOROBENZENE	0 UG/L
MASSAPEQUA WD	WELL 4	N-06442	7/20/2015	BROMOCHLOROMETHANE	0 UG/L
MASSAPEQUA WD	WELL 4	N-06442	7/20/2015	P-XYLENE	0 UG/L
MASSAPEQUA WD	WELL 4	N-06442	7/20/2015	TRICHLOROETHYLENE	0 UG/L
MASSAPEQUA WD	WELL 4	N-06442	7/20/2015	TRANS-1,3-DICHLOROPROPENE	0 UG/L
MASSAPEQUA WD	WELL 4	N-06442	4/22/2015	BROMOCHLOROMETHANE	0 UG/L
MASSAPEQUA WD	WELL 4	N-06442	4/22/2015	1,1,1-TRICHLOROETHANE	0 UG/L
MASSAPEQUA WD	WELL 4	N-06442	4/22/2015	N-PROPYLBENZENE	0 UG/L
MASSAPEQUA WD	WELL 4	N-06442	4/22/2015	M-DICHLOROBENZENE	0 UG/L
MASSAPEQUA WD	WELL 4	N-06442	4/22/2015	BROMOBENZENE	0 UG/L
MASSAPEQUA WD	WELL 4	N-06442	4/22/2015	ISOPROPYLBENZENE	0 UG/L
MASSAPEQUA WD	WELL 4	N-06442	4/22/2015	M-XYLENE	0 UG/L
MASSAPEQUA WD	WELL 4	N-06442	4/22/2015	STYRENE	0 UG/L
MASSAPEQUA WD	WELL 4	N-06442	4/22/2015	O-XYLENE	0 UG/L
MASSAPEQUA WD	WELL 4	N-06442	4/22/2015	TRICHLOROETHYLENE	0 UG/L
MASSAPEQUA WD	WELL 4	N-06442	4/22/2015	1,1,1,2-TETRACHLOROETHANE	0 UG/L
MASSAPEQUA WD	WELL 4	N-06442	4/22/2015	TRANS-1,2-DICHLOROETHYLENE	0 UG/L
MASSAPEQUA WD	WELL 4	N-06442	4/22/2015	1,1,2,2-TETRACHLOROETHANE	0 UG/L
MASSAPEQUA WD	WELL 4	N-06442	4/22/2015	1,1-DICHLOROETHANE	0 UG/L
MASSAPEQUA WD	WELL 4	N-06442	4/22/2015	ETHYLBENZENE	0 UG/L
MASSAPEQUA WD	WELL 4	N-06442	4/22/2015	TOLUENE	0 UG/L
MASSAPEQUA WD	WELL 4	N-06442	4/22/2015	BENZENE	0 UG/L
MASSAPEQUA WD	WELL 4	N-06442	4/22/2015	CHLOROENZENE	0 UG/L
MASSAPEQUA WD	WELL 4	N-06442	4/22/2015	P-CHLOROTOLUENE	0 UG/L
MASSAPEQUA WD	WELL 4	N-06442	4/22/2015	CARBON TETRACHLORIDE	0 UG/L
MASSAPEQUA WD	WELL 4	N-06442	4/22/2015	O-CHLOROTOLUENE	0 UG/L
MASSAPEQUA WD	WELL 4	N-06442	4/22/2015	DICHLOROMETHANE	0 UG/L
MASSAPEQUA WD	WELL 4	N-06442	4/22/2015	TETRACHLOROETHYLENE	0 UG/L
MASSAPEQUA WD	WELL 4	N-06442	4/22/2015	1,1,2-TRICHLOROETHANE	0 UG/L
MASSAPEQUA WD	WELL 4	N-06442	4/22/2015	CHLOROETHANE	0 UG/L
MASSAPEQUA WD	WELL 4	N-06442	4/22/2015	1,2-DICHLOROPROPANE	0 UG/L
MASSAPEQUA WD	WELL 4	N-06442	4/22/2015	N-BUTYLBENZENE	0 UG/L
MASSAPEQUA WD	WELL 4	N-06442	4/22/2015	1,1-DICHLOROPROPENE	0 UG/L
MASSAPEQUA WD	WELL 4	N-06442	4/22/2015	METHYL TERT-BUTYL ETHER	0 UG/L
MASSAPEQUA WD	WELL 4	N-06442	4/22/2015	1,2,4-TRICHLOROBENZENE	0 UG/L
MASSAPEQUA WD	WELL 4	N-06442	4/22/2015	DIBROMOMETHANE	0 UG/L
MASSAPEQUA WD	WELL 4	N-06442	4/22/2015	1,3-DICHLOROPROPANE	0 UG/L

**TETRA TECH GROUNDWATER SAMPLING
NAVY 1-25-2019 FOIL- VOCS and FREONS**

MASSAPEQUA WD	WELL 4	N-06442	4/22/2015	CIS-1,2-DICHLOROETHYLENE	0 UG/L
MASSAPEQUA WD	WELL 4	N-06442	4/22/2015	HEXACHLOROBUTADIENE	0 UG/L
MASSAPEQUA WD	WELL 4	N-06442	4/22/2015	DICHLORODIFLUOROMETHANE	0 UG/L
MASSAPEQUA WD	WELL 4	N-06442	4/22/2015	TRICHLOROFLUOROMETHANE	0 UG/L
MASSAPEQUA WD	WELL 4	N-06442	4/22/2015	TRANS-1,3-DICHLOROPROPENE	0 UG/L
MASSAPEQUA WD	WELL 4	N-06442	4/22/2015	BROMOMETHANE	0 UG/L
MASSAPEQUA WD	WELL 4	N-06442	4/22/2015	1,2-DICHLOROETHANE	0 UG/L
MASSAPEQUA WD	WELL 4	N-06442	4/22/2015	P-ISOPROPYLTOLUENE	0 UG/L
MASSAPEQUA WD	WELL 4	N-06442	4/22/2015	P-XYLENE	0 UG/L
MASSAPEQUA WD	WELL 4	N-06442	4/22/2015	1,2,4-TRIMETHYLBENZENE	0 UG/L
MASSAPEQUA WD	WELL 4	N-06442	4/22/2015	TERT-BUTYLBENZENE	0 UG/L
MASSAPEQUA WD	WELL 4	N-06442	4/22/2015	1,3,5-TRIMETHYLBENZENE	0 UG/L
MASSAPEQUA WD	WELL 4	N-06442	4/22/2015	1,2,3-TRICHLOROBENZENE	0 UG/L
MASSAPEQUA WD	WELL 4	N-06442	4/22/2015	2,2-DICHLOROPROPANE	0 UG/L
MASSAPEQUA WD	WELL 4	N-06442	4/22/2015	1,2,3-TRICHLOROPROPANE	0 UG/L
MASSAPEQUA WD	WELL 4	N-06442	4/22/2015	SEC-BUTYLBENZENE	0 UG/L
MASSAPEQUA WD	WELL 4	N-06442	4/22/2015	O-DICHLOROBENZENE	0 UG/L
MASSAPEQUA WD	WELL 4	N-06442	4/22/2015	P-DICHLOROBENZENE	0 UG/L
MASSAPEQUA WD	WELL 4	N-06442	4/22/2015	VINYL CHLORIDE	0 UG/L
MASSAPEQUA WD	WELL 4	N-06442	4/22/2015	1,1-DICHLOROETHYLENE	0 UG/L
MASSAPEQUA WD	WELL 4	N-06442	4/22/2015	CIS-1,3-DICHLOROPROPENE	0 UG/L
MASSAPEQUA WD	WELL 4	N-06442	4/22/2015	CHLOROMETHANE	0 UG/L
MASSAPEQUA WD	WELL 4	N-06442	1/12/2015	SEC-BUTYLBENZENE	0 UG/L
MASSAPEQUA WD	WELL 4	N-06442	1/12/2015	BROMOMETHANE	0 UG/L
MASSAPEQUA WD	WELL 4	N-06442	1/12/2015	P-CHLOROTOLUENE	0 UG/L
MASSAPEQUA WD	WELL 4	N-06442	1/12/2015	1,1-DICHLOROETHYLENE	0 UG/L
MASSAPEQUA WD	WELL 4	N-06442	1/12/2015	VINYL CHLORIDE	0 UG/L
MASSAPEQUA WD	WELL 4	N-06442	1/12/2015	P-DICHLOROBENZENE	0 UG/L
MASSAPEQUA WD	WELL 4	N-06442	1/12/2015	O-DICHLOROBENZENE	0 UG/L
MASSAPEQUA WD	WELL 4	N-06442	1/12/2015	1,2,4-TRICHLOROBENZENE	0 UG/L
MASSAPEQUA WD	WELL 4	N-06442	1/12/2015	M-DICHLOROBENZENE	0 UG/L
MASSAPEQUA WD	WELL 4	N-06442	1/12/2015	P-XYLENE	0 UG/L
MASSAPEQUA WD	WELL 4	N-06442	1/12/2015	1,2,4-TRIMETHYLBENZENE	0 UG/L
MASSAPEQUA WD	WELL 4	N-06442	1/12/2015	1,1-DICHLOROPROPENE	0 UG/L
MASSAPEQUA WD	WELL 4	N-06442	1/12/2015	METHYL TERT-BUTYL ETHER	0 UG/L
MASSAPEQUA WD	WELL 4	N-06442	1/12/2015	1,2,3-TRICHLOROPROPANE	0 UG/L
MASSAPEQUA WD	WELL 4	N-06442	1/12/2015	BROMOCHLOROMETHANE	0 UG/L
MASSAPEQUA WD	WELL 4	N-06442	1/12/2015	CHLOROMETHANE	0 UG/L
MASSAPEQUA WD	WELL 4	N-06442	1/12/2015	P-ISOPROPYLTOLUENE	0 UG/L
MASSAPEQUA WD	WELL 4	N-06442	1/12/2015	DICHLOROMETHANE	0 UG/L
MASSAPEQUA WD	WELL 4	N-06442	1/12/2015	TERT-BUTYLBENZENE	0 UG/L
MASSAPEQUA WD	WELL 4	N-06442	1/12/2015	CHLOROETHANE	0 UG/L
MASSAPEQUA WD	WELL 4	N-06442	1/12/2015	TRICHLOROFLUOROMETHANE	0 UG/L
MASSAPEQUA WD	WELL 4	N-06442	1/12/2015	TRANS-1,3-DICHLOROPROPENE	0 UG/L
MASSAPEQUA WD	WELL 4	N-06442	1/12/2015	O-CHLOROTOLUENE	0 UG/L
MASSAPEQUA WD	WELL 4	N-06442	1/12/2015	CIS-1,3-DICHLOROPROPENE	0 UG/L
MASSAPEQUA WD	WELL 4	N-06442	1/12/2015	DICHLORODIFLUOROMETHANE	0 UG/L
MASSAPEQUA WD	WELL 4	N-06442	1/12/2015	1,3,5-TRIMETHYLBENZENE	0 UG/L
MASSAPEQUA WD	WELL 4	N-06442	1/12/2015	HEXACHLOROBUTADIENE	0 UG/L
MASSAPEQUA WD	WELL 4	N-06442	1/12/2015	TRANS-1,2-DICHLOROETHYLENE	0 UG/L
MASSAPEQUA WD	WELL 4	N-06442	1/12/2015	N-PROPYLBENZENE	0 UG/L
MASSAPEQUA WD	WELL 4	N-06442	1/12/2015	O-XYLENE	0 UG/L
MASSAPEQUA WD	WELL 4	N-06442	1/12/2015	STYRENE	0 UG/L
MASSAPEQUA WD	WELL 4	N-06442	1/12/2015	1,1,2-TRICHLOROETHANE	0 UG/L
MASSAPEQUA WD	WELL 4	N-06442	1/12/2015	CARBON TETRACHLORIDE	0 UG/L
MASSAPEQUA WD	WELL 4	N-06442	1/12/2015	1,2,3-TRICHLOROBENZENE	0 UG/L
MASSAPEQUA WD	WELL 4	N-06442	1/12/2015	1,2-DICHLOROETHANE	0 UG/L
MASSAPEQUA WD	WELL 4	N-06442	1/12/2015	1,1-DICHLOROETHANE	0 UG/L
MASSAPEQUA WD	WELL 4	N-06442	1/12/2015	CHLOROBENZENE	0 UG/L
MASSAPEQUA WD	WELL 4	N-06442	1/12/2015	TRICHLOROETHYLENE	0 UG/L
MASSAPEQUA WD	WELL 4	N-06442	1/12/2015	M-XYLENE	0 UG/L
MASSAPEQUA WD	WELL 4	N-06442	1/12/2015	1,1,1,2-TETRACHLOROETHANE	0 UG/L
MASSAPEQUA WD	WELL 4	N-06442	1/12/2015	1,2-DICHLOROPROPANE	0 UG/L
MASSAPEQUA WD	WELL 4	N-06442	1/12/2015	1,1,1-TRICHLOROETHANE	0 UG/L

**TETRA TECH GROUNDWATER SAMPLING
NAVY 1-25-2019 FOIL- VOCS and FREONS**

MASSAPEQUA WD	WELL 4	N-06442	1/12/2015	2,2-DICHLOROPROPANE	0 UG/L
MASSAPEQUA WD	WELL 4	N-06442	1/12/2015	TETRACHLOROETHYLENE	0 UG/L
MASSAPEQUA WD	WELL 4	N-06442	1/12/2015	DIBROMOMETHANE	0 UG/L
MASSAPEQUA WD	WELL 4	N-06442	1/12/2015	N-BUTYLBENZENE	0 UG/L
MASSAPEQUA WD	WELL 4	N-06442	1/12/2015	1,3-DICHLOROPROPANE	0 UG/L
MASSAPEQUA WD	WELL 4	N-06442	1/12/2015	ISOPROPYLBENZENE	0 UG/L
MASSAPEQUA WD	WELL 4	N-06442	1/12/2015	BROMOBENZENE	0 UG/L
MASSAPEQUA WD	WELL 4	N-06442	1/12/2015	ETHYLBENZENE	0 UG/L
MASSAPEQUA WD	WELL 4	N-06442	1/12/2015	TOLUENE	0 UG/L
MASSAPEQUA WD	WELL 4	N-06442	1/12/2015	BENZENE	0 UG/L
MASSAPEQUA WD	WELL 4	N-06442	1/12/2015	1,1,2,2-TETRACHLOROETHANE	0 UG/L
MASSAPEQUA WD	WELL 4	N-06442	1/12/2015	CIS-1,2-DICHLOROETHYLENE	0 UG/L
MASSAPEQUA WD	WELL 5	N-06443	7/17/2018	1,2,4-TRICHLOROBENZENE	0 UG/L
MASSAPEQUA WD	WELL 5	N-06443	7/17/2018	BROMOCHLOROMETHANE	0 UG/L
MASSAPEQUA WD	WELL 5	N-06443	7/17/2018	P-XYLENE	0 UG/L
MASSAPEQUA WD	WELL 5	N-06443	7/17/2018	DICHLOROMETHANE	0 UG/L
MASSAPEQUA WD	WELL 5	N-06443	7/17/2018	TRANS-1,2-DICHLOROETHYLENE	0 UG/L
MASSAPEQUA WD	WELL 5	N-06443	7/17/2018	O-CHLOROTOLUENE	0 UG/L
MASSAPEQUA WD	WELL 5	N-06443	7/17/2018	1,3,5-TRIMETHYLBENZENE	0 UG/L
MASSAPEQUA WD	WELL 5	N-06443	7/17/2018	CHLOROETHANE	0 UG/L
MASSAPEQUA WD	WELL 5	N-06443	7/17/2018	CHLORODIFLUOROMETHANE	0 UG/L
MASSAPEQUA WD	WELL 5	N-06443	7/17/2018	TRANS-1,3-DICHLOROPROPENE	0 UG/L
MASSAPEQUA WD	WELL 5	N-06443	7/17/2018	CIS-1,3-DICHLOROPROPENE	0 UG/L
MASSAPEQUA WD	WELL 5	N-06443	7/17/2018	HEXACHLOROBUTADIENE	0 UG/L
MASSAPEQUA WD	WELL 5	N-06443	7/17/2018	1,1-DICHLOROPROPENE	0 UG/L
MASSAPEQUA WD	WELL 5	N-06443	7/17/2018	METHYL TERT-BUTYL ETHER	0 UG/L
MASSAPEQUA WD	WELL 5	N-06443	7/17/2018	1,2,3-TRICHLOROBENZENE	0 UG/L
MASSAPEQUA WD	WELL 5	N-06443	7/17/2018	CHLOROMETHANE	0 UG/L
MASSAPEQUA WD	WELL 5	N-06443	7/17/2018	DIBROMOMETHANE	0 UG/L
MASSAPEQUA WD	WELL 5	N-06443	7/17/2018	BROMOMETHANE	0 UG/L
MASSAPEQUA WD	WELL 5	N-06443	7/17/2018	DICHLORODIFLUOROMETHANE	0 UG/L
MASSAPEQUA WD	WELL 5	N-06443	7/17/2018	TRICHLOROTRIFLUOROETHANE	0 UG/L
MASSAPEQUA WD	WELL 5	N-06443	7/17/2018	1,2,4-TRIMETHYLBENZENE	0 UG/L
MASSAPEQUA WD	WELL 5	N-06443	7/17/2018	CIS-1,2-DICHLOROETHYLENE	0 UG/L
MASSAPEQUA WD	WELL 5	N-06443	7/17/2018	TRICHLOROFLUOROMETHANE	0 UG/L
MASSAPEQUA WD	WELL 5	N-06443	7/17/2018	2,2-DICHLOROPROPANE	0 UG/L
MASSAPEQUA WD	WELL 5	N-06443	7/17/2018	1,2,3-TRICHLOROPROPANE	0 UG/L
MASSAPEQUA WD	WELL 5	N-06443	7/17/2018	1,3-DICHLOROPROPANE	0 UG/L
MASSAPEQUA WD	WELL 5	N-06443	7/17/2018	P-ISOPROPYLTOLUENE	0 UG/L
MASSAPEQUA WD	WELL 5	N-06443	7/17/2018	1,1-DICHLOROETHANE	0 UG/L
MASSAPEQUA WD	WELL 5	N-06443	7/17/2018	1,1,1,2-TETRACHLOROETHANE	0 UG/L
MASSAPEQUA WD	WELL 5	N-06443	7/17/2018	CHLOROBENZENE	0 UG/L
MASSAPEQUA WD	WELL 5	N-06443	7/17/2018	BENZENE	0 UG/L
MASSAPEQUA WD	WELL 5	N-06443	7/17/2018	TOLUENE	0 UG/L
MASSAPEQUA WD	WELL 5	N-06443	7/17/2018	ETHYLBENZENE	0 UG/L
MASSAPEQUA WD	WELL 5	N-06443	7/17/2018	BROMOBENZENE	0 UG/L
MASSAPEQUA WD	WELL 5	N-06443	7/17/2018	ISOPROPYLBENZENE	0 UG/L
MASSAPEQUA WD	WELL 5	N-06443	7/17/2018	1,1,2-TRICHLOROETHANE	0 UG/L
MASSAPEQUA WD	WELL 5	N-06443	7/17/2018	O-XYLENE	0 UG/L
MASSAPEQUA WD	WELL 5	N-06443	7/17/2018	STYRENE	0 UG/L
MASSAPEQUA WD	WELL 5	N-06443	7/17/2018	M-XYLENE	0 UG/L
MASSAPEQUA WD	WELL 5	N-06443	7/17/2018	1,2-DICHLOROETHANE	0 UG/L
MASSAPEQUA WD	WELL 5	N-06443	7/17/2018	SEC-BUTYLBENZENE	0 UG/L
MASSAPEQUA WD	WELL 5	N-06443	7/17/2018	M-DICHLOROBENZENE	0 UG/L
MASSAPEQUA WD	WELL 5	N-06443	7/17/2018	VINYL CHLORIDE	0 UG/L
MASSAPEQUA WD	WELL 5	N-06443	7/17/2018	P-DICHLOROBENZENE	0 UG/L
MASSAPEQUA WD	WELL 5	N-06443	7/17/2018	1,2-DICHLOROPROPANE	0 UG/L
MASSAPEQUA WD	WELL 5	N-06443	7/17/2018	O-DICHLOROBENZENE	0 UG/L
MASSAPEQUA WD	WELL 5	N-06443	7/17/2018	1,1-DICHLOROETHYLENE	0 UG/L
MASSAPEQUA WD	WELL 5	N-06443	7/17/2018	N-BUTYLBENZENE	0 UG/L
MASSAPEQUA WD	WELL 5	N-06443	7/17/2018	TRICHLOROETHYLENE	0 UG/L
MASSAPEQUA WD	WELL 5	N-06443	7/17/2018	CARBON TETRACHLORIDE	0 UG/L
MASSAPEQUA WD	WELL 5	N-06443	7/17/2018	TERT-BUTYLBENZENE	0 UG/L
MASSAPEQUA WD	WELL 5	N-06443	7/17/2018	P-CHLOROTOLUENE	0 UG/L

**TETRA TECH GROUNDWATER SAMPLING
NAVY 1-25-2019 FOIL- VOCS and FREONS**

MASSAPEQUA WD	WELL 5	N-06443	7/17/2018	1,1,1-TRICHLOROETHANE	0 UG/L
MASSAPEQUA WD	WELL 5	N-06443	7/17/2018	1,1,2,2-TETRACHLOROETHANE	0 UG/L
MASSAPEQUA WD	WELL 5	N-06443	7/17/2018	N-PROPYLBENZENE	0 UG/L
MASSAPEQUA WD	WELL 5	N-06443	7/17/2018	TETRACHLOROETHYLENE	0 UG/L
MASSAPEQUA WD	WELL 5	N-06443	4/11/2018	1,2,4-TRIMETHYLBENZENE	0 UG/L
MASSAPEQUA WD	WELL 5	N-06443	4/11/2018	1,1,1-TRICHLOROETHANE	0 UG/L
MASSAPEQUA WD	WELL 5	N-06443	4/11/2018	BROMOBENZENE	0 UG/L
MASSAPEQUA WD	WELL 5	N-06443	4/11/2018	ISOPROPYLBENZENE	0 UG/L
MASSAPEQUA WD	WELL 5	N-06443	4/11/2018	M-XYLENE	0 UG/L
MASSAPEQUA WD	WELL 5	N-06443	4/11/2018	STYRENE	0 UG/L
MASSAPEQUA WD	WELL 5	N-06443	4/11/2018	O-XYLENE	0 UG/L
MASSAPEQUA WD	WELL 5	N-06443	4/11/2018	SEC-BUTYLBENZENE	0 UG/L
MASSAPEQUA WD	WELL 5	N-06443	4/11/2018	N-PROPYLBENZENE	0 UG/L
MASSAPEQUA WD	WELL 5	N-06443	4/11/2018	BENZENE	0 UG/L
MASSAPEQUA WD	WELL 5	N-06443	4/11/2018	1,2,4-TRICHLOROBENZENE	0 UG/L
MASSAPEQUA WD	WELL 5	N-06443	4/11/2018	1,3,5-TRIMETHYLBENZENE	0 UG/L
MASSAPEQUA WD	WELL 5	N-06443	4/11/2018	1,2-DICHLOROETHANE	0 UG/L
MASSAPEQUA WD	WELL 5	N-06443	4/11/2018	1,2,3-TRICHLOROBENZENE	0 UG/L
MASSAPEQUA WD	WELL 5	N-06443	4/11/2018	2,2-DICHLOROPROPANE	0 UG/L
MASSAPEQUA WD	WELL 5	N-06443	4/11/2018	1,2,3-TRICHLOROPROPANE	0 UG/L
MASSAPEQUA WD	WELL 5	N-06443	4/11/2018	P-CHLOROTOLUENE	0 UG/L
MASSAPEQUA WD	WELL 5	N-06443	4/11/2018	1,2-DICHLOROPROPANE	0 UG/L
MASSAPEQUA WD	WELL 5	N-06443	4/11/2018	CIS-1,2-DICHLOROETHYLENE	0 UG/L
MASSAPEQUA WD	WELL 5	N-06443	4/11/2018	TERT-BUTYLBENZENE	0 UG/L
MASSAPEQUA WD	WELL 5	N-06443	4/11/2018	O-CHLOROTOLUENE	0 UG/L
MASSAPEQUA WD	WELL 5	N-06443	4/11/2018	DICHLOROMETHANE	0 UG/L
MASSAPEQUA WD	WELL 5	N-06443	4/11/2018	P-XYLENE	0 UG/L
MASSAPEQUA WD	WELL 5	N-06443	4/11/2018	BROMOCHLOROMETHANE	0 UG/L
MASSAPEQUA WD	WELL 5	N-06443	4/11/2018	TRANS-1,2-DICHLOROETHYLENE	0 UG/L
MASSAPEQUA WD	WELL 5	N-06443	4/11/2018	N-BUTYLBENZENE	0 UG/L
MASSAPEQUA WD	WELL 5	N-06443	4/11/2018	M-DICHLOROBENZENE	0 UG/L
MASSAPEQUA WD	WELL 5	N-06443	4/11/2018	P-ISOPROPYLTOLUENE	0 UG/L
MASSAPEQUA WD	WELL 5	N-06443	4/11/2018	CHLOROMETHANE	0 UG/L
MASSAPEQUA WD	WELL 5	N-06443	4/11/2018	DICHLORODIFLUOROMETHANE	0 UG/L
MASSAPEQUA WD	WELL 5	N-06443	4/11/2018	BROMOMETHANE	0 UG/L
MASSAPEQUA WD	WELL 5	N-06443	4/11/2018	CHLOROETHANE	0 UG/L
MASSAPEQUA WD	WELL 5	N-06443	4/11/2018	TRANS-1,3-DICHLOROPROPENE	0 UG/L
MASSAPEQUA WD	WELL 5	N-06443	4/11/2018	CIS-1,3-DICHLOROPROPENE	0 UG/L
MASSAPEQUA WD	WELL 5	N-06443	4/11/2018	METHYL TERT-BUTYL ETHER	0 UG/L
MASSAPEQUA WD	WELL 5	N-06443	4/11/2018	HEXACHLOROBUTADIENE	0 UG/L
MASSAPEQUA WD	WELL 5	N-06443	4/11/2018	TRICHLOROFLUOROMETHANE	0 UG/L
MASSAPEQUA WD	WELL 5	N-06443	4/11/2018	CHLORODIFLUOROMETHANE	0 UG/L
MASSAPEQUA WD	WELL 5	N-06443	4/11/2018	TOLUENE	0 UG/L
MASSAPEQUA WD	WELL 5	N-06443	4/11/2018	VINYL CHLORIDE	0 UG/L
MASSAPEQUA WD	WELL 5	N-06443	4/11/2018	CARBON TETRACHLORIDE	0 UG/L
MASSAPEQUA WD	WELL 5	N-06443	4/11/2018	P-DICHLOROBENZENE	0 UG/L
MASSAPEQUA WD	WELL 5	N-06443	4/11/2018	DIBROMOMETHANE	0 UG/L
MASSAPEQUA WD	WELL 5	N-06443	4/11/2018	O-DICHLOROBENZENE	0 UG/L
MASSAPEQUA WD	WELL 5	N-06443	4/11/2018	ETHYLBENZENE	0 UG/L
MASSAPEQUA WD	WELL 5	N-06443	4/11/2018	1,3-DICHLOROPROPANE	0 UG/L
MASSAPEQUA WD	WELL 5	N-06443	4/11/2018	TRICHLOROETHYLENE	0 UG/L
MASSAPEQUA WD	WELL 5	N-06443	4/11/2018	1,1,2-TRICHLOROETHANE	0 UG/L
MASSAPEQUA WD	WELL 5	N-06443	4/11/2018	1,1,1,2-TETRACHLOROETHANE	0 UG/L
MASSAPEQUA WD	WELL 5	N-06443	4/11/2018	TETRACHLOROETHYLENE	0 UG/L
MASSAPEQUA WD	WELL 5	N-06443	4/11/2018	1,1,2,2-TETRACHLOROETHANE	0 UG/L
MASSAPEQUA WD	WELL 5	N-06443	4/11/2018	CHLOROETHYLENE	0 UG/L
MASSAPEQUA WD	WELL 5	N-06443	4/11/2018	1,1-DICHLOROETHYLENE	0 UG/L
MASSAPEQUA WD	WELL 5	N-06443	4/11/2018	TRICHLOROTRIFLUOROETHANE	0 UG/L
MASSAPEQUA WD	WELL 5	N-06443	4/11/2018	1,1-DICHLOROPROPENE	0 UG/L
MASSAPEQUA WD	WELL 5	N-06443	4/11/2018	1,1-DICHLOROETHANE	0 UG/L
MASSAPEQUA WD	WELL 5	N-06443	1/16/2018	STYRENE	0 UG/L
MASSAPEQUA WD	WELL 5	N-06443	1/16/2018	ETHYLBENZENE	0 UG/L
MASSAPEQUA WD	WELL 5	N-06443	1/16/2018	1,1,2-TRICHLOROETHANE	0 UG/L
MASSAPEQUA WD	WELL 5	N-06443	1/16/2018	TRICHLOROETHYLENE	0 UG/L

**TETRA TECH GROUNDWATER SAMPLING
NAVY 1-25-2019 FOIL- VOCS and FREONS**

MASSAPEQUA WD	WELL 5	N-06443	1/16/2018	1,2-DICHLOROPROPANE	0 UG/L
MASSAPEQUA WD	WELL 5	N-06443	1/16/2018	CARBON TETRACHLORIDE	0 UG/L
MASSAPEQUA WD	WELL 5	N-06443	1/16/2018	1,1,1-TRICHLOROETHANE	0 UG/L
MASSAPEQUA WD	WELL 5	N-06443	1/16/2018	P-XYLENE	0 UG/L
MASSAPEQUA WD	WELL 5	N-06443	1/16/2018	TRANS-1,2-DICHLOROETHYLENE	0 UG/L
MASSAPEQUA WD	WELL 5	N-06443	1/16/2018	BROMOCHLOROMETHANE	0 UG/L
MASSAPEQUA WD	WELL 5	N-06443	1/16/2018	1,1-DICHLOROETHYLENE	0 UG/L
MASSAPEQUA WD	WELL 5	N-06443	1/16/2018	O-DICHLOROBENZENE	0 UG/L
MASSAPEQUA WD	WELL 5	N-06443	1/16/2018	TETRACHLOROETHYLENE	0 UG/L
MASSAPEQUA WD	WELL 5	N-06443	1/16/2018	M-XYLENE	0 UG/L
MASSAPEQUA WD	WELL 5	N-06443	1/16/2018	1,1,2,2-TETRACHLOROETHANE	0 UG/L
MASSAPEQUA WD	WELL 5	N-06443	1/16/2018	P-CHLOROTOLUENE	0 UG/L
MASSAPEQUA WD	WELL 5	N-06443	1/16/2018	CHLOROBENZENE	0 UG/L
MASSAPEQUA WD	WELL 5	N-06443	1/16/2018	DICHLOROMETHANE	0 UG/L
MASSAPEQUA WD	WELL 5	N-06443	1/16/2018	TRANS-1,3-DICHLOROPROPENE	0 UG/L
MASSAPEQUA WD	WELL 5	N-06443	1/16/2018	1,2-DICHLOROETHANE	0 UG/L
MASSAPEQUA WD	WELL 5	N-06443	1/16/2018	TOLUENE	0 UG/L
MASSAPEQUA WD	WELL 5	N-06443	1/16/2018	BROMOBENZENE	0 UG/L
MASSAPEQUA WD	WELL 5	N-06443	1/16/2018	O-XYLENE	0 UG/L
MASSAPEQUA WD	WELL 5	N-06443	1/16/2018	ISOPROPYLBENZENE	0 UG/L
MASSAPEQUA WD	WELL 5	N-06443	1/16/2018	VINYL CHLORIDE	0 UG/L
MASSAPEQUA WD	WELL 5	N-06443	1/16/2018	1,2,3-TRICHLOROPROPANE	0 UG/L
MASSAPEQUA WD	WELL 5	N-06443	1/16/2018	CHLOROETHANE	0 UG/L
MASSAPEQUA WD	WELL 5	N-06443	1/16/2018	1,2,3-TRICHLOROBENZENE	0 UG/L
MASSAPEQUA WD	WELL 5	N-06443	1/16/2018	N-BUTYLBENZENE	0 UG/L
MASSAPEQUA WD	WELL 5	N-06443	1/16/2018	1,3,5-TRIMETHYLBENZENE	0 UG/L
MASSAPEQUA WD	WELL 5	N-06443	1/16/2018	TERT-BUTYLBENZENE	0 UG/L
MASSAPEQUA WD	WELL 5	N-06443	1/16/2018	P-ISOPROPYLTOLUENE	0 UG/L
MASSAPEQUA WD	WELL 5	N-06443	1/16/2018	CHLOROMETHANE	0 UG/L
MASSAPEQUA WD	WELL 5	N-06443	1/16/2018	1,2,4-TRIMETHYLBENZENE	0 UG/L
MASSAPEQUA WD	WELL 5	N-06443	1/16/2018	BROMOMETHANE	0 UG/L
MASSAPEQUA WD	WELL 5	N-06443	1/16/2018	1,3-DICHLOROPROPANE	0 UG/L
MASSAPEQUA WD	WELL 5	N-06443	1/16/2018	TRICHLOROFLUOROMETHANE	0 UG/L
MASSAPEQUA WD	WELL 5	N-06443	1/16/2018	1,1,1,2-TETRACHLOROETHANE	0 UG/L
MASSAPEQUA WD	WELL 5	N-06443	1/16/2018	SEC-BUTYLBENZENE	0 UG/L
MASSAPEQUA WD	WELL 5	N-06443	1/16/2018	M-DICHLOROBENZENE	0 UG/L
MASSAPEQUA WD	WELL 5	N-06443	1/16/2018	O-CHLOROTOLUENE	0 UG/L
MASSAPEQUA WD	WELL 5	N-06443	1/16/2018	1,1-DICHLOROPROPENE	0 UG/L
MASSAPEQUA WD	WELL 5	N-06443	1/16/2018	DIBROMOMETHANE	0 UG/L
MASSAPEQUA WD	WELL 5	N-06443	1/16/2018	CIS-1,2-DICHLOROETHYLENE	0 UG/L
MASSAPEQUA WD	WELL 5	N-06443	1/16/2018	1,2,4-TRICHLOROBENZENE	0 UG/L
MASSAPEQUA WD	WELL 5	N-06443	1/16/2018	METHYL TERT-BUTYL ETHER	0 UG/L
MASSAPEQUA WD	WELL 5	N-06443	1/16/2018	HEXACHLOROBUTADIENE	0 UG/L
MASSAPEQUA WD	WELL 5	N-06443	1/16/2018	CIS-1,3-DICHLOROPROPENE	0 UG/L
MASSAPEQUA WD	WELL 5	N-06443	1/16/2018	2,2-DICHLOROPROPANE	0 UG/L
MASSAPEQUA WD	WELL 5	N-06443	1/16/2018	1,1-DICHLOROETHANE	0 UG/L
MASSAPEQUA WD	WELL 5	N-06443	1/16/2018	BENZENE	0 UG/L
MASSAPEQUA WD	WELL 5	N-06443	1/16/2018	DICHLORODIFLUOROMETHANE	0 UG/L
MASSAPEQUA WD	WELL 5	N-06443	1/16/2018	CHLORODIFLUOROMETHANE	0 UG/L
MASSAPEQUA WD	WELL 5	N-06443	1/16/2018	TRICHLOROTRIFLUOROETHANE	0 UG/L
MASSAPEQUA WD	WELL 5	N-06443	1/16/2018	P-DICHLOROBENZENE	0 UG/L
MASSAPEQUA WD	WELL 5	N-06443	1/16/2018	N-PROPYLBENZENE	0 UG/L
MASSAPEQUA WD	WELL 5	N-06443	10/12/2017	P-XYLENE	0 UG/L
MASSAPEQUA WD	WELL 5	N-06443	10/12/2017	HEXACHLOROBUTADIENE	0 UG/L
MASSAPEQUA WD	WELL 5	N-06443	10/12/2017	P-ISOPROPYLTOLUENE	0 UG/L
MASSAPEQUA WD	WELL 5	N-06443	10/12/2017	TERT-BUTYLBENZENE	0 UG/L
MASSAPEQUA WD	WELL 5	N-06443	10/12/2017	2,2-DICHLOROPROPANE	0 UG/L
MASSAPEQUA WD	WELL 5	N-06443	10/12/2017	BROMOCHLOROMETHANE	0 UG/L
MASSAPEQUA WD	WELL 5	N-06443	10/12/2017	1,1-DICHLOROPROPENE	0 UG/L
MASSAPEQUA WD	WELL 5	N-06443	10/12/2017	DICHLOROMETHANE	0 UG/L
MASSAPEQUA WD	WELL 5	N-06443	10/12/2017	O-CHLOROTOLUENE	0 UG/L
MASSAPEQUA WD	WELL 5	N-06443	10/12/2017	P-CHLOROTOLUENE	0 UG/L
MASSAPEQUA WD	WELL 5	N-06443	10/12/2017	M-DICHLOROBENZENE	0 UG/L
MASSAPEQUA WD	WELL 5	N-06443	10/12/2017	SEC-BUTYLBENZENE	0 UG/L

**TETRA TECH GROUNDWATER SAMPLING
NAVY 1-25-2019 FOIL- VOCS and FREONS**

MASSAPEQUA WD	WELL 5	N-06443	10/12/2017	1,2,4-TRIMETHYLBENZENE	0 UG/L
MASSAPEQUA WD	WELL 5	N-06443	10/12/2017	1,3-DICHLOROPROPANE	0 UG/L
MASSAPEQUA WD	WELL 5	N-06443	10/12/2017	1,3,5-TRIMETHYLBENZENE	0 UG/L
MASSAPEQUA WD	WELL 5	N-06443	10/12/2017	DIBROMOMETHANE	0 UG/L
MASSAPEQUA WD	WELL 5	N-06443	10/12/2017	CIS-1,2-DICHLOROETHYLENE	0 UG/L
MASSAPEQUA WD	WELL 5	N-06443	10/12/2017	1,2,4-TRICHLOROBENZENE	0 UG/L
MASSAPEQUA WD	WELL 5	N-06443	10/12/2017	METHYL TERT-BUTYL ETHER	0 UG/L
MASSAPEQUA WD	WELL 5	N-06443	10/12/2017	N-BUTYLBENZENE	0 UG/L
MASSAPEQUA WD	WELL 5	N-06443	10/12/2017	N-PROPYLBENZENE	0 UG/L
MASSAPEQUA WD	WELL 5	N-06443	10/12/2017	O-XYLENE	0 UG/L
MASSAPEQUA WD	WELL 5	N-06443	10/12/2017	ISOPROPYLBENZENE	0 UG/L
MASSAPEQUA WD	WELL 5	N-06443	10/12/2017	1,1-DICHLOROETHANE	0 UG/L
MASSAPEQUA WD	WELL 5	N-06443	10/12/2017	P-DICHLOROBENZENE	0 UG/L
MASSAPEQUA WD	WELL 5	N-06443	10/12/2017	VINYL CHLORIDE	0 UG/L
MASSAPEQUA WD	WELL 5	N-06443	10/12/2017	1,2,3-TRICHLOROPROPANE	0 UG/L
MASSAPEQUA WD	WELL 5	N-06443	10/12/2017	CARBON TETRACHLORIDE	0 UG/L
MASSAPEQUA WD	WELL 5	N-06443	10/12/2017	TRANS-1,2-DICHLOROETHYLENE	0 UG/L
MASSAPEQUA WD	WELL 5	N-06443	10/12/2017	1,2,3-TRICHLOROBENZENE	0 UG/L
MASSAPEQUA WD	WELL 5	N-06443	10/12/2017	STYRENE	0 UG/L
MASSAPEQUA WD	WELL 5	N-06443	10/12/2017	CIS-1,3-DICHLOROPROPENE	0 UG/L
MASSAPEQUA WD	WELL 5	N-06443	10/12/2017	1,2-DICHLOROPROPANE	0 UG/L
MASSAPEQUA WD	WELL 5	N-06443	10/12/2017	TRICHLOROETHYLENE	0 UG/L
MASSAPEQUA WD	WELL 5	N-06443	10/12/2017	1,1,2-TRICHLOROETHANE	0 UG/L
MASSAPEQUA WD	WELL 5	N-06443	10/12/2017	1,1,1,2-TETRACHLOROETHANE	0 UG/L
MASSAPEQUA WD	WELL 5	N-06443	10/12/2017	TETRACHLOROETHYLENE	0 UG/L
MASSAPEQUA WD	WELL 5	N-06443	10/12/2017	1,1,2,2-TETRACHLOROETHANE	0 UG/L
MASSAPEQUA WD	WELL 5	N-06443	10/12/2017	M-XYLENE	0 UG/L
MASSAPEQUA WD	WELL 5	N-06443	10/12/2017	BENZENE	0 UG/L
MASSAPEQUA WD	WELL 5	N-06443	10/12/2017	TRICHLOROFLUOROMETHANE	0 UG/L
MASSAPEQUA WD	WELL 5	N-06443	10/12/2017	BROMOBENZENE	0 UG/L
MASSAPEQUA WD	WELL 5	N-06443	10/12/2017	1,2-DICHLOROETHANE	0 UG/L
MASSAPEQUA WD	WELL 5	N-06443	10/12/2017	DICHLORODIFLUOROMETHANE	0 UG/L
MASSAPEQUA WD	WELL 5	N-06443	10/12/2017	CHLOROETHANE	0 UG/L
MASSAPEQUA WD	WELL 5	N-06443	10/12/2017	1,1-DICHLOROETHYLENE	0 UG/L
MASSAPEQUA WD	WELL 5	N-06443	10/12/2017	TRANS-1,3-DICHLOROPROPENE	0 UG/L
MASSAPEQUA WD	WELL 5	N-06443	10/12/2017	CHLOROMETHANE	0 UG/L
MASSAPEQUA WD	WELL 5	N-06443	10/12/2017	ETHYLBENZENE	0 UG/L
MASSAPEQUA WD	WELL 5	N-06443	10/12/2017	CHLOROBENZENE	0 UG/L
MASSAPEQUA WD	WELL 5	N-06443	10/12/2017	1,1,1-TRICHLOROETHANE	0 UG/L
MASSAPEQUA WD	WELL 5	N-06443	10/12/2017	TOLUENE	0 UG/L
MASSAPEQUA WD	WELL 5	N-06443	10/12/2017	O-DICHLOROBENZENE	0 UG/L
MASSAPEQUA WD	WELL 5	N-06443	10/12/2017	BROMOMETHANE	0 UG/L
MASSAPEQUA WD	WELL 5	N-06443	7/31/2017	1,2,4-TRICHLOROBENZENE	0 UG/L
MASSAPEQUA WD	WELL 5	N-06443	7/31/2017	METHYL TERT-BUTYL ETHER	0 UG/L
MASSAPEQUA WD	WELL 5	N-06443	7/31/2017	HEXACHLOROBUTADIENE	0 UG/L
MASSAPEQUA WD	WELL 5	N-06443	7/31/2017	CIS-1,3-DICHLOROPROPENE	0 UG/L
MASSAPEQUA WD	WELL 5	N-06443	7/31/2017	TRANS-1,3-DICHLOROPROPENE	0 UG/L
MASSAPEQUA WD	WELL 5	N-06443	7/31/2017	1,1-DICHLOROETHYLENE	0 UG/L
MASSAPEQUA WD	WELL 5	N-06443	7/31/2017	CHLOROETHANE	0 UG/L
MASSAPEQUA WD	WELL 5	N-06443	7/31/2017	CIS-1,2-DICHLOROETHYLENE	0 UG/L
MASSAPEQUA WD	WELL 5	N-06443	7/31/2017	1,3,5-TRIMETHYLBENZENE	0 UG/L
MASSAPEQUA WD	WELL 5	N-06443	7/31/2017	O-DICHLOROBENZENE	0 UG/L
MASSAPEQUA WD	WELL 5	N-06443	7/31/2017	BROMOMETHANE	0 UG/L
MASSAPEQUA WD	WELL 5	N-06443	7/31/2017	TRICHLOROFLUOROMETHANE	0 UG/L
MASSAPEQUA WD	WELL 5	N-06443	7/31/2017	DIBROMOMETHANE	0 UG/L
MASSAPEQUA WD	WELL 5	N-06443	7/31/2017	2,2-DICHLOROPROPANE	0 UG/L
MASSAPEQUA WD	WELL 5	N-06443	7/31/2017	M-DICHLOROBENZENE	0 UG/L
MASSAPEQUA WD	WELL 5	N-06443	7/31/2017	DICHLOROMETHANE	0 UG/L
MASSAPEQUA WD	WELL 5	N-06443	7/31/2017	P-XYLENE	0 UG/L
MASSAPEQUA WD	WELL 5	N-06443	7/31/2017	BROMOCHLOROMETHANE	0 UG/L
MASSAPEQUA WD	WELL 5	N-06443	7/31/2017	TERT-BUTYLBENZENE	0 UG/L
MASSAPEQUA WD	WELL 5	N-06443	7/31/2017	1,1-DICHLOROPROPENE	0 UG/L
MASSAPEQUA WD	WELL 5	N-06443	7/31/2017	P-ISOPROPYLTOLUENE	0 UG/L
MASSAPEQUA WD	WELL 5	N-06443	7/31/2017	CHLOROMETHANE	0 UG/L

**TETRA TECH GROUNDWATER SAMPLING
NAVY 1-25-2019 FOIL- VOCS and FREONS**

MASSAPEQUA WD	WELL 5	N-06443	7/31/2017	TRICHLOROETHYLENE	0 UG/L
MASSAPEQUA WD	WELL 5	N-06443	7/31/2017	1,1,1,2-TETRACHLOROETHANE	0 UG/L
MASSAPEQUA WD	WELL 5	N-06443	7/31/2017	SEC-BUTYLBENZENE	0 UG/L
MASSAPEQUA WD	WELL 5	N-06443	7/31/2017	BROMOBENZENE	0 UG/L
MASSAPEQUA WD	WELL 5	N-06443	7/31/2017	1,1,2-TRICHLOROETHANE	0 UG/L
MASSAPEQUA WD	WELL 5	N-06443	7/31/2017	O-CHLOROTOLUENE	0 UG/L
MASSAPEQUA WD	WELL 5	N-06443	7/31/2017	O-XYLENE	0 UG/L
MASSAPEQUA WD	WELL 5	N-06443	7/31/2017	TOLUENE	0 UG/L
MASSAPEQUA WD	WELL 5	N-06443	7/31/2017	ISOPROPYLBENZENE	0 UG/L
MASSAPEQUA WD	WELL 5	N-06443	7/31/2017	N-PROPYLBENZENE	0 UG/L
MASSAPEQUA WD	WELL 5	N-06443	7/31/2017	M-XYLENE	0 UG/L
MASSAPEQUA WD	WELL 5	N-06443	7/31/2017	1,1,2,2-TETRACHLOROETHANE	0 UG/L
MASSAPEQUA WD	WELL 5	N-06443	7/31/2017	STYRENE	0 UG/L
MASSAPEQUA WD	WELL 5	N-06443	7/31/2017	BENZENE	0 UG/L
MASSAPEQUA WD	WELL 5	N-06443	7/31/2017	CHLOROENZENE	0 UG/L
MASSAPEQUA WD	WELL 5	N-06443	7/31/2017	P-DICHLOROENZENE	0 UG/L
MASSAPEQUA WD	WELL 5	N-06443	7/31/2017	1,2,4-TRIMETHYLBENZENE	0 UG/L
MASSAPEQUA WD	WELL 5	N-06443	7/31/2017	1,2-DICHLOROPROPANE	0 UG/L
MASSAPEQUA WD	WELL 5	N-06443	7/31/2017	CARBON TETRACHLORIDE	0 UG/L
MASSAPEQUA WD	WELL 5	N-06443	7/31/2017	ETHYLBENZENE	0 UG/L
MASSAPEQUA WD	WELL 5	N-06443	7/31/2017	1,2,3-TRICHLOROPROPANE	0 UG/L
MASSAPEQUA WD	WELL 5	N-06443	7/31/2017	TETRACHLOROETHYLENE	0 UG/L
MASSAPEQUA WD	WELL 5	N-06443	7/31/2017	1,1,1-TRICHLOROETHANE	0 UG/L
MASSAPEQUA WD	WELL 5	N-06443	7/31/2017	1,2-DICHLOROETHANE	0 UG/L
MASSAPEQUA WD	WELL 5	N-06443	7/31/2017	1,2,3-TRICHLOROENZENE	0 UG/L
MASSAPEQUA WD	WELL 5	N-06443	7/31/2017	N-BUTYLBENZENE	0 UG/L
MASSAPEQUA WD	WELL 5	N-06443	7/31/2017	1,1-DICHLOROETHANE	0 UG/L
MASSAPEQUA WD	WELL 5	N-06443	7/31/2017	TRANS-1,2-DICHLOROETHYLENE	0 UG/L
MASSAPEQUA WD	WELL 5	N-06443	7/31/2017	DICHLORODIFLUOROMETHANE	0 UG/L
MASSAPEQUA WD	WELL 5	N-06443	7/31/2017	VINYL CHLORIDE	0 UG/L
MASSAPEQUA WD	WELL 5	N-06443	7/31/2017	1,3-DICHLOROPROPANE	0 UG/L
MASSAPEQUA WD	WELL 5	N-06443	7/31/2017	P-CHLOROTOLUENE	0 UG/L
MASSAPEQUA WD	WELL 5	N-06443	4/19/2017	1,2-DICHLOROPROPANE	0 UG/L
MASSAPEQUA WD	WELL 5	N-06443	4/19/2017	CARBON TETRACHLORIDE	0 UG/L
MASSAPEQUA WD	WELL 5	N-06443	4/19/2017	1,1,1-TRICHLOROETHANE	0 UG/L
MASSAPEQUA WD	WELL 5	N-06443	4/19/2017	1,2-DICHLOROETHANE	0 UG/L
MASSAPEQUA WD	WELL 5	N-06443	4/19/2017	BENZENE	0 UG/L
MASSAPEQUA WD	WELL 5	N-06443	4/19/2017	1,2,3-TRICHLOROPROPANE	0 UG/L
MASSAPEQUA WD	WELL 5	N-06443	4/19/2017	TRANS-1,2-DICHLOROETHYLENE	0 UG/L
MASSAPEQUA WD	WELL 5	N-06443	4/19/2017	P-ISOPROPYLTOLUENE	0 UG/L
MASSAPEQUA WD	WELL 5	N-06443	4/19/2017	CHLOROMETHANE	0 UG/L
MASSAPEQUA WD	WELL 5	N-06443	4/19/2017	DICHLORODIFLUOROMETHANE	0 UG/L
MASSAPEQUA WD	WELL 5	N-06443	4/19/2017	CHLOROETHANE	0 UG/L
MASSAPEQUA WD	WELL 5	N-06443	4/19/2017	O-XYLENE	0 UG/L
MASSAPEQUA WD	WELL 5	N-06443	4/19/2017	BROMOMETHANE	0 UG/L
MASSAPEQUA WD	WELL 5	N-06443	4/19/2017	1,1,2-TRICHLOROETHANE	0 UG/L
MASSAPEQUA WD	WELL 5	N-06443	4/19/2017	1,1,1,2-TETRACHLOROETHANE	0 UG/L
MASSAPEQUA WD	WELL 5	N-06443	4/19/2017	TETRACHLOROETHYLENE	0 UG/L
MASSAPEQUA WD	WELL 5	N-06443	4/19/2017	TRICHLOROETHYLENE	0 UG/L
MASSAPEQUA WD	WELL 5	N-06443	4/19/2017	CHLOROENZENE	0 UG/L
MASSAPEQUA WD	WELL 5	N-06443	4/19/2017	N-PROPYLBENZENE	0 UG/L
MASSAPEQUA WD	WELL 5	N-06443	4/19/2017	TOLUENE	0 UG/L
MASSAPEQUA WD	WELL 5	N-06443	4/19/2017	ETHYLBENZENE	0 UG/L
MASSAPEQUA WD	WELL 5	N-06443	4/19/2017	BROMOBENZENE	0 UG/L
MASSAPEQUA WD	WELL 5	N-06443	4/19/2017	ISOPROPYLBENZENE	0 UG/L
MASSAPEQUA WD	WELL 5	N-06443	4/19/2017	1,1-DICHLOROETHYLENE	0 UG/L
MASSAPEQUA WD	WELL 5	N-06443	4/19/2017	STYRENE	0 UG/L
MASSAPEQUA WD	WELL 5	N-06443	4/19/2017	1,3,5-TRIMETHYLBENZENE	0 UG/L
MASSAPEQUA WD	WELL 5	N-06443	4/19/2017	M-XYLENE	0 UG/L
MASSAPEQUA WD	WELL 5	N-06443	4/19/2017	N-BUTYLBENZENE	0 UG/L
MASSAPEQUA WD	WELL 5	N-06443	4/19/2017	1,1,2,2-TETRACHLOROETHANE	0 UG/L
MASSAPEQUA WD	WELL 5	N-06443	4/19/2017	CIS-1,3-DICHLOROPROPENE	0 UG/L
MASSAPEQUA WD	WELL 5	N-06443	4/19/2017	SEC-BUTYLBENZENE	0 UG/L
MASSAPEQUA WD	WELL 5	N-06443	4/19/2017	P-DICHLOROENZENE	0 UG/L

**TETRA TECH GROUNDWATER SAMPLING
NAVY 1-25-2019 FOIL- VOCS and FREONS**

MASSAPEQUA WD	WELL 5	N-06443	4/19/2017	O-DICHLOROBENZENE	0 UG/L
MASSAPEQUA WD	WELL 5	N-06443	4/19/2017	M-DICHLOROBENZENE	0 UG/L
MASSAPEQUA WD	WELL 5	N-06443	4/19/2017	P-CHLOROTOLUENE	0 UG/L
MASSAPEQUA WD	WELL 5	N-06443	4/19/2017	O-CHLOROTOLUENE	0 UG/L
MASSAPEQUA WD	WELL 5	N-06443	4/19/2017	DICHLOROMETHANE	0 UG/L
MASSAPEQUA WD	WELL 5	N-06443	4/19/2017	METHYL TERT-BUTYL ETHER	0 UG/L
MASSAPEQUA WD	WELL 5	N-06443	4/19/2017	BROMOCHLOROMETHANE	0 UG/L
MASSAPEQUA WD	WELL 5	N-06443	4/19/2017	1,2,3-TRICHLOROBENZENE	0 UG/L
MASSAPEQUA WD	WELL 5	N-06443	4/19/2017	TERT-BUTYLBENZENE	0 UG/L
MASSAPEQUA WD	WELL 5	N-06443	4/19/2017	TRANS-1,3-DICHLOROPROPENE	0 UG/L
MASSAPEQUA WD	WELL 5	N-06443	4/19/2017	1,2,4-TRIMETHYLBENZENE	0 UG/L
MASSAPEQUA WD	WELL 5	N-06443	4/19/2017	2,2-DICHLOROPROPANE	0 UG/L
MASSAPEQUA WD	WELL 5	N-06443	4/19/2017	P-XYLENE	0 UG/L
MASSAPEQUA WD	WELL 5	N-06443	4/19/2017	TRICHLOROFLUOROMETHANE	0 UG/L
MASSAPEQUA WD	WELL 5	N-06443	4/19/2017	1,3-DICHLOROPROPANE	0 UG/L
MASSAPEQUA WD	WELL 5	N-06443	4/19/2017	1,1-DICHLOROPROPENE	0 UG/L
MASSAPEQUA WD	WELL 5	N-06443	4/19/2017	DIBROMOMETHANE	0 UG/L
MASSAPEQUA WD	WELL 5	N-06443	4/19/2017	CIS-1,2-DICHLOROETHYLENE	0 UG/L
MASSAPEQUA WD	WELL 5	N-06443	4/19/2017	1,2,4-TRICHLOROBENZENE	0 UG/L
MASSAPEQUA WD	WELL 5	N-06443	4/19/2017	HEXACHLOROBUTADIENE	0 UG/L
MASSAPEQUA WD	WELL 5	N-06443	4/19/2017	VINYL CHLORIDE	0 UG/L
MASSAPEQUA WD	WELL 5	N-06443	4/19/2017	1,1-DICHLOROETHANE	0 UG/L
MASSAPEQUA WD	WELL 5	N-06443	1/18/2017	N-PROPYLBENZENE	0 UG/L
MASSAPEQUA WD	WELL 5	N-06443	1/18/2017	ETHYLBENZENE	0 UG/L
MASSAPEQUA WD	WELL 5	N-06443	1/18/2017	TRICHLOROETHYLENE	0 UG/L
MASSAPEQUA WD	WELL 5	N-06443	1/18/2017	M-XYLENE	0 UG/L
MASSAPEQUA WD	WELL 5	N-06443	1/18/2017	BENZENE	0 UG/L
MASSAPEQUA WD	WELL 5	N-06443	1/18/2017	BROMOBENZENE	0 UG/L
MASSAPEQUA WD	WELL 5	N-06443	1/18/2017	CHLOROMETHANE	0 UG/L
MASSAPEQUA WD	WELL 5	N-06443	1/18/2017	STYRENE	0 UG/L
MASSAPEQUA WD	WELL 5	N-06443	1/18/2017	DICHLORODIFLUOROMETHANE	0 UG/L
MASSAPEQUA WD	WELL 5	N-06443	1/18/2017	TOLUENE	0 UG/L
MASSAPEQUA WD	WELL 5	N-06443	1/18/2017	1,1,1-TRICHLOROETHANE	0 UG/L
MASSAPEQUA WD	WELL 5	N-06443	1/18/2017	METHYL TERT-BUTYL ETHER	0 UG/L
MASSAPEQUA WD	WELL 5	N-06443	1/18/2017	TRICHLOROFLUOROMETHANE	0 UG/L
MASSAPEQUA WD	WELL 5	N-06443	1/18/2017	CARBON TETRACHLORIDE	0 UG/L
MASSAPEQUA WD	WELL 5	N-06443	1/18/2017	1,1,2,2-TETRACHLOROETHANE	0 UG/L
MASSAPEQUA WD	WELL 5	N-06443	1/18/2017	O-CHLOROTOLUENE	0 UG/L
MASSAPEQUA WD	WELL 5	N-06443	1/18/2017	1,1-DICHLOROETHANE	0 UG/L
MASSAPEQUA WD	WELL 5	N-06443	1/18/2017	TETRACHLOROETHYLENE	0 UG/L
MASSAPEQUA WD	WELL 5	N-06443	1/18/2017	1,1,1,2-TETRACHLOROETHANE	0 UG/L
MASSAPEQUA WD	WELL 5	N-06443	1/18/2017	CHLOROBENZENE	0 UG/L
MASSAPEQUA WD	WELL 5	N-06443	1/18/2017	1,2-DICHLOROPROPANE	0 UG/L
MASSAPEQUA WD	WELL 5	N-06443	1/18/2017	1,1,2-TRICHLOROETHANE	0 UG/L
MASSAPEQUA WD	WELL 5	N-06443	1/18/2017	ISOPROPYLBENZENE	0 UG/L
MASSAPEQUA WD	WELL 5	N-06443	1/18/2017	HEXACHLOROBUTADIENE	0 UG/L
MASSAPEQUA WD	WELL 5	N-06443	1/18/2017	P-DICHLOROBENZENE	0 UG/L
MASSAPEQUA WD	WELL 5	N-06443	1/18/2017	TRANS-1,2-DICHLOROETHYLENE	0 UG/L
MASSAPEQUA WD	WELL 5	N-06443	1/18/2017	SEC-BUTYLBENZENE	0 UG/L
MASSAPEQUA WD	WELL 5	N-06443	1/18/2017	1,2,3-TRICHLOROBENZENE	0 UG/L
MASSAPEQUA WD	WELL 5	N-06443	1/18/2017	1,2,4-TRIMETHYLBENZENE	0 UG/L
MASSAPEQUA WD	WELL 5	N-06443	1/18/2017	2,2-DICHLOROPROPANE	0 UG/L
MASSAPEQUA WD	WELL 5	N-06443	1/18/2017	M-DICHLOROBENZENE	0 UG/L
MASSAPEQUA WD	WELL 5	N-06443	1/18/2017	1,2,3-TRICHLOROPROPANE	0 UG/L
MASSAPEQUA WD	WELL 5	N-06443	1/18/2017	P-CHLOROTOLUENE	0 UG/L
MASSAPEQUA WD	WELL 5	N-06443	1/18/2017	1,3,5-TRIMETHYLBENZENE	0 UG/L
MASSAPEQUA WD	WELL 5	N-06443	1/18/2017	TERT-BUTYLBENZENE	0 UG/L
MASSAPEQUA WD	WELL 5	N-06443	1/18/2017	DICHLOROMETHANE	0 UG/L
MASSAPEQUA WD	WELL 5	N-06443	1/18/2017	P-XYLENE	0 UG/L
MASSAPEQUA WD	WELL 5	N-06443	1/18/2017	BROMOCHLOROMETHANE	0 UG/L
MASSAPEQUA WD	WELL 5	N-06443	1/18/2017	DIBROMOMETHANE	0 UG/L
MASSAPEQUA WD	WELL 5	N-06443	1/18/2017	1,3-DICHLOROPROPANE	0 UG/L
MASSAPEQUA WD	WELL 5	N-06443	1/18/2017	1,1-DICHLOROETHYLENE	0 UG/L
MASSAPEQUA WD	WELL 5	N-06443	1/18/2017	CHLOROETHANE	0 UG/L

**TETRA TECH GROUNDWATER SAMPLING
NAVY 1-25-2019 FOIL- VOCS and FREONS**

MASSAPEQUA WD	WELL 5	N-06443	1/18/2017	P-ISOPROPYLTOLUENE	0 UG/L
MASSAPEQUA WD	WELL 5	N-06443	1/18/2017	O-XYLENE	0 UG/L
MASSAPEQUA WD	WELL 5	N-06443	1/18/2017	BROMOMETHANE	0 UG/L
MASSAPEQUA WD	WELL 5	N-06443	1/18/2017	CIS-1,3-DICHLOROPROPENE	0 UG/L
MASSAPEQUA WD	WELL 5	N-06443	1/18/2017	1,1-DICHLOROPROPENE	0 UG/L
MASSAPEQUA WD	WELL 5	N-06443	1/18/2017	TRANS-1,3-DICHLOROPROPENE	0 UG/L
MASSAPEQUA WD	WELL 5	N-06443	1/18/2017	VINYL CHLORIDE	0 UG/L
MASSAPEQUA WD	WELL 5	N-06443	1/18/2017	O-DICHLOROBENZENE	0 UG/L
MASSAPEQUA WD	WELL 5	N-06443	1/18/2017	CIS-1,2-DICHLOROETHYLENE	0 UG/L
MASSAPEQUA WD	WELL 5	N-06443	1/18/2017	1,2-DICHLOROETHANE	0 UG/L
MASSAPEQUA WD	WELL 5	N-06443	1/18/2017	N-BUTYLBENZENE	0 UG/L
MASSAPEQUA WD	WELL 5	N-06443	1/18/2017	1,2,4-TRICHLOROBENZENE	0 UG/L
MASSAPEQUA WD	WELL 5	N-06443	10/17/2016	CARBON TETRACHLORIDE	0 UG/L
MASSAPEQUA WD	WELL 5	N-06443	10/17/2016	1,1,1-TRICHLOROETHANE	0 UG/L
MASSAPEQUA WD	WELL 5	N-06443	10/17/2016	N-PROPYLBENZENE	0 UG/L
MASSAPEQUA WD	WELL 5	N-06443	10/17/2016	1,2-DICHLOROETHANE	0 UG/L
MASSAPEQUA WD	WELL 5	N-06443	10/17/2016	TERT-BUTYLBENZENE	0 UG/L
MASSAPEQUA WD	WELL 5	N-06443	10/17/2016	1,3-DICHLOROPROPANE	0 UG/L
MASSAPEQUA WD	WELL 5	N-06443	10/17/2016	BROMOCHLOROMETHANE	0 UG/L
MASSAPEQUA WD	WELL 5	N-06443	10/17/2016	P-XYLENE	0 UG/L
MASSAPEQUA WD	WELL 5	N-06443	10/17/2016	DICHLOROMETHANE	0 UG/L
MASSAPEQUA WD	WELL 5	N-06443	10/17/2016	O-CHLOROTOLUENE	0 UG/L
MASSAPEQUA WD	WELL 5	N-06443	10/17/2016	P-CHLOROTOLUENE	0 UG/L
MASSAPEQUA WD	WELL 5	N-06443	10/17/2016	TRANS-1,3-DICHLOROPROPENE	0 UG/L
MASSAPEQUA WD	WELL 5	N-06443	10/17/2016	1,3,5-TRIMETHYLBENZENE	0 UG/L
MASSAPEQUA WD	WELL 5	N-06443	10/17/2016	N-BUTYLBENZENE	0 UG/L
MASSAPEQUA WD	WELL 5	N-06443	10/17/2016	O-XYLENE	0 UG/L
MASSAPEQUA WD	WELL 5	N-06443	10/17/2016	1,2,3-TRICHLOROBENZENE	0 UG/L
MASSAPEQUA WD	WELL 5	N-06443	10/17/2016	2,2-DICHLOROPROPANE	0 UG/L
MASSAPEQUA WD	WELL 5	N-06443	10/17/2016	1,1,2,2-TETRACHLOROETHANE	0 UG/L
MASSAPEQUA WD	WELL 5	N-06443	10/17/2016	1,1-DICHLOROPROPENE	0 UG/L
MASSAPEQUA WD	WELL 5	N-06443	10/17/2016	TRICHLOROFLUOROMETHANE	0 UG/L
MASSAPEQUA WD	WELL 5	N-06443	10/17/2016	METHYL TERT-BUTYL ETHER	0 UG/L
MASSAPEQUA WD	WELL 5	N-06443	10/17/2016	HEXACHLOROBUTADIENE	0 UG/L
MASSAPEQUA WD	WELL 5	N-06443	10/17/2016	CIS-1,3-DICHLOROPROPENE	0 UG/L
MASSAPEQUA WD	WELL 5	N-06443	10/17/2016	1,2,4-TRICHLOROBENZENE	0 UG/L
MASSAPEQUA WD	WELL 5	N-06443	10/17/2016	CIS-1,2-DICHLOROETHYLENE	0 UG/L
MASSAPEQUA WD	WELL 5	N-06443	10/17/2016	DIBROMOMETHANE	0 UG/L
MASSAPEQUA WD	WELL 5	N-06443	10/17/2016	TETRACHLOROETHYLENE	0 UG/L
MASSAPEQUA WD	WELL 5	N-06443	10/17/2016	CHLOROETHANE	0 UG/L
MASSAPEQUA WD	WELL 5	N-06443	10/17/2016	ISOPROPYLBENZENE	0 UG/L
MASSAPEQUA WD	WELL 5	N-06443	10/17/2016	BROMOBENZENE	0 UG/L
MASSAPEQUA WD	WELL 5	N-06443	10/17/2016	1,1,1,2-TETRACHLOROETHANE	0 UG/L
MASSAPEQUA WD	WELL 5	N-06443	10/17/2016	ETHYLBENZENE	0 UG/L
MASSAPEQUA WD	WELL 5	N-06443	10/17/2016	TOLUENE	0 UG/L
MASSAPEQUA WD	WELL 5	N-06443	10/17/2016	BENZENE	0 UG/L
MASSAPEQUA WD	WELL 5	N-06443	10/17/2016	BROMOMETHANE	0 UG/L
MASSAPEQUA WD	WELL 5	N-06443	10/17/2016	DICHLORODIFLUOROMETHANE	0 UG/L
MASSAPEQUA WD	WELL 5	N-06443	10/17/2016	CHLOROMETHANE	0 UG/L
MASSAPEQUA WD	WELL 5	N-06443	10/17/2016	1,1,2-TRICHLOROETHANE	0 UG/L
MASSAPEQUA WD	WELL 5	N-06443	10/17/2016	CHLOROBENZENE	0 UG/L
MASSAPEQUA WD	WELL 5	N-06443	10/17/2016	STYRENE	0 UG/L
MASSAPEQUA WD	WELL 5	N-06443	10/17/2016	1,2-DICHLOROPROPANE	0 UG/L
MASSAPEQUA WD	WELL 5	N-06443	10/17/2016	1,2,4-TRIMETHYLBENZENE	0 UG/L
MASSAPEQUA WD	WELL 5	N-06443	10/17/2016	TRANS-1,2-DICHLOROETHYLENE	0 UG/L
MASSAPEQUA WD	WELL 5	N-06443	10/17/2016	P-ISOPROPYLTOLUENE	0 UG/L
MASSAPEQUA WD	WELL 5	N-06443	10/17/2016	1,2,3-TRICHLOROPROPANE	0 UG/L
MASSAPEQUA WD	WELL 5	N-06443	10/17/2016	TRICHLOROETHYLENE	0 UG/L
MASSAPEQUA WD	WELL 5	N-06443	10/17/2016	M-XYLENE	0 UG/L
MASSAPEQUA WD	WELL 5	N-06443	10/17/2016	1,1-DICHLOROETHANE	0 UG/L
MASSAPEQUA WD	WELL 5	N-06443	10/17/2016	1,1-DICHLOROETHYLENE	0 UG/L
MASSAPEQUA WD	WELL 5	N-06443	10/17/2016	VINYL CHLORIDE	0 UG/L
MASSAPEQUA WD	WELL 5	N-06443	10/17/2016	P-DICHLOROBENZENE	0 UG/L
MASSAPEQUA WD	WELL 5	N-06443	10/17/2016	O-DICHLOROBENZENE	0 UG/L

**TETRA TECH GROUNDWATER SAMPLING
NAVY 1-25-2019 FOIL- VOCS and FREONS**

MASSAPEQUA WD	WELL 5	N-06443	10/17/2016	M-DICHLOROBENZENE	0 UG/L
MASSAPEQUA WD	WELL 5	N-06443	10/17/2016	SEC-BUTYLBENZENE	0 UG/L
MASSAPEQUA WD	WELL 5	N-06443	7/28/2016	N-PROPYLBENZENE	0 UG/L
MASSAPEQUA WD	WELL 5	N-06443	7/28/2016	BROMOCHLOROMETHANE	0 UG/L
MASSAPEQUA WD	WELL 5	N-06443	7/28/2016	P-XYLENE	0 UG/L
MASSAPEQUA WD	WELL 5	N-06443	7/28/2016	DICHLOROMETHANE	0 UG/L
MASSAPEQUA WD	WELL 5	N-06443	7/28/2016	STYRENE	0 UG/L
MASSAPEQUA WD	WELL 5	N-06443	7/28/2016	1,2,4-TRICHLOROBENZENE	0 UG/L
MASSAPEQUA WD	WELL 5	N-06443	7/28/2016	CIS-1,2-DICHLOROETHYLENE	0 UG/L
MASSAPEQUA WD	WELL 5	N-06443	7/28/2016	HEXACHLOROBUTADIENE	0 UG/L
MASSAPEQUA WD	WELL 5	N-06443	7/28/2016	1,1-DICHLOROPROPENE	0 UG/L
MASSAPEQUA WD	WELL 5	N-06443	7/28/2016	1,3-DICHLOROPROPANE	0 UG/L
MASSAPEQUA WD	WELL 5	N-06443	7/28/2016	2,2-DICHLOROPROPANE	0 UG/L
MASSAPEQUA WD	WELL 5	N-06443	7/28/2016	CIS-1,3-DICHLOROPROPENE	0 UG/L
MASSAPEQUA WD	WELL 5	N-06443	7/28/2016	1,2,3-TRICHLOROBENZENE	0 UG/L
MASSAPEQUA WD	WELL 5	N-06443	7/28/2016	N-BUTYLBENZENE	0 UG/L
MASSAPEQUA WD	WELL 5	N-06443	7/28/2016	1,3,5-TRIMETHYLBENZENE	0 UG/L
MASSAPEQUA WD	WELL 5	N-06443	7/28/2016	TERT-BUTYLBENZENE	0 UG/L
MASSAPEQUA WD	WELL 5	N-06443	7/28/2016	O-XYLENE	0 UG/L
MASSAPEQUA WD	WELL 5	N-06443	7/28/2016	ETHYLBENZENE	0 UG/L
MASSAPEQUA WD	WELL 5	N-06443	7/28/2016	M-XYLENE	0 UG/L
MASSAPEQUA WD	WELL 5	N-06443	7/28/2016	ISOPROPYLBENZENE	0 UG/L
MASSAPEQUA WD	WELL 5	N-06443	7/28/2016	TRANS-1,3-DICHLOROPROPENE	0 UG/L
MASSAPEQUA WD	WELL 5	N-06443	7/28/2016	CHLOROETHANE	0 UG/L
MASSAPEQUA WD	WELL 5	N-06443	7/28/2016	BROMOMETHANE	0 UG/L
MASSAPEQUA WD	WELL 5	N-06443	7/28/2016	DICHLORODIFLUOROMETHANE	0 UG/L
MASSAPEQUA WD	WELL 5	N-06443	7/28/2016	CHLOROMETHANE	0 UG/L
MASSAPEQUA WD	WELL 5	N-06443	7/28/2016	P-ISOPROPYLTOLUENE	0 UG/L
MASSAPEQUA WD	WELL 5	N-06443	7/28/2016	TRICHLOROFLUOROMETHANE	0 UG/L
MASSAPEQUA WD	WELL 5	N-06443	7/28/2016	O-CHLOROTOLUENE	0 UG/L
MASSAPEQUA WD	WELL 5	N-06443	7/28/2016	BROMOBENZENE	0 UG/L
MASSAPEQUA WD	WELL 5	N-06443	7/28/2016	1,2,3-TRICHLOROPROPANE	0 UG/L
MASSAPEQUA WD	WELL 5	N-06443	7/28/2016	TOLUENE	0 UG/L
MASSAPEQUA WD	WELL 5	N-06443	7/28/2016	M-DICHLOROBENZENE	0 UG/L
MASSAPEQUA WD	WELL 5	N-06443	7/28/2016	O-DICHLOROBENZENE	0 UG/L
MASSAPEQUA WD	WELL 5	N-06443	7/28/2016	P-DICHLOROBENZENE	0 UG/L
MASSAPEQUA WD	WELL 5	N-06443	7/28/2016	VINYL CHLORIDE	0 UG/L
MASSAPEQUA WD	WELL 5	N-06443	7/28/2016	1,1-DICHLOROETHYLENE	0 UG/L
MASSAPEQUA WD	WELL 5	N-06443	7/28/2016	1,1-DICHLOROETHANE	0 UG/L
MASSAPEQUA WD	WELL 5	N-06443	7/28/2016	BENZENE	0 UG/L
MASSAPEQUA WD	WELL 5	N-06443	7/28/2016	1,1,1,2-TETRACHLOROETHANE	0 UG/L
MASSAPEQUA WD	WELL 5	N-06443	7/28/2016	METHYL TERT-BUTYL ETHER	0 UG/L
MASSAPEQUA WD	WELL 5	N-06443	7/28/2016	CHLOROBENZENE	0 UG/L
MASSAPEQUA WD	WELL 5	N-06443	7/28/2016	P-CHLOROTOLUENE	0 UG/L
MASSAPEQUA WD	WELL 5	N-06443	7/28/2016	1,1,2,2-TETRACHLOROETHANE	0 UG/L
MASSAPEQUA WD	WELL 5	N-06443	7/28/2016	TETRACHLOROETHYLENE	0 UG/L
MASSAPEQUA WD	WELL 5	N-06443	7/28/2016	1,2-DICHLOROETHANE	0 UG/L
MASSAPEQUA WD	WELL 5	N-06443	7/28/2016	1,1,1-TRICHLOROETHANE	0 UG/L
MASSAPEQUA WD	WELL 5	N-06443	7/28/2016	CARBON TETRACHLORIDE	0 UG/L
MASSAPEQUA WD	WELL 5	N-06443	7/28/2016	1,2-DICHLOROPROPANE	0 UG/L
MASSAPEQUA WD	WELL 5	N-06443	7/28/2016	TRICHLOROETHYLENE	0 UG/L
MASSAPEQUA WD	WELL 5	N-06443	7/28/2016	1,1,2-TRICHLOROETHANE	0 UG/L
MASSAPEQUA WD	WELL 5	N-06443	7/28/2016	TRANS-1,2-DICHLOROETHYLENE	0 UG/L
MASSAPEQUA WD	WELL 5	N-06443	7/28/2016	DIBROMOMETHANE	0 UG/L
MASSAPEQUA WD	WELL 5	N-06443	7/28/2016	1,2,4-TRIMETHYLBENZENE	0 UG/L
MASSAPEQUA WD	WELL 5	N-06443	7/28/2016	SEC-BUTYLBENZENE	0 UG/L
MASSAPEQUA WD	WELL 5	N-06443	4/19/2016	TRICHLOROETHYLENE	0 UG/L
MASSAPEQUA WD	WELL 5	N-06443	4/19/2016	1,2-DICHLOROETHANE	0 UG/L
MASSAPEQUA WD	WELL 5	N-06443	4/19/2016	P-ISOPROPYLTOLUENE	0 UG/L
MASSAPEQUA WD	WELL 5	N-06443	4/19/2016	P-XYLENE	0 UG/L
MASSAPEQUA WD	WELL 5	N-06443	4/19/2016	TOLUENE	0 UG/L
MASSAPEQUA WD	WELL 5	N-06443	4/19/2016	1,1,1-TRICHLOROETHANE	0 UG/L
MASSAPEQUA WD	WELL 5	N-06443	4/19/2016	O-CHLOROTOLUENE	0 UG/L
MASSAPEQUA WD	WELL 5	N-06443	4/19/2016	P-CHLOROTOLUENE	0 UG/L

**TETRA TECH GROUNDWATER SAMPLING
NAVY 1-25-2019 FOIL- VOCS and FREONS**

MASSAPEQUA WD	WELL 5	N-06443	4/19/2016	O-DICHLOROBENZENE	0 UG/L
MASSAPEQUA WD	WELL 5	N-06443	4/19/2016	P-DICHLOROBENZENE	0 UG/L
MASSAPEQUA WD	WELL 5	N-06443	4/19/2016	VINYL CHLORIDE	0 UG/L
MASSAPEQUA WD	WELL 5	N-06443	4/19/2016	1,1-DICHLOROETHYLENE	0 UG/L
MASSAPEQUA WD	WELL 5	N-06443	4/19/2016	1,2-DICHLOROPROPANE	0 UG/L
MASSAPEQUA WD	WELL 5	N-06443	4/19/2016	TRANS-1,2-DICHLOROETHYLENE	0 UG/L
MASSAPEQUA WD	WELL 5	N-06443	4/19/2016	1,1,2-TRICHLOROETHANE	0 UG/L
MASSAPEQUA WD	WELL 5	N-06443	4/19/2016	TRANS-1,3-DICHLOROPROPENE	0 UG/L
MASSAPEQUA WD	WELL 5	N-06443	4/19/2016	CIS-1,3-DICHLOROPROPENE	0 UG/L
MASSAPEQUA WD	WELL 5	N-06443	4/19/2016	STYRENE	0 UG/L
MASSAPEQUA WD	WELL 5	N-06443	4/19/2016	METHYL TERT-BUTYL ETHER	0 UG/L
MASSAPEQUA WD	WELL 5	N-06443	4/19/2016	N-PROPYLBENZENE	0 UG/L
MASSAPEQUA WD	WELL 5	N-06443	4/19/2016	TRICHLOROFLUOROMETHANE	0 UG/L
MASSAPEQUA WD	WELL 5	N-06443	4/19/2016	CHLOROETHANE	0 UG/L
MASSAPEQUA WD	WELL 5	N-06443	4/19/2016	BROMOMETHANE	0 UG/L
MASSAPEQUA WD	WELL 5	N-06443	4/19/2016	DICHLORODIFLUOROMETHANE	0 UG/L
MASSAPEQUA WD	WELL 5	N-06443	4/19/2016	CHLOROMETHANE	0 UG/L
MASSAPEQUA WD	WELL 5	N-06443	4/19/2016	CARBON TETRACHLORIDE	0 UG/L
MASSAPEQUA WD	WELL 5	N-06443	4/19/2016	1,1-DICHLOROETHANE	0 UG/L
MASSAPEQUA WD	WELL 5	N-06443	4/19/2016	SEC-BUTYLBENZENE	0 UG/L
MASSAPEQUA WD	WELL 5	N-06443	4/19/2016	1,2,4-TRIMETHYLBENZENE	0 UG/L
MASSAPEQUA WD	WELL 5	N-06443	4/19/2016	1,2,3-TRICHLOROBENZENE	0 UG/L
MASSAPEQUA WD	WELL 5	N-06443	4/19/2016	N-BUTYLBENZENE	0 UG/L
MASSAPEQUA WD	WELL 5	N-06443	4/19/2016	2,2-DICHLOROPROPANE	0 UG/L
MASSAPEQUA WD	WELL 5	N-06443	4/19/2016	TERT-BUTYLBENZENE	0 UG/L
MASSAPEQUA WD	WELL 5	N-06443	4/19/2016	1,2,4-TRICHLOROBENZENE	0 UG/L
MASSAPEQUA WD	WELL 5	N-06443	4/19/2016	1,3,5-TRIMETHYLBENZENE	0 UG/L
MASSAPEQUA WD	WELL 5	N-06443	4/19/2016	1,2,3-TRICHLOROPROPANE	0 UG/L
MASSAPEQUA WD	WELL 5	N-06443	4/19/2016	1,3-DICHLOROPROPANE	0 UG/L
MASSAPEQUA WD	WELL 5	N-06443	4/19/2016	1,1-DICHLOROPROPENE	0 UG/L
MASSAPEQUA WD	WELL 5	N-06443	4/19/2016	M-DICHLOROBENZENE	0 UG/L
MASSAPEQUA WD	WELL 5	N-06443	4/19/2016	DICHLOROMETHANE	0 UG/L
MASSAPEQUA WD	WELL 5	N-06443	4/19/2016	HEXACHLOROBUTADIENE	0 UG/L
MASSAPEQUA WD	WELL 5	N-06443	4/19/2016	DIBROMOMETHANE	0 UG/L
MASSAPEQUA WD	WELL 5	N-06443	4/19/2016	CHLOROBENZENE	0 UG/L
MASSAPEQUA WD	WELL 5	N-06443	4/19/2016	BROMOCHLOROMETHANE	0 UG/L
MASSAPEQUA WD	WELL 5	N-06443	4/19/2016	M-XYLENE	0 UG/L
MASSAPEQUA WD	WELL 5	N-06443	4/19/2016	ISOPROPYLBENZENE	0 UG/L
MASSAPEQUA WD	WELL 5	N-06443	4/19/2016	BROMOBENZENE	0 UG/L
MASSAPEQUA WD	WELL 5	N-06443	4/19/2016	ETHYLBENZENE	0 UG/L
MASSAPEQUA WD	WELL 5	N-06443	4/19/2016	BENZENE	0 UG/L
MASSAPEQUA WD	WELL 5	N-06443	4/19/2016	1,1,2,2-TETRACHLOROETHANE	0 UG/L
MASSAPEQUA WD	WELL 5	N-06443	4/19/2016	TETRACHLOROETHYLENE	0 UG/L
MASSAPEQUA WD	WELL 5	N-06443	4/19/2016	1,1,1,2-TETRACHLOROETHANE	0 UG/L
MASSAPEQUA WD	WELL 5	N-06443	4/19/2016	CIS-1,2-DICHLOROETHYLENE	0 UG/L
MASSAPEQUA WD	WELL 5	N-06443	4/19/2016	O-XYLENE	0 UG/L
MASSAPEQUA WD	WELL 5	N-06443	1/20/2016	CARBON TETRACHLORIDE	0 UG/L
MASSAPEQUA WD	WELL 5	N-06443	1/20/2016	1,2,3-TRICHLOROPROPANE	0 UG/L
MASSAPEQUA WD	WELL 5	N-06443	1/20/2016	P-XYLENE	0 UG/L
MASSAPEQUA WD	WELL 5	N-06443	1/20/2016	BROMOBENZENE	0 UG/L
MASSAPEQUA WD	WELL 5	N-06443	1/20/2016	ETHYLBENZENE	0 UG/L
MASSAPEQUA WD	WELL 5	N-06443	1/20/2016	TOLUENE	0 UG/L
MASSAPEQUA WD	WELL 5	N-06443	1/20/2016	BENZENE	0 UG/L
MASSAPEQUA WD	WELL 5	N-06443	1/20/2016	1,1,2,2-TETRACHLOROETHANE	0 UG/L
MASSAPEQUA WD	WELL 5	N-06443	1/20/2016	ISOPROPYLBENZENE	0 UG/L
MASSAPEQUA WD	WELL 5	N-06443	1/20/2016	1,1,2-TRICHLOROETHANE	0 UG/L
MASSAPEQUA WD	WELL 5	N-06443	1/20/2016	CHLOROBENZENE	0 UG/L
MASSAPEQUA WD	WELL 5	N-06443	1/20/2016	1,2,3-TRICHLOROBENZENE	0 UG/L
MASSAPEQUA WD	WELL 5	N-06443	1/20/2016	1,2-DICHLOROPROPANE	0 UG/L
MASSAPEQUA WD	WELL 5	N-06443	1/20/2016	O-DICHLOROBENZENE	0 UG/L
MASSAPEQUA WD	WELL 5	N-06443	1/20/2016	1,1-DICHLOROETHYLENE	0 UG/L
MASSAPEQUA WD	WELL 5	N-06443	1/20/2016	1,1-DICHLOROETHANE	0 UG/L
MASSAPEQUA WD	WELL 5	N-06443	1/20/2016	TRANS-1,2-DICHLOROETHYLENE	0 UG/L
MASSAPEQUA WD	WELL 5	N-06443	1/20/2016	1,2-DICHLOROETHANE	0 UG/L

**TETRA TECH GROUNDWATER SAMPLING
NAVY 1-25-2019 FOIL- VOCS and FREONS**

MASSAPEQUA WD	WELL 5	N-06443	1/20/2016	1,1,1-TRICHLOROETHANE	0 UG/L
MASSAPEQUA WD	WELL 5	N-06443	1/20/2016	1,1,1,2-TETRACHLOROETHANE	0 UG/L
MASSAPEQUA WD	WELL 5	N-06443	1/20/2016	STYRENE	0 UG/L
MASSAPEQUA WD	WELL 5	N-06443	1/20/2016	O-XYLENE	0 UG/L
MASSAPEQUA WD	WELL 5	N-06443	1/20/2016	N-PROPYLBENZENE	0 UG/L
MASSAPEQUA WD	WELL 5	N-06443	1/20/2016	TETRACHLOROETHYLENE	0 UG/L
MASSAPEQUA WD	WELL 5	N-06443	1/20/2016	METHYL TERT-BUTYL ETHER	0 UG/L
MASSAPEQUA WD	WELL 5	N-06443	1/20/2016	TRICHLOROETHYLENE	0 UG/L
MASSAPEQUA WD	WELL 5	N-06443	1/20/2016	CHLOROMETHANE	0 UG/L
MASSAPEQUA WD	WELL 5	N-06443	1/20/2016	CIS-1,3-DICHLOROPROPENE	0 UG/L
MASSAPEQUA WD	WELL 5	N-06443	1/20/2016	DIBROMOMETHANE	0 UG/L
MASSAPEQUA WD	WELL 5	N-06443	1/20/2016	CIS-1,2-DICHLOROETHYLENE	0 UG/L
MASSAPEQUA WD	WELL 5	N-06443	1/20/2016	TRICHLOROFLUOROMETHANE	0 UG/L
MASSAPEQUA WD	WELL 5	N-06443	1/20/2016	CHLOROETHANE	0 UG/L
MASSAPEQUA WD	WELL 5	N-06443	1/20/2016	BROMOMETHANE	0 UG/L
MASSAPEQUA WD	WELL 5	N-06443	1/20/2016	DICHLORODIFLUOROMETHANE	0 UG/L
MASSAPEQUA WD	WELL 5	N-06443	1/20/2016	P-ISOPROPYLTOLUENE	0 UG/L
MASSAPEQUA WD	WELL 5	N-06443	1/20/2016	1,1-DICHLOROPROPENE	0 UG/L
MASSAPEQUA WD	WELL 5	N-06443	1/20/2016	TRANS-1,3-DICHLOROPROPENE	0 UG/L
MASSAPEQUA WD	WELL 5	N-06443	1/20/2016	N-BUTYLBENZENE	0 UG/L
MASSAPEQUA WD	WELL 5	N-06443	1/20/2016	2,2-DICHLOROPROPANE	0 UG/L
MASSAPEQUA WD	WELL 5	N-06443	1/20/2016	VINYL CHLORIDE	0 UG/L
MASSAPEQUA WD	WELL 5	N-06443	1/20/2016	M-XYLENE	0 UG/L
MASSAPEQUA WD	WELL 5	N-06443	1/20/2016	O-CHLOROTOLUENE	0 UG/L
MASSAPEQUA WD	WELL 5	N-06443	1/20/2016	1,2,4-TRICHLOROBENZENE	0 UG/L
MASSAPEQUA WD	WELL 5	N-06443	1/20/2016	SEC-BUTYLBENZENE	0 UG/L
MASSAPEQUA WD	WELL 5	N-06443	1/20/2016	TERT-BUTYLBENZENE	0 UG/L
MASSAPEQUA WD	WELL 5	N-06443	1/20/2016	1,3,5-TRIMETHYLBENZENE	0 UG/L
MASSAPEQUA WD	WELL 5	N-06443	1/20/2016	BROMOCHLOROMETHANE	0 UG/L
MASSAPEQUA WD	WELL 5	N-06443	1/20/2016	1,2,4-TRIMETHYLBENZENE	0 UG/L
MASSAPEQUA WD	WELL 5	N-06443	1/20/2016	DICHLOROMETHANE	0 UG/L
MASSAPEQUA WD	WELL 5	N-06443	1/20/2016	1,3-DICHLOROPROPANE	0 UG/L
MASSAPEQUA WD	WELL 5	N-06443	1/20/2016	P-CHLOROTOLUENE	0 UG/L
MASSAPEQUA WD	WELL 5	N-06443	1/20/2016	M-DICHLOROBENZENE	0 UG/L
MASSAPEQUA WD	WELL 5	N-06443	1/20/2016	HEXACHLOROBUTADIENE	0 UG/L
MASSAPEQUA WD	WELL 5	N-06443	1/20/2016	P-DICHLOROBENZENE	0 UG/L
MASSAPEQUA WD	WELL 5	N-06443	10/15/2015	1,1,1,2-TETRACHLOROETHANE	0 UG/L
MASSAPEQUA WD	WELL 5	N-06443	10/15/2015	CIS-1,2-DICHLOROETHYLENE	0 UG/L
MASSAPEQUA WD	WELL 5	N-06443	10/15/2015	1,2,4-TRICHLOROBENZENE	0 UG/L
MASSAPEQUA WD	WELL 5	N-06443	10/15/2015	HEXACHLOROBUTADIENE	0 UG/L
MASSAPEQUA WD	WELL 5	N-06443	10/15/2015	CIS-1,3-DICHLOROPROPENE	0 UG/L
MASSAPEQUA WD	WELL 5	N-06443	10/15/2015	TRANS-1,3-DICHLOROPROPENE	0 UG/L
MASSAPEQUA WD	WELL 5	N-06443	10/15/2015	TRICHLOROFLUOROMETHANE	0 UG/L
MASSAPEQUA WD	WELL 5	N-06443	10/15/2015	CHLOROETHANE	0 UG/L
MASSAPEQUA WD	WELL 5	N-06443	10/15/2015	BROMOMETHANE	0 UG/L
MASSAPEQUA WD	WELL 5	N-06443	10/15/2015	1,1,1-TRICHLOROETHANE	0 UG/L
MASSAPEQUA WD	WELL 5	N-06443	10/15/2015	DIBROMOMETHANE	0 UG/L
MASSAPEQUA WD	WELL 5	N-06443	10/15/2015	ETHYLBENZENE	0 UG/L
MASSAPEQUA WD	WELL 5	N-06443	10/15/2015	M-DICHLOROBENZENE	0 UG/L
MASSAPEQUA WD	WELL 5	N-06443	10/15/2015	1,1,2-TRICHLOROETHANE	0 UG/L
MASSAPEQUA WD	WELL 5	N-06443	10/15/2015	1,3-DICHLOROPROPANE	0 UG/L
MASSAPEQUA WD	WELL 5	N-06443	10/15/2015	TETRACHLOROETHYLENE	0 UG/L
MASSAPEQUA WD	WELL 5	N-06443	10/15/2015	1,1,2,2-TETRACHLOROETHANE	0 UG/L
MASSAPEQUA WD	WELL 5	N-06443	10/15/2015	CHLOROBENZENE	0 UG/L
MASSAPEQUA WD	WELL 5	N-06443	10/15/2015	1,2-DICHLOROPROPANE	0 UG/L
MASSAPEQUA WD	WELL 5	N-06443	10/15/2015	TOLUENE	0 UG/L
MASSAPEQUA WD	WELL 5	N-06443	10/15/2015	STYRENE	0 UG/L
MASSAPEQUA WD	WELL 5	N-06443	10/15/2015	BROMOBENZENE	0 UG/L
MASSAPEQUA WD	WELL 5	N-06443	10/15/2015	ISOPROPYLBENZENE	0 UG/L
MASSAPEQUA WD	WELL 5	N-06443	10/15/2015	O-XYLENE	0 UG/L
MASSAPEQUA WD	WELL 5	N-06443	10/15/2015	BENZENE	0 UG/L
MASSAPEQUA WD	WELL 5	N-06443	10/15/2015	TRICHLOROETHYLENE	0 UG/L
MASSAPEQUA WD	WELL 5	N-06443	10/15/2015	1,1-DICHLOROETHYLENE	0 UG/L
MASSAPEQUA WD	WELL 5	N-06443	10/15/2015	CARBON TETRACHLORIDE	0 UG/L

**TETRA TECH GROUNDWATER SAMPLING
NAVY 1-25-2019 FOIL- VOCS and FREONS**

MASSAPEQUA WD	WELL 5	N-06443	10/15/2015	1,3,5-TRIMETHYLBENZENE	0 UG/L
MASSAPEQUA WD	WELL 5	N-06443	10/15/2015	TERT-BUTYLBENZENE	0 UG/L
MASSAPEQUA WD	WELL 5	N-06443	10/15/2015	SEC-BUTYLBENZENE	0 UG/L
MASSAPEQUA WD	WELL 5	N-06443	10/15/2015	BROMOCHLOROMETHANE	0 UG/L
MASSAPEQUA WD	WELL 5	N-06443	10/15/2015	P-XYLENE	0 UG/L
MASSAPEQUA WD	WELL 5	N-06443	10/15/2015	DICHLOROMETHANE	0 UG/L
MASSAPEQUA WD	WELL 5	N-06443	10/15/2015	CHLOROMETHANE	0 UG/L
MASSAPEQUA WD	WELL 5	N-06443	10/15/2015	P-CHLOROTOLUENE	0 UG/L
MASSAPEQUA WD	WELL 5	N-06443	10/15/2015	DICHLORODIFLUOROMETHANE	0 UG/L
MASSAPEQUA WD	WELL 5	N-06443	10/15/2015	O-DICHLOROENZENE	0 UG/L
MASSAPEQUA WD	WELL 5	N-06443	10/15/2015	P-ISOPROPYLTOLUENE	0 UG/L
MASSAPEQUA WD	WELL 5	N-06443	10/15/2015	VINYL CHLORIDE	0 UG/L
MASSAPEQUA WD	WELL 5	N-06443	10/15/2015	1,1-DICHLOROPROPENE	0 UG/L
MASSAPEQUA WD	WELL 5	N-06443	10/15/2015	1,1-DICHLOROETHANE	0 UG/L
MASSAPEQUA WD	WELL 5	N-06443	10/15/2015	TRANS-1,2-DICHLOROETHYLENE	0 UG/L
MASSAPEQUA WD	WELL 5	N-06443	10/15/2015	1,2-DICHLOROETHANE	0 UG/L
MASSAPEQUA WD	WELL 5	N-06443	10/15/2015	O-CHLOROTOLUENE	0 UG/L
MASSAPEQUA WD	WELL 5	N-06443	10/15/2015	METHYL TERT-BUTYL ETHER	0 UG/L
MASSAPEQUA WD	WELL 5	N-06443	10/15/2015	N-BUTYLBENZENE	0 UG/L
MASSAPEQUA WD	WELL 5	N-06443	10/15/2015	1,2,3-TRICHLOROBENZENE	0 UG/L
MASSAPEQUA WD	WELL 5	N-06443	10/15/2015	1,2,4-TRIMETHYLBENZENE	0 UG/L
MASSAPEQUA WD	WELL 5	N-06443	10/15/2015	2,2-DICHLOROPROPANE	0 UG/L
MASSAPEQUA WD	WELL 5	N-06443	10/15/2015	1,2,3-TRICHLOROPROPANE	0 UG/L
MASSAPEQUA WD	WELL 5	N-06443	10/15/2015	ETHYLBENZENE	0 UG/L
MASSAPEQUA WD	WELL 5	N-06443	10/15/2015	P-DICHLOROBENZENE	0 UG/L
MASSAPEQUA WD	WELL 5	N-06443	10/15/2015	CHLOROMETHANE	0 UG/L
MASSAPEQUA WD	WELL 5	N-06443	10/15/2015	N-PROPYLBENZENE	0 UG/L
MASSAPEQUA WD	WELL 5	N-06443	10/15/2015	1,2,3-TRICHLOROPROPANE	0 UG/L
MASSAPEQUA WD	WELL 5	N-06443	10/15/2015	TRICHLOROFLUOROMETHANE	0 UG/L
MASSAPEQUA WD	WELL 5	N-06443	10/15/2015	1,1-DICHLOROPROPENE	0 UG/L
MASSAPEQUA WD	WELL 5	N-06443	10/15/2015	CIS-1,2-DICHLOROETHYLENE	0 UG/L
MASSAPEQUA WD	WELL 5	N-06443	10/15/2015	1,2,4-TRICHLOROBENZENE	0 UG/L
MASSAPEQUA WD	WELL 5	N-06443	10/15/2015	METHYL TERT-BUTYL ETHER	0 UG/L
MASSAPEQUA WD	WELL 5	N-06443	10/15/2015	HEXACHLOROBUTADIENE	0 UG/L
MASSAPEQUA WD	WELL 5	N-06443	10/15/2015	CIS-1,3-DICHLOROPROPENE	0 UG/L
MASSAPEQUA WD	WELL 5	N-06443	10/15/2015	TRANS-1,3-DICHLOROPROPENE	0 UG/L
MASSAPEQUA WD	WELL 5	N-06443	10/15/2015	P-ISOPROPYLTOLUENE	0 UG/L
MASSAPEQUA WD	WELL 5	N-06443	10/15/2015	1,2,4-TRIMETHYLBENZENE	0 UG/L
MASSAPEQUA WD	WELL 5	N-06443	10/15/2015	1,3-DICHLOROPROPANE	0 UG/L
MASSAPEQUA WD	WELL 5	N-06443	10/15/2015	DIBROMOMETHANE	0 UG/L
MASSAPEQUA WD	WELL 5	N-06443	10/15/2015	N-BUTYLBENZENE	0 UG/L
MASSAPEQUA WD	WELL 5	N-06443	10/15/2015	1,3,5-TRIMETHYLBENZENE	0 UG/L
MASSAPEQUA WD	WELL 5	N-06443	10/15/2015	TERT-BUTYLBENZENE	0 UG/L
MASSAPEQUA WD	WELL 5	N-06443	10/15/2015	SEC-BUTYLBENZENE	0 UG/L
MASSAPEQUA WD	WELL 5	N-06443	10/15/2015	BROMOCHLOROMETHANE	0 UG/L
MASSAPEQUA WD	WELL 5	N-06443	10/15/2015	P-XYLENE	0 UG/L
MASSAPEQUA WD	WELL 5	N-06443	10/15/2015	DICHLOROMETHANE	0 UG/L
MASSAPEQUA WD	WELL 5	N-06443	10/15/2015	CHLOROETHANE	0 UG/L
MASSAPEQUA WD	WELL 5	N-06443	10/15/2015	DICHLORODIFLUOROMETHANE	0 UG/L
MASSAPEQUA WD	WELL 5	N-06443	10/15/2015	O-CHLOROTOLUENE	0 UG/L
MASSAPEQUA WD	WELL 5	N-06443	10/15/2015	1,2,3-TRICHLOROBENZENE	0 UG/L
MASSAPEQUA WD	WELL 5	N-06443	10/15/2015	BROMOMETHANE	0 UG/L
MASSAPEQUA WD	WELL 5	N-06443	10/15/2015	TOLUENE	0 UG/L
MASSAPEQUA WD	WELL 5	N-06443	10/15/2015	M-XYLENE	0 UG/L
MASSAPEQUA WD	WELL 5	N-06443	10/15/2015	BROMOBENZENE	0 UG/L
MASSAPEQUA WD	WELL 5	N-06443	10/15/2015	ISOPROPYLBENZENE	0 UG/L
MASSAPEQUA WD	WELL 5	N-06443	10/15/2015	M-XYLENE	0 UG/L
MASSAPEQUA WD	WELL 5	N-06443	10/15/2015	O-XYLENE	0 UG/L
MASSAPEQUA WD	WELL 5	N-06443	10/15/2015	1,1,2,2-TETRACHLOROETHANE	0 UG/L
MASSAPEQUA WD	WELL 5	N-06443	10/15/2015	CHLOROENZENE	0 UG/L
MASSAPEQUA WD	WELL 5	N-06443	10/15/2015	STYRENE	0 UG/L
MASSAPEQUA WD	WELL 5	N-06443	10/15/2015	1,1-DICHLOROETHYLENE	0 UG/L
MASSAPEQUA WD	WELL 5	N-06443	10/15/2015	P-CHLOROTOLUENE	0 UG/L
MASSAPEQUA WD	WELL 5	N-06443	10/15/2015	M-DICHLOROBENZENE	0 UG/L

**TETRA TECH GROUNDWATER SAMPLING
NAVY 1-25-2019 FOIL- VOCS and FREONS**

MASSAPEQUA WD	WELL 5	N-06443	10/15/2015	2,2-DICHLOROPROPANE	0 UG/L
MASSAPEQUA WD	WELL 5	N-06443	10/15/2015	P-DICHLOROBENZENE	0 UG/L
MASSAPEQUA WD	WELL 5	N-06443	10/15/2015	BENZENE	0 UG/L
MASSAPEQUA WD	WELL 5	N-06443	10/15/2015	VINYL CHLORIDE	0 UG/L
MASSAPEQUA WD	WELL 5	N-06443	10/15/2015	1,1-DICHLOROETHANE	0 UG/L
MASSAPEQUA WD	WELL 5	N-06443	10/15/2015	TRANS-1,2-DICHLOROETHYLENE	0 UG/L
MASSAPEQUA WD	WELL 5	N-06443	10/15/2015	1,1,2-TRICHLOROETHANE	0 UG/L
MASSAPEQUA WD	WELL 5	N-06443	10/15/2015	1,1,1-TRICHLOROETHANE	0 UG/L
MASSAPEQUA WD	WELL 5	N-06443	10/15/2015	CARBON TETRACHLORIDE	0 UG/L
MASSAPEQUA WD	WELL 5	N-06443	10/15/2015	1,2-DICHLOROPROPANE	0 UG/L
MASSAPEQUA WD	WELL 5	N-06443	10/15/2015	TRICHLOROETHYLENE	0 UG/L
MASSAPEQUA WD	WELL 5	N-06443	10/15/2015	1,2-DICHLOROETHANE	0 UG/L
MASSAPEQUA WD	WELL 5	N-06443	10/15/2015	TETRACHLOROETHYLENE	0 UG/L
MASSAPEQUA WD	WELL 5	N-06443	10/15/2015	1,1,1,2-TETRACHLOROETHANE	0 UG/L
MASSAPEQUA WD	WELL 5	N-06443	10/15/2015	O-DICHLOROBENZENE	0 UG/L
MASSAPEQUA WD	WELL 5	N-06443	10/15/2015	N-PROPYLBENZENE	0 UG/L
MASSAPEQUA WD	WELL 5	N-06443	7/20/2015	1,2,3-TRICHLOROPROPANE	0 UG/L
MASSAPEQUA WD	WELL 5	N-06443	7/20/2015	BROMOCHLOROMETHANE	0 UG/L
MASSAPEQUA WD	WELL 5	N-06443	7/20/2015	P-ISOPROPYLTOLUENE	0 UG/L
MASSAPEQUA WD	WELL 5	N-06443	7/20/2015	CHLOROMETHANE	0 UG/L
MASSAPEQUA WD	WELL 5	N-06443	7/20/2015	DICHLORODIFLUOROMETHANE	0 UG/L
MASSAPEQUA WD	WELL 5	N-06443	7/20/2015	BROMOMETHANE	0 UG/L
MASSAPEQUA WD	WELL 5	N-06443	7/20/2015	CHLOROETHANE	0 UG/L
MASSAPEQUA WD	WELL 5	N-06443	7/20/2015	TRICHLOROFLUOROMETHANE	0 UG/L
MASSAPEQUA WD	WELL 5	N-06443	7/20/2015	TRANS-1,3-DICHLOROPROPENE	0 UG/L
MASSAPEQUA WD	WELL 5	N-06443	7/20/2015	CIS-1,3-DICHLOROPROPENE	0 UG/L
MASSAPEQUA WD	WELL 5	N-06443	7/20/2015	HEXACHLOROBUTADIENE	0 UG/L
MASSAPEQUA WD	WELL 5	N-06443	7/20/2015	TRANS-1,2-DICHLOROETHYLENE	0 UG/L
MASSAPEQUA WD	WELL 5	N-06443	7/20/2015	1,2,4-TRICHLOROBENZENE	0 UG/L
MASSAPEQUA WD	WELL 5	N-06443	7/20/2015	N-BUTYLBENZENE	0 UG/L
MASSAPEQUA WD	WELL 5	N-06443	7/20/2015	P-XYLENE	0 UG/L
MASSAPEQUA WD	WELL 5	N-06443	7/20/2015	DIBROMOMETHANE	0 UG/L
MASSAPEQUA WD	WELL 5	N-06443	7/20/2015	1,1-DICHLOROPROPENE	0 UG/L
MASSAPEQUA WD	WELL 5	N-06443	7/20/2015	DICHLOROMETHANE	0 UG/L
MASSAPEQUA WD	WELL 5	N-06443	7/20/2015	O-CHLOROTOLUENE	0 UG/L
MASSAPEQUA WD	WELL 5	N-06443	7/20/2015	P-CHLOROTOLUENE	0 UG/L
MASSAPEQUA WD	WELL 5	N-06443	7/20/2015	M-DICHLOROBENZENE	0 UG/L
MASSAPEQUA WD	WELL 5	N-06443	7/20/2015	O-DICHLOROBENZENE	0 UG/L
MASSAPEQUA WD	WELL 5	N-06443	7/20/2015	P-DICHLOROBENZENE	0 UG/L
MASSAPEQUA WD	WELL 5	N-06443	7/20/2015	VINYL CHLORIDE	0 UG/L
MASSAPEQUA WD	WELL 5	N-06443	7/20/2015	1,1-DICHLOROETHYLENE	0 UG/L
MASSAPEQUA WD	WELL 5	N-06443	7/20/2015	1,1-DICHLOROETHANE	0 UG/L
MASSAPEQUA WD	WELL 5	N-06443	7/20/2015	METHYL TERT-BUTYL ETHER	0 UG/L
MASSAPEQUA WD	WELL 5	N-06443	7/20/2015	BROMOBENZENE	0 UG/L
MASSAPEQUA WD	WELL 5	N-06443	7/20/2015	TRICHLOROETHYLENE	0 UG/L
MASSAPEQUA WD	WELL 5	N-06443	7/20/2015	1,1,2-TRICHLOROETHANE	0 UG/L
MASSAPEQUA WD	WELL 5	N-06443	7/20/2015	1,1,1,2-TETRACHLOROETHANE	0 UG/L
MASSAPEQUA WD	WELL 5	N-06443	7/20/2015	TETRACHLOROETHYLENE	0 UG/L
MASSAPEQUA WD	WELL 5	N-06443	7/20/2015	1,1,2,2-TETRACHLOROETHANE	0 UG/L
MASSAPEQUA WD	WELL 5	N-06443	7/20/2015	CHLOROBENZENE	0 UG/L
MASSAPEQUA WD	WELL 5	N-06443	7/20/2015	BENZENE	0 UG/L
MASSAPEQUA WD	WELL 5	N-06443	7/20/2015	TOLUENE	0 UG/L
MASSAPEQUA WD	WELL 5	N-06443	7/20/2015	ETHYLBENZENE	0 UG/L
MASSAPEQUA WD	WELL 5	N-06443	7/20/2015	CARBON TETRACHLORIDE	0 UG/L
MASSAPEQUA WD	WELL 5	N-06443	7/20/2015	N-PROPYLBENZENE	0 UG/L
MASSAPEQUA WD	WELL 5	N-06443	7/20/2015	TERT-BUTYLBENZENE	0 UG/L
MASSAPEQUA WD	WELL 5	N-06443	7/20/2015	O-XYLENE	0 UG/L
MASSAPEQUA WD	WELL 5	N-06443	7/20/2015	1,3,5-TRIMETHYLBENZENE	0 UG/L
MASSAPEQUA WD	WELL 5	N-06443	7/20/2015	1,2-DICHLOROETHANE	0 UG/L
MASSAPEQUA WD	WELL 5	N-06443	7/20/2015	STYRENE	0 UG/L
MASSAPEQUA WD	WELL 5	N-06443	7/20/2015	1,2-DICHLOROPROPANE	0 UG/L
MASSAPEQUA WD	WELL 5	N-06443	7/20/2015	ISOPROPYLBENZENE	0 UG/L
MASSAPEQUA WD	WELL 5	N-06443	7/20/2015	M-XYLENE	0 UG/L
MASSAPEQUA WD	WELL 5	N-06443	7/20/2015	1,2,4-TRIMETHYLBENZENE	0 UG/L

**TETRA TECH GROUNDWATER SAMPLING
NAVY 1-25-2019 FOIL- VOCS and FREONS**

MASSAPEQUA WD	WELL 5	N-06443	7/20/2015	SEC-BUTYLBENZENE	0 UG/L
MASSAPEQUA WD	WELL 5	N-06443	7/20/2015	1,3-DICHLOROPROPANE	0 UG/L
MASSAPEQUA WD	WELL 5	N-06443	7/20/2015	2,2-DICHLOROPROPANE	0 UG/L
MASSAPEQUA WD	WELL 5	N-06443	7/20/2015	1,2,3-TRICHLOROBENZENE	0 UG/L
MASSAPEQUA WD	WELL 5	N-06443	7/20/2015	CIS-1,2-DICHLOROETHYLENE	0 UG/L
MASSAPEQUA WD	WELL 5	N-06443	7/20/2015	1,1,1-TRICHLOROETHANE	0 UG/L
MASSAPEQUA WD	WELL 5	N-06443	4/22/2015	1,1,1,2-TETRACHLOROETHANE	0 UG/L
MASSAPEQUA WD	WELL 5	N-06443	4/22/2015	O-DICHLOROBENZENE	0 UG/L
MASSAPEQUA WD	WELL 5	N-06443	4/22/2015	1,1,1-TRICHLOROETHANE	0 UG/L
MASSAPEQUA WD	WELL 5	N-06443	4/22/2015	1,3-DICHLOROPROPANE	0 UG/L
MASSAPEQUA WD	WELL 5	N-06443	4/22/2015	1,2,3-TRICHLOROBENZENE	0 UG/L
MASSAPEQUA WD	WELL 5	N-06443	4/22/2015	BROMOMETHANE	0 UG/L
MASSAPEQUA WD	WELL 5	N-06443	4/22/2015	DICHLORODIFLUOROMETHANE	0 UG/L
MASSAPEQUA WD	WELL 5	N-06443	4/22/2015	CHLOROMETHANE	0 UG/L
MASSAPEQUA WD	WELL 5	N-06443	4/22/2015	P-ISOPROPYLTOLUENE	0 UG/L
MASSAPEQUA WD	WELL 5	N-06443	4/22/2015	2,2-DICHLOROPROPANE	0 UG/L
MASSAPEQUA WD	WELL 5	N-06443	4/22/2015	CHLOROETHANE	0 UG/L
MASSAPEQUA WD	WELL 5	N-06443	4/22/2015	TRANS-1,3-DICHLOROPROPENE	0 UG/L
MASSAPEQUA WD	WELL 5	N-06443	4/22/2015	P-DICHLOROBENZENE	0 UG/L
MASSAPEQUA WD	WELL 5	N-06443	4/22/2015	TRICHLOROFLUOROMETHANE	0 UG/L
MASSAPEQUA WD	WELL 5	N-06443	4/22/2015	M-DICHLOROBENZENE	0 UG/L
MASSAPEQUA WD	WELL 5	N-06443	4/22/2015	DIBROMOMETHANE	0 UG/L
MASSAPEQUA WD	WELL 5	N-06443	4/22/2015	CIS-1,2-DICHLOROETHYLENE	0 UG/L
MASSAPEQUA WD	WELL 5	N-06443	4/22/2015	1,2,4-TRICHLOROBENZENE	0 UG/L
MASSAPEQUA WD	WELL 5	N-06443	4/22/2015	METHYL TERT-BUTYL ETHER	0 UG/L
MASSAPEQUA WD	WELL 5	N-06443	4/22/2015	1,2,4-TRIMETHYLBENZENE	0 UG/L
MASSAPEQUA WD	WELL 5	N-06443	4/22/2015	CIS-1,3-DICHLOROPROPENE	0 UG/L
MASSAPEQUA WD	WELL 5	N-06443	4/22/2015	N-BUTYLBENZENE	0 UG/L
MASSAPEQUA WD	WELL 5	N-06443	4/22/2015	1,2,3-TRICHLOROPROPANE	0 UG/L
MASSAPEQUA WD	WELL 5	N-06443	4/22/2015	O-XYLENE	0 UG/L
MASSAPEQUA WD	WELL 5	N-06443	4/22/2015	BENZENE	0 UG/L
MASSAPEQUA WD	WELL 5	N-06443	4/22/2015	STYRENE	0 UG/L
MASSAPEQUA WD	WELL 5	N-06443	4/22/2015	N-PROPYLBENZENE	0 UG/L
MASSAPEQUA WD	WELL 5	N-06443	4/22/2015	ISOPROPYLBENZENE	0 UG/L
MASSAPEQUA WD	WELL 5	N-06443	4/22/2015	TETRACHLOROETHYLENE	0 UG/L
MASSAPEQUA WD	WELL 5	N-06443	4/22/2015	1,1,2,2-TETRACHLOROETHANE	0 UG/L
MASSAPEQUA WD	WELL 5	N-06443	4/22/2015	1,1-DICHLOROPROPENE	0 UG/L
MASSAPEQUA WD	WELL 5	N-06443	4/22/2015	VINYL CHLORIDE	0 UG/L
MASSAPEQUA WD	WELL 5	N-06443	4/22/2015	1,1,2-TRICHLOROETHANE	0 UG/L
MASSAPEQUA WD	WELL 5	N-06443	4/22/2015	TOLUENE	0 UG/L
MASSAPEQUA WD	WELL 5	N-06443	4/22/2015	BROMOBENZENE	0 UG/L
MASSAPEQUA WD	WELL 5	N-06443	4/22/2015	CHLOROBENZENE	0 UG/L
MASSAPEQUA WD	WELL 5	N-06443	4/22/2015	M-XYLENE	0 UG/L
MASSAPEQUA WD	WELL 5	N-06443	4/22/2015	TRANS-1,2-DICHLOROETHYLENE	0 UG/L
MASSAPEQUA WD	WELL 5	N-06443	4/22/2015	TERT-BUTYLBENZENE	0 UG/L
MASSAPEQUA WD	WELL 5	N-06443	4/22/2015	SEC-BUTYLBENZENE	0 UG/L
MASSAPEQUA WD	WELL 5	N-06443	4/22/2015	1,2-DICHLOROETHANE	0 UG/L
MASSAPEQUA WD	WELL 5	N-06443	4/22/2015	1,1-DICHLOROETHYLENE	0 UG/L
MASSAPEQUA WD	WELL 5	N-06443	4/22/2015	1,1-DICHLOROETHANE	0 UG/L
MASSAPEQUA WD	WELL 5	N-06443	4/22/2015	ETHYLBENZENE	0 UG/L
MASSAPEQUA WD	WELL 5	N-06443	4/22/2015	HEXACHLOROBUTADIENE	0 UG/L
MASSAPEQUA WD	WELL 5	N-06443	4/22/2015	BROMOCHLOROMETHANE	0 UG/L
MASSAPEQUA WD	WELL 5	N-06443	4/22/2015	1,3,5-TRIMETHYLBENZENE	0 UG/L
MASSAPEQUA WD	WELL 5	N-06443	4/22/2015	CARBON TETRACHLORIDE	0 UG/L
MASSAPEQUA WD	WELL 5	N-06443	4/22/2015	DICHLOROMETHANE	0 UG/L
MASSAPEQUA WD	WELL 5	N-06443	4/22/2015	P-XYLENE	0 UG/L
MASSAPEQUA WD	WELL 5	N-06443	4/22/2015	O-CHLOROTOLUENE	0 UG/L
MASSAPEQUA WD	WELL 5	N-06443	4/22/2015	P-CHLOROTOLUENE	0 UG/L
MASSAPEQUA WD	WELL 5	N-06443	4/22/2015	TRICHLOROETHYLENE	0 UG/L
MASSAPEQUA WD	WELL 5	N-06443	4/22/2015	1,2-DICHLOROPROPANE	0 UG/L
MASSAPEQUA WD	WELL 5	N-06443	1/12/2015	VINYL CHLORIDE	0 UG/L
MASSAPEQUA WD	WELL 5	N-06443	1/12/2015	DICHLOROMETHANE	0 UG/L
MASSAPEQUA WD	WELL 5	N-06443	1/12/2015	BROMOCHLOROMETHANE	0 UG/L
MASSAPEQUA WD	WELL 5	N-06443	1/12/2015	STYRENE	0 UG/L

**TETRA TECH GROUNDWATER SAMPLING
NAVY 1-25-2019 FOIL- VOCS and FREONS**

MASSAPEQUA WD	WELL 5	N-06443	1/12/2015	P-XYLENE	0 UG/L
MASSAPEQUA WD	WELL 5	N-06443	1/12/2015	TERT-BUTYLBENZENE	0 UG/L
MASSAPEQUA WD	WELL 5	N-06443	1/12/2015	1,3,5-TRIMETHYLBENZENE	0 UG/L
MASSAPEQUA WD	WELL 5	N-06443	1/12/2015	N-BUTYLBENZENE	0 UG/L
MASSAPEQUA WD	WELL 5	N-06443	1/12/2015	O-DICHLOROBENZENE	0 UG/L
MASSAPEQUA WD	WELL 5	N-06443	1/12/2015	1,2,4-TRIMETHYLBENZENE	0 UG/L
MASSAPEQUA WD	WELL 5	N-06443	1/12/2015	P-DICHLOROBENZENE	0 UG/L
MASSAPEQUA WD	WELL 5	N-06443	1/12/2015	SEC-BUTYLBENZENE	0 UG/L
MASSAPEQUA WD	WELL 5	N-06443	1/12/2015	O-XYLENE	0 UG/L
MASSAPEQUA WD	WELL 5	N-06443	1/12/2015	N-PROPYLBENZENE	0 UG/L
MASSAPEQUA WD	WELL 5	N-06443	1/12/2015	1,1,1,2-TETRACHLOROETHANE	0 UG/L
MASSAPEQUA WD	WELL 5	N-06443	1/12/2015	1,2,3-TRICHLOROPROPANE	0 UG/L
MASSAPEQUA WD	WELL 5	N-06443	1/12/2015	1,1-DICHLOROPROPENE	0 UG/L
MASSAPEQUA WD	WELL 5	N-06443	1/12/2015	DIBROMOMETHANE	0 UG/L
MASSAPEQUA WD	WELL 5	N-06443	1/12/2015	1,3-DICHLOROPROPANE	0 UG/L
MASSAPEQUA WD	WELL 5	N-06443	1/12/2015	CIS-1,2-DICHLOROETHYLENE	0 UG/L
MASSAPEQUA WD	WELL 5	N-06443	1/12/2015	1,2,4-TRICHLOROBENZENE	0 UG/L
MASSAPEQUA WD	WELL 5	N-06443	1/12/2015	METHYL TERT-BUTYL ETHER	0 UG/L
MASSAPEQUA WD	WELL 5	N-06443	1/12/2015	TRICHLOROFLUOROMETHANE	0 UG/L
MASSAPEQUA WD	WELL 5	N-06443	1/12/2015	CHLOROETHANE	0 UG/L
MASSAPEQUA WD	WELL 5	N-06443	1/12/2015	BROMOMETHANE	0 UG/L
MASSAPEQUA WD	WELL 5	N-06443	1/12/2015	CIS-1,3-DICHLOROPROPENE	0 UG/L
MASSAPEQUA WD	WELL 5	N-06443	1/12/2015	P-ISOPROPYLTOLUENE	0 UG/L
MASSAPEQUA WD	WELL 5	N-06443	1/12/2015	ETHYLBENZENE	0 UG/L
MASSAPEQUA WD	WELL 5	N-06443	1/12/2015	TOLUENE	0 UG/L
MASSAPEQUA WD	WELL 5	N-06443	1/12/2015	BENZENE	0 UG/L
MASSAPEQUA WD	WELL 5	N-06443	1/12/2015	CHLOROBENZENE	0 UG/L
MASSAPEQUA WD	WELL 5	N-06443	1/12/2015	M-DICHLOROBENZENE	0 UG/L
MASSAPEQUA WD	WELL 5	N-06443	1/12/2015	TETRACHLOROETHYLENE	0 UG/L
MASSAPEQUA WD	WELL 5	N-06443	1/12/2015	TRANS-1,2-DICHLOROETHYLENE	0 UG/L
MASSAPEQUA WD	WELL 5	N-06443	1/12/2015	CHLOROMETHANE	0 UG/L
MASSAPEQUA WD	WELL 5	N-06443	1/12/2015	BROMOBENZENE	0 UG/L
MASSAPEQUA WD	WELL 5	N-06443	1/12/2015	O-CHLOROTOLUENE	0 UG/L
MASSAPEQUA WD	WELL 5	N-06443	1/12/2015	M-XYLENE	0 UG/L
MASSAPEQUA WD	WELL 5	N-06443	1/12/2015	1,2,3-TRICHLOROBENZENE	0 UG/L
MASSAPEQUA WD	WELL 5	N-06443	1/12/2015	1,1,2,2-TETRACHLOROETHANE	0 UG/L
MASSAPEQUA WD	WELL 5	N-06443	1/12/2015	1,2-DICHLOROETHANE	0 UG/L
MASSAPEQUA WD	WELL 5	N-06443	1/12/2015	P-CHLOROTOLUENE	0 UG/L
MASSAPEQUA WD	WELL 5	N-06443	1/12/2015	DICHLORODIFLUOROMETHANE	0 UG/L
MASSAPEQUA WD	WELL 5	N-06443	1/12/2015	2,2-DICHLOROPROPANE	0 UG/L
MASSAPEQUA WD	WELL 5	N-06443	1/12/2015	HEXACHLOROBUTADIENE	0 UG/L
MASSAPEQUA WD	WELL 5	N-06443	1/12/2015	1,1-DICHLOROETHYLENE	0 UG/L
MASSAPEQUA WD	WELL 5	N-06443	1/12/2015	ISOPROPYLBENZENE	0 UG/L
MASSAPEQUA WD	WELL 5	N-06443	1/12/2015	1,1,2-TRICHLOROETHANE	0 UG/L
MASSAPEQUA WD	WELL 5	N-06443	1/12/2015	CARBON TETRACHLORIDE	0 UG/L
MASSAPEQUA WD	WELL 5	N-06443	1/12/2015	1,2-DICHLOROPROPANE	0 UG/L
MASSAPEQUA WD	WELL 5	N-06443	1/12/2015	TRICHLOROETHYLENE	0 UG/L
MASSAPEQUA WD	WELL 5	N-06443	1/12/2015	TRANS-1,3-DICHLOROPROPENE	0 UG/L
MASSAPEQUA WD	WELL 5	N-06443	1/12/2015	1,1,1-TRICHLOROETHANE	0 UG/L
MASSAPEQUA WD	WELL 5	N-06443	1/12/2015	1,1-DICHLOROETHANE	0 UG/L
NEW YORK AMERICAN WA	SEAMANNECK 3 WELL	N-08480	10/5/2017	1,3,5-TRIMETHYLBENZENE	0 UG/L
NEW YORK AMERICAN WA	SEAMANNECK 3 WELL	N-08480	10/5/2017	DICHLORODIFLUOROMETHANE	0 UG/L
NEW YORK AMERICAN WA	SEAMANNECK 3 WELL	N-08480	10/5/2017	CHLOROMETHANE	0 UG/L
NEW YORK AMERICAN WA	SEAMANNECK 3 WELL	N-08480	10/5/2017	TRANS-1,2-DICHLOROETHYLENE	0 UG/L
NEW YORK AMERICAN WA	SEAMANNECK 3 WELL	N-08480	10/5/2017	M-DICHLOROBENZENE	0 UG/L
NEW YORK AMERICAN WA	SEAMANNECK 3 WELL	N-08480	10/5/2017	CIS-1,2-DICHLOROETHYLENE	0 UG/L
NEW YORK AMERICAN WA	SEAMANNECK 3 WELL	N-08480	10/5/2017	P-DICHLOROBENZENE	0 UG/L
NEW YORK AMERICAN WA	SEAMANNECK 3 WELL	N-08480	10/5/2017	O-DICHLOROBENZENE	0 UG/L
NEW YORK AMERICAN WA	SEAMANNECK 3 WELL	N-08480	10/5/2017	P-ISOPROPYLTOLUENE	0 UG/L
NEW YORK AMERICAN WA	SEAMANNECK 3 WELL	N-08480	10/5/2017	BROMOMETHANE	0 UG/L
NEW YORK AMERICAN WA	SEAMANNECK 3 WELL	N-08480	10/5/2017	2,2-DICHLOROPROPANE	0 UG/L
NEW YORK AMERICAN WA	SEAMANNECK 3 WELL	N-08480	10/5/2017	1,2,4-TRIMETHYLBENZENE	0 UG/L
NEW YORK AMERICAN WA	SEAMANNECK 3 WELL	N-08480	10/5/2017	CHLOROETHANE	0 UG/L
NEW YORK AMERICAN WA	SEAMANNECK 3 WELL	N-08480	10/5/2017	1,2,3-TRICHLOROBENZENE	0 UG/L

**TETRA TECH GROUNDWATER SAMPLING
NAVY 1-25-2019 FOIL- VOCS and FREONS**

NEW YORK AMERICAN WA	SEAMANNECK 3 WELL	N-08480	10/5/2017	1,2,3-TRICHLOROPROPANE	0	UG/L
NEW YORK AMERICAN WA	SEAMANNECK 3 WELL	N-08480	10/5/2017	P-XYLENE	0	UG/L
NEW YORK AMERICAN WA	SEAMANNECK 3 WELL	N-08480	10/5/2017	SEC-BUTYLBENZENE	0	UG/L
NEW YORK AMERICAN WA	SEAMANNECK 3 WELL	N-08480	10/5/2017	HEXACHLOROBUTADIENE	0	UG/L
NEW YORK AMERICAN WA	SEAMANNECK 3 WELL	N-08480	10/5/2017	1,3-DICHLOROPROPANE	0	UG/L
NEW YORK AMERICAN WA	SEAMANNECK 3 WELL	N-08480	10/5/2017	1,1-DICHLOROPROPENE	0	UG/L
NEW YORK AMERICAN WA	SEAMANNECK 3 WELL	N-08480	10/5/2017	DIBROMOMETHANE	0	UG/L
NEW YORK AMERICAN WA	SEAMANNECK 3 WELL	N-08480	10/5/2017	BROMOCHLOROMETHANE	0	UG/L
NEW YORK AMERICAN WA	SEAMANNECK 3 WELL	N-08480	10/5/2017	DICHLOROMETHANE	0	UG/L
NEW YORK AMERICAN WA	SEAMANNECK 3 WELL	N-08480	10/5/2017	O-CHLOROTOLUENE	0	UG/L
NEW YORK AMERICAN WA	SEAMANNECK 3 WELL	N-08480	10/5/2017	1,2,4-TRICHLOROBENZENE	0	UG/L
NEW YORK AMERICAN WA	SEAMANNECK 3 WELL	N-08480	10/5/2017	TERT-BUTYLBENZENE	0	UG/L
NEW YORK AMERICAN WA	SEAMANNECK 3 WELL	N-08480	10/5/2017	METHYL TERT-BUTYL ETHER	0	UG/L
NEW YORK AMERICAN WA	SEAMANNECK 3 WELL	N-08480	10/5/2017	CARBON TETRACHLORIDE	0	UG/L
NEW YORK AMERICAN WA	SEAMANNECK 3 WELL	N-08480	10/5/2017	N-BUTYLBENZENE	0	UG/L
NEW YORK AMERICAN WA	SEAMANNECK 3 WELL	N-08480	10/5/2017	1,1,1,2-TETRACHLOROETHANE	0	UG/L
NEW YORK AMERICAN WA	SEAMANNECK 3 WELL	N-08480	10/5/2017	TRANS-1,3-DICHLOROPROPENE	0	UG/L
NEW YORK AMERICAN WA	SEAMANNECK 3 WELL	N-08480	10/5/2017	TRICHLOROETHYLENE	2.8	UG/L
NEW YORK AMERICAN WA	SEAMANNECK 3 WELL	N-08480	10/5/2017	TETRACHLOROETHYLENE	0	UG/L
NEW YORK AMERICAN WA	SEAMANNECK 3 WELL	N-08480	10/5/2017	1,1,2,2-TETRACHLOROETHANE	0	UG/L
NEW YORK AMERICAN WA	SEAMANNECK 3 WELL	N-08480	10/5/2017	CHLOROBENZENE	0	UG/L
NEW YORK AMERICAN WA	SEAMANNECK 3 WELL	N-08480	10/5/2017	BENZENE	0	UG/L
NEW YORK AMERICAN WA	SEAMANNECK 3 WELL	N-08480	10/5/2017	TOLUENE	0	UG/L
NEW YORK AMERICAN WA	SEAMANNECK 3 WELL	N-08480	10/5/2017	ETHYLBENZENE	0	UG/L
NEW YORK AMERICAN WA	SEAMANNECK 3 WELL	N-08480	10/5/2017	1,2-DICHLOROPROPANE	0	UG/L
NEW YORK AMERICAN WA	SEAMANNECK 3 WELL	N-08480	10/5/2017	1,1,1-TRICHLOROETHANE	0	UG/L
NEW YORK AMERICAN WA	SEAMANNECK 3 WELL	N-08480	10/5/2017	1,2-DICHLOROETHANE	0	UG/L
NEW YORK AMERICAN WA	SEAMANNECK 3 WELL	N-08480	10/5/2017	VINYL CHLORIDE	0	UG/L
NEW YORK AMERICAN WA	SEAMANNECK 3 WELL	N-08480	10/5/2017	CIS-1,3-DICHLOROPROPENE	0	UG/L
NEW YORK AMERICAN WA	SEAMANNECK 3 WELL	N-08480	10/5/2017	1,1-DICHLOROETHANE	0	UG/L
NEW YORK AMERICAN WA	SEAMANNECK 3 WELL	N-08480	10/5/2017	1,1-DICHLOROETHYLENE	0	UG/L
NEW YORK AMERICAN WA	SEAMANNECK 3 WELL	N-08480	10/5/2017	TRICHLOROFLUOROMETHANE	0	UG/L
NEW YORK AMERICAN WA	SEAMANNECK 3 WELL	N-08480	10/5/2017	P-CHLOROTOLUENE	0	UG/L
NEW YORK AMERICAN WA	SEAMANNECK 3 WELL	N-08480	10/5/2017	1,1,2-TRICHLOROETHANE	0	UG/L
NEW YORK AMERICAN WA	SEAMANNECK 3 WELL	N-08480	10/5/2017	O-XYLENE	0	UG/L
NEW YORK AMERICAN WA	SEAMANNECK 3 WELL	N-08480	10/5/2017	STYRENE	0	UG/L
NEW YORK AMERICAN WA	SEAMANNECK 3 WELL	N-08480	10/5/2017	M-XYLENE	0	UG/L
NEW YORK AMERICAN WA	SEAMANNECK 3 WELL	N-08480	10/5/2017	ISOPROPYLBENZENE	0	UG/L
NEW YORK AMERICAN WA	SEAMANNECK 3 WELL	N-08480	10/5/2017	BROMOBENZENE	0	UG/L
NEW YORK AMERICAN WA	SEAMANNECK 3 WELL	N-08480	10/5/2017	N-PROPYLBENZENE	0	UG/L
NEW YORK AMERICAN WA	SEAMANNECK 3 WELL	N-08480	10/2/2017	1,2-DICHLOROETHANE	0	UG/L
NEW YORK AMERICAN WA	SEAMANNECK 3 WELL	N-08480	10/2/2017	HEXACHLOROBUTADIENE	0	UG/L
NEW YORK AMERICAN WA	SEAMANNECK 3 WELL	N-08480	10/2/2017	2,2-DICHLOROPROPANE	0	UG/L
NEW YORK AMERICAN WA	SEAMANNECK 3 WELL	N-08480	10/2/2017	N-BUTYLBENZENE	0	UG/L
NEW YORK AMERICAN WA	SEAMANNECK 3 WELL	N-08480	10/2/2017	1,3-DICHLOROPROPANE	0	UG/L
NEW YORK AMERICAN WA	SEAMANNECK 3 WELL	N-08480	10/2/2017	1,1-DICHLOROPROPENE	0	UG/L
NEW YORK AMERICAN WA	SEAMANNECK 3 WELL	N-08480	10/2/2017	DIBROMOMETHANE	0	UG/L
NEW YORK AMERICAN WA	SEAMANNECK 3 WELL	N-08480	10/2/2017	CIS-1,2-DICHLOROETHYLENE	0	UG/L
NEW YORK AMERICAN WA	SEAMANNECK 3 WELL	N-08480	10/2/2017	P-XYLENE	0	UG/L
NEW YORK AMERICAN WA	SEAMANNECK 3 WELL	N-08480	10/2/2017	METHYL TERT-BUTYL ETHER	0	UG/L
NEW YORK AMERICAN WA	SEAMANNECK 3 WELL	N-08480	10/2/2017	1,2,4-TRIMETHYLBENZENE	0	UG/L
NEW YORK AMERICAN WA	SEAMANNECK 3 WELL	N-08480	10/2/2017	SEC-BUTYLBENZENE	0	UG/L
NEW YORK AMERICAN WA	SEAMANNECK 3 WELL	N-08480	10/2/2017	1,2,4-TRICHLOROBENZENE	0	UG/L
NEW YORK AMERICAN WA	SEAMANNECK 3 WELL	N-08480	10/2/2017	P-ISOPROPYLTOLUENE	0	UG/L
NEW YORK AMERICAN WA	SEAMANNECK 3 WELL	N-08480	10/2/2017	1,2,3-TRICHLOROBENZENE	0	UG/L
NEW YORK AMERICAN WA	SEAMANNECK 3 WELL	N-08480	10/2/2017	1,3,5-TRIMETHYLBENZENE	0	UG/L
NEW YORK AMERICAN WA	SEAMANNECK 3 WELL	N-08480	10/2/2017	TRICHLOROFLUOROMETHANE	0	UG/L
NEW YORK AMERICAN WA	SEAMANNECK 3 WELL	N-08480	10/2/2017	1,2,3-TRICHLOROPROPANE	0	UG/L
NEW YORK AMERICAN WA	SEAMANNECK 3 WELL	N-08480	10/2/2017	TRANS-1,3-DICHLOROPROPENE	0	UG/L
NEW YORK AMERICAN WA	SEAMANNECK 3 WELL	N-08480	10/2/2017	BROMOCHLOROMETHANE	0	UG/L
NEW YORK AMERICAN WA	SEAMANNECK 3 WELL	N-08480	10/2/2017	DICHLOROMETHANE	0	UG/L
NEW YORK AMERICAN WA	SEAMANNECK 3 WELL	N-08480	10/2/2017	CHLOROMETHANE	0	UG/L
NEW YORK AMERICAN WA	SEAMANNECK 3 WELL	N-08480	10/2/2017	DICHLORODIFLUOROMETHANE	0	UG/L
NEW YORK AMERICAN WA	SEAMANNECK 3 WELL	N-08480	10/2/2017	CHLOROETHANE	0	UG/L

**TETRA TECH GROUNDWATER SAMPLING
NAVY 1-25-2019 FOIL- VOCS and FREONS**

NEW YORK AMERICAN WA	SEAMANNECK 3 WELL	N-08480	10/2/2017	CIS-1,3-DICHLOROPROPENE	0	UG/L
NEW YORK AMERICAN WA	SEAMANNECK 3 WELL	N-08480	10/2/2017	TERT-BUTYLBENZENE	0	UG/L
NEW YORK AMERICAN WA	SEAMANNECK 3 WELL	N-08480	10/2/2017	1,1,2-TRICHLOROETHANE	0	UG/L
NEW YORK AMERICAN WA	SEAMANNECK 3 WELL	N-08480	10/2/2017	TOLUENE	0	UG/L
NEW YORK AMERICAN WA	SEAMANNECK 3 WELL	N-08480	10/2/2017	BROMOMETHANE	0	UG/L
NEW YORK AMERICAN WA	SEAMANNECK 3 WELL	N-08480	10/2/2017	N-PROPYLBENZENE	0	UG/L
NEW YORK AMERICAN WA	SEAMANNECK 3 WELL	N-08480	10/2/2017	O-XYLENE	0	UG/L
NEW YORK AMERICAN WA	SEAMANNECK 3 WELL	N-08480	10/2/2017	BENZENE	0	UG/L
NEW YORK AMERICAN WA	SEAMANNECK 3 WELL	N-08480	10/2/2017	STYRENE	0	UG/L
NEW YORK AMERICAN WA	SEAMANNECK 3 WELL	N-08480	10/2/2017	M-XYLENE	0	UG/L
NEW YORK AMERICAN WA	SEAMANNECK 3 WELL	N-08480	10/2/2017	ISOPROPYLBENZENE	0	UG/L
NEW YORK AMERICAN WA	SEAMANNECK 3 WELL	N-08480	10/2/2017	BROMOBENZENE	0	UG/L
NEW YORK AMERICAN WA	SEAMANNECK 3 WELL	N-08480	10/2/2017	ETHYLBENZENE	0	UG/L
NEW YORK AMERICAN WA	SEAMANNECK 3 WELL	N-08480	10/2/2017	CHLOROBENZENE	0	UG/L
NEW YORK AMERICAN WA	SEAMANNECK 3 WELL	N-08480	10/2/2017	1,1,2,2-TETRACHLOROETHANE	0	UG/L
NEW YORK AMERICAN WA	SEAMANNECK 3 WELL	N-08480	10/2/2017	1,1,1,2-TETRACHLOROETHANE	0	UG/L
NEW YORK AMERICAN WA	SEAMANNECK 3 WELL	N-08480	10/2/2017	O-CHLOROTOLUENE	0	UG/L
NEW YORK AMERICAN WA	SEAMANNECK 3 WELL	N-08480	10/2/2017	TRICHLOROETHYLENE	3.7	UG/L
NEW YORK AMERICAN WA	SEAMANNECK 3 WELL	N-08480	10/2/2017	1,2-DICHLOROPROPANE	0	UG/L
NEW YORK AMERICAN WA	SEAMANNECK 3 WELL	N-08480	10/2/2017	CARBON TETRACHLORIDE	0	UG/L
NEW YORK AMERICAN WA	SEAMANNECK 3 WELL	N-08480	10/2/2017	1,1,1-TRICHLOROETHANE	0	UG/L
NEW YORK AMERICAN WA	SEAMANNECK 3 WELL	N-08480	10/2/2017	TETRACHLOROETHYLENE	0	UG/L
NEW YORK AMERICAN WA	SEAMANNECK 3 WELL	N-08480	10/2/2017	TRANS-1,2-DICHLOROETHYLENE	0	UG/L
NEW YORK AMERICAN WA	SEAMANNECK 3 WELL	N-08480	10/2/2017	1,1-DICHLOROETHYLENE	0	UG/L
NEW YORK AMERICAN WA	SEAMANNECK 3 WELL	N-08480	10/2/2017	VINYL CHLORIDE	0	UG/L
NEW YORK AMERICAN WA	SEAMANNECK 3 WELL	N-08480	10/2/2017	P-DICHLOROBENZENE	0	UG/L
NEW YORK AMERICAN WA	SEAMANNECK 3 WELL	N-08480	10/2/2017	O-DICHLOROBENZENE	0	UG/L
NEW YORK AMERICAN WA	SEAMANNECK 3 WELL	N-08480	10/2/2017	M-DICHLOROBENZENE	0	UG/L
NEW YORK AMERICAN WA	SEAMANNECK 3 WELL	N-08480	10/2/2017	P-CHLOROTOLUENE	0	UG/L
NEW YORK AMERICAN WA	SEAMANNECK 3 WELL	N-08480	10/2/2017	1,1-DICHLOROETHANE	0	UG/L
NEW YORK AMERICAN WA	SEAMANNECK 3 WELL	N-08480	9/21/2017	VINYL CHLORIDE	0	UG/L
NEW YORK AMERICAN WA	SEAMANNECK 3 WELL	N-08480	9/21/2017	ETHYLBENZENE	0	UG/L
NEW YORK AMERICAN WA	SEAMANNECK 3 WELL	N-08480	9/21/2017	N-PROPYLBENZENE	0	UG/L
NEW YORK AMERICAN WA	SEAMANNECK 3 WELL	N-08480	9/21/2017	O-XYLENE	0	UG/L
NEW YORK AMERICAN WA	SEAMANNECK 3 WELL	N-08480	9/21/2017	STYRENE	0	UG/L
NEW YORK AMERICAN WA	SEAMANNECK 3 WELL	N-08480	9/21/2017	M-XYLENE	0	UG/L
NEW YORK AMERICAN WA	SEAMANNECK 3 WELL	N-08480	9/21/2017	1,1-DICHLOROETHANE	0	UG/L
NEW YORK AMERICAN WA	SEAMANNECK 3 WELL	N-08480	9/21/2017	BROMOCHLOROMETHANE	0	UG/L
NEW YORK AMERICAN WA	SEAMANNECK 3 WELL	N-08480	9/21/2017	O-CHLOROTOLUENE	0	UG/L
NEW YORK AMERICAN WA	SEAMANNECK 3 WELL	N-08480	9/21/2017	P-CHLOROTOLUENE	0	UG/L
NEW YORK AMERICAN WA	SEAMANNECK 3 WELL	N-08480	9/21/2017	M-DICHLOROBENZENE	0	UG/L
NEW YORK AMERICAN WA	SEAMANNECK 3 WELL	N-08480	9/21/2017	TRANS-1,2-DICHLOROETHYLENE	0	UG/L
NEW YORK AMERICAN WA	SEAMANNECK 3 WELL	N-08480	9/21/2017	P-DICHLOROBENZENE	0	UG/L
NEW YORK AMERICAN WA	SEAMANNECK 3 WELL	N-08480	9/21/2017	TOLUENE	0	UG/L
NEW YORK AMERICAN WA	SEAMANNECK 3 WELL	N-08480	9/21/2017	1,1-DICHLOROETHYLENE	0	UG/L
NEW YORK AMERICAN WA	SEAMANNECK 3 WELL	N-08480	9/21/2017	1,2,4-TRIMETHYLBENZENE	0	UG/L
NEW YORK AMERICAN WA	SEAMANNECK 3 WELL	N-08480	9/21/2017	P-XYLENE	0	UG/L
NEW YORK AMERICAN WA	SEAMANNECK 3 WELL	N-08480	9/21/2017	ISOPROPYLBENZENE	0	UG/L
NEW YORK AMERICAN WA	SEAMANNECK 3 WELL	N-08480	9/21/2017	1,1,2-TRICHLOROETHANE	0	UG/L
NEW YORK AMERICAN WA	SEAMANNECK 3 WELL	N-08480	9/21/2017	SEC-BUTYLBENZENE	0	UG/L
NEW YORK AMERICAN WA	SEAMANNECK 3 WELL	N-08480	9/21/2017	TERT-BUTYLBENZENE	0	UG/L
NEW YORK AMERICAN WA	SEAMANNECK 3 WELL	N-08480	9/21/2017	1,3,5-TRIMETHYLBENZENE	0	UG/L
NEW YORK AMERICAN WA	SEAMANNECK 3 WELL	N-08480	9/21/2017	N-BUTYLBENZENE	0	UG/L
NEW YORK AMERICAN WA	SEAMANNECK 3 WELL	N-08480	9/21/2017	1,2,3-TRICHLOROBENZENE	0	UG/L
NEW YORK AMERICAN WA	SEAMANNECK 3 WELL	N-08480	9/21/2017	O-DICHLOROBENZENE	0	UG/L
NEW YORK AMERICAN WA	SEAMANNECK 3 WELL	N-08480	9/21/2017	DICHLORODIFLUOROMETHANE	0	UG/L
NEW YORK AMERICAN WA	SEAMANNECK 3 WELL	N-08480	9/21/2017	TRICHLOROFLUOROMETHANE	0	UG/L
NEW YORK AMERICAN WA	SEAMANNECK 3 WELL	N-08480	9/21/2017	1,2,4-TRICHLOROBENZENE	0	UG/L
NEW YORK AMERICAN WA	SEAMANNECK 3 WELL	N-08480	9/21/2017	1,3-DICHLOROPROPANE	0	UG/L
NEW YORK AMERICAN WA	SEAMANNECK 3 WELL	N-08480	9/21/2017	1,1-DICHLOROPROPENE	0	UG/L
NEW YORK AMERICAN WA	SEAMANNECK 3 WELL	N-08480	9/21/2017	DIBROMOMETHANE	0	UG/L
NEW YORK AMERICAN WA	SEAMANNECK 3 WELL	N-08480	9/21/2017	CIS-1,2-DICHLOROETHYLENE	0	UG/L
NEW YORK AMERICAN WA	SEAMANNECK 3 WELL	N-08480	9/21/2017	METHYL TERT-BUTYL ETHER	0	UG/L
NEW YORK AMERICAN WA	SEAMANNECK 3 WELL	N-08480	9/21/2017	HEXACHLOROBUTADIENE	0	UG/L

**TETRA TECH GROUNDWATER SAMPLING
NAVY 1-25-2019 FOIL- VOCS and FREONS**

NEW YORK AMERICAN WA	SEAMANNECK 3 WELL	N-08480	9/21/2017	P-ISOPROPYLTOLUENE	0	UG/L
NEW YORK AMERICAN WA	SEAMANNECK 3 WELL	N-08480	9/21/2017	TRANS-1,3-DICHLOROPROPENE	0	UG/L
NEW YORK AMERICAN WA	SEAMANNECK 3 WELL	N-08480	9/21/2017	1,1,1-TRICHLOROETHANE	0	UG/L
NEW YORK AMERICAN WA	SEAMANNECK 3 WELL	N-08480	9/21/2017	BROMOMETHANE	0	UG/L
NEW YORK AMERICAN WA	SEAMANNECK 3 WELL	N-08480	9/21/2017	DICHLOROMETHANE	0	UG/L
NEW YORK AMERICAN WA	SEAMANNECK 3 WELL	N-08480	9/21/2017	CHLOROMETHANE	0	UG/L
NEW YORK AMERICAN WA	SEAMANNECK 3 WELL	N-08480	9/21/2017	CIS-1,3-DICHLOROPROPENE	0	UG/L
NEW YORK AMERICAN WA	SEAMANNECK 3 WELL	N-08480	9/21/2017	1,2-DICHLOROETHANE	0	UG/L
NEW YORK AMERICAN WA	SEAMANNECK 3 WELL	N-08480	9/21/2017	1,1,2,2-TETRACHLOROETHANE	0	UG/L
NEW YORK AMERICAN WA	SEAMANNECK 3 WELL	N-08480	9/21/2017	2,2-DICHLOROPROPANE	0	UG/L
NEW YORK AMERICAN WA	SEAMANNECK 3 WELL	N-08480	9/21/2017	1,2,3-TRICHLOROPROPANE	0	UG/L
NEW YORK AMERICAN WA	SEAMANNECK 3 WELL	N-08480	9/21/2017	1,1,1,2-TETRACHLOROETHANE	0	UG/L
NEW YORK AMERICAN WA	SEAMANNECK 3 WELL	N-08480	9/21/2017	TETRACHLOROETHYLENE	0	UG/L
NEW YORK AMERICAN WA	SEAMANNECK 3 WELL	N-08480	9/21/2017	CHLOROENZENE	0	UG/L
NEW YORK AMERICAN WA	SEAMANNECK 3 WELL	N-08480	9/21/2017	BROMOBENZENE	0	UG/L
NEW YORK AMERICAN WA	SEAMANNECK 3 WELL	N-08480	9/21/2017	CHLOROETHANE	0	UG/L
NEW YORK AMERICAN WA	SEAMANNECK 3 WELL	N-08480	9/21/2017	1,2-DICHLOROPROPANE	0	UG/L
NEW YORK AMERICAN WA	SEAMANNECK 3 WELL	N-08480	9/21/2017	CARBON TETRACHLORIDE	0	UG/L
NEW YORK AMERICAN WA	SEAMANNECK 3 WELL	N-08480	9/21/2017	TRICHLOROETHYLENE	2.9	UG/L
NEW YORK AMERICAN WA	SEAMANNECK 3 WELL	N-08480	9/21/2017	BENZENE	0	UG/L
NEW YORK AMERICAN WA	SEAMANNECK 3 WELL	N-08480	9/7/2017	TRICHLOROETHYLENE	2.8	UG/L
NEW YORK AMERICAN WA	SEAMANNECK 3 WELL	N-08480	9/7/2017	1,1-DICHLOROETHYLENE	0	UG/L
NEW YORK AMERICAN WA	SEAMANNECK 3 WELL	N-08480	9/7/2017	1,1-DICHLOROETHANE	0	UG/L
NEW YORK AMERICAN WA	SEAMANNECK 3 WELL	N-08480	9/7/2017	TRANS-1,2-DICHLOROETHYLENE	0	UG/L
NEW YORK AMERICAN WA	SEAMANNECK 3 WELL	N-08480	9/7/2017	1,2-DICHLOROETHANE	0	UG/L
NEW YORK AMERICAN WA	SEAMANNECK 3 WELL	N-08480	9/7/2017	O-DICHLOROBENZENE	0	UG/L
NEW YORK AMERICAN WA	SEAMANNECK 3 WELL	N-08480	9/7/2017	1,2-DICHLOROPROPANE	0	UG/L
NEW YORK AMERICAN WA	SEAMANNECK 3 WELL	N-08480	9/7/2017	P-CHLOROTOLUENE	0	UG/L
NEW YORK AMERICAN WA	SEAMANNECK 3 WELL	N-08480	9/7/2017	1,1,2-TRICHLOROETHANE	0	UG/L
NEW YORK AMERICAN WA	SEAMANNECK 3 WELL	N-08480	9/7/2017	1,1,1,2-TETRACHLOROETHANE	0	UG/L
NEW YORK AMERICAN WA	SEAMANNECK 3 WELL	N-08480	9/7/2017	TETRACHLOROETHYLENE	0	UG/L
NEW YORK AMERICAN WA	SEAMANNECK 3 WELL	N-08480	9/7/2017	CARBON TETRACHLORIDE	0	UG/L
NEW YORK AMERICAN WA	SEAMANNECK 3 WELL	N-08480	9/7/2017	P-DICHLOROBENZENE	0	UG/L
NEW YORK AMERICAN WA	SEAMANNECK 3 WELL	N-08480	9/7/2017	CHLOROENZENE	0	UG/L
NEW YORK AMERICAN WA	SEAMANNECK 3 WELL	N-08480	9/7/2017	M-DICHLOROBENZENE	0	UG/L
NEW YORK AMERICAN WA	SEAMANNECK 3 WELL	N-08480	9/7/2017	1,1,1-TRICHLOROETHANE	0	UG/L
NEW YORK AMERICAN WA	SEAMANNECK 3 WELL	N-08480	9/7/2017	DICHLORODIFLUOROMETHANE	0	UG/L
NEW YORK AMERICAN WA	SEAMANNECK 3 WELL	N-08480	9/7/2017	CHLOROMETHANE	0	UG/L
NEW YORK AMERICAN WA	SEAMANNECK 3 WELL	N-08480	9/7/2017	CHLOROETHANE	0	UG/L
NEW YORK AMERICAN WA	SEAMANNECK 3 WELL	N-08480	9/7/2017	BROMOMETHANE	0	UG/L
NEW YORK AMERICAN WA	SEAMANNECK 3 WELL	N-08480	9/7/2017	P-ISOPROPYLTOLUENE	0	UG/L
NEW YORK AMERICAN WA	SEAMANNECK 3 WELL	N-08480	9/7/2017	O-XYLENE	0	UG/L
NEW YORK AMERICAN WA	SEAMANNECK 3 WELL	N-08480	9/7/2017	STYRENE	0	UG/L
NEW YORK AMERICAN WA	SEAMANNECK 3 WELL	N-08480	9/7/2017	M-XYLENE	0	UG/L
NEW YORK AMERICAN WA	SEAMANNECK 3 WELL	N-08480	9/7/2017	ISOPROPYLBENZENE	0	UG/L
NEW YORK AMERICAN WA	SEAMANNECK 3 WELL	N-08480	9/7/2017	VINYL CHLORIDE	0	UG/L
NEW YORK AMERICAN WA	SEAMANNECK 3 WELL	N-08480	9/7/2017	DICHLOROMETHANE	0	UG/L
NEW YORK AMERICAN WA	SEAMANNECK 3 WELL	N-08480	9/7/2017	1,2,4-TRIMETHYLBENZENE	0	UG/L
NEW YORK AMERICAN WA	SEAMANNECK 3 WELL	N-08480	9/7/2017	TOLUENE	0	UG/L
NEW YORK AMERICAN WA	SEAMANNECK 3 WELL	N-08480	9/7/2017	N-PROPYLBENZENE	0	UG/L
NEW YORK AMERICAN WA	SEAMANNECK 3 WELL	N-08480	9/7/2017	BROMOBENZENE	0	UG/L
NEW YORK AMERICAN WA	SEAMANNECK 3 WELL	N-08480	9/7/2017	ETHYLBENZENE	0	UG/L
NEW YORK AMERICAN WA	SEAMANNECK 3 WELL	N-08480	9/7/2017	1,2,3-TRICHLOROPROPANE	0	UG/L
NEW YORK AMERICAN WA	SEAMANNECK 3 WELL	N-08480	9/7/2017	P-XYLENE	0	UG/L
NEW YORK AMERICAN WA	SEAMANNECK 3 WELL	N-08480	9/7/2017	BROMOCHLOROMETHANE	0	UG/L
NEW YORK AMERICAN WA	SEAMANNECK 3 WELL	N-08480	9/7/2017	SEC-BUTYLBENZENE	0	UG/L
NEW YORK AMERICAN WA	SEAMANNECK 3 WELL	N-08480	9/7/2017	TERT-BUTYLBENZENE	0	UG/L
NEW YORK AMERICAN WA	SEAMANNECK 3 WELL	N-08480	9/7/2017	1,3,5-TRIMETHYLBENZENE	0	UG/L
NEW YORK AMERICAN WA	SEAMANNECK 3 WELL	N-08480	9/7/2017	BENZENE	0	UG/L
NEW YORK AMERICAN WA	SEAMANNECK 3 WELL	N-08480	9/7/2017	1,2,3-TRICHLOROBENZENE	0	UG/L
NEW YORK AMERICAN WA	SEAMANNECK 3 WELL	N-08480	9/7/2017	1,1,2,2-TETRACHLOROETHANE	0	UG/L
NEW YORK AMERICAN WA	SEAMANNECK 3 WELL	N-08480	9/7/2017	2,2-DICHLOROPROPANE	0	UG/L
NEW YORK AMERICAN WA	SEAMANNECK 3 WELL	N-08480	9/7/2017	CIS-1,3-DICHLOROPROPENE	0	UG/L
NEW YORK AMERICAN WA	SEAMANNECK 3 WELL	N-08480	9/7/2017	1,3-DICHLOROPROPANE	0	UG/L

**TETRA TECH GROUNDWATER SAMPLING
NAVY 1-25-2019 FOIL- VOCS and FREONS**

NEW YORK AMERICAN WA	SEAMANNECK 3 WELL	N-08480	9/7/2017	1,1-DICHLOROPROPENE	0 UG/L
NEW YORK AMERICAN WA	SEAMANNECK 3 WELL	N-08480	9/7/2017	DIBROMOMETHANE	0 UG/L
NEW YORK AMERICAN WA	SEAMANNECK 3 WELL	N-08480	9/7/2017	CIS-1,2-DICHLOROETHYLENE	0 UG/L
NEW YORK AMERICAN WA	SEAMANNECK 3 WELL	N-08480	9/7/2017	1,2,4-TRICHLOROBENZENE	0 UG/L
NEW YORK AMERICAN WA	SEAMANNECK 3 WELL	N-08480	9/7/2017	METHYL TERT-BUTYL ETHER	0 UG/L
NEW YORK AMERICAN WA	SEAMANNECK 3 WELL	N-08480	9/7/2017	HEXACHLOROBUTADIENE	0 UG/L
NEW YORK AMERICAN WA	SEAMANNECK 3 WELL	N-08480	9/7/2017	TRANS-1,3-DICHLOROPROPENE	0 UG/L
NEW YORK AMERICAN WA	SEAMANNECK 3 WELL	N-08480	9/7/2017	O-CHLOROTOLUENE	0 UG/L
NEW YORK AMERICAN WA	SEAMANNECK 3 WELL	N-08480	9/7/2017	N-BUTYLBENZENE	0 UG/L
NEW YORK AMERICAN WA	SEAMANNECK 3 WELL	N-08480	9/7/2017	TRICHLOROFLUOROMETHANE	0 UG/L
NEW YORK AMERICAN WA	SEAMANNECK 3 WELL	N-08480	8/28/2017	DICHLORODIFLUOROMETHANE	0 UG/L
NEW YORK AMERICAN WA	SEAMANNECK 3 WELL	N-08480	8/28/2017	1,1,1-TRICHLOROETHANE	0 UG/L
NEW YORK AMERICAN WA	SEAMANNECK 3 WELL	N-08480	8/28/2017	1,2,3-TRICHLOROBENZENE	0 UG/L
NEW YORK AMERICAN WA	SEAMANNECK 3 WELL	N-08480	8/28/2017	O-DICHLOROBENZENE	0 UG/L
NEW YORK AMERICAN WA	SEAMANNECK 3 WELL	N-08480	8/28/2017	1,3,5-TRIMETHYLBENZENE	0 UG/L
NEW YORK AMERICAN WA	SEAMANNECK 3 WELL	N-08480	8/28/2017	TERT-BUTYLBENZENE	0 UG/L
NEW YORK AMERICAN WA	SEAMANNECK 3 WELL	N-08480	8/28/2017	SEC-BUTYLBENZENE	0 UG/L
NEW YORK AMERICAN WA	SEAMANNECK 3 WELL	N-08480	8/28/2017	P-XYLENE	0 UG/L
NEW YORK AMERICAN WA	SEAMANNECK 3 WELL	N-08480	8/28/2017	DICHLOROMETHANE	0 UG/L
NEW YORK AMERICAN WA	SEAMANNECK 3 WELL	N-08480	8/28/2017	O-CHLOROTOLUENE	0 UG/L
NEW YORK AMERICAN WA	SEAMANNECK 3 WELL	N-08480	8/28/2017	M-DICHLOROBENZENE	0 UG/L
NEW YORK AMERICAN WA	SEAMANNECK 3 WELL	N-08480	8/28/2017	BROMOCHLOROMETHANE	0 UG/L
NEW YORK AMERICAN WA	SEAMANNECK 3 WELL	N-08480	8/28/2017	2,2-DICHLOROPROPANE	0 UG/L
NEW YORK AMERICAN WA	SEAMANNECK 3 WELL	N-08480	8/28/2017	1,2,4-TRIMETHYLBENZENE	0 UG/L
NEW YORK AMERICAN WA	SEAMANNECK 3 WELL	N-08480	8/28/2017	BROMOBENZENE	0 UG/L
NEW YORK AMERICAN WA	SEAMANNECK 3 WELL	N-08480	8/28/2017	TRICHLOROFLUOROMETHANE	0 UG/L
NEW YORK AMERICAN WA	SEAMANNECK 3 WELL	N-08480	8/28/2017	N-PROPYLBENZENE	0 UG/L
NEW YORK AMERICAN WA	SEAMANNECK 3 WELL	N-08480	8/28/2017	BROMOMETHANE	0 UG/L
NEW YORK AMERICAN WA	SEAMANNECK 3 WELL	N-08480	8/28/2017	CHLOROMETHANE	0 UG/L
NEW YORK AMERICAN WA	SEAMANNECK 3 WELL	N-08480	8/28/2017	P-ISOPROPYLTOLUENE	0 UG/L
NEW YORK AMERICAN WA	SEAMANNECK 3 WELL	N-08480	8/28/2017	O-XYLENE	0 UG/L
NEW YORK AMERICAN WA	SEAMANNECK 3 WELL	N-08480	8/28/2017	STYRENE	0 UG/L
NEW YORK AMERICAN WA	SEAMANNECK 3 WELL	N-08480	8/28/2017	M-XYLENE	0 UG/L
NEW YORK AMERICAN WA	SEAMANNECK 3 WELL	N-08480	8/28/2017	ISOPROPYLBENZENE	0 UG/L
NEW YORK AMERICAN WA	SEAMANNECK 3 WELL	N-08480	8/28/2017	ETHYLBENZENE	0 UG/L
NEW YORK AMERICAN WA	SEAMANNECK 3 WELL	N-08480	8/28/2017	1,3-DICHLOROPROPANE	0 UG/L
NEW YORK AMERICAN WA	SEAMANNECK 3 WELL	N-08480	8/28/2017	P-CHLOROTOLUENE	0 UG/L
NEW YORK AMERICAN WA	SEAMANNECK 3 WELL	N-08480	8/28/2017	1,1,2-TRICHLOROETHANE	0 UG/L
NEW YORK AMERICAN WA	SEAMANNECK 3 WELL	N-08480	8/28/2017	CHLOROETHANE	0 UG/L
NEW YORK AMERICAN WA	SEAMANNECK 3 WELL	N-08480	8/28/2017	BENZENE	0 UG/L
NEW YORK AMERICAN WA	SEAMANNECK 3 WELL	N-08480	8/28/2017	CHLOROBENZENE	0 UG/L
NEW YORK AMERICAN WA	SEAMANNECK 3 WELL	N-08480	8/28/2017	1,1,2,2-TETRACHLOROETHANE	0 UG/L
NEW YORK AMERICAN WA	SEAMANNECK 3 WELL	N-08480	8/28/2017	TETRACHLOROETHYLENE	0 UG/L
NEW YORK AMERICAN WA	SEAMANNECK 3 WELL	N-08480	8/28/2017	1,2,3-TRICHLOROPROPANE	0 UG/L
NEW YORK AMERICAN WA	SEAMANNECK 3 WELL	N-08480	8/28/2017	TRANS-1,3-DICHLOROPROPENE	0 UG/L
NEW YORK AMERICAN WA	SEAMANNECK 3 WELL	N-08480	8/28/2017	TRICHLOROETHYLENE	3.2 UG/L
NEW YORK AMERICAN WA	SEAMANNECK 3 WELL	N-08480	8/28/2017	TOLUENE	0 UG/L
NEW YORK AMERICAN WA	SEAMANNECK 3 WELL	N-08480	8/28/2017	TRANS-1,2-DICHLOROETHYLENE	0 UG/L
NEW YORK AMERICAN WA	SEAMANNECK 3 WELL	N-08480	8/28/2017	HEXACHLOROBUTADIENE	0 UG/L
NEW YORK AMERICAN WA	SEAMANNECK 3 WELL	N-08480	8/28/2017	METHYL TERT-BUTYL ETHER	0 UG/L
NEW YORK AMERICAN WA	SEAMANNECK 3 WELL	N-08480	8/28/2017	1,1-DICHLOROETHANE	0 UG/L
NEW YORK AMERICAN WA	SEAMANNECK 3 WELL	N-08480	8/28/2017	N-BUTYLBENZENE	0 UG/L
NEW YORK AMERICAN WA	SEAMANNECK 3 WELL	N-08480	8/28/2017	1,1,1,2-TETRACHLOROETHANE	0 UG/L
NEW YORK AMERICAN WA	SEAMANNECK 3 WELL	N-08480	8/28/2017	CIS-1,3-DICHLOROPROPENE	0 UG/L
NEW YORK AMERICAN WA	SEAMANNECK 3 WELL	N-08480	8/28/2017	1,1-DICHLOROETHYLENE	0 UG/L
NEW YORK AMERICAN WA	SEAMANNECK 3 WELL	N-08480	8/28/2017	P-DICHLOROBENZENE	0 UG/L
NEW YORK AMERICAN WA	SEAMANNECK 3 WELL	N-08480	8/28/2017	1,2-DICHLOROETHANE	0 UG/L
NEW YORK AMERICAN WA	SEAMANNECK 3 WELL	N-08480	8/28/2017	CARBON TETRACHLORIDE	0 UG/L
NEW YORK AMERICAN WA	SEAMANNECK 3 WELL	N-08480	8/28/2017	1,2-DICHLOROPROPANE	0 UG/L
NEW YORK AMERICAN WA	SEAMANNECK 3 WELL	N-08480	8/28/2017	1,1-DICHLOROPROPENE	0 UG/L
NEW YORK AMERICAN WA	SEAMANNECK 3 WELL	N-08480	8/28/2017	DIBROMOMETHANE	0 UG/L
NEW YORK AMERICAN WA	SEAMANNECK 3 WELL	N-08480	8/28/2017	CIS-1,2-DICHLOROETHYLENE	0 UG/L
NEW YORK AMERICAN WA	SEAMANNECK 3 WELL	N-08480	8/28/2017	1,2,4-TRICHLOROBENZENE	0 UG/L
NEW YORK AMERICAN WA	SEAMANNECK 3 WELL	N-08480	8/28/2017	VINYL CHLORIDE	0 UG/L

**TETRA TECH GROUNDWATER SAMPLING
NAVY 1-25-2019 FOIL- VOCS and FREONS**

NEW YORK AMERICAN WA	SEAMANNECK 3 WELL	N-08480	7/27/2017	BROMOBENZENE	0 UG/L
NEW YORK AMERICAN WA	SEAMANNECK 3 WELL	N-08480	7/27/2017	N-BUTYLBENZENE	0 UG/L
NEW YORK AMERICAN WA	SEAMANNECK 3 WELL	N-08480	7/27/2017	SEC-BUTYLBENZENE	0 UG/L
NEW YORK AMERICAN WA	SEAMANNECK 3 WELL	N-08480	7/27/2017	1,2,4-TRIMETHYLBENZENE	0 UG/L
NEW YORK AMERICAN WA	SEAMANNECK 3 WELL	N-08480	7/27/2017	BROMOCHLOROMETHANE	0 UG/L
NEW YORK AMERICAN WA	SEAMANNECK 3 WELL	N-08480	7/27/2017	P-XYLENE	0 UG/L
NEW YORK AMERICAN WA	SEAMANNECK 3 WELL	N-08480	7/27/2017	DICHLOROMETHANE	0 UG/L
NEW YORK AMERICAN WA	SEAMANNECK 3 WELL	N-08480	7/27/2017	1,2-DICHLOROETHANE	0 UG/L
NEW YORK AMERICAN WA	SEAMANNECK 3 WELL	N-08480	7/27/2017	ISOPROPYLBENZENE	0 UG/L
NEW YORK AMERICAN WA	SEAMANNECK 3 WELL	N-08480	7/27/2017	N-PROPYLBENZENE	0 UG/L
NEW YORK AMERICAN WA	SEAMANNECK 3 WELL	N-08480	7/27/2017	O-XYLENE	0 UG/L
NEW YORK AMERICAN WA	SEAMANNECK 3 WELL	N-08480	7/27/2017	1,1-DICHLOROETHANE	0 UG/L
NEW YORK AMERICAN WA	SEAMANNECK 3 WELL	N-08480	7/27/2017	TERT-BUTYLBENZENE	0 UG/L
NEW YORK AMERICAN WA	SEAMANNECK 3 WELL	N-08480	7/27/2017	TRANS-1,2-DICHLOROETHYLENE	0 UG/L
NEW YORK AMERICAN WA	SEAMANNECK 3 WELL	N-08480	7/27/2017	1,1,2-TRICHLOROETHANE	0 UG/L
NEW YORK AMERICAN WA	SEAMANNECK 3 WELL	N-08480	7/27/2017	ETHYLBENZENE	0 UG/L
NEW YORK AMERICAN WA	SEAMANNECK 3 WELL	N-08480	7/27/2017	TOLUENE	0 UG/L
NEW YORK AMERICAN WA	SEAMANNECK 3 WELL	N-08480	7/27/2017	BENZENE	0 UG/L
NEW YORK AMERICAN WA	SEAMANNECK 3 WELL	N-08480	7/27/2017	CHLOROBENZENE	0 UG/L
NEW YORK AMERICAN WA	SEAMANNECK 3 WELL	N-08480	7/27/2017	CARBON TETRACHLORIDE	0 UG/L
NEW YORK AMERICAN WA	SEAMANNECK 3 WELL	N-08480	7/27/2017	STYRENE	0 UG/L
NEW YORK AMERICAN WA	SEAMANNECK 3 WELL	N-08480	7/27/2017	1,1,2,2-TETRACHLOROETHANE	0 UG/L
NEW YORK AMERICAN WA	SEAMANNECK 3 WELL	N-08480	7/27/2017	1,1,1-TRICHLOROETHANE	0 UG/L
NEW YORK AMERICAN WA	SEAMANNECK 3 WELL	N-08480	7/27/2017	1,2-DICHLOROPROPANE	0 UG/L
NEW YORK AMERICAN WA	SEAMANNECK 3 WELL	N-08480	7/27/2017	TRICHLOROETHYLENE	2.8 UG/L
NEW YORK AMERICAN WA	SEAMANNECK 3 WELL	N-08480	7/27/2017	1,1,1,2-TETRACHLOROETHANE	0 UG/L
NEW YORK AMERICAN WA	SEAMANNECK 3 WELL	N-08480	7/27/2017	M-XYLENE	0 UG/L
NEW YORK AMERICAN WA	SEAMANNECK 3 WELL	N-08480	7/27/2017	M-DICHLOROBENZENE	0 UG/L
NEW YORK AMERICAN WA	SEAMANNECK 3 WELL	N-08480	7/27/2017	TETRACHLOROETHYLENE	0 UG/L
NEW YORK AMERICAN WA	SEAMANNECK 3 WELL	N-08480	7/27/2017	BROMOMETHANE	0 UG/L
NEW YORK AMERICAN WA	SEAMANNECK 3 WELL	N-08480	7/27/2017	DICHLORODIFLUOROMETHANE	0 UG/L
NEW YORK AMERICAN WA	SEAMANNECK 3 WELL	N-08480	7/27/2017	TRICHLOROFLUOROMETHANE	0 UG/L
NEW YORK AMERICAN WA	SEAMANNECK 3 WELL	N-08480	7/27/2017	P-DICHLOROBENZENE	0 UG/L
NEW YORK AMERICAN WA	SEAMANNECK 3 WELL	N-08480	7/27/2017	1,2,3-TRICHLOROPROPANE	0 UG/L
NEW YORK AMERICAN WA	SEAMANNECK 3 WELL	N-08480	7/27/2017	O-DICHLOROBENZENE	0 UG/L
NEW YORK AMERICAN WA	SEAMANNECK 3 WELL	N-08480	7/27/2017	CHLOROETHANE	0 UG/L
NEW YORK AMERICAN WA	SEAMANNECK 3 WELL	N-08480	7/27/2017	VINYL CHLORIDE	0 UG/L
NEW YORK AMERICAN WA	SEAMANNECK 3 WELL	N-08480	7/27/2017	TRANS-1,3-DICHLOROPROPENE	0 UG/L
NEW YORK AMERICAN WA	SEAMANNECK 3 WELL	N-08480	7/27/2017	CIS-1,3-DICHLOROPROPENE	0 UG/L
NEW YORK AMERICAN WA	SEAMANNECK 3 WELL	N-08480	7/27/2017	CIS-1,2-DICHLOROETHYLENE	0 UG/L
NEW YORK AMERICAN WA	SEAMANNECK 3 WELL	N-08480	7/27/2017	P-ISOPROPYLTOLUENE	0 UG/L
NEW YORK AMERICAN WA	SEAMANNECK 3 WELL	N-08480	7/27/2017	1,2,4-TRICHLOROBENZENE	0 UG/L
NEW YORK AMERICAN WA	SEAMANNECK 3 WELL	N-08480	7/27/2017	O-CHLOROTOLUENE	0 UG/L
NEW YORK AMERICAN WA	SEAMANNECK 3 WELL	N-08480	7/27/2017	METHYL TERT-BUTYL ETHER	0 UG/L
NEW YORK AMERICAN WA	SEAMANNECK 3 WELL	N-08480	7/27/2017	1,2,3-TRICHLOROBENZENE	0 UG/L
NEW YORK AMERICAN WA	SEAMANNECK 3 WELL	N-08480	7/27/2017	2,2-DICHLOROPROPANE	0 UG/L
NEW YORK AMERICAN WA	SEAMANNECK 3 WELL	N-08480	7/27/2017	1,3,5-TRIMETHYLBENZENE	0 UG/L
NEW YORK AMERICAN WA	SEAMANNECK 3 WELL	N-08480	7/27/2017	CHLOROMETHANE	0 UG/L
NEW YORK AMERICAN WA	SEAMANNECK 3 WELL	N-08480	7/27/2017	1,1-DICHLOROETHYLENE	0 UG/L
NEW YORK AMERICAN WA	SEAMANNECK 3 WELL	N-08480	7/27/2017	HEXACHLOROBUTADIENE	0 UG/L
NEW YORK AMERICAN WA	SEAMANNECK 3 WELL	N-08480	7/27/2017	DIBROMOMETHANE	0 UG/L
NEW YORK AMERICAN WA	SEAMANNECK 3 WELL	N-08480	7/27/2017	1,1-DICHLOROPROPENE	0 UG/L
NEW YORK AMERICAN WA	SEAMANNECK 3 WELL	N-08480	7/27/2017	P-CHLOROTOLUENE	0 UG/L
NEW YORK AMERICAN WA	SEAMANNECK 3 WELL	N-08480	7/27/2017	1,3-DICHLOROPROPANE	0 UG/L
NEW YORK AMERICAN WA	SEAMANNECK 3 WELL	N-08480	6/22/2017	O-DICHLOROBENZENE	0 UG/L
NEW YORK AMERICAN WA	SEAMANNECK 3 WELL	N-08480	6/22/2017	CIS-1,3-DICHLOROPROPENE	0 UG/L
NEW YORK AMERICAN WA	SEAMANNECK 3 WELL	N-08480	6/22/2017	1,2,3-TRICHLOROPROPANE	0 UG/L
NEW YORK AMERICAN WA	SEAMANNECK 3 WELL	N-08480	6/22/2017	1,2,4-TRICHLOROBENZENE	0 UG/L
NEW YORK AMERICAN WA	SEAMANNECK 3 WELL	N-08480	6/22/2017	1,2,4-TRIMETHYLBENZENE	0 UG/L
NEW YORK AMERICAN WA	SEAMANNECK 3 WELL	N-08480	6/22/2017	1,2,3-TRICHLOROBENZENE	0 UG/L
NEW YORK AMERICAN WA	SEAMANNECK 3 WELL	N-08480	6/22/2017	N-BUTYLBENZENE	0 UG/L
NEW YORK AMERICAN WA	SEAMANNECK 3 WELL	N-08480	6/22/2017	1,3,5-TRIMETHYLBENZENE	0 UG/L
NEW YORK AMERICAN WA	SEAMANNECK 3 WELL	N-08480	6/22/2017	TERT-BUTYLBENZENE	0 UG/L
NEW YORK AMERICAN WA	SEAMANNECK 3 WELL	N-08480	6/22/2017	TRANS-1,3-DICHLOROPROPENE	0 UG/L

**TETRA TECH GROUNDWATER SAMPLING
NAVY 1-25-2019 FOIL- VOCS and FREONS**

NEW YORK AMERICAN WA	SEAMANNECK 3 WELL	N-08480	6/22/2017	1,3-DICHLOROPROPANE	0	UG/L
NEW YORK AMERICAN WA	SEAMANNECK 3 WELL	N-08480	6/22/2017	1,1-DICHLOROPROPENE	0	UG/L
NEW YORK AMERICAN WA	SEAMANNECK 3 WELL	N-08480	6/22/2017	1,1,1-TRICHLOROETHANE	0	UG/L
NEW YORK AMERICAN WA	SEAMANNECK 3 WELL	N-08480	6/22/2017	CIS-1,2-DICHLOROETHYLENE	0	UG/L
NEW YORK AMERICAN WA	SEAMANNECK 3 WELL	N-08480	6/22/2017	1,2-DICHLOROETHANE	0	UG/L
NEW YORK AMERICAN WA	SEAMANNECK 3 WELL	N-08480	6/22/2017	METHYL TERT-BUTYL ETHER	0	UG/L
NEW YORK AMERICAN WA	SEAMANNECK 3 WELL	N-08480	6/22/2017	HEXACHLOROBUTADIENE	0	UG/L
NEW YORK AMERICAN WA	SEAMANNECK 3 WELL	N-08480	6/22/2017	2,2-DICHLOROPROPANE	0	UG/L
NEW YORK AMERICAN WA	SEAMANNECK 3 WELL	N-08480	6/22/2017	CARBON TETRACHLORIDE	0	UG/L
NEW YORK AMERICAN WA	SEAMANNECK 3 WELL	N-08480	6/22/2017	1,2-DICHLOROPROPANE	0	UG/L
NEW YORK AMERICAN WA	SEAMANNECK 3 WELL	N-08480	6/22/2017	TRICHLOROETHYLENE	2.9	UG/L
NEW YORK AMERICAN WA	SEAMANNECK 3 WELL	N-08480	6/22/2017	1,1,2-TRICHLOROETHANE	0	UG/L
NEW YORK AMERICAN WA	SEAMANNECK 3 WELL	N-08480	6/22/2017	1,1-DICHLOROETHANE	0	UG/L
NEW YORK AMERICAN WA	SEAMANNECK 3 WELL	N-08480	6/22/2017	1,1,1,2-TETRACHLOROETHANE	0	UG/L
NEW YORK AMERICAN WA	SEAMANNECK 3 WELL	N-08480	6/22/2017	O-XYLENE	0	UG/L
NEW YORK AMERICAN WA	SEAMANNECK 3 WELL	N-08480	6/22/2017	CHLOROETHANE	0	UG/L
NEW YORK AMERICAN WA	SEAMANNECK 3 WELL	N-08480	6/22/2017	ISOPROPYLBENZENE	0	UG/L
NEW YORK AMERICAN WA	SEAMANNECK 3 WELL	N-08480	6/22/2017	TRICHLOROFLUOROMETHANE	0	UG/L
NEW YORK AMERICAN WA	SEAMANNECK 3 WELL	N-08480	6/22/2017	TRANS-1,2-DICHLOROETHYLENE	0	UG/L
NEW YORK AMERICAN WA	SEAMANNECK 3 WELL	N-08480	6/22/2017	M-XYLENE	0	UG/L
NEW YORK AMERICAN WA	SEAMANNECK 3 WELL	N-08480	6/22/2017	P-ISOPROPYLTOLUENE	0	UG/L
NEW YORK AMERICAN WA	SEAMANNECK 3 WELL	N-08480	6/22/2017	CHLOROMETHANE	0	UG/L
NEW YORK AMERICAN WA	SEAMANNECK 3 WELL	N-08480	6/22/2017	DICHLORODIFLUOROMETHANE	0	UG/L
NEW YORK AMERICAN WA	SEAMANNECK 3 WELL	N-08480	6/22/2017	CHLOROBENZENE	0	UG/L
NEW YORK AMERICAN WA	SEAMANNECK 3 WELL	N-08480	6/22/2017	BENZENE	0	UG/L
NEW YORK AMERICAN WA	SEAMANNECK 3 WELL	N-08480	6/22/2017	TOLUENE	0	UG/L
NEW YORK AMERICAN WA	SEAMANNECK 3 WELL	N-08480	6/22/2017	ETHYLBENZENE	0	UG/L
NEW YORK AMERICAN WA	SEAMANNECK 3 WELL	N-08480	6/22/2017	STYRENE	0	UG/L
NEW YORK AMERICAN WA	SEAMANNECK 3 WELL	N-08480	6/22/2017	P-XYLENE	0	UG/L
NEW YORK AMERICAN WA	SEAMANNECK 3 WELL	N-08480	6/22/2017	N-PROPYLBENZENE	0	UG/L
NEW YORK AMERICAN WA	SEAMANNECK 3 WELL	N-08480	6/22/2017	1,1-DICHLOROETHYLENE	0	UG/L
NEW YORK AMERICAN WA	SEAMANNECK 3 WELL	N-08480	6/22/2017	DICHLOROMETHANE	0	UG/L
NEW YORK AMERICAN WA	SEAMANNECK 3 WELL	N-08480	6/22/2017	O-CHLOROTOLUENE	0	UG/L
NEW YORK AMERICAN WA	SEAMANNECK 3 WELL	N-08480	6/22/2017	BROMOMETHANE	0	UG/L
NEW YORK AMERICAN WA	SEAMANNECK 3 WELL	N-08480	6/22/2017	1,1,2,2-TETRACHLOROETHANE	0	UG/L
NEW YORK AMERICAN WA	SEAMANNECK 3 WELL	N-08480	6/22/2017	P-DICHLOROBENZENE	0	UG/L
NEW YORK AMERICAN WA	SEAMANNECK 3 WELL	N-08480	6/22/2017	P-CHLOROTOLUENE	0	UG/L
NEW YORK AMERICAN WA	SEAMANNECK 3 WELL	N-08480	6/22/2017	BROMOCHLOROMETHANE	0	UG/L
NEW YORK AMERICAN WA	SEAMANNECK 3 WELL	N-08480	6/22/2017	TETRACHLOROETHYLENE	0	UG/L
NEW YORK AMERICAN WA	SEAMANNECK 3 WELL	N-08480	6/22/2017	M-DICHLOROBENZENE	0	UG/L
NEW YORK AMERICAN WA	SEAMANNECK 3 WELL	N-08480	6/22/2017	DIBROMOMETHANE	0	UG/L
NEW YORK AMERICAN WA	SEAMANNECK 3 WELL	N-08480	6/22/2017	VINYL CHLORIDE	0	UG/L
NEW YORK AMERICAN WA	SEAMANNECK 3 WELL	N-08480	6/22/2017	BROMOBENZENE	0	UG/L
NEW YORK AMERICAN WA	SEAMANNECK 3 WELL	N-08480	6/22/2017	SEC-BUTYLBENZENE	0	UG/L
NEW YORK AMERICAN WA	SEAMANNECK 3 WELL	N-08480	6/6/2017	STYRENE	0	UG/L
NEW YORK AMERICAN WA	SEAMANNECK 3 WELL	N-08480	6/6/2017	1,2,4-TRICHLOROBENZENE	0	UG/L
NEW YORK AMERICAN WA	SEAMANNECK 3 WELL	N-08480	6/6/2017	P-DICHLOROBENZENE	0	UG/L
NEW YORK AMERICAN WA	SEAMANNECK 3 WELL	N-08480	6/6/2017	O-DICHLOROBENZENE	0	UG/L
NEW YORK AMERICAN WA	SEAMANNECK 3 WELL	N-08480	6/6/2017	P-CHLOROTOLUENE	0	UG/L
NEW YORK AMERICAN WA	SEAMANNECK 3 WELL	N-08480	6/6/2017	VINYL CHLORIDE	0	UG/L
NEW YORK AMERICAN WA	SEAMANNECK 3 WELL	N-08480	6/6/2017	1,1-DICHLOROETHYLENE	0	UG/L
NEW YORK AMERICAN WA	SEAMANNECK 3 WELL	N-08480	6/6/2017	1,1-DICHLOROETHANE	0	UG/L
NEW YORK AMERICAN WA	SEAMANNECK 3 WELL	N-08480	6/6/2017	TRANS-1,2-DICHLOROETHYLENE	0	UG/L
NEW YORK AMERICAN WA	SEAMANNECK 3 WELL	N-08480	6/6/2017	1,2-DICHLOROETHANE	0	UG/L
NEW YORK AMERICAN WA	SEAMANNECK 3 WELL	N-08480	6/6/2017	O-CHLOROTOLUENE	0	UG/L
NEW YORK AMERICAN WA	SEAMANNECK 3 WELL	N-08480	6/6/2017	M-DICHLOROBENZENE	0	UG/L
NEW YORK AMERICAN WA	SEAMANNECK 3 WELL	N-08480	6/6/2017	TERT-BUTYLBENZENE	0	UG/L
NEW YORK AMERICAN WA	SEAMANNECK 3 WELL	N-08480	6/6/2017	O-XYLENE	0	UG/L
NEW YORK AMERICAN WA	SEAMANNECK 3 WELL	N-08480	6/6/2017	DIBROMOMETHANE	0	UG/L
NEW YORK AMERICAN WA	SEAMANNECK 3 WELL	N-08480	6/6/2017	P-ISOPROPYLTOLUENE	0	UG/L
NEW YORK AMERICAN WA	SEAMANNECK 3 WELL	N-08480	6/6/2017	1,1,2,2-TETRACHLOROETHANE	0	UG/L
NEW YORK AMERICAN WA	SEAMANNECK 3 WELL	N-08480	6/6/2017	CIS-1,3-DICHLOROPROPENE	0	UG/L
NEW YORK AMERICAN WA	SEAMANNECK 3 WELL	N-08480	6/6/2017	HEXACHLOROBUTADIENE	0	UG/L
NEW YORK AMERICAN WA	SEAMANNECK 3 WELL	N-08480	6/6/2017	CHLOROMETHANE	0	UG/L

**TETRA TECH GROUNDWATER SAMPLING
NAVY 1-25-2019 FOIL- VOCS and FREONS**

NEW YORK AMERICAN WA	SEAMANNECK 3 WELL	N-08480	6/6/2017	DICHLORODIFLUOROMETHANE	0 UG/L
NEW YORK AMERICAN WA	SEAMANNECK 3 WELL	N-08480	6/6/2017	BROMOMETHANE	0 UG/L
NEW YORK AMERICAN WA	SEAMANNECK 3 WELL	N-08480	6/6/2017	TRICHLOROFLUOROMETHANE	0 UG/L
NEW YORK AMERICAN WA	SEAMANNECK 3 WELL	N-08480	6/6/2017	TRANS-1,3-DICHLOROPROPENE	0 UG/L
NEW YORK AMERICAN WA	SEAMANNECK 3 WELL	N-08480	6/6/2017	CHLOROETHANE	0 UG/L
NEW YORK AMERICAN WA	SEAMANNECK 3 WELL	N-08480	6/6/2017	N-PROPYLBENZENE	0 UG/L
NEW YORK AMERICAN WA	SEAMANNECK 3 WELL	N-08480	6/6/2017	1,2-DICHLOROPROPANE	0 UG/L
NEW YORK AMERICAN WA	SEAMANNECK 3 WELL	N-08480	6/6/2017	1,1,2-TRICHLOROETHANE	0 UG/L
NEW YORK AMERICAN WA	SEAMANNECK 3 WELL	N-08480	6/6/2017	1,1,1,2-TETRACHLOROETHANE	0 UG/L
NEW YORK AMERICAN WA	SEAMANNECK 3 WELL	N-08480	6/6/2017	TETRACHLOROETHYLENE	0 UG/L
NEW YORK AMERICAN WA	SEAMANNECK 3 WELL	N-08480	6/6/2017	M-XYLENE	0 UG/L
NEW YORK AMERICAN WA	SEAMANNECK 3 WELL	N-08480	6/6/2017	SEC-BUTYLBENZENE	0 UG/L
NEW YORK AMERICAN WA	SEAMANNECK 3 WELL	N-08480	6/6/2017	CHLOROENZENE	0 UG/L
NEW YORK AMERICAN WA	SEAMANNECK 3 WELL	N-08480	6/6/2017	TOLUENE	0 UG/L
NEW YORK AMERICAN WA	SEAMANNECK 3 WELL	N-08480	6/6/2017	ETHYLBENZENE	0 UG/L
NEW YORK AMERICAN WA	SEAMANNECK 3 WELL	N-08480	6/6/2017	BENZENE	0 UG/L
NEW YORK AMERICAN WA	SEAMANNECK 3 WELL	N-08480	6/6/2017	ISOPROPYLBENZENE	0 UG/L
NEW YORK AMERICAN WA	SEAMANNECK 3 WELL	N-08480	6/6/2017	BROMOCHLOROMETHANE	0 UG/L
NEW YORK AMERICAN WA	SEAMANNECK 3 WELL	N-08480	6/6/2017	P-XYLENE	0 UG/L
NEW YORK AMERICAN WA	SEAMANNECK 3 WELL	N-08480	6/6/2017	DICHLOROMETHANE	0 UG/L
NEW YORK AMERICAN WA	SEAMANNECK 3 WELL	N-08480	6/6/2017	1,2,4-TRIMETHYLBENZENE	0 UG/L
NEW YORK AMERICAN WA	SEAMANNECK 3 WELL	N-08480	6/6/2017	CIS-1,2-DICHLOROETHYLENE	0 UG/L
NEW YORK AMERICAN WA	SEAMANNECK 3 WELL	N-08480	6/6/2017	BROMOBENZENE	0 UG/L
NEW YORK AMERICAN WA	SEAMANNECK 3 WELL	N-08480	6/6/2017	1,2,3-TRICHLOROPROPANE	0 UG/L
NEW YORK AMERICAN WA	SEAMANNECK 3 WELL	N-08480	6/6/2017	1,2,3-TRICHLOROBENZENE	0 UG/L
NEW YORK AMERICAN WA	SEAMANNECK 3 WELL	N-08480	6/6/2017	1,3-DICHLOROPROPANE	0 UG/L
NEW YORK AMERICAN WA	SEAMANNECK 3 WELL	N-08480	6/6/2017	METHYL TERT-BUTYL ETHER	0 UG/L
NEW YORK AMERICAN WA	SEAMANNECK 3 WELL	N-08480	6/6/2017	N-BUTYLBENZENE	0 UG/L
NEW YORK AMERICAN WA	SEAMANNECK 3 WELL	N-08480	6/6/2017	TRICHLOROETHYLENE	2.6 UG/L
NEW YORK AMERICAN WA	SEAMANNECK 3 WELL	N-08480	6/6/2017	CARBON TETRACHLORIDE	0 UG/L
NEW YORK AMERICAN WA	SEAMANNECK 3 WELL	N-08480	6/6/2017	2,2-DICHLOROPROPANE	0 UG/L
NEW YORK AMERICAN WA	SEAMANNECK 3 WELL	N-08480	6/6/2017	1,1-DICHLOROPROPENE	0 UG/L
NEW YORK AMERICAN WA	SEAMANNECK 3 WELL	N-08480	6/6/2017	1,1,1-TRICHLOROETHANE	0 UG/L
NEW YORK AMERICAN WA	SEAMANNECK 3 WELL	N-08480	6/6/2017	1,3,5-TRIMETHYLBENZENE	0 UG/L
NEW YORK AMERICAN WA	SEAMANNECK 3 WELL	N-08480	5/30/2017	P-DICHLOROENZENE	0 UG/L
NEW YORK AMERICAN WA	SEAMANNECK 3 WELL	N-08480	5/30/2017	TRANS-1,2-DICHLOROETHYLENE	0 UG/L
NEW YORK AMERICAN WA	SEAMANNECK 3 WELL	N-08480	5/30/2017	1,1-DICHLOROETHYLENE	0 UG/L
NEW YORK AMERICAN WA	SEAMANNECK 3 WELL	N-08480	5/30/2017	VINYL CHLORIDE	0 UG/L
NEW YORK AMERICAN WA	SEAMANNECK 3 WELL	N-08480	5/30/2017	P-ISOPROPYLTOLUENE	0 UG/L
NEW YORK AMERICAN WA	SEAMANNECK 3 WELL	N-08480	5/30/2017	O-DICHLOROENZENE	0 UG/L
NEW YORK AMERICAN WA	SEAMANNECK 3 WELL	N-08480	5/30/2017	M-DICHLOROENZENE	0 UG/L
NEW YORK AMERICAN WA	SEAMANNECK 3 WELL	N-08480	5/30/2017	P-CHLOROTOLUENE	0 UG/L
NEW YORK AMERICAN WA	SEAMANNECK 3 WELL	N-08480	5/30/2017	1,2-DICHLOROETHANE	0 UG/L
NEW YORK AMERICAN WA	SEAMANNECK 3 WELL	N-08480	5/30/2017	METHYL TERT-BUTYL ETHER	0 UG/L
NEW YORK AMERICAN WA	SEAMANNECK 3 WELL	N-08480	5/30/2017	1,2,4-TRICHLOROBENZENE	0 UG/L
NEW YORK AMERICAN WA	SEAMANNECK 3 WELL	N-08480	5/30/2017	TRICHLOROFLUOROMETHANE	0 UG/L
NEW YORK AMERICAN WA	SEAMANNECK 3 WELL	N-08480	5/30/2017	ISOPROPYLBENZENE	0 UG/L
NEW YORK AMERICAN WA	SEAMANNECK 3 WELL	N-08480	5/30/2017	SEC-BUTYLBENZENE	0 UG/L
NEW YORK AMERICAN WA	SEAMANNECK 3 WELL	N-08480	5/30/2017	CHLOROMETHANE	0 UG/L
NEW YORK AMERICAN WA	SEAMANNECK 3 WELL	N-08480	5/30/2017	BENZENE	0 UG/L
NEW YORK AMERICAN WA	SEAMANNECK 3 WELL	N-08480	5/30/2017	CIS-1,2-DICHLOROETHYLENE	0 UG/L
NEW YORK AMERICAN WA	SEAMANNECK 3 WELL	N-08480	5/30/2017	1,1,2,2-TETRACHLOROETHANE	0 UG/L
NEW YORK AMERICAN WA	SEAMANNECK 3 WELL	N-08480	5/30/2017	CHLOROENZENE	0 UG/L
NEW YORK AMERICAN WA	SEAMANNECK 3 WELL	N-08480	5/30/2017	1,1,1,2-TETRACHLOROETHANE	0 UG/L
NEW YORK AMERICAN WA	SEAMANNECK 3 WELL	N-08480	5/30/2017	1,1,1-TRICHLOROETHANE	0 UG/L
NEW YORK AMERICAN WA	SEAMANNECK 3 WELL	N-08480	5/30/2017	1,1,2-TRICHLOROETHANE	0 UG/L
NEW YORK AMERICAN WA	SEAMANNECK 3 WELL	N-08480	5/30/2017	1,1-DICHLOROETHANE	0 UG/L
NEW YORK AMERICAN WA	SEAMANNECK 3 WELL	N-08480	5/30/2017	TOLUENE	0 UG/L
NEW YORK AMERICAN WA	SEAMANNECK 3 WELL	N-08480	5/30/2017	TRICHLOROETHYLENE	2.8 UG/L
NEW YORK AMERICAN WA	SEAMANNECK 3 WELL	N-08480	5/30/2017	1,2-DICHLOROPROPANE	0 UG/L
NEW YORK AMERICAN WA	SEAMANNECK 3 WELL	N-08480	5/30/2017	CARBON TETRACHLORIDE	0 UG/L
NEW YORK AMERICAN WA	SEAMANNECK 3 WELL	N-08480	5/30/2017	TETRACHLOROETHYLENE	0 UG/L
NEW YORK AMERICAN WA	SEAMANNECK 3 WELL	N-08480	5/30/2017	P-XYLENE	0 UG/L
NEW YORK AMERICAN WA	SEAMANNECK 3 WELL	N-08480	5/30/2017	BROMOBENZENE	0 UG/L

**TETRA TECH GROUNDWATER SAMPLING
NAVY 1-25-2019 FOIL- VOCS and FREONS**

NEW YORK AMERICAN WA	SEAMANNECK 3 WELL	N-08480	5/30/2017	ETHYLBENZENE	0	UG/L
NEW YORK AMERICAN WA	SEAMANNECK 3 WELL	N-08480	5/30/2017	M-XYLENE	0	UG/L
NEW YORK AMERICAN WA	SEAMANNECK 3 WELL	N-08480	5/30/2017	STYRENE	0	UG/L
NEW YORK AMERICAN WA	SEAMANNECK 3 WELL	N-08480	5/30/2017	N-PROPYLBENZENE	0	UG/L
NEW YORK AMERICAN WA	SEAMANNECK 3 WELL	N-08480	5/30/2017	O-XYLENE	0	UG/L
NEW YORK AMERICAN WA	SEAMANNECK 3 WELL	N-08480	5/30/2017	CIS-1,3-DICHLOROPROPENE	0	UG/L
NEW YORK AMERICAN WA	SEAMANNECK 3 WELL	N-08480	5/30/2017	1,3,5-TRIMETHYLBENZENE	0	UG/L
NEW YORK AMERICAN WA	SEAMANNECK 3 WELL	N-08480	5/30/2017	N-BUTYLBENZENE	0	UG/L
NEW YORK AMERICAN WA	SEAMANNECK 3 WELL	N-08480	5/30/2017	BROMOMETHANE	0	UG/L
NEW YORK AMERICAN WA	SEAMANNECK 3 WELL	N-08480	5/30/2017	O-CHLOROTOLUENE	0	UG/L
NEW YORK AMERICAN WA	SEAMANNECK 3 WELL	N-08480	5/30/2017	DIBROMOMETHANE	0	UG/L
NEW YORK AMERICAN WA	SEAMANNECK 3 WELL	N-08480	5/30/2017	DICHLORODIFLUOROMETHANE	0	UG/L
NEW YORK AMERICAN WA	SEAMANNECK 3 WELL	N-08480	5/30/2017	CHLOROETHANE	0	UG/L
NEW YORK AMERICAN WA	SEAMANNECK 3 WELL	N-08480	5/30/2017	TERT-BUTYLBENZENE	0	UG/L
NEW YORK AMERICAN WA	SEAMANNECK 3 WELL	N-08480	5/30/2017	TRANS-1,3-DICHLOROPROPENE	0	UG/L
NEW YORK AMERICAN WA	SEAMANNECK 3 WELL	N-08480	5/30/2017	DICHLOROMETHANE	0	UG/L
NEW YORK AMERICAN WA	SEAMANNECK 3 WELL	N-08480	5/30/2017	HEXACHLOROBUTADIENE	0	UG/L
NEW YORK AMERICAN WA	SEAMANNECK 3 WELL	N-08480	5/30/2017	1,2,3-TRICHLOROBENZENE	0	UG/L
NEW YORK AMERICAN WA	SEAMANNECK 3 WELL	N-08480	5/30/2017	1,2,4-TRIMETHYLBENZENE	0	UG/L
NEW YORK AMERICAN WA	SEAMANNECK 3 WELL	N-08480	5/30/2017	2,2-DICHLOROPROPANE	0	UG/L
NEW YORK AMERICAN WA	SEAMANNECK 3 WELL	N-08480	5/30/2017	1,2,3-TRICHLOROPROPANE	0	UG/L
NEW YORK AMERICAN WA	SEAMANNECK 3 WELL	N-08480	5/30/2017	1,3-DICHLOROPROPANE	0	UG/L
NEW YORK AMERICAN WA	SEAMANNECK 3 WELL	N-08480	5/30/2017	1,1-DICHLOROPROPENE	0	UG/L
NEW YORK AMERICAN WA	SEAMANNECK 3 WELL	N-08480	5/30/2017	BROMOCHLOROMETHANE	0	UG/L
NEW YORK AMERICAN WA	SEAMANNECK 3 WELL	N-08480	4/24/2017	STYRENE	0	UG/L
NEW YORK AMERICAN WA	SEAMANNECK 3 WELL	N-08480	4/24/2017	BROMOMETHANE	0	UG/L
NEW YORK AMERICAN WA	SEAMANNECK 3 WELL	N-08480	4/24/2017	TERT-BUTYLBENZENE	0	UG/L
NEW YORK AMERICAN WA	SEAMANNECK 3 WELL	N-08480	4/24/2017	BROMOCHLOROMETHANE	0	UG/L
NEW YORK AMERICAN WA	SEAMANNECK 3 WELL	N-08480	4/24/2017	CHLOROMETHANE	0	UG/L
NEW YORK AMERICAN WA	SEAMANNECK 3 WELL	N-08480	4/24/2017	DICHLORODIFLUOROMETHANE	0	UG/L
NEW YORK AMERICAN WA	SEAMANNECK 3 WELL	N-08480	4/24/2017	CHLOROETHANE	0	UG/L
NEW YORK AMERICAN WA	SEAMANNECK 3 WELL	N-08480	4/24/2017	1,3-DICHLOROPROPANE	0	UG/L
NEW YORK AMERICAN WA	SEAMANNECK 3 WELL	N-08480	4/24/2017	1,2,3-TRICHLOROPROPANE	0	UG/L
NEW YORK AMERICAN WA	SEAMANNECK 3 WELL	N-08480	4/24/2017	1,3,5-TRIMETHYLBENZENE	0	UG/L
NEW YORK AMERICAN WA	SEAMANNECK 3 WELL	N-08480	4/24/2017	1,1,2,2-TETRACHLOROETHANE	0	UG/L
NEW YORK AMERICAN WA	SEAMANNECK 3 WELL	N-08480	4/24/2017	TOLUENE	0	UG/L
NEW YORK AMERICAN WA	SEAMANNECK 3 WELL	N-08480	4/24/2017	P-ISOPROPYLTOLUENE	0	UG/L
NEW YORK AMERICAN WA	SEAMANNECK 3 WELL	N-08480	4/24/2017	O-XYLENE	0	UG/L
NEW YORK AMERICAN WA	SEAMANNECK 3 WELL	N-08480	4/24/2017	1,2-DICHLOROPROPANE	0	UG/L
NEW YORK AMERICAN WA	SEAMANNECK 3 WELL	N-08480	4/24/2017	M-XYLENE	0	UG/L
NEW YORK AMERICAN WA	SEAMANNECK 3 WELL	N-08480	4/24/2017	ISOPROPYLBENZENE	0	UG/L
NEW YORK AMERICAN WA	SEAMANNECK 3 WELL	N-08480	4/24/2017	1,1,1,2-TETRACHLOROETHANE	0	UG/L
NEW YORK AMERICAN WA	SEAMANNECK 3 WELL	N-08480	4/24/2017	ETHYLBENZENE	0	UG/L
NEW YORK AMERICAN WA	SEAMANNECK 3 WELL	N-08480	4/24/2017	CARBON TETRACHLORIDE	0	UG/L
NEW YORK AMERICAN WA	SEAMANNECK 3 WELL	N-08480	4/24/2017	BENZENE	0	UG/L
NEW YORK AMERICAN WA	SEAMANNECK 3 WELL	N-08480	4/24/2017	CHLOROBENZENE	0	UG/L
NEW YORK AMERICAN WA	SEAMANNECK 3 WELL	N-08480	4/24/2017	TETRACHLOROETHYLENE	0	UG/L
NEW YORK AMERICAN WA	SEAMANNECK 3 WELL	N-08480	4/24/2017	1,1,2-TRICHLOROETHANE	0	UG/L
NEW YORK AMERICAN WA	SEAMANNECK 3 WELL	N-08480	4/24/2017	TRICHLOROETHYLENE	2.3	UG/L
NEW YORK AMERICAN WA	SEAMANNECK 3 WELL	N-08480	4/24/2017	BROMOBENZENE	0	UG/L
NEW YORK AMERICAN WA	SEAMANNECK 3 WELL	N-08480	4/24/2017	N-PROPYLBENZENE	0	UG/L
NEW YORK AMERICAN WA	SEAMANNECK 3 WELL	N-08480	4/24/2017	O-DICHLOROBENZENE	0	UG/L
NEW YORK AMERICAN WA	SEAMANNECK 3 WELL	N-08480	4/24/2017	P-DICHLOROBENZENE	0	UG/L
NEW YORK AMERICAN WA	SEAMANNECK 3 WELL	N-08480	4/24/2017	1,2,4-TRIMETHYLBENZENE	0	UG/L
NEW YORK AMERICAN WA	SEAMANNECK 3 WELL	N-08480	4/24/2017	DICHLOROMETHANE	0	UG/L
NEW YORK AMERICAN WA	SEAMANNECK 3 WELL	N-08480	4/24/2017	P-CHLOROTOLUENE	0	UG/L
NEW YORK AMERICAN WA	SEAMANNECK 3 WELL	N-08480	4/24/2017	P-XYLENE	0	UG/L
NEW YORK AMERICAN WA	SEAMANNECK 3 WELL	N-08480	4/24/2017	1,2-DICHLOROETHANE	0	UG/L
NEW YORK AMERICAN WA	SEAMANNECK 3 WELL	N-08480	4/24/2017	TRANS-1,2-DICHLOROETHYLENE	0	UG/L
NEW YORK AMERICAN WA	SEAMANNECK 3 WELL	N-08480	4/24/2017	1,1-DICHLOROETHANE	0	UG/L
NEW YORK AMERICAN WA	SEAMANNECK 3 WELL	N-08480	4/24/2017	1,1-DICHLOROETHYLENE	0	UG/L
NEW YORK AMERICAN WA	SEAMANNECK 3 WELL	N-08480	4/24/2017	VINYL CHLORIDE	0	UG/L
NEW YORK AMERICAN WA	SEAMANNECK 3 WELL	N-08480	4/24/2017	1,1,1-TRICHLOROETHANE	0	UG/L
NEW YORK AMERICAN WA	SEAMANNECK 3 WELL	N-08480	4/24/2017	M-DICHLOROBENZENE	0	UG/L

**TETRA TECH GROUNDWATER SAMPLING
NAVY 1-25-2019 FOIL- VOCS and FREONS**

NEW YORK AMERICAN WA	SEAMANNECK 3 WELL	N-08480	4/24/2017	METHYL TERT-BUTYL ETHER	0 UG/L
NEW YORK AMERICAN WA	SEAMANNECK 3 WELL	N-08480	4/24/2017	1,2,3-TRICHLOROBENZENE	0 UG/L
NEW YORK AMERICAN WA	SEAMANNECK 3 WELL	N-08480	4/24/2017	O-CHLOROTOLUENE	0 UG/L
NEW YORK AMERICAN WA	SEAMANNECK 3 WELL	N-08480	4/24/2017	1,1-DICHLOROPROPENE	0 UG/L
NEW YORK AMERICAN WA	SEAMANNECK 3 WELL	N-08480	4/24/2017	N-BUTYLBENZENE	0 UG/L
NEW YORK AMERICAN WA	SEAMANNECK 3 WELL	N-08480	4/24/2017	SEC-BUTYLBENZENE	0 UG/L
NEW YORK AMERICAN WA	SEAMANNECK 3 WELL	N-08480	4/24/2017	TRICHLOROFLUOROMETHANE	0 UG/L
NEW YORK AMERICAN WA	SEAMANNECK 3 WELL	N-08480	4/24/2017	CIS-1,3-DICHLOROPROPENE	0 UG/L
NEW YORK AMERICAN WA	SEAMANNECK 3 WELL	N-08480	4/24/2017	2,2-DICHLOROPROPANE	0 UG/L
NEW YORK AMERICAN WA	SEAMANNECK 3 WELL	N-08480	4/24/2017	HEXACHLOROBUTADIENE	0 UG/L
NEW YORK AMERICAN WA	SEAMANNECK 3 WELL	N-08480	4/24/2017	1,2,4-TRICHLOROBENZENE	0 UG/L
NEW YORK AMERICAN WA	SEAMANNECK 3 WELL	N-08480	4/24/2017	TRANS-1,3-DICHLOROPROPENE	0 UG/L
NEW YORK AMERICAN WA	SEAMANNECK 3 WELL	N-08480	4/24/2017	CIS-1,2-DICHLOROETHYLENE	0 UG/L
NEW YORK AMERICAN WA	SEAMANNECK 3 WELL	N-08480	4/24/2017	DIBROMOMETHANE	0 UG/L
NEW YORK AMERICAN WA	SEAMANNECK 3 WELL	N-08480	3/27/2017	1,3,5-TRIMETHYLBENZENE	0 UG/L
NEW YORK AMERICAN WA	SEAMANNECK 3 WELL	N-08480	3/27/2017	1,2,4-TRICHLOROBENZENE	0 UG/L
NEW YORK AMERICAN WA	SEAMANNECK 3 WELL	N-08480	3/27/2017	1,2,3-TRICHLOROBENZENE	0 UG/L
NEW YORK AMERICAN WA	SEAMANNECK 3 WELL	N-08480	3/27/2017	1,2,4-TRIMETHYLBENZENE	0 UG/L
NEW YORK AMERICAN WA	SEAMANNECK 3 WELL	N-08480	3/27/2017	2,2-DICHLOROPROPANE	0 UG/L
NEW YORK AMERICAN WA	SEAMANNECK 3 WELL	N-08480	3/27/2017	CHLOROMETHANE	0 UG/L
NEW YORK AMERICAN WA	SEAMANNECK 3 WELL	N-08480	3/27/2017	1,3-DICHLOROPROPANE	0 UG/L
NEW YORK AMERICAN WA	SEAMANNECK 3 WELL	N-08480	3/27/2017	N-BUTYLBENZENE	0 UG/L
NEW YORK AMERICAN WA	SEAMANNECK 3 WELL	N-08480	3/27/2017	1,2,3-TRICHLOROPROPANE	0 UG/L
NEW YORK AMERICAN WA	SEAMANNECK 3 WELL	N-08480	3/27/2017	TRANS-1,3-DICHLOROPROPENE	0 UG/L
NEW YORK AMERICAN WA	SEAMANNECK 3 WELL	N-08480	3/27/2017	HEXACHLOROBUTADIENE	0 UG/L
NEW YORK AMERICAN WA	SEAMANNECK 3 WELL	N-08480	3/27/2017	TRICHLOROFLUOROMETHANE	0 UG/L
NEW YORK AMERICAN WA	SEAMANNECK 3 WELL	N-08480	3/27/2017	BROMOMETHANE	0 UG/L
NEW YORK AMERICAN WA	SEAMANNECK 3 WELL	N-08480	3/27/2017	METHYL TERT-BUTYL ETHER	0 UG/L
NEW YORK AMERICAN WA	SEAMANNECK 3 WELL	N-08480	3/27/2017	CIS-1,2-DICHLOROETHYLENE	0 UG/L
NEW YORK AMERICAN WA	SEAMANNECK 3 WELL	N-08480	3/27/2017	DICHLORODIFLUOROMETHANE	0 UG/L
NEW YORK AMERICAN WA	SEAMANNECK 3 WELL	N-08480	3/27/2017	SEC-BUTYLBENZENE	0 UG/L
NEW YORK AMERICAN WA	SEAMANNECK 3 WELL	N-08480	3/27/2017	ETHYLBENZENE	0 UG/L
NEW YORK AMERICAN WA	SEAMANNECK 3 WELL	N-08480	3/27/2017	CIS-1,3-DICHLOROPROPENE	0 UG/L
NEW YORK AMERICAN WA	SEAMANNECK 3 WELL	N-08480	3/27/2017	O-CHLOROTOLUENE	0 UG/L
NEW YORK AMERICAN WA	SEAMANNECK 3 WELL	N-08480	3/27/2017	1,1,1,2-TETRACHLOROETHANE	0 UG/L
NEW YORK AMERICAN WA	SEAMANNECK 3 WELL	N-08480	3/27/2017	N-PROPYLBENZENE	0 UG/L
NEW YORK AMERICAN WA	SEAMANNECK 3 WELL	N-08480	3/27/2017	TRICHLOROETHYLENE	2.8 UG/L
NEW YORK AMERICAN WA	SEAMANNECK 3 WELL	N-08480	3/27/2017	STYRENE	0 UG/L
NEW YORK AMERICAN WA	SEAMANNECK 3 WELL	N-08480	3/27/2017	BROMOBENZENE	0 UG/L
NEW YORK AMERICAN WA	SEAMANNECK 3 WELL	N-08480	3/27/2017	TOLUENE	0 UG/L
NEW YORK AMERICAN WA	SEAMANNECK 3 WELL	N-08480	3/27/2017	BENZENE	0 UG/L
NEW YORK AMERICAN WA	SEAMANNECK 3 WELL	N-08480	3/27/2017	CHLOROBENZENE	0 UG/L
NEW YORK AMERICAN WA	SEAMANNECK 3 WELL	N-08480	3/27/2017	1,1,2,2-TETRACHLOROETHANE	0 UG/L
NEW YORK AMERICAN WA	SEAMANNECK 3 WELL	N-08480	3/27/2017	TETRACHLOROETHYLENE	0 UG/L
NEW YORK AMERICAN WA	SEAMANNECK 3 WELL	N-08480	3/27/2017	O-XYLENE	0 UG/L
NEW YORK AMERICAN WA	SEAMANNECK 3 WELL	N-08480	3/27/2017	1,1-DICHLOROETHYLENE	0 UG/L
NEW YORK AMERICAN WA	SEAMANNECK 3 WELL	N-08480	3/27/2017	BROMOCHLOROMETHANE	0 UG/L
NEW YORK AMERICAN WA	SEAMANNECK 3 WELL	N-08480	3/27/2017	TRANS-1,2-DICHLOROETHYLENE	0 UG/L
NEW YORK AMERICAN WA	SEAMANNECK 3 WELL	N-08480	3/27/2017	DIBROMOMETHANE	0 UG/L
NEW YORK AMERICAN WA	SEAMANNECK 3 WELL	N-08480	3/27/2017	ISOPROPYLBENZENE	0 UG/L
NEW YORK AMERICAN WA	SEAMANNECK 3 WELL	N-08480	3/27/2017	P-DICHLOROBENZENE	0 UG/L
NEW YORK AMERICAN WA	SEAMANNECK 3 WELL	N-08480	3/27/2017	1,2-DICHLOROPROPANE	0 UG/L
NEW YORK AMERICAN WA	SEAMANNECK 3 WELL	N-08480	3/27/2017	CARBON TETRACHLORIDE	0 UG/L
NEW YORK AMERICAN WA	SEAMANNECK 3 WELL	N-08480	3/27/2017	1,1,1-TRICHLOROETHANE	0 UG/L
NEW YORK AMERICAN WA	SEAMANNECK 3 WELL	N-08480	3/27/2017	P-XYLENE	0 UG/L
NEW YORK AMERICAN WA	SEAMANNECK 3 WELL	N-08480	3/27/2017	1,1-DICHLOROETHANE	0 UG/L
NEW YORK AMERICAN WA	SEAMANNECK 3 WELL	N-08480	3/27/2017	DICHLOROMETHANE	0 UG/L
NEW YORK AMERICAN WA	SEAMANNECK 3 WELL	N-08480	3/27/2017	VINYL CHLORIDE	0 UG/L
NEW YORK AMERICAN WA	SEAMANNECK 3 WELL	N-08480	3/27/2017	1,1,2-TRICHLOROETHANE	0 UG/L
NEW YORK AMERICAN WA	SEAMANNECK 3 WELL	N-08480	3/27/2017	O-DICHLOROBENZENE	0 UG/L
NEW YORK AMERICAN WA	SEAMANNECK 3 WELL	N-08480	3/27/2017	M-DICHLOROBENZENE	0 UG/L
NEW YORK AMERICAN WA	SEAMANNECK 3 WELL	N-08480	3/27/2017	P-CHLOROTOLUENE	0 UG/L
NEW YORK AMERICAN WA	SEAMANNECK 3 WELL	N-08480	3/27/2017	1,1-DICHLOROPROPENE	0 UG/L
NEW YORK AMERICAN WA	SEAMANNECK 3 WELL	N-08480	3/27/2017	1,2-DICHLOROETHANE	0 UG/L

**TETRA TECH GROUNDWATER SAMPLING
NAVY 1-25-2019 FOIL- VOCS and FREONS**

NEW YORK AMERICAN WA	SEAMANNECK 3 WELL	N-08480	3/27/2017	P-ISOPROPYLTOLUENE	0	UG/L
NEW YORK AMERICAN WA	SEAMANNECK 3 WELL	N-08480	3/27/2017	CHLOROETHANE	0	UG/L
NEW YORK AMERICAN WA	SEAMANNECK 3 WELL	N-08480	3/27/2017	TERT-BUTYLBENZENE	0	UG/L
NEW YORK AMERICAN WA	SEAMANNECK 3 WELL	N-08480	3/27/2017	M-XYLENE	0	UG/L
NEW YORK AMERICAN WA	SEAMANNECK 3 WELL	N-08480	3/16/2017	1,1-DICHLOROPROPENE	0	UG/L
NEW YORK AMERICAN WA	SEAMANNECK 3 WELL	N-08480	3/16/2017	ETHYLBENZENE	0	UG/L
NEW YORK AMERICAN WA	SEAMANNECK 3 WELL	N-08480	3/16/2017	1,2,4-TRIMETHYLBENZENE	0	UG/L
NEW YORK AMERICAN WA	SEAMANNECK 3 WELL	N-08480	3/16/2017	1,2,4-TRICHLOROBENZENE	0	UG/L
NEW YORK AMERICAN WA	SEAMANNECK 3 WELL	N-08480	3/16/2017	HEXACHLOROBUTADIENE	0	UG/L
NEW YORK AMERICAN WA	SEAMANNECK 3 WELL	N-08480	3/16/2017	CHLOROBENZENE	0	UG/L
NEW YORK AMERICAN WA	SEAMANNECK 3 WELL	N-08480	3/16/2017	O-XYLENE	0	UG/L
NEW YORK AMERICAN WA	SEAMANNECK 3 WELL	N-08480	3/16/2017	N-PROPYLBENZENE	0	UG/L
NEW YORK AMERICAN WA	SEAMANNECK 3 WELL	N-08480	3/16/2017	STYRENE	0	UG/L
NEW YORK AMERICAN WA	SEAMANNECK 3 WELL	N-08480	3/16/2017	M-XYLENE	0	UG/L
NEW YORK AMERICAN WA	SEAMANNECK 3 WELL	N-08480	3/16/2017	P-CHLOROTOLUENE	0	UG/L
NEW YORK AMERICAN WA	SEAMANNECK 3 WELL	N-08480	3/16/2017	BROMOBENZENE	0	UG/L
NEW YORK AMERICAN WA	SEAMANNECK 3 WELL	N-08480	3/16/2017	TETRACHLOROETHYLENE	0	UG/L
NEW YORK AMERICAN WA	SEAMANNECK 3 WELL	N-08480	3/16/2017	ISOPROPYLBENZENE	0	UG/L
NEW YORK AMERICAN WA	SEAMANNECK 3 WELL	N-08480	3/16/2017	TOLUENE	0	UG/L
NEW YORK AMERICAN WA	SEAMANNECK 3 WELL	N-08480	3/16/2017	P-ISOPROPYLTOLUENE	0	UG/L
NEW YORK AMERICAN WA	SEAMANNECK 3 WELL	N-08480	3/16/2017	SEC-BUTYLBENZENE	0	UG/L
NEW YORK AMERICAN WA	SEAMANNECK 3 WELL	N-08480	3/16/2017	VINYL CHLORIDE	0	UG/L
NEW YORK AMERICAN WA	SEAMANNECK 3 WELL	N-08480	3/16/2017	P-DICHLOROBENZENE	0	UG/L
NEW YORK AMERICAN WA	SEAMANNECK 3 WELL	N-08480	3/16/2017	BENZENE	0	UG/L
NEW YORK AMERICAN WA	SEAMANNECK 3 WELL	N-08480	3/16/2017	M-DICHLOROBENZENE	0	UG/L
NEW YORK AMERICAN WA	SEAMANNECK 3 WELL	N-08480	3/16/2017	2,2-DICHLOROPROPANE	0	UG/L
NEW YORK AMERICAN WA	SEAMANNECK 3 WELL	N-08480	3/16/2017	O-CHLOROTOLUENE	0	UG/L
NEW YORK AMERICAN WA	SEAMANNECK 3 WELL	N-08480	3/16/2017	P-XYLENE	0	UG/L
NEW YORK AMERICAN WA	SEAMANNECK 3 WELL	N-08480	3/16/2017	1,1-DICHLOROETHYLENE	0	UG/L
NEW YORK AMERICAN WA	SEAMANNECK 3 WELL	N-08480	3/16/2017	TRICHLOROETHYLENE	2.7	UG/L
NEW YORK AMERICAN WA	SEAMANNECK 3 WELL	N-08480	3/16/2017	1,3,5-TRIMETHYLBENZENE	0	UG/L
NEW YORK AMERICAN WA	SEAMANNECK 3 WELL	N-08480	3/16/2017	DICHLOROMETHANE	0	UG/L
NEW YORK AMERICAN WA	SEAMANNECK 3 WELL	N-08480	3/16/2017	1,1-DICHLOROETHANE	0	UG/L
NEW YORK AMERICAN WA	SEAMANNECK 3 WELL	N-08480	3/16/2017	TRANS-1,2-DICHLOROETHYLENE	0	UG/L
NEW YORK AMERICAN WA	SEAMANNECK 3 WELL	N-08480	3/16/2017	1,2-DICHLOROETHANE	0	UG/L
NEW YORK AMERICAN WA	SEAMANNECK 3 WELL	N-08480	3/16/2017	O-DICHLOROBENZENE	0	UG/L
NEW YORK AMERICAN WA	SEAMANNECK 3 WELL	N-08480	3/16/2017	DIBROMOMETHANE	0	UG/L
NEW YORK AMERICAN WA	SEAMANNECK 3 WELL	N-08480	3/16/2017	CIS-1,3-DICHLOROPROPENE	0	UG/L
NEW YORK AMERICAN WA	SEAMANNECK 3 WELL	N-08480	3/16/2017	DICHLORODIFLUOROMETHANE	0	UG/L
NEW YORK AMERICAN WA	SEAMANNECK 3 WELL	N-08480	3/16/2017	BROMOMETHANE	0	UG/L
NEW YORK AMERICAN WA	SEAMANNECK 3 WELL	N-08480	3/16/2017	CHLOROETHANE	0	UG/L
NEW YORK AMERICAN WA	SEAMANNECK 3 WELL	N-08480	3/16/2017	TRICHLOROFUOROMETHANE	0	UG/L
NEW YORK AMERICAN WA	SEAMANNECK 3 WELL	N-08480	3/16/2017	TRANS-1,3-DICHLOROPROPENE	0	UG/L
NEW YORK AMERICAN WA	SEAMANNECK 3 WELL	N-08480	3/16/2017	CHLOROMETHANE	0	UG/L
NEW YORK AMERICAN WA	SEAMANNECK 3 WELL	N-08480	3/16/2017	METHYL TERT-BUTYL ETHER	0	UG/L
NEW YORK AMERICAN WA	SEAMANNECK 3 WELL	N-08480	3/16/2017	1,1,2,2-TETRACHLOROETHANE	0	UG/L
NEW YORK AMERICAN WA	SEAMANNECK 3 WELL	N-08480	3/16/2017	CIS-1,2-DICHLOROETHYLENE	0	UG/L
NEW YORK AMERICAN WA	SEAMANNECK 3 WELL	N-08480	3/16/2017	1,2,3-TRICHLOROPROPANE	0	UG/L
NEW YORK AMERICAN WA	SEAMANNECK 3 WELL	N-08480	3/16/2017	1,3-DICHLOROPROPANE	0	UG/L
NEW YORK AMERICAN WA	SEAMANNECK 3 WELL	N-08480	3/16/2017	BROMOCHLOROMETHANE	0	UG/L
NEW YORK AMERICAN WA	SEAMANNECK 3 WELL	N-08480	3/16/2017	1,1,1,2-TETRACHLOROETHANE	0	UG/L
NEW YORK AMERICAN WA	SEAMANNECK 3 WELL	N-08480	3/16/2017	1,1,1-TRICHLOROETHANE	0	UG/L
NEW YORK AMERICAN WA	SEAMANNECK 3 WELL	N-08480	3/16/2017	CARBON TETRACHLORIDE	0	UG/L
NEW YORK AMERICAN WA	SEAMANNECK 3 WELL	N-08480	3/16/2017	1,2-DICHLOROPROPANE	0	UG/L
NEW YORK AMERICAN WA	SEAMANNECK 3 WELL	N-08480	3/16/2017	TERT-BUTYLBENZENE	0	UG/L
NEW YORK AMERICAN WA	SEAMANNECK 3 WELL	N-08480	3/16/2017	1,1,2-TRICHLOROETHANE	0	UG/L
NEW YORK AMERICAN WA	SEAMANNECK 3 WELL	N-08480	3/16/2017	N-BUTYLBENZENE	0	UG/L
NEW YORK AMERICAN WA	SEAMANNECK 3 WELL	N-08480	3/16/2017	1,2,3-TRICHLOROBENZENE	0	UG/L
NEW YORK AMERICAN WA	SEAMANNECK 3 WELL	N-08480	2/27/2017	2,2-DICHLOROPROPANE	0	UG/L
NEW YORK AMERICAN WA	SEAMANNECK 3 WELL	N-08480	2/27/2017	1,2-DICHLOROETHANE	0	UG/L
NEW YORK AMERICAN WA	SEAMANNECK 3 WELL	N-08480	2/27/2017	1,2,4-TRICHLOROBENZENE	0	UG/L
NEW YORK AMERICAN WA	SEAMANNECK 3 WELL	N-08480	2/27/2017	1,1,1,2-TETRACHLOROETHANE	0	UG/L
NEW YORK AMERICAN WA	SEAMANNECK 3 WELL	N-08480	2/27/2017	1,2-DICHLOROPROPANE	0	UG/L
NEW YORK AMERICAN WA	SEAMANNECK 3 WELL	N-08480	2/27/2017	1,2,4-TRIMETHYLBENZENE	0	UG/L

**TETRA TECH GROUNDWATER SAMPLING
NAVY 1-25-2019 FOIL- VOCS and FREONS**

NEW YORK AMERICAN WA	SEAMANNECK 3 WELL	N-08480	2/27/2017	TRANS-1,2-DICHLOROETHYLENE	0	UG/L
NEW YORK AMERICAN WA	SEAMANNECK 3 WELL	N-08480	2/27/2017	1,1-DICHLOROETHANE	0	UG/L
NEW YORK AMERICAN WA	SEAMANNECK 3 WELL	N-08480	2/27/2017	1,1-DICHLOROETHYLENE	0	UG/L
NEW YORK AMERICAN WA	SEAMANNECK 3 WELL	N-08480	2/27/2017	VINYL CHLORIDE	0	UG/L
NEW YORK AMERICAN WA	SEAMANNECK 3 WELL	N-08480	2/27/2017	P-DICHLOROBENZENE	0	UG/L
NEW YORK AMERICAN WA	SEAMANNECK 3 WELL	N-08480	2/27/2017	O-DICHLOROBENZENE	0	UG/L
NEW YORK AMERICAN WA	SEAMANNECK 3 WELL	N-08480	2/27/2017	CIS-1,2-DICHLOROETHYLENE	0	UG/L
NEW YORK AMERICAN WA	SEAMANNECK 3 WELL	N-08480	2/27/2017	METHYL TERT-BUTYL ETHER	0.51	UG/L
NEW YORK AMERICAN WA	SEAMANNECK 3 WELL	N-08480	2/27/2017	1,2,3-TRICHLOROPROPANE	0	UG/L
NEW YORK AMERICAN WA	SEAMANNECK 3 WELL	N-08480	2/27/2017	TETRACHLOROETHYLENE	0	UG/L
NEW YORK AMERICAN WA	SEAMANNECK 3 WELL	N-08480	2/27/2017	CARBON TETRACHLORIDE	0	UG/L
NEW YORK AMERICAN WA	SEAMANNECK 3 WELL	N-08480	2/27/2017	P-ISOPROPYLTOLUENE	0	UG/L
NEW YORK AMERICAN WA	SEAMANNECK 3 WELL	N-08480	2/27/2017	TRANS-1,3-DICHLOROPROPENE	0	UG/L
NEW YORK AMERICAN WA	SEAMANNECK 3 WELL	N-08480	2/27/2017	TRICHLOROFLUOROMETHANE	0	UG/L
NEW YORK AMERICAN WA	SEAMANNECK 3 WELL	N-08480	2/27/2017	CHLOROETHANE	0	UG/L
NEW YORK AMERICAN WA	SEAMANNECK 3 WELL	N-08480	2/27/2017	BROMOMETHANE	0	UG/L
NEW YORK AMERICAN WA	SEAMANNECK 3 WELL	N-08480	2/27/2017	CHLOROMETHANE	0	UG/L
NEW YORK AMERICAN WA	SEAMANNECK 3 WELL	N-08480	2/27/2017	CIS-1,3-DICHLOROPROPENE	0	UG/L
NEW YORK AMERICAN WA	SEAMANNECK 3 WELL	N-08480	2/27/2017	DICHLORODIFLUOROMETHANE	0	UG/L
NEW YORK AMERICAN WA	SEAMANNECK 3 WELL	N-08480	2/27/2017	HEXACHLOROBUTADIENE	0	UG/L
NEW YORK AMERICAN WA	SEAMANNECK 3 WELL	N-08480	2/27/2017	O-XYLENE	0	UG/L
NEW YORK AMERICAN WA	SEAMANNECK 3 WELL	N-08480	2/27/2017	P-CHLOROTOLUENE	0	UG/L
NEW YORK AMERICAN WA	SEAMANNECK 3 WELL	N-08480	2/27/2017	O-CHLOROTOLUENE	0	UG/L
NEW YORK AMERICAN WA	SEAMANNECK 3 WELL	N-08480	2/27/2017	DICHLOROMETHANE	0	UG/L
NEW YORK AMERICAN WA	SEAMANNECK 3 WELL	N-08480	2/27/2017	P-XYLENE	0	UG/L
NEW YORK AMERICAN WA	SEAMANNECK 3 WELL	N-08480	2/27/2017	BROMOCHLOROMETHANE	0	UG/L
NEW YORK AMERICAN WA	SEAMANNECK 3 WELL	N-08480	2/27/2017	SEC-BUTYLBENZENE	0	UG/L
NEW YORK AMERICAN WA	SEAMANNECK 3 WELL	N-08480	2/27/2017	TERT-BUTYLBENZENE	0	UG/L
NEW YORK AMERICAN WA	SEAMANNECK 3 WELL	N-08480	2/27/2017	DIBROMOMETHANE	0	UG/L
NEW YORK AMERICAN WA	SEAMANNECK 3 WELL	N-08480	2/27/2017	N-BUTYLBENZENE	0	UG/L
NEW YORK AMERICAN WA	SEAMANNECK 3 WELL	N-08480	2/27/2017	1,3,5-TRIMETHYLBENZENE	0	UG/L
NEW YORK AMERICAN WA	SEAMANNECK 3 WELL	N-08480	2/27/2017	1,1,2-TRICHLOROETHANE	0	UG/L
NEW YORK AMERICAN WA	SEAMANNECK 3 WELL	N-08480	2/27/2017	M-DICHLOROBENZENE	0	UG/L
NEW YORK AMERICAN WA	SEAMANNECK 3 WELL	N-08480	2/27/2017	STYRENE	0	UG/L
NEW YORK AMERICAN WA	SEAMANNECK 3 WELL	N-08480	2/27/2017	M-XYLENE	0	UG/L
NEW YORK AMERICAN WA	SEAMANNECK 3 WELL	N-08480	2/27/2017	ISOPROPYLBENZENE	0	UG/L
NEW YORK AMERICAN WA	SEAMANNECK 3 WELL	N-08480	2/27/2017	BROMOBENZENE	0	UG/L
NEW YORK AMERICAN WA	SEAMANNECK 3 WELL	N-08480	2/27/2017	ETHYLBENZENE	0	UG/L
NEW YORK AMERICAN WA	SEAMANNECK 3 WELL	N-08480	2/27/2017	TOLUENE	0	UG/L
NEW YORK AMERICAN WA	SEAMANNECK 3 WELL	N-08480	2/27/2017	BENZENE	0	UG/L
NEW YORK AMERICAN WA	SEAMANNECK 3 WELL	N-08480	2/27/2017	CHLOROBENZENE	0	UG/L
NEW YORK AMERICAN WA	SEAMANNECK 3 WELL	N-08480	2/27/2017	1,1,2,2-TETRACHLOROETHANE	0	UG/L
NEW YORK AMERICAN WA	SEAMANNECK 3 WELL	N-08480	2/27/2017	1,1,1-TRICHLOROETHANE	0	UG/L
NEW YORK AMERICAN WA	SEAMANNECK 3 WELL	N-08480	2/27/2017	TRICHLOROETHYLENE	3.6	UG/L
NEW YORK AMERICAN WA	SEAMANNECK 3 WELL	N-08480	2/27/2017	1,1-DICHLOROPROPENE	0	UG/L
NEW YORK AMERICAN WA	SEAMANNECK 3 WELL	N-08480	2/27/2017	1,3-DICHLOROPROPANE	0	UG/L
NEW YORK AMERICAN WA	SEAMANNECK 3 WELL	N-08480	2/27/2017	1,2,3-TRICHLOROBENZENE	0	UG/L
NEW YORK AMERICAN WA	SEAMANNECK 3 WELL	N-08480	2/27/2017	N-PROPYLBENZENE	0	UG/L
NEW YORK AMERICAN WA	SEAMANNECK 3 WELL	N-08480	2/23/2017	TOLUENE	0	UG/L
NEW YORK AMERICAN WA	SEAMANNECK 3 WELL	N-08480	2/23/2017	M-DICHLOROBENZENE	0	UG/L
NEW YORK AMERICAN WA	SEAMANNECK 3 WELL	N-08480	2/23/2017	1,2-DICHLOROPROPANE	0	UG/L
NEW YORK AMERICAN WA	SEAMANNECK 3 WELL	N-08480	2/23/2017	1,1,1-TRICHLOROETHANE	0	UG/L
NEW YORK AMERICAN WA	SEAMANNECK 3 WELL	N-08480	2/23/2017	1,2-DICHLOROETHANE	0	UG/L
NEW YORK AMERICAN WA	SEAMANNECK 3 WELL	N-08480	2/23/2017	CARBON TETRACHLORIDE	0	UG/L
NEW YORK AMERICAN WA	SEAMANNECK 3 WELL	N-08480	2/23/2017	1,1,1,2-TETRACHLOROETHANE	0	UG/L
NEW YORK AMERICAN WA	SEAMANNECK 3 WELL	N-08480	2/23/2017	ETHYLBENZENE	0	UG/L
NEW YORK AMERICAN WA	SEAMANNECK 3 WELL	N-08480	2/23/2017	TRICHLOROETHYLENE	0	UG/L
NEW YORK AMERICAN WA	SEAMANNECK 3 WELL	N-08480	2/23/2017	BENZENE	0	UG/L
NEW YORK AMERICAN WA	SEAMANNECK 3 WELL	N-08480	2/23/2017	1,1,2,2-TETRACHLOROETHANE	0	UG/L
NEW YORK AMERICAN WA	SEAMANNECK 3 WELL	N-08480	2/23/2017	BROMOBENZENE	0	UG/L
NEW YORK AMERICAN WA	SEAMANNECK 3 WELL	N-08480	2/23/2017	TRANS-1,2-DICHLOROETHYLENE	0	UG/L
NEW YORK AMERICAN WA	SEAMANNECK 3 WELL	N-08480	2/23/2017	TETRACHLOROETHYLENE	0	UG/L
NEW YORK AMERICAN WA	SEAMANNECK 3 WELL	N-08480	2/23/2017	1,1,2-TRICHLOROETHANE	0	UG/L
NEW YORK AMERICAN WA	SEAMANNECK 3 WELL	N-08480	2/23/2017	ISOPROPYLBENZENE	0	UG/L

**TETRA TECH GROUNDWATER SAMPLING
NAVY 1-25-2019 FOIL- VOCS and FREONS**

NEW YORK AMERICAN WA	SEAMANNECK 3 WELL	N-08480	2/23/2017	1,1-DICHLOROETHANE	0 UG/L
NEW YORK AMERICAN WA	SEAMANNECK 3 WELL	N-08480	2/23/2017	O-XYLENE	0 UG/L
NEW YORK AMERICAN WA	SEAMANNECK 3 WELL	N-08480	2/23/2017	M-XYLENE	0 UG/L
NEW YORK AMERICAN WA	SEAMANNECK 3 WELL	N-08480	2/23/2017	1,1-DICHLOROETHYLENE	0 UG/L
NEW YORK AMERICAN WA	SEAMANNECK 3 WELL	N-08480	2/23/2017	VINYL CHLORIDE	0 UG/L
NEW YORK AMERICAN WA	SEAMANNECK 3 WELL	N-08480	2/23/2017	P-DICHLOROBENZENE	0 UG/L
NEW YORK AMERICAN WA	SEAMANNECK 3 WELL	N-08480	2/23/2017	O-DICHLOROBENZENE	0 UG/L
NEW YORK AMERICAN WA	SEAMANNECK 3 WELL	N-08480	2/23/2017	TRANS-1,3-DICHLOROPROPENE	0 UG/L
NEW YORK AMERICAN WA	SEAMANNECK 3 WELL	N-08480	2/23/2017	HEXACHLOROBUTADIENE	0 UG/L
NEW YORK AMERICAN WA	SEAMANNECK 3 WELL	N-08480	2/23/2017	N-PROPYLBENZENE	0 UG/L
NEW YORK AMERICAN WA	SEAMANNECK 3 WELL	N-08480	2/23/2017	STYRENE	0 UG/L
NEW YORK AMERICAN WA	SEAMANNECK 3 WELL	N-08480	2/23/2017	CIS-1,3-DICHLOROPROPENE	0 UG/L
NEW YORK AMERICAN WA	SEAMANNECK 3 WELL	N-08480	2/23/2017	1,3,5-TRIMETHYLBENZENE	0 UG/L
NEW YORK AMERICAN WA	SEAMANNECK 3 WELL	N-08480	2/23/2017	CHLOROETHANE	0 UG/L
NEW YORK AMERICAN WA	SEAMANNECK 3 WELL	N-08480	2/23/2017	1,2,4-TRICHLOROBENZENE	0 UG/L
NEW YORK AMERICAN WA	SEAMANNECK 3 WELL	N-08480	2/23/2017	BROMOMETHANE	0 UG/L
NEW YORK AMERICAN WA	SEAMANNECK 3 WELL	N-08480	2/23/2017	METHYL TERT-BUTYL ETHER	0 UG/L
NEW YORK AMERICAN WA	SEAMANNECK 3 WELL	N-08480	2/23/2017	1,3-DICHLOROPROPANE	0 UG/L
NEW YORK AMERICAN WA	SEAMANNECK 3 WELL	N-08480	2/23/2017	CIS-1,2-DICHLOROETHYLENE	0 UG/L
NEW YORK AMERICAN WA	SEAMANNECK 3 WELL	N-08480	2/23/2017	TRICHLOROFLUOROMETHANE	0 UG/L
NEW YORK AMERICAN WA	SEAMANNECK 3 WELL	N-08480	2/23/2017	1,1-DICHLOROPROPENE	0 UG/L
NEW YORK AMERICAN WA	SEAMANNECK 3 WELL	N-08480	2/23/2017	DIBROMOMETHANE	0 UG/L
NEW YORK AMERICAN WA	SEAMANNECK 3 WELL	N-08480	2/23/2017	1,2,3-TRICHLOROPROPANE	0 UG/L
NEW YORK AMERICAN WA	SEAMANNECK 3 WELL	N-08480	2/23/2017	2,2-DICHLOROPROPANE	0 UG/L
NEW YORK AMERICAN WA	SEAMANNECK 3 WELL	N-08480	2/23/2017	1,2,4-TRIMETHYLBENZENE	0 UG/L
NEW YORK AMERICAN WA	SEAMANNECK 3 WELL	N-08480	2/23/2017	DICHLOROMETHANE	0 UG/L
NEW YORK AMERICAN WA	SEAMANNECK 3 WELL	N-08480	2/23/2017	TERT-BUTYLBENZENE	0 UG/L
NEW YORK AMERICAN WA	SEAMANNECK 3 WELL	N-08480	2/23/2017	BROMOCHLOROMETHANE	0 UG/L
NEW YORK AMERICAN WA	SEAMANNECK 3 WELL	N-08480	2/23/2017	1,2,3-TRICHLOROBENZENE	0 UG/L
NEW YORK AMERICAN WA	SEAMANNECK 3 WELL	N-08480	2/23/2017	P-XYLENE	0 UG/L
NEW YORK AMERICAN WA	SEAMANNECK 3 WELL	N-08480	2/23/2017	SEC-BUTYLBENZENE	0 UG/L
NEW YORK AMERICAN WA	SEAMANNECK 3 WELL	N-08480	2/23/2017	O-CHLOROTOLUENE	0 UG/L
NEW YORK AMERICAN WA	SEAMANNECK 3 WELL	N-08480	2/23/2017	P-CHLOROTOLUENE	0 UG/L
NEW YORK AMERICAN WA	SEAMANNECK 3 WELL	N-08480	2/23/2017	CHLOROBENZENE	0 UG/L
NEW YORK AMERICAN WA	SEAMANNECK 3 WELL	N-08480	2/23/2017	DICHLORODIFLUOROMETHANE	0 UG/L
NEW YORK AMERICAN WA	SEAMANNECK 3 WELL	N-08480	2/23/2017	CHLOROMETHANE	0 UG/L
NEW YORK AMERICAN WA	SEAMANNECK 3 WELL	N-08480	2/23/2017	P-ISOPROPYLTOLUENE	0 UG/L
NEW YORK AMERICAN WA	SEAMANNECK 3 WELL	N-08480	2/23/2017	N-BUTYLBENZENE	0 UG/L
NEW YORK AMERICAN WA	SEAMANNECK 3 WELL	N-08480	1/26/2017	1,2,3-TRICHLOROBENZENE	0 UG/L
NEW YORK AMERICAN WA	SEAMANNECK 3 WELL	N-08480	1/26/2017	1,2,4-TRIMETHYLBENZENE	0 UG/L
NEW YORK AMERICAN WA	SEAMANNECK 3 WELL	N-08480	1/26/2017	O-XYLENE	0 UG/L
NEW YORK AMERICAN WA	SEAMANNECK 3 WELL	N-08480	1/26/2017	N-PROPYLBENZENE	0 UG/L
NEW YORK AMERICAN WA	SEAMANNECK 3 WELL	N-08480	1/26/2017	1,1-DICHLOROPROPENE	0 UG/L
NEW YORK AMERICAN WA	SEAMANNECK 3 WELL	N-08480	1/26/2017	1,3-DICHLOROPROPANE	0 UG/L
NEW YORK AMERICAN WA	SEAMANNECK 3 WELL	N-08480	1/26/2017	CIS-1,3-DICHLOROPROPENE	0 UG/L
NEW YORK AMERICAN WA	SEAMANNECK 3 WELL	N-08480	1/26/2017	TRANS-1,2-DICHLOROETHYLENE	0 UG/L
NEW YORK AMERICAN WA	SEAMANNECK 3 WELL	N-08480	1/26/2017	1,2,4-TRICHLOROBENZENE	0 UG/L
NEW YORK AMERICAN WA	SEAMANNECK 3 WELL	N-08480	1/26/2017	DICHLOROMETHANE	0 UG/L
NEW YORK AMERICAN WA	SEAMANNECK 3 WELL	N-08480	1/26/2017	N-BUTYLBENZENE	0 UG/L
NEW YORK AMERICAN WA	SEAMANNECK 3 WELL	N-08480	1/26/2017	1,3,5-TRIMETHYLBENZENE	0 UG/L
NEW YORK AMERICAN WA	SEAMANNECK 3 WELL	N-08480	1/26/2017	2,2-DICHLOROPROPANE	0 UG/L
NEW YORK AMERICAN WA	SEAMANNECK 3 WELL	N-08480	1/26/2017	1,1-DICHLOROETHANE	0 UG/L
NEW YORK AMERICAN WA	SEAMANNECK 3 WELL	N-08480	1/26/2017	P-CHLOROTOLUENE	0 UG/L
NEW YORK AMERICAN WA	SEAMANNECK 3 WELL	N-08480	1/26/2017	BENZENE	0 UG/L
NEW YORK AMERICAN WA	SEAMANNECK 3 WELL	N-08480	1/26/2017	STYRENE	0 UG/L
NEW YORK AMERICAN WA	SEAMANNECK 3 WELL	N-08480	1/26/2017	1,2-DICHLOROETHANE	0 UG/L
NEW YORK AMERICAN WA	SEAMANNECK 3 WELL	N-08480	1/26/2017	CARBON TETRACHLORIDE	0 UG/L
NEW YORK AMERICAN WA	SEAMANNECK 3 WELL	N-08480	1/26/2017	1,2-DICHLOROPROPANE	0 UG/L
NEW YORK AMERICAN WA	SEAMANNECK 3 WELL	N-08480	1/26/2017	TRICHLOROETHYLENE	2.4 UG/L
NEW YORK AMERICAN WA	SEAMANNECK 3 WELL	N-08480	1/26/2017	1,1,2-TRICHLOROETHANE	0 UG/L
NEW YORK AMERICAN WA	SEAMANNECK 3 WELL	N-08480	1/26/2017	1,1,1,2-TETRACHLOROETHANE	0 UG/L
NEW YORK AMERICAN WA	SEAMANNECK 3 WELL	N-08480	1/26/2017	CHLOROBENZENE	0 UG/L
NEW YORK AMERICAN WA	SEAMANNECK 3 WELL	N-08480	1/26/2017	1,1,2,2-TETRACHLOROETHANE	0 UG/L
NEW YORK AMERICAN WA	SEAMANNECK 3 WELL	N-08480	1/26/2017	TETRACHLOROETHYLENE	0 UG/L

**TETRA TECH GROUNDWATER SAMPLING
NAVY 1-25-2019 FOIL- VOCS and FREONS**

NEW YORK AMERICAN WA	SEAMANNECK 3 WELL	N-08480	1/26/2017	1,1-DICHLOROETHYLENE	0 UG/L
NEW YORK AMERICAN WA	SEAMANNECK 3 WELL	N-08480	1/26/2017	P-ISOPROPYLTOLUENE	0 UG/L
NEW YORK AMERICAN WA	SEAMANNECK 3 WELL	N-08480	1/26/2017	VINYL CHLORIDE	0 UG/L
NEW YORK AMERICAN WA	SEAMANNECK 3 WELL	N-08480	1/26/2017	P-DICHLOROBENZENE	0 UG/L
NEW YORK AMERICAN WA	SEAMANNECK 3 WELL	N-08480	1/26/2017	O-DICHLOROBENZENE	0 UG/L
NEW YORK AMERICAN WA	SEAMANNECK 3 WELL	N-08480	1/26/2017	O-CHLOROTOLUENE	0 UG/L
NEW YORK AMERICAN WA	SEAMANNECK 3 WELL	N-08480	1/26/2017	1,1,1-TRICHLOROETHANE	0 UG/L
NEW YORK AMERICAN WA	SEAMANNECK 3 WELL	N-08480	1/26/2017	M-DICHLOROBENZENE	0 UG/L
NEW YORK AMERICAN WA	SEAMANNECK 3 WELL	N-08480	1/26/2017	SEC-BUTYLBENZENE	0 UG/L
NEW YORK AMERICAN WA	SEAMANNECK 3 WELL	N-08480	1/26/2017	BROMOCHLOROMETHANE	0 UG/L
NEW YORK AMERICAN WA	SEAMANNECK 3 WELL	N-08480	1/26/2017	METHYL TERT-BUTYL ETHER	0 UG/L
NEW YORK AMERICAN WA	SEAMANNECK 3 WELL	N-08480	1/26/2017	HEXACHLOROBUTADIENE	0 UG/L
NEW YORK AMERICAN WA	SEAMANNECK 3 WELL	N-08480	1/26/2017	M-XYLENE	0 UG/L
NEW YORK AMERICAN WA	SEAMANNECK 3 WELL	N-08480	1/26/2017	ISOPROPYLBENZENE	0 UG/L
NEW YORK AMERICAN WA	SEAMANNECK 3 WELL	N-08480	1/26/2017	BROMOBENZENE	0 UG/L
NEW YORK AMERICAN WA	SEAMANNECK 3 WELL	N-08480	1/26/2017	BROMOMETHANE	0 UG/L
NEW YORK AMERICAN WA	SEAMANNECK 3 WELL	N-08480	1/26/2017	TERT-BUTYLBENZENE	0 UG/L
NEW YORK AMERICAN WA	SEAMANNECK 3 WELL	N-08480	1/26/2017	1,2,3-TRICHLOROPROPANE	0 UG/L
NEW YORK AMERICAN WA	SEAMANNECK 3 WELL	N-08480	1/26/2017	CIS-1,2-DICHLOROETHYLENE	0 UG/L
NEW YORK AMERICAN WA	SEAMANNECK 3 WELL	N-08480	1/26/2017	P-XYLENE	0 UG/L
NEW YORK AMERICAN WA	SEAMANNECK 3 WELL	N-08480	1/26/2017	ETHYLBENZENE	0 UG/L
NEW YORK AMERICAN WA	SEAMANNECK 3 WELL	N-08480	1/26/2017	TRANS-1,3-DICHLOROPROPENE	0 UG/L
NEW YORK AMERICAN WA	SEAMANNECK 3 WELL	N-08480	1/26/2017	CHLOROETHANE	0 UG/L
NEW YORK AMERICAN WA	SEAMANNECK 3 WELL	N-08480	1/26/2017	DICHLORODIFLUOROMETHANE	0 UG/L
NEW YORK AMERICAN WA	SEAMANNECK 3 WELL	N-08480	1/26/2017	CHLOROMETHANE	0 UG/L
NEW YORK AMERICAN WA	SEAMANNECK 3 WELL	N-08480	1/26/2017	TOLUENE	0 UG/L
NEW YORK AMERICAN WA	SEAMANNECK 3 WELL	N-08480	1/26/2017	DIBROMOMETHANE	0 UG/L
NEW YORK AMERICAN WA	SEAMANNECK 3 WELL	N-08480	1/26/2017	TRICHLOROFLUOROMETHANE	0 UG/L
NEW YORK AMERICAN WA	SEAMANNECK 3 WELL	N-08480	12/12/2016	BROMOCHLOROMETHANE	0 UG/L
NEW YORK AMERICAN WA	SEAMANNECK 3 WELL	N-08480	12/12/2016	SEC-BUTYLBENZENE	0 UG/L
NEW YORK AMERICAN WA	SEAMANNECK 3 WELL	N-08480	12/12/2016	1,2,3-TRICHLOROPROPANE	0 UG/L
NEW YORK AMERICAN WA	SEAMANNECK 3 WELL	N-08480	12/12/2016	2,2-DICHLOROPROPANE	0 UG/L
NEW YORK AMERICAN WA	SEAMANNECK 3 WELL	N-08480	12/12/2016	CHLOROMETHANE	0 UG/L
NEW YORK AMERICAN WA	SEAMANNECK 3 WELL	N-08480	12/12/2016	1,2,4-TRIMETHYLBENZENE	0 UG/L
NEW YORK AMERICAN WA	SEAMANNECK 3 WELL	N-08480	12/12/2016	P-DICHLOROBENZENE	0 UG/L
NEW YORK AMERICAN WA	SEAMANNECK 3 WELL	N-08480	12/12/2016	1,3-DICHLOROPROPANE	0 UG/L
NEW YORK AMERICAN WA	SEAMANNECK 3 WELL	N-08480	12/12/2016	P-XYLENE	0 UG/L
NEW YORK AMERICAN WA	SEAMANNECK 3 WELL	N-08480	12/12/2016	O-CHLOROTOLUENE	0 UG/L
NEW YORK AMERICAN WA	SEAMANNECK 3 WELL	N-08480	12/12/2016	BROMOMETHANE	0 UG/L
NEW YORK AMERICAN WA	SEAMANNECK 3 WELL	N-08480	12/12/2016	P-CHLOROTOLUENE	0 UG/L
NEW YORK AMERICAN WA	SEAMANNECK 3 WELL	N-08480	12/12/2016	DICHLOROMETHANE	0 UG/L
NEW YORK AMERICAN WA	SEAMANNECK 3 WELL	N-08480	12/12/2016	HEXACHLOROBUTADIENE	0 UG/L
NEW YORK AMERICAN WA	SEAMANNECK 3 WELL	N-08480	12/12/2016	DICHLORODIFLUOROMETHANE	0 UG/L
NEW YORK AMERICAN WA	SEAMANNECK 3 WELL	N-08480	12/12/2016	CIS-1,2-DICHLOROETHYLENE	0 UG/L
NEW YORK AMERICAN WA	SEAMANNECK 3 WELL	N-08480	12/12/2016	1,1-DICHLOROPROPENE	0 UG/L
NEW YORK AMERICAN WA	SEAMANNECK 3 WELL	N-08480	12/12/2016	TRICHLOROFLUOROMETHANE	0 UG/L
NEW YORK AMERICAN WA	SEAMANNECK 3 WELL	N-08480	12/12/2016	CHLOROETHANE	0 UG/L
NEW YORK AMERICAN WA	SEAMANNECK 3 WELL	N-08480	12/12/2016	METHYL TERT-BUTYL ETHER	0 UG/L
NEW YORK AMERICAN WA	SEAMANNECK 3 WELL	N-08480	12/12/2016	CIS-1,3-DICHLOROPROPENE	0 UG/L
NEW YORK AMERICAN WA	SEAMANNECK 3 WELL	N-08480	12/12/2016	DIBROMOMETHANE	0 UG/L
NEW YORK AMERICAN WA	SEAMANNECK 3 WELL	N-08480	12/12/2016	P-ISOPROPYLTOLUENE	0 UG/L
NEW YORK AMERICAN WA	SEAMANNECK 3 WELL	N-08480	12/12/2016	O-DICHLOROBENZENE	0 UG/L
NEW YORK AMERICAN WA	SEAMANNECK 3 WELL	N-08480	12/12/2016	1,1,1,2-TETRACHLOROETHANE	0 UG/L
NEW YORK AMERICAN WA	SEAMANNECK 3 WELL	N-08480	12/12/2016	TRANS-1,3-DICHLOROPROPENE	0 UG/L
NEW YORK AMERICAN WA	SEAMANNECK 3 WELL	N-08480	12/12/2016	1,2,4-TRICHLOROBENZENE	0 UG/L
NEW YORK AMERICAN WA	SEAMANNECK 3 WELL	N-08480	12/12/2016	STYRENE	0 UG/L
NEW YORK AMERICAN WA	SEAMANNECK 3 WELL	N-08480	12/12/2016	N-PROPYLBENZENE	0 UG/L
NEW YORK AMERICAN WA	SEAMANNECK 3 WELL	N-08480	12/12/2016	M-XYLENE	0 UG/L
NEW YORK AMERICAN WA	SEAMANNECK 3 WELL	N-08480	12/12/2016	ISOPROPYLBENZENE	0 UG/L
NEW YORK AMERICAN WA	SEAMANNECK 3 WELL	N-08480	12/12/2016	O-XYLENE	0 UG/L
NEW YORK AMERICAN WA	SEAMANNECK 3 WELL	N-08480	12/12/2016	BROMOBENZENE	0 UG/L
NEW YORK AMERICAN WA	SEAMANNECK 3 WELL	N-08480	12/12/2016	ETHYLBENZENE	0 UG/L
NEW YORK AMERICAN WA	SEAMANNECK 3 WELL	N-08480	12/12/2016	TOLUENE	0 UG/L
NEW YORK AMERICAN WA	SEAMANNECK 3 WELL	N-08480	12/12/2016	BENZENE	0 UG/L

**TETRA TECH GROUNDWATER SAMPLING
NAVY 1-25-2019 FOIL- VOCS and FREONS**

NEW YORK AMERICAN WA	SEAMANNECK 3 WELL	N-08480	12/12/2016	1,3,5-TRIMETHYLBENZENE	0	UG/L
NEW YORK AMERICAN WA	SEAMANNECK 3 WELL	N-08480	12/12/2016	CHLOROBENZENE	0	UG/L
NEW YORK AMERICAN WA	SEAMANNECK 3 WELL	N-08480	12/12/2016	1,1,2,2-TETRACHLOROETHANE	0	UG/L
NEW YORK AMERICAN WA	SEAMANNECK 3 WELL	N-08480	12/12/2016	TRICHLOROETHYLENE	2.7	UG/L
NEW YORK AMERICAN WA	SEAMANNECK 3 WELL	N-08480	12/12/2016	1,1,2-TRICHLOROETHANE	0	UG/L
NEW YORK AMERICAN WA	SEAMANNECK 3 WELL	N-08480	12/12/2016	VINYL CHLORIDE	0	UG/L
NEW YORK AMERICAN WA	SEAMANNECK 3 WELL	N-08480	12/12/2016	N-BUTYLBENZENE	0	UG/L
NEW YORK AMERICAN WA	SEAMANNECK 3 WELL	N-08480	12/12/2016	1,2,3-TRICHLOROBENZENE	0	UG/L
NEW YORK AMERICAN WA	SEAMANNECK 3 WELL	N-08480	12/12/2016	TERT-BUTYLBENZENE	0	UG/L
NEW YORK AMERICAN WA	SEAMANNECK 3 WELL	N-08480	12/12/2016	M-DICHLOROBENZENE	0	UG/L
NEW YORK AMERICAN WA	SEAMANNECK 3 WELL	N-08480	12/12/2016	1,1,1-TRICHLOROETHANE	0	UG/L
NEW YORK AMERICAN WA	SEAMANNECK 3 WELL	N-08480	12/12/2016	CARBON TETRACHLORIDE	0	UG/L
NEW YORK AMERICAN WA	SEAMANNECK 3 WELL	N-08480	12/12/2016	1,2-DICHLOROPROPANE	0	UG/L
NEW YORK AMERICAN WA	SEAMANNECK 3 WELL	N-08480	12/12/2016	1,2-DICHLOROETHANE	0	UG/L
NEW YORK AMERICAN WA	SEAMANNECK 3 WELL	N-08480	12/12/2016	TRANS-1,2-DICHLOROETHYLENE	0	UG/L
NEW YORK AMERICAN WA	SEAMANNECK 3 WELL	N-08480	12/12/2016	1,1-DICHLOROETHANE	0	UG/L
NEW YORK AMERICAN WA	SEAMANNECK 3 WELL	N-08480	12/12/2016	1,1-DICHLOROETHYLENE	0	UG/L
NEW YORK AMERICAN WA	SEAMANNECK 3 WELL	N-08480	12/12/2016	TETRACHLOROETHYLENE	0	UG/L
NEW YORK AMERICAN WA	SEAMANNECK 3 WELL	N-08480	11/17/2016	HEXACHLOROBUTADIENE	0	UG/L
NEW YORK AMERICAN WA	SEAMANNECK 3 WELL	N-08480	11/17/2016	CHLOROBENZENE	0	UG/L
NEW YORK AMERICAN WA	SEAMANNECK 3 WELL	N-08480	11/17/2016	CIS-1,2-DICHLOROETHYLENE	0	UG/L
NEW YORK AMERICAN WA	SEAMANNECK 3 WELL	N-08480	11/17/2016	DICHLOROMETHANE	0	UG/L
NEW YORK AMERICAN WA	SEAMANNECK 3 WELL	N-08480	11/17/2016	TRANS-1,3-DICHLOROPROPENE	0	UG/L
NEW YORK AMERICAN WA	SEAMANNECK 3 WELL	N-08480	11/17/2016	P-XYLENE	0	UG/L
NEW YORK AMERICAN WA	SEAMANNECK 3 WELL	N-08480	11/17/2016	BROMOCHLOROMETHANE	0	UG/L
NEW YORK AMERICAN WA	SEAMANNECK 3 WELL	N-08480	11/17/2016	N-BUTYLBENZENE	0	UG/L
NEW YORK AMERICAN WA	SEAMANNECK 3 WELL	N-08480	11/17/2016	1,3,5-TRIMETHYLBENZENE	0	UG/L
NEW YORK AMERICAN WA	SEAMANNECK 3 WELL	N-08480	11/17/2016	TERT-BUTYLBENZENE	0	UG/L
NEW YORK AMERICAN WA	SEAMANNECK 3 WELL	N-08480	11/17/2016	CARBON TETRACHLORIDE	0	UG/L
NEW YORK AMERICAN WA	SEAMANNECK 3 WELL	N-08480	11/17/2016	P-ISOPROPYLTOLUENE	0	UG/L
NEW YORK AMERICAN WA	SEAMANNECK 3 WELL	N-08480	11/17/2016	1,2-DICHLOROPROPANE	0	UG/L
NEW YORK AMERICAN WA	SEAMANNECK 3 WELL	N-08480	11/17/2016	METHYL TERT-BUTYL ETHER	0	UG/L
NEW YORK AMERICAN WA	SEAMANNECK 3 WELL	N-08480	11/17/2016	O-CHLOROTOLUENE	0	UG/L
NEW YORK AMERICAN WA	SEAMANNECK 3 WELL	N-08480	11/17/2016	CIS-1,3-DICHLOROPROPENE	0	UG/L
NEW YORK AMERICAN WA	SEAMANNECK 3 WELL	N-08480	11/17/2016	TRICHLOROFLUOROMETHANE	0	UG/L
NEW YORK AMERICAN WA	SEAMANNECK 3 WELL	N-08480	11/17/2016	BROMOMETHANE	0	UG/L
NEW YORK AMERICAN WA	SEAMANNECK 3 WELL	N-08480	11/17/2016	1,1,2,2-TETRACHLOROETHANE	0	UG/L
NEW YORK AMERICAN WA	SEAMANNECK 3 WELL	N-08480	11/17/2016	CHLOROMETHANE	0	UG/L
NEW YORK AMERICAN WA	SEAMANNECK 3 WELL	N-08480	11/17/2016	TRANS-1,2-DICHLOROETHYLENE	0	UG/L
NEW YORK AMERICAN WA	SEAMANNECK 3 WELL	N-08480	11/17/2016	O-DICHLOROBENZENE	0	UG/L
NEW YORK AMERICAN WA	SEAMANNECK 3 WELL	N-08480	11/17/2016	M-DICHLOROBENZENE	0	UG/L
NEW YORK AMERICAN WA	SEAMANNECK 3 WELL	N-08480	11/17/2016	P-CHLOROTOLUENE	0	UG/L
NEW YORK AMERICAN WA	SEAMANNECK 3 WELL	N-08480	11/17/2016	BENZENE	0	UG/L
NEW YORK AMERICAN WA	SEAMANNECK 3 WELL	N-08480	11/17/2016	DICHLORODIFLUOROMETHANE	0	UG/L
NEW YORK AMERICAN WA	SEAMANNECK 3 WELL	N-08480	11/17/2016	STYRENE	0	UG/L
NEW YORK AMERICAN WA	SEAMANNECK 3 WELL	N-08480	11/17/2016	1,2,4-TRICHLOROBENZENE	0	UG/L
NEW YORK AMERICAN WA	SEAMANNECK 3 WELL	N-08480	11/17/2016	ETHYLBENZENE	0	UG/L
NEW YORK AMERICAN WA	SEAMANNECK 3 WELL	N-08480	11/17/2016	TRICHLOROETHYLENE	2.9	UG/L
NEW YORK AMERICAN WA	SEAMANNECK 3 WELL	N-08480	11/17/2016	TOLUENE	0	UG/L
NEW YORK AMERICAN WA	SEAMANNECK 3 WELL	N-08480	11/17/2016	BROMOBENZENE	0	UG/L
NEW YORK AMERICAN WA	SEAMANNECK 3 WELL	N-08480	11/17/2016	ISOPROPYLBENZENE	0	UG/L
NEW YORK AMERICAN WA	SEAMANNECK 3 WELL	N-08480	11/17/2016	O-XYLENE	0	UG/L
NEW YORK AMERICAN WA	SEAMANNECK 3 WELL	N-08480	11/17/2016	M-XYLENE	0	UG/L
NEW YORK AMERICAN WA	SEAMANNECK 3 WELL	N-08480	11/17/2016	N-PROPYLBENZENE	0	UG/L
NEW YORK AMERICAN WA	SEAMANNECK 3 WELL	N-08480	11/17/2016	1,2,3-TRICHLOROBENZENE	0	UG/L
NEW YORK AMERICAN WA	SEAMANNECK 3 WELL	N-08480	11/17/2016	1,1-DICHLOROPROPENE	0	UG/L
NEW YORK AMERICAN WA	SEAMANNECK 3 WELL	N-08480	11/17/2016	1,3-DICHLOROPROPANE	0	UG/L
NEW YORK AMERICAN WA	SEAMANNECK 3 WELL	N-08480	11/17/2016	1,2,4-TRIMETHYLBENZENE	0	UG/L
NEW YORK AMERICAN WA	SEAMANNECK 3 WELL	N-08480	11/17/2016	2,2-DICHLOROPROPANE	0	UG/L
NEW YORK AMERICAN WA	SEAMANNECK 3 WELL	N-08480	11/17/2016	1,1,1-TRICHLOROETHANE	0	UG/L
NEW YORK AMERICAN WA	SEAMANNECK 3 WELL	N-08480	11/17/2016	1,1,2-TRICHLOROETHANE	0	UG/L
NEW YORK AMERICAN WA	SEAMANNECK 3 WELL	N-08480	11/17/2016	TETRACHLOROETHYLENE	0	UG/L
NEW YORK AMERICAN WA	SEAMANNECK 3 WELL	N-08480	11/17/2016	1,2,3-TRICHLOROPROPANE	0	UG/L
NEW YORK AMERICAN WA	SEAMANNECK 3 WELL	N-08480	11/17/2016	SEC-BUTYLBENZENE	0	UG/L

**TETRA TECH GROUNDWATER SAMPLING
NAVY 1-25-2019 FOIL- VOCS and FREONS**

NEW YORK AMERICAN WA	SEAMANNECK 3 WELL	N-08480	11/17/2016	1,1,1,2-TETRACHLOROETHANE	0 UG/L
NEW YORK AMERICAN WA	SEAMANNECK 3 WELL	N-08480	11/17/2016	VINYL CHLORIDE	0 UG/L
NEW YORK AMERICAN WA	SEAMANNECK 3 WELL	N-08480	11/17/2016	DIBROMOMETHANE	0 UG/L
NEW YORK AMERICAN WA	SEAMANNECK 3 WELL	N-08480	11/17/2016	CHLOROETHANE	0 UG/L
NEW YORK AMERICAN WA	SEAMANNECK 3 WELL	N-08480	11/17/2016	P-DICHLOROBENZENE	0 UG/L
NEW YORK AMERICAN WA	SEAMANNECK 3 WELL	N-08480	11/17/2016	1,1-DICHLOROETHYLENE	0 UG/L
NEW YORK AMERICAN WA	SEAMANNECK 3 WELL	N-08480	11/17/2016	1,1-DICHLOROETHANE	0 UG/L
NEW YORK AMERICAN WA	SEAMANNECK 3 WELL	N-08480	11/17/2016	1,2-DICHLOROETHANE	0 UG/L
NEW YORK AMERICAN WA	SEAMANNECK 3 WELL	N-08480	10/3/2016	1,2-DICHLOROETHANE	0 UG/L
NEW YORK AMERICAN WA	SEAMANNECK 3 WELL	N-08480	10/3/2016	TRICHLOROETHYLENE	3.4 UG/L
NEW YORK AMERICAN WA	SEAMANNECK 3 WELL	N-08480	10/3/2016	O-DICHLOROBENZENE	0 UG/L
NEW YORK AMERICAN WA	SEAMANNECK 3 WELL	N-08480	10/3/2016	2,2-DICHLOROPROPANE	0 UG/L
NEW YORK AMERICAN WA	SEAMANNECK 3 WELL	N-08480	10/3/2016	1,2,3-TRICHLOROPROPANE	0 UG/L
NEW YORK AMERICAN WA	SEAMANNECK 3 WELL	N-08480	10/3/2016	M-DICHLOROBENZENE	0 UG/L
NEW YORK AMERICAN WA	SEAMANNECK 3 WELL	N-08480	10/3/2016	TRANS-1,2-DICHLOROETHYLENE	0 UG/L
NEW YORK AMERICAN WA	SEAMANNECK 3 WELL	N-08480	10/3/2016	1,2-DICHLOROPROPANE	0 UG/L
NEW YORK AMERICAN WA	SEAMANNECK 3 WELL	N-08480	10/3/2016	P-DICHLOROBENZENE	0 UG/L
NEW YORK AMERICAN WA	SEAMANNECK 3 WELL	N-08480	10/3/2016	CARBON TETRACHLORIDE	0 UG/L
NEW YORK AMERICAN WA	SEAMANNECK 3 WELL	N-08480	10/3/2016	BENZENE	0 UG/L
NEW YORK AMERICAN WA	SEAMANNECK 3 WELL	N-08480	10/3/2016	1,1,1-TRICHLOROETHANE	0 UG/L
NEW YORK AMERICAN WA	SEAMANNECK 3 WELL	N-08480	10/3/2016	VINYL CHLORIDE	0 UG/L
NEW YORK AMERICAN WA	SEAMANNECK 3 WELL	N-08480	10/3/2016	1,1,1,2-TETRACHLOROETHANE	0 UG/L
NEW YORK AMERICAN WA	SEAMANNECK 3 WELL	N-08480	10/3/2016	TETRACHLOROETHYLENE	0 UG/L
NEW YORK AMERICAN WA	SEAMANNECK 3 WELL	N-08480	10/3/2016	1,1-DICHLOROETHANE	0 UG/L
NEW YORK AMERICAN WA	SEAMANNECK 3 WELL	N-08480	10/3/2016	1,1,2-TRICHLOROETHANE	0 UG/L
NEW YORK AMERICAN WA	SEAMANNECK 3 WELL	N-08480	10/3/2016	O-XYLENE	0 UG/L
NEW YORK AMERICAN WA	SEAMANNECK 3 WELL	N-08480	10/3/2016	ISOPROPYLBENZENE	0 UG/L
NEW YORK AMERICAN WA	SEAMANNECK 3 WELL	N-08480	10/3/2016	M-XYLENE	0 UG/L
NEW YORK AMERICAN WA	SEAMANNECK 3 WELL	N-08480	10/3/2016	ETHYLBENZENE	0 UG/L
NEW YORK AMERICAN WA	SEAMANNECK 3 WELL	N-08480	10/3/2016	BROMOBENZENE	0 UG/L
NEW YORK AMERICAN WA	SEAMANNECK 3 WELL	N-08480	10/3/2016	1,1,2,2-TETRACHLOROETHANE	0 UG/L
NEW YORK AMERICAN WA	SEAMANNECK 3 WELL	N-08480	10/3/2016	1,1-DICHLOROETHYLENE	0 UG/L
NEW YORK AMERICAN WA	SEAMANNECK 3 WELL	N-08480	10/3/2016	CHLOROBENZENE	0 UG/L
NEW YORK AMERICAN WA	SEAMANNECK 3 WELL	N-08480	10/3/2016	N-PROPYLBENZENE	0 UG/L
NEW YORK AMERICAN WA	SEAMANNECK 3 WELL	N-08480	10/3/2016	1,2,4-TRIMETHYLBENZENE	0 UG/L
NEW YORK AMERICAN WA	SEAMANNECK 3 WELL	N-08480	10/3/2016	STYRENE	0 UG/L
NEW YORK AMERICAN WA	SEAMANNECK 3 WELL	N-08480	10/3/2016	DIBROMOMETHANE	0 UG/L
NEW YORK AMERICAN WA	SEAMANNECK 3 WELL	N-08480	10/3/2016	TOLUENE	0 UG/L
NEW YORK AMERICAN WA	SEAMANNECK 3 WELL	N-08480	10/3/2016	1,2,3-TRICHLOROBENZENE	0 UG/L
NEW YORK AMERICAN WA	SEAMANNECK 3 WELL	N-08480	10/3/2016	P-CHLOROTOLUENE	0 UG/L
NEW YORK AMERICAN WA	SEAMANNECK 3 WELL	N-08480	10/3/2016	CIS-1,3-DICHLOROPROPENE	0 UG/L
NEW YORK AMERICAN WA	SEAMANNECK 3 WELL	N-08480	10/3/2016	HEXACHLOROBUTADIENE	0 UG/L
NEW YORK AMERICAN WA	SEAMANNECK 3 WELL	N-08480	10/3/2016	METHYL TERT-BUTYL ETHER	0 UG/L
NEW YORK AMERICAN WA	SEAMANNECK 3 WELL	N-08480	10/3/2016	BROMOCHLOROMETHANE	0 UG/L
NEW YORK AMERICAN WA	SEAMANNECK 3 WELL	N-08480	10/3/2016	BROMOMETHANE	0 UG/L
NEW YORK AMERICAN WA	SEAMANNECK 3 WELL	N-08480	10/3/2016	CIS-1,2-DICHLOROETHYLENE	0 UG/L
NEW YORK AMERICAN WA	SEAMANNECK 3 WELL	N-08480	10/3/2016	TRANS-1,3-DICHLOROPROPENE	0 UG/L
NEW YORK AMERICAN WA	SEAMANNECK 3 WELL	N-08480	10/3/2016	P-ISOPROPYLTOLUENE	0 UG/L
NEW YORK AMERICAN WA	SEAMANNECK 3 WELL	N-08480	10/3/2016	CHLOROETHANE	0 UG/L
NEW YORK AMERICAN WA	SEAMANNECK 3 WELL	N-08480	10/3/2016	TERT-BUTYLBENZENE	0 UG/L
NEW YORK AMERICAN WA	SEAMANNECK 3 WELL	N-08480	10/3/2016	N-BUTYLBENZENE	0 UG/L
NEW YORK AMERICAN WA	SEAMANNECK 3 WELL	N-08480	10/3/2016	1,3,5-TRIMETHYLBENZENE	0 UG/L
NEW YORK AMERICAN WA	SEAMANNECK 3 WELL	N-08480	10/3/2016	1,2,4-TRICHLOROBENZENE	0 UG/L
NEW YORK AMERICAN WA	SEAMANNECK 3 WELL	N-08480	10/3/2016	DICHLORODIFLUOROMETHANE	0 UG/L
NEW YORK AMERICAN WA	SEAMANNECK 3 WELL	N-08480	10/3/2016	O-CHLOROTOLUENE	0 UG/L
NEW YORK AMERICAN WA	SEAMANNECK 3 WELL	N-08480	10/3/2016	SEC-BUTYLBENZENE	0 UG/L
NEW YORK AMERICAN WA	SEAMANNECK 3 WELL	N-08480	10/3/2016	1,3-DICHLOROPROPANE	0 UG/L
NEW YORK AMERICAN WA	SEAMANNECK 3 WELL	N-08480	10/3/2016	DICHLOROMETHANE	0 UG/L
NEW YORK AMERICAN WA	SEAMANNECK 3 WELL	N-08480	10/3/2016	TRICHLOROFLUOROMETHANE	0 UG/L
NEW YORK AMERICAN WA	SEAMANNECK 3 WELL	N-08480	10/3/2016	1,1-DICHLOROPROPENE	0 UG/L
NEW YORK AMERICAN WA	SEAMANNECK 3 WELL	N-08480	10/3/2016	CHLOROMETHANE	0 UG/L
NEW YORK AMERICAN WA	SEAMANNECK 3 WELL	N-08480	10/3/2016	P-XYLENE	0 UG/L
NEW YORK AMERICAN WA	SEAMANNECK 3 WELL	N-08480	9/27/2016	1,2,3-TRICHLOROPROPANE	0 UG/L
NEW YORK AMERICAN WA	SEAMANNECK 3 WELL	N-08480	9/27/2016	P-CHLOROTOLUENE	0 UG/L

**TETRA TECH GROUNDWATER SAMPLING
NAVY 1-25-2019 FOIL- VOCS and FREONS**

NEW YORK AMERICAN WA	SEAMANNECK 3 WELL	N-08480	9/27/2016	DICHLOROMETHANE	0	UG/L
NEW YORK AMERICAN WA	SEAMANNECK 3 WELL	N-08480	9/27/2016	1,2,4-TRIMETHYLBENZENE	0	UG/L
NEW YORK AMERICAN WA	SEAMANNECK 3 WELL	N-08480	9/27/2016	CHLOROMETHANE	0	UG/L
NEW YORK AMERICAN WA	SEAMANNECK 3 WELL	N-08480	9/27/2016	TRANS-1,3-DICHLOROPROPENE	0	UG/L
NEW YORK AMERICAN WA	SEAMANNECK 3 WELL	N-08480	9/27/2016	CHLOROETHANE	0	UG/L
NEW YORK AMERICAN WA	SEAMANNECK 3 WELL	N-08480	9/27/2016	DICHLORODIFLUOROMETHANE	0	UG/L
NEW YORK AMERICAN WA	SEAMANNECK 3 WELL	N-08480	9/27/2016	TETRACHLOROETHYLENE	0	UG/L
NEW YORK AMERICAN WA	SEAMANNECK 3 WELL	N-08480	9/27/2016	M-DICHLOROBENZENE	0	UG/L
NEW YORK AMERICAN WA	SEAMANNECK 3 WELL	N-08480	9/27/2016	BROMOBENZENE	0	UG/L
NEW YORK AMERICAN WA	SEAMANNECK 3 WELL	N-08480	9/27/2016	1,1-DICHLOROPROPENE	0	UG/L
NEW YORK AMERICAN WA	SEAMANNECK 3 WELL	N-08480	9/27/2016	BROMOMETHANE	0	UG/L
NEW YORK AMERICAN WA	SEAMANNECK 3 WELL	N-08480	9/27/2016	TRICHLOROFLUOROMETHANE	0	UG/L
NEW YORK AMERICAN WA	SEAMANNECK 3 WELL	N-08480	9/27/2016	O-CHLOROTOLUENE	0	UG/L
NEW YORK AMERICAN WA	SEAMANNECK 3 WELL	N-08480	9/27/2016	1,2,3-TRICHLOROBENZENE	0	UG/L
NEW YORK AMERICAN WA	SEAMANNECK 3 WELL	N-08480	9/27/2016	P-XYLENE	0	UG/L
NEW YORK AMERICAN WA	SEAMANNECK 3 WELL	N-08480	9/27/2016	BROMOCHLOROMETHANE	0	UG/L
NEW YORK AMERICAN WA	SEAMANNECK 3 WELL	N-08480	9/27/2016	N-BUTYLBENZENE	0	UG/L
NEW YORK AMERICAN WA	SEAMANNECK 3 WELL	N-08480	9/27/2016	SEC-BUTYLBENZENE	0	UG/L
NEW YORK AMERICAN WA	SEAMANNECK 3 WELL	N-08480	9/27/2016	TERT-BUTYLBENZENE	0	UG/L
NEW YORK AMERICAN WA	SEAMANNECK 3 WELL	N-08480	9/27/2016	ISOPROPYLBENZENE	0	UG/L
NEW YORK AMERICAN WA	SEAMANNECK 3 WELL	N-08480	9/27/2016	STYRENE	0	UG/L
NEW YORK AMERICAN WA	SEAMANNECK 3 WELL	N-08480	9/27/2016	CARBON TETRACHLORIDE	0	UG/L
NEW YORK AMERICAN WA	SEAMANNECK 3 WELL	N-08480	9/27/2016	DIBROMOMETHANE	0	UG/L
NEW YORK AMERICAN WA	SEAMANNECK 3 WELL	N-08480	9/27/2016	1,3,5-TRIMETHYLBENZENE	0	UG/L
NEW YORK AMERICAN WA	SEAMANNECK 3 WELL	N-08480	9/27/2016	1,2-DICHLOROETHANE	0	UG/L
NEW YORK AMERICAN WA	SEAMANNECK 3 WELL	N-08480	9/27/2016	CIS-1,3-DICHLOROPROPENE	0	UG/L
NEW YORK AMERICAN WA	SEAMANNECK 3 WELL	N-08480	9/27/2016	M-XYLENE	0	UG/L
NEW YORK AMERICAN WA	SEAMANNECK 3 WELL	N-08480	9/27/2016	CIS-1,2-DICHLOROETHYLENE	0	UG/L
NEW YORK AMERICAN WA	SEAMANNECK 3 WELL	N-08480	9/27/2016	N-PROPYLBENZENE	0	UG/L
NEW YORK AMERICAN WA	SEAMANNECK 3 WELL	N-08480	9/27/2016	METHYL TERT-BUTYL ETHER	0	UG/L
NEW YORK AMERICAN WA	SEAMANNECK 3 WELL	N-08480	9/27/2016	HEXACHLOROBUTADIENE	0	UG/L
NEW YORK AMERICAN WA	SEAMANNECK 3 WELL	N-08480	9/27/2016	2,2-DICHLOROPROPANE	0	UG/L
NEW YORK AMERICAN WA	SEAMANNECK 3 WELL	N-08480	9/27/2016	TRICHLOROETHYLENE	3.57	UG/L
NEW YORK AMERICAN WA	SEAMANNECK 3 WELL	N-08480	9/27/2016	P-DICHLOROBENZENE	0	UG/L
NEW YORK AMERICAN WA	SEAMANNECK 3 WELL	N-08480	9/27/2016	VINYL CHLORIDE	0	UG/L
NEW YORK AMERICAN WA	SEAMANNECK 3 WELL	N-08480	9/27/2016	1,1-DICHLOROETHYLENE	0	UG/L
NEW YORK AMERICAN WA	SEAMANNECK 3 WELL	N-08480	9/27/2016	1,2,4-TRICHLOROBENZENE	0	UG/L
NEW YORK AMERICAN WA	SEAMANNECK 3 WELL	N-08480	9/27/2016	TRANS-1,2-DICHLOROETHYLENE	0	UG/L
NEW YORK AMERICAN WA	SEAMANNECK 3 WELL	N-08480	9/27/2016	P-ISOPROPYLTOLUENE	0	UG/L
NEW YORK AMERICAN WA	SEAMANNECK 3 WELL	N-08480	9/27/2016	1,1,1-TRICHLOROETHANE	0	UG/L
NEW YORK AMERICAN WA	SEAMANNECK 3 WELL	N-08480	9/27/2016	O-DICHLOROBENZENE	0	UG/L
NEW YORK AMERICAN WA	SEAMANNECK 3 WELL	N-08480	9/27/2016	1,2-DICHLOROPROPANE	0	UG/L
NEW YORK AMERICAN WA	SEAMANNECK 3 WELL	N-08480	9/27/2016	1,1,2-TRICHLOROETHANE	0	UG/L
NEW YORK AMERICAN WA	SEAMANNECK 3 WELL	N-08480	9/27/2016	1,1,1,2-TETRACHLOROETHANE	0	UG/L
NEW YORK AMERICAN WA	SEAMANNECK 3 WELL	N-08480	9/27/2016	CHLOROBENZENE	0	UG/L
NEW YORK AMERICAN WA	SEAMANNECK 3 WELL	N-08480	9/27/2016	BENZENE	0	UG/L
NEW YORK AMERICAN WA	SEAMANNECK 3 WELL	N-08480	9/27/2016	TOLUENE	0	UG/L
NEW YORK AMERICAN WA	SEAMANNECK 3 WELL	N-08480	9/27/2016	ETHYLBENZENE	0	UG/L
NEW YORK AMERICAN WA	SEAMANNECK 3 WELL	N-08480	9/27/2016	1,3-DICHLOROPROPANE	0	UG/L
NEW YORK AMERICAN WA	SEAMANNECK 3 WELL	N-08480	9/27/2016	1,1-DICHLOROETHANE	0	UG/L
NEW YORK AMERICAN WA	SEAMANNECK 3 WELL	N-08480	9/27/2016	O-XYLENE	0	UG/L
NEW YORK AMERICAN WA	SEAMANNECK 3 WELL	N-08480	9/22/2016	CARBON TETRACHLORIDE	0	UG/L
NEW YORK AMERICAN WA	SEAMANNECK 3 WELL	N-08480	9/22/2016	TOLUENE	0	UG/L
NEW YORK AMERICAN WA	SEAMANNECK 3 WELL	N-08480	9/22/2016	BENZENE	0	UG/L
NEW YORK AMERICAN WA	SEAMANNECK 3 WELL	N-08480	9/22/2016	CHLOROBENZENE	0	UG/L
NEW YORK AMERICAN WA	SEAMANNECK 3 WELL	N-08480	9/22/2016	1,1,2,2-TETRACHLOROETHANE	0	UG/L
NEW YORK AMERICAN WA	SEAMANNECK 3 WELL	N-08480	9/22/2016	TETRACHLOROETHYLENE	0	UG/L
NEW YORK AMERICAN WA	SEAMANNECK 3 WELL	N-08480	9/22/2016	1,2-DICHLOROPROPANE	0	UG/L
NEW YORK AMERICAN WA	SEAMANNECK 3 WELL	N-08480	9/22/2016	1,3,5-TRIMETHYLBENZENE	0	UG/L
NEW YORK AMERICAN WA	SEAMANNECK 3 WELL	N-08480	9/22/2016	TRICHLOROETHYLENE	3.09	UG/L
NEW YORK AMERICAN WA	SEAMANNECK 3 WELL	N-08480	9/22/2016	VINYL CHLORIDE	0	UG/L
NEW YORK AMERICAN WA	SEAMANNECK 3 WELL	N-08480	9/22/2016	BROMOCHLOROMETHANE	0	UG/L
NEW YORK AMERICAN WA	SEAMANNECK 3 WELL	N-08480	9/22/2016	ETHYLBENZENE	0	UG/L

**TETRA TECH GROUNDWATER SAMPLING
NAVY 1-25-2019 FOIL- VOCS and FREONS**

NEW YORK AMERICAN WA	SEAMANNECK 3 WELL	N-08480	9/22/2016	SEC-BUTYLBENZENE	0 UG/L
NEW YORK AMERICAN WA	SEAMANNECK 3 WELL	N-08480	9/22/2016	TRANS-1,2-DICHLOROETHYLENE	0 UG/L
NEW YORK AMERICAN WA	SEAMANNECK 3 WELL	N-08480	9/22/2016	1,1,1-TRICHLOROETHANE	0 UG/L
NEW YORK AMERICAN WA	SEAMANNECK 3 WELL	N-08480	9/22/2016	N-PROPYLBENZENE	0 UG/L
NEW YORK AMERICAN WA	SEAMANNECK 3 WELL	N-08480	9/22/2016	1,1,1,2-TETRACHLOROETHANE	0 UG/L
NEW YORK AMERICAN WA	SEAMANNECK 3 WELL	N-08480	9/22/2016	O-XYLENE	0 UG/L
NEW YORK AMERICAN WA	SEAMANNECK 3 WELL	N-08480	9/22/2016	DICHLOROMETHANE	0 UG/L
NEW YORK AMERICAN WA	SEAMANNECK 3 WELL	N-08480	9/22/2016	P-CHLOROTOLUENE	0 UG/L
NEW YORK AMERICAN WA	SEAMANNECK 3 WELL	N-08480	9/22/2016	P-DICHLOROBENZENE	0 UG/L
NEW YORK AMERICAN WA	SEAMANNECK 3 WELL	N-08480	9/22/2016	M-DICHLOROBENZENE	0 UG/L
NEW YORK AMERICAN WA	SEAMANNECK 3 WELL	N-08480	9/22/2016	1,2-DICHLOROETHANE	0 UG/L
NEW YORK AMERICAN WA	SEAMANNECK 3 WELL	N-08480	9/22/2016	O-DICHLOROBENZENE	0 UG/L
NEW YORK AMERICAN WA	SEAMANNECK 3 WELL	N-08480	9/22/2016	M-XYLENE	0 UG/L
NEW YORK AMERICAN WA	SEAMANNECK 3 WELL	N-08480	9/22/2016	ISOPROPYLBENZENE	0 UG/L
NEW YORK AMERICAN WA	SEAMANNECK 3 WELL	N-08480	9/22/2016	BROMOBENZENE	0 UG/L
NEW YORK AMERICAN WA	SEAMANNECK 3 WELL	N-08480	9/22/2016	O-CHLOROTOLUENE	0 UG/L
NEW YORK AMERICAN WA	SEAMANNECK 3 WELL	N-08480	9/22/2016	TERT-BUTYLBENZENE	0 UG/L
NEW YORK AMERICAN WA	SEAMANNECK 3 WELL	N-08480	9/22/2016	CHLOROETHANE	0 UG/L
NEW YORK AMERICAN WA	SEAMANNECK 3 WELL	N-08480	9/22/2016	CIS-1,2-DICHLOROETHYLENE	0 UG/L
NEW YORK AMERICAN WA	SEAMANNECK 3 WELL	N-08480	9/22/2016	STYRENE	0 UG/L
NEW YORK AMERICAN WA	SEAMANNECK 3 WELL	N-08480	9/22/2016	N-BUTYLBENZENE	0 UG/L
NEW YORK AMERICAN WA	SEAMANNECK 3 WELL	N-08480	9/22/2016	P-ISOPROPYLTOLUENE	0 UG/L
NEW YORK AMERICAN WA	SEAMANNECK 3 WELL	N-08480	9/22/2016	CHLOROMETHANE	0 UG/L
NEW YORK AMERICAN WA	SEAMANNECK 3 WELL	N-08480	9/22/2016	P-XYLENE	0 UG/L
NEW YORK AMERICAN WA	SEAMANNECK 3 WELL	N-08480	9/22/2016	BROMOMETHANE	0 UG/L
NEW YORK AMERICAN WA	SEAMANNECK 3 WELL	N-08480	9/22/2016	CIS-1,3-DICHLOROPROPENE	0 UG/L
NEW YORK AMERICAN WA	SEAMANNECK 3 WELL	N-08480	9/22/2016	1,1-DICHLOROPROPENE	0 UG/L
NEW YORK AMERICAN WA	SEAMANNECK 3 WELL	N-08480	9/22/2016	TRANS-1,3-DICHLOROPROPENE	0 UG/L
NEW YORK AMERICAN WA	SEAMANNECK 3 WELL	N-08480	9/22/2016	1,2,4-TRIMETHYLBENZENE	0 UG/L
NEW YORK AMERICAN WA	SEAMANNECK 3 WELL	N-08480	9/22/2016	1,2,3-TRICHLOROBENZENE	0 UG/L
NEW YORK AMERICAN WA	SEAMANNECK 3 WELL	N-08480	9/22/2016	1,1-DICHLOROETHYLENE	0 UG/L
NEW YORK AMERICAN WA	SEAMANNECK 3 WELL	N-08480	9/22/2016	DICHLORODIFLUOROMETHANE	0 UG/L
NEW YORK AMERICAN WA	SEAMANNECK 3 WELL	N-08480	9/22/2016	1,1-DICHLOROETHANE	0 UG/L
NEW YORK AMERICAN WA	SEAMANNECK 3 WELL	N-08480	9/22/2016	HEXACHLOROBUTADIENE	0 UG/L
NEW YORK AMERICAN WA	SEAMANNECK 3 WELL	N-08480	9/22/2016	TRICHLOROFLUOROMETHANE	0 UG/L
NEW YORK AMERICAN WA	SEAMANNECK 3 WELL	N-08480	9/22/2016	1,1,2-TRICHLOROETHANE	0 UG/L
NEW YORK AMERICAN WA	SEAMANNECK 3 WELL	N-08480	9/22/2016	2,2-DICHLOROPROPANE	0 UG/L
NEW YORK AMERICAN WA	SEAMANNECK 3 WELL	N-08480	9/22/2016	1,2,3-TRICHLOROPROPANE	0 UG/L
NEW YORK AMERICAN WA	SEAMANNECK 3 WELL	N-08480	9/22/2016	1,3-DICHLOROPROPANE	0 UG/L
NEW YORK AMERICAN WA	SEAMANNECK 3 WELL	N-08480	9/22/2016	DIBROMOMETHANE	0 UG/L
NEW YORK AMERICAN WA	SEAMANNECK 3 WELL	N-08480	9/22/2016	1,2,4-TRICHLOROBENZENE	0 UG/L
NEW YORK AMERICAN WA	SEAMANNECK 3 WELL	N-08480	9/22/2016	METHYL TERT-BUTYL ETHER	0 UG/L
NEW YORK AMERICAN WA	SEAMANNECK 3 WELL	N-08480	8/18/2016	BROMOCHLOROMETHANE	0 UG/L
NEW YORK AMERICAN WA	SEAMANNECK 3 WELL	N-08480	8/18/2016	DICHLORODIFLUOROMETHANE	0 UG/L
NEW YORK AMERICAN WA	SEAMANNECK 3 WELL	N-08480	8/18/2016	ETHYLBENZENE	0 UG/L
NEW YORK AMERICAN WA	SEAMANNECK 3 WELL	N-08480	8/18/2016	1,1-DICHLOROETHANE	0 UG/L
NEW YORK AMERICAN WA	SEAMANNECK 3 WELL	N-08480	8/18/2016	TRANS-1,3-DICHLOROPROPENE	0 UG/L
NEW YORK AMERICAN WA	SEAMANNECK 3 WELL	N-08480	8/18/2016	1,1-DICHLOROETHYLENE	0 UG/L
NEW YORK AMERICAN WA	SEAMANNECK 3 WELL	N-08480	8/18/2016	CHLOROMETHANE	0 UG/L
NEW YORK AMERICAN WA	SEAMANNECK 3 WELL	N-08480	8/18/2016	P-ISOPROPYLTOLUENE	0 UG/L
NEW YORK AMERICAN WA	SEAMANNECK 3 WELL	N-08480	8/18/2016	1,1,1,2-TETRACHLOROETHANE	0 UG/L
NEW YORK AMERICAN WA	SEAMANNECK 3 WELL	N-08480	8/18/2016	TETRACHLOROETHYLENE	0 UG/L
NEW YORK AMERICAN WA	SEAMANNECK 3 WELL	N-08480	8/18/2016	1,1,2,2-TETRACHLOROETHANE	0 UG/L
NEW YORK AMERICAN WA	SEAMANNECK 3 WELL	N-08480	8/18/2016	CHLOROBENZENE	0 UG/L
NEW YORK AMERICAN WA	SEAMANNECK 3 WELL	N-08480	8/18/2016	1,1,2-TRICHLOROETHANE	0 UG/L
NEW YORK AMERICAN WA	SEAMANNECK 3 WELL	N-08480	8/18/2016	1,3,5-TRIMETHYLBENZENE	0 UG/L
NEW YORK AMERICAN WA	SEAMANNECK 3 WELL	N-08480	8/18/2016	1,1,1-TRICHLOROETHANE	0 UG/L
NEW YORK AMERICAN WA	SEAMANNECK 3 WELL	N-08480	8/18/2016	TERT-BUTYLBENZENE	0 UG/L
NEW YORK AMERICAN WA	SEAMANNECK 3 WELL	N-08480	8/18/2016	BROMOBENZENE	0 UG/L
NEW YORK AMERICAN WA	SEAMANNECK 3 WELL	N-08480	8/18/2016	BENZENE	0 UG/L
NEW YORK AMERICAN WA	SEAMANNECK 3 WELL	N-08480	8/18/2016	TRICHLOROETHYLENE	4 UG/L
NEW YORK AMERICAN WA	SEAMANNECK 3 WELL	N-08480	8/18/2016	CARBON TETRACHLORIDE	0 UG/L
NEW YORK AMERICAN WA	SEAMANNECK 3 WELL	N-08480	8/18/2016	1,2-DICHLOROETHANE	0 UG/L
NEW YORK AMERICAN WA	SEAMANNECK 3 WELL	N-08480	8/18/2016	TRANS-1,2-DICHLOROETHYLENE	0 UG/L

**TETRA TECH GROUNDWATER SAMPLING
NAVY 1-25-2019 FOIL- VOCS and FREONS**

NEW YORK AMERICAN WA	SEAMANNECK 3 WELL	N-08480	8/18/2016	ISOPROPYLBENZENE	0 UG/L
NEW YORK AMERICAN WA	SEAMANNECK 3 WELL	N-08480	8/18/2016	1,2,3-TRICHLOROBENZENE	0 UG/L
NEW YORK AMERICAN WA	SEAMANNECK 3 WELL	N-08480	8/18/2016	VINYL CHLORIDE	0 UG/L
NEW YORK AMERICAN WA	SEAMANNECK 3 WELL	N-08480	8/18/2016	1,2,4-TRIMETHYLBENZENE	0 UG/L
NEW YORK AMERICAN WA	SEAMANNECK 3 WELL	N-08480	8/18/2016	1,2-DICHLOROPROPANE	0 UG/L
NEW YORK AMERICAN WA	SEAMANNECK 3 WELL	N-08480	8/18/2016	TOLUENE	0 UG/L
NEW YORK AMERICAN WA	SEAMANNECK 3 WELL	N-08480	8/18/2016	1,1-DICHLOROPROPENE	0 UG/L
NEW YORK AMERICAN WA	SEAMANNECK 3 WELL	N-08480	8/18/2016	METHYL TERT-BUTYL ETHER	0 UG/L
NEW YORK AMERICAN WA	SEAMANNECK 3 WELL	N-08480	8/18/2016	BROMOMETHANE	0 UG/L
NEW YORK AMERICAN WA	SEAMANNECK 3 WELL	N-08480	8/18/2016	TRICHLOROFLUOROMETHANE	0 UG/L
NEW YORK AMERICAN WA	SEAMANNECK 3 WELL	N-08480	8/18/2016	CIS-1,3-DICHLOROPROPENE	0 UG/L
NEW YORK AMERICAN WA	SEAMANNECK 3 WELL	N-08480	8/18/2016	HEXACHLOROBUTADIENE	0 UG/L
NEW YORK AMERICAN WA	SEAMANNECK 3 WELL	N-08480	8/18/2016	1,2,3-TRICHLOROPROPANE	0 UG/L
NEW YORK AMERICAN WA	SEAMANNECK 3 WELL	N-08480	8/18/2016	CHLOROETHANE	0 UG/L
NEW YORK AMERICAN WA	SEAMANNECK 3 WELL	N-08480	8/18/2016	2,2-DICHLOROPROPANE	0 UG/L
NEW YORK AMERICAN WA	SEAMANNECK 3 WELL	N-08480	8/18/2016	1,2,4-TRICHLOROBENZENE	0 UG/L
NEW YORK AMERICAN WA	SEAMANNECK 3 WELL	N-08480	8/18/2016	1,3-DICHLOROPROPANE	0 UG/L
NEW YORK AMERICAN WA	SEAMANNECK 3 WELL	N-08480	8/18/2016	P-XYLENE	0 UG/L
NEW YORK AMERICAN WA	SEAMANNECK 3 WELL	N-08480	8/18/2016	DIBROMOMETHANE	0 UG/L
NEW YORK AMERICAN WA	SEAMANNECK 3 WELL	N-08480	8/18/2016	N-BUTYLBENZENE	0 UG/L
NEW YORK AMERICAN WA	SEAMANNECK 3 WELL	N-08480	8/18/2016	STYRENE	0 UG/L
NEW YORK AMERICAN WA	SEAMANNECK 3 WELL	N-08480	8/18/2016	O-XYLENE	0 UG/L
NEW YORK AMERICAN WA	SEAMANNECK 3 WELL	N-08480	8/18/2016	N-PROPYLBENZENE	0 UG/L
NEW YORK AMERICAN WA	SEAMANNECK 3 WELL	N-08480	8/18/2016	P-DICHLOROBENZENE	0 UG/L
NEW YORK AMERICAN WA	SEAMANNECK 3 WELL	N-08480	8/18/2016	O-DICHLOROBENZENE	0 UG/L
NEW YORK AMERICAN WA	SEAMANNECK 3 WELL	N-08480	8/18/2016	M-DICHLOROBENZENE	0 UG/L
NEW YORK AMERICAN WA	SEAMANNECK 3 WELL	N-08480	8/18/2016	P-CHLOROTOLUENE	0 UG/L
NEW YORK AMERICAN WA	SEAMANNECK 3 WELL	N-08480	8/18/2016	M-XYLENE	0 UG/L
NEW YORK AMERICAN WA	SEAMANNECK 3 WELL	N-08480	8/18/2016	DICHLOROMETHANE	0 UG/L
NEW YORK AMERICAN WA	SEAMANNECK 3 WELL	N-08480	8/18/2016	O-CHLOROTOLUENE	0 UG/L
NEW YORK AMERICAN WA	SEAMANNECK 3 WELL	N-08480	8/18/2016	SEC-BUTYLBENZENE	0 UG/L
NEW YORK AMERICAN WA	SEAMANNECK 3 WELL	N-08480	8/18/2016	CIS-1,2-DICHLOROETHYLENE	0 UG/L
NEW YORK AMERICAN WA	SEAMANNECK 3 WELL	N-08480	7/25/2016	1,1,1-TRICHLOROETHANE	0 UG/L
NEW YORK AMERICAN WA	SEAMANNECK 3 WELL	N-08480	7/25/2016	O-DICHLOROBENZENE	0 UG/L
NEW YORK AMERICAN WA	SEAMANNECK 3 WELL	N-08480	7/25/2016	M-DICHLOROBENZENE	0 UG/L
NEW YORK AMERICAN WA	SEAMANNECK 3 WELL	N-08480	7/25/2016	BROMOBENZENE	0 UG/L
NEW YORK AMERICAN WA	SEAMANNECK 3 WELL	N-08480	7/25/2016	CARBON TETRACHLORIDE	0 UG/L
NEW YORK AMERICAN WA	SEAMANNECK 3 WELL	N-08480	7/25/2016	STYRENE	0 UG/L
NEW YORK AMERICAN WA	SEAMANNECK 3 WELL	N-08480	7/25/2016	O-XYLENE	0 UG/L
NEW YORK AMERICAN WA	SEAMANNECK 3 WELL	N-08480	7/25/2016	BENZENE	0 UG/L
NEW YORK AMERICAN WA	SEAMANNECK 3 WELL	N-08480	7/25/2016	ISOPROPYLBENZENE	0 UG/L
NEW YORK AMERICAN WA	SEAMANNECK 3 WELL	N-08480	7/25/2016	N-PROPYLBENZENE	0 UG/L
NEW YORK AMERICAN WA	SEAMANNECK 3 WELL	N-08480	7/25/2016	P-CHLOROTOLUENE	0 UG/L
NEW YORK AMERICAN WA	SEAMANNECK 3 WELL	N-08480	7/25/2016	O-CHLOROTOLUENE	0 UG/L
NEW YORK AMERICAN WA	SEAMANNECK 3 WELL	N-08480	7/25/2016	TRANS-1,2-DICHLOROETHYLENE	0 UG/L
NEW YORK AMERICAN WA	SEAMANNECK 3 WELL	N-08480	7/25/2016	1,1-DICHLOROETHYLENE	0 UG/L
NEW YORK AMERICAN WA	SEAMANNECK 3 WELL	N-08480	7/25/2016	P-DICHLOROBENZENE	0 UG/L
NEW YORK AMERICAN WA	SEAMANNECK 3 WELL	N-08480	7/25/2016	1,1-DICHLOROETHANE	0 UG/L
NEW YORK AMERICAN WA	SEAMANNECK 3 WELL	N-08480	7/25/2016	BROMOMETHANE	0 UG/L
NEW YORK AMERICAN WA	SEAMANNECK 3 WELL	N-08480	7/25/2016	DICHLORODIFLUOROMETHANE	0 UG/L
NEW YORK AMERICAN WA	SEAMANNECK 3 WELL	N-08480	7/25/2016	P-ISOPROPYLTOLUENE	0 UG/L
NEW YORK AMERICAN WA	SEAMANNECK 3 WELL	N-08480	7/25/2016	TOLUENE	0 UG/L
NEW YORK AMERICAN WA	SEAMANNECK 3 WELL	N-08480	7/25/2016	CHLOROETHANE	0 UG/L
NEW YORK AMERICAN WA	SEAMANNECK 3 WELL	N-08480	7/25/2016	1,1-DICHLOROPROPENE	0 UG/L
NEW YORK AMERICAN WA	SEAMANNECK 3 WELL	N-08480	7/25/2016	P-XYLENE	0 UG/L
NEW YORK AMERICAN WA	SEAMANNECK 3 WELL	N-08480	7/25/2016	CHLOROMETHANE	0 UG/L
NEW YORK AMERICAN WA	SEAMANNECK 3 WELL	N-08480	7/25/2016	METHYL TERT-BUTYL ETHER	0 UG/L
NEW YORK AMERICAN WA	SEAMANNECK 3 WELL	N-08480	7/25/2016	ETHYLBENZENE	0 UG/L
NEW YORK AMERICAN WA	SEAMANNECK 3 WELL	N-08480	7/25/2016	CIS-1,2-DICHLOROETHYLENE	0 UG/L
NEW YORK AMERICAN WA	SEAMANNECK 3 WELL	N-08480	7/25/2016	1,2,4-TRICHLOROBENZENE	0 UG/L
NEW YORK AMERICAN WA	SEAMANNECK 3 WELL	N-08480	7/25/2016	BROMOCHLOROMETHANE	0 UG/L
NEW YORK AMERICAN WA	SEAMANNECK 3 WELL	N-08480	7/25/2016	SEC-BUTYLBENZENE	0 UG/L
NEW YORK AMERICAN WA	SEAMANNECK 3 WELL	N-08480	7/25/2016	TERT-BUTYLBENZENE	0 UG/L
NEW YORK AMERICAN WA	SEAMANNECK 3 WELL	N-08480	7/25/2016	N-BUTYLBENZENE	0 UG/L

**TETRA TECH GROUNDWATER SAMPLING
NAVY 1-25-2019 FOIL- VOCS and FREONS**

NEW YORK AMERICAN WA	SEAMANNECK 3 WELL	N-08480	7/25/2016	DIBROMOMETHANE	0	UG/L
NEW YORK AMERICAN WA	SEAMANNECK 3 WELL	N-08480	7/25/2016	TRICHLOROFLUOROMETHANE	0	UG/L
NEW YORK AMERICAN WA	SEAMANNECK 3 WELL	N-08480	7/25/2016	TRANS-1,3-DICHLOROPROPENE	0	UG/L
NEW YORK AMERICAN WA	SEAMANNECK 3 WELL	N-08480	7/25/2016	1,2,3-TRICHLOROPROPANE	0	UG/L
NEW YORK AMERICAN WA	SEAMANNECK 3 WELL	N-08480	7/25/2016	1,3,5-TRIMETHYLBENZENE	0	UG/L
NEW YORK AMERICAN WA	SEAMANNECK 3 WELL	N-08480	7/25/2016	CHLOROENZENE	0	UG/L
NEW YORK AMERICAN WA	SEAMANNECK 3 WELL	N-08480	7/25/2016	1,3-DICHLOROPROPANE	0	UG/L
NEW YORK AMERICAN WA	SEAMANNECK 3 WELL	N-08480	7/25/2016	2,2-DICHLOROPROPANE	0	UG/L
NEW YORK AMERICAN WA	SEAMANNECK 3 WELL	N-08480	7/25/2016	1,2,4-TRIMETHYLBENZENE	0	UG/L
NEW YORK AMERICAN WA	SEAMANNECK 3 WELL	N-08480	7/25/2016	HEXACHLOROBUTADIENE	0	UG/L
NEW YORK AMERICAN WA	SEAMANNECK 3 WELL	N-08480	7/25/2016	M-XYLENE	0	UG/L
NEW YORK AMERICAN WA	SEAMANNECK 3 WELL	N-08480	7/25/2016	1,2-DICHLOROPROPANE	0	UG/L
NEW YORK AMERICAN WA	SEAMANNECK 3 WELL	N-08480	7/25/2016	TRICHLOROETHYLENE	3.55	UG/L
NEW YORK AMERICAN WA	SEAMANNECK 3 WELL	N-08480	7/25/2016	1,1,2-TRICHLOROETHANE	0	UG/L
NEW YORK AMERICAN WA	SEAMANNECK 3 WELL	N-08480	7/25/2016	1,1,1,2-TETRACHLOROETHANE	0	UG/L
NEW YORK AMERICAN WA	SEAMANNECK 3 WELL	N-08480	7/25/2016	TETRACHLOROETHYLENE	0	UG/L
NEW YORK AMERICAN WA	SEAMANNECK 3 WELL	N-08480	7/25/2016	1,1,2,2-TETRACHLOROETHANE	0	UG/L
NEW YORK AMERICAN WA	SEAMANNECK 3 WELL	N-08480	7/25/2016	CIS-1,3-DICHLOROPROPENE	0	UG/L
NEW YORK AMERICAN WA	SEAMANNECK 3 WELL	N-08480	7/25/2016	1,2-DICHLOROETHANE	0	UG/L
NEW YORK AMERICAN WA	SEAMANNECK 3 WELL	N-08480	7/25/2016	1,2,3-TRICHLOROBENZENE	0	UG/L
NEW YORK AMERICAN WA	SEAMANNECK 3 WELL	N-08480	7/25/2016	VINYL CHLORIDE	0	UG/L
NEW YORK AMERICAN WA	SEAMANNECK 3 WELL	N-08480	7/25/2016	DICHLOROMETHANE	0	UG/L
NEW YORK AMERICAN WA	SEAMANNECK 3 WELL	N-08480	6/30/2016	ETHYLBENZENE	0	UG/L
NEW YORK AMERICAN WA	SEAMANNECK 3 WELL	N-08480	6/30/2016	TOLUENE	0	UG/L
NEW YORK AMERICAN WA	SEAMANNECK 3 WELL	N-08480	6/30/2016	M-XYLENE	0	UG/L
NEW YORK AMERICAN WA	SEAMANNECK 3 WELL	N-08480	6/30/2016	BROMOBENZENE	0	UG/L
NEW YORK AMERICAN WA	SEAMANNECK 3 WELL	N-08480	6/30/2016	ISOPROPYLBENZENE	0	UG/L
NEW YORK AMERICAN WA	SEAMANNECK 3 WELL	N-08480	6/30/2016	STYRENE	0	UG/L
NEW YORK AMERICAN WA	SEAMANNECK 3 WELL	N-08480	6/30/2016	1,1-DICHLOROETHANE	0	UG/L
NEW YORK AMERICAN WA	SEAMANNECK 3 WELL	N-08480	6/30/2016	CIS-1,2-DICHLOROETHYLENE	0	UG/L
NEW YORK AMERICAN WA	SEAMANNECK 3 WELL	N-08480	6/30/2016	METHYL TERT-BUTYL ETHER	0	UG/L
NEW YORK AMERICAN WA	SEAMANNECK 3 WELL	N-08480	6/30/2016	BENZENE	0	UG/L
NEW YORK AMERICAN WA	SEAMANNECK 3 WELL	N-08480	6/30/2016	TRICHLOROETHYLENE	3.71	UG/L
NEW YORK AMERICAN WA	SEAMANNECK 3 WELL	N-08480	6/30/2016	HEXACHLOROBUTADIENE	0	UG/L
NEW YORK AMERICAN WA	SEAMANNECK 3 WELL	N-08480	6/30/2016	1,2-DICHLOROETHANE	0	UG/L
NEW YORK AMERICAN WA	SEAMANNECK 3 WELL	N-08480	6/30/2016	TRANS-1,2-DICHLOROETHYLENE	0	UG/L
NEW YORK AMERICAN WA	SEAMANNECK 3 WELL	N-08480	6/30/2016	N-PROPYLBENZENE	0	UG/L
NEW YORK AMERICAN WA	SEAMANNECK 3 WELL	N-08480	6/30/2016	1,1,1,2-TETRACHLOROETHANE	0	UG/L
NEW YORK AMERICAN WA	SEAMANNECK 3 WELL	N-08480	6/30/2016	1,1,1-TRICHLOROETHANE	0	UG/L
NEW YORK AMERICAN WA	SEAMANNECK 3 WELL	N-08480	6/30/2016	CARBON TETRACHLORIDE	0	UG/L
NEW YORK AMERICAN WA	SEAMANNECK 3 WELL	N-08480	6/30/2016	1,2-DICHLOROPROPANE	0	UG/L
NEW YORK AMERICAN WA	SEAMANNECK 3 WELL	N-08480	6/30/2016	1,1,2-TRICHLOROETHANE	0	UG/L
NEW YORK AMERICAN WA	SEAMANNECK 3 WELL	N-08480	6/30/2016	O-XYLENE	0	UG/L
NEW YORK AMERICAN WA	SEAMANNECK 3 WELL	N-08480	6/30/2016	TETRACHLOROETHYLENE	0	UG/L
NEW YORK AMERICAN WA	SEAMANNECK 3 WELL	N-08480	6/30/2016	CHLOROENZENE	0	UG/L
NEW YORK AMERICAN WA	SEAMANNECK 3 WELL	N-08480	6/30/2016	CHLOROETHANE	0	UG/L
NEW YORK AMERICAN WA	SEAMANNECK 3 WELL	N-08480	6/30/2016	P-ISOPROPYLTOLUENE	0	UG/L
NEW YORK AMERICAN WA	SEAMANNECK 3 WELL	N-08480	6/30/2016	1,1,2,2-TETRACHLOROETHANE	0	UG/L
NEW YORK AMERICAN WA	SEAMANNECK 3 WELL	N-08480	6/30/2016	DICHLORODIFLUOROMETHANE	0	UG/L
NEW YORK AMERICAN WA	SEAMANNECK 3 WELL	N-08480	6/30/2016	1,2,4-TRICHLOROBENZENE	0	UG/L
NEW YORK AMERICAN WA	SEAMANNECK 3 WELL	N-08480	6/30/2016	CHLOROMETHANE	0	UG/L
NEW YORK AMERICAN WA	SEAMANNECK 3 WELL	N-08480	6/30/2016	TRICHLOROFLUOROMETHANE	0	UG/L
NEW YORK AMERICAN WA	SEAMANNECK 3 WELL	N-08480	6/30/2016	BROMOMETHANE	0	UG/L
NEW YORK AMERICAN WA	SEAMANNECK 3 WELL	N-08480	6/30/2016	VINYL CHLORIDE	0	UG/L
NEW YORK AMERICAN WA	SEAMANNECK 3 WELL	N-08480	6/30/2016	P-DICHLOROBENZENE	0	UG/L
NEW YORK AMERICAN WA	SEAMANNECK 3 WELL	N-08480	6/30/2016	O-DICHLOROBENZENE	0	UG/L
NEW YORK AMERICAN WA	SEAMANNECK 3 WELL	N-08480	6/30/2016	M-DICHLOROBENZENE	0	UG/L
NEW YORK AMERICAN WA	SEAMANNECK 3 WELL	N-08480	6/30/2016	P-CHLOROTOLUENE	0	UG/L
NEW YORK AMERICAN WA	SEAMANNECK 3 WELL	N-08480	6/30/2016	O-CHLOROTOLUENE	0	UG/L
NEW YORK AMERICAN WA	SEAMANNECK 3 WELL	N-08480	6/30/2016	DICHLOROMETHANE	0	UG/L
NEW YORK AMERICAN WA	SEAMANNECK 3 WELL	N-08480	6/30/2016	P-XYLENE	0	UG/L
NEW YORK AMERICAN WA	SEAMANNECK 3 WELL	N-08480	6/30/2016	1,1-DICHLOROETHYLENE	0	UG/L
NEW YORK AMERICAN WA	SEAMANNECK 3 WELL	N-08480	6/30/2016	CIS-1,3-DICHLOROPROPENE	0	UG/L
NEW YORK AMERICAN WA	SEAMANNECK 3 WELL	N-08480	6/30/2016	TERT-BUTYLBENZENE	0	UG/L

**TETRA TECH GROUNDWATER SAMPLING
NAVY 1-25-2019 FOIL- VOCS and FREONS**

NEW YORK AMERICAN WA	SEAMANNECK 3 WELL	N-08480	6/30/2016	TRANS-1,3-DICHLOROPROPENE	0	UG/L
NEW YORK AMERICAN WA	SEAMANNECK 3 WELL	N-08480	6/30/2016	SEC-BUTYLBENZENE	0	UG/L
NEW YORK AMERICAN WA	SEAMANNECK 3 WELL	N-08480	6/30/2016	1,1-DICHLOROPROPENE	0	UG/L
NEW YORK AMERICAN WA	SEAMANNECK 3 WELL	N-08480	6/30/2016	1,3-DICHLOROPROPANE	0	UG/L
NEW YORK AMERICAN WA	SEAMANNECK 3 WELL	N-08480	6/30/2016	1,2,3-TRICHLOROPROPANE	0	UG/L
NEW YORK AMERICAN WA	SEAMANNECK 3 WELL	N-08480	6/30/2016	1,2,4-TRIMETHYLBENZENE	0	UG/L
NEW YORK AMERICAN WA	SEAMANNECK 3 WELL	N-08480	6/30/2016	1,2,3-TRICHLOROBENZENE	0	UG/L
NEW YORK AMERICAN WA	SEAMANNECK 3 WELL	N-08480	6/30/2016	N-BUTYLBENZENE	0	UG/L
NEW YORK AMERICAN WA	SEAMANNECK 3 WELL	N-08480	6/30/2016	1,3,5-TRIMETHYLBENZENE	0	UG/L
NEW YORK AMERICAN WA	SEAMANNECK 3 WELL	N-08480	6/30/2016	DIBROMOMETHANE	0	UG/L
NEW YORK AMERICAN WA	SEAMANNECK 3 WELL	N-08480	6/30/2016	2,2-DICHLOROPROPANE	0	UG/L
NEW YORK AMERICAN WA	SEAMANNECK 3 WELL	N-08480	6/30/2016	BROMOCHLOROMETHANE	0	UG/L
NEW YORK AMERICAN WA	SEAMANNECK 3 WELL	N-08480	5/25/2016	SEC-BUTYLBENZENE	0	UG/L
NEW YORK AMERICAN WA	SEAMANNECK 3 WELL	N-08480	5/25/2016	O-XYLENE	0	UG/L
NEW YORK AMERICAN WA	SEAMANNECK 3 WELL	N-08480	5/25/2016	TRANS-1,2-DICHLOROETHYLENE	0	UG/L
NEW YORK AMERICAN WA	SEAMANNECK 3 WELL	N-08480	5/25/2016	1,1-DICHLOROETHANE	0	UG/L
NEW YORK AMERICAN WA	SEAMANNECK 3 WELL	N-08480	5/25/2016	CHLOROMETHANE	0	UG/L
NEW YORK AMERICAN WA	SEAMANNECK 3 WELL	N-08480	5/25/2016	1,1,2-TRICHLOROETHANE	0	UG/L
NEW YORK AMERICAN WA	SEAMANNECK 3 WELL	N-08480	5/25/2016	1,1,1,2-TETRACHLOROETHANE	0	UG/L
NEW YORK AMERICAN WA	SEAMANNECK 3 WELL	N-08480	5/25/2016	1,1-DICHLOROETHYLENE	0	UG/L
NEW YORK AMERICAN WA	SEAMANNECK 3 WELL	N-08480	5/25/2016	1,1,2,2-TETRACHLOROETHANE	0	UG/L
NEW YORK AMERICAN WA	SEAMANNECK 3 WELL	N-08480	5/25/2016	VINYL CHLORIDE	0	UG/L
NEW YORK AMERICAN WA	SEAMANNECK 3 WELL	N-08480	5/25/2016	BENZENE	0	UG/L
NEW YORK AMERICAN WA	SEAMANNECK 3 WELL	N-08480	5/25/2016	TOLUENE	0	UG/L
NEW YORK AMERICAN WA	SEAMANNECK 3 WELL	N-08480	5/25/2016	ETHYLBENZENE	0	UG/L
NEW YORK AMERICAN WA	SEAMANNECK 3 WELL	N-08480	5/25/2016	BROMOBENZENE	0	UG/L
NEW YORK AMERICAN WA	SEAMANNECK 3 WELL	N-08480	5/25/2016	TRICHLOROETHYLENE	2.02	UG/L
NEW YORK AMERICAN WA	SEAMANNECK 3 WELL	N-08480	5/25/2016	M-XYLENE	0	UG/L
NEW YORK AMERICAN WA	SEAMANNECK 3 WELL	N-08480	5/25/2016	1,3,5-TRIMETHYLBENZENE	0	UG/L
NEW YORK AMERICAN WA	SEAMANNECK 3 WELL	N-08480	5/25/2016	TETRACHLOROETHYLENE	0	UG/L
NEW YORK AMERICAN WA	SEAMANNECK 3 WELL	N-08480	5/25/2016	P-XYLENE	0	UG/L
NEW YORK AMERICAN WA	SEAMANNECK 3 WELL	N-08480	5/25/2016	BROMOCHLOROMETHANE	0	UG/L
NEW YORK AMERICAN WA	SEAMANNECK 3 WELL	N-08480	5/25/2016	N-PROPYLBENZENE	0	UG/L
NEW YORK AMERICAN WA	SEAMANNECK 3 WELL	N-08480	5/25/2016	1,2,3-TRICHLOROPROPANE	0	UG/L
NEW YORK AMERICAN WA	SEAMANNECK 3 WELL	N-08480	5/25/2016	2,2-DICHLOROPROPANE	0	UG/L
NEW YORK AMERICAN WA	SEAMANNECK 3 WELL	N-08480	5/25/2016	1,2,4-TRIMETHYLBENZENE	0	UG/L
NEW YORK AMERICAN WA	SEAMANNECK 3 WELL	N-08480	5/25/2016	1,2,3-TRICHLOROBENZENE	0	UG/L
NEW YORK AMERICAN WA	SEAMANNECK 3 WELL	N-08480	5/25/2016	N-BUTYLBENZENE	0	UG/L
NEW YORK AMERICAN WA	SEAMANNECK 3 WELL	N-08480	5/25/2016	ISOPROPYLBENZENE	0	UG/L
NEW YORK AMERICAN WA	SEAMANNECK 3 WELL	N-08480	5/25/2016	HEXACHLOROBUTADIENE	0	UG/L
NEW YORK AMERICAN WA	SEAMANNECK 3 WELL	N-08480	5/25/2016	1,2-DICHLOROPROPANE	0	UG/L
NEW YORK AMERICAN WA	SEAMANNECK 3 WELL	N-08480	5/25/2016	CARBON TETRACHLORIDE	0	UG/L
NEW YORK AMERICAN WA	SEAMANNECK 3 WELL	N-08480	5/25/2016	1,2-DICHLOROETHANE	0	UG/L
NEW YORK AMERICAN WA	SEAMANNECK 3 WELL	N-08480	5/25/2016	DICHLOROMETHANE	0	UG/L
NEW YORK AMERICAN WA	SEAMANNECK 3 WELL	N-08480	5/25/2016	CHLOROBENZENE	0	UG/L
NEW YORK AMERICAN WA	SEAMANNECK 3 WELL	N-08480	5/25/2016	P-CHLOROTOLUENE	0	UG/L
NEW YORK AMERICAN WA	SEAMANNECK 3 WELL	N-08480	5/25/2016	CIS-1,3-DICHLOROPROPENE	0	UG/L
NEW YORK AMERICAN WA	SEAMANNECK 3 WELL	N-08480	5/25/2016	1,1-DICHLOROPROPENE	0	UG/L
NEW YORK AMERICAN WA	SEAMANNECK 3 WELL	N-08480	5/25/2016	1,3-DICHLOROPROPANE	0	UG/L
NEW YORK AMERICAN WA	SEAMANNECK 3 WELL	N-08480	5/25/2016	DIBROMOMETHANE	0	UG/L
NEW YORK AMERICAN WA	SEAMANNECK 3 WELL	N-08480	5/25/2016	1,1,1-TRICHLOROETHANE	0	UG/L
NEW YORK AMERICAN WA	SEAMANNECK 3 WELL	N-08480	5/25/2016	1,2,4-TRICHLOROBENZENE	0	UG/L
NEW YORK AMERICAN WA	SEAMANNECK 3 WELL	N-08480	5/25/2016	O-CHLOROTOLUENE	0	UG/L
NEW YORK AMERICAN WA	SEAMANNECK 3 WELL	N-08480	5/25/2016	TRICHLOROFLUOROMETHANE	0	UG/L
NEW YORK AMERICAN WA	SEAMANNECK 3 WELL	N-08480	5/25/2016	CHLOROETHANE	0	UG/L
NEW YORK AMERICAN WA	SEAMANNECK 3 WELL	N-08480	5/25/2016	BROMOMETHANE	0	UG/L
NEW YORK AMERICAN WA	SEAMANNECK 3 WELL	N-08480	5/25/2016	DICHLORODIFLUOROMETHANE	0	UG/L
NEW YORK AMERICAN WA	SEAMANNECK 3 WELL	N-08480	5/25/2016	METHYL TERT-BUTYL ETHER	0.57	UG/L
NEW YORK AMERICAN WA	SEAMANNECK 3 WELL	N-08480	5/25/2016	TRANS-1,3-DICHLOROPROPENE	0	UG/L
NEW YORK AMERICAN WA	SEAMANNECK 3 WELL	N-08480	5/25/2016	P-ISOPROPYLTOLUENE	0	UG/L
NEW YORK AMERICAN WA	SEAMANNECK 3 WELL	N-08480	5/25/2016	TERT-BUTYLBENZENE	0	UG/L
NEW YORK AMERICAN WA	SEAMANNECK 3 WELL	N-08480	5/25/2016	P-DICHLOROBENZENE	0	UG/L
NEW YORK AMERICAN WA	SEAMANNECK 3 WELL	N-08480	5/25/2016	O-DICHLOROBENZENE	0	UG/L
NEW YORK AMERICAN WA	SEAMANNECK 3 WELL	N-08480	5/25/2016	M-DICHLOROBENZENE	0	UG/L

**TETRA TECH GROUNDWATER SAMPLING
NAVY 1-25-2019 FOIL- VOCS and FREONS**

NEW YORK AMERICAN WA	SEAMANNECK 3 WELL	N-08480	5/25/2016	STYRENE	0	UG/L
NEW YORK AMERICAN WA	SEAMANNECK 3 WELL	N-08480	5/25/2016	CIS-1,2-DICHLOROETHYLENE	0	UG/L
NEW YORK AMERICAN WA	SEAMANNECK 3 WELL	N-08480	5/20/2016	1,3,5-TRIMETHYLBENZENE	0	UG/L
NEW YORK AMERICAN WA	SEAMANNECK 3 WELL	N-08480	5/20/2016	HEXACHLOROBUTADIENE	0	UG/L
NEW YORK AMERICAN WA	SEAMANNECK 3 WELL	N-08480	5/20/2016	1,2,4-TRICHLOROBENZENE	0	UG/L
NEW YORK AMERICAN WA	SEAMANNECK 3 WELL	N-08480	5/20/2016	METHYL TERT-BUTYL ETHER	0	UG/L
NEW YORK AMERICAN WA	SEAMANNECK 3 WELL	N-08480	5/20/2016	DICHLORODIFLUOROMETHANE	0	UG/L
NEW YORK AMERICAN WA	SEAMANNECK 3 WELL	N-08480	5/20/2016	N-PROPYLBENZENE	0	UG/L
NEW YORK AMERICAN WA	SEAMANNECK 3 WELL	N-08480	5/20/2016	BROMOMETHANE	0	UG/L
NEW YORK AMERICAN WA	SEAMANNECK 3 WELL	N-08480	5/20/2016	N-BUTYLBENZENE	0	UG/L
NEW YORK AMERICAN WA	SEAMANNECK 3 WELL	N-08480	5/20/2016	TERT-BUTYLBENZENE	0	UG/L
NEW YORK AMERICAN WA	SEAMANNECK 3 WELL	N-08480	5/20/2016	1,2-DICHLOROPROPANE	0	UG/L
NEW YORK AMERICAN WA	SEAMANNECK 3 WELL	N-08480	5/20/2016	O-DICHLOROBENZENE	0	UG/L
NEW YORK AMERICAN WA	SEAMANNECK 3 WELL	N-08480	5/20/2016	P-XYLENE	0	UG/L
NEW YORK AMERICAN WA	SEAMANNECK 3 WELL	N-08480	5/20/2016	P-ISOPROPYLTOLUENE	0	UG/L
NEW YORK AMERICAN WA	SEAMANNECK 3 WELL	N-08480	5/20/2016	DICHLOROMETHANE	0	UG/L
NEW YORK AMERICAN WA	SEAMANNECK 3 WELL	N-08480	5/20/2016	O-XYLENE	0	UG/L
NEW YORK AMERICAN WA	SEAMANNECK 3 WELL	N-08480	5/20/2016	CIS-1,2-DICHLOROETHYLENE	0	UG/L
NEW YORK AMERICAN WA	SEAMANNECK 3 WELL	N-08480	5/20/2016	CHLOROETHANE	0	UG/L
NEW YORK AMERICAN WA	SEAMANNECK 3 WELL	N-08480	5/20/2016	TRICHLOROFLUOROMETHANE	0	UG/L
NEW YORK AMERICAN WA	SEAMANNECK 3 WELL	N-08480	5/20/2016	TRANS-1,3-DICHLOROPROPENE	0	UG/L
NEW YORK AMERICAN WA	SEAMANNECK 3 WELL	N-08480	5/20/2016	ETHYLBENZENE	0	UG/L
NEW YORK AMERICAN WA	SEAMANNECK 3 WELL	N-08480	5/20/2016	BROMOBENZENE	0	UG/L
NEW YORK AMERICAN WA	SEAMANNECK 3 WELL	N-08480	5/20/2016	ISOPROPYLBENZENE	0	UG/L
NEW YORK AMERICAN WA	SEAMANNECK 3 WELL	N-08480	5/20/2016	M-XYLENE	0	UG/L
NEW YORK AMERICAN WA	SEAMANNECK 3 WELL	N-08480	5/20/2016	STYRENE	0	UG/L
NEW YORK AMERICAN WA	SEAMANNECK 3 WELL	N-08480	5/20/2016	2,2-DICHLOROPROPANE	0	UG/L
NEW YORK AMERICAN WA	SEAMANNECK 3 WELL	N-08480	5/20/2016	1,2,3-TRICHLOROPROPANE	0	UG/L
NEW YORK AMERICAN WA	SEAMANNECK 3 WELL	N-08480	5/20/2016	1,3-DICHLOROPROPANE	0	UG/L
NEW YORK AMERICAN WA	SEAMANNECK 3 WELL	N-08480	5/20/2016	CHLOROMETHANE	0	UG/L
NEW YORK AMERICAN WA	SEAMANNECK 3 WELL	N-08480	5/20/2016	TOLUENE	0	UG/L
NEW YORK AMERICAN WA	SEAMANNECK 3 WELL	N-08480	5/20/2016	1,2,4-TRIMETHYLBENZENE	0	UG/L
NEW YORK AMERICAN WA	SEAMANNECK 3 WELL	N-08480	5/20/2016	CIS-1,3-DICHLOROPROPENE	0	UG/L
NEW YORK AMERICAN WA	SEAMANNECK 3 WELL	N-08480	5/20/2016	BENZENE	0	UG/L
NEW YORK AMERICAN WA	SEAMANNECK 3 WELL	N-08480	5/20/2016	DIBROMOMETHANE	0	UG/L
NEW YORK AMERICAN WA	SEAMANNECK 3 WELL	N-08480	5/20/2016	1,1-DICHLOROPROPENE	0	UG/L
NEW YORK AMERICAN WA	SEAMANNECK 3 WELL	N-08480	5/20/2016	O-CHLOROTOLUENE	0	UG/L
NEW YORK AMERICAN WA	SEAMANNECK 3 WELL	N-08480	5/20/2016	1,1-DICHLOROETHANE	0	UG/L
NEW YORK AMERICAN WA	SEAMANNECK 3 WELL	N-08480	5/20/2016	TRICHLOROETHYLENE	3.76	UG/L
NEW YORK AMERICAN WA	SEAMANNECK 3 WELL	N-08480	5/20/2016	SEC-BUTYLBENZENE	0	UG/L
NEW YORK AMERICAN WA	SEAMANNECK 3 WELL	N-08480	5/20/2016	CARBON TETRACHLORIDE	0	UG/L
NEW YORK AMERICAN WA	SEAMANNECK 3 WELL	N-08480	5/20/2016	1,1,1-TRICHLOROETHANE	0	UG/L
NEW YORK AMERICAN WA	SEAMANNECK 3 WELL	N-08480	5/20/2016	1,2-DICHLOROETHANE	0	UG/L
NEW YORK AMERICAN WA	SEAMANNECK 3 WELL	N-08480	5/20/2016	VINYL CHLORIDE	0	UG/L
NEW YORK AMERICAN WA	SEAMANNECK 3 WELL	N-08480	5/20/2016	1,2,3-TRICHLOROBENZENE	0	UG/L
NEW YORK AMERICAN WA	SEAMANNECK 3 WELL	N-08480	5/20/2016	TETRACHLOROETHYLENE	0	UG/L
NEW YORK AMERICAN WA	SEAMANNECK 3 WELL	N-08480	5/20/2016	1,1-DICHLOROETHYLENE	0	UG/L
NEW YORK AMERICAN WA	SEAMANNECK 3 WELL	N-08480	5/20/2016	BROMOCHLOROMETHANE	0	UG/L
NEW YORK AMERICAN WA	SEAMANNECK 3 WELL	N-08480	5/20/2016	TRANS-1,2-DICHLOROETHYLENE	0	UG/L
NEW YORK AMERICAN WA	SEAMANNECK 3 WELL	N-08480	5/20/2016	M-DICHLOROBENZENE	0	UG/L
NEW YORK AMERICAN WA	SEAMANNECK 3 WELL	N-08480	5/20/2016	P-CHLOROTOLUENE	0	UG/L
NEW YORK AMERICAN WA	SEAMANNECK 3 WELL	N-08480	5/20/2016	P-DICHLOROBENZENE	0	UG/L
NEW YORK AMERICAN WA	SEAMANNECK 3 WELL	N-08480	5/20/2016	1,1,2-TRICHLOROETHANE	0	UG/L
NEW YORK AMERICAN WA	SEAMANNECK 3 WELL	N-08480	5/20/2016	CHLOROBENZENE	0	UG/L
NEW YORK AMERICAN WA	SEAMANNECK 3 WELL	N-08480	5/20/2016	1,1,2,2-TETRACHLOROETHANE	0	UG/L
NEW YORK AMERICAN WA	SEAMANNECK 3 WELL	N-08480	5/20/2016	1,1,1,2-TETRACHLOROETHANE	0	UG/L
NEW YORK AMERICAN WA	SEAMANNECK 3 WELL	N-08480	4/28/2016	CARBON TETRACHLORIDE	0	UG/L
NEW YORK AMERICAN WA	SEAMANNECK 3 WELL	N-08480	4/28/2016	TERT-BUTYLBENZENE	0	UG/L
NEW YORK AMERICAN WA	SEAMANNECK 3 WELL	N-08480	4/28/2016	1,2-DICHLOROETHANE	0	UG/L
NEW YORK AMERICAN WA	SEAMANNECK 3 WELL	N-08480	4/28/2016	1,1,2,2-TETRACHLOROETHANE	0	UG/L
NEW YORK AMERICAN WA	SEAMANNECK 3 WELL	N-08480	4/28/2016	1,3,5-TRIMETHYLBENZENE	0	UG/L
NEW YORK AMERICAN WA	SEAMANNECK 3 WELL	N-08480	4/28/2016	TETRACHLOROETHYLENE	0	UG/L
NEW YORK AMERICAN WA	SEAMANNECK 3 WELL	N-08480	4/28/2016	1,1,2-TRICHLOROETHANE	0	UG/L
NEW YORK AMERICAN WA	SEAMANNECK 3 WELL	N-08480	4/28/2016	N-BUTYLBENZENE	0	UG/L

**TETRA TECH GROUNDWATER SAMPLING
NAVY 1-25-2019 FOIL- VOCS and FREONS**

NEW YORK AMERICAN WA	SEAMANNECK 3 WELL	N-08480	4/28/2016	SEC-BUTYLBENZENE	0	UG/L
NEW YORK AMERICAN WA	SEAMANNECK 3 WELL	N-08480	4/28/2016	1,1,1,2-TETRACHLOROETHANE	0	UG/L
NEW YORK AMERICAN WA	SEAMANNECK 3 WELL	N-08480	4/28/2016	M-DICHLOROBENZENE	0	UG/L
NEW YORK AMERICAN WA	SEAMANNECK 3 WELL	N-08480	4/28/2016	O-DICHLOROBENZENE	0	UG/L
NEW YORK AMERICAN WA	SEAMANNECK 3 WELL	N-08480	4/28/2016	P-DICHLOROBENZENE	0	UG/L
NEW YORK AMERICAN WA	SEAMANNECK 3 WELL	N-08480	4/28/2016	TRANS-1,2-DICHLOROETHYLENE	0	UG/L
NEW YORK AMERICAN WA	SEAMANNECK 3 WELL	N-08480	4/28/2016	TOLUENE	0	UG/L
NEW YORK AMERICAN WA	SEAMANNECK 3 WELL	N-08480	4/28/2016	1,1,1-TRICHLOROETHANE	0	UG/L
NEW YORK AMERICAN WA	SEAMANNECK 3 WELL	N-08480	4/28/2016	1,1-DICHLOROETHANE	0	UG/L
NEW YORK AMERICAN WA	SEAMANNECK 3 WELL	N-08480	4/28/2016	1,2,4-TRICHLOROENZENE	0	UG/L
NEW YORK AMERICAN WA	SEAMANNECK 3 WELL	N-08480	4/28/2016	HEXACHLOROBUTADIENE	0	UG/L
NEW YORK AMERICAN WA	SEAMANNECK 3 WELL	N-08480	4/28/2016	STYRENE	0	UG/L
NEW YORK AMERICAN WA	SEAMANNECK 3 WELL	N-08480	4/28/2016	O-XYLENE	0	UG/L
NEW YORK AMERICAN WA	SEAMANNECK 3 WELL	N-08480	4/28/2016	ISOPROPYLBENZENE	0	UG/L
NEW YORK AMERICAN WA	SEAMANNECK 3 WELL	N-08480	4/28/2016	ETHYLBENZENE	0	UG/L
NEW YORK AMERICAN WA	SEAMANNECK 3 WELL	N-08480	4/28/2016	M-XYLENE	0	UG/L
NEW YORK AMERICAN WA	SEAMANNECK 3 WELL	N-08480	4/28/2016	BENZENE	0	UG/L
NEW YORK AMERICAN WA	SEAMANNECK 3 WELL	N-08480	4/28/2016	BROMOBENZENE	0	UG/L
NEW YORK AMERICAN WA	SEAMANNECK 3 WELL	N-08480	4/28/2016	METHYL TERT-BUTYL ETHER	0	UG/L
NEW YORK AMERICAN WA	SEAMANNECK 3 WELL	N-08480	4/28/2016	CIS-1,2-DICHLOROETHYLENE	0	UG/L
NEW YORK AMERICAN WA	SEAMANNECK 3 WELL	N-08480	4/28/2016	DIBROMOMETHANE	0	UG/L
NEW YORK AMERICAN WA	SEAMANNECK 3 WELL	N-08480	4/28/2016	1,1-DICHLOROPROPENE	0	UG/L
NEW YORK AMERICAN WA	SEAMANNECK 3 WELL	N-08480	4/28/2016	1,2-DICHLOROPROPANE	0	UG/L
NEW YORK AMERICAN WA	SEAMANNECK 3 WELL	N-08480	4/28/2016	TRICHLOROETHYLENE	3.81	UG/L
NEW YORK AMERICAN WA	SEAMANNECK 3 WELL	N-08480	4/28/2016	1,1-DICHLOROETHYLENE	0	UG/L
NEW YORK AMERICAN WA	SEAMANNECK 3 WELL	N-08480	4/28/2016	N-PROPYLBENZENE	0	UG/L
NEW YORK AMERICAN WA	SEAMANNECK 3 WELL	N-08480	4/28/2016	TRICHLOROFLUOROMETHANE	0	UG/L
NEW YORK AMERICAN WA	SEAMANNECK 3 WELL	N-08480	4/28/2016	CHLOROETHANE	0	UG/L
NEW YORK AMERICAN WA	SEAMANNECK 3 WELL	N-08480	4/28/2016	TRANS-1,3-DICHLOROPROPENE	0	UG/L
NEW YORK AMERICAN WA	SEAMANNECK 3 WELL	N-08480	4/28/2016	CHLOROMETHANE	0	UG/L
NEW YORK AMERICAN WA	SEAMANNECK 3 WELL	N-08480	4/28/2016	DICHLORODIFLUOROMETHANE	0	UG/L
NEW YORK AMERICAN WA	SEAMANNECK 3 WELL	N-08480	4/28/2016	BROMOMETHANE	0	UG/L
NEW YORK AMERICAN WA	SEAMANNECK 3 WELL	N-08480	4/28/2016	P-ISOPROPYLTOLUENE	0	UG/L
NEW YORK AMERICAN WA	SEAMANNECK 3 WELL	N-08480	4/28/2016	2,2-DICHLOROPROPANE	0	UG/L
NEW YORK AMERICAN WA	SEAMANNECK 3 WELL	N-08480	4/28/2016	P-CHLOROTOLUENE	0	UG/L
NEW YORK AMERICAN WA	SEAMANNECK 3 WELL	N-08480	4/28/2016	1,2,3-TRICHLOROENZENE	0	UG/L
NEW YORK AMERICAN WA	SEAMANNECK 3 WELL	N-08480	4/28/2016	O-CHLOROTOLUENE	0	UG/L
NEW YORK AMERICAN WA	SEAMANNECK 3 WELL	N-08480	4/28/2016	DICHLOROMETHANE	0	UG/L
NEW YORK AMERICAN WA	SEAMANNECK 3 WELL	N-08480	4/28/2016	VINYL CHLORIDE	0	UG/L
NEW YORK AMERICAN WA	SEAMANNECK 3 WELL	N-08480	4/28/2016	P-XYLENE	0	UG/L
NEW YORK AMERICAN WA	SEAMANNECK 3 WELL	N-08480	4/28/2016	CIS-1,3-DICHLOROPROPENE	0	UG/L
NEW YORK AMERICAN WA	SEAMANNECK 3 WELL	N-08480	4/28/2016	1,2,4-TRIMETHYLBENZENE	0	UG/L
NEW YORK AMERICAN WA	SEAMANNECK 3 WELL	N-08480	4/28/2016	CHLOROBENZENE	0	UG/L
NEW YORK AMERICAN WA	SEAMANNECK 3 WELL	N-08480	4/28/2016	1,2,3-TRICHLOROPROPANE	0	UG/L
NEW YORK AMERICAN WA	SEAMANNECK 3 WELL	N-08480	4/28/2016	1,3-DICHLOROPROPANE	0	UG/L
NEW YORK AMERICAN WA	SEAMANNECK 3 WELL	N-08480	4/28/2016	BROMOCHLOROMETHANE	0	UG/L
NEW YORK AMERICAN WA	SEAMANNECK 3 WELL	N-08480	3/30/2016	CHLOROMETHANE	0	UG/L
NEW YORK AMERICAN WA	SEAMANNECK 3 WELL	N-08480	3/30/2016	1,2,4-TRICHLOROENZENE	0	UG/L
NEW YORK AMERICAN WA	SEAMANNECK 3 WELL	N-08480	3/30/2016	DICHLOROMETHANE	0	UG/L
NEW YORK AMERICAN WA	SEAMANNECK 3 WELL	N-08480	3/30/2016	O-DICHLOROBENZENE	0	UG/L
NEW YORK AMERICAN WA	SEAMANNECK 3 WELL	N-08480	3/30/2016	M-DICHLOROBENZENE	0	UG/L
NEW YORK AMERICAN WA	SEAMANNECK 3 WELL	N-08480	3/30/2016	TRICHLOROETHYLENE	2.91	UG/L
NEW YORK AMERICAN WA	SEAMANNECK 3 WELL	N-08480	3/30/2016	CARBON TETRACHLORIDE	0	UG/L
NEW YORK AMERICAN WA	SEAMANNECK 3 WELL	N-08480	3/30/2016	1,1,2,2-TETRACHLOROETHANE	0	UG/L
NEW YORK AMERICAN WA	SEAMANNECK 3 WELL	N-08480	3/30/2016	1,1,1-TRICHLOROETHANE	0	UG/L
NEW YORK AMERICAN WA	SEAMANNECK 3 WELL	N-08480	3/30/2016	1,2-DICHLOROETHANE	0	UG/L
NEW YORK AMERICAN WA	SEAMANNECK 3 WELL	N-08480	3/30/2016	1,2-DICHLOROPROPANE	0	UG/L
NEW YORK AMERICAN WA	SEAMANNECK 3 WELL	N-08480	3/30/2016	1,1-DICHLOROETHANE	0	UG/L
NEW YORK AMERICAN WA	SEAMANNECK 3 WELL	N-08480	3/30/2016	P-DICHLOROBENZENE	0	UG/L
NEW YORK AMERICAN WA	SEAMANNECK 3 WELL	N-08480	3/30/2016	BENZENE	0	UG/L
NEW YORK AMERICAN WA	SEAMANNECK 3 WELL	N-08480	3/30/2016	1,3,5-TRIMETHYLBENZENE	0	UG/L
NEW YORK AMERICAN WA	SEAMANNECK 3 WELL	N-08480	3/30/2016	TRICHLOROFLUOROMETHANE	0	UG/L
NEW YORK AMERICAN WA	SEAMANNECK 3 WELL	N-08480	3/30/2016	O-CHLOROTOLUENE	0	UG/L
NEW YORK AMERICAN WA	SEAMANNECK 3 WELL	N-08480	3/30/2016	1,2,3-TRICHLOROPROPANE	0	UG/L

**TETRA TECH GROUNDWATER SAMPLING
NAVY 1-25-2019 FOIL- VOCS and FREONS**

NEW YORK AMERICAN WA	SEAMANNECK 3 WELL	N-08480	3/30/2016	BROMOMETHANE	0 UG/L
NEW YORK AMERICAN WA	SEAMANNECK 3 WELL	N-08480	3/30/2016	P-XYLENE	0 UG/L
NEW YORK AMERICAN WA	SEAMANNECK 3 WELL	N-08480	3/30/2016	BROMOCHLOROMETHANE	0 UG/L
NEW YORK AMERICAN WA	SEAMANNECK 3 WELL	N-08480	3/30/2016	1,1,1,2-TETRACHLOROETHANE	0 UG/L
NEW YORK AMERICAN WA	SEAMANNECK 3 WELL	N-08480	3/30/2016	CHLOROETHANE	0 UG/L
NEW YORK AMERICAN WA	SEAMANNECK 3 WELL	N-08480	3/30/2016	TRANS-1,2-DICHLOROETHYLENE	0 UG/L
NEW YORK AMERICAN WA	SEAMANNECK 3 WELL	N-08480	3/30/2016	N-BUTYLBENZENE	0 UG/L
NEW YORK AMERICAN WA	SEAMANNECK 3 WELL	N-08480	3/30/2016	P-CHLOROTOLUENE	0 UG/L
NEW YORK AMERICAN WA	SEAMANNECK 3 WELL	N-08480	3/30/2016	CHLOROENZENE	0 UG/L
NEW YORK AMERICAN WA	SEAMANNECK 3 WELL	N-08480	3/30/2016	VINYL CHLORIDE	0 UG/L
NEW YORK AMERICAN WA	SEAMANNECK 3 WELL	N-08480	3/30/2016	TETRACHLOROETHYLENE	0 UG/L
NEW YORK AMERICAN WA	SEAMANNECK 3 WELL	N-08480	3/30/2016	TERT-BUTYLBENZENE	0 UG/L
NEW YORK AMERICAN WA	SEAMANNECK 3 WELL	N-08480	3/30/2016	1,1,2-TRICHLOROETHANE	0 UG/L
NEW YORK AMERICAN WA	SEAMANNECK 3 WELL	N-08480	3/30/2016	SEC-BUTYLBENZENE	0 UG/L
NEW YORK AMERICAN WA	SEAMANNECK 3 WELL	N-08480	3/30/2016	METHYL TERT-BUTYL ETHER	0 UG/L
NEW YORK AMERICAN WA	SEAMANNECK 3 WELL	N-08480	3/30/2016	P-ISOPROPYLTOLUENE	0 UG/L
NEW YORK AMERICAN WA	SEAMANNECK 3 WELL	N-08480	3/30/2016	2,2-DICHLOROPROPANE	0 UG/L
NEW YORK AMERICAN WA	SEAMANNECK 3 WELL	N-08480	3/30/2016	DICHLORODIFLUOROMETHANE	0 UG/L
NEW YORK AMERICAN WA	SEAMANNECK 3 WELL	N-08480	3/30/2016	HEXACHLOROBUTADIENE	0 UG/L
NEW YORK AMERICAN WA	SEAMANNECK 3 WELL	N-08480	3/30/2016	1,3-DICHLOROPROPANE	0 UG/L
NEW YORK AMERICAN WA	SEAMANNECK 3 WELL	N-08480	3/30/2016	DIBROMOMETHANE	0 UG/L
NEW YORK AMERICAN WA	SEAMANNECK 3 WELL	N-08480	3/30/2016	1,1-DICHLOROPROPENE	0 UG/L
NEW YORK AMERICAN WA	SEAMANNECK 3 WELL	N-08480	3/30/2016	1,2,4-TRIMETHYLBENZENE	0 UG/L
NEW YORK AMERICAN WA	SEAMANNECK 3 WELL	N-08480	3/30/2016	1,1-DICHLOROETHYLENE	0 UG/L
NEW YORK AMERICAN WA	SEAMANNECK 3 WELL	N-08480	3/30/2016	1,2,3-TRICHLOROBENZENE	0 UG/L
NEW YORK AMERICAN WA	SEAMANNECK 3 WELL	N-08480	3/30/2016	CIS-1,3-DICHLOROPROPENE	0 UG/L
NEW YORK AMERICAN WA	SEAMANNECK 3 WELL	N-08480	3/30/2016	ETHYLBENZENE	0 UG/L
NEW YORK AMERICAN WA	SEAMANNECK 3 WELL	N-08480	3/30/2016	TOLUENE	0 UG/L
NEW YORK AMERICAN WA	SEAMANNECK 3 WELL	N-08480	3/30/2016	M-XYLENE	0 UG/L
NEW YORK AMERICAN WA	SEAMANNECK 3 WELL	N-08480	3/30/2016	ISOPROPYLBENZENE	0 UG/L
NEW YORK AMERICAN WA	SEAMANNECK 3 WELL	N-08480	3/30/2016	O-XYLENE	0 UG/L
NEW YORK AMERICAN WA	SEAMANNECK 3 WELL	N-08480	3/30/2016	BROMOBENZENE	0 UG/L
NEW YORK AMERICAN WA	SEAMANNECK 3 WELL	N-08480	3/30/2016	TRANS-1,3-DICHLOROPROPENE	0 UG/L
NEW YORK AMERICAN WA	SEAMANNECK 3 WELL	N-08480	3/30/2016	CIS-1,2-DICHLOROETHYLENE	0 UG/L
NEW YORK AMERICAN WA	SEAMANNECK 3 WELL	N-08480	3/30/2016	N-PROPYLBENZENE	0 UG/L
NEW YORK AMERICAN WA	SEAMANNECK 3 WELL	N-08480	3/30/2016	STYRENE	0 UG/L
NEW YORK AMERICAN WA	SEAMANNECK 3 WELL	N-08480	3/29/2016	METHYL TERT-BUTYL ETHER	0 UG/L
NEW YORK AMERICAN WA	SEAMANNECK 3 WELL	N-08480	3/29/2016	1,2,4-TRICHLOROBENZENE	0 UG/L
NEW YORK AMERICAN WA	SEAMANNECK 3 WELL	N-08480	3/29/2016	CIS-1,2-DICHLOROETHYLENE	0 UG/L
NEW YORK AMERICAN WA	SEAMANNECK 3 WELL	N-08480	3/29/2016	DIBROMOMETHANE	0 UG/L
NEW YORK AMERICAN WA	SEAMANNECK 3 WELL	N-08480	3/29/2016	HEXACHLOROBUTADIENE	0 UG/L
NEW YORK AMERICAN WA	SEAMANNECK 3 WELL	N-08480	3/29/2016	TERT-BUTYLBENZENE	0 UG/L
NEW YORK AMERICAN WA	SEAMANNECK 3 WELL	N-08480	3/29/2016	1,1-DICHLOROETHANE	0 UG/L
NEW YORK AMERICAN WA	SEAMANNECK 3 WELL	N-08480	3/29/2016	1,1-DICHLOROETHYLENE	0 UG/L
NEW YORK AMERICAN WA	SEAMANNECK 3 WELL	N-08480	3/29/2016	VINYL CHLORIDE	0 UG/L
NEW YORK AMERICAN WA	SEAMANNECK 3 WELL	N-08480	3/29/2016	P-CHLOROTOLUENE	0 UG/L
NEW YORK AMERICAN WA	SEAMANNECK 3 WELL	N-08480	3/29/2016	P-ISOPROPYLTOLUENE	0 UG/L
NEW YORK AMERICAN WA	SEAMANNECK 3 WELL	N-08480	3/29/2016	O-CHLOROTOLUENE	0 UG/L
NEW YORK AMERICAN WA	SEAMANNECK 3 WELL	N-08480	3/29/2016	O-DICHLOROBENZENE	0 UG/L
NEW YORK AMERICAN WA	SEAMANNECK 3 WELL	N-08480	3/29/2016	TRANS-1,3-DICHLOROPROPENE	0 UG/L
NEW YORK AMERICAN WA	SEAMANNECK 3 WELL	N-08480	3/29/2016	1,1-DICHLOROPROPENE	0 UG/L
NEW YORK AMERICAN WA	SEAMANNECK 3 WELL	N-08480	3/29/2016	BROMOMETHANE	0 UG/L
NEW YORK AMERICAN WA	SEAMANNECK 3 WELL	N-08480	3/29/2016	CIS-1,3-DICHLOROPROPENE	0 UG/L
NEW YORK AMERICAN WA	SEAMANNECK 3 WELL	N-08480	3/29/2016	1,2,3-TRICHLOROBENZENE	0 UG/L
NEW YORK AMERICAN WA	SEAMANNECK 3 WELL	N-08480	3/29/2016	CHLOROMETHANE	0 UG/L
NEW YORK AMERICAN WA	SEAMANNECK 3 WELL	N-08480	3/29/2016	CHLOROETHANE	0 UG/L
NEW YORK AMERICAN WA	SEAMANNECK 3 WELL	N-08480	3/29/2016	1,2,3-TRICHLOROPROPANE	0 UG/L
NEW YORK AMERICAN WA	SEAMANNECK 3 WELL	N-08480	3/29/2016	2,2-DICHLOROPROPANE	0 UG/L
NEW YORK AMERICAN WA	SEAMANNECK 3 WELL	N-08480	3/29/2016	TRICHLOROFUOROMETHANE	0 UG/L
NEW YORK AMERICAN WA	SEAMANNECK 3 WELL	N-08480	3/29/2016	DICHLOROMETHANE	0 UG/L
NEW YORK AMERICAN WA	SEAMANNECK 3 WELL	N-08480	3/29/2016	O-XYLENE	0 UG/L
NEW YORK AMERICAN WA	SEAMANNECK 3 WELL	N-08480	3/29/2016	1,3-DICHLOROPROPANE	0 UG/L
NEW YORK AMERICAN WA	SEAMANNECK 3 WELL	N-08480	3/29/2016	DICHLORODIFLUOROMETHANE	0 UG/L
NEW YORK AMERICAN WA	SEAMANNECK 3 WELL	N-08480	3/29/2016	M-DICHLOROBENZENE	0 UG/L

**TETRA TECH GROUNDWATER SAMPLING
NAVY 1-25-2019 FOIL- VOCS and FREONS**

NEW YORK AMERICAN WA	SEAMANNECK 3 WELL	N-08480	3/29/2016	1,2,4-TRIMETHYLBENZENE	0 UG/L
NEW YORK AMERICAN WA	SEAMANNECK 3 WELL	N-08480	3/29/2016	1,1,1-TRICHLOROETHANE	0 UG/L
NEW YORK AMERICAN WA	SEAMANNECK 3 WELL	N-08480	3/29/2016	CARBON TETRACHLORIDE	0 UG/L
NEW YORK AMERICAN WA	SEAMANNECK 3 WELL	N-08480	3/29/2016	1,2-DICHLOROPROPANE	0 UG/L
NEW YORK AMERICAN WA	SEAMANNECK 3 WELL	N-08480	3/29/2016	TRICHLOROETHYLENE	2.43 UG/L
NEW YORK AMERICAN WA	SEAMANNECK 3 WELL	N-08480	3/29/2016	1,1,2-TRICHLOROETHANE	0 UG/L
NEW YORK AMERICAN WA	SEAMANNECK 3 WELL	N-08480	3/29/2016	1,1,1,2-TETRACHLOROETHANE	0 UG/L
NEW YORK AMERICAN WA	SEAMANNECK 3 WELL	N-08480	3/29/2016	TETRACHLOROETHYLENE	0 UG/L
NEW YORK AMERICAN WA	SEAMANNECK 3 WELL	N-08480	3/29/2016	1,1,2,2-TETRACHLOROETHANE	0 UG/L
NEW YORK AMERICAN WA	SEAMANNECK 3 WELL	N-08480	3/29/2016	N-BUTYLBENZENE	0 UG/L
NEW YORK AMERICAN WA	SEAMANNECK 3 WELL	N-08480	3/29/2016	BENZENE	0 UG/L
NEW YORK AMERICAN WA	SEAMANNECK 3 WELL	N-08480	3/29/2016	1,2-DICHLOROETHANE	0 UG/L
NEW YORK AMERICAN WA	SEAMANNECK 3 WELL	N-08480	3/29/2016	P-XYLENE	0 UG/L
NEW YORK AMERICAN WA	SEAMANNECK 3 WELL	N-08480	3/29/2016	N-PROPYLBENZENE	0 UG/L
NEW YORK AMERICAN WA	SEAMANNECK 3 WELL	N-08480	3/29/2016	TOLUENE	0 UG/L
NEW YORK AMERICAN WA	SEAMANNECK 3 WELL	N-08480	3/29/2016	ETHYLBENZENE	0 UG/L
NEW YORK AMERICAN WA	SEAMANNECK 3 WELL	N-08480	3/29/2016	BROMOBENZENE	0 UG/L
NEW YORK AMERICAN WA	SEAMANNECK 3 WELL	N-08480	3/29/2016	ISOPROPYLBENZENE	0 UG/L
NEW YORK AMERICAN WA	SEAMANNECK 3 WELL	N-08480	3/29/2016	M-XYLENE	0 UG/L
NEW YORK AMERICAN WA	SEAMANNECK 3 WELL	N-08480	3/29/2016	STYRENE	0 UG/L
NEW YORK AMERICAN WA	SEAMANNECK 3 WELL	N-08480	3/29/2016	CHLOROBENZENE	0 UG/L
NEW YORK AMERICAN WA	SEAMANNECK 3 WELL	N-08480	3/29/2016	BROMOCHLOROMETHANE	0 UG/L
NEW YORK AMERICAN WA	SEAMANNECK 3 WELL	N-08480	3/29/2016	P-DICHLOROBENZENE	0 UG/L
NEW YORK AMERICAN WA	SEAMANNECK 3 WELL	N-08480	3/29/2016	SEC-BUTYLBENZENE	0 UG/L
NEW YORK AMERICAN WA	SEAMANNECK 3 WELL	N-08480	3/29/2016	TRANS-1,2-DICHLOROETHYLENE	0 UG/L
NEW YORK AMERICAN WA	SEAMANNECK 3 WELL	N-08480	3/29/2016	1,3,5-TRIMETHYLBENZENE	0 UG/L
NEW YORK AMERICAN WA	SEAMANNECK 3 WELL	N-08480	2/17/2016	1,1,1-TRICHLOROETHANE	0 UG/L
NEW YORK AMERICAN WA	SEAMANNECK 3 WELL	N-08480	2/17/2016	CHLOROBENZENE	0 UG/L
NEW YORK AMERICAN WA	SEAMANNECK 3 WELL	N-08480	2/17/2016	O-DICHLOROBENZENE	0 UG/L
NEW YORK AMERICAN WA	SEAMANNECK 3 WELL	N-08480	2/17/2016	P-DICHLOROBENZENE	0 UG/L
NEW YORK AMERICAN WA	SEAMANNECK 3 WELL	N-08480	2/17/2016	VINYL CHLORIDE	0 UG/L
NEW YORK AMERICAN WA	SEAMANNECK 3 WELL	N-08480	2/17/2016	1,1-DICHLOROETHYLENE	0 UG/L
NEW YORK AMERICAN WA	SEAMANNECK 3 WELL	N-08480	2/17/2016	1,1-DICHLOROETHANE	0 UG/L
NEW YORK AMERICAN WA	SEAMANNECK 3 WELL	N-08480	2/17/2016	O-CHLOROTOLUENE	0 UG/L
NEW YORK AMERICAN WA	SEAMANNECK 3 WELL	N-08480	2/17/2016	1,2-DICHLOROETHANE	0 UG/L
NEW YORK AMERICAN WA	SEAMANNECK 3 WELL	N-08480	2/17/2016	P-CHLOROTOLUENE	0 UG/L
NEW YORK AMERICAN WA	SEAMANNECK 3 WELL	N-08480	2/17/2016	BENZENE	0 UG/L
NEW YORK AMERICAN WA	SEAMANNECK 3 WELL	N-08480	2/17/2016	TRANS-1,2-DICHLOROETHYLENE	0 UG/L
NEW YORK AMERICAN WA	SEAMANNECK 3 WELL	N-08480	2/17/2016	STYRENE	0 UG/L
NEW YORK AMERICAN WA	SEAMANNECK 3 WELL	N-08480	2/17/2016	DICHLOROMETHANE	0 UG/L
NEW YORK AMERICAN WA	SEAMANNECK 3 WELL	N-08480	2/17/2016	1,2-DICHLOROPROPANE	0 UG/L
NEW YORK AMERICAN WA	SEAMANNECK 3 WELL	N-08480	2/17/2016	TRICHLOROETHYLENE	2.4 UG/L
NEW YORK AMERICAN WA	SEAMANNECK 3 WELL	N-08480	2/17/2016	1,1,2-TRICHLOROETHANE	0 UG/L
NEW YORK AMERICAN WA	SEAMANNECK 3 WELL	N-08480	2/17/2016	M-DICHLOROBENZENE	0 UG/L
NEW YORK AMERICAN WA	SEAMANNECK 3 WELL	N-08480	2/17/2016	1,1,2,2-TETRACHLOROETHANE	0 UG/L
NEW YORK AMERICAN WA	SEAMANNECK 3 WELL	N-08480	2/17/2016	TOLUENE	0 UG/L
NEW YORK AMERICAN WA	SEAMANNECK 3 WELL	N-08480	2/17/2016	ETHYLBENZENE	0 UG/L
NEW YORK AMERICAN WA	SEAMANNECK 3 WELL	N-08480	2/17/2016	BROMOBENZENE	0 UG/L
NEW YORK AMERICAN WA	SEAMANNECK 3 WELL	N-08480	2/17/2016	ISOPROPYLBENZENE	0 UG/L
NEW YORK AMERICAN WA	SEAMANNECK 3 WELL	N-08480	2/17/2016	1,1,1,2-TETRACHLOROETHANE	0 UG/L
NEW YORK AMERICAN WA	SEAMANNECK 3 WELL	N-08480	2/17/2016	METHYL TERT-BUTYL ETHER	0.54 UG/L
NEW YORK AMERICAN WA	SEAMANNECK 3 WELL	N-08480	2/17/2016	HEXACHLOROBUTADIENE	0 UG/L
NEW YORK AMERICAN WA	SEAMANNECK 3 WELL	N-08480	2/17/2016	P-XYLENE	0 UG/L
NEW YORK AMERICAN WA	SEAMANNECK 3 WELL	N-08480	2/17/2016	CARBON TETRACHLORIDE	0 UG/L
NEW YORK AMERICAN WA	SEAMANNECK 3 WELL	N-08480	2/17/2016	CHLOROETHANE	0 UG/L
NEW YORK AMERICAN WA	SEAMANNECK 3 WELL	N-08480	2/17/2016	1,2,4-TRICHLOROBENZENE	0 UG/L
NEW YORK AMERICAN WA	SEAMANNECK 3 WELL	N-08480	2/17/2016	CIS-1,3-DICHLOROPROPENE	0 UG/L
NEW YORK AMERICAN WA	SEAMANNECK 3 WELL	N-08480	2/17/2016	TRICHLOROFLUOROMETHANE	0 UG/L
NEW YORK AMERICAN WA	SEAMANNECK 3 WELL	N-08480	2/17/2016	P-ISOPROPYLTOLUENE	0 UG/L
NEW YORK AMERICAN WA	SEAMANNECK 3 WELL	N-08480	2/17/2016	CHLOROMETHANE	0 UG/L
NEW YORK AMERICAN WA	SEAMANNECK 3 WELL	N-08480	2/17/2016	DICHLORODIFLUOROMETHANE	0 UG/L
NEW YORK AMERICAN WA	SEAMANNECK 3 WELL	N-08480	2/17/2016	BROMOMETHANE	0 UG/L
NEW YORK AMERICAN WA	SEAMANNECK 3 WELL	N-08480	2/17/2016	TRANS-1,3-DICHLOROPROPENE	0 UG/L
NEW YORK AMERICAN WA	SEAMANNECK 3 WELL	N-08480	2/17/2016	1,3-DICHLOROPROPANE	0 UG/L

**TETRA TECH GROUNDWATER SAMPLING
NAVY 1-25-2019 FOIL- VOCS and FREONS**

NEW YORK AMERICAN WA	SEAMANNECK 3 WELL	N-08480	2/17/2016	N-PROPYLBENZENE	0	UG/L
NEW YORK AMERICAN WA	SEAMANNECK 3 WELL	N-08480	2/17/2016	1,2,3-TRICHLOROBENZENE	0	UG/L
NEW YORK AMERICAN WA	SEAMANNECK 3 WELL	N-08480	2/17/2016	BROMOCHLOROMETHANE	0	UG/L
NEW YORK AMERICAN WA	SEAMANNECK 3 WELL	N-08480	2/17/2016	SEC-BUTYLBENZENE	0	UG/L
NEW YORK AMERICAN WA	SEAMANNECK 3 WELL	N-08480	2/17/2016	DIBROMOMETHANE	0	UG/L
NEW YORK AMERICAN WA	SEAMANNECK 3 WELL	N-08480	2/17/2016	M-XYLENE	0	UG/L
NEW YORK AMERICAN WA	SEAMANNECK 3 WELL	N-08480	2/17/2016	N-BUTYLBENZENE	0	UG/L
NEW YORK AMERICAN WA	SEAMANNECK 3 WELL	N-08480	2/17/2016	TERT-BUTYLBENZENE	0	UG/L
NEW YORK AMERICAN WA	SEAMANNECK 3 WELL	N-08480	2/17/2016	1,2,4-TRIMETHYLBENZENE	0	UG/L
NEW YORK AMERICAN WA	SEAMANNECK 3 WELL	N-08480	2/17/2016	2,2-DICHLOROPROPANE	0	UG/L
NEW YORK AMERICAN WA	SEAMANNECK 3 WELL	N-08480	2/17/2016	1,2,3-TRICHLOROPROPANE	0	UG/L
NEW YORK AMERICAN WA	SEAMANNECK 3 WELL	N-08480	2/17/2016	TETRACHLOROETHYLENE	0	UG/L
NEW YORK AMERICAN WA	SEAMANNECK 3 WELL	N-08480	2/17/2016	1,1-DICHLOROPROPENE	0	UG/L
NEW YORK AMERICAN WA	SEAMANNECK 3 WELL	N-08480	2/17/2016	O-XYLENE	0	UG/L
NEW YORK AMERICAN WA	SEAMANNECK 3 WELL	N-08480	2/17/2016	CIS-1,2-DICHLOROETHYLENE	0	UG/L
NEW YORK AMERICAN WA	SEAMANNECK 3 WELL	N-08480	2/17/2016	1,3,5-TRIMETHYLBENZENE	0	UG/L
NEW YORK AMERICAN WA	SEAMANNECK 3 WELL	N-08480	1/28/2016	TRICHLOROFUOROMETHANE	0	UG/L
NEW YORK AMERICAN WA	SEAMANNECK 3 WELL	N-08480	1/28/2016	TRANS-1,3-DICHLOROPROPENE	0	UG/L
NEW YORK AMERICAN WA	SEAMANNECK 3 WELL	N-08480	1/28/2016	CIS-1,3-DICHLOROPROPENE	0	UG/L
NEW YORK AMERICAN WA	SEAMANNECK 3 WELL	N-08480	1/28/2016	HEXACHLOROBUTADIENE	0	UG/L
NEW YORK AMERICAN WA	SEAMANNECK 3 WELL	N-08480	1/28/2016	CARBON TETRACHLORIDE	0	UG/L
NEW YORK AMERICAN WA	SEAMANNECK 3 WELL	N-08480	1/28/2016	1,2,4-TRICHLOROBENZENE	0	UG/L
NEW YORK AMERICAN WA	SEAMANNECK 3 WELL	N-08480	1/28/2016	CIS-1,2-DICHLOROETHYLENE	0	UG/L
NEW YORK AMERICAN WA	SEAMANNECK 3 WELL	N-08480	1/28/2016	1,1-DICHLOROETHANE	0	UG/L
NEW YORK AMERICAN WA	SEAMANNECK 3 WELL	N-08480	1/28/2016	1,1-DICHLOROPROPENE	0	UG/L
NEW YORK AMERICAN WA	SEAMANNECK 3 WELL	N-08480	1/28/2016	DIBROMOMETHANE	0	UG/L
NEW YORK AMERICAN WA	SEAMANNECK 3 WELL	N-08480	1/28/2016	METHYL TERT-BUTYL ETHER	0	UG/L
NEW YORK AMERICAN WA	SEAMANNECK 3 WELL	N-08480	1/28/2016	P-ISOPROPYLTOLUENE	0	UG/L
NEW YORK AMERICAN WA	SEAMANNECK 3 WELL	N-08480	1/28/2016	1,2-DICHLOROETHANE	0	UG/L
NEW YORK AMERICAN WA	SEAMANNECK 3 WELL	N-08480	1/28/2016	ISOPROPYLBENZENE	0	UG/L
NEW YORK AMERICAN WA	SEAMANNECK 3 WELL	N-08480	1/28/2016	TOLUENE	0	UG/L
NEW YORK AMERICAN WA	SEAMANNECK 3 WELL	N-08480	1/28/2016	ETHYLBENZENE	0	UG/L
NEW YORK AMERICAN WA	SEAMANNECK 3 WELL	N-08480	1/28/2016	BROMOBENZENE	0	UG/L
NEW YORK AMERICAN WA	SEAMANNECK 3 WELL	N-08480	1/28/2016	BROMOCHLOROMETHANE	0	UG/L
NEW YORK AMERICAN WA	SEAMANNECK 3 WELL	N-08480	1/28/2016	M-XYLENE	0	UG/L
NEW YORK AMERICAN WA	SEAMANNECK 3 WELL	N-08480	1/28/2016	STYRENE	0	UG/L
NEW YORK AMERICAN WA	SEAMANNECK 3 WELL	N-08480	1/28/2016	CHLOROMETHANE	0	UG/L
NEW YORK AMERICAN WA	SEAMANNECK 3 WELL	N-08480	1/28/2016	N-PROPYLBENZENE	0	UG/L
NEW YORK AMERICAN WA	SEAMANNECK 3 WELL	N-08480	1/28/2016	CHLOROBENZENE	0	UG/L
NEW YORK AMERICAN WA	SEAMANNECK 3 WELL	N-08480	1/28/2016	1,3-DICHLOROPROPANE	0	UG/L
NEW YORK AMERICAN WA	SEAMANNECK 3 WELL	N-08480	1/28/2016	SEC-BUTYLBENZENE	0	UG/L
NEW YORK AMERICAN WA	SEAMANNECK 3 WELL	N-08480	1/28/2016	N-BUTYLBENZENE	0	UG/L
NEW YORK AMERICAN WA	SEAMANNECK 3 WELL	N-08480	1/28/2016	1,2,3-TRICHLOROBENZENE	0	UG/L
NEW YORK AMERICAN WA	SEAMANNECK 3 WELL	N-08480	1/28/2016	1,2,4-TRIMETHYLBENZENE	0	UG/L
NEW YORK AMERICAN WA	SEAMANNECK 3 WELL	N-08480	1/28/2016	2,2-DICHLOROPROPANE	0	UG/L
NEW YORK AMERICAN WA	SEAMANNECK 3 WELL	N-08480	1/28/2016	1,2,3-TRICHLOROPROPANE	0	UG/L
NEW YORK AMERICAN WA	SEAMANNECK 3 WELL	N-08480	1/28/2016	TERT-BUTYLBENZENE	0	UG/L
NEW YORK AMERICAN WA	SEAMANNECK 3 WELL	N-08480	1/28/2016	O-XYLENE	0	UG/L
NEW YORK AMERICAN WA	SEAMANNECK 3 WELL	N-08480	1/28/2016	O-DICHLOROBENZENE	0	UG/L
NEW YORK AMERICAN WA	SEAMANNECK 3 WELL	N-08480	1/28/2016	1,3,5-TRIMETHYLBENZENE	0	UG/L
NEW YORK AMERICAN WA	SEAMANNECK 3 WELL	N-08480	1/28/2016	DICHLORODIFLUOROMETHANE	0	UG/L
NEW YORK AMERICAN WA	SEAMANNECK 3 WELL	N-08480	1/28/2016	CHLOROETHANE	0	UG/L
NEW YORK AMERICAN WA	SEAMANNECK 3 WELL	N-08480	1/28/2016	BROMOMETHANE	0	UG/L
NEW YORK AMERICAN WA	SEAMANNECK 3 WELL	N-08480	1/28/2016	DICHLOROMETHANE	0	UG/L
NEW YORK AMERICAN WA	SEAMANNECK 3 WELL	N-08480	1/28/2016	O-CHLOROTOLUENE	0	UG/L
NEW YORK AMERICAN WA	SEAMANNECK 3 WELL	N-08480	1/28/2016	M-DICHLOROBENZENE	0	UG/L
NEW YORK AMERICAN WA	SEAMANNECK 3 WELL	N-08480	1/28/2016	BENZENE	0	UG/L
NEW YORK AMERICAN WA	SEAMANNECK 3 WELL	N-08480	1/28/2016	1,1-DICHLOROETHYLENE	0	UG/L
NEW YORK AMERICAN WA	SEAMANNECK 3 WELL	N-08480	1/28/2016	VINYL CHLORIDE	0	UG/L
NEW YORK AMERICAN WA	SEAMANNECK 3 WELL	N-08480	1/28/2016	1,1,2-TRICHLOROETHANE	0	UG/L
NEW YORK AMERICAN WA	SEAMANNECK 3 WELL	N-08480	1/28/2016	1,1,1,2-TETRACHLOROETHANE	0	UG/L
NEW YORK AMERICAN WA	SEAMANNECK 3 WELL	N-08480	1/28/2016	P-CHLOROTOLUENE	0	UG/L
NEW YORK AMERICAN WA	SEAMANNECK 3 WELL	N-08480	1/28/2016	1,1,1,2-TETRACHLOROETHANE	0	UG/L
NEW YORK AMERICAN WA	SEAMANNECK 3 WELL	N-08480	1/28/2016	TRICHLOROETHYLENE	2.96	UG/L

**TETRA TECH GROUNDWATER SAMPLING
NAVY 1-25-2019 FOIL- VOCS and FREONS**

NEW YORK AMERICAN WA	SEAMANNECK 3 WELL	N-08480	1/28/2016	1,2-DICHLOROPROPANE	0	UG/L
NEW YORK AMERICAN WA	SEAMANNECK 3 WELL	N-08480	1/28/2016	P-DICHLOROBENZENE	0	UG/L
NEW YORK AMERICAN WA	SEAMANNECK 3 WELL	N-08480	1/28/2016	TRANS-1,2-DICHLOROETHYLENE	0	UG/L
NEW YORK AMERICAN WA	SEAMANNECK 3 WELL	N-08480	1/28/2016	1,1,1-TRICHLOROETHANE	0	UG/L
NEW YORK AMERICAN WA	SEAMANNECK 3 WELL	N-08480	1/28/2016	P-XYLENE	0	UG/L
NEW YORK AMERICAN WA	SEAMANNECK 3 WELL	N-08480	1/28/2016	TETRACHLOROETHYLENE	0	UG/L
NEW YORK AMERICAN WA	SEAMANNECK 3 WELL	N-08480	12/3/2015	BROMOCHLOROMETHANE	0	UG/L
NEW YORK AMERICAN WA	SEAMANNECK 3 WELL	N-08480	12/3/2015	1,1-DICHLOROETHANE	0	UG/L
NEW YORK AMERICAN WA	SEAMANNECK 3 WELL	N-08480	12/3/2015	P-CHLOROTOLUENE	0	UG/L
NEW YORK AMERICAN WA	SEAMANNECK 3 WELL	N-08480	12/3/2015	O-CHLOROTOLUENE	0	UG/L
NEW YORK AMERICAN WA	SEAMANNECK 3 WELL	N-08480	12/3/2015	DICHLOROMETHANE	0	UG/L
NEW YORK AMERICAN WA	SEAMANNECK 3 WELL	N-08480	12/3/2015	P-DICHLOROBENZENE	0	UG/L
NEW YORK AMERICAN WA	SEAMANNECK 3 WELL	N-08480	12/3/2015	1,2,3-TRICHLOROPROPANE	0	UG/L
NEW YORK AMERICAN WA	SEAMANNECK 3 WELL	N-08480	12/3/2015	N-BUTYLBENZENE	0	UG/L
NEW YORK AMERICAN WA	SEAMANNECK 3 WELL	N-08480	12/3/2015	1,1-DICHLOROPROPENE	0	UG/L
NEW YORK AMERICAN WA	SEAMANNECK 3 WELL	N-08480	12/3/2015	1,2,4-TRIMETHYLBENZENE	0	UG/L
NEW YORK AMERICAN WA	SEAMANNECK 3 WELL	N-08480	12/3/2015	TERT-BUTYLBENZENE	0	UG/L
NEW YORK AMERICAN WA	SEAMANNECK 3 WELL	N-08480	12/3/2015	HEXACHLOROBUTADIENE	0	UG/L
NEW YORK AMERICAN WA	SEAMANNECK 3 WELL	N-08480	12/3/2015	P-XYLENE	0	UG/L
NEW YORK AMERICAN WA	SEAMANNECK 3 WELL	N-08480	12/3/2015	METHYL TERT-BUTYL ETHER	0.79	UG/L
NEW YORK AMERICAN WA	SEAMANNECK 3 WELL	N-08480	12/3/2015	CIS-1,2-DICHLOROETHYLENE	0	UG/L
NEW YORK AMERICAN WA	SEAMANNECK 3 WELL	N-08480	12/3/2015	1,2,4-TRICHLOROBENZENE	0	UG/L
NEW YORK AMERICAN WA	SEAMANNECK 3 WELL	N-08480	12/3/2015	CARBON TETRACHLORIDE	0	UG/L
NEW YORK AMERICAN WA	SEAMANNECK 3 WELL	N-08480	12/3/2015	1,1-DICHLOROETHYLENE	0	UG/L
NEW YORK AMERICAN WA	SEAMANNECK 3 WELL	N-08480	12/3/2015	VINYL CHLORIDE	0	UG/L
NEW YORK AMERICAN WA	SEAMANNECK 3 WELL	N-08480	12/3/2015	CIS-1,3-DICHLOROPROPENE	0	UG/L
NEW YORK AMERICAN WA	SEAMANNECK 3 WELL	N-08480	12/3/2015	SEC-BUTYLBENZENE	0	UG/L
NEW YORK AMERICAN WA	SEAMANNECK 3 WELL	N-08480	12/3/2015	TRANS-1,2-DICHLOROETHYLENE	0	UG/L
NEW YORK AMERICAN WA	SEAMANNECK 3 WELL	N-08480	12/3/2015	1,1,1-TRICHLOROETHANE	0	UG/L
NEW YORK AMERICAN WA	SEAMANNECK 3 WELL	N-08480	12/3/2015	1,2-DICHLOROETHANE	0	UG/L
NEW YORK AMERICAN WA	SEAMANNECK 3 WELL	N-08480	12/3/2015	1,2,3-TRICHLOROBENZENE	0	UG/L
NEW YORK AMERICAN WA	SEAMANNECK 3 WELL	N-08480	12/3/2015	TETRACHLOROETHYLENE	0	UG/L
NEW YORK AMERICAN WA	SEAMANNECK 3 WELL	N-08480	12/3/2015	DIBROMOMETHANE	0	UG/L
NEW YORK AMERICAN WA	SEAMANNECK 3 WELL	N-08480	12/3/2015	1,1,1,2-TETRACHLOROETHANE	0	UG/L
NEW YORK AMERICAN WA	SEAMANNECK 3 WELL	N-08480	12/3/2015	2,2-DICHLOROPROPANE	0	UG/L
NEW YORK AMERICAN WA	SEAMANNECK 3 WELL	N-08480	12/3/2015	1,3,5-TRIMETHYLBENZENE	0	UG/L
NEW YORK AMERICAN WA	SEAMANNECK 3 WELL	N-08480	12/3/2015	CHLOROMETHANE	0	UG/L
NEW YORK AMERICAN WA	SEAMANNECK 3 WELL	N-08480	12/3/2015	1,1,2-TRICHLOROETHANE	0	UG/L
NEW YORK AMERICAN WA	SEAMANNECK 3 WELL	N-08480	12/3/2015	TRICHLOROETHYLENE	1.76	UG/L
NEW YORK AMERICAN WA	SEAMANNECK 3 WELL	N-08480	12/3/2015	DICHLORODIFLUOROMETHANE	0	UG/L
NEW YORK AMERICAN WA	SEAMANNECK 3 WELL	N-08480	12/3/2015	CHLOROETHANE	0	UG/L
NEW YORK AMERICAN WA	SEAMANNECK 3 WELL	N-08480	12/3/2015	TRANS-1,3-DICHLOROPROPENE	0	UG/L
NEW YORK AMERICAN WA	SEAMANNECK 3 WELL	N-08480	12/3/2015	P-ISOPROPYLTOLUENE	0	UG/L
NEW YORK AMERICAN WA	SEAMANNECK 3 WELL	N-08480	12/3/2015	1,2-DICHLOROPROPANE	0	UG/L
NEW YORK AMERICAN WA	SEAMANNECK 3 WELL	N-08480	12/3/2015	BROMOBENZENE	0	UG/L
NEW YORK AMERICAN WA	SEAMANNECK 3 WELL	N-08480	12/3/2015	O-XYLENE	0	UG/L
NEW YORK AMERICAN WA	SEAMANNECK 3 WELL	N-08480	12/3/2015	STYRENE	0	UG/L
NEW YORK AMERICAN WA	SEAMANNECK 3 WELL	N-08480	12/3/2015	ETHYLBENZENE	0	UG/L
NEW YORK AMERICAN WA	SEAMANNECK 3 WELL	N-08480	12/3/2015	TRICHLOROFLUOROMETHANE	0	UG/L
NEW YORK AMERICAN WA	SEAMANNECK 3 WELL	N-08480	12/3/2015	M-DICHLOROBENZENE	0	UG/L
NEW YORK AMERICAN WA	SEAMANNECK 3 WELL	N-08480	12/3/2015	BROMOMETHANE	0	UG/L
NEW YORK AMERICAN WA	SEAMANNECK 3 WELL	N-08480	12/3/2015	CHLOROBENZENE	0	UG/L
NEW YORK AMERICAN WA	SEAMANNECK 3 WELL	N-08480	12/3/2015	TOLUENE	0	UG/L
NEW YORK AMERICAN WA	SEAMANNECK 3 WELL	N-08480	12/3/2015	O-DICHLOROBENZENE	0	UG/L
NEW YORK AMERICAN WA	SEAMANNECK 3 WELL	N-08480	12/3/2015	ISOPROPYLBENZENE	0	UG/L
NEW YORK AMERICAN WA	SEAMANNECK 3 WELL	N-08480	12/3/2015	N-PROPYLBENZENE	0	UG/L
NEW YORK AMERICAN WA	SEAMANNECK 3 WELL	N-08480	12/3/2015	M-XYLENE	0	UG/L
NEW YORK AMERICAN WA	SEAMANNECK 3 WELL	N-08480	12/3/2015	1,1,2,2-TETRACHLOROETHANE	0	UG/L
NEW YORK AMERICAN WA	SEAMANNECK 3 WELL	N-08480	12/3/2015	1,3-DICHLOROPROPANE	0	UG/L
NEW YORK AMERICAN WA	SEAMANNECK 3 WELL	N-08480	12/3/2015	BENZENE	0	UG/L
NEW YORK AMERICAN WA	SEAMANNECK 3 WELL	N-08480	11/20/2015	TOLUENE	0	UG/L
NEW YORK AMERICAN WA	SEAMANNECK 3 WELL	N-08480	11/20/2015	ETHYLBENZENE	0	UG/L
NEW YORK AMERICAN WA	SEAMANNECK 3 WELL	N-08480	11/20/2015	BROMOBENZENE	0	UG/L
NEW YORK AMERICAN WA	SEAMANNECK 3 WELL	N-08480	11/20/2015	ISOPROPYLBENZENE	0	UG/L

**TETRA TECH GROUNDWATER SAMPLING
NAVY 1-25-2019 FOIL- VOCS and FREONS**

NEW YORK AMERICAN WA	SEAMANNECK 3 WELL	N-08480	11/20/2015	1,2-DICHLOROETHANE	0	UG/L
NEW YORK AMERICAN WA	SEAMANNECK 3 WELL	N-08480	11/20/2015	STYRENE	0	UG/L
NEW YORK AMERICAN WA	SEAMANNECK 3 WELL	N-08480	11/20/2015	N-PROPYLBENZENE	0	UG/L
NEW YORK AMERICAN WA	SEAMANNECK 3 WELL	N-08480	11/20/2015	BENZENE	0	UG/L
NEW YORK AMERICAN WA	SEAMANNECK 3 WELL	N-08480	11/20/2015	1,1,2,2-TETRACHLOROETHANE	0	UG/L
NEW YORK AMERICAN WA	SEAMANNECK 3 WELL	N-08480	11/20/2015	P-DICHLOROBENZENE	0	UG/L
NEW YORK AMERICAN WA	SEAMANNECK 3 WELL	N-08480	11/20/2015	O-XYLENE	0	UG/L
NEW YORK AMERICAN WA	SEAMANNECK 3 WELL	N-08480	11/20/2015	TRANS-1,2-DICHLOROETHYLENE	0	UG/L
NEW YORK AMERICAN WA	SEAMANNECK 3 WELL	N-08480	11/20/2015	CHLOROBENZENE	0	UG/L
NEW YORK AMERICAN WA	SEAMANNECK 3 WELL	N-08480	11/20/2015	1,1,1-TRICHLOROETHANE	0	UG/L
NEW YORK AMERICAN WA	SEAMANNECK 3 WELL	N-08480	11/20/2015	CARBON TETRACHLORIDE	0	UG/L
NEW YORK AMERICAN WA	SEAMANNECK 3 WELL	N-08480	11/20/2015	1,1-DICHLOROETHANE	0	UG/L
NEW YORK AMERICAN WA	SEAMANNECK 3 WELL	N-08480	11/20/2015	M-XYLENE	0	UG/L
NEW YORK AMERICAN WA	SEAMANNECK 3 WELL	N-08480	11/20/2015	TRICHLOROETHYLENE	1.44	UG/L
NEW YORK AMERICAN WA	SEAMANNECK 3 WELL	N-08480	11/20/2015	1,1,2-TRICHLOROETHANE	0	UG/L
NEW YORK AMERICAN WA	SEAMANNECK 3 WELL	N-08480	11/20/2015	1,1,1,2-TETRACHLOROETHANE	0	UG/L
NEW YORK AMERICAN WA	SEAMANNECK 3 WELL	N-08480	11/20/2015	TETRACHLOROETHYLENE	0	UG/L
NEW YORK AMERICAN WA	SEAMANNECK 3 WELL	N-08480	11/20/2015	O-CHLOROTOLUENE	0	UG/L
NEW YORK AMERICAN WA	SEAMANNECK 3 WELL	N-08480	11/20/2015	TERT-BUTYLBENZENE	0	UG/L
NEW YORK AMERICAN WA	SEAMANNECK 3 WELL	N-08480	11/20/2015	1,2-DICHLOROPROPANE	0	UG/L
NEW YORK AMERICAN WA	SEAMANNECK 3 WELL	N-08480	11/20/2015	1,2,4-TRIMETHYLBENZENE	0	UG/L
NEW YORK AMERICAN WA	SEAMANNECK 3 WELL	N-08480	11/20/2015	BROMOCHLOROMETHANE	0	UG/L
NEW YORK AMERICAN WA	SEAMANNECK 3 WELL	N-08480	11/20/2015	METHYL TERT-BUTYL ETHER	1.08	UG/L
NEW YORK AMERICAN WA	SEAMANNECK 3 WELL	N-08480	11/20/2015	HEXACHLOROBUTADIENE	0	UG/L
NEW YORK AMERICAN WA	SEAMANNECK 3 WELL	N-08480	11/20/2015	DICHLOROMETHANE	0	UG/L
NEW YORK AMERICAN WA	SEAMANNECK 3 WELL	N-08480	11/20/2015	BROMOMETHANE	0	UG/L
NEW YORK AMERICAN WA	SEAMANNECK 3 WELL	N-08480	11/20/2015	CHLOROMETHANE	0	UG/L
NEW YORK AMERICAN WA	SEAMANNECK 3 WELL	N-08480	11/20/2015	P-ISOPROPYLTOLUENE	0	UG/L
NEW YORK AMERICAN WA	SEAMANNECK 3 WELL	N-08480	11/20/2015	1,2,4-TRICHLOROBENZENE	0	UG/L
NEW YORK AMERICAN WA	SEAMANNECK 3 WELL	N-08480	11/20/2015	SEC-BUTYLBENZENE	0	UG/L
NEW YORK AMERICAN WA	SEAMANNECK 3 WELL	N-08480	11/20/2015	CHLOROETHANE	0	UG/L
NEW YORK AMERICAN WA	SEAMANNECK 3 WELL	N-08480	11/20/2015	P-XYLENE	0	UG/L
NEW YORK AMERICAN WA	SEAMANNECK 3 WELL	N-08480	11/20/2015	1,2,3-TRICHLOROBENZENE	0	UG/L
NEW YORK AMERICAN WA	SEAMANNECK 3 WELL	N-08480	11/20/2015	1,2,3-TRICHLOROPROPANE	0	UG/L
NEW YORK AMERICAN WA	SEAMANNECK 3 WELL	N-08480	11/20/2015	CIS-1,3-DICHLOROPROPENE	0	UG/L
NEW YORK AMERICAN WA	SEAMANNECK 3 WELL	N-08480	11/20/2015	1,1-DICHLOROETHYLENE	0	UG/L
NEW YORK AMERICAN WA	SEAMANNECK 3 WELL	N-08480	11/20/2015	1,3-DICHLOROPROPANE	0	UG/L
NEW YORK AMERICAN WA	SEAMANNECK 3 WELL	N-08480	11/20/2015	DICHLORODIFLUOROMETHANE	0	UG/L
NEW YORK AMERICAN WA	SEAMANNECK 3 WELL	N-08480	11/20/2015	VINYL CHLORIDE	0	UG/L
NEW YORK AMERICAN WA	SEAMANNECK 3 WELL	N-08480	11/20/2015	CIS-1,2-DICHLOROETHYLENE	0	UG/L
NEW YORK AMERICAN WA	SEAMANNECK 3 WELL	N-08480	11/20/2015	O-DICHLOROBENZENE	0	UG/L
NEW YORK AMERICAN WA	SEAMANNECK 3 WELL	N-08480	11/20/2015	1,3,5-TRIMETHYLBENZENE	0	UG/L
NEW YORK AMERICAN WA	SEAMANNECK 3 WELL	N-08480	11/20/2015	M-DICHLOROBENZENE	0	UG/L
NEW YORK AMERICAN WA	SEAMANNECK 3 WELL	N-08480	11/20/2015	P-CHLOROTOLUENE	0	UG/L
NEW YORK AMERICAN WA	SEAMANNECK 3 WELL	N-08480	11/20/2015	1,1-DICHLOROPROPENE	0	UG/L
NEW YORK AMERICAN WA	SEAMANNECK 3 WELL	N-08480	11/20/2015	TRANS-1,3-DICHLOROPROPENE	0	UG/L
NEW YORK AMERICAN WA	SEAMANNECK 3 WELL	N-08480	11/20/2015	TRICHLOROFLUOROMETHANE	0	UG/L
NEW YORK AMERICAN WA	SEAMANNECK 3 WELL	N-08480	11/20/2015	DIBROMOMETHANE	0	UG/L
NEW YORK AMERICAN WA	SEAMANNECK 3 WELL	N-08480	11/20/2015	2,2-DICHLOROPROPANE	0	UG/L
NEW YORK AMERICAN WA	SEAMANNECK 3 WELL	N-08480	11/20/2015	N-BUTYLBENZENE	0	UG/L
NEW YORK AMERICAN WA	SEAMANNECK 3 WELL	N-08480	11/16/2015	1,2-DICHLOROETHANE	0	UG/L
NEW YORK AMERICAN WA	SEAMANNECK 3 WELL	N-08480	11/16/2015	1,1,1-TRICHLOROETHANE	0	UG/L
NEW YORK AMERICAN WA	SEAMANNECK 3 WELL	N-08480	11/16/2015	CARBON TETRACHLORIDE	0	UG/L
NEW YORK AMERICAN WA	SEAMANNECK 3 WELL	N-08480	11/16/2015	1,2-DICHLOROPROPANE	0	UG/L
NEW YORK AMERICAN WA	SEAMANNECK 3 WELL	N-08480	11/16/2015	P-ISOPROPYLTOLUENE	0	UG/L
NEW YORK AMERICAN WA	SEAMANNECK 3 WELL	N-08480	11/16/2015	1,1,2-TRICHLOROETHANE	0	UG/L
NEW YORK AMERICAN WA	SEAMANNECK 3 WELL	N-08480	11/16/2015	TETRACHLOROETHYLENE	0	UG/L
NEW YORK AMERICAN WA	SEAMANNECK 3 WELL	N-08480	11/16/2015	TRICHLOROFLUOROMETHANE	0	UG/L
NEW YORK AMERICAN WA	SEAMANNECK 3 WELL	N-08480	11/16/2015	STYRENE	0	UG/L
NEW YORK AMERICAN WA	SEAMANNECK 3 WELL	N-08480	11/16/2015	O-CHLOROTOLUENE	0	UG/L
NEW YORK AMERICAN WA	SEAMANNECK 3 WELL	N-08480	11/16/2015	CHLOROMETHANE	0	UG/L
NEW YORK AMERICAN WA	SEAMANNECK 3 WELL	N-08480	11/16/2015	1,1,2,2-TETRACHLOROETHANE	0	UG/L
NEW YORK AMERICAN WA	SEAMANNECK 3 WELL	N-08480	11/16/2015	TRANS-1,2-DICHLOROETHYLENE	0	UG/L
NEW YORK AMERICAN WA	SEAMANNECK 3 WELL	N-08480	11/16/2015	BROMOMETHANE	0	UG/L

**TETRA TECH GROUNDWATER SAMPLING
NAVY 1-25-2019 FOIL- VOCS and FREONS**

NEW YORK AMERICAN WA	SEAMANNECK 3 WELL	N-08480	11/16/2015	1,1-DICHLOROETHANE	0	UG/L
NEW YORK AMERICAN WA	SEAMANNECK 3 WELL	N-08480	11/16/2015	1,1,1,2-TETRACHLOROETHANE	0	UG/L
NEW YORK AMERICAN WA	SEAMANNECK 3 WELL	N-08480	11/16/2015	VINYL CHLORIDE	0	UG/L
NEW YORK AMERICAN WA	SEAMANNECK 3 WELL	N-08480	11/16/2015	P-CHLOROTOLUENE	0	UG/L
NEW YORK AMERICAN WA	SEAMANNECK 3 WELL	N-08480	11/16/2015	M-DICHLOROBENZENE	0	UG/L
NEW YORK AMERICAN WA	SEAMANNECK 3 WELL	N-08480	11/16/2015	P-DICHLOROBENZENE	0	UG/L
NEW YORK AMERICAN WA	SEAMANNECK 3 WELL	N-08480	11/16/2015	1,1-DICHLOROETHYLENE	0	UG/L
NEW YORK AMERICAN WA	SEAMANNECK 3 WELL	N-08480	11/16/2015	HEXACHLOROBUTADIENE	0	UG/L
NEW YORK AMERICAN WA	SEAMANNECK 3 WELL	N-08480	11/16/2015	CIS-1,3-DICHLOROPROPENE	0	UG/L
NEW YORK AMERICAN WA	SEAMANNECK 3 WELL	N-08480	11/16/2015	CHLOROETHANE	0	UG/L
NEW YORK AMERICAN WA	SEAMANNECK 3 WELL	N-08480	11/16/2015	DICHLORODIFLUOROMETHANE	0	UG/L
NEW YORK AMERICAN WA	SEAMANNECK 3 WELL	N-08480	11/16/2015	N-PROPYLBENZENE	0	UG/L
NEW YORK AMERICAN WA	SEAMANNECK 3 WELL	N-08480	11/16/2015	O-DICHLOROBENZENE	0	UG/L
NEW YORK AMERICAN WA	SEAMANNECK 3 WELL	N-08480	11/16/2015	TRANS-1,3-DICHLOROPROPENE	0	UG/L
NEW YORK AMERICAN WA	SEAMANNECK 3 WELL	N-08480	11/16/2015	TERT-BUTYLBENZENE	0	UG/L
NEW YORK AMERICAN WA	SEAMANNECK 3 WELL	N-08480	11/16/2015	1,2,3-TRICHLOROPROPANE	0	UG/L
NEW YORK AMERICAN WA	SEAMANNECK 3 WELL	N-08480	11/16/2015	TRICHLOROETHYLENE	1.69	UG/L
NEW YORK AMERICAN WA	SEAMANNECK 3 WELL	N-08480	11/16/2015	BROMOBENZENE	0	UG/L
NEW YORK AMERICAN WA	SEAMANNECK 3 WELL	N-08480	11/16/2015	ISOPROPYLBENZENE	0	UG/L
NEW YORK AMERICAN WA	SEAMANNECK 3 WELL	N-08480	11/16/2015	M-XYLENE	0	UG/L
NEW YORK AMERICAN WA	SEAMANNECK 3 WELL	N-08480	11/16/2015	O-XYLENE	0	UG/L
NEW YORK AMERICAN WA	SEAMANNECK 3 WELL	N-08480	11/16/2015	CHLOROBENZENE	0	UG/L
NEW YORK AMERICAN WA	SEAMANNECK 3 WELL	N-08480	11/16/2015	METHYL TERT-BUTYL ETHER	0.71	UG/L
NEW YORK AMERICAN WA	SEAMANNECK 3 WELL	N-08480	11/16/2015	SEC-BUTYLBENZENE	0	UG/L
NEW YORK AMERICAN WA	SEAMANNECK 3 WELL	N-08480	11/16/2015	1,1-DICHLOROPROPENE	0	UG/L
NEW YORK AMERICAN WA	SEAMANNECK 3 WELL	N-08480	11/16/2015	BROMOCHLOROMETHANE	0	UG/L
NEW YORK AMERICAN WA	SEAMANNECK 3 WELL	N-08480	11/16/2015	P-XYLENE	0	UG/L
NEW YORK AMERICAN WA	SEAMANNECK 3 WELL	N-08480	11/16/2015	1,3,5-TRIMETHYLBENZENE	0	UG/L
NEW YORK AMERICAN WA	SEAMANNECK 3 WELL	N-08480	11/16/2015	1,2,4-TRIMETHYLBENZENE	0	UG/L
NEW YORK AMERICAN WA	SEAMANNECK 3 WELL	N-08480	11/16/2015	CIS-1,2-DICHLOROETHYLENE	0	UG/L
NEW YORK AMERICAN WA	SEAMANNECK 3 WELL	N-08480	11/16/2015	N-BUTYLBENZENE	0	UG/L
NEW YORK AMERICAN WA	SEAMANNECK 3 WELL	N-08480	11/16/2015	1,2,3-TRICHLOROBENZENE	0	UG/L
NEW YORK AMERICAN WA	SEAMANNECK 3 WELL	N-08480	11/16/2015	1,2,4-TRICHLOROBENZENE	0	UG/L
NEW YORK AMERICAN WA	SEAMANNECK 3 WELL	N-08480	11/16/2015	ETHYLBENZENE	0	UG/L
NEW YORK AMERICAN WA	SEAMANNECK 3 WELL	N-08480	11/16/2015	TOLUENE	0	UG/L
NEW YORK AMERICAN WA	SEAMANNECK 3 WELL	N-08480	11/16/2015	BENZENE	0	UG/L
NEW YORK AMERICAN WA	SEAMANNECK 3 WELL	N-08480	11/16/2015	1,3-DICHLOROPROPANE	0	UG/L
NEW YORK AMERICAN WA	SEAMANNECK 3 WELL	N-08480	11/16/2015	DIBROMOMETHANE	0	UG/L
NEW YORK AMERICAN WA	SEAMANNECK 3 WELL	N-08480	11/16/2015	DICHLOROMETHANE	0	UG/L
NEW YORK AMERICAN WA	SEAMANNECK 3 WELL	N-08480	11/16/2015	2,2-DICHLOROPROPANE	0	UG/L
NEW YORK AMERICAN WA	SEAMANNECK 3 WELL	N-08480	10/23/2015	1,3,5-TRIMETHYLBENZENE	0	UG/L
NEW YORK AMERICAN WA	SEAMANNECK 3 WELL	N-08480	10/23/2015	N-BUTYLBENZENE	0	UG/L
NEW YORK AMERICAN WA	SEAMANNECK 3 WELL	N-08480	10/23/2015	P-CHLOROTOLUENE	0	UG/L
NEW YORK AMERICAN WA	SEAMANNECK 3 WELL	N-08480	10/23/2015	M-DICHLOROBENZENE	0	UG/L
NEW YORK AMERICAN WA	SEAMANNECK 3 WELL	N-08480	10/23/2015	O-DICHLOROBENZENE	0	UG/L
NEW YORK AMERICAN WA	SEAMANNECK 3 WELL	N-08480	10/23/2015	P-DICHLOROBENZENE	0	UG/L
NEW YORK AMERICAN WA	SEAMANNECK 3 WELL	N-08480	10/23/2015	VINYL CHLORIDE	0	UG/L
NEW YORK AMERICAN WA	SEAMANNECK 3 WELL	N-08480	10/23/2015	SEC-BUTYLBENZENE	0	UG/L
NEW YORK AMERICAN WA	SEAMANNECK 3 WELL	N-08480	10/23/2015	TRANS-1,3-DICHLOROPROPENE	0	UG/L
NEW YORK AMERICAN WA	SEAMANNECK 3 WELL	N-08480	10/23/2015	P-XYLENE	0	UG/L
NEW YORK AMERICAN WA	SEAMANNECK 3 WELL	N-08480	10/23/2015	DICHLOROMETHANE	0	UG/L
NEW YORK AMERICAN WA	SEAMANNECK 3 WELL	N-08480	10/23/2015	1,2,3-TRICHLOROBENZENE	0	UG/L
NEW YORK AMERICAN WA	SEAMANNECK 3 WELL	N-08480	10/23/2015	1,1-DICHLOROPROPENE	0	UG/L
NEW YORK AMERICAN WA	SEAMANNECK 3 WELL	N-08480	10/23/2015	1,2,4-TRIMETHYLBENZENE	0	UG/L
NEW YORK AMERICAN WA	SEAMANNECK 3 WELL	N-08480	10/23/2015	1,1-DICHLOROETHYLENE	0	UG/L
NEW YORK AMERICAN WA	SEAMANNECK 3 WELL	N-08480	10/23/2015	1,2,3-TRICHLOROPROPANE	0	UG/L
NEW YORK AMERICAN WA	SEAMANNECK 3 WELL	N-08480	10/23/2015	DIBROMOMETHANE	0	UG/L
NEW YORK AMERICAN WA	SEAMANNECK 3 WELL	N-08480	10/23/2015	CIS-1,2-DICHLOROETHYLENE	0	UG/L
NEW YORK AMERICAN WA	SEAMANNECK 3 WELL	N-08480	10/23/2015	1,2,4-TRICHLOROBENZENE	0	UG/L
NEW YORK AMERICAN WA	SEAMANNECK 3 WELL	N-08480	10/23/2015	METHYL TERT-BUTYL ETHER	0.88	UG/L
NEW YORK AMERICAN WA	SEAMANNECK 3 WELL	N-08480	10/23/2015	TRANS-1,2-DICHLOROETHYLENE	0	UG/L
NEW YORK AMERICAN WA	SEAMANNECK 3 WELL	N-08480	10/23/2015	TRICHLOROETHYLENE	1.55	UG/L
NEW YORK AMERICAN WA	SEAMANNECK 3 WELL	N-08480	10/23/2015	1,2-DICHLOROPROPANE	0	UG/L
NEW YORK AMERICAN WA	SEAMANNECK 3 WELL	N-08480	10/23/2015	CARBON TETRACHLORIDE	0	UG/L

**TETRA TECH GROUNDWATER SAMPLING
NAVY 1-25-2019 FOIL- VOCS and FREONS**

NEW YORK AMERICAN WA	SEAMANNECK 3 WELL	N-08480	10/23/2015	1,2-DICHLOROETHANE	0	UG/L
NEW YORK AMERICAN WA	SEAMANNECK 3 WELL	N-08480	10/23/2015	BROMOCHLOROMETHANE	0	UG/L
NEW YORK AMERICAN WA	SEAMANNECK 3 WELL	N-08480	10/23/2015	HEXACHLOROBUTADIENE	0	UG/L
NEW YORK AMERICAN WA	SEAMANNECK 3 WELL	N-08480	10/23/2015	1,1,1-TRICHLOROETHANE	0	UG/L
NEW YORK AMERICAN WA	SEAMANNECK 3 WELL	N-08480	10/23/2015	BROMOBENZENE	0	UG/L
NEW YORK AMERICAN WA	SEAMANNECK 3 WELL	N-08480	10/23/2015	TERT-BUTYLBENZENE	0	UG/L
NEW YORK AMERICAN WA	SEAMANNECK 3 WELL	N-08480	10/23/2015	CIS-1,3-DICHLOROPROPENE	0	UG/L
NEW YORK AMERICAN WA	SEAMANNECK 3 WELL	N-08480	10/23/2015	ETHYLBENZENE	0	UG/L
NEW YORK AMERICAN WA	SEAMANNECK 3 WELL	N-08480	10/23/2015	1,1,2-TRICHLOROETHANE	0	UG/L
NEW YORK AMERICAN WA	SEAMANNECK 3 WELL	N-08480	10/23/2015	1,1,1,2-TETRACHLOROETHANE	0	UG/L
NEW YORK AMERICAN WA	SEAMANNECK 3 WELL	N-08480	10/23/2015	TETRACHLOROETHYLENE	0	UG/L
NEW YORK AMERICAN WA	SEAMANNECK 3 WELL	N-08480	10/23/2015	1,1,2,2-TETRACHLOROETHANE	0	UG/L
NEW YORK AMERICAN WA	SEAMANNECK 3 WELL	N-08480	10/23/2015	TOLUENE	0	UG/L
NEW YORK AMERICAN WA	SEAMANNECK 3 WELL	N-08480	10/23/2015	ISOPROPYLBENZENE	0	UG/L
NEW YORK AMERICAN WA	SEAMANNECK 3 WELL	N-08480	10/23/2015	M-XYLENE	0	UG/L
NEW YORK AMERICAN WA	SEAMANNECK 3 WELL	N-08480	10/23/2015	STYRENE	0	UG/L
NEW YORK AMERICAN WA	SEAMANNECK 3 WELL	N-08480	10/23/2015	O-XYLENE	0	UG/L
NEW YORK AMERICAN WA	SEAMANNECK 3 WELL	N-08480	10/23/2015	N-PROPYLBENZENE	0	UG/L
NEW YORK AMERICAN WA	SEAMANNECK 3 WELL	N-08480	10/23/2015	DICHLORODIFLUOROMETHANE	0	UG/L
NEW YORK AMERICAN WA	SEAMANNECK 3 WELL	N-08480	10/23/2015	CHLOROBENZENE	0	UG/L
NEW YORK AMERICAN WA	SEAMANNECK 3 WELL	N-08480	10/23/2015	TRICHLOROFLUOROMETHANE	0	UG/L
NEW YORK AMERICAN WA	SEAMANNECK 3 WELL	N-08480	10/23/2015	BENZENE	0	UG/L
NEW YORK AMERICAN WA	SEAMANNECK 3 WELL	N-08480	10/23/2015	BROMOMETHANE	0	UG/L
NEW YORK AMERICAN WA	SEAMANNECK 3 WELL	N-08480	10/23/2015	P-ISOPROPYLTOLUENE	0	UG/L
NEW YORK AMERICAN WA	SEAMANNECK 3 WELL	N-08480	10/23/2015	CHLOROETHANE	0	UG/L
NEW YORK AMERICAN WA	SEAMANNECK 3 WELL	N-08480	10/23/2015	CHLOROMETHANE	0	UG/L
NEW YORK AMERICAN WA	SEAMANNECK 3 WELL	N-08480	10/23/2015	2,2-DICHLOROPROPANE	0	UG/L
NEW YORK AMERICAN WA	SEAMANNECK 3 WELL	N-08480	10/23/2015	O-CHLOROTOLUENE	0	UG/L
NEW YORK AMERICAN WA	SEAMANNECK 3 WELL	N-08480	10/23/2015	1,1-DICHLOROETHANE	0	UG/L
NEW YORK AMERICAN WA	SEAMANNECK 3 WELL	N-08480	10/23/2015	1,3-DICHLOROPROPANE	0	UG/L
NEW YORK AMERICAN WA	SEAMANNECK 3 WELL	N-08480	9/24/2015	P-CHLOROTOLUENE	0	UG/L
NEW YORK AMERICAN WA	SEAMANNECK 3 WELL	N-08480	9/24/2015	STYRENE	0	UG/L
NEW YORK AMERICAN WA	SEAMANNECK 3 WELL	N-08480	9/24/2015	1,1,2,2-TETRACHLOROETHANE	0	UG/L
NEW YORK AMERICAN WA	SEAMANNECK 3 WELL	N-08480	9/24/2015	TETRACHLOROETHYLENE	0	UG/L
NEW YORK AMERICAN WA	SEAMANNECK 3 WELL	N-08480	9/24/2015	1,1,1,2-TETRACHLOROETHANE	0	UG/L
NEW YORK AMERICAN WA	SEAMANNECK 3 WELL	N-08480	9/24/2015	1,1,2-TRICHLOROETHANE	0	UG/L
NEW YORK AMERICAN WA	SEAMANNECK 3 WELL	N-08480	9/24/2015	M-DICHLOROBENZENE	0	UG/L
NEW YORK AMERICAN WA	SEAMANNECK 3 WELL	N-08480	9/24/2015	1,2-DICHLOROPROPANE	0	UG/L
NEW YORK AMERICAN WA	SEAMANNECK 3 WELL	N-08480	9/24/2015	TOLUENE	0	UG/L
NEW YORK AMERICAN WA	SEAMANNECK 3 WELL	N-08480	9/24/2015	1,2,3-TRICHLOROPROPANE	0	UG/L
NEW YORK AMERICAN WA	SEAMANNECK 3 WELL	N-08480	9/24/2015	TRICHLOROETHYLENE	3.06	UG/L
NEW YORK AMERICAN WA	SEAMANNECK 3 WELL	N-08480	9/24/2015	1,2-DICHLOROETHANE	0	UG/L
NEW YORK AMERICAN WA	SEAMANNECK 3 WELL	N-08480	9/24/2015	CHLOROBENZENE	0	UG/L
NEW YORK AMERICAN WA	SEAMANNECK 3 WELL	N-08480	9/24/2015	P-XYLENE	0	UG/L
NEW YORK AMERICAN WA	SEAMANNECK 3 WELL	N-08480	9/24/2015	BROMOCHLOROMETHANE	0	UG/L
NEW YORK AMERICAN WA	SEAMANNECK 3 WELL	N-08480	9/24/2015	TERT-BUTYLBENZENE	0	UG/L
NEW YORK AMERICAN WA	SEAMANNECK 3 WELL	N-08480	9/24/2015	1,3,5-TRIMETHYLBENZENE	0	UG/L
NEW YORK AMERICAN WA	SEAMANNECK 3 WELL	N-08480	9/24/2015	N-BUTYLBENZENE	0	UG/L
NEW YORK AMERICAN WA	SEAMANNECK 3 WELL	N-08480	9/24/2015	1,2,3-TRICHLOROBENZENE	0	UG/L
NEW YORK AMERICAN WA	SEAMANNECK 3 WELL	N-08480	9/24/2015	1,2,4-TRIMETHYLBENZENE	0	UG/L
NEW YORK AMERICAN WA	SEAMANNECK 3 WELL	N-08480	9/24/2015	O-CHLOROTOLUENE	0	UG/L
NEW YORK AMERICAN WA	SEAMANNECK 3 WELL	N-08480	9/24/2015	TRANS-1,3-DICHLOROPROPENE	0	UG/L
NEW YORK AMERICAN WA	SEAMANNECK 3 WELL	N-08480	9/24/2015	DICHLOROMETHANE	0	UG/L
NEW YORK AMERICAN WA	SEAMANNECK 3 WELL	N-08480	9/24/2015	O-XYLENE	0	UG/L
NEW YORK AMERICAN WA	SEAMANNECK 3 WELL	N-08480	9/24/2015	SEC-BUTYLBENZENE	0	UG/L
NEW YORK AMERICAN WA	SEAMANNECK 3 WELL	N-08480	9/24/2015	P-ISOPROPYLTOLUENE	0	UG/L
NEW YORK AMERICAN WA	SEAMANNECK 3 WELL	N-08480	9/24/2015	CIS-1,3-DICHLOROPROPENE	0	UG/L
NEW YORK AMERICAN WA	SEAMANNECK 3 WELL	N-08480	9/24/2015	DIBROMOMETHANE	0	UG/L
NEW YORK AMERICAN WA	SEAMANNECK 3 WELL	N-08480	9/24/2015	CIS-1,2-DICHLOROETHYLENE	0	UG/L
NEW YORK AMERICAN WA	SEAMANNECK 3 WELL	N-08480	9/24/2015	1,2,4-TRICHLOROBENZENE	0	UG/L
NEW YORK AMERICAN WA	SEAMANNECK 3 WELL	N-08480	9/24/2015	METHYL TERT-BUTYL ETHER	0	UG/L
NEW YORK AMERICAN WA	SEAMANNECK 3 WELL	N-08480	9/24/2015	1,3-DICHLOROPROPANE	0	UG/L
NEW YORK AMERICAN WA	SEAMANNECK 3 WELL	N-08480	9/24/2015	TRICHLOROFLUOROMETHANE	0	UG/L
NEW YORK AMERICAN WA	SEAMANNECK 3 WELL	N-08480	9/24/2015	CHLOROETHANE	0	UG/L

**TETRA TECH GROUNDWATER SAMPLING
NAVY 1-25-2019 FOIL- VOCS and FREONS**

NEW YORK AMERICAN WA	SEAMANNECK 3 WELL	N-08480	9/24/2015	BROMOMETHANE	0	UG/L
NEW YORK AMERICAN WA	SEAMANNECK 3 WELL	N-08480	9/24/2015	DICHLORODIFLUOROMETHANE	0	UG/L
NEW YORK AMERICAN WA	SEAMANNECK 3 WELL	N-08480	9/24/2015	BENZENE	0	UG/L
NEW YORK AMERICAN WA	SEAMANNECK 3 WELL	N-08480	9/24/2015	HEXACHLOROBUTADIENE	0	UG/L
NEW YORK AMERICAN WA	SEAMANNECK 3 WELL	N-08480	9/24/2015	N-PROPYLBENZENE	0	UG/L
NEW YORK AMERICAN WA	SEAMANNECK 3 WELL	N-08480	9/24/2015	CHLOROMETHANE	0	UG/L
NEW YORK AMERICAN WA	SEAMANNECK 3 WELL	N-08480	9/24/2015	1,1-DICHLOROETHANE	0	UG/L
NEW YORK AMERICAN WA	SEAMANNECK 3 WELL	N-08480	9/24/2015	ETHYLBENZENE	0	UG/L
NEW YORK AMERICAN WA	SEAMANNECK 3 WELL	N-08480	9/24/2015	1,1,1-TRICHLOROETHANE	0	UG/L
NEW YORK AMERICAN WA	SEAMANNECK 3 WELL	N-08480	9/24/2015	TRANS-1,2-DICHLOROETHYLENE	0	UG/L
NEW YORK AMERICAN WA	SEAMANNECK 3 WELL	N-08480	9/24/2015	1,1-DICHLOROETHYLENE	0	UG/L
NEW YORK AMERICAN WA	SEAMANNECK 3 WELL	N-08480	9/24/2015	VINYL CHLORIDE	0	UG/L
NEW YORK AMERICAN WA	SEAMANNECK 3 WELL	N-08480	9/24/2015	ISOPROPYLBENZENE	0	UG/L
NEW YORK AMERICAN WA	SEAMANNECK 3 WELL	N-08480	9/24/2015	P-DICHLOROBENZENE	0	UG/L
NEW YORK AMERICAN WA	SEAMANNECK 3 WELL	N-08480	9/24/2015	O-DICHLOROBENZENE	0	UG/L
NEW YORK AMERICAN WA	SEAMANNECK 3 WELL	N-08480	9/24/2015	CARBON TETRACHLORIDE	0	UG/L
NEW YORK AMERICAN WA	SEAMANNECK 3 WELL	N-08480	9/24/2015	1,1-DICHLOROPROPENE	0	UG/L
NEW YORK AMERICAN WA	SEAMANNECK 3 WELL	N-08480	9/24/2015	BROMOBENZENE	0	UG/L
NEW YORK AMERICAN WA	SEAMANNECK 3 WELL	N-08480	9/24/2015	M-XYLENE	0	UG/L
NEW YORK AMERICAN WA	SEAMANNECK 3 WELL	N-08480	9/24/2015	2,2-DICHLOROPROPANE	0	UG/L
NEW YORK AMERICAN WA	SEAMANNECK 3 WELL	N-08480	9/22/2015	2,2-DICHLOROPROPANE	0	UG/L
NEW YORK AMERICAN WA	SEAMANNECK 3 WELL	N-08480	9/22/2015	1,2,4-TRICHLOROBENZENE	0	UG/L
NEW YORK AMERICAN WA	SEAMANNECK 3 WELL	N-08480	9/22/2015	1,1-DICHLOROPROPENE	0	UG/L
NEW YORK AMERICAN WA	SEAMANNECK 3 WELL	N-08480	9/22/2015	CIS-1,2-DICHLOROETHYLENE	0	UG/L
NEW YORK AMERICAN WA	SEAMANNECK 3 WELL	N-08480	9/22/2015	BROMOMETHANE	0	UG/L
NEW YORK AMERICAN WA	SEAMANNECK 3 WELL	N-08480	9/22/2015	1,3-DICHLOROPROPANE	0	UG/L
NEW YORK AMERICAN WA	SEAMANNECK 3 WELL	N-08480	9/22/2015	HEXACHLOROBUTADIENE	0	UG/L
NEW YORK AMERICAN WA	SEAMANNECK 3 WELL	N-08480	9/22/2015	CIS-1,3-DICHLOROPROPENE	0	UG/L
NEW YORK AMERICAN WA	SEAMANNECK 3 WELL	N-08480	9/22/2015	CHLOROETHANE	0	UG/L
NEW YORK AMERICAN WA	SEAMANNECK 3 WELL	N-08480	9/22/2015	CHLOROMETHANE	0	UG/L
NEW YORK AMERICAN WA	SEAMANNECK 3 WELL	N-08480	9/22/2015	DICHLORODIFLUOROMETHANE	0	UG/L
NEW YORK AMERICAN WA	SEAMANNECK 3 WELL	N-08480	9/22/2015	1,2,3-TRICHLOROPROPANE	0	UG/L
NEW YORK AMERICAN WA	SEAMANNECK 3 WELL	N-08480	9/22/2015	ISOPROPYLBENZENE	0	UG/L
NEW YORK AMERICAN WA	SEAMANNECK 3 WELL	N-08480	9/22/2015	TRANS-1,3-DICHLOROPROPENE	0	UG/L
NEW YORK AMERICAN WA	SEAMANNECK 3 WELL	N-08480	9/22/2015	TOLUENE	0	UG/L
NEW YORK AMERICAN WA	SEAMANNECK 3 WELL	N-08480	9/22/2015	O-XYLENE	0	UG/L
NEW YORK AMERICAN WA	SEAMANNECK 3 WELL	N-08480	9/22/2015	N-PROPYLBENZENE	0	UG/L
NEW YORK AMERICAN WA	SEAMANNECK 3 WELL	N-08480	9/22/2015	DIBROMOMETHANE	0	UG/L
NEW YORK AMERICAN WA	SEAMANNECK 3 WELL	N-08480	9/22/2015	1,1,1,2-TETRACHLOROETHANE	0	UG/L
NEW YORK AMERICAN WA	SEAMANNECK 3 WELL	N-08480	9/22/2015	P-ISOPROPYLTOLUENE	0	UG/L
NEW YORK AMERICAN WA	SEAMANNECK 3 WELL	N-08480	9/22/2015	M-XYLENE	0	UG/L
NEW YORK AMERICAN WA	SEAMANNECK 3 WELL	N-08480	9/22/2015	ETHYLBENZENE	0	UG/L
NEW YORK AMERICAN WA	SEAMANNECK 3 WELL	N-08480	9/22/2015	1,1,2,2-TETRACHLOROETHANE	0	UG/L
NEW YORK AMERICAN WA	SEAMANNECK 3 WELL	N-08480	9/22/2015	BENZENE	0	UG/L
NEW YORK AMERICAN WA	SEAMANNECK 3 WELL	N-08480	9/22/2015	CHLOROBENZENE	0	UG/L
NEW YORK AMERICAN WA	SEAMANNECK 3 WELL	N-08480	9/22/2015	TETRACHLOROETHYLENE	0	UG/L
NEW YORK AMERICAN WA	SEAMANNECK 3 WELL	N-08480	9/22/2015	1,1,2-TRICHLOROETHANE	0	UG/L
NEW YORK AMERICAN WA	SEAMANNECK 3 WELL	N-08480	9/22/2015	1,2-DICHLOROPROPANE	0	UG/L
NEW YORK AMERICAN WA	SEAMANNECK 3 WELL	N-08480	9/22/2015	TRICHLOROETHYLENE	2.22	UG/L
NEW YORK AMERICAN WA	SEAMANNECK 3 WELL	N-08480	9/22/2015	BROMOBENZENE	0	UG/L
NEW YORK AMERICAN WA	SEAMANNECK 3 WELL	N-08480	9/22/2015	SEC-BUTYLBENZENE	0	UG/L
NEW YORK AMERICAN WA	SEAMANNECK 3 WELL	N-08480	9/22/2015	1,2,4-TRIMETHYLBENZENE	0	UG/L
NEW YORK AMERICAN WA	SEAMANNECK 3 WELL	N-08480	9/22/2015	METHYL TERT-BUTYL ETHER	0.79	UG/L
NEW YORK AMERICAN WA	SEAMANNECK 3 WELL	N-08480	9/22/2015	STYRENE	0	UG/L
NEW YORK AMERICAN WA	SEAMANNECK 3 WELL	N-08480	9/22/2015	1,2-DICHLOROETHANE	0	UG/L
NEW YORK AMERICAN WA	SEAMANNECK 3 WELL	N-08480	9/22/2015	N-BUTYLBENZENE	0	UG/L
NEW YORK AMERICAN WA	SEAMANNECK 3 WELL	N-08480	9/22/2015	TERT-BUTYLBENZENE	0	UG/L
NEW YORK AMERICAN WA	SEAMANNECK 3 WELL	N-08480	9/22/2015	BROMOCHLOROMETHANE	0	UG/L
NEW YORK AMERICAN WA	SEAMANNECK 3 WELL	N-08480	9/22/2015	P-XYLENE	0	UG/L
NEW YORK AMERICAN WA	SEAMANNECK 3 WELL	N-08480	9/22/2015	DICHLOROMETHANE	0	UG/L
NEW YORK AMERICAN WA	SEAMANNECK 3 WELL	N-08480	9/22/2015	P-CHLOROTOLUENE	0	UG/L
NEW YORK AMERICAN WA	SEAMANNECK 3 WELL	N-08480	9/22/2015	O-DICHLOROBENZENE	0	UG/L
NEW YORK AMERICAN WA	SEAMANNECK 3 WELL	N-08480	9/22/2015	M-DICHLOROBENZENE	0	UG/L
NEW YORK AMERICAN WA	SEAMANNECK 3 WELL	N-08480	9/22/2015	TRICHLOROFLUOROMETHANE	0	UG/L

**TETRA TECH GROUNDWATER SAMPLING
NAVY 1-25-2019 FOIL- VOCS and FREONS**

NEW YORK AMERICAN WA	SEAMANNECK 3 WELL	N-08480	9/22/2015	1,3,5-TRIMETHYLBENZENE	0 UG/L
NEW YORK AMERICAN WA	SEAMANNECK 3 WELL	N-08480	9/22/2015	P-DICHLOROENZENE	0 UG/L
NEW YORK AMERICAN WA	SEAMANNECK 3 WELL	N-08480	9/22/2015	1,1-DICHLOROETHANE	0 UG/L
NEW YORK AMERICAN WA	SEAMANNECK 3 WELL	N-08480	9/22/2015	1,1,1-TRICHLOROETHANE	0 UG/L
NEW YORK AMERICAN WA	SEAMANNECK 3 WELL	N-08480	9/22/2015	O-CHLOROTOLUENE	0 UG/L
NEW YORK AMERICAN WA	SEAMANNECK 3 WELL	N-08480	9/22/2015	TRANS-1,2-DICHLOROETHYLENE	0 UG/L
NEW YORK AMERICAN WA	SEAMANNECK 3 WELL	N-08480	9/22/2015	1,2,3-TRICHLOROBENZENE	0 UG/L
NEW YORK AMERICAN WA	SEAMANNECK 3 WELL	N-08480	9/22/2015	1,1-DICHLOROETHYLENE	0 UG/L
NEW YORK AMERICAN WA	SEAMANNECK 3 WELL	N-08480	9/22/2015	VINYL CHLORIDE	0 UG/L
NEW YORK AMERICAN WA	SEAMANNECK 3 WELL	N-08480	9/22/2015	CARBON TETRACHLORIDE	0 UG/L
NEW YORK AMERICAN WA	SEAMANNECK 3 WELL	N-08480	8/10/2015	SEC-BUTYLBENZENE	0 UG/L
NEW YORK AMERICAN WA	SEAMANNECK 3 WELL	N-08480	8/10/2015	O-XYLENE	0 UG/L
NEW YORK AMERICAN WA	SEAMANNECK 3 WELL	N-08480	8/10/2015	1,3,5-TRIMETHYLBENZENE	0 UG/L
NEW YORK AMERICAN WA	SEAMANNECK 3 WELL	N-08480	8/10/2015	1,1,2-TRICHLOROETHANE	0 UG/L
NEW YORK AMERICAN WA	SEAMANNECK 3 WELL	N-08480	8/10/2015	TRICHLOROETHYLENE	3.21 UG/L
NEW YORK AMERICAN WA	SEAMANNECK 3 WELL	N-08480	8/10/2015	1,2-DICHLOROPROPANE	0 UG/L
NEW YORK AMERICAN WA	SEAMANNECK 3 WELL	N-08480	8/10/2015	CARBON TETRACHLORIDE	0 UG/L
NEW YORK AMERICAN WA	SEAMANNECK 3 WELL	N-08480	8/10/2015	1,1,1-TRICHLOROETHANE	0 UG/L
NEW YORK AMERICAN WA	SEAMANNECK 3 WELL	N-08480	8/10/2015	1,2-DICHLOROETHANE	0 UG/L
NEW YORK AMERICAN WA	SEAMANNECK 3 WELL	N-08480	8/10/2015	BROMOCHLOROMETHANE	0 UG/L
NEW YORK AMERICAN WA	SEAMANNECK 3 WELL	N-08480	8/10/2015	VINYL CHLORIDE	0 UG/L
NEW YORK AMERICAN WA	SEAMANNECK 3 WELL	N-08480	8/10/2015	P-CHLOROTOLUENE	0 UG/L
NEW YORK AMERICAN WA	SEAMANNECK 3 WELL	N-08480	8/10/2015	O-DICHLOROENZENE	0 UG/L
NEW YORK AMERICAN WA	SEAMANNECK 3 WELL	N-08480	8/10/2015	P-XYLENE	0 UG/L
NEW YORK AMERICAN WA	SEAMANNECK 3 WELL	N-08480	8/10/2015	P-DICHLOROENZENE	0 UG/L
NEW YORK AMERICAN WA	SEAMANNECK 3 WELL	N-08480	8/10/2015	1,1,1,2-TETRACHLOROETHANE	0 UG/L
NEW YORK AMERICAN WA	SEAMANNECK 3 WELL	N-08480	8/10/2015	N-PROPYLBENZENE	0 UG/L
NEW YORK AMERICAN WA	SEAMANNECK 3 WELL	N-08480	8/10/2015	O-CHLOROTOLUENE	0 UG/L
NEW YORK AMERICAN WA	SEAMANNECK 3 WELL	N-08480	8/10/2015	TERT-BUTYLBENZENE	0 UG/L
NEW YORK AMERICAN WA	SEAMANNECK 3 WELL	N-08480	8/10/2015	TETRACHLOROETHYLENE	0 UG/L
NEW YORK AMERICAN WA	SEAMANNECK 3 WELL	N-08480	8/10/2015	DICHLOROMETHANE	0 UG/L
NEW YORK AMERICAN WA	SEAMANNECK 3 WELL	N-08480	8/10/2015	BENZENE	0 UG/L
NEW YORK AMERICAN WA	SEAMANNECK 3 WELL	N-08480	8/10/2015	STYRENE	0 UG/L
NEW YORK AMERICAN WA	SEAMANNECK 3 WELL	N-08480	8/10/2015	1,1,2,2-TETRACHLOROETHANE	0 UG/L
NEW YORK AMERICAN WA	SEAMANNECK 3 WELL	N-08480	8/10/2015	DIBROMOMETHANE	0 UG/L
NEW YORK AMERICAN WA	SEAMANNECK 3 WELL	N-08480	8/10/2015	M-DICHLOROENZENE	0 UG/L
NEW YORK AMERICAN WA	SEAMANNECK 3 WELL	N-08480	8/10/2015	CHLOROENZENE	0 UG/L
NEW YORK AMERICAN WA	SEAMANNECK 3 WELL	N-08480	8/10/2015	1,3-DICHLOROPROPANE	0 UG/L
NEW YORK AMERICAN WA	SEAMANNECK 3 WELL	N-08480	8/10/2015	N-BUTYLBENZENE	0 UG/L
NEW YORK AMERICAN WA	SEAMANNECK 3 WELL	N-08480	8/10/2015	1,1-DICHLOROPROPENE	0 UG/L
NEW YORK AMERICAN WA	SEAMANNECK 3 WELL	N-08480	8/10/2015	DICHLORODIFLUOROMETHANE	0 UG/L
NEW YORK AMERICAN WA	SEAMANNECK 3 WELL	N-08480	8/10/2015	CHLOROETHANE	0 UG/L
NEW YORK AMERICAN WA	SEAMANNECK 3 WELL	N-08480	8/10/2015	BROMOMETHANE	0 UG/L
NEW YORK AMERICAN WA	SEAMANNECK 3 WELL	N-08480	8/10/2015	CIS-1,3-DICHLOROPROPENE	0 UG/L
NEW YORK AMERICAN WA	SEAMANNECK 3 WELL	N-08480	8/10/2015	1,2,3-TRICHLOROBENZENE	0 UG/L
NEW YORK AMERICAN WA	SEAMANNECK 3 WELL	N-08480	8/10/2015	1,2,4-TRIMETHYLBENZENE	0 UG/L
NEW YORK AMERICAN WA	SEAMANNECK 3 WELL	N-08480	8/10/2015	TRICHLOROFLUOROMETHANE	0 UG/L
NEW YORK AMERICAN WA	SEAMANNECK 3 WELL	N-08480	8/10/2015	CHLOROMETHANE	0 UG/L
NEW YORK AMERICAN WA	SEAMANNECK 3 WELL	N-08480	8/10/2015	1,2,4-TRICHLOROBENZENE	0 UG/L
NEW YORK AMERICAN WA	SEAMANNECK 3 WELL	N-08480	8/10/2015	1,2,3-TRICHLOROPROPANE	0 UG/L
NEW YORK AMERICAN WA	SEAMANNECK 3 WELL	N-08480	8/10/2015	M-XYLENE	0 UG/L
NEW YORK AMERICAN WA	SEAMANNECK 3 WELL	N-08480	8/10/2015	CIS-1,2-DICHLOROETHYLENE	0 UG/L
NEW YORK AMERICAN WA	SEAMANNECK 3 WELL	N-08480	8/10/2015	METHYL TERT-BUTYL ETHER	0 UG/L
NEW YORK AMERICAN WA	SEAMANNECK 3 WELL	N-08480	8/10/2015	HEXACHLOROBUTADIENE	0 UG/L
NEW YORK AMERICAN WA	SEAMANNECK 3 WELL	N-08480	8/10/2015	P-ISOPROPYLTOLUENE	0 UG/L
NEW YORK AMERICAN WA	SEAMANNECK 3 WELL	N-08480	8/10/2015	TRANS-1,3-DICHLOROPROPENE	0 UG/L
NEW YORK AMERICAN WA	SEAMANNECK 3 WELL	N-08480	8/10/2015	BROMOENZENE	0 UG/L
NEW YORK AMERICAN WA	SEAMANNECK 3 WELL	N-08480	8/10/2015	1,1-DICHLOROETHANE	0 UG/L
NEW YORK AMERICAN WA	SEAMANNECK 3 WELL	N-08480	8/10/2015	1,1-DICHLOROETHYLENE	0 UG/L
NEW YORK AMERICAN WA	SEAMANNECK 3 WELL	N-08480	8/10/2015	TOLUENE	0 UG/L
NEW YORK AMERICAN WA	SEAMANNECK 3 WELL	N-08480	8/10/2015	ETHYLBENZENE	0 UG/L
NEW YORK AMERICAN WA	SEAMANNECK 3 WELL	N-08480	8/10/2015	TRANS-1,2-DICHLOROETHYLENE	0 UG/L
NEW YORK AMERICAN WA	SEAMANNECK 3 WELL	N-08480	8/10/2015	ISOPROPYLBENZENE	0 UG/L
NEW YORK AMERICAN WA	SEAMANNECK 3 WELL	N-08480	8/10/2015	2,2-DICHLOROPROPANE	0 UG/L

**TETRA TECH GROUNDWATER SAMPLING
NAVY 1-25-2019 FOIL- VOCS and FREONS**

NEW YORK AMERICAN WA	SEAMANNECK 3 WELL	N-08480	7/30/2015	1,1,2-TRICHLOROETHANE	0	UG/L
NEW YORK AMERICAN WA	SEAMANNECK 3 WELL	N-08480	7/30/2015	M-DICHLOROBENZENE	0	UG/L
NEW YORK AMERICAN WA	SEAMANNECK 3 WELL	N-08480	7/30/2015	VINYL CHLORIDE	0	UG/L
NEW YORK AMERICAN WA	SEAMANNECK 3 WELL	N-08480	7/30/2015	O-DICHLOROBENZENE	0	UG/L
NEW YORK AMERICAN WA	SEAMANNECK 3 WELL	N-08480	7/30/2015	P-DICHLOROBENZENE	0	UG/L
NEW YORK AMERICAN WA	SEAMANNECK 3 WELL	N-08480	7/30/2015	STYRENE	0	UG/L
NEW YORK AMERICAN WA	SEAMANNECK 3 WELL	N-08480	7/30/2015	1,1-DICHLOROETHANE	0	UG/L
NEW YORK AMERICAN WA	SEAMANNECK 3 WELL	N-08480	7/30/2015	M-XYLENE	0	UG/L
NEW YORK AMERICAN WA	SEAMANNECK 3 WELL	N-08480	7/30/2015	DICHLORODIFLUOROMETHANE	0	UG/L
NEW YORK AMERICAN WA	SEAMANNECK 3 WELL	N-08480	7/30/2015	P-CHLOROTOLUENE	0	UG/L
NEW YORK AMERICAN WA	SEAMANNECK 3 WELL	N-08480	7/30/2015	BENZENE	0	UG/L
NEW YORK AMERICAN WA	SEAMANNECK 3 WELL	N-08480	7/30/2015	CHLOROMETHANE	0	UG/L
NEW YORK AMERICAN WA	SEAMANNECK 3 WELL	N-08480	7/30/2015	O-CHLOROTOLUENE	0	UG/L
NEW YORK AMERICAN WA	SEAMANNECK 3 WELL	N-08480	7/30/2015	DICHLOROMETHANE	0	UG/L
NEW YORK AMERICAN WA	SEAMANNECK 3 WELL	N-08480	7/30/2015	P-ISOPROPYLTOLUENE	0	UG/L
NEW YORK AMERICAN WA	SEAMANNECK 3 WELL	N-08480	7/30/2015	TRANS-1,2-DICHLOROETHYLENE	0	UG/L
NEW YORK AMERICAN WA	SEAMANNECK 3 WELL	N-08480	7/30/2015	O-XYLENE	0	UG/L
NEW YORK AMERICAN WA	SEAMANNECK 3 WELL	N-08480	7/30/2015	CARBON TETRACHLORIDE	0	UG/L
NEW YORK AMERICAN WA	SEAMANNECK 3 WELL	N-08480	7/30/2015	ISOPROPYLBENZENE	0	UG/L
NEW YORK AMERICAN WA	SEAMANNECK 3 WELL	N-08480	7/30/2015	1,1,1,2-TETRACHLOROETHANE	0	UG/L
NEW YORK AMERICAN WA	SEAMANNECK 3 WELL	N-08480	7/30/2015	1,2-DICHLOROETHANE	0	UG/L
NEW YORK AMERICAN WA	SEAMANNECK 3 WELL	N-08480	7/30/2015	N-PROPYLBENZENE	0	UG/L
NEW YORK AMERICAN WA	SEAMANNECK 3 WELL	N-08480	7/30/2015	1,1,2,2-TETRACHLOROETHANE	0	UG/L
NEW YORK AMERICAN WA	SEAMANNECK 3 WELL	N-08480	7/30/2015	1,2,4-TRIMETHYLBENZENE	0	UG/L
NEW YORK AMERICAN WA	SEAMANNECK 3 WELL	N-08480	7/30/2015	1,1,1-TRICHLOROETHANE	0	UG/L
NEW YORK AMERICAN WA	SEAMANNECK 3 WELL	N-08480	7/30/2015	TETRACHLOROETHYLENE	0	UG/L
NEW YORK AMERICAN WA	SEAMANNECK 3 WELL	N-08480	7/30/2015	1,2,4-TRICHLOROBENZENE	0	UG/L
NEW YORK AMERICAN WA	SEAMANNECK 3 WELL	N-08480	7/30/2015	BROMOBENZENE	0	UG/L
NEW YORK AMERICAN WA	SEAMANNECK 3 WELL	N-08480	7/30/2015	TOLUENE	0	UG/L
NEW YORK AMERICAN WA	SEAMANNECK 3 WELL	N-08480	7/30/2015	CHLOROBENZENE	0	UG/L
NEW YORK AMERICAN WA	SEAMANNECK 3 WELL	N-08480	7/30/2015	TRICHLOROETHYLENE	1.83	UG/L
NEW YORK AMERICAN WA	SEAMANNECK 3 WELL	N-08480	7/30/2015	ETHYLBENZENE	0	UG/L
NEW YORK AMERICAN WA	SEAMANNECK 3 WELL	N-08480	7/30/2015	1,2-DICHLOROPROPANE	0	UG/L
NEW YORK AMERICAN WA	SEAMANNECK 3 WELL	N-08480	7/30/2015	2,2-DICHLOROPROPANE	0	UG/L
NEW YORK AMERICAN WA	SEAMANNECK 3 WELL	N-08480	7/30/2015	TRANS-1,3-DICHLOROPROPENE	0	UG/L
NEW YORK AMERICAN WA	SEAMANNECK 3 WELL	N-08480	7/30/2015	TRICHLOROFLUOROMETHANE	0	UG/L
NEW YORK AMERICAN WA	SEAMANNECK 3 WELL	N-08480	7/30/2015	CHLOROETHANE	0	UG/L
NEW YORK AMERICAN WA	SEAMANNECK 3 WELL	N-08480	7/30/2015	CIS-1,2-DICHLOROETHYLENE	0	UG/L
NEW YORK AMERICAN WA	SEAMANNECK 3 WELL	N-08480	7/30/2015	N-BUTYLBENZENE	0	UG/L
NEW YORK AMERICAN WA	SEAMANNECK 3 WELL	N-08480	7/30/2015	SEC-BUTYLBENZENE	0	UG/L
NEW YORK AMERICAN WA	SEAMANNECK 3 WELL	N-08480	7/30/2015	P-XYLENE	0	UG/L
NEW YORK AMERICAN WA	SEAMANNECK 3 WELL	N-08480	7/30/2015	1,2,3-TRICHLOROPROPANE	0	UG/L
NEW YORK AMERICAN WA	SEAMANNECK 3 WELL	N-08480	7/30/2015	DIBROMOMETHANE	0	UG/L
NEW YORK AMERICAN WA	SEAMANNECK 3 WELL	N-08480	7/30/2015	1,2,3-TRICHLOROBENZENE	0	UG/L
NEW YORK AMERICAN WA	SEAMANNECK 3 WELL	N-08480	7/30/2015	BROMOMETHANE	0	UG/L
NEW YORK AMERICAN WA	SEAMANNECK 3 WELL	N-08480	7/30/2015	1,3,5-TRIMETHYLBENZENE	0	UG/L
NEW YORK AMERICAN WA	SEAMANNECK 3 WELL	N-08480	7/30/2015	TERT-BUTYLBENZENE	0	UG/L
NEW YORK AMERICAN WA	SEAMANNECK 3 WELL	N-08480	7/30/2015	1,3-DICHLOROPROPANE	0	UG/L
NEW YORK AMERICAN WA	SEAMANNECK 3 WELL	N-08480	7/30/2015	CIS-1,3-DICHLOROPROPENE	0	UG/L
NEW YORK AMERICAN WA	SEAMANNECK 3 WELL	N-08480	7/30/2015	METHYL TERT-BUTYL ETHER	0.88	UG/L
NEW YORK AMERICAN WA	SEAMANNECK 3 WELL	N-08480	7/30/2015	HEXACHLOROBUTADIENE	0	UG/L
NEW YORK AMERICAN WA	SEAMANNECK 3 WELL	N-08480	7/30/2015	1,1-DICHLOROETHYLENE	0	UG/L
NEW YORK AMERICAN WA	SEAMANNECK 3 WELL	N-08480	7/30/2015	BROMOCHLOROMETHANE	0	UG/L
NEW YORK AMERICAN WA	SEAMANNECK 3 WELL	N-08480	7/30/2015	1,1-DICHLOROPROPENE	0	UG/L
NEW YORK AMERICAN WA	SEAMANNECK 3 WELL	N-08480	6/8/2015	1,2,4-TRIMETHYLBENZENE	0	UG/L
NEW YORK AMERICAN WA	SEAMANNECK 3 WELL	N-08480	6/8/2015	TERT-BUTYLBENZENE	0	UG/L
NEW YORK AMERICAN WA	SEAMANNECK 3 WELL	N-08480	6/8/2015	O-DICHLOROBENZENE	0	UG/L
NEW YORK AMERICAN WA	SEAMANNECK 3 WELL	N-08480	6/8/2015	M-DICHLOROBENZENE	0	UG/L
NEW YORK AMERICAN WA	SEAMANNECK 3 WELL	N-08480	6/8/2015	P-CHLOROTOLUENE	0	UG/L
NEW YORK AMERICAN WA	SEAMANNECK 3 WELL	N-08480	6/8/2015	DICHLOROMETHANE	0	UG/L
NEW YORK AMERICAN WA	SEAMANNECK 3 WELL	N-08480	6/8/2015	CARBON TETRACHLORIDE	0	UG/L
NEW YORK AMERICAN WA	SEAMANNECK 3 WELL	N-08480	6/8/2015	P-XYLENE	0	UG/L
NEW YORK AMERICAN WA	SEAMANNECK 3 WELL	N-08480	6/8/2015	P-DICHLOROBENZENE	0	UG/L
NEW YORK AMERICAN WA	SEAMANNECK 3 WELL	N-08480	6/8/2015	SEC-BUTYLBENZENE	0	UG/L

**TETRA TECH GROUNDWATER SAMPLING
NAVY 1-25-2019 FOIL- VOCS and FREONS**

NEW YORK AMERICAN WA	SEAMANNECK 3 WELL	N-08480	6/8/2015	O-CHLOROTOLUENE	0	UG/L
NEW YORK AMERICAN WA	SEAMANNECK 3 WELL	N-08480	6/8/2015	1,3,5-TRIMETHYLBENZENE	0	UG/L
NEW YORK AMERICAN WA	SEAMANNECK 3 WELL	N-08480	6/8/2015	1,2,3-TRICHLOROBENZENE	0	UG/L
NEW YORK AMERICAN WA	SEAMANNECK 3 WELL	N-08480	6/8/2015	1,1-DICHLOROETHYLENE	0	UG/L
NEW YORK AMERICAN WA	SEAMANNECK 3 WELL	N-08480	6/8/2015	2,2-DICHLOROPROPANE	0	UG/L
NEW YORK AMERICAN WA	SEAMANNECK 3 WELL	N-08480	6/8/2015	1,2,3-TRICHLOROPROPANE	0	UG/L
NEW YORK AMERICAN WA	SEAMANNECK 3 WELL	N-08480	6/8/2015	BROMOCHLOROMETHANE	0	UG/L
NEW YORK AMERICAN WA	SEAMANNECK 3 WELL	N-08480	6/8/2015	1,1,1-TRICHLOROETHANE	0	UG/L
NEW YORK AMERICAN WA	SEAMANNECK 3 WELL	N-08480	6/8/2015	TRANS-1,2-DICHLOROETHYLENE	0	UG/L
NEW YORK AMERICAN WA	SEAMANNECK 3 WELL	N-08480	6/8/2015	VINYL CHLORIDE	0	UG/L
NEW YORK AMERICAN WA	SEAMANNECK 3 WELL	N-08480	6/8/2015	1,1-DICHLOROETHANE	0	UG/L
NEW YORK AMERICAN WA	SEAMANNECK 3 WELL	N-08480	6/8/2015	METHYL TERT-BUTYL ETHER	0	UG/L
NEW YORK AMERICAN WA	SEAMANNECK 3 WELL	N-08480	6/8/2015	HEXACHLOROBUTADIENE	0	UG/L
NEW YORK AMERICAN WA	SEAMANNECK 3 WELL	N-08480	6/8/2015	CIS-1,3-DICHLOROPROPENE	0	UG/L
NEW YORK AMERICAN WA	SEAMANNECK 3 WELL	N-08480	6/8/2015	TRANS-1,3-DICHLOROPROPENE	0	UG/L
NEW YORK AMERICAN WA	SEAMANNECK 3 WELL	N-08480	6/8/2015	1,3-DICHLOROPROPANE	0	UG/L
NEW YORK AMERICAN WA	SEAMANNECK 3 WELL	N-08480	6/8/2015	N-BUTYLBENZENE	0	UG/L
NEW YORK AMERICAN WA	SEAMANNECK 3 WELL	N-08480	6/8/2015	TETRACHLOROETHYLENE	0	UG/L
NEW YORK AMERICAN WA	SEAMANNECK 3 WELL	N-08480	6/8/2015	1,2,4-TRICHLOROBENZENE	0	UG/L
NEW YORK AMERICAN WA	SEAMANNECK 3 WELL	N-08480	6/8/2015	CIS-1,2-DICHLOROETHYLENE	0	UG/L
NEW YORK AMERICAN WA	SEAMANNECK 3 WELL	N-08480	6/8/2015	1,1-DICHLOROPROPENE	0	UG/L
NEW YORK AMERICAN WA	SEAMANNECK 3 WELL	N-08480	6/8/2015	DIBROMOMETHANE	0	UG/L
NEW YORK AMERICAN WA	SEAMANNECK 3 WELL	N-08480	6/8/2015	TRICHLOROFLUOROMETHANE	0	UG/L
NEW YORK AMERICAN WA	SEAMANNECK 3 WELL	N-08480	6/8/2015	BROMOMETHANE	0	UG/L
NEW YORK AMERICAN WA	SEAMANNECK 3 WELL	N-08480	6/8/2015	DICHLORODIFLUOROMETHANE	0	UG/L
NEW YORK AMERICAN WA	SEAMANNECK 3 WELL	N-08480	6/8/2015	CHLOROMETHANE	0	UG/L
NEW YORK AMERICAN WA	SEAMANNECK 3 WELL	N-08480	6/8/2015	P-ISOPROPYLTOLUENE	0	UG/L
NEW YORK AMERICAN WA	SEAMANNECK 3 WELL	N-08480	6/8/2015	CHLOROETHANE	0	UG/L
NEW YORK AMERICAN WA	SEAMANNECK 3 WELL	N-08480	6/8/2015	TRICHLOROETHYLENE	2.43	UG/L
NEW YORK AMERICAN WA	SEAMANNECK 3 WELL	N-08480	6/8/2015	1,1,2,2-TETRACHLOROETHANE	0	UG/L
NEW YORK AMERICAN WA	SEAMANNECK 3 WELL	N-08480	6/8/2015	CHLOROBENZENE	0	UG/L
NEW YORK AMERICAN WA	SEAMANNECK 3 WELL	N-08480	6/8/2015	1,2-DICHLOROETHANE	0	UG/L
NEW YORK AMERICAN WA	SEAMANNECK 3 WELL	N-08480	6/8/2015	M-XYLENE	0	UG/L
NEW YORK AMERICAN WA	SEAMANNECK 3 WELL	N-08480	6/8/2015	ISOPROPYLBENZENE	0	UG/L
NEW YORK AMERICAN WA	SEAMANNECK 3 WELL	N-08480	6/8/2015	1,2-DICHLOROPROPANE	0	UG/L
NEW YORK AMERICAN WA	SEAMANNECK 3 WELL	N-08480	6/8/2015	BROMOBENZENE	0	UG/L
NEW YORK AMERICAN WA	SEAMANNECK 3 WELL	N-08480	6/8/2015	1,1,2-TRICHLOROETHANE	0	UG/L
NEW YORK AMERICAN WA	SEAMANNECK 3 WELL	N-08480	6/8/2015	N-PROPYLBENZENE	0	UG/L
NEW YORK AMERICAN WA	SEAMANNECK 3 WELL	N-08480	6/8/2015	O-XYLENE	0	UG/L
NEW YORK AMERICAN WA	SEAMANNECK 3 WELL	N-08480	6/8/2015	STYRENE	0	UG/L
NEW YORK AMERICAN WA	SEAMANNECK 3 WELL	N-08480	6/8/2015	ETHYLBENZENE	0	UG/L
NEW YORK AMERICAN WA	SEAMANNECK 3 WELL	N-08480	6/8/2015	TOLUENE	0	UG/L
NEW YORK AMERICAN WA	SEAMANNECK 3 WELL	N-08480	6/8/2015	BENZENE	0	UG/L
NEW YORK AMERICAN WA	SEAMANNECK 3 WELL	N-08480	6/8/2015	1,1,1,2-TETRACHLOROETHANE	0	UG/L
NEW YORK AMERICAN WA	SEAMANNECK 3 WELL	N-08480	5/21/2015	P-CHLOROTOLUENE	0	UG/L
NEW YORK AMERICAN WA	SEAMANNECK 3 WELL	N-08480	5/21/2015	TOLUENE	0	UG/L
NEW YORK AMERICAN WA	SEAMANNECK 3 WELL	N-08480	5/21/2015	1,1-DICHLOROPROPENE	0	UG/L
NEW YORK AMERICAN WA	SEAMANNECK 3 WELL	N-08480	5/21/2015	1,1,2-TRICHLOROETHANE	0	UG/L
NEW YORK AMERICAN WA	SEAMANNECK 3 WELL	N-08480	5/21/2015	TRICHLOROETHYLENE	2.27	UG/L
NEW YORK AMERICAN WA	SEAMANNECK 3 WELL	N-08480	5/21/2015	1,2-DICHLOROPROPANE	0	UG/L
NEW YORK AMERICAN WA	SEAMANNECK 3 WELL	N-08480	5/21/2015	CARBON TETRACHLORIDE	0	UG/L
NEW YORK AMERICAN WA	SEAMANNECK 3 WELL	N-08480	5/21/2015	1,1,1-TRICHLOROETHANE	0	UG/L
NEW YORK AMERICAN WA	SEAMANNECK 3 WELL	N-08480	5/21/2015	1,2-DICHLOROETHANE	0	UG/L
NEW YORK AMERICAN WA	SEAMANNECK 3 WELL	N-08480	5/21/2015	1,1-DICHLOROETHANE	0	UG/L
NEW YORK AMERICAN WA	SEAMANNECK 3 WELL	N-08480	5/21/2015	BENZENE	0	UG/L
NEW YORK AMERICAN WA	SEAMANNECK 3 WELL	N-08480	5/21/2015	O-XYLENE	0	UG/L
NEW YORK AMERICAN WA	SEAMANNECK 3 WELL	N-08480	5/21/2015	VINYL CHLORIDE	0	UG/L
NEW YORK AMERICAN WA	SEAMANNECK 3 WELL	N-08480	5/21/2015	CHLOROBENZENE	0	UG/L
NEW YORK AMERICAN WA	SEAMANNECK 3 WELL	N-08480	5/21/2015	TRANS-1,2-DICHLOROETHYLENE	0	UG/L
NEW YORK AMERICAN WA	SEAMANNECK 3 WELL	N-08480	5/21/2015	O-DICHLOROBENZENE	0	UG/L
NEW YORK AMERICAN WA	SEAMANNECK 3 WELL	N-08480	5/21/2015	1,1-DICHLOROETHYLENE	0	UG/L
NEW YORK AMERICAN WA	SEAMANNECK 3 WELL	N-08480	5/21/2015	ETHYLBENZENE	0	UG/L
NEW YORK AMERICAN WA	SEAMANNECK 3 WELL	N-08480	5/21/2015	BROMOBENZENE	0	UG/L
NEW YORK AMERICAN WA	SEAMANNECK 3 WELL	N-08480	5/21/2015	ISOPROPYLBENZENE	0	UG/L

**TETRA TECH GROUNDWATER SAMPLING
NAVY 1-25-2019 FOIL- VOCS and FREONS**

NEW YORK AMERICAN WA	SEAMANNECK 3 WELL	N-08480	5/21/2015	M-XYLENE	0	UG/L
NEW YORK AMERICAN WA	SEAMANNECK 3 WELL	N-08480	5/21/2015	STYRENE	0	UG/L
NEW YORK AMERICAN WA	SEAMANNECK 3 WELL	N-08480	5/21/2015	TETRACHLOROETHYLENE	0	UG/L
NEW YORK AMERICAN WA	SEAMANNECK 3 WELL	N-08480	5/21/2015	DICHLORODIFLUOROMETHANE	0	UG/L
NEW YORK AMERICAN WA	SEAMANNECK 3 WELL	N-08480	5/21/2015	P-ISOPROPYLTOLUENE	0	UG/L
NEW YORK AMERICAN WA	SEAMANNECK 3 WELL	N-08480	5/21/2015	CHLOROMETHANE	0	UG/L
NEW YORK AMERICAN WA	SEAMANNECK 3 WELL	N-08480	5/21/2015	BROMOMETHANE	0	UG/L
NEW YORK AMERICAN WA	SEAMANNECK 3 WELL	N-08480	5/21/2015	N-PROPYLBENZENE	0	UG/L
NEW YORK AMERICAN WA	SEAMANNECK 3 WELL	N-08480	5/21/2015	DIBROMOMETHANE	0	UG/L
NEW YORK AMERICAN WA	SEAMANNECK 3 WELL	N-08480	5/21/2015	DICHLOROMETHANE	0	UG/L
NEW YORK AMERICAN WA	SEAMANNECK 3 WELL	N-08480	5/21/2015	P-XYLENE	0	UG/L
NEW YORK AMERICAN WA	SEAMANNECK 3 WELL	N-08480	5/21/2015	BROMOCHLOROMETHANE	0	UG/L
NEW YORK AMERICAN WA	SEAMANNECK 3 WELL	N-08480	5/21/2015	1,2,3-TRICHLOROBENZENE	0	UG/L
NEW YORK AMERICAN WA	SEAMANNECK 3 WELL	N-08480	5/21/2015	TRICHLOROFLUOROMETHANE	0	UG/L
NEW YORK AMERICAN WA	SEAMANNECK 3 WELL	N-08480	5/21/2015	TERT-BUTYLBENZENE	0	UG/L
NEW YORK AMERICAN WA	SEAMANNECK 3 WELL	N-08480	5/21/2015	M-DICHLOROBENZENE	0	UG/L
NEW YORK AMERICAN WA	SEAMANNECK 3 WELL	N-08480	5/21/2015	CIS-1,3-DICHLOROPROPENE	0	UG/L
NEW YORK AMERICAN WA	SEAMANNECK 3 WELL	N-08480	5/21/2015	METHYL TERT-BUTYL ETHER	0	UG/L
NEW YORK AMERICAN WA	SEAMANNECK 3 WELL	N-08480	5/21/2015	1,3,5-TRIMETHYLBENZENE	0	UG/L
NEW YORK AMERICAN WA	SEAMANNECK 3 WELL	N-08480	5/21/2015	SEC-BUTYLBENZENE	0	UG/L
NEW YORK AMERICAN WA	SEAMANNECK 3 WELL	N-08480	5/21/2015	1,1,1,2-TETRACHLOROETHANE	0	UG/L
NEW YORK AMERICAN WA	SEAMANNECK 3 WELL	N-08480	5/21/2015	2,2-DICHLOROPROPANE	0	UG/L
NEW YORK AMERICAN WA	SEAMANNECK 3 WELL	N-08480	5/21/2015	TRANS-1,3-DICHLOROPROPENE	0	UG/L
NEW YORK AMERICAN WA	SEAMANNECK 3 WELL	N-08480	5/21/2015	CHLOROETHANE	0	UG/L
NEW YORK AMERICAN WA	SEAMANNECK 3 WELL	N-08480	5/21/2015	1,2,3-TRICHLOROPROPANE	0	UG/L
NEW YORK AMERICAN WA	SEAMANNECK 3 WELL	N-08480	5/21/2015	CIS-1,2-DICHLOROETHYLENE	0	UG/L
NEW YORK AMERICAN WA	SEAMANNECK 3 WELL	N-08480	5/21/2015	N-BUTYLBENZENE	0	UG/L
NEW YORK AMERICAN WA	SEAMANNECK 3 WELL	N-08480	5/21/2015	1,2,4-TRICHLOROBENZENE	0	UG/L
NEW YORK AMERICAN WA	SEAMANNECK 3 WELL	N-08480	5/21/2015	1,3-DICHLOROPROPANE	0	UG/L
NEW YORK AMERICAN WA	SEAMANNECK 3 WELL	N-08480	5/21/2015	HEXACHLOROBUTADIENE	0	UG/L
NEW YORK AMERICAN WA	SEAMANNECK 3 WELL	N-08480	5/21/2015	1,2,4-TRIMETHYLBENZENE	0	UG/L
NEW YORK AMERICAN WA	SEAMANNECK 3 WELL	N-08480	5/21/2015	P-DICHLOROBENZENE	0	UG/L
NEW YORK AMERICAN WA	SEAMANNECK 3 WELL	N-08480	5/21/2015	1,1,2,2-TETRACHLOROETHANE	0	UG/L
NEW YORK AMERICAN WA	SEAMANNECK 3 WELL	N-08480	5/21/2015	O-CHLOROTOLUENE	0	UG/L
NEW YORK AMERICAN WA	SEAMANNECK 3 WELL	N-08480	5/5/2015	1,2-DICHLOROETHANE	0	UG/L
NEW YORK AMERICAN WA	SEAMANNECK 3 WELL	N-08480	5/5/2015	BROMOBENZENE	0	UG/L
NEW YORK AMERICAN WA	SEAMANNECK 3 WELL	N-08480	5/5/2015	P-ISOPROPYLTOLUENE	0	UG/L
NEW YORK AMERICAN WA	SEAMANNECK 3 WELL	N-08480	5/5/2015	TRICHLOROFLUOROMETHANE	0	UG/L
NEW YORK AMERICAN WA	SEAMANNECK 3 WELL	N-08480	5/5/2015	TRANS-1,3-DICHLOROPROPENE	0	UG/L
NEW YORK AMERICAN WA	SEAMANNECK 3 WELL	N-08480	5/5/2015	N-PROPYLBENZENE	0	UG/L
NEW YORK AMERICAN WA	SEAMANNECK 3 WELL	N-08480	5/5/2015	O-XYLENE	0	UG/L
NEW YORK AMERICAN WA	SEAMANNECK 3 WELL	N-08480	5/5/2015	STYRENE	0	UG/L
NEW YORK AMERICAN WA	SEAMANNECK 3 WELL	N-08480	5/5/2015	1,1-DICHLOROETHYLENE	0	UG/L
NEW YORK AMERICAN WA	SEAMANNECK 3 WELL	N-08480	5/5/2015	ISOPROPYLBENZENE	0	UG/L
NEW YORK AMERICAN WA	SEAMANNECK 3 WELL	N-08480	5/5/2015	BROMOMETHANE	0	UG/L
NEW YORK AMERICAN WA	SEAMANNECK 3 WELL	N-08480	5/5/2015	1,1-DICHLOROPROPENE	0	UG/L
NEW YORK AMERICAN WA	SEAMANNECK 3 WELL	N-08480	5/5/2015	DIBROMOMETHANE	0	UG/L
NEW YORK AMERICAN WA	SEAMANNECK 3 WELL	N-08480	5/5/2015	P-CHLOROTOLUENE	0	UG/L
NEW YORK AMERICAN WA	SEAMANNECK 3 WELL	N-08480	5/5/2015	M-DICHLOROBENZENE	0	UG/L
NEW YORK AMERICAN WA	SEAMANNECK 3 WELL	N-08480	5/5/2015	P-DICHLOROBENZENE	0	UG/L
NEW YORK AMERICAN WA	SEAMANNECK 3 WELL	N-08480	5/5/2015	ETHYLBENZENE	0	UG/L
NEW YORK AMERICAN WA	SEAMANNECK 3 WELL	N-08480	5/5/2015	M-XYLENE	0	UG/L
NEW YORK AMERICAN WA	SEAMANNECK 3 WELL	N-08480	5/5/2015	TETRACHLOROETHYLENE	0	UG/L
NEW YORK AMERICAN WA	SEAMANNECK 3 WELL	N-08480	5/5/2015	TRANS-1,2-DICHLOROETHYLENE	0	UG/L
NEW YORK AMERICAN WA	SEAMANNECK 3 WELL	N-08480	5/5/2015	TOLUENE	0	UG/L
NEW YORK AMERICAN WA	SEAMANNECK 3 WELL	N-08480	5/5/2015	1,1,1-TRICHLOROETHANE	0	UG/L
NEW YORK AMERICAN WA	SEAMANNECK 3 WELL	N-08480	5/5/2015	CARBON TETRACHLORIDE	0	UG/L
NEW YORK AMERICAN WA	SEAMANNECK 3 WELL	N-08480	5/5/2015	1,2-DICHLOROPROPANE	0	UG/L
NEW YORK AMERICAN WA	SEAMANNECK 3 WELL	N-08480	5/5/2015	TRICHLOROETHYLENE	2.33	UG/L
NEW YORK AMERICAN WA	SEAMANNECK 3 WELL	N-08480	5/5/2015	CHLOROMETHANE	0	UG/L
NEW YORK AMERICAN WA	SEAMANNECK 3 WELL	N-08480	5/5/2015	1,1,1,2-TETRACHLOROETHANE	0	UG/L
NEW YORK AMERICAN WA	SEAMANNECK 3 WELL	N-08480	5/5/2015	CHLOROMETHANE	0	UG/L
NEW YORK AMERICAN WA	SEAMANNECK 3 WELL	N-08480	5/5/2015	1,1,2,2-TETRACHLOROETHANE	0	UG/L
NEW YORK AMERICAN WA	SEAMANNECK 3 WELL	N-08480	5/5/2015	CHLOROBENZENE	0	UG/L

**TETRA TECH GROUNDWATER SAMPLING
NAVY 1-25-2019 FOIL- VOCS and FREONS**

NEW YORK AMERICAN WA	SEAMANNECK 3 WELL	N-08480	5/5/2015	CIS-1,3-DICHLOROPROPENE	0	UG/L
NEW YORK AMERICAN WA	SEAMANNECK 3 WELL	N-08480	5/5/2015	1,1-DICHLOROETHANE	0	UG/L
NEW YORK AMERICAN WA	SEAMANNECK 3 WELL	N-08480	5/5/2015	METHYL TERT-BUTYL ETHER	0.54	UG/L
NEW YORK AMERICAN WA	SEAMANNECK 3 WELL	N-08480	5/5/2015	TRICHLOROFLUOROMETHANE	0	UG/L
NEW YORK AMERICAN WA	SEAMANNECK 3 WELL	N-08480	5/5/2015	1,1-DICHLOROETHANE	0	UG/L
NEW YORK AMERICAN WA	SEAMANNECK 3 WELL	N-08480	5/5/2015	1,1,2-TRICHLOROETHANE	0	UG/L
NEW YORK AMERICAN WA	SEAMANNECK 3 WELL	N-08480	5/5/2015	TRANS-1,2-DICHLOROETHYLENE	0	UG/L
NEW YORK AMERICAN WA	SEAMANNECK 3 WELL	N-08480	5/5/2015	BROMOCHLOROMETHANE	0	UG/L
NEW YORK AMERICAN WA	SEAMANNECK 3 WELL	N-08480	5/5/2015	P-XYLENE	0	UG/L
NEW YORK AMERICAN WA	SEAMANNECK 3 WELL	N-08480	5/5/2015	DICHLOROMETHANE	0	UG/L
NEW YORK AMERICAN WA	SEAMANNECK 3 WELL	N-08480	5/5/2015	O-CHLOROTOLUENE	0	UG/L
NEW YORK AMERICAN WA	SEAMANNECK 3 WELL	N-08480	5/5/2015	1,2,4-TRIMETHYLBENZENE	0	UG/L
NEW YORK AMERICAN WA	SEAMANNECK 3 WELL	N-08480	5/5/2015	CARBON TETRACHLORIDE	0	UG/L
NEW YORK AMERICAN WA	SEAMANNECK 3 WELL	N-08480	5/5/2015	VINYL CHLORIDE	0	UG/L
NEW YORK AMERICAN WA	SEAMANNECK 3 WELL	N-08480	5/5/2015	1,1,1-TRICHLOROETHANE	0	UG/L
NEW YORK AMERICAN WA	SEAMANNECK 3 WELL	N-08480	5/5/2015	1,3,5-TRIMETHYLBENZENE	0	UG/L
NEW YORK AMERICAN WA	SEAMANNECK 3 WELL	N-08480	5/5/2015	1,2-DICHLOROPROPANE	0	UG/L
NEW YORK AMERICAN WA	SEAMANNECK 3 WELL	N-08480	5/5/2015	TRICHLOROETHYLENE	2.25	UG/L
NEW YORK AMERICAN WA	SEAMANNECK 3 WELL	N-08480	5/5/2015	1,1,2-TRICHLOROETHANE	0	UG/L
NEW YORK AMERICAN WA	SEAMANNECK 3 WELL	N-08480	5/5/2015	1,1,1,2-TETRACHLOROETHANE	0	UG/L
NEW YORK AMERICAN WA	SEAMANNECK 3 WELL	N-08480	5/5/2015	TETRACHLOROETHYLENE	0	UG/L
NEW YORK AMERICAN WA	SEAMANNECK 3 WELL	N-08480	5/5/2015	1,2-DICHLOROETHANE	0	UG/L
NEW YORK AMERICAN WA	SEAMANNECK 3 WELL	N-08480	5/5/2015	1,1,2,2-TETRACHLOROETHANE	0	UG/L
NEW YORK AMERICAN WA	SEAMANNECK 3 WELL	N-08480	5/5/2015	TOLUENE	0	UG/L
NEW YORK AMERICAN WA	SEAMANNECK 3 WELL	N-08480	5/5/2015	CIS-1,2-DICHLOROETHYLENE	0	UG/L
NEW YORK AMERICAN WA	SEAMANNECK 3 WELL	N-08480	5/5/2015	1,2,4-TRICHLOROBENZENE	0	UG/L
NEW YORK AMERICAN WA	SEAMANNECK 3 WELL	N-08480	5/5/2015	METHYL TERT-BUTYL ETHER	0.55	UG/L
NEW YORK AMERICAN WA	SEAMANNECK 3 WELL	N-08480	5/5/2015	HEXACHLOROBUTADIENE	0	UG/L
NEW YORK AMERICAN WA	SEAMANNECK 3 WELL	N-08480	5/5/2015	O-DICHLOROBENZENE	0	UG/L
NEW YORK AMERICAN WA	SEAMANNECK 3 WELL	N-08480	5/5/2015	N-BUTYLBENZENE	0	UG/L
NEW YORK AMERICAN WA	SEAMANNECK 3 WELL	N-08480	5/5/2015	SEC-BUTYLBENZENE	0	UG/L
NEW YORK AMERICAN WA	SEAMANNECK 3 WELL	N-08480	5/5/2015	2,2-DICHLOROPROPANE	0	UG/L
NEW YORK AMERICAN WA	SEAMANNECK 3 WELL	N-08480	5/5/2015	TERT-BUTYLBENZENE	0	UG/L
NEW YORK AMERICAN WA	SEAMANNECK 3 WELL	N-08480	5/5/2015	BENZENE	0	UG/L
NEW YORK AMERICAN WA	SEAMANNECK 3 WELL	N-08480	5/5/2015	1,3-DICHLOROPROPANE	0	UG/L
NEW YORK AMERICAN WA	SEAMANNECK 3 WELL	N-08480	5/5/2015	1,2,3-TRICHLOROPROPANE	0	UG/L
NEW YORK AMERICAN WA	SEAMANNECK 3 WELL	N-08480	5/5/2015	CHLOROBENZENE	0	UG/L
NEW YORK AMERICAN WA	SEAMANNECK 3 WELL	N-08480	5/5/2015	1,2,3-TRICHLOROBENZENE	0	UG/L
NEW YORK AMERICAN WA	SEAMANNECK 3 WELL	N-08480	5/5/2015	CIS-1,3-DICHLOROPROPENE	0	UG/L
NEW YORK AMERICAN WA	SEAMANNECK 3 WELL	N-08480	5/5/2015	CHLOROETHANE	0	UG/L
NEW YORK AMERICAN WA	SEAMANNECK 3 WELL	N-08480	5/5/2015	ETHYLBENZENE	0	UG/L
NEW YORK AMERICAN WA	SEAMANNECK 3 WELL	N-08480	5/5/2015	1,2,3-TRICHLOROPROPANE	0	UG/L
NEW YORK AMERICAN WA	SEAMANNECK 3 WELL	N-08480	5/5/2015	BROMOBENZENE	0	UG/L
NEW YORK AMERICAN WA	SEAMANNECK 3 WELL	N-08480	5/5/2015	ISOPROPYLBENZENE	0	UG/L
NEW YORK AMERICAN WA	SEAMANNECK 3 WELL	N-08480	5/5/2015	M-XYLENE	0	UG/L
NEW YORK AMERICAN WA	SEAMANNECK 3 WELL	N-08480	5/5/2015	STYRENE	0	UG/L
NEW YORK AMERICAN WA	SEAMANNECK 3 WELL	N-08480	5/5/2015	N-PROPYLBENZENE	0	UG/L
NEW YORK AMERICAN WA	SEAMANNECK 3 WELL	N-08480	5/5/2015	DICHLORODIFLUOROMETHANE	0	UG/L
NEW YORK AMERICAN WA	SEAMANNECK 3 WELL	N-08480	5/5/2015	1,3,5-TRIMETHYLBENZENE	0	UG/L
NEW YORK AMERICAN WA	SEAMANNECK 3 WELL	N-08480	5/5/2015	N-BUTYLBENZENE	0	UG/L
NEW YORK AMERICAN WA	SEAMANNECK 3 WELL	N-08480	5/5/2015	1,2,3-TRICHLOROBENZENE	0	UG/L
NEW YORK AMERICAN WA	SEAMANNECK 3 WELL	N-08480	5/5/2015	1,3-DICHLOROPROPANE	0	UG/L
NEW YORK AMERICAN WA	SEAMANNECK 3 WELL	N-08480	5/5/2015	P-ISOPROPYLTOLUENE	0	UG/L
NEW YORK AMERICAN WA	SEAMANNECK 3 WELL	N-08480	5/5/2015	O-XYLENE	0	UG/L
NEW YORK AMERICAN WA	SEAMANNECK 3 WELL	N-08480	5/5/2015	BENZENE	0	UG/L
NEW YORK AMERICAN WA	SEAMANNECK 3 WELL	N-08480	5/5/2015	1,1-DICHLOROPROPENE	0	UG/L
NEW YORK AMERICAN WA	SEAMANNECK 3 WELL	N-08480	5/5/2015	DIBROMOMETHANE	0	UG/L
NEW YORK AMERICAN WA	SEAMANNECK 3 WELL	N-08480	5/5/2015	CIS-1,2-DICHLOROETHYLENE	0	UG/L
NEW YORK AMERICAN WA	SEAMANNECK 3 WELL	N-08480	5/5/2015	1,2,4-TRICHLOROBENZENE	0	UG/L
NEW YORK AMERICAN WA	SEAMANNECK 3 WELL	N-08480	5/5/2015	BROMOMETHANE	0	UG/L
NEW YORK AMERICAN WA	SEAMANNECK 3 WELL	N-08480	5/5/2015	HEXACHLOROBUTADIENE	0	UG/L
NEW YORK AMERICAN WA	SEAMANNECK 3 WELL	N-08480	5/5/2015	TRANS-1,3-DICHLOROPROPENE	0	UG/L
NEW YORK AMERICAN WA	SEAMANNECK 3 WELL	N-08480	5/5/2015	CHLOROETHANE	0	UG/L
NEW YORK AMERICAN WA	SEAMANNECK 3 WELL	N-08480	5/5/2015	1,1-DICHLOROETHYLENE	0	UG/L

**TETRA TECH GROUNDWATER SAMPLING
NAVY 1-25-2019 FOIL- VOCS and FREONS**

NEW YORK AMERICAN WA	SEAMANNECK 3 WELL	N-08480	5/5/2015	1,2,4-TRIMETHYLBENZENE	0	UG/L
NEW YORK AMERICAN WA	SEAMANNECK 3 WELL	N-08480	5/5/2015	O-CHLOROTOLUENE	0	UG/L
NEW YORK AMERICAN WA	SEAMANNECK 3 WELL	N-08480	5/5/2015	VINYL CHLORIDE	0	UG/L
NEW YORK AMERICAN WA	SEAMANNECK 3 WELL	N-08480	5/5/2015	P-DICHLOROBENZENE	0	UG/L
NEW YORK AMERICAN WA	SEAMANNECK 3 WELL	N-08480	5/5/2015	O-DICHLOROBENZENE	0	UG/L
NEW YORK AMERICAN WA	SEAMANNECK 3 WELL	N-08480	5/5/2015	TERT-BUTYLBENZENE	0	UG/L
NEW YORK AMERICAN WA	SEAMANNECK 3 WELL	N-08480	5/5/2015	P-CHLOROTOLUENE	0	UG/L
NEW YORK AMERICAN WA	SEAMANNECK 3 WELL	N-08480	5/5/2015	DICHLOROMETHANE	0	UG/L
NEW YORK AMERICAN WA	SEAMANNECK 3 WELL	N-08480	5/5/2015	P-XYLENE	0	UG/L
NEW YORK AMERICAN WA	SEAMANNECK 3 WELL	N-08480	5/5/2015	BROMOCHLOROMETHANE	0	UG/L
NEW YORK AMERICAN WA	SEAMANNECK 3 WELL	N-08480	5/5/2015	SEC-BUTYLBENZENE	0	UG/L
NEW YORK AMERICAN WA	SEAMANNECK 3 WELL	N-08480	5/5/2015	2,2-DICHLOROPROPANE	0	UG/L
NEW YORK AMERICAN WA	SEAMANNECK 3 WELL	N-08480	5/5/2015	DICHLORODIFLUOROMETHANE	0	UG/L
NEW YORK AMERICAN WA	SEAMANNECK 3 WELL	N-08480	5/5/2015	M-DICHLOROBENZENE	0	UG/L
NEW YORK AMERICAN WA	SEAMANNECK 3 WELL	N-08480	5/5/2015	P-DICHLOROBENZENE	0	UG/L
NEW YORK AMERICAN WA	SEAMANNECK 3 WELL	N-08480	5/5/2015	STYRENE	0	UG/L
NEW YORK AMERICAN WA	SEAMANNECK 3 WELL	N-08480	5/5/2015	TERT-BUTYLBENZENE	0	UG/L
NEW YORK AMERICAN WA	SEAMANNECK 3 WELL	N-08480	5/5/2015	CHLOROETHANE	0	UG/L
NEW YORK AMERICAN WA	SEAMANNECK 3 WELL	N-08480	5/5/2015	BROMOMETHANE	0	UG/L
NEW YORK AMERICAN WA	SEAMANNECK 3 WELL	N-08480	5/5/2015	DICHLORODIFLUOROMETHANE	0	UG/L
NEW YORK AMERICAN WA	SEAMANNECK 3 WELL	N-08480	5/5/2015	1,2,3-TRICHLOROPROPANE	0	UG/L
NEW YORK AMERICAN WA	SEAMANNECK 3 WELL	N-08480	5/5/2015	2,2-DICHLOROPROPANE	0	UG/L
NEW YORK AMERICAN WA	SEAMANNECK 3 WELL	N-08480	5/5/2015	1,2,3-TRICHLOROBENZENE	0	UG/L
NEW YORK AMERICAN WA	SEAMANNECK 3 WELL	N-08480	5/5/2015	1,3,5-TRIMETHYLBENZENE	0	UG/L
NEW YORK AMERICAN WA	SEAMANNECK 3 WELL	N-08480	5/5/2015	1,1,1,2-TETRACHLOROETHANE	0	UG/L
NEW YORK AMERICAN WA	SEAMANNECK 3 WELL	N-08480	5/5/2015	BENZENE	0	UG/L
NEW YORK AMERICAN WA	SEAMANNECK 3 WELL	N-08480	5/5/2015	N-BUTYLBENZENE	0	UG/L
NEW YORK AMERICAN WA	SEAMANNECK 3 WELL	N-08480	5/5/2015	O-XYLENE	0	UG/L
NEW YORK AMERICAN WA	SEAMANNECK 3 WELL	N-08480	5/5/2015	CIS-1,3-DICHLOROPROPENE	0	UG/L
NEW YORK AMERICAN WA	SEAMANNECK 3 WELL	N-08480	5/5/2015	M-XYLENE	0	UG/L
NEW YORK AMERICAN WA	SEAMANNECK 3 WELL	N-08480	5/5/2015	ISOPROPYLBENZENE	0	UG/L
NEW YORK AMERICAN WA	SEAMANNECK 3 WELL	N-08480	5/5/2015	N-PROPYLBENZENE	0	UG/L
NEW YORK AMERICAN WA	SEAMANNECK 3 WELL	N-08480	5/5/2015	TOLUENE	0	UG/L
NEW YORK AMERICAN WA	SEAMANNECK 3 WELL	N-08480	5/5/2015	CHLOROBENZENE	0	UG/L
NEW YORK AMERICAN WA	SEAMANNECK 3 WELL	N-08480	5/5/2015	1,1,2,2-TETRACHLOROETHANE	0	UG/L
NEW YORK AMERICAN WA	SEAMANNECK 3 WELL	N-08480	5/5/2015	ETHYLBENZENE	0	UG/L
NEW YORK AMERICAN WA	SEAMANNECK 3 WELL	N-08480	5/5/2015	P-ISOPROPYLTOLUENE	0	UG/L
NEW YORK AMERICAN WA	SEAMANNECK 3 WELL	N-08480	5/5/2015	CHLOROMETHANE	0	UG/L
NEW YORK AMERICAN WA	SEAMANNECK 3 WELL	N-08480	5/5/2015	O-DICHLOROBENZENE	0	UG/L
NEW YORK AMERICAN WA	SEAMANNECK 3 WELL	N-08480	5/5/2015	M-DICHLOROBENZENE	0	UG/L
NEW YORK AMERICAN WA	SEAMANNECK 3 WELL	N-08480	5/5/2015	BROMOBENZENE	0	UG/L
NEW YORK AMERICAN WA	SEAMANNECK 3 WELL	N-08480	5/5/2015	1,1-DICHLOROPROPENE	0	UG/L
NEW YORK AMERICAN WA	SEAMANNECK 3 WELL	N-08480	5/5/2015	O-CHLOROTOLUENE	0	UG/L
NEW YORK AMERICAN WA	SEAMANNECK 3 WELL	N-08480	5/5/2015	DICHLOROMETHANE	0	UG/L
NEW YORK AMERICAN WA	SEAMANNECK 3 WELL	N-08480	5/5/2015	1,1,1-TRICHLOROETHANE	0	UG/L
NEW YORK AMERICAN WA	SEAMANNECK 3 WELL	N-08480	5/5/2015	BROMOCHLOROMETHANE	0	UG/L
NEW YORK AMERICAN WA	SEAMANNECK 3 WELL	N-08480	5/5/2015	CARBON TETRACHLORIDE	0	UG/L
NEW YORK AMERICAN WA	SEAMANNECK 3 WELL	N-08480	5/5/2015	P-XYLENE	0	UG/L
NEW YORK AMERICAN WA	SEAMANNECK 3 WELL	N-08480	5/5/2015	TRICHLOROETHYLENE	1.81	UG/L
NEW YORK AMERICAN WA	SEAMANNECK 3 WELL	N-08480	5/5/2015	SEC-BUTYLBENZENE	0	UG/L
NEW YORK AMERICAN WA	SEAMANNECK 3 WELL	N-08480	5/5/2015	1,1,2-TRICHLOROETHANE	0	UG/L
NEW YORK AMERICAN WA	SEAMANNECK 3 WELL	N-08480	5/5/2015	1,2,4-TRIMETHYLBENZENE	0	UG/L
NEW YORK AMERICAN WA	SEAMANNECK 3 WELL	N-08480	5/5/2015	1,2,4-TRICHLOROBENZENE	0	UG/L
NEW YORK AMERICAN WA	SEAMANNECK 3 WELL	N-08480	5/5/2015	TRANS-1,3-DICHLOROPROPENE	0	UG/L
NEW YORK AMERICAN WA	SEAMANNECK 3 WELL	N-08480	5/5/2015	DIBROMOMETHANE	0	UG/L
NEW YORK AMERICAN WA	SEAMANNECK 3 WELL	N-08480	5/5/2015	P-CHLOROTOLUENE	0	UG/L
NEW YORK AMERICAN WA	SEAMANNECK 3 WELL	N-08480	5/5/2015	1,3-DICHLOROPROPANE	0	UG/L
NEW YORK AMERICAN WA	SEAMANNECK 3 WELL	N-08480	5/5/2015	TETRACHLOROETHYLENE	0	UG/L
NEW YORK AMERICAN WA	SEAMANNECK 3 WELL	N-08480	5/5/2015	VINYL CHLORIDE	0	UG/L
NEW YORK AMERICAN WA	SEAMANNECK 3 WELL	N-08480	5/5/2015	TRICHLOROFLUOROMETHANE	0	UG/L
NEW YORK AMERICAN WA	SEAMANNECK 3 WELL	N-08480	5/5/2015	1,1-DICHLOROETHYLENE	0	UG/L
NEW YORK AMERICAN WA	SEAMANNECK 3 WELL	N-08480	5/5/2015	1,1-DICHLOROETHANE	0	UG/L
NEW YORK AMERICAN WA	SEAMANNECK 3 WELL	N-08480	5/5/2015	TRANS-1,2-DICHLOROETHYLENE	0	UG/L
NEW YORK AMERICAN WA	SEAMANNECK 3 WELL	N-08480	5/5/2015	1,2-DICHLOROPROPANE	0	UG/L

**TETRA TECH GROUNDWATER SAMPLING
NAVY 1-25-2019 FOIL- VOCS and FREONS**

NEW YORK AMERICAN WA	SEAMANNECK 3 WELL	N-08480	5/5/2015	1,2-DICHLOROETHANE	0	UG/L
NEW YORK AMERICAN WA	SEAMANNECK 3 WELL	N-08480	5/5/2015	HEXACHLOROBUTADIENE	0	UG/L
NEW YORK AMERICAN WA	SEAMANNECK 3 WELL	N-08480	5/5/2015	METHYL TERT-BUTYL ETHER	0	UG/L
NEW YORK AMERICAN WA	SEAMANNECK 3 WELL	N-08480	5/5/2015	CIS-1,2-DICHLOROETHYLENE	0	UG/L
NEW YORK AMERICAN WA	SEAMANNECK 3 WELL	N-08480	4/30/2015	1,2,4-TRIMETHYLBENZENE	0	UG/L
NEW YORK AMERICAN WA	SEAMANNECK 3 WELL	N-08480	4/30/2015	1,2-DICHLOROETHANE	0	UG/L
NEW YORK AMERICAN WA	SEAMANNECK 3 WELL	N-08480	4/30/2015	TERT-BUTYLBENZENE	0	UG/L
NEW YORK AMERICAN WA	SEAMANNECK 3 WELL	N-08480	4/30/2015	BROMOCHLOROMETHANE	0	UG/L
NEW YORK AMERICAN WA	SEAMANNECK 3 WELL	N-08480	4/30/2015	P-XYLENE	0	UG/L
NEW YORK AMERICAN WA	SEAMANNECK 3 WELL	N-08480	4/30/2015	DICHLOROMETHANE	0	UG/L
NEW YORK AMERICAN WA	SEAMANNECK 3 WELL	N-08480	4/30/2015	O-CHLOROTOLUENE	0	UG/L
NEW YORK AMERICAN WA	SEAMANNECK 3 WELL	N-08480	4/30/2015	P-CHLOROTOLUENE	0	UG/L
NEW YORK AMERICAN WA	SEAMANNECK 3 WELL	N-08480	4/30/2015	M-DICHLOROBENZENE	0	UG/L
NEW YORK AMERICAN WA	SEAMANNECK 3 WELL	N-08480	4/30/2015	O-DICHLOROBENZENE	0	UG/L
NEW YORK AMERICAN WA	SEAMANNECK 3 WELL	N-08480	4/30/2015	P-DICHLOROBENZENE	0	UG/L
NEW YORK AMERICAN WA	SEAMANNECK 3 WELL	N-08480	4/30/2015	VINYL CHLORIDE	0	UG/L
NEW YORK AMERICAN WA	SEAMANNECK 3 WELL	N-08480	4/30/2015	ETHYLBENZENE	0	UG/L
NEW YORK AMERICAN WA	SEAMANNECK 3 WELL	N-08480	4/30/2015	N-BUTYLBENZENE	0	UG/L
NEW YORK AMERICAN WA	SEAMANNECK 3 WELL	N-08480	4/30/2015	SEC-BUTYLBENZENE	0	UG/L
NEW YORK AMERICAN WA	SEAMANNECK 3 WELL	N-08480	4/30/2015	CHLOROBENZENE	0	UG/L
NEW YORK AMERICAN WA	SEAMANNECK 3 WELL	N-08480	4/30/2015	1,1,1-TRICHLOROETHANE	0	UG/L
NEW YORK AMERICAN WA	SEAMANNECK 3 WELL	N-08480	4/30/2015	CARBON TETRACHLORIDE	0	UG/L
NEW YORK AMERICAN WA	SEAMANNECK 3 WELL	N-08480	4/30/2015	1,2-DICHLOROPROPANE	0	UG/L
NEW YORK AMERICAN WA	SEAMANNECK 3 WELL	N-08480	4/30/2015	TRICHLOROETHYLENE	2.37	UG/L
NEW YORK AMERICAN WA	SEAMANNECK 3 WELL	N-08480	4/30/2015	1,1,2-TRICHLOROETHANE	0	UG/L
NEW YORK AMERICAN WA	SEAMANNECK 3 WELL	N-08480	4/30/2015	1,1,1,2-TETRACHLOROETHANE	0	UG/L
NEW YORK AMERICAN WA	SEAMANNECK 3 WELL	N-08480	4/30/2015	TETRACHLOROETHYLENE	0	UG/L
NEW YORK AMERICAN WA	SEAMANNECK 3 WELL	N-08480	4/30/2015	1,1,2,2-TETRACHLOROETHANE	0	UG/L
NEW YORK AMERICAN WA	SEAMANNECK 3 WELL	N-08480	4/30/2015	TRANS-1,3-DICHLOROPROPENE	0	UG/L
NEW YORK AMERICAN WA	SEAMANNECK 3 WELL	N-08480	4/30/2015	1,1-DICHLOROETHYLENE	0	UG/L
NEW YORK AMERICAN WA	SEAMANNECK 3 WELL	N-08480	4/30/2015	1,2,3-TRICHLOROPROPANE	0	UG/L
NEW YORK AMERICAN WA	SEAMANNECK 3 WELL	N-08480	4/30/2015	1,1-DICHLOROETHANE	0	UG/L
NEW YORK AMERICAN WA	SEAMANNECK 3 WELL	N-08480	4/30/2015	BROMOBENZENE	0	UG/L
NEW YORK AMERICAN WA	SEAMANNECK 3 WELL	N-08480	4/30/2015	1,3,5-TRIMETHYLBENZENE	0	UG/L
NEW YORK AMERICAN WA	SEAMANNECK 3 WELL	N-08480	4/30/2015	TRANS-1,2-DICHLOROETHYLENE	0	UG/L
NEW YORK AMERICAN WA	SEAMANNECK 3 WELL	N-08480	4/30/2015	1,2,3-TRICHLOROBENZENE	0	UG/L
NEW YORK AMERICAN WA	SEAMANNECK 3 WELL	N-08480	4/30/2015	ISOPROPYLBENZENE	0	UG/L
NEW YORK AMERICAN WA	SEAMANNECK 3 WELL	N-08480	4/30/2015	M-XYLENE	0	UG/L
NEW YORK AMERICAN WA	SEAMANNECK 3 WELL	N-08480	4/30/2015	STYRENE	0	UG/L
NEW YORK AMERICAN WA	SEAMANNECK 3 WELL	N-08480	4/30/2015	O-XYLENE	0	UG/L
NEW YORK AMERICAN WA	SEAMANNECK 3 WELL	N-08480	4/30/2015	N-PROPYLBENZENE	0	UG/L
NEW YORK AMERICAN WA	SEAMANNECK 3 WELL	N-08480	4/30/2015	P-ISOPROPYLTOLUENE	0	UG/L
NEW YORK AMERICAN WA	SEAMANNECK 3 WELL	N-08480	4/30/2015	CHLOROMETHANE	0	UG/L
NEW YORK AMERICAN WA	SEAMANNECK 3 WELL	N-08480	4/30/2015	DICHLORODIFLUOROMETHANE	0	UG/L
NEW YORK AMERICAN WA	SEAMANNECK 3 WELL	N-08480	4/30/2015	BROMOMETHANE	0	UG/L
NEW YORK AMERICAN WA	SEAMANNECK 3 WELL	N-08480	4/30/2015	TOLUENE	0	UG/L
NEW YORK AMERICAN WA	SEAMANNECK 3 WELL	N-08480	4/30/2015	DIBROMOMETHANE	0	UG/L
NEW YORK AMERICAN WA	SEAMANNECK 3 WELL	N-08480	4/30/2015	CHLOROETHANE	0	UG/L
NEW YORK AMERICAN WA	SEAMANNECK 3 WELL	N-08480	4/30/2015	TRICHLOROFLUOROMETHANE	0	UG/L
NEW YORK AMERICAN WA	SEAMANNECK 3 WELL	N-08480	4/30/2015	1,1-DICHLOROPROPENE	0	UG/L
NEW YORK AMERICAN WA	SEAMANNECK 3 WELL	N-08480	4/30/2015	2,2-DICHLOROPROPANE	0	UG/L
NEW YORK AMERICAN WA	SEAMANNECK 3 WELL	N-08480	4/30/2015	CIS-1,2-DICHLOROETHYLENE	0	UG/L
NEW YORK AMERICAN WA	SEAMANNECK 3 WELL	N-08480	4/30/2015	1,2,4-TRICHLOROBENZENE	0	UG/L
NEW YORK AMERICAN WA	SEAMANNECK 3 WELL	N-08480	4/30/2015	METHYL TERT-BUTYL ETHER	0	UG/L
NEW YORK AMERICAN WA	SEAMANNECK 3 WELL	N-08480	4/30/2015	HEXACHLOROBUTADIENE	0	UG/L
NEW YORK AMERICAN WA	SEAMANNECK 3 WELL	N-08480	4/30/2015	CIS-1,3-DICHLOROPROPENE	0	UG/L
NEW YORK AMERICAN WA	SEAMANNECK 3 WELL	N-08480	4/30/2015	BENZENE	0	UG/L
NEW YORK AMERICAN WA	SEAMANNECK 3 WELL	N-08480	4/30/2015	1,3-DICHLOROPROPANE	0	UG/L
NEW YORK AMERICAN WA	SEAMANNECK 3 WELL	N-08480	3/19/2015	O-XYLENE	0	UG/L
NEW YORK AMERICAN WA	SEAMANNECK 3 WELL	N-08480	3/19/2015	1,1,2-TRICHLOROETHANE	0	UG/L
NEW YORK AMERICAN WA	SEAMANNECK 3 WELL	N-08480	3/19/2015	BENZENE	0	UG/L
NEW YORK AMERICAN WA	SEAMANNECK 3 WELL	N-08480	3/19/2015	1,2,4-TRIMETHYLBENZENE	0	UG/L
NEW YORK AMERICAN WA	SEAMANNECK 3 WELL	N-08480	3/19/2015	ETHYLBENZENE	0	UG/L
NEW YORK AMERICAN WA	SEAMANNECK 3 WELL	N-08480	3/19/2015	BROMOBENZENE	0	UG/L

**TETRA TECH GROUNDWATER SAMPLING
NAVY 1-25-2019 FOIL- VOCS and FREONS**

NEW YORK AMERICAN WA	SEAMANNECK 3 WELL	N-08480	3/19/2015	ISOPROPYLBENZENE	0	UG/L
NEW YORK AMERICAN WA	SEAMANNECK 3 WELL	N-08480	3/19/2015	DIBROMOMETHANE	0	UG/L
NEW YORK AMERICAN WA	SEAMANNECK 3 WELL	N-08480	3/19/2015	STYRENE	0	UG/L
NEW YORK AMERICAN WA	SEAMANNECK 3 WELL	N-08480	3/19/2015	2,2-DICHLOROPROPANE	0	UG/L
NEW YORK AMERICAN WA	SEAMANNECK 3 WELL	N-08480	3/19/2015	N-PROPYLBENZENE	0	UG/L
NEW YORK AMERICAN WA	SEAMANNECK 3 WELL	N-08480	3/19/2015	N-BUTYLBENZENE	0	UG/L
NEW YORK AMERICAN WA	SEAMANNECK 3 WELL	N-08480	3/19/2015	VINYL CHLORIDE	0	UG/L
NEW YORK AMERICAN WA	SEAMANNECK 3 WELL	N-08480	3/19/2015	M-DICHLOROBENZENE	0	UG/L
NEW YORK AMERICAN WA	SEAMANNECK 3 WELL	N-08480	3/19/2015	1,1-DICHLOROPROPENE	0	UG/L
NEW YORK AMERICAN WA	SEAMANNECK 3 WELL	N-08480	3/19/2015	CHLOROENZENE	0	UG/L
NEW YORK AMERICAN WA	SEAMANNECK 3 WELL	N-08480	3/19/2015	1,2,4-TRICHLOROENZENE	0	UG/L
NEW YORK AMERICAN WA	SEAMANNECK 3 WELL	N-08480	3/19/2015	M-XYLENE	0	UG/L
NEW YORK AMERICAN WA	SEAMANNECK 3 WELL	N-08480	3/19/2015	HEXACHLOROBUTADIENE	0	UG/L
NEW YORK AMERICAN WA	SEAMANNECK 3 WELL	N-08480	3/19/2015	TRICHLOROFLUOROMETHANE	0	UG/L
NEW YORK AMERICAN WA	SEAMANNECK 3 WELL	N-08480	3/19/2015	CIS-1,3-DICHLOROPROPENE	0	UG/L
NEW YORK AMERICAN WA	SEAMANNECK 3 WELL	N-08480	3/19/2015	TRANS-1,3-DICHLOROPROPENE	0	UG/L
NEW YORK AMERICAN WA	SEAMANNECK 3 WELL	N-08480	3/19/2015	1,1-DICHLOROETHANE	0	UG/L
NEW YORK AMERICAN WA	SEAMANNECK 3 WELL	N-08480	3/19/2015	CIS-1,2-DICHLOROETHYLENE	0	UG/L
NEW YORK AMERICAN WA	SEAMANNECK 3 WELL	N-08480	3/19/2015	CHLOROETHANE	0	UG/L
NEW YORK AMERICAN WA	SEAMANNECK 3 WELL	N-08480	3/19/2015	BROMOMETHANE	0	UG/L
NEW YORK AMERICAN WA	SEAMANNECK 3 WELL	N-08480	3/19/2015	1,2,3-TRICHLOROENZENE	0	UG/L
NEW YORK AMERICAN WA	SEAMANNECK 3 WELL	N-08480	3/19/2015	METHYL TERT-BUTYL ETHER	0.89	UG/L
NEW YORK AMERICAN WA	SEAMANNECK 3 WELL	N-08480	3/19/2015	SEC-BUTYLBENZENE	0	UG/L
NEW YORK AMERICAN WA	SEAMANNECK 3 WELL	N-08480	3/19/2015	1,2,3-TRICHLOROPROPANE	0	UG/L
NEW YORK AMERICAN WA	SEAMANNECK 3 WELL	N-08480	3/19/2015	P-ISOPROPYLTOLUENE	0	UG/L
NEW YORK AMERICAN WA	SEAMANNECK 3 WELL	N-08480	3/19/2015	1,3-DICHLOROPROPANE	0	UG/L
NEW YORK AMERICAN WA	SEAMANNECK 3 WELL	N-08480	3/19/2015	1,1,2,2-TETRACHLOROETHANE	0	UG/L
NEW YORK AMERICAN WA	SEAMANNECK 3 WELL	N-08480	3/19/2015	TETRACHLOROETHYLENE	0	UG/L
NEW YORK AMERICAN WA	SEAMANNECK 3 WELL	N-08480	3/19/2015	1,1,1,2-TETRACHLOROETHANE	0	UG/L
NEW YORK AMERICAN WA	SEAMANNECK 3 WELL	N-08480	3/19/2015	TOLUENE	0	UG/L
NEW YORK AMERICAN WA	SEAMANNECK 3 WELL	N-08480	3/19/2015	DICHLORODIFLUOROMETHANE	0	UG/L
NEW YORK AMERICAN WA	SEAMANNECK 3 WELL	N-08480	3/19/2015	1,2-DICHLOROPROPANE	0	UG/L
NEW YORK AMERICAN WA	SEAMANNECK 3 WELL	N-08480	3/19/2015	BROMOCHLOROMETHANE	0	UG/L
NEW YORK AMERICAN WA	SEAMANNECK 3 WELL	N-08480	3/19/2015	TRICHLOROETHYLENE	1.2	UG/L
NEW YORK AMERICAN WA	SEAMANNECK 3 WELL	N-08480	3/19/2015	DICHLOROMETHANE	0	UG/L
NEW YORK AMERICAN WA	SEAMANNECK 3 WELL	N-08480	3/19/2015	O-CHLOROTOLUENE	0	UG/L
NEW YORK AMERICAN WA	SEAMANNECK 3 WELL	N-08480	3/19/2015	CARBON TETRACHLORIDE	0	UG/L
NEW YORK AMERICAN WA	SEAMANNECK 3 WELL	N-08480	3/19/2015	1,1,1-TRICHLOROETHANE	0	UG/L
NEW YORK AMERICAN WA	SEAMANNECK 3 WELL	N-08480	3/19/2015	1,2-DICHLOROETHANE	0	UG/L
NEW YORK AMERICAN WA	SEAMANNECK 3 WELL	N-08480	3/19/2015	TRANS-1,2-DICHLOROETHYLENE	0	UG/L
NEW YORK AMERICAN WA	SEAMANNECK 3 WELL	N-08480	3/19/2015	P-CHLOROTOLUENE	0	UG/L
NEW YORK AMERICAN WA	SEAMANNECK 3 WELL	N-08480	3/19/2015	TERT-BUTYLBENZENE	0	UG/L
NEW YORK AMERICAN WA	SEAMANNECK 3 WELL	N-08480	3/19/2015	1,3,5-TRIMETHYLBENZENE	0	UG/L
NEW YORK AMERICAN WA	SEAMANNECK 3 WELL	N-08480	3/19/2015	1,1-DICHLOROETHYLENE	0	UG/L
NEW YORK AMERICAN WA	SEAMANNECK 3 WELL	N-08480	3/19/2015	P-XYLENE	0	UG/L
NEW YORK AMERICAN WA	SEAMANNECK 3 WELL	N-08480	3/19/2015	O-DICHLOROBENZENE	0	UG/L
NEW YORK AMERICAN WA	SEAMANNECK 3 WELL	N-08480	3/19/2015	P-DICHLOROBENZENE	0	UG/L
NEW YORK AMERICAN WA	SEAMANNECK 3 WELL	N-08480	3/19/2015	CHLOROMETHANE	0	UG/L
NEW YORK AMERICAN WA	SEAMANNECK 3 WELL	N-08480	3/12/2015	ISOPROPYLBENZENE	0	UG/L
NEW YORK AMERICAN WA	SEAMANNECK 3 WELL	N-08480	3/12/2015	P-XYLENE	0	UG/L
NEW YORK AMERICAN WA	SEAMANNECK 3 WELL	N-08480	3/12/2015	DICHLOROMETHANE	0	UG/L
NEW YORK AMERICAN WA	SEAMANNECK 3 WELL	N-08480	3/12/2015	O-CHLOROTOLUENE	0	UG/L
NEW YORK AMERICAN WA	SEAMANNECK 3 WELL	N-08480	3/12/2015	P-CHLOROTOLUENE	0	UG/L
NEW YORK AMERICAN WA	SEAMANNECK 3 WELL	N-08480	3/12/2015	M-DICHLOROBENZENE	0	UG/L
NEW YORK AMERICAN WA	SEAMANNECK 3 WELL	N-08480	3/12/2015	O-DICHLOROBENZENE	0	UG/L
NEW YORK AMERICAN WA	SEAMANNECK 3 WELL	N-08480	3/12/2015	P-DICHLOROBENZENE	0	UG/L
NEW YORK AMERICAN WA	SEAMANNECK 3 WELL	N-08480	3/12/2015	1,1-DICHLOROETHYLENE	0	UG/L
NEW YORK AMERICAN WA	SEAMANNECK 3 WELL	N-08480	3/12/2015	CIS-1,3-DICHLOROPROPENE	0	UG/L
NEW YORK AMERICAN WA	SEAMANNECK 3 WELL	N-08480	3/12/2015	VINYL CHLORIDE	0	UG/L
NEW YORK AMERICAN WA	SEAMANNECK 3 WELL	N-08480	3/12/2015	BROMOMETHANE	0	UG/L
NEW YORK AMERICAN WA	SEAMANNECK 3 WELL	N-08480	3/12/2015	2,2-DICHLOROPROPANE	0	UG/L
NEW YORK AMERICAN WA	SEAMANNECK 3 WELL	N-08480	3/12/2015	1,2,4-TRICHLOROENZENE	0	UG/L
NEW YORK AMERICAN WA	SEAMANNECK 3 WELL	N-08480	3/12/2015	METHYL TERT-BUTYL ETHER	0.61	UG/L
NEW YORK AMERICAN WA	SEAMANNECK 3 WELL	N-08480	3/12/2015	CIS-1,2-DICHLOROETHYLENE	0	UG/L

**TETRA TECH GROUNDWATER SAMPLING
NAVY 1-25-2019 FOIL- VOCS and FREONS**

NEW YORK AMERICAN WA	SEAMANNECK 3 WELL	N-08480	3/12/2015	HEXACHLOROBUTADIENE	0	UG/L
NEW YORK AMERICAN WA	SEAMANNECK 3 WELL	N-08480	3/12/2015	TRANS-1,3-DICHLOROPROPENE	0	UG/L
NEW YORK AMERICAN WA	SEAMANNECK 3 WELL	N-08480	3/12/2015	CHLOROMETHANE	0	UG/L
NEW YORK AMERICAN WA	SEAMANNECK 3 WELL	N-08480	3/12/2015	CHLOROETHANE	0	UG/L
NEW YORK AMERICAN WA	SEAMANNECK 3 WELL	N-08480	3/12/2015	DICHLORODIFLUOROMETHANE	0	UG/L
NEW YORK AMERICAN WA	SEAMANNECK 3 WELL	N-08480	3/12/2015	1,1-DICHLOROETHANE	0	UG/L
NEW YORK AMERICAN WA	SEAMANNECK 3 WELL	N-08480	3/12/2015	1,1,1,2-TETRACHLOROETHANE	0	UG/L
NEW YORK AMERICAN WA	SEAMANNECK 3 WELL	N-08480	3/12/2015	P-ISOPROPYLTOLUENE	0	UG/L
NEW YORK AMERICAN WA	SEAMANNECK 3 WELL	N-08480	3/12/2015	CHLOROBENZENE	0	UG/L
NEW YORK AMERICAN WA	SEAMANNECK 3 WELL	N-08480	3/12/2015	TRICHLOROFLUOROMETHANE	0	UG/L
NEW YORK AMERICAN WA	SEAMANNECK 3 WELL	N-08480	3/12/2015	N-PROPYLBENZENE	0	UG/L
NEW YORK AMERICAN WA	SEAMANNECK 3 WELL	N-08480	3/12/2015	SEC-BUTYLBENZENE	0	UG/L
NEW YORK AMERICAN WA	SEAMANNECK 3 WELL	N-08480	3/12/2015	1,3,5-TRIMETHYLBENZENE	0	UG/L
NEW YORK AMERICAN WA	SEAMANNECK 3 WELL	N-08480	3/12/2015	BROMOCHLOROMETHANE	0	UG/L
NEW YORK AMERICAN WA	SEAMANNECK 3 WELL	N-08480	3/12/2015	STYRENE	0	UG/L
NEW YORK AMERICAN WA	SEAMANNECK 3 WELL	N-08480	3/12/2015	CARBON TETRACHLORIDE	0	UG/L
NEW YORK AMERICAN WA	SEAMANNECK 3 WELL	N-08480	3/12/2015	1,2-DICHLOROPROPANE	0	UG/L
NEW YORK AMERICAN WA	SEAMANNECK 3 WELL	N-08480	3/12/2015	TRICHLOROETHYLENE	1.4	UG/L
NEW YORK AMERICAN WA	SEAMANNECK 3 WELL	N-08480	3/12/2015	1,1,2-TRICHLOROETHANE	0	UG/L
NEW YORK AMERICAN WA	SEAMANNECK 3 WELL	N-08480	3/12/2015	1,1,2,2-TETRACHLOROETHANE	0	UG/L
NEW YORK AMERICAN WA	SEAMANNECK 3 WELL	N-08480	3/12/2015	TETRACHLOROETHYLENE	0	UG/L
NEW YORK AMERICAN WA	SEAMANNECK 3 WELL	N-08480	3/12/2015	TRANS-1,2-DICHLOROETHYLENE	0	UG/L
NEW YORK AMERICAN WA	SEAMANNECK 3 WELL	N-08480	3/12/2015	BENZENE	0	UG/L
NEW YORK AMERICAN WA	SEAMANNECK 3 WELL	N-08480	3/12/2015	TOLUENE	0	UG/L
NEW YORK AMERICAN WA	SEAMANNECK 3 WELL	N-08480	3/12/2015	ETHYLBENZENE	0	UG/L
NEW YORK AMERICAN WA	SEAMANNECK 3 WELL	N-08480	3/12/2015	BROMOBENZENE	0	UG/L
NEW YORK AMERICAN WA	SEAMANNECK 3 WELL	N-08480	3/12/2015	TERT-BUTYLBENZENE	0	UG/L
NEW YORK AMERICAN WA	SEAMANNECK 3 WELL	N-08480	3/12/2015	M-XYLENE	0	UG/L
NEW YORK AMERICAN WA	SEAMANNECK 3 WELL	N-08480	3/12/2015	1,1,1-TRICHLOROETHANE	0	UG/L
NEW YORK AMERICAN WA	SEAMANNECK 3 WELL	N-08480	3/12/2015	1,2-DICHLOROETHANE	0	UG/L
NEW YORK AMERICAN WA	SEAMANNECK 3 WELL	N-08480	3/12/2015	O-XYLENE	0	UG/L
NEW YORK AMERICAN WA	SEAMANNECK 3 WELL	N-08480	3/12/2015	1,1-DICHLOROPROPENE	0	UG/L
NEW YORK AMERICAN WA	SEAMANNECK 3 WELL	N-08480	3/12/2015	1,3-DICHLOROPROPANE	0	UG/L
NEW YORK AMERICAN WA	SEAMANNECK 3 WELL	N-08480	3/12/2015	1,2,3-TRICHLOROBENZENE	0	UG/L
NEW YORK AMERICAN WA	SEAMANNECK 3 WELL	N-08480	3/12/2015	N-BUTYLBENZENE	0	UG/L
NEW YORK AMERICAN WA	SEAMANNECK 3 WELL	N-08480	3/12/2015	1,2,4-TRIMETHYLBENZENE	0	UG/L
NEW YORK AMERICAN WA	SEAMANNECK 3 WELL	N-08480	3/12/2015	1,2,3-TRICHLOROPROPANE	0	UG/L
NEW YORK AMERICAN WA	SEAMANNECK 3 WELL	N-08480	3/12/2015	DIBROMOMETHANE	0	UG/L
NEW YORK AMERICAN WA	SEAMANNECK 3 WELL	N-08480	2/24/2015	M-DICHLOROBENZENE	0	UG/L
NEW YORK AMERICAN WA	SEAMANNECK 3 WELL	N-08480	2/24/2015	P-XYLENE	0	UG/L
NEW YORK AMERICAN WA	SEAMANNECK 3 WELL	N-08480	2/24/2015	1,1-DICHLOROETHANE	0	UG/L
NEW YORK AMERICAN WA	SEAMANNECK 3 WELL	N-08480	2/24/2015	O-XYLENE	0	UG/L
NEW YORK AMERICAN WA	SEAMANNECK 3 WELL	N-08480	2/24/2015	STYRENE	0	UG/L
NEW YORK AMERICAN WA	SEAMANNECK 3 WELL	N-08480	2/24/2015	M-XYLENE	0	UG/L
NEW YORK AMERICAN WA	SEAMANNECK 3 WELL	N-08480	2/24/2015	TERT-BUTYLBENZENE	0	UG/L
NEW YORK AMERICAN WA	SEAMANNECK 3 WELL	N-08480	2/24/2015	P-CHLOROTOLUENE	0	UG/L
NEW YORK AMERICAN WA	SEAMANNECK 3 WELL	N-08480	2/24/2015	DICHLOROMETHANE	0	UG/L
NEW YORK AMERICAN WA	SEAMANNECK 3 WELL	N-08480	2/24/2015	O-DICHLOROBENZENE	0	UG/L
NEW YORK AMERICAN WA	SEAMANNECK 3 WELL	N-08480	2/24/2015	P-DICHLOROBENZENE	0	UG/L
NEW YORK AMERICAN WA	SEAMANNECK 3 WELL	N-08480	2/24/2015	ISOPROPYLBENZENE	0	UG/L
NEW YORK AMERICAN WA	SEAMANNECK 3 WELL	N-08480	2/24/2015	SEC-BUTYLBENZENE	0	UG/L
NEW YORK AMERICAN WA	SEAMANNECK 3 WELL	N-08480	2/24/2015	N-PROPYLBENZENE	0	UG/L
NEW YORK AMERICAN WA	SEAMANNECK 3 WELL	N-08480	2/24/2015	N-BUTYLBENZENE	0	UG/L
NEW YORK AMERICAN WA	SEAMANNECK 3 WELL	N-08480	2/24/2015	O-CHLOROTOLUENE	0	UG/L
NEW YORK AMERICAN WA	SEAMANNECK 3 WELL	N-08480	2/24/2015	1,2,3-TRICHLOROBENZENE	0	UG/L
NEW YORK AMERICAN WA	SEAMANNECK 3 WELL	N-08480	2/24/2015	TRANS-1,3-DICHLOROPROPENE	0	UG/L
NEW YORK AMERICAN WA	SEAMANNECK 3 WELL	N-08480	2/24/2015	CIS-1,3-DICHLOROPROPENE	0	UG/L
NEW YORK AMERICAN WA	SEAMANNECK 3 WELL	N-08480	2/24/2015	HEXACHLOROBUTADIENE	0	UG/L
NEW YORK AMERICAN WA	SEAMANNECK 3 WELL	N-08480	2/24/2015	CIS-1,2-DICHLOROETHYLENE	0	UG/L
NEW YORK AMERICAN WA	SEAMANNECK 3 WELL	N-08480	2/24/2015	1,2,4-TRICHLOROBENZENE	0	UG/L
NEW YORK AMERICAN WA	SEAMANNECK 3 WELL	N-08480	2/24/2015	DIBROMOMETHANE	0	UG/L
NEW YORK AMERICAN WA	SEAMANNECK 3 WELL	N-08480	2/24/2015	METHYL TERT-BUTYL ETHER	0	UG/L
NEW YORK AMERICAN WA	SEAMANNECK 3 WELL	N-08480	2/24/2015	1,3,5-TRIMETHYLBENZENE	0	UG/L
NEW YORK AMERICAN WA	SEAMANNECK 3 WELL	N-08480	2/24/2015	1,1-DICHLOROETHYLENE	0	UG/L

**TETRA TECH GROUNDWATER SAMPLING
NAVY 1-25-2019 FOIL- VOCS and FREONS**

NEW YORK AMERICAN WA	SEAMANNECK 3 WELL	N-08480		2/24/2015	TRANS-1,2-DICHLOROETHYLENE	0	UG/L
NEW YORK AMERICAN WA	SEAMANNECK 3 WELL	N-08480		2/24/2015	1,1,2,2-TETRACHLOROETHANE	0	UG/L
NEW YORK AMERICAN WA	SEAMANNECK 3 WELL	N-08480		2/24/2015	1,2,3-TRICHLOROPROPANE	0	UG/L
NEW YORK AMERICAN WA	SEAMANNECK 3 WELL	N-08480		2/24/2015	1,3-DICHLOROPROPANE	0	UG/L
NEW YORK AMERICAN WA	SEAMANNECK 3 WELL	N-08480		2/24/2015	1,1-DICHLOROPROPENE	0	UG/L
NEW YORK AMERICAN WA	SEAMANNECK 3 WELL	N-08480		2/24/2015	ETHYLBENZENE	0	UG/L
NEW YORK AMERICAN WA	SEAMANNECK 3 WELL	N-08480		2/24/2015	P-ISOPROPYLTOLUENE	0	UG/L
NEW YORK AMERICAN WA	SEAMANNECK 3 WELL	N-08480		2/24/2015	2,2-DICHLOROPROPANE	0	UG/L
NEW YORK AMERICAN WA	SEAMANNECK 3 WELL	N-08480		2/24/2015	CHLOROMETHANE	0	UG/L
NEW YORK AMERICAN WA	SEAMANNECK 3 WELL	N-08480		2/24/2015	BROMOCHLOROMETHANE	0	UG/L
NEW YORK AMERICAN WA	SEAMANNECK 3 WELL	N-08480		2/24/2015	DICHLORODIFLUOROMETHANE	0	UG/L
NEW YORK AMERICAN WA	SEAMANNECK 3 WELL	N-08480		2/24/2015	BROMOMETHANE	0	UG/L
NEW YORK AMERICAN WA	SEAMANNECK 3 WELL	N-08480		2/24/2015	CHLOROETHANE	0	UG/L
NEW YORK AMERICAN WA	SEAMANNECK 3 WELL	N-08480		2/24/2015	TRICHLOROFLUOROMETHANE	0	UG/L
NEW YORK AMERICAN WA	SEAMANNECK 3 WELL	N-08480		2/24/2015	1,2,4-TRIMETHYLBENZENE	0	UG/L
NEW YORK AMERICAN WA	SEAMANNECK 3 WELL	N-08480		2/24/2015	1,2-DICHLOROETHANE	0	UG/L
NEW YORK AMERICAN WA	SEAMANNECK 3 WELL	N-08480		2/24/2015	1,1,2-TRICHLOROETHANE	0	UG/L
NEW YORK AMERICAN WA	SEAMANNECK 3 WELL	N-08480		2/24/2015	1,1,1,2-TETRACHLOROETHANE	0	UG/L
NEW YORK AMERICAN WA	SEAMANNECK 3 WELL	N-08480		2/24/2015	TRICHLOROETHYLENE	1.8	UG/L
NEW YORK AMERICAN WA	SEAMANNECK 3 WELL	N-08480		2/24/2015	TOLUENE	0	UG/L
NEW YORK AMERICAN WA	SEAMANNECK 3 WELL	N-08480		2/24/2015	1,1,1-TRICHLOROETHANE	0	UG/L
NEW YORK AMERICAN WA	SEAMANNECK 3 WELL	N-08480		2/24/2015	VINYL CHLORIDE	0	UG/L
NEW YORK AMERICAN WA	SEAMANNECK 3 WELL	N-08480		2/24/2015	TETRACHLOROETHYLENE	0	UG/L
NEW YORK AMERICAN WA	SEAMANNECK 3 WELL	N-08480		2/24/2015	BROMOBENZENE	0	UG/L
NEW YORK AMERICAN WA	SEAMANNECK 3 WELL	N-08480		2/24/2015	1,2-DICHLOROPROPANE	0	UG/L
NEW YORK AMERICAN WA	SEAMANNECK 3 WELL	N-08480		2/24/2015	CHLOROBENZENE	0	UG/L
NEW YORK AMERICAN WA	SEAMANNECK 3 WELL	N-08480		2/24/2015	BENZENE	0	UG/L
NEW YORK AMERICAN WA	SEAMANNECK 3 WELL	N-08480		2/24/2015	CARBON TETRACHLORIDE	0	UG/L
NEW YORK AMERICAN WA	SEAMANNECK 3 WELL	N-08480		2/5/2015	N-PROPYLBENZENE	0	UG/L
NEW YORK AMERICAN WA	SEAMANNECK 3 WELL	N-08480		2/5/2015	1,2-DICHLOROETHANE	0	UG/L
NEW YORK AMERICAN WA	SEAMANNECK 3 WELL	N-08480		2/5/2015	BENZENE	0	UG/L
NEW YORK AMERICAN WA	SEAMANNECK 3 WELL	N-08480		2/5/2015	1,1,1-TRICHLOROETHANE	0	UG/L
NEW YORK AMERICAN WA	SEAMANNECK 3 WELL	N-08480		2/5/2015	1,2-DICHLOROPROPANE	0	UG/L
NEW YORK AMERICAN WA	SEAMANNECK 3 WELL	N-08480		2/5/2015	STYRENE	0	UG/L
NEW YORK AMERICAN WA	SEAMANNECK 3 WELL	N-08480		2/5/2015	M-XYLENE	0	UG/L
NEW YORK AMERICAN WA	SEAMANNECK 3 WELL	N-08480		2/5/2015	1,1-DICHLOROPROPENE	0	UG/L
NEW YORK AMERICAN WA	SEAMANNECK 3 WELL	N-08480		2/5/2015	TRICHLOROETHYLENE	1.7	UG/L
NEW YORK AMERICAN WA	SEAMANNECK 3 WELL	N-08480		2/5/2015	1,1,2-TRICHLOROETHANE	0	UG/L
NEW YORK AMERICAN WA	SEAMANNECK 3 WELL	N-08480		2/5/2015	ISOPROPYLBENZENE	0	UG/L
NEW YORK AMERICAN WA	SEAMANNECK 3 WELL	N-08480		2/5/2015	TRANS-1,2-DICHLOROETHYLENE	0	UG/L
NEW YORK AMERICAN WA	SEAMANNECK 3 WELL	N-08480		2/5/2015	N-BUTYLBENZENE	0	UG/L
NEW YORK AMERICAN WA	SEAMANNECK 3 WELL	N-08480		2/5/2015	CIS-1,3-DICHLOROPROPENE	0	UG/L
NEW YORK AMERICAN WA	SEAMANNECK 3 WELL	N-08480		2/5/2015	1,2,3-TRICHLOROBENZENE	0	UG/L
NEW YORK AMERICAN WA	SEAMANNECK 3 WELL	N-08480		2/5/2015	1,3-DICHLOROPROPANE	0	UG/L
NEW YORK AMERICAN WA	SEAMANNECK 3 WELL	N-08480		2/5/2015	1,2,3-TRICHLOROPROPANE	0	UG/L
NEW YORK AMERICAN WA	SEAMANNECK 3 WELL	N-08480		2/5/2015	2,2-DICHLOROPROPANE	0	UG/L
NEW YORK AMERICAN WA	SEAMANNECK 3 WELL	N-08480		2/5/2015	P-ISOPROPYLTOLUENE	0	UG/L
NEW YORK AMERICAN WA	SEAMANNECK 3 WELL	N-08480		2/5/2015	DIBROMOMETHANE	0	UG/L
NEW YORK AMERICAN WA	SEAMANNECK 3 WELL	N-08480		2/5/2015	1,1,1,2-TETRACHLOROETHANE	0	UG/L
NEW YORK AMERICAN WA	SEAMANNECK 3 WELL	N-08480		2/5/2015	METHYL TERT-BUTYL ETHER	0	UG/L
NEW YORK AMERICAN WA	SEAMANNECK 3 WELL	N-08480		2/5/2015	HEXACHLOROBUTADIENE	0	UG/L
NEW YORK AMERICAN WA	SEAMANNECK 3 WELL	N-08480		2/5/2015	P-XYLENE	0	UG/L
NEW YORK AMERICAN WA	SEAMANNECK 3 WELL	N-08480		2/5/2015	DICHLOROMETHANE	0	UG/L
NEW YORK AMERICAN WA	SEAMANNECK 3 WELL	N-08480		2/5/2015	O-CHLOROTOLUENE	0	UG/L
NEW YORK AMERICAN WA	SEAMANNECK 3 WELL	N-08480		2/5/2015	P-CHLOROTOLUENE	0	UG/L
NEW YORK AMERICAN WA	SEAMANNECK 3 WELL	N-08480		2/5/2015	M-DICHLOROBENZENE	0	UG/L
NEW YORK AMERICAN WA	SEAMANNECK 3 WELL	N-08480		2/5/2015	1,1-DICHLOROETHYLENE	0	UG/L
NEW YORK AMERICAN WA	SEAMANNECK 3 WELL	N-08480		2/5/2015	1,2,4-TRIMETHYLBENZENE	0	UG/L
NEW YORK AMERICAN WA	SEAMANNECK 3 WELL	N-08480		2/5/2015	VINYL CHLORIDE	0	UG/L
NEW YORK AMERICAN WA	SEAMANNECK 3 WELL	N-08480		2/5/2015	CHLOROMETHANE	0	UG/L
NEW YORK AMERICAN WA	SEAMANNECK 3 WELL	N-08480		2/5/2015	DICHLORODIFLUOROMETHANE	0	UG/L
NEW YORK AMERICAN WA	SEAMANNECK 3 WELL	N-08480		2/5/2015	BROMOMETHANE	0	UG/L
NEW YORK AMERICAN WA	SEAMANNECK 3 WELL	N-08480		2/5/2015	CHLOROETHANE	0	UG/L
NEW YORK AMERICAN WA	SEAMANNECK 3 WELL	N-08480		2/5/2015	TRICHLOROFLUOROMETHANE	0	UG/L

**TETRA TECH GROUNDWATER SAMPLING
NAVY 1-25-2019 FOIL- VOCS and FREONS**

NEW YORK AMERICAN WA	SEAMANNECK 3 WELL	N-08480	2/5/2015	TRANS-1,3-DICHLOROPROPENE	0	UG/L
NEW YORK AMERICAN WA	SEAMANNECK 3 WELL	N-08480	2/5/2015	O-DICHLOROBENZENE	0	UG/L
NEW YORK AMERICAN WA	SEAMANNECK 3 WELL	N-08480	2/5/2015	1,2,4-TRICHLOROBENZENE	0	UG/L
NEW YORK AMERICAN WA	SEAMANNECK 3 WELL	N-08480	2/5/2015	CIS-1,2-DICHLOROETHYLENE	0	UG/L
NEW YORK AMERICAN WA	SEAMANNECK 3 WELL	N-08480	2/5/2015	O-XYLENE	0	UG/L
NEW YORK AMERICAN WA	SEAMANNECK 3 WELL	N-08480	2/5/2015	1,1,2,2-TETRACHLOROETHANE	0	UG/L
NEW YORK AMERICAN WA	SEAMANNECK 3 WELL	N-08480	2/5/2015	CARBON TETRACHLORIDE	0	UG/L
NEW YORK AMERICAN WA	SEAMANNECK 3 WELL	N-08480	2/5/2015	CHLOROBENZENE	0	UG/L
NEW YORK AMERICAN WA	SEAMANNECK 3 WELL	N-08480	2/5/2015	TETRACHLOROETHYLENE	0	UG/L
NEW YORK AMERICAN WA	SEAMANNECK 3 WELL	N-08480	2/5/2015	TOLUENE	0	UG/L
NEW YORK AMERICAN WA	SEAMANNECK 3 WELL	N-08480	2/5/2015	ETHYLBENZENE	0	UG/L
NEW YORK AMERICAN WA	SEAMANNECK 3 WELL	N-08480	2/5/2015	P-DICHLOROBENZENE	0	UG/L
NEW YORK AMERICAN WA	SEAMANNECK 3 WELL	N-08480	2/5/2015	1,3,5-TRIMETHYLBENZENE	0	UG/L
NEW YORK AMERICAN WA	SEAMANNECK 3 WELL	N-08480	2/5/2015	TERT-BUTYLBENZENE	0	UG/L
NEW YORK AMERICAN WA	SEAMANNECK 3 WELL	N-08480	2/5/2015	SEC-BUTYLBENZENE	0	UG/L
NEW YORK AMERICAN WA	SEAMANNECK 3 WELL	N-08480	2/5/2015	BROMOCHLOROMETHANE	0	UG/L
NEW YORK AMERICAN WA	SEAMANNECK 3 WELL	N-08480	2/5/2015	1,1-DICHLOROETHANE	0	UG/L
NEW YORK AMERICAN WA	SEAMANNECK 3 WELL	N-08480	2/5/2015	BROMOBENZENE	0	UG/L
NEW YORK AMERICAN WA	SEAMANNECK 3 WELL	N-08480	2/2/2015	STYRENE	0	UG/L
NEW YORK AMERICAN WA	SEAMANNECK 3 WELL	N-08480	2/2/2015	1,2,4-TRIMETHYLBENZENE	0	UG/L
NEW YORK AMERICAN WA	SEAMANNECK 3 WELL	N-08480	2/2/2015	1,1,1,2-TETRACHLOROETHANE	0	UG/L
NEW YORK AMERICAN WA	SEAMANNECK 3 WELL	N-08480	2/2/2015	TETRACHLOROETHYLENE	0	UG/L
NEW YORK AMERICAN WA	SEAMANNECK 3 WELL	N-08480	2/2/2015	1,1,2,2-TETRACHLOROETHANE	0	UG/L
NEW YORK AMERICAN WA	SEAMANNECK 3 WELL	N-08480	2/2/2015	CHLOROBENZENE	0	UG/L
NEW YORK AMERICAN WA	SEAMANNECK 3 WELL	N-08480	2/2/2015	BENZENE	0	UG/L
NEW YORK AMERICAN WA	SEAMANNECK 3 WELL	N-08480	2/2/2015	TOLUENE	0	UG/L
NEW YORK AMERICAN WA	SEAMANNECK 3 WELL	N-08480	2/2/2015	CIS-1,2-DICHLOROETHYLENE	0	UG/L
NEW YORK AMERICAN WA	SEAMANNECK 3 WELL	N-08480	2/2/2015	CARBON TETRACHLORIDE	0	UG/L
NEW YORK AMERICAN WA	SEAMANNECK 3 WELL	N-08480	2/2/2015	2,2-DICHLOROPROPANE	0	UG/L
NEW YORK AMERICAN WA	SEAMANNECK 3 WELL	N-08480	2/2/2015	1,2-DICHLOROETHANE	0	UG/L
NEW YORK AMERICAN WA	SEAMANNECK 3 WELL	N-08480	2/2/2015	TRANS-1,2-DICHLOROETHYLENE	0	UG/L
NEW YORK AMERICAN WA	SEAMANNECK 3 WELL	N-08480	2/2/2015	1,1,2-TRICHLOROETHANE	0	UG/L
NEW YORK AMERICAN WA	SEAMANNECK 3 WELL	N-08480	2/2/2015	N-BUTYLBENZENE	0	UG/L
NEW YORK AMERICAN WA	SEAMANNECK 3 WELL	N-08480	2/2/2015	P-CHLOROTOLUENE	0	UG/L
NEW YORK AMERICAN WA	SEAMANNECK 3 WELL	N-08480	2/2/2015	1,2-DICHLOROPROPANE	0	UG/L
NEW YORK AMERICAN WA	SEAMANNECK 3 WELL	N-08480	2/2/2015	1,2,3-TRICHLOROBENZENE	0	UG/L
NEW YORK AMERICAN WA	SEAMANNECK 3 WELL	N-08480	2/2/2015	1,1-DICHLOROETHYLENE	0	UG/L
NEW YORK AMERICAN WA	SEAMANNECK 3 WELL	N-08480	2/2/2015	1,3,5-TRIMETHYLBENZENE	0	UG/L
NEW YORK AMERICAN WA	SEAMANNECK 3 WELL	N-08480	2/2/2015	SEC-BUTYLBENZENE	0	UG/L
NEW YORK AMERICAN WA	SEAMANNECK 3 WELL	N-08480	2/2/2015	DICHLOROMETHANE	0	UG/L
NEW YORK AMERICAN WA	SEAMANNECK 3 WELL	N-08480	2/2/2015	O-DICHLOROBENZENE	0	UG/L
NEW YORK AMERICAN WA	SEAMANNECK 3 WELL	N-08480	2/2/2015	O-CHLOROTOLUENE	0	UG/L
NEW YORK AMERICAN WA	SEAMANNECK 3 WELL	N-08480	2/2/2015	M-DICHLOROBENZENE	0	UG/L
NEW YORK AMERICAN WA	SEAMANNECK 3 WELL	N-08480	2/2/2015	P-XYLENE	0	UG/L
NEW YORK AMERICAN WA	SEAMANNECK 3 WELL	N-08480	2/2/2015	BROMOCHLOROMETHANE	0	UG/L
NEW YORK AMERICAN WA	SEAMANNECK 3 WELL	N-08480	2/2/2015	ISOPROPYLBENZENE	0	UG/L
NEW YORK AMERICAN WA	SEAMANNECK 3 WELL	N-08480	2/2/2015	1,1-DICHLOROETHANE	0	UG/L
NEW YORK AMERICAN WA	SEAMANNECK 3 WELL	N-08480	2/2/2015	DIBROMOMETHANE	0	UG/L
NEW YORK AMERICAN WA	SEAMANNECK 3 WELL	N-08480	2/2/2015	1,1,1-TRICHLOROETHANE	0	UG/L
NEW YORK AMERICAN WA	SEAMANNECK 3 WELL	N-08480	2/2/2015	1,1-DICHLOROPROPENE	0	UG/L
NEW YORK AMERICAN WA	SEAMANNECK 3 WELL	N-08480	2/2/2015	TRICHLOROETHYLENE	1.7	UG/L
NEW YORK AMERICAN WA	SEAMANNECK 3 WELL	N-08480	2/2/2015	1,2,4-TRICHLOROBENZENE	0	UG/L
NEW YORK AMERICAN WA	SEAMANNECK 3 WELL	N-08480	2/2/2015	METHYL TERT-BUTYL ETHER	0	UG/L
NEW YORK AMERICAN WA	SEAMANNECK 3 WELL	N-08480	2/2/2015	HEXACHLOROBUTADIENE	0	UG/L
NEW YORK AMERICAN WA	SEAMANNECK 3 WELL	N-08480	2/2/2015	CIS-1,3-DICHLOROPROPENE	0	UG/L
NEW YORK AMERICAN WA	SEAMANNECK 3 WELL	N-08480	2/2/2015	TRANS-1,3-DICHLOROPROPENE	0	UG/L
NEW YORK AMERICAN WA	SEAMANNECK 3 WELL	N-08480	2/2/2015	TRICHLOROFLUOROMETHANE	0	UG/L
NEW YORK AMERICAN WA	SEAMANNECK 3 WELL	N-08480	2/2/2015	1,2,3-TRICHLOROPROPANE	0	UG/L
NEW YORK AMERICAN WA	SEAMANNECK 3 WELL	N-08480	2/2/2015	BROMOMETHANE	0	UG/L
NEW YORK AMERICAN WA	SEAMANNECK 3 WELL	N-08480	2/2/2015	P-DICHLOROBENZENE	0	UG/L
NEW YORK AMERICAN WA	SEAMANNECK 3 WELL	N-08480	2/2/2015	O-XYLENE	0	UG/L
NEW YORK AMERICAN WA	SEAMANNECK 3 WELL	N-08480	2/2/2015	CHLOROETHANE	0	UG/L
NEW YORK AMERICAN WA	SEAMANNECK 3 WELL	N-08480	2/2/2015	CHLOROMETHANE	0	UG/L
NEW YORK AMERICAN WA	SEAMANNECK 3 WELL	N-08480	2/2/2015	N-PROPYLBENZENE	0	UG/L

**TETRA TECH GROUNDWATER SAMPLING
NAVY 1-25-2019 FOIL- VOCS and FREONS**

NEW YORK AMERICAN WA	SEAMANNECK 3 WELL	N-08480	2/2/2015	VINYL CHLORIDE	0	UG/L
NEW YORK AMERICAN WA	SEAMANNECK 3 WELL	N-08480	2/2/2015	DICHLORODIFLUOROMETHANE	0	UG/L
NEW YORK AMERICAN WA	SEAMANNECK 3 WELL	N-08480	2/2/2015	M-XYLENE	0	UG/L
NEW YORK AMERICAN WA	SEAMANNECK 3 WELL	N-08480	2/2/2015	1,3-DICHLOROPROPANE	0	UG/L
NEW YORK AMERICAN WA	SEAMANNECK 3 WELL	N-08480	2/2/2015	BROMOBENZENE	0	UG/L
NEW YORK AMERICAN WA	SEAMANNECK 3 WELL	N-08480	2/2/2015	ETHYLBENZENE	0	UG/L
NEW YORK AMERICAN WA	SEAMANNECK 3 WELL	N-08480	2/2/2015	P-ISOPROPYLTOLUENE	0	UG/L
NEW YORK AMERICAN WA	SEAMANNECK 3 WELL	N-08480	2/2/2015	TERT-BUTYLBENZENE	0	UG/L
NEW YORK AMERICAN WA	SEAMANNECK 3 WELL	N-08480	1/26/2015	DIBROMOMETHANE	0	UG/L
NEW YORK AMERICAN WA	SEAMANNECK 3 WELL	N-08480	1/26/2015	P-DICHLOROBENZENE	0	UG/L
NEW YORK AMERICAN WA	SEAMANNECK 3 WELL	N-08480	1/26/2015	BENZENE	0	UG/L
NEW YORK AMERICAN WA	SEAMANNECK 3 WELL	N-08480	1/26/2015	1,1,1-TRICHLOROETHANE	0	UG/L
NEW YORK AMERICAN WA	SEAMANNECK 3 WELL	N-08480	1/26/2015	CHLOROENZENE	0	UG/L
NEW YORK AMERICAN WA	SEAMANNECK 3 WELL	N-08480	1/26/2015	O-DICHLOROBENZENE	0	UG/L
NEW YORK AMERICAN WA	SEAMANNECK 3 WELL	N-08480	1/26/2015	1,2-DICHLOROETHANE	0	UG/L
NEW YORK AMERICAN WA	SEAMANNECK 3 WELL	N-08480	1/26/2015	TRANS-1,2-DICHLOROETHYLENE	0	UG/L
NEW YORK AMERICAN WA	SEAMANNECK 3 WELL	N-08480	1/26/2015	1,1-DICHLOROETHANE	0	UG/L
NEW YORK AMERICAN WA	SEAMANNECK 3 WELL	N-08480	1/26/2015	1,1-DICHLOROETHYLENE	0	UG/L
NEW YORK AMERICAN WA	SEAMANNECK 3 WELL	N-08480	1/26/2015	VINYL CHLORIDE	0	UG/L
NEW YORK AMERICAN WA	SEAMANNECK 3 WELL	N-08480	1/26/2015	SEC-BUTYLBENZENE	0	UG/L
NEW YORK AMERICAN WA	SEAMANNECK 3 WELL	N-08480	1/26/2015	M-DICHLOROBENZENE	0	UG/L
NEW YORK AMERICAN WA	SEAMANNECK 3 WELL	N-08480	1/26/2015	P-CHLOROTOLUENE	0	UG/L
NEW YORK AMERICAN WA	SEAMANNECK 3 WELL	N-08480	1/26/2015	O-CHLOROTOLUENE	0	UG/L
NEW YORK AMERICAN WA	SEAMANNECK 3 WELL	N-08480	1/26/2015	DICHLOROMETHANE	0	UG/L
NEW YORK AMERICAN WA	SEAMANNECK 3 WELL	N-08480	1/26/2015	BROMOCHLOROMETHANE	0	UG/L
NEW YORK AMERICAN WA	SEAMANNECK 3 WELL	N-08480	1/26/2015	CARBON TETRACHLORIDE	0	UG/L
NEW YORK AMERICAN WA	SEAMANNECK 3 WELL	N-08480	1/26/2015	1,1,2,2-TETRACHLOROETHANE	0	UG/L
NEW YORK AMERICAN WA	SEAMANNECK 3 WELL	N-08480	1/26/2015	P-XYLENE	0	UG/L
NEW YORK AMERICAN WA	SEAMANNECK 3 WELL	N-08480	1/26/2015	CHLOROETHANE	0	UG/L
NEW YORK AMERICAN WA	SEAMANNECK 3 WELL	N-08480	1/26/2015	ETHYLBENZENE	0	UG/L
NEW YORK AMERICAN WA	SEAMANNECK 3 WELL	N-08480	1/26/2015	1,1,2-TRICHLOROETHANE	0	UG/L
NEW YORK AMERICAN WA	SEAMANNECK 3 WELL	N-08480	1/26/2015	TRICHLOROETHYLENE	1.9	UG/L
NEW YORK AMERICAN WA	SEAMANNECK 3 WELL	N-08480	1/26/2015	ISOPROPYLBENZENE	0	UG/L
NEW YORK AMERICAN WA	SEAMANNECK 3 WELL	N-08480	1/26/2015	M-XYLENE	0	UG/L
NEW YORK AMERICAN WA	SEAMANNECK 3 WELL	N-08480	1/26/2015	N-PROPYLBENZENE	0	UG/L
NEW YORK AMERICAN WA	SEAMANNECK 3 WELL	N-08480	1/26/2015	STYRENE	0	UG/L
NEW YORK AMERICAN WA	SEAMANNECK 3 WELL	N-08480	1/26/2015	CIS-1,2-DICHLOROETHYLENE	0	UG/L
NEW YORK AMERICAN WA	SEAMANNECK 3 WELL	N-08480	1/26/2015	1,2-DICHLOROPROPANE	0	UG/L
NEW YORK AMERICAN WA	SEAMANNECK 3 WELL	N-08480	1/26/2015	1,2,4-TRICHLOROBENZENE	0	UG/L
NEW YORK AMERICAN WA	SEAMANNECK 3 WELL	N-08480	1/26/2015	1,1-DICHLOROPROPENE	0	UG/L
NEW YORK AMERICAN WA	SEAMANNECK 3 WELL	N-08480	1/26/2015	TOLUENE	0	UG/L
NEW YORK AMERICAN WA	SEAMANNECK 3 WELL	N-08480	1/26/2015	1,2,3-TRICHLOROPROPANE	0	UG/L
NEW YORK AMERICAN WA	SEAMANNECK 3 WELL	N-08480	1/26/2015	2,2-DICHLOROPROPANE	0	UG/L
NEW YORK AMERICAN WA	SEAMANNECK 3 WELL	N-08480	1/26/2015	1,2,4-TRIMETHYLBENZENE	0	UG/L
NEW YORK AMERICAN WA	SEAMANNECK 3 WELL	N-08480	1/26/2015	1,2,3-TRICHLOROBENZENE	0	UG/L
NEW YORK AMERICAN WA	SEAMANNECK 3 WELL	N-08480	1/26/2015	N-BUTYLBENZENE	0	UG/L
NEW YORK AMERICAN WA	SEAMANNECK 3 WELL	N-08480	1/26/2015	DICHLORODIFLUOROMETHANE	0	UG/L
NEW YORK AMERICAN WA	SEAMANNECK 3 WELL	N-08480	1/26/2015	TERT-BUTYLBENZENE	0	UG/L
NEW YORK AMERICAN WA	SEAMANNECK 3 WELL	N-08480	1/26/2015	TETRACHLOROETHYLENE	0	UG/L
NEW YORK AMERICAN WA	SEAMANNECK 3 WELL	N-08480	1/26/2015	O-XYLENE	0	UG/L
NEW YORK AMERICAN WA	SEAMANNECK 3 WELL	N-08480	1/26/2015	BROMOBENZENE	0	UG/L
NEW YORK AMERICAN WA	SEAMANNECK 3 WELL	N-08480	1/26/2015	HEXACHLOROBUTADIENE	0	UG/L
NEW YORK AMERICAN WA	SEAMANNECK 3 WELL	N-08480	1/26/2015	CIS-1,3-DICHLOROPROPENE	0	UG/L
NEW YORK AMERICAN WA	SEAMANNECK 3 WELL	N-08480	1/26/2015	TRANS-1,3-DICHLOROPROPENE	0	UG/L
NEW YORK AMERICAN WA	SEAMANNECK 3 WELL	N-08480	1/26/2015	TRICHLOROFLUOROMETHANE	0	UG/L
NEW YORK AMERICAN WA	SEAMANNECK 3 WELL	N-08480	1/26/2015	BROMOMETHANE	0	UG/L
NEW YORK AMERICAN WA	SEAMANNECK 3 WELL	N-08480	1/26/2015	CHLOROMETHANE	0	UG/L
NEW YORK AMERICAN WA	SEAMANNECK 3 WELL	N-08480	1/26/2015	P-ISOPROPYLTOLUENE	0	UG/L
NEW YORK AMERICAN WA	SEAMANNECK 3 WELL	N-08480	1/26/2015	1,3-DICHLOROPROPANE	0	UG/L
NEW YORK AMERICAN WA	SEAMANNECK 3 WELL	N-08480	1/26/2015	METHYL TERT-BUTYL ETHER	0	UG/L
NEW YORK AMERICAN WA	SEAMANNECK 3 WELL	N-08480	1/26/2015	1,1,1,2-TETRACHLOROETHANE	0	UG/L
NEW YORK AMERICAN WA	SEAMANNECK 3 WELL	N-08480	1/26/2015	1,3,5-TRIMETHYLBENZENE	0	UG/L
NEW YORK AMERICAN WA	SEAMANNECK 3 WELL	N-08480	1/19/2015	1,1-DICHLOROETHYLENE	0	UG/L
NEW YORK AMERICAN WA	SEAMANNECK 3 WELL	N-08480	1/19/2015	M-DICHLOROBENZENE	0	UG/L

**TETRA TECH GROUNDWATER SAMPLING
NAVY 1-25-2019 FOIL- VOCS and FREONS**

NEW YORK AMERICAN WA	SEAMANNECK 3 WELL	N-08480	1/19/2015	TETRACHLOROETHYLENE	0 UG/L
NEW YORK AMERICAN WA	SEAMANNECK 3 WELL	N-08480	1/19/2015	VINYL CHLORIDE	0 UG/L
NEW YORK AMERICAN WA	SEAMANNECK 3 WELL	N-08480	1/19/2015	N-PROPYLBENZENE	0 UG/L
NEW YORK AMERICAN WA	SEAMANNECK 3 WELL	N-08480	1/19/2015	1,1-DICHLOROETHANE	0 UG/L
NEW YORK AMERICAN WA	SEAMANNECK 3 WELL	N-08480	1/19/2015	1,2-DICHLOROETHANE	0 UG/L
NEW YORK AMERICAN WA	SEAMANNECK 3 WELL	N-08480	1/19/2015	1,1,1-TRICHLOROETHANE	0 UG/L
NEW YORK AMERICAN WA	SEAMANNECK 3 WELL	N-08480	1/19/2015	1,2-DICHLOROPROPANE	0 UG/L
NEW YORK AMERICAN WA	SEAMANNECK 3 WELL	N-08480	1/19/2015	STYRENE	0 UG/L
NEW YORK AMERICAN WA	SEAMANNECK 3 WELL	N-08480	1/19/2015	CARBON TETRACHLORIDE	0 UG/L
NEW YORK AMERICAN WA	SEAMANNECK 3 WELL	N-08480	1/19/2015	P-CHLOROTOLUENE	0 UG/L
NEW YORK AMERICAN WA	SEAMANNECK 3 WELL	N-08480	1/19/2015	O-DICHLOROBENZENE	0 UG/L
NEW YORK AMERICAN WA	SEAMANNECK 3 WELL	N-08480	1/19/2015	P-DICHLOROBENZENE	0 UG/L
NEW YORK AMERICAN WA	SEAMANNECK 3 WELL	N-08480	1/19/2015	O-XYLENE	0 UG/L
NEW YORK AMERICAN WA	SEAMANNECK 3 WELL	N-08480	1/19/2015	BENZENE	0 UG/L
NEW YORK AMERICAN WA	SEAMANNECK 3 WELL	N-08480	1/19/2015	1,1,2,2-TETRACHLOROETHANE	0 UG/L
NEW YORK AMERICAN WA	SEAMANNECK 3 WELL	N-08480	1/19/2015	ISOPROPYLBENZENE	0 UG/L
NEW YORK AMERICAN WA	SEAMANNECK 3 WELL	N-08480	1/19/2015	BROMOBENZENE	0 UG/L
NEW YORK AMERICAN WA	SEAMANNECK 3 WELL	N-08480	1/19/2015	ETHYLBENZENE	0 UG/L
NEW YORK AMERICAN WA	SEAMANNECK 3 WELL	N-08480	1/19/2015	TOLUENE	0 UG/L
NEW YORK AMERICAN WA	SEAMANNECK 3 WELL	N-08480	1/19/2015	1,1,2-TRICHLOROETHANE	0 UG/L
NEW YORK AMERICAN WA	SEAMANNECK 3 WELL	N-08480	1/19/2015	1,1-DICHLOROPROPENE	0 UG/L
NEW YORK AMERICAN WA	SEAMANNECK 3 WELL	N-08480	1/19/2015	M-XYLENE	0 UG/L
NEW YORK AMERICAN WA	SEAMANNECK 3 WELL	N-08480	1/19/2015	1,2,3-TRICHLOROBENZENE	0 UG/L
NEW YORK AMERICAN WA	SEAMANNECK 3 WELL	N-08480	1/19/2015	CHLOROETHANE	0 UG/L
NEW YORK AMERICAN WA	SEAMANNECK 3 WELL	N-08480	1/19/2015	CHLOROBENZENE	0 UG/L
NEW YORK AMERICAN WA	SEAMANNECK 3 WELL	N-08480	1/19/2015	TRICHLOROETHYLENE	2 UG/L
NEW YORK AMERICAN WA	SEAMANNECK 3 WELL	N-08480	1/19/2015	P-ISOPROPYLTOLUENE	0 UG/L
NEW YORK AMERICAN WA	SEAMANNECK 3 WELL	N-08480	1/19/2015	CHLOROMETHANE	0 UG/L
NEW YORK AMERICAN WA	SEAMANNECK 3 WELL	N-08480	1/19/2015	BROMOCHLOROMETHANE	0 UG/L
NEW YORK AMERICAN WA	SEAMANNECK 3 WELL	N-08480	1/19/2015	N-BUTYLBENZENE	0 UG/L
NEW YORK AMERICAN WA	SEAMANNECK 3 WELL	N-08480	1/19/2015	1,3,5-TRIMETHYLBENZENE	0 UG/L
NEW YORK AMERICAN WA	SEAMANNECK 3 WELL	N-08480	1/19/2015	TRANS-1,3-DICHLOROPROPENE	0 UG/L
NEW YORK AMERICAN WA	SEAMANNECK 3 WELL	N-08480	1/19/2015	SEC-BUTYLBENZENE	0 UG/L
NEW YORK AMERICAN WA	SEAMANNECK 3 WELL	N-08480	1/19/2015	P-XYLENE	0 UG/L
NEW YORK AMERICAN WA	SEAMANNECK 3 WELL	N-08480	1/19/2015	1,2,4-TRIMETHYLBENZENE	0 UG/L
NEW YORK AMERICAN WA	SEAMANNECK 3 WELL	N-08480	1/19/2015	O-CHLOROTOLUENE	0 UG/L
NEW YORK AMERICAN WA	SEAMANNECK 3 WELL	N-08480	1/19/2015	TRANS-1,2-DICHLOROETHYLENE	0 UG/L
NEW YORK AMERICAN WA	SEAMANNECK 3 WELL	N-08480	1/19/2015	TERT-BUTYLBENZENE	0 UG/L
NEW YORK AMERICAN WA	SEAMANNECK 3 WELL	N-08480	1/19/2015	TRICHLOROFLUOROMETHANE	0 UG/L
NEW YORK AMERICAN WA	SEAMANNECK 3 WELL	N-08480	1/19/2015	2,2-DICHLOROPROPANE	0 UG/L
NEW YORK AMERICAN WA	SEAMANNECK 3 WELL	N-08480	1/19/2015	1,3-DICHLOROPROPANE	0 UG/L
NEW YORK AMERICAN WA	SEAMANNECK 3 WELL	N-08480	1/19/2015	DIBROMOMETHANE	0 UG/L
NEW YORK AMERICAN WA	SEAMANNECK 3 WELL	N-08480	1/19/2015	CIS-1,2-DICHLOROETHYLENE	0 UG/L
NEW YORK AMERICAN WA	SEAMANNECK 3 WELL	N-08480	1/19/2015	1,2,4-TRICHLOROBENZENE	0 UG/L
NEW YORK AMERICAN WA	SEAMANNECK 3 WELL	N-08480	1/19/2015	METHYL TERT-BUTYL ETHER	0 UG/L
NEW YORK AMERICAN WA	SEAMANNECK 3 WELL	N-08480	1/19/2015	HEXACHLOROBUTADIENE	0 UG/L
NEW YORK AMERICAN WA	SEAMANNECK 3 WELL	N-08480	1/19/2015	CIS-1,3-DICHLOROPROPENE	0 UG/L
NEW YORK AMERICAN WA	SEAMANNECK 3 WELL	N-08480	1/19/2015	1,2,3-TRICHLOROPROPANE	0 UG/L
NEW YORK AMERICAN WA	SEAMANNECK 3 WELL	N-08480	1/19/2015	DICHLOROMETHANE	0 UG/L
NEW YORK AMERICAN WA	SEAMANNECK 3 WELL	N-08480	1/19/2015	DICHLORODIFLUOROMETHANE	0 UG/L
NEW YORK AMERICAN WA	SEAMANNECK 3 WELL	N-08480	1/19/2015	1,1,1,2-TETRACHLOROETHANE	0 UG/L
NEW YORK AMERICAN WA	SEAMANNECK 3 WELL	N-08480	1/19/2015	BROMOMETHANE	0 UG/L
NEW YORK AMERICAN WA	SEAMANNECK 3 WELL	N-08480	1/15/2015	CHLOROMETHANE	0 UG/L
NEW YORK AMERICAN WA	SEAMANNECK 3 WELL	N-08480	1/15/2015	CHLOROBENZENE	0 UG/L
NEW YORK AMERICAN WA	SEAMANNECK 3 WELL	N-08480	1/15/2015	1,1-DICHLOROETHYLENE	0 UG/L
NEW YORK AMERICAN WA	SEAMANNECK 3 WELL	N-08480	1/15/2015	1,2,3-TRICHLOROPROPANE	0 UG/L
NEW YORK AMERICAN WA	SEAMANNECK 3 WELL	N-08480	1/15/2015	1,3-DICHLOROPROPANE	0 UG/L
NEW YORK AMERICAN WA	SEAMANNECK 3 WELL	N-08480	1/15/2015	1,1-DICHLOROPROPENE	0 UG/L
NEW YORK AMERICAN WA	SEAMANNECK 3 WELL	N-08480	1/15/2015	DIBROMOMETHANE	0 UG/L
NEW YORK AMERICAN WA	SEAMANNECK 3 WELL	N-08480	1/15/2015	CIS-1,2-DICHLOROETHYLENE	0 UG/L
NEW YORK AMERICAN WA	SEAMANNECK 3 WELL	N-08480	1/15/2015	1,2,4-TRICHLOROBENZENE	0 UG/L
NEW YORK AMERICAN WA	SEAMANNECK 3 WELL	N-08480	1/15/2015	METHYL TERT-BUTYL ETHER	0 UG/L
NEW YORK AMERICAN WA	SEAMANNECK 3 WELL	N-08480	1/15/2015	HEXACHLOROBUTADIENE	0 UG/L
NEW YORK AMERICAN WA	SEAMANNECK 3 WELL	N-08480	1/15/2015	1,2,3-TRICHLOROBENZENE	0 UG/L

**TETRA TECH GROUNDWATER SAMPLING
NAVY 1-25-2019 FOIL- VOCS and FREONS**

NEW YORK AMERICAN WA	SEAMANNECK 3 WELL	N-08480	1/15/2015	1,2,4-TRICHLOROBENZENE	0 UG/L
NEW YORK AMERICAN WA	SEAMANNECK 3 WELL	N-08480	1/15/2015	P-ISOPROPYLTOLUENE	0 UG/L
NEW YORK AMERICAN WA	SEAMANNECK 3 WELL	N-08480	1/15/2015	1,2,4-TRIMETHYLBENZENE	0 UG/L
NEW YORK AMERICAN WA	SEAMANNECK 3 WELL	N-08480	1/15/2015	DICHLORODIFLUOROMETHANE	0 UG/L
NEW YORK AMERICAN WA	SEAMANNECK 3 WELL	N-08480	1/15/2015	CHLOROETHANE	0 UG/L
NEW YORK AMERICAN WA	SEAMANNECK 3 WELL	N-08480	1/15/2015	TRICHLOROFLUOROMETHANE	0 UG/L
NEW YORK AMERICAN WA	SEAMANNECK 3 WELL	N-08480	1/15/2015	TRANS-1,3-DICHLOROPROPENE	0 UG/L
NEW YORK AMERICAN WA	SEAMANNECK 3 WELL	N-08480	1/15/2015	N-BUTYLBENZENE	0 UG/L
NEW YORK AMERICAN WA	SEAMANNECK 3 WELL	N-08480	1/15/2015	1,1,1,2-TETRACHLOROETHANE	0 UG/L
NEW YORK AMERICAN WA	SEAMANNECK 3 WELL	N-08480	1/15/2015	P-CHLOROTOLUENE	0 UG/L
NEW YORK AMERICAN WA	SEAMANNECK 3 WELL	N-08480	1/15/2015	1,2-DICHLOROPROPANE	0 UG/L
NEW YORK AMERICAN WA	SEAMANNECK 3 WELL	N-08480	1/15/2015	M-DICHLOROBENZENE	0 UG/L
NEW YORK AMERICAN WA	SEAMANNECK 3 WELL	N-08480	1/15/2015	1,1,1-TRICHLOROETHANE	0 UG/L
NEW YORK AMERICAN WA	SEAMANNECK 3 WELL	N-08480	1/15/2015	TETRACHLOROETHYLENE	0 UG/L
NEW YORK AMERICAN WA	SEAMANNECK 3 WELL	N-08480	1/15/2015	CARBON TETRACHLORIDE	0 UG/L
NEW YORK AMERICAN WA	SEAMANNECK 3 WELL	N-08480	1/15/2015	1,1,2,2-TETRACHLOROETHANE	0 UG/L
NEW YORK AMERICAN WA	SEAMANNECK 3 WELL	N-08480	1/15/2015	1,1,2-TRICHLOROETHANE	0 UG/L
NEW YORK AMERICAN WA	SEAMANNECK 3 WELL	N-08480	1/15/2015	CHLOROETHANE	0 UG/L
NEW YORK AMERICAN WA	SEAMANNECK 3 WELL	N-08480	1/15/2015	METHYL TERT-BUTYL ETHER	0 UG/L
NEW YORK AMERICAN WA	SEAMANNECK 3 WELL	N-08480	1/15/2015	P-DICHLOROBENZENE	0 UG/L
NEW YORK AMERICAN WA	SEAMANNECK 3 WELL	N-08480	1/15/2015	BENZENE	0 UG/L
NEW YORK AMERICAN WA	SEAMANNECK 3 WELL	N-08480	1/15/2015	M-XYLENE	0 UG/L
NEW YORK AMERICAN WA	SEAMANNECK 3 WELL	N-08480	1/15/2015	BROMOBENZENE	0 UG/L
NEW YORK AMERICAN WA	SEAMANNECK 3 WELL	N-08480	1/15/2015	ETHYLBENZENE	0 UG/L
NEW YORK AMERICAN WA	SEAMANNECK 3 WELL	N-08480	1/15/2015	ISOPROPYLBENZENE	0 UG/L
NEW YORK AMERICAN WA	SEAMANNECK 3 WELL	N-08480	1/15/2015	STYRENE	0 UG/L
NEW YORK AMERICAN WA	SEAMANNECK 3 WELL	N-08480	1/15/2015	O-XYLENE	0 UG/L
NEW YORK AMERICAN WA	SEAMANNECK 3 WELL	N-08480	1/15/2015	O-DICHLOROBENZENE	0 UG/L
NEW YORK AMERICAN WA	SEAMANNECK 3 WELL	N-08480	1/15/2015	N-PROPYLBENZENE	0 UG/L
NEW YORK AMERICAN WA	SEAMANNECK 3 WELL	N-08480	1/15/2015	BROMOMETHANE	0 UG/L
NEW YORK AMERICAN WA	SEAMANNECK 3 WELL	N-08480	1/15/2015	CHLOROBENZENE	0 UG/L
NEW YORK AMERICAN WA	SEAMANNECK 3 WELL	N-08480	1/15/2015	TERT-BUTYLBENZENE	0 UG/L
NEW YORK AMERICAN WA	SEAMANNECK 3 WELL	N-08480	1/15/2015	2,2-DICHLOROPROPANE	0 UG/L
NEW YORK AMERICAN WA	SEAMANNECK 3 WELL	N-08480	1/15/2015	O-CHLOROTOLUENE	0 UG/L
NEW YORK AMERICAN WA	SEAMANNECK 3 WELL	N-08480	1/15/2015	DICHLOROMETHANE	0 UG/L
NEW YORK AMERICAN WA	SEAMANNECK 3 WELL	N-08480	1/15/2015	P-XYLENE	0 UG/L
NEW YORK AMERICAN WA	SEAMANNECK 3 WELL	N-08480	1/15/2015	BROMOCHLOROMETHANE	0 UG/L
NEW YORK AMERICAN WA	SEAMANNECK 3 WELL	N-08480	1/15/2015	SEC-BUTYLBENZENE	0 UG/L
NEW YORK AMERICAN WA	SEAMANNECK 3 WELL	N-08480	1/15/2015	BROMOMETHANE	0 UG/L
NEW YORK AMERICAN WA	SEAMANNECK 3 WELL	N-08480	1/15/2015	1,3,5-TRIMETHYLBENZENE	0 UG/L
NEW YORK AMERICAN WA	SEAMANNECK 3 WELL	N-08480	1/15/2015	CIS-1,3-DICHLOROPROPENE	0 UG/L
NEW YORK AMERICAN WA	SEAMANNECK 3 WELL	N-08480	1/15/2015	TOLUENE	0 UG/L
NEW YORK AMERICAN WA	SEAMANNECK 3 WELL	N-08480	1/15/2015	BROMOCHLOROMETHANE	0 UG/L
NEW YORK AMERICAN WA	SEAMANNECK 3 WELL	N-08480	1/15/2015	DICHLOROMETHANE	0 UG/L
NEW YORK AMERICAN WA	SEAMANNECK 3 WELL	N-08480	1/15/2015	P-XYLENE	0 UG/L
NEW YORK AMERICAN WA	SEAMANNECK 3 WELL	N-08480	1/15/2015	M-DICHLOROBENZENE	0 UG/L
NEW YORK AMERICAN WA	SEAMANNECK 3 WELL	N-08480	1/15/2015	SEC-BUTYLBENZENE	0 UG/L
NEW YORK AMERICAN WA	SEAMANNECK 3 WELL	N-08480	1/15/2015	DIBROMOMETHANE	0 UG/L
NEW YORK AMERICAN WA	SEAMANNECK 3 WELL	N-08480	1/15/2015	1,3,5-TRIMETHYLBENZENE	0 UG/L
NEW YORK AMERICAN WA	SEAMANNECK 3 WELL	N-08480	1/15/2015	N-BUTYLBENZENE	0 UG/L
NEW YORK AMERICAN WA	SEAMANNECK 3 WELL	N-08480	1/15/2015	1,2,3-TRICHLOROBENZENE	0 UG/L
NEW YORK AMERICAN WA	SEAMANNECK 3 WELL	N-08480	1/15/2015	1,2,4-TRIMETHYLBENZENE	0 UG/L
NEW YORK AMERICAN WA	SEAMANNECK 3 WELL	N-08480	1/15/2015	2,2-DICHLOROPROPANE	0 UG/L
NEW YORK AMERICAN WA	SEAMANNECK 3 WELL	N-08480	1/15/2015	1,2,3-TRICHLOROPROPANE	0 UG/L
NEW YORK AMERICAN WA	SEAMANNECK 3 WELL	N-08480	1/15/2015	1,2-DICHLOROETHANE	0 UG/L
NEW YORK AMERICAN WA	SEAMANNECK 3 WELL	N-08480	1/15/2015	1,1-DICHLOROPROPENE	0 UG/L
NEW YORK AMERICAN WA	SEAMANNECK 3 WELL	N-08480	1/15/2015	P-CHLOROTOLUENE	0 UG/L
NEW YORK AMERICAN WA	SEAMANNECK 3 WELL	N-08480	1/15/2015	CIS-1,2-DICHLOROETHYLENE	0 UG/L
NEW YORK AMERICAN WA	SEAMANNECK 3 WELL	N-08480	1/15/2015	P-ISOPROPYLTOLUENE	0 UG/L
NEW YORK AMERICAN WA	SEAMANNECK 3 WELL	N-08480	1/15/2015	CHLOROMETHANE	0 UG/L
NEW YORK AMERICAN WA	SEAMANNECK 3 WELL	N-08480	1/15/2015	1,1-DICHLOROETHANE	0 UG/L
NEW YORK AMERICAN WA	SEAMANNECK 3 WELL	N-08480	1/15/2015	TRANS-1,2-DICHLOROETHYLENE	0 UG/L
NEW YORK AMERICAN WA	SEAMANNECK 3 WELL	N-08480	1/15/2015	1,2-DICHLOROETHANE	0 UG/L
NEW YORK AMERICAN WA	SEAMANNECK 3 WELL	N-08480	1/15/2015	TRICHLOROFLUOROMETHANE	0 UG/L

**TETRA TECH GROUNDWATER SAMPLING
NAVY 1-25-2019 FOIL- VOCS and FREONS**

NEW YORK AMERICAN WA	SEAMANNECK 3 WELL	N-08480	1/15/2015	1,1-DICHLOROETHANE	0 UG/L
NEW YORK AMERICAN WA	SEAMANNECK 3 WELL	N-08480	1/15/2015	TRANS-1,3-DICHLOROPROPENE	0 UG/L
NEW YORK AMERICAN WA	SEAMANNECK 3 WELL	N-08480	1/15/2015	1,1-DICHLOROETHYLENE	0 UG/L
NEW YORK AMERICAN WA	SEAMANNECK 3 WELL	N-08480	1/15/2015	CIS-1,3-DICHLOROPROPENE	0 UG/L
NEW YORK AMERICAN WA	SEAMANNECK 3 WELL	N-08480	1/15/2015	1,3-DICHLOROPROPANE	0 UG/L
NEW YORK AMERICAN WA	SEAMANNECK 3 WELL	N-08480	1/15/2015	BROMOBENZENE	0 UG/L
NEW YORK AMERICAN WA	SEAMANNECK 3 WELL	N-08480	1/15/2015	HEXACHLOROBUTADIENE	0 UG/L
NEW YORK AMERICAN WA	SEAMANNECK 3 WELL	N-08480	1/15/2015	CARBON TETRACHLORIDE	0 UG/L
NEW YORK AMERICAN WA	SEAMANNECK 3 WELL	N-08480	1/15/2015	N-PROPYLBENZENE	0 UG/L
NEW YORK AMERICAN WA	SEAMANNECK 3 WELL	N-08480	1/15/2015	1,1,2-TRICHLOROETHANE	0 UG/L
NEW YORK AMERICAN WA	SEAMANNECK 3 WELL	N-08480	1/15/2015	1,1,1,2-TETRACHLOROETHANE	0 UG/L
NEW YORK AMERICAN WA	SEAMANNECK 3 WELL	N-08480	1/15/2015	TETRACHLOROETHYLENE	0 UG/L
NEW YORK AMERICAN WA	SEAMANNECK 3 WELL	N-08480	1/15/2015	1,1,2,2-TETRACHLOROETHANE	0 UG/L
NEW YORK AMERICAN WA	SEAMANNECK 3 WELL	N-08480	1/15/2015	1,2-DICHLOROPROPANE	0 UG/L
NEW YORK AMERICAN WA	SEAMANNECK 3 WELL	N-08480	1/15/2015	TRICHLOROETHYLENE	1.8 UG/L
NEW YORK AMERICAN WA	SEAMANNECK 3 WELL	N-08480	1/15/2015	BENZENE	0 UG/L
NEW YORK AMERICAN WA	SEAMANNECK 3 WELL	N-08480	1/15/2015	O-CHLOROTOLUENE	0 UG/L
NEW YORK AMERICAN WA	SEAMANNECK 3 WELL	N-08480	1/15/2015	ETHYLBENZENE	0 UG/L
NEW YORK AMERICAN WA	SEAMANNECK 3 WELL	N-08480	1/15/2015	TRANS-1,2-DICHLOROETHYLENE	0 UG/L
NEW YORK AMERICAN WA	SEAMANNECK 3 WELL	N-08480	1/15/2015	ISOPROPYLBENZENE	0 UG/L
NEW YORK AMERICAN WA	SEAMANNECK 3 WELL	N-08480	1/15/2015	M-XYLENE	0 UG/L
NEW YORK AMERICAN WA	SEAMANNECK 3 WELL	N-08480	1/15/2015	O-XYLENE	0 UG/L
NEW YORK AMERICAN WA	SEAMANNECK 3 WELL	N-08480	1/15/2015	1,1,1-TRICHLOROETHANE	0 UG/L
NEW YORK AMERICAN WA	SEAMANNECK 3 WELL	N-08480	1/15/2015	P-DICHLOROBENZENE	0 UG/L
NEW YORK AMERICAN WA	SEAMANNECK 3 WELL	N-08480	1/15/2015	STYRENE	0 UG/L
NEW YORK AMERICAN WA	SEAMANNECK 3 WELL	N-08480	1/15/2015	TERT-BUTYLBENZENE	0 UG/L
NEW YORK AMERICAN WA	SEAMANNECK 3 WELL	N-08480	1/15/2015	VINYL CHLORIDE	0 UG/L
NEW YORK AMERICAN WA	SEAMANNECK 3 WELL	N-08480	1/15/2015	DICHLORODIFLUOROMETHANE	0 UG/L
NEW YORK AMERICAN WA	SEAMANNECK 3 WELL	N-08480	1/15/2015	O-DICHLOROBENZENE	0 UG/L
NEW YORK AMERICAN WA	SEAMANNECK 3 WELL	N-08480	1/15/2015	VINYL CHLORIDE	0 UG/L
NEW YORK AMERICAN WA	SEAMANNECK 3 WELL	N-08480	1/15/2015	TRICHLOROETHYLENE	2 UG/L
NEW YORK AMERICAN WA	SEAMANNECK 3 WELL	N-08480	1/15/2015	TOLUENE	0 UG/L
NEW YORK AMERICAN WA	SEAMANNECK 3 WELL	N-08480	1/5/2015	SEC-BUTYLBENZENE	0 UG/L
NEW YORK AMERICAN WA	SEAMANNECK 3 WELL	N-08480	1/5/2015	VINYL CHLORIDE	0 UG/L
NEW YORK AMERICAN WA	SEAMANNECK 3 WELL	N-08480	1/5/2015	1,3,5-TRIMETHYLBENZENE	0 UG/L
NEW YORK AMERICAN WA	SEAMANNECK 3 WELL	N-08480	1/5/2015	TETRACHLOROETHYLENE	0 UG/L
NEW YORK AMERICAN WA	SEAMANNECK 3 WELL	N-08480	1/5/2015	1,1,1,2-TETRACHLOROETHANE	0 UG/L
NEW YORK AMERICAN WA	SEAMANNECK 3 WELL	N-08480	1/5/2015	1,1,2-TRICHLOROETHANE	0 UG/L
NEW YORK AMERICAN WA	SEAMANNECK 3 WELL	N-08480	1/5/2015	TRICHLOROETHYLENE	2.1 UG/L
NEW YORK AMERICAN WA	SEAMANNECK 3 WELL	N-08480	1/5/2015	1,2-DICHLOROPROPANE	0 UG/L
NEW YORK AMERICAN WA	SEAMANNECK 3 WELL	N-08480	1/5/2015	CARBON TETRACHLORIDE	0 UG/L
NEW YORK AMERICAN WA	SEAMANNECK 3 WELL	N-08480	1/5/2015	1,1,1-TRICHLOROETHANE	0 UG/L
NEW YORK AMERICAN WA	SEAMANNECK 3 WELL	N-08480	1/5/2015	1,2-DICHLOROETHANE	0 UG/L
NEW YORK AMERICAN WA	SEAMANNECK 3 WELL	N-08480	1/5/2015	CHLOROBENZENE	0 UG/L
NEW YORK AMERICAN WA	SEAMANNECK 3 WELL	N-08480	1/5/2015	1,1,2,2-TETRACHLOROETHANE	0 UG/L
NEW YORK AMERICAN WA	SEAMANNECK 3 WELL	N-08480	1/5/2015	M-DICHLOROBENZENE	0 UG/L
NEW YORK AMERICAN WA	SEAMANNECK 3 WELL	N-08480	1/5/2015	1,2,4-TRIMETHYLBENZENE	0 UG/L
NEW YORK AMERICAN WA	SEAMANNECK 3 WELL	N-08480	1/5/2015	P-DICHLOROBENZENE	0 UG/L
NEW YORK AMERICAN WA	SEAMANNECK 3 WELL	N-08480	1/5/2015	O-DICHLOROBENZENE	0 UG/L
NEW YORK AMERICAN WA	SEAMANNECK 3 WELL	N-08480	1/5/2015	P-CHLOROTOLUENE	0 UG/L
NEW YORK AMERICAN WA	SEAMANNECK 3 WELL	N-08480	1/5/2015	BENZENE	0 UG/L
NEW YORK AMERICAN WA	SEAMANNECK 3 WELL	N-08480	1/5/2015	DICHLOROMETHANE	0 UG/L
NEW YORK AMERICAN WA	SEAMANNECK 3 WELL	N-08480	1/5/2015	P-XYLENE	0 UG/L
NEW YORK AMERICAN WA	SEAMANNECK 3 WELL	N-08480	1/5/2015	BROMOCHLOROMETHANE	0 UG/L
NEW YORK AMERICAN WA	SEAMANNECK 3 WELL	N-08480	1/5/2015	TRANS-1,2-DICHLOROETHYLENE	0 UG/L
NEW YORK AMERICAN WA	SEAMANNECK 3 WELL	N-08480	1/5/2015	CHLOROMETHANE	0 UG/L
NEW YORK AMERICAN WA	SEAMANNECK 3 WELL	N-08480	1/5/2015	O-CHLOROTOLUENE	0 UG/L
NEW YORK AMERICAN WA	SEAMANNECK 3 WELL	N-08480	1/5/2015	DICHLORODIFLUOROMETHANE	0 UG/L
NEW YORK AMERICAN WA	SEAMANNECK 3 WELL	N-08480	1/5/2015	1,1-DICHLOROETHANE	0 UG/L
NEW YORK AMERICAN WA	SEAMANNECK 3 WELL	N-08480	1/5/2015	STYRENE	0 UG/L
NEW YORK AMERICAN WA	SEAMANNECK 3 WELL	N-08480	1/5/2015	P-ISOPROPYLTOLUENE	0 UG/L
NEW YORK AMERICAN WA	SEAMANNECK 3 WELL	N-08480	1/5/2015	METHYL TERT-BUTYL ETHER	0 UG/L
NEW YORK AMERICAN WA	SEAMANNECK 3 WELL	N-08480	1/5/2015	HEXACHLOROBUTADIENE	0 UG/L
NEW YORK AMERICAN WA	SEAMANNECK 3 WELL	N-08480	1/5/2015	N-PROPYLBENZENE	0 UG/L

**TETRA TECH GROUNDWATER SAMPLING
NAVY 1-25-2019 FOIL- VOCS and FREONS**

NEW YORK AMERICAN WA	SEAMANNECK 3 WELL	N-08480	1/5/2015	TRANS-1,3-DICHLOROPROPENE	0 UG/L
NEW YORK AMERICAN WA	SEAMANNECK 3 WELL	N-08480	1/5/2015	ISOPROPYLBENZENE	0 UG/L
NEW YORK AMERICAN WA	SEAMANNECK 3 WELL	N-08480	1/5/2015	M-XYLENE	0 UG/L
NEW YORK AMERICAN WA	SEAMANNECK 3 WELL	N-08480	1/5/2015	CIS-1,3-DICHLOROPROPENE	0 UG/L
NEW YORK AMERICAN WA	SEAMANNECK 3 WELL	N-08480	1/5/2015	O-XYLENE	0 UG/L
NEW YORK AMERICAN WA	SEAMANNECK 3 WELL	N-08480	1/5/2015	ETHYLBENZENE	0 UG/L
NEW YORK AMERICAN WA	SEAMANNECK 3 WELL	N-08480	1/5/2015	1,1-DICHLOROETHYLENE	0 UG/L
NEW YORK AMERICAN WA	SEAMANNECK 3 WELL	N-08480	1/5/2015	1,2,4-TRICHLOROBENZENE	0 UG/L
NEW YORK AMERICAN WA	SEAMANNECK 3 WELL	N-08480	1/5/2015	CHLOROETHANE	0 UG/L
NEW YORK AMERICAN WA	SEAMANNECK 3 WELL	N-08480	1/5/2015	CIS-1,2-DICHLOROETHYLENE	0 UG/L
NEW YORK AMERICAN WA	SEAMANNECK 3 WELL	N-08480	1/5/2015	DIBROMOMETHANE	0 UG/L
NEW YORK AMERICAN WA	SEAMANNECK 3 WELL	N-08480	1/5/2015	1,1-DICHLOROPROPENE	0 UG/L
NEW YORK AMERICAN WA	SEAMANNECK 3 WELL	N-08480	1/5/2015	1,3-DICHLOROPROPANE	0 UG/L
NEW YORK AMERICAN WA	SEAMANNECK 3 WELL	N-08480	1/5/2015	1,2,3-TRICHLOROPROPANE	0 UG/L
NEW YORK AMERICAN WA	SEAMANNECK 3 WELL	N-08480	1/5/2015	2,2-DICHLOROPROPANE	0 UG/L
NEW YORK AMERICAN WA	SEAMANNECK 3 WELL	N-08480	1/5/2015	TRICHLOROFLUOROMETHANE	0 UG/L
NEW YORK AMERICAN WA	SEAMANNECK 3 WELL	N-08480	1/5/2015	BROMOMETHANE	0 UG/L
NEW YORK AMERICAN WA	SEAMANNECK 3 WELL	N-08480	1/5/2015	TOLUENE	0 UG/L
NEW YORK AMERICAN WA	SEAMANNECK 3 WELL	N-08480	1/5/2015	TERT-BUTYLBENZENE	0 UG/L
NEW YORK AMERICAN WA	SEAMANNECK 3 WELL	N-08480	1/5/2015	1,2,3-TRICHLOROBENZENE	0 UG/L
NEW YORK AMERICAN WA	SEAMANNECK 3 WELL	N-08480	1/5/2015	N-BUTYLBENZENE	0 UG/L
NEW YORK AMERICAN WA	SEAMANNECK 3 WELL	N-08480	1/5/2015	BROMOBENZENE	0 UG/L
NEW YORK AMERICAN WA	SEAMANNECK 4 WELL	N-09338	12/18/2018	1,1-DICHLOROETHYLENE	0 UG/L
NEW YORK AMERICAN WA	SEAMANNECK 4 WELL	N-09338	12/18/2018	TOLUENE	0 UG/L
NEW YORK AMERICAN WA	SEAMANNECK 4 WELL	N-09338	12/18/2018	1,2,3-TRICHLOROBENZENE	0 UG/L
NEW YORK AMERICAN WA	SEAMANNECK 4 WELL	N-09338	12/18/2018	1,2,4-TRIMETHYLBENZENE	0 UG/L
NEW YORK AMERICAN WA	SEAMANNECK 4 WELL	N-09338	12/18/2018	2,2-DICHLOROPROPANE	0 UG/L
NEW YORK AMERICAN WA	SEAMANNECK 4 WELL	N-09338	12/18/2018	1,2,3-TRICHLOROPROPANE	0 UG/L
NEW YORK AMERICAN WA	SEAMANNECK 4 WELL	N-09338	12/18/2018	1,3-DICHLOROPROPANE	0 UG/L
NEW YORK AMERICAN WA	SEAMANNECK 4 WELL	N-09338	12/18/2018	1,1-DICHLOROPROPENE	0 UG/L
NEW YORK AMERICAN WA	SEAMANNECK 4 WELL	N-09338	12/18/2018	DIBROMOMETHANE	0 UG/L
NEW YORK AMERICAN WA	SEAMANNECK 4 WELL	N-09338	12/18/2018	BROMOCHLOROMETHANE	0 UG/L
NEW YORK AMERICAN WA	SEAMANNECK 4 WELL	N-09338	12/18/2018	TRICHLOROETHYLENE	0 UG/L
NEW YORK AMERICAN WA	SEAMANNECK 4 WELL	N-09338	12/18/2018	P-DICHLOROBENZENE	0 UG/L
NEW YORK AMERICAN WA	SEAMANNECK 4 WELL	N-09338	12/18/2018	CHLOROMETHANE	0 UG/L
NEW YORK AMERICAN WA	SEAMANNECK 4 WELL	N-09338	12/18/2018	ISOPROPYLBENZENE	0 UG/L
NEW YORK AMERICAN WA	SEAMANNECK 4 WELL	N-09338	12/18/2018	N-BUTYLBENZENE	0 UG/L
NEW YORK AMERICAN WA	SEAMANNECK 4 WELL	N-09338	12/18/2018	ETHYLBENZENE	0 UG/L
NEW YORK AMERICAN WA	SEAMANNECK 4 WELL	N-09338	12/18/2018	TRANS-1,2-DICHLOROETHYLENE	0 UG/L
NEW YORK AMERICAN WA	SEAMANNECK 4 WELL	N-09338	12/18/2018	BENZENE	0 UG/L
NEW YORK AMERICAN WA	SEAMANNECK 4 WELL	N-09338	12/18/2018	CHLOROBENZENE	0 UG/L
NEW YORK AMERICAN WA	SEAMANNECK 4 WELL	N-09338	12/18/2018	1,1,2,2-TETRACHLOROETHANE	0 UG/L
NEW YORK AMERICAN WA	SEAMANNECK 4 WELL	N-09338	12/18/2018	TETRACHLOROETHYLENE	0 UG/L
NEW YORK AMERICAN WA	SEAMANNECK 4 WELL	N-09338	12/18/2018	1,1,1,2-TETRACHLOROETHANE	0 UG/L
NEW YORK AMERICAN WA	SEAMANNECK 4 WELL	N-09338	12/18/2018	1,1,2-TRICHLOROETHANE	0 UG/L
NEW YORK AMERICAN WA	SEAMANNECK 4 WELL	N-09338	12/18/2018	1,2-DICHLOROPROPANE	0 UG/L
NEW YORK AMERICAN WA	SEAMANNECK 4 WELL	N-09338	12/18/2018	P-ISOPROPYLTOLUENE	0 UG/L
NEW YORK AMERICAN WA	SEAMANNECK 4 WELL	N-09338	12/18/2018	1,1-DICHLOROETHANE	0 UG/L
NEW YORK AMERICAN WA	SEAMANNECK 4 WELL	N-09338	12/18/2018	1,2-DICHLOROETHANE	0 UG/L
NEW YORK AMERICAN WA	SEAMANNECK 4 WELL	N-09338	12/18/2018	DICHLORODIFLUOROMETHANE	0 UG/L
NEW YORK AMERICAN WA	SEAMANNECK 4 WELL	N-09338	12/18/2018	CARBON TETRACHLORIDE	0 UG/L
NEW YORK AMERICAN WA	SEAMANNECK 4 WELL	N-09338	12/18/2018	BROMOBENZENE	0 UG/L
NEW YORK AMERICAN WA	SEAMANNECK 4 WELL	N-09338	12/18/2018	TRICHLOROFLUOROMETHANE	0 UG/L
NEW YORK AMERICAN WA	SEAMANNECK 4 WELL	N-09338	12/18/2018	1,3,5-TRIMETHYLBENZENE	0 UG/L
NEW YORK AMERICAN WA	SEAMANNECK 4 WELL	N-09338	12/18/2018	1,1,1-TRICHLOROETHANE	0 UG/L
NEW YORK AMERICAN WA	SEAMANNECK 4 WELL	N-09338	12/18/2018	N-PROPYLBENZENE	0 UG/L
NEW YORK AMERICAN WA	SEAMANNECK 4 WELL	N-09338	12/18/2018	1,2,4-TRICHLOROBENZENE	0 UG/L
NEW YORK AMERICAN WA	SEAMANNECK 4 WELL	N-09338	12/18/2018	METHYL TERT-BUTYL ETHER	0 UG/L
NEW YORK AMERICAN WA	SEAMANNECK 4 WELL	N-09338	12/18/2018	STYRENE	0 UG/L
NEW YORK AMERICAN WA	SEAMANNECK 4 WELL	N-09338	12/18/2018	O-XYLENE	0 UG/L
NEW YORK AMERICAN WA	SEAMANNECK 4 WELL	N-09338	12/18/2018	TRICHLOROTRIFLUOROETHANE	0 UG/L
NEW YORK AMERICAN WA	SEAMANNECK 4 WELL	N-09338	12/18/2018	CIS-1,2-DICHLOROETHYLENE	0 UG/L
NEW YORK AMERICAN WA	SEAMANNECK 4 WELL	N-09338	12/18/2018	P-CHLOROTOLUENE	0 UG/L
NEW YORK AMERICAN WA	SEAMANNECK 4 WELL	N-09338	12/18/2018	M-DICHLOROBENZENE	0 UG/L

**TETRA TECH GROUNDWATER SAMPLING
NAVY 1-25-2019 FOIL- VOCS and FREONS**

NEW YORK AMERICAN WA	SEAMANNECK 4 WELL	N-09338	12/18/2018	O-DICHLOROBENZENE	0	UG/L
NEW YORK AMERICAN WA	SEAMANNECK 4 WELL	N-09338	12/18/2018	VINYL CHLORIDE	0	UG/L
NEW YORK AMERICAN WA	SEAMANNECK 4 WELL	N-09338	12/18/2018	CIS-1,3-DICHLOROPROPENE	0	UG/L
NEW YORK AMERICAN WA	SEAMANNECK 4 WELL	N-09338	12/18/2018	SEC-BUTYLBENZENE	0	UG/L
NEW YORK AMERICAN WA	SEAMANNECK 4 WELL	N-09338	12/18/2018	P-XYLENE	0	UG/L
NEW YORK AMERICAN WA	SEAMANNECK 4 WELL	N-09338	12/18/2018	CHLORODIFLUOROMETHANE	0	UG/L
NEW YORK AMERICAN WA	SEAMANNECK 4 WELL	N-09338	12/18/2018	M-XYLENE	0	UG/L
NEW YORK AMERICAN WA	SEAMANNECK 4 WELL	N-09338	12/18/2018	DICHLOROMETHANE	0	UG/L
NEW YORK AMERICAN WA	SEAMANNECK 4 WELL	N-09338	12/18/2018	BROMOMETHANE	0	UG/L
NEW YORK AMERICAN WA	SEAMANNECK 4 WELL	N-09338	12/18/2018	CHLOROETHANE	0	UG/L
NEW YORK AMERICAN WA	SEAMANNECK 4 WELL	N-09338	12/18/2018	TERT-BUTYLBENZENE	0	UG/L
NEW YORK AMERICAN WA	SEAMANNECK 4 WELL	N-09338	12/18/2018	TRANS-1,3-DICHLOROPROPENE	0	UG/L
NEW YORK AMERICAN WA	SEAMANNECK 4 WELL	N-09338	12/18/2018	O-CHLOROTOLUENE	0	UG/L
NEW YORK AMERICAN WA	SEAMANNECK 4 WELL	N-09338	12/18/2018	HEXACHLOROBUTADIENE	0	UG/L
NEW YORK AMERICAN WA	SEAMANNECK 4 WELL	N-09338	10/1/2018	TRICHLOROETHYLENE	2.4	UG/L
NEW YORK AMERICAN WA	SEAMANNECK 4 WELL	N-09338	10/1/2018	1,1,1,2-TETRACHLOROETHANE	0	UG/L
NEW YORK AMERICAN WA	SEAMANNECK 4 WELL	N-09338	10/1/2018	TETRACHLOROETHYLENE	0	UG/L
NEW YORK AMERICAN WA	SEAMANNECK 4 WELL	N-09338	10/1/2018	1,3-DICHLOROPROPANE	0	UG/L
NEW YORK AMERICAN WA	SEAMANNECK 4 WELL	N-09338	10/1/2018	1,1-DICHLOROETHYLENE	0	UG/L
NEW YORK AMERICAN WA	SEAMANNECK 4 WELL	N-09338	10/1/2018	O-CHLOROTOLUENE	0	UG/L
NEW YORK AMERICAN WA	SEAMANNECK 4 WELL	N-09338	10/1/2018	1,1,1-TRICHLOROETHANE	0	UG/L
NEW YORK AMERICAN WA	SEAMANNECK 4 WELL	N-09338	10/1/2018	1,1,2,2-TETRACHLOROETHANE	0	UG/L
NEW YORK AMERICAN WA	SEAMANNECK 4 WELL	N-09338	10/1/2018	P-CHLOROTOLUENE	0	UG/L
NEW YORK AMERICAN WA	SEAMANNECK 4 WELL	N-09338	10/1/2018	M-DICHLOROBENZENE	0	UG/L
NEW YORK AMERICAN WA	SEAMANNECK 4 WELL	N-09338	10/1/2018	O-DICHLOROBENZENE	0	UG/L
NEW YORK AMERICAN WA	SEAMANNECK 4 WELL	N-09338	10/1/2018	VINYL CHLORIDE	0	UG/L
NEW YORK AMERICAN WA	SEAMANNECK 4 WELL	N-09338	10/1/2018	1,1-DICHLOROETHANE	0	UG/L
NEW YORK AMERICAN WA	SEAMANNECK 4 WELL	N-09338	10/1/2018	TRANS-1,2-DICHLOROETHYLENE	0	UG/L
NEW YORK AMERICAN WA	SEAMANNECK 4 WELL	N-09338	10/1/2018	1,2-DICHLOROETHANE	0	UG/L
NEW YORK AMERICAN WA	SEAMANNECK 4 WELL	N-09338	10/1/2018	CARBON TETRACHLORIDE	0	UG/L
NEW YORK AMERICAN WA	SEAMANNECK 4 WELL	N-09338	10/1/2018	1,1-DICHLOROPROPENE	0	UG/L
NEW YORK AMERICAN WA	SEAMANNECK 4 WELL	N-09338	10/1/2018	1,1,2-TRICHLOROETHANE	0	UG/L
NEW YORK AMERICAN WA	SEAMANNECK 4 WELL	N-09338	10/1/2018	P-DICHLOROBENZENE	0	UG/L
NEW YORK AMERICAN WA	SEAMANNECK 4 WELL	N-09338	10/1/2018	1,2-DICHLOROPROPANE	0	UG/L
NEW YORK AMERICAN WA	SEAMANNECK 4 WELL	N-09338	10/1/2018	1,3,5-TRIMETHYLBENZENE	0	UG/L
NEW YORK AMERICAN WA	SEAMANNECK 4 WELL	N-09338	10/1/2018	TERT-BUTYLBENZENE	0	UG/L
NEW YORK AMERICAN WA	SEAMANNECK 4 WELL	N-09338	10/1/2018	SEC-BUTYLBENZENE	0	UG/L
NEW YORK AMERICAN WA	SEAMANNECK 4 WELL	N-09338	10/1/2018	BROMOCHLOROMETHANE	0	UG/L
NEW YORK AMERICAN WA	SEAMANNECK 4 WELL	N-09338	10/1/2018	P-XYLENE	0	UG/L
NEW YORK AMERICAN WA	SEAMANNECK 4 WELL	N-09338	10/1/2018	CIS-1,2-DICHLOROETHYLENE	0	UG/L
NEW YORK AMERICAN WA	SEAMANNECK 4 WELL	N-09338	10/1/2018	CHLORODIFLUOROMETHANE	0	UG/L
NEW YORK AMERICAN WA	SEAMANNECK 4 WELL	N-09338	10/1/2018	N-PROPYLBENZENE	0	UG/L
NEW YORK AMERICAN WA	SEAMANNECK 4 WELL	N-09338	10/1/2018	N-BUTYLBENZENE	0	UG/L
NEW YORK AMERICAN WA	SEAMANNECK 4 WELL	N-09338	10/1/2018	BROMOBENZENE	0	UG/L
NEW YORK AMERICAN WA	SEAMANNECK 4 WELL	N-09338	10/1/2018	TRICHLOROTRIFLUOROETHANE	0	UG/L
NEW YORK AMERICAN WA	SEAMANNECK 4 WELL	N-09338	10/1/2018	P-ISOPROPYLTOLUENE	0	UG/L
NEW YORK AMERICAN WA	SEAMANNECK 4 WELL	N-09338	10/1/2018	STYRENE	0	UG/L
NEW YORK AMERICAN WA	SEAMANNECK 4 WELL	N-09338	10/1/2018	ISOPROPYLBENZENE	0	UG/L
NEW YORK AMERICAN WA	SEAMANNECK 4 WELL	N-09338	10/1/2018	ETHYLBENZENE	0	UG/L
NEW YORK AMERICAN WA	SEAMANNECK 4 WELL	N-09338	10/1/2018	TOLUENE	0	UG/L
NEW YORK AMERICAN WA	SEAMANNECK 4 WELL	N-09338	10/1/2018	BENZENE	0	UG/L
NEW YORK AMERICAN WA	SEAMANNECK 4 WELL	N-09338	10/1/2018	O-XYLENE	0	UG/L
NEW YORK AMERICAN WA	SEAMANNECK 4 WELL	N-09338	10/1/2018	CHLOROBENZENE	0	UG/L
NEW YORK AMERICAN WA	SEAMANNECK 4 WELL	N-09338	10/1/2018	M-XYLENE	0	UG/L
NEW YORK AMERICAN WA	SEAMANNECK 4 WELL	N-09338	10/1/2018	CIS-1,3-DICHLOROPROPENE	0	UG/L
NEW YORK AMERICAN WA	SEAMANNECK 4 WELL	N-09338	10/1/2018	CHLOROMETHANE	0	UG/L
NEW YORK AMERICAN WA	SEAMANNECK 4 WELL	N-09338	10/1/2018	1,2,4-TRIMETHYLBENZENE	0	UG/L
NEW YORK AMERICAN WA	SEAMANNECK 4 WELL	N-09338	10/1/2018	1,2,3-TRICHLOROPROPANE	0	UG/L
NEW YORK AMERICAN WA	SEAMANNECK 4 WELL	N-09338	10/1/2018	DIBROMOMETHANE	0	UG/L
NEW YORK AMERICAN WA	SEAMANNECK 4 WELL	N-09338	10/1/2018	HEXACHLOROBUTADIENE	0	UG/L
NEW YORK AMERICAN WA	SEAMANNECK 4 WELL	N-09338	10/1/2018	DICHLOROMETHANE	0	UG/L
NEW YORK AMERICAN WA	SEAMANNECK 4 WELL	N-09338	10/1/2018	1,2,4-TRICHLOROBENZENE	0	UG/L
NEW YORK AMERICAN WA	SEAMANNECK 4 WELL	N-09338	10/1/2018	DICHLORODIFLUOROMETHANE	0	UG/L
NEW YORK AMERICAN WA	SEAMANNECK 4 WELL	N-09338	10/1/2018	METHYL TERT-BUTYL ETHER	0	UG/L

**TETRA TECH GROUNDWATER SAMPLING
NAVY 1-25-2019 FOIL- VOCS and FREONS**

NEW YORK AMERICAN WA	SEAMANNECK 4 WELL	N-09338	10/1/2018	2,2-DICHLOROPROPANE	0	UG/L
NEW YORK AMERICAN WA	SEAMANNECK 4 WELL	N-09338	10/1/2018	TRANS-1,3-DICHLOROPROPENE	0	UG/L
NEW YORK AMERICAN WA	SEAMANNECK 4 WELL	N-09338	10/1/2018	BROMOMETHANE	0	UG/L
NEW YORK AMERICAN WA	SEAMANNECK 4 WELL	N-09338	10/1/2018	CHLOROETHANE	0	UG/L
NEW YORK AMERICAN WA	SEAMANNECK 4 WELL	N-09338	10/1/2018	TRICHLOROFLUOROMETHANE	0	UG/L
NEW YORK AMERICAN WA	SEAMANNECK 4 WELL	N-09338	10/1/2018	1,2,3-TRICHLOROBENZENE	0	UG/L
NEW YORK AMERICAN WA	SEAMANNECK 4 WELL	N-09338	9/26/2018	1,1-DICHLOROPROPENE	0	UG/L
NEW YORK AMERICAN WA	SEAMANNECK 4 WELL	N-09338	9/26/2018	TRANS-1,2-DICHLOROETHYLENE	0	UG/L
NEW YORK AMERICAN WA	SEAMANNECK 4 WELL	N-09338	9/26/2018	O-XYLENE	0	UG/L
NEW YORK AMERICAN WA	SEAMANNECK 4 WELL	N-09338	9/26/2018	N-PROPYLBENZENE	0	UG/L
NEW YORK AMERICAN WA	SEAMANNECK 4 WELL	N-09338	9/26/2018	2,2-DICHLOROPROPANE	0	UG/L
NEW YORK AMERICAN WA	SEAMANNECK 4 WELL	N-09338	9/26/2018	1,1,1,2-TETRACHLOROETHANE	0	UG/L
NEW YORK AMERICAN WA	SEAMANNECK 4 WELL	N-09338	9/26/2018	STYRENE	0	UG/L
NEW YORK AMERICAN WA	SEAMANNECK 4 WELL	N-09338	9/26/2018	ISOPROPYLBENZENE	0	UG/L
NEW YORK AMERICAN WA	SEAMANNECK 4 WELL	N-09338	9/26/2018	ETHYLBENZENE	0	UG/L
NEW YORK AMERICAN WA	SEAMANNECK 4 WELL	N-09338	9/26/2018	BENZENE	0	UG/L
NEW YORK AMERICAN WA	SEAMANNECK 4 WELL	N-09338	9/26/2018	1,1,2,2-TETRACHLOROETHANE	0	UG/L
NEW YORK AMERICAN WA	SEAMANNECK 4 WELL	N-09338	9/26/2018	TETRACHLOROETHYLENE	0	UG/L
NEW YORK AMERICAN WA	SEAMANNECK 4 WELL	N-09338	9/26/2018	TOLUENE	0	UG/L
NEW YORK AMERICAN WA	SEAMANNECK 4 WELL	N-09338	9/26/2018	1,2,4-TRICHLOROBENZENE	0	UG/L
NEW YORK AMERICAN WA	SEAMANNECK 4 WELL	N-09338	9/26/2018	DICHLORODIFLUOROMETHANE	0	UG/L
NEW YORK AMERICAN WA	SEAMANNECK 4 WELL	N-09338	9/26/2018	CHLOROETHANE	0	UG/L
NEW YORK AMERICAN WA	SEAMANNECK 4 WELL	N-09338	9/26/2018	TRANS-1,3-DICHLOROPROPENE	0	UG/L
NEW YORK AMERICAN WA	SEAMANNECK 4 WELL	N-09338	9/26/2018	BROMOMETHANE	0	UG/L
NEW YORK AMERICAN WA	SEAMANNECK 4 WELL	N-09338	9/26/2018	O-CHLOROTOLUENE	0	UG/L
NEW YORK AMERICAN WA	SEAMANNECK 4 WELL	N-09338	9/26/2018	METHYL TERT-BUTYL ETHER	0	UG/L
NEW YORK AMERICAN WA	SEAMANNECK 4 WELL	N-09338	9/26/2018	1,1,2-TRICHLOROETHANE	0	UG/L
NEW YORK AMERICAN WA	SEAMANNECK 4 WELL	N-09338	9/26/2018	CHLORODIFLUOROMETHANE	0	UG/L
NEW YORK AMERICAN WA	SEAMANNECK 4 WELL	N-09338	9/26/2018	CIS-1,2-DICHLOROETHYLENE	0	UG/L
NEW YORK AMERICAN WA	SEAMANNECK 4 WELL	N-09338	9/26/2018	DIBROMOMETHANE	0	UG/L
NEW YORK AMERICAN WA	SEAMANNECK 4 WELL	N-09338	9/26/2018	TRICHLOROFLUOROMETHANE	0	UG/L
NEW YORK AMERICAN WA	SEAMANNECK 4 WELL	N-09338	9/26/2018	CHLOROMETHANE	0	UG/L
NEW YORK AMERICAN WA	SEAMANNECK 4 WELL	N-09338	9/26/2018	P-ISOPROPYLTOLUENE	0	UG/L
NEW YORK AMERICAN WA	SEAMANNECK 4 WELL	N-09338	9/26/2018	TRICHLOROTRIFLUOROETHANE	0	UG/L
NEW YORK AMERICAN WA	SEAMANNECK 4 WELL	N-09338	9/26/2018	HEXACHLOROBUTADIENE	0	UG/L
NEW YORK AMERICAN WA	SEAMANNECK 4 WELL	N-09338	9/26/2018	P-XYLENE	0	UG/L
NEW YORK AMERICAN WA	SEAMANNECK 4 WELL	N-09338	9/26/2018	CIS-1,3-DICHLOROPROPENE	0	UG/L
NEW YORK AMERICAN WA	SEAMANNECK 4 WELL	N-09338	9/26/2018	M-XYLENE	0	UG/L
NEW YORK AMERICAN WA	SEAMANNECK 4 WELL	N-09338	9/26/2018	DICHLOROMETHANE	0	UG/L
NEW YORK AMERICAN WA	SEAMANNECK 4 WELL	N-09338	9/26/2018	BROMOBENZENE	0	UG/L
NEW YORK AMERICAN WA	SEAMANNECK 4 WELL	N-09338	9/26/2018	1,2,4-TRIMETHYLBENZENE	0	UG/L
NEW YORK AMERICAN WA	SEAMANNECK 4 WELL	N-09338	9/26/2018	1,2,3-TRICHLOROBENZENE	0	UG/L
NEW YORK AMERICAN WA	SEAMANNECK 4 WELL	N-09338	9/26/2018	N-BUTYLBENZENE	0	UG/L
NEW YORK AMERICAN WA	SEAMANNECK 4 WELL	N-09338	9/26/2018	1,3,5-TRIMETHYLBENZENE	0	UG/L
NEW YORK AMERICAN WA	SEAMANNECK 4 WELL	N-09338	9/26/2018	TERT-BUTYLBENZENE	0	UG/L
NEW YORK AMERICAN WA	SEAMANNECK 4 WELL	N-09338	9/26/2018	M-DICHLOROBENZENE	0	UG/L
NEW YORK AMERICAN WA	SEAMANNECK 4 WELL	N-09338	9/26/2018	1,2,3-TRICHLOROPROPANE	0	UG/L
NEW YORK AMERICAN WA	SEAMANNECK 4 WELL	N-09338	9/26/2018	TRICHLOROETHYLENE	0.5	UG/L
NEW YORK AMERICAN WA	SEAMANNECK 4 WELL	N-09338	9/26/2018	BROMOCHLOROMETHANE	0	UG/L
NEW YORK AMERICAN WA	SEAMANNECK 4 WELL	N-09338	9/26/2018	1,2-DICHLOROPROPANE	0	UG/L
NEW YORK AMERICAN WA	SEAMANNECK 4 WELL	N-09338	9/26/2018	CARBON TETRACHLORIDE	0	UG/L
NEW YORK AMERICAN WA	SEAMANNECK 4 WELL	N-09338	9/26/2018	1,1,1-TRICHLOROETHANE	0	UG/L
NEW YORK AMERICAN WA	SEAMANNECK 4 WELL	N-09338	9/26/2018	SEC-BUTYLBENZENE	0	UG/L
NEW YORK AMERICAN WA	SEAMANNECK 4 WELL	N-09338	9/26/2018	CHLOROBENZENE	0	UG/L
NEW YORK AMERICAN WA	SEAMANNECK 4 WELL	N-09338	9/26/2018	1,3-DICHLOROPROPANE	0	UG/L
NEW YORK AMERICAN WA	SEAMANNECK 4 WELL	N-09338	9/26/2018	1,1-DICHLOROETHANE	0	UG/L
NEW YORK AMERICAN WA	SEAMANNECK 4 WELL	N-09338	9/26/2018	1,1-DICHLOROETHYLENE	0	UG/L
NEW YORK AMERICAN WA	SEAMANNECK 4 WELL	N-09338	9/26/2018	VINYL CHLORIDE	0	UG/L
NEW YORK AMERICAN WA	SEAMANNECK 4 WELL	N-09338	9/26/2018	P-DICHLOROBENZENE	0	UG/L
NEW YORK AMERICAN WA	SEAMANNECK 4 WELL	N-09338	9/26/2018	O-DICHLOROBENZENE	0	UG/L
NEW YORK AMERICAN WA	SEAMANNECK 4 WELL	N-09338	9/26/2018	P-CHLOROTOLUENE	0	UG/L
NEW YORK AMERICAN WA	SEAMANNECK 4 WELL	N-09338	9/26/2018	1,2-DICHLOROETHANE	0	UG/L
NEW YORK AMERICAN WA	SEAMANNECK 4 WELL	N-09338	9/7/2018	O-CHLOROTOLUENE	0	UG/L
NEW YORK AMERICAN WA	SEAMANNECK 4 WELL	N-09338	9/7/2018	1,2,3-TRICHLOROPROPANE	0	UG/L

**TETRA TECH GROUNDWATER SAMPLING
NAVY 1-25-2019 FOIL- VOCS and FREONS**

NEW YORK AMERICAN WA	SEAMANNECK 4 WELL	N-09338	9/7/2018	M-DICHLOROBENZENE	0	UG/L
NEW YORK AMERICAN WA	SEAMANNECK 4 WELL	N-09338	9/7/2018	O-DICHLOROBENZENE	0	UG/L
NEW YORK AMERICAN WA	SEAMANNECK 4 WELL	N-09338	9/7/2018	N-PROPYLBENZENE	0	UG/L
NEW YORK AMERICAN WA	SEAMANNECK 4 WELL	N-09338	9/7/2018	1,1,1-TRICHLOROETHANE	0	UG/L
NEW YORK AMERICAN WA	SEAMANNECK 4 WELL	N-09338	9/7/2018	1,1-DICHLOROETHYLENE	0	UG/L
NEW YORK AMERICAN WA	SEAMANNECK 4 WELL	N-09338	9/7/2018	SEC-BUTYLBENZENE	0	UG/L
NEW YORK AMERICAN WA	SEAMANNECK 4 WELL	N-09338	9/7/2018	TERT-BUTYLBENZENE	0	UG/L
NEW YORK AMERICAN WA	SEAMANNECK 4 WELL	N-09338	9/7/2018	1,3,5-TRIMETHYLBENZENE	0	UG/L
NEW YORK AMERICAN WA	SEAMANNECK 4 WELL	N-09338	9/7/2018	N-BUTYLBENZENE	0	UG/L
NEW YORK AMERICAN WA	SEAMANNECK 4 WELL	N-09338	9/7/2018	1,2,3-TRICHLOROBENZENE	0	UG/L
NEW YORK AMERICAN WA	SEAMANNECK 4 WELL	N-09338	9/7/2018	1,2,4-TRIMETHYLBENZENE	0	UG/L
NEW YORK AMERICAN WA	SEAMANNECK 4 WELL	N-09338	9/7/2018	P-XYLENE	0	UG/L
NEW YORK AMERICAN WA	SEAMANNECK 4 WELL	N-09338	9/7/2018	1,1,2,2-TETRACHLOROETHANE	0	UG/L
NEW YORK AMERICAN WA	SEAMANNECK 4 WELL	N-09338	9/7/2018	DICHLORODIFLUOROMETHANE	0	UG/L
NEW YORK AMERICAN WA	SEAMANNECK 4 WELL	N-09338	9/7/2018	BROMOMETHANE	0	UG/L
NEW YORK AMERICAN WA	SEAMANNECK 4 WELL	N-09338	9/7/2018	TRICHLOROTRIFLUOROETHANE	0	UG/L
NEW YORK AMERICAN WA	SEAMANNECK 4 WELL	N-09338	9/7/2018	CHLORODIFLUOROMETHANE	0	UG/L
NEW YORK AMERICAN WA	SEAMANNECK 4 WELL	N-09338	9/7/2018	CHLOROMETHANE	0	UG/L
NEW YORK AMERICAN WA	SEAMANNECK 4 WELL	N-09338	9/7/2018	1,1,1,2-TETRACHLOROETHANE	0	UG/L
NEW YORK AMERICAN WA	SEAMANNECK 4 WELL	N-09338	9/7/2018	DICHLOROMETHANE	0	UG/L
NEW YORK AMERICAN WA	SEAMANNECK 4 WELL	N-09338	9/7/2018	BROMOCHLOROMETHANE	0	UG/L
NEW YORK AMERICAN WA	SEAMANNECK 4 WELL	N-09338	9/7/2018	VINYL CHLORIDE	0	UG/L
NEW YORK AMERICAN WA	SEAMANNECK 4 WELL	N-09338	9/7/2018	TETRACHLOROETHYLENE	0	UG/L
NEW YORK AMERICAN WA	SEAMANNECK 4 WELL	N-09338	9/7/2018	1,1,2-TRICHLOROETHANE	0	UG/L
NEW YORK AMERICAN WA	SEAMANNECK 4 WELL	N-09338	9/7/2018	TRICHLOROETHYLENE	1.7	UG/L
NEW YORK AMERICAN WA	SEAMANNECK 4 WELL	N-09338	9/7/2018	1,2-DICHLOROPROPANE	0	UG/L
NEW YORK AMERICAN WA	SEAMANNECK 4 WELL	N-09338	9/7/2018	CARBON TETRACHLORIDE	0	UG/L
NEW YORK AMERICAN WA	SEAMANNECK 4 WELL	N-09338	9/7/2018	P-ISOPROPYLTOLUENE	0	UG/L
NEW YORK AMERICAN WA	SEAMANNECK 4 WELL	N-09338	9/7/2018	CHLOROBENZENE	0	UG/L
NEW YORK AMERICAN WA	SEAMANNECK 4 WELL	N-09338	9/7/2018	P-CHLOROTOLUENE	0	UG/L
NEW YORK AMERICAN WA	SEAMANNECK 4 WELL	N-09338	9/7/2018	O-XYLENE	0	UG/L
NEW YORK AMERICAN WA	SEAMANNECK 4 WELL	N-09338	9/7/2018	M-XYLENE	0	UG/L
NEW YORK AMERICAN WA	SEAMANNECK 4 WELL	N-09338	9/7/2018	ISOPROPYLBENZENE	0	UG/L
NEW YORK AMERICAN WA	SEAMANNECK 4 WELL	N-09338	9/7/2018	METHYL TERT-BUTYL ETHER	0	UG/L
NEW YORK AMERICAN WA	SEAMANNECK 4 WELL	N-09338	9/7/2018	ETHYLBENZENE	0	UG/L
NEW YORK AMERICAN WA	SEAMANNECK 4 WELL	N-09338	9/7/2018	TOLUENE	0	UG/L
NEW YORK AMERICAN WA	SEAMANNECK 4 WELL	N-09338	9/7/2018	BENZENE	0	UG/L
NEW YORK AMERICAN WA	SEAMANNECK 4 WELL	N-09338	9/7/2018	BROMOBENZENE	0	UG/L
NEW YORK AMERICAN WA	SEAMANNECK 4 WELL	N-09338	9/7/2018	CIS-1,3-DICHLOROPROPENE	0	UG/L
NEW YORK AMERICAN WA	SEAMANNECK 4 WELL	N-09338	9/7/2018	1,3-DICHLOROPROPANE	0	UG/L
NEW YORK AMERICAN WA	SEAMANNECK 4 WELL	N-09338	9/7/2018	1,1-DICHLOROPROPENE	0	UG/L
NEW YORK AMERICAN WA	SEAMANNECK 4 WELL	N-09338	9/7/2018	TRICHLOROFUOROMETHANE	0	UG/L
NEW YORK AMERICAN WA	SEAMANNECK 4 WELL	N-09338	9/7/2018	STYRENE	0	UG/L
NEW YORK AMERICAN WA	SEAMANNECK 4 WELL	N-09338	9/7/2018	2,2-DICHLOROPROPANE	0	UG/L
NEW YORK AMERICAN WA	SEAMANNECK 4 WELL	N-09338	9/7/2018	DIBROMOMETHANE	0	UG/L
NEW YORK AMERICAN WA	SEAMANNECK 4 WELL	N-09338	9/7/2018	TRANS-1,2-DICHLOROETHYLENE	0	UG/L
NEW YORK AMERICAN WA	SEAMANNECK 4 WELL	N-09338	9/7/2018	CHLOROETHANE	0	UG/L
NEW YORK AMERICAN WA	SEAMANNECK 4 WELL	N-09338	9/7/2018	TRANS-1,3-DICHLOROPROPENE	0	UG/L
NEW YORK AMERICAN WA	SEAMANNECK 4 WELL	N-09338	9/7/2018	1,1-DICHLOROETHANE	0	UG/L
NEW YORK AMERICAN WA	SEAMANNECK 4 WELL	N-09338	9/7/2018	P-DICHLOROBENZENE	0	UG/L
NEW YORK AMERICAN WA	SEAMANNECK 4 WELL	N-09338	9/7/2018	HEXACHLOROBUTADIENE	0	UG/L
NEW YORK AMERICAN WA	SEAMANNECK 4 WELL	N-09338	9/7/2018	1,2-DICHLOROETHANE	0	UG/L
NEW YORK AMERICAN WA	SEAMANNECK 4 WELL	N-09338	9/7/2018	1,2,4-TRICHLOROBENZENE	0	UG/L
NEW YORK AMERICAN WA	SEAMANNECK 4 WELL	N-09338	9/7/2018	CIS-1,2-DICHLOROETHYLENE	0	UG/L
NEW YORK AMERICAN WA	SEAMANNECK 4 WELL	N-09338	8/16/2018	P-ISOPROPYLTOLUENE	0	UG/L
NEW YORK AMERICAN WA	SEAMANNECK 4 WELL	N-09338	8/16/2018	DICHLOROMETHANE	0	UG/L
NEW YORK AMERICAN WA	SEAMANNECK 4 WELL	N-09338	8/16/2018	SEC-BUTYLBENZENE	0	UG/L
NEW YORK AMERICAN WA	SEAMANNECK 4 WELL	N-09338	8/16/2018	O-DICHLOROBENZENE	0	UG/L
NEW YORK AMERICAN WA	SEAMANNECK 4 WELL	N-09338	8/16/2018	P-XYLENE	0	UG/L
NEW YORK AMERICAN WA	SEAMANNECK 4 WELL	N-09338	8/16/2018	P-DICHLOROBENZENE	0	UG/L
NEW YORK AMERICAN WA	SEAMANNECK 4 WELL	N-09338	8/16/2018	O-CHLOROTOLUENE	0	UG/L
NEW YORK AMERICAN WA	SEAMANNECK 4 WELL	N-09338	8/16/2018	P-CHLOROTOLUENE	0	UG/L
NEW YORK AMERICAN WA	SEAMANNECK 4 WELL	N-09338	8/16/2018	M-DICHLOROBENZENE	0	UG/L
NEW YORK AMERICAN WA	SEAMANNECK 4 WELL	N-09338	8/16/2018	1,1,1,2-TETRACHLOROETHANE	0	UG/L

**TETRA TECH GROUNDWATER SAMPLING
NAVY 1-25-2019 FOIL- VOCS and FREONS**

NEW YORK AMERICAN WA	SEAMANNECK 4 WELL	N-09338	8/16/2018	CIS-1,3-DICHLOROPROPENE	0	UG/L
NEW YORK AMERICAN WA	SEAMANNECK 4 WELL	N-09338	8/16/2018	CHLOROMETHANE	0	UG/L
NEW YORK AMERICAN WA	SEAMANNECK 4 WELL	N-09338	8/16/2018	TERT-BUTYLBENZENE	0	UG/L
NEW YORK AMERICAN WA	SEAMANNECK 4 WELL	N-09338	8/16/2018	N-BUTYLBENZENE	0	UG/L
NEW YORK AMERICAN WA	SEAMANNECK 4 WELL	N-09338	8/16/2018	1,2,4-TRIMETHYLBENZENE	0	UG/L
NEW YORK AMERICAN WA	SEAMANNECK 4 WELL	N-09338	8/16/2018	2,2-DICHLOROPROPANE	0	UG/L
NEW YORK AMERICAN WA	SEAMANNECK 4 WELL	N-09338	8/16/2018	1,2,3-TRICHLOROPROPANE	0	UG/L
NEW YORK AMERICAN WA	SEAMANNECK 4 WELL	N-09338	8/16/2018	BROMOCHLOROMETHANE	0	UG/L
NEW YORK AMERICAN WA	SEAMANNECK 4 WELL	N-09338	8/16/2018	VINYL CHLORIDE	0	UG/L
NEW YORK AMERICAN WA	SEAMANNECK 4 WELL	N-09338	8/16/2018	1,1-DICHLOROETHYLENE	0	UG/L
NEW YORK AMERICAN WA	SEAMANNECK 4 WELL	N-09338	8/16/2018	1,1,1-TRICHLOROETHANE	0	UG/L
NEW YORK AMERICAN WA	SEAMANNECK 4 WELL	N-09338	8/16/2018	CARBON TETRACHLORIDE	0	UG/L
NEW YORK AMERICAN WA	SEAMANNECK 4 WELL	N-09338	8/16/2018	DICHLORODIFLUOROMETHANE	0	UG/L
NEW YORK AMERICAN WA	SEAMANNECK 4 WELL	N-09338	8/16/2018	TRICHLOROTRIFLUOROETHANE	0	UG/L
NEW YORK AMERICAN WA	SEAMANNECK 4 WELL	N-09338	8/16/2018	1,3,5-TRIMETHYLBENZENE	0	UG/L
NEW YORK AMERICAN WA	SEAMANNECK 4 WELL	N-09338	8/16/2018	CHLORODIFLUOROMETHANE	0	UG/L
NEW YORK AMERICAN WA	SEAMANNECK 4 WELL	N-09338	8/16/2018	1,2-DICHLOROPROPANE	0	UG/L
NEW YORK AMERICAN WA	SEAMANNECK 4 WELL	N-09338	8/16/2018	1,2-DICHLOROETHANE	0	UG/L
NEW YORK AMERICAN WA	SEAMANNECK 4 WELL	N-09338	8/16/2018	1,2,3-TRICHLOROENZENE	0	UG/L
NEW YORK AMERICAN WA	SEAMANNECK 4 WELL	N-09338	8/16/2018	1,3-DICHLOROPROPANE	0	UG/L
NEW YORK AMERICAN WA	SEAMANNECK 4 WELL	N-09338	8/16/2018	O-XYLENE	0	UG/L
NEW YORK AMERICAN WA	SEAMANNECK 4 WELL	N-09338	8/16/2018	STYRENE	0	UG/L
NEW YORK AMERICAN WA	SEAMANNECK 4 WELL	N-09338	8/16/2018	M-XYLENE	0	UG/L
NEW YORK AMERICAN WA	SEAMANNECK 4 WELL	N-09338	8/16/2018	ISOPROPYLBENZENE	0	UG/L
NEW YORK AMERICAN WA	SEAMANNECK 4 WELL	N-09338	8/16/2018	BROMOMETHANE	0	UG/L
NEW YORK AMERICAN WA	SEAMANNECK 4 WELL	N-09338	8/16/2018	ETHYLBENZENE	0	UG/L
NEW YORK AMERICAN WA	SEAMANNECK 4 WELL	N-09338	8/16/2018	TOLUENE	0	UG/L
NEW YORK AMERICAN WA	SEAMANNECK 4 WELL	N-09338	8/16/2018	BENZENE	0	UG/L
NEW YORK AMERICAN WA	SEAMANNECK 4 WELL	N-09338	8/16/2018	CHLOROBENZENE	0	UG/L
NEW YORK AMERICAN WA	SEAMANNECK 4 WELL	N-09338	8/16/2018	1,1,2,2-TETRACHLOROETHANE	0	UG/L
NEW YORK AMERICAN WA	SEAMANNECK 4 WELL	N-09338	8/16/2018	TETRACHLOROETHYLENE	0	UG/L
NEW YORK AMERICAN WA	SEAMANNECK 4 WELL	N-09338	8/16/2018	HEXACHLOROBUTADIENE	0	UG/L
NEW YORK AMERICAN WA	SEAMANNECK 4 WELL	N-09338	8/16/2018	CHLOROETHANE	0	UG/L
NEW YORK AMERICAN WA	SEAMANNECK 4 WELL	N-09338	8/16/2018	TRANS-1,2-DICHLOROETHYLENE	0	UG/L
NEW YORK AMERICAN WA	SEAMANNECK 4 WELL	N-09338	8/16/2018	N-PROPYLBENZENE	0	UG/L
NEW YORK AMERICAN WA	SEAMANNECK 4 WELL	N-09338	8/16/2018	1,1-DICHLOROETHANE	0	UG/L
NEW YORK AMERICAN WA	SEAMANNECK 4 WELL	N-09338	8/16/2018	TRICHLOROETHYLENE	2.3	UG/L
NEW YORK AMERICAN WA	SEAMANNECK 4 WELL	N-09338	8/16/2018	METHYL TERT-BUTYL ETHER	0	UG/L
NEW YORK AMERICAN WA	SEAMANNECK 4 WELL	N-09338	8/16/2018	1,2,4-TRICHLOROENZENE	0	UG/L
NEW YORK AMERICAN WA	SEAMANNECK 4 WELL	N-09338	8/16/2018	CIS-1,2-DICHLOROETHYLENE	0	UG/L
NEW YORK AMERICAN WA	SEAMANNECK 4 WELL	N-09338	8/16/2018	1,1-DICHLOROPROPENE	0	UG/L
NEW YORK AMERICAN WA	SEAMANNECK 4 WELL	N-09338	8/16/2018	DIBROMOMETHANE	0	UG/L
NEW YORK AMERICAN WA	SEAMANNECK 4 WELL	N-09338	8/16/2018	TRICHLOROFLUOROMETHANE	0	UG/L
NEW YORK AMERICAN WA	SEAMANNECK 4 WELL	N-09338	8/16/2018	BROMOBENZENE	0	UG/L
NEW YORK AMERICAN WA	SEAMANNECK 4 WELL	N-09338	8/16/2018	1,1,2-TRICHLOROETHANE	0	UG/L
NEW YORK AMERICAN WA	SEAMANNECK 4 WELL	N-09338	8/16/2018	TRANS-1,3-DICHLOROPROPENE	0	UG/L
NEW YORK AMERICAN WA	SEAMANNECK 4 WELL	N-09338	8/10/2018	1,2,3-TRICHLOROPROPANE	0	UG/L
NEW YORK AMERICAN WA	SEAMANNECK 4 WELL	N-09338	8/10/2018	CIS-1,2-DICHLOROETHYLENE	0	UG/L
NEW YORK AMERICAN WA	SEAMANNECK 4 WELL	N-09338	8/10/2018	P-XYLENE	0	UG/L
NEW YORK AMERICAN WA	SEAMANNECK 4 WELL	N-09338	8/10/2018	TRANS-1,3-DICHLOROPROPENE	0	UG/L
NEW YORK AMERICAN WA	SEAMANNECK 4 WELL	N-09338	8/10/2018	P-CHLOROTOLUENE	0	UG/L
NEW YORK AMERICAN WA	SEAMANNECK 4 WELL	N-09338	8/10/2018	BROMOMETHANE	0	UG/L
NEW YORK AMERICAN WA	SEAMANNECK 4 WELL	N-09338	8/10/2018	CIS-1,3-DICHLOROPROPENE	0	UG/L
NEW YORK AMERICAN WA	SEAMANNECK 4 WELL	N-09338	8/10/2018	HEXACHLOROBUTADIENE	0	UG/L
NEW YORK AMERICAN WA	SEAMANNECK 4 WELL	N-09338	8/10/2018	O-CHLOROTOLUENE	0	UG/L
NEW YORK AMERICAN WA	SEAMANNECK 4 WELL	N-09338	8/10/2018	1,2,4-TRICHLOROENZENE	0	UG/L
NEW YORK AMERICAN WA	SEAMANNECK 4 WELL	N-09338	8/10/2018	P-ISOPROPYLTOLUENE	0	UG/L
NEW YORK AMERICAN WA	SEAMANNECK 4 WELL	N-09338	8/10/2018	DIBROMOMETHANE	0	UG/L
NEW YORK AMERICAN WA	SEAMANNECK 4 WELL	N-09338	8/10/2018	M-DICHLOROENZENE	0	UG/L
NEW YORK AMERICAN WA	SEAMANNECK 4 WELL	N-09338	8/10/2018	1,1-DICHLOROETHYLENE	0	UG/L
NEW YORK AMERICAN WA	SEAMANNECK 4 WELL	N-09338	8/10/2018	1,1,2-TRICHLOROETHANE	0	UG/L
NEW YORK AMERICAN WA	SEAMANNECK 4 WELL	N-09338	8/10/2018	TRICHLOROETHYLENE	1.7	UG/L
NEW YORK AMERICAN WA	SEAMANNECK 4 WELL	N-09338	8/10/2018	1,2-DICHLOROPROPANE	0	UG/L
NEW YORK AMERICAN WA	SEAMANNECK 4 WELL	N-09338	8/10/2018	METHYL TERT-BUTYL ETHER	0	UG/L

**TETRA TECH GROUNDWATER SAMPLING
NAVY 1-25-2019 FOIL- VOCS and FREONS**

NEW YORK AMERICAN WA	SEAMANNECK 4 WELL	N-09338	8/10/2018	BROMOCHLOROMETHANE	0 UG/L
NEW YORK AMERICAN WA	SEAMANNECK 4 WELL	N-09338	8/10/2018	SEC-BUTYLBENZENE	0 UG/L
NEW YORK AMERICAN WA	SEAMANNECK 4 WELL	N-09338	8/10/2018	O-DICHLOROBENZENE	0 UG/L
NEW YORK AMERICAN WA	SEAMANNECK 4 WELL	N-09338	8/10/2018	P-DICHLOROBENZENE	0 UG/L
NEW YORK AMERICAN WA	SEAMANNECK 4 WELL	N-09338	8/10/2018	2,2-DICHLOROPROPANE	0 UG/L
NEW YORK AMERICAN WA	SEAMANNECK 4 WELL	N-09338	8/10/2018	1,2,4-TRIMETHYLBENZENE	0 UG/L
NEW YORK AMERICAN WA	SEAMANNECK 4 WELL	N-09338	8/10/2018	1,2,3-TRICHLOROBENZENE	0 UG/L
NEW YORK AMERICAN WA	SEAMANNECK 4 WELL	N-09338	8/10/2018	VINYL CHLORIDE	0 UG/L
NEW YORK AMERICAN WA	SEAMANNECK 4 WELL	N-09338	8/10/2018	1,3-DICHLOROPROPANE	0 UG/L
NEW YORK AMERICAN WA	SEAMANNECK 4 WELL	N-09338	8/10/2018	CHLOROETHANE	0 UG/L
NEW YORK AMERICAN WA	SEAMANNECK 4 WELL	N-09338	8/10/2018	1,1-DICHLOROPROPENE	0 UG/L
NEW YORK AMERICAN WA	SEAMANNECK 4 WELL	N-09338	8/10/2018	TERT-BUTYLBENZENE	0 UG/L
NEW YORK AMERICAN WA	SEAMANNECK 4 WELL	N-09338	8/10/2018	1,3,5-TRIMETHYLBENZENE	0 UG/L
NEW YORK AMERICAN WA	SEAMANNECK 4 WELL	N-09338	8/10/2018	N-BUTYLBENZENE	0 UG/L
NEW YORK AMERICAN WA	SEAMANNECK 4 WELL	N-09338	8/10/2018	DICHLORODIFLUOROMETHANE	0 UG/L
NEW YORK AMERICAN WA	SEAMANNECK 4 WELL	N-09338	8/10/2018	CHLOROMETHANE	0 UG/L
NEW YORK AMERICAN WA	SEAMANNECK 4 WELL	N-09338	8/10/2018	TRICHLOROFUOROMETHANE	0 UG/L
NEW YORK AMERICAN WA	SEAMANNECK 4 WELL	N-09338	8/10/2018	DICHLOROMETHANE	0 UG/L
NEW YORK AMERICAN WA	SEAMANNECK 4 WELL	N-09338	8/10/2018	STYRENE	0 UG/L
NEW YORK AMERICAN WA	SEAMANNECK 4 WELL	N-09338	8/10/2018	1,1,1-TRICHLOROETHANE	0 UG/L
NEW YORK AMERICAN WA	SEAMANNECK 4 WELL	N-09338	8/10/2018	1,2-DICHLOROETHANE	0 UG/L
NEW YORK AMERICAN WA	SEAMANNECK 4 WELL	N-09338	8/10/2018	TRANS-1,2-DICHLOROETHYLENE	0 UG/L
NEW YORK AMERICAN WA	SEAMANNECK 4 WELL	N-09338	8/10/2018	1,1-DICHLOROETHANE	0 UG/L
NEW YORK AMERICAN WA	SEAMANNECK 4 WELL	N-09338	8/10/2018	ETHYLBENZENE	0 UG/L
NEW YORK AMERICAN WA	SEAMANNECK 4 WELL	N-09338	8/10/2018	CHLORODIFLUOROMETHANE	0 UG/L
NEW YORK AMERICAN WA	SEAMANNECK 4 WELL	N-09338	8/10/2018	TRICHLOROTRIFLUOROETHANE	0 UG/L
NEW YORK AMERICAN WA	SEAMANNECK 4 WELL	N-09338	8/10/2018	CARBON TETRACHLORIDE	0 UG/L
NEW YORK AMERICAN WA	SEAMANNECK 4 WELL	N-09338	8/10/2018	O-XYLENE	0 UG/L
NEW YORK AMERICAN WA	SEAMANNECK 4 WELL	N-09338	8/10/2018	TOLUENE	0 UG/L
NEW YORK AMERICAN WA	SEAMANNECK 4 WELL	N-09338	8/10/2018	M-XYLENE	0 UG/L
NEW YORK AMERICAN WA	SEAMANNECK 4 WELL	N-09338	8/10/2018	BROMOBENZENE	0 UG/L
NEW YORK AMERICAN WA	SEAMANNECK 4 WELL	N-09338	8/10/2018	1,1,1,2-TETRACHLOROETHANE	0 UG/L
NEW YORK AMERICAN WA	SEAMANNECK 4 WELL	N-09338	8/10/2018	BENZENE	0 UG/L
NEW YORK AMERICAN WA	SEAMANNECK 4 WELL	N-09338	8/10/2018	1,1,2,2-TETRACHLOROETHANE	0 UG/L
NEW YORK AMERICAN WA	SEAMANNECK 4 WELL	N-09338	8/10/2018	ISOPROPYLBENZENE	0 UG/L
NEW YORK AMERICAN WA	SEAMANNECK 4 WELL	N-09338	8/10/2018	TETRACHLOROETHYLENE	0 UG/L
NEW YORK AMERICAN WA	SEAMANNECK 4 WELL	N-09338	8/10/2018	N-PROPYLBENZENE	0 UG/L
NEW YORK AMERICAN WA	SEAMANNECK 4 WELL	N-09338	8/10/2018	CHLOROBENZENE	0 UG/L
NEW YORK AMERICAN WA	SEAMANNECK 4 WELL	N-09338	7/25/2018	1,1,2-TRICHLOROETHANE	0 UG/L
NEW YORK AMERICAN WA	SEAMANNECK 4 WELL	N-09338	7/25/2018	STYRENE	0 UG/L
NEW YORK AMERICAN WA	SEAMANNECK 4 WELL	N-09338	7/25/2018	CIS-1,2-DICHLOROETHYLENE	0 UG/L
NEW YORK AMERICAN WA	SEAMANNECK 4 WELL	N-09338	7/25/2018	DIBROMOMETHANE	0 UG/L
NEW YORK AMERICAN WA	SEAMANNECK 4 WELL	N-09338	7/25/2018	TRICHLOROETHYLENE	2 UG/L
NEW YORK AMERICAN WA	SEAMANNECK 4 WELL	N-09338	7/25/2018	TETRACHLOROETHYLENE	0 UG/L
NEW YORK AMERICAN WA	SEAMANNECK 4 WELL	N-09338	7/25/2018	1,1-DICHLOROPROPENE	0 UG/L
NEW YORK AMERICAN WA	SEAMANNECK 4 WELL	N-09338	7/25/2018	CHLOROBENZENE	0 UG/L
NEW YORK AMERICAN WA	SEAMANNECK 4 WELL	N-09338	7/25/2018	BENZENE	0 UG/L
NEW YORK AMERICAN WA	SEAMANNECK 4 WELL	N-09338	7/25/2018	TOLUENE	0 UG/L
NEW YORK AMERICAN WA	SEAMANNECK 4 WELL	N-09338	7/25/2018	BROMOBENZENE	0 UG/L
NEW YORK AMERICAN WA	SEAMANNECK 4 WELL	N-09338	7/25/2018	ETHYLBENZENE	0 UG/L
NEW YORK AMERICAN WA	SEAMANNECK 4 WELL	N-09338	7/25/2018	TRICHLOROFUOROMETHANE	0 UG/L
NEW YORK AMERICAN WA	SEAMANNECK 4 WELL	N-09338	7/25/2018	DICHLOROMETHANE	0 UG/L
NEW YORK AMERICAN WA	SEAMANNECK 4 WELL	N-09338	7/25/2018	CHLOROETHANE	0 UG/L
NEW YORK AMERICAN WA	SEAMANNECK 4 WELL	N-09338	7/25/2018	ISOPROPYLBENZENE	0 UG/L
NEW YORK AMERICAN WA	SEAMANNECK 4 WELL	N-09338	7/25/2018	METHYL TERT-BUTYL ETHER	0 UG/L
NEW YORK AMERICAN WA	SEAMANNECK 4 WELL	N-09338	7/25/2018	HEXACHLOROBUTADIENE	0 UG/L
NEW YORK AMERICAN WA	SEAMANNECK 4 WELL	N-09338	7/25/2018	DICHLORODIFLUOROMETHANE	0 UG/L
NEW YORK AMERICAN WA	SEAMANNECK 4 WELL	N-09338	7/25/2018	TRANS-1,3-DICHLOROPROPENE	0 UG/L
NEW YORK AMERICAN WA	SEAMANNECK 4 WELL	N-09338	7/25/2018	1,2,3-TRICHLOROPROPANE	0 UG/L
NEW YORK AMERICAN WA	SEAMANNECK 4 WELL	N-09338	7/25/2018	1,2,4-TRICHLOROBENZENE	0 UG/L
NEW YORK AMERICAN WA	SEAMANNECK 4 WELL	N-09338	7/25/2018	CHLORODIFLUOROMETHANE	0 UG/L
NEW YORK AMERICAN WA	SEAMANNECK 4 WELL	N-09338	7/25/2018	N-PROPYLBENZENE	0 UG/L
NEW YORK AMERICAN WA	SEAMANNECK 4 WELL	N-09338	7/25/2018	1,1,2,2-TETRACHLOROETHANE	0 UG/L
NEW YORK AMERICAN WA	SEAMANNECK 4 WELL	N-09338	7/25/2018	N-BUTYLBENZENE	0 UG/L

**TETRA TECH GROUNDWATER SAMPLING
NAVY 1-25-2019 FOIL- VOCS and FREONS**

NEW YORK AMERICAN WA	SEAMANNECK 4 WELL	N-09338	7/25/2018	O-XYLENE	0 UG/L
NEW YORK AMERICAN WA	SEAMANNECK 4 WELL	N-09338	7/25/2018	CIS-1,3-DICHLOROPROPENE	0 UG/L
NEW YORK AMERICAN WA	SEAMANNECK 4 WELL	N-09338	7/25/2018	1,2,3-TRICHLOROBENZENE	0 UG/L
NEW YORK AMERICAN WA	SEAMANNECK 4 WELL	N-09338	7/25/2018	TRICHLOROTRIFLUOROETHANE	0 UG/L
NEW YORK AMERICAN WA	SEAMANNECK 4 WELL	N-09338	7/25/2018	CHLOROMETHANE	0 UG/L
NEW YORK AMERICAN WA	SEAMANNECK 4 WELL	N-09338	7/25/2018	BROMOMETHANE	0 UG/L
NEW YORK AMERICAN WA	SEAMANNECK 4 WELL	N-09338	7/25/2018	P-ISOPROPYLTOLUENE	0 UG/L
NEW YORK AMERICAN WA	SEAMANNECK 4 WELL	N-09338	7/25/2018	1,1-DICHLOROETHYLENE	0 UG/L
NEW YORK AMERICAN WA	SEAMANNECK 4 WELL	N-09338	7/25/2018	O-CHLOROTOLUENE	0 UG/L
NEW YORK AMERICAN WA	SEAMANNECK 4 WELL	N-09338	7/25/2018	1,2-DICHLOROETHANE	0 UG/L
NEW YORK AMERICAN WA	SEAMANNECK 4 WELL	N-09338	7/25/2018	1,3,5-TRIMETHYLBENZENE	0 UG/L
NEW YORK AMERICAN WA	SEAMANNECK 4 WELL	N-09338	7/25/2018	TERT-BUTYLBENZENE	0 UG/L
NEW YORK AMERICAN WA	SEAMANNECK 4 WELL	N-09338	7/25/2018	SEC-BUTYLBENZENE	0 UG/L
NEW YORK AMERICAN WA	SEAMANNECK 4 WELL	N-09338	7/25/2018	BROMOCHLOROMETHANE	0 UG/L
NEW YORK AMERICAN WA	SEAMANNECK 4 WELL	N-09338	7/25/2018	P-CHLOROTOLUENE	0 UG/L
NEW YORK AMERICAN WA	SEAMANNECK 4 WELL	N-09338	7/25/2018	P-XYLENE	0 UG/L
NEW YORK AMERICAN WA	SEAMANNECK 4 WELL	N-09338	7/25/2018	1,3-DICHLOROPROPANE	0 UG/L
NEW YORK AMERICAN WA	SEAMANNECK 4 WELL	N-09338	7/25/2018	M-DICHLOROBENZENE	0 UG/L
NEW YORK AMERICAN WA	SEAMANNECK 4 WELL	N-09338	7/25/2018	O-DICHLOROBENZENE	0 UG/L
NEW YORK AMERICAN WA	SEAMANNECK 4 WELL	N-09338	7/25/2018	VINYL CHLORIDE	0 UG/L
NEW YORK AMERICAN WA	SEAMANNECK 4 WELL	N-09338	7/25/2018	1,2,4-TRIMETHYLBENZENE	0 UG/L
NEW YORK AMERICAN WA	SEAMANNECK 4 WELL	N-09338	7/25/2018	1,1-DICHLOROETHANE	0 UG/L
NEW YORK AMERICAN WA	SEAMANNECK 4 WELL	N-09338	7/25/2018	1,1,1-TRICHLOROETHANE	0 UG/L
NEW YORK AMERICAN WA	SEAMANNECK 4 WELL	N-09338	7/25/2018	CARBON TETRACHLORIDE	0 UG/L
NEW YORK AMERICAN WA	SEAMANNECK 4 WELL	N-09338	7/25/2018	1,2-DICHLOROPROPANE	0 UG/L
NEW YORK AMERICAN WA	SEAMANNECK 4 WELL	N-09338	7/25/2018	2,2-DICHLOROPROPANE	0 UG/L
NEW YORK AMERICAN WA	SEAMANNECK 4 WELL	N-09338	7/25/2018	P-DICHLOROBENZENE	0 UG/L
NEW YORK AMERICAN WA	SEAMANNECK 4 WELL	N-09338	7/25/2018	1,1,1,2-TETRACHLOROETHANE	0 UG/L
NEW YORK AMERICAN WA	SEAMANNECK 4 WELL	N-09338	7/25/2018	M-XYLENE	0 UG/L
NEW YORK AMERICAN WA	SEAMANNECK 4 WELL	N-09338	7/25/2018	TRANS-1,2-DICHLOROETHYLENE	0 UG/L
NEW YORK AMERICAN WA	SEAMANNECK 4 WELL	N-09338	6/29/2018	CIS-1,3-DICHLOROPROPENE	0 UG/L
NEW YORK AMERICAN WA	SEAMANNECK 4 WELL	N-09338	6/29/2018	1,3,5-TRIMETHYLBENZENE	0 UG/L
NEW YORK AMERICAN WA	SEAMANNECK 4 WELL	N-09338	6/29/2018	CHLORODIFLUOROMETHANE	0 UG/L
NEW YORK AMERICAN WA	SEAMANNECK 4 WELL	N-09338	6/29/2018	TRANS-1,2-DICHLOROETHYLENE	0 UG/L
NEW YORK AMERICAN WA	SEAMANNECK 4 WELL	N-09338	6/29/2018	1,1-DICHLOROETHANE	0 UG/L
NEW YORK AMERICAN WA	SEAMANNECK 4 WELL	N-09338	6/29/2018	1,1-DICHLOROETHYLENE	0 UG/L
NEW YORK AMERICAN WA	SEAMANNECK 4 WELL	N-09338	6/29/2018	VINYL CHLORIDE	0 UG/L
NEW YORK AMERICAN WA	SEAMANNECK 4 WELL	N-09338	6/29/2018	P-DICHLOROBENZENE	0 UG/L
NEW YORK AMERICAN WA	SEAMANNECK 4 WELL	N-09338	6/29/2018	M-DICHLOROBENZENE	0 UG/L
NEW YORK AMERICAN WA	SEAMANNECK 4 WELL	N-09338	6/29/2018	O-CHLOROTOLUENE	0 UG/L
NEW YORK AMERICAN WA	SEAMANNECK 4 WELL	N-09338	6/29/2018	DICHLOROMETHANE	0 UG/L
NEW YORK AMERICAN WA	SEAMANNECK 4 WELL	N-09338	6/29/2018	METHYL TERT-BUTYL ETHER	0 UG/L
NEW YORK AMERICAN WA	SEAMANNECK 4 WELL	N-09338	6/29/2018	BROMOCHLOROMETHANE	0 UG/L
NEW YORK AMERICAN WA	SEAMANNECK 4 WELL	N-09338	6/29/2018	CARBON TETRACHLORIDE	0 UG/L
NEW YORK AMERICAN WA	SEAMANNECK 4 WELL	N-09338	6/29/2018	TERT-BUTYLBENZENE	0 UG/L
NEW YORK AMERICAN WA	SEAMANNECK 4 WELL	N-09338	6/29/2018	1,1,1,2-TETRACHLOROETHANE	0 UG/L
NEW YORK AMERICAN WA	SEAMANNECK 4 WELL	N-09338	6/29/2018	N-BUTYLBENZENE	0 UG/L
NEW YORK AMERICAN WA	SEAMANNECK 4 WELL	N-09338	6/29/2018	1,2,4-TRIMETHYLBENZENE	0 UG/L
NEW YORK AMERICAN WA	SEAMANNECK 4 WELL	N-09338	6/29/2018	O-DICHLOROBENZENE	0 UG/L
NEW YORK AMERICAN WA	SEAMANNECK 4 WELL	N-09338	6/29/2018	1,2,3-TRICHLOROPROPANE	0 UG/L
NEW YORK AMERICAN WA	SEAMANNECK 4 WELL	N-09338	6/29/2018	1,3-DICHLOROPROPANE	0 UG/L
NEW YORK AMERICAN WA	SEAMANNECK 4 WELL	N-09338	6/29/2018	1,1-DICHLOROPROPENE	0 UG/L
NEW YORK AMERICAN WA	SEAMANNECK 4 WELL	N-09338	6/29/2018	DIBROMOMETHANE	0 UG/L
NEW YORK AMERICAN WA	SEAMANNECK 4 WELL	N-09338	6/29/2018	1,2-DICHLOROPROPANE	0 UG/L
NEW YORK AMERICAN WA	SEAMANNECK 4 WELL	N-09338	6/29/2018	P-XYLENE	0 UG/L
NEW YORK AMERICAN WA	SEAMANNECK 4 WELL	N-09338	6/29/2018	P-CHLOROTOLUENE	0 UG/L
NEW YORK AMERICAN WA	SEAMANNECK 4 WELL	N-09338	6/29/2018	TRICHLOROTRIFLUOROETHANE	0 UG/L
NEW YORK AMERICAN WA	SEAMANNECK 4 WELL	N-09338	6/29/2018	1,2,4-TRICHLOROBENZENE	0 UG/L
NEW YORK AMERICAN WA	SEAMANNECK 4 WELL	N-09338	6/29/2018	TETRACHLOROETHYLENE	0 UG/L
NEW YORK AMERICAN WA	SEAMANNECK 4 WELL	N-09338	6/29/2018	TRICHLOROFLUOROMETHANE	0 UG/L
NEW YORK AMERICAN WA	SEAMANNECK 4 WELL	N-09338	6/29/2018	2,2-DICHLOROPROPANE	0 UG/L
NEW YORK AMERICAN WA	SEAMANNECK 4 WELL	N-09338	6/29/2018	1,1,2,2-TETRACHLOROETHANE	0 UG/L
NEW YORK AMERICAN WA	SEAMANNECK 4 WELL	N-09338	6/29/2018	HEXACHLOROBUTADIENE	0 UG/L
NEW YORK AMERICAN WA	SEAMANNECK 4 WELL	N-09338	6/29/2018	TRANS-1,3-DICHLOROPROPENE	0 UG/L

**TETRA TECH GROUNDWATER SAMPLING
NAVY 1-25-2019 FOIL- VOCS and FREONS**

NEW YORK AMERICAN WA	SEAMANNECK 4 WELL	N-09338	6/29/2018	CHLOROETHANE	0	UG/L
NEW YORK AMERICAN WA	SEAMANNECK 4 WELL	N-09338	6/29/2018	BROMOMETHANE	0	UG/L
NEW YORK AMERICAN WA	SEAMANNECK 4 WELL	N-09338	6/29/2018	DICHLORODIFLUOROMETHANE	0	UG/L
NEW YORK AMERICAN WA	SEAMANNECK 4 WELL	N-09338	6/29/2018	CHLOROMETHANE	0	UG/L
NEW YORK AMERICAN WA	SEAMANNECK 4 WELL	N-09338	6/29/2018	P-ISOPROPYLTOLUENE	0	UG/L
NEW YORK AMERICAN WA	SEAMANNECK 4 WELL	N-09338	6/29/2018	TRICHLOROETHYLENE	2.8	UG/L
NEW YORK AMERICAN WA	SEAMANNECK 4 WELL	N-09338	6/29/2018	1,2-DICHLOROETHANE	0	UG/L
NEW YORK AMERICAN WA	SEAMANNECK 4 WELL	N-09338	6/29/2018	1,2,3-TRICHLOROBENZENE	0	UG/L
NEW YORK AMERICAN WA	SEAMANNECK 4 WELL	N-09338	6/29/2018	1,1,1-TRICHLOROETHANE	0	UG/L
NEW YORK AMERICAN WA	SEAMANNECK 4 WELL	N-09338	6/29/2018	CIS-1,2-DICHLOROETHYLENE	0	UG/L
NEW YORK AMERICAN WA	SEAMANNECK 4 WELL	N-09338	6/29/2018	CHLOROBENZENE	0	UG/L
NEW YORK AMERICAN WA	SEAMANNECK 4 WELL	N-09338	6/29/2018	BENZENE	0	UG/L
NEW YORK AMERICAN WA	SEAMANNECK 4 WELL	N-09338	6/29/2018	TOLUENE	0	UG/L
NEW YORK AMERICAN WA	SEAMANNECK 4 WELL	N-09338	6/29/2018	ETHYLBENZENE	0	UG/L
NEW YORK AMERICAN WA	SEAMANNECK 4 WELL	N-09338	6/29/2018	BROMOBENZENE	0	UG/L
NEW YORK AMERICAN WA	SEAMANNECK 4 WELL	N-09338	6/29/2018	ISOPROPYLBENZENE	0	UG/L
NEW YORK AMERICAN WA	SEAMANNECK 4 WELL	N-09338	6/29/2018	M-XYLENE	0	UG/L
NEW YORK AMERICAN WA	SEAMANNECK 4 WELL	N-09338	6/29/2018	STYRENE	0	UG/L
NEW YORK AMERICAN WA	SEAMANNECK 4 WELL	N-09338	6/29/2018	O-XYLENE	0	UG/L
NEW YORK AMERICAN WA	SEAMANNECK 4 WELL	N-09338	6/29/2018	N-PROPYLBENZENE	0	UG/L
NEW YORK AMERICAN WA	SEAMANNECK 4 WELL	N-09338	6/29/2018	1,1,2-TRICHLOROETHANE	0	UG/L
NEW YORK AMERICAN WA	SEAMANNECK 4 WELL	N-09338	6/29/2018	SEC-BUTYLBENZENE	0	UG/L
NEW YORK AMERICAN WA	SEAMANNECK 4 WELL	N-09338	5/31/2018	CIS-1,3-DICHLOROPROPENE	0	UG/L
NEW YORK AMERICAN WA	SEAMANNECK 4 WELL	N-09338	5/31/2018	1,2,3-TRICHLOROPROPANE	0	UG/L
NEW YORK AMERICAN WA	SEAMANNECK 4 WELL	N-09338	5/31/2018	P-CHLOROTOLUENE	0	UG/L
NEW YORK AMERICAN WA	SEAMANNECK 4 WELL	N-09338	5/31/2018	1,1,1,2-TETRACHLOROETHANE	0	UG/L
NEW YORK AMERICAN WA	SEAMANNECK 4 WELL	N-09338	5/31/2018	TRICHLOROTRIFLUOROETHANE	0	UG/L
NEW YORK AMERICAN WA	SEAMANNECK 4 WELL	N-09338	5/31/2018	1,1-DICHLOROETHANE	0	UG/L
NEW YORK AMERICAN WA	SEAMANNECK 4 WELL	N-09338	5/31/2018	1,1,2-TRICHLOROETHANE	0	UG/L
NEW YORK AMERICAN WA	SEAMANNECK 4 WELL	N-09338	5/31/2018	TRICHLOROETHYLENE	2.1	UG/L
NEW YORK AMERICAN WA	SEAMANNECK 4 WELL	N-09338	5/31/2018	1,2-DICHLOROPROPANE	0	UG/L
NEW YORK AMERICAN WA	SEAMANNECK 4 WELL	N-09338	5/31/2018	CARBON TETRACHLORIDE	0	UG/L
NEW YORK AMERICAN WA	SEAMANNECK 4 WELL	N-09338	5/31/2018	1,1,1-TRICHLOROETHANE	0	UG/L
NEW YORK AMERICAN WA	SEAMANNECK 4 WELL	N-09338	5/31/2018	TETRACHLOROETHYLENE	0	UG/L
NEW YORK AMERICAN WA	SEAMANNECK 4 WELL	N-09338	5/31/2018	TRANS-1,2-DICHLOROETHYLENE	0	UG/L
NEW YORK AMERICAN WA	SEAMANNECK 4 WELL	N-09338	5/31/2018	TOLUENE	0	UG/L
NEW YORK AMERICAN WA	SEAMANNECK 4 WELL	N-09338	5/31/2018	CHLORODIFLUOROMETHANE	0	UG/L
NEW YORK AMERICAN WA	SEAMANNECK 4 WELL	N-09338	5/31/2018	BENZENE	0	UG/L
NEW YORK AMERICAN WA	SEAMANNECK 4 WELL	N-09338	5/31/2018	1,1-DICHLOROETHYLENE	0	UG/L
NEW YORK AMERICAN WA	SEAMANNECK 4 WELL	N-09338	5/31/2018	ETHYLBENZENE	0	UG/L
NEW YORK AMERICAN WA	SEAMANNECK 4 WELL	N-09338	5/31/2018	BROMOBENZENE	0	UG/L
NEW YORK AMERICAN WA	SEAMANNECK 4 WELL	N-09338	5/31/2018	ISOPROPYLBENZENE	0	UG/L
NEW YORK AMERICAN WA	SEAMANNECK 4 WELL	N-09338	5/31/2018	M-XYLENE	0	UG/L
NEW YORK AMERICAN WA	SEAMANNECK 4 WELL	N-09338	5/31/2018	STYRENE	0	UG/L
NEW YORK AMERICAN WA	SEAMANNECK 4 WELL	N-09338	5/31/2018	CHLOROMETHANE	0	UG/L
NEW YORK AMERICAN WA	SEAMANNECK 4 WELL	N-09338	5/31/2018	1,3-DICHLOROPROPANE	0	UG/L
NEW YORK AMERICAN WA	SEAMANNECK 4 WELL	N-09338	5/31/2018	CHLOROBENZENE	0	UG/L
NEW YORK AMERICAN WA	SEAMANNECK 4 WELL	N-09338	5/31/2018	N-PROPYLBENZENE	0	UG/L
NEW YORK AMERICAN WA	SEAMANNECK 4 WELL	N-09338	5/31/2018	O-XYLENE	0	UG/L
NEW YORK AMERICAN WA	SEAMANNECK 4 WELL	N-09338	5/31/2018	1,1,2,2-TETRACHLOROETHANE	0	UG/L
NEW YORK AMERICAN WA	SEAMANNECK 4 WELL	N-09338	5/31/2018	1,2-DICHLOROETHANE	0	UG/L
NEW YORK AMERICAN WA	SEAMANNECK 4 WELL	N-09338	5/31/2018	1,2,4-TRICHLOROBENZENE	0	UG/L
NEW YORK AMERICAN WA	SEAMANNECK 4 WELL	N-09338	5/31/2018	1,1-DICHLOROPROPENE	0	UG/L
NEW YORK AMERICAN WA	SEAMANNECK 4 WELL	N-09338	5/31/2018	DIBROMOMETHANE	0	UG/L
NEW YORK AMERICAN WA	SEAMANNECK 4 WELL	N-09338	5/31/2018	VINYL CHLORIDE	0	UG/L
NEW YORK AMERICAN WA	SEAMANNECK 4 WELL	N-09338	5/31/2018	CIS-1,2-DICHLOROETHYLENE	0	UG/L
NEW YORK AMERICAN WA	SEAMANNECK 4 WELL	N-09338	5/31/2018	DICHLORODIFLUOROMETHANE	0	UG/L
NEW YORK AMERICAN WA	SEAMANNECK 4 WELL	N-09338	5/31/2018	2,2-DICHLOROPROPANE	0	UG/L
NEW YORK AMERICAN WA	SEAMANNECK 4 WELL	N-09338	5/31/2018	HEXACHLOROBUTADIENE	0	UG/L
NEW YORK AMERICAN WA	SEAMANNECK 4 WELL	N-09338	5/31/2018	N-BUTYLBENZENE	0	UG/L
NEW YORK AMERICAN WA	SEAMANNECK 4 WELL	N-09338	5/31/2018	TRANS-1,3-DICHLOROPROPENE	0	UG/L
NEW YORK AMERICAN WA	SEAMANNECK 4 WELL	N-09338	5/31/2018	TRICHLOROFLUOROMETHANE	0	UG/L
NEW YORK AMERICAN WA	SEAMANNECK 4 WELL	N-09338	5/31/2018	CHLOROETHANE	0	UG/L
NEW YORK AMERICAN WA	SEAMANNECK 4 WELL	N-09338	5/31/2018	METHYL TERT-BUTYL ETHER	0	UG/L

**TETRA TECH GROUNDWATER SAMPLING
NAVY 1-25-2019 FOIL- VOCS and FREONS**

NEW YORK AMERICAN WA	SEAMANNECK 4 WELL	N-09338	5/31/2018	BROMOMETHANE	0 UG/L
NEW YORK AMERICAN WA	SEAMANNECK 4 WELL	N-09338	5/31/2018	1,2,3-TRICHLOROBENZENE	0 UG/L
NEW YORK AMERICAN WA	SEAMANNECK 4 WELL	N-09338	5/31/2018	O-DICHLOROBENZENE	0 UG/L
NEW YORK AMERICAN WA	SEAMANNECK 4 WELL	N-09338	5/31/2018	1,2,4-TRIMETHYLBENZENE	0 UG/L
NEW YORK AMERICAN WA	SEAMANNECK 4 WELL	N-09338	5/31/2018	P-DICHLOROBENZENE	0 UG/L
NEW YORK AMERICAN WA	SEAMANNECK 4 WELL	N-09338	5/31/2018	M-DICHLOROBENZENE	0 UG/L
NEW YORK AMERICAN WA	SEAMANNECK 4 WELL	N-09338	5/31/2018	O-CHLOROTOLUENE	0 UG/L
NEW YORK AMERICAN WA	SEAMANNECK 4 WELL	N-09338	5/31/2018	P-XYLENE	0 UG/L
NEW YORK AMERICAN WA	SEAMANNECK 4 WELL	N-09338	5/31/2018	DICHLOROMETHANE	0 UG/L
NEW YORK AMERICAN WA	SEAMANNECK 4 WELL	N-09338	5/31/2018	SEC-BUTYLBENZENE	0 UG/L
NEW YORK AMERICAN WA	SEAMANNECK 4 WELL	N-09338	5/31/2018	TERT-BUTYLBENZENE	0 UG/L
NEW YORK AMERICAN WA	SEAMANNECK 4 WELL	N-09338	5/31/2018	1,3,5-TRIMETHYLBENZENE	0 UG/L
NEW YORK AMERICAN WA	SEAMANNECK 4 WELL	N-09338	5/31/2018	BROMOCHLOROMETHANE	0 UG/L
NEW YORK AMERICAN WA	SEAMANNECK 4 WELL	N-09338	5/31/2018	P-ISOPROPYLTOLUENE	0 UG/L
NEW YORK AMERICAN WA	SEAMANNECK 4 WELL	N-09338	4/17/2018	TERT-BUTYLBENZENE	0 UG/L
NEW YORK AMERICAN WA	SEAMANNECK 4 WELL	N-09338	4/17/2018	1,2,3-TRICHLOROBENZENE	0 UG/L
NEW YORK AMERICAN WA	SEAMANNECK 4 WELL	N-09338	4/17/2018	DICHLOROMETHANE	0 UG/L
NEW YORK AMERICAN WA	SEAMANNECK 4 WELL	N-09338	4/17/2018	TRICHLOROFLUOROMETHANE	0 UG/L
NEW YORK AMERICAN WA	SEAMANNECK 4 WELL	N-09338	4/17/2018	TRANS-1,3-DICHLOROPROPENE	0 UG/L
NEW YORK AMERICAN WA	SEAMANNECK 4 WELL	N-09338	4/17/2018	CIS-1,3-DICHLOROPROPENE	0 UG/L
NEW YORK AMERICAN WA	SEAMANNECK 4 WELL	N-09338	4/17/2018	HEXACHLOROBUTADIENE	0 UG/L
NEW YORK AMERICAN WA	SEAMANNECK 4 WELL	N-09338	4/17/2018	METHYL TERT-BUTYL ETHER	0 UG/L
NEW YORK AMERICAN WA	SEAMANNECK 4 WELL	N-09338	4/17/2018	CIS-1,2-DICHLOROETHYLENE	0 UG/L
NEW YORK AMERICAN WA	SEAMANNECK 4 WELL	N-09338	4/17/2018	BROMOMETHANE	0 UG/L
NEW YORK AMERICAN WA	SEAMANNECK 4 WELL	N-09338	4/17/2018	1,1-DICHLOROPROPENE	0 UG/L
NEW YORK AMERICAN WA	SEAMANNECK 4 WELL	N-09338	4/17/2018	1,3-DICHLOROPROPANE	0 UG/L
NEW YORK AMERICAN WA	SEAMANNECK 4 WELL	N-09338	4/17/2018	1,2,3-TRICHLOROPROPANE	0 UG/L
NEW YORK AMERICAN WA	SEAMANNECK 4 WELL	N-09338	4/17/2018	1,1,2,2-TETRACHLOROETHANE	0 UG/L
NEW YORK AMERICAN WA	SEAMANNECK 4 WELL	N-09338	4/17/2018	1,2,4-TRIMETHYLBENZENE	0 UG/L
NEW YORK AMERICAN WA	SEAMANNECK 4 WELL	N-09338	4/17/2018	TRICHLOROETHYLENE	1 UG/L
NEW YORK AMERICAN WA	SEAMANNECK 4 WELL	N-09338	4/17/2018	1,2,4-TRICHLOROBENZENE	0 UG/L
NEW YORK AMERICAN WA	SEAMANNECK 4 WELL	N-09338	4/17/2018	CHLOROMETHANE	0 UG/L
NEW YORK AMERICAN WA	SEAMANNECK 4 WELL	N-09338	4/17/2018	SEC-BUTYLBENZENE	0 UG/L
NEW YORK AMERICAN WA	SEAMANNECK 4 WELL	N-09338	4/17/2018	N-BUTYLBENZENE	0 UG/L
NEW YORK AMERICAN WA	SEAMANNECK 4 WELL	N-09338	4/17/2018	BROMOCHLOROMETHANE	0 UG/L
NEW YORK AMERICAN WA	SEAMANNECK 4 WELL	N-09338	4/17/2018	CHLOROETHANE	0 UG/L
NEW YORK AMERICAN WA	SEAMANNECK 4 WELL	N-09338	4/17/2018	P-ISOPROPYLTOLUENE	0 UG/L
NEW YORK AMERICAN WA	SEAMANNECK 4 WELL	N-09338	4/17/2018	1,3,5-TRIMETHYLBENZENE	0 UG/L
NEW YORK AMERICAN WA	SEAMANNECK 4 WELL	N-09338	4/17/2018	DICHLORODIFLUOROMETHANE	0 UG/L
NEW YORK AMERICAN WA	SEAMANNECK 4 WELL	N-09338	4/17/2018	M-DICHLOROBENZENE	0 UG/L
NEW YORK AMERICAN WA	SEAMANNECK 4 WELL	N-09338	4/17/2018	P-CHLOROTOLUENE	0 UG/L
NEW YORK AMERICAN WA	SEAMANNECK 4 WELL	N-09338	4/17/2018	2,2-DICHLOROPROPANE	0 UG/L
NEW YORK AMERICAN WA	SEAMANNECK 4 WELL	N-09338	4/17/2018	1,1,1-TRICHLOROETHANE	0 UG/L
NEW YORK AMERICAN WA	SEAMANNECK 4 WELL	N-09338	4/17/2018	P-DICHLOROBENZENE	0 UG/L
NEW YORK AMERICAN WA	SEAMANNECK 4 WELL	N-09338	4/17/2018	VINYL CHLORIDE	0 UG/L
NEW YORK AMERICAN WA	SEAMANNECK 4 WELL	N-09338	4/17/2018	CHLOROBENZENE	0 UG/L
NEW YORK AMERICAN WA	SEAMANNECK 4 WELL	N-09338	4/17/2018	1,1-DICHLOROETHYLENE	0 UG/L
NEW YORK AMERICAN WA	SEAMANNECK 4 WELL	N-09338	4/17/2018	M-XYLENE	0 UG/L
NEW YORK AMERICAN WA	SEAMANNECK 4 WELL	N-09338	4/17/2018	1,1-DICHLOROETHANE	0 UG/L
NEW YORK AMERICAN WA	SEAMANNECK 4 WELL	N-09338	4/17/2018	O-XYLENE	0 UG/L
NEW YORK AMERICAN WA	SEAMANNECK 4 WELL	N-09338	4/17/2018	N-PROPYLBENZENE	0 UG/L
NEW YORK AMERICAN WA	SEAMANNECK 4 WELL	N-09338	4/17/2018	TRICHLOROTRIFLUOROETHANE	0 UG/L
NEW YORK AMERICAN WA	SEAMANNECK 4 WELL	N-09338	4/17/2018	CHLORODIFLUOROMETHANE	0 UG/L
NEW YORK AMERICAN WA	SEAMANNECK 4 WELL	N-09338	4/17/2018	STYRENE	0 UG/L
NEW YORK AMERICAN WA	SEAMANNECK 4 WELL	N-09338	4/17/2018	DIBROMOMETHANE	0 UG/L
NEW YORK AMERICAN WA	SEAMANNECK 4 WELL	N-09338	4/17/2018	CARBON TETRACHLORIDE	0 UG/L
NEW YORK AMERICAN WA	SEAMANNECK 4 WELL	N-09338	4/17/2018	O-CHLOROTOLUENE	0 UG/L
NEW YORK AMERICAN WA	SEAMANNECK 4 WELL	N-09338	4/17/2018	O-DICHLOROBENZENE	0 UG/L
NEW YORK AMERICAN WA	SEAMANNECK 4 WELL	N-09338	4/17/2018	BENZENE	0 UG/L
NEW YORK AMERICAN WA	SEAMANNECK 4 WELL	N-09338	4/17/2018	1,2-DICHLOROETHANE	0 UG/L
NEW YORK AMERICAN WA	SEAMANNECK 4 WELL	N-09338	4/17/2018	TRANS-1,2-DICHLOROETHYLENE	0 UG/L
NEW YORK AMERICAN WA	SEAMANNECK 4 WELL	N-09338	4/17/2018	TOLUENE	0 UG/L
NEW YORK AMERICAN WA	SEAMANNECK 4 WELL	N-09338	4/17/2018	1,2-DICHLOROPROPANE	0 UG/L
NEW YORK AMERICAN WA	SEAMANNECK 4 WELL	N-09338	4/17/2018	TETRACHLOROETHYLENE	0 UG/L

**TETRA TECH GROUNDWATER SAMPLING
NAVY 1-25-2019 FOIL- VOCS and FREONS**

NEW YORK AMERICAN WA	SEAMANNECK 4 WELL	N-09338	4/17/2018	1,1,1,2-TETRACHLOROETHANE	0	UG/L
NEW YORK AMERICAN WA	SEAMANNECK 4 WELL	N-09338	4/17/2018	BROMOBENZENE	0	UG/L
NEW YORK AMERICAN WA	SEAMANNECK 4 WELL	N-09338	4/17/2018	1,1,2-TRICHLOROETHANE	0	UG/L
NEW YORK AMERICAN WA	SEAMANNECK 4 WELL	N-09338	4/17/2018	ISOPROPYLBENZENE	0	UG/L
NEW YORK AMERICAN WA	SEAMANNECK 4 WELL	N-09338	4/17/2018	ETHYLBENZENE	0	UG/L
NEW YORK AMERICAN WA	SEAMANNECK 4 WELL	N-09338	4/17/2018	P-XYLENE	0	UG/L
NEW YORK AMERICAN WA	SEAMANNECK 4 WELL	N-09338	10/5/2017	1,1,1-TRICHLOROETHANE	0	UG/L
NEW YORK AMERICAN WA	SEAMANNECK 4 WELL	N-09338	10/5/2017	P-XYLENE	0	UG/L
NEW YORK AMERICAN WA	SEAMANNECK 4 WELL	N-09338	10/5/2017	BROMOCHLOROMETHANE	0	UG/L
NEW YORK AMERICAN WA	SEAMANNECK 4 WELL	N-09338	10/5/2017	SEC-BUTYLBENZENE	0	UG/L
NEW YORK AMERICAN WA	SEAMANNECK 4 WELL	N-09338	10/5/2017	TERT-BUTYLBENZENE	0	UG/L
NEW YORK AMERICAN WA	SEAMANNECK 4 WELL	N-09338	10/5/2017	1,3,5-TRIMETHYLBENZENE	0	UG/L
NEW YORK AMERICAN WA	SEAMANNECK 4 WELL	N-09338	10/5/2017	N-BUTYLBENZENE	0	UG/L
NEW YORK AMERICAN WA	SEAMANNECK 4 WELL	N-09338	10/5/2017	1,2,3-TRICHLOROBENZENE	0	UG/L
NEW YORK AMERICAN WA	SEAMANNECK 4 WELL	N-09338	10/5/2017	VINYL CHLORIDE	0	UG/L
NEW YORK AMERICAN WA	SEAMANNECK 4 WELL	N-09338	10/5/2017	DICHLOROMETHANE	0	UG/L
NEW YORK AMERICAN WA	SEAMANNECK 4 WELL	N-09338	10/5/2017	TETRACHLOROETHYLENE	0	UG/L
NEW YORK AMERICAN WA	SEAMANNECK 4 WELL	N-09338	10/5/2017	1,2-DICHLOROETHANE	0	UG/L
NEW YORK AMERICAN WA	SEAMANNECK 4 WELL	N-09338	10/5/2017	ISOPROPYLBENZENE	0	UG/L
NEW YORK AMERICAN WA	SEAMANNECK 4 WELL	N-09338	10/5/2017	M-DICHLOROBENZENE	0	UG/L
NEW YORK AMERICAN WA	SEAMANNECK 4 WELL	N-09338	10/5/2017	CARBON TETRACHLORIDE	0	UG/L
NEW YORK AMERICAN WA	SEAMANNECK 4 WELL	N-09338	10/5/2017	1,2-DICHLOROPROPANE	0	UG/L
NEW YORK AMERICAN WA	SEAMANNECK 4 WELL	N-09338	10/5/2017	TRICHLOROETHYLENE	1.4	UG/L
NEW YORK AMERICAN WA	SEAMANNECK 4 WELL	N-09338	10/5/2017	O-DICHLOROBENZENE	0	UG/L
NEW YORK AMERICAN WA	SEAMANNECK 4 WELL	N-09338	10/5/2017	1,1,1,2-TETRACHLOROETHANE	0	UG/L
NEW YORK AMERICAN WA	SEAMANNECK 4 WELL	N-09338	10/5/2017	1,1-DICHLOROETHYLENE	0	UG/L
NEW YORK AMERICAN WA	SEAMANNECK 4 WELL	N-09338	10/5/2017	1,1,2,2-TETRACHLOROETHANE	0	UG/L
NEW YORK AMERICAN WA	SEAMANNECK 4 WELL	N-09338	10/5/2017	CHLOROBENZENE	0	UG/L
NEW YORK AMERICAN WA	SEAMANNECK 4 WELL	N-09338	10/5/2017	BENZENE	0	UG/L
NEW YORK AMERICAN WA	SEAMANNECK 4 WELL	N-09338	10/5/2017	TOLUENE	0	UG/L
NEW YORK AMERICAN WA	SEAMANNECK 4 WELL	N-09338	10/5/2017	M-XYLENE	0	UG/L
NEW YORK AMERICAN WA	SEAMANNECK 4 WELL	N-09338	10/5/2017	STYRENE	0	UG/L
NEW YORK AMERICAN WA	SEAMANNECK 4 WELL	N-09338	10/5/2017	BROMOBENZENE	0	UG/L
NEW YORK AMERICAN WA	SEAMANNECK 4 WELL	N-09338	10/5/2017	1,2,3-TRICHLOROPROPANE	0	UG/L
NEW YORK AMERICAN WA	SEAMANNECK 4 WELL	N-09338	10/5/2017	1,1,2-TRICHLOROETHANE	0	UG/L
NEW YORK AMERICAN WA	SEAMANNECK 4 WELL	N-09338	10/5/2017	O-XYLENE	0	UG/L
NEW YORK AMERICAN WA	SEAMANNECK 4 WELL	N-09338	10/5/2017	ETHYLBENZENE	0	UG/L
NEW YORK AMERICAN WA	SEAMANNECK 4 WELL	N-09338	10/5/2017	CIS-1,2-DICHLOROETHYLENE	0	UG/L
NEW YORK AMERICAN WA	SEAMANNECK 4 WELL	N-09338	10/5/2017	2,2-DICHLOROPROPANE	0	UG/L
NEW YORK AMERICAN WA	SEAMANNECK 4 WELL	N-09338	10/5/2017	1,2,4-TRIMETHYLBENZENE	0	UG/L
NEW YORK AMERICAN WA	SEAMANNECK 4 WELL	N-09338	10/5/2017	CIS-1,3-DICHLOROPROPENE	0	UG/L
NEW YORK AMERICAN WA	SEAMANNECK 4 WELL	N-09338	10/5/2017	DICHLORODIFLUOROMETHANE	0	UG/L
NEW YORK AMERICAN WA	SEAMANNECK 4 WELL	N-09338	10/5/2017	BROMOMETHANE	0	UG/L
NEW YORK AMERICAN WA	SEAMANNECK 4 WELL	N-09338	10/5/2017	CHLOROETHANE	0	UG/L
NEW YORK AMERICAN WA	SEAMANNECK 4 WELL	N-09338	10/5/2017	TRICHLOROFLUOROMETHANE	0	UG/L
NEW YORK AMERICAN WA	SEAMANNECK 4 WELL	N-09338	10/5/2017	P-ISOPROPYLTOLUENE	0	UG/L
NEW YORK AMERICAN WA	SEAMANNECK 4 WELL	N-09338	10/5/2017	O-CHLOROTOLUENE	0	UG/L
NEW YORK AMERICAN WA	SEAMANNECK 4 WELL	N-09338	10/5/2017	TRANS-1,3-DICHLOROPROPENE	0	UG/L
NEW YORK AMERICAN WA	SEAMANNECK 4 WELL	N-09338	10/5/2017	P-CHLOROTOLUENE	0	UG/L
NEW YORK AMERICAN WA	SEAMANNECK 4 WELL	N-09338	10/5/2017	TRANS-1,2-DICHLOROETHYLENE	0	UG/L
NEW YORK AMERICAN WA	SEAMANNECK 4 WELL	N-09338	10/5/2017	HEXACHLOROBUTADIENE	0	UG/L
NEW YORK AMERICAN WA	SEAMANNECK 4 WELL	N-09338	10/5/2017	METHYL TERT-BUTYL ETHER	0	UG/L
NEW YORK AMERICAN WA	SEAMANNECK 4 WELL	N-09338	10/5/2017	1,3-DICHLOROPROPANE	0	UG/L
NEW YORK AMERICAN WA	SEAMANNECK 4 WELL	N-09338	10/5/2017	DIBROMOMETHANE	0	UG/L
NEW YORK AMERICAN WA	SEAMANNECK 4 WELL	N-09338	10/5/2017	CHLOROMETHANE	0	UG/L
NEW YORK AMERICAN WA	SEAMANNECK 4 WELL	N-09338	10/5/2017	1,2,4-TRICHLOROBENZENE	0	UG/L
NEW YORK AMERICAN WA	SEAMANNECK 4 WELL	N-09338	10/5/2017	1,1-DICHLOROETHANE	0	UG/L
NEW YORK AMERICAN WA	SEAMANNECK 4 WELL	N-09338	10/5/2017	N-PROPYLBENZENE	0	UG/L
NEW YORK AMERICAN WA	SEAMANNECK 4 WELL	N-09338	10/5/2017	P-DICHLOROBENZENE	0	UG/L
NEW YORK AMERICAN WA	SEAMANNECK 4 WELL	N-09338	10/5/2017	1,1-DICHLOROPROPENE	0	UG/L
NEW YORK AMERICAN WA	SEAMANNECK 4 WELL	N-09338	10/2/2017	TRANS-1,3-DICHLOROPROPENE	0	UG/L
NEW YORK AMERICAN WA	SEAMANNECK 4 WELL	N-09338	10/2/2017	TRICHLOROFLUOROMETHANE	0	UG/L
NEW YORK AMERICAN WA	SEAMANNECK 4 WELL	N-09338	10/2/2017	CHLOROETHANE	0	UG/L
NEW YORK AMERICAN WA	SEAMANNECK 4 WELL	N-09338	10/2/2017	DICHLORODIFLUOROMETHANE	0	UG/L

**TETRA TECH GROUNDWATER SAMPLING
NAVY 1-25-2019 FOIL- VOCS and FREONS**

NEW YORK AMERICAN WA	SEAMANNECK 4 WELL	N-09338	10/2/2017	P-ISOPROPYLTOLUENE	0	UG/L
NEW YORK AMERICAN WA	SEAMANNECK 4 WELL	N-09338	10/2/2017	CIS-1,2-DICHLOROETHYLENE	0	UG/L
NEW YORK AMERICAN WA	SEAMANNECK 4 WELL	N-09338	10/2/2017	CHLOROMETHANE	0	UG/L
NEW YORK AMERICAN WA	SEAMANNECK 4 WELL	N-09338	10/2/2017	O-DICHLOROBENZENE	0	UG/L
NEW YORK AMERICAN WA	SEAMANNECK 4 WELL	N-09338	10/2/2017	CIS-1,3-DICHLOROPROPENE	0	UG/L
NEW YORK AMERICAN WA	SEAMANNECK 4 WELL	N-09338	10/2/2017	P-CHLOROTOLUENE	0	UG/L
NEW YORK AMERICAN WA	SEAMANNECK 4 WELL	N-09338	10/2/2017	1,2,3-TRICHLOROPROPANE	0	UG/L
NEW YORK AMERICAN WA	SEAMANNECK 4 WELL	N-09338	10/2/2017	M-DICHLOROBENZENE	0	UG/L
NEW YORK AMERICAN WA	SEAMANNECK 4 WELL	N-09338	10/2/2017	BENZENE	0	UG/L
NEW YORK AMERICAN WA	SEAMANNECK 4 WELL	N-09338	10/2/2017	METHYL TERT-BUTYL ETHER	0	UG/L
NEW YORK AMERICAN WA	SEAMANNECK 4 WELL	N-09338	10/2/2017	HEXACHLOROBUTADIENE	0	UG/L
NEW YORK AMERICAN WA	SEAMANNECK 4 WELL	N-09338	10/2/2017	BROMOMETHANE	0	UG/L
NEW YORK AMERICAN WA	SEAMANNECK 4 WELL	N-09338	10/2/2017	1,2,4-TRICHLOROBENZENE	0	UG/L
NEW YORK AMERICAN WA	SEAMANNECK 4 WELL	N-09338	10/2/2017	DIBROMOMETHANE	0	UG/L
NEW YORK AMERICAN WA	SEAMANNECK 4 WELL	N-09338	10/2/2017	N-PROPYLBENZENE	0	UG/L
NEW YORK AMERICAN WA	SEAMANNECK 4 WELL	N-09338	10/2/2017	1,3-DICHLOROPROPANE	0	UG/L
NEW YORK AMERICAN WA	SEAMANNECK 4 WELL	N-09338	10/2/2017	O-CHLOROTOLUENE	0	UG/L
NEW YORK AMERICAN WA	SEAMANNECK 4 WELL	N-09338	10/2/2017	2,2-DICHLOROPROPANE	0	UG/L
NEW YORK AMERICAN WA	SEAMANNECK 4 WELL	N-09338	10/2/2017	1,2,4-TRIMETHYLBENZENE	0	UG/L
NEW YORK AMERICAN WA	SEAMANNECK 4 WELL	N-09338	10/2/2017	1,2,3-TRICHLOROBENZENE	0	UG/L
NEW YORK AMERICAN WA	SEAMANNECK 4 WELL	N-09338	10/2/2017	N-BUTYLBENZENE	0	UG/L
NEW YORK AMERICAN WA	SEAMANNECK 4 WELL	N-09338	10/2/2017	CARBON TETRACHLORIDE	0	UG/L
NEW YORK AMERICAN WA	SEAMANNECK 4 WELL	N-09338	10/2/2017	1,1-DICHLOROPROPENE	0	UG/L
NEW YORK AMERICAN WA	SEAMANNECK 4 WELL	N-09338	10/2/2017	1,1-DICHLOROETHYLENE	0	UG/L
NEW YORK AMERICAN WA	SEAMANNECK 4 WELL	N-09338	10/2/2017	TRICHLOROETHYLENE	1.2	UG/L
NEW YORK AMERICAN WA	SEAMANNECK 4 WELL	N-09338	10/2/2017	DICHLOROMETHANE	0	UG/L
NEW YORK AMERICAN WA	SEAMANNECK 4 WELL	N-09338	10/2/2017	M-XYLENE	0	UG/L
NEW YORK AMERICAN WA	SEAMANNECK 4 WELL	N-09338	10/2/2017	STYRENE	0	UG/L
NEW YORK AMERICAN WA	SEAMANNECK 4 WELL	N-09338	10/2/2017	O-XYLENE	0	UG/L
NEW YORK AMERICAN WA	SEAMANNECK 4 WELL	N-09338	10/2/2017	ETHYLBENZENE	0	UG/L
NEW YORK AMERICAN WA	SEAMANNECK 4 WELL	N-09338	10/2/2017	1,1,2-TRICHLOROETHANE	0	UG/L
NEW YORK AMERICAN WA	SEAMANNECK 4 WELL	N-09338	10/2/2017	ISOPROPYLBENZENE	0	UG/L
NEW YORK AMERICAN WA	SEAMANNECK 4 WELL	N-09338	10/2/2017	1,1-DICHLOROETHANE	0	UG/L
NEW YORK AMERICAN WA	SEAMANNECK 4 WELL	N-09338	10/2/2017	TRANS-1,2-DICHLOROETHYLENE	0	UG/L
NEW YORK AMERICAN WA	SEAMANNECK 4 WELL	N-09338	10/2/2017	1,2-DICHLOROETHANE	0	UG/L
NEW YORK AMERICAN WA	SEAMANNECK 4 WELL	N-09338	10/2/2017	1,1,1-TRICHLOROETHANE	0	UG/L
NEW YORK AMERICAN WA	SEAMANNECK 4 WELL	N-09338	10/2/2017	1,1,2,2-TETRACHLOROETHANE	0	UG/L
NEW YORK AMERICAN WA	SEAMANNECK 4 WELL	N-09338	10/2/2017	SEC-BUTYLBENZENE	0	UG/L
NEW YORK AMERICAN WA	SEAMANNECK 4 WELL	N-09338	10/2/2017	BROMOBENZENE	0	UG/L
NEW YORK AMERICAN WA	SEAMANNECK 4 WELL	N-09338	10/2/2017	P-XYLENE	0	UG/L
NEW YORK AMERICAN WA	SEAMANNECK 4 WELL	N-09338	10/2/2017	TETRACHLOROETHYLENE	0	UG/L
NEW YORK AMERICAN WA	SEAMANNECK 4 WELL	N-09338	10/2/2017	P-DICHLOROBENZENE	0	UG/L
NEW YORK AMERICAN WA	SEAMANNECK 4 WELL	N-09338	10/2/2017	TOLUENE	0	UG/L
NEW YORK AMERICAN WA	SEAMANNECK 4 WELL	N-09338	10/2/2017	TERT-BUTYLBENZENE	0	UG/L
NEW YORK AMERICAN WA	SEAMANNECK 4 WELL	N-09338	10/2/2017	1,3,5-TRIMETHYLBENZENE	0	UG/L
NEW YORK AMERICAN WA	SEAMANNECK 4 WELL	N-09338	10/2/2017	BROMOCHLOROMETHANE	0	UG/L
NEW YORK AMERICAN WA	SEAMANNECK 4 WELL	N-09338	10/2/2017	1,2-DICHLOROPROPANE	0	UG/L
NEW YORK AMERICAN WA	SEAMANNECK 4 WELL	N-09338	10/2/2017	VINYL CHLORIDE	0	UG/L
NEW YORK AMERICAN WA	SEAMANNECK 4 WELL	N-09338	10/2/2017	1,1,1,2-TETRACHLOROETHANE	0	UG/L
NEW YORK AMERICAN WA	SEAMANNECK 4 WELL	N-09338	10/2/2017	CHLOROBENZENE	0	UG/L
NEW YORK AMERICAN WA	SEAMANNECK 4 WELL	N-09338	9/21/2017	TERT-BUTYLBENZENE	0	UG/L
NEW YORK AMERICAN WA	SEAMANNECK 4 WELL	N-09338	9/21/2017	DICHLOROMETHANE	0	UG/L
NEW YORK AMERICAN WA	SEAMANNECK 4 WELL	N-09338	9/21/2017	BROMOBENZENE	0	UG/L
NEW YORK AMERICAN WA	SEAMANNECK 4 WELL	N-09338	9/21/2017	SEC-BUTYLBENZENE	0	UG/L
NEW YORK AMERICAN WA	SEAMANNECK 4 WELL	N-09338	9/21/2017	1,1,2-TRICHLOROETHANE	0	UG/L
NEW YORK AMERICAN WA	SEAMANNECK 4 WELL	N-09338	9/21/2017	N-PROPYLBENZENE	0	UG/L
NEW YORK AMERICAN WA	SEAMANNECK 4 WELL	N-09338	9/21/2017	DIBROMOMETHANE	0	UG/L
NEW YORK AMERICAN WA	SEAMANNECK 4 WELL	N-09338	9/21/2017	1,1-DICHLOROPROPENE	0	UG/L
NEW YORK AMERICAN WA	SEAMANNECK 4 WELL	N-09338	9/21/2017	1,3-DICHLOROPROPANE	0	UG/L
NEW YORK AMERICAN WA	SEAMANNECK 4 WELL	N-09338	9/21/2017	1,2,3-TRICHLOROPROPANE	0	UG/L
NEW YORK AMERICAN WA	SEAMANNECK 4 WELL	N-09338	9/21/2017	2,2-DICHLOROPROPANE	0	UG/L
NEW YORK AMERICAN WA	SEAMANNECK 4 WELL	N-09338	9/21/2017	1,2,4-TRIMETHYLBENZENE	0	UG/L
NEW YORK AMERICAN WA	SEAMANNECK 4 WELL	N-09338	9/21/2017	BROMOMETHANE	0	UG/L
NEW YORK AMERICAN WA	SEAMANNECK 4 WELL	N-09338	9/21/2017	N-BUTYLBENZENE	0	UG/L

**TETRA TECH GROUNDWATER SAMPLING
NAVY 1-25-2019 FOIL- VOCS and FREONS**

NEW YORK AMERICAN WA	SEAMANNECK 4 WELL	N-09338	9/21/2017	STYRENE	0	UG/L
NEW YORK AMERICAN WA	SEAMANNECK 4 WELL	N-09338	9/21/2017	BROMOCHLOROMETHANE	0	UG/L
NEW YORK AMERICAN WA	SEAMANNECK 4 WELL	N-09338	9/21/2017	P-XYLENE	0	UG/L
NEW YORK AMERICAN WA	SEAMANNECK 4 WELL	N-09338	9/21/2017	1,3,5-TRIMETHYLBENZENE	0	UG/L
NEW YORK AMERICAN WA	SEAMANNECK 4 WELL	N-09338	9/21/2017	CIS-1,2-DICHLOROETHYLENE	0	UG/L
NEW YORK AMERICAN WA	SEAMANNECK 4 WELL	N-09338	9/21/2017	1,2,4-TRICHLOROBENZENE	0	UG/L
NEW YORK AMERICAN WA	SEAMANNECK 4 WELL	N-09338	9/21/2017	METHYL TERT-BUTYL ETHER	0	UG/L
NEW YORK AMERICAN WA	SEAMANNECK 4 WELL	N-09338	9/21/2017	HEXACHLOROBUTADIENE	0	UG/L
NEW YORK AMERICAN WA	SEAMANNECK 4 WELL	N-09338	9/21/2017	CIS-1,3-DICHLOROPROPENE	0	UG/L
NEW YORK AMERICAN WA	SEAMANNECK 4 WELL	N-09338	9/21/2017	TRANS-1,3-DICHLOROPROPENE	0	UG/L
NEW YORK AMERICAN WA	SEAMANNECK 4 WELL	N-09338	9/21/2017	DICHLORODIFLUOROMETHANE	0	UG/L
NEW YORK AMERICAN WA	SEAMANNECK 4 WELL	N-09338	9/21/2017	1,2,3-TRICHLOROBENZENE	0	UG/L
NEW YORK AMERICAN WA	SEAMANNECK 4 WELL	N-09338	9/21/2017	TRICHLOROETHYLENE	0.77	UG/L
NEW YORK AMERICAN WA	SEAMANNECK 4 WELL	N-09338	9/21/2017	P-ISOPROPYLTOLUENE	0	UG/L
NEW YORK AMERICAN WA	SEAMANNECK 4 WELL	N-09338	9/21/2017	CHLOROMETHANE	0	UG/L
NEW YORK AMERICAN WA	SEAMANNECK 4 WELL	N-09338	9/21/2017	TRICHLOROFLUOROMETHANE	0	UG/L
NEW YORK AMERICAN WA	SEAMANNECK 4 WELL	N-09338	9/21/2017	O-CHLOROTOLUENE	0	UG/L
NEW YORK AMERICAN WA	SEAMANNECK 4 WELL	N-09338	9/21/2017	CARBON TETRACHLORIDE	0	UG/L
NEW YORK AMERICAN WA	SEAMANNECK 4 WELL	N-09338	9/21/2017	1,1,1-TRICHLOROETHANE	0	UG/L
NEW YORK AMERICAN WA	SEAMANNECK 4 WELL	N-09338	9/21/2017	1,2-DICHLOROETHANE	0	UG/L
NEW YORK AMERICAN WA	SEAMANNECK 4 WELL	N-09338	9/21/2017	TRANS-1,2-DICHLOROETHYLENE	0	UG/L
NEW YORK AMERICAN WA	SEAMANNECK 4 WELL	N-09338	9/21/2017	1,1-DICHLOROETHANE	0	UG/L
NEW YORK AMERICAN WA	SEAMANNECK 4 WELL	N-09338	9/21/2017	1,1-DICHLOROETHYLENE	0	UG/L
NEW YORK AMERICAN WA	SEAMANNECK 4 WELL	N-09338	9/21/2017	VINYL CHLORIDE	0	UG/L
NEW YORK AMERICAN WA	SEAMANNECK 4 WELL	N-09338	9/21/2017	1,2-DICHLOROPROPANE	0	UG/L
NEW YORK AMERICAN WA	SEAMANNECK 4 WELL	N-09338	9/21/2017	M-DICHLOROBENZENE	0	UG/L
NEW YORK AMERICAN WA	SEAMANNECK 4 WELL	N-09338	9/21/2017	O-XYLENE	0	UG/L
NEW YORK AMERICAN WA	SEAMANNECK 4 WELL	N-09338	9/21/2017	M-XYLENE	0	UG/L
NEW YORK AMERICAN WA	SEAMANNECK 4 WELL	N-09338	9/21/2017	P-DICHLOROBENZENE	0	UG/L
NEW YORK AMERICAN WA	SEAMANNECK 4 WELL	N-09338	9/21/2017	1,1,1,2-TETRACHLOROETHANE	0	UG/L
NEW YORK AMERICAN WA	SEAMANNECK 4 WELL	N-09338	9/21/2017	TETRACHLOROETHYLENE	0	UG/L
NEW YORK AMERICAN WA	SEAMANNECK 4 WELL	N-09338	9/21/2017	1,1,2,2-TETRACHLOROETHANE	0	UG/L
NEW YORK AMERICAN WA	SEAMANNECK 4 WELL	N-09338	9/21/2017	CHLOROBENZENE	0	UG/L
NEW YORK AMERICAN WA	SEAMANNECK 4 WELL	N-09338	9/21/2017	BENZENE	0	UG/L
NEW YORK AMERICAN WA	SEAMANNECK 4 WELL	N-09338	9/21/2017	TOLUENE	0	UG/L
NEW YORK AMERICAN WA	SEAMANNECK 4 WELL	N-09338	9/21/2017	ETHYLBENZENE	0	UG/L
NEW YORK AMERICAN WA	SEAMANNECK 4 WELL	N-09338	9/21/2017	ISOPROPYLBENZENE	0	UG/L
NEW YORK AMERICAN WA	SEAMANNECK 4 WELL	N-09338	9/21/2017	O-DICHLOROBENZENE	0	UG/L
NEW YORK AMERICAN WA	SEAMANNECK 4 WELL	N-09338	9/21/2017	P-CHLOROTOLUENE	0	UG/L
NEW YORK AMERICAN WA	SEAMANNECK 4 WELL	N-09338	9/21/2017	CHLOROETHANE	0	UG/L
NEW YORK AMERICAN WA	SEAMANNECK 4 WELL	N-09338	9/7/2017	1,2,4-TRICHLOROBENZENE	0	UG/L
NEW YORK AMERICAN WA	SEAMANNECK 4 WELL	N-09338	9/7/2017	BROMOMETHANE	0	UG/L
NEW YORK AMERICAN WA	SEAMANNECK 4 WELL	N-09338	9/7/2017	TRICHLOROFLUOROMETHANE	0	UG/L
NEW YORK AMERICAN WA	SEAMANNECK 4 WELL	N-09338	9/7/2017	CHLOROETHANE	0	UG/L
NEW YORK AMERICAN WA	SEAMANNECK 4 WELL	N-09338	9/7/2017	TRANS-1,3-DICHLOROPROPENE	0	UG/L
NEW YORK AMERICAN WA	SEAMANNECK 4 WELL	N-09338	9/7/2017	HEXACHLOROBUTADIENE	0	UG/L
NEW YORK AMERICAN WA	SEAMANNECK 4 WELL	N-09338	9/7/2017	P-ISOPROPYLTOLUENE	0	UG/L
NEW YORK AMERICAN WA	SEAMANNECK 4 WELL	N-09338	9/7/2017	CHLOROMETHANE	0	UG/L
NEW YORK AMERICAN WA	SEAMANNECK 4 WELL	N-09338	9/7/2017	CIS-1,3-DICHLOROPROPENE	0	UG/L
NEW YORK AMERICAN WA	SEAMANNECK 4 WELL	N-09338	9/7/2017	DICHLOROMETHANE	0	UG/L
NEW YORK AMERICAN WA	SEAMANNECK 4 WELL	N-09338	9/7/2017	1,3,5-TRIMETHYLBENZENE	0	UG/L
NEW YORK AMERICAN WA	SEAMANNECK 4 WELL	N-09338	9/7/2017	O-CHLOROTOLUENE	0	UG/L
NEW YORK AMERICAN WA	SEAMANNECK 4 WELL	N-09338	9/7/2017	P-XYLENE	0	UG/L
NEW YORK AMERICAN WA	SEAMANNECK 4 WELL	N-09338	9/7/2017	METHYL TERT-BUTYL ETHER	0	UG/L
NEW YORK AMERICAN WA	SEAMANNECK 4 WELL	N-09338	9/7/2017	TETRACHLOROETHYLENE	0	UG/L
NEW YORK AMERICAN WA	SEAMANNECK 4 WELL	N-09338	9/7/2017	CIS-1,2-DICHLOROETHYLENE	0	UG/L
NEW YORK AMERICAN WA	SEAMANNECK 4 WELL	N-09338	9/7/2017	DIBROMOMETHANE	0	UG/L
NEW YORK AMERICAN WA	SEAMANNECK 4 WELL	N-09338	9/7/2017	1,1-DICHLOROPROPENE	0	UG/L
NEW YORK AMERICAN WA	SEAMANNECK 4 WELL	N-09338	9/7/2017	1,3-DICHLOROPROPANE	0	UG/L
NEW YORK AMERICAN WA	SEAMANNECK 4 WELL	N-09338	9/7/2017	2,2-DICHLOROPROPANE	0	UG/L
NEW YORK AMERICAN WA	SEAMANNECK 4 WELL	N-09338	9/7/2017	1,2,4-TRIMETHYLBENZENE	0	UG/L
NEW YORK AMERICAN WA	SEAMANNECK 4 WELL	N-09338	9/7/2017	1,2,3-TRICHLOROBENZENE	0	UG/L
NEW YORK AMERICAN WA	SEAMANNECK 4 WELL	N-09338	9/7/2017	N-BUTYLBENZENE	0	UG/L
NEW YORK AMERICAN WA	SEAMANNECK 4 WELL	N-09338	9/7/2017	TERT-BUTYLBENZENE	0	UG/L

**TETRA TECH GROUNDWATER SAMPLING
NAVY 1-25-2019 FOIL- VOCS and FREONS**

NEW YORK AMERICAN WA	SEAMANNECK 4 WELL	N-09338	9/7/2017	BROMOCHLOROMETHANE	0	UG/L
NEW YORK AMERICAN WA	SEAMANNECK 4 WELL	N-09338	9/7/2017	P-CHLOROTOLUENE	0	UG/L
NEW YORK AMERICAN WA	SEAMANNECK 4 WELL	N-09338	9/7/2017	1,1,2-TRICHLOROETHANE	0	UG/L
NEW YORK AMERICAN WA	SEAMANNECK 4 WELL	N-09338	9/7/2017	CARBON TETRACHLORIDE	0	UG/L
NEW YORK AMERICAN WA	SEAMANNECK 4 WELL	N-09338	9/7/2017	M-DICHLOROBENZENE	0	UG/L
NEW YORK AMERICAN WA	SEAMANNECK 4 WELL	N-09338	9/7/2017	O-DICHLOROBENZENE	0	UG/L
NEW YORK AMERICAN WA	SEAMANNECK 4 WELL	N-09338	9/7/2017	P-DICHLOROBENZENE	0	UG/L
NEW YORK AMERICAN WA	SEAMANNECK 4 WELL	N-09338	9/7/2017	VINYL CHLORIDE	0	UG/L
NEW YORK AMERICAN WA	SEAMANNECK 4 WELL	N-09338	9/7/2017	1,1-DICHLOROETHYLENE	0	UG/L
NEW YORK AMERICAN WA	SEAMANNECK 4 WELL	N-09338	9/7/2017	1,1-DICHLOROETHANE	0	UG/L
NEW YORK AMERICAN WA	SEAMANNECK 4 WELL	N-09338	9/7/2017	TRANS-1,2-DICHLOROETHYLENE	0	UG/L
NEW YORK AMERICAN WA	SEAMANNECK 4 WELL	N-09338	9/7/2017	O-XYLENE	0	UG/L
NEW YORK AMERICAN WA	SEAMANNECK 4 WELL	N-09338	9/7/2017	1,1,1-TRICHLOROETHANE	0	UG/L
NEW YORK AMERICAN WA	SEAMANNECK 4 WELL	N-09338	9/7/2017	N-PROPYLBENZENE	0	UG/L
NEW YORK AMERICAN WA	SEAMANNECK 4 WELL	N-09338	9/7/2017	DICHLORODIFLUOROMETHANE	0	UG/L
NEW YORK AMERICAN WA	SEAMANNECK 4 WELL	N-09338	9/7/2017	TRICHLOROETHYLENE	1.2	UG/L
NEW YORK AMERICAN WA	SEAMANNECK 4 WELL	N-09338	9/7/2017	M-XYLENE	0	UG/L
NEW YORK AMERICAN WA	SEAMANNECK 4 WELL	N-09338	9/7/2017	BROMOBENZENE	0	UG/L
NEW YORK AMERICAN WA	SEAMANNECK 4 WELL	N-09338	9/7/2017	1,2-DICHLOROETHANE	0	UG/L
NEW YORK AMERICAN WA	SEAMANNECK 4 WELL	N-09338	9/7/2017	1,1,1,2-TETRACHLOROETHANE	0	UG/L
NEW YORK AMERICAN WA	SEAMANNECK 4 WELL	N-09338	9/7/2017	ISOPROPYLBENZENE	0	UG/L
NEW YORK AMERICAN WA	SEAMANNECK 4 WELL	N-09338	9/7/2017	STYRENE	0	UG/L
NEW YORK AMERICAN WA	SEAMANNECK 4 WELL	N-09338	9/7/2017	ETHYLBENZENE	0	UG/L
NEW YORK AMERICAN WA	SEAMANNECK 4 WELL	N-09338	9/7/2017	TOLUENE	0	UG/L
NEW YORK AMERICAN WA	SEAMANNECK 4 WELL	N-09338	9/7/2017	BENZENE	0	UG/L
NEW YORK AMERICAN WA	SEAMANNECK 4 WELL	N-09338	9/7/2017	CHLOROBENZENE	0	UG/L
NEW YORK AMERICAN WA	SEAMANNECK 4 WELL	N-09338	9/7/2017	1,1,2,2-TETRACHLOROETHANE	0	UG/L
NEW YORK AMERICAN WA	SEAMANNECK 4 WELL	N-09338	9/7/2017	1,2,3-TRICHLOROPROPANE	0	UG/L
NEW YORK AMERICAN WA	SEAMANNECK 4 WELL	N-09338	9/7/2017	1,2-DICHLOROPROPANE	0	UG/L
NEW YORK AMERICAN WA	SEAMANNECK 4 WELL	N-09338	9/7/2017	SEC-BUTYLBENZENE	0	UG/L
NEW YORK AMERICAN WA	SEAMANNECK 4 WELL	N-09338	8/28/2017	M-DICHLOROBENZENE	0	UG/L
NEW YORK AMERICAN WA	SEAMANNECK 4 WELL	N-09338	8/28/2017	CARBON TETRACHLORIDE	0	UG/L
NEW YORK AMERICAN WA	SEAMANNECK 4 WELL	N-09338	8/28/2017	TRANS-1,3-DICHLOROPROPENE	0	UG/L
NEW YORK AMERICAN WA	SEAMANNECK 4 WELL	N-09338	8/28/2017	TRICHLOROETHYLENE	1.5	UG/L
NEW YORK AMERICAN WA	SEAMANNECK 4 WELL	N-09338	8/28/2017	METHYL TERT-BUTYL ETHER	0	UG/L
NEW YORK AMERICAN WA	SEAMANNECK 4 WELL	N-09338	8/28/2017	CHLOROBENZENE	0	UG/L
NEW YORK AMERICAN WA	SEAMANNECK 4 WELL	N-09338	8/28/2017	1,1-DICHLOROETHANE	0	UG/L
NEW YORK AMERICAN WA	SEAMANNECK 4 WELL	N-09338	8/28/2017	BENZENE	0	UG/L
NEW YORK AMERICAN WA	SEAMANNECK 4 WELL	N-09338	8/28/2017	1,1,1,2-TETRACHLOROETHANE	0	UG/L
NEW YORK AMERICAN WA	SEAMANNECK 4 WELL	N-09338	8/28/2017	TETRACHLOROETHYLENE	0	UG/L
NEW YORK AMERICAN WA	SEAMANNECK 4 WELL	N-09338	8/28/2017	1,1,2,2-TETRACHLOROETHANE	0	UG/L
NEW YORK AMERICAN WA	SEAMANNECK 4 WELL	N-09338	8/28/2017	1,2-DICHLOROPROPANE	0	UG/L
NEW YORK AMERICAN WA	SEAMANNECK 4 WELL	N-09338	8/28/2017	1,1,1-TRICHLOROETHANE	0	UG/L
NEW YORK AMERICAN WA	SEAMANNECK 4 WELL	N-09338	8/28/2017	DICHLOROMETHANE	0	UG/L
NEW YORK AMERICAN WA	SEAMANNECK 4 WELL	N-09338	8/28/2017	BROMOCHLOROMETHANE	0	UG/L
NEW YORK AMERICAN WA	SEAMANNECK 4 WELL	N-09338	8/28/2017	1,2,3-TRICHLOROBENZENE	0	UG/L
NEW YORK AMERICAN WA	SEAMANNECK 4 WELL	N-09338	8/28/2017	CIS-1,2-DICHLOROETHYLENE	0	UG/L
NEW YORK AMERICAN WA	SEAMANNECK 4 WELL	N-09338	8/28/2017	O-DICHLOROBENZENE	0	UG/L
NEW YORK AMERICAN WA	SEAMANNECK 4 WELL	N-09338	8/28/2017	SEC-BUTYLBENZENE	0	UG/L
NEW YORK AMERICAN WA	SEAMANNECK 4 WELL	N-09338	8/28/2017	TERT-BUTYLBENZENE	0	UG/L
NEW YORK AMERICAN WA	SEAMANNECK 4 WELL	N-09338	8/28/2017	1,3,5-TRIMETHYLBENZENE	0	UG/L
NEW YORK AMERICAN WA	SEAMANNECK 4 WELL	N-09338	8/28/2017	N-BUTYLBENZENE	0	UG/L
NEW YORK AMERICAN WA	SEAMANNECK 4 WELL	N-09338	8/28/2017	P-XYLENE	0	UG/L
NEW YORK AMERICAN WA	SEAMANNECK 4 WELL	N-09338	8/28/2017	DICHLORODIFLUOROMETHANE	0	UG/L
NEW YORK AMERICAN WA	SEAMANNECK 4 WELL	N-09338	8/28/2017	N-PROPYLBENZENE	0	UG/L
NEW YORK AMERICAN WA	SEAMANNECK 4 WELL	N-09338	8/28/2017	O-CHLOROTOLUENE	0	UG/L
NEW YORK AMERICAN WA	SEAMANNECK 4 WELL	N-09338	8/28/2017	P-ISOPROPYLTOLUENE	0	UG/L
NEW YORK AMERICAN WA	SEAMANNECK 4 WELL	N-09338	8/28/2017	ISOPROPYLBENZENE	0	UG/L
NEW YORK AMERICAN WA	SEAMANNECK 4 WELL	N-09338	8/28/2017	P-CHLOROTOLUENE	0	UG/L
NEW YORK AMERICAN WA	SEAMANNECK 4 WELL	N-09338	8/28/2017	CIS-1,3-DICHLOROPROPENE	0	UG/L
NEW YORK AMERICAN WA	SEAMANNECK 4 WELL	N-09338	8/28/2017	ETHYLBENZENE	0	UG/L
NEW YORK AMERICAN WA	SEAMANNECK 4 WELL	N-09338	8/28/2017	M-XYLENE	0	UG/L
NEW YORK AMERICAN WA	SEAMANNECK 4 WELL	N-09338	8/28/2017	STYRENE	0	UG/L
NEW YORK AMERICAN WA	SEAMANNECK 4 WELL	N-09338	8/28/2017	BROMOMETHANE	0	UG/L

**TETRA TECH GROUNDWATER SAMPLING
NAVY 1-25-2019 FOIL- VOCS and FREONS**

NEW YORK AMERICAN WA	SEAMANNECK 4 WELL	N-09338	8/28/2017	TRICHLOROFLUOROMETHANE	0	UG/L
NEW YORK AMERICAN WA	SEAMANNECK 4 WELL	N-09338	8/28/2017	BROMOBENZENE	0	UG/L
NEW YORK AMERICAN WA	SEAMANNECK 4 WELL	N-09338	8/28/2017	CHLOROMETHANE	0	UG/L
NEW YORK AMERICAN WA	SEAMANNECK 4 WELL	N-09338	8/28/2017	1,3-DICHLOROPROPANE	0	UG/L
NEW YORK AMERICAN WA	SEAMANNECK 4 WELL	N-09338	8/28/2017	DIBROMOMETHANE	0	UG/L
NEW YORK AMERICAN WA	SEAMANNECK 4 WELL	N-09338	8/28/2017	VINYL CHLORIDE	0	UG/L
NEW YORK AMERICAN WA	SEAMANNECK 4 WELL	N-09338	8/28/2017	1,1,2-TRICHLOROETHANE	0	UG/L
NEW YORK AMERICAN WA	SEAMANNECK 4 WELL	N-09338	8/28/2017	TOLUENE	0	UG/L
NEW YORK AMERICAN WA	SEAMANNECK 4 WELL	N-09338	8/28/2017	CHLOROETHANE	0	UG/L
NEW YORK AMERICAN WA	SEAMANNECK 4 WELL	N-09338	8/28/2017	HEXACHLOROBUTADIENE	0	UG/L
NEW YORK AMERICAN WA	SEAMANNECK 4 WELL	N-09338	8/28/2017	O-XYLENE	0	UG/L
NEW YORK AMERICAN WA	SEAMANNECK 4 WELL	N-09338	8/28/2017	TRANS-1,2-DICHLOROETHYLENE	0	UG/L
NEW YORK AMERICAN WA	SEAMANNECK 4 WELL	N-09338	8/28/2017	1,2,4-TRICHLOROBENZENE	0	UG/L
NEW YORK AMERICAN WA	SEAMANNECK 4 WELL	N-09338	8/28/2017	1,2-DICHLOROETHANE	0	UG/L
NEW YORK AMERICAN WA	SEAMANNECK 4 WELL	N-09338	8/28/2017	1,2,3-TRICHLOROPROPANE	0	UG/L
NEW YORK AMERICAN WA	SEAMANNECK 4 WELL	N-09338	8/28/2017	1,1-DICHLOROPROPENE	0	UG/L
NEW YORK AMERICAN WA	SEAMANNECK 4 WELL	N-09338	8/28/2017	1,2,4-TRIMETHYLBENZENE	0	UG/L
NEW YORK AMERICAN WA	SEAMANNECK 4 WELL	N-09338	8/28/2017	1,1-DICHLOROETHYLENE	0	UG/L
NEW YORK AMERICAN WA	SEAMANNECK 4 WELL	N-09338	8/28/2017	P-DICHLOROBENZENE	0	UG/L
NEW YORK AMERICAN WA	SEAMANNECK 4 WELL	N-09338	8/28/2017	2,2-DICHLOROPROPANE	0	UG/L
NEW YORK AMERICAN WA	SEAMANNECK 4 WELL	N-09338	7/28/2017	1,3-DICHLOROPROPANE	0	UG/L
NEW YORK AMERICAN WA	SEAMANNECK 4 WELL	N-09338	7/28/2017	M-DICHLOROBENZENE	0	UG/L
NEW YORK AMERICAN WA	SEAMANNECK 4 WELL	N-09338	7/28/2017	O-DICHLOROBENZENE	0	UG/L
NEW YORK AMERICAN WA	SEAMANNECK 4 WELL	N-09338	7/28/2017	1,1,1,2-TETRACHLOROETHANE	0	UG/L
NEW YORK AMERICAN WA	SEAMANNECK 4 WELL	N-09338	7/28/2017	TRICHLOROETHYLENE	0.99	UG/L
NEW YORK AMERICAN WA	SEAMANNECK 4 WELL	N-09338	7/28/2017	1,1,2-TRICHLOROETHANE	0	UG/L
NEW YORK AMERICAN WA	SEAMANNECK 4 WELL	N-09338	7/28/2017	TERT-BUTYLBENZENE	0	UG/L
NEW YORK AMERICAN WA	SEAMANNECK 4 WELL	N-09338	7/28/2017	O-XYLENE	0	UG/L
NEW YORK AMERICAN WA	SEAMANNECK 4 WELL	N-09338	7/28/2017	1,2,3-TRICHLOROPROPANE	0	UG/L
NEW YORK AMERICAN WA	SEAMANNECK 4 WELL	N-09338	7/28/2017	P-CHLOROTOLUENE	0	UG/L
NEW YORK AMERICAN WA	SEAMANNECK 4 WELL	N-09338	7/28/2017	N-PROPYLBENZENE	0	UG/L
NEW YORK AMERICAN WA	SEAMANNECK 4 WELL	N-09338	7/28/2017	STYRENE	0	UG/L
NEW YORK AMERICAN WA	SEAMANNECK 4 WELL	N-09338	7/28/2017	TOLUENE	0	UG/L
NEW YORK AMERICAN WA	SEAMANNECK 4 WELL	N-09338	7/28/2017	O-CHLOROTOLUENE	0	UG/L
NEW YORK AMERICAN WA	SEAMANNECK 4 WELL	N-09338	7/28/2017	DICHLOROMETHANE	0	UG/L
NEW YORK AMERICAN WA	SEAMANNECK 4 WELL	N-09338	7/28/2017	P-XYLENE	0	UG/L
NEW YORK AMERICAN WA	SEAMANNECK 4 WELL	N-09338	7/28/2017	1,1,1-TRICHLOROETHANE	0	UG/L
NEW YORK AMERICAN WA	SEAMANNECK 4 WELL	N-09338	7/28/2017	SEC-BUTYLBENZENE	0	UG/L
NEW YORK AMERICAN WA	SEAMANNECK 4 WELL	N-09338	7/28/2017	1,3,5-TRIMETHYLBENZENE	0	UG/L
NEW YORK AMERICAN WA	SEAMANNECK 4 WELL	N-09338	7/28/2017	N-BUTYLBENZENE	0	UG/L
NEW YORK AMERICAN WA	SEAMANNECK 4 WELL	N-09338	7/28/2017	1,2,3-TRICHLOROBENZENE	0	UG/L
NEW YORK AMERICAN WA	SEAMANNECK 4 WELL	N-09338	7/28/2017	1,2,4-TRIMETHYLBENZENE	0	UG/L
NEW YORK AMERICAN WA	SEAMANNECK 4 WELL	N-09338	7/28/2017	BROMOCHLOROMETHANE	0	UG/L
NEW YORK AMERICAN WA	SEAMANNECK 4 WELL	N-09338	7/28/2017	CARBON TETRACHLORIDE	0	UG/L
NEW YORK AMERICAN WA	SEAMANNECK 4 WELL	N-09338	7/28/2017	2,2-DICHLOROPROPANE	0	UG/L
NEW YORK AMERICAN WA	SEAMANNECK 4 WELL	N-09338	7/28/2017	M-XYLENE	0	UG/L
NEW YORK AMERICAN WA	SEAMANNECK 4 WELL	N-09338	7/28/2017	TETRACHLOROETHYLENE	0	UG/L
NEW YORK AMERICAN WA	SEAMANNECK 4 WELL	N-09338	7/28/2017	DIBROMOMETHANE	0	UG/L
NEW YORK AMERICAN WA	SEAMANNECK 4 WELL	N-09338	7/28/2017	P-ISOPROPYLTOLUENE	0	UG/L
NEW YORK AMERICAN WA	SEAMANNECK 4 WELL	N-09338	7/28/2017	DICHLORODIFLUOROMETHANE	0	UG/L
NEW YORK AMERICAN WA	SEAMANNECK 4 WELL	N-09338	7/28/2017	TRANS-1,3-DICHLOROPROPENE	0	UG/L
NEW YORK AMERICAN WA	SEAMANNECK 4 WELL	N-09338	7/28/2017	CHLOROMETHANE	0	UG/L
NEW YORK AMERICAN WA	SEAMANNECK 4 WELL	N-09338	7/28/2017	1,1-DICHLOROPROPENE	0	UG/L
NEW YORK AMERICAN WA	SEAMANNECK 4 WELL	N-09338	7/28/2017	BROMOMETHANE	0	UG/L
NEW YORK AMERICAN WA	SEAMANNECK 4 WELL	N-09338	7/28/2017	ISOPROPYLBENZENE	0	UG/L
NEW YORK AMERICAN WA	SEAMANNECK 4 WELL	N-09338	7/28/2017	TRICHLOROFLUOROMETHANE	0	UG/L
NEW YORK AMERICAN WA	SEAMANNECK 4 WELL	N-09338	7/28/2017	HEXACHLOROBUTADIENE	0	UG/L
NEW YORK AMERICAN WA	SEAMANNECK 4 WELL	N-09338	7/28/2017	METHYL TERT-BUTYL ETHER	0	UG/L
NEW YORK AMERICAN WA	SEAMANNECK 4 WELL	N-09338	7/28/2017	1,2,4-TRICHLOROBENZENE	0	UG/L
NEW YORK AMERICAN WA	SEAMANNECK 4 WELL	N-09338	7/28/2017	CIS-1,2-DICHLOROETHYLENE	0	UG/L
NEW YORK AMERICAN WA	SEAMANNECK 4 WELL	N-09338	7/28/2017	1,1,2,2-TETRACHLOROETHANE	0	UG/L
NEW YORK AMERICAN WA	SEAMANNECK 4 WELL	N-09338	7/28/2017	CHLOROETHANE	0	UG/L
NEW YORK AMERICAN WA	SEAMANNECK 4 WELL	N-09338	7/28/2017	1,2-DICHLOROPROPANE	0	UG/L
NEW YORK AMERICAN WA	SEAMANNECK 4 WELL	N-09338	7/28/2017	CIS-1,3-DICHLOROPROPENE	0	UG/L

**TETRA TECH GROUNDWATER SAMPLING
NAVY 1-25-2019 FOIL- VOCS and FREONS**

NEW YORK AMERICAN WA	SEAMANNECK 4 WELL	N-09338	7/28/2017	1,2-DICHLOROETHANE	0 UG/L
NEW YORK AMERICAN WA	SEAMANNECK 4 WELL	N-09338	7/28/2017	CHLOROBENZENE	0 UG/L
NEW YORK AMERICAN WA	SEAMANNECK 4 WELL	N-09338	7/28/2017	ETHYLBENZENE	0 UG/L
NEW YORK AMERICAN WA	SEAMANNECK 4 WELL	N-09338	7/28/2017	P-DICHLOROBENZENE	0 UG/L
NEW YORK AMERICAN WA	SEAMANNECK 4 WELL	N-09338	7/28/2017	VINYL CHLORIDE	0 UG/L
NEW YORK AMERICAN WA	SEAMANNECK 4 WELL	N-09338	7/28/2017	1,1-DICHLOROETHYLENE	0 UG/L
NEW YORK AMERICAN WA	SEAMANNECK 4 WELL	N-09338	7/28/2017	1,1-DICHLOROETHANE	0 UG/L
NEW YORK AMERICAN WA	SEAMANNECK 4 WELL	N-09338	7/28/2017	TRANS-1,2-DICHLOROETHYLENE	0 UG/L
NEW YORK AMERICAN WA	SEAMANNECK 4 WELL	N-09338	7/28/2017	BROMOBENZENE	0 UG/L
NEW YORK AMERICAN WA	SEAMANNECK 4 WELL	N-09338	7/28/2017	BENZENE	0 UG/L
NEW YORK AMERICAN WA	SEAMANNECK 4 WELL	N-09338	6/22/2017	CARBON TETRACHLORIDE	0 UG/L
NEW YORK AMERICAN WA	SEAMANNECK 4 WELL	N-09338	6/22/2017	1,1-DICHLOROETHANE	0 UG/L
NEW YORK AMERICAN WA	SEAMANNECK 4 WELL	N-09338	6/22/2017	1,1,1-TRICHLOROETHANE	0 UG/L
NEW YORK AMERICAN WA	SEAMANNECK 4 WELL	N-09338	6/22/2017	1,2-DICHLOROETHANE	0 UG/L
NEW YORK AMERICAN WA	SEAMANNECK 4 WELL	N-09338	6/22/2017	TRANS-1,2-DICHLOROETHYLENE	0 UG/L
NEW YORK AMERICAN WA	SEAMANNECK 4 WELL	N-09338	6/22/2017	1,1-DICHLOROETHYLENE	0 UG/L
NEW YORK AMERICAN WA	SEAMANNECK 4 WELL	N-09338	6/22/2017	CHLOROBENZENE	0 UG/L
NEW YORK AMERICAN WA	SEAMANNECK 4 WELL	N-09338	6/22/2017	1,2-DICHLOROPROPANE	0 UG/L
NEW YORK AMERICAN WA	SEAMANNECK 4 WELL	N-09338	6/22/2017	P-CHLOROTOLUENE	0 UG/L
NEW YORK AMERICAN WA	SEAMANNECK 4 WELL	N-09338	6/22/2017	N-BUTYLBENZENE	0 UG/L
NEW YORK AMERICAN WA	SEAMANNECK 4 WELL	N-09338	6/22/2017	TETRACHLOROETHYLENE	0 UG/L
NEW YORK AMERICAN WA	SEAMANNECK 4 WELL	N-09338	6/22/2017	1,2,3-TRICHLOROBENZENE	0 UG/L
NEW YORK AMERICAN WA	SEAMANNECK 4 WELL	N-09338	6/22/2017	TRICHLOROETHYLENE	1 UG/L
NEW YORK AMERICAN WA	SEAMANNECK 4 WELL	N-09338	6/22/2017	1,1,1,2-TETRACHLOROETHANE	0 UG/L
NEW YORK AMERICAN WA	SEAMANNECK 4 WELL	N-09338	6/22/2017	1,1,2-TRICHLOROETHANE	0 UG/L
NEW YORK AMERICAN WA	SEAMANNECK 4 WELL	N-09338	6/22/2017	1,1,2,2-TETRACHLOROETHANE	0 UG/L
NEW YORK AMERICAN WA	SEAMANNECK 4 WELL	N-09338	6/22/2017	N-PROPYLBENZENE	0 UG/L
NEW YORK AMERICAN WA	SEAMANNECK 4 WELL	N-09338	6/22/2017	BENZENE	0 UG/L
NEW YORK AMERICAN WA	SEAMANNECK 4 WELL	N-09338	6/22/2017	TOLUENE	0 UG/L
NEW YORK AMERICAN WA	SEAMANNECK 4 WELL	N-09338	6/22/2017	ETHYLBENZENE	0 UG/L
NEW YORK AMERICAN WA	SEAMANNECK 4 WELL	N-09338	6/22/2017	BROMOBENZENE	0 UG/L
NEW YORK AMERICAN WA	SEAMANNECK 4 WELL	N-09338	6/22/2017	ISOPROPYLBENZENE	0 UG/L
NEW YORK AMERICAN WA	SEAMANNECK 4 WELL	N-09338	6/22/2017	M-XYLENE	0 UG/L
NEW YORK AMERICAN WA	SEAMANNECK 4 WELL	N-09338	6/22/2017	1,3,5-TRIMETHYLBENZENE	0 UG/L
NEW YORK AMERICAN WA	SEAMANNECK 4 WELL	N-09338	6/22/2017	O-XYLENE	0 UG/L
NEW YORK AMERICAN WA	SEAMANNECK 4 WELL	N-09338	6/22/2017	DIBROMOMETHANE	0 UG/L
NEW YORK AMERICAN WA	SEAMANNECK 4 WELL	N-09338	6/22/2017	STYRENE	0 UG/L
NEW YORK AMERICAN WA	SEAMANNECK 4 WELL	N-09338	6/22/2017	1,2,4-TRICHLOROBENZENE	0 UG/L
NEW YORK AMERICAN WA	SEAMANNECK 4 WELL	N-09338	6/22/2017	P-DICHLOROBENZENE	0 UG/L
NEW YORK AMERICAN WA	SEAMANNECK 4 WELL	N-09338	6/22/2017	TRANS-1,3-DICHLOROPROPENE	0 UG/L
NEW YORK AMERICAN WA	SEAMANNECK 4 WELL	N-09338	6/22/2017	TRICHLOROFLUOROMETHANE	0 UG/L
NEW YORK AMERICAN WA	SEAMANNECK 4 WELL	N-09338	6/22/2017	VINYL CHLORIDE	0 UG/L
NEW YORK AMERICAN WA	SEAMANNECK 4 WELL	N-09338	6/22/2017	BROMOMETHANE	0 UG/L
NEW YORK AMERICAN WA	SEAMANNECK 4 WELL	N-09338	6/22/2017	CIS-1,2-DICHLOROETHYLENE	0 UG/L
NEW YORK AMERICAN WA	SEAMANNECK 4 WELL	N-09338	6/22/2017	P-ISOPROPYLTOLUENE	0 UG/L
NEW YORK AMERICAN WA	SEAMANNECK 4 WELL	N-09338	6/22/2017	CHLOROMETHANE	0 UG/L
NEW YORK AMERICAN WA	SEAMANNECK 4 WELL	N-09338	6/22/2017	DICHLORODIFLUOROMETHANE	0 UG/L
NEW YORK AMERICAN WA	SEAMANNECK 4 WELL	N-09338	6/22/2017	CIS-1,3-DICHLOROPROPENE	0 UG/L
NEW YORK AMERICAN WA	SEAMANNECK 4 WELL	N-09338	6/22/2017	1,3-DICHLOROPROPANE	0 UG/L
NEW YORK AMERICAN WA	SEAMANNECK 4 WELL	N-09338	6/22/2017	CHLOROETHANE	0 UG/L
NEW YORK AMERICAN WA	SEAMANNECK 4 WELL	N-09338	6/22/2017	TERT-BUTYLBENZENE	0 UG/L
NEW YORK AMERICAN WA	SEAMANNECK 4 WELL	N-09338	6/22/2017	O-DICHLOROBENZENE	0 UG/L
NEW YORK AMERICAN WA	SEAMANNECK 4 WELL	N-09338	6/22/2017	1,1-DICHLOROPROPENE	0 UG/L
NEW YORK AMERICAN WA	SEAMANNECK 4 WELL	N-09338	6/22/2017	1,2,3-TRICHLOROPROPANE	0 UG/L
NEW YORK AMERICAN WA	SEAMANNECK 4 WELL	N-09338	6/22/2017	2,2-DICHLOROPROPANE	0 UG/L
NEW YORK AMERICAN WA	SEAMANNECK 4 WELL	N-09338	6/22/2017	DICHLOROMETHANE	0 UG/L
NEW YORK AMERICAN WA	SEAMANNECK 4 WELL	N-09338	6/22/2017	METHYL TERT-BUTYL ETHER	0 UG/L
NEW YORK AMERICAN WA	SEAMANNECK 4 WELL	N-09338	6/22/2017	1,2,4-TRIMETHYLBENZENE	0 UG/L
NEW YORK AMERICAN WA	SEAMANNECK 4 WELL	N-09338	6/22/2017	O-CHLOROTOLUENE	0 UG/L
NEW YORK AMERICAN WA	SEAMANNECK 4 WELL	N-09338	6/22/2017	M-DICHLOROBENZENE	0 UG/L
NEW YORK AMERICAN WA	SEAMANNECK 4 WELL	N-09338	6/22/2017	P-XYLENE	0 UG/L
NEW YORK AMERICAN WA	SEAMANNECK 4 WELL	N-09338	6/22/2017	BROMOCHLOROMETHANE	0 UG/L
NEW YORK AMERICAN WA	SEAMANNECK 4 WELL	N-09338	6/22/2017	SEC-BUTYLBENZENE	0 UG/L
NEW YORK AMERICAN WA	SEAMANNECK 4 WELL	N-09338	6/22/2017	HEXACHLOROBUTADIENE	0 UG/L

**TETRA TECH GROUNDWATER SAMPLING
NAVY 1-25-2019 FOIL- VOCS and FREONS**

NEW YORK AMERICAN WA	SEAMANNECK 4 WELL	N-09338	6/6/2017	1,1,2-TRICHLOROETHANE	0	UG/L
NEW YORK AMERICAN WA	SEAMANNECK 4 WELL	N-09338	6/6/2017	DICHLOROMETHANE	0	UG/L
NEW YORK AMERICAN WA	SEAMANNECK 4 WELL	N-09338	6/6/2017	P-XYLENE	0	UG/L
NEW YORK AMERICAN WA	SEAMANNECK 4 WELL	N-09338	6/6/2017	SEC-BUTYLBENZENE	0	UG/L
NEW YORK AMERICAN WA	SEAMANNECK 4 WELL	N-09338	6/6/2017	BROMOCHLOROMETHANE	0	UG/L
NEW YORK AMERICAN WA	SEAMANNECK 4 WELL	N-09338	6/6/2017	CHLOROBENZENE	0	UG/L
NEW YORK AMERICAN WA	SEAMANNECK 4 WELL	N-09338	6/6/2017	1,2-DICHLOROETHANE	0	UG/L
NEW YORK AMERICAN WA	SEAMANNECK 4 WELL	N-09338	6/6/2017	1,1,1-TRICHLOROETHANE	0	UG/L
NEW YORK AMERICAN WA	SEAMANNECK 4 WELL	N-09338	6/6/2017	STYRENE	0	UG/L
NEW YORK AMERICAN WA	SEAMANNECK 4 WELL	N-09338	6/6/2017	CARBON TETRACHLORIDE	0	UG/L
NEW YORK AMERICAN WA	SEAMANNECK 4 WELL	N-09338	6/6/2017	TRANS-1,2-DICHLOROETHYLENE	0	UG/L
NEW YORK AMERICAN WA	SEAMANNECK 4 WELL	N-09338	6/6/2017	TRICHLOROETHYLENE	0.67	UG/L
NEW YORK AMERICAN WA	SEAMANNECK 4 WELL	N-09338	6/6/2017	M-DICHLOROBENZENE	0	UG/L
NEW YORK AMERICAN WA	SEAMANNECK 4 WELL	N-09338	6/6/2017	1,1,1,2-TETRACHLOROETHANE	0	UG/L
NEW YORK AMERICAN WA	SEAMANNECK 4 WELL	N-09338	6/6/2017	BROMOBENZENE	0	UG/L
NEW YORK AMERICAN WA	SEAMANNECK 4 WELL	N-09338	6/6/2017	1,1,2,2-TETRACHLOROETHANE	0	UG/L
NEW YORK AMERICAN WA	SEAMANNECK 4 WELL	N-09338	6/6/2017	M-XYLENE	0	UG/L
NEW YORK AMERICAN WA	SEAMANNECK 4 WELL	N-09338	6/6/2017	BENZENE	0	UG/L
NEW YORK AMERICAN WA	SEAMANNECK 4 WELL	N-09338	6/6/2017	TOLUENE	0	UG/L
NEW YORK AMERICAN WA	SEAMANNECK 4 WELL	N-09338	6/6/2017	ETHYLBENZENE	0	UG/L
NEW YORK AMERICAN WA	SEAMANNECK 4 WELL	N-09338	6/6/2017	TETRACHLOROETHYLENE	0	UG/L
NEW YORK AMERICAN WA	SEAMANNECK 4 WELL	N-09338	6/6/2017	ISOPROPYLBENZENE	0	UG/L
NEW YORK AMERICAN WA	SEAMANNECK 4 WELL	N-09338	6/6/2017	N-PROPYLBENZENE	0	UG/L
NEW YORK AMERICAN WA	SEAMANNECK 4 WELL	N-09338	6/6/2017	O-XYLENE	0	UG/L
NEW YORK AMERICAN WA	SEAMANNECK 4 WELL	N-09338	6/6/2017	1,2-DICHLOROPROPANE	0	UG/L
NEW YORK AMERICAN WA	SEAMANNECK 4 WELL	N-09338	6/6/2017	1,3-DICHLOROPROPANE	0	UG/L
NEW YORK AMERICAN WA	SEAMANNECK 4 WELL	N-09338	6/6/2017	CIS-1,2-DICHLOROETHYLENE	0	UG/L
NEW YORK AMERICAN WA	SEAMANNECK 4 WELL	N-09338	6/6/2017	1,2,3-TRICHLOROPROPANE	0	UG/L
NEW YORK AMERICAN WA	SEAMANNECK 4 WELL	N-09338	6/6/2017	P-ISOPROPYLTOLUENE	0	UG/L
NEW YORK AMERICAN WA	SEAMANNECK 4 WELL	N-09338	6/6/2017	VINYL CHLORIDE	0	UG/L
NEW YORK AMERICAN WA	SEAMANNECK 4 WELL	N-09338	6/6/2017	CHLOROMETHANE	0	UG/L
NEW YORK AMERICAN WA	SEAMANNECK 4 WELL	N-09338	6/6/2017	BROMOMETHANE	0	UG/L
NEW YORK AMERICAN WA	SEAMANNECK 4 WELL	N-09338	6/6/2017	CHLOROETHANE	0	UG/L
NEW YORK AMERICAN WA	SEAMANNECK 4 WELL	N-09338	6/6/2017	TRICHLOROFLUOROMETHANE	0	UG/L
NEW YORK AMERICAN WA	SEAMANNECK 4 WELL	N-09338	6/6/2017	DIBROMOMETHANE	0	UG/L
NEW YORK AMERICAN WA	SEAMANNECK 4 WELL	N-09338	6/6/2017	TRANS-1,3-DICHLOROPROPENE	0	UG/L
NEW YORK AMERICAN WA	SEAMANNECK 4 WELL	N-09338	6/6/2017	CIS-1,3-DICHLOROPROPENE	0	UG/L
NEW YORK AMERICAN WA	SEAMANNECK 4 WELL	N-09338	6/6/2017	P-CHLOROTOLUENE	0	UG/L
NEW YORK AMERICAN WA	SEAMANNECK 4 WELL	N-09338	6/6/2017	P-DICHLOROBENZENE	0	UG/L
NEW YORK AMERICAN WA	SEAMANNECK 4 WELL	N-09338	6/6/2017	1,1-DICHLOROETHANE	0	UG/L
NEW YORK AMERICAN WA	SEAMANNECK 4 WELL	N-09338	6/6/2017	DICHLORODIFLUOROMETHANE	0	UG/L
NEW YORK AMERICAN WA	SEAMANNECK 4 WELL	N-09338	6/6/2017	2,2-DICHLOROPROPANE	0	UG/L
NEW YORK AMERICAN WA	SEAMANNECK 4 WELL	N-09338	6/6/2017	1,2,4-TRIMETHYLBENZENE	0	UG/L
NEW YORK AMERICAN WA	SEAMANNECK 4 WELL	N-09338	6/6/2017	1,2,3-TRICHLOROBENZENE	0	UG/L
NEW YORK AMERICAN WA	SEAMANNECK 4 WELL	N-09338	6/6/2017	1,3,5-TRIMETHYLBENZENE	0	UG/L
NEW YORK AMERICAN WA	SEAMANNECK 4 WELL	N-09338	6/6/2017	N-BUTYLBENZENE	0	UG/L
NEW YORK AMERICAN WA	SEAMANNECK 4 WELL	N-09338	6/6/2017	O-DICHLOROBENZENE	0	UG/L
NEW YORK AMERICAN WA	SEAMANNECK 4 WELL	N-09338	6/6/2017	HEXACHLOROBUTADIENE	0	UG/L
NEW YORK AMERICAN WA	SEAMANNECK 4 WELL	N-09338	6/6/2017	TERT-BUTYLBENZENE	0	UG/L
NEW YORK AMERICAN WA	SEAMANNECK 4 WELL	N-09338	6/6/2017	METHYL TERT-BUTYL ETHER	0	UG/L
NEW YORK AMERICAN WA	SEAMANNECK 4 WELL	N-09338	6/6/2017	O-CHLOROTOLUENE	0	UG/L
NEW YORK AMERICAN WA	SEAMANNECK 4 WELL	N-09338	6/6/2017	1,1-DICHLOROETHYLENE	0	UG/L
NEW YORK AMERICAN WA	SEAMANNECK 4 WELL	N-09338	6/6/2017	1,2,4-TRICHLOROBENZENE	0	UG/L
NEW YORK AMERICAN WA	SEAMANNECK 4 WELL	N-09338	6/6/2017	1,1-DICHLOROPROPENE	0	UG/L
NEW YORK AMERICAN WA	SEAMANNECK 4 WELL	N-09338	5/30/2017	1,1-DICHLOROETHYLENE	0	UG/L
NEW YORK AMERICAN WA	SEAMANNECK 4 WELL	N-09338	5/30/2017	ISOPROPYLBENZENE	0	UG/L
NEW YORK AMERICAN WA	SEAMANNECK 4 WELL	N-09338	5/30/2017	1,1,2-TRICHLOROETHANE	0	UG/L
NEW YORK AMERICAN WA	SEAMANNECK 4 WELL	N-09338	5/30/2017	CHLOROBENZENE	0	UG/L
NEW YORK AMERICAN WA	SEAMANNECK 4 WELL	N-09338	5/30/2017	TETRACHLOROETHYLENE	0	UG/L
NEW YORK AMERICAN WA	SEAMANNECK 4 WELL	N-09338	5/30/2017	DICHLOROMETHANE	0	UG/L
NEW YORK AMERICAN WA	SEAMANNECK 4 WELL	N-09338	5/30/2017	TRANS-1,2-DICHLOROETHYLENE	0	UG/L
NEW YORK AMERICAN WA	SEAMANNECK 4 WELL	N-09338	5/30/2017	STYRENE	0	UG/L
NEW YORK AMERICAN WA	SEAMANNECK 4 WELL	N-09338	5/30/2017	M-XYLENE	0	UG/L
NEW YORK AMERICAN WA	SEAMANNECK 4 WELL	N-09338	5/30/2017	O-DICHLOROBENZENE	0	UG/L

**TETRA TECH GROUNDWATER SAMPLING
NAVY 1-25-2019 FOIL- VOCS and FREONS**

NEW YORK AMERICAN WA	SEAMANNECK 4 WELL	N-09338	5/30/2017	1,1,1-TRICHLOROETHANE	0 UG/L
NEW YORK AMERICAN WA	SEAMANNECK 4 WELL	N-09338	5/30/2017	CARBON TETRACHLORIDE	0 UG/L
NEW YORK AMERICAN WA	SEAMANNECK 4 WELL	N-09338	5/30/2017	1,1-DICHLOROETHANE	0 UG/L
NEW YORK AMERICAN WA	SEAMANNECK 4 WELL	N-09338	5/30/2017	1,1,1,2-TETRACHLOROETHANE	0 UG/L
NEW YORK AMERICAN WA	SEAMANNECK 4 WELL	N-09338	5/30/2017	BROMOCHLOROMETHANE	0 UG/L
NEW YORK AMERICAN WA	SEAMANNECK 4 WELL	N-09338	5/30/2017	P-XYLENE	0 UG/L
NEW YORK AMERICAN WA	SEAMANNECK 4 WELL	N-09338	5/30/2017	SEC-BUTYLBENZENE	0 UG/L
NEW YORK AMERICAN WA	SEAMANNECK 4 WELL	N-09338	5/30/2017	O-CHLOROTOLUENE	0 UG/L
NEW YORK AMERICAN WA	SEAMANNECK 4 WELL	N-09338	5/30/2017	P-CHLOROTOLUENE	0 UG/L
NEW YORK AMERICAN WA	SEAMANNECK 4 WELL	N-09338	5/30/2017	M-DICHLOROBENZENE	0 UG/L
NEW YORK AMERICAN WA	SEAMANNECK 4 WELL	N-09338	5/30/2017	1,1,2,2-TETRACHLOROETHANE	0 UG/L
NEW YORK AMERICAN WA	SEAMANNECK 4 WELL	N-09338	5/30/2017	P-DICHLOROBENZENE	0 UG/L
NEW YORK AMERICAN WA	SEAMANNECK 4 WELL	N-09338	5/30/2017	TRICHLOROFLUOROMETHANE	0 UG/L
NEW YORK AMERICAN WA	SEAMANNECK 4 WELL	N-09338	5/30/2017	DIBROMOMETHANE	0 UG/L
NEW YORK AMERICAN WA	SEAMANNECK 4 WELL	N-09338	5/30/2017	TERT-BUTYLBENZENE	0 UG/L
NEW YORK AMERICAN WA	SEAMANNECK 4 WELL	N-09338	5/30/2017	1,2-DICHLOROPROPANE	0 UG/L
NEW YORK AMERICAN WA	SEAMANNECK 4 WELL	N-09338	5/30/2017	2,2-DICHLOROPROPANE	0 UG/L
NEW YORK AMERICAN WA	SEAMANNECK 4 WELL	N-09338	5/30/2017	N-BUTYLBENZENE	0 UG/L
NEW YORK AMERICAN WA	SEAMANNECK 4 WELL	N-09338	5/30/2017	1,3,5-TRIMETHYLBENZENE	0 UG/L
NEW YORK AMERICAN WA	SEAMANNECK 4 WELL	N-09338	5/30/2017	1,2,3-TRICHLOROBENZENE	0 UG/L
NEW YORK AMERICAN WA	SEAMANNECK 4 WELL	N-09338	5/30/2017	1,2-DICHLOROETHANE	0 UG/L
NEW YORK AMERICAN WA	SEAMANNECK 4 WELL	N-09338	5/30/2017	1,2,4-TRIMETHYLBENZENE	0 UG/L
NEW YORK AMERICAN WA	SEAMANNECK 4 WELL	N-09338	5/30/2017	TRICHLOROETHYLENE	0.65 UG/L
NEW YORK AMERICAN WA	SEAMANNECK 4 WELL	N-09338	5/30/2017	1,2,3-TRICHLOROPROPANE	0 UG/L
NEW YORK AMERICAN WA	SEAMANNECK 4 WELL	N-09338	5/30/2017	BROMOMETHANE	0 UG/L
NEW YORK AMERICAN WA	SEAMANNECK 4 WELL	N-09338	5/30/2017	1,1-DICHLOROPROPENE	0 UG/L
NEW YORK AMERICAN WA	SEAMANNECK 4 WELL	N-09338	5/30/2017	P-ISOPROPYLTOLUENE	0 UG/L
NEW YORK AMERICAN WA	SEAMANNECK 4 WELL	N-09338	5/30/2017	CIS-1,2-DICHLOROETHYLENE	0 UG/L
NEW YORK AMERICAN WA	SEAMANNECK 4 WELL	N-09338	5/30/2017	1,2,4-TRICHLOROBENZENE	0 UG/L
NEW YORK AMERICAN WA	SEAMANNECK 4 WELL	N-09338	5/30/2017	METHYL TERT-BUTYL ETHER	0 UG/L
NEW YORK AMERICAN WA	SEAMANNECK 4 WELL	N-09338	5/30/2017	CIS-1,3-DICHLOROPROPENE	0 UG/L
NEW YORK AMERICAN WA	SEAMANNECK 4 WELL	N-09338	5/30/2017	TOLUENE	0 UG/L
NEW YORK AMERICAN WA	SEAMANNECK 4 WELL	N-09338	5/30/2017	O-XYLENE	0 UG/L
NEW YORK AMERICAN WA	SEAMANNECK 4 WELL	N-09338	5/30/2017	BROMOBENZENE	0 UG/L
NEW YORK AMERICAN WA	SEAMANNECK 4 WELL	N-09338	5/30/2017	VINYL CHLORIDE	0 UG/L
NEW YORK AMERICAN WA	SEAMANNECK 4 WELL	N-09338	5/30/2017	TRANS-1,3-DICHLOROPROPENE	0 UG/L
NEW YORK AMERICAN WA	SEAMANNECK 4 WELL	N-09338	5/30/2017	ETHYLBENZENE	0 UG/L
NEW YORK AMERICAN WA	SEAMANNECK 4 WELL	N-09338	5/30/2017	N-PROPYLBENZENE	0 UG/L
NEW YORK AMERICAN WA	SEAMANNECK 4 WELL	N-09338	5/30/2017	BENZENE	0 UG/L
NEW YORK AMERICAN WA	SEAMANNECK 4 WELL	N-09338	5/30/2017	HEXACHLOROBUTADIENE	0 UG/L
NEW YORK AMERICAN WA	SEAMANNECK 4 WELL	N-09338	5/30/2017	1,3-DICHLOROPROPANE	0 UG/L
NEW YORK AMERICAN WA	SEAMANNECK 4 WELL	N-09338	5/30/2017	CHLOROMETHANE	0 UG/L
NEW YORK AMERICAN WA	SEAMANNECK 4 WELL	N-09338	5/30/2017	DICHLORODIFLUOROMETHANE	0 UG/L
NEW YORK AMERICAN WA	SEAMANNECK 4 WELL	N-09338	5/30/2017	CHLOROETHANE	0 UG/L
NEW YORK AMERICAN WA	SEAMANNECK 4 WELL	N-09338	4/24/2017	2,2-DICHLOROPROPANE	0 UG/L
NEW YORK AMERICAN WA	SEAMANNECK 4 WELL	N-09338	4/24/2017	CHLOROETHANE	0 UG/L
NEW YORK AMERICAN WA	SEAMANNECK 4 WELL	N-09338	4/24/2017	ETHYLBENZENE	0 UG/L
NEW YORK AMERICAN WA	SEAMANNECK 4 WELL	N-09338	4/24/2017	N-BUTYLBENZENE	0 UG/L
NEW YORK AMERICAN WA	SEAMANNECK 4 WELL	N-09338	4/24/2017	1,3-DICHLOROPROPANE	0 UG/L
NEW YORK AMERICAN WA	SEAMANNECK 4 WELL	N-09338	4/24/2017	1,1-DICHLOROETHYLENE	0 UG/L
NEW YORK AMERICAN WA	SEAMANNECK 4 WELL	N-09338	4/24/2017	1,2,3-TRICHLOROBENZENE	0 UG/L
NEW YORK AMERICAN WA	SEAMANNECK 4 WELL	N-09338	4/24/2017	O-DICHLOROBENZENE	0 UG/L
NEW YORK AMERICAN WA	SEAMANNECK 4 WELL	N-09338	4/24/2017	CIS-1,3-DICHLOROPROPENE	0 UG/L
NEW YORK AMERICAN WA	SEAMANNECK 4 WELL	N-09338	4/24/2017	DICHLOROMETHANE	0 UG/L
NEW YORK AMERICAN WA	SEAMANNECK 4 WELL	N-09338	4/24/2017	P-XYLENE	0 UG/L
NEW YORK AMERICAN WA	SEAMANNECK 4 WELL	N-09338	4/24/2017	BROMOCHLOROMETHANE	0 UG/L
NEW YORK AMERICAN WA	SEAMANNECK 4 WELL	N-09338	4/24/2017	TOLUENE	0 UG/L
NEW YORK AMERICAN WA	SEAMANNECK 4 WELL	N-09338	4/24/2017	1,3,5-TRIMETHYLBENZENE	0 UG/L
NEW YORK AMERICAN WA	SEAMANNECK 4 WELL	N-09338	4/24/2017	P-DICHLOROBENZENE	0 UG/L
NEW YORK AMERICAN WA	SEAMANNECK 4 WELL	N-09338	4/24/2017	VINYL CHLORIDE	0 UG/L
NEW YORK AMERICAN WA	SEAMANNECK 4 WELL	N-09338	4/24/2017	SEC-BUTYLBENZENE	0 UG/L
NEW YORK AMERICAN WA	SEAMANNECK 4 WELL	N-09338	4/24/2017	BENZENE	0 UG/L
NEW YORK AMERICAN WA	SEAMANNECK 4 WELL	N-09338	4/24/2017	CHLOROBENZENE	0 UG/L
NEW YORK AMERICAN WA	SEAMANNECK 4 WELL	N-09338	4/24/2017	1,1,2,2-TETRACHLOROETHANE	0 UG/L

**TETRA TECH GROUNDWATER SAMPLING
NAVY 1-25-2019 FOIL- VOCS and FREONS**

NEW YORK AMERICAN WA	SEAMANNECK 4 WELL	N-09338	4/24/2017	1,1,1,2-TETRACHLOROETHANE	0 UG/L
NEW YORK AMERICAN WA	SEAMANNECK 4 WELL	N-09338	4/24/2017	1,1,2-TRICHLOROETHANE	0 UG/L
NEW YORK AMERICAN WA	SEAMANNECK 4 WELL	N-09338	4/24/2017	TERT-BUTYLBENZENE	0 UG/L
NEW YORK AMERICAN WA	SEAMANNECK 4 WELL	N-09338	4/24/2017	TRICHLOROETHYLENE	0 UG/L
NEW YORK AMERICAN WA	SEAMANNECK 4 WELL	N-09338	4/24/2017	1,2-DICHLOROPROPANE	0 UG/L
NEW YORK AMERICAN WA	SEAMANNECK 4 WELL	N-09338	4/24/2017	TETRACHLOROETHYLENE	0 UG/L
NEW YORK AMERICAN WA	SEAMANNECK 4 WELL	N-09338	4/24/2017	BROMOBENZENE	0 UG/L
NEW YORK AMERICAN WA	SEAMANNECK 4 WELL	N-09338	4/24/2017	ISOPROPYLBENZENE	0 UG/L
NEW YORK AMERICAN WA	SEAMANNECK 4 WELL	N-09338	4/24/2017	1,1,1-TRICHLOROETHANE	0 UG/L
NEW YORK AMERICAN WA	SEAMANNECK 4 WELL	N-09338	4/24/2017	M-XYLENE	0 UG/L
NEW YORK AMERICAN WA	SEAMANNECK 4 WELL	N-09338	4/24/2017	N-PROPYLBENZENE	0 UG/L
NEW YORK AMERICAN WA	SEAMANNECK 4 WELL	N-09338	4/24/2017	STYRENE	0 UG/L
NEW YORK AMERICAN WA	SEAMANNECK 4 WELL	N-09338	4/24/2017	M-DICHLOROBENZENE	0 UG/L
NEW YORK AMERICAN WA	SEAMANNECK 4 WELL	N-09338	4/24/2017	O-XYLENE	0 UG/L
NEW YORK AMERICAN WA	SEAMANNECK 4 WELL	N-09338	4/24/2017	P-CHLOROTOLUENE	0 UG/L
NEW YORK AMERICAN WA	SEAMANNECK 4 WELL	N-09338	4/24/2017	CARBON TETRACHLORIDE	0 UG/L
NEW YORK AMERICAN WA	SEAMANNECK 4 WELL	N-09338	4/24/2017	METHYL TERT-BUTYL ETHER	0 UG/L
NEW YORK AMERICAN WA	SEAMANNECK 4 WELL	N-09338	4/24/2017	1,2-DICHLOROETHANE	0 UG/L
NEW YORK AMERICAN WA	SEAMANNECK 4 WELL	N-09338	4/24/2017	TRANS-1,2-DICHLOROETHYLENE	0 UG/L
NEW YORK AMERICAN WA	SEAMANNECK 4 WELL	N-09338	4/24/2017	1,1-DICHLOROETHANE	0 UG/L
NEW YORK AMERICAN WA	SEAMANNECK 4 WELL	N-09338	4/24/2017	HEXACHLOROBUTADIENE	0 UG/L
NEW YORK AMERICAN WA	SEAMANNECK 4 WELL	N-09338	4/24/2017	TRANS-1,3-DICHLOROPROPENE	0 UG/L
NEW YORK AMERICAN WA	SEAMANNECK 4 WELL	N-09338	4/24/2017	O-CHLOROTOLUENE	0 UG/L
NEW YORK AMERICAN WA	SEAMANNECK 4 WELL	N-09338	4/24/2017	1,2,4-TRICHLOROBENZENE	0 UG/L
NEW YORK AMERICAN WA	SEAMANNECK 4 WELL	N-09338	4/24/2017	BROMOMETHANE	0 UG/L
NEW YORK AMERICAN WA	SEAMANNECK 4 WELL	N-09338	4/24/2017	CIS-1,2-DICHLOROETHYLENE	0 UG/L
NEW YORK AMERICAN WA	SEAMANNECK 4 WELL	N-09338	4/24/2017	DIBROMOMETHANE	0 UG/L
NEW YORK AMERICAN WA	SEAMANNECK 4 WELL	N-09338	4/24/2017	1,1-DICHLOROPROPENE	0 UG/L
NEW YORK AMERICAN WA	SEAMANNECK 4 WELL	N-09338	4/24/2017	P-ISOPROPYLTOLUENE	0 UG/L
NEW YORK AMERICAN WA	SEAMANNECK 4 WELL	N-09338	4/24/2017	CHLOROMETHANE	0 UG/L
NEW YORK AMERICAN WA	SEAMANNECK 4 WELL	N-09338	4/24/2017	TRICHLOROFUOROMETHANE	0 UG/L
NEW YORK AMERICAN WA	SEAMANNECK 4 WELL	N-09338	4/24/2017	DICHLORODIFLUOROMETHANE	0 UG/L
NEW YORK AMERICAN WA	SEAMANNECK 4 WELL	N-09338	4/24/2017	1,2,3-TRICHLOROPROPANE	0 UG/L
NEW YORK AMERICAN WA	SEAMANNECK 4 WELL	N-09338	4/24/2017	1,2,4-TRIMETHYLBENZENE	0 UG/L
NEW YORK AMERICAN WA	SEAMANNECK 4 WELL	N-09338	3/27/2017	BROMOMETHANE	0 UG/L
NEW YORK AMERICAN WA	SEAMANNECK 4 WELL	N-09338	3/27/2017	P-DICHLOROBENZENE	0 UG/L
NEW YORK AMERICAN WA	SEAMANNECK 4 WELL	N-09338	3/27/2017	N-BUTYLBENZENE	0 UG/L
NEW YORK AMERICAN WA	SEAMANNECK 4 WELL	N-09338	3/27/2017	1,2,4-TRIMETHYLBENZENE	0 UG/L
NEW YORK AMERICAN WA	SEAMANNECK 4 WELL	N-09338	3/27/2017	HEXACHLOROBUTADIENE	0 UG/L
NEW YORK AMERICAN WA	SEAMANNECK 4 WELL	N-09338	3/27/2017	VINYL CHLORIDE	0 UG/L
NEW YORK AMERICAN WA	SEAMANNECK 4 WELL	N-09338	3/27/2017	SEC-BUTYLBENZENE	0 UG/L
NEW YORK AMERICAN WA	SEAMANNECK 4 WELL	N-09338	3/27/2017	TRANS-1,3-DICHLOROPROPENE	0 UG/L
NEW YORK AMERICAN WA	SEAMANNECK 4 WELL	N-09338	3/27/2017	P-XYLENE	0 UG/L
NEW YORK AMERICAN WA	SEAMANNECK 4 WELL	N-09338	3/27/2017	DICHLOROMETHANE	0 UG/L
NEW YORK AMERICAN WA	SEAMANNECK 4 WELL	N-09338	3/27/2017	O-CHLOROTOLUENE	0 UG/L
NEW YORK AMERICAN WA	SEAMANNECK 4 WELL	N-09338	3/27/2017	P-CHLOROTOLUENE	0 UG/L
NEW YORK AMERICAN WA	SEAMANNECK 4 WELL	N-09338	3/27/2017	1,2,3-TRICHLOROPROPANE	0 UG/L
NEW YORK AMERICAN WA	SEAMANNECK 4 WELL	N-09338	3/27/2017	TRICHLOROETHYLENE	0 UG/L
NEW YORK AMERICAN WA	SEAMANNECK 4 WELL	N-09338	3/27/2017	1,1-DICHLOROPROPENE	0 UG/L
NEW YORK AMERICAN WA	SEAMANNECK 4 WELL	N-09338	3/27/2017	1,2-DICHLOROPROPANE	0 UG/L
NEW YORK AMERICAN WA	SEAMANNECK 4 WELL	N-09338	3/27/2017	1,1-DICHLOROETHYLENE	0 UG/L
NEW YORK AMERICAN WA	SEAMANNECK 4 WELL	N-09338	3/27/2017	1,1-DICHLOROETHANE	0 UG/L
NEW YORK AMERICAN WA	SEAMANNECK 4 WELL	N-09338	3/27/2017	TRANS-1,2-DICHLOROETHYLENE	0 UG/L
NEW YORK AMERICAN WA	SEAMANNECK 4 WELL	N-09338	3/27/2017	1,2-DICHLOROETHANE	0 UG/L
NEW YORK AMERICAN WA	SEAMANNECK 4 WELL	N-09338	3/27/2017	1,1,1-TRICHLOROETHANE	0 UG/L
NEW YORK AMERICAN WA	SEAMANNECK 4 WELL	N-09338	3/27/2017	CIS-1,2-DICHLOROETHYLENE	0 UG/L
NEW YORK AMERICAN WA	SEAMANNECK 4 WELL	N-09338	3/27/2017	O-DICHLOROBENZENE	0 UG/L
NEW YORK AMERICAN WA	SEAMANNECK 4 WELL	N-09338	3/27/2017	1,3,5-TRIMETHYLBENZENE	0 UG/L
NEW YORK AMERICAN WA	SEAMANNECK 4 WELL	N-09338	3/27/2017	TERT-BUTYLBENZENE	0 UG/L
NEW YORK AMERICAN WA	SEAMANNECK 4 WELL	N-09338	3/27/2017	METHYL TERT-BUTYL ETHER	0 UG/L
NEW YORK AMERICAN WA	SEAMANNECK 4 WELL	N-09338	3/27/2017	M-DICHLOROBENZENE	0 UG/L
NEW YORK AMERICAN WA	SEAMANNECK 4 WELL	N-09338	3/27/2017	1,1,2-TRICHLOROETHANE	0 UG/L
NEW YORK AMERICAN WA	SEAMANNECK 4 WELL	N-09338	3/27/2017	CHLOROETHANE	0 UG/L
NEW YORK AMERICAN WA	SEAMANNECK 4 WELL	N-09338	3/27/2017	DICHLORODIFLUOROMETHANE	0 UG/L

**TETRA TECH GROUNDWATER SAMPLING
NAVY 1-25-2019 FOIL- VOCS and FREONS**

NEW YORK AMERICAN WA	SEAMANNECK 4 WELL	N-09338	3/27/2017	P-ISOPROPYLTOLUENE	0 UG/L
NEW YORK AMERICAN WA	SEAMANNECK 4 WELL	N-09338	3/27/2017	TRICHLOROFLUOROMETHANE	0 UG/L
NEW YORK AMERICAN WA	SEAMANNECK 4 WELL	N-09338	3/27/2017	O-XYLENE	0 UG/L
NEW YORK AMERICAN WA	SEAMANNECK 4 WELL	N-09338	3/27/2017	M-XYLENE	0 UG/L
NEW YORK AMERICAN WA	SEAMANNECK 4 WELL	N-09338	3/27/2017	BROMOBENZENE	0 UG/L
NEW YORK AMERICAN WA	SEAMANNECK 4 WELL	N-09338	3/27/2017	ETHYLBENZENE	0 UG/L
NEW YORK AMERICAN WA	SEAMANNECK 4 WELL	N-09338	3/27/2017	STYRENE	0 UG/L
NEW YORK AMERICAN WA	SEAMANNECK 4 WELL	N-09338	3/27/2017	ISOPROPYLBENZENE	0 UG/L
NEW YORK AMERICAN WA	SEAMANNECK 4 WELL	N-09338	3/27/2017	2,2-DICHLOROPROPANE	0 UG/L
NEW YORK AMERICAN WA	SEAMANNECK 4 WELL	N-09338	3/27/2017	1,2,4-TRICHLOROETHANE	0 UG/L
NEW YORK AMERICAN WA	SEAMANNECK 4 WELL	N-09338	3/27/2017	1,3-DICHLOROPROPANE	0 UG/L
NEW YORK AMERICAN WA	SEAMANNECK 4 WELL	N-09338	3/27/2017	1,1,1,2-TETRACHLOROETHANE	0 UG/L
NEW YORK AMERICAN WA	SEAMANNECK 4 WELL	N-09338	3/27/2017	TETRACHLOROETHYLENE	0 UG/L
NEW YORK AMERICAN WA	SEAMANNECK 4 WELL	N-09338	3/27/2017	1,1,2,2-TETRACHLOROETHANE	0 UG/L
NEW YORK AMERICAN WA	SEAMANNECK 4 WELL	N-09338	3/27/2017	CHLOROBENZENE	0 UG/L
NEW YORK AMERICAN WA	SEAMANNECK 4 WELL	N-09338	3/27/2017	BENZENE	0 UG/L
NEW YORK AMERICAN WA	SEAMANNECK 4 WELL	N-09338	3/27/2017	TOLUENE	0 UG/L
NEW YORK AMERICAN WA	SEAMANNECK 4 WELL	N-09338	3/27/2017	CIS-1,3-DICHLOROPROPENE	0 UG/L
NEW YORK AMERICAN WA	SEAMANNECK 4 WELL	N-09338	3/27/2017	1,2,3-TRICHLOROBENZENE	0 UG/L
NEW YORK AMERICAN WA	SEAMANNECK 4 WELL	N-09338	3/27/2017	BROMOCHLOROMETHANE	0 UG/L
NEW YORK AMERICAN WA	SEAMANNECK 4 WELL	N-09338	3/27/2017	CARBON TETRACHLORIDE	0 UG/L
NEW YORK AMERICAN WA	SEAMANNECK 4 WELL	N-09338	3/27/2017	CHLOROMETHANE	0 UG/L
NEW YORK AMERICAN WA	SEAMANNECK 4 WELL	N-09338	3/27/2017	N-PROPYLBENZENE	0 UG/L
NEW YORK AMERICAN WA	SEAMANNECK 4 WELL	N-09338	3/27/2017	DIBROMOMETHANE	0 UG/L
NEW YORK AMERICAN WA	SEAMANNECK 4 WELL	N-09338	3/16/2017	BENZENE	0 UG/L
NEW YORK AMERICAN WA	SEAMANNECK 4 WELL	N-09338	3/16/2017	TRICHLOROETHYLENE	0 UG/L
NEW YORK AMERICAN WA	SEAMANNECK 4 WELL	N-09338	3/16/2017	N-PROPYLBENZENE	0 UG/L
NEW YORK AMERICAN WA	SEAMANNECK 4 WELL	N-09338	3/16/2017	1,1,2,2-TETRACHLOROETHANE	0 UG/L
NEW YORK AMERICAN WA	SEAMANNECK 4 WELL	N-09338	3/16/2017	STYRENE	0 UG/L
NEW YORK AMERICAN WA	SEAMANNECK 4 WELL	N-09338	3/16/2017	M-XYLENE	0 UG/L
NEW YORK AMERICAN WA	SEAMANNECK 4 WELL	N-09338	3/16/2017	ISOPROPYLBENZENE	0 UG/L
NEW YORK AMERICAN WA	SEAMANNECK 4 WELL	N-09338	3/16/2017	O-DICHLOROBENZENE	0 UG/L
NEW YORK AMERICAN WA	SEAMANNECK 4 WELL	N-09338	3/16/2017	ETHYLBENZENE	0 UG/L
NEW YORK AMERICAN WA	SEAMANNECK 4 WELL	N-09338	3/16/2017	1,1,2-TRICHLOROETHANE	0 UG/L
NEW YORK AMERICAN WA	SEAMANNECK 4 WELL	N-09338	3/16/2017	P-CHLOROTOLUENE	0 UG/L
NEW YORK AMERICAN WA	SEAMANNECK 4 WELL	N-09338	3/16/2017	O-CHLOROTOLUENE	0 UG/L
NEW YORK AMERICAN WA	SEAMANNECK 4 WELL	N-09338	3/16/2017	1,1-DICHLOROETHYLENE	0 UG/L
NEW YORK AMERICAN WA	SEAMANNECK 4 WELL	N-09338	3/16/2017	TETRACHLOROETHYLENE	0 UG/L
NEW YORK AMERICAN WA	SEAMANNECK 4 WELL	N-09338	3/16/2017	DICHLOROMETHANE	0 UG/L
NEW YORK AMERICAN WA	SEAMANNECK 4 WELL	N-09338	3/16/2017	CHLOROBENZENE	0 UG/L
NEW YORK AMERICAN WA	SEAMANNECK 4 WELL	N-09338	3/16/2017	BROMOBENZENE	0 UG/L
NEW YORK AMERICAN WA	SEAMANNECK 4 WELL	N-09338	3/16/2017	VINYL CHLORIDE	0 UG/L
NEW YORK AMERICAN WA	SEAMANNECK 4 WELL	N-09338	3/16/2017	1,1,1-TRICHLOROETHANE	0 UG/L
NEW YORK AMERICAN WA	SEAMANNECK 4 WELL	N-09338	3/16/2017	1,2-DICHLOROETHANE	0 UG/L
NEW YORK AMERICAN WA	SEAMANNECK 4 WELL	N-09338	3/16/2017	TRANS-1,2-DICHLOROETHYLENE	0 UG/L
NEW YORK AMERICAN WA	SEAMANNECK 4 WELL	N-09338	3/16/2017	O-XYLENE	0 UG/L
NEW YORK AMERICAN WA	SEAMANNECK 4 WELL	N-09338	3/16/2017	1,1-DICHLOROETHANE	0 UG/L
NEW YORK AMERICAN WA	SEAMANNECK 4 WELL	N-09338	3/16/2017	P-DICHLOROBENZENE	0 UG/L
NEW YORK AMERICAN WA	SEAMANNECK 4 WELL	N-09338	3/16/2017	CHLOROMETHANE	0 UG/L
NEW YORK AMERICAN WA	SEAMANNECK 4 WELL	N-09338	3/16/2017	TOLUENE	0 UG/L
NEW YORK AMERICAN WA	SEAMANNECK 4 WELL	N-09338	3/16/2017	BROMOMETHANE	0 UG/L
NEW YORK AMERICAN WA	SEAMANNECK 4 WELL	N-09338	3/16/2017	1,2,4-TRICHLOROBENZENE	0 UG/L
NEW YORK AMERICAN WA	SEAMANNECK 4 WELL	N-09338	3/16/2017	1,1,1,2-TETRACHLOROETHANE	0 UG/L
NEW YORK AMERICAN WA	SEAMANNECK 4 WELL	N-09338	3/16/2017	DICHLORODIFLUOROMETHANE	0 UG/L
NEW YORK AMERICAN WA	SEAMANNECK 4 WELL	N-09338	3/16/2017	1,2-DICHLOROPROPANE	0 UG/L
NEW YORK AMERICAN WA	SEAMANNECK 4 WELL	N-09338	3/16/2017	CHLOROETHANE	0 UG/L
NEW YORK AMERICAN WA	SEAMANNECK 4 WELL	N-09338	3/16/2017	TRICHLOROFLUOROMETHANE	0 UG/L
NEW YORK AMERICAN WA	SEAMANNECK 4 WELL	N-09338	3/16/2017	P-ISOPROPYLTOLUENE	0 UG/L
NEW YORK AMERICAN WA	SEAMANNECK 4 WELL	N-09338	3/16/2017	METHYL TERT-BUTYL ETHER	0 UG/L
NEW YORK AMERICAN WA	SEAMANNECK 4 WELL	N-09338	3/16/2017	TRANS-1,3-DICHLOROPROPENE	0 UG/L
NEW YORK AMERICAN WA	SEAMANNECK 4 WELL	N-09338	3/16/2017	1,2,4-TRIMETHYLBENZENE	0 UG/L
NEW YORK AMERICAN WA	SEAMANNECK 4 WELL	N-09338	3/16/2017	2,2-DICHLOROPROPANE	0 UG/L
NEW YORK AMERICAN WA	SEAMANNECK 4 WELL	N-09338	3/16/2017	1,2,3-TRICHLOROPROPANE	0 UG/L
NEW YORK AMERICAN WA	SEAMANNECK 4 WELL	N-09338	3/16/2017	1,3-DICHLOROPROPANE	0 UG/L

**TETRA TECH GROUNDWATER SAMPLING
NAVY 1-25-2019 FOIL- VOCS and FREONS**

NEW YORK AMERICAN WA	SEAMANNECK 4 WELL	N-09338	3/16/2017	1,1-DICHLOROPROPENE	0 UG/L
NEW YORK AMERICAN WA	SEAMANNECK 4 WELL	N-09338	3/16/2017	1,3,5-TRIMETHYLBENZENE	0 UG/L
NEW YORK AMERICAN WA	SEAMANNECK 4 WELL	N-09338	3/16/2017	M-DICHLOROBENZENE	0 UG/L
NEW YORK AMERICAN WA	SEAMANNECK 4 WELL	N-09338	3/16/2017	P-XYLENE	0 UG/L
NEW YORK AMERICAN WA	SEAMANNECK 4 WELL	N-09338	3/16/2017	BROMOCHLOROMETHANE	0 UG/L
NEW YORK AMERICAN WA	SEAMANNECK 4 WELL	N-09338	3/16/2017	TERT-BUTYLBENZENE	0 UG/L
NEW YORK AMERICAN WA	SEAMANNECK 4 WELL	N-09338	3/16/2017	N-BUTYLBENZENE	0 UG/L
NEW YORK AMERICAN WA	SEAMANNECK 4 WELL	N-09338	3/16/2017	1,2,3-TRICHLOROBENZENE	0 UG/L
NEW YORK AMERICAN WA	SEAMANNECK 4 WELL	N-09338	3/16/2017	HEXACHLOROBUTADIENE	0 UG/L
NEW YORK AMERICAN WA	SEAMANNECK 4 WELL	N-09338	3/16/2017	CIS-1,3-DICHLOROPROPENE	0 UG/L
NEW YORK AMERICAN WA	SEAMANNECK 4 WELL	N-09338	3/16/2017	CIS-1,2-DICHLOROETHYLENE	0 UG/L
NEW YORK AMERICAN WA	SEAMANNECK 4 WELL	N-09338	3/16/2017	DIBROMOMETHANE	0 UG/L
NEW YORK AMERICAN WA	SEAMANNECK 4 WELL	N-09338	3/16/2017	SEC-BUTYLBENZENE	0 UG/L
NEW YORK AMERICAN WA	SEAMANNECK 4 WELL	N-09338	3/16/2017	CARBON TETRACHLORIDE	0 UG/L
NEW YORK AMERICAN WA	SEAMANNECK 4 WELL	N-09338	2/24/2017	TRANS-1,2-DICHLOROETHYLENE	0 UG/L
NEW YORK AMERICAN WA	SEAMANNECK 4 WELL	N-09338	2/24/2017	1,1,1-TRICHLOROETHANE	0 UG/L
NEW YORK AMERICAN WA	SEAMANNECK 4 WELL	N-09338	2/24/2017	1,2-DICHLOROETHANE	0 UG/L
NEW YORK AMERICAN WA	SEAMANNECK 4 WELL	N-09338	2/24/2017	TETRACHLOROETHYLENE	0 UG/L
NEW YORK AMERICAN WA	SEAMANNECK 4 WELL	N-09338	2/24/2017	SEC-BUTYLBENZENE	0 UG/L
NEW YORK AMERICAN WA	SEAMANNECK 4 WELL	N-09338	2/24/2017	M-DICHLOROBENZENE	0 UG/L
NEW YORK AMERICAN WA	SEAMANNECK 4 WELL	N-09338	2/24/2017	O-XYLENE	0 UG/L
NEW YORK AMERICAN WA	SEAMANNECK 4 WELL	N-09338	2/24/2017	ETHYLBENZENE	0 UG/L
NEW YORK AMERICAN WA	SEAMANNECK 4 WELL	N-09338	2/24/2017	1,2,4-TRIMETHYLBENZENE	0 UG/L
NEW YORK AMERICAN WA	SEAMANNECK 4 WELL	N-09338	2/24/2017	N-PROPYLBENZENE	0 UG/L
NEW YORK AMERICAN WA	SEAMANNECK 4 WELL	N-09338	2/24/2017	1,1,2-TRICHLOROETHANE	0 UG/L
NEW YORK AMERICAN WA	SEAMANNECK 4 WELL	N-09338	2/24/2017	1,2-DICHLOROPROPANE	0 UG/L
NEW YORK AMERICAN WA	SEAMANNECK 4 WELL	N-09338	2/24/2017	1,2,3-TRICHLOROBENZENE	0 UG/L
NEW YORK AMERICAN WA	SEAMANNECK 4 WELL	N-09338	2/24/2017	CARBON TETRACHLORIDE	0 UG/L
NEW YORK AMERICAN WA	SEAMANNECK 4 WELL	N-09338	2/24/2017	TOLUENE	0 UG/L
NEW YORK AMERICAN WA	SEAMANNECK 4 WELL	N-09338	2/24/2017	BENZENE	0 UG/L
NEW YORK AMERICAN WA	SEAMANNECK 4 WELL	N-09338	2/24/2017	P-DICHLOROBENZENE	0 UG/L
NEW YORK AMERICAN WA	SEAMANNECK 4 WELL	N-09338	2/24/2017	1,1,2,2-TETRACHLOROETHANE	0 UG/L
NEW YORK AMERICAN WA	SEAMANNECK 4 WELL	N-09338	2/24/2017	CHLOROBENZENE	0 UG/L
NEW YORK AMERICAN WA	SEAMANNECK 4 WELL	N-09338	2/24/2017	1,1,1,2-TETRACHLOROETHANE	0 UG/L
NEW YORK AMERICAN WA	SEAMANNECK 4 WELL	N-09338	2/24/2017	TERT-BUTYLBENZENE	0 UG/L
NEW YORK AMERICAN WA	SEAMANNECK 4 WELL	N-09338	2/24/2017	TRICHLOROETHYLENE	0.98 UG/L
NEW YORK AMERICAN WA	SEAMANNECK 4 WELL	N-09338	2/24/2017	1,1-DICHLOROETHANE	0 UG/L
NEW YORK AMERICAN WA	SEAMANNECK 4 WELL	N-09338	2/24/2017	1,1-DICHLOROETHYLENE	0 UG/L
NEW YORK AMERICAN WA	SEAMANNECK 4 WELL	N-09338	2/24/2017	VINYL CHLORIDE	0 UG/L
NEW YORK AMERICAN WA	SEAMANNECK 4 WELL	N-09338	2/24/2017	BROMOMETHANE	0 UG/L
NEW YORK AMERICAN WA	SEAMANNECK 4 WELL	N-09338	2/24/2017	N-BUTYLBENZENE	0 UG/L
NEW YORK AMERICAN WA	SEAMANNECK 4 WELL	N-09338	2/24/2017	ISOPROPYLBENZENE	0 UG/L
NEW YORK AMERICAN WA	SEAMANNECK 4 WELL	N-09338	2/24/2017	CHLOROETHANE	0 UG/L
NEW YORK AMERICAN WA	SEAMANNECK 4 WELL	N-09338	2/24/2017	TRANS-1,3-DICHLOROPROPENE	0 UG/L
NEW YORK AMERICAN WA	SEAMANNECK 4 WELL	N-09338	2/24/2017	BROMOBENZENE	0 UG/L
NEW YORK AMERICAN WA	SEAMANNECK 4 WELL	N-09338	2/24/2017	1,3-DICHLOROPROPANE	0 UG/L
NEW YORK AMERICAN WA	SEAMANNECK 4 WELL	N-09338	2/24/2017	CIS-1,2-DICHLOROETHYLENE	0 UG/L
NEW YORK AMERICAN WA	SEAMANNECK 4 WELL	N-09338	2/24/2017	1,1-DICHLOROPROPENE	0 UG/L
NEW YORK AMERICAN WA	SEAMANNECK 4 WELL	N-09338	2/24/2017	DIBROMOMETHANE	0 UG/L
NEW YORK AMERICAN WA	SEAMANNECK 4 WELL	N-09338	2/24/2017	DICHLORODIFLUOROMETHANE	0 UG/L
NEW YORK AMERICAN WA	SEAMANNECK 4 WELL	N-09338	2/24/2017	CHLOROMETHANE	0 UG/L
NEW YORK AMERICAN WA	SEAMANNECK 4 WELL	N-09338	2/24/2017	P-ISOPROPYLTOLUENE	0 UG/L
NEW YORK AMERICAN WA	SEAMANNECK 4 WELL	N-09338	2/24/2017	TRICHLOROFLUOROMETHANE	0 UG/L
NEW YORK AMERICAN WA	SEAMANNECK 4 WELL	N-09338	2/24/2017	M-XYLENE	0 UG/L
NEW YORK AMERICAN WA	SEAMANNECK 4 WELL	N-09338	2/24/2017	1,2,3-TRICHLOROPROPANE	0 UG/L
NEW YORK AMERICAN WA	SEAMANNECK 4 WELL	N-09338	2/24/2017	CIS-1,3-DICHLOROPROPENE	0 UG/L
NEW YORK AMERICAN WA	SEAMANNECK 4 WELL	N-09338	2/24/2017	HEXACHLOROBUTADIENE	0 UG/L
NEW YORK AMERICAN WA	SEAMANNECK 4 WELL	N-09338	2/24/2017	METHYL TERT-BUTYL ETHER	0 UG/L
NEW YORK AMERICAN WA	SEAMANNECK 4 WELL	N-09338	2/24/2017	1,2,4-TRICHLOROBENZENE	0 UG/L
NEW YORK AMERICAN WA	SEAMANNECK 4 WELL	N-09338	2/24/2017	O-CHLOROTOLUENE	0 UG/L
NEW YORK AMERICAN WA	SEAMANNECK 4 WELL	N-09338	2/24/2017	1,3,5-TRIMETHYLBENZENE	0 UG/L
NEW YORK AMERICAN WA	SEAMANNECK 4 WELL	N-09338	2/24/2017	O-DICHLOROBENZENE	0 UG/L
NEW YORK AMERICAN WA	SEAMANNECK 4 WELL	N-09338	2/24/2017	P-CHLOROTOLUENE	0 UG/L
NEW YORK AMERICAN WA	SEAMANNECK 4 WELL	N-09338	2/24/2017	2,2-DICHLOROPROPANE	0 UG/L

**TETRA TECH GROUNDWATER SAMPLING
NAVY 1-25-2019 FOIL- VOCS and FREONS**

NEW YORK AMERICAN WA	SEAMANNECK 4 WELL	N-09338	2/24/2017	DICHLOROMETHANE	0 UG/L
NEW YORK AMERICAN WA	SEAMANNECK 4 WELL	N-09338	2/24/2017	P-XYLENE	0 UG/L
NEW YORK AMERICAN WA	SEAMANNECK 4 WELL	N-09338	2/24/2017	BROMOCHLOROMETHANE	0 UG/L
NEW YORK AMERICAN WA	SEAMANNECK 4 WELL	N-09338	2/24/2017	STYRENE	0 UG/L
NEW YORK AMERICAN WA	SEAMANNECK 4 WELL	N-09338	2/23/2017	1,1-DICHLOROETHYLENE	0 UG/L
NEW YORK AMERICAN WA	SEAMANNECK 4 WELL	N-09338	2/23/2017	M-XYLENE	0 UG/L
NEW YORK AMERICAN WA	SEAMANNECK 4 WELL	N-09338	2/23/2017	STYRENE	0 UG/L
NEW YORK AMERICAN WA	SEAMANNECK 4 WELL	N-09338	2/23/2017	O-XYLENE	0 UG/L
NEW YORK AMERICAN WA	SEAMANNECK 4 WELL	N-09338	2/23/2017	TOLUENE	0 UG/L
NEW YORK AMERICAN WA	SEAMANNECK 4 WELL	N-09338	2/23/2017	1,1,1-TRICHLOROETHANE	0 UG/L
NEW YORK AMERICAN WA	SEAMANNECK 4 WELL	N-09338	2/23/2017	1,2-DICHLOROPROPANE	0 UG/L
NEW YORK AMERICAN WA	SEAMANNECK 4 WELL	N-09338	2/23/2017	ETHYLBENZENE	0 UG/L
NEW YORK AMERICAN WA	SEAMANNECK 4 WELL	N-09338	2/23/2017	1,1-DICHLOROETHANE	0 UG/L
NEW YORK AMERICAN WA	SEAMANNECK 4 WELL	N-09338	2/23/2017	N-PROPYLBENZENE	0 UG/L
NEW YORK AMERICAN WA	SEAMANNECK 4 WELL	N-09338	2/23/2017	ISOPROPYLBENZENE	0 UG/L
NEW YORK AMERICAN WA	SEAMANNECK 4 WELL	N-09338	2/23/2017	TRANS-1,2-DICHLOROETHYLENE	0 UG/L
NEW YORK AMERICAN WA	SEAMANNECK 4 WELL	N-09338	2/23/2017	BROMOCHLOROMETHANE	0 UG/L
NEW YORK AMERICAN WA	SEAMANNECK 4 WELL	N-09338	2/23/2017	1,2,4-TRICHLOROBENZENE	0 UG/L
NEW YORK AMERICAN WA	SEAMANNECK 4 WELL	N-09338	2/23/2017	CIS-1,2-DICHLOROETHYLENE	0 UG/L
NEW YORK AMERICAN WA	SEAMANNECK 4 WELL	N-09338	2/23/2017	CHLOROMETHANE	0 UG/L
NEW YORK AMERICAN WA	SEAMANNECK 4 WELL	N-09338	2/23/2017	DICHLORODIFLUOROMETHANE	0 UG/L
NEW YORK AMERICAN WA	SEAMANNECK 4 WELL	N-09338	2/23/2017	1,3-DICHLOROPROPANE	0 UG/L
NEW YORK AMERICAN WA	SEAMANNECK 4 WELL	N-09338	2/23/2017	2,2-DICHLOROPROPANE	0 UG/L
NEW YORK AMERICAN WA	SEAMANNECK 4 WELL	N-09338	2/23/2017	1,2,4-TRIMETHYLBENZENE	0 UG/L
NEW YORK AMERICAN WA	SEAMANNECK 4 WELL	N-09338	2/23/2017	1,2,3-TRICHLOROBENZENE	0 UG/L
NEW YORK AMERICAN WA	SEAMANNECK 4 WELL	N-09338	2/23/2017	CIS-1,3-DICHLOROPROPENE	0 UG/L
NEW YORK AMERICAN WA	SEAMANNECK 4 WELL	N-09338	2/23/2017	TERT-BUTYLBENZENE	0 UG/L
NEW YORK AMERICAN WA	SEAMANNECK 4 WELL	N-09338	2/23/2017	METHYL TERT-BUTYL ETHER	0 UG/L
NEW YORK AMERICAN WA	SEAMANNECK 4 WELL	N-09338	2/23/2017	P-XYLENE	0 UG/L
NEW YORK AMERICAN WA	SEAMANNECK 4 WELL	N-09338	2/23/2017	DICHLOROMETHANE	0 UG/L
NEW YORK AMERICAN WA	SEAMANNECK 4 WELL	N-09338	2/23/2017	O-CHLOROTOLUENE	0 UG/L
NEW YORK AMERICAN WA	SEAMANNECK 4 WELL	N-09338	2/23/2017	P-ISOPROPYLTOLUENE	0 UG/L
NEW YORK AMERICAN WA	SEAMANNECK 4 WELL	N-09338	2/23/2017	1,1-DICHLOROPROPENE	0 UG/L
NEW YORK AMERICAN WA	SEAMANNECK 4 WELL	N-09338	2/23/2017	1,3,5-TRIMETHYLBENZENE	0 UG/L
NEW YORK AMERICAN WA	SEAMANNECK 4 WELL	N-09338	2/23/2017	1,2,3-TRICHLOROPROPANE	0 UG/L
NEW YORK AMERICAN WA	SEAMANNECK 4 WELL	N-09338	2/23/2017	TRANS-1,3-DICHLOROPROPENE	0 UG/L
NEW YORK AMERICAN WA	SEAMANNECK 4 WELL	N-09338	2/23/2017	N-BUTYLBENZENE	0 UG/L
NEW YORK AMERICAN WA	SEAMANNECK 4 WELL	N-09338	2/23/2017	P-DICHLOROBENZENE	0 UG/L
NEW YORK AMERICAN WA	SEAMANNECK 4 WELL	N-09338	2/23/2017	1,2-DICHLOROETHANE	0 UG/L
NEW YORK AMERICAN WA	SEAMANNECK 4 WELL	N-09338	2/23/2017	CHLOROBENZENE	0 UG/L
NEW YORK AMERICAN WA	SEAMANNECK 4 WELL	N-09338	2/23/2017	1,1,2,2-TETRACHLOROETHANE	0 UG/L
NEW YORK AMERICAN WA	SEAMANNECK 4 WELL	N-09338	2/23/2017	1,1,1,2-TETRACHLOROETHANE	0 UG/L
NEW YORK AMERICAN WA	SEAMANNECK 4 WELL	N-09338	2/23/2017	1,1,2-TRICHLOROETHANE	0 UG/L
NEW YORK AMERICAN WA	SEAMANNECK 4 WELL	N-09338	2/23/2017	TRICHLOROETHYLENE	3 UG/L
NEW YORK AMERICAN WA	SEAMANNECK 4 WELL	N-09338	2/23/2017	CARBON TETRACHLORIDE	0 UG/L
NEW YORK AMERICAN WA	SEAMANNECK 4 WELL	N-09338	2/23/2017	BROMOBENZENE	0 UG/L
NEW YORK AMERICAN WA	SEAMANNECK 4 WELL	N-09338	2/23/2017	O-DICHLOROBENZENE	0 UG/L
NEW YORK AMERICAN WA	SEAMANNECK 4 WELL	N-09338	2/23/2017	SEC-BUTYLBENZENE	0 UG/L
NEW YORK AMERICAN WA	SEAMANNECK 4 WELL	N-09338	2/23/2017	M-DICHLOROBENZENE	0 UG/L
NEW YORK AMERICAN WA	SEAMANNECK 4 WELL	N-09338	2/23/2017	P-CHLOROTOLUENE	0 UG/L
NEW YORK AMERICAN WA	SEAMANNECK 4 WELL	N-09338	2/23/2017	TRICHLOROFLUOROMETHANE	0 UG/L
NEW YORK AMERICAN WA	SEAMANNECK 4 WELL	N-09338	2/23/2017	VINYL CHLORIDE	0 UG/L
NEW YORK AMERICAN WA	SEAMANNECK 4 WELL	N-09338	2/23/2017	BROMOMETHANE	0 UG/L
NEW YORK AMERICAN WA	SEAMANNECK 4 WELL	N-09338	2/23/2017	CHLOROETHANE	0 UG/L
NEW YORK AMERICAN WA	SEAMANNECK 4 WELL	N-09338	2/23/2017	HEXACHLOROBUTADIENE	0 UG/L
NEW YORK AMERICAN WA	SEAMANNECK 4 WELL	N-09338	2/23/2017	DIBROMOMETHANE	0 UG/L
NEW YORK AMERICAN WA	SEAMANNECK 4 WELL	N-09338	2/23/2017	TETRACHLOROETHYLENE	0 UG/L
NEW YORK AMERICAN WA	SEAMANNECK 4 WELL	N-09338	2/23/2017	BENZENE	0 UG/L
NEW YORK AMERICAN WA	SEAMANNECK 4 WELL	N-09338	2/16/2017	CHLOROETHANE	0 UG/L
NEW YORK AMERICAN WA	SEAMANNECK 4 WELL	N-09338	2/16/2017	STYRENE	0 UG/L
NEW YORK AMERICAN WA	SEAMANNECK 4 WELL	N-09338	2/16/2017	N-PROPYLBENZENE	0 UG/L
NEW YORK AMERICAN WA	SEAMANNECK 4 WELL	N-09338	2/16/2017	ISOPROPYLBENZENE	0 UG/L
NEW YORK AMERICAN WA	SEAMANNECK 4 WELL	N-09338	2/16/2017	BROMOBENZENE	0 UG/L
NEW YORK AMERICAN WA	SEAMANNECK 4 WELL	N-09338	2/16/2017	TOLUENE	0 UG/L

**TETRA TECH GROUNDWATER SAMPLING
NAVY 1-25-2019 FOIL- VOCS and FREONS**

NEW YORK AMERICAN WA	SEAMANNECK 4 WELL	N-09338	2/16/2017	CHLOROBEZENE	0	UG/L
NEW YORK AMERICAN WA	SEAMANNECK 4 WELL	N-09338	2/16/2017	O-XYLENE	0	UG/L
NEW YORK AMERICAN WA	SEAMANNECK 4 WELL	N-09338	2/16/2017	1,1,2,2-TETRACHLOROETHANE	0	UG/L
NEW YORK AMERICAN WA	SEAMANNECK 4 WELL	N-09338	2/16/2017	M-XYLENE	0	UG/L
NEW YORK AMERICAN WA	SEAMANNECK 4 WELL	N-09338	2/16/2017	TRANS-1,3-DICHLOROPROPENE	0	UG/L
NEW YORK AMERICAN WA	SEAMANNECK 4 WELL	N-09338	2/16/2017	CIS-1,2-DICHLOROETHYLENE	0	UG/L
NEW YORK AMERICAN WA	SEAMANNECK 4 WELL	N-09338	2/16/2017	METHYL TERT-BUTYL ETHER	0	UG/L
NEW YORK AMERICAN WA	SEAMANNECK 4 WELL	N-09338	2/16/2017	CIS-1,3-DICHLOROPROPENE	0	UG/L
NEW YORK AMERICAN WA	SEAMANNECK 4 WELL	N-09338	2/16/2017	TRICHLOROFLUOROMETHANE	0	UG/L
NEW YORK AMERICAN WA	SEAMANNECK 4 WELL	N-09338	2/16/2017	BROMOMETHANE	0	UG/L
NEW YORK AMERICAN WA	SEAMANNECK 4 WELL	N-09338	2/16/2017	DICHLORODIFLUOROMETHANE	0	UG/L
NEW YORK AMERICAN WA	SEAMANNECK 4 WELL	N-09338	2/16/2017	HEXACHLOROBUTADIENE	0	UG/L
NEW YORK AMERICAN WA	SEAMANNECK 4 WELL	N-09338	2/16/2017	TRANS-1,2-DICHLOROETHYLENE	0	UG/L
NEW YORK AMERICAN WA	SEAMANNECK 4 WELL	N-09338	2/16/2017	1,3,5-TRIMETHYLBENZENE	0	UG/L
NEW YORK AMERICAN WA	SEAMANNECK 4 WELL	N-09338	2/16/2017	CHLOROMETHANE	0	UG/L
NEW YORK AMERICAN WA	SEAMANNECK 4 WELL	N-09338	2/16/2017	CARBON TETRACHLORIDE	0	UG/L
NEW YORK AMERICAN WA	SEAMANNECK 4 WELL	N-09338	2/16/2017	VINYL CHLORIDE	0	UG/L
NEW YORK AMERICAN WA	SEAMANNECK 4 WELL	N-09338	2/16/2017	M-DICHLOROBEZENE	0	UG/L
NEW YORK AMERICAN WA	SEAMANNECK 4 WELL	N-09338	2/16/2017	1,1,1,2-TETRACHLOROETHANE	0	UG/L
NEW YORK AMERICAN WA	SEAMANNECK 4 WELL	N-09338	2/16/2017	P-DICHLOROBEZENE	0	UG/L
NEW YORK AMERICAN WA	SEAMANNECK 4 WELL	N-09338	2/16/2017	1,1-DICHLOROETHYLENE	0	UG/L
NEW YORK AMERICAN WA	SEAMANNECK 4 WELL	N-09338	2/16/2017	O-CHLOROTOLUENE	0	UG/L
NEW YORK AMERICAN WA	SEAMANNECK 4 WELL	N-09338	2/16/2017	1,1,1-TRICHLOROETHANE	0	UG/L
NEW YORK AMERICAN WA	SEAMANNECK 4 WELL	N-09338	2/16/2017	DICHLOROMETHANE	0	UG/L
NEW YORK AMERICAN WA	SEAMANNECK 4 WELL	N-09338	2/16/2017	1,2-DICHLOROPROPANE	0	UG/L
NEW YORK AMERICAN WA	SEAMANNECK 4 WELL	N-09338	2/16/2017	1,1,2-TRICHLOROETHANE	0	UG/L
NEW YORK AMERICAN WA	SEAMANNECK 4 WELL	N-09338	2/16/2017	TRICHLOROETHYLENE	0	UG/L
NEW YORK AMERICAN WA	SEAMANNECK 4 WELL	N-09338	2/16/2017	1,1-DICHLOROETHANE	0	UG/L
NEW YORK AMERICAN WA	SEAMANNECK 4 WELL	N-09338	2/16/2017	P-ISOPROPYLTOLUENE	0	UG/L
NEW YORK AMERICAN WA	SEAMANNECK 4 WELL	N-09338	2/16/2017	P-CHLOROTOLUENE	0	UG/L
NEW YORK AMERICAN WA	SEAMANNECK 4 WELL	N-09338	2/16/2017	1,2-DICHLOROETHANE	0	UG/L
NEW YORK AMERICAN WA	SEAMANNECK 4 WELL	N-09338	2/16/2017	TERT-BUTYLBENZENE	0	UG/L
NEW YORK AMERICAN WA	SEAMANNECK 4 WELL	N-09338	2/16/2017	TETRACHLOROETHYLENE	0	UG/L
NEW YORK AMERICAN WA	SEAMANNECK 4 WELL	N-09338	2/16/2017	1,2,4-TRIMETHYLBENZENE	0	UG/L
NEW YORK AMERICAN WA	SEAMANNECK 4 WELL	N-09338	2/16/2017	BENZENE	0	UG/L
NEW YORK AMERICAN WA	SEAMANNECK 4 WELL	N-09338	2/16/2017	2,2-DICHLOROPROPANE	0	UG/L
NEW YORK AMERICAN WA	SEAMANNECK 4 WELL	N-09338	2/16/2017	1,2,3-TRICHLOROPROPANE	0	UG/L
NEW YORK AMERICAN WA	SEAMANNECK 4 WELL	N-09338	2/16/2017	ETHYLBENZENE	0	UG/L
NEW YORK AMERICAN WA	SEAMANNECK 4 WELL	N-09338	2/16/2017	1,1-DICHLOROPROPENE	0	UG/L
NEW YORK AMERICAN WA	SEAMANNECK 4 WELL	N-09338	2/16/2017	N-BUTYLBENZENE	0	UG/L
NEW YORK AMERICAN WA	SEAMANNECK 4 WELL	N-09338	2/16/2017	DIBROMOMETHANE	0	UG/L
NEW YORK AMERICAN WA	SEAMANNECK 4 WELL	N-09338	2/16/2017	1,2,3-TRICHLOROBEZENE	0	UG/L
NEW YORK AMERICAN WA	SEAMANNECK 4 WELL	N-09338	2/16/2017	O-DICHLOROBEZENE	0	UG/L
NEW YORK AMERICAN WA	SEAMANNECK 4 WELL	N-09338	2/16/2017	SEC-BUTYLBENZENE	0	UG/L
NEW YORK AMERICAN WA	SEAMANNECK 4 WELL	N-09338	2/16/2017	BROMOCHLOROMETHANE	0	UG/L
NEW YORK AMERICAN WA	SEAMANNECK 4 WELL	N-09338	2/16/2017	P-XYLENE	0	UG/L
NEW YORK AMERICAN WA	SEAMANNECK 4 WELL	N-09338	2/16/2017	1,3-DICHLOROPROPANE	0	UG/L
NEW YORK AMERICAN WA	SEAMANNECK 4 WELL	N-09338	2/16/2017	1,2,4-TRICHLOROBEZENE	0	UG/L
NEW YORK AMERICAN WA	SEAMANNECK 4 WELL	N-09338	1/26/2017	ISOPROPYLBENZENE	0	UG/L
NEW YORK AMERICAN WA	SEAMANNECK 4 WELL	N-09338	1/26/2017	1,2,4-TRICHLOROBEZENE	0	UG/L
NEW YORK AMERICAN WA	SEAMANNECK 4 WELL	N-09338	1/26/2017	TOLUENE	0	UG/L
NEW YORK AMERICAN WA	SEAMANNECK 4 WELL	N-09338	1/26/2017	DICHLOROMETHANE	0	UG/L
NEW YORK AMERICAN WA	SEAMANNECK 4 WELL	N-09338	1/26/2017	P-XYLENE	0	UG/L
NEW YORK AMERICAN WA	SEAMANNECK 4 WELL	N-09338	1/26/2017	BROMOCHLOROMETHANE	0	UG/L
NEW YORK AMERICAN WA	SEAMANNECK 4 WELL	N-09338	1/26/2017	SEC-BUTYLBENZENE	0	UG/L
NEW YORK AMERICAN WA	SEAMANNECK 4 WELL	N-09338	1/26/2017	TERT-BUTYLBENZENE	0	UG/L
NEW YORK AMERICAN WA	SEAMANNECK 4 WELL	N-09338	1/26/2017	1,3,5-TRIMETHYLBENZENE	0	UG/L
NEW YORK AMERICAN WA	SEAMANNECK 4 WELL	N-09338	1/26/2017	VINYL CHLORIDE	0	UG/L
NEW YORK AMERICAN WA	SEAMANNECK 4 WELL	N-09338	1/26/2017	1,3-DICHLOROPROPANE	0	UG/L
NEW YORK AMERICAN WA	SEAMANNECK 4 WELL	N-09338	1/26/2017	TRICHLOROFLUOROMETHANE	0	UG/L
NEW YORK AMERICAN WA	SEAMANNECK 4 WELL	N-09338	1/26/2017	TRANS-1,3-DICHLOROPROPENE	0	UG/L
NEW YORK AMERICAN WA	SEAMANNECK 4 WELL	N-09338	1/26/2017	CIS-1,3-DICHLOROPROPENE	0	UG/L
NEW YORK AMERICAN WA	SEAMANNECK 4 WELL	N-09338	1/26/2017	P-CHLOROTOLUENE	0	UG/L
NEW YORK AMERICAN WA	SEAMANNECK 4 WELL	N-09338	1/26/2017	HEXACHLOROBUTADIENE	0	UG/L

**TETRA TECH GROUNDWATER SAMPLING
NAVY 1-25-2019 FOIL- VOCS and FREONS**

NEW YORK AMERICAN WA	SEAMANNECK 4 WELL	N-09338	1/26/2017	M-DICHLOROBENZENE	0 UG/L
NEW YORK AMERICAN WA	SEAMANNECK 4 WELL	N-09338	1/26/2017	CIS-1,2-DICHLOROETHYLENE	0 UG/L
NEW YORK AMERICAN WA	SEAMANNECK 4 WELL	N-09338	1/26/2017	CHLOROETHANE	0 UG/L
NEW YORK AMERICAN WA	SEAMANNECK 4 WELL	N-09338	1/26/2017	1,1-DICHLOROPROPENE	0 UG/L
NEW YORK AMERICAN WA	SEAMANNECK 4 WELL	N-09338	1/26/2017	1,2,3-TRICHLOROPROPANE	0 UG/L
NEW YORK AMERICAN WA	SEAMANNECK 4 WELL	N-09338	1/26/2017	2,2-DICHLOROPROPANE	0 UG/L
NEW YORK AMERICAN WA	SEAMANNECK 4 WELL	N-09338	1/26/2017	1,2,4-TRIMETHYLBENZENE	0 UG/L
NEW YORK AMERICAN WA	SEAMANNECK 4 WELL	N-09338	1/26/2017	1,2,3-TRICHLOROBENZENE	0 UG/L
NEW YORK AMERICAN WA	SEAMANNECK 4 WELL	N-09338	1/26/2017	N-BUTYLBENZENE	0 UG/L
NEW YORK AMERICAN WA	SEAMANNECK 4 WELL	N-09338	1/26/2017	BROMOBENZENE	0 UG/L
NEW YORK AMERICAN WA	SEAMANNECK 4 WELL	N-09338	1/26/2017	DIBROMOMETHANE	0 UG/L
NEW YORK AMERICAN WA	SEAMANNECK 4 WELL	N-09338	1/26/2017	N-PROPYLBENZENE	0 UG/L
NEW YORK AMERICAN WA	SEAMANNECK 4 WELL	N-09338	1/26/2017	O-XYLENE	0 UG/L
NEW YORK AMERICAN WA	SEAMANNECK 4 WELL	N-09338	1/26/2017	STYRENE	0 UG/L
NEW YORK AMERICAN WA	SEAMANNECK 4 WELL	N-09338	1/26/2017	ETHYLBENZENE	0 UG/L
NEW YORK AMERICAN WA	SEAMANNECK 4 WELL	N-09338	1/26/2017	1,2-DICHLOROPROPANE	0 UG/L
NEW YORK AMERICAN WA	SEAMANNECK 4 WELL	N-09338	1/26/2017	BENZENE	0 UG/L
NEW YORK AMERICAN WA	SEAMANNECK 4 WELL	N-09338	1/26/2017	CHLOROBENZENE	0 UG/L
NEW YORK AMERICAN WA	SEAMANNECK 4 WELL	N-09338	1/26/2017	O-DICHLOROBENZENE	0 UG/L
NEW YORK AMERICAN WA	SEAMANNECK 4 WELL	N-09338	1/26/2017	1,1,2,2-TETRACHLOROETHANE	0 UG/L
NEW YORK AMERICAN WA	SEAMANNECK 4 WELL	N-09338	1/26/2017	1,1-DICHLOROETHANE	0 UG/L
NEW YORK AMERICAN WA	SEAMANNECK 4 WELL	N-09338	1/26/2017	1,1,1,2-TETRACHLOROETHANE	0 UG/L
NEW YORK AMERICAN WA	SEAMANNECK 4 WELL	N-09338	1/26/2017	O-CHLOROTOLUENE	0 UG/L
NEW YORK AMERICAN WA	SEAMANNECK 4 WELL	N-09338	1/26/2017	TRICHLOROETHYLENE	0 UG/L
NEW YORK AMERICAN WA	SEAMANNECK 4 WELL	N-09338	1/26/2017	M-XYLENE	0 UG/L
NEW YORK AMERICAN WA	SEAMANNECK 4 WELL	N-09338	1/26/2017	CARBON TETRACHLORIDE	0 UG/L
NEW YORK AMERICAN WA	SEAMANNECK 4 WELL	N-09338	1/26/2017	1,1,1-TRICHLOROETHANE	0 UG/L
NEW YORK AMERICAN WA	SEAMANNECK 4 WELL	N-09338	1/26/2017	1,1-DICHLOROETHYLENE	0 UG/L
NEW YORK AMERICAN WA	SEAMANNECK 4 WELL	N-09338	1/26/2017	1,1,2-TRICHLOROETHANE	0 UG/L
NEW YORK AMERICAN WA	SEAMANNECK 4 WELL	N-09338	1/26/2017	P-DICHLOROBENZENE	0 UG/L
NEW YORK AMERICAN WA	SEAMANNECK 4 WELL	N-09338	1/26/2017	1,2-DICHLOROETHANE	0 UG/L
NEW YORK AMERICAN WA	SEAMANNECK 4 WELL	N-09338	1/26/2017	TETRACHLOROETHYLENE	0 UG/L
NEW YORK AMERICAN WA	SEAMANNECK 4 WELL	N-09338	1/26/2017	BROMOMETHANE	0 UG/L
NEW YORK AMERICAN WA	SEAMANNECK 4 WELL	N-09338	1/26/2017	P-ISOPROPYLTOLUENE	0 UG/L
NEW YORK AMERICAN WA	SEAMANNECK 4 WELL	N-09338	1/26/2017	DICHLORODIFLUOROMETHANE	0 UG/L
NEW YORK AMERICAN WA	SEAMANNECK 4 WELL	N-09338	1/26/2017	METHYL TERT-BUTYL ETHER	0 UG/L
NEW YORK AMERICAN WA	SEAMANNECK 4 WELL	N-09338	1/26/2017	CHLOROMETHANE	0 UG/L
NEW YORK AMERICAN WA	SEAMANNECK 4 WELL	N-09338	1/26/2017	TRANS-1,2-DICHLOROETHYLENE	0 UG/L
NEW YORK AMERICAN WA	SEAMANNECK 4 WELL	N-09338	12/12/2016	CIS-1,2-DICHLOROETHYLENE	0 UG/L
NEW YORK AMERICAN WA	SEAMANNECK 4 WELL	N-09338	12/12/2016	O-DICHLOROBENZENE	0 UG/L
NEW YORK AMERICAN WA	SEAMANNECK 4 WELL	N-09338	12/12/2016	1,1-DICHLOROPROPENE	0 UG/L
NEW YORK AMERICAN WA	SEAMANNECK 4 WELL	N-09338	12/12/2016	BROMOCHLOROMETHANE	0 UG/L
NEW YORK AMERICAN WA	SEAMANNECK 4 WELL	N-09338	12/12/2016	SEC-BUTYLBENZENE	0 UG/L
NEW YORK AMERICAN WA	SEAMANNECK 4 WELL	N-09338	12/12/2016	TERT-BUTYLBENZENE	0 UG/L
NEW YORK AMERICAN WA	SEAMANNECK 4 WELL	N-09338	12/12/2016	1,2,3-TRICHLOROPROPANE	0 UG/L
NEW YORK AMERICAN WA	SEAMANNECK 4 WELL	N-09338	12/12/2016	1,3,5-TRIMETHYLBENZENE	0 UG/L
NEW YORK AMERICAN WA	SEAMANNECK 4 WELL	N-09338	12/12/2016	N-BUTYLBENZENE	0 UG/L
NEW YORK AMERICAN WA	SEAMANNECK 4 WELL	N-09338	12/12/2016	1,2,3-TRICHLOROBENZENE	0 UG/L
NEW YORK AMERICAN WA	SEAMANNECK 4 WELL	N-09338	12/12/2016	DIBROMOMETHANE	0 UG/L
NEW YORK AMERICAN WA	SEAMANNECK 4 WELL	N-09338	12/12/2016	1,2,4-TRIMETHYLBENZENE	0 UG/L
NEW YORK AMERICAN WA	SEAMANNECK 4 WELL	N-09338	12/12/2016	BROMOBENZENE	0 UG/L
NEW YORK AMERICAN WA	SEAMANNECK 4 WELL	N-09338	12/12/2016	1,3-DICHLOROPROPANE	0 UG/L
NEW YORK AMERICAN WA	SEAMANNECK 4 WELL	N-09338	12/12/2016	O-CHLOROTOLUENE	0 UG/L
NEW YORK AMERICAN WA	SEAMANNECK 4 WELL	N-09338	12/12/2016	1,2,4-TRICHLOROBENZENE	0 UG/L
NEW YORK AMERICAN WA	SEAMANNECK 4 WELL	N-09338	12/12/2016	HEXACHLOROBUTADIENE	0 UG/L
NEW YORK AMERICAN WA	SEAMANNECK 4 WELL	N-09338	12/12/2016	P-XYLENE	0 UG/L
NEW YORK AMERICAN WA	SEAMANNECK 4 WELL	N-09338	12/12/2016	CIS-1,3-DICHLOROPROPENE	0 UG/L
NEW YORK AMERICAN WA	SEAMANNECK 4 WELL	N-09338	12/12/2016	METHYL TERT-BUTYL ETHER	0 UG/L
NEW YORK AMERICAN WA	SEAMANNECK 4 WELL	N-09338	12/12/2016	P-ISOPROPYLTOLUENE	0 UG/L
NEW YORK AMERICAN WA	SEAMANNECK 4 WELL	N-09338	12/12/2016	CHLOROMETHANE	0 UG/L
NEW YORK AMERICAN WA	SEAMANNECK 4 WELL	N-09338	12/12/2016	DICHLORODIFLUOROMETHANE	0 UG/L
NEW YORK AMERICAN WA	SEAMANNECK 4 WELL	N-09338	12/12/2016	BROMOMETHANE	0 UG/L
NEW YORK AMERICAN WA	SEAMANNECK 4 WELL	N-09338	12/12/2016	CHLOROETHANE	0 UG/L
NEW YORK AMERICAN WA	SEAMANNECK 4 WELL	N-09338	12/12/2016	TRICHLOROFLUOROMETHANE	0 UG/L

**TETRA TECH GROUNDWATER SAMPLING
NAVY 1-25-2019 FOIL- VOCS and FREONS**

NEW YORK AMERICAN WA	SEAMANNECK 4 WELL	N-09338	12/12/2016	2,2-DICHLOROPROPANE	0	UG/L
NEW YORK AMERICAN WA	SEAMANNECK 4 WELL	N-09338	12/12/2016	1,1-DICHLOROETHANE	0	UG/L
NEW YORK AMERICAN WA	SEAMANNECK 4 WELL	N-09338	12/12/2016	1,2-DICHLOROETHANE	0	UG/L
NEW YORK AMERICAN WA	SEAMANNECK 4 WELL	N-09338	12/12/2016	ISOPROPYLBENZENE	0	UG/L
NEW YORK AMERICAN WA	SEAMANNECK 4 WELL	N-09338	12/12/2016	ETHYLBENZENE	0	UG/L
NEW YORK AMERICAN WA	SEAMANNECK 4 WELL	N-09338	12/12/2016	TOLUENE	0	UG/L
NEW YORK AMERICAN WA	SEAMANNECK 4 WELL	N-09338	12/12/2016	BENZENE	0	UG/L
NEW YORK AMERICAN WA	SEAMANNECK 4 WELL	N-09338	12/12/2016	CHLOROBENZENE	0	UG/L
NEW YORK AMERICAN WA	SEAMANNECK 4 WELL	N-09338	12/12/2016	1,1,2,2-TETRACHLOROETHANE	0	UG/L
NEW YORK AMERICAN WA	SEAMANNECK 4 WELL	N-09338	12/12/2016	O-XYLENE	0	UG/L
NEW YORK AMERICAN WA	SEAMANNECK 4 WELL	N-09338	12/12/2016	STYRENE	0	UG/L
NEW YORK AMERICAN WA	SEAMANNECK 4 WELL	N-09338	12/12/2016	M-XYLENE	0	UG/L
NEW YORK AMERICAN WA	SEAMANNECK 4 WELL	N-09338	12/12/2016	1,1,2-TRICHLOROETHANE	0	UG/L
NEW YORK AMERICAN WA	SEAMANNECK 4 WELL	N-09338	12/12/2016	M-DICHLOROBENZENE	0	UG/L
NEW YORK AMERICAN WA	SEAMANNECK 4 WELL	N-09338	12/12/2016	TRICHLOROETHYLENE	0	UG/L
NEW YORK AMERICAN WA	SEAMANNECK 4 WELL	N-09338	12/12/2016	P-CHLOROTOLUENE	0	UG/L
NEW YORK AMERICAN WA	SEAMANNECK 4 WELL	N-09338	12/12/2016	VINYL CHLORIDE	0	UG/L
NEW YORK AMERICAN WA	SEAMANNECK 4 WELL	N-09338	12/12/2016	1,1,1-TRICHLOROETHANE	0	UG/L
NEW YORK AMERICAN WA	SEAMANNECK 4 WELL	N-09338	12/12/2016	N-PROPYLBENZENE	0	UG/L
NEW YORK AMERICAN WA	SEAMANNECK 4 WELL	N-09338	12/12/2016	1,1-DICHLOROETHYLENE	0	UG/L
NEW YORK AMERICAN WA	SEAMANNECK 4 WELL	N-09338	12/12/2016	CARBON TETRACHLORIDE	0	UG/L
NEW YORK AMERICAN WA	SEAMANNECK 4 WELL	N-09338	12/12/2016	1,2-DICHLOROPROPANE	0	UG/L
NEW YORK AMERICAN WA	SEAMANNECK 4 WELL	N-09338	12/12/2016	TRANS-1,2-DICHLOROETHYLENE	0	UG/L
NEW YORK AMERICAN WA	SEAMANNECK 4 WELL	N-09338	12/12/2016	TETRACHLOROETHYLENE	0	UG/L
NEW YORK AMERICAN WA	SEAMANNECK 4 WELL	N-09338	12/12/2016	P-DICHLOROBENZENE	0	UG/L
NEW YORK AMERICAN WA	SEAMANNECK 4 WELL	N-09338	12/12/2016	DICHLOROMETHANE	0	UG/L
NEW YORK AMERICAN WA	SEAMANNECK 4 WELL	N-09338	12/12/2016	TRANS-1,3-DICHLOROPROPENE	0	UG/L
NEW YORK AMERICAN WA	SEAMANNECK 4 WELL	N-09338	12/12/2016	1,1,1,2-TETRACHLOROETHANE	0	UG/L
NEW YORK AMERICAN WA	SEAMANNECK 4 WELL	N-09338	11/17/2016	DIBROMOMETHANE	0	UG/L
NEW YORK AMERICAN WA	SEAMANNECK 4 WELL	N-09338	11/17/2016	O-CHLOROTOLUENE	0	UG/L
NEW YORK AMERICAN WA	SEAMANNECK 4 WELL	N-09338	11/17/2016	P-ISOPROPYLTOLUENE	0	UG/L
NEW YORK AMERICAN WA	SEAMANNECK 4 WELL	N-09338	11/17/2016	CHLOROMETHANE	0	UG/L
NEW YORK AMERICAN WA	SEAMANNECK 4 WELL	N-09338	11/17/2016	DICHLORODIFLUOROMETHANE	0	UG/L
NEW YORK AMERICAN WA	SEAMANNECK 4 WELL	N-09338	11/17/2016	BROMOMETHANE	0	UG/L
NEW YORK AMERICAN WA	SEAMANNECK 4 WELL	N-09338	11/17/2016	CHLOROETHANE	0	UG/L
NEW YORK AMERICAN WA	SEAMANNECK 4 WELL	N-09338	11/17/2016	TRICHLOROFLUOROMETHANE	0	UG/L
NEW YORK AMERICAN WA	SEAMANNECK 4 WELL	N-09338	11/17/2016	TRANS-1,3-DICHLOROPROPENE	0	UG/L
NEW YORK AMERICAN WA	SEAMANNECK 4 WELL	N-09338	11/17/2016	CIS-1,3-DICHLOROPROPENE	0	UG/L
NEW YORK AMERICAN WA	SEAMANNECK 4 WELL	N-09338	11/17/2016	1,2,4-TRIMETHYLBENZENE	0	UG/L
NEW YORK AMERICAN WA	SEAMANNECK 4 WELL	N-09338	11/17/2016	METHYL TERT-BUTYL ETHER	0	UG/L
NEW YORK AMERICAN WA	SEAMANNECK 4 WELL	N-09338	11/17/2016	1,2,3-TRICHLOROPROPANE	0	UG/L
NEW YORK AMERICAN WA	SEAMANNECK 4 WELL	N-09338	11/17/2016	CIS-1,2-DICHLOROETHYLENE	0	UG/L
NEW YORK AMERICAN WA	SEAMANNECK 4 WELL	N-09338	11/17/2016	TRICHLOROETHYLENE	0.52	UG/L
NEW YORK AMERICAN WA	SEAMANNECK 4 WELL	N-09338	11/17/2016	1,1-DICHLOROPROPENE	0	UG/L
NEW YORK AMERICAN WA	SEAMANNECK 4 WELL	N-09338	11/17/2016	1,3-DICHLOROPROPANE	0	UG/L
NEW YORK AMERICAN WA	SEAMANNECK 4 WELL	N-09338	11/17/2016	2,2-DICHLOROPROPANE	0	UG/L
NEW YORK AMERICAN WA	SEAMANNECK 4 WELL	N-09338	11/17/2016	1,2,3-TRICHLOROBENZENE	0	UG/L
NEW YORK AMERICAN WA	SEAMANNECK 4 WELL	N-09338	11/17/2016	N-BUTYLBENZENE	0	UG/L
NEW YORK AMERICAN WA	SEAMANNECK 4 WELL	N-09338	11/17/2016	1,3,5-TRIMETHYLBENZENE	0	UG/L
NEW YORK AMERICAN WA	SEAMANNECK 4 WELL	N-09338	11/17/2016	TERT-BUTYLBENZENE	0	UG/L
NEW YORK AMERICAN WA	SEAMANNECK 4 WELL	N-09338	11/17/2016	HEXACHLOROBUTADIENE	0	UG/L
NEW YORK AMERICAN WA	SEAMANNECK 4 WELL	N-09338	11/17/2016	TRANS-1,2-DICHLOROETHYLENE	0	UG/L
NEW YORK AMERICAN WA	SEAMANNECK 4 WELL	N-09338	11/17/2016	1,1-DICHLOROETHANE	0	UG/L
NEW YORK AMERICAN WA	SEAMANNECK 4 WELL	N-09338	11/17/2016	1,1-DICHLOROETHYLENE	0	UG/L
NEW YORK AMERICAN WA	SEAMANNECK 4 WELL	N-09338	11/17/2016	SEC-BUTYLBENZENE	0	UG/L
NEW YORK AMERICAN WA	SEAMANNECK 4 WELL	N-09338	11/17/2016	TETRACHLOROETHYLENE	0	UG/L
NEW YORK AMERICAN WA	SEAMANNECK 4 WELL	N-09338	11/17/2016	VINYL CHLORIDE	0	UG/L
NEW YORK AMERICAN WA	SEAMANNECK 4 WELL	N-09338	11/17/2016	O-DICHLOROBENZENE	0	UG/L
NEW YORK AMERICAN WA	SEAMANNECK 4 WELL	N-09338	11/17/2016	BROMOCHLOROMETHANE	0	UG/L
NEW YORK AMERICAN WA	SEAMANNECK 4 WELL	N-09338	11/17/2016	P-CHLOROTOLUENE	0	UG/L
NEW YORK AMERICAN WA	SEAMANNECK 4 WELL	N-09338	11/17/2016	DICHLOROMETHANE	0	UG/L
NEW YORK AMERICAN WA	SEAMANNECK 4 WELL	N-09338	11/17/2016	P-XYLENE	0	UG/L
NEW YORK AMERICAN WA	SEAMANNECK 4 WELL	N-09338	11/17/2016	M-DICHLOROBENZENE	0	UG/L
NEW YORK AMERICAN WA	SEAMANNECK 4 WELL	N-09338	11/17/2016	TOLUENE	0	UG/L

**TETRA TECH GROUNDWATER SAMPLING
NAVY 1-25-2019 FOIL- VOCS and FREONS**

NEW YORK AMERICAN WA	SEAMANNECK 4 WELL	N-09338	11/17/2016	1,1,1-TRICHLOROETHANE	0	UG/L
NEW YORK AMERICAN WA	SEAMANNECK 4 WELL	N-09338	11/17/2016	1,2-DICHLOROPROPANE	0	UG/L
NEW YORK AMERICAN WA	SEAMANNECK 4 WELL	N-09338	11/17/2016	1,2,4-TRICHLOROBENZENE	0	UG/L
NEW YORK AMERICAN WA	SEAMANNECK 4 WELL	N-09338	11/17/2016	1,1,1,2-TETRACHLOROETHANE	0	UG/L
NEW YORK AMERICAN WA	SEAMANNECK 4 WELL	N-09338	11/17/2016	ETHYLBENZENE	0	UG/L
NEW YORK AMERICAN WA	SEAMANNECK 4 WELL	N-09338	11/17/2016	CHLOROBENZENE	0	UG/L
NEW YORK AMERICAN WA	SEAMANNECK 4 WELL	N-09338	11/17/2016	N-PROPYLBENZENE	0	UG/L
NEW YORK AMERICAN WA	SEAMANNECK 4 WELL	N-09338	11/17/2016	O-XYLENE	0	UG/L
NEW YORK AMERICAN WA	SEAMANNECK 4 WELL	N-09338	11/17/2016	STYRENE	0	UG/L
NEW YORK AMERICAN WA	SEAMANNECK 4 WELL	N-09338	11/17/2016	M-XYLENE	0	UG/L
NEW YORK AMERICAN WA	SEAMANNECK 4 WELL	N-09338	11/17/2016	1,1,2-TRICHLOROETHANE	0	UG/L
NEW YORK AMERICAN WA	SEAMANNECK 4 WELL	N-09338	11/17/2016	BROMOBENZENE	0	UG/L
NEW YORK AMERICAN WA	SEAMANNECK 4 WELL	N-09338	11/17/2016	P-DICHLOROBENZENE	0	UG/L
NEW YORK AMERICAN WA	SEAMANNECK 4 WELL	N-09338	11/17/2016	CARBON TETRACHLORIDE	0	UG/L
NEW YORK AMERICAN WA	SEAMANNECK 4 WELL	N-09338	11/17/2016	BENZENE	0	UG/L
NEW YORK AMERICAN WA	SEAMANNECK 4 WELL	N-09338	11/17/2016	1,2-DICHLOROETHANE	0	UG/L
NEW YORK AMERICAN WA	SEAMANNECK 4 WELL	N-09338	11/17/2016	1,1,2,2-TETRACHLOROETHANE	0	UG/L
NEW YORK AMERICAN WA	SEAMANNECK 4 WELL	N-09338	11/17/2016	ISOPROPYLBENZENE	0	UG/L
NEW YORK AMERICAN WA	SEAMANNECK 4 WELL	N-09338	10/6/2016	CHLOROETHANE	0	UG/L
NEW YORK AMERICAN WA	SEAMANNECK 4 WELL	N-09338	10/6/2016	DICHLORODIFLUOROMETHANE	0	UG/L
NEW YORK AMERICAN WA	SEAMANNECK 4 WELL	N-09338	10/6/2016	1,2-DICHLOROPROPANE	0	UG/L
NEW YORK AMERICAN WA	SEAMANNECK 4 WELL	N-09338	10/6/2016	CARBON TETRACHLORIDE	0	UG/L
NEW YORK AMERICAN WA	SEAMANNECK 4 WELL	N-09338	10/6/2016	1,1-DICHLOROETHYLENE	0	UG/L
NEW YORK AMERICAN WA	SEAMANNECK 4 WELL	N-09338	10/6/2016	CIS-1,2-DICHLOROETHYLENE	0	UG/L
NEW YORK AMERICAN WA	SEAMANNECK 4 WELL	N-09338	10/6/2016	2,2-DICHLOROPROPANE	0	UG/L
NEW YORK AMERICAN WA	SEAMANNECK 4 WELL	N-09338	10/6/2016	1,2,4-TRIMETHYLBENZENE	0	UG/L
NEW YORK AMERICAN WA	SEAMANNECK 4 WELL	N-09338	10/6/2016	1,2,3-TRICHLOROBENZENE	0	UG/L
NEW YORK AMERICAN WA	SEAMANNECK 4 WELL	N-09338	10/6/2016	N-BUTYLBENZENE	0	UG/L
NEW YORK AMERICAN WA	SEAMANNECK 4 WELL	N-09338	10/6/2016	1,3,5-TRIMETHYLBENZENE	0	UG/L
NEW YORK AMERICAN WA	SEAMANNECK 4 WELL	N-09338	10/6/2016	TERT-BUTYLBENZENE	0	UG/L
NEW YORK AMERICAN WA	SEAMANNECK 4 WELL	N-09338	10/6/2016	STYRENE	0	UG/L
NEW YORK AMERICAN WA	SEAMANNECK 4 WELL	N-09338	10/6/2016	METHYL TERT-BUTYL ETHER	0	UG/L
NEW YORK AMERICAN WA	SEAMANNECK 4 WELL	N-09338	10/6/2016	P-ISOPROPYLTOLUENE	0	UG/L
NEW YORK AMERICAN WA	SEAMANNECK 4 WELL	N-09338	10/6/2016	TRANS-1,3-DICHLOROPROPENE	0	UG/L
NEW YORK AMERICAN WA	SEAMANNECK 4 WELL	N-09338	10/6/2016	1,2,4-TRICHLOROBENZENE	0	UG/L
NEW YORK AMERICAN WA	SEAMANNECK 4 WELL	N-09338	10/6/2016	1,2,3-TRICHLOROPROPANE	0	UG/L
NEW YORK AMERICAN WA	SEAMANNECK 4 WELL	N-09338	10/6/2016	ISOPROPYLBENZENE	0	UG/L
NEW YORK AMERICAN WA	SEAMANNECK 4 WELL	N-09338	10/6/2016	SEC-BUTYLBENZENE	0	UG/L
NEW YORK AMERICAN WA	SEAMANNECK 4 WELL	N-09338	10/6/2016	BROMOCHLOROMETHANE	0	UG/L
NEW YORK AMERICAN WA	SEAMANNECK 4 WELL	N-09338	10/6/2016	P-XYLENE	0	UG/L
NEW YORK AMERICAN WA	SEAMANNECK 4 WELL	N-09338	10/6/2016	DICHLOROMETHANE	0	UG/L
NEW YORK AMERICAN WA	SEAMANNECK 4 WELL	N-09338	10/6/2016	DIBROMOMETHANE	0	UG/L
NEW YORK AMERICAN WA	SEAMANNECK 4 WELL	N-09338	10/6/2016	HEXACHLOROBUTADIENE	0	UG/L
NEW YORK AMERICAN WA	SEAMANNECK 4 WELL	N-09338	10/6/2016	CIS-1,3-DICHLOROPROPENE	0	UG/L
NEW YORK AMERICAN WA	SEAMANNECK 4 WELL	N-09338	10/6/2016	1,3-DICHLOROPROPANE	0	UG/L
NEW YORK AMERICAN WA	SEAMANNECK 4 WELL	N-09338	10/6/2016	BROMOMETHANE	0	UG/L
NEW YORK AMERICAN WA	SEAMANNECK 4 WELL	N-09338	10/6/2016	1,1,2,2-TETRACHLOROETHANE	0	UG/L
NEW YORK AMERICAN WA	SEAMANNECK 4 WELL	N-09338	10/6/2016	TETRACHLOROETHYLENE	0	UG/L
NEW YORK AMERICAN WA	SEAMANNECK 4 WELL	N-09338	10/6/2016	1,1,1,2-TETRACHLOROETHANE	0	UG/L
NEW YORK AMERICAN WA	SEAMANNECK 4 WELL	N-09338	10/6/2016	1,1,2-TRICHLOROETHANE	0	UG/L
NEW YORK AMERICAN WA	SEAMANNECK 4 WELL	N-09338	10/6/2016	BENZENE	0	UG/L
NEW YORK AMERICAN WA	SEAMANNECK 4 WELL	N-09338	10/6/2016	TOLUENE	0	UG/L
NEW YORK AMERICAN WA	SEAMANNECK 4 WELL	N-09338	10/6/2016	ETHYLBENZENE	0	UG/L
NEW YORK AMERICAN WA	SEAMANNECK 4 WELL	N-09338	10/6/2016	BROMOBENZENE	0	UG/L
NEW YORK AMERICAN WA	SEAMANNECK 4 WELL	N-09338	10/6/2016	M-XYLENE	0	UG/L
NEW YORK AMERICAN WA	SEAMANNECK 4 WELL	N-09338	10/6/2016	O-XYLENE	0	UG/L
NEW YORK AMERICAN WA	SEAMANNECK 4 WELL	N-09338	10/6/2016	N-PROPYLBENZENE	0	UG/L
NEW YORK AMERICAN WA	SEAMANNECK 4 WELL	N-09338	10/6/2016	TRICHLOROFLUOROMETHANE	0	UG/L
NEW YORK AMERICAN WA	SEAMANNECK 4 WELL	N-09338	10/6/2016	TRANS-1,2-DICHLOROETHYLENE	0	UG/L
NEW YORK AMERICAN WA	SEAMANNECK 4 WELL	N-09338	10/6/2016	TRICHLOROETHYLENE	2.3	UG/L
NEW YORK AMERICAN WA	SEAMANNECK 4 WELL	N-09338	10/6/2016	O-CHLOROTOLUENE	0	UG/L
NEW YORK AMERICAN WA	SEAMANNECK 4 WELL	N-09338	10/6/2016	P-CHLOROTOLUENE	0	UG/L
NEW YORK AMERICAN WA	SEAMANNECK 4 WELL	N-09338	10/6/2016	M-DICHLOROBENZENE	0	UG/L
NEW YORK AMERICAN WA	SEAMANNECK 4 WELL	N-09338	10/6/2016	O-DICHLOROBENZENE	0	UG/L

**TETRA TECH GROUNDWATER SAMPLING
NAVY 1-25-2019 FOIL- VOCS and FREONS**

NEW YORK AMERICAN WA	SEAMANNECK 4 WELL	N-09338	10/6/2016	CHLOROMETHANE	0	UG/L
NEW YORK AMERICAN WA	SEAMANNECK 4 WELL	N-09338	10/6/2016	P-DICHLOROENZENE	0	UG/L
NEW YORK AMERICAN WA	SEAMANNECK 4 WELL	N-09338	10/6/2016	VINYL CHLORIDE	0	UG/L
NEW YORK AMERICAN WA	SEAMANNECK 4 WELL	N-09338	10/6/2016	1,1-DICHLOROETHANE	0	UG/L
NEW YORK AMERICAN WA	SEAMANNECK 4 WELL	N-09338	10/6/2016	1,2-DICHLOROETHANE	0	UG/L
NEW YORK AMERICAN WA	SEAMANNECK 4 WELL	N-09338	10/6/2016	1,1,1-TRICHLOROETHANE	0	UG/L
NEW YORK AMERICAN WA	SEAMANNECK 4 WELL	N-09338	10/6/2016	1,1-DICHLOROPROPENE	0	UG/L
NEW YORK AMERICAN WA	SEAMANNECK 4 WELL	N-09338	10/6/2016	CHLOROENZENE	0	UG/L
NEW YORK AMERICAN WA	SEAMANNECK 4 WELL	N-09338	9/27/2016	O-XYLENE	0	UG/L
NEW YORK AMERICAN WA	SEAMANNECK 4 WELL	N-09338	9/27/2016	TOLUENE	0	UG/L
NEW YORK AMERICAN WA	SEAMANNECK 4 WELL	N-09338	9/27/2016	CHLOROETHANE	0	UG/L
NEW YORK AMERICAN WA	SEAMANNECK 4 WELL	N-09338	9/27/2016	M-DICHLOROENZENE	0	UG/L
NEW YORK AMERICAN WA	SEAMANNECK 4 WELL	N-09338	9/27/2016	P-CHLOROTOLUENE	0	UG/L
NEW YORK AMERICAN WA	SEAMANNECK 4 WELL	N-09338	9/27/2016	BROMOCHLOROMETHANE	0	UG/L
NEW YORK AMERICAN WA	SEAMANNECK 4 WELL	N-09338	9/27/2016	ETHYLBENZENE	0	UG/L
NEW YORK AMERICAN WA	SEAMANNECK 4 WELL	N-09338	9/27/2016	TRICHLOROFUOROMETHANE	0	UG/L
NEW YORK AMERICAN WA	SEAMANNECK 4 WELL	N-09338	9/27/2016	O-CHLOROTOLUENE	0	UG/L
NEW YORK AMERICAN WA	SEAMANNECK 4 WELL	N-09338	9/27/2016	P-ISOPROPYLTOLUENE	0	UG/L
NEW YORK AMERICAN WA	SEAMANNECK 4 WELL	N-09338	9/27/2016	CHLOROMETHANE	0	UG/L
NEW YORK AMERICAN WA	SEAMANNECK 4 WELL	N-09338	9/27/2016	DICHLORODIFLUOROMETHANE	0	UG/L
NEW YORK AMERICAN WA	SEAMANNECK 4 WELL	N-09338	9/27/2016	1,3,5-TRIMETHYLBENZENE	0	UG/L
NEW YORK AMERICAN WA	SEAMANNECK 4 WELL	N-09338	9/27/2016	1,3-DICHLOROPROPANE	0	UG/L
NEW YORK AMERICAN WA	SEAMANNECK 4 WELL	N-09338	9/27/2016	TERT-BUTYLBENZENE	0	UG/L
NEW YORK AMERICAN WA	SEAMANNECK 4 WELL	N-09338	9/27/2016	1,1-DICHLOROPROPENE	0	UG/L
NEW YORK AMERICAN WA	SEAMANNECK 4 WELL	N-09338	9/27/2016	TRANS-1,3-DICHLOROPROPENE	0	UG/L
NEW YORK AMERICAN WA	SEAMANNECK 4 WELL	N-09338	9/27/2016	CIS-1,3-DICHLOROPROPENE	0	UG/L
NEW YORK AMERICAN WA	SEAMANNECK 4 WELL	N-09338	9/27/2016	HEXACHLOROBUTADIENE	0	UG/L
NEW YORK AMERICAN WA	SEAMANNECK 4 WELL	N-09338	9/27/2016	METHYL TERT-BUTYL ETHER	0	UG/L
NEW YORK AMERICAN WA	SEAMANNECK 4 WELL	N-09338	9/27/2016	1,2,4-TRICHLOROENZENE	0	UG/L
NEW YORK AMERICAN WA	SEAMANNECK 4 WELL	N-09338	9/27/2016	CIS-1,2-DICHLOROETHYLENE	0	UG/L
NEW YORK AMERICAN WA	SEAMANNECK 4 WELL	N-09338	9/27/2016	BROMOMETHANE	0	UG/L
NEW YORK AMERICAN WA	SEAMANNECK 4 WELL	N-09338	9/27/2016	ISOPROPYLBENZENE	0	UG/L
NEW YORK AMERICAN WA	SEAMANNECK 4 WELL	N-09338	9/27/2016	DICHLOROMETHANE	0	UG/L
NEW YORK AMERICAN WA	SEAMANNECK 4 WELL	N-09338	9/27/2016	VINYL CHLORIDE	0	UG/L
NEW YORK AMERICAN WA	SEAMANNECK 4 WELL	N-09338	9/27/2016	CHLOROENZENE	0	UG/L
NEW YORK AMERICAN WA	SEAMANNECK 4 WELL	N-09338	9/27/2016	BROMOENZENE	0	UG/L
NEW YORK AMERICAN WA	SEAMANNECK 4 WELL	N-09338	9/27/2016	TETRACHLOROETHYLENE	0	UG/L
NEW YORK AMERICAN WA	SEAMANNECK 4 WELL	N-09338	9/27/2016	1,1,1,2-TETRACHLOROETHANE	0	UG/L
NEW YORK AMERICAN WA	SEAMANNECK 4 WELL	N-09338	9/27/2016	1,1,2-TRICHLOROETHANE	0	UG/L
NEW YORK AMERICAN WA	SEAMANNECK 4 WELL	N-09338	9/27/2016	1,1,1-TRICHLOROETHANE	0	UG/L
NEW YORK AMERICAN WA	SEAMANNECK 4 WELL	N-09338	9/27/2016	N-PROPYLBENZENE	0	UG/L
NEW YORK AMERICAN WA	SEAMANNECK 4 WELL	N-09338	9/27/2016	TRICHLOROETHYLENE	1.38	UG/L
NEW YORK AMERICAN WA	SEAMANNECK 4 WELL	N-09338	9/27/2016	TRANS-1,2-DICHLOROETHYLENE	0	UG/L
NEW YORK AMERICAN WA	SEAMANNECK 4 WELL	N-09338	9/27/2016	O-DICHLOROENZENE	0	UG/L
NEW YORK AMERICAN WA	SEAMANNECK 4 WELL	N-09338	9/27/2016	1,1-DICHLOROETHYLENE	0	UG/L
NEW YORK AMERICAN WA	SEAMANNECK 4 WELL	N-09338	9/27/2016	DIBROMOMETHANE	0	UG/L
NEW YORK AMERICAN WA	SEAMANNECK 4 WELL	N-09338	9/27/2016	1,2-DICHLOROPROPANE	0	UG/L
NEW YORK AMERICAN WA	SEAMANNECK 4 WELL	N-09338	9/27/2016	CARBON TETRACHLORIDE	0	UG/L
NEW YORK AMERICAN WA	SEAMANNECK 4 WELL	N-09338	9/27/2016	P-DICHLOROENZENE	0	UG/L
NEW YORK AMERICAN WA	SEAMANNECK 4 WELL	N-09338	9/27/2016	1,2,3-TRICHLOROPROPANE	0	UG/L
NEW YORK AMERICAN WA	SEAMANNECK 4 WELL	N-09338	9/27/2016	2,2-DICHLOROPROPANE	0	UG/L
NEW YORK AMERICAN WA	SEAMANNECK 4 WELL	N-09338	9/27/2016	1,2,4-TRIMETHYLBENZENE	0	UG/L
NEW YORK AMERICAN WA	SEAMANNECK 4 WELL	N-09338	9/27/2016	1,2,3-TRICHLOROENZENE	0	UG/L
NEW YORK AMERICAN WA	SEAMANNECK 4 WELL	N-09338	9/27/2016	N-BUTYLBENZENE	0	UG/L
NEW YORK AMERICAN WA	SEAMANNECK 4 WELL	N-09338	9/27/2016	SEC-BUTYLBENZENE	0	UG/L
NEW YORK AMERICAN WA	SEAMANNECK 4 WELL	N-09338	9/27/2016	BENZENE	0	UG/L
NEW YORK AMERICAN WA	SEAMANNECK 4 WELL	N-09338	9/27/2016	1,1-DICHLOROETHANE	0	UG/L
NEW YORK AMERICAN WA	SEAMANNECK 4 WELL	N-09338	9/27/2016	STYRENE	0	UG/L
NEW YORK AMERICAN WA	SEAMANNECK 4 WELL	N-09338	9/27/2016	1,2-DICHLOROETHANE	0	UG/L
NEW YORK AMERICAN WA	SEAMANNECK 4 WELL	N-09338	9/27/2016	M-XYLENE	0	UG/L
NEW YORK AMERICAN WA	SEAMANNECK 4 WELL	N-09338	9/27/2016	P-XYLENE	0	UG/L
NEW YORK AMERICAN WA	SEAMANNECK 4 WELL	N-09338	9/27/2016	1,1,2,2-TETRACHLOROETHANE	0	UG/L
NEW YORK AMERICAN WA	SEAMANNECK 4 WELL	N-09338	9/22/2016	STYRENE	0	UG/L
NEW YORK AMERICAN WA	SEAMANNECK 4 WELL	N-09338	9/22/2016	N-PROPYLBENZENE	0	UG/L

**TETRA TECH GROUNDWATER SAMPLING
NAVY 1-25-2019 FOIL- VOCS and FREONS**

NEW YORK AMERICAN WA	SEAMANNECK 4 WELL	N-09338	9/22/2016	O-XYLENE	0	UG/L
NEW YORK AMERICAN WA	SEAMANNECK 4 WELL	N-09338	9/22/2016	M-XYLENE	0	UG/L
NEW YORK AMERICAN WA	SEAMANNECK 4 WELL	N-09338	9/22/2016	BENZENE	0	UG/L
NEW YORK AMERICAN WA	SEAMANNECK 4 WELL	N-09338	9/22/2016	ISOPROPYLBENZENE	0	UG/L
NEW YORK AMERICAN WA	SEAMANNECK 4 WELL	N-09338	9/22/2016	CARBON TETRACHLORIDE	0	UG/L
NEW YORK AMERICAN WA	SEAMANNECK 4 WELL	N-09338	9/22/2016	BROMOBENZENE	0	UG/L
NEW YORK AMERICAN WA	SEAMANNECK 4 WELL	N-09338	9/22/2016	M-DICHLOROBENZENE	0	UG/L
NEW YORK AMERICAN WA	SEAMANNECK 4 WELL	N-09338	9/22/2016	O-CHLOROTOLUENE	0	UG/L
NEW YORK AMERICAN WA	SEAMANNECK 4 WELL	N-09338	9/22/2016	P-XYLENE	0	UG/L
NEW YORK AMERICAN WA	SEAMANNECK 4 WELL	N-09338	9/22/2016	CIS-1,2-DICHLOROETHYLENE	0	UG/L
NEW YORK AMERICAN WA	SEAMANNECK 4 WELL	N-09338	9/22/2016	SEC-BUTYLBENZENE	0	UG/L
NEW YORK AMERICAN WA	SEAMANNECK 4 WELL	N-09338	9/22/2016	DIBROMOMETHANE	0	UG/L
NEW YORK AMERICAN WA	SEAMANNECK 4 WELL	N-09338	9/22/2016	1,3,5-TRIMETHYLBENZENE	0	UG/L
NEW YORK AMERICAN WA	SEAMANNECK 4 WELL	N-09338	9/22/2016	1,2,3-TRICHLOROBENZENE	0	UG/L
NEW YORK AMERICAN WA	SEAMANNECK 4 WELL	N-09338	9/22/2016	2,2-DICHLOROPROPANE	0	UG/L
NEW YORK AMERICAN WA	SEAMANNECK 4 WELL	N-09338	9/22/2016	O-DICHLOROBENZENE	0	UG/L
NEW YORK AMERICAN WA	SEAMANNECK 4 WELL	N-09338	9/22/2016	1,3-DICHLOROPROPANE	0	UG/L
NEW YORK AMERICAN WA	SEAMANNECK 4 WELL	N-09338	9/22/2016	BROMOCHLOROMETHANE	0	UG/L
NEW YORK AMERICAN WA	SEAMANNECK 4 WELL	N-09338	9/22/2016	1,2-DICHLOROETHANE	0	UG/L
NEW YORK AMERICAN WA	SEAMANNECK 4 WELL	N-09338	9/22/2016	TRANS-1,2-DICHLOROETHYLENE	0	UG/L
NEW YORK AMERICAN WA	SEAMANNECK 4 WELL	N-09338	9/22/2016	1,1-DICHLOROETHANE	0	UG/L
NEW YORK AMERICAN WA	SEAMANNECK 4 WELL	N-09338	9/22/2016	1,2-DICHLOROPROPANE	0	UG/L
NEW YORK AMERICAN WA	SEAMANNECK 4 WELL	N-09338	9/22/2016	N-BUTYLBENZENE	0	UG/L
NEW YORK AMERICAN WA	SEAMANNECK 4 WELL	N-09338	9/22/2016	ETHYLBENZENE	0	UG/L
NEW YORK AMERICAN WA	SEAMANNECK 4 WELL	N-09338	9/22/2016	TOLUENE	0	UG/L
NEW YORK AMERICAN WA	SEAMANNECK 4 WELL	N-09338	9/22/2016	P-ISOPROPYLTOLUENE	0	UG/L
NEW YORK AMERICAN WA	SEAMANNECK 4 WELL	N-09338	9/22/2016	1,2,4-TRIMETHYLBENZENE	0	UG/L
NEW YORK AMERICAN WA	SEAMANNECK 4 WELL	N-09338	9/22/2016	1,2,3-TRICHLOROPROPANE	0	UG/L
NEW YORK AMERICAN WA	SEAMANNECK 4 WELL	N-09338	9/22/2016	DICHLOROMETHANE	0	UG/L
NEW YORK AMERICAN WA	SEAMANNECK 4 WELL	N-09338	9/22/2016	P-CHLOROTOLUENE	0	UG/L
NEW YORK AMERICAN WA	SEAMANNECK 4 WELL	N-09338	9/22/2016	1,1,1,2-TETRACHLOROETHANE	0	UG/L
NEW YORK AMERICAN WA	SEAMANNECK 4 WELL	N-09338	9/22/2016	1,1,1-TRICHLOROETHANE	0	UG/L
NEW YORK AMERICAN WA	SEAMANNECK 4 WELL	N-09338	9/22/2016	P-DICHLOROBENZENE	0	UG/L
NEW YORK AMERICAN WA	SEAMANNECK 4 WELL	N-09338	9/22/2016	1,2,4-TRICHLOROBENZENE	0	UG/L
NEW YORK AMERICAN WA	SEAMANNECK 4 WELL	N-09338	9/22/2016	METHYL TERT-BUTYL ETHER	0	UG/L
NEW YORK AMERICAN WA	SEAMANNECK 4 WELL	N-09338	9/22/2016	CHLOROMETHANE	0	UG/L
NEW YORK AMERICAN WA	SEAMANNECK 4 WELL	N-09338	9/22/2016	BROMOMETHANE	0	UG/L
NEW YORK AMERICAN WA	SEAMANNECK 4 WELL	N-09338	9/22/2016	CHLOROBENZENE	0	UG/L
NEW YORK AMERICAN WA	SEAMANNECK 4 WELL	N-09338	9/22/2016	TRICHLOROETHYLENE	1.09	UG/L
NEW YORK AMERICAN WA	SEAMANNECK 4 WELL	N-09338	9/22/2016	TETRACHLOROETHYLENE	0	UG/L
NEW YORK AMERICAN WA	SEAMANNECK 4 WELL	N-09338	9/22/2016	TRICHLOROFLUOROMETHANE	0	UG/L
NEW YORK AMERICAN WA	SEAMANNECK 4 WELL	N-09338	9/22/2016	1,1-DICHLOROETHYLENE	0	UG/L
NEW YORK AMERICAN WA	SEAMANNECK 4 WELL	N-09338	9/22/2016	TERT-BUTYLBENZENE	0	UG/L
NEW YORK AMERICAN WA	SEAMANNECK 4 WELL	N-09338	9/22/2016	DICHLORODIFLUOROMETHANE	0	UG/L
NEW YORK AMERICAN WA	SEAMANNECK 4 WELL	N-09338	9/22/2016	1,1-DICHLOROPROPENE	0	UG/L
NEW YORK AMERICAN WA	SEAMANNECK 4 WELL	N-09338	9/22/2016	VINYL CHLORIDE	0	UG/L
NEW YORK AMERICAN WA	SEAMANNECK 4 WELL	N-09338	9/22/2016	CHLOROETHANE	0	UG/L
NEW YORK AMERICAN WA	SEAMANNECK 4 WELL	N-09338	9/22/2016	1,1,2,2-TETRACHLOROETHANE	0	UG/L
NEW YORK AMERICAN WA	SEAMANNECK 4 WELL	N-09338	9/22/2016	TRANS-1,3-DICHLOROPROPENE	0	UG/L
NEW YORK AMERICAN WA	SEAMANNECK 4 WELL	N-09338	9/22/2016	CIS-1,3-DICHLOROPROPENE	0	UG/L
NEW YORK AMERICAN WA	SEAMANNECK 4 WELL	N-09338	9/22/2016	HEXACHLOROBUTADIENE	0	UG/L
NEW YORK AMERICAN WA	SEAMANNECK 4 WELL	N-09338	9/22/2016	1,1,2-TRICHLOROETHANE	0	UG/L
NEW YORK AMERICAN WA	SEAMANNECK 4 WELL	N-09338	8/18/2016	1,3,5-TRIMETHYLBENZENE	0	UG/L
NEW YORK AMERICAN WA	SEAMANNECK 4 WELL	N-09338	8/18/2016	TRANS-1,3-DICHLOROPROPENE	0	UG/L
NEW YORK AMERICAN WA	SEAMANNECK 4 WELL	N-09338	8/18/2016	CIS-1,3-DICHLOROPROPENE	0	UG/L
NEW YORK AMERICAN WA	SEAMANNECK 4 WELL	N-09338	8/18/2016	HEXACHLOROBUTADIENE	0	UG/L
NEW YORK AMERICAN WA	SEAMANNECK 4 WELL	N-09338	8/18/2016	METHYL TERT-BUTYL ETHER	0	UG/L
NEW YORK AMERICAN WA	SEAMANNECK 4 WELL	N-09338	8/18/2016	1,2,4-TRICHLOROBENZENE	0	UG/L
NEW YORK AMERICAN WA	SEAMANNECK 4 WELL	N-09338	8/18/2016	CIS-1,2-DICHLOROETHYLENE	0	UG/L
NEW YORK AMERICAN WA	SEAMANNECK 4 WELL	N-09338	8/18/2016	DIBROMOMETHANE	0	UG/L
NEW YORK AMERICAN WA	SEAMANNECK 4 WELL	N-09338	8/18/2016	TERT-BUTYLBENZENE	0	UG/L
NEW YORK AMERICAN WA	SEAMANNECK 4 WELL	N-09338	8/18/2016	1,3-DICHLOROPROPANE	0	UG/L
NEW YORK AMERICAN WA	SEAMANNECK 4 WELL	N-09338	8/18/2016	P-DICHLOROBENZENE	0	UG/L
NEW YORK AMERICAN WA	SEAMANNECK 4 WELL	N-09338	8/18/2016	BENZENE	0	UG/L

**TETRA TECH GROUNDWATER SAMPLING
NAVY 1-25-2019 FOIL- VOCS and FREONS**

NEW YORK AMERICAN WA	SEAMANNECK 4 WELL	N-09338	8/18/2016	1,2,3-TRICHLOROBENZENE	0	UG/L
NEW YORK AMERICAN WA	SEAMANNECK 4 WELL	N-09338	8/18/2016	BROMOMETHANE	0	UG/L
NEW YORK AMERICAN WA	SEAMANNECK 4 WELL	N-09338	8/18/2016	1,2,4-TRIMETHYLBENZENE	0	UG/L
NEW YORK AMERICAN WA	SEAMANNECK 4 WELL	N-09338	8/18/2016	SEC-BUTYLBENZENE	0	UG/L
NEW YORK AMERICAN WA	SEAMANNECK 4 WELL	N-09338	8/18/2016	BROMOCHLOROMETHANE	0	UG/L
NEW YORK AMERICAN WA	SEAMANNECK 4 WELL	N-09338	8/18/2016	P-XYLENE	0	UG/L
NEW YORK AMERICAN WA	SEAMANNECK 4 WELL	N-09338	8/18/2016	DICHLOROMETHANE	0	UG/L
NEW YORK AMERICAN WA	SEAMANNECK 4 WELL	N-09338	8/18/2016	O-CHLOROTOLUENE	0	UG/L
NEW YORK AMERICAN WA	SEAMANNECK 4 WELL	N-09338	8/18/2016	P-CHLOROTOLUENE	0	UG/L
NEW YORK AMERICAN WA	SEAMANNECK 4 WELL	N-09338	8/18/2016	M-DICHLOROBENZENE	0	UG/L
NEW YORK AMERICAN WA	SEAMANNECK 4 WELL	N-09338	8/18/2016	O-DICHLOROBENZENE	0	UG/L
NEW YORK AMERICAN WA	SEAMANNECK 4 WELL	N-09338	8/18/2016	1,1-DICHLOROPROPENE	0	UG/L
NEW YORK AMERICAN WA	SEAMANNECK 4 WELL	N-09338	8/18/2016	P-ISOPROPYLTOLUENE	0	UG/L
NEW YORK AMERICAN WA	SEAMANNECK 4 WELL	N-09338	8/18/2016	2,2-DICHLOROPROPANE	0	UG/L
NEW YORK AMERICAN WA	SEAMANNECK 4 WELL	N-09338	8/18/2016	1,1,1-TRICHLOROETHANE	0	UG/L
NEW YORK AMERICAN WA	SEAMANNECK 4 WELL	N-09338	8/18/2016	O-XYLENE	0	UG/L
NEW YORK AMERICAN WA	SEAMANNECK 4 WELL	N-09338	8/18/2016	ETHYLBENZENE	0	UG/L
NEW YORK AMERICAN WA	SEAMANNECK 4 WELL	N-09338	8/18/2016	BROMOBENZENE	0	UG/L
NEW YORK AMERICAN WA	SEAMANNECK 4 WELL	N-09338	8/18/2016	ISOPROPYLBENZENE	0	UG/L
NEW YORK AMERICAN WA	SEAMANNECK 4 WELL	N-09338	8/18/2016	CHLOROBENZENE	0	UG/L
NEW YORK AMERICAN WA	SEAMANNECK 4 WELL	N-09338	8/18/2016	STYRENE	0	UG/L
NEW YORK AMERICAN WA	SEAMANNECK 4 WELL	N-09338	8/18/2016	TRICHLOROETHYLENE	1.62	UG/L
NEW YORK AMERICAN WA	SEAMANNECK 4 WELL	N-09338	8/18/2016	N-PROPYLBENZENE	0	UG/L
NEW YORK AMERICAN WA	SEAMANNECK 4 WELL	N-09338	8/18/2016	1,1,2,2-TETRACHLOROETHANE	0	UG/L
NEW YORK AMERICAN WA	SEAMANNECK 4 WELL	N-09338	8/18/2016	TETRACHLOROETHYLENE	0	UG/L
NEW YORK AMERICAN WA	SEAMANNECK 4 WELL	N-09338	8/18/2016	1,1,2-TRICHLOROETHANE	0	UG/L
NEW YORK AMERICAN WA	SEAMANNECK 4 WELL	N-09338	8/18/2016	TRICHLOROFLUOROMETHANE	0	UG/L
NEW YORK AMERICAN WA	SEAMANNECK 4 WELL	N-09338	8/18/2016	CARBON TETRACHLORIDE	0	UG/L
NEW YORK AMERICAN WA	SEAMANNECK 4 WELL	N-09338	8/18/2016	CHLOROETHANE	0	UG/L
NEW YORK AMERICAN WA	SEAMANNECK 4 WELL	N-09338	8/18/2016	1,2-DICHLOROETHANE	0	UG/L
NEW YORK AMERICAN WA	SEAMANNECK 4 WELL	N-09338	8/18/2016	TRANS-1,2-DICHLOROETHYLENE	0	UG/L
NEW YORK AMERICAN WA	SEAMANNECK 4 WELL	N-09338	8/18/2016	1,1,1,2-TETRACHLOROETHANE	0	UG/L
NEW YORK AMERICAN WA	SEAMANNECK 4 WELL	N-09338	8/18/2016	1,1-DICHLOROETHANE	0	UG/L
NEW YORK AMERICAN WA	SEAMANNECK 4 WELL	N-09338	8/18/2016	1,1-DICHLOROETHYLENE	0	UG/L
NEW YORK AMERICAN WA	SEAMANNECK 4 WELL	N-09338	8/18/2016	N-BUTYLBENZENE	0	UG/L
NEW YORK AMERICAN WA	SEAMANNECK 4 WELL	N-09338	8/18/2016	VINYL CHLORIDE	0	UG/L
NEW YORK AMERICAN WA	SEAMANNECK 4 WELL	N-09338	8/18/2016	CHLOROMETHANE	0	UG/L
NEW YORK AMERICAN WA	SEAMANNECK 4 WELL	N-09338	8/18/2016	1,2,3-TRICHLOROPROPANE	0	UG/L
NEW YORK AMERICAN WA	SEAMANNECK 4 WELL	N-09338	8/18/2016	DICHLORODIFLUOROMETHANE	0	UG/L
NEW YORK AMERICAN WA	SEAMANNECK 4 WELL	N-09338	8/18/2016	TOLUENE	0	UG/L
NEW YORK AMERICAN WA	SEAMANNECK 4 WELL	N-09338	8/18/2016	1,2-DICHLOROPROPANE	0	UG/L
NEW YORK AMERICAN WA	SEAMANNECK 4 WELL	N-09338	8/18/2016	M-XYLENE	0	UG/L
NEW YORK AMERICAN WA	SEAMANNECK 4 WELL	N-09338	7/26/2016	TERT-BUTYLBENZENE	0	UG/L
NEW YORK AMERICAN WA	SEAMANNECK 4 WELL	N-09338	7/26/2016	1,1,1-TRICHLOROETHANE	0	UG/L
NEW YORK AMERICAN WA	SEAMANNECK 4 WELL	N-09338	7/26/2016	SEC-BUTYLBENZENE	0	UG/L
NEW YORK AMERICAN WA	SEAMANNECK 4 WELL	N-09338	7/26/2016	1,1-DICHLOROPROPENE	0	UG/L
NEW YORK AMERICAN WA	SEAMANNECK 4 WELL	N-09338	7/26/2016	TRANS-1,3-DICHLOROPROPENE	0	UG/L
NEW YORK AMERICAN WA	SEAMANNECK 4 WELL	N-09338	7/26/2016	BROMOCHLOROMETHANE	0	UG/L
NEW YORK AMERICAN WA	SEAMANNECK 4 WELL	N-09338	7/26/2016	P-XYLENE	0	UG/L
NEW YORK AMERICAN WA	SEAMANNECK 4 WELL	N-09338	7/26/2016	M-DICHLOROBENZENE	0	UG/L
NEW YORK AMERICAN WA	SEAMANNECK 4 WELL	N-09338	7/26/2016	CIS-1,3-DICHLOROPROPENE	0	UG/L
NEW YORK AMERICAN WA	SEAMANNECK 4 WELL	N-09338	7/26/2016	CARBON TETRACHLORIDE	0	UG/L
NEW YORK AMERICAN WA	SEAMANNECK 4 WELL	N-09338	7/26/2016	O-DICHLOROBENZENE	0	UG/L
NEW YORK AMERICAN WA	SEAMANNECK 4 WELL	N-09338	7/26/2016	P-DICHLOROBENZENE	0	UG/L
NEW YORK AMERICAN WA	SEAMANNECK 4 WELL	N-09338	7/26/2016	O-CHLOROTOLUENE	0	UG/L
NEW YORK AMERICAN WA	SEAMANNECK 4 WELL	N-09338	7/26/2016	HEXACHLOROBUTADIENE	0	UG/L
NEW YORK AMERICAN WA	SEAMANNECK 4 WELL	N-09338	7/26/2016	METHYL TERT-BUTYL ETHER	0	UG/L
NEW YORK AMERICAN WA	SEAMANNECK 4 WELL	N-09338	7/26/2016	1,2,4-TRICHLOROBENZENE	0	UG/L
NEW YORK AMERICAN WA	SEAMANNECK 4 WELL	N-09338	7/26/2016	1,3,5-TRIMETHYLBENZENE	0	UG/L
NEW YORK AMERICAN WA	SEAMANNECK 4 WELL	N-09338	7/26/2016	DIBROMOMETHANE	0	UG/L
NEW YORK AMERICAN WA	SEAMANNECK 4 WELL	N-09338	7/26/2016	N-BUTYLBENZENE	0	UG/L
NEW YORK AMERICAN WA	SEAMANNECK 4 WELL	N-09338	7/26/2016	1,3-DICHLOROPROPANE	0	UG/L
NEW YORK AMERICAN WA	SEAMANNECK 4 WELL	N-09338	7/26/2016	1,2,3-TRICHLOROPROPANE	0	UG/L
NEW YORK AMERICAN WA	SEAMANNECK 4 WELL	N-09338	7/26/2016	2,2-DICHLOROPROPANE	0	UG/L

**TETRA TECH GROUNDWATER SAMPLING
NAVY 1-25-2019 FOIL- VOCS and FREONS**

NEW YORK AMERICAN WA	SEAMANNECK 4 WELL	N-09338	7/26/2016	1,2,3-TRICHLOROBENZENE	0	UG/L
NEW YORK AMERICAN WA	SEAMANNECK 4 WELL	N-09338	7/26/2016	CIS-1,2-DICHLOROETHYLENE	0	UG/L
NEW YORK AMERICAN WA	SEAMANNECK 4 WELL	N-09338	7/26/2016	VINYL CHLORIDE	0	UG/L
NEW YORK AMERICAN WA	SEAMANNECK 4 WELL	N-09338	7/26/2016	1,1,1,2-TETRACHLOROETHANE	0	UG/L
NEW YORK AMERICAN WA	SEAMANNECK 4 WELL	N-09338	7/26/2016	1,2,4-TRIMETHYLBENZENE	0	UG/L
NEW YORK AMERICAN WA	SEAMANNECK 4 WELL	N-09338	7/26/2016	O-XYLENE	0	UG/L
NEW YORK AMERICAN WA	SEAMANNECK 4 WELL	N-09338	7/26/2016	TOLUENE	0	UG/L
NEW YORK AMERICAN WA	SEAMANNECK 4 WELL	N-09338	7/26/2016	BENZENE	0	UG/L
NEW YORK AMERICAN WA	SEAMANNECK 4 WELL	N-09338	7/26/2016	CHLOROENZENE	0	UG/L
NEW YORK AMERICAN WA	SEAMANNECK 4 WELL	N-09338	7/26/2016	1,1,2,2-TETRACHLOROETHANE	0	UG/L
NEW YORK AMERICAN WA	SEAMANNECK 4 WELL	N-09338	7/26/2016	TRICHLOROETHYLENE	1.36	UG/L
NEW YORK AMERICAN WA	SEAMANNECK 4 WELL	N-09338	7/26/2016	1,1,2-TRICHLOROETHANE	0	UG/L
NEW YORK AMERICAN WA	SEAMANNECK 4 WELL	N-09338	7/26/2016	TETRACHLOROETHYLENE	0	UG/L
NEW YORK AMERICAN WA	SEAMANNECK 4 WELL	N-09338	7/26/2016	M-XYLENE	0	UG/L
NEW YORK AMERICAN WA	SEAMANNECK 4 WELL	N-09338	7/26/2016	TRICHLOROFLUOROMETHANE	0	UG/L
NEW YORK AMERICAN WA	SEAMANNECK 4 WELL	N-09338	7/26/2016	ETHYLBENZENE	0	UG/L
NEW YORK AMERICAN WA	SEAMANNECK 4 WELL	N-09338	7/26/2016	1,2-DICHLOROPROPANE	0	UG/L
NEW YORK AMERICAN WA	SEAMANNECK 4 WELL	N-09338	7/26/2016	BROMOBENZENE	0	UG/L
NEW YORK AMERICAN WA	SEAMANNECK 4 WELL	N-09338	7/26/2016	1,1-DICHLOROETHYLENE	0	UG/L
NEW YORK AMERICAN WA	SEAMANNECK 4 WELL	N-09338	7/26/2016	STYRENE	0	UG/L
NEW YORK AMERICAN WA	SEAMANNECK 4 WELL	N-09338	7/26/2016	CHLOROETHANE	0	UG/L
NEW YORK AMERICAN WA	SEAMANNECK 4 WELL	N-09338	7/26/2016	BROMOMETHANE	0	UG/L
NEW YORK AMERICAN WA	SEAMANNECK 4 WELL	N-09338	7/26/2016	DICHLORODIFLUOROMETHANE	0	UG/L
NEW YORK AMERICAN WA	SEAMANNECK 4 WELL	N-09338	7/26/2016	CHLOROMETHANE	0	UG/L
NEW YORK AMERICAN WA	SEAMANNECK 4 WELL	N-09338	7/26/2016	P-ISOPROPYLTOLUENE	0	UG/L
NEW YORK AMERICAN WA	SEAMANNECK 4 WELL	N-09338	7/26/2016	ISOPROPYLBENZENE	0	UG/L
NEW YORK AMERICAN WA	SEAMANNECK 4 WELL	N-09338	7/26/2016	DICHLOROMETHANE	0	UG/L
NEW YORK AMERICAN WA	SEAMANNECK 4 WELL	N-09338	7/26/2016	P-CHLOROTOLUENE	0	UG/L
NEW YORK AMERICAN WA	SEAMANNECK 4 WELL	N-09338	7/26/2016	1,2-DICHLOROETHANE	0	UG/L
NEW YORK AMERICAN WA	SEAMANNECK 4 WELL	N-09338	7/26/2016	TRANS-1,2-DICHLOROETHYLENE	0	UG/L
NEW YORK AMERICAN WA	SEAMANNECK 4 WELL	N-09338	7/26/2016	1,1-DICHLOROETHANE	0	UG/L
NEW YORK AMERICAN WA	SEAMANNECK 4 WELL	N-09338	7/26/2016	N-PROPYLBENZENE	0	UG/L
NEW YORK AMERICAN WA	SEAMANNECK 4 WELL	N-09338	6/30/2016	TRICHLOROETHYLENE	1.61	UG/L
NEW YORK AMERICAN WA	SEAMANNECK 4 WELL	N-09338	6/30/2016	P-CHLOROTOLUENE	0	UG/L
NEW YORK AMERICAN WA	SEAMANNECK 4 WELL	N-09338	6/30/2016	M-DICHLOROBENZENE	0	UG/L
NEW YORK AMERICAN WA	SEAMANNECK 4 WELL	N-09338	6/30/2016	O-DICHLOROBENZENE	0	UG/L
NEW YORK AMERICAN WA	SEAMANNECK 4 WELL	N-09338	6/30/2016	P-DICHLOROBENZENE	0	UG/L
NEW YORK AMERICAN WA	SEAMANNECK 4 WELL	N-09338	6/30/2016	1,1-DICHLOROETHYLENE	0	UG/L
NEW YORK AMERICAN WA	SEAMANNECK 4 WELL	N-09338	6/30/2016	TRANS-1,2-DICHLOROETHYLENE	0	UG/L
NEW YORK AMERICAN WA	SEAMANNECK 4 WELL	N-09338	6/30/2016	TERT-BUTYLBENZENE	0	UG/L
NEW YORK AMERICAN WA	SEAMANNECK 4 WELL	N-09338	6/30/2016	1,1,1-TRICHLOROETHANE	0	UG/L
NEW YORK AMERICAN WA	SEAMANNECK 4 WELL	N-09338	6/30/2016	O-CHLOROTOLUENE	0	UG/L
NEW YORK AMERICAN WA	SEAMANNECK 4 WELL	N-09338	6/30/2016	1,2-DICHLOROPROPANE	0	UG/L
NEW YORK AMERICAN WA	SEAMANNECK 4 WELL	N-09338	6/30/2016	SEC-BUTYLBENZENE	0	UG/L
NEW YORK AMERICAN WA	SEAMANNECK 4 WELL	N-09338	6/30/2016	1,1,2-TRICHLOROETHANE	0	UG/L
NEW YORK AMERICAN WA	SEAMANNECK 4 WELL	N-09338	6/30/2016	1,1,1,2-TETRACHLOROETHANE	0	UG/L
NEW YORK AMERICAN WA	SEAMANNECK 4 WELL	N-09338	6/30/2016	TETRACHLOROETHYLENE	0	UG/L
NEW YORK AMERICAN WA	SEAMANNECK 4 WELL	N-09338	6/30/2016	1,1,2,2-TETRACHLOROETHANE	0	UG/L
NEW YORK AMERICAN WA	SEAMANNECK 4 WELL	N-09338	6/30/2016	VINYL CHLORIDE	0	UG/L
NEW YORK AMERICAN WA	SEAMANNECK 4 WELL	N-09338	6/30/2016	N-PROPYLBENZENE	0	UG/L
NEW YORK AMERICAN WA	SEAMANNECK 4 WELL	N-09338	6/30/2016	DICHLORODIFLUOROMETHANE	0	UG/L
NEW YORK AMERICAN WA	SEAMANNECK 4 WELL	N-09338	6/30/2016	HEXACHLOROBUTADIENE	0	UG/L
NEW YORK AMERICAN WA	SEAMANNECK 4 WELL	N-09338	6/30/2016	CIS-1,3-DICHLOROPROPENE	0	UG/L
NEW YORK AMERICAN WA	SEAMANNECK 4 WELL	N-09338	6/30/2016	TRANS-1,3-DICHLOROPROPENE	0	UG/L
NEW YORK AMERICAN WA	SEAMANNECK 4 WELL	N-09338	6/30/2016	TRICHLOROFLUOROMETHANE	0	UG/L
NEW YORK AMERICAN WA	SEAMANNECK 4 WELL	N-09338	6/30/2016	CHLOROMETHANE	0	UG/L
NEW YORK AMERICAN WA	SEAMANNECK 4 WELL	N-09338	6/30/2016	P-XYLENE	0	UG/L
NEW YORK AMERICAN WA	SEAMANNECK 4 WELL	N-09338	6/30/2016	CHLOROETHANE	0	UG/L
NEW YORK AMERICAN WA	SEAMANNECK 4 WELL	N-09338	6/30/2016	DICHLOROMETHANE	0	UG/L
NEW YORK AMERICAN WA	SEAMANNECK 4 WELL	N-09338	6/30/2016	O-XYLENE	0	UG/L
NEW YORK AMERICAN WA	SEAMANNECK 4 WELL	N-09338	6/30/2016	M-XYLENE	0	UG/L
NEW YORK AMERICAN WA	SEAMANNECK 4 WELL	N-09338	6/30/2016	ISOPROPYLBENZENE	0	UG/L
NEW YORK AMERICAN WA	SEAMANNECK 4 WELL	N-09338	6/30/2016	CARBON TETRACHLORIDE	0	UG/L
NEW YORK AMERICAN WA	SEAMANNECK 4 WELL	N-09338	6/30/2016	STYRENE	0	UG/L

**TETRA TECH GROUNDWATER SAMPLING
NAVY 1-25-2019 FOIL- VOCS and FREONS**

NEW YORK AMERICAN WA	SEAMANNECK 4 WELL	N-09338	6/30/2016	BROMOCHLOROMETHANE	0 UG/L
NEW YORK AMERICAN WA	SEAMANNECK 4 WELL	N-09338	6/30/2016	CHLOROBENZENE	0 UG/L
NEW YORK AMERICAN WA	SEAMANNECK 4 WELL	N-09338	6/30/2016	P-ISOPROPYLTOLUENE	0 UG/L
NEW YORK AMERICAN WA	SEAMANNECK 4 WELL	N-09338	6/30/2016	N-BUTYLBENZENE	0 UG/L
NEW YORK AMERICAN WA	SEAMANNECK 4 WELL	N-09338	6/30/2016	BENZENE	0 UG/L
NEW YORK AMERICAN WA	SEAMANNECK 4 WELL	N-09338	6/30/2016	BROMOMETHANE	0 UG/L
NEW YORK AMERICAN WA	SEAMANNECK 4 WELL	N-09338	6/30/2016	1,3,5-TRIMETHYLBENZENE	0 UG/L
NEW YORK AMERICAN WA	SEAMANNECK 4 WELL	N-09338	6/30/2016	1,2,3-TRICHLOROBENZENE	0 UG/L
NEW YORK AMERICAN WA	SEAMANNECK 4 WELL	N-09338	6/30/2016	1,2,4-TRIMETHYLBENZENE	0 UG/L
NEW YORK AMERICAN WA	SEAMANNECK 4 WELL	N-09338	6/30/2016	2,2-DICHLOROPROPANE	0 UG/L
NEW YORK AMERICAN WA	SEAMANNECK 4 WELL	N-09338	6/30/2016	1,2,3-TRICHLOROPROPANE	0 UG/L
NEW YORK AMERICAN WA	SEAMANNECK 4 WELL	N-09338	6/30/2016	1,3-DICHLOROPROPANE	0 UG/L
NEW YORK AMERICAN WA	SEAMANNECK 4 WELL	N-09338	6/30/2016	BROMOBENZENE	0 UG/L
NEW YORK AMERICAN WA	SEAMANNECK 4 WELL	N-09338	6/30/2016	CIS-1,2-DICHLOROETHYLENE	0 UG/L
NEW YORK AMERICAN WA	SEAMANNECK 4 WELL	N-09338	6/30/2016	1,1-DICHLOROETHANE	0 UG/L
NEW YORK AMERICAN WA	SEAMANNECK 4 WELL	N-09338	6/30/2016	METHYL TERT-BUTYL ETHER	0 UG/L
NEW YORK AMERICAN WA	SEAMANNECK 4 WELL	N-09338	6/30/2016	DIBROMOMETHANE	0 UG/L
NEW YORK AMERICAN WA	SEAMANNECK 4 WELL	N-09338	6/30/2016	1,2-DICHLOROETHANE	0 UG/L
NEW YORK AMERICAN WA	SEAMANNECK 4 WELL	N-09338	6/30/2016	ETHYLBENZENE	0 UG/L
NEW YORK AMERICAN WA	SEAMANNECK 4 WELL	N-09338	6/30/2016	TOLUENE	0 UG/L
NEW YORK AMERICAN WA	SEAMANNECK 4 WELL	N-09338	6/30/2016	1,1-DICHLOROPROPENE	0 UG/L
NEW YORK AMERICAN WA	SEAMANNECK 4 WELL	N-09338	6/30/2016	1,2,4-TRICHLOROBENZENE	0 UG/L
NEW YORK AMERICAN WA	SEAMANNECK 4 WELL	N-09338	6/30/2016	1,2,4-TRICHLOROBENZENE	0 UG/L
NEW YORK AMERICAN WA	SEAMANNECK 4 WELL	N-09338	5/25/2016	BROMOMETHANE	0 UG/L
NEW YORK AMERICAN WA	SEAMANNECK 4 WELL	N-09338	5/25/2016	VINYL CHLORIDE	0 UG/L
NEW YORK AMERICAN WA	SEAMANNECK 4 WELL	N-09338	5/25/2016	P-DICHLOROBENZENE	0 UG/L
NEW YORK AMERICAN WA	SEAMANNECK 4 WELL	N-09338	5/25/2016	O-DICHLOROBENZENE	0 UG/L
NEW YORK AMERICAN WA	SEAMANNECK 4 WELL	N-09338	5/25/2016	N-BUTYLBENZENE	0 UG/L
NEW YORK AMERICAN WA	SEAMANNECK 4 WELL	N-09338	5/25/2016	DICHLORODIFLUOROMETHANE	0 UG/L
NEW YORK AMERICAN WA	SEAMANNECK 4 WELL	N-09338	5/25/2016	HEXACHLOROBUTADIENE	0 UG/L
NEW YORK AMERICAN WA	SEAMANNECK 4 WELL	N-09338	5/25/2016	DIBROMOMETHANE	0 UG/L
NEW YORK AMERICAN WA	SEAMANNECK 4 WELL	N-09338	5/25/2016	1,3,5-TRIMETHYLBENZENE	0 UG/L
NEW YORK AMERICAN WA	SEAMANNECK 4 WELL	N-09338	5/25/2016	1,2,3-TRICHLOROBENZENE	0 UG/L
NEW YORK AMERICAN WA	SEAMANNECK 4 WELL	N-09338	5/25/2016	1,2,4-TRIMETHYLBENZENE	0 UG/L
NEW YORK AMERICAN WA	SEAMANNECK 4 WELL	N-09338	5/25/2016	2,2-DICHLOROPROPANE	0 UG/L
NEW YORK AMERICAN WA	SEAMANNECK 4 WELL	N-09338	5/25/2016	1,1-DICHLOROETHYLENE	0 UG/L
NEW YORK AMERICAN WA	SEAMANNECK 4 WELL	N-09338	5/25/2016	CIS-1,3-DICHLOROPROPENE	0 UG/L
NEW YORK AMERICAN WA	SEAMANNECK 4 WELL	N-09338	5/25/2016	TRANS-1,3-DICHLOROPROPENE	0 UG/L
NEW YORK AMERICAN WA	SEAMANNECK 4 WELL	N-09338	5/25/2016	TRICHLOROFLUOROMETHANE	0 UG/L
NEW YORK AMERICAN WA	SEAMANNECK 4 WELL	N-09338	5/25/2016	CHLOROETHANE	0 UG/L
NEW YORK AMERICAN WA	SEAMANNECK 4 WELL	N-09338	5/25/2016	P-ISOPROPYLTOLUENE	0 UG/L
NEW YORK AMERICAN WA	SEAMANNECK 4 WELL	N-09338	5/25/2016	METHYL TERT-BUTYL ETHER	0 UG/L
NEW YORK AMERICAN WA	SEAMANNECK 4 WELL	N-09338	5/25/2016	1,2,3-TRICHLOROPROPANE	0 UG/L
NEW YORK AMERICAN WA	SEAMANNECK 4 WELL	N-09338	5/25/2016	CIS-1,2-DICHLOROETHYLENE	0 UG/L
NEW YORK AMERICAN WA	SEAMANNECK 4 WELL	N-09338	5/25/2016	CHLOROMETHANE	0 UG/L
NEW YORK AMERICAN WA	SEAMANNECK 4 WELL	N-09338	5/25/2016	1,1-DICHLOROPROPENE	0 UG/L
NEW YORK AMERICAN WA	SEAMANNECK 4 WELL	N-09338	5/25/2016	1,3-DICHLOROPROPANE	0 UG/L
NEW YORK AMERICAN WA	SEAMANNECK 4 WELL	N-09338	5/25/2016	TERT-BUTYLBENZENE	0 UG/L
NEW YORK AMERICAN WA	SEAMANNECK 4 WELL	N-09338	5/25/2016	O-CHLOROTOLUENE	0 UG/L
NEW YORK AMERICAN WA	SEAMANNECK 4 WELL	N-09338	5/25/2016	DICHLOROMETHANE	0 UG/L
NEW YORK AMERICAN WA	SEAMANNECK 4 WELL	N-09338	5/25/2016	N-PROPYLBENZENE	0 UG/L
NEW YORK AMERICAN WA	SEAMANNECK 4 WELL	N-09338	5/25/2016	STYRENE	0 UG/L
NEW YORK AMERICAN WA	SEAMANNECK 4 WELL	N-09338	5/25/2016	M-XYLENE	0 UG/L
NEW YORK AMERICAN WA	SEAMANNECK 4 WELL	N-09338	5/25/2016	ISOPROPYLBENZENE	0 UG/L
NEW YORK AMERICAN WA	SEAMANNECK 4 WELL	N-09338	5/25/2016	BROMOBENZENE	0 UG/L
NEW YORK AMERICAN WA	SEAMANNECK 4 WELL	N-09338	5/25/2016	O-XYLENE	0 UG/L
NEW YORK AMERICAN WA	SEAMANNECK 4 WELL	N-09338	5/25/2016	TOLUENE	0 UG/L
NEW YORK AMERICAN WA	SEAMANNECK 4 WELL	N-09338	5/25/2016	1,1,2-TRICHLOROETHANE	0 UG/L
NEW YORK AMERICAN WA	SEAMANNECK 4 WELL	N-09338	5/25/2016	CHLOROBENZENE	0 UG/L
NEW YORK AMERICAN WA	SEAMANNECK 4 WELL	N-09338	5/25/2016	1,1,2,2-TETRACHLOROETHANE	0 UG/L
NEW YORK AMERICAN WA	SEAMANNECK 4 WELL	N-09338	5/25/2016	1,1-DICHLOROETHANE	0 UG/L
NEW YORK AMERICAN WA	SEAMANNECK 4 WELL	N-09338	5/25/2016	1,1,1,2-TETRACHLOROETHANE	0 UG/L
NEW YORK AMERICAN WA	SEAMANNECK 4 WELL	N-09338	5/25/2016	TRANS-1,2-DICHLOROETHYLENE	0 UG/L
NEW YORK AMERICAN WA	SEAMANNECK 4 WELL	N-09338	5/25/2016	P-CHLOROTOLUENE	0 UG/L

**TETRA TECH GROUNDWATER SAMPLING
NAVY 1-25-2019 FOIL- VOCS and FREONS**

NEW YORK AMERICAN WA	SEAMANNECK 4 WELL	N-09338	5/25/2016	ETHYLBENZENE	0	UG/L
NEW YORK AMERICAN WA	SEAMANNECK 4 WELL	N-09338	5/25/2016	1,2-DICHLOROPROPANE	0	UG/L
NEW YORK AMERICAN WA	SEAMANNECK 4 WELL	N-09338	5/25/2016	M-DICHLOROBENZENE	0	UG/L
NEW YORK AMERICAN WA	SEAMANNECK 4 WELL	N-09338	5/25/2016	P-XYLENE	0	UG/L
NEW YORK AMERICAN WA	SEAMANNECK 4 WELL	N-09338	5/25/2016	BROMOCHLOROMETHANE	0	UG/L
NEW YORK AMERICAN WA	SEAMANNECK 4 WELL	N-09338	5/25/2016	SEC-BUTYLBENZENE	0	UG/L
NEW YORK AMERICAN WA	SEAMANNECK 4 WELL	N-09338	5/25/2016	TRICHLOROETHYLENE	1.38	UG/L
NEW YORK AMERICAN WA	SEAMANNECK 4 WELL	N-09338	5/25/2016	CARBON TETRACHLORIDE	0	UG/L
NEW YORK AMERICAN WA	SEAMANNECK 4 WELL	N-09338	5/25/2016	1,1,1-TRICHLOROETHANE	0	UG/L
NEW YORK AMERICAN WA	SEAMANNECK 4 WELL	N-09338	5/25/2016	1,2-DICHLOROETHANE	0	UG/L
NEW YORK AMERICAN WA	SEAMANNECK 4 WELL	N-09338	5/25/2016	TETRACHLOROETHYLENE	0	UG/L
NEW YORK AMERICAN WA	SEAMANNECK 4 WELL	N-09338	5/25/2016	BENZENE	0	UG/L
NEW YORK AMERICAN WA	SEAMANNECK 4 WELL	N-09338	5/20/2016	SEC-BUTYLBENZENE	0	UG/L
NEW YORK AMERICAN WA	SEAMANNECK 4 WELL	N-09338	5/20/2016	1,2,4-TRICHLOROBENZENE	0	UG/L
NEW YORK AMERICAN WA	SEAMANNECK 4 WELL	N-09338	5/20/2016	P-ISOPROPYLTOLUENE	0	UG/L
NEW YORK AMERICAN WA	SEAMANNECK 4 WELL	N-09338	5/20/2016	DICHLORODIFLUOROMETHANE	0	UG/L
NEW YORK AMERICAN WA	SEAMANNECK 4 WELL	N-09338	5/20/2016	BROMOMETHANE	0	UG/L
NEW YORK AMERICAN WA	SEAMANNECK 4 WELL	N-09338	5/20/2016	CHLOROMETHANE	0	UG/L
NEW YORK AMERICAN WA	SEAMANNECK 4 WELL	N-09338	5/20/2016	O-CHLOROTOLUENE	0	UG/L
NEW YORK AMERICAN WA	SEAMANNECK 4 WELL	N-09338	5/20/2016	1,1-DICHLOROETHYLENE	0	UG/L
NEW YORK AMERICAN WA	SEAMANNECK 4 WELL	N-09338	5/20/2016	BROMOCHLOROMETHANE	0	UG/L
NEW YORK AMERICAN WA	SEAMANNECK 4 WELL	N-09338	5/20/2016	ISOPROPYLBENZENE	0	UG/L
NEW YORK AMERICAN WA	SEAMANNECK 4 WELL	N-09338	5/20/2016	CHLOROETHANE	0	UG/L
NEW YORK AMERICAN WA	SEAMANNECK 4 WELL	N-09338	5/20/2016	O-XYLENE	0	UG/L
NEW YORK AMERICAN WA	SEAMANNECK 4 WELL	N-09338	5/20/2016	DICHLOROMETHANE	0	UG/L
NEW YORK AMERICAN WA	SEAMANNECK 4 WELL	N-09338	5/20/2016	TRICHLOROFLUOROMETHANE	0	UG/L
NEW YORK AMERICAN WA	SEAMANNECK 4 WELL	N-09338	5/20/2016	TRANS-1,3-DICHLOROPROPENE	0	UG/L
NEW YORK AMERICAN WA	SEAMANNECK 4 WELL	N-09338	5/20/2016	CIS-1,3-DICHLOROPROPENE	0	UG/L
NEW YORK AMERICAN WA	SEAMANNECK 4 WELL	N-09338	5/20/2016	M-DICHLOROBENZENE	0	UG/L
NEW YORK AMERICAN WA	SEAMANNECK 4 WELL	N-09338	5/20/2016	METHYL TERT-BUTYL ETHER	0	UG/L
NEW YORK AMERICAN WA	SEAMANNECK 4 WELL	N-09338	5/20/2016	ETHYLBENZENE	0	UG/L
NEW YORK AMERICAN WA	SEAMANNECK 4 WELL	N-09338	5/20/2016	M-XYLENE	0	UG/L
NEW YORK AMERICAN WA	SEAMANNECK 4 WELL	N-09338	5/20/2016	TOLUENE	0	UG/L
NEW YORK AMERICAN WA	SEAMANNECK 4 WELL	N-09338	5/20/2016	1,3,5-TRIMETHYLBENZENE	0	UG/L
NEW YORK AMERICAN WA	SEAMANNECK 4 WELL	N-09338	5/20/2016	N-PROPYLBENZENE	0	UG/L
NEW YORK AMERICAN WA	SEAMANNECK 4 WELL	N-09338	5/20/2016	CARBON TETRACHLORIDE	0	UG/L
NEW YORK AMERICAN WA	SEAMANNECK 4 WELL	N-09338	5/20/2016	CIS-1,2-DICHLOROETHYLENE	0	UG/L
NEW YORK AMERICAN WA	SEAMANNECK 4 WELL	N-09338	5/20/2016	VINYL CHLORIDE	0	UG/L
NEW YORK AMERICAN WA	SEAMANNECK 4 WELL	N-09338	5/20/2016	STYRENE	0	UG/L
NEW YORK AMERICAN WA	SEAMANNECK 4 WELL	N-09338	5/20/2016	P-CHLOROTOLUENE	0	UG/L
NEW YORK AMERICAN WA	SEAMANNECK 4 WELL	N-09338	5/20/2016	DIBROMOMETHANE	0	UG/L
NEW YORK AMERICAN WA	SEAMANNECK 4 WELL	N-09338	5/20/2016	1,1-DICHLOROPROPENE	0	UG/L
NEW YORK AMERICAN WA	SEAMANNECK 4 WELL	N-09338	5/20/2016	1,3-DICHLOROPROPANE	0	UG/L
NEW YORK AMERICAN WA	SEAMANNECK 4 WELL	N-09338	5/20/2016	TERT-BUTYLBENZENE	0	UG/L
NEW YORK AMERICAN WA	SEAMANNECK 4 WELL	N-09338	5/20/2016	1,2,3-TRICHLOROPROPANE	0	UG/L
NEW YORK AMERICAN WA	SEAMANNECK 4 WELL	N-09338	5/20/2016	N-BUTYLBENZENE	0	UG/L
NEW YORK AMERICAN WA	SEAMANNECK 4 WELL	N-09338	5/20/2016	O-DICHLOROBENZENE	0	UG/L
NEW YORK AMERICAN WA	SEAMANNECK 4 WELL	N-09338	5/20/2016	P-DICHLOROBENZENE	0	UG/L
NEW YORK AMERICAN WA	SEAMANNECK 4 WELL	N-09338	5/20/2016	HEXACHLOROBUTADIENE	0	UG/L
NEW YORK AMERICAN WA	SEAMANNECK 4 WELL	N-09338	5/20/2016	CHLOROBENZENE	0	UG/L
NEW YORK AMERICAN WA	SEAMANNECK 4 WELL	N-09338	5/20/2016	BENZENE	0	UG/L
NEW YORK AMERICAN WA	SEAMANNECK 4 WELL	N-09338	5/20/2016	1,1,2,2-TETRACHLOROETHANE	0	UG/L
NEW YORK AMERICAN WA	SEAMANNECK 4 WELL	N-09338	5/20/2016	1,1,1,2-TETRACHLOROETHANE	0	UG/L
NEW YORK AMERICAN WA	SEAMANNECK 4 WELL	N-09338	5/20/2016	1,2,3-TRICHLOROBENZENE	0	UG/L
NEW YORK AMERICAN WA	SEAMANNECK 4 WELL	N-09338	5/20/2016	1,1,2-TRICHLOROETHANE	0	UG/L
NEW YORK AMERICAN WA	SEAMANNECK 4 WELL	N-09338	5/20/2016	1,2,4-TRIMETHYLBENZENE	0	UG/L
NEW YORK AMERICAN WA	SEAMANNECK 4 WELL	N-09338	5/20/2016	TRANS-1,2-DICHLOROETHYLENE	0	UG/L
NEW YORK AMERICAN WA	SEAMANNECK 4 WELL	N-09338	5/20/2016	1,2-DICHLOROETHANE	0	UG/L
NEW YORK AMERICAN WA	SEAMANNECK 4 WELL	N-09338	5/20/2016	P-XYLENE	0	UG/L
NEW YORK AMERICAN WA	SEAMANNECK 4 WELL	N-09338	5/20/2016	1,1-DICHLOROETHANE	0	UG/L
NEW YORK AMERICAN WA	SEAMANNECK 4 WELL	N-09338	5/20/2016	1,2-DICHLOROPROPANE	0	UG/L
NEW YORK AMERICAN WA	SEAMANNECK 4 WELL	N-09338	5/20/2016	2,2-DICHLOROPROPANE	0	UG/L
NEW YORK AMERICAN WA	SEAMANNECK 4 WELL	N-09338	5/20/2016	TRICHLOROETHYLENE	1.4	UG/L
NEW YORK AMERICAN WA	SEAMANNECK 4 WELL	N-09338	5/20/2016	BROMOBENZENE	0	UG/L

**TETRA TECH GROUNDWATER SAMPLING
NAVY 1-25-2019 FOIL- VOCS and FREONS**

NEW YORK AMERICAN WA	SEAMANNECK 4 WELL	N-09338	5/20/2016	1,1,1-TRICHLOROETHANE	0	UG/L
NEW YORK AMERICAN WA	SEAMANNECK 4 WELL	N-09338	5/20/2016	TETRACHLOROETHYLENE	0	UG/L
NEW YORK AMERICAN WA	SEAMANNECK 4 WELL	N-09338	4/28/2016	CHLOROMETHANE	0	UG/L
NEW YORK AMERICAN WA	SEAMANNECK 4 WELL	N-09338	4/28/2016	1,1-DICHLOROPROPENE	0	UG/L
NEW YORK AMERICAN WA	SEAMANNECK 4 WELL	N-09338	4/28/2016	DICHLORODIFLUOROMETHANE	0	UG/L
NEW YORK AMERICAN WA	SEAMANNECK 4 WELL	N-09338	4/28/2016	P-ISOPROPYLTOLUENE	0	UG/L
NEW YORK AMERICAN WA	SEAMANNECK 4 WELL	N-09338	4/28/2016	TRICHLOROFLUOROMETHANE	0	UG/L
NEW YORK AMERICAN WA	SEAMANNECK 4 WELL	N-09338	4/28/2016	TRANS-1,3-DICHLOROPROPENE	0	UG/L
NEW YORK AMERICAN WA	SEAMANNECK 4 WELL	N-09338	4/28/2016	CIS-1,3-DICHLOROPROPENE	0	UG/L
NEW YORK AMERICAN WA	SEAMANNECK 4 WELL	N-09338	4/28/2016	1,1,1,2-TETRACHLOROETHANE	0	UG/L
NEW YORK AMERICAN WA	SEAMANNECK 4 WELL	N-09338	4/28/2016	HEXACHLOROBUTADIENE	0	UG/L
NEW YORK AMERICAN WA	SEAMANNECK 4 WELL	N-09338	4/28/2016	TERT-BUTYLBENZENE	0	UG/L
NEW YORK AMERICAN WA	SEAMANNECK 4 WELL	N-09338	4/28/2016	BROMOMETHANE	0	UG/L
NEW YORK AMERICAN WA	SEAMANNECK 4 WELL	N-09338	4/28/2016	SEC-BUTYLBENZENE	0	UG/L
NEW YORK AMERICAN WA	SEAMANNECK 4 WELL	N-09338	4/28/2016	M-XYLENE	0	UG/L
NEW YORK AMERICAN WA	SEAMANNECK 4 WELL	N-09338	4/28/2016	CIS-1,2-DICHLOROETHYLENE	0	UG/L
NEW YORK AMERICAN WA	SEAMANNECK 4 WELL	N-09338	4/28/2016	CHLOROETHANE	0	UG/L
NEW YORK AMERICAN WA	SEAMANNECK 4 WELL	N-09338	4/28/2016	DIBROMOMETHANE	0	UG/L
NEW YORK AMERICAN WA	SEAMANNECK 4 WELL	N-09338	4/28/2016	1,2,3-TRICHLOROBENZENE	0	UG/L
NEW YORK AMERICAN WA	SEAMANNECK 4 WELL	N-09338	4/28/2016	1,3,5-TRIMETHYLBENZENE	0	UG/L
NEW YORK AMERICAN WA	SEAMANNECK 4 WELL	N-09338	4/28/2016	1,3-DICHLOROPROPANE	0	UG/L
NEW YORK AMERICAN WA	SEAMANNECK 4 WELL	N-09338	4/28/2016	1,2,3-TRICHLOROPROPANE	0	UG/L
NEW YORK AMERICAN WA	SEAMANNECK 4 WELL	N-09338	4/28/2016	2,2-DICHLOROPROPANE	0	UG/L
NEW YORK AMERICAN WA	SEAMANNECK 4 WELL	N-09338	4/28/2016	N-PROPYLBENZENE	0	UG/L
NEW YORK AMERICAN WA	SEAMANNECK 4 WELL	N-09338	4/28/2016	1,2,4-TRIMETHYLBENZENE	0	UG/L
NEW YORK AMERICAN WA	SEAMANNECK 4 WELL	N-09338	4/28/2016	O-XYLENE	0	UG/L
NEW YORK AMERICAN WA	SEAMANNECK 4 WELL	N-09338	4/28/2016	METHYL TERT-BUTYL ETHER	0	UG/L
NEW YORK AMERICAN WA	SEAMANNECK 4 WELL	N-09338	4/28/2016	STYRENE	0	UG/L
NEW YORK AMERICAN WA	SEAMANNECK 4 WELL	N-09338	4/28/2016	1,2,4-TRICHLOROBENZENE	0	UG/L
NEW YORK AMERICAN WA	SEAMANNECK 4 WELL	N-09338	4/28/2016	BROMOCHLOROMETHANE	0	UG/L
NEW YORK AMERICAN WA	SEAMANNECK 4 WELL	N-09338	4/28/2016	N-BUTYLBENZENE	0	UG/L
NEW YORK AMERICAN WA	SEAMANNECK 4 WELL	N-09338	4/28/2016	BROMOBENZENE	0	UG/L
NEW YORK AMERICAN WA	SEAMANNECK 4 WELL	N-09338	4/28/2016	P-XYLENE	0	UG/L
NEW YORK AMERICAN WA	SEAMANNECK 4 WELL	N-09338	4/28/2016	DICHLOROMETHANE	0	UG/L
NEW YORK AMERICAN WA	SEAMANNECK 4 WELL	N-09338	4/28/2016	O-CHLOROTOLUENE	0	UG/L
NEW YORK AMERICAN WA	SEAMANNECK 4 WELL	N-09338	4/28/2016	P-CHLOROTOLUENE	0	UG/L
NEW YORK AMERICAN WA	SEAMANNECK 4 WELL	N-09338	4/28/2016	M-DICHLOROBENZENE	0	UG/L
NEW YORK AMERICAN WA	SEAMANNECK 4 WELL	N-09338	4/28/2016	1,1,2,2-TETRACHLOROETHANE	0	UG/L
NEW YORK AMERICAN WA	SEAMANNECK 4 WELL	N-09338	4/28/2016	BENZENE	0	UG/L
NEW YORK AMERICAN WA	SEAMANNECK 4 WELL	N-09338	4/28/2016	O-DICHLOROBENZENE	0	UG/L
NEW YORK AMERICAN WA	SEAMANNECK 4 WELL	N-09338	4/28/2016	P-DICHLOROBENZENE	0	UG/L
NEW YORK AMERICAN WA	SEAMANNECK 4 WELL	N-09338	4/28/2016	TOLUENE	0	UG/L
NEW YORK AMERICAN WA	SEAMANNECK 4 WELL	N-09338	4/28/2016	1,1-DICHLOROETHYLENE	0	UG/L
NEW YORK AMERICAN WA	SEAMANNECK 4 WELL	N-09338	4/28/2016	TETRACHLOROETHYLENE	0	UG/L
NEW YORK AMERICAN WA	SEAMANNECK 4 WELL	N-09338	4/28/2016	ETHYLBENZENE	0	UG/L
NEW YORK AMERICAN WA	SEAMANNECK 4 WELL	N-09338	4/28/2016	CHLOROBENZENE	0	UG/L
NEW YORK AMERICAN WA	SEAMANNECK 4 WELL	N-09338	4/28/2016	ISOPROPYLBENZENE	0	UG/L
NEW YORK AMERICAN WA	SEAMANNECK 4 WELL	N-09338	4/28/2016	1,1,2-TRICHLOROETHANE	0	UG/L
NEW YORK AMERICAN WA	SEAMANNECK 4 WELL	N-09338	4/28/2016	TRICHLOROETHYLENE	1.17	UG/L
NEW YORK AMERICAN WA	SEAMANNECK 4 WELL	N-09338	4/28/2016	1,2-DICHLOROPROPANE	0	UG/L
NEW YORK AMERICAN WA	SEAMANNECK 4 WELL	N-09338	4/28/2016	CARBON TETRACHLORIDE	0	UG/L
NEW YORK AMERICAN WA	SEAMANNECK 4 WELL	N-09338	4/28/2016	1,1,1-TRICHLOROETHANE	0	UG/L
NEW YORK AMERICAN WA	SEAMANNECK 4 WELL	N-09338	4/28/2016	1,2-DICHLOROETHANE	0	UG/L
NEW YORK AMERICAN WA	SEAMANNECK 4 WELL	N-09338	4/28/2016	TRANS-1,2-DICHLOROETHYLENE	0	UG/L
NEW YORK AMERICAN WA	SEAMANNECK 4 WELL	N-09338	4/28/2016	1,1-DICHLOROETHANE	0	UG/L
NEW YORK AMERICAN WA	SEAMANNECK 4 WELL	N-09338	4/28/2016	VINYL CHLORIDE	0	UG/L
NEW YORK AMERICAN WA	SEAMANNECK 4 WELL	N-09338	3/29/2016	TRANS-1,2-DICHLOROETHYLENE	0	UG/L
NEW YORK AMERICAN WA	SEAMANNECK 4 WELL	N-09338	3/29/2016	HEXACHLOROBUTADIENE	0	UG/L
NEW YORK AMERICAN WA	SEAMANNECK 4 WELL	N-09338	3/29/2016	2,2-DICHLOROPROPANE	0	UG/L
NEW YORK AMERICAN WA	SEAMANNECK 4 WELL	N-09338	3/29/2016	1,2,3-TRICHLOROPROPANE	0	UG/L
NEW YORK AMERICAN WA	SEAMANNECK 4 WELL	N-09338	3/29/2016	1,3-DICHLOROPROPANE	0	UG/L
NEW YORK AMERICAN WA	SEAMANNECK 4 WELL	N-09338	3/29/2016	1,1-DICHLOROPROPENE	0	UG/L
NEW YORK AMERICAN WA	SEAMANNECK 4 WELL	N-09338	3/29/2016	DIBROMOMETHANE	0	UG/L
NEW YORK AMERICAN WA	SEAMANNECK 4 WELL	N-09338	3/29/2016	CIS-1,2-DICHLOROETHYLENE	0	UG/L

**TETRA TECH GROUNDWATER SAMPLING
NAVY 1-25-2019 FOIL- VOCS and FREONS**

NEW YORK AMERICAN WA	SEAMANNECK 4 WELL	N-09338	3/29/2016	1,1-DICHLOROETHANE	0	UG/L
NEW YORK AMERICAN WA	SEAMANNECK 4 WELL	N-09338	3/29/2016	BROMOCHLOROMETHANE	0	UG/L
NEW YORK AMERICAN WA	SEAMANNECK 4 WELL	N-09338	3/29/2016	CHLOROBENZENE	0	UG/L
NEW YORK AMERICAN WA	SEAMANNECK 4 WELL	N-09338	3/29/2016	CIS-1,3-DICHLOROPROPENE	0	UG/L
NEW YORK AMERICAN WA	SEAMANNECK 4 WELL	N-09338	3/29/2016	TRANS-1,3-DICHLOROPROPENE	0	UG/L
NEW YORK AMERICAN WA	SEAMANNECK 4 WELL	N-09338	3/29/2016	TRICHLOROFLUOROMETHANE	0	UG/L
NEW YORK AMERICAN WA	SEAMANNECK 4 WELL	N-09338	3/29/2016	CHLOROETHANE	0	UG/L
NEW YORK AMERICAN WA	SEAMANNECK 4 WELL	N-09338	3/29/2016	1,2,4-TRICHLOROBENZENE	0	UG/L
NEW YORK AMERICAN WA	SEAMANNECK 4 WELL	N-09338	3/29/2016	O-CHLOROTOLUENE	0	UG/L
NEW YORK AMERICAN WA	SEAMANNECK 4 WELL	N-09338	3/29/2016	METHYL TERT-BUTYL ETHER	0	UG/L
NEW YORK AMERICAN WA	SEAMANNECK 4 WELL	N-09338	3/29/2016	BENZENE	0	UG/L
NEW YORK AMERICAN WA	SEAMANNECK 4 WELL	N-09338	3/29/2016	1,2-DICHLOROETHANE	0	UG/L
NEW YORK AMERICAN WA	SEAMANNECK 4 WELL	N-09338	3/29/2016	TETRACHLOROETHYLENE	0	UG/L
NEW YORK AMERICAN WA	SEAMANNECK 4 WELL	N-09338	3/29/2016	O-XYLENE	0	UG/L
NEW YORK AMERICAN WA	SEAMANNECK 4 WELL	N-09338	3/29/2016	M-XYLENE	0	UG/L
NEW YORK AMERICAN WA	SEAMANNECK 4 WELL	N-09338	3/29/2016	ISOPROPYLBENZENE	0	UG/L
NEW YORK AMERICAN WA	SEAMANNECK 4 WELL	N-09338	3/29/2016	BROMOBENZENE	0	UG/L
NEW YORK AMERICAN WA	SEAMANNECK 4 WELL	N-09338	3/29/2016	1,2,3-TRICHLOROBENZENE	0	UG/L
NEW YORK AMERICAN WA	SEAMANNECK 4 WELL	N-09338	3/29/2016	TOLUENE	0	UG/L
NEW YORK AMERICAN WA	SEAMANNECK 4 WELL	N-09338	3/29/2016	N-PROPYLBENZENE	0	UG/L
NEW YORK AMERICAN WA	SEAMANNECK 4 WELL	N-09338	3/29/2016	1,1,2,2-TETRACHLOROETHANE	0	UG/L
NEW YORK AMERICAN WA	SEAMANNECK 4 WELL	N-09338	3/29/2016	1,1,1,2-TETRACHLOROETHANE	0	UG/L
NEW YORK AMERICAN WA	SEAMANNECK 4 WELL	N-09338	3/29/2016	TRICHLOROETHYLENE	1.98	UG/L
NEW YORK AMERICAN WA	SEAMANNECK 4 WELL	N-09338	3/29/2016	CARBON TETRACHLORIDE	0	UG/L
NEW YORK AMERICAN WA	SEAMANNECK 4 WELL	N-09338	3/29/2016	1,1,1-TRICHLOROETHANE	0	UG/L
NEW YORK AMERICAN WA	SEAMANNECK 4 WELL	N-09338	3/29/2016	STYRENE	0	UG/L
NEW YORK AMERICAN WA	SEAMANNECK 4 WELL	N-09338	3/29/2016	1,2-DICHLOROPROPANE	0	UG/L
NEW YORK AMERICAN WA	SEAMANNECK 4 WELL	N-09338	3/29/2016	ETHYLBENZENE	0	UG/L
NEW YORK AMERICAN WA	SEAMANNECK 4 WELL	N-09338	3/29/2016	N-BUTYLBENZENE	0	UG/L
NEW YORK AMERICAN WA	SEAMANNECK 4 WELL	N-09338	3/29/2016	1,1-DICHLOROETHYLENE	0	UG/L
NEW YORK AMERICAN WA	SEAMANNECK 4 WELL	N-09338	3/29/2016	1,1,2-TRICHLOROETHANE	0	UG/L
NEW YORK AMERICAN WA	SEAMANNECK 4 WELL	N-09338	3/29/2016	DICHLORODIFLUOROMETHANE	0	UG/L
NEW YORK AMERICAN WA	SEAMANNECK 4 WELL	N-09338	3/29/2016	P-ISOPROPYLTOLUENE	0	UG/L
NEW YORK AMERICAN WA	SEAMANNECK 4 WELL	N-09338	3/29/2016	BROMOMETHANE	0	UG/L
NEW YORK AMERICAN WA	SEAMANNECK 4 WELL	N-09338	3/29/2016	SEC-BUTYLBENZENE	0	UG/L
NEW YORK AMERICAN WA	SEAMANNECK 4 WELL	N-09338	3/29/2016	1,2,4-TRIMETHYLBENZENE	0	UG/L
NEW YORK AMERICAN WA	SEAMANNECK 4 WELL	N-09338	3/29/2016	P-XYLENE	0	UG/L
NEW YORK AMERICAN WA	SEAMANNECK 4 WELL	N-09338	3/29/2016	P-DICHLOROBENZENE	0	UG/L
NEW YORK AMERICAN WA	SEAMANNECK 4 WELL	N-09338	3/29/2016	1,3,5-TRIMETHYLBENZENE	0	UG/L
NEW YORK AMERICAN WA	SEAMANNECK 4 WELL	N-09338	3/29/2016	P-CHLOROTOLUENE	0	UG/L
NEW YORK AMERICAN WA	SEAMANNECK 4 WELL	N-09338	3/29/2016	TERT-BUTYLBENZENE	0	UG/L
NEW YORK AMERICAN WA	SEAMANNECK 4 WELL	N-09338	3/29/2016	M-DICHLOROBENZENE	0	UG/L
NEW YORK AMERICAN WA	SEAMANNECK 4 WELL	N-09338	3/29/2016	O-DICHLOROBENZENE	0	UG/L
NEW YORK AMERICAN WA	SEAMANNECK 4 WELL	N-09338	3/29/2016	DICHLOROMETHANE	0	UG/L
NEW YORK AMERICAN WA	SEAMANNECK 4 WELL	N-09338	3/29/2016	CHLOROMETHANE	0	UG/L
NEW YORK AMERICAN WA	SEAMANNECK 4 WELL	N-09338	3/29/2016	VINYL CHLORIDE	0	UG/L
NEW YORK AMERICAN WA	SEAMANNECK 4 WELL	N-09338	3/14/2016	TRICHLOROETHYLENE	2.14	UG/L
NEW YORK AMERICAN WA	SEAMANNECK 4 WELL	N-09338	3/14/2016	CIS-1,3-DICHLOROPROPENE	0	UG/L
NEW YORK AMERICAN WA	SEAMANNECK 4 WELL	N-09338	3/14/2016	HEXACHLOROBUTADIENE	0	UG/L
NEW YORK AMERICAN WA	SEAMANNECK 4 WELL	N-09338	3/14/2016	METHYL TERT-BUTYL ETHER	0	UG/L
NEW YORK AMERICAN WA	SEAMANNECK 4 WELL	N-09338	3/14/2016	1,2,4-TRICHLOROBENZENE	0	UG/L
NEW YORK AMERICAN WA	SEAMANNECK 4 WELL	N-09338	3/14/2016	CIS-1,2-DICHLOROETHYLENE	0	UG/L
NEW YORK AMERICAN WA	SEAMANNECK 4 WELL	N-09338	3/14/2016	DIBROMOMETHANE	0	UG/L
NEW YORK AMERICAN WA	SEAMANNECK 4 WELL	N-09338	3/14/2016	1,1-DICHLOROPROPENE	0	UG/L
NEW YORK AMERICAN WA	SEAMANNECK 4 WELL	N-09338	3/14/2016	1,3-DICHLOROPROPANE	0	UG/L
NEW YORK AMERICAN WA	SEAMANNECK 4 WELL	N-09338	3/14/2016	1,1,2,2-TETRACHLOROETHANE	0	UG/L
NEW YORK AMERICAN WA	SEAMANNECK 4 WELL	N-09338	3/14/2016	CHLOROBENZENE	0	UG/L
NEW YORK AMERICAN WA	SEAMANNECK 4 WELL	N-09338	3/14/2016	BENZENE	0	UG/L
NEW YORK AMERICAN WA	SEAMANNECK 4 WELL	N-09338	3/14/2016	CHLOROETHANE	0	UG/L
NEW YORK AMERICAN WA	SEAMANNECK 4 WELL	N-09338	3/14/2016	P-XYLENE	0	UG/L
NEW YORK AMERICAN WA	SEAMANNECK 4 WELL	N-09338	3/14/2016	1,1,1,2-TETRACHLOROETHANE	0	UG/L
NEW YORK AMERICAN WA	SEAMANNECK 4 WELL	N-09338	3/14/2016	TOLUENE	0	UG/L
NEW YORK AMERICAN WA	SEAMANNECK 4 WELL	N-09338	3/14/2016	ISOPROPYLBENZENE	0	UG/L
NEW YORK AMERICAN WA	SEAMANNECK 4 WELL	N-09338	3/14/2016	M-XYLENE	0	UG/L

**TETRA TECH GROUNDWATER SAMPLING
NAVY 1-25-2019 FOIL- VOCS and FREONS**

NEW YORK AMERICAN WA	SEAMANNECK 4 WELL	N-09338	3/14/2016	STYRENE	0	UG/L
NEW YORK AMERICAN WA	SEAMANNECK 4 WELL	N-09338	3/14/2016	O-XYLENE	0	UG/L
NEW YORK AMERICAN WA	SEAMANNECK 4 WELL	N-09338	3/14/2016	N-PROPYLBENZENE	0	UG/L
NEW YORK AMERICAN WA	SEAMANNECK 4 WELL	N-09338	3/14/2016	P-ISOPROPYLTOLUENE	0	UG/L
NEW YORK AMERICAN WA	SEAMANNECK 4 WELL	N-09338	3/14/2016	CHLOROMETHANE	0	UG/L
NEW YORK AMERICAN WA	SEAMANNECK 4 WELL	N-09338	3/14/2016	1,2,3-TRICHLOROPROPANE	0	UG/L
NEW YORK AMERICAN WA	SEAMANNECK 4 WELL	N-09338	3/14/2016	2,2-DICHLOROPROPANE	0	UG/L
NEW YORK AMERICAN WA	SEAMANNECK 4 WELL	N-09338	3/14/2016	1,2,4-TRIMETHYLBENZENE	0	UG/L
NEW YORK AMERICAN WA	SEAMANNECK 4 WELL	N-09338	3/14/2016	ETHYLBENZENE	0	UG/L
NEW YORK AMERICAN WA	SEAMANNECK 4 WELL	N-09338	3/14/2016	BROMOMETHANE	0	UG/L
NEW YORK AMERICAN WA	SEAMANNECK 4 WELL	N-09338	3/14/2016	TETRACHLOROETHYLENE	0	UG/L
NEW YORK AMERICAN WA	SEAMANNECK 4 WELL	N-09338	3/14/2016	1,1,1-TRICHLOROETHANE	0	UG/L
NEW YORK AMERICAN WA	SEAMANNECK 4 WELL	N-09338	3/14/2016	BROMOBENZENE	0	UG/L
NEW YORK AMERICAN WA	SEAMANNECK 4 WELL	N-09338	3/14/2016	1,2-DICHLOROPROPANE	0	UG/L
NEW YORK AMERICAN WA	SEAMANNECK 4 WELL	N-09338	3/14/2016	TRICHLOROFLUOROMETHANE	0	UG/L
NEW YORK AMERICAN WA	SEAMANNECK 4 WELL	N-09338	3/14/2016	N-BUTYLBENZENE	0	UG/L
NEW YORK AMERICAN WA	SEAMANNECK 4 WELL	N-09338	3/14/2016	1,3,5-TRIMETHYLBENZENE	0	UG/L
NEW YORK AMERICAN WA	SEAMANNECK 4 WELL	N-09338	3/14/2016	TERT-BUTYLBENZENE	0	UG/L
NEW YORK AMERICAN WA	SEAMANNECK 4 WELL	N-09338	3/14/2016	BROMOCHLOROMETHANE	0	UG/L
NEW YORK AMERICAN WA	SEAMANNECK 4 WELL	N-09338	3/14/2016	DICHLORODIFLUOROMETHANE	0	UG/L
NEW YORK AMERICAN WA	SEAMANNECK 4 WELL	N-09338	3/14/2016	1,1,2-TRICHLOROETHANE	0	UG/L
NEW YORK AMERICAN WA	SEAMANNECK 4 WELL	N-09338	3/14/2016	TRANS-1,3-DICHLOROPROPENE	0	UG/L
NEW YORK AMERICAN WA	SEAMANNECK 4 WELL	N-09338	3/14/2016	CARBON TETRACHLORIDE	0	UG/L
NEW YORK AMERICAN WA	SEAMANNECK 4 WELL	N-09338	3/14/2016	P-CHLOROTOLUENE	0	UG/L
NEW YORK AMERICAN WA	SEAMANNECK 4 WELL	N-09338	3/14/2016	DICHLOROMETHANE	0	UG/L
NEW YORK AMERICAN WA	SEAMANNECK 4 WELL	N-09338	3/14/2016	SEC-BUTYLBENZENE	0	UG/L
NEW YORK AMERICAN WA	SEAMANNECK 4 WELL	N-09338	3/14/2016	O-CHLOROTOLUENE	0	UG/L
NEW YORK AMERICAN WA	SEAMANNECK 4 WELL	N-09338	3/14/2016	1,2,3-TRICHLOROBENZENE	0	UG/L
NEW YORK AMERICAN WA	SEAMANNECK 4 WELL	N-09338	3/14/2016	M-DICHLOROBENZENE	0	UG/L
NEW YORK AMERICAN WA	SEAMANNECK 4 WELL	N-09338	3/14/2016	O-DICHLOROBENZENE	0	UG/L
NEW YORK AMERICAN WA	SEAMANNECK 4 WELL	N-09338	3/14/2016	P-DICHLOROBENZENE	0	UG/L
NEW YORK AMERICAN WA	SEAMANNECK 4 WELL	N-09338	3/14/2016	1,1-DICHLOROETHYLENE	0	UG/L
NEW YORK AMERICAN WA	SEAMANNECK 4 WELL	N-09338	3/14/2016	1,1-DICHLOROETHANE	0	UG/L
NEW YORK AMERICAN WA	SEAMANNECK 4 WELL	N-09338	3/14/2016	TRANS-1,2-DICHLOROETHYLENE	0	UG/L
NEW YORK AMERICAN WA	SEAMANNECK 4 WELL	N-09338	3/14/2016	1,2-DICHLOROETHANE	0	UG/L
NEW YORK AMERICAN WA	SEAMANNECK 4 WELL	N-09338	3/14/2016	VINYL CHLORIDE	0	UG/L
NEW YORK AMERICAN WA	SEAMANNECK 4 WELL	N-09338	2/16/2016	CARBON TETRACHLORIDE	0	UG/L
NEW YORK AMERICAN WA	SEAMANNECK 4 WELL	N-09338	2/16/2016	TRICHLOROETHYLENE	1.87	UG/L
NEW YORK AMERICAN WA	SEAMANNECK 4 WELL	N-09338	2/16/2016	P-DICHLOROBENZENE	0	UG/L
NEW YORK AMERICAN WA	SEAMANNECK 4 WELL	N-09338	2/16/2016	1,1,2-TRICHLOROETHANE	0	UG/L
NEW YORK AMERICAN WA	SEAMANNECK 4 WELL	N-09338	2/16/2016	TETRACHLOROETHYLENE	0	UG/L
NEW YORK AMERICAN WA	SEAMANNECK 4 WELL	N-09338	2/16/2016	2,2-DICHLOROPROPANE	0	UG/L
NEW YORK AMERICAN WA	SEAMANNECK 4 WELL	N-09338	2/16/2016	1,1,2,2-TETRACHLOROETHANE	0	UG/L
NEW YORK AMERICAN WA	SEAMANNECK 4 WELL	N-09338	2/16/2016	1,2-DICHLOROPROPANE	0	UG/L
NEW YORK AMERICAN WA	SEAMANNECK 4 WELL	N-09338	2/16/2016	BENZENE	0	UG/L
NEW YORK AMERICAN WA	SEAMANNECK 4 WELL	N-09338	2/16/2016	1,1,1,2-TETRACHLOROETHANE	0	UG/L
NEW YORK AMERICAN WA	SEAMANNECK 4 WELL	N-09338	2/16/2016	1,1,1-TRICHLOROETHANE	0	UG/L
NEW YORK AMERICAN WA	SEAMANNECK 4 WELL	N-09338	2/16/2016	TRANS-1,2-DICHLOROETHYLENE	0	UG/L
NEW YORK AMERICAN WA	SEAMANNECK 4 WELL	N-09338	2/16/2016	1,1-DICHLOROETHANE	0	UG/L
NEW YORK AMERICAN WA	SEAMANNECK 4 WELL	N-09338	2/16/2016	1,1-DICHLOROETHYLENE	0	UG/L
NEW YORK AMERICAN WA	SEAMANNECK 4 WELL	N-09338	2/16/2016	1,2-DICHLOROETHANE	0	UG/L
NEW YORK AMERICAN WA	SEAMANNECK 4 WELL	N-09338	2/16/2016	VINYL CHLORIDE	0	UG/L
NEW YORK AMERICAN WA	SEAMANNECK 4 WELL	N-09338	2/16/2016	O-CHLOROTOLUENE	0	UG/L
NEW YORK AMERICAN WA	SEAMANNECK 4 WELL	N-09338	2/16/2016	P-CHLOROTOLUENE	0	UG/L
NEW YORK AMERICAN WA	SEAMANNECK 4 WELL	N-09338	2/16/2016	M-DICHLOROBENZENE	0	UG/L
NEW YORK AMERICAN WA	SEAMANNECK 4 WELL	N-09338	2/16/2016	N-PROPYLBENZENE	0	UG/L
NEW YORK AMERICAN WA	SEAMANNECK 4 WELL	N-09338	2/16/2016	P-XYLENE	0	UG/L
NEW YORK AMERICAN WA	SEAMANNECK 4 WELL	N-09338	2/16/2016	DICHLOROMETHANE	0	UG/L
NEW YORK AMERICAN WA	SEAMANNECK 4 WELL	N-09338	2/16/2016	M-XYLENE	0	UG/L
NEW YORK AMERICAN WA	SEAMANNECK 4 WELL	N-09338	2/16/2016	1,3,5-TRIMETHYLBENZENE	0	UG/L
NEW YORK AMERICAN WA	SEAMANNECK 4 WELL	N-09338	2/16/2016	TERT-BUTYLBENZENE	0	UG/L
NEW YORK AMERICAN WA	SEAMANNECK 4 WELL	N-09338	2/16/2016	SEC-BUTYLBENZENE	0	UG/L
NEW YORK AMERICAN WA	SEAMANNECK 4 WELL	N-09338	2/16/2016	BROMOCHLOROMETHANE	0	UG/L
NEW YORK AMERICAN WA	SEAMANNECK 4 WELL	N-09338	2/16/2016	1,1-DICHLOROPROPENE	0	UG/L

**TETRA TECH GROUNDWATER SAMPLING
NAVY 1-25-2019 FOIL- VOCS and FREONS**

NEW YORK AMERICAN WA	SEAMANNECK 4 WELL	N-09338	2/16/2016	N-BUTYLBENZENE	0	UG/L
NEW YORK AMERICAN WA	SEAMANNECK 4 WELL	N-09338	2/16/2016	O-XYLENE	0	UG/L
NEW YORK AMERICAN WA	SEAMANNECK 4 WELL	N-09338	2/16/2016	TOLUENE	0	UG/L
NEW YORK AMERICAN WA	SEAMANNECK 4 WELL	N-09338	2/16/2016	BROMOBENZENE	0	UG/L
NEW YORK AMERICAN WA	SEAMANNECK 4 WELL	N-09338	2/16/2016	ETHYLBENZENE	0	UG/L
NEW YORK AMERICAN WA	SEAMANNECK 4 WELL	N-09338	2/16/2016	O-DICHLOROBENZENE	0	UG/L
NEW YORK AMERICAN WA	SEAMANNECK 4 WELL	N-09338	2/16/2016	CHLOROBENZENE	0	UG/L
NEW YORK AMERICAN WA	SEAMANNECK 4 WELL	N-09338	2/16/2016	1,2,4-TRIMETHYLBENZENE	0	UG/L
NEW YORK AMERICAN WA	SEAMANNECK 4 WELL	N-09338	2/16/2016	STYRENE	0	UG/L
NEW YORK AMERICAN WA	SEAMANNECK 4 WELL	N-09338	2/16/2016	ISOPROPYLBENZENE	0	UG/L
NEW YORK AMERICAN WA	SEAMANNECK 4 WELL	N-09338	2/16/2016	P-ISOPROPYLTOLUENE	0	UG/L
NEW YORK AMERICAN WA	SEAMANNECK 4 WELL	N-09338	2/16/2016	CIS-1,3-DICHLOROPROPENE	0	UG/L
NEW YORK AMERICAN WA	SEAMANNECK 4 WELL	N-09338	2/16/2016	1,3-DICHLOROPROPANE	0	UG/L
NEW YORK AMERICAN WA	SEAMANNECK 4 WELL	N-09338	2/16/2016	1,2,3-TRICHLOROBENZENE	0	UG/L
NEW YORK AMERICAN WA	SEAMANNECK 4 WELL	N-09338	2/16/2016	METHYL TERT-BUTYL ETHER	0	UG/L
NEW YORK AMERICAN WA	SEAMANNECK 4 WELL	N-09338	2/16/2016	1,2,4-TRICHLOROBENZENE	0	UG/L
NEW YORK AMERICAN WA	SEAMANNECK 4 WELL	N-09338	2/16/2016	DIBROMOMETHANE	0	UG/L
NEW YORK AMERICAN WA	SEAMANNECK 4 WELL	N-09338	2/16/2016	HEXACHLOROBUTADIENE	0	UG/L
NEW YORK AMERICAN WA	SEAMANNECK 4 WELL	N-09338	2/16/2016	1,2,3-TRICHLOROPROPANE	0	UG/L
NEW YORK AMERICAN WA	SEAMANNECK 4 WELL	N-09338	2/16/2016	TRANS-1,3-DICHLOROPROPENE	0	UG/L
NEW YORK AMERICAN WA	SEAMANNECK 4 WELL	N-09338	2/16/2016	CHLOROMETHANE	0	UG/L
NEW YORK AMERICAN WA	SEAMANNECK 4 WELL	N-09338	2/16/2016	DICHLORODIFLUOROMETHANE	0	UG/L
NEW YORK AMERICAN WA	SEAMANNECK 4 WELL	N-09338	2/16/2016	BROMOMETHANE	0	UG/L
NEW YORK AMERICAN WA	SEAMANNECK 4 WELL	N-09338	2/16/2016	CHLOROETHANE	0	UG/L
NEW YORK AMERICAN WA	SEAMANNECK 4 WELL	N-09338	2/16/2016	TRICHLOROFLUOROMETHANE	0	UG/L
NEW YORK AMERICAN WA	SEAMANNECK 4 WELL	N-09338	2/16/2016	CIS-1,2-DICHLOROETHYLENE	0	UG/L
NEW YORK AMERICAN WA	SEAMANNECK 4 WELL	N-09338	1/11/2016	P-XYLENE	0	UG/L
NEW YORK AMERICAN WA	SEAMANNECK 4 WELL	N-09338	1/11/2016	CHLOROMETHANE	0	UG/L
NEW YORK AMERICAN WA	SEAMANNECK 4 WELL	N-09338	1/11/2016	DICHLORODIFLUOROMETHANE	0	UG/L
NEW YORK AMERICAN WA	SEAMANNECK 4 WELL	N-09338	1/11/2016	P-ISOPROPYLTOLUENE	0	UG/L
NEW YORK AMERICAN WA	SEAMANNECK 4 WELL	N-09338	1/11/2016	DIBROMOMETHANE	0	UG/L
NEW YORK AMERICAN WA	SEAMANNECK 4 WELL	N-09338	1/11/2016	BROMOCHLOROMETHANE	0	UG/L
NEW YORK AMERICAN WA	SEAMANNECK 4 WELL	N-09338	1/11/2016	BROMOMETHANE	0	UG/L
NEW YORK AMERICAN WA	SEAMANNECK 4 WELL	N-09338	1/11/2016	DICHLOROMETHANE	0	UG/L
NEW YORK AMERICAN WA	SEAMANNECK 4 WELL	N-09338	1/11/2016	CIS-1,3-DICHLOROPROPENE	0	UG/L
NEW YORK AMERICAN WA	SEAMANNECK 4 WELL	N-09338	1/11/2016	1,3-DICHLOROPROPANE	0	UG/L
NEW YORK AMERICAN WA	SEAMANNECK 4 WELL	N-09338	1/11/2016	CHLOROETHANE	0	UG/L
NEW YORK AMERICAN WA	SEAMANNECK 4 WELL	N-09338	1/11/2016	P-CHLOROTOLUENE	0	UG/L
NEW YORK AMERICAN WA	SEAMANNECK 4 WELL	N-09338	1/11/2016	O-CHLOROTOLUENE	0	UG/L
NEW YORK AMERICAN WA	SEAMANNECK 4 WELL	N-09338	1/11/2016	1,2-DICHLOROETHANE	0	UG/L
NEW YORK AMERICAN WA	SEAMANNECK 4 WELL	N-09338	1/11/2016	P-DICHLOROBENZENE	0	UG/L
NEW YORK AMERICAN WA	SEAMANNECK 4 WELL	N-09338	1/11/2016	VINYL CHLORIDE	0	UG/L
NEW YORK AMERICAN WA	SEAMANNECK 4 WELL	N-09338	1/11/2016	1,1-DICHLOROETHYLENE	0	UG/L
NEW YORK AMERICAN WA	SEAMANNECK 4 WELL	N-09338	1/11/2016	1,1-DICHLOROETHANE	0	UG/L
NEW YORK AMERICAN WA	SEAMANNECK 4 WELL	N-09338	1/11/2016	TRANS-1,2-DICHLOROETHYLENE	0	UG/L
NEW YORK AMERICAN WA	SEAMANNECK 4 WELL	N-09338	1/11/2016	M-DICHLOROBENZENE	0	UG/L
NEW YORK AMERICAN WA	SEAMANNECK 4 WELL	N-09338	1/11/2016	CARBON TETRACHLORIDE	0	UG/L
NEW YORK AMERICAN WA	SEAMANNECK 4 WELL	N-09338	1/11/2016	1,2-DICHLOROPROPANE	0	UG/L
NEW YORK AMERICAN WA	SEAMANNECK 4 WELL	N-09338	1/11/2016	TRICHLOROETHYLENE	2.22	UG/L
NEW YORK AMERICAN WA	SEAMANNECK 4 WELL	N-09338	1/11/2016	O-DICHLOROBENZENE	0	UG/L
NEW YORK AMERICAN WA	SEAMANNECK 4 WELL	N-09338	1/11/2016	TRANS-1,3-DICHLOROPROPENE	0	UG/L
NEW YORK AMERICAN WA	SEAMANNECK 4 WELL	N-09338	1/11/2016	N-PROPYLBENZENE	0	UG/L
NEW YORK AMERICAN WA	SEAMANNECK 4 WELL	N-09338	1/11/2016	1,1,1-TRICHLOROETHANE	0	UG/L
NEW YORK AMERICAN WA	SEAMANNECK 4 WELL	N-09338	1/11/2016	1,1,2-TRICHLOROETHANE	0	UG/L
NEW YORK AMERICAN WA	SEAMANNECK 4 WELL	N-09338	1/11/2016	SEC-BUTYLBENZENE	0	UG/L
NEW YORK AMERICAN WA	SEAMANNECK 4 WELL	N-09338	1/11/2016	STYRENE	0	UG/L
NEW YORK AMERICAN WA	SEAMANNECK 4 WELL	N-09338	1/11/2016	BENZENE	0	UG/L
NEW YORK AMERICAN WA	SEAMANNECK 4 WELL	N-09338	1/11/2016	CHLOROBENZENE	0	UG/L
NEW YORK AMERICAN WA	SEAMANNECK 4 WELL	N-09338	1/11/2016	1,1,2,2-TETRACHLOROETHANE	0	UG/L
NEW YORK AMERICAN WA	SEAMANNECK 4 WELL	N-09338	1/11/2016	1,1,1,2-TETRACHLOROETHANE	0	UG/L
NEW YORK AMERICAN WA	SEAMANNECK 4 WELL	N-09338	1/11/2016	TETRACHLOROETHYLENE	0	UG/L
NEW YORK AMERICAN WA	SEAMANNECK 4 WELL	N-09338	1/11/2016	TOLUENE	0	UG/L
NEW YORK AMERICAN WA	SEAMANNECK 4 WELL	N-09338	1/11/2016	O-XYLENE	0	UG/L
NEW YORK AMERICAN WA	SEAMANNECK 4 WELL	N-09338	1/11/2016	M-XYLENE	0	UG/L

**TETRA TECH GROUNDWATER SAMPLING
NAVY 1-25-2019 FOIL- VOCS and FREONS**

NEW YORK AMERICAN WA	SEAMANNECK 4 WELL	N-09338	1/11/2016	ISOPROPYLBENZENE	0	UG/L
NEW YORK AMERICAN WA	SEAMANNECK 4 WELL	N-09338	1/11/2016	BROMOBENZENE	0	UG/L
NEW YORK AMERICAN WA	SEAMANNECK 4 WELL	N-09338	1/11/2016	ETHYLBENZENE	0	UG/L
NEW YORK AMERICAN WA	SEAMANNECK 4 WELL	N-09338	1/11/2016	1,2,3-TRICHLOROPROPANE	0	UG/L
NEW YORK AMERICAN WA	SEAMANNECK 4 WELL	N-09338	1/11/2016	HEXACHLOROBUTADIENE	0	UG/L
NEW YORK AMERICAN WA	SEAMANNECK 4 WELL	N-09338	1/11/2016	METHYL TERT-BUTYL ETHER	0	UG/L
NEW YORK AMERICAN WA	SEAMANNECK 4 WELL	N-09338	1/11/2016	1,2,3-TRICHLOROBENZENE	0	UG/L
NEW YORK AMERICAN WA	SEAMANNECK 4 WELL	N-09338	1/11/2016	1,1-DICHLOROPROPENE	0	UG/L
NEW YORK AMERICAN WA	SEAMANNECK 4 WELL	N-09338	1/11/2016	1,2,4-TRICHLOROBENZENE	0	UG/L
NEW YORK AMERICAN WA	SEAMANNECK 4 WELL	N-09338	1/11/2016	2,2-DICHLOROPROPANE	0	UG/L
NEW YORK AMERICAN WA	SEAMANNECK 4 WELL	N-09338	1/11/2016	1,2,4-TRIMETHYLBENZENE	0	UG/L
NEW YORK AMERICAN WA	SEAMANNECK 4 WELL	N-09338	1/11/2016	N-BUTYLBENZENE	0	UG/L
NEW YORK AMERICAN WA	SEAMANNECK 4 WELL	N-09338	1/11/2016	1,3,5-TRIMETHYLBENZENE	0	UG/L
NEW YORK AMERICAN WA	SEAMANNECK 4 WELL	N-09338	1/11/2016	TRICHLOROFLUOROMETHANE	0	UG/L
NEW YORK AMERICAN WA	SEAMANNECK 4 WELL	N-09338	1/11/2016	TERT-BUTYLBENZENE	0	UG/L
NEW YORK AMERICAN WA	SEAMANNECK 4 WELL	N-09338	1/11/2016	CIS-1,2-DICHLOROETHYLENE	0	UG/L
NEW YORK AMERICAN WA	SEAMANNECK 4 WELL	N-09338	12/3/2015	BROMOCHLOROMETHANE	0	UG/L
NEW YORK AMERICAN WA	SEAMANNECK 4 WELL	N-09338	12/3/2015	BENZENE	0	UG/L
NEW YORK AMERICAN WA	SEAMANNECK 4 WELL	N-09338	12/3/2015	1,2,3-TRICHLOROPROPANE	0	UG/L
NEW YORK AMERICAN WA	SEAMANNECK 4 WELL	N-09338	12/3/2015	DICHLORODIFLUOROMETHANE	0	UG/L
NEW YORK AMERICAN WA	SEAMANNECK 4 WELL	N-09338	12/3/2015	BROMOMETHANE	0	UG/L
NEW YORK AMERICAN WA	SEAMANNECK 4 WELL	N-09338	12/3/2015	CHLOROETHANE	0	UG/L
NEW YORK AMERICAN WA	SEAMANNECK 4 WELL	N-09338	12/3/2015	TRICHLOROFLUOROMETHANE	0	UG/L
NEW YORK AMERICAN WA	SEAMANNECK 4 WELL	N-09338	12/3/2015	CIS-1,3-DICHLOROPROPENE	0	UG/L
NEW YORK AMERICAN WA	SEAMANNECK 4 WELL	N-09338	12/3/2015	HEXACHLOROBUTADIENE	0	UG/L
NEW YORK AMERICAN WA	SEAMANNECK 4 WELL	N-09338	12/3/2015	METHYL TERT-BUTYL ETHER	0	UG/L
NEW YORK AMERICAN WA	SEAMANNECK 4 WELL	N-09338	12/3/2015	TOLUENE	0	UG/L
NEW YORK AMERICAN WA	SEAMANNECK 4 WELL	N-09338	12/3/2015	O-DICHLOROBENZENE	0	UG/L
NEW YORK AMERICAN WA	SEAMANNECK 4 WELL	N-09338	12/3/2015	TRANS-1,3-DICHLOROPROPENE	0	UG/L
NEW YORK AMERICAN WA	SEAMANNECK 4 WELL	N-09338	12/3/2015	SEC-BUTYLBENZENE	0	UG/L
NEW YORK AMERICAN WA	SEAMANNECK 4 WELL	N-09338	12/3/2015	P-XYLENE	0	UG/L
NEW YORK AMERICAN WA	SEAMANNECK 4 WELL	N-09338	12/3/2015	DICHLOROMETHANE	0	UG/L
NEW YORK AMERICAN WA	SEAMANNECK 4 WELL	N-09338	12/3/2015	O-CHLOROTOLUENE	0	UG/L
NEW YORK AMERICAN WA	SEAMANNECK 4 WELL	N-09338	12/3/2015	P-CHLOROTOLUENE	0	UG/L
NEW YORK AMERICAN WA	SEAMANNECK 4 WELL	N-09338	12/3/2015	M-DICHLOROBENZENE	0	UG/L
NEW YORK AMERICAN WA	SEAMANNECK 4 WELL	N-09338	12/3/2015	1,2,4-TRICHLOROBENZENE	0	UG/L
NEW YORK AMERICAN WA	SEAMANNECK 4 WELL	N-09338	12/3/2015	1,2-DICHLOROETHANE	0	UG/L
NEW YORK AMERICAN WA	SEAMANNECK 4 WELL	N-09338	12/3/2015	1,2,4-TRIMETHYLBENZENE	0	UG/L
NEW YORK AMERICAN WA	SEAMANNECK 4 WELL	N-09338	12/3/2015	P-DICHLOROBENZENE	0	UG/L
NEW YORK AMERICAN WA	SEAMANNECK 4 WELL	N-09338	12/3/2015	VINYL CHLORIDE	0	UG/L
NEW YORK AMERICAN WA	SEAMANNECK 4 WELL	N-09338	12/3/2015	1,1-DICHLOROETHYLENE	0	UG/L
NEW YORK AMERICAN WA	SEAMANNECK 4 WELL	N-09338	12/3/2015	ETHYLBENZENE	0	UG/L
NEW YORK AMERICAN WA	SEAMANNECK 4 WELL	N-09338	12/3/2015	CHLOROBENZENE	0	UG/L
NEW YORK AMERICAN WA	SEAMANNECK 4 WELL	N-09338	12/3/2015	BROMOBENZENE	0	UG/L
NEW YORK AMERICAN WA	SEAMANNECK 4 WELL	N-09338	12/3/2015	1,2-DICHLOROPROPANE	0	UG/L
NEW YORK AMERICAN WA	SEAMANNECK 4 WELL	N-09338	12/3/2015	O-XYLENE	0	UG/L
NEW YORK AMERICAN WA	SEAMANNECK 4 WELL	N-09338	12/3/2015	N-PROPYLBENZENE	0	UG/L
NEW YORK AMERICAN WA	SEAMANNECK 4 WELL	N-09338	12/3/2015	TERT-BUTYLBENZENE	0	UG/L
NEW YORK AMERICAN WA	SEAMANNECK 4 WELL	N-09338	12/3/2015	1,1-DICHLOROPROPENE	0	UG/L
NEW YORK AMERICAN WA	SEAMANNECK 4 WELL	N-09338	12/3/2015	1,3,5-TRIMETHYLBENZENE	0	UG/L
NEW YORK AMERICAN WA	SEAMANNECK 4 WELL	N-09338	12/3/2015	P-ISOPROPYLTOLUENE	0	UG/L
NEW YORK AMERICAN WA	SEAMANNECK 4 WELL	N-09338	12/3/2015	1,2,3-TRICHLOROBENZENE	0	UG/L
NEW YORK AMERICAN WA	SEAMANNECK 4 WELL	N-09338	12/3/2015	CARBON TETRACHLORIDE	0	UG/L
NEW YORK AMERICAN WA	SEAMANNECK 4 WELL	N-09338	12/3/2015	CIS-1,2-DICHLOROETHYLENE	0	UG/L
NEW YORK AMERICAN WA	SEAMANNECK 4 WELL	N-09338	12/3/2015	TRICHLOROETHYLENE	2.07	UG/L
NEW YORK AMERICAN WA	SEAMANNECK 4 WELL	N-09338	12/3/2015	1,1-DICHLOROETHANE	0	UG/L
NEW YORK AMERICAN WA	SEAMANNECK 4 WELL	N-09338	12/3/2015	1,1,1,2-TETRACHLOROETHANE	0	UG/L
NEW YORK AMERICAN WA	SEAMANNECK 4 WELL	N-09338	12/3/2015	2,2-DICHLOROPROPANE	0	UG/L
NEW YORK AMERICAN WA	SEAMANNECK 4 WELL	N-09338	12/3/2015	DIBROMOMETHANE	0	UG/L
NEW YORK AMERICAN WA	SEAMANNECK 4 WELL	N-09338	12/3/2015	1,1,2-TRICHLOROETHANE	0	UG/L
NEW YORK AMERICAN WA	SEAMANNECK 4 WELL	N-09338	12/3/2015	1,3-DICHLOROPROPANE	0	UG/L
NEW YORK AMERICAN WA	SEAMANNECK 4 WELL	N-09338	12/3/2015	TETRACHLOROETHYLENE	0	UG/L
NEW YORK AMERICAN WA	SEAMANNECK 4 WELL	N-09338	12/3/2015	N-BUTYLBENZENE	0	UG/L
NEW YORK AMERICAN WA	SEAMANNECK 4 WELL	N-09338	12/3/2015	ISOPROPYLBENZENE	0	UG/L

**TETRA TECH GROUNDWATER SAMPLING
NAVY 1-25-2019 FOIL- VOCS and FREONS**

NEW YORK AMERICAN WA	SEAMANNECK 4 WELL	N-09338	12/3/2015	M-XYLENE	0	UG/L
NEW YORK AMERICAN WA	SEAMANNECK 4 WELL	N-09338	12/3/2015	STYRENE	0	UG/L
NEW YORK AMERICAN WA	SEAMANNECK 4 WELL	N-09338	12/3/2015	1,1,2,2-TETRACHLOROETHANE	0	UG/L
NEW YORK AMERICAN WA	SEAMANNECK 4 WELL	N-09338	12/3/2015	TRANS-1,2-DICHLOROETHYLENE	0	UG/L
NEW YORK AMERICAN WA	SEAMANNECK 4 WELL	N-09338	12/3/2015	1,1,1-TRICHLOROETHANE	0	UG/L
NEW YORK AMERICAN WA	SEAMANNECK 4 WELL	N-09338	12/3/2015	CHLOROMETHANE	0	UG/L
NEW YORK AMERICAN WA	SEAMANNECK 4 WELL	N-09338	11/20/2015	BROMOMETHANE	0	UG/L
NEW YORK AMERICAN WA	SEAMANNECK 4 WELL	N-09338	11/20/2015	CARBON TETRACHLORIDE	0	UG/L
NEW YORK AMERICAN WA	SEAMANNECK 4 WELL	N-09338	11/20/2015	1,1,1-TRICHLOROETHANE	0	UG/L
NEW YORK AMERICAN WA	SEAMANNECK 4 WELL	N-09338	11/20/2015	1,2-DICHLOROETHANE	0	UG/L
NEW YORK AMERICAN WA	SEAMANNECK 4 WELL	N-09338	11/20/2015	TRANS-1,2-DICHLOROETHYLENE	0	UG/L
NEW YORK AMERICAN WA	SEAMANNECK 4 WELL	N-09338	11/20/2015	1,1-DICHLOROETHANE	0	UG/L
NEW YORK AMERICAN WA	SEAMANNECK 4 WELL	N-09338	11/20/2015	1,1-DICHLOROETHYLENE	0	UG/L
NEW YORK AMERICAN WA	SEAMANNECK 4 WELL	N-09338	11/20/2015	TRICHLOROETHYLENE	2.35	UG/L
NEW YORK AMERICAN WA	SEAMANNECK 4 WELL	N-09338	11/20/2015	P-DICHLOROBENZENE	0	UG/L
NEW YORK AMERICAN WA	SEAMANNECK 4 WELL	N-09338	11/20/2015	1,1,2,2-TETRACHLOROETHANE	0	UG/L
NEW YORK AMERICAN WA	SEAMANNECK 4 WELL	N-09338	11/20/2015	O-DICHLOROBENZENE	0	UG/L
NEW YORK AMERICAN WA	SEAMANNECK 4 WELL	N-09338	11/20/2015	1,1,2-TRICHLOROETHANE	0	UG/L
NEW YORK AMERICAN WA	SEAMANNECK 4 WELL	N-09338	11/20/2015	VINYL CHLORIDE	0	UG/L
NEW YORK AMERICAN WA	SEAMANNECK 4 WELL	N-09338	11/20/2015	METHYL TERT-BUTYL ETHER	0	UG/L
NEW YORK AMERICAN WA	SEAMANNECK 4 WELL	N-09338	11/20/2015	1,1,1,2-TETRACHLOROETHANE	0	UG/L
NEW YORK AMERICAN WA	SEAMANNECK 4 WELL	N-09338	11/20/2015	TETRACHLOROETHYLENE	0	UG/L
NEW YORK AMERICAN WA	SEAMANNECK 4 WELL	N-09338	11/20/2015	DIBROMOMETHANE	0	UG/L
NEW YORK AMERICAN WA	SEAMANNECK 4 WELL	N-09338	11/20/2015	1,2,4-TRICHLOROBENZENE	0	UG/L
NEW YORK AMERICAN WA	SEAMANNECK 4 WELL	N-09338	11/20/2015	TOLUENE	0	UG/L
NEW YORK AMERICAN WA	SEAMANNECK 4 WELL	N-09338	11/20/2015	CIS-1,2-DICHLOROETHYLENE	0	UG/L
NEW YORK AMERICAN WA	SEAMANNECK 4 WELL	N-09338	11/20/2015	ETHYLBENZENE	0	UG/L
NEW YORK AMERICAN WA	SEAMANNECK 4 WELL	N-09338	11/20/2015	N-PROPYLBENZENE	0	UG/L
NEW YORK AMERICAN WA	SEAMANNECK 4 WELL	N-09338	11/20/2015	ISOPROPYLBENZENE	0	UG/L
NEW YORK AMERICAN WA	SEAMANNECK 4 WELL	N-09338	11/20/2015	1,1-DICHLOROPROPENE	0	UG/L
NEW YORK AMERICAN WA	SEAMANNECK 4 WELL	N-09338	11/20/2015	BENZENE	0	UG/L
NEW YORK AMERICAN WA	SEAMANNECK 4 WELL	N-09338	11/20/2015	1,2-DICHLOROPROPANE	0	UG/L
NEW YORK AMERICAN WA	SEAMANNECK 4 WELL	N-09338	11/20/2015	P-CHLOROTOLUENE	0	UG/L
NEW YORK AMERICAN WA	SEAMANNECK 4 WELL	N-09338	11/20/2015	M-DICHLOROBENZENE	0	UG/L
NEW YORK AMERICAN WA	SEAMANNECK 4 WELL	N-09338	11/20/2015	O-XYLENE	0	UG/L
NEW YORK AMERICAN WA	SEAMANNECK 4 WELL	N-09338	11/20/2015	TRANS-1,3-DICHLOROPROPENE	0	UG/L
NEW YORK AMERICAN WA	SEAMANNECK 4 WELL	N-09338	11/20/2015	CHLOROETHANE	0	UG/L
NEW YORK AMERICAN WA	SEAMANNECK 4 WELL	N-09338	11/20/2015	DICHLORODIFLUOROMETHANE	0	UG/L
NEW YORK AMERICAN WA	SEAMANNECK 4 WELL	N-09338	11/20/2015	CHLOROMETHANE	0	UG/L
NEW YORK AMERICAN WA	SEAMANNECK 4 WELL	N-09338	11/20/2015	BROMOBENZENE	0	UG/L
NEW YORK AMERICAN WA	SEAMANNECK 4 WELL	N-09338	11/20/2015	CIS-1,3-DICHLOROPROPENE	0	UG/L
NEW YORK AMERICAN WA	SEAMANNECK 4 WELL	N-09338	11/20/2015	CHLOROBENZENE	0	UG/L
NEW YORK AMERICAN WA	SEAMANNECK 4 WELL	N-09338	11/20/2015	O-CHLOROTOLUENE	0	UG/L
NEW YORK AMERICAN WA	SEAMANNECK 4 WELL	N-09338	11/20/2015	DICHLOROMETHANE	0	UG/L
NEW YORK AMERICAN WA	SEAMANNECK 4 WELL	N-09338	11/20/2015	P-XYLENE	0	UG/L
NEW YORK AMERICAN WA	SEAMANNECK 4 WELL	N-09338	11/20/2015	BROMOCHLOROMETHANE	0	UG/L
NEW YORK AMERICAN WA	SEAMANNECK 4 WELL	N-09338	11/20/2015	1,2,3-TRICHLOROBENZENE	0	UG/L
NEW YORK AMERICAN WA	SEAMANNECK 4 WELL	N-09338	11/20/2015	1,3-DICHLOROPROPANE	0	UG/L
NEW YORK AMERICAN WA	SEAMANNECK 4 WELL	N-09338	11/20/2015	1,2,3-TRICHLOROPROPANE	0	UG/L
NEW YORK AMERICAN WA	SEAMANNECK 4 WELL	N-09338	11/20/2015	P-ISOPROPYLTOLUENE	0	UG/L
NEW YORK AMERICAN WA	SEAMANNECK 4 WELL	N-09338	11/20/2015	HEXACHLOROBUTADIENE	0	UG/L
NEW YORK AMERICAN WA	SEAMANNECK 4 WELL	N-09338	11/20/2015	1,2,4-TRIMETHYLBENZENE	0	UG/L
NEW YORK AMERICAN WA	SEAMANNECK 4 WELL	N-09338	11/20/2015	N-BUTYLBENZENE	0	UG/L
NEW YORK AMERICAN WA	SEAMANNECK 4 WELL	N-09338	11/20/2015	1,3,5-TRIMETHYLBENZENE	0	UG/L
NEW YORK AMERICAN WA	SEAMANNECK 4 WELL	N-09338	11/20/2015	TERT-BUTYLBENZENE	0	UG/L
NEW YORK AMERICAN WA	SEAMANNECK 4 WELL	N-09338	11/20/2015	SEC-BUTYLBENZENE	0	UG/L
NEW YORK AMERICAN WA	SEAMANNECK 4 WELL	N-09338	11/20/2015	STYRENE	0	UG/L
NEW YORK AMERICAN WA	SEAMANNECK 4 WELL	N-09338	11/20/2015	TRICHLOROFLUOROMETHANE	0	UG/L
NEW YORK AMERICAN WA	SEAMANNECK 4 WELL	N-09338	11/20/2015	M-XYLENE	0	UG/L
NEW YORK AMERICAN WA	SEAMANNECK 4 WELL	N-09338	11/20/2015	2,2-DICHLOROPROPANE	0	UG/L
NEW YORK AMERICAN WA	SEAMANNECK 4 WELL	N-09338	11/16/2015	HEXACHLOROBUTADIENE	0	UG/L
NEW YORK AMERICAN WA	SEAMANNECK 4 WELL	N-09338	11/16/2015	M-XYLENE	0	UG/L
NEW YORK AMERICAN WA	SEAMANNECK 4 WELL	N-09338	11/16/2015	ISOPROPYLBENZENE	0	UG/L
NEW YORK AMERICAN WA	SEAMANNECK 4 WELL	N-09338	11/16/2015	BROMOBENZENE	0	UG/L

**TETRA TECH GROUNDWATER SAMPLING
NAVY 1-25-2019 FOIL- VOCS and FREONS**

NEW YORK AMERICAN WA	SEAMANNECK 4 WELL	N-09338	11/16/2015	ETHYLBENZENE	0	UG/L
NEW YORK AMERICAN WA	SEAMANNECK 4 WELL	N-09338	11/16/2015	TOLUENE	0	UG/L
NEW YORK AMERICAN WA	SEAMANNECK 4 WELL	N-09338	11/16/2015	BENZENE	0	UG/L
NEW YORK AMERICAN WA	SEAMANNECK 4 WELL	N-09338	11/16/2015	CHLOROBENZENE	0	UG/L
NEW YORK AMERICAN WA	SEAMANNECK 4 WELL	N-09338	11/16/2015	1,1,2,2-TETRACHLOROETHANE	0	UG/L
NEW YORK AMERICAN WA	SEAMANNECK 4 WELL	N-09338	11/16/2015	1,1,1,2-TETRACHLOROETHANE	0	UG/L
NEW YORK AMERICAN WA	SEAMANNECK 4 WELL	N-09338	11/16/2015	2,2-DICHLOROPROPANE	0	UG/L
NEW YORK AMERICAN WA	SEAMANNECK 4 WELL	N-09338	11/16/2015	N-PROPYLBENZENE	0	UG/L
NEW YORK AMERICAN WA	SEAMANNECK 4 WELL	N-09338	11/16/2015	TETRACHLOROETHYLENE	0	UG/L
NEW YORK AMERICAN WA	SEAMANNECK 4 WELL	N-09338	11/16/2015	O-XYLENE	0	UG/L
NEW YORK AMERICAN WA	SEAMANNECK 4 WELL	N-09338	11/16/2015	METHYL TERT-BUTYL ETHER	0	UG/L
NEW YORK AMERICAN WA	SEAMANNECK 4 WELL	N-09338	11/16/2015	1,3,5-TRIMETHYLBENZENE	0	UG/L
NEW YORK AMERICAN WA	SEAMANNECK 4 WELL	N-09338	11/16/2015	N-BUTYLBENZENE	0	UG/L
NEW YORK AMERICAN WA	SEAMANNECK 4 WELL	N-09338	11/16/2015	1,3-DICHLOROPROPANE	0	UG/L
NEW YORK AMERICAN WA	SEAMANNECK 4 WELL	N-09338	11/16/2015	1,2,4-TRIMETHYLBENZENE	0	UG/L
NEW YORK AMERICAN WA	SEAMANNECK 4 WELL	N-09338	11/16/2015	1,2,3-TRICHLOROPROPANE	0	UG/L
NEW YORK AMERICAN WA	SEAMANNECK 4 WELL	N-09338	11/16/2015	1,1-DICHLOROPROPENE	0	UG/L
NEW YORK AMERICAN WA	SEAMANNECK 4 WELL	N-09338	11/16/2015	CIS-1,2-DICHLOROETHYLENE	0	UG/L
NEW YORK AMERICAN WA	SEAMANNECK 4 WELL	N-09338	11/16/2015	1,1,2-TRICHLOROETHANE	0	UG/L
NEW YORK AMERICAN WA	SEAMANNECK 4 WELL	N-09338	11/16/2015	STYRENE	0	UG/L
NEW YORK AMERICAN WA	SEAMANNECK 4 WELL	N-09338	11/16/2015	1,1-DICHLOROETHANE	0	UG/L
NEW YORK AMERICAN WA	SEAMANNECK 4 WELL	N-09338	11/16/2015	TERT-BUTYLBENZENE	0	UG/L
NEW YORK AMERICAN WA	SEAMANNECK 4 WELL	N-09338	11/16/2015	1,2,3-TRICHLOROBENZENE	0	UG/L
NEW YORK AMERICAN WA	SEAMANNECK 4 WELL	N-09338	11/16/2015	TRANS-1,2-DICHLOROETHYLENE	0	UG/L
NEW YORK AMERICAN WA	SEAMANNECK 4 WELL	N-09338	11/16/2015	TRICHLOROFLUOROMETHANE	0	UG/L
NEW YORK AMERICAN WA	SEAMANNECK 4 WELL	N-09338	11/16/2015	TRICHLOROETHYLENE	1.92	UG/L
NEW YORK AMERICAN WA	SEAMANNECK 4 WELL	N-09338	11/16/2015	1,1,1-TRICHLOROETHANE	0	UG/L
NEW YORK AMERICAN WA	SEAMANNECK 4 WELL	N-09338	11/16/2015	CARBON TETRACHLORIDE	0	UG/L
NEW YORK AMERICAN WA	SEAMANNECK 4 WELL	N-09338	11/16/2015	1,2-DICHLOROPROPANE	0	UG/L
NEW YORK AMERICAN WA	SEAMANNECK 4 WELL	N-09338	11/16/2015	VINYL CHLORIDE	0	UG/L
NEW YORK AMERICAN WA	SEAMANNECK 4 WELL	N-09338	11/16/2015	TRANS-1,3-DICHLOROPROPENE	0	UG/L
NEW YORK AMERICAN WA	SEAMANNECK 4 WELL	N-09338	11/16/2015	CHLOROETHANE	0	UG/L
NEW YORK AMERICAN WA	SEAMANNECK 4 WELL	N-09338	11/16/2015	BROMOMETHANE	0	UG/L
NEW YORK AMERICAN WA	SEAMANNECK 4 WELL	N-09338	11/16/2015	DICHLORODIFLUOROMETHANE	0	UG/L
NEW YORK AMERICAN WA	SEAMANNECK 4 WELL	N-09338	11/16/2015	CHLOROMETHANE	0	UG/L
NEW YORK AMERICAN WA	SEAMANNECK 4 WELL	N-09338	11/16/2015	1,2-DICHLOROETHANE	0	UG/L
NEW YORK AMERICAN WA	SEAMANNECK 4 WELL	N-09338	11/16/2015	DIBROMOMETHANE	0	UG/L
NEW YORK AMERICAN WA	SEAMANNECK 4 WELL	N-09338	11/16/2015	SEC-BUTYLBENZENE	0	UG/L
NEW YORK AMERICAN WA	SEAMANNECK 4 WELL	N-09338	11/16/2015	CIS-1,3-DICHLOROPROPENE	0	UG/L
NEW YORK AMERICAN WA	SEAMANNECK 4 WELL	N-09338	11/16/2015	1,1-DICHLOROETHYLENE	0	UG/L
NEW YORK AMERICAN WA	SEAMANNECK 4 WELL	N-09338	11/16/2015	1,2,4-TRICHLOROBENZENE	0	UG/L
NEW YORK AMERICAN WA	SEAMANNECK 4 WELL	N-09338	11/16/2015	P-DICHLOROBENZENE	0	UG/L
NEW YORK AMERICAN WA	SEAMANNECK 4 WELL	N-09338	11/16/2015	O-DICHLOROBENZENE	0	UG/L
NEW YORK AMERICAN WA	SEAMANNECK 4 WELL	N-09338	11/16/2015	M-DICHLOROBENZENE	0	UG/L
NEW YORK AMERICAN WA	SEAMANNECK 4 WELL	N-09338	11/16/2015	P-CHLOROTOLUENE	0	UG/L
NEW YORK AMERICAN WA	SEAMANNECK 4 WELL	N-09338	11/16/2015	O-CHLOROTOLUENE	0	UG/L
NEW YORK AMERICAN WA	SEAMANNECK 4 WELL	N-09338	11/16/2015	DICHLOROMETHANE	0	UG/L
NEW YORK AMERICAN WA	SEAMANNECK 4 WELL	N-09338	11/16/2015	P-XYLENE	0	UG/L
NEW YORK AMERICAN WA	SEAMANNECK 4 WELL	N-09338	11/16/2015	BROMOCHLOROMETHANE	0	UG/L
NEW YORK AMERICAN WA	SEAMANNECK 4 WELL	N-09338	11/16/2015	P-ISOPROPYLTOLUENE	0	UG/L
NEW YORK AMERICAN WA	SEAMANNECK 4 WELL	N-09338	10/23/2015	1,2,3-TRICHLOROPROPANE	0	UG/L
NEW YORK AMERICAN WA	SEAMANNECK 4 WELL	N-09338	10/23/2015	TRICHLOROETHYLENE	1.74	UG/L
NEW YORK AMERICAN WA	SEAMANNECK 4 WELL	N-09338	10/23/2015	N-BUTYLBENZENE	0	UG/L
NEW YORK AMERICAN WA	SEAMANNECK 4 WELL	N-09338	10/23/2015	2,2-DICHLOROPROPANE	0	UG/L
NEW YORK AMERICAN WA	SEAMANNECK 4 WELL	N-09338	10/23/2015	1,2,4-TRIMETHYLBENZENE	0	UG/L
NEW YORK AMERICAN WA	SEAMANNECK 4 WELL	N-09338	10/23/2015	1,2,3-TRICHLOROBENZENE	0	UG/L
NEW YORK AMERICAN WA	SEAMANNECK 4 WELL	N-09338	10/23/2015	1,3,5-TRIMETHYLBENZENE	0	UG/L
NEW YORK AMERICAN WA	SEAMANNECK 4 WELL	N-09338	10/23/2015	TRICHLOROFLUOROMETHANE	0	UG/L
NEW YORK AMERICAN WA	SEAMANNECK 4 WELL	N-09338	10/23/2015	CIS-1,2-DICHLOROETHYLENE	0	UG/L
NEW YORK AMERICAN WA	SEAMANNECK 4 WELL	N-09338	10/23/2015	1,1-DICHLOROETHANE	0	UG/L
NEW YORK AMERICAN WA	SEAMANNECK 4 WELL	N-09338	10/23/2015	1,3-DICHLOROPROPANE	0	UG/L
NEW YORK AMERICAN WA	SEAMANNECK 4 WELL	N-09338	10/23/2015	BROMOMETHANE	0	UG/L
NEW YORK AMERICAN WA	SEAMANNECK 4 WELL	N-09338	10/23/2015	TERT-BUTYLBENZENE	0	UG/L
NEW YORK AMERICAN WA	SEAMANNECK 4 WELL	N-09338	10/23/2015	DIBROMOMETHANE	0	UG/L

**TETRA TECH GROUNDWATER SAMPLING
NAVY 1-25-2019 FOIL- VOCS and FREONS**

NEW YORK AMERICAN WA	SEAMANNECK 4 WELL	N-09338	10/23/2015	SEC-BUTYLBENZENE	0 UG/L
NEW YORK AMERICAN WA	SEAMANNECK 4 WELL	N-09338	10/23/2015	1,2,4-TRICHLOROBENZENE	0 UG/L
NEW YORK AMERICAN WA	SEAMANNECK 4 WELL	N-09338	10/23/2015	METHYL TERT-BUTYL ETHER	0 UG/L
NEW YORK AMERICAN WA	SEAMANNECK 4 WELL	N-09338	10/23/2015	HEXACHLOROBUTADIENE	0 UG/L
NEW YORK AMERICAN WA	SEAMANNECK 4 WELL	N-09338	10/23/2015	CIS-1,3-DICHLOROPROPENE	0 UG/L
NEW YORK AMERICAN WA	SEAMANNECK 4 WELL	N-09338	10/23/2015	TRANS-1,3-DICHLOROPROPENE	0 UG/L
NEW YORK AMERICAN WA	SEAMANNECK 4 WELL	N-09338	10/23/2015	CHLOROETHANE	0 UG/L
NEW YORK AMERICAN WA	SEAMANNECK 4 WELL	N-09338	10/23/2015	DICHLORODIFLUOROMETHANE	0 UG/L
NEW YORK AMERICAN WA	SEAMANNECK 4 WELL	N-09338	10/23/2015	CHLOROMETHANE	0 UG/L
NEW YORK AMERICAN WA	SEAMANNECK 4 WELL	N-09338	10/23/2015	ISOPROPYLBENZENE	0 UG/L
NEW YORK AMERICAN WA	SEAMANNECK 4 WELL	N-09338	10/23/2015	1,1-DICHLOROPROPENE	0 UG/L
NEW YORK AMERICAN WA	SEAMANNECK 4 WELL	N-09338	10/23/2015	BROMOCHLOROMETHANE	0 UG/L
NEW YORK AMERICAN WA	SEAMANNECK 4 WELL	N-09338	10/23/2015	P-ISOPROPYLTOLUENE	0 UG/L
NEW YORK AMERICAN WA	SEAMANNECK 4 WELL	N-09338	10/23/2015	VINYL CHLORIDE	0 UG/L
NEW YORK AMERICAN WA	SEAMANNECK 4 WELL	N-09338	10/23/2015	TRANS-1,2-DICHLOROETHYLENE	0 UG/L
NEW YORK AMERICAN WA	SEAMANNECK 4 WELL	N-09338	10/23/2015	P-XYLENE	0 UG/L
NEW YORK AMERICAN WA	SEAMANNECK 4 WELL	N-09338	10/23/2015	1,1,2,2-TETRACHLOROETHANE	0 UG/L
NEW YORK AMERICAN WA	SEAMANNECK 4 WELL	N-09338	10/23/2015	1,1,1,2-TETRACHLOROETHANE	0 UG/L
NEW YORK AMERICAN WA	SEAMANNECK 4 WELL	N-09338	10/23/2015	BROMOBENZENE	0 UG/L
NEW YORK AMERICAN WA	SEAMANNECK 4 WELL	N-09338	10/23/2015	O-XYLENE	0 UG/L
NEW YORK AMERICAN WA	SEAMANNECK 4 WELL	N-09338	10/23/2015	N-PROPYLBENZENE	0 UG/L
NEW YORK AMERICAN WA	SEAMANNECK 4 WELL	N-09338	10/23/2015	1,2-DICHLOROETHANE	0 UG/L
NEW YORK AMERICAN WA	SEAMANNECK 4 WELL	N-09338	10/23/2015	DICHLOROMETHANE	0 UG/L
NEW YORK AMERICAN WA	SEAMANNECK 4 WELL	N-09338	10/23/2015	1,1,1-TRICHLOROETHANE	0 UG/L
NEW YORK AMERICAN WA	SEAMANNECK 4 WELL	N-09338	10/23/2015	O-CHLOROTOLUENE	0 UG/L
NEW YORK AMERICAN WA	SEAMANNECK 4 WELL	N-09338	10/23/2015	P-CHLOROTOLUENE	0 UG/L
NEW YORK AMERICAN WA	SEAMANNECK 4 WELL	N-09338	10/23/2015	BENZENE	0 UG/L
NEW YORK AMERICAN WA	SEAMANNECK 4 WELL	N-09338	10/23/2015	1,1-DICHLOROETHYLENE	0 UG/L
NEW YORK AMERICAN WA	SEAMANNECK 4 WELL	N-09338	10/23/2015	M-DICHLOROBENZENE	0 UG/L
NEW YORK AMERICAN WA	SEAMANNECK 4 WELL	N-09338	10/23/2015	ETHYLBENZENE	0 UG/L
NEW YORK AMERICAN WA	SEAMANNECK 4 WELL	N-09338	10/23/2015	TOLUENE	0 UG/L
NEW YORK AMERICAN WA	SEAMANNECK 4 WELL	N-09338	10/23/2015	CHLOROBENZENE	0 UG/L
NEW YORK AMERICAN WA	SEAMANNECK 4 WELL	N-09338	10/23/2015	M-XYLENE	0 UG/L
NEW YORK AMERICAN WA	SEAMANNECK 4 WELL	N-09338	10/23/2015	TETRACHLOROETHYLENE	0 UG/L
NEW YORK AMERICAN WA	SEAMANNECK 4 WELL	N-09338	10/23/2015	1,2-DICHLOROPROPANE	0 UG/L
NEW YORK AMERICAN WA	SEAMANNECK 4 WELL	N-09338	10/23/2015	CARBON TETRACHLORIDE	0 UG/L
NEW YORK AMERICAN WA	SEAMANNECK 4 WELL	N-09338	10/23/2015	P-DICHLOROBENZENE	0 UG/L
NEW YORK AMERICAN WA	SEAMANNECK 4 WELL	N-09338	10/23/2015	STYRENE	0 UG/L
NEW YORK AMERICAN WA	SEAMANNECK 4 WELL	N-09338	10/23/2015	O-DICHLOROBENZENE	0 UG/L
NEW YORK AMERICAN WA	SEAMANNECK 4 WELL	N-09338	10/23/2015	1,1,2-TRICHLOROETHANE	0 UG/L
NEW YORK AMERICAN WA	SEAMANNECK 4 WELL	N-09338	9/24/2015	1,2,3-TRICHLOROBENZENE	0 UG/L
NEW YORK AMERICAN WA	SEAMANNECK 4 WELL	N-09338	9/24/2015	DICHLOROMETHANE	0 UG/L
NEW YORK AMERICAN WA	SEAMANNECK 4 WELL	N-09338	9/24/2015	CHLOROETHANE	0 UG/L
NEW YORK AMERICAN WA	SEAMANNECK 4 WELL	N-09338	9/24/2015	BROMOMETHANE	0 UG/L
NEW YORK AMERICAN WA	SEAMANNECK 4 WELL	N-09338	9/24/2015	DICHLORODIFLUOROMETHANE	0 UG/L
NEW YORK AMERICAN WA	SEAMANNECK 4 WELL	N-09338	9/24/2015	CHLOROMETHANE	0 UG/L
NEW YORK AMERICAN WA	SEAMANNECK 4 WELL	N-09338	9/24/2015	TRICHLOROFLUOROMETHANE	0 UG/L
NEW YORK AMERICAN WA	SEAMANNECK 4 WELL	N-09338	9/24/2015	P-ISOPROPYLTOLUENE	0 UG/L
NEW YORK AMERICAN WA	SEAMANNECK 4 WELL	N-09338	9/24/2015	TRANS-1,3-DICHLOROPROPENE	0 UG/L
NEW YORK AMERICAN WA	SEAMANNECK 4 WELL	N-09338	9/24/2015	CIS-1,3-DICHLOROPROPENE	0 UG/L
NEW YORK AMERICAN WA	SEAMANNECK 4 WELL	N-09338	9/24/2015	SEC-BUTYLBENZENE	0 UG/L
NEW YORK AMERICAN WA	SEAMANNECK 4 WELL	N-09338	9/24/2015	ISOPROPYLBENZENE	0 UG/L
NEW YORK AMERICAN WA	SEAMANNECK 4 WELL	N-09338	9/24/2015	1,2-DICHLOROPROPANE	0 UG/L
NEW YORK AMERICAN WA	SEAMANNECK 4 WELL	N-09338	9/24/2015	M-XYLENE	0 UG/L
NEW YORK AMERICAN WA	SEAMANNECK 4 WELL	N-09338	9/24/2015	1,1,1-TRICHLOROETHANE	0 UG/L
NEW YORK AMERICAN WA	SEAMANNECK 4 WELL	N-09338	9/24/2015	1,1,2-TRICHLOROETHANE	0 UG/L
NEW YORK AMERICAN WA	SEAMANNECK 4 WELL	N-09338	9/24/2015	P-DICHLOROBENZENE	0 UG/L
NEW YORK AMERICAN WA	SEAMANNECK 4 WELL	N-09338	9/24/2015	1,2-DICHLOROETHANE	0 UG/L
NEW YORK AMERICAN WA	SEAMANNECK 4 WELL	N-09338	9/24/2015	O-DICHLOROBENZENE	0 UG/L
NEW YORK AMERICAN WA	SEAMANNECK 4 WELL	N-09338	9/24/2015	M-DICHLOROBENZENE	0 UG/L
NEW YORK AMERICAN WA	SEAMANNECK 4 WELL	N-09338	9/24/2015	P-CHLOROTOLUENE	0 UG/L
NEW YORK AMERICAN WA	SEAMANNECK 4 WELL	N-09338	9/24/2015	N-BUTYLBENZENE	0 UG/L
NEW YORK AMERICAN WA	SEAMANNECK 4 WELL	N-09338	9/24/2015	2,2-DICHLOROPROPANE	0 UG/L
NEW YORK AMERICAN WA	SEAMANNECK 4 WELL	N-09338	9/24/2015	TERT-BUTYLBENZENE	0 UG/L

**TETRA TECH GROUNDWATER SAMPLING
NAVY 1-25-2019 FOIL- VOCS and FREONS**

NEW YORK AMERICAN WA	SEAMANNECK 4 WELL	N-09338	9/24/2015	BROMOCHLOROMETHANE	0	UG/L
NEW YORK AMERICAN WA	SEAMANNECK 4 WELL	N-09338	9/24/2015	BENZENE	0	UG/L
NEW YORK AMERICAN WA	SEAMANNECK 4 WELL	N-09338	9/24/2015	O-XYLENE	0	UG/L
NEW YORK AMERICAN WA	SEAMANNECK 4 WELL	N-09338	9/24/2015	1,1,1,2-TETRACHLOROETHANE	0	UG/L
NEW YORK AMERICAN WA	SEAMANNECK 4 WELL	N-09338	9/24/2015	N-PROPYLBENZENE	0	UG/L
NEW YORK AMERICAN WA	SEAMANNECK 4 WELL	N-09338	9/24/2015	TRICHLOROETHYLENE	1.83	UG/L
NEW YORK AMERICAN WA	SEAMANNECK 4 WELL	N-09338	9/24/2015	STYRENE	0	UG/L
NEW YORK AMERICAN WA	SEAMANNECK 4 WELL	N-09338	9/24/2015	BROMOBENZENE	0	UG/L
NEW YORK AMERICAN WA	SEAMANNECK 4 WELL	N-09338	9/24/2015	CHLOROENZENE	0	UG/L
NEW YORK AMERICAN WA	SEAMANNECK 4 WELL	N-09338	9/24/2015	1,3,5-TRIMETHYLBENZENE	0	UG/L
NEW YORK AMERICAN WA	SEAMANNECK 4 WELL	N-09338	9/24/2015	TOLUENE	0	UG/L
NEW YORK AMERICAN WA	SEAMANNECK 4 WELL	N-09338	9/24/2015	ETHYLBENZENE	0	UG/L
NEW YORK AMERICAN WA	SEAMANNECK 4 WELL	N-09338	9/24/2015	1,1,2,2-TETRACHLOROETHANE	0	UG/L
NEW YORK AMERICAN WA	SEAMANNECK 4 WELL	N-09338	9/24/2015	TRANS-1,2-DICHLOROETHYLENE	0	UG/L
NEW YORK AMERICAN WA	SEAMANNECK 4 WELL	N-09338	9/24/2015	TETRACHLOROETHYLENE	0	UG/L
NEW YORK AMERICAN WA	SEAMANNECK 4 WELL	N-09338	9/24/2015	CARBON TETRACHLORIDE	0	UG/L
NEW YORK AMERICAN WA	SEAMANNECK 4 WELL	N-09338	9/24/2015	1,1-DICHLOROETHANE	0	UG/L
NEW YORK AMERICAN WA	SEAMANNECK 4 WELL	N-09338	9/24/2015	1,2,3-TRICHLOROPROPANE	0	UG/L
NEW YORK AMERICAN WA	SEAMANNECK 4 WELL	N-09338	9/24/2015	HEXACHLOROBUTADIENE	0	UG/L
NEW YORK AMERICAN WA	SEAMANNECK 4 WELL	N-09338	9/24/2015	METHYL TERT-BUTYL ETHER	0	UG/L
NEW YORK AMERICAN WA	SEAMANNECK 4 WELL	N-09338	9/24/2015	1,2,4-TRICHLOROBENZENE	0	UG/L
NEW YORK AMERICAN WA	SEAMANNECK 4 WELL	N-09338	9/24/2015	CIS-1,2-DICHLOROETHYLENE	0	UG/L
NEW YORK AMERICAN WA	SEAMANNECK 4 WELL	N-09338	9/24/2015	DIBROMOMETHANE	0	UG/L
NEW YORK AMERICAN WA	SEAMANNECK 4 WELL	N-09338	9/24/2015	P-XYLENE	0	UG/L
NEW YORK AMERICAN WA	SEAMANNECK 4 WELL	N-09338	9/24/2015	1,3-DICHLOROPROPANE	0	UG/L
NEW YORK AMERICAN WA	SEAMANNECK 4 WELL	N-09338	9/24/2015	O-CHLOROTOLUENE	0	UG/L
NEW YORK AMERICAN WA	SEAMANNECK 4 WELL	N-09338	9/24/2015	1,2,4-TRIMETHYLBENZENE	0	UG/L
NEW YORK AMERICAN WA	SEAMANNECK 4 WELL	N-09338	9/24/2015	1,1-DICHLOROPROPENE	0	UG/L
NEW YORK AMERICAN WA	SEAMANNECK 4 WELL	N-09338	9/24/2015	1,1-DICHLOROETHYLENE	0	UG/L
NEW YORK AMERICAN WA	SEAMANNECK 4 WELL	N-09338	9/24/2015	VINYL CHLORIDE	0	UG/L
NEW YORK AMERICAN WA	SEAMANNECK 4 WELL	N-09338	9/22/2015	1,2,3-TRICHLOROPROPANE	0	UG/L
NEW YORK AMERICAN WA	SEAMANNECK 4 WELL	N-09338	9/22/2015	VINYL CHLORIDE	0	UG/L
NEW YORK AMERICAN WA	SEAMANNECK 4 WELL	N-09338	9/22/2015	P-DICHLOROBENZENE	0	UG/L
NEW YORK AMERICAN WA	SEAMANNECK 4 WELL	N-09338	9/22/2015	O-DICHLOROBENZENE	0	UG/L
NEW YORK AMERICAN WA	SEAMANNECK 4 WELL	N-09338	9/22/2015	M-DICHLOROBENZENE	0	UG/L
NEW YORK AMERICAN WA	SEAMANNECK 4 WELL	N-09338	9/22/2015	P-CHLOROTOLUENE	0	UG/L
NEW YORK AMERICAN WA	SEAMANNECK 4 WELL	N-09338	9/22/2015	O-CHLOROTOLUENE	0	UG/L
NEW YORK AMERICAN WA	SEAMANNECK 4 WELL	N-09338	9/22/2015	ETHYLBENZENE	0	UG/L
NEW YORK AMERICAN WA	SEAMANNECK 4 WELL	N-09338	9/22/2015	O-XYLENE	0	UG/L
NEW YORK AMERICAN WA	SEAMANNECK 4 WELL	N-09338	9/22/2015	1,3,5-TRIMETHYLBENZENE	0	UG/L
NEW YORK AMERICAN WA	SEAMANNECK 4 WELL	N-09338	9/22/2015	1,3-DICHLOROPROPANE	0	UG/L
NEW YORK AMERICAN WA	SEAMANNECK 4 WELL	N-09338	9/22/2015	2,2-DICHLOROPROPANE	0	UG/L
NEW YORK AMERICAN WA	SEAMANNECK 4 WELL	N-09338	9/22/2015	1,2,4-TRIMETHYLBENZENE	0	UG/L
NEW YORK AMERICAN WA	SEAMANNECK 4 WELL	N-09338	9/22/2015	BROMOCHLOROMETHANE	0	UG/L
NEW YORK AMERICAN WA	SEAMANNECK 4 WELL	N-09338	9/22/2015	DICHLOROMETHANE	0	UG/L
NEW YORK AMERICAN WA	SEAMANNECK 4 WELL	N-09338	9/22/2015	P-XYLENE	0	UG/L
NEW YORK AMERICAN WA	SEAMANNECK 4 WELL	N-09338	9/22/2015	CIS-1,2-DICHLOROETHYLENE	0	UG/L
NEW YORK AMERICAN WA	SEAMANNECK 4 WELL	N-09338	9/22/2015	N-PROPYLBENZENE	0	UG/L
NEW YORK AMERICAN WA	SEAMANNECK 4 WELL	N-09338	9/22/2015	TRANS-1,2-DICHLOROETHYLENE	0	UG/L
NEW YORK AMERICAN WA	SEAMANNECK 4 WELL	N-09338	9/22/2015	TOLUENE	0	UG/L
NEW YORK AMERICAN WA	SEAMANNECK 4 WELL	N-09338	9/22/2015	1,1,1-TRICHLOROETHANE	0	UG/L
NEW YORK AMERICAN WA	SEAMANNECK 4 WELL	N-09338	9/22/2015	BROMOBENZENE	0	UG/L
NEW YORK AMERICAN WA	SEAMANNECK 4 WELL	N-09338	9/22/2015	ISOPROPYLBENZENE	0	UG/L
NEW YORK AMERICAN WA	SEAMANNECK 4 WELL	N-09338	9/22/2015	M-XYLENE	0	UG/L
NEW YORK AMERICAN WA	SEAMANNECK 4 WELL	N-09338	9/22/2015	STYRENE	0	UG/L
NEW YORK AMERICAN WA	SEAMANNECK 4 WELL	N-09338	9/22/2015	BENZENE	0	UG/L
NEW YORK AMERICAN WA	SEAMANNECK 4 WELL	N-09338	9/22/2015	1,2-DICHLOROPROPANE	0	UG/L
NEW YORK AMERICAN WA	SEAMANNECK 4 WELL	N-09338	9/22/2015	1,2-DICHLOROETHANE	0	UG/L
NEW YORK AMERICAN WA	SEAMANNECK 4 WELL	N-09338	9/22/2015	TRICHLOROETHYLENE	2.29	UG/L
NEW YORK AMERICAN WA	SEAMANNECK 4 WELL	N-09338	9/22/2015	CHLOROENZENE	0	UG/L
NEW YORK AMERICAN WA	SEAMANNECK 4 WELL	N-09338	9/22/2015	1,1-DICHLOROETHANE	0	UG/L
NEW YORK AMERICAN WA	SEAMANNECK 4 WELL	N-09338	9/22/2015	1,1-DICHLOROETHYLENE	0	UG/L
NEW YORK AMERICAN WA	SEAMANNECK 4 WELL	N-09338	9/22/2015	1,1,2,2-TETRACHLOROETHANE	0	UG/L
NEW YORK AMERICAN WA	SEAMANNECK 4 WELL	N-09338	9/22/2015	TETRACHLOROETHYLENE	0	UG/L

**TETRA TECH GROUNDWATER SAMPLING
NAVY 1-25-2019 FOIL- VOCS and FREONS**

NEW YORK AMERICAN WA	SEAMANNECK 4 WELL	N-09338	9/22/2015	1,1,1,2-TETRACHLOROETHANE	0	UG/L
NEW YORK AMERICAN WA	SEAMANNECK 4 WELL	N-09338	9/22/2015	N-BUTYLBENZENE	0	UG/L
NEW YORK AMERICAN WA	SEAMANNECK 4 WELL	N-09338	9/22/2015	1,1,2-TRICHLOROETHANE	0	UG/L
NEW YORK AMERICAN WA	SEAMANNECK 4 WELL	N-09338	9/22/2015	CARBON TETRACHLORIDE	0	UG/L
NEW YORK AMERICAN WA	SEAMANNECK 4 WELL	N-09338	9/22/2015	TRICHLOROFLUOROMETHANE	0	UG/L
NEW YORK AMERICAN WA	SEAMANNECK 4 WELL	N-09338	9/22/2015	DICHLORODIFLUOROMETHANE	0	UG/L
NEW YORK AMERICAN WA	SEAMANNECK 4 WELL	N-09338	9/22/2015	DIBROMOMETHANE	0	UG/L
NEW YORK AMERICAN WA	SEAMANNECK 4 WELL	N-09338	9/22/2015	1,2,4-TRICHLOROBENZENE	0	UG/L
NEW YORK AMERICAN WA	SEAMANNECK 4 WELL	N-09338	9/22/2015	METHYL TERT-BUTYL ETHER	0	UG/L
NEW YORK AMERICAN WA	SEAMANNECK 4 WELL	N-09338	9/22/2015	HEXACHLOROBUTADIENE	0	UG/L
NEW YORK AMERICAN WA	SEAMANNECK 4 WELL	N-09338	9/22/2015	CIS-1,3-DICHLOROPROPENE	0	UG/L
NEW YORK AMERICAN WA	SEAMANNECK 4 WELL	N-09338	9/22/2015	P-ISOPROPYLTOLUENE	0	UG/L
NEW YORK AMERICAN WA	SEAMANNECK 4 WELL	N-09338	9/22/2015	1,2,3-TRICHLOROBENZENE	0	UG/L
NEW YORK AMERICAN WA	SEAMANNECK 4 WELL	N-09338	9/22/2015	CHLOROMETHANE	0	UG/L
NEW YORK AMERICAN WA	SEAMANNECK 4 WELL	N-09338	9/22/2015	BROMOMETHANE	0	UG/L
NEW YORK AMERICAN WA	SEAMANNECK 4 WELL	N-09338	9/22/2015	CHLOROETHANE	0	UG/L
NEW YORK AMERICAN WA	SEAMANNECK 4 WELL	N-09338	9/22/2015	SEC-BUTYLBENZENE	0	UG/L
NEW YORK AMERICAN WA	SEAMANNECK 4 WELL	N-09338	9/22/2015	1,1-DICHLOROPROPENE	0	UG/L
NEW YORK AMERICAN WA	SEAMANNECK 4 WELL	N-09338	9/22/2015	TERT-BUTYLBENZENE	0	UG/L
NEW YORK AMERICAN WA	SEAMANNECK 4 WELL	N-09338	9/22/2015	TRANS-1,3-DICHLOROPROPENE	0	UG/L
NEW YORK AMERICAN WA	SEAMANNECK 4 WELL	N-09338	8/6/2015	CARBON TETRACHLORIDE	0	UG/L
NEW YORK AMERICAN WA	SEAMANNECK 4 WELL	N-09338	8/6/2015	N-BUTYLBENZENE	0	UG/L
NEW YORK AMERICAN WA	SEAMANNECK 4 WELL	N-09338	8/6/2015	1,2-DICHLOROETHANE	0	UG/L
NEW YORK AMERICAN WA	SEAMANNECK 4 WELL	N-09338	8/6/2015	TRANS-1,2-DICHLOROETHYLENE	0	UG/L
NEW YORK AMERICAN WA	SEAMANNECK 4 WELL	N-09338	8/6/2015	1,1-DICHLOROETHANE	0	UG/L
NEW YORK AMERICAN WA	SEAMANNECK 4 WELL	N-09338	8/6/2015	1,1-DICHLOROETHYLENE	0	UG/L
NEW YORK AMERICAN WA	SEAMANNECK 4 WELL	N-09338	8/6/2015	VINYL CHLORIDE	0	UG/L
NEW YORK AMERICAN WA	SEAMANNECK 4 WELL	N-09338	8/6/2015	P-DICHLOROBENZENE	0	UG/L
NEW YORK AMERICAN WA	SEAMANNECK 4 WELL	N-09338	8/6/2015	TOLUENE	0	UG/L
NEW YORK AMERICAN WA	SEAMANNECK 4 WELL	N-09338	8/6/2015	O-CHLOROTOLUENE	0	UG/L
NEW YORK AMERICAN WA	SEAMANNECK 4 WELL	N-09338	8/6/2015	BROMOCHLOROMETHANE	0	UG/L
NEW YORK AMERICAN WA	SEAMANNECK 4 WELL	N-09338	8/6/2015	SEC-BUTYLBENZENE	0	UG/L
NEW YORK AMERICAN WA	SEAMANNECK 4 WELL	N-09338	8/6/2015	1,1,2-TRICHLOROETHANE	0	UG/L
NEW YORK AMERICAN WA	SEAMANNECK 4 WELL	N-09338	8/6/2015	1,3,5-TRIMETHYLBENZENE	0	UG/L
NEW YORK AMERICAN WA	SEAMANNECK 4 WELL	N-09338	8/6/2015	BROMOBENZENE	0	UG/L
NEW YORK AMERICAN WA	SEAMANNECK 4 WELL	N-09338	8/6/2015	1,2,3-TRICHLOROBENZENE	0	UG/L
NEW YORK AMERICAN WA	SEAMANNECK 4 WELL	N-09338	8/6/2015	N-PROPYLBENZENE	0	UG/L
NEW YORK AMERICAN WA	SEAMANNECK 4 WELL	N-09338	8/6/2015	M-DICHLOROBENZENE	0	UG/L
NEW YORK AMERICAN WA	SEAMANNECK 4 WELL	N-09338	8/6/2015	TETRACHLOROETHYLENE	0	UG/L
NEW YORK AMERICAN WA	SEAMANNECK 4 WELL	N-09338	8/6/2015	BENZENE	0	UG/L
NEW YORK AMERICAN WA	SEAMANNECK 4 WELL	N-09338	8/6/2015	CHLOROBENZENE	0	UG/L
NEW YORK AMERICAN WA	SEAMANNECK 4 WELL	N-09338	8/6/2015	1,1,2,2-TETRACHLOROETHANE	0	UG/L
NEW YORK AMERICAN WA	SEAMANNECK 4 WELL	N-09338	8/6/2015	P-CHLOROTOLUENE	0	UG/L
NEW YORK AMERICAN WA	SEAMANNECK 4 WELL	N-09338	8/6/2015	1,2-DICHLOROPROPANE	0	UG/L
NEW YORK AMERICAN WA	SEAMANNECK 4 WELL	N-09338	8/6/2015	TRICHLOROETHYLENE	1.52	UG/L
NEW YORK AMERICAN WA	SEAMANNECK 4 WELL	N-09338	8/6/2015	O-DICHLOROBENZENE	0	UG/L
NEW YORK AMERICAN WA	SEAMANNECK 4 WELL	N-09338	8/6/2015	TERT-BUTYLBENZENE	0	UG/L
NEW YORK AMERICAN WA	SEAMANNECK 4 WELL	N-09338	8/6/2015	CIS-1,3-DICHLOROPROPENE	0	UG/L
NEW YORK AMERICAN WA	SEAMANNECK 4 WELL	N-09338	8/6/2015	1,2,4-TRIMETHYLBENZENE	0	UG/L
NEW YORK AMERICAN WA	SEAMANNECK 4 WELL	N-09338	8/6/2015	CHLOROETHANE	0	UG/L
NEW YORK AMERICAN WA	SEAMANNECK 4 WELL	N-09338	8/6/2015	BROMOMETHANE	0	UG/L
NEW YORK AMERICAN WA	SEAMANNECK 4 WELL	N-09338	8/6/2015	DICHLORODIFLUOROMETHANE	0	UG/L
NEW YORK AMERICAN WA	SEAMANNECK 4 WELL	N-09338	8/6/2015	P-ISOPROPYLTOLUENE	0	UG/L
NEW YORK AMERICAN WA	SEAMANNECK 4 WELL	N-09338	8/6/2015	2,2-DICHLOROPROPANE	0	UG/L
NEW YORK AMERICAN WA	SEAMANNECK 4 WELL	N-09338	8/6/2015	DIBROMOMETHANE	0	UG/L
NEW YORK AMERICAN WA	SEAMANNECK 4 WELL	N-09338	8/6/2015	CHLOROMETHANE	0	UG/L
NEW YORK AMERICAN WA	SEAMANNECK 4 WELL	N-09338	8/6/2015	TRANS-1,3-DICHLOROPROPENE	0	UG/L
NEW YORK AMERICAN WA	SEAMANNECK 4 WELL	N-09338	8/6/2015	1,1-DICHLOROPROPENE	0	UG/L
NEW YORK AMERICAN WA	SEAMANNECK 4 WELL	N-09338	8/6/2015	TRICHLOROFLUOROMETHANE	0	UG/L
NEW YORK AMERICAN WA	SEAMANNECK 4 WELL	N-09338	8/6/2015	1,1,1-TRICHLOROETHANE	0	UG/L
NEW YORK AMERICAN WA	SEAMANNECK 4 WELL	N-09338	8/6/2015	1,2,4-TRICHLOROBENZENE	0	UG/L
NEW YORK AMERICAN WA	SEAMANNECK 4 WELL	N-09338	8/6/2015	DICHLOROMETHANE	0	UG/L
NEW YORK AMERICAN WA	SEAMANNECK 4 WELL	N-09338	8/6/2015	METHYL TERT-BUTYL ETHER	0	UG/L
NEW YORK AMERICAN WA	SEAMANNECK 4 WELL	N-09338	8/6/2015	HEXACHLOROBUTADIENE	0	UG/L

**TETRA TECH GROUNDWATER SAMPLING
NAVY 1-25-2019 FOIL- VOCS and FREONS**

NEW YORK AMERICAN WA	SEAMANNECK 4 WELL	N-09338	8/6/2015	1,3-DICHLOROPROPANE	0	UG/L
NEW YORK AMERICAN WA	SEAMANNECK 4 WELL	N-09338	8/6/2015	1,2,3-TRICHLOROPROPANE	0	UG/L
NEW YORK AMERICAN WA	SEAMANNECK 4 WELL	N-09338	8/6/2015	O-XYLENE	0	UG/L
NEW YORK AMERICAN WA	SEAMANNECK 4 WELL	N-09338	8/6/2015	STYRENE	0	UG/L
NEW YORK AMERICAN WA	SEAMANNECK 4 WELL	N-09338	8/6/2015	M-XYLENE	0	UG/L
NEW YORK AMERICAN WA	SEAMANNECK 4 WELL	N-09338	8/6/2015	ISOPROPYLBENZENE	0	UG/L
NEW YORK AMERICAN WA	SEAMANNECK 4 WELL	N-09338	8/6/2015	ETHYLBENZENE	0	UG/L
NEW YORK AMERICAN WA	SEAMANNECK 4 WELL	N-09338	8/6/2015	P-XYLENE	0	UG/L
NEW YORK AMERICAN WA	SEAMANNECK 4 WELL	N-09338	8/6/2015	1,1,1,2-TETRACHLOROETHANE	0	UG/L
NEW YORK AMERICAN WA	SEAMANNECK 4 WELL	N-09338	8/6/2015	CIS-1,2-DICHLOROETHYLENE	0	UG/L
NEW YORK AMERICAN WA	SEAMANNECK 4 WELL	N-09338	7/30/2015	N-PROPYLBENZENE	0	UG/L
NEW YORK AMERICAN WA	SEAMANNECK 4 WELL	N-09338	7/30/2015	STYRENE	0	UG/L
NEW YORK AMERICAN WA	SEAMANNECK 4 WELL	N-09338	7/30/2015	O-CHLOROTOLUENE	0	UG/L
NEW YORK AMERICAN WA	SEAMANNECK 4 WELL	N-09338	7/30/2015	DICHLOROMETHANE	0	UG/L
NEW YORK AMERICAN WA	SEAMANNECK 4 WELL	N-09338	7/30/2015	1,2,4-TRICHLOROBENZENE	0	UG/L
NEW YORK AMERICAN WA	SEAMANNECK 4 WELL	N-09338	7/30/2015	BROMOCHLOROMETHANE	0	UG/L
NEW YORK AMERICAN WA	SEAMANNECK 4 WELL	N-09338	7/30/2015	TERT-BUTYLBENZENE	0	UG/L
NEW YORK AMERICAN WA	SEAMANNECK 4 WELL	N-09338	7/30/2015	1,3,5-TRIMETHYLBENZENE	0	UG/L
NEW YORK AMERICAN WA	SEAMANNECK 4 WELL	N-09338	7/30/2015	N-BUTYLBENZENE	0	UG/L
NEW YORK AMERICAN WA	SEAMANNECK 4 WELL	N-09338	7/30/2015	1,2,3-TRICHLOROBENZENE	0	UG/L
NEW YORK AMERICAN WA	SEAMANNECK 4 WELL	N-09338	7/30/2015	1,2,4-TRIMETHYLBENZENE	0	UG/L
NEW YORK AMERICAN WA	SEAMANNECK 4 WELL	N-09338	7/30/2015	2,2-DICHLOROPROPANE	0	UG/L
NEW YORK AMERICAN WA	SEAMANNECK 4 WELL	N-09338	7/30/2015	1,2,3-TRICHLOROPROPANE	0	UG/L
NEW YORK AMERICAN WA	SEAMANNECK 4 WELL	N-09338	7/30/2015	P-XYLENE	0	UG/L
NEW YORK AMERICAN WA	SEAMANNECK 4 WELL	N-09338	7/30/2015	TETRACHLOROETHYLENE	0	UG/L
NEW YORK AMERICAN WA	SEAMANNECK 4 WELL	N-09338	7/30/2015	BENZENE	0	UG/L
NEW YORK AMERICAN WA	SEAMANNECK 4 WELL	N-09338	7/30/2015	O-XYLENE	0	UG/L
NEW YORK AMERICAN WA	SEAMANNECK 4 WELL	N-09338	7/30/2015	M-XYLENE	0	UG/L
NEW YORK AMERICAN WA	SEAMANNECK 4 WELL	N-09338	7/30/2015	BROMOBENZENE	0	UG/L
NEW YORK AMERICAN WA	SEAMANNECK 4 WELL	N-09338	7/30/2015	TOLUENE	0	UG/L
NEW YORK AMERICAN WA	SEAMANNECK 4 WELL	N-09338	7/30/2015	CHLOROBENZENE	0	UG/L
NEW YORK AMERICAN WA	SEAMANNECK 4 WELL	N-09338	7/30/2015	1,1,2,2-TETRACHLOROETHANE	0	UG/L
NEW YORK AMERICAN WA	SEAMANNECK 4 WELL	N-09338	7/30/2015	1,1,1,2-TETRACHLOROETHANE	0	UG/L
NEW YORK AMERICAN WA	SEAMANNECK 4 WELL	N-09338	7/30/2015	ETHYLBENZENE	0	UG/L
NEW YORK AMERICAN WA	SEAMANNECK 4 WELL	N-09338	7/30/2015	ISOPROPYLBENZENE	0	UG/L
NEW YORK AMERICAN WA	SEAMANNECK 4 WELL	N-09338	7/30/2015	P-ISOPROPYLTOLUENE	0	UG/L
NEW YORK AMERICAN WA	SEAMANNECK 4 WELL	N-09338	7/30/2015	O-DICHLOROBENZENE	0	UG/L
NEW YORK AMERICAN WA	SEAMANNECK 4 WELL	N-09338	7/30/2015	TRANS-1,3-DICHLOROPROPENE	0	UG/L
NEW YORK AMERICAN WA	SEAMANNECK 4 WELL	N-09338	7/30/2015	1,1,2-TRICHLOROETHANE	0	UG/L
NEW YORK AMERICAN WA	SEAMANNECK 4 WELL	N-09338	7/30/2015	M-DICHLOROBENZENE	0	UG/L
NEW YORK AMERICAN WA	SEAMANNECK 4 WELL	N-09338	7/30/2015	DIBROMOMETHANE	0	UG/L
NEW YORK AMERICAN WA	SEAMANNECK 4 WELL	N-09338	7/30/2015	1,1-DICHLOROPROPENE	0	UG/L
NEW YORK AMERICAN WA	SEAMANNECK 4 WELL	N-09338	7/30/2015	CIS-1,2-DICHLOROETHYLENE	0	UG/L
NEW YORK AMERICAN WA	SEAMANNECK 4 WELL	N-09338	7/30/2015	TRICHLOROFLUOROMETHANE	0	UG/L
NEW YORK AMERICAN WA	SEAMANNECK 4 WELL	N-09338	7/30/2015	CHLOROETHANE	0	UG/L
NEW YORK AMERICAN WA	SEAMANNECK 4 WELL	N-09338	7/30/2015	BROMOMETHANE	0	UG/L
NEW YORK AMERICAN WA	SEAMANNECK 4 WELL	N-09338	7/30/2015	CHLOROMETHANE	0	UG/L
NEW YORK AMERICAN WA	SEAMANNECK 4 WELL	N-09338	7/30/2015	1,3-DICHLOROPROPANE	0	UG/L
NEW YORK AMERICAN WA	SEAMANNECK 4 WELL	N-09338	7/30/2015	METHYL TERT-BUTYL ETHER	0	UG/L
NEW YORK AMERICAN WA	SEAMANNECK 4 WELL	N-09338	7/30/2015	HEXACHLOROBUTADIENE	0	UG/L
NEW YORK AMERICAN WA	SEAMANNECK 4 WELL	N-09338	7/30/2015	CARBON TETRACHLORIDE	0	UG/L
NEW YORK AMERICAN WA	SEAMANNECK 4 WELL	N-09338	7/30/2015	1,1-DICHLOROETHANE	0	UG/L
NEW YORK AMERICAN WA	SEAMANNECK 4 WELL	N-09338	7/30/2015	P-CHLOROTOLUENE	0	UG/L
NEW YORK AMERICAN WA	SEAMANNECK 4 WELL	N-09338	7/30/2015	SEC-BUTYLBENZENE	0	UG/L
NEW YORK AMERICAN WA	SEAMANNECK 4 WELL	N-09338	7/30/2015	CIS-1,3-DICHLOROPROPENE	0	UG/L
NEW YORK AMERICAN WA	SEAMANNECK 4 WELL	N-09338	7/30/2015	TRICHLOROETHYLENE	1.49	UG/L
NEW YORK AMERICAN WA	SEAMANNECK 4 WELL	N-09338	7/30/2015	1,2-DICHLOROPROPANE	0	UG/L
NEW YORK AMERICAN WA	SEAMANNECK 4 WELL	N-09338	7/30/2015	1,1,1-TRICHLOROETHANE	0	UG/L
NEW YORK AMERICAN WA	SEAMANNECK 4 WELL	N-09338	7/30/2015	TRANS-1,2-DICHLOROETHYLENE	0	UG/L
NEW YORK AMERICAN WA	SEAMANNECK 4 WELL	N-09338	7/30/2015	1,2-DICHLOROETHANE	0	UG/L
NEW YORK AMERICAN WA	SEAMANNECK 4 WELL	N-09338	7/30/2015	VINYL CHLORIDE	0	UG/L
NEW YORK AMERICAN WA	SEAMANNECK 4 WELL	N-09338	7/30/2015	1,1-DICHLOROETHYLENE	0	UG/L
NEW YORK AMERICAN WA	SEAMANNECK 4 WELL	N-09338	7/30/2015	P-DICHLOROBENZENE	0	UG/L
NEW YORK AMERICAN WA	SEAMANNECK 4 WELL	N-09338	7/30/2015	DICHLORODIFLUOROMETHANE	0	UG/L

**TETRA TECH GROUNDWATER SAMPLING
NAVY 1-25-2019 FOIL- VOCS and FREONS**

NEW YORK AMERICAN WA	SEAMANNECK 4 WELL	N-09338	6/8/2015	1,1,1-TRICHLOROETHANE	0	UG/L
NEW YORK AMERICAN WA	SEAMANNECK 4 WELL	N-09338	6/8/2015	TRICHLOROETHYLENE	1.31	UG/L
NEW YORK AMERICAN WA	SEAMANNECK 4 WELL	N-09338	6/8/2015	1,3,5-TRIMETHYLBENZENE	0	UG/L
NEW YORK AMERICAN WA	SEAMANNECK 4 WELL	N-09338	6/8/2015	CARBON TETRACHLORIDE	0	UG/L
NEW YORK AMERICAN WA	SEAMANNECK 4 WELL	N-09338	6/8/2015	P-XYLENE	0	UG/L
NEW YORK AMERICAN WA	SEAMANNECK 4 WELL	N-09338	6/8/2015	VINYL CHLORIDE	0	UG/L
NEW YORK AMERICAN WA	SEAMANNECK 4 WELL	N-09338	6/8/2015	1,1-DICHLOROETHYLENE	0	UG/L
NEW YORK AMERICAN WA	SEAMANNECK 4 WELL	N-09338	6/8/2015	TRANS-1,2-DICHLOROETHYLENE	0	UG/L
NEW YORK AMERICAN WA	SEAMANNECK 4 WELL	N-09338	6/8/2015	TETRACHLOROETHYLENE	0	UG/L
NEW YORK AMERICAN WA	SEAMANNECK 4 WELL	N-09338	6/8/2015	1,2-DICHLOROPROPANE	0	UG/L
NEW YORK AMERICAN WA	SEAMANNECK 4 WELL	N-09338	6/8/2015	1,3-DICHLOROPROPANE	0	UG/L
NEW YORK AMERICAN WA	SEAMANNECK 4 WELL	N-09338	6/8/2015	1,2-DICHLOROETHANE	0	UG/L
NEW YORK AMERICAN WA	SEAMANNECK 4 WELL	N-09338	6/8/2015	1,1-DICHLOROETHANE	0	UG/L
NEW YORK AMERICAN WA	SEAMANNECK 4 WELL	N-09338	6/8/2015	BROMOBENZENE	0	UG/L
NEW YORK AMERICAN WA	SEAMANNECK 4 WELL	N-09338	6/8/2015	TRICHLOROFLUOROMETHANE	0	UG/L
NEW YORK AMERICAN WA	SEAMANNECK 4 WELL	N-09338	6/8/2015	1,1,2-TRICHLOROETHANE	0	UG/L
NEW YORK AMERICAN WA	SEAMANNECK 4 WELL	N-09338	6/8/2015	1,1,1,2-TETRACHLOROETHANE	0	UG/L
NEW YORK AMERICAN WA	SEAMANNECK 4 WELL	N-09338	6/8/2015	1,1,2,2-TETRACHLOROETHANE	0	UG/L
NEW YORK AMERICAN WA	SEAMANNECK 4 WELL	N-09338	6/8/2015	BENZENE	0	UG/L
NEW YORK AMERICAN WA	SEAMANNECK 4 WELL	N-09338	6/8/2015	TOLUENE	0	UG/L
NEW YORK AMERICAN WA	SEAMANNECK 4 WELL	N-09338	6/8/2015	ETHYLBENZENE	0	UG/L
NEW YORK AMERICAN WA	SEAMANNECK 4 WELL	N-09338	6/8/2015	N-PROPYLBENZENE	0	UG/L
NEW YORK AMERICAN WA	SEAMANNECK 4 WELL	N-09338	6/8/2015	O-XYLENE	0	UG/L
NEW YORK AMERICAN WA	SEAMANNECK 4 WELL	N-09338	6/8/2015	STYRENE	0	UG/L
NEW YORK AMERICAN WA	SEAMANNECK 4 WELL	N-09338	6/8/2015	M-XYLENE	0	UG/L
NEW YORK AMERICAN WA	SEAMANNECK 4 WELL	N-09338	6/8/2015	ISOPROPYLBENZENE	0	UG/L
NEW YORK AMERICAN WA	SEAMANNECK 4 WELL	N-09338	6/8/2015	CHLOROBENZENE	0	UG/L
NEW YORK AMERICAN WA	SEAMANNECK 4 WELL	N-09338	6/8/2015	2,2-DICHLOROPROPANE	0	UG/L
NEW YORK AMERICAN WA	SEAMANNECK 4 WELL	N-09338	6/8/2015	METHYL TERT-BUTYL ETHER	0	UG/L
NEW YORK AMERICAN WA	SEAMANNECK 4 WELL	N-09338	6/8/2015	CIS-1,2-DICHLOROETHYLENE	0	UG/L
NEW YORK AMERICAN WA	SEAMANNECK 4 WELL	N-09338	6/8/2015	CIS-1,3-DICHLOROPROPENE	0	UG/L
NEW YORK AMERICAN WA	SEAMANNECK 4 WELL	N-09338	6/8/2015	DIBROMOMETHANE	0	UG/L
NEW YORK AMERICAN WA	SEAMANNECK 4 WELL	N-09338	6/8/2015	DICHLOROMETHANE	0	UG/L
NEW YORK AMERICAN WA	SEAMANNECK 4 WELL	N-09338	6/8/2015	O-CHLOROTOLUENE	0	UG/L
NEW YORK AMERICAN WA	SEAMANNECK 4 WELL	N-09338	6/8/2015	P-CHLOROTOLUENE	0	UG/L
NEW YORK AMERICAN WA	SEAMANNECK 4 WELL	N-09338	6/8/2015	M-DICHLOROBENZENE	0	UG/L
NEW YORK AMERICAN WA	SEAMANNECK 4 WELL	N-09338	6/8/2015	O-DICHLOROBENZENE	0	UG/L
NEW YORK AMERICAN WA	SEAMANNECK 4 WELL	N-09338	6/8/2015	BROMOCHLOROMETHANE	0	UG/L
NEW YORK AMERICAN WA	SEAMANNECK 4 WELL	N-09338	6/8/2015	HEXACHLOROBUTADIENE	0	UG/L
NEW YORK AMERICAN WA	SEAMANNECK 4 WELL	N-09338	6/8/2015	P-DICHLOROBENZENE	0	UG/L
NEW YORK AMERICAN WA	SEAMANNECK 4 WELL	N-09338	6/8/2015	1,2,3-TRICHLOROPROPANE	0	UG/L
NEW YORK AMERICAN WA	SEAMANNECK 4 WELL	N-09338	6/8/2015	TRANS-1,3-DICHLOROPROPENE	0	UG/L
NEW YORK AMERICAN WA	SEAMANNECK 4 WELL	N-09338	6/8/2015	1,2,4-TRIMETHYLBENZENE	0	UG/L
NEW YORK AMERICAN WA	SEAMANNECK 4 WELL	N-09338	6/8/2015	1,2,3-TRICHLOROBENZENE	0	UG/L
NEW YORK AMERICAN WA	SEAMANNECK 4 WELL	N-09338	6/8/2015	N-BUTYLBENZENE	0	UG/L
NEW YORK AMERICAN WA	SEAMANNECK 4 WELL	N-09338	6/8/2015	1,1-DICHLOROPROPENE	0	UG/L
NEW YORK AMERICAN WA	SEAMANNECK 4 WELL	N-09338	6/8/2015	SEC-BUTYLBENZENE	0	UG/L
NEW YORK AMERICAN WA	SEAMANNECK 4 WELL	N-09338	6/8/2015	P-ISOPROPYLTOLUENE	0	UG/L
NEW YORK AMERICAN WA	SEAMANNECK 4 WELL	N-09338	6/8/2015	TERT-BUTYLBENZENE	0	UG/L
NEW YORK AMERICAN WA	SEAMANNECK 4 WELL	N-09338	6/8/2015	DICHLORODIFLUOROMETHANE	0	UG/L
NEW YORK AMERICAN WA	SEAMANNECK 4 WELL	N-09338	6/8/2015	BROMOMETHANE	0	UG/L
NEW YORK AMERICAN WA	SEAMANNECK 4 WELL	N-09338	6/8/2015	CHLOROETHANE	0	UG/L
NEW YORK AMERICAN WA	SEAMANNECK 4 WELL	N-09338	6/8/2015	1,2,4-TRICHLOROBENZENE	0	UG/L
NEW YORK AMERICAN WA	SEAMANNECK 4 WELL	N-09338	6/8/2015	CHLOROMETHANE	0	UG/L
NEW YORK AMERICAN WA	SEAMANNECK 4 WELL	N-09338	5/21/2015	TRICHLOROFLUOROMETHANE	0	UG/L
NEW YORK AMERICAN WA	SEAMANNECK 4 WELL	N-09338	5/21/2015	TRANS-1,3-DICHLOROPROPENE	0	UG/L
NEW YORK AMERICAN WA	SEAMANNECK 4 WELL	N-09338	5/21/2015	CIS-1,3-DICHLOROPROPENE	0	UG/L
NEW YORK AMERICAN WA	SEAMANNECK 4 WELL	N-09338	5/21/2015	HEXACHLOROBUTADIENE	0	UG/L
NEW YORK AMERICAN WA	SEAMANNECK 4 WELL	N-09338	5/21/2015	METHYL TERT-BUTYL ETHER	0	UG/L
NEW YORK AMERICAN WA	SEAMANNECK 4 WELL	N-09338	5/21/2015	CIS-1,2-DICHLOROETHYLENE	0	UG/L
NEW YORK AMERICAN WA	SEAMANNECK 4 WELL	N-09338	5/21/2015	TERT-BUTYLBENZENE	0	UG/L
NEW YORK AMERICAN WA	SEAMANNECK 4 WELL	N-09338	5/21/2015	DICHLORODIFLUOROMETHANE	0	UG/L
NEW YORK AMERICAN WA	SEAMANNECK 4 WELL	N-09338	5/21/2015	1,2,4-TRICHLOROBENZENE	0	UG/L
NEW YORK AMERICAN WA	SEAMANNECK 4 WELL	N-09338	5/21/2015	CHLOROETHANE	0	UG/L

**TETRA TECH GROUNDWATER SAMPLING
NAVY 1-25-2019 FOIL- VOCS and FREONS**

NEW YORK AMERICAN WA	SEAMANNECK 4 WELL	N-09338	5/21/2015	CHLOROMETHANE	0	UG/L
NEW YORK AMERICAN WA	SEAMANNECK 4 WELL	N-09338	5/21/2015	TOLUENE	0	UG/L
NEW YORK AMERICAN WA	SEAMANNECK 4 WELL	N-09338	5/21/2015	1,1,1,2-TETRACHLOROETHANE	0	UG/L
NEW YORK AMERICAN WA	SEAMANNECK 4 WELL	N-09338	5/21/2015	TETRACHLOROETHYLENE	0	UG/L
NEW YORK AMERICAN WA	SEAMANNECK 4 WELL	N-09338	5/21/2015	1,1,2,2-TETRACHLOROETHANE	0	UG/L
NEW YORK AMERICAN WA	SEAMANNECK 4 WELL	N-09338	5/21/2015	CHLOROBENZENE	0	UG/L
NEW YORK AMERICAN WA	SEAMANNECK 4 WELL	N-09338	5/21/2015	BENZENE	0	UG/L
NEW YORK AMERICAN WA	SEAMANNECK 4 WELL	N-09338	5/21/2015	1,3,5-TRIMETHYLBENZENE	0	UG/L
NEW YORK AMERICAN WA	SEAMANNECK 4 WELL	N-09338	5/21/2015	P-CHLOROTOLUENE	0	UG/L
NEW YORK AMERICAN WA	SEAMANNECK 4 WELL	N-09338	5/21/2015	N-BUTYLBENZENE	0	UG/L
NEW YORK AMERICAN WA	SEAMANNECK 4 WELL	N-09338	5/21/2015	TRICHLOROETHYLENE	1.24	UG/L
NEW YORK AMERICAN WA	SEAMANNECK 4 WELL	N-09338	5/21/2015	DICHLOROMETHANE	0	UG/L
NEW YORK AMERICAN WA	SEAMANNECK 4 WELL	N-09338	5/21/2015	1,1,2-TRICHLOROETHANE	0	UG/L
NEW YORK AMERICAN WA	SEAMANNECK 4 WELL	N-09338	5/21/2015	ISOPROPYLBENZENE	0	UG/L
NEW YORK AMERICAN WA	SEAMANNECK 4 WELL	N-09338	5/21/2015	1,2-DICHLOROETHANE	0	UG/L
NEW YORK AMERICAN WA	SEAMANNECK 4 WELL	N-09338	5/21/2015	1,1,1-TRICHLOROETHANE	0	UG/L
NEW YORK AMERICAN WA	SEAMANNECK 4 WELL	N-09338	5/21/2015	P-DICHLOROBENZENE	0	UG/L
NEW YORK AMERICAN WA	SEAMANNECK 4 WELL	N-09338	5/21/2015	TRANS-1,2-DICHLOROETHYLENE	0	UG/L
NEW YORK AMERICAN WA	SEAMANNECK 4 WELL	N-09338	5/21/2015	1,1-DICHLOROETHANE	0	UG/L
NEW YORK AMERICAN WA	SEAMANNECK 4 WELL	N-09338	5/21/2015	1,1-DICHLOROETHYLENE	0	UG/L
NEW YORK AMERICAN WA	SEAMANNECK 4 WELL	N-09338	5/21/2015	VINYL CHLORIDE	0	UG/L
NEW YORK AMERICAN WA	SEAMANNECK 4 WELL	N-09338	5/21/2015	M-XYLENE	0	UG/L
NEW YORK AMERICAN WA	SEAMANNECK 4 WELL	N-09338	5/21/2015	M-DICHLOROBENZENE	0	UG/L
NEW YORK AMERICAN WA	SEAMANNECK 4 WELL	N-09338	5/21/2015	P-ISOPROPYLTOLUENE	0	UG/L
NEW YORK AMERICAN WA	SEAMANNECK 4 WELL	N-09338	5/21/2015	CARBON TETRACHLORIDE	0	UG/L
NEW YORK AMERICAN WA	SEAMANNECK 4 WELL	N-09338	5/21/2015	O-CHLOROTOLUENE	0	UG/L
NEW YORK AMERICAN WA	SEAMANNECK 4 WELL	N-09338	5/21/2015	DIBROMOMETHANE	0	UG/L
NEW YORK AMERICAN WA	SEAMANNECK 4 WELL	N-09338	5/21/2015	BROMOBENZENE	0	UG/L
NEW YORK AMERICAN WA	SEAMANNECK 4 WELL	N-09338	5/21/2015	1,2,3-TRICHLOROBENZENE	0	UG/L
NEW YORK AMERICAN WA	SEAMANNECK 4 WELL	N-09338	5/21/2015	1,2,4-TRIMETHYLBENZENE	0	UG/L
NEW YORK AMERICAN WA	SEAMANNECK 4 WELL	N-09338	5/21/2015	2,2-DICHLOROPROPANE	0	UG/L
NEW YORK AMERICAN WA	SEAMANNECK 4 WELL	N-09338	5/21/2015	1,2,3-TRICHLOROPROPANE	0	UG/L
NEW YORK AMERICAN WA	SEAMANNECK 4 WELL	N-09338	5/21/2015	1,3-DICHLOROPROPANE	0	UG/L
NEW YORK AMERICAN WA	SEAMANNECK 4 WELL	N-09338	5/21/2015	1,1-DICHLOROPROPENE	0	UG/L
NEW YORK AMERICAN WA	SEAMANNECK 4 WELL	N-09338	5/21/2015	O-DICHLOROBENZENE	0	UG/L
NEW YORK AMERICAN WA	SEAMANNECK 4 WELL	N-09338	5/21/2015	1,2-DICHLOROPROPANE	0	UG/L
NEW YORK AMERICAN WA	SEAMANNECK 4 WELL	N-09338	5/21/2015	STYRENE	0	UG/L
NEW YORK AMERICAN WA	SEAMANNECK 4 WELL	N-09338	5/21/2015	O-XYLENE	0	UG/L
NEW YORK AMERICAN WA	SEAMANNECK 4 WELL	N-09338	5/21/2015	N-PROPYLBENZENE	0	UG/L
NEW YORK AMERICAN WA	SEAMANNECK 4 WELL	N-09338	5/21/2015	P-XYLENE	0	UG/L
NEW YORK AMERICAN WA	SEAMANNECK 4 WELL	N-09338	5/21/2015	BROMOCHLOROMETHANE	0	UG/L
NEW YORK AMERICAN WA	SEAMANNECK 4 WELL	N-09338	5/21/2015	SEC-BUTYLBENZENE	0	UG/L
NEW YORK AMERICAN WA	SEAMANNECK 4 WELL	N-09338	5/21/2015	ETHYLBENZENE	0	UG/L
NEW YORK AMERICAN WA	SEAMANNECK 4 WELL	N-09338	5/21/2015	BROMOMETHANE	0	UG/L
NEW YORK AMERICAN WA	SEAMANNECK 4 WELL	N-09338	5/5/2015	1,1,1-TRICHLOROETHANE	0	UG/L
NEW YORK AMERICAN WA	SEAMANNECK 4 WELL	N-09338	5/5/2015	CARBON TETRACHLORIDE	0	UG/L
NEW YORK AMERICAN WA	SEAMANNECK 4 WELL	N-09338	5/5/2015	1,2-DICHLOROETHANE	0	UG/L
NEW YORK AMERICAN WA	SEAMANNECK 4 WELL	N-09338	5/5/2015	1,1-DICHLOROETHANE	0	UG/L
NEW YORK AMERICAN WA	SEAMANNECK 4 WELL	N-09338	5/5/2015	1,1-DICHLOROETHYLENE	0	UG/L
NEW YORK AMERICAN WA	SEAMANNECK 4 WELL	N-09338	5/5/2015	VINYL CHLORIDE	0	UG/L
NEW YORK AMERICAN WA	SEAMANNECK 4 WELL	N-09338	5/5/2015	P-DICHLOROBENZENE	0	UG/L
NEW YORK AMERICAN WA	SEAMANNECK 4 WELL	N-09338	5/5/2015	O-DICHLOROBENZENE	0	UG/L
NEW YORK AMERICAN WA	SEAMANNECK 4 WELL	N-09338	5/5/2015	M-DICHLOROBENZENE	0	UG/L
NEW YORK AMERICAN WA	SEAMANNECK 4 WELL	N-09338	5/5/2015	1,1,2,2-TETRACHLOROETHANE	0	UG/L
NEW YORK AMERICAN WA	SEAMANNECK 4 WELL	N-09338	5/5/2015	P-CHLOROTOLUENE	0	UG/L
NEW YORK AMERICAN WA	SEAMANNECK 4 WELL	N-09338	5/5/2015	O-CHLOROTOLUENE	0	UG/L
NEW YORK AMERICAN WA	SEAMANNECK 4 WELL	N-09338	5/5/2015	CHLOROMETHANE	0	UG/L
NEW YORK AMERICAN WA	SEAMANNECK 4 WELL	N-09338	5/5/2015	TRICHLOROETHYLENE	1.79	UG/L
NEW YORK AMERICAN WA	SEAMANNECK 4 WELL	N-09338	5/5/2015	1,1,2-TRICHLOROETHANE	0	UG/L
NEW YORK AMERICAN WA	SEAMANNECK 4 WELL	N-09338	5/5/2015	SEC-BUTYLBENZENE	0	UG/L
NEW YORK AMERICAN WA	SEAMANNECK 4 WELL	N-09338	5/5/2015	1,2,3-TRICHLOROBENZENE	0	UG/L
NEW YORK AMERICAN WA	SEAMANNECK 4 WELL	N-09338	5/5/2015	1,2,4-TRIMETHYLBENZENE	0	UG/L
NEW YORK AMERICAN WA	SEAMANNECK 4 WELL	N-09338	5/5/2015	TERT-BUTYLBENZENE	0	UG/L
NEW YORK AMERICAN WA	SEAMANNECK 4 WELL	N-09338	5/5/2015	N-BUTYLBENZENE	0	UG/L

**TETRA TECH GROUNDWATER SAMPLING
NAVY 1-25-2019 FOIL- VOCS and FREONS**

NEW YORK AMERICAN WA	SEAMANNECK 4 WELL	N-09338	5/5/2015	BROMOCHLOROMETHANE	0	UG/L
NEW YORK AMERICAN WA	SEAMANNECK 4 WELL	N-09338	5/5/2015	P-XYLENE	0	UG/L
NEW YORK AMERICAN WA	SEAMANNECK 4 WELL	N-09338	5/5/2015	DICHLOROMETHANE	0	UG/L
NEW YORK AMERICAN WA	SEAMANNECK 4 WELL	N-09338	5/5/2015	2,2-DICHLOROPROPANE	0	UG/L
NEW YORK AMERICAN WA	SEAMANNECK 4 WELL	N-09338	5/5/2015	1,2,3-TRICHLOROPROPANE	0	UG/L
NEW YORK AMERICAN WA	SEAMANNECK 4 WELL	N-09338	5/5/2015	BENZENE	0	UG/L
NEW YORK AMERICAN WA	SEAMANNECK 4 WELL	N-09338	5/5/2015	O-XYLENE	0	UG/L
NEW YORK AMERICAN WA	SEAMANNECK 4 WELL	N-09338	5/5/2015	DIBROMOMETHANE	0	UG/L
NEW YORK AMERICAN WA	SEAMANNECK 4 WELL	N-09338	5/5/2015	P-ISOPROPYLTOLUENE	0	UG/L
NEW YORK AMERICAN WA	SEAMANNECK 4 WELL	N-09338	5/5/2015	DICHLORODIFLUOROMETHANE	0	UG/L
NEW YORK AMERICAN WA	SEAMANNECK 4 WELL	N-09338	5/5/2015	BROMOMETHANE	0	UG/L
NEW YORK AMERICAN WA	SEAMANNECK 4 WELL	N-09338	5/5/2015	CHLOROETHANE	0	UG/L
NEW YORK AMERICAN WA	SEAMANNECK 4 WELL	N-09338	5/5/2015	TRICHLOROFLUOROMETHANE	0	UG/L
NEW YORK AMERICAN WA	SEAMANNECK 4 WELL	N-09338	5/5/2015	TRANS-1,3-DICHLOROPROPENE	0	UG/L
NEW YORK AMERICAN WA	SEAMANNECK 4 WELL	N-09338	5/5/2015	CIS-1,3-DICHLOROPROPENE	0	UG/L
NEW YORK AMERICAN WA	SEAMANNECK 4 WELL	N-09338	5/5/2015	HEXACHLOROBUTADIENE	0	UG/L
NEW YORK AMERICAN WA	SEAMANNECK 4 WELL	N-09338	5/5/2015	1,2,4-TRICHLOROBENZENE	0	UG/L
NEW YORK AMERICAN WA	SEAMANNECK 4 WELL	N-09338	5/5/2015	1,3-DICHLOROPROPANE	0	UG/L
NEW YORK AMERICAN WA	SEAMANNECK 4 WELL	N-09338	5/5/2015	1,1-DICHLOROPROPENE	0	UG/L
NEW YORK AMERICAN WA	SEAMANNECK 4 WELL	N-09338	5/5/2015	ETHYLBENZENE	0	UG/L
NEW YORK AMERICAN WA	SEAMANNECK 4 WELL	N-09338	5/5/2015	METHYL TERT-BUTYL ETHER	0	UG/L
NEW YORK AMERICAN WA	SEAMANNECK 4 WELL	N-09338	5/5/2015	N-PROPYLBENZENE	0	UG/L
NEW YORK AMERICAN WA	SEAMANNECK 4 WELL	N-09338	5/5/2015	CHLOROBENZENE	0	UG/L
NEW YORK AMERICAN WA	SEAMANNECK 4 WELL	N-09338	5/5/2015	1,2-DICHLOROPROPANE	0	UG/L
NEW YORK AMERICAN WA	SEAMANNECK 4 WELL	N-09338	5/5/2015	STYRENE	0	UG/L
NEW YORK AMERICAN WA	SEAMANNECK 4 WELL	N-09338	5/5/2015	M-XYLENE	0	UG/L
NEW YORK AMERICAN WA	SEAMANNECK 4 WELL	N-09338	5/5/2015	ISOPROPYLBENZENE	0	UG/L
NEW YORK AMERICAN WA	SEAMANNECK 4 WELL	N-09338	5/5/2015	BROMOBENZENE	0	UG/L
NEW YORK AMERICAN WA	SEAMANNECK 4 WELL	N-09338	5/5/2015	TOLUENE	0	UG/L
NEW YORK AMERICAN WA	SEAMANNECK 4 WELL	N-09338	5/5/2015	TRANS-1,2-DICHLOROETHYLENE	0	UG/L
NEW YORK AMERICAN WA	SEAMANNECK 4 WELL	N-09338	5/5/2015	TETRACHLOROETHYLENE	0	UG/L
NEW YORK AMERICAN WA	SEAMANNECK 4 WELL	N-09338	5/5/2015	1,1,1,2-TETRACHLOROETHANE	0	UG/L
NEW YORK AMERICAN WA	SEAMANNECK 4 WELL	N-09338	5/5/2015	1,3,5-TRIMETHYLBENZENE	0	UG/L
NEW YORK AMERICAN WA	SEAMANNECK 4 WELL	N-09338	5/5/2015	CIS-1,2-DICHLOROETHYLENE	0	UG/L
NEW YORK AMERICAN WA	SEAMANNECK 4 WELL	N-09338	4/30/2015	1,2,3-TRICHLOROBENZENE	0	UG/L
NEW YORK AMERICAN WA	SEAMANNECK 4 WELL	N-09338	4/30/2015	1,2-DICHLOROPROPANE	0	UG/L
NEW YORK AMERICAN WA	SEAMANNECK 4 WELL	N-09338	4/30/2015	1,1-DICHLOROPROPENE	0	UG/L
NEW YORK AMERICAN WA	SEAMANNECK 4 WELL	N-09338	4/30/2015	CIS-1,2-DICHLOROETHYLENE	0	UG/L
NEW YORK AMERICAN WA	SEAMANNECK 4 WELL	N-09338	4/30/2015	1,1-DICHLOROETHANE	0	UG/L
NEW YORK AMERICAN WA	SEAMANNECK 4 WELL	N-09338	4/30/2015	METHYL TERT-BUTYL ETHER	0	UG/L
NEW YORK AMERICAN WA	SEAMANNECK 4 WELL	N-09338	4/30/2015	HEXACHLOROBUTADIENE	0	UG/L
NEW YORK AMERICAN WA	SEAMANNECK 4 WELL	N-09338	4/30/2015	CIS-1,3-DICHLOROPROPENE	0	UG/L
NEW YORK AMERICAN WA	SEAMANNECK 4 WELL	N-09338	4/30/2015	TRANS-1,3-DICHLOROPROPENE	0	UG/L
NEW YORK AMERICAN WA	SEAMANNECK 4 WELL	N-09338	4/30/2015	O-XYLENE	0	UG/L
NEW YORK AMERICAN WA	SEAMANNECK 4 WELL	N-09338	4/30/2015	1,2-DICHLOROETHANE	0	UG/L
NEW YORK AMERICAN WA	SEAMANNECK 4 WELL	N-09338	4/30/2015	1,1,1-TRICHLOROETHANE	0	UG/L
NEW YORK AMERICAN WA	SEAMANNECK 4 WELL	N-09338	4/30/2015	TOLUENE	0	UG/L
NEW YORK AMERICAN WA	SEAMANNECK 4 WELL	N-09338	4/30/2015	BROMOBENZENE	0	UG/L
NEW YORK AMERICAN WA	SEAMANNECK 4 WELL	N-09338	4/30/2015	TRICHLOROFLUOROMETHANE	0	UG/L
NEW YORK AMERICAN WA	SEAMANNECK 4 WELL	N-09338	4/30/2015	M-XYLENE	0	UG/L
NEW YORK AMERICAN WA	SEAMANNECK 4 WELL	N-09338	4/30/2015	M-DICHLOROBENZENE	0	UG/L
NEW YORK AMERICAN WA	SEAMANNECK 4 WELL	N-09338	4/30/2015	TRICHLOROETHYLENE	1.55	UG/L
NEW YORK AMERICAN WA	SEAMANNECK 4 WELL	N-09338	4/30/2015	CARBON TETRACHLORIDE	0	UG/L
NEW YORK AMERICAN WA	SEAMANNECK 4 WELL	N-09338	4/30/2015	STYRENE	0	UG/L
NEW YORK AMERICAN WA	SEAMANNECK 4 WELL	N-09338	4/30/2015	CHLOROBENZENE	0	UG/L
NEW YORK AMERICAN WA	SEAMANNECK 4 WELL	N-09338	4/30/2015	1,1,1,2-TETRACHLOROETHANE	0	UG/L
NEW YORK AMERICAN WA	SEAMANNECK 4 WELL	N-09338	4/30/2015	TETRACHLOROETHYLENE	0	UG/L
NEW YORK AMERICAN WA	SEAMANNECK 4 WELL	N-09338	4/30/2015	1,1,2,2-TETRACHLOROETHANE	0	UG/L
NEW YORK AMERICAN WA	SEAMANNECK 4 WELL	N-09338	4/30/2015	ETHYLBENZENE	0	UG/L
NEW YORK AMERICAN WA	SEAMANNECK 4 WELL	N-09338	4/30/2015	TRANS-1,2-DICHLOROETHYLENE	0	UG/L
NEW YORK AMERICAN WA	SEAMANNECK 4 WELL	N-09338	4/30/2015	1,1,2-TRICHLOROETHANE	0	UG/L
NEW YORK AMERICAN WA	SEAMANNECK 4 WELL	N-09338	4/30/2015	P-CHLOROTOLUENE	0	UG/L
NEW YORK AMERICAN WA	SEAMANNECK 4 WELL	N-09338	4/30/2015	1,1-DICHLOROETHYLENE	0	UG/L
NEW YORK AMERICAN WA	SEAMANNECK 4 WELL	N-09338	4/30/2015	N-PROPYLBENZENE	0	UG/L

**TETRA TECH GROUNDWATER SAMPLING
NAVY 1-25-2019 FOIL- VOCS and FREONS**

NEW YORK AMERICAN WA	SEAMANNECK 4 WELL	N-09338	4/30/2015	VINYL CHLORIDE	0	UG/L
NEW YORK AMERICAN WA	SEAMANNECK 4 WELL	N-09338	4/30/2015	P-DICHLOROBENZENE	0	UG/L
NEW YORK AMERICAN WA	SEAMANNECK 4 WELL	N-09338	4/30/2015	ISOPROPYLBENZENE	0	UG/L
NEW YORK AMERICAN WA	SEAMANNECK 4 WELL	N-09338	4/30/2015	O-DICHLOROBENZENE	0	UG/L
NEW YORK AMERICAN WA	SEAMANNECK 4 WELL	N-09338	4/30/2015	CHLOROMETHANE	0	UG/L
NEW YORK AMERICAN WA	SEAMANNECK 4 WELL	N-09338	4/30/2015	DIBROMOMETHANE	0	UG/L
NEW YORK AMERICAN WA	SEAMANNECK 4 WELL	N-09338	4/30/2015	DICHLORODIFLUOROMETHANE	0	UG/L
NEW YORK AMERICAN WA	SEAMANNECK 4 WELL	N-09338	4/30/2015	BROMOMETHANE	0	UG/L
NEW YORK AMERICAN WA	SEAMANNECK 4 WELL	N-09338	4/30/2015	CHLOROETHANE	0	UG/L
NEW YORK AMERICAN WA	SEAMANNECK 4 WELL	N-09338	4/30/2015	1,3-DICHLOROPROPANE	0	UG/L
NEW YORK AMERICAN WA	SEAMANNECK 4 WELL	N-09338	4/30/2015	2,2-DICHLOROPROPANE	0	UG/L
NEW YORK AMERICAN WA	SEAMANNECK 4 WELL	N-09338	4/30/2015	1,2,3-TRICHLOROPROPANE	0	UG/L
NEW YORK AMERICAN WA	SEAMANNECK 4 WELL	N-09338	4/30/2015	O-CHLOROTOLUENE	0	UG/L
NEW YORK AMERICAN WA	SEAMANNECK 4 WELL	N-09338	4/30/2015	DICHLOROMETHANE	0	UG/L
NEW YORK AMERICAN WA	SEAMANNECK 4 WELL	N-09338	4/30/2015	P-XYLENE	0	UG/L
NEW YORK AMERICAN WA	SEAMANNECK 4 WELL	N-09338	4/30/2015	BROMOCHLOROMETHANE	0	UG/L
NEW YORK AMERICAN WA	SEAMANNECK 4 WELL	N-09338	4/30/2015	SEC-BUTYLBENZENE	0	UG/L
NEW YORK AMERICAN WA	SEAMANNECK 4 WELL	N-09338	4/30/2015	TERT-BUTYLBENZENE	0	UG/L
NEW YORK AMERICAN WA	SEAMANNECK 4 WELL	N-09338	4/30/2015	1,3,5-TRIMETHYLBENZENE	0	UG/L
NEW YORK AMERICAN WA	SEAMANNECK 4 WELL	N-09338	4/30/2015	N-BUTYLBENZENE	0	UG/L
NEW YORK AMERICAN WA	SEAMANNECK 4 WELL	N-09338	4/30/2015	1,2,4-TRICHLOROBENZENE	0	UG/L
NEW YORK AMERICAN WA	SEAMANNECK 4 WELL	N-09338	4/30/2015	1,2,4-TRIMETHYLBENZENE	0	UG/L
NEW YORK AMERICAN WA	SEAMANNECK 4 WELL	N-09338	4/30/2015	BENZENE	0	UG/L
NEW YORK AMERICAN WA	SEAMANNECK 4 WELL	N-09338	4/30/2015	P-ISOPROPYLTOLUENE	0	UG/L
NEW YORK AMERICAN WA	SEAMANNECK 4 WELL	N-09338	3/19/2015	TRICHLOROETHYLENE	1.8	UG/L
NEW YORK AMERICAN WA	SEAMANNECK 4 WELL	N-09338	3/19/2015	P-ISOPROPYLTOLUENE	0	UG/L
NEW YORK AMERICAN WA	SEAMANNECK 4 WELL	N-09338	3/19/2015	1,2,4-TRICHLOROBENZENE	0	UG/L
NEW YORK AMERICAN WA	SEAMANNECK 4 WELL	N-09338	3/19/2015	METHYL TERT-BUTYL ETHER	0	UG/L
NEW YORK AMERICAN WA	SEAMANNECK 4 WELL	N-09338	3/19/2015	HEXACHLOROBUTADIENE	0	UG/L
NEW YORK AMERICAN WA	SEAMANNECK 4 WELL	N-09338	3/19/2015	CIS-1,3-DICHLOROPROPENE	0	UG/L
NEW YORK AMERICAN WA	SEAMANNECK 4 WELL	N-09338	3/19/2015	O-CHLOROTOLUENE	0	UG/L
NEW YORK AMERICAN WA	SEAMANNECK 4 WELL	N-09338	3/19/2015	TRICHLOROFLUOROMETHANE	0	UG/L
NEW YORK AMERICAN WA	SEAMANNECK 4 WELL	N-09338	3/19/2015	SEC-BUTYLBENZENE	0	UG/L
NEW YORK AMERICAN WA	SEAMANNECK 4 WELL	N-09338	3/19/2015	BROMOMETHANE	0	UG/L
NEW YORK AMERICAN WA	SEAMANNECK 4 WELL	N-09338	3/19/2015	DICHLORODIFLUOROMETHANE	0	UG/L
NEW YORK AMERICAN WA	SEAMANNECK 4 WELL	N-09338	3/19/2015	TRANS-1,3-DICHLOROPROPENE	0	UG/L
NEW YORK AMERICAN WA	SEAMANNECK 4 WELL	N-09338	3/19/2015	DIBROMOMETHANE	0	UG/L
NEW YORK AMERICAN WA	SEAMANNECK 4 WELL	N-09338	3/19/2015	1,3,5-TRIMETHYLBENZENE	0	UG/L
NEW YORK AMERICAN WA	SEAMANNECK 4 WELL	N-09338	3/19/2015	BROMOCHLOROMETHANE	0	UG/L
NEW YORK AMERICAN WA	SEAMANNECK 4 WELL	N-09338	3/19/2015	1,2-DICHLOROPROPANE	0	UG/L
NEW YORK AMERICAN WA	SEAMANNECK 4 WELL	N-09338	3/19/2015	CARBON TETRACHLORIDE	0	UG/L
NEW YORK AMERICAN WA	SEAMANNECK 4 WELL	N-09338	3/19/2015	1,1,1-TRICHLOROETHANE	0	UG/L
NEW YORK AMERICAN WA	SEAMANNECK 4 WELL	N-09338	3/19/2015	TRANS-1,2-DICHLOROETHYLENE	0	UG/L
NEW YORK AMERICAN WA	SEAMANNECK 4 WELL	N-09338	3/19/2015	1,1-DICHLOROETHYLENE	0	UG/L
NEW YORK AMERICAN WA	SEAMANNECK 4 WELL	N-09338	3/19/2015	VINYL CHLORIDE	0	UG/L
NEW YORK AMERICAN WA	SEAMANNECK 4 WELL	N-09338	3/19/2015	P-DICHLOROBENZENE	0	UG/L
NEW YORK AMERICAN WA	SEAMANNECK 4 WELL	N-09338	3/19/2015	M-DICHLOROBENZENE	0	UG/L
NEW YORK AMERICAN WA	SEAMANNECK 4 WELL	N-09338	3/19/2015	P-CHLOROTOLUENE	0	UG/L
NEW YORK AMERICAN WA	SEAMANNECK 4 WELL	N-09338	3/19/2015	O-DICHLOROBENZENE	0	UG/L
NEW YORK AMERICAN WA	SEAMANNECK 4 WELL	N-09338	3/19/2015	1,2-DICHLOROETHANE	0	UG/L
NEW YORK AMERICAN WA	SEAMANNECK 4 WELL	N-09338	3/19/2015	1,1-DICHLOROETHANE	0	UG/L
NEW YORK AMERICAN WA	SEAMANNECK 4 WELL	N-09338	3/19/2015	ETHYLBENZENE	0	UG/L
NEW YORK AMERICAN WA	SEAMANNECK 4 WELL	N-09338	3/19/2015	BROMOBENZENE	0	UG/L
NEW YORK AMERICAN WA	SEAMANNECK 4 WELL	N-09338	3/19/2015	N-PROPYLBENZENE	0	UG/L
NEW YORK AMERICAN WA	SEAMANNECK 4 WELL	N-09338	3/19/2015	ISOPROPYLBENZENE	0	UG/L
NEW YORK AMERICAN WA	SEAMANNECK 4 WELL	N-09338	3/19/2015	M-XYLENE	0	UG/L
NEW YORK AMERICAN WA	SEAMANNECK 4 WELL	N-09338	3/19/2015	O-XYLENE	0	UG/L
NEW YORK AMERICAN WA	SEAMANNECK 4 WELL	N-09338	3/19/2015	BENZENE	0	UG/L
NEW YORK AMERICAN WA	SEAMANNECK 4 WELL	N-09338	3/19/2015	STYRENE	0	UG/L
NEW YORK AMERICAN WA	SEAMANNECK 4 WELL	N-09338	3/19/2015	1,1,2,2-TETRACHLOROETHANE	0	UG/L
NEW YORK AMERICAN WA	SEAMANNECK 4 WELL	N-09338	3/19/2015	TETRACHLOROETHYLENE	0	UG/L
NEW YORK AMERICAN WA	SEAMANNECK 4 WELL	N-09338	3/19/2015	1,1,1,2-TETRACHLOROETHANE	0	UG/L
NEW YORK AMERICAN WA	SEAMANNECK 4 WELL	N-09338	3/19/2015	CIS-1,2-DICHLOROETHYLENE	0	UG/L
NEW YORK AMERICAN WA	SEAMANNECK 4 WELL	N-09338	3/19/2015	1,1,2-TRICHLOROETHANE	0	UG/L

**TETRA TECH GROUNDWATER SAMPLING
NAVY 1-25-2019 FOIL- VOCS and FREONS**

NEW YORK AMERICAN WA	SEAMANNECK 4 WELL	N-09338	3/19/2015	CHLOROMETHANE	0	UG/L
NEW YORK AMERICAN WA	SEAMANNECK 4 WELL	N-09338	3/19/2015	CHLOROBENZENE	0	UG/L
NEW YORK AMERICAN WA	SEAMANNECK 4 WELL	N-09338	3/19/2015	DICHLOROMETHANE	0	UG/L
NEW YORK AMERICAN WA	SEAMANNECK 4 WELL	N-09338	3/19/2015	1,3-DICHLOROPROPANE	0	UG/L
NEW YORK AMERICAN WA	SEAMANNECK 4 WELL	N-09338	3/19/2015	1,2,3-TRICHLOROPROPANE	0	UG/L
NEW YORK AMERICAN WA	SEAMANNECK 4 WELL	N-09338	3/19/2015	2,2-DICHLOROPROPANE	0	UG/L
NEW YORK AMERICAN WA	SEAMANNECK 4 WELL	N-09338	3/19/2015	1,2,4-TRIMETHYLBENZENE	0	UG/L
NEW YORK AMERICAN WA	SEAMANNECK 4 WELL	N-09338	3/19/2015	1,2,3-TRICHLOROBENZENE	0	UG/L
NEW YORK AMERICAN WA	SEAMANNECK 4 WELL	N-09338	3/19/2015	N-BUTYLBENZENE	0	UG/L
NEW YORK AMERICAN WA	SEAMANNECK 4 WELL	N-09338	3/19/2015	TERT-BUTYLBENZENE	0	UG/L
NEW YORK AMERICAN WA	SEAMANNECK 4 WELL	N-09338	3/19/2015	P-XYLENE	0	UG/L
NEW YORK AMERICAN WA	SEAMANNECK 4 WELL	N-09338	3/19/2015	1,1-DICHLOROPROPENE	0	UG/L
NEW YORK AMERICAN WA	SEAMANNECK 4 WELL	N-09338	3/19/2015	CHLOROETHANE	0	UG/L
NEW YORK AMERICAN WA	SEAMANNECK 4 WELL	N-09338	3/19/2015	TOLUENE	0	UG/L
NEW YORK AMERICAN WA	SEAMANNECK 4 WELL	N-09338	3/12/2015	M-XYLENE	0	UG/L
NEW YORK AMERICAN WA	SEAMANNECK 4 WELL	N-09338	3/12/2015	N-BUTYLBENZENE	0	UG/L
NEW YORK AMERICAN WA	SEAMANNECK 4 WELL	N-09338	3/12/2015	TRICHLOROETHYLENE	1.6	UG/L
NEW YORK AMERICAN WA	SEAMANNECK 4 WELL	N-09338	3/12/2015	1,2,3-TRICHLOROBENZENE	0	UG/L
NEW YORK AMERICAN WA	SEAMANNECK 4 WELL	N-09338	3/12/2015	1,2,4-TRIMETHYLBENZENE	0	UG/L
NEW YORK AMERICAN WA	SEAMANNECK 4 WELL	N-09338	3/12/2015	2,2-DICHLOROPROPANE	0	UG/L
NEW YORK AMERICAN WA	SEAMANNECK 4 WELL	N-09338	3/12/2015	1,2,3-TRICHLOROPROPANE	0	UG/L
NEW YORK AMERICAN WA	SEAMANNECK 4 WELL	N-09338	3/12/2015	TOLUENE	0	UG/L
NEW YORK AMERICAN WA	SEAMANNECK 4 WELL	N-09338	3/12/2015	1,1-DICHLOROPROPENE	0	UG/L
NEW YORK AMERICAN WA	SEAMANNECK 4 WELL	N-09338	3/12/2015	SEC-BUTYLBENZENE	0	UG/L
NEW YORK AMERICAN WA	SEAMANNECK 4 WELL	N-09338	3/12/2015	1,1-DICHLOROETHANE	0	UG/L
NEW YORK AMERICAN WA	SEAMANNECK 4 WELL	N-09338	3/12/2015	1,3-DICHLOROPROPANE	0	UG/L
NEW YORK AMERICAN WA	SEAMANNECK 4 WELL	N-09338	3/12/2015	TERT-BUTYLBENZENE	0	UG/L
NEW YORK AMERICAN WA	SEAMANNECK 4 WELL	N-09338	3/12/2015	1,1-DICHLOROETHYLENE	0	UG/L
NEW YORK AMERICAN WA	SEAMANNECK 4 WELL	N-09338	3/12/2015	BROMOCHLOROMETHANE	0	UG/L
NEW YORK AMERICAN WA	SEAMANNECK 4 WELL	N-09338	3/12/2015	P-XYLENE	0	UG/L
NEW YORK AMERICAN WA	SEAMANNECK 4 WELL	N-09338	3/12/2015	DICHLOROMETHANE	0	UG/L
NEW YORK AMERICAN WA	SEAMANNECK 4 WELL	N-09338	3/12/2015	O-CHLOROTOLUENE	0	UG/L
NEW YORK AMERICAN WA	SEAMANNECK 4 WELL	N-09338	3/12/2015	P-CHLOROTOLUENE	0	UG/L
NEW YORK AMERICAN WA	SEAMANNECK 4 WELL	N-09338	3/12/2015	M-DICHLOROBENZENE	0	UG/L
NEW YORK AMERICAN WA	SEAMANNECK 4 WELL	N-09338	3/12/2015	O-DICHLOROBENZENE	0	UG/L
NEW YORK AMERICAN WA	SEAMANNECK 4 WELL	N-09338	3/12/2015	P-DICHLOROBENZENE	0	UG/L
NEW YORK AMERICAN WA	SEAMANNECK 4 WELL	N-09338	3/12/2015	1,3,5-TRIMETHYLBENZENE	0	UG/L
NEW YORK AMERICAN WA	SEAMANNECK 4 WELL	N-09338	3/12/2015	O-XYLENE	0	UG/L
NEW YORK AMERICAN WA	SEAMANNECK 4 WELL	N-09338	3/12/2015	N-PROPYLBENZENE	0	UG/L
NEW YORK AMERICAN WA	SEAMANNECK 4 WELL	N-09338	3/12/2015	STYRENE	0	UG/L
NEW YORK AMERICAN WA	SEAMANNECK 4 WELL	N-09338	3/12/2015	1,2-DICHLOROPROPANE	0	UG/L
NEW YORK AMERICAN WA	SEAMANNECK 4 WELL	N-09338	3/12/2015	METHYL TERT-BUTYL ETHER	0	UG/L
NEW YORK AMERICAN WA	SEAMANNECK 4 WELL	N-09338	3/12/2015	1,1,2-TRICHLOROETHANE	0	UG/L
NEW YORK AMERICAN WA	SEAMANNECK 4 WELL	N-09338	3/12/2015	DICHLORODIFLUOROMETHANE	0	UG/L
NEW YORK AMERICAN WA	SEAMANNECK 4 WELL	N-09338	3/12/2015	CHLOROMETHANE	0	UG/L
NEW YORK AMERICAN WA	SEAMANNECK 4 WELL	N-09338	3/12/2015	P-ISOPROPYLTOLUENE	0	UG/L
NEW YORK AMERICAN WA	SEAMANNECK 4 WELL	N-09338	3/12/2015	BROMOMETHANE	0	UG/L
NEW YORK AMERICAN WA	SEAMANNECK 4 WELL	N-09338	3/12/2015	TRICHLOROFLUOROMETHANE	0	UG/L
NEW YORK AMERICAN WA	SEAMANNECK 4 WELL	N-09338	3/12/2015	HEXACHLOROBUTADIENE	0	UG/L
NEW YORK AMERICAN WA	SEAMANNECK 4 WELL	N-09338	3/12/2015	TRANS-1,3-DICHLOROPROPENE	0	UG/L
NEW YORK AMERICAN WA	SEAMANNECK 4 WELL	N-09338	3/12/2015	CIS-1,2-DICHLOROETHYLENE	0	UG/L
NEW YORK AMERICAN WA	SEAMANNECK 4 WELL	N-09338	3/12/2015	DIBROMOMETHANE	0	UG/L
NEW YORK AMERICAN WA	SEAMANNECK 4 WELL	N-09338	3/12/2015	1,2,4-TRICHLOROBENZENE	0	UG/L
NEW YORK AMERICAN WA	SEAMANNECK 4 WELL	N-09338	3/12/2015	CHLOROETHANE	0	UG/L
NEW YORK AMERICAN WA	SEAMANNECK 4 WELL	N-09338	3/12/2015	BENZENE	0	UG/L
NEW YORK AMERICAN WA	SEAMANNECK 4 WELL	N-09338	3/12/2015	CIS-1,3-DICHLOROPROPENE	0	UG/L
NEW YORK AMERICAN WA	SEAMANNECK 4 WELL	N-09338	3/12/2015	1,1,1,2-TETRACHLOROETHANE	0	UG/L
NEW YORK AMERICAN WA	SEAMANNECK 4 WELL	N-09338	3/12/2015	TRANS-1,2-DICHLOROETHYLENE	0	UG/L
NEW YORK AMERICAN WA	SEAMANNECK 4 WELL	N-09338	3/12/2015	1,1,2,2-TETRACHLOROETHANE	0	UG/L
NEW YORK AMERICAN WA	SEAMANNECK 4 WELL	N-09338	3/12/2015	VINYL CHLORIDE	0	UG/L
NEW YORK AMERICAN WA	SEAMANNECK 4 WELL	N-09338	3/12/2015	TETRACHLOROETHYLENE	0	UG/L
NEW YORK AMERICAN WA	SEAMANNECK 4 WELL	N-09338	3/12/2015	ETHYLBENZENE	0	UG/L
NEW YORK AMERICAN WA	SEAMANNECK 4 WELL	N-09338	3/12/2015	BROMOBENZENE	0	UG/L
NEW YORK AMERICAN WA	SEAMANNECK 4 WELL	N-09338	3/12/2015	ISOPROPYLBENZENE	0	UG/L

**TETRA TECH GROUNDWATER SAMPLING
NAVY 1-25-2019 FOIL- VOCS and FREONS**

NEW YORK AMERICAN WA	SEAMANNECK 4 WELL	N-09338	3/12/2015	1,2-DICHLOROETHANE	0	UG/L
NEW YORK AMERICAN WA	SEAMANNECK 4 WELL	N-09338	3/12/2015	1,1,1-TRICHLOROETHANE	0	UG/L
NEW YORK AMERICAN WA	SEAMANNECK 4 WELL	N-09338	3/12/2015	CARBON TETRACHLORIDE	0	UG/L
NEW YORK AMERICAN WA	SEAMANNECK 4 WELL	N-09338	3/12/2015	CHLOROBENZENE	0	UG/L
NEW YORK AMERICAN WA	SEAMANNECK 4 WELL	N-09338	2/24/2015	SEC-BUTYLBENZENE	0	UG/L
NEW YORK AMERICAN WA	SEAMANNECK 4 WELL	N-09338	2/24/2015	BROMOMETHANE	0	UG/L
NEW YORK AMERICAN WA	SEAMANNECK 4 WELL	N-09338	2/24/2015	1,3,5-TRIMETHYLBENZENE	0	UG/L
NEW YORK AMERICAN WA	SEAMANNECK 4 WELL	N-09338	2/24/2015	TRICHLOROFLUOROMETHANE	0	UG/L
NEW YORK AMERICAN WA	SEAMANNECK 4 WELL	N-09338	2/24/2015	O-XYLENE	0	UG/L
NEW YORK AMERICAN WA	SEAMANNECK 4 WELL	N-09338	2/24/2015	DICHLORODIFLUOROMETHANE	0	UG/L
NEW YORK AMERICAN WA	SEAMANNECK 4 WELL	N-09338	2/24/2015	CHLOROMETHANE	0	UG/L
NEW YORK AMERICAN WA	SEAMANNECK 4 WELL	N-09338	2/24/2015	N-PROPYLBENZENE	0	UG/L
NEW YORK AMERICAN WA	SEAMANNECK 4 WELL	N-09338	2/24/2015	TRANS-1,3-DICHLOROPROPENE	0	UG/L
NEW YORK AMERICAN WA	SEAMANNECK 4 WELL	N-09338	2/24/2015	CIS-1,3-DICHLOROPROPENE	0	UG/L
NEW YORK AMERICAN WA	SEAMANNECK 4 WELL	N-09338	2/24/2015	HEXACHLOROBUTADIENE	0	UG/L
NEW YORK AMERICAN WA	SEAMANNECK 4 WELL	N-09338	2/24/2015	METHYL TERT-BUTYL ETHER	0	UG/L
NEW YORK AMERICAN WA	SEAMANNECK 4 WELL	N-09338	2/24/2015	1,2,4-TRICHLOROBENZENE	0	UG/L
NEW YORK AMERICAN WA	SEAMANNECK 4 WELL	N-09338	2/24/2015	1,1-DICHLOROPROPENE	0	UG/L
NEW YORK AMERICAN WA	SEAMANNECK 4 WELL	N-09338	2/24/2015	DIBROMOMETHANE	0	UG/L
NEW YORK AMERICAN WA	SEAMANNECK 4 WELL	N-09338	2/24/2015	1,1,1-TRICHLOROETHANE	0	UG/L
NEW YORK AMERICAN WA	SEAMANNECK 4 WELL	N-09338	2/24/2015	1,3-DICHLOROPROPANE	0	UG/L
NEW YORK AMERICAN WA	SEAMANNECK 4 WELL	N-09338	2/24/2015	1,2,3-TRICHLOROPROPANE	0	UG/L
NEW YORK AMERICAN WA	SEAMANNECK 4 WELL	N-09338	2/24/2015	STYRENE	0	UG/L
NEW YORK AMERICAN WA	SEAMANNECK 4 WELL	N-09338	2/24/2015	N-BUTYLBENZENE	0	UG/L
NEW YORK AMERICAN WA	SEAMANNECK 4 WELL	N-09338	2/24/2015	1,2,3-TRICHLOROBENZENE	0	UG/L
NEW YORK AMERICAN WA	SEAMANNECK 4 WELL	N-09338	2/24/2015	1,2,4-TRIMETHYLBENZENE	0	UG/L
NEW YORK AMERICAN WA	SEAMANNECK 4 WELL	N-09338	2/24/2015	2,2-DICHLOROPROPANE	0	UG/L
NEW YORK AMERICAN WA	SEAMANNECK 4 WELL	N-09338	2/24/2015	P-ISOPROPYLTOLUENE	0	UG/L
NEW YORK AMERICAN WA	SEAMANNECK 4 WELL	N-09338	2/24/2015	TERT-BUTYLBENZENE	0	UG/L
NEW YORK AMERICAN WA	SEAMANNECK 4 WELL	N-09338	2/24/2015	CIS-1,2-DICHLOROETHYLENE	0	UG/L
NEW YORK AMERICAN WA	SEAMANNECK 4 WELL	N-09338	2/24/2015	1,2-DICHLOROPROPANE	0	UG/L
NEW YORK AMERICAN WA	SEAMANNECK 4 WELL	N-09338	2/24/2015	DICHLOROMETHANE	0	UG/L
NEW YORK AMERICAN WA	SEAMANNECK 4 WELL	N-09338	2/24/2015	TRICHLOROETHYLENE	1.2	UG/L
NEW YORK AMERICAN WA	SEAMANNECK 4 WELL	N-09338	2/24/2015	O-CHLOROTOLUENE	0	UG/L
NEW YORK AMERICAN WA	SEAMANNECK 4 WELL	N-09338	2/24/2015	P-CHLOROTOLUENE	0	UG/L
NEW YORK AMERICAN WA	SEAMANNECK 4 WELL	N-09338	2/24/2015	M-DICHLOROBENZENE	0	UG/L
NEW YORK AMERICAN WA	SEAMANNECK 4 WELL	N-09338	2/24/2015	O-DICHLOROBENZENE	0	UG/L
NEW YORK AMERICAN WA	SEAMANNECK 4 WELL	N-09338	2/24/2015	P-DICHLOROBENZENE	0	UG/L
NEW YORK AMERICAN WA	SEAMANNECK 4 WELL	N-09338	2/24/2015	VINYL CHLORIDE	0	UG/L
NEW YORK AMERICAN WA	SEAMANNECK 4 WELL	N-09338	2/24/2015	1,1-DICHLOROETHYLENE	0	UG/L
NEW YORK AMERICAN WA	SEAMANNECK 4 WELL	N-09338	2/24/2015	1,1-DICHLOROETHANE	0	UG/L
NEW YORK AMERICAN WA	SEAMANNECK 4 WELL	N-09338	2/24/2015	TRANS-1,2-DICHLOROETHYLENE	0	UG/L
NEW YORK AMERICAN WA	SEAMANNECK 4 WELL	N-09338	2/24/2015	1,2-DICHLOROETHANE	0	UG/L
NEW YORK AMERICAN WA	SEAMANNECK 4 WELL	N-09338	2/24/2015	P-XYLENE	0	UG/L
NEW YORK AMERICAN WA	SEAMANNECK 4 WELL	N-09338	2/24/2015	CHLOROETHANE	0	UG/L
NEW YORK AMERICAN WA	SEAMANNECK 4 WELL	N-09338	2/24/2015	BROMOCHLOROMETHANE	0	UG/L
NEW YORK AMERICAN WA	SEAMANNECK 4 WELL	N-09338	2/24/2015	1,1,2-TRICHLOROETHANE	0	UG/L
NEW YORK AMERICAN WA	SEAMANNECK 4 WELL	N-09338	2/24/2015	1,1,1,2-TETRACHLOROETHANE	0	UG/L
NEW YORK AMERICAN WA	SEAMANNECK 4 WELL	N-09338	2/24/2015	TETRACHLOROETHYLENE	0	UG/L
NEW YORK AMERICAN WA	SEAMANNECK 4 WELL	N-09338	2/24/2015	1,1,2,2-TETRACHLOROETHANE	0	UG/L
NEW YORK AMERICAN WA	SEAMANNECK 4 WELL	N-09338	2/24/2015	CHLOROBENZENE	0	UG/L
NEW YORK AMERICAN WA	SEAMANNECK 4 WELL	N-09338	2/24/2015	BENZENE	0	UG/L
NEW YORK AMERICAN WA	SEAMANNECK 4 WELL	N-09338	2/24/2015	TOLUENE	0	UG/L
NEW YORK AMERICAN WA	SEAMANNECK 4 WELL	N-09338	2/24/2015	ETHYLBENZENE	0	UG/L
NEW YORK AMERICAN WA	SEAMANNECK 4 WELL	N-09338	2/24/2015	BROMOBENZENE	0	UG/L
NEW YORK AMERICAN WA	SEAMANNECK 4 WELL	N-09338	2/24/2015	ISOPROPYLBENZENE	0	UG/L
NEW YORK AMERICAN WA	SEAMANNECK 4 WELL	N-09338	2/24/2015	M-XYLENE	0	UG/L
NEW YORK AMERICAN WA	SEAMANNECK 4 WELL	N-09338	2/24/2015	CARBON TETRACHLORIDE	0	UG/L
NEW YORK AMERICAN WA	SEAMANNECK 4 WELL	N-09338	2/5/2015	O-XYLENE	0	UG/L
NEW YORK AMERICAN WA	SEAMANNECK 4 WELL	N-09338	2/5/2015	1,2,4-TRIMETHYLBENZENE	0	UG/L
NEW YORK AMERICAN WA	SEAMANNECK 4 WELL	N-09338	2/5/2015	P-CHLOROTOLUENE	0	UG/L
NEW YORK AMERICAN WA	SEAMANNECK 4 WELL	N-09338	2/5/2015	O-CHLOROTOLUENE	0	UG/L
NEW YORK AMERICAN WA	SEAMANNECK 4 WELL	N-09338	2/5/2015	1,2,3-TRICHLOROPROPANE	0	UG/L
NEW YORK AMERICAN WA	SEAMANNECK 4 WELL	N-09338	2/5/2015	CIS-1,3-DICHLOROPROPENE	0	UG/L

**TETRA TECH GROUNDWATER SAMPLING
NAVY 1-25-2019 FOIL- VOCS and FREONS**

NEW YORK AMERICAN WA	SEAMANNECK 4 WELL	N-09338	2/5/2015	HEXACHLOROBUTADIENE	0	UG/L
NEW YORK AMERICAN WA	SEAMANNECK 4 WELL	N-09338	2/5/2015	1,2,4-TRICHLOROBENZENE	0	UG/L
NEW YORK AMERICAN WA	SEAMANNECK 4 WELL	N-09338	2/5/2015	TRICHLOROFLUOROMETHANE	0	UG/L
NEW YORK AMERICAN WA	SEAMANNECK 4 WELL	N-09338	2/5/2015	DIBROMOMETHANE	0	UG/L
NEW YORK AMERICAN WA	SEAMANNECK 4 WELL	N-09338	2/5/2015	TRANS-1,3-DICHLOROPROPENE	0	UG/L
NEW YORK AMERICAN WA	SEAMANNECK 4 WELL	N-09338	2/5/2015	1,3-DICHLOROPROPANE	0	UG/L
NEW YORK AMERICAN WA	SEAMANNECK 4 WELL	N-09338	2/5/2015	N-PROPYLBENZENE	0	UG/L
NEW YORK AMERICAN WA	SEAMANNECK 4 WELL	N-09338	2/5/2015	2,2-DICHLOROPROPANE	0	UG/L
NEW YORK AMERICAN WA	SEAMANNECK 4 WELL	N-09338	2/5/2015	O-DICHLOROBENZENE	0	UG/L
NEW YORK AMERICAN WA	SEAMANNECK 4 WELL	N-09338	2/5/2015	1,2,3-TRICHLOROBENZENE	0	UG/L
NEW YORK AMERICAN WA	SEAMANNECK 4 WELL	N-09338	2/5/2015	N-BUTYLBENZENE	0	UG/L
NEW YORK AMERICAN WA	SEAMANNECK 4 WELL	N-09338	2/5/2015	1,3,5-TRIMETHYLBENZENE	0	UG/L
NEW YORK AMERICAN WA	SEAMANNECK 4 WELL	N-09338	2/5/2015	TERT-BUTYLBENZENE	0	UG/L
NEW YORK AMERICAN WA	SEAMANNECK 4 WELL	N-09338	2/5/2015	1,1-DICHLOROPROPENE	0	UG/L
NEW YORK AMERICAN WA	SEAMANNECK 4 WELL	N-09338	2/5/2015	CHLOROETHANE	0	UG/L
NEW YORK AMERICAN WA	SEAMANNECK 4 WELL	N-09338	2/5/2015	CIS-1,2-DICHLOROETHYLENE	0	UG/L
NEW YORK AMERICAN WA	SEAMANNECK 4 WELL	N-09338	2/5/2015	P-ISOPROPYLTOLUENE	0	UG/L
NEW YORK AMERICAN WA	SEAMANNECK 4 WELL	N-09338	2/5/2015	CHLOROMETHANE	0	UG/L
NEW YORK AMERICAN WA	SEAMANNECK 4 WELL	N-09338	2/5/2015	DICHLORODIFLUOROMETHANE	0	UG/L
NEW YORK AMERICAN WA	SEAMANNECK 4 WELL	N-09338	2/5/2015	BROMOMETHANE	0	UG/L
NEW YORK AMERICAN WA	SEAMANNECK 4 WELL	N-09338	2/5/2015	METHYL TERT-BUTYL ETHER	0	UG/L
NEW YORK AMERICAN WA	SEAMANNECK 4 WELL	N-09338	2/5/2015	CARBON TETRACHLORIDE	0	UG/L
NEW YORK AMERICAN WA	SEAMANNECK 4 WELL	N-09338	2/5/2015	STYRENE	0	UG/L
NEW YORK AMERICAN WA	SEAMANNECK 4 WELL	N-09338	2/5/2015	M-XYLENE	0	UG/L
NEW YORK AMERICAN WA	SEAMANNECK 4 WELL	N-09338	2/5/2015	ISOPROPYLBENZENE	0	UG/L
NEW YORK AMERICAN WA	SEAMANNECK 4 WELL	N-09338	2/5/2015	BROMOBENZENE	0	UG/L
NEW YORK AMERICAN WA	SEAMANNECK 4 WELL	N-09338	2/5/2015	ETHYLBENZENE	0	UG/L
NEW YORK AMERICAN WA	SEAMANNECK 4 WELL	N-09338	2/5/2015	TOLUENE	0	UG/L
NEW YORK AMERICAN WA	SEAMANNECK 4 WELL	N-09338	2/5/2015	BENZENE	0	UG/L
NEW YORK AMERICAN WA	SEAMANNECK 4 WELL	N-09338	2/5/2015	CHLOROBENZENE	0	UG/L
NEW YORK AMERICAN WA	SEAMANNECK 4 WELL	N-09338	2/5/2015	TETRACHLOROETHYLENE	0	UG/L
NEW YORK AMERICAN WA	SEAMANNECK 4 WELL	N-09338	2/5/2015	1,1,2-TRICHLOROETHANE	0	UG/L
NEW YORK AMERICAN WA	SEAMANNECK 4 WELL	N-09338	2/5/2015	TRICHLOROETHYLENE	1.5	UG/L
NEW YORK AMERICAN WA	SEAMANNECK 4 WELL	N-09338	2/5/2015	VINYL CHLORIDE	0	UG/L
NEW YORK AMERICAN WA	SEAMANNECK 4 WELL	N-09338	2/5/2015	1,1,1-TRICHLOROETHANE	0	UG/L
NEW YORK AMERICAN WA	SEAMANNECK 4 WELL	N-09338	2/5/2015	M-DICHLOROBENZENE	0	UG/L
NEW YORK AMERICAN WA	SEAMANNECK 4 WELL	N-09338	2/5/2015	1,1,2,2-TETRACHLOROETHANE	0	UG/L
NEW YORK AMERICAN WA	SEAMANNECK 4 WELL	N-09338	2/5/2015	BROMOCHLOROMETHANE	0	UG/L
NEW YORK AMERICAN WA	SEAMANNECK 4 WELL	N-09338	2/5/2015	DICHLOROMETHANE	0	UG/L
NEW YORK AMERICAN WA	SEAMANNECK 4 WELL	N-09338	2/5/2015	1,2-DICHLOROETHANE	0	UG/L
NEW YORK AMERICAN WA	SEAMANNECK 4 WELL	N-09338	2/5/2015	TRANS-1,2-DICHLOROETHYLENE	0	UG/L
NEW YORK AMERICAN WA	SEAMANNECK 4 WELL	N-09338	2/5/2015	1,1-DICHLOROETHANE	0	UG/L
NEW YORK AMERICAN WA	SEAMANNECK 4 WELL	N-09338	2/5/2015	1,1-DICHLOROETHYLENE	0	UG/L
NEW YORK AMERICAN WA	SEAMANNECK 4 WELL	N-09338	2/5/2015	P-XYLENE	0	UG/L
NEW YORK AMERICAN WA	SEAMANNECK 4 WELL	N-09338	2/5/2015	SEC-BUTYLBENZENE	0	UG/L
NEW YORK AMERICAN WA	SEAMANNECK 4 WELL	N-09338	2/5/2015	P-DICHLOROBENZENE	0	UG/L
NEW YORK AMERICAN WA	SEAMANNECK 4 WELL	N-09338	2/5/2015	1,1,1,2-TETRACHLOROETHANE	0	UG/L
NEW YORK AMERICAN WA	SEAMANNECK 4 WELL	N-09338	2/5/2015	1,2-DICHLOROPROPANE	0	UG/L
NEW YORK AMERICAN WA	SEAMANNECK 4 WELL	N-09338	2/2/2015	P-CHLOROTOLUENE	0	UG/L
NEW YORK AMERICAN WA	SEAMANNECK 4 WELL	N-09338	2/2/2015	O-CHLOROTOLUENE	0	UG/L
NEW YORK AMERICAN WA	SEAMANNECK 4 WELL	N-09338	2/2/2015	DICHLOROMETHANE	0	UG/L
NEW YORK AMERICAN WA	SEAMANNECK 4 WELL	N-09338	2/2/2015	P-XYLENE	0	UG/L
NEW YORK AMERICAN WA	SEAMANNECK 4 WELL	N-09338	2/2/2015	1,3,5-TRIMETHYLBENZENE	0	UG/L
NEW YORK AMERICAN WA	SEAMANNECK 4 WELL	N-09338	2/2/2015	SEC-BUTYLBENZENE	0	UG/L
NEW YORK AMERICAN WA	SEAMANNECK 4 WELL	N-09338	2/2/2015	M-DICHLOROBENZENE	0	UG/L
NEW YORK AMERICAN WA	SEAMANNECK 4 WELL	N-09338	2/2/2015	VINYL CHLORIDE	0	UG/L
NEW YORK AMERICAN WA	SEAMANNECK 4 WELL	N-09338	2/2/2015	1,1,2-TRICHLOROETHANE	0	UG/L
NEW YORK AMERICAN WA	SEAMANNECK 4 WELL	N-09338	2/2/2015	1,2,3-TRICHLOROPROPANE	0	UG/L
NEW YORK AMERICAN WA	SEAMANNECK 4 WELL	N-09338	2/2/2015	O-DICHLOROBENZENE	0	UG/L
NEW YORK AMERICAN WA	SEAMANNECK 4 WELL	N-09338	2/2/2015	P-DICHLOROBENZENE	0	UG/L
NEW YORK AMERICAN WA	SEAMANNECK 4 WELL	N-09338	2/2/2015	TERT-BUTYLBENZENE	0	UG/L
NEW YORK AMERICAN WA	SEAMANNECK 4 WELL	N-09338	2/2/2015	1,3-DICHLOROPROPANE	0	UG/L
NEW YORK AMERICAN WA	SEAMANNECK 4 WELL	N-09338	2/2/2015	CHLOROBENZENE	0	UG/L
NEW YORK AMERICAN WA	SEAMANNECK 4 WELL	N-09338	2/2/2015	CHLOROETHANE	0	UG/L

**TETRA TECH GROUNDWATER SAMPLING
NAVY 1-25-2019 FOIL- VOCS and FREONS**

NEW YORK AMERICAN WA	SEAMANNECK 4 WELL	N-09338	2/2/2015	1,1,1,2-TETRACHLOROETHANE	0	UG/L
NEW YORK AMERICAN WA	SEAMANNECK 4 WELL	N-09338	2/2/2015	1,1,2,2-TETRACHLOROETHANE	0	UG/L
NEW YORK AMERICAN WA	SEAMANNECK 4 WELL	N-09338	2/2/2015	TRICHLOROETHYLENE	1.5	UG/L
NEW YORK AMERICAN WA	SEAMANNECK 4 WELL	N-09338	2/2/2015	STYRENE	0	UG/L
NEW YORK AMERICAN WA	SEAMANNECK 4 WELL	N-09338	2/2/2015	M-XYLENE	0	UG/L
NEW YORK AMERICAN WA	SEAMANNECK 4 WELL	N-09338	2/2/2015	BROMOMETHANE	0	UG/L
NEW YORK AMERICAN WA	SEAMANNECK 4 WELL	N-09338	2/2/2015	1,1-DICHLOROETHYLENE	0	UG/L
NEW YORK AMERICAN WA	SEAMANNECK 4 WELL	N-09338	2/2/2015	1,1-DICHLOROETHANE	0	UG/L
NEW YORK AMERICAN WA	SEAMANNECK 4 WELL	N-09338	2/2/2015	TRANS-1,2-DICHLOROETHYLENE	0	UG/L
NEW YORK AMERICAN WA	SEAMANNECK 4 WELL	N-09338	2/2/2015	1,2-DICHLOROETHANE	0	UG/L
NEW YORK AMERICAN WA	SEAMANNECK 4 WELL	N-09338	2/2/2015	1,2,4-TRICHLOROBENZENE	0	UG/L
NEW YORK AMERICAN WA	SEAMANNECK 4 WELL	N-09338	2/2/2015	METHYL TERT-BUTYL ETHER	0	UG/L
NEW YORK AMERICAN WA	SEAMANNECK 4 WELL	N-09338	2/2/2015	HEXACHLOROBUTADIENE	0	UG/L
NEW YORK AMERICAN WA	SEAMANNECK 4 WELL	N-09338	2/2/2015	CIS-1,3-DICHLOROPROPENE	0	UG/L
NEW YORK AMERICAN WA	SEAMANNECK 4 WELL	N-09338	2/2/2015	TRICHLOROFUOROMETHANE	0	UG/L
NEW YORK AMERICAN WA	SEAMANNECK 4 WELL	N-09338	2/2/2015	1,2,4-TRIMETHYLBENZENE	0	UG/L
NEW YORK AMERICAN WA	SEAMANNECK 4 WELL	N-09338	2/2/2015	1,1-DICHLOROPROPENE	0	UG/L
NEW YORK AMERICAN WA	SEAMANNECK 4 WELL	N-09338	2/2/2015	N-BUTYLBENZENE	0	UG/L
NEW YORK AMERICAN WA	SEAMANNECK 4 WELL	N-09338	2/2/2015	DICHLORODIFLUOROMETHANE	0	UG/L
NEW YORK AMERICAN WA	SEAMANNECK 4 WELL	N-09338	2/2/2015	CIS-1,2-DICHLOROETHYLENE	0	UG/L
NEW YORK AMERICAN WA	SEAMANNECK 4 WELL	N-09338	2/2/2015	TRANS-1,3-DICHLOROPROPENE	0	UG/L
NEW YORK AMERICAN WA	SEAMANNECK 4 WELL	N-09338	2/2/2015	P-ISOPROPYLTOLUENE	0	UG/L
NEW YORK AMERICAN WA	SEAMANNECK 4 WELL	N-09338	2/2/2015	CHLOROMETHANE	0	UG/L
NEW YORK AMERICAN WA	SEAMANNECK 4 WELL	N-09338	2/2/2015	BROMOCHLOROMETHANE	0	UG/L
NEW YORK AMERICAN WA	SEAMANNECK 4 WELL	N-09338	2/2/2015	N-PROPYLBENZENE	0	UG/L
NEW YORK AMERICAN WA	SEAMANNECK 4 WELL	N-09338	2/2/2015	2,2-DICHLOROPROPANE	0	UG/L
NEW YORK AMERICAN WA	SEAMANNECK 4 WELL	N-09338	2/2/2015	1,2-DICHLOROPROPANE	0	UG/L
NEW YORK AMERICAN WA	SEAMANNECK 4 WELL	N-09338	2/2/2015	1,2,3-TRICHLOROBENZENE	0	UG/L
NEW YORK AMERICAN WA	SEAMANNECK 4 WELL	N-09338	2/2/2015	DIBROMOMETHANE	0	UG/L
NEW YORK AMERICAN WA	SEAMANNECK 4 WELL	N-09338	2/2/2015	TETRACHLOROETHYLENE	0	UG/L
NEW YORK AMERICAN WA	SEAMANNECK 4 WELL	N-09338	2/2/2015	ISOPROPYLBENZENE	0	UG/L
NEW YORK AMERICAN WA	SEAMANNECK 4 WELL	N-09338	2/2/2015	CARBON TETRACHLORIDE	0	UG/L
NEW YORK AMERICAN WA	SEAMANNECK 4 WELL	N-09338	2/2/2015	1,1,1-TRICHLOROETHANE	0	UG/L
NEW YORK AMERICAN WA	SEAMANNECK 4 WELL	N-09338	2/2/2015	O-XYLENE	0	UG/L
NEW YORK AMERICAN WA	SEAMANNECK 4 WELL	N-09338	2/2/2015	TOLUENE	0	UG/L
NEW YORK AMERICAN WA	SEAMANNECK 4 WELL	N-09338	2/2/2015	ETHYLBENZENE	0	UG/L
NEW YORK AMERICAN WA	SEAMANNECK 4 WELL	N-09338	2/2/2015	BROMOBENZENE	0	UG/L
NEW YORK AMERICAN WA	SEAMANNECK 4 WELL	N-09338	2/2/2015	BENZENE	0	UG/L
NEW YORK AMERICAN WA	SEAMANNECK 4 WELL	N-09338	1/26/2015	1,2,3-TRICHLOROPROPANE	0	UG/L
NEW YORK AMERICAN WA	SEAMANNECK 4 WELL	N-09338	1/26/2015	ISOPROPYLBENZENE	0	UG/L
NEW YORK AMERICAN WA	SEAMANNECK 4 WELL	N-09338	1/26/2015	1,1,2,2-TETRACHLOROETHANE	0	UG/L
NEW YORK AMERICAN WA	SEAMANNECK 4 WELL	N-09338	1/26/2015	CIS-1,2-DICHLOROETHYLENE	0	UG/L
NEW YORK AMERICAN WA	SEAMANNECK 4 WELL	N-09338	1/26/2015	N-BUTYLBENZENE	0	UG/L
NEW YORK AMERICAN WA	SEAMANNECK 4 WELL	N-09338	1/26/2015	1,2,3-TRICHLOROBENZENE	0	UG/L
NEW YORK AMERICAN WA	SEAMANNECK 4 WELL	N-09338	1/26/2015	1,3-DICHLOROPROPANE	0	UG/L
NEW YORK AMERICAN WA	SEAMANNECK 4 WELL	N-09338	1/26/2015	2,2-DICHLOROPROPANE	0	UG/L
NEW YORK AMERICAN WA	SEAMANNECK 4 WELL	N-09338	1/26/2015	CHLOROBENZENE	0	UG/L
NEW YORK AMERICAN WA	SEAMANNECK 4 WELL	N-09338	1/26/2015	1,2-DICHLOROPROPANE	0	UG/L
NEW YORK AMERICAN WA	SEAMANNECK 4 WELL	N-09338	1/26/2015	DIBROMOMETHANE	0	UG/L
NEW YORK AMERICAN WA	SEAMANNECK 4 WELL	N-09338	1/26/2015	1,2,4-TRIMETHYLBENZENE	0	UG/L
NEW YORK AMERICAN WA	SEAMANNECK 4 WELL	N-09338	1/26/2015	TETRACHLOROETHYLENE	0	UG/L
NEW YORK AMERICAN WA	SEAMANNECK 4 WELL	N-09338	1/26/2015	1,1,1,2-TETRACHLOROETHANE	0	UG/L
NEW YORK AMERICAN WA	SEAMANNECK 4 WELL	N-09338	1/26/2015	1,2,4-TRICHLOROBENZENE	0	UG/L
NEW YORK AMERICAN WA	SEAMANNECK 4 WELL	N-09338	1/26/2015	TRICHLOROETHYLENE	1.5	UG/L
NEW YORK AMERICAN WA	SEAMANNECK 4 WELL	N-09338	1/26/2015	CIS-1,3-DICHLOROPROPENE	0	UG/L
NEW YORK AMERICAN WA	SEAMANNECK 4 WELL	N-09338	1/26/2015	M-XYLENE	0	UG/L
NEW YORK AMERICAN WA	SEAMANNECK 4 WELL	N-09338	1/26/2015	ETHYLBENZENE	0	UG/L
NEW YORK AMERICAN WA	SEAMANNECK 4 WELL	N-09338	1/26/2015	STYRENE	0	UG/L
NEW YORK AMERICAN WA	SEAMANNECK 4 WELL	N-09338	1/26/2015	BROMOBENZENE	0	UG/L
NEW YORK AMERICAN WA	SEAMANNECK 4 WELL	N-09338	1/26/2015	N-PROPYLBENZENE	0	UG/L
NEW YORK AMERICAN WA	SEAMANNECK 4 WELL	N-09338	1/26/2015	TOLUENE	0	UG/L
NEW YORK AMERICAN WA	SEAMANNECK 4 WELL	N-09338	1/26/2015	O-XYLENE	0	UG/L
NEW YORK AMERICAN WA	SEAMANNECK 4 WELL	N-09338	1/26/2015	CARBON TETRACHLORIDE	0	UG/L
NEW YORK AMERICAN WA	SEAMANNECK 4 WELL	N-09338	1/26/2015	P-DICHLOROBENZENE	0	UG/L

**TETRA TECH GROUNDWATER SAMPLING
NAVY 1-25-2019 FOIL- VOCS and FREONS**

NEW YORK AMERICAN WA	SEAMANNECK 4 WELL	N-09338	1/26/2015	1,1,2-TRICHLOROETHANE	0 UG/L
NEW YORK AMERICAN WA	SEAMANNECK 4 WELL	N-09338	1/26/2015	P-XYLENE	0 UG/L
NEW YORK AMERICAN WA	SEAMANNECK 4 WELL	N-09338	1/26/2015	1,1,1-TRICHLOROETHANE	0 UG/L
NEW YORK AMERICAN WA	SEAMANNECK 4 WELL	N-09338	1/26/2015	1,2-DICHLOROETHANE	0 UG/L
NEW YORK AMERICAN WA	SEAMANNECK 4 WELL	N-09338	1/26/2015	1,1-DICHLOROETHYLENE	0 UG/L
NEW YORK AMERICAN WA	SEAMANNECK 4 WELL	N-09338	1/26/2015	VINYL CHLORIDE	0 UG/L
NEW YORK AMERICAN WA	SEAMANNECK 4 WELL	N-09338	1/26/2015	1,1-DICHLOROETHANE	0 UG/L
NEW YORK AMERICAN WA	SEAMANNECK 4 WELL	N-09338	1/26/2015	O-DICHLOROBENZENE	0 UG/L
NEW YORK AMERICAN WA	SEAMANNECK 4 WELL	N-09338	1/26/2015	M-DICHLOROBENZENE	0 UG/L
NEW YORK AMERICAN WA	SEAMANNECK 4 WELL	N-09338	1/26/2015	P-CHLOROTOLUENE	0 UG/L
NEW YORK AMERICAN WA	SEAMANNECK 4 WELL	N-09338	1/26/2015	BENZENE	0 UG/L
NEW YORK AMERICAN WA	SEAMANNECK 4 WELL	N-09338	1/26/2015	TRANS-1,2-DICHLOROETHYLENE	0 UG/L
NEW YORK AMERICAN WA	SEAMANNECK 4 WELL	N-09338	1/26/2015	O-CHLOROTOLUENE	0 UG/L
NEW YORK AMERICAN WA	SEAMANNECK 4 WELL	N-09338	1/26/2015	1,1-DICHLOROPROPENE	0 UG/L
NEW YORK AMERICAN WA	SEAMANNECK 4 WELL	N-09338	1/26/2015	DICHLOROMETHANE	0 UG/L
NEW YORK AMERICAN WA	SEAMANNECK 4 WELL	N-09338	1/26/2015	METHYL TERT-BUTYL ETHER	0 UG/L
NEW YORK AMERICAN WA	SEAMANNECK 4 WELL	N-09338	1/26/2015	BROMOCHLOROMETHANE	0 UG/L
NEW YORK AMERICAN WA	SEAMANNECK 4 WELL	N-09338	1/26/2015	SEC-BUTYLBENZENE	0 UG/L
NEW YORK AMERICAN WA	SEAMANNECK 4 WELL	N-09338	1/26/2015	TERT-BUTYLBENZENE	0 UG/L
NEW YORK AMERICAN WA	SEAMANNECK 4 WELL	N-09338	1/26/2015	1,3,5-TRIMETHYLBENZENE	0 UG/L
NEW YORK AMERICAN WA	SEAMANNECK 4 WELL	N-09338	1/26/2015	TRANS-1,3-DICHLOROPROPENE	0 UG/L
NEW YORK AMERICAN WA	SEAMANNECK 4 WELL	N-09338	1/26/2015	TRICHLOROFLUOROMETHANE	0 UG/L
NEW YORK AMERICAN WA	SEAMANNECK 4 WELL	N-09338	1/26/2015	CHLOROETHANE	0 UG/L
NEW YORK AMERICAN WA	SEAMANNECK 4 WELL	N-09338	1/26/2015	BROMOMETHANE	0 UG/L
NEW YORK AMERICAN WA	SEAMANNECK 4 WELL	N-09338	1/26/2015	DICHLORODIFLUOROMETHANE	0 UG/L
NEW YORK AMERICAN WA	SEAMANNECK 4 WELL	N-09338	1/26/2015	CHLOROMETHANE	0 UG/L
NEW YORK AMERICAN WA	SEAMANNECK 4 WELL	N-09338	1/26/2015	HEXACHLOROBUTADIENE	0 UG/L
NEW YORK AMERICAN WA	SEAMANNECK 4 WELL	N-09338	1/26/2015	P-ISOPROPYLTOLUENE	0 UG/L
NEW YORK AMERICAN WA	SEAMANNECK 4 WELL	N-09338	1/19/2015	HEXACHLOROBUTADIENE	0 UG/L
NEW YORK AMERICAN WA	SEAMANNECK 4 WELL	N-09338	1/19/2015	METHYL TERT-BUTYL ETHER	0 UG/L
NEW YORK AMERICAN WA	SEAMANNECK 4 WELL	N-09338	1/19/2015	1,3,5-TRIMETHYLBENZENE	0 UG/L
NEW YORK AMERICAN WA	SEAMANNECK 4 WELL	N-09338	1/19/2015	SEC-BUTYLBENZENE	0 UG/L
NEW YORK AMERICAN WA	SEAMANNECK 4 WELL	N-09338	1/19/2015	DICHLOROMETHANE	0 UG/L
NEW YORK AMERICAN WA	SEAMANNECK 4 WELL	N-09338	1/19/2015	1,2,3-TRICHLOROPROPANE	0 UG/L
NEW YORK AMERICAN WA	SEAMANNECK 4 WELL	N-09338	1/19/2015	O-CHLOROTOLUENE	0 UG/L
NEW YORK AMERICAN WA	SEAMANNECK 4 WELL	N-09338	1/19/2015	P-XYLENE	0 UG/L
NEW YORK AMERICAN WA	SEAMANNECK 4 WELL	N-09338	1/19/2015	2,2-DICHLOROPROPANE	0 UG/L
NEW YORK AMERICAN WA	SEAMANNECK 4 WELL	N-09338	1/19/2015	BROMOCHLOROMETHANE	0 UG/L
NEW YORK AMERICAN WA	SEAMANNECK 4 WELL	N-09338	1/19/2015	1,3-DICHLOROPROPANE	0 UG/L
NEW YORK AMERICAN WA	SEAMANNECK 4 WELL	N-09338	1/19/2015	1,1-DICHLOROPROPENE	0 UG/L
NEW YORK AMERICAN WA	SEAMANNECK 4 WELL	N-09338	1/19/2015	1,2,4-TRICHLOROBENZENE	0 UG/L
NEW YORK AMERICAN WA	SEAMANNECK 4 WELL	N-09338	1/19/2015	CIS-1,2-DICHLOROETHYLENE	0 UG/L
NEW YORK AMERICAN WA	SEAMANNECK 4 WELL	N-09338	1/19/2015	VINYL CHLORIDE	0 UG/L
NEW YORK AMERICAN WA	SEAMANNECK 4 WELL	N-09338	1/19/2015	CIS-1,3-DICHLOROPROPENE	0 UG/L
NEW YORK AMERICAN WA	SEAMANNECK 4 WELL	N-09338	1/19/2015	TRANS-1,3-DICHLOROPROPENE	0 UG/L
NEW YORK AMERICAN WA	SEAMANNECK 4 WELL	N-09338	1/19/2015	1,2,4-TRIMETHYLBENZENE	0 UG/L
NEW YORK AMERICAN WA	SEAMANNECK 4 WELL	N-09338	1/19/2015	TERT-BUTYLBENZENE	0 UG/L
NEW YORK AMERICAN WA	SEAMANNECK 4 WELL	N-09338	1/19/2015	ETHYLBENZENE	0 UG/L
NEW YORK AMERICAN WA	SEAMANNECK 4 WELL	N-09338	1/19/2015	M-XYLENE	0 UG/L
NEW YORK AMERICAN WA	SEAMANNECK 4 WELL	N-09338	1/19/2015	BROMOBENZENE	0 UG/L
NEW YORK AMERICAN WA	SEAMANNECK 4 WELL	N-09338	1/19/2015	O-XYLENE	0 UG/L
NEW YORK AMERICAN WA	SEAMANNECK 4 WELL	N-09338	1/19/2015	N-PROPYLBENZENE	0 UG/L
NEW YORK AMERICAN WA	SEAMANNECK 4 WELL	N-09338	1/19/2015	STYRENE	0 UG/L
NEW YORK AMERICAN WA	SEAMANNECK 4 WELL	N-09338	1/19/2015	ISOPROPYLBENZENE	0 UG/L
NEW YORK AMERICAN WA	SEAMANNECK 4 WELL	N-09338	1/19/2015	DIBROMOMETHANE	0 UG/L
NEW YORK AMERICAN WA	SEAMANNECK 4 WELL	N-09338	1/19/2015	CARBON TETRACHLORIDE	0 UG/L
NEW YORK AMERICAN WA	SEAMANNECK 4 WELL	N-09338	1/19/2015	M-DICHLOROBENZENE	0 UG/L
NEW YORK AMERICAN WA	SEAMANNECK 4 WELL	N-09338	1/19/2015	O-DICHLOROBENZENE	0 UG/L
NEW YORK AMERICAN WA	SEAMANNECK 4 WELL	N-09338	1/19/2015	TOLUENE	0 UG/L
NEW YORK AMERICAN WA	SEAMANNECK 4 WELL	N-09338	1/19/2015	P-ISOPROPYLTOLUENE	0 UG/L
NEW YORK AMERICAN WA	SEAMANNECK 4 WELL	N-09338	1/19/2015	CHLOROBENZENE	0 UG/L
NEW YORK AMERICAN WA	SEAMANNECK 4 WELL	N-09338	1/19/2015	1,1,2,2-TETRACHLOROETHANE	0 UG/L
NEW YORK AMERICAN WA	SEAMANNECK 4 WELL	N-09338	1/19/2015	1,1,2-TRICHLOROETHANE	0 UG/L
NEW YORK AMERICAN WA	SEAMANNECK 4 WELL	N-09338	1/19/2015	1,1,1,2-TETRACHLOROETHANE	0 UG/L

**TETRA TECH GROUNDWATER SAMPLING
NAVY 1-25-2019 FOIL- VOCS and FREONS**

NEW YORK AMERICAN WA	SEAMANNECK 4 WELL	N-09338	1/19/2015	1,2-DICHLOROETHANE	0 UG/L
NEW YORK AMERICAN WA	SEAMANNECK 4 WELL	N-09338	1/19/2015	P-DICHLOROBENZENE	0 UG/L
NEW YORK AMERICAN WA	SEAMANNECK 4 WELL	N-09338	1/19/2015	TRANS-1,2-DICHLOROETHYLENE	0 UG/L
NEW YORK AMERICAN WA	SEAMANNECK 4 WELL	N-09338	1/19/2015	N-BUTYLBENZENE	0 UG/L
NEW YORK AMERICAN WA	SEAMANNECK 4 WELL	N-09338	1/19/2015	1,2-DICHLOROPROPANE	0 UG/L
NEW YORK AMERICAN WA	SEAMANNECK 4 WELL	N-09338	1/19/2015	1,2,3-TRICHLOROBENZENE	0 UG/L
NEW YORK AMERICAN WA	SEAMANNECK 4 WELL	N-09338	1/19/2015	1,1,1-TRICHLOROETHANE	0 UG/L
NEW YORK AMERICAN WA	SEAMANNECK 4 WELL	N-09338	1/19/2015	TETRACHLOROETHYLENE	0 UG/L
NEW YORK AMERICAN WA	SEAMANNECK 4 WELL	N-09338	1/19/2015	1,1-DICHLOROETHYLENE	0 UG/L
NEW YORK AMERICAN WA	SEAMANNECK 4 WELL	N-09338	1/19/2015	CHLOROMETHANE	0 UG/L
NEW YORK AMERICAN WA	SEAMANNECK 4 WELL	N-09338	1/19/2015	DICHLORODIFLUOROMETHANE	0 UG/L
NEW YORK AMERICAN WA	SEAMANNECK 4 WELL	N-09338	1/19/2015	BROMOMETHANE	0 UG/L
NEW YORK AMERICAN WA	SEAMANNECK 4 WELL	N-09338	1/19/2015	CHLOROETHANE	0 UG/L
NEW YORK AMERICAN WA	SEAMANNECK 4 WELL	N-09338	1/19/2015	BENZENE	0 UG/L
NEW YORK AMERICAN WA	SEAMANNECK 4 WELL	N-09338	1/19/2015	TRICHLOROFLUOROMETHANE	0 UG/L
NEW YORK AMERICAN WA	SEAMANNECK 4 WELL	N-09338	1/19/2015	1,1-DICHLOROETHANE	0 UG/L
NEW YORK AMERICAN WA	SEAMANNECK 4 WELL	N-09338	1/19/2015	P-CHLOROTOLUENE	0 UG/L
NEW YORK AMERICAN WA	SEAMANNECK 4 WELL	N-09338	1/19/2015	TRICHLOROETHYLENE	1.6 UG/L
NEW YORK AMERICAN WA	SEAMANNECK 4 WELL	N-09338	1/15/2015	CHLOROBENZENE	0 UG/L
NEW YORK AMERICAN WA	SEAMANNECK 4 WELL	N-09338	1/15/2015	1,3-DICHLOROPROPANE	0 UG/L
NEW YORK AMERICAN WA	SEAMANNECK 4 WELL	N-09338	1/15/2015	VINYL CHLORIDE	0 UG/L
NEW YORK AMERICAN WA	SEAMANNECK 4 WELL	N-09338	1/15/2015	P-DICHLOROBENZENE	0 UG/L
NEW YORK AMERICAN WA	SEAMANNECK 4 WELL	N-09338	1/15/2015	O-DICHLOROBENZENE	0 UG/L
NEW YORK AMERICAN WA	SEAMANNECK 4 WELL	N-09338	1/15/2015	M-DICHLOROBENZENE	0 UG/L
NEW YORK AMERICAN WA	SEAMANNECK 4 WELL	N-09338	1/15/2015	1,2-DICHLOROPROPANE	0 UG/L
NEW YORK AMERICAN WA	SEAMANNECK 4 WELL	N-09338	1/15/2015	1,1-DICHLOROPROPENE	0 UG/L
NEW YORK AMERICAN WA	SEAMANNECK 4 WELL	N-09338	1/15/2015	SEC-BUTYLBENZENE	0 UG/L
NEW YORK AMERICAN WA	SEAMANNECK 4 WELL	N-09338	1/15/2015	1,3,5-TRIMETHYLBENZENE	0 UG/L
NEW YORK AMERICAN WA	SEAMANNECK 4 WELL	N-09338	1/15/2015	N-BUTYLBENZENE	0 UG/L
NEW YORK AMERICAN WA	SEAMANNECK 4 WELL	N-09338	1/15/2015	BROMOCHLOROMETHANE	0 UG/L
NEW YORK AMERICAN WA	SEAMANNECK 4 WELL	N-09338	1/15/2015	1,1-DICHLOROETHANE	0 UG/L
NEW YORK AMERICAN WA	SEAMANNECK 4 WELL	N-09338	1/15/2015	1,2,3-TRICHLOROBENZENE	0 UG/L
NEW YORK AMERICAN WA	SEAMANNECK 4 WELL	N-09338	1/15/2015	TRANS-1,2-DICHLOROETHYLENE	0 UG/L
NEW YORK AMERICAN WA	SEAMANNECK 4 WELL	N-09338	1/15/2015	2,2-DICHLOROPROPANE	0 UG/L
NEW YORK AMERICAN WA	SEAMANNECK 4 WELL	N-09338	1/15/2015	O-XYLENE	0 UG/L
NEW YORK AMERICAN WA	SEAMANNECK 4 WELL	N-09338	1/15/2015	TERT-BUTYLBENZENE	0 UG/L
NEW YORK AMERICAN WA	SEAMANNECK 4 WELL	N-09338	1/15/2015	STYRENE	0 UG/L
NEW YORK AMERICAN WA	SEAMANNECK 4 WELL	N-09338	1/15/2015	N-PROPYLBENZENE	0 UG/L
NEW YORK AMERICAN WA	SEAMANNECK 4 WELL	N-09338	1/15/2015	M-XYLENE	0 UG/L
NEW YORK AMERICAN WA	SEAMANNECK 4 WELL	N-09338	1/15/2015	ISOPROPYLBENZENE	0 UG/L
NEW YORK AMERICAN WA	SEAMANNECK 4 WELL	N-09338	1/15/2015	BROMOBENZENE	0 UG/L
NEW YORK AMERICAN WA	SEAMANNECK 4 WELL	N-09338	1/15/2015	ETHYLBENZENE	0 UG/L
NEW YORK AMERICAN WA	SEAMANNECK 4 WELL	N-09338	1/15/2015	TOLUENE	0 UG/L
NEW YORK AMERICAN WA	SEAMANNECK 4 WELL	N-09338	1/15/2015	1,2,4-TRICHLOROBENZENE	0 UG/L
NEW YORK AMERICAN WA	SEAMANNECK 4 WELL	N-09338	1/15/2015	P-CHLOROTOLUENE	0 UG/L
NEW YORK AMERICAN WA	SEAMANNECK 4 WELL	N-09338	1/15/2015	TETRACHLOROETHYLENE	0 UG/L
NEW YORK AMERICAN WA	SEAMANNECK 4 WELL	N-09338	1/15/2015	CIS-1,2-DICHLOROETHYLENE	0 UG/L
NEW YORK AMERICAN WA	SEAMANNECK 4 WELL	N-09338	1/15/2015	1,2,4-TRICHLOROBENZENE	0 UG/L
NEW YORK AMERICAN WA	SEAMANNECK 4 WELL	N-09338	1/15/2015	METHYL TERT-BUTYL ETHER	0 UG/L
NEW YORK AMERICAN WA	SEAMANNECK 4 WELL	N-09338	1/15/2015	HEXACHLOROBUTADIENE	0 UG/L
NEW YORK AMERICAN WA	SEAMANNECK 4 WELL	N-09338	1/15/2015	CIS-1,3-DICHLOROPROPENE	0 UG/L
NEW YORK AMERICAN WA	SEAMANNECK 4 WELL	N-09338	1/15/2015	TRICHLOROFLUOROMETHANE	0 UG/L
NEW YORK AMERICAN WA	SEAMANNECK 4 WELL	N-09338	1/15/2015	BROMOMETHANE	0 UG/L
NEW YORK AMERICAN WA	SEAMANNECK 4 WELL	N-09338	1/15/2015	DICHLORODIFLUOROMETHANE	0 UG/L
NEW YORK AMERICAN WA	SEAMANNECK 4 WELL	N-09338	1/15/2015	CHLOROMETHANE	0 UG/L
NEW YORK AMERICAN WA	SEAMANNECK 4 WELL	N-09338	1/15/2015	P-ISOPROPYLTOLUENE	0 UG/L
NEW YORK AMERICAN WA	SEAMANNECK 4 WELL	N-09338	1/15/2015	TRANS-1,3-DICHLOROPROPENE	0 UG/L
NEW YORK AMERICAN WA	SEAMANNECK 4 WELL	N-09338	1/15/2015	1,1-DICHLOROETHYLENE	0 UG/L
NEW YORK AMERICAN WA	SEAMANNECK 4 WELL	N-09338	1/15/2015	1,1,1-TRICHLOROETHANE	0 UG/L
NEW YORK AMERICAN WA	SEAMANNECK 4 WELL	N-09338	1/15/2015	1,1,2-TRICHLOROETHANE	0 UG/L
NEW YORK AMERICAN WA	SEAMANNECK 4 WELL	N-09338	1/15/2015	1,1,1,2-TETRACHLOROETHANE	0 UG/L
NEW YORK AMERICAN WA	SEAMANNECK 4 WELL	N-09338	1/15/2015	1,1,2-TRICHLOROETHANE	0 UG/L
NEW YORK AMERICAN WA	SEAMANNECK 4 WELL	N-09338	1/15/2015	P-XYLENE	0 UG/L
NEW YORK AMERICAN WA	SEAMANNECK 4 WELL	N-09338	1/15/2015	O-CHLOROTOLUENE	0 UG/L

**TETRA TECH GROUNDWATER SAMPLING
NAVY 1-25-2019 FOIL- VOCS and FREONS**

NEW YORK AMERICAN WA	SEAMANNECK 4 WELL	N-09338	1/15/2015	DIBROMOMETHANE	0	UG/L
NEW YORK AMERICAN WA	SEAMANNECK 4 WELL	N-09338	1/15/2015	1,2,3-TRICHLOROPROPANE	0	UG/L
NEW YORK AMERICAN WA	SEAMANNECK 4 WELL	N-09338	1/15/2015	TRICHLOROETHYLENE	1.4	UG/L
NEW YORK AMERICAN WA	SEAMANNECK 4 WELL	N-09338	1/15/2015	1,1,2,2-TETRACHLOROETHANE	0	UG/L
NEW YORK AMERICAN WA	SEAMANNECK 4 WELL	N-09338	1/15/2015	CARBON TETRACHLORIDE	0	UG/L
NEW YORK AMERICAN WA	SEAMANNECK 4 WELL	N-09338	1/15/2015	DICHLOROMETHANE	0	UG/L
NEW YORK AMERICAN WA	SEAMANNECK 4 WELL	N-09338	1/15/2015	1,2-DICHLOROETHANE	0	UG/L
NEW YORK AMERICAN WA	SEAMANNECK 4 WELL	N-09338	1/15/2015	1,2,4-TRIMETHYLBENZENE	0	UG/L
NEW YORK AMERICAN WA	SEAMANNECK 4 WELL	N-09338	1/15/2015	CIS-1,2-DICHLOROETHYLENE	0	UG/L
NEW YORK AMERICAN WA	SEAMANNECK 4 WELL	N-09338	1/15/2015	BENZENE	0	UG/L
NEW YORK AMERICAN WA	SEAMANNECK 4 WELL	N-09338	1/15/2015	DICHLOROMETHANE	0	UG/L
NEW YORK AMERICAN WA	SEAMANNECK 4 WELL	N-09338	1/15/2015	BROMOCHLOROMETHANE	0	UG/L
NEW YORK AMERICAN WA	SEAMANNECK 4 WELL	N-09338	1/15/2015	DIBROMOMETHANE	0	UG/L
NEW YORK AMERICAN WA	SEAMANNECK 4 WELL	N-09338	1/15/2015	1,1-DICHLOROETHANE	0	UG/L
NEW YORK AMERICAN WA	SEAMANNECK 4 WELL	N-09338	1/15/2015	HEXACHLOROBUTADIENE	0	UG/L
NEW YORK AMERICAN WA	SEAMANNECK 4 WELL	N-09338	1/15/2015	M-DICHLOROBENZENE	0	UG/L
NEW YORK AMERICAN WA	SEAMANNECK 4 WELL	N-09338	1/15/2015	TRANS-1,2-DICHLOROETHYLENE	0	UG/L
NEW YORK AMERICAN WA	SEAMANNECK 4 WELL	N-09338	1/15/2015	1,2-DICHLOROETHANE	0	UG/L
NEW YORK AMERICAN WA	SEAMANNECK 4 WELL	N-09338	1/15/2015	1,1,1-TRICHLOROETHANE	0	UG/L
NEW YORK AMERICAN WA	SEAMANNECK 4 WELL	N-09338	1/15/2015	TRICHLOROFLUOROMETHANE	0	UG/L
NEW YORK AMERICAN WA	SEAMANNECK 4 WELL	N-09338	1/15/2015	N-BUTYLBENZENE	0	UG/L
NEW YORK AMERICAN WA	SEAMANNECK 4 WELL	N-09338	1/15/2015	CIS-1,3-DICHLOROPROPENE	0	UG/L
NEW YORK AMERICAN WA	SEAMANNECK 4 WELL	N-09338	1/15/2015	1,3,5-TRIMETHYLBENZENE	0	UG/L
NEW YORK AMERICAN WA	SEAMANNECK 4 WELL	N-09338	1/15/2015	METHYL TERT-BUTYL ETHER	0	UG/L
NEW YORK AMERICAN WA	SEAMANNECK 4 WELL	N-09338	1/15/2015	1,1-DICHLOROPROPENE	0	UG/L
NEW YORK AMERICAN WA	SEAMANNECK 4 WELL	N-09338	1/15/2015	1,3-DICHLOROPROPANE	0	UG/L
NEW YORK AMERICAN WA	SEAMANNECK 4 WELL	N-09338	1/15/2015	1,2,3-TRICHLOROPROPANE	0	UG/L
NEW YORK AMERICAN WA	SEAMANNECK 4 WELL	N-09338	1/15/2015	CARBON TETRACHLORIDE	0	UG/L
NEW YORK AMERICAN WA	SEAMANNECK 4 WELL	N-09338	1/15/2015	2,2-DICHLOROPROPANE	0	UG/L
NEW YORK AMERICAN WA	SEAMANNECK 4 WELL	N-09338	1/15/2015	1,2-DICHLOROPROPANE	0	UG/L
NEW YORK AMERICAN WA	SEAMANNECK 4 WELL	N-09338	1/15/2015	1,2,4-TRIMETHYLBENZENE	0	UG/L
NEW YORK AMERICAN WA	SEAMANNECK 4 WELL	N-09338	1/15/2015	1,2,3-TRICHLOROBENZENE	0	UG/L
NEW YORK AMERICAN WA	SEAMANNECK 4 WELL	N-09338	1/15/2015	BROMOMETHANE	0	UG/L
NEW YORK AMERICAN WA	SEAMANNECK 4 WELL	N-09338	1/15/2015	CHLOROETHANE	0	UG/L
NEW YORK AMERICAN WA	SEAMANNECK 4 WELL	N-09338	1/15/2015	CHLOROETHANE	0	UG/L
NEW YORK AMERICAN WA	SEAMANNECK 4 WELL	N-09338	1/15/2015	O-XYLENE	0	UG/L
NEW YORK AMERICAN WA	SEAMANNECK 4 WELL	N-09338	1/15/2015	TRICHLOROETHYLENE	1.4	UG/L
NEW YORK AMERICAN WA	SEAMANNECK 4 WELL	N-09338	1/15/2015	ISOPROPYLBENZENE	0	UG/L
NEW YORK AMERICAN WA	SEAMANNECK 4 WELL	N-09338	1/15/2015	M-XYLENE	0	UG/L
NEW YORK AMERICAN WA	SEAMANNECK 4 WELL	N-09338	1/15/2015	ETHYLBENZENE	0	UG/L
NEW YORK AMERICAN WA	SEAMANNECK 4 WELL	N-09338	1/15/2015	N-PROPYLBENZENE	0	UG/L
NEW YORK AMERICAN WA	SEAMANNECK 4 WELL	N-09338	1/15/2015	STYRENE	0	UG/L
NEW YORK AMERICAN WA	SEAMANNECK 4 WELL	N-09338	1/15/2015	1,1,1,2-TETRACHLOROETHANE	0	UG/L
NEW YORK AMERICAN WA	SEAMANNECK 4 WELL	N-09338	1/15/2015	BROMOBENZENE	0	UG/L
NEW YORK AMERICAN WA	SEAMANNECK 4 WELL	N-09338	1/15/2015	TOLUENE	0	UG/L
NEW YORK AMERICAN WA	SEAMANNECK 4 WELL	N-09338	1/15/2015	BENZENE	0	UG/L
NEW YORK AMERICAN WA	SEAMANNECK 4 WELL	N-09338	1/15/2015	CHLOROBENZENE	0	UG/L
NEW YORK AMERICAN WA	SEAMANNECK 4 WELL	N-09338	1/15/2015	TRANS-1,3-DICHLOROPROPENE	0	UG/L
NEW YORK AMERICAN WA	SEAMANNECK 4 WELL	N-09338	1/15/2015	TETRACHLOROETHYLENE	0	UG/L
NEW YORK AMERICAN WA	SEAMANNECK 4 WELL	N-09338	1/15/2015	DICHLORODIFLUOROMETHANE	0	UG/L
NEW YORK AMERICAN WA	SEAMANNECK 4 WELL	N-09338	1/15/2015	CHLOROMETHANE	0	UG/L
NEW YORK AMERICAN WA	SEAMANNECK 4 WELL	N-09338	1/15/2015	VINYL CHLORIDE	0	UG/L
NEW YORK AMERICAN WA	SEAMANNECK 4 WELL	N-09338	1/15/2015	O-DICHLOROBENZENE	0	UG/L
NEW YORK AMERICAN WA	SEAMANNECK 4 WELL	N-09338	1/15/2015	P-CHLOROTOLUENE	0	UG/L
NEW YORK AMERICAN WA	SEAMANNECK 4 WELL	N-09338	1/15/2015	O-CHLOROTOLUENE	0	UG/L
NEW YORK AMERICAN WA	SEAMANNECK 4 WELL	N-09338	1/15/2015	1,1-DICHLOROETHYLENE	0	UG/L
NEW YORK AMERICAN WA	SEAMANNECK 4 WELL	N-09338	1/15/2015	P-ISOPROPYLTOLUENE	0	UG/L
NEW YORK AMERICAN WA	SEAMANNECK 4 WELL	N-09338	1/15/2015	P-XYLENE	0	UG/L
NEW YORK AMERICAN WA	SEAMANNECK 4 WELL	N-09338	1/15/2015	SEC-BUTYLBENZENE	0	UG/L
NEW YORK AMERICAN WA	SEAMANNECK 4 WELL	N-09338	1/15/2015	P-DICHLOROBENZENE	0	UG/L
NEW YORK AMERICAN WA	SEAMANNECK 4 WELL	N-09338	1/15/2015	TERT-BUTYLBENZENE	0	UG/L
NEW YORK AMERICAN WA	SEAMANNECK 4 WELL	N-09338	1/15/2015	1,1,2,2-TETRACHLOROETHANE	0	UG/L
SOUTH FARMINGDALE WD	WELL 1-3	N-05148	12/5/2018	P-XYLENE	0	UG/L
SOUTH FARMINGDALE WD	WELL 1-3	N-05148	12/5/2018	1,2-DICHLOROETHANE	0	UG/L

**TETRA TECH GROUNDWATER SAMPLING
NAVY 1-25-2019 FOIL- VOCS and FREONS**

SOUTH FARMINGDALE WD	WELL 1-3	N-05148	12/5/2018	TRANS-1,2-DICHLOROETHYLENE	0 UG/L
SOUTH FARMINGDALE WD	WELL 1-3	N-05148	12/5/2018	1,1-DICHLOROETHANE	0 UG/L
SOUTH FARMINGDALE WD	WELL 1-3	N-05148	12/5/2018	1,1-DICHLOROETHYLENE	0 UG/L
SOUTH FARMINGDALE WD	WELL 1-3	N-05148	12/5/2018	CARBON TETRACHLORIDE	0 UG/L
SOUTH FARMINGDALE WD	WELL 1-3	N-05148	12/5/2018	1,2,4-TRICHLOROBENZENE	0 UG/L
SOUTH FARMINGDALE WD	WELL 1-3	N-05148	12/5/2018	P-DICHLOROBENZENE	0 UG/L
SOUTH FARMINGDALE WD	WELL 1-3	N-05148	12/5/2018	O-DICHLOROBENZENE	0 UG/L
SOUTH FARMINGDALE WD	WELL 1-3	N-05148	12/5/2018	1,1,1-TRICHLOROETHANE	0 UG/L
SOUTH FARMINGDALE WD	WELL 1-3	N-05148	12/5/2018	M-DICHLOROBENZENE	0 UG/L
SOUTH FARMINGDALE WD	WELL 1-3	N-05148	12/5/2018	TOLUENE	0 UG/L
SOUTH FARMINGDALE WD	WELL 1-3	N-05148	12/5/2018	1,1-DICHLOROPROPENE	0 UG/L
SOUTH FARMINGDALE WD	WELL 1-3	N-05148	12/5/2018	BENZENE	0 UG/L
SOUTH FARMINGDALE WD	WELL 1-3	N-05148	12/5/2018	N-PROPYLBENZENE	0 UG/L
SOUTH FARMINGDALE WD	WELL 1-3	N-05148	12/5/2018	O-XYLENE	0 UG/L
SOUTH FARMINGDALE WD	WELL 1-3	N-05148	12/5/2018	STYRENE	0 UG/L
SOUTH FARMINGDALE WD	WELL 1-3	N-05148	12/5/2018	M-XYLENE	0 UG/L
SOUTH FARMINGDALE WD	WELL 1-3	N-05148	12/5/2018	1,1,2,2-TETRACHLOROETHANE	0 UG/L
SOUTH FARMINGDALE WD	WELL 1-3	N-05148	12/5/2018	BROMOBENZENE	0 UG/L
SOUTH FARMINGDALE WD	WELL 1-3	N-05148	12/5/2018	P-CHLOROTOLUENE	0 UG/L
SOUTH FARMINGDALE WD	WELL 1-3	N-05148	12/5/2018	ETHYLBENZENE	0 UG/L
SOUTH FARMINGDALE WD	WELL 1-3	N-05148	12/5/2018	1,2-DICHLOROPROPANE	0 UG/L
SOUTH FARMINGDALE WD	WELL 1-3	N-05148	12/5/2018	CHLOROBENZENE	0 UG/L
SOUTH FARMINGDALE WD	WELL 1-3	N-05148	12/5/2018	1,1,2-TRICHLOROETHANE	0 UG/L
SOUTH FARMINGDALE WD	WELL 1-3	N-05148	12/5/2018	TETRACHLOROETHYLENE	0 UG/L
SOUTH FARMINGDALE WD	WELL 1-3	N-05148	12/5/2018	ISOPROPYLBENZENE	0 UG/L
SOUTH FARMINGDALE WD	WELL 1-3	N-05148	12/5/2018	METHYL TERT-BUTYL ETHER	0 UG/L
SOUTH FARMINGDALE WD	WELL 1-3	N-05148	12/5/2018	1,1,1,2-TETRACHLOROETHANE	0 UG/L
SOUTH FARMINGDALE WD	WELL 1-3	N-05148	12/5/2018	TRICHLOROETHYLENE	0 UG/L
SOUTH FARMINGDALE WD	WELL 1-3	N-05148	12/5/2018	1,2,3-TRICHLOROBENZENE	0 UG/L
SOUTH FARMINGDALE WD	WELL 1-3	N-05148	12/5/2018	DIBROMOMETHANE	0 UG/L
SOUTH FARMINGDALE WD	WELL 1-3	N-05148	12/5/2018	SEC-BUTYLBENZENE	0 UG/L
SOUTH FARMINGDALE WD	WELL 1-3	N-05148	12/5/2018	TERT-BUTYLBENZENE	0 UG/L
SOUTH FARMINGDALE WD	WELL 1-3	N-05148	12/5/2018	CIS-1,2-DICHLOROETHYLENE	0 UG/L
SOUTH FARMINGDALE WD	WELL 1-3	N-05148	12/5/2018	TRANS-1,3-DICHLOROPROPENE	0 UG/L
SOUTH FARMINGDALE WD	WELL 1-3	N-05148	12/5/2018	N-BUTYLBENZENE	0 UG/L
SOUTH FARMINGDALE WD	WELL 1-3	N-05148	12/5/2018	VINYL CHLORIDE	0 UG/L
SOUTH FARMINGDALE WD	WELL 1-3	N-05148	12/5/2018	CHLOROETHANE	0 UG/L
SOUTH FARMINGDALE WD	WELL 1-3	N-05148	12/5/2018	BROMOMETHANE	0 UG/L
SOUTH FARMINGDALE WD	WELL 1-3	N-05148	12/5/2018	1,2,4-TRIMETHYLBENZENE	0 UG/L
SOUTH FARMINGDALE WD	WELL 1-3	N-05148	12/5/2018	BROMOCHLOROMETHANE	0 UG/L
SOUTH FARMINGDALE WD	WELL 1-3	N-05148	12/5/2018	P-ISOPROPYLTOLUENE	0 UG/L
SOUTH FARMINGDALE WD	WELL 1-3	N-05148	12/5/2018	O-CHLOROTOLUENE	0 UG/L
SOUTH FARMINGDALE WD	WELL 1-3	N-05148	12/5/2018	DICHLOROMETHANE	0 UG/L
SOUTH FARMINGDALE WD	WELL 1-3	N-05148	12/5/2018	TRICHLOROFLUOROMETHANE	0 UG/L
SOUTH FARMINGDALE WD	WELL 1-3	N-05148	12/5/2018	2,2-DICHLOROPROPANE	0 UG/L
SOUTH FARMINGDALE WD	WELL 1-3	N-05148	12/5/2018	CHLOROMETHANE	0 UG/L
SOUTH FARMINGDALE WD	WELL 1-3	N-05148	12/5/2018	DICHLORODIFLUOROMETHANE	0 UG/L
SOUTH FARMINGDALE WD	WELL 1-3	N-05148	12/5/2018	1,3-DICHLOROPROPANE	0 UG/L
SOUTH FARMINGDALE WD	WELL 1-3	N-05148	12/5/2018	1,3,5-TRIMETHYLBENZENE	0 UG/L
SOUTH FARMINGDALE WD	WELL 1-3	N-05148	12/5/2018	CIS-1,3-DICHLOROPROPENE	0 UG/L
SOUTH FARMINGDALE WD	WELL 1-3	N-05148	12/5/2018	HEXACHLOROBUTADIENE	0 UG/L
SOUTH FARMINGDALE WD	WELL 1-3	N-05148	12/5/2018	1,2,3-TRICHLOROPROPANE	0 UG/L
SOUTH FARMINGDALE WD	WELL 1-3	N-05148	11/13/2018	DIBROMOMETHANE	0 UG/L
SOUTH FARMINGDALE WD	WELL 1-3	N-05148	11/13/2018	P-CHLOROTOLUENE	0 UG/L
SOUTH FARMINGDALE WD	WELL 1-3	N-05148	11/13/2018	P-XYLENE	0 UG/L
SOUTH FARMINGDALE WD	WELL 1-3	N-05148	11/13/2018	2,2-DICHLOROPROPANE	0 UG/L
SOUTH FARMINGDALE WD	WELL 1-3	N-05148	11/13/2018	1,2,3-TRICHLOROPROPANE	0 UG/L
SOUTH FARMINGDALE WD	WELL 1-3	N-05148	11/13/2018	1,3-DICHLOROPROPANE	0 UG/L
SOUTH FARMINGDALE WD	WELL 1-3	N-05148	11/13/2018	1,1-DICHLOROPROPENE	0 UG/L
SOUTH FARMINGDALE WD	WELL 1-3	N-05148	11/13/2018	CIS-1,2-DICHLOROETHYLENE	0 UG/L
SOUTH FARMINGDALE WD	WELL 1-3	N-05148	11/13/2018	1,2,4-TRICHLOROBENZENE	0 UG/L
SOUTH FARMINGDALE WD	WELL 1-3	N-05148	11/13/2018	METHYL TERT-BUTYL ETHER	0 UG/L
SOUTH FARMINGDALE WD	WELL 1-3	N-05148	11/13/2018	HEXACHLOROBUTADIENE	0 UG/L
SOUTH FARMINGDALE WD	WELL 1-3	N-05148	11/13/2018	CIS-1,3-DICHLOROPROPENE	0 UG/L

**TETRA TECH GROUNDWATER SAMPLING
NAVY 1-25-2019 FOIL- VOCS and FREONS**

SOUTH FARMINGDALE WD	WELL 1-3	N-05148	11/13/2018	TRANS-1,3-DICHLOROPROPENE	0 UG/L
SOUTH FARMINGDALE WD	WELL 1-3	N-05148	11/13/2018	DICHLORODIFLUOROMETHANE	0 UG/L
SOUTH FARMINGDALE WD	WELL 1-3	N-05148	11/13/2018	BROMOMETHANE	0 UG/L
SOUTH FARMINGDALE WD	WELL 1-3	N-05148	11/13/2018	N-BUTYLBENZENE	0 UG/L
SOUTH FARMINGDALE WD	WELL 1-3	N-05148	11/13/2018	CHLOROETHANE	0 UG/L
SOUTH FARMINGDALE WD	WELL 1-3	N-05148	11/13/2018	BROMOCHLOROMETHANE	0 UG/L
SOUTH FARMINGDALE WD	WELL 1-3	N-05148	11/13/2018	SEC-BUTYLBENZENE	0 UG/L
SOUTH FARMINGDALE WD	WELL 1-3	N-05148	11/13/2018	TERT-BUTYLBENZENE	0 UG/L
SOUTH FARMINGDALE WD	WELL 1-3	N-05148	11/13/2018	1,3,5-TRIMETHYLBENZENE	0 UG/L
SOUTH FARMINGDALE WD	WELL 1-3	N-05148	11/13/2018	DICHLOROMETHANE	0 UG/L
SOUTH FARMINGDALE WD	WELL 1-3	N-05148	11/13/2018	1,2,3-TRICHLOROBENZENE	0 UG/L
SOUTH FARMINGDALE WD	WELL 1-3	N-05148	11/13/2018	TRICHLOROFLUOROMETHANE	0 UG/L
SOUTH FARMINGDALE WD	WELL 1-3	N-05148	11/13/2018	CHLOROMETHANE	0 UG/L
SOUTH FARMINGDALE WD	WELL 1-3	N-05148	11/13/2018	BROMOBENZENE	0 UG/L
SOUTH FARMINGDALE WD	WELL 1-3	N-05148	11/13/2018	O-DICHLOROBENZENE	0 UG/L
SOUTH FARMINGDALE WD	WELL 1-3	N-05148	11/13/2018	1,2,4-TRIMETHYLBENZENE	0 UG/L
SOUTH FARMINGDALE WD	WELL 1-3	N-05148	11/13/2018	P-ISOPROPYLTOLUENE	0 UG/L
SOUTH FARMINGDALE WD	WELL 1-3	N-05148	11/13/2018	1,1,2,2-TETRACHLOROETHANE	0 UG/L
SOUTH FARMINGDALE WD	WELL 1-3	N-05148	11/13/2018	M-XYLENE	0 UG/L
SOUTH FARMINGDALE WD	WELL 1-3	N-05148	11/13/2018	O-CHLOROTOLUENE	0 UG/L
SOUTH FARMINGDALE WD	WELL 1-3	N-05148	11/13/2018	BENZENE	0 UG/L
SOUTH FARMINGDALE WD	WELL 1-3	N-05148	11/13/2018	O-XYLENE	0 UG/L
SOUTH FARMINGDALE WD	WELL 1-3	N-05148	11/13/2018	N-PROPYLBENZENE	0 UG/L
SOUTH FARMINGDALE WD	WELL 1-3	N-05148	11/13/2018	VINYL CHLORIDE	0 UG/L
SOUTH FARMINGDALE WD	WELL 1-3	N-05148	11/13/2018	TRANS-1,2-DICHLOROETHYLENE	0 UG/L
SOUTH FARMINGDALE WD	WELL 1-3	N-05148	11/13/2018	1,1,1-TRICHLOROETHANE	0 UG/L
SOUTH FARMINGDALE WD	WELL 1-3	N-05148	11/13/2018	STYRENE	0 UG/L
SOUTH FARMINGDALE WD	WELL 1-3	N-05148	11/13/2018	1,2-DICHLOROETHANE	0 UG/L
SOUTH FARMINGDALE WD	WELL 1-3	N-05148	11/13/2018	1,1-DICHLOROETHYLENE	0 UG/L
SOUTH FARMINGDALE WD	WELL 1-3	N-05148	11/13/2018	ETHYLBENZENE	0 UG/L
SOUTH FARMINGDALE WD	WELL 1-3	N-05148	11/13/2018	ISOPROPYLBENZENE	0 UG/L
SOUTH FARMINGDALE WD	WELL 1-3	N-05148	11/13/2018	1,1-DICHLOROETHANE	0 UG/L
SOUTH FARMINGDALE WD	WELL 1-3	N-05148	11/13/2018	M-DICHLOROBENZENE	0 UG/L
SOUTH FARMINGDALE WD	WELL 1-3	N-05148	11/13/2018	TOLUENE	0 UG/L
SOUTH FARMINGDALE WD	WELL 1-3	N-05148	11/13/2018	P-DICHLOROBENZENE	0 UG/L
SOUTH FARMINGDALE WD	WELL 1-3	N-05148	11/13/2018	TRICHLOROETHYLENE	0 UG/L
SOUTH FARMINGDALE WD	WELL 1-3	N-05148	11/13/2018	1,1,2-TRICHLOROETHANE	0 UG/L
SOUTH FARMINGDALE WD	WELL 1-3	N-05148	11/13/2018	TETRACHLOROETHYLENE	0 UG/L
SOUTH FARMINGDALE WD	WELL 1-3	N-05148	11/13/2018	1,2-DICHLOROPROPANE	0 UG/L
SOUTH FARMINGDALE WD	WELL 1-3	N-05148	11/13/2018	CHLOROBENZENE	0 UG/L
SOUTH FARMINGDALE WD	WELL 1-3	N-05148	11/13/2018	CARBON TETRACHLORIDE	0 UG/L
SOUTH FARMINGDALE WD	WELL 1-3	N-05148	11/13/2018	1,1,1,2-TETRACHLOROETHANE	0 UG/L
SOUTH FARMINGDALE WD	WELL 1-3	N-05148	9/12/2018	CARBON TETRACHLORIDE	0 UG/L
SOUTH FARMINGDALE WD	WELL 1-3	N-05148	9/12/2018	1,3-DICHLOROPROPANE	0 UG/L
SOUTH FARMINGDALE WD	WELL 1-3	N-05148	9/12/2018	1,2,3-TRICHLOROPROPANE	0 UG/L
SOUTH FARMINGDALE WD	WELL 1-3	N-05148	9/12/2018	BROMOCHLOROMETHANE	0 UG/L
SOUTH FARMINGDALE WD	WELL 1-3	N-05148	9/12/2018	1,2,4-TRIMETHYLBENZENE	0 UG/L
SOUTH FARMINGDALE WD	WELL 1-3	N-05148	9/12/2018	P-XYLENE	0 UG/L
SOUTH FARMINGDALE WD	WELL 1-3	N-05148	9/12/2018	N-BUTYLBENZENE	0 UG/L
SOUTH FARMINGDALE WD	WELL 1-3	N-05148	9/12/2018	1,1,1-TRICHLOROETHANE	0 UG/L
SOUTH FARMINGDALE WD	WELL 1-3	N-05148	9/12/2018	TERT-BUTYLBENZENE	0 UG/L
SOUTH FARMINGDALE WD	WELL 1-3	N-05148	9/12/2018	SEC-BUTYLBENZENE	0 UG/L
SOUTH FARMINGDALE WD	WELL 1-3	N-05148	9/12/2018	1,1-DICHLOROPROPENE	0 UG/L
SOUTH FARMINGDALE WD	WELL 1-3	N-05148	9/12/2018	1,3,5-TRIMETHYLBENZENE	0 UG/L
SOUTH FARMINGDALE WD	WELL 1-3	N-05148	9/12/2018	DIBROMOMETHANE	0 UG/L
SOUTH FARMINGDALE WD	WELL 1-3	N-05148	9/12/2018	CIS-1,2-DICHLOROETHYLENE	0 UG/L
SOUTH FARMINGDALE WD	WELL 1-3	N-05148	9/12/2018	1,2,4-TRICHLOROBENZENE	0 UG/L
SOUTH FARMINGDALE WD	WELL 1-3	N-05148	9/12/2018	1,2,3-TRICHLOROBENZENE	0 UG/L
SOUTH FARMINGDALE WD	WELL 1-3	N-05148	9/12/2018	M-DICHLOROBENZENE	0 UG/L
SOUTH FARMINGDALE WD	WELL 1-3	N-05148	9/12/2018	1,2-DICHLOROETHANE	0 UG/L
SOUTH FARMINGDALE WD	WELL 1-3	N-05148	9/12/2018	1,1-DICHLOROETHANE	0 UG/L
SOUTH FARMINGDALE WD	WELL 1-3	N-05148	9/12/2018	1,1-DICHLOROETHYLENE	0 UG/L
SOUTH FARMINGDALE WD	WELL 1-3	N-05148	9/12/2018	VINYL CHLORIDE	0 UG/L
SOUTH FARMINGDALE WD	WELL 1-3	N-05148	9/12/2018	P-CHLOROTOLUENE	0 UG/L

**TETRA TECH GROUNDWATER SAMPLING
NAVY 1-25-2019 FOIL- VOCS and FREONS**

SOUTH FARMINGDALE WD	WELL 1-3	N-05148	9/12/2018	N-PROPYLBENZENE	0 UG/L
SOUTH FARMINGDALE WD	WELL 1-3	N-05148	9/12/2018	DICHLOROMETHANE	0 UG/L
SOUTH FARMINGDALE WD	WELL 1-3	N-05148	9/12/2018	O-CHLOROTOLUENE	0 UG/L
SOUTH FARMINGDALE WD	WELL 1-3	N-05148	9/12/2018	O-DICHLOROBENZENE	0 UG/L
SOUTH FARMINGDALE WD	WELL 1-3	N-05148	9/12/2018	TRICHLOROETHYLENE	0 UG/L
SOUTH FARMINGDALE WD	WELL 1-3	N-05148	9/12/2018	P-DICHLOROBENZENE	0 UG/L
SOUTH FARMINGDALE WD	WELL 1-3	N-05148	9/12/2018	O-XYLENE	0 UG/L
SOUTH FARMINGDALE WD	WELL 1-3	N-05148	9/12/2018	1,2-DICHLOROPROPANE	0 UG/L
SOUTH FARMINGDALE WD	WELL 1-3	N-05148	9/12/2018	ISOPROPYLBENZENE	0 UG/L
SOUTH FARMINGDALE WD	WELL 1-3	N-05148	9/12/2018	BROMOBENZENE	0 UG/L
SOUTH FARMINGDALE WD	WELL 1-3	N-05148	9/12/2018	ETHYLBENZENE	0 UG/L
SOUTH FARMINGDALE WD	WELL 1-3	N-05148	9/12/2018	TOLUENE	0 UG/L
SOUTH FARMINGDALE WD	WELL 1-3	N-05148	9/12/2018	BENZENE	0 UG/L
SOUTH FARMINGDALE WD	WELL 1-3	N-05148	9/12/2018	CHLOROBENZENE	0 UG/L
SOUTH FARMINGDALE WD	WELL 1-3	N-05148	9/12/2018	1,1,2,2-TETRACHLOROETHANE	0 UG/L
SOUTH FARMINGDALE WD	WELL 1-3	N-05148	9/12/2018	TETRACHLOROETHYLENE	0 UG/L
SOUTH FARMINGDALE WD	WELL 1-3	N-05148	9/12/2018	STYRENE	0 UG/L
SOUTH FARMINGDALE WD	WELL 1-3	N-05148	9/12/2018	METHYL TERT-BUTYL ETHER	0 UG/L
SOUTH FARMINGDALE WD	WELL 1-3	N-05148	9/12/2018	2,2-DICHLOROPROPANE	0 UG/L
SOUTH FARMINGDALE WD	WELL 1-3	N-05148	9/12/2018	HEXACHLOROBUTADIENE	0 UG/L
SOUTH FARMINGDALE WD	WELL 1-3	N-05148	9/12/2018	TRANS-1,2-DICHLOROETHYLENE	0 UG/L
SOUTH FARMINGDALE WD	WELL 1-3	N-05148	9/12/2018	P-ISOPROPYLTOLUENE	0 UG/L
SOUTH FARMINGDALE WD	WELL 1-3	N-05148	9/12/2018	CHLOROMETHANE	0 UG/L
SOUTH FARMINGDALE WD	WELL 1-3	N-05148	9/12/2018	DICHLORODIFLUOROMETHANE	0 UG/L
SOUTH FARMINGDALE WD	WELL 1-3	N-05148	9/12/2018	BROMOMETHANE	0 UG/L
SOUTH FARMINGDALE WD	WELL 1-3	N-05148	9/12/2018	CHLOROETHANE	0 UG/L
SOUTH FARMINGDALE WD	WELL 1-3	N-05148	9/12/2018	TRICHLOROFUOROMETHANE	0 UG/L
SOUTH FARMINGDALE WD	WELL 1-3	N-05148	9/12/2018	TRANS-1,3-DICHLOROPROPENE	0 UG/L
SOUTH FARMINGDALE WD	WELL 1-3	N-05148	9/12/2018	CIS-1,3-DICHLOROPROPENE	0 UG/L
SOUTH FARMINGDALE WD	WELL 1-3	N-05148	9/12/2018	M-XYLENE	0 UG/L
SOUTH FARMINGDALE WD	WELL 1-3	N-05148	9/12/2018	1,1,2-TRICHLOROETHANE	0 UG/L
SOUTH FARMINGDALE WD	WELL 1-3	N-05148	9/12/2018	1,1,1,2-TETRACHLOROETHANE	0 UG/L
SOUTH FARMINGDALE WD	WELL 1-3	N-05148	8/7/2018	P-XYLENE	0 UG/L
SOUTH FARMINGDALE WD	WELL 1-3	N-05148	8/7/2018	ETHYLBENZENE	0 UG/L
SOUTH FARMINGDALE WD	WELL 1-3	N-05148	8/7/2018	BENZENE	0 UG/L
SOUTH FARMINGDALE WD	WELL 1-3	N-05148	8/7/2018	STYRENE	0 UG/L
SOUTH FARMINGDALE WD	WELL 1-3	N-05148	8/7/2018	BROMOBENZENE	0 UG/L
SOUTH FARMINGDALE WD	WELL 1-3	N-05148	8/7/2018	BROMOMETHANE	0 UG/L
SOUTH FARMINGDALE WD	WELL 1-3	N-05148	8/7/2018	CIS-1,3-DICHLOROPROPENE	0 UG/L
SOUTH FARMINGDALE WD	WELL 1-3	N-05148	8/7/2018	1,2,3-TRICHLOROPROPANE	0 UG/L
SOUTH FARMINGDALE WD	WELL 1-3	N-05148	8/7/2018	1,3-DICHLOROPROPANE	0 UG/L
SOUTH FARMINGDALE WD	WELL 1-3	N-05148	8/7/2018	DICHLORODIFLUOROMETHANE	0 UG/L
SOUTH FARMINGDALE WD	WELL 1-3	N-05148	8/7/2018	TERT-BUTYLBENZENE	0 UG/L
SOUTH FARMINGDALE WD	WELL 1-3	N-05148	8/7/2018	1,1,2,2-TETRACHLOROETHANE	0 UG/L
SOUTH FARMINGDALE WD	WELL 1-3	N-05148	8/7/2018	DICHLOROMETHANE	0 UG/L
SOUTH FARMINGDALE WD	WELL 1-3	N-05148	8/7/2018	O-CHLOROTOLUENE	0 UG/L
SOUTH FARMINGDALE WD	WELL 1-3	N-05148	8/7/2018	1,1-DICHLOROPROPENE	0 UG/L
SOUTH FARMINGDALE WD	WELL 1-3	N-05148	8/7/2018	DIBROMOMETHANE	0 UG/L
SOUTH FARMINGDALE WD	WELL 1-3	N-05148	8/7/2018	CIS-1,2-DICHLOROETHYLENE	0 UG/L
SOUTH FARMINGDALE WD	WELL 1-3	N-05148	8/7/2018	1,2,4-TRICHLOROBENZENE	0 UG/L
SOUTH FARMINGDALE WD	WELL 1-3	N-05148	8/7/2018	METHYL TERT-BUTYL ETHER	0 UG/L
SOUTH FARMINGDALE WD	WELL 1-3	N-05148	8/7/2018	M-DICHLOROBENZENE	0 UG/L
SOUTH FARMINGDALE WD	WELL 1-3	N-05148	8/7/2018	TRANS-1,3-DICHLOROPROPENE	0 UG/L
SOUTH FARMINGDALE WD	WELL 1-3	N-05148	8/7/2018	HEXACHLOROBUTADIENE	0 UG/L
SOUTH FARMINGDALE WD	WELL 1-3	N-05148	8/7/2018	1,1-DICHLOROETHYLENE	0 UG/L
SOUTH FARMINGDALE WD	WELL 1-3	N-05148	8/7/2018	TRICHLOROFUOROMETHANE	0 UG/L
SOUTH FARMINGDALE WD	WELL 1-3	N-05148	8/7/2018	P-ISOPROPYLTOLUENE	0 UG/L
SOUTH FARMINGDALE WD	WELL 1-3	N-05148	8/7/2018	1,2-DICHLOROPROPANE	0 UG/L
SOUTH FARMINGDALE WD	WELL 1-3	N-05148	8/7/2018	TETRACHLOROETHYLENE	0 UG/L
SOUTH FARMINGDALE WD	WELL 1-3	N-05148	8/7/2018	1,1,1,2-TETRACHLOROETHANE	0 UG/L
SOUTH FARMINGDALE WD	WELL 1-3	N-05148	8/7/2018	TRICHLOROETHYLENE	0 UG/L
SOUTH FARMINGDALE WD	WELL 1-3	N-05148	8/7/2018	P-DICHLOROBENZENE	0 UG/L
SOUTH FARMINGDALE WD	WELL 1-3	N-05148	8/7/2018	1,1,1-TRICHLOROETHANE	0 UG/L
SOUTH FARMINGDALE WD	WELL 1-3	N-05148	8/7/2018	1,2-DICHLOROETHANE	0 UG/L

**TETRA TECH GROUNDWATER SAMPLING
NAVY 1-25-2019 FOIL- VOCS and FREONS**

SOUTH FARMINGDALE WD	WELL 1-3	N-05148	8/7/2018	CHLORO BENZENE	0 UG/L
SOUTH FARMINGDALE WD	WELL 1-3	N-05148	8/7/2018	1,1-DICHLOROETHANE	0 UG/L
SOUTH FARMINGDALE WD	WELL 1-3	N-05148	8/7/2018	ISOPROPYLBENZENE	0 UG/L
SOUTH FARMINGDALE WD	WELL 1-3	N-05148	8/7/2018	VINYL CHLORIDE	0 UG/L
SOUTH FARMINGDALE WD	WELL 1-3	N-05148	8/7/2018	O-DICHLORO BENZENE	0 UG/L
SOUTH FARMINGDALE WD	WELL 1-3	N-05148	8/7/2018	CARBON TETRACHLORIDE	0 UG/L
SOUTH FARMINGDALE WD	WELL 1-3	N-05148	8/7/2018	1,1,2-TRICHLOROETHANE	0 UG/L
SOUTH FARMINGDALE WD	WELL 1-3	N-05148	8/7/2018	TOLUENE	0 UG/L
SOUTH FARMINGDALE WD	WELL 1-3	N-05148	8/7/2018	O-XYLENE	0 UG/L
SOUTH FARMINGDALE WD	WELL 1-3	N-05148	8/7/2018	N-PROPYLBENZENE	0 UG/L
SOUTH FARMINGDALE WD	WELL 1-3	N-05148	8/7/2018	M-XYLENE	0 UG/L
SOUTH FARMINGDALE WD	WELL 1-3	N-05148	8/7/2018	CHLOROMETHANE	0 UG/L
SOUTH FARMINGDALE WD	WELL 1-3	N-05148	8/7/2018	TRANS-1,2-DICHLOROETHYLENE	0 UG/L
SOUTH FARMINGDALE WD	WELL 1-3	N-05148	8/7/2018	1,3,5-TRIMETHYLBENZENE	0 UG/L
SOUTH FARMINGDALE WD	WELL 1-3	N-05148	8/7/2018	SEC-BUTYLBENZENE	0 UG/L
SOUTH FARMINGDALE WD	WELL 1-3	N-05148	8/7/2018	BROMOCHLOROMETHANE	0 UG/L
SOUTH FARMINGDALE WD	WELL 1-3	N-05148	8/7/2018	CHLOROETHANE	0 UG/L
SOUTH FARMINGDALE WD	WELL 1-3	N-05148	8/7/2018	2,2-DICHLOROPROPANE	0 UG/L
SOUTH FARMINGDALE WD	WELL 1-3	N-05148	8/7/2018	1,2,3-TRICHLORO BENZENE	0 UG/L
SOUTH FARMINGDALE WD	WELL 1-3	N-05148	8/7/2018	N-BUTYLBENZENE	0 UG/L
SOUTH FARMINGDALE WD	WELL 1-3	N-05148	8/7/2018	P-CHLOROTOLUENE	0 UG/L
SOUTH FARMINGDALE WD	WELL 1-3	N-05148	8/7/2018	1,2,4-TRIMETHYLBENZENE	0 UG/L
SOUTH FARMINGDALE WD	WELL 1-3	N-05148	7/10/2018	1,1-DICHLOROETHYLENE	0 UG/L
SOUTH FARMINGDALE WD	WELL 1-3	N-05148	7/10/2018	TRICHLOROETHYLENE	0 UG/L
SOUTH FARMINGDALE WD	WELL 1-3	N-05148	7/10/2018	1,1-DICHLOROPROPENE	0 UG/L
SOUTH FARMINGDALE WD	WELL 1-3	N-05148	7/10/2018	1,2-DICHLOROPROPANE	0 UG/L
SOUTH FARMINGDALE WD	WELL 1-3	N-05148	7/10/2018	1,1-DICHLOROETHANE	0 UG/L
SOUTH FARMINGDALE WD	WELL 1-3	N-05148	7/10/2018	DIBROMOMETHANE	0 UG/L
SOUTH FARMINGDALE WD	WELL 1-3	N-05148	7/10/2018	1,2,4-TRIMETHYLBENZENE	0 UG/L
SOUTH FARMINGDALE WD	WELL 1-3	N-05148	7/10/2018	VINYL CHLORIDE	0 UG/L
SOUTH FARMINGDALE WD	WELL 1-3	N-05148	7/10/2018	1,3-DICHLOROPROPANE	0 UG/L
SOUTH FARMINGDALE WD	WELL 1-3	N-05148	7/10/2018	SEC-BUTYLBENZENE	0 UG/L
SOUTH FARMINGDALE WD	WELL 1-3	N-05148	7/10/2018	2,2-DICHLOROPROPANE	0 UG/L
SOUTH FARMINGDALE WD	WELL 1-3	N-05148	7/10/2018	O-DICHLORO BENZENE	0 UG/L
SOUTH FARMINGDALE WD	WELL 1-3	N-05148	7/10/2018	CHLOROMETHANE	0 UG/L
SOUTH FARMINGDALE WD	WELL 1-3	N-05148	7/10/2018	O-CHLOROTOLUENE	0 UG/L
SOUTH FARMINGDALE WD	WELL 1-3	N-05148	7/10/2018	P-CHLOROTOLUENE	0 UG/L
SOUTH FARMINGDALE WD	WELL 1-3	N-05148	7/10/2018	1,2,3-TRICHLORO BENZENE	0 UG/L
SOUTH FARMINGDALE WD	WELL 1-3	N-05148	7/10/2018	M-XYLENE	0 UG/L
SOUTH FARMINGDALE WD	WELL 1-3	N-05148	7/10/2018	CHLORO BENZENE	0 UG/L
SOUTH FARMINGDALE WD	WELL 1-3	N-05148	7/10/2018	TOLUENE	0 UG/L
SOUTH FARMINGDALE WD	WELL 1-3	N-05148	7/10/2018	1,1,2,2-TETRACHLOROETHANE	0 UG/L
SOUTH FARMINGDALE WD	WELL 1-3	N-05148	7/10/2018	BENZENE	0 UG/L
SOUTH FARMINGDALE WD	WELL 1-3	N-05148	7/10/2018	P-DICHLORO BENZENE	0 UG/L
SOUTH FARMINGDALE WD	WELL 1-3	N-05148	7/10/2018	P-XYLENE	0 UG/L
SOUTH FARMINGDALE WD	WELL 1-3	N-05148	7/10/2018	BROMOCHLOROMETHANE	0 UG/L
SOUTH FARMINGDALE WD	WELL 1-3	N-05148	7/10/2018	BROMO BENZENE	0 UG/L
SOUTH FARMINGDALE WD	WELL 1-3	N-05148	7/10/2018	DICHLOROMETHANE	0 UG/L
SOUTH FARMINGDALE WD	WELL 1-3	N-05148	7/10/2018	1,1,2-TRICHLOROETHANE	0 UG/L
SOUTH FARMINGDALE WD	WELL 1-3	N-05148	7/10/2018	TERT-BUTYLBENZENE	0 UG/L
SOUTH FARMINGDALE WD	WELL 1-3	N-05148	7/10/2018	1,1,1,2-TETRACHLOROETHANE	0 UG/L
SOUTH FARMINGDALE WD	WELL 1-3	N-05148	7/10/2018	N-BUTYLBENZENE	0 UG/L
SOUTH FARMINGDALE WD	WELL 1-3	N-05148	7/10/2018	TETRACHLOROETHYLENE	0 UG/L
SOUTH FARMINGDALE WD	WELL 1-3	N-05148	7/10/2018	1,3,5-TRIMETHYLBENZENE	0 UG/L
SOUTH FARMINGDALE WD	WELL 1-3	N-05148	7/10/2018	N-PROPYLBENZENE	0 UG/L
SOUTH FARMINGDALE WD	WELL 1-3	N-05148	7/10/2018	O-XYLENE	0 UG/L
SOUTH FARMINGDALE WD	WELL 1-3	N-05148	7/10/2018	STYRENE	0 UG/L
SOUTH FARMINGDALE WD	WELL 1-3	N-05148	7/10/2018	DICHLORODIFLUOROMETHANE	0 UG/L
SOUTH FARMINGDALE WD	WELL 1-3	N-05148	7/10/2018	TRANS-1,3-DICHLOROPROPENE	0 UG/L
SOUTH FARMINGDALE WD	WELL 1-3	N-05148	7/10/2018	CIS-1,3-DICHLOROPROPENE	0 UG/L
SOUTH FARMINGDALE WD	WELL 1-3	N-05148	7/10/2018	CHLOROETHANE	0 UG/L
SOUTH FARMINGDALE WD	WELL 1-3	N-05148	7/10/2018	TRICHLOROFLUOROMETHANE	0 UG/L
SOUTH FARMINGDALE WD	WELL 1-3	N-05148	7/10/2018	BROMOMETHANE	0 UG/L
SOUTH FARMINGDALE WD	WELL 1-3	N-05148	7/10/2018	CARBON TETRACHLORIDE	0 UG/L

**TETRA TECH GROUNDWATER SAMPLING
NAVY 1-25-2019 FOIL- VOCS and FREONS**

SOUTH FARMINGDALE WD	WELL 1-3	N-05148	7/10/2018	1,1,1-TRICHLOROETHANE	0 UG/L
SOUTH FARMINGDALE WD	WELL 1-3	N-05148	7/10/2018	ISOPROPYLBENZENE	0 UG/L
SOUTH FARMINGDALE WD	WELL 1-3	N-05148	7/10/2018	1,2,3-TRICHLOROPROPANE	0 UG/L
SOUTH FARMINGDALE WD	WELL 1-3	N-05148	7/10/2018	P-ISOPROPYLTOLUENE	0 UG/L
SOUTH FARMINGDALE WD	WELL 1-3	N-05148	7/10/2018	HEXACHLOROBUTADIENE	0 UG/L
SOUTH FARMINGDALE WD	WELL 1-3	N-05148	7/10/2018	METHYL TERT-BUTYL ETHER	0 UG/L
SOUTH FARMINGDALE WD	WELL 1-3	N-05148	7/10/2018	1,2,4-TRICHLOROBENZENE	0 UG/L
SOUTH FARMINGDALE WD	WELL 1-3	N-05148	7/10/2018	CIS-1,2-DICHLOROETHYLENE	0 UG/L
SOUTH FARMINGDALE WD	WELL 1-3	N-05148	7/10/2018	1,2-DICHLOROETHANE	0 UG/L
SOUTH FARMINGDALE WD	WELL 1-3	N-05148	7/10/2018	ETHYLBENZENE	0 UG/L
SOUTH FARMINGDALE WD	WELL 1-3	N-05148	7/10/2018	TRANS-1,2-DICHLOROETHYLENE	0 UG/L
SOUTH FARMINGDALE WD	WELL 1-3	N-05148	7/10/2018	M-DICHLOROBENZENE	0 UG/L
SOUTH FARMINGDALE WD	WELL 1-3	N-05148	6/19/2018	P-ISOPROPYLTOLUENE	0 UG/L
SOUTH FARMINGDALE WD	WELL 1-3	N-05148	6/19/2018	1,2,3-TRICHLOROPROPANE	0 UG/L
SOUTH FARMINGDALE WD	WELL 1-3	N-05148	6/19/2018	P-CHLOROTOLUENE	0 UG/L
SOUTH FARMINGDALE WD	WELL 1-3	N-05148	6/19/2018	1,2,4-TRIMETHYLBENZENE	0 UG/L
SOUTH FARMINGDALE WD	WELL 1-3	N-05148	6/19/2018	CHLOROETHANE	0 UG/L
SOUTH FARMINGDALE WD	WELL 1-3	N-05148	6/19/2018	CIS-1,2-DICHLOROETHYLENE	0 UG/L
SOUTH FARMINGDALE WD	WELL 1-3	N-05148	6/19/2018	N-BUTYLBENZENE	0 UG/L
SOUTH FARMINGDALE WD	WELL 1-3	N-05148	6/19/2018	TERT-BUTYLBENZENE	0 UG/L
SOUTH FARMINGDALE WD	WELL 1-3	N-05148	6/19/2018	SEC-BUTYLBENZENE	0 UG/L
SOUTH FARMINGDALE WD	WELL 1-3	N-05148	6/19/2018	BROMOCHLOROMETHANE	0 UG/L
SOUTH FARMINGDALE WD	WELL 1-3	N-05148	6/19/2018	P-XYLENE	0 UG/L
SOUTH FARMINGDALE WD	WELL 1-3	N-05148	6/19/2018	DICHLOROMETHANE	0 UG/L
SOUTH FARMINGDALE WD	WELL 1-3	N-05148	6/19/2018	1,3,5-TRIMETHYLBENZENE	0 UG/L
SOUTH FARMINGDALE WD	WELL 1-3	N-05148	6/19/2018	TRICHLOROFLUOROMETHANE	0 UG/L
SOUTH FARMINGDALE WD	WELL 1-3	N-05148	6/19/2018	O-DICHLOROETHYLENE	0 UG/L
SOUTH FARMINGDALE WD	WELL 1-3	N-05148	6/19/2018	M-XYLENE	0 UG/L
SOUTH FARMINGDALE WD	WELL 1-3	N-05148	6/19/2018	N-PROPYLBENZENE	0 UG/L
SOUTH FARMINGDALE WD	WELL 1-3	N-05148	6/19/2018	DICHLORODIFLUOROMETHANE	0 UG/L
SOUTH FARMINGDALE WD	WELL 1-3	N-05148	6/19/2018	CHLOROMETHANE	0 UG/L
SOUTH FARMINGDALE WD	WELL 1-3	N-05148	6/19/2018	BROMOBENZENE	0 UG/L
SOUTH FARMINGDALE WD	WELL 1-3	N-05148	6/19/2018	ETHYLBENZENE	0 UG/L
SOUTH FARMINGDALE WD	WELL 1-3	N-05148	6/19/2018	ISOPROPYLBENZENE	0 UG/L
SOUTH FARMINGDALE WD	WELL 1-3	N-05148	6/19/2018	BROMOMETHANE	0 UG/L
SOUTH FARMINGDALE WD	WELL 1-3	N-05148	6/19/2018	VINYL CHLORIDE	0 UG/L
SOUTH FARMINGDALE WD	WELL 1-3	N-05148	6/19/2018	P-DICHLOROBENZENE	0 UG/L
SOUTH FARMINGDALE WD	WELL 1-3	N-05148	6/19/2018	1,2-DICHLOROPROPANE	0 UG/L
SOUTH FARMINGDALE WD	WELL 1-3	N-05148	6/19/2018	O-CHLOROTOLUENE	0 UG/L
SOUTH FARMINGDALE WD	WELL 1-3	N-05148	6/19/2018	1,1,2,2-TETRACHLOROETHANE	0 UG/L
SOUTH FARMINGDALE WD	WELL 1-3	N-05148	6/19/2018	BENZENE	0 UG/L
SOUTH FARMINGDALE WD	WELL 1-3	N-05148	6/19/2018	1,2,3-TRICHLOROETHYLENE	0 UG/L
SOUTH FARMINGDALE WD	WELL 1-3	N-05148	6/19/2018	TETRACHLOROETHYLENE	0 UG/L
SOUTH FARMINGDALE WD	WELL 1-3	N-05148	6/19/2018	1,1,1-TRICHLOROETHANE	0 UG/L
SOUTH FARMINGDALE WD	WELL 1-3	N-05148	6/19/2018	CARBON TETRACHLORIDE	0 UG/L
SOUTH FARMINGDALE WD	WELL 1-3	N-05148	6/19/2018	TRICHLOROETHYLENE	0 UG/L
SOUTH FARMINGDALE WD	WELL 1-3	N-05148	6/19/2018	TOLUENE	0 UG/L
SOUTH FARMINGDALE WD	WELL 1-3	N-05148	6/19/2018	TRANS-1,3-DICHLOROPROPENE	0 UG/L
SOUTH FARMINGDALE WD	WELL 1-3	N-05148	6/19/2018	1,1,1,2-TETRACHLOROETHANE	0 UG/L
SOUTH FARMINGDALE WD	WELL 1-3	N-05148	6/19/2018	M-DICHLOROBENZENE	0 UG/L
SOUTH FARMINGDALE WD	WELL 1-3	N-05148	6/19/2018	1,1-DICHLOROETHYLENE	0 UG/L
SOUTH FARMINGDALE WD	WELL 1-3	N-05148	6/19/2018	1,1-DICHLOROETHANE	0 UG/L
SOUTH FARMINGDALE WD	WELL 1-3	N-05148	6/19/2018	1,1,2-TRICHLOROETHANE	0 UG/L
SOUTH FARMINGDALE WD	WELL 1-3	N-05148	6/19/2018	1,3-DICHLOROPROPANE	0 UG/L
SOUTH FARMINGDALE WD	WELL 1-3	N-05148	6/19/2018	1,2,4-TRICHLOROBENZENE	0 UG/L
SOUTH FARMINGDALE WD	WELL 1-3	N-05148	6/19/2018	TRANS-1,2-DICHLOROETHYLENE	0 UG/L
SOUTH FARMINGDALE WD	WELL 1-3	N-05148	6/19/2018	METHYL TERT-BUTYL ETHER	0 UG/L
SOUTH FARMINGDALE WD	WELL 1-3	N-05148	6/19/2018	HEXACHLOROBUTADIENE	0 UG/L
SOUTH FARMINGDALE WD	WELL 1-3	N-05148	6/19/2018	O-XYLENE	0 UG/L
SOUTH FARMINGDALE WD	WELL 1-3	N-05148	6/19/2018	1,1-DICHLOROPROPENE	0 UG/L
SOUTH FARMINGDALE WD	WELL 1-3	N-05148	6/19/2018	STYRENE	0 UG/L
SOUTH FARMINGDALE WD	WELL 1-3	N-05148	6/19/2018	DIBROMOMETHANE	0 UG/L
SOUTH FARMINGDALE WD	WELL 1-3	N-05148	6/19/2018	2,2-DICHLOROPROPANE	0 UG/L
SOUTH FARMINGDALE WD	WELL 1-3	N-05148	6/19/2018	CHLOROBENZENE	0 UG/L

**TETRA TECH GROUNDWATER SAMPLING
NAVY 1-25-2019 FOIL- VOCS and FREONS**

SOUTH FARMINGDALE WD	WELL 1-3	N-05148	6/19/2018	1,2-DICHLOROETHANE	0 UG/L
SOUTH FARMINGDALE WD	WELL 1-3	N-05148	6/19/2018	CIS-1,3-DICHLOROPROPENE	0 UG/L
SOUTH FARMINGDALE WD	WELL 1-3	N-05148	5/15/2018	N-BUTYLBENZENE	0 UG/L
SOUTH FARMINGDALE WD	WELL 1-3	N-05148	5/15/2018	CHLOROBENZENE	0 UG/L
SOUTH FARMINGDALE WD	WELL 1-3	N-05148	5/15/2018	1,1,2,2-TETRACHLOROETHANE	0 UG/L
SOUTH FARMINGDALE WD	WELL 1-3	N-05148	5/15/2018	BENZENE	0 UG/L
SOUTH FARMINGDALE WD	WELL 1-3	N-05148	5/15/2018	TOLUENE	0 UG/L
SOUTH FARMINGDALE WD	WELL 1-3	N-05148	5/15/2018	1,1-DICHLOROPROPENE	0 UG/L
SOUTH FARMINGDALE WD	WELL 1-3	N-05148	5/15/2018	1,2,3-TRICHLOROETHENE	0 UG/L
SOUTH FARMINGDALE WD	WELL 1-3	N-05148	5/15/2018	CARBON TETRACHLORIDE	0 UG/L
SOUTH FARMINGDALE WD	WELL 1-3	N-05148	5/15/2018	TERT-BUTYLBENZENE	0 UG/L
SOUTH FARMINGDALE WD	WELL 1-3	N-05148	5/15/2018	1,1,2-TRICHLOROETHANE	0 UG/L
SOUTH FARMINGDALE WD	WELL 1-3	N-05148	5/15/2018	P-ISOPROPYLTOLUENE	0 UG/L
SOUTH FARMINGDALE WD	WELL 1-3	N-05148	5/15/2018	TRICHLOROFLUOROMETHANE	0 UG/L
SOUTH FARMINGDALE WD	WELL 1-3	N-05148	5/15/2018	ETHYLBENZENE	0 UG/L
SOUTH FARMINGDALE WD	WELL 1-3	N-05148	5/15/2018	SEC-BUTYLBENZENE	0 UG/L
SOUTH FARMINGDALE WD	WELL 1-3	N-05148	5/15/2018	CHLOROETHANE	0 UG/L
SOUTH FARMINGDALE WD	WELL 1-3	N-05148	5/15/2018	CIS-1,2-DICHLOROETHYLENE	0 UG/L
SOUTH FARMINGDALE WD	WELL 1-3	N-05148	5/15/2018	TRICHLOROETHYLENE	0 UG/L
SOUTH FARMINGDALE WD	WELL 1-3	N-05148	5/15/2018	CIS-1,3-DICHLOROPROPENE	0 UG/L
SOUTH FARMINGDALE WD	WELL 1-3	N-05148	5/15/2018	O-CHLOROTOLUENE	0 UG/L
SOUTH FARMINGDALE WD	WELL 1-3	N-05148	5/15/2018	BROMOMETHANE	0 UG/L
SOUTH FARMINGDALE WD	WELL 1-3	N-05148	5/15/2018	STYRENE	0 UG/L
SOUTH FARMINGDALE WD	WELL 1-3	N-05148	5/15/2018	TRANS-1,3-DICHLOROPROPENE	0 UG/L
SOUTH FARMINGDALE WD	WELL 1-3	N-05148	5/15/2018	HEXACHLOROBUTADIENE	0 UG/L
SOUTH FARMINGDALE WD	WELL 1-3	N-05148	5/15/2018	METHYL TERT-BUTYL ETHER	0 UG/L
SOUTH FARMINGDALE WD	WELL 1-3	N-05148	5/15/2018	1,2,4-TRICHLOROETHYLENE	0 UG/L
SOUTH FARMINGDALE WD	WELL 1-3	N-05148	5/15/2018	M-DICHLOROBENZENE	0 UG/L
SOUTH FARMINGDALE WD	WELL 1-3	N-05148	5/15/2018	1,2,3-TRICHLOROPROPANE	0 UG/L
SOUTH FARMINGDALE WD	WELL 1-3	N-05148	5/15/2018	CHLOROMETHANE	0 UG/L
SOUTH FARMINGDALE WD	WELL 1-3	N-05148	5/15/2018	1,2-DICHLOROPROPANE	0 UG/L
SOUTH FARMINGDALE WD	WELL 1-3	N-05148	5/15/2018	N-PROPYLBENZENE	0 UG/L
SOUTH FARMINGDALE WD	WELL 1-3	N-05148	5/15/2018	DIBROMOMETHANE	0 UG/L
SOUTH FARMINGDALE WD	WELL 1-3	N-05148	5/15/2018	O-XYLENE	0 UG/L
SOUTH FARMINGDALE WD	WELL 1-3	N-05148	5/15/2018	1,1,1-TRICHLOROETHANE	0 UG/L
SOUTH FARMINGDALE WD	WELL 1-3	N-05148	5/15/2018	1,2-DICHLOROETHANE	0 UG/L
SOUTH FARMINGDALE WD	WELL 1-3	N-05148	5/15/2018	TRANS-1,2-DICHLOROETHYLENE	0 UG/L
SOUTH FARMINGDALE WD	WELL 1-3	N-05148	5/15/2018	1,1-DICHLOROETHANE	0 UG/L
SOUTH FARMINGDALE WD	WELL 1-3	N-05148	5/15/2018	1,1-DICHLOROETHYLENE	0 UG/L
SOUTH FARMINGDALE WD	WELL 1-3	N-05148	5/15/2018	VINYL CHLORIDE	0 UG/L
SOUTH FARMINGDALE WD	WELL 1-3	N-05148	5/15/2018	1,1,1,2-TETRACHLOROETHANE	0 UG/L
SOUTH FARMINGDALE WD	WELL 1-3	N-05148	5/15/2018	O-DICHLOROBENZENE	0 UG/L
SOUTH FARMINGDALE WD	WELL 1-3	N-05148	5/15/2018	TETRACHLOROETHYLENE	0 UG/L
SOUTH FARMINGDALE WD	WELL 1-3	N-05148	5/15/2018	P-CHLOROTOLUENE	0 UG/L
SOUTH FARMINGDALE WD	WELL 1-3	N-05148	5/15/2018	BROMOBENZENE	0 UG/L
SOUTH FARMINGDALE WD	WELL 1-3	N-05148	5/15/2018	DICHLORODIFLUOROMETHANE	0 UG/L
SOUTH FARMINGDALE WD	WELL 1-3	N-05148	5/15/2018	ISOPROPYLBENZENE	0 UG/L
SOUTH FARMINGDALE WD	WELL 1-3	N-05148	5/15/2018	1,3,5-TRIMETHYLBENZENE	0 UG/L
SOUTH FARMINGDALE WD	WELL 1-3	N-05148	5/15/2018	P-DICHLOROBENZENE	0 UG/L
SOUTH FARMINGDALE WD	WELL 1-3	N-05148	5/15/2018	1,3-DICHLOROPROPANE	0 UG/L
SOUTH FARMINGDALE WD	WELL 1-3	N-05148	5/15/2018	2,2-DICHLOROPROPANE	0 UG/L
SOUTH FARMINGDALE WD	WELL 1-3	N-05148	5/15/2018	1,2,4-TRIMETHYLBENZENE	0 UG/L
SOUTH FARMINGDALE WD	WELL 1-3	N-05148	5/15/2018	BROMOCHLOROMETHANE	0 UG/L
SOUTH FARMINGDALE WD	WELL 1-3	N-05148	5/15/2018	P-XYLENE	0 UG/L
SOUTH FARMINGDALE WD	WELL 1-3	N-05148	5/15/2018	DICHLOROMETHANE	0 UG/L
SOUTH FARMINGDALE WD	WELL 1-3	N-05148	5/15/2018	M-XYLENE	0 UG/L
SOUTH FARMINGDALE WD	WELL 1-3	N-05148	4/3/2018	TRANS-1,3-DICHLOROPROPENE	0 UG/L
SOUTH FARMINGDALE WD	WELL 1-3	N-05148	4/3/2018	P-ISOPROPYLTOLUENE	0 UG/L
SOUTH FARMINGDALE WD	WELL 1-3	N-05148	4/3/2018	CHLOROETHANE	0 UG/L
SOUTH FARMINGDALE WD	WELL 1-3	N-05148	4/3/2018	DICHLORODIFLUOROMETHANE	0 UG/L
SOUTH FARMINGDALE WD	WELL 1-3	N-05148	4/3/2018	CHLOROMETHANE	0 UG/L
SOUTH FARMINGDALE WD	WELL 1-3	N-05148	4/3/2018	DICHLOROMETHANE	0 UG/L
SOUTH FARMINGDALE WD	WELL 1-3	N-05148	4/3/2018	CIS-1,3-DICHLOROPROPENE	0 UG/L
SOUTH FARMINGDALE WD	WELL 1-3	N-05148	4/3/2018	N-BUTYLBENZENE	0 UG/L

**TETRA TECH GROUNDWATER SAMPLING
NAVY 1-25-2019 FOIL- VOCS and FREONS**

SOUTH FARMINGDALE WD	WELL 1-3	N-05148	4/3/2018	1,2,3-TRICHLOROBENZENE	0 UG/L
SOUTH FARMINGDALE WD	WELL 1-3	N-05148	4/3/2018	TERT-BUTYLBENZENE	0 UG/L
SOUTH FARMINGDALE WD	WELL 1-3	N-05148	4/3/2018	TRICHLOROFLUOROMETHANE	0 UG/L
SOUTH FARMINGDALE WD	WELL 1-3	N-05148	4/3/2018	1,3,5-TRIMETHYLBENZENE	0 UG/L
SOUTH FARMINGDALE WD	WELL 1-3	N-05148	4/3/2018	HEXACHLOROBUTADIENE	0 UG/L
SOUTH FARMINGDALE WD	WELL 1-3	N-05148	4/3/2018	METHYL TERT-BUTYL ETHER	0 UG/L
SOUTH FARMINGDALE WD	WELL 1-3	N-05148	4/3/2018	1,2,4-TRICHLOROBENZENE	0 UG/L
SOUTH FARMINGDALE WD	WELL 1-3	N-05148	4/3/2018	CIS-1,2-DICHLOROETHYLENE	0 UG/L
SOUTH FARMINGDALE WD	WELL 1-3	N-05148	4/3/2018	2,2-DICHLOROPROPANE	0 UG/L
SOUTH FARMINGDALE WD	WELL 1-3	N-05148	4/3/2018	DIBROMOMETHANE	0 UG/L
SOUTH FARMINGDALE WD	WELL 1-3	N-05148	4/3/2018	1,1-DICHLOROPROPENE	0 UG/L
SOUTH FARMINGDALE WD	WELL 1-3	N-05148	4/3/2018	1,3-DICHLOROPROPANE	0 UG/L
SOUTH FARMINGDALE WD	WELL 1-3	N-05148	4/3/2018	1,2,3-TRICHLOROPROPANE	0 UG/L
SOUTH FARMINGDALE WD	WELL 1-3	N-05148	4/3/2018	P-XYLENE	0 UG/L
SOUTH FARMINGDALE WD	WELL 1-3	N-05148	4/3/2018	BROMOMETHANE	0 UG/L
SOUTH FARMINGDALE WD	WELL 1-3	N-05148	4/3/2018	CHLORODIFLUOROMETHANE	0 UG/L
SOUTH FARMINGDALE WD	WELL 1-3	N-05148	4/3/2018	O-XYLENE	0 UG/L
SOUTH FARMINGDALE WD	WELL 1-3	N-05148	4/3/2018	1,1-DICHLOROETHANE	0 UG/L
SOUTH FARMINGDALE WD	WELL 1-3	N-05148	4/3/2018	N-PROPYLBENZENE	0 UG/L
SOUTH FARMINGDALE WD	WELL 1-3	N-05148	4/3/2018	TRICHLOROTRIFLUOROETHANE	0 UG/L
SOUTH FARMINGDALE WD	WELL 1-3	N-05148	4/3/2018	1,1,2,2-TETRACHLOROETHANE	0 UG/L
SOUTH FARMINGDALE WD	WELL 1-3	N-05148	4/3/2018	CHLOROBENZENE	0 UG/L
SOUTH FARMINGDALE WD	WELL 1-3	N-05148	4/3/2018	M-DICHLOROBENZENE	0 UG/L
SOUTH FARMINGDALE WD	WELL 1-3	N-05148	4/3/2018	TETRACHLOROETHYLENE	0 UG/L
SOUTH FARMINGDALE WD	WELL 1-3	N-05148	4/3/2018	1,1,1,2-TETRACHLOROETHANE	0 UG/L
SOUTH FARMINGDALE WD	WELL 1-3	N-05148	4/3/2018	TRICHLOROETHYLENE	0 UG/L
SOUTH FARMINGDALE WD	WELL 1-3	N-05148	4/3/2018	CARBON TETRACHLORIDE	0 UG/L
SOUTH FARMINGDALE WD	WELL 1-3	N-05148	4/3/2018	1,1,2-TRICHLOROETHANE	0 UG/L
SOUTH FARMINGDALE WD	WELL 1-3	N-05148	4/3/2018	P-CHLOROTOLUENE	0 UG/L
SOUTH FARMINGDALE WD	WELL 1-3	N-05148	4/3/2018	O-DICHLOROBENZENE	0 UG/L
SOUTH FARMINGDALE WD	WELL 1-3	N-05148	4/3/2018	P-DICHLOROBENZENE	0 UG/L
SOUTH FARMINGDALE WD	WELL 1-3	N-05148	4/3/2018	1,2-DICHLOROETHANE	0 UG/L
SOUTH FARMINGDALE WD	WELL 1-3	N-05148	4/3/2018	1,1-DICHLOROETHYLENE	0 UG/L
SOUTH FARMINGDALE WD	WELL 1-3	N-05148	4/3/2018	SEC-BUTYLBENZENE	0 UG/L
SOUTH FARMINGDALE WD	WELL 1-3	N-05148	4/3/2018	TRANS-1,2-DICHLOROETHYLENE	0 UG/L
SOUTH FARMINGDALE WD	WELL 1-3	N-05148	4/3/2018	1,1,1-TRICHLOROETHANE	0 UG/L
SOUTH FARMINGDALE WD	WELL 1-3	N-05148	4/3/2018	BENZENE	0 UG/L
SOUTH FARMINGDALE WD	WELL 1-3	N-05148	4/3/2018	O-CHLOROTOLUENE	0 UG/L
SOUTH FARMINGDALE WD	WELL 1-3	N-05148	4/3/2018	M-XYLENE	0 UG/L
SOUTH FARMINGDALE WD	WELL 1-3	N-05148	4/3/2018	ETHYLBENZENE	0 UG/L
SOUTH FARMINGDALE WD	WELL 1-3	N-05148	4/3/2018	BROMOBENZENE	0 UG/L
SOUTH FARMINGDALE WD	WELL 1-3	N-05148	4/3/2018	ISOPROPYLBENZENE	0 UG/L
SOUTH FARMINGDALE WD	WELL 1-3	N-05148	4/3/2018	TOLUENE	0 UG/L
SOUTH FARMINGDALE WD	WELL 1-3	N-05148	4/3/2018	1,2-DICHLOROPROPANE	0 UG/L
SOUTH FARMINGDALE WD	WELL 1-3	N-05148	4/3/2018	1,2,4-TRIMETHYLBENZENE	0 UG/L
SOUTH FARMINGDALE WD	WELL 1-3	N-05148	4/3/2018	BROMOCHLOROMETHANE	0 UG/L
SOUTH FARMINGDALE WD	WELL 1-3	N-05148	4/3/2018	VINYL CHLORIDE	0 UG/L
SOUTH FARMINGDALE WD	WELL 1-3	N-05148	4/3/2018	STYRENE	0 UG/L
SOUTH FARMINGDALE WD	WELL 1-3	N-05148	3/14/2018	1,1-DICHLOROETHYLENE	0 UG/L
SOUTH FARMINGDALE WD	WELL 1-3	N-05148	3/14/2018	M-XYLENE	0 UG/L
SOUTH FARMINGDALE WD	WELL 1-3	N-05148	3/14/2018	1,1,1,2-TETRACHLOROETHANE	0 UG/L
SOUTH FARMINGDALE WD	WELL 1-3	N-05148	3/14/2018	BROMOBENZENE	0 UG/L
SOUTH FARMINGDALE WD	WELL 1-3	N-05148	3/14/2018	ISOPROPYLBENZENE	0 UG/L
SOUTH FARMINGDALE WD	WELL 1-3	N-05148	3/14/2018	1,1,2,2-TETRACHLOROETHANE	0 UG/L
SOUTH FARMINGDALE WD	WELL 1-3	N-05148	3/14/2018	M-DICHLOROBENZENE	0 UG/L
SOUTH FARMINGDALE WD	WELL 1-3	N-05148	3/14/2018	1,1-DICHLOROETHANE	0 UG/L
SOUTH FARMINGDALE WD	WELL 1-3	N-05148	3/14/2018	P-DICHLOROBENZENE	0 UG/L
SOUTH FARMINGDALE WD	WELL 1-3	N-05148	3/14/2018	VINYL CHLORIDE	0 UG/L
SOUTH FARMINGDALE WD	WELL 1-3	N-05148	3/14/2018	ETHYLBENZENE	0 UG/L
SOUTH FARMINGDALE WD	WELL 1-3	N-05148	3/14/2018	1,1,1-TRICHLOROETHANE	0 UG/L
SOUTH FARMINGDALE WD	WELL 1-3	N-05148	3/14/2018	P-CHLOROTOLUENE	0 UG/L
SOUTH FARMINGDALE WD	WELL 1-3	N-05148	3/14/2018	STYRENE	0 UG/L
SOUTH FARMINGDALE WD	WELL 1-3	N-05148	3/14/2018	TOLUENE	0 UG/L
SOUTH FARMINGDALE WD	WELL 1-3	N-05148	3/14/2018	CHLOROBENZENE	0 UG/L

**TETRA TECH GROUNDWATER SAMPLING
NAVY 1-25-2019 FOIL- VOCS and FREONS**

SOUTH FARMINGDALE WD	WELL 1-3	N-05148	3/14/2018	TERT-BUTYLBENZENE	0 UG/L
SOUTH FARMINGDALE WD	WELL 1-3	N-05148	3/14/2018	O-XYLENE	0 UG/L
SOUTH FARMINGDALE WD	WELL 1-3	N-05148	3/14/2018	TRANS-1,2-DICHLOROETHYLENE	0 UG/L
SOUTH FARMINGDALE WD	WELL 1-3	N-05148	3/14/2018	N-PROPYLBENZENE	0 UG/L
SOUTH FARMINGDALE WD	WELL 1-3	N-05148	3/14/2018	1,1,2-TRICHLOROETHANE	0 UG/L
SOUTH FARMINGDALE WD	WELL 1-3	N-05148	3/14/2018	TRICHLOROETHYLENE	0 UG/L
SOUTH FARMINGDALE WD	WELL 1-3	N-05148	3/14/2018	1,2-DICHLOROPROPANE	0 UG/L
SOUTH FARMINGDALE WD	WELL 1-3	N-05148	3/14/2018	CARBON TETRACHLORIDE	0 UG/L
SOUTH FARMINGDALE WD	WELL 1-3	N-05148	3/14/2018	TETRACHLOROETHYLENE	0 UG/L
SOUTH FARMINGDALE WD	WELL 1-3	N-05148	3/14/2018	O-CHLOROTOLUENE	0 UG/L
SOUTH FARMINGDALE WD	WELL 1-3	N-05148	3/14/2018	1,2-DICHLOROETHANE	0 UG/L
SOUTH FARMINGDALE WD	WELL 1-3	N-05148	3/14/2018	CIS-1,2-DICHLOROETHYLENE	0 UG/L
SOUTH FARMINGDALE WD	WELL 1-3	N-05148	3/14/2018	DICHLOROMETHANE	0 UG/L
SOUTH FARMINGDALE WD	WELL 1-3	N-05148	3/14/2018	DIBROMOMETHANE	0 UG/L
SOUTH FARMINGDALE WD	WELL 1-3	N-05148	3/14/2018	2,2-DICHLOROPROPANE	0 UG/L
SOUTH FARMINGDALE WD	WELL 1-3	N-05148	3/14/2018	1,2,3-TRICHLOROPROPANE	0 UG/L
SOUTH FARMINGDALE WD	WELL 1-3	N-05148	3/14/2018	1,3-DICHLOROPROPANE	0 UG/L
SOUTH FARMINGDALE WD	WELL 1-3	N-05148	3/14/2018	1,1-DICHLOROPROPENE	0 UG/L
SOUTH FARMINGDALE WD	WELL 1-3	N-05148	3/14/2018	DICHLORODIFLUOROMETHANE	0 UG/L
SOUTH FARMINGDALE WD	WELL 1-3	N-05148	3/14/2018	1,2,3-TRICHLOROBENZENE	0 UG/L
SOUTH FARMINGDALE WD	WELL 1-3	N-05148	3/14/2018	CHLOROETHANE	0 UG/L
SOUTH FARMINGDALE WD	WELL 1-3	N-05148	3/14/2018	CIS-1,3-DICHLOROPROPENE	0 UG/L
SOUTH FARMINGDALE WD	WELL 1-3	N-05148	3/14/2018	P-ISOPROPYLTOLUENE	0 UG/L
SOUTH FARMINGDALE WD	WELL 1-3	N-05148	3/14/2018	CHLOROMETHANE	0 UG/L
SOUTH FARMINGDALE WD	WELL 1-3	N-05148	3/14/2018	BROMOMETHANE	0 UG/L
SOUTH FARMINGDALE WD	WELL 1-3	N-05148	3/14/2018	BROMOCHLOROMETHANE	0 UG/L
SOUTH FARMINGDALE WD	WELL 1-3	N-05148	3/14/2018	SEC-BUTYLBENZENE	0 UG/L
SOUTH FARMINGDALE WD	WELL 1-3	N-05148	3/14/2018	1,2,4-TRIMETHYLBENZENE	0 UG/L
SOUTH FARMINGDALE WD	WELL 1-3	N-05148	3/14/2018	P-XYLENE	0 UG/L
SOUTH FARMINGDALE WD	WELL 1-3	N-05148	3/14/2018	1,3,5-TRIMETHYLBENZENE	0 UG/L
SOUTH FARMINGDALE WD	WELL 1-3	N-05148	3/14/2018	O-DICHLOROBENZENE	0 UG/L
SOUTH FARMINGDALE WD	WELL 1-3	N-05148	3/14/2018	1,2,4-TRICHLOROBENZENE	0 UG/L
SOUTH FARMINGDALE WD	WELL 1-3	N-05148	3/14/2018	METHYL TERT-BUTYL ETHER	0 UG/L
SOUTH FARMINGDALE WD	WELL 1-3	N-05148	3/14/2018	N-BUTYLBENZENE	0 UG/L
SOUTH FARMINGDALE WD	WELL 1-3	N-05148	3/14/2018	HEXACHLOROBUTADIENE	0 UG/L
SOUTH FARMINGDALE WD	WELL 1-3	N-05148	3/14/2018	TRANS-1,3-DICHLOROPROPENE	0 UG/L
SOUTH FARMINGDALE WD	WELL 1-3	N-05148	3/14/2018	TRICHLOROFLUOROMETHANE	0 UG/L
SOUTH FARMINGDALE WD	WELL 1-3	N-05148	3/14/2018	BENZENE	0 UG/L
SOUTH FARMINGDALE WD	WELL 1-3	N-05148	2/14/2018	P-XYLENE	0 UG/L
SOUTH FARMINGDALE WD	WELL 1-3	N-05148	2/14/2018	1,1-DICHLOROETHANE	0 UG/L
SOUTH FARMINGDALE WD	WELL 1-3	N-05148	2/14/2018	P-CHLOROTOLUENE	0 UG/L
SOUTH FARMINGDALE WD	WELL 1-3	N-05148	2/14/2018	1,2-DICHLOROETHANE	0 UG/L
SOUTH FARMINGDALE WD	WELL 1-3	N-05148	2/14/2018	O-DICHLOROBENZENE	0 UG/L
SOUTH FARMINGDALE WD	WELL 1-3	N-05148	2/14/2018	P-DICHLOROBENZENE	0 UG/L
SOUTH FARMINGDALE WD	WELL 1-3	N-05148	2/14/2018	VINYL CHLORIDE	0 UG/L
SOUTH FARMINGDALE WD	WELL 1-3	N-05148	2/14/2018	1,1-DICHLOROETHYLENE	0 UG/L
SOUTH FARMINGDALE WD	WELL 1-3	N-05148	2/14/2018	TOLUENE	0 UG/L
SOUTH FARMINGDALE WD	WELL 1-3	N-05148	2/14/2018	2,2-DICHLOROPROPANE	0 UG/L
SOUTH FARMINGDALE WD	WELL 1-3	N-05148	2/14/2018	CHLOROMETHANE	0 UG/L
SOUTH FARMINGDALE WD	WELL 1-3	N-05148	2/14/2018	M-DICHLOROBENZENE	0 UG/L
SOUTH FARMINGDALE WD	WELL 1-3	N-05148	2/14/2018	CHLOROETHANE	0 UG/L
SOUTH FARMINGDALE WD	WELL 1-3	N-05148	2/14/2018	CIS-1,3-DICHLOROPROPENE	0 UG/L
SOUTH FARMINGDALE WD	WELL 1-3	N-05148	2/14/2018	TRICHLOROFLUOROMETHANE	0 UG/L
SOUTH FARMINGDALE WD	WELL 1-3	N-05148	2/14/2018	TRANS-1,3-DICHLOROPROPENE	0 UG/L
SOUTH FARMINGDALE WD	WELL 1-3	N-05148	2/14/2018	P-ISOPROPYLTOLUENE	0 UG/L
SOUTH FARMINGDALE WD	WELL 1-3	N-05148	2/14/2018	HEXACHLOROBUTADIENE	0 UG/L
SOUTH FARMINGDALE WD	WELL 1-3	N-05148	2/14/2018	METHYL TERT-BUTYL ETHER	0 UG/L
SOUTH FARMINGDALE WD	WELL 1-3	N-05148	2/14/2018	1,2,4-TRICHLOROBENZENE	0 UG/L
SOUTH FARMINGDALE WD	WELL 1-3	N-05148	2/14/2018	CIS-1,2-DICHLOROETHYLENE	0 UG/L
SOUTH FARMINGDALE WD	WELL 1-3	N-05148	2/14/2018	DIBROMOMETHANE	0 UG/L
SOUTH FARMINGDALE WD	WELL 1-3	N-05148	2/14/2018	1,1-DICHLOROPROPENE	0 UG/L
SOUTH FARMINGDALE WD	WELL 1-3	N-05148	2/14/2018	1,2,3-TRICHLOROPROPANE	0 UG/L
SOUTH FARMINGDALE WD	WELL 1-3	N-05148	2/14/2018	O-XYLENE	0 UG/L
SOUTH FARMINGDALE WD	WELL 1-3	N-05148	2/14/2018	BROMOMETHANE	0 UG/L

**TETRA TECH GROUNDWATER SAMPLING
NAVY 1-25-2019 FOIL- VOCS and FREONS**

SOUTH FARMINGDALE WD	WELL 1-3	N-05148	2/14/2018	BROMOCHLOROMETHANE	0 UG/L
SOUTH FARMINGDALE WD	WELL 1-3	N-05148	2/14/2018	1,3-DICHLOROPROPANE	0 UG/L
SOUTH FARMINGDALE WD	WELL 1-3	N-05148	2/14/2018	DICHLORODIFLUOROMETHANE	0 UG/L
SOUTH FARMINGDALE WD	WELL 1-3	N-05148	2/14/2018	STYRENE	0 UG/L
SOUTH FARMINGDALE WD	WELL 1-3	N-05148	2/14/2018	BENZENE	0 UG/L
SOUTH FARMINGDALE WD	WELL 1-3	N-05148	2/14/2018	M-XYLENE	0 UG/L
SOUTH FARMINGDALE WD	WELL 1-3	N-05148	2/14/2018	ISOPROPYLBENZENE	0 UG/L
SOUTH FARMINGDALE WD	WELL 1-3	N-05148	2/14/2018	BROMOBENZENE	0 UG/L
SOUTH FARMINGDALE WD	WELL 1-3	N-05148	2/14/2018	ETHYLBENZENE	0 UG/L
SOUTH FARMINGDALE WD	WELL 1-3	N-05148	2/14/2018	1,2,4-TRIMETHYLBENZENE	0 UG/L
SOUTH FARMINGDALE WD	WELL 1-3	N-05148	2/14/2018	1,2,3-TRICHLOROBENZENE	0 UG/L
SOUTH FARMINGDALE WD	WELL 1-3	N-05148	2/14/2018	1,3,5-TRIMETHYLBENZENE	0 UG/L
SOUTH FARMINGDALE WD	WELL 1-3	N-05148	2/14/2018	TERT-BUTYLBENZENE	0 UG/L
SOUTH FARMINGDALE WD	WELL 1-3	N-05148	2/14/2018	1,1,1-TRICHLOROETHANE	0 UG/L
SOUTH FARMINGDALE WD	WELL 1-3	N-05148	2/14/2018	N-PROPYLBENZENE	0 UG/L
SOUTH FARMINGDALE WD	WELL 1-3	N-05148	2/14/2018	TETRACHLOROETHYLENE	0 UG/L
SOUTH FARMINGDALE WD	WELL 1-3	N-05148	2/14/2018	CARBON TETRACHLORIDE	0 UG/L
SOUTH FARMINGDALE WD	WELL 1-3	N-05148	2/14/2018	1,1,2,2-TETRACHLOROETHANE	0 UG/L
SOUTH FARMINGDALE WD	WELL 1-3	N-05148	2/14/2018	1,1,1,2-TETRACHLOROETHANE	0 UG/L
SOUTH FARMINGDALE WD	WELL 1-3	N-05148	2/14/2018	1,1,2-TRICHLOROETHANE	0 UG/L
SOUTH FARMINGDALE WD	WELL 1-3	N-05148	2/14/2018	TRICHLOROETHYLENE	0 UG/L
SOUTH FARMINGDALE WD	WELL 1-3	N-05148	2/14/2018	1,2-DICHLOROPROPANE	0 UG/L
SOUTH FARMINGDALE WD	WELL 1-3	N-05148	2/14/2018	N-BUTYLBENZENE	0 UG/L
SOUTH FARMINGDALE WD	WELL 1-3	N-05148	2/14/2018	SEC-BUTYLBENZENE	0 UG/L
SOUTH FARMINGDALE WD	WELL 1-3	N-05148	2/14/2018	TRANS-1,2-DICHLOROETHYLENE	0 UG/L
SOUTH FARMINGDALE WD	WELL 1-3	N-05148	2/14/2018	DICHLOROMETHANE	0 UG/L
SOUTH FARMINGDALE WD	WELL 1-3	N-05148	2/14/2018	CHLOROBENZENE	0 UG/L
SOUTH FARMINGDALE WD	WELL 1-3	N-05148	2/14/2018	O-CHLOROTOLUENE	0 UG/L
SOUTH FARMINGDALE WD	WELL 1-3	N-05148	1/3/2018	HEXACHLOROBUTADIENE	0 UG/L
SOUTH FARMINGDALE WD	WELL 1-3	N-05148	1/3/2018	O-XYLENE	0 UG/L
SOUTH FARMINGDALE WD	WELL 1-3	N-05148	1/3/2018	TOLUENE	0 UG/L
SOUTH FARMINGDALE WD	WELL 1-3	N-05148	1/3/2018	METHYL TERT-BUTYL ETHER	0 UG/L
SOUTH FARMINGDALE WD	WELL 1-3	N-05148	1/3/2018	CIS-1,3-DICHLOROPROPENE	0 UG/L
SOUTH FARMINGDALE WD	WELL 1-3	N-05148	1/3/2018	TRICHLOROFLUOROMETHANE	0 UG/L
SOUTH FARMINGDALE WD	WELL 1-3	N-05148	1/3/2018	CHLOROETHANE	0 UG/L
SOUTH FARMINGDALE WD	WELL 1-3	N-05148	1/3/2018	DIBROMOMETHANE	0 UG/L
SOUTH FARMINGDALE WD	WELL 1-3	N-05148	1/3/2018	BROMOMETHANE	0 UG/L
SOUTH FARMINGDALE WD	WELL 1-3	N-05148	1/3/2018	STYRENE	0 UG/L
SOUTH FARMINGDALE WD	WELL 1-3	N-05148	1/3/2018	CARBON TETRACHLORIDE	0 UG/L
SOUTH FARMINGDALE WD	WELL 1-3	N-05148	1/3/2018	1,1,1-TRICHLOROETHANE	0 UG/L
SOUTH FARMINGDALE WD	WELL 1-3	N-05148	1/3/2018	CIS-1,2-DICHLOROETHYLENE	0 UG/L
SOUTH FARMINGDALE WD	WELL 1-3	N-05148	1/3/2018	M-XYLENE	0 UG/L
SOUTH FARMINGDALE WD	WELL 1-3	N-05148	1/3/2018	P-ISOPROPYLTOLUENE	0 UG/L
SOUTH FARMINGDALE WD	WELL 1-3	N-05148	1/3/2018	BROMOBENZENE	0 UG/L
SOUTH FARMINGDALE WD	WELL 1-3	N-05148	1/3/2018	1,2-DICHLOROPROPANE	0 UG/L
SOUTH FARMINGDALE WD	WELL 1-3	N-05148	1/3/2018	TETRACHLOROETHYLENE	0 UG/L
SOUTH FARMINGDALE WD	WELL 1-3	N-05148	1/3/2018	ISOPROPYLBENZENE	0 UG/L
SOUTH FARMINGDALE WD	WELL 1-3	N-05148	1/3/2018	N-PROPYLBENZENE	0 UG/L
SOUTH FARMINGDALE WD	WELL 1-3	N-05148	1/3/2018	1,1,1,2-TETRACHLOROETHANE	0 UG/L
SOUTH FARMINGDALE WD	WELL 1-3	N-05148	1/3/2018	ETHYLBENZENE	0 UG/L
SOUTH FARMINGDALE WD	WELL 1-3	N-05148	1/3/2018	1,1,2,2-TETRACHLOROETHANE	0 UG/L
SOUTH FARMINGDALE WD	WELL 1-3	N-05148	1/3/2018	CHLOROBENZENE	0 UG/L
SOUTH FARMINGDALE WD	WELL 1-3	N-05148	1/3/2018	TRANS-1,3-DICHLOROPROPENE	0 UG/L
SOUTH FARMINGDALE WD	WELL 1-3	N-05148	1/3/2018	1,1,2-TRICHLOROETHANE	0 UG/L
SOUTH FARMINGDALE WD	WELL 1-3	N-05148	1/3/2018	1,2-DICHLOROETHANE	0 UG/L
SOUTH FARMINGDALE WD	WELL 1-3	N-05148	1/3/2018	P-CHLOROTOLUENE	0 UG/L
SOUTH FARMINGDALE WD	WELL 1-3	N-05148	1/3/2018	1,2,3-TRICHLOROBENZENE	0 UG/L
SOUTH FARMINGDALE WD	WELL 1-3	N-05148	1/3/2018	O-DICHLOROBENZENE	0 UG/L
SOUTH FARMINGDALE WD	WELL 1-3	N-05148	1/3/2018	DICHLOROMETHANE	0 UG/L
SOUTH FARMINGDALE WD	WELL 1-3	N-05148	1/3/2018	TRANS-1,2-DICHLOROETHYLENE	0 UG/L
SOUTH FARMINGDALE WD	WELL 1-3	N-05148	1/3/2018	N-BUTYLBENZENE	0 UG/L
SOUTH FARMINGDALE WD	WELL 1-3	N-05148	1/3/2018	1,3,5-TRIMETHYLBENZENE	0 UG/L
SOUTH FARMINGDALE WD	WELL 1-3	N-05148	1/3/2018	TERT-BUTYLBENZENE	0 UG/L
SOUTH FARMINGDALE WD	WELL 1-3	N-05148	1/3/2018	SEC-BUTYLBENZENE	0 UG/L

**TETRA TECH GROUNDWATER SAMPLING
NAVY 1-25-2019 FOIL- VOCS and FREONS**

SOUTH FARMINGDALE WD	WELL 1-3	N-05148	1/3/2018	DICHLORODIFLUOROMETHANE	0 UG/L
SOUTH FARMINGDALE WD	WELL 1-3	N-05148	1/3/2018	P-XYLENE	0 UG/L
SOUTH FARMINGDALE WD	WELL 1-3	N-05148	1/3/2018	CHLOROMETHANE	0 UG/L
SOUTH FARMINGDALE WD	WELL 1-3	N-05148	1/3/2018	O-CHLOROTOLUENE	0 UG/L
SOUTH FARMINGDALE WD	WELL 1-3	N-05148	1/3/2018	BENZENE	0 UG/L
SOUTH FARMINGDALE WD	WELL 1-3	N-05148	1/3/2018	M-DICHLOROBENZENE	0 UG/L
SOUTH FARMINGDALE WD	WELL 1-3	N-05148	1/3/2018	P-DICHLOROBENZENE	0 UG/L
SOUTH FARMINGDALE WD	WELL 1-3	N-05148	1/3/2018	1,1-DICHLOROETHYLENE	0 UG/L
SOUTH FARMINGDALE WD	WELL 1-3	N-05148	1/3/2018	1,1-DICHLOROETHANE	0 UG/L
SOUTH FARMINGDALE WD	WELL 1-3	N-05148	1/3/2018	BROMOCHLOROMETHANE	0 UG/L
SOUTH FARMINGDALE WD	WELL 1-3	N-05148	1/3/2018	1,2,4-TRICHLOROBENZENE	0 UG/L
SOUTH FARMINGDALE WD	WELL 1-3	N-05148	1/3/2018	1,2,4-TRIMETHYLBENZENE	0 UG/L
SOUTH FARMINGDALE WD	WELL 1-3	N-05148	1/3/2018	2,2-DICHLOROPROPANE	0 UG/L
SOUTH FARMINGDALE WD	WELL 1-3	N-05148	1/3/2018	1,2,3-TRICHLOROPROPANE	0 UG/L
SOUTH FARMINGDALE WD	WELL 1-3	N-05148	1/3/2018	1,3-DICHLOROPROPANE	0 UG/L
SOUTH FARMINGDALE WD	WELL 1-3	N-05148	1/3/2018	1,1-DICHLOROPROPENE	0 UG/L
SOUTH FARMINGDALE WD	WELL 1-3	N-05148	1/3/2018	VINYL CHLORIDE	0 UG/L
SOUTH FARMINGDALE WD	WELL 1-3	N-05148	1/3/2018	TRICHLOROETHYLENE	0 UG/L
SOUTH FARMINGDALE WD	WELL 1-3	N-05148	12/5/2017	1,1-DICHLOROETHYLENE	0 UG/L
SOUTH FARMINGDALE WD	WELL 1-3	N-05148	12/5/2017	1,2,3-TRICHLOROPROPANE	0 UG/L
SOUTH FARMINGDALE WD	WELL 1-3	N-05148	12/5/2017	DIBROMOMETHANE	0 UG/L
SOUTH FARMINGDALE WD	WELL 1-3	N-05148	12/5/2017	BROMOMETHANE	0 UG/L
SOUTH FARMINGDALE WD	WELL 1-3	N-05148	12/5/2017	CHLOROMETHANE	0 UG/L
SOUTH FARMINGDALE WD	WELL 1-3	N-05148	12/5/2017	P-ISOPROPYLTOLUENE	0 UG/L
SOUTH FARMINGDALE WD	WELL 1-3	N-05148	12/5/2017	O-DICHLOROBENZENE	0 UG/L
SOUTH FARMINGDALE WD	WELL 1-3	N-05148	12/5/2017	VINYL CHLORIDE	0 UG/L
SOUTH FARMINGDALE WD	WELL 1-3	N-05148	12/5/2017	TRANS-1,2-DICHLOROETHYLENE	0 UG/L
SOUTH FARMINGDALE WD	WELL 1-3	N-05148	12/5/2017	P-DICHLOROBENZENE	0 UG/L
SOUTH FARMINGDALE WD	WELL 1-3	N-05148	12/5/2017	1,1,1-TRICHLOROETHANE	0 UG/L
SOUTH FARMINGDALE WD	WELL 1-3	N-05148	12/5/2017	CARBON TETRACHLORIDE	0 UG/L
SOUTH FARMINGDALE WD	WELL 1-3	N-05148	12/5/2017	TRICHLOROFLUOROMETHANE	0 UG/L
SOUTH FARMINGDALE WD	WELL 1-3	N-05148	12/5/2017	TRANS-1,3-DICHLOROPROPENE	0 UG/L
SOUTH FARMINGDALE WD	WELL 1-3	N-05148	12/5/2017	1,3-DICHLOROPROPANE	0 UG/L
SOUTH FARMINGDALE WD	WELL 1-3	N-05148	12/5/2017	CIS-1,3-DICHLOROPROPENE	0 UG/L
SOUTH FARMINGDALE WD	WELL 1-3	N-05148	12/5/2017	1,2-DICHLOROETHANE	0 UG/L
SOUTH FARMINGDALE WD	WELL 1-3	N-05148	12/5/2017	1,1-DICHLOROPROPENE	0 UG/L
SOUTH FARMINGDALE WD	WELL 1-3	N-05148	12/5/2017	DICHLORODIFLUOROMETHANE	0 UG/L
SOUTH FARMINGDALE WD	WELL 1-3	N-05148	12/5/2017	CIS-1,2-DICHLOROETHYLENE	0 UG/L
SOUTH FARMINGDALE WD	WELL 1-3	N-05148	12/5/2017	1,1-DICHLOROETHANE	0 UG/L
SOUTH FARMINGDALE WD	WELL 1-3	N-05148	12/5/2017	HEXACHLOROBUTADIENE	0 UG/L
SOUTH FARMINGDALE WD	WELL 1-3	N-05148	12/5/2017	ISOPROPYLBENZENE	0 UG/L
SOUTH FARMINGDALE WD	WELL 1-3	N-05148	12/5/2017	METHYL TERT-BUTYL ETHER	0 UG/L
SOUTH FARMINGDALE WD	WELL 1-3	N-05148	12/5/2017	BENZENE	0 UG/L
SOUTH FARMINGDALE WD	WELL 1-3	N-05148	12/5/2017	1,2,4-TRIMETHYLBENZENE	0 UG/L
SOUTH FARMINGDALE WD	WELL 1-3	N-05148	12/5/2017	SEC-BUTYLBENZENE	0 UG/L
SOUTH FARMINGDALE WD	WELL 1-3	N-05148	12/5/2017	TERT-BUTYLBENZENE	0 UG/L
SOUTH FARMINGDALE WD	WELL 1-3	N-05148	12/5/2017	1,3,5-TRIMETHYLBENZENE	0 UG/L
SOUTH FARMINGDALE WD	WELL 1-3	N-05148	12/5/2017	N-BUTYLBENZENE	0 UG/L
SOUTH FARMINGDALE WD	WELL 1-3	N-05148	12/5/2017	1,2,3-TRICHLOROBENZENE	0 UG/L
SOUTH FARMINGDALE WD	WELL 1-3	N-05148	12/5/2017	BROMOCHLOROMETHANE	0 UG/L
SOUTH FARMINGDALE WD	WELL 1-3	N-05148	12/5/2017	2,2-DICHLOROPROPANE	0 UG/L
SOUTH FARMINGDALE WD	WELL 1-3	N-05148	12/5/2017	TETRACHLOROETHYLENE	0 UG/L
SOUTH FARMINGDALE WD	WELL 1-3	N-05148	12/5/2017	P-XYLENE	0 UG/L
SOUTH FARMINGDALE WD	WELL 1-3	N-05148	12/5/2017	1,1,2-TRICHLOROETHANE	0 UG/L
SOUTH FARMINGDALE WD	WELL 1-3	N-05148	12/5/2017	CHLOROBENZENE	0 UG/L
SOUTH FARMINGDALE WD	WELL 1-3	N-05148	12/5/2017	M-DICHLOROBENZENE	0 UG/L
SOUTH FARMINGDALE WD	WELL 1-3	N-05148	12/5/2017	1,1,1,2-TETRACHLOROETHANE	0 UG/L
SOUTH FARMINGDALE WD	WELL 1-3	N-05148	12/5/2017	DICHLOROMETHANE	0 UG/L
SOUTH FARMINGDALE WD	WELL 1-3	N-05148	12/5/2017	ETHYLBENZENE	0 UG/L
SOUTH FARMINGDALE WD	WELL 1-3	N-05148	12/5/2017	O-CHLOROTOLUENE	0 UG/L
SOUTH FARMINGDALE WD	WELL 1-3	N-05148	12/5/2017	P-CHLOROTOLUENE	0 UG/L
SOUTH FARMINGDALE WD	WELL 1-3	N-05148	12/5/2017	1,2-DICHLOROPROPANE	0 UG/L
SOUTH FARMINGDALE WD	WELL 1-3	N-05148	12/5/2017	TRICHLOROETHYLENE	0 UG/L
SOUTH FARMINGDALE WD	WELL 1-3	N-05148	12/5/2017	1,2,4-TRICHLOROBENZENE	0 UG/L

**TETRA TECH GROUNDWATER SAMPLING
NAVY 1-25-2019 FOIL- VOCS and FREONS**

SOUTH FARMINGDALE WD	WELL 1-3	N-05148	12/5/2017	CHLOROETHANE	0 UG/L
SOUTH FARMINGDALE WD	WELL 1-3	N-05148	12/5/2017	TOLUENE	0 UG/L
SOUTH FARMINGDALE WD	WELL 1-3	N-05148	12/5/2017	BROMOBENZENE	0 UG/L
SOUTH FARMINGDALE WD	WELL 1-3	N-05148	12/5/2017	M-XYLENE	0 UG/L
SOUTH FARMINGDALE WD	WELL 1-3	N-05148	12/5/2017	STYRENE	0 UG/L
SOUTH FARMINGDALE WD	WELL 1-3	N-05148	12/5/2017	O-XYLENE	0 UG/L
SOUTH FARMINGDALE WD	WELL 1-3	N-05148	12/5/2017	N-PROPYLBENZENE	0 UG/L
SOUTH FARMINGDALE WD	WELL 1-3	N-05148	12/5/2017	1,1,2,2-TETRACHLOROETHANE	0 UG/L
SOUTH FARMINGDALE WD	WELL 1-3	N-05148	10/2/2017	1,3,5-TRIMETHYLBENZENE	0 UG/L
SOUTH FARMINGDALE WD	WELL 1-3	N-05148	10/2/2017	TRICHLOROFLUOROMETHANE	0 UG/L
SOUTH FARMINGDALE WD	WELL 1-3	N-05148	10/2/2017	O-XYLENE	0 UG/L
SOUTH FARMINGDALE WD	WELL 1-3	N-05148	10/2/2017	1,3-DICHLOROPROPANE	0 UG/L
SOUTH FARMINGDALE WD	WELL 1-3	N-05148	10/2/2017	1,1,2,2-TETRACHLOROETHANE	0 UG/L
SOUTH FARMINGDALE WD	WELL 1-3	N-05148	10/2/2017	CHLOROBENZENE	0 UG/L
SOUTH FARMINGDALE WD	WELL 1-3	N-05148	10/2/2017	STYRENE	0 UG/L
SOUTH FARMINGDALE WD	WELL 1-3	N-05148	10/2/2017	M-XYLENE	0 UG/L
SOUTH FARMINGDALE WD	WELL 1-3	N-05148	10/2/2017	ISOPROPYLBENZENE	0 UG/L
SOUTH FARMINGDALE WD	WELL 1-3	N-05148	10/2/2017	BROMOBENZENE	0 UG/L
SOUTH FARMINGDALE WD	WELL 1-3	N-05148	10/2/2017	ETHYLBENZENE	0 UG/L
SOUTH FARMINGDALE WD	WELL 1-3	N-05148	10/2/2017	TOLUENE	0 UG/L
SOUTH FARMINGDALE WD	WELL 1-3	N-05148	10/2/2017	TRICHLOROETHYLENE	0 UG/L
SOUTH FARMINGDALE WD	WELL 1-3	N-05148	10/2/2017	1,1,2-TRICHLOROETHANE	0 UG/L
SOUTH FARMINGDALE WD	WELL 1-3	N-05148	10/2/2017	1,2-DICHLOROPROPANE	0 UG/L
SOUTH FARMINGDALE WD	WELL 1-3	N-05148	10/2/2017	BROMOMETHANE	0 UG/L
SOUTH FARMINGDALE WD	WELL 1-3	N-05148	10/2/2017	1,2,4-TRICHLOROBENZENE	0 UG/L
SOUTH FARMINGDALE WD	WELL 1-3	N-05148	10/2/2017	CHLOROMETHANE	0 UG/L
SOUTH FARMINGDALE WD	WELL 1-3	N-05148	10/2/2017	P-ISOPROPYLTOLUENE	0 UG/L
SOUTH FARMINGDALE WD	WELL 1-3	N-05148	10/2/2017	CHLOROETHANE	0 UG/L
SOUTH FARMINGDALE WD	WELL 1-3	N-05148	10/2/2017	TRANS-1,3-DICHLOROPROPENE	0 UG/L
SOUTH FARMINGDALE WD	WELL 1-3	N-05148	10/2/2017	CIS-1,3-DICHLOROPROPENE	0 UG/L
SOUTH FARMINGDALE WD	WELL 1-3	N-05148	10/2/2017	HEXACHLOROBUTADIENE	0 UG/L
SOUTH FARMINGDALE WD	WELL 1-3	N-05148	10/2/2017	METHYL TERT-BUTYL ETHER	0 UG/L
SOUTH FARMINGDALE WD	WELL 1-3	N-05148	10/2/2017	DICHLORODIFLUOROMETHANE	0 UG/L
SOUTH FARMINGDALE WD	WELL 1-3	N-05148	10/2/2017	N-PROPYLBENZENE	0 UG/L
SOUTH FARMINGDALE WD	WELL 1-3	N-05148	10/2/2017	BENZENE	0 UG/L
SOUTH FARMINGDALE WD	WELL 1-3	N-05148	10/2/2017	CARBON TETRACHLORIDE	0 UG/L
SOUTH FARMINGDALE WD	WELL 1-3	N-05148	10/2/2017	O-DICHLOROBENZENE	0 UG/L
SOUTH FARMINGDALE WD	WELL 1-3	N-05148	10/2/2017	CIS-1,2-DICHLOROETHYLENE	0 UG/L
SOUTH FARMINGDALE WD	WELL 1-3	N-05148	10/2/2017	DIBROMOMETHANE	0 UG/L
SOUTH FARMINGDALE WD	WELL 1-3	N-05148	10/2/2017	SEC-BUTYLBENZENE	0 UG/L
SOUTH FARMINGDALE WD	WELL 1-3	N-05148	10/2/2017	BROMOCHLOROMETHANE	0 UG/L
SOUTH FARMINGDALE WD	WELL 1-3	N-05148	10/2/2017	P-XYLENE	0 UG/L
SOUTH FARMINGDALE WD	WELL 1-3	N-05148	10/2/2017	DICHLOROMETHANE	0 UG/L
SOUTH FARMINGDALE WD	WELL 1-3	N-05148	10/2/2017	O-CHLOROTOLUENE	0 UG/L
SOUTH FARMINGDALE WD	WELL 1-3	N-05148	10/2/2017	VINYL CHLORIDE	0 UG/L
SOUTH FARMINGDALE WD	WELL 1-3	N-05148	10/2/2017	M-DICHLOROBENZENE	0 UG/L
SOUTH FARMINGDALE WD	WELL 1-3	N-05148	10/2/2017	1,1-DICHLOROETHANE	0 UG/L
SOUTH FARMINGDALE WD	WELL 1-3	N-05148	10/2/2017	1,1-DICHLOROETHYLENE	0 UG/L
SOUTH FARMINGDALE WD	WELL 1-3	N-05148	10/2/2017	1,1-DICHLOROPROPENE	0 UG/L
SOUTH FARMINGDALE WD	WELL 1-3	N-05148	10/2/2017	1,1,1,2-TETRACHLOROETHANE	0 UG/L
SOUTH FARMINGDALE WD	WELL 1-3	N-05148	10/2/2017	1,1,1-TRICHLOROETHANE	0 UG/L
SOUTH FARMINGDALE WD	WELL 1-3	N-05148	10/2/2017	1,2-DICHLOROETHANE	0 UG/L
SOUTH FARMINGDALE WD	WELL 1-3	N-05148	10/2/2017	TRANS-1,2-DICHLOROETHYLENE	0 UG/L
SOUTH FARMINGDALE WD	WELL 1-3	N-05148	10/2/2017	P-CHLOROTOLUENE	0 UG/L
SOUTH FARMINGDALE WD	WELL 1-3	N-05148	10/2/2017	TETRACHLOROETHYLENE	0 UG/L
SOUTH FARMINGDALE WD	WELL 1-3	N-05148	10/2/2017	1,2,3-TRICHLOROPROPANE	0 UG/L
SOUTH FARMINGDALE WD	WELL 1-3	N-05148	10/2/2017	2,2-DICHLOROPROPANE	0 UG/L
SOUTH FARMINGDALE WD	WELL 1-3	N-05148	10/2/2017	1,2,4-TRIMETHYLBENZENE	0 UG/L
SOUTH FARMINGDALE WD	WELL 1-3	N-05148	10/2/2017	1,2,3-TRICHLOROBENZENE	0 UG/L
SOUTH FARMINGDALE WD	WELL 1-3	N-05148	10/2/2017	N-BUTYLBENZENE	0 UG/L
SOUTH FARMINGDALE WD	WELL 1-3	N-05148	10/2/2017	TERT-BUTYLBENZENE	0 UG/L
SOUTH FARMINGDALE WD	WELL 1-3	N-05148	10/2/2017	P-DICHLOROBENZENE	0 UG/L
SOUTH FARMINGDALE WD	WELL 1-3	N-05148	8/28/2017	CIS-1,3-DICHLOROPROPENE	0 UG/L
SOUTH FARMINGDALE WD	WELL 1-3	N-05148	8/28/2017	1,2,3-TRICHLOROBENZENE	0 UG/L

**TETRA TECH GROUNDWATER SAMPLING
NAVY 1-25-2019 FOIL- VOCS and FREONS**

SOUTH FARMINGDALE WD	WELL 1-3	N-05148	8/28/2017	DIBROMOMETHANE	0 UG/L
SOUTH FARMINGDALE WD	WELL 1-3	N-05148	8/28/2017	TRANS-1,3-DICHLOROPROPENE	0 UG/L
SOUTH FARMINGDALE WD	WELL 1-3	N-05148	8/28/2017	BROMOMETHANE	0 UG/L
SOUTH FARMINGDALE WD	WELL 1-3	N-05148	8/28/2017	CHLOROETHANE	0 UG/L
SOUTH FARMINGDALE WD	WELL 1-3	N-05148	8/28/2017	CIS-1,2-DICHLOROETHYLENE	0 UG/L
SOUTH FARMINGDALE WD	WELL 1-3	N-05148	8/28/2017	HEXACHLOROBUTADIENE	0 UG/L
SOUTH FARMINGDALE WD	WELL 1-3	N-05148	8/28/2017	1,2,3-TRICHLOROPROPANE	0 UG/L
SOUTH FARMINGDALE WD	WELL 1-3	N-05148	8/28/2017	METHYL TERT-BUTYL ETHER	0 UG/L
SOUTH FARMINGDALE WD	WELL 1-3	N-05148	8/28/2017	BROMOCHLOROMETHANE	0 UG/L
SOUTH FARMINGDALE WD	WELL 1-3	N-05148	8/28/2017	TRICHLOROFLUOROMETHANE	0 UG/L
SOUTH FARMINGDALE WD	WELL 1-3	N-05148	8/28/2017	1,2,4-TRIMETHYLBENZENE	0 UG/L
SOUTH FARMINGDALE WD	WELL 1-3	N-05148	8/28/2017	DICHLORODIFLUOROMETHANE	0 UG/L
SOUTH FARMINGDALE WD	WELL 1-3	N-05148	8/28/2017	1,3-DICHLOROPROPANE	0 UG/L
SOUTH FARMINGDALE WD	WELL 1-3	N-05148	8/28/2017	1,3,5-TRIMETHYLBENZENE	0 UG/L
SOUTH FARMINGDALE WD	WELL 1-3	N-05148	8/28/2017	P-ISOPROPYLTOLUENE	0 UG/L
SOUTH FARMINGDALE WD	WELL 1-3	N-05148	8/28/2017	1,1-DICHLOROPROPENE	0 UG/L
SOUTH FARMINGDALE WD	WELL 1-3	N-05148	8/28/2017	CHLOROMETHANE	0 UG/L
SOUTH FARMINGDALE WD	WELL 1-3	N-05148	8/28/2017	2,2-DICHLOROPROPANE	0 UG/L
SOUTH FARMINGDALE WD	WELL 1-3	N-05148	8/28/2017	P-XYLENE	0 UG/L
SOUTH FARMINGDALE WD	WELL 1-3	N-05148	8/28/2017	SEC-BUTYLBENZENE	0 UG/L
SOUTH FARMINGDALE WD	WELL 1-3	N-05148	8/28/2017	TERT-BUTYLBENZENE	0 UG/L
SOUTH FARMINGDALE WD	WELL 1-3	N-05148	8/28/2017	BENZENE	0 UG/L
SOUTH FARMINGDALE WD	WELL 1-3	N-05148	8/28/2017	N-BUTYLBENZENE	0 UG/L
SOUTH FARMINGDALE WD	WELL 1-3	N-05148	8/28/2017	N-PROPYLBENZENE	0 UG/L
SOUTH FARMINGDALE WD	WELL 1-3	N-05148	8/28/2017	M-DICHLOROBENZENE	0 UG/L
SOUTH FARMINGDALE WD	WELL 1-3	N-05148	8/28/2017	P-CHLOROTOLUENE	0 UG/L
SOUTH FARMINGDALE WD	WELL 1-3	N-05148	8/28/2017	O-CHLOROTOLUENE	0 UG/L
SOUTH FARMINGDALE WD	WELL 1-3	N-05148	8/28/2017	DICHLOROMETHANE	0 UG/L
SOUTH FARMINGDALE WD	WELL 1-3	N-05148	8/28/2017	O-XYLENE	0 UG/L
SOUTH FARMINGDALE WD	WELL 1-3	N-05148	8/28/2017	STYRENE	0 UG/L
SOUTH FARMINGDALE WD	WELL 1-3	N-05148	8/28/2017	M-XYLENE	0 UG/L
SOUTH FARMINGDALE WD	WELL 1-3	N-05148	8/28/2017	ISOPROPYLBENZENE	0 UG/L
SOUTH FARMINGDALE WD	WELL 1-3	N-05148	8/28/2017	BROMOBENZENE	0 UG/L
SOUTH FARMINGDALE WD	WELL 1-3	N-05148	8/28/2017	TOLUENE	0 UG/L
SOUTH FARMINGDALE WD	WELL 1-3	N-05148	8/28/2017	CHLOROBENZENE	0 UG/L
SOUTH FARMINGDALE WD	WELL 1-3	N-05148	8/28/2017	TRICHLOROETHYLENE	0 UG/L
SOUTH FARMINGDALE WD	WELL 1-3	N-05148	8/28/2017	TETRACHLOROETHYLENE	0 UG/L
SOUTH FARMINGDALE WD	WELL 1-3	N-05148	8/28/2017	TRANS-1,2-DICHLOROETHYLENE	0 UG/L
SOUTH FARMINGDALE WD	WELL 1-3	N-05148	8/28/2017	P-DICHLOROBENZENE	0 UG/L
SOUTH FARMINGDALE WD	WELL 1-3	N-05148	8/28/2017	1,1,1,2-TETRACHLOROETHANE	0 UG/L
SOUTH FARMINGDALE WD	WELL 1-3	N-05148	8/28/2017	O-DICHLOROBENZENE	0 UG/L
SOUTH FARMINGDALE WD	WELL 1-3	N-05148	8/28/2017	ETHYLBENZENE	0 UG/L
SOUTH FARMINGDALE WD	WELL 1-3	N-05148	8/28/2017	1,1,2,2-TETRACHLOROETHANE	0 UG/L
SOUTH FARMINGDALE WD	WELL 1-3	N-05148	8/28/2017	1,1-DICHLOROETHANE	0 UG/L
SOUTH FARMINGDALE WD	WELL 1-3	N-05148	8/28/2017	1,2,4-TRICHLOROBENZENE	0 UG/L
SOUTH FARMINGDALE WD	WELL 1-3	N-05148	8/28/2017	1,2-DICHLOROETHANE	0 UG/L
SOUTH FARMINGDALE WD	WELL 1-3	N-05148	8/28/2017	1,1,1-TRICHLOROETHANE	0 UG/L
SOUTH FARMINGDALE WD	WELL 1-3	N-05148	8/28/2017	CARBON TETRACHLORIDE	0 UG/L
SOUTH FARMINGDALE WD	WELL 1-3	N-05148	8/28/2017	1,2-DICHLOROPROPANE	0 UG/L
SOUTH FARMINGDALE WD	WELL 1-3	N-05148	8/28/2017	1,1-DICHLOROETHYLENE	0 UG/L
SOUTH FARMINGDALE WD	WELL 1-3	N-05148	8/28/2017	1,1,2-TRICHLOROETHANE	0 UG/L
SOUTH FARMINGDALE WD	WELL 1-3	N-05148	8/28/2017	VINYL CHLORIDE	0 UG/L
SOUTH FARMINGDALE WD	WELL 1-3	N-05148	7/14/2017	HEXACHLOROBUTADIENE	0 UG/L
SOUTH FARMINGDALE WD	WELL 1-3	N-05148	7/14/2017	P-CHLOROTOLUENE	0 UG/L
SOUTH FARMINGDALE WD	WELL 1-3	N-05148	7/14/2017	1,2,4-TRICHLOROBENZENE	0 UG/L
SOUTH FARMINGDALE WD	WELL 1-3	N-05148	7/14/2017	CARBON TETRACHLORIDE	0 UG/L
SOUTH FARMINGDALE WD	WELL 1-3	N-05148	7/14/2017	1,1,1-TRICHLOROETHANE	0 UG/L
SOUTH FARMINGDALE WD	WELL 1-3	N-05148	7/14/2017	1,2-DICHLOROETHANE	0 UG/L
SOUTH FARMINGDALE WD	WELL 1-3	N-05148	7/14/2017	TRANS-1,2-DICHLOROETHYLENE	0 UG/L
SOUTH FARMINGDALE WD	WELL 1-3	N-05148	7/14/2017	1,1-DICHLOROETHANE	0 UG/L
SOUTH FARMINGDALE WD	WELL 1-3	N-05148	7/14/2017	DIBROMOMETHANE	0 UG/L
SOUTH FARMINGDALE WD	WELL 1-3	N-05148	7/14/2017	N-BUTYLBENZENE	0 UG/L
SOUTH FARMINGDALE WD	WELL 1-3	N-05148	7/14/2017	VINYL CHLORIDE	0 UG/L
SOUTH FARMINGDALE WD	WELL 1-3	N-05148	7/14/2017	P-DICHLOROBENZENE	0 UG/L

**TETRA TECH GROUNDWATER SAMPLING
NAVY 1-25-2019 FOIL- VOCS and FREONS**

SOUTH FARMINGDALE WD	WELL 1-3	N-05148	7/14/2017	TRICHLOROETHYLENE	0 UG/L
SOUTH FARMINGDALE WD	WELL 1-3	N-05148	7/14/2017	M-DICHLOROBENZENE	0 UG/L
SOUTH FARMINGDALE WD	WELL 1-3	N-05148	7/14/2017	1,1,2-TRICHLOROETHANE	0 UG/L
SOUTH FARMINGDALE WD	WELL 1-3	N-05148	7/14/2017	O-CHLOROTOLUENE	0 UG/L
SOUTH FARMINGDALE WD	WELL 1-3	N-05148	7/14/2017	1,1-DICHLOROETHYLENE	0 UG/L
SOUTH FARMINGDALE WD	WELL 1-3	N-05148	7/14/2017	DICHLOROMETHANE	0 UG/L
SOUTH FARMINGDALE WD	WELL 1-3	N-05148	7/14/2017	P-XYLENE	0 UG/L
SOUTH FARMINGDALE WD	WELL 1-3	N-05148	7/14/2017	BROMOCHLOROMETHANE	0 UG/L
SOUTH FARMINGDALE WD	WELL 1-3	N-05148	7/14/2017	2,2-DICHLOROPROPANE	0 UG/L
SOUTH FARMINGDALE WD	WELL 1-3	N-05148	7/14/2017	1,3,5-TRIMETHYLBENZENE	0 UG/L
SOUTH FARMINGDALE WD	WELL 1-3	N-05148	7/14/2017	SEC-BUTYLBENZENE	0 UG/L
SOUTH FARMINGDALE WD	WELL 1-3	N-05148	7/14/2017	1,2,4-TRIMETHYLBENZENE	0 UG/L
SOUTH FARMINGDALE WD	WELL 1-3	N-05148	7/14/2017	1,2,3-TRICHLOROBENZENE	0 UG/L
SOUTH FARMINGDALE WD	WELL 1-3	N-05148	7/14/2017	TERT-BUTYLBENZENE	0 UG/L
SOUTH FARMINGDALE WD	WELL 1-3	N-05148	7/14/2017	O-DICHLOROBENZENE	0 UG/L
SOUTH FARMINGDALE WD	WELL 1-3	N-05148	7/14/2017	1,2,3-TRICHLOROPROPANE	0 UG/L
SOUTH FARMINGDALE WD	WELL 1-3	N-05148	7/14/2017	N-PROPYLBENZENE	0 UG/L
SOUTH FARMINGDALE WD	WELL 1-3	N-05148	7/14/2017	O-XYLENE	0 UG/L
SOUTH FARMINGDALE WD	WELL 1-3	N-05148	7/14/2017	M-XYLENE	0 UG/L
SOUTH FARMINGDALE WD	WELL 1-3	N-05148	7/14/2017	BROMOBENZENE	0 UG/L
SOUTH FARMINGDALE WD	WELL 1-3	N-05148	7/14/2017	TETRACHLOROETHYLENE	0 UG/L
SOUTH FARMINGDALE WD	WELL 1-3	N-05148	7/14/2017	1,1,2,2-TETRACHLOROETHANE	0 UG/L
SOUTH FARMINGDALE WD	WELL 1-3	N-05148	7/14/2017	CHLOROBENZENE	0 UG/L
SOUTH FARMINGDALE WD	WELL 1-3	N-05148	7/14/2017	BENZENE	0 UG/L
SOUTH FARMINGDALE WD	WELL 1-3	N-05148	7/14/2017	TOLUENE	0 UG/L
SOUTH FARMINGDALE WD	WELL 1-3	N-05148	7/14/2017	ETHYLBENZENE	0 UG/L
SOUTH FARMINGDALE WD	WELL 1-3	N-05148	7/14/2017	1,2-DICHLOROPROPANE	0 UG/L
SOUTH FARMINGDALE WD	WELL 1-3	N-05148	7/14/2017	P-ISOPROPYLTOLUENE	0 UG/L
SOUTH FARMINGDALE WD	WELL 1-3	N-05148	7/14/2017	ISOPROPYLBENZENE	0 UG/L
SOUTH FARMINGDALE WD	WELL 1-3	N-05148	7/14/2017	CIS-1,3-DICHLOROPROPENE	0 UG/L
SOUTH FARMINGDALE WD	WELL 1-3	N-05148	7/14/2017	TRANS-1,3-DICHLOROPROPENE	0 UG/L
SOUTH FARMINGDALE WD	WELL 1-3	N-05148	7/14/2017	TRICHLOROFLUOROMETHANE	0 UG/L
SOUTH FARMINGDALE WD	WELL 1-3	N-05148	7/14/2017	CHLOROETHANE	0 UG/L
SOUTH FARMINGDALE WD	WELL 1-3	N-05148	7/14/2017	BROMOMETHANE	0 UG/L
SOUTH FARMINGDALE WD	WELL 1-3	N-05148	7/14/2017	DICHLORODIFLUOROMETHANE	0 UG/L
SOUTH FARMINGDALE WD	WELL 1-3	N-05148	7/14/2017	1,3-DICHLOROPROPANE	0 UG/L
SOUTH FARMINGDALE WD	WELL 1-3	N-05148	7/14/2017	CHLOROMETHANE	0 UG/L
SOUTH FARMINGDALE WD	WELL 1-3	N-05148	7/14/2017	METHYL TERT-BUTYL ETHER	0 UG/L
SOUTH FARMINGDALE WD	WELL 1-3	N-05148	7/14/2017	CIS-1,2-DICHLOROETHYLENE	0 UG/L
SOUTH FARMINGDALE WD	WELL 1-3	N-05148	7/14/2017	1,1-DICHLOROPROPENE	0 UG/L
SOUTH FARMINGDALE WD	WELL 1-3	N-05148	7/14/2017	1,1,1,2-TETRACHLOROETHANE	0 UG/L
SOUTH FARMINGDALE WD	WELL 1-3	N-05148	7/14/2017	STYRENE	0 UG/L
SOUTH FARMINGDALE WD	WELL 1-3	N-05148	6/5/2017	TETRACHLOROETHYLENE	0 UG/L
SOUTH FARMINGDALE WD	WELL 1-3	N-05148	6/5/2017	DICHLOROMETHANE	0 UG/L
SOUTH FARMINGDALE WD	WELL 1-3	N-05148	6/5/2017	O-CHLOROTOLUENE	0 UG/L
SOUTH FARMINGDALE WD	WELL 1-3	N-05148	6/5/2017	P-DICHLOROBENZENE	0 UG/L
SOUTH FARMINGDALE WD	WELL 1-3	N-05148	6/5/2017	1,3,5-TRIMETHYLBENZENE	0 UG/L
SOUTH FARMINGDALE WD	WELL 1-3	N-05148	6/5/2017	BENZENE	0 UG/L
SOUTH FARMINGDALE WD	WELL 1-3	N-05148	6/5/2017	1,1-DICHLOROETHANE	0 UG/L
SOUTH FARMINGDALE WD	WELL 1-3	N-05148	6/5/2017	TRANS-1,2-DICHLOROETHYLENE	0 UG/L
SOUTH FARMINGDALE WD	WELL 1-3	N-05148	6/5/2017	1,2-DICHLOROETHANE	0 UG/L
SOUTH FARMINGDALE WD	WELL 1-3	N-05148	6/5/2017	1,1,1-TRICHLOROETHANE	0 UG/L
SOUTH FARMINGDALE WD	WELL 1-3	N-05148	6/5/2017	CARBON TETRACHLORIDE	0 UG/L
SOUTH FARMINGDALE WD	WELL 1-3	N-05148	6/5/2017	P-CHLOROTOLUENE	0 UG/L
SOUTH FARMINGDALE WD	WELL 1-3	N-05148	6/5/2017	1,1,2-TRICHLOROETHANE	0 UG/L
SOUTH FARMINGDALE WD	WELL 1-3	N-05148	6/5/2017	VINYL CHLORIDE	0 UG/L
SOUTH FARMINGDALE WD	WELL 1-3	N-05148	6/5/2017	1,1-DICHLOROETHYLENE	0 UG/L
SOUTH FARMINGDALE WD	WELL 1-3	N-05148	6/5/2017	CHLOROBENZENE	0 UG/L
SOUTH FARMINGDALE WD	WELL 1-3	N-05148	6/5/2017	TRICHLOROETHYLENE	0 UG/L
SOUTH FARMINGDALE WD	WELL 1-3	N-05148	6/5/2017	TOLUENE	0 UG/L
SOUTH FARMINGDALE WD	WELL 1-3	N-05148	6/5/2017	ETHYLBENZENE	0 UG/L
SOUTH FARMINGDALE WD	WELL 1-3	N-05148	6/5/2017	BROMOBENZENE	0 UG/L
SOUTH FARMINGDALE WD	WELL 1-3	N-05148	6/5/2017	ISOPROPYLBENZENE	0 UG/L
SOUTH FARMINGDALE WD	WELL 1-3	N-05148	6/5/2017	M-XYLENE	0 UG/L

**TETRA TECH GROUNDWATER SAMPLING
NAVY 1-25-2019 FOIL- VOCS and FREONS**

SOUTH FARMINGDALE WD	WELL 1-3	N-05148	6/5/2017	STYRENE	0	UG/L
SOUTH FARMINGDALE WD	WELL 1-3	N-05148	6/5/2017	O-XYLENE	0	UG/L
SOUTH FARMINGDALE WD	WELL 1-3	N-05148	6/5/2017	N-PROPYLBENZENE	0	UG/L
SOUTH FARMINGDALE WD	WELL 1-3	N-05148	6/5/2017	CHLOROMETHANE	0	UG/L
SOUTH FARMINGDALE WD	WELL 1-3	N-05148	6/5/2017	1,2-DICHLOROPROPANE	0	UG/L
SOUTH FARMINGDALE WD	WELL 1-3	N-05148	6/5/2017	1,2,3-TRICHLOROPROPANE	0	UG/L
SOUTH FARMINGDALE WD	WELL 1-3	N-05148	6/5/2017	1,1,2,2-TETRACHLOROETHANE	0	UG/L
SOUTH FARMINGDALE WD	WELL 1-3	N-05148	6/5/2017	1,2,4-TRICHLOROBENZENE	0	UG/L
SOUTH FARMINGDALE WD	WELL 1-3	N-05148	6/5/2017	METHYL TERT-BUTYL ETHER	0	UG/L
SOUTH FARMINGDALE WD	WELL 1-3	N-05148	6/5/2017	HEXACHLOROBUTADIENE	0	UG/L
SOUTH FARMINGDALE WD	WELL 1-3	N-05148	6/5/2017	CIS-1,3-DICHLOROPROPENE	0	UG/L
SOUTH FARMINGDALE WD	WELL 1-3	N-05148	6/5/2017	TRANS-1,3-DICHLOROPROPENE	0	UG/L
SOUTH FARMINGDALE WD	WELL 1-3	N-05148	6/5/2017	TRICHLOROFLUOROMETHANE	0	UG/L
SOUTH FARMINGDALE WD	WELL 1-3	N-05148	6/5/2017	CHLOROETHANE	0	UG/L
SOUTH FARMINGDALE WD	WELL 1-3	N-05148	6/5/2017	DIBROMOMETHANE	0	UG/L
SOUTH FARMINGDALE WD	WELL 1-3	N-05148	6/5/2017	DICHLORODIFLUOROMETHANE	0	UG/L
SOUTH FARMINGDALE WD	WELL 1-3	N-05148	6/5/2017	BROMOMETHANE	0	UG/L
SOUTH FARMINGDALE WD	WELL 1-3	N-05148	6/5/2017	O-DICHLOROBENZENE	0	UG/L
SOUTH FARMINGDALE WD	WELL 1-3	N-05148	6/5/2017	1,3-DICHLOROPROPANE	0	UG/L
SOUTH FARMINGDALE WD	WELL 1-3	N-05148	6/5/2017	CIS-1,2-DICHLOROETHYLENE	0	UG/L
SOUTH FARMINGDALE WD	WELL 1-3	N-05148	6/5/2017	2,2-DICHLOROPROPANE	0	UG/L
SOUTH FARMINGDALE WD	WELL 1-3	N-05148	6/5/2017	1,2,4-TRIMETHYLBENZENE	0	UG/L
SOUTH FARMINGDALE WD	WELL 1-3	N-05148	6/5/2017	N-BUTYLBENZENE	0	UG/L
SOUTH FARMINGDALE WD	WELL 1-3	N-05148	6/5/2017	P-ISOPROPYLTOLUENE	0	UG/L
SOUTH FARMINGDALE WD	WELL 1-3	N-05148	6/5/2017	M-DICHLOROBENZENE	0	UG/L
SOUTH FARMINGDALE WD	WELL 1-3	N-05148	6/5/2017	1,2,3-TRICHLOROBENZENE	0	UG/L
SOUTH FARMINGDALE WD	WELL 1-3	N-05148	6/5/2017	SEC-BUTYLBENZENE	0	UG/L
SOUTH FARMINGDALE WD	WELL 1-3	N-05148	6/5/2017	BROMOCHLOROMETHANE	0	UG/L
SOUTH FARMINGDALE WD	WELL 1-3	N-05148	6/5/2017	1,1,1,2-TETRACHLOROETHANE	0	UG/L
SOUTH FARMINGDALE WD	WELL 1-3	N-05148	6/5/2017	P-XYLENE	0	UG/L
SOUTH FARMINGDALE WD	WELL 1-3	N-05148	6/5/2017	TERT-BUTYLBENZENE	0	UG/L
SOUTH FARMINGDALE WD	WELL 1-3	N-05148	6/5/2017	1,1-DICHLOROPROPENE	0	UG/L
SOUTH FARMINGDALE WD	WELL 1-3	N-05148	5/22/2017	1,2-DICHLOROPROPANE	0	UG/L
SOUTH FARMINGDALE WD	WELL 1-3	N-05148	5/22/2017	1,2,3-TRICHLOROPROPANE	0	UG/L
SOUTH FARMINGDALE WD	WELL 1-3	N-05148	5/22/2017	P-XYLENE	0	UG/L
SOUTH FARMINGDALE WD	WELL 1-3	N-05148	5/22/2017	P-ISOPROPYLTOLUENE	0	UG/L
SOUTH FARMINGDALE WD	WELL 1-3	N-05148	5/22/2017	CHLOROMETHANE	0	UG/L
SOUTH FARMINGDALE WD	WELL 1-3	N-05148	5/22/2017	BROMOMETHANE	0	UG/L
SOUTH FARMINGDALE WD	WELL 1-3	N-05148	5/22/2017	TRICHLOROFLUOROMETHANE	0	UG/L
SOUTH FARMINGDALE WD	WELL 1-3	N-05148	5/22/2017	TRANS-1,3-DICHLOROPROPENE	0	UG/L
SOUTH FARMINGDALE WD	WELL 1-3	N-05148	5/22/2017	CIS-1,3-DICHLOROPROPENE	0	UG/L
SOUTH FARMINGDALE WD	WELL 1-3	N-05148	5/22/2017	HEXACHLOROBUTADIENE	0	UG/L
SOUTH FARMINGDALE WD	WELL 1-3	N-05148	5/22/2017	METHYL TERT-BUTYL ETHER	0	UG/L
SOUTH FARMINGDALE WD	WELL 1-3	N-05148	5/22/2017	BROMOCHLOROMETHANE	0	UG/L
SOUTH FARMINGDALE WD	WELL 1-3	N-05148	5/22/2017	DIBROMOMETHANE	0	UG/L
SOUTH FARMINGDALE WD	WELL 1-3	N-05148	5/22/2017	1,3-DICHLOROPROPANE	0	UG/L
SOUTH FARMINGDALE WD	WELL 1-3	N-05148	5/22/2017	CIS-1,2-DICHLOROETHYLENE	0	UG/L
SOUTH FARMINGDALE WD	WELL 1-3	N-05148	5/22/2017	2,2-DICHLOROPROPANE	0	UG/L
SOUTH FARMINGDALE WD	WELL 1-3	N-05148	5/22/2017	1,2,4-TRIMETHYLBENZENE	0	UG/L
SOUTH FARMINGDALE WD	WELL 1-3	N-05148	5/22/2017	1,2,3-TRICHLOROBENZENE	0	UG/L
SOUTH FARMINGDALE WD	WELL 1-3	N-05148	5/22/2017	N-BUTYLBENZENE	0	UG/L
SOUTH FARMINGDALE WD	WELL 1-3	N-05148	5/22/2017	1,3,5-TRIMETHYLBENZENE	0	UG/L
SOUTH FARMINGDALE WD	WELL 1-3	N-05148	5/22/2017	TERT-BUTYLBENZENE	0	UG/L
SOUTH FARMINGDALE WD	WELL 1-3	N-05148	5/22/2017	SEC-BUTYLBENZENE	0	UG/L
SOUTH FARMINGDALE WD	WELL 1-3	N-05148	5/22/2017	1,2,4-TRICHLOROBENZENE	0	UG/L
SOUTH FARMINGDALE WD	WELL 1-3	N-05148	5/22/2017	CHLOROETHANE	0	UG/L
SOUTH FARMINGDALE WD	WELL 1-3	N-05148	5/22/2017	O-XYLENE	0	UG/L
SOUTH FARMINGDALE WD	WELL 1-3	N-05148	5/22/2017	1,1,2-TRICHLOROETHANE	0	UG/L
SOUTH FARMINGDALE WD	WELL 1-3	N-05148	5/22/2017	DICHLORODIFLUOROMETHANE	0	UG/L
SOUTH FARMINGDALE WD	WELL 1-3	N-05148	5/22/2017	ISOPROPYLBENZENE	0	UG/L
SOUTH FARMINGDALE WD	WELL 1-3	N-05148	5/22/2017	STYRENE	0	UG/L
SOUTH FARMINGDALE WD	WELL 1-3	N-05148	5/22/2017	1,1-DICHLOROPROPENE	0	UG/L
SOUTH FARMINGDALE WD	WELL 1-3	N-05148	5/22/2017	M-XYLENE	0	UG/L
SOUTH FARMINGDALE WD	WELL 1-3	N-05148	5/22/2017	1,1,1-TRICHLOROETHANE	0	UG/L

**TETRA TECH GROUNDWATER SAMPLING
NAVY 1-25-2019 FOIL- VOCS and FREONS**

SOUTH FARMINGDALE WD	WELL 1-3	N-05148	5/22/2017	BROMOBENZENE	0 UG/L
SOUTH FARMINGDALE WD	WELL 1-3	N-05148	5/22/2017	ETHYLBENZENE	0 UG/L
SOUTH FARMINGDALE WD	WELL 1-3	N-05148	5/22/2017	CHLOROBENZENE	0 UG/L
SOUTH FARMINGDALE WD	WELL 1-3	N-05148	5/22/2017	VINYL CHLORIDE	0 UG/L
SOUTH FARMINGDALE WD	WELL 1-3	N-05148	5/22/2017	TOLUENE	0 UG/L
SOUTH FARMINGDALE WD	WELL 1-3	N-05148	5/22/2017	BENZENE	0 UG/L
SOUTH FARMINGDALE WD	WELL 1-3	N-05148	5/22/2017	O-CHLOROTOLUENE	0 UG/L
SOUTH FARMINGDALE WD	WELL 1-3	N-05148	5/22/2017	P-CHLOROTOLUENE	0 UG/L
SOUTH FARMINGDALE WD	WELL 1-3	N-05148	5/22/2017	M-DICHLOROBENZENE	0 UG/L
SOUTH FARMINGDALE WD	WELL 1-3	N-05148	5/22/2017	P-DICHLOROBENZENE	0 UG/L
SOUTH FARMINGDALE WD	WELL 1-3	N-05148	5/22/2017	1,1,1,2-TETRACHLOROETHANE	0 UG/L
SOUTH FARMINGDALE WD	WELL 1-3	N-05148	5/22/2017	TRICHLOROETHYLENE	0 UG/L
SOUTH FARMINGDALE WD	WELL 1-3	N-05148	5/22/2017	TETRACHLOROETHYLENE	0 UG/L
SOUTH FARMINGDALE WD	WELL 1-3	N-05148	5/22/2017	1,2-DICHLOROETHANE	0 UG/L
SOUTH FARMINGDALE WD	WELL 1-3	N-05148	5/22/2017	N-PROPYLBENZENE	0 UG/L
SOUTH FARMINGDALE WD	WELL 1-3	N-05148	5/22/2017	O-DICHLOROBENZENE	0 UG/L
SOUTH FARMINGDALE WD	WELL 1-3	N-05148	5/22/2017	TRANS-1,2-DICHLOROETHYLENE	0 UG/L
SOUTH FARMINGDALE WD	WELL 1-3	N-05148	5/22/2017	1,1-DICHLOROETHANE	0 UG/L
SOUTH FARMINGDALE WD	WELL 1-3	N-05148	5/22/2017	1,1-DICHLOROETHYLENE	0 UG/L
SOUTH FARMINGDALE WD	WELL 1-3	N-05148	5/22/2017	DICHLOROMETHANE	0 UG/L
SOUTH FARMINGDALE WD	WELL 1-3	N-05148	5/22/2017	1,1,2,2-TETRACHLOROETHANE	0 UG/L
SOUTH FARMINGDALE WD	WELL 1-3	N-05148	5/22/2017	CARBON TETRACHLORIDE	0 UG/L
SOUTH FARMINGDALE WD	WELL 1-3	N-05148	4/4/2017	DICHLORODIFLUOROMETHANE	0 UG/L
SOUTH FARMINGDALE WD	WELL 1-3	N-05148	4/4/2017	1,3,5-TRIMETHYLBENZENE	0 UG/L
SOUTH FARMINGDALE WD	WELL 1-3	N-05148	4/4/2017	O-CHLOROTOLUENE	0 UG/L
SOUTH FARMINGDALE WD	WELL 1-3	N-05148	4/4/2017	TERT-BUTYLBENZENE	0 UG/L
SOUTH FARMINGDALE WD	WELL 1-3	N-05148	4/4/2017	ETHYLBENZENE	0 UG/L
SOUTH FARMINGDALE WD	WELL 1-3	N-05148	4/4/2017	BROMOBENZENE	0 UG/L
SOUTH FARMINGDALE WD	WELL 1-3	N-05148	4/4/2017	ISOPROPYLBENZENE	0 UG/L
SOUTH FARMINGDALE WD	WELL 1-3	N-05148	4/4/2017	CHLOROBENZENE	0 UG/L
SOUTH FARMINGDALE WD	WELL 1-3	N-05148	4/4/2017	P-DICHLOROBENZENE	0 UG/L
SOUTH FARMINGDALE WD	WELL 1-3	N-05148	4/4/2017	STYRENE	0 UG/L
SOUTH FARMINGDALE WD	WELL 1-3	N-05148	4/4/2017	VINYL CHLORIDE	0 UG/L
SOUTH FARMINGDALE WD	WELL 1-3	N-05148	4/4/2017	CHLOROMETHANE	0 UG/L
SOUTH FARMINGDALE WD	WELL 1-3	N-05148	4/4/2017	CHLOROETHANE	0 UG/L
SOUTH FARMINGDALE WD	WELL 1-3	N-05148	4/4/2017	O-XYLENE	0 UG/L
SOUTH FARMINGDALE WD	WELL 1-3	N-05148	4/4/2017	DICHLOROMETHANE	0 UG/L
SOUTH FARMINGDALE WD	WELL 1-3	N-05148	4/4/2017	P-XYLENE	0 UG/L
SOUTH FARMINGDALE WD	WELL 1-3	N-05148	4/4/2017	N-PROPYLBENZENE	0 UG/L
SOUTH FARMINGDALE WD	WELL 1-3	N-05148	4/4/2017	M-DICHLOROBENZENE	0 UG/L
SOUTH FARMINGDALE WD	WELL 1-3	N-05148	4/4/2017	O-DICHLOROBENZENE	0 UG/L
SOUTH FARMINGDALE WD	WELL 1-3	N-05148	4/4/2017	P-ISOPROPYLTOLUENE	0 UG/L
SOUTH FARMINGDALE WD	WELL 1-3	N-05148	4/4/2017	1,1-DICHLOROETHYLENE	0 UG/L
SOUTH FARMINGDALE WD	WELL 1-3	N-05148	4/4/2017	1,1-DICHLOROETHANE	0 UG/L
SOUTH FARMINGDALE WD	WELL 1-3	N-05148	4/4/2017	SEC-BUTYLBENZENE	0 UG/L
SOUTH FARMINGDALE WD	WELL 1-3	N-05148	4/4/2017	TOLUENE	0 UG/L
SOUTH FARMINGDALE WD	WELL 1-3	N-05148	4/4/2017	BENZENE	0 UG/L
SOUTH FARMINGDALE WD	WELL 1-3	N-05148	4/4/2017	P-CHLOROTOLUENE	0 UG/L
SOUTH FARMINGDALE WD	WELL 1-3	N-05148	4/4/2017	BROMOCHLOROMETHANE	0 UG/L
SOUTH FARMINGDALE WD	WELL 1-3	N-05148	4/4/2017	1,2,4-TRIMETHYLBENZENE	0 UG/L
SOUTH FARMINGDALE WD	WELL 1-3	N-05148	4/4/2017	1,2,4-TRICHLOROBENZENE	0 UG/L
SOUTH FARMINGDALE WD	WELL 1-3	N-05148	4/4/2017	CIS-1,2-DICHLOROETHYLENE	0 UG/L
SOUTH FARMINGDALE WD	WELL 1-3	N-05148	4/4/2017	DIBROMOMETHANE	0 UG/L
SOUTH FARMINGDALE WD	WELL 1-3	N-05148	4/4/2017	1,1-DICHLOROPROPENE	0 UG/L
SOUTH FARMINGDALE WD	WELL 1-3	N-05148	4/4/2017	1,3-DICHLOROPROPANE	0 UG/L
SOUTH FARMINGDALE WD	WELL 1-3	N-05148	4/4/2017	HEXACHLOROBUTADIENE	0 UG/L
SOUTH FARMINGDALE WD	WELL 1-3	N-05148	4/4/2017	2,2-DICHLOROPROPANE	0 UG/L
SOUTH FARMINGDALE WD	WELL 1-3	N-05148	4/4/2017	TRICHLOROFLUOROMETHANE	0 UG/L
SOUTH FARMINGDALE WD	WELL 1-3	N-05148	4/4/2017	1,2,3-TRICHLOROBENZENE	0 UG/L
SOUTH FARMINGDALE WD	WELL 1-3	N-05148	4/4/2017	1,2,3-TRICHLOROPROPANE	0 UG/L
SOUTH FARMINGDALE WD	WELL 1-3	N-05148	4/4/2017	METHYL TERT-BUTYL ETHER	0 UG/L
SOUTH FARMINGDALE WD	WELL 1-3	N-05148	4/4/2017	TRANS-1,3-DICHLOROPROPENE	0 UG/L
SOUTH FARMINGDALE WD	WELL 1-3	N-05148	4/4/2017	M-XYLENE	0 UG/L
SOUTH FARMINGDALE WD	WELL 1-3	N-05148	4/4/2017	TRANS-1,2-DICHLOROETHYLENE	0 UG/L

**TETRA TECH GROUNDWATER SAMPLING
NAVY 1-25-2019 FOIL- VOCS and FREONS**

SOUTH FARMINGDALE WD	WELL 1-3	N-05148	4/4/2017	1,2-DICHLOROETHANE	0 UG/L
SOUTH FARMINGDALE WD	WELL 1-3	N-05148	4/4/2017	1,1,1-TRICHLOROETHANE	0 UG/L
SOUTH FARMINGDALE WD	WELL 1-3	N-05148	4/4/2017	CARBON TETRACHLORIDE	0 UG/L
SOUTH FARMINGDALE WD	WELL 1-3	N-05148	4/4/2017	1,2-DICHLOROPROPANE	0 UG/L
SOUTH FARMINGDALE WD	WELL 1-3	N-05148	4/4/2017	TRICHLOROETHYLENE	0 UG/L
SOUTH FARMINGDALE WD	WELL 1-3	N-05148	4/4/2017	1,1,2-TRICHLOROETHANE	0 UG/L
SOUTH FARMINGDALE WD	WELL 1-3	N-05148	4/4/2017	1,1,1,2-TETRACHLOROETHANE	0 UG/L
SOUTH FARMINGDALE WD	WELL 1-3	N-05148	4/4/2017	TETRACHLOROETHYLENE	0 UG/L
SOUTH FARMINGDALE WD	WELL 1-3	N-05148	4/4/2017	1,1,2,2-TETRACHLOROETHANE	0 UG/L
SOUTH FARMINGDALE WD	WELL 1-3	N-05148	4/4/2017	CIS-1,3-DICHLOROPROPENE	0 UG/L
SOUTH FARMINGDALE WD	WELL 1-3	N-05148	4/4/2017	N-BUTYLBENZENE	0 UG/L
SOUTH FARMINGDALE WD	WELL 1-3	N-05148	4/4/2017	BROMOMETHANE	0 UG/L
SOUTH FARMINGDALE WD	WELL 1-3	N-05148	4/4/2017	1,1-DICHLOROETHYLENE	0 UG/L
SOUTH FARMINGDALE WD	WELL 1-3	N-05148	4/4/2017	VINYL CHLORIDE	0 UG/L
SOUTH FARMINGDALE WD	WELL 1-3	N-05148	4/4/2017	BENZENE	0 UG/L
SOUTH FARMINGDALE WD	WELL 1-3	N-05148	4/4/2017	1,1-DICHLOROETHANE	0 UG/L
SOUTH FARMINGDALE WD	WELL 1-3	N-05148	4/4/2017	TRICHLOROETHYLENE	0 UG/L
SOUTH FARMINGDALE WD	WELL 1-3	N-05148	4/4/2017	1,2,4-TRIMETHYLBENZENE	0 UG/L
SOUTH FARMINGDALE WD	WELL 1-3	N-05148	4/4/2017	1,2-DICHLOROPROPANE	0 UG/L
SOUTH FARMINGDALE WD	WELL 1-3	N-05148	4/4/2017	2,2-DICHLOROPROPANE	0 UG/L
SOUTH FARMINGDALE WD	WELL 1-3	N-05148	4/4/2017	SEC-BUTYLBENZENE	0 UG/L
SOUTH FARMINGDALE WD	WELL 1-3	N-05148	4/4/2017	M-DICHLOROBENZENE	0 UG/L
SOUTH FARMINGDALE WD	WELL 1-3	N-05148	4/4/2017	P-XYLENE	0 UG/L
SOUTH FARMINGDALE WD	WELL 1-3	N-05148	4/4/2017	TRANS-1,3-DICHLOROPROPENE	0 UG/L
SOUTH FARMINGDALE WD	WELL 1-3	N-05148	4/4/2017	DICHLOROMETHANE	0 UG/L
SOUTH FARMINGDALE WD	WELL 1-3	N-05148	4/4/2017	TRICHLOROFLUOROMETHANE	0 UG/L
SOUTH FARMINGDALE WD	WELL 1-3	N-05148	4/4/2017	1,3-DICHLOROPROPANE	0 UG/L
SOUTH FARMINGDALE WD	WELL 1-3	N-05148	4/4/2017	P-CHLOROTOLUENE	0 UG/L
SOUTH FARMINGDALE WD	WELL 1-3	N-05148	4/4/2017	1,1-DICHLOROPROPENE	0 UG/L
SOUTH FARMINGDALE WD	WELL 1-3	N-05148	4/4/2017	1,2,3-TRICHLOROBENZENE	0 UG/L
SOUTH FARMINGDALE WD	WELL 1-3	N-05148	4/4/2017	N-BUTYLBENZENE	0 UG/L
SOUTH FARMINGDALE WD	WELL 1-3	N-05148	4/4/2017	1,3,5-TRIMETHYLBENZENE	0 UG/L
SOUTH FARMINGDALE WD	WELL 1-3	N-05148	4/4/2017	TERT-BUTYLBENZENE	0 UG/L
SOUTH FARMINGDALE WD	WELL 1-3	N-05148	4/4/2017	TETRACHLOROETHYLENE	0 UG/L
SOUTH FARMINGDALE WD	WELL 1-3	N-05148	4/4/2017	CIS-1,3-DICHLOROPROPENE	0 UG/L
SOUTH FARMINGDALE WD	WELL 1-3	N-05148	4/4/2017	1,1,2,2-TETRACHLOROETHANE	0 UG/L
SOUTH FARMINGDALE WD	WELL 1-3	N-05148	4/4/2017	CHLOROBENZENE	0 UG/L
SOUTH FARMINGDALE WD	WELL 1-3	N-05148	4/4/2017	CARBON TETRACHLORIDE	0 UG/L
SOUTH FARMINGDALE WD	WELL 1-3	N-05148	4/4/2017	O-CHLOROTOLUENE	0 UG/L
SOUTH FARMINGDALE WD	WELL 1-3	N-05148	4/4/2017	CHLOROETHANE	0 UG/L
SOUTH FARMINGDALE WD	WELL 1-3	N-05148	4/4/2017	P-DICHLOROBENZENE	0 UG/L
SOUTH FARMINGDALE WD	WELL 1-3	N-05148	4/4/2017	TRANS-1,2-DICHLOROETHYLENE	0 UG/L
SOUTH FARMINGDALE WD	WELL 1-3	N-05148	4/4/2017	ETHYLBENZENE	0 UG/L
SOUTH FARMINGDALE WD	WELL 1-3	N-05148	4/4/2017	TOLUENE	0 UG/L
SOUTH FARMINGDALE WD	WELL 1-3	N-05148	4/4/2017	N-PROPYLBENZENE	0 UG/L
SOUTH FARMINGDALE WD	WELL 1-3	N-05148	4/4/2017	O-XYLENE	0 UG/L
SOUTH FARMINGDALE WD	WELL 1-3	N-05148	4/4/2017	STYRENE	0 UG/L
SOUTH FARMINGDALE WD	WELL 1-3	N-05148	4/4/2017	M-XYLENE	0 UG/L
SOUTH FARMINGDALE WD	WELL 1-3	N-05148	4/4/2017	1,2,3-TRICHLOROPROPANE	0 UG/L
SOUTH FARMINGDALE WD	WELL 1-3	N-05148	4/4/2017	BROMOBENZENE	0 UG/L
SOUTH FARMINGDALE WD	WELL 1-3	N-05148	4/4/2017	METHYL TERT-BUTYL ETHER	0 UG/L
SOUTH FARMINGDALE WD	WELL 1-3	N-05148	4/4/2017	P-ISOPROPYLTOLUENE	0 UG/L
SOUTH FARMINGDALE WD	WELL 1-3	N-05148	4/4/2017	CHLOROMETHANE	0 UG/L
SOUTH FARMINGDALE WD	WELL 1-3	N-05148	4/4/2017	DICHLORODIFLUOROMETHANE	0 UG/L
SOUTH FARMINGDALE WD	WELL 1-3	N-05148	4/4/2017	BROMOMETHANE	0 UG/L
SOUTH FARMINGDALE WD	WELL 1-3	N-05148	4/4/2017	BROMOCHLOROMETHANE	0 UG/L
SOUTH FARMINGDALE WD	WELL 1-3	N-05148	4/4/2017	HEXACHLOROBUTADIENE	0 UG/L
SOUTH FARMINGDALE WD	WELL 1-3	N-05148	4/4/2017	1,2,4-TRICHLOROBENZENE	0 UG/L
SOUTH FARMINGDALE WD	WELL 1-3	N-05148	4/4/2017	CIS-1,2-DICHLOROETHYLENE	0 UG/L
SOUTH FARMINGDALE WD	WELL 1-3	N-05148	4/4/2017	DIBROMOMETHANE	0 UG/L
SOUTH FARMINGDALE WD	WELL 1-3	N-05148	4/4/2017	ISOPROPYLBENZENE	0 UG/L
SOUTH FARMINGDALE WD	WELL 1-3	N-05148	4/4/2017	1,1,1,2-TETRACHLOROETHANE	0 UG/L
SOUTH FARMINGDALE WD	WELL 1-3	N-05148	4/4/2017	1,2-DICHLOROETHANE	0 UG/L
SOUTH FARMINGDALE WD	WELL 1-3	N-05148	4/4/2017	1,1,1-TRICHLOROETHANE	0 UG/L

**TETRA TECH GROUNDWATER SAMPLING
NAVY 1-25-2019 FOIL- VOCS and FREONS**

SOUTH FARMINGDALE WD	WELL 1-3	N-05148	4/4/2017	1,1,2-TRICHLOROETHANE	0 UG/L
SOUTH FARMINGDALE WD	WELL 1-3	N-05148	4/4/2017	O-DICHLOROBENZENE	0 UG/L
SOUTH FARMINGDALE WD	WELL 1-3	N-05148	3/8/2017	O-XYLENE	0 UG/L
SOUTH FARMINGDALE WD	WELL 1-3	N-05148	3/8/2017	BROMOCHLOROMETHANE	0 UG/L
SOUTH FARMINGDALE WD	WELL 1-3	N-05148	3/8/2017	BENZENE	0 UG/L
SOUTH FARMINGDALE WD	WELL 1-3	N-05148	3/8/2017	P-XYLENE	0 UG/L
SOUTH FARMINGDALE WD	WELL 1-3	N-05148	3/8/2017	SEC-BUTYLBENZENE	0 UG/L
SOUTH FARMINGDALE WD	WELL 1-3	N-05148	3/8/2017	N-BUTYLBENZENE	0 UG/L
SOUTH FARMINGDALE WD	WELL 1-3	N-05148	3/8/2017	1,2,4-TRIMETHYLBENZENE	0 UG/L
SOUTH FARMINGDALE WD	WELL 1-3	N-05148	3/8/2017	2,2-DICHLOROPROPANE	0 UG/L
SOUTH FARMINGDALE WD	WELL 1-3	N-05148	3/8/2017	1,2,3-TRICHLOROPROPANE	0 UG/L
SOUTH FARMINGDALE WD	WELL 1-3	N-05148	3/8/2017	1,3-DICHLOROPROPANE	0 UG/L
SOUTH FARMINGDALE WD	WELL 1-3	N-05148	3/8/2017	1,1-DICHLOROPROPENE	0 UG/L
SOUTH FARMINGDALE WD	WELL 1-3	N-05148	3/8/2017	DIBROMOMETHANE	0 UG/L
SOUTH FARMINGDALE WD	WELL 1-3	N-05148	3/8/2017	1,2,3-TRICHLOROBENZENE	0 UG/L
SOUTH FARMINGDALE WD	WELL 1-3	N-05148	3/8/2017	1,2,4-TRICHLOROBENZENE	0 UG/L
SOUTH FARMINGDALE WD	WELL 1-3	N-05148	3/8/2017	CARBON TETRACHLORIDE	0 UG/L
SOUTH FARMINGDALE WD	WELL 1-3	N-05148	3/8/2017	HEXACHLOROBUTADIENE	0 UG/L
SOUTH FARMINGDALE WD	WELL 1-3	N-05148	3/8/2017	CIS-1,3-DICHLOROPROPENE	0 UG/L
SOUTH FARMINGDALE WD	WELL 1-3	N-05148	3/8/2017	TRANS-1,3-DICHLOROPROPENE	0 UG/L
SOUTH FARMINGDALE WD	WELL 1-3	N-05148	3/8/2017	TRICHLOROFLUOROMETHANE	0 UG/L
SOUTH FARMINGDALE WD	WELL 1-3	N-05148	3/8/2017	CHLOROETHANE	0 UG/L
SOUTH FARMINGDALE WD	WELL 1-3	N-05148	3/8/2017	BROMOMETHANE	0 UG/L
SOUTH FARMINGDALE WD	WELL 1-3	N-05148	3/8/2017	DICHLORODIFLUOROMETHANE	0 UG/L
SOUTH FARMINGDALE WD	WELL 1-3	N-05148	3/8/2017	CHLOROMETHANE	0 UG/L
SOUTH FARMINGDALE WD	WELL 1-3	N-05148	3/8/2017	P-ISOPROPYLTOLUENE	0 UG/L
SOUTH FARMINGDALE WD	WELL 1-3	N-05148	3/8/2017	CIS-1,2-DICHLOROETHYLENE	0 UG/L
SOUTH FARMINGDALE WD	WELL 1-3	N-05148	3/8/2017	TERT-BUTYLBENZENE	0 UG/L
SOUTH FARMINGDALE WD	WELL 1-3	N-05148	3/8/2017	1,3,5-TRIMETHYLBENZENE	0 UG/L
SOUTH FARMINGDALE WD	WELL 1-3	N-05148	3/8/2017	1,1,1-TRICHLOROETHANE	0 UG/L
SOUTH FARMINGDALE WD	WELL 1-3	N-05148	3/8/2017	1,1,1,2-TETRACHLOROETHANE	0 UG/L
SOUTH FARMINGDALE WD	WELL 1-3	N-05148	3/8/2017	1,1,2-TRICHLOROETHANE	0 UG/L
SOUTH FARMINGDALE WD	WELL 1-3	N-05148	3/8/2017	TRICHLOROETHYLENE	0 UG/L
SOUTH FARMINGDALE WD	WELL 1-3	N-05148	3/8/2017	1,2-DICHLOROPROPANE	0 UG/L
SOUTH FARMINGDALE WD	WELL 1-3	N-05148	3/8/2017	1,2-DICHLOROETHANE	0 UG/L
SOUTH FARMINGDALE WD	WELL 1-3	N-05148	3/8/2017	O-CHLOROTOLUENE	0 UG/L
SOUTH FARMINGDALE WD	WELL 1-3	N-05148	3/8/2017	O-DICHLOROBENZENE	0 UG/L
SOUTH FARMINGDALE WD	WELL 1-3	N-05148	3/8/2017	1,1-DICHLOROETHANE	0 UG/L
SOUTH FARMINGDALE WD	WELL 1-3	N-05148	3/8/2017	VINYL CHLORIDE	0 UG/L
SOUTH FARMINGDALE WD	WELL 1-3	N-05148	3/8/2017	1,1-DICHLOROETHYLENE	0 UG/L
SOUTH FARMINGDALE WD	WELL 1-3	N-05148	3/8/2017	METHYL TERT-BUTYL ETHER	0 UG/L
SOUTH FARMINGDALE WD	WELL 1-3	N-05148	3/8/2017	TETRACHLOROETHYLENE	0 UG/L
SOUTH FARMINGDALE WD	WELL 1-3	N-05148	3/8/2017	P-CHLOROTOLUENE	0 UG/L
SOUTH FARMINGDALE WD	WELL 1-3	N-05148	3/8/2017	DICHLOROMETHANE	0 UG/L
SOUTH FARMINGDALE WD	WELL 1-3	N-05148	3/8/2017	M-XYLENE	0 UG/L
SOUTH FARMINGDALE WD	WELL 1-3	N-05148	3/8/2017	N-PROPYLBENZENE	0 UG/L
SOUTH FARMINGDALE WD	WELL 1-3	N-05148	3/8/2017	STYRENE	0 UG/L
SOUTH FARMINGDALE WD	WELL 1-3	N-05148	3/8/2017	TRANS-1,2-DICHLOROETHYLENE	0 UG/L
SOUTH FARMINGDALE WD	WELL 1-3	N-05148	3/8/2017	ISOPROPYLBENZENE	0 UG/L
SOUTH FARMINGDALE WD	WELL 1-3	N-05148	3/8/2017	1,1,2,2-TETRACHLOROETHANE	0 UG/L
SOUTH FARMINGDALE WD	WELL 1-3	N-05148	3/8/2017	BROMOBENZENE	0 UG/L
SOUTH FARMINGDALE WD	WELL 1-3	N-05148	3/8/2017	ETHYLBENZENE	0 UG/L
SOUTH FARMINGDALE WD	WELL 1-3	N-05148	3/8/2017	TOLUENE	0 UG/L
SOUTH FARMINGDALE WD	WELL 1-3	N-05148	3/8/2017	CHLOROBENZENE	0 UG/L
SOUTH FARMINGDALE WD	WELL 1-3	N-05148	3/8/2017	P-DICHLOROBENZENE	0 UG/L
SOUTH FARMINGDALE WD	WELL 1-3	N-05148	3/8/2017	M-DICHLOROBENZENE	0 UG/L
SOUTH FARMINGDALE WD	WELL 1-3	N-05148	2/14/2017	SEC-BUTYLBENZENE	0 UG/L
SOUTH FARMINGDALE WD	WELL 1-3	N-05148	2/14/2017	METHYL TERT-BUTYL ETHER	0 UG/L
SOUTH FARMINGDALE WD	WELL 1-3	N-05148	2/14/2017	1,2,4-TRICHLOROBENZENE	0 UG/L
SOUTH FARMINGDALE WD	WELL 1-3	N-05148	2/14/2017	CIS-1,2-DICHLOROETHYLENE	0 UG/L
SOUTH FARMINGDALE WD	WELL 1-3	N-05148	2/14/2017	DIBROMOMETHANE	0 UG/L
SOUTH FARMINGDALE WD	WELL 1-3	N-05148	2/14/2017	1,1-DICHLOROPROPENE	0 UG/L
SOUTH FARMINGDALE WD	WELL 1-3	N-05148	2/14/2017	1,3-DICHLOROPROPANE	0 UG/L
SOUTH FARMINGDALE WD	WELL 1-3	N-05148	2/14/2017	1,2,3-TRICHLOROPROPANE	0 UG/L

**TETRA TECH GROUNDWATER SAMPLING
NAVY 1-25-2019 FOIL- VOCS and FREONS**

SOUTH FARMINGDALE WD	WELL 1-3	N-05148	2/14/2017	ETHYLBENZENE	0 UG/L
SOUTH FARMINGDALE WD	WELL 1-3	N-05148	2/14/2017	N-BUTYLBENZENE	0 UG/L
SOUTH FARMINGDALE WD	WELL 1-3	N-05148	2/14/2017	2,2-DICHLOROPROPANE	0 UG/L
SOUTH FARMINGDALE WD	WELL 1-3	N-05148	2/14/2017	O-DICHLOROBENZENE	0 UG/L
SOUTH FARMINGDALE WD	WELL 1-3	N-05148	2/14/2017	HEXACHLOROBUTADIENE	0 UG/L
SOUTH FARMINGDALE WD	WELL 1-3	N-05148	2/14/2017	TERT-BUTYLBENZENE	0 UG/L
SOUTH FARMINGDALE WD	WELL 1-3	N-05148	2/14/2017	P-ISOPROPYLTOLUENE	0 UG/L
SOUTH FARMINGDALE WD	WELL 1-3	N-05148	2/14/2017	BROMOCHLOROMETHANE	0 UG/L
SOUTH FARMINGDALE WD	WELL 1-3	N-05148	2/14/2017	P-XYLENE	0 UG/L
SOUTH FARMINGDALE WD	WELL 1-3	N-05148	2/14/2017	DICHLOROMETHANE	0 UG/L
SOUTH FARMINGDALE WD	WELL 1-3	N-05148	2/14/2017	O-CHLOROTOLUENE	0 UG/L
SOUTH FARMINGDALE WD	WELL 1-3	N-05148	2/14/2017	P-CHLOROTOLUENE	0 UG/L
SOUTH FARMINGDALE WD	WELL 1-3	N-05148	2/14/2017	BROMOBENZENE	0 UG/L
SOUTH FARMINGDALE WD	WELL 1-3	N-05148	2/14/2017	M-DICHLOROBENZENE	0 UG/L
SOUTH FARMINGDALE WD	WELL 1-3	N-05148	2/14/2017	BROMOMETHANE	0 UG/L
SOUTH FARMINGDALE WD	WELL 1-3	N-05148	2/14/2017	CHLOROMETHANE	0 UG/L
SOUTH FARMINGDALE WD	WELL 1-3	N-05148	2/14/2017	CHLOROETHANE	0 UG/L
SOUTH FARMINGDALE WD	WELL 1-3	N-05148	2/14/2017	TRICHLOROFLUOROMETHANE	0 UG/L
SOUTH FARMINGDALE WD	WELL 1-3	N-05148	2/14/2017	1,3,5-TRIMETHYLBENZENE	0 UG/L
SOUTH FARMINGDALE WD	WELL 1-3	N-05148	2/14/2017	TRICHLOROETHYLENE	0 UG/L
SOUTH FARMINGDALE WD	WELL 1-3	N-05148	2/14/2017	CIS-1,3-DICHLOROPROPENE	0 UG/L
SOUTH FARMINGDALE WD	WELL 1-3	N-05148	2/14/2017	1,2,3-TRICHLOROBENZENE	0 UG/L
SOUTH FARMINGDALE WD	WELL 1-3	N-05148	2/14/2017	DICHLORODIFLUOROMETHANE	0 UG/L
SOUTH FARMINGDALE WD	WELL 1-3	N-05148	2/14/2017	TRANS-1,3-DICHLOROPROPENE	0 UG/L
SOUTH FARMINGDALE WD	WELL 1-3	N-05148	2/14/2017	1,2-DICHLOROPROPANE	0 UG/L
SOUTH FARMINGDALE WD	WELL 1-3	N-05148	2/14/2017	CARBON TETRACHLORIDE	0 UG/L
SOUTH FARMINGDALE WD	WELL 1-3	N-05148	2/14/2017	1,1,1-TRICHLOROETHANE	0 UG/L
SOUTH FARMINGDALE WD	WELL 1-3	N-05148	2/14/2017	1,2-DICHLOROETHANE	0 UG/L
SOUTH FARMINGDALE WD	WELL 1-3	N-05148	2/14/2017	TRANS-1,2-DICHLOROETHYLENE	0 UG/L
SOUTH FARMINGDALE WD	WELL 1-3	N-05148	2/14/2017	1,1-DICHLOROETHANE	0 UG/L
SOUTH FARMINGDALE WD	WELL 1-3	N-05148	2/14/2017	1,1,2-TRICHLOROETHANE	0 UG/L
SOUTH FARMINGDALE WD	WELL 1-3	N-05148	2/14/2017	VINYL CHLORIDE	0 UG/L
SOUTH FARMINGDALE WD	WELL 1-3	N-05148	2/14/2017	ISOPROPYLBENZENE	0 UG/L
SOUTH FARMINGDALE WD	WELL 1-3	N-05148	2/14/2017	O-XYLENE	0 UG/L
SOUTH FARMINGDALE WD	WELL 1-3	N-05148	2/14/2017	BENZENE	0 UG/L
SOUTH FARMINGDALE WD	WELL 1-3	N-05148	2/14/2017	1,1-DICHLOROETHYLENE	0 UG/L
SOUTH FARMINGDALE WD	WELL 1-3	N-05148	2/14/2017	1,2,4-TRIMETHYLBENZENE	0 UG/L
SOUTH FARMINGDALE WD	WELL 1-3	N-05148	2/14/2017	P-DICHLOROBENZENE	0 UG/L
SOUTH FARMINGDALE WD	WELL 1-3	N-05148	2/14/2017	STYRENE	0 UG/L
SOUTH FARMINGDALE WD	WELL 1-3	N-05148	2/14/2017	M-XYLENE	0 UG/L
SOUTH FARMINGDALE WD	WELL 1-3	N-05148	2/14/2017	N-PROPYLBENZENE	0 UG/L
SOUTH FARMINGDALE WD	WELL 1-3	N-05148	2/14/2017	1,1,1,2-TETRACHLOROETHANE	0 UG/L
SOUTH FARMINGDALE WD	WELL 1-3	N-05148	2/14/2017	CHLOROBENZENE	0 UG/L
SOUTH FARMINGDALE WD	WELL 1-3	N-05148	2/14/2017	1,1,2,2-TETRACHLOROETHANE	0 UG/L
SOUTH FARMINGDALE WD	WELL 1-3	N-05148	2/14/2017	TOLUENE	0 UG/L
SOUTH FARMINGDALE WD	WELL 1-3	N-05148	2/14/2017	TETRACHLOROETHYLENE	0 UG/L
SOUTH FARMINGDALE WD	WELL 1-3	N-05148	2/14/2017	1,1,1-TRICHLOROETHANE	0 UG/L
SOUTH FARMINGDALE WD	WELL 1-3	N-05148	2/14/2017	TRICHLOROETHYLENE	0 UG/L
SOUTH FARMINGDALE WD	WELL 1-3	N-05148	2/14/2017	1,1,2-TRICHLOROETHANE	0 UG/L
SOUTH FARMINGDALE WD	WELL 1-3	N-05148	2/14/2017	BROMOBENZENE	0 UG/L
SOUTH FARMINGDALE WD	WELL 1-3	N-05148	2/14/2017	1,1,2,2-TETRACHLOROETHANE	0 UG/L
SOUTH FARMINGDALE WD	WELL 1-3	N-05148	2/14/2017	1,1,1,2-TETRACHLOROETHANE	0 UG/L
SOUTH FARMINGDALE WD	WELL 1-3	N-05148	2/14/2017	1,2-DICHLOROPROPANE	0 UG/L
SOUTH FARMINGDALE WD	WELL 1-3	N-05148	2/14/2017	TOLUENE	0 UG/L
SOUTH FARMINGDALE WD	WELL 1-3	N-05148	2/14/2017	ISOPROPYLBENZENE	0 UG/L
SOUTH FARMINGDALE WD	WELL 1-3	N-05148	2/14/2017	1,2-DICHLOROETHANE	0 UG/L
SOUTH FARMINGDALE WD	WELL 1-3	N-05148	2/14/2017	O-XYLENE	0 UG/L
SOUTH FARMINGDALE WD	WELL 1-3	N-05148	2/14/2017	CHLOROETHANE	0 UG/L
SOUTH FARMINGDALE WD	WELL 1-3	N-05148	2/14/2017	TRICHLOROFLUOROMETHANE	0 UG/L
SOUTH FARMINGDALE WD	WELL 1-3	N-05148	2/14/2017	TRANS-1,2-DICHLOROETHYLENE	0 UG/L
SOUTH FARMINGDALE WD	WELL 1-3	N-05148	2/14/2017	CARBON TETRACHLORIDE	0 UG/L
SOUTH FARMINGDALE WD	WELL 1-3	N-05148	2/14/2017	CIS-1,2-DICHLOROETHYLENE	0 UG/L
SOUTH FARMINGDALE WD	WELL 1-3	N-05148	2/14/2017	STYRENE	0 UG/L
SOUTH FARMINGDALE WD	WELL 1-3	N-05148	2/14/2017	1,1-DICHLOROETHANE	0 UG/L

**TETRA TECH GROUNDWATER SAMPLING
NAVY 1-25-2019 FOIL- VOCS and FREONS**

SOUTH FARMINGDALE WD	WELL 1-3	N-05148	2/14/2017	N-PROPYLBENZENE	0 UG/L
SOUTH FARMINGDALE WD	WELL 1-3	N-05148	2/14/2017	CHLOROBENZENE	0 UG/L
SOUTH FARMINGDALE WD	WELL 1-3	N-05148	2/14/2017	BENZENE	0 UG/L
SOUTH FARMINGDALE WD	WELL 1-3	N-05148	2/14/2017	TETRACHLOROETHYLENE	0 UG/L
SOUTH FARMINGDALE WD	WELL 1-3	N-05148	2/14/2017	P-ISOPROPYLTOLUENE	0 UG/L
SOUTH FARMINGDALE WD	WELL 1-3	N-05148	2/14/2017	SEC-BUTYLBENZENE	0 UG/L
SOUTH FARMINGDALE WD	WELL 1-3	N-05148	2/14/2017	BROMOCHLOROMETHANE	0 UG/L
SOUTH FARMINGDALE WD	WELL 1-3	N-05148	2/14/2017	DICHLORODIFLUOROMETHANE	0 UG/L
SOUTH FARMINGDALE WD	WELL 1-3	N-05148	2/14/2017	TERT-BUTYLBENZENE	0 UG/L
SOUTH FARMINGDALE WD	WELL 1-3	N-05148	2/14/2017	M-XYLENE	0 UG/L
SOUTH FARMINGDALE WD	WELL 1-3	N-05148	2/14/2017	CHLOROMETHANE	0 UG/L
SOUTH FARMINGDALE WD	WELL 1-3	N-05148	2/14/2017	ETHYLBENZENE	0 UG/L
SOUTH FARMINGDALE WD	WELL 1-3	N-05148	2/14/2017	O-CHLOROTOLUENE	0 UG/L
SOUTH FARMINGDALE WD	WELL 1-3	N-05148	2/14/2017	TRANS-1,3-DICHLOROPROPENE	0 UG/L
SOUTH FARMINGDALE WD	WELL 1-3	N-05148	2/14/2017	DICHLOROMETHANE	0 UG/L
SOUTH FARMINGDALE WD	WELL 1-3	N-05148	2/14/2017	P-DICHLOROBENZENE	0 UG/L
SOUTH FARMINGDALE WD	WELL 1-3	N-05148	2/14/2017	P-CHLOROTOLUENE	0 UG/L
SOUTH FARMINGDALE WD	WELL 1-3	N-05148	2/14/2017	M-DICHLOROBENZENE	0 UG/L
SOUTH FARMINGDALE WD	WELL 1-3	N-05148	2/14/2017	O-DICHLOROBENZENE	0 UG/L
SOUTH FARMINGDALE WD	WELL 1-3	N-05148	2/14/2017	1,3,5-TRIMETHYLBENZENE	0 UG/L
SOUTH FARMINGDALE WD	WELL 1-3	N-05148	2/14/2017	VINYL CHLORIDE	0 UG/L
SOUTH FARMINGDALE WD	WELL 1-3	N-05148	2/14/2017	1,3-DICHLOROPROPANE	0 UG/L
SOUTH FARMINGDALE WD	WELL 1-3	N-05148	2/14/2017	P-XYLENE	0 UG/L
SOUTH FARMINGDALE WD	WELL 1-3	N-05148	2/14/2017	1,2,3-TRICHLOROBENZENE	0 UG/L
SOUTH FARMINGDALE WD	WELL 1-3	N-05148	2/14/2017	HEXACHLOROBUTADIENE	0 UG/L
SOUTH FARMINGDALE WD	WELL 1-3	N-05148	2/14/2017	2,2-DICHLOROPROPANE	0 UG/L
SOUTH FARMINGDALE WD	WELL 1-3	N-05148	2/14/2017	1,1-DICHLOROETHYLENE	0 UG/L
SOUTH FARMINGDALE WD	WELL 1-3	N-05148	2/14/2017	CIS-1,3-DICHLOROPROPENE	0 UG/L
SOUTH FARMINGDALE WD	WELL 1-3	N-05148	2/14/2017	METHYL TERT-BUTYL ETHER	0 UG/L
SOUTH FARMINGDALE WD	WELL 1-3	N-05148	2/14/2017	1,2,4-TRICHLOROBENZENE	0 UG/L
SOUTH FARMINGDALE WD	WELL 1-3	N-05148	2/14/2017	DIBROMOMETHANE	0 UG/L
SOUTH FARMINGDALE WD	WELL 1-3	N-05148	2/14/2017	1,2,3-TRICHLOROPROPANE	0 UG/L
SOUTH FARMINGDALE WD	WELL 1-3	N-05148	2/14/2017	1,2,4-TRIMETHYLBENZENE	0 UG/L
SOUTH FARMINGDALE WD	WELL 1-3	N-05148	2/14/2017	BROMOMETHANE	0 UG/L
SOUTH FARMINGDALE WD	WELL 1-3	N-05148	2/14/2017	1,1-DICHLOROPROPENE	0 UG/L
SOUTH FARMINGDALE WD	WELL 1-3	N-05148	2/14/2017	N-BUTYLBENZENE	0 UG/L
SOUTH FARMINGDALE WD	WELL 1-3	N-05148	1/5/2017	1,2-DICHLOROETHANE	0 UG/L
SOUTH FARMINGDALE WD	WELL 1-3	N-05148	1/5/2017	TRICHLOROETHYLENE	0 UG/L
SOUTH FARMINGDALE WD	WELL 1-3	N-05148	1/5/2017	CARBON TETRACHLORIDE	0 UG/L
SOUTH FARMINGDALE WD	WELL 1-3	N-05148	1/5/2017	TRANS-1,2-DICHLOROETHYLENE	0 UG/L
SOUTH FARMINGDALE WD	WELL 1-3	N-05148	1/5/2017	P-XYLENE	0 UG/L
SOUTH FARMINGDALE WD	WELL 1-3	N-05148	1/5/2017	1,1-DICHLOROETHYLENE	0 UG/L
SOUTH FARMINGDALE WD	WELL 1-3	N-05148	1/5/2017	VINYL CHLORIDE	0 UG/L
SOUTH FARMINGDALE WD	WELL 1-3	N-05148	1/5/2017	P-DICHLOROBENZENE	0 UG/L
SOUTH FARMINGDALE WD	WELL 1-3	N-05148	1/5/2017	O-DICHLOROBENZENE	0 UG/L
SOUTH FARMINGDALE WD	WELL 1-3	N-05148	1/5/2017	M-DICHLOROBENZENE	0 UG/L
SOUTH FARMINGDALE WD	WELL 1-3	N-05148	1/5/2017	P-CHLOROTOLUENE	0 UG/L
SOUTH FARMINGDALE WD	WELL 1-3	N-05148	1/5/2017	1,1-DICHLOROETHANE	0 UG/L
SOUTH FARMINGDALE WD	WELL 1-3	N-05148	1/5/2017	DICHLOROMETHANE	0 UG/L
SOUTH FARMINGDALE WD	WELL 1-3	N-05148	1/5/2017	1,2-DICHLOROPROPANE	0 UG/L
SOUTH FARMINGDALE WD	WELL 1-3	N-05148	1/5/2017	CHLOROBENZENE	0 UG/L
SOUTH FARMINGDALE WD	WELL 1-3	N-05148	1/5/2017	BENZENE	0 UG/L
SOUTH FARMINGDALE WD	WELL 1-3	N-05148	1/5/2017	TOLUENE	0 UG/L
SOUTH FARMINGDALE WD	WELL 1-3	N-05148	1/5/2017	P-ISOPROPYLTOLUENE	0 UG/L
SOUTH FARMINGDALE WD	WELL 1-3	N-05148	1/5/2017	CHLOROMETHANE	0 UG/L
SOUTH FARMINGDALE WD	WELL 1-3	N-05148	1/5/2017	O-XYLENE	0 UG/L
SOUTH FARMINGDALE WD	WELL 1-3	N-05148	1/5/2017	1,1,2,2-TETRACHLOROETHANE	0 UG/L
SOUTH FARMINGDALE WD	WELL 1-3	N-05148	1/5/2017	N-PROPYLBENZENE	0 UG/L
SOUTH FARMINGDALE WD	WELL 1-3	N-05148	1/5/2017	STYRENE	0 UG/L
SOUTH FARMINGDALE WD	WELL 1-3	N-05148	1/5/2017	M-XYLENE	0 UG/L
SOUTH FARMINGDALE WD	WELL 1-3	N-05148	1/5/2017	ISOPROPYLBENZENE	0 UG/L
SOUTH FARMINGDALE WD	WELL 1-3	N-05148	1/5/2017	BROMOBENZENE	0 UG/L
SOUTH FARMINGDALE WD	WELL 1-3	N-05148	1/5/2017	O-CHLOROTOLUENE	0 UG/L
SOUTH FARMINGDALE WD	WELL 1-3	N-05148	1/5/2017	N-BUTYLBENZENE	0 UG/L

**TETRA TECH GROUNDWATER SAMPLING
NAVY 1-25-2019 FOIL- VOCS and FREONS**

SOUTH FARMINGDALE WD	WELL 1-3	N-05148	1/5/2017	ETHYLBENZENE	0 UG/L
SOUTH FARMINGDALE WD	WELL 1-3	N-05148	1/5/2017	1,1,1,2-TETRACHLOROETHANE	0 UG/L
SOUTH FARMINGDALE WD	WELL 1-3	N-05148	1/5/2017	TETRACHLOROETHYLENE	0 UG/L
SOUTH FARMINGDALE WD	WELL 1-3	N-05148	1/5/2017	DICHLORODIFLUOROMETHANE	0 UG/L
SOUTH FARMINGDALE WD	WELL 1-3	N-05148	1/5/2017	BROMOMETHANE	0 UG/L
SOUTH FARMINGDALE WD	WELL 1-3	N-05148	1/5/2017	CHLOROETHANE	0 UG/L
SOUTH FARMINGDALE WD	WELL 1-3	N-05148	1/5/2017	TRICHLOROFLUOROMETHANE	0 UG/L
SOUTH FARMINGDALE WD	WELL 1-3	N-05148	1/5/2017	TRANS-1,3-DICHLOROPROPENE	0 UG/L
SOUTH FARMINGDALE WD	WELL 1-3	N-05148	1/5/2017	1,3,5-TRIMETHYLBENZENE	0 UG/L
SOUTH FARMINGDALE WD	WELL 1-3	N-05148	1/5/2017	1,1,1-TRICHLOROETHANE	0 UG/L
SOUTH FARMINGDALE WD	WELL 1-3	N-05148	1/5/2017	1,1,2-TRICHLOROETHANE	0 UG/L
SOUTH FARMINGDALE WD	WELL 1-3	N-05148	1/5/2017	1,2,3-TRICHLOROPROPANE	0 UG/L
SOUTH FARMINGDALE WD	WELL 1-3	N-05148	1/5/2017	SEC-BUTYLBENZENE	0 UG/L
SOUTH FARMINGDALE WD	WELL 1-3	N-05148	1/5/2017	1,2,3-TRICHLOROBENZENE	0 UG/L
SOUTH FARMINGDALE WD	WELL 1-3	N-05148	1/5/2017	DIBROMOMETHANE	0 UG/L
SOUTH FARMINGDALE WD	WELL 1-3	N-05148	1/5/2017	1,3-DICHLOROPROPANE	0 UG/L
SOUTH FARMINGDALE WD	WELL 1-3	N-05148	1/5/2017	HEXACHLOROBUTADIENE	0 UG/L
SOUTH FARMINGDALE WD	WELL 1-3	N-05148	1/5/2017	1,1-DICHLOROPROPENE	0 UG/L
SOUTH FARMINGDALE WD	WELL 1-3	N-05148	1/5/2017	1,2,4-TRIMETHYLBENZENE	0 UG/L
SOUTH FARMINGDALE WD	WELL 1-3	N-05148	1/5/2017	CIS-1,2-DICHLOROETHYLENE	0 UG/L
SOUTH FARMINGDALE WD	WELL 1-3	N-05148	1/5/2017	2,2-DICHLOROPROPANE	0 UG/L
SOUTH FARMINGDALE WD	WELL 1-3	N-05148	1/5/2017	METHYL TERT-BUTYL ETHER	0 UG/L
SOUTH FARMINGDALE WD	WELL 1-3	N-05148	1/5/2017	TERT-BUTYLBENZENE	0 UG/L
SOUTH FARMINGDALE WD	WELL 1-3	N-05148	1/5/2017	CIS-1,3-DICHLOROPROPENE	0 UG/L
SOUTH FARMINGDALE WD	WELL 1-3	N-05148	1/5/2017	BROMOCHLOROMETHANE	0 UG/L
SOUTH FARMINGDALE WD	WELL 1-3	N-05148	1/5/2017	1,2,4-TRICHLOROBENZENE	0 UG/L
SOUTH FARMINGDALE WD	WELL 1-3	N-05148	12/5/2016	TRICHLOROFLUOROMETHANE	0 UG/L
SOUTH FARMINGDALE WD	WELL 1-3	N-05148	12/5/2016	1,2,4-TRIMETHYLBENZENE	0 UG/L
SOUTH FARMINGDALE WD	WELL 1-3	N-05148	12/5/2016	CIS-1,2-DICHLOROETHYLENE	0 UG/L
SOUTH FARMINGDALE WD	WELL 1-3	N-05148	12/5/2016	METHYL TERT-BUTYL ETHER	0 UG/L
SOUTH FARMINGDALE WD	WELL 1-3	N-05148	12/5/2016	HEXACHLOROBUTADIENE	0 UG/L
SOUTH FARMINGDALE WD	WELL 1-3	N-05148	12/5/2016	CHLOROMETHANE	0 UG/L
SOUTH FARMINGDALE WD	WELL 1-3	N-05148	12/5/2016	SEC-BUTYLBENZENE	0 UG/L
SOUTH FARMINGDALE WD	WELL 1-3	N-05148	12/5/2016	2,2-DICHLOROPROPANE	0 UG/L
SOUTH FARMINGDALE WD	WELL 1-3	N-05148	12/5/2016	CHLOROETHANE	0 UG/L
SOUTH FARMINGDALE WD	WELL 1-3	N-05148	12/5/2016	DICHLORODIFLUOROMETHANE	0 UG/L
SOUTH FARMINGDALE WD	WELL 1-3	N-05148	12/5/2016	BROMOMETHANE	0 UG/L
SOUTH FARMINGDALE WD	WELL 1-3	N-05148	12/5/2016	CIS-1,3-DICHLOROPROPENE	0 UG/L
SOUTH FARMINGDALE WD	WELL 1-3	N-05148	12/5/2016	DIBROMOMETHANE	0 UG/L
SOUTH FARMINGDALE WD	WELL 1-3	N-05148	12/5/2016	1,1-DICHLOROPROPENE	0 UG/L
SOUTH FARMINGDALE WD	WELL 1-3	N-05148	12/5/2016	1,3-DICHLOROPROPANE	0 UG/L
SOUTH FARMINGDALE WD	WELL 1-3	N-05148	12/5/2016	1,2,4-TRICHLOROBENZENE	0 UG/L
SOUTH FARMINGDALE WD	WELL 1-3	N-05148	12/5/2016	1,2,3-TRICHLOROPROPANE	0 UG/L
SOUTH FARMINGDALE WD	WELL 1-3	N-05148	12/5/2016	TETRACHLOROETHYLENE	0 UG/L
SOUTH FARMINGDALE WD	WELL 1-3	N-05148	12/5/2016	1,1,1,2-TETRACHLOROETHANE	0 UG/L
SOUTH FARMINGDALE WD	WELL 1-3	N-05148	12/5/2016	ETHYLBENZENE	0 UG/L
SOUTH FARMINGDALE WD	WELL 1-3	N-05148	12/5/2016	TERT-BUTYLBENZENE	0 UG/L
SOUTH FARMINGDALE WD	WELL 1-3	N-05148	12/5/2016	P-CHLOROTOLUENE	0 UG/L
SOUTH FARMINGDALE WD	WELL 1-3	N-05148	12/5/2016	1,2,3-TRICHLOROBENZENE	0 UG/L
SOUTH FARMINGDALE WD	WELL 1-3	N-05148	12/5/2016	1,1,2,2-TETRACHLOROETHANE	0 UG/L
SOUTH FARMINGDALE WD	WELL 1-3	N-05148	12/5/2016	O-XYLENE	0 UG/L
SOUTH FARMINGDALE WD	WELL 1-3	N-05148	12/5/2016	DICHLOROMETHANE	0 UG/L
SOUTH FARMINGDALE WD	WELL 1-3	N-05148	12/5/2016	1,1,2-TRICHLOROETHANE	0 UG/L
SOUTH FARMINGDALE WD	WELL 1-3	N-05148	12/5/2016	BROMOBENZENE	0 UG/L
SOUTH FARMINGDALE WD	WELL 1-3	N-05148	12/5/2016	ISOPROPYLBENZENE	0 UG/L
SOUTH FARMINGDALE WD	WELL 1-3	N-05148	12/5/2016	TOLUENE	0 UG/L
SOUTH FARMINGDALE WD	WELL 1-3	N-05148	12/5/2016	BENZENE	0 UG/L
SOUTH FARMINGDALE WD	WELL 1-3	N-05148	12/5/2016	1,3,5-TRIMETHYLBENZENE	0 UG/L
SOUTH FARMINGDALE WD	WELL 1-3	N-05148	12/5/2016	VINYL CHLORIDE	0 UG/L
SOUTH FARMINGDALE WD	WELL 1-3	N-05148	12/5/2016	TRICHLOROETHYLENE	0 UG/L
SOUTH FARMINGDALE WD	WELL 1-3	N-05148	12/5/2016	1,2-DICHLOROPROPANE	0 UG/L
SOUTH FARMINGDALE WD	WELL 1-3	N-05148	12/5/2016	CARBON TETRACHLORIDE	0 UG/L
SOUTH FARMINGDALE WD	WELL 1-3	N-05148	12/5/2016	1,1,1-TRICHLOROETHANE	0 UG/L
SOUTH FARMINGDALE WD	WELL 1-3	N-05148	12/5/2016	STYRENE	0 UG/L

**TETRA TECH GROUNDWATER SAMPLING
NAVY 1-25-2019 FOIL- VOCS and FREONS**

SOUTH FARMINGDALE WD	WELL 1-3	N-05148	12/5/2016	BROMOCHLOROMETHANE	0 UG/L
SOUTH FARMINGDALE WD	WELL 1-3	N-05148	12/5/2016	M-XYLENE	0 UG/L
SOUTH FARMINGDALE WD	WELL 1-3	N-05148	12/5/2016	M-DICHLOROBENZENE	0 UG/L
SOUTH FARMINGDALE WD	WELL 1-3	N-05148	12/5/2016	P-ISOPROPYLTOLUENE	0 UG/L
SOUTH FARMINGDALE WD	WELL 1-3	N-05148	12/5/2016	CHLOROBENZENE	0 UG/L
SOUTH FARMINGDALE WD	WELL 1-3	N-05148	12/5/2016	1,1-DICHLOROETHANE	0 UG/L
SOUTH FARMINGDALE WD	WELL 1-3	N-05148	12/5/2016	1,2-DICHLOROETHANE	0 UG/L
SOUTH FARMINGDALE WD	WELL 1-3	N-05148	12/5/2016	TRANS-1,3-DICHLOROPROPENE	0 UG/L
SOUTH FARMINGDALE WD	WELL 1-3	N-05148	12/5/2016	N-BUTYLBENZENE	0 UG/L
SOUTH FARMINGDALE WD	WELL 1-3	N-05148	12/5/2016	O-DICHLOROBENZENE	0 UG/L
SOUTH FARMINGDALE WD	WELL 1-3	N-05148	12/5/2016	P-DICHLOROBENZENE	0 UG/L
SOUTH FARMINGDALE WD	WELL 1-3	N-05148	12/5/2016	P-XYLENE	0 UG/L
SOUTH FARMINGDALE WD	WELL 1-3	N-05148	12/5/2016	1,1-DICHLOROETHYLENE	0 UG/L
SOUTH FARMINGDALE WD	WELL 1-3	N-05148	12/5/2016	O-CHLOROTOLUENE	0 UG/L
SOUTH FARMINGDALE WD	WELL 1-3	N-05148	12/5/2016	TRANS-1,2-DICHLOROETHYLENE	0 UG/L
SOUTH FARMINGDALE WD	WELL 1-3	N-05148	12/5/2016	N-PROPYLBENZENE	0 UG/L
SOUTH FARMINGDALE WD	WELL 1-3	N-05148	11/3/2016	P-CHLOROTOLUENE	0 UG/L
SOUTH FARMINGDALE WD	WELL 1-3	N-05148	11/3/2016	1,2-DICHLOROPROPANE	0 UG/L
SOUTH FARMINGDALE WD	WELL 1-3	N-05148	11/3/2016	1,1,2-TRICHLOROETHANE	0 UG/L
SOUTH FARMINGDALE WD	WELL 1-3	N-05148	11/3/2016	1,1,1,2-TETRACHLOROETHANE	0 UG/L
SOUTH FARMINGDALE WD	WELL 1-3	N-05148	11/3/2016	1,1,2,2-TETRACHLOROETHANE	0 UG/L
SOUTH FARMINGDALE WD	WELL 1-3	N-05148	11/3/2016	O-DICHLOROBENZENE	0 UG/L
SOUTH FARMINGDALE WD	WELL 1-3	N-05148	11/3/2016	CHLOROBENZENE	0 UG/L
SOUTH FARMINGDALE WD	WELL 1-3	N-05148	11/3/2016	DICHLOROMETHANE	0 UG/L
SOUTH FARMINGDALE WD	WELL 1-3	N-05148	11/3/2016	TETRACHLOROETHYLENE	0 UG/L
SOUTH FARMINGDALE WD	WELL 1-3	N-05148	11/3/2016	1,1,1-TRICHLOROETHANE	0 UG/L
SOUTH FARMINGDALE WD	WELL 1-3	N-05148	11/3/2016	BENZENE	0 UG/L
SOUTH FARMINGDALE WD	WELL 1-3	N-05148	11/3/2016	P-DICHLOROBENZENE	0 UG/L
SOUTH FARMINGDALE WD	WELL 1-3	N-05148	11/3/2016	M-DICHLOROBENZENE	0 UG/L
SOUTH FARMINGDALE WD	WELL 1-3	N-05148	11/3/2016	TRICHLOROETHYLENE	0 UG/L
SOUTH FARMINGDALE WD	WELL 1-3	N-05148	11/3/2016	1,1-DICHLOROETHYLENE	0 UG/L
SOUTH FARMINGDALE WD	WELL 1-3	N-05148	11/3/2016	1,2-DICHLOROETHANE	0 UG/L
SOUTH FARMINGDALE WD	WELL 1-3	N-05148	11/3/2016	CARBON TETRACHLORIDE	0 UG/L
SOUTH FARMINGDALE WD	WELL 1-3	N-05148	11/3/2016	1,3,5-TRIMETHYLBENZENE	0 UG/L
SOUTH FARMINGDALE WD	WELL 1-3	N-05148	11/3/2016	O-CHLOROTOLUENE	0 UG/L
SOUTH FARMINGDALE WD	WELL 1-3	N-05148	11/3/2016	1,3-DICHLOROPROPANE	0 UG/L
SOUTH FARMINGDALE WD	WELL 1-3	N-05148	11/3/2016	2,2-DICHLOROPROPANE	0 UG/L
SOUTH FARMINGDALE WD	WELL 1-3	N-05148	11/3/2016	N-PROPYLBENZENE	0 UG/L
SOUTH FARMINGDALE WD	WELL 1-3	N-05148	11/3/2016	1,2,3-TRICHLOROPROPANE	0 UG/L
SOUTH FARMINGDALE WD	WELL 1-3	N-05148	11/3/2016	BROMOMETHANE	0 UG/L
SOUTH FARMINGDALE WD	WELL 1-3	N-05148	11/3/2016	CHLOROETHANE	0 UG/L
SOUTH FARMINGDALE WD	WELL 1-3	N-05148	11/3/2016	TRICHLOROFUOROMETHANE	0 UG/L
SOUTH FARMINGDALE WD	WELL 1-3	N-05148	11/3/2016	N-BUTYLBENZENE	0 UG/L
SOUTH FARMINGDALE WD	WELL 1-3	N-05148	11/3/2016	TRANS-1,3-DICHLOROPROPENE	0 UG/L
SOUTH FARMINGDALE WD	WELL 1-3	N-05148	11/3/2016	CIS-1,3-DICHLOROPROPENE	0 UG/L
SOUTH FARMINGDALE WD	WELL 1-3	N-05148	11/3/2016	1,1-DICHLOROPROPENE	0 UG/L
SOUTH FARMINGDALE WD	WELL 1-3	N-05148	11/3/2016	DICHLORODIFLUOROMETHANE	0 UG/L
SOUTH FARMINGDALE WD	WELL 1-3	N-05148	11/3/2016	HEXACHLOROBUTADIENE	0 UG/L
SOUTH FARMINGDALE WD	WELL 1-3	N-05148	11/3/2016	METHYL TERT-BUTYL ETHER	0 UG/L
SOUTH FARMINGDALE WD	WELL 1-3	N-05148	11/3/2016	1,2,4-TRIMETHYLBENZENE	0 UG/L
SOUTH FARMINGDALE WD	WELL 1-3	N-05148	11/3/2016	1,2,4-TRICHLOROBENZENE	0 UG/L
SOUTH FARMINGDALE WD	WELL 1-3	N-05148	11/3/2016	CHLOROMETHANE	0 UG/L
SOUTH FARMINGDALE WD	WELL 1-3	N-05148	11/3/2016	P-ISOPROPYLTOLUENE	0 UG/L
SOUTH FARMINGDALE WD	WELL 1-3	N-05148	11/3/2016	CIS-1,2-DICHLOROETHYLENE	0 UG/L
SOUTH FARMINGDALE WD	WELL 1-3	N-05148	11/3/2016	P-XYLENE	0 UG/L
SOUTH FARMINGDALE WD	WELL 1-3	N-05148	11/3/2016	BROMOCHLOROMETHANE	0 UG/L
SOUTH FARMINGDALE WD	WELL 1-3	N-05148	11/3/2016	SEC-BUTYLBENZENE	0 UG/L
SOUTH FARMINGDALE WD	WELL 1-3	N-05148	11/3/2016	TERT-BUTYLBENZENE	0 UG/L
SOUTH FARMINGDALE WD	WELL 1-3	N-05148	11/3/2016	1,2,3-TRICHLOROBENZENE	0 UG/L
SOUTH FARMINGDALE WD	WELL 1-3	N-05148	11/3/2016	DIBROMOMETHANE	0 UG/L
SOUTH FARMINGDALE WD	WELL 1-3	N-05148	11/3/2016	1,1-DICHLOROETHANE	0 UG/L
SOUTH FARMINGDALE WD	WELL 1-3	N-05148	11/3/2016	STYRENE	0 UG/L
SOUTH FARMINGDALE WD	WELL 1-3	N-05148	11/3/2016	VINYL CHLORIDE	0 UG/L
SOUTH FARMINGDALE WD	WELL 1-3	N-05148	11/3/2016	TRANS-1,2-DICHLOROETHYLENE	0 UG/L

**TETRA TECH GROUNDWATER SAMPLING
NAVY 1-25-2019 FOIL- VOCS and FREONS**

SOUTH FARMINGDALE WD	WELL 1-3	N-05148	11/3/2016	O-XYLENE	0 UG/L
SOUTH FARMINGDALE WD	WELL 1-3	N-05148	11/3/2016	M-XYLENE	0 UG/L
SOUTH FARMINGDALE WD	WELL 1-3	N-05148	11/3/2016	ISOPROPYLBENZENE	0 UG/L
SOUTH FARMINGDALE WD	WELL 1-3	N-05148	11/3/2016	TOLUENE	0 UG/L
SOUTH FARMINGDALE WD	WELL 1-3	N-05148	11/3/2016	BROMOBENZENE	0 UG/L
SOUTH FARMINGDALE WD	WELL 1-3	N-05148	11/3/2016	ETHYLBENZENE	0 UG/L
SOUTH FARMINGDALE WD	WELL 1-3	N-05148	10/12/2016	TETRACHLOROETHYLENE	0 UG/L
SOUTH FARMINGDALE WD	WELL 1-3	N-05148	10/12/2016	P-CHLOROTOLUENE	0 UG/L
SOUTH FARMINGDALE WD	WELL 1-3	N-05148	10/12/2016	P-DICHLOROBENZENE	0 UG/L
SOUTH FARMINGDALE WD	WELL 1-3	N-05148	10/12/2016	DICHLOROMETHANE	0 UG/L
SOUTH FARMINGDALE WD	WELL 1-3	N-05148	10/12/2016	P-XYLENE	0 UG/L
SOUTH FARMINGDALE WD	WELL 1-3	N-05148	10/12/2016	BROMOCHLOROMETHANE	0 UG/L
SOUTH FARMINGDALE WD	WELL 1-3	N-05148	10/12/2016	1,3,5-TRIMETHYLBENZENE	0 UG/L
SOUTH FARMINGDALE WD	WELL 1-3	N-05148	10/12/2016	M-DICHLOROBENZENE	0 UG/L
SOUTH FARMINGDALE WD	WELL 1-3	N-05148	10/12/2016	M-XYLENE	0 UG/L
SOUTH FARMINGDALE WD	WELL 1-3	N-05148	10/12/2016	SEC-BUTYLBENZENE	0 UG/L
SOUTH FARMINGDALE WD	WELL 1-3	N-05148	10/12/2016	CARBON TETRACHLORIDE	0 UG/L
SOUTH FARMINGDALE WD	WELL 1-3	N-05148	10/12/2016	DICHLORODIFLUOROMETHANE	0 UG/L
SOUTH FARMINGDALE WD	WELL 1-3	N-05148	10/12/2016	1,3-DICHLOROPROPANE	0 UG/L
SOUTH FARMINGDALE WD	WELL 1-3	N-05148	10/12/2016	TERT-BUTYLBENZENE	0 UG/L
SOUTH FARMINGDALE WD	WELL 1-3	N-05148	10/12/2016	BENZENE	0 UG/L
SOUTH FARMINGDALE WD	WELL 1-3	N-05148	10/12/2016	TOLUENE	0 UG/L
SOUTH FARMINGDALE WD	WELL 1-3	N-05148	10/12/2016	1,1,2,2-TETRACHLOROETHANE	0 UG/L
SOUTH FARMINGDALE WD	WELL 1-3	N-05148	10/12/2016	HEXACHLOROBUTADIENE	0 UG/L
SOUTH FARMINGDALE WD	WELL 1-3	N-05148	10/12/2016	METHYL TERT-BUTYL ETHER	0 UG/L
SOUTH FARMINGDALE WD	WELL 1-3	N-05148	10/12/2016	O-DICHLOROBENZENE	0 UG/L
SOUTH FARMINGDALE WD	WELL 1-3	N-05148	10/12/2016	CIS-1,2-DICHLOROETHYLENE	0 UG/L
SOUTH FARMINGDALE WD	WELL 1-3	N-05148	10/12/2016	N-BUTYLBENZENE	0 UG/L
SOUTH FARMINGDALE WD	WELL 1-3	N-05148	10/12/2016	1,1,1-TRICHLOROETHANE	0 UG/L
SOUTH FARMINGDALE WD	WELL 1-3	N-05148	10/12/2016	1,2-DICHLOROETHANE	0 UG/L
SOUTH FARMINGDALE WD	WELL 1-3	N-05148	10/12/2016	STYRENE	0 UG/L
SOUTH FARMINGDALE WD	WELL 1-3	N-05148	10/12/2016	O-CHLOROTOLUENE	0 UG/L
SOUTH FARMINGDALE WD	WELL 1-3	N-05148	10/12/2016	BROMOMETHANE	0 UG/L
SOUTH FARMINGDALE WD	WELL 1-3	N-05148	10/12/2016	1,2,3-TRICHLOROBENZENE	0 UG/L
SOUTH FARMINGDALE WD	WELL 1-3	N-05148	10/12/2016	TRICHLOROETHYLENE	0 UG/L
SOUTH FARMINGDALE WD	WELL 1-3	N-05148	10/12/2016	1,1,2-TRICHLOROETHANE	0 UG/L
SOUTH FARMINGDALE WD	WELL 1-3	N-05148	10/12/2016	1,2,4-TRICHLOROBENZENE	0 UG/L
SOUTH FARMINGDALE WD	WELL 1-3	N-05148	10/12/2016	P-ISOPROPYLTOLUENE	0 UG/L
SOUTH FARMINGDALE WD	WELL 1-3	N-05148	10/12/2016	1,2-DICHLOROPROPANE	0 UG/L
SOUTH FARMINGDALE WD	WELL 1-3	N-05148	10/12/2016	1,2,4-TRIMETHYLBENZENE	0 UG/L
SOUTH FARMINGDALE WD	WELL 1-3	N-05148	10/12/2016	1,2,3-TRICHLOROPROPANE	0 UG/L
SOUTH FARMINGDALE WD	WELL 1-3	N-05148	10/12/2016	ISOPROPYLBENZENE	0 UG/L
SOUTH FARMINGDALE WD	WELL 1-3	N-05148	10/12/2016	TRANS-1,2-DICHLOROETHYLENE	0 UG/L
SOUTH FARMINGDALE WD	WELL 1-3	N-05148	10/12/2016	2,2-DICHLOROPROPANE	0 UG/L
SOUTH FARMINGDALE WD	WELL 1-3	N-05148	10/12/2016	1,1-DICHLOROETHANE	0 UG/L
SOUTH FARMINGDALE WD	WELL 1-3	N-05148	10/12/2016	1,1-DICHLOROETHYLENE	0 UG/L
SOUTH FARMINGDALE WD	WELL 1-3	N-05148	10/12/2016	TRICHLOROFLUOROMETHANE	0 UG/L
SOUTH FARMINGDALE WD	WELL 1-3	N-05148	10/12/2016	1,1,1,2-TETRACHLOROETHANE	0 UG/L
SOUTH FARMINGDALE WD	WELL 1-3	N-05148	10/12/2016	CHLOROMETHANE	0 UG/L
SOUTH FARMINGDALE WD	WELL 1-3	N-05148	10/12/2016	N-PROPYLBENZENE	0 UG/L
SOUTH FARMINGDALE WD	WELL 1-3	N-05148	10/12/2016	1,1-DICHLOROPROPENE	0 UG/L
SOUTH FARMINGDALE WD	WELL 1-3	N-05148	10/12/2016	DIBROMOMETHANE	0 UG/L
SOUTH FARMINGDALE WD	WELL 1-3	N-05148	10/12/2016	CHLOROETHANE	0 UG/L
SOUTH FARMINGDALE WD	WELL 1-3	N-05148	10/12/2016	TRANS-1,3-DICHLOROPROPENE	0 UG/L
SOUTH FARMINGDALE WD	WELL 1-3	N-05148	10/12/2016	CIS-1,3-DICHLOROPROPENE	0 UG/L
SOUTH FARMINGDALE WD	WELL 1-3	N-05148	10/12/2016	ETHYLBENZENE	0 UG/L
SOUTH FARMINGDALE WD	WELL 1-3	N-05148	10/12/2016	BROMOBENZENE	0 UG/L
SOUTH FARMINGDALE WD	WELL 1-3	N-05148	10/12/2016	CHLOROBENZENE	0 UG/L
SOUTH FARMINGDALE WD	WELL 1-3	N-05148	10/12/2016	VINYL CHLORIDE	0 UG/L
SOUTH FARMINGDALE WD	WELL 1-3	N-05148	10/12/2016	O-XYLENE	0 UG/L
SOUTH FARMINGDALE WD	WELL 1-3	N-05148	8/4/2016	P-ISOPROPYLTOLUENE	0 UG/L
SOUTH FARMINGDALE WD	WELL 1-3	N-05148	8/4/2016	1,2,3-TRICHLOROPROPANE	0 UG/L
SOUTH FARMINGDALE WD	WELL 1-3	N-05148	8/4/2016	2,2-DICHLOROPROPANE	0 UG/L
SOUTH FARMINGDALE WD	WELL 1-3	N-05148	8/4/2016	O-CHLOROTOLUENE	0 UG/L

**TETRA TECH GROUNDWATER SAMPLING
NAVY 1-25-2019 FOIL- VOCS and FREONS**

SOUTH FARMINGDALE WD	WELL 1-3	N-05148	8/4/2016	1,2,3-TRICHLOROBENZENE	0 UG/L
SOUTH FARMINGDALE WD	WELL 1-3	N-05148	8/4/2016	CIS-1,3-DICHLOROPROPENE	0 UG/L
SOUTH FARMINGDALE WD	WELL 1-3	N-05148	8/4/2016	1,3,5-TRIMETHYLBENZENE	0 UG/L
SOUTH FARMINGDALE WD	WELL 1-3	N-05148	8/4/2016	TERT-BUTYLBENZENE	0 UG/L
SOUTH FARMINGDALE WD	WELL 1-3	N-05148	8/4/2016	SEC-BUTYLBENZENE	0 UG/L
SOUTH FARMINGDALE WD	WELL 1-3	N-05148	8/4/2016	BROMOCHLOROMETHANE	0 UG/L
SOUTH FARMINGDALE WD	WELL 1-3	N-05148	8/4/2016	P-XYLENE	0 UG/L
SOUTH FARMINGDALE WD	WELL 1-3	N-05148	8/4/2016	DICHLOROMETHANE	0 UG/L
SOUTH FARMINGDALE WD	WELL 1-3	N-05148	8/4/2016	1,1,2-TRICHLOROETHANE	0 UG/L
SOUTH FARMINGDALE WD	WELL 1-3	N-05148	8/4/2016	CHLOROETHANE	0 UG/L
SOUTH FARMINGDALE WD	WELL 1-3	N-05148	8/4/2016	DICHLORODIFLUOROMETHANE	0 UG/L
SOUTH FARMINGDALE WD	WELL 1-3	N-05148	8/4/2016	CHLOROMETHANE	0 UG/L
SOUTH FARMINGDALE WD	WELL 1-3	N-05148	8/4/2016	METHYL TERT-BUTYL ETHER	0 UG/L
SOUTH FARMINGDALE WD	WELL 1-3	N-05148	8/4/2016	BROMOMETHANE	0 UG/L
SOUTH FARMINGDALE WD	WELL 1-3	N-05148	8/4/2016	HEXACHLOROBUTADIENE	0 UG/L
SOUTH FARMINGDALE WD	WELL 1-3	N-05148	8/4/2016	TRICHLOROFLUOROMETHANE	0 UG/L
SOUTH FARMINGDALE WD	WELL 1-3	N-05148	8/4/2016	TRANS-1,3-DICHLOROPROPENE	0 UG/L
SOUTH FARMINGDALE WD	WELL 1-3	N-05148	8/4/2016	1,1,2,2-TETRACHLOROETHANE	0 UG/L
SOUTH FARMINGDALE WD	WELL 1-3	N-05148	8/4/2016	STYRENE	0 UG/L
SOUTH FARMINGDALE WD	WELL 1-3	N-05148	8/4/2016	TRANS-1,2-DICHLOROETHYLENE	0 UG/L
SOUTH FARMINGDALE WD	WELL 1-3	N-05148	8/4/2016	1,2-DICHLOROPROPANE	0 UG/L
SOUTH FARMINGDALE WD	WELL 1-3	N-05148	8/4/2016	TRICHLOROETHYLENE	0 UG/L
SOUTH FARMINGDALE WD	WELL 1-3	N-05148	8/4/2016	1,2,4-TRIMETHYLBENZENE	0 UG/L
SOUTH FARMINGDALE WD	WELL 1-3	N-05148	8/4/2016	VINYL CHLORIDE	0 UG/L
SOUTH FARMINGDALE WD	WELL 1-3	N-05148	8/4/2016	CARBON TETRACHLORIDE	0 UG/L
SOUTH FARMINGDALE WD	WELL 1-3	N-05148	8/4/2016	1,2-DICHLOROETHANE	0 UG/L
SOUTH FARMINGDALE WD	WELL 1-3	N-05148	8/4/2016	1,3-DICHLOROPROPANE	0 UG/L
SOUTH FARMINGDALE WD	WELL 1-3	N-05148	8/4/2016	1,1-DICHLOROETHYLENE	0 UG/L
SOUTH FARMINGDALE WD	WELL 1-3	N-05148	8/4/2016	O-XYLENE	0 UG/L
SOUTH FARMINGDALE WD	WELL 1-3	N-05148	8/4/2016	N-PROPYLBENZENE	0 UG/L
SOUTH FARMINGDALE WD	WELL 1-3	N-05148	8/4/2016	P-DICHLOROBENZENE	0 UG/L
SOUTH FARMINGDALE WD	WELL 1-3	N-05148	8/4/2016	O-DICHLOROBENZENE	0 UG/L
SOUTH FARMINGDALE WD	WELL 1-3	N-05148	8/4/2016	M-DICHLOROBENZENE	0 UG/L
SOUTH FARMINGDALE WD	WELL 1-3	N-05148	8/4/2016	P-CHLOROTOLUENE	0 UG/L
SOUTH FARMINGDALE WD	WELL 1-3	N-05148	8/4/2016	ISOPROPYLBENZENE	0 UG/L
SOUTH FARMINGDALE WD	WELL 1-3	N-05148	8/4/2016	BENZENE	0 UG/L
SOUTH FARMINGDALE WD	WELL 1-3	N-05148	8/4/2016	M-XYLENE	0 UG/L
SOUTH FARMINGDALE WD	WELL 1-3	N-05148	8/4/2016	TETRACHLOROETHYLENE	0 UG/L
SOUTH FARMINGDALE WD	WELL 1-3	N-05148	8/4/2016	DIBROMOMETHANE	0 UG/L
SOUTH FARMINGDALE WD	WELL 1-3	N-05148	8/4/2016	1,1-DICHLOROETHANE	0 UG/L
SOUTH FARMINGDALE WD	WELL 1-3	N-05148	8/4/2016	1,1-DICHLOROPROPENE	0 UG/L
SOUTH FARMINGDALE WD	WELL 1-3	N-05148	8/4/2016	1,1,1,2-TETRACHLOROETHANE	0 UG/L
SOUTH FARMINGDALE WD	WELL 1-3	N-05148	8/4/2016	1,2,4-TRICHLOROBENZENE	0 UG/L
SOUTH FARMINGDALE WD	WELL 1-3	N-05148	8/4/2016	CHLOROBENZENE	0 UG/L
SOUTH FARMINGDALE WD	WELL 1-3	N-05148	8/4/2016	TOLUENE	0 UG/L
SOUTH FARMINGDALE WD	WELL 1-3	N-05148	8/4/2016	ETHYLBENZENE	0 UG/L
SOUTH FARMINGDALE WD	WELL 1-3	N-05148	8/4/2016	BROMOBENZENE	0 UG/L
SOUTH FARMINGDALE WD	WELL 1-3	N-05148	8/4/2016	CIS-1,2-DICHLOROETHYLENE	0 UG/L
SOUTH FARMINGDALE WD	WELL 1-3	N-05148	8/4/2016	1,1,1-TRICHLOROETHANE	0 UG/L
SOUTH FARMINGDALE WD	WELL 1-3	N-05148	8/4/2016	N-BUTYLBENZENE	0 UG/L
SOUTH FARMINGDALE WD	WELL 1-3	N-05148	7/5/2016	TRANS-1,2-DICHLOROETHYLENE	0 UG/L
SOUTH FARMINGDALE WD	WELL 1-3	N-05148	7/5/2016	O-CHLOROTOLUENE	0 UG/L
SOUTH FARMINGDALE WD	WELL 1-3	N-05148	7/5/2016	P-CHLOROTOLUENE	0 UG/L
SOUTH FARMINGDALE WD	WELL 1-3	N-05148	7/5/2016	M-DICHLOROBENZENE	0 UG/L
SOUTH FARMINGDALE WD	WELL 1-3	N-05148	7/5/2016	O-DICHLOROBENZENE	0 UG/L
SOUTH FARMINGDALE WD	WELL 1-3	N-05148	7/5/2016	P-DICHLOROBENZENE	0 UG/L
SOUTH FARMINGDALE WD	WELL 1-3	N-05148	7/5/2016	1,2-DICHLOROETHANE	0 UG/L
SOUTH FARMINGDALE WD	WELL 1-3	N-05148	7/5/2016	TRICHLOROETHYLENE	0 UG/L
SOUTH FARMINGDALE WD	WELL 1-3	N-05148	7/5/2016	1,1-DICHLOROETHANE	0 UG/L
SOUTH FARMINGDALE WD	WELL 1-3	N-05148	7/5/2016	TERT-BUTYLBENZENE	0 UG/L
SOUTH FARMINGDALE WD	WELL 1-3	N-05148	7/5/2016	VINYL CHLORIDE	0 UG/L
SOUTH FARMINGDALE WD	WELL 1-3	N-05148	7/5/2016	1,1,1,2-TETRACHLOROETHANE	0 UG/L
SOUTH FARMINGDALE WD	WELL 1-3	N-05148	7/5/2016	O-XYLENE	0 UG/L
SOUTH FARMINGDALE WD	WELL 1-3	N-05148	7/5/2016	1,1,1-TRICHLOROETHANE	0 UG/L

**TETRA TECH GROUNDWATER SAMPLING
NAVY 1-25-2019 FOIL- VOCS and FREONS**

SOUTH FARMINGDALE WD	WELL 1-3	N-05148	7/5/2016	1,2-DICHLOROPROPANE	0 UG/L
SOUTH FARMINGDALE WD	WELL 1-3	N-05148	7/5/2016	BENZENE	0 UG/L
SOUTH FARMINGDALE WD	WELL 1-3	N-05148	7/5/2016	1,1,2-TRICHLOROETHANE	0 UG/L
SOUTH FARMINGDALE WD	WELL 1-3	N-05148	7/5/2016	TETRACHLOROETHYLENE	0 UG/L
SOUTH FARMINGDALE WD	WELL 1-3	N-05148	7/5/2016	1,1,2,2-TETRACHLOROETHANE	0 UG/L
SOUTH FARMINGDALE WD	WELL 1-3	N-05148	7/5/2016	CHLOROBENZENE	0 UG/L
SOUTH FARMINGDALE WD	WELL 1-3	N-05148	7/5/2016	DICHLOROMETHANE	0 UG/L
SOUTH FARMINGDALE WD	WELL 1-3	N-05148	7/5/2016	2,2-DICHLOROPROPANE	0 UG/L
SOUTH FARMINGDALE WD	WELL 1-3	N-05148	7/5/2016	TOLUENE	0 UG/L
SOUTH FARMINGDALE WD	WELL 1-3	N-05148	7/5/2016	CARBON TETRACHLORIDE	0 UG/L
SOUTH FARMINGDALE WD	WELL 1-3	N-05148	7/5/2016	1,2,4-TRIMETHYLBENZENE	0 UG/L
SOUTH FARMINGDALE WD	WELL 1-3	N-05148	7/5/2016	1,2,4-TRICHLOROBENZENE	0 UG/L
SOUTH FARMINGDALE WD	WELL 1-3	N-05148	7/5/2016	ETHYLBENZENE	0 UG/L
SOUTH FARMINGDALE WD	WELL 1-3	N-05148	7/5/2016	CHLOROMETHANE	0 UG/L
SOUTH FARMINGDALE WD	WELL 1-3	N-05148	7/5/2016	P-ISOPROPYLTOLUENE	0 UG/L
SOUTH FARMINGDALE WD	WELL 1-3	N-05148	7/5/2016	DICHLORODIFLUOROMETHANE	0 UG/L
SOUTH FARMINGDALE WD	WELL 1-3	N-05148	7/5/2016	BROMOMETHANE	0 UG/L
SOUTH FARMINGDALE WD	WELL 1-3	N-05148	7/5/2016	CHLOROETHANE	0 UG/L
SOUTH FARMINGDALE WD	WELL 1-3	N-05148	7/5/2016	TRICHLOROFLUOROMETHANE	0 UG/L
SOUTH FARMINGDALE WD	WELL 1-3	N-05148	7/5/2016	CIS-1,2-DICHLOROETHYLENE	0 UG/L
SOUTH FARMINGDALE WD	WELL 1-3	N-05148	7/5/2016	1,2,3-TRICHLOROBENZENE	0 UG/L
SOUTH FARMINGDALE WD	WELL 1-3	N-05148	7/5/2016	1,2,3-TRICHLOROPROPANE	0 UG/L
SOUTH FARMINGDALE WD	WELL 1-3	N-05148	7/5/2016	1,1-DICHLOROETHYLENE	0 UG/L
SOUTH FARMINGDALE WD	WELL 1-3	N-05148	7/5/2016	N-BUTYLBENZENE	0 UG/L
SOUTH FARMINGDALE WD	WELL 1-3	N-05148	7/5/2016	1,3,5-TRIMETHYLBENZENE	0 UG/L
SOUTH FARMINGDALE WD	WELL 1-3	N-05148	7/5/2016	TRANS-1,3-DICHLOROPROPENE	0 UG/L
SOUTH FARMINGDALE WD	WELL 1-3	N-05148	7/5/2016	HEXACHLOROBUTADIENE	0 UG/L
SOUTH FARMINGDALE WD	WELL 1-3	N-05148	7/5/2016	1,1-DICHLOROPROPENE	0 UG/L
SOUTH FARMINGDALE WD	WELL 1-3	N-05148	7/5/2016	DIBROMOMETHANE	0 UG/L
SOUTH FARMINGDALE WD	WELL 1-3	N-05148	7/5/2016	METHYL TERT-BUTYL ETHER	0 UG/L
SOUTH FARMINGDALE WD	WELL 1-3	N-05148	7/5/2016	SEC-BUTYLBENZENE	0 UG/L
SOUTH FARMINGDALE WD	WELL 1-3	N-05148	7/5/2016	P-XYLENE	0 UG/L
SOUTH FARMINGDALE WD	WELL 1-3	N-05148	7/5/2016	BROMOCHLOROMETHANE	0 UG/L
SOUTH FARMINGDALE WD	WELL 1-3	N-05148	7/5/2016	1,3-DICHLOROPROPANE	0 UG/L
SOUTH FARMINGDALE WD	WELL 1-3	N-05148	7/5/2016	ISOPROPYLBENZENE	0 UG/L
SOUTH FARMINGDALE WD	WELL 1-3	N-05148	7/5/2016	STYRENE	0 UG/L
SOUTH FARMINGDALE WD	WELL 1-3	N-05148	7/5/2016	N-PROPYLBENZENE	0 UG/L
SOUTH FARMINGDALE WD	WELL 1-3	N-05148	7/5/2016	M-XYLENE	0 UG/L
SOUTH FARMINGDALE WD	WELL 1-3	N-05148	7/5/2016	BROMOBENZENE	0 UG/L
SOUTH FARMINGDALE WD	WELL 1-3	N-05148	7/5/2016	CIS-1,3-DICHLOROPROPENE	0 UG/L
SOUTH FARMINGDALE WD	WELL 1-3	N-05148	6/13/2016	SEC-BUTYLBENZENE	0 UG/L
SOUTH FARMINGDALE WD	WELL 1-3	N-05148	6/13/2016	1,1-DICHLOROPROPENE	0 UG/L
SOUTH FARMINGDALE WD	WELL 1-3	N-05148	6/13/2016	1,3-DICHLOROPROPANE	0 UG/L
SOUTH FARMINGDALE WD	WELL 1-3	N-05148	6/13/2016	1,2,3-TRICHLOROPROPANE	0 UG/L
SOUTH FARMINGDALE WD	WELL 1-3	N-05148	6/13/2016	DICHLORODIFLUOROMETHANE	0 UG/L
SOUTH FARMINGDALE WD	WELL 1-3	N-05148	6/13/2016	1,2,4-TRIMETHYLBENZENE	0 UG/L
SOUTH FARMINGDALE WD	WELL 1-3	N-05148	6/13/2016	CHLOROMETHANE	0 UG/L
SOUTH FARMINGDALE WD	WELL 1-3	N-05148	6/13/2016	N-BUTYLBENZENE	0 UG/L
SOUTH FARMINGDALE WD	WELL 1-3	N-05148	6/13/2016	DIBROMOMETHANE	0 UG/L
SOUTH FARMINGDALE WD	WELL 1-3	N-05148	6/13/2016	TERT-BUTYLBENZENE	0 UG/L
SOUTH FARMINGDALE WD	WELL 1-3	N-05148	6/13/2016	HEXACHLOROBUTADIENE	0 UG/L
SOUTH FARMINGDALE WD	WELL 1-3	N-05148	6/13/2016	BROMOCHLOROMETHANE	0 UG/L
SOUTH FARMINGDALE WD	WELL 1-3	N-05148	6/13/2016	1,3,5-TRIMETHYLBENZENE	0 UG/L
SOUTH FARMINGDALE WD	WELL 1-3	N-05148	6/13/2016	CIS-1,2-DICHLOROETHYLENE	0 UG/L
SOUTH FARMINGDALE WD	WELL 1-3	N-05148	6/13/2016	P-XYLENE	0 UG/L
SOUTH FARMINGDALE WD	WELL 1-3	N-05148	6/13/2016	METHYL TERT-BUTYL ETHER	0 UG/L
SOUTH FARMINGDALE WD	WELL 1-3	N-05148	6/13/2016	1,2,3-TRICHLOROBENZENE	0 UG/L
SOUTH FARMINGDALE WD	WELL 1-3	N-05148	6/13/2016	CIS-1,3-DICHLOROPROPENE	0 UG/L
SOUTH FARMINGDALE WD	WELL 1-3	N-05148	6/13/2016	TRANS-1,3-DICHLOROPROPENE	0 UG/L
SOUTH FARMINGDALE WD	WELL 1-3	N-05148	6/13/2016	TRICHLOROFLUOROMETHANE	0 UG/L
SOUTH FARMINGDALE WD	WELL 1-3	N-05148	6/13/2016	CHLOROETHANE	0 UG/L
SOUTH FARMINGDALE WD	WELL 1-3	N-05148	6/13/2016	P-DICHLOROBENZENE	0 UG/L
SOUTH FARMINGDALE WD	WELL 1-3	N-05148	6/13/2016	TRANS-1,2-DICHLOROETHYLENE	0 UG/L
SOUTH FARMINGDALE WD	WELL 1-3	N-05148	6/13/2016	1,1-DICHLOROETHANE	0 UG/L

**TETRA TECH GROUNDWATER SAMPLING
NAVY 1-25-2019 FOIL- VOCS and FREONS**

SOUTH FARMINGDALE WD	WELL 1-3	N-05148	6/13/2016	CARBON TETRACHLORIDE	0 UG/L
SOUTH FARMINGDALE WD	WELL 1-3	N-05148	6/13/2016	1,2,4-TRICHLOROBENZENE	0 UG/L
SOUTH FARMINGDALE WD	WELL 1-3	N-05148	6/13/2016	1,1,2,2-TETRACHLOROETHANE	0 UG/L
SOUTH FARMINGDALE WD	WELL 1-3	N-05148	6/13/2016	BENZENE	0 UG/L
SOUTH FARMINGDALE WD	WELL 1-3	N-05148	6/13/2016	1,1,2-TRICHLOROETHANE	0 UG/L
SOUTH FARMINGDALE WD	WELL 1-3	N-05148	6/13/2016	P-ISOPROPYLTOLUENE	0 UG/L
SOUTH FARMINGDALE WD	WELL 1-3	N-05148	6/13/2016	DICHLOROMETHANE	0 UG/L
SOUTH FARMINGDALE WD	WELL 1-3	N-05148	6/13/2016	N-PROPYLBENZENE	0 UG/L
SOUTH FARMINGDALE WD	WELL 1-3	N-05148	6/13/2016	1,1,1,2-TETRACHLOROETHANE	0 UG/L
SOUTH FARMINGDALE WD	WELL 1-3	N-05148	6/13/2016	TRICHLOROETHYLENE	0 UG/L
SOUTH FARMINGDALE WD	WELL 1-3	N-05148	6/13/2016	1,2-DICHLOROPROPANE	0 UG/L
SOUTH FARMINGDALE WD	WELL 1-3	N-05148	6/13/2016	1,1,1-TRICHLOROETHANE	0 UG/L
SOUTH FARMINGDALE WD	WELL 1-3	N-05148	6/13/2016	TETRACHLOROETHYLENE	0 UG/L
SOUTH FARMINGDALE WD	WELL 1-3	N-05148	6/13/2016	1,2-DICHLOROETHANE	0 UG/L
SOUTH FARMINGDALE WD	WELL 1-3	N-05148	6/13/2016	TOLUENE	0 UG/L
SOUTH FARMINGDALE WD	WELL 1-3	N-05148	6/13/2016	ETHYLBENZENE	0 UG/L
SOUTH FARMINGDALE WD	WELL 1-3	N-05148	6/13/2016	1,1-DICHLOROETHYLENE	0 UG/L
SOUTH FARMINGDALE WD	WELL 1-3	N-05148	6/13/2016	O-DICHLOROBENZENE	0 UG/L
SOUTH FARMINGDALE WD	WELL 1-3	N-05148	6/13/2016	BROMOBENZENE	0 UG/L
SOUTH FARMINGDALE WD	WELL 1-3	N-05148	6/13/2016	P-CHLOROTOLUENE	0 UG/L
SOUTH FARMINGDALE WD	WELL 1-3	N-05148	6/13/2016	VINYL CHLORIDE	0 UG/L
SOUTH FARMINGDALE WD	WELL 1-3	N-05148	6/13/2016	O-CHLOROTOLUENE	0 UG/L
SOUTH FARMINGDALE WD	WELL 1-3	N-05148	6/13/2016	2,2-DICHLOROPROPANE	0 UG/L
SOUTH FARMINGDALE WD	WELL 1-3	N-05148	6/13/2016	M-DICHLOROBENZENE	0 UG/L
SOUTH FARMINGDALE WD	WELL 1-3	N-05148	6/13/2016	O-XYLENE	0 UG/L
SOUTH FARMINGDALE WD	WELL 1-3	N-05148	6/13/2016	ISOPROPYLBENZENE	0 UG/L
SOUTH FARMINGDALE WD	WELL 1-3	N-05148	6/13/2016	BROMOMETHANE	0 UG/L
SOUTH FARMINGDALE WD	WELL 1-3	N-05148	6/13/2016	CHLOROBENZENE	0 UG/L
SOUTH FARMINGDALE WD	WELL 1-3	N-05148	6/13/2016	STYRENE	0 UG/L
SOUTH FARMINGDALE WD	WELL 1-3	N-05148	6/13/2016	M-XYLENE	0 UG/L
SOUTH FARMINGDALE WD	WELL 1-3	N-05148	5/10/2016	P-XYLENE	0 UG/L
SOUTH FARMINGDALE WD	WELL 1-3	N-05148	5/10/2016	BROMOCHLOROMETHANE	0 UG/L
SOUTH FARMINGDALE WD	WELL 1-3	N-05148	5/10/2016	SEC-BUTYLBENZENE	0 UG/L
SOUTH FARMINGDALE WD	WELL 1-3	N-05148	5/10/2016	1,2,3-TRICHLOROBENZENE	0 UG/L
SOUTH FARMINGDALE WD	WELL 1-3	N-05148	5/10/2016	1,3,5-TRIMETHYLBENZENE	0 UG/L
SOUTH FARMINGDALE WD	WELL 1-3	N-05148	5/10/2016	2,2-DICHLOROPROPANE	0 UG/L
SOUTH FARMINGDALE WD	WELL 1-3	N-05148	5/10/2016	N-BUTYLBENZENE	0 UG/L
SOUTH FARMINGDALE WD	WELL 1-3	N-05148	5/10/2016	1,1-DICHLOROETHYLENE	0 UG/L
SOUTH FARMINGDALE WD	WELL 1-3	N-05148	5/10/2016	1,2,4-TRIMETHYLBENZENE	0 UG/L
SOUTH FARMINGDALE WD	WELL 1-3	N-05148	5/10/2016	TERT-BUTYLBENZENE	0 UG/L
SOUTH FARMINGDALE WD	WELL 1-3	N-05148	5/10/2016	DICHLOROMETHANE	0 UG/L
SOUTH FARMINGDALE WD	WELL 1-3	N-05148	5/10/2016	TRICHLOROETHYLENE	0 UG/L
SOUTH FARMINGDALE WD	WELL 1-3	N-05148	5/10/2016	M-DICHLOROBENZENE	0 UG/L
SOUTH FARMINGDALE WD	WELL 1-3	N-05148	5/10/2016	CARBON TETRACHLORIDE	0 UG/L
SOUTH FARMINGDALE WD	WELL 1-3	N-05148	5/10/2016	VINYL CHLORIDE	0 UG/L
SOUTH FARMINGDALE WD	WELL 1-3	N-05148	5/10/2016	1,1-DICHLOROETHANE	0 UG/L
SOUTH FARMINGDALE WD	WELL 1-3	N-05148	5/10/2016	TRANS-1,2-DICHLOROETHYLENE	0 UG/L
SOUTH FARMINGDALE WD	WELL 1-3	N-05148	5/10/2016	1,2-DICHLOROETHANE	0 UG/L
SOUTH FARMINGDALE WD	WELL 1-3	N-05148	5/10/2016	1,1,1-TRICHLOROETHANE	0 UG/L
SOUTH FARMINGDALE WD	WELL 1-3	N-05148	5/10/2016	P-DICHLOROBENZENE	0 UG/L
SOUTH FARMINGDALE WD	WELL 1-3	N-05148	5/10/2016	CHLOROETHANE	0 UG/L
SOUTH FARMINGDALE WD	WELL 1-3	N-05148	5/10/2016	O-DICHLOROBENZENE	0 UG/L
SOUTH FARMINGDALE WD	WELL 1-3	N-05148	5/10/2016	1,2-DICHLOROPROPANE	0 UG/L
SOUTH FARMINGDALE WD	WELL 1-3	N-05148	5/10/2016	1,1,2-TRICHLOROETHANE	0 UG/L
SOUTH FARMINGDALE WD	WELL 1-3	N-05148	5/10/2016	BROMOMETHANE	0 UG/L
SOUTH FARMINGDALE WD	WELL 1-3	N-05148	5/10/2016	BROMOBENZENE	0 UG/L
SOUTH FARMINGDALE WD	WELL 1-3	N-05148	5/10/2016	M-XYLENE	0 UG/L
SOUTH FARMINGDALE WD	WELL 1-3	N-05148	5/10/2016	1,3-DICHLOROPROPANE	0 UG/L
SOUTH FARMINGDALE WD	WELL 1-3	N-05148	5/10/2016	1,2,4-TRICHLOROBENZENE	0 UG/L
SOUTH FARMINGDALE WD	WELL 1-3	N-05148	5/10/2016	DIBROMOMETHANE	0 UG/L
SOUTH FARMINGDALE WD	WELL 1-3	N-05148	5/10/2016	CIS-1,2-DICHLOROETHYLENE	0 UG/L
SOUTH FARMINGDALE WD	WELL 1-3	N-05148	5/10/2016	1,2,3-TRICHLOROPROPANE	0 UG/L
SOUTH FARMINGDALE WD	WELL 1-3	N-05148	5/10/2016	DICHLORODIFLUOROMETHANE	0 UG/L
SOUTH FARMINGDALE WD	WELL 1-3	N-05148	5/10/2016	P-ISOPROPYLTOLUENE	0 UG/L

**TETRA TECH GROUNDWATER SAMPLING
NAVY 1-25-2019 FOIL- VOCS and FREONS**

SOUTH FARMINGDALE WD	WELL 1-3	N-05148	5/10/2016	TRANS-1,3-DICHLOROPROPENE	0 UG/L
SOUTH FARMINGDALE WD	WELL 1-3	N-05148	5/10/2016	CHLOROMETHANE	0 UG/L
SOUTH FARMINGDALE WD	WELL 1-3	N-05148	5/10/2016	CHLOROBENZENE	0 UG/L
SOUTH FARMINGDALE WD	WELL 1-3	N-05148	5/10/2016	TRICHLOROFLUOROMETHANE	0 UG/L
SOUTH FARMINGDALE WD	WELL 1-3	N-05148	5/10/2016	CIS-1,3-DICHLOROPROPENE	0 UG/L
SOUTH FARMINGDALE WD	WELL 1-3	N-05148	5/10/2016	HEXACHLOROBUTADIENE	0 UG/L
SOUTH FARMINGDALE WD	WELL 1-3	N-05148	5/10/2016	METHYL TERT-BUTYL ETHER	0 UG/L
SOUTH FARMINGDALE WD	WELL 1-3	N-05148	5/10/2016	BENZENE	0 UG/L
SOUTH FARMINGDALE WD	WELL 1-3	N-05148	5/10/2016	1,1,1,2-TETRACHLOROETHANE	0 UG/L
SOUTH FARMINGDALE WD	WELL 1-3	N-05148	5/10/2016	ETHYLBENZENE	0 UG/L
SOUTH FARMINGDALE WD	WELL 1-3	N-05148	5/10/2016	ISOPROPYLBENZENE	0 UG/L
SOUTH FARMINGDALE WD	WELL 1-3	N-05148	5/10/2016	1,1,2,2-TETRACHLOROETHANE	0 UG/L
SOUTH FARMINGDALE WD	WELL 1-3	N-05148	5/10/2016	TETRACHLOROETHYLENE	0 UG/L
SOUTH FARMINGDALE WD	WELL 1-3	N-05148	5/10/2016	1,1-DICHLOROPROPENE	0 UG/L
SOUTH FARMINGDALE WD	WELL 1-3	N-05148	5/10/2016	O-XYLENE	0 UG/L
SOUTH FARMINGDALE WD	WELL 1-3	N-05148	5/10/2016	STYRENE	0 UG/L
SOUTH FARMINGDALE WD	WELL 1-3	N-05148	5/10/2016	P-CHLOROTOLUENE	0 UG/L
SOUTH FARMINGDALE WD	WELL 1-3	N-05148	5/10/2016	N-PROPYLBENZENE	0 UG/L
SOUTH FARMINGDALE WD	WELL 1-3	N-05148	5/10/2016	TOLUENE	0 UG/L
SOUTH FARMINGDALE WD	WELL 1-3	N-05148	5/10/2016	O-CHLOROTOLUENE	0 UG/L
SOUTH FARMINGDALE WD	WELL 1-3	N-05148	4/4/2016	1,3-DICHLOROPROPANE	0 UG/L
SOUTH FARMINGDALE WD	WELL 1-3	N-05148	4/4/2016	BROMOMETHANE	0 UG/L
SOUTH FARMINGDALE WD	WELL 1-3	N-05148	4/4/2016	CHLOROETHANE	0 UG/L
SOUTH FARMINGDALE WD	WELL 1-3	N-05148	4/4/2016	DICHLORODIFLUOROMETHANE	0 UG/L
SOUTH FARMINGDALE WD	WELL 1-3	N-05148	4/4/2016	HEXACHLOROBUTADIENE	0 UG/L
SOUTH FARMINGDALE WD	WELL 1-3	N-05148	4/4/2016	CIS-1,3-DICHLOROPROPENE	0 UG/L
SOUTH FARMINGDALE WD	WELL 1-3	N-05148	4/4/2016	TRANS-1,3-DICHLOROPROPENE	0 UG/L
SOUTH FARMINGDALE WD	WELL 1-3	N-05148	4/4/2016	TRICHLOROFLUOROMETHANE	0 UG/L
SOUTH FARMINGDALE WD	WELL 1-3	N-05148	4/4/2016	CHLOROMETHANE	0 UG/L
SOUTH FARMINGDALE WD	WELL 1-3	N-05148	4/4/2016	1,2,3-TRICHLOROPROPANE	0 UG/L
SOUTH FARMINGDALE WD	WELL 1-3	N-05148	4/4/2016	BROMOBENZENE	0 UG/L
SOUTH FARMINGDALE WD	WELL 1-3	N-05148	4/4/2016	1,1-DICHLOROPROPENE	0 UG/L
SOUTH FARMINGDALE WD	WELL 1-3	N-05148	4/4/2016	1,2,4-TRICHLOROBENZENE	0 UG/L
SOUTH FARMINGDALE WD	WELL 1-3	N-05148	4/4/2016	DIBROMOMETHANE	0 UG/L
SOUTH FARMINGDALE WD	WELL 1-3	N-05148	4/4/2016	1,2,4-TRIMETHYLBENZENE	0 UG/L
SOUTH FARMINGDALE WD	WELL 1-3	N-05148	4/4/2016	ISOPROPYLBENZENE	0 UG/L
SOUTH FARMINGDALE WD	WELL 1-3	N-05148	4/4/2016	P-ISOPROPYLTOLUENE	0 UG/L
SOUTH FARMINGDALE WD	WELL 1-3	N-05148	4/4/2016	ETHYLBENZENE	0 UG/L
SOUTH FARMINGDALE WD	WELL 1-3	N-05148	4/4/2016	TOLUENE	0 UG/L
SOUTH FARMINGDALE WD	WELL 1-3	N-05148	4/4/2016	CHLOROBENZENE	0 UG/L
SOUTH FARMINGDALE WD	WELL 1-3	N-05148	4/4/2016	STYRENE	0 UG/L
SOUTH FARMINGDALE WD	WELL 1-3	N-05148	4/4/2016	TETRACHLOROETHYLENE	0 UG/L
SOUTH FARMINGDALE WD	WELL 1-3	N-05148	4/4/2016	1,1,1,2-TETRACHLOROETHANE	0 UG/L
SOUTH FARMINGDALE WD	WELL 1-3	N-05148	4/4/2016	TRANS-1,2-DICHLOROETHYLENE	0 UG/L
SOUTH FARMINGDALE WD	WELL 1-3	N-05148	4/4/2016	BENZENE	0 UG/L
SOUTH FARMINGDALE WD	WELL 1-3	N-05148	4/4/2016	CIS-1,2-DICHLOROETHYLENE	0 UG/L
SOUTH FARMINGDALE WD	WELL 1-3	N-05148	4/4/2016	P-XYLENE	0 UG/L
SOUTH FARMINGDALE WD	WELL 1-3	N-05148	4/4/2016	1,1,2,2-TETRACHLOROETHANE	0 UG/L
SOUTH FARMINGDALE WD	WELL 1-3	N-05148	4/4/2016	M-XYLENE	0 UG/L
SOUTH FARMINGDALE WD	WELL 1-3	N-05148	4/4/2016	2,2-DICHLOROPROPANE	0 UG/L
SOUTH FARMINGDALE WD	WELL 1-3	N-05148	4/4/2016	METHYL TERT-BUTYL ETHER	0 UG/L
SOUTH FARMINGDALE WD	WELL 1-3	N-05148	4/4/2016	CARBON TETRACHLORIDE	0 UG/L
SOUTH FARMINGDALE WD	WELL 1-3	N-05148	4/4/2016	1,1,2-TRICHLOROETHANE	0 UG/L
SOUTH FARMINGDALE WD	WELL 1-3	N-05148	4/4/2016	O-CHLOROTOLUENE	0 UG/L
SOUTH FARMINGDALE WD	WELL 1-3	N-05148	4/4/2016	DICHLOROMETHANE	0 UG/L
SOUTH FARMINGDALE WD	WELL 1-3	N-05148	4/4/2016	TRICHLOROETHYLENE	0 UG/L
SOUTH FARMINGDALE WD	WELL 1-3	N-05148	4/4/2016	BROMOCHLOROMETHANE	0 UG/L
SOUTH FARMINGDALE WD	WELL 1-3	N-05148	4/4/2016	SEC-BUTYLBENZENE	0 UG/L
SOUTH FARMINGDALE WD	WELL 1-3	N-05148	4/4/2016	TERT-BUTYLBENZENE	0 UG/L
SOUTH FARMINGDALE WD	WELL 1-3	N-05148	4/4/2016	1,3,5-TRIMETHYLBENZENE	0 UG/L
SOUTH FARMINGDALE WD	WELL 1-3	N-05148	4/4/2016	1,2-DICHLOROETHANE	0 UG/L
SOUTH FARMINGDALE WD	WELL 1-3	N-05148	4/4/2016	M-DICHLOROBENZENE	0 UG/L
SOUTH FARMINGDALE WD	WELL 1-3	N-05148	4/4/2016	1,1-DICHLOROETHANE	0 UG/L
SOUTH FARMINGDALE WD	WELL 1-3	N-05148	4/4/2016	1,2-DICHLOROPROPANE	0 UG/L

**TETRA TECH GROUNDWATER SAMPLING
NAVY 1-25-2019 FOIL- VOCS and FREONS**

SOUTH FARMINGDALE WD	WELL 1-3	N-05148	4/4/2016	N-BUTYLBENZENE	0 UG/L
SOUTH FARMINGDALE WD	WELL 1-3	N-05148	4/4/2016	1,1-DICHLOROETHYLENE	0 UG/L
SOUTH FARMINGDALE WD	WELL 1-3	N-05148	4/4/2016	VINYL CHLORIDE	0 UG/L
SOUTH FARMINGDALE WD	WELL 1-3	N-05148	4/4/2016	P-CHLOROTOLUENE	0 UG/L
SOUTH FARMINGDALE WD	WELL 1-3	N-05148	4/4/2016	N-PROPYLBENZENE	0 UG/L
SOUTH FARMINGDALE WD	WELL 1-3	N-05148	4/4/2016	O-XYLENE	0 UG/L
SOUTH FARMINGDALE WD	WELL 1-3	N-05148	4/4/2016	O-DICHLOROBENZENE	0 UG/L
SOUTH FARMINGDALE WD	WELL 1-3	N-05148	4/4/2016	1,1,1-TRICHLOROETHANE	0 UG/L
SOUTH FARMINGDALE WD	WELL 1-3	N-05148	4/4/2016	1,2,3-TRICHLOROBENZENE	0 UG/L
SOUTH FARMINGDALE WD	WELL 1-3	N-05148	4/4/2016	P-DICHLOROBENZENE	0 UG/L
SOUTH FARMINGDALE WD	WELL 1-3	N-05148	3/7/2016	CARBON TETRACHLORIDE	0 UG/L
SOUTH FARMINGDALE WD	WELL 1-3	N-05148	3/7/2016	VINYL CHLORIDE	0 UG/L
SOUTH FARMINGDALE WD	WELL 1-3	N-05148	3/7/2016	BROMOCHLOROMETHANE	0 UG/L
SOUTH FARMINGDALE WD	WELL 1-3	N-05148	3/7/2016	1,1-DICHLOROETHANE	0 UG/L
SOUTH FARMINGDALE WD	WELL 1-3	N-05148	3/7/2016	TRANS-1,2-DICHLOROETHYLENE	0 UG/L
SOUTH FARMINGDALE WD	WELL 1-3	N-05148	3/7/2016	1,2-DICHLOROPROPANE	0 UG/L
SOUTH FARMINGDALE WD	WELL 1-3	N-05148	3/7/2016	1,1,1-TRICHLOROETHANE	0 UG/L
SOUTH FARMINGDALE WD	WELL 1-3	N-05148	3/7/2016	P-XYLENE	0 UG/L
SOUTH FARMINGDALE WD	WELL 1-3	N-05148	3/7/2016	TRICHLOROETHYLENE	0 UG/L
SOUTH FARMINGDALE WD	WELL 1-3	N-05148	3/7/2016	1,1,2-TRICHLOROETHANE	0 UG/L
SOUTH FARMINGDALE WD	WELL 1-3	N-05148	3/7/2016	1,2-DICHLOROETHANE	0 UG/L
SOUTH FARMINGDALE WD	WELL 1-3	N-05148	3/7/2016	1,2,3-TRICHLOROBENZENE	0 UG/L
SOUTH FARMINGDALE WD	WELL 1-3	N-05148	3/7/2016	O-DICHLOROBENZENE	0 UG/L
SOUTH FARMINGDALE WD	WELL 1-3	N-05148	3/7/2016	M-DICHLOROBENZENE	0 UG/L
SOUTH FARMINGDALE WD	WELL 1-3	N-05148	3/7/2016	P-CHLOROTOLUENE	0 UG/L
SOUTH FARMINGDALE WD	WELL 1-3	N-05148	3/7/2016	N-BUTYLBENZENE	0 UG/L
SOUTH FARMINGDALE WD	WELL 1-3	N-05148	3/7/2016	METHYL TERT-BUTYL ETHER	0 UG/L
SOUTH FARMINGDALE WD	WELL 1-3	N-05148	3/7/2016	CIS-1,3-DICHLOROPROPENE	0 UG/L
SOUTH FARMINGDALE WD	WELL 1-3	N-05148	3/7/2016	SEC-BUTYLBENZENE	0 UG/L
SOUTH FARMINGDALE WD	WELL 1-3	N-05148	3/7/2016	TERT-BUTYLBENZENE	0 UG/L
SOUTH FARMINGDALE WD	WELL 1-3	N-05148	3/7/2016	1,1,1,2-TETRACHLOROETHANE	0 UG/L
SOUTH FARMINGDALE WD	WELL 1-3	N-05148	3/7/2016	N-PROPYLBENZENE	0 UG/L
SOUTH FARMINGDALE WD	WELL 1-3	N-05148	3/7/2016	CIS-1,2-DICHLOROETHYLENE	0 UG/L
SOUTH FARMINGDALE WD	WELL 1-3	N-05148	3/7/2016	O-CHLOROTOLUENE	0 UG/L
SOUTH FARMINGDALE WD	WELL 1-3	N-05148	3/7/2016	1,2,4-TRIMETHYLBENZENE	0 UG/L
SOUTH FARMINGDALE WD	WELL 1-3	N-05148	3/7/2016	1,1-DICHLOROETHYLENE	0 UG/L
SOUTH FARMINGDALE WD	WELL 1-3	N-05148	3/7/2016	TRANS-1,3-DICHLOROPROPENE	0 UG/L
SOUTH FARMINGDALE WD	WELL 1-3	N-05148	3/7/2016	CHLOROETHANE	0 UG/L
SOUTH FARMINGDALE WD	WELL 1-3	N-05148	3/7/2016	TRICHLOROFLUOROMETHANE	0 UG/L
SOUTH FARMINGDALE WD	WELL 1-3	N-05148	3/7/2016	STYRENE	0 UG/L
SOUTH FARMINGDALE WD	WELL 1-3	N-05148	3/7/2016	BROMOBENZENE	0 UG/L
SOUTH FARMINGDALE WD	WELL 1-3	N-05148	3/7/2016	ETHYLBENZENE	0 UG/L
SOUTH FARMINGDALE WD	WELL 1-3	N-05148	3/7/2016	TOLUENE	0 UG/L
SOUTH FARMINGDALE WD	WELL 1-3	N-05148	3/7/2016	BENZENE	0 UG/L
SOUTH FARMINGDALE WD	WELL 1-3	N-05148	3/7/2016	O-XYLENE	0 UG/L
SOUTH FARMINGDALE WD	WELL 1-3	N-05148	3/7/2016	1,2,4-TRICHLOROBENZENE	0 UG/L
SOUTH FARMINGDALE WD	WELL 1-3	N-05148	3/7/2016	M-XYLENE	0 UG/L
SOUTH FARMINGDALE WD	WELL 1-3	N-05148	3/7/2016	TETRACHLOROETHYLENE	0 UG/L
SOUTH FARMINGDALE WD	WELL 1-3	N-05148	3/7/2016	DICHLOROMETHANE	0 UG/L
SOUTH FARMINGDALE WD	WELL 1-3	N-05148	3/7/2016	DIBROMOMETHANE	0 UG/L
SOUTH FARMINGDALE WD	WELL 1-3	N-05148	3/7/2016	1,1-DICHLOROPROPENE	0 UG/L
SOUTH FARMINGDALE WD	WELL 1-3	N-05148	3/7/2016	1,3-DICHLOROPROPANE	0 UG/L
SOUTH FARMINGDALE WD	WELL 1-3	N-05148	3/7/2016	1,2,3-TRICHLOROPROPANE	0 UG/L
SOUTH FARMINGDALE WD	WELL 1-3	N-05148	3/7/2016	2,2-DICHLOROPROPANE	0 UG/L
SOUTH FARMINGDALE WD	WELL 1-3	N-05148	3/7/2016	HEXACHLOROBUTADIENE	0 UG/L
SOUTH FARMINGDALE WD	WELL 1-3	N-05148	3/7/2016	P-DICHLOROBENZENE	0 UG/L
SOUTH FARMINGDALE WD	WELL 1-3	N-05148	3/7/2016	CHLOROBENZENE	0 UG/L
SOUTH FARMINGDALE WD	WELL 1-3	N-05148	3/7/2016	1,1,2,2-TETRACHLOROETHANE	0 UG/L
SOUTH FARMINGDALE WD	WELL 1-3	N-05148	3/7/2016	ISOPROPYLBENZENE	0 UG/L
SOUTH FARMINGDALE WD	WELL 1-3	N-05148	3/7/2016	P-ISOPROPYLTOLUENE	0 UG/L
SOUTH FARMINGDALE WD	WELL 1-3	N-05148	3/7/2016	BROMOMETHANE	0 UG/L
SOUTH FARMINGDALE WD	WELL 1-3	N-05148	3/7/2016	1,3,5-TRIMETHYLBENZENE	0 UG/L
SOUTH FARMINGDALE WD	WELL 1-3	N-05148	3/7/2016	DICHLORODIFLUOROMETHANE	0 UG/L
SOUTH FARMINGDALE WD	WELL 1-3	N-05148	3/7/2016	CHLOROMETHANE	0 UG/L

**TETRA TECH GROUNDWATER SAMPLING
NAVY 1-25-2019 FOIL- VOCS and FREONS**

SOUTH FARMINGDALE WD	WELL 1-3	N-05148	2/1/2016	N-PROPYLBENZENE	0 UG/L
SOUTH FARMINGDALE WD	WELL 1-3	N-05148	2/1/2016	TRICHLOROETHYLENE	0 UG/L
SOUTH FARMINGDALE WD	WELL 1-3	N-05148	2/1/2016	HEXACHLOROBUTADIENE	0 UG/L
SOUTH FARMINGDALE WD	WELL 1-3	N-05148	2/1/2016	METHYL TERT-BUTYL ETHER	0 UG/L
SOUTH FARMINGDALE WD	WELL 1-3	N-05148	2/1/2016	ISOPROPYLBENZENE	0 UG/L
SOUTH FARMINGDALE WD	WELL 1-3	N-05148	2/1/2016	1,1,1,2-TETRACHLOROETHANE	0 UG/L
SOUTH FARMINGDALE WD	WELL 1-3	N-05148	2/1/2016	TETRACHLOROETHYLENE	0 UG/L
SOUTH FARMINGDALE WD	WELL 1-3	N-05148	2/1/2016	1,1,2,2-TETRACHLOROETHANE	0 UG/L
SOUTH FARMINGDALE WD	WELL 1-3	N-05148	2/1/2016	CHLOROENZENE	0 UG/L
SOUTH FARMINGDALE WD	WELL 1-3	N-05148	2/1/2016	TOLUENE	0 UG/L
SOUTH FARMINGDALE WD	WELL 1-3	N-05148	2/1/2016	STYRENE	0 UG/L
SOUTH FARMINGDALE WD	WELL 1-3	N-05148	2/1/2016	BROMOBENZENE	0 UG/L
SOUTH FARMINGDALE WD	WELL 1-3	N-05148	2/1/2016	M-XYLENE	0 UG/L
SOUTH FARMINGDALE WD	WELL 1-3	N-05148	2/1/2016	CIS-1,2-DICHLOROETHYLENE	0 UG/L
SOUTH FARMINGDALE WD	WELL 1-3	N-05148	2/1/2016	1,1,1-TRICHLOROETHANE	0 UG/L
SOUTH FARMINGDALE WD	WELL 1-3	N-05148	2/1/2016	P-XYLENE	0 UG/L
SOUTH FARMINGDALE WD	WELL 1-3	N-05148	2/1/2016	CARBON TETRACHLORIDE	0 UG/L
SOUTH FARMINGDALE WD	WELL 1-3	N-05148	2/1/2016	1,2-DICHLOROPROPANE	0 UG/L
SOUTH FARMINGDALE WD	WELL 1-3	N-05148	2/1/2016	BENZENE	0 UG/L
SOUTH FARMINGDALE WD	WELL 1-3	N-05148	2/1/2016	1,1,2-TRICHLOROETHANE	0 UG/L
SOUTH FARMINGDALE WD	WELL 1-3	N-05148	2/1/2016	O-XYLENE	0 UG/L
SOUTH FARMINGDALE WD	WELL 1-3	N-05148	2/1/2016	ETHYLBENZENE	0 UG/L
SOUTH FARMINGDALE WD	WELL 1-3	N-05148	2/1/2016	DICHLORODIFLUOROMETHANE	0 UG/L
SOUTH FARMINGDALE WD	WELL 1-3	N-05148	2/1/2016	1,2,4-TRICHLOROBENZENE	0 UG/L
SOUTH FARMINGDALE WD	WELL 1-3	N-05148	2/1/2016	DIBROMOMETHANE	0 UG/L
SOUTH FARMINGDALE WD	WELL 1-3	N-05148	2/1/2016	1,1-DICHLOROPROPENE	0 UG/L
SOUTH FARMINGDALE WD	WELL 1-3	N-05148	2/1/2016	1,1-DICHLOROETHANE	0 UG/L
SOUTH FARMINGDALE WD	WELL 1-3	N-05148	2/1/2016	1,3-DICHLOROPROPANE	0 UG/L
SOUTH FARMINGDALE WD	WELL 1-3	N-05148	2/1/2016	P-ISOPROPYLTOLUENE	0 UG/L
SOUTH FARMINGDALE WD	WELL 1-3	N-05148	2/1/2016	BROMOMETHANE	0 UG/L
SOUTH FARMINGDALE WD	WELL 1-3	N-05148	2/1/2016	CHLOROMETHANE	0 UG/L
SOUTH FARMINGDALE WD	WELL 1-3	N-05148	2/1/2016	P-CHLOROTOLUENE	0 UG/L
SOUTH FARMINGDALE WD	WELL 1-3	N-05148	2/1/2016	M-DICHLOROBENZENE	0 UG/L
SOUTH FARMINGDALE WD	WELL 1-3	N-05148	2/1/2016	O-DICHLOROBENZENE	0 UG/L
SOUTH FARMINGDALE WD	WELL 1-3	N-05148	2/1/2016	P-DICHLOROBENZENE	0 UG/L
SOUTH FARMINGDALE WD	WELL 1-3	N-05148	2/1/2016	VINYL CHLORIDE	0 UG/L
SOUTH FARMINGDALE WD	WELL 1-3	N-05148	2/1/2016	O-CHLOROTOLUENE	0 UG/L
SOUTH FARMINGDALE WD	WELL 1-3	N-05148	2/1/2016	CHLOROETHANE	0 UG/L
SOUTH FARMINGDALE WD	WELL 1-3	N-05148	2/1/2016	TRANS-1,3-DICHLOROPROPENE	0 UG/L
SOUTH FARMINGDALE WD	WELL 1-3	N-05148	2/1/2016	1,2,3-TRICHLOROBENZENE	0 UG/L
SOUTH FARMINGDALE WD	WELL 1-3	N-05148	2/1/2016	BROMOCHLOROMETHANE	0 UG/L
SOUTH FARMINGDALE WD	WELL 1-3	N-05148	2/1/2016	CIS-1,3-DICHLOROPROPENE	0 UG/L
SOUTH FARMINGDALE WD	WELL 1-3	N-05148	2/1/2016	SEC-BUTYLBENZENE	0 UG/L
SOUTH FARMINGDALE WD	WELL 1-3	N-05148	2/1/2016	TERT-BUTYLBENZENE	0 UG/L
SOUTH FARMINGDALE WD	WELL 1-3	N-05148	2/1/2016	2,2-DICHLOROPROPANE	0 UG/L
SOUTH FARMINGDALE WD	WELL 1-3	N-05148	2/1/2016	TRICHLOROFLUOROMETHANE	0 UG/L
SOUTH FARMINGDALE WD	WELL 1-3	N-05148	2/1/2016	N-BUTYLBENZENE	0 UG/L
SOUTH FARMINGDALE WD	WELL 1-3	N-05148	2/1/2016	TRANS-1,2-DICHLOROETHYLENE	0 UG/L
SOUTH FARMINGDALE WD	WELL 1-3	N-05148	2/1/2016	1,2,4-TRIMETHYLBENZENE	0 UG/L
SOUTH FARMINGDALE WD	WELL 1-3	N-05148	2/1/2016	DICHLOROMETHANE	0 UG/L
SOUTH FARMINGDALE WD	WELL 1-3	N-05148	2/1/2016	1,2-DICHLOROETHANE	0 UG/L
SOUTH FARMINGDALE WD	WELL 1-3	N-05148	2/1/2016	1,3,5-TRIMETHYLBENZENE	0 UG/L
SOUTH FARMINGDALE WD	WELL 1-3	N-05148	2/1/2016	1,1-DICHLOROETHYLENE	0 UG/L
SOUTH FARMINGDALE WD	WELL 1-3	N-05148	2/1/2016	1,2,3-TRICHLOROPROPANE	0 UG/L
SOUTH FARMINGDALE WD	WELL 1-3	N-05148	1/8/2016	CARBON TETRACHLORIDE	0 UG/L
SOUTH FARMINGDALE WD	WELL 1-3	N-05148	1/8/2016	1,1-DICHLOROPROPENE	0 UG/L
SOUTH FARMINGDALE WD	WELL 1-3	N-05148	1/8/2016	O-DICHLOROBENZENE	0 UG/L
SOUTH FARMINGDALE WD	WELL 1-3	N-05148	1/8/2016	M-DICHLOROBENZENE	0 UG/L
SOUTH FARMINGDALE WD	WELL 1-3	N-05148	1/8/2016	P-CHLOROTOLUENE	0 UG/L
SOUTH FARMINGDALE WD	WELL 1-3	N-05148	1/8/2016	O-CHLOROTOLUENE	0 UG/L
SOUTH FARMINGDALE WD	WELL 1-3	N-05148	1/8/2016	DICHLOROMETHANE	0 UG/L
SOUTH FARMINGDALE WD	WELL 1-3	N-05148	1/8/2016	TERT-BUTYLBENZENE	0 UG/L
SOUTH FARMINGDALE WD	WELL 1-3	N-05148	1/8/2016	VINYL CHLORIDE	0 UG/L
SOUTH FARMINGDALE WD	WELL 1-3	N-05148	1/8/2016	BROMOMETHANE	0 UG/L

**TETRA TECH GROUNDWATER SAMPLING
NAVY 1-25-2019 FOIL- VOCS and FREONS**

SOUTH FARMINGDALE WD	WELL 1-3	N-05148	1/8/2016	1,1-DICHLOROETHYLENE	0 UG/L
SOUTH FARMINGDALE WD	WELL 1-3	N-05148	1/8/2016	N-BUTYLBENZENE	0 UG/L
SOUTH FARMINGDALE WD	WELL 1-3	N-05148	1/8/2016	P-XYLENE	0 UG/L
SOUTH FARMINGDALE WD	WELL 1-3	N-05148	1/8/2016	TRANS-1,3-DICHLOROPROPENE	0 UG/L
SOUTH FARMINGDALE WD	WELL 1-3	N-05148	1/8/2016	1,2,3-TRICHLOROBENZENE	0 UG/L
SOUTH FARMINGDALE WD	WELL 1-3	N-05148	1/8/2016	CIS-1,3-DICHLOROPROPENE	0 UG/L
SOUTH FARMINGDALE WD	WELL 1-3	N-05148	1/8/2016	1,2,3-TRICHLOROPROPANE	0 UG/L
SOUTH FARMINGDALE WD	WELL 1-3	N-05148	1/8/2016	CHLOROMETHANE	0 UG/L
SOUTH FARMINGDALE WD	WELL 1-3	N-05148	1/8/2016	P-ISOPROPYLTOLUENE	0 UG/L
SOUTH FARMINGDALE WD	WELL 1-3	N-05148	1/8/2016	TRICHLOROFLUOROMETHANE	0 UG/L
SOUTH FARMINGDALE WD	WELL 1-3	N-05148	1/8/2016	HEXACHLOROBUTADIENE	0 UG/L
SOUTH FARMINGDALE WD	WELL 1-3	N-05148	1/8/2016	N-PROPYLBENZENE	0 UG/L
SOUTH FARMINGDALE WD	WELL 1-3	N-05148	1/8/2016	O-XYLENE	0 UG/L
SOUTH FARMINGDALE WD	WELL 1-3	N-05148	1/8/2016	STYRENE	0 UG/L
SOUTH FARMINGDALE WD	WELL 1-3	N-05148	1/8/2016	M-XYLENE	0 UG/L
SOUTH FARMINGDALE WD	WELL 1-3	N-05148	1/8/2016	DICHLORODIFLUOROMETHANE	0 UG/L
SOUTH FARMINGDALE WD	WELL 1-3	N-05148	1/8/2016	P-DICHLOROBENZENE	0 UG/L
SOUTH FARMINGDALE WD	WELL 1-3	N-05148	1/8/2016	METHYL TERT-BUTYL ETHER	0 UG/L
SOUTH FARMINGDALE WD	WELL 1-3	N-05148	1/8/2016	1,2,4-TRICHLOROBENZENE	0 UG/L
SOUTH FARMINGDALE WD	WELL 1-3	N-05148	1/8/2016	CIS-1,2-DICHLOROETHYLENE	0 UG/L
SOUTH FARMINGDALE WD	WELL 1-3	N-05148	1/8/2016	SEC-BUTYLBENZENE	0 UG/L
SOUTH FARMINGDALE WD	WELL 1-3	N-05148	1/8/2016	1,1,1,2-TETRACHLOROETHANE	0 UG/L
SOUTH FARMINGDALE WD	WELL 1-3	N-05148	1/8/2016	ISOPROPYLBENZENE	0 UG/L
SOUTH FARMINGDALE WD	WELL 1-3	N-05148	1/8/2016	BROMOBENZENE	0 UG/L
SOUTH FARMINGDALE WD	WELL 1-3	N-05148	1/8/2016	ETHYLBENZENE	0 UG/L
SOUTH FARMINGDALE WD	WELL 1-3	N-05148	1/8/2016	TOLUENE	0 UG/L
SOUTH FARMINGDALE WD	WELL 1-3	N-05148	1/8/2016	BENZENE	0 UG/L
SOUTH FARMINGDALE WD	WELL 1-3	N-05148	1/8/2016	CHLOROBENZENE	0 UG/L
SOUTH FARMINGDALE WD	WELL 1-3	N-05148	1/8/2016	1,2,4-TRIMETHYLBENZENE	0 UG/L
SOUTH FARMINGDALE WD	WELL 1-3	N-05148	1/8/2016	TETRACHLOROETHYLENE	0 UG/L
SOUTH FARMINGDALE WD	WELL 1-3	N-05148	1/8/2016	CHLOROETHANE	0 UG/L
SOUTH FARMINGDALE WD	WELL 1-3	N-05148	1/8/2016	1,1,2-TRICHLOROETHANE	0 UG/L
SOUTH FARMINGDALE WD	WELL 1-3	N-05148	1/8/2016	TRICHLOROETHYLENE	0 UG/L
SOUTH FARMINGDALE WD	WELL 1-3	N-05148	1/8/2016	1,2-DICHLOROPROPANE	0 UG/L
SOUTH FARMINGDALE WD	WELL 1-3	N-05148	1/8/2016	1,1-DICHLOROETHANE	0 UG/L
SOUTH FARMINGDALE WD	WELL 1-3	N-05148	1/8/2016	TRANS-1,2-DICHLOROETHYLENE	0 UG/L
SOUTH FARMINGDALE WD	WELL 1-3	N-05148	1/8/2016	1,2-DICHLOROETHANE	0 UG/L
SOUTH FARMINGDALE WD	WELL 1-3	N-05148	1/8/2016	1,1,1-TRICHLOROETHANE	0 UG/L
SOUTH FARMINGDALE WD	WELL 1-3	N-05148	1/8/2016	1,1,2,2-TETRACHLOROETHANE	0 UG/L
SOUTH FARMINGDALE WD	WELL 1-3	N-05148	1/8/2016	BROMOCHLOROMETHANE	0 UG/L
SOUTH FARMINGDALE WD	WELL 1-3	N-05148	1/8/2016	1,3-DICHLOROPROPANE	0 UG/L
SOUTH FARMINGDALE WD	WELL 1-3	N-05148	1/8/2016	DIBROMOMETHANE	0 UG/L
SOUTH FARMINGDALE WD	WELL 1-3	N-05148	1/8/2016	2,2-DICHLOROPROPANE	0 UG/L
SOUTH FARMINGDALE WD	WELL 1-3	N-05148	1/8/2016	1,3,5-TRIMETHYLBENZENE	0 UG/L
SOUTH FARMINGDALE WD	WELL 1-3	N-05148	11/2/2015	BROMOBENZENE	0 UG/L
SOUTH FARMINGDALE WD	WELL 1-3	N-05148	11/2/2015	VINYL CHLORIDE	0 UG/L
SOUTH FARMINGDALE WD	WELL 1-3	N-05148	11/2/2015	DIBROMOMETHANE	0 UG/L
SOUTH FARMINGDALE WD	WELL 1-3	N-05148	11/2/2015	ETHYLBENZENE	0 UG/L
SOUTH FARMINGDALE WD	WELL 1-3	N-05148	11/2/2015	ISOPROPYLBENZENE	0 UG/L
SOUTH FARMINGDALE WD	WELL 1-3	N-05148	11/2/2015	STYRENE	0 UG/L
SOUTH FARMINGDALE WD	WELL 1-3	N-05148	11/2/2015	N-PROPYLBENZENE	0 UG/L
SOUTH FARMINGDALE WD	WELL 1-3	N-05148	11/2/2015	O-XYLENE	0 UG/L
SOUTH FARMINGDALE WD	WELL 1-3	N-05148	11/2/2015	M-XYLENE	0 UG/L
SOUTH FARMINGDALE WD	WELL 1-3	N-05148	11/2/2015	1,1,2,2-TETRACHLOROETHANE	0 UG/L
SOUTH FARMINGDALE WD	WELL 1-3	N-05148	11/2/2015	BENZENE	0 UG/L
SOUTH FARMINGDALE WD	WELL 1-3	N-05148	11/2/2015	1,2-DICHLOROPROPANE	0 UG/L
SOUTH FARMINGDALE WD	WELL 1-3	N-05148	11/2/2015	1,2,4-TRICHLOROBENZENE	0 UG/L
SOUTH FARMINGDALE WD	WELL 1-3	N-05148	11/2/2015	TOLUENE	0 UG/L
SOUTH FARMINGDALE WD	WELL 1-3	N-05148	11/2/2015	1,1,1-TRICHLOROETHANE	0 UG/L
SOUTH FARMINGDALE WD	WELL 1-3	N-05148	11/2/2015	1,1-DICHLOROETHYLENE	0 UG/L
SOUTH FARMINGDALE WD	WELL 1-3	N-05148	11/2/2015	CHLOROBENZENE	0 UG/L
SOUTH FARMINGDALE WD	WELL 1-3	N-05148	11/2/2015	TETRACHLOROETHYLENE	0 UG/L
SOUTH FARMINGDALE WD	WELL 1-3	N-05148	11/2/2015	1,1,1,2-TETRACHLOROETHANE	0 UG/L
SOUTH FARMINGDALE WD	WELL 1-3	N-05148	11/2/2015	1,1,2-TRICHLOROETHANE	0 UG/L

**TETRA TECH GROUNDWATER SAMPLING
NAVY 1-25-2019 FOIL- VOCS and FREONS**

SOUTH FARMINGDALE WD	WELL 1-3	N-05148	11/2/2015	TRANS-1,2-DICHLOROETHYLENE	0 UG/L
SOUTH FARMINGDALE WD	WELL 1-3	N-05148	11/2/2015	1,2-DICHLOROETHANE	0 UG/L
SOUTH FARMINGDALE WD	WELL 1-3	N-05148	11/2/2015	TRICHLOROETHYLENE	0 UG/L
SOUTH FARMINGDALE WD	WELL 1-3	N-05148	11/2/2015	1,1-DICHLOROETHANE	0 UG/L
SOUTH FARMINGDALE WD	WELL 1-3	N-05148	11/2/2015	O-CHLOROTOLUENE	0 UG/L
SOUTH FARMINGDALE WD	WELL 1-3	N-05148	11/2/2015	TERT-BUTYLBENZENE	0 UG/L
SOUTH FARMINGDALE WD	WELL 1-3	N-05148	11/2/2015	CARBON TETRACHLORIDE	0 UG/L
SOUTH FARMINGDALE WD	WELL 1-3	N-05148	11/2/2015	N-BUTYLBENZENE	0 UG/L
SOUTH FARMINGDALE WD	WELL 1-3	N-05148	11/2/2015	DICHLORODIFLUOROMETHANE	0 UG/L
SOUTH FARMINGDALE WD	WELL 1-3	N-05148	11/2/2015	P-DICHLOROBENZENE	0 UG/L
SOUTH FARMINGDALE WD	WELL 1-3	N-05148	11/2/2015	1,1-DICHLOROPROPENE	0 UG/L
SOUTH FARMINGDALE WD	WELL 1-3	N-05148	11/2/2015	CHLOROETHANE	0 UG/L
SOUTH FARMINGDALE WD	WELL 1-3	N-05148	11/2/2015	TRICHLOROFLUOROMETHANE	0 UG/L
SOUTH FARMINGDALE WD	WELL 1-3	N-05148	11/2/2015	TRANS-1,3-DICHLOROPROPENE	0 UG/L
SOUTH FARMINGDALE WD	WELL 1-3	N-05148	11/2/2015	CIS-1,3-DICHLOROPROPENE	0 UG/L
SOUTH FARMINGDALE WD	WELL 1-3	N-05148	11/2/2015	P-ISOPROPYLTOLUENE	0 UG/L
SOUTH FARMINGDALE WD	WELL 1-3	N-05148	11/2/2015	BROMOMETHANE	0 UG/L
SOUTH FARMINGDALE WD	WELL 1-3	N-05148	11/2/2015	P-CHLOROTOLUENE	0 UG/L
SOUTH FARMINGDALE WD	WELL 1-3	N-05148	11/2/2015	M-DICHLOROBENZENE	0 UG/L
SOUTH FARMINGDALE WD	WELL 1-3	N-05148	11/2/2015	O-DICHLOROBENZENE	0 UG/L
SOUTH FARMINGDALE WD	WELL 1-3	N-05148	11/2/2015	DICHLOROMETHANE	0 UG/L
SOUTH FARMINGDALE WD	WELL 1-3	N-05148	11/2/2015	2,2-DICHLOROPROPANE	0 UG/L
SOUTH FARMINGDALE WD	WELL 1-3	N-05148	11/2/2015	1,3-DICHLOROPROPANE	0 UG/L
SOUTH FARMINGDALE WD	WELL 1-3	N-05148	11/2/2015	HEXACHLOROBUTADIENE	0 UG/L
SOUTH FARMINGDALE WD	WELL 1-3	N-05148	11/2/2015	1,2,3-TRICHLOROPROPANE	0 UG/L
SOUTH FARMINGDALE WD	WELL 1-3	N-05148	11/2/2015	1,2,4-TRIMETHYLBENZENE	0 UG/L
SOUTH FARMINGDALE WD	WELL 1-3	N-05148	11/2/2015	CHLOROMETHANE	0 UG/L
SOUTH FARMINGDALE WD	WELL 1-3	N-05148	11/2/2015	1,2,3-TRICHLOROBENZENE	0 UG/L
SOUTH FARMINGDALE WD	WELL 1-3	N-05148	11/2/2015	CIS-1,2-DICHLOROETHYLENE	0 UG/L
SOUTH FARMINGDALE WD	WELL 1-3	N-05148	11/2/2015	1,3,5-TRIMETHYLBENZENE	0 UG/L
SOUTH FARMINGDALE WD	WELL 1-3	N-05148	11/2/2015	METHYL TERT-BUTYL ETHER	0 UG/L
SOUTH FARMINGDALE WD	WELL 1-3	N-05148	11/2/2015	SEC-BUTYLBENZENE	0 UG/L
SOUTH FARMINGDALE WD	WELL 1-3	N-05148	11/2/2015	BROMOCHLOROMETHANE	0 UG/L
SOUTH FARMINGDALE WD	WELL 1-3	N-05148	11/2/2015	P-XYLENE	0 UG/L
SOUTH FARMINGDALE WD	WELL 1-3	N-05148	10/7/2015	BROMOBENZENE	0 UG/L
SOUTH FARMINGDALE WD	WELL 1-3	N-05148	10/7/2015	DICHLORODIFLUOROMETHANE	0 UG/L
SOUTH FARMINGDALE WD	WELL 1-3	N-05148	10/7/2015	CHLOROMETHANE	0 UG/L
SOUTH FARMINGDALE WD	WELL 1-3	N-05148	10/7/2015	P-ISOPROPYLTOLUENE	0 UG/L
SOUTH FARMINGDALE WD	WELL 1-3	N-05148	10/7/2015	1,1,1,2-TETRACHLOROETHANE	0 UG/L
SOUTH FARMINGDALE WD	WELL 1-3	N-05148	10/7/2015	1,1,2-TRICHLOROETHANE	0 UG/L
SOUTH FARMINGDALE WD	WELL 1-3	N-05148	10/7/2015	TRICHLOROETHYLENE	0 UG/L
SOUTH FARMINGDALE WD	WELL 1-3	N-05148	10/7/2015	P-CHLOROTOLUENE	0 UG/L
SOUTH FARMINGDALE WD	WELL 1-3	N-05148	10/7/2015	CARBON TETRACHLORIDE	0 UG/L
SOUTH FARMINGDALE WD	WELL 1-3	N-05148	10/7/2015	BROMOMETHANE	0 UG/L
SOUTH FARMINGDALE WD	WELL 1-3	N-05148	10/7/2015	TRANS-1,2-DICHLOROETHYLENE	0 UG/L
SOUTH FARMINGDALE WD	WELL 1-3	N-05148	10/7/2015	1,1,1-TRICHLOROETHANE	0 UG/L
SOUTH FARMINGDALE WD	WELL 1-3	N-05148	10/7/2015	1,1,2,2-TETRACHLOROETHANE	0 UG/L
SOUTH FARMINGDALE WD	WELL 1-3	N-05148	10/7/2015	1,2,4-TRICHLOROBENZENE	0 UG/L
SOUTH FARMINGDALE WD	WELL 1-3	N-05148	10/7/2015	HEXACHLOROBUTADIENE	0 UG/L
SOUTH FARMINGDALE WD	WELL 1-3	N-05148	10/7/2015	CHLOROETHANE	0 UG/L
SOUTH FARMINGDALE WD	WELL 1-3	N-05148	10/7/2015	DIBROMOMETHANE	0 UG/L
SOUTH FARMINGDALE WD	WELL 1-3	N-05148	10/7/2015	CIS-1,2-DICHLOROETHYLENE	0 UG/L
SOUTH FARMINGDALE WD	WELL 1-3	N-05148	10/7/2015	CIS-1,3-DICHLOROPROPENE	0 UG/L
SOUTH FARMINGDALE WD	WELL 1-3	N-05148	10/7/2015	METHYL TERT-BUTYL ETHER	0 UG/L
SOUTH FARMINGDALE WD	WELL 1-3	N-05148	10/7/2015	1,1-DICHLOROPROPENE	0 UG/L
SOUTH FARMINGDALE WD	WELL 1-3	N-05148	10/7/2015	1,3-DICHLOROPROPANE	0 UG/L
SOUTH FARMINGDALE WD	WELL 1-3	N-05148	10/7/2015	TETRACHLOROETHYLENE	0 UG/L
SOUTH FARMINGDALE WD	WELL 1-3	N-05148	10/7/2015	TRICHLOROFLUOROMETHANE	0 UG/L
SOUTH FARMINGDALE WD	WELL 1-3	N-05148	10/7/2015	1,2-DICHLOROPROPANE	0 UG/L
SOUTH FARMINGDALE WD	WELL 1-3	N-05148	10/7/2015	BENZENE	0 UG/L
SOUTH FARMINGDALE WD	WELL 1-3	N-05148	10/7/2015	TRANS-1,3-DICHLOROPROPENE	0 UG/L
SOUTH FARMINGDALE WD	WELL 1-3	N-05148	10/7/2015	1,2,3-TRICHLOROBENZENE	0 UG/L
SOUTH FARMINGDALE WD	WELL 1-3	N-05148	10/7/2015	2,2-DICHLOROPROPANE	0 UG/L
SOUTH FARMINGDALE WD	WELL 1-3	N-05148	10/7/2015	1,2-DICHLOROETHANE	0 UG/L

**TETRA TECH GROUNDWATER SAMPLING
NAVY 1-25-2019 FOIL- VOCS and FREONS**

SOUTH FARMINGDALE WD	WELL 1-3	N-05148	10/7/2015	ETHYLBENZENE	0 UG/L
SOUTH FARMINGDALE WD	WELL 1-3	N-05148	10/7/2015	1,2,4-TRIMETHYLBENZENE	0 UG/L
SOUTH FARMINGDALE WD	WELL 1-3	N-05148	10/7/2015	ISOPROPYLBENZENE	0 UG/L
SOUTH FARMINGDALE WD	WELL 1-3	N-05148	10/7/2015	M-XYLENE	0 UG/L
SOUTH FARMINGDALE WD	WELL 1-3	N-05148	10/7/2015	STYRENE	0 UG/L
SOUTH FARMINGDALE WD	WELL 1-3	N-05148	10/7/2015	O-XYLENE	0 UG/L
SOUTH FARMINGDALE WD	WELL 1-3	N-05148	10/7/2015	N-PROPYLBENZENE	0 UG/L
SOUTH FARMINGDALE WD	WELL 1-3	N-05148	10/7/2015	BROMOCHLOROMETHANE	0 UG/L
SOUTH FARMINGDALE WD	WELL 1-3	N-05148	10/7/2015	P-XYLENE	0 UG/L
SOUTH FARMINGDALE WD	WELL 1-3	N-05148	10/7/2015	TOLUENE	0 UG/L
SOUTH FARMINGDALE WD	WELL 1-3	N-05148	10/7/2015	O-CHLOROTOLUENE	0 UG/L
SOUTH FARMINGDALE WD	WELL 1-3	N-05148	10/7/2015	SEC-BUTYLBENZENE	0 UG/L
SOUTH FARMINGDALE WD	WELL 1-3	N-05148	10/7/2015	1,2,3-TRICHLOROPROPANE	0 UG/L
SOUTH FARMINGDALE WD	WELL 1-3	N-05148	10/7/2015	N-BUTYLBENZENE	0 UG/L
SOUTH FARMINGDALE WD	WELL 1-3	N-05148	10/7/2015	1,1-DICHLOROETHYLENE	0 UG/L
SOUTH FARMINGDALE WD	WELL 1-3	N-05148	10/7/2015	1,3,5-TRIMETHYLBENZENE	0 UG/L
SOUTH FARMINGDALE WD	WELL 1-3	N-05148	10/7/2015	TERT-BUTYLBENZENE	0 UG/L
SOUTH FARMINGDALE WD	WELL 1-3	N-05148	10/7/2015	VINYL CHLORIDE	0 UG/L
SOUTH FARMINGDALE WD	WELL 1-3	N-05148	10/7/2015	P-DICHLOROENZENE	0 UG/L
SOUTH FARMINGDALE WD	WELL 1-3	N-05148	10/7/2015	O-DICHLOROENZENE	0 UG/L
SOUTH FARMINGDALE WD	WELL 1-3	N-05148	10/7/2015	M-DICHLOROENZENE	0 UG/L
SOUTH FARMINGDALE WD	WELL 1-3	N-05148	10/7/2015	1,1-DICHLOROETHANE	0 UG/L
SOUTH FARMINGDALE WD	WELL 1-3	N-05148	10/7/2015	CHLOROENZENE	0 UG/L
SOUTH FARMINGDALE WD	WELL 1-3	N-05148	10/7/2015	DICHLOROMETHANE	0 UG/L
SOUTH FARMINGDALE WD	WELL 1-3	N-05148	9/3/2015	1,1-DICHLOROETHYLENE	0 UG/L
SOUTH FARMINGDALE WD	WELL 1-3	N-05148	9/3/2015	O-DICHLOROENZENE	0 UG/L
SOUTH FARMINGDALE WD	WELL 1-3	N-05148	9/3/2015	TRICHLOROETHYLENE	0 UG/L
SOUTH FARMINGDALE WD	WELL 1-3	N-05148	9/3/2015	1,1,2-TRICHLOROETHANE	0 UG/L
SOUTH FARMINGDALE WD	WELL 1-3	N-05148	9/3/2015	P-DICHLOROENZENE	0 UG/L
SOUTH FARMINGDALE WD	WELL 1-3	N-05148	9/3/2015	VINYL CHLORIDE	0 UG/L
SOUTH FARMINGDALE WD	WELL 1-3	N-05148	9/3/2015	TETRACHLOROETHYLENE	0 UG/L
SOUTH FARMINGDALE WD	WELL 1-3	N-05148	9/3/2015	BENZENE	0 UG/L
SOUTH FARMINGDALE WD	WELL 1-3	N-05148	9/3/2015	ISOPROPYLBENZENE	0 UG/L
SOUTH FARMINGDALE WD	WELL 1-3	N-05148	9/3/2015	ETHYLBENZENE	0 UG/L
SOUTH FARMINGDALE WD	WELL 1-3	N-05148	9/3/2015	1,2-DICHLOROPROPANE	0 UG/L
SOUTH FARMINGDALE WD	WELL 1-3	N-05148	9/3/2015	CIS-1,3-DICHLOROPROPENE	0 UG/L
SOUTH FARMINGDALE WD	WELL 1-3	N-05148	9/3/2015	1,1,1,2-TETRACHLOROETHANE	0 UG/L
SOUTH FARMINGDALE WD	WELL 1-3	N-05148	9/3/2015	M-DICHLOROENZENE	0 UG/L
SOUTH FARMINGDALE WD	WELL 1-3	N-05148	9/3/2015	TOLUENE	0 UG/L
SOUTH FARMINGDALE WD	WELL 1-3	N-05148	9/3/2015	HEXACHLOROBUTADIENE	0 UG/L
SOUTH FARMINGDALE WD	WELL 1-3	N-05148	9/3/2015	1,2,3-TRICHLOROPROPANE	0 UG/L
SOUTH FARMINGDALE WD	WELL 1-3	N-05148	9/3/2015	M-XYLENE	0 UG/L
SOUTH FARMINGDALE WD	WELL 1-3	N-05148	9/3/2015	TRANS-1,3-DICHLOROPROPENE	0 UG/L
SOUTH FARMINGDALE WD	WELL 1-3	N-05148	9/3/2015	METHYL TERT-BUTYL ETHER	0 UG/L
SOUTH FARMINGDALE WD	WELL 1-3	N-05148	9/3/2015	BROMOMETHANE	0 UG/L
SOUTH FARMINGDALE WD	WELL 1-3	N-05148	9/3/2015	CHLOROETHANE	0 UG/L
SOUTH FARMINGDALE WD	WELL 1-3	N-05148	9/3/2015	TRICHLOROFLUOROMETHANE	0 UG/L
SOUTH FARMINGDALE WD	WELL 1-3	N-05148	9/3/2015	P-ISOPROPYLTOLUENE	0 UG/L
SOUTH FARMINGDALE WD	WELL 1-3	N-05148	9/3/2015	1,1-DICHLOROETHANE	0 UG/L
SOUTH FARMINGDALE WD	WELL 1-3	N-05148	9/3/2015	CHLOROMETHANE	0 UG/L
SOUTH FARMINGDALE WD	WELL 1-3	N-05148	9/3/2015	STYRENE	0 UG/L
SOUTH FARMINGDALE WD	WELL 1-3	N-05148	9/3/2015	CARBON TETRACHLORIDE	0 UG/L
SOUTH FARMINGDALE WD	WELL 1-3	N-05148	9/3/2015	1,1,1-TRICHLOROETHANE	0 UG/L
SOUTH FARMINGDALE WD	WELL 1-3	N-05148	9/3/2015	1,2-DICHLOROETHANE	0 UG/L
SOUTH FARMINGDALE WD	WELL 1-3	N-05148	9/3/2015	TRANS-1,2-DICHLOROETHYLENE	0 UG/L
SOUTH FARMINGDALE WD	WELL 1-3	N-05148	9/3/2015	DICHLORODIFLUOROMETHANE	0 UG/L
SOUTH FARMINGDALE WD	WELL 1-3	N-05148	9/3/2015	P-XYLENE	0 UG/L
SOUTH FARMINGDALE WD	WELL 1-3	N-05148	9/3/2015	BROMOENZENE	0 UG/L
SOUTH FARMINGDALE WD	WELL 1-3	N-05148	9/3/2015	DIBROMOMETHANE	0 UG/L
SOUTH FARMINGDALE WD	WELL 1-3	N-05148	9/3/2015	O-XYLENE	0 UG/L
SOUTH FARMINGDALE WD	WELL 1-3	N-05148	9/3/2015	N-PROPYLBENZENE	0 UG/L
SOUTH FARMINGDALE WD	WELL 1-3	N-05148	9/3/2015	1,3-DICHLOROPROPANE	0 UG/L
SOUTH FARMINGDALE WD	WELL 1-3	N-05148	9/3/2015	DICHLOROMETHANE	0 UG/L
SOUTH FARMINGDALE WD	WELL 1-3	N-05148	9/3/2015	BROMOCHLOROMETHANE	0 UG/L

**TETRA TECH GROUNDWATER SAMPLING
NAVY 1-25-2019 FOIL- VOCS and FREONS**

SOUTH FARMINGDALE WD	WELL 1-3	N-05148	9/3/2015	SEC-BUTYLBENZENE	0 UG/L
SOUTH FARMINGDALE WD	WELL 1-3	N-05148	9/3/2015	TERT-BUTYLBENZENE	0 UG/L
SOUTH FARMINGDALE WD	WELL 1-3	N-05148	9/3/2015	1,3,5-TRIMETHYLBENZENE	0 UG/L
SOUTH FARMINGDALE WD	WELL 1-3	N-05148	9/3/2015	P-CHLOROTOLUENE	0 UG/L
SOUTH FARMINGDALE WD	WELL 1-3	N-05148	9/3/2015	1,2,3-TRICHLOROBENZENE	0 UG/L
SOUTH FARMINGDALE WD	WELL 1-3	N-05148	9/3/2015	1,2,4-TRIMETHYLBENZENE	0 UG/L
SOUTH FARMINGDALE WD	WELL 1-3	N-05148	9/3/2015	1,1-DICHLOROPROPENE	0 UG/L
SOUTH FARMINGDALE WD	WELL 1-3	N-05148	9/3/2015	CIS-1,2-DICHLOROETHYLENE	0 UG/L
SOUTH FARMINGDALE WD	WELL 1-3	N-05148	9/3/2015	CHLOROENZENE	0 UG/L
SOUTH FARMINGDALE WD	WELL 1-3	N-05148	9/3/2015	1,2,4-TRICHLOROENZENE	0 UG/L
SOUTH FARMINGDALE WD	WELL 1-3	N-05148	9/3/2015	1,1,2,2-TETRACHLOROETHANE	0 UG/L
SOUTH FARMINGDALE WD	WELL 1-3	N-05148	9/3/2015	N-BUTYLBENZENE	0 UG/L
SOUTH FARMINGDALE WD	WELL 1-3	N-05148	9/3/2015	2,2-DICHLOROPROPANE	0 UG/L
SOUTH FARMINGDALE WD	WELL 1-3	N-05148	9/3/2015	O-CHLOROTOLUENE	0 UG/L
SOUTH FARMINGDALE WD	WELL 1-3	N-05148	8/25/2015	TOLUENE	0 UG/L
SOUTH FARMINGDALE WD	WELL 1-3	N-05148	8/25/2015	1,1,2-TRICHLOROETHANE	0 UG/L
SOUTH FARMINGDALE WD	WELL 1-3	N-05148	8/25/2015	O-XYLENE	0 UG/L
SOUTH FARMINGDALE WD	WELL 1-3	N-05148	8/25/2015	CIS-1,2-DICHLOROETHYLENE	0 UG/L
SOUTH FARMINGDALE WD	WELL 1-3	N-05148	8/25/2015	DIBROMOMETHANE	0 UG/L
SOUTH FARMINGDALE WD	WELL 1-3	N-05148	8/25/2015	1,1-DICHLOROPROPENE	0 UG/L
SOUTH FARMINGDALE WD	WELL 1-3	N-05148	8/25/2015	1,3-DICHLOROPROPANE	0 UG/L
SOUTH FARMINGDALE WD	WELL 1-3	N-05148	8/25/2015	P-DICHLOROBENZENE	0 UG/L
SOUTH FARMINGDALE WD	WELL 1-3	N-05148	8/25/2015	TETRACHLOROETHYLENE	0 UG/L
SOUTH FARMINGDALE WD	WELL 1-3	N-05148	8/25/2015	VINYL CHLORIDE	0 UG/L
SOUTH FARMINGDALE WD	WELL 1-3	N-05148	8/25/2015	1,1-DICHLOROETHYLENE	0 UG/L
SOUTH FARMINGDALE WD	WELL 1-3	N-05148	8/25/2015	1,1-DICHLOROETHANE	0 UG/L
SOUTH FARMINGDALE WD	WELL 1-3	N-05148	8/25/2015	P-ISOPROPYLTOLUENE	0 UG/L
SOUTH FARMINGDALE WD	WELL 1-3	N-05148	8/25/2015	M-XYLENE	0 UG/L
SOUTH FARMINGDALE WD	WELL 1-3	N-05148	8/25/2015	CIS-1,3-DICHLOROPROPENE	0 UG/L
SOUTH FARMINGDALE WD	WELL 1-3	N-05148	8/25/2015	STYRENE	0 UG/L
SOUTH FARMINGDALE WD	WELL 1-3	N-05148	8/25/2015	N-PROPYLBENZENE	0 UG/L
SOUTH FARMINGDALE WD	WELL 1-3	N-05148	8/25/2015	ISOPROPYLBENZENE	0 UG/L
SOUTH FARMINGDALE WD	WELL 1-3	N-05148	8/25/2015	BROMOBENZENE	0 UG/L
SOUTH FARMINGDALE WD	WELL 1-3	N-05148	8/25/2015	ETHYLBENZENE	0 UG/L
SOUTH FARMINGDALE WD	WELL 1-3	N-05148	8/25/2015	CHLOROENZENE	0 UG/L
SOUTH FARMINGDALE WD	WELL 1-3	N-05148	8/25/2015	1,1,1,2-TETRACHLOROETHANE	0 UG/L
SOUTH FARMINGDALE WD	WELL 1-3	N-05148	8/25/2015	TRICHLOROETHYLENE	0 UG/L
SOUTH FARMINGDALE WD	WELL 1-3	N-05148	8/25/2015	1,2-DICHLOROPROPANE	0 UG/L
SOUTH FARMINGDALE WD	WELL 1-3	N-05148	8/25/2015	CARBON TETRACHLORIDE	0 UG/L
SOUTH FARMINGDALE WD	WELL 1-3	N-05148	8/25/2015	BENZENE	0 UG/L
SOUTH FARMINGDALE WD	WELL 1-3	N-05148	8/25/2015	1,1,1-TRICHLOROETHANE	0 UG/L
SOUTH FARMINGDALE WD	WELL 1-3	N-05148	8/25/2015	1,3,5-TRIMETHYLBENZENE	0 UG/L
SOUTH FARMINGDALE WD	WELL 1-3	N-05148	8/25/2015	1,1,2,2-TETRACHLOROETHANE	0 UG/L
SOUTH FARMINGDALE WD	WELL 1-3	N-05148	8/25/2015	HEXACHLOROBUTADIENE	0 UG/L
SOUTH FARMINGDALE WD	WELL 1-3	N-05148	8/25/2015	1,2,3-TRICHLOROPROPANE	0 UG/L
SOUTH FARMINGDALE WD	WELL 1-3	N-05148	8/25/2015	O-DICHLOROBENZENE	0 UG/L
SOUTH FARMINGDALE WD	WELL 1-3	N-05148	8/25/2015	M-DICHLOROBENZENE	0 UG/L
SOUTH FARMINGDALE WD	WELL 1-3	N-05148	8/25/2015	P-CHLOROTOLUENE	0 UG/L
SOUTH FARMINGDALE WD	WELL 1-3	N-05148	8/25/2015	O-CHLOROTOLUENE	0 UG/L
SOUTH FARMINGDALE WD	WELL 1-3	N-05148	8/25/2015	DICHLOROMETHANE	0 UG/L
SOUTH FARMINGDALE WD	WELL 1-3	N-05148	8/25/2015	P-XYLENE	0 UG/L
SOUTH FARMINGDALE WD	WELL 1-3	N-05148	8/25/2015	BROMOCHLOROMETHANE	0 UG/L
SOUTH FARMINGDALE WD	WELL 1-3	N-05148	8/25/2015	1,2,4-TRICHLOROBENZENE	0 UG/L
SOUTH FARMINGDALE WD	WELL 1-3	N-05148	8/25/2015	TERT-BUTYLBENZENE	0 UG/L
SOUTH FARMINGDALE WD	WELL 1-3	N-05148	8/25/2015	1,2-DICHLOROETHANE	0 UG/L
SOUTH FARMINGDALE WD	WELL 1-3	N-05148	8/25/2015	N-BUTYLBENZENE	0 UG/L
SOUTH FARMINGDALE WD	WELL 1-3	N-05148	8/25/2015	1,2,3-TRICHLOROBENZENE	0 UG/L
SOUTH FARMINGDALE WD	WELL 1-3	N-05148	8/25/2015	TRANS-1,3-DICHLOROPROPENE	0 UG/L
SOUTH FARMINGDALE WD	WELL 1-3	N-05148	8/25/2015	2,2-DICHLOROPROPANE	0 UG/L
SOUTH FARMINGDALE WD	WELL 1-3	N-05148	8/25/2015	METHYL TERT-BUTYL ETHER	0 UG/L
SOUTH FARMINGDALE WD	WELL 1-3	N-05148	8/25/2015	CHLOROMETHANE	0 UG/L
SOUTH FARMINGDALE WD	WELL 1-3	N-05148	8/25/2015	DICHLORODIFLUOROMETHANE	0 UG/L
SOUTH FARMINGDALE WD	WELL 1-3	N-05148	8/25/2015	BROMOMETHANE	0 UG/L
SOUTH FARMINGDALE WD	WELL 1-3	N-05148	8/25/2015	CHLOROETHANE	0 UG/L

**TETRA TECH GROUNDWATER SAMPLING
NAVY 1-25-2019 FOIL- VOCS and FREONS**

SOUTH FARMINGDALE WD	WELL 1-3	N-05148	8/25/2015	TRICHLOROFLUOROMETHANE	0 UG/L
SOUTH FARMINGDALE WD	WELL 1-3	N-05148	8/25/2015	1,2,4-TRIMETHYLBENZENE	0 UG/L
SOUTH FARMINGDALE WD	WELL 1-3	N-05148	8/25/2015	SEC-BUTYLBENZENE	0 UG/L
SOUTH FARMINGDALE WD	WELL 1-3	N-05148	8/25/2015	TRANS-1,2-DICHLOROETHYLENE	0 UG/L
SOUTH FARMINGDALE WD	WELL 1-3	N-05148	7/13/2015	1,1,2-TRICHLOROETHANE	0 UG/L
SOUTH FARMINGDALE WD	WELL 1-3	N-05148	7/13/2015	BENZENE	0 UG/L
SOUTH FARMINGDALE WD	WELL 1-3	N-05148	7/13/2015	TOLUENE	0 UG/L
SOUTH FARMINGDALE WD	WELL 1-3	N-05148	7/13/2015	ETHYLBENZENE	0 UG/L
SOUTH FARMINGDALE WD	WELL 1-3	N-05148	7/13/2015	BROMOBENZENE	0 UG/L
SOUTH FARMINGDALE WD	WELL 1-3	N-05148	7/13/2015	ISOPROPYLBENZENE	0 UG/L
SOUTH FARMINGDALE WD	WELL 1-3	N-05148	7/13/2015	CARBON TETRACHLORIDE	0 UG/L
SOUTH FARMINGDALE WD	WELL 1-3	N-05148	7/13/2015	M-XYLENE	0 UG/L
SOUTH FARMINGDALE WD	WELL 1-3	N-05148	7/13/2015	P-DICHLOROBENZENE	0 UG/L
SOUTH FARMINGDALE WD	WELL 1-3	N-05148	7/13/2015	1,1-DICHLOROETHANE	0 UG/L
SOUTH FARMINGDALE WD	WELL 1-3	N-05148	7/13/2015	1,2-DICHLOROETHANE	0 UG/L
SOUTH FARMINGDALE WD	WELL 1-3	N-05148	7/13/2015	TRICHLOROETHYLENE	0 UG/L
SOUTH FARMINGDALE WD	WELL 1-3	N-05148	7/13/2015	VINYL CHLORIDE	0 UG/L
SOUTH FARMINGDALE WD	WELL 1-3	N-05148	7/13/2015	1,1,2,2-TETRACHLOROETHANE	0 UG/L
SOUTH FARMINGDALE WD	WELL 1-3	N-05148	7/13/2015	P-ISOPROPYLTOLUENE	0 UG/L
SOUTH FARMINGDALE WD	WELL 1-3	N-05148	7/13/2015	TRICHLOROFLUOROMETHANE	0 UG/L
SOUTH FARMINGDALE WD	WELL 1-3	N-05148	7/13/2015	CIS-1,2-DICHLOROETHYLENE	0 UG/L
SOUTH FARMINGDALE WD	WELL 1-3	N-05148	7/13/2015	DIBROMOMETHANE	0 UG/L
SOUTH FARMINGDALE WD	WELL 1-3	N-05148	7/13/2015	1,3-DICHLOROPROPANE	0 UG/L
SOUTH FARMINGDALE WD	WELL 1-3	N-05148	7/13/2015	2,2-DICHLOROPROPANE	0 UG/L
SOUTH FARMINGDALE WD	WELL 1-3	N-05148	7/13/2015	1,1-DICHLOROETHYLENE	0 UG/L
SOUTH FARMINGDALE WD	WELL 1-3	N-05148	7/13/2015	METHYL TERT-BUTYL ETHER	0 UG/L
SOUTH FARMINGDALE WD	WELL 1-3	N-05148	7/13/2015	1,2-DICHLOROPROPANE	0 UG/L
SOUTH FARMINGDALE WD	WELL 1-3	N-05148	7/13/2015	STYRENE	0 UG/L
SOUTH FARMINGDALE WD	WELL 1-3	N-05148	7/13/2015	O-XYLENE	0 UG/L
SOUTH FARMINGDALE WD	WELL 1-3	N-05148	7/13/2015	N-PROPYLBENZENE	0 UG/L
SOUTH FARMINGDALE WD	WELL 1-3	N-05148	7/13/2015	TETRACHLOROETHYLENE	0 UG/L
SOUTH FARMINGDALE WD	WELL 1-3	N-05148	7/13/2015	1,1,1,2-TETRACHLOROETHANE	0 UG/L
SOUTH FARMINGDALE WD	WELL 1-3	N-05148	7/13/2015	TRANS-1,2-DICHLOROETHYLENE	0 UG/L
SOUTH FARMINGDALE WD	WELL 1-3	N-05148	7/13/2015	1,2,4-TRIMETHYLBENZENE	0 UG/L
SOUTH FARMINGDALE WD	WELL 1-3	N-05148	7/13/2015	1,3,5-TRIMETHYLBENZENE	0 UG/L
SOUTH FARMINGDALE WD	WELL 1-3	N-05148	7/13/2015	TRANS-1,3-DICHLOROPROPENE	0 UG/L
SOUTH FARMINGDALE WD	WELL 1-3	N-05148	7/13/2015	1,2,3-TRICHLOROBENZENE	0 UG/L
SOUTH FARMINGDALE WD	WELL 1-3	N-05148	7/13/2015	CIS-1,3-DICHLOROPROPENE	0 UG/L
SOUTH FARMINGDALE WD	WELL 1-3	N-05148	7/13/2015	1,1,1-TRICHLOROETHANE	0 UG/L
SOUTH FARMINGDALE WD	WELL 1-3	N-05148	7/13/2015	CHLOROBENZENE	0 UG/L
SOUTH FARMINGDALE WD	WELL 1-3	N-05148	7/13/2015	DICHLOROMETHANE	0 UG/L
SOUTH FARMINGDALE WD	WELL 1-3	N-05148	7/13/2015	HEXACHLOROBUTADIENE	0 UG/L
SOUTH FARMINGDALE WD	WELL 1-3	N-05148	7/13/2015	N-BUTYLBENZENE	0 UG/L
SOUTH FARMINGDALE WD	WELL 1-3	N-05148	7/13/2015	TERT-BUTYLBENZENE	0 UG/L
SOUTH FARMINGDALE WD	WELL 1-3	N-05148	7/13/2015	SEC-BUTYLBENZENE	0 UG/L
SOUTH FARMINGDALE WD	WELL 1-3	N-05148	7/13/2015	P-XYLENE	0 UG/L
SOUTH FARMINGDALE WD	WELL 1-3	N-05148	7/13/2015	M-DICHLOROBENZENE	0 UG/L
SOUTH FARMINGDALE WD	WELL 1-3	N-05148	7/13/2015	DICHLORODIFLUOROMETHANE	0 UG/L
SOUTH FARMINGDALE WD	WELL 1-3	N-05148	7/13/2015	1,2,3-TRICHLOROPROPANE	0 UG/L
SOUTH FARMINGDALE WD	WELL 1-3	N-05148	7/13/2015	CHLOROMETHANE	0 UG/L
SOUTH FARMINGDALE WD	WELL 1-3	N-05148	7/13/2015	BROMOMETHANE	0 UG/L
SOUTH FARMINGDALE WD	WELL 1-3	N-05148	7/13/2015	1,2,4-TRICHLOROBENZENE	0 UG/L
SOUTH FARMINGDALE WD	WELL 1-3	N-05148	7/13/2015	BROMOCHLOROMETHANE	0 UG/L
SOUTH FARMINGDALE WD	WELL 1-3	N-05148	7/13/2015	O-DICHLOROBENZENE	0 UG/L
SOUTH FARMINGDALE WD	WELL 1-3	N-05148	7/13/2015	P-CHLOROTOLUENE	0 UG/L
SOUTH FARMINGDALE WD	WELL 1-3	N-05148	7/13/2015	O-CHLOROTOLUENE	0 UG/L
SOUTH FARMINGDALE WD	WELL 1-3	N-05148	7/13/2015	CHLOROETHANE	0 UG/L
SOUTH FARMINGDALE WD	WELL 1-3	N-05148	7/13/2015	1,1-DICHLOROPROPENE	0 UG/L
SOUTH FARMINGDALE WD	WELL 1-3	N-05148	6/16/2015	CHLOROETHANE	0 UG/L
SOUTH FARMINGDALE WD	WELL 1-3	N-05148	6/16/2015	DICHLORODIFLUOROMETHANE	0 UG/L
SOUTH FARMINGDALE WD	WELL 1-3	N-05148	6/16/2015	1,2,4-TRICHLOROBENZENE	0 UG/L
SOUTH FARMINGDALE WD	WELL 1-3	N-05148	6/16/2015	1,2,4-TRIMETHYLBENZENE	0 UG/L
SOUTH FARMINGDALE WD	WELL 1-3	N-05148	6/16/2015	BROMOMETHANE	0 UG/L
SOUTH FARMINGDALE WD	WELL 1-3	N-05148	6/16/2015	O-CHLOROTOLUENE	0 UG/L

**TETRA TECH GROUNDWATER SAMPLING
NAVY 1-25-2019 FOIL- VOCS and FREONS**

SOUTH FARMINGDALE WD	WELL 1-3	N-05148	6/16/2015	DICHLOROMETHANE	0 UG/L
SOUTH FARMINGDALE WD	WELL 1-3	N-05148	6/16/2015	P-XYLENE	0 UG/L
SOUTH FARMINGDALE WD	WELL 1-3	N-05148	6/16/2015	BROMOCHLOROMETHANE	0 UG/L
SOUTH FARMINGDALE WD	WELL 1-3	N-05148	6/16/2015	SEC-BUTYLBENZENE	0 UG/L
SOUTH FARMINGDALE WD	WELL 1-3	N-05148	6/16/2015	TERT-BUTYLBENZENE	0 UG/L
SOUTH FARMINGDALE WD	WELL 1-3	N-05148	6/16/2015	M-DICHLOROBENZENE	0 UG/L
SOUTH FARMINGDALE WD	WELL 1-3	N-05148	6/16/2015	N-BUTYLBENZENE	0 UG/L
SOUTH FARMINGDALE WD	WELL 1-3	N-05148	6/16/2015	CIS-1,3-DICHLOROPROPENE	0 UG/L
SOUTH FARMINGDALE WD	WELL 1-3	N-05148	6/16/2015	1,2,3-TRICHLOROBENZENE	0 UG/L
SOUTH FARMINGDALE WD	WELL 1-3	N-05148	6/16/2015	2,2-DICHLOROPROPANE	0 UG/L
SOUTH FARMINGDALE WD	WELL 1-3	N-05148	6/16/2015	1,2,3-TRICHLOROPROPANE	0 UG/L
SOUTH FARMINGDALE WD	WELL 1-3	N-05148	6/16/2015	DIBROMOMETHANE	0 UG/L
SOUTH FARMINGDALE WD	WELL 1-3	N-05148	6/16/2015	P-ISOPROPYLTOLUENE	0 UG/L
SOUTH FARMINGDALE WD	WELL 1-3	N-05148	6/16/2015	1,1-DICHLOROPROPENE	0 UG/L
SOUTH FARMINGDALE WD	WELL 1-3	N-05148	6/16/2015	1,3-DICHLOROPROPANE	0 UG/L
SOUTH FARMINGDALE WD	WELL 1-3	N-05148	6/16/2015	CHLOROMETHANE	0 UG/L
SOUTH FARMINGDALE WD	WELL 1-3	N-05148	6/16/2015	TRANS-1,2-DICHLOROETHYLENE	0 UG/L
SOUTH FARMINGDALE WD	WELL 1-3	N-05148	6/16/2015	P-CHLOROTOLUENE	0 UG/L
SOUTH FARMINGDALE WD	WELL 1-3	N-05148	6/16/2015	1,1,1-TRICHLOROETHANE	0 UG/L
SOUTH FARMINGDALE WD	WELL 1-3	N-05148	6/16/2015	1,3,5-TRIMETHYLBENZENE	0 UG/L
SOUTH FARMINGDALE WD	WELL 1-3	N-05148	6/16/2015	CHLOROBENZENE	0 UG/L
SOUTH FARMINGDALE WD	WELL 1-3	N-05148	6/16/2015	VINYL CHLORIDE	0 UG/L
SOUTH FARMINGDALE WD	WELL 1-3	N-05148	6/16/2015	1,1-DICHLOROETHYLENE	0 UG/L
SOUTH FARMINGDALE WD	WELL 1-3	N-05148	6/16/2015	1,1-DICHLOROETHANE	0 UG/L
SOUTH FARMINGDALE WD	WELL 1-3	N-05148	6/16/2015	1,2-DICHLOROETHANE	0 UG/L
SOUTH FARMINGDALE WD	WELL 1-3	N-05148	6/16/2015	O-XYLENE	0 UG/L
SOUTH FARMINGDALE WD	WELL 1-3	N-05148	6/16/2015	N-PROPYLBENZENE	0 UG/L
SOUTH FARMINGDALE WD	WELL 1-3	N-05148	6/16/2015	STYRENE	0 UG/L
SOUTH FARMINGDALE WD	WELL 1-3	N-05148	6/16/2015	M-XYLENE	0 UG/L
SOUTH FARMINGDALE WD	WELL 1-3	N-05148	6/16/2015	ISOPROPYLBENZENE	0 UG/L
SOUTH FARMINGDALE WD	WELL 1-3	N-05148	6/16/2015	BROMOBENZENE	0 UG/L
SOUTH FARMINGDALE WD	WELL 1-3	N-05148	6/16/2015	ETHYLBENZENE	0 UG/L
SOUTH FARMINGDALE WD	WELL 1-3	N-05148	6/16/2015	METHYL TERT-BUTYL ETHER	0 UG/L
SOUTH FARMINGDALE WD	WELL 1-3	N-05148	6/16/2015	BENZENE	0 UG/L
SOUTH FARMINGDALE WD	WELL 1-3	N-05148	6/16/2015	HEXACHLOROBUTADIENE	0 UG/L
SOUTH FARMINGDALE WD	WELL 1-3	N-05148	6/16/2015	CARBON TETRACHLORIDE	0 UG/L
SOUTH FARMINGDALE WD	WELL 1-3	N-05148	6/16/2015	1,1,2,2-TETRACHLOROETHANE	0 UG/L
SOUTH FARMINGDALE WD	WELL 1-3	N-05148	6/16/2015	TETRACHLOROETHYLENE	0 UG/L
SOUTH FARMINGDALE WD	WELL 1-3	N-05148	6/16/2015	1,1,1,2-TETRACHLOROETHANE	0 UG/L
SOUTH FARMINGDALE WD	WELL 1-3	N-05148	6/16/2015	1,1,2-TRICHLOROETHANE	0 UG/L
SOUTH FARMINGDALE WD	WELL 1-3	N-05148	6/16/2015	TRICHLOROETHYLENE	0 UG/L
SOUTH FARMINGDALE WD	WELL 1-3	N-05148	6/16/2015	1,2-DICHLOROPROPANE	0 UG/L
SOUTH FARMINGDALE WD	WELL 1-3	N-05148	6/16/2015	CIS-1,2-DICHLOROETHYLENE	0 UG/L
SOUTH FARMINGDALE WD	WELL 1-3	N-05148	6/16/2015	TRANS-1,3-DICHLOROPROPENE	0 UG/L
SOUTH FARMINGDALE WD	WELL 1-3	N-05148	6/16/2015	TRICHLOROFLUOROMETHANE	0 UG/L
SOUTH FARMINGDALE WD	WELL 1-3	N-05148	6/16/2015	P-DICHLOROBENZENE	0 UG/L
SOUTH FARMINGDALE WD	WELL 1-3	N-05148	6/16/2015	TOLUENE	0 UG/L
SOUTH FARMINGDALE WD	WELL 1-3	N-05148	6/16/2015	O-DICHLOROBENZENE	0 UG/L
SOUTH FARMINGDALE WD	WELL 1-3	N-05148	5/4/2015	TRICHLOROFLUOROMETHANE	0 UG/L
SOUTH FARMINGDALE WD	WELL 1-3	N-05148	5/4/2015	1,3-DICHLOROPROPANE	0 UG/L
SOUTH FARMINGDALE WD	WELL 1-3	N-05148	5/4/2015	HEXACHLOROBUTADIENE	0 UG/L
SOUTH FARMINGDALE WD	WELL 1-3	N-05148	5/4/2015	CIS-1,3-DICHLOROPROPENE	0 UG/L
SOUTH FARMINGDALE WD	WELL 1-3	N-05148	5/4/2015	1,2,3-TRICHLOROBENZENE	0 UG/L
SOUTH FARMINGDALE WD	WELL 1-3	N-05148	5/4/2015	TRANS-1,3-DICHLOROPROPENE	0 UG/L
SOUTH FARMINGDALE WD	WELL 1-3	N-05148	5/4/2015	1,2,4-TRICHLOROBENZENE	0 UG/L
SOUTH FARMINGDALE WD	WELL 1-3	N-05148	5/4/2015	1,2,3-TRICHLOROPROPANE	0 UG/L
SOUTH FARMINGDALE WD	WELL 1-3	N-05148	5/4/2015	TRICHLOROETHYLENE	0 UG/L
SOUTH FARMINGDALE WD	WELL 1-3	N-05148	5/4/2015	1,2,4-TRIMETHYLBENZENE	0 UG/L
SOUTH FARMINGDALE WD	WELL 1-3	N-05148	5/4/2015	METHYL TERT-BUTYL ETHER	0 UG/L
SOUTH FARMINGDALE WD	WELL 1-3	N-05148	5/4/2015	1,2-DICHLOROETHANE	0 UG/L
SOUTH FARMINGDALE WD	WELL 1-3	N-05148	5/4/2015	DIBROMOMETHANE	0 UG/L
SOUTH FARMINGDALE WD	WELL 1-3	N-05148	5/4/2015	2,2-DICHLOROPROPANE	0 UG/L
SOUTH FARMINGDALE WD	WELL 1-3	N-05148	5/4/2015	N-BUTYLBENZENE	0 UG/L
SOUTH FARMINGDALE WD	WELL 1-3	N-05148	5/4/2015	N-PROPYLBENZENE	0 UG/L

**TETRA TECH GROUNDWATER SAMPLING
NAVY 1-25-2019 FOIL- VOCS and FREONS**

SOUTH FARMINGDALE WD	WELL 1-3	N-05148	5/4/2015	O-XYLENE	0 UG/L
SOUTH FARMINGDALE WD	WELL 1-3	N-05148	5/4/2015	STYRENE	0 UG/L
SOUTH FARMINGDALE WD	WELL 1-3	N-05148	5/4/2015	M-XYLENE	0 UG/L
SOUTH FARMINGDALE WD	WELL 1-3	N-05148	5/4/2015	1,1-DICHLOROPROPENE	0 UG/L
SOUTH FARMINGDALE WD	WELL 1-3	N-05148	5/4/2015	VINYL CHLORIDE	0 UG/L
SOUTH FARMINGDALE WD	WELL 1-3	N-05148	5/4/2015	1,1-DICHLOROETHYLENE	0 UG/L
SOUTH FARMINGDALE WD	WELL 1-3	N-05148	5/4/2015	TRANS-1,2-DICHLOROETHYLENE	0 UG/L
SOUTH FARMINGDALE WD	WELL 1-3	N-05148	5/4/2015	1,1,1-TRICHLOROETHANE	0 UG/L
SOUTH FARMINGDALE WD	WELL 1-3	N-05148	5/4/2015	CARBON TETRACHLORIDE	0 UG/L
SOUTH FARMINGDALE WD	WELL 1-3	N-05148	5/4/2015	1,2-DICHLOROPROPANE	0 UG/L
SOUTH FARMINGDALE WD	WELL 1-3	N-05148	5/4/2015	BROMOBENZENE	0 UG/L
SOUTH FARMINGDALE WD	WELL 1-3	N-05148	5/4/2015	1,3,5-TRIMETHYLBENZENE	0 UG/L
SOUTH FARMINGDALE WD	WELL 1-3	N-05148	5/4/2015	1,1,1,2-TETRACHLOROETHANE	0 UG/L
SOUTH FARMINGDALE WD	WELL 1-3	N-05148	5/4/2015	1,1-DICHLOROETHANE	0 UG/L
SOUTH FARMINGDALE WD	WELL 1-3	N-05148	5/4/2015	1,1,2-TRICHLOROETHANE	0 UG/L
SOUTH FARMINGDALE WD	WELL 1-3	N-05148	5/4/2015	TERT-BUTYLBENZENE	0 UG/L
SOUTH FARMINGDALE WD	WELL 1-3	N-05148	5/4/2015	TOLUENE	0 UG/L
SOUTH FARMINGDALE WD	WELL 1-3	N-05148	5/4/2015	ISOPROPYLBENZENE	0 UG/L
SOUTH FARMINGDALE WD	WELL 1-3	N-05148	5/4/2015	ETHYLBENZENE	0 UG/L
SOUTH FARMINGDALE WD	WELL 1-3	N-05148	5/4/2015	BENZENE	0 UG/L
SOUTH FARMINGDALE WD	WELL 1-3	N-05148	5/4/2015	TETRACHLOROETHYLENE	0 UG/L
SOUTH FARMINGDALE WD	WELL 1-3	N-05148	5/4/2015	1,1,2,2-TETRACHLOROETHANE	0 UG/L
SOUTH FARMINGDALE WD	WELL 1-3	N-05148	5/4/2015	CHLOROETHANE	0 UG/L
SOUTH FARMINGDALE WD	WELL 1-3	N-05148	5/4/2015	BROMOCHLOROMETHANE	0 UG/L
SOUTH FARMINGDALE WD	WELL 1-3	N-05148	5/4/2015	P-XYLENE	0 UG/L
SOUTH FARMINGDALE WD	WELL 1-3	N-05148	5/4/2015	DICHLOROMETHANE	0 UG/L
SOUTH FARMINGDALE WD	WELL 1-3	N-05148	5/4/2015	CIS-1,2-DICHLOROETHYLENE	0 UG/L
SOUTH FARMINGDALE WD	WELL 1-3	N-05148	5/4/2015	CHLOROBENZENE	0 UG/L
SOUTH FARMINGDALE WD	WELL 1-3	N-05148	5/4/2015	O-CHLOROTOLUENE	0 UG/L
SOUTH FARMINGDALE WD	WELL 1-3	N-05148	5/4/2015	BROMOMETHANE	0 UG/L
SOUTH FARMINGDALE WD	WELL 1-3	N-05148	5/4/2015	CHLOROMETHANE	0 UG/L
SOUTH FARMINGDALE WD	WELL 1-3	N-05148	5/4/2015	DICHLORODIFLUOROMETHANE	0 UG/L
SOUTH FARMINGDALE WD	WELL 1-3	N-05148	5/4/2015	P-ISOPROPYLTOLUENE	0 UG/L
SOUTH FARMINGDALE WD	WELL 1-3	N-05148	5/4/2015	O-DICHLOROBENZENE	0 UG/L
SOUTH FARMINGDALE WD	WELL 1-3	N-05148	5/4/2015	SEC-BUTYLBENZENE	0 UG/L
SOUTH FARMINGDALE WD	WELL 1-3	N-05148	5/4/2015	P-DICHLOROBENZENE	0 UG/L
SOUTH FARMINGDALE WD	WELL 1-3	N-05148	5/4/2015	M-DICHLOROBENZENE	0 UG/L
SOUTH FARMINGDALE WD	WELL 1-3	N-05148	5/4/2015	P-CHLOROTOLUENE	0 UG/L
SOUTH FARMINGDALE WD	WELL 1-3	N-05148	4/7/2015	O-CHLOROTOLUENE	0 UG/L
SOUTH FARMINGDALE WD	WELL 1-3	N-05148	4/7/2015	P-XYLENE	0 UG/L
SOUTH FARMINGDALE WD	WELL 1-3	N-05148	4/7/2015	DICHLOROMETHANE	0 UG/L
SOUTH FARMINGDALE WD	WELL 1-3	N-05148	4/7/2015	TERT-BUTYLBENZENE	0 UG/L
SOUTH FARMINGDALE WD	WELL 1-3	N-05148	4/7/2015	P-CHLOROTOLUENE	0 UG/L
SOUTH FARMINGDALE WD	WELL 1-3	N-05148	4/7/2015	M-DICHLOROBENZENE	0 UG/L
SOUTH FARMINGDALE WD	WELL 1-3	N-05148	4/7/2015	O-DICHLOROBENZENE	0 UG/L
SOUTH FARMINGDALE WD	WELL 1-3	N-05148	4/7/2015	VINYL CHLORIDE	0 UG/L
SOUTH FARMINGDALE WD	WELL 1-3	N-05148	4/7/2015	1,1-DICHLOROETHANE	0 UG/L
SOUTH FARMINGDALE WD	WELL 1-3	N-05148	4/7/2015	TRANS-1,2-DICHLOROETHYLENE	0 UG/L
SOUTH FARMINGDALE WD	WELL 1-3	N-05148	4/7/2015	TETRACHLOROETHYLENE	0 UG/L
SOUTH FARMINGDALE WD	WELL 1-3	N-05148	4/7/2015	P-DICHLOROBENZENE	0 UG/L
SOUTH FARMINGDALE WD	WELL 1-3	N-05148	4/7/2015	O-XYLENE	0 UG/L
SOUTH FARMINGDALE WD	WELL 1-3	N-05148	4/7/2015	BENZENE	0 UG/L
SOUTH FARMINGDALE WD	WELL 1-3	N-05148	4/7/2015	TOLUENE	0 UG/L
SOUTH FARMINGDALE WD	WELL 1-3	N-05148	4/7/2015	ETHYLBENZENE	0 UG/L
SOUTH FARMINGDALE WD	WELL 1-3	N-05148	4/7/2015	BROMOBENZENE	0 UG/L
SOUTH FARMINGDALE WD	WELL 1-3	N-05148	4/7/2015	ISOPROPYLBENZENE	0 UG/L
SOUTH FARMINGDALE WD	WELL 1-3	N-05148	4/7/2015	STYRENE	0 UG/L
SOUTH FARMINGDALE WD	WELL 1-3	N-05148	4/7/2015	N-PROPYLBENZENE	0 UG/L
SOUTH FARMINGDALE WD	WELL 1-3	N-05148	4/7/2015	M-XYLENE	0 UG/L
SOUTH FARMINGDALE WD	WELL 1-3	N-05148	4/7/2015	1,2-DICHLOROETHANE	0 UG/L
SOUTH FARMINGDALE WD	WELL 1-3	N-05148	4/7/2015	1,1,1,2-TETRACHLOROETHANE	0 UG/L
SOUTH FARMINGDALE WD	WELL 1-3	N-05148	4/7/2015	1,1-DICHLOROPROPENE	0 UG/L
SOUTH FARMINGDALE WD	WELL 1-3	N-05148	4/7/2015	1,1,2,2-TETRACHLOROETHANE	0 UG/L
SOUTH FARMINGDALE WD	WELL 1-3	N-05148	4/7/2015	1,1,2-TRICHLOROETHANE	0 UG/L

**TETRA TECH GROUNDWATER SAMPLING
NAVY 1-25-2019 FOIL- VOCS and FREONS**

SOUTH FARMINGDALE WD	WELL 1-3	N-05148	4/7/2015	1,3-DICHLOROPROPANE	0 UG/L
SOUTH FARMINGDALE WD	WELL 1-3	N-05148	4/7/2015	CHLOROBENZENE	0 UG/L
SOUTH FARMINGDALE WD	WELL 1-3	N-05148	4/7/2015	1,2-DICHLOROPROPANE	0 UG/L
SOUTH FARMINGDALE WD	WELL 1-3	N-05148	4/7/2015	BROMOMETHANE	0 UG/L
SOUTH FARMINGDALE WD	WELL 1-3	N-05148	4/7/2015	DICHLORODIFLUOROMETHANE	0 UG/L
SOUTH FARMINGDALE WD	WELL 1-3	N-05148	4/7/2015	P-ISOPROPYLTOLUENE	0 UG/L
SOUTH FARMINGDALE WD	WELL 1-3	N-05148	4/7/2015	CHLOROMETHANE	0 UG/L
SOUTH FARMINGDALE WD	WELL 1-3	N-05148	4/7/2015	METHYL TERT-BUTYL ETHER	0 UG/L
SOUTH FARMINGDALE WD	WELL 1-3	N-05148	4/7/2015	1,3,5-TRIMETHYLBENZENE	0 UG/L
SOUTH FARMINGDALE WD	WELL 1-3	N-05148	4/7/2015	N-BUTYLBENZENE	0 UG/L
SOUTH FARMINGDALE WD	WELL 1-3	N-05148	4/7/2015	1,2,3-TRICHLOROBENZENE	0 UG/L
SOUTH FARMINGDALE WD	WELL 1-3	N-05148	4/7/2015	1,2,4-TRIMETHYLBENZENE	0 UG/L
SOUTH FARMINGDALE WD	WELL 1-3	N-05148	4/7/2015	1,2,4-TRICHLOROBENZENE	0 UG/L
SOUTH FARMINGDALE WD	WELL 1-3	N-05148	4/7/2015	1,2,3-TRICHLOROPROPANE	0 UG/L
SOUTH FARMINGDALE WD	WELL 1-3	N-05148	4/7/2015	1,1,1-TRICHLOROETHANE	0 UG/L
SOUTH FARMINGDALE WD	WELL 1-3	N-05148	4/7/2015	DIBROMOMETHANE	0 UG/L
SOUTH FARMINGDALE WD	WELL 1-3	N-05148	4/7/2015	HEXACHLOROBUTADIENE	0 UG/L
SOUTH FARMINGDALE WD	WELL 1-3	N-05148	4/7/2015	CIS-1,3-DICHLOROPROPENE	0 UG/L
SOUTH FARMINGDALE WD	WELL 1-3	N-05148	4/7/2015	TRANS-1,3-DICHLOROPROPENE	0 UG/L
SOUTH FARMINGDALE WD	WELL 1-3	N-05148	4/7/2015	TRICHLOROFLUOROMETHANE	0 UG/L
SOUTH FARMINGDALE WD	WELL 1-3	N-05148	4/7/2015	CHLOROETHANE	0 UG/L
SOUTH FARMINGDALE WD	WELL 1-3	N-05148	4/7/2015	BROMOCHLOROMETHANE	0 UG/L
SOUTH FARMINGDALE WD	WELL 1-3	N-05148	4/7/2015	CIS-1,2-DICHLOROETHYLENE	0 UG/L
SOUTH FARMINGDALE WD	WELL 1-3	N-05148	4/7/2015	1,1-DICHLOROETHYLENE	0 UG/L
SOUTH FARMINGDALE WD	WELL 1-3	N-05148	4/7/2015	TRICHLOROETHYLENE	0 UG/L
SOUTH FARMINGDALE WD	WELL 1-3	N-05148	4/7/2015	CARBON TETRACHLORIDE	0 UG/L
SOUTH FARMINGDALE WD	WELL 1-3	N-05148	4/7/2015	2,2-DICHLOROPROPANE	0 UG/L
SOUTH FARMINGDALE WD	WELL 1-3	N-05148	4/7/2015	SEC-BUTYLBENZENE	0 UG/L
SOUTH FARMINGDALE WD	WELL 1-3	N-05148	3/3/2015	TRANS-1,3-DICHLOROPROPENE	0 UG/L
SOUTH FARMINGDALE WD	WELL 1-3	N-05148	3/3/2015	1,1-DICHLOROPROPENE	0 UG/L
SOUTH FARMINGDALE WD	WELL 1-3	N-05148	3/3/2015	P-XYLENE	0 UG/L
SOUTH FARMINGDALE WD	WELL 1-3	N-05148	3/3/2015	DIBROMOMETHANE	0 UG/L
SOUTH FARMINGDALE WD	WELL 1-3	N-05148	3/3/2015	CIS-1,2-DICHLOROETHYLENE	0 UG/L
SOUTH FARMINGDALE WD	WELL 1-3	N-05148	3/3/2015	1,2,4-TRICHLOROBENZENE	0 UG/L
SOUTH FARMINGDALE WD	WELL 1-3	N-05148	3/3/2015	N-BUTYLBENZENE	0 UG/L
SOUTH FARMINGDALE WD	WELL 1-3	N-05148	3/3/2015	TRICHLOROFLUOROMETHANE	0 UG/L
SOUTH FARMINGDALE WD	WELL 1-3	N-05148	3/3/2015	P-DICHLOROBENZENE	0 UG/L
SOUTH FARMINGDALE WD	WELL 1-3	N-05148	3/3/2015	CHLOROETHANE	0 UG/L
SOUTH FARMINGDALE WD	WELL 1-3	N-05148	3/3/2015	CHLOROBENZENE	0 UG/L
SOUTH FARMINGDALE WD	WELL 1-3	N-05148	3/3/2015	P-ISOPROPYLTOLUENE	0 UG/L
SOUTH FARMINGDALE WD	WELL 1-3	N-05148	3/3/2015	1,2-DICHLOROPROPANE	0 UG/L
SOUTH FARMINGDALE WD	WELL 1-3	N-05148	3/3/2015	1,1-DICHLOROETHYLENE	0 UG/L
SOUTH FARMINGDALE WD	WELL 1-3	N-05148	3/3/2015	BENZENE	0 UG/L
SOUTH FARMINGDALE WD	WELL 1-3	N-05148	3/3/2015	1,1-DICHLOROETHANE	0 UG/L
SOUTH FARMINGDALE WD	WELL 1-3	N-05148	3/3/2015	TRANS-1,2-DICHLOROETHYLENE	0 UG/L
SOUTH FARMINGDALE WD	WELL 1-3	N-05148	3/3/2015	1,2-DICHLOROETHANE	0 UG/L
SOUTH FARMINGDALE WD	WELL 1-3	N-05148	3/3/2015	CARBON TETRACHLORIDE	0 UG/L
SOUTH FARMINGDALE WD	WELL 1-3	N-05148	3/3/2015	1,1,2-TRICHLOROETHANE	0 UG/L
SOUTH FARMINGDALE WD	WELL 1-3	N-05148	3/3/2015	CIS-1,3-DICHLOROPROPENE	0 UG/L
SOUTH FARMINGDALE WD	WELL 1-3	N-05148	3/3/2015	1,1,2,2-TETRACHLOROETHANE	0 UG/L
SOUTH FARMINGDALE WD	WELL 1-3	N-05148	3/3/2015	CHLOROMETHANE	0 UG/L
SOUTH FARMINGDALE WD	WELL 1-3	N-05148	3/3/2015	VINYL CHLORIDE	0 UG/L
SOUTH FARMINGDALE WD	WELL 1-3	N-05148	3/3/2015	TRICHLOROETHYLENE	0 UG/L
SOUTH FARMINGDALE WD	WELL 1-3	N-05148	3/3/2015	TETRACHLOROETHYLENE	0 UG/L
SOUTH FARMINGDALE WD	WELL 1-3	N-05148	3/3/2015	1,3-DICHLOROPROPANE	0 UG/L
SOUTH FARMINGDALE WD	WELL 1-3	N-05148	3/3/2015	SEC-BUTYLBENZENE	0 UG/L
SOUTH FARMINGDALE WD	WELL 1-3	N-05148	3/3/2015	TOLUENE	0 UG/L
SOUTH FARMINGDALE WD	WELL 1-3	N-05148	3/3/2015	1,1,1-TRICHLOROETHANE	0 UG/L
SOUTH FARMINGDALE WD	WELL 1-3	N-05148	3/3/2015	ETHYLBENZENE	0 UG/L
SOUTH FARMINGDALE WD	WELL 1-3	N-05148	3/3/2015	1,1,1,2-TETRACHLOROETHANE	0 UG/L
SOUTH FARMINGDALE WD	WELL 1-3	N-05148	3/3/2015	N-PROPYLBENZENE	0 UG/L
SOUTH FARMINGDALE WD	WELL 1-3	N-05148	3/3/2015	O-XYLENE	0 UG/L
SOUTH FARMINGDALE WD	WELL 1-3	N-05148	3/3/2015	STYRENE	0 UG/L
SOUTH FARMINGDALE WD	WELL 1-3	N-05148	3/3/2015	M-XYLENE	0 UG/L

**TETRA TECH GROUNDWATER SAMPLING
NAVY 1-25-2019 FOIL- VOCS and FREONS**

SOUTH FARMINGDALE WD	WELL 1-3	N-05148	3/3/2015	M-DICHLOROBENZENE	0 UG/L
SOUTH FARMINGDALE WD	WELL 1-3	N-05148	3/3/2015	O-DICHLOROBENZENE	0 UG/L
SOUTH FARMINGDALE WD	WELL 1-3	N-05148	3/3/2015	2,2-DICHLOROPROPANE	0 UG/L
SOUTH FARMINGDALE WD	WELL 1-3	N-05148	3/3/2015	ISOPROPYLBENZENE	0 UG/L
SOUTH FARMINGDALE WD	WELL 1-3	N-05148	3/3/2015	HEXACHLOROBUTADIENE	0 UG/L
SOUTH FARMINGDALE WD	WELL 1-3	N-05148	3/3/2015	1,2,3-TRICHLOROPROPANE	0 UG/L
SOUTH FARMINGDALE WD	WELL 1-3	N-05148	3/3/2015	1,3,5-TRIMETHYLBENZENE	0 UG/L
SOUTH FARMINGDALE WD	WELL 1-3	N-05148	3/3/2015	DICHLOROMETHANE	0 UG/L
SOUTH FARMINGDALE WD	WELL 1-3	N-05148	3/3/2015	TERT-BUTYLBENZENE	0 UG/L
SOUTH FARMINGDALE WD	WELL 1-3	N-05148	3/3/2015	BROMOMETHANE	0 UG/L
SOUTH FARMINGDALE WD	WELL 1-3	N-05148	3/3/2015	BROMOCHLOROMETHANE	0 UG/L
SOUTH FARMINGDALE WD	WELL 1-3	N-05148	3/3/2015	METHYL TERT-BUTYL ETHER	0 UG/L
SOUTH FARMINGDALE WD	WELL 1-3	N-05148	3/3/2015	1,2,4-TRIMETHYLBENZENE	0 UG/L
SOUTH FARMINGDALE WD	WELL 1-3	N-05148	3/3/2015	O-CHLOROTOLUENE	0 UG/L
SOUTH FARMINGDALE WD	WELL 1-3	N-05148	3/3/2015	P-CHLOROTOLUENE	0 UG/L
SOUTH FARMINGDALE WD	WELL 1-3	N-05148	3/3/2015	1,2,3-TRICHLOROBENZENE	0 UG/L
SOUTH FARMINGDALE WD	WELL 1-3	N-05148	3/3/2015	BROMOBENZENE	0 UG/L
SOUTH FARMINGDALE WD	WELL 1-3	N-05148	3/3/2015	DICHLORODIFLUOROMETHANE	0 UG/L
SOUTH FARMINGDALE WD	WELL 1-3	N-05148	2/18/2015	1,3-DICHLOROPROPANE	0 UG/L
SOUTH FARMINGDALE WD	WELL 1-3	N-05148	2/18/2015	N-BUTYLBENZENE	0 UG/L
SOUTH FARMINGDALE WD	WELL 1-3	N-05148	2/18/2015	1,1-DICHLOROETHANE	0 UG/L
SOUTH FARMINGDALE WD	WELL 1-3	N-05148	2/18/2015	1,1-DICHLOROETHYLENE	0 UG/L
SOUTH FARMINGDALE WD	WELL 1-3	N-05148	2/18/2015	VINYL CHLORIDE	0 UG/L
SOUTH FARMINGDALE WD	WELL 1-3	N-05148	2/18/2015	O-DICHLOROBENZENE	0 UG/L
SOUTH FARMINGDALE WD	WELL 1-3	N-05148	2/18/2015	P-XYLENE	0 UG/L
SOUTH FARMINGDALE WD	WELL 1-3	N-05148	2/18/2015	O-CHLOROTOLUENE	0 UG/L
SOUTH FARMINGDALE WD	WELL 1-3	N-05148	2/18/2015	P-DICHLOROBENZENE	0 UG/L
SOUTH FARMINGDALE WD	WELL 1-3	N-05148	2/18/2015	1,2-DICHLOROPROPANE	0 UG/L
SOUTH FARMINGDALE WD	WELL 1-3	N-05148	2/18/2015	CARBON TETRACHLORIDE	0 UG/L
SOUTH FARMINGDALE WD	WELL 1-3	N-05148	2/18/2015	P-CHLOROTOLUENE	0 UG/L
SOUTH FARMINGDALE WD	WELL 1-3	N-05148	2/18/2015	M-XYLENE	0 UG/L
SOUTH FARMINGDALE WD	WELL 1-3	N-05148	2/18/2015	1,1-DICHLOROPROPENE	0 UG/L
SOUTH FARMINGDALE WD	WELL 1-3	N-05148	2/18/2015	CHLOROETHANE	0 UG/L
SOUTH FARMINGDALE WD	WELL 1-3	N-05148	2/18/2015	1,2,3-TRICHLOROPROPANE	0 UG/L
SOUTH FARMINGDALE WD	WELL 1-3	N-05148	2/18/2015	M-DICHLOROBENZENE	0 UG/L
SOUTH FARMINGDALE WD	WELL 1-3	N-05148	2/18/2015	BROMOCHLOROMETHANE	0 UG/L
SOUTH FARMINGDALE WD	WELL 1-3	N-05148	2/18/2015	1,1,1-TRICHLOROETHANE	0 UG/L
SOUTH FARMINGDALE WD	WELL 1-3	N-05148	2/18/2015	2,2-DICHLOROPROPANE	0 UG/L
SOUTH FARMINGDALE WD	WELL 1-3	N-05148	2/18/2015	1,2,4-TRIMETHYLBENZENE	0 UG/L
SOUTH FARMINGDALE WD	WELL 1-3	N-05148	2/18/2015	1,2,3-TRICHLOROBENZENE	0 UG/L
SOUTH FARMINGDALE WD	WELL 1-3	N-05148	2/18/2015	SEC-BUTYLBENZENE	0 UG/L
SOUTH FARMINGDALE WD	WELL 1-3	N-05148	2/18/2015	TERT-BUTYLBENZENE	0 UG/L
SOUTH FARMINGDALE WD	WELL 1-3	N-05148	2/18/2015	1,3,5-TRIMETHYLBENZENE	0 UG/L
SOUTH FARMINGDALE WD	WELL 1-3	N-05148	2/18/2015	1,2-DICHLOROETHANE	0 UG/L
SOUTH FARMINGDALE WD	WELL 1-3	N-05148	2/18/2015	BROMOBENZENE	0 UG/L
SOUTH FARMINGDALE WD	WELL 1-3	N-05148	2/18/2015	1,1,2-TRICHLOROETHANE	0 UG/L
SOUTH FARMINGDALE WD	WELL 1-3	N-05148	2/18/2015	1,1,1,2-TETRACHLOROETHANE	0 UG/L
SOUTH FARMINGDALE WD	WELL 1-3	N-05148	2/18/2015	TETRACHLOROETHYLENE	0 UG/L
SOUTH FARMINGDALE WD	WELL 1-3	N-05148	2/18/2015	1,1,2,2-TETRACHLOROETHANE	0 UG/L
SOUTH FARMINGDALE WD	WELL 1-3	N-05148	2/18/2015	CHLOROBENZENE	0 UG/L
SOUTH FARMINGDALE WD	WELL 1-3	N-05148	2/18/2015	BENZENE	0 UG/L
SOUTH FARMINGDALE WD	WELL 1-3	N-05148	2/18/2015	TOLUENE	0 UG/L
SOUTH FARMINGDALE WD	WELL 1-3	N-05148	2/18/2015	ETHYLBENZENE	0 UG/L
SOUTH FARMINGDALE WD	WELL 1-3	N-05148	2/18/2015	ISOPROPYLBENZENE	0 UG/L
SOUTH FARMINGDALE WD	WELL 1-3	N-05148	2/18/2015	STYRENE	0 UG/L
SOUTH FARMINGDALE WD	WELL 1-3	N-05148	2/18/2015	O-XYLENE	0 UG/L
SOUTH FARMINGDALE WD	WELL 1-3	N-05148	2/18/2015	TRANS-1,2-DICHLOROETHYLENE	0 UG/L
SOUTH FARMINGDALE WD	WELL 1-3	N-05148	2/18/2015	TRICHLOROETHYLENE	0 UG/L
SOUTH FARMINGDALE WD	WELL 1-3	N-05148	2/18/2015	DICHLOROMETHANE	0 UG/L
SOUTH FARMINGDALE WD	WELL 1-3	N-05148	2/18/2015	TRANS-1,3-DICHLOROPROPENE	0 UG/L
SOUTH FARMINGDALE WD	WELL 1-3	N-05148	2/18/2015	CIS-1,3-DICHLOROPROPENE	0 UG/L
SOUTH FARMINGDALE WD	WELL 1-3	N-05148	2/18/2015	CIS-1,2-DICHLOROETHYLENE	0 UG/L
SOUTH FARMINGDALE WD	WELL 1-3	N-05148	2/18/2015	1,2,4-TRICHLOROBENZENE	0 UG/L
SOUTH FARMINGDALE WD	WELL 1-3	N-05148	2/18/2015	METHYL TERT-BUTYL ETHER	0 UG/L

**TETRA TECH GROUNDWATER SAMPLING
NAVY 1-25-2019 FOIL- VOCS and FREONS**

SOUTH FARMINGDALE WD	WELL 1-3	N-05148	2/18/2015	P-ISOPROPYLTOLUENE	0 UG/L
SOUTH FARMINGDALE WD	WELL 1-3	N-05148	2/18/2015	CHLOROMETHANE	0 UG/L
SOUTH FARMINGDALE WD	WELL 1-3	N-05148	2/18/2015	DICHLORODIFLUOROMETHANE	0 UG/L
SOUTH FARMINGDALE WD	WELL 1-3	N-05148	2/18/2015	BROMOMETHANE	0 UG/L
SOUTH FARMINGDALE WD	WELL 1-3	N-05148	2/18/2015	DIBROMOMETHANE	0 UG/L
SOUTH FARMINGDALE WD	WELL 1-3	N-05148	2/18/2015	HEXACHLOROBUTADIENE	0 UG/L
SOUTH FARMINGDALE WD	WELL 1-3	N-05148	2/18/2015	N-PROPYLBENZENE	0 UG/L
SOUTH FARMINGDALE WD	WELL 1-3	N-05148	2/18/2015	TRICHLOROFLUOROMETHANE	0 UG/L
SOUTH FARMINGDALE WD	WELL 1-3	N-05148	1/5/2015	ISOPROPYLBENZENE	0 UG/L
SOUTH FARMINGDALE WD	WELL 1-3	N-05148	1/5/2015	BENZENE	0 UG/L
SOUTH FARMINGDALE WD	WELL 1-3	N-05148	1/5/2015	1,1-DICHLOROETHYLENE	0 UG/L
SOUTH FARMINGDALE WD	WELL 1-3	N-05148	1/5/2015	O-DICHLOROBENZENE	0 UG/L
SOUTH FARMINGDALE WD	WELL 1-3	N-05148	1/5/2015	1,1-DICHLOROETHANE	0 UG/L
SOUTH FARMINGDALE WD	WELL 1-3	N-05148	1/5/2015	TRANS-1,2-DICHLOROETHYLENE	0 UG/L
SOUTH FARMINGDALE WD	WELL 1-3	N-05148	1/5/2015	1,2-DICHLOROETHANE	0 UG/L
SOUTH FARMINGDALE WD	WELL 1-3	N-05148	1/5/2015	1,1,1-TRICHLOROETHANE	0 UG/L
SOUTH FARMINGDALE WD	WELL 1-3	N-05148	1/5/2015	CARBON TETRACHLORIDE	0 UG/L
SOUTH FARMINGDALE WD	WELL 1-3	N-05148	1/5/2015	N-PROPYLBENZENE	0 UG/L
SOUTH FARMINGDALE WD	WELL 1-3	N-05148	1/5/2015	P-XYLENE	0 UG/L
SOUTH FARMINGDALE WD	WELL 1-3	N-05148	1/5/2015	P-CHLOROTOLUENE	0 UG/L
SOUTH FARMINGDALE WD	WELL 1-3	N-05148	1/5/2015	P-DICHLOROBENZENE	0 UG/L
SOUTH FARMINGDALE WD	WELL 1-3	N-05148	1/5/2015	O-CHLOROTOLUENE	0 UG/L
SOUTH FARMINGDALE WD	WELL 1-3	N-05148	1/5/2015	BROMOBENZENE	0 UG/L
SOUTH FARMINGDALE WD	WELL 1-3	N-05148	1/5/2015	ETHYLBENZENE	0 UG/L
SOUTH FARMINGDALE WD	WELL 1-3	N-05148	1/5/2015	TOLUENE	0 UG/L
SOUTH FARMINGDALE WD	WELL 1-3	N-05148	1/5/2015	O-XYLENE	0 UG/L
SOUTH FARMINGDALE WD	WELL 1-3	N-05148	1/5/2015	1,2-DICHLOROPROPANE	0 UG/L
SOUTH FARMINGDALE WD	WELL 1-3	N-05148	1/5/2015	TRICHLOROETHYLENE	0 UG/L
SOUTH FARMINGDALE WD	WELL 1-3	N-05148	1/5/2015	1,1,2-TRICHLOROETHANE	0 UG/L
SOUTH FARMINGDALE WD	WELL 1-3	N-05148	1/5/2015	1,1,1,2-TETRACHLOROETHANE	0 UG/L
SOUTH FARMINGDALE WD	WELL 1-3	N-05148	1/5/2015	TETRACHLOROETHYLENE	0 UG/L
SOUTH FARMINGDALE WD	WELL 1-3	N-05148	1/5/2015	1,1,2,2-TETRACHLOROETHANE	0 UG/L
SOUTH FARMINGDALE WD	WELL 1-3	N-05148	1/5/2015	CHLOROBENZENE	0 UG/L
SOUTH FARMINGDALE WD	WELL 1-3	N-05148	1/5/2015	N-BUTYLBENZENE	0 UG/L
SOUTH FARMINGDALE WD	WELL 1-3	N-05148	1/5/2015	STYRENE	0 UG/L
SOUTH FARMINGDALE WD	WELL 1-3	N-05148	1/5/2015	P-ISOPROPYLTOLUENE	0 UG/L
SOUTH FARMINGDALE WD	WELL 1-3	N-05148	1/5/2015	1,3,5-TRIMETHYLBENZENE	0 UG/L
SOUTH FARMINGDALE WD	WELL 1-3	N-05148	1/5/2015	TRICHLOROFLUOROMETHANE	0 UG/L
SOUTH FARMINGDALE WD	WELL 1-3	N-05148	1/5/2015	DIBROMOMETHANE	0 UG/L
SOUTH FARMINGDALE WD	WELL 1-3	N-05148	1/5/2015	TERT-BUTYLBENZENE	0 UG/L
SOUTH FARMINGDALE WD	WELL 1-3	N-05148	1/5/2015	SEC-BUTYLBENZENE	0 UG/L
SOUTH FARMINGDALE WD	WELL 1-3	N-05148	1/5/2015	BROMOCHLOROMETHANE	0 UG/L
SOUTH FARMINGDALE WD	WELL 1-3	N-05148	1/5/2015	1,2,3-TRICHLOROBENZENE	0 UG/L
SOUTH FARMINGDALE WD	WELL 1-3	N-05148	1/5/2015	1,2,4-TRIMETHYLBENZENE	0 UG/L
SOUTH FARMINGDALE WD	WELL 1-3	N-05148	1/5/2015	2,2-DICHLOROPROPANE	0 UG/L
SOUTH FARMINGDALE WD	WELL 1-3	N-05148	1/5/2015	1,2,3-TRICHLOROPROPANE	0 UG/L
SOUTH FARMINGDALE WD	WELL 1-3	N-05148	1/5/2015	1,3-DICHLOROPROPANE	0 UG/L
SOUTH FARMINGDALE WD	WELL 1-3	N-05148	1/5/2015	M-DICHLOROBENZENE	0 UG/L
SOUTH FARMINGDALE WD	WELL 1-3	N-05148	1/5/2015	1,1-DICHLOROPROPENE	0 UG/L
SOUTH FARMINGDALE WD	WELL 1-3	N-05148	1/5/2015	CIS-1,2-DICHLOROETHYLENE	0 UG/L
SOUTH FARMINGDALE WD	WELL 1-3	N-05148	1/5/2015	METHYL TERT-BUTYL ETHER	0 UG/L
SOUTH FARMINGDALE WD	WELL 1-3	N-05148	1/5/2015	TRANS-1,3-DICHLOROPROPENE	0 UG/L
SOUTH FARMINGDALE WD	WELL 1-3	N-05148	1/5/2015	CHLOROETHANE	0 UG/L
SOUTH FARMINGDALE WD	WELL 1-3	N-05148	1/5/2015	HEXACHLOROBUTADIENE	0 UG/L
SOUTH FARMINGDALE WD	WELL 1-3	N-05148	1/5/2015	CIS-1,3-DICHLOROPROPENE	0 UG/L
SOUTH FARMINGDALE WD	WELL 1-3	N-05148	1/5/2015	1,2,4-TRICHLOROBENZENE	0 UG/L
SOUTH FARMINGDALE WD	WELL 1-3	N-05148	1/5/2015	DICHLORODIFLUOROMETHANE	0 UG/L
SOUTH FARMINGDALE WD	WELL 1-3	N-05148	1/5/2015	CHLOROMETHANE	0 UG/L
SOUTH FARMINGDALE WD	WELL 1-3	N-05148	1/5/2015	VINYL CHLORIDE	0 UG/L
SOUTH FARMINGDALE WD	WELL 1-3	N-05148	1/5/2015	M-XYLENE	0 UG/L
SOUTH FARMINGDALE WD	WELL 1-3	N-05148	1/5/2015	DICHLOROMETHANE	0 UG/L
SOUTH FARMINGDALE WD	WELL 1-3	N-05148	1/5/2015	BROMOMETHANE	0 UG/L
SOUTH FARMINGDALE WD	WELL 1-4	N-07377	12/11/2018	BENZENE	0 UG/L
SOUTH FARMINGDALE WD	WELL 1-4	N-07377	12/11/2018	1,1-DICHLOROETHYLENE	0 UG/L

**TETRA TECH GROUNDWATER SAMPLING
NAVY 1-25-2019 FOIL- VOCS and FREONS**

SOUTH FARMINGDALE WD	WELL 1-4	N-07377	12/11/2018	P-CHLOROTOLUENE	0 UG/L
SOUTH FARMINGDALE WD	WELL 1-4	N-07377	12/11/2018	O-CHLOROTOLUENE	0 UG/L
SOUTH FARMINGDALE WD	WELL 1-4	N-07377	12/11/2018	DICHLOROMETHANE	0 UG/L
SOUTH FARMINGDALE WD	WELL 1-4	N-07377	12/11/2018	VINYL CHLORIDE	0 UG/L
SOUTH FARMINGDALE WD	WELL 1-4	N-07377	12/11/2018	STYRENE	0 UG/L
SOUTH FARMINGDALE WD	WELL 1-4	N-07377	12/11/2018	1,1,2,2-TETRACHLOROETHANE	0 UG/L
SOUTH FARMINGDALE WD	WELL 1-4	N-07377	12/11/2018	P-DICHLOROBENZENE	0 UG/L
SOUTH FARMINGDALE WD	WELL 1-4	N-07377	12/11/2018	N-PROPYLBENZENE	0 UG/L
SOUTH FARMINGDALE WD	WELL 1-4	N-07377	12/11/2018	O-XYLENE	0 UG/L
SOUTH FARMINGDALE WD	WELL 1-4	N-07377	12/11/2018	M-XYLENE	0 UG/L
SOUTH FARMINGDALE WD	WELL 1-4	N-07377	12/11/2018	O-DICHLOROBENZENE	0 UG/L
SOUTH FARMINGDALE WD	WELL 1-4	N-07377	12/11/2018	TOLUENE	0 UG/L
SOUTH FARMINGDALE WD	WELL 1-4	N-07377	12/11/2018	ISOPROPYLBENZENE	0 UG/L
SOUTH FARMINGDALE WD	WELL 1-4	N-07377	12/11/2018	CHLOROBENZENE	0 UG/L
SOUTH FARMINGDALE WD	WELL 1-4	N-07377	12/11/2018	SEC-BUTYLBENZENE	0 UG/L
SOUTH FARMINGDALE WD	WELL 1-4	N-07377	12/11/2018	1,3-DICHLOROPROPANE	0 UG/L
SOUTH FARMINGDALE WD	WELL 1-4	N-07377	12/11/2018	1,1-DICHLOROPROPENE	0 UG/L
SOUTH FARMINGDALE WD	WELL 1-4	N-07377	12/11/2018	DIBROMOMETHANE	0 UG/L
SOUTH FARMINGDALE WD	WELL 1-4	N-07377	12/11/2018	CIS-1,3-DICHLOROPROPENE	0 UG/L
SOUTH FARMINGDALE WD	WELL 1-4	N-07377	12/11/2018	HEXACHLOROBUTADIENE	0 UG/L
SOUTH FARMINGDALE WD	WELL 1-4	N-07377	12/11/2018	1,2,4-TRICHLOROBENZENE	0 UG/L
SOUTH FARMINGDALE WD	WELL 1-4	N-07377	12/11/2018	1,2,3-TRICHLOROPROPANE	0 UG/L
SOUTH FARMINGDALE WD	WELL 1-4	N-07377	12/11/2018	2,2-DICHLOROPROPANE	0 UG/L
SOUTH FARMINGDALE WD	WELL 1-4	N-07377	12/11/2018	BROMOBENZENE	0 UG/L
SOUTH FARMINGDALE WD	WELL 1-4	N-07377	12/11/2018	N-BUTYLBENZENE	0 UG/L
SOUTH FARMINGDALE WD	WELL 1-4	N-07377	12/11/2018	1,2,4-TRIMETHYLBENZENE	0 UG/L
SOUTH FARMINGDALE WD	WELL 1-4	N-07377	12/11/2018	ETHYLBENZENE	0 UG/L
SOUTH FARMINGDALE WD	WELL 1-4	N-07377	12/11/2018	1,2,3-TRICHLOROBENZENE	0 UG/L
SOUTH FARMINGDALE WD	WELL 1-4	N-07377	12/11/2018	TETRACHLOROETHYLENE	0 UG/L
SOUTH FARMINGDALE WD	WELL 1-4	N-07377	12/11/2018	TERT-BUTYLBENZENE	0 UG/L
SOUTH FARMINGDALE WD	WELL 1-4	N-07377	12/11/2018	METHYL TERT-BUTYL ETHER	0 UG/L
SOUTH FARMINGDALE WD	WELL 1-4	N-07377	12/11/2018	1,3,5-TRIMETHYLBENZENE	0 UG/L
SOUTH FARMINGDALE WD	WELL 1-4	N-07377	12/11/2018	CIS-1,2-DICHLOROETHYLENE	0 UG/L
SOUTH FARMINGDALE WD	WELL 1-4	N-07377	12/11/2018	TRICHLOROFLUOROMETHANE	0 UG/L
SOUTH FARMINGDALE WD	WELL 1-4	N-07377	12/11/2018	CHLOROETHANE	0 UG/L
SOUTH FARMINGDALE WD	WELL 1-4	N-07377	12/11/2018	BROMOMETHANE	0 UG/L
SOUTH FARMINGDALE WD	WELL 1-4	N-07377	12/11/2018	DICHLORODIFLUOROMETHANE	0 UG/L
SOUTH FARMINGDALE WD	WELL 1-4	N-07377	12/11/2018	CHLOROMETHANE	0 UG/L
SOUTH FARMINGDALE WD	WELL 1-4	N-07377	12/11/2018	P-ISOPROPYLTOLUENE	0 UG/L
SOUTH FARMINGDALE WD	WELL 1-4	N-07377	12/11/2018	1,2-DICHLOROETHANE	0 UG/L
SOUTH FARMINGDALE WD	WELL 1-4	N-07377	12/11/2018	TRANS-1,2-DICHLOROETHYLENE	0 UG/L
SOUTH FARMINGDALE WD	WELL 1-4	N-07377	12/11/2018	1,1,1-TRICHLOROETHANE	0 UG/L
SOUTH FARMINGDALE WD	WELL 1-4	N-07377	12/11/2018	CARBON TETRACHLORIDE	0 UG/L
SOUTH FARMINGDALE WD	WELL 1-4	N-07377	12/11/2018	1,2-DICHLOROPROPANE	0 UG/L
SOUTH FARMINGDALE WD	WELL 1-4	N-07377	12/11/2018	TRICHLOROETHYLENE	0 UG/L
SOUTH FARMINGDALE WD	WELL 1-4	N-07377	12/11/2018	1,1,2-TRICHLOROETHANE	0 UG/L
SOUTH FARMINGDALE WD	WELL 1-4	N-07377	12/11/2018	M-DICHLOROBENZENE	0 UG/L
SOUTH FARMINGDALE WD	WELL 1-4	N-07377	12/11/2018	TRANS-1,3-DICHLOROPROPENE	0 UG/L
SOUTH FARMINGDALE WD	WELL 1-4	N-07377	12/11/2018	BROMOCHLOROMETHANE	0 UG/L
SOUTH FARMINGDALE WD	WELL 1-4	N-07377	12/11/2018	1,1-DICHLOROETHANE	0 UG/L
SOUTH FARMINGDALE WD	WELL 1-4	N-07377	12/11/2018	P-XYLENE	0 UG/L
SOUTH FARMINGDALE WD	WELL 1-4	N-07377	12/11/2018	1,1,1,2-TETRACHLOROETHANE	0 UG/L
SOUTH FARMINGDALE WD	WELL 1-4	N-07377	11/13/2018	1,1,1,2-TETRACHLOROETHANE	0 UG/L
SOUTH FARMINGDALE WD	WELL 1-4	N-07377	11/13/2018	DICHLOROMETHANE	0 UG/L
SOUTH FARMINGDALE WD	WELL 1-4	N-07377	11/13/2018	M-DICHLOROBENZENE	0 UG/L
SOUTH FARMINGDALE WD	WELL 1-4	N-07377	11/13/2018	N-PROPYLBENZENE	0 UG/L
SOUTH FARMINGDALE WD	WELL 1-4	N-07377	11/13/2018	BENZENE	0 UG/L
SOUTH FARMINGDALE WD	WELL 1-4	N-07377	11/13/2018	TOLUENE	0 UG/L
SOUTH FARMINGDALE WD	WELL 1-4	N-07377	11/13/2018	ETHYLBENZENE	0 UG/L
SOUTH FARMINGDALE WD	WELL 1-4	N-07377	11/13/2018	BROMOBENZENE	0 UG/L
SOUTH FARMINGDALE WD	WELL 1-4	N-07377	11/13/2018	ISOPROPYLBENZENE	0 UG/L
SOUTH FARMINGDALE WD	WELL 1-4	N-07377	11/13/2018	M-XYLENE	0 UG/L
SOUTH FARMINGDALE WD	WELL 1-4	N-07377	11/13/2018	1,2-DICHLOROETHANE	0 UG/L
SOUTH FARMINGDALE WD	WELL 1-4	N-07377	11/13/2018	O-XYLENE	0 UG/L

**TETRA TECH GROUNDWATER SAMPLING
NAVY 1-25-2019 FOIL- VOCS and FREONS**

SOUTH FARMINGDALE WD	WELL 1-4	N-07377	11/13/2018	1,1-DICHLOROETHYLENE	0 UG/L
SOUTH FARMINGDALE WD	WELL 1-4	N-07377	11/13/2018	TETRACHLOROETHYLENE	0 UG/L
SOUTH FARMINGDALE WD	WELL 1-4	N-07377	11/13/2018	SEC-BUTYLBENZENE	0 UG/L
SOUTH FARMINGDALE WD	WELL 1-4	N-07377	11/13/2018	1,1,2-TRICHLOROETHANE	0 UG/L
SOUTH FARMINGDALE WD	WELL 1-4	N-07377	11/13/2018	TRICHLOROETHYLENE	0 UG/L
SOUTH FARMINGDALE WD	WELL 1-4	N-07377	11/13/2018	1,2-DICHLOROPROPANE	0 UG/L
SOUTH FARMINGDALE WD	WELL 1-4	N-07377	11/13/2018	CHLOROBENZENE	0 UG/L
SOUTH FARMINGDALE WD	WELL 1-4	N-07377	11/13/2018	1,1,1-TRICHLOROETHANE	0 UG/L
SOUTH FARMINGDALE WD	WELL 1-4	N-07377	11/13/2018	TRANS-1,2-DICHLOROETHYLENE	0 UG/L
SOUTH FARMINGDALE WD	WELL 1-4	N-07377	11/13/2018	STYRENE	0 UG/L
SOUTH FARMINGDALE WD	WELL 1-4	N-07377	11/13/2018	P-DICHLOROBENZENE	0 UG/L
SOUTH FARMINGDALE WD	WELL 1-4	N-07377	11/13/2018	O-DICHLOROBENZENE	0 UG/L
SOUTH FARMINGDALE WD	WELL 1-4	N-07377	11/13/2018	VINYL CHLORIDE	0 UG/L
SOUTH FARMINGDALE WD	WELL 1-4	N-07377	11/13/2018	1,1-DICHLOROETHANE	0 UG/L
SOUTH FARMINGDALE WD	WELL 1-4	N-07377	11/13/2018	1,2,3-TRICHLOROPROPANE	0 UG/L
SOUTH FARMINGDALE WD	WELL 1-4	N-07377	11/13/2018	DIBROMOMETHANE	0 UG/L
SOUTH FARMINGDALE WD	WELL 1-4	N-07377	11/13/2018	CHLOROETHANE	0 UG/L
SOUTH FARMINGDALE WD	WELL 1-4	N-07377	11/13/2018	TRICHLOROFLUOROMETHANE	0 UG/L
SOUTH FARMINGDALE WD	WELL 1-4	N-07377	11/13/2018	TRANS-1,3-DICHLOROPROPENE	0 UG/L
SOUTH FARMINGDALE WD	WELL 1-4	N-07377	11/13/2018	CIS-1,3-DICHLOROPROPENE	0 UG/L
SOUTH FARMINGDALE WD	WELL 1-4	N-07377	11/13/2018	HEXACHLOROBUTADIENE	0 UG/L
SOUTH FARMINGDALE WD	WELL 1-4	N-07377	11/13/2018	METHYL TERT-BUTYL ETHER	0 UG/L
SOUTH FARMINGDALE WD	WELL 1-4	N-07377	11/13/2018	CIS-1,2-DICHLOROETHYLENE	0 UG/L
SOUTH FARMINGDALE WD	WELL 1-4	N-07377	11/13/2018	DICHLORODIFLUOROMETHANE	0 UG/L
SOUTH FARMINGDALE WD	WELL 1-4	N-07377	11/13/2018	1,2,4-TRICHLOROBENZENE	0 UG/L
SOUTH FARMINGDALE WD	WELL 1-4	N-07377	11/13/2018	BROMOMETHANE	0 UG/L
SOUTH FARMINGDALE WD	WELL 1-4	N-07377	11/13/2018	P-XYLENE	0 UG/L
SOUTH FARMINGDALE WD	WELL 1-4	N-07377	11/13/2018	1,3-DICHLOROPROPANE	0 UG/L
SOUTH FARMINGDALE WD	WELL 1-4	N-07377	11/13/2018	BROMOCHLOROMETHANE	0 UG/L
SOUTH FARMINGDALE WD	WELL 1-4	N-07377	11/13/2018	2,2-DICHLOROPROPANE	0 UG/L
SOUTH FARMINGDALE WD	WELL 1-4	N-07377	11/13/2018	1,2,4-TRIMETHYLBENZENE	0 UG/L
SOUTH FARMINGDALE WD	WELL 1-4	N-07377	11/13/2018	P-CHLOROTOLUENE	0 UG/L
SOUTH FARMINGDALE WD	WELL 1-4	N-07377	11/13/2018	1,2,3-TRICHLOROBENZENE	0 UG/L
SOUTH FARMINGDALE WD	WELL 1-4	N-07377	11/13/2018	TERT-BUTYLBENZENE	0 UG/L
SOUTH FARMINGDALE WD	WELL 1-4	N-07377	11/13/2018	N-BUTYLBENZENE	0 UG/L
SOUTH FARMINGDALE WD	WELL 1-4	N-07377	11/13/2018	O-CHLOROTOLUENE	0 UG/L
SOUTH FARMINGDALE WD	WELL 1-4	N-07377	11/13/2018	P-ISOPROPYLTOLUENE	0 UG/L
SOUTH FARMINGDALE WD	WELL 1-4	N-07377	11/13/2018	CHLOROMETHANE	0 UG/L
SOUTH FARMINGDALE WD	WELL 1-4	N-07377	11/13/2018	1,3,5-TRIMETHYLBENZENE	0 UG/L
SOUTH FARMINGDALE WD	WELL 1-4	N-07377	11/13/2018	1,1,2,2-TETRACHLOROETHANE	0 UG/L
SOUTH FARMINGDALE WD	WELL 1-4	N-07377	11/13/2018	1,1-DICHLOROPROPENE	0 UG/L
SOUTH FARMINGDALE WD	WELL 1-4	N-07377	11/13/2018	CARBON TETRACHLORIDE	0 UG/L
SOUTH FARMINGDALE WD	WELL 1-4	N-07377	9/12/2018	P-ISOPROPYLTOLUENE	0 UG/L
SOUTH FARMINGDALE WD	WELL 1-4	N-07377	9/12/2018	DIBROMOMETHANE	0 UG/L
SOUTH FARMINGDALE WD	WELL 1-4	N-07377	9/12/2018	CIS-1,2-DICHLOROETHYLENE	0 UG/L
SOUTH FARMINGDALE WD	WELL 1-4	N-07377	9/12/2018	1,2,4-TRICHLOROBENZENE	0 UG/L
SOUTH FARMINGDALE WD	WELL 1-4	N-07377	9/12/2018	BROMOMETHANE	0 UG/L
SOUTH FARMINGDALE WD	WELL 1-4	N-07377	9/12/2018	1,2,3-TRICHLOROPROPANE	0 UG/L
SOUTH FARMINGDALE WD	WELL 1-4	N-07377	9/12/2018	CHLOROETHANE	0 UG/L
SOUTH FARMINGDALE WD	WELL 1-4	N-07377	9/12/2018	METHYL TERT-BUTYL ETHER	0 UG/L
SOUTH FARMINGDALE WD	WELL 1-4	N-07377	9/12/2018	TRANS-1,3-DICHLOROPROPENE	0 UG/L
SOUTH FARMINGDALE WD	WELL 1-4	N-07377	9/12/2018	CHLOROMETHANE	0 UG/L
SOUTH FARMINGDALE WD	WELL 1-4	N-07377	9/12/2018	1,3-DICHLOROPROPANE	0 UG/L
SOUTH FARMINGDALE WD	WELL 1-4	N-07377	9/12/2018	SEC-BUTYLBENZENE	0 UG/L
SOUTH FARMINGDALE WD	WELL 1-4	N-07377	9/12/2018	DICHLORODIFLUOROMETHANE	0 UG/L
SOUTH FARMINGDALE WD	WELL 1-4	N-07377	9/12/2018	1,2,4-TRIMETHYLBENZENE	0 UG/L
SOUTH FARMINGDALE WD	WELL 1-4	N-07377	9/12/2018	2,2-DICHLOROPROPANE	0 UG/L
SOUTH FARMINGDALE WD	WELL 1-4	N-07377	9/12/2018	1,2,3-TRICHLOROBENZENE	0 UG/L
SOUTH FARMINGDALE WD	WELL 1-4	N-07377	9/12/2018	N-BUTYLBENZENE	0 UG/L
SOUTH FARMINGDALE WD	WELL 1-4	N-07377	9/12/2018	1,1,2-TRICHLOROETHANE	0 UG/L
SOUTH FARMINGDALE WD	WELL 1-4	N-07377	9/12/2018	TERT-BUTYLBENZENE	0 UG/L
SOUTH FARMINGDALE WD	WELL 1-4	N-07377	9/12/2018	HEXACHLOROBUTADIENE	0 UG/L
SOUTH FARMINGDALE WD	WELL 1-4	N-07377	9/12/2018	BROMOCHLOROMETHANE	0 UG/L
SOUTH FARMINGDALE WD	WELL 1-4	N-07377	9/12/2018	1,1-DICHLOROPROPENE	0 UG/L

**TETRA TECH GROUNDWATER SAMPLING
NAVY 1-25-2019 FOIL- VOCS and FREONS**

SOUTH FARMINGDALE WD	WELL 1-4	N-07377	9/12/2018	TOLUENE	0 UG/L
SOUTH FARMINGDALE WD	WELL 1-4	N-07377	9/12/2018	BENZENE	0 UG/L
SOUTH FARMINGDALE WD	WELL 1-4	N-07377	9/12/2018	ETHYLBENZENE	0 UG/L
SOUTH FARMINGDALE WD	WELL 1-4	N-07377	9/12/2018	TRICHLOROFLUOROMETHANE	0 UG/L
SOUTH FARMINGDALE WD	WELL 1-4	N-07377	9/12/2018	1,3,5-TRIMETHYLBENZENE	0 UG/L
SOUTH FARMINGDALE WD	WELL 1-4	N-07377	9/12/2018	STYRENE	0 UG/L
SOUTH FARMINGDALE WD	WELL 1-4	N-07377	9/12/2018	CIS-1,3-DICHLOROPROPENE	0 UG/L
SOUTH FARMINGDALE WD	WELL 1-4	N-07377	9/12/2018	ISOPROPYLBENZENE	0 UG/L
SOUTH FARMINGDALE WD	WELL 1-4	N-07377	9/12/2018	M-XYLENE	0 UG/L
SOUTH FARMINGDALE WD	WELL 1-4	N-07377	9/12/2018	N-PROPYLBENZENE	0 UG/L
SOUTH FARMINGDALE WD	WELL 1-4	N-07377	9/12/2018	1,1,2,2-TETRACHLOROETHANE	0 UG/L
SOUTH FARMINGDALE WD	WELL 1-4	N-07377	9/12/2018	1,1,1,2-TETRACHLOROETHANE	0 UG/L
SOUTH FARMINGDALE WD	WELL 1-4	N-07377	9/12/2018	O-XYLENE	0 UG/L
SOUTH FARMINGDALE WD	WELL 1-4	N-07377	9/12/2018	TETRACHLOROETHYLENE	0 UG/L
SOUTH FARMINGDALE WD	WELL 1-4	N-07377	9/12/2018	BROMOBENZENE	0 UG/L
SOUTH FARMINGDALE WD	WELL 1-4	N-07377	9/12/2018	CHLOROBENZENE	0 UG/L
SOUTH FARMINGDALE WD	WELL 1-4	N-07377	9/12/2018	1,1-DICHLOROETHANE	0 UG/L
SOUTH FARMINGDALE WD	WELL 1-4	N-07377	9/12/2018	O-DICHLOROBENZENE	0 UG/L
SOUTH FARMINGDALE WD	WELL 1-4	N-07377	9/12/2018	1,2-DICHLOROETHANE	0 UG/L
SOUTH FARMINGDALE WD	WELL 1-4	N-07377	9/12/2018	TRANS-1,2-DICHLOROETHYLENE	0 UG/L
SOUTH FARMINGDALE WD	WELL 1-4	N-07377	9/12/2018	M-DICHLOROBENZENE	0 UG/L
SOUTH FARMINGDALE WD	WELL 1-4	N-07377	9/12/2018	VINYL CHLORIDE	0 UG/L
SOUTH FARMINGDALE WD	WELL 1-4	N-07377	9/12/2018	P-DICHLOROBENZENE	0 UG/L
SOUTH FARMINGDALE WD	WELL 1-4	N-07377	9/12/2018	1,1,1-TRICHLOROETHANE	0 UG/L
SOUTH FARMINGDALE WD	WELL 1-4	N-07377	9/12/2018	1,2-DICHLOROPROPANE	0 UG/L
SOUTH FARMINGDALE WD	WELL 1-4	N-07377	9/12/2018	1,1-DICHLOROETHYLENE	0 UG/L
SOUTH FARMINGDALE WD	WELL 1-4	N-07377	9/12/2018	TRICHLOROETHYLENE	0 UG/L
SOUTH FARMINGDALE WD	WELL 1-4	N-07377	9/12/2018	P-XYLENE	0 UG/L
SOUTH FARMINGDALE WD	WELL 1-4	N-07377	9/12/2018	DICHLOROMETHANE	0 UG/L
SOUTH FARMINGDALE WD	WELL 1-4	N-07377	9/12/2018	O-CHLOROTOLUENE	0 UG/L
SOUTH FARMINGDALE WD	WELL 1-4	N-07377	9/12/2018	P-CHLOROTOLUENE	0 UG/L
SOUTH FARMINGDALE WD	WELL 1-4	N-07377	9/12/2018	CARBON TETRACHLORIDE	0 UG/L
SOUTH FARMINGDALE WD	WELL 1-4	N-07377	8/7/2018	1,1-DICHLOROPROPENE	0 UG/L
SOUTH FARMINGDALE WD	WELL 1-4	N-07377	8/7/2018	P-ISOPROPYLTOLUENE	0 UG/L
SOUTH FARMINGDALE WD	WELL 1-4	N-07377	8/7/2018	METHYL TERT-BUTYL ETHER	0 UG/L
SOUTH FARMINGDALE WD	WELL 1-4	N-07377	8/7/2018	BROMOMETHANE	0 UG/L
SOUTH FARMINGDALE WD	WELL 1-4	N-07377	8/7/2018	DICHLORODIFLUOROMETHANE	0 UG/L
SOUTH FARMINGDALE WD	WELL 1-4	N-07377	8/7/2018	2,2-DICHLOROPROPANE	0 UG/L
SOUTH FARMINGDALE WD	WELL 1-4	N-07377	8/7/2018	SEC-BUTYLBENZENE	0 UG/L
SOUTH FARMINGDALE WD	WELL 1-4	N-07377	8/7/2018	1,1,1,2-TETRACHLOROETHANE	0 UG/L
SOUTH FARMINGDALE WD	WELL 1-4	N-07377	8/7/2018	TRANS-1,3-DICHLOROPROPENE	0 UG/L
SOUTH FARMINGDALE WD	WELL 1-4	N-07377	8/7/2018	1,2,3-TRICHLOROPROPANE	0 UG/L
SOUTH FARMINGDALE WD	WELL 1-4	N-07377	8/7/2018	M-XYLENE	0 UG/L
SOUTH FARMINGDALE WD	WELL 1-4	N-07377	8/7/2018	1,3-DICHLOROPROPANE	0 UG/L
SOUTH FARMINGDALE WD	WELL 1-4	N-07377	8/7/2018	1,1,2,2-TETRACHLOROETHANE	0 UG/L
SOUTH FARMINGDALE WD	WELL 1-4	N-07377	8/7/2018	N-PROPYLBENZENE	0 UG/L
SOUTH FARMINGDALE WD	WELL 1-4	N-07377	8/7/2018	1,2,4-TRIMETHYLBENZENE	0 UG/L
SOUTH FARMINGDALE WD	WELL 1-4	N-07377	8/7/2018	STYRENE	0 UG/L
SOUTH FARMINGDALE WD	WELL 1-4	N-07377	8/7/2018	TETRACHLOROETHYLENE	0 UG/L
SOUTH FARMINGDALE WD	WELL 1-4	N-07377	8/7/2018	TRICHLOROETHYLENE	0 UG/L
SOUTH FARMINGDALE WD	WELL 1-4	N-07377	8/7/2018	N-BUTYLBENZENE	0 UG/L
SOUTH FARMINGDALE WD	WELL 1-4	N-07377	8/7/2018	CIS-1,3-DICHLOROPROPENE	0 UG/L
SOUTH FARMINGDALE WD	WELL 1-4	N-07377	8/7/2018	O-CHLOROTOLUENE	0 UG/L
SOUTH FARMINGDALE WD	WELL 1-4	N-07377	8/7/2018	TERT-BUTYLBENZENE	0 UG/L
SOUTH FARMINGDALE WD	WELL 1-4	N-07377	8/7/2018	BROMOCHLOROMETHANE	0 UG/L
SOUTH FARMINGDALE WD	WELL 1-4	N-07377	8/7/2018	P-XYLENE	0 UG/L
SOUTH FARMINGDALE WD	WELL 1-4	N-07377	8/7/2018	CHLOROMETHANE	0 UG/L
SOUTH FARMINGDALE WD	WELL 1-4	N-07377	8/7/2018	1,1,2-TRICHLOROETHANE	0 UG/L
SOUTH FARMINGDALE WD	WELL 1-4	N-07377	8/7/2018	TRICHLOROFLUOROMETHANE	0 UG/L
SOUTH FARMINGDALE WD	WELL 1-4	N-07377	8/7/2018	1,2-DICHLOROPROPANE	0 UG/L
SOUTH FARMINGDALE WD	WELL 1-4	N-07377	8/7/2018	1,2,3-TRICHLOROBENZENE	0 UG/L
SOUTH FARMINGDALE WD	WELL 1-4	N-07377	8/7/2018	CHLOROETHANE	0 UG/L
SOUTH FARMINGDALE WD	WELL 1-4	N-07377	8/7/2018	DIBROMOMETHANE	0 UG/L
SOUTH FARMINGDALE WD	WELL 1-4	N-07377	8/7/2018	1,2,4-TRICHLOROBENZENE	0 UG/L

**TETRA TECH GROUNDWATER SAMPLING
NAVY 1-25-2019 FOIL- VOCS and FREONS**

SOUTH FARMINGDALE WD	WELL 1-4	N-07377	8/7/2018	HEXACHLOROBUTADIENE	0 UG/L
SOUTH FARMINGDALE WD	WELL 1-4	N-07377	8/7/2018	DICHLOROMETHANE	0 UG/L
SOUTH FARMINGDALE WD	WELL 1-4	N-07377	8/7/2018	1,1-DICHLOROETHYLENE	0 UG/L
SOUTH FARMINGDALE WD	WELL 1-4	N-07377	8/7/2018	ISOPROPYLBENZENE	0 UG/L
SOUTH FARMINGDALE WD	WELL 1-4	N-07377	8/7/2018	CIS-1,2-DICHLOROETHYLENE	0 UG/L
SOUTH FARMINGDALE WD	WELL 1-4	N-07377	8/7/2018	1,1,1-TRICHLOROETHANE	0 UG/L
SOUTH FARMINGDALE WD	WELL 1-4	N-07377	8/7/2018	1,3,5-TRIMETHYLBENZENE	0 UG/L
SOUTH FARMINGDALE WD	WELL 1-4	N-07377	8/7/2018	1,1-DICHLOROETHANE	0 UG/L
SOUTH FARMINGDALE WD	WELL 1-4	N-07377	8/7/2018	VINYL CHLORIDE	0 UG/L
SOUTH FARMINGDALE WD	WELL 1-4	N-07377	8/7/2018	P-DICHLOROENZENE	0 UG/L
SOUTH FARMINGDALE WD	WELL 1-4	N-07377	8/7/2018	O-DICHLOROENZENE	0 UG/L
SOUTH FARMINGDALE WD	WELL 1-4	N-07377	8/7/2018	M-DICHLOROENZENE	0 UG/L
SOUTH FARMINGDALE WD	WELL 1-4	N-07377	8/7/2018	TOLUENE	0 UG/L
SOUTH FARMINGDALE WD	WELL 1-4	N-07377	8/7/2018	CARBON TETRACHLORIDE	0 UG/L
SOUTH FARMINGDALE WD	WELL 1-4	N-07377	8/7/2018	O-XYLENE	0 UG/L
SOUTH FARMINGDALE WD	WELL 1-4	N-07377	8/7/2018	BROMOENZENE	0 UG/L
SOUTH FARMINGDALE WD	WELL 1-4	N-07377	8/7/2018	1,2-DICHLOROETHANE	0 UG/L
SOUTH FARMINGDALE WD	WELL 1-4	N-07377	8/7/2018	CHLOROENZENE	0 UG/L
SOUTH FARMINGDALE WD	WELL 1-4	N-07377	8/7/2018	ETHYLBENZENE	0 UG/L
SOUTH FARMINGDALE WD	WELL 1-4	N-07377	8/7/2018	P-CHLOROTOLUENE	0 UG/L
SOUTH FARMINGDALE WD	WELL 1-4	N-07377	8/7/2018	BENZENE	0 UG/L
SOUTH FARMINGDALE WD	WELL 1-4	N-07377	8/7/2018	TRANS-1,2-DICHLOROETHYLENE	0 UG/L
SOUTH FARMINGDALE WD	WELL 1-4	N-07377	7/10/2018	1,2-DICHLOROPROPANE	0 UG/L
SOUTH FARMINGDALE WD	WELL 1-4	N-07377	7/10/2018	TRICHLOROETHYLENE	0 UG/L
SOUTH FARMINGDALE WD	WELL 1-4	N-07377	7/10/2018	1,1,2-TRICHLOROETHANE	0 UG/L
SOUTH FARMINGDALE WD	WELL 1-4	N-07377	7/10/2018	1,1,1,2-TETRACHLOROETHANE	0 UG/L
SOUTH FARMINGDALE WD	WELL 1-4	N-07377	7/10/2018	1,2,3-TRICHLOROENZENE	0 UG/L
SOUTH FARMINGDALE WD	WELL 1-4	N-07377	7/10/2018	1,2,4-TRIMETHYLBENZENE	0 UG/L
SOUTH FARMINGDALE WD	WELL 1-4	N-07377	7/10/2018	1,2,3-TRICHLOROPROPANE	0 UG/L
SOUTH FARMINGDALE WD	WELL 1-4	N-07377	7/10/2018	1,3-DICHLOROPROPANE	0 UG/L
SOUTH FARMINGDALE WD	WELL 1-4	N-07377	7/10/2018	CARBON TETRACHLORIDE	0 UG/L
SOUTH FARMINGDALE WD	WELL 1-4	N-07377	7/10/2018	1,2-DICHLOROETHANE	0 UG/L
SOUTH FARMINGDALE WD	WELL 1-4	N-07377	7/10/2018	P-ISOPROPYLTOLUENE	0 UG/L
SOUTH FARMINGDALE WD	WELL 1-4	N-07377	7/10/2018	2,2-DICHLOROPROPANE	0 UG/L
SOUTH FARMINGDALE WD	WELL 1-4	N-07377	7/10/2018	1,1,1-TRICHLOROETHANE	0 UG/L
SOUTH FARMINGDALE WD	WELL 1-4	N-07377	7/10/2018	CIS-1,2-DICHLOROETHYLENE	0 UG/L
SOUTH FARMINGDALE WD	WELL 1-4	N-07377	7/10/2018	SEC-BUTYLBENZENE	0 UG/L
SOUTH FARMINGDALE WD	WELL 1-4	N-07377	7/10/2018	VINYL CHLORIDE	0 UG/L
SOUTH FARMINGDALE WD	WELL 1-4	N-07377	7/10/2018	O-DICHLOROENZENE	0 UG/L
SOUTH FARMINGDALE WD	WELL 1-4	N-07377	7/10/2018	M-DICHLOROENZENE	0 UG/L
SOUTH FARMINGDALE WD	WELL 1-4	N-07377	7/10/2018	P-CHLOROTOLUENE	0 UG/L
SOUTH FARMINGDALE WD	WELL 1-4	N-07377	7/10/2018	O-CHLOROTOLUENE	0 UG/L
SOUTH FARMINGDALE WD	WELL 1-4	N-07377	7/10/2018	DIBROMOMETHANE	0 UG/L
SOUTH FARMINGDALE WD	WELL 1-4	N-07377	7/10/2018	BROMOCHLOROMETHANE	0 UG/L
SOUTH FARMINGDALE WD	WELL 1-4	N-07377	7/10/2018	1,1-DICHLOROPROPENE	0 UG/L
SOUTH FARMINGDALE WD	WELL 1-4	N-07377	7/10/2018	P-XYLENE	0 UG/L
SOUTH FARMINGDALE WD	WELL 1-4	N-07377	7/10/2018	TRANS-1,2-DICHLOROETHYLENE	0 UG/L
SOUTH FARMINGDALE WD	WELL 1-4	N-07377	7/10/2018	1,3,5-TRIMETHYLBENZENE	0 UG/L
SOUTH FARMINGDALE WD	WELL 1-4	N-07377	7/10/2018	DICHLOROMETHANE	0 UG/L
SOUTH FARMINGDALE WD	WELL 1-4	N-07377	7/10/2018	ISOPROPYLBENZENE	0 UG/L
SOUTH FARMINGDALE WD	WELL 1-4	N-07377	7/10/2018	TERT-BUTYLBENZENE	0 UG/L
SOUTH FARMINGDALE WD	WELL 1-4	N-07377	7/10/2018	P-DICHLOROENZENE	0 UG/L
SOUTH FARMINGDALE WD	WELL 1-4	N-07377	7/10/2018	TETRACHLOROETHYLENE	0 UG/L
SOUTH FARMINGDALE WD	WELL 1-4	N-07377	7/10/2018	1,1-DICHLOROETHYLENE	0 UG/L
SOUTH FARMINGDALE WD	WELL 1-4	N-07377	7/10/2018	1,1,2,2-TETRACHLOROETHANE	0 UG/L
SOUTH FARMINGDALE WD	WELL 1-4	N-07377	7/10/2018	CHLOROENZENE	0 UG/L
SOUTH FARMINGDALE WD	WELL 1-4	N-07377	7/10/2018	BENZENE	0 UG/L
SOUTH FARMINGDALE WD	WELL 1-4	N-07377	7/10/2018	TOLUENE	0 UG/L
SOUTH FARMINGDALE WD	WELL 1-4	N-07377	7/10/2018	N-PROPYLBENZENE	0 UG/L
SOUTH FARMINGDALE WD	WELL 1-4	N-07377	7/10/2018	O-XYLENE	0 UG/L
SOUTH FARMINGDALE WD	WELL 1-4	N-07377	7/10/2018	DICHLORODIFLUOROMETHANE	0 UG/L
SOUTH FARMINGDALE WD	WELL 1-4	N-07377	7/10/2018	M-XYLENE	0 UG/L
SOUTH FARMINGDALE WD	WELL 1-4	N-07377	7/10/2018	1,1-DICHLOROETHANE	0 UG/L
SOUTH FARMINGDALE WD	WELL 1-4	N-07377	7/10/2018	BROMOENZENE	0 UG/L

**TETRA TECH GROUNDWATER SAMPLING
NAVY 1-25-2019 FOIL- VOCS and FREONS**

SOUTH FARMINGDALE WD	WELL 1-4	N-07377	7/10/2018	ETHYLBENZENE	0	UG/L
SOUTH FARMINGDALE WD	WELL 1-4	N-07377	7/10/2018	N-BUTYLBENZENE	0	UG/L
SOUTH FARMINGDALE WD	WELL 1-4	N-07377	7/10/2018	CHLOROMETHANE	0	UG/L
SOUTH FARMINGDALE WD	WELL 1-4	N-07377	7/10/2018	BROMOMETHANE	0	UG/L
SOUTH FARMINGDALE WD	WELL 1-4	N-07377	7/10/2018	CHLOROETHANE	0	UG/L
SOUTH FARMINGDALE WD	WELL 1-4	N-07377	7/10/2018	TRICHLOROFLUOROMETHANE	0	UG/L
SOUTH FARMINGDALE WD	WELL 1-4	N-07377	7/10/2018	TRANS-1,3-DICHLOROPROPENE	0	UG/L
SOUTH FARMINGDALE WD	WELL 1-4	N-07377	7/10/2018	CIS-1,3-DICHLOROPROPENE	0	UG/L
SOUTH FARMINGDALE WD	WELL 1-4	N-07377	7/10/2018	HEXACHLOROBUTADIENE	0	UG/L
SOUTH FARMINGDALE WD	WELL 1-4	N-07377	7/10/2018	METHYL TERT-BUTYL ETHER	0	UG/L
SOUTH FARMINGDALE WD	WELL 1-4	N-07377	7/10/2018	1,2,4-TRICHLOROBENZENE	0	UG/L
SOUTH FARMINGDALE WD	WELL 1-4	N-07377	7/10/2018	STYRENE	0	UG/L
SOUTH FARMINGDALE WD	WELL 1-4	N-07377	6/19/2018	1,2-DICHLOROETHANE	0	UG/L
SOUTH FARMINGDALE WD	WELL 1-4	N-07377	6/19/2018	BROMOMETHANE	0	UG/L
SOUTH FARMINGDALE WD	WELL 1-4	N-07377	6/19/2018	CARBON TETRACHLORIDE	0	UG/L
SOUTH FARMINGDALE WD	WELL 1-4	N-07377	6/19/2018	1,1-DICHLOROETHANE	0	UG/L
SOUTH FARMINGDALE WD	WELL 1-4	N-07377	6/19/2018	DIBROMOMETHANE	0	UG/L
SOUTH FARMINGDALE WD	WELL 1-4	N-07377	6/19/2018	1,3-DICHLOROPROPANE	0	UG/L
SOUTH FARMINGDALE WD	WELL 1-4	N-07377	6/19/2018	1,3,5-TRIMETHYLBENZENE	0	UG/L
SOUTH FARMINGDALE WD	WELL 1-4	N-07377	6/19/2018	1,1,2,2-TETRACHLOROETHANE	0	UG/L
SOUTH FARMINGDALE WD	WELL 1-4	N-07377	6/19/2018	P-ISOPROPYLTOLUENE	0	UG/L
SOUTH FARMINGDALE WD	WELL 1-4	N-07377	6/19/2018	CIS-1,3-DICHLOROPROPENE	0	UG/L
SOUTH FARMINGDALE WD	WELL 1-4	N-07377	6/19/2018	HEXACHLOROBUTADIENE	0	UG/L
SOUTH FARMINGDALE WD	WELL 1-4	N-07377	6/19/2018	METHYL TERT-BUTYL ETHER	0	UG/L
SOUTH FARMINGDALE WD	WELL 1-4	N-07377	6/19/2018	1,2,3-TRICHLOROPROPANE	0	UG/L
SOUTH FARMINGDALE WD	WELL 1-4	N-07377	6/19/2018	CIS-1,2-DICHLOROETHYLENE	0	UG/L
SOUTH FARMINGDALE WD	WELL 1-4	N-07377	6/19/2018	2,2-DICHLOROPROPANE	0	UG/L
SOUTH FARMINGDALE WD	WELL 1-4	N-07377	6/19/2018	DICHLORODIFLUOROMETHANE	0	UG/L
SOUTH FARMINGDALE WD	WELL 1-4	N-07377	6/19/2018	ETHYLBENZENE	0	UG/L
SOUTH FARMINGDALE WD	WELL 1-4	N-07377	6/19/2018	TOLUENE	0	UG/L
SOUTH FARMINGDALE WD	WELL 1-4	N-07377	6/19/2018	1,1,1-TRICHLOROETHANE	0	UG/L
SOUTH FARMINGDALE WD	WELL 1-4	N-07377	6/19/2018	CHLOROBENZENE	0	UG/L
SOUTH FARMINGDALE WD	WELL 1-4	N-07377	6/19/2018	1,1-DICHLOROETHYLENE	0	UG/L
SOUTH FARMINGDALE WD	WELL 1-4	N-07377	6/19/2018	TETRACHLOROETHYLENE	0	UG/L
SOUTH FARMINGDALE WD	WELL 1-4	N-07377	6/19/2018	1,1,1,2-TETRACHLOROETHANE	0	UG/L
SOUTH FARMINGDALE WD	WELL 1-4	N-07377	6/19/2018	STYRENE	0	UG/L
SOUTH FARMINGDALE WD	WELL 1-4	N-07377	6/19/2018	1,1,2-TRICHLOROETHANE	0	UG/L
SOUTH FARMINGDALE WD	WELL 1-4	N-07377	6/19/2018	1,2,4-TRICHLOROBENZENE	0	UG/L
SOUTH FARMINGDALE WD	WELL 1-4	N-07377	6/19/2018	P-XYLENE	0	UG/L
SOUTH FARMINGDALE WD	WELL 1-4	N-07377	6/19/2018	M-XYLENE	0	UG/L
SOUTH FARMINGDALE WD	WELL 1-4	N-07377	6/19/2018	ISOPROPYLBENZENE	0	UG/L
SOUTH FARMINGDALE WD	WELL 1-4	N-07377	6/19/2018	O-XYLENE	0	UG/L
SOUTH FARMINGDALE WD	WELL 1-4	N-07377	6/19/2018	N-PROPYLBENZENE	0	UG/L
SOUTH FARMINGDALE WD	WELL 1-4	N-07377	6/19/2018	BROMOBENZENE	0	UG/L
SOUTH FARMINGDALE WD	WELL 1-4	N-07377	6/19/2018	1,2,3-TRICHLOROBENZENE	0	UG/L
SOUTH FARMINGDALE WD	WELL 1-4	N-07377	6/19/2018	P-DICHLOROBENZENE	0	UG/L
SOUTH FARMINGDALE WD	WELL 1-4	N-07377	6/19/2018	O-DICHLOROBENZENE	0	UG/L
SOUTH FARMINGDALE WD	WELL 1-4	N-07377	6/19/2018	M-DICHLOROBENZENE	0	UG/L
SOUTH FARMINGDALE WD	WELL 1-4	N-07377	6/19/2018	P-CHLOROTOLUENE	0	UG/L
SOUTH FARMINGDALE WD	WELL 1-4	N-07377	6/19/2018	TRANS-1,3-DICHLOROPROPENE	0	UG/L
SOUTH FARMINGDALE WD	WELL 1-4	N-07377	6/19/2018	DICHLOROMETHANE	0	UG/L
SOUTH FARMINGDALE WD	WELL 1-4	N-07377	6/19/2018	TRICHLOROETHYLENE	0	UG/L
SOUTH FARMINGDALE WD	WELL 1-4	N-07377	6/19/2018	BROMOCHLOROMETHANE	0	UG/L
SOUTH FARMINGDALE WD	WELL 1-4	N-07377	6/19/2018	SEC-BUTYLBENZENE	0	UG/L
SOUTH FARMINGDALE WD	WELL 1-4	N-07377	6/19/2018	TERT-BUTYLBENZENE	0	UG/L
SOUTH FARMINGDALE WD	WELL 1-4	N-07377	6/19/2018	N-BUTYLBENZENE	0	UG/L
SOUTH FARMINGDALE WD	WELL 1-4	N-07377	6/19/2018	1,1-DICHLOROPROPENE	0	UG/L
SOUTH FARMINGDALE WD	WELL 1-4	N-07377	6/19/2018	1,2,4-TRIMETHYLBENZENE	0	UG/L
SOUTH FARMINGDALE WD	WELL 1-4	N-07377	6/19/2018	VINYL CHLORIDE	0	UG/L
SOUTH FARMINGDALE WD	WELL 1-4	N-07377	6/19/2018	1,2-DICHLOROPROPANE	0	UG/L
SOUTH FARMINGDALE WD	WELL 1-4	N-07377	6/19/2018	CHLOROETHANE	0	UG/L
SOUTH FARMINGDALE WD	WELL 1-4	N-07377	6/19/2018	TRICHLOROFLUOROMETHANE	0	UG/L
SOUTH FARMINGDALE WD	WELL 1-4	N-07377	6/19/2018	O-CHLOROTOLUENE	0	UG/L
SOUTH FARMINGDALE WD	WELL 1-4	N-07377	6/19/2018	CHLOROMETHANE	0	UG/L

**TETRA TECH GROUNDWATER SAMPLING
NAVY 1-25-2019 FOIL- VOCS and FREONS**

SOUTH FARMINGDALE WD	WELL 1-4	N-07377	6/19/2018	TRANS-1,2-DICHLOROETHYLENE	0 UG/L
SOUTH FARMINGDALE WD	WELL 1-4	N-07377	6/19/2018	BENZENE	0 UG/L
SOUTH FARMINGDALE WD	WELL 1-4	N-07377	5/22/2018	DIBROMOMETHANE	0 UG/L
SOUTH FARMINGDALE WD	WELL 1-4	N-07377	5/22/2018	2,2-DICHLOROPROPANE	0 UG/L
SOUTH FARMINGDALE WD	WELL 1-4	N-07377	5/22/2018	1,1-DICHLOROPROPENE	0 UG/L
SOUTH FARMINGDALE WD	WELL 1-4	N-07377	5/22/2018	1,3-DICHLOROPROPANE	0 UG/L
SOUTH FARMINGDALE WD	WELL 1-4	N-07377	5/22/2018	1,2,3-TRICHLOROPROPANE	0 UG/L
SOUTH FARMINGDALE WD	WELL 1-4	N-07377	5/22/2018	1,2,4-TRIMETHYLBENZENE	0 UG/L
SOUTH FARMINGDALE WD	WELL 1-4	N-07377	5/22/2018	1,2,3-TRICHLOROBENZENE	0 UG/L
SOUTH FARMINGDALE WD	WELL 1-4	N-07377	5/22/2018	N-BUTYLBENZENE	0 UG/L
SOUTH FARMINGDALE WD	WELL 1-4	N-07377	5/22/2018	CIS-1,2-DICHLOROETHYLENE	0 UG/L
SOUTH FARMINGDALE WD	WELL 1-4	N-07377	5/22/2018	TERT-BUTYLBENZENE	0 UG/L
SOUTH FARMINGDALE WD	WELL 1-4	N-07377	5/22/2018	1,1-DICHLOROETHANE	0 UG/L
SOUTH FARMINGDALE WD	WELL 1-4	N-07377	5/22/2018	P-XYLENE	0 UG/L
SOUTH FARMINGDALE WD	WELL 1-4	N-07377	5/22/2018	TRICHLOROFLUOROMETHANE	0 UG/L
SOUTH FARMINGDALE WD	WELL 1-4	N-07377	5/22/2018	O-XYLENE	0 UG/L
SOUTH FARMINGDALE WD	WELL 1-4	N-07377	5/22/2018	METHYL TERT-BUTYL ETHER	0 UG/L
SOUTH FARMINGDALE WD	WELL 1-4	N-07377	5/22/2018	CIS-1,3-DICHLOROPROPENE	0 UG/L
SOUTH FARMINGDALE WD	WELL 1-4	N-07377	5/22/2018	TRANS-1,3-DICHLOROPROPENE	0 UG/L
SOUTH FARMINGDALE WD	WELL 1-4	N-07377	5/22/2018	SEC-BUTYLBENZENE	0 UG/L
SOUTH FARMINGDALE WD	WELL 1-4	N-07377	5/22/2018	TETRACHLOROETHYLENE	0 UG/L
SOUTH FARMINGDALE WD	WELL 1-4	N-07377	5/22/2018	TRANS-1,2-DICHLOROETHYLENE	0 UG/L
SOUTH FARMINGDALE WD	WELL 1-4	N-07377	5/22/2018	1,2-DICHLOROPROPANE	0 UG/L
SOUTH FARMINGDALE WD	WELL 1-4	N-07377	5/22/2018	TRICHLOROETHYLENE	0 UG/L
SOUTH FARMINGDALE WD	WELL 1-4	N-07377	5/22/2018	1,1,2-TRICHLOROETHANE	0 UG/L
SOUTH FARMINGDALE WD	WELL 1-4	N-07377	5/22/2018	1,1,1,2-TETRACHLOROETHANE	0 UG/L
SOUTH FARMINGDALE WD	WELL 1-4	N-07377	5/22/2018	BROMOCHLOROMETHANE	0 UG/L
SOUTH FARMINGDALE WD	WELL 1-4	N-07377	5/22/2018	CHLOROMETHANE	0 UG/L
SOUTH FARMINGDALE WD	WELL 1-4	N-07377	5/22/2018	1,2-DICHLOROETHANE	0 UG/L
SOUTH FARMINGDALE WD	WELL 1-4	N-07377	5/22/2018	BENZENE	0 UG/L
SOUTH FARMINGDALE WD	WELL 1-4	N-07377	5/22/2018	P-ISOPROPYLTOLUENE	0 UG/L
SOUTH FARMINGDALE WD	WELL 1-4	N-07377	5/22/2018	CHLOROBENZENE	0 UG/L
SOUTH FARMINGDALE WD	WELL 1-4	N-07377	5/22/2018	1,1,1-TRICHLOROETHANE	0 UG/L
SOUTH FARMINGDALE WD	WELL 1-4	N-07377	5/22/2018	1,1,2,2-TETRACHLOROETHANE	0 UG/L
SOUTH FARMINGDALE WD	WELL 1-4	N-07377	5/22/2018	CARBON TETRACHLORIDE	0 UG/L
SOUTH FARMINGDALE WD	WELL 1-4	N-07377	5/22/2018	1,2,4-TRICHLOROBENZENE	0 UG/L
SOUTH FARMINGDALE WD	WELL 1-4	N-07377	5/22/2018	STYRENE	0 UG/L
SOUTH FARMINGDALE WD	WELL 1-4	N-07377	5/22/2018	M-XYLENE	0 UG/L
SOUTH FARMINGDALE WD	WELL 1-4	N-07377	5/22/2018	ISOPROPYLBENZENE	0 UG/L
SOUTH FARMINGDALE WD	WELL 1-4	N-07377	5/22/2018	ETHYLBENZENE	0 UG/L
SOUTH FARMINGDALE WD	WELL 1-4	N-07377	5/22/2018	TOLUENE	0 UG/L
SOUTH FARMINGDALE WD	WELL 1-4	N-07377	5/22/2018	BROMOBENZENE	0 UG/L
SOUTH FARMINGDALE WD	WELL 1-4	N-07377	5/22/2018	O-CHLOROTOLUENE	0 UG/L
SOUTH FARMINGDALE WD	WELL 1-4	N-07377	5/22/2018	BROMOMETHANE	0 UG/L
SOUTH FARMINGDALE WD	WELL 1-4	N-07377	5/22/2018	CHLOROETHANE	0 UG/L
SOUTH FARMINGDALE WD	WELL 1-4	N-07377	5/22/2018	DICHLOROMETHANE	0 UG/L
SOUTH FARMINGDALE WD	WELL 1-4	N-07377	5/22/2018	DICHLORODIFLUOROMETHANE	0 UG/L
SOUTH FARMINGDALE WD	WELL 1-4	N-07377	5/22/2018	1,3,5-TRIMETHYLBENZENE	0 UG/L
SOUTH FARMINGDALE WD	WELL 1-4	N-07377	5/22/2018	CHLORODIFLUOROMETHANE	0 UG/L
SOUTH FARMINGDALE WD	WELL 1-4	N-07377	5/22/2018	TRICHLOROTRIFLUOROETHANE	0 UG/L
SOUTH FARMINGDALE WD	WELL 1-4	N-07377	5/22/2018	N-PROPYLBENZENE	0 UG/L
SOUTH FARMINGDALE WD	WELL 1-4	N-07377	5/22/2018	1,1-DICHLOROETHYLENE	0 UG/L
SOUTH FARMINGDALE WD	WELL 1-4	N-07377	5/22/2018	VINYL CHLORIDE	0 UG/L
SOUTH FARMINGDALE WD	WELL 1-4	N-07377	5/22/2018	P-DICHLOROBENZENE	0 UG/L
SOUTH FARMINGDALE WD	WELL 1-4	N-07377	5/22/2018	O-DICHLOROBENZENE	0 UG/L
SOUTH FARMINGDALE WD	WELL 1-4	N-07377	5/22/2018	M-DICHLOROBENZENE	0 UG/L
SOUTH FARMINGDALE WD	WELL 1-4	N-07377	5/22/2018	P-CHLOROTOLUENE	0 UG/L
SOUTH FARMINGDALE WD	WELL 1-4	N-07377	5/22/2018	HEXACHLOROBUTADIENE	0 UG/L
SOUTH FARMINGDALE WD	WELL 1-4	N-07377	1/16/2017	1,2-DICHLOROPROPANE	0 UG/L
SOUTH FARMINGDALE WD	WELL 1-4	N-07377	1/16/2017	VINYL CHLORIDE	0 UG/L
SOUTH FARMINGDALE WD	WELL 1-4	N-07377	1/16/2017	1,1-DICHLOROETHYLENE	0 UG/L
SOUTH FARMINGDALE WD	WELL 1-4	N-07377	1/16/2017	TERT-BUTYLBENZENE	0 UG/L
SOUTH FARMINGDALE WD	WELL 1-4	N-07377	1/16/2017	TRANS-1,2-DICHLOROETHYLENE	0 UG/L
SOUTH FARMINGDALE WD	WELL 1-4	N-07377	1/16/2017	O-CHLOROTOLUENE	0 UG/L

**TETRA TECH GROUNDWATER SAMPLING
NAVY 1-25-2019 FOIL- VOCS and FREONS**

SOUTH FARMINGDALE WD	WELL 1-4	N-07377	1/16/2017	TETRACHLOROETHYLENE	0 UG/L
SOUTH FARMINGDALE WD	WELL 1-4	N-07377	1/16/2017	CARBON TETRACHLORIDE	0 UG/L
SOUTH FARMINGDALE WD	WELL 1-4	N-07377	1/16/2017	ETHYLBENZENE	0 UG/L
SOUTH FARMINGDALE WD	WELL 1-4	N-07377	1/16/2017	TRICHLOROETHYLENE	0 UG/L
SOUTH FARMINGDALE WD	WELL 1-4	N-07377	1/16/2017	1,1,2-TRICHLOROETHANE	0 UG/L
SOUTH FARMINGDALE WD	WELL 1-4	N-07377	1/16/2017	1,1,1,2-TETRACHLOROETHANE	0 UG/L
SOUTH FARMINGDALE WD	WELL 1-4	N-07377	1/16/2017	1,1,1-TRICHLOROETHANE	0 UG/L
SOUTH FARMINGDALE WD	WELL 1-4	N-07377	1/16/2017	O-DICHLOROBENZENE	0 UG/L
SOUTH FARMINGDALE WD	WELL 1-4	N-07377	1/16/2017	ISOPROPYLBENZENE	0 UG/L
SOUTH FARMINGDALE WD	WELL 1-4	N-07377	1/16/2017	P-CHLOROTOLUENE	0 UG/L
SOUTH FARMINGDALE WD	WELL 1-4	N-07377	1/16/2017	DICHLOROMETHANE	0 UG/L
SOUTH FARMINGDALE WD	WELL 1-4	N-07377	1/16/2017	P-XYLENE	0 UG/L
SOUTH FARMINGDALE WD	WELL 1-4	N-07377	1/16/2017	BROMOCHLOROMETHANE	0 UG/L
SOUTH FARMINGDALE WD	WELL 1-4	N-07377	1/16/2017	SEC-BUTYLBENZENE	0 UG/L
SOUTH FARMINGDALE WD	WELL 1-4	N-07377	1/16/2017	1,2-DICHLOROETHANE	0 UG/L
SOUTH FARMINGDALE WD	WELL 1-4	N-07377	1/16/2017	TRANS-1,3-DICHLOROPROPENE	0 UG/L
SOUTH FARMINGDALE WD	WELL 1-4	N-07377	1/16/2017	N-PROPYLBENZENE	0 UG/L
SOUTH FARMINGDALE WD	WELL 1-4	N-07377	1/16/2017	M-XYLENE	0 UG/L
SOUTH FARMINGDALE WD	WELL 1-4	N-07377	1/16/2017	STYRENE	0 UG/L
SOUTH FARMINGDALE WD	WELL 1-4	N-07377	1/16/2017	BROMOBENZENE	0 UG/L
SOUTH FARMINGDALE WD	WELL 1-4	N-07377	1/16/2017	P-DICHLOROBENZENE	0 UG/L
SOUTH FARMINGDALE WD	WELL 1-4	N-07377	1/16/2017	1,1-DICHLOROPROPENE	0 UG/L
SOUTH FARMINGDALE WD	WELL 1-4	N-07377	1/16/2017	DIBROMOMETHANE	0 UG/L
SOUTH FARMINGDALE WD	WELL 1-4	N-07377	1/16/2017	O-XYLENE	0 UG/L
SOUTH FARMINGDALE WD	WELL 1-4	N-07377	1/16/2017	DICHLORODIFLUOROMETHANE	0 UG/L
SOUTH FARMINGDALE WD	WELL 1-4	N-07377	1/16/2017	1,2,3-TRICHLOROBENZENE	0 UG/L
SOUTH FARMINGDALE WD	WELL 1-4	N-07377	1/16/2017	1,2,4-TRIMETHYLBENZENE	0 UG/L
SOUTH FARMINGDALE WD	WELL 1-4	N-07377	1/16/2017	CIS-1,3-DICHLOROPROPENE	0 UG/L
SOUTH FARMINGDALE WD	WELL 1-4	N-07377	1/16/2017	1,1,2,2-TETRACHLOROETHANE	0 UG/L
SOUTH FARMINGDALE WD	WELL 1-4	N-07377	1/16/2017	1,2,3-TRICHLOROPROPANE	0 UG/L
SOUTH FARMINGDALE WD	WELL 1-4	N-07377	1/16/2017	N-BUTYLBENZENE	0 UG/L
SOUTH FARMINGDALE WD	WELL 1-4	N-07377	1/16/2017	1,3,5-TRIMETHYLBENZENE	0 UG/L
SOUTH FARMINGDALE WD	WELL 1-4	N-07377	1/16/2017	TOLUENE	0 UG/L
SOUTH FARMINGDALE WD	WELL 1-4	N-07377	1/16/2017	CHLOROBENZENE	0 UG/L
SOUTH FARMINGDALE WD	WELL 1-4	N-07377	1/16/2017	2,2-DICHLOROPROPANE	0 UG/L
SOUTH FARMINGDALE WD	WELL 1-4	N-07377	1/16/2017	BENZENE	0 UG/L
SOUTH FARMINGDALE WD	WELL 1-4	N-07377	1/16/2017	HEXACHLOROBUTADIENE	0 UG/L
SOUTH FARMINGDALE WD	WELL 1-4	N-07377	1/16/2017	1,1-DICHLOROETHANE	0 UG/L
SOUTH FARMINGDALE WD	WELL 1-4	N-07377	1/16/2017	1,3-DICHLOROPROPANE	0 UG/L
SOUTH FARMINGDALE WD	WELL 1-4	N-07377	1/16/2017	M-DICHLOROBENZENE	0 UG/L
SOUTH FARMINGDALE WD	WELL 1-4	N-07377	1/16/2017	CIS-1,2-DICHLOROETHYLENE	0 UG/L
SOUTH FARMINGDALE WD	WELL 1-4	N-07377	1/16/2017	1,2,4-TRICHLOROBENZENE	0 UG/L
SOUTH FARMINGDALE WD	WELL 1-4	N-07377	1/16/2017	METHYL TERT-BUTYL ETHER	0 UG/L
SOUTH FARMINGDALE WD	WELL 1-4	N-07377	1/16/2017	CHLOROETHANE	0 UG/L
SOUTH FARMINGDALE WD	WELL 1-4	N-07377	1/16/2017	CHLOROMETHANE	0 UG/L
SOUTH FARMINGDALE WD	WELL 1-4	N-07377	1/16/2017	BROMOMETHANE	0 UG/L
SOUTH FARMINGDALE WD	WELL 1-4	N-07377	1/16/2017	TRICHLOROFLUOROMETHANE	0 UG/L
SOUTH FARMINGDALE WD	WELL 1-4	N-07377	1/16/2017	P-ISOPROPYLTOLUENE	0 UG/L
SOUTH FARMINGDALE WD	WELL 1-4	N-07377	8/4/2016	BENZENE	0 UG/L
SOUTH FARMINGDALE WD	WELL 1-4	N-07377	8/4/2016	P-XYLENE	0 UG/L
SOUTH FARMINGDALE WD	WELL 1-4	N-07377	8/4/2016	ETHYLBENZENE	0 UG/L
SOUTH FARMINGDALE WD	WELL 1-4	N-07377	8/4/2016	1,1,1-TRICHLOROETHANE	0 UG/L
SOUTH FARMINGDALE WD	WELL 1-4	N-07377	8/4/2016	1,2-DICHLOROETHANE	0 UG/L
SOUTH FARMINGDALE WD	WELL 1-4	N-07377	8/4/2016	TRANS-1,2-DICHLOROETHYLENE	0 UG/L
SOUTH FARMINGDALE WD	WELL 1-4	N-07377	8/4/2016	1,1-DICHLOROETHANE	0 UG/L
SOUTH FARMINGDALE WD	WELL 1-4	N-07377	8/4/2016	1,1-DICHLOROETHYLENE	0 UG/L
SOUTH FARMINGDALE WD	WELL 1-4	N-07377	8/4/2016	VINYL CHLORIDE	0 UG/L
SOUTH FARMINGDALE WD	WELL 1-4	N-07377	8/4/2016	TRICHLOROETHYLENE	0 UG/L
SOUTH FARMINGDALE WD	WELL 1-4	N-07377	8/4/2016	O-DICHLOROBENZENE	0 UG/L
SOUTH FARMINGDALE WD	WELL 1-4	N-07377	8/4/2016	1,2-DICHLOROPROPANE	0 UG/L
SOUTH FARMINGDALE WD	WELL 1-4	N-07377	8/4/2016	DICHLOROMETHANE	0 UG/L
SOUTH FARMINGDALE WD	WELL 1-4	N-07377	8/4/2016	P-DICHLOROBENZENE	0 UG/L
SOUTH FARMINGDALE WD	WELL 1-4	N-07377	8/4/2016	CIS-1,3-DICHLOROPROPENE	0 UG/L
SOUTH FARMINGDALE WD	WELL 1-4	N-07377	8/4/2016	BROMOCHLOROMETHANE	0 UG/L

**TETRA TECH GROUNDWATER SAMPLING
NAVY 1-25-2019 FOIL- VOCS and FREONS**

SOUTH FARMINGDALE WD	WELL 1-4	N-07377	8/4/2016	SEC-BUTYLBENZENE	0 UG/L
SOUTH FARMINGDALE WD	WELL 1-4	N-07377	8/4/2016	TERT-BUTYLBENZENE	0 UG/L
SOUTH FARMINGDALE WD	WELL 1-4	N-07377	8/4/2016	1,3,5-TRIMETHYLBENZENE	0 UG/L
SOUTH FARMINGDALE WD	WELL 1-4	N-07377	8/4/2016	N-BUTYLBENZENE	0 UG/L
SOUTH FARMINGDALE WD	WELL 1-4	N-07377	8/4/2016	1,2,3-TRICHLOROBENZENE	0 UG/L
SOUTH FARMINGDALE WD	WELL 1-4	N-07377	8/4/2016	1,2,4-TRIMETHYLBENZENE	0 UG/L
SOUTH FARMINGDALE WD	WELL 1-4	N-07377	8/4/2016	2,2-DICHLOROPROPANE	0 UG/L
SOUTH FARMINGDALE WD	WELL 1-4	N-07377	8/4/2016	1,2,3-TRICHLOROPROPANE	0 UG/L
SOUTH FARMINGDALE WD	WELL 1-4	N-07377	8/4/2016	P-CHLOROTOLUENE	0 UG/L
SOUTH FARMINGDALE WD	WELL 1-4	N-07377	8/4/2016	M-DICHLOROBENZENE	0 UG/L
SOUTH FARMINGDALE WD	WELL 1-4	N-07377	8/4/2016	O-CHLOROTOLUENE	0 UG/L
SOUTH FARMINGDALE WD	WELL 1-4	N-07377	8/4/2016	1,1-DICHLOROPROPENE	0 UG/L
SOUTH FARMINGDALE WD	WELL 1-4	N-07377	8/4/2016	M-XYLENE	0 UG/L
SOUTH FARMINGDALE WD	WELL 1-4	N-07377	8/4/2016	1,1,1,2-TETRACHLOROETHANE	0 UG/L
SOUTH FARMINGDALE WD	WELL 1-4	N-07377	8/4/2016	1,1,2-TRICHLOROETHANE	0 UG/L
SOUTH FARMINGDALE WD	WELL 1-4	N-07377	8/4/2016	ISOPROPYLBENZENE	0 UG/L
SOUTH FARMINGDALE WD	WELL 1-4	N-07377	8/4/2016	TETRACHLOROETHYLENE	0 UG/L
SOUTH FARMINGDALE WD	WELL 1-4	N-07377	8/4/2016	STYRENE	0 UG/L
SOUTH FARMINGDALE WD	WELL 1-4	N-07377	8/4/2016	N-PROPYLBENZENE	0 UG/L
SOUTH FARMINGDALE WD	WELL 1-4	N-07377	8/4/2016	TOLUENE	0 UG/L
SOUTH FARMINGDALE WD	WELL 1-4	N-07377	8/4/2016	1,1,2,2-TETRACHLOROETHANE	0 UG/L
SOUTH FARMINGDALE WD	WELL 1-4	N-07377	8/4/2016	CHLOROBENZENE	0 UG/L
SOUTH FARMINGDALE WD	WELL 1-4	N-07377	8/4/2016	CARBON TETRACHLORIDE	0 UG/L
SOUTH FARMINGDALE WD	WELL 1-4	N-07377	8/4/2016	1,3-DICHLOROPROPANE	0 UG/L
SOUTH FARMINGDALE WD	WELL 1-4	N-07377	8/4/2016	BROMOBENZENE	0 UG/L
SOUTH FARMINGDALE WD	WELL 1-4	N-07377	8/4/2016	DIBROMOMETHANE	0 UG/L
SOUTH FARMINGDALE WD	WELL 1-4	N-07377	8/4/2016	CIS-1,2-DICHLOROETHYLENE	0 UG/L
SOUTH FARMINGDALE WD	WELL 1-4	N-07377	8/4/2016	1,2,4-TRICHLOROBENZENE	0 UG/L
SOUTH FARMINGDALE WD	WELL 1-4	N-07377	8/4/2016	METHYL TERT-BUTYL ETHER	0 UG/L
SOUTH FARMINGDALE WD	WELL 1-4	N-07377	8/4/2016	HEXACHLOROBUTADIENE	0 UG/L
SOUTH FARMINGDALE WD	WELL 1-4	N-07377	8/4/2016	TRANS-1,3-DICHLOROPROPENE	0 UG/L
SOUTH FARMINGDALE WD	WELL 1-4	N-07377	8/4/2016	P-ISOPROPYLTOLUENE	0 UG/L
SOUTH FARMINGDALE WD	WELL 1-4	N-07377	8/4/2016	CHLOROETHANE	0 UG/L
SOUTH FARMINGDALE WD	WELL 1-4	N-07377	8/4/2016	BROMOMETHANE	0 UG/L
SOUTH FARMINGDALE WD	WELL 1-4	N-07377	8/4/2016	DICHLORODIFLUOROMETHANE	0 UG/L
SOUTH FARMINGDALE WD	WELL 1-4	N-07377	8/4/2016	CHLOROMETHANE	0 UG/L
SOUTH FARMINGDALE WD	WELL 1-4	N-07377	8/4/2016	TRICHLOROFLUOROMETHANE	0 UG/L
SOUTH FARMINGDALE WD	WELL 1-4	N-07377	8/4/2016	O-XYLENE	0 UG/L
SOUTH FARMINGDALE WD	WELL 1-4	N-07377	4/12/2016	1,1-DICHLOROPROPENE	0 UG/L
SOUTH FARMINGDALE WD	WELL 1-4	N-07377	4/12/2016	1,1,1,2-TETRACHLOROETHANE	0 UG/L
SOUTH FARMINGDALE WD	WELL 1-4	N-07377	4/12/2016	TRANS-1,2-DICHLOROETHYLENE	0 UG/L
SOUTH FARMINGDALE WD	WELL 1-4	N-07377	4/12/2016	1,2-DICHLOROETHANE	0 UG/L
SOUTH FARMINGDALE WD	WELL 1-4	N-07377	4/12/2016	1,1,1-TRICHLOROETHANE	0 UG/L
SOUTH FARMINGDALE WD	WELL 1-4	N-07377	4/12/2016	P-CHLOROTOLUENE	0 UG/L
SOUTH FARMINGDALE WD	WELL 1-4	N-07377	4/12/2016	1,1-DICHLOROETHANE	0 UG/L
SOUTH FARMINGDALE WD	WELL 1-4	N-07377	4/12/2016	TRANS-1,3-DICHLOROPROPENE	0 UG/L
SOUTH FARMINGDALE WD	WELL 1-4	N-07377	4/12/2016	1,2,3-TRICHLOROPROPANE	0 UG/L
SOUTH FARMINGDALE WD	WELL 1-4	N-07377	4/12/2016	1,1,2-TRICHLOROETHANE	0 UG/L
SOUTH FARMINGDALE WD	WELL 1-4	N-07377	4/12/2016	P-ISOPROPYLTOLUENE	0 UG/L
SOUTH FARMINGDALE WD	WELL 1-4	N-07377	4/12/2016	1,2,4-TRICHLOROBENZENE	0 UG/L
SOUTH FARMINGDALE WD	WELL 1-4	N-07377	4/12/2016	2,2-DICHLOROPROPANE	0 UG/L
SOUTH FARMINGDALE WD	WELL 1-4	N-07377	4/12/2016	HEXACHLOROBUTADIENE	0 UG/L
SOUTH FARMINGDALE WD	WELL 1-4	N-07377	4/12/2016	CIS-1,2-DICHLOROETHYLENE	0 UG/L
SOUTH FARMINGDALE WD	WELL 1-4	N-07377	4/12/2016	CIS-1,3-DICHLOROPROPENE	0 UG/L
SOUTH FARMINGDALE WD	WELL 1-4	N-07377	4/12/2016	ETHYLBENZENE	0 UG/L
SOUTH FARMINGDALE WD	WELL 1-4	N-07377	4/12/2016	STYRENE	0 UG/L
SOUTH FARMINGDALE WD	WELL 1-4	N-07377	4/12/2016	M-XYLENE	0 UG/L
SOUTH FARMINGDALE WD	WELL 1-4	N-07377	4/12/2016	O-XYLENE	0 UG/L
SOUTH FARMINGDALE WD	WELL 1-4	N-07377	4/12/2016	N-PROPYLBENZENE	0 UG/L
SOUTH FARMINGDALE WD	WELL 1-4	N-07377	4/12/2016	TRICHLOROETHYLENE	0 UG/L
SOUTH FARMINGDALE WD	WELL 1-4	N-07377	4/12/2016	CARBON TETRACHLORIDE	0 UG/L
SOUTH FARMINGDALE WD	WELL 1-4	N-07377	4/12/2016	BROMOBENZENE	0 UG/L
SOUTH FARMINGDALE WD	WELL 1-4	N-07377	4/12/2016	1,2-DICHLOROPROPANE	0 UG/L
SOUTH FARMINGDALE WD	WELL 1-4	N-07377	4/12/2016	TOLUENE	0 UG/L

**TETRA TECH GROUNDWATER SAMPLING
NAVY 1-25-2019 FOIL- VOCS and FREONS**

SOUTH FARMINGDALE WD	WELL 1-4	N-07377	4/12/2016	BENZENE	0 UG/L
SOUTH FARMINGDALE WD	WELL 1-4	N-07377	4/12/2016	CHLOROENZENE	0 UG/L
SOUTH FARMINGDALE WD	WELL 1-4	N-07377	4/12/2016	1,1,2,2-TETRACHLOROETHANE	0 UG/L
SOUTH FARMINGDALE WD	WELL 1-4	N-07377	4/12/2016	TETRACHLOROETHYLENE	0 UG/L
SOUTH FARMINGDALE WD	WELL 1-4	N-07377	4/12/2016	DIBROMOMETHANE	0 UG/L
SOUTH FARMINGDALE WD	WELL 1-4	N-07377	4/12/2016	ISOPROPYLBENZENE	0 UG/L
SOUTH FARMINGDALE WD	WELL 1-4	N-07377	4/12/2016	BROMOCHLOROMETHANE	0 UG/L
SOUTH FARMINGDALE WD	WELL 1-4	N-07377	4/12/2016	1,3-DICHLOROPROPANE	0 UG/L
SOUTH FARMINGDALE WD	WELL 1-4	N-07377	4/12/2016	TRICHLOROFLUOROMETHANE	0 UG/L
SOUTH FARMINGDALE WD	WELL 1-4	N-07377	4/12/2016	P-XYLENE	0 UG/L
SOUTH FARMINGDALE WD	WELL 1-4	N-07377	4/12/2016	1,2,3-TRICHLOROBENZENE	0 UG/L
SOUTH FARMINGDALE WD	WELL 1-4	N-07377	4/12/2016	N-BUTYLBENZENE	0 UG/L
SOUTH FARMINGDALE WD	WELL 1-4	N-07377	4/12/2016	1,3,5-TRIMETHYLBENZENE	0 UG/L
SOUTH FARMINGDALE WD	WELL 1-4	N-07377	4/12/2016	SEC-BUTYLBENZENE	0 UG/L
SOUTH FARMINGDALE WD	WELL 1-4	N-07377	4/12/2016	DICHLOROMETHANE	0 UG/L
SOUTH FARMINGDALE WD	WELL 1-4	N-07377	4/12/2016	O-CHLOROTOLUENE	0 UG/L
SOUTH FARMINGDALE WD	WELL 1-4	N-07377	4/12/2016	M-DICHLOROBENZENE	0 UG/L
SOUTH FARMINGDALE WD	WELL 1-4	N-07377	4/12/2016	P-DICHLOROBENZENE	0 UG/L
SOUTH FARMINGDALE WD	WELL 1-4	N-07377	4/12/2016	DICHLORODIFLUOROMETHANE	0 UG/L
SOUTH FARMINGDALE WD	WELL 1-4	N-07377	4/12/2016	CHLOROETHANE	0 UG/L
SOUTH FARMINGDALE WD	WELL 1-4	N-07377	4/12/2016	TERT-BUTYLBENZENE	0 UG/L
SOUTH FARMINGDALE WD	WELL 1-4	N-07377	4/12/2016	BROMOMETHANE	0 UG/L
SOUTH FARMINGDALE WD	WELL 1-4	N-07377	4/12/2016	VINYL CHLORIDE	0 UG/L
SOUTH FARMINGDALE WD	WELL 1-4	N-07377	4/12/2016	O-DICHLOROBENZENE	0 UG/L
SOUTH FARMINGDALE WD	WELL 1-4	N-07377	4/12/2016	1,1-DICHLOROETHYLENE	0 UG/L
SOUTH FARMINGDALE WD	WELL 1-4	N-07377	4/12/2016	METHYL TERT-BUTYL ETHER	0 UG/L
SOUTH FARMINGDALE WD	WELL 1-4	N-07377	4/12/2016	CHLOROMETHANE	0 UG/L
SOUTH FARMINGDALE WD	WELL 1-4	N-07377	4/12/2016	1,2,4-TRIMETHYLBENZENE	0 UG/L
SOUTH FARMINGDALE WD	WELL 1-4	N-07377	11/4/2015	TRICHLOROFLUOROMETHANE	0 UG/L
SOUTH FARMINGDALE WD	WELL 1-4	N-07377	11/4/2015	P-ISOPROPYLTOLUENE	0 UG/L
SOUTH FARMINGDALE WD	WELL 1-4	N-07377	11/4/2015	N-BUTYLBENZENE	0 UG/L
SOUTH FARMINGDALE WD	WELL 1-4	N-07377	11/4/2015	STYRENE	0 UG/L
SOUTH FARMINGDALE WD	WELL 1-4	N-07377	11/4/2015	M-XYLENE	0 UG/L
SOUTH FARMINGDALE WD	WELL 1-4	N-07377	11/4/2015	ISOPROPYLBENZENE	0 UG/L
SOUTH FARMINGDALE WD	WELL 1-4	N-07377	11/4/2015	BROMOBENZENE	0 UG/L
SOUTH FARMINGDALE WD	WELL 1-4	N-07377	11/4/2015	ETHYLBENZENE	0 UG/L
SOUTH FARMINGDALE WD	WELL 1-4	N-07377	11/4/2015	TOLUENE	0 UG/L
SOUTH FARMINGDALE WD	WELL 1-4	N-07377	11/4/2015	TETRACHLOROETHYLENE	0 UG/L
SOUTH FARMINGDALE WD	WELL 1-4	N-07377	11/4/2015	CHLOROENZENE	0 UG/L
SOUTH FARMINGDALE WD	WELL 1-4	N-07377	11/4/2015	CIS-1,2-DICHLOROETHYLENE	0 UG/L
SOUTH FARMINGDALE WD	WELL 1-4	N-07377	11/4/2015	1,2,4-TRIMETHYLBENZENE	0 UG/L
SOUTH FARMINGDALE WD	WELL 1-4	N-07377	11/4/2015	O-CHLOROTOLUENE	0 UG/L
SOUTH FARMINGDALE WD	WELL 1-4	N-07377	11/4/2015	TRANS-1,3-DICHLOROPROPENE	0 UG/L
SOUTH FARMINGDALE WD	WELL 1-4	N-07377	11/4/2015	DIBROMOMETHANE	0 UG/L
SOUTH FARMINGDALE WD	WELL 1-4	N-07377	11/4/2015	BENZENE	0 UG/L
SOUTH FARMINGDALE WD	WELL 1-4	N-07377	11/4/2015	1,1-DICHLOROPROPENE	0 UG/L
SOUTH FARMINGDALE WD	WELL 1-4	N-07377	11/4/2015	CHLOROETHANE	0 UG/L
SOUTH FARMINGDALE WD	WELL 1-4	N-07377	11/4/2015	1,3-DICHLOROPROPANE	0 UG/L
SOUTH FARMINGDALE WD	WELL 1-4	N-07377	11/4/2015	1,2,3-TRICHLOROPROPANE	0 UG/L
SOUTH FARMINGDALE WD	WELL 1-4	N-07377	11/4/2015	BROMOMETHANE	0 UG/L
SOUTH FARMINGDALE WD	WELL 1-4	N-07377	11/4/2015	BROMOCHLOROMETHANE	0 UG/L
SOUTH FARMINGDALE WD	WELL 1-4	N-07377	11/4/2015	SEC-BUTYLBENZENE	0 UG/L
SOUTH FARMINGDALE WD	WELL 1-4	N-07377	11/4/2015	TERT-BUTYLBENZENE	0 UG/L
SOUTH FARMINGDALE WD	WELL 1-4	N-07377	11/4/2015	N-PROPYLBENZENE	0 UG/L
SOUTH FARMINGDALE WD	WELL 1-4	N-07377	11/4/2015	CARBON TETRACHLORIDE	0 UG/L
SOUTH FARMINGDALE WD	WELL 1-4	N-07377	11/4/2015	1,3,5-TRIMETHYLBENZENE	0 UG/L
SOUTH FARMINGDALE WD	WELL 1-4	N-07377	11/4/2015	1,2-DICHLOROPROPANE	0 UG/L
SOUTH FARMINGDALE WD	WELL 1-4	N-07377	11/4/2015	TRICHLOROETHYLENE	0 UG/L
SOUTH FARMINGDALE WD	WELL 1-4	N-07377	11/4/2015	O-XYLENE	0 UG/L
SOUTH FARMINGDALE WD	WELL 1-4	N-07377	11/4/2015	1,1,1,2-TETRACHLOROETHANE	0 UG/L
SOUTH FARMINGDALE WD	WELL 1-4	N-07377	11/4/2015	1,1,2,2-TETRACHLOROETHANE	0 UG/L
SOUTH FARMINGDALE WD	WELL 1-4	N-07377	11/4/2015	1,2,4-TRICHLOROBENZENE	0 UG/L
SOUTH FARMINGDALE WD	WELL 1-4	N-07377	11/4/2015	METHYL TERT-BUTYL ETHER	0 UG/L
SOUTH FARMINGDALE WD	WELL 1-4	N-07377	11/4/2015	HEXACHLOROBUTADIENE	0 UG/L

**TETRA TECH GROUNDWATER SAMPLING
NAVY 1-25-2019 FOIL- VOCS and FREONS**

SOUTH FARMINGDALE WD	WELL 1-4	N-07377	11/4/2015	CIS-1,3-DICHLOROPROPENE	0 UG/L
SOUTH FARMINGDALE WD	WELL 1-4	N-07377	11/4/2015	P-XYLENE	0 UG/L
SOUTH FARMINGDALE WD	WELL 1-4	N-07377	11/4/2015	CHLOROMETHANE	0 UG/L
SOUTH FARMINGDALE WD	WELL 1-4	N-07377	11/4/2015	DICHLOROMETHANE	0 UG/L
SOUTH FARMINGDALE WD	WELL 1-4	N-07377	11/4/2015	1,1,1-TRICHLOROETHANE	0 UG/L
SOUTH FARMINGDALE WD	WELL 1-4	N-07377	11/4/2015	1,1,2-TRICHLOROETHANE	0 UG/L
SOUTH FARMINGDALE WD	WELL 1-4	N-07377	11/4/2015	TRANS-1,2-DICHLOROETHYLENE	0 UG/L
SOUTH FARMINGDALE WD	WELL 1-4	N-07377	11/4/2015	1,1-DICHLOROETHANE	0 UG/L
SOUTH FARMINGDALE WD	WELL 1-4	N-07377	11/4/2015	1,1-DICHLOROETHYLENE	0 UG/L
SOUTH FARMINGDALE WD	WELL 1-4	N-07377	11/4/2015	VINYL CHLORIDE	0 UG/L
SOUTH FARMINGDALE WD	WELL 1-4	N-07377	11/4/2015	P-DICHLOROBENZENE	0 UG/L
SOUTH FARMINGDALE WD	WELL 1-4	N-07377	11/4/2015	O-DICHLOROBENZENE	0 UG/L
SOUTH FARMINGDALE WD	WELL 1-4	N-07377	11/4/2015	M-DICHLOROBENZENE	0 UG/L
SOUTH FARMINGDALE WD	WELL 1-4	N-07377	11/4/2015	1,2,3-TRICHLOROBENZENE	0 UG/L
SOUTH FARMINGDALE WD	WELL 1-4	N-07377	11/4/2015	P-CHLOROTOLUENE	0 UG/L
SOUTH FARMINGDALE WD	WELL 1-4	N-07377	11/4/2015	DICHLORODIFLUOROMETHANE	0 UG/L
SOUTH FARMINGDALE WD	WELL 1-4	N-07377	11/4/2015	1,2-DICHLOROETHANE	0 UG/L
SOUTH FARMINGDALE WD	WELL 1-4	N-07377	11/4/2015	2,2-DICHLOROPROPANE	0 UG/L
SOUTH FARMINGDALE WD	WELL 1-4	N-07377	8/17/2015	1,1-DICHLOROPROPENE	0 UG/L
SOUTH FARMINGDALE WD	WELL 1-4	N-07377	8/17/2015	DIBROMOMETHANE	0 UG/L
SOUTH FARMINGDALE WD	WELL 1-4	N-07377	8/17/2015	CIS-1,2-DICHLOROETHYLENE	0 UG/L
SOUTH FARMINGDALE WD	WELL 1-4	N-07377	8/17/2015	1,2,4-TRICHLOROBENZENE	0 UG/L
SOUTH FARMINGDALE WD	WELL 1-4	N-07377	8/17/2015	METHYL TERT-BUTYL ETHER	0 UG/L
SOUTH FARMINGDALE WD	WELL 1-4	N-07377	8/17/2015	2,2-DICHLOROPROPANE	0 UG/L
SOUTH FARMINGDALE WD	WELL 1-4	N-07377	8/17/2015	CARBON TETRACHLORIDE	0 UG/L
SOUTH FARMINGDALE WD	WELL 1-4	N-07377	8/17/2015	O-DICHLOROBENZENE	0 UG/L
SOUTH FARMINGDALE WD	WELL 1-4	N-07377	8/17/2015	P-DICHLOROBENZENE	0 UG/L
SOUTH FARMINGDALE WD	WELL 1-4	N-07377	8/17/2015	VINYL CHLORIDE	0 UG/L
SOUTH FARMINGDALE WD	WELL 1-4	N-07377	8/17/2015	1,1-DICHLOROETHYLENE	0 UG/L
SOUTH FARMINGDALE WD	WELL 1-4	N-07377	8/17/2015	ISOPROPYLBENZENE	0 UG/L
SOUTH FARMINGDALE WD	WELL 1-4	N-07377	8/17/2015	TRANS-1,2-DICHLOROETHYLENE	0 UG/L
SOUTH FARMINGDALE WD	WELL 1-4	N-07377	8/17/2015	1,3,5-TRIMETHYLBENZENE	0 UG/L
SOUTH FARMINGDALE WD	WELL 1-4	N-07377	8/17/2015	P-CHLOROTOLUENE	0 UG/L
SOUTH FARMINGDALE WD	WELL 1-4	N-07377	8/17/2015	1,1,1-TRICHLOROETHANE	0 UG/L
SOUTH FARMINGDALE WD	WELL 1-4	N-07377	8/17/2015	M-DICHLOROBENZENE	0 UG/L
SOUTH FARMINGDALE WD	WELL 1-4	N-07377	8/17/2015	1,2-DICHLOROPROPANE	0 UG/L
SOUTH FARMINGDALE WD	WELL 1-4	N-07377	8/17/2015	TRICHLOROETHYLENE	0 UG/L
SOUTH FARMINGDALE WD	WELL 1-4	N-07377	8/17/2015	1,1,2-TRICHLOROETHANE	0 UG/L
SOUTH FARMINGDALE WD	WELL 1-4	N-07377	8/17/2015	DICHLOROMETHANE	0 UG/L
SOUTH FARMINGDALE WD	WELL 1-4	N-07377	8/17/2015	P-XYLENE	0 UG/L
SOUTH FARMINGDALE WD	WELL 1-4	N-07377	8/17/2015	BROMOCHLOROMETHANE	0 UG/L
SOUTH FARMINGDALE WD	WELL 1-4	N-07377	8/17/2015	SEC-BUTYLBENZENE	0 UG/L
SOUTH FARMINGDALE WD	WELL 1-4	N-07377	8/17/2015	TERT-BUTYLBENZENE	0 UG/L
SOUTH FARMINGDALE WD	WELL 1-4	N-07377	8/17/2015	1,1-DICHLOROETHANE	0 UG/L
SOUTH FARMINGDALE WD	WELL 1-4	N-07377	8/17/2015	ETHYLBENZENE	0 UG/L
SOUTH FARMINGDALE WD	WELL 1-4	N-07377	8/17/2015	M-XYLENE	0 UG/L
SOUTH FARMINGDALE WD	WELL 1-4	N-07377	8/17/2015	STYRENE	0 UG/L
SOUTH FARMINGDALE WD	WELL 1-4	N-07377	8/17/2015	O-XYLENE	0 UG/L
SOUTH FARMINGDALE WD	WELL 1-4	N-07377	8/17/2015	N-PROPYLBENZENE	0 UG/L
SOUTH FARMINGDALE WD	WELL 1-4	N-07377	8/17/2015	CHLOROMETHANE	0 UG/L
SOUTH FARMINGDALE WD	WELL 1-4	N-07377	8/17/2015	CIS-1,3-DICHLOROPROPENE	0 UG/L
SOUTH FARMINGDALE WD	WELL 1-4	N-07377	8/17/2015	TRANS-1,3-DICHLOROPROPENE	0 UG/L
SOUTH FARMINGDALE WD	WELL 1-4	N-07377	8/17/2015	TRICHLOROFLUOROMETHANE	0 UG/L
SOUTH FARMINGDALE WD	WELL 1-4	N-07377	8/17/2015	CHLOROETHANE	0 UG/L
SOUTH FARMINGDALE WD	WELL 1-4	N-07377	8/17/2015	BROMOMETHANE	0 UG/L
SOUTH FARMINGDALE WD	WELL 1-4	N-07377	8/17/2015	DICHLORODIFLUOROMETHANE	0 UG/L
SOUTH FARMINGDALE WD	WELL 1-4	N-07377	8/17/2015	1,3-DICHLOROPROPANE	0 UG/L
SOUTH FARMINGDALE WD	WELL 1-4	N-07377	8/17/2015	HEXACHLOROBUTADIENE	0 UG/L
SOUTH FARMINGDALE WD	WELL 1-4	N-07377	8/17/2015	BROMOBENZENE	0 UG/L
SOUTH FARMINGDALE WD	WELL 1-4	N-07377	8/17/2015	O-CHLOROTOLUENE	0 UG/L
SOUTH FARMINGDALE WD	WELL 1-4	N-07377	8/17/2015	1,1,1,2-TETRACHLOROETHANE	0 UG/L
SOUTH FARMINGDALE WD	WELL 1-4	N-07377	8/17/2015	TETRACHLOROETHYLENE	0 UG/L
SOUTH FARMINGDALE WD	WELL 1-4	N-07377	8/17/2015	1,1,2,2-TETRACHLOROETHANE	0 UG/L
SOUTH FARMINGDALE WD	WELL 1-4	N-07377	8/17/2015	CHLOROBENZENE	0 UG/L

**TETRA TECH GROUNDWATER SAMPLING
NAVY 1-25-2019 FOIL- VOCS and FREONS**

SOUTH FARMINGDALE WD	WELL 1-4	N-07377	8/17/2015	BENZENE	0	UG/L
SOUTH FARMINGDALE WD	WELL 1-4	N-07377	8/17/2015	TOLUENE	0	UG/L
SOUTH FARMINGDALE WD	WELL 1-4	N-07377	8/17/2015	1,2,4-TRIMETHYLBENZENE	0	UG/L
SOUTH FARMINGDALE WD	WELL 1-4	N-07377	8/17/2015	N-BUTYLBENZENE	0	UG/L
SOUTH FARMINGDALE WD	WELL 1-4	N-07377	8/17/2015	1,2,3-TRICHLOROPROPANE	0	UG/L
SOUTH FARMINGDALE WD	WELL 1-4	N-07377	8/17/2015	1,2,3-TRICHLOROBENZENE	0	UG/L
SOUTH FARMINGDALE WD	WELL 1-4	N-07377	8/17/2015	P-ISOPROPYLTOLUENE	0	UG/L
SOUTH FARMINGDALE WD	WELL 1-4	N-07377	8/17/2015	1,2-DICHLOROETHANE	0	UG/L
SOUTH FARMINGDALE WD	WELL 1-4	N-07377	5/18/2015	TRANS-1,3-DICHLOROPROPENE	0	UG/L
SOUTH FARMINGDALE WD	WELL 1-4	N-07377	5/18/2015	1,2,3-TRICHLOROPROPANE	0	UG/L
SOUTH FARMINGDALE WD	WELL 1-4	N-07377	5/18/2015	METHYL TERT-BUTYL ETHER	0	UG/L
SOUTH FARMINGDALE WD	WELL 1-4	N-07377	5/18/2015	1,2,4-TRICHLOROBENZENE	0	UG/L
SOUTH FARMINGDALE WD	WELL 1-4	N-07377	5/18/2015	CIS-1,2-DICHLOROETHYLENE	0	UG/L
SOUTH FARMINGDALE WD	WELL 1-4	N-07377	5/18/2015	DIBROMOMETHANE	0	UG/L
SOUTH FARMINGDALE WD	WELL 1-4	N-07377	5/18/2015	CARBON TETRACHLORIDE	0	UG/L
SOUTH FARMINGDALE WD	WELL 1-4	N-07377	5/18/2015	P-CHLOROTOLUENE	0	UG/L
SOUTH FARMINGDALE WD	WELL 1-4	N-07377	5/18/2015	DICHLOROMETHANE	0	UG/L
SOUTH FARMINGDALE WD	WELL 1-4	N-07377	5/18/2015	1,2-DICHLOROPROPANE	0	UG/L
SOUTH FARMINGDALE WD	WELL 1-4	N-07377	5/18/2015	VINYL CHLORIDE	0	UG/L
SOUTH FARMINGDALE WD	WELL 1-4	N-07377	5/18/2015	CIS-1,3-DICHLOROPROPENE	0	UG/L
SOUTH FARMINGDALE WD	WELL 1-4	N-07377	5/18/2015	1,1-DICHLOROPROPENE	0	UG/L
SOUTH FARMINGDALE WD	WELL 1-4	N-07377	5/18/2015	2,2-DICHLOROPROPANE	0	UG/L
SOUTH FARMINGDALE WD	WELL 1-4	N-07377	5/18/2015	TRICHLOROFLUOROMETHANE	0	UG/L
SOUTH FARMINGDALE WD	WELL 1-4	N-07377	5/18/2015	CHLOROETHANE	0	UG/L
SOUTH FARMINGDALE WD	WELL 1-4	N-07377	5/18/2015	DICHLORODIFLUOROMETHANE	0	UG/L
SOUTH FARMINGDALE WD	WELL 1-4	N-07377	5/18/2015	CHLOROMETHANE	0	UG/L
SOUTH FARMINGDALE WD	WELL 1-4	N-07377	5/18/2015	P-ISOPROPYLTOLUENE	0	UG/L
SOUTH FARMINGDALE WD	WELL 1-4	N-07377	5/18/2015	HEXACHLOROBUTADIENE	0	UG/L
SOUTH FARMINGDALE WD	WELL 1-4	N-07377	5/18/2015	P-XYLENE	0	UG/L
SOUTH FARMINGDALE WD	WELL 1-4	N-07377	5/18/2015	TRANS-1,2-DICHLOROETHYLENE	0	UG/L
SOUTH FARMINGDALE WD	WELL 1-4	N-07377	5/18/2015	1,1-DICHLOROETHYLENE	0	UG/L
SOUTH FARMINGDALE WD	WELL 1-4	N-07377	5/18/2015	1,1,1-TRICHLOROETHANE	0	UG/L
SOUTH FARMINGDALE WD	WELL 1-4	N-07377	5/18/2015	BROMOMETHANE	0	UG/L
SOUTH FARMINGDALE WD	WELL 1-4	N-07377	5/18/2015	1,1-DICHLOROETHANE	0	UG/L
SOUTH FARMINGDALE WD	WELL 1-4	N-07377	5/18/2015	P-DICHLOROBENZENE	0	UG/L
SOUTH FARMINGDALE WD	WELL 1-4	N-07377	5/18/2015	1,2,4-TRIMETHYLBENZENE	0	UG/L
SOUTH FARMINGDALE WD	WELL 1-4	N-07377	5/18/2015	M-DICHLOROBENZENE	0	UG/L
SOUTH FARMINGDALE WD	WELL 1-4	N-07377	5/18/2015	N-BUTYLBENZENE	0	UG/L
SOUTH FARMINGDALE WD	WELL 1-4	N-07377	5/18/2015	1,2,3-TRICHLOROBENZENE	0	UG/L
SOUTH FARMINGDALE WD	WELL 1-4	N-07377	5/18/2015	1,3,5-TRIMETHYLBENZENE	0	UG/L
SOUTH FARMINGDALE WD	WELL 1-4	N-07377	5/18/2015	TERT-BUTYLBENZENE	0	UG/L
SOUTH FARMINGDALE WD	WELL 1-4	N-07377	5/18/2015	SEC-BUTYLBENZENE	0	UG/L
SOUTH FARMINGDALE WD	WELL 1-4	N-07377	5/18/2015	BROMOCHLOROMETHANE	0	UG/L
SOUTH FARMINGDALE WD	WELL 1-4	N-07377	5/18/2015	O-CHLOROTOLUENE	0	UG/L
SOUTH FARMINGDALE WD	WELL 1-4	N-07377	5/18/2015	O-DICHLOROBENZENE	0	UG/L
SOUTH FARMINGDALE WD	WELL 1-4	N-07377	5/18/2015	1,3-DICHLOROPROPANE	0	UG/L
SOUTH FARMINGDALE WD	WELL 1-4	N-07377	5/18/2015	ETHYLBENZENE	0	UG/L
SOUTH FARMINGDALE WD	WELL 1-4	N-07377	5/18/2015	N-PROPYLBENZENE	0	UG/L
SOUTH FARMINGDALE WD	WELL 1-4	N-07377	5/18/2015	1,1,2-TRICHLOROETHANE	0	UG/L
SOUTH FARMINGDALE WD	WELL 1-4	N-07377	5/18/2015	1,1,1,2-TETRACHLOROETHANE	0	UG/L
SOUTH FARMINGDALE WD	WELL 1-4	N-07377	5/18/2015	1,2-DICHLOROETHANE	0	UG/L
SOUTH FARMINGDALE WD	WELL 1-4	N-07377	5/18/2015	STYRENE	0	UG/L
SOUTH FARMINGDALE WD	WELL 1-4	N-07377	5/18/2015	O-XYLENE	0	UG/L
SOUTH FARMINGDALE WD	WELL 1-4	N-07377	5/18/2015	TETRACHLOROETHYLENE	0	UG/L
SOUTH FARMINGDALE WD	WELL 1-4	N-07377	5/18/2015	1,1,2,2-TETRACHLOROETHANE	0	UG/L
SOUTH FARMINGDALE WD	WELL 1-4	N-07377	5/18/2015	CHLOROBENZENE	0	UG/L
SOUTH FARMINGDALE WD	WELL 1-4	N-07377	5/18/2015	BENZENE	0	UG/L
SOUTH FARMINGDALE WD	WELL 1-4	N-07377	5/18/2015	TOLUENE	0	UG/L
SOUTH FARMINGDALE WD	WELL 1-4	N-07377	5/18/2015	BROMOBENZENE	0	UG/L
SOUTH FARMINGDALE WD	WELL 1-4	N-07377	5/18/2015	M-XYLENE	0	UG/L
SOUTH FARMINGDALE WD	WELL 1-4	N-07377	5/18/2015	TRICHLOROETHYLENE	0	UG/L
SOUTH FARMINGDALE WD	WELL 1-4	N-07377	5/18/2015	ISOPROPYLBENZENE	0	UG/L
SOUTH FARMINGDALE WD	WELL 1-4	N-07377	2/19/2015	VINYL CHLORIDE	0	UG/L
SOUTH FARMINGDALE WD	WELL 1-4	N-07377	2/19/2015	P-DICHLOROBENZENE	0	UG/L

**TETRA TECH GROUNDWATER SAMPLING
NAVY 1-25-2019 FOIL- VOCS and FREONS**

SOUTH FARMINGDALE WD	WELL 1-4	N-07377	2/19/2015	O-DICHLOROBENZENE	0	UG/L
SOUTH FARMINGDALE WD	WELL 1-4	N-07377	2/19/2015	M-DICHLOROBENZENE	0	UG/L
SOUTH FARMINGDALE WD	WELL 1-4	N-07377	2/19/2015	P-CHLOROTOLUENE	0	UG/L
SOUTH FARMINGDALE WD	WELL 1-4	N-07377	2/19/2015	O-CHLOROTOLUENE	0	UG/L
SOUTH FARMINGDALE WD	WELL 1-4	N-07377	2/19/2015	DICHLOROMETHANE	0	UG/L
SOUTH FARMINGDALE WD	WELL 1-4	N-07377	2/19/2015	P-XYLENE	0	UG/L
SOUTH FARMINGDALE WD	WELL 1-4	N-07377	2/19/2015	STYRENE	0	UG/L
SOUTH FARMINGDALE WD	WELL 1-4	N-07377	2/19/2015	SEC-BUTYLBENZENE	0	UG/L
SOUTH FARMINGDALE WD	WELL 1-4	N-07377	2/19/2015	1,1,1,2-TETRACHLOROETHANE	0	UG/L
SOUTH FARMINGDALE WD	WELL 1-4	N-07377	2/19/2015	1,3,5-TRIMETHYLBENZENE	0	UG/L
SOUTH FARMINGDALE WD	WELL 1-4	N-07377	2/19/2015	1,1-DICHLOROETHYLENE	0	UG/L
SOUTH FARMINGDALE WD	WELL 1-4	N-07377	2/19/2015	METHYL TERT-BUTYL ETHER	0	UG/L
SOUTH FARMINGDALE WD	WELL 1-4	N-07377	2/19/2015	P-ISOPROPYLTOLUENE	0	UG/L
SOUTH FARMINGDALE WD	WELL 1-4	N-07377	2/19/2015	1,2,4-TRICHLOROBENZENE	0	UG/L
SOUTH FARMINGDALE WD	WELL 1-4	N-07377	2/19/2015	CIS-1,2-DICHLOROETHYLENE	0	UG/L
SOUTH FARMINGDALE WD	WELL 1-4	N-07377	2/19/2015	1,2,3-TRICHLOROBENZENE	0	UG/L
SOUTH FARMINGDALE WD	WELL 1-4	N-07377	2/19/2015	1,2,4-TRIMETHYLBENZENE	0	UG/L
SOUTH FARMINGDALE WD	WELL 1-4	N-07377	2/19/2015	2,2-DICHLOROPROPANE	0	UG/L
SOUTH FARMINGDALE WD	WELL 1-4	N-07377	2/19/2015	1,2,3-TRICHLOROPROPANE	0	UG/L
SOUTH FARMINGDALE WD	WELL 1-4	N-07377	2/19/2015	1,3-DICHLOROPROPANE	0	UG/L
SOUTH FARMINGDALE WD	WELL 1-4	N-07377	2/19/2015	1,1-DICHLOROPROPENE	0	UG/L
SOUTH FARMINGDALE WD	WELL 1-4	N-07377	2/19/2015	DIBROMOMETHANE	0	UG/L
SOUTH FARMINGDALE WD	WELL 1-4	N-07377	2/19/2015	BROMOCHLOROMETHANE	0	UG/L
SOUTH FARMINGDALE WD	WELL 1-4	N-07377	2/19/2015	N-PROPYLBENZENE	0	UG/L
SOUTH FARMINGDALE WD	WELL 1-4	N-07377	2/19/2015	O-XYLENE	0	UG/L
SOUTH FARMINGDALE WD	WELL 1-4	N-07377	2/19/2015	HEXACHLOROBUTADIENE	0	UG/L
SOUTH FARMINGDALE WD	WELL 1-4	N-07377	2/19/2015	ISOPROPYLBENZENE	0	UG/L
SOUTH FARMINGDALE WD	WELL 1-4	N-07377	2/19/2015	TETRACHLOROETHYLENE	0	UG/L
SOUTH FARMINGDALE WD	WELL 1-4	N-07377	2/19/2015	N-BUTYLBENZENE	0	UG/L
SOUTH FARMINGDALE WD	WELL 1-4	N-07377	2/19/2015	1,1-DICHLOROETHANE	0	UG/L
SOUTH FARMINGDALE WD	WELL 1-4	N-07377	2/19/2015	CHLOROBENZENE	0	UG/L
SOUTH FARMINGDALE WD	WELL 1-4	N-07377	2/19/2015	BENZENE	0	UG/L
SOUTH FARMINGDALE WD	WELL 1-4	N-07377	2/19/2015	TOLUENE	0	UG/L
SOUTH FARMINGDALE WD	WELL 1-4	N-07377	2/19/2015	ETHYLBENZENE	0	UG/L
SOUTH FARMINGDALE WD	WELL 1-4	N-07377	2/19/2015	1,1,2-TRICHLOROETHANE	0	UG/L
SOUTH FARMINGDALE WD	WELL 1-4	N-07377	2/19/2015	1,1,2,2-TETRACHLOROETHANE	0	UG/L
SOUTH FARMINGDALE WD	WELL 1-4	N-07377	2/19/2015	BROMOMETHANE	0	UG/L
SOUTH FARMINGDALE WD	WELL 1-4	N-07377	2/19/2015	TRICHLOROETHYLENE	0	UG/L
SOUTH FARMINGDALE WD	WELL 1-4	N-07377	2/19/2015	1,2-DICHLOROPROPANE	0	UG/L
SOUTH FARMINGDALE WD	WELL 1-4	N-07377	2/19/2015	CHLOROMETHANE	0	UG/L
SOUTH FARMINGDALE WD	WELL 1-4	N-07377	2/19/2015	1,2-DICHLOROETHANE	0	UG/L
SOUTH FARMINGDALE WD	WELL 1-4	N-07377	2/19/2015	BROMOBENZENE	0	UG/L
SOUTH FARMINGDALE WD	WELL 1-4	N-07377	2/19/2015	CARBON TETRACHLORIDE	0	UG/L
SOUTH FARMINGDALE WD	WELL 1-4	N-07377	2/19/2015	TRICHLOROFLUOROMETHANE	0	UG/L
SOUTH FARMINGDALE WD	WELL 1-4	N-07377	2/19/2015	DICHLORODIFLUOROMETHANE	0	UG/L
SOUTH FARMINGDALE WD	WELL 1-4	N-07377	2/19/2015	TERT-BUTYLBENZENE	0	UG/L
SOUTH FARMINGDALE WD	WELL 1-4	N-07377	2/19/2015	CHLOROETHANE	0	UG/L
SOUTH FARMINGDALE WD	WELL 1-4	N-07377	2/19/2015	TRANS-1,2-DICHLOROETHYLENE	0	UG/L
SOUTH FARMINGDALE WD	WELL 1-4	N-07377	2/19/2015	TRANS-1,3-DICHLOROPROPENE	0	UG/L
SOUTH FARMINGDALE WD	WELL 1-4	N-07377	2/19/2015	CIS-1,3-DICHLOROPROPENE	0	UG/L
SOUTH FARMINGDALE WD	WELL 1-4	N-07377	2/19/2015	1,1,1-TRICHLOROETHANE	0	UG/L
SOUTH FARMINGDALE WD	WELL 1-4	N-07377	2/19/2015	M-XYLENE	0	UG/L
SOUTH FARMINGDALE WD	WELL 1-4	N-07377	2/2/2015	TERT-BUTYLBENZENE	0	UG/L
SOUTH FARMINGDALE WD	WELL 1-4	N-07377	2/2/2015	TRANS-1,2-DICHLOROETHYLENE	0	UG/L
SOUTH FARMINGDALE WD	WELL 1-4	N-07377	2/2/2015	TETRACHLOROETHYLENE	0	UG/L
SOUTH FARMINGDALE WD	WELL 1-4	N-07377	2/2/2015	BROMOCHLOROMETHANE	0	UG/L
SOUTH FARMINGDALE WD	WELL 1-4	N-07377	2/2/2015	1,1,1,2-TETRACHLOROETHANE	0	UG/L
SOUTH FARMINGDALE WD	WELL 1-4	N-07377	2/2/2015	1,1,2-TRICHLOROETHANE	0	UG/L
SOUTH FARMINGDALE WD	WELL 1-4	N-07377	2/2/2015	TRICHLOROETHYLENE	0	UG/L
SOUTH FARMINGDALE WD	WELL 1-4	N-07377	2/2/2015	N-BUTYLBENZENE	0	UG/L
SOUTH FARMINGDALE WD	WELL 1-4	N-07377	2/2/2015	1,1-DICHLOROETHYLENE	0	UG/L
SOUTH FARMINGDALE WD	WELL 1-4	N-07377	2/2/2015	O-CHLOROTOLUENE	0	UG/L
SOUTH FARMINGDALE WD	WELL 1-4	N-07377	2/2/2015	P-CHLOROTOLUENE	0	UG/L
SOUTH FARMINGDALE WD	WELL 1-4	N-07377	2/2/2015	CARBON TETRACHLORIDE	0	UG/L

**TETRA TECH GROUNDWATER SAMPLING
NAVY 1-25-2019 FOIL- VOCS and FREONS**

SOUTH FARMINGDALE WD	WELL 1-4	N-07377	2/2/2015	1,2-DICHLOROPROPANE	0 UG/L
SOUTH FARMINGDALE WD	WELL 1-4	N-07377	2/2/2015	VINYL CHLORIDE	0 UG/L
SOUTH FARMINGDALE WD	WELL 1-4	N-07377	2/2/2015	M-DICHLOROBENZENE	0 UG/L
SOUTH FARMINGDALE WD	WELL 1-4	N-07377	2/2/2015	DICHLORODIFLUOROMETHANE	0 UG/L
SOUTH FARMINGDALE WD	WELL 1-4	N-07377	2/2/2015	P-DICHLOROBENZENE	0 UG/L
SOUTH FARMINGDALE WD	WELL 1-4	N-07377	2/2/2015	O-DICHLOROBENZENE	0 UG/L
SOUTH FARMINGDALE WD	WELL 1-4	N-07377	2/2/2015	1,2,3-TRICHLOROBENZENE	0 UG/L
SOUTH FARMINGDALE WD	WELL 1-4	N-07377	2/2/2015	DICHLOROMETHANE	0 UG/L
SOUTH FARMINGDALE WD	WELL 1-4	N-07377	2/2/2015	METHYL TERT-BUTYL ETHER	0 UG/L
SOUTH FARMINGDALE WD	WELL 1-4	N-07377	2/2/2015	HEXACHLOROBUTADIENE	0 UG/L
SOUTH FARMINGDALE WD	WELL 1-4	N-07377	2/2/2015	CIS-1,3-DICHLOROPROPENE	0 UG/L
SOUTH FARMINGDALE WD	WELL 1-4	N-07377	2/2/2015	TRICHLOROFLUOROMETHANE	0 UG/L
SOUTH FARMINGDALE WD	WELL 1-4	N-07377	2/2/2015	TRANS-1,3-DICHLOROPROPENE	0 UG/L
SOUTH FARMINGDALE WD	WELL 1-4	N-07377	2/2/2015	BROMOMETHANE	0 UG/L
SOUTH FARMINGDALE WD	WELL 1-4	N-07377	2/2/2015	1,2,4-TRICHLOROBENZENE	0 UG/L
SOUTH FARMINGDALE WD	WELL 1-4	N-07377	2/2/2015	1,2,4-TRIMETHYLBENZENE	0 UG/L
SOUTH FARMINGDALE WD	WELL 1-4	N-07377	2/2/2015	TOLUENE	0 UG/L
SOUTH FARMINGDALE WD	WELL 1-4	N-07377	2/2/2015	2,2-DICHLOROPROPANE	0 UG/L
SOUTH FARMINGDALE WD	WELL 1-4	N-07377	2/2/2015	1,3-DICHLOROPROPANE	0 UG/L
SOUTH FARMINGDALE WD	WELL 1-4	N-07377	2/2/2015	CHLOROETHANE	0 UG/L
SOUTH FARMINGDALE WD	WELL 1-4	N-07377	2/2/2015	1,1-DICHLOROPROPENE	0 UG/L
SOUTH FARMINGDALE WD	WELL 1-4	N-07377	2/2/2015	1,1-DICHLOROETHANE	0 UG/L
SOUTH FARMINGDALE WD	WELL 1-4	N-07377	2/2/2015	P-XYLENE	0 UG/L
SOUTH FARMINGDALE WD	WELL 1-4	N-07377	2/2/2015	BENZENE	0 UG/L
SOUTH FARMINGDALE WD	WELL 1-4	N-07377	2/2/2015	1,2,3-TRICHLOROPROPANE	0 UG/L
SOUTH FARMINGDALE WD	WELL 1-4	N-07377	2/2/2015	ETHYLBENZENE	0 UG/L
SOUTH FARMINGDALE WD	WELL 1-4	N-07377	2/2/2015	BROMOBENZENE	0 UG/L
SOUTH FARMINGDALE WD	WELL 1-4	N-07377	2/2/2015	ISOPROPYLBENZENE	0 UG/L
SOUTH FARMINGDALE WD	WELL 1-4	N-07377	2/2/2015	O-XYLENE	0 UG/L
SOUTH FARMINGDALE WD	WELL 1-4	N-07377	2/2/2015	DIBROMOMETHANE	0 UG/L
SOUTH FARMINGDALE WD	WELL 1-4	N-07377	2/2/2015	M-XYLENE	0 UG/L
SOUTH FARMINGDALE WD	WELL 1-4	N-07377	2/2/2015	CHLOROBENZENE	0 UG/L
SOUTH FARMINGDALE WD	WELL 1-4	N-07377	2/2/2015	1,3,5-TRIMETHYLBENZENE	0 UG/L
SOUTH FARMINGDALE WD	WELL 1-4	N-07377	2/2/2015	1,2-DICHLOROETHANE	0 UG/L
SOUTH FARMINGDALE WD	WELL 1-4	N-07377	2/2/2015	P-ISOPROPYLTOLUENE	0 UG/L
SOUTH FARMINGDALE WD	WELL 1-4	N-07377	2/2/2015	1,1,1-TRICHLOROETHANE	0 UG/L
SOUTH FARMINGDALE WD	WELL 1-4	N-07377	2/2/2015	CIS-1,2-DICHLOROETHYLENE	0 UG/L
SOUTH FARMINGDALE WD	WELL 1-4	N-07377	2/2/2015	SEC-BUTYLBENZENE	0 UG/L
SOUTH FARMINGDALE WD	WELL 1-4	N-07377	2/2/2015	STYRENE	0 UG/L
SOUTH FARMINGDALE WD	WELL 1-4	N-07377	2/2/2015	N-PROPYLBENZENE	0 UG/L
SOUTH FARMINGDALE WD	WELL 1-4	N-07377	2/2/2015	1,1,2,2-TETRACHLOROETHANE	0 UG/L
SOUTH FARMINGDALE WD	WELL 1-4	N-07377	2/2/2015	CHLOROMETHANE	0 UG/L
SOUTH FARMINGDALE WD	WELL 3-1	N-06150	12/26/2018	1,1-DICHLOROETHANE	0 UG/L
SOUTH FARMINGDALE WD	WELL 3-1	N-06150	12/26/2018	TRANS-1,2-DICHLOROETHYLENE	0 UG/L
SOUTH FARMINGDALE WD	WELL 3-1	N-06150	12/26/2018	1,2-DICHLOROETHANE	0 UG/L
SOUTH FARMINGDALE WD	WELL 3-1	N-06150	12/26/2018	N-PROPYLBENZENE	0 UG/L
SOUTH FARMINGDALE WD	WELL 3-1	N-06150	12/26/2018	1,1-DICHLOROETHYLENE	0 UG/L
SOUTH FARMINGDALE WD	WELL 3-1	N-06150	12/26/2018	CIS-1,2-DICHLOROETHYLENE	0 UG/L
SOUTH FARMINGDALE WD	WELL 3-1	N-06150	12/26/2018	1,1,2,2-TETRACHLOROETHANE	0 UG/L
SOUTH FARMINGDALE WD	WELL 3-1	N-06150	12/26/2018	ISOPROPYLBENZENE	0 UG/L
SOUTH FARMINGDALE WD	WELL 3-1	N-06150	12/26/2018	BROMOBENZENE	0 UG/L
SOUTH FARMINGDALE WD	WELL 3-1	N-06150	12/26/2018	ETHYLBENZENE	0 UG/L
SOUTH FARMINGDALE WD	WELL 3-1	N-06150	12/26/2018	TOLUENE	0 UG/L
SOUTH FARMINGDALE WD	WELL 3-1	N-06150	12/26/2018	BENZENE	0 UG/L
SOUTH FARMINGDALE WD	WELL 3-1	N-06150	12/26/2018	CHLOROBENZENE	0 UG/L
SOUTH FARMINGDALE WD	WELL 3-1	N-06150	12/26/2018	DIBROMOMETHANE	0 UG/L
SOUTH FARMINGDALE WD	WELL 3-1	N-06150	12/26/2018	BROMOCHLOROMETHANE	0 UG/L
SOUTH FARMINGDALE WD	WELL 3-1	N-06150	12/26/2018	P-XYLENE	0 UG/L
SOUTH FARMINGDALE WD	WELL 3-1	N-06150	12/26/2018	STYRENE	0 UG/L
SOUTH FARMINGDALE WD	WELL 3-1	N-06150	12/26/2018	SEC-BUTYLBENZENE	0 UG/L
SOUTH FARMINGDALE WD	WELL 3-1	N-06150	12/26/2018	METHYL TERT-BUTYL ETHER	0 UG/L
SOUTH FARMINGDALE WD	WELL 3-1	N-06150	12/26/2018	1,1-DICHLOROPROPENE	0 UG/L
SOUTH FARMINGDALE WD	WELL 3-1	N-06150	12/26/2018	1,3-DICHLOROPROPANE	0 UG/L
SOUTH FARMINGDALE WD	WELL 3-1	N-06150	12/26/2018	1,2,3-TRICHLOROPROPANE	0 UG/L

**TETRA TECH GROUNDWATER SAMPLING
NAVY 1-25-2019 FOIL- VOCS and FREONS**

SOUTH FARMINGDALE WD	WELL 3-1	N-06150	12/26/2018	2,2-DICHLOROPROPANE	0 UG/L
SOUTH FARMINGDALE WD	WELL 3-1	N-06150	12/26/2018	1,2,4-TRIMETHYLBENZENE	0 UG/L
SOUTH FARMINGDALE WD	WELL 3-1	N-06150	12/26/2018	1,2,3-TRICHLOROBENZENE	0 UG/L
SOUTH FARMINGDALE WD	WELL 3-1	N-06150	12/26/2018	N-BUTYLBENZENE	0 UG/L
SOUTH FARMINGDALE WD	WELL 3-1	N-06150	12/26/2018	1,3,5-TRIMETHYLBENZENE	0 UG/L
SOUTH FARMINGDALE WD	WELL 3-1	N-06150	12/26/2018	1,2,4-TRICHLOROBENZENE	0 UG/L
SOUTH FARMINGDALE WD	WELL 3-1	N-06150	12/26/2018	DICHLOROMETHANE	0 UG/L
SOUTH FARMINGDALE WD	WELL 3-1	N-06150	12/26/2018	TERT-BUTYLBENZENE	0 UG/L
SOUTH FARMINGDALE WD	WELL 3-1	N-06150	12/26/2018	TETRACHLOROETHYLENE	0 UG/L
SOUTH FARMINGDALE WD	WELL 3-1	N-06150	12/26/2018	VINYL CHLORIDE	0 UG/L
SOUTH FARMINGDALE WD	WELL 3-1	N-06150	12/26/2018	P-DICHLOROBENZENE	0 UG/L
SOUTH FARMINGDALE WD	WELL 3-1	N-06150	12/26/2018	O-DICHLOROBENZENE	0 UG/L
SOUTH FARMINGDALE WD	WELL 3-1	N-06150	12/26/2018	M-DICHLOROBENZENE	0 UG/L
SOUTH FARMINGDALE WD	WELL 3-1	N-06150	12/26/2018	O-CHLOROTOLUENE	0 UG/L
SOUTH FARMINGDALE WD	WELL 3-1	N-06150	12/26/2018	CARBON TETRACHLORIDE	0 UG/L
SOUTH FARMINGDALE WD	WELL 3-1	N-06150	12/26/2018	1,2-DICHLOROPROPANE	0 UG/L
SOUTH FARMINGDALE WD	WELL 3-1	N-06150	12/26/2018	P-CHLOROTOLUENE	0 UG/L
SOUTH FARMINGDALE WD	WELL 3-1	N-06150	12/26/2018	TRICHLOROETHYLENE	0 UG/L
SOUTH FARMINGDALE WD	WELL 3-1	N-06150	12/26/2018	1,1,2-TRICHLOROETHANE	0 UG/L
SOUTH FARMINGDALE WD	WELL 3-1	N-06150	12/26/2018	M-XYLENE	0 UG/L
SOUTH FARMINGDALE WD	WELL 3-1	N-06150	12/26/2018	1,1,1-TRICHLOROETHANE	0 UG/L
SOUTH FARMINGDALE WD	WELL 3-1	N-06150	12/26/2018	HEXACHLOROBUTADIENE	0 UG/L
SOUTH FARMINGDALE WD	WELL 3-1	N-06150	12/26/2018	P-ISOPROPYLTOLUENE	0 UG/L
SOUTH FARMINGDALE WD	WELL 3-1	N-06150	12/26/2018	CHLOROMETHANE	0 UG/L
SOUTH FARMINGDALE WD	WELL 3-1	N-06150	12/26/2018	DICHLORODIFLUOROMETHANE	0 UG/L
SOUTH FARMINGDALE WD	WELL 3-1	N-06150	12/26/2018	BROMOMETHANE	0 UG/L
SOUTH FARMINGDALE WD	WELL 3-1	N-06150	12/26/2018	CHLOROETHANE	0 UG/L
SOUTH FARMINGDALE WD	WELL 3-1	N-06150	12/26/2018	TRICHLOROFLUOROMETHANE	0 UG/L
SOUTH FARMINGDALE WD	WELL 3-1	N-06150	12/26/2018	TRANS-1,3-DICHLOROPROPENE	0 UG/L
SOUTH FARMINGDALE WD	WELL 3-1	N-06150	12/26/2018	O-XYLENE	0 UG/L
SOUTH FARMINGDALE WD	WELL 3-1	N-06150	12/26/2018	CIS-1,3-DICHLOROPROPENE	0 UG/L
SOUTH FARMINGDALE WD	WELL 3-1	N-06150	12/26/2018	1,1,1,2-TETRACHLOROETHANE	0 UG/L
SOUTH FARMINGDALE WD	WELL 3-1	N-06150	11/13/2018	M-DICHLOROBENZENE	0 UG/L
SOUTH FARMINGDALE WD	WELL 3-1	N-06150	11/13/2018	CHLOROMETHANE	0 UG/L
SOUTH FARMINGDALE WD	WELL 3-1	N-06150	11/13/2018	P-XYLENE	0 UG/L
SOUTH FARMINGDALE WD	WELL 3-1	N-06150	11/13/2018	DICHLOROMETHANE	0 UG/L
SOUTH FARMINGDALE WD	WELL 3-1	N-06150	11/13/2018	TRICHLOROFLUOROMETHANE	0 UG/L
SOUTH FARMINGDALE WD	WELL 3-1	N-06150	11/13/2018	DIBROMOMETHANE	0 UG/L
SOUTH FARMINGDALE WD	WELL 3-1	N-06150	11/13/2018	CIS-1,2-DICHLOROETHYLENE	0 UG/L
SOUTH FARMINGDALE WD	WELL 3-1	N-06150	11/13/2018	BROMOCHLOROMETHANE	0 UG/L
SOUTH FARMINGDALE WD	WELL 3-1	N-06150	11/13/2018	METHYL TERT-BUTYL ETHER	0 UG/L
SOUTH FARMINGDALE WD	WELL 3-1	N-06150	11/13/2018	HEXACHLOROBUTADIENE	0 UG/L
SOUTH FARMINGDALE WD	WELL 3-1	N-06150	11/13/2018	1,1-DICHLOROPROPENE	0 UG/L
SOUTH FARMINGDALE WD	WELL 3-1	N-06150	11/13/2018	TRANS-1,3-DICHLOROPROPENE	0 UG/L
SOUTH FARMINGDALE WD	WELL 3-1	N-06150	11/13/2018	STYRENE	0 UG/L
SOUTH FARMINGDALE WD	WELL 3-1	N-06150	11/13/2018	BROMOMETHANE	0 UG/L
SOUTH FARMINGDALE WD	WELL 3-1	N-06150	11/13/2018	CHLOROETHANE	0 UG/L
SOUTH FARMINGDALE WD	WELL 3-1	N-06150	11/13/2018	P-ISOPROPYLTOLUENE	0 UG/L
SOUTH FARMINGDALE WD	WELL 3-1	N-06150	11/13/2018	CIS-1,3-DICHLOROPROPENE	0 UG/L
SOUTH FARMINGDALE WD	WELL 3-1	N-06150	11/13/2018	1,2,4-TRIMETHYLBENZENE	0 UG/L
SOUTH FARMINGDALE WD	WELL 3-1	N-06150	11/13/2018	SEC-BUTYLBENZENE	0 UG/L
SOUTH FARMINGDALE WD	WELL 3-1	N-06150	11/13/2018	TERT-BUTYLBENZENE	0 UG/L
SOUTH FARMINGDALE WD	WELL 3-1	N-06150	11/13/2018	1,3,5-TRIMETHYLBENZENE	0 UG/L
SOUTH FARMINGDALE WD	WELL 3-1	N-06150	11/13/2018	1,2,3-TRICHLOROBENZENE	0 UG/L
SOUTH FARMINGDALE WD	WELL 3-1	N-06150	11/13/2018	1,3-DICHLOROPROPANE	0 UG/L
SOUTH FARMINGDALE WD	WELL 3-1	N-06150	11/13/2018	2,2-DICHLOROPROPANE	0 UG/L
SOUTH FARMINGDALE WD	WELL 3-1	N-06150	11/13/2018	1,2,3-TRICHLOROPROPANE	0 UG/L
SOUTH FARMINGDALE WD	WELL 3-1	N-06150	11/13/2018	N-BUTYLBENZENE	0 UG/L
SOUTH FARMINGDALE WD	WELL 3-1	N-06150	11/13/2018	1,2,4-TRICHLOROBENZENE	0 UG/L
SOUTH FARMINGDALE WD	WELL 3-1	N-06150	11/13/2018	1,1,1-TRICHLOROETHANE	0 UG/L
SOUTH FARMINGDALE WD	WELL 3-1	N-06150	11/13/2018	DICHLORODIFLUOROMETHANE	0 UG/L
SOUTH FARMINGDALE WD	WELL 3-1	N-06150	11/13/2018	CARBON TETRACHLORIDE	0 UG/L
SOUTH FARMINGDALE WD	WELL 3-1	N-06150	11/13/2018	N-PROPYLBENZENE	0 UG/L
SOUTH FARMINGDALE WD	WELL 3-1	N-06150	11/13/2018	1,2-DICHLOROETHANE	0 UG/L

**TETRA TECH GROUNDWATER SAMPLING
NAVY 1-25-2019 FOIL- VOCS and FREONS**

SOUTH FARMINGDALE WD	WELL 3-1	N-06150	11/13/2018	TRANS-1,2-DICHLOROETHYLENE	0 UG/L
SOUTH FARMINGDALE WD	WELL 3-1	N-06150	11/13/2018	1,1-DICHLOROETHANE	0 UG/L
SOUTH FARMINGDALE WD	WELL 3-1	N-06150	11/13/2018	1,2-DICHLOROPROPANE	0 UG/L
SOUTH FARMINGDALE WD	WELL 3-1	N-06150	11/13/2018	VINYL CHLORIDE	0 UG/L
SOUTH FARMINGDALE WD	WELL 3-1	N-06150	11/13/2018	TETRACHLOROETHYLENE	0 UG/L
SOUTH FARMINGDALE WD	WELL 3-1	N-06150	11/13/2018	P-DICHLOROBENZENE	0 UG/L
SOUTH FARMINGDALE WD	WELL 3-1	N-06150	11/13/2018	1,1-DICHLOROETHYLENE	0 UG/L
SOUTH FARMINGDALE WD	WELL 3-1	N-06150	11/13/2018	TRICHLOROETHYLENE	0 UG/L
SOUTH FARMINGDALE WD	WELL 3-1	N-06150	11/13/2018	1,1,1,2-TETRACHLOROETHANE	0 UG/L
SOUTH FARMINGDALE WD	WELL 3-1	N-06150	11/13/2018	O-XYLENE	0 UG/L
SOUTH FARMINGDALE WD	WELL 3-1	N-06150	11/13/2018	P-CHLOROTOLUENE	0 UG/L
SOUTH FARMINGDALE WD	WELL 3-1	N-06150	11/13/2018	O-DICHLOROBENZENE	0 UG/L
SOUTH FARMINGDALE WD	WELL 3-1	N-06150	11/13/2018	1,1,2-TRICHLOROETHANE	0 UG/L
SOUTH FARMINGDALE WD	WELL 3-1	N-06150	11/13/2018	M-XYLENE	0 UG/L
SOUTH FARMINGDALE WD	WELL 3-1	N-06150	11/13/2018	ISOPROPYLBENZENE	0 UG/L
SOUTH FARMINGDALE WD	WELL 3-1	N-06150	11/13/2018	BROMOBENZENE	0 UG/L
SOUTH FARMINGDALE WD	WELL 3-1	N-06150	11/13/2018	TOLUENE	0 UG/L
SOUTH FARMINGDALE WD	WELL 3-1	N-06150	11/13/2018	BENZENE	0 UG/L
SOUTH FARMINGDALE WD	WELL 3-1	N-06150	11/13/2018	CHLOROBENZENE	0 UG/L
SOUTH FARMINGDALE WD	WELL 3-1	N-06150	11/13/2018	1,1,2,2-TETRACHLOROETHANE	0 UG/L
SOUTH FARMINGDALE WD	WELL 3-1	N-06150	11/13/2018	ETHYLBENZENE	0 UG/L
SOUTH FARMINGDALE WD	WELL 3-1	N-06150	11/13/2018	O-CHLOROTOLUENE	0 UG/L
SOUTH FARMINGDALE WD	WELL 3-1	N-06150	10/15/2018	TRANS-1,3-DICHLOROPROPENE	0 UG/L
SOUTH FARMINGDALE WD	WELL 3-1	N-06150	10/15/2018	1,2,4-TRIMETHYLBENZENE	0 UG/L
SOUTH FARMINGDALE WD	WELL 3-1	N-06150	10/15/2018	1,2,3-TRICHLOROPROPANE	0 UG/L
SOUTH FARMINGDALE WD	WELL 3-1	N-06150	10/15/2018	CIS-1,3-DICHLOROPROPENE	0 UG/L
SOUTH FARMINGDALE WD	WELL 3-1	N-06150	10/15/2018	1,1-DICHLOROPROPENE	0 UG/L
SOUTH FARMINGDALE WD	WELL 3-1	N-06150	10/15/2018	DIBROMOMETHANE	0 UG/L
SOUTH FARMINGDALE WD	WELL 3-1	N-06150	10/15/2018	CIS-1,2-DICHLOROETHYLENE	0 UG/L
SOUTH FARMINGDALE WD	WELL 3-1	N-06150	10/15/2018	1,2,4-TRICHLOROBENZENE	0 UG/L
SOUTH FARMINGDALE WD	WELL 3-1	N-06150	10/15/2018	METHYL TERT-BUTYL ETHER	0 UG/L
SOUTH FARMINGDALE WD	WELL 3-1	N-06150	10/15/2018	P-XYLENE	0 UG/L
SOUTH FARMINGDALE WD	WELL 3-1	N-06150	10/15/2018	1,2,3-TRICHLOROBENZENE	0 UG/L
SOUTH FARMINGDALE WD	WELL 3-1	N-06150	10/15/2018	2,2-DICHLOROPROPANE	0 UG/L
SOUTH FARMINGDALE WD	WELL 3-1	N-06150	10/15/2018	HEXACHLOROBUTADIENE	0 UG/L
SOUTH FARMINGDALE WD	WELL 3-1	N-06150	10/15/2018	N-BUTYLBENZENE	0 UG/L
SOUTH FARMINGDALE WD	WELL 3-1	N-06150	10/15/2018	1,3,5-TRIMETHYLBENZENE	0 UG/L
SOUTH FARMINGDALE WD	WELL 3-1	N-06150	10/15/2018	TERT-BUTYLBENZENE	0 UG/L
SOUTH FARMINGDALE WD	WELL 3-1	N-06150	10/15/2018	SEC-BUTYLBENZENE	0 UG/L
SOUTH FARMINGDALE WD	WELL 3-1	N-06150	10/15/2018	BROMOCHLOROMETHANE	0 UG/L
SOUTH FARMINGDALE WD	WELL 3-1	N-06150	10/15/2018	DICHLOROMETHANE	0 UG/L
SOUTH FARMINGDALE WD	WELL 3-1	N-06150	10/15/2018	1,3-DICHLOROPROPANE	0 UG/L
SOUTH FARMINGDALE WD	WELL 3-1	N-06150	10/15/2018	TRICHLOROFLUOROMETHANE	0 UG/L
SOUTH FARMINGDALE WD	WELL 3-1	N-06150	10/15/2018	CHLOROETHANE	0 UG/L
SOUTH FARMINGDALE WD	WELL 3-1	N-06150	10/15/2018	BROMOMETHANE	0 UG/L
SOUTH FARMINGDALE WD	WELL 3-1	N-06150	10/15/2018	P-DICHLOROBENZENE	0 UG/L
SOUTH FARMINGDALE WD	WELL 3-1	N-06150	10/15/2018	DICHLORODIFLUOROMETHANE	0 UG/L
SOUTH FARMINGDALE WD	WELL 3-1	N-06150	10/15/2018	M-DICHLOROBENZENE	0 UG/L
SOUTH FARMINGDALE WD	WELL 3-1	N-06150	10/15/2018	CHLOROMETHANE	0 UG/L
SOUTH FARMINGDALE WD	WELL 3-1	N-06150	10/15/2018	P-ISOPROPYLTOLUENE	0 UG/L
SOUTH FARMINGDALE WD	WELL 3-1	N-06150	10/15/2018	1,2-DICHLOROPROPANE	0 UG/L
SOUTH FARMINGDALE WD	WELL 3-1	N-06150	10/15/2018	BROMOBENZENE	0 UG/L
SOUTH FARMINGDALE WD	WELL 3-1	N-06150	10/15/2018	TRICHLOROETHYLENE	0 UG/L
SOUTH FARMINGDALE WD	WELL 3-1	N-06150	10/15/2018	1,1,2-TRICHLOROETHANE	0 UG/L
SOUTH FARMINGDALE WD	WELL 3-1	N-06150	10/15/2018	1,1,1,2-TETRACHLOROETHANE	0 UG/L
SOUTH FARMINGDALE WD	WELL 3-1	N-06150	10/15/2018	N-PROPYLBENZENE	0 UG/L
SOUTH FARMINGDALE WD	WELL 3-1	N-06150	10/15/2018	M-XYLENE	0 UG/L
SOUTH FARMINGDALE WD	WELL 3-1	N-06150	10/15/2018	O-CHLOROTOLUENE	0 UG/L
SOUTH FARMINGDALE WD	WELL 3-1	N-06150	10/15/2018	O-DICHLOROBENZENE	0 UG/L
SOUTH FARMINGDALE WD	WELL 3-1	N-06150	10/15/2018	1,1,1-TRICHLOROETHANE	0 UG/L
SOUTH FARMINGDALE WD	WELL 3-1	N-06150	10/15/2018	TOLUENE	0 UG/L
SOUTH FARMINGDALE WD	WELL 3-1	N-06150	10/15/2018	TETRACHLOROETHYLENE	0 UG/L
SOUTH FARMINGDALE WD	WELL 3-1	N-06150	10/15/2018	CHLOROBENZENE	0 UG/L
SOUTH FARMINGDALE WD	WELL 3-1	N-06150	10/15/2018	TRANS-1,2-DICHLOROETHYLENE	0 UG/L

**TETRA TECH GROUNDWATER SAMPLING
NAVY 1-25-2019 FOIL- VOCS and FREONS**

SOUTH FARMINGDALE WD	WELL 3-1	N-06150	10/15/2018	O-XYLENE	0 UG/L
SOUTH FARMINGDALE WD	WELL 3-1	N-06150	10/15/2018	1,2-DICHLOROETHANE	0 UG/L
SOUTH FARMINGDALE WD	WELL 3-1	N-06150	10/15/2018	ISOPROPYLBENZENE	0 UG/L
SOUTH FARMINGDALE WD	WELL 3-1	N-06150	10/15/2018	1,1-DICHLOROETHANE	0 UG/L
SOUTH FARMINGDALE WD	WELL 3-1	N-06150	10/15/2018	CARBON TETRACHLORIDE	0 UG/L
SOUTH FARMINGDALE WD	WELL 3-1	N-06150	10/15/2018	VINYL CHLORIDE	0 UG/L
SOUTH FARMINGDALE WD	WELL 3-1	N-06150	10/15/2018	P-CHLOROTOLUENE	0 UG/L
SOUTH FARMINGDALE WD	WELL 3-1	N-06150	10/15/2018	1,1-DICHLOROETHYLENE	0 UG/L
SOUTH FARMINGDALE WD	WELL 3-1	N-06150	10/15/2018	STYRENE	0 UG/L
SOUTH FARMINGDALE WD	WELL 3-1	N-06150	10/15/2018	BENZENE	0 UG/L
SOUTH FARMINGDALE WD	WELL 3-1	N-06150	10/15/2018	ETHYLBENZENE	0 UG/L
SOUTH FARMINGDALE WD	WELL 3-1	N-06150	10/15/2018	1,1,2,2-TETRACHLOROETHANE	0 UG/L
SOUTH FARMINGDALE WD	WELL 3-1	N-06150	10/2/2018	P-CHLOROTOLUENE	0 UG/L
SOUTH FARMINGDALE WD	WELL 3-1	N-06150	10/2/2018	1,2,3-TRICHLOROBENZENE	0 UG/L
SOUTH FARMINGDALE WD	WELL 3-1	N-06150	10/2/2018	1,2,4-TRIMETHYLBENZENE	0 UG/L
SOUTH FARMINGDALE WD	WELL 3-1	N-06150	10/2/2018	2,2-DICHLOROPROPANE	0 UG/L
SOUTH FARMINGDALE WD	WELL 3-1	N-06150	10/2/2018	1,2,3-TRICHLOROPROPANE	0 UG/L
SOUTH FARMINGDALE WD	WELL 3-1	N-06150	10/2/2018	1,3-DICHLOROPROPANE	0 UG/L
SOUTH FARMINGDALE WD	WELL 3-1	N-06150	10/2/2018	DICHLOROMETHANE	0 UG/L
SOUTH FARMINGDALE WD	WELL 3-1	N-06150	10/2/2018	1,1-DICHLOROPROPENE	0 UG/L
SOUTH FARMINGDALE WD	WELL 3-1	N-06150	10/2/2018	P-DICHLOROBENZENE	0 UG/L
SOUTH FARMINGDALE WD	WELL 3-1	N-06150	10/2/2018	1,3,5-TRIMETHYLBENZENE	0 UG/L
SOUTH FARMINGDALE WD	WELL 3-1	N-06150	10/2/2018	O-CHLOROTOLUENE	0 UG/L
SOUTH FARMINGDALE WD	WELL 3-1	N-06150	10/2/2018	1,2,4-TRICHLOROBENZENE	0 UG/L
SOUTH FARMINGDALE WD	WELL 3-1	N-06150	10/2/2018	DIBROMOMETHANE	0 UG/L
SOUTH FARMINGDALE WD	WELL 3-1	N-06150	10/2/2018	CIS-1,2-DICHLOROETHYLENE	0 UG/L
SOUTH FARMINGDALE WD	WELL 3-1	N-06150	10/2/2018	TRANS-1,3-DICHLOROPROPENE	0 UG/L
SOUTH FARMINGDALE WD	WELL 3-1	N-06150	10/2/2018	N-BUTYLBENZENE	0 UG/L
SOUTH FARMINGDALE WD	WELL 3-1	N-06150	10/2/2018	DICHLORODIFLUOROMETHANE	0 UG/L
SOUTH FARMINGDALE WD	WELL 3-1	N-06150	10/2/2018	P-ISOPROPYLTOLUENE	0 UG/L
SOUTH FARMINGDALE WD	WELL 3-1	N-06150	10/2/2018	METHYL TERT-BUTYL ETHER	0 UG/L
SOUTH FARMINGDALE WD	WELL 3-1	N-06150	10/2/2018	CHLOROMETHANE	0 UG/L
SOUTH FARMINGDALE WD	WELL 3-1	N-06150	10/2/2018	BROMOMETHANE	0 UG/L
SOUTH FARMINGDALE WD	WELL 3-1	N-06150	10/2/2018	CHLOROETHANE	0 UG/L
SOUTH FARMINGDALE WD	WELL 3-1	N-06150	10/2/2018	TRICHLOROFUOROMETHANE	0 UG/L
SOUTH FARMINGDALE WD	WELL 3-1	N-06150	10/2/2018	CIS-1,3-DICHLOROPROPENE	0 UG/L
SOUTH FARMINGDALE WD	WELL 3-1	N-06150	10/2/2018	M-XYLENE	0 UG/L
SOUTH FARMINGDALE WD	WELL 3-1	N-06150	10/2/2018	TRICHLOROETHYLENE	0 UG/L
SOUTH FARMINGDALE WD	WELL 3-1	N-06150	10/2/2018	HEXACHLOROBUTADIENE	0 UG/L
SOUTH FARMINGDALE WD	WELL 3-1	N-06150	10/2/2018	BROMOBENZENE	0 UG/L
SOUTH FARMINGDALE WD	WELL 3-1	N-06150	10/2/2018	TRANS-1,2-DICHLOROETHYLENE	0 UG/L
SOUTH FARMINGDALE WD	WELL 3-1	N-06150	10/2/2018	1,2-DICHLOROETHANE	0 UG/L
SOUTH FARMINGDALE WD	WELL 3-1	N-06150	10/2/2018	P-XYLENE	0 UG/L
SOUTH FARMINGDALE WD	WELL 3-1	N-06150	10/2/2018	N-PROPYLBENZENE	0 UG/L
SOUTH FARMINGDALE WD	WELL 3-1	N-06150	10/2/2018	O-XYLENE	0 UG/L
SOUTH FARMINGDALE WD	WELL 3-1	N-06150	10/2/2018	STYRENE	0 UG/L
SOUTH FARMINGDALE WD	WELL 3-1	N-06150	10/2/2018	ISOPROPYLBENZENE	0 UG/L
SOUTH FARMINGDALE WD	WELL 3-1	N-06150	10/2/2018	ETHYLBENZENE	0 UG/L
SOUTH FARMINGDALE WD	WELL 3-1	N-06150	10/2/2018	TOLUENE	0 UG/L
SOUTH FARMINGDALE WD	WELL 3-1	N-06150	10/2/2018	BENZENE	0 UG/L
SOUTH FARMINGDALE WD	WELL 3-1	N-06150	10/2/2018	CHLOROBENZENE	0 UG/L
SOUTH FARMINGDALE WD	WELL 3-1	N-06150	10/2/2018	1,1,2,2-TETRACHLOROETHANE	0 UG/L
SOUTH FARMINGDALE WD	WELL 3-1	N-06150	10/2/2018	CARBON TETRACHLORIDE	0 UG/L
SOUTH FARMINGDALE WD	WELL 3-1	N-06150	10/2/2018	TERT-BUTYLBENZENE	0 UG/L
SOUTH FARMINGDALE WD	WELL 3-1	N-06150	10/2/2018	VINYL CHLORIDE	0 UG/L
SOUTH FARMINGDALE WD	WELL 3-1	N-06150	10/2/2018	1,1,1,2-TETRACHLOROETHANE	0 UG/L
SOUTH FARMINGDALE WD	WELL 3-1	N-06150	10/2/2018	M-DICHLOROBENZENE	0 UG/L
SOUTH FARMINGDALE WD	WELL 3-1	N-06150	10/2/2018	1,1-DICHLOROETHYLENE	0 UG/L
SOUTH FARMINGDALE WD	WELL 3-1	N-06150	10/2/2018	1,1,1-TRICHLOROETHANE	0 UG/L
SOUTH FARMINGDALE WD	WELL 3-1	N-06150	10/2/2018	1,2-DICHLOROPROPANE	0 UG/L
SOUTH FARMINGDALE WD	WELL 3-1	N-06150	10/2/2018	SEC-BUTYLBENZENE	0 UG/L
SOUTH FARMINGDALE WD	WELL 3-1	N-06150	10/2/2018	1,1-DICHLOROETHANE	0 UG/L
SOUTH FARMINGDALE WD	WELL 3-1	N-06150	10/2/2018	BROMOCHLOROMETHANE	0 UG/L
SOUTH FARMINGDALE WD	WELL 3-1	N-06150	10/2/2018	TETRACHLOROETHYLENE	0 UG/L

**TETRA TECH GROUNDWATER SAMPLING
NAVY 1-25-2019 FOIL- VOCS and FREONS**

SOUTH FARMINGDALE WD	WELL 3-1	N-06150	10/2/2018	1,1,2-TRICHLOROETHANE	0 UG/L
SOUTH FARMINGDALE WD	WELL 3-1	N-06150	10/2/2018	O-DICHLOROBENZENE	0 UG/L
SOUTH FARMINGDALE WD	WELL 3-1	N-06150	8/21/2018	TERT-BUTYLBENZENE	0 UG/L
SOUTH FARMINGDALE WD	WELL 3-1	N-06150	8/21/2018	BENZENE	0 UG/L
SOUTH FARMINGDALE WD	WELL 3-1	N-06150	8/21/2018	O-DICHLOROBENZENE	0 UG/L
SOUTH FARMINGDALE WD	WELL 3-1	N-06150	8/21/2018	1,3-DICHLOROPROPANE	0 UG/L
SOUTH FARMINGDALE WD	WELL 3-1	N-06150	8/21/2018	M-DICHLOROBENZENE	0 UG/L
SOUTH FARMINGDALE WD	WELL 3-1	N-06150	8/21/2018	BROMOMETHANE	0 UG/L
SOUTH FARMINGDALE WD	WELL 3-1	N-06150	8/21/2018	O-CHLOROTOLUENE	0 UG/L
SOUTH FARMINGDALE WD	WELL 3-1	N-06150	8/21/2018	1,2,4-TRIMETHYLBENZENE	0 UG/L
SOUTH FARMINGDALE WD	WELL 3-1	N-06150	8/21/2018	P-XYLENE	0 UG/L
SOUTH FARMINGDALE WD	WELL 3-1	N-06150	8/21/2018	SEC-BUTYLBENZENE	0 UG/L
SOUTH FARMINGDALE WD	WELL 3-1	N-06150	8/21/2018	1,2,3-TRICHLOROPROPANE	0 UG/L
SOUTH FARMINGDALE WD	WELL 3-1	N-06150	8/21/2018	1,2,4-TRICHLOROBENZENE	0 UG/L
SOUTH FARMINGDALE WD	WELL 3-1	N-06150	8/21/2018	CARBON TETRACHLORIDE	0 UG/L
SOUTH FARMINGDALE WD	WELL 3-1	N-06150	8/21/2018	1,1,1-TRICHLOROETHANE	0 UG/L
SOUTH FARMINGDALE WD	WELL 3-1	N-06150	8/21/2018	1,2-DICHLOROETHANE	0 UG/L
SOUTH FARMINGDALE WD	WELL 3-1	N-06150	8/21/2018	1,1,2,2-TETRACHLOROETHANE	0 UG/L
SOUTH FARMINGDALE WD	WELL 3-1	N-06150	8/21/2018	BROMOCHLOROMETHANE	0 UG/L
SOUTH FARMINGDALE WD	WELL 3-1	N-06150	8/21/2018	STYRENE	0 UG/L
SOUTH FARMINGDALE WD	WELL 3-1	N-06150	8/21/2018	DIBROMOMETHANE	0 UG/L
SOUTH FARMINGDALE WD	WELL 3-1	N-06150	8/21/2018	TRANS-1,2-DICHLOROETHYLENE	0 UG/L
SOUTH FARMINGDALE WD	WELL 3-1	N-06150	8/21/2018	1,2,3-TRICHLOROBENZENE	0 UG/L
SOUTH FARMINGDALE WD	WELL 3-1	N-06150	8/21/2018	P-DICHLOROBENZENE	0 UG/L
SOUTH FARMINGDALE WD	WELL 3-1	N-06150	8/21/2018	DICHLORODIFLUOROMETHANE	0 UG/L
SOUTH FARMINGDALE WD	WELL 3-1	N-06150	8/21/2018	CHLOROMETHANE	0 UG/L
SOUTH FARMINGDALE WD	WELL 3-1	N-06150	8/21/2018	P-ISOPROPYLTOLUENE	0 UG/L
SOUTH FARMINGDALE WD	WELL 3-1	N-06150	8/21/2018	VINYL CHLORIDE	0 UG/L
SOUTH FARMINGDALE WD	WELL 3-1	N-06150	8/21/2018	N-BUTYLBENZENE	0 UG/L
SOUTH FARMINGDALE WD	WELL 3-1	N-06150	8/21/2018	1,1-DICHLOROETHANE	0 UG/L
SOUTH FARMINGDALE WD	WELL 3-1	N-06150	8/21/2018	CIS-1,2-DICHLOROETHYLENE	0 UG/L
SOUTH FARMINGDALE WD	WELL 3-1	N-06150	8/21/2018	1,1,2-TRICHLOROETHANE	0 UG/L
SOUTH FARMINGDALE WD	WELL 3-1	N-06150	8/21/2018	BROMOBENZENE	0 UG/L
SOUTH FARMINGDALE WD	WELL 3-1	N-06150	8/21/2018	CIS-1,3-DICHLOROPROPENE	0 UG/L
SOUTH FARMINGDALE WD	WELL 3-1	N-06150	8/21/2018	ETHYLBENZENE	0 UG/L
SOUTH FARMINGDALE WD	WELL 3-1	N-06150	8/21/2018	1,1-DICHLOROPROPENE	0 UG/L
SOUTH FARMINGDALE WD	WELL 3-1	N-06150	8/21/2018	DICHLOROMETHANE	0 UG/L
SOUTH FARMINGDALE WD	WELL 3-1	N-06150	8/21/2018	1,2-DICHLOROPROPANE	0 UG/L
SOUTH FARMINGDALE WD	WELL 3-1	N-06150	8/21/2018	1,3,5-TRIMETHYLBENZENE	0 UG/L
SOUTH FARMINGDALE WD	WELL 3-1	N-06150	8/21/2018	HEXACHLOROBUTADIENE	0 UG/L
SOUTH FARMINGDALE WD	WELL 3-1	N-06150	8/21/2018	ISOPROPYLBENZENE	0 UG/L
SOUTH FARMINGDALE WD	WELL 3-1	N-06150	8/21/2018	TRANS-1,3-DICHLOROPROPENE	0 UG/L
SOUTH FARMINGDALE WD	WELL 3-1	N-06150	8/21/2018	M-XYLENE	0 UG/L
SOUTH FARMINGDALE WD	WELL 3-1	N-06150	8/21/2018	METHYL TERT-BUTYL ETHER	0 UG/L
SOUTH FARMINGDALE WD	WELL 3-1	N-06150	8/21/2018	TRICHLOROFLUOROMETHANE	0 UG/L
SOUTH FARMINGDALE WD	WELL 3-1	N-06150	8/21/2018	TRICHLOROETHYLENE	0 UG/L
SOUTH FARMINGDALE WD	WELL 3-1	N-06150	8/21/2018	N-PROPYLBENZENE	0 UG/L
SOUTH FARMINGDALE WD	WELL 3-1	N-06150	8/21/2018	O-XYLENE	0 UG/L
SOUTH FARMINGDALE WD	WELL 3-1	N-06150	8/21/2018	TOLUENE	0 UG/L
SOUTH FARMINGDALE WD	WELL 3-1	N-06150	8/21/2018	1,1,1,2-TETRACHLOROETHANE	0 UG/L
SOUTH FARMINGDALE WD	WELL 3-1	N-06150	8/21/2018	CHLOROETHANE	0 UG/L
SOUTH FARMINGDALE WD	WELL 3-1	N-06150	8/21/2018	CHLOROBENZENE	0 UG/L
SOUTH FARMINGDALE WD	WELL 3-1	N-06150	8/21/2018	1,1-DICHLOROETHYLENE	0 UG/L
SOUTH FARMINGDALE WD	WELL 3-1	N-06150	8/21/2018	P-CHLOROTOLUENE	0 UG/L
SOUTH FARMINGDALE WD	WELL 3-1	N-06150	8/21/2018	2,2-DICHLOROPROPANE	0 UG/L
SOUTH FARMINGDALE WD	WELL 3-1	N-06150	8/21/2018	TETRACHLOROETHYLENE	0 UG/L
SOUTH FARMINGDALE WD	WELL 3-1	N-06150	7/16/2018	BENZENE	0 UG/L
SOUTH FARMINGDALE WD	WELL 3-1	N-06150	7/16/2018	M-DICHLOROBENZENE	0 UG/L
SOUTH FARMINGDALE WD	WELL 3-1	N-06150	7/16/2018	1,1,1-TRICHLOROETHANE	0 UG/L
SOUTH FARMINGDALE WD	WELL 3-1	N-06150	7/16/2018	1,2-DICHLOROPROPANE	0 UG/L
SOUTH FARMINGDALE WD	WELL 3-1	N-06150	7/16/2018	1,1,2-TRICHLOROETHANE	0 UG/L
SOUTH FARMINGDALE WD	WELL 3-1	N-06150	7/16/2018	TETRACHLOROETHYLENE	0 UG/L
SOUTH FARMINGDALE WD	WELL 3-1	N-06150	7/16/2018	TRICHLOROETHYLENE	0 UG/L
SOUTH FARMINGDALE WD	WELL 3-1	N-06150	7/16/2018	CHLOROBENZENE	0 UG/L

**TETRA TECH GROUNDWATER SAMPLING
NAVY 1-25-2019 FOIL- VOCS and FREONS**

SOUTH FARMINGDALE WD	WELL 3-1	N-06150	7/16/2018	TOLUENE	0	UG/L
SOUTH FARMINGDALE WD	WELL 3-1	N-06150	7/16/2018	TRANS-1,2-DICHLOROETHYLENE	0	UG/L
SOUTH FARMINGDALE WD	WELL 3-1	N-06150	7/16/2018	1,1,2,2-TETRACHLOROETHANE	0	UG/L
SOUTH FARMINGDALE WD	WELL 3-1	N-06150	7/16/2018	1,1,1,2-TETRACHLOROETHANE	0	UG/L
SOUTH FARMINGDALE WD	WELL 3-1	N-06150	7/16/2018	CARBON TETRACHLORIDE	0	UG/L
SOUTH FARMINGDALE WD	WELL 3-1	N-06150	7/16/2018	1,1-DICHLOROETHANE	0	UG/L
SOUTH FARMINGDALE WD	WELL 3-1	N-06150	7/16/2018	1,1-DICHLOROETHYLENE	0	UG/L
SOUTH FARMINGDALE WD	WELL 3-1	N-06150	7/16/2018	P-CHLOROTOLUENE	0	UG/L
SOUTH FARMINGDALE WD	WELL 3-1	N-06150	7/16/2018	VINYL CHLORIDE	0	UG/L
SOUTH FARMINGDALE WD	WELL 3-1	N-06150	7/16/2018	P-DICHLOROENZENE	0	UG/L
SOUTH FARMINGDALE WD	WELL 3-1	N-06150	7/16/2018	CHLOROMETHANE	0	UG/L
SOUTH FARMINGDALE WD	WELL 3-1	N-06150	7/16/2018	1,2-DICHLOROETHANE	0	UG/L
SOUTH FARMINGDALE WD	WELL 3-1	N-06150	7/16/2018	P-ISOPROPYLTOLUENE	0	UG/L
SOUTH FARMINGDALE WD	WELL 3-1	N-06150	7/16/2018	CHLOROETHANE	0	UG/L
SOUTH FARMINGDALE WD	WELL 3-1	N-06150	7/16/2018	BROMOMETHANE	0	UG/L
SOUTH FARMINGDALE WD	WELL 3-1	N-06150	7/16/2018	DICHLORODIFLUOROMETHANE	0	UG/L
SOUTH FARMINGDALE WD	WELL 3-1	N-06150	7/16/2018	N-BUTYLBENZENE	0	UG/L
SOUTH FARMINGDALE WD	WELL 3-1	N-06150	7/16/2018	BROMOBENZENE	0	UG/L
SOUTH FARMINGDALE WD	WELL 3-1	N-06150	7/16/2018	O-DICHLOROENZENE	0	UG/L
SOUTH FARMINGDALE WD	WELL 3-1	N-06150	7/16/2018	TRICHLOROFLUOROMETHANE	0	UG/L
SOUTH FARMINGDALE WD	WELL 3-1	N-06150	7/16/2018	METHYL TERT-BUTYL ETHER	0	UG/L
SOUTH FARMINGDALE WD	WELL 3-1	N-06150	7/16/2018	M-XYLENE	0	UG/L
SOUTH FARMINGDALE WD	WELL 3-1	N-06150	7/16/2018	ETHYLBENZENE	0	UG/L
SOUTH FARMINGDALE WD	WELL 3-1	N-06150	7/16/2018	ISOPROPYLBENZENE	0	UG/L
SOUTH FARMINGDALE WD	WELL 3-1	N-06150	7/16/2018	STYRENE	0	UG/L
SOUTH FARMINGDALE WD	WELL 3-1	N-06150	7/16/2018	O-XYLENE	0	UG/L
SOUTH FARMINGDALE WD	WELL 3-1	N-06150	7/16/2018	N-PROPYLBENZENE	0	UG/L
SOUTH FARMINGDALE WD	WELL 3-1	N-06150	7/16/2018	O-CHLOROTOLUENE	0	UG/L
SOUTH FARMINGDALE WD	WELL 3-1	N-06150	7/16/2018	TRANS-1,3-DICHLOROPROPENE	0	UG/L
SOUTH FARMINGDALE WD	WELL 3-1	N-06150	7/16/2018	1,2,4-TRIMETHYLBENZENE	0	UG/L
SOUTH FARMINGDALE WD	WELL 3-1	N-06150	7/16/2018	DICHLOROMETHANE	0	UG/L
SOUTH FARMINGDALE WD	WELL 3-1	N-06150	7/16/2018	BROMOCHLOROMETHANE	0	UG/L
SOUTH FARMINGDALE WD	WELL 3-1	N-06150	7/16/2018	2,2-DICHLOROPROPANE	0	UG/L
SOUTH FARMINGDALE WD	WELL 3-1	N-06150	7/16/2018	DIBROMOMETHANE	0	UG/L
SOUTH FARMINGDALE WD	WELL 3-1	N-06150	7/16/2018	CIS-1,3-DICHLOROPROPENE	0	UG/L
SOUTH FARMINGDALE WD	WELL 3-1	N-06150	7/16/2018	SEC-BUTYLBENZENE	0	UG/L
SOUTH FARMINGDALE WD	WELL 3-1	N-06150	7/16/2018	CIS-1,2-DICHLOROETHYLENE	0	UG/L
SOUTH FARMINGDALE WD	WELL 3-1	N-06150	7/16/2018	1,2,3-TRICHLOROPROPANE	0	UG/L
SOUTH FARMINGDALE WD	WELL 3-1	N-06150	7/16/2018	1,1-DICHLOROPROPENE	0	UG/L
SOUTH FARMINGDALE WD	WELL 3-1	N-06150	7/16/2018	HEXACHLOROBUTADIENE	0	UG/L
SOUTH FARMINGDALE WD	WELL 3-1	N-06150	7/16/2018	1,2,4-TRICHLOROBENZENE	0	UG/L
SOUTH FARMINGDALE WD	WELL 3-1	N-06150	7/16/2018	1,2,3-TRICHLOROBENZENE	0	UG/L
SOUTH FARMINGDALE WD	WELL 3-1	N-06150	7/16/2018	P-XYLENE	0	UG/L
SOUTH FARMINGDALE WD	WELL 3-1	N-06150	7/16/2018	1,3,5-TRIMETHYLBENZENE	0	UG/L
SOUTH FARMINGDALE WD	WELL 3-1	N-06150	7/16/2018	TERT-BUTYLBENZENE	0	UG/L
SOUTH FARMINGDALE WD	WELL 3-1	N-06150	7/16/2018	1,3-DICHLOROPROPANE	0	UG/L
SOUTH FARMINGDALE WD	WELL 3-1	N-06150	6/14/2018	1,2-DICHLOROETHANE	0	UG/L
SOUTH FARMINGDALE WD	WELL 3-1	N-06150	6/14/2018	1,1,2-TRICHLOROETHANE	0	UG/L
SOUTH FARMINGDALE WD	WELL 3-1	N-06150	6/14/2018	TRICHLOROETHYLENE	0	UG/L
SOUTH FARMINGDALE WD	WELL 3-1	N-06150	6/14/2018	1,2-DICHLOROPROPANE	0	UG/L
SOUTH FARMINGDALE WD	WELL 3-1	N-06150	6/14/2018	VINYL CHLORIDE	0	UG/L
SOUTH FARMINGDALE WD	WELL 3-1	N-06150	6/14/2018	1,1-DICHLOROETHYLENE	0	UG/L
SOUTH FARMINGDALE WD	WELL 3-1	N-06150	6/14/2018	1,1,1-TRICHLOROETHANE	0	UG/L
SOUTH FARMINGDALE WD	WELL 3-1	N-06150	6/14/2018	1,1,1,2-TETRACHLOROETHANE	0	UG/L
SOUTH FARMINGDALE WD	WELL 3-1	N-06150	6/14/2018	1,1-DICHLOROPROPENE	0	UG/L
SOUTH FARMINGDALE WD	WELL 3-1	N-06150	6/14/2018	TOLUENE	0	UG/L
SOUTH FARMINGDALE WD	WELL 3-1	N-06150	6/14/2018	TETRACHLOROETHYLENE	0	UG/L
SOUTH FARMINGDALE WD	WELL 3-1	N-06150	6/14/2018	1,1-DICHLOROETHANE	0	UG/L
SOUTH FARMINGDALE WD	WELL 3-1	N-06150	6/14/2018	TRANS-1,3-DICHLOROPROPENE	0	UG/L
SOUTH FARMINGDALE WD	WELL 3-1	N-06150	6/14/2018	1,3-DICHLOROPROPANE	0	UG/L
SOUTH FARMINGDALE WD	WELL 3-1	N-06150	6/14/2018	N-PROPYLBENZENE	0	UG/L
SOUTH FARMINGDALE WD	WELL 3-1	N-06150	6/14/2018	DIBROMOMETHANE	0	UG/L
SOUTH FARMINGDALE WD	WELL 3-1	N-06150	6/14/2018	CIS-1,2-DICHLOROETHYLENE	0	UG/L
SOUTH FARMINGDALE WD	WELL 3-1	N-06150	6/14/2018	1,2,4-TRICHLOROBENZENE	0	UG/L

**TETRA TECH GROUNDWATER SAMPLING
NAVY 1-25-2019 FOIL- VOCS and FREONS**

SOUTH FARMINGDALE WD	WELL 3-1	N-06150	6/14/2018	METHYL TERT-BUTYL ETHER	0	UG/L
SOUTH FARMINGDALE WD	WELL 3-1	N-06150	6/14/2018	CIS-1,3-DICHLOROPROPENE	0	UG/L
SOUTH FARMINGDALE WD	WELL 3-1	N-06150	6/14/2018	TRICHLOROFLUOROMETHANE	0	UG/L
SOUTH FARMINGDALE WD	WELL 3-1	N-06150	6/14/2018	CHLOROETHANE	0	UG/L
SOUTH FARMINGDALE WD	WELL 3-1	N-06150	6/14/2018	BROMOMETHANE	0	UG/L
SOUTH FARMINGDALE WD	WELL 3-1	N-06150	6/14/2018	DICHLORODIFLUOROMETHANE	0	UG/L
SOUTH FARMINGDALE WD	WELL 3-1	N-06150	6/14/2018	P-ISOPROPYL TOLUENE	0	UG/L
SOUTH FARMINGDALE WD	WELL 3-1	N-06150	6/14/2018	O-DICHLOROBENZENE	0	UG/L
SOUTH FARMINGDALE WD	WELL 3-1	N-06150	6/14/2018	M-DICHLOROBENZENE	0	UG/L
SOUTH FARMINGDALE WD	WELL 3-1	N-06150	6/14/2018	1,2,3-TRICHLOROBENZENE	0	UG/L
SOUTH FARMINGDALE WD	WELL 3-1	N-06150	6/14/2018	2,2-DICHLOROPROPANE	0	UG/L
SOUTH FARMINGDALE WD	WELL 3-1	N-06150	6/14/2018	1,2,4-TRIMETHYLBENZENE	0	UG/L
SOUTH FARMINGDALE WD	WELL 3-1	N-06150	6/14/2018	N-BUTYLBENZENE	0	UG/L
SOUTH FARMINGDALE WD	WELL 3-1	N-06150	6/14/2018	1,3,5-TRIMETHYLBENZENE	0	UG/L
SOUTH FARMINGDALE WD	WELL 3-1	N-06150	6/14/2018	TERT-BUTYLBENZENE	0	UG/L
SOUTH FARMINGDALE WD	WELL 3-1	N-06150	6/14/2018	SEC-BUTYLBENZENE	0	UG/L
SOUTH FARMINGDALE WD	WELL 3-1	N-06150	6/14/2018	BROMOCHLOROMETHANE	0	UG/L
SOUTH FARMINGDALE WD	WELL 3-1	N-06150	6/14/2018	P-XYLENE	0	UG/L
SOUTH FARMINGDALE WD	WELL 3-1	N-06150	6/14/2018	DICHLOROMETHANE	0	UG/L
SOUTH FARMINGDALE WD	WELL 3-1	N-06150	6/14/2018	CARBON TETRACHLORIDE	0	UG/L
SOUTH FARMINGDALE WD	WELL 3-1	N-06150	6/14/2018	1,2,3-TRICHLOROPROPANE	0	UG/L
SOUTH FARMINGDALE WD	WELL 3-1	N-06150	6/14/2018	CHLOROBENZENE	0	UG/L
SOUTH FARMINGDALE WD	WELL 3-1	N-06150	6/14/2018	O-CHLOROTOLUENE	0	UG/L
SOUTH FARMINGDALE WD	WELL 3-1	N-06150	6/14/2018	CHLORODIFLUOROMETHANE	0	UG/L
SOUTH FARMINGDALE WD	WELL 3-1	N-06150	6/14/2018	BENZENE	0	UG/L
SOUTH FARMINGDALE WD	WELL 3-1	N-06150	6/14/2018	STYRENE	0	UG/L
SOUTH FARMINGDALE WD	WELL 3-1	N-06150	6/14/2018	M-XYLENE	0	UG/L
SOUTH FARMINGDALE WD	WELL 3-1	N-06150	6/14/2018	ISOPROPYLBENZENE	0	UG/L
SOUTH FARMINGDALE WD	WELL 3-1	N-06150	6/14/2018	BROMOBENZENE	0	UG/L
SOUTH FARMINGDALE WD	WELL 3-1	N-06150	6/14/2018	ETHYLBENZENE	0	UG/L
SOUTH FARMINGDALE WD	WELL 3-1	N-06150	6/14/2018	P-DICHLOROBENZENE	0	UG/L
SOUTH FARMINGDALE WD	WELL 3-1	N-06150	6/14/2018	TRANS-1,2-DICHLOROETHYLENE	0	UG/L
SOUTH FARMINGDALE WD	WELL 3-1	N-06150	6/14/2018	O-XYLENE	0	UG/L
SOUTH FARMINGDALE WD	WELL 3-1	N-06150	6/14/2018	CHLOROMETHANE	0	UG/L
SOUTH FARMINGDALE WD	WELL 3-1	N-06150	6/14/2018	P-CHLOROTOLUENE	0	UG/L
SOUTH FARMINGDALE WD	WELL 3-1	N-06150	6/14/2018	1,1,2,2-TETRACHLOROETHANE	0	UG/L
SOUTH FARMINGDALE WD	WELL 3-1	N-06150	6/14/2018	TRICHLOROTRIFLUOROETHANE	0	UG/L
SOUTH FARMINGDALE WD	WELL 3-1	N-06150	6/14/2018	HEXACHLOROBUTADIENE	0	UG/L
SOUTH FARMINGDALE WD	WELL 3-1	N-06150	5/9/2018	1,3,5-TRIMETHYLBENZENE	0	UG/L
SOUTH FARMINGDALE WD	WELL 3-1	N-06150	5/9/2018	BROMOCHLOROMETHANE	0	UG/L
SOUTH FARMINGDALE WD	WELL 3-1	N-06150	5/9/2018	TERT-BUTYLBENZENE	0	UG/L
SOUTH FARMINGDALE WD	WELL 3-1	N-06150	5/9/2018	SEC-BUTYLBENZENE	0	UG/L
SOUTH FARMINGDALE WD	WELL 3-1	N-06150	5/9/2018	P-XYLENE	0	UG/L
SOUTH FARMINGDALE WD	WELL 3-1	N-06150	5/9/2018	DICHLOROMETHANE	0	UG/L
SOUTH FARMINGDALE WD	WELL 3-1	N-06150	5/9/2018	O-CHLOROTOLUENE	0	UG/L
SOUTH FARMINGDALE WD	WELL 3-1	N-06150	5/9/2018	P-DICHLOROBENZENE	0	UG/L
SOUTH FARMINGDALE WD	WELL 3-1	N-06150	5/9/2018	1,2,3-TRICHLOROBENZENE	0	UG/L
SOUTH FARMINGDALE WD	WELL 3-1	N-06150	5/9/2018	O-DICHLOROBENZENE	0	UG/L
SOUTH FARMINGDALE WD	WELL 3-1	N-06150	5/9/2018	CHLOROMETHANE	0	UG/L
SOUTH FARMINGDALE WD	WELL 3-1	N-06150	5/9/2018	M-DICHLOROBENZENE	0	UG/L
SOUTH FARMINGDALE WD	WELL 3-1	N-06150	5/9/2018	O-XYLENE	0	UG/L
SOUTH FARMINGDALE WD	WELL 3-1	N-06150	5/9/2018	N-PROPYLBENZENE	0	UG/L
SOUTH FARMINGDALE WD	WELL 3-1	N-06150	5/9/2018	TRICHLOROTRIFLUOROETHANE	0	UG/L
SOUTH FARMINGDALE WD	WELL 3-1	N-06150	5/9/2018	CHLORODIFLUOROMETHANE	0	UG/L
SOUTH FARMINGDALE WD	WELL 3-1	N-06150	5/9/2018	BROMOMETHANE	0	UG/L
SOUTH FARMINGDALE WD	WELL 3-1	N-06150	5/9/2018	HEXACHLOROBUTADIENE	0	UG/L
SOUTH FARMINGDALE WD	WELL 3-1	N-06150	5/9/2018	METHYL TERT-BUTYL ETHER	0	UG/L
SOUTH FARMINGDALE WD	WELL 3-1	N-06150	5/9/2018	1,2,4-TRICHLOROBENZENE	0	UG/L
SOUTH FARMINGDALE WD	WELL 3-1	N-06150	5/9/2018	CIS-1,3-DICHLOROPROPENE	0	UG/L
SOUTH FARMINGDALE WD	WELL 3-1	N-06150	5/9/2018	TRANS-1,3-DICHLOROPROPENE	0	UG/L
SOUTH FARMINGDALE WD	WELL 3-1	N-06150	5/9/2018	P-CHLOROTOLUENE	0	UG/L
SOUTH FARMINGDALE WD	WELL 3-1	N-06150	5/9/2018	P-ISOPROPYL TOLUENE	0	UG/L
SOUTH FARMINGDALE WD	WELL 3-1	N-06150	5/9/2018	CARBON TETRACHLORIDE	0	UG/L
SOUTH FARMINGDALE WD	WELL 3-1	N-06150	5/9/2018	TRICHLOROFLUOROMETHANE	0	UG/L

**TETRA TECH GROUNDWATER SAMPLING
NAVY 1-25-2019 FOIL- VOCS and FREONS**

SOUTH FARMINGDALE WD	WELL 3-1	N-06150	5/9/2018	CHLOROETHANE	0 UG/L
SOUTH FARMINGDALE WD	WELL 3-1	N-06150	5/9/2018	1,1-DICHLOROETHYLENE	0 UG/L
SOUTH FARMINGDALE WD	WELL 3-1	N-06150	5/9/2018	DICHLORODIFLUOROMETHANE	0 UG/L
SOUTH FARMINGDALE WD	WELL 3-1	N-06150	5/9/2018	TETRACHLOROETHYLENE	0 UG/L
SOUTH FARMINGDALE WD	WELL 3-1	N-06150	5/9/2018	1,1,1,2-TETRACHLOROETHANE	0 UG/L
SOUTH FARMINGDALE WD	WELL 3-1	N-06150	5/9/2018	1,1,2-TRICHLOROETHANE	0 UG/L
SOUTH FARMINGDALE WD	WELL 3-1	N-06150	5/9/2018	TRICHLOROETHYLENE	0 UG/L
SOUTH FARMINGDALE WD	WELL 3-1	N-06150	5/9/2018	1,2-DICHLOROPROPANE	0 UG/L
SOUTH FARMINGDALE WD	WELL 3-1	N-06150	5/9/2018	1,1-DICHLOROPROPENE	0 UG/L
SOUTH FARMINGDALE WD	WELL 3-1	N-06150	5/9/2018	1,1,1-TRICHLOROETHANE	0 UG/L
SOUTH FARMINGDALE WD	WELL 3-1	N-06150	5/9/2018	2,2-DICHLOROPROPANE	0 UG/L
SOUTH FARMINGDALE WD	WELL 3-1	N-06150	5/9/2018	1,2-DICHLOROETHANE	0 UG/L
SOUTH FARMINGDALE WD	WELL 3-1	N-06150	5/9/2018	TRANS-1,2-DICHLOROETHYLENE	0 UG/L
SOUTH FARMINGDALE WD	WELL 3-1	N-06150	5/9/2018	BENZENE	0 UG/L
SOUTH FARMINGDALE WD	WELL 3-1	N-06150	5/9/2018	DIBROMOMETHANE	0 UG/L
SOUTH FARMINGDALE WD	WELL 3-1	N-06150	5/9/2018	1,3-DICHLOROPROPANE	0 UG/L
SOUTH FARMINGDALE WD	WELL 3-1	N-06150	5/9/2018	CIS-1,2-DICHLOROETHYLENE	0 UG/L
SOUTH FARMINGDALE WD	WELL 3-1	N-06150	5/9/2018	1,2,3-TRICHLOROPROPANE	0 UG/L
SOUTH FARMINGDALE WD	WELL 3-1	N-06150	5/9/2018	M-XYLENE	0 UG/L
SOUTH FARMINGDALE WD	WELL 3-1	N-06150	5/9/2018	STYRENE	0 UG/L
SOUTH FARMINGDALE WD	WELL 3-1	N-06150	5/9/2018	ISOPROPYLBENZENE	0 UG/L
SOUTH FARMINGDALE WD	WELL 3-1	N-06150	5/9/2018	BROMOBENZENE	0 UG/L
SOUTH FARMINGDALE WD	WELL 3-1	N-06150	5/9/2018	VINYL CHLORIDE	0 UG/L
SOUTH FARMINGDALE WD	WELL 3-1	N-06150	5/9/2018	ETHYLBENZENE	0 UG/L
SOUTH FARMINGDALE WD	WELL 3-1	N-06150	5/9/2018	N-BUTYLBENZENE	0 UG/L
SOUTH FARMINGDALE WD	WELL 3-1	N-06150	5/9/2018	TOLUENE	0 UG/L
SOUTH FARMINGDALE WD	WELL 3-1	N-06150	5/9/2018	1,1,2,2-TETRACHLOROETHANE	0 UG/L
SOUTH FARMINGDALE WD	WELL 3-1	N-06150	5/9/2018	CHLOROBENZENE	0 UG/L
SOUTH FARMINGDALE WD	WELL 3-1	N-06150	5/9/2018	1,1-DICHLOROETHANE	0 UG/L
SOUTH FARMINGDALE WD	WELL 3-1	N-06150	5/9/2018	1,2,4-TRIMETHYLBENZENE	0 UG/L
SOUTH FARMINGDALE WD	WELL 3-1	N-06150	4/4/2018	1,1-DICHLOROPROPENE	0 UG/L
SOUTH FARMINGDALE WD	WELL 3-1	N-06150	4/4/2018	P-DICHLOROBENZENE	0 UG/L
SOUTH FARMINGDALE WD	WELL 3-1	N-06150	4/4/2018	CIS-1,3-DICHLOROPROPENE	0 UG/L
SOUTH FARMINGDALE WD	WELL 3-1	N-06150	4/4/2018	TRICHLOROETHYLENE	0 UG/L
SOUTH FARMINGDALE WD	WELL 3-1	N-06150	4/4/2018	1,2,4-TRICHLOROBENZENE	0 UG/L
SOUTH FARMINGDALE WD	WELL 3-1	N-06150	4/4/2018	CARBON TETRACHLORIDE	0 UG/L
SOUTH FARMINGDALE WD	WELL 3-1	N-06150	4/4/2018	HEXACHLOROBUTADIENE	0 UG/L
SOUTH FARMINGDALE WD	WELL 3-1	N-06150	4/4/2018	1,2-DICHLOROETHANE	0 UG/L
SOUTH FARMINGDALE WD	WELL 3-1	N-06150	4/4/2018	TRANS-1,2-DICHLOROETHYLENE	0 UG/L
SOUTH FARMINGDALE WD	WELL 3-1	N-06150	4/4/2018	1,1-DICHLOROETHANE	0 UG/L
SOUTH FARMINGDALE WD	WELL 3-1	N-06150	4/4/2018	1,1-DICHLOROETHYLENE	0 UG/L
SOUTH FARMINGDALE WD	WELL 3-1	N-06150	4/4/2018	TRANS-1,3-DICHLOROPROPENE	0 UG/L
SOUTH FARMINGDALE WD	WELL 3-1	N-06150	4/4/2018	O-DICHLOROBENZENE	0 UG/L
SOUTH FARMINGDALE WD	WELL 3-1	N-06150	4/4/2018	TETRACHLOROETHYLENE	0 UG/L
SOUTH FARMINGDALE WD	WELL 3-1	N-06150	4/4/2018	VINYL CHLORIDE	0 UG/L
SOUTH FARMINGDALE WD	WELL 3-1	N-06150	4/4/2018	CIS-1,2-DICHLOROETHYLENE	0 UG/L
SOUTH FARMINGDALE WD	WELL 3-1	N-06150	4/4/2018	DIBROMOMETHANE	0 UG/L
SOUTH FARMINGDALE WD	WELL 3-1	N-06150	4/4/2018	M-DICHLOROBENZENE	0 UG/L
SOUTH FARMINGDALE WD	WELL 3-1	N-06150	4/4/2018	CHLORODIFLUOROMETHANE	0 UG/L
SOUTH FARMINGDALE WD	WELL 3-1	N-06150	4/4/2018	DICHLORODIFLUOROMETHANE	0 UG/L
SOUTH FARMINGDALE WD	WELL 3-1	N-06150	4/4/2018	P-ISOPROPYLTOLUENE	0 UG/L
SOUTH FARMINGDALE WD	WELL 3-1	N-06150	4/4/2018	CHLOROMETHANE	0 UG/L
SOUTH FARMINGDALE WD	WELL 3-1	N-06150	4/4/2018	TRICHLOROFLUOROMETHANE	0 UG/L
SOUTH FARMINGDALE WD	WELL 3-1	N-06150	4/4/2018	CHLOROETHANE	0 UG/L
SOUTH FARMINGDALE WD	WELL 3-1	N-06150	4/4/2018	P-CHLOROTOLUENE	0 UG/L
SOUTH FARMINGDALE WD	WELL 3-1	N-06150	4/4/2018	ETHYLBENZENE	0 UG/L
SOUTH FARMINGDALE WD	WELL 3-1	N-06150	4/4/2018	BROMOMETHANE	0 UG/L
SOUTH FARMINGDALE WD	WELL 3-1	N-06150	4/4/2018	O-XYLENE	0 UG/L
SOUTH FARMINGDALE WD	WELL 3-1	N-06150	4/4/2018	1,2-DICHLOROPROPANE	0 UG/L
SOUTH FARMINGDALE WD	WELL 3-1	N-06150	4/4/2018	N-PROPYLBENZENE	0 UG/L
SOUTH FARMINGDALE WD	WELL 3-1	N-06150	4/4/2018	1,1,2,2-TETRACHLOROETHANE	0 UG/L
SOUTH FARMINGDALE WD	WELL 3-1	N-06150	4/4/2018	ISOPROPYLBENZENE	0 UG/L
SOUTH FARMINGDALE WD	WELL 3-1	N-06150	4/4/2018	M-XYLENE	0 UG/L
SOUTH FARMINGDALE WD	WELL 3-1	N-06150	4/4/2018	TOLUENE	0 UG/L

**TETRA TECH GROUNDWATER SAMPLING
NAVY 1-25-2019 FOIL- VOCS and FREONS**

SOUTH FARMINGDALE WD	WELL 3-1	N-06150	4/4/2018	BENZENE	0 UG/L
SOUTH FARMINGDALE WD	WELL 3-1	N-06150	4/4/2018	STYRENE	0 UG/L
SOUTH FARMINGDALE WD	WELL 3-1	N-06150	4/4/2018	BROMOCHLOROMETHANE	0 UG/L
SOUTH FARMINGDALE WD	WELL 3-1	N-06150	4/4/2018	SEC-BUTYLBENZENE	0 UG/L
SOUTH FARMINGDALE WD	WELL 3-1	N-06150	4/4/2018	1,3,5-TRIMETHYLBENZENE	0 UG/L
SOUTH FARMINGDALE WD	WELL 3-1	N-06150	4/4/2018	N-BUTYLBENZENE	0 UG/L
SOUTH FARMINGDALE WD	WELL 3-1	N-06150	4/4/2018	1,2,3-TRICHLOROBENZENE	0 UG/L
SOUTH FARMINGDALE WD	WELL 3-1	N-06150	4/4/2018	1,2,4-TRIMETHYLBENZENE	0 UG/L
SOUTH FARMINGDALE WD	WELL 3-1	N-06150	4/4/2018	METHYL TERT-BUTYL ETHER	0 UG/L
SOUTH FARMINGDALE WD	WELL 3-1	N-06150	4/4/2018	BROMOBENZENE	0 UG/L
SOUTH FARMINGDALE WD	WELL 3-1	N-06150	4/4/2018	2,2-DICHLOROPROPANE	0 UG/L
SOUTH FARMINGDALE WD	WELL 3-1	N-06150	4/4/2018	1,1,2-TRICHLOROETHANE	0 UG/L
SOUTH FARMINGDALE WD	WELL 3-1	N-06150	4/4/2018	1,1,1-TRICHLOROETHANE	0 UG/L
SOUTH FARMINGDALE WD	WELL 3-1	N-06150	4/4/2018	1,2,3-TRICHLOROPROPANE	0 UG/L
SOUTH FARMINGDALE WD	WELL 3-1	N-06150	4/4/2018	TRICHLOROTRIFLUOROETHANE	0 UG/L
SOUTH FARMINGDALE WD	WELL 3-1	N-06150	4/4/2018	O-CHLOROTOLUENE	0 UG/L
SOUTH FARMINGDALE WD	WELL 3-1	N-06150	4/4/2018	CHLOROBENZENE	0 UG/L
SOUTH FARMINGDALE WD	WELL 3-1	N-06150	4/4/2018	1,1,1,2-TETRACHLOROETHANE	0 UG/L
SOUTH FARMINGDALE WD	WELL 3-1	N-06150	4/4/2018	P-XYLENE	0 UG/L
SOUTH FARMINGDALE WD	WELL 3-1	N-06150	4/4/2018	1,3-DICHLOROPROPANE	0 UG/L
SOUTH FARMINGDALE WD	WELL 3-1	N-06150	4/4/2018	DICHLOROMETHANE	0 UG/L
SOUTH FARMINGDALE WD	WELL 3-1	N-06150	4/4/2018	TERT-BUTYLBENZENE	0 UG/L
SOUTH FARMINGDALE WD	WELL 3-1	N-06150	3/5/2018	O-DICHLOROBENZENE	0 UG/L
SOUTH FARMINGDALE WD	WELL 3-1	N-06150	3/5/2018	O-CHLOROTOLUENE	0 UG/L
SOUTH FARMINGDALE WD	WELL 3-1	N-06150	3/5/2018	P-XYLENE	0 UG/L
SOUTH FARMINGDALE WD	WELL 3-1	N-06150	3/5/2018	P-CHLOROTOLUENE	0 UG/L
SOUTH FARMINGDALE WD	WELL 3-1	N-06150	3/5/2018	M-DICHLOROBENZENE	0 UG/L
SOUTH FARMINGDALE WD	WELL 3-1	N-06150	3/5/2018	1,3-DICHLOROPROPANE	0 UG/L
SOUTH FARMINGDALE WD	WELL 3-1	N-06150	3/5/2018	1,2,3-TRICHLOROPROPANE	0 UG/L
SOUTH FARMINGDALE WD	WELL 3-1	N-06150	3/5/2018	N-BUTYLBENZENE	0 UG/L
SOUTH FARMINGDALE WD	WELL 3-1	N-06150	3/5/2018	1,2,4-TRIMETHYLBENZENE	0 UG/L
SOUTH FARMINGDALE WD	WELL 3-1	N-06150	3/5/2018	DICHLOROMETHANE	0 UG/L
SOUTH FARMINGDALE WD	WELL 3-1	N-06150	3/5/2018	VINYL CHLORIDE	0 UG/L
SOUTH FARMINGDALE WD	WELL 3-1	N-06150	3/5/2018	TOLUENE	0 UG/L
SOUTH FARMINGDALE WD	WELL 3-1	N-06150	3/5/2018	1,2-DICHLOROETHANE	0 UG/L
SOUTH FARMINGDALE WD	WELL 3-1	N-06150	3/5/2018	CARBON TETRACHLORIDE	0 UG/L
SOUTH FARMINGDALE WD	WELL 3-1	N-06150	3/5/2018	1,1,2,2-TETRACHLOROETHANE	0 UG/L
SOUTH FARMINGDALE WD	WELL 3-1	N-06150	3/5/2018	1,1,1-TRICHLOROETHANE	0 UG/L
SOUTH FARMINGDALE WD	WELL 3-1	N-06150	3/5/2018	TRANS-1,2-DICHLOROETHYLENE	0 UG/L
SOUTH FARMINGDALE WD	WELL 3-1	N-06150	3/5/2018	1,1-DICHLOROETHYLENE	0 UG/L
SOUTH FARMINGDALE WD	WELL 3-1	N-06150	3/5/2018	TETRACHLOROETHYLENE	0 UG/L
SOUTH FARMINGDALE WD	WELL 3-1	N-06150	3/5/2018	BENZENE	0 UG/L
SOUTH FARMINGDALE WD	WELL 3-1	N-06150	3/5/2018	1,1,1,2-TETRACHLOROETHANE	0 UG/L
SOUTH FARMINGDALE WD	WELL 3-1	N-06150	3/5/2018	CHLOROBENZENE	0 UG/L
SOUTH FARMINGDALE WD	WELL 3-1	N-06150	3/5/2018	1,1-DICHLOROETHANE	0 UG/L
SOUTH FARMINGDALE WD	WELL 3-1	N-06150	3/5/2018	ETHYLBENZENE	0 UG/L
SOUTH FARMINGDALE WD	WELL 3-1	N-06150	3/5/2018	BROMOBENZENE	0 UG/L
SOUTH FARMINGDALE WD	WELL 3-1	N-06150	3/5/2018	ISOPROPYLBENZENE	0 UG/L
SOUTH FARMINGDALE WD	WELL 3-1	N-06150	3/5/2018	M-XYLENE	0 UG/L
SOUTH FARMINGDALE WD	WELL 3-1	N-06150	3/5/2018	STYRENE	0 UG/L
SOUTH FARMINGDALE WD	WELL 3-1	N-06150	3/5/2018	N-PROPYLBENZENE	0 UG/L
SOUTH FARMINGDALE WD	WELL 3-1	N-06150	3/5/2018	O-XYLENE	0 UG/L
SOUTH FARMINGDALE WD	WELL 3-1	N-06150	3/5/2018	1,2,3-TRICHLOROBENZENE	0 UG/L
SOUTH FARMINGDALE WD	WELL 3-1	N-06150	3/5/2018	TRICHLOROETHYLENE	0 UG/L
SOUTH FARMINGDALE WD	WELL 3-1	N-06150	3/5/2018	1,2,4-TRICHLOROBENZENE	0 UG/L
SOUTH FARMINGDALE WD	WELL 3-1	N-06150	3/5/2018	2,2-DICHLOROPROPANE	0 UG/L
SOUTH FARMINGDALE WD	WELL 3-1	N-06150	3/5/2018	CIS-1,2-DICHLOROETHYLENE	0 UG/L
SOUTH FARMINGDALE WD	WELL 3-1	N-06150	3/5/2018	TERT-BUTYLBENZENE	0 UG/L
SOUTH FARMINGDALE WD	WELL 3-1	N-06150	3/5/2018	SEC-BUTYLBENZENE	0 UG/L
SOUTH FARMINGDALE WD	WELL 3-1	N-06150	3/5/2018	BROMOCHLOROMETHANE	0 UG/L
SOUTH FARMINGDALE WD	WELL 3-1	N-06150	3/5/2018	1,3,5-TRIMETHYLBENZENE	0 UG/L
SOUTH FARMINGDALE WD	WELL 3-1	N-06150	3/5/2018	BROMOMETHANE	0 UG/L
SOUTH FARMINGDALE WD	WELL 3-1	N-06150	3/5/2018	P-ISOPROPYLTOLUENE	0 UG/L
SOUTH FARMINGDALE WD	WELL 3-1	N-06150	3/5/2018	1,2-DICHLOROPROPANE	0 UG/L

**TETRA TECH GROUNDWATER SAMPLING
NAVY 1-25-2019 FOIL- VOCS and FREONS**

SOUTH FARMINGDALE WD	WELL 3-1	N-06150	3/5/2018	DICHLORODIFLUOROMETHANE	0	UG/L
SOUTH FARMINGDALE WD	WELL 3-1	N-06150	3/5/2018	P-DICHLOROBENZENE	0	UG/L
SOUTH FARMINGDALE WD	WELL 3-1	N-06150	3/5/2018	METHYL TERT-BUTYL ETHER	0	UG/L
SOUTH FARMINGDALE WD	WELL 3-1	N-06150	3/5/2018	HEXACHLOROBUTADIENE	0	UG/L
SOUTH FARMINGDALE WD	WELL 3-1	N-06150	3/5/2018	CIS-1,3-DICHLOROPROPENE	0	UG/L
SOUTH FARMINGDALE WD	WELL 3-1	N-06150	3/5/2018	TRANS-1,3-DICHLOROPROPENE	0	UG/L
SOUTH FARMINGDALE WD	WELL 3-1	N-06150	3/5/2018	TRICHLOROFLUOROMETHANE	0	UG/L
SOUTH FARMINGDALE WD	WELL 3-1	N-06150	3/5/2018	CHLOROETHANE	0	UG/L
SOUTH FARMINGDALE WD	WELL 3-1	N-06150	3/5/2018	CHLOROMETHANE	0	UG/L
SOUTH FARMINGDALE WD	WELL 3-1	N-06150	3/5/2018	1,1-DICHLOROPROPENE	0	UG/L
SOUTH FARMINGDALE WD	WELL 3-1	N-06150	3/5/2018	1,1,2-TRICHLOROETHANE	0	UG/L
SOUTH FARMINGDALE WD	WELL 3-1	N-06150	3/5/2018	DIBROMOMETHANE	0	UG/L
SOUTH FARMINGDALE WD	WELL 3-1	N-06150	2/6/2018	TRICHLOROETHYLENE	0	UG/L
SOUTH FARMINGDALE WD	WELL 3-1	N-06150	2/6/2018	CHLOROMETHANE	0	UG/L
SOUTH FARMINGDALE WD	WELL 3-1	N-06150	2/6/2018	DICHLORODIFLUOROMETHANE	0	UG/L
SOUTH FARMINGDALE WD	WELL 3-1	N-06150	2/6/2018	TRANS-1,2-DICHLOROETHYLENE	0	UG/L
SOUTH FARMINGDALE WD	WELL 3-1	N-06150	2/6/2018	1,2-DICHLOROETHANE	0	UG/L
SOUTH FARMINGDALE WD	WELL 3-1	N-06150	2/6/2018	TRANS-1,3-DICHLOROPROPENE	0	UG/L
SOUTH FARMINGDALE WD	WELL 3-1	N-06150	2/6/2018	TETRACHLOROETHYLENE	0	UG/L
SOUTH FARMINGDALE WD	WELL 3-1	N-06150	2/6/2018	1,1,1,2-TETRACHLOROETHANE	0	UG/L
SOUTH FARMINGDALE WD	WELL 3-1	N-06150	2/6/2018	CHLOROETHANE	0	UG/L
SOUTH FARMINGDALE WD	WELL 3-1	N-06150	2/6/2018	1,1,2-TRICHLOROETHANE	0	UG/L
SOUTH FARMINGDALE WD	WELL 3-1	N-06150	2/6/2018	P-ISOPROPYL TOLUENE	0	UG/L
SOUTH FARMINGDALE WD	WELL 3-1	N-06150	2/6/2018	1,3-DICHLOROPROPANE	0	UG/L
SOUTH FARMINGDALE WD	WELL 3-1	N-06150	2/6/2018	CARBON TETRACHLORIDE	0	UG/L
SOUTH FARMINGDALE WD	WELL 3-1	N-06150	2/6/2018	1,2-DICHLOROPROPANE	0	UG/L
SOUTH FARMINGDALE WD	WELL 3-1	N-06150	2/6/2018	CIS-1,2-DICHLOROETHYLENE	0	UG/L
SOUTH FARMINGDALE WD	WELL 3-1	N-06150	2/6/2018	N-BUTYLBENZENE	0	UG/L
SOUTH FARMINGDALE WD	WELL 3-1	N-06150	2/6/2018	1,2,3-TRICHLOROBENZENE	0	UG/L
SOUTH FARMINGDALE WD	WELL 3-1	N-06150	2/6/2018	1,2,4-TRIMETHYLBENZENE	0	UG/L
SOUTH FARMINGDALE WD	WELL 3-1	N-06150	2/6/2018	1,2,3-TRICHLOROPROPANE	0	UG/L
SOUTH FARMINGDALE WD	WELL 3-1	N-06150	2/6/2018	BROMOMETHANE	0	UG/L
SOUTH FARMINGDALE WD	WELL 3-1	N-06150	2/6/2018	DIBROMOMETHANE	0	UG/L
SOUTH FARMINGDALE WD	WELL 3-1	N-06150	2/6/2018	TRICHLOROFLUOROMETHANE	0	UG/L
SOUTH FARMINGDALE WD	WELL 3-1	N-06150	2/6/2018	1,2,4-TRICHLOROBENZENE	0	UG/L
SOUTH FARMINGDALE WD	WELL 3-1	N-06150	2/6/2018	METHYL TERT-BUTYL ETHER	0	UG/L
SOUTH FARMINGDALE WD	WELL 3-1	N-06150	2/6/2018	CIS-1,3-DICHLOROPROPENE	0	UG/L
SOUTH FARMINGDALE WD	WELL 3-1	N-06150	2/6/2018	2,2-DICHLOROPROPANE	0	UG/L
SOUTH FARMINGDALE WD	WELL 3-1	N-06150	2/6/2018	ETHYLBENZENE	0	UG/L
SOUTH FARMINGDALE WD	WELL 3-1	N-06150	2/6/2018	HEXACHLOROBUTADIENE	0	UG/L
SOUTH FARMINGDALE WD	WELL 3-1	N-06150	2/6/2018	1,3,5-TRIMETHYLBENZENE	0	UG/L
SOUTH FARMINGDALE WD	WELL 3-1	N-06150	2/6/2018	DICHLOROMETHANE	0	UG/L
SOUTH FARMINGDALE WD	WELL 3-1	N-06150	2/6/2018	STYRENE	0	UG/L
SOUTH FARMINGDALE WD	WELL 3-1	N-06150	2/6/2018	N-PROPYLBENZENE	0	UG/L
SOUTH FARMINGDALE WD	WELL 3-1	N-06150	2/6/2018	O-XYLENE	0	UG/L
SOUTH FARMINGDALE WD	WELL 3-1	N-06150	2/6/2018	M-XYLENE	0	UG/L
SOUTH FARMINGDALE WD	WELL 3-1	N-06150	2/6/2018	ISOPROPYLBENZENE	0	UG/L
SOUTH FARMINGDALE WD	WELL 3-1	N-06150	2/6/2018	BROMOBENZENE	0	UG/L
SOUTH FARMINGDALE WD	WELL 3-1	N-06150	2/6/2018	TOLUENE	0	UG/L
SOUTH FARMINGDALE WD	WELL 3-1	N-06150	2/6/2018	1,1-DICHLOROPROPENE	0	UG/L
SOUTH FARMINGDALE WD	WELL 3-1	N-06150	2/6/2018	CHLOROBENZENE	0	UG/L
SOUTH FARMINGDALE WD	WELL 3-1	N-06150	2/6/2018	1,1,2,2-TETRACHLOROETHANE	0	UG/L
SOUTH FARMINGDALE WD	WELL 3-1	N-06150	2/6/2018	P-DICHLOROBENZENE	0	UG/L
SOUTH FARMINGDALE WD	WELL 3-1	N-06150	2/6/2018	BROMOCHLOROMETHANE	0	UG/L
SOUTH FARMINGDALE WD	WELL 3-1	N-06150	2/6/2018	1,1,1-TRICHLOROETHANE	0	UG/L
SOUTH FARMINGDALE WD	WELL 3-1	N-06150	2/6/2018	VINYL CHLORIDE	0	UG/L
SOUTH FARMINGDALE WD	WELL 3-1	N-06150	2/6/2018	BENZENE	0	UG/L
SOUTH FARMINGDALE WD	WELL 3-1	N-06150	2/6/2018	1,1-DICHLOROETHYLENE	0	UG/L
SOUTH FARMINGDALE WD	WELL 3-1	N-06150	2/6/2018	1,1-DICHLOROETHANE	0	UG/L
SOUTH FARMINGDALE WD	WELL 3-1	N-06150	2/6/2018	O-DICHLOROBENZENE	0	UG/L
SOUTH FARMINGDALE WD	WELL 3-1	N-06150	2/6/2018	M-DICHLOROBENZENE	0	UG/L
SOUTH FARMINGDALE WD	WELL 3-1	N-06150	2/6/2018	P-CHLOROTOLUENE	0	UG/L
SOUTH FARMINGDALE WD	WELL 3-1	N-06150	2/6/2018	O-CHLOROTOLUENE	0	UG/L
SOUTH FARMINGDALE WD	WELL 3-1	N-06150	2/6/2018	P-XYLENE	0	UG/L

**TETRA TECH GROUNDWATER SAMPLING
NAVY 1-25-2019 FOIL- VOCS and FREONS**

SOUTH FARMINGDALE WD	WELL 3-1	N-06150	2/6/2018	SEC-BUTYLBENZENE	0	UG/L
SOUTH FARMINGDALE WD	WELL 3-1	N-06150	2/6/2018	TERT-BUTYLBENZENE	0	UG/L
SOUTH FARMINGDALE WD	WELL 3-1	N-06150	1/3/2018	BENZENE	0	UG/L
SOUTH FARMINGDALE WD	WELL 3-1	N-06150	1/3/2018	TRANS-1,2-DICHLOROETHYLENE	0	UG/L
SOUTH FARMINGDALE WD	WELL 3-1	N-06150	1/3/2018	P-XYLENE	0	UG/L
SOUTH FARMINGDALE WD	WELL 3-1	N-06150	1/3/2018	DICHLOROMETHANE	0	UG/L
SOUTH FARMINGDALE WD	WELL 3-1	N-06150	1/3/2018	SEC-BUTYLBENZENE	0	UG/L
SOUTH FARMINGDALE WD	WELL 3-1	N-06150	1/3/2018	TERT-BUTYLBENZENE	0	UG/L
SOUTH FARMINGDALE WD	WELL 3-1	N-06150	1/3/2018	CIS-1,2-DICHLOROETHYLENE	0	UG/L
SOUTH FARMINGDALE WD	WELL 3-1	N-06150	1/3/2018	TOLUENE	0	UG/L
SOUTH FARMINGDALE WD	WELL 3-1	N-06150	1/3/2018	N-PROPYLBENZENE	0	UG/L
SOUTH FARMINGDALE WD	WELL 3-1	N-06150	1/3/2018	O-XYLENE	0	UG/L
SOUTH FARMINGDALE WD	WELL 3-1	N-06150	1/3/2018	STYRENE	0	UG/L
SOUTH FARMINGDALE WD	WELL 3-1	N-06150	1/3/2018	M-XYLENE	0	UG/L
SOUTH FARMINGDALE WD	WELL 3-1	N-06150	1/3/2018	BROMOCHLOROMETHANE	0	UG/L
SOUTH FARMINGDALE WD	WELL 3-1	N-06150	1/3/2018	1,1,1,2-TETRACHLOROETHANE	0	UG/L
SOUTH FARMINGDALE WD	WELL 3-1	N-06150	1/3/2018	ISOPROPYLBENZENE	0	UG/L
SOUTH FARMINGDALE WD	WELL 3-1	N-06150	1/3/2018	1,2-DICHLOROETHANE	0	UG/L
SOUTH FARMINGDALE WD	WELL 3-1	N-06150	1/3/2018	1,1,1-TRICHLOROETHANE	0	UG/L
SOUTH FARMINGDALE WD	WELL 3-1	N-06150	1/3/2018	CARBON TETRACHLORIDE	0	UG/L
SOUTH FARMINGDALE WD	WELL 3-1	N-06150	1/3/2018	1,2-DICHLOROPROPANE	0	UG/L
SOUTH FARMINGDALE WD	WELL 3-1	N-06150	1/3/2018	BROMOBENZENE	0	UG/L
SOUTH FARMINGDALE WD	WELL 3-1	N-06150	1/3/2018	1,1,2-TRICHLOROETHANE	0	UG/L
SOUTH FARMINGDALE WD	WELL 3-1	N-06150	1/3/2018	ETHYLBENZENE	0	UG/L
SOUTH FARMINGDALE WD	WELL 3-1	N-06150	1/3/2018	TETRACHLOROETHYLENE	0	UG/L
SOUTH FARMINGDALE WD	WELL 3-1	N-06150	1/3/2018	1,2,4-TRICHLOROENZENE	0	UG/L
SOUTH FARMINGDALE WD	WELL 3-1	N-06150	1/3/2018	1,1,2,2-TETRACHLOROETHANE	0	UG/L
SOUTH FARMINGDALE WD	WELL 3-1	N-06150	1/3/2018	TRICHLOROETHYLENE	0	UG/L
SOUTH FARMINGDALE WD	WELL 3-1	N-06150	1/3/2018	CHLOROENZENE	0	UG/L
SOUTH FARMINGDALE WD	WELL 3-1	N-06150	1/3/2018	BROMOMETHANE	0	UG/L
SOUTH FARMINGDALE WD	WELL 3-1	N-06150	1/3/2018	CHLOROMETHANE	0	UG/L
SOUTH FARMINGDALE WD	WELL 3-1	N-06150	1/3/2018	1,1-DICHLOROETHANE	0	UG/L
SOUTH FARMINGDALE WD	WELL 3-1	N-06150	1/3/2018	DICHLORODIFLUOROMETHANE	0	UG/L
SOUTH FARMINGDALE WD	WELL 3-1	N-06150	1/3/2018	1,2,4-TRIMETHYLBENZENE	0	UG/L
SOUTH FARMINGDALE WD	WELL 3-1	N-06150	1/3/2018	CHLOROETHANE	0	UG/L
SOUTH FARMINGDALE WD	WELL 3-1	N-06150	1/3/2018	1,3,5-TRIMETHYLBENZENE	0	UG/L
SOUTH FARMINGDALE WD	WELL 3-1	N-06150	1/3/2018	TRICHLOROFLUOROMETHANE	0	UG/L
SOUTH FARMINGDALE WD	WELL 3-1	N-06150	1/3/2018	DIBROMOMETHANE	0	UG/L
SOUTH FARMINGDALE WD	WELL 3-1	N-06150	1/3/2018	1,1-DICHLOROPROPENE	0	UG/L
SOUTH FARMINGDALE WD	WELL 3-1	N-06150	1/3/2018	1,3-DICHLOROPROPANE	0	UG/L
SOUTH FARMINGDALE WD	WELL 3-1	N-06150	1/3/2018	1,2,3-TRICHLOROPROPANE	0	UG/L
SOUTH FARMINGDALE WD	WELL 3-1	N-06150	1/3/2018	2,2-DICHLOROPROPANE	0	UG/L
SOUTH FARMINGDALE WD	WELL 3-1	N-06150	1/3/2018	TRANS-1,3-DICHLOROPROPENE	0	UG/L
SOUTH FARMINGDALE WD	WELL 3-1	N-06150	1/3/2018	O-CHLOROTOLUENE	0	UG/L
SOUTH FARMINGDALE WD	WELL 3-1	N-06150	1/3/2018	O-DICHLOROENZENE	0	UG/L
SOUTH FARMINGDALE WD	WELL 3-1	N-06150	1/3/2018	P-CHLOROTOLUENE	0	UG/L
SOUTH FARMINGDALE WD	WELL 3-1	N-06150	1/3/2018	CIS-1,3-DICHLOROPROPENE	0	UG/L
SOUTH FARMINGDALE WD	WELL 3-1	N-06150	1/3/2018	VINYL CHLORIDE	0	UG/L
SOUTH FARMINGDALE WD	WELL 3-1	N-06150	1/3/2018	P-ISOPROPYLTOLUENE	0	UG/L
SOUTH FARMINGDALE WD	WELL 3-1	N-06150	1/3/2018	1,2,3-TRICHLOROENZENE	0	UG/L
SOUTH FARMINGDALE WD	WELL 3-1	N-06150	1/3/2018	N-BUTYLBENZENE	0	UG/L
SOUTH FARMINGDALE WD	WELL 3-1	N-06150	1/3/2018	HEXACHLOROBUTADIENE	0	UG/L
SOUTH FARMINGDALE WD	WELL 3-1	N-06150	1/3/2018	METHYL TERT-BUTYL ETHER	0	UG/L
SOUTH FARMINGDALE WD	WELL 3-1	N-06150	1/3/2018	P-DICHLOROENZENE	0	UG/L
SOUTH FARMINGDALE WD	WELL 3-1	N-06150	1/3/2018	1,1-DICHLOROETHYLENE	0	UG/L
SOUTH FARMINGDALE WD	WELL 3-1	N-06150	1/3/2018	M-DICHLOROENZENE	0	UG/L
SOUTH FARMINGDALE WD	WELL 3-1	N-06150	12/5/2017	P-DICHLOROENZENE	0	UG/L
SOUTH FARMINGDALE WD	WELL 3-1	N-06150	12/5/2017	O-CHLOROTOLUENE	0	UG/L
SOUTH FARMINGDALE WD	WELL 3-1	N-06150	12/5/2017	M-DICHLOROENZENE	0	UG/L
SOUTH FARMINGDALE WD	WELL 3-1	N-06150	12/5/2017	1,2-DICHLOROPROPANE	0	UG/L
SOUTH FARMINGDALE WD	WELL 3-1	N-06150	12/5/2017	DICHLORODIFLUOROMETHANE	0	UG/L
SOUTH FARMINGDALE WD	WELL 3-1	N-06150	12/5/2017	1,1-DICHLOROETHANE	0	UG/L
SOUTH FARMINGDALE WD	WELL 3-1	N-06150	12/5/2017	1,1,2-TRICHLOROETHANE	0	UG/L
SOUTH FARMINGDALE WD	WELL 3-1	N-06150	12/5/2017	DICHLOROMETHANE	0	UG/L

**TETRA TECH GROUNDWATER SAMPLING
NAVY 1-25-2019 FOIL- VOCS and FREONS**

SOUTH FARMINGDALE WD	WELL 3-1	N-06150	12/5/2017	BENZENE	0 UG/L
SOUTH FARMINGDALE WD	WELL 3-1	N-06150	12/5/2017	VINYL CHLORIDE	0 UG/L
SOUTH FARMINGDALE WD	WELL 3-1	N-06150	12/5/2017	1,1-DICHLOROETHYLENE	0 UG/L
SOUTH FARMINGDALE WD	WELL 3-1	N-06150	12/5/2017	TRANS-1,2-DICHLOROETHYLENE	0 UG/L
SOUTH FARMINGDALE WD	WELL 3-1	N-06150	12/5/2017	O-DICHLOROBENZENE	0 UG/L
SOUTH FARMINGDALE WD	WELL 3-1	N-06150	12/5/2017	1,2-DICHLOROETHANE	0 UG/L
SOUTH FARMINGDALE WD	WELL 3-1	N-06150	12/5/2017	TETRACHLOROETHYLENE	0 UG/L
SOUTH FARMINGDALE WD	WELL 3-1	N-06150	12/5/2017	P-CHLOROTOLUENE	0 UG/L
SOUTH FARMINGDALE WD	WELL 3-1	N-06150	12/5/2017	N-PROPYLBENZENE	0 UG/L
SOUTH FARMINGDALE WD	WELL 3-1	N-06150	12/5/2017	O-XYLENE	0 UG/L
SOUTH FARMINGDALE WD	WELL 3-1	N-06150	12/5/2017	STYRENE	0 UG/L
SOUTH FARMINGDALE WD	WELL 3-1	N-06150	12/5/2017	M-XYLENE	0 UG/L
SOUTH FARMINGDALE WD	WELL 3-1	N-06150	12/5/2017	ISOPROPYLBENZENE	0 UG/L
SOUTH FARMINGDALE WD	WELL 3-1	N-06150	12/5/2017	BROMOBENZENE	0 UG/L
SOUTH FARMINGDALE WD	WELL 3-1	N-06150	12/5/2017	CHLOROBENZENE	0 UG/L
SOUTH FARMINGDALE WD	WELL 3-1	N-06150	12/5/2017	TOLUENE	0 UG/L
SOUTH FARMINGDALE WD	WELL 3-1	N-06150	12/5/2017	ETHYLBENZENE	0 UG/L
SOUTH FARMINGDALE WD	WELL 3-1	N-06150	12/5/2017	1,1,2,2-TETRACHLOROETHANE	0 UG/L
SOUTH FARMINGDALE WD	WELL 3-1	N-06150	12/5/2017	N-BUTYLBENZENE	0 UG/L
SOUTH FARMINGDALE WD	WELL 3-1	N-06150	12/5/2017	1,2,3-TRICHLOROPROPANE	0 UG/L
SOUTH FARMINGDALE WD	WELL 3-1	N-06150	12/5/2017	1,1,1,2-TETRACHLOROETHANE	0 UG/L
SOUTH FARMINGDALE WD	WELL 3-1	N-06150	12/5/2017	1,2,4-TRIMETHYLBENZENE	0 UG/L
SOUTH FARMINGDALE WD	WELL 3-1	N-06150	12/5/2017	P-XYLENE	0 UG/L
SOUTH FARMINGDALE WD	WELL 3-1	N-06150	12/5/2017	CHLOROMETHANE	0 UG/L
SOUTH FARMINGDALE WD	WELL 3-1	N-06150	12/5/2017	BROMOMETHANE	0 UG/L
SOUTH FARMINGDALE WD	WELL 3-1	N-06150	12/5/2017	CHLOROETHANE	0 UG/L
SOUTH FARMINGDALE WD	WELL 3-1	N-06150	12/5/2017	TRICHLOROFLUOROMETHANE	0 UG/L
SOUTH FARMINGDALE WD	WELL 3-1	N-06150	12/5/2017	CIS-1,3-DICHLOROPROPENE	0 UG/L
SOUTH FARMINGDALE WD	WELL 3-1	N-06150	12/5/2017	METHYL TERT-BUTYL ETHER	0 UG/L
SOUTH FARMINGDALE WD	WELL 3-1	N-06150	12/5/2017	1,2,4-TRICHLOROBENZENE	0 UG/L
SOUTH FARMINGDALE WD	WELL 3-1	N-06150	12/5/2017	HEXACHLOROBUTADIENE	0 UG/L
SOUTH FARMINGDALE WD	WELL 3-1	N-06150	12/5/2017	1,3-DICHLOROPROPANE	0 UG/L
SOUTH FARMINGDALE WD	WELL 3-1	N-06150	12/5/2017	1,1-DICHLOROPROPENE	0 UG/L
SOUTH FARMINGDALE WD	WELL 3-1	N-06150	12/5/2017	P-ISOPROPYLTOLUENE	0 UG/L
SOUTH FARMINGDALE WD	WELL 3-1	N-06150	12/5/2017	2,2-DICHLOROPROPANE	0 UG/L
SOUTH FARMINGDALE WD	WELL 3-1	N-06150	12/5/2017	DIBROMOMETHANE	0 UG/L
SOUTH FARMINGDALE WD	WELL 3-1	N-06150	12/5/2017	CARBON TETRACHLORIDE	0 UG/L
SOUTH FARMINGDALE WD	WELL 3-1	N-06150	12/5/2017	1,3,5-TRIMETHYLBENZENE	0 UG/L
SOUTH FARMINGDALE WD	WELL 3-1	N-06150	12/5/2017	TERT-BUTYLBENZENE	0 UG/L
SOUTH FARMINGDALE WD	WELL 3-1	N-06150	12/5/2017	SEC-BUTYLBENZENE	0 UG/L
SOUTH FARMINGDALE WD	WELL 3-1	N-06150	12/5/2017	1,1,1-TRICHLOROETHANE	0 UG/L
SOUTH FARMINGDALE WD	WELL 3-1	N-06150	12/5/2017	TRANS-1,3-DICHLOROPROPENE	0 UG/L
SOUTH FARMINGDALE WD	WELL 3-1	N-06150	12/5/2017	TRICHLOROETHYLENE	0 UG/L
SOUTH FARMINGDALE WD	WELL 3-1	N-06150	12/5/2017	BROMOCHLOROMETHANE	0 UG/L
SOUTH FARMINGDALE WD	WELL 3-1	N-06150	12/5/2017	1,2,3-TRICHLOROBENZENE	0 UG/L
SOUTH FARMINGDALE WD	WELL 3-1	N-06150	12/5/2017	CIS-1,2-DICHLOROETHYLENE	0 UG/L
SOUTH FARMINGDALE WD	WELL 3-1	N-06150	10/2/2017	SEC-BUTYLBENZENE	0 UG/L
SOUTH FARMINGDALE WD	WELL 3-1	N-06150	10/2/2017	CHLOROETHANE	0 UG/L
SOUTH FARMINGDALE WD	WELL 3-1	N-06150	10/2/2017	CIS-1,2-DICHLOROETHYLENE	0 UG/L
SOUTH FARMINGDALE WD	WELL 3-1	N-06150	10/2/2017	P-XYLENE	0 UG/L
SOUTH FARMINGDALE WD	WELL 3-1	N-06150	10/2/2017	TRICHLOROETHYLENE	0 UG/L
SOUTH FARMINGDALE WD	WELL 3-1	N-06150	10/2/2017	1,2-DICHLOROPROPANE	0 UG/L
SOUTH FARMINGDALE WD	WELL 3-1	N-06150	10/2/2017	CARBON TETRACHLORIDE	0 UG/L
SOUTH FARMINGDALE WD	WELL 3-1	N-06150	10/2/2017	TRICHLOROFLUOROMETHANE	0 UG/L
SOUTH FARMINGDALE WD	WELL 3-1	N-06150	10/2/2017	ETHYLBENZENE	0 UG/L
SOUTH FARMINGDALE WD	WELL 3-1	N-06150	10/2/2017	1,3,5-TRIMETHYLBENZENE	0 UG/L
SOUTH FARMINGDALE WD	WELL 3-1	N-06150	10/2/2017	BROMOMETHANE	0 UG/L
SOUTH FARMINGDALE WD	WELL 3-1	N-06150	10/2/2017	DICHLORODIFLUOROMETHANE	0 UG/L
SOUTH FARMINGDALE WD	WELL 3-1	N-06150	10/2/2017	DICHLOROMETHANE	0 UG/L
SOUTH FARMINGDALE WD	WELL 3-1	N-06150	10/2/2017	1,1,1,2-TETRACHLOROETHANE	0 UG/L
SOUTH FARMINGDALE WD	WELL 3-1	N-06150	10/2/2017	P-ISOPROPYLTOLUENE	0 UG/L
SOUTH FARMINGDALE WD	WELL 3-1	N-06150	10/2/2017	TETRACHLOROETHYLENE	0 UG/L
SOUTH FARMINGDALE WD	WELL 3-1	N-06150	10/2/2017	DIBROMOMETHANE	0 UG/L
SOUTH FARMINGDALE WD	WELL 3-1	N-06150	10/2/2017	1,1-DICHLOROPROPENE	0 UG/L

**TETRA TECH GROUNDWATER SAMPLING
NAVY 1-25-2019 FOIL- VOCS and FREONS**

SOUTH FARMINGDALE WD	WELL 3-1	N-06150	10/2/2017	1,3-DICHLOROPROPANE	0 UG/L
SOUTH FARMINGDALE WD	WELL 3-1	N-06150	10/2/2017	1,2,3-TRICHLOROPROPANE	0 UG/L
SOUTH FARMINGDALE WD	WELL 3-1	N-06150	10/2/2017	2,2-DICHLOROPROPANE	0 UG/L
SOUTH FARMINGDALE WD	WELL 3-1	N-06150	10/2/2017	1,2,4-TRIMETHYLBENZENE	0 UG/L
SOUTH FARMINGDALE WD	WELL 3-1	N-06150	10/2/2017	1,2,3-TRICHLOROBENZENE	0 UG/L
SOUTH FARMINGDALE WD	WELL 3-1	N-06150	10/2/2017	STYRENE	0 UG/L
SOUTH FARMINGDALE WD	WELL 3-1	N-06150	10/2/2017	N-BUTYLBENZENE	0 UG/L
SOUTH FARMINGDALE WD	WELL 3-1	N-06150	10/2/2017	TERT-BUTYLBENZENE	0 UG/L
SOUTH FARMINGDALE WD	WELL 3-1	N-06150	10/2/2017	BROMOCHLOROMETHANE	0 UG/L
SOUTH FARMINGDALE WD	WELL 3-1	N-06150	10/2/2017	CHLOROMETHANE	0 UG/L
SOUTH FARMINGDALE WD	WELL 3-1	N-06150	10/2/2017	1,2,4-TRICHLOROBENZENE	0 UG/L
SOUTH FARMINGDALE WD	WELL 3-1	N-06150	10/2/2017	1,2-DICHLOROETHANE	0 UG/L
SOUTH FARMINGDALE WD	WELL 3-1	N-06150	10/2/2017	TRANS-1,2-DICHLOROETHYLENE	0 UG/L
SOUTH FARMINGDALE WD	WELL 3-1	N-06150	10/2/2017	1,1-DICHLOROETHANE	0 UG/L
SOUTH FARMINGDALE WD	WELL 3-1	N-06150	10/2/2017	1,1-DICHLOROETHYLENE	0 UG/L
SOUTH FARMINGDALE WD	WELL 3-1	N-06150	10/2/2017	VINYL CHLORIDE	0 UG/L
SOUTH FARMINGDALE WD	WELL 3-1	N-06150	10/2/2017	P-DICHLOROBENZENE	0 UG/L
SOUTH FARMINGDALE WD	WELL 3-1	N-06150	10/2/2017	O-DICHLOROBENZENE	0 UG/L
SOUTH FARMINGDALE WD	WELL 3-1	N-06150	10/2/2017	M-DICHLOROBENZENE	0 UG/L
SOUTH FARMINGDALE WD	WELL 3-1	N-06150	10/2/2017	O-CHLOROTOLUENE	0 UG/L
SOUTH FARMINGDALE WD	WELL 3-1	N-06150	10/2/2017	1,1,1-TRICHLOROETHANE	0 UG/L
SOUTH FARMINGDALE WD	WELL 3-1	N-06150	10/2/2017	1,1,2-TRICHLOROETHANE	0 UG/L
SOUTH FARMINGDALE WD	WELL 3-1	N-06150	10/2/2017	BENZENE	0 UG/L
SOUTH FARMINGDALE WD	WELL 3-1	N-06150	10/2/2017	BROMOBENZENE	0 UG/L
SOUTH FARMINGDALE WD	WELL 3-1	N-06150	10/2/2017	1,1,2,2-TETRACHLOROETHANE	0 UG/L
SOUTH FARMINGDALE WD	WELL 3-1	N-06150	10/2/2017	CHLOROBENZENE	0 UG/L
SOUTH FARMINGDALE WD	WELL 3-1	N-06150	10/2/2017	N-PROPYLBENZENE	0 UG/L
SOUTH FARMINGDALE WD	WELL 3-1	N-06150	10/2/2017	P-CHLOROTOLUENE	0 UG/L
SOUTH FARMINGDALE WD	WELL 3-1	N-06150	10/2/2017	TRANS-1,3-DICHLOROPROPENE	0 UG/L
SOUTH FARMINGDALE WD	WELL 3-1	N-06150	10/2/2017	ISOPROPYLBENZENE	0 UG/L
SOUTH FARMINGDALE WD	WELL 3-1	N-06150	10/2/2017	M-XYLENE	0 UG/L
SOUTH FARMINGDALE WD	WELL 3-1	N-06150	10/2/2017	O-XYLENE	0 UG/L
SOUTH FARMINGDALE WD	WELL 3-1	N-06150	10/2/2017	METHYL TERT-BUTYL ETHER	0 UG/L
SOUTH FARMINGDALE WD	WELL 3-1	N-06150	10/2/2017	HEXACHLOROBUTADIENE	0 UG/L
SOUTH FARMINGDALE WD	WELL 3-1	N-06150	10/2/2017	CIS-1,3-DICHLOROPROPENE	0 UG/L
SOUTH FARMINGDALE WD	WELL 3-1	N-06150	10/2/2017	TOLUENE	0 UG/L
SOUTH FARMINGDALE WD	WELL 3-1	N-06150	9/6/2017	1,2,3-TRICHLOROPROPANE	0 UG/L
SOUTH FARMINGDALE WD	WELL 3-1	N-06150	9/6/2017	1,3-DICHLOROPROPANE	0 UG/L
SOUTH FARMINGDALE WD	WELL 3-1	N-06150	9/6/2017	1,3,5-TRIMETHYLBENZENE	0 UG/L
SOUTH FARMINGDALE WD	WELL 3-1	N-06150	9/6/2017	M-XYLENE	0 UG/L
SOUTH FARMINGDALE WD	WELL 3-1	N-06150	9/6/2017	TRICHLOROETHYLENE	0 UG/L
SOUTH FARMINGDALE WD	WELL 3-1	N-06150	9/6/2017	TRANS-1,2-DICHLOROETHYLENE	0 UG/L
SOUTH FARMINGDALE WD	WELL 3-1	N-06150	9/6/2017	1,2,4-TRIMETHYLBENZENE	0 UG/L
SOUTH FARMINGDALE WD	WELL 3-1	N-06150	9/6/2017	1,1,1-TRICHLOROETHANE	0 UG/L
SOUTH FARMINGDALE WD	WELL 3-1	N-06150	9/6/2017	TOLUENE	0 UG/L
SOUTH FARMINGDALE WD	WELL 3-1	N-06150	9/6/2017	DICHLOROMETHANE	0 UG/L
SOUTH FARMINGDALE WD	WELL 3-1	N-06150	9/6/2017	CARBON TETRACHLORIDE	0 UG/L
SOUTH FARMINGDALE WD	WELL 3-1	N-06150	9/6/2017	1,2-DICHLOROETHANE	0 UG/L
SOUTH FARMINGDALE WD	WELL 3-1	N-06150	9/6/2017	1,2,3-TRICHLOROBENZENE	0 UG/L
SOUTH FARMINGDALE WD	WELL 3-1	N-06150	9/6/2017	VINYL CHLORIDE	0 UG/L
SOUTH FARMINGDALE WD	WELL 3-1	N-06150	9/6/2017	TERT-BUTYLBENZENE	0 UG/L
SOUTH FARMINGDALE WD	WELL 3-1	N-06150	9/6/2017	SEC-BUTYLBENZENE	0 UG/L
SOUTH FARMINGDALE WD	WELL 3-1	N-06150	9/6/2017	1,1,2-TRICHLOROETHANE	0 UG/L
SOUTH FARMINGDALE WD	WELL 3-1	N-06150	9/6/2017	P-XYLENE	0 UG/L
SOUTH FARMINGDALE WD	WELL 3-1	N-06150	9/6/2017	N-PROPYLBENZENE	0 UG/L
SOUTH FARMINGDALE WD	WELL 3-1	N-06150	9/6/2017	O-DICHLOROBENZENE	0 UG/L
SOUTH FARMINGDALE WD	WELL 3-1	N-06150	9/6/2017	2,2-DICHLOROPROPANE	0 UG/L
SOUTH FARMINGDALE WD	WELL 3-1	N-06150	9/6/2017	P-DICHLOROBENZENE	0 UG/L
SOUTH FARMINGDALE WD	WELL 3-1	N-06150	9/6/2017	O-CHLOROTOLUENE	0 UG/L
SOUTH FARMINGDALE WD	WELL 3-1	N-06150	9/6/2017	M-DICHLOROBENZENE	0 UG/L
SOUTH FARMINGDALE WD	WELL 3-1	N-06150	9/6/2017	BROMOCHLOROMETHANE	0 UG/L
SOUTH FARMINGDALE WD	WELL 3-1	N-06150	9/6/2017	DIBROMOMETHANE	0 UG/L
SOUTH FARMINGDALE WD	WELL 3-1	N-06150	9/6/2017	1,2-DICHLOROPROPANE	0 UG/L
SOUTH FARMINGDALE WD	WELL 3-1	N-06150	9/6/2017	CHLOROMETHANE	0 UG/L

**TETRA TECH GROUNDWATER SAMPLING
NAVY 1-25-2019 FOIL- VOCS and FREONS**

SOUTH FARMINGDALE WD	WELL 3-1	N-06150	9/6/2017	P-ISOPROPYLTOLUENE	0 UG/L
SOUTH FARMINGDALE WD	WELL 3-1	N-06150	9/6/2017	DICHLORODIFLUOROMETHANE	0 UG/L
SOUTH FARMINGDALE WD	WELL 3-1	N-06150	9/6/2017	BROMOMETHANE	0 UG/L
SOUTH FARMINGDALE WD	WELL 3-1	N-06150	9/6/2017	CHLOROETHANE	0 UG/L
SOUTH FARMINGDALE WD	WELL 3-1	N-06150	9/6/2017	TRICHLOROFLUOROMETHANE	0 UG/L
SOUTH FARMINGDALE WD	WELL 3-1	N-06150	9/6/2017	TRANS-1,3-DICHLOROPROPENE	0 UG/L
SOUTH FARMINGDALE WD	WELL 3-1	N-06150	9/6/2017	CIS-1,3-DICHLOROPROPENE	0 UG/L
SOUTH FARMINGDALE WD	WELL 3-1	N-06150	9/6/2017	HEXACHLOROBUTADIENE	0 UG/L
SOUTH FARMINGDALE WD	WELL 3-1	N-06150	9/6/2017	METHYL TERT-BUTYL ETHER	0 UG/L
SOUTH FARMINGDALE WD	WELL 3-1	N-06150	9/6/2017	1,1-DICHLOROPROPENE	0 UG/L
SOUTH FARMINGDALE WD	WELL 3-1	N-06150	9/6/2017	CIS-1,2-DICHLOROETHYLENE	0 UG/L
SOUTH FARMINGDALE WD	WELL 3-1	N-06150	9/6/2017	CHLOROENZENE	0 UG/L
SOUTH FARMINGDALE WD	WELL 3-1	N-06150	9/6/2017	N-BUTYLBENZENE	0 UG/L
SOUTH FARMINGDALE WD	WELL 3-1	N-06150	9/6/2017	O-XYLENE	0 UG/L
SOUTH FARMINGDALE WD	WELL 3-1	N-06150	9/6/2017	1,1-DICHLOROETHANE	0 UG/L
SOUTH FARMINGDALE WD	WELL 3-1	N-06150	9/6/2017	1,1,1,2-TETRACHLOROETHANE	0 UG/L
SOUTH FARMINGDALE WD	WELL 3-1	N-06150	9/6/2017	TETRACHLOROETHYLENE	0 UG/L
SOUTH FARMINGDALE WD	WELL 3-1	N-06150	9/6/2017	ETHYLBENZENE	0 UG/L
SOUTH FARMINGDALE WD	WELL 3-1	N-06150	9/6/2017	BENZENE	0 UG/L
SOUTH FARMINGDALE WD	WELL 3-1	N-06150	9/6/2017	BROMOBENZENE	0 UG/L
SOUTH FARMINGDALE WD	WELL 3-1	N-06150	9/6/2017	ISOPROPYLBENZENE	0 UG/L
SOUTH FARMINGDALE WD	WELL 3-1	N-06150	9/6/2017	1,1-DICHLOROETHYLENE	0 UG/L
SOUTH FARMINGDALE WD	WELL 3-1	N-06150	9/6/2017	STYRENE	0 UG/L
SOUTH FARMINGDALE WD	WELL 3-1	N-06150	9/6/2017	1,2,4-TRICHLOROBENZENE	0 UG/L
SOUTH FARMINGDALE WD	WELL 3-1	N-06150	9/6/2017	1,1,2,2-TETRACHLOROETHANE	0 UG/L
SOUTH FARMINGDALE WD	WELL 3-1	N-06150	9/6/2017	P-CHLOROTOLUENE	0 UG/L
SOUTH FARMINGDALE WD	WELL 3-1	N-06150	8/15/2017	BROMOMETHANE	0 UG/L
SOUTH FARMINGDALE WD	WELL 3-1	N-06150	8/15/2017	BROMOBENZENE	0 UG/L
SOUTH FARMINGDALE WD	WELL 3-1	N-06150	8/15/2017	ISOPROPYLBENZENE	0 UG/L
SOUTH FARMINGDALE WD	WELL 3-1	N-06150	8/15/2017	2,2-DICHLOROPROPANE	0 UG/L
SOUTH FARMINGDALE WD	WELL 3-1	N-06150	8/15/2017	N-PROPYLBENZENE	0 UG/L
SOUTH FARMINGDALE WD	WELL 3-1	N-06150	8/15/2017	1,1,1-TRICHLOROETHANE	0 UG/L
SOUTH FARMINGDALE WD	WELL 3-1	N-06150	8/15/2017	CARBON TETRACHLORIDE	0 UG/L
SOUTH FARMINGDALE WD	WELL 3-1	N-06150	8/15/2017	1,2-DICHLOROPROPANE	0 UG/L
SOUTH FARMINGDALE WD	WELL 3-1	N-06150	8/15/2017	TRICHLOROETHYLENE	0 UG/L
SOUTH FARMINGDALE WD	WELL 3-1	N-06150	8/15/2017	1,1,2-TRICHLOROETHANE	0 UG/L
SOUTH FARMINGDALE WD	WELL 3-1	N-06150	8/15/2017	TETRACHLOROETHYLENE	0 UG/L
SOUTH FARMINGDALE WD	WELL 3-1	N-06150	8/15/2017	CHLOROENZENE	0 UG/L
SOUTH FARMINGDALE WD	WELL 3-1	N-06150	8/15/2017	BENZENE	0 UG/L
SOUTH FARMINGDALE WD	WELL 3-1	N-06150	8/15/2017	TOLUENE	0 UG/L
SOUTH FARMINGDALE WD	WELL 3-1	N-06150	8/15/2017	TRANS-1,2-DICHLOROETHYLENE	0 UG/L
SOUTH FARMINGDALE WD	WELL 3-1	N-06150	8/15/2017	1,2,4-TRICHLOROBENZENE	0 UG/L
SOUTH FARMINGDALE WD	WELL 3-1	N-06150	8/15/2017	BROMOCHLOROMETHANE	0 UG/L
SOUTH FARMINGDALE WD	WELL 3-1	N-06150	8/15/2017	1,2,3-TRICHLOROPROPANE	0 UG/L
SOUTH FARMINGDALE WD	WELL 3-1	N-06150	8/15/2017	1,3-DICHLOROPROPANE	0 UG/L
SOUTH FARMINGDALE WD	WELL 3-1	N-06150	8/15/2017	1,1-DICHLOROPROPENE	0 UG/L
SOUTH FARMINGDALE WD	WELL 3-1	N-06150	8/15/2017	DIBROMOMETHANE	0 UG/L
SOUTH FARMINGDALE WD	WELL 3-1	N-06150	8/15/2017	1,1,1,2-TETRACHLOROETHANE	0 UG/L
SOUTH FARMINGDALE WD	WELL 3-1	N-06150	8/15/2017	CIS-1,2-DICHLOROETHYLENE	0 UG/L
SOUTH FARMINGDALE WD	WELL 3-1	N-06150	8/15/2017	DICHLOROMETHANE	0 UG/L
SOUTH FARMINGDALE WD	WELL 3-1	N-06150	8/15/2017	1,2,4-TRIMETHYLBENZENE	0 UG/L
SOUTH FARMINGDALE WD	WELL 3-1	N-06150	8/15/2017	M-XYLENE	0 UG/L
SOUTH FARMINGDALE WD	WELL 3-1	N-06150	8/15/2017	STYRENE	0 UG/L
SOUTH FARMINGDALE WD	WELL 3-1	N-06150	8/15/2017	O-XYLENE	0 UG/L
SOUTH FARMINGDALE WD	WELL 3-1	N-06150	8/15/2017	VINYL CHLORIDE	0 UG/L
SOUTH FARMINGDALE WD	WELL 3-1	N-06150	8/15/2017	1,3,5-TRIMETHYLBENZENE	0 UG/L
SOUTH FARMINGDALE WD	WELL 3-1	N-06150	8/15/2017	CHLOROETHANE	0 UG/L
SOUTH FARMINGDALE WD	WELL 3-1	N-06150	8/15/2017	TRICHLOROFLUOROMETHANE	0 UG/L
SOUTH FARMINGDALE WD	WELL 3-1	N-06150	8/15/2017	TRANS-1,3-DICHLOROPROPENE	0 UG/L
SOUTH FARMINGDALE WD	WELL 3-1	N-06150	8/15/2017	HEXACHLOROBUTADIENE	0 UG/L
SOUTH FARMINGDALE WD	WELL 3-1	N-06150	8/15/2017	METHYL TERT-BUTYL ETHER	0 UG/L
SOUTH FARMINGDALE WD	WELL 3-1	N-06150	8/15/2017	CIS-1,3-DICHLOROPROPENE	0 UG/L
SOUTH FARMINGDALE WD	WELL 3-1	N-06150	8/15/2017	P-ISOPROPYLTOLUENE	0 UG/L
SOUTH FARMINGDALE WD	WELL 3-1	N-06150	8/15/2017	DICHLORODIFLUOROMETHANE	0 UG/L

**TETRA TECH GROUNDWATER SAMPLING
NAVY 1-25-2019 FOIL- VOCS and FREONS**

SOUTH FARMINGDALE WD	WELL 3-1	N-06150	8/15/2017	1,1,2,2-TETRACHLOROETHANE	0 UG/L
SOUTH FARMINGDALE WD	WELL 3-1	N-06150	8/15/2017	1,1-DICHLOROETHANE	0 UG/L
SOUTH FARMINGDALE WD	WELL 3-1	N-06150	8/15/2017	1,2-DICHLOROETHANE	0 UG/L
SOUTH FARMINGDALE WD	WELL 3-1	N-06150	8/15/2017	N-BUTYLBENZENE	0 UG/L
SOUTH FARMINGDALE WD	WELL 3-1	N-06150	8/15/2017	CHLOROMETHANE	0 UG/L
SOUTH FARMINGDALE WD	WELL 3-1	N-06150	8/15/2017	TERT-BUTYLBENZENE	0 UG/L
SOUTH FARMINGDALE WD	WELL 3-1	N-06150	8/15/2017	SEC-BUTYLBENZENE	0 UG/L
SOUTH FARMINGDALE WD	WELL 3-1	N-06150	8/15/2017	P-XYLENE	0 UG/L
SOUTH FARMINGDALE WD	WELL 3-1	N-06150	8/15/2017	ETHYLBENZENE	0 UG/L
SOUTH FARMINGDALE WD	WELL 3-1	N-06150	8/15/2017	O-CHLOROTOLUENE	0 UG/L
SOUTH FARMINGDALE WD	WELL 3-1	N-06150	8/15/2017	P-CHLOROTOLUENE	0 UG/L
SOUTH FARMINGDALE WD	WELL 3-1	N-06150	8/15/2017	M-DICHLOROBENZENE	0 UG/L
SOUTH FARMINGDALE WD	WELL 3-1	N-06150	8/15/2017	O-DICHLOROBENZENE	0 UG/L
SOUTH FARMINGDALE WD	WELL 3-1	N-06150	8/15/2017	P-DICHLOROBENZENE	0 UG/L
SOUTH FARMINGDALE WD	WELL 3-1	N-06150	8/15/2017	1,2,3-TRICHLOROBENZENE	0 UG/L
SOUTH FARMINGDALE WD	WELL 3-1	N-06150	8/15/2017	1,1-DICHLOROETHYLENE	0 UG/L
SOUTH FARMINGDALE WD	WELL 3-1	N-06150	7/6/2017	1,2,3-TRICHLOROPROPANE	0 UG/L
SOUTH FARMINGDALE WD	WELL 3-1	N-06150	7/6/2017	CHLOROMETHANE	0 UG/L
SOUTH FARMINGDALE WD	WELL 3-1	N-06150	7/6/2017	CHLOROETHANE	0 UG/L
SOUTH FARMINGDALE WD	WELL 3-1	N-06150	7/6/2017	TRANS-1,3-DICHLOROPROPENE	0 UG/L
SOUTH FARMINGDALE WD	WELL 3-1	N-06150	7/6/2017	CIS-1,3-DICHLOROPROPENE	0 UG/L
SOUTH FARMINGDALE WD	WELL 3-1	N-06150	7/6/2017	HEXACHLOROBUTADIENE	0 UG/L
SOUTH FARMINGDALE WD	WELL 3-1	N-06150	7/6/2017	METHYL TERT-BUTYL ETHER	0 UG/L
SOUTH FARMINGDALE WD	WELL 3-1	N-06150	7/6/2017	1,2,4-TRICHLOROBENZENE	0 UG/L
SOUTH FARMINGDALE WD	WELL 3-1	N-06150	7/6/2017	CIS-1,2-DICHLOROETHYLENE	0 UG/L
SOUTH FARMINGDALE WD	WELL 3-1	N-06150	7/6/2017	BROMOMETHANE	0 UG/L
SOUTH FARMINGDALE WD	WELL 3-1	N-06150	7/6/2017	VINYL CHLORIDE	0 UG/L
SOUTH FARMINGDALE WD	WELL 3-1	N-06150	7/6/2017	P-ISOPROPYLTOLUENE	0 UG/L
SOUTH FARMINGDALE WD	WELL 3-1	N-06150	7/6/2017	1,1,2-TRICHLOROETHANE	0 UG/L
SOUTH FARMINGDALE WD	WELL 3-1	N-06150	7/6/2017	1,2,4-TRIMETHYLBENZENE	0 UG/L
SOUTH FARMINGDALE WD	WELL 3-1	N-06150	7/6/2017	N-BUTYLBENZENE	0 UG/L
SOUTH FARMINGDALE WD	WELL 3-1	N-06150	7/6/2017	BROMOCHLOROMETHANE	0 UG/L
SOUTH FARMINGDALE WD	WELL 3-1	N-06150	7/6/2017	SEC-BUTYLBENZENE	0 UG/L
SOUTH FARMINGDALE WD	WELL 3-1	N-06150	7/6/2017	TERT-BUTYLBENZENE	0 UG/L
SOUTH FARMINGDALE WD	WELL 3-1	N-06150	7/6/2017	1,3,5-TRIMETHYLBENZENE	0 UG/L
SOUTH FARMINGDALE WD	WELL 3-1	N-06150	7/6/2017	DIBROMOMETHANE	0 UG/L
SOUTH FARMINGDALE WD	WELL 3-1	N-06150	7/6/2017	1,1-DICHLOROPROPENE	0 UG/L
SOUTH FARMINGDALE WD	WELL 3-1	N-06150	7/6/2017	TETRACHLOROETHYLENE	0 UG/L
SOUTH FARMINGDALE WD	WELL 3-1	N-06150	7/6/2017	ISOPROPYLBENZENE	0 UG/L
SOUTH FARMINGDALE WD	WELL 3-1	N-06150	7/6/2017	CHLOROBENZENE	0 UG/L
SOUTH FARMINGDALE WD	WELL 3-1	N-06150	7/6/2017	BENZENE	0 UG/L
SOUTH FARMINGDALE WD	WELL 3-1	N-06150	7/6/2017	TOLUENE	0 UG/L
SOUTH FARMINGDALE WD	WELL 3-1	N-06150	7/6/2017	ETHYLBENZENE	0 UG/L
SOUTH FARMINGDALE WD	WELL 3-1	N-06150	7/6/2017	BROMOBENZENE	0 UG/L
SOUTH FARMINGDALE WD	WELL 3-1	N-06150	7/6/2017	N-PROPYLBENZENE	0 UG/L
SOUTH FARMINGDALE WD	WELL 3-1	N-06150	7/6/2017	M-XYLENE	0 UG/L
SOUTH FARMINGDALE WD	WELL 3-1	N-06150	7/6/2017	DICHLORODIFLUOROMETHANE	0 UG/L
SOUTH FARMINGDALE WD	WELL 3-1	N-06150	7/6/2017	O-XYLENE	0 UG/L
SOUTH FARMINGDALE WD	WELL 3-1	N-06150	7/6/2017	1,3-DICHLOROPROPANE	0 UG/L
SOUTH FARMINGDALE WD	WELL 3-1	N-06150	7/6/2017	TRANS-1,2-DICHLOROETHYLENE	0 UG/L
SOUTH FARMINGDALE WD	WELL 3-1	N-06150	7/6/2017	1,1,1-TRICHLOROETHANE	0 UG/L
SOUTH FARMINGDALE WD	WELL 3-1	N-06150	7/6/2017	CARBON TETRACHLORIDE	0 UG/L
SOUTH FARMINGDALE WD	WELL 3-1	N-06150	7/6/2017	1,2-DICHLOROPROPANE	0 UG/L
SOUTH FARMINGDALE WD	WELL 3-1	N-06150	7/6/2017	TRICHLOROETHYLENE	0 UG/L
SOUTH FARMINGDALE WD	WELL 3-1	N-06150	7/6/2017	1,1,1,2-TETRACHLOROETHANE	0 UG/L
SOUTH FARMINGDALE WD	WELL 3-1	N-06150	7/6/2017	1,1,2,2-TETRACHLOROETHANE	0 UG/L
SOUTH FARMINGDALE WD	WELL 3-1	N-06150	7/6/2017	1,2,3-TRICHLOROBENZENE	0 UG/L
SOUTH FARMINGDALE WD	WELL 3-1	N-06150	7/6/2017	STYRENE	0 UG/L
SOUTH FARMINGDALE WD	WELL 3-1	N-06150	7/6/2017	1,1-DICHLOROETHYLENE	0 UG/L
SOUTH FARMINGDALE WD	WELL 3-1	N-06150	7/6/2017	2,2-DICHLOROPROPANE	0 UG/L
SOUTH FARMINGDALE WD	WELL 3-1	N-06150	7/6/2017	1,1-DICHLOROETHANE	0 UG/L
SOUTH FARMINGDALE WD	WELL 3-1	N-06150	7/6/2017	DICHLOROMETHANE	0 UG/L
SOUTH FARMINGDALE WD	WELL 3-1	N-06150	7/6/2017	O-CHLOROTOLUENE	0 UG/L
SOUTH FARMINGDALE WD	WELL 3-1	N-06150	7/6/2017	P-CHLOROTOLUENE	0 UG/L

**TETRA TECH GROUNDWATER SAMPLING
NAVY 1-25-2019 FOIL- VOCS and FREONS**

SOUTH FARMINGDALE WD	WELL 3-1	N-06150	7/6/2017	M-DICHLOROBENZENE	0 UG/L
SOUTH FARMINGDALE WD	WELL 3-1	N-06150	7/6/2017	P-DICHLOROBENZENE	0 UG/L
SOUTH FARMINGDALE WD	WELL 3-1	N-06150	7/6/2017	P-XYLENE	0 UG/L
SOUTH FARMINGDALE WD	WELL 3-1	N-06150	7/6/2017	TRICHLOROFLUOROMETHANE	0 UG/L
SOUTH FARMINGDALE WD	WELL 3-1	N-06150	7/6/2017	1,2-DICHLOROETHANE	0 UG/L
SOUTH FARMINGDALE WD	WELL 3-1	N-06150	7/6/2017	O-DICHLOROBENZENE	0 UG/L
SOUTH FARMINGDALE WD	WELL 3-1	N-06150	6/6/2017	DICHLORODIFLUOROMETHANE	0 UG/L
SOUTH FARMINGDALE WD	WELL 3-1	N-06150	6/6/2017	1,1-DICHLOROPROPENE	0 UG/L
SOUTH FARMINGDALE WD	WELL 3-1	N-06150	6/6/2017	TERT-BUTYLBENZENE	0 UG/L
SOUTH FARMINGDALE WD	WELL 3-1	N-06150	6/6/2017	1,2,3-TRICHLOROPROPANE	0 UG/L
SOUTH FARMINGDALE WD	WELL 3-1	N-06150	6/6/2017	TRICHLOROFLUOROMETHANE	0 UG/L
SOUTH FARMINGDALE WD	WELL 3-1	N-06150	6/6/2017	METHYL TERT-BUTYL ETHER	0 UG/L
SOUTH FARMINGDALE WD	WELL 3-1	N-06150	6/6/2017	CHLOROMETHANE	0 UG/L
SOUTH FARMINGDALE WD	WELL 3-1	N-06150	6/6/2017	BROMOMETHANE	0 UG/L
SOUTH FARMINGDALE WD	WELL 3-1	N-06150	6/6/2017	DIBROMOMETHANE	0 UG/L
SOUTH FARMINGDALE WD	WELL 3-1	N-06150	6/6/2017	CHLOROETHANE	0 UG/L
SOUTH FARMINGDALE WD	WELL 3-1	N-06150	6/6/2017	P-XYLENE	0 UG/L
SOUTH FARMINGDALE WD	WELL 3-1	N-06150	6/6/2017	P-ISOPROPYLTOLUENE	0 UG/L
SOUTH FARMINGDALE WD	WELL 3-1	N-06150	6/6/2017	2,2-DICHLOROPROPANE	0 UG/L
SOUTH FARMINGDALE WD	WELL 3-1	N-06150	6/6/2017	1,2,3-TRICHLOROBENZENE	0 UG/L
SOUTH FARMINGDALE WD	WELL 3-1	N-06150	6/6/2017	1,2,4-TRIMETHYLBENZENE	0 UG/L
SOUTH FARMINGDALE WD	WELL 3-1	N-06150	6/6/2017	1,3,5-TRIMETHYLBENZENE	0 UG/L
SOUTH FARMINGDALE WD	WELL 3-1	N-06150	6/6/2017	1,2,4-TRICHLOROBENZENE	0 UG/L
SOUTH FARMINGDALE WD	WELL 3-1	N-06150	6/6/2017	BROMOCHLOROMETHANE	0 UG/L
SOUTH FARMINGDALE WD	WELL 3-1	N-06150	6/6/2017	DICHLOROMETHANE	0 UG/L
SOUTH FARMINGDALE WD	WELL 3-1	N-06150	6/6/2017	1,3-DICHLOROPROPANE	0 UG/L
SOUTH FARMINGDALE WD	WELL 3-1	N-06150	6/6/2017	CIS-1,2-DICHLOROETHYLENE	0 UG/L
SOUTH FARMINGDALE WD	WELL 3-1	N-06150	6/6/2017	N-BUTYLBENZENE	0 UG/L
SOUTH FARMINGDALE WD	WELL 3-1	N-06150	6/6/2017	M-DICHLOROBENZENE	0 UG/L
SOUTH FARMINGDALE WD	WELL 3-1	N-06150	6/6/2017	TRANS-1,3-DICHLOROPROPENE	0 UG/L
SOUTH FARMINGDALE WD	WELL 3-1	N-06150	6/6/2017	SEC-BUTYLBENZENE	0 UG/L
SOUTH FARMINGDALE WD	WELL 3-1	N-06150	6/6/2017	TETRACHLOROETHYLENE	0 UG/L
SOUTH FARMINGDALE WD	WELL 3-1	N-06150	6/6/2017	P-DICHLOROBENZENE	0 UG/L
SOUTH FARMINGDALE WD	WELL 3-1	N-06150	6/6/2017	1,1,2,2-TETRACHLOROETHANE	0 UG/L
SOUTH FARMINGDALE WD	WELL 3-1	N-06150	6/6/2017	O-DICHLOROBENZENE	0 UG/L
SOUTH FARMINGDALE WD	WELL 3-1	N-06150	6/6/2017	VINYL CHLORIDE	0 UG/L
SOUTH FARMINGDALE WD	WELL 3-1	N-06150	6/6/2017	1,1-DICHLOROETHANE	0 UG/L
SOUTH FARMINGDALE WD	WELL 3-1	N-06150	6/6/2017	TRANS-1,2-DICHLOROETHYLENE	0 UG/L
SOUTH FARMINGDALE WD	WELL 3-1	N-06150	6/6/2017	1,2-DICHLOROETHANE	0 UG/L
SOUTH FARMINGDALE WD	WELL 3-1	N-06150	6/6/2017	1,1,1-TRICHLOROETHANE	0 UG/L
SOUTH FARMINGDALE WD	WELL 3-1	N-06150	6/6/2017	CARBON TETRACHLORIDE	0 UG/L
SOUTH FARMINGDALE WD	WELL 3-1	N-06150	6/6/2017	1,2-DICHLOROPROPANE	0 UG/L
SOUTH FARMINGDALE WD	WELL 3-1	N-06150	6/6/2017	TRICHLOROETHYLENE	0 UG/L
SOUTH FARMINGDALE WD	WELL 3-1	N-06150	6/6/2017	O-CHLOROTOLUENE	0 UG/L
SOUTH FARMINGDALE WD	WELL 3-1	N-06150	6/6/2017	P-CHLOROTOLUENE	0 UG/L
SOUTH FARMINGDALE WD	WELL 3-1	N-06150	6/6/2017	ISOPROPYLBENZENE	0 UG/L
SOUTH FARMINGDALE WD	WELL 3-1	N-06150	6/6/2017	HEXACHLOROBUTADIENE	0 UG/L
SOUTH FARMINGDALE WD	WELL 3-1	N-06150	6/6/2017	1,1,1,2-TETRACHLOROETHANE	0 UG/L
SOUTH FARMINGDALE WD	WELL 3-1	N-06150	6/6/2017	1,1-DICHLOROETHYLENE	0 UG/L
SOUTH FARMINGDALE WD	WELL 3-1	N-06150	6/6/2017	O-XYLENE	0 UG/L
SOUTH FARMINGDALE WD	WELL 3-1	N-06150	6/6/2017	1,1,2-TRICHLOROETHANE	0 UG/L
SOUTH FARMINGDALE WD	WELL 3-1	N-06150	6/6/2017	M-XYLENE	0 UG/L
SOUTH FARMINGDALE WD	WELL 3-1	N-06150	6/6/2017	CIS-1,3-DICHLOROPROPENE	0 UG/L
SOUTH FARMINGDALE WD	WELL 3-1	N-06150	6/6/2017	BROMOBENZENE	0 UG/L
SOUTH FARMINGDALE WD	WELL 3-1	N-06150	6/6/2017	ETHYLBENZENE	0 UG/L
SOUTH FARMINGDALE WD	WELL 3-1	N-06150	6/6/2017	TOLUENE	0 UG/L
SOUTH FARMINGDALE WD	WELL 3-1	N-06150	6/6/2017	BENZENE	0 UG/L
SOUTH FARMINGDALE WD	WELL 3-1	N-06150	6/6/2017	CHLOROBENZENE	0 UG/L
SOUTH FARMINGDALE WD	WELL 3-1	N-06150	6/6/2017	N-PROPYLBENZENE	0 UG/L
SOUTH FARMINGDALE WD	WELL 3-1	N-06150	6/6/2017	STYRENE	0 UG/L
SOUTH FARMINGDALE WD	WELL 3-1	N-06150	5/2/2017	HEXACHLOROBUTADIENE	0 UG/L
SOUTH FARMINGDALE WD	WELL 3-1	N-06150	5/2/2017	BROMOCHLOROMETHANE	0 UG/L
SOUTH FARMINGDALE WD	WELL 3-1	N-06150	5/2/2017	1,2,4-TRICHLOROBENZENE	0 UG/L
SOUTH FARMINGDALE WD	WELL 3-1	N-06150	5/2/2017	1,1-DICHLOROPROPENE	0 UG/L

**TETRA TECH GROUNDWATER SAMPLING
NAVY 1-25-2019 FOIL- VOCS and FREONS**

SOUTH FARMINGDALE WD	WELL 3-1	N-06150	5/2/2017	2,2-DICHLOROPROPANE	0 UG/L
SOUTH FARMINGDALE WD	WELL 3-1	N-06150	5/2/2017	1,2,4-TRIMETHYLBENZENE	0 UG/L
SOUTH FARMINGDALE WD	WELL 3-1	N-06150	5/2/2017	1,2,3-TRICHLOROBENZENE	0 UG/L
SOUTH FARMINGDALE WD	WELL 3-1	N-06150	5/2/2017	N-BUTYLBENZENE	0 UG/L
SOUTH FARMINGDALE WD	WELL 3-1	N-06150	5/2/2017	1,3,5-TRIMETHYLBENZENE	0 UG/L
SOUTH FARMINGDALE WD	WELL 3-1	N-06150	5/2/2017	METHYL TERT-BUTYL ETHER	0 UG/L
SOUTH FARMINGDALE WD	WELL 3-1	N-06150	5/2/2017	BROMOMETHANE	0 UG/L
SOUTH FARMINGDALE WD	WELL 3-1	N-06150	5/2/2017	CIS-1,3-DICHLOROPROPENE	0 UG/L
SOUTH FARMINGDALE WD	WELL 3-1	N-06150	5/2/2017	P-ISOPROPYLTOLUENE	0 UG/L
SOUTH FARMINGDALE WD	WELL 3-1	N-06150	5/2/2017	DIBROMOMETHANE	0 UG/L
SOUTH FARMINGDALE WD	WELL 3-1	N-06150	5/2/2017	BROMOBENZENE	0 UG/L
SOUTH FARMINGDALE WD	WELL 3-1	N-06150	5/2/2017	ETHYLBENZENE	0 UG/L
SOUTH FARMINGDALE WD	WELL 3-1	N-06150	5/2/2017	ISOPROPYLBENZENE	0 UG/L
SOUTH FARMINGDALE WD	WELL 3-1	N-06150	5/2/2017	M-XYLENE	0 UG/L
SOUTH FARMINGDALE WD	WELL 3-1	N-06150	5/2/2017	STYRENE	0 UG/L
SOUTH FARMINGDALE WD	WELL 3-1	N-06150	5/2/2017	O-XYLENE	0 UG/L
SOUTH FARMINGDALE WD	WELL 3-1	N-06150	5/2/2017	N-PROPYLBENZENE	0 UG/L
SOUTH FARMINGDALE WD	WELL 3-1	N-06150	5/2/2017	TOLUENE	0 UG/L
SOUTH FARMINGDALE WD	WELL 3-1	N-06150	5/2/2017	CHLOROMETHANE	0 UG/L
SOUTH FARMINGDALE WD	WELL 3-1	N-06150	5/2/2017	CHLOROETHANE	0 UG/L
SOUTH FARMINGDALE WD	WELL 3-1	N-06150	5/2/2017	CARBON TETRACHLORIDE	0 UG/L
SOUTH FARMINGDALE WD	WELL 3-1	N-06150	5/2/2017	DICHLORODIFLUOROMETHANE	0 UG/L
SOUTH FARMINGDALE WD	WELL 3-1	N-06150	5/2/2017	TERT-BUTYLBENZENE	0 UG/L
SOUTH FARMINGDALE WD	WELL 3-1	N-06150	5/2/2017	1,3-DICHLOROPROPANE	0 UG/L
SOUTH FARMINGDALE WD	WELL 3-1	N-06150	5/2/2017	P-XYLENE	0 UG/L
SOUTH FARMINGDALE WD	WELL 3-1	N-06150	5/2/2017	DICHLOROMETHANE	0 UG/L
SOUTH FARMINGDALE WD	WELL 3-1	N-06150	5/2/2017	O-CHLOROTOLUENE	0 UG/L
SOUTH FARMINGDALE WD	WELL 3-1	N-06150	5/2/2017	P-CHLOROTOLUENE	0 UG/L
SOUTH FARMINGDALE WD	WELL 3-1	N-06150	5/2/2017	M-DICHLOROBENZENE	0 UG/L
SOUTH FARMINGDALE WD	WELL 3-1	N-06150	5/2/2017	O-DICHLOROBENZENE	0 UG/L
SOUTH FARMINGDALE WD	WELL 3-1	N-06150	5/2/2017	P-DICHLOROBENZENE	0 UG/L
SOUTH FARMINGDALE WD	WELL 3-1	N-06150	5/2/2017	SEC-BUTYLBENZENE	0 UG/L
SOUTH FARMINGDALE WD	WELL 3-1	N-06150	5/2/2017	1,2,3-TRICHLOROPROPANE	0 UG/L
SOUTH FARMINGDALE WD	WELL 3-1	N-06150	5/2/2017	1,1,1-TRICHLOROETHANE	0 UG/L
SOUTH FARMINGDALE WD	WELL 3-1	N-06150	5/2/2017	TRANS-1,3-DICHLOROPROPENE	0 UG/L
SOUTH FARMINGDALE WD	WELL 3-1	N-06150	5/2/2017	1,2-DICHLOROPROPANE	0 UG/L
SOUTH FARMINGDALE WD	WELL 3-1	N-06150	5/2/2017	TRICHLOROETHYLENE	0 UG/L
SOUTH FARMINGDALE WD	WELL 3-1	N-06150	5/2/2017	1,1-DICHLOROETHANE	0 UG/L
SOUTH FARMINGDALE WD	WELL 3-1	N-06150	5/2/2017	TRICHLOROFLUOROMETHANE	0 UG/L
SOUTH FARMINGDALE WD	WELL 3-1	N-06150	5/2/2017	TRANS-1,2-DICHLOROETHYLENE	0 UG/L
SOUTH FARMINGDALE WD	WELL 3-1	N-06150	5/2/2017	BENZENE	0 UG/L
SOUTH FARMINGDALE WD	WELL 3-1	N-06150	5/2/2017	1,1-DICHLOROETHYLENE	0 UG/L
SOUTH FARMINGDALE WD	WELL 3-1	N-06150	5/2/2017	CIS-1,2-DICHLOROETHYLENE	0 UG/L
SOUTH FARMINGDALE WD	WELL 3-1	N-06150	5/2/2017	VINYL CHLORIDE	0 UG/L
SOUTH FARMINGDALE WD	WELL 3-1	N-06150	5/2/2017	1,1,1,2-TETRACHLOROETHANE	0 UG/L
SOUTH FARMINGDALE WD	WELL 3-1	N-06150	5/2/2017	TETRACHLOROETHYLENE	0 UG/L
SOUTH FARMINGDALE WD	WELL 3-1	N-06150	5/2/2017	1,1,2,2-TETRACHLOROETHANE	0 UG/L
SOUTH FARMINGDALE WD	WELL 3-1	N-06150	5/2/2017	CHLOROBENZENE	0 UG/L
SOUTH FARMINGDALE WD	WELL 3-1	N-06150	5/2/2017	1,1,2-TRICHLOROETHANE	0 UG/L
SOUTH FARMINGDALE WD	WELL 3-1	N-06150	5/2/2017	1,2-DICHLOROETHANE	0 UG/L
SOUTH FARMINGDALE WD	WELL 3-1	N-06150	4/10/2017	ISOPROPYLBENZENE	0 UG/L
SOUTH FARMINGDALE WD	WELL 3-1	N-06150	4/10/2017	P-DICHLOROBENZENE	0 UG/L
SOUTH FARMINGDALE WD	WELL 3-1	N-06150	4/10/2017	1,1-DICHLOROETHYLENE	0 UG/L
SOUTH FARMINGDALE WD	WELL 3-1	N-06150	4/10/2017	1,1-DICHLOROPROPENE	0 UG/L
SOUTH FARMINGDALE WD	WELL 3-1	N-06150	4/10/2017	DIBROMOMETHANE	0 UG/L
SOUTH FARMINGDALE WD	WELL 3-1	N-06150	4/10/2017	CIS-1,2-DICHLOROETHYLENE	0 UG/L
SOUTH FARMINGDALE WD	WELL 3-1	N-06150	4/10/2017	1,2,4-TRICHLOROBENZENE	0 UG/L
SOUTH FARMINGDALE WD	WELL 3-1	N-06150	4/10/2017	CHLOROMETHANE	0 UG/L
SOUTH FARMINGDALE WD	WELL 3-1	N-06150	4/10/2017	P-ISOPROPYLTOLUENE	0 UG/L
SOUTH FARMINGDALE WD	WELL 3-1	N-06150	4/10/2017	CHLOROETHANE	0 UG/L
SOUTH FARMINGDALE WD	WELL 3-1	N-06150	4/10/2017	O-XYLENE	0 UG/L
SOUTH FARMINGDALE WD	WELL 3-1	N-06150	4/10/2017	1,2,3-TRICHLOROPROPANE	0 UG/L
SOUTH FARMINGDALE WD	WELL 3-1	N-06150	4/10/2017	N-PROPYLBENZENE	0 UG/L
SOUTH FARMINGDALE WD	WELL 3-1	N-06150	4/10/2017	2,2-DICHLOROPROPANE	0 UG/L

**TETRA TECH GROUNDWATER SAMPLING
NAVY 1-25-2019 FOIL- VOCS and FREONS**

SOUTH FARMINGDALE WD	WELL 3-1	N-06150	4/10/2017	STYRENE	0 UG/L
SOUTH FARMINGDALE WD	WELL 3-1	N-06150	4/10/2017	M-XYLENE	0 UG/L
SOUTH FARMINGDALE WD	WELL 3-1	N-06150	4/10/2017	BROMOBENZENE	0 UG/L
SOUTH FARMINGDALE WD	WELL 3-1	N-06150	4/10/2017	1,1-DICHLOROETHANE	0 UG/L
SOUTH FARMINGDALE WD	WELL 3-1	N-06150	4/10/2017	TOLUENE	0 UG/L
SOUTH FARMINGDALE WD	WELL 3-1	N-06150	4/10/2017	TRICHLOROETHYLENE	0 UG/L
SOUTH FARMINGDALE WD	WELL 3-1	N-06150	4/10/2017	ETHYLBENZENE	0 UG/L
SOUTH FARMINGDALE WD	WELL 3-1	N-06150	4/10/2017	1,1,1,2-TETRACHLOROETHANE	0 UG/L
SOUTH FARMINGDALE WD	WELL 3-1	N-06150	4/10/2017	TETRACHLOROETHYLENE	0 UG/L
SOUTH FARMINGDALE WD	WELL 3-1	N-06150	4/10/2017	TERT-BUTYLBENZENE	0 UG/L
SOUTH FARMINGDALE WD	WELL 3-1	N-06150	4/10/2017	CHLOROBENZENE	0 UG/L
SOUTH FARMINGDALE WD	WELL 3-1	N-06150	4/10/2017	METHYL TERT-BUTYL ETHER	0 UG/L
SOUTH FARMINGDALE WD	WELL 3-1	N-06150	4/10/2017	HEXACHLOROBUTADIENE	0 UG/L
SOUTH FARMINGDALE WD	WELL 3-1	N-06150	4/10/2017	DICHLORODIFLUOROMETHANE	0 UG/L
SOUTH FARMINGDALE WD	WELL 3-1	N-06150	4/10/2017	M-DICHLOROBENZENE	0 UG/L
SOUTH FARMINGDALE WD	WELL 3-1	N-06150	4/10/2017	P-CHLOROTOLUENE	0 UG/L
SOUTH FARMINGDALE WD	WELL 3-1	N-06150	4/10/2017	O-CHLOROTOLUENE	0 UG/L
SOUTH FARMINGDALE WD	WELL 3-1	N-06150	4/10/2017	DICHLOROMETHANE	0 UG/L
SOUTH FARMINGDALE WD	WELL 3-1	N-06150	4/10/2017	P-XYLENE	0 UG/L
SOUTH FARMINGDALE WD	WELL 3-1	N-06150	4/10/2017	SEC-BUTYLBENZENE	0 UG/L
SOUTH FARMINGDALE WD	WELL 3-1	N-06150	4/10/2017	1,3-DICHLOROPROPANE	0 UG/L
SOUTH FARMINGDALE WD	WELL 3-1	N-06150	4/10/2017	BENZENE	0 UG/L
SOUTH FARMINGDALE WD	WELL 3-1	N-06150	4/10/2017	TRANS-1,2-DICHLOROETHYLENE	0 UG/L
SOUTH FARMINGDALE WD	WELL 3-1	N-06150	4/10/2017	CIS-1,3-DICHLOROPROPENE	0 UG/L
SOUTH FARMINGDALE WD	WELL 3-1	N-06150	4/10/2017	TRANS-1,3-DICHLOROPROPENE	0 UG/L
SOUTH FARMINGDALE WD	WELL 3-1	N-06150	4/10/2017	TRICHLOROFLUOROMETHANE	0 UG/L
SOUTH FARMINGDALE WD	WELL 3-1	N-06150	4/10/2017	O-DICHLOROENZENE	0 UG/L
SOUTH FARMINGDALE WD	WELL 3-1	N-06150	4/10/2017	BROMOMETHANE	0 UG/L
SOUTH FARMINGDALE WD	WELL 3-1	N-06150	4/10/2017	BROMOCHLOROMETHANE	0 UG/L
SOUTH FARMINGDALE WD	WELL 3-1	N-06150	4/10/2017	N-BUTYLBENZENE	0 UG/L
SOUTH FARMINGDALE WD	WELL 3-1	N-06150	4/10/2017	1,2,3-TRICHLOROBENZENE	0 UG/L
SOUTH FARMINGDALE WD	WELL 3-1	N-06150	4/10/2017	1,2,4-TRIMETHYLBENZENE	0 UG/L
SOUTH FARMINGDALE WD	WELL 3-1	N-06150	4/10/2017	1,2-DICHLOROETHANE	0 UG/L
SOUTH FARMINGDALE WD	WELL 3-1	N-06150	4/10/2017	1,3,5-TRIMETHYLBENZENE	0 UG/L
SOUTH FARMINGDALE WD	WELL 3-1	N-06150	4/10/2017	1,1,1-TRICHLOROETHANE	0 UG/L
SOUTH FARMINGDALE WD	WELL 3-1	N-06150	4/10/2017	CARBON TETRACHLORIDE	0 UG/L
SOUTH FARMINGDALE WD	WELL 3-1	N-06150	4/10/2017	1,1,2-TRICHLOROETHANE	0 UG/L
SOUTH FARMINGDALE WD	WELL 3-1	N-06150	4/10/2017	1,2-DICHLOROPROPANE	0 UG/L
SOUTH FARMINGDALE WD	WELL 3-1	N-06150	4/10/2017	1,1,2,2-TETRACHLOROETHANE	0 UG/L
SOUTH FARMINGDALE WD	WELL 3-1	N-06150	4/10/2017	VINYL CHLORIDE	0 UG/L
SOUTH FARMINGDALE WD	WELL 3-1	N-06150	3/7/2017	1,1,2-TRICHLOROETHANE	0 UG/L
SOUTH FARMINGDALE WD	WELL 3-1	N-06150	3/7/2017	1,1,1,2-TETRACHLOROETHANE	0 UG/L
SOUTH FARMINGDALE WD	WELL 3-1	N-06150	3/7/2017	TETRACHLOROETHYLENE	0 UG/L
SOUTH FARMINGDALE WD	WELL 3-1	N-06150	3/7/2017	1,1,2,2-TETRACHLOROETHANE	0 UG/L
SOUTH FARMINGDALE WD	WELL 3-1	N-06150	3/7/2017	CHLOROETHANE	0 UG/L
SOUTH FARMINGDALE WD	WELL 3-1	N-06150	3/7/2017	CHLOROBENZENE	0 UG/L
SOUTH FARMINGDALE WD	WELL 3-1	N-06150	3/7/2017	DICHLORODIFLUOROMETHANE	0 UG/L
SOUTH FARMINGDALE WD	WELL 3-1	N-06150	3/7/2017	P-ISOPROPYLTOLUENE	0 UG/L
SOUTH FARMINGDALE WD	WELL 3-1	N-06150	3/7/2017	ETHYLBENZENE	0 UG/L
SOUTH FARMINGDALE WD	WELL 3-1	N-06150	3/7/2017	HEXACHLOROBUTADIENE	0 UG/L
SOUTH FARMINGDALE WD	WELL 3-1	N-06150	3/7/2017	CHLOROMETHANE	0 UG/L
SOUTH FARMINGDALE WD	WELL 3-1	N-06150	3/7/2017	1,3,5-TRIMETHYLBENZENE	0 UG/L
SOUTH FARMINGDALE WD	WELL 3-1	N-06150	3/7/2017	N-BUTYLBENZENE	0 UG/L
SOUTH FARMINGDALE WD	WELL 3-1	N-06150	3/7/2017	P-DICHLOROBENZENE	0 UG/L
SOUTH FARMINGDALE WD	WELL 3-1	N-06150	3/7/2017	1,3-DICHLOROPROPANE	0 UG/L
SOUTH FARMINGDALE WD	WELL 3-1	N-06150	3/7/2017	CIS-1,2-DICHLOROETHYLENE	0 UG/L
SOUTH FARMINGDALE WD	WELL 3-1	N-06150	3/7/2017	DIBROMOMETHANE	0 UG/L
SOUTH FARMINGDALE WD	WELL 3-1	N-06150	3/7/2017	1,1-DICHLOROPROPENE	0 UG/L
SOUTH FARMINGDALE WD	WELL 3-1	N-06150	3/7/2017	1,2,3-TRICHLOROPROPANE	0 UG/L
SOUTH FARMINGDALE WD	WELL 3-1	N-06150	3/7/2017	1,1-DICHLOROETHYLENE	0 UG/L
SOUTH FARMINGDALE WD	WELL 3-1	N-06150	3/7/2017	2,2-DICHLOROPROPANE	0 UG/L
SOUTH FARMINGDALE WD	WELL 3-1	N-06150	3/7/2017	O-DICHLOROENZENE	0 UG/L
SOUTH FARMINGDALE WD	WELL 3-1	N-06150	3/7/2017	VINYL CHLORIDE	0 UG/L
SOUTH FARMINGDALE WD	WELL 3-1	N-06150	3/7/2017	TERT-BUTYLBENZENE	0 UG/L

**TETRA TECH GROUNDWATER SAMPLING
NAVY 1-25-2019 FOIL- VOCS and FREONS**

SOUTH FARMINGDALE WD	WELL 3-1	N-06150	3/7/2017	SEC-BUTYLBENZENE	0 UG/L
SOUTH FARMINGDALE WD	WELL 3-1	N-06150	3/7/2017	1,1-DICHLOROETHANE	0 UG/L
SOUTH FARMINGDALE WD	WELL 3-1	N-06150	3/7/2017	BROMOCHLOROMETHANE	0 UG/L
SOUTH FARMINGDALE WD	WELL 3-1	N-06150	3/7/2017	P-XYLENE	0 UG/L
SOUTH FARMINGDALE WD	WELL 3-1	N-06150	3/7/2017	1,2,4-TRIMETHYLBENZENE	0 UG/L
SOUTH FARMINGDALE WD	WELL 3-1	N-06150	3/7/2017	O-CHLOROTOLUENE	0 UG/L
SOUTH FARMINGDALE WD	WELL 3-1	N-06150	3/7/2017	DICHLOROMETHANE	0 UG/L
SOUTH FARMINGDALE WD	WELL 3-1	N-06150	3/7/2017	BENZENE	0 UG/L
SOUTH FARMINGDALE WD	WELL 3-1	N-06150	3/7/2017	1,2,3-TRICHLOROETHANE	0 UG/L
SOUTH FARMINGDALE WD	WELL 3-1	N-06150	3/7/2017	1,1,1-TRICHLOROETHANE	0 UG/L
SOUTH FARMINGDALE WD	WELL 3-1	N-06150	3/7/2017	TRICHLOROFLUOROMETHANE	0 UG/L
SOUTH FARMINGDALE WD	WELL 3-1	N-06150	3/7/2017	TRANS-1,3-DICHLOROPROPENE	0 UG/L
SOUTH FARMINGDALE WD	WELL 3-1	N-06150	3/7/2017	CIS-1,3-DICHLOROPROPENE	0 UG/L
SOUTH FARMINGDALE WD	WELL 3-1	N-06150	3/7/2017	METHYL TERT-BUTYL ETHER	0 UG/L
SOUTH FARMINGDALE WD	WELL 3-1	N-06150	3/7/2017	1,2,4-TRICHLOROBENZENE	0 UG/L
SOUTH FARMINGDALE WD	WELL 3-1	N-06150	3/7/2017	BROMOMETHANE	0 UG/L
SOUTH FARMINGDALE WD	WELL 3-1	N-06150	3/7/2017	TRICHLOROETHYLENE	0 UG/L
SOUTH FARMINGDALE WD	WELL 3-1	N-06150	3/7/2017	M-DICHLOROBENZENE	0 UG/L
SOUTH FARMINGDALE WD	WELL 3-1	N-06150	3/7/2017	TOLUENE	0 UG/L
SOUTH FARMINGDALE WD	WELL 3-1	N-06150	3/7/2017	1,2-DICHLOROPROPANE	0 UG/L
SOUTH FARMINGDALE WD	WELL 3-1	N-06150	3/7/2017	M-XYLENE	0 UG/L
SOUTH FARMINGDALE WD	WELL 3-1	N-06150	3/7/2017	O-XYLENE	0 UG/L
SOUTH FARMINGDALE WD	WELL 3-1	N-06150	3/7/2017	N-PROPYLBENZENE	0 UG/L
SOUTH FARMINGDALE WD	WELL 3-1	N-06150	3/7/2017	CARBON TETRACHLORIDE	0 UG/L
SOUTH FARMINGDALE WD	WELL 3-1	N-06150	3/7/2017	1,2-DICHLOROETHANE	0 UG/L
SOUTH FARMINGDALE WD	WELL 3-1	N-06150	3/7/2017	P-CHLOROTOLUENE	0 UG/L
SOUTH FARMINGDALE WD	WELL 3-1	N-06150	3/7/2017	TRANS-1,2-DICHLOROETHYLENE	0 UG/L
SOUTH FARMINGDALE WD	WELL 3-1	N-06150	3/7/2017	STYRENE	0 UG/L
SOUTH FARMINGDALE WD	WELL 3-1	N-06150	3/7/2017	ISOPROPYLBENZENE	0 UG/L
SOUTH FARMINGDALE WD	WELL 3-1	N-06150	3/7/2017	BROMOBENZENE	0 UG/L
SOUTH FARMINGDALE WD	WELL 3-1	N-06150	2/8/2017	1,2,3-TRICHLOROBENZENE	0 UG/L
SOUTH FARMINGDALE WD	WELL 3-1	N-06150	2/8/2017	CIS-1,3-DICHLOROPROPENE	0 UG/L
SOUTH FARMINGDALE WD	WELL 3-1	N-06150	2/8/2017	O-DICHLOROBENZENE	0 UG/L
SOUTH FARMINGDALE WD	WELL 3-1	N-06150	2/8/2017	1,2-DICHLOROPROPANE	0 UG/L
SOUTH FARMINGDALE WD	WELL 3-1	N-06150	2/8/2017	TRICHLOROETHYLENE	0 UG/L
SOUTH FARMINGDALE WD	WELL 3-1	N-06150	2/8/2017	M-DICHLOROBENZENE	0 UG/L
SOUTH FARMINGDALE WD	WELL 3-1	N-06150	2/8/2017	1,2-DICHLOROETHANE	0 UG/L
SOUTH FARMINGDALE WD	WELL 3-1	N-06150	2/8/2017	CARBON TETRACHLORIDE	0 UG/L
SOUTH FARMINGDALE WD	WELL 3-1	N-06150	2/8/2017	1,1-DICHLOROETHYLENE	0 UG/L
SOUTH FARMINGDALE WD	WELL 3-1	N-06150	2/8/2017	TERT-BUTYLBENZENE	0 UG/L
SOUTH FARMINGDALE WD	WELL 3-1	N-06150	2/8/2017	DICHLOROMETHANE	0 UG/L
SOUTH FARMINGDALE WD	WELL 3-1	N-06150	2/8/2017	P-XYLENE	0 UG/L
SOUTH FARMINGDALE WD	WELL 3-1	N-06150	2/8/2017	SEC-BUTYLBENZENE	0 UG/L
SOUTH FARMINGDALE WD	WELL 3-1	N-06150	2/8/2017	VINYL CHLORIDE	0 UG/L
SOUTH FARMINGDALE WD	WELL 3-1	N-06150	2/8/2017	1,1-DICHLOROPROPENE	0 UG/L
SOUTH FARMINGDALE WD	WELL 3-1	N-06150	2/8/2017	BROMOCHLOROMETHANE	0 UG/L
SOUTH FARMINGDALE WD	WELL 3-1	N-06150	2/8/2017	CHLOROETHANE	0 UG/L
SOUTH FARMINGDALE WD	WELL 3-1	N-06150	2/8/2017	DIBROMOMETHANE	0 UG/L
SOUTH FARMINGDALE WD	WELL 3-1	N-06150	2/8/2017	CIS-1,2-DICHLOROETHYLENE	0 UG/L
SOUTH FARMINGDALE WD	WELL 3-1	N-06150	2/8/2017	1,2,4-TRICHLOROBENZENE	0 UG/L
SOUTH FARMINGDALE WD	WELL 3-1	N-06150	2/8/2017	METHYL TERT-BUTYL ETHER	0 UG/L
SOUTH FARMINGDALE WD	WELL 3-1	N-06150	2/8/2017	HEXACHLOROBUTADIENE	0 UG/L
SOUTH FARMINGDALE WD	WELL 3-1	N-06150	2/8/2017	TRICHLOROFLUOROMETHANE	0 UG/L
SOUTH FARMINGDALE WD	WELL 3-1	N-06150	2/8/2017	P-ISOPROPYLTOLUENE	0 UG/L
SOUTH FARMINGDALE WD	WELL 3-1	N-06150	2/8/2017	BROMOMETHANE	0 UG/L
SOUTH FARMINGDALE WD	WELL 3-1	N-06150	2/8/2017	DICHLORODIFLUOROMETHANE	0 UG/L
SOUTH FARMINGDALE WD	WELL 3-1	N-06150	2/8/2017	CHLOROMETHANE	0 UG/L
SOUTH FARMINGDALE WD	WELL 3-1	N-06150	2/8/2017	TRANS-1,3-DICHLOROPROPENE	0 UG/L
SOUTH FARMINGDALE WD	WELL 3-1	N-06150	2/8/2017	2,2-DICHLOROPROPANE	0 UG/L
SOUTH FARMINGDALE WD	WELL 3-1	N-06150	2/8/2017	TOLUENE	0 UG/L
SOUTH FARMINGDALE WD	WELL 3-1	N-06150	2/8/2017	P-CHLOROTOLUENE	0 UG/L
SOUTH FARMINGDALE WD	WELL 3-1	N-06150	2/8/2017	O-CHLOROTOLUENE	0 UG/L
SOUTH FARMINGDALE WD	WELL 3-1	N-06150	2/8/2017	TETRACHLOROETHYLENE	0 UG/L
SOUTH FARMINGDALE WD	WELL 3-1	N-06150	2/8/2017	1,1,2,2-TETRACHLOROETHANE	0 UG/L

**TETRA TECH GROUNDWATER SAMPLING
NAVY 1-25-2019 FOIL- VOCS and FREONS**

SOUTH FARMINGDALE WD	WELL 3-1	N-06150	2/8/2017	ISOPROPYLBENZENE	0 UG/L
SOUTH FARMINGDALE WD	WELL 3-1	N-06150	2/8/2017	ETHYLBENZENE	0 UG/L
SOUTH FARMINGDALE WD	WELL 3-1	N-06150	2/8/2017	1,1,2-TRICHLOROETHANE	0 UG/L
SOUTH FARMINGDALE WD	WELL 3-1	N-06150	2/8/2017	CHLOROENZENE	0 UG/L
SOUTH FARMINGDALE WD	WELL 3-1	N-06150	2/8/2017	STYRENE	0 UG/L
SOUTH FARMINGDALE WD	WELL 3-1	N-06150	2/8/2017	1,1,1,2-TETRACHLOROETHANE	0 UG/L
SOUTH FARMINGDALE WD	WELL 3-1	N-06150	2/8/2017	O-XYLENE	0 UG/L
SOUTH FARMINGDALE WD	WELL 3-1	N-06150	2/8/2017	N-PROPYLBENZENE	0 UG/L
SOUTH FARMINGDALE WD	WELL 3-1	N-06150	2/8/2017	P-DICHLOROENZENE	0 UG/L
SOUTH FARMINGDALE WD	WELL 3-1	N-06150	2/8/2017	TRANS-1,2-DICHLOROETHYLENE	0 UG/L
SOUTH FARMINGDALE WD	WELL 3-1	N-06150	2/8/2017	BROMOENZENE	0 UG/L
SOUTH FARMINGDALE WD	WELL 3-1	N-06150	2/8/2017	1,3,5-TRIMETHYLBENZENE	0 UG/L
SOUTH FARMINGDALE WD	WELL 3-1	N-06150	2/8/2017	N-BUTYLBENZENE	0 UG/L
SOUTH FARMINGDALE WD	WELL 3-1	N-06150	2/8/2017	1,1,1-TRICHLOROETHANE	0 UG/L
SOUTH FARMINGDALE WD	WELL 3-1	N-06150	2/8/2017	1,2,4-TRIMETHYLBENZENE	0 UG/L
SOUTH FARMINGDALE WD	WELL 3-1	N-06150	2/8/2017	1,2,3-TRICHLOROPROPANE	0 UG/L
SOUTH FARMINGDALE WD	WELL 3-1	N-06150	2/8/2017	1,3-DICHLOROPROPANE	0 UG/L
SOUTH FARMINGDALE WD	WELL 3-1	N-06150	2/8/2017	1,1-DICHLOROETHANE	0 UG/L
SOUTH FARMINGDALE WD	WELL 3-1	N-06150	2/8/2017	BENZENE	0 UG/L
SOUTH FARMINGDALE WD	WELL 3-1	N-06150	2/8/2017	M-XYLENE	0 UG/L
SOUTH FARMINGDALE WD	WELL 3-1	N-06150	2/8/2017	STYRENE	0 UG/L
SOUTH FARMINGDALE WD	WELL 3-1	N-06150	2/8/2017	DICHLORODIFLUOROMETHANE	0 UG/L
SOUTH FARMINGDALE WD	WELL 3-1	N-06150	2/8/2017	TOLUENE	0 UG/L
SOUTH FARMINGDALE WD	WELL 3-1	N-06150	2/8/2017	ETHYLBENZENE	0 UG/L
SOUTH FARMINGDALE WD	WELL 3-1	N-06150	2/8/2017	ISOPROPYLBENZENE	0 UG/L
SOUTH FARMINGDALE WD	WELL 3-1	N-06150	2/8/2017	1,1,1,2-TETRACHLOROETHANE	0 UG/L
SOUTH FARMINGDALE WD	WELL 3-1	N-06150	2/8/2017	1,1,2-TRICHLOROETHANE	0 UG/L
SOUTH FARMINGDALE WD	WELL 3-1	N-06150	2/8/2017	BENZENE	0 UG/L
SOUTH FARMINGDALE WD	WELL 3-1	N-06150	2/8/2017	CHLOROMETHANE	0 UG/L
SOUTH FARMINGDALE WD	WELL 3-1	N-06150	2/8/2017	1,3-DICHLOROPROPANE	0 UG/L
SOUTH FARMINGDALE WD	WELL 3-1	N-06150	2/8/2017	1,1,2,2-TETRACHLOROETHANE	0 UG/L
SOUTH FARMINGDALE WD	WELL 3-1	N-06150	2/8/2017	DIBROMOMETHANE	0 UG/L
SOUTH FARMINGDALE WD	WELL 3-1	N-06150	2/8/2017	P-CHLOROTOLUENE	0 UG/L
SOUTH FARMINGDALE WD	WELL 3-1	N-06150	2/8/2017	M-DICHLOROENZENE	0 UG/L
SOUTH FARMINGDALE WD	WELL 3-1	N-06150	2/8/2017	P-DICHLOROENZENE	0 UG/L
SOUTH FARMINGDALE WD	WELL 3-1	N-06150	2/8/2017	BROMOMETHANE	0 UG/L
SOUTH FARMINGDALE WD	WELL 3-1	N-06150	2/8/2017	CHLOROETHANE	0 UG/L
SOUTH FARMINGDALE WD	WELL 3-1	N-06150	2/8/2017	TRICHLOROFUOROMETHANE	0 UG/L
SOUTH FARMINGDALE WD	WELL 3-1	N-06150	2/8/2017	1,3,5-TRIMETHYLBENZENE	0 UG/L
SOUTH FARMINGDALE WD	WELL 3-1	N-06150	2/8/2017	CIS-1,3-DICHLOROPROPENE	0 UG/L
SOUTH FARMINGDALE WD	WELL 3-1	N-06150	2/8/2017	VINYL CHLORIDE	0 UG/L
SOUTH FARMINGDALE WD	WELL 3-1	N-06150	2/8/2017	METHYL TERT-BUTYL ETHER	0 UG/L
SOUTH FARMINGDALE WD	WELL 3-1	N-06150	2/8/2017	N-BUTYLBENZENE	0 UG/L
SOUTH FARMINGDALE WD	WELL 3-1	N-06150	2/8/2017	CIS-1,2-DICHLOROETHYLENE	0 UG/L
SOUTH FARMINGDALE WD	WELL 3-1	N-06150	2/8/2017	O-DICHLOROENZENE	0 UG/L
SOUTH FARMINGDALE WD	WELL 3-1	N-06150	2/8/2017	1,1-DICHLOROPROPENE	0 UG/L
SOUTH FARMINGDALE WD	WELL 3-1	N-06150	2/8/2017	HEXACHLOROBUTADIENE	0 UG/L
SOUTH FARMINGDALE WD	WELL 3-1	N-06150	2/8/2017	1,2,3-TRICHLOROENZENE	0 UG/L
SOUTH FARMINGDALE WD	WELL 3-1	N-06150	2/8/2017	1,2,4-TRIMETHYLBENZENE	0 UG/L
SOUTH FARMINGDALE WD	WELL 3-1	N-06150	2/8/2017	2,2-DICHLOROPROPANE	0 UG/L
SOUTH FARMINGDALE WD	WELL 3-1	N-06150	2/8/2017	TRANS-1,3-DICHLOROPROPENE	0 UG/L
SOUTH FARMINGDALE WD	WELL 3-1	N-06150	2/8/2017	CARBON TETRACHLORIDE	0 UG/L
SOUTH FARMINGDALE WD	WELL 3-1	N-06150	2/8/2017	TETRACHLOROETHYLENE	0 UG/L
SOUTH FARMINGDALE WD	WELL 3-1	N-06150	2/8/2017	1,2,3-TRICHLOROPROPANE	0 UG/L
SOUTH FARMINGDALE WD	WELL 3-1	N-06150	2/8/2017	M-XYLENE	0 UG/L
SOUTH FARMINGDALE WD	WELL 3-1	N-06150	2/8/2017	O-XYLENE	0 UG/L
SOUTH FARMINGDALE WD	WELL 3-1	N-06150	2/8/2017	N-PROPYLBENZENE	0 UG/L
SOUTH FARMINGDALE WD	WELL 3-1	N-06150	2/8/2017	BROMOENZENE	0 UG/L
SOUTH FARMINGDALE WD	WELL 3-1	N-06150	2/8/2017	1,2,4-TRICHLOROENZENE	0 UG/L
SOUTH FARMINGDALE WD	WELL 3-1	N-06150	2/8/2017	TRICHLOROETHYLENE	0 UG/L
SOUTH FARMINGDALE WD	WELL 3-1	N-06150	2/8/2017	P-ISOPROPYLTOLUENE	0 UG/L
SOUTH FARMINGDALE WD	WELL 3-1	N-06150	2/8/2017	1,1,1-TRICHLOROETHANE	0 UG/L
SOUTH FARMINGDALE WD	WELL 3-1	N-06150	2/8/2017	CHLOROENZENE	0 UG/L
SOUTH FARMINGDALE WD	WELL 3-1	N-06150	2/8/2017	1,2-DICHLOROPROPANE	0 UG/L

**TETRA TECH GROUNDWATER SAMPLING
NAVY 1-25-2019 FOIL- VOCS and FREONS**

SOUTH FARMINGDALE WD	WELL 3-1	N-06150	2/8/2017	DICHLOROMETHANE	0 UG/L
SOUTH FARMINGDALE WD	WELL 3-1	N-06150	2/8/2017	P-XYLENE	0 UG/L
SOUTH FARMINGDALE WD	WELL 3-1	N-06150	2/8/2017	SEC-BUTYLBENZENE	0 UG/L
SOUTH FARMINGDALE WD	WELL 3-1	N-06150	2/8/2017	1,2-DICHLOROETHANE	0 UG/L
SOUTH FARMINGDALE WD	WELL 3-1	N-06150	2/8/2017	O-CHLOROTOLUENE	0 UG/L
SOUTH FARMINGDALE WD	WELL 3-1	N-06150	2/8/2017	BROMOCHLOROMETHANE	0 UG/L
SOUTH FARMINGDALE WD	WELL 3-1	N-06150	2/8/2017	TRANS-1,2-DICHLOROETHYLENE	0 UG/L
SOUTH FARMINGDALE WD	WELL 3-1	N-06150	2/8/2017	1,1-DICHLOROETHANE	0 UG/L
SOUTH FARMINGDALE WD	WELL 3-1	N-06150	2/8/2017	1,1-DICHLOROETHYLENE	0 UG/L
SOUTH FARMINGDALE WD	WELL 3-1	N-06150	2/8/2017	TERT-BUTYLBENZENE	0 UG/L
SOUTH FARMINGDALE WD	WELL 3-1	N-06150	1/16/2017	N-BUTYLBENZENE	0 UG/L
SOUTH FARMINGDALE WD	WELL 3-1	N-06150	1/16/2017	P-ISOPROPYLTOLUENE	0 UG/L
SOUTH FARMINGDALE WD	WELL 3-1	N-06150	1/16/2017	BROMOMETHANE	0 UG/L
SOUTH FARMINGDALE WD	WELL 3-1	N-06150	1/16/2017	DICHLORODIFLUOROMETHANE	0 UG/L
SOUTH FARMINGDALE WD	WELL 3-1	N-06150	1/16/2017	CHLOROMETHANE	0 UG/L
SOUTH FARMINGDALE WD	WELL 3-1	N-06150	1/16/2017	TRICHLOROFLUOROMETHANE	0 UG/L
SOUTH FARMINGDALE WD	WELL 3-1	N-06150	1/16/2017	CHLOROETHANE	0 UG/L
SOUTH FARMINGDALE WD	WELL 3-1	N-06150	1/16/2017	1,2,3-TRICHLOROPROPANE	0 UG/L
SOUTH FARMINGDALE WD	WELL 3-1	N-06150	1/16/2017	1,2-DICHLOROETHANE	0 UG/L
SOUTH FARMINGDALE WD	WELL 3-1	N-06150	1/16/2017	BROMOBENZENE	0 UG/L
SOUTH FARMINGDALE WD	WELL 3-1	N-06150	1/16/2017	STYRENE	0 UG/L
SOUTH FARMINGDALE WD	WELL 3-1	N-06150	1/16/2017	DIBROMOMETHANE	0 UG/L
SOUTH FARMINGDALE WD	WELL 3-1	N-06150	1/16/2017	1,2,3-TRICHLOROBENZENE	0 UG/L
SOUTH FARMINGDALE WD	WELL 3-1	N-06150	1/16/2017	HEXACHLOROBUTADIENE	0 UG/L
SOUTH FARMINGDALE WD	WELL 3-1	N-06150	1/16/2017	O-XYLENE	0 UG/L
SOUTH FARMINGDALE WD	WELL 3-1	N-06150	1/16/2017	1,2,4-TRIMETHYLBENZENE	0 UG/L
SOUTH FARMINGDALE WD	WELL 3-1	N-06150	1/16/2017	2,2-DICHLOROPROPANE	0 UG/L
SOUTH FARMINGDALE WD	WELL 3-1	N-06150	1/16/2017	1,3,5-TRIMETHYLBENZENE	0 UG/L
SOUTH FARMINGDALE WD	WELL 3-1	N-06150	1/16/2017	1,3-DICHLOROPROPANE	0 UG/L
SOUTH FARMINGDALE WD	WELL 3-1	N-06150	1/16/2017	1,1-DICHLOROPROPENE	0 UG/L
SOUTH FARMINGDALE WD	WELL 3-1	N-06150	1/16/2017	TERT-BUTYLBENZENE	0 UG/L
SOUTH FARMINGDALE WD	WELL 3-1	N-06150	1/16/2017	TRANS-1,3-DICHLOROPROPENE	0 UG/L
SOUTH FARMINGDALE WD	WELL 3-1	N-06150	1/16/2017	CIS-1,3-DICHLOROPROPENE	0 UG/L
SOUTH FARMINGDALE WD	WELL 3-1	N-06150	1/16/2017	BROMOCHLOROMETHANE	0 UG/L
SOUTH FARMINGDALE WD	WELL 3-1	N-06150	1/16/2017	SEC-BUTYLBENZENE	0 UG/L
SOUTH FARMINGDALE WD	WELL 3-1	N-06150	1/16/2017	M-XYLENE	0 UG/L
SOUTH FARMINGDALE WD	WELL 3-1	N-06150	1/16/2017	1,2,4-TRICHLOROBENZENE	0 UG/L
SOUTH FARMINGDALE WD	WELL 3-1	N-06150	1/16/2017	METHYL TERT-BUTYL ETHER	0 UG/L
SOUTH FARMINGDALE WD	WELL 3-1	N-06150	1/16/2017	CIS-1,2-DICHLOROETHYLENE	0 UG/L
SOUTH FARMINGDALE WD	WELL 3-1	N-06150	1/16/2017	P-XYLENE	0 UG/L
SOUTH FARMINGDALE WD	WELL 3-1	N-06150	1/16/2017	1,1-DICHLOROETHANE	0 UG/L
SOUTH FARMINGDALE WD	WELL 3-1	N-06150	1/16/2017	N-PROPYLBENZENE	0 UG/L
SOUTH FARMINGDALE WD	WELL 3-1	N-06150	1/16/2017	ISOPROPYLBENZENE	0 UG/L
SOUTH FARMINGDALE WD	WELL 3-1	N-06150	1/16/2017	1,1-DICHLOROETHYLENE	0 UG/L
SOUTH FARMINGDALE WD	WELL 3-1	N-06150	1/16/2017	TOLUENE	0 UG/L
SOUTH FARMINGDALE WD	WELL 3-1	N-06150	1/16/2017	CHLOROBENZENE	0 UG/L
SOUTH FARMINGDALE WD	WELL 3-1	N-06150	1/16/2017	1,1,2,2-TETRACHLOROETHANE	0 UG/L
SOUTH FARMINGDALE WD	WELL 3-1	N-06150	1/16/2017	TETRACHLOROETHYLENE	0 UG/L
SOUTH FARMINGDALE WD	WELL 3-1	N-06150	1/16/2017	1,1,1,2-TETRACHLOROETHANE	0 UG/L
SOUTH FARMINGDALE WD	WELL 3-1	N-06150	1/16/2017	1,1,2-TRICHLOROETHANE	0 UG/L
SOUTH FARMINGDALE WD	WELL 3-1	N-06150	1/16/2017	TRICHLOROETHYLENE	0 UG/L
SOUTH FARMINGDALE WD	WELL 3-1	N-06150	1/16/2017	1,2-DICHLOROPROPANE	0 UG/L
SOUTH FARMINGDALE WD	WELL 3-1	N-06150	1/16/2017	CARBON TETRACHLORIDE	0 UG/L
SOUTH FARMINGDALE WD	WELL 3-1	N-06150	1/16/2017	P-CHLOROTOLUENE	0 UG/L
SOUTH FARMINGDALE WD	WELL 3-1	N-06150	1/16/2017	1,1,1-TRICHLOROETHANE	0 UG/L
SOUTH FARMINGDALE WD	WELL 3-1	N-06150	1/16/2017	ETHYLBENZENE	0 UG/L
SOUTH FARMINGDALE WD	WELL 3-1	N-06150	1/16/2017	O-CHLOROTOLUENE	0 UG/L
SOUTH FARMINGDALE WD	WELL 3-1	N-06150	1/16/2017	M-DICHLOROBENZENE	0 UG/L
SOUTH FARMINGDALE WD	WELL 3-1	N-06150	1/16/2017	O-DICHLOROBENZENE	0 UG/L
SOUTH FARMINGDALE WD	WELL 3-1	N-06150	1/16/2017	P-DICHLOROBENZENE	0 UG/L
SOUTH FARMINGDALE WD	WELL 3-1	N-06150	1/16/2017	VINYL CHLORIDE	0 UG/L
SOUTH FARMINGDALE WD	WELL 3-1	N-06150	1/16/2017	BENZENE	0 UG/L
SOUTH FARMINGDALE WD	WELL 3-1	N-06150	1/16/2017	TRANS-1,2-DICHLOROETHYLENE	0 UG/L
SOUTH FARMINGDALE WD	WELL 3-1	N-06150	1/16/2017	DICHLOROMETHANE	0 UG/L

**TETRA TECH GROUNDWATER SAMPLING
NAVY 1-25-2019 FOIL- VOCS and FREONS**

SOUTH FARMINGDALE WD	WELL 3-1	N-06150	1/16/2017	DIBROMOMETHANE	0	UG/L
SOUTH FARMINGDALE WD	WELL 3-1	N-06150	1/16/2017	1,1-DICHLOROPROPENE	0	UG/L
SOUTH FARMINGDALE WD	WELL 3-1	N-06150	1/16/2017	METHYL TERT-BUTYL ETHER	0	UG/L
SOUTH FARMINGDALE WD	WELL 3-1	N-06150	1/16/2017	CHLOROETHANE	0	UG/L
SOUTH FARMINGDALE WD	WELL 3-1	N-06150	1/16/2017	2,2-DICHLOROPROPANE	0	UG/L
SOUTH FARMINGDALE WD	WELL 3-1	N-06150	1/16/2017	1,2-DICHLOROPROPANE	0	UG/L
SOUTH FARMINGDALE WD	WELL 3-1	N-06150	1/16/2017	CIS-1,2-DICHLOROETHYLENE	0	UG/L
SOUTH FARMINGDALE WD	WELL 3-1	N-06150	1/16/2017	VINYL CHLORIDE	0	UG/L
SOUTH FARMINGDALE WD	WELL 3-1	N-06150	1/16/2017	CIS-1,3-DICHLOROPROPENE	0	UG/L
SOUTH FARMINGDALE WD	WELL 3-1	N-06150	1/16/2017	TOLUENE	0	UG/L
SOUTH FARMINGDALE WD	WELL 3-1	N-06150	1/16/2017	1,2,4-TRICHLOROBENZENE	0	UG/L
SOUTH FARMINGDALE WD	WELL 3-1	N-06150	1/16/2017	1,1-DICHLOROETHYLENE	0	UG/L
SOUTH FARMINGDALE WD	WELL 3-1	N-06150	1/16/2017	HEXACHLOROBUTADIENE	0	UG/L
SOUTH FARMINGDALE WD	WELL 3-1	N-06150	1/16/2017	CARBON TETRACHLORIDE	0	UG/L
SOUTH FARMINGDALE WD	WELL 3-1	N-06150	1/16/2017	1,3-DICHLOROPROPANE	0	UG/L
SOUTH FARMINGDALE WD	WELL 3-1	N-06150	1/16/2017	TRICHLOROFLUOROMETHANE	0	UG/L
SOUTH FARMINGDALE WD	WELL 3-1	N-06150	1/16/2017	BROMOCHLOROMETHANE	0	UG/L
SOUTH FARMINGDALE WD	WELL 3-1	N-06150	1/16/2017	O-CHLOROTOLUENE	0	UG/L
SOUTH FARMINGDALE WD	WELL 3-1	N-06150	1/16/2017	BENZENE	0	UG/L
SOUTH FARMINGDALE WD	WELL 3-1	N-06150	1/16/2017	1,3,5-TRIMETHYLBENZENE	0	UG/L
SOUTH FARMINGDALE WD	WELL 3-1	N-06150	1/16/2017	CHLOROBENZENE	0	UG/L
SOUTH FARMINGDALE WD	WELL 3-1	N-06150	1/16/2017	1,2,3-TRICHLOROBENZENE	0	UG/L
SOUTH FARMINGDALE WD	WELL 3-1	N-06150	1/16/2017	1,2,4-TRIMETHYLBENZENE	0	UG/L
SOUTH FARMINGDALE WD	WELL 3-1	N-06150	1/16/2017	N-BUTYLBENZENE	0	UG/L
SOUTH FARMINGDALE WD	WELL 3-1	N-06150	1/16/2017	BROMOMETHANE	0	UG/L
SOUTH FARMINGDALE WD	WELL 3-1	N-06150	1/16/2017	TRANS-1,3-DICHLOROPROPENE	0	UG/L
SOUTH FARMINGDALE WD	WELL 3-1	N-06150	1/16/2017	1,2,3-TRICHLOROPROPANE	0	UG/L
SOUTH FARMINGDALE WD	WELL 3-1	N-06150	1/16/2017	P-ISOPROPYLTOLUENE	0	UG/L
SOUTH FARMINGDALE WD	WELL 3-1	N-06150	1/16/2017	CHLOROMETHANE	0	UG/L
SOUTH FARMINGDALE WD	WELL 3-1	N-06150	1/16/2017	DICHLORODIFLUOROMETHANE	0	UG/L
SOUTH FARMINGDALE WD	WELL 3-1	N-06150	1/16/2017	TRICHLOROETHYLENE	0	UG/L
SOUTH FARMINGDALE WD	WELL 3-1	N-06150	1/16/2017	P-CHLOROTOLUENE	0	UG/L
SOUTH FARMINGDALE WD	WELL 3-1	N-06150	1/16/2017	M-DICHLOROBENZENE	0	UG/L
SOUTH FARMINGDALE WD	WELL 3-1	N-06150	1/16/2017	1,2-DICHLOROETHANE	0	UG/L
SOUTH FARMINGDALE WD	WELL 3-1	N-06150	1/16/2017	P-DICHLOROBENZENE	0	UG/L
SOUTH FARMINGDALE WD	WELL 3-1	N-06150	1/16/2017	1,1-DICHLOROETHANE	0	UG/L
SOUTH FARMINGDALE WD	WELL 3-1	N-06150	1/16/2017	1,1,1-TRICHLOROETHANE	0	UG/L
SOUTH FARMINGDALE WD	WELL 3-1	N-06150	1/16/2017	N-PROPYLBENZENE	0	UG/L
SOUTH FARMINGDALE WD	WELL 3-1	N-06150	1/16/2017	STYRENE	0	UG/L
SOUTH FARMINGDALE WD	WELL 3-1	N-06150	1/16/2017	M-XYLENE	0	UG/L
SOUTH FARMINGDALE WD	WELL 3-1	N-06150	1/16/2017	ISOPROPYLBENZENE	0	UG/L
SOUTH FARMINGDALE WD	WELL 3-1	N-06150	1/16/2017	BROMOBENZENE	0	UG/L
SOUTH FARMINGDALE WD	WELL 3-1	N-06150	1/16/2017	ETHYLBENZENE	0	UG/L
SOUTH FARMINGDALE WD	WELL 3-1	N-06150	1/16/2017	1,1,2,2-TETRACHLOROETHANE	0	UG/L
SOUTH FARMINGDALE WD	WELL 3-1	N-06150	1/16/2017	O-XYLENE	0	UG/L
SOUTH FARMINGDALE WD	WELL 3-1	N-06150	1/16/2017	TRANS-1,2-DICHLOROETHYLENE	0	UG/L
SOUTH FARMINGDALE WD	WELL 3-1	N-06150	1/16/2017	O-DICHLOROBENZENE	0	UG/L
SOUTH FARMINGDALE WD	WELL 3-1	N-06150	1/16/2017	DICHLOROMETHANE	0	UG/L
SOUTH FARMINGDALE WD	WELL 3-1	N-06150	1/16/2017	P-XYLENE	0	UG/L
SOUTH FARMINGDALE WD	WELL 3-1	N-06150	1/16/2017	1,1,1,2-TETRACHLOROETHANE	0	UG/L
SOUTH FARMINGDALE WD	WELL 3-1	N-06150	1/16/2017	TETRACHLOROETHYLENE	0	UG/L
SOUTH FARMINGDALE WD	WELL 3-1	N-06150	1/16/2017	SEC-BUTYLBENZENE	0	UG/L
SOUTH FARMINGDALE WD	WELL 3-1	N-06150	1/16/2017	TERT-BUTYLBENZENE	0	UG/L
SOUTH FARMINGDALE WD	WELL 3-1	N-06150	1/16/2017	1,1,2-TRICHLOROETHANE	0	UG/L
SOUTH FARMINGDALE WD	WELL 3-1	N-06150	12/5/2016	1,2,4-TRICHLOROBENZENE	0	UG/L
SOUTH FARMINGDALE WD	WELL 3-1	N-06150	12/5/2016	METHYL TERT-BUTYL ETHER	0	UG/L
SOUTH FARMINGDALE WD	WELL 3-1	N-06150	12/5/2016	1,2,3-TRICHLOROBENZENE	0	UG/L
SOUTH FARMINGDALE WD	WELL 3-1	N-06150	12/5/2016	DICHLORODIFLUOROMETHANE	0	UG/L
SOUTH FARMINGDALE WD	WELL 3-1	N-06150	12/5/2016	P-ISOPROPYLTOLUENE	0	UG/L
SOUTH FARMINGDALE WD	WELL 3-1	N-06150	12/5/2016	CHLOROMETHANE	0	UG/L
SOUTH FARMINGDALE WD	WELL 3-1	N-06150	12/5/2016	CIS-1,2-DICHLOROETHYLENE	0	UG/L
SOUTH FARMINGDALE WD	WELL 3-1	N-06150	12/5/2016	TRICHLOROFLUOROMETHANE	0	UG/L
SOUTH FARMINGDALE WD	WELL 3-1	N-06150	12/5/2016	P-XYLENE	0	UG/L
SOUTH FARMINGDALE WD	WELL 3-1	N-06150	12/5/2016	CHLOROETHANE	0	UG/L

**TETRA TECH GROUNDWATER SAMPLING
NAVY 1-25-2019 FOIL- VOCS and FREONS**

SOUTH FARMINGDALE WD	WELL 3-1	N-06150	12/5/2016	DIBROMOMETHANE	0 UG/L
SOUTH FARMINGDALE WD	WELL 3-1	N-06150	12/5/2016	1,1-DICHLOROPROPENE	0 UG/L
SOUTH FARMINGDALE WD	WELL 3-1	N-06150	12/5/2016	TRANS-1,3-DICHLOROPROPENE	0 UG/L
SOUTH FARMINGDALE WD	WELL 3-1	N-06150	12/5/2016	1,2,3-TRICHLOROPROPANE	0 UG/L
SOUTH FARMINGDALE WD	WELL 3-1	N-06150	12/5/2016	M-DICHLOROBENZENE	0 UG/L
SOUTH FARMINGDALE WD	WELL 3-1	N-06150	12/5/2016	SEC-BUTYLBENZENE	0 UG/L
SOUTH FARMINGDALE WD	WELL 3-1	N-06150	12/5/2016	TERT-BUTYLBENZENE	0 UG/L
SOUTH FARMINGDALE WD	WELL 3-1	N-06150	12/5/2016	N-BUTYLBENZENE	0 UG/L
SOUTH FARMINGDALE WD	WELL 3-1	N-06150	12/5/2016	1,2,4-TRIMETHYLBENZENE	0 UG/L
SOUTH FARMINGDALE WD	WELL 3-1	N-06150	12/5/2016	1,3-DICHLOROPROPANE	0 UG/L
SOUTH FARMINGDALE WD	WELL 3-1	N-06150	12/5/2016	P-DICHLOROBENZENE	0 UG/L
SOUTH FARMINGDALE WD	WELL 3-1	N-06150	12/5/2016	1,1-DICHLOROETHANE	0 UG/L
SOUTH FARMINGDALE WD	WELL 3-1	N-06150	12/5/2016	1,1,1,2-TETRACHLOROETHANE	0 UG/L
SOUTH FARMINGDALE WD	WELL 3-1	N-06150	12/5/2016	1,1,2-TRICHLOROETHANE	0 UG/L
SOUTH FARMINGDALE WD	WELL 3-1	N-06150	12/5/2016	TRICHLOROETHYLENE	0 UG/L
SOUTH FARMINGDALE WD	WELL 3-1	N-06150	12/5/2016	1,2-DICHLOROPROPANE	0 UG/L
SOUTH FARMINGDALE WD	WELL 3-1	N-06150	12/5/2016	CARBON TETRACHLORIDE	0 UG/L
SOUTH FARMINGDALE WD	WELL 3-1	N-06150	12/5/2016	1,1,1-TRICHLOROETHANE	0 UG/L
SOUTH FARMINGDALE WD	WELL 3-1	N-06150	12/5/2016	TRANS-1,2-DICHLOROETHYLENE	0 UG/L
SOUTH FARMINGDALE WD	WELL 3-1	N-06150	12/5/2016	BROMOMETHANE	0 UG/L
SOUTH FARMINGDALE WD	WELL 3-1	N-06150	12/5/2016	VINYL CHLORIDE	0 UG/L
SOUTH FARMINGDALE WD	WELL 3-1	N-06150	12/5/2016	CIS-1,3-DICHLOROPROPENE	0 UG/L
SOUTH FARMINGDALE WD	WELL 3-1	N-06150	12/5/2016	O-DICHLOROBENZENE	0 UG/L
SOUTH FARMINGDALE WD	WELL 3-1	N-06150	12/5/2016	P-CHLOROTOLUENE	0 UG/L
SOUTH FARMINGDALE WD	WELL 3-1	N-06150	12/5/2016	O-CHLOROTOLUENE	0 UG/L
SOUTH FARMINGDALE WD	WELL 3-1	N-06150	12/5/2016	DICHLOROMETHANE	0 UG/L
SOUTH FARMINGDALE WD	WELL 3-1	N-06150	12/5/2016	BROMOCHLOROMETHANE	0 UG/L
SOUTH FARMINGDALE WD	WELL 3-1	N-06150	12/5/2016	1,2-DICHLOROETHANE	0 UG/L
SOUTH FARMINGDALE WD	WELL 3-1	N-06150	12/5/2016	1,3,5-TRIMETHYLBENZENE	0 UG/L
SOUTH FARMINGDALE WD	WELL 3-1	N-06150	12/5/2016	HEXACHLOROBUTADIENE	0 UG/L
SOUTH FARMINGDALE WD	WELL 3-1	N-06150	12/5/2016	1,1-DICHLOROETHYLENE	0 UG/L
SOUTH FARMINGDALE WD	WELL 3-1	N-06150	12/5/2016	ISOPROPYLBENZENE	0 UG/L
SOUTH FARMINGDALE WD	WELL 3-1	N-06150	12/5/2016	O-XYLENE	0 UG/L
SOUTH FARMINGDALE WD	WELL 3-1	N-06150	12/5/2016	N-PROPYLBENZENE	0 UG/L
SOUTH FARMINGDALE WD	WELL 3-1	N-06150	12/5/2016	2,2-DICHLOROPROPANE	0 UG/L
SOUTH FARMINGDALE WD	WELL 3-1	N-06150	12/5/2016	M-XYLENE	0 UG/L
SOUTH FARMINGDALE WD	WELL 3-1	N-06150	12/5/2016	BROMOBENZENE	0 UG/L
SOUTH FARMINGDALE WD	WELL 3-1	N-06150	12/5/2016	ETHYLBENZENE	0 UG/L
SOUTH FARMINGDALE WD	WELL 3-1	N-06150	12/5/2016	TOLUENE	0 UG/L
SOUTH FARMINGDALE WD	WELL 3-1	N-06150	12/5/2016	BENZENE	0 UG/L
SOUTH FARMINGDALE WD	WELL 3-1	N-06150	12/5/2016	CHLOROBENZENE	0 UG/L
SOUTH FARMINGDALE WD	WELL 3-1	N-06150	12/5/2016	1,1,2,2-TETRACHLOROETHANE	0 UG/L
SOUTH FARMINGDALE WD	WELL 3-1	N-06150	12/5/2016	TETRACHLOROETHYLENE	0 UG/L
SOUTH FARMINGDALE WD	WELL 3-1	N-06150	12/5/2016	STYRENE	0 UG/L
SOUTH FARMINGDALE WD	WELL 3-1	N-06150	11/3/2016	STYRENE	0 UG/L
SOUTH FARMINGDALE WD	WELL 3-1	N-06150	11/3/2016	TRICHLOROETHYLENE	0 UG/L
SOUTH FARMINGDALE WD	WELL 3-1	N-06150	11/3/2016	1,2,4-TRIMETHYLBENZENE	0 UG/L
SOUTH FARMINGDALE WD	WELL 3-1	N-06150	11/3/2016	BENZENE	0 UG/L
SOUTH FARMINGDALE WD	WELL 3-1	N-06150	11/3/2016	N-BUTYLBENZENE	0 UG/L
SOUTH FARMINGDALE WD	WELL 3-1	N-06150	11/3/2016	1,3,5-TRIMETHYLBENZENE	0 UG/L
SOUTH FARMINGDALE WD	WELL 3-1	N-06150	11/3/2016	TERT-BUTYLBENZENE	0 UG/L
SOUTH FARMINGDALE WD	WELL 3-1	N-06150	11/3/2016	SEC-BUTYLBENZENE	0 UG/L
SOUTH FARMINGDALE WD	WELL 3-1	N-06150	11/3/2016	BROMOCHLOROMETHANE	0 UG/L
SOUTH FARMINGDALE WD	WELL 3-1	N-06150	11/3/2016	P-XYLENE	0 UG/L
SOUTH FARMINGDALE WD	WELL 3-1	N-06150	11/3/2016	DICHLOROMETHANE	0 UG/L
SOUTH FARMINGDALE WD	WELL 3-1	N-06150	11/3/2016	O-CHLOROTOLUENE	0 UG/L
SOUTH FARMINGDALE WD	WELL 3-1	N-06150	11/3/2016	P-CHLOROTOLUENE	0 UG/L
SOUTH FARMINGDALE WD	WELL 3-1	N-06150	11/3/2016	ETHYLBENZENE	0 UG/L
SOUTH FARMINGDALE WD	WELL 3-1	N-06150	11/3/2016	1,2,4-TRICHLOROBENZENE	0 UG/L
SOUTH FARMINGDALE WD	WELL 3-1	N-06150	11/3/2016	1,2,3-TRICHLOROBENZENE	0 UG/L
SOUTH FARMINGDALE WD	WELL 3-1	N-06150	11/3/2016	1,1,2-TRICHLOROETHANE	0 UG/L
SOUTH FARMINGDALE WD	WELL 3-1	N-06150	11/3/2016	1,1,1,2-TETRACHLOROETHANE	0 UG/L
SOUTH FARMINGDALE WD	WELL 3-1	N-06150	11/3/2016	TETRACHLOROETHYLENE	0 UG/L
SOUTH FARMINGDALE WD	WELL 3-1	N-06150	11/3/2016	1,1,2,2-TETRACHLOROETHANE	0 UG/L

**TETRA TECH GROUNDWATER SAMPLING
NAVY 1-25-2019 FOIL- VOCS and FREONS**

SOUTH FARMINGDALE WD	WELL 3-1	N-06150	11/3/2016	CHLOROENZENE	0	UG/L
SOUTH FARMINGDALE WD	WELL 3-1	N-06150	11/3/2016	1,2-DICHLOROPROPANE	0	UG/L
SOUTH FARMINGDALE WD	WELL 3-1	N-06150	11/3/2016	HEXACHLOROBUTADIENE	0	UG/L
SOUTH FARMINGDALE WD	WELL 3-1	N-06150	11/3/2016	BROMOMETHANE	0	UG/L
SOUTH FARMINGDALE WD	WELL 3-1	N-06150	11/3/2016	DICHLORODIFLUOROMETHANE	0	UG/L
SOUTH FARMINGDALE WD	WELL 3-1	N-06150	11/3/2016	CHLOROMETHANE	0	UG/L
SOUTH FARMINGDALE WD	WELL 3-1	N-06150	11/3/2016	P-ISOPROPYLTOLUENE	0	UG/L
SOUTH FARMINGDALE WD	WELL 3-1	N-06150	11/3/2016	M-DICHLOROBENZENE	0	UG/L
SOUTH FARMINGDALE WD	WELL 3-1	N-06150	11/3/2016	P-DICHLOROBENZENE	0	UG/L
SOUTH FARMINGDALE WD	WELL 3-1	N-06150	11/3/2016	O-XYLENE	0	UG/L
SOUTH FARMINGDALE WD	WELL 3-1	N-06150	11/3/2016	N-PROPYLBENZENE	0	UG/L
SOUTH FARMINGDALE WD	WELL 3-1	N-06150	11/3/2016	M-XYLENE	0	UG/L
SOUTH FARMINGDALE WD	WELL 3-1	N-06150	11/3/2016	TOLUENE	0	UG/L
SOUTH FARMINGDALE WD	WELL 3-1	N-06150	11/3/2016	BROMOBENZENE	0	UG/L
SOUTH FARMINGDALE WD	WELL 3-1	N-06150	11/3/2016	ISOPROPYLBENZENE	0	UG/L
SOUTH FARMINGDALE WD	WELL 3-1	N-06150	11/3/2016	VINYL CHLORIDE	0	UG/L
SOUTH FARMINGDALE WD	WELL 3-1	N-06150	11/3/2016	1,1-DICHLOROETHYLENE	0	UG/L
SOUTH FARMINGDALE WD	WELL 3-1	N-06150	11/3/2016	O-DICHLOROBENZENE	0	UG/L
SOUTH FARMINGDALE WD	WELL 3-1	N-06150	11/3/2016	TRANS-1,2-DICHLOROETHYLENE	0	UG/L
SOUTH FARMINGDALE WD	WELL 3-1	N-06150	11/3/2016	1,2,3-TRICHLOROPROPANE	0	UG/L
SOUTH FARMINGDALE WD	WELL 3-1	N-06150	11/3/2016	1,1,1-TRICHLOROETHANE	0	UG/L
SOUTH FARMINGDALE WD	WELL 3-1	N-06150	11/3/2016	METHYL TERT-BUTYL ETHER	0	UG/L
SOUTH FARMINGDALE WD	WELL 3-1	N-06150	11/3/2016	1,3-DICHLOROPROPANE	0	UG/L
SOUTH FARMINGDALE WD	WELL 3-1	N-06150	11/3/2016	1,1-DICHLOROPROPENE	0	UG/L
SOUTH FARMINGDALE WD	WELL 3-1	N-06150	11/3/2016	DIBROMOMETHANE	0	UG/L
SOUTH FARMINGDALE WD	WELL 3-1	N-06150	11/3/2016	1,1-DICHLOROETHANE	0	UG/L
SOUTH FARMINGDALE WD	WELL 3-1	N-06150	11/3/2016	CIS-1,2-DICHLOROETHYLENE	0	UG/L
SOUTH FARMINGDALE WD	WELL 3-1	N-06150	11/3/2016	1,2-DICHLOROETHANE	0	UG/L
SOUTH FARMINGDALE WD	WELL 3-1	N-06150	11/3/2016	CIS-1,3-DICHLOROPROPENE	0	UG/L
SOUTH FARMINGDALE WD	WELL 3-1	N-06150	11/3/2016	TRANS-1,3-DICHLOROPROPENE	0	UG/L
SOUTH FARMINGDALE WD	WELL 3-1	N-06150	11/3/2016	TRICHLOROFLUOROMETHANE	0	UG/L
SOUTH FARMINGDALE WD	WELL 3-1	N-06150	11/3/2016	CHLOROETHANE	0	UG/L
SOUTH FARMINGDALE WD	WELL 3-1	N-06150	11/3/2016	CARBON TETRACHLORIDE	0	UG/L
SOUTH FARMINGDALE WD	WELL 3-1	N-06150	11/3/2016	2,2-DICHLOROPROPANE	0	UG/L
SOUTH FARMINGDALE WD	WELL 3-1	N-06150	9/7/2016	1,1,1,2-TETRACHLOROETHANE	0	UG/L
SOUTH FARMINGDALE WD	WELL 3-1	N-06150	9/7/2016	2,2-DICHLOROPROPANE	0	UG/L
SOUTH FARMINGDALE WD	WELL 3-1	N-06150	9/7/2016	1,1-DICHLOROETHANE	0	UG/L
SOUTH FARMINGDALE WD	WELL 3-1	N-06150	9/7/2016	P-DICHLOROBENZENE	0	UG/L
SOUTH FARMINGDALE WD	WELL 3-1	N-06150	9/7/2016	METHYL TERT-BUTYL ETHER	0	UG/L
SOUTH FARMINGDALE WD	WELL 3-1	N-06150	9/7/2016	1,2,3-TRICHLOROPROPANE	0	UG/L
SOUTH FARMINGDALE WD	WELL 3-1	N-06150	9/7/2016	1,1-DICHLOROETHYLENE	0	UG/L
SOUTH FARMINGDALE WD	WELL 3-1	N-06150	9/7/2016	O-DICHLOROBENZENE	0	UG/L
SOUTH FARMINGDALE WD	WELL 3-1	N-06150	9/7/2016	TOLUENE	0	UG/L
SOUTH FARMINGDALE WD	WELL 3-1	N-06150	9/7/2016	BROMOBENZENE	0	UG/L
SOUTH FARMINGDALE WD	WELL 3-1	N-06150	9/7/2016	1,2,4-TRICHLOROBENZENE	0	UG/L
SOUTH FARMINGDALE WD	WELL 3-1	N-06150	9/7/2016	M-DICHLOROBENZENE	0	UG/L
SOUTH FARMINGDALE WD	WELL 3-1	N-06150	9/7/2016	TETRACHLOROETHYLENE	0	UG/L
SOUTH FARMINGDALE WD	WELL 3-1	N-06150	9/7/2016	1,1,2,2-TETRACHLOROETHANE	0	UG/L
SOUTH FARMINGDALE WD	WELL 3-1	N-06150	9/7/2016	O-XYLENE	0	UG/L
SOUTH FARMINGDALE WD	WELL 3-1	N-06150	9/7/2016	N-PROPYLBENZENE	0	UG/L
SOUTH FARMINGDALE WD	WELL 3-1	N-06150	9/7/2016	DICHLORODIFLUOROMETHANE	0	UG/L
SOUTH FARMINGDALE WD	WELL 3-1	N-06150	9/7/2016	TRANS-1,3-DICHLOROPROPENE	0	UG/L
SOUTH FARMINGDALE WD	WELL 3-1	N-06150	9/7/2016	BROMOMETHANE	0	UG/L
SOUTH FARMINGDALE WD	WELL 3-1	N-06150	9/7/2016	CIS-1,2-DICHLOROETHYLENE	0	UG/L
SOUTH FARMINGDALE WD	WELL 3-1	N-06150	9/7/2016	1,1-DICHLOROPROPENE	0	UG/L
SOUTH FARMINGDALE WD	WELL 3-1	N-06150	9/7/2016	1,3,5-TRIMETHYLBENZENE	0	UG/L
SOUTH FARMINGDALE WD	WELL 3-1	N-06150	9/7/2016	ISOPROPYLBENZENE	0	UG/L
SOUTH FARMINGDALE WD	WELL 3-1	N-06150	9/7/2016	STYRENE	0	UG/L
SOUTH FARMINGDALE WD	WELL 3-1	N-06150	9/7/2016	M-XYLENE	0	UG/L
SOUTH FARMINGDALE WD	WELL 3-1	N-06150	9/7/2016	P-ISOPROPYLTOLUENE	0	UG/L
SOUTH FARMINGDALE WD	WELL 3-1	N-06150	9/7/2016	CHLOROMETHANE	0	UG/L
SOUTH FARMINGDALE WD	WELL 3-1	N-06150	9/7/2016	CHLOROETHANE	0	UG/L
SOUTH FARMINGDALE WD	WELL 3-1	N-06150	9/7/2016	CARBON TETRACHLORIDE	0	UG/L
SOUTH FARMINGDALE WD	WELL 3-1	N-06150	9/7/2016	HEXACHLOROBUTADIENE	0	UG/L

**TETRA TECH GROUNDWATER SAMPLING
NAVY 1-25-2019 FOIL- VOCS and FREONS**

SOUTH FARMINGDALE WD	WELL 3-1	N-06150	9/7/2016	TRANS-1,2-DICHLOROETHYLENE	0 UG/L
SOUTH FARMINGDALE WD	WELL 3-1	N-06150	9/7/2016	VINYL CHLORIDE	0 UG/L
SOUTH FARMINGDALE WD	WELL 3-1	N-06150	9/7/2016	TRICHLOROFLUOROMETHANE	0 UG/L
SOUTH FARMINGDALE WD	WELL 3-1	N-06150	9/7/2016	BROMOCHLOROMETHANE	0 UG/L
SOUTH FARMINGDALE WD	WELL 3-1	N-06150	9/7/2016	N-BUTYLBENZENE	0 UG/L
SOUTH FARMINGDALE WD	WELL 3-1	N-06150	9/7/2016	P-XYLENE	0 UG/L
SOUTH FARMINGDALE WD	WELL 3-1	N-06150	9/7/2016	DICHLOROMETHANE	0 UG/L
SOUTH FARMINGDALE WD	WELL 3-1	N-06150	9/7/2016	O-CHLOROTOLUENE	0 UG/L
SOUTH FARMINGDALE WD	WELL 3-1	N-06150	9/7/2016	1,2-DICHLOROPROPANE	0 UG/L
SOUTH FARMINGDALE WD	WELL 3-1	N-06150	9/7/2016	SEC-BUTYLBENZENE	0 UG/L
SOUTH FARMINGDALE WD	WELL 3-1	N-06150	9/7/2016	1,1,1-TRICHLOROETHANE	0 UG/L
SOUTH FARMINGDALE WD	WELL 3-1	N-06150	9/7/2016	1,2-DICHLOROETHANE	0 UG/L
SOUTH FARMINGDALE WD	WELL 3-1	N-06150	9/7/2016	TERT-BUTYLBENZENE	0 UG/L
SOUTH FARMINGDALE WD	WELL 3-1	N-06150	9/7/2016	1,1,2-TRICHLOROETHANE	0 UG/L
SOUTH FARMINGDALE WD	WELL 3-1	N-06150	9/7/2016	CHLOROENZENE	0 UG/L
SOUTH FARMINGDALE WD	WELL 3-1	N-06150	9/7/2016	1,2,4-TRIMETHYLBENZENE	0 UG/L
SOUTH FARMINGDALE WD	WELL 3-1	N-06150	9/7/2016	BENZENE	0 UG/L
SOUTH FARMINGDALE WD	WELL 3-1	N-06150	9/7/2016	TRICHLOROETHYLENE	0 UG/L
SOUTH FARMINGDALE WD	WELL 3-1	N-06150	9/7/2016	ETHYLBENZENE	0 UG/L
SOUTH FARMINGDALE WD	WELL 3-1	N-06150	9/7/2016	P-CHLOROTOLUENE	0 UG/L
SOUTH FARMINGDALE WD	WELL 3-1	N-06150	9/7/2016	1,2,3-TRICHLOROBENZENE	0 UG/L
SOUTH FARMINGDALE WD	WELL 3-1	N-06150	9/7/2016	1,3-DICHLOROPROPANE	0 UG/L
SOUTH FARMINGDALE WD	WELL 3-1	N-06150	9/7/2016	DIBROMOMETHANE	0 UG/L
SOUTH FARMINGDALE WD	WELL 3-1	N-06150	9/7/2016	CIS-1,3-DICHLOROPROPENE	0 UG/L
SOUTH FARMINGDALE WD	WELL 3-1	N-06150	8/8/2016	P-CHLOROTOLUENE	0 UG/L
SOUTH FARMINGDALE WD	WELL 3-1	N-06150	8/8/2016	1,1,2-TRICHLOROETHANE	0 UG/L
SOUTH FARMINGDALE WD	WELL 3-1	N-06150	8/8/2016	P-DICHLOROBENZENE	0 UG/L
SOUTH FARMINGDALE WD	WELL 3-1	N-06150	8/8/2016	SEC-BUTYLBENZENE	0 UG/L
SOUTH FARMINGDALE WD	WELL 3-1	N-06150	8/8/2016	TRANS-1,2-DICHLOROETHYLENE	0 UG/L
SOUTH FARMINGDALE WD	WELL 3-1	N-06150	8/8/2016	1,1,2,2-TETRACHLOROETHANE	0 UG/L
SOUTH FARMINGDALE WD	WELL 3-1	N-06150	8/8/2016	CHLOROENZENE	0 UG/L
SOUTH FARMINGDALE WD	WELL 3-1	N-06150	8/8/2016	BENZENE	0 UG/L
SOUTH FARMINGDALE WD	WELL 3-1	N-06150	8/8/2016	TOLUENE	0 UG/L
SOUTH FARMINGDALE WD	WELL 3-1	N-06150	8/8/2016	BROMOBENZENE	0 UG/L
SOUTH FARMINGDALE WD	WELL 3-1	N-06150	8/8/2016	ISOPROPYLBENZENE	0 UG/L
SOUTH FARMINGDALE WD	WELL 3-1	N-06150	8/8/2016	M-XYLENE	0 UG/L
SOUTH FARMINGDALE WD	WELL 3-1	N-06150	8/8/2016	1,1,1,2-TETRACHLOROETHANE	0 UG/L
SOUTH FARMINGDALE WD	WELL 3-1	N-06150	8/8/2016	O-CHLOROTOLUENE	0 UG/L
SOUTH FARMINGDALE WD	WELL 3-1	N-06150	8/8/2016	P-XYLENE	0 UG/L
SOUTH FARMINGDALE WD	WELL 3-1	N-06150	8/8/2016	1,2-DICHLOROPROPANE	0 UG/L
SOUTH FARMINGDALE WD	WELL 3-1	N-06150	8/8/2016	1,1-DICHLOROETHANE	0 UG/L
SOUTH FARMINGDALE WD	WELL 3-1	N-06150	8/8/2016	M-DICHLOROBENZENE	0 UG/L
SOUTH FARMINGDALE WD	WELL 3-1	N-06150	8/8/2016	1,2-DICHLOROETHANE	0 UG/L
SOUTH FARMINGDALE WD	WELL 3-1	N-06150	8/8/2016	1,1,1-TRICHLOROETHANE	0 UG/L
SOUTH FARMINGDALE WD	WELL 3-1	N-06150	8/8/2016	CARBON TETRACHLORIDE	0 UG/L
SOUTH FARMINGDALE WD	WELL 3-1	N-06150	8/8/2016	BROMOCHLOROMETHANE	0 UG/L
SOUTH FARMINGDALE WD	WELL 3-1	N-06150	8/8/2016	O-XYLENE	0 UG/L
SOUTH FARMINGDALE WD	WELL 3-1	N-06150	8/8/2016	N-PROPYLBENZENE	0 UG/L
SOUTH FARMINGDALE WD	WELL 3-1	N-06150	8/8/2016	O-DICHLOROBENZENE	0 UG/L
SOUTH FARMINGDALE WD	WELL 3-1	N-06150	8/8/2016	ETHYLBENZENE	0 UG/L
SOUTH FARMINGDALE WD	WELL 3-1	N-06150	8/8/2016	TRANS-1,3-DICHLOROPROPENE	0 UG/L
SOUTH FARMINGDALE WD	WELL 3-1	N-06150	8/8/2016	1,3-DICHLOROPROPANE	0 UG/L
SOUTH FARMINGDALE WD	WELL 3-1	N-06150	8/8/2016	1,1-DICHLOROETHYLENE	0 UG/L
SOUTH FARMINGDALE WD	WELL 3-1	N-06150	8/8/2016	1,2,3-TRICHLOROBENZENE	0 UG/L
SOUTH FARMINGDALE WD	WELL 3-1	N-06150	8/8/2016	TRICHLOROETHYLENE	0 UG/L
SOUTH FARMINGDALE WD	WELL 3-1	N-06150	8/8/2016	TERT-BUTYLBENZENE	0 UG/L
SOUTH FARMINGDALE WD	WELL 3-1	N-06150	8/8/2016	1,3,5-TRIMETHYLBENZENE	0 UG/L
SOUTH FARMINGDALE WD	WELL 3-1	N-06150	8/8/2016	DICHLOROMETHANE	0 UG/L
SOUTH FARMINGDALE WD	WELL 3-1	N-06150	8/8/2016	N-BUTYLBENZENE	0 UG/L
SOUTH FARMINGDALE WD	WELL 3-1	N-06150	8/8/2016	TETRACHLOROETHYLENE	0 UG/L
SOUTH FARMINGDALE WD	WELL 3-1	N-06150	8/8/2016	1,2,4-TRIMETHYLBENZENE	0 UG/L
SOUTH FARMINGDALE WD	WELL 3-1	N-06150	8/8/2016	CHLOROETHANE	0 UG/L
SOUTH FARMINGDALE WD	WELL 3-1	N-06150	8/8/2016	1,2,3-TRICHLOROPROPANE	0 UG/L
SOUTH FARMINGDALE WD	WELL 3-1	N-06150	8/8/2016	1,1-DICHLOROPROPENE	0 UG/L

**TETRA TECH GROUNDWATER SAMPLING
NAVY 1-25-2019 FOIL- VOCS and FREONS**

SOUTH FARMINGDALE WD	WELL 3-1	N-06150	8/8/2016	DIBROMOMETHANE	0 UG/L
SOUTH FARMINGDALE WD	WELL 3-1	N-06150	8/8/2016	CHLOROMETHANE	0 UG/L
SOUTH FARMINGDALE WD	WELL 3-1	N-06150	8/8/2016	2,2-DICHLOROPROPANE	0 UG/L
SOUTH FARMINGDALE WD	WELL 3-1	N-06150	8/8/2016	METHYL TERT-BUTYL ETHER	0 UG/L
SOUTH FARMINGDALE WD	WELL 3-1	N-06150	8/8/2016	CIS-1,2-DICHLOROETHYLENE	0 UG/L
SOUTH FARMINGDALE WD	WELL 3-1	N-06150	8/8/2016	DICHLORODIFLUOROMETHANE	0 UG/L
SOUTH FARMINGDALE WD	WELL 3-1	N-06150	8/8/2016	STYRENE	0 UG/L
SOUTH FARMINGDALE WD	WELL 3-1	N-06150	8/8/2016	BROMOMETHANE	0 UG/L
SOUTH FARMINGDALE WD	WELL 3-1	N-06150	8/8/2016	TRICHLOROFLUOROMETHANE	0 UG/L
SOUTH FARMINGDALE WD	WELL 3-1	N-06150	8/8/2016	CIS-1,3-DICHLOROPROPENE	0 UG/L
SOUTH FARMINGDALE WD	WELL 3-1	N-06150	8/8/2016	HEXACHLOROBUTADIENE	0 UG/L
SOUTH FARMINGDALE WD	WELL 3-1	N-06150	8/8/2016	1,2,4-TRICHLOROBENZENE	0 UG/L
SOUTH FARMINGDALE WD	WELL 3-1	N-06150	8/8/2016	VINYL CHLORIDE	0 UG/L
SOUTH FARMINGDALE WD	WELL 3-1	N-06150	8/8/2016	P-ISOPROPYLTOLUENE	0 UG/L
SOUTH FARMINGDALE WD	WELL 3-1	N-06150	7/5/2016	P-DICHLOROBENZENE	0 UG/L
SOUTH FARMINGDALE WD	WELL 3-1	N-06150	7/5/2016	1,1,1-TRICHLOROETHANE	0 UG/L
SOUTH FARMINGDALE WD	WELL 3-1	N-06150	7/5/2016	TRANS-1,2-DICHLOROETHYLENE	0 UG/L
SOUTH FARMINGDALE WD	WELL 3-1	N-06150	7/5/2016	1,1-DICHLOROETHANE	0 UG/L
SOUTH FARMINGDALE WD	WELL 3-1	N-06150	7/5/2016	1,1,1,2-TETRACHLOROETHANE	0 UG/L
SOUTH FARMINGDALE WD	WELL 3-1	N-06150	7/5/2016	M-DICHLOROBENZENE	0 UG/L
SOUTH FARMINGDALE WD	WELL 3-1	N-06150	7/5/2016	ISOPROPYLBENZENE	0 UG/L
SOUTH FARMINGDALE WD	WELL 3-1	N-06150	7/5/2016	P-CHLOROTOLUENE	0 UG/L
SOUTH FARMINGDALE WD	WELL 3-1	N-06150	7/5/2016	1,2-DICHLOROPROPANE	0 UG/L
SOUTH FARMINGDALE WD	WELL 3-1	N-06150	7/5/2016	O-DICHLOROBENZENE	0 UG/L
SOUTH FARMINGDALE WD	WELL 3-1	N-06150	7/5/2016	BENZENE	0 UG/L
SOUTH FARMINGDALE WD	WELL 3-1	N-06150	7/5/2016	M-XYLENE	0 UG/L
SOUTH FARMINGDALE WD	WELL 3-1	N-06150	7/5/2016	STYRENE	0 UG/L
SOUTH FARMINGDALE WD	WELL 3-1	N-06150	7/5/2016	1,1,2-TRICHLOROETHANE	0 UG/L
SOUTH FARMINGDALE WD	WELL 3-1	N-06150	7/5/2016	1,1-DICHLOROETHYLENE	0 UG/L
SOUTH FARMINGDALE WD	WELL 3-1	N-06150	7/5/2016	TETRACHLOROETHYLENE	0 UG/L
SOUTH FARMINGDALE WD	WELL 3-1	N-06150	7/5/2016	TRICHLOROETHYLENE	0 UG/L
SOUTH FARMINGDALE WD	WELL 3-1	N-06150	7/5/2016	CHLOROBENZENE	0 UG/L
SOUTH FARMINGDALE WD	WELL 3-1	N-06150	7/5/2016	TOLUENE	0 UG/L
SOUTH FARMINGDALE WD	WELL 3-1	N-06150	7/5/2016	ETHYLBENZENE	0 UG/L
SOUTH FARMINGDALE WD	WELL 3-1	N-06150	7/5/2016	BROMOBENZENE	0 UG/L
SOUTH FARMINGDALE WD	WELL 3-1	N-06150	7/5/2016	VINYL CHLORIDE	0 UG/L
SOUTH FARMINGDALE WD	WELL 3-1	N-06150	7/5/2016	DICHLOROMETHANE	0 UG/L
SOUTH FARMINGDALE WD	WELL 3-1	N-06150	7/5/2016	HEXACHLOROBUTADIENE	0 UG/L
SOUTH FARMINGDALE WD	WELL 3-1	N-06150	7/5/2016	1,1,2,2-TETRACHLOROETHANE	0 UG/L
SOUTH FARMINGDALE WD	WELL 3-1	N-06150	7/5/2016	METHYL TERT-BUTYL ETHER	0 UG/L
SOUTH FARMINGDALE WD	WELL 3-1	N-06150	7/5/2016	N-BUTYLBENZENE	0 UG/L
SOUTH FARMINGDALE WD	WELL 3-1	N-06150	7/5/2016	SEC-BUTYLBENZENE	0 UG/L
SOUTH FARMINGDALE WD	WELL 3-1	N-06150	7/5/2016	1,2,4-TRIMETHYLBENZENE	0 UG/L
SOUTH FARMINGDALE WD	WELL 3-1	N-06150	7/5/2016	BROMOCHLOROMETHANE	0 UG/L
SOUTH FARMINGDALE WD	WELL 3-1	N-06150	7/5/2016	2,2-DICHLOROPROPANE	0 UG/L
SOUTH FARMINGDALE WD	WELL 3-1	N-06150	7/5/2016	1,3-DICHLOROPROPANE	0 UG/L
SOUTH FARMINGDALE WD	WELL 3-1	N-06150	7/5/2016	1,2,3-TRICHLOROPROPANE	0 UG/L
SOUTH FARMINGDALE WD	WELL 3-1	N-06150	7/5/2016	TERT-BUTYLBENZENE	0 UG/L
SOUTH FARMINGDALE WD	WELL 3-1	N-06150	7/5/2016	DIBROMOMETHANE	0 UG/L
SOUTH FARMINGDALE WD	WELL 3-1	N-06150	7/5/2016	TRICHLOROFLUOROMETHANE	0 UG/L
SOUTH FARMINGDALE WD	WELL 3-1	N-06150	7/5/2016	1,2,3-TRICHLOROBENZENE	0 UG/L
SOUTH FARMINGDALE WD	WELL 3-1	N-06150	7/5/2016	P-XYLENE	0 UG/L
SOUTH FARMINGDALE WD	WELL 3-1	N-06150	7/5/2016	1,2,4-TRICHLOROBENZENE	0 UG/L
SOUTH FARMINGDALE WD	WELL 3-1	N-06150	7/5/2016	N-PROPYLBENZENE	0 UG/L
SOUTH FARMINGDALE WD	WELL 3-1	N-06150	7/5/2016	CARBON TETRACHLORIDE	0 UG/L
SOUTH FARMINGDALE WD	WELL 3-1	N-06150	7/5/2016	TRANS-1,3-DICHLOROPROPENE	0 UG/L
SOUTH FARMINGDALE WD	WELL 3-1	N-06150	7/5/2016	1,3,5-TRIMETHYLBENZENE	0 UG/L
SOUTH FARMINGDALE WD	WELL 3-1	N-06150	7/5/2016	CHLOROETHANE	0 UG/L
SOUTH FARMINGDALE WD	WELL 3-1	N-06150	7/5/2016	BROMOMETHANE	0 UG/L
SOUTH FARMINGDALE WD	WELL 3-1	N-06150	7/5/2016	DICHLORODIFLUOROMETHANE	0 UG/L
SOUTH FARMINGDALE WD	WELL 3-1	N-06150	7/5/2016	CHLOROMETHANE	0 UG/L
SOUTH FARMINGDALE WD	WELL 3-1	N-06150	7/5/2016	P-ISOPROPYLTOLUENE	0 UG/L
SOUTH FARMINGDALE WD	WELL 3-1	N-06150	7/5/2016	CIS-1,3-DICHLOROPROPENE	0 UG/L
SOUTH FARMINGDALE WD	WELL 3-1	N-06150	7/5/2016	1,1-DICHLOROPROPENE	0 UG/L

**TETRA TECH GROUNDWATER SAMPLING
NAVY 1-25-2019 FOIL- VOCS and FREONS**

SOUTH FARMINGDALE WD	WELL 3-1	N-06150	7/5/2016	O-CHLOROTOLUENE	0	UG/L
SOUTH FARMINGDALE WD	WELL 3-1	N-06150	7/5/2016	O-XYLENE	0	UG/L
SOUTH FARMINGDALE WD	WELL 3-1	N-06150	7/5/2016	CIS-1,2-DICHLOROETHYLENE	0	UG/L
SOUTH FARMINGDALE WD	WELL 3-1	N-06150	7/5/2016	1,2-DICHLOROETHANE	0	UG/L
SOUTH FARMINGDALE WD	WELL 3-1	N-06150	6/8/2016	2,2-DICHLOROPROPANE	0	UG/L
SOUTH FARMINGDALE WD	WELL 3-1	N-06150	6/8/2016	1,3-DICHLOROPROPANE	0	UG/L
SOUTH FARMINGDALE WD	WELL 3-1	N-06150	6/8/2016	P-CHLOROTOLUENE	0	UG/L
SOUTH FARMINGDALE WD	WELL 3-1	N-06150	6/8/2016	BENZENE	0	UG/L
SOUTH FARMINGDALE WD	WELL 3-1	N-06150	6/8/2016	DICHLOROMETHANE	0	UG/L
SOUTH FARMINGDALE WD	WELL 3-1	N-06150	6/8/2016	P-XYLENE	0	UG/L
SOUTH FARMINGDALE WD	WELL 3-1	N-06150	6/8/2016	BROMOCHLOROMETHANE	0	UG/L
SOUTH FARMINGDALE WD	WELL 3-1	N-06150	6/8/2016	SEC-BUTYLBENZENE	0	UG/L
SOUTH FARMINGDALE WD	WELL 3-1	N-06150	6/8/2016	TERT-BUTYLBENZENE	0	UG/L
SOUTH FARMINGDALE WD	WELL 3-1	N-06150	6/8/2016	1,3,5-TRIMETHYLBENZENE	0	UG/L
SOUTH FARMINGDALE WD	WELL 3-1	N-06150	6/8/2016	N-BUTYLBENZENE	0	UG/L
SOUTH FARMINGDALE WD	WELL 3-1	N-06150	6/8/2016	1,1,2-TRICHLOROETHANE	0	UG/L
SOUTH FARMINGDALE WD	WELL 3-1	N-06150	6/8/2016	O-DICHLOROBENZENE	0	UG/L
SOUTH FARMINGDALE WD	WELL 3-1	N-06150	6/8/2016	M-DICHLOROBENZENE	0	UG/L
SOUTH FARMINGDALE WD	WELL 3-1	N-06150	6/8/2016	TRICHLOROETHYLENE	0	UG/L
SOUTH FARMINGDALE WD	WELL 3-1	N-06150	6/8/2016	1,2,3-TRICHLOROPROPANE	0	UG/L
SOUTH FARMINGDALE WD	WELL 3-1	N-06150	6/8/2016	1,2,4-TRIMETHYLBENZENE	0	UG/L
SOUTH FARMINGDALE WD	WELL 3-1	N-06150	6/8/2016	BROMOMETHANE	0	UG/L
SOUTH FARMINGDALE WD	WELL 3-1	N-06150	6/8/2016	TRICHLOROFLUOROMETHANE	0	UG/L
SOUTH FARMINGDALE WD	WELL 3-1	N-06150	6/8/2016	METHYL TERT-BUTYL ETHER	0	UG/L
SOUTH FARMINGDALE WD	WELL 3-1	N-06150	6/8/2016	1,2,4-TRICHLOROBENZENE	0	UG/L
SOUTH FARMINGDALE WD	WELL 3-1	N-06150	6/8/2016	HEXACHLOROBUTADIENE	0	UG/L
SOUTH FARMINGDALE WD	WELL 3-1	N-06150	6/8/2016	CIS-1,3-DICHLOROPROPENE	0	UG/L
SOUTH FARMINGDALE WD	WELL 3-1	N-06150	6/8/2016	DIBROMOMETHANE	0	UG/L
SOUTH FARMINGDALE WD	WELL 3-1	N-06150	6/8/2016	1,1-DICHLOROPROPENE	0	UG/L
SOUTH FARMINGDALE WD	WELL 3-1	N-06150	6/8/2016	CHLOROBENZENE	0	UG/L
SOUTH FARMINGDALE WD	WELL 3-1	N-06150	6/8/2016	BROMOBENZENE	0	UG/L
SOUTH FARMINGDALE WD	WELL 3-1	N-06150	6/8/2016	DICHLORODIFLUOROMETHANE	0	UG/L
SOUTH FARMINGDALE WD	WELL 3-1	N-06150	6/8/2016	CHLOROMETHANE	0	UG/L
SOUTH FARMINGDALE WD	WELL 3-1	N-06150	6/8/2016	P-ISOPROPYLTOLUENE	0	UG/L
SOUTH FARMINGDALE WD	WELL 3-1	N-06150	6/8/2016	TRANS-1,3-DICHLOROPROPENE	0	UG/L
SOUTH FARMINGDALE WD	WELL 3-1	N-06150	6/8/2016	ISOPROPYLBENZENE	0	UG/L
SOUTH FARMINGDALE WD	WELL 3-1	N-06150	6/8/2016	1,1,1,2-TETRACHLOROETHANE	0	UG/L
SOUTH FARMINGDALE WD	WELL 3-1	N-06150	6/8/2016	O-XYLENE	0	UG/L
SOUTH FARMINGDALE WD	WELL 3-1	N-06150	6/8/2016	1,1,2,2-TETRACHLOROETHANE	0	UG/L
SOUTH FARMINGDALE WD	WELL 3-1	N-06150	6/8/2016	1,2-DICHLOROETHANE	0	UG/L
SOUTH FARMINGDALE WD	WELL 3-1	N-06150	6/8/2016	TRANS-1,2-DICHLOROETHYLENE	0	UG/L
SOUTH FARMINGDALE WD	WELL 3-1	N-06150	6/8/2016	1,1-DICHLOROETHANE	0	UG/L
SOUTH FARMINGDALE WD	WELL 3-1	N-06150	6/8/2016	TETRACHLOROETHYLENE	0	UG/L
SOUTH FARMINGDALE WD	WELL 3-1	N-06150	6/8/2016	TOLUENE	0	UG/L
SOUTH FARMINGDALE WD	WELL 3-1	N-06150	6/8/2016	CHLOROETHANE	0	UG/L
SOUTH FARMINGDALE WD	WELL 3-1	N-06150	6/8/2016	M-XYLENE	0	UG/L
SOUTH FARMINGDALE WD	WELL 3-1	N-06150	6/8/2016	STYRENE	0	UG/L
SOUTH FARMINGDALE WD	WELL 3-1	N-06150	6/8/2016	1,2,3-TRICHLOROBENZENE	0	UG/L
SOUTH FARMINGDALE WD	WELL 3-1	N-06150	6/8/2016	N-PROPYLBENZENE	0	UG/L
SOUTH FARMINGDALE WD	WELL 3-1	N-06150	6/8/2016	ETHYLBENZENE	0	UG/L
SOUTH FARMINGDALE WD	WELL 3-1	N-06150	6/8/2016	O-CHLOROTOLUENE	0	UG/L
SOUTH FARMINGDALE WD	WELL 3-1	N-06150	6/8/2016	P-DICHLOROBENZENE	0	UG/L
SOUTH FARMINGDALE WD	WELL 3-1	N-06150	6/8/2016	1,1,1-TRICHLOROETHANE	0	UG/L
SOUTH FARMINGDALE WD	WELL 3-1	N-06150	6/8/2016	CARBON TETRACHLORIDE	0	UG/L
SOUTH FARMINGDALE WD	WELL 3-1	N-06150	6/8/2016	VINYL CHLORIDE	0	UG/L
SOUTH FARMINGDALE WD	WELL 3-1	N-06150	6/8/2016	1,2-DICHLOROPROPANE	0	UG/L
SOUTH FARMINGDALE WD	WELL 3-1	N-06150	6/8/2016	1,1-DICHLOROETHYLENE	0	UG/L
SOUTH FARMINGDALE WD	WELL 3-1	N-06150	6/8/2016	CIS-1,2-DICHLOROETHYLENE	0	UG/L
SOUTH FARMINGDALE WD	WELL 3-1	N-06150	5/3/2016	VINYL CHLORIDE	0	UG/L
SOUTH FARMINGDALE WD	WELL 3-1	N-06150	5/3/2016	BROMOCHLOROMETHANE	0	UG/L
SOUTH FARMINGDALE WD	WELL 3-1	N-06150	5/3/2016	1,1-DICHLOROETHANE	0	UG/L
SOUTH FARMINGDALE WD	WELL 3-1	N-06150	5/3/2016	TRANS-1,2-DICHLOROETHYLENE	0	UG/L
SOUTH FARMINGDALE WD	WELL 3-1	N-06150	5/3/2016	1,2-DICHLOROETHANE	0	UG/L
SOUTH FARMINGDALE WD	WELL 3-1	N-06150	5/3/2016	CARBON TETRACHLORIDE	0	UG/L

**TETRA TECH GROUNDWATER SAMPLING
NAVY 1-25-2019 FOIL- VOCS and FREONS**

SOUTH FARMINGDALE WD	WELL 3-1	N-06150	5/3/2016	1,2-DICHLOROPROPANE	0 UG/L
SOUTH FARMINGDALE WD	WELL 3-1	N-06150	5/3/2016	P-DICHLOROBENZENE	0 UG/L
SOUTH FARMINGDALE WD	WELL 3-1	N-06150	5/3/2016	1,1,1-TRICHLOROETHANE	0 UG/L
SOUTH FARMINGDALE WD	WELL 3-1	N-06150	5/3/2016	METHYL TERT-BUTYL ETHER	0 UG/L
SOUTH FARMINGDALE WD	WELL 3-1	N-06150	5/3/2016	O-CHLOROTOLUENE	0 UG/L
SOUTH FARMINGDALE WD	WELL 3-1	N-06150	5/3/2016	M-XYLENE	0 UG/L
SOUTH FARMINGDALE WD	WELL 3-1	N-06150	5/3/2016	M-DICHLOROBENZENE	0 UG/L
SOUTH FARMINGDALE WD	WELL 3-1	N-06150	5/3/2016	1,1-DICHLOROETHYLENE	0 UG/L
SOUTH FARMINGDALE WD	WELL 3-1	N-06150	5/3/2016	O-XYLENE	0 UG/L
SOUTH FARMINGDALE WD	WELL 3-1	N-06150	5/3/2016	STYRENE	0 UG/L
SOUTH FARMINGDALE WD	WELL 3-1	N-06150	5/3/2016	N-PROPYLBENZENE	0 UG/L
SOUTH FARMINGDALE WD	WELL 3-1	N-06150	5/3/2016	BROMOBENZENE	0 UG/L
SOUTH FARMINGDALE WD	WELL 3-1	N-06150	5/3/2016	1,2,3-TRICHLOROBENZENE	0 UG/L
SOUTH FARMINGDALE WD	WELL 3-1	N-06150	5/3/2016	P-CHLOROTOLUENE	0 UG/L
SOUTH FARMINGDALE WD	WELL 3-1	N-06150	5/3/2016	P-ISOPROPYLTOLUENE	0 UG/L
SOUTH FARMINGDALE WD	WELL 3-1	N-06150	5/3/2016	TOLUENE	0 UG/L
SOUTH FARMINGDALE WD	WELL 3-1	N-06150	5/3/2016	BENZENE	0 UG/L
SOUTH FARMINGDALE WD	WELL 3-1	N-06150	5/3/2016	CHLOROBENZENE	0 UG/L
SOUTH FARMINGDALE WD	WELL 3-1	N-06150	5/3/2016	1,1,2,2-TETRACHLOROETHANE	0 UG/L
SOUTH FARMINGDALE WD	WELL 3-1	N-06150	5/3/2016	1,1,1,2-TETRACHLOROETHANE	0 UG/L
SOUTH FARMINGDALE WD	WELL 3-1	N-06150	5/3/2016	ISOPROPYLBENZENE	0 UG/L
SOUTH FARMINGDALE WD	WELL 3-1	N-06150	5/3/2016	DICHLOROMETHANE	0 UG/L
SOUTH FARMINGDALE WD	WELL 3-1	N-06150	5/3/2016	HEXACHLOROBUTADIENE	0 UG/L
SOUTH FARMINGDALE WD	WELL 3-1	N-06150	5/3/2016	ETHYLBENZENE	0 UG/L
SOUTH FARMINGDALE WD	WELL 3-1	N-06150	5/3/2016	CIS-1,3-DICHLOROPROPENE	0 UG/L
SOUTH FARMINGDALE WD	WELL 3-1	N-06150	5/3/2016	TRANS-1,3-DICHLOROPROPENE	0 UG/L
SOUTH FARMINGDALE WD	WELL 3-1	N-06150	5/3/2016	CHLOROETHANE	0 UG/L
SOUTH FARMINGDALE WD	WELL 3-1	N-06150	5/3/2016	BROMOMETHANE	0 UG/L
SOUTH FARMINGDALE WD	WELL 3-1	N-06150	5/3/2016	CHLOROMETHANE	0 UG/L
SOUTH FARMINGDALE WD	WELL 3-1	N-06150	5/3/2016	DICHLORODIFLUOROMETHANE	0 UG/L
SOUTH FARMINGDALE WD	WELL 3-1	N-06150	5/3/2016	TRICHLOROFLUOROMETHANE	0 UG/L
SOUTH FARMINGDALE WD	WELL 3-1	N-06150	5/3/2016	TRICHLOROETHYLENE	0 UG/L
SOUTH FARMINGDALE WD	WELL 3-1	N-06150	5/3/2016	1,2,3-TRICHLOROPROPANE	0 UG/L
SOUTH FARMINGDALE WD	WELL 3-1	N-06150	5/3/2016	1,3-DICHLOROPROPANE	0 UG/L
SOUTH FARMINGDALE WD	WELL 3-1	N-06150	5/3/2016	1,1-DICHLOROPROPENE	0 UG/L
SOUTH FARMINGDALE WD	WELL 3-1	N-06150	5/3/2016	DIBROMOMETHANE	0 UG/L
SOUTH FARMINGDALE WD	WELL 3-1	N-06150	5/3/2016	CIS-1,2-DICHLOROETHYLENE	0 UG/L
SOUTH FARMINGDALE WD	WELL 3-1	N-06150	5/3/2016	O-DICHLOROBENZENE	0 UG/L
SOUTH FARMINGDALE WD	WELL 3-1	N-06150	5/3/2016	P-XYLENE	0 UG/L
SOUTH FARMINGDALE WD	WELL 3-1	N-06150	5/3/2016	1,1,2-TRICHLOROETHANE	0 UG/L
SOUTH FARMINGDALE WD	WELL 3-1	N-06150	5/3/2016	N-BUTYLBENZENE	0 UG/L
SOUTH FARMINGDALE WD	WELL 3-1	N-06150	5/3/2016	1,3,5-TRIMETHYLBENZENE	0 UG/L
SOUTH FARMINGDALE WD	WELL 3-1	N-06150	5/3/2016	TERT-BUTYLBENZENE	0 UG/L
SOUTH FARMINGDALE WD	WELL 3-1	N-06150	5/3/2016	SEC-BUTYLBENZENE	0 UG/L
SOUTH FARMINGDALE WD	WELL 3-1	N-06150	5/3/2016	1,2,4-TRIMETHYLBENZENE	0 UG/L
SOUTH FARMINGDALE WD	WELL 3-1	N-06150	5/3/2016	1,2,4-TRICHLOROBENZENE	0 UG/L
SOUTH FARMINGDALE WD	WELL 3-1	N-06150	5/3/2016	2,2-DICHLOROPROPANE	0 UG/L
SOUTH FARMINGDALE WD	WELL 3-1	N-06150	5/3/2016	TETRACHLOROETHYLENE	0 UG/L
SOUTH FARMINGDALE WD	WELL 3-1	N-06150	4/6/2016	CARBON TETRACHLORIDE	0 UG/L
SOUTH FARMINGDALE WD	WELL 3-1	N-06150	4/6/2016	O-CHLOROTOLUENE	0 UG/L
SOUTH FARMINGDALE WD	WELL 3-1	N-06150	4/6/2016	HEXACHLOROBUTADIENE	0 UG/L
SOUTH FARMINGDALE WD	WELL 3-1	N-06150	4/6/2016	METHYL TERT-BUTYL ETHER	0 UG/L
SOUTH FARMINGDALE WD	WELL 3-1	N-06150	4/6/2016	TOLUENE	0 UG/L
SOUTH FARMINGDALE WD	WELL 3-1	N-06150	4/6/2016	CIS-1,2-DICHLOROETHYLENE	0 UG/L
SOUTH FARMINGDALE WD	WELL 3-1	N-06150	4/6/2016	M-XYLENE	0 UG/L
SOUTH FARMINGDALE WD	WELL 3-1	N-06150	4/6/2016	1,1-DICHLOROPROPENE	0 UG/L
SOUTH FARMINGDALE WD	WELL 3-1	N-06150	4/6/2016	CHLOROMETHANE	0 UG/L
SOUTH FARMINGDALE WD	WELL 3-1	N-06150	4/6/2016	BROMOCHLOROMETHANE	0 UG/L
SOUTH FARMINGDALE WD	WELL 3-1	N-06150	4/6/2016	O-DICHLOROBENZENE	0 UG/L
SOUTH FARMINGDALE WD	WELL 3-1	N-06150	4/6/2016	P-DICHLOROBENZENE	0 UG/L
SOUTH FARMINGDALE WD	WELL 3-1	N-06150	4/6/2016	CIS-1,3-DICHLOROPROPENE	0 UG/L
SOUTH FARMINGDALE WD	WELL 3-1	N-06150	4/6/2016	P-CHLOROTOLUENE	0 UG/L
SOUTH FARMINGDALE WD	WELL 3-1	N-06150	4/6/2016	1,2,4-TRICHLOROBENZENE	0 UG/L
SOUTH FARMINGDALE WD	WELL 3-1	N-06150	4/6/2016	1,3-DICHLOROPROPANE	0 UG/L

**TETRA TECH GROUNDWATER SAMPLING
NAVY 1-25-2019 FOIL- VOCS and FREONS**

SOUTH FARMINGDALE WD	WELL 3-1	N-06150	4/6/2016	P-XYLENE	0 UG/L
SOUTH FARMINGDALE WD	WELL 3-1	N-06150	4/6/2016	1,2,3-TRICHLOROPROPANE	0 UG/L
SOUTH FARMINGDALE WD	WELL 3-1	N-06150	4/6/2016	SEC-BUTYLBENZENE	0 UG/L
SOUTH FARMINGDALE WD	WELL 3-1	N-06150	4/6/2016	TERT-BUTYLBENZENE	0 UG/L
SOUTH FARMINGDALE WD	WELL 3-1	N-06150	4/6/2016	1,3,5-TRIMETHYLBENZENE	0 UG/L
SOUTH FARMINGDALE WD	WELL 3-1	N-06150	4/6/2016	N-BUTYLBENZENE	0 UG/L
SOUTH FARMINGDALE WD	WELL 3-1	N-06150	4/6/2016	1,2,4-TRIMETHYLBENZENE	0 UG/L
SOUTH FARMINGDALE WD	WELL 3-1	N-06150	4/6/2016	P-ISOPROPYLTOLUENE	0 UG/L
SOUTH FARMINGDALE WD	WELL 3-1	N-06150	4/6/2016	DICHLOROMETHANE	0 UG/L
SOUTH FARMINGDALE WD	WELL 3-1	N-06150	4/6/2016	1,2,3-TRICHLOROETHANE	0 UG/L
SOUTH FARMINGDALE WD	WELL 3-1	N-06150	4/6/2016	VINYL CHLORIDE	0 UG/L
SOUTH FARMINGDALE WD	WELL 3-1	N-06150	4/6/2016	1,1-DICHLOROETHYLENE	0 UG/L
SOUTH FARMINGDALE WD	WELL 3-1	N-06150	4/6/2016	DIBROMOMETHANE	0 UG/L
SOUTH FARMINGDALE WD	WELL 3-1	N-06150	4/6/2016	TRICHLOROETHYLENE	0 UG/L
SOUTH FARMINGDALE WD	WELL 3-1	N-06150	4/6/2016	1,2-DICHLOROPROPANE	0 UG/L
SOUTH FARMINGDALE WD	WELL 3-1	N-06150	4/6/2016	1,1,1-TRICHLOROETHANE	0 UG/L
SOUTH FARMINGDALE WD	WELL 3-1	N-06150	4/6/2016	CHLOROETHANE	0 UG/L
SOUTH FARMINGDALE WD	WELL 3-1	N-06150	4/6/2016	TRANS-1,2-DICHLOROETHYLENE	0 UG/L
SOUTH FARMINGDALE WD	WELL 3-1	N-06150	4/6/2016	1,1,1,2-TETRACHLOROETHANE	0 UG/L
SOUTH FARMINGDALE WD	WELL 3-1	N-06150	4/6/2016	O-XYLENE	0 UG/L
SOUTH FARMINGDALE WD	WELL 3-1	N-06150	4/6/2016	TETRACHLOROETHYLENE	0 UG/L
SOUTH FARMINGDALE WD	WELL 3-1	N-06150	4/6/2016	BENZENE	0 UG/L
SOUTH FARMINGDALE WD	WELL 3-1	N-06150	4/6/2016	N-PROPYLBENZENE	0 UG/L
SOUTH FARMINGDALE WD	WELL 3-1	N-06150	4/6/2016	STYRENE	0 UG/L
SOUTH FARMINGDALE WD	WELL 3-1	N-06150	4/6/2016	ISOPROPYLBENZENE	0 UG/L
SOUTH FARMINGDALE WD	WELL 3-1	N-06150	4/6/2016	BROMOBENZENE	0 UG/L
SOUTH FARMINGDALE WD	WELL 3-1	N-06150	4/6/2016	ETHYLBENZENE	0 UG/L
SOUTH FARMINGDALE WD	WELL 3-1	N-06150	4/6/2016	1,2-DICHLOROETHANE	0 UG/L
SOUTH FARMINGDALE WD	WELL 3-1	N-06150	4/6/2016	1,1,2,2-TETRACHLOROETHANE	0 UG/L
SOUTH FARMINGDALE WD	WELL 3-1	N-06150	4/6/2016	1,1-DICHLOROETHANE	0 UG/L
SOUTH FARMINGDALE WD	WELL 3-1	N-06150	4/6/2016	TRICHLOROFUOROMETHANE	0 UG/L
SOUTH FARMINGDALE WD	WELL 3-1	N-06150	4/6/2016	CHLOROETHANE	0 UG/L
SOUTH FARMINGDALE WD	WELL 3-1	N-06150	4/6/2016	BROMOMETHANE	0 UG/L
SOUTH FARMINGDALE WD	WELL 3-1	N-06150	4/6/2016	DICHLORODIFLUOROMETHANE	0 UG/L
SOUTH FARMINGDALE WD	WELL 3-1	N-06150	4/6/2016	TRANS-1,3-DICHLOROPROPENE	0 UG/L
SOUTH FARMINGDALE WD	WELL 3-1	N-06150	4/6/2016	M-DICHLOROETHANE	0 UG/L
SOUTH FARMINGDALE WD	WELL 3-1	N-06150	4/6/2016	1,1,2-TRICHLOROETHANE	0 UG/L
SOUTH FARMINGDALE WD	WELL 3-1	N-06150	4/6/2016	2,2-DICHLOROPROPANE	0 UG/L
SOUTH FARMINGDALE WD	WELL 3-1	N-06150	2/2/2016	CHLOROMETHANE	0 UG/L
SOUTH FARMINGDALE WD	WELL 3-1	N-06150	2/2/2016	1,3,5-TRIMETHYLBENZENE	0 UG/L
SOUTH FARMINGDALE WD	WELL 3-1	N-06150	2/2/2016	P-ISOPROPYLTOLUENE	0 UG/L
SOUTH FARMINGDALE WD	WELL 3-1	N-06150	2/2/2016	DICHLORODIFLUOROMETHANE	0 UG/L
SOUTH FARMINGDALE WD	WELL 3-1	N-06150	2/2/2016	ETHYLBENZENE	0 UG/L
SOUTH FARMINGDALE WD	WELL 3-1	N-06150	2/2/2016	BROMOCHLOROMETHANE	0 UG/L
SOUTH FARMINGDALE WD	WELL 3-1	N-06150	2/2/2016	1,1,1-TRICHLOROETHANE	0 UG/L
SOUTH FARMINGDALE WD	WELL 3-1	N-06150	2/2/2016	ISOPROPYLBENZENE	0 UG/L
SOUTH FARMINGDALE WD	WELL 3-1	N-06150	2/2/2016	1,1-DICHLOROETHANE	0 UG/L
SOUTH FARMINGDALE WD	WELL 3-1	N-06150	2/2/2016	CARBON TETRACHLORIDE	0 UG/L
SOUTH FARMINGDALE WD	WELL 3-1	N-06150	2/2/2016	DICHLOROMETHANE	0 UG/L
SOUTH FARMINGDALE WD	WELL 3-1	N-06150	2/2/2016	BROMOBENZENE	0 UG/L
SOUTH FARMINGDALE WD	WELL 3-1	N-06150	2/2/2016	1,2-DICHLOROPROPANE	0 UG/L
SOUTH FARMINGDALE WD	WELL 3-1	N-06150	2/2/2016	TRICHLOROETHYLENE	0 UG/L
SOUTH FARMINGDALE WD	WELL 3-1	N-06150	2/2/2016	1,1,2-TRICHLOROETHANE	0 UG/L
SOUTH FARMINGDALE WD	WELL 3-1	N-06150	2/2/2016	1,1,1,2-TETRACHLOROETHANE	0 UG/L
SOUTH FARMINGDALE WD	WELL 3-1	N-06150	2/2/2016	TETRACHLOROETHYLENE	0 UG/L
SOUTH FARMINGDALE WD	WELL 3-1	N-06150	2/2/2016	1,1,2,2-TETRACHLOROETHANE	0 UG/L
SOUTH FARMINGDALE WD	WELL 3-1	N-06150	2/2/2016	CHLOROETHANE	0 UG/L
SOUTH FARMINGDALE WD	WELL 3-1	N-06150	2/2/2016	CIS-1,2-DICHLOROETHYLENE	0 UG/L
SOUTH FARMINGDALE WD	WELL 3-1	N-06150	2/2/2016	BROMOMETHANE	0 UG/L
SOUTH FARMINGDALE WD	WELL 3-1	N-06150	2/2/2016	1,1-DICHLOROETHYLENE	0 UG/L
SOUTH FARMINGDALE WD	WELL 3-1	N-06150	2/2/2016	METHYL TERT-BUTYL ETHER	0 UG/L
SOUTH FARMINGDALE WD	WELL 3-1	N-06150	2/2/2016	TRANS-1,3-DICHLOROPROPENE	0 UG/L
SOUTH FARMINGDALE WD	WELL 3-1	N-06150	2/2/2016	CIS-1,3-DICHLOROPROPENE	0 UG/L
SOUTH FARMINGDALE WD	WELL 3-1	N-06150	2/2/2016	HEXACHLOROBUTADIENE	0 UG/L

**TETRA TECH GROUNDWATER SAMPLING
NAVY 1-25-2019 FOIL- VOCS and FREONS**

SOUTH FARMINGDALE WD	WELL 3-1	N-06150	2/2/2016	1,2,4-TRICHLOROBENZENE	0 UG/L
SOUTH FARMINGDALE WD	WELL 3-1	N-06150	2/2/2016	N-PROPYLBENZENE	0 UG/L
SOUTH FARMINGDALE WD	WELL 3-1	N-06150	2/2/2016	O-XYLENE	0 UG/L
SOUTH FARMINGDALE WD	WELL 3-1	N-06150	2/2/2016	STYRENE	0 UG/L
SOUTH FARMINGDALE WD	WELL 3-1	N-06150	2/2/2016	M-XYLENE	0 UG/L
SOUTH FARMINGDALE WD	WELL 3-1	N-06150	2/2/2016	BENZENE	0 UG/L
SOUTH FARMINGDALE WD	WELL 3-1	N-06150	2/2/2016	M-DICHLOROBENZENE	0 UG/L
SOUTH FARMINGDALE WD	WELL 3-1	N-06150	2/2/2016	TOLUENE	0 UG/L
SOUTH FARMINGDALE WD	WELL 3-1	N-06150	2/2/2016	DIBROMOMETHANE	0 UG/L
SOUTH FARMINGDALE WD	WELL 3-1	N-06150	2/2/2016	TRANS-1,2-DICHLOROETHYLENE	0 UG/L
SOUTH FARMINGDALE WD	WELL 3-1	N-06150	2/2/2016	1,2-DICHLOROETHANE	0 UG/L
SOUTH FARMINGDALE WD	WELL 3-1	N-06150	2/2/2016	VINYL CHLORIDE	0 UG/L
SOUTH FARMINGDALE WD	WELL 3-1	N-06150	2/2/2016	O-DICHLOROBENZENE	0 UG/L
SOUTH FARMINGDALE WD	WELL 3-1	N-06150	2/2/2016	SEC-BUTYLBENZENE	0 UG/L
SOUTH FARMINGDALE WD	WELL 3-1	N-06150	2/2/2016	P-CHLOROTOLUENE	0 UG/L
SOUTH FARMINGDALE WD	WELL 3-1	N-06150	2/2/2016	O-CHLOROTOLUENE	0 UG/L
SOUTH FARMINGDALE WD	WELL 3-1	N-06150	2/2/2016	CHLOROETHANE	0 UG/L
SOUTH FARMINGDALE WD	WELL 3-1	N-06150	2/2/2016	1,2,4-TRIMETHYLBENZENE	0 UG/L
SOUTH FARMINGDALE WD	WELL 3-1	N-06150	2/2/2016	1,1-DICHLOROPROPENE	0 UG/L
SOUTH FARMINGDALE WD	WELL 3-1	N-06150	2/2/2016	P-DICHLOROBENZENE	0 UG/L
SOUTH FARMINGDALE WD	WELL 3-1	N-06150	2/2/2016	P-XYLENE	0 UG/L
SOUTH FARMINGDALE WD	WELL 3-1	N-06150	2/2/2016	1,2,3-TRICHLOROPROPANE	0 UG/L
SOUTH FARMINGDALE WD	WELL 3-1	N-06150	2/2/2016	2,2-DICHLOROPROPANE	0 UG/L
SOUTH FARMINGDALE WD	WELL 3-1	N-06150	2/2/2016	1,3-DICHLOROPROPANE	0 UG/L
SOUTH FARMINGDALE WD	WELL 3-1	N-06150	2/2/2016	1,2,3-TRICHLOROBENZENE	0 UG/L
SOUTH FARMINGDALE WD	WELL 3-1	N-06150	2/2/2016	N-BUTYLBENZENE	0 UG/L
SOUTH FARMINGDALE WD	WELL 3-1	N-06150	2/2/2016	TERT-BUTYLBENZENE	0 UG/L
SOUTH FARMINGDALE WD	WELL 3-1	N-06150	2/2/2016	TRICHLOROFLUOROMETHANE	0 UG/L
SOUTH FARMINGDALE WD	WELL 3-1	N-06150	1/5/2016	TOLUENE	0 UG/L
SOUTH FARMINGDALE WD	WELL 3-1	N-06150	1/5/2016	HEXACHLOROBUTADIENE	0 UG/L
SOUTH FARMINGDALE WD	WELL 3-1	N-06150	1/5/2016	TRICHLOROETHYLENE	0 UG/L
SOUTH FARMINGDALE WD	WELL 3-1	N-06150	1/5/2016	1,2,4-TRICHLOROBENZENE	0 UG/L
SOUTH FARMINGDALE WD	WELL 3-1	N-06150	1/5/2016	CHLOROBENZENE	0 UG/L
SOUTH FARMINGDALE WD	WELL 3-1	N-06150	1/5/2016	DIBROMOMETHANE	0 UG/L
SOUTH FARMINGDALE WD	WELL 3-1	N-06150	1/5/2016	1,1,2,2-TETRACHLOROETHANE	0 UG/L
SOUTH FARMINGDALE WD	WELL 3-1	N-06150	1/5/2016	1,2-DICHLOROPROPANE	0 UG/L
SOUTH FARMINGDALE WD	WELL 3-1	N-06150	1/5/2016	CIS-1,3-DICHLOROPROPENE	0 UG/L
SOUTH FARMINGDALE WD	WELL 3-1	N-06150	1/5/2016	TERT-BUTYLBENZENE	0 UG/L
SOUTH FARMINGDALE WD	WELL 3-1	N-06150	1/5/2016	STYRENE	0 UG/L
SOUTH FARMINGDALE WD	WELL 3-1	N-06150	1/5/2016	1,3,5-TRIMETHYLBENZENE	0 UG/L
SOUTH FARMINGDALE WD	WELL 3-1	N-06150	1/5/2016	BROMOCHLOROMETHANE	0 UG/L
SOUTH FARMINGDALE WD	WELL 3-1	N-06150	1/5/2016	CARBON TETRACHLORIDE	0 UG/L
SOUTH FARMINGDALE WD	WELL 3-1	N-06150	1/5/2016	ETHYLBENZENE	0 UG/L
SOUTH FARMINGDALE WD	WELL 3-1	N-06150	1/5/2016	1,2,3-TRICHLOROBENZENE	0 UG/L
SOUTH FARMINGDALE WD	WELL 3-1	N-06150	1/5/2016	BENZENE	0 UG/L
SOUTH FARMINGDALE WD	WELL 3-1	N-06150	1/5/2016	CHLOROMETHANE	0 UG/L
SOUTH FARMINGDALE WD	WELL 3-1	N-06150	1/5/2016	1,2,4-TRIMETHYLBENZENE	0 UG/L
SOUTH FARMINGDALE WD	WELL 3-1	N-06150	1/5/2016	ISOPROPYLBENZENE	0 UG/L
SOUTH FARMINGDALE WD	WELL 3-1	N-06150	1/5/2016	2,2-DICHLOROPROPANE	0 UG/L
SOUTH FARMINGDALE WD	WELL 3-1	N-06150	1/5/2016	1,2,3-TRICHLOROPROPANE	0 UG/L
SOUTH FARMINGDALE WD	WELL 3-1	N-06150	1/5/2016	P-ISOPROPYLTOLUENE	0 UG/L
SOUTH FARMINGDALE WD	WELL 3-1	N-06150	1/5/2016	1,3-DICHLOROPROPANE	0 UG/L
SOUTH FARMINGDALE WD	WELL 3-1	N-06150	1/5/2016	1,1-DICHLOROPROPENE	0 UG/L
SOUTH FARMINGDALE WD	WELL 3-1	N-06150	1/5/2016	N-BUTYLBENZENE	0 UG/L
SOUTH FARMINGDALE WD	WELL 3-1	N-06150	1/5/2016	M-XYLENE	0 UG/L
SOUTH FARMINGDALE WD	WELL 3-1	N-06150	1/5/2016	P-XYLENE	0 UG/L
SOUTH FARMINGDALE WD	WELL 3-1	N-06150	1/5/2016	1,1,1,2-TETRACHLOROETHANE	0 UG/L
SOUTH FARMINGDALE WD	WELL 3-1	N-06150	1/5/2016	O-XYLENE	0 UG/L
SOUTH FARMINGDALE WD	WELL 3-1	N-06150	1/5/2016	N-PROPYLBENZENE	0 UG/L
SOUTH FARMINGDALE WD	WELL 3-1	N-06150	1/5/2016	BROMOBENZENE	0 UG/L
SOUTH FARMINGDALE WD	WELL 3-1	N-06150	1/5/2016	1,2-DICHLOROETHANE	0 UG/L
SOUTH FARMINGDALE WD	WELL 3-1	N-06150	1/5/2016	P-DICHLOROBENZENE	0 UG/L
SOUTH FARMINGDALE WD	WELL 3-1	N-06150	1/5/2016	O-CHLOROTOLUENE	0 UG/L
SOUTH FARMINGDALE WD	WELL 3-1	N-06150	1/5/2016	P-CHLOROTOLUENE	0 UG/L

**TETRA TECH GROUNDWATER SAMPLING
NAVY 1-25-2019 FOIL- VOCS and FREONS**

SOUTH FARMINGDALE WD	WELL 3-1	N-06150	1/5/2016	M-DICHLOROBENZENE	0 UG/L
SOUTH FARMINGDALE WD	WELL 3-1	N-06150	1/5/2016	SEC-BUTYLBENZENE	0 UG/L
SOUTH FARMINGDALE WD	WELL 3-1	N-06150	1/5/2016	DICHLOROMETHANE	0 UG/L
SOUTH FARMINGDALE WD	WELL 3-1	N-06150	1/5/2016	O-DICHLOROBENZENE	0 UG/L
SOUTH FARMINGDALE WD	WELL 3-1	N-06150	1/5/2016	VINYL CHLORIDE	0 UG/L
SOUTH FARMINGDALE WD	WELL 3-1	N-06150	1/5/2016	1,1-DICHLOROETHYLENE	0 UG/L
SOUTH FARMINGDALE WD	WELL 3-1	N-06150	1/5/2016	1,1,2-TRICHLOROETHANE	0 UG/L
SOUTH FARMINGDALE WD	WELL 3-1	N-06150	1/5/2016	1,1,1-TRICHLOROETHANE	0 UG/L
SOUTH FARMINGDALE WD	WELL 3-1	N-06150	1/5/2016	TRANS-1,3-DICHLOROPROPENE	0 UG/L
SOUTH FARMINGDALE WD	WELL 3-1	N-06150	1/5/2016	TRICHLOROFLUOROMETHANE	0 UG/L
SOUTH FARMINGDALE WD	WELL 3-1	N-06150	1/5/2016	CHLOROETHANE	0 UG/L
SOUTH FARMINGDALE WD	WELL 3-1	N-06150	1/5/2016	CIS-1,2-DICHLOROETHYLENE	0 UG/L
SOUTH FARMINGDALE WD	WELL 3-1	N-06150	1/5/2016	BROMOMETHANE	0 UG/L
SOUTH FARMINGDALE WD	WELL 3-1	N-06150	1/5/2016	DICHLORODIFLUOROMETHANE	0 UG/L
SOUTH FARMINGDALE WD	WELL 3-1	N-06150	1/5/2016	METHYL TERT-BUTYL ETHER	0 UG/L
SOUTH FARMINGDALE WD	WELL 3-1	N-06150	1/5/2016	1,1-DICHLOROETHANE	0 UG/L
SOUTH FARMINGDALE WD	WELL 3-1	N-06150	1/5/2016	TETRACHLOROETHYLENE	0 UG/L
SOUTH FARMINGDALE WD	WELL 3-1	N-06150	1/5/2016	TRANS-1,2-DICHLOROETHYLENE	0 UG/L
SOUTH FARMINGDALE WD	WELL 3-1	N-06150	11/4/2015	1,2,4-TRICHLOROBENZENE	0 UG/L
SOUTH FARMINGDALE WD	WELL 3-1	N-06150	11/4/2015	CHLOROETHANE	0 UG/L
SOUTH FARMINGDALE WD	WELL 3-1	N-06150	11/4/2015	DICHLORODIFLUOROMETHANE	0 UG/L
SOUTH FARMINGDALE WD	WELL 3-1	N-06150	11/4/2015	TRICHLOROFLUOROMETHANE	0 UG/L
SOUTH FARMINGDALE WD	WELL 3-1	N-06150	11/4/2015	CHLOROMETHANE	0 UG/L
SOUTH FARMINGDALE WD	WELL 3-1	N-06150	11/4/2015	BROMOMETHANE	0 UG/L
SOUTH FARMINGDALE WD	WELL 3-1	N-06150	11/4/2015	1,1,2,2-TETRACHLOROETHANE	0 UG/L
SOUTH FARMINGDALE WD	WELL 3-1	N-06150	11/4/2015	N-PROPYLBENZENE	0 UG/L
SOUTH FARMINGDALE WD	WELL 3-1	N-06150	11/4/2015	STYRENE	0 UG/L
SOUTH FARMINGDALE WD	WELL 3-1	N-06150	11/4/2015	TRANS-1,3-DICHLOROPROPENE	0 UG/L
SOUTH FARMINGDALE WD	WELL 3-1	N-06150	11/4/2015	M-XYLENE	0 UG/L
SOUTH FARMINGDALE WD	WELL 3-1	N-06150	11/4/2015	ISOPROPYLBENZENE	0 UG/L
SOUTH FARMINGDALE WD	WELL 3-1	N-06150	11/4/2015	O-XYLENE	0 UG/L
SOUTH FARMINGDALE WD	WELL 3-1	N-06150	11/4/2015	CIS-1,3-DICHLOROPROPENE	0 UG/L
SOUTH FARMINGDALE WD	WELL 3-1	N-06150	11/4/2015	BROMOCHLOROMETHANE	0 UG/L
SOUTH FARMINGDALE WD	WELL 3-1	N-06150	11/4/2015	METHYL TERT-BUTYL ETHER	0 UG/L
SOUTH FARMINGDALE WD	WELL 3-1	N-06150	11/4/2015	P-ISOPROPYLTOLUENE	0 UG/L
SOUTH FARMINGDALE WD	WELL 3-1	N-06150	11/4/2015	CIS-1,2-DICHLOROETHYLENE	0 UG/L
SOUTH FARMINGDALE WD	WELL 3-1	N-06150	11/4/2015	DIBROMOMETHANE	0 UG/L
SOUTH FARMINGDALE WD	WELL 3-1	N-06150	11/4/2015	1,1-DICHLOROPROPENE	0 UG/L
SOUTH FARMINGDALE WD	WELL 3-1	N-06150	11/4/2015	1,3,5-TRIMETHYLBENZENE	0 UG/L
SOUTH FARMINGDALE WD	WELL 3-1	N-06150	11/4/2015	1,2,3-TRICHLOROBENZENE	0 UG/L
SOUTH FARMINGDALE WD	WELL 3-1	N-06150	11/4/2015	1,3-DICHLOROPROPANE	0 UG/L
SOUTH FARMINGDALE WD	WELL 3-1	N-06150	11/4/2015	1,2,3-TRICHLOROPROPANE	0 UG/L
SOUTH FARMINGDALE WD	WELL 3-1	N-06150	11/4/2015	BROMOBENZENE	0 UG/L
SOUTH FARMINGDALE WD	WELL 3-1	N-06150	11/4/2015	P-XYLENE	0 UG/L
SOUTH FARMINGDALE WD	WELL 3-1	N-06150	11/4/2015	2,2-DICHLOROPROPANE	0 UG/L
SOUTH FARMINGDALE WD	WELL 3-1	N-06150	11/4/2015	CARBON TETRACHLORIDE	0 UG/L
SOUTH FARMINGDALE WD	WELL 3-1	N-06150	11/4/2015	1,1-DICHLOROETHYLENE	0 UG/L
SOUTH FARMINGDALE WD	WELL 3-1	N-06150	11/4/2015	O-CHLOROTOLUENE	0 UG/L
SOUTH FARMINGDALE WD	WELL 3-1	N-06150	11/4/2015	1,2-DICHLOROPROPANE	0 UG/L
SOUTH FARMINGDALE WD	WELL 3-1	N-06150	11/4/2015	ETHYLBENZENE	0 UG/L
SOUTH FARMINGDALE WD	WELL 3-1	N-06150	11/4/2015	1,1,1-TRICHLOROETHANE	0 UG/L
SOUTH FARMINGDALE WD	WELL 3-1	N-06150	11/4/2015	1,2-DICHLOROETHANE	0 UG/L
SOUTH FARMINGDALE WD	WELL 3-1	N-06150	11/4/2015	1,1-DICHLOROETHANE	0 UG/L
SOUTH FARMINGDALE WD	WELL 3-1	N-06150	11/4/2015	N-BUTYLBENZENE	0 UG/L
SOUTH FARMINGDALE WD	WELL 3-1	N-06150	11/4/2015	VINYL CHLORIDE	0 UG/L
SOUTH FARMINGDALE WD	WELL 3-1	N-06150	11/4/2015	P-DICHLOROBENZENE	0 UG/L
SOUTH FARMINGDALE WD	WELL 3-1	N-06150	11/4/2015	O-DICHLOROBENZENE	0 UG/L
SOUTH FARMINGDALE WD	WELL 3-1	N-06150	11/4/2015	M-DICHLOROBENZENE	0 UG/L
SOUTH FARMINGDALE WD	WELL 3-1	N-06150	11/4/2015	P-CHLOROTOLUENE	0 UG/L
SOUTH FARMINGDALE WD	WELL 3-1	N-06150	11/4/2015	SEC-BUTYLBENZENE	0 UG/L
SOUTH FARMINGDALE WD	WELL 3-1	N-06150	11/4/2015	TRICHLOROETHYLENE	0 UG/L
SOUTH FARMINGDALE WD	WELL 3-1	N-06150	11/4/2015	TRANS-1,2-DICHLOROETHYLENE	0 UG/L
SOUTH FARMINGDALE WD	WELL 3-1	N-06150	11/4/2015	TOLUENE	0 UG/L
SOUTH FARMINGDALE WD	WELL 3-1	N-06150	11/4/2015	CHLOROBENZENE	0 UG/L

**TETRA TECH GROUNDWATER SAMPLING
NAVY 1-25-2019 FOIL- VOCS and FREONS**

SOUTH FARMINGDALE WD	WELL 3-1	N-06150	11/4/2015	TETRACHLOROETHYLENE	0 UG/L
SOUTH FARMINGDALE WD	WELL 3-1	N-06150	11/4/2015	HEXACHLOROBUTADIENE	0 UG/L
SOUTH FARMINGDALE WD	WELL 3-1	N-06150	11/4/2015	1,1,2-TRICHLOROETHANE	0 UG/L
SOUTH FARMINGDALE WD	WELL 3-1	N-06150	11/4/2015	DICHLOROMETHANE	0 UG/L
SOUTH FARMINGDALE WD	WELL 3-1	N-06150	11/4/2015	BENZENE	0 UG/L
SOUTH FARMINGDALE WD	WELL 3-1	N-06150	11/4/2015	1,1,1,2-TETRACHLOROETHANE	0 UG/L
SOUTH FARMINGDALE WD	WELL 3-1	N-06150	11/4/2015	1,2,4-TRIMETHYLBENZENE	0 UG/L
SOUTH FARMINGDALE WD	WELL 3-1	N-06150	11/4/2015	TERT-BUTYLBENZENE	0 UG/L
SOUTH FARMINGDALE WD	WELL 3-1	N-06150	10/15/2015	TRANS-1,3-DICHLOROPROPENE	0 UG/L
SOUTH FARMINGDALE WD	WELL 3-1	N-06150	10/15/2015	CIS-1,2-DICHLOROETHYLENE	0 UG/L
SOUTH FARMINGDALE WD	WELL 3-1	N-06150	10/15/2015	1,2,4-TRIMETHYLBENZENE	0 UG/L
SOUTH FARMINGDALE WD	WELL 3-1	N-06150	10/15/2015	DIBROMOMETHANE	0 UG/L
SOUTH FARMINGDALE WD	WELL 3-1	N-06150	10/15/2015	1,1-DICHLOROPROPENE	0 UG/L
SOUTH FARMINGDALE WD	WELL 3-1	N-06150	10/15/2015	1,3-DICHLOROPROPANE	0 UG/L
SOUTH FARMINGDALE WD	WELL 3-1	N-06150	10/15/2015	1,2,3-TRICHLOROPROPANE	0 UG/L
SOUTH FARMINGDALE WD	WELL 3-1	N-06150	10/15/2015	2,2-DICHLOROPROPANE	0 UG/L
SOUTH FARMINGDALE WD	WELL 3-1	N-06150	10/15/2015	TRANS-1,2-DICHLOROETHYLENE	0 UG/L
SOUTH FARMINGDALE WD	WELL 3-1	N-06150	10/15/2015	HEXACHLOROBUTADIENE	0 UG/L
SOUTH FARMINGDALE WD	WELL 3-1	N-06150	10/15/2015	O-DICHLOROBENZENE	0 UG/L
SOUTH FARMINGDALE WD	WELL 3-1	N-06150	10/15/2015	CIS-1,3-DICHLOROPROPENE	0 UG/L
SOUTH FARMINGDALE WD	WELL 3-1	N-06150	10/15/2015	1,2,3-TRICHLOROBENZENE	0 UG/L
SOUTH FARMINGDALE WD	WELL 3-1	N-06150	10/15/2015	TRICHLOROFLUOROMETHANE	0 UG/L
SOUTH FARMINGDALE WD	WELL 3-1	N-06150	10/15/2015	TETRACHLOROETHYLENE	0 UG/L
SOUTH FARMINGDALE WD	WELL 3-1	N-06150	10/15/2015	VINYL CHLORIDE	0 UG/L
SOUTH FARMINGDALE WD	WELL 3-1	N-06150	10/15/2015	P-ISOPROPYLTOLUENE	0 UG/L
SOUTH FARMINGDALE WD	WELL 3-1	N-06150	10/15/2015	1,2,4-TRICHLOROBENZENE	0 UG/L
SOUTH FARMINGDALE WD	WELL 3-1	N-06150	10/15/2015	1,1-DICHLOROETHYLENE	0 UG/L
SOUTH FARMINGDALE WD	WELL 3-1	N-06150	10/15/2015	METHYL TERT-BUTYL ETHER	0 UG/L
SOUTH FARMINGDALE WD	WELL 3-1	N-06150	10/15/2015	TOLUENE	0 UG/L
SOUTH FARMINGDALE WD	WELL 3-1	N-06150	10/15/2015	DICHLORODIFLUOROMETHANE	0 UG/L
SOUTH FARMINGDALE WD	WELL 3-1	N-06150	10/15/2015	CHLOROMETHANE	0 UG/L
SOUTH FARMINGDALE WD	WELL 3-1	N-06150	10/15/2015	1,2-DICHLOROETHANE	0 UG/L
SOUTH FARMINGDALE WD	WELL 3-1	N-06150	10/15/2015	BROMOBENZENE	0 UG/L
SOUTH FARMINGDALE WD	WELL 3-1	N-06150	10/15/2015	N-PROPYLBENZENE	0 UG/L
SOUTH FARMINGDALE WD	WELL 3-1	N-06150	10/15/2015	O-XYLENE	0 UG/L
SOUTH FARMINGDALE WD	WELL 3-1	N-06150	10/15/2015	STYRENE	0 UG/L
SOUTH FARMINGDALE WD	WELL 3-1	N-06150	10/15/2015	M-XYLENE	0 UG/L
SOUTH FARMINGDALE WD	WELL 3-1	N-06150	10/15/2015	1,1-DICHLOROETHANE	0 UG/L
SOUTH FARMINGDALE WD	WELL 3-1	N-06150	10/15/2015	ETHYLBENZENE	0 UG/L
SOUTH FARMINGDALE WD	WELL 3-1	N-06150	10/15/2015	P-CHLOROTOLUENE	0 UG/L
SOUTH FARMINGDALE WD	WELL 3-1	N-06150	10/15/2015	BENZENE	0 UG/L
SOUTH FARMINGDALE WD	WELL 3-1	N-06150	10/15/2015	CHLOROBENZENE	0 UG/L
SOUTH FARMINGDALE WD	WELL 3-1	N-06150	10/15/2015	1,1,1-TRICHLOROETHANE	0 UG/L
SOUTH FARMINGDALE WD	WELL 3-1	N-06150	10/15/2015	CARBON TETRACHLORIDE	0 UG/L
SOUTH FARMINGDALE WD	WELL 3-1	N-06150	10/15/2015	1,2-DICHLOROPROPANE	0 UG/L
SOUTH FARMINGDALE WD	WELL 3-1	N-06150	10/15/2015	TRICHLOROETHYLENE	0 UG/L
SOUTH FARMINGDALE WD	WELL 3-1	N-06150	10/15/2015	1,1,2-TRICHLOROETHANE	0 UG/L
SOUTH FARMINGDALE WD	WELL 3-1	N-06150	10/15/2015	1,1,1,2-TETRACHLOROETHANE	0 UG/L
SOUTH FARMINGDALE WD	WELL 3-1	N-06150	10/15/2015	1,1,2,2-TETRACHLOROETHANE	0 UG/L
SOUTH FARMINGDALE WD	WELL 3-1	N-06150	10/15/2015	ISOPROPYLBENZENE	0 UG/L
SOUTH FARMINGDALE WD	WELL 3-1	N-06150	10/15/2015	P-XYLENE	0 UG/L
SOUTH FARMINGDALE WD	WELL 3-1	N-06150	10/15/2015	CHLOROETHANE	0 UG/L
SOUTH FARMINGDALE WD	WELL 3-1	N-06150	10/15/2015	P-DICHLOROBENZENE	0 UG/L
SOUTH FARMINGDALE WD	WELL 3-1	N-06150	10/15/2015	M-DICHLOROBENZENE	0 UG/L
SOUTH FARMINGDALE WD	WELL 3-1	N-06150	10/15/2015	BROMOMETHANE	0 UG/L
SOUTH FARMINGDALE WD	WELL 3-1	N-06150	10/15/2015	DICHLOROMETHANE	0 UG/L
SOUTH FARMINGDALE WD	WELL 3-1	N-06150	10/15/2015	SEC-BUTYLBENZENE	0 UG/L
SOUTH FARMINGDALE WD	WELL 3-1	N-06150	10/15/2015	TERT-BUTYLBENZENE	0 UG/L
SOUTH FARMINGDALE WD	WELL 3-1	N-06150	10/15/2015	1,3,5-TRIMETHYLBENZENE	0 UG/L
SOUTH FARMINGDALE WD	WELL 3-1	N-06150	10/15/2015	N-BUTYLBENZENE	0 UG/L
SOUTH FARMINGDALE WD	WELL 3-1	N-06150	10/15/2015	BROMOCHLOROMETHANE	0 UG/L
SOUTH FARMINGDALE WD	WELL 3-1	N-06150	10/15/2015	O-CHLOROTOLUENE	0 UG/L
SOUTH FARMINGDALE WD	WELL 3-1	N-06150	9/2/2015	O-DICHLOROBENZENE	0 UG/L
SOUTH FARMINGDALE WD	WELL 3-1	N-06150	9/2/2015	1,2,3-TRICHLOROBENZENE	0 UG/L

**TETRA TECH GROUNDWATER SAMPLING
NAVY 1-25-2019 FOIL- VOCS and FREONS**

SOUTH FARMINGDALE WD	WELL 3-1	N-06150	9/2/2015	DIBROMOMETHANE	0 UG/L
SOUTH FARMINGDALE WD	WELL 3-1	N-06150	9/2/2015	1,2-DICHLOROPROPANE	0 UG/L
SOUTH FARMINGDALE WD	WELL 3-1	N-06150	9/2/2015	CHLOROETHANE	0 UG/L
SOUTH FARMINGDALE WD	WELL 3-1	N-06150	9/2/2015	P-DICHLOROBENZENE	0 UG/L
SOUTH FARMINGDALE WD	WELL 3-1	N-06150	9/2/2015	M-DICHLOROBENZENE	0 UG/L
SOUTH FARMINGDALE WD	WELL 3-1	N-06150	9/2/2015	DICHLOROMETHANE	0 UG/L
SOUTH FARMINGDALE WD	WELL 3-1	N-06150	9/2/2015	CARBON TETRACHLORIDE	0 UG/L
SOUTH FARMINGDALE WD	WELL 3-1	N-06150	9/2/2015	O-CHLOROTOLUENE	0 UG/L
SOUTH FARMINGDALE WD	WELL 3-1	N-06150	9/2/2015	P-CHLOROTOLUENE	0 UG/L
SOUTH FARMINGDALE WD	WELL 3-1	N-06150	9/2/2015	1,2,3-TRICHLOROPROPANE	0 UG/L
SOUTH FARMINGDALE WD	WELL 3-1	N-06150	9/2/2015	BROMOBENZENE	0 UG/L
SOUTH FARMINGDALE WD	WELL 3-1	N-06150	9/2/2015	ISOPROPYLBENZENE	0 UG/L
SOUTH FARMINGDALE WD	WELL 3-1	N-06150	9/2/2015	M-XYLENE	0 UG/L
SOUTH FARMINGDALE WD	WELL 3-1	N-06150	9/2/2015	VINYL CHLORIDE	0 UG/L
SOUTH FARMINGDALE WD	WELL 3-1	N-06150	9/2/2015	2,2-DICHLOROPROPANE	0 UG/L
SOUTH FARMINGDALE WD	WELL 3-1	N-06150	9/2/2015	1,1,1-TRICHLOROETHANE	0 UG/L
SOUTH FARMINGDALE WD	WELL 3-1	N-06150	9/2/2015	1,2-DICHLOROETHANE	0 UG/L
SOUTH FARMINGDALE WD	WELL 3-1	N-06150	9/2/2015	TRANS-1,2-DICHLOROETHYLENE	0 UG/L
SOUTH FARMINGDALE WD	WELL 3-1	N-06150	9/2/2015	1,1-DICHLOROETHANE	0 UG/L
SOUTH FARMINGDALE WD	WELL 3-1	N-06150	9/2/2015	STYRENE	0 UG/L
SOUTH FARMINGDALE WD	WELL 3-1	N-06150	9/2/2015	N-PROPYLBENZENE	0 UG/L
SOUTH FARMINGDALE WD	WELL 3-1	N-06150	9/2/2015	1,3,5-TRIMETHYLBENZENE	0 UG/L
SOUTH FARMINGDALE WD	WELL 3-1	N-06150	9/2/2015	O-XYLENE	0 UG/L
SOUTH FARMINGDALE WD	WELL 3-1	N-06150	9/2/2015	CHLOROBENZENE	0 UG/L
SOUTH FARMINGDALE WD	WELL 3-1	N-06150	9/2/2015	TRICHLOROFLUOROMETHANE	0 UG/L
SOUTH FARMINGDALE WD	WELL 3-1	N-06150	9/2/2015	CIS-1,2-DICHLOROETHYLENE	0 UG/L
SOUTH FARMINGDALE WD	WELL 3-1	N-06150	9/2/2015	1,1,1,2-TETRACHLOROETHANE	0 UG/L
SOUTH FARMINGDALE WD	WELL 3-1	N-06150	9/2/2015	ETHYLBENZENE	0 UG/L
SOUTH FARMINGDALE WD	WELL 3-1	N-06150	9/2/2015	P-XYLENE	0 UG/L
SOUTH FARMINGDALE WD	WELL 3-1	N-06150	9/2/2015	1,2,4-TRICHLOROBENZENE	0 UG/L
SOUTH FARMINGDALE WD	WELL 3-1	N-06150	9/2/2015	METHYL TERT-BUTYL ETHER	0 UG/L
SOUTH FARMINGDALE WD	WELL 3-1	N-06150	9/2/2015	HEXACHLOROBUTADIENE	0 UG/L
SOUTH FARMINGDALE WD	WELL 3-1	N-06150	9/2/2015	CIS-1,3-DICHLOROPROPENE	0 UG/L
SOUTH FARMINGDALE WD	WELL 3-1	N-06150	9/2/2015	1,1-DICHLOROPROPENE	0 UG/L
SOUTH FARMINGDALE WD	WELL 3-1	N-06150	9/2/2015	1,3-DICHLOROPROPANE	0 UG/L
SOUTH FARMINGDALE WD	WELL 3-1	N-06150	9/2/2015	TRANS-1,3-DICHLOROPROPENE	0 UG/L
SOUTH FARMINGDALE WD	WELL 3-1	N-06150	9/2/2015	BENZENE	0 UG/L
SOUTH FARMINGDALE WD	WELL 3-1	N-06150	9/2/2015	DICHLORODIFLUOROMETHANE	0 UG/L
SOUTH FARMINGDALE WD	WELL 3-1	N-06150	9/2/2015	BROMOCHLOROMETHANE	0 UG/L
SOUTH FARMINGDALE WD	WELL 3-1	N-06150	9/2/2015	SEC-BUTYLBENZENE	0 UG/L
SOUTH FARMINGDALE WD	WELL 3-1	N-06150	9/2/2015	TERT-BUTYLBENZENE	0 UG/L
SOUTH FARMINGDALE WD	WELL 3-1	N-06150	9/2/2015	N-BUTYLBENZENE	0 UG/L
SOUTH FARMINGDALE WD	WELL 3-1	N-06150	9/2/2015	1,1-DICHLOROETHYLENE	0 UG/L
SOUTH FARMINGDALE WD	WELL 3-1	N-06150	9/2/2015	TOLUENE	0 UG/L
SOUTH FARMINGDALE WD	WELL 3-1	N-06150	9/2/2015	BROMOMETHANE	0 UG/L
SOUTH FARMINGDALE WD	WELL 3-1	N-06150	9/2/2015	TETRACHLOROETHYLENE	0 UG/L
SOUTH FARMINGDALE WD	WELL 3-1	N-06150	9/2/2015	CHLOROMETHANE	0 UG/L
SOUTH FARMINGDALE WD	WELL 3-1	N-06150	9/2/2015	P-ISOPROPYLTOLUENE	0 UG/L
SOUTH FARMINGDALE WD	WELL 3-1	N-06150	9/2/2015	TRICHLOROETHYLENE	0 UG/L
SOUTH FARMINGDALE WD	WELL 3-1	N-06150	9/2/2015	1,1,2-TRICHLOROETHANE	0 UG/L
SOUTH FARMINGDALE WD	WELL 3-1	N-06150	9/2/2015	1,2,4-TRIMETHYLBENZENE	0 UG/L
SOUTH FARMINGDALE WD	WELL 3-1	N-06150	9/2/2015	1,1,2,2-TETRACHLOROETHANE	0 UG/L
SOUTH FARMINGDALE WD	WELL 3-1	N-06150	8/25/2015	1,2,4-TRIMETHYLBENZENE	0 UG/L
SOUTH FARMINGDALE WD	WELL 3-1	N-06150	8/25/2015	O-DICHLOROBENZENE	0 UG/L
SOUTH FARMINGDALE WD	WELL 3-1	N-06150	8/25/2015	N-BUTYLBENZENE	0 UG/L
SOUTH FARMINGDALE WD	WELL 3-1	N-06150	8/25/2015	BROMOCHLOROMETHANE	0 UG/L
SOUTH FARMINGDALE WD	WELL 3-1	N-06150	8/25/2015	HEXACHLOROBUTADIENE	0 UG/L
SOUTH FARMINGDALE WD	WELL 3-1	N-06150	8/25/2015	O-CHLOROTOLUENE	0 UG/L
SOUTH FARMINGDALE WD	WELL 3-1	N-06150	8/25/2015	VINYL CHLORIDE	0 UG/L
SOUTH FARMINGDALE WD	WELL 3-1	N-06150	8/25/2015	DICHLOROMETHANE	0 UG/L
SOUTH FARMINGDALE WD	WELL 3-1	N-06150	8/25/2015	2,2-DICHLOROPROPANE	0 UG/L
SOUTH FARMINGDALE WD	WELL 3-1	N-06150	8/25/2015	CIS-1,2-DICHLOROETHYLENE	0 UG/L
SOUTH FARMINGDALE WD	WELL 3-1	N-06150	8/25/2015	P-XYLENE	0 UG/L
SOUTH FARMINGDALE WD	WELL 3-1	N-06150	8/25/2015	1,1-DICHLOROETHANE	0 UG/L

**TETRA TECH GROUNDWATER SAMPLING
NAVY 1-25-2019 FOIL- VOCS and FREONS**

SOUTH FARMINGDALE WD	WELL 3-1	N-06150	8/25/2015	1,1-DICHLOROPROPENE	0 UG/L
SOUTH FARMINGDALE WD	WELL 3-1	N-06150	8/25/2015	CHLOROETHANE	0 UG/L
SOUTH FARMINGDALE WD	WELL 3-1	N-06150	8/25/2015	TRICHLOROFLUOROMETHANE	0 UG/L
SOUTH FARMINGDALE WD	WELL 3-1	N-06150	8/25/2015	CIS-1,3-DICHLOROPROPENE	0 UG/L
SOUTH FARMINGDALE WD	WELL 3-1	N-06150	8/25/2015	1,2,4-TRICHLOROBENZENE	0 UG/L
SOUTH FARMINGDALE WD	WELL 3-1	N-06150	8/25/2015	DIBROMOMETHANE	0 UG/L
SOUTH FARMINGDALE WD	WELL 3-1	N-06150	8/25/2015	1,3,5-TRIMETHYLBENZENE	0 UG/L
SOUTH FARMINGDALE WD	WELL 3-1	N-06150	8/25/2015	M-DICHLOROBENZENE	0 UG/L
SOUTH FARMINGDALE WD	WELL 3-1	N-06150	8/25/2015	BROMOMETHANE	0 UG/L
SOUTH FARMINGDALE WD	WELL 3-1	N-06150	8/25/2015	DICHLORODIFLUOROMETHANE	0 UG/L
SOUTH FARMINGDALE WD	WELL 3-1	N-06150	8/25/2015	P-ISOPROPYLTOLUENE	0 UG/L
SOUTH FARMINGDALE WD	WELL 3-1	N-06150	8/25/2015	TERT-BUTYLBENZENE	0 UG/L
SOUTH FARMINGDALE WD	WELL 3-1	N-06150	8/25/2015	CHLOROMETHANE	0 UG/L
SOUTH FARMINGDALE WD	WELL 3-1	N-06150	8/25/2015	METHYL TERT-BUTYL ETHER	0 UG/L
SOUTH FARMINGDALE WD	WELL 3-1	N-06150	8/25/2015	1,1,2-TRICHLOROETHANE	0 UG/L
SOUTH FARMINGDALE WD	WELL 3-1	N-06150	8/25/2015	BENZENE	0 UG/L
SOUTH FARMINGDALE WD	WELL 3-1	N-06150	8/25/2015	CHLOROENZENE	0 UG/L
SOUTH FARMINGDALE WD	WELL 3-1	N-06150	8/25/2015	TOLUENE	0 UG/L
SOUTH FARMINGDALE WD	WELL 3-1	N-06150	8/25/2015	ETHYLBENZENE	0 UG/L
SOUTH FARMINGDALE WD	WELL 3-1	N-06150	8/25/2015	ISOPROPYLBENZENE	0 UG/L
SOUTH FARMINGDALE WD	WELL 3-1	N-06150	8/25/2015	1,1,1,2-TETRACHLOROETHANE	0 UG/L
SOUTH FARMINGDALE WD	WELL 3-1	N-06150	8/25/2015	M-XYLENE	0 UG/L
SOUTH FARMINGDALE WD	WELL 3-1	N-06150	8/25/2015	STYRENE	0 UG/L
SOUTH FARMINGDALE WD	WELL 3-1	N-06150	8/25/2015	O-XYLENE	0 UG/L
SOUTH FARMINGDALE WD	WELL 3-1	N-06150	8/25/2015	P-CHLOROTOLUENE	0 UG/L
SOUTH FARMINGDALE WD	WELL 3-1	N-06150	8/25/2015	N-PROPYLBENZENE	0 UG/L
SOUTH FARMINGDALE WD	WELL 3-1	N-06150	8/25/2015	BROMOBENZENE	0 UG/L
SOUTH FARMINGDALE WD	WELL 3-1	N-06150	8/25/2015	TRANS-1,3-DICHLOROPROPENE	0 UG/L
SOUTH FARMINGDALE WD	WELL 3-1	N-06150	8/25/2015	SEC-BUTYLBENZENE	0 UG/L
SOUTH FARMINGDALE WD	WELL 3-1	N-06150	8/25/2015	TRICHLOROETHYLENE	0 UG/L
SOUTH FARMINGDALE WD	WELL 3-1	N-06150	8/25/2015	1,2-DICHLOROPROPANE	0 UG/L
SOUTH FARMINGDALE WD	WELL 3-1	N-06150	8/25/2015	CARBON TETRACHLORIDE	0 UG/L
SOUTH FARMINGDALE WD	WELL 3-1	N-06150	8/25/2015	1,1,1-TRICHLOROETHANE	0 UG/L
SOUTH FARMINGDALE WD	WELL 3-1	N-06150	8/25/2015	1,2-DICHLOROETHANE	0 UG/L
SOUTH FARMINGDALE WD	WELL 3-1	N-06150	8/25/2015	TRANS-1,2-DICHLOROETHYLENE	0 UG/L
SOUTH FARMINGDALE WD	WELL 3-1	N-06150	8/25/2015	1,3-DICHLOROPROPANE	0 UG/L
SOUTH FARMINGDALE WD	WELL 3-1	N-06150	8/25/2015	1,1-DICHLOROETHYLENE	0 UG/L
SOUTH FARMINGDALE WD	WELL 3-1	N-06150	8/25/2015	P-DICHLOROBENZENE	0 UG/L
SOUTH FARMINGDALE WD	WELL 3-1	N-06150	8/25/2015	1,1,2,2-TETRACHLOROETHANE	0 UG/L
SOUTH FARMINGDALE WD	WELL 3-1	N-06150	8/25/2015	1,2,3-TRICHLOROBENZENE	0 UG/L
SOUTH FARMINGDALE WD	WELL 3-1	N-06150	8/25/2015	1,2,3-TRICHLOROPROPANE	0 UG/L
SOUTH FARMINGDALE WD	WELL 3-1	N-06150	8/25/2015	TETRACHLOROETHYLENE	0 UG/L
SOUTH FARMINGDALE WD	WELL 3-1	N-06150	7/6/2015	1,3,5-TRIMETHYLBENZENE	0 UG/L
SOUTH FARMINGDALE WD	WELL 3-1	N-06150	7/6/2015	M-DICHLOROBENZENE	0 UG/L
SOUTH FARMINGDALE WD	WELL 3-1	N-06150	7/6/2015	1,2-DICHLOROETHANE	0 UG/L
SOUTH FARMINGDALE WD	WELL 3-1	N-06150	7/6/2015	P-CHLOROTOLUENE	0 UG/L
SOUTH FARMINGDALE WD	WELL 3-1	N-06150	7/6/2015	O-CHLOROTOLUENE	0 UG/L
SOUTH FARMINGDALE WD	WELL 3-1	N-06150	7/6/2015	1,1-DICHLOROETHYLENE	0 UG/L
SOUTH FARMINGDALE WD	WELL 3-1	N-06150	7/6/2015	2,2-DICHLOROPROPANE	0 UG/L
SOUTH FARMINGDALE WD	WELL 3-1	N-06150	7/6/2015	DICHLOROMETHANE	0 UG/L
SOUTH FARMINGDALE WD	WELL 3-1	N-06150	7/6/2015	CIS-1,3-DICHLOROPROPENE	0 UG/L
SOUTH FARMINGDALE WD	WELL 3-1	N-06150	7/6/2015	1,1-DICHLOROETHANE	0 UG/L
SOUTH FARMINGDALE WD	WELL 3-1	N-06150	7/6/2015	CARBON TETRACHLORIDE	0 UG/L
SOUTH FARMINGDALE WD	WELL 3-1	N-06150	7/6/2015	1,2-DICHLOROPROPANE	0 UG/L
SOUTH FARMINGDALE WD	WELL 3-1	N-06150	7/6/2015	O-DICHLOROBENZENE	0 UG/L
SOUTH FARMINGDALE WD	WELL 3-1	N-06150	7/6/2015	TETRACHLOROETHYLENE	0 UG/L
SOUTH FARMINGDALE WD	WELL 3-1	N-06150	7/6/2015	P-XYLENE	0 UG/L
SOUTH FARMINGDALE WD	WELL 3-1	N-06150	7/6/2015	CHLOROETHANE	0 UG/L
SOUTH FARMINGDALE WD	WELL 3-1	N-06150	7/6/2015	TRANS-1,2-DICHLOROETHYLENE	0 UG/L
SOUTH FARMINGDALE WD	WELL 3-1	N-06150	7/6/2015	TRICHLOROFLUOROMETHANE	0 UG/L
SOUTH FARMINGDALE WD	WELL 3-1	N-06150	7/6/2015	HEXACHLOROBUTADIENE	0 UG/L
SOUTH FARMINGDALE WD	WELL 3-1	N-06150	7/6/2015	TERT-BUTYLBENZENE	0 UG/L
SOUTH FARMINGDALE WD	WELL 3-1	N-06150	7/6/2015	1,2,3-TRICHLOROBENZENE	0 UG/L
SOUTH FARMINGDALE WD	WELL 3-1	N-06150	7/6/2015	TRANS-1,3-DICHLOROPROPENE	0 UG/L

**TETRA TECH GROUNDWATER SAMPLING
NAVY 1-25-2019 FOIL- VOCS and FREONS**

SOUTH FARMINGDALE WD	WELL 3-1	N-06150	7/6/2015	O-XYLENE	0	UG/L
SOUTH FARMINGDALE WD	WELL 3-1	N-06150	7/6/2015	DIBROMOMETHANE	0	UG/L
SOUTH FARMINGDALE WD	WELL 3-1	N-06150	7/6/2015	TOLUENE	0	UG/L
SOUTH FARMINGDALE WD	WELL 3-1	N-06150	7/6/2015	1,1-DICHLOROPROPENE	0	UG/L
SOUTH FARMINGDALE WD	WELL 3-1	N-06150	7/6/2015	METHYL TERT-BUTYL ETHER	0	UG/L
SOUTH FARMINGDALE WD	WELL 3-1	N-06150	7/6/2015	1,2,3-TRICHLOROPROPANE	0	UG/L
SOUTH FARMINGDALE WD	WELL 3-1	N-06150	7/6/2015	SEC-BUTYLBENZENE	0	UG/L
SOUTH FARMINGDALE WD	WELL 3-1	N-06150	7/6/2015	CIS-1,2-DICHLOROETHYLENE	0	UG/L
SOUTH FARMINGDALE WD	WELL 3-1	N-06150	7/6/2015	BROMOCHLOROMETHANE	0	UG/L
SOUTH FARMINGDALE WD	WELL 3-1	N-06150	7/6/2015	P-DICHLOROBENZENE	0	UG/L
SOUTH FARMINGDALE WD	WELL 3-1	N-06150	7/6/2015	1,1,1-TRICHLOROETHANE	0	UG/L
SOUTH FARMINGDALE WD	WELL 3-1	N-06150	7/6/2015	STYRENE	0	UG/L
SOUTH FARMINGDALE WD	WELL 3-1	N-06150	7/6/2015	N-PROPYLBENZENE	0	UG/L
SOUTH FARMINGDALE WD	WELL 3-1	N-06150	7/6/2015	BROMOBENZENE	0	UG/L
SOUTH FARMINGDALE WD	WELL 3-1	N-06150	7/6/2015	ISOPROPYLBENZENE	0	UG/L
SOUTH FARMINGDALE WD	WELL 3-1	N-06150	7/6/2015	ETHYLBENZENE	0	UG/L
SOUTH FARMINGDALE WD	WELL 3-1	N-06150	7/6/2015	N-BUTYLBENZENE	0	UG/L
SOUTH FARMINGDALE WD	WELL 3-1	N-06150	7/6/2015	1,2,4-TRICHLOROBENZENE	0	UG/L
SOUTH FARMINGDALE WD	WELL 3-1	N-06150	7/6/2015	M-XYLENE	0	UG/L
SOUTH FARMINGDALE WD	WELL 3-1	N-06150	7/6/2015	1,1,2-TRICHLOROETHANE	0	UG/L
SOUTH FARMINGDALE WD	WELL 3-1	N-06150	7/6/2015	VINYL CHLORIDE	0	UG/L
SOUTH FARMINGDALE WD	WELL 3-1	N-06150	7/6/2015	BENZENE	0	UG/L
SOUTH FARMINGDALE WD	WELL 3-1	N-06150	7/6/2015	1,1,2,2-TETRACHLOROETHANE	0	UG/L
SOUTH FARMINGDALE WD	WELL 3-1	N-06150	7/6/2015	1,1,1,2-TETRACHLOROETHANE	0	UG/L
SOUTH FARMINGDALE WD	WELL 3-1	N-06150	7/6/2015	1,3-DICHLOROPROPANE	0	UG/L
SOUTH FARMINGDALE WD	WELL 3-1	N-06150	7/6/2015	TRICHLOROETHYLENE	0	UG/L
SOUTH FARMINGDALE WD	WELL 3-1	N-06150	7/6/2015	BROMOMETHANE	0	UG/L
SOUTH FARMINGDALE WD	WELL 3-1	N-06150	7/6/2015	CHLOROBENZENE	0	UG/L
SOUTH FARMINGDALE WD	WELL 3-1	N-06150	7/6/2015	1,2,4-TRIMETHYLBENZENE	0	UG/L
SOUTH FARMINGDALE WD	WELL 3-1	N-06150	7/6/2015	DICHLORODIFLUOROMETHANE	0	UG/L
SOUTH FARMINGDALE WD	WELL 3-1	N-06150	7/6/2015	CHLOROMETHANE	0	UG/L
SOUTH FARMINGDALE WD	WELL 3-1	N-06150	7/6/2015	P-ISOPROPYLTOLUENE	0	UG/L
SOUTH FARMINGDALE WD	WELL 3-1	N-06150	6/8/2015	1,2,4-TRIMETHYLBENZENE	0	UG/L
SOUTH FARMINGDALE WD	WELL 3-1	N-06150	6/8/2015	TOLUENE	0	UG/L
SOUTH FARMINGDALE WD	WELL 3-1	N-06150	6/8/2015	TRANS-1,3-DICHLOROPROPENE	0	UG/L
SOUTH FARMINGDALE WD	WELL 3-1	N-06150	6/8/2015	2,2-DICHLOROPROPANE	0	UG/L
SOUTH FARMINGDALE WD	WELL 3-1	N-06150	6/8/2015	CIS-1,3-DICHLOROPROPENE	0	UG/L
SOUTH FARMINGDALE WD	WELL 3-1	N-06150	6/8/2015	1,2,4-TRICHLOROBENZENE	0	UG/L
SOUTH FARMINGDALE WD	WELL 3-1	N-06150	6/8/2015	CIS-1,2-DICHLOROETHYLENE	0	UG/L
SOUTH FARMINGDALE WD	WELL 3-1	N-06150	6/8/2015	DIBROMOMETHANE	0	UG/L
SOUTH FARMINGDALE WD	WELL 3-1	N-06150	6/8/2015	HEXACHLOROBUTADIENE	0	UG/L
SOUTH FARMINGDALE WD	WELL 3-1	N-06150	6/8/2015	BROMOMETHANE	0	UG/L
SOUTH FARMINGDALE WD	WELL 3-1	N-06150	6/8/2015	TRICHLOROFUOROMETHANE	0	UG/L
SOUTH FARMINGDALE WD	WELL 3-1	N-06150	6/8/2015	1,2,3-TRICHLOROBENZENE	0	UG/L
SOUTH FARMINGDALE WD	WELL 3-1	N-06150	6/8/2015	N-BUTYLBENZENE	0	UG/L
SOUTH FARMINGDALE WD	WELL 3-1	N-06150	6/8/2015	CHLOROETHANE	0	UG/L
SOUTH FARMINGDALE WD	WELL 3-1	N-06150	6/8/2015	P-ISOPROPYLTOLUENE	0	UG/L
SOUTH FARMINGDALE WD	WELL 3-1	N-06150	6/8/2015	CHLOROMETHANE	0	UG/L
SOUTH FARMINGDALE WD	WELL 3-1	N-06150	6/8/2015	1,1-DICHLOROPROPENE	0	UG/L
SOUTH FARMINGDALE WD	WELL 3-1	N-06150	6/8/2015	1,3,5-TRIMETHYLBENZENE	0	UG/L
SOUTH FARMINGDALE WD	WELL 3-1	N-06150	6/8/2015	P-DICHLOROBENZENE	0	UG/L
SOUTH FARMINGDALE WD	WELL 3-1	N-06150	6/8/2015	METHYL TERT-BUTYL ETHER	0	UG/L
SOUTH FARMINGDALE WD	WELL 3-1	N-06150	6/8/2015	TERT-BUTYLBENZENE	0	UG/L
SOUTH FARMINGDALE WD	WELL 3-1	N-06150	6/8/2015	DICHLORODIFLUOROMETHANE	0	UG/L
SOUTH FARMINGDALE WD	WELL 3-1	N-06150	6/8/2015	P-CHLOROTOLUENE	0	UG/L
SOUTH FARMINGDALE WD	WELL 3-1	N-06150	6/8/2015	1,2,3-TRICHLOROPROPANE	0	UG/L
SOUTH FARMINGDALE WD	WELL 3-1	N-06150	6/8/2015	1,3-DICHLOROPROPANE	0	UG/L
SOUTH FARMINGDALE WD	WELL 3-1	N-06150	6/8/2015	1,1-DICHLOROETHANE	0	UG/L
SOUTH FARMINGDALE WD	WELL 3-1	N-06150	6/8/2015	BROMOCHLOROMETHANE	0	UG/L
SOUTH FARMINGDALE WD	WELL 3-1	N-06150	6/8/2015	P-XYLENE	0	UG/L
SOUTH FARMINGDALE WD	WELL 3-1	N-06150	6/8/2015	O-CHLOROTOLUENE	0	UG/L
SOUTH FARMINGDALE WD	WELL 3-1	N-06150	6/8/2015	M-DICHLOROBENZENE	0	UG/L
SOUTH FARMINGDALE WD	WELL 3-1	N-06150	6/8/2015	ETHYLBENZENE	0	UG/L
SOUTH FARMINGDALE WD	WELL 3-1	N-06150	6/8/2015	VINYL CHLORIDE	0	UG/L

**TETRA TECH GROUNDWATER SAMPLING
NAVY 1-25-2019 FOIL- VOCS and FREONS**

SOUTH FARMINGDALE WD	WELL 3-1	N-06150	6/8/2015	1,1-DICHLOROETHYLENE	0 UG/L
SOUTH FARMINGDALE WD	WELL 3-1	N-06150	6/8/2015	BENZENE	0 UG/L
SOUTH FARMINGDALE WD	WELL 3-1	N-06150	6/8/2015	TRANS-1,2-DICHLOROETHYLENE	0 UG/L
SOUTH FARMINGDALE WD	WELL 3-1	N-06150	6/8/2015	1,2-DICHLOROETHANE	0 UG/L
SOUTH FARMINGDALE WD	WELL 3-1	N-06150	6/8/2015	1,1,1-TRICHLOROETHANE	0 UG/L
SOUTH FARMINGDALE WD	WELL 3-1	N-06150	6/8/2015	CARBON TETRACHLORIDE	0 UG/L
SOUTH FARMINGDALE WD	WELL 3-1	N-06150	6/8/2015	1,2-DICHLOROPROPANE	0 UG/L
SOUTH FARMINGDALE WD	WELL 3-1	N-06150	6/8/2015	TRICHLOROETHYLENE	0 UG/L
SOUTH FARMINGDALE WD	WELL 3-1	N-06150	6/8/2015	SEC-BUTYLBENZENE	0 UG/L
SOUTH FARMINGDALE WD	WELL 3-1	N-06150	6/8/2015	1,1,2-TRICHLOROETHANE	0 UG/L
SOUTH FARMINGDALE WD	WELL 3-1	N-06150	6/8/2015	DICHLOROMETHANE	0 UG/L
SOUTH FARMINGDALE WD	WELL 3-1	N-06150	6/8/2015	O-DICHLOROBENZENE	0 UG/L
SOUTH FARMINGDALE WD	WELL 3-1	N-06150	6/8/2015	O-XYLENE	0 UG/L
SOUTH FARMINGDALE WD	WELL 3-1	N-06150	6/8/2015	N-PROPYLBENZENE	0 UG/L
SOUTH FARMINGDALE WD	WELL 3-1	N-06150	6/8/2015	ISOPROPYLBENZENE	0 UG/L
SOUTH FARMINGDALE WD	WELL 3-1	N-06150	6/8/2015	STYRENE	0 UG/L
SOUTH FARMINGDALE WD	WELL 3-1	N-06150	6/8/2015	CHLOROETHYLENE	0 UG/L
SOUTH FARMINGDALE WD	WELL 3-1	N-06150	6/8/2015	TETRACHLOROETHYLENE	0 UG/L
SOUTH FARMINGDALE WD	WELL 3-1	N-06150	6/8/2015	1,1,2,2-TETRACHLOROETHANE	0 UG/L
SOUTH FARMINGDALE WD	WELL 3-1	N-06150	6/8/2015	M-XYLENE	0 UG/L
SOUTH FARMINGDALE WD	WELL 3-1	N-06150	6/8/2015	BROMOBENZENE	0 UG/L
SOUTH FARMINGDALE WD	WELL 3-1	N-06150	6/8/2015	1,1,1,2-TETRACHLOROETHANE	0 UG/L
SOUTH FARMINGDALE WD	WELL 3-1	N-06150	5/12/2015	DICHLOROMETHANE	0 UG/L
SOUTH FARMINGDALE WD	WELL 3-1	N-06150	5/12/2015	TRANS-1,3-DICHLOROPROPENE	0 UG/L
SOUTH FARMINGDALE WD	WELL 3-1	N-06150	5/12/2015	SEC-BUTYLBENZENE	0 UG/L
SOUTH FARMINGDALE WD	WELL 3-1	N-06150	5/12/2015	M-XYLENE	0 UG/L
SOUTH FARMINGDALE WD	WELL 3-1	N-06150	5/12/2015	O-DICHLOROBENZENE	0 UG/L
SOUTH FARMINGDALE WD	WELL 3-1	N-06150	5/12/2015	TRICHLOROFLUOROMETHANE	0 UG/L
SOUTH FARMINGDALE WD	WELL 3-1	N-06150	5/12/2015	1,3-DICHLOROPROPANE	0 UG/L
SOUTH FARMINGDALE WD	WELL 3-1	N-06150	5/12/2015	1,1-DICHLOROPROPENE	0 UG/L
SOUTH FARMINGDALE WD	WELL 3-1	N-06150	5/12/2015	DIBROMOMETHANE	0 UG/L
SOUTH FARMINGDALE WD	WELL 3-1	N-06150	5/12/2015	CIS-1,2-DICHLOROETHYLENE	0 UG/L
SOUTH FARMINGDALE WD	WELL 3-1	N-06150	5/12/2015	1,2,4-TRICHLOROBENZENE	0 UG/L
SOUTH FARMINGDALE WD	WELL 3-1	N-06150	5/12/2015	METHYL TERT-BUTYL ETHER	0 UG/L
SOUTH FARMINGDALE WD	WELL 3-1	N-06150	5/12/2015	TETRACHLOROETHYLENE	0 UG/L
SOUTH FARMINGDALE WD	WELL 3-1	N-06150	5/12/2015	O-XYLENE	0 UG/L
SOUTH FARMINGDALE WD	WELL 3-1	N-06150	5/12/2015	1,2,3-TRICHLOROPROPANE	0 UG/L
SOUTH FARMINGDALE WD	WELL 3-1	N-06150	5/12/2015	STYRENE	0 UG/L
SOUTH FARMINGDALE WD	WELL 3-1	N-06150	5/12/2015	CHLOROETHANE	0 UG/L
SOUTH FARMINGDALE WD	WELL 3-1	N-06150	5/12/2015	BROMOMETHANE	0 UG/L
SOUTH FARMINGDALE WD	WELL 3-1	N-06150	5/12/2015	TERT-BUTYLBENZENE	0 UG/L
SOUTH FARMINGDALE WD	WELL 3-1	N-06150	5/12/2015	CHLOROMETHANE	0 UG/L
SOUTH FARMINGDALE WD	WELL 3-1	N-06150	5/12/2015	ISOPROPYLBENZENE	0 UG/L
SOUTH FARMINGDALE WD	WELL 3-1	N-06150	5/12/2015	BROMOBENZENE	0 UG/L
SOUTH FARMINGDALE WD	WELL 3-1	N-06150	5/12/2015	CIS-1,3-DICHLOROPROPENE	0 UG/L
SOUTH FARMINGDALE WD	WELL 3-1	N-06150	5/12/2015	1,2,3-TRICHLOROBENZENE	0 UG/L
SOUTH FARMINGDALE WD	WELL 3-1	N-06150	5/12/2015	DICHLORODIFLUOROMETHANE	0 UG/L
SOUTH FARMINGDALE WD	WELL 3-1	N-06150	5/12/2015	1,2,4-TRIMETHYLBENZENE	0 UG/L
SOUTH FARMINGDALE WD	WELL 3-1	N-06150	5/12/2015	HEXACHLOROBUTADIENE	0 UG/L
SOUTH FARMINGDALE WD	WELL 3-1	N-06150	5/12/2015	1,2-DICHLOROETHANE	0 UG/L
SOUTH FARMINGDALE WD	WELL 3-1	N-06150	5/12/2015	N-PROPYLBENZENE	0 UG/L
SOUTH FARMINGDALE WD	WELL 3-1	N-06150	5/12/2015	BROMOCHLOROMETHANE	0 UG/L
SOUTH FARMINGDALE WD	WELL 3-1	N-06150	5/12/2015	1,1,2,2-TETRACHLOROETHANE	0 UG/L
SOUTH FARMINGDALE WD	WELL 3-1	N-06150	5/12/2015	BENZENE	0 UG/L
SOUTH FARMINGDALE WD	WELL 3-1	N-06150	5/12/2015	1,1,1,2-TETRACHLOROETHANE	0 UG/L
SOUTH FARMINGDALE WD	WELL 3-1	N-06150	5/12/2015	1,1,2-TRICHLOROETHANE	0 UG/L
SOUTH FARMINGDALE WD	WELL 3-1	N-06150	5/12/2015	TRICHLOROETHYLENE	0 UG/L
SOUTH FARMINGDALE WD	WELL 3-1	N-06150	5/12/2015	1,2-DICHLOROPROPANE	0 UG/L
SOUTH FARMINGDALE WD	WELL 3-1	N-06150	5/12/2015	CARBON TETRACHLORIDE	0 UG/L
SOUTH FARMINGDALE WD	WELL 3-1	N-06150	5/12/2015	1,3,5-TRIMETHYLBENZENE	0 UG/L
SOUTH FARMINGDALE WD	WELL 3-1	N-06150	5/12/2015	TOLUENE	0 UG/L
SOUTH FARMINGDALE WD	WELL 3-1	N-06150	5/12/2015	P-XYLENE	0 UG/L
SOUTH FARMINGDALE WD	WELL 3-1	N-06150	5/12/2015	VINYL CHLORIDE	0 UG/L
SOUTH FARMINGDALE WD	WELL 3-1	N-06150	5/12/2015	2,2-DICHLOROPROPANE	0 UG/L

**TETRA TECH GROUNDWATER SAMPLING
NAVY 1-25-2019 FOIL- VOCS and FREONS**

SOUTH FARMINGDALE WD	WELL 3-1	N-06150	5/12/2015	O-CHLOROTOLUENE	0 UG/L
SOUTH FARMINGDALE WD	WELL 3-1	N-06150	5/12/2015	M-DICHLOROBENZENE	0 UG/L
SOUTH FARMINGDALE WD	WELL 3-1	N-06150	5/12/2015	1,1,1-TRICHLOROETHANE	0 UG/L
SOUTH FARMINGDALE WD	WELL 3-1	N-06150	5/12/2015	P-DICHLOROBENZENE	0 UG/L
SOUTH FARMINGDALE WD	WELL 3-1	N-06150	5/12/2015	CHLOROENZENE	0 UG/L
SOUTH FARMINGDALE WD	WELL 3-1	N-06150	5/12/2015	1,1-DICHLOROETHYLENE	0 UG/L
SOUTH FARMINGDALE WD	WELL 3-1	N-06150	5/12/2015	1,1-DICHLOROETHANE	0 UG/L
SOUTH FARMINGDALE WD	WELL 3-1	N-06150	5/12/2015	TRANS-1,2-DICHLOROETHYLENE	0 UG/L
SOUTH FARMINGDALE WD	WELL 3-1	N-06150	5/12/2015	P-ISOPROPYLTOLUENE	0 UG/L
SOUTH FARMINGDALE WD	WELL 3-1	N-06150	5/12/2015	ETHYLBENZENE	0 UG/L
SOUTH FARMINGDALE WD	WELL 3-1	N-06150	5/12/2015	P-CHLOROTOLUENE	0 UG/L
SOUTH FARMINGDALE WD	WELL 3-1	N-06150	5/12/2015	N-BUTYLBENZENE	0 UG/L
SOUTH FARMINGDALE WD	WELL 3-1	N-06150	4/13/2015	1,2,4-TRIMETHYLBENZENE	0 UG/L
SOUTH FARMINGDALE WD	WELL 3-1	N-06150	4/13/2015	1,2,3-TRICHLOROBENZENE	0 UG/L
SOUTH FARMINGDALE WD	WELL 3-1	N-06150	4/13/2015	N-BUTYLBENZENE	0 UG/L
SOUTH FARMINGDALE WD	WELL 3-1	N-06150	4/13/2015	1,3,5-TRIMETHYLBENZENE	0 UG/L
SOUTH FARMINGDALE WD	WELL 3-1	N-06150	4/13/2015	1,2,4-TRICHLOROBENZENE	0 UG/L
SOUTH FARMINGDALE WD	WELL 3-1	N-06150	4/13/2015	CIS-1,2-DICHLOROETHYLENE	0 UG/L
SOUTH FARMINGDALE WD	WELL 3-1	N-06150	4/13/2015	1,1-DICHLOROETHYLENE	0 UG/L
SOUTH FARMINGDALE WD	WELL 3-1	N-06150	4/13/2015	1,2-DICHLOROETHANE	0 UG/L
SOUTH FARMINGDALE WD	WELL 3-1	N-06150	4/13/2015	1,1-DICHLOROETHANE	0 UG/L
SOUTH FARMINGDALE WD	WELL 3-1	N-06150	4/13/2015	2,2-DICHLOROPROPANE	0 UG/L
SOUTH FARMINGDALE WD	WELL 3-1	N-06150	4/13/2015	BROMOMETHANE	0 UG/L
SOUTH FARMINGDALE WD	WELL 3-1	N-06150	4/13/2015	1,1,1-TRICHLOROETHANE	0 UG/L
SOUTH FARMINGDALE WD	WELL 3-1	N-06150	4/13/2015	1,2,3-TRICHLOROPROPANE	0 UG/L
SOUTH FARMINGDALE WD	WELL 3-1	N-06150	4/13/2015	1,3-DICHLOROPROPANE	0 UG/L
SOUTH FARMINGDALE WD	WELL 3-1	N-06150	4/13/2015	METHYL TERT-BUTYL ETHER	0 UG/L
SOUTH FARMINGDALE WD	WELL 3-1	N-06150	4/13/2015	DIBROMOMETHANE	0 UG/L
SOUTH FARMINGDALE WD	WELL 3-1	N-06150	4/13/2015	P-ISOPROPYLTOLUENE	0 UG/L
SOUTH FARMINGDALE WD	WELL 3-1	N-06150	4/13/2015	HEXACHLOROBUTADIENE	0 UG/L
SOUTH FARMINGDALE WD	WELL 3-1	N-06150	4/13/2015	CIS-1,3-DICHLOROPROPENE	0 UG/L
SOUTH FARMINGDALE WD	WELL 3-1	N-06150	4/13/2015	TRANS-1,3-DICHLOROPROPENE	0 UG/L
SOUTH FARMINGDALE WD	WELL 3-1	N-06150	4/13/2015	TRANS-1,2-DICHLOROETHYLENE	0 UG/L
SOUTH FARMINGDALE WD	WELL 3-1	N-06150	4/13/2015	CHLOROETHANE	0 UG/L
SOUTH FARMINGDALE WD	WELL 3-1	N-06150	4/13/2015	CARBON TETRACHLORIDE	0 UG/L
SOUTH FARMINGDALE WD	WELL 3-1	N-06150	4/13/2015	DICHLORODIFLUOROMETHANE	0 UG/L
SOUTH FARMINGDALE WD	WELL 3-1	N-06150	4/13/2015	CHLOROMETHANE	0 UG/L
SOUTH FARMINGDALE WD	WELL 3-1	N-06150	4/13/2015	1,1-DICHLOROPROPENE	0 UG/L
SOUTH FARMINGDALE WD	WELL 3-1	N-06150	4/13/2015	TRICHLOROFLUOROMETHANE	0 UG/L
SOUTH FARMINGDALE WD	WELL 3-1	N-06150	4/13/2015	BROMOBENZENE	0 UG/L
SOUTH FARMINGDALE WD	WELL 3-1	N-06150	4/13/2015	TERT-BUTYLBENZENE	0 UG/L
SOUTH FARMINGDALE WD	WELL 3-1	N-06150	4/13/2015	ETHYLBENZENE	0 UG/L
SOUTH FARMINGDALE WD	WELL 3-1	N-06150	4/13/2015	TRICHLOROETHYLENE	0 UG/L
SOUTH FARMINGDALE WD	WELL 3-1	N-06150	4/13/2015	1,1,2-TRICHLOROETHANE	0 UG/L
SOUTH FARMINGDALE WD	WELL 3-1	N-06150	4/13/2015	1,1,1,2-TETRACHLOROETHANE	0 UG/L
SOUTH FARMINGDALE WD	WELL 3-1	N-06150	4/13/2015	N-PROPYLBENZENE	0 UG/L
SOUTH FARMINGDALE WD	WELL 3-1	N-06150	4/13/2015	P-CHLOROTOLUENE	0 UG/L
SOUTH FARMINGDALE WD	WELL 3-1	N-06150	4/13/2015	1,2-DICHLOROPROPANE	0 UG/L
SOUTH FARMINGDALE WD	WELL 3-1	N-06150	4/13/2015	VINYL CHLORIDE	0 UG/L
SOUTH FARMINGDALE WD	WELL 3-1	N-06150	4/13/2015	STYRENE	0 UG/L
SOUTH FARMINGDALE WD	WELL 3-1	N-06150	4/13/2015	TOLUENE	0 UG/L
SOUTH FARMINGDALE WD	WELL 3-1	N-06150	4/13/2015	BENZENE	0 UG/L
SOUTH FARMINGDALE WD	WELL 3-1	N-06150	4/13/2015	P-DICHLOROBENZENE	0 UG/L
SOUTH FARMINGDALE WD	WELL 3-1	N-06150	4/13/2015	O-XYLENE	0 UG/L
SOUTH FARMINGDALE WD	WELL 3-1	N-06150	4/13/2015	SEC-BUTYLBENZENE	0 UG/L
SOUTH FARMINGDALE WD	WELL 3-1	N-06150	4/13/2015	CHLOROENZENE	0 UG/L
SOUTH FARMINGDALE WD	WELL 3-1	N-06150	4/13/2015	O-DICHLOROBENZENE	0 UG/L
SOUTH FARMINGDALE WD	WELL 3-1	N-06150	4/13/2015	M-DICHLOROBENZENE	0 UG/L
SOUTH FARMINGDALE WD	WELL 3-1	N-06150	4/13/2015	O-CHLOROTOLUENE	0 UG/L
SOUTH FARMINGDALE WD	WELL 3-1	N-06150	4/13/2015	ISOPROPYLBENZENE	0 UG/L
SOUTH FARMINGDALE WD	WELL 3-1	N-06150	4/13/2015	BROMOCHLOROMETHANE	0 UG/L
SOUTH FARMINGDALE WD	WELL 3-1	N-06150	4/13/2015	DICHLOROMETHANE	0 UG/L
SOUTH FARMINGDALE WD	WELL 3-1	N-06150	4/13/2015	M-XYLENE	0 UG/L
SOUTH FARMINGDALE WD	WELL 3-1	N-06150	4/13/2015	TETRACHLOROETHYLENE	0 UG/L

**TETRA TECH GROUNDWATER SAMPLING
NAVY 1-25-2019 FOIL- VOCS and FREONS**

SOUTH FARMINGDALE WD	WELL 3-1	N-06150	4/13/2015	1,1,2,2-TETRACHLOROETHANE	0 UG/L
SOUTH FARMINGDALE WD	WELL 3-1	N-06150	4/13/2015	P-XYLENE	0 UG/L
SOUTH FARMINGDALE WD	WELL 3-1	N-06150	3/3/2015	1,2,3-TRICHLOROPROPANE	0 UG/L
SOUTH FARMINGDALE WD	WELL 3-1	N-06150	3/3/2015	DIBROMOMETHANE	0 UG/L
SOUTH FARMINGDALE WD	WELL 3-1	N-06150	3/3/2015	1,1-DICHLOROPROPENE	0 UG/L
SOUTH FARMINGDALE WD	WELL 3-1	N-06150	3/3/2015	2,2-DICHLOROPROPANE	0 UG/L
SOUTH FARMINGDALE WD	WELL 3-1	N-06150	3/3/2015	CIS-1,2-DICHLOROETHYLENE	0 UG/L
SOUTH FARMINGDALE WD	WELL 3-1	N-06150	3/3/2015	N-BUTYLBENZENE	0 UG/L
SOUTH FARMINGDALE WD	WELL 3-1	N-06150	3/3/2015	TRANS-1,3-DICHLOROPROPENE	0 UG/L
SOUTH FARMINGDALE WD	WELL 3-1	N-06150	3/3/2015	1,2,4-TRIMETHYLBENZENE	0 UG/L
SOUTH FARMINGDALE WD	WELL 3-1	N-06150	3/3/2015	1,1-DICHLOROETHANE	0 UG/L
SOUTH FARMINGDALE WD	WELL 3-1	N-06150	3/3/2015	CHLOROENZENE	0 UG/L
SOUTH FARMINGDALE WD	WELL 3-1	N-06150	3/3/2015	1,3,5-TRIMETHYLBENZENE	0 UG/L
SOUTH FARMINGDALE WD	WELL 3-1	N-06150	3/3/2015	1,2,4-TRICHLOROBENZENE	0 UG/L
SOUTH FARMINGDALE WD	WELL 3-1	N-06150	3/3/2015	CIS-1,3-DICHLOROPROPENE	0 UG/L
SOUTH FARMINGDALE WD	WELL 3-1	N-06150	3/3/2015	TRICHLOROFLUOROMETHANE	0 UG/L
SOUTH FARMINGDALE WD	WELL 3-1	N-06150	3/3/2015	P-ISOPROPYLTOLUENE	0 UG/L
SOUTH FARMINGDALE WD	WELL 3-1	N-06150	3/3/2015	1,2,3-TRICHLOROBENZENE	0 UG/L
SOUTH FARMINGDALE WD	WELL 3-1	N-06150	3/3/2015	CHLOROETHANE	0 UG/L
SOUTH FARMINGDALE WD	WELL 3-1	N-06150	3/3/2015	BROMOMETHANE	0 UG/L
SOUTH FARMINGDALE WD	WELL 3-1	N-06150	3/3/2015	DICHLORODIFLUOROMETHANE	0 UG/L
SOUTH FARMINGDALE WD	WELL 3-1	N-06150	3/3/2015	HEXACHLOROBUTADIENE	0 UG/L
SOUTH FARMINGDALE WD	WELL 3-1	N-06150	3/3/2015	CHLOROMETHANE	0 UG/L
SOUTH FARMINGDALE WD	WELL 3-1	N-06150	3/3/2015	1,3-DICHLOROPROPANE	0 UG/L
SOUTH FARMINGDALE WD	WELL 3-1	N-06150	3/3/2015	P-XYLENE	0 UG/L
SOUTH FARMINGDALE WD	WELL 3-1	N-06150	3/3/2015	METHYL TERT-BUTYL ETHER	0 UG/L
SOUTH FARMINGDALE WD	WELL 3-1	N-06150	3/3/2015	BROMOBENZENE	0 UG/L
SOUTH FARMINGDALE WD	WELL 3-1	N-06150	3/3/2015	1,1,2-TRICHLOROETHANE	0 UG/L
SOUTH FARMINGDALE WD	WELL 3-1	N-06150	3/3/2015	1,1,1,2-TETRACHLOROETHANE	0 UG/L
SOUTH FARMINGDALE WD	WELL 3-1	N-06150	3/3/2015	TETRACHLOROETHYLENE	0 UG/L
SOUTH FARMINGDALE WD	WELL 3-1	N-06150	3/3/2015	1,1,2,2-TETRACHLOROETHANE	0 UG/L
SOUTH FARMINGDALE WD	WELL 3-1	N-06150	3/3/2015	VINYL CHLORIDE	0 UG/L
SOUTH FARMINGDALE WD	WELL 3-1	N-06150	3/3/2015	STYRENE	0 UG/L
SOUTH FARMINGDALE WD	WELL 3-1	N-06150	3/3/2015	TRICHLOROETHYLENE	0 UG/L
SOUTH FARMINGDALE WD	WELL 3-1	N-06150	3/3/2015	ISOPROPYLBENZENE	0 UG/L
SOUTH FARMINGDALE WD	WELL 3-1	N-06150	3/3/2015	BENZENE	0 UG/L
SOUTH FARMINGDALE WD	WELL 3-1	N-06150	3/3/2015	ETHYLBENZENE	0 UG/L
SOUTH FARMINGDALE WD	WELL 3-1	N-06150	3/3/2015	TOLUENE	0 UG/L
SOUTH FARMINGDALE WD	WELL 3-1	N-06150	3/3/2015	TERT-BUTYLBENZENE	0 UG/L
SOUTH FARMINGDALE WD	WELL 3-1	N-06150	3/3/2015	1,1,1-TRICHLOROETHANE	0 UG/L
SOUTH FARMINGDALE WD	WELL 3-1	N-06150	3/3/2015	SEC-BUTYLBENZENE	0 UG/L
SOUTH FARMINGDALE WD	WELL 3-1	N-06150	3/3/2015	O-XYLENE	0 UG/L
SOUTH FARMINGDALE WD	WELL 3-1	N-06150	3/3/2015	DICHLOROMETHANE	0 UG/L
SOUTH FARMINGDALE WD	WELL 3-1	N-06150	3/3/2015	M-XYLENE	0 UG/L
SOUTH FARMINGDALE WD	WELL 3-1	N-06150	3/3/2015	P-DICHLOROBENZENE	0 UG/L
SOUTH FARMINGDALE WD	WELL 3-1	N-06150	3/3/2015	O-CHLOROTOLUENE	0 UG/L
SOUTH FARMINGDALE WD	WELL 3-1	N-06150	3/3/2015	P-CHLOROTOLUENE	0 UG/L
SOUTH FARMINGDALE WD	WELL 3-1	N-06150	3/3/2015	N-PROPYLBENZENE	0 UG/L
SOUTH FARMINGDALE WD	WELL 3-1	N-06150	3/3/2015	O-DICHLOROBENZENE	0 UG/L
SOUTH FARMINGDALE WD	WELL 3-1	N-06150	3/3/2015	BROMOCHLOROMETHANE	0 UG/L
SOUTH FARMINGDALE WD	WELL 3-1	N-06150	3/3/2015	1,1-DICHLOROETHYLENE	0 UG/L
SOUTH FARMINGDALE WD	WELL 3-1	N-06150	3/3/2015	TRANS-1,2-DICHLOROETHYLENE	0 UG/L
SOUTH FARMINGDALE WD	WELL 3-1	N-06150	3/3/2015	1,2-DICHLOROETHANE	0 UG/L
SOUTH FARMINGDALE WD	WELL 3-1	N-06150	3/3/2015	CARBON TETRACHLORIDE	0 UG/L
SOUTH FARMINGDALE WD	WELL 3-1	N-06150	3/3/2015	1,2-DICHLOROPROPANE	0 UG/L
SOUTH FARMINGDALE WD	WELL 3-1	N-06150	3/3/2015	M-DICHLOROBENZENE	0 UG/L
SOUTH FARMINGDALE WD	WELL 3-1	N-06150	2/18/2015	1,2,4-TRICHLOROBENZENE	0 UG/L
SOUTH FARMINGDALE WD	WELL 3-1	N-06150	2/18/2015	BROMOBENZENE	0 UG/L
SOUTH FARMINGDALE WD	WELL 3-1	N-06150	2/18/2015	N-PROPYLBENZENE	0 UG/L
SOUTH FARMINGDALE WD	WELL 3-1	N-06150	2/18/2015	P-ISOPROPYLTOLUENE	0 UG/L
SOUTH FARMINGDALE WD	WELL 3-1	N-06150	2/18/2015	CHLOROETHANE	0 UG/L
SOUTH FARMINGDALE WD	WELL 3-1	N-06150	2/18/2015	TRICHLOROFLUOROMETHANE	0 UG/L
SOUTH FARMINGDALE WD	WELL 3-1	N-06150	2/18/2015	CIS-1,3-DICHLOROPROPENE	0 UG/L
SOUTH FARMINGDALE WD	WELL 3-1	N-06150	2/18/2015	HEXACHLOROBUTADIENE	0 UG/L

**TETRA TECH GROUNDWATER SAMPLING
NAVY 1-25-2019 FOIL- VOCS and FREONS**

SOUTH FARMINGDALE WD	WELL 3-1	N-06150	2/18/2015	BROMOMETHANE	0 UG/L
SOUTH FARMINGDALE WD	WELL 3-1	N-06150	2/18/2015	DICHLORODIFLUOROMETHANE	0 UG/L
SOUTH FARMINGDALE WD	WELL 3-1	N-06150	2/18/2015	CHLOROMETHANE	0 UG/L
SOUTH FARMINGDALE WD	WELL 3-1	N-06150	2/18/2015	TRANS-1,3-DICHLOROPROPENE	0 UG/L
SOUTH FARMINGDALE WD	WELL 3-1	N-06150	2/18/2015	P-DICHLOROBENZENE	0 UG/L
SOUTH FARMINGDALE WD	WELL 3-1	N-06150	2/18/2015	N-BUTYLBENZENE	0 UG/L
SOUTH FARMINGDALE WD	WELL 3-1	N-06150	2/18/2015	METHYL TERT-BUTYL ETHER	0 UG/L
SOUTH FARMINGDALE WD	WELL 3-1	N-06150	2/18/2015	DICHLOROMETHANE	0 UG/L
SOUTH FARMINGDALE WD	WELL 3-1	N-06150	2/18/2015	1,1-DICHLOROETHANE	0 UG/L
SOUTH FARMINGDALE WD	WELL 3-1	N-06150	2/18/2015	ETHYLBENZENE	0 UG/L
SOUTH FARMINGDALE WD	WELL 3-1	N-06150	2/18/2015	VINYL CHLORIDE	0 UG/L
SOUTH FARMINGDALE WD	WELL 3-1	N-06150	2/18/2015	P-CHLOROTOLUENE	0 UG/L
SOUTH FARMINGDALE WD	WELL 3-1	N-06150	2/18/2015	1,2-DICHLOROETHANE	0 UG/L
SOUTH FARMINGDALE WD	WELL 3-1	N-06150	2/18/2015	1,1,1-TRICHLOROETHANE	0 UG/L
SOUTH FARMINGDALE WD	WELL 3-1	N-06150	2/18/2015	CHLOROBENZENE	0 UG/L
SOUTH FARMINGDALE WD	WELL 3-1	N-06150	2/18/2015	1,2,3-TRICHLOROPROPANE	0 UG/L
SOUTH FARMINGDALE WD	WELL 3-1	N-06150	2/18/2015	CIS-1,2-DICHLOROETHYLENE	0 UG/L
SOUTH FARMINGDALE WD	WELL 3-1	N-06150	2/18/2015	1,3-DICHLOROPROPANE	0 UG/L
SOUTH FARMINGDALE WD	WELL 3-1	N-06150	2/18/2015	BENZENE	0 UG/L
SOUTH FARMINGDALE WD	WELL 3-1	N-06150	2/18/2015	CARBON TETRACHLORIDE	0 UG/L
SOUTH FARMINGDALE WD	WELL 3-1	N-06150	2/18/2015	1,1,2,2-TETRACHLOROETHANE	0 UG/L
SOUTH FARMINGDALE WD	WELL 3-1	N-06150	2/18/2015	TETRACHLOROETHYLENE	0 UG/L
SOUTH FARMINGDALE WD	WELL 3-1	N-06150	2/18/2015	1,1,1,2-TETRACHLOROETHANE	0 UG/L
SOUTH FARMINGDALE WD	WELL 3-1	N-06150	2/18/2015	1,1,2-TRICHLOROETHANE	0 UG/L
SOUTH FARMINGDALE WD	WELL 3-1	N-06150	2/18/2015	TRICHLOROETHYLENE	0 UG/L
SOUTH FARMINGDALE WD	WELL 3-1	N-06150	2/18/2015	1,2-DICHLOROPROPANE	0 UG/L
SOUTH FARMINGDALE WD	WELL 3-1	N-06150	2/18/2015	M-DICHLOROBENZENE	0 UG/L
SOUTH FARMINGDALE WD	WELL 3-1	N-06150	2/18/2015	TRANS-1,2-DICHLOROETHYLENE	0 UG/L
SOUTH FARMINGDALE WD	WELL 3-1	N-06150	2/18/2015	TERT-BUTYLBENZENE	0 UG/L
SOUTH FARMINGDALE WD	WELL 3-1	N-06150	2/18/2015	O-XYLENE	0 UG/L
SOUTH FARMINGDALE WD	WELL 3-1	N-06150	2/18/2015	1,2,4-TRIMETHYLBENZENE	0 UG/L
SOUTH FARMINGDALE WD	WELL 3-1	N-06150	2/18/2015	1,1-DICHLOROPROPENE	0 UG/L
SOUTH FARMINGDALE WD	WELL 3-1	N-06150	2/18/2015	M-XYLENE	0 UG/L
SOUTH FARMINGDALE WD	WELL 3-1	N-06150	2/18/2015	2,2-DICHLOROPROPANE	0 UG/L
SOUTH FARMINGDALE WD	WELL 3-1	N-06150	2/18/2015	1,1-DICHLOROETHYLENE	0 UG/L
SOUTH FARMINGDALE WD	WELL 3-1	N-06150	2/18/2015	1,2,3-TRICHLOROBENZENE	0 UG/L
SOUTH FARMINGDALE WD	WELL 3-1	N-06150	2/18/2015	STYRENE	0 UG/L
SOUTH FARMINGDALE WD	WELL 3-1	N-06150	2/18/2015	1,3,5-TRIMETHYLBENZENE	0 UG/L
SOUTH FARMINGDALE WD	WELL 3-1	N-06150	2/18/2015	ISOPROPYLBENZENE	0 UG/L
SOUTH FARMINGDALE WD	WELL 3-1	N-06150	2/18/2015	SEC-BUTYLBENZENE	0 UG/L
SOUTH FARMINGDALE WD	WELL 3-1	N-06150	2/18/2015	BROMOCHLOROMETHANE	0 UG/L
SOUTH FARMINGDALE WD	WELL 3-1	N-06150	2/18/2015	P-XYLENE	0 UG/L
SOUTH FARMINGDALE WD	WELL 3-1	N-06150	2/18/2015	TOLUENE	0 UG/L
SOUTH FARMINGDALE WD	WELL 3-1	N-06150	2/18/2015	O-CHLOROTOLUENE	0 UG/L
SOUTH FARMINGDALE WD	WELL 3-1	N-06150	2/18/2015	O-DICHLOROBENZENE	0 UG/L
SOUTH FARMINGDALE WD	WELL 3-1	N-06150	2/18/2015	DIBROMOMETHANE	0 UG/L
SOUTH FARMINGDALE WD	WELL 3-1	N-06150	1/13/2015	M-DICHLOROBENZENE	0 UG/L
SOUTH FARMINGDALE WD	WELL 3-1	N-06150	1/13/2015	N-BUTYLBENZENE	0 UG/L
SOUTH FARMINGDALE WD	WELL 3-1	N-06150	1/13/2015	O-DICHLOROBENZENE	0 UG/L
SOUTH FARMINGDALE WD	WELL 3-1	N-06150	1/13/2015	BROMOCHLOROMETHANE	0 UG/L
SOUTH FARMINGDALE WD	WELL 3-1	N-06150	1/13/2015	P-XYLENE	0 UG/L
SOUTH FARMINGDALE WD	WELL 3-1	N-06150	1/13/2015	DICHLOROMETHANE	0 UG/L
SOUTH FARMINGDALE WD	WELL 3-1	N-06150	1/13/2015	O-CHLOROTOLUENE	0 UG/L
SOUTH FARMINGDALE WD	WELL 3-1	N-06150	1/13/2015	P-CHLOROTOLUENE	0 UG/L
SOUTH FARMINGDALE WD	WELL 3-1	N-06150	1/13/2015	TOLUENE	0 UG/L
SOUTH FARMINGDALE WD	WELL 3-1	N-06150	1/13/2015	1,3,5-TRIMETHYLBENZENE	0 UG/L
SOUTH FARMINGDALE WD	WELL 3-1	N-06150	1/13/2015	1,3-DICHLOROPROPANE	0 UG/L
SOUTH FARMINGDALE WD	WELL 3-1	N-06150	1/13/2015	CIS-1,2-DICHLOROETHYLENE	0 UG/L
SOUTH FARMINGDALE WD	WELL 3-1	N-06150	1/13/2015	1,2,4-TRIMETHYLBENZENE	0 UG/L
SOUTH FARMINGDALE WD	WELL 3-1	N-06150	1/13/2015	1,1,1,2-TETRACHLOROETHANE	0 UG/L
SOUTH FARMINGDALE WD	WELL 3-1	N-06150	1/13/2015	N-PROPYLBENZENE	0 UG/L
SOUTH FARMINGDALE WD	WELL 3-1	N-06150	1/13/2015	1,1,2,2-TETRACHLOROETHANE	0 UG/L
SOUTH FARMINGDALE WD	WELL 3-1	N-06150	1/13/2015	BENZENE	0 UG/L
SOUTH FARMINGDALE WD	WELL 3-1	N-06150	1/13/2015	ETHYLBENZENE	0 UG/L

**TETRA TECH GROUNDWATER SAMPLING
NAVY 1-25-2019 FOIL- VOCS and FREONS**

SOUTH FARMINGDALE WD	WELL 3-1	N-06150	1/13/2015	BROMOBENZENE	0 UG/L
SOUTH FARMINGDALE WD	WELL 3-1	N-06150	1/13/2015	METHYL TERT-BUTYL ETHER	0 UG/L
SOUTH FARMINGDALE WD	WELL 3-1	N-06150	1/13/2015	1,1-DICHLOROPROPENE	0 UG/L
SOUTH FARMINGDALE WD	WELL 3-1	N-06150	1/13/2015	HEXACHLOROBUTADIENE	0 UG/L
SOUTH FARMINGDALE WD	WELL 3-1	N-06150	1/13/2015	2,2-DICHLOROPROPANE	0 UG/L
SOUTH FARMINGDALE WD	WELL 3-1	N-06150	1/13/2015	ISOPROPYLBENZENE	0 UG/L
SOUTH FARMINGDALE WD	WELL 3-1	N-06150	1/13/2015	M-XYLENE	0 UG/L
SOUTH FARMINGDALE WD	WELL 3-1	N-06150	1/13/2015	STYRENE	0 UG/L
SOUTH FARMINGDALE WD	WELL 3-1	N-06150	1/13/2015	O-XYLENE	0 UG/L
SOUTH FARMINGDALE WD	WELL 3-1	N-06150	1/13/2015	CHLOROBENZENE	0 UG/L
SOUTH FARMINGDALE WD	WELL 3-1	N-06150	1/13/2015	1,2-DICHLOROPROPANE	0 UG/L
SOUTH FARMINGDALE WD	WELL 3-1	N-06150	1/13/2015	TRICHLOROETHYLENE	0 UG/L
SOUTH FARMINGDALE WD	WELL 3-1	N-06150	1/13/2015	1,1,2-TRICHLOROETHANE	0 UG/L
SOUTH FARMINGDALE WD	WELL 3-1	N-06150	1/13/2015	DIBROMOMETHANE	0 UG/L
SOUTH FARMINGDALE WD	WELL 3-1	N-06150	1/13/2015	1,2,3-TRICHLOROBENZENE	0 UG/L
SOUTH FARMINGDALE WD	WELL 3-1	N-06150	1/13/2015	TERT-BUTYLBENZENE	0 UG/L
SOUTH FARMINGDALE WD	WELL 3-1	N-06150	1/13/2015	VINYL CHLORIDE	0 UG/L
SOUTH FARMINGDALE WD	WELL 3-1	N-06150	1/13/2015	SEC-BUTYLBENZENE	0 UG/L
SOUTH FARMINGDALE WD	WELL 3-1	N-06150	1/13/2015	CARBON TETRACHLORIDE	0 UG/L
SOUTH FARMINGDALE WD	WELL 3-1	N-06150	1/13/2015	1,1,1-TRICHLOROETHANE	0 UG/L
SOUTH FARMINGDALE WD	WELL 3-1	N-06150	1/13/2015	1,1-DICHLOROETHYLENE	0 UG/L
SOUTH FARMINGDALE WD	WELL 3-1	N-06150	1/13/2015	1,2-DICHLOROETHANE	0 UG/L
SOUTH FARMINGDALE WD	WELL 3-1	N-06150	1/13/2015	TRANS-1,2-DICHLOROETHYLENE	0 UG/L
SOUTH FARMINGDALE WD	WELL 3-1	N-06150	1/13/2015	1,2,4-TRICHLOROBENZENE	0 UG/L
SOUTH FARMINGDALE WD	WELL 3-1	N-06150	1/13/2015	1,2,3-TRICHLOROPROPANE	0 UG/L
SOUTH FARMINGDALE WD	WELL 3-1	N-06150	1/13/2015	P-DICHLOROBENZENE	0 UG/L
SOUTH FARMINGDALE WD	WELL 3-1	N-06150	1/13/2015	TETRACHLOROETHYLENE	0 UG/L
SOUTH FARMINGDALE WD	WELL 3-1	N-06150	1/13/2015	CIS-1,3-DICHLOROPROPENE	0 UG/L
SOUTH FARMINGDALE WD	WELL 3-1	N-06150	1/13/2015	TRANS-1,3-DICHLOROPROPENE	0 UG/L
SOUTH FARMINGDALE WD	WELL 3-1	N-06150	1/13/2015	TRICHLOROFLUOROMETHANE	0 UG/L
SOUTH FARMINGDALE WD	WELL 3-1	N-06150	1/13/2015	CHLOROETHANE	0 UG/L
SOUTH FARMINGDALE WD	WELL 3-1	N-06150	1/13/2015	BROMOMETHANE	0 UG/L
SOUTH FARMINGDALE WD	WELL 3-1	N-06150	1/13/2015	DICHLORODIFLUOROMETHANE	0 UG/L
SOUTH FARMINGDALE WD	WELL 3-1	N-06150	1/13/2015	CHLOROMETHANE	0 UG/L
SOUTH FARMINGDALE WD	WELL 3-1	N-06150	1/13/2015	P-ISOPROPYLTOLUENE	0 UG/L
SOUTH FARMINGDALE WD	WELL 3-1	N-06150	1/13/2015	1,1-DICHLOROETHANE	0 UG/L
SOUTH FARMINGDALE WD	WELL 6-1	N-08664	11/14/2018	DICHLOROMETHANE	0 UG/L
SOUTH FARMINGDALE WD	WELL 6-1	N-08664	11/14/2018	TRICHLOROFLUOROMETHANE	0 UG/L
SOUTH FARMINGDALE WD	WELL 6-1	N-08664	11/14/2018	N-BUTYLBENZENE	0 UG/L
SOUTH FARMINGDALE WD	WELL 6-1	N-08664	11/14/2018	ISOPROPYLBENZENE	0 UG/L
SOUTH FARMINGDALE WD	WELL 6-1	N-08664	11/14/2018	1,1,2-TRICHLOROETHANE	0 UG/L
SOUTH FARMINGDALE WD	WELL 6-1	N-08664	11/14/2018	TRICHLOROETHYLENE	0 UG/L
SOUTH FARMINGDALE WD	WELL 6-1	N-08664	11/14/2018	1,2-DICHLOROPROPANE	0 UG/L
SOUTH FARMINGDALE WD	WELL 6-1	N-08664	11/14/2018	CARBON TETRACHLORIDE	0 UG/L
SOUTH FARMINGDALE WD	WELL 6-1	N-08664	11/14/2018	1,1,1-TRICHLOROETHANE	0 UG/L
SOUTH FARMINGDALE WD	WELL 6-1	N-08664	11/14/2018	1,2-DICHLOROETHANE	0 UG/L
SOUTH FARMINGDALE WD	WELL 6-1	N-08664	11/14/2018	TRANS-1,2-DICHLOROETHYLENE	0 UG/L
SOUTH FARMINGDALE WD	WELL 6-1	N-08664	11/14/2018	1,1-DICHLOROETHANE	0 UG/L
SOUTH FARMINGDALE WD	WELL 6-1	N-08664	11/14/2018	1,1-DICHLOROETHYLENE	0 UG/L
SOUTH FARMINGDALE WD	WELL 6-1	N-08664	11/14/2018	N-PROPYLBENZENE	0 UG/L
SOUTH FARMINGDALE WD	WELL 6-1	N-08664	11/14/2018	1,1,2,2-TETRACHLOROETHANE	0 UG/L
SOUTH FARMINGDALE WD	WELL 6-1	N-08664	11/14/2018	CHLOROBENZENE	0 UG/L
SOUTH FARMINGDALE WD	WELL 6-1	N-08664	11/14/2018	1,2,4-TRICHLOROBENZENE	0 UG/L
SOUTH FARMINGDALE WD	WELL 6-1	N-08664	11/14/2018	METHYL TERT-BUTYL ETHER	0 UG/L
SOUTH FARMINGDALE WD	WELL 6-1	N-08664	11/14/2018	HEXACHLOROBUTADIENE	0 UG/L
SOUTH FARMINGDALE WD	WELL 6-1	N-08664	11/14/2018	CIS-1,3-DICHLOROPROPENE	0 UG/L
SOUTH FARMINGDALE WD	WELL 6-1	N-08664	11/14/2018	ETHYLBENZENE	0 UG/L
SOUTH FARMINGDALE WD	WELL 6-1	N-08664	11/14/2018	TRANS-1,3-DICHLOROPROPENE	0 UG/L
SOUTH FARMINGDALE WD	WELL 6-1	N-08664	11/14/2018	CHLOROETHANE	0 UG/L
SOUTH FARMINGDALE WD	WELL 6-1	N-08664	11/14/2018	BROMOMETHANE	0 UG/L
SOUTH FARMINGDALE WD	WELL 6-1	N-08664	11/14/2018	DICHLORODIFLUOROMETHANE	0 UG/L
SOUTH FARMINGDALE WD	WELL 6-1	N-08664	11/14/2018	CHLOROMETHANE	0 UG/L
SOUTH FARMINGDALE WD	WELL 6-1	N-08664	11/14/2018	P-ISOPROPYLTOLUENE	0 UG/L
SOUTH FARMINGDALE WD	WELL 6-1	N-08664	11/14/2018	VINYL CHLORIDE	0 UG/L

**TETRA TECH GROUNDWATER SAMPLING
NAVY 1-25-2019 FOIL- VOCS and FREONS**

SOUTH FARMINGDALE WD	WELL 6-1	N-08664	11/14/2018	O-CHLOROTOLUENE	0 UG/L
SOUTH FARMINGDALE WD	WELL 6-1	N-08664	11/14/2018	1,1-DICHLOROPROPENE	0 UG/L
SOUTH FARMINGDALE WD	WELL 6-1	N-08664	11/14/2018	1,3-DICHLOROPROPANE	0 UG/L
SOUTH FARMINGDALE WD	WELL 6-1	N-08664	11/14/2018	1,2,3-TRICHLOROPROPANE	0 UG/L
SOUTH FARMINGDALE WD	WELL 6-1	N-08664	11/14/2018	2,2-DICHLOROPROPANE	0 UG/L
SOUTH FARMINGDALE WD	WELL 6-1	N-08664	11/14/2018	1,2,4-TRIMETHYLBENZENE	0 UG/L
SOUTH FARMINGDALE WD	WELL 6-1	N-08664	11/14/2018	P-DICHLOROENZENE	0 UG/L
SOUTH FARMINGDALE WD	WELL 6-1	N-08664	11/14/2018	SEC-BUTYLBENZENE	0 UG/L
SOUTH FARMINGDALE WD	WELL 6-1	N-08664	11/14/2018	P-XYLENE	0 UG/L
SOUTH FARMINGDALE WD	WELL 6-1	N-08664	11/14/2018	1,2,3-TRICHLOROENZENE	0 UG/L
SOUTH FARMINGDALE WD	WELL 6-1	N-08664	11/14/2018	O-DICHLOROENZENE	0 UG/L
SOUTH FARMINGDALE WD	WELL 6-1	N-08664	11/14/2018	TETRACHLOROETHYLENE	0 UG/L
SOUTH FARMINGDALE WD	WELL 6-1	N-08664	11/14/2018	P-CHLOROTOLUENE	0 UG/L
SOUTH FARMINGDALE WD	WELL 6-1	N-08664	11/14/2018	BROMOCHLOROMETHANE	0 UG/L
SOUTH FARMINGDALE WD	WELL 6-1	N-08664	11/14/2018	DIBROMOMETHANE	0 UG/L
SOUTH FARMINGDALE WD	WELL 6-1	N-08664	11/14/2018	TERT-BUTYLBENZENE	0 UG/L
SOUTH FARMINGDALE WD	WELL 6-1	N-08664	11/14/2018	1,1,1,2-TETRACHLOROETHANE	0 UG/L
SOUTH FARMINGDALE WD	WELL 6-1	N-08664	11/14/2018	O-XYLENE	0 UG/L
SOUTH FARMINGDALE WD	WELL 6-1	N-08664	11/14/2018	STYRENE	0 UG/L
SOUTH FARMINGDALE WD	WELL 6-1	N-08664	11/14/2018	M-XYLENE	0 UG/L
SOUTH FARMINGDALE WD	WELL 6-1	N-08664	11/14/2018	CIS-1,2-DICHLOROETHYLENE	0 UG/L
SOUTH FARMINGDALE WD	WELL 6-1	N-08664	11/14/2018	BROMOENZENE	0 UG/L
SOUTH FARMINGDALE WD	WELL 6-1	N-08664	11/14/2018	1,3,5-TRIMETHYLBENZENE	0 UG/L
SOUTH FARMINGDALE WD	WELL 6-1	N-08664	11/14/2018	TOLUENE	0 UG/L
SOUTH FARMINGDALE WD	WELL 6-1	N-08664	11/14/2018	BENZENE	0 UG/L
SOUTH FARMINGDALE WD	WELL 6-1	N-08664	11/14/2018	M-DICHLOROENZENE	0 UG/L
SOUTH FARMINGDALE WD	WELL 6-1	N-08664	5/8/2018	DICHLORODIFLUOROMETHANE	0 UG/L
SOUTH FARMINGDALE WD	WELL 6-1	N-08664	5/8/2018	1,1,1-TRICHLOROETHANE	0 UG/L
SOUTH FARMINGDALE WD	WELL 6-1	N-08664	5/8/2018	1,2,4-TRIMETHYLBENZENE	0 UG/L
SOUTH FARMINGDALE WD	WELL 6-1	N-08664	5/8/2018	TERT-BUTYLBENZENE	0 UG/L
SOUTH FARMINGDALE WD	WELL 6-1	N-08664	5/8/2018	SEC-BUTYLBENZENE	0 UG/L
SOUTH FARMINGDALE WD	WELL 6-1	N-08664	5/8/2018	O-CHLOROTOLUENE	0 UG/L
SOUTH FARMINGDALE WD	WELL 6-1	N-08664	5/8/2018	N-BUTYLBENZENE	0 UG/L
SOUTH FARMINGDALE WD	WELL 6-1	N-08664	5/8/2018	DICHLOROMETHANE	0 UG/L
SOUTH FARMINGDALE WD	WELL 6-1	N-08664	5/8/2018	TRICHLOROETHYLENE	0 UG/L
SOUTH FARMINGDALE WD	WELL 6-1	N-08664	5/8/2018	1,1,2-TRICHLOROETHANE	0 UG/L
SOUTH FARMINGDALE WD	WELL 6-1	N-08664	5/8/2018	1,1,1,2-TETRACHLOROETHANE	0 UG/L
SOUTH FARMINGDALE WD	WELL 6-1	N-08664	5/8/2018	TETRACHLOROETHYLENE	0 UG/L
SOUTH FARMINGDALE WD	WELL 6-1	N-08664	5/8/2018	1,3-DICHLOROPROPANE	0 UG/L
SOUTH FARMINGDALE WD	WELL 6-1	N-08664	5/8/2018	CHLOROENZENE	0 UG/L
SOUTH FARMINGDALE WD	WELL 6-1	N-08664	5/8/2018	1,1-DICHLOROETHYLENE	0 UG/L
SOUTH FARMINGDALE WD	WELL 6-1	N-08664	5/8/2018	1,2-DICHLOROETHANE	0 UG/L
SOUTH FARMINGDALE WD	WELL 6-1	N-08664	5/8/2018	1,2-DICHLOROPROPANE	0 UG/L
SOUTH FARMINGDALE WD	WELL 6-1	N-08664	5/8/2018	P-XYLENE	0 UG/L
SOUTH FARMINGDALE WD	WELL 6-1	N-08664	5/8/2018	CARBON TETRACHLORIDE	0 UG/L
SOUTH FARMINGDALE WD	WELL 6-1	N-08664	5/8/2018	TRANS-1,2-DICHLOROETHYLENE	0 UG/L
SOUTH FARMINGDALE WD	WELL 6-1	N-08664	5/8/2018	1,1-DICHLOROETHANE	0 UG/L
SOUTH FARMINGDALE WD	WELL 6-1	N-08664	5/8/2018	VINYL CHLORIDE	0 UG/L
SOUTH FARMINGDALE WD	WELL 6-1	N-08664	5/8/2018	P-CHLOROTOLUENE	0 UG/L
SOUTH FARMINGDALE WD	WELL 6-1	N-08664	5/8/2018	P-DICHLOROENZENE	0 UG/L
SOUTH FARMINGDALE WD	WELL 6-1	N-08664	5/8/2018	O-DICHLOROENZENE	0 UG/L
SOUTH FARMINGDALE WD	WELL 6-1	N-08664	5/8/2018	M-DICHLOROENZENE	0 UG/L
SOUTH FARMINGDALE WD	WELL 6-1	N-08664	5/8/2018	1,1,2,2-TETRACHLOROETHANE	0 UG/L
SOUTH FARMINGDALE WD	WELL 6-1	N-08664	5/8/2018	O-XYLENE	0 UG/L
SOUTH FARMINGDALE WD	WELL 6-1	N-08664	5/8/2018	CHLOROETHANE	0 UG/L
SOUTH FARMINGDALE WD	WELL 6-1	N-08664	5/8/2018	BROMOMETHANE	0 UG/L
SOUTH FARMINGDALE WD	WELL 6-1	N-08664	5/8/2018	TRICHLOROFLUOROMETHANE	0 UG/L
SOUTH FARMINGDALE WD	WELL 6-1	N-08664	5/8/2018	TRANS-1,3-DICHLOROPROPENE	0 UG/L
SOUTH FARMINGDALE WD	WELL 6-1	N-08664	5/8/2018	CIS-1,3-DICHLOROPROPENE	0 UG/L
SOUTH FARMINGDALE WD	WELL 6-1	N-08664	5/8/2018	HEXACHLOROBUTADIENE	0 UG/L
SOUTH FARMINGDALE WD	WELL 6-1	N-08664	5/8/2018	METHYL TERT-BUTYL ETHER	0 UG/L
SOUTH FARMINGDALE WD	WELL 6-1	N-08664	5/8/2018	1,2,4-TRICHLOROENZENE	0 UG/L
SOUTH FARMINGDALE WD	WELL 6-1	N-08664	5/8/2018	CIS-1,2-DICHLOROETHYLENE	0 UG/L
SOUTH FARMINGDALE WD	WELL 6-1	N-08664	5/8/2018	CHLOROMETHANE	0 UG/L

**TETRA TECH GROUNDWATER SAMPLING
NAVY 1-25-2019 FOIL- VOCS and FREONS**

SOUTH FARMINGDALE WD	WELL 6-1	N-08664	5/8/2018	1,1-DICHLOROPROPENE	0 UG/L
SOUTH FARMINGDALE WD	WELL 6-1	N-08664	5/8/2018	1,2,3-TRICHLOROBENZENE	0 UG/L
SOUTH FARMINGDALE WD	WELL 6-1	N-08664	5/8/2018	2,2-DICHLOROPROPANE	0 UG/L
SOUTH FARMINGDALE WD	WELL 6-1	N-08664	5/8/2018	1,3,5-TRIMETHYLBENZENE	0 UG/L
SOUTH FARMINGDALE WD	WELL 6-1	N-08664	5/8/2018	N-PROPYLBENZENE	0 UG/L
SOUTH FARMINGDALE WD	WELL 6-1	N-08664	5/8/2018	BENZENE	0 UG/L
SOUTH FARMINGDALE WD	WELL 6-1	N-08664	5/8/2018	TOLUENE	0 UG/L
SOUTH FARMINGDALE WD	WELL 6-1	N-08664	5/8/2018	ETHYLBENZENE	0 UG/L
SOUTH FARMINGDALE WD	WELL 6-1	N-08664	5/8/2018	BROMOBENZENE	0 UG/L
SOUTH FARMINGDALE WD	WELL 6-1	N-08664	5/8/2018	ISOPROPYLBENZENE	0 UG/L
SOUTH FARMINGDALE WD	WELL 6-1	N-08664	5/8/2018	M-XYLENE	0 UG/L
SOUTH FARMINGDALE WD	WELL 6-1	N-08664	5/8/2018	STYRENE	0 UG/L
SOUTH FARMINGDALE WD	WELL 6-1	N-08664	5/8/2018	DIBROMOMETHANE	0 UG/L
SOUTH FARMINGDALE WD	WELL 6-1	N-08664	5/8/2018	P-ISOPROPYLTOLUENE	0 UG/L
SOUTH FARMINGDALE WD	WELL 6-1	N-08664	5/8/2018	BROMOCHLOROMETHANE	0 UG/L
SOUTH FARMINGDALE WD	WELL 6-1	N-08664	5/8/2018	1,2,3-TRICHLOROPROPANE	0 UG/L
SOUTH FARMINGDALE WD	WELL 6-1	N-08664	2/27/2018	STYRENE	0 UG/L
SOUTH FARMINGDALE WD	WELL 6-1	N-08664	2/27/2018	1,2-DICHLOROPROPANE	0 UG/L
SOUTH FARMINGDALE WD	WELL 6-1	N-08664	2/27/2018	M-XYLENE	0 UG/L
SOUTH FARMINGDALE WD	WELL 6-1	N-08664	2/27/2018	ISOPROPYLBENZENE	0 UG/L
SOUTH FARMINGDALE WD	WELL 6-1	N-08664	2/27/2018	O-DICHLOROBENZENE	0 UG/L
SOUTH FARMINGDALE WD	WELL 6-1	N-08664	2/27/2018	DICHLOROMETHANE	0 UG/L
SOUTH FARMINGDALE WD	WELL 6-1	N-08664	2/27/2018	BROMOCHLOROMETHANE	0 UG/L
SOUTH FARMINGDALE WD	WELL 6-1	N-08664	2/27/2018	N-BUTYLBENZENE	0 UG/L
SOUTH FARMINGDALE WD	WELL 6-1	N-08664	2/27/2018	BROMOBENZENE	0 UG/L
SOUTH FARMINGDALE WD	WELL 6-1	N-08664	2/27/2018	1,3,5-TRIMETHYLBENZENE	0 UG/L
SOUTH FARMINGDALE WD	WELL 6-1	N-08664	2/27/2018	P-DICHLOROBENZENE	0 UG/L
SOUTH FARMINGDALE WD	WELL 6-1	N-08664	2/27/2018	TERT-BUTYLBENZENE	0 UG/L
SOUTH FARMINGDALE WD	WELL 6-1	N-08664	2/27/2018	SEC-BUTYLBENZENE	0 UG/L
SOUTH FARMINGDALE WD	WELL 6-1	N-08664	2/27/2018	1,2-DICHLOROETHANE	0 UG/L
SOUTH FARMINGDALE WD	WELL 6-1	N-08664	2/27/2018	P-CHLOROTOLUENE	0 UG/L
SOUTH FARMINGDALE WD	WELL 6-1	N-08664	2/27/2018	1,1-DICHLOROETHYLENE	0 UG/L
SOUTH FARMINGDALE WD	WELL 6-1	N-08664	2/27/2018	1,1,2,2-TETRACHLOROETHANE	0 UG/L
SOUTH FARMINGDALE WD	WELL 6-1	N-08664	2/27/2018	CHLOROETHANE	0 UG/L
SOUTH FARMINGDALE WD	WELL 6-1	N-08664	2/27/2018	BENZENE	0 UG/L
SOUTH FARMINGDALE WD	WELL 6-1	N-08664	2/27/2018	M-DICHLOROBENZENE	0 UG/L
SOUTH FARMINGDALE WD	WELL 6-1	N-08664	2/27/2018	1,1,2-TRICHLOROETHANE	0 UG/L
SOUTH FARMINGDALE WD	WELL 6-1	N-08664	2/27/2018	1,1,1,2-TETRACHLOROETHANE	0 UG/L
SOUTH FARMINGDALE WD	WELL 6-1	N-08664	2/27/2018	TRICHLOROETHYLENE	0 UG/L
SOUTH FARMINGDALE WD	WELL 6-1	N-08664	2/27/2018	TOLUENE	0 UG/L
SOUTH FARMINGDALE WD	WELL 6-1	N-08664	2/27/2018	CARBON TETRACHLORIDE	0 UG/L
SOUTH FARMINGDALE WD	WELL 6-1	N-08664	2/27/2018	1,1,1-TRICHLOROETHANE	0 UG/L
SOUTH FARMINGDALE WD	WELL 6-1	N-08664	2/27/2018	P-XYLENE	0 UG/L
SOUTH FARMINGDALE WD	WELL 6-1	N-08664	2/27/2018	1,2,4-TRICHLOROBENZENE	0 UG/L
SOUTH FARMINGDALE WD	WELL 6-1	N-08664	2/27/2018	TETRACHLOROETHYLENE	0 UG/L
SOUTH FARMINGDALE WD	WELL 6-1	N-08664	2/27/2018	O-XYLENE	0 UG/L
SOUTH FARMINGDALE WD	WELL 6-1	N-08664	2/27/2018	CHLOROMETHANE	0 UG/L
SOUTH FARMINGDALE WD	WELL 6-1	N-08664	2/27/2018	1,1-DICHLOROPROPENE	0 UG/L
SOUTH FARMINGDALE WD	WELL 6-1	N-08664	2/27/2018	HEXACHLOROBUTADIENE	0 UG/L
SOUTH FARMINGDALE WD	WELL 6-1	N-08664	2/27/2018	BROMOMETHANE	0 UG/L
SOUTH FARMINGDALE WD	WELL 6-1	N-08664	2/27/2018	CHLOROETHANE	0 UG/L
SOUTH FARMINGDALE WD	WELL 6-1	N-08664	2/27/2018	TRICHLOROFLUOROMETHANE	0 UG/L
SOUTH FARMINGDALE WD	WELL 6-1	N-08664	2/27/2018	TRANS-1,3-DICHLOROPROPENE	0 UG/L
SOUTH FARMINGDALE WD	WELL 6-1	N-08664	2/27/2018	CIS-1,3-DICHLOROPROPENE	0 UG/L
SOUTH FARMINGDALE WD	WELL 6-1	N-08664	2/27/2018	ETHYLBENZENE	0 UG/L
SOUTH FARMINGDALE WD	WELL 6-1	N-08664	2/27/2018	METHYL TERT-BUTYL ETHER	0 UG/L
SOUTH FARMINGDALE WD	WELL 6-1	N-08664	2/27/2018	VINYL CHLORIDE	0 UG/L
SOUTH FARMINGDALE WD	WELL 6-1	N-08664	2/27/2018	2,2-DICHLOROPROPANE	0 UG/L
SOUTH FARMINGDALE WD	WELL 6-1	N-08664	2/27/2018	DIBROMOMETHANE	0 UG/L
SOUTH FARMINGDALE WD	WELL 6-1	N-08664	2/27/2018	1,3-DICHLOROPROPANE	0 UG/L
SOUTH FARMINGDALE WD	WELL 6-1	N-08664	2/27/2018	1,2,3-TRICHLOROPROPANE	0 UG/L
SOUTH FARMINGDALE WD	WELL 6-1	N-08664	2/27/2018	P-ISOPROPYLTOLUENE	0 UG/L
SOUTH FARMINGDALE WD	WELL 6-1	N-08664	2/27/2018	CIS-1,2-DICHLOROETHYLENE	0 UG/L
SOUTH FARMINGDALE WD	WELL 6-1	N-08664	2/27/2018	1,2,3-TRICHLOROBENZENE	0 UG/L

**TETRA TECH GROUNDWATER SAMPLING
NAVY 1-25-2019 FOIL- VOCS and FREONS**

SOUTH FARMINGDALE WD	WELL 6-1	N-08664	2/27/2018	TRANS-1,2-DICHLOROETHYLENE	0 UG/L
SOUTH FARMINGDALE WD	WELL 6-1	N-08664	2/27/2018	1,1-DICHLOROETHANE	0 UG/L
SOUTH FARMINGDALE WD	WELL 6-1	N-08664	2/27/2018	O-CHLOROTOLUENE	0 UG/L
SOUTH FARMINGDALE WD	WELL 6-1	N-08664	2/27/2018	DICHLORODIFLUOROMETHANE	0 UG/L
SOUTH FARMINGDALE WD	WELL 6-1	N-08664	2/27/2018	1,2,4-TRIMETHYLBENZENE	0 UG/L
SOUTH FARMINGDALE WD	WELL 6-1	N-08664	2/27/2018	N-PROPYLBENZENE	0 UG/L
SOUTH FARMINGDALE WD	WELL 6-1	N-08664	10/11/2017	M-DICHLOROBENZENE	0 UG/L
SOUTH FARMINGDALE WD	WELL 6-1	N-08664	10/11/2017	P-CHLOROTOLUENE	0 UG/L
SOUTH FARMINGDALE WD	WELL 6-1	N-08664	10/11/2017	O-CHLOROTOLUENE	0 UG/L
SOUTH FARMINGDALE WD	WELL 6-1	N-08664	10/11/2017	BROMOCHLOROMETHANE	0 UG/L
SOUTH FARMINGDALE WD	WELL 6-1	N-08664	10/11/2017	SEC-BUTYLBENZENE	0 UG/L
SOUTH FARMINGDALE WD	WELL 6-1	N-08664	10/11/2017	1,1-DICHLOROPROPENE	0 UG/L
SOUTH FARMINGDALE WD	WELL 6-1	N-08664	10/11/2017	1,3,5-TRIMETHYLBENZENE	0 UG/L
SOUTH FARMINGDALE WD	WELL 6-1	N-08664	10/11/2017	VINYL CHLORIDE	0 UG/L
SOUTH FARMINGDALE WD	WELL 6-1	N-08664	10/11/2017	P-XYLENE	0 UG/L
SOUTH FARMINGDALE WD	WELL 6-1	N-08664	10/11/2017	1,2,3-TRICHLOROBENZENE	0 UG/L
SOUTH FARMINGDALE WD	WELL 6-1	N-08664	10/11/2017	1,2,4-TRIMETHYLBENZENE	0 UG/L
SOUTH FARMINGDALE WD	WELL 6-1	N-08664	10/11/2017	2,2-DICHLOROPROPANE	0 UG/L
SOUTH FARMINGDALE WD	WELL 6-1	N-08664	10/11/2017	1,2,3-TRICHLOROPROPANE	0 UG/L
SOUTH FARMINGDALE WD	WELL 6-1	N-08664	10/11/2017	ISOPROPYLBENZENE	0 UG/L
SOUTH FARMINGDALE WD	WELL 6-1	N-08664	10/11/2017	1,1-DICHLOROETHYLENE	0 UG/L
SOUTH FARMINGDALE WD	WELL 6-1	N-08664	10/11/2017	P-DICHLOROBENZENE	0 UG/L
SOUTH FARMINGDALE WD	WELL 6-1	N-08664	10/11/2017	N-BUTYLBENZENE	0 UG/L
SOUTH FARMINGDALE WD	WELL 6-1	N-08664	10/11/2017	CHLOROBENZENE	0 UG/L
SOUTH FARMINGDALE WD	WELL 6-1	N-08664	10/11/2017	O-XYLENE	0 UG/L
SOUTH FARMINGDALE WD	WELL 6-1	N-08664	10/11/2017	STYRENE	0 UG/L
SOUTH FARMINGDALE WD	WELL 6-1	N-08664	10/11/2017	TOLUENE	0 UG/L
SOUTH FARMINGDALE WD	WELL 6-1	N-08664	10/11/2017	M-XYLENE	0 UG/L
SOUTH FARMINGDALE WD	WELL 6-1	N-08664	10/11/2017	1,1,1,2-TETRACHLOROETHANE	0 UG/L
SOUTH FARMINGDALE WD	WELL 6-1	N-08664	10/11/2017	TETRACHLOROETHYLENE	0 UG/L
SOUTH FARMINGDALE WD	WELL 6-1	N-08664	10/11/2017	1,1,2,2-TETRACHLOROETHANE	0 UG/L
SOUTH FARMINGDALE WD	WELL 6-1	N-08664	10/11/2017	DICHLOROMETHANE	0 UG/L
SOUTH FARMINGDALE WD	WELL 6-1	N-08664	10/11/2017	BENZENE	0 UG/L
SOUTH FARMINGDALE WD	WELL 6-1	N-08664	10/11/2017	ETHYLBENZENE	0 UG/L
SOUTH FARMINGDALE WD	WELL 6-1	N-08664	10/11/2017	BROMOBENZENE	0 UG/L
SOUTH FARMINGDALE WD	WELL 6-1	N-08664	10/11/2017	O-DICHLOROBENZENE	0 UG/L
SOUTH FARMINGDALE WD	WELL 6-1	N-08664	10/11/2017	METHYL TERT-BUTYL ETHER	0 UG/L
SOUTH FARMINGDALE WD	WELL 6-1	N-08664	10/11/2017	TRANS-1,2-DICHLOROETHYLENE	0 UG/L
SOUTH FARMINGDALE WD	WELL 6-1	N-08664	10/11/2017	1,2-DICHLOROETHANE	0 UG/L
SOUTH FARMINGDALE WD	WELL 6-1	N-08664	10/11/2017	1,1,1-TRICHLOROETHANE	0 UG/L
SOUTH FARMINGDALE WD	WELL 6-1	N-08664	10/11/2017	CARBON TETRACHLORIDE	0 UG/L
SOUTH FARMINGDALE WD	WELL 6-1	N-08664	10/11/2017	1,2-DICHLOROPROPANE	0 UG/L
SOUTH FARMINGDALE WD	WELL 6-1	N-08664	10/11/2017	1,1-DICHLOROETHANE	0 UG/L
SOUTH FARMINGDALE WD	WELL 6-1	N-08664	10/11/2017	TRICHLOROETHYLENE	0 UG/L
SOUTH FARMINGDALE WD	WELL 6-1	N-08664	10/11/2017	1,3-DICHLOROPROPANE	0 UG/L
SOUTH FARMINGDALE WD	WELL 6-1	N-08664	10/11/2017	N-PROPYLBENZENE	0 UG/L
SOUTH FARMINGDALE WD	WELL 6-1	N-08664	10/11/2017	HEXACHLOROBUTADIENE	0 UG/L
SOUTH FARMINGDALE WD	WELL 6-1	N-08664	10/11/2017	CIS-1,3-DICHLOROPROPENE	0 UG/L
SOUTH FARMINGDALE WD	WELL 6-1	N-08664	10/11/2017	TRANS-1,3-DICHLOROPROPENE	0 UG/L
SOUTH FARMINGDALE WD	WELL 6-1	N-08664	10/11/2017	TRICHLOROFLUOROMETHANE	0 UG/L
SOUTH FARMINGDALE WD	WELL 6-1	N-08664	10/11/2017	DIBROMOMETHANE	0 UG/L
SOUTH FARMINGDALE WD	WELL 6-1	N-08664	10/11/2017	CHLOROETHANE	0 UG/L
SOUTH FARMINGDALE WD	WELL 6-1	N-08664	10/11/2017	1,2,4-TRICHLOROBENZENE	0 UG/L
SOUTH FARMINGDALE WD	WELL 6-1	N-08664	10/11/2017	DICHLORODIFLUOROMETHANE	0 UG/L
SOUTH FARMINGDALE WD	WELL 6-1	N-08664	10/11/2017	TERT-BUTYLBENZENE	0 UG/L
SOUTH FARMINGDALE WD	WELL 6-1	N-08664	10/11/2017	1,1,2-TRICHLOROETHANE	0 UG/L
SOUTH FARMINGDALE WD	WELL 6-1	N-08664	10/11/2017	BROMOMETHANE	0 UG/L
SOUTH FARMINGDALE WD	WELL 6-1	N-08664	10/11/2017	CHLOROMETHANE	0 UG/L
SOUTH FARMINGDALE WD	WELL 6-1	N-08664	10/11/2017	P-ISOPROPYLTOLUENE	0 UG/L
SOUTH FARMINGDALE WD	WELL 6-1	N-08664	10/11/2017	CIS-1,2-DICHLOROETHYLENE	0 UG/L
SOUTH FARMINGDALE WD	WELL 6-1	N-08664	8/3/2017	TRICHLOROFLUOROMETHANE	0 UG/L
SOUTH FARMINGDALE WD	WELL 6-1	N-08664	8/3/2017	1,2,3-TRICHLOROBENZENE	0 UG/L
SOUTH FARMINGDALE WD	WELL 6-1	N-08664	8/3/2017	P-CHLOROTOLUENE	0 UG/L
SOUTH FARMINGDALE WD	WELL 6-1	N-08664	8/3/2017	TRANS-1,2-DICHLOROETHYLENE	0 UG/L

**TETRA TECH GROUNDWATER SAMPLING
NAVY 1-25-2019 FOIL- VOCS and FREONS**

SOUTH FARMINGDALE WD	WELL 6-1	N-08664	8/3/2017	1,3,5-TRIMETHYLBENZENE	0 UG/L
SOUTH FARMINGDALE WD	WELL 6-1	N-08664	8/3/2017	N-BUTYLBENZENE	0 UG/L
SOUTH FARMINGDALE WD	WELL 6-1	N-08664	8/3/2017	1,1,1-TRICHLOROETHANE	0 UG/L
SOUTH FARMINGDALE WD	WELL 6-1	N-08664	8/3/2017	1,2,4-TRIMETHYLBENZENE	0 UG/L
SOUTH FARMINGDALE WD	WELL 6-1	N-08664	8/3/2017	METHYL TERT-BUTYL ETHER	0 UG/L
SOUTH FARMINGDALE WD	WELL 6-1	N-08664	8/3/2017	1,2,3-TRICHLOROPROPANE	0 UG/L
SOUTH FARMINGDALE WD	WELL 6-1	N-08664	8/3/2017	1,3-DICHLOROPROPANE	0 UG/L
SOUTH FARMINGDALE WD	WELL 6-1	N-08664	8/3/2017	1,1-DICHLOROPROPENE	0 UG/L
SOUTH FARMINGDALE WD	WELL 6-1	N-08664	8/3/2017	DIBROMOMETHANE	0 UG/L
SOUTH FARMINGDALE WD	WELL 6-1	N-08664	8/3/2017	CHLOROMETHANE	0 UG/L
SOUTH FARMINGDALE WD	WELL 6-1	N-08664	8/3/2017	1,2,4-TRICHLOROENZENE	0 UG/L
SOUTH FARMINGDALE WD	WELL 6-1	N-08664	8/3/2017	CARBON TETRACHLORIDE	0 UG/L
SOUTH FARMINGDALE WD	WELL 6-1	N-08664	8/3/2017	O-DICHLOROBENZENE	0 UG/L
SOUTH FARMINGDALE WD	WELL 6-1	N-08664	8/3/2017	TERT-BUTYLBENZENE	0 UG/L
SOUTH FARMINGDALE WD	WELL 6-1	N-08664	8/3/2017	SEC-BUTYLBENZENE	0 UG/L
SOUTH FARMINGDALE WD	WELL 6-1	N-08664	8/3/2017	BROMOCHLOROMETHANE	0 UG/L
SOUTH FARMINGDALE WD	WELL 6-1	N-08664	8/3/2017	P-XYLENE	0 UG/L
SOUTH FARMINGDALE WD	WELL 6-1	N-08664	8/3/2017	DICHLOROMETHANE	0 UG/L
SOUTH FARMINGDALE WD	WELL 6-1	N-08664	8/3/2017	O-CHLOROTOLUENE	0 UG/L
SOUTH FARMINGDALE WD	WELL 6-1	N-08664	8/3/2017	M-DICHLOROBENZENE	0 UG/L
SOUTH FARMINGDALE WD	WELL 6-1	N-08664	8/3/2017	P-DICHLOROBENZENE	0 UG/L
SOUTH FARMINGDALE WD	WELL 6-1	N-08664	8/3/2017	VINYL CHLORIDE	0 UG/L
SOUTH FARMINGDALE WD	WELL 6-1	N-08664	8/3/2017	N-PROPYLBENZENE	0 UG/L
SOUTH FARMINGDALE WD	WELL 6-1	N-08664	8/3/2017	CIS-1,2-DICHLOROETHYLENE	0 UG/L
SOUTH FARMINGDALE WD	WELL 6-1	N-08664	8/3/2017	1,1,1,2-TETRACHLOROETHANE	0 UG/L
SOUTH FARMINGDALE WD	WELL 6-1	N-08664	8/3/2017	ISOPROPYLBENZENE	0 UG/L
SOUTH FARMINGDALE WD	WELL 6-1	N-08664	8/3/2017	O-XYLENE	0 UG/L
SOUTH FARMINGDALE WD	WELL 6-1	N-08664	8/3/2017	STYRENE	0 UG/L
SOUTH FARMINGDALE WD	WELL 6-1	N-08664	8/3/2017	ETHYLBENZENE	0 UG/L
SOUTH FARMINGDALE WD	WELL 6-1	N-08664	8/3/2017	BROMOBENZENE	0 UG/L
SOUTH FARMINGDALE WD	WELL 6-1	N-08664	8/3/2017	1,2-DICHLOROPROPANE	0 UG/L
SOUTH FARMINGDALE WD	WELL 6-1	N-08664	8/3/2017	BENZENE	0 UG/L
SOUTH FARMINGDALE WD	WELL 6-1	N-08664	8/3/2017	M-XYLENE	0 UG/L
SOUTH FARMINGDALE WD	WELL 6-1	N-08664	8/3/2017	TOLUENE	0 UG/L
SOUTH FARMINGDALE WD	WELL 6-1	N-08664	8/3/2017	TRICHLOROETHYLENE	0 UG/L
SOUTH FARMINGDALE WD	WELL 6-1	N-08664	8/3/2017	CHLOROBENZENE	0 UG/L
SOUTH FARMINGDALE WD	WELL 6-1	N-08664	8/3/2017	1,2-DICHLOROETHANE	0 UG/L
SOUTH FARMINGDALE WD	WELL 6-1	N-08664	8/3/2017	TETRACHLOROETHYLENE	0 UG/L
SOUTH FARMINGDALE WD	WELL 6-1	N-08664	8/3/2017	1,3-DICHLOROPROPANE	0 UG/L
SOUTH FARMINGDALE WD	WELL 6-1	N-08664	8/3/2017	1,1,2-TRICHLOROETHANE	0 UG/L
SOUTH FARMINGDALE WD	WELL 6-1	N-08664	8/3/2017	BROMOMETHANE	0 UG/L
SOUTH FARMINGDALE WD	WELL 6-1	N-08664	8/3/2017	CIS-1,3-DICHLOROPROPENE	0 UG/L
SOUTH FARMINGDALE WD	WELL 6-1	N-08664	8/3/2017	TRANS-1,3-DICHLOROPROPENE	0 UG/L
SOUTH FARMINGDALE WD	WELL 6-1	N-08664	8/3/2017	TRICHLOROFLUOROMETHANE	0 UG/L
SOUTH FARMINGDALE WD	WELL 6-1	N-08664	8/3/2017	CHLOROETHANE	0 UG/L
SOUTH FARMINGDALE WD	WELL 6-1	N-08664	8/3/2017	1,1-DICHLOROETHANE	0 UG/L
SOUTH FARMINGDALE WD	WELL 6-1	N-08664	8/3/2017	HEXACHLOROBUTADIENE	0 UG/L
SOUTH FARMINGDALE WD	WELL 6-1	N-08664	8/3/2017	DICHLORODIFLUOROMETHANE	0 UG/L
SOUTH FARMINGDALE WD	WELL 6-1	N-08664	8/3/2017	2,2-DICHLOROPROPANE	0 UG/L
SOUTH FARMINGDALE WD	WELL 6-1	N-08664	8/3/2017	P-ISOPROPYLTOLUENE	0 UG/L
SOUTH FARMINGDALE WD	WELL 6-1	N-08664	8/3/2017	1,1,2,2-TETRACHLOROETHANE	0 UG/L
SOUTH FARMINGDALE WD	WELL 6-1	N-08664	8/3/2017	N-BUTYLBENZENE	0 UG/L
SOUTH FARMINGDALE WD	WELL 6-1	N-08664	8/3/2017	1,1-DICHLOROETHYLENE	0 UG/L
SOUTH FARMINGDALE WD	WELL 6-1	N-08664	8/3/2017	O-XYLENE	0 UG/L
SOUTH FARMINGDALE WD	WELL 6-1	N-08664	8/3/2017	BENZENE	0 UG/L
SOUTH FARMINGDALE WD	WELL 6-1	N-08664	8/3/2017	M-XYLENE	0 UG/L
SOUTH FARMINGDALE WD	WELL 6-1	N-08664	8/3/2017	ISOPROPYLBENZENE	0 UG/L
SOUTH FARMINGDALE WD	WELL 6-1	N-08664	8/3/2017	ETHYLBENZENE	0 UG/L
SOUTH FARMINGDALE WD	WELL 6-1	N-08664	8/3/2017	TOLUENE	0 UG/L
SOUTH FARMINGDALE WD	WELL 6-1	N-08664	8/3/2017	N-PROPYLBENZENE	0 UG/L
SOUTH FARMINGDALE WD	WELL 6-1	N-08664	8/3/2017	TERT-BUTYLBENZENE	0 UG/L
SOUTH FARMINGDALE WD	WELL 6-1	N-08664	8/3/2017	1,3,5-TRIMETHYLBENZENE	0 UG/L
SOUTH FARMINGDALE WD	WELL 6-1	N-08664	8/3/2017	1,2,3-TRICHLOROENZENE	0 UG/L
SOUTH FARMINGDALE WD	WELL 6-1	N-08664	8/3/2017	STYRENE	0 UG/L

**TETRA TECH GROUNDWATER SAMPLING
NAVY 1-25-2019 FOIL- VOCS and FREONS**

SOUTH FARMINGDALE WD	WELL 6-1	N-08664	8/3/2017	1,2,4-TRIMETHYLBENZENE	0 UG/L
SOUTH FARMINGDALE WD	WELL 6-1	N-08664	8/3/2017	1,2-DICHLOROETHANE	0 UG/L
SOUTH FARMINGDALE WD	WELL 6-1	N-08664	8/3/2017	BROMOCHLOROMETHANE	0 UG/L
SOUTH FARMINGDALE WD	WELL 6-1	N-08664	8/3/2017	DICHLOROMETHANE	0 UG/L
SOUTH FARMINGDALE WD	WELL 6-1	N-08664	8/3/2017	P-CHLOROTOLUENE	0 UG/L
SOUTH FARMINGDALE WD	WELL 6-1	N-08664	8/3/2017	M-DICHLOROBENZENE	0 UG/L
SOUTH FARMINGDALE WD	WELL 6-1	N-08664	8/3/2017	2,2-DICHLOROPROPANE	0 UG/L
SOUTH FARMINGDALE WD	WELL 6-1	N-08664	8/3/2017	SEC-BUTYLBENZENE	0 UG/L
SOUTH FARMINGDALE WD	WELL 6-1	N-08664	8/3/2017	1,2,3-TRICHLOROPROPANE	0 UG/L
SOUTH FARMINGDALE WD	WELL 6-1	N-08664	8/3/2017	DIBROMOMETHANE	0 UG/L
SOUTH FARMINGDALE WD	WELL 6-1	N-08664	8/3/2017	P-XYLENE	0 UG/L
SOUTH FARMINGDALE WD	WELL 6-1	N-08664	8/3/2017	CIS-1,2-DICHLOROETHYLENE	0 UG/L
SOUTH FARMINGDALE WD	WELL 6-1	N-08664	8/3/2017	1,1-DICHLOROPROPENE	0 UG/L
SOUTH FARMINGDALE WD	WELL 6-1	N-08664	8/3/2017	O-CHLOROTOLUENE	0 UG/L
SOUTH FARMINGDALE WD	WELL 6-1	N-08664	8/3/2017	O-DICHLOROBENZENE	0 UG/L
SOUTH FARMINGDALE WD	WELL 6-1	N-08664	8/3/2017	BROMOMETHANE	0 UG/L
SOUTH FARMINGDALE WD	WELL 6-1	N-08664	8/3/2017	P-ISOPROPYLTOLUENE	0 UG/L
SOUTH FARMINGDALE WD	WELL 6-1	N-08664	8/3/2017	METHYL TERT-BUTYL ETHER	0 UG/L
SOUTH FARMINGDALE WD	WELL 6-1	N-08664	8/3/2017	CIS-1,3-DICHLOROPROPENE	0 UG/L
SOUTH FARMINGDALE WD	WELL 6-1	N-08664	8/3/2017	TRANS-1,3-DICHLOROPROPENE	0 UG/L
SOUTH FARMINGDALE WD	WELL 6-1	N-08664	8/3/2017	CHLOROETHANE	0 UG/L
SOUTH FARMINGDALE WD	WELL 6-1	N-08664	8/3/2017	CHLOROMETHANE	0 UG/L
SOUTH FARMINGDALE WD	WELL 6-1	N-08664	8/3/2017	HEXACHLOROBUTADIENE	0 UG/L
SOUTH FARMINGDALE WD	WELL 6-1	N-08664	8/3/2017	DICHLORODIFLUOROMETHANE	0 UG/L
SOUTH FARMINGDALE WD	WELL 6-1	N-08664	8/3/2017	1,2,4-TRICHLOROBENZENE	0 UG/L
SOUTH FARMINGDALE WD	WELL 6-1	N-08664	8/3/2017	CARBON TETRACHLORIDE	0 UG/L
SOUTH FARMINGDALE WD	WELL 6-1	N-08664	8/3/2017	1,1,1,2-TETRACHLOROETHANE	0 UG/L
SOUTH FARMINGDALE WD	WELL 6-1	N-08664	8/3/2017	TETRACHLOROETHYLENE	0 UG/L
SOUTH FARMINGDALE WD	WELL 6-1	N-08664	8/3/2017	P-DICHLOROBENZENE	0 UG/L
SOUTH FARMINGDALE WD	WELL 6-1	N-08664	8/3/2017	VINYL CHLORIDE	0 UG/L
SOUTH FARMINGDALE WD	WELL 6-1	N-08664	8/3/2017	1,1-DICHLOROETHYLENE	0 UG/L
SOUTH FARMINGDALE WD	WELL 6-1	N-08664	8/3/2017	1,1-DICHLOROETHANE	0 UG/L
SOUTH FARMINGDALE WD	WELL 6-1	N-08664	8/3/2017	TRANS-1,2-DICHLOROETHYLENE	0 UG/L
SOUTH FARMINGDALE WD	WELL 6-1	N-08664	8/3/2017	CHLOROENZENE	0 UG/L
SOUTH FARMINGDALE WD	WELL 6-1	N-08664	8/3/2017	1,1,1-TRICHLOROETHANE	0 UG/L
SOUTH FARMINGDALE WD	WELL 6-1	N-08664	8/3/2017	BROMOBENZENE	0 UG/L
SOUTH FARMINGDALE WD	WELL 6-1	N-08664	8/3/2017	1,2-DICHLOROPROPANE	0 UG/L
SOUTH FARMINGDALE WD	WELL 6-1	N-08664	8/3/2017	TRICHLOROETHYLENE	0 UG/L
SOUTH FARMINGDALE WD	WELL 6-1	N-08664	8/3/2017	1,1,2-TRICHLOROETHANE	0 UG/L
SOUTH FARMINGDALE WD	WELL 6-1	N-08664	8/3/2017	1,1,2,2-TETRACHLOROETHANE	0 UG/L
SOUTH FARMINGDALE WD	WELL 6-1	N-08664	4/24/2017	HEXACHLOROBUTADIENE	0 UG/L
SOUTH FARMINGDALE WD	WELL 6-1	N-08664	4/24/2017	TRANS-1,3-DICHLOROPROPENE	0 UG/L
SOUTH FARMINGDALE WD	WELL 6-1	N-08664	4/24/2017	BENZENE	0 UG/L
SOUTH FARMINGDALE WD	WELL 6-1	N-08664	4/24/2017	TOLUENE	0 UG/L
SOUTH FARMINGDALE WD	WELL 6-1	N-08664	4/24/2017	ETHYLBENZENE	0 UG/L
SOUTH FARMINGDALE WD	WELL 6-1	N-08664	4/24/2017	BROMOBENZENE	0 UG/L
SOUTH FARMINGDALE WD	WELL 6-1	N-08664	4/24/2017	ISOPROPYLBENZENE	0 UG/L
SOUTH FARMINGDALE WD	WELL 6-1	N-08664	4/24/2017	M-XYLENE	0 UG/L
SOUTH FARMINGDALE WD	WELL 6-1	N-08664	4/24/2017	STYRENE	0 UG/L
SOUTH FARMINGDALE WD	WELL 6-1	N-08664	4/24/2017	O-XYLENE	0 UG/L
SOUTH FARMINGDALE WD	WELL 6-1	N-08664	4/24/2017	N-PROPYLBENZENE	0 UG/L
SOUTH FARMINGDALE WD	WELL 6-1	N-08664	4/24/2017	CIS-1,3-DICHLOROPROPENE	0 UG/L
SOUTH FARMINGDALE WD	WELL 6-1	N-08664	4/24/2017	1,2,3-TRICHLOROBENZENE	0 UG/L
SOUTH FARMINGDALE WD	WELL 6-1	N-08664	4/24/2017	1,1,1,2-TETRACHLOROETHANE	0 UG/L
SOUTH FARMINGDALE WD	WELL 6-1	N-08664	4/24/2017	METHYL TERT-BUTYL ETHER	0 UG/L
SOUTH FARMINGDALE WD	WELL 6-1	N-08664	4/24/2017	1,2,4-TRICHLOROBENZENE	0 UG/L
SOUTH FARMINGDALE WD	WELL 6-1	N-08664	4/24/2017	CIS-1,2-DICHLOROETHYLENE	0 UG/L
SOUTH FARMINGDALE WD	WELL 6-1	N-08664	4/24/2017	DIBROMOMETHANE	0 UG/L
SOUTH FARMINGDALE WD	WELL 6-1	N-08664	4/24/2017	1,1-DICHLOROPROPENE	0 UG/L
SOUTH FARMINGDALE WD	WELL 6-1	N-08664	4/24/2017	1,3-DICHLOROPROPANE	0 UG/L
SOUTH FARMINGDALE WD	WELL 6-1	N-08664	4/24/2017	1,2,3-TRICHLOROPROPANE	0 UG/L
SOUTH FARMINGDALE WD	WELL 6-1	N-08664	4/24/2017	CHLOROENZENE	0 UG/L
SOUTH FARMINGDALE WD	WELL 6-1	N-08664	4/24/2017	P-ISOPROPYLTOLUENE	0 UG/L
SOUTH FARMINGDALE WD	WELL 6-1	N-08664	4/24/2017	CHLOROMETHANE	0 UG/L

**TETRA TECH GROUNDWATER SAMPLING
NAVY 1-25-2019 FOIL- VOCS and FREONS**

SOUTH FARMINGDALE WD	WELL 6-1	N-08664	4/24/2017	DICHLORODIFLUOROMETHANE	0 UG/L
SOUTH FARMINGDALE WD	WELL 6-1	N-08664	4/24/2017	BROMOMETHANE	0 UG/L
SOUTH FARMINGDALE WD	WELL 6-1	N-08664	4/24/2017	1,2,4-TRIMETHYLBENZENE	0 UG/L
SOUTH FARMINGDALE WD	WELL 6-1	N-08664	4/24/2017	CHLOROETHANE	0 UG/L
SOUTH FARMINGDALE WD	WELL 6-1	N-08664	4/24/2017	1,1-DICHLOROETHYLENE	0 UG/L
SOUTH FARMINGDALE WD	WELL 6-1	N-08664	4/24/2017	N-BUTYLBENZENE	0 UG/L
SOUTH FARMINGDALE WD	WELL 6-1	N-08664	4/24/2017	1,3,5-TRIMETHYLBENZENE	0 UG/L
SOUTH FARMINGDALE WD	WELL 6-1	N-08664	4/24/2017	TERT-BUTYLBENZENE	0 UG/L
SOUTH FARMINGDALE WD	WELL 6-1	N-08664	4/24/2017	SEC-BUTYLBENZENE	0 UG/L
SOUTH FARMINGDALE WD	WELL 6-1	N-08664	4/24/2017	BROMOCHLOROMETHANE	0 UG/L
SOUTH FARMINGDALE WD	WELL 6-1	N-08664	4/24/2017	P-XYLENE	0 UG/L
SOUTH FARMINGDALE WD	WELL 6-1	N-08664	4/24/2017	DICHLOROMETHANE	0 UG/L
SOUTH FARMINGDALE WD	WELL 6-1	N-08664	4/24/2017	O-CHLOROTOLUENE	0 UG/L
SOUTH FARMINGDALE WD	WELL 6-1	N-08664	4/24/2017	P-CHLOROTOLUENE	0 UG/L
SOUTH FARMINGDALE WD	WELL 6-1	N-08664	4/24/2017	P-DICHLOROENZENE	0 UG/L
SOUTH FARMINGDALE WD	WELL 6-1	N-08664	4/24/2017	O-DICHLOROENZENE	0 UG/L
SOUTH FARMINGDALE WD	WELL 6-1	N-08664	4/24/2017	TETRACHLOROETHYLENE	0 UG/L
SOUTH FARMINGDALE WD	WELL 6-1	N-08664	4/24/2017	VINYL CHLORIDE	0 UG/L
SOUTH FARMINGDALE WD	WELL 6-1	N-08664	4/24/2017	2,2-DICHLOROPROPANE	0 UG/L
SOUTH FARMINGDALE WD	WELL 6-1	N-08664	4/24/2017	1,1-DICHLOROETHANE	0 UG/L
SOUTH FARMINGDALE WD	WELL 6-1	N-08664	4/24/2017	TRANS-1,2-DICHLOROETHYLENE	0 UG/L
SOUTH FARMINGDALE WD	WELL 6-1	N-08664	4/24/2017	1,2-DICHLOROETHANE	0 UG/L
SOUTH FARMINGDALE WD	WELL 6-1	N-08664	4/24/2017	1,1,1-TRICHLOROETHANE	0 UG/L
SOUTH FARMINGDALE WD	WELL 6-1	N-08664	4/24/2017	CARBON TETRACHLORIDE	0 UG/L
SOUTH FARMINGDALE WD	WELL 6-1	N-08664	4/24/2017	1,2-DICHLOROPROPANE	0 UG/L
SOUTH FARMINGDALE WD	WELL 6-1	N-08664	4/24/2017	TRICHLOROETHYLENE	0 UG/L
SOUTH FARMINGDALE WD	WELL 6-1	N-08664	4/24/2017	1,1,2-TRICHLOROETHANE	0 UG/L
SOUTH FARMINGDALE WD	WELL 6-1	N-08664	4/24/2017	1,1,2,2-TETRACHLOROETHANE	0 UG/L
SOUTH FARMINGDALE WD	WELL 6-1	N-08664	4/24/2017	M-DICHLOROENZENE	0 UG/L
SOUTH FARMINGDALE WD	WELL 6-1	N-08664	4/24/2017	TRICHLOROFLUOROMETHANE	0 UG/L
SOUTH FARMINGDALE WD	WELL 6-1	N-08664	2/7/2017	DICHLOROMETHANE	0 UG/L
SOUTH FARMINGDALE WD	WELL 6-1	N-08664	2/7/2017	BROMOENZENE	0 UG/L
SOUTH FARMINGDALE WD	WELL 6-1	N-08664	2/7/2017	O-XYLENE	0 UG/L
SOUTH FARMINGDALE WD	WELL 6-1	N-08664	2/7/2017	STYRENE	0 UG/L
SOUTH FARMINGDALE WD	WELL 6-1	N-08664	2/7/2017	SEC-BUTYLBENZENE	0 UG/L
SOUTH FARMINGDALE WD	WELL 6-1	N-08664	2/7/2017	TERT-BUTYLBENZENE	0 UG/L
SOUTH FARMINGDALE WD	WELL 6-1	N-08664	2/7/2017	1,3,5-TRIMETHYLBENZENE	0 UG/L
SOUTH FARMINGDALE WD	WELL 6-1	N-08664	2/7/2017	N-BUTYLBENZENE	0 UG/L
SOUTH FARMINGDALE WD	WELL 6-1	N-08664	2/7/2017	1,2,3-TRICHLOROENZENE	0 UG/L
SOUTH FARMINGDALE WD	WELL 6-1	N-08664	2/7/2017	1,2,4-TRIMETHYLBENZENE	0 UG/L
SOUTH FARMINGDALE WD	WELL 6-1	N-08664	2/7/2017	2,2-DICHLOROPROPANE	0 UG/L
SOUTH FARMINGDALE WD	WELL 6-1	N-08664	2/7/2017	1,2,3-TRICHLOROPROPANE	0 UG/L
SOUTH FARMINGDALE WD	WELL 6-1	N-08664	2/7/2017	CHLOROMETHANE	0 UG/L
SOUTH FARMINGDALE WD	WELL 6-1	N-08664	2/7/2017	CIS-1,2-DICHLOROETHYLENE	0 UG/L
SOUTH FARMINGDALE WD	WELL 6-1	N-08664	2/7/2017	BROMOCHLOROMETHANE	0 UG/L
SOUTH FARMINGDALE WD	WELL 6-1	N-08664	2/7/2017	1,3-DICHLOROPROPANE	0 UG/L
SOUTH FARMINGDALE WD	WELL 6-1	N-08664	2/7/2017	1,2,4-TRICHLOROENZENE	0 UG/L
SOUTH FARMINGDALE WD	WELL 6-1	N-08664	2/7/2017	METHYL TERT-BUTYL ETHER	0 UG/L
SOUTH FARMINGDALE WD	WELL 6-1	N-08664	2/7/2017	HEXACHLOROBUTADIENE	0 UG/L
SOUTH FARMINGDALE WD	WELL 6-1	N-08664	2/7/2017	CIS-1,3-DICHLOROPROPENE	0 UG/L
SOUTH FARMINGDALE WD	WELL 6-1	N-08664	2/7/2017	TRANS-1,3-DICHLOROPROPENE	0 UG/L
SOUTH FARMINGDALE WD	WELL 6-1	N-08664	2/7/2017	TRICHLOROFLUOROMETHANE	0 UG/L
SOUTH FARMINGDALE WD	WELL 6-1	N-08664	2/7/2017	CHLOROETHANE	0 UG/L
SOUTH FARMINGDALE WD	WELL 6-1	N-08664	2/7/2017	DICHLORODIFLUOROMETHANE	0 UG/L
SOUTH FARMINGDALE WD	WELL 6-1	N-08664	2/7/2017	P-ISOPROPYLTOLUENE	0 UG/L
SOUTH FARMINGDALE WD	WELL 6-1	N-08664	2/7/2017	M-XYLENE	0 UG/L
SOUTH FARMINGDALE WD	WELL 6-1	N-08664	2/7/2017	1,1-DICHLOROPROPENE	0 UG/L
SOUTH FARMINGDALE WD	WELL 6-1	N-08664	2/7/2017	ETHYLBENZENE	0 UG/L
SOUTH FARMINGDALE WD	WELL 6-1	N-08664	2/7/2017	TOLUENE	0 UG/L
SOUTH FARMINGDALE WD	WELL 6-1	N-08664	2/7/2017	DIBROMOMETHANE	0 UG/L
SOUTH FARMINGDALE WD	WELL 6-1	N-08664	2/7/2017	M-DICHLOROENZENE	0 UG/L
SOUTH FARMINGDALE WD	WELL 6-1	N-08664	2/7/2017	O-CHLOROTOLUENE	0 UG/L
SOUTH FARMINGDALE WD	WELL 6-1	N-08664	2/7/2017	BENZENE	0 UG/L
SOUTH FARMINGDALE WD	WELL 6-1	N-08664	2/7/2017	CHLOROENZENE	0 UG/L

**TETRA TECH GROUNDWATER SAMPLING
NAVY 1-25-2019 FOIL- VOCS and FREONS**

SOUTH FARMINGDALE WD	WELL 6-1	N-08664	2/7/2017	1,1,2,2-TETRACHLOROETHANE	0 UG/L
SOUTH FARMINGDALE WD	WELL 6-1	N-08664	2/7/2017	TETRACHLOROETHYLENE	0 UG/L
SOUTH FARMINGDALE WD	WELL 6-1	N-08664	2/7/2017	1,1,1,2-TETRACHLOROETHANE	0 UG/L
SOUTH FARMINGDALE WD	WELL 6-1	N-08664	2/7/2017	BROMOMETHANE	0 UG/L
SOUTH FARMINGDALE WD	WELL 6-1	N-08664	2/7/2017	N-PROPYLBENZENE	0 UG/L
SOUTH FARMINGDALE WD	WELL 6-1	N-08664	2/7/2017	P-XYLENE	0 UG/L
SOUTH FARMINGDALE WD	WELL 6-1	N-08664	2/7/2017	1,1,2-TRICHLOROETHANE	0 UG/L
SOUTH FARMINGDALE WD	WELL 6-1	N-08664	2/7/2017	CARBON TETRACHLORIDE	0 UG/L
SOUTH FARMINGDALE WD	WELL 6-1	N-08664	2/7/2017	P-CHLOROTOLUENE	0 UG/L
SOUTH FARMINGDALE WD	WELL 6-1	N-08664	2/7/2017	1,2-DICHLOROPROPANE	0 UG/L
SOUTH FARMINGDALE WD	WELL 6-1	N-08664	2/7/2017	1,1,1-TRICHLOROETHANE	0 UG/L
SOUTH FARMINGDALE WD	WELL 6-1	N-08664	2/7/2017	1,2-DICHLOROETHANE	0 UG/L
SOUTH FARMINGDALE WD	WELL 6-1	N-08664	2/7/2017	TRANS-1,2-DICHLOROETHYLENE	0 UG/L
SOUTH FARMINGDALE WD	WELL 6-1	N-08664	2/7/2017	1,1-DICHLOROETHANE	0 UG/L
SOUTH FARMINGDALE WD	WELL 6-1	N-08664	2/7/2017	VINYL CHLORIDE	0 UG/L
SOUTH FARMINGDALE WD	WELL 6-1	N-08664	2/7/2017	P-DICHLOROBENZENE	0 UG/L
SOUTH FARMINGDALE WD	WELL 6-1	N-08664	2/7/2017	O-DICHLOROBENZENE	0 UG/L
SOUTH FARMINGDALE WD	WELL 6-1	N-08664	2/7/2017	1,1-DICHLOROETHYLENE	0 UG/L
SOUTH FARMINGDALE WD	WELL 6-1	N-08664	2/7/2017	TRICHLOROETHYLENE	0 UG/L
SOUTH FARMINGDALE WD	WELL 6-1	N-08664	2/7/2017	ISOPROPYLBENZENE	0 UG/L
SOUTH FARMINGDALE WD	WELL 6-1	N-08664	11/15/2016	1,3-DICHLOROPROPANE	0 UG/L
SOUTH FARMINGDALE WD	WELL 6-1	N-08664	11/15/2016	TRANS-1,3-DICHLOROPROPENE	0 UG/L
SOUTH FARMINGDALE WD	WELL 6-1	N-08664	11/15/2016	BROMOMETHANE	0 UG/L
SOUTH FARMINGDALE WD	WELL 6-1	N-08664	11/15/2016	DICHLORODIFLUOROMETHANE	0 UG/L
SOUTH FARMINGDALE WD	WELL 6-1	N-08664	11/15/2016	1,1-DICHLOROPROPENE	0 UG/L
SOUTH FARMINGDALE WD	WELL 6-1	N-08664	11/15/2016	1,2,3-TRICHLOROBENZENE	0 UG/L
SOUTH FARMINGDALE WD	WELL 6-1	N-08664	11/15/2016	DIBROMOMETHANE	0 UG/L
SOUTH FARMINGDALE WD	WELL 6-1	N-08664	11/15/2016	CHLOROMETHANE	0 UG/L
SOUTH FARMINGDALE WD	WELL 6-1	N-08664	11/15/2016	P-ISOPROPYLTOLUENE	0 UG/L
SOUTH FARMINGDALE WD	WELL 6-1	N-08664	11/15/2016	1,2,4-TRIMETHYLBENZENE	0 UG/L
SOUTH FARMINGDALE WD	WELL 6-1	N-08664	11/15/2016	1,2,3-TRICHLOROPROPANE	0 UG/L
SOUTH FARMINGDALE WD	WELL 6-1	N-08664	11/15/2016	TOLUENE	0 UG/L
SOUTH FARMINGDALE WD	WELL 6-1	N-08664	11/15/2016	VINYL CHLORIDE	0 UG/L
SOUTH FARMINGDALE WD	WELL 6-1	N-08664	11/15/2016	ISOPROPYLBENZENE	0 UG/L
SOUTH FARMINGDALE WD	WELL 6-1	N-08664	11/15/2016	1,1-DICHLOROETHYLENE	0 UG/L
SOUTH FARMINGDALE WD	WELL 6-1	N-08664	11/15/2016	P-DICHLOROBENZENE	0 UG/L
SOUTH FARMINGDALE WD	WELL 6-1	N-08664	11/15/2016	O-DICHLOROBENZENE	0 UG/L
SOUTH FARMINGDALE WD	WELL 6-1	N-08664	11/15/2016	M-DICHLOROBENZENE	0 UG/L
SOUTH FARMINGDALE WD	WELL 6-1	N-08664	11/15/2016	P-CHLOROTOLUENE	0 UG/L
SOUTH FARMINGDALE WD	WELL 6-1	N-08664	11/15/2016	BENZENE	0 UG/L
SOUTH FARMINGDALE WD	WELL 6-1	N-08664	11/15/2016	DICHLOROMETHANE	0 UG/L
SOUTH FARMINGDALE WD	WELL 6-1	N-08664	11/15/2016	TRICHLOROFUOROMETHANE	0 UG/L
SOUTH FARMINGDALE WD	WELL 6-1	N-08664	11/15/2016	TRANS-1,2-DICHLOROETHYLENE	0 UG/L
SOUTH FARMINGDALE WD	WELL 6-1	N-08664	11/15/2016	BROMOCHLOROMETHANE	0 UG/L
SOUTH FARMINGDALE WD	WELL 6-1	N-08664	11/15/2016	SEC-BUTYLBENZENE	0 UG/L
SOUTH FARMINGDALE WD	WELL 6-1	N-08664	11/15/2016	TERT-BUTYLBENZENE	0 UG/L
SOUTH FARMINGDALE WD	WELL 6-1	N-08664	11/15/2016	1,3,5-TRIMETHYLBENZENE	0 UG/L
SOUTH FARMINGDALE WD	WELL 6-1	N-08664	11/15/2016	N-BUTYLBENZENE	0 UG/L
SOUTH FARMINGDALE WD	WELL 6-1	N-08664	11/15/2016	ETHYLBENZENE	0 UG/L
SOUTH FARMINGDALE WD	WELL 6-1	N-08664	11/15/2016	BROMOBENZENE	0 UG/L
SOUTH FARMINGDALE WD	WELL 6-1	N-08664	11/15/2016	P-XYLENE	0 UG/L
SOUTH FARMINGDALE WD	WELL 6-1	N-08664	11/15/2016	O-CHLOROTOLUENE	0 UG/L
SOUTH FARMINGDALE WD	WELL 6-1	N-08664	11/15/2016	1,1,1-TRICHLOROETHANE	0 UG/L
SOUTH FARMINGDALE WD	WELL 6-1	N-08664	11/15/2016	HEXACHLOROBUTADIENE	0 UG/L
SOUTH FARMINGDALE WD	WELL 6-1	N-08664	11/15/2016	METHYL TERT-BUTYL ETHER	0 UG/L
SOUTH FARMINGDALE WD	WELL 6-1	N-08664	11/15/2016	1,2,4-TRICHLOROBENZENE	0 UG/L
SOUTH FARMINGDALE WD	WELL 6-1	N-08664	11/15/2016	CIS-1,2-DICHLOROETHYLENE	0 UG/L
SOUTH FARMINGDALE WD	WELL 6-1	N-08664	11/15/2016	CIS-1,3-DICHLOROPROPENE	0 UG/L
SOUTH FARMINGDALE WD	WELL 6-1	N-08664	11/15/2016	CHLOROETHANE	0 UG/L
SOUTH FARMINGDALE WD	WELL 6-1	N-08664	11/15/2016	TRICHLOROETHYLENE	0 UG/L
SOUTH FARMINGDALE WD	WELL 6-1	N-08664	11/15/2016	STYRENE	0 UG/L
SOUTH FARMINGDALE WD	WELL 6-1	N-08664	11/15/2016	O-XYLENE	0 UG/L
SOUTH FARMINGDALE WD	WELL 6-1	N-08664	11/15/2016	1,2-DICHLOROETHANE	0 UG/L
SOUTH FARMINGDALE WD	WELL 6-1	N-08664	11/15/2016	2,2-DICHLOROPROPANE	0 UG/L

**TETRA TECH GROUNDWATER SAMPLING
NAVY 1-25-2019 FOIL- VOCS and FREONS**

SOUTH FARMINGDALE WD	WELL 6-1	N-08664	11/15/2016	CARBON TETRACHLORIDE	0 UG/L
SOUTH FARMINGDALE WD	WELL 6-1	N-08664	11/15/2016	M-XYLENE	0 UG/L
SOUTH FARMINGDALE WD	WELL 6-1	N-08664	11/15/2016	1,2-DICHLOROPROPANE	0 UG/L
SOUTH FARMINGDALE WD	WELL 6-1	N-08664	11/15/2016	CHLOROBENZENE	0 UG/L
SOUTH FARMINGDALE WD	WELL 6-1	N-08664	11/15/2016	1,1,2-TRICHLOROETHANE	0 UG/L
SOUTH FARMINGDALE WD	WELL 6-1	N-08664	11/15/2016	1,1,1,2-TETRACHLOROETHANE	0 UG/L
SOUTH FARMINGDALE WD	WELL 6-1	N-08664	11/15/2016	TETRACHLOROETHYLENE	0 UG/L
SOUTH FARMINGDALE WD	WELL 6-1	N-08664	11/15/2016	1,1,2,2-TETRACHLOROETHANE	0 UG/L
SOUTH FARMINGDALE WD	WELL 6-1	N-08664	11/15/2016	1,1-DICHLOROETHANE	0 UG/L
SOUTH FARMINGDALE WD	WELL 6-1	N-08664	11/15/2016	N-PROPYLBENZENE	0 UG/L
SOUTH FARMINGDALE WD	WELL 6-1	N-08664	8/3/2016	DICHLOROMETHANE	0 UG/L
SOUTH FARMINGDALE WD	WELL 6-1	N-08664	8/3/2016	1,1,1-TRICHLOROETHANE	0 UG/L
SOUTH FARMINGDALE WD	WELL 6-1	N-08664	8/3/2016	1,2-DICHLOROETHANE	0 UG/L
SOUTH FARMINGDALE WD	WELL 6-1	N-08664	8/3/2016	TRANS-1,2-DICHLOROETHYLENE	0 UG/L
SOUTH FARMINGDALE WD	WELL 6-1	N-08664	8/3/2016	1,1-DICHLOROETHANE	0 UG/L
SOUTH FARMINGDALE WD	WELL 6-1	N-08664	8/3/2016	CHLOROETHANE	0 UG/L
SOUTH FARMINGDALE WD	WELL 6-1	N-08664	8/3/2016	TRICHLOROFUOROMETHANE	0 UG/L
SOUTH FARMINGDALE WD	WELL 6-1	N-08664	8/3/2016	TRICHLOROETHYLENE	0 UG/L
SOUTH FARMINGDALE WD	WELL 6-1	N-08664	8/3/2016	BROMOCHLOROMETHANE	0 UG/L
SOUTH FARMINGDALE WD	WELL 6-1	N-08664	8/3/2016	P-DICHLOROBENZENE	0 UG/L
SOUTH FARMINGDALE WD	WELL 6-1	N-08664	8/3/2016	2,2-DICHLOROPROPANE	0 UG/L
SOUTH FARMINGDALE WD	WELL 6-1	N-08664	8/3/2016	BENZENE	0 UG/L
SOUTH FARMINGDALE WD	WELL 6-1	N-08664	8/3/2016	O-DICHLOROBENZENE	0 UG/L
SOUTH FARMINGDALE WD	WELL 6-1	N-08664	8/3/2016	CIS-1,3-DICHLOROPROPENE	0 UG/L
SOUTH FARMINGDALE WD	WELL 6-1	N-08664	8/3/2016	VINYL CHLORIDE	0 UG/L
SOUTH FARMINGDALE WD	WELL 6-1	N-08664	8/3/2016	P-XYLENE	0 UG/L
SOUTH FARMINGDALE WD	WELL 6-1	N-08664	8/3/2016	P-ISOPROPYLTOLUENE	0 UG/L
SOUTH FARMINGDALE WD	WELL 6-1	N-08664	8/3/2016	CHLOROMETHANE	0 UG/L
SOUTH FARMINGDALE WD	WELL 6-1	N-08664	8/3/2016	BROMOMETHANE	0 UG/L
SOUTH FARMINGDALE WD	WELL 6-1	N-08664	8/3/2016	DICHLORODIFLUOROMETHANE	0 UG/L
SOUTH FARMINGDALE WD	WELL 6-1	N-08664	8/3/2016	ETHYLBENZENE	0 UG/L
SOUTH FARMINGDALE WD	WELL 6-1	N-08664	8/3/2016	STYRENE	0 UG/L
SOUTH FARMINGDALE WD	WELL 6-1	N-08664	8/3/2016	TOLUENE	0 UG/L
SOUTH FARMINGDALE WD	WELL 6-1	N-08664	8/3/2016	P-CHLOROTOLUENE	0 UG/L
SOUTH FARMINGDALE WD	WELL 6-1	N-08664	8/3/2016	1,3,5-TRIMETHYLBENZENE	0 UG/L
SOUTH FARMINGDALE WD	WELL 6-1	N-08664	8/3/2016	M-DICHLOROBENZENE	0 UG/L
SOUTH FARMINGDALE WD	WELL 6-1	N-08664	8/3/2016	1,3-DICHLOROPROPANE	0 UG/L
SOUTH FARMINGDALE WD	WELL 6-1	N-08664	8/3/2016	1,1-DICHLOROETHYLENE	0 UG/L
SOUTH FARMINGDALE WD	WELL 6-1	N-08664	8/3/2016	METHYL TERT-BUTYL ETHER	0 UG/L
SOUTH FARMINGDALE WD	WELL 6-1	N-08664	8/3/2016	CIS-1,2-DICHLOROETHYLENE	0 UG/L
SOUTH FARMINGDALE WD	WELL 6-1	N-08664	8/3/2016	O-CHLOROTOLUENE	0 UG/L
SOUTH FARMINGDALE WD	WELL 6-1	N-08664	8/3/2016	1,1-DICHLOROPROPENE	0 UG/L
SOUTH FARMINGDALE WD	WELL 6-1	N-08664	8/3/2016	TRANS-1,3-DICHLOROPROPENE	0 UG/L
SOUTH FARMINGDALE WD	WELL 6-1	N-08664	8/3/2016	1,2,3-TRICHLOROPROPANE	0 UG/L
SOUTH FARMINGDALE WD	WELL 6-1	N-08664	8/3/2016	1,2,3-TRICHLOROBENZENE	0 UG/L
SOUTH FARMINGDALE WD	WELL 6-1	N-08664	8/3/2016	N-BUTYLBENZENE	0 UG/L
SOUTH FARMINGDALE WD	WELL 6-1	N-08664	8/3/2016	1,2-DICHLOROPROPANE	0 UG/L
SOUTH FARMINGDALE WD	WELL 6-1	N-08664	8/3/2016	TERT-BUTYLBENZENE	0 UG/L
SOUTH FARMINGDALE WD	WELL 6-1	N-08664	8/3/2016	SEC-BUTYLBENZENE	0 UG/L
SOUTH FARMINGDALE WD	WELL 6-1	N-08664	8/3/2016	DIBROMOMETHANE	0 UG/L
SOUTH FARMINGDALE WD	WELL 6-1	N-08664	8/3/2016	CARBON TETRACHLORIDE	0 UG/L
SOUTH FARMINGDALE WD	WELL 6-1	N-08664	8/3/2016	CHLOROBENZENE	0 UG/L
SOUTH FARMINGDALE WD	WELL 6-1	N-08664	8/3/2016	1,1,2,2-TETRACHLOROETHANE	0 UG/L
SOUTH FARMINGDALE WD	WELL 6-1	N-08664	8/3/2016	TETRACHLOROETHYLENE	0 UG/L
SOUTH FARMINGDALE WD	WELL 6-1	N-08664	8/3/2016	1,1,1,2-TETRACHLOROETHANE	0 UG/L
SOUTH FARMINGDALE WD	WELL 6-1	N-08664	8/3/2016	1,1,2-TRICHLOROETHANE	0 UG/L
SOUTH FARMINGDALE WD	WELL 6-1	N-08664	8/3/2016	1,2,4-TRICHLOROBENZENE	0 UG/L
SOUTH FARMINGDALE WD	WELL 6-1	N-08664	8/3/2016	1,2,4-TRIMETHYLBENZENE	0 UG/L
SOUTH FARMINGDALE WD	WELL 6-1	N-08664	8/3/2016	M-XYLENE	0 UG/L
SOUTH FARMINGDALE WD	WELL 6-1	N-08664	8/3/2016	N-PROPYLBENZENE	0 UG/L
SOUTH FARMINGDALE WD	WELL 6-1	N-08664	8/3/2016	BROMOBENZENE	0 UG/L
SOUTH FARMINGDALE WD	WELL 6-1	N-08664	8/3/2016	O-XYLENE	0 UG/L
SOUTH FARMINGDALE WD	WELL 6-1	N-08664	8/3/2016	ISOPROPYLBENZENE	0 UG/L
SOUTH FARMINGDALE WD	WELL 6-1	N-08664	8/3/2016	HEXACHLOROBUTADIENE	0 UG/L

**TETRA TECH GROUNDWATER SAMPLING
NAVY 1-25-2019 FOIL- VOCS and FREONS**

SOUTH FARMINGDALE WD	WELL 6-1	N-08664	5/4/2016	CHLOROETHANE	0	UG/L
SOUTH FARMINGDALE WD	WELL 6-1	N-08664	5/4/2016	M-XYLENE	0	UG/L
SOUTH FARMINGDALE WD	WELL 6-1	N-08664	5/4/2016	METHYL TERT-BUTYL ETHER	0	UG/L
SOUTH FARMINGDALE WD	WELL 6-1	N-08664	5/4/2016	1,2,4-TRICHLOROBENZENE	0	UG/L
SOUTH FARMINGDALE WD	WELL 6-1	N-08664	5/4/2016	P-ISOPROPYLTOLUENE	0	UG/L
SOUTH FARMINGDALE WD	WELL 6-1	N-08664	5/4/2016	CIS-1,2-DICHLOROETHYLENE	0	UG/L
SOUTH FARMINGDALE WD	WELL 6-1	N-08664	5/4/2016	1,1-DICHLOROETHANE	0	UG/L
SOUTH FARMINGDALE WD	WELL 6-1	N-08664	5/4/2016	CHLOROMETHANE	0	UG/L
SOUTH FARMINGDALE WD	WELL 6-1	N-08664	5/4/2016	N-PROPYLBENZENE	0	UG/L
SOUTH FARMINGDALE WD	WELL 6-1	N-08664	5/4/2016	O-XYLENE	0	UG/L
SOUTH FARMINGDALE WD	WELL 6-1	N-08664	5/4/2016	STYRENE	0	UG/L
SOUTH FARMINGDALE WD	WELL 6-1	N-08664	5/4/2016	ISOPROPYLBENZENE	0	UG/L
SOUTH FARMINGDALE WD	WELL 6-1	N-08664	5/4/2016	HEXACHLOROBUTADIENE	0	UG/L
SOUTH FARMINGDALE WD	WELL 6-1	N-08664	5/4/2016	TETRACHLOROETHYLENE	0	UG/L
SOUTH FARMINGDALE WD	WELL 6-1	N-08664	5/4/2016	TOLUENE	0	UG/L
SOUTH FARMINGDALE WD	WELL 6-1	N-08664	5/4/2016	1,1,1,2-TETRACHLOROETHANE	0	UG/L
SOUTH FARMINGDALE WD	WELL 6-1	N-08664	5/4/2016	1,1,2,2-TETRACHLOROETHANE	0	UG/L
SOUTH FARMINGDALE WD	WELL 6-1	N-08664	5/4/2016	1,1,1-TRICHLOROETHANE	0	UG/L
SOUTH FARMINGDALE WD	WELL 6-1	N-08664	5/4/2016	CARBON TETRACHLORIDE	0	UG/L
SOUTH FARMINGDALE WD	WELL 6-1	N-08664	5/4/2016	1,2-DICHLOROPROPANE	0	UG/L
SOUTH FARMINGDALE WD	WELL 6-1	N-08664	5/4/2016	TRICHLOROETHYLENE	0	UG/L
SOUTH FARMINGDALE WD	WELL 6-1	N-08664	5/4/2016	1,1,2-TRICHLOROETHANE	0	UG/L
SOUTH FARMINGDALE WD	WELL 6-1	N-08664	5/4/2016	BENZENE	0	UG/L
SOUTH FARMINGDALE WD	WELL 6-1	N-08664	5/4/2016	CHLOROBENZENE	0	UG/L
SOUTH FARMINGDALE WD	WELL 6-1	N-08664	5/4/2016	DIBROMOMETHANE	0	UG/L
SOUTH FARMINGDALE WD	WELL 6-1	N-08664	5/4/2016	TRANS-1,2-DICHLOROETHYLENE	0	UG/L
SOUTH FARMINGDALE WD	WELL 6-1	N-08664	5/4/2016	ETHYLBENZENE	0	UG/L
SOUTH FARMINGDALE WD	WELL 6-1	N-08664	5/4/2016	2,2-DICHLOROPROPANE	0	UG/L
SOUTH FARMINGDALE WD	WELL 6-1	N-08664	5/4/2016	1,3-DICHLOROPROPANE	0	UG/L
SOUTH FARMINGDALE WD	WELL 6-1	N-08664	5/4/2016	BROMOBENZENE	0	UG/L
SOUTH FARMINGDALE WD	WELL 6-1	N-08664	5/4/2016	CIS-1,3-DICHLOROPROPENE	0	UG/L
SOUTH FARMINGDALE WD	WELL 6-1	N-08664	5/4/2016	O-CHLOROTOLUENE	0	UG/L
SOUTH FARMINGDALE WD	WELL 6-1	N-08664	5/4/2016	DICHLOROMETHANE	0	UG/L
SOUTH FARMINGDALE WD	WELL 6-1	N-08664	5/4/2016	P-XYLENE	0	UG/L
SOUTH FARMINGDALE WD	WELL 6-1	N-08664	5/4/2016	1,2-DICHLOROETHANE	0	UG/L
SOUTH FARMINGDALE WD	WELL 6-1	N-08664	5/4/2016	1,1-DICHLOROPROPENE	0	UG/L
SOUTH FARMINGDALE WD	WELL 6-1	N-08664	5/4/2016	BROMOCHLOROMETHANE	0	UG/L
SOUTH FARMINGDALE WD	WELL 6-1	N-08664	5/4/2016	1,2,4-TRIMETHYLBENZENE	0	UG/L
SOUTH FARMINGDALE WD	WELL 6-1	N-08664	5/4/2016	1,2,3-TRICHLOROBENZENE	0	UG/L
SOUTH FARMINGDALE WD	WELL 6-1	N-08664	5/4/2016	N-BUTYLBENZENE	0	UG/L
SOUTH FARMINGDALE WD	WELL 6-1	N-08664	5/4/2016	1,3,5-TRIMETHYLBENZENE	0	UG/L
SOUTH FARMINGDALE WD	WELL 6-1	N-08664	5/4/2016	O-DICHLOROBENZENE	0	UG/L
SOUTH FARMINGDALE WD	WELL 6-1	N-08664	5/4/2016	TRANS-1,3-DICHLOROPROPENE	0	UG/L
SOUTH FARMINGDALE WD	WELL 6-1	N-08664	5/4/2016	1,2,3-TRICHLOROPROPANE	0	UG/L
SOUTH FARMINGDALE WD	WELL 6-1	N-08664	5/4/2016	DICHLORODIFLUOROMETHANE	0	UG/L
SOUTH FARMINGDALE WD	WELL 6-1	N-08664	5/4/2016	P-CHLOROTOLUENE	0	UG/L
SOUTH FARMINGDALE WD	WELL 6-1	N-08664	5/4/2016	P-DICHLOROBENZENE	0	UG/L
SOUTH FARMINGDALE WD	WELL 6-1	N-08664	5/4/2016	VINYL CHLORIDE	0	UG/L
SOUTH FARMINGDALE WD	WELL 6-1	N-08664	5/4/2016	1,1-DICHLOROETHYLENE	0	UG/L
SOUTH FARMINGDALE WD	WELL 6-1	N-08664	5/4/2016	BROMOMETHANE	0	UG/L
SOUTH FARMINGDALE WD	WELL 6-1	N-08664	5/4/2016	TRICHLOROFLUOROMETHANE	0	UG/L
SOUTH FARMINGDALE WD	WELL 6-1	N-08664	5/4/2016	M-DICHLOROBENZENE	0	UG/L
SOUTH FARMINGDALE WD	WELL 6-1	N-08664	5/4/2016	SEC-BUTYLBENZENE	0	UG/L
SOUTH FARMINGDALE WD	WELL 6-1	N-08664	5/4/2016	TERT-BUTYLBENZENE	0	UG/L
SOUTH FARMINGDALE WD	WELL 6-1	N-08664	2/2/2016	1,1,2,2-TETRACHLOROETHANE	0	UG/L
SOUTH FARMINGDALE WD	WELL 6-1	N-08664	2/2/2016	VINYL CHLORIDE	0	UG/L
SOUTH FARMINGDALE WD	WELL 6-1	N-08664	2/2/2016	ETHYLBENZENE	0	UG/L
SOUTH FARMINGDALE WD	WELL 6-1	N-08664	2/2/2016	TOLUENE	0	UG/L
SOUTH FARMINGDALE WD	WELL 6-1	N-08664	2/2/2016	DICHLOROMETHANE	0	UG/L
SOUTH FARMINGDALE WD	WELL 6-1	N-08664	2/2/2016	CHLOROBENZENE	0	UG/L
SOUTH FARMINGDALE WD	WELL 6-1	N-08664	2/2/2016	BROMOCHLOROMETHANE	0	UG/L
SOUTH FARMINGDALE WD	WELL 6-1	N-08664	2/2/2016	TETRACHLOROETHYLENE	0	UG/L
SOUTH FARMINGDALE WD	WELL 6-1	N-08664	2/2/2016	1,1,1,2-TETRACHLOROETHANE	0	UG/L
SOUTH FARMINGDALE WD	WELL 6-1	N-08664	2/2/2016	BENZENE	0	UG/L

**TETRA TECH GROUNDWATER SAMPLING
NAVY 1-25-2019 FOIL- VOCS and FREONS**

SOUTH FARMINGDALE WD	WELL 6-1	N-08664	2/2/2016	P-CHLOROTOLUENE	0 UG/L
SOUTH FARMINGDALE WD	WELL 6-1	N-08664	2/2/2016	1,1,2-TRICHLOROETHANE	0 UG/L
SOUTH FARMINGDALE WD	WELL 6-1	N-08664	2/2/2016	O-DICHLOROBENZENE	0 UG/L
SOUTH FARMINGDALE WD	WELL 6-1	N-08664	2/2/2016	P-XYLENE	0 UG/L
SOUTH FARMINGDALE WD	WELL 6-1	N-08664	2/2/2016	SEC-BUTYLBENZENE	0 UG/L
SOUTH FARMINGDALE WD	WELL 6-1	N-08664	2/2/2016	TERT-BUTYLBENZENE	0 UG/L
SOUTH FARMINGDALE WD	WELL 6-1	N-08664	2/2/2016	DIBROMOMETHANE	0 UG/L
SOUTH FARMINGDALE WD	WELL 6-1	N-08664	2/2/2016	P-DICHLOROBENZENE	0 UG/L
SOUTH FARMINGDALE WD	WELL 6-1	N-08664	2/2/2016	1,1-DICHLOROPROPENE	0 UG/L
SOUTH FARMINGDALE WD	WELL 6-1	N-08664	2/2/2016	1,1-DICHLOROETHYLENE	0 UG/L
SOUTH FARMINGDALE WD	WELL 6-1	N-08664	2/2/2016	1,1-DICHLOROETHANE	0 UG/L
SOUTH FARMINGDALE WD	WELL 6-1	N-08664	2/2/2016	TRANS-1,2-DICHLOROETHYLENE	0 UG/L
SOUTH FARMINGDALE WD	WELL 6-1	N-08664	2/2/2016	M-DICHLOROBENZENE	0 UG/L
SOUTH FARMINGDALE WD	WELL 6-1	N-08664	2/2/2016	TRANS-1,3-DICHLOROPROPENE	0 UG/L
SOUTH FARMINGDALE WD	WELL 6-1	N-08664	2/2/2016	CHLOROMETHANE	0 UG/L
SOUTH FARMINGDALE WD	WELL 6-1	N-08664	2/2/2016	N-PROPYLBENZENE	0 UG/L
SOUTH FARMINGDALE WD	WELL 6-1	N-08664	2/2/2016	O-XYLENE	0 UG/L
SOUTH FARMINGDALE WD	WELL 6-1	N-08664	2/2/2016	STYRENE	0 UG/L
SOUTH FARMINGDALE WD	WELL 6-1	N-08664	2/2/2016	M-XYLENE	0 UG/L
SOUTH FARMINGDALE WD	WELL 6-1	N-08664	2/2/2016	ISOPROPYLBENZENE	0 UG/L
SOUTH FARMINGDALE WD	WELL 6-1	N-08664	2/2/2016	BROMOBENZENE	0 UG/L
SOUTH FARMINGDALE WD	WELL 6-1	N-08664	2/2/2016	DICHLORODIFLUOROMETHANE	0 UG/L
SOUTH FARMINGDALE WD	WELL 6-1	N-08664	2/2/2016	BROMOMETHANE	0 UG/L
SOUTH FARMINGDALE WD	WELL 6-1	N-08664	2/2/2016	CHLOROETHANE	0 UG/L
SOUTH FARMINGDALE WD	WELL 6-1	N-08664	2/2/2016	1,3-DICHLOROPROPANE	0 UG/L
SOUTH FARMINGDALE WD	WELL 6-1	N-08664	2/2/2016	TRICHLOROFLUOROMETHANE	0 UG/L
SOUTH FARMINGDALE WD	WELL 6-1	N-08664	2/2/2016	1,3,5-TRIMETHYLBENZENE	0 UG/L
SOUTH FARMINGDALE WD	WELL 6-1	N-08664	2/2/2016	CIS-1,2-DICHLOROETHYLENE	0 UG/L
SOUTH FARMINGDALE WD	WELL 6-1	N-08664	2/2/2016	1,2,4-TRICHLOROBENZENE	0 UG/L
SOUTH FARMINGDALE WD	WELL 6-1	N-08664	2/2/2016	METHYL TERT-BUTYL ETHER	0 UG/L
SOUTH FARMINGDALE WD	WELL 6-1	N-08664	2/2/2016	HEXACHLOROBUTADIENE	0 UG/L
SOUTH FARMINGDALE WD	WELL 6-1	N-08664	2/2/2016	CIS-1,3-DICHLOROPROPENE	0 UG/L
SOUTH FARMINGDALE WD	WELL 6-1	N-08664	2/2/2016	1,2-DICHLOROETHANE	0 UG/L
SOUTH FARMINGDALE WD	WELL 6-1	N-08664	2/2/2016	1,1,1-TRICHLOROETHANE	0 UG/L
SOUTH FARMINGDALE WD	WELL 6-1	N-08664	2/2/2016	CARBON TETRACHLORIDE	0 UG/L
SOUTH FARMINGDALE WD	WELL 6-1	N-08664	2/2/2016	O-CHLOROTOLUENE	0 UG/L
SOUTH FARMINGDALE WD	WELL 6-1	N-08664	2/2/2016	TRICHLOROETHYLENE	0 UG/L
SOUTH FARMINGDALE WD	WELL 6-1	N-08664	2/2/2016	P-ISOPROPYLTOLUENE	0 UG/L
SOUTH FARMINGDALE WD	WELL 6-1	N-08664	2/2/2016	1,2,3-TRICHLOROBENZENE	0 UG/L
SOUTH FARMINGDALE WD	WELL 6-1	N-08664	2/2/2016	1,2,4-TRIMETHYLBENZENE	0 UG/L
SOUTH FARMINGDALE WD	WELL 6-1	N-08664	2/2/2016	2,2-DICHLOROPROPANE	0 UG/L
SOUTH FARMINGDALE WD	WELL 6-1	N-08664	2/2/2016	1,2,3-TRICHLOROPROPANE	0 UG/L
SOUTH FARMINGDALE WD	WELL 6-1	N-08664	2/2/2016	1,2-DICHLOROPROPANE	0 UG/L
SOUTH FARMINGDALE WD	WELL 6-1	N-08664	2/2/2016	N-BUTYLBENZENE	0 UG/L
SOUTH FARMINGDALE WD	WELL 6-1	N-08664	10/22/2015	1,1-DICHLOROETHANE	0 UG/L
SOUTH FARMINGDALE WD	WELL 6-1	N-08664	10/22/2015	CHLOROBENZENE	0 UG/L
SOUTH FARMINGDALE WD	WELL 6-1	N-08664	10/22/2015	TRICHLOROETHYLENE	0 UG/L
SOUTH FARMINGDALE WD	WELL 6-1	N-08664	10/22/2015	1,1,2-TRICHLOROETHANE	0 UG/L
SOUTH FARMINGDALE WD	WELL 6-1	N-08664	10/22/2015	1,1,1,2-TETRACHLOROETHANE	0 UG/L
SOUTH FARMINGDALE WD	WELL 6-1	N-08664	10/22/2015	1,2-DICHLOROPROPANE	0 UG/L
SOUTH FARMINGDALE WD	WELL 6-1	N-08664	10/22/2015	1,1,2,2-TETRACHLOROETHANE	0 UG/L
SOUTH FARMINGDALE WD	WELL 6-1	N-08664	10/22/2015	M-DICHLOROBENZENE	0 UG/L
SOUTH FARMINGDALE WD	WELL 6-1	N-08664	10/22/2015	1,2,3-TRICHLOROBENZENE	0 UG/L
SOUTH FARMINGDALE WD	WELL 6-1	N-08664	10/22/2015	M-XYLENE	0 UG/L
SOUTH FARMINGDALE WD	WELL 6-1	N-08664	10/22/2015	HEXACHLOROBUTADIENE	0 UG/L
SOUTH FARMINGDALE WD	WELL 6-1	N-08664	10/22/2015	TETRACHLOROETHYLENE	0 UG/L
SOUTH FARMINGDALE WD	WELL 6-1	N-08664	10/22/2015	STYRENE	0 UG/L
SOUTH FARMINGDALE WD	WELL 6-1	N-08664	10/22/2015	VINYL CHLORIDE	0 UG/L
SOUTH FARMINGDALE WD	WELL 6-1	N-08664	10/22/2015	CARBON TETRACHLORIDE	0 UG/L
SOUTH FARMINGDALE WD	WELL 6-1	N-08664	10/22/2015	O-DICHLOROBENZENE	0 UG/L
SOUTH FARMINGDALE WD	WELL 6-1	N-08664	10/22/2015	P-DICHLOROBENZENE	0 UG/L
SOUTH FARMINGDALE WD	WELL 6-1	N-08664	10/22/2015	ISOPROPYLBENZENE	0 UG/L
SOUTH FARMINGDALE WD	WELL 6-1	N-08664	10/22/2015	1,2-DICHLOROETHANE	0 UG/L
SOUTH FARMINGDALE WD	WELL 6-1	N-08664	10/22/2015	TOLUENE	0 UG/L

**TETRA TECH GROUNDWATER SAMPLING
NAVY 1-25-2019 FOIL- VOCS and FREONS**

SOUTH FARMINGDALE WD	WELL 6-1	N-08664	10/22/2015	ETHYLBENZENE	0 UG/L
SOUTH FARMINGDALE WD	WELL 6-1	N-08664	10/22/2015	BROMOBENZENE	0 UG/L
SOUTH FARMINGDALE WD	WELL 6-1	N-08664	10/22/2015	1,1,1-TRICHLOROETHANE	0 UG/L
SOUTH FARMINGDALE WD	WELL 6-1	N-08664	10/22/2015	DICHLOROMETHANE	0 UG/L
SOUTH FARMINGDALE WD	WELL 6-1	N-08664	10/22/2015	BENZENE	0 UG/L
SOUTH FARMINGDALE WD	WELL 6-1	N-08664	10/22/2015	1,1-DICHLOROETHYLENE	0 UG/L
SOUTH FARMINGDALE WD	WELL 6-1	N-08664	10/22/2015	CHLOROETHANE	0 UG/L
SOUTH FARMINGDALE WD	WELL 6-1	N-08664	10/22/2015	CIS-1,3-DICHLOROPROPENE	0 UG/L
SOUTH FARMINGDALE WD	WELL 6-1	N-08664	10/22/2015	TRANS-1,2-DICHLOROETHYLENE	0 UG/L
SOUTH FARMINGDALE WD	WELL 6-1	N-08664	10/22/2015	TRICHLOROFLUOROMETHANE	0 UG/L
SOUTH FARMINGDALE WD	WELL 6-1	N-08664	10/22/2015	O-XYLENE	0 UG/L
SOUTH FARMINGDALE WD	WELL 6-1	N-08664	10/22/2015	BROMOMETHANE	0 UG/L
SOUTH FARMINGDALE WD	WELL 6-1	N-08664	10/22/2015	DICHLORODIFLUOROMETHANE	0 UG/L
SOUTH FARMINGDALE WD	WELL 6-1	N-08664	10/22/2015	TRANS-1,3-DICHLOROPROPENE	0 UG/L
SOUTH FARMINGDALE WD	WELL 6-1	N-08664	10/22/2015	CHLOROMETHANE	0 UG/L
SOUTH FARMINGDALE WD	WELL 6-1	N-08664	10/22/2015	O-CHLOROTOLUENE	0 UG/L
SOUTH FARMINGDALE WD	WELL 6-1	N-08664	10/22/2015	P-ISOPROPYLTOLUENE	0 UG/L
SOUTH FARMINGDALE WD	WELL 6-1	N-08664	10/22/2015	1,3,5-TRIMETHYLBENZENE	0 UG/L
SOUTH FARMINGDALE WD	WELL 6-1	N-08664	10/22/2015	1,2,4-TRICHLOROBENZENE	0 UG/L
SOUTH FARMINGDALE WD	WELL 6-1	N-08664	10/22/2015	CIS-1,2-DICHLOROETHYLENE	0 UG/L
SOUTH FARMINGDALE WD	WELL 6-1	N-08664	10/22/2015	DIBROMOMETHANE	0 UG/L
SOUTH FARMINGDALE WD	WELL 6-1	N-08664	10/22/2015	SEC-BUTYLBENZENE	0 UG/L
SOUTH FARMINGDALE WD	WELL 6-1	N-08664	10/22/2015	N-PROPYLBENZENE	0 UG/L
SOUTH FARMINGDALE WD	WELL 6-1	N-08664	10/22/2015	BROMOCHLOROMETHANE	0 UG/L
SOUTH FARMINGDALE WD	WELL 6-1	N-08664	10/22/2015	TERT-BUTYLBENZENE	0 UG/L
SOUTH FARMINGDALE WD	WELL 6-1	N-08664	10/22/2015	METHYL TERT-BUTYL ETHER	0 UG/L
SOUTH FARMINGDALE WD	WELL 6-1	N-08664	10/22/2015	N-BUTYLBENZENE	0 UG/L
SOUTH FARMINGDALE WD	WELL 6-1	N-08664	10/22/2015	P-CHLOROTOLUENE	0 UG/L
SOUTH FARMINGDALE WD	WELL 6-1	N-08664	10/22/2015	2,2-DICHLOROPROPANE	0 UG/L
SOUTH FARMINGDALE WD	WELL 6-1	N-08664	10/22/2015	1,2,3-TRICHLOROPROPANE	0 UG/L
SOUTH FARMINGDALE WD	WELL 6-1	N-08664	10/22/2015	1,3-DICHLOROPROPANE	0 UG/L
SOUTH FARMINGDALE WD	WELL 6-1	N-08664	10/22/2015	1,1-DICHLOROPROPENE	0 UG/L
SOUTH FARMINGDALE WD	WELL 6-1	N-08664	10/22/2015	1,2,4-TRIMETHYLBENZENE	0 UG/L
SOUTH FARMINGDALE WD	WELL 6-1	N-08664	10/22/2015	P-XYLENE	0 UG/L
SOUTH FARMINGDALE WD	WELL 6-1	N-08664	8/17/2015	O-XYLENE	0 UG/L
SOUTH FARMINGDALE WD	WELL 6-1	N-08664	8/17/2015	1,1,1-TRICHLOROETHANE	0 UG/L
SOUTH FARMINGDALE WD	WELL 6-1	N-08664	8/17/2015	1,2-DICHLOROPROPANE	0 UG/L
SOUTH FARMINGDALE WD	WELL 6-1	N-08664	8/17/2015	CHLOROETHANE	0 UG/L
SOUTH FARMINGDALE WD	WELL 6-1	N-08664	8/17/2015	ETHYLBENZENE	0 UG/L
SOUTH FARMINGDALE WD	WELL 6-1	N-08664	8/17/2015	BROMOBENZENE	0 UG/L
SOUTH FARMINGDALE WD	WELL 6-1	N-08664	8/17/2015	ISOPROPYLBENZENE	0 UG/L
SOUTH FARMINGDALE WD	WELL 6-1	N-08664	8/17/2015	STYRENE	0 UG/L
SOUTH FARMINGDALE WD	WELL 6-1	N-08664	8/17/2015	1,1-DICHLOROETHYLENE	0 UG/L
SOUTH FARMINGDALE WD	WELL 6-1	N-08664	8/17/2015	HEXACHLOROBUTADIENE	0 UG/L
SOUTH FARMINGDALE WD	WELL 6-1	N-08664	8/17/2015	O-CHLOROTOLUENE	0 UG/L
SOUTH FARMINGDALE WD	WELL 6-1	N-08664	8/17/2015	N-PROPYLBENZENE	0 UG/L
SOUTH FARMINGDALE WD	WELL 6-1	N-08664	8/17/2015	M-XYLENE	0 UG/L
SOUTH FARMINGDALE WD	WELL 6-1	N-08664	8/17/2015	1,2-DICHLOROETHANE	0 UG/L
SOUTH FARMINGDALE WD	WELL 6-1	N-08664	8/17/2015	TRANS-1,2-DICHLOROETHYLENE	0 UG/L
SOUTH FARMINGDALE WD	WELL 6-1	N-08664	8/17/2015	1,1-DICHLOROETHANE	0 UG/L
SOUTH FARMINGDALE WD	WELL 6-1	N-08664	8/17/2015	VINYL CHLORIDE	0 UG/L
SOUTH FARMINGDALE WD	WELL 6-1	N-08664	8/17/2015	O-DICHLOROETHYLENE	0 UG/L
SOUTH FARMINGDALE WD	WELL 6-1	N-08664	8/17/2015	P-DICHLOROBENZENE	0 UG/L
SOUTH FARMINGDALE WD	WELL 6-1	N-08664	8/17/2015	P-CHLOROTOLUENE	0 UG/L
SOUTH FARMINGDALE WD	WELL 6-1	N-08664	8/17/2015	DICHLOROMETHANE	0 UG/L
SOUTH FARMINGDALE WD	WELL 6-1	N-08664	8/17/2015	P-XYLENE	0 UG/L
SOUTH FARMINGDALE WD	WELL 6-1	N-08664	8/17/2015	BROMOCHLOROMETHANE	0 UG/L
SOUTH FARMINGDALE WD	WELL 6-1	N-08664	8/17/2015	CARBON TETRACHLORIDE	0 UG/L
SOUTH FARMINGDALE WD	WELL 6-1	N-08664	8/17/2015	TRICHLOROFLUOROMETHANE	0 UG/L
SOUTH FARMINGDALE WD	WELL 6-1	N-08664	8/17/2015	1,1,1,2-TETRACHLOROETHANE	0 UG/L
SOUTH FARMINGDALE WD	WELL 6-1	N-08664	8/17/2015	M-DICHLOROBENZENE	0 UG/L
SOUTH FARMINGDALE WD	WELL 6-1	N-08664	8/17/2015	1,3,5-TRIMETHYLBENZENE	0 UG/L
SOUTH FARMINGDALE WD	WELL 6-1	N-08664	8/17/2015	1,2,3-TRICHLOROBENZENE	0 UG/L
SOUTH FARMINGDALE WD	WELL 6-1	N-08664	8/17/2015	TETRACHLOROETHYLENE	0 UG/L

**TETRA TECH GROUNDWATER SAMPLING
NAVY 1-25-2019 FOIL- VOCS and FREONS**

SOUTH FARMINGDALE WD	WELL 6-1	N-08664	8/17/2015	1,1,2,2-TETRACHLOROETHANE	0 UG/L
SOUTH FARMINGDALE WD	WELL 6-1	N-08664	8/17/2015	CHLOROBENZENE	0 UG/L
SOUTH FARMINGDALE WD	WELL 6-1	N-08664	8/17/2015	TRICHLOROETHYLENE	0 UG/L
SOUTH FARMINGDALE WD	WELL 6-1	N-08664	8/17/2015	TOLUENE	0 UG/L
SOUTH FARMINGDALE WD	WELL 6-1	N-08664	8/17/2015	TERT-BUTYLBENZENE	0 UG/L
SOUTH FARMINGDALE WD	WELL 6-1	N-08664	8/17/2015	1,1,2-TRICHLOROETHANE	0 UG/L
SOUTH FARMINGDALE WD	WELL 6-1	N-08664	8/17/2015	N-BUTYLBENZENE	0 UG/L
SOUTH FARMINGDALE WD	WELL 6-1	N-08664	8/17/2015	1,2,4-TRIMETHYLBENZENE	0 UG/L
SOUTH FARMINGDALE WD	WELL 6-1	N-08664	8/17/2015	1,2,3-TRICHLOROPROPANE	0 UG/L
SOUTH FARMINGDALE WD	WELL 6-1	N-08664	8/17/2015	1,1-DICHLOROPROPENE	0 UG/L
SOUTH FARMINGDALE WD	WELL 6-1	N-08664	8/17/2015	P-ISOPROPYLTOLUENE	0 UG/L
SOUTH FARMINGDALE WD	WELL 6-1	N-08664	8/17/2015	SEC-BUTYLBENZENE	0 UG/L
SOUTH FARMINGDALE WD	WELL 6-1	N-08664	8/17/2015	BROMOMETHANE	0 UG/L
SOUTH FARMINGDALE WD	WELL 6-1	N-08664	8/17/2015	DIBROMOMETHANE	0 UG/L
SOUTH FARMINGDALE WD	WELL 6-1	N-08664	8/17/2015	DICHLORODIFLUOROMETHANE	0 UG/L
SOUTH FARMINGDALE WD	WELL 6-1	N-08664	8/17/2015	TRANS-1,3-DICHLOROPROPENE	0 UG/L
SOUTH FARMINGDALE WD	WELL 6-1	N-08664	8/17/2015	1,3-DICHLOROPROPANE	0 UG/L
SOUTH FARMINGDALE WD	WELL 6-1	N-08664	8/17/2015	CIS-1,3-DICHLOROPROPENE	0 UG/L
SOUTH FARMINGDALE WD	WELL 6-1	N-08664	8/17/2015	BENZENE	0 UG/L
SOUTH FARMINGDALE WD	WELL 6-1	N-08664	8/17/2015	METHYL TERT-BUTYL ETHER	0 UG/L
SOUTH FARMINGDALE WD	WELL 6-1	N-08664	8/17/2015	2,2-DICHLOROPROPANE	0 UG/L
SOUTH FARMINGDALE WD	WELL 6-1	N-08664	8/17/2015	1,2,4-TRICHLOROBENZENE	0 UG/L
SOUTH FARMINGDALE WD	WELL 6-1	N-08664	8/17/2015	CIS-1,2-DICHLOROETHYLENE	0 UG/L
SOUTH FARMINGDALE WD	WELL 6-1	N-08664	8/17/2015	CHLOROMETHANE	0 UG/L
SOUTH FARMINGDALE WD	WELL 6-1	N-08664	5/6/2015	BROMOCHLOROMETHANE	0 UG/L
SOUTH FARMINGDALE WD	WELL 6-1	N-08664	5/6/2015	1,2,3-TRICHLOROPROPANE	0 UG/L
SOUTH FARMINGDALE WD	WELL 6-1	N-08664	5/6/2015	2,2-DICHLOROPROPANE	0 UG/L
SOUTH FARMINGDALE WD	WELL 6-1	N-08664	5/6/2015	1,2,4-TRIMETHYLBENZENE	0 UG/L
SOUTH FARMINGDALE WD	WELL 6-1	N-08664	5/6/2015	1,2,3-TRICHLOROBENZENE	0 UG/L
SOUTH FARMINGDALE WD	WELL 6-1	N-08664	5/6/2015	N-BUTYLBENZENE	0 UG/L
SOUTH FARMINGDALE WD	WELL 6-1	N-08664	5/6/2015	1,3,5-TRIMETHYLBENZENE	0 UG/L
SOUTH FARMINGDALE WD	WELL 6-1	N-08664	5/6/2015	SEC-BUTYLBENZENE	0 UG/L
SOUTH FARMINGDALE WD	WELL 6-1	N-08664	5/6/2015	1,3-DICHLOROPROPANE	0 UG/L
SOUTH FARMINGDALE WD	WELL 6-1	N-08664	5/6/2015	1,2-DICHLOROETHANE	0 UG/L
SOUTH FARMINGDALE WD	WELL 6-1	N-08664	5/6/2015	O-CHLOROTOLUENE	0 UG/L
SOUTH FARMINGDALE WD	WELL 6-1	N-08664	5/6/2015	TERT-BUTYLBENZENE	0 UG/L
SOUTH FARMINGDALE WD	WELL 6-1	N-08664	5/6/2015	ISOPROPYLBENZENE	0 UG/L
SOUTH FARMINGDALE WD	WELL 6-1	N-08664	5/6/2015	BROMOBENZENE	0 UG/L
SOUTH FARMINGDALE WD	WELL 6-1	N-08664	5/6/2015	TETRACHLOROETHYLENE	0 UG/L
SOUTH FARMINGDALE WD	WELL 6-1	N-08664	5/6/2015	TOLUENE	0 UG/L
SOUTH FARMINGDALE WD	WELL 6-1	N-08664	5/6/2015	STYRENE	0 UG/L
SOUTH FARMINGDALE WD	WELL 6-1	N-08664	5/6/2015	ETHYLBENZENE	0 UG/L
SOUTH FARMINGDALE WD	WELL 6-1	N-08664	5/6/2015	DICHLOROMETHANE	0 UG/L
SOUTH FARMINGDALE WD	WELL 6-1	N-08664	5/6/2015	M-XYLENE	0 UG/L
SOUTH FARMINGDALE WD	WELL 6-1	N-08664	5/6/2015	P-CHLOROTOLUENE	0 UG/L
SOUTH FARMINGDALE WD	WELL 6-1	N-08664	5/6/2015	M-DICHLOROBENZENE	0 UG/L
SOUTH FARMINGDALE WD	WELL 6-1	N-08664	5/6/2015	O-DICHLOROBENZENE	0 UG/L
SOUTH FARMINGDALE WD	WELL 6-1	N-08664	5/6/2015	P-DICHLOROBENZENE	0 UG/L
SOUTH FARMINGDALE WD	WELL 6-1	N-08664	5/6/2015	N-PROPYLBENZENE	0 UG/L
SOUTH FARMINGDALE WD	WELL 6-1	N-08664	5/6/2015	P-XYLENE	0 UG/L
SOUTH FARMINGDALE WD	WELL 6-1	N-08664	5/6/2015	DICHLORODIFLUOROMETHANE	0 UG/L
SOUTH FARMINGDALE WD	WELL 6-1	N-08664	5/6/2015	1,2-DICHLOROPROPANE	0 UG/L
SOUTH FARMINGDALE WD	WELL 6-1	N-08664	5/6/2015	CHLOROMETHANE	0 UG/L
SOUTH FARMINGDALE WD	WELL 6-1	N-08664	5/6/2015	BROMOMETHANE	0 UG/L
SOUTH FARMINGDALE WD	WELL 6-1	N-08664	5/6/2015	CHLOROETHANE	0 UG/L
SOUTH FARMINGDALE WD	WELL 6-1	N-08664	5/6/2015	TRICHLOROFUOROMETHANE	0 UG/L
SOUTH FARMINGDALE WD	WELL 6-1	N-08664	5/6/2015	P-ISOPROPYLTOLUENE	0 UG/L
SOUTH FARMINGDALE WD	WELL 6-1	N-08664	5/6/2015	TRANS-1,3-DICHLOROPROPENE	0 UG/L
SOUTH FARMINGDALE WD	WELL 6-1	N-08664	5/6/2015	DIBROMOMETHANE	0 UG/L
SOUTH FARMINGDALE WD	WELL 6-1	N-08664	5/6/2015	METHYL TERT-BUTYL ETHER	0 UG/L
SOUTH FARMINGDALE WD	WELL 6-1	N-08664	5/6/2015	CIS-1,2-DICHLOROETHYLENE	0 UG/L
SOUTH FARMINGDALE WD	WELL 6-1	N-08664	5/6/2015	1,1-DICHLOROPROPENE	0 UG/L
SOUTH FARMINGDALE WD	WELL 6-1	N-08664	5/6/2015	1,2,4-TRICHLOROBENZENE	0 UG/L
SOUTH FARMINGDALE WD	WELL 6-1	N-08664	5/6/2015	HEXACHLOROBUTADIENE	0 UG/L

**TETRA TECH GROUNDWATER SAMPLING
NAVY 1-25-2019 FOIL- VOCS and FREONS**

SOUTH FARMINGDALE WD	WELL 6-1	N-08664	5/6/2015	CHLORO BENZENE	0	UG/L
SOUTH FARMINGDALE WD	WELL 6-1	N-08664	5/6/2015	CIS-1,3-DICHLOROPROPENE	0	UG/L
SOUTH FARMINGDALE WD	WELL 6-1	N-08664	5/6/2015	CARBON TETRACHLORIDE	0	UG/L
SOUTH FARMINGDALE WD	WELL 6-1	N-08664	5/6/2015	BENZENE	0	UG/L
SOUTH FARMINGDALE WD	WELL 6-1	N-08664	5/6/2015	1,1,1-TRICHLOROETHANE	0	UG/L
SOUTH FARMINGDALE WD	WELL 6-1	N-08664	5/6/2015	O-XYLENE	0	UG/L
SOUTH FARMINGDALE WD	WELL 6-1	N-08664	5/6/2015	TRANS-1,2-DICHLOROETHYLENE	0	UG/L
SOUTH FARMINGDALE WD	WELL 6-1	N-08664	5/6/2015	1,1-DICHLOROETHYLENE	0	UG/L
SOUTH FARMINGDALE WD	WELL 6-1	N-08664	5/6/2015	TRICHLOROETHYLENE	0	UG/L
SOUTH FARMINGDALE WD	WELL 6-1	N-08664	5/6/2015	1,1,2-TRICHLOROETHANE	0	UG/L
SOUTH FARMINGDALE WD	WELL 6-1	N-08664	5/6/2015	VINYL CHLORIDE	0	UG/L
SOUTH FARMINGDALE WD	WELL 6-1	N-08664	5/6/2015	1,1-DICHLOROETHANE	0	UG/L
SOUTH FARMINGDALE WD	WELL 6-1	N-08664	5/6/2015	1,1,2,2-TETRACHLOROETHANE	0	UG/L
SOUTH FARMINGDALE WD	WELL 6-1	N-08664	5/6/2015	1,1,1,2-TETRACHLOROETHANE	0	UG/L
SOUTH FARMINGDALE WD	WELL 6-1	N-08664	2/19/2015	1,3-DICHLOROPROPANE	0	UG/L
SOUTH FARMINGDALE WD	WELL 6-1	N-08664	2/19/2015	P-XYLENE	0	UG/L
SOUTH FARMINGDALE WD	WELL 6-1	N-08664	2/19/2015	BROMOCHLOROMETHANE	0	UG/L
SOUTH FARMINGDALE WD	WELL 6-1	N-08664	2/19/2015	O-DICHLOROBENZENE	0	UG/L
SOUTH FARMINGDALE WD	WELL 6-1	N-08664	2/19/2015	1,3,5-TRIMETHYLBENZENE	0	UG/L
SOUTH FARMINGDALE WD	WELL 6-1	N-08664	2/19/2015	1,1-DICHLOROETHYLENE	0	UG/L
SOUTH FARMINGDALE WD	WELL 6-1	N-08664	2/19/2015	TERT-BUTYLBENZENE	0	UG/L
SOUTH FARMINGDALE WD	WELL 6-1	N-08664	2/19/2015	1,2,3-TRICHLOROPROPANE	0	UG/L
SOUTH FARMINGDALE WD	WELL 6-1	N-08664	2/19/2015	DICHLOROMETHANE	0	UG/L
SOUTH FARMINGDALE WD	WELL 6-1	N-08664	2/19/2015	DICHLORODIFLUOROMETHANE	0	UG/L
SOUTH FARMINGDALE WD	WELL 6-1	N-08664	2/19/2015	CARBON TETRACHLORIDE	0	UG/L
SOUTH FARMINGDALE WD	WELL 6-1	N-08664	2/19/2015	1,2,4-TRIMETHYLBENZENE	0	UG/L
SOUTH FARMINGDALE WD	WELL 6-1	N-08664	2/19/2015	O-CHLOROTOLUENE	0	UG/L
SOUTH FARMINGDALE WD	WELL 6-1	N-08664	2/19/2015	P-CHLOROTOLUENE	0	UG/L
SOUTH FARMINGDALE WD	WELL 6-1	N-08664	2/19/2015	M-DICHLOROBENZENE	0	UG/L
SOUTH FARMINGDALE WD	WELL 6-1	N-08664	2/19/2015	N-BUTYLBENZENE	0	UG/L
SOUTH FARMINGDALE WD	WELL 6-1	N-08664	2/19/2015	P-ISOPROPYLTOLUENE	0	UG/L
SOUTH FARMINGDALE WD	WELL 6-1	N-08664	2/19/2015	BROMOMETHANE	0	UG/L
SOUTH FARMINGDALE WD	WELL 6-1	N-08664	2/19/2015	CHLOROETHANE	0	UG/L
SOUTH FARMINGDALE WD	WELL 6-1	N-08664	2/19/2015	ISOPROPYLBENZENE	0	UG/L
SOUTH FARMINGDALE WD	WELL 6-1	N-08664	2/19/2015	TOLUENE	0	UG/L
SOUTH FARMINGDALE WD	WELL 6-1	N-08664	2/19/2015	BENZENE	0	UG/L
SOUTH FARMINGDALE WD	WELL 6-1	N-08664	2/19/2015	TRICHLOROETHYLENE	0	UG/L
SOUTH FARMINGDALE WD	WELL 6-1	N-08664	2/19/2015	CHLOROMETHANE	0	UG/L
SOUTH FARMINGDALE WD	WELL 6-1	N-08664	2/19/2015	1,1-DICHLOROETHANE	0	UG/L
SOUTH FARMINGDALE WD	WELL 6-1	N-08664	2/19/2015	CIS-1,3-DICHLOROPROPENE	0	UG/L
SOUTH FARMINGDALE WD	WELL 6-1	N-08664	2/19/2015	HEXACHLOROBUTADIENE	0	UG/L
SOUTH FARMINGDALE WD	WELL 6-1	N-08664	2/19/2015	METHYL TERT-BUTYL ETHER	0	UG/L
SOUTH FARMINGDALE WD	WELL 6-1	N-08664	2/19/2015	1,2,4-TRICHLOROBENZENE	0	UG/L
SOUTH FARMINGDALE WD	WELL 6-1	N-08664	2/19/2015	CIS-1,2-DICHLOROETHYLENE	0	UG/L
SOUTH FARMINGDALE WD	WELL 6-1	N-08664	2/19/2015	DIBROMOMETHANE	0	UG/L
SOUTH FARMINGDALE WD	WELL 6-1	N-08664	2/19/2015	TRANS-1,3-DICHLOROPROPENE	0	UG/L
SOUTH FARMINGDALE WD	WELL 6-1	N-08664	2/19/2015	TRICHLOROFLUOROMETHANE	0	UG/L
SOUTH FARMINGDALE WD	WELL 6-1	N-08664	2/19/2015	1,2,3-TRICHLOROBENZENE	0	UG/L
SOUTH FARMINGDALE WD	WELL 6-1	N-08664	2/19/2015	SEC-BUTYLBENZENE	0	UG/L
SOUTH FARMINGDALE WD	WELL 6-1	N-08664	2/19/2015	N-PROPYLBENZENE	0	UG/L
SOUTH FARMINGDALE WD	WELL 6-1	N-08664	2/19/2015	CHLORO BENZENE	0	UG/L
SOUTH FARMINGDALE WD	WELL 6-1	N-08664	2/19/2015	TRANS-1,2-DICHLOROETHYLENE	0	UG/L
SOUTH FARMINGDALE WD	WELL 6-1	N-08664	2/19/2015	1,2-DICHLOROETHANE	0	UG/L
SOUTH FARMINGDALE WD	WELL 6-1	N-08664	2/19/2015	1,1,1-TRICHLOROETHANE	0	UG/L
SOUTH FARMINGDALE WD	WELL 6-1	N-08664	2/19/2015	1,1-DICHLOROPROPENE	0	UG/L
SOUTH FARMINGDALE WD	WELL 6-1	N-08664	2/19/2015	1,2-DICHLOROPROPANE	0	UG/L
SOUTH FARMINGDALE WD	WELL 6-1	N-08664	2/19/2015	P-DICHLOROBENZENE	0	UG/L
SOUTH FARMINGDALE WD	WELL 6-1	N-08664	2/19/2015	1,1,2-TRICHLOROETHANE	0	UG/L
SOUTH FARMINGDALE WD	WELL 6-1	N-08664	2/19/2015	1,1,1,2-TETRACHLOROETHANE	0	UG/L
SOUTH FARMINGDALE WD	WELL 6-1	N-08664	2/19/2015	TETRACHLOROETHYLENE	0	UG/L
SOUTH FARMINGDALE WD	WELL 6-1	N-08664	2/19/2015	1,1,2,2-TETRACHLOROETHANE	0	UG/L
SOUTH FARMINGDALE WD	WELL 6-1	N-08664	2/19/2015	VINYL CHLORIDE	0	UG/L
SOUTH FARMINGDALE WD	WELL 6-1	N-08664	2/19/2015	O-XYLENE	0	UG/L
SOUTH FARMINGDALE WD	WELL 6-1	N-08664	2/19/2015	M-XYLENE	0	UG/L

**TETRA TECH GROUNDWATER SAMPLING
NAVY 1-25-2019 FOIL- VOCS and FREONS**

SOUTH FARMINGDALE WD	WELL 6-1	N-08664	2/19/2015	BROMOBENZENE	0 UG/L
SOUTH FARMINGDALE WD	WELL 6-1	N-08664	2/19/2015	ETHYLBENZENE	0 UG/L
SOUTH FARMINGDALE WD	WELL 6-1	N-08664	2/19/2015	STYRENE	0 UG/L
SOUTH FARMINGDALE WD	WELL 6-1	N-08664	2/19/2015	2,2-DICHLOROPROPANE	0 UG/L
SOUTH FARMINGDALE WD	WELL 6-2	N-08665	11/14/2018	1,1,1,2-TETRACHLOROETHANE	0 UG/L
SOUTH FARMINGDALE WD	WELL 6-2	N-08665	11/14/2018	O-DICHLOROBENZENE	0 UG/L
SOUTH FARMINGDALE WD	WELL 6-2	N-08665	11/14/2018	M-DICHLOROBENZENE	0 UG/L
SOUTH FARMINGDALE WD	WELL 6-2	N-08665	11/14/2018	P-CHLOROTOLUENE	0 UG/L
SOUTH FARMINGDALE WD	WELL 6-2	N-08665	11/14/2018	O-CHLOROTOLUENE	0 UG/L
SOUTH FARMINGDALE WD	WELL 6-2	N-08665	11/14/2018	DICHLOROMETHANE	0 UG/L
SOUTH FARMINGDALE WD	WELL 6-2	N-08665	11/14/2018	P-XYLENE	0 UG/L
SOUTH FARMINGDALE WD	WELL 6-2	N-08665	11/14/2018	BROMOCHLOROMETHANE	0 UG/L
SOUTH FARMINGDALE WD	WELL 6-2	N-08665	11/14/2018	1,3-DICHLOROPROPANE	0 UG/L
SOUTH FARMINGDALE WD	WELL 6-2	N-08665	11/14/2018	HEXACHLOROBUTADIENE	0 UG/L
SOUTH FARMINGDALE WD	WELL 6-2	N-08665	11/14/2018	CHLOROETHANE	0 UG/L
SOUTH FARMINGDALE WD	WELL 6-2	N-08665	11/14/2018	TRICHLOROFLUOROMETHANE	0 UG/L
SOUTH FARMINGDALE WD	WELL 6-2	N-08665	11/14/2018	1,1-DICHLOROETHYLENE	0 UG/L
SOUTH FARMINGDALE WD	WELL 6-2	N-08665	11/14/2018	P-DICHLOROBENZENE	0 UG/L
SOUTH FARMINGDALE WD	WELL 6-2	N-08665	11/14/2018	CHLOROBENZENE	0 UG/L
SOUTH FARMINGDALE WD	WELL 6-2	N-08665	11/14/2018	VINYL CHLORIDE	0 UG/L
SOUTH FARMINGDALE WD	WELL 6-2	N-08665	11/14/2018	1,1-DICHLOROETHANE	0 UG/L
SOUTH FARMINGDALE WD	WELL 6-2	N-08665	11/14/2018	TRANS-1,2-DICHLOROETHYLENE	0 UG/L
SOUTH FARMINGDALE WD	WELL 6-2	N-08665	11/14/2018	1,2-DICHLOROETHANE	0 UG/L
SOUTH FARMINGDALE WD	WELL 6-2	N-08665	11/14/2018	1,1,1-TRICHLOROETHANE	0 UG/L
SOUTH FARMINGDALE WD	WELL 6-2	N-08665	11/14/2018	CARBON TETRACHLORIDE	0 UG/L
SOUTH FARMINGDALE WD	WELL 6-2	N-08665	11/14/2018	1,2-DICHLOROPROPANE	0 UG/L
SOUTH FARMINGDALE WD	WELL 6-2	N-08665	11/14/2018	TRICHLOROETHYLENE	0 UG/L
SOUTH FARMINGDALE WD	WELL 6-2	N-08665	11/14/2018	TETRACHLOROETHYLENE	0 UG/L
SOUTH FARMINGDALE WD	WELL 6-2	N-08665	11/14/2018	TRANS-1,3-DICHLOROPROPENE	0 UG/L
SOUTH FARMINGDALE WD	WELL 6-2	N-08665	11/14/2018	TOLUENE	0 UG/L
SOUTH FARMINGDALE WD	WELL 6-2	N-08665	11/14/2018	1,1,2-TRICHLOROETHANE	0 UG/L
SOUTH FARMINGDALE WD	WELL 6-2	N-08665	11/14/2018	SEC-BUTYLBENZENE	0 UG/L
SOUTH FARMINGDALE WD	WELL 6-2	N-08665	11/14/2018	N-PROPYLBENZENE	0 UG/L
SOUTH FARMINGDALE WD	WELL 6-2	N-08665	11/14/2018	STYRENE	0 UG/L
SOUTH FARMINGDALE WD	WELL 6-2	N-08665	11/14/2018	M-XYLENE	0 UG/L
SOUTH FARMINGDALE WD	WELL 6-2	N-08665	11/14/2018	ISOPROPYLBENZENE	0 UG/L
SOUTH FARMINGDALE WD	WELL 6-2	N-08665	11/14/2018	BROMOBENZENE	0 UG/L
SOUTH FARMINGDALE WD	WELL 6-2	N-08665	11/14/2018	ETHYLBENZENE	0 UG/L
SOUTH FARMINGDALE WD	WELL 6-2	N-08665	11/14/2018	1,1,2,2-TETRACHLOROETHANE	0 UG/L
SOUTH FARMINGDALE WD	WELL 6-2	N-08665	11/14/2018	P-ISOPROPYLTOLUENE	0 UG/L
SOUTH FARMINGDALE WD	WELL 6-2	N-08665	11/14/2018	CHLOROMETHANE	0 UG/L
SOUTH FARMINGDALE WD	WELL 6-2	N-08665	11/14/2018	DICHLORODIFLUOROMETHANE	0 UG/L
SOUTH FARMINGDALE WD	WELL 6-2	N-08665	11/14/2018	O-XYLENE	0 UG/L
SOUTH FARMINGDALE WD	WELL 6-2	N-08665	11/14/2018	DIBROMOMETHANE	0 UG/L
SOUTH FARMINGDALE WD	WELL 6-2	N-08665	11/14/2018	CIS-1,3-DICHLOROPROPENE	0 UG/L
SOUTH FARMINGDALE WD	WELL 6-2	N-08665	11/14/2018	TERT-BUTYLBENZENE	0 UG/L
SOUTH FARMINGDALE WD	WELL 6-2	N-08665	11/14/2018	1,3,5-TRIMETHYLBENZENE	0 UG/L
SOUTH FARMINGDALE WD	WELL 6-2	N-08665	11/14/2018	N-BUTYLBENZENE	0 UG/L
SOUTH FARMINGDALE WD	WELL 6-2	N-08665	11/14/2018	1,2,3-TRICHLOROBENZENE	0 UG/L
SOUTH FARMINGDALE WD	WELL 6-2	N-08665	11/14/2018	1,2,4-TRIMETHYLBENZENE	0 UG/L
SOUTH FARMINGDALE WD	WELL 6-2	N-08665	11/14/2018	2,2-DICHLOROPROPANE	0 UG/L
SOUTH FARMINGDALE WD	WELL 6-2	N-08665	11/14/2018	1,2,3-TRICHLOROPROPANE	0 UG/L
SOUTH FARMINGDALE WD	WELL 6-2	N-08665	11/14/2018	BENZENE	0 UG/L
SOUTH FARMINGDALE WD	WELL 6-2	N-08665	11/14/2018	1,1-DICHLOROPROPENE	0 UG/L
SOUTH FARMINGDALE WD	WELL 6-2	N-08665	11/14/2018	1,2,4-TRICHLOROBENZENE	0 UG/L
SOUTH FARMINGDALE WD	WELL 6-2	N-08665	11/14/2018	CIS-1,2-DICHLOROETHYLENE	0 UG/L
SOUTH FARMINGDALE WD	WELL 6-2	N-08665	11/14/2018	METHYL TERT-BUTYL ETHER	0 UG/L
SOUTH FARMINGDALE WD	WELL 6-2	N-08665	11/14/2018	BROMOMETHANE	0 UG/L
SOUTH FARMINGDALE WD	WELL 6-2	N-08665	8/21/2018	1,2,4-TRIMETHYLBENZENE	0 UG/L
SOUTH FARMINGDALE WD	WELL 6-2	N-08665	8/21/2018	SEC-BUTYLBENZENE	0 UG/L
SOUTH FARMINGDALE WD	WELL 6-2	N-08665	8/21/2018	O-DICHLOROBENZENE	0 UG/L
SOUTH FARMINGDALE WD	WELL 6-2	N-08665	8/21/2018	METHYL TERT-BUTYL ETHER	0 UG/L
SOUTH FARMINGDALE WD	WELL 6-2	N-08665	8/21/2018	HEXACHLOROBUTADIENE	0 UG/L
SOUTH FARMINGDALE WD	WELL 6-2	N-08665	8/21/2018	CIS-1,3-DICHLOROPROPENE	0 UG/L

**TETRA TECH GROUNDWATER SAMPLING
NAVY 1-25-2019 FOIL- VOCS and FREONS**

SOUTH FARMINGDALE WD	WELL 6-2	N-08665	8/21/2018	1,3-DICHLOROPROPANE	0 UG/L
SOUTH FARMINGDALE WD	WELL 6-2	N-08665	8/21/2018	P-XYLENE	0 UG/L
SOUTH FARMINGDALE WD	WELL 6-2	N-08665	8/21/2018	P-ISOPROPYLTOLUENE	0 UG/L
SOUTH FARMINGDALE WD	WELL 6-2	N-08665	8/21/2018	CHLOROMETHANE	0 UG/L
SOUTH FARMINGDALE WD	WELL 6-2	N-08665	8/21/2018	DICHLORODIFLUOROMETHANE	0 UG/L
SOUTH FARMINGDALE WD	WELL 6-2	N-08665	8/21/2018	BROMOMETHANE	0 UG/L
SOUTH FARMINGDALE WD	WELL 6-2	N-08665	8/21/2018	CHLOROETHANE	0 UG/L
SOUTH FARMINGDALE WD	WELL 6-2	N-08665	8/21/2018	CIS-1,2-DICHLOROETHYLENE	0 UG/L
SOUTH FARMINGDALE WD	WELL 6-2	N-08665	8/21/2018	TRANS-1,3-DICHLOROPROPENE	0 UG/L
SOUTH FARMINGDALE WD	WELL 6-2	N-08665	8/21/2018	DIBROMOMETHANE	0 UG/L
SOUTH FARMINGDALE WD	WELL 6-2	N-08665	8/21/2018	VINYL CHLORIDE	0 UG/L
SOUTH FARMINGDALE WD	WELL 6-2	N-08665	8/21/2018	BROMOCHLOROMETHANE	0 UG/L
SOUTH FARMINGDALE WD	WELL 6-2	N-08665	8/21/2018	1,2-DICHLOROETHANE	0 UG/L
SOUTH FARMINGDALE WD	WELL 6-2	N-08665	8/21/2018	DICHLOROMETHANE	0 UG/L
SOUTH FARMINGDALE WD	WELL 6-2	N-08665	8/21/2018	O-CHLOROTOLUENE	0 UG/L
SOUTH FARMINGDALE WD	WELL 6-2	N-08665	8/21/2018	P-CHLOROTOLUENE	0 UG/L
SOUTH FARMINGDALE WD	WELL 6-2	N-08665	8/21/2018	M-DICHLOROBENZENE	0 UG/L
SOUTH FARMINGDALE WD	WELL 6-2	N-08665	8/21/2018	P-DICHLOROBENZENE	0 UG/L
SOUTH FARMINGDALE WD	WELL 6-2	N-08665	8/21/2018	1,1-DICHLOROETHANE	0 UG/L
SOUTH FARMINGDALE WD	WELL 6-2	N-08665	8/21/2018	1,1-DICHLOROETHYLENE	0 UG/L
SOUTH FARMINGDALE WD	WELL 6-2	N-08665	8/21/2018	BROMOBENZENE	0 UG/L
SOUTH FARMINGDALE WD	WELL 6-2	N-08665	8/21/2018	TRICHLOROFLUOROMETHANE	0 UG/L
SOUTH FARMINGDALE WD	WELL 6-2	N-08665	8/21/2018	1,3,5-TRIMETHYLBENZENE	0 UG/L
SOUTH FARMINGDALE WD	WELL 6-2	N-08665	8/21/2018	ETHYLBENZENE	0 UG/L
SOUTH FARMINGDALE WD	WELL 6-2	N-08665	8/21/2018	TOLUENE	0 UG/L
SOUTH FARMINGDALE WD	WELL 6-2	N-08665	8/21/2018	CHLOROBENZENE	0 UG/L
SOUTH FARMINGDALE WD	WELL 6-2	N-08665	8/21/2018	TETRACHLOROETHYLENE	0 UG/L
SOUTH FARMINGDALE WD	WELL 6-2	N-08665	8/21/2018	BENZENE	0 UG/L
SOUTH FARMINGDALE WD	WELL 6-2	N-08665	8/21/2018	ISOPROPYLBENZENE	0 UG/L
SOUTH FARMINGDALE WD	WELL 6-2	N-08665	8/21/2018	M-XYLENE	0 UG/L
SOUTH FARMINGDALE WD	WELL 6-2	N-08665	8/21/2018	STYRENE	0 UG/L
SOUTH FARMINGDALE WD	WELL 6-2	N-08665	8/21/2018	O-XYLENE	0 UG/L
SOUTH FARMINGDALE WD	WELL 6-2	N-08665	8/21/2018	N-PROPYLBENZENE	0 UG/L
SOUTH FARMINGDALE WD	WELL 6-2	N-08665	8/21/2018	1,1,2,2-TETRACHLOROETHANE	0 UG/L
SOUTH FARMINGDALE WD	WELL 6-2	N-08665	8/21/2018	1,2,4-TRICHLOROBENZENE	0 UG/L
SOUTH FARMINGDALE WD	WELL 6-2	N-08665	8/21/2018	2,2-DICHLOROPROPANE	0 UG/L
SOUTH FARMINGDALE WD	WELL 6-2	N-08665	8/21/2018	1,2-DICHLOROPROPANE	0 UG/L
SOUTH FARMINGDALE WD	WELL 6-2	N-08665	8/21/2018	TRICHLOROETHYLENE	0 UG/L
SOUTH FARMINGDALE WD	WELL 6-2	N-08665	8/21/2018	N-BUTYLBENZENE	0 UG/L
SOUTH FARMINGDALE WD	WELL 6-2	N-08665	8/21/2018	1,2-DICHLOROPROPANE	0 UG/L
SOUTH FARMINGDALE WD	WELL 6-2	N-08665	8/21/2018	1,2,3-TRICHLOROBENZENE	0 UG/L
SOUTH FARMINGDALE WD	WELL 6-2	N-08665	8/21/2018	CARBON TETRACHLORIDE	0 UG/L
SOUTH FARMINGDALE WD	WELL 6-2	N-08665	8/21/2018	1,2,4-TRIMETHYLBENZENE	0 UG/L
SOUTH FARMINGDALE WD	WELL 6-2	N-08665	8/21/2018	1,1,1,2-TETRACHLOROETHANE	0 UG/L
SOUTH FARMINGDALE WD	WELL 6-2	N-08665	8/21/2018	1,2,3-TRICHLOROPROPANE	0 UG/L
SOUTH FARMINGDALE WD	WELL 6-2	N-08665	8/21/2018	1,1-DICHLOROPROPENE	0 UG/L
SOUTH FARMINGDALE WD	WELL 6-2	N-08665	8/21/2018	1,1,1-TRICHLOROETHANE	0 UG/L
SOUTH FARMINGDALE WD	WELL 6-2	N-08665	8/21/2018	O-DICHLOROBENZENE	0 UG/L
SOUTH FARMINGDALE WD	WELL 6-2	N-08665	8/21/2018	1,1,2-TRICHLOROETHANE	0 UG/L
SOUTH FARMINGDALE WD	WELL 6-2	N-08665	8/21/2018	O-CHLOROTOLUENE	0 UG/L
SOUTH FARMINGDALE WD	WELL 6-2	N-08665	8/21/2018	VINYL CHLORIDE	0 UG/L
SOUTH FARMINGDALE WD	WELL 6-2	N-08665	8/21/2018	DICHLORODIFLUOROMETHANE	0 UG/L
SOUTH FARMINGDALE WD	WELL 6-2	N-08665	8/21/2018	1,1-DICHLOROPROPENE	0 UG/L
SOUTH FARMINGDALE WD	WELL 6-2	N-08665	8/21/2018	TERT-BUTYLBENZENE	0 UG/L
SOUTH FARMINGDALE WD	WELL 6-2	N-08665	8/21/2018	1,3-DICHLOROPROPANE	0 UG/L
SOUTH FARMINGDALE WD	WELL 6-2	N-08665	8/21/2018	1,2,3-TRICHLOROPROPANE	0 UG/L
SOUTH FARMINGDALE WD	WELL 6-2	N-08665	8/21/2018	2,2-DICHLOROPROPANE	0 UG/L
SOUTH FARMINGDALE WD	WELL 6-2	N-08665	8/21/2018	1,1-DICHLOROETHYLENE	0 UG/L
SOUTH FARMINGDALE WD	WELL 6-2	N-08665	8/21/2018	1,2,3-TRICHLOROBENZENE	0 UG/L
SOUTH FARMINGDALE WD	WELL 6-2	N-08665	8/21/2018	SEC-BUTYLBENZENE	0 UG/L
SOUTH FARMINGDALE WD	WELL 6-2	N-08665	8/21/2018	BROMOCHLOROMETHANE	0 UG/L
SOUTH FARMINGDALE WD	WELL 6-2	N-08665	8/21/2018	CHLOROETHANE	0 UG/L
SOUTH FARMINGDALE WD	WELL 6-2	N-08665	8/21/2018	DICHLOROMETHANE	0 UG/L
SOUTH FARMINGDALE WD	WELL 6-2	N-08665	8/21/2018	TRICHLOROFLUOROMETHANE	0 UG/L

**TETRA TECH GROUNDWATER SAMPLING
NAVY 1-25-2019 FOIL- VOCS and FREONS**

SOUTH FARMINGDALE WD	WELL 6-2	N-08665	8/21/2018	P-CHLOROTOLUENE	0 UG/L
SOUTH FARMINGDALE WD	WELL 6-2	N-08665	8/21/2018	N-BUTYLBENZENE	0 UG/L
SOUTH FARMINGDALE WD	WELL 6-2	N-08665	8/21/2018	1,1-DICHLOROETHANE	0 UG/L
SOUTH FARMINGDALE WD	WELL 6-2	N-08665	8/21/2018	TRANS-1,2-DICHLOROETHYLENE	0 UG/L
SOUTH FARMINGDALE WD	WELL 6-2	N-08665	8/21/2018	TERT-BUTYLBENZENE	0 UG/L
SOUTH FARMINGDALE WD	WELL 6-2	N-08665	8/21/2018	1,3,5-TRIMETHYLBENZENE	0 UG/L
SOUTH FARMINGDALE WD	WELL 6-2	N-08665	8/21/2018	TRANS-1,2-DICHLOROETHYLENE	0 UG/L
SOUTH FARMINGDALE WD	WELL 6-2	N-08665	8/21/2018	1,2-DICHLOROETHANE	0 UG/L
SOUTH FARMINGDALE WD	WELL 6-2	N-08665	8/21/2018	1,1,1-TRICHLOROETHANE	0 UG/L
SOUTH FARMINGDALE WD	WELL 6-2	N-08665	8/21/2018	CARBON TETRACHLORIDE	0 UG/L
SOUTH FARMINGDALE WD	WELL 6-2	N-08665	8/21/2018	M-DICHLOROBENZENE	0 UG/L
SOUTH FARMINGDALE WD	WELL 6-2	N-08665	8/21/2018	P-XYLENE	0 UG/L
SOUTH FARMINGDALE WD	WELL 6-2	N-08665	8/21/2018	1,1,1,2-TETRACHLOROETHANE	0 UG/L
SOUTH FARMINGDALE WD	WELL 6-2	N-08665	8/21/2018	P-DICHLOROBENZENE	0 UG/L
SOUTH FARMINGDALE WD	WELL 6-2	N-08665	8/21/2018	TOLUENE	0 UG/L
SOUTH FARMINGDALE WD	WELL 6-2	N-08665	8/21/2018	N-PROPYLBENZENE	0 UG/L
SOUTH FARMINGDALE WD	WELL 6-2	N-08665	8/21/2018	STYRENE	0 UG/L
SOUTH FARMINGDALE WD	WELL 6-2	N-08665	8/21/2018	M-XYLENE	0 UG/L
SOUTH FARMINGDALE WD	WELL 6-2	N-08665	8/21/2018	ISOPROPYLBENZENE	0 UG/L
SOUTH FARMINGDALE WD	WELL 6-2	N-08665	8/21/2018	O-XYLENE	0 UG/L
SOUTH FARMINGDALE WD	WELL 6-2	N-08665	8/21/2018	ETHYLBENZENE	0 UG/L
SOUTH FARMINGDALE WD	WELL 6-2	N-08665	8/21/2018	TRICHLOROETHYLENE	0 UG/L
SOUTH FARMINGDALE WD	WELL 6-2	N-08665	8/21/2018	BENZENE	0 UG/L
SOUTH FARMINGDALE WD	WELL 6-2	N-08665	8/21/2018	CHLOROBENZENE	0 UG/L
SOUTH FARMINGDALE WD	WELL 6-2	N-08665	8/21/2018	BROMOMETHANE	0 UG/L
SOUTH FARMINGDALE WD	WELL 6-2	N-08665	8/21/2018	TETRACHLOROETHYLENE	0 UG/L
SOUTH FARMINGDALE WD	WELL 6-2	N-08665	8/21/2018	1,1,2-TRICHLOROETHANE	0 UG/L
SOUTH FARMINGDALE WD	WELL 6-2	N-08665	8/21/2018	BROMOBENZENE	0 UG/L
SOUTH FARMINGDALE WD	WELL 6-2	N-08665	8/21/2018	P-ISOPROPYLTOLUENE	0 UG/L
SOUTH FARMINGDALE WD	WELL 6-2	N-08665	8/21/2018	METHYL TERT-BUTYL ETHER	0 UG/L
SOUTH FARMINGDALE WD	WELL 6-2	N-08665	8/21/2018	CIS-1,2-DICHLOROETHYLENE	0 UG/L
SOUTH FARMINGDALE WD	WELL 6-2	N-08665	8/21/2018	CIS-1,3-DICHLOROPROPENE	0 UG/L
SOUTH FARMINGDALE WD	WELL 6-2	N-08665	8/21/2018	CHLOROMETHANE	0 UG/L
SOUTH FARMINGDALE WD	WELL 6-2	N-08665	8/21/2018	DIBROMOMETHANE	0 UG/L
SOUTH FARMINGDALE WD	WELL 6-2	N-08665	8/21/2018	1,2,4-TRICHLOROBENZENE	0 UG/L
SOUTH FARMINGDALE WD	WELL 6-2	N-08665	8/21/2018	HEXACHLOROBUTADIENE	0 UG/L
SOUTH FARMINGDALE WD	WELL 6-2	N-08665	8/21/2018	TRANS-1,3-DICHLOROPROPENE	0 UG/L
SOUTH FARMINGDALE WD	WELL 6-2	N-08665	8/21/2018	1,1,2,2-TETRACHLOROETHANE	0 UG/L
SOUTH FARMINGDALE WD	WELL 6-2	N-08665	5/1/2018	METHYL TERT-BUTYL ETHER	0 UG/L
SOUTH FARMINGDALE WD	WELL 6-2	N-08665	5/1/2018	HEXACHLOROBUTADIENE	0 UG/L
SOUTH FARMINGDALE WD	WELL 6-2	N-08665	5/1/2018	TRANS-1,3-DICHLOROPROPENE	0 UG/L
SOUTH FARMINGDALE WD	WELL 6-2	N-08665	5/1/2018	2,2-DICHLOROPROPANE	0 UG/L
SOUTH FARMINGDALE WD	WELL 6-2	N-08665	5/1/2018	1,1-DICHLOROPROPENE	0 UG/L
SOUTH FARMINGDALE WD	WELL 6-2	N-08665	5/1/2018	CIS-1,3-DICHLOROPROPENE	0 UG/L
SOUTH FARMINGDALE WD	WELL 6-2	N-08665	5/1/2018	TRICHLOROFLUOROMETHANE	0 UG/L
SOUTH FARMINGDALE WD	WELL 6-2	N-08665	5/1/2018	1,2,4-TRICHLOROBENZENE	0 UG/L
SOUTH FARMINGDALE WD	WELL 6-2	N-08665	5/1/2018	BROMOMETHANE	0 UG/L
SOUTH FARMINGDALE WD	WELL 6-2	N-08665	5/1/2018	1,1,1-TRICHLOROETHANE	0 UG/L
SOUTH FARMINGDALE WD	WELL 6-2	N-08665	5/1/2018	DICHLORODIFLUOROMETHANE	0 UG/L
SOUTH FARMINGDALE WD	WELL 6-2	N-08665	5/1/2018	CHLOROMETHANE	0 UG/L
SOUTH FARMINGDALE WD	WELL 6-2	N-08665	5/1/2018	P-ISOPROPYLTOLUENE	0 UG/L
SOUTH FARMINGDALE WD	WELL 6-2	N-08665	5/1/2018	CHLOROETHANE	0 UG/L
SOUTH FARMINGDALE WD	WELL 6-2	N-08665	5/1/2018	CIS-1,2-DICHLOROETHYLENE	0 UG/L
SOUTH FARMINGDALE WD	WELL 6-2	N-08665	5/1/2018	1,3-DICHLOROPROPANE	0 UG/L
SOUTH FARMINGDALE WD	WELL 6-2	N-08665	5/1/2018	TRICHLOROETHYLENE	0 UG/L
SOUTH FARMINGDALE WD	WELL 6-2	N-08665	5/1/2018	N-PROPYLBENZENE	0 UG/L
SOUTH FARMINGDALE WD	WELL 6-2	N-08665	5/1/2018	TRANS-1,2-DICHLOROETHYLENE	0 UG/L
SOUTH FARMINGDALE WD	WELL 6-2	N-08665	5/1/2018	ISOPROPYLBENZENE	0 UG/L
SOUTH FARMINGDALE WD	WELL 6-2	N-08665	5/1/2018	1,1,2-TRICHLOROETHANE	0 UG/L
SOUTH FARMINGDALE WD	WELL 6-2	N-08665	5/1/2018	CHLORODIFLUOROMETHANE	0 UG/L
SOUTH FARMINGDALE WD	WELL 6-2	N-08665	5/1/2018	TRICHLOROTRIFLUOROETHANE	0 UG/L
SOUTH FARMINGDALE WD	WELL 6-2	N-08665	5/1/2018	O-XYLENE	0 UG/L
SOUTH FARMINGDALE WD	WELL 6-2	N-08665	5/1/2018	M-XYLENE	0 UG/L
SOUTH FARMINGDALE WD	WELL 6-2	N-08665	5/1/2018	CARBON TETRACHLORIDE	0 UG/L

**TETRA TECH GROUNDWATER SAMPLING
NAVY 1-25-2019 FOIL- VOCS and FREONS**

SOUTH FARMINGDALE WD	WELL 6-2	N-08665	5/1/2018	1,2,3-TRICHLOROPROPANE	0 UG/L
SOUTH FARMINGDALE WD	WELL 6-2	N-08665	5/1/2018	DIBROMOMETHANE	0 UG/L
SOUTH FARMINGDALE WD	WELL 6-2	N-08665	5/1/2018	1,3,5-TRIMETHYLBENZENE	0 UG/L
SOUTH FARMINGDALE WD	WELL 6-2	N-08665	5/1/2018	STYRENE	0 UG/L
SOUTH FARMINGDALE WD	WELL 6-2	N-08665	5/1/2018	BROMOCHLOROMETHANE	0 UG/L
SOUTH FARMINGDALE WD	WELL 6-2	N-08665	5/1/2018	SEC-BUTYLBENZENE	0 UG/L
SOUTH FARMINGDALE WD	WELL 6-2	N-08665	5/1/2018	TERT-BUTYLBENZENE	0 UG/L
SOUTH FARMINGDALE WD	WELL 6-2	N-08665	5/1/2018	N-BUTYLBENZENE	0 UG/L
SOUTH FARMINGDALE WD	WELL 6-2	N-08665	5/1/2018	1,2,3-TRICHLOROBENZENE	0 UG/L
SOUTH FARMINGDALE WD	WELL 6-2	N-08665	5/1/2018	1,2,4-TRIMETHYLBENZENE	0 UG/L
SOUTH FARMINGDALE WD	WELL 6-2	N-08665	5/1/2018	1,2-DICHLOROETHANE	0 UG/L
SOUTH FARMINGDALE WD	WELL 6-2	N-08665	5/1/2018	O-CHLOROTOLUENE	0 UG/L
SOUTH FARMINGDALE WD	WELL 6-2	N-08665	5/1/2018	1,2-DICHLOROPROPANE	0 UG/L
SOUTH FARMINGDALE WD	WELL 6-2	N-08665	5/1/2018	BROMOBENZENE	0 UG/L
SOUTH FARMINGDALE WD	WELL 6-2	N-08665	5/1/2018	O-DICHLOROBENZENE	0 UG/L
SOUTH FARMINGDALE WD	WELL 6-2	N-08665	5/1/2018	P-DICHLOROBENZENE	0 UG/L
SOUTH FARMINGDALE WD	WELL 6-2	N-08665	5/1/2018	VINYL CHLORIDE	0 UG/L
SOUTH FARMINGDALE WD	WELL 6-2	N-08665	5/1/2018	ETHYLBENZENE	0 UG/L
SOUTH FARMINGDALE WD	WELL 6-2	N-08665	5/1/2018	1,1-DICHLOROETHYLENE	0 UG/L
SOUTH FARMINGDALE WD	WELL 6-2	N-08665	5/1/2018	TETRACHLOROETHYLENE	0 UG/L
SOUTH FARMINGDALE WD	WELL 6-2	N-08665	5/1/2018	1,1,1,2-TETRACHLOROETHANE	0 UG/L
SOUTH FARMINGDALE WD	WELL 6-2	N-08665	5/1/2018	BENZENE	0 UG/L
SOUTH FARMINGDALE WD	WELL 6-2	N-08665	5/1/2018	TOLUENE	0 UG/L
SOUTH FARMINGDALE WD	WELL 6-2	N-08665	5/1/2018	1,1-DICHLOROETHANE	0 UG/L
SOUTH FARMINGDALE WD	WELL 6-2	N-08665	5/1/2018	CHLOROBENZENE	0 UG/L
SOUTH FARMINGDALE WD	WELL 6-2	N-08665	5/1/2018	P-XYLENE	0 UG/L
SOUTH FARMINGDALE WD	WELL 6-2	N-08665	5/1/2018	DICHLOROMETHANE	0 UG/L
SOUTH FARMINGDALE WD	WELL 6-2	N-08665	5/1/2018	1,1,2,2-TETRACHLOROETHANE	0 UG/L
SOUTH FARMINGDALE WD	WELL 6-2	N-08665	5/1/2018	P-CHLOROTOLUENE	0 UG/L
SOUTH FARMINGDALE WD	WELL 6-2	N-08665	5/1/2018	M-DICHLOROBENZENE	0 UG/L
SOUTH FARMINGDALE WD	WELL 6-2	N-08665	2/27/2018	1,1,1,2-TETRACHLOROETHANE	0 UG/L
SOUTH FARMINGDALE WD	WELL 6-2	N-08665	2/27/2018	TRICHLOROFLUOROMETHANE	0 UG/L
SOUTH FARMINGDALE WD	WELL 6-2	N-08665	2/27/2018	TERT-BUTYLBENZENE	0 UG/L
SOUTH FARMINGDALE WD	WELL 6-2	N-08665	2/27/2018	SEC-BUTYLBENZENE	0 UG/L
SOUTH FARMINGDALE WD	WELL 6-2	N-08665	2/27/2018	O-DICHLOROBENZENE	0 UG/L
SOUTH FARMINGDALE WD	WELL 6-2	N-08665	2/27/2018	BROMOCHLOROMETHANE	0 UG/L
SOUTH FARMINGDALE WD	WELL 6-2	N-08665	2/27/2018	M-XYLENE	0 UG/L
SOUTH FARMINGDALE WD	WELL 6-2	N-08665	2/27/2018	P-CHLOROTOLUENE	0 UG/L
SOUTH FARMINGDALE WD	WELL 6-2	N-08665	2/27/2018	O-CHLOROTOLUENE	0 UG/L
SOUTH FARMINGDALE WD	WELL 6-2	N-08665	2/27/2018	DICHLOROMETHANE	0 UG/L
SOUTH FARMINGDALE WD	WELL 6-2	N-08665	2/27/2018	P-XYLENE	0 UG/L
SOUTH FARMINGDALE WD	WELL 6-2	N-08665	2/27/2018	TRANS-1,3-DICHLOROPROPENE	0 UG/L
SOUTH FARMINGDALE WD	WELL 6-2	N-08665	2/27/2018	1,1,2-TRICHLOROETHANE	0 UG/L
SOUTH FARMINGDALE WD	WELL 6-2	N-08665	2/27/2018	1,3,5-TRIMETHYLBENZENE	0 UG/L
SOUTH FARMINGDALE WD	WELL 6-2	N-08665	2/27/2018	TRICHLOROETHYLENE	0 UG/L
SOUTH FARMINGDALE WD	WELL 6-2	N-08665	2/27/2018	DICHLORODIFLUOROMETHANE	0 UG/L
SOUTH FARMINGDALE WD	WELL 6-2	N-08665	2/27/2018	BROMOMETHANE	0 UG/L
SOUTH FARMINGDALE WD	WELL 6-2	N-08665	2/27/2018	CHLOROMETHANE	0 UG/L
SOUTH FARMINGDALE WD	WELL 6-2	N-08665	2/27/2018	P-ISOPROPYLTOLUENE	0 UG/L
SOUTH FARMINGDALE WD	WELL 6-2	N-08665	2/27/2018	1,3-DICHLOROPROPANE	0 UG/L
SOUTH FARMINGDALE WD	WELL 6-2	N-08665	2/27/2018	HEXACHLOROBUTADIENE	0 UG/L
SOUTH FARMINGDALE WD	WELL 6-2	N-08665	2/27/2018	METHYL TERT-BUTYL ETHER	0 UG/L
SOUTH FARMINGDALE WD	WELL 6-2	N-08665	2/27/2018	1,2,4-TRICHLOROBENZENE	0 UG/L
SOUTH FARMINGDALE WD	WELL 6-2	N-08665	2/27/2018	CIS-1,2-DICHLOROETHYLENE	0 UG/L
SOUTH FARMINGDALE WD	WELL 6-2	N-08665	2/27/2018	1,1-DICHLOROPROPENE	0 UG/L
SOUTH FARMINGDALE WD	WELL 6-2	N-08665	2/27/2018	1,2,3-TRICHLOROPROPANE	0 UG/L
SOUTH FARMINGDALE WD	WELL 6-2	N-08665	2/27/2018	DIBROMOMETHANE	0 UG/L
SOUTH FARMINGDALE WD	WELL 6-2	N-08665	2/27/2018	CHLOROETHANE	0 UG/L
SOUTH FARMINGDALE WD	WELL 6-2	N-08665	2/27/2018	TRANS-1,2-DICHLOROETHYLENE	0 UG/L
SOUTH FARMINGDALE WD	WELL 6-2	N-08665	2/27/2018	CIS-1,3-DICHLOROPROPENE	0 UG/L
SOUTH FARMINGDALE WD	WELL 6-2	N-08665	2/27/2018	1,2-DICHLOROETHANE	0 UG/L
SOUTH FARMINGDALE WD	WELL 6-2	N-08665	2/27/2018	N-BUTYLBENZENE	0 UG/L
SOUTH FARMINGDALE WD	WELL 6-2	N-08665	2/27/2018	1,1-DICHLOROETHANE	0 UG/L
SOUTH FARMINGDALE WD	WELL 6-2	N-08665	2/27/2018	CARBON TETRACHLORIDE	0 UG/L

**TETRA TECH GROUNDWATER SAMPLING
NAVY 1-25-2019 FOIL- VOCS and FREONS**

SOUTH FARMINGDALE WD	WELL 6-2	N-08665	2/27/2018	1,2-DICHLOROPROPANE	0 UG/L
SOUTH FARMINGDALE WD	WELL 6-2	N-08665	2/27/2018	1,1,1-TRICHLOROETHANE	0 UG/L
SOUTH FARMINGDALE WD	WELL 6-2	N-08665	2/27/2018	TETRACHLOROETHYLENE	0 UG/L
SOUTH FARMINGDALE WD	WELL 6-2	N-08665	2/27/2018	1,1,2,2-TETRACHLOROETHANE	0 UG/L
SOUTH FARMINGDALE WD	WELL 6-2	N-08665	2/27/2018	CHLOROENZENE	0 UG/L
SOUTH FARMINGDALE WD	WELL 6-2	N-08665	2/27/2018	1,1-DICHLOROETHYLENE	0 UG/L
SOUTH FARMINGDALE WD	WELL 6-2	N-08665	2/27/2018	TOLUENE	0 UG/L
SOUTH FARMINGDALE WD	WELL 6-2	N-08665	2/27/2018	P-DICHLOROENZENE	0 UG/L
SOUTH FARMINGDALE WD	WELL 6-2	N-08665	2/27/2018	M-DICHLOROENZENE	0 UG/L
SOUTH FARMINGDALE WD	WELL 6-2	N-08665	2/27/2018	1,2,3-TRICHLOROENZENE	0 UG/L
SOUTH FARMINGDALE WD	WELL 6-2	N-08665	2/27/2018	2,2-DICHLOROPROPANE	0 UG/L
SOUTH FARMINGDALE WD	WELL 6-2	N-08665	2/27/2018	1,2,4-TRIMETHYLBENZENE	0 UG/L
SOUTH FARMINGDALE WD	WELL 6-2	N-08665	2/27/2018	BENZENE	0 UG/L
SOUTH FARMINGDALE WD	WELL 6-2	N-08665	2/27/2018	STYRENE	0 UG/L
SOUTH FARMINGDALE WD	WELL 6-2	N-08665	2/27/2018	O-XYLENE	0 UG/L
SOUTH FARMINGDALE WD	WELL 6-2	N-08665	2/27/2018	N-PROPYLBENZENE	0 UG/L
SOUTH FARMINGDALE WD	WELL 6-2	N-08665	2/27/2018	ISOPROPYLBENZENE	0 UG/L
SOUTH FARMINGDALE WD	WELL 6-2	N-08665	2/27/2018	BROMOENZENE	0 UG/L
SOUTH FARMINGDALE WD	WELL 6-2	N-08665	2/27/2018	VINYL CHLORIDE	0 UG/L
SOUTH FARMINGDALE WD	WELL 6-2	N-08665	2/27/2018	ETHYLBENZENE	0 UG/L
SOUTH FARMINGDALE WD	WELL 6-2	N-08665	10/11/2017	1,1,2-TRICHLOROETHANE	0 UG/L
SOUTH FARMINGDALE WD	WELL 6-2	N-08665	10/11/2017	BENZENE	0 UG/L
SOUTH FARMINGDALE WD	WELL 6-2	N-08665	10/11/2017	1,1-DICHLOROETHANE	0 UG/L
SOUTH FARMINGDALE WD	WELL 6-2	N-08665	10/11/2017	TRANS-1,2-DICHLOROETHYLENE	0 UG/L
SOUTH FARMINGDALE WD	WELL 6-2	N-08665	10/11/2017	1,2-DICHLOROETHANE	0 UG/L
SOUTH FARMINGDALE WD	WELL 6-2	N-08665	10/11/2017	1,1,1-TRICHLOROETHANE	0 UG/L
SOUTH FARMINGDALE WD	WELL 6-2	N-08665	10/11/2017	CARBON TETRACHLORIDE	0 UG/L
SOUTH FARMINGDALE WD	WELL 6-2	N-08665	10/11/2017	TRICHLOROETHYLENE	0 UG/L
SOUTH FARMINGDALE WD	WELL 6-2	N-08665	10/11/2017	BROMOCHLOROMETHANE	0 UG/L
SOUTH FARMINGDALE WD	WELL 6-2	N-08665	10/11/2017	1,2,4-TRIMETHYLBENZENE	0 UG/L
SOUTH FARMINGDALE WD	WELL 6-2	N-08665	10/11/2017	CIS-1,3-DICHLOROPROPENE	0 UG/L
SOUTH FARMINGDALE WD	WELL 6-2	N-08665	10/11/2017	1,1,2,2-TETRACHLOROETHANE	0 UG/L
SOUTH FARMINGDALE WD	WELL 6-2	N-08665	10/11/2017	1,1-DICHLOROETHYLENE	0 UG/L
SOUTH FARMINGDALE WD	WELL 6-2	N-08665	10/11/2017	1,2-DICHLOROPROPANE	0 UG/L
SOUTH FARMINGDALE WD	WELL 6-2	N-08665	10/11/2017	1,2,3-TRICHLOROPROPANE	0 UG/L
SOUTH FARMINGDALE WD	WELL 6-2	N-08665	10/11/2017	1,2,4-TRICHLOROENZENE	0 UG/L
SOUTH FARMINGDALE WD	WELL 6-2	N-08665	10/11/2017	CIS-1,2-DICHLOROETHYLENE	0 UG/L
SOUTH FARMINGDALE WD	WELL 6-2	N-08665	10/11/2017	DIBROMOMETHANE	0 UG/L
SOUTH FARMINGDALE WD	WELL 6-2	N-08665	10/11/2017	1,1-DICHLOROPROPENE	0 UG/L
SOUTH FARMINGDALE WD	WELL 6-2	N-08665	10/11/2017	2,2-DICHLOROPROPANE	0 UG/L
SOUTH FARMINGDALE WD	WELL 6-2	N-08665	10/11/2017	HEXACHLOROBUTADIENE	0 UG/L
SOUTH FARMINGDALE WD	WELL 6-2	N-08665	10/11/2017	CHLOROETHANE	0 UG/L
SOUTH FARMINGDALE WD	WELL 6-2	N-08665	10/11/2017	METHYL TERT-BUTYL ETHER	0 UG/L
SOUTH FARMINGDALE WD	WELL 6-2	N-08665	10/11/2017	TRICHLOROFLUOROMETHANE	0 UG/L
SOUTH FARMINGDALE WD	WELL 6-2	N-08665	10/11/2017	TRANS-1,3-DICHLOROPROPENE	0 UG/L
SOUTH FARMINGDALE WD	WELL 6-2	N-08665	10/11/2017	1,1,1,2-TETRACHLOROETHANE	0 UG/L
SOUTH FARMINGDALE WD	WELL 6-2	N-08665	10/11/2017	1,2,3-TRICHLOROENZENE	0 UG/L
SOUTH FARMINGDALE WD	WELL 6-2	N-08665	10/11/2017	1,3-DICHLOROPROPANE	0 UG/L
SOUTH FARMINGDALE WD	WELL 6-2	N-08665	10/11/2017	BROMOMETHANE	0 UG/L
SOUTH FARMINGDALE WD	WELL 6-2	N-08665	10/11/2017	VINYL CHLORIDE	0 UG/L
SOUTH FARMINGDALE WD	WELL 6-2	N-08665	10/11/2017	BROMOENZENE	0 UG/L
SOUTH FARMINGDALE WD	WELL 6-2	N-08665	10/11/2017	STYRENE	0 UG/L
SOUTH FARMINGDALE WD	WELL 6-2	N-08665	10/11/2017	P-ISOPROPYLTOLUENE	0 UG/L
SOUTH FARMINGDALE WD	WELL 6-2	N-08665	10/11/2017	ISOPROPYLBENZENE	0 UG/L
SOUTH FARMINGDALE WD	WELL 6-2	N-08665	10/11/2017	ETHYLBENZENE	0 UG/L
SOUTH FARMINGDALE WD	WELL 6-2	N-08665	10/11/2017	DICHLORODIFLUOROMETHANE	0 UG/L
SOUTH FARMINGDALE WD	WELL 6-2	N-08665	10/11/2017	O-XYLENE	0 UG/L
SOUTH FARMINGDALE WD	WELL 6-2	N-08665	10/11/2017	N-PROPYLBENZENE	0 UG/L
SOUTH FARMINGDALE WD	WELL 6-2	N-08665	10/11/2017	M-XYLENE	0 UG/L
SOUTH FARMINGDALE WD	WELL 6-2	N-08665	10/11/2017	TETRACHLOROETHYLENE	0 UG/L
SOUTH FARMINGDALE WD	WELL 6-2	N-08665	10/11/2017	DICHLOROMETHANE	0 UG/L
SOUTH FARMINGDALE WD	WELL 6-2	N-08665	10/11/2017	TOLUENE	0 UG/L
SOUTH FARMINGDALE WD	WELL 6-2	N-08665	10/11/2017	CHLOROMETHANE	0 UG/L
SOUTH FARMINGDALE WD	WELL 6-2	N-08665	10/11/2017	N-BUTYLBENZENE	0 UG/L

**TETRA TECH GROUNDWATER SAMPLING
NAVY 1-25-2019 FOIL- VOCS and FREONS**

SOUTH FARMINGDALE WD	WELL 6-2	N-08665	10/11/2017	M-DICHLOROBENZENE	0 UG/L
SOUTH FARMINGDALE WD	WELL 6-2	N-08665	10/11/2017	O-CHLOROTOLUENE	0 UG/L
SOUTH FARMINGDALE WD	WELL 6-2	N-08665	10/11/2017	O-DICHLOROBENZENE	0 UG/L
SOUTH FARMINGDALE WD	WELL 6-2	N-08665	10/11/2017	P-XYLENE	0 UG/L
SOUTH FARMINGDALE WD	WELL 6-2	N-08665	10/11/2017	P-DICHLOROBENZENE	0 UG/L
SOUTH FARMINGDALE WD	WELL 6-2	N-08665	10/11/2017	CHLOROBENZENE	0 UG/L
SOUTH FARMINGDALE WD	WELL 6-2	N-08665	10/11/2017	SEC-BUTYLBENZENE	0 UG/L
SOUTH FARMINGDALE WD	WELL 6-2	N-08665	10/11/2017	TERT-BUTYLBENZENE	0 UG/L
SOUTH FARMINGDALE WD	WELL 6-2	N-08665	10/11/2017	1,3,5-TRIMETHYLBENZENE	0 UG/L
SOUTH FARMINGDALE WD	WELL 6-2	N-08665	10/11/2017	P-CHLOROTOLUENE	0 UG/L
SOUTH FARMINGDALE WD	WELL 6-2	N-08665	8/3/2017	1,2,4-TRICHLOROBENZENE	0 UG/L
SOUTH FARMINGDALE WD	WELL 6-2	N-08665	8/3/2017	O-XYLENE	0 UG/L
SOUTH FARMINGDALE WD	WELL 6-2	N-08665	8/3/2017	ETHYLBENZENE	0 UG/L
SOUTH FARMINGDALE WD	WELL 6-2	N-08665	8/3/2017	TETRACHLOROETHYLENE	0 UG/L
SOUTH FARMINGDALE WD	WELL 6-2	N-08665	8/3/2017	METHYL TERT-BUTYL ETHER	0 UG/L
SOUTH FARMINGDALE WD	WELL 6-2	N-08665	8/3/2017	HEXACHLOROBUTADIENE	0 UG/L
SOUTH FARMINGDALE WD	WELL 6-2	N-08665	8/3/2017	CIS-1,3-DICHLOROPROPENE	0 UG/L
SOUTH FARMINGDALE WD	WELL 6-2	N-08665	8/3/2017	TRICHLOROFLUOROMETHANE	0 UG/L
SOUTH FARMINGDALE WD	WELL 6-2	N-08665	8/3/2017	N-PROPYLBENZENE	0 UG/L
SOUTH FARMINGDALE WD	WELL 6-2	N-08665	8/3/2017	CHLOROETHANE	0 UG/L
SOUTH FARMINGDALE WD	WELL 6-2	N-08665	8/3/2017	BROMOMETHANE	0 UG/L
SOUTH FARMINGDALE WD	WELL 6-2	N-08665	8/3/2017	DICHLORODIFLUOROMETHANE	0 UG/L
SOUTH FARMINGDALE WD	WELL 6-2	N-08665	8/3/2017	TRANS-1,3-DICHLOROPROPENE	0 UG/L
SOUTH FARMINGDALE WD	WELL 6-2	N-08665	8/3/2017	1,1,1-TRICHLOROETHANE	0 UG/L
SOUTH FARMINGDALE WD	WELL 6-2	N-08665	8/3/2017	CARBON TETRACHLORIDE	0 UG/L
SOUTH FARMINGDALE WD	WELL 6-2	N-08665	8/3/2017	1,1,2-TRICHLOROETHANE	0 UG/L
SOUTH FARMINGDALE WD	WELL 6-2	N-08665	8/3/2017	TRICHLOROETHYLENE	0 UG/L
SOUTH FARMINGDALE WD	WELL 6-2	N-08665	8/3/2017	1,1,1,2-TETRACHLOROETHANE	0 UG/L
SOUTH FARMINGDALE WD	WELL 6-2	N-08665	8/3/2017	1,2-DICHLOROETHANE	0 UG/L
SOUTH FARMINGDALE WD	WELL 6-2	N-08665	8/3/2017	1,1,2,2-TETRACHLOROETHANE	0 UG/L
SOUTH FARMINGDALE WD	WELL 6-2	N-08665	8/3/2017	CHLOROBENZENE	0 UG/L
SOUTH FARMINGDALE WD	WELL 6-2	N-08665	8/3/2017	BENZENE	0 UG/L
SOUTH FARMINGDALE WD	WELL 6-2	N-08665	8/3/2017	CHLOROMETHANE	0 UG/L
SOUTH FARMINGDALE WD	WELL 6-2	N-08665	8/3/2017	BROMOCHLOROMETHANE	0 UG/L
SOUTH FARMINGDALE WD	WELL 6-2	N-08665	8/3/2017	BROMOBENZENE	0 UG/L
SOUTH FARMINGDALE WD	WELL 6-2	N-08665	8/3/2017	M-XYLENE	0 UG/L
SOUTH FARMINGDALE WD	WELL 6-2	N-08665	8/3/2017	1,2-DICHLOROPROPANE	0 UG/L
SOUTH FARMINGDALE WD	WELL 6-2	N-08665	8/3/2017	SEC-BUTYLBENZENE	0 UG/L
SOUTH FARMINGDALE WD	WELL 6-2	N-08665	8/3/2017	TOLUENE	0 UG/L
SOUTH FARMINGDALE WD	WELL 6-2	N-08665	8/3/2017	1,1-DICHLOROETHYLENE	0 UG/L
SOUTH FARMINGDALE WD	WELL 6-2	N-08665	8/3/2017	VINYL CHLORIDE	0 UG/L
SOUTH FARMINGDALE WD	WELL 6-2	N-08665	8/3/2017	P-DICHLOROBENZENE	0 UG/L
SOUTH FARMINGDALE WD	WELL 6-2	N-08665	8/3/2017	O-DICHLOROBENZENE	0 UG/L
SOUTH FARMINGDALE WD	WELL 6-2	N-08665	8/3/2017	M-DICHLOROBENZENE	0 UG/L
SOUTH FARMINGDALE WD	WELL 6-2	N-08665	8/3/2017	1,1-DICHLOROETHANE	0 UG/L
SOUTH FARMINGDALE WD	WELL 6-2	N-08665	8/3/2017	P-CHLOROTOLUENE	0 UG/L
SOUTH FARMINGDALE WD	WELL 6-2	N-08665	8/3/2017	1,2,3-TRICHLOROBENZENE	0 UG/L
SOUTH FARMINGDALE WD	WELL 6-2	N-08665	8/3/2017	DICHLOROMETHANE	0 UG/L
SOUTH FARMINGDALE WD	WELL 6-2	N-08665	8/3/2017	TRANS-1,2-DICHLOROETHYLENE	0 UG/L
SOUTH FARMINGDALE WD	WELL 6-2	N-08665	8/3/2017	ISOPROPYLBENZENE	0 UG/L
SOUTH FARMINGDALE WD	WELL 6-2	N-08665	8/3/2017	P-ISOPROPYLTOLUENE	0 UG/L
SOUTH FARMINGDALE WD	WELL 6-2	N-08665	8/3/2017	TERT-BUTYLBENZENE	0 UG/L
SOUTH FARMINGDALE WD	WELL 6-2	N-08665	8/3/2017	N-BUTYLBENZENE	0 UG/L
SOUTH FARMINGDALE WD	WELL 6-2	N-08665	8/3/2017	O-CHLOROTOLUENE	0 UG/L
SOUTH FARMINGDALE WD	WELL 6-2	N-08665	8/3/2017	1,2,4-TRIMETHYLBENZENE	0 UG/L
SOUTH FARMINGDALE WD	WELL 6-2	N-08665	8/3/2017	2,2-DICHLOROPROPANE	0 UG/L
SOUTH FARMINGDALE WD	WELL 6-2	N-08665	8/3/2017	1,2,3-TRICHLOROPROPANE	0 UG/L
SOUTH FARMINGDALE WD	WELL 6-2	N-08665	8/3/2017	1,3-DICHLOROPROPANE	0 UG/L
SOUTH FARMINGDALE WD	WELL 6-2	N-08665	8/3/2017	DIBROMOMETHANE	0 UG/L
SOUTH FARMINGDALE WD	WELL 6-2	N-08665	8/3/2017	CIS-1,2-DICHLOROETHYLENE	0 UG/L
SOUTH FARMINGDALE WD	WELL 6-2	N-08665	8/3/2017	1,3,5-TRIMETHYLBENZENE	0 UG/L
SOUTH FARMINGDALE WD	WELL 6-2	N-08665	8/3/2017	STYRENE	0 UG/L
SOUTH FARMINGDALE WD	WELL 6-2	N-08665	8/3/2017	1,1-DICHLOROPROPENE	0 UG/L
SOUTH FARMINGDALE WD	WELL 6-2	N-08665	8/3/2017	P-XYLENE	0 UG/L

**TETRA TECH GROUNDWATER SAMPLING
NAVY 1-25-2019 FOIL- VOCS and FREONS**

SOUTH FARMINGDALE WD	WELL 6-2	N-08665	2/8/2017	TRICHLOROFLUOROMETHANE	0 UG/L
SOUTH FARMINGDALE WD	WELL 6-2	N-08665	2/8/2017	M-DICHLOROBENZENE	0 UG/L
SOUTH FARMINGDALE WD	WELL 6-2	N-08665	2/8/2017	DICHLOROMETHANE	0 UG/L
SOUTH FARMINGDALE WD	WELL 6-2	N-08665	2/8/2017	O-CHLOROTOLUENE	0 UG/L
SOUTH FARMINGDALE WD	WELL 6-2	N-08665	2/8/2017	P-CHLOROTOLUENE	0 UG/L
SOUTH FARMINGDALE WD	WELL 6-2	N-08665	2/8/2017	O-DICHLOROBENZENE	0 UG/L
SOUTH FARMINGDALE WD	WELL 6-2	N-08665	2/8/2017	P-DICHLOROBENZENE	0 UG/L
SOUTH FARMINGDALE WD	WELL 6-2	N-08665	2/8/2017	VINYL CHLORIDE	0 UG/L
SOUTH FARMINGDALE WD	WELL 6-2	N-08665	2/8/2017	1,1-DICHLOROPROPENE	0 UG/L
SOUTH FARMINGDALE WD	WELL 6-2	N-08665	2/8/2017	2,2-DICHLOROPROPANE	0 UG/L
SOUTH FARMINGDALE WD	WELL 6-2	N-08665	2/8/2017	CHLOROETHANE	0 UG/L
SOUTH FARMINGDALE WD	WELL 6-2	N-08665	2/8/2017	TERT-BUTYLBENZENE	0 UG/L
SOUTH FARMINGDALE WD	WELL 6-2	N-08665	2/8/2017	1,1-DICHLOROETHANE	0 UG/L
SOUTH FARMINGDALE WD	WELL 6-2	N-08665	2/8/2017	BROMOMETHANE	0 UG/L
SOUTH FARMINGDALE WD	WELL 6-2	N-08665	2/8/2017	N-PROPYLBENZENE	0 UG/L
SOUTH FARMINGDALE WD	WELL 6-2	N-08665	2/8/2017	DICHLORODIFLUOROMETHANE	0 UG/L
SOUTH FARMINGDALE WD	WELL 6-2	N-08665	2/8/2017	CHLOROMETHANE	0 UG/L
SOUTH FARMINGDALE WD	WELL 6-2	N-08665	2/8/2017	ETHYLBENZENE	0 UG/L
SOUTH FARMINGDALE WD	WELL 6-2	N-08665	2/8/2017	BROMOBENZENE	0 UG/L
SOUTH FARMINGDALE WD	WELL 6-2	N-08665	2/8/2017	ISOPROPYLBENZENE	0 UG/L
SOUTH FARMINGDALE WD	WELL 6-2	N-08665	2/8/2017	TRANS-1,2-DICHLOROETHYLENE	0 UG/L
SOUTH FARMINGDALE WD	WELL 6-2	N-08665	2/8/2017	1,2,3-TRICHLOROBENZENE	0 UG/L
SOUTH FARMINGDALE WD	WELL 6-2	N-08665	2/8/2017	N-BUTYLBENZENE	0 UG/L
SOUTH FARMINGDALE WD	WELL 6-2	N-08665	2/8/2017	P-XYLENE	0 UG/L
SOUTH FARMINGDALE WD	WELL 6-2	N-08665	2/8/2017	TRANS-1,3-DICHLOROPROPENE	0 UG/L
SOUTH FARMINGDALE WD	WELL 6-2	N-08665	2/8/2017	SEC-BUTYLBENZENE	0 UG/L
SOUTH FARMINGDALE WD	WELL 6-2	N-08665	2/8/2017	1,1,2-TRICHLOROETHANE	0 UG/L
SOUTH FARMINGDALE WD	WELL 6-2	N-08665	2/8/2017	BROMOCHLOROMETHANE	0 UG/L
SOUTH FARMINGDALE WD	WELL 6-2	N-08665	2/8/2017	CARBON TETRACHLORIDE	0 UG/L
SOUTH FARMINGDALE WD	WELL 6-2	N-08665	2/8/2017	CHLOROENZENE	0 UG/L
SOUTH FARMINGDALE WD	WELL 6-2	N-08665	2/8/2017	BENZENE	0 UG/L
SOUTH FARMINGDALE WD	WELL 6-2	N-08665	2/8/2017	TOLUENE	0 UG/L
SOUTH FARMINGDALE WD	WELL 6-2	N-08665	2/8/2017	STYRENE	0 UG/L
SOUTH FARMINGDALE WD	WELL 6-2	N-08665	2/8/2017	M-XYLENE	0 UG/L
SOUTH FARMINGDALE WD	WELL 6-2	N-08665	2/8/2017	1,2-DICHLOROPROPANE	0 UG/L
SOUTH FARMINGDALE WD	WELL 6-2	N-08665	2/8/2017	O-XYLENE	0 UG/L
SOUTH FARMINGDALE WD	WELL 6-2	N-08665	2/8/2017	1,1,2,2-TETRACHLOROETHANE	0 UG/L
SOUTH FARMINGDALE WD	WELL 6-2	N-08665	2/8/2017	TETRACHLOROETHYLENE	0 UG/L
SOUTH FARMINGDALE WD	WELL 6-2	N-08665	2/8/2017	1,1,1,2-TETRACHLOROETHANE	0 UG/L
SOUTH FARMINGDALE WD	WELL 6-2	N-08665	2/8/2017	1,2,3-TRICHLOROPROPANE	0 UG/L
SOUTH FARMINGDALE WD	WELL 6-2	N-08665	2/8/2017	TRICHLOROETHYLENE	0 UG/L
SOUTH FARMINGDALE WD	WELL 6-2	N-08665	2/8/2017	CIS-1,3-DICHLOROPROPENE	0 UG/L
SOUTH FARMINGDALE WD	WELL 6-2	N-08665	2/8/2017	1,3-DICHLOROPROPANE	0 UG/L
SOUTH FARMINGDALE WD	WELL 6-2	N-08665	2/8/2017	HEXACHLOROBUTADIENE	0 UG/L
SOUTH FARMINGDALE WD	WELL 6-2	N-08665	2/8/2017	1,2-DICHLOROETHANE	0 UG/L
SOUTH FARMINGDALE WD	WELL 6-2	N-08665	2/8/2017	METHYL TERT-BUTYL ETHER	0 UG/L
SOUTH FARMINGDALE WD	WELL 6-2	N-08665	2/8/2017	1,2,4-TRICHLOROBENZENE	0 UG/L
SOUTH FARMINGDALE WD	WELL 6-2	N-08665	2/8/2017	CIS-1,2-DICHLOROETHYLENE	0 UG/L
SOUTH FARMINGDALE WD	WELL 6-2	N-08665	2/8/2017	1,1-DICHLOROETHYLENE	0 UG/L
SOUTH FARMINGDALE WD	WELL 6-2	N-08665	2/8/2017	1,2,4-TRIMETHYLBENZENE	0 UG/L
SOUTH FARMINGDALE WD	WELL 6-2	N-08665	2/8/2017	1,1,1-TRICHLOROETHANE	0 UG/L
SOUTH FARMINGDALE WD	WELL 6-2	N-08665	2/8/2017	P-ISOPROPYLTOLUENE	0 UG/L
SOUTH FARMINGDALE WD	WELL 6-2	N-08665	2/8/2017	DIBROMOMETHANE	0 UG/L
SOUTH FARMINGDALE WD	WELL 6-2	N-08665	2/8/2017	1,3,5-TRIMETHYLBENZENE	0 UG/L
SOUTH FARMINGDALE WD	WELL 6-2	N-08665	11/15/2016	TRANS-1,3-DICHLOROPROPENE	0 UG/L
SOUTH FARMINGDALE WD	WELL 6-2	N-08665	11/15/2016	P-ISOPROPYLTOLUENE	0 UG/L
SOUTH FARMINGDALE WD	WELL 6-2	N-08665	11/15/2016	DICHLORODIFLUOROMETHANE	0 UG/L
SOUTH FARMINGDALE WD	WELL 6-2	N-08665	11/15/2016	CIS-1,3-DICHLOROPROPENE	0 UG/L
SOUTH FARMINGDALE WD	WELL 6-2	N-08665	11/15/2016	VINYL CHLORIDE	0 UG/L
SOUTH FARMINGDALE WD	WELL 6-2	N-08665	11/15/2016	O-XYLENE	0 UG/L
SOUTH FARMINGDALE WD	WELL 6-2	N-08665	11/15/2016	BROMOMETHANE	0 UG/L
SOUTH FARMINGDALE WD	WELL 6-2	N-08665	11/15/2016	P-XYLENE	0 UG/L
SOUTH FARMINGDALE WD	WELL 6-2	N-08665	11/15/2016	METHYL TERT-BUTYL ETHER	0 UG/L
SOUTH FARMINGDALE WD	WELL 6-2	N-08665	11/15/2016	P-DICHLOROBENZENE	0 UG/L

**TETRA TECH GROUNDWATER SAMPLING
NAVY 1-25-2019 FOIL- VOCS and FREONS**

SOUTH FARMINGDALE WD	WELL 6-2	N-08665	11/15/2016	1,2,3-TRICHLOROPROPANE	0 UG/L
SOUTH FARMINGDALE WD	WELL 6-2	N-08665	11/15/2016	CHLOROBENZENE	0 UG/L
SOUTH FARMINGDALE WD	WELL 6-2	N-08665	11/15/2016	1,2,4-TRIMETHYLBENZENE	0 UG/L
SOUTH FARMINGDALE WD	WELL 6-2	N-08665	11/15/2016	2,2-DICHLOROPROPANE	0 UG/L
SOUTH FARMINGDALE WD	WELL 6-2	N-08665	11/15/2016	N-BUTYLBENZENE	0 UG/L
SOUTH FARMINGDALE WD	WELL 6-2	N-08665	11/15/2016	P-CHLOROTOLUENE	0 UG/L
SOUTH FARMINGDALE WD	WELL 6-2	N-08665	11/15/2016	TERT-BUTYLBENZENE	0 UG/L
SOUTH FARMINGDALE WD	WELL 6-2	N-08665	11/15/2016	DIBROMOMETHANE	0 UG/L
SOUTH FARMINGDALE WD	WELL 6-2	N-08665	11/15/2016	BROMOCHLOROMETHANE	0 UG/L
SOUTH FARMINGDALE WD	WELL 6-2	N-08665	11/15/2016	1,3,5-TRIMETHYLBENZENE	0 UG/L
SOUTH FARMINGDALE WD	WELL 6-2	N-08665	11/15/2016	DICHLOROMETHANE	0 UG/L
SOUTH FARMINGDALE WD	WELL 6-2	N-08665	11/15/2016	O-CHLOROTOLUENE	0 UG/L
SOUTH FARMINGDALE WD	WELL 6-2	N-08665	11/15/2016	1,2,3-TRICHLOROBENZENE	0 UG/L
SOUTH FARMINGDALE WD	WELL 6-2	N-08665	11/15/2016	TOLUENE	0 UG/L
SOUTH FARMINGDALE WD	WELL 6-2	N-08665	11/15/2016	ETHYLBENZENE	0 UG/L
SOUTH FARMINGDALE WD	WELL 6-2	N-08665	11/15/2016	BROMOBENZENE	0 UG/L
SOUTH FARMINGDALE WD	WELL 6-2	N-08665	11/15/2016	ISOPROPYLBENZENE	0 UG/L
SOUTH FARMINGDALE WD	WELL 6-2	N-08665	11/15/2016	M-XYLENE	0 UG/L
SOUTH FARMINGDALE WD	WELL 6-2	N-08665	11/15/2016	STYRENE	0 UG/L
SOUTH FARMINGDALE WD	WELL 6-2	N-08665	11/15/2016	N-PROPYLBENZENE	0 UG/L
SOUTH FARMINGDALE WD	WELL 6-2	N-08665	11/15/2016	SEC-BUTYLBENZENE	0 UG/L
SOUTH FARMINGDALE WD	WELL 6-2	N-08665	11/15/2016	1,1-DICHLOROETHANE	0 UG/L
SOUTH FARMINGDALE WD	WELL 6-2	N-08665	11/15/2016	BENZENE	0 UG/L
SOUTH FARMINGDALE WD	WELL 6-2	N-08665	11/15/2016	CHLOROETHANE	0 UG/L
SOUTH FARMINGDALE WD	WELL 6-2	N-08665	11/15/2016	HEXACHLOROBUTADIENE	0 UG/L
SOUTH FARMINGDALE WD	WELL 6-2	N-08665	11/15/2016	CHLOROMETHANE	0 UG/L
SOUTH FARMINGDALE WD	WELL 6-2	N-08665	11/15/2016	TRICHLOROFLUOROMETHANE	0 UG/L
SOUTH FARMINGDALE WD	WELL 6-2	N-08665	11/15/2016	CIS-1,2-DICHLOROETHYLENE	0 UG/L
SOUTH FARMINGDALE WD	WELL 6-2	N-08665	11/15/2016	1,2,4-TRICHLOROBENZENE	0 UG/L
SOUTH FARMINGDALE WD	WELL 6-2	N-08665	11/15/2016	1,1,1-TRICHLOROETHANE	0 UG/L
SOUTH FARMINGDALE WD	WELL 6-2	N-08665	11/15/2016	1,1-DICHLOROPROPENE	0 UG/L
SOUTH FARMINGDALE WD	WELL 6-2	N-08665	11/15/2016	1,1-DICHLOROETHYLENE	0 UG/L
SOUTH FARMINGDALE WD	WELL 6-2	N-08665	11/15/2016	M-DICHLOROBENZENE	0 UG/L
SOUTH FARMINGDALE WD	WELL 6-2	N-08665	11/15/2016	TRANS-1,2-DICHLOROETHYLENE	0 UG/L
SOUTH FARMINGDALE WD	WELL 6-2	N-08665	11/15/2016	1,2-DICHLOROETHANE	0 UG/L
SOUTH FARMINGDALE WD	WELL 6-2	N-08665	11/15/2016	CARBON TETRACHLORIDE	0 UG/L
SOUTH FARMINGDALE WD	WELL 6-2	N-08665	11/15/2016	1,2-DICHLOROPROPANE	0 UG/L
SOUTH FARMINGDALE WD	WELL 6-2	N-08665	11/15/2016	TRICHLOROETHYLENE	0 UG/L
SOUTH FARMINGDALE WD	WELL 6-2	N-08665	11/15/2016	1,1,1,2-TETRACHLOROETHANE	0 UG/L
SOUTH FARMINGDALE WD	WELL 6-2	N-08665	11/15/2016	1,3-DICHLOROPROPANE	0 UG/L
SOUTH FARMINGDALE WD	WELL 6-2	N-08665	11/15/2016	1,1,2,2-TETRACHLOROETHANE	0 UG/L
SOUTH FARMINGDALE WD	WELL 6-2	N-08665	11/15/2016	TETRACHLOROETHYLENE	0 UG/L
SOUTH FARMINGDALE WD	WELL 6-2	N-08665	11/15/2016	1,1,2-TRICHLOROETHANE	0 UG/L
SOUTH FARMINGDALE WD	WELL 6-2	N-08665	11/15/2016	O-DICHLOROBENZENE	0 UG/L
SOUTH FARMINGDALE WD	WELL 6-2	N-08665	8/3/2016	O-DICHLOROBENZENE	0 UG/L
SOUTH FARMINGDALE WD	WELL 6-2	N-08665	8/3/2016	1,1-DICHLOROPROPENE	0 UG/L
SOUTH FARMINGDALE WD	WELL 6-2	N-08665	8/3/2016	METHYL TERT-BUTYL ETHER	0 UG/L
SOUTH FARMINGDALE WD	WELL 6-2	N-08665	8/3/2016	CIS-1,2-DICHLOROETHYLENE	0 UG/L
SOUTH FARMINGDALE WD	WELL 6-2	N-08665	8/3/2016	TRICHLOROETHYLENE	0 UG/L
SOUTH FARMINGDALE WD	WELL 6-2	N-08665	8/3/2016	1,3-DICHLOROPROPANE	0 UG/L
SOUTH FARMINGDALE WD	WELL 6-2	N-08665	8/3/2016	1,2,3-TRICHLOROPROPANE	0 UG/L
SOUTH FARMINGDALE WD	WELL 6-2	N-08665	8/3/2016	2,2-DICHLOROPROPANE	0 UG/L
SOUTH FARMINGDALE WD	WELL 6-2	N-08665	8/3/2016	1,2,4-TRIMETHYLBENZENE	0 UG/L
SOUTH FARMINGDALE WD	WELL 6-2	N-08665	8/3/2016	1,2,3-TRICHLOROBENZENE	0 UG/L
SOUTH FARMINGDALE WD	WELL 6-2	N-08665	8/3/2016	HEXACHLOROBUTADIENE	0 UG/L
SOUTH FARMINGDALE WD	WELL 6-2	N-08665	8/3/2016	N-BUTYLBENZENE	0 UG/L
SOUTH FARMINGDALE WD	WELL 6-2	N-08665	8/3/2016	N-PROPYLBENZENE	0 UG/L
SOUTH FARMINGDALE WD	WELL 6-2	N-08665	8/3/2016	BROMOBENZENE	0 UG/L
SOUTH FARMINGDALE WD	WELL 6-2	N-08665	8/3/2016	ISOPROPYLBENZENE	0 UG/L
SOUTH FARMINGDALE WD	WELL 6-2	N-08665	8/3/2016	M-XYLENE	0 UG/L
SOUTH FARMINGDALE WD	WELL 6-2	N-08665	8/3/2016	O-XYLENE	0 UG/L
SOUTH FARMINGDALE WD	WELL 6-2	N-08665	8/3/2016	DICHLORODIFLUOROMETHANE	0 UG/L
SOUTH FARMINGDALE WD	WELL 6-2	N-08665	8/3/2016	CHLOROMETHANE	0 UG/L
SOUTH FARMINGDALE WD	WELL 6-2	N-08665	8/3/2016	P-ISOPROPYLTOLUENE	0 UG/L

**TETRA TECH GROUNDWATER SAMPLING
NAVY 1-25-2019 FOIL- VOCS and FREONS**

SOUTH FARMINGDALE WD	WELL 6-2	N-08665	8/3/2016	TRICHLOROFLUOROMETHANE	0 UG/L
SOUTH FARMINGDALE WD	WELL 6-2	N-08665	8/3/2016	STYRENE	0 UG/L
SOUTH FARMINGDALE WD	WELL 6-2	N-08665	8/3/2016	P-XYLENE	0 UG/L
SOUTH FARMINGDALE WD	WELL 6-2	N-08665	8/3/2016	CHLOROETHANE	0 UG/L
SOUTH FARMINGDALE WD	WELL 6-2	N-08665	8/3/2016	M-DICHLOROBENZENE	0 UG/L
SOUTH FARMINGDALE WD	WELL 6-2	N-08665	8/3/2016	BROMOMETHANE	0 UG/L
SOUTH FARMINGDALE WD	WELL 6-2	N-08665	8/3/2016	1,1,1-TRICHLOROETHANE	0 UG/L
SOUTH FARMINGDALE WD	WELL 6-2	N-08665	8/3/2016	ETHYLBENZENE	0 UG/L
SOUTH FARMINGDALE WD	WELL 6-2	N-08665	8/3/2016	TRANS-1,3-DICHLOROPROPENE	0 UG/L
SOUTH FARMINGDALE WD	WELL 6-2	N-08665	8/3/2016	CIS-1,3-DICHLOROPROPENE	0 UG/L
SOUTH FARMINGDALE WD	WELL 6-2	N-08665	8/3/2016	1,1-DICHLOROETHYLENE	0 UG/L
SOUTH FARMINGDALE WD	WELL 6-2	N-08665	8/3/2016	1,1-DICHLOROETHANE	0 UG/L
SOUTH FARMINGDALE WD	WELL 6-2	N-08665	8/3/2016	TERT-BUTYLBENZENE	0 UG/L
SOUTH FARMINGDALE WD	WELL 6-2	N-08665	8/3/2016	1,2-DICHLOROETHANE	0 UG/L
SOUTH FARMINGDALE WD	WELL 6-2	N-08665	8/3/2016	1,1,2,2-TETRACHLOROETHANE	0 UG/L
SOUTH FARMINGDALE WD	WELL 6-2	N-08665	8/3/2016	TOLUENE	0 UG/L
SOUTH FARMINGDALE WD	WELL 6-2	N-08665	8/3/2016	CHLOROBENZENE	0 UG/L
SOUTH FARMINGDALE WD	WELL 6-2	N-08665	8/3/2016	DIBROMOMETHANE	0 UG/L
SOUTH FARMINGDALE WD	WELL 6-2	N-08665	8/3/2016	TETRACHLOROETHYLENE	0 UG/L
SOUTH FARMINGDALE WD	WELL 6-2	N-08665	8/3/2016	1,1,1,2-TETRACHLOROETHANE	0 UG/L
SOUTH FARMINGDALE WD	WELL 6-2	N-08665	8/3/2016	SEC-BUTYLBENZENE	0 UG/L
SOUTH FARMINGDALE WD	WELL 6-2	N-08665	8/3/2016	P-CHLOROTOLUENE	0 UG/L
SOUTH FARMINGDALE WD	WELL 6-2	N-08665	8/3/2016	TRANS-1,2-DICHLOROETHYLENE	0 UG/L
SOUTH FARMINGDALE WD	WELL 6-2	N-08665	8/3/2016	CARBON TETRACHLORIDE	0 UG/L
SOUTH FARMINGDALE WD	WELL 6-2	N-08665	8/3/2016	P-DICHLOROBENZENE	0 UG/L
SOUTH FARMINGDALE WD	WELL 6-2	N-08665	8/3/2016	1,2,4-TRICHLOROBENZENE	0 UG/L
SOUTH FARMINGDALE WD	WELL 6-2	N-08665	8/3/2016	BROMOCHLOROMETHANE	0 UG/L
SOUTH FARMINGDALE WD	WELL 6-2	N-08665	8/3/2016	O-CHLOROTOLUENE	0 UG/L
SOUTH FARMINGDALE WD	WELL 6-2	N-08665	8/3/2016	DICHLOROMETHANE	0 UG/L
SOUTH FARMINGDALE WD	WELL 6-2	N-08665	8/3/2016	1,3,5-TRIMETHYLBENZENE	0 UG/L
SOUTH FARMINGDALE WD	WELL 6-2	N-08665	8/3/2016	BENZENE	0 UG/L
SOUTH FARMINGDALE WD	WELL 6-2	N-08665	8/3/2016	1,1,2-TRICHLOROETHANE	0 UG/L
SOUTH FARMINGDALE WD	WELL 6-2	N-08665	8/3/2016	1,2-DICHLOROPROPANE	0 UG/L
SOUTH FARMINGDALE WD	WELL 6-2	N-08665	8/3/2016	VINYL CHLORIDE	0 UG/L
SOUTH FARMINGDALE WD	WELL 6-2	N-08665	5/4/2016	M-DICHLOROBENZENE	0 UG/L
SOUTH FARMINGDALE WD	WELL 6-2	N-08665	5/4/2016	O-DICHLOROBENZENE	0 UG/L
SOUTH FARMINGDALE WD	WELL 6-2	N-08665	5/4/2016	TRANS-1,3-DICHLOROPROPENE	0 UG/L
SOUTH FARMINGDALE WD	WELL 6-2	N-08665	5/4/2016	ETHYLBENZENE	0 UG/L
SOUTH FARMINGDALE WD	WELL 6-2	N-08665	5/4/2016	HEXACHLOROBUTADIENE	0 UG/L
SOUTH FARMINGDALE WD	WELL 6-2	N-08665	5/4/2016	ISOPROPYLBENZENE	0 UG/L
SOUTH FARMINGDALE WD	WELL 6-2	N-08665	5/4/2016	P-ISOPROPYLTOLUENE	0 UG/L
SOUTH FARMINGDALE WD	WELL 6-2	N-08665	5/4/2016	DICHLOROMETHANE	0 UG/L
SOUTH FARMINGDALE WD	WELL 6-2	N-08665	5/4/2016	N-PROPYLBENZENE	0 UG/L
SOUTH FARMINGDALE WD	WELL 6-2	N-08665	5/4/2016	STYRENE	0 UG/L
SOUTH FARMINGDALE WD	WELL 6-2	N-08665	5/4/2016	1,1-DICHLOROPROPENE	0 UG/L
SOUTH FARMINGDALE WD	WELL 6-2	N-08665	5/4/2016	1,1,1,2-TETRACHLOROETHANE	0 UG/L
SOUTH FARMINGDALE WD	WELL 6-2	N-08665	5/4/2016	1,2-DICHLOROPROPANE	0 UG/L
SOUTH FARMINGDALE WD	WELL 6-2	N-08665	5/4/2016	P-CHLOROTOLUENE	0 UG/L
SOUTH FARMINGDALE WD	WELL 6-2	N-08665	5/4/2016	O-CHLOROTOLUENE	0 UG/L
SOUTH FARMINGDALE WD	WELL 6-2	N-08665	5/4/2016	TRANS-1,2-DICHLOROETHYLENE	0 UG/L
SOUTH FARMINGDALE WD	WELL 6-2	N-08665	5/4/2016	P-DICHLOROBENZENE	0 UG/L
SOUTH FARMINGDALE WD	WELL 6-2	N-08665	5/4/2016	DICHLORODIFLUOROMETHANE	0 UG/L
SOUTH FARMINGDALE WD	WELL 6-2	N-08665	5/4/2016	1,1-DICHLOROETHANE	0 UG/L
SOUTH FARMINGDALE WD	WELL 6-2	N-08665	5/4/2016	1,2-DICHLOROETHANE	0 UG/L
SOUTH FARMINGDALE WD	WELL 6-2	N-08665	5/4/2016	1,1-DICHLOROETHYLENE	0 UG/L
SOUTH FARMINGDALE WD	WELL 6-2	N-08665	5/4/2016	CIS-1,2-DICHLOROETHYLENE	0 UG/L
SOUTH FARMINGDALE WD	WELL 6-2	N-08665	5/4/2016	DIBROMOMETHANE	0 UG/L
SOUTH FARMINGDALE WD	WELL 6-2	N-08665	5/4/2016	VINYL CHLORIDE	0 UG/L
SOUTH FARMINGDALE WD	WELL 6-2	N-08665	5/4/2016	P-XYLENE	0 UG/L
SOUTH FARMINGDALE WD	WELL 6-2	N-08665	5/4/2016	1,3-DICHLOROPROPANE	0 UG/L
SOUTH FARMINGDALE WD	WELL 6-2	N-08665	5/4/2016	CHLOROBENZENE	0 UG/L
SOUTH FARMINGDALE WD	WELL 6-2	N-08665	5/4/2016	BROMOBENZENE	0 UG/L
SOUTH FARMINGDALE WD	WELL 6-2	N-08665	5/4/2016	CIS-1,3-DICHLOROPROPENE	0 UG/L
SOUTH FARMINGDALE WD	WELL 6-2	N-08665	5/4/2016	2,2-DICHLOROPROPANE	0 UG/L

**TETRA TECH GROUNDWATER SAMPLING
NAVY 1-25-2019 FOIL- VOCS and FREONS**

SOUTH FARMINGDALE WD	WELL 6-2	N-08665	5/4/2016	1,2,3-TRICHLOROBENZENE	0 UG/L
SOUTH FARMINGDALE WD	WELL 6-2	N-08665	5/4/2016	CARBON TETRACHLORIDE	0 UG/L
SOUTH FARMINGDALE WD	WELL 6-2	N-08665	5/4/2016	TERT-BUTYLBENZENE	0 UG/L
SOUTH FARMINGDALE WD	WELL 6-2	N-08665	5/4/2016	SEC-BUTYLBENZENE	0 UG/L
SOUTH FARMINGDALE WD	WELL 6-2	N-08665	5/4/2016	N-BUTYLBENZENE	0 UG/L
SOUTH FARMINGDALE WD	WELL 6-2	N-08665	5/4/2016	BROMOCHLOROMETHANE	0 UG/L
SOUTH FARMINGDALE WD	WELL 6-2	N-08665	5/4/2016	CHLOROETHANE	0 UG/L
SOUTH FARMINGDALE WD	WELL 6-2	N-08665	5/4/2016	BENZENE	0 UG/L
SOUTH FARMINGDALE WD	WELL 6-2	N-08665	5/4/2016	TOLUENE	0 UG/L
SOUTH FARMINGDALE WD	WELL 6-2	N-08665	5/4/2016	CHLOROMETHANE	0 UG/L
SOUTH FARMINGDALE WD	WELL 6-2	N-08665	5/4/2016	1,3,5-TRIMETHYLBENZENE	0 UG/L
SOUTH FARMINGDALE WD	WELL 6-2	N-08665	5/4/2016	O-XYLENE	0 UG/L
SOUTH FARMINGDALE WD	WELL 6-2	N-08665	5/4/2016	BROMOMETHANE	0 UG/L
SOUTH FARMINGDALE WD	WELL 6-2	N-08665	5/4/2016	M-XYLENE	0 UG/L
SOUTH FARMINGDALE WD	WELL 6-2	N-08665	5/4/2016	1,2,4-TRICHLOROBENZENE	0 UG/L
SOUTH FARMINGDALE WD	WELL 6-2	N-08665	5/4/2016	1,2,4-TRIMETHYLBENZENE	0 UG/L
SOUTH FARMINGDALE WD	WELL 6-2	N-08665	5/4/2016	1,2,3-TRICHLOROPROPANE	0 UG/L
SOUTH FARMINGDALE WD	WELL 6-2	N-08665	5/4/2016	1,1,2,2-TETRACHLOROETHANE	0 UG/L
SOUTH FARMINGDALE WD	WELL 6-2	N-08665	5/4/2016	TRICHLOROETHYLENE	0 UG/L
SOUTH FARMINGDALE WD	WELL 6-2	N-08665	5/4/2016	1,1,2-TRICHLOROETHANE	0 UG/L
SOUTH FARMINGDALE WD	WELL 6-2	N-08665	5/4/2016	1,1,1-TRICHLOROETHANE	0 UG/L
SOUTH FARMINGDALE WD	WELL 6-2	N-08665	5/4/2016	TETRACHLOROETHYLENE	0 UG/L
SOUTH FARMINGDALE WD	WELL 6-2	N-08665	5/4/2016	TRICHLOROFLUOROMETHANE	0 UG/L
SOUTH FARMINGDALE WD	WELL 6-2	N-08665	2/2/2016	1,1-DICHLOROETHYLENE	0 UG/L
SOUTH FARMINGDALE WD	WELL 6-2	N-08665	2/2/2016	2,2-DICHLOROPROPANE	0 UG/L
SOUTH FARMINGDALE WD	WELL 6-2	N-08665	2/2/2016	DICHLORODIFLUOROMETHANE	0 UG/L
SOUTH FARMINGDALE WD	WELL 6-2	N-08665	2/2/2016	1,2,4-TRIMETHYLBENZENE	0 UG/L
SOUTH FARMINGDALE WD	WELL 6-2	N-08665	2/2/2016	P-CHLOROTOLUENE	0 UG/L
SOUTH FARMINGDALE WD	WELL 6-2	N-08665	2/2/2016	O-CHLOROTOLUENE	0 UG/L
SOUTH FARMINGDALE WD	WELL 6-2	N-08665	2/2/2016	DICHLOROMETHANE	0 UG/L
SOUTH FARMINGDALE WD	WELL 6-2	N-08665	2/2/2016	P-XYLENE	0 UG/L
SOUTH FARMINGDALE WD	WELL 6-2	N-08665	2/2/2016	BROMOCHLOROMETHANE	0 UG/L
SOUTH FARMINGDALE WD	WELL 6-2	N-08665	2/2/2016	SEC-BUTYLBENZENE	0 UG/L
SOUTH FARMINGDALE WD	WELL 6-2	N-08665	2/2/2016	HEXACHLOROBUTADIENE	0 UG/L
SOUTH FARMINGDALE WD	WELL 6-2	N-08665	2/2/2016	CIS-1,3-DICHLOROPROPENE	0 UG/L
SOUTH FARMINGDALE WD	WELL 6-2	N-08665	2/2/2016	CHLOROMETHANE	0 UG/L
SOUTH FARMINGDALE WD	WELL 6-2	N-08665	2/2/2016	TRANS-1,3-DICHLOROPROPENE	0 UG/L
SOUTH FARMINGDALE WD	WELL 6-2	N-08665	2/2/2016	TERT-BUTYLBENZENE	0 UG/L
SOUTH FARMINGDALE WD	WELL 6-2	N-08665	2/2/2016	1,2,4-TRICHLOROBENZENE	0 UG/L
SOUTH FARMINGDALE WD	WELL 6-2	N-08665	2/2/2016	CIS-1,2-DICHLOROETHYLENE	0 UG/L
SOUTH FARMINGDALE WD	WELL 6-2	N-08665	2/2/2016	TRICHLOROFLUOROMETHANE	0 UG/L
SOUTH FARMINGDALE WD	WELL 6-2	N-08665	2/2/2016	1,1-DICHLOROPROPENE	0 UG/L
SOUTH FARMINGDALE WD	WELL 6-2	N-08665	2/2/2016	1,3,5-TRIMETHYLBENZENE	0 UG/L
SOUTH FARMINGDALE WD	WELL 6-2	N-08665	2/2/2016	DIBROMOMETHANE	0 UG/L
SOUTH FARMINGDALE WD	WELL 6-2	N-08665	2/2/2016	1,2,3-TRICHLOROBENZENE	0 UG/L
SOUTH FARMINGDALE WD	WELL 6-2	N-08665	2/2/2016	CHLOROETHANE	0 UG/L
SOUTH FARMINGDALE WD	WELL 6-2	N-08665	2/2/2016	1,2,3-TRICHLOROPROPANE	0 UG/L
SOUTH FARMINGDALE WD	WELL 6-2	N-08665	2/2/2016	TETRACHLOROETHYLENE	0 UG/L
SOUTH FARMINGDALE WD	WELL 6-2	N-08665	2/2/2016	P-DICHLOROBENZENE	0 UG/L
SOUTH FARMINGDALE WD	WELL 6-2	N-08665	2/2/2016	N-BUTYLBENZENE	0 UG/L
SOUTH FARMINGDALE WD	WELL 6-2	N-08665	2/2/2016	N-PROPYLBENZENE	0 UG/L
SOUTH FARMINGDALE WD	WELL 6-2	N-08665	2/2/2016	ISOPROPYLBENZENE	0 UG/L
SOUTH FARMINGDALE WD	WELL 6-2	N-08665	2/2/2016	TRICHLOROETHYLENE	0 UG/L
SOUTH FARMINGDALE WD	WELL 6-2	N-08665	2/2/2016	METHYL TERT-BUTYL ETHER	0 UG/L
SOUTH FARMINGDALE WD	WELL 6-2	N-08665	2/2/2016	1,1,1,2-TETRACHLOROETHANE	0 UG/L
SOUTH FARMINGDALE WD	WELL 6-2	N-08665	2/2/2016	BROMOMETHANE	0 UG/L
SOUTH FARMINGDALE WD	WELL 6-2	N-08665	2/2/2016	M-DICHLOROBENZENE	0 UG/L
SOUTH FARMINGDALE WD	WELL 6-2	N-08665	2/2/2016	O-DICHLOROBENZENE	0 UG/L
SOUTH FARMINGDALE WD	WELL 6-2	N-08665	2/2/2016	VINYL CHLORIDE	0 UG/L
SOUTH FARMINGDALE WD	WELL 6-2	N-08665	2/2/2016	1,1-DICHLOROETHANE	0 UG/L
SOUTH FARMINGDALE WD	WELL 6-2	N-08665	2/2/2016	TRANS-1,2-DICHLOROETHYLENE	0 UG/L
SOUTH FARMINGDALE WD	WELL 6-2	N-08665	2/2/2016	1,2-DICHLOROETHANE	0 UG/L
SOUTH FARMINGDALE WD	WELL 6-2	N-08665	2/2/2016	1,1,1-TRICHLOROETHANE	0 UG/L
SOUTH FARMINGDALE WD	WELL 6-2	N-08665	2/2/2016	ETHYLBENZENE	0 UG/L

**TETRA TECH GROUNDWATER SAMPLING
NAVY 1-25-2019 FOIL- VOCS and FREONS**

SOUTH FARMINGDALE WD	WELL 6-2	N-08665	2/2/2016	CARBON TETRACHLORIDE	0	UG/L
SOUTH FARMINGDALE WD	WELL 6-2	N-08665	2/2/2016	1,1,2-TRICHLOROETHANE	0	UG/L
SOUTH FARMINGDALE WD	WELL 6-2	N-08665	2/2/2016	1,2-DICHLOROPROPANE	0	UG/L
SOUTH FARMINGDALE WD	WELL 6-2	N-08665	2/2/2016	P-ISOPROPYLTOLUENE	0	UG/L
SOUTH FARMINGDALE WD	WELL 6-2	N-08665	2/2/2016	1,3-DICHLOROPROPANE	0	UG/L
SOUTH FARMINGDALE WD	WELL 6-2	N-08665	2/2/2016	CHLOROENZENE	0	UG/L
SOUTH FARMINGDALE WD	WELL 6-2	N-08665	2/2/2016	BENZENE	0	UG/L
SOUTH FARMINGDALE WD	WELL 6-2	N-08665	2/2/2016	TOLUENE	0	UG/L
SOUTH FARMINGDALE WD	WELL 6-2	N-08665	2/2/2016	O-XYLENE	0	UG/L
SOUTH FARMINGDALE WD	WELL 6-2	N-08665	2/2/2016	M-XYLENE	0	UG/L
SOUTH FARMINGDALE WD	WELL 6-2	N-08665	2/2/2016	STYRENE	0	UG/L
SOUTH FARMINGDALE WD	WELL 6-2	N-08665	2/2/2016	BROMOBENZENE	0	UG/L
SOUTH FARMINGDALE WD	WELL 6-2	N-08665	2/2/2016	1,1,2,2-TETRACHLOROETHANE	0	UG/L
SOUTH FARMINGDALE WD	WELL 6-2	N-08665	11/2/2015	1,2-DICHLOROPROPANE	0	UG/L
SOUTH FARMINGDALE WD	WELL 6-2	N-08665	11/2/2015	1,1,1,2-TETRACHLOROETHANE	0	UG/L
SOUTH FARMINGDALE WD	WELL 6-2	N-08665	11/2/2015	1,3-DICHLOROPROPANE	0	UG/L
SOUTH FARMINGDALE WD	WELL 6-2	N-08665	11/2/2015	TRANS-1,3-DICHLOROPROPENE	0	UG/L
SOUTH FARMINGDALE WD	WELL 6-2	N-08665	11/2/2015	CHLOROMETHANE	0	UG/L
SOUTH FARMINGDALE WD	WELL 6-2	N-08665	11/2/2015	BROMOMETHANE	0	UG/L
SOUTH FARMINGDALE WD	WELL 6-2	N-08665	11/2/2015	CHLOROETHANE	0	UG/L
SOUTH FARMINGDALE WD	WELL 6-2	N-08665	11/2/2015	O-CHLOROTOLUENE	0	UG/L
SOUTH FARMINGDALE WD	WELL 6-2	N-08665	11/2/2015	1,2-DICHLOROETHANE	0	UG/L
SOUTH FARMINGDALE WD	WELL 6-2	N-08665	11/2/2015	1,2,3-TRICHLOROPROPANE	0	UG/L
SOUTH FARMINGDALE WD	WELL 6-2	N-08665	11/2/2015	M-DICHLOROBENZENE	0	UG/L
SOUTH FARMINGDALE WD	WELL 6-2	N-08665	11/2/2015	CIS-1,3-DICHLOROPROPENE	0	UG/L
SOUTH FARMINGDALE WD	WELL 6-2	N-08665	11/2/2015	TRICHLOROFLUOROMETHANE	0	UG/L
SOUTH FARMINGDALE WD	WELL 6-2	N-08665	11/2/2015	TRICHLOROETHYLENE	0	UG/L
SOUTH FARMINGDALE WD	WELL 6-2	N-08665	11/2/2015	1,1,1-TRICHLOROETHANE	0	UG/L
SOUTH FARMINGDALE WD	WELL 6-2	N-08665	11/2/2015	CARBON TETRACHLORIDE	0	UG/L
SOUTH FARMINGDALE WD	WELL 6-2	N-08665	11/2/2015	DICHLORODIFLUOROMETHANE	0	UG/L
SOUTH FARMINGDALE WD	WELL 6-2	N-08665	11/2/2015	HEXACHLOROBUTADIENE	0	UG/L
SOUTH FARMINGDALE WD	WELL 6-2	N-08665	11/2/2015	METHYL TERT-BUTYL ETHER	0	UG/L
SOUTH FARMINGDALE WD	WELL 6-2	N-08665	11/2/2015	1,2,4-TRICHLOROBENZENE	0	UG/L
SOUTH FARMINGDALE WD	WELL 6-2	N-08665	11/2/2015	CIS-1,2-DICHLOROETHYLENE	0	UG/L
SOUTH FARMINGDALE WD	WELL 6-2	N-08665	11/2/2015	DIBROMOMETHANE	0	UG/L
SOUTH FARMINGDALE WD	WELL 6-2	N-08665	11/2/2015	1,1-DICHLOROPROPENE	0	UG/L
SOUTH FARMINGDALE WD	WELL 6-2	N-08665	11/2/2015	P-ISOPROPYLTOLUENE	0	UG/L
SOUTH FARMINGDALE WD	WELL 6-2	N-08665	11/2/2015	O-DICHLOROBENZENE	0	UG/L
SOUTH FARMINGDALE WD	WELL 6-2	N-08665	11/2/2015	CHLOROENZENE	0	UG/L
SOUTH FARMINGDALE WD	WELL 6-2	N-08665	11/2/2015	1,1,2-TRICHLOROETHANE	0	UG/L
SOUTH FARMINGDALE WD	WELL 6-2	N-08665	11/2/2015	1,3,5-TRIMETHYLBENZENE	0	UG/L
SOUTH FARMINGDALE WD	WELL 6-2	N-08665	11/2/2015	M-XYLENE	0	UG/L
SOUTH FARMINGDALE WD	WELL 6-2	N-08665	11/2/2015	BENZENE	0	UG/L
SOUTH FARMINGDALE WD	WELL 6-2	N-08665	11/2/2015	ETHYLBENZENE	0	UG/L
SOUTH FARMINGDALE WD	WELL 6-2	N-08665	11/2/2015	TETRACHLOROETHYLENE	0	UG/L
SOUTH FARMINGDALE WD	WELL 6-2	N-08665	11/2/2015	ISOPROPYLBENZENE	0	UG/L
SOUTH FARMINGDALE WD	WELL 6-2	N-08665	11/2/2015	1,1,2,2-TETRACHLOROETHANE	0	UG/L
SOUTH FARMINGDALE WD	WELL 6-2	N-08665	11/2/2015	N-PROPYLBENZENE	0	UG/L
SOUTH FARMINGDALE WD	WELL 6-2	N-08665	11/2/2015	O-XYLENE	0	UG/L
SOUTH FARMINGDALE WD	WELL 6-2	N-08665	11/2/2015	STYRENE	0	UG/L
SOUTH FARMINGDALE WD	WELL 6-2	N-08665	11/2/2015	BROMOBENZENE	0	UG/L
SOUTH FARMINGDALE WD	WELL 6-2	N-08665	11/2/2015	1,1-DICHLOROETHANE	0	UG/L
SOUTH FARMINGDALE WD	WELL 6-2	N-08665	11/2/2015	TOLUENE	0	UG/L
SOUTH FARMINGDALE WD	WELL 6-2	N-08665	11/2/2015	TERT-BUTYLBENZENE	0	UG/L
SOUTH FARMINGDALE WD	WELL 6-2	N-08665	11/2/2015	P-DICHLOROBENZENE	0	UG/L
SOUTH FARMINGDALE WD	WELL 6-2	N-08665	11/2/2015	1,2,4-TRIMETHYLBENZENE	0	UG/L
SOUTH FARMINGDALE WD	WELL 6-2	N-08665	11/2/2015	1,2,3-TRICHLOROBENZENE	0	UG/L
SOUTH FARMINGDALE WD	WELL 6-2	N-08665	11/2/2015	1,1-DICHLOROETHYLENE	0	UG/L
SOUTH FARMINGDALE WD	WELL 6-2	N-08665	11/2/2015	VINYL CHLORIDE	0	UG/L
SOUTH FARMINGDALE WD	WELL 6-2	N-08665	11/2/2015	2,2-DICHLOROPROPANE	0	UG/L
SOUTH FARMINGDALE WD	WELL 6-2	N-08665	11/2/2015	N-BUTYLBENZENE	0	UG/L
SOUTH FARMINGDALE WD	WELL 6-2	N-08665	11/2/2015	SEC-BUTYLBENZENE	0	UG/L
SOUTH FARMINGDALE WD	WELL 6-2	N-08665	11/2/2015	BROMOCHLOROMETHANE	0	UG/L
SOUTH FARMINGDALE WD	WELL 6-2	N-08665	11/2/2015	P-XYLENE	0	UG/L

**TETRA TECH GROUNDWATER SAMPLING
NAVY 1-25-2019 FOIL- VOCS and FREONS**

SOUTH FARMINGDALE WD	WELL 6-2	N-08665	11/2/2015	DICHLOROMETHANE	0 UG/L
SOUTH FARMINGDALE WD	WELL 6-2	N-08665	11/2/2015	P-CHLOROTOLUENE	0 UG/L
SOUTH FARMINGDALE WD	WELL 6-2	N-08665	11/2/2015	TRANS-1,2-DICHLOROETHYLENE	0 UG/L
SOUTH FARMINGDALE WD	WELL 6-2	N-08665	8/3/2015	N-PROPYLBENZENE	0 UG/L
SOUTH FARMINGDALE WD	WELL 6-2	N-08665	8/3/2015	1,1,2,2-TETRACHLOROETHANE	0 UG/L
SOUTH FARMINGDALE WD	WELL 6-2	N-08665	8/3/2015	1,1,2-TRICHLOROETHANE	0 UG/L
SOUTH FARMINGDALE WD	WELL 6-2	N-08665	8/3/2015	TRANS-1,2-DICHLOROETHYLENE	0 UG/L
SOUTH FARMINGDALE WD	WELL 6-2	N-08665	8/3/2015	TETRACHLOROETHYLENE	0 UG/L
SOUTH FARMINGDALE WD	WELL 6-2	N-08665	8/3/2015	CHLOROENZENE	0 UG/L
SOUTH FARMINGDALE WD	WELL 6-2	N-08665	8/3/2015	BENZENE	0 UG/L
SOUTH FARMINGDALE WD	WELL 6-2	N-08665	8/3/2015	ETHYLBENZENE	0 UG/L
SOUTH FARMINGDALE WD	WELL 6-2	N-08665	8/3/2015	ISOPROPYLBENZENE	0 UG/L
SOUTH FARMINGDALE WD	WELL 6-2	N-08665	8/3/2015	M-XYLENE	0 UG/L
SOUTH FARMINGDALE WD	WELL 6-2	N-08665	8/3/2015	O-XYLENE	0 UG/L
SOUTH FARMINGDALE WD	WELL 6-2	N-08665	8/3/2015	STYRENE	0 UG/L
SOUTH FARMINGDALE WD	WELL 6-2	N-08665	8/3/2015	BROMOBENZENE	0 UG/L
SOUTH FARMINGDALE WD	WELL 6-2	N-08665	8/3/2015	1,2-DICHLOROPROPANE	0 UG/L
SOUTH FARMINGDALE WD	WELL 6-2	N-08665	8/3/2015	CARBON TETRACHLORIDE	0 UG/L
SOUTH FARMINGDALE WD	WELL 6-2	N-08665	8/3/2015	1,2-DICHLOROETHANE	0 UG/L
SOUTH FARMINGDALE WD	WELL 6-2	N-08665	8/3/2015	1,1-DICHLOROETHANE	0 UG/L
SOUTH FARMINGDALE WD	WELL 6-2	N-08665	8/3/2015	1,1-DICHLOROETHYLENE	0 UG/L
SOUTH FARMINGDALE WD	WELL 6-2	N-08665	8/3/2015	VINYL CHLORIDE	0 UG/L
SOUTH FARMINGDALE WD	WELL 6-2	N-08665	8/3/2015	P-DICHLOROBENZENE	0 UG/L
SOUTH FARMINGDALE WD	WELL 6-2	N-08665	8/3/2015	O-DICHLOROBENZENE	0 UG/L
SOUTH FARMINGDALE WD	WELL 6-2	N-08665	8/3/2015	M-DICHLOROBENZENE	0 UG/L
SOUTH FARMINGDALE WD	WELL 6-2	N-08665	8/3/2015	P-CHLOROTOLUENE	0 UG/L
SOUTH FARMINGDALE WD	WELL 6-2	N-08665	8/3/2015	TRICHLOROETHYLENE	0 UG/L
SOUTH FARMINGDALE WD	WELL 6-2	N-08665	8/3/2015	TOLUENE	0 UG/L
SOUTH FARMINGDALE WD	WELL 6-2	N-08665	8/3/2015	TRICHLOROFLUOROMETHANE	0 UG/L
SOUTH FARMINGDALE WD	WELL 6-2	N-08665	8/3/2015	1,1,1,2-TETRACHLOROETHANE	0 UG/L
SOUTH FARMINGDALE WD	WELL 6-2	N-08665	8/3/2015	1,1-DICHLOROPROPENE	0 UG/L
SOUTH FARMINGDALE WD	WELL 6-2	N-08665	8/3/2015	CIS-1,2-DICHLOROETHYLENE	0 UG/L
SOUTH FARMINGDALE WD	WELL 6-2	N-08665	8/3/2015	1,1,1-TRICHLOROETHANE	0 UG/L
SOUTH FARMINGDALE WD	WELL 6-2	N-08665	8/3/2015	P-ISOPROPYLTOLUENE	0 UG/L
SOUTH FARMINGDALE WD	WELL 6-2	N-08665	8/3/2015	CHLOROMETHANE	0 UG/L
SOUTH FARMINGDALE WD	WELL 6-2	N-08665	8/3/2015	DICHLORODIFLUOROMETHANE	0 UG/L
SOUTH FARMINGDALE WD	WELL 6-2	N-08665	8/3/2015	BROMOMETHANE	0 UG/L
SOUTH FARMINGDALE WD	WELL 6-2	N-08665	8/3/2015	CHLOROETHANE	0 UG/L
SOUTH FARMINGDALE WD	WELL 6-2	N-08665	8/3/2015	DIBROMOMETHANE	0 UG/L
SOUTH FARMINGDALE WD	WELL 6-2	N-08665	8/3/2015	TRANS-1,3-DICHLOROPROPENE	0 UG/L
SOUTH FARMINGDALE WD	WELL 6-2	N-08665	8/3/2015	2,2-DICHLOROPROPANE	0 UG/L
SOUTH FARMINGDALE WD	WELL 6-2	N-08665	8/3/2015	CIS-1,3-DICHLOROPROPENE	0 UG/L
SOUTH FARMINGDALE WD	WELL 6-2	N-08665	8/3/2015	TERT-BUTYLBENZENE	0 UG/L
SOUTH FARMINGDALE WD	WELL 6-2	N-08665	8/3/2015	METHYL TERT-BUTYL ETHER	0 UG/L
SOUTH FARMINGDALE WD	WELL 6-2	N-08665	8/3/2015	1,3-DICHLOROPROPANE	0 UG/L
SOUTH FARMINGDALE WD	WELL 6-2	N-08665	8/3/2015	1,2,3-TRICHLOROPROPANE	0 UG/L
SOUTH FARMINGDALE WD	WELL 6-2	N-08665	8/3/2015	O-CHLOROTOLUENE	0 UG/L
SOUTH FARMINGDALE WD	WELL 6-2	N-08665	8/3/2015	1,2,4-TRIMETHYLBENZENE	0 UG/L
SOUTH FARMINGDALE WD	WELL 6-2	N-08665	8/3/2015	1,2,3-TRICHLOROBENZENE	0 UG/L
SOUTH FARMINGDALE WD	WELL 6-2	N-08665	8/3/2015	N-BUTYLBENZENE	0 UG/L
SOUTH FARMINGDALE WD	WELL 6-2	N-08665	8/3/2015	1,3,5-TRIMETHYLBENZENE	0 UG/L
SOUTH FARMINGDALE WD	WELL 6-2	N-08665	8/3/2015	SEC-BUTYLBENZENE	0 UG/L
SOUTH FARMINGDALE WD	WELL 6-2	N-08665	8/3/2015	DICHLOROMETHANE	0 UG/L
SOUTH FARMINGDALE WD	WELL 6-2	N-08665	8/3/2015	1,2,4-TRICHLOROBENZENE	0 UG/L
SOUTH FARMINGDALE WD	WELL 6-2	N-08665	8/3/2015	P-XYLENE	0 UG/L
SOUTH FARMINGDALE WD	WELL 6-2	N-08665	8/3/2015	BROMOCHLOROMETHANE	0 UG/L
SOUTH FARMINGDALE WD	WELL 6-2	N-08665	8/3/2015	HEXACHLOROBUTADIENE	0 UG/L
SOUTH FARMINGDALE WD	WELL 6-2	N-08665	5/4/2015	TOLUENE	0 UG/L
SOUTH FARMINGDALE WD	WELL 6-2	N-08665	5/4/2015	BROMOBENZENE	0 UG/L
SOUTH FARMINGDALE WD	WELL 6-2	N-08665	5/4/2015	M-XYLENE	0 UG/L
SOUTH FARMINGDALE WD	WELL 6-2	N-08665	5/4/2015	STYRENE	0 UG/L
SOUTH FARMINGDALE WD	WELL 6-2	N-08665	5/4/2015	ETHYLBENZENE	0 UG/L
SOUTH FARMINGDALE WD	WELL 6-2	N-08665	5/4/2015	VINYL CHLORIDE	0 UG/L
SOUTH FARMINGDALE WD	WELL 6-2	N-08665	5/4/2015	N-PROPYLBENZENE	0 UG/L

**TETRA TECH GROUNDWATER SAMPLING
NAVY 1-25-2019 FOIL- VOCS and FREONS**

SOUTH FARMINGDALE WD	WELL 6-2	N-08665	5/4/2015	BENZENE	0 UG/L
SOUTH FARMINGDALE WD	WELL 6-2	N-08665	5/4/2015	1,1-DICHLOROETHYLENE	0 UG/L
SOUTH FARMINGDALE WD	WELL 6-2	N-08665	5/4/2015	1,1,1,2-TETRACHLOROETHANE	0 UG/L
SOUTH FARMINGDALE WD	WELL 6-2	N-08665	5/4/2015	O-XYLENE	0 UG/L
SOUTH FARMINGDALE WD	WELL 6-2	N-08665	5/4/2015	CHLOROENZENE	0 UG/L
SOUTH FARMINGDALE WD	WELL 6-2	N-08665	5/4/2015	1,2-DICHLOROPROPANE	0 UG/L
SOUTH FARMINGDALE WD	WELL 6-2	N-08665	5/4/2015	ISOPROPYLBENZENE	0 UG/L
SOUTH FARMINGDALE WD	WELL 6-2	N-08665	5/4/2015	1,1,2,2-TETRACHLOROETHANE	0 UG/L
SOUTH FARMINGDALE WD	WELL 6-2	N-08665	5/4/2015	CARBON TETRACHLORIDE	0 UG/L
SOUTH FARMINGDALE WD	WELL 6-2	N-08665	5/4/2015	1,1,2-TRICHLOROETHANE	0 UG/L
SOUTH FARMINGDALE WD	WELL 6-2	N-08665	5/4/2015	TETRACHLOROETHYLENE	0 UG/L
SOUTH FARMINGDALE WD	WELL 6-2	N-08665	5/4/2015	1,1,1-TRICHLOROETHANE	0 UG/L
SOUTH FARMINGDALE WD	WELL 6-2	N-08665	5/4/2015	O-DICHLOROENZENE	0 UG/L
SOUTH FARMINGDALE WD	WELL 6-2	N-08665	5/4/2015	1,1-DICHLOROETHANE	0 UG/L
SOUTH FARMINGDALE WD	WELL 6-2	N-08665	5/4/2015	TRICHLOROETHYLENE	0 UG/L
SOUTH FARMINGDALE WD	WELL 6-2	N-08665	5/4/2015	SEC-BUTYLBENZENE	0 UG/L
SOUTH FARMINGDALE WD	WELL 6-2	N-08665	5/4/2015	P-XYLENE	0 UG/L
SOUTH FARMINGDALE WD	WELL 6-2	N-08665	5/4/2015	BROMOMETHANE	0 UG/L
SOUTH FARMINGDALE WD	WELL 6-2	N-08665	5/4/2015	DICHLORODIFLUOROMETHANE	0 UG/L
SOUTH FARMINGDALE WD	WELL 6-2	N-08665	5/4/2015	M-DICHLOROENZENE	0 UG/L
SOUTH FARMINGDALE WD	WELL 6-2	N-08665	5/4/2015	P-CHLOROTOLUENE	0 UG/L
SOUTH FARMINGDALE WD	WELL 6-2	N-08665	5/4/2015	1,2,3-TRICHLOROPROPANE	0 UG/L
SOUTH FARMINGDALE WD	WELL 6-2	N-08665	5/4/2015	BROMOCHLOROMETHANE	0 UG/L
SOUTH FARMINGDALE WD	WELL 6-2	N-08665	5/4/2015	CHLOROMETHANE	0 UG/L
SOUTH FARMINGDALE WD	WELL 6-2	N-08665	5/4/2015	TERT-BUTYLBENZENE	0 UG/L
SOUTH FARMINGDALE WD	WELL 6-2	N-08665	5/4/2015	N-BUTYLBENZENE	0 UG/L
SOUTH FARMINGDALE WD	WELL 6-2	N-08665	5/4/2015	1,2,3-TRICHLOROENZENE	0 UG/L
SOUTH FARMINGDALE WD	WELL 6-2	N-08665	5/4/2015	1,2,4-TRIMETHYLBENZENE	0 UG/L
SOUTH FARMINGDALE WD	WELL 6-2	N-08665	5/4/2015	1,3,5-TRIMETHYLBENZENE	0 UG/L
SOUTH FARMINGDALE WD	WELL 6-2	N-08665	5/4/2015	O-CHLOROTOLUENE	0 UG/L
SOUTH FARMINGDALE WD	WELL 6-2	N-08665	5/4/2015	DICHLOROMETHANE	0 UG/L
SOUTH FARMINGDALE WD	WELL 6-2	N-08665	5/4/2015	METHYL TERT-BUTYL ETHER	0 UG/L
SOUTH FARMINGDALE WD	WELL 6-2	N-08665	5/4/2015	1,2-DICHLOROETHANE	0 UG/L
SOUTH FARMINGDALE WD	WELL 6-2	N-08665	5/4/2015	P-DICHLOROENZENE	0 UG/L
SOUTH FARMINGDALE WD	WELL 6-2	N-08665	5/4/2015	1,3-DICHLOROPROPANE	0 UG/L
SOUTH FARMINGDALE WD	WELL 6-2	N-08665	5/4/2015	P-ISOPROPYLTOLUENE	0 UG/L
SOUTH FARMINGDALE WD	WELL 6-2	N-08665	5/4/2015	HEXACHLOROBUTADIENE	0 UG/L
SOUTH FARMINGDALE WD	WELL 6-2	N-08665	5/4/2015	DIBROMOMETHANE	0 UG/L
SOUTH FARMINGDALE WD	WELL 6-2	N-08665	5/4/2015	CHLOROETHANE	0 UG/L
SOUTH FARMINGDALE WD	WELL 6-2	N-08665	5/4/2015	1,2,4-TRICHLOROENZENE	0 UG/L
SOUTH FARMINGDALE WD	WELL 6-2	N-08665	5/4/2015	TRANS-1,2-DICHLOROETHYLENE	0 UG/L
SOUTH FARMINGDALE WD	WELL 6-2	N-08665	5/4/2015	1,1-DICHLOROPROPENE	0 UG/L
SOUTH FARMINGDALE WD	WELL 6-2	N-08665	5/4/2015	CIS-1,3-DICHLOROPROPENE	0 UG/L
SOUTH FARMINGDALE WD	WELL 6-2	N-08665	5/4/2015	TRANS-1,3-DICHLOROPROPENE	0 UG/L
SOUTH FARMINGDALE WD	WELL 6-2	N-08665	5/4/2015	TRICHLOROFUOROMETHANE	0 UG/L
SOUTH FARMINGDALE WD	WELL 6-2	N-08665	5/4/2015	2,2-DICHLOROPROPANE	0 UG/L
SOUTH FARMINGDALE WD	WELL 6-2	N-08665	5/4/2015	CIS-1,2-DICHLOROETHYLENE	0 UG/L
SOUTH FARMINGDALE WD	WELL 6-2	N-08665	2/2/2015	TRANS-1,3-DICHLOROPROPENE	0 UG/L
SOUTH FARMINGDALE WD	WELL 6-2	N-08665	2/2/2015	DICHLOROMETHANE	0 UG/L
SOUTH FARMINGDALE WD	WELL 6-2	N-08665	2/2/2015	CARBON TETRACHLORIDE	0 UG/L
SOUTH FARMINGDALE WD	WELL 6-2	N-08665	2/2/2015	1,1,1-TRICHLOROETHANE	0 UG/L
SOUTH FARMINGDALE WD	WELL 6-2	N-08665	2/2/2015	1,2-DICHLOROETHANE	0 UG/L
SOUTH FARMINGDALE WD	WELL 6-2	N-08665	2/2/2015	TETRACHLOROETHYLENE	0 UG/L
SOUTH FARMINGDALE WD	WELL 6-2	N-08665	2/2/2015	1,1-DICHLOROETHANE	0 UG/L
SOUTH FARMINGDALE WD	WELL 6-2	N-08665	2/2/2015	1,1,2,2-TETRACHLOROETHANE	0 UG/L
SOUTH FARMINGDALE WD	WELL 6-2	N-08665	2/2/2015	VINYL CHLORIDE	0 UG/L
SOUTH FARMINGDALE WD	WELL 6-2	N-08665	2/2/2015	P-DICHLOROENZENE	0 UG/L
SOUTH FARMINGDALE WD	WELL 6-2	N-08665	2/2/2015	O-DICHLOROENZENE	0 UG/L
SOUTH FARMINGDALE WD	WELL 6-2	N-08665	2/2/2015	M-DICHLOROENZENE	0 UG/L
SOUTH FARMINGDALE WD	WELL 6-2	N-08665	2/2/2015	TRANS-1,2-DICHLOROETHYLENE	0 UG/L
SOUTH FARMINGDALE WD	WELL 6-2	N-08665	2/2/2015	O-CHLOROTOLUENE	0 UG/L
SOUTH FARMINGDALE WD	WELL 6-2	N-08665	2/2/2015	1,1,2-TRICHLOROETHANE	0 UG/L
SOUTH FARMINGDALE WD	WELL 6-2	N-08665	2/2/2015	P-XYLENE	0 UG/L
SOUTH FARMINGDALE WD	WELL 6-2	N-08665	2/2/2015	ETHYLBENZENE	0 UG/L

**TETRA TECH GROUNDWATER SAMPLING
NAVY 1-25-2019 FOIL- VOCS and FREONS**

SOUTH FARMINGDALE WD	WELL 6-2	N-08665	2/2/2015	P-ISOPROPYLTOLUENE	0	UG/L
SOUTH FARMINGDALE WD	WELL 6-2	N-08665	2/2/2015	M-XYLENE	0	UG/L
SOUTH FARMINGDALE WD	WELL 6-2	N-08665	2/2/2015	1,1,1,2-TETRACHLOROETHANE	0	UG/L
SOUTH FARMINGDALE WD	WELL 6-2	N-08665	2/2/2015	BROMOBENZENE	0	UG/L
SOUTH FARMINGDALE WD	WELL 6-2	N-08665	2/2/2015	DICHLORODIFLUOROMETHANE	0	UG/L
SOUTH FARMINGDALE WD	WELL 6-2	N-08665	2/2/2015	TOLUENE	0	UG/L
SOUTH FARMINGDALE WD	WELL 6-2	N-08665	2/2/2015	BENZENE	0	UG/L
SOUTH FARMINGDALE WD	WELL 6-2	N-08665	2/2/2015	CHLOROBENZENE	0	UG/L
SOUTH FARMINGDALE WD	WELL 6-2	N-08665	2/2/2015	ISOPROPYLBENZENE	0	UG/L
SOUTH FARMINGDALE WD	WELL 6-2	N-08665	2/2/2015	P-CHLOROTOLUENE	0	UG/L
SOUTH FARMINGDALE WD	WELL 6-2	N-08665	2/2/2015	1,2,3-TRICHLOROPROPANE	0	UG/L
SOUTH FARMINGDALE WD	WELL 6-2	N-08665	2/2/2015	1,2,4-TRICHLOROBENZENE	0	UG/L
SOUTH FARMINGDALE WD	WELL 6-2	N-08665	2/2/2015	METHYL TERT-BUTYL ETHER	0	UG/L
SOUTH FARMINGDALE WD	WELL 6-2	N-08665	2/2/2015	HEXACHLOROBUTADIENE	0	UG/L
SOUTH FARMINGDALE WD	WELL 6-2	N-08665	2/2/2015	BROMOMETHANE	0	UG/L
SOUTH FARMINGDALE WD	WELL 6-2	N-08665	2/2/2015	CHLOROETHANE	0	UG/L
SOUTH FARMINGDALE WD	WELL 6-2	N-08665	2/2/2015	DIBROMOMETHANE	0	UG/L
SOUTH FARMINGDALE WD	WELL 6-2	N-08665	2/2/2015	CIS-1,3-DICHLOROPROPENE	0	UG/L
SOUTH FARMINGDALE WD	WELL 6-2	N-08665	2/2/2015	CIS-1,2-DICHLOROETHYLENE	0	UG/L
SOUTH FARMINGDALE WD	WELL 6-2	N-08665	2/2/2015	STYRENE	0	UG/L
SOUTH FARMINGDALE WD	WELL 6-2	N-08665	2/2/2015	1,2,3-TRICHLOROBENZENE	0	UG/L
SOUTH FARMINGDALE WD	WELL 6-2	N-08665	2/2/2015	N-PROPYLBENZENE	0	UG/L
SOUTH FARMINGDALE WD	WELL 6-2	N-08665	2/2/2015	1,2-DICHLOROPROPANE	0	UG/L
SOUTH FARMINGDALE WD	WELL 6-2	N-08665	2/2/2015	1,3-DICHLOROPROPANE	0	UG/L
SOUTH FARMINGDALE WD	WELL 6-2	N-08665	2/2/2015	TRICHLOROETHYLENE	0	UG/L
SOUTH FARMINGDALE WD	WELL 6-2	N-08665	2/2/2015	2,2-DICHLOROPROPANE	0	UG/L
SOUTH FARMINGDALE WD	WELL 6-2	N-08665	2/2/2015	1,2,4-TRIMETHYLBENZENE	0	UG/L
SOUTH FARMINGDALE WD	WELL 6-2	N-08665	2/2/2015	BROMOCHLOROMETHANE	0	UG/L
SOUTH FARMINGDALE WD	WELL 6-2	N-08665	2/2/2015	SEC-BUTYLBENZENE	0	UG/L
SOUTH FARMINGDALE WD	WELL 6-2	N-08665	2/2/2015	TERT-BUTYLBENZENE	0	UG/L
SOUTH FARMINGDALE WD	WELL 6-2	N-08665	2/2/2015	1,3,5-TRIMETHYLBENZENE	0	UG/L
SOUTH FARMINGDALE WD	WELL 6-2	N-08665	2/2/2015	N-BUTYLBENZENE	0	UG/L
SOUTH FARMINGDALE WD	WELL 6-2	N-08665	2/2/2015	TRICHLOROFLUOROMETHANE	0	UG/L
SOUTH FARMINGDALE WD	WELL 6-2	N-08665	2/2/2015	1,1-DICHLOROETHYLENE	0	UG/L
SOUTH FARMINGDALE WD	WELL 6-2	N-08665	2/2/2015	CHLOROMETHANE	0	UG/L
SOUTH FARMINGDALE WD	WELL 6-2	N-08665	2/2/2015	O-XYLENE	0	UG/L
SOUTH FARMINGDALE WD	WELL 6-2	N-08665	2/2/2015	1,1-DICHLOROPROPENE	0	UG/L
TOWN OF HEMPSTEAD WA	LEVITTOWN WELL 12	N-05302	10/5/2018	M-XYLENE	0	UG/L
TOWN OF HEMPSTEAD WA	LEVITTOWN WELL 12	N-05302	10/5/2018	CIS-1,2-DICHLOROETHYLENE	0	UG/L
TOWN OF HEMPSTEAD WA	LEVITTOWN WELL 12	N-05302	10/5/2018	DIBROMOMETHANE	0	UG/L
TOWN OF HEMPSTEAD WA	LEVITTOWN WELL 12	N-05302	10/5/2018	1,1-DICHLOROPROPENE	0	UG/L
TOWN OF HEMPSTEAD WA	LEVITTOWN WELL 12	N-05302	10/5/2018	1,3-DICHLOROPROPANE	0	UG/L
TOWN OF HEMPSTEAD WA	LEVITTOWN WELL 12	N-05302	10/5/2018	O-CHLOROTOLUENE	0	UG/L
TOWN OF HEMPSTEAD WA	LEVITTOWN WELL 12	N-05302	10/5/2018	P-CHLOROTOLUENE	0	UG/L
TOWN OF HEMPSTEAD WA	LEVITTOWN WELL 12	N-05302	10/5/2018	TRICHLOROFLUOROMETHANE	0	UG/L
TOWN OF HEMPSTEAD WA	LEVITTOWN WELL 12	N-05302	10/5/2018	BENZENE	0	UG/L
TOWN OF HEMPSTEAD WA	LEVITTOWN WELL 12	N-05302	10/5/2018	1,1,1-TRICHLOROETHANE	0	UG/L
TOWN OF HEMPSTEAD WA	LEVITTOWN WELL 12	N-05302	10/5/2018	ETHYLBENZENE	0	UG/L
TOWN OF HEMPSTEAD WA	LEVITTOWN WELL 12	N-05302	10/5/2018	1,1,2-TRICHLOROETHANE	0	UG/L
TOWN OF HEMPSTEAD WA	LEVITTOWN WELL 12	N-05302	10/5/2018	ISOPROPYLBENZENE	0	UG/L
TOWN OF HEMPSTEAD WA	LEVITTOWN WELL 12	N-05302	10/5/2018	P-DICHLOROBENZENE	0	UG/L
TOWN OF HEMPSTEAD WA	LEVITTOWN WELL 12	N-05302	10/5/2018	STYRENE	0	UG/L
TOWN OF HEMPSTEAD WA	LEVITTOWN WELL 12	N-05302	10/5/2018	O-XYLENE	0	UG/L
TOWN OF HEMPSTEAD WA	LEVITTOWN WELL 12	N-05302	10/5/2018	N-PROPYLBENZENE	0	UG/L
TOWN OF HEMPSTEAD WA	LEVITTOWN WELL 12	N-05302	10/5/2018	TOLUENE	0	UG/L
TOWN OF HEMPSTEAD WA	LEVITTOWN WELL 12	N-05302	10/5/2018	TETRACHLOROETHYLENE	0	UG/L
TOWN OF HEMPSTEAD WA	LEVITTOWN WELL 12	N-05302	10/5/2018	CARBON TETRACHLORIDE	0	UG/L
TOWN OF HEMPSTEAD WA	LEVITTOWN WELL 12	N-05302	10/5/2018	1,2-DICHLOROPROPANE	0	UG/L
TOWN OF HEMPSTEAD WA	LEVITTOWN WELL 12	N-05302	10/5/2018	TRICHLOROETHYLENE	0	UG/L
TOWN OF HEMPSTEAD WA	LEVITTOWN WELL 12	N-05302	10/5/2018	1,1,1,2-TETRACHLOROETHANE	0	UG/L
TOWN OF HEMPSTEAD WA	LEVITTOWN WELL 12	N-05302	10/5/2018	1,1,2,2-TETRACHLOROETHANE	0	UG/L
TOWN OF HEMPSTEAD WA	LEVITTOWN WELL 12	N-05302	10/5/2018	CHLOROBENZENE	0	UG/L
TOWN OF HEMPSTEAD WA	LEVITTOWN WELL 12	N-05302	10/5/2018	BROMOBENZENE	0	UG/L
TOWN OF HEMPSTEAD WA	LEVITTOWN WELL 12	N-05302	10/5/2018	DICHLOROMETHANE	0	UG/L

**TETRA TECH GROUNDWATER SAMPLING
NAVY 1-25-2019 FOIL- VOCS and FREONS**

TOWN OF HEMPSTEAD WA	LEVITTOWN WELL 12	N-05302	10/5/2018	1,2,3-TRICHLOROPROPANE	0 UG/L
TOWN OF HEMPSTEAD WA	LEVITTOWN WELL 12	N-05302	10/5/2018	1,2-DICHLOROETHANE	0 UG/L
TOWN OF HEMPSTEAD WA	LEVITTOWN WELL 12	N-05302	10/5/2018	TRANS-1,2-DICHLOROETHYLENE	0 UG/L
TOWN OF HEMPSTEAD WA	LEVITTOWN WELL 12	N-05302	10/5/2018	1,1-DICHLOROETHANE	0 UG/L
TOWN OF HEMPSTEAD WA	LEVITTOWN WELL 12	N-05302	10/5/2018	VINYL CHLORIDE	0 UG/L
TOWN OF HEMPSTEAD WA	LEVITTOWN WELL 12	N-05302	10/5/2018	1,1-DICHLOROETHYLENE	0 UG/L
TOWN OF HEMPSTEAD WA	LEVITTOWN WELL 12	N-05302	10/5/2018	1,2,4-TRIMETHYLBENZENE	0 UG/L
TOWN OF HEMPSTEAD WA	LEVITTOWN WELL 12	N-05302	10/5/2018	1,2,3-TRICHLOROBENZENE	0 UG/L
TOWN OF HEMPSTEAD WA	LEVITTOWN WELL 12	N-05302	10/5/2018	N-BUTYLBENZENE	0 UG/L
TOWN OF HEMPSTEAD WA	LEVITTOWN WELL 12	N-05302	10/5/2018	TERT-BUTYLBENZENE	0 UG/L
TOWN OF HEMPSTEAD WA	LEVITTOWN WELL 12	N-05302	10/5/2018	M-DICHLOROBENZENE	0 UG/L
TOWN OF HEMPSTEAD WA	LEVITTOWN WELL 12	N-05302	10/5/2018	O-DICHLOROBENZENE	0 UG/L
TOWN OF HEMPSTEAD WA	LEVITTOWN WELL 12	N-05302	10/5/2018	P-XYLENE	0 UG/L
TOWN OF HEMPSTEAD WA	LEVITTOWN WELL 12	N-05302	10/5/2018	METHYL TERT-BUTYL ETHER	0 UG/L
TOWN OF HEMPSTEAD WA	LEVITTOWN WELL 12	N-05302	10/5/2018	1,3,5-TRIMETHYLBENZENE	0 UG/L
TOWN OF HEMPSTEAD WA	LEVITTOWN WELL 12	N-05302	10/5/2018	1,2,4-TRICHLOROBENZENE	0 UG/L
TOWN OF HEMPSTEAD WA	LEVITTOWN WELL 12	N-05302	10/5/2018	CHLOROETHANE	0 UG/L
TOWN OF HEMPSTEAD WA	LEVITTOWN WELL 12	N-05302	10/5/2018	BROMOMETHANE	0 UG/L
TOWN OF HEMPSTEAD WA	LEVITTOWN WELL 12	N-05302	10/5/2018	DICHLORODIFLUOROMETHANE	0 UG/L
TOWN OF HEMPSTEAD WA	LEVITTOWN WELL 12	N-05302	10/5/2018	CHLOROMETHANE	0 UG/L
TOWN OF HEMPSTEAD WA	LEVITTOWN WELL 12	N-05302	10/5/2018	P-ISOPROPYLTOLUENE	0 UG/L
TOWN OF HEMPSTEAD WA	LEVITTOWN WELL 12	N-05302	10/5/2018	TRANS-1,3-DICHLOROPROPENE	0 UG/L
TOWN OF HEMPSTEAD WA	LEVITTOWN WELL 12	N-05302	10/5/2018	CIS-1,3-DICHLOROPROPENE	0 UG/L
TOWN OF HEMPSTEAD WA	LEVITTOWN WELL 12	N-05302	10/5/2018	HEXACHLOROBUTADIENE	0 UG/L
TOWN OF HEMPSTEAD WA	LEVITTOWN WELL 12	N-05302	10/5/2018	SEC-BUTYLBENZENE	0 UG/L
TOWN OF HEMPSTEAD WA	LEVITTOWN WELL 12	N-05302	10/5/2018	BROMOCHLOROMETHANE	0 UG/L
TOWN OF HEMPSTEAD WA	LEVITTOWN WELL 12	N-05302	10/5/2018	2,2-DICHLOROPROPANE	0 UG/L
TOWN OF HEMPSTEAD WA	LEVITTOWN WELL 12	N-05302	7/12/2018	1,2-DICHLOROETHANE	0 UG/L
TOWN OF HEMPSTEAD WA	LEVITTOWN WELL 12	N-05302	7/12/2018	TRICHLOROFLUOROMETHANE	0 UG/L
TOWN OF HEMPSTEAD WA	LEVITTOWN WELL 12	N-05302	7/12/2018	1,2,3-TRICHLOROPROPANE	0 UG/L
TOWN OF HEMPSTEAD WA	LEVITTOWN WELL 12	N-05302	7/12/2018	CHLOROETHANE	0 UG/L
TOWN OF HEMPSTEAD WA	LEVITTOWN WELL 12	N-05302	7/12/2018	1,2,4-TRIMETHYLBENZENE	0 UG/L
TOWN OF HEMPSTEAD WA	LEVITTOWN WELL 12	N-05302	7/12/2018	1,2,3-TRICHLOROBENZENE	0 UG/L
TOWN OF HEMPSTEAD WA	LEVITTOWN WELL 12	N-05302	7/12/2018	N-BUTYLBENZENE	0 UG/L
TOWN OF HEMPSTEAD WA	LEVITTOWN WELL 12	N-05302	7/12/2018	1,3,5-TRIMETHYLBENZENE	0 UG/L
TOWN OF HEMPSTEAD WA	LEVITTOWN WELL 12	N-05302	7/12/2018	P-ISOPROPYLTOLUENE	0 UG/L
TOWN OF HEMPSTEAD WA	LEVITTOWN WELL 12	N-05302	7/12/2018	1,3-DICHLOROPROPANE	0 UG/L
TOWN OF HEMPSTEAD WA	LEVITTOWN WELL 12	N-05302	7/12/2018	P-DICHLOROBENZENE	0 UG/L
TOWN OF HEMPSTEAD WA	LEVITTOWN WELL 12	N-05302	7/12/2018	ISOPROPYLBENZENE	0 UG/L
TOWN OF HEMPSTEAD WA	LEVITTOWN WELL 12	N-05302	7/12/2018	CARBON TETRACHLORIDE	0 UG/L
TOWN OF HEMPSTEAD WA	LEVITTOWN WELL 12	N-05302	7/12/2018	CIS-1,2-DICHLOROETHYLENE	0 UG/L
TOWN OF HEMPSTEAD WA	LEVITTOWN WELL 12	N-05302	7/12/2018	1,1-DICHLOROETHYLENE	0 UG/L
TOWN OF HEMPSTEAD WA	LEVITTOWN WELL 12	N-05302	7/12/2018	M-DICHLOROBENZENE	0 UG/L
TOWN OF HEMPSTEAD WA	LEVITTOWN WELL 12	N-05302	7/12/2018	TRANS-1,2-DICHLOROETHYLENE	0 UG/L
TOWN OF HEMPSTEAD WA	LEVITTOWN WELL 12	N-05302	7/12/2018	1,1-DICHLOROETHANE	0 UG/L
TOWN OF HEMPSTEAD WA	LEVITTOWN WELL 12	N-05302	7/12/2018	1,1,1-TRICHLOROETHANE	0 UG/L
TOWN OF HEMPSTEAD WA	LEVITTOWN WELL 12	N-05302	7/12/2018	SEC-BUTYLBENZENE	0 UG/L
TOWN OF HEMPSTEAD WA	LEVITTOWN WELL 12	N-05302	7/12/2018	BROMOCHLOROMETHANE	0 UG/L
TOWN OF HEMPSTEAD WA	LEVITTOWN WELL 12	N-05302	7/12/2018	P-XYLENE	0 UG/L
TOWN OF HEMPSTEAD WA	LEVITTOWN WELL 12	N-05302	7/12/2018	DICHLOROMETHANE	0 UG/L
TOWN OF HEMPSTEAD WA	LEVITTOWN WELL 12	N-05302	7/12/2018	O-CHLOROTOLUENE	0 UG/L
TOWN OF HEMPSTEAD WA	LEVITTOWN WELL 12	N-05302	7/12/2018	P-CHLOROTOLUENE	0 UG/L
TOWN OF HEMPSTEAD WA	LEVITTOWN WELL 12	N-05302	7/12/2018	VINYL CHLORIDE	0 UG/L
TOWN OF HEMPSTEAD WA	LEVITTOWN WELL 12	N-05302	7/12/2018	O-XYLENE	0 UG/L
TOWN OF HEMPSTEAD WA	LEVITTOWN WELL 12	N-05302	7/12/2018	TOLUENE	0 UG/L
TOWN OF HEMPSTEAD WA	LEVITTOWN WELL 12	N-05302	7/12/2018	TRICHLOROETHYLENE	0 UG/L
TOWN OF HEMPSTEAD WA	LEVITTOWN WELL 12	N-05302	7/12/2018	1,2-DICHLOROPROPANE	0 UG/L
TOWN OF HEMPSTEAD WA	LEVITTOWN WELL 12	N-05302	7/12/2018	1,1,2-TRICHLOROETHANE	0 UG/L
TOWN OF HEMPSTEAD WA	LEVITTOWN WELL 12	N-05302	7/12/2018	1,1,1,2-TETRACHLOROETHANE	0 UG/L
TOWN OF HEMPSTEAD WA	LEVITTOWN WELL 12	N-05302	7/12/2018	TETRACHLOROETHYLENE	0 UG/L
TOWN OF HEMPSTEAD WA	LEVITTOWN WELL 12	N-05302	7/12/2018	1,1,2,2-TETRACHLOROETHANE	0 UG/L
TOWN OF HEMPSTEAD WA	LEVITTOWN WELL 12	N-05302	7/12/2018	STYRENE	0 UG/L
TOWN OF HEMPSTEAD WA	LEVITTOWN WELL 12	N-05302	7/12/2018	BENZENE	0 UG/L
TOWN OF HEMPSTEAD WA	LEVITTOWN WELL 12	N-05302	7/12/2018	N-PROPYLBENZENE	0 UG/L

**TETRA TECH GROUNDWATER SAMPLING
NAVY 1-25-2019 FOIL- VOCS and FREONS**

TOWN OF HEMPSTEAD WA	LEVITTOWN WELL 12	N-05302	7/12/2018	ETHYLBENZENE	0 UG/L
TOWN OF HEMPSTEAD WA	LEVITTOWN WELL 12	N-05302	7/12/2018	1,1-DICHLOROPROPENE	0 UG/L
TOWN OF HEMPSTEAD WA	LEVITTOWN WELL 12	N-05302	7/12/2018	BROMOBENZENE	0 UG/L
TOWN OF HEMPSTEAD WA	LEVITTOWN WELL 12	N-05302	7/12/2018	DIBROMOMETHANE	0 UG/L
TOWN OF HEMPSTEAD WA	LEVITTOWN WELL 12	N-05302	7/12/2018	CHLOROBENZENE	0 UG/L
TOWN OF HEMPSTEAD WA	LEVITTOWN WELL 12	N-05302	7/12/2018	CIS-1,3-DICHLOROPROPENE	0 UG/L
TOWN OF HEMPSTEAD WA	LEVITTOWN WELL 12	N-05302	7/12/2018	TERT-BUTYLBENZENE	0 UG/L
TOWN OF HEMPSTEAD WA	LEVITTOWN WELL 12	N-05302	7/12/2018	HEXACHLOROBUTADIENE	0 UG/L
TOWN OF HEMPSTEAD WA	LEVITTOWN WELL 12	N-05302	7/12/2018	METHYL TERT-BUTYL ETHER	0 UG/L
TOWN OF HEMPSTEAD WA	LEVITTOWN WELL 12	N-05302	7/12/2018	1,2,4-TRICHLOROETHANE	0 UG/L
TOWN OF HEMPSTEAD WA	LEVITTOWN WELL 12	N-05302	7/12/2018	TRANS-1,3-DICHLOROPROPENE	0 UG/L
TOWN OF HEMPSTEAD WA	LEVITTOWN WELL 12	N-05302	7/12/2018	2,2-DICHLOROPROPANE	0 UG/L
TOWN OF HEMPSTEAD WA	LEVITTOWN WELL 12	N-05302	7/12/2018	CHLOROMETHANE	0 UG/L
TOWN OF HEMPSTEAD WA	LEVITTOWN WELL 12	N-05302	7/12/2018	DICHLORODIFLUOROMETHANE	0 UG/L
TOWN OF HEMPSTEAD WA	LEVITTOWN WELL 12	N-05302	7/12/2018	BROMOMETHANE	0 UG/L
TOWN OF HEMPSTEAD WA	LEVITTOWN WELL 12	N-05302	7/12/2018	O-DICHLOROBENZENE	0 UG/L
TOWN OF HEMPSTEAD WA	LEVITTOWN WELL 12	N-05302	7/12/2018	M-XYLENE	0 UG/L
TOWN OF HEMPSTEAD WA	LEVITTOWN WELL 12	N-05302	4/13/2018	P-DICHLOROBENZENE	0 UG/L
TOWN OF HEMPSTEAD WA	LEVITTOWN WELL 12	N-05302	4/13/2018	1,2,3-TRICHLOROBENZENE	0 UG/L
TOWN OF HEMPSTEAD WA	LEVITTOWN WELL 12	N-05302	4/13/2018	TRICHLOROFLUOROMETHANE	0 UG/L
TOWN OF HEMPSTEAD WA	LEVITTOWN WELL 12	N-05302	4/13/2018	CHLOROETHANE	0 UG/L
TOWN OF HEMPSTEAD WA	LEVITTOWN WELL 12	N-05302	4/13/2018	BROMOMETHANE	0 UG/L
TOWN OF HEMPSTEAD WA	LEVITTOWN WELL 12	N-05302	4/13/2018	DICHLORODIFLUOROMETHANE	0 UG/L
TOWN OF HEMPSTEAD WA	LEVITTOWN WELL 12	N-05302	4/13/2018	CHLOROMETHANE	0 UG/L
TOWN OF HEMPSTEAD WA	LEVITTOWN WELL 12	N-05302	4/13/2018	P-ISOPROPYLTOLUENE	0 UG/L
TOWN OF HEMPSTEAD WA	LEVITTOWN WELL 12	N-05302	4/13/2018	HEXACHLOROBUTADIENE	0 UG/L
TOWN OF HEMPSTEAD WA	LEVITTOWN WELL 12	N-05302	4/13/2018	P-XYLENE	0 UG/L
TOWN OF HEMPSTEAD WA	LEVITTOWN WELL 12	N-05302	4/13/2018	1,1-DICHLOROETHANE	0 UG/L
TOWN OF HEMPSTEAD WA	LEVITTOWN WELL 12	N-05302	4/13/2018	TRANS-1,2-DICHLOROETHYLENE	0 UG/L
TOWN OF HEMPSTEAD WA	LEVITTOWN WELL 12	N-05302	4/13/2018	TRICHLOROTRIFLUOROETHANE	0 UG/L
TOWN OF HEMPSTEAD WA	LEVITTOWN WELL 12	N-05302	4/13/2018	METHYL TERT-BUTYL ETHER	0 UG/L
TOWN OF HEMPSTEAD WA	LEVITTOWN WELL 12	N-05302	4/13/2018	TOLUENE	0 UG/L
TOWN OF HEMPSTEAD WA	LEVITTOWN WELL 12	N-05302	4/13/2018	M-DICHLOROBENZENE	0 UG/L
TOWN OF HEMPSTEAD WA	LEVITTOWN WELL 12	N-05302	4/13/2018	P-CHLOROTOLUENE	0 UG/L
TOWN OF HEMPSTEAD WA	LEVITTOWN WELL 12	N-05302	4/13/2018	2,2-DICHLOROPROPANE	0 UG/L
TOWN OF HEMPSTEAD WA	LEVITTOWN WELL 12	N-05302	4/13/2018	DICHLOROMETHANE	0 UG/L
TOWN OF HEMPSTEAD WA	LEVITTOWN WELL 12	N-05302	4/13/2018	1,2,4-TRIMETHYLBENZENE	0 UG/L
TOWN OF HEMPSTEAD WA	LEVITTOWN WELL 12	N-05302	4/13/2018	BROMOCHLOROMETHANE	0 UG/L
TOWN OF HEMPSTEAD WA	LEVITTOWN WELL 12	N-05302	4/13/2018	SEC-BUTYLBENZENE	0 UG/L
TOWN OF HEMPSTEAD WA	LEVITTOWN WELL 12	N-05302	4/13/2018	TERT-BUTYLBENZENE	0 UG/L
TOWN OF HEMPSTEAD WA	LEVITTOWN WELL 12	N-05302	4/13/2018	1,3,5-TRIMETHYLBENZENE	0 UG/L
TOWN OF HEMPSTEAD WA	LEVITTOWN WELL 12	N-05302	4/13/2018	N-BUTYLBENZENE	0 UG/L
TOWN OF HEMPSTEAD WA	LEVITTOWN WELL 12	N-05302	4/13/2018	1,1-DICHLOROETHYLENE	0 UG/L
TOWN OF HEMPSTEAD WA	LEVITTOWN WELL 12	N-05302	4/13/2018	1,1,2-TRICHLOROETHANE	0 UG/L
TOWN OF HEMPSTEAD WA	LEVITTOWN WELL 12	N-05302	4/13/2018	ISOPROPYLBENZENE	0 UG/L
TOWN OF HEMPSTEAD WA	LEVITTOWN WELL 12	N-05302	4/13/2018	N-PROPYLBENZENE	0 UG/L
TOWN OF HEMPSTEAD WA	LEVITTOWN WELL 12	N-05302	4/13/2018	1,1,1-TRICHLOROETHANE	0 UG/L
TOWN OF HEMPSTEAD WA	LEVITTOWN WELL 12	N-05302	4/13/2018	1,2-DICHLOROETHANE	0 UG/L
TOWN OF HEMPSTEAD WA	LEVITTOWN WELL 12	N-05302	4/13/2018	M-XYLENE	0 UG/L
TOWN OF HEMPSTEAD WA	LEVITTOWN WELL 12	N-05302	4/13/2018	BROMOBENZENE	0 UG/L
TOWN OF HEMPSTEAD WA	LEVITTOWN WELL 12	N-05302	4/13/2018	ETHYLBENZENE	0 UG/L
TOWN OF HEMPSTEAD WA	LEVITTOWN WELL 12	N-05302	4/13/2018	CHLORODIFLUOROMETHANE	0 UG/L
TOWN OF HEMPSTEAD WA	LEVITTOWN WELL 12	N-05302	4/13/2018	BENZENE	0 UG/L
TOWN OF HEMPSTEAD WA	LEVITTOWN WELL 12	N-05302	4/13/2018	O-DICHLOROBENZENE	0 UG/L
TOWN OF HEMPSTEAD WA	LEVITTOWN WELL 12	N-05302	4/13/2018	CARBON TETRACHLORIDE	0 UG/L
TOWN OF HEMPSTEAD WA	LEVITTOWN WELL 12	N-05302	4/13/2018	CIS-1,3-DICHLOROPROPENE	0 UG/L
TOWN OF HEMPSTEAD WA	LEVITTOWN WELL 12	N-05302	4/13/2018	TRICHLOROETHYLENE	0 UG/L
TOWN OF HEMPSTEAD WA	LEVITTOWN WELL 12	N-05302	4/13/2018	VINYL CHLORIDE	0 UG/L
TOWN OF HEMPSTEAD WA	LEVITTOWN WELL 12	N-05302	4/13/2018	1,1,1,2-TETRACHLOROETHANE	0 UG/L
TOWN OF HEMPSTEAD WA	LEVITTOWN WELL 12	N-05302	4/13/2018	TETRACHLOROETHYLENE	0 UG/L
TOWN OF HEMPSTEAD WA	LEVITTOWN WELL 12	N-05302	4/13/2018	STYRENE	0 UG/L
TOWN OF HEMPSTEAD WA	LEVITTOWN WELL 12	N-05302	4/13/2018	TRANS-1,3-DICHLOROPROPENE	0 UG/L
TOWN OF HEMPSTEAD WA	LEVITTOWN WELL 12	N-05302	4/13/2018	1,2,3-TRICHLOROPROPANE	0 UG/L
TOWN OF HEMPSTEAD WA	LEVITTOWN WELL 12	N-05302	4/13/2018	1,3-DICHLOROPROPANE	0 UG/L

**TETRA TECH GROUNDWATER SAMPLING
NAVY 1-25-2019 FOIL- VOCS and FREONS**

TOWN OF HEMPSTEAD WA	LEVITTOWN WELL 12	N-05302	4/13/2018	1,1-DICHLOROPROPENE	0 UG/L
TOWN OF HEMPSTEAD WA	LEVITTOWN WELL 12	N-05302	4/13/2018	DIBROMOMETHANE	0 UG/L
TOWN OF HEMPSTEAD WA	LEVITTOWN WELL 12	N-05302	4/13/2018	CIS-1,2-DICHLOROETHYLENE	0 UG/L
TOWN OF HEMPSTEAD WA	LEVITTOWN WELL 12	N-05302	4/13/2018	1,2,4-TRICHLOROBENZENE	0 UG/L
TOWN OF HEMPSTEAD WA	LEVITTOWN WELL 12	N-05302	4/13/2018	1,1,2,2-TETRACHLOROETHANE	0 UG/L
TOWN OF HEMPSTEAD WA	LEVITTOWN WELL 12	N-05302	4/13/2018	1,2-DICHLOROPROPANE	0 UG/L
TOWN OF HEMPSTEAD WA	LEVITTOWN WELL 12	N-05302	4/13/2018	CHLOROBENZENE	0 UG/L
TOWN OF HEMPSTEAD WA	LEVITTOWN WELL 12	N-05302	4/13/2018	O-XYLENE	0 UG/L
TOWN OF HEMPSTEAD WA	LEVITTOWN WELL 12	N-05302	4/13/2018	O-CHLOROTOLUENE	0 UG/L
TOWN OF HEMPSTEAD WA	LEVITTOWN WELL 12	N-05302	2/16/2018	1,2,3-TRICHLOROPROPANE	0 UG/L
TOWN OF HEMPSTEAD WA	LEVITTOWN WELL 12	N-05302	2/16/2018	CARBON TETRACHLORIDE	0 UG/L
TOWN OF HEMPSTEAD WA	LEVITTOWN WELL 12	N-05302	2/16/2018	1,3,5-TRIMETHYLBENZENE	0 UG/L
TOWN OF HEMPSTEAD WA	LEVITTOWN WELL 12	N-05302	2/16/2018	METHYL TERT-BUTYL ETHER	0 UG/L
TOWN OF HEMPSTEAD WA	LEVITTOWN WELL 12	N-05302	2/16/2018	DICHLORODIFLUOROMETHANE	0 UG/L
TOWN OF HEMPSTEAD WA	LEVITTOWN WELL 12	N-05302	2/16/2018	BROMOMETHANE	0 UG/L
TOWN OF HEMPSTEAD WA	LEVITTOWN WELL 12	N-05302	2/16/2018	1,2,3-TRICHLOROBENZENE	0 UG/L
TOWN OF HEMPSTEAD WA	LEVITTOWN WELL 12	N-05302	2/16/2018	CHLOROETHANE	0 UG/L
TOWN OF HEMPSTEAD WA	LEVITTOWN WELL 12	N-05302	2/16/2018	TRICHLOROFLUOROMETHANE	0 UG/L
TOWN OF HEMPSTEAD WA	LEVITTOWN WELL 12	N-05302	2/16/2018	TRANS-1,3-DICHLOROPROPENE	0 UG/L
TOWN OF HEMPSTEAD WA	LEVITTOWN WELL 12	N-05302	2/16/2018	CIS-1,3-DICHLOROPROPENE	0 UG/L
TOWN OF HEMPSTEAD WA	LEVITTOWN WELL 12	N-05302	2/16/2018	HEXACHLOROBUTADIENE	0 UG/L
TOWN OF HEMPSTEAD WA	LEVITTOWN WELL 12	N-05302	2/16/2018	CHLOROMETHANE	0 UG/L
TOWN OF HEMPSTEAD WA	LEVITTOWN WELL 12	N-05302	2/16/2018	O-XYLENE	0 UG/L
TOWN OF HEMPSTEAD WA	LEVITTOWN WELL 12	N-05302	2/16/2018	BENZENE	0 UG/L
TOWN OF HEMPSTEAD WA	LEVITTOWN WELL 12	N-05302	2/16/2018	N-BUTYLBENZENE	0 UG/L
TOWN OF HEMPSTEAD WA	LEVITTOWN WELL 12	N-05302	2/16/2018	N-PROPYLBENZENE	0 UG/L
TOWN OF HEMPSTEAD WA	LEVITTOWN WELL 12	N-05302	2/16/2018	CHLORODIFLUOROMETHANE	0 UG/L
TOWN OF HEMPSTEAD WA	LEVITTOWN WELL 12	N-05302	2/16/2018	TRICHLOROTRIFLUOROETHANE	0 UG/L
TOWN OF HEMPSTEAD WA	LEVITTOWN WELL 12	N-05302	2/16/2018	1,3-DICHLOROPROPANE	0 UG/L
TOWN OF HEMPSTEAD WA	LEVITTOWN WELL 12	N-05302	2/16/2018	1,1-DICHLOROPROPENE	0 UG/L
TOWN OF HEMPSTEAD WA	LEVITTOWN WELL 12	N-05302	2/16/2018	DIBROMOMETHANE	0 UG/L
TOWN OF HEMPSTEAD WA	LEVITTOWN WELL 12	N-05302	2/16/2018	CIS-1,2-DICHLOROETHYLENE	0 UG/L
TOWN OF HEMPSTEAD WA	LEVITTOWN WELL 12	N-05302	2/16/2018	1,2,4-TRICHLOROBENZENE	0 UG/L
TOWN OF HEMPSTEAD WA	LEVITTOWN WELL 12	N-05302	2/16/2018	1,2,4-TRIMETHYLBENZENE	0 UG/L
TOWN OF HEMPSTEAD WA	LEVITTOWN WELL 12	N-05302	2/16/2018	P-ISOPROPYLTOLUENE	0 UG/L
TOWN OF HEMPSTEAD WA	LEVITTOWN WELL 12	N-05302	2/16/2018	STYRENE	0 UG/L
TOWN OF HEMPSTEAD WA	LEVITTOWN WELL 12	N-05302	2/16/2018	P-CHLOROTOLUENE	0 UG/L
TOWN OF HEMPSTEAD WA	LEVITTOWN WELL 12	N-05302	2/16/2018	DICHLOROMETHANE	0 UG/L
TOWN OF HEMPSTEAD WA	LEVITTOWN WELL 12	N-05302	2/16/2018	1,1-DICHLOROETHYLENE	0 UG/L
TOWN OF HEMPSTEAD WA	LEVITTOWN WELL 12	N-05302	2/16/2018	2,2-DICHLOROPROPANE	0 UG/L
TOWN OF HEMPSTEAD WA	LEVITTOWN WELL 12	N-05302	2/16/2018	VINYL CHLORIDE	0 UG/L
TOWN OF HEMPSTEAD WA	LEVITTOWN WELL 12	N-05302	2/16/2018	P-DICHLOROBENZENE	0 UG/L
TOWN OF HEMPSTEAD WA	LEVITTOWN WELL 12	N-05302	2/16/2018	O-DICHLOROBENZENE	0 UG/L
TOWN OF HEMPSTEAD WA	LEVITTOWN WELL 12	N-05302	2/16/2018	M-DICHLOROBENZENE	0 UG/L
TOWN OF HEMPSTEAD WA	LEVITTOWN WELL 12	N-05302	2/16/2018	TRANS-1,2-DICHLOROETHYLENE	0 UG/L
TOWN OF HEMPSTEAD WA	LEVITTOWN WELL 12	N-05302	2/16/2018	O-CHLOROTOLUENE	0 UG/L
TOWN OF HEMPSTEAD WA	LEVITTOWN WELL 12	N-05302	2/16/2018	TRICHLOROETHYLENE	0 UG/L
TOWN OF HEMPSTEAD WA	LEVITTOWN WELL 12	N-05302	2/16/2018	P-XYLENE	0 UG/L
TOWN OF HEMPSTEAD WA	LEVITTOWN WELL 12	N-05302	2/16/2018	1,1,2,2-TETRACHLOROETHANE	0 UG/L
TOWN OF HEMPSTEAD WA	LEVITTOWN WELL 12	N-05302	2/16/2018	SEC-BUTYLBENZENE	0 UG/L
TOWN OF HEMPSTEAD WA	LEVITTOWN WELL 12	N-05302	2/16/2018	CHLOROBENZENE	0 UG/L
TOWN OF HEMPSTEAD WA	LEVITTOWN WELL 12	N-05302	2/16/2018	1,2-DICHLOROETHANE	0 UG/L
TOWN OF HEMPSTEAD WA	LEVITTOWN WELL 12	N-05302	2/16/2018	1,1,1-TRICHLOROETHANE	0 UG/L
TOWN OF HEMPSTEAD WA	LEVITTOWN WELL 12	N-05302	2/16/2018	1,2-DICHLOROPROPANE	0 UG/L
TOWN OF HEMPSTEAD WA	LEVITTOWN WELL 12	N-05302	2/16/2018	1,1,2-TRICHLOROETHANE	0 UG/L
TOWN OF HEMPSTEAD WA	LEVITTOWN WELL 12	N-05302	2/16/2018	1,1,1,2-TETRACHLOROETHANE	0 UG/L
TOWN OF HEMPSTEAD WA	LEVITTOWN WELL 12	N-05302	2/16/2018	TETRACHLOROETHYLENE	0 UG/L
TOWN OF HEMPSTEAD WA	LEVITTOWN WELL 12	N-05302	2/16/2018	ISOPROPYLBENZENE	0 UG/L
TOWN OF HEMPSTEAD WA	LEVITTOWN WELL 12	N-05302	2/16/2018	BROMOBENZENE	0 UG/L
TOWN OF HEMPSTEAD WA	LEVITTOWN WELL 12	N-05302	2/16/2018	ETHYLBENZENE	0 UG/L
TOWN OF HEMPSTEAD WA	LEVITTOWN WELL 12	N-05302	2/16/2018	TOLUENE	0 UG/L
TOWN OF HEMPSTEAD WA	LEVITTOWN WELL 12	N-05302	2/16/2018	M-XYLENE	0 UG/L
TOWN OF HEMPSTEAD WA	LEVITTOWN WELL 12	N-05302	2/16/2018	TERT-BUTYLBENZENE	0 UG/L
TOWN OF HEMPSTEAD WA	LEVITTOWN WELL 12	N-05302	2/16/2018	BROMOCHLOROMETHANE	0 UG/L

**TETRA TECH GROUNDWATER SAMPLING
NAVY 1-25-2019 FOIL- VOCS and FREONS**

TOWN OF HEMPSTEAD WA	LEVITTOWN WELL 12	N-05302	2/16/2018	1,1-DICHLOROETHANE	0 UG/L
TOWN OF HEMPSTEAD WA	LEVITTOWN WELL 12	N-05302	1/16/2018	1,1,2,2-TETRACHLOROETHANE	0 UG/L
TOWN OF HEMPSTEAD WA	LEVITTOWN WELL 12	N-05302	1/16/2018	1,3,5-TRIMETHYLBENZENE	0 UG/L
TOWN OF HEMPSTEAD WA	LEVITTOWN WELL 12	N-05302	1/16/2018	VINYL CHLORIDE	0 UG/L
TOWN OF HEMPSTEAD WA	LEVITTOWN WELL 12	N-05302	1/16/2018	P-DICHLOROBENZENE	0 UG/L
TOWN OF HEMPSTEAD WA	LEVITTOWN WELL 12	N-05302	1/16/2018	O-DICHLOROBENZENE	0 UG/L
TOWN OF HEMPSTEAD WA	LEVITTOWN WELL 12	N-05302	1/16/2018	M-DICHLOROBENZENE	0 UG/L
TOWN OF HEMPSTEAD WA	LEVITTOWN WELL 12	N-05302	1/16/2018	CHLOROBENZENE	0 UG/L
TOWN OF HEMPSTEAD WA	LEVITTOWN WELL 12	N-05302	1/16/2018	O-CHLOROTOLUENE	0 UG/L
TOWN OF HEMPSTEAD WA	LEVITTOWN WELL 12	N-05302	1/16/2018	TOLUENE	0 UG/L
TOWN OF HEMPSTEAD WA	LEVITTOWN WELL 12	N-05302	1/16/2018	STYRENE	0 UG/L
TOWN OF HEMPSTEAD WA	LEVITTOWN WELL 12	N-05302	1/16/2018	M-XYLENE	0 UG/L
TOWN OF HEMPSTEAD WA	LEVITTOWN WELL 12	N-05302	1/16/2018	ISOPROPYLBENZENE	0 UG/L
TOWN OF HEMPSTEAD WA	LEVITTOWN WELL 12	N-05302	1/16/2018	O-XYLENE	0 UG/L
TOWN OF HEMPSTEAD WA	LEVITTOWN WELL 12	N-05302	1/16/2018	ETHYLBENZENE	0 UG/L
TOWN OF HEMPSTEAD WA	LEVITTOWN WELL 12	N-05302	1/16/2018	1,1,1,2-TETRACHLOROETHANE	0 UG/L
TOWN OF HEMPSTEAD WA	LEVITTOWN WELL 12	N-05302	1/16/2018	P-CHLOROTOLUENE	0 UG/L
TOWN OF HEMPSTEAD WA	LEVITTOWN WELL 12	N-05302	1/16/2018	DIBROMOMETHANE	0 UG/L
TOWN OF HEMPSTEAD WA	LEVITTOWN WELL 12	N-05302	1/16/2018	BENZENE	0 UG/L
TOWN OF HEMPSTEAD WA	LEVITTOWN WELL 12	N-05302	1/16/2018	1,1-DICHLOROPROPENE	0 UG/L
TOWN OF HEMPSTEAD WA	LEVITTOWN WELL 12	N-05302	1/16/2018	TRICHLOROETHYLENE	0 UG/L
TOWN OF HEMPSTEAD WA	LEVITTOWN WELL 12	N-05302	1/16/2018	CIS-1,2-DICHLOROETHYLENE	0 UG/L
TOWN OF HEMPSTEAD WA	LEVITTOWN WELL 12	N-05302	1/16/2018	1,2,4-TRICHLOROBENZENE	0 UG/L
TOWN OF HEMPSTEAD WA	LEVITTOWN WELL 12	N-05302	1/16/2018	METHYL TERT-BUTYL ETHER	0 UG/L
TOWN OF HEMPSTEAD WA	LEVITTOWN WELL 12	N-05302	1/16/2018	HEXACHLOROBUTADIENE	0 UG/L
TOWN OF HEMPSTEAD WA	LEVITTOWN WELL 12	N-05302	1/16/2018	1,2,3-TRICHLOROBENZENE	0 UG/L
TOWN OF HEMPSTEAD WA	LEVITTOWN WELL 12	N-05302	1/16/2018	N-BUTYLBENZENE	0 UG/L
TOWN OF HEMPSTEAD WA	LEVITTOWN WELL 12	N-05302	1/16/2018	BROMOBENZENE	0 UG/L
TOWN OF HEMPSTEAD WA	LEVITTOWN WELL 12	N-05302	1/16/2018	1,3-DICHLOROPROPANE	0 UG/L
TOWN OF HEMPSTEAD WA	LEVITTOWN WELL 12	N-05302	1/16/2018	TRICHLOROTRIFLUOROETHANE	0 UG/L
TOWN OF HEMPSTEAD WA	LEVITTOWN WELL 12	N-05302	1/16/2018	1,2-DICHLOROPROPANE	0 UG/L
TOWN OF HEMPSTEAD WA	LEVITTOWN WELL 12	N-05302	1/16/2018	1,1,1-TRICHLOROETHANE	0 UG/L
TOWN OF HEMPSTEAD WA	LEVITTOWN WELL 12	N-05302	1/16/2018	SEC-BUTYLBENZENE	0 UG/L
TOWN OF HEMPSTEAD WA	LEVITTOWN WELL 12	N-05302	1/16/2018	1,2-DICHLOROETHANE	0 UG/L
TOWN OF HEMPSTEAD WA	LEVITTOWN WELL 12	N-05302	1/16/2018	TRANS-1,2-DICHLOROETHYLENE	0 UG/L
TOWN OF HEMPSTEAD WA	LEVITTOWN WELL 12	N-05302	1/16/2018	CARBON TETRACHLORIDE	0 UG/L
TOWN OF HEMPSTEAD WA	LEVITTOWN WELL 12	N-05302	1/16/2018	BROMOCHLOROMETHANE	0 UG/L
TOWN OF HEMPSTEAD WA	LEVITTOWN WELL 12	N-05302	1/16/2018	P-XYLENE	0 UG/L
TOWN OF HEMPSTEAD WA	LEVITTOWN WELL 12	N-05302	1/16/2018	DICHLOROMETHANE	0 UG/L
TOWN OF HEMPSTEAD WA	LEVITTOWN WELL 12	N-05302	1/16/2018	TERT-BUTYLBENZENE	0 UG/L
TOWN OF HEMPSTEAD WA	LEVITTOWN WELL 12	N-05302	1/16/2018	1,1-DICHLOROETHYLENE	0 UG/L
TOWN OF HEMPSTEAD WA	LEVITTOWN WELL 12	N-05302	1/16/2018	1,2,4-TRIMETHYLBENZENE	0 UG/L
TOWN OF HEMPSTEAD WA	LEVITTOWN WELL 12	N-05302	1/16/2018	1,1-DICHLOROETHANE	0 UG/L
TOWN OF HEMPSTEAD WA	LEVITTOWN WELL 12	N-05302	1/16/2018	N-PROPYLBENZENE	0 UG/L
TOWN OF HEMPSTEAD WA	LEVITTOWN WELL 12	N-05302	1/16/2018	P-ISOPROPYLTOLUENE	0 UG/L
TOWN OF HEMPSTEAD WA	LEVITTOWN WELL 12	N-05302	1/16/2018	CHLOROMETHANE	0 UG/L
TOWN OF HEMPSTEAD WA	LEVITTOWN WELL 12	N-05302	1/16/2018	DICHLORODIFLUOROMETHANE	0 UG/L
TOWN OF HEMPSTEAD WA	LEVITTOWN WELL 12	N-05302	1/16/2018	BROMOMETHANE	0 UG/L
TOWN OF HEMPSTEAD WA	LEVITTOWN WELL 12	N-05302	1/16/2018	1,1,2-TRICHLOROETHANE	0 UG/L
TOWN OF HEMPSTEAD WA	LEVITTOWN WELL 12	N-05302	1/16/2018	TRICHLOROFUOROMETHANE	0 UG/L
TOWN OF HEMPSTEAD WA	LEVITTOWN WELL 12	N-05302	1/16/2018	CIS-1,3-DICHLOROPROPENE	0 UG/L
TOWN OF HEMPSTEAD WA	LEVITTOWN WELL 12	N-05302	1/16/2018	1,2,3-TRICHLOROPROPANE	0 UG/L
TOWN OF HEMPSTEAD WA	LEVITTOWN WELL 12	N-05302	1/16/2018	2,2-DICHLOROPROPANE	0 UG/L
TOWN OF HEMPSTEAD WA	LEVITTOWN WELL 12	N-05302	1/16/2018	TETRACHLOROETHYLENE	0 UG/L
TOWN OF HEMPSTEAD WA	LEVITTOWN WELL 12	N-05302	1/16/2018	TRANS-1,3-DICHLOROPROPENE	0 UG/L
TOWN OF HEMPSTEAD WA	LEVITTOWN WELL 12	N-05302	1/16/2018	CHLOROETHANE	0 UG/L
TOWN OF HEMPSTEAD WA	LEVITTOWN WELL 12	N-05302	10/2/2017	CHLOROBENZENE	0 UG/L
TOWN OF HEMPSTEAD WA	LEVITTOWN WELL 12	N-05302	10/2/2017	1,1-DICHLOROPROPENE	0 UG/L
TOWN OF HEMPSTEAD WA	LEVITTOWN WELL 12	N-05302	10/2/2017	1,3-DICHLOROPROPANE	0 UG/L
TOWN OF HEMPSTEAD WA	LEVITTOWN WELL 12	N-05302	10/2/2017	1,2,3-TRICHLOROPROPANE	0 UG/L
TOWN OF HEMPSTEAD WA	LEVITTOWN WELL 12	N-05302	10/2/2017	2,2-DICHLOROPROPANE	0 UG/L
TOWN OF HEMPSTEAD WA	LEVITTOWN WELL 12	N-05302	10/2/2017	1,2,4-TRIMETHYLBENZENE	0 UG/L
TOWN OF HEMPSTEAD WA	LEVITTOWN WELL 12	N-05302	10/2/2017	1,2,3-TRICHLOROBENZENE	0 UG/L
TOWN OF HEMPSTEAD WA	LEVITTOWN WELL 12	N-05302	10/2/2017	CIS-1,2-DICHLOROETHYLENE	0 UG/L

**TETRA TECH GROUNDWATER SAMPLING
NAVY 1-25-2019 FOIL- VOCS and FREONS**

TOWN OF HEMPSTEAD WA	LEVITTOWN WELL 12	N-05302	10/2/2017	BENZENE	0 UG/L
TOWN OF HEMPSTEAD WA	LEVITTOWN WELL 12	N-05302	10/2/2017	1,2-DICHLOROPROPANE	0 UG/L
TOWN OF HEMPSTEAD WA	LEVITTOWN WELL 12	N-05302	10/2/2017	P-CHLOROTOLUENE	0 UG/L
TOWN OF HEMPSTEAD WA	LEVITTOWN WELL 12	N-05302	10/2/2017	1,2-DICHLOROETHANE	0 UG/L
TOWN OF HEMPSTEAD WA	LEVITTOWN WELL 12	N-05302	10/2/2017	1,1-DICHLOROETHYLENE	0 UG/L
TOWN OF HEMPSTEAD WA	LEVITTOWN WELL 12	N-05302	10/2/2017	HEXACHLOROBUTADIENE	0 UG/L
TOWN OF HEMPSTEAD WA	LEVITTOWN WELL 12	N-05302	10/2/2017	1,1,2,2-TETRACHLOROETHANE	0 UG/L
TOWN OF HEMPSTEAD WA	LEVITTOWN WELL 12	N-05302	10/2/2017	TETRACHLOROETHYLENE	0 UG/L
TOWN OF HEMPSTEAD WA	LEVITTOWN WELL 12	N-05302	10/2/2017	1,1,1,2-TETRACHLOROETHANE	0 UG/L
TOWN OF HEMPSTEAD WA	LEVITTOWN WELL 12	N-05302	10/2/2017	1,1,2-TRICHLOROETHANE	0 UG/L
TOWN OF HEMPSTEAD WA	LEVITTOWN WELL 12	N-05302	10/2/2017	VINYL CHLORIDE	0 UG/L
TOWN OF HEMPSTEAD WA	LEVITTOWN WELL 12	N-05302	10/2/2017	P-DICHLOROBENZENE	0 UG/L
TOWN OF HEMPSTEAD WA	LEVITTOWN WELL 12	N-05302	10/2/2017	O-DICHLOROBENZENE	0 UG/L
TOWN OF HEMPSTEAD WA	LEVITTOWN WELL 12	N-05302	10/2/2017	1,1,1-TRICHLOROETHANE	0 UG/L
TOWN OF HEMPSTEAD WA	LEVITTOWN WELL 12	N-05302	10/2/2017	M-DICHLOROBENZENE	0 UG/L
TOWN OF HEMPSTEAD WA	LEVITTOWN WELL 12	N-05302	10/2/2017	1,1-DICHLOROETHANE	0 UG/L
TOWN OF HEMPSTEAD WA	LEVITTOWN WELL 12	N-05302	10/2/2017	TRICHLOROETHYLENE	0 UG/L
TOWN OF HEMPSTEAD WA	LEVITTOWN WELL 12	N-05302	10/2/2017	TOLUENE	0 UG/L
TOWN OF HEMPSTEAD WA	LEVITTOWN WELL 12	N-05302	10/2/2017	TRICHLOROFLUOROMETHANE	0 UG/L
TOWN OF HEMPSTEAD WA	LEVITTOWN WELL 12	N-05302	10/2/2017	N-PROPYLBENZENE	0 UG/L
TOWN OF HEMPSTEAD WA	LEVITTOWN WELL 12	N-05302	10/2/2017	BROMOBENZENE	0 UG/L
TOWN OF HEMPSTEAD WA	LEVITTOWN WELL 12	N-05302	10/2/2017	ETHYLBENZENE	0 UG/L
TOWN OF HEMPSTEAD WA	LEVITTOWN WELL 12	N-05302	10/2/2017	O-XYLENE	0 UG/L
TOWN OF HEMPSTEAD WA	LEVITTOWN WELL 12	N-05302	10/2/2017	STYRENE	0 UG/L
TOWN OF HEMPSTEAD WA	LEVITTOWN WELL 12	N-05302	10/2/2017	M-XYLENE	0 UG/L
TOWN OF HEMPSTEAD WA	LEVITTOWN WELL 12	N-05302	10/2/2017	ISOPROPYLBENZENE	0 UG/L
TOWN OF HEMPSTEAD WA	LEVITTOWN WELL 12	N-05302	10/2/2017	CHLOROETHANE	0 UG/L
TOWN OF HEMPSTEAD WA	LEVITTOWN WELL 12	N-05302	10/2/2017	TERT-BUTYLBENZENE	0 UG/L
TOWN OF HEMPSTEAD WA	LEVITTOWN WELL 12	N-05302	10/2/2017	SEC-BUTYLBENZENE	0 UG/L
TOWN OF HEMPSTEAD WA	LEVITTOWN WELL 12	N-05302	10/2/2017	P-XYLENE	0 UG/L
TOWN OF HEMPSTEAD WA	LEVITTOWN WELL 12	N-05302	10/2/2017	DIBROMOMETHANE	0 UG/L
TOWN OF HEMPSTEAD WA	LEVITTOWN WELL 12	N-05302	10/2/2017	1,3,5-TRIMETHYLBENZENE	0 UG/L
TOWN OF HEMPSTEAD WA	LEVITTOWN WELL 12	N-05302	10/2/2017	N-BUTYLBENZENE	0 UG/L
TOWN OF HEMPSTEAD WA	LEVITTOWN WELL 12	N-05302	10/2/2017	BROMOCHLOROMETHANE	0 UG/L
TOWN OF HEMPSTEAD WA	LEVITTOWN WELL 12	N-05302	10/2/2017	O-CHLOROTOLUENE	0 UG/L
TOWN OF HEMPSTEAD WA	LEVITTOWN WELL 12	N-05302	10/2/2017	P-ISOPROPYLTOLUENE	0 UG/L
TOWN OF HEMPSTEAD WA	LEVITTOWN WELL 12	N-05302	10/2/2017	CHLOROMETHANE	0 UG/L
TOWN OF HEMPSTEAD WA	LEVITTOWN WELL 12	N-05302	10/2/2017	DICHLORODIFLUOROMETHANE	0 UG/L
TOWN OF HEMPSTEAD WA	LEVITTOWN WELL 12	N-05302	10/2/2017	TRANS-1,3-DICHLOROPROPENE	0 UG/L
TOWN OF HEMPSTEAD WA	LEVITTOWN WELL 12	N-05302	10/2/2017	BROMOMETHANE	0 UG/L
TOWN OF HEMPSTEAD WA	LEVITTOWN WELL 12	N-05302	10/2/2017	1,2,4-TRICHLOROBENZENE	0 UG/L
TOWN OF HEMPSTEAD WA	LEVITTOWN WELL 12	N-05302	10/2/2017	METHYL TERT-BUTYL ETHER	0 UG/L
TOWN OF HEMPSTEAD WA	LEVITTOWN WELL 12	N-05302	10/2/2017	DICHLOROMETHANE	0 UG/L
TOWN OF HEMPSTEAD WA	LEVITTOWN WELL 12	N-05302	10/2/2017	CARBON TETRACHLORIDE	0 UG/L
TOWN OF HEMPSTEAD WA	LEVITTOWN WELL 12	N-05302	10/2/2017	CIS-1,3-DICHLOROPROPENE	0 UG/L
TOWN OF HEMPSTEAD WA	LEVITTOWN WELL 12	N-05302	10/2/2017	TRANS-1,2-DICHLOROETHYLENE	0 UG/L
TOWN OF HEMPSTEAD WA	LEVITTOWN WELL 12	N-05302	7/26/2017	CIS-1,2-DICHLOROETHYLENE	0 UG/L
TOWN OF HEMPSTEAD WA	LEVITTOWN WELL 12	N-05302	7/26/2017	P-ISOPROPYLTOLUENE	0 UG/L
TOWN OF HEMPSTEAD WA	LEVITTOWN WELL 12	N-05302	7/26/2017	CHLOROMETHANE	0 UG/L
TOWN OF HEMPSTEAD WA	LEVITTOWN WELL 12	N-05302	7/26/2017	DICHLORODIFLUOROMETHANE	0 UG/L
TOWN OF HEMPSTEAD WA	LEVITTOWN WELL 12	N-05302	7/26/2017	BROMOMETHANE	0 UG/L
TOWN OF HEMPSTEAD WA	LEVITTOWN WELL 12	N-05302	7/26/2017	CHLOROETHANE	0 UG/L
TOWN OF HEMPSTEAD WA	LEVITTOWN WELL 12	N-05302	7/26/2017	1,2,3-TRICHLOROPROPANE	0 UG/L
TOWN OF HEMPSTEAD WA	LEVITTOWN WELL 12	N-05302	7/26/2017	TRANS-1,3-DICHLOROPROPENE	0 UG/L
TOWN OF HEMPSTEAD WA	LEVITTOWN WELL 12	N-05302	7/26/2017	TRANS-1,2-DICHLOROETHYLENE	0 UG/L
TOWN OF HEMPSTEAD WA	LEVITTOWN WELL 12	N-05302	7/26/2017	HEXACHLOROBUTADIENE	0 UG/L
TOWN OF HEMPSTEAD WA	LEVITTOWN WELL 12	N-05302	7/26/2017	BENZENE	0 UG/L
TOWN OF HEMPSTEAD WA	LEVITTOWN WELL 12	N-05302	7/26/2017	1,2,4-TRICHLOROBENZENE	0 UG/L
TOWN OF HEMPSTEAD WA	LEVITTOWN WELL 12	N-05302	7/26/2017	1,1-DICHLOROETHANE	0 UG/L
TOWN OF HEMPSTEAD WA	LEVITTOWN WELL 12	N-05302	7/26/2017	DIBROMOMETHANE	0 UG/L
TOWN OF HEMPSTEAD WA	LEVITTOWN WELL 12	N-05302	7/26/2017	TRICHLOROFLUOROMETHANE	0 UG/L
TOWN OF HEMPSTEAD WA	LEVITTOWN WELL 12	N-05302	7/26/2017	TETRACHLOROETHYLENE	0 UG/L
TOWN OF HEMPSTEAD WA	LEVITTOWN WELL 12	N-05302	7/26/2017	ISOPROPYLBENZENE	0 UG/L
TOWN OF HEMPSTEAD WA	LEVITTOWN WELL 12	N-05302	7/26/2017	1,1,1-TRICHLOROETHANE	0 UG/L

**TETRA TECH GROUNDWATER SAMPLING
NAVY 1-25-2019 FOIL- VOCS and FREONS**

TOWN OF HEMPSTEAD WA	LEVITTOWN WELL 12	N-05302	7/26/2017	CARBON TETRACHLORIDE	0 UG/L
TOWN OF HEMPSTEAD WA	LEVITTOWN WELL 12	N-05302	7/26/2017	1,2-DICHLOROPROPANE	0 UG/L
TOWN OF HEMPSTEAD WA	LEVITTOWN WELL 12	N-05302	7/26/2017	TRICHLOROETHYLENE	0 UG/L
TOWN OF HEMPSTEAD WA	LEVITTOWN WELL 12	N-05302	7/26/2017	1,1,2-TRICHLOROETHANE	0 UG/L
TOWN OF HEMPSTEAD WA	LEVITTOWN WELL 12	N-05302	7/26/2017	1,1,1,2-TETRACHLOROETHANE	0 UG/L
TOWN OF HEMPSTEAD WA	LEVITTOWN WELL 12	N-05302	7/26/2017	N-PROPYLBENZENE	0 UG/L
TOWN OF HEMPSTEAD WA	LEVITTOWN WELL 12	N-05302	7/26/2017	METHYL TERT-BUTYL ETHER	0 UG/L
TOWN OF HEMPSTEAD WA	LEVITTOWN WELL 12	N-05302	7/26/2017	P-XYLENE	0 UG/L
TOWN OF HEMPSTEAD WA	LEVITTOWN WELL 12	N-05302	7/26/2017	STYRENE	0 UG/L
TOWN OF HEMPSTEAD WA	LEVITTOWN WELL 12	N-05302	7/26/2017	O-XYLENE	0 UG/L
TOWN OF HEMPSTEAD WA	LEVITTOWN WELL 12	N-05302	7/26/2017	1,1,2,2-TETRACHLOROETHANE	0 UG/L
TOWN OF HEMPSTEAD WA	LEVITTOWN WELL 12	N-05302	7/26/2017	ETHYLBENZENE	0 UG/L
TOWN OF HEMPSTEAD WA	LEVITTOWN WELL 12	N-05302	7/26/2017	O-DICHLOROBENZENE	0 UG/L
TOWN OF HEMPSTEAD WA	LEVITTOWN WELL 12	N-05302	7/26/2017	P-DICHLOROBENZENE	0 UG/L
TOWN OF HEMPSTEAD WA	LEVITTOWN WELL 12	N-05302	7/26/2017	VINYL CHLORIDE	0 UG/L
TOWN OF HEMPSTEAD WA	LEVITTOWN WELL 12	N-05302	7/26/2017	1,1-DICHLOROETHYLENE	0 UG/L
TOWN OF HEMPSTEAD WA	LEVITTOWN WELL 12	N-05302	7/26/2017	1,2-DICHLOROETHANE	0 UG/L
TOWN OF HEMPSTEAD WA	LEVITTOWN WELL 12	N-05302	7/26/2017	SEC-BUTYLBENZENE	0 UG/L
TOWN OF HEMPSTEAD WA	LEVITTOWN WELL 12	N-05302	7/26/2017	CIS-1,3-DICHLOROPROPENE	0 UG/L
TOWN OF HEMPSTEAD WA	LEVITTOWN WELL 12	N-05302	7/26/2017	BROMOCHLOROMETHANE	0 UG/L
TOWN OF HEMPSTEAD WA	LEVITTOWN WELL 12	N-05302	7/26/2017	1,3-DICHLOROPROPANE	0 UG/L
TOWN OF HEMPSTEAD WA	LEVITTOWN WELL 12	N-05302	7/26/2017	DICHLOROMETHANE	0 UG/L
TOWN OF HEMPSTEAD WA	LEVITTOWN WELL 12	N-05302	7/26/2017	O-CHLOROTOLUENE	0 UG/L
TOWN OF HEMPSTEAD WA	LEVITTOWN WELL 12	N-05302	7/26/2017	P-CHLOROTOLUENE	0 UG/L
TOWN OF HEMPSTEAD WA	LEVITTOWN WELL 12	N-05302	7/26/2017	M-DICHLOROBENZENE	0 UG/L
TOWN OF HEMPSTEAD WA	LEVITTOWN WELL 12	N-05302	7/26/2017	TERT-BUTYLBENZENE	0 UG/L
TOWN OF HEMPSTEAD WA	LEVITTOWN WELL 12	N-05302	7/26/2017	1,3,5-TRIMETHYLBENZENE	0 UG/L
TOWN OF HEMPSTEAD WA	LEVITTOWN WELL 12	N-05302	7/26/2017	N-BUTYLBENZENE	0 UG/L
TOWN OF HEMPSTEAD WA	LEVITTOWN WELL 12	N-05302	7/26/2017	1,2,3-TRICHLOROBENZENE	0 UG/L
TOWN OF HEMPSTEAD WA	LEVITTOWN WELL 12	N-05302	7/26/2017	1,2,4-TRIMETHYLBENZENE	0 UG/L
TOWN OF HEMPSTEAD WA	LEVITTOWN WELL 12	N-05302	7/26/2017	2,2-DICHLOROPROPANE	0 UG/L
TOWN OF HEMPSTEAD WA	LEVITTOWN WELL 12	N-05302	7/26/2017	CHLOROBENZENE	0 UG/L
TOWN OF HEMPSTEAD WA	LEVITTOWN WELL 12	N-05302	7/26/2017	1,1-DICHLOROPROPENE	0 UG/L
TOWN OF HEMPSTEAD WA	LEVITTOWN WELL 12	N-05302	7/26/2017	M-XYLENE	0 UG/L
TOWN OF HEMPSTEAD WA	LEVITTOWN WELL 12	N-05302	7/26/2017	BROMOBENZENE	0 UG/L
TOWN OF HEMPSTEAD WA	LEVITTOWN WELL 12	N-05302	7/26/2017	TOLUENE	0 UG/L
TOWN OF HEMPSTEAD WA	LEVITTOWN WELL 12	N-05302	4/6/2017	N-BUTYLBENZENE	0 UG/L
TOWN OF HEMPSTEAD WA	LEVITTOWN WELL 12	N-05302	4/6/2017	1,1-DICHLOROETHYLENE	0 UG/L
TOWN OF HEMPSTEAD WA	LEVITTOWN WELL 12	N-05302	4/6/2017	P-ISOPROPYLTOLUENE	0 UG/L
TOWN OF HEMPSTEAD WA	LEVITTOWN WELL 12	N-05302	4/6/2017	1,2,4-TRICHLOROBENZENE	0 UG/L
TOWN OF HEMPSTEAD WA	LEVITTOWN WELL 12	N-05302	4/6/2017	CHLOROMETHANE	0 UG/L
TOWN OF HEMPSTEAD WA	LEVITTOWN WELL 12	N-05302	4/6/2017	1,2,4-TRIMETHYLBENZENE	0 UG/L
TOWN OF HEMPSTEAD WA	LEVITTOWN WELL 12	N-05302	4/6/2017	2,2-DICHLOROPROPANE	0 UG/L
TOWN OF HEMPSTEAD WA	LEVITTOWN WELL 12	N-05302	4/6/2017	1,2,3-TRICHLOROPROPANE	0 UG/L
TOWN OF HEMPSTEAD WA	LEVITTOWN WELL 12	N-05302	4/6/2017	1,3-DICHLOROPROPANE	0 UG/L
TOWN OF HEMPSTEAD WA	LEVITTOWN WELL 12	N-05302	4/6/2017	1,1-DICHLOROPROPENE	0 UG/L
TOWN OF HEMPSTEAD WA	LEVITTOWN WELL 12	N-05302	4/6/2017	DIBROMOMETHANE	0 UG/L
TOWN OF HEMPSTEAD WA	LEVITTOWN WELL 12	N-05302	4/6/2017	METHYL TERT-BUTYL ETHER	0 UG/L
TOWN OF HEMPSTEAD WA	LEVITTOWN WELL 12	N-05302	4/6/2017	HEXACHLOROBUTADIENE	0 UG/L
TOWN OF HEMPSTEAD WA	LEVITTOWN WELL 12	N-05302	4/6/2017	1,3,5-TRIMETHYLBENZENE	0 UG/L
TOWN OF HEMPSTEAD WA	LEVITTOWN WELL 12	N-05302	4/6/2017	O-CHLOROTOLUENE	0 UG/L
TOWN OF HEMPSTEAD WA	LEVITTOWN WELL 12	N-05302	4/6/2017	VINYL CHLORIDE	0 UG/L
TOWN OF HEMPSTEAD WA	LEVITTOWN WELL 12	N-05302	4/6/2017	TRANS-1,3-DICHLOROPROPENE	0 UG/L
TOWN OF HEMPSTEAD WA	LEVITTOWN WELL 12	N-05302	4/6/2017	P-DICHLOROBENZENE	0 UG/L
TOWN OF HEMPSTEAD WA	LEVITTOWN WELL 12	N-05302	4/6/2017	O-DICHLOROBENZENE	0 UG/L
TOWN OF HEMPSTEAD WA	LEVITTOWN WELL 12	N-05302	4/6/2017	P-CHLOROTOLUENE	0 UG/L
TOWN OF HEMPSTEAD WA	LEVITTOWN WELL 12	N-05302	4/6/2017	TRICHLOROFLUOROMETHANE	0 UG/L
TOWN OF HEMPSTEAD WA	LEVITTOWN WELL 12	N-05302	4/6/2017	CHLOROETHANE	0 UG/L
TOWN OF HEMPSTEAD WA	LEVITTOWN WELL 12	N-05302	4/6/2017	DICHLOROMETHANE	0 UG/L
TOWN OF HEMPSTEAD WA	LEVITTOWN WELL 12	N-05302	4/6/2017	BROMOMETHANE	0 UG/L
TOWN OF HEMPSTEAD WA	LEVITTOWN WELL 12	N-05302	4/6/2017	DICHLORODIFLUOROMETHANE	0 UG/L
TOWN OF HEMPSTEAD WA	LEVITTOWN WELL 12	N-05302	4/6/2017	M-DICHLOROBENZENE	0 UG/L
TOWN OF HEMPSTEAD WA	LEVITTOWN WELL 12	N-05302	4/6/2017	SEC-BUTYLBENZENE	0 UG/L
TOWN OF HEMPSTEAD WA	LEVITTOWN WELL 12	N-05302	4/6/2017	CHLOROBENZENE	0 UG/L

**TETRA TECH GROUNDWATER SAMPLING
NAVY 1-25-2019 FOIL- VOCS and FREONS**

TOWN OF HEMPSTEAD WA	LEVITTOWN WELL 12	N-05302	4/6/2017	TERT-BUTYLBENZENE	0 UG/L
TOWN OF HEMPSTEAD WA	LEVITTOWN WELL 12	N-05302	4/6/2017	1,1-DICHLOROETHANE	0 UG/L
TOWN OF HEMPSTEAD WA	LEVITTOWN WELL 12	N-05302	4/6/2017	BROMOCHLOROMETHANE	0 UG/L
TOWN OF HEMPSTEAD WA	LEVITTOWN WELL 12	N-05302	4/6/2017	ETHYLBENZENE	0 UG/L
TOWN OF HEMPSTEAD WA	LEVITTOWN WELL 12	N-05302	4/6/2017	TOLUENE	0 UG/L
TOWN OF HEMPSTEAD WA	LEVITTOWN WELL 12	N-05302	4/6/2017	BENZENE	0 UG/L
TOWN OF HEMPSTEAD WA	LEVITTOWN WELL 12	N-05302	4/6/2017	TRICHLOROETHYLENE	0 UG/L
TOWN OF HEMPSTEAD WA	LEVITTOWN WELL 12	N-05302	4/6/2017	TRANS-1,2-DICHLOROETHYLENE	0 UG/L
TOWN OF HEMPSTEAD WA	LEVITTOWN WELL 12	N-05302	4/6/2017	1,2-DICHLOROETHANE	0 UG/L
TOWN OF HEMPSTEAD WA	LEVITTOWN WELL 12	N-05302	4/6/2017	1,1,1-TRICHLOROETHANE	0 UG/L
TOWN OF HEMPSTEAD WA	LEVITTOWN WELL 12	N-05302	4/6/2017	CARBON TETRACHLORIDE	0 UG/L
TOWN OF HEMPSTEAD WA	LEVITTOWN WELL 12	N-05302	4/6/2017	1,2-DICHLOROPROPANE	0 UG/L
TOWN OF HEMPSTEAD WA	LEVITTOWN WELL 12	N-05302	4/6/2017	1,1,2,2-TETRACHLOROETHANE	0 UG/L
TOWN OF HEMPSTEAD WA	LEVITTOWN WELL 12	N-05302	4/6/2017	1,1,2-TRICHLOROETHANE	0 UG/L
TOWN OF HEMPSTEAD WA	LEVITTOWN WELL 12	N-05302	4/6/2017	CIS-1,2-DICHLOROETHYLENE	0 UG/L
TOWN OF HEMPSTEAD WA	LEVITTOWN WELL 12	N-05302	4/6/2017	P-XYLENE	0 UG/L
TOWN OF HEMPSTEAD WA	LEVITTOWN WELL 12	N-05302	4/6/2017	1,2,3-TRICHLOROBENZENE	0 UG/L
TOWN OF HEMPSTEAD WA	LEVITTOWN WELL 12	N-05302	4/6/2017	N-PROPYLBENZENE	0 UG/L
TOWN OF HEMPSTEAD WA	LEVITTOWN WELL 12	N-05302	4/6/2017	STYRENE	0 UG/L
TOWN OF HEMPSTEAD WA	LEVITTOWN WELL 12	N-05302	4/6/2017	M-XYLENE	0 UG/L
TOWN OF HEMPSTEAD WA	LEVITTOWN WELL 12	N-05302	4/6/2017	BROMOBENZENE	0 UG/L
TOWN OF HEMPSTEAD WA	LEVITTOWN WELL 12	N-05302	4/6/2017	O-XYLENE	0 UG/L
TOWN OF HEMPSTEAD WA	LEVITTOWN WELL 12	N-05302	4/6/2017	TETRACHLOROETHYLENE	0 UG/L
TOWN OF HEMPSTEAD WA	LEVITTOWN WELL 12	N-05302	4/6/2017	1,1,1,2-TETRACHLOROETHANE	0 UG/L
TOWN OF HEMPSTEAD WA	LEVITTOWN WELL 12	N-05302	4/6/2017	ISOPROPYLBENZENE	0 UG/L
TOWN OF HEMPSTEAD WA	LEVITTOWN WELL 12	N-05302	4/6/2017	CIS-1,3-DICHLOROPROPENE	0 UG/L
TOWN OF HEMPSTEAD WA	LEVITTOWN WELL 12	N-05302	1/13/2017	1,1,1,2-TETRACHLOROETHANE	0 UG/L
TOWN OF HEMPSTEAD WA	LEVITTOWN WELL 12	N-05302	1/13/2017	TETRACHLOROETHYLENE	0 UG/L
TOWN OF HEMPSTEAD WA	LEVITTOWN WELL 12	N-05302	1/13/2017	N-PROPYLBENZENE	0 UG/L
TOWN OF HEMPSTEAD WA	LEVITTOWN WELL 12	N-05302	1/13/2017	1,1,2-TRICHLOROETHANE	0 UG/L
TOWN OF HEMPSTEAD WA	LEVITTOWN WELL 12	N-05302	1/13/2017	CARBON TETRACHLORIDE	0 UG/L
TOWN OF HEMPSTEAD WA	LEVITTOWN WELL 12	N-05302	1/13/2017	1,2-DICHLOROPROPANE	0 UG/L
TOWN OF HEMPSTEAD WA	LEVITTOWN WELL 12	N-05302	1/13/2017	1,1,1-TRICHLOROETHANE	0 UG/L
TOWN OF HEMPSTEAD WA	LEVITTOWN WELL 12	N-05302	1/13/2017	TRANS-1,2-DICHLOROETHYLENE	0 UG/L
TOWN OF HEMPSTEAD WA	LEVITTOWN WELL 12	N-05302	1/13/2017	1,1-DICHLOROETHANE	0 UG/L
TOWN OF HEMPSTEAD WA	LEVITTOWN WELL 12	N-05302	1/13/2017	1,1-DICHLOROETHYLENE	0 UG/L
TOWN OF HEMPSTEAD WA	LEVITTOWN WELL 12	N-05302	1/13/2017	VINYL CHLORIDE	0 UG/L
TOWN OF HEMPSTEAD WA	LEVITTOWN WELL 12	N-05302	1/13/2017	P-DICHLOROBENZENE	0 UG/L
TOWN OF HEMPSTEAD WA	LEVITTOWN WELL 12	N-05302	1/13/2017	1,1,2,2-TETRACHLOROETHANE	0 UG/L
TOWN OF HEMPSTEAD WA	LEVITTOWN WELL 12	N-05302	1/13/2017	DICHLOROMETHANE	0 UG/L
TOWN OF HEMPSTEAD WA	LEVITTOWN WELL 12	N-05302	1/13/2017	O-DICHLOROBENZENE	0 UG/L
TOWN OF HEMPSTEAD WA	LEVITTOWN WELL 12	N-05302	1/13/2017	TERT-BUTYLBENZENE	0 UG/L
TOWN OF HEMPSTEAD WA	LEVITTOWN WELL 12	N-05302	1/13/2017	SEC-BUTYLBENZENE	0 UG/L
TOWN OF HEMPSTEAD WA	LEVITTOWN WELL 12	N-05302	1/13/2017	O-CHLOROTOLUENE	0 UG/L
TOWN OF HEMPSTEAD WA	LEVITTOWN WELL 12	N-05302	1/13/2017	P-XYLENE	0 UG/L
TOWN OF HEMPSTEAD WA	LEVITTOWN WELL 12	N-05302	1/13/2017	BROMOCHLOROMETHANE	0 UG/L
TOWN OF HEMPSTEAD WA	LEVITTOWN WELL 12	N-05302	1/13/2017	1,2-DICHLOROETHANE	0 UG/L
TOWN OF HEMPSTEAD WA	LEVITTOWN WELL 12	N-05302	1/13/2017	P-ISOPROPYLTOLUENE	0 UG/L
TOWN OF HEMPSTEAD WA	LEVITTOWN WELL 12	N-05302	1/13/2017	P-CHLOROTOLUENE	0 UG/L
TOWN OF HEMPSTEAD WA	LEVITTOWN WELL 12	N-05302	1/13/2017	1,2,4-TRICHLOROBENZENE	0 UG/L
TOWN OF HEMPSTEAD WA	LEVITTOWN WELL 12	N-05302	1/13/2017	CHLOROMETHANE	0 UG/L
TOWN OF HEMPSTEAD WA	LEVITTOWN WELL 12	N-05302	1/13/2017	M-DICHLOROBENZENE	0 UG/L
TOWN OF HEMPSTEAD WA	LEVITTOWN WELL 12	N-05302	1/13/2017	DIBROMOMETHANE	0 UG/L
TOWN OF HEMPSTEAD WA	LEVITTOWN WELL 12	N-05302	1/13/2017	DICHLORODIFLUOROMETHANE	0 UG/L
TOWN OF HEMPSTEAD WA	LEVITTOWN WELL 12	N-05302	1/13/2017	CHLOROETHANE	0 UG/L
TOWN OF HEMPSTEAD WA	LEVITTOWN WELL 12	N-05302	1/13/2017	TRICHLOROFUOROMETHANE	0 UG/L
TOWN OF HEMPSTEAD WA	LEVITTOWN WELL 12	N-05302	1/13/2017	1,3,5-TRIMETHYLBENZENE	0 UG/L
TOWN OF HEMPSTEAD WA	LEVITTOWN WELL 12	N-05302	1/13/2017	CHLOROBENZENE	0 UG/L
TOWN OF HEMPSTEAD WA	LEVITTOWN WELL 12	N-05302	1/13/2017	CIS-1,3-DICHLOROPROPENE	0 UG/L
TOWN OF HEMPSTEAD WA	LEVITTOWN WELL 12	N-05302	1/13/2017	BROMOMETHANE	0 UG/L
TOWN OF HEMPSTEAD WA	LEVITTOWN WELL 12	N-05302	1/13/2017	METHYL TERT-BUTYL ETHER	0 UG/L
TOWN OF HEMPSTEAD WA	LEVITTOWN WELL 12	N-05302	1/13/2017	CIS-1,2-DICHLOROETHYLENE	0 UG/L
TOWN OF HEMPSTEAD WA	LEVITTOWN WELL 12	N-05302	1/13/2017	TRANS-1,3-DICHLOROPROPENE	0 UG/L
TOWN OF HEMPSTEAD WA	LEVITTOWN WELL 12	N-05302	1/13/2017	1,1-DICHLOROPROPENE	0 UG/L

**TETRA TECH GROUNDWATER SAMPLING
NAVY 1-25-2019 FOIL- VOCS and FREONS**

TOWN OF HEMPSTEAD WA	LEVITTOWN WELL 12	N-05302	1/13/2017	1,3-DICHLOROPROPANE	0 UG/L
TOWN OF HEMPSTEAD WA	LEVITTOWN WELL 12	N-05302	1/13/2017	1,2,3-TRICHLOROPROPANE	0 UG/L
TOWN OF HEMPSTEAD WA	LEVITTOWN WELL 12	N-05302	1/13/2017	ISOPROPYLBENZENE	0 UG/L
TOWN OF HEMPSTEAD WA	LEVITTOWN WELL 12	N-05302	1/13/2017	BENZENE	0 UG/L
TOWN OF HEMPSTEAD WA	LEVITTOWN WELL 12	N-05302	1/13/2017	TOLUENE	0 UG/L
TOWN OF HEMPSTEAD WA	LEVITTOWN WELL 12	N-05302	1/13/2017	ETHYLBENZENE	0 UG/L
TOWN OF HEMPSTEAD WA	LEVITTOWN WELL 12	N-05302	1/13/2017	N-BUTYLBENZENE	0 UG/L
TOWN OF HEMPSTEAD WA	LEVITTOWN WELL 12	N-05302	1/13/2017	BROMOBENZENE	0 UG/L
TOWN OF HEMPSTEAD WA	LEVITTOWN WELL 12	N-05302	1/13/2017	2,2-DICHLOROPROPANE	0 UG/L
TOWN OF HEMPSTEAD WA	LEVITTOWN WELL 12	N-05302	1/13/2017	M-XYLENE	0 UG/L
TOWN OF HEMPSTEAD WA	LEVITTOWN WELL 12	N-05302	1/13/2017	STYRENE	0 UG/L
TOWN OF HEMPSTEAD WA	LEVITTOWN WELL 12	N-05302	1/13/2017	TRICHLOROETHYLENE	0 UG/L
TOWN OF HEMPSTEAD WA	LEVITTOWN WELL 12	N-05302	1/13/2017	HEXACHLOROBUTADIENE	0 UG/L
TOWN OF HEMPSTEAD WA	LEVITTOWN WELL 12	N-05302	1/13/2017	1,2,3-TRICHLOROBENZENE	0 UG/L
TOWN OF HEMPSTEAD WA	LEVITTOWN WELL 12	N-05302	1/13/2017	1,2,4-TRIMETHYLBENZENE	0 UG/L
TOWN OF HEMPSTEAD WA	LEVITTOWN WELL 12	N-05302	1/13/2017	O-XYLENE	0 UG/L
TOWN OF HEMPSTEAD WA	LEVITTOWN WELL 12	N-05302	10/11/2016	BROMOCHLOROMETHANE	0 UG/L
TOWN OF HEMPSTEAD WA	LEVITTOWN WELL 12	N-05302	10/11/2016	CHLOROETHANE	0 UG/L
TOWN OF HEMPSTEAD WA	LEVITTOWN WELL 12	N-05302	10/11/2016	DICHLORODIFLUOROMETHANE	0 UG/L
TOWN OF HEMPSTEAD WA	LEVITTOWN WELL 12	N-05302	10/11/2016	1,2,3-TRICHLOROPROPANE	0 UG/L
TOWN OF HEMPSTEAD WA	LEVITTOWN WELL 12	N-05302	10/11/2016	DIBROMOMETHANE	0 UG/L
TOWN OF HEMPSTEAD WA	LEVITTOWN WELL 12	N-05302	10/11/2016	CIS-1,2-DICHLOROETHYLENE	0 UG/L
TOWN OF HEMPSTEAD WA	LEVITTOWN WELL 12	N-05302	10/11/2016	1,2,4-TRICHLOROBENZENE	0 UG/L
TOWN OF HEMPSTEAD WA	LEVITTOWN WELL 12	N-05302	10/11/2016	1,1-DICHLOROPROPENE	0 UG/L
TOWN OF HEMPSTEAD WA	LEVITTOWN WELL 12	N-05302	10/11/2016	1,3-DICHLOROPROPANE	0 UG/L
TOWN OF HEMPSTEAD WA	LEVITTOWN WELL 12	N-05302	10/11/2016	2,2-DICHLOROPROPANE	0 UG/L
TOWN OF HEMPSTEAD WA	LEVITTOWN WELL 12	N-05302	10/11/2016	1,2,4-TRIMETHYLBENZENE	0 UG/L
TOWN OF HEMPSTEAD WA	LEVITTOWN WELL 12	N-05302	10/11/2016	1,2,3-TRICHLOROBENZENE	0 UG/L
TOWN OF HEMPSTEAD WA	LEVITTOWN WELL 12	N-05302	10/11/2016	METHYL TERT-BUTYL ETHER	0 UG/L
TOWN OF HEMPSTEAD WA	LEVITTOWN WELL 12	N-05302	10/11/2016	SEC-BUTYLBENZENE	0 UG/L
TOWN OF HEMPSTEAD WA	LEVITTOWN WELL 12	N-05302	10/11/2016	N-BUTYLBENZENE	0 UG/L
TOWN OF HEMPSTEAD WA	LEVITTOWN WELL 12	N-05302	10/11/2016	DICHLOROMETHANE	0 UG/L
TOWN OF HEMPSTEAD WA	LEVITTOWN WELL 12	N-05302	10/11/2016	P-XYLENE	0 UG/L
TOWN OF HEMPSTEAD WA	LEVITTOWN WELL 12	N-05302	10/11/2016	M-XYLENE	0 UG/L
TOWN OF HEMPSTEAD WA	LEVITTOWN WELL 12	N-05302	10/11/2016	ISOPROPYLBENZENE	0 UG/L
TOWN OF HEMPSTEAD WA	LEVITTOWN WELL 12	N-05302	10/11/2016	N-PROPYLBENZENE	0 UG/L
TOWN OF HEMPSTEAD WA	LEVITTOWN WELL 12	N-05302	10/11/2016	1,1,2-TRICHLOROETHANE	0 UG/L
TOWN OF HEMPSTEAD WA	LEVITTOWN WELL 12	N-05302	10/11/2016	VINYL CHLORIDE	0 UG/L
TOWN OF HEMPSTEAD WA	LEVITTOWN WELL 12	N-05302	10/11/2016	1,1,2,2-TETRACHLOROETHANE	0 UG/L
TOWN OF HEMPSTEAD WA	LEVITTOWN WELL 12	N-05302	10/11/2016	1,2-DICHLOROPROPANE	0 UG/L
TOWN OF HEMPSTEAD WA	LEVITTOWN WELL 12	N-05302	10/11/2016	1,1,1,2-TETRACHLOROETHANE	0 UG/L
TOWN OF HEMPSTEAD WA	LEVITTOWN WELL 12	N-05302	10/11/2016	TRICHLOROETHYLENE	0 UG/L
TOWN OF HEMPSTEAD WA	LEVITTOWN WELL 12	N-05302	10/11/2016	1,3,5-TRIMETHYLBENZENE	0 UG/L
TOWN OF HEMPSTEAD WA	LEVITTOWN WELL 12	N-05302	10/11/2016	1,1,1-TRICHLOROETHANE	0 UG/L
TOWN OF HEMPSTEAD WA	LEVITTOWN WELL 12	N-05302	10/11/2016	TERT-BUTYLBENZENE	0 UG/L
TOWN OF HEMPSTEAD WA	LEVITTOWN WELL 12	N-05302	10/11/2016	CARBON TETRACHLORIDE	0 UG/L
TOWN OF HEMPSTEAD WA	LEVITTOWN WELL 12	N-05302	10/11/2016	HEXACHLOROBUTADIENE	0 UG/L
TOWN OF HEMPSTEAD WA	LEVITTOWN WELL 12	N-05302	10/11/2016	1,2-DICHLOROETHANE	0 UG/L
TOWN OF HEMPSTEAD WA	LEVITTOWN WELL 12	N-05302	10/11/2016	TRANS-1,2-DICHLOROETHYLENE	0 UG/L
TOWN OF HEMPSTEAD WA	LEVITTOWN WELL 12	N-05302	10/11/2016	STYRENE	0 UG/L
TOWN OF HEMPSTEAD WA	LEVITTOWN WELL 12	N-05302	10/11/2016	1,1-DICHLOROETHYLENE	0 UG/L
TOWN OF HEMPSTEAD WA	LEVITTOWN WELL 12	N-05302	10/11/2016	BROMOBENZENE	0 UG/L
TOWN OF HEMPSTEAD WA	LEVITTOWN WELL 12	N-05302	10/11/2016	BENZENE	0 UG/L
TOWN OF HEMPSTEAD WA	LEVITTOWN WELL 12	N-05302	10/11/2016	TOLUENE	0 UG/L
TOWN OF HEMPSTEAD WA	LEVITTOWN WELL 12	N-05302	10/11/2016	ETHYLBENZENE	0 UG/L
TOWN OF HEMPSTEAD WA	LEVITTOWN WELL 12	N-05302	10/11/2016	O-DICHLOROBENZENE	0 UG/L
TOWN OF HEMPSTEAD WA	LEVITTOWN WELL 12	N-05302	10/11/2016	M-DICHLOROBENZENE	0 UG/L
TOWN OF HEMPSTEAD WA	LEVITTOWN WELL 12	N-05302	10/11/2016	P-CHLOROTOLUENE	0 UG/L
TOWN OF HEMPSTEAD WA	LEVITTOWN WELL 12	N-05302	10/11/2016	TRICHLOROFUOROMETHANE	0 UG/L
TOWN OF HEMPSTEAD WA	LEVITTOWN WELL 12	N-05302	10/11/2016	P-ISOPROPYLTOLUENE	0 UG/L
TOWN OF HEMPSTEAD WA	LEVITTOWN WELL 12	N-05302	10/11/2016	BROMOMETHANE	0 UG/L
TOWN OF HEMPSTEAD WA	LEVITTOWN WELL 12	N-05302	10/11/2016	CHLOROMETHANE	0 UG/L
TOWN OF HEMPSTEAD WA	LEVITTOWN WELL 12	N-05302	10/11/2016	TRANS-1,3-DICHLOROPROPENE	0 UG/L
TOWN OF HEMPSTEAD WA	LEVITTOWN WELL 12	N-05302	10/11/2016	TETRACHLOROETHYLENE	0 UG/L

**TETRA TECH GROUNDWATER SAMPLING
NAVY 1-25-2019 FOIL- VOCS and FREONS**

TOWN OF HEMPSTEAD WA	LEVITTOWN WELL 12	N-05302	10/11/2016	1,1-DICHLOROETHANE	0 UG/L
TOWN OF HEMPSTEAD WA	LEVITTOWN WELL 12	N-05302	10/11/2016	P-DICHLOROBENZENE	0 UG/L
TOWN OF HEMPSTEAD WA	LEVITTOWN WELL 12	N-05302	10/11/2016	O-XYLENE	0 UG/L
TOWN OF HEMPSTEAD WA	LEVITTOWN WELL 12	N-05302	10/11/2016	CHLOROBENZENE	0 UG/L
TOWN OF HEMPSTEAD WA	LEVITTOWN WELL 12	N-05302	10/11/2016	O-CHLOROTOLUENE	0 UG/L
TOWN OF HEMPSTEAD WA	LEVITTOWN WELL 12	N-05302	10/11/2016	CIS-1,3-DICHLOROPROPENE	0 UG/L
TOWN OF HEMPSTEAD WA	LEVITTOWN WELL 12	N-05302	7/14/2016	TRICHLOROFLUOROMETHANE	0 UG/L
TOWN OF HEMPSTEAD WA	LEVITTOWN WELL 12	N-05302	7/14/2016	M-DICHLOROBENZENE	0 UG/L
TOWN OF HEMPSTEAD WA	LEVITTOWN WELL 12	N-05302	7/14/2016	O-CHLOROTOLUENE	0 UG/L
TOWN OF HEMPSTEAD WA	LEVITTOWN WELL 12	N-05302	7/14/2016	1,1,2-TRICHLOROETHANE	0 UG/L
TOWN OF HEMPSTEAD WA	LEVITTOWN WELL 12	N-05302	7/14/2016	P-XYLENE	0 UG/L
TOWN OF HEMPSTEAD WA	LEVITTOWN WELL 12	N-05302	7/14/2016	ISOPROPYLBENZENE	0 UG/L
TOWN OF HEMPSTEAD WA	LEVITTOWN WELL 12	N-05302	7/14/2016	TRICHLOROTRIFLUOROETHANE	0 UG/L
TOWN OF HEMPSTEAD WA	LEVITTOWN WELL 12	N-05302	7/14/2016	P-DICHLOROBENZENE	0 UG/L
TOWN OF HEMPSTEAD WA	LEVITTOWN WELL 12	N-05302	7/14/2016	CHLOROMETHANE	0 UG/L
TOWN OF HEMPSTEAD WA	LEVITTOWN WELL 12	N-05302	7/14/2016	CIS-1,2-DICHLOROETHYLENE	0 UG/L
TOWN OF HEMPSTEAD WA	LEVITTOWN WELL 12	N-05302	7/14/2016	METHYL TERT-BUTYL ETHER	0 UG/L
TOWN OF HEMPSTEAD WA	LEVITTOWN WELL 12	N-05302	7/14/2016	HEXACHLOROBUTADIENE	0 UG/L
TOWN OF HEMPSTEAD WA	LEVITTOWN WELL 12	N-05302	7/14/2016	O-DICHLOROBENZENE	0 UG/L
TOWN OF HEMPSTEAD WA	LEVITTOWN WELL 12	N-05302	7/14/2016	TRANS-1,3-DICHLOROPROPENE	0 UG/L
TOWN OF HEMPSTEAD WA	LEVITTOWN WELL 12	N-05302	7/14/2016	VINYL CHLORIDE	0 UG/L
TOWN OF HEMPSTEAD WA	LEVITTOWN WELL 12	N-05302	7/14/2016	CHLOROETHANE	0 UG/L
TOWN OF HEMPSTEAD WA	LEVITTOWN WELL 12	N-05302	7/14/2016	DICHLORODIFLUOROMETHANE	0 UG/L
TOWN OF HEMPSTEAD WA	LEVITTOWN WELL 12	N-05302	7/14/2016	DIBROMOMETHANE	0 UG/L
TOWN OF HEMPSTEAD WA	LEVITTOWN WELL 12	N-05302	7/14/2016	P-ISOPROPYLTOLUENE	0 UG/L
TOWN OF HEMPSTEAD WA	LEVITTOWN WELL 12	N-05302	7/14/2016	BROMOMETHANE	0 UG/L
TOWN OF HEMPSTEAD WA	LEVITTOWN WELL 12	N-05302	7/14/2016	1,3-DICHLOROPROPANE	0 UG/L
TOWN OF HEMPSTEAD WA	LEVITTOWN WELL 12	N-05302	7/14/2016	1,2,3-TRICHLOROPROPANE	0 UG/L
TOWN OF HEMPSTEAD WA	LEVITTOWN WELL 12	N-05302	7/14/2016	2,2-DICHLOROPROPANE	0 UG/L
TOWN OF HEMPSTEAD WA	LEVITTOWN WELL 12	N-05302	7/14/2016	1,2,4-TRIMETHYLBENZENE	0 UG/L
TOWN OF HEMPSTEAD WA	LEVITTOWN WELL 12	N-05302	7/14/2016	1,1-DICHLOROPROPENE	0 UG/L
TOWN OF HEMPSTEAD WA	LEVITTOWN WELL 12	N-05302	7/14/2016	1,2,4-TRICHLOROBENZENE	0 UG/L
TOWN OF HEMPSTEAD WA	LEVITTOWN WELL 12	N-05302	7/14/2016	CIS-1,3-DICHLOROPROPENE	0 UG/L
TOWN OF HEMPSTEAD WA	LEVITTOWN WELL 12	N-05302	7/14/2016	CHLOROBENZENE	0 UG/L
TOWN OF HEMPSTEAD WA	LEVITTOWN WELL 12	N-05302	7/14/2016	BROMOCHLOROMETHANE	0 UG/L
TOWN OF HEMPSTEAD WA	LEVITTOWN WELL 12	N-05302	7/14/2016	TERT-BUTYLBENZENE	0 UG/L
TOWN OF HEMPSTEAD WA	LEVITTOWN WELL 12	N-05302	7/14/2016	N-BUTYLBENZENE	0 UG/L
TOWN OF HEMPSTEAD WA	LEVITTOWN WELL 12	N-05302	7/14/2016	DICHLOROMETHANE	0 UG/L
TOWN OF HEMPSTEAD WA	LEVITTOWN WELL 12	N-05302	7/14/2016	1,3,5-TRIMETHYLBENZENE	0 UG/L
TOWN OF HEMPSTEAD WA	LEVITTOWN WELL 12	N-05302	7/14/2016	STYRENE	0 UG/L
TOWN OF HEMPSTEAD WA	LEVITTOWN WELL 12	N-05302	7/14/2016	TRICHLOROETHYLENE	0 UG/L
TOWN OF HEMPSTEAD WA	LEVITTOWN WELL 12	N-05302	7/14/2016	1,2-DICHLOROPROPANE	0 UG/L
TOWN OF HEMPSTEAD WA	LEVITTOWN WELL 12	N-05302	7/14/2016	CARBON TETRACHLORIDE	0 UG/L
TOWN OF HEMPSTEAD WA	LEVITTOWN WELL 12	N-05302	7/14/2016	1,1,1-TRICHLOROETHANE	0 UG/L
TOWN OF HEMPSTEAD WA	LEVITTOWN WELL 12	N-05302	7/14/2016	1,1,1,2-TETRACHLOROETHANE	0 UG/L
TOWN OF HEMPSTEAD WA	LEVITTOWN WELL 12	N-05302	7/14/2016	P-CHLOROTOLUENE	0 UG/L
TOWN OF HEMPSTEAD WA	LEVITTOWN WELL 12	N-05302	7/14/2016	1,1,2,2-TETRACHLOROETHANE	0 UG/L
TOWN OF HEMPSTEAD WA	LEVITTOWN WELL 12	N-05302	7/14/2016	1,2,3-TRICHLOROBENZENE	0 UG/L
TOWN OF HEMPSTEAD WA	LEVITTOWN WELL 12	N-05302	7/14/2016	BENZENE	0 UG/L
TOWN OF HEMPSTEAD WA	LEVITTOWN WELL 12	N-05302	7/14/2016	TOLUENE	0 UG/L
TOWN OF HEMPSTEAD WA	LEVITTOWN WELL 12	N-05302	7/14/2016	ETHYLBENZENE	0 UG/L
TOWN OF HEMPSTEAD WA	LEVITTOWN WELL 12	N-05302	7/14/2016	BROMOBENZENE	0 UG/L
TOWN OF HEMPSTEAD WA	LEVITTOWN WELL 12	N-05302	7/14/2016	M-XYLENE	0 UG/L
TOWN OF HEMPSTEAD WA	LEVITTOWN WELL 12	N-05302	7/14/2016	O-XYLENE	0 UG/L
TOWN OF HEMPSTEAD WA	LEVITTOWN WELL 12	N-05302	7/14/2016	N-PROPYLBENZENE	0 UG/L
TOWN OF HEMPSTEAD WA	LEVITTOWN WELL 12	N-05302	7/14/2016	1,2-DICHLOROETHANE	0 UG/L
TOWN OF HEMPSTEAD WA	LEVITTOWN WELL 12	N-05302	7/14/2016	TRANS-1,2-DICHLOROETHYLENE	0 UG/L
TOWN OF HEMPSTEAD WA	LEVITTOWN WELL 12	N-05302	7/14/2016	1,1-DICHLOROETHANE	0 UG/L
TOWN OF HEMPSTEAD WA	LEVITTOWN WELL 12	N-05302	7/14/2016	1,1-DICHLOROETHYLENE	0 UG/L
TOWN OF HEMPSTEAD WA	LEVITTOWN WELL 12	N-05302	7/14/2016	TETRACHLOROETHYLENE	0 UG/L
TOWN OF HEMPSTEAD WA	LEVITTOWN WELL 12	N-05302	7/14/2016	SEC-BUTYLBENZENE	0 UG/L
TOWN OF HEMPSTEAD WA	LEVITTOWN WELL 12	N-05302	4/14/2016	2,2-DICHLOROPROPANE	0 UG/L
TOWN OF HEMPSTEAD WA	LEVITTOWN WELL 12	N-05302	4/14/2016	P-DICHLOROBENZENE	0 UG/L
TOWN OF HEMPSTEAD WA	LEVITTOWN WELL 12	N-05302	4/14/2016	1,2-DICHLOROPROPANE	0 UG/L

**TETRA TECH GROUNDWATER SAMPLING
NAVY 1-25-2019 FOIL- VOCS and FREONS**

TOWN OF HEMPSTEAD WA	LEVITTOWN WELL 12	N-05302	4/14/2016	CARBON TETRACHLORIDE	0 UG/L
TOWN OF HEMPSTEAD WA	LEVITTOWN WELL 12	N-05302	4/14/2016	1,1,1-TRICHLOROETHANE	0 UG/L
TOWN OF HEMPSTEAD WA	LEVITTOWN WELL 12	N-05302	4/14/2016	CHLOROBENZENE	0 UG/L
TOWN OF HEMPSTEAD WA	LEVITTOWN WELL 12	N-05302	4/14/2016	1,2-DICHLOROETHANE	0 UG/L
TOWN OF HEMPSTEAD WA	LEVITTOWN WELL 12	N-05302	4/14/2016	DICHLOROMETHANE	0 UG/L
TOWN OF HEMPSTEAD WA	LEVITTOWN WELL 12	N-05302	4/14/2016	VINYL CHLORIDE	0 UG/L
TOWN OF HEMPSTEAD WA	LEVITTOWN WELL 12	N-05302	4/14/2016	1,2,3-TRICHLOROPROPANE	0 UG/L
TOWN OF HEMPSTEAD WA	LEVITTOWN WELL 12	N-05302	4/14/2016	1,3-DICHLOROPROPANE	0 UG/L
TOWN OF HEMPSTEAD WA	LEVITTOWN WELL 12	N-05302	4/14/2016	1,1-DICHLOROPROPENE	0 UG/L
TOWN OF HEMPSTEAD WA	LEVITTOWN WELL 12	N-05302	4/14/2016	CIS-1,3-DICHLOROPROPENE	0 UG/L
TOWN OF HEMPSTEAD WA	LEVITTOWN WELL 12	N-05302	4/14/2016	DIBROMOMETHANE	0 UG/L
TOWN OF HEMPSTEAD WA	LEVITTOWN WELL 12	N-05302	4/14/2016	1,1-DICHLOROETHYLENE	0 UG/L
TOWN OF HEMPSTEAD WA	LEVITTOWN WELL 12	N-05302	4/14/2016	O-DICHLOROBENZENE	0 UG/L
TOWN OF HEMPSTEAD WA	LEVITTOWN WELL 12	N-05302	4/14/2016	1,1,2-TRICHLOROETHANE	0 UG/L
TOWN OF HEMPSTEAD WA	LEVITTOWN WELL 12	N-05302	4/14/2016	1,1,1,2-TETRACHLOROETHANE	0 UG/L
TOWN OF HEMPSTEAD WA	LEVITTOWN WELL 12	N-05302	4/14/2016	TETRACHLOROETHYLENE	0 UG/L
TOWN OF HEMPSTEAD WA	LEVITTOWN WELL 12	N-05302	4/14/2016	1,1,2,2-TETRACHLOROETHANE	0 UG/L
TOWN OF HEMPSTEAD WA	LEVITTOWN WELL 12	N-05302	4/14/2016	BROMOCHLOROMETHANE	0 UG/L
TOWN OF HEMPSTEAD WA	LEVITTOWN WELL 12	N-05302	4/14/2016	SEC-BUTYLBENZENE	0 UG/L
TOWN OF HEMPSTEAD WA	LEVITTOWN WELL 12	N-05302	4/14/2016	TERT-BUTYLBENZENE	0 UG/L
TOWN OF HEMPSTEAD WA	LEVITTOWN WELL 12	N-05302	4/14/2016	1,3,5-TRIMETHYLBENZENE	0 UG/L
TOWN OF HEMPSTEAD WA	LEVITTOWN WELL 12	N-05302	4/14/2016	N-PROPYLBENZENE	0 UG/L
TOWN OF HEMPSTEAD WA	LEVITTOWN WELL 12	N-05302	4/14/2016	1,1-DICHLOROETHANE	0 UG/L
TOWN OF HEMPSTEAD WA	LEVITTOWN WELL 12	N-05302	4/14/2016	BENZENE	0 UG/L
TOWN OF HEMPSTEAD WA	LEVITTOWN WELL 12	N-05302	4/14/2016	TRICHLOROETHYLENE	0 UG/L
TOWN OF HEMPSTEAD WA	LEVITTOWN WELL 12	N-05302	4/14/2016	P-XYLENE	0 UG/L
TOWN OF HEMPSTEAD WA	LEVITTOWN WELL 12	N-05302	4/14/2016	TRANS-1,2-DICHLOROETHYLENE	0 UG/L
TOWN OF HEMPSTEAD WA	LEVITTOWN WELL 12	N-05302	4/14/2016	O-CHLOROTOLUENE	0 UG/L
TOWN OF HEMPSTEAD WA	LEVITTOWN WELL 12	N-05302	4/14/2016	CIS-1,2-DICHLOROETHYLENE	0 UG/L
TOWN OF HEMPSTEAD WA	LEVITTOWN WELL 12	N-05302	4/14/2016	TRICHLOROTRIFLUOROETHANE	0 UG/L
TOWN OF HEMPSTEAD WA	LEVITTOWN WELL 12	N-05302	4/14/2016	1,2,4-TRIMETHYLBENZENE	0 UG/L
TOWN OF HEMPSTEAD WA	LEVITTOWN WELL 12	N-05302	4/14/2016	O-XYLENE	0 UG/L
TOWN OF HEMPSTEAD WA	LEVITTOWN WELL 12	N-05302	4/14/2016	STYRENE	0 UG/L
TOWN OF HEMPSTEAD WA	LEVITTOWN WELL 12	N-05302	4/14/2016	M-XYLENE	0 UG/L
TOWN OF HEMPSTEAD WA	LEVITTOWN WELL 12	N-05302	4/14/2016	ISOPROPYLBENZENE	0 UG/L
TOWN OF HEMPSTEAD WA	LEVITTOWN WELL 12	N-05302	4/14/2016	BROMOBENZENE	0 UG/L
TOWN OF HEMPSTEAD WA	LEVITTOWN WELL 12	N-05302	4/14/2016	ETHYLBENZENE	0 UG/L
TOWN OF HEMPSTEAD WA	LEVITTOWN WELL 12	N-05302	4/14/2016	TOLUENE	0 UG/L
TOWN OF HEMPSTEAD WA	LEVITTOWN WELL 12	N-05302	4/14/2016	TRANS-1,3-DICHLOROPROPENE	0 UG/L
TOWN OF HEMPSTEAD WA	LEVITTOWN WELL 12	N-05302	4/14/2016	1,2,3-TRICHLOROBENZENE	0 UG/L
TOWN OF HEMPSTEAD WA	LEVITTOWN WELL 12	N-05302	4/14/2016	M-DICHLOROBENZENE	0 UG/L
TOWN OF HEMPSTEAD WA	LEVITTOWN WELL 12	N-05302	4/14/2016	1,2,4-TRICHLOROBENZENE	0 UG/L
TOWN OF HEMPSTEAD WA	LEVITTOWN WELL 12	N-05302	4/14/2016	N-BUTYLBENZENE	0 UG/L
TOWN OF HEMPSTEAD WA	LEVITTOWN WELL 12	N-05302	4/14/2016	TRICHLOROFLUOROMETHANE	0 UG/L
TOWN OF HEMPSTEAD WA	LEVITTOWN WELL 12	N-05302	4/14/2016	CHLOROETHANE	0 UG/L
TOWN OF HEMPSTEAD WA	LEVITTOWN WELL 12	N-05302	4/14/2016	BROMOMETHANE	0 UG/L
TOWN OF HEMPSTEAD WA	LEVITTOWN WELL 12	N-05302	4/14/2016	CHLOROMETHANE	0 UG/L
TOWN OF HEMPSTEAD WA	LEVITTOWN WELL 12	N-05302	4/14/2016	P-ISOPROPYLTOLUENE	0 UG/L
TOWN OF HEMPSTEAD WA	LEVITTOWN WELL 12	N-05302	4/14/2016	P-CHLOROTOLUENE	0 UG/L
TOWN OF HEMPSTEAD WA	LEVITTOWN WELL 12	N-05302	4/14/2016	DICHLORODIFLUOROMETHANE	0 UG/L
TOWN OF HEMPSTEAD WA	LEVITTOWN WELL 12	N-05302	4/14/2016	METHYL TERT-BUTYL ETHER	0 UG/L
TOWN OF HEMPSTEAD WA	LEVITTOWN WELL 12	N-05302	4/14/2016	HEXACHLOROBUTADIENE	0 UG/L
TOWN OF HEMPSTEAD WA	LEVITTOWN WELL 12	N-05302	1/11/2016	1,2-DICHLOROPROPANE	0 UG/L
TOWN OF HEMPSTEAD WA	LEVITTOWN WELL 12	N-05302	1/11/2016	1,1,2-TRICHLOROETHANE	0 UG/L
TOWN OF HEMPSTEAD WA	LEVITTOWN WELL 12	N-05302	1/11/2016	M-DICHLOROBENZENE	0 UG/L
TOWN OF HEMPSTEAD WA	LEVITTOWN WELL 12	N-05302	1/11/2016	P-DICHLOROBENZENE	0 UG/L
TOWN OF HEMPSTEAD WA	LEVITTOWN WELL 12	N-05302	1/11/2016	VINYL CHLORIDE	0 UG/L
TOWN OF HEMPSTEAD WA	LEVITTOWN WELL 12	N-05302	1/11/2016	1,1-DICHLOROETHANE	0 UG/L
TOWN OF HEMPSTEAD WA	LEVITTOWN WELL 12	N-05302	1/11/2016	P-ISOPROPYLTOLUENE	0 UG/L
TOWN OF HEMPSTEAD WA	LEVITTOWN WELL 12	N-05302	1/11/2016	1,2-DICHLOROETHANE	0 UG/L
TOWN OF HEMPSTEAD WA	LEVITTOWN WELL 12	N-05302	1/11/2016	CARBON TETRACHLORIDE	0 UG/L
TOWN OF HEMPSTEAD WA	LEVITTOWN WELL 12	N-05302	1/11/2016	O-CHLOROTOLUENE	0 UG/L
TOWN OF HEMPSTEAD WA	LEVITTOWN WELL 12	N-05302	1/11/2016	1,2,3-TRICHLOROBENZENE	0 UG/L
TOWN OF HEMPSTEAD WA	LEVITTOWN WELL 12	N-05302	1/11/2016	TRICHLOROETHYLENE	0 UG/L

**TETRA TECH GROUNDWATER SAMPLING
NAVY 1-25-2019 FOIL- VOCS and FREONS**

TOWN OF HEMPSTEAD WA	LEVITTOWN WELL 12	N-05302	1/11/2016	1,1,1-TRICHLOROETHANE	0 UG/L
TOWN OF HEMPSTEAD WA	LEVITTOWN WELL 12	N-05302	1/11/2016	DICHLOROMETHANE	0 UG/L
TOWN OF HEMPSTEAD WA	LEVITTOWN WELL 12	N-05302	1/11/2016	P-XYLENE	0 UG/L
TOWN OF HEMPSTEAD WA	LEVITTOWN WELL 12	N-05302	1/11/2016	BROMOCHLOROMETHANE	0 UG/L
TOWN OF HEMPSTEAD WA	LEVITTOWN WELL 12	N-05302	1/11/2016	SEC-BUTYLBENZENE	0 UG/L
TOWN OF HEMPSTEAD WA	LEVITTOWN WELL 12	N-05302	1/11/2016	TERT-BUTYLBENZENE	0 UG/L
TOWN OF HEMPSTEAD WA	LEVITTOWN WELL 12	N-05302	1/11/2016	CHLOROMETHANE	0 UG/L
TOWN OF HEMPSTEAD WA	LEVITTOWN WELL 12	N-05302	1/11/2016	N-BUTYLBENZENE	0 UG/L
TOWN OF HEMPSTEAD WA	LEVITTOWN WELL 12	N-05302	1/11/2016	P-CHLOROTOLUENE	0 UG/L
TOWN OF HEMPSTEAD WA	LEVITTOWN WELL 12	N-05302	1/11/2016	1,2,4-TRIMETHYLBENZENE	0 UG/L
TOWN OF HEMPSTEAD WA	LEVITTOWN WELL 12	N-05302	1/11/2016	2,2-DICHLOROPROPANE	0 UG/L
TOWN OF HEMPSTEAD WA	LEVITTOWN WELL 12	N-05302	1/11/2016	1,2,3-TRICHLOROPROPANE	0 UG/L
TOWN OF HEMPSTEAD WA	LEVITTOWN WELL 12	N-05302	1/11/2016	O-DICHLOROBENZENE	0 UG/L
TOWN OF HEMPSTEAD WA	LEVITTOWN WELL 12	N-05302	1/11/2016	TRANS-1,2-DICHLOROETHYLENE	0 UG/L
TOWN OF HEMPSTEAD WA	LEVITTOWN WELL 12	N-05302	1/11/2016	1,3,5-TRIMETHYLBENZENE	0 UG/L
TOWN OF HEMPSTEAD WA	LEVITTOWN WELL 12	N-05302	1/11/2016	TRANS-1,3-DICHLOROPROPENE	0 UG/L
TOWN OF HEMPSTEAD WA	LEVITTOWN WELL 12	N-05302	1/11/2016	BROMOMETHANE	0 UG/L
TOWN OF HEMPSTEAD WA	LEVITTOWN WELL 12	N-05302	1/11/2016	1,1-DICHLOROETHYLENE	0 UG/L
TOWN OF HEMPSTEAD WA	LEVITTOWN WELL 12	N-05302	1/11/2016	CHLOROBENZENE	0 UG/L
TOWN OF HEMPSTEAD WA	LEVITTOWN WELL 12	N-05302	1/11/2016	DIBROMOMETHANE	0 UG/L
TOWN OF HEMPSTEAD WA	LEVITTOWN WELL 12	N-05302	1/11/2016	CIS-1,2-DICHLOROETHYLENE	0 UG/L
TOWN OF HEMPSTEAD WA	LEVITTOWN WELL 12	N-05302	1/11/2016	1,2,4-TRICHLOROBENZENE	0 UG/L
TOWN OF HEMPSTEAD WA	LEVITTOWN WELL 12	N-05302	1/11/2016	METHYL TERT-BUTYL ETHER	0 UG/L
TOWN OF HEMPSTEAD WA	LEVITTOWN WELL 12	N-05302	1/11/2016	CIS-1,3-DICHLOROPROPENE	0 UG/L
TOWN OF HEMPSTEAD WA	LEVITTOWN WELL 12	N-05302	1/11/2016	N-PROPYLBENZENE	0 UG/L
TOWN OF HEMPSTEAD WA	LEVITTOWN WELL 12	N-05302	1/11/2016	TRICHLOROFLUOROMETHANE	0 UG/L
TOWN OF HEMPSTEAD WA	LEVITTOWN WELL 12	N-05302	1/11/2016	CHLOROETHANE	0 UG/L
TOWN OF HEMPSTEAD WA	LEVITTOWN WELL 12	N-05302	1/11/2016	1,1-DICHLOROPROPENE	0 UG/L
TOWN OF HEMPSTEAD WA	LEVITTOWN WELL 12	N-05302	1/11/2016	DICHLORODIFLUOROMETHANE	0 UG/L
TOWN OF HEMPSTEAD WA	LEVITTOWN WELL 12	N-05302	1/11/2016	ETHYLBENZENE	0 UG/L
TOWN OF HEMPSTEAD WA	LEVITTOWN WELL 12	N-05302	1/11/2016	1,1,1,2-TETRACHLOROETHANE	0 UG/L
TOWN OF HEMPSTEAD WA	LEVITTOWN WELL 12	N-05302	1/11/2016	TETRACHLOROETHYLENE	0 UG/L
TOWN OF HEMPSTEAD WA	LEVITTOWN WELL 12	N-05302	1/11/2016	HEXACHLOROBUTADIENE	0 UG/L
TOWN OF HEMPSTEAD WA	LEVITTOWN WELL 12	N-05302	1/11/2016	1,3-DICHLOROPROPANE	0 UG/L
TOWN OF HEMPSTEAD WA	LEVITTOWN WELL 12	N-05302	1/11/2016	TOLUENE	0 UG/L
TOWN OF HEMPSTEAD WA	LEVITTOWN WELL 12	N-05302	1/11/2016	1,1,2,2-TETRACHLOROETHANE	0 UG/L
TOWN OF HEMPSTEAD WA	LEVITTOWN WELL 12	N-05302	1/11/2016	BROMOBENZENE	0 UG/L
TOWN OF HEMPSTEAD WA	LEVITTOWN WELL 12	N-05302	1/11/2016	ISOPROPYLBENZENE	0 UG/L
TOWN OF HEMPSTEAD WA	LEVITTOWN WELL 12	N-05302	1/11/2016	M-XYLENE	0 UG/L
TOWN OF HEMPSTEAD WA	LEVITTOWN WELL 12	N-05302	1/11/2016	STYRENE	0 UG/L
TOWN OF HEMPSTEAD WA	LEVITTOWN WELL 12	N-05302	1/11/2016	O-XYLENE	0 UG/L
TOWN OF HEMPSTEAD WA	LEVITTOWN WELL 12	N-05302	1/11/2016	BENZENE	0 UG/L
TOWN OF HEMPSTEAD WA	LEVITTOWN WELL 12	N-05302	8/24/2015	1,2,4-TRIMETHYLBENZENE	0 UG/L
TOWN OF HEMPSTEAD WA	LEVITTOWN WELL 12	N-05302	8/24/2015	ISOPROPYLBENZENE	0 UG/L
TOWN OF HEMPSTEAD WA	LEVITTOWN WELL 12	N-05302	8/24/2015	STYRENE	0 UG/L
TOWN OF HEMPSTEAD WA	LEVITTOWN WELL 12	N-05302	8/24/2015	1,1-DICHLOROPROPENE	0 UG/L
TOWN OF HEMPSTEAD WA	LEVITTOWN WELL 12	N-05302	8/24/2015	N-PROPYLBENZENE	0 UG/L
TOWN OF HEMPSTEAD WA	LEVITTOWN WELL 12	N-05302	8/24/2015	TRICHLOROTRIFLUOROETHANE	0 UG/L
TOWN OF HEMPSTEAD WA	LEVITTOWN WELL 12	N-05302	8/24/2015	CIS-1,3-DICHLOROPROPENE	0 UG/L
TOWN OF HEMPSTEAD WA	LEVITTOWN WELL 12	N-05302	8/24/2015	2,2-DICHLOROPROPANE	0 UG/L
TOWN OF HEMPSTEAD WA	LEVITTOWN WELL 12	N-05302	8/24/2015	BROMOBENZENE	0 UG/L
TOWN OF HEMPSTEAD WA	LEVITTOWN WELL 12	N-05302	8/24/2015	1,3-DICHLOROPROPANE	0 UG/L
TOWN OF HEMPSTEAD WA	LEVITTOWN WELL 12	N-05302	8/24/2015	TETRACHLOROETHYLENE	0 UG/L
TOWN OF HEMPSTEAD WA	LEVITTOWN WELL 12	N-05302	8/24/2015	1,2,3-TRICHLOROPROPANE	0 UG/L
TOWN OF HEMPSTEAD WA	LEVITTOWN WELL 12	N-05302	8/24/2015	1,1,2-TRICHLOROETHANE	0 UG/L
TOWN OF HEMPSTEAD WA	LEVITTOWN WELL 12	N-05302	8/24/2015	1,2-DICHLOROETHANE	0 UG/L
TOWN OF HEMPSTEAD WA	LEVITTOWN WELL 12	N-05302	8/24/2015	1,1,1-TRICHLOROETHANE	0 UG/L
TOWN OF HEMPSTEAD WA	LEVITTOWN WELL 12	N-05302	8/24/2015	CARBON TETRACHLORIDE	0 UG/L
TOWN OF HEMPSTEAD WA	LEVITTOWN WELL 12	N-05302	8/24/2015	TRICHLOROETHYLENE	0 UG/L
TOWN OF HEMPSTEAD WA	LEVITTOWN WELL 12	N-05302	8/24/2015	1,1,1,2-TETRACHLOROETHANE	0 UG/L
TOWN OF HEMPSTEAD WA	LEVITTOWN WELL 12	N-05302	8/24/2015	DIBROMOMETHANE	0 UG/L
TOWN OF HEMPSTEAD WA	LEVITTOWN WELL 12	N-05302	8/24/2015	1,1,2,2-TETRACHLOROETHANE	0 UG/L
TOWN OF HEMPSTEAD WA	LEVITTOWN WELL 12	N-05302	8/24/2015	CHLOROBENZENE	0 UG/L
TOWN OF HEMPSTEAD WA	LEVITTOWN WELL 12	N-05302	8/24/2015	BENZENE	0 UG/L

**TETRA TECH GROUNDWATER SAMPLING
NAVY 1-25-2019 FOIL- VOCS and FREONS**

TOWN OF HEMPSTEAD WA	LEVITTOWN WELL 12	N-05302	8/24/2015	TOLUENE	0	UG/L
TOWN OF HEMPSTEAD WA	LEVITTOWN WELL 12	N-05302	8/24/2015	ETHYLBENZENE	0	UG/L
TOWN OF HEMPSTEAD WA	LEVITTOWN WELL 12	N-05302	8/24/2015	1,2-DICHLOROPROPANE	0	UG/L
TOWN OF HEMPSTEAD WA	LEVITTOWN WELL 12	N-05302	8/24/2015	M-XYLENE	0	UG/L
TOWN OF HEMPSTEAD WA	LEVITTOWN WELL 12	N-05302	8/24/2015	1,1-DICHLOROETHANE	0	UG/L
TOWN OF HEMPSTEAD WA	LEVITTOWN WELL 12	N-05302	8/24/2015	O-XYLENE	0	UG/L
TOWN OF HEMPSTEAD WA	LEVITTOWN WELL 12	N-05302	8/24/2015	TERT-BUTYLBENZENE	0	UG/L
TOWN OF HEMPSTEAD WA	LEVITTOWN WELL 12	N-05302	8/24/2015	O-CHLOROTOLUENE	0	UG/L
TOWN OF HEMPSTEAD WA	LEVITTOWN WELL 12	N-05302	8/24/2015	P-ISOPROPYLTOLUENE	0	UG/L
TOWN OF HEMPSTEAD WA	LEVITTOWN WELL 12	N-05302	8/24/2015	CIS-1,2-DICHLOROETHYLENE	0	UG/L
TOWN OF HEMPSTEAD WA	LEVITTOWN WELL 12	N-05302	8/24/2015	METHYL TERT-BUTYL ETHER	0	UG/L
TOWN OF HEMPSTEAD WA	LEVITTOWN WELL 12	N-05302	8/24/2015	SEC-BUTYLBENZENE	0	UG/L
TOWN OF HEMPSTEAD WA	LEVITTOWN WELL 12	N-05302	8/24/2015	BROMOCHLOROMETHANE	0	UG/L
TOWN OF HEMPSTEAD WA	LEVITTOWN WELL 12	N-05302	8/24/2015	P-XYLENE	0	UG/L
TOWN OF HEMPSTEAD WA	LEVITTOWN WELL 12	N-05302	8/24/2015	DICHLOROMETHANE	0	UG/L
TOWN OF HEMPSTEAD WA	LEVITTOWN WELL 12	N-05302	8/24/2015	N-BUTYLBENZENE	0	UG/L
TOWN OF HEMPSTEAD WA	LEVITTOWN WELL 12	N-05302	8/24/2015	P-CHLOROTOLUENE	0	UG/L
TOWN OF HEMPSTEAD WA	LEVITTOWN WELL 12	N-05302	8/24/2015	1,2,3-TRICHLOROENZENE	0	UG/L
TOWN OF HEMPSTEAD WA	LEVITTOWN WELL 12	N-05302	8/24/2015	O-DICHLOROBENZENE	0	UG/L
TOWN OF HEMPSTEAD WA	LEVITTOWN WELL 12	N-05302	8/24/2015	TRICHLOROFLUOROMETHANE	0	UG/L
TOWN OF HEMPSTEAD WA	LEVITTOWN WELL 12	N-05302	8/24/2015	HEXACHLOROBUTADIENE	0	UG/L
TOWN OF HEMPSTEAD WA	LEVITTOWN WELL 12	N-05302	8/24/2015	1,3,5-TRIMETHYLBENZENE	0	UG/L
TOWN OF HEMPSTEAD WA	LEVITTOWN WELL 12	N-05302	8/24/2015	M-DICHLOROBENZENE	0	UG/L
TOWN OF HEMPSTEAD WA	LEVITTOWN WELL 12	N-05302	8/24/2015	P-DICHLOROBENZENE	0	UG/L
TOWN OF HEMPSTEAD WA	LEVITTOWN WELL 12	N-05302	8/24/2015	TRANS-1,3-DICHLOROPROPENE	0	UG/L
TOWN OF HEMPSTEAD WA	LEVITTOWN WELL 12	N-05302	8/24/2015	CHLOROETHANE	0	UG/L
TOWN OF HEMPSTEAD WA	LEVITTOWN WELL 12	N-05302	8/24/2015	1,2,4-TRICHLOROENZENE	0	UG/L
TOWN OF HEMPSTEAD WA	LEVITTOWN WELL 12	N-05302	8/24/2015	DICHLORODIFLUOROMETHANE	0	UG/L
TOWN OF HEMPSTEAD WA	LEVITTOWN WELL 12	N-05302	8/24/2015	VINYL CHLORIDE	0	UG/L
TOWN OF HEMPSTEAD WA	LEVITTOWN WELL 12	N-05302	8/24/2015	CHLOROMETHANE	0	UG/L
TOWN OF HEMPSTEAD WA	LEVITTOWN WELL 12	N-05302	8/24/2015	1,1-DICHLOROETHYLENE	0	UG/L
TOWN OF HEMPSTEAD WA	LEVITTOWN WELL 12	N-05302	8/24/2015	BROMOMETHANE	0	UG/L
TOWN OF HEMPSTEAD WA	LEVITTOWN WELL 12	N-05302	8/24/2015	TRANS-1,2-DICHLOROETHYLENE	0	UG/L
TOWN OF HEMPSTEAD WA	LEVITTOWN WELL 12	N-05302	2/6/2015	1,1-DICHLOROPROPENE	0	UG/L
TOWN OF HEMPSTEAD WA	LEVITTOWN WELL 12	N-05302	2/6/2015	ISOPROPYLBENZENE	0	UG/L
TOWN OF HEMPSTEAD WA	LEVITTOWN WELL 12	N-05302	2/6/2015	1,2-DICHLOROPROPANE	0	UG/L
TOWN OF HEMPSTEAD WA	LEVITTOWN WELL 12	N-05302	2/6/2015	M-XYLENE	0	UG/L
TOWN OF HEMPSTEAD WA	LEVITTOWN WELL 12	N-05302	2/6/2015	DIBROMOMETHANE	0	UG/L
TOWN OF HEMPSTEAD WA	LEVITTOWN WELL 12	N-05302	2/6/2015	1,2,3-TRICHLOROENZENE	0	UG/L
TOWN OF HEMPSTEAD WA	LEVITTOWN WELL 12	N-05302	2/6/2015	1,2,4-TRIMETHYLBENZENE	0	UG/L
TOWN OF HEMPSTEAD WA	LEVITTOWN WELL 12	N-05302	2/6/2015	2,2-DICHLOROPROPANE	0	UG/L
TOWN OF HEMPSTEAD WA	LEVITTOWN WELL 12	N-05302	2/6/2015	1,3,5-TRIMETHYLBENZENE	0	UG/L
TOWN OF HEMPSTEAD WA	LEVITTOWN WELL 12	N-05302	2/6/2015	TETRACHLOROETHYLENE	0	UG/L
TOWN OF HEMPSTEAD WA	LEVITTOWN WELL 12	N-05302	2/6/2015	1,1,1,2-TETRACHLOROETHANE	0	UG/L
TOWN OF HEMPSTEAD WA	LEVITTOWN WELL 12	N-05302	2/6/2015	TERT-BUTYLBENZENE	0	UG/L
TOWN OF HEMPSTEAD WA	LEVITTOWN WELL 12	N-05302	2/6/2015	1,2,3-TRICHLOROPROPANE	0	UG/L
TOWN OF HEMPSTEAD WA	LEVITTOWN WELL 12	N-05302	2/6/2015	1,1,2-TRICHLOROETHANE	0	UG/L
TOWN OF HEMPSTEAD WA	LEVITTOWN WELL 12	N-05302	2/6/2015	TRICHLOROETHYLENE	0	UG/L
TOWN OF HEMPSTEAD WA	LEVITTOWN WELL 12	N-05302	2/6/2015	O-XYLENE	0	UG/L
TOWN OF HEMPSTEAD WA	LEVITTOWN WELL 12	N-05302	2/6/2015	N-PROPYLBENZENE	0	UG/L
TOWN OF HEMPSTEAD WA	LEVITTOWN WELL 12	N-05302	2/6/2015	CARBON TETRACHLORIDE	0	UG/L
TOWN OF HEMPSTEAD WA	LEVITTOWN WELL 12	N-05302	2/6/2015	BROMOBENZENE	0	UG/L
TOWN OF HEMPSTEAD WA	LEVITTOWN WELL 12	N-05302	2/6/2015	CHLOROBENZENE	0	UG/L
TOWN OF HEMPSTEAD WA	LEVITTOWN WELL 12	N-05302	2/6/2015	CIS-1,2-DICHLOROETHYLENE	0	UG/L
TOWN OF HEMPSTEAD WA	LEVITTOWN WELL 12	N-05302	2/6/2015	STYRENE	0	UG/L
TOWN OF HEMPSTEAD WA	LEVITTOWN WELL 12	N-05302	2/6/2015	BENZENE	0	UG/L
TOWN OF HEMPSTEAD WA	LEVITTOWN WELL 12	N-05302	2/6/2015	ETHYLBENZENE	0	UG/L
TOWN OF HEMPSTEAD WA	LEVITTOWN WELL 12	N-05302	2/6/2015	TOLUENE	0	UG/L
TOWN OF HEMPSTEAD WA	LEVITTOWN WELL 12	N-05302	2/6/2015	TRICHLOROFLUOROMETHANE	0	UG/L
TOWN OF HEMPSTEAD WA	LEVITTOWN WELL 12	N-05302	2/6/2015	1,1,2,2-TETRACHLOROETHANE	0	UG/L
TOWN OF HEMPSTEAD WA	LEVITTOWN WELL 12	N-05302	2/6/2015	M-DICHLOROBENZENE	0	UG/L
TOWN OF HEMPSTEAD WA	LEVITTOWN WELL 12	N-05302	2/6/2015	1,2,4-TRICHLOROENZENE	0	UG/L
TOWN OF HEMPSTEAD WA	LEVITTOWN WELL 12	N-05302	2/6/2015	BROMOMETHANE	0	UG/L
TOWN OF HEMPSTEAD WA	LEVITTOWN WELL 12	N-05302	2/6/2015	1,1-DICHLOROETHYLENE	0	UG/L

**TETRA TECH GROUNDWATER SAMPLING
NAVY 1-25-2019 FOIL- VOCS and FREONS**

TOWN OF HEMPSTEAD WA	LEVITTOWN WELL 12	N-05302	2/6/2015	DICHLOROMETHANE	0 UG/L
TOWN OF HEMPSTEAD WA	LEVITTOWN WELL 12	N-05302	2/6/2015	P-CHLOROTOLUENE	0 UG/L
TOWN OF HEMPSTEAD WA	LEVITTOWN WELL 12	N-05302	2/6/2015	O-DICHLOROBENZENE	0 UG/L
TOWN OF HEMPSTEAD WA	LEVITTOWN WELL 12	N-05302	2/6/2015	N-BUTYLBENZENE	0 UG/L
TOWN OF HEMPSTEAD WA	LEVITTOWN WELL 12	N-05302	2/6/2015	VINYL CHLORIDE	0 UG/L
TOWN OF HEMPSTEAD WA	LEVITTOWN WELL 12	N-05302	2/6/2015	1,2-DICHLOROETHANE	0 UG/L
TOWN OF HEMPSTEAD WA	LEVITTOWN WELL 12	N-05302	2/6/2015	CHLOROMETHANE	0 UG/L
TOWN OF HEMPSTEAD WA	LEVITTOWN WELL 12	N-05302	2/6/2015	TRANS-1,2-DICHLOROETHYLENE	0 UG/L
TOWN OF HEMPSTEAD WA	LEVITTOWN WELL 12	N-05302	2/6/2015	1,1,1-TRICHLOROETHANE	0 UG/L
TOWN OF HEMPSTEAD WA	LEVITTOWN WELL 12	N-05302	2/6/2015	TRANS-1,3-DICHLOROPROPENE	0 UG/L
TOWN OF HEMPSTEAD WA	LEVITTOWN WELL 12	N-05302	2/6/2015	HEXACHLOROBUTADIENE	0 UG/L
TOWN OF HEMPSTEAD WA	LEVITTOWN WELL 12	N-05302	2/6/2015	O-CHLOROTOLUENE	0 UG/L
TOWN OF HEMPSTEAD WA	LEVITTOWN WELL 12	N-05302	2/6/2015	METHYL TERT-BUTYL ETHER	0 UG/L
TOWN OF HEMPSTEAD WA	LEVITTOWN WELL 12	N-05302	2/6/2015	P-XYLENE	0 UG/L
TOWN OF HEMPSTEAD WA	LEVITTOWN WELL 12	N-05302	2/6/2015	CIS-1,3-DICHLOROPROPENE	0 UG/L
TOWN OF HEMPSTEAD WA	LEVITTOWN WELL 12	N-05302	2/6/2015	1,3-DICHLOROPROPANE	0 UG/L
TOWN OF HEMPSTEAD WA	LEVITTOWN WELL 12	N-05302	2/6/2015	1,1-DICHLOROETHANE	0 UG/L
TOWN OF HEMPSTEAD WA	LEVITTOWN WELL 12	N-05302	2/6/2015	P-ISOPROPYLTOLUENE	0 UG/L
TOWN OF HEMPSTEAD WA	LEVITTOWN WELL 12	N-05302	2/6/2015	DICHLORODIFLUOROMETHANE	0 UG/L
TOWN OF HEMPSTEAD WA	LEVITTOWN WELL 12	N-05302	2/6/2015	CHLOROETHANE	0 UG/L
TOWN OF HEMPSTEAD WA	LEVITTOWN WELL 12	N-05302	2/6/2015	P-DICHLOROBENZENE	0 UG/L
TOWN OF HEMPSTEAD WA	LEVITTOWN WELL 12	N-05302	2/6/2015	SEC-BUTYLBENZENE	0 UG/L
TOWN OF HEMPSTEAD WA	LEVITTOWN WELL 12	N-05302	2/6/2015	BROMOCHLOROMETHANE	0 UG/L
TOWN OF HEMPSTEAD WA	LEVITTOWN WELL 12	N-05302	1/20/2015	TRICHLOROETHYLENE	0 UG/L
TOWN OF HEMPSTEAD WA	LEVITTOWN WELL 12	N-05302	1/20/2015	1,1-DICHLOROETHYLENE	0 UG/L
TOWN OF HEMPSTEAD WA	LEVITTOWN WELL 12	N-05302	1/20/2015	ETHYLBENZENE	0 UG/L
TOWN OF HEMPSTEAD WA	LEVITTOWN WELL 12	N-05302	1/20/2015	1,1,2,2-TETRACHLOROETHANE	0 UG/L
TOWN OF HEMPSTEAD WA	LEVITTOWN WELL 12	N-05302	1/20/2015	CARBON TETRACHLORIDE	0 UG/L
TOWN OF HEMPSTEAD WA	LEVITTOWN WELL 12	N-05302	1/20/2015	1,2-DICHLOROPROPANE	0 UG/L
TOWN OF HEMPSTEAD WA	LEVITTOWN WELL 12	N-05302	1/20/2015	DICHLOROMETHANE	0 UG/L
TOWN OF HEMPSTEAD WA	LEVITTOWN WELL 12	N-05302	1/20/2015	BENZENE	0 UG/L
TOWN OF HEMPSTEAD WA	LEVITTOWN WELL 12	N-05302	1/20/2015	TETRACHLOROETHYLENE	0 UG/L
TOWN OF HEMPSTEAD WA	LEVITTOWN WELL 12	N-05302	1/20/2015	BROMOBENZENE	0 UG/L
TOWN OF HEMPSTEAD WA	LEVITTOWN WELL 12	N-05302	1/20/2015	P-ISOPROPYLTOLUENE	0 UG/L
TOWN OF HEMPSTEAD WA	LEVITTOWN WELL 12	N-05302	1/20/2015	CHLOROMETHANE	0 UG/L
TOWN OF HEMPSTEAD WA	LEVITTOWN WELL 12	N-05302	1/20/2015	DICHLORODIFLUOROMETHANE	0 UG/L
TOWN OF HEMPSTEAD WA	LEVITTOWN WELL 12	N-05302	1/20/2015	CIS-1,2-DICHLOROETHYLENE	0 UG/L
TOWN OF HEMPSTEAD WA	LEVITTOWN WELL 12	N-05302	1/20/2015	P-XYLENE	0 UG/L
TOWN OF HEMPSTEAD WA	LEVITTOWN WELL 12	N-05302	1/20/2015	BROMOCHLOROMETHANE	0 UG/L
TOWN OF HEMPSTEAD WA	LEVITTOWN WELL 12	N-05302	1/20/2015	TOLUENE	0 UG/L
TOWN OF HEMPSTEAD WA	LEVITTOWN WELL 12	N-05302	1/20/2015	O-XYLENE	0 UG/L
TOWN OF HEMPSTEAD WA	LEVITTOWN WELL 12	N-05302	1/20/2015	1,2,3-TRICHLOROPROPANE	0 UG/L
TOWN OF HEMPSTEAD WA	LEVITTOWN WELL 12	N-05302	1/20/2015	M-DICHLOROBENZENE	0 UG/L
TOWN OF HEMPSTEAD WA	LEVITTOWN WELL 12	N-05302	1/20/2015	SEC-BUTYLBENZENE	0 UG/L
TOWN OF HEMPSTEAD WA	LEVITTOWN WELL 12	N-05302	1/20/2015	N-BUTYLBENZENE	0 UG/L
TOWN OF HEMPSTEAD WA	LEVITTOWN WELL 12	N-05302	1/20/2015	O-DICHLOROBENZENE	0 UG/L
TOWN OF HEMPSTEAD WA	LEVITTOWN WELL 12	N-05302	1/20/2015	1,2-DICHLOROETHANE	0 UG/L
TOWN OF HEMPSTEAD WA	LEVITTOWN WELL 12	N-05302	1/20/2015	N-PROPYLBENZENE	0 UG/L
TOWN OF HEMPSTEAD WA	LEVITTOWN WELL 12	N-05302	1/20/2015	STYRENE	0 UG/L
TOWN OF HEMPSTEAD WA	LEVITTOWN WELL 12	N-05302	1/20/2015	1,1-DICHLOROETHANE	0 UG/L
TOWN OF HEMPSTEAD WA	LEVITTOWN WELL 12	N-05302	1/20/2015	M-XYLENE	0 UG/L
TOWN OF HEMPSTEAD WA	LEVITTOWN WELL 12	N-05302	1/20/2015	VINYL CHLORIDE	0 UG/L
TOWN OF HEMPSTEAD WA	LEVITTOWN WELL 12	N-05302	1/20/2015	CHLOROBENZENE	0 UG/L
TOWN OF HEMPSTEAD WA	LEVITTOWN WELL 12	N-05302	1/20/2015	1,1,2-TRICHLOROETHANE	0 UG/L
TOWN OF HEMPSTEAD WA	LEVITTOWN WELL 12	N-05302	1/20/2015	1,1,1,2-TETRACHLOROETHANE	0 UG/L
TOWN OF HEMPSTEAD WA	LEVITTOWN WELL 12	N-05302	1/20/2015	P-CHLOROTOLUENE	0 UG/L
TOWN OF HEMPSTEAD WA	LEVITTOWN WELL 12	N-05302	1/20/2015	1,1,1-TRICHLOROETHANE	0 UG/L
TOWN OF HEMPSTEAD WA	LEVITTOWN WELL 12	N-05302	1/20/2015	O-CHLOROTOLUENE	0 UG/L
TOWN OF HEMPSTEAD WA	LEVITTOWN WELL 12	N-05302	1/20/2015	TRANS-1,2-DICHLOROETHYLENE	0 UG/L
TOWN OF HEMPSTEAD WA	LEVITTOWN WELL 12	N-05302	1/20/2015	ISOPROPYLBENZENE	0 UG/L
TOWN OF HEMPSTEAD WA	LEVITTOWN WELL 12	N-05302	1/20/2015	P-DICHLOROBENZENE	0 UG/L
TOWN OF HEMPSTEAD WA	LEVITTOWN WELL 12	N-05302	1/20/2015	DIBROMOMETHANE	0 UG/L
TOWN OF HEMPSTEAD WA	LEVITTOWN WELL 12	N-05302	1/20/2015	TERT-BUTYLBENZENE	0 UG/L
TOWN OF HEMPSTEAD WA	LEVITTOWN WELL 12	N-05302	1/20/2015	TRICHLOROFLUOROMETHANE	0 UG/L

**TETRA TECH GROUNDWATER SAMPLING
NAVY 1-25-2019 FOIL- VOCS and FREONS**

TOWN OF HEMPSTEAD WA	LEVITTOWN WELL 12	N-05302	1/20/2015	1,1-DICHLOROPROPENE	0	UG/L
TOWN OF HEMPSTEAD WA	LEVITTOWN WELL 12	N-05302	1/20/2015	1,3-DICHLOROPROPANE	0	UG/L
TOWN OF HEMPSTEAD WA	LEVITTOWN WELL 12	N-05302	1/20/2015	1,2,3-TRICHLOROBENZENE	0	UG/L
TOWN OF HEMPSTEAD WA	LEVITTOWN WELL 12	N-05302	1/20/2015	CHLOROETHANE	0	UG/L
TOWN OF HEMPSTEAD WA	LEVITTOWN WELL 12	N-05302	1/20/2015	TRANS-1,3-DICHLOROPROPENE	0	UG/L
TOWN OF HEMPSTEAD WA	LEVITTOWN WELL 12	N-05302	1/20/2015	1,2,4-TRIMETHYLBENZENE	0	UG/L
TOWN OF HEMPSTEAD WA	LEVITTOWN WELL 12	N-05302	1/20/2015	1,3,5-TRIMETHYLBENZENE	0	UG/L
TOWN OF HEMPSTEAD WA	LEVITTOWN WELL 12	N-05302	1/20/2015	METHYL TERT-BUTYL ETHER	0	UG/L
TOWN OF HEMPSTEAD WA	LEVITTOWN WELL 12	N-05302	1/20/2015	CIS-1,3-DICHLOROPROPENE	0	UG/L
TOWN OF HEMPSTEAD WA	LEVITTOWN WELL 12	N-05302	1/20/2015	BROMOMETHANE	0	UG/L
TOWN OF HEMPSTEAD WA	LEVITTOWN WELL 12	N-05302	1/20/2015	2,2-DICHLOROPROPANE	0	UG/L
TOWN OF HEMPSTEAD WA	LEVITTOWN WELL 12	N-05302	1/20/2015	1,2,4-TRICHLOROBENZENE	0	UG/L
TOWN OF HEMPSTEAD WA	LEVITTOWN WELL 12	N-05302	1/20/2015	HEXACHLOROBUTADIENE	0	UG/L
TOWN OF HEMPSTEAD WA	LEVITTOWN WELL 13	N-05303	11/20/2018	1,2,4-TRIMETHYLBENZENE	0	UG/L
TOWN OF HEMPSTEAD WA	LEVITTOWN WELL 13	N-05303	11/20/2018	P-DICHLOROBENZENE	0	UG/L
TOWN OF HEMPSTEAD WA	LEVITTOWN WELL 13	N-05303	11/20/2018	1,1-DICHLOROPROPENE	0	UG/L
TOWN OF HEMPSTEAD WA	LEVITTOWN WELL 13	N-05303	11/20/2018	N-BUTYLBENZENE	0	UG/L
TOWN OF HEMPSTEAD WA	LEVITTOWN WELL 13	N-05303	11/20/2018	1,3,5-TRIMETHYLBENZENE	0	UG/L
TOWN OF HEMPSTEAD WA	LEVITTOWN WELL 13	N-05303	11/20/2018	TRANS-1,2-DICHLOROETHYLENE	0	UG/L
TOWN OF HEMPSTEAD WA	LEVITTOWN WELL 13	N-05303	11/20/2018	1,3-DICHLOROPROPANE	0	UG/L
TOWN OF HEMPSTEAD WA	LEVITTOWN WELL 13	N-05303	11/20/2018	1,2,3-TRICHLOROBENZENE	0	UG/L
TOWN OF HEMPSTEAD WA	LEVITTOWN WELL 13	N-05303	11/20/2018	DIBROMOMETHANE	0	UG/L
TOWN OF HEMPSTEAD WA	LEVITTOWN WELL 13	N-05303	11/20/2018	M-DICHLOROBENZENE	0	UG/L
TOWN OF HEMPSTEAD WA	LEVITTOWN WELL 13	N-05303	11/20/2018	DICHLOROMETHANE	0	UG/L
TOWN OF HEMPSTEAD WA	LEVITTOWN WELL 13	N-05303	11/20/2018	O-CHLOROTOLUENE	0	UG/L
TOWN OF HEMPSTEAD WA	LEVITTOWN WELL 13	N-05303	11/20/2018	O-DICHLOROBENZENE	0	UG/L
TOWN OF HEMPSTEAD WA	LEVITTOWN WELL 13	N-05303	11/20/2018	VINYL CHLORIDE	0	UG/L
TOWN OF HEMPSTEAD WA	LEVITTOWN WELL 13	N-05303	11/20/2018	SEC-BUTYLBENZENE	0	UG/L
TOWN OF HEMPSTEAD WA	LEVITTOWN WELL 13	N-05303	11/20/2018	2,2-DICHLOROPROPANE	0	UG/L
TOWN OF HEMPSTEAD WA	LEVITTOWN WELL 13	N-05303	11/20/2018	TERT-BUTYLBENZENE	0	UG/L
TOWN OF HEMPSTEAD WA	LEVITTOWN WELL 13	N-05303	11/20/2018	P-CHLOROTOLUENE	0	UG/L
TOWN OF HEMPSTEAD WA	LEVITTOWN WELL 13	N-05303	11/20/2018	M-XYLENE	0	UG/L
TOWN OF HEMPSTEAD WA	LEVITTOWN WELL 13	N-05303	11/20/2018	BROMOBENZENE	0	UG/L
TOWN OF HEMPSTEAD WA	LEVITTOWN WELL 13	N-05303	11/20/2018	1,2-DICHLOROETHANE	0	UG/L
TOWN OF HEMPSTEAD WA	LEVITTOWN WELL 13	N-05303	11/20/2018	TOLUENE	0	UG/L
TOWN OF HEMPSTEAD WA	LEVITTOWN WELL 13	N-05303	11/20/2018	CHLORODIFLUOROMETHANE	0	UG/L
TOWN OF HEMPSTEAD WA	LEVITTOWN WELL 13	N-05303	11/20/2018	N-PROPYLBENZENE	0	UG/L
TOWN OF HEMPSTEAD WA	LEVITTOWN WELL 13	N-05303	11/20/2018	STYRENE	0	UG/L
TOWN OF HEMPSTEAD WA	LEVITTOWN WELL 13	N-05303	11/20/2018	O-XYLENE	0	UG/L
TOWN OF HEMPSTEAD WA	LEVITTOWN WELL 13	N-05303	11/20/2018	ETHYLBENZENE	0	UG/L
TOWN OF HEMPSTEAD WA	LEVITTOWN WELL 13	N-05303	11/20/2018	1,2,3-TRICHLOROPROPANE	0	UG/L
TOWN OF HEMPSTEAD WA	LEVITTOWN WELL 13	N-05303	11/20/2018	TRICHLOROTRIFLUOROETHANE	12.7	UG/L
TOWN OF HEMPSTEAD WA	LEVITTOWN WELL 13	N-05303	11/20/2018	BROMOCHLOROMETHANE	0	UG/L
TOWN OF HEMPSTEAD WA	LEVITTOWN WELL 13	N-05303	11/20/2018	P-ISOPROPYLTOLUENE	0	UG/L
TOWN OF HEMPSTEAD WA	LEVITTOWN WELL 13	N-05303	11/20/2018	CHLOROMETHANE	0	UG/L
TOWN OF HEMPSTEAD WA	LEVITTOWN WELL 13	N-05303	11/20/2018	DICHLORODIFLUOROMETHANE	0	UG/L
TOWN OF HEMPSTEAD WA	LEVITTOWN WELL 13	N-05303	11/20/2018	BROMOMETHANE	0	UG/L
TOWN OF HEMPSTEAD WA	LEVITTOWN WELL 13	N-05303	11/20/2018	CHLOROETHANE	0	UG/L
TOWN OF HEMPSTEAD WA	LEVITTOWN WELL 13	N-05303	11/20/2018	TRICHLOROFLUOROMETHANE	0	UG/L
TOWN OF HEMPSTEAD WA	LEVITTOWN WELL 13	N-05303	11/20/2018	ISOPROPYLBENZENE	0	UG/L
TOWN OF HEMPSTEAD WA	LEVITTOWN WELL 13	N-05303	11/20/2018	CIS-1,3-DICHLOROPROPENE	0	UG/L
TOWN OF HEMPSTEAD WA	LEVITTOWN WELL 13	N-05303	11/20/2018	TRANS-1,3-DICHLOROPROPENE	0	UG/L
TOWN OF HEMPSTEAD WA	LEVITTOWN WELL 13	N-05303	11/20/2018	P-XYLENE	0	UG/L
TOWN OF HEMPSTEAD WA	LEVITTOWN WELL 13	N-05303	11/20/2018	CIS-1,2-DICHLOROETHYLENE	0	UG/L
TOWN OF HEMPSTEAD WA	LEVITTOWN WELL 13	N-05303	11/20/2018	CARBON TETRACHLORIDE	0	UG/L
TOWN OF HEMPSTEAD WA	LEVITTOWN WELL 13	N-05303	11/20/2018	1,2-DICHLOROPROPANE	0	UG/L
TOWN OF HEMPSTEAD WA	LEVITTOWN WELL 13	N-05303	11/20/2018	TRICHLOROETHYLENE	0	UG/L
TOWN OF HEMPSTEAD WA	LEVITTOWN WELL 13	N-05303	11/20/2018	1,1,2-TRICHLOROETHANE	0	UG/L
TOWN OF HEMPSTEAD WA	LEVITTOWN WELL 13	N-05303	11/20/2018	1,1,1,2-TETRACHLOROETHANE	0	UG/L
TOWN OF HEMPSTEAD WA	LEVITTOWN WELL 13	N-05303	11/20/2018	TETRACHLOROETHYLENE	0	UG/L
TOWN OF HEMPSTEAD WA	LEVITTOWN WELL 13	N-05303	11/20/2018	HEXACHLOROBUTADIENE	0	UG/L
TOWN OF HEMPSTEAD WA	LEVITTOWN WELL 13	N-05303	11/20/2018	1,1,2,2-TETRACHLOROETHANE	0	UG/L
TOWN OF HEMPSTEAD WA	LEVITTOWN WELL 13	N-05303	11/20/2018	METHYL TERT-BUTYL ETHER	0	UG/L
TOWN OF HEMPSTEAD WA	LEVITTOWN WELL 13	N-05303	11/20/2018	1,1-DICHLOROETHANE	0	UG/L

**TETRA TECH GROUNDWATER SAMPLING
NAVY 1-25-2019 FOIL- VOCS and FREONS**

TOWN OF HEMPSTEAD WA	LEVITTOWN WELL 13	N-05303	11/20/2018	1,1,1-TRICHLOROETHANE	0	UG/L
TOWN OF HEMPSTEAD WA	LEVITTOWN WELL 13	N-05303	11/20/2018	1,1-DICHLOROETHYLENE	0	UG/L
TOWN OF HEMPSTEAD WA	LEVITTOWN WELL 13	N-05303	11/20/2018	BENZENE	0	UG/L
TOWN OF HEMPSTEAD WA	LEVITTOWN WELL 13	N-05303	11/20/2018	CHLOROBENZENE	0	UG/L
TOWN OF HEMPSTEAD WA	LEVITTOWN WELL 13	N-05303	11/20/2018	1,2,4-TRICHLOROBENZENE	0	UG/L
TOWN OF HEMPSTEAD WA	LEVITTOWN WELL 13	N-05303	10/3/2018	1,2-DICHLOROETHANE	0	UG/L
TOWN OF HEMPSTEAD WA	LEVITTOWN WELL 13	N-05303	10/3/2018	BENZENE	0	UG/L
TOWN OF HEMPSTEAD WA	LEVITTOWN WELL 13	N-05303	10/3/2018	1,1,1-TRICHLOROETHANE	0	UG/L
TOWN OF HEMPSTEAD WA	LEVITTOWN WELL 13	N-05303	10/3/2018	TRANS-1,2-DICHLOROETHYLENE	0	UG/L
TOWN OF HEMPSTEAD WA	LEVITTOWN WELL 13	N-05303	10/3/2018	TRICHLOROETHYLENE	0	UG/L
TOWN OF HEMPSTEAD WA	LEVITTOWN WELL 13	N-05303	10/3/2018	HEXACHLOROBUTADIENE	0	UG/L
TOWN OF HEMPSTEAD WA	LEVITTOWN WELL 13	N-05303	10/3/2018	1,1-DICHLOROETHANE	0	UG/L
TOWN OF HEMPSTEAD WA	LEVITTOWN WELL 13	N-05303	10/3/2018	1,1-DICHLOROETHYLENE	0	UG/L
TOWN OF HEMPSTEAD WA	LEVITTOWN WELL 13	N-05303	10/3/2018	P-DICHLOROBENZENE	0	UG/L
TOWN OF HEMPSTEAD WA	LEVITTOWN WELL 13	N-05303	10/3/2018	CARBON TETRACHLORIDE	0	UG/L
TOWN OF HEMPSTEAD WA	LEVITTOWN WELL 13	N-05303	10/3/2018	CIS-1,3-DICHLOROPROPENE	0	UG/L
TOWN OF HEMPSTEAD WA	LEVITTOWN WELL 13	N-05303	10/3/2018	O-DICHLOROBENZENE	0	UG/L
TOWN OF HEMPSTEAD WA	LEVITTOWN WELL 13	N-05303	10/3/2018	1,1,2-TRICHLOROETHANE	0	UG/L
TOWN OF HEMPSTEAD WA	LEVITTOWN WELL 13	N-05303	10/3/2018	1,1,1,2-TETRACHLOROETHANE	0	UG/L
TOWN OF HEMPSTEAD WA	LEVITTOWN WELL 13	N-05303	10/3/2018	M-DICHLOROBENZENE	0	UG/L
TOWN OF HEMPSTEAD WA	LEVITTOWN WELL 13	N-05303	10/3/2018	TETRACHLOROETHYLENE	0	UG/L
TOWN OF HEMPSTEAD WA	LEVITTOWN WELL 13	N-05303	10/3/2018	P-ISOPROPYLTOLUENE	0	UG/L
TOWN OF HEMPSTEAD WA	LEVITTOWN WELL 13	N-05303	10/3/2018	TOLUENE	0	UG/L
TOWN OF HEMPSTEAD WA	LEVITTOWN WELL 13	N-05303	10/3/2018	CHLOROBENZENE	0	UG/L
TOWN OF HEMPSTEAD WA	LEVITTOWN WELL 13	N-05303	10/3/2018	BROMOBENZENE	0	UG/L
TOWN OF HEMPSTEAD WA	LEVITTOWN WELL 13	N-05303	10/3/2018	1,2-DICHLOROPROPANE	0	UG/L
TOWN OF HEMPSTEAD WA	LEVITTOWN WELL 13	N-05303	10/3/2018	N-PROPYLBENZENE	0	UG/L
TOWN OF HEMPSTEAD WA	LEVITTOWN WELL 13	N-05303	10/3/2018	1,1,2,2-TETRACHLOROETHANE	0	UG/L
TOWN OF HEMPSTEAD WA	LEVITTOWN WELL 13	N-05303	10/3/2018	O-XYLENE	0	UG/L
TOWN OF HEMPSTEAD WA	LEVITTOWN WELL 13	N-05303	10/3/2018	STYRENE	0	UG/L
TOWN OF HEMPSTEAD WA	LEVITTOWN WELL 13	N-05303	10/3/2018	M-XYLENE	0	UG/L
TOWN OF HEMPSTEAD WA	LEVITTOWN WELL 13	N-05303	10/3/2018	ISOPROPYLBENZENE	0	UG/L
TOWN OF HEMPSTEAD WA	LEVITTOWN WELL 13	N-05303	10/3/2018	ETHYLBENZENE	0	UG/L
TOWN OF HEMPSTEAD WA	LEVITTOWN WELL 13	N-05303	10/3/2018	DICHLOROMETHANE	0	UG/L
TOWN OF HEMPSTEAD WA	LEVITTOWN WELL 13	N-05303	10/3/2018	TRICHLOROTRIFLUOROETHANE	9.9	UG/L
TOWN OF HEMPSTEAD WA	LEVITTOWN WELL 13	N-05303	10/3/2018	1,3,5-TRIMETHYLBENZENE	0	UG/L
TOWN OF HEMPSTEAD WA	LEVITTOWN WELL 13	N-05303	10/3/2018	TERT-BUTYLBENZENE	0	UG/L
TOWN OF HEMPSTEAD WA	LEVITTOWN WELL 13	N-05303	10/3/2018	SEC-BUTYLBENZENE	0	UG/L
TOWN OF HEMPSTEAD WA	LEVITTOWN WELL 13	N-05303	10/3/2018	BROMOMETHANE	0	UG/L
TOWN OF HEMPSTEAD WA	LEVITTOWN WELL 13	N-05303	10/3/2018	N-BUTYLBENZENE	0	UG/L
TOWN OF HEMPSTEAD WA	LEVITTOWN WELL 13	N-05303	10/3/2018	VINYL CHLORIDE	0	UG/L
TOWN OF HEMPSTEAD WA	LEVITTOWN WELL 13	N-05303	10/3/2018	1,1-DICHLOROPROPENE	0	UG/L
TOWN OF HEMPSTEAD WA	LEVITTOWN WELL 13	N-05303	10/3/2018	O-CHLOROTOLUENE	0	UG/L
TOWN OF HEMPSTEAD WA	LEVITTOWN WELL 13	N-05303	10/3/2018	P-XYLENE	0	UG/L
TOWN OF HEMPSTEAD WA	LEVITTOWN WELL 13	N-05303	10/3/2018	1,2,3-TRICHLOROBENZENE	0	UG/L
TOWN OF HEMPSTEAD WA	LEVITTOWN WELL 13	N-05303	10/3/2018	1,2,4-TRIMETHYLBENZENE	0	UG/L
TOWN OF HEMPSTEAD WA	LEVITTOWN WELL 13	N-05303	10/3/2018	2,2-DICHLOROPROPANE	0	UG/L
TOWN OF HEMPSTEAD WA	LEVITTOWN WELL 13	N-05303	10/3/2018	CHLOROETHANE	0	UG/L
TOWN OF HEMPSTEAD WA	LEVITTOWN WELL 13	N-05303	10/3/2018	BROMOCHLOROMETHANE	0	UG/L
TOWN OF HEMPSTEAD WA	LEVITTOWN WELL 13	N-05303	10/3/2018	METHYL TERT-BUTYL ETHER	0	UG/L
TOWN OF HEMPSTEAD WA	LEVITTOWN WELL 13	N-05303	10/3/2018	TRANS-1,3-DICHLOROPROPENE	0	UG/L
TOWN OF HEMPSTEAD WA	LEVITTOWN WELL 13	N-05303	10/3/2018	TRICHLOROFLUOROMETHANE	0	UG/L
TOWN OF HEMPSTEAD WA	LEVITTOWN WELL 13	N-05303	10/3/2018	CHLOROMETHANE	0	UG/L
TOWN OF HEMPSTEAD WA	LEVITTOWN WELL 13	N-05303	10/3/2018	1,2,4-TRICHLOROBENZENE	0	UG/L
TOWN OF HEMPSTEAD WA	LEVITTOWN WELL 13	N-05303	10/3/2018	DICHLORODIFLUOROMETHANE	0	UG/L
TOWN OF HEMPSTEAD WA	LEVITTOWN WELL 13	N-05303	10/3/2018	CIS-1,2-DICHLOROETHYLENE	0	UG/L
TOWN OF HEMPSTEAD WA	LEVITTOWN WELL 13	N-05303	10/3/2018	1,2,3-TRICHLOROPROPANE	0	UG/L
TOWN OF HEMPSTEAD WA	LEVITTOWN WELL 13	N-05303	10/3/2018	P-CHLOROTOLUENE	0	UG/L
TOWN OF HEMPSTEAD WA	LEVITTOWN WELL 13	N-05303	10/3/2018	1,3-DICHLOROPROPANE	0	UG/L
TOWN OF HEMPSTEAD WA	LEVITTOWN WELL 13	N-05303	10/3/2018	DIBROMOMETHANE	0	UG/L
TOWN OF HEMPSTEAD WA	LEVITTOWN WELL 13	N-05303	9/17/2018	VINYL CHLORIDE	0	UG/L
TOWN OF HEMPSTEAD WA	LEVITTOWN WELL 13	N-05303	9/17/2018	METHYL TERT-BUTYL ETHER	0	UG/L
TOWN OF HEMPSTEAD WA	LEVITTOWN WELL 13	N-05303	9/17/2018	M-DICHLOROBENZENE	0	UG/L
TOWN OF HEMPSTEAD WA	LEVITTOWN WELL 13	N-05303	9/17/2018	1,2,4-TRIMETHYLBENZENE	0	UG/L

**TETRA TECH GROUNDWATER SAMPLING
NAVY 1-25-2019 FOIL- VOCS and FREONS**

TOWN OF HEMPSTEAD WA	LEVITTOWN WELL 13	N-05303	9/17/2018	1,2,3-TRICHLOROPROPANE	0	UG/L
TOWN OF HEMPSTEAD WA	LEVITTOWN WELL 13	N-05303	9/17/2018	2,2-DICHLOROPROPANE	0	UG/L
TOWN OF HEMPSTEAD WA	LEVITTOWN WELL 13	N-05303	9/17/2018	P-CHLOROTOLUENE	0	UG/L
TOWN OF HEMPSTEAD WA	LEVITTOWN WELL 13	N-05303	9/17/2018	1,2-DICHLOROETHANE	0	UG/L
TOWN OF HEMPSTEAD WA	LEVITTOWN WELL 13	N-05303	9/17/2018	1,1-DICHLOROETHYLENE	0	UG/L
TOWN OF HEMPSTEAD WA	LEVITTOWN WELL 13	N-05303	9/17/2018	CARBON TETRACHLORIDE	0	UG/L
TOWN OF HEMPSTEAD WA	LEVITTOWN WELL 13	N-05303	9/17/2018	1,2,4-TRICHLOROBENZENE	0	UG/L
TOWN OF HEMPSTEAD WA	LEVITTOWN WELL 13	N-05303	9/17/2018	1,1-DICHLOROETHANE	0	UG/L
TOWN OF HEMPSTEAD WA	LEVITTOWN WELL 13	N-05303	9/17/2018	1,2-DICHLOROPROPANE	0	UG/L
TOWN OF HEMPSTEAD WA	LEVITTOWN WELL 13	N-05303	9/17/2018	CIS-1,2-DICHLOROETHYLENE	0	UG/L
TOWN OF HEMPSTEAD WA	LEVITTOWN WELL 13	N-05303	9/17/2018	DIBROMOMETHANE	0	UG/L
TOWN OF HEMPSTEAD WA	LEVITTOWN WELL 13	N-05303	9/17/2018	TRICHLOROFLUOROMETHANE	0	UG/L
TOWN OF HEMPSTEAD WA	LEVITTOWN WELL 13	N-05303	9/17/2018	HEXACHLOROBUTADIENE	0	UG/L
TOWN OF HEMPSTEAD WA	LEVITTOWN WELL 13	N-05303	9/17/2018	P-ISOPROPYLTOLUENE	0	UG/L
TOWN OF HEMPSTEAD WA	LEVITTOWN WELL 13	N-05303	9/17/2018	CHLOROMETHANE	0	UG/L
TOWN OF HEMPSTEAD WA	LEVITTOWN WELL 13	N-05303	9/17/2018	1,3-DICHLOROPROPANE	0	UG/L
TOWN OF HEMPSTEAD WA	LEVITTOWN WELL 13	N-05303	9/17/2018	BROMOMETHANE	0	UG/L
TOWN OF HEMPSTEAD WA	LEVITTOWN WELL 13	N-05303	9/17/2018	CIS-1,3-DICHLOROPROPENE	0	UG/L
TOWN OF HEMPSTEAD WA	LEVITTOWN WELL 13	N-05303	9/17/2018	TRANS-1,3-DICHLOROPROPENE	0	UG/L
TOWN OF HEMPSTEAD WA	LEVITTOWN WELL 13	N-05303	9/17/2018	DICHLORODIFLUOROMETHANE	0	UG/L
TOWN OF HEMPSTEAD WA	LEVITTOWN WELL 13	N-05303	9/17/2018	P-DICHLOROBENZENE	0	UG/L
TOWN OF HEMPSTEAD WA	LEVITTOWN WELL 13	N-05303	9/17/2018	CHLOROETHANE	0	UG/L
TOWN OF HEMPSTEAD WA	LEVITTOWN WELL 13	N-05303	9/17/2018	1,1-DICHLOROPROPENE	0	UG/L
TOWN OF HEMPSTEAD WA	LEVITTOWN WELL 13	N-05303	9/17/2018	ETHYLBENZENE	0	UG/L
TOWN OF HEMPSTEAD WA	LEVITTOWN WELL 13	N-05303	9/17/2018	O-CHLOROTOLUENE	0	UG/L
TOWN OF HEMPSTEAD WA	LEVITTOWN WELL 13	N-05303	9/17/2018	CHLORODIFLUOROMETHANE	0	UG/L
TOWN OF HEMPSTEAD WA	LEVITTOWN WELL 13	N-05303	9/17/2018	M-XYLENE	0	UG/L
TOWN OF HEMPSTEAD WA	LEVITTOWN WELL 13	N-05303	9/17/2018	1,1,1,2-TETRACHLOROETHANE	0	UG/L
TOWN OF HEMPSTEAD WA	LEVITTOWN WELL 13	N-05303	9/17/2018	TRICHLOROTRIFLUOROETHANE	10.9	UG/L
TOWN OF HEMPSTEAD WA	LEVITTOWN WELL 13	N-05303	9/17/2018	TRICHLOROETHYLENE	0	UG/L
TOWN OF HEMPSTEAD WA	LEVITTOWN WELL 13	N-05303	9/17/2018	1,1,2-TRICHLOROETHANE	0	UG/L
TOWN OF HEMPSTEAD WA	LEVITTOWN WELL 13	N-05303	9/17/2018	O-XYLENE	0	UG/L
TOWN OF HEMPSTEAD WA	LEVITTOWN WELL 13	N-05303	9/17/2018	TETRACHLOROETHYLENE	0	UG/L
TOWN OF HEMPSTEAD WA	LEVITTOWN WELL 13	N-05303	9/17/2018	N-PROPYLBENZENE	0	UG/L
TOWN OF HEMPSTEAD WA	LEVITTOWN WELL 13	N-05303	9/17/2018	1,1,1-TRICHLOROETHANE	0	UG/L
TOWN OF HEMPSTEAD WA	LEVITTOWN WELL 13	N-05303	9/17/2018	1,1,2,2-TETRACHLOROETHANE	0	UG/L
TOWN OF HEMPSTEAD WA	LEVITTOWN WELL 13	N-05303	9/17/2018	CHLOROBENZENE	0	UG/L
TOWN OF HEMPSTEAD WA	LEVITTOWN WELL 13	N-05303	9/17/2018	TOLUENE	0	UG/L
TOWN OF HEMPSTEAD WA	LEVITTOWN WELL 13	N-05303	9/17/2018	BROMOCHLOROMETHANE	0	UG/L
TOWN OF HEMPSTEAD WA	LEVITTOWN WELL 13	N-05303	9/17/2018	BROMOBENZENE	0	UG/L
TOWN OF HEMPSTEAD WA	LEVITTOWN WELL 13	N-05303	9/17/2018	STYRENE	0	UG/L
TOWN OF HEMPSTEAD WA	LEVITTOWN WELL 13	N-05303	9/17/2018	DICHLOROMETHANE	0	UG/L
TOWN OF HEMPSTEAD WA	LEVITTOWN WELL 13	N-05303	9/17/2018	TRANS-1,2-DICHLOROETHYLENE	0	UG/L
TOWN OF HEMPSTEAD WA	LEVITTOWN WELL 13	N-05303	9/17/2018	P-XYLENE	0	UG/L
TOWN OF HEMPSTEAD WA	LEVITTOWN WELL 13	N-05303	9/17/2018	1,2,3-TRICHLOROBENZENE	0	UG/L
TOWN OF HEMPSTEAD WA	LEVITTOWN WELL 13	N-05303	9/17/2018	SEC-BUTYLBENZENE	0	UG/L
TOWN OF HEMPSTEAD WA	LEVITTOWN WELL 13	N-05303	9/17/2018	TERT-BUTYLBENZENE	0	UG/L
TOWN OF HEMPSTEAD WA	LEVITTOWN WELL 13	N-05303	9/17/2018	1,3,5-TRIMETHYLBENZENE	0	UG/L
TOWN OF HEMPSTEAD WA	LEVITTOWN WELL 13	N-05303	9/17/2018	N-BUTYLBENZENE	0	UG/L
TOWN OF HEMPSTEAD WA	LEVITTOWN WELL 13	N-05303	9/17/2018	O-DICHLOROBENZENE	0	UG/L
TOWN OF HEMPSTEAD WA	LEVITTOWN WELL 13	N-05303	9/17/2018	BENZENE	0	UG/L
TOWN OF HEMPSTEAD WA	LEVITTOWN WELL 13	N-05303	9/17/2018	ISOPROPYLBENZENE	0	UG/L
TOWN OF HEMPSTEAD WA	LEVITTOWN WELL 13	N-05303	8/22/2018	SEC-BUTYLBENZENE	0	UG/L
TOWN OF HEMPSTEAD WA	LEVITTOWN WELL 13	N-05303	8/22/2018	1,1,2-TRICHLOROETHANE	0	UG/L
TOWN OF HEMPSTEAD WA	LEVITTOWN WELL 13	N-05303	8/22/2018	BROMOCHLOROMETHANE	0	UG/L
TOWN OF HEMPSTEAD WA	LEVITTOWN WELL 13	N-05303	8/22/2018	DICHLOROMETHANE	0	UG/L
TOWN OF HEMPSTEAD WA	LEVITTOWN WELL 13	N-05303	8/22/2018	M-DICHLOROBENZENE	0	UG/L
TOWN OF HEMPSTEAD WA	LEVITTOWN WELL 13	N-05303	8/22/2018	P-DICHLOROBENZENE	0	UG/L
TOWN OF HEMPSTEAD WA	LEVITTOWN WELL 13	N-05303	8/22/2018	VINYL CHLORIDE	0	UG/L
TOWN OF HEMPSTEAD WA	LEVITTOWN WELL 13	N-05303	8/22/2018	1,1-DICHLOROETHYLENE	0	UG/L
TOWN OF HEMPSTEAD WA	LEVITTOWN WELL 13	N-05303	8/22/2018	1,1-DICHLOROETHANE	0	UG/L
TOWN OF HEMPSTEAD WA	LEVITTOWN WELL 13	N-05303	8/22/2018	O-CHLOROTOLUENE	0	UG/L
TOWN OF HEMPSTEAD WA	LEVITTOWN WELL 13	N-05303	8/22/2018	1,2,3-TRICHLOROBENZENE	0	UG/L
TOWN OF HEMPSTEAD WA	LEVITTOWN WELL 13	N-05303	8/22/2018	1,1,1-TRICHLOROETHANE	0	UG/L

**TETRA TECH GROUNDWATER SAMPLING
NAVY 1-25-2019 FOIL- VOCS and FREONS**

TOWN OF HEMPSTEAD WA	LEVITTOWN WELL 13	N-05303	8/22/2018	N-BUTYLBENZENE	0	UG/L
TOWN OF HEMPSTEAD WA	LEVITTOWN WELL 13	N-05303	8/22/2018	1,3,5-TRIMETHYLBENZENE	0	UG/L
TOWN OF HEMPSTEAD WA	LEVITTOWN WELL 13	N-05303	8/22/2018	TRANS-1,2-DICHLOROETHYLENE	0	UG/L
TOWN OF HEMPSTEAD WA	LEVITTOWN WELL 13	N-05303	8/22/2018	1,2-DICHLOROETHANE	0	UG/L
TOWN OF HEMPSTEAD WA	LEVITTOWN WELL 13	N-05303	8/22/2018	ETHYLBENZENE	0	UG/L
TOWN OF HEMPSTEAD WA	LEVITTOWN WELL 13	N-05303	8/22/2018	1,1,1,2-TETRACHLOROETHANE	0	UG/L
TOWN OF HEMPSTEAD WA	LEVITTOWN WELL 13	N-05303	8/22/2018	BENZENE	0	UG/L
TOWN OF HEMPSTEAD WA	LEVITTOWN WELL 13	N-05303	8/22/2018	TRICHLOROETHYLENE	0	UG/L
TOWN OF HEMPSTEAD WA	LEVITTOWN WELL 13	N-05303	8/22/2018	1,2-DICHLOROPROPANE	0	UG/L
TOWN OF HEMPSTEAD WA	LEVITTOWN WELL 13	N-05303	8/22/2018	CARBON TETRACHLORIDE	0	UG/L
TOWN OF HEMPSTEAD WA	LEVITTOWN WELL 13	N-05303	8/22/2018	TERT-BUTYLBENZENE	0	UG/L
TOWN OF HEMPSTEAD WA	LEVITTOWN WELL 13	N-05303	8/22/2018	CHLOROMETHANE	0	UG/L
TOWN OF HEMPSTEAD WA	LEVITTOWN WELL 13	N-05303	8/22/2018	TRICHLOROFUOROMETHANE	0	UG/L
TOWN OF HEMPSTEAD WA	LEVITTOWN WELL 13	N-05303	8/22/2018	TRANS-1,3-DICHLOROPROPENE	0	UG/L
TOWN OF HEMPSTEAD WA	LEVITTOWN WELL 13	N-05303	8/22/2018	1,2,4-TRIMETHYLBENZENE	0	UG/L
TOWN OF HEMPSTEAD WA	LEVITTOWN WELL 13	N-05303	8/22/2018	HEXACHLOROBUTADIENE	0	UG/L
TOWN OF HEMPSTEAD WA	LEVITTOWN WELL 13	N-05303	8/22/2018	2,2-DICHLOROPROPANE	0	UG/L
TOWN OF HEMPSTEAD WA	LEVITTOWN WELL 13	N-05303	8/22/2018	1,2,4-TRICHLOROBENZENE	0	UG/L
TOWN OF HEMPSTEAD WA	LEVITTOWN WELL 13	N-05303	8/22/2018	CIS-1,2-DICHLOROETHYLENE	0	UG/L
TOWN OF HEMPSTEAD WA	LEVITTOWN WELL 13	N-05303	8/22/2018	DIBROMOMETHANE	0	UG/L
TOWN OF HEMPSTEAD WA	LEVITTOWN WELL 13	N-05303	8/22/2018	1,1-DICHLOROPROPENE	0	UG/L
TOWN OF HEMPSTEAD WA	LEVITTOWN WELL 13	N-05303	8/22/2018	1,2,3-TRICHLOROPROPANE	0	UG/L
TOWN OF HEMPSTEAD WA	LEVITTOWN WELL 13	N-05303	8/22/2018	STYRENE	0	UG/L
TOWN OF HEMPSTEAD WA	LEVITTOWN WELL 13	N-05303	8/22/2018	CIS-1,3-DICHLOROPROPENE	0	UG/L
TOWN OF HEMPSTEAD WA	LEVITTOWN WELL 13	N-05303	8/22/2018	TETRACHLOROETHYLENE	0	UG/L
TOWN OF HEMPSTEAD WA	LEVITTOWN WELL 13	N-05303	8/22/2018	N-PROPYLBENZENE	0	UG/L
TOWN OF HEMPSTEAD WA	LEVITTOWN WELL 13	N-05303	8/22/2018	BROMOBENZENE	0	UG/L
TOWN OF HEMPSTEAD WA	LEVITTOWN WELL 13	N-05303	8/22/2018	M-XYLENE	0	UG/L
TOWN OF HEMPSTEAD WA	LEVITTOWN WELL 13	N-05303	8/22/2018	O-DICHLOROBENZENE	0	UG/L
TOWN OF HEMPSTEAD WA	LEVITTOWN WELL 13	N-05303	8/22/2018	ISOPROPYLBENZENE	0	UG/L
TOWN OF HEMPSTEAD WA	LEVITTOWN WELL 13	N-05303	8/22/2018	TRICHLOROTRIFLUOROETHANE	9.6	UG/L
TOWN OF HEMPSTEAD WA	LEVITTOWN WELL 13	N-05303	8/22/2018	O-XYLENE	0	UG/L
TOWN OF HEMPSTEAD WA	LEVITTOWN WELL 13	N-05303	8/22/2018	TOLUENE	0	UG/L
TOWN OF HEMPSTEAD WA	LEVITTOWN WELL 13	N-05303	8/22/2018	P-XYLENE	0	UG/L
TOWN OF HEMPSTEAD WA	LEVITTOWN WELL 13	N-05303	8/22/2018	CHLOROBENZENE	0	UG/L
TOWN OF HEMPSTEAD WA	LEVITTOWN WELL 13	N-05303	8/22/2018	1,1,2,2-TETRACHLOROETHANE	0	UG/L
TOWN OF HEMPSTEAD WA	LEVITTOWN WELL 13	N-05303	8/22/2018	1,3-DICHLOROPROPANE	0	UG/L
TOWN OF HEMPSTEAD WA	LEVITTOWN WELL 13	N-05303	8/22/2018	CHLOROETHANE	0	UG/L
TOWN OF HEMPSTEAD WA	LEVITTOWN WELL 13	N-05303	8/22/2018	METHYL TERT-BUTYL ETHER	0	UG/L
TOWN OF HEMPSTEAD WA	LEVITTOWN WELL 13	N-05303	8/22/2018	P-ISOPROPYLTOLUENE	0	UG/L
TOWN OF HEMPSTEAD WA	LEVITTOWN WELL 13	N-05303	8/22/2018	BROMOMETHANE	0	UG/L
TOWN OF HEMPSTEAD WA	LEVITTOWN WELL 13	N-05303	8/22/2018	P-CHLOROTOLUENE	0	UG/L
TOWN OF HEMPSTEAD WA	LEVITTOWN WELL 13	N-05303	8/22/2018	DICHLORODIFLUOROMETHANE	0	UG/L
TOWN OF HEMPSTEAD WA	LEVITTOWN WELL 13	N-05303	7/6/2018	BROMOCHLOROMETHANE	0	UG/L
TOWN OF HEMPSTEAD WA	LEVITTOWN WELL 13	N-05303	7/6/2018	TRICHLOROETHYLENE	0	UG/L
TOWN OF HEMPSTEAD WA	LEVITTOWN WELL 13	N-05303	7/6/2018	STYRENE	0	UG/L
TOWN OF HEMPSTEAD WA	LEVITTOWN WELL 13	N-05303	7/6/2018	BENZENE	0	UG/L
TOWN OF HEMPSTEAD WA	LEVITTOWN WELL 13	N-05303	7/6/2018	1,2-DICHLOROPROPANE	0	UG/L
TOWN OF HEMPSTEAD WA	LEVITTOWN WELL 13	N-05303	7/6/2018	1,1,2-TRICHLOROETHANE	0	UG/L
TOWN OF HEMPSTEAD WA	LEVITTOWN WELL 13	N-05303	7/6/2018	1,1,1,2-TETRACHLOROETHANE	0	UG/L
TOWN OF HEMPSTEAD WA	LEVITTOWN WELL 13	N-05303	7/6/2018	TETRACHLOROETHYLENE	0	UG/L
TOWN OF HEMPSTEAD WA	LEVITTOWN WELL 13	N-05303	7/6/2018	1,1,2,2-TETRACHLOROETHANE	0	UG/L
TOWN OF HEMPSTEAD WA	LEVITTOWN WELL 13	N-05303	7/6/2018	CHLOROBENZENE	0	UG/L
TOWN OF HEMPSTEAD WA	LEVITTOWN WELL 13	N-05303	7/6/2018	TOLUENE	0	UG/L
TOWN OF HEMPSTEAD WA	LEVITTOWN WELL 13	N-05303	7/6/2018	ETHYLBENZENE	0	UG/L
TOWN OF HEMPSTEAD WA	LEVITTOWN WELL 13	N-05303	7/6/2018	BROMOBENZENE	0	UG/L
TOWN OF HEMPSTEAD WA	LEVITTOWN WELL 13	N-05303	7/6/2018	TRICHLOROTRIFLUOROETHANE	12.5	UG/L
TOWN OF HEMPSTEAD WA	LEVITTOWN WELL 13	N-05303	7/6/2018	M-XYLENE	0	UG/L
TOWN OF HEMPSTEAD WA	LEVITTOWN WELL 13	N-05303	7/6/2018	O-XYLENE	0	UG/L
TOWN OF HEMPSTEAD WA	LEVITTOWN WELL 13	N-05303	7/6/2018	N-PROPYLBENZENE	0	UG/L
TOWN OF HEMPSTEAD WA	LEVITTOWN WELL 13	N-05303	7/6/2018	1,1-DICHLOROETHANE	0	UG/L
TOWN OF HEMPSTEAD WA	LEVITTOWN WELL 13	N-05303	7/6/2018	M-DICHLOROBENZENE	0	UG/L
TOWN OF HEMPSTEAD WA	LEVITTOWN WELL 13	N-05303	7/6/2018	ISOPROPYLBENZENE	0	UG/L
TOWN OF HEMPSTEAD WA	LEVITTOWN WELL 13	N-05303	7/6/2018	DIBROMOMETHANE	0	UG/L

**TETRA TECH GROUNDWATER SAMPLING
NAVY 1-25-2019 FOIL- VOCS and FREONS**

TOWN OF HEMPSTEAD WA	LEVITTOWN WELL 13	N-05303	7/6/2018	DICHLORODIFLUOROMETHANE	0	UG/L
TOWN OF HEMPSTEAD WA	LEVITTOWN WELL 13	N-05303	7/6/2018	DICHLOROMETHANE	0	UG/L
TOWN OF HEMPSTEAD WA	LEVITTOWN WELL 13	N-05303	7/6/2018	1,2,4-TRICHLOROBENZENE	0	UG/L
TOWN OF HEMPSTEAD WA	LEVITTOWN WELL 13	N-05303	7/6/2018	TERT-BUTYLBENZENE	0	UG/L
TOWN OF HEMPSTEAD WA	LEVITTOWN WELL 13	N-05303	7/6/2018	TRANS-1,2-DICHLOROETHYLENE	0	UG/L
TOWN OF HEMPSTEAD WA	LEVITTOWN WELL 13	N-05303	7/6/2018	P-ISOPROPYLTOLUENE	0	UG/L
TOWN OF HEMPSTEAD WA	LEVITTOWN WELL 13	N-05303	7/6/2018	1,1,1-TRICHLOROETHANE	0	UG/L
TOWN OF HEMPSTEAD WA	LEVITTOWN WELL 13	N-05303	7/6/2018	CHLOROMETHANE	0	UG/L
TOWN OF HEMPSTEAD WA	LEVITTOWN WELL 13	N-05303	7/6/2018	CARBON TETRACHLORIDE	0	UG/L
TOWN OF HEMPSTEAD WA	LEVITTOWN WELL 13	N-05303	7/6/2018	METHYL TERT-BUTYL ETHER	0	UG/L
TOWN OF HEMPSTEAD WA	LEVITTOWN WELL 13	N-05303	7/6/2018	HEXACHLOROBUTADIENE	0	UG/L
TOWN OF HEMPSTEAD WA	LEVITTOWN WELL 13	N-05303	7/6/2018	CIS-1,3-DICHLOROPROPENE	0	UG/L
TOWN OF HEMPSTEAD WA	LEVITTOWN WELL 13	N-05303	7/6/2018	TRANS-1,3-DICHLOROPROPENE	0	UG/L
TOWN OF HEMPSTEAD WA	LEVITTOWN WELL 13	N-05303	7/6/2018	TRICHLOROFLUOROMETHANE	0	UG/L
TOWN OF HEMPSTEAD WA	LEVITTOWN WELL 13	N-05303	7/6/2018	CHLOROETHANE	0	UG/L
TOWN OF HEMPSTEAD WA	LEVITTOWN WELL 13	N-05303	7/6/2018	BROMOMETHANE	0	UG/L
TOWN OF HEMPSTEAD WA	LEVITTOWN WELL 13	N-05303	7/6/2018	O-CHLOROTOLUENE	0	UG/L
TOWN OF HEMPSTEAD WA	LEVITTOWN WELL 13	N-05303	7/6/2018	P-XYLENE	0	UG/L
TOWN OF HEMPSTEAD WA	LEVITTOWN WELL 13	N-05303	7/6/2018	1,1-DICHLOROPROPENE	0	UG/L
TOWN OF HEMPSTEAD WA	LEVITTOWN WELL 13	N-05303	7/6/2018	1,3-DICHLOROPROPANE	0	UG/L
TOWN OF HEMPSTEAD WA	LEVITTOWN WELL 13	N-05303	7/6/2018	1,2,3-TRICHLOROPROPANE	0	UG/L
TOWN OF HEMPSTEAD WA	LEVITTOWN WELL 13	N-05303	7/6/2018	2,2-DICHLOROPROPANE	0	UG/L
TOWN OF HEMPSTEAD WA	LEVITTOWN WELL 13	N-05303	7/6/2018	1,2,4-TRIMETHYLBENZENE	0	UG/L
TOWN OF HEMPSTEAD WA	LEVITTOWN WELL 13	N-05303	7/6/2018	1,2,3-TRICHLOROBENZENE	0	UG/L
TOWN OF HEMPSTEAD WA	LEVITTOWN WELL 13	N-05303	7/6/2018	1,2-DICHLOROETHANE	0	UG/L
TOWN OF HEMPSTEAD WA	LEVITTOWN WELL 13	N-05303	7/6/2018	1,3,5-TRIMETHYLBENZENE	0	UG/L
TOWN OF HEMPSTEAD WA	LEVITTOWN WELL 13	N-05303	7/6/2018	CIS-1,2-DICHLOROETHYLENE	0	UG/L
TOWN OF HEMPSTEAD WA	LEVITTOWN WELL 13	N-05303	7/6/2018	P-CHLOROTOLUENE	0	UG/L
TOWN OF HEMPSTEAD WA	LEVITTOWN WELL 13	N-05303	7/6/2018	SEC-BUTYLBENZENE	0	UG/L
TOWN OF HEMPSTEAD WA	LEVITTOWN WELL 13	N-05303	7/6/2018	O-DICHLOROBENZENE	0	UG/L
TOWN OF HEMPSTEAD WA	LEVITTOWN WELL 13	N-05303	7/6/2018	P-DICHLOROBENZENE	0	UG/L
TOWN OF HEMPSTEAD WA	LEVITTOWN WELL 13	N-05303	7/6/2018	VINYL CHLORIDE	0	UG/L
TOWN OF HEMPSTEAD WA	LEVITTOWN WELL 13	N-05303	7/6/2018	1,1-DICHLOROETHYLENE	0	UG/L
TOWN OF HEMPSTEAD WA	LEVITTOWN WELL 13	N-05303	7/6/2018	N-BUTYLBENZENE	0	UG/L
TOWN OF HEMPSTEAD WA	LEVITTOWN WELL 13	N-05303	6/13/2018	M-DICHLOROBENZENE	0	UG/L
TOWN OF HEMPSTEAD WA	LEVITTOWN WELL 13	N-05303	6/13/2018	TRANS-1,2-DICHLOROETHYLENE	0	UG/L
TOWN OF HEMPSTEAD WA	LEVITTOWN WELL 13	N-05303	6/13/2018	1,1,2,2-TETRACHLOROETHANE	0	UG/L
TOWN OF HEMPSTEAD WA	LEVITTOWN WELL 13	N-05303	6/13/2018	TETRACHLOROETHYLENE	0	UG/L
TOWN OF HEMPSTEAD WA	LEVITTOWN WELL 13	N-05303	6/13/2018	1,1,1,2-TETRACHLOROETHANE	0	UG/L
TOWN OF HEMPSTEAD WA	LEVITTOWN WELL 13	N-05303	6/13/2018	1,1,2-TRICHLOROETHANE	0	UG/L
TOWN OF HEMPSTEAD WA	LEVITTOWN WELL 13	N-05303	6/13/2018	1,2-DICHLOROPROPANE	0	UG/L
TOWN OF HEMPSTEAD WA	LEVITTOWN WELL 13	N-05303	6/13/2018	TOLUENE	0	UG/L
TOWN OF HEMPSTEAD WA	LEVITTOWN WELL 13	N-05303	6/13/2018	BENZENE	0	UG/L
TOWN OF HEMPSTEAD WA	LEVITTOWN WELL 13	N-05303	6/13/2018	1,2-DICHLOROETHANE	0	UG/L
TOWN OF HEMPSTEAD WA	LEVITTOWN WELL 13	N-05303	6/13/2018	TRICHLOROETHYLENE	0	UG/L
TOWN OF HEMPSTEAD WA	LEVITTOWN WELL 13	N-05303	6/13/2018	1,1-DICHLOROETHANE	0	UG/L
TOWN OF HEMPSTEAD WA	LEVITTOWN WELL 13	N-05303	6/13/2018	CHLOROBENZENE	0	UG/L
TOWN OF HEMPSTEAD WA	LEVITTOWN WELL 13	N-05303	6/13/2018	P-DICHLOROBENZENE	0	UG/L
TOWN OF HEMPSTEAD WA	LEVITTOWN WELL 13	N-05303	6/13/2018	VINYL CHLORIDE	0	UG/L
TOWN OF HEMPSTEAD WA	LEVITTOWN WELL 13	N-05303	6/13/2018	1,1,1-TRICHLOROETHANE	0	UG/L
TOWN OF HEMPSTEAD WA	LEVITTOWN WELL 13	N-05303	6/13/2018	TRICHLOROTRIFLUOROETHANE	11.2	UG/L
TOWN OF HEMPSTEAD WA	LEVITTOWN WELL 13	N-05303	6/13/2018	CARBON TETRACHLORIDE	0	UG/L
TOWN OF HEMPSTEAD WA	LEVITTOWN WELL 13	N-05303	6/13/2018	ETHYLBENZENE	0	UG/L
TOWN OF HEMPSTEAD WA	LEVITTOWN WELL 13	N-05303	6/13/2018	CHLORODIFLUOROMETHANE	0	UG/L
TOWN OF HEMPSTEAD WA	LEVITTOWN WELL 13	N-05303	6/13/2018	N-PROPYLBENZENE	0	UG/L
TOWN OF HEMPSTEAD WA	LEVITTOWN WELL 13	N-05303	6/13/2018	O-XYLENE	0	UG/L
TOWN OF HEMPSTEAD WA	LEVITTOWN WELL 13	N-05303	6/13/2018	STYRENE	0	UG/L
TOWN OF HEMPSTEAD WA	LEVITTOWN WELL 13	N-05303	6/13/2018	M-XYLENE	0	UG/L
TOWN OF HEMPSTEAD WA	LEVITTOWN WELL 13	N-05303	6/13/2018	ISOPROPYLBENZENE	0	UG/L
TOWN OF HEMPSTEAD WA	LEVITTOWN WELL 13	N-05303	6/13/2018	BROMOBENZENE	0	UG/L
TOWN OF HEMPSTEAD WA	LEVITTOWN WELL 13	N-05303	6/13/2018	1,1-DICHLOROETHYLENE	0	UG/L
TOWN OF HEMPSTEAD WA	LEVITTOWN WELL 13	N-05303	6/13/2018	2,2-DICHLOROPROPANE	0	UG/L
TOWN OF HEMPSTEAD WA	LEVITTOWN WELL 13	N-05303	6/13/2018	HEXACHLOROBUTADIENE	0	UG/L
TOWN OF HEMPSTEAD WA	LEVITTOWN WELL 13	N-05303	6/13/2018	O-DICHLOROBENZENE	0	UG/L

**TETRA TECH GROUNDWATER SAMPLING
NAVY 1-25-2019 FOIL- VOCS and FREONS**

TOWN OF HEMPSTEAD WA	LEVITTOWN WELL 13	N-05303	6/13/2018	1,3,5-TRIMETHYLBENZENE	0 UG/L
TOWN OF HEMPSTEAD WA	LEVITTOWN WELL 13	N-05303	6/13/2018	CIS-1,2-DICHLOROETHYLENE	0 UG/L
TOWN OF HEMPSTEAD WA	LEVITTOWN WELL 13	N-05303	6/13/2018	DIBROMOMETHANE	0 UG/L
TOWN OF HEMPSTEAD WA	LEVITTOWN WELL 13	N-05303	6/13/2018	METHYL TERT-BUTYL ETHER	0 UG/L
TOWN OF HEMPSTEAD WA	LEVITTOWN WELL 13	N-05303	6/13/2018	P-XYLENE	0 UG/L
TOWN OF HEMPSTEAD WA	LEVITTOWN WELL 13	N-05303	6/13/2018	1,1-DICHLOROPROPENE	0 UG/L
TOWN OF HEMPSTEAD WA	LEVITTOWN WELL 13	N-05303	6/13/2018	1,2,3-TRICHLOROPROPANE	0 UG/L
TOWN OF HEMPSTEAD WA	LEVITTOWN WELL 13	N-05303	6/13/2018	DICHLOROMETHANE	0 UG/L
TOWN OF HEMPSTEAD WA	LEVITTOWN WELL 13	N-05303	6/13/2018	1,2,4-TRIMETHYLBENZENE	0 UG/L
TOWN OF HEMPSTEAD WA	LEVITTOWN WELL 13	N-05303	6/13/2018	1,2,3-TRICHLOROBENZENE	0 UG/L
TOWN OF HEMPSTEAD WA	LEVITTOWN WELL 13	N-05303	6/13/2018	N-BUTYLBENZENE	0 UG/L
TOWN OF HEMPSTEAD WA	LEVITTOWN WELL 13	N-05303	6/13/2018	O-CHLOROTOLUENE	0 UG/L
TOWN OF HEMPSTEAD WA	LEVITTOWN WELL 13	N-05303	6/13/2018	P-ISOPROPYLTOLUENE	0 UG/L
TOWN OF HEMPSTEAD WA	LEVITTOWN WELL 13	N-05303	6/13/2018	BROMOCHLOROMETHANE	0 UG/L
TOWN OF HEMPSTEAD WA	LEVITTOWN WELL 13	N-05303	6/13/2018	1,2,4-TRICHLOROBENZENE	0 UG/L
TOWN OF HEMPSTEAD WA	LEVITTOWN WELL 13	N-05303	6/13/2018	1,3-DICHLOROPROPANE	0 UG/L
TOWN OF HEMPSTEAD WA	LEVITTOWN WELL 13	N-05303	6/13/2018	SEC-BUTYLBENZENE	0 UG/L
TOWN OF HEMPSTEAD WA	LEVITTOWN WELL 13	N-05303	6/13/2018	CHLOROMETHANE	0 UG/L
TOWN OF HEMPSTEAD WA	LEVITTOWN WELL 13	N-05303	6/13/2018	DICHLORODIFLUOROMETHANE	0 UG/L
TOWN OF HEMPSTEAD WA	LEVITTOWN WELL 13	N-05303	6/13/2018	BROMOMETHANE	0 UG/L
TOWN OF HEMPSTEAD WA	LEVITTOWN WELL 13	N-05303	6/13/2018	TRICHLOROFLUOROMETHANE	0 UG/L
TOWN OF HEMPSTEAD WA	LEVITTOWN WELL 13	N-05303	6/13/2018	TRANS-1,3-DICHLOROPROPENE	0 UG/L
TOWN OF HEMPSTEAD WA	LEVITTOWN WELL 13	N-05303	6/13/2018	P-CHLOROTOLUENE	0 UG/L
TOWN OF HEMPSTEAD WA	LEVITTOWN WELL 13	N-05303	6/13/2018	CIS-1,3-DICHLOROPROPENE	0 UG/L
TOWN OF HEMPSTEAD WA	LEVITTOWN WELL 13	N-05303	6/13/2018	TERT-BUTYLBENZENE	0 UG/L
TOWN OF HEMPSTEAD WA	LEVITTOWN WELL 13	N-05303	6/13/2018	CHLOROETHANE	0 UG/L
TOWN OF HEMPSTEAD WA	LEVITTOWN WELL 13	N-05303	6/7/2018	DICHLORODIFLUOROMETHANE	0 UG/L
TOWN OF HEMPSTEAD WA	LEVITTOWN WELL 13	N-05303	6/7/2018	CIS-1,2-DICHLOROETHYLENE	0 UG/L
TOWN OF HEMPSTEAD WA	LEVITTOWN WELL 13	N-05303	6/7/2018	1,1-DICHLOROETHYLENE	0 UG/L
TOWN OF HEMPSTEAD WA	LEVITTOWN WELL 13	N-05303	6/7/2018	1,2-DICHLOROETHANE	0 UG/L
TOWN OF HEMPSTEAD WA	LEVITTOWN WELL 13	N-05303	6/7/2018	1,1,1-TRICHLOROETHANE	0 UG/L
TOWN OF HEMPSTEAD WA	LEVITTOWN WELL 13	N-05303	6/7/2018	CARBON TETRACHLORIDE	0 UG/L
TOWN OF HEMPSTEAD WA	LEVITTOWN WELL 13	N-05303	6/7/2018	1,2-DICHLOROPROPANE	0 UG/L
TOWN OF HEMPSTEAD WA	LEVITTOWN WELL 13	N-05303	6/7/2018	TRICHLOROFLUOROMETHANE	0 UG/L
TOWN OF HEMPSTEAD WA	LEVITTOWN WELL 13	N-05303	6/7/2018	TRICHLOROETHYLENE	0 UG/L
TOWN OF HEMPSTEAD WA	LEVITTOWN WELL 13	N-05303	6/7/2018	TERT-BUTYLBENZENE	0 UG/L
TOWN OF HEMPSTEAD WA	LEVITTOWN WELL 13	N-05303	6/7/2018	1,2,4-TRIMETHYLBENZENE	0 UG/L
TOWN OF HEMPSTEAD WA	LEVITTOWN WELL 13	N-05303	6/7/2018	1,2,3-TRICHLOROBENZENE	0 UG/L
TOWN OF HEMPSTEAD WA	LEVITTOWN WELL 13	N-05303	6/7/2018	N-BUTYLBENZENE	0 UG/L
TOWN OF HEMPSTEAD WA	LEVITTOWN WELL 13	N-05303	6/7/2018	1,1,2-TRICHLOROETHANE	0 UG/L
TOWN OF HEMPSTEAD WA	LEVITTOWN WELL 13	N-05303	6/7/2018	1,1-DICHLOROETHANE	0 UG/L
TOWN OF HEMPSTEAD WA	LEVITTOWN WELL 13	N-05303	6/7/2018	1,3,5-TRIMETHYLBENZENE	0 UG/L
TOWN OF HEMPSTEAD WA	LEVITTOWN WELL 13	N-05303	6/7/2018	1,1,2,2-TETRACHLOROETHANE	0 UG/L
TOWN OF HEMPSTEAD WA	LEVITTOWN WELL 13	N-05303	6/7/2018	N-PROPYLBENZENE	0 UG/L
TOWN OF HEMPSTEAD WA	LEVITTOWN WELL 13	N-05303	6/7/2018	O-CHLOROTOLUENE	0 UG/L
TOWN OF HEMPSTEAD WA	LEVITTOWN WELL 13	N-05303	6/7/2018	P-CHLOROTOLUENE	0 UG/L
TOWN OF HEMPSTEAD WA	LEVITTOWN WELL 13	N-05303	6/7/2018	M-DICHLOROBENZENE	0 UG/L
TOWN OF HEMPSTEAD WA	LEVITTOWN WELL 13	N-05303	6/7/2018	O-DICHLOROBENZENE	0 UG/L
TOWN OF HEMPSTEAD WA	LEVITTOWN WELL 13	N-05303	6/7/2018	P-DICHLOROBENZENE	0 UG/L
TOWN OF HEMPSTEAD WA	LEVITTOWN WELL 13	N-05303	6/7/2018	BROMOBENZENE	0 UG/L
TOWN OF HEMPSTEAD WA	LEVITTOWN WELL 13	N-05303	6/7/2018	TRANS-1,2-DICHLOROETHYLENE	0 UG/L
TOWN OF HEMPSTEAD WA	LEVITTOWN WELL 13	N-05303	6/7/2018	TETRACHLOROETHYLENE	0 UG/L
TOWN OF HEMPSTEAD WA	LEVITTOWN WELL 13	N-05303	6/7/2018	BROMOCHLOROMETHANE	0 UG/L
TOWN OF HEMPSTEAD WA	LEVITTOWN WELL 13	N-05303	6/7/2018	CHLOROBENZENE	0 UG/L
TOWN OF HEMPSTEAD WA	LEVITTOWN WELL 13	N-05303	6/7/2018	BENZENE	0 UG/L
TOWN OF HEMPSTEAD WA	LEVITTOWN WELL 13	N-05303	6/7/2018	TOLUENE	0 UG/L
TOWN OF HEMPSTEAD WA	LEVITTOWN WELL 13	N-05303	6/7/2018	ETHYLBENZENE	0 UG/L
TOWN OF HEMPSTEAD WA	LEVITTOWN WELL 13	N-05303	6/7/2018	M-XYLENE	0 UG/L
TOWN OF HEMPSTEAD WA	LEVITTOWN WELL 13	N-05303	6/7/2018	STYRENE	0 UG/L
TOWN OF HEMPSTEAD WA	LEVITTOWN WELL 13	N-05303	6/7/2018	O-XYLENE	0 UG/L
TOWN OF HEMPSTEAD WA	LEVITTOWN WELL 13	N-05303	6/7/2018	TRICHLOROTRIFLUOROETHANE	6.6 UG/L
TOWN OF HEMPSTEAD WA	LEVITTOWN WELL 13	N-05303	6/7/2018	1,1,1,2-TETRACHLOROETHANE	0 UG/L
TOWN OF HEMPSTEAD WA	LEVITTOWN WELL 13	N-05303	6/7/2018	1,3-DICHLOROPROPANE	0 UG/L
TOWN OF HEMPSTEAD WA	LEVITTOWN WELL 13	N-05303	6/7/2018	P-ISOPROPYLTOLUENE	0 UG/L

**TETRA TECH GROUNDWATER SAMPLING
NAVY 1-25-2019 FOIL- VOCS and FREONS**

TOWN OF HEMPSTEAD WA	LEVITTOWN WELL 13	N-05303	6/7/2018	1,1-DICHLOROPROPENE	0	UG/L
TOWN OF HEMPSTEAD WA	LEVITTOWN WELL 13	N-05303	6/7/2018	CHLOROETHANE	0	UG/L
TOWN OF HEMPSTEAD WA	LEVITTOWN WELL 13	N-05303	6/7/2018	TRANS-1,3-DICHLOROPROPENE	0	UG/L
TOWN OF HEMPSTEAD WA	LEVITTOWN WELL 13	N-05303	6/7/2018	CIS-1,3-DICHLOROPROPENE	0	UG/L
TOWN OF HEMPSTEAD WA	LEVITTOWN WELL 13	N-05303	6/7/2018	HEXACHLOROBUTADIENE	0	UG/L
TOWN OF HEMPSTEAD WA	LEVITTOWN WELL 13	N-05303	6/7/2018	METHYL TERT-BUTYL ETHER	0	UG/L
TOWN OF HEMPSTEAD WA	LEVITTOWN WELL 13	N-05303	6/7/2018	P-XYLENE	0	UG/L
TOWN OF HEMPSTEAD WA	LEVITTOWN WELL 13	N-05303	6/7/2018	DIBROMOMETHANE	0	UG/L
TOWN OF HEMPSTEAD WA	LEVITTOWN WELL 13	N-05303	6/7/2018	CHLOROMETHANE	0	UG/L
TOWN OF HEMPSTEAD WA	LEVITTOWN WELL 13	N-05303	6/7/2018	1,2,3-TRICHLOROPROPANE	0	UG/L
TOWN OF HEMPSTEAD WA	LEVITTOWN WELL 13	N-05303	6/7/2018	2,2-DICHLOROPROPANE	0	UG/L
TOWN OF HEMPSTEAD WA	LEVITTOWN WELL 13	N-05303	6/7/2018	BROMOMETHANE	0	UG/L
TOWN OF HEMPSTEAD WA	LEVITTOWN WELL 13	N-05303	6/7/2018	CHLORODIFLUOROMETHANE	0	UG/L
TOWN OF HEMPSTEAD WA	LEVITTOWN WELL 13	N-05303	6/7/2018	ISOPROPYLBENZENE	0	UG/L
TOWN OF HEMPSTEAD WA	LEVITTOWN WELL 13	N-05303	6/7/2018	VINYL CHLORIDE	0	UG/L
TOWN OF HEMPSTEAD WA	LEVITTOWN WELL 13	N-05303	6/7/2018	DICHLOROMETHANE	0	UG/L
TOWN OF HEMPSTEAD WA	LEVITTOWN WELL 13	N-05303	6/7/2018	SEC-BUTYLBENZENE	0	UG/L
TOWN OF HEMPSTEAD WA	LEVITTOWN WELL 13	N-05303	6/7/2018	1,2,4-TRICHLOROBENZENE	0	UG/L
TOWN OF HEMPSTEAD WA	LEVITTOWN WELL 13	N-05303	5/9/2018	1,1-DICHLOROPROPENE	0	UG/L
TOWN OF HEMPSTEAD WA	LEVITTOWN WELL 13	N-05303	5/9/2018	P-DICHLOROBENZENE	0	UG/L
TOWN OF HEMPSTEAD WA	LEVITTOWN WELL 13	N-05303	5/9/2018	P-CHLOROTOLUENE	0	UG/L
TOWN OF HEMPSTEAD WA	LEVITTOWN WELL 13	N-05303	5/9/2018	TERT-BUTYLBENZENE	0	UG/L
TOWN OF HEMPSTEAD WA	LEVITTOWN WELL 13	N-05303	5/9/2018	SEC-BUTYLBENZENE	0	UG/L
TOWN OF HEMPSTEAD WA	LEVITTOWN WELL 13	N-05303	5/9/2018	BROMOCHLOROMETHANE	0	UG/L
TOWN OF HEMPSTEAD WA	LEVITTOWN WELL 13	N-05303	5/9/2018	1,1,1,2-TETRACHLOROETHANE	0	UG/L
TOWN OF HEMPSTEAD WA	LEVITTOWN WELL 13	N-05303	5/9/2018	TETRACHLOROETHYLENE	0	UG/L
TOWN OF HEMPSTEAD WA	LEVITTOWN WELL 13	N-05303	5/9/2018	1,1,2,2-TETRACHLOROETHANE	0	UG/L
TOWN OF HEMPSTEAD WA	LEVITTOWN WELL 13	N-05303	5/9/2018	1,2,3-TRICHLOROBENZENE	0	UG/L
TOWN OF HEMPSTEAD WA	LEVITTOWN WELL 13	N-05303	5/9/2018	TRANS-1,2-DICHLOROETHYLENE	0	UG/L
TOWN OF HEMPSTEAD WA	LEVITTOWN WELL 13	N-05303	5/9/2018	1,1,2-TRICHLOROETHANE	0	UG/L
TOWN OF HEMPSTEAD WA	LEVITTOWN WELL 13	N-05303	5/9/2018	M-DICHLOROBENZENE	0	UG/L
TOWN OF HEMPSTEAD WA	LEVITTOWN WELL 13	N-05303	5/9/2018	DIBROMOMETHANE	0	UG/L
TOWN OF HEMPSTEAD WA	LEVITTOWN WELL 13	N-05303	5/9/2018	1,2,3-TRICHLOROPROPANE	0	UG/L
TOWN OF HEMPSTEAD WA	LEVITTOWN WELL 13	N-05303	5/9/2018	1,3-DICHLOROPROPANE	0	UG/L
TOWN OF HEMPSTEAD WA	LEVITTOWN WELL 13	N-05303	5/9/2018	TRICHLOROETHYLENE	0	UG/L
TOWN OF HEMPSTEAD WA	LEVITTOWN WELL 13	N-05303	5/9/2018	1,2-DICHLOROPROPANE	0	UG/L
TOWN OF HEMPSTEAD WA	LEVITTOWN WELL 13	N-05303	5/9/2018	CARBON TETRACHLORIDE	0	UG/L
TOWN OF HEMPSTEAD WA	LEVITTOWN WELL 13	N-05303	5/9/2018	1,1,1-TRICHLOROETHANE	0	UG/L
TOWN OF HEMPSTEAD WA	LEVITTOWN WELL 13	N-05303	5/9/2018	DICHLOROMETHANE	0	UG/L
TOWN OF HEMPSTEAD WA	LEVITTOWN WELL 13	N-05303	5/9/2018	1,2-DICHLOROETHANE	0	UG/L
TOWN OF HEMPSTEAD WA	LEVITTOWN WELL 13	N-05303	5/9/2018	O-DICHLOROBENZENE	0	UG/L
TOWN OF HEMPSTEAD WA	LEVITTOWN WELL 13	N-05303	5/9/2018	1,1-DICHLOROETHANE	0	UG/L
TOWN OF HEMPSTEAD WA	LEVITTOWN WELL 13	N-05303	5/9/2018	1,1-DICHLOROETHYLENE	0	UG/L
TOWN OF HEMPSTEAD WA	LEVITTOWN WELL 13	N-05303	5/9/2018	VINYL CHLORIDE	0	UG/L
TOWN OF HEMPSTEAD WA	LEVITTOWN WELL 13	N-05303	5/9/2018	CIS-1,2-DICHLOROETHYLENE	0	UG/L
TOWN OF HEMPSTEAD WA	LEVITTOWN WELL 13	N-05303	5/9/2018	TRANS-1,3-DICHLOROPROPENE	0	UG/L
TOWN OF HEMPSTEAD WA	LEVITTOWN WELL 13	N-05303	5/9/2018	O-XYLENE	0	UG/L
TOWN OF HEMPSTEAD WA	LEVITTOWN WELL 13	N-05303	5/9/2018	BENZENE	0	UG/L
TOWN OF HEMPSTEAD WA	LEVITTOWN WELL 13	N-05303	5/9/2018	CHLOROBENZENE	0	UG/L
TOWN OF HEMPSTEAD WA	LEVITTOWN WELL 13	N-05303	5/9/2018	TOLUENE	0	UG/L
TOWN OF HEMPSTEAD WA	LEVITTOWN WELL 13	N-05303	5/9/2018	ETHYLBENZENE	0	UG/L
TOWN OF HEMPSTEAD WA	LEVITTOWN WELL 13	N-05303	5/9/2018	BROMOBENZENE	0	UG/L
TOWN OF HEMPSTEAD WA	LEVITTOWN WELL 13	N-05303	5/9/2018	ISOPROPYLBENZENE	0	UG/L
TOWN OF HEMPSTEAD WA	LEVITTOWN WELL 13	N-05303	5/9/2018	STYRENE	0	UG/L
TOWN OF HEMPSTEAD WA	LEVITTOWN WELL 13	N-05303	5/9/2018	N-PROPYLBENZENE	0	UG/L
TOWN OF HEMPSTEAD WA	LEVITTOWN WELL 13	N-05303	5/9/2018	TRICHLOROTRIFLUOROETHANE	10.6	UG/L
TOWN OF HEMPSTEAD WA	LEVITTOWN WELL 13	N-05303	5/9/2018	M-XYLENE	0	UG/L
TOWN OF HEMPSTEAD WA	LEVITTOWN WELL 13	N-05303	5/9/2018	N-BUTYLBENZENE	0	UG/L
TOWN OF HEMPSTEAD WA	LEVITTOWN WELL 13	N-05303	5/9/2018	P-ISOPROPYLTOLUENE	0	UG/L
TOWN OF HEMPSTEAD WA	LEVITTOWN WELL 13	N-05303	5/9/2018	1,2,4-TRIMETHYLBENZENE	0	UG/L
TOWN OF HEMPSTEAD WA	LEVITTOWN WELL 13	N-05303	5/9/2018	DICHLORODIFLUOROMETHANE	0	UG/L
TOWN OF HEMPSTEAD WA	LEVITTOWN WELL 13	N-05303	5/9/2018	CIS-1,3-DICHLOROPROPENE	0	UG/L
TOWN OF HEMPSTEAD WA	LEVITTOWN WELL 13	N-05303	5/9/2018	HEXACHLOROBUTADIENE	0	UG/L
TOWN OF HEMPSTEAD WA	LEVITTOWN WELL 13	N-05303	5/9/2018	METHYL TERT-BUTYL ETHER	0	UG/L

**TETRA TECH GROUNDWATER SAMPLING
NAVY 1-25-2019 FOIL- VOCS and FREONS**

TOWN OF HEMPSTEAD WA	LEVITTOWN WELL 13	N-05303	5/9/2018	1,2,4-TRICHLOROBENZENE	0	UG/L
TOWN OF HEMPSTEAD WA	LEVITTOWN WELL 13	N-05303	5/9/2018	TRICHLOROFLUOROMETHANE	0	UG/L
TOWN OF HEMPSTEAD WA	LEVITTOWN WELL 13	N-05303	5/9/2018	CHLOROETHANE	0	UG/L
TOWN OF HEMPSTEAD WA	LEVITTOWN WELL 13	N-05303	5/9/2018	CHLOROMETHANE	0	UG/L
TOWN OF HEMPSTEAD WA	LEVITTOWN WELL 13	N-05303	5/9/2018	1,3,5-TRIMETHYLBENZENE	0	UG/L
TOWN OF HEMPSTEAD WA	LEVITTOWN WELL 13	N-05303	5/9/2018	O-CHLOROTOLUENE	0	UG/L
TOWN OF HEMPSTEAD WA	LEVITTOWN WELL 13	N-05303	5/9/2018	P-XYLENE	0	UG/L
TOWN OF HEMPSTEAD WA	LEVITTOWN WELL 13	N-05303	5/9/2018	BROMOMETHANE	0	UG/L
TOWN OF HEMPSTEAD WA	LEVITTOWN WELL 13	N-05303	5/9/2018	2,2-DICHLOROPROPANE	0	UG/L
TOWN OF HEMPSTEAD WA	LEVITTOWN WELL 13	N-05303	4/17/2018	TRICHLOROETHYLENE	0	UG/L
TOWN OF HEMPSTEAD WA	LEVITTOWN WELL 13	N-05303	4/17/2018	CHLOROBENZENE	0	UG/L
TOWN OF HEMPSTEAD WA	LEVITTOWN WELL 13	N-05303	4/17/2018	METHYL TERT-BUTYL ETHER	0	UG/L
TOWN OF HEMPSTEAD WA	LEVITTOWN WELL 13	N-05303	4/17/2018	1,2,4-TRICHLOROBENZENE	0	UG/L
TOWN OF HEMPSTEAD WA	LEVITTOWN WELL 13	N-05303	4/17/2018	TRICHLOROFLUOROMETHANE	0	UG/L
TOWN OF HEMPSTEAD WA	LEVITTOWN WELL 13	N-05303	4/17/2018	1,3-DICHLOROPROPANE	0	UG/L
TOWN OF HEMPSTEAD WA	LEVITTOWN WELL 13	N-05303	4/17/2018	1,1-DICHLOROPROPENE	0	UG/L
TOWN OF HEMPSTEAD WA	LEVITTOWN WELL 13	N-05303	4/17/2018	DIBROMOMETHANE	0	UG/L
TOWN OF HEMPSTEAD WA	LEVITTOWN WELL 13	N-05303	4/17/2018	TETRACHLOROETHYLENE	0	UG/L
TOWN OF HEMPSTEAD WA	LEVITTOWN WELL 13	N-05303	4/17/2018	1,2-DICHLOROETHANE	0	UG/L
TOWN OF HEMPSTEAD WA	LEVITTOWN WELL 13	N-05303	4/17/2018	CIS-1,3-DICHLOROPROPENE	0	UG/L
TOWN OF HEMPSTEAD WA	LEVITTOWN WELL 13	N-05303	4/17/2018	1,2-DICHLOROPROPANE	0	UG/L
TOWN OF HEMPSTEAD WA	LEVITTOWN WELL 13	N-05303	4/17/2018	1,2,3-TRICHLOROPROPANE	0	UG/L
TOWN OF HEMPSTEAD WA	LEVITTOWN WELL 13	N-05303	4/17/2018	CHLORODIFLUOROMETHANE	0	UG/L
TOWN OF HEMPSTEAD WA	LEVITTOWN WELL 13	N-05303	4/17/2018	CARBON TETRACHLORIDE	0	UG/L
TOWN OF HEMPSTEAD WA	LEVITTOWN WELL 13	N-05303	4/17/2018	TRANS-1,2-DICHLOROETHYLENE	0	UG/L
TOWN OF HEMPSTEAD WA	LEVITTOWN WELL 13	N-05303	4/17/2018	1,1,2-TRICHLOROETHANE	0	UG/L
TOWN OF HEMPSTEAD WA	LEVITTOWN WELL 13	N-05303	4/17/2018	1,1,1-TRICHLOROETHANE	0	UG/L
TOWN OF HEMPSTEAD WA	LEVITTOWN WELL 13	N-05303	4/17/2018	TRICHLOROTRIFLUOROETHANE	11.1	UG/L
TOWN OF HEMPSTEAD WA	LEVITTOWN WELL 13	N-05303	4/17/2018	O-DICHLOROBENZENE	0	UG/L
TOWN OF HEMPSTEAD WA	LEVITTOWN WELL 13	N-05303	4/17/2018	CHLOROETHANE	0	UG/L
TOWN OF HEMPSTEAD WA	LEVITTOWN WELL 13	N-05303	4/17/2018	1,2,3-TRICHLOROBENZENE	0	UG/L
TOWN OF HEMPSTEAD WA	LEVITTOWN WELL 13	N-05303	4/17/2018	P-ISOPROPYLTOLUENE	0	UG/L
TOWN OF HEMPSTEAD WA	LEVITTOWN WELL 13	N-05303	4/17/2018	CHLOROMETHANE	0	UG/L
TOWN OF HEMPSTEAD WA	LEVITTOWN WELL 13	N-05303	4/17/2018	1,3,5-TRIMETHYLBENZENE	0	UG/L
TOWN OF HEMPSTEAD WA	LEVITTOWN WELL 13	N-05303	4/17/2018	N-BUTYLBENZENE	0	UG/L
TOWN OF HEMPSTEAD WA	LEVITTOWN WELL 13	N-05303	4/17/2018	BROMOMETHANE	0	UG/L
TOWN OF HEMPSTEAD WA	LEVITTOWN WELL 13	N-05303	4/17/2018	P-XYLENE	0	UG/L
TOWN OF HEMPSTEAD WA	LEVITTOWN WELL 13	N-05303	4/17/2018	DICHLOROMETHANE	0	UG/L
TOWN OF HEMPSTEAD WA	LEVITTOWN WELL 13	N-05303	4/17/2018	O-CHLOROTOLUENE	0	UG/L
TOWN OF HEMPSTEAD WA	LEVITTOWN WELL 13	N-05303	4/17/2018	HEXACHLOROBUTADIENE	0	UG/L
TOWN OF HEMPSTEAD WA	LEVITTOWN WELL 13	N-05303	4/17/2018	M-DICHLOROBENZENE	0	UG/L
TOWN OF HEMPSTEAD WA	LEVITTOWN WELL 13	N-05303	4/17/2018	1,1-DICHLOROETHYLENE	0	UG/L
TOWN OF HEMPSTEAD WA	LEVITTOWN WELL 13	N-05303	4/17/2018	P-DICHLOROBENZENE	0	UG/L
TOWN OF HEMPSTEAD WA	LEVITTOWN WELL 13	N-05303	4/17/2018	TRANS-1,3-DICHLOROPROPENE	0	UG/L
TOWN OF HEMPSTEAD WA	LEVITTOWN WELL 13	N-05303	4/17/2018	VINYL CHLORIDE	0	UG/L
TOWN OF HEMPSTEAD WA	LEVITTOWN WELL 13	N-05303	4/17/2018	1,2,4-TRIMETHYLBENZENE	0	UG/L
TOWN OF HEMPSTEAD WA	LEVITTOWN WELL 13	N-05303	4/17/2018	SEC-BUTYLBENZENE	0	UG/L
TOWN OF HEMPSTEAD WA	LEVITTOWN WELL 13	N-05303	4/17/2018	TERT-BUTYLBENZENE	0	UG/L
TOWN OF HEMPSTEAD WA	LEVITTOWN WELL 13	N-05303	4/17/2018	DICHLORODIFLUOROMETHANE	0	UG/L
TOWN OF HEMPSTEAD WA	LEVITTOWN WELL 13	N-05303	4/17/2018	BROMOCHLOROMETHANE	0	UG/L
TOWN OF HEMPSTEAD WA	LEVITTOWN WELL 13	N-05303	4/17/2018	CIS-1,2-DICHLOROETHYLENE	0	UG/L
TOWN OF HEMPSTEAD WA	LEVITTOWN WELL 13	N-05303	4/17/2018	2,2-DICHLOROPROPANE	0	UG/L
TOWN OF HEMPSTEAD WA	LEVITTOWN WELL 13	N-05303	4/17/2018	P-CHLOROTOLUENE	0	UG/L
TOWN OF HEMPSTEAD WA	LEVITTOWN WELL 13	N-05303	4/17/2018	1,1-DICHLOROETHANE	0	UG/L
TOWN OF HEMPSTEAD WA	LEVITTOWN WELL 13	N-05303	4/17/2018	BENZENE	0	UG/L
TOWN OF HEMPSTEAD WA	LEVITTOWN WELL 13	N-05303	4/17/2018	1,1,2,2-TETRACHLOROETHANE	0	UG/L
TOWN OF HEMPSTEAD WA	LEVITTOWN WELL 13	N-05303	4/17/2018	1,1,1,2-TETRACHLOROETHANE	0	UG/L
TOWN OF HEMPSTEAD WA	LEVITTOWN WELL 13	N-05303	4/17/2018	N-PROPYLBENZENE	0	UG/L
TOWN OF HEMPSTEAD WA	LEVITTOWN WELL 13	N-05303	4/17/2018	O-XYLENE	0	UG/L
TOWN OF HEMPSTEAD WA	LEVITTOWN WELL 13	N-05303	4/17/2018	TOLUENE	0	UG/L
TOWN OF HEMPSTEAD WA	LEVITTOWN WELL 13	N-05303	4/17/2018	M-XYLENE	0	UG/L
TOWN OF HEMPSTEAD WA	LEVITTOWN WELL 13	N-05303	4/17/2018	ISOPROPYLBENZENE	0	UG/L
TOWN OF HEMPSTEAD WA	LEVITTOWN WELL 13	N-05303	4/17/2018	BROMOBENZENE	0	UG/L
TOWN OF HEMPSTEAD WA	LEVITTOWN WELL 13	N-05303	4/17/2018	ETHYLBENZENE	0	UG/L

**TETRA TECH GROUNDWATER SAMPLING
NAVY 1-25-2019 FOIL- VOCS and FREONS**

TOWN OF HEMPSTEAD WA	LEVITTOWN WELL 13	N-05303	4/17/2018	STYRENE	0	UG/L
TOWN OF HEMPSTEAD WA	LEVITTOWN WELL 13	N-05303	3/6/2018	O-DICHLOROBENZENE	0	UG/L
TOWN OF HEMPSTEAD WA	LEVITTOWN WELL 13	N-05303	3/6/2018	TRICHLOROTRIFLUOROETHANE	11.5	UG/L
TOWN OF HEMPSTEAD WA	LEVITTOWN WELL 13	N-05303	3/6/2018	O-CHLOROTOLUENE	0	UG/L
TOWN OF HEMPSTEAD WA	LEVITTOWN WELL 13	N-05303	3/6/2018	1,1-DICHLOROETHANE	0	UG/L
TOWN OF HEMPSTEAD WA	LEVITTOWN WELL 13	N-05303	3/6/2018	SEC-BUTYLBENZENE	0	UG/L
TOWN OF HEMPSTEAD WA	LEVITTOWN WELL 13	N-05303	3/6/2018	CIS-1,3-DICHLOROPROPENE	0	UG/L
TOWN OF HEMPSTEAD WA	LEVITTOWN WELL 13	N-05303	3/6/2018	HEXACHLOROBUTADIENE	0	UG/L
TOWN OF HEMPSTEAD WA	LEVITTOWN WELL 13	N-05303	3/6/2018	METHYL TERT-BUTYL ETHER	0	UG/L
TOWN OF HEMPSTEAD WA	LEVITTOWN WELL 13	N-05303	3/6/2018	1,2,4-TRICHLOROBENZENE	0	UG/L
TOWN OF HEMPSTEAD WA	LEVITTOWN WELL 13	N-05303	3/6/2018	CIS-1,2-DICHLOROETHYLENE	0	UG/L
TOWN OF HEMPSTEAD WA	LEVITTOWN WELL 13	N-05303	3/6/2018	DIBROMOMETHANE	0	UG/L
TOWN OF HEMPSTEAD WA	LEVITTOWN WELL 13	N-05303	3/6/2018	1,1-DICHLOROPROPENE	0	UG/L
TOWN OF HEMPSTEAD WA	LEVITTOWN WELL 13	N-05303	3/6/2018	1,1-DICHLOROETHYLENE	0	UG/L
TOWN OF HEMPSTEAD WA	LEVITTOWN WELL 13	N-05303	3/6/2018	VINYL CHLORIDE	0	UG/L
TOWN OF HEMPSTEAD WA	LEVITTOWN WELL 13	N-05303	3/6/2018	ISOPROPYLBENZENE	0	UG/L
TOWN OF HEMPSTEAD WA	LEVITTOWN WELL 13	N-05303	3/6/2018	BROMOBENZENE	0	UG/L
TOWN OF HEMPSTEAD WA	LEVITTOWN WELL 13	N-05303	3/6/2018	O-XYLENE	0	UG/L
TOWN OF HEMPSTEAD WA	LEVITTOWN WELL 13	N-05303	3/6/2018	M-XYLENE	0	UG/L
TOWN OF HEMPSTEAD WA	LEVITTOWN WELL 13	N-05303	3/6/2018	CHLORODIFLUOROMETHANE	0	UG/L
TOWN OF HEMPSTEAD WA	LEVITTOWN WELL 13	N-05303	3/6/2018	STYRENE	0	UG/L
TOWN OF HEMPSTEAD WA	LEVITTOWN WELL 13	N-05303	3/6/2018	TRANS-1,3-DICHLOROPROPENE	0	UG/L
TOWN OF HEMPSTEAD WA	LEVITTOWN WELL 13	N-05303	3/6/2018	TRICHLOROFLUOROMETHANE	0	UG/L
TOWN OF HEMPSTEAD WA	LEVITTOWN WELL 13	N-05303	3/6/2018	CHLOROETHANE	0	UG/L
TOWN OF HEMPSTEAD WA	LEVITTOWN WELL 13	N-05303	3/6/2018	BROMOMETHANE	0	UG/L
TOWN OF HEMPSTEAD WA	LEVITTOWN WELL 13	N-05303	3/6/2018	DICHLORODIFLUOROMETHANE	0	UG/L
TOWN OF HEMPSTEAD WA	LEVITTOWN WELL 13	N-05303	3/6/2018	CHLOROMETHANE	0	UG/L
TOWN OF HEMPSTEAD WA	LEVITTOWN WELL 13	N-05303	3/6/2018	P-ISOPROPYLTOLUENE	0	UG/L
TOWN OF HEMPSTEAD WA	LEVITTOWN WELL 13	N-05303	3/6/2018	TETRACHLOROETHYLENE	0	UG/L
TOWN OF HEMPSTEAD WA	LEVITTOWN WELL 13	N-05303	3/6/2018	1,1,2,2-TETRACHLOROETHANE	0	UG/L
TOWN OF HEMPSTEAD WA	LEVITTOWN WELL 13	N-05303	3/6/2018	1,1,2-TRICHLOROETHANE	0	UG/L
TOWN OF HEMPSTEAD WA	LEVITTOWN WELL 13	N-05303	3/6/2018	M-DICHLOROBENZENE	0	UG/L
TOWN OF HEMPSTEAD WA	LEVITTOWN WELL 13	N-05303	3/6/2018	1,2,4-TRIMETHYLBENZENE	0	UG/L
TOWN OF HEMPSTEAD WA	LEVITTOWN WELL 13	N-05303	3/6/2018	1,2,3-TRICHLOROBENZENE	0	UG/L
TOWN OF HEMPSTEAD WA	LEVITTOWN WELL 13	N-05303	3/6/2018	N-BUTYLBENZENE	0	UG/L
TOWN OF HEMPSTEAD WA	LEVITTOWN WELL 13	N-05303	3/6/2018	1,3,5-TRIMETHYLBENZENE	0	UG/L
TOWN OF HEMPSTEAD WA	LEVITTOWN WELL 13	N-05303	3/6/2018	1,2-DICHLOROETHANE	0	UG/L
TOWN OF HEMPSTEAD WA	LEVITTOWN WELL 13	N-05303	3/6/2018	1,1,1-TRICHLOROETHANE	0	UG/L
TOWN OF HEMPSTEAD WA	LEVITTOWN WELL 13	N-05303	3/6/2018	CARBON TETRACHLORIDE	0	UG/L
TOWN OF HEMPSTEAD WA	LEVITTOWN WELL 13	N-05303	3/6/2018	1,2,3-TRICHLOROPROPANE	0	UG/L
TOWN OF HEMPSTEAD WA	LEVITTOWN WELL 13	N-05303	3/6/2018	TRICHLOROETHYLENE	0	UG/L
TOWN OF HEMPSTEAD WA	LEVITTOWN WELL 13	N-05303	3/6/2018	2,2-DICHLOROPROPANE	0	UG/L
TOWN OF HEMPSTEAD WA	LEVITTOWN WELL 13	N-05303	3/6/2018	1,1,1,2-TETRACHLOROETHANE	0	UG/L
TOWN OF HEMPSTEAD WA	LEVITTOWN WELL 13	N-05303	3/6/2018	P-DICHLOROBENZENE	0	UG/L
TOWN OF HEMPSTEAD WA	LEVITTOWN WELL 13	N-05303	3/6/2018	CHLOROBENZENE	0	UG/L
TOWN OF HEMPSTEAD WA	LEVITTOWN WELL 13	N-05303	3/6/2018	BENZENE	0	UG/L
TOWN OF HEMPSTEAD WA	LEVITTOWN WELL 13	N-05303	3/6/2018	TOLUENE	0	UG/L
TOWN OF HEMPSTEAD WA	LEVITTOWN WELL 13	N-05303	3/6/2018	ETHYLBENZENE	0	UG/L
TOWN OF HEMPSTEAD WA	LEVITTOWN WELL 13	N-05303	3/6/2018	TERT-BUTYLBENZENE	0	UG/L
TOWN OF HEMPSTEAD WA	LEVITTOWN WELL 13	N-05303	3/6/2018	1,2-DICHLOROPROPANE	0	UG/L
TOWN OF HEMPSTEAD WA	LEVITTOWN WELL 13	N-05303	3/6/2018	TRANS-1,2-DICHLOROETHYLENE	0	UG/L
TOWN OF HEMPSTEAD WA	LEVITTOWN WELL 13	N-05303	3/6/2018	BROMOCHLOROMETHANE	0	UG/L
TOWN OF HEMPSTEAD WA	LEVITTOWN WELL 13	N-05303	3/6/2018	P-XYLENE	0	UG/L
TOWN OF HEMPSTEAD WA	LEVITTOWN WELL 13	N-05303	3/6/2018	DICHLOROMETHANE	0	UG/L
TOWN OF HEMPSTEAD WA	LEVITTOWN WELL 13	N-05303	3/6/2018	P-CHLOROTOLUENE	0	UG/L
TOWN OF HEMPSTEAD WA	LEVITTOWN WELL 13	N-05303	3/6/2018	1,3-DICHLOROPROPANE	0	UG/L
TOWN OF HEMPSTEAD WA	LEVITTOWN WELL 13	N-05303	3/6/2018	N-PROPYLBENZENE	0	UG/L
TOWN OF HEMPSTEAD WA	LEVITTOWN WELL 13	N-05303	2/2/2018	N-BUTYLBENZENE	0	UG/L
TOWN OF HEMPSTEAD WA	LEVITTOWN WELL 13	N-05303	2/2/2018	DICHLOROMETHANE	0	UG/L
TOWN OF HEMPSTEAD WA	LEVITTOWN WELL 13	N-05303	2/2/2018	P-XYLENE	0	UG/L
TOWN OF HEMPSTEAD WA	LEVITTOWN WELL 13	N-05303	2/2/2018	BROMOCHLOROMETHANE	0	UG/L
TOWN OF HEMPSTEAD WA	LEVITTOWN WELL 13	N-05303	2/2/2018	M-XYLENE	0	UG/L
TOWN OF HEMPSTEAD WA	LEVITTOWN WELL 13	N-05303	2/2/2018	1,1-DICHLOROPROPENE	0	UG/L
TOWN OF HEMPSTEAD WA	LEVITTOWN WELL 13	N-05303	2/2/2018	CHLOROETHANE	0	UG/L

**TETRA TECH GROUNDWATER SAMPLING
NAVY 1-25-2019 FOIL- VOCS and FREONS**

TOWN OF HEMPSTEAD WA	LEVITTOWN WELL 13	N-05303	2/2/2018	TRICHLOROFLUOROMETHANE	0	UG/L
TOWN OF HEMPSTEAD WA	LEVITTOWN WELL 13	N-05303	2/2/2018	TRANS-1,3-DICHLOROPROPENE	0	UG/L
TOWN OF HEMPSTEAD WA	LEVITTOWN WELL 13	N-05303	2/2/2018	CIS-1,3-DICHLOROPROPENE	0	UG/L
TOWN OF HEMPSTEAD WA	LEVITTOWN WELL 13	N-05303	2/2/2018	HEXACHLOROBUTADIENE	0	UG/L
TOWN OF HEMPSTEAD WA	LEVITTOWN WELL 13	N-05303	2/2/2018	METHYL TERT-BUTYL ETHER	0	UG/L
TOWN OF HEMPSTEAD WA	LEVITTOWN WELL 13	N-05303	2/2/2018	O-CHLOROTOLUENE	0	UG/L
TOWN OF HEMPSTEAD WA	LEVITTOWN WELL 13	N-05303	2/2/2018	TOLUENE	0	UG/L
TOWN OF HEMPSTEAD WA	LEVITTOWN WELL 13	N-05303	2/2/2018	1,2,4-TRICHLOROBENZENE	0	UG/L
TOWN OF HEMPSTEAD WA	LEVITTOWN WELL 13	N-05303	2/2/2018	1,3-DICHLOROPROPANE	0	UG/L
TOWN OF HEMPSTEAD WA	LEVITTOWN WELL 13	N-05303	2/2/2018	1,2,3-TRICHLOROPROPANE	0	UG/L
TOWN OF HEMPSTEAD WA	LEVITTOWN WELL 13	N-05303	2/2/2018	2,2-DICHLOROPROPANE	0	UG/L
TOWN OF HEMPSTEAD WA	LEVITTOWN WELL 13	N-05303	2/2/2018	1,2,4-TRIMETHYLBENZENE	0	UG/L
TOWN OF HEMPSTEAD WA	LEVITTOWN WELL 13	N-05303	2/2/2018	1,2,3-TRICHLOROBENZENE	0	UG/L
TOWN OF HEMPSTEAD WA	LEVITTOWN WELL 13	N-05303	2/2/2018	CIS-1,2-DICHLOROETHYLENE	0	UG/L
TOWN OF HEMPSTEAD WA	LEVITTOWN WELL 13	N-05303	2/2/2018	CHLOROMETHANE	0	UG/L
TOWN OF HEMPSTEAD WA	LEVITTOWN WELL 13	N-05303	2/2/2018	P-ISOPROPYLTOLUENE	0	UG/L
TOWN OF HEMPSTEAD WA	LEVITTOWN WELL 13	N-05303	2/2/2018	TERT-BUTYLBENZENE	0	UG/L
TOWN OF HEMPSTEAD WA	LEVITTOWN WELL 13	N-05303	2/2/2018	DICHLORODIFLUOROMETHANE	0	UG/L
TOWN OF HEMPSTEAD WA	LEVITTOWN WELL 13	N-05303	2/2/2018	1,3,5-TRIMETHYLBENZENE	0	UG/L
TOWN OF HEMPSTEAD WA	LEVITTOWN WELL 13	N-05303	2/2/2018	BROMOMETHANE	0	UG/L
TOWN OF HEMPSTEAD WA	LEVITTOWN WELL 13	N-05303	2/2/2018	TRANS-1,2-DICHLOROETHYLENE	0	UG/L
TOWN OF HEMPSTEAD WA	LEVITTOWN WELL 13	N-05303	2/2/2018	DIBROMOMETHANE	0	UG/L
TOWN OF HEMPSTEAD WA	LEVITTOWN WELL 13	N-05303	2/2/2018	1,1-DICHLOROETHANE	0	UG/L
TOWN OF HEMPSTEAD WA	LEVITTOWN WELL 13	N-05303	2/2/2018	P-CHLOROTOLUENE	0	UG/L
TOWN OF HEMPSTEAD WA	LEVITTOWN WELL 13	N-05303	2/2/2018	BROMOBENZENE	0	UG/L
TOWN OF HEMPSTEAD WA	LEVITTOWN WELL 13	N-05303	2/2/2018	ETHYLBENZENE	0	UG/L
TOWN OF HEMPSTEAD WA	LEVITTOWN WELL 13	N-05303	2/2/2018	1,2-DICHLOROETHANE	0	UG/L
TOWN OF HEMPSTEAD WA	LEVITTOWN WELL 13	N-05303	2/2/2018	1,1,1-TRICHLOROETHANE	0	UG/L
TOWN OF HEMPSTEAD WA	LEVITTOWN WELL 13	N-05303	2/2/2018	CARBON TETRACHLORIDE	0	UG/L
TOWN OF HEMPSTEAD WA	LEVITTOWN WELL 13	N-05303	2/2/2018	VINYL CHLORIDE	0	UG/L
TOWN OF HEMPSTEAD WA	LEVITTOWN WELL 13	N-05303	2/2/2018	SEC-BUTYLBENZENE	0	UG/L
TOWN OF HEMPSTEAD WA	LEVITTOWN WELL 13	N-05303	2/2/2018	BENZENE	0	UG/L
TOWN OF HEMPSTEAD WA	LEVITTOWN WELL 13	N-05303	2/2/2018	CHLOROBENZENE	0	UG/L
TOWN OF HEMPSTEAD WA	LEVITTOWN WELL 13	N-05303	2/2/2018	1,1,2,2-TETRACHLOROETHANE	0	UG/L
TOWN OF HEMPSTEAD WA	LEVITTOWN WELL 13	N-05303	2/2/2018	TETRACHLOROETHYLENE	0	UG/L
TOWN OF HEMPSTEAD WA	LEVITTOWN WELL 13	N-05303	2/2/2018	O-DICHLOROBENZENE	0	UG/L
TOWN OF HEMPSTEAD WA	LEVITTOWN WELL 13	N-05303	2/2/2018	1,1,1,2-TETRACHLOROETHANE	0	UG/L
TOWN OF HEMPSTEAD WA	LEVITTOWN WELL 13	N-05303	2/2/2018	M-DICHLOROBENZENE	0	UG/L
TOWN OF HEMPSTEAD WA	LEVITTOWN WELL 13	N-05303	2/2/2018	1,1-DICHLOROETHYLENE	0	UG/L
TOWN OF HEMPSTEAD WA	LEVITTOWN WELL 13	N-05303	2/2/2018	ISOPROPYLBENZENE	0	UG/L
TOWN OF HEMPSTEAD WA	LEVITTOWN WELL 13	N-05303	2/2/2018	STYRENE	0	UG/L
TOWN OF HEMPSTEAD WA	LEVITTOWN WELL 13	N-05303	2/2/2018	O-XYLENE	0	UG/L
TOWN OF HEMPSTEAD WA	LEVITTOWN WELL 13	N-05303	2/2/2018	TRICHLOROTRIFLUOROETHANE	8.8	UG/L
TOWN OF HEMPSTEAD WA	LEVITTOWN WELL 13	N-05303	2/2/2018	P-DICHLOROBENZENE	0	UG/L
TOWN OF HEMPSTEAD WA	LEVITTOWN WELL 13	N-05303	2/2/2018	1,2-DICHLOROPROPANE	0	UG/L
TOWN OF HEMPSTEAD WA	LEVITTOWN WELL 13	N-05303	2/2/2018	TRICHLOROETHYLENE	0	UG/L
TOWN OF HEMPSTEAD WA	LEVITTOWN WELL 13	N-05303	2/2/2018	N-PROPYLBENZENE	0	UG/L
TOWN OF HEMPSTEAD WA	LEVITTOWN WELL 13	N-05303	2/2/2018	1,1,2-TRICHLOROETHANE	0	UG/L
TOWN OF HEMPSTEAD WA	LEVITTOWN WELL 13	N-05303	1/3/2018	HEXACHLOROBUTADIENE	0	UG/L
TOWN OF HEMPSTEAD WA	LEVITTOWN WELL 13	N-05303	1/3/2018	P-CHLOROTOLUENE	0	UG/L
TOWN OF HEMPSTEAD WA	LEVITTOWN WELL 13	N-05303	1/3/2018	O-CHLOROTOLUENE	0	UG/L
TOWN OF HEMPSTEAD WA	LEVITTOWN WELL 13	N-05303	1/3/2018	DICHLOROMETHANE	0	UG/L
TOWN OF HEMPSTEAD WA	LEVITTOWN WELL 13	N-05303	1/3/2018	P-XYLENE	0	UG/L
TOWN OF HEMPSTEAD WA	LEVITTOWN WELL 13	N-05303	1/3/2018	1,2,4-TRICHLOROBENZENE	0	UG/L
TOWN OF HEMPSTEAD WA	LEVITTOWN WELL 13	N-05303	1/3/2018	BROMOMETHANE	0	UG/L
TOWN OF HEMPSTEAD WA	LEVITTOWN WELL 13	N-05303	1/3/2018	CHLOROETHANE	0	UG/L
TOWN OF HEMPSTEAD WA	LEVITTOWN WELL 13	N-05303	1/3/2018	BROMOCHLOROMETHANE	0	UG/L
TOWN OF HEMPSTEAD WA	LEVITTOWN WELL 13	N-05303	1/3/2018	1,3-DICHLOROPROPANE	0	UG/L
TOWN OF HEMPSTEAD WA	LEVITTOWN WELL 13	N-05303	1/3/2018	DICHLORODIFLUOROMETHANE	0	UG/L
TOWN OF HEMPSTEAD WA	LEVITTOWN WELL 13	N-05303	1/3/2018	TRANS-1,3-DICHLOROPROPENE	0	UG/L
TOWN OF HEMPSTEAD WA	LEVITTOWN WELL 13	N-05303	1/3/2018	CIS-1,2-DICHLOROETHYLENE	0	UG/L
TOWN OF HEMPSTEAD WA	LEVITTOWN WELL 13	N-05303	1/3/2018	METHYL TERT-BUTYL ETHER	0	UG/L
TOWN OF HEMPSTEAD WA	LEVITTOWN WELL 13	N-05303	1/3/2018	1,1-DICHLOROPROPENE	0	UG/L
TOWN OF HEMPSTEAD WA	LEVITTOWN WELL 13	N-05303	1/3/2018	M-DICHLOROBENZENE	0	UG/L

**TETRA TECH GROUNDWATER SAMPLING
NAVY 1-25-2019 FOIL- VOCS and FREONS**

TOWN OF HEMPSTEAD WA	LEVITTOWN WELL 13	N-05303	1/3/2018	ISOPROPYLBENZENE	0	UG/L
TOWN OF HEMPSTEAD WA	LEVITTOWN WELL 13	N-05303	1/3/2018	SEC-BUTYLBENZENE	0	UG/L
TOWN OF HEMPSTEAD WA	LEVITTOWN WELL 13	N-05303	1/3/2018	BENZENE	0	UG/L
TOWN OF HEMPSTEAD WA	LEVITTOWN WELL 13	N-05303	1/3/2018	1,2,3-TRICHLOROPROPANE	0	UG/L
TOWN OF HEMPSTEAD WA	LEVITTOWN WELL 13	N-05303	1/3/2018	2,2-DICHLOROPROPANE	0	UG/L
TOWN OF HEMPSTEAD WA	LEVITTOWN WELL 13	N-05303	1/3/2018	STYRENE	0	UG/L
TOWN OF HEMPSTEAD WA	LEVITTOWN WELL 13	N-05303	1/3/2018	M-XYLENE	0	UG/L
TOWN OF HEMPSTEAD WA	LEVITTOWN WELL 13	N-05303	1/3/2018	O-XYLENE	0	UG/L
TOWN OF HEMPSTEAD WA	LEVITTOWN WELL 13	N-05303	1/3/2018	N-PROPYLBENZENE	0	UG/L
TOWN OF HEMPSTEAD WA	LEVITTOWN WELL 13	N-05303	1/3/2018	TRICHLOROTRIFLUOROETHANE	10.7	UG/L
TOWN OF HEMPSTEAD WA	LEVITTOWN WELL 13	N-05303	1/3/2018	DIBROMOMETHANE	0	UG/L
TOWN OF HEMPSTEAD WA	LEVITTOWN WELL 13	N-05303	1/3/2018	P-DICHLOROBENZENE	0	UG/L
TOWN OF HEMPSTEAD WA	LEVITTOWN WELL 13	N-05303	1/3/2018	TRICHLOROFLUOROMETHANE	0	UG/L
TOWN OF HEMPSTEAD WA	LEVITTOWN WELL 13	N-05303	1/3/2018	CIS-1,3-DICHLOROPROPENE	0	UG/L
TOWN OF HEMPSTEAD WA	LEVITTOWN WELL 13	N-05303	1/3/2018	1,2,3-TRICHLOROBENZENE	0	UG/L
TOWN OF HEMPSTEAD WA	LEVITTOWN WELL 13	N-05303	1/3/2018	N-BUTYLBENZENE	0	UG/L
TOWN OF HEMPSTEAD WA	LEVITTOWN WELL 13	N-05303	1/3/2018	1,3,5-TRIMETHYLBENZENE	0	UG/L
TOWN OF HEMPSTEAD WA	LEVITTOWN WELL 13	N-05303	1/3/2018	TERT-BUTYLBENZENE	0	UG/L
TOWN OF HEMPSTEAD WA	LEVITTOWN WELL 13	N-05303	1/3/2018	1,2,4-TRIMETHYLBENZENE	0	UG/L
TOWN OF HEMPSTEAD WA	LEVITTOWN WELL 13	N-05303	1/3/2018	1,1,1-TRICHLOROETHANE	0	UG/L
TOWN OF HEMPSTEAD WA	LEVITTOWN WELL 13	N-05303	1/3/2018	1,2-DICHLOROETHANE	0	UG/L
TOWN OF HEMPSTEAD WA	LEVITTOWN WELL 13	N-05303	1/3/2018	TRANS-1,2-DICHLOROETHYLENE	0	UG/L
TOWN OF HEMPSTEAD WA	LEVITTOWN WELL 13	N-05303	1/3/2018	1,1-DICHLOROETHANE	0	UG/L
TOWN OF HEMPSTEAD WA	LEVITTOWN WELL 13	N-05303	1/3/2018	ETHYLBENZENE	0	UG/L
TOWN OF HEMPSTEAD WA	LEVITTOWN WELL 13	N-05303	1/3/2018	CARBON TETRACHLORIDE	0	UG/L
TOWN OF HEMPSTEAD WA	LEVITTOWN WELL 13	N-05303	1/3/2018	BROMOBENZENE	0	UG/L
TOWN OF HEMPSTEAD WA	LEVITTOWN WELL 13	N-05303	1/3/2018	1,1,2,2-TETRACHLOROETHANE	0	UG/L
TOWN OF HEMPSTEAD WA	LEVITTOWN WELL 13	N-05303	1/3/2018	O-DICHLOROBENZENE	0	UG/L
TOWN OF HEMPSTEAD WA	LEVITTOWN WELL 13	N-05303	1/3/2018	VINYL CHLORIDE	0	UG/L
TOWN OF HEMPSTEAD WA	LEVITTOWN WELL 13	N-05303	1/3/2018	1,2-DICHLOROPROPANE	0	UG/L
TOWN OF HEMPSTEAD WA	LEVITTOWN WELL 13	N-05303	1/3/2018	TRICHLOROETHYLENE	0	UG/L
TOWN OF HEMPSTEAD WA	LEVITTOWN WELL 13	N-05303	1/3/2018	1,1,2-TRICHLOROETHANE	0	UG/L
TOWN OF HEMPSTEAD WA	LEVITTOWN WELL 13	N-05303	1/3/2018	TETRACHLOROETHYLENE	0	UG/L
TOWN OF HEMPSTEAD WA	LEVITTOWN WELL 13	N-05303	1/3/2018	CHLOROBENZENE	0	UG/L
TOWN OF HEMPSTEAD WA	LEVITTOWN WELL 13	N-05303	1/3/2018	TOLUENE	0	UG/L
TOWN OF HEMPSTEAD WA	LEVITTOWN WELL 13	N-05303	1/3/2018	1,1,1,2-TETRACHLOROETHANE	0	UG/L
TOWN OF HEMPSTEAD WA	LEVITTOWN WELL 13	N-05303	1/3/2018	CHLOROMETHANE	0	UG/L
TOWN OF HEMPSTEAD WA	LEVITTOWN WELL 13	N-05303	1/3/2018	P-ISOPROPYLTOLUENE	0	UG/L
TOWN OF HEMPSTEAD WA	LEVITTOWN WELL 13	N-05303	1/3/2018	1,1-DICHLOROETHYLENE	0	UG/L
TOWN OF HEMPSTEAD WA	LEVITTOWN WELL 13	N-05303	12/28/2017	CIS-1,3-DICHLOROPROPENE	0	UG/L
TOWN OF HEMPSTEAD WA	LEVITTOWN WELL 13	N-05303	12/28/2017	TRANS-1,2-DICHLOROETHYLENE	0	UG/L
TOWN OF HEMPSTEAD WA	LEVITTOWN WELL 13	N-05303	12/28/2017	TETRACHLOROETHYLENE	0	UG/L
TOWN OF HEMPSTEAD WA	LEVITTOWN WELL 13	N-05303	12/28/2017	1,1,1-TRICHLOROETHANE	0	UG/L
TOWN OF HEMPSTEAD WA	LEVITTOWN WELL 13	N-05303	12/28/2017	TRICHLOROETHYLENE	0	UG/L
TOWN OF HEMPSTEAD WA	LEVITTOWN WELL 13	N-05303	12/28/2017	1,1,2-TRICHLOROETHANE	0	UG/L
TOWN OF HEMPSTEAD WA	LEVITTOWN WELL 13	N-05303	12/28/2017	1,1,1,2-TETRACHLOROETHANE	0	UG/L
TOWN OF HEMPSTEAD WA	LEVITTOWN WELL 13	N-05303	12/28/2017	1,1-DICHLOROETHANE	0	UG/L
TOWN OF HEMPSTEAD WA	LEVITTOWN WELL 13	N-05303	12/28/2017	TRICHLOROTRIFLUOROETHANE	9.4	UG/L
TOWN OF HEMPSTEAD WA	LEVITTOWN WELL 13	N-05303	12/28/2017	TRANS-1,3-DICHLOROPROPENE	0	UG/L
TOWN OF HEMPSTEAD WA	LEVITTOWN WELL 13	N-05303	12/28/2017	P-ISOPROPYLTOLUENE	0	UG/L
TOWN OF HEMPSTEAD WA	LEVITTOWN WELL 13	N-05303	12/28/2017	DICHLORODIFLUOROMETHANE	0	UG/L
TOWN OF HEMPSTEAD WA	LEVITTOWN WELL 13	N-05303	12/28/2017	1,1-DICHLOROETHYLENE	0	UG/L
TOWN OF HEMPSTEAD WA	LEVITTOWN WELL 13	N-05303	12/28/2017	CHLOROMETHANE	0	UG/L
TOWN OF HEMPSTEAD WA	LEVITTOWN WELL 13	N-05303	12/28/2017	1,2-DICHLOROPROPANE	0	UG/L
TOWN OF HEMPSTEAD WA	LEVITTOWN WELL 13	N-05303	12/28/2017	BROMOMETHANE	0	UG/L
TOWN OF HEMPSTEAD WA	LEVITTOWN WELL 13	N-05303	12/28/2017	CHLOROETHANE	0	UG/L
TOWN OF HEMPSTEAD WA	LEVITTOWN WELL 13	N-05303	12/28/2017	METHYL TERT-BUTYL ETHER	0	UG/L
TOWN OF HEMPSTEAD WA	LEVITTOWN WELL 13	N-05303	12/28/2017	1,2,4-TRICHLOROBENZENE	0	UG/L
TOWN OF HEMPSTEAD WA	LEVITTOWN WELL 13	N-05303	12/28/2017	CIS-1,2-DICHLOROETHYLENE	0	UG/L
TOWN OF HEMPSTEAD WA	LEVITTOWN WELL 13	N-05303	12/28/2017	HEXACHLOROBUTADIENE	0	UG/L
TOWN OF HEMPSTEAD WA	LEVITTOWN WELL 13	N-05303	12/28/2017	N-PROPYLBENZENE	0	UG/L
TOWN OF HEMPSTEAD WA	LEVITTOWN WELL 13	N-05303	12/28/2017	1,2,3-TRICHLOROPROPANE	0	UG/L
TOWN OF HEMPSTEAD WA	LEVITTOWN WELL 13	N-05303	12/28/2017	1,2,3-TRICHLOROBENZENE	0	UG/L
TOWN OF HEMPSTEAD WA	LEVITTOWN WELL 13	N-05303	12/28/2017	1,1-DICHLOROPROPENE	0	UG/L

**TETRA TECH GROUNDWATER SAMPLING
NAVY 1-25-2019 FOIL- VOCS and FREONS**

TOWN OF HEMPSTEAD WA	LEVITTOWN WELL 13	N-05303	12/28/2017	TRICHLOROFLUOROMETHANE	0 UG/L
TOWN OF HEMPSTEAD WA	LEVITTOWN WELL 13	N-05303	12/28/2017	TERT-BUTYLBENZENE	0 UG/L
TOWN OF HEMPSTEAD WA	LEVITTOWN WELL 13	N-05303	12/28/2017	1,3-DICHLOROPROPANE	0 UG/L
TOWN OF HEMPSTEAD WA	LEVITTOWN WELL 13	N-05303	12/28/2017	2,2-DICHLOROPROPANE	0 UG/L
TOWN OF HEMPSTEAD WA	LEVITTOWN WELL 13	N-05303	12/28/2017	N-BUTYLBENZENE	0 UG/L
TOWN OF HEMPSTEAD WA	LEVITTOWN WELL 13	N-05303	12/28/2017	1,2,4-TRIMETHYLBENZENE	0 UG/L
TOWN OF HEMPSTEAD WA	LEVITTOWN WELL 13	N-05303	12/28/2017	VINYL CHLORIDE	0 UG/L
TOWN OF HEMPSTEAD WA	LEVITTOWN WELL 13	N-05303	12/28/2017	O-CHLOROTOLUENE	0 UG/L
TOWN OF HEMPSTEAD WA	LEVITTOWN WELL 13	N-05303	12/28/2017	DICHLOROMETHANE	0 UG/L
TOWN OF HEMPSTEAD WA	LEVITTOWN WELL 13	N-05303	12/28/2017	P-XYLENE	0 UG/L
TOWN OF HEMPSTEAD WA	LEVITTOWN WELL 13	N-05303	12/28/2017	BROMOCHLOROMETHANE	0 UG/L
TOWN OF HEMPSTEAD WA	LEVITTOWN WELL 13	N-05303	12/28/2017	SEC-BUTYLBENZENE	0 UG/L
TOWN OF HEMPSTEAD WA	LEVITTOWN WELL 13	N-05303	12/28/2017	ETHYLBENZENE	0 UG/L
TOWN OF HEMPSTEAD WA	LEVITTOWN WELL 13	N-05303	12/28/2017	P-CHLOROTOLUENE	0 UG/L
TOWN OF HEMPSTEAD WA	LEVITTOWN WELL 13	N-05303	12/28/2017	DIBROMOMETHANE	0 UG/L
TOWN OF HEMPSTEAD WA	LEVITTOWN WELL 13	N-05303	12/28/2017	CARBON TETRACHLORIDE	0 UG/L
TOWN OF HEMPSTEAD WA	LEVITTOWN WELL 13	N-05303	12/28/2017	O-DICHLOROENZENE	0 UG/L
TOWN OF HEMPSTEAD WA	LEVITTOWN WELL 13	N-05303	12/28/2017	M-DICHLOROENZENE	0 UG/L
TOWN OF HEMPSTEAD WA	LEVITTOWN WELL 13	N-05303	12/28/2017	O-XYLENE	0 UG/L
TOWN OF HEMPSTEAD WA	LEVITTOWN WELL 13	N-05303	12/28/2017	STYRENE	0 UG/L
TOWN OF HEMPSTEAD WA	LEVITTOWN WELL 13	N-05303	12/28/2017	M-XYLENE	0 UG/L
TOWN OF HEMPSTEAD WA	LEVITTOWN WELL 13	N-05303	12/28/2017	ISOPROPYLBENZENE	0 UG/L
TOWN OF HEMPSTEAD WA	LEVITTOWN WELL 13	N-05303	12/28/2017	BROMOBENZENE	0 UG/L
TOWN OF HEMPSTEAD WA	LEVITTOWN WELL 13	N-05303	12/28/2017	BENZENE	0 UG/L
TOWN OF HEMPSTEAD WA	LEVITTOWN WELL 13	N-05303	12/28/2017	P-DICHLOROENZENE	0 UG/L
TOWN OF HEMPSTEAD WA	LEVITTOWN WELL 13	N-05303	12/28/2017	1,3,5-TRIMETHYLBENZENE	0 UG/L
TOWN OF HEMPSTEAD WA	LEVITTOWN WELL 13	N-05303	12/28/2017	TOLUENE	0 UG/L
TOWN OF HEMPSTEAD WA	LEVITTOWN WELL 13	N-05303	12/28/2017	CHLOROENZENE	0 UG/L
TOWN OF HEMPSTEAD WA	LEVITTOWN WELL 13	N-05303	12/28/2017	1,1,2,2-TETRACHLOROETHANE	0 UG/L
TOWN OF HEMPSTEAD WA	LEVITTOWN WELL 13	N-05303	12/28/2017	1,2-DICHLOROETHANE	0 UG/L
TOWN OF HEMPSTEAD WA	LEVITTOWN WELL 13	N-05303	12/13/2017	P-XYLENE	0 UG/L
TOWN OF HEMPSTEAD WA	LEVITTOWN WELL 13	N-05303	12/13/2017	TRICHLOROTRIFLUOROETHANE	9 UG/L
TOWN OF HEMPSTEAD WA	LEVITTOWN WELL 13	N-05303	12/13/2017	ETHYLBENZENE	0 UG/L
TOWN OF HEMPSTEAD WA	LEVITTOWN WELL 13	N-05303	12/13/2017	CIS-1,2-DICHLOROETHYLENE	0 UG/L
TOWN OF HEMPSTEAD WA	LEVITTOWN WELL 13	N-05303	12/13/2017	O-CHLOROTOLUENE	0 UG/L
TOWN OF HEMPSTEAD WA	LEVITTOWN WELL 13	N-05303	12/13/2017	1,2,4-TRIMETHYLBENZENE	0 UG/L
TOWN OF HEMPSTEAD WA	LEVITTOWN WELL 13	N-05303	12/13/2017	2,2-DICHLOROPROPANE	0 UG/L
TOWN OF HEMPSTEAD WA	LEVITTOWN WELL 13	N-05303	12/13/2017	1,2,3-TRICHLOROPROPANE	0 UG/L
TOWN OF HEMPSTEAD WA	LEVITTOWN WELL 13	N-05303	12/13/2017	1,3-DICHLOROPROPANE	0 UG/L
TOWN OF HEMPSTEAD WA	LEVITTOWN WELL 13	N-05303	12/13/2017	1,1-DICHLOROPROPENE	0 UG/L
TOWN OF HEMPSTEAD WA	LEVITTOWN WELL 13	N-05303	12/13/2017	DIBROMOMETHANE	0 UG/L
TOWN OF HEMPSTEAD WA	LEVITTOWN WELL 13	N-05303	12/13/2017	1,2,4-TRICHLOROENZENE	0 UG/L
TOWN OF HEMPSTEAD WA	LEVITTOWN WELL 13	N-05303	12/13/2017	HEXACHLOROBUTADIENE	0 UG/L
TOWN OF HEMPSTEAD WA	LEVITTOWN WELL 13	N-05303	12/13/2017	P-DICHLOROENZENE	0 UG/L
TOWN OF HEMPSTEAD WA	LEVITTOWN WELL 13	N-05303	12/13/2017	1,3,5-TRIMETHYLBENZENE	0 UG/L
TOWN OF HEMPSTEAD WA	LEVITTOWN WELL 13	N-05303	12/13/2017	CIS-1,3-DICHLOROPROPENE	0 UG/L
TOWN OF HEMPSTEAD WA	LEVITTOWN WELL 13	N-05303	12/13/2017	TERT-BUTYLBENZENE	0 UG/L
TOWN OF HEMPSTEAD WA	LEVITTOWN WELL 13	N-05303	12/13/2017	1,1,1-TRICHLOROETHANE	0 UG/L
TOWN OF HEMPSTEAD WA	LEVITTOWN WELL 13	N-05303	12/13/2017	BROMOCHLOROMETHANE	0 UG/L
TOWN OF HEMPSTEAD WA	LEVITTOWN WELL 13	N-05303	12/13/2017	VINYL CHLORIDE	0 UG/L
TOWN OF HEMPSTEAD WA	LEVITTOWN WELL 13	N-05303	12/13/2017	1,2-DICHLOROETHANE	0 UG/L
TOWN OF HEMPSTEAD WA	LEVITTOWN WELL 13	N-05303	12/13/2017	CARBON TETRACHLORIDE	0 UG/L
TOWN OF HEMPSTEAD WA	LEVITTOWN WELL 13	N-05303	12/13/2017	1,2-DICHLOROPROPANE	0 UG/L
TOWN OF HEMPSTEAD WA	LEVITTOWN WELL 13	N-05303	12/13/2017	TRICHLOROETHYLENE	0 UG/L
TOWN OF HEMPSTEAD WA	LEVITTOWN WELL 13	N-05303	12/13/2017	1,1,1,2-TETRACHLOROETHANE	0 UG/L
TOWN OF HEMPSTEAD WA	LEVITTOWN WELL 13	N-05303	12/13/2017	1,1,2-TRICHLOROETHANE	0 UG/L
TOWN OF HEMPSTEAD WA	LEVITTOWN WELL 13	N-05303	12/13/2017	1,1-DICHLOROETHYLENE	0 UG/L
TOWN OF HEMPSTEAD WA	LEVITTOWN WELL 13	N-05303	12/13/2017	1,1-DICHLOROETHANE	0 UG/L
TOWN OF HEMPSTEAD WA	LEVITTOWN WELL 13	N-05303	12/13/2017	DICHLOROMETHANE	0 UG/L
TOWN OF HEMPSTEAD WA	LEVITTOWN WELL 13	N-05303	12/13/2017	CHLOROETHANE	0 UG/L
TOWN OF HEMPSTEAD WA	LEVITTOWN WELL 13	N-05303	12/13/2017	O-XYLENE	0 UG/L
TOWN OF HEMPSTEAD WA	LEVITTOWN WELL 13	N-05303	12/13/2017	TETRACHLOROETHYLENE	0 UG/L
TOWN OF HEMPSTEAD WA	LEVITTOWN WELL 13	N-05303	12/13/2017	1,1,2,2-TETRACHLOROETHANE	0 UG/L
TOWN OF HEMPSTEAD WA	LEVITTOWN WELL 13	N-05303	12/13/2017	CHLOROENZENE	0 UG/L

**TETRA TECH GROUNDWATER SAMPLING
NAVY 1-25-2019 FOIL- VOCS and FREONS**

TOWN OF HEMPSTEAD WA	LEVITTOWN WELL 13	N-05303	12/13/2017	N-PROPYLBENZENE	0 UG/L
TOWN OF HEMPSTEAD WA	LEVITTOWN WELL 13	N-05303	12/13/2017	BROMOBENZENE	0 UG/L
TOWN OF HEMPSTEAD WA	LEVITTOWN WELL 13	N-05303	12/13/2017	ISOPROPYLBENZENE	0 UG/L
TOWN OF HEMPSTEAD WA	LEVITTOWN WELL 13	N-05303	12/13/2017	M-XYLENE	0 UG/L
TOWN OF HEMPSTEAD WA	LEVITTOWN WELL 13	N-05303	12/13/2017	STYRENE	0 UG/L
TOWN OF HEMPSTEAD WA	LEVITTOWN WELL 13	N-05303	12/13/2017	BENZENE	0 UG/L
TOWN OF HEMPSTEAD WA	LEVITTOWN WELL 13	N-05303	12/13/2017	1,2,3-TRICHLOROBENZENE	0 UG/L
TOWN OF HEMPSTEAD WA	LEVITTOWN WELL 13	N-05303	12/13/2017	BROMOMETHANE	0 UG/L
TOWN OF HEMPSTEAD WA	LEVITTOWN WELL 13	N-05303	12/13/2017	TOLUENE	0 UG/L
TOWN OF HEMPSTEAD WA	LEVITTOWN WELL 13	N-05303	12/13/2017	TRICHLOROFLUOROMETHANE	0 UG/L
TOWN OF HEMPSTEAD WA	LEVITTOWN WELL 13	N-05303	12/13/2017	TRANS-1,3-DICHLOROPROPENE	0 UG/L
TOWN OF HEMPSTEAD WA	LEVITTOWN WELL 13	N-05303	12/13/2017	P-ISOPROPYLTOLUENE	0 UG/L
TOWN OF HEMPSTEAD WA	LEVITTOWN WELL 13	N-05303	12/13/2017	DICHLORODIFLUOROMETHANE	0 UG/L
TOWN OF HEMPSTEAD WA	LEVITTOWN WELL 13	N-05303	12/13/2017	N-BUTYLBENZENE	0 UG/L
TOWN OF HEMPSTEAD WA	LEVITTOWN WELL 13	N-05303	12/13/2017	P-CHLOROTOLUENE	0 UG/L
TOWN OF HEMPSTEAD WA	LEVITTOWN WELL 13	N-05303	12/13/2017	METHYL TERT-BUTYL ETHER	0 UG/L
TOWN OF HEMPSTEAD WA	LEVITTOWN WELL 13	N-05303	12/13/2017	M-DICHLOROBENZENE	0 UG/L
TOWN OF HEMPSTEAD WA	LEVITTOWN WELL 13	N-05303	12/13/2017	TRANS-1,2-DICHLOROETHYLENE	0 UG/L
TOWN OF HEMPSTEAD WA	LEVITTOWN WELL 13	N-05303	12/13/2017	O-DICHLOROBENZENE	0 UG/L
TOWN OF HEMPSTEAD WA	LEVITTOWN WELL 13	N-05303	12/13/2017	SEC-BUTYLBENZENE	0 UG/L
TOWN OF HEMPSTEAD WA	LEVITTOWN WELL 13	N-05303	12/13/2017	CHLOROMETHANE	0 UG/L
TOWN OF HEMPSTEAD WA	LEVITTOWN WELL 13	N-05303	12/7/2017	HEXACHLOROBUTADIENE	0 UG/L
TOWN OF HEMPSTEAD WA	LEVITTOWN WELL 13	N-05303	12/7/2017	1,2-DICHLOROPROPANE	0 UG/L
TOWN OF HEMPSTEAD WA	LEVITTOWN WELL 13	N-05303	12/7/2017	1,3,5-TRIMETHYLBENZENE	0 UG/L
TOWN OF HEMPSTEAD WA	LEVITTOWN WELL 13	N-05303	12/7/2017	1,2,3-TRICHLOROPROPANE	0 UG/L
TOWN OF HEMPSTEAD WA	LEVITTOWN WELL 13	N-05303	12/7/2017	N-BUTYLBENZENE	0 UG/L
TOWN OF HEMPSTEAD WA	LEVITTOWN WELL 13	N-05303	12/7/2017	ETHYLBENZENE	0 UG/L
TOWN OF HEMPSTEAD WA	LEVITTOWN WELL 13	N-05303	12/7/2017	TOLUENE	0 UG/L
TOWN OF HEMPSTEAD WA	LEVITTOWN WELL 13	N-05303	12/7/2017	BENZENE	0 UG/L
TOWN OF HEMPSTEAD WA	LEVITTOWN WELL 13	N-05303	12/7/2017	CHLOROMETHANE	0 UG/L
TOWN OF HEMPSTEAD WA	LEVITTOWN WELL 13	N-05303	12/7/2017	1,1,2,2-TETRACHLOROETHANE	0 UG/L
TOWN OF HEMPSTEAD WA	LEVITTOWN WELL 13	N-05303	12/7/2017	1,2,3-TRICHLOROBENZENE	0 UG/L
TOWN OF HEMPSTEAD WA	LEVITTOWN WELL 13	N-05303	12/7/2017	TETRACHLOROETHYLENE	0 UG/L
TOWN OF HEMPSTEAD WA	LEVITTOWN WELL 13	N-05303	12/7/2017	CHLOROETHANE	0 UG/L
TOWN OF HEMPSTEAD WA	LEVITTOWN WELL 13	N-05303	12/7/2017	1,2,4-TRIMETHYLBENZENE	0 UG/L
TOWN OF HEMPSTEAD WA	LEVITTOWN WELL 13	N-05303	12/7/2017	TRICHLOROFLUOROMETHANE	0 UG/L
TOWN OF HEMPSTEAD WA	LEVITTOWN WELL 13	N-05303	12/7/2017	1,2,4-TRICHLOROBENZENE	0 UG/L
TOWN OF HEMPSTEAD WA	LEVITTOWN WELL 13	N-05303	12/7/2017	CIS-1,2-DICHLOROETHYLENE	0 UG/L
TOWN OF HEMPSTEAD WA	LEVITTOWN WELL 13	N-05303	12/7/2017	DIBROMOMETHANE	0 UG/L
TOWN OF HEMPSTEAD WA	LEVITTOWN WELL 13	N-05303	12/7/2017	1,1-DICHLOROPROPENE	0 UG/L
TOWN OF HEMPSTEAD WA	LEVITTOWN WELL 13	N-05303	12/7/2017	2,2-DICHLOROPROPANE	0 UG/L
TOWN OF HEMPSTEAD WA	LEVITTOWN WELL 13	N-05303	12/7/2017	BROMOMETHANE	0 UG/L
TOWN OF HEMPSTEAD WA	LEVITTOWN WELL 13	N-05303	12/7/2017	CHLOROETHANE	0 UG/L
TOWN OF HEMPSTEAD WA	LEVITTOWN WELL 13	N-05303	12/7/2017	DICHLORODIFLUOROMETHANE	0 UG/L
TOWN OF HEMPSTEAD WA	LEVITTOWN WELL 13	N-05303	12/7/2017	1,1,1,2-TETRACHLOROETHANE	0 UG/L
TOWN OF HEMPSTEAD WA	LEVITTOWN WELL 13	N-05303	12/7/2017	CIS-1,3-DICHLOROPROPENE	0 UG/L
TOWN OF HEMPSTEAD WA	LEVITTOWN WELL 13	N-05303	12/7/2017	P-ISOPROPYLTOLUENE	0 UG/L
TOWN OF HEMPSTEAD WA	LEVITTOWN WELL 13	N-05303	12/7/2017	1,3-DICHLOROPROPANE	0 UG/L
TOWN OF HEMPSTEAD WA	LEVITTOWN WELL 13	N-05303	12/7/2017	BROMOBENZENE	0 UG/L
TOWN OF HEMPSTEAD WA	LEVITTOWN WELL 13	N-05303	12/7/2017	METHYL TERT-BUTYL ETHER	0 UG/L
TOWN OF HEMPSTEAD WA	LEVITTOWN WELL 13	N-05303	12/7/2017	TRICHLOROTRIFLUOROETHANE	8.5 UG/L
TOWN OF HEMPSTEAD WA	LEVITTOWN WELL 13	N-05303	12/7/2017	TRANS-1,3-DICHLOROPROPENE	0 UG/L
TOWN OF HEMPSTEAD WA	LEVITTOWN WELL 13	N-05303	12/7/2017	N-PROPYLBENZENE	0 UG/L
TOWN OF HEMPSTEAD WA	LEVITTOWN WELL 13	N-05303	12/7/2017	O-XYLENE	0 UG/L
TOWN OF HEMPSTEAD WA	LEVITTOWN WELL 13	N-05303	12/7/2017	STYRENE	0 UG/L
TOWN OF HEMPSTEAD WA	LEVITTOWN WELL 13	N-05303	12/7/2017	TRICHLOROETHYLENE	0 UG/L
TOWN OF HEMPSTEAD WA	LEVITTOWN WELL 13	N-05303	12/7/2017	ISOPROPYLBENZENE	0 UG/L
TOWN OF HEMPSTEAD WA	LEVITTOWN WELL 13	N-05303	12/7/2017	O-CHLOROTOLUENE	0 UG/L
TOWN OF HEMPSTEAD WA	LEVITTOWN WELL 13	N-05303	12/7/2017	1,1-DICHLOROETHYLENE	0 UG/L
TOWN OF HEMPSTEAD WA	LEVITTOWN WELL 13	N-05303	12/7/2017	VINYL CHLORIDE	0 UG/L
TOWN OF HEMPSTEAD WA	LEVITTOWN WELL 13	N-05303	12/7/2017	P-DICHLOROBENZENE	0 UG/L
TOWN OF HEMPSTEAD WA	LEVITTOWN WELL 13	N-05303	12/7/2017	O-DICHLOROBENZENE	0 UG/L
TOWN OF HEMPSTEAD WA	LEVITTOWN WELL 13	N-05303	12/7/2017	SEC-BUTYLBENZENE	0 UG/L
TOWN OF HEMPSTEAD WA	LEVITTOWN WELL 13	N-05303	12/7/2017	1,1,1-TRICHLOROETHANE	0 UG/L

**TETRA TECH GROUNDWATER SAMPLING
NAVY 1-25-2019 FOIL- VOCS and FREONS**

TOWN OF HEMPSTEAD WA	LEVITTOWN WELL 13	N-05303	12/7/2017	1,2-DICHLOROETHANE	0 UG/L
TOWN OF HEMPSTEAD WA	LEVITTOWN WELL 13	N-05303	12/7/2017	M-XYLENE	0 UG/L
TOWN OF HEMPSTEAD WA	LEVITTOWN WELL 13	N-05303	12/7/2017	TERT-BUTYLBENZENE	0 UG/L
TOWN OF HEMPSTEAD WA	LEVITTOWN WELL 13	N-05303	12/7/2017	CARBON TETRACHLORIDE	0 UG/L
TOWN OF HEMPSTEAD WA	LEVITTOWN WELL 13	N-05303	12/7/2017	1,1,2-TRICHLOROETHANE	0 UG/L
TOWN OF HEMPSTEAD WA	LEVITTOWN WELL 13	N-05303	12/7/2017	1,1-DICHLOROETHANE	0 UG/L
TOWN OF HEMPSTEAD WA	LEVITTOWN WELL 13	N-05303	12/7/2017	P-XYLENE	0 UG/L
TOWN OF HEMPSTEAD WA	LEVITTOWN WELL 13	N-05303	12/7/2017	DICHLROMETHANE	0 UG/L
TOWN OF HEMPSTEAD WA	LEVITTOWN WELL 13	N-05303	12/7/2017	P-CHLOROTOLUENE	0 UG/L
TOWN OF HEMPSTEAD WA	LEVITTOWN WELL 13	N-05303	12/7/2017	BROMOCHLOROMETHANE	0 UG/L
TOWN OF HEMPSTEAD WA	LEVITTOWN WELL 13	N-05303	12/7/2017	M-DICHLOROBENZENE	0 UG/L
TOWN OF HEMPSTEAD WA	LEVITTOWN WELL 13	N-05303	12/7/2017	TRANS-1,2-DICHLOROETHYLENE	0 UG/L
TOWN OF HEMPSTEAD WA	LEVITTOWN WELL 13	N-05303	11/8/2017	TRANS-1,3-DICHLOROPROPENE	0 UG/L
TOWN OF HEMPSTEAD WA	LEVITTOWN WELL 13	N-05303	11/8/2017	1,1,1-TRICHLOROETHANE	0 UG/L
TOWN OF HEMPSTEAD WA	LEVITTOWN WELL 13	N-05303	11/8/2017	BROMOMETHANE	0 UG/L
TOWN OF HEMPSTEAD WA	LEVITTOWN WELL 13	N-05303	11/8/2017	TRICHLOROFLUOROMETHANE	0 UG/L
TOWN OF HEMPSTEAD WA	LEVITTOWN WELL 13	N-05303	11/8/2017	1,2-DICHLOROETHANE	0 UG/L
TOWN OF HEMPSTEAD WA	LEVITTOWN WELL 13	N-05303	11/8/2017	CHLOROMETHANE	0 UG/L
TOWN OF HEMPSTEAD WA	LEVITTOWN WELL 13	N-05303	11/8/2017	CIS-1,3-DICHLOROPROPENE	0 UG/L
TOWN OF HEMPSTEAD WA	LEVITTOWN WELL 13	N-05303	11/8/2017	TRICHLOROETHYLENE	0 UG/L
TOWN OF HEMPSTEAD WA	LEVITTOWN WELL 13	N-05303	11/8/2017	DIBROMOMETHANE	0 UG/L
TOWN OF HEMPSTEAD WA	LEVITTOWN WELL 13	N-05303	11/8/2017	N-BUTYLBENZENE	0 UG/L
TOWN OF HEMPSTEAD WA	LEVITTOWN WELL 13	N-05303	11/8/2017	1,2-DICHLOROPROPANE	0 UG/L
TOWN OF HEMPSTEAD WA	LEVITTOWN WELL 13	N-05303	11/8/2017	BROMOCHLOROMETHANE	0 UG/L
TOWN OF HEMPSTEAD WA	LEVITTOWN WELL 13	N-05303	11/8/2017	CHLOROETHANE	0 UG/L
TOWN OF HEMPSTEAD WA	LEVITTOWN WELL 13	N-05303	11/8/2017	P-ISOPROPYLTOLUENE	0 UG/L
TOWN OF HEMPSTEAD WA	LEVITTOWN WELL 13	N-05303	11/8/2017	STYRENE	0 UG/L
TOWN OF HEMPSTEAD WA	LEVITTOWN WELL 13	N-05303	11/8/2017	CARBON TETRACHLORIDE	0 UG/L
TOWN OF HEMPSTEAD WA	LEVITTOWN WELL 13	N-05303	11/8/2017	O-XYLENE	0 UG/L
TOWN OF HEMPSTEAD WA	LEVITTOWN WELL 13	N-05303	11/8/2017	TOLUENE	0 UG/L
TOWN OF HEMPSTEAD WA	LEVITTOWN WELL 13	N-05303	11/8/2017	BENZENE	0 UG/L
TOWN OF HEMPSTEAD WA	LEVITTOWN WELL 13	N-05303	11/8/2017	1,1,2,2-TETRACHLOROETHANE	0 UG/L
TOWN OF HEMPSTEAD WA	LEVITTOWN WELL 13	N-05303	11/8/2017	TRANS-1,2-DICHLOROETHYLENE	0 UG/L
TOWN OF HEMPSTEAD WA	LEVITTOWN WELL 13	N-05303	11/8/2017	ETHYLBENZENE	0 UG/L
TOWN OF HEMPSTEAD WA	LEVITTOWN WELL 13	N-05303	11/8/2017	1,1-DICHLOROETHANE	0 UG/L
TOWN OF HEMPSTEAD WA	LEVITTOWN WELL 13	N-05303	11/8/2017	M-XYLENE	0 UG/L
TOWN OF HEMPSTEAD WA	LEVITTOWN WELL 13	N-05303	11/8/2017	TETRACHLOROETHYLENE	0 UG/L
TOWN OF HEMPSTEAD WA	LEVITTOWN WELL 13	N-05303	11/8/2017	CHLOROENZENE	0 UG/L
TOWN OF HEMPSTEAD WA	LEVITTOWN WELL 13	N-05303	11/8/2017	ISOPROPYLBENZENE	0 UG/L
TOWN OF HEMPSTEAD WA	LEVITTOWN WELL 13	N-05303	11/8/2017	BROMOBENZENE	0 UG/L
TOWN OF HEMPSTEAD WA	LEVITTOWN WELL 13	N-05303	11/8/2017	TRICHLOROTRIFLUOROETHANE	7.9 UG/L
TOWN OF HEMPSTEAD WA	LEVITTOWN WELL 13	N-05303	11/8/2017	N-PROPYLBENZENE	0 UG/L
TOWN OF HEMPSTEAD WA	LEVITTOWN WELL 13	N-05303	11/8/2017	TERT-BUTYLBENZENE	0 UG/L
TOWN OF HEMPSTEAD WA	LEVITTOWN WELL 13	N-05303	11/8/2017	METHYL TERT-BUTYL ETHER	0 UG/L
TOWN OF HEMPSTEAD WA	LEVITTOWN WELL 13	N-05303	11/8/2017	1,2,4-TRICHLOROBENZENE	0 UG/L
TOWN OF HEMPSTEAD WA	LEVITTOWN WELL 13	N-05303	11/8/2017	DICHLORODIFLUOROMETHANE	0 UG/L
TOWN OF HEMPSTEAD WA	LEVITTOWN WELL 13	N-05303	11/8/2017	O-DICHLOROBENZENE	0 UG/L
TOWN OF HEMPSTEAD WA	LEVITTOWN WELL 13	N-05303	11/8/2017	CIS-1,2-DICHLOROETHYLENE	0 UG/L
TOWN OF HEMPSTEAD WA	LEVITTOWN WELL 13	N-05303	11/8/2017	P-CHLOROTOLUENE	0 UG/L
TOWN OF HEMPSTEAD WA	LEVITTOWN WELL 13	N-05303	11/8/2017	2,2-DICHLOROPROPANE	0 UG/L
TOWN OF HEMPSTEAD WA	LEVITTOWN WELL 13	N-05303	11/8/2017	HEXACHLOROBUTADIENE	0 UG/L
TOWN OF HEMPSTEAD WA	LEVITTOWN WELL 13	N-05303	11/8/2017	M-DICHLOROBENZENE	0 UG/L
TOWN OF HEMPSTEAD WA	LEVITTOWN WELL 13	N-05303	11/8/2017	1,2,4-TRIMETHYLBENZENE	0 UG/L
TOWN OF HEMPSTEAD WA	LEVITTOWN WELL 13	N-05303	11/8/2017	1,3,5-TRIMETHYLBENZENE	0 UG/L
TOWN OF HEMPSTEAD WA	LEVITTOWN WELL 13	N-05303	11/8/2017	P-DICHLOROBENZENE	0 UG/L
TOWN OF HEMPSTEAD WA	LEVITTOWN WELL 13	N-05303	11/8/2017	VINYL CHLORIDE	0 UG/L
TOWN OF HEMPSTEAD WA	LEVITTOWN WELL 13	N-05303	11/8/2017	1,1-DICHLOROETHYLENE	0 UG/L
TOWN OF HEMPSTEAD WA	LEVITTOWN WELL 13	N-05303	11/8/2017	SEC-BUTYLBENZENE	0 UG/L
TOWN OF HEMPSTEAD WA	LEVITTOWN WELL 13	N-05303	11/8/2017	1,2,3-TRICHLOROBENZENE	0 UG/L
TOWN OF HEMPSTEAD WA	LEVITTOWN WELL 13	N-05303	11/8/2017	1,1,2-TRICHLOROETHANE	0 UG/L
TOWN OF HEMPSTEAD WA	LEVITTOWN WELL 13	N-05303	11/8/2017	1,1,1,2-TETRACHLOROETHANE	0 UG/L
TOWN OF HEMPSTEAD WA	LEVITTOWN WELL 13	N-05303	11/8/2017	1,1-DICHLOROPROPENE	0 UG/L
TOWN OF HEMPSTEAD WA	LEVITTOWN WELL 13	N-05303	11/8/2017	P-XYLENE	0 UG/L
TOWN OF HEMPSTEAD WA	LEVITTOWN WELL 13	N-05303	11/8/2017	DICHLOROMETHANE	0 UG/L

**TETRA TECH GROUNDWATER SAMPLING
NAVY 1-25-2019 FOIL- VOCS and FREONS**

TOWN OF HEMPSTEAD WA	LEVITTOWN WELL 13	N-05303	11/8/2017	1,3-DICHLOROPROPANE	0 UG/L
TOWN OF HEMPSTEAD WA	LEVITTOWN WELL 13	N-05303	11/8/2017	O-CHLOROTOLUENE	0 UG/L
TOWN OF HEMPSTEAD WA	LEVITTOWN WELL 13	N-05303	11/8/2017	1,2,3-TRICHLOROPROPANE	0 UG/L
TOWN OF HEMPSTEAD WA	LEVITTOWN WELL 13	N-05303	10/31/2017	DICHLORODIFLUOROMETHANE	0 UG/L
TOWN OF HEMPSTEAD WA	LEVITTOWN WELL 13	N-05303	10/31/2017	BROMOBENZENE	0 UG/L
TOWN OF HEMPSTEAD WA	LEVITTOWN WELL 13	N-05303	10/31/2017	TOLUENE	0 UG/L
TOWN OF HEMPSTEAD WA	LEVITTOWN WELL 13	N-05303	10/31/2017	ISOPROPYLBENZENE	0 UG/L
TOWN OF HEMPSTEAD WA	LEVITTOWN WELL 13	N-05303	10/31/2017	ETHYLBENZENE	0 UG/L
TOWN OF HEMPSTEAD WA	LEVITTOWN WELL 13	N-05303	10/31/2017	1,1,2-TRICHLOROETHANE	0 UG/L
TOWN OF HEMPSTEAD WA	LEVITTOWN WELL 13	N-05303	10/31/2017	O-XYLENE	0 UG/L
TOWN OF HEMPSTEAD WA	LEVITTOWN WELL 13	N-05303	10/31/2017	BROMOMETHANE	0 UG/L
TOWN OF HEMPSTEAD WA	LEVITTOWN WELL 13	N-05303	10/31/2017	BENZENE	0 UG/L
TOWN OF HEMPSTEAD WA	LEVITTOWN WELL 13	N-05303	10/31/2017	HEXACHLOROBUTADIENE	0 UG/L
TOWN OF HEMPSTEAD WA	LEVITTOWN WELL 13	N-05303	10/31/2017	METHYL TERT-BUTYL ETHER	0 UG/L
TOWN OF HEMPSTEAD WA	LEVITTOWN WELL 13	N-05303	10/31/2017	1,1-DICHLOROETHYLENE	0 UG/L
TOWN OF HEMPSTEAD WA	LEVITTOWN WELL 13	N-05303	10/31/2017	CHLOROETHANE	0 UG/L
TOWN OF HEMPSTEAD WA	LEVITTOWN WELL 13	N-05303	10/31/2017	TRICHLOROFLUOROMETHANE	0 UG/L
TOWN OF HEMPSTEAD WA	LEVITTOWN WELL 13	N-05303	10/31/2017	TRANS-1,2-DICHLOROETHYLENE	0 UG/L
TOWN OF HEMPSTEAD WA	LEVITTOWN WELL 13	N-05303	10/31/2017	CIS-1,3-DICHLOROPROPENE	0 UG/L
TOWN OF HEMPSTEAD WA	LEVITTOWN WELL 13	N-05303	10/31/2017	1,2-DICHLOROPROPANE	0 UG/L
TOWN OF HEMPSTEAD WA	LEVITTOWN WELL 13	N-05303	10/31/2017	1,1-DICHLOROPROPENE	0 UG/L
TOWN OF HEMPSTEAD WA	LEVITTOWN WELL 13	N-05303	10/31/2017	M-DICHLOROBENZENE	0 UG/L
TOWN OF HEMPSTEAD WA	LEVITTOWN WELL 13	N-05303	10/31/2017	DICHLOROMETHANE	0 UG/L
TOWN OF HEMPSTEAD WA	LEVITTOWN WELL 13	N-05303	10/31/2017	1,3,5-TRIMETHYLBENZENE	0 UG/L
TOWN OF HEMPSTEAD WA	LEVITTOWN WELL 13	N-05303	10/31/2017	O-CHLOROTOLUENE	0 UG/L
TOWN OF HEMPSTEAD WA	LEVITTOWN WELL 13	N-05303	10/31/2017	P-ISOPROPYLTOLUENE	0 UG/L
TOWN OF HEMPSTEAD WA	LEVITTOWN WELL 13	N-05303	10/31/2017	P-DICHLOROBENZENE	0 UG/L
TOWN OF HEMPSTEAD WA	LEVITTOWN WELL 13	N-05303	10/31/2017	O-DICHLOROBENZENE	0 UG/L
TOWN OF HEMPSTEAD WA	LEVITTOWN WELL 13	N-05303	10/31/2017	VINYL CHLORIDE	0 UG/L
TOWN OF HEMPSTEAD WA	LEVITTOWN WELL 13	N-05303	10/31/2017	TRANS-1,3-DICHLOROPROPENE	0 UG/L
TOWN OF HEMPSTEAD WA	LEVITTOWN WELL 13	N-05303	10/31/2017	2,2-DICHLOROPROPANE	0 UG/L
TOWN OF HEMPSTEAD WA	LEVITTOWN WELL 13	N-05303	10/31/2017	1,1-DICHLOROETHANE	0 UG/L
TOWN OF HEMPSTEAD WA	LEVITTOWN WELL 13	N-05303	10/31/2017	TRICHLOROETHYLENE	0 UG/L
TOWN OF HEMPSTEAD WA	LEVITTOWN WELL 13	N-05303	10/31/2017	CHLOROBENZENE	0 UG/L
TOWN OF HEMPSTEAD WA	LEVITTOWN WELL 13	N-05303	10/31/2017	1,2-DICHLOROETHANE	0 UG/L
TOWN OF HEMPSTEAD WA	LEVITTOWN WELL 13	N-05303	10/31/2017	TRICHLOROTRIFLUOROETHANE	7.9 UG/L
TOWN OF HEMPSTEAD WA	LEVITTOWN WELL 13	N-05303	10/31/2017	CIS-1,2-DICHLOROETHYLENE	0 UG/L
TOWN OF HEMPSTEAD WA	LEVITTOWN WELL 13	N-05303	10/31/2017	P-XYLENE	0 UG/L
TOWN OF HEMPSTEAD WA	LEVITTOWN WELL 13	N-05303	10/31/2017	BROMOCHLOROMETHANE	0 UG/L
TOWN OF HEMPSTEAD WA	LEVITTOWN WELL 13	N-05303	10/31/2017	TERT-BUTYLBENZENE	0 UG/L
TOWN OF HEMPSTEAD WA	LEVITTOWN WELL 13	N-05303	10/31/2017	N-BUTYLBENZENE	0 UG/L
TOWN OF HEMPSTEAD WA	LEVITTOWN WELL 13	N-05303	10/31/2017	CHLOROMETHANE	0 UG/L
TOWN OF HEMPSTEAD WA	LEVITTOWN WELL 13	N-05303	10/31/2017	1,1,1,2-TETRACHLOROETHANE	0 UG/L
TOWN OF HEMPSTEAD WA	LEVITTOWN WELL 13	N-05303	10/31/2017	1,2,4-TRIMETHYLBENZENE	0 UG/L
TOWN OF HEMPSTEAD WA	LEVITTOWN WELL 13	N-05303	10/31/2017	N-PROPYLBENZENE	0 UG/L
TOWN OF HEMPSTEAD WA	LEVITTOWN WELL 13	N-05303	10/31/2017	1,2,3-TRICHLOROPROPANE	0 UG/L
TOWN OF HEMPSTEAD WA	LEVITTOWN WELL 13	N-05303	10/31/2017	1,3-DICHLOROPROPANE	0 UG/L
TOWN OF HEMPSTEAD WA	LEVITTOWN WELL 13	N-05303	10/31/2017	P-CHLOROTOLUENE	0 UG/L
TOWN OF HEMPSTEAD WA	LEVITTOWN WELL 13	N-05303	10/31/2017	DIBROMOMETHANE	0 UG/L
TOWN OF HEMPSTEAD WA	LEVITTOWN WELL 13	N-05303	10/31/2017	SEC-BUTYLBENZENE	0 UG/L
TOWN OF HEMPSTEAD WA	LEVITTOWN WELL 13	N-05303	10/31/2017	1,2,4-TRICHLOROBENZENE	0 UG/L
TOWN OF HEMPSTEAD WA	LEVITTOWN WELL 13	N-05303	10/31/2017	1,1,2,2-TETRACHLOROETHANE	0 UG/L
TOWN OF HEMPSTEAD WA	LEVITTOWN WELL 13	N-05303	10/31/2017	TETRACHLOROETHYLENE	0 UG/L
TOWN OF HEMPSTEAD WA	LEVITTOWN WELL 13	N-05303	10/31/2017	CARBON TETRACHLORIDE	0 UG/L
TOWN OF HEMPSTEAD WA	LEVITTOWN WELL 13	N-05303	10/31/2017	STYRENE	0 UG/L
TOWN OF HEMPSTEAD WA	LEVITTOWN WELL 13	N-05303	10/31/2017	1,1,1-TRICHLOROETHANE	0 UG/L
TOWN OF HEMPSTEAD WA	LEVITTOWN WELL 13	N-05303	10/31/2017	1,2,3-TRICHLOROBENZENE	0 UG/L
TOWN OF HEMPSTEAD WA	LEVITTOWN WELL 13	N-05303	10/31/2017	M-XYLENE	0 UG/L
TOWN OF HEMPSTEAD WA	LEVITTOWN WELL 13	N-05303	10/17/2017	DIBROMOMETHANE	0 UG/L
TOWN OF HEMPSTEAD WA	LEVITTOWN WELL 13	N-05303	10/17/2017	HEXACHLOROBUTADIENE	0 UG/L
TOWN OF HEMPSTEAD WA	LEVITTOWN WELL 13	N-05303	10/17/2017	1,1-DICHLOROPROPENE	0 UG/L
TOWN OF HEMPSTEAD WA	LEVITTOWN WELL 13	N-05303	10/17/2017	1,2,3-TRICHLOROBENZENE	0 UG/L
TOWN OF HEMPSTEAD WA	LEVITTOWN WELL 13	N-05303	10/17/2017	1,2,4-TRIMETHYLBENZENE	0 UG/L
TOWN OF HEMPSTEAD WA	LEVITTOWN WELL 13	N-05303	10/17/2017	1,2,3-TRICHLOROPROPANE	0 UG/L

**TETRA TECH GROUNDWATER SAMPLING
NAVY 1-25-2019 FOIL- VOCS and FREONS**

TOWN OF HEMPSTEAD WA	LEVITTOWN WELL 13	N-05303	10/17/2017	METHYL TERT-BUTYL ETHER	0 UG/L
TOWN OF HEMPSTEAD WA	LEVITTOWN WELL 13	N-05303	10/17/2017	1,2,4-TRICHLOROBENZENE	0 UG/L
TOWN OF HEMPSTEAD WA	LEVITTOWN WELL 13	N-05303	10/17/2017	1,3,5-TRIMETHYLBENZENE	0 UG/L
TOWN OF HEMPSTEAD WA	LEVITTOWN WELL 13	N-05303	10/17/2017	TERT-BUTYLBENZENE	0 UG/L
TOWN OF HEMPSTEAD WA	LEVITTOWN WELL 13	N-05303	10/17/2017	2,2-DICHLOROPROPANE	0 UG/L
TOWN OF HEMPSTEAD WA	LEVITTOWN WELL 13	N-05303	10/17/2017	1,1,2-TRICHLOROETHANE	0 UG/L
TOWN OF HEMPSTEAD WA	LEVITTOWN WELL 13	N-05303	10/17/2017	CIS-1,2-DICHLOROETHYLENE	0 UG/L
TOWN OF HEMPSTEAD WA	LEVITTOWN WELL 13	N-05303	10/17/2017	1,3-DICHLOROPROPANE	0 UG/L
TOWN OF HEMPSTEAD WA	LEVITTOWN WELL 13	N-05303	10/17/2017	TRICHLOROTRIFLUOROETHANE	7.6 UG/L
TOWN OF HEMPSTEAD WA	LEVITTOWN WELL 13	N-05303	10/17/2017	1,1,1,2-TETRACHLOROETHANE	0 UG/L
TOWN OF HEMPSTEAD WA	LEVITTOWN WELL 13	N-05303	10/17/2017	ISOPROPYLBENZENE	0 UG/L
TOWN OF HEMPSTEAD WA	LEVITTOWN WELL 13	N-05303	10/17/2017	BROMOBENZENE	0 UG/L
TOWN OF HEMPSTEAD WA	LEVITTOWN WELL 13	N-05303	10/17/2017	ETHYLBENZENE	0 UG/L
TOWN OF HEMPSTEAD WA	LEVITTOWN WELL 13	N-05303	10/17/2017	TOLUENE	0 UG/L
TOWN OF HEMPSTEAD WA	LEVITTOWN WELL 13	N-05303	10/17/2017	BENZENE	0 UG/L
TOWN OF HEMPSTEAD WA	LEVITTOWN WELL 13	N-05303	10/17/2017	CHLOROBENZENE	0 UG/L
TOWN OF HEMPSTEAD WA	LEVITTOWN WELL 13	N-05303	10/17/2017	1,1-DICHLOROETHANE	0 UG/L
TOWN OF HEMPSTEAD WA	LEVITTOWN WELL 13	N-05303	10/17/2017	TRICHLOROETHYLENE	0 UG/L
TOWN OF HEMPSTEAD WA	LEVITTOWN WELL 13	N-05303	10/17/2017	DICHLORODIFLUOROMETHANE	0 UG/L
TOWN OF HEMPSTEAD WA	LEVITTOWN WELL 13	N-05303	10/17/2017	N-PROPYLBENZENE	0 UG/L
TOWN OF HEMPSTEAD WA	LEVITTOWN WELL 13	N-05303	10/17/2017	TETRACHLOROETHYLENE	0 UG/L
TOWN OF HEMPSTEAD WA	LEVITTOWN WELL 13	N-05303	10/17/2017	1,2-DICHLOROPROPANE	0 UG/L
TOWN OF HEMPSTEAD WA	LEVITTOWN WELL 13	N-05303	10/17/2017	P-XYLENE	0 UG/L
TOWN OF HEMPSTEAD WA	LEVITTOWN WELL 13	N-05303	10/17/2017	CARBON TETRACHLORIDE	0 UG/L
TOWN OF HEMPSTEAD WA	LEVITTOWN WELL 13	N-05303	10/17/2017	STYRENE	0 UG/L
TOWN OF HEMPSTEAD WA	LEVITTOWN WELL 13	N-05303	10/17/2017	1,2-DICHLOROETHANE	0 UG/L
TOWN OF HEMPSTEAD WA	LEVITTOWN WELL 13	N-05303	10/17/2017	O-XYLENE	0 UG/L
TOWN OF HEMPSTEAD WA	LEVITTOWN WELL 13	N-05303	10/17/2017	1,1,2,2-TETRACHLOROETHANE	0 UG/L
TOWN OF HEMPSTEAD WA	LEVITTOWN WELL 13	N-05303	10/17/2017	1,1,1-TRICHLOROETHANE	0 UG/L
TOWN OF HEMPSTEAD WA	LEVITTOWN WELL 13	N-05303	10/17/2017	M-XYLENE	0 UG/L
TOWN OF HEMPSTEAD WA	LEVITTOWN WELL 13	N-05303	10/17/2017	BROMOMETHANE	0 UG/L
TOWN OF HEMPSTEAD WA	LEVITTOWN WELL 13	N-05303	10/17/2017	CHLOROETHANE	0 UG/L
TOWN OF HEMPSTEAD WA	LEVITTOWN WELL 13	N-05303	10/17/2017	TRICHLOROFUOROMETHANE	0 UG/L
TOWN OF HEMPSTEAD WA	LEVITTOWN WELL 13	N-05303	10/17/2017	VINYL CHLORIDE	0 UG/L
TOWN OF HEMPSTEAD WA	LEVITTOWN WELL 13	N-05303	10/17/2017	CIS-1,3-DICHLOROPROPENE	0 UG/L
TOWN OF HEMPSTEAD WA	LEVITTOWN WELL 13	N-05303	10/17/2017	P-CHLOROTOLUENE	0 UG/L
TOWN OF HEMPSTEAD WA	LEVITTOWN WELL 13	N-05303	10/17/2017	SEC-BUTYLBENZENE	0 UG/L
TOWN OF HEMPSTEAD WA	LEVITTOWN WELL 13	N-05303	10/17/2017	BROMOCHLOROMETHANE	0 UG/L
TOWN OF HEMPSTEAD WA	LEVITTOWN WELL 13	N-05303	10/17/2017	CHLOROMETHANE	0 UG/L
TOWN OF HEMPSTEAD WA	LEVITTOWN WELL 13	N-05303	10/17/2017	P-ISOPROPYLTOLUENE	0 UG/L
TOWN OF HEMPSTEAD WA	LEVITTOWN WELL 13	N-05303	10/17/2017	TRANS-1,2-DICHLOROETHYLENE	0 UG/L
TOWN OF HEMPSTEAD WA	LEVITTOWN WELL 13	N-05303	10/17/2017	M-DICHLOROBENZENE	0 UG/L
TOWN OF HEMPSTEAD WA	LEVITTOWN WELL 13	N-05303	10/17/2017	1,1-DICHLOROETHYLENE	0 UG/L
TOWN OF HEMPSTEAD WA	LEVITTOWN WELL 13	N-05303	10/17/2017	N-BUTYLBENZENE	0 UG/L
TOWN OF HEMPSTEAD WA	LEVITTOWN WELL 13	N-05303	10/17/2017	P-DICHLOROBENZENE	0 UG/L
TOWN OF HEMPSTEAD WA	LEVITTOWN WELL 13	N-05303	10/17/2017	O-DICHLOROBENZENE	0 UG/L
TOWN OF HEMPSTEAD WA	LEVITTOWN WELL 13	N-05303	10/17/2017	DICHLOROMETHANE	0 UG/L
TOWN OF HEMPSTEAD WA	LEVITTOWN WELL 13	N-05303	10/17/2017	O-CHLOROTOLUENE	0 UG/L
TOWN OF HEMPSTEAD WA	LEVITTOWN WELL 13	N-05303	10/17/2017	TRANS-1,3-DICHLOROPROPENE	0 UG/L
TOWN OF HEMPSTEAD WA	LEVITTOWN WELL 13	N-05303	10/12/2017	HEXACHLOROBUTADIENE	0 UG/L
TOWN OF HEMPSTEAD WA	LEVITTOWN WELL 13	N-05303	10/12/2017	1,2,4-TRICHLOROBENZENE	0 UG/L
TOWN OF HEMPSTEAD WA	LEVITTOWN WELL 13	N-05303	10/12/2017	2,2-DICHLOROPROPANE	0 UG/L
TOWN OF HEMPSTEAD WA	LEVITTOWN WELL 13	N-05303	10/12/2017	1,2,3-TRICHLOROPROPANE	0 UG/L
TOWN OF HEMPSTEAD WA	LEVITTOWN WELL 13	N-05303	10/12/2017	1,3-DICHLOROPROPANE	0 UG/L
TOWN OF HEMPSTEAD WA	LEVITTOWN WELL 13	N-05303	10/12/2017	1,1-DICHLOROPROPENE	0 UG/L
TOWN OF HEMPSTEAD WA	LEVITTOWN WELL 13	N-05303	10/12/2017	1,1,2-TRICHLOROETHANE	0 UG/L
TOWN OF HEMPSTEAD WA	LEVITTOWN WELL 13	N-05303	10/12/2017	1,2,4-TRIMETHYLBENZENE	0 UG/L
TOWN OF HEMPSTEAD WA	LEVITTOWN WELL 13	N-05303	10/12/2017	TOLUENE	0 UG/L
TOWN OF HEMPSTEAD WA	LEVITTOWN WELL 13	N-05303	10/12/2017	BROMOCHLOROMETHANE	0 UG/L
TOWN OF HEMPSTEAD WA	LEVITTOWN WELL 13	N-05303	10/12/2017	METHYL TERT-BUTYL ETHER	0 UG/L
TOWN OF HEMPSTEAD WA	LEVITTOWN WELL 13	N-05303	10/12/2017	1,2,3-TRICHLOROBENZENE	0 UG/L
TOWN OF HEMPSTEAD WA	LEVITTOWN WELL 13	N-05303	10/12/2017	N-BUTYLBENZENE	0 UG/L
TOWN OF HEMPSTEAD WA	LEVITTOWN WELL 13	N-05303	10/12/2017	1,3,5-TRIMETHYLBENZENE	0 UG/L
TOWN OF HEMPSTEAD WA	LEVITTOWN WELL 13	N-05303	10/12/2017	CIS-1,3-DICHLOROPROPENE	0 UG/L

**TETRA TECH GROUNDWATER SAMPLING
NAVY 1-25-2019 FOIL- VOCS and FREONS**

TOWN OF HEMPSTEAD WA	LEVITTOWN WELL 13	N-05303	10/12/2017	STYRENE	0	UG/L
TOWN OF HEMPSTEAD WA	LEVITTOWN WELL 13	N-05303	10/12/2017	CIS-1,2-DICHLOROETHYLENE	0	UG/L
TOWN OF HEMPSTEAD WA	LEVITTOWN WELL 13	N-05303	10/12/2017	1,1,1-TRICHLOROETHANE	0	UG/L
TOWN OF HEMPSTEAD WA	LEVITTOWN WELL 13	N-05303	10/12/2017	1,1-DICHLOROETHYLENE	0	UG/L
TOWN OF HEMPSTEAD WA	LEVITTOWN WELL 13	N-05303	10/12/2017	P-CHLOROTOLUENE	0	UG/L
TOWN OF HEMPSTEAD WA	LEVITTOWN WELL 13	N-05303	10/12/2017	M-DICHLOROBENZENE	0	UG/L
TOWN OF HEMPSTEAD WA	LEVITTOWN WELL 13	N-05303	10/12/2017	O-DICHLOROBENZENE	0	UG/L
TOWN OF HEMPSTEAD WA	LEVITTOWN WELL 13	N-05303	10/12/2017	P-DICHLOROBENZENE	0	UG/L
TOWN OF HEMPSTEAD WA	LEVITTOWN WELL 13	N-05303	10/12/2017	VINYL CHLORIDE	0	UG/L
TOWN OF HEMPSTEAD WA	LEVITTOWN WELL 13	N-05303	10/12/2017	CHLOROBENZENE	0	UG/L
TOWN OF HEMPSTEAD WA	LEVITTOWN WELL 13	N-05303	10/12/2017	1,2-DICHLOROETHANE	0	UG/L
TOWN OF HEMPSTEAD WA	LEVITTOWN WELL 13	N-05303	10/12/2017	P-XYLENE	0	UG/L
TOWN OF HEMPSTEAD WA	LEVITTOWN WELL 13	N-05303	10/12/2017	1,1-DICHLOROETHANE	0	UG/L
TOWN OF HEMPSTEAD WA	LEVITTOWN WELL 13	N-05303	10/12/2017	O-CHLOROTOLUENE	0	UG/L
TOWN OF HEMPSTEAD WA	LEVITTOWN WELL 13	N-05303	10/12/2017	TETRACHLOROETHYLENE	0	UG/L
TOWN OF HEMPSTEAD WA	LEVITTOWN WELL 13	N-05303	10/12/2017	M-XYLENE	0	UG/L
TOWN OF HEMPSTEAD WA	LEVITTOWN WELL 13	N-05303	10/12/2017	ISOPROPYLBENZENE	0	UG/L
TOWN OF HEMPSTEAD WA	LEVITTOWN WELL 13	N-05303	10/12/2017	BROMOBENZENE	0	UG/L
TOWN OF HEMPSTEAD WA	LEVITTOWN WELL 13	N-05303	10/12/2017	ETHYLBENZENE	0	UG/L
TOWN OF HEMPSTEAD WA	LEVITTOWN WELL 13	N-05303	10/12/2017	TRANS-1,2-DICHLOROETHYLENE	0	UG/L
TOWN OF HEMPSTEAD WA	LEVITTOWN WELL 13	N-05303	10/12/2017	1,1,1,2-TETRACHLOROETHANE	0	UG/L
TOWN OF HEMPSTEAD WA	LEVITTOWN WELL 13	N-05303	10/12/2017	TRICHLOROFLUOROMETHANE	0	UG/L
TOWN OF HEMPSTEAD WA	LEVITTOWN WELL 13	N-05303	10/12/2017	SEC-BUTYLBENZENE	0	UG/L
TOWN OF HEMPSTEAD WA	LEVITTOWN WELL 13	N-05303	10/12/2017	BROMOMETHANE	0	UG/L
TOWN OF HEMPSTEAD WA	LEVITTOWN WELL 13	N-05303	10/12/2017	DICHLORODIFLUOROMETHANE	0	UG/L
TOWN OF HEMPSTEAD WA	LEVITTOWN WELL 13	N-05303	10/12/2017	CHLOROMETHANE	0	UG/L
TOWN OF HEMPSTEAD WA	LEVITTOWN WELL 13	N-05303	10/12/2017	P-ISOPROPYLTOLUENE	0	UG/L
TOWN OF HEMPSTEAD WA	LEVITTOWN WELL 13	N-05303	10/12/2017	DIBROMOMETHANE	0	UG/L
TOWN OF HEMPSTEAD WA	LEVITTOWN WELL 13	N-05303	10/12/2017	DICHLOROMETHANE	0	UG/L
TOWN OF HEMPSTEAD WA	LEVITTOWN WELL 13	N-05303	10/12/2017	O-XYLENE	0	UG/L
TOWN OF HEMPSTEAD WA	LEVITTOWN WELL 13	N-05303	10/12/2017	TERT-BUTYLBENZENE	0	UG/L
TOWN OF HEMPSTEAD WA	LEVITTOWN WELL 13	N-05303	10/12/2017	TRICHLOROTRIFLUOROETHANE	7.1	UG/L
TOWN OF HEMPSTEAD WA	LEVITTOWN WELL 13	N-05303	10/12/2017	N-PROPYLBENZENE	0	UG/L
TOWN OF HEMPSTEAD WA	LEVITTOWN WELL 13	N-05303	10/12/2017	BENZENE	0	UG/L
TOWN OF HEMPSTEAD WA	LEVITTOWN WELL 13	N-05303	10/12/2017	TRICHLOROETHYLENE	0	UG/L
TOWN OF HEMPSTEAD WA	LEVITTOWN WELL 13	N-05303	10/12/2017	1,2-DICHLOROPROPANE	0	UG/L
TOWN OF HEMPSTEAD WA	LEVITTOWN WELL 13	N-05303	10/12/2017	1,1,2,2-TETRACHLOROETHANE	0	UG/L
TOWN OF HEMPSTEAD WA	LEVITTOWN WELL 13	N-05303	10/12/2017	CARBON TETRACHLORIDE	0	UG/L
TOWN OF HEMPSTEAD WA	LEVITTOWN WELL 13	N-05303	10/12/2017	TRANS-1,3-DICHLOROPROPENE	0	UG/L
TOWN OF HEMPSTEAD WA	LEVITTOWN WELL 13	N-05303	10/12/2017	CHLOROETHANE	0	UG/L
TOWN OF HEMPSTEAD WA	LEVITTOWN WELL 13	N-05303	10/4/2017	TRICHLOROFLUOROMETHANE	0	UG/L
TOWN OF HEMPSTEAD WA	LEVITTOWN WELL 13	N-05303	10/4/2017	DICHLOROMETHANE	0	UG/L
TOWN OF HEMPSTEAD WA	LEVITTOWN WELL 13	N-05303	10/4/2017	M-DICHLOROBENZENE	0	UG/L
TOWN OF HEMPSTEAD WA	LEVITTOWN WELL 13	N-05303	10/4/2017	O-DICHLOROBENZENE	0	UG/L
TOWN OF HEMPSTEAD WA	LEVITTOWN WELL 13	N-05303	10/4/2017	P-DICHLOROBENZENE	0	UG/L
TOWN OF HEMPSTEAD WA	LEVITTOWN WELL 13	N-05303	10/4/2017	VINYL CHLORIDE	0	UG/L
TOWN OF HEMPSTEAD WA	LEVITTOWN WELL 13	N-05303	10/4/2017	1,1-DICHLOROETHYLENE	0	UG/L
TOWN OF HEMPSTEAD WA	LEVITTOWN WELL 13	N-05303	10/4/2017	TRANS-1,2-DICHLOROETHYLENE	0	UG/L
TOWN OF HEMPSTEAD WA	LEVITTOWN WELL 13	N-05303	10/4/2017	1,1-DICHLOROETHANE	0	UG/L
TOWN OF HEMPSTEAD WA	LEVITTOWN WELL 13	N-05303	10/4/2017	1,1,2-TRICHLOROETHANE	0	UG/L
TOWN OF HEMPSTEAD WA	LEVITTOWN WELL 13	N-05303	10/4/2017	1,2,3-TRICHLOROPROPANE	0	UG/L
TOWN OF HEMPSTEAD WA	LEVITTOWN WELL 13	N-05303	10/4/2017	TERT-BUTYLBENZENE	0	UG/L
TOWN OF HEMPSTEAD WA	LEVITTOWN WELL 13	N-05303	10/4/2017	O-XYLENE	0	UG/L
TOWN OF HEMPSTEAD WA	LEVITTOWN WELL 13	N-05303	10/4/2017	P-CHLOROTOLUENE	0	UG/L
TOWN OF HEMPSTEAD WA	LEVITTOWN WELL 13	N-05303	10/4/2017	CHLOROBENZENE	0	UG/L
TOWN OF HEMPSTEAD WA	LEVITTOWN WELL 13	N-05303	10/4/2017	SEC-BUTYLBENZENE	0	UG/L
TOWN OF HEMPSTEAD WA	LEVITTOWN WELL 13	N-05303	10/4/2017	1,3,5-TRIMETHYLBENZENE	0	UG/L
TOWN OF HEMPSTEAD WA	LEVITTOWN WELL 13	N-05303	10/4/2017	O-CHLOROTOLUENE	0	UG/L
TOWN OF HEMPSTEAD WA	LEVITTOWN WELL 13	N-05303	10/4/2017	TRICHLOROETHYLENE	0	UG/L
TOWN OF HEMPSTEAD WA	LEVITTOWN WELL 13	N-05303	10/4/2017	1,2,3-TRICHLOROBENZENE	0	UG/L
TOWN OF HEMPSTEAD WA	LEVITTOWN WELL 13	N-05303	10/4/2017	1,2,4-TRIMETHYLBENZENE	0	UG/L
TOWN OF HEMPSTEAD WA	LEVITTOWN WELL 13	N-05303	10/4/2017	2,2-DICHLOROPROPANE	0	UG/L
TOWN OF HEMPSTEAD WA	LEVITTOWN WELL 13	N-05303	10/4/2017	N-BUTYLBENZENE	0	UG/L
TOWN OF HEMPSTEAD WA	LEVITTOWN WELL 13	N-05303	10/4/2017	P-ISOPROPYLTOLUENE	0	UG/L

**TETRA TECH GROUNDWATER SAMPLING
NAVY 1-25-2019 FOIL- VOCS and FREONS**

TOWN OF HEMPSTEAD WA	LEVITTOWN WELL 13	N-05303	10/4/2017	CHLOROETHANE	0	UG/L
TOWN OF HEMPSTEAD WA	LEVITTOWN WELL 13	N-05303	10/4/2017	CHLOROMETHANE	0	UG/L
TOWN OF HEMPSTEAD WA	LEVITTOWN WELL 13	N-05303	10/4/2017	DICHLORODIFLUOROMETHANE	0	UG/L
TOWN OF HEMPSTEAD WA	LEVITTOWN WELL 13	N-05303	10/4/2017	BROMOMETHANE	0	UG/L
TOWN OF HEMPSTEAD WA	LEVITTOWN WELL 13	N-05303	10/4/2017	BROMOCHLOROMETHANE	0	UG/L
TOWN OF HEMPSTEAD WA	LEVITTOWN WELL 13	N-05303	10/4/2017	ETHYLBENZENE	0	UG/L
TOWN OF HEMPSTEAD WA	LEVITTOWN WELL 13	N-05303	10/4/2017	P-XYLENE	0	UG/L
TOWN OF HEMPSTEAD WA	LEVITTOWN WELL 13	N-05303	10/4/2017	TOLUENE	0	UG/L
TOWN OF HEMPSTEAD WA	LEVITTOWN WELL 13	N-05303	10/4/2017	CARBON TETRACHLORIDE	0	UG/L
TOWN OF HEMPSTEAD WA	LEVITTOWN WELL 13	N-05303	10/4/2017	BROMOBENZENE	0	UG/L
TOWN OF HEMPSTEAD WA	LEVITTOWN WELL 13	N-05303	10/4/2017	ISOPROPYLBENZENE	0	UG/L
TOWN OF HEMPSTEAD WA	LEVITTOWN WELL 13	N-05303	10/4/2017	STYRENE	0	UG/L
TOWN OF HEMPSTEAD WA	LEVITTOWN WELL 13	N-05303	10/4/2017	N-PROPYLBENZENE	0	UG/L
TOWN OF HEMPSTEAD WA	LEVITTOWN WELL 13	N-05303	10/4/2017	TRICHLOROTRIFLUOROETHANE	7.2	UG/L
TOWN OF HEMPSTEAD WA	LEVITTOWN WELL 13	N-05303	10/4/2017	M-XYLENE	0	UG/L
TOWN OF HEMPSTEAD WA	LEVITTOWN WELL 13	N-05303	10/4/2017	1,2,4-TRICHLOROBENZENE	0	UG/L
TOWN OF HEMPSTEAD WA	LEVITTOWN WELL 13	N-05303	10/4/2017	1,1,2,2-TETRACHLOROETHANE	0	UG/L
TOWN OF HEMPSTEAD WA	LEVITTOWN WELL 13	N-05303	10/4/2017	BENZENE	0	UG/L
TOWN OF HEMPSTEAD WA	LEVITTOWN WELL 13	N-05303	10/4/2017	1,2-DICHLOROPROPANE	0	UG/L
TOWN OF HEMPSTEAD WA	LEVITTOWN WELL 13	N-05303	10/4/2017	TRANS-1,3-DICHLOROPROPENE	0	UG/L
TOWN OF HEMPSTEAD WA	LEVITTOWN WELL 13	N-05303	10/4/2017	1,1,1,2-TETRACHLOROETHANE	0	UG/L
TOWN OF HEMPSTEAD WA	LEVITTOWN WELL 13	N-05303	10/4/2017	1,3-DICHLOROPROPANE	0	UG/L
TOWN OF HEMPSTEAD WA	LEVITTOWN WELL 13	N-05303	10/4/2017	HEXACHLOROBUTADIENE	0	UG/L
TOWN OF HEMPSTEAD WA	LEVITTOWN WELL 13	N-05303	10/4/2017	1,1-DICHLOROPROPENE	0	UG/L
TOWN OF HEMPSTEAD WA	LEVITTOWN WELL 13	N-05303	10/4/2017	DIBROMOMETHANE	0	UG/L
TOWN OF HEMPSTEAD WA	LEVITTOWN WELL 13	N-05303	10/4/2017	1,2-DICHLOROETHANE	0	UG/L
TOWN OF HEMPSTEAD WA	LEVITTOWN WELL 13	N-05303	10/4/2017	METHYL TERT-BUTYL ETHER	0	UG/L
TOWN OF HEMPSTEAD WA	LEVITTOWN WELL 13	N-05303	10/4/2017	TETRACHLOROETHYLENE	0	UG/L
TOWN OF HEMPSTEAD WA	LEVITTOWN WELL 13	N-05303	10/4/2017	CIS-1,3-DICHLOROPROPENE	0	UG/L
TOWN OF HEMPSTEAD WA	LEVITTOWN WELL 13	N-05303	10/4/2017	CIS-1,2-DICHLOROETHYLENE	0	UG/L
TOWN OF HEMPSTEAD WA	LEVITTOWN WELL 13	N-05303	10/4/2017	1,1,1-TRICHLOROETHANE	0	UG/L
TOWN OF HEMPSTEAD WA	LEVITTOWN WELL 13	N-05303	9/27/2017	CARBON TETRACHLORIDE	0	UG/L
TOWN OF HEMPSTEAD WA	LEVITTOWN WELL 13	N-05303	9/27/2017	1,3,5-TRIMETHYLBENZENE	0	UG/L
TOWN OF HEMPSTEAD WA	LEVITTOWN WELL 13	N-05303	9/27/2017	TERT-BUTYLBENZENE	0	UG/L
TOWN OF HEMPSTEAD WA	LEVITTOWN WELL 13	N-05303	9/27/2017	SEC-BUTYLBENZENE	0	UG/L
TOWN OF HEMPSTEAD WA	LEVITTOWN WELL 13	N-05303	9/27/2017	BROMOCHLOROMETHANE	0	UG/L
TOWN OF HEMPSTEAD WA	LEVITTOWN WELL 13	N-05303	9/27/2017	P-XYLENE	0	UG/L
TOWN OF HEMPSTEAD WA	LEVITTOWN WELL 13	N-05303	9/27/2017	DICHLOROMETHANE	0	UG/L
TOWN OF HEMPSTEAD WA	LEVITTOWN WELL 13	N-05303	9/27/2017	ISOPROPYLBENZENE	0	UG/L
TOWN OF HEMPSTEAD WA	LEVITTOWN WELL 13	N-05303	9/27/2017	O-XYLENE	0	UG/L
TOWN OF HEMPSTEAD WA	LEVITTOWN WELL 13	N-05303	9/27/2017	O-DICHLOROBENZENE	0	UG/L
TOWN OF HEMPSTEAD WA	LEVITTOWN WELL 13	N-05303	9/27/2017	TRANS-1,2-DICHLOROETHYLENE	0	UG/L
TOWN OF HEMPSTEAD WA	LEVITTOWN WELL 13	N-05303	9/27/2017	M-XYLENE	0	UG/L
TOWN OF HEMPSTEAD WA	LEVITTOWN WELL 13	N-05303	9/27/2017	CHLOROBENZENE	0	UG/L
TOWN OF HEMPSTEAD WA	LEVITTOWN WELL 13	N-05303	9/27/2017	STYRENE	0	UG/L
TOWN OF HEMPSTEAD WA	LEVITTOWN WELL 13	N-05303	9/27/2017	1,1,1-TRICHLOROETHANE	0	UG/L
TOWN OF HEMPSTEAD WA	LEVITTOWN WELL 13	N-05303	9/27/2017	P-DICHLOROBENZENE	0	UG/L
TOWN OF HEMPSTEAD WA	LEVITTOWN WELL 13	N-05303	9/27/2017	TOLUENE	0	UG/L
TOWN OF HEMPSTEAD WA	LEVITTOWN WELL 13	N-05303	9/27/2017	VINYL CHLORIDE	0	UG/L
TOWN OF HEMPSTEAD WA	LEVITTOWN WELL 13	N-05303	9/27/2017	P-CHLOROTOLUENE	0	UG/L
TOWN OF HEMPSTEAD WA	LEVITTOWN WELL 13	N-05303	9/27/2017	1,2-DICHLOROETHANE	0	UG/L
TOWN OF HEMPSTEAD WA	LEVITTOWN WELL 13	N-05303	9/27/2017	1,1-DICHLOROETHANE	0	UG/L
TOWN OF HEMPSTEAD WA	LEVITTOWN WELL 13	N-05303	9/27/2017	1,1-DICHLOROETHYLENE	0	UG/L
TOWN OF HEMPSTEAD WA	LEVITTOWN WELL 13	N-05303	9/27/2017	O-CHLOROTOLUENE	0	UG/L
TOWN OF HEMPSTEAD WA	LEVITTOWN WELL 13	N-05303	9/27/2017	ETHYLBENZENE	0	UG/L
TOWN OF HEMPSTEAD WA	LEVITTOWN WELL 13	N-05303	9/27/2017	BENZENE	0	UG/L
TOWN OF HEMPSTEAD WA	LEVITTOWN WELL 13	N-05303	9/27/2017	M-DICHLOROBENZENE	0	UG/L
TOWN OF HEMPSTEAD WA	LEVITTOWN WELL 13	N-05303	9/27/2017	HEXACHLOROBUTADIENE	0	UG/L
TOWN OF HEMPSTEAD WA	LEVITTOWN WELL 13	N-05303	9/27/2017	METHYL TERT-BUTYL ETHER	0	UG/L
TOWN OF HEMPSTEAD WA	LEVITTOWN WELL 13	N-05303	9/27/2017	BROMOBENZENE	0	UG/L
TOWN OF HEMPSTEAD WA	LEVITTOWN WELL 13	N-05303	9/27/2017	CIS-1,3-DICHLOROPROPENE	0	UG/L
TOWN OF HEMPSTEAD WA	LEVITTOWN WELL 13	N-05303	9/27/2017	1,2,4-TRICHLOROBENZENE	0	UG/L
TOWN OF HEMPSTEAD WA	LEVITTOWN WELL 13	N-05303	9/27/2017	TRICHLOROFLUOROMETHANE	0	UG/L
TOWN OF HEMPSTEAD WA	LEVITTOWN WELL 13	N-05303	9/27/2017	CIS-1,2-DICHLOROETHYLENE	0	UG/L

**TETRA TECH GROUNDWATER SAMPLING
NAVY 1-25-2019 FOIL- VOCS and FREONS**

TOWN OF HEMPSTEAD WA	LEVITTOWN WELL 13	N-05303	9/27/2017	BROMOMETHANE	0 UG/L
TOWN OF HEMPSTEAD WA	LEVITTOWN WELL 13	N-05303	9/27/2017	TRANS-1,3-DICHLOROPROPENE	0 UG/L
TOWN OF HEMPSTEAD WA	LEVITTOWN WELL 13	N-05303	9/27/2017	DICHLORODIFLUOROMETHANE	0 UG/L
TOWN OF HEMPSTEAD WA	LEVITTOWN WELL 13	N-05303	9/27/2017	P-ISOPROPYLTOLUENE	0 UG/L
TOWN OF HEMPSTEAD WA	LEVITTOWN WELL 13	N-05303	9/27/2017	DIBROMOMETHANE	0 UG/L
TOWN OF HEMPSTEAD WA	LEVITTOWN WELL 13	N-05303	9/27/2017	1,1-DICHLOROPROPENE	0 UG/L
TOWN OF HEMPSTEAD WA	LEVITTOWN WELL 13	N-05303	9/27/2017	1,3-DICHLOROPROPANE	0 UG/L
TOWN OF HEMPSTEAD WA	LEVITTOWN WELL 13	N-05303	9/27/2017	TRICHLOROETHYLENE	0 UG/L
TOWN OF HEMPSTEAD WA	LEVITTOWN WELL 13	N-05303	9/27/2017	1,1,2,2-TETRACHLOROETHANE	0 UG/L
TOWN OF HEMPSTEAD WA	LEVITTOWN WELL 13	N-05303	9/27/2017	TETRACHLOROETHYLENE	0 UG/L
TOWN OF HEMPSTEAD WA	LEVITTOWN WELL 13	N-05303	9/27/2017	N-BUTYLBENZENE	0 UG/L
TOWN OF HEMPSTEAD WA	LEVITTOWN WELL 13	N-05303	9/27/2017	1,1,2-TRICHLOROETHANE	0 UG/L
TOWN OF HEMPSTEAD WA	LEVITTOWN WELL 13	N-05303	9/27/2017	CHLOROETHANE	0 UG/L
TOWN OF HEMPSTEAD WA	LEVITTOWN WELL 13	N-05303	9/27/2017	1,2-DICHLOROPROPANE	0 UG/L
TOWN OF HEMPSTEAD WA	LEVITTOWN WELL 13	N-05303	9/27/2017	N-PROPYLBENZENE	0 UG/L
TOWN OF HEMPSTEAD WA	LEVITTOWN WELL 13	N-05303	9/27/2017	CHLOROMETHANE	0 UG/L
TOWN OF HEMPSTEAD WA	LEVITTOWN WELL 13	N-05303	9/27/2017	1,2,3-TRICHLOROPROPANE	0 UG/L
TOWN OF HEMPSTEAD WA	LEVITTOWN WELL 13	N-05303	9/27/2017	2,2-DICHLOROPROPANE	0 UG/L
TOWN OF HEMPSTEAD WA	LEVITTOWN WELL 13	N-05303	9/27/2017	1,2,4-TRIMETHYLBENZENE	0 UG/L
TOWN OF HEMPSTEAD WA	LEVITTOWN WELL 13	N-05303	9/27/2017	1,2,3-TRICHLOROBENZENE	0 UG/L
TOWN OF HEMPSTEAD WA	LEVITTOWN WELL 13	N-05303	9/27/2017	1,1,1,2-TETRACHLOROETHANE	0 UG/L
TOWN OF HEMPSTEAD WA	LEVITTOWN WELL 13	N-05303	9/20/2017	1,1,1,2-TETRACHLOROETHANE	0 UG/L
TOWN OF HEMPSTEAD WA	LEVITTOWN WELL 13	N-05303	9/20/2017	O-DICHLOROBENZENE	0 UG/L
TOWN OF HEMPSTEAD WA	LEVITTOWN WELL 13	N-05303	9/20/2017	P-DICHLOROBENZENE	0 UG/L
TOWN OF HEMPSTEAD WA	LEVITTOWN WELL 13	N-05303	9/20/2017	VINYL CHLORIDE	0 UG/L
TOWN OF HEMPSTEAD WA	LEVITTOWN WELL 13	N-05303	9/20/2017	1,1-DICHLOROETHYLENE	0 UG/L
TOWN OF HEMPSTEAD WA	LEVITTOWN WELL 13	N-05303	9/20/2017	1,2-DICHLOROETHANE	0 UG/L
TOWN OF HEMPSTEAD WA	LEVITTOWN WELL 13	N-05303	9/20/2017	1,1,1-TRICHLOROETHANE	0 UG/L
TOWN OF HEMPSTEAD WA	LEVITTOWN WELL 13	N-05303	9/20/2017	SEC-BUTYLBENZENE	0 UG/L
TOWN OF HEMPSTEAD WA	LEVITTOWN WELL 13	N-05303	9/20/2017	1,1,2-TRICHLOROETHANE	0 UG/L
TOWN OF HEMPSTEAD WA	LEVITTOWN WELL 13	N-05303	9/20/2017	TRICHLOROETHYLENE	0 UG/L
TOWN OF HEMPSTEAD WA	LEVITTOWN WELL 13	N-05303	9/20/2017	TETRACHLOROETHYLENE	0 UG/L
TOWN OF HEMPSTEAD WA	LEVITTOWN WELL 13	N-05303	9/20/2017	M-DICHLOROBENZENE	0 UG/L
TOWN OF HEMPSTEAD WA	LEVITTOWN WELL 13	N-05303	9/20/2017	1,2-DICHLOROPROPANE	0 UG/L
TOWN OF HEMPSTEAD WA	LEVITTOWN WELL 13	N-05303	9/20/2017	1,1-DICHLOROPROPENE	0 UG/L
TOWN OF HEMPSTEAD WA	LEVITTOWN WELL 13	N-05303	9/20/2017	1,1,2,2-TETRACHLOROETHANE	0 UG/L
TOWN OF HEMPSTEAD WA	LEVITTOWN WELL 13	N-05303	9/20/2017	DICHLOROMETHANE	0 UG/L
TOWN OF HEMPSTEAD WA	LEVITTOWN WELL 13	N-05303	9/20/2017	TRANS-1,3-DICHLOROPROPENE	0 UG/L
TOWN OF HEMPSTEAD WA	LEVITTOWN WELL 13	N-05303	9/20/2017	HEXACHLOROBUTADIENE	0 UG/L
TOWN OF HEMPSTEAD WA	LEVITTOWN WELL 13	N-05303	9/20/2017	1,2,4-TRIMETHYLBENZENE	0 UG/L
TOWN OF HEMPSTEAD WA	LEVITTOWN WELL 13	N-05303	9/20/2017	DIBROMOMETHANE	0 UG/L
TOWN OF HEMPSTEAD WA	LEVITTOWN WELL 13	N-05303	9/20/2017	CIS-1,2-DICHLOROETHYLENE	0 UG/L
TOWN OF HEMPSTEAD WA	LEVITTOWN WELL 13	N-05303	9/20/2017	P-CHLOROTOLUENE	0 UG/L
TOWN OF HEMPSTEAD WA	LEVITTOWN WELL 13	N-05303	9/20/2017	1,3-DICHLOROPROPANE	0 UG/L
TOWN OF HEMPSTEAD WA	LEVITTOWN WELL 13	N-05303	9/20/2017	1,2,3-TRICHLOROPROPANE	0 UG/L
TOWN OF HEMPSTEAD WA	LEVITTOWN WELL 13	N-05303	9/20/2017	2,2-DICHLOROPROPANE	0 UG/L
TOWN OF HEMPSTEAD WA	LEVITTOWN WELL 13	N-05303	9/20/2017	CIS-1,3-DICHLOROPROPENE	0 UG/L
TOWN OF HEMPSTEAD WA	LEVITTOWN WELL 13	N-05303	9/20/2017	CARBON TETRACHLORIDE	0 UG/L
TOWN OF HEMPSTEAD WA	LEVITTOWN WELL 13	N-05303	9/20/2017	O-CHLOROTOLUENE	0 UG/L
TOWN OF HEMPSTEAD WA	LEVITTOWN WELL 13	N-05303	9/20/2017	1,2,4-TRICHLOROBENZENE	0 UG/L
TOWN OF HEMPSTEAD WA	LEVITTOWN WELL 13	N-05303	9/20/2017	BROMOBENZENE	0 UG/L
TOWN OF HEMPSTEAD WA	LEVITTOWN WELL 13	N-05303	9/20/2017	CHLOROMETHANE	0 UG/L
TOWN OF HEMPSTEAD WA	LEVITTOWN WELL 13	N-05303	9/20/2017	P-ISOPROPYLTOLUENE	0 UG/L
TOWN OF HEMPSTEAD WA	LEVITTOWN WELL 13	N-05303	9/20/2017	DICHLORODIFLUOROMETHANE	0 UG/L
TOWN OF HEMPSTEAD WA	LEVITTOWN WELL 13	N-05303	9/20/2017	TRICHLOROTRIFLUOROETHANE	7 UG/L
TOWN OF HEMPSTEAD WA	LEVITTOWN WELL 13	N-05303	9/20/2017	N-PROPYLBENZENE	0 UG/L
TOWN OF HEMPSTEAD WA	LEVITTOWN WELL 13	N-05303	9/20/2017	STYRENE	0 UG/L
TOWN OF HEMPSTEAD WA	LEVITTOWN WELL 13	N-05303	9/20/2017	O-XYLENE	0 UG/L
TOWN OF HEMPSTEAD WA	LEVITTOWN WELL 13	N-05303	9/20/2017	ISOPROPYLBENZENE	0 UG/L
TOWN OF HEMPSTEAD WA	LEVITTOWN WELL 13	N-05303	9/20/2017	P-XYLENE	0 UG/L
TOWN OF HEMPSTEAD WA	LEVITTOWN WELL 13	N-05303	9/20/2017	ETHYLBENZENE	0 UG/L
TOWN OF HEMPSTEAD WA	LEVITTOWN WELL 13	N-05303	9/20/2017	TOLUENE	0 UG/L
TOWN OF HEMPSTEAD WA	LEVITTOWN WELL 13	N-05303	9/20/2017	CHLOROBENZENE	0 UG/L
TOWN OF HEMPSTEAD WA	LEVITTOWN WELL 13	N-05303	9/20/2017	BENZENE	0 UG/L

**TETRA TECH GROUNDWATER SAMPLING
NAVY 1-25-2019 FOIL- VOCS and FREONS**

TOWN OF HEMPSTEAD WA	LEVITTOWN WELL 13	N-05303	9/20/2017	TRICHLOROFLUOROMETHANE	0 UG/L
TOWN OF HEMPSTEAD WA	LEVITTOWN WELL 13	N-05303	9/20/2017	N-BUTYLBENZENE	0 UG/L
TOWN OF HEMPSTEAD WA	LEVITTOWN WELL 13	N-05303	9/20/2017	1,3,5-TRIMETHYLBENZENE	0 UG/L
TOWN OF HEMPSTEAD WA	LEVITTOWN WELL 13	N-05303	9/20/2017	METHYL TERT-BUTYL ETHER	0 UG/L
TOWN OF HEMPSTEAD WA	LEVITTOWN WELL 13	N-05303	9/20/2017	1,1-DICHLOROETHANE	0 UG/L
TOWN OF HEMPSTEAD WA	LEVITTOWN WELL 13	N-05303	9/20/2017	TERT-BUTYLBENZENE	0 UG/L
TOWN OF HEMPSTEAD WA	LEVITTOWN WELL 13	N-05303	9/20/2017	BROMOMETHANE	0 UG/L
TOWN OF HEMPSTEAD WA	LEVITTOWN WELL 13	N-05303	9/20/2017	CHLOROETHANE	0 UG/L
TOWN OF HEMPSTEAD WA	LEVITTOWN WELL 13	N-05303	9/20/2017	TRANS-1,2-DICHLOROETHYLENE	0 UG/L
TOWN OF HEMPSTEAD WA	LEVITTOWN WELL 13	N-05303	9/20/2017	1,2,3-TRICHLOROBENZENE	0 UG/L
TOWN OF HEMPSTEAD WA	LEVITTOWN WELL 13	N-05303	9/20/2017	BROMOCHLOROMETHANE	0 UG/L
TOWN OF HEMPSTEAD WA	LEVITTOWN WELL 13	N-05303	9/20/2017	M-XYLENE	0 UG/L
TOWN OF HEMPSTEAD WA	LEVITTOWN WELL 13	N-05303	9/14/2017	CIS-1,2-DICHLOROETHYLENE	0 UG/L
TOWN OF HEMPSTEAD WA	LEVITTOWN WELL 13	N-05303	9/14/2017	P-ISOPROPYLTOLUENE	0 UG/L
TOWN OF HEMPSTEAD WA	LEVITTOWN WELL 13	N-05303	9/14/2017	1,3,5-TRIMETHYLBENZENE	0 UG/L
TOWN OF HEMPSTEAD WA	LEVITTOWN WELL 13	N-05303	9/14/2017	TERT-BUTYLBENZENE	0 UG/L
TOWN OF HEMPSTEAD WA	LEVITTOWN WELL 13	N-05303	9/14/2017	SEC-BUTYLBENZENE	0 UG/L
TOWN OF HEMPSTEAD WA	LEVITTOWN WELL 13	N-05303	9/14/2017	BROMOCHLOROMETHANE	0 UG/L
TOWN OF HEMPSTEAD WA	LEVITTOWN WELL 13	N-05303	9/14/2017	VINYL CHLORIDE	0 UG/L
TOWN OF HEMPSTEAD WA	LEVITTOWN WELL 13	N-05303	9/14/2017	2,2-DICHLOROPROPANE	0 UG/L
TOWN OF HEMPSTEAD WA	LEVITTOWN WELL 13	N-05303	9/14/2017	TRICHLOROFLUOROMETHANE	0 UG/L
TOWN OF HEMPSTEAD WA	LEVITTOWN WELL 13	N-05303	9/14/2017	O-CHLOROTOLUENE	0 UG/L
TOWN OF HEMPSTEAD WA	LEVITTOWN WELL 13	N-05303	9/14/2017	P-CHLOROTOLUENE	0 UG/L
TOWN OF HEMPSTEAD WA	LEVITTOWN WELL 13	N-05303	9/14/2017	M-DICHLOROBENZENE	0 UG/L
TOWN OF HEMPSTEAD WA	LEVITTOWN WELL 13	N-05303	9/14/2017	O-DICHLOROBENZENE	0 UG/L
TOWN OF HEMPSTEAD WA	LEVITTOWN WELL 13	N-05303	9/14/2017	N-BUTYLBENZENE	0 UG/L
TOWN OF HEMPSTEAD WA	LEVITTOWN WELL 13	N-05303	9/14/2017	P-XYLENE	0 UG/L
TOWN OF HEMPSTEAD WA	LEVITTOWN WELL 13	N-05303	9/14/2017	METHYL TERT-BUTYL ETHER	0 UG/L
TOWN OF HEMPSTEAD WA	LEVITTOWN WELL 13	N-05303	9/14/2017	1,2,3-TRICHLOROPROPANE	0 UG/L
TOWN OF HEMPSTEAD WA	LEVITTOWN WELL 13	N-05303	9/14/2017	DICHLORODIFLUOROMETHANE	0 UG/L
TOWN OF HEMPSTEAD WA	LEVITTOWN WELL 13	N-05303	9/14/2017	BROMOMETHANE	0 UG/L
TOWN OF HEMPSTEAD WA	LEVITTOWN WELL 13	N-05303	9/14/2017	CHLOROETHANE	0 UG/L
TOWN OF HEMPSTEAD WA	LEVITTOWN WELL 13	N-05303	9/14/2017	CIS-1,3-DICHLOROPROPENE	0 UG/L
TOWN OF HEMPSTEAD WA	LEVITTOWN WELL 13	N-05303	9/14/2017	HEXACHLOROBUTADIENE	0 UG/L
TOWN OF HEMPSTEAD WA	LEVITTOWN WELL 13	N-05303	9/14/2017	1,2,4-TRICHLOROBENZENE	0 UG/L
TOWN OF HEMPSTEAD WA	LEVITTOWN WELL 13	N-05303	9/14/2017	DIBROMOMETHANE	0 UG/L
TOWN OF HEMPSTEAD WA	LEVITTOWN WELL 13	N-05303	9/14/2017	1,1-DICHLOROPROPENE	0 UG/L
TOWN OF HEMPSTEAD WA	LEVITTOWN WELL 13	N-05303	9/14/2017	1,3-DICHLOROPROPANE	0 UG/L
TOWN OF HEMPSTEAD WA	LEVITTOWN WELL 13	N-05303	9/14/2017	TRANS-1,3-DICHLOROPROPENE	0 UG/L
TOWN OF HEMPSTEAD WA	LEVITTOWN WELL 13	N-05303	9/14/2017	P-DICHLOROBENZENE	0 UG/L
TOWN OF HEMPSTEAD WA	LEVITTOWN WELL 13	N-05303	9/14/2017	BROMOBENZENE	0 UG/L
TOWN OF HEMPSTEAD WA	LEVITTOWN WELL 13	N-05303	9/14/2017	CHLOROMETHANE	0 UG/L
TOWN OF HEMPSTEAD WA	LEVITTOWN WELL 13	N-05303	9/14/2017	ETHYLBENZENE	0 UG/L
TOWN OF HEMPSTEAD WA	LEVITTOWN WELL 13	N-05303	9/14/2017	1,2,3-TRICHLOROBENZENE	0 UG/L
TOWN OF HEMPSTEAD WA	LEVITTOWN WELL 13	N-05303	9/14/2017	BENZENE	0 UG/L
TOWN OF HEMPSTEAD WA	LEVITTOWN WELL 13	N-05303	9/14/2017	ISOPROPYLBENZENE	0 UG/L
TOWN OF HEMPSTEAD WA	LEVITTOWN WELL 13	N-05303	9/14/2017	M-XYLENE	0 UG/L
TOWN OF HEMPSTEAD WA	LEVITTOWN WELL 13	N-05303	9/14/2017	1,1,1,2-TETRACHLOROETHANE	0 UG/L
TOWN OF HEMPSTEAD WA	LEVITTOWN WELL 13	N-05303	9/14/2017	1,1,2,2-TETRACHLOROETHANE	0 UG/L
TOWN OF HEMPSTEAD WA	LEVITTOWN WELL 13	N-05303	9/14/2017	1,1,1-TRICHLOROETHANE	0 UG/L
TOWN OF HEMPSTEAD WA	LEVITTOWN WELL 13	N-05303	9/14/2017	TETRACHLOROETHYLENE	0 UG/L
TOWN OF HEMPSTEAD WA	LEVITTOWN WELL 13	N-05303	9/14/2017	TOLUENE	0 UG/L
TOWN OF HEMPSTEAD WA	LEVITTOWN WELL 13	N-05303	9/14/2017	CHLOROBENZENE	0 UG/L
TOWN OF HEMPSTEAD WA	LEVITTOWN WELL 13	N-05303	9/14/2017	O-XYLENE	0 UG/L
TOWN OF HEMPSTEAD WA	LEVITTOWN WELL 13	N-05303	9/14/2017	TRICHLOROTRIFLUOROETHANE	7.2 UG/L
TOWN OF HEMPSTEAD WA	LEVITTOWN WELL 13	N-05303	9/14/2017	DICHLOROMETHANE	0 UG/L
TOWN OF HEMPSTEAD WA	LEVITTOWN WELL 13	N-05303	9/14/2017	1,1-DICHLOROETHANE	0 UG/L
TOWN OF HEMPSTEAD WA	LEVITTOWN WELL 13	N-05303	9/14/2017	TRICHLOROETHYLENE	0 UG/L
TOWN OF HEMPSTEAD WA	LEVITTOWN WELL 13	N-05303	9/14/2017	CARBON TETRACHLORIDE	0 UG/L
TOWN OF HEMPSTEAD WA	LEVITTOWN WELL 13	N-05303	9/14/2017	1,2-DICHLOROETHANE	0 UG/L
TOWN OF HEMPSTEAD WA	LEVITTOWN WELL 13	N-05303	9/14/2017	N-PROPYLBENZENE	0 UG/L
TOWN OF HEMPSTEAD WA	LEVITTOWN WELL 13	N-05303	9/14/2017	STYRENE	0 UG/L
TOWN OF HEMPSTEAD WA	LEVITTOWN WELL 13	N-05303	9/14/2017	1,1,2-TRICHLOROETHANE	0 UG/L
TOWN OF HEMPSTEAD WA	LEVITTOWN WELL 13	N-05303	9/14/2017	1,1-DICHLOROETHYLENE	0 UG/L

**TETRA TECH GROUNDWATER SAMPLING
NAVY 1-25-2019 FOIL- VOCS and FREONS**

TOWN OF HEMPSTEAD WA	LEVITTOWN WELL 13	N-05303	9/14/2017	1,2-DICHLOROPROPANE	0 UG/L
TOWN OF HEMPSTEAD WA	LEVITTOWN WELL 13	N-05303	9/14/2017	TRANS-1,2-DICHLOROETHYLENE	0 UG/L
TOWN OF HEMPSTEAD WA	LEVITTOWN WELL 13	N-05303	9/14/2017	1,2,4-TRIMETHYLBENZENE	0 UG/L
TOWN OF HEMPSTEAD WA	LEVITTOWN WELL 13	N-05303	8/3/2017	BROMOCHLOROMETHANE	0 UG/L
TOWN OF HEMPSTEAD WA	LEVITTOWN WELL 13	N-05303	8/3/2017	BENZENE	0 UG/L
TOWN OF HEMPSTEAD WA	LEVITTOWN WELL 13	N-05303	8/3/2017	P-XYLENE	0 UG/L
TOWN OF HEMPSTEAD WA	LEVITTOWN WELL 13	N-05303	8/3/2017	1,1,2,2-TETRACHLOROETHANE	0 UG/L
TOWN OF HEMPSTEAD WA	LEVITTOWN WELL 13	N-05303	8/3/2017	BROMOBENZENE	0 UG/L
TOWN OF HEMPSTEAD WA	LEVITTOWN WELL 13	N-05303	8/3/2017	ETHYLBENZENE	0 UG/L
TOWN OF HEMPSTEAD WA	LEVITTOWN WELL 13	N-05303	8/3/2017	TETRACHLOROETHYLENE	0 UG/L
TOWN OF HEMPSTEAD WA	LEVITTOWN WELL 13	N-05303	8/3/2017	1,1,1,2-TETRACHLOROETHANE	0 UG/L
TOWN OF HEMPSTEAD WA	LEVITTOWN WELL 13	N-05303	8/3/2017	1,1,2-TRICHLOROETHANE	0 UG/L
TOWN OF HEMPSTEAD WA	LEVITTOWN WELL 13	N-05303	8/3/2017	TOLUENE	0 UG/L
TOWN OF HEMPSTEAD WA	LEVITTOWN WELL 13	N-05303	8/3/2017	1,2-DICHLOROETHANE	0 UG/L
TOWN OF HEMPSTEAD WA	LEVITTOWN WELL 13	N-05303	8/3/2017	ISOPROPYLBENZENE	0 UG/L
TOWN OF HEMPSTEAD WA	LEVITTOWN WELL 13	N-05303	8/3/2017	TERT-BUTYLBENZENE	0 UG/L
TOWN OF HEMPSTEAD WA	LEVITTOWN WELL 13	N-05303	8/3/2017	METHYL TERT-BUTYL ETHER	0 UG/L
TOWN OF HEMPSTEAD WA	LEVITTOWN WELL 13	N-05303	8/3/2017	1,3,5-TRIMETHYLBENZENE	0 UG/L
TOWN OF HEMPSTEAD WA	LEVITTOWN WELL 13	N-05303	8/3/2017	DIBROMOMETHANE	0 UG/L
TOWN OF HEMPSTEAD WA	LEVITTOWN WELL 13	N-05303	8/3/2017	1,1-DICHLOROPROPENE	0 UG/L
TOWN OF HEMPSTEAD WA	LEVITTOWN WELL 13	N-05303	8/3/2017	1,3-DICHLOROPROPANE	0 UG/L
TOWN OF HEMPSTEAD WA	LEVITTOWN WELL 13	N-05303	8/3/2017	1,2,3-TRICHLOROPROPANE	0 UG/L
TOWN OF HEMPSTEAD WA	LEVITTOWN WELL 13	N-05303	8/3/2017	2,2-DICHLOROPROPANE	0 UG/L
TOWN OF HEMPSTEAD WA	LEVITTOWN WELL 13	N-05303	8/3/2017	1,2,3-TRICHLOROBENZENE	0 UG/L
TOWN OF HEMPSTEAD WA	LEVITTOWN WELL 13	N-05303	8/3/2017	CIS-1,2-DICHLOROETHYLENE	0 UG/L
TOWN OF HEMPSTEAD WA	LEVITTOWN WELL 13	N-05303	8/3/2017	P-DICHLOROBENZENE	0 UG/L
TOWN OF HEMPSTEAD WA	LEVITTOWN WELL 13	N-05303	8/3/2017	1,2,4-TRIMETHYLBENZENE	0 UG/L
TOWN OF HEMPSTEAD WA	LEVITTOWN WELL 13	N-05303	8/3/2017	1,2,4-TRICHLOROBENZENE	0 UG/L
TOWN OF HEMPSTEAD WA	LEVITTOWN WELL 13	N-05303	8/3/2017	CIS-1,3-DICHLOROPROPENE	0 UG/L
TOWN OF HEMPSTEAD WA	LEVITTOWN WELL 13	N-05303	8/3/2017	TRANS-1,3-DICHLOROPROPENE	0 UG/L
TOWN OF HEMPSTEAD WA	LEVITTOWN WELL 13	N-05303	8/3/2017	TRICHLOROFUOROMETHANE	0 UG/L
TOWN OF HEMPSTEAD WA	LEVITTOWN WELL 13	N-05303	8/3/2017	CHLOROETHANE	0 UG/L
TOWN OF HEMPSTEAD WA	LEVITTOWN WELL 13	N-05303	8/3/2017	DICHLORODIFLUOROMETHANE	0 UG/L
TOWN OF HEMPSTEAD WA	LEVITTOWN WELL 13	N-05303	8/3/2017	P-ISOPROPYLTOLUENE	0 UG/L
TOWN OF HEMPSTEAD WA	LEVITTOWN WELL 13	N-05303	8/3/2017	BROMOMETHANE	0 UG/L
TOWN OF HEMPSTEAD WA	LEVITTOWN WELL 13	N-05303	8/3/2017	M-XYLENE	0 UG/L
TOWN OF HEMPSTEAD WA	LEVITTOWN WELL 13	N-05303	8/3/2017	O-DICHLOROBENZENE	0 UG/L
TOWN OF HEMPSTEAD WA	LEVITTOWN WELL 13	N-05303	8/3/2017	CHLOROMETHANE	0 UG/L
TOWN OF HEMPSTEAD WA	LEVITTOWN WELL 13	N-05303	8/3/2017	P-CHLOROTOLUENE	0 UG/L
TOWN OF HEMPSTEAD WA	LEVITTOWN WELL 13	N-05303	8/3/2017	STYRENE	0 UG/L
TOWN OF HEMPSTEAD WA	LEVITTOWN WELL 13	N-05303	8/3/2017	HEXACHLOROBUTADIENE	0 UG/L
TOWN OF HEMPSTEAD WA	LEVITTOWN WELL 13	N-05303	8/3/2017	TRICHLOROETHYLENE	0 UG/L
TOWN OF HEMPSTEAD WA	LEVITTOWN WELL 13	N-05303	8/3/2017	N-PROPYLBENZENE	0 UG/L
TOWN OF HEMPSTEAD WA	LEVITTOWN WELL 13	N-05303	8/3/2017	CHLOROBENZENE	0 UG/L
TOWN OF HEMPSTEAD WA	LEVITTOWN WELL 13	N-05303	8/3/2017	M-DICHLOROBENZENE	0 UG/L
TOWN OF HEMPSTEAD WA	LEVITTOWN WELL 13	N-05303	8/3/2017	TRANS-1,2-DICHLOROETHYLENE	0 UG/L
TOWN OF HEMPSTEAD WA	LEVITTOWN WELL 13	N-05303	8/3/2017	O-XYLENE	0 UG/L
TOWN OF HEMPSTEAD WA	LEVITTOWN WELL 13	N-05303	8/3/2017	1,1-DICHLOROETHANE	0 UG/L
TOWN OF HEMPSTEAD WA	LEVITTOWN WELL 13	N-05303	8/3/2017	1,1-DICHLOROETHYLENE	0 UG/L
TOWN OF HEMPSTEAD WA	LEVITTOWN WELL 13	N-05303	8/3/2017	SEC-BUTYLBENZENE	0 UG/L
TOWN OF HEMPSTEAD WA	LEVITTOWN WELL 13	N-05303	8/3/2017	1,2-DICHLOROPROPANE	0 UG/L
TOWN OF HEMPSTEAD WA	LEVITTOWN WELL 13	N-05303	8/3/2017	TRICHLOROTRIFLUOROETHANE	7.9 UG/L
TOWN OF HEMPSTEAD WA	LEVITTOWN WELL 13	N-05303	8/3/2017	O-CHLOROTOLUENE	0 UG/L
TOWN OF HEMPSTEAD WA	LEVITTOWN WELL 13	N-05303	8/3/2017	CARBON TETRACHLORIDE	0 UG/L
TOWN OF HEMPSTEAD WA	LEVITTOWN WELL 13	N-05303	8/3/2017	1,1,1-TRICHLOROETHANE	0 UG/L
TOWN OF HEMPSTEAD WA	LEVITTOWN WELL 13	N-05303	8/3/2017	DICHLOROMETHANE	0 UG/L
TOWN OF HEMPSTEAD WA	LEVITTOWN WELL 13	N-05303	8/3/2017	N-BUTYLBENZENE	0 UG/L
TOWN OF HEMPSTEAD WA	LEVITTOWN WELL 13	N-05303	8/3/2017	VINYL CHLORIDE	0 UG/L
TOWN OF HEMPSTEAD WA	LEVITTOWN WELL 13	N-05303	7/12/2017	STYRENE	0 UG/L
TOWN OF HEMPSTEAD WA	LEVITTOWN WELL 13	N-05303	7/12/2017	HEXACHLOROBUTADIENE	0 UG/L
TOWN OF HEMPSTEAD WA	LEVITTOWN WELL 13	N-05303	7/12/2017	ISOPROPYLBENZENE	0 UG/L
TOWN OF HEMPSTEAD WA	LEVITTOWN WELL 13	N-05303	7/12/2017	O-DICHLOROBENZENE	0 UG/L
TOWN OF HEMPSTEAD WA	LEVITTOWN WELL 13	N-05303	7/12/2017	1,1,2-TRICHLOROETHANE	0 UG/L
TOWN OF HEMPSTEAD WA	LEVITTOWN WELL 13	N-05303	7/12/2017	1,2-DICHLOROETHANE	0 UG/L

**TETRA TECH GROUNDWATER SAMPLING
NAVY 1-25-2019 FOIL- VOCS and FREONS**

TOWN OF HEMPSTEAD WA	LEVITTOWN WELL 13	N-05303	7/12/2017	M-XYLENE	0	UG/L
TOWN OF HEMPSTEAD WA	LEVITTOWN WELL 13	N-05303	7/12/2017	1,1-DICHLOROETHANE	0	UG/L
TOWN OF HEMPSTEAD WA	LEVITTOWN WELL 13	N-05303	7/12/2017	1,1-DICHLOROETHYLENE	0	UG/L
TOWN OF HEMPSTEAD WA	LEVITTOWN WELL 13	N-05303	7/12/2017	1,3,5-TRIMETHYLBENZENE	0	UG/L
TOWN OF HEMPSTEAD WA	LEVITTOWN WELL 13	N-05303	7/12/2017	DIBROMOMETHANE	0	UG/L
TOWN OF HEMPSTEAD WA	LEVITTOWN WELL 13	N-05303	7/12/2017	M-DICHLOROBENZENE	0	UG/L
TOWN OF HEMPSTEAD WA	LEVITTOWN WELL 13	N-05303	7/12/2017	VINYL CHLORIDE	0	UG/L
TOWN OF HEMPSTEAD WA	LEVITTOWN WELL 13	N-05303	7/12/2017	CARBON TETRACHLORIDE	0	UG/L
TOWN OF HEMPSTEAD WA	LEVITTOWN WELL 13	N-05303	7/12/2017	1,1,1-TRICHLOROETHANE	0	UG/L
TOWN OF HEMPSTEAD WA	LEVITTOWN WELL 13	N-05303	7/12/2017	METHYL TERT-BUTYL ETHER	0	UG/L
TOWN OF HEMPSTEAD WA	LEVITTOWN WELL 13	N-05303	7/12/2017	TETRACHLOROETHYLENE	0	UG/L
TOWN OF HEMPSTEAD WA	LEVITTOWN WELL 13	N-05303	7/12/2017	CHLOROBENZENE	0	UG/L
TOWN OF HEMPSTEAD WA	LEVITTOWN WELL 13	N-05303	7/12/2017	BENZENE	0	UG/L
TOWN OF HEMPSTEAD WA	LEVITTOWN WELL 13	N-05303	7/12/2017	TOLUENE	0	UG/L
TOWN OF HEMPSTEAD WA	LEVITTOWN WELL 13	N-05303	7/12/2017	ETHYLBENZENE	0	UG/L
TOWN OF HEMPSTEAD WA	LEVITTOWN WELL 13	N-05303	7/12/2017	CIS-1,2-DICHLOROETHYLENE	0	UG/L
TOWN OF HEMPSTEAD WA	LEVITTOWN WELL 13	N-05303	7/12/2017	BROMOBENZENE	0	UG/L
TOWN OF HEMPSTEAD WA	LEVITTOWN WELL 13	N-05303	7/12/2017	1,2,4-TRICHLOROBENZENE	0	UG/L
TOWN OF HEMPSTEAD WA	LEVITTOWN WELL 13	N-05303	7/12/2017	DICHLORODIFLUOROMETHANE	0	UG/L
TOWN OF HEMPSTEAD WA	LEVITTOWN WELL 13	N-05303	7/12/2017	O-XYLENE	0	UG/L
TOWN OF HEMPSTEAD WA	LEVITTOWN WELL 13	N-05303	7/12/2017	1,1,2,2-TETRACHLOROETHANE	0	UG/L
TOWN OF HEMPSTEAD WA	LEVITTOWN WELL 13	N-05303	7/12/2017	P-DICHLOROBENZENE	0	UG/L
TOWN OF HEMPSTEAD WA	LEVITTOWN WELL 13	N-05303	7/12/2017	CHLOROETHANE	0	UG/L
TOWN OF HEMPSTEAD WA	LEVITTOWN WELL 13	N-05303	7/12/2017	1,1,1,2-TETRACHLOROETHANE	0	UG/L
TOWN OF HEMPSTEAD WA	LEVITTOWN WELL 13	N-05303	7/12/2017	1,2-DICHLOROPROPANE	0	UG/L
TOWN OF HEMPSTEAD WA	LEVITTOWN WELL 13	N-05303	7/12/2017	CIS-1,3-DICHLOROPROPENE	0	UG/L
TOWN OF HEMPSTEAD WA	LEVITTOWN WELL 13	N-05303	7/12/2017	CHLOROMETHANE	0	UG/L
TOWN OF HEMPSTEAD WA	LEVITTOWN WELL 13	N-05303	7/12/2017	BROMOMETHANE	0	UG/L
TOWN OF HEMPSTEAD WA	LEVITTOWN WELL 13	N-05303	7/12/2017	TRICHLOROFLUOROMETHANE	6.7	UG/L
TOWN OF HEMPSTEAD WA	LEVITTOWN WELL 13	N-05303	7/12/2017	P-ISOPROPYLTOLUENE	0	UG/L
TOWN OF HEMPSTEAD WA	LEVITTOWN WELL 13	N-05303	7/12/2017	P-CHLOROTOLUENE	0	UG/L
TOWN OF HEMPSTEAD WA	LEVITTOWN WELL 13	N-05303	7/12/2017	N-PROPYLBENZENE	0	UG/L
TOWN OF HEMPSTEAD WA	LEVITTOWN WELL 13	N-05303	7/12/2017	1,3-DICHLOROPROPANE	0	UG/L
TOWN OF HEMPSTEAD WA	LEVITTOWN WELL 13	N-05303	7/12/2017	2,2-DICHLOROPROPANE	0	UG/L
TOWN OF HEMPSTEAD WA	LEVITTOWN WELL 13	N-05303	7/12/2017	1,2,4-TRIMETHYLBENZENE	0	UG/L
TOWN OF HEMPSTEAD WA	LEVITTOWN WELL 13	N-05303	7/12/2017	TRICHLOROTRIFLUOROETHANE	0	UG/L
TOWN OF HEMPSTEAD WA	LEVITTOWN WELL 13	N-05303	7/12/2017	BROMOCHLOROMETHANE	0	UG/L
TOWN OF HEMPSTEAD WA	LEVITTOWN WELL 13	N-05303	7/12/2017	TRANS-1,3-DICHLOROPROPENE	0	UG/L
TOWN OF HEMPSTEAD WA	LEVITTOWN WELL 13	N-05303	7/12/2017	TRICHLOROETHYLENE	0	UG/L
TOWN OF HEMPSTEAD WA	LEVITTOWN WELL 13	N-05303	7/12/2017	1,2,3-TRICHLOROPROPANE	0	UG/L
TOWN OF HEMPSTEAD WA	LEVITTOWN WELL 13	N-05303	7/12/2017	1,2,3-TRICHLOROBENZENE	0	UG/L
TOWN OF HEMPSTEAD WA	LEVITTOWN WELL 13	N-05303	7/12/2017	P-XYLENE	0	UG/L
TOWN OF HEMPSTEAD WA	LEVITTOWN WELL 13	N-05303	7/12/2017	DICHLOROMETHANE	0	UG/L
TOWN OF HEMPSTEAD WA	LEVITTOWN WELL 13	N-05303	7/12/2017	O-CHLOROTOLUENE	0	UG/L
TOWN OF HEMPSTEAD WA	LEVITTOWN WELL 13	N-05303	7/12/2017	1,1-DICHLOROPROPENE	0	UG/L
TOWN OF HEMPSTEAD WA	LEVITTOWN WELL 13	N-05303	7/12/2017	SEC-BUTYLBENZENE	0	UG/L
TOWN OF HEMPSTEAD WA	LEVITTOWN WELL 13	N-05303	7/12/2017	TERT-BUTYLBENZENE	0	UG/L
TOWN OF HEMPSTEAD WA	LEVITTOWN WELL 13	N-05303	7/12/2017	N-BUTYLBENZENE	0	UG/L
TOWN OF HEMPSTEAD WA	LEVITTOWN WELL 13	N-05303	7/12/2017	TRANS-1,2-DICHLOROETHYLENE	0	UG/L
TOWN OF HEMPSTEAD WA	LEVITTOWN WELL 13	N-05303	6/2/2017	CARBON TETRACHLORIDE	0	UG/L
TOWN OF HEMPSTEAD WA	LEVITTOWN WELL 13	N-05303	6/2/2017	1,2-DICHLOROETHANE	0	UG/L
TOWN OF HEMPSTEAD WA	LEVITTOWN WELL 13	N-05303	6/2/2017	2,2-DICHLOROPROPANE	0	UG/L
TOWN OF HEMPSTEAD WA	LEVITTOWN WELL 13	N-05303	6/2/2017	1,2,4-TRIMETHYLBENZENE	0	UG/L
TOWN OF HEMPSTEAD WA	LEVITTOWN WELL 13	N-05303	6/2/2017	1,2,3-TRICHLOROBENZENE	0	UG/L
TOWN OF HEMPSTEAD WA	LEVITTOWN WELL 13	N-05303	6/2/2017	N-BUTYLBENZENE	0	UG/L
TOWN OF HEMPSTEAD WA	LEVITTOWN WELL 13	N-05303	6/2/2017	CIS-1,2-DICHLOROETHYLENE	0	UG/L
TOWN OF HEMPSTEAD WA	LEVITTOWN WELL 13	N-05303	6/2/2017	ETHYLBENZENE	0	UG/L
TOWN OF HEMPSTEAD WA	LEVITTOWN WELL 13	N-05303	6/2/2017	1,2-DICHLOROPROPANE	0	UG/L
TOWN OF HEMPSTEAD WA	LEVITTOWN WELL 13	N-05303	6/2/2017	1,1,2-TRICHLOROETHANE	0	UG/L
TOWN OF HEMPSTEAD WA	LEVITTOWN WELL 13	N-05303	6/2/2017	SEC-BUTYLBENZENE	0	UG/L
TOWN OF HEMPSTEAD WA	LEVITTOWN WELL 13	N-05303	6/2/2017	TRICHLOROETHYLENE	0	UG/L
TOWN OF HEMPSTEAD WA	LEVITTOWN WELL 13	N-05303	6/2/2017	TERT-BUTYLBENZENE	0	UG/L
TOWN OF HEMPSTEAD WA	LEVITTOWN WELL 13	N-05303	6/2/2017	DIBROMOMETHANE	0	UG/L
TOWN OF HEMPSTEAD WA	LEVITTOWN WELL 13	N-05303	6/2/2017	O-CHLOROTOLUENE	0	UG/L

**TETRA TECH GROUNDWATER SAMPLING
NAVY 1-25-2019 FOIL- VOCS and FREONS**

TOWN OF HEMPSTEAD WA	LEVITTOWN WELL 13	N-05303	6/2/2017	1,2,4-TRICHLOROBENZENE	0	UG/L
TOWN OF HEMPSTEAD WA	LEVITTOWN WELL 13	N-05303	6/2/2017	METHYL TERT-BUTYL ETHER	0	UG/L
TOWN OF HEMPSTEAD WA	LEVITTOWN WELL 13	N-05303	6/2/2017	1,1-DICHLOROETHANE	0	UG/L
TOWN OF HEMPSTEAD WA	LEVITTOWN WELL 13	N-05303	6/2/2017	1,3,5-TRIMETHYLBENZENE	0	UG/L
TOWN OF HEMPSTEAD WA	LEVITTOWN WELL 13	N-05303	6/2/2017	BROMOCHLOROMETHANE	0	UG/L
TOWN OF HEMPSTEAD WA	LEVITTOWN WELL 13	N-05303	6/2/2017	P-XYLENE	0	UG/L
TOWN OF HEMPSTEAD WA	LEVITTOWN WELL 13	N-05303	6/2/2017	DICHLOROMETHANE	0	UG/L
TOWN OF HEMPSTEAD WA	LEVITTOWN WELL 13	N-05303	6/2/2017	1,1-DICHLOROPROPENE	0	UG/L
TOWN OF HEMPSTEAD WA	LEVITTOWN WELL 13	N-05303	6/2/2017	1,1,1,2-TETRACHLOROETHANE	0	UG/L
TOWN OF HEMPSTEAD WA	LEVITTOWN WELL 13	N-05303	6/2/2017	1,2,3-TRICHLOROPROPANE	0	UG/L
TOWN OF HEMPSTEAD WA	LEVITTOWN WELL 13	N-05303	6/2/2017	HEXACHLOROBUTADIENE	0	UG/L
TOWN OF HEMPSTEAD WA	LEVITTOWN WELL 13	N-05303	6/2/2017	TRICHLOROFLUOROMETHANE	0	UG/L
TOWN OF HEMPSTEAD WA	LEVITTOWN WELL 13	N-05303	6/2/2017	1,3-DICHLOROPROPANE	0	UG/L
TOWN OF HEMPSTEAD WA	LEVITTOWN WELL 13	N-05303	6/2/2017	TETRACHLOROETHYLENE	0	UG/L
TOWN OF HEMPSTEAD WA	LEVITTOWN WELL 13	N-05303	6/2/2017	DICHLORODIFLUOROMETHANE	0	UG/L
TOWN OF HEMPSTEAD WA	LEVITTOWN WELL 13	N-05303	6/2/2017	BROMOMETHANE	0	UG/L
TOWN OF HEMPSTEAD WA	LEVITTOWN WELL 13	N-05303	6/2/2017	CHLOROETHANE	0	UG/L
TOWN OF HEMPSTEAD WA	LEVITTOWN WELL 13	N-05303	6/2/2017	CHLOROMETHANE	0	UG/L
TOWN OF HEMPSTEAD WA	LEVITTOWN WELL 13	N-05303	6/2/2017	P-ISOPROPYLTOLUENE	0	UG/L
TOWN OF HEMPSTEAD WA	LEVITTOWN WELL 13	N-05303	6/2/2017	CIS-1,3-DICHLOROPROPENE	0	UG/L
TOWN OF HEMPSTEAD WA	LEVITTOWN WELL 13	N-05303	6/2/2017	TRANS-1,3-DICHLOROPROPENE	0	UG/L
TOWN OF HEMPSTEAD WA	LEVITTOWN WELL 13	N-05303	6/2/2017	N-PROPYLBENZENE	0	UG/L
TOWN OF HEMPSTEAD WA	LEVITTOWN WELL 13	N-05303	6/2/2017	M-XYLENE	0	UG/L
TOWN OF HEMPSTEAD WA	LEVITTOWN WELL 13	N-05303	6/2/2017	STYRENE	0	UG/L
TOWN OF HEMPSTEAD WA	LEVITTOWN WELL 13	N-05303	6/2/2017	ISOPROPYLBENZENE	0	UG/L
TOWN OF HEMPSTEAD WA	LEVITTOWN WELL 13	N-05303	6/2/2017	O-XYLENE	0	UG/L
TOWN OF HEMPSTEAD WA	LEVITTOWN WELL 13	N-05303	6/2/2017	TRANS-1,2-DICHLOROETHYLENE	0	UG/L
TOWN OF HEMPSTEAD WA	LEVITTOWN WELL 13	N-05303	6/2/2017	CHLOROBENZENE	0	UG/L
TOWN OF HEMPSTEAD WA	LEVITTOWN WELL 13	N-05303	6/2/2017	TOLUENE	0	UG/L
TOWN OF HEMPSTEAD WA	LEVITTOWN WELL 13	N-05303	6/2/2017	O-DICHLOROBENZENE	0	UG/L
TOWN OF HEMPSTEAD WA	LEVITTOWN WELL 13	N-05303	6/2/2017	1,1,1-TRICHLOROETHANE	0	UG/L
TOWN OF HEMPSTEAD WA	LEVITTOWN WELL 13	N-05303	6/2/2017	P-CHLOROTOLUENE	0	UG/L
TOWN OF HEMPSTEAD WA	LEVITTOWN WELL 13	N-05303	6/2/2017	VINYL CHLORIDE	0	UG/L
TOWN OF HEMPSTEAD WA	LEVITTOWN WELL 13	N-05303	6/2/2017	M-DICHLOROBENZENE	0	UG/L
TOWN OF HEMPSTEAD WA	LEVITTOWN WELL 13	N-05303	6/2/2017	BENZENE	0	UG/L
TOWN OF HEMPSTEAD WA	LEVITTOWN WELL 13	N-05303	6/2/2017	P-DICHLOROBENZENE	0	UG/L
TOWN OF HEMPSTEAD WA	LEVITTOWN WELL 13	N-05303	6/2/2017	1,1,2,2-TETRACHLOROETHANE	0	UG/L
TOWN OF HEMPSTEAD WA	LEVITTOWN WELL 13	N-05303	6/2/2017	TRICHLOROTRIFLUOROETHANE	9.8	UG/L
TOWN OF HEMPSTEAD WA	LEVITTOWN WELL 13	N-05303	6/2/2017	1,1-DICHLOROETHYLENE	0	UG/L
TOWN OF HEMPSTEAD WA	LEVITTOWN WELL 13	N-05303	6/2/2017	BROMOBENZENE	0	UG/L
TOWN OF HEMPSTEAD WA	LEVITTOWN WELL 13	N-05303	5/4/2017	TOLUENE	0	UG/L
TOWN OF HEMPSTEAD WA	LEVITTOWN WELL 13	N-05303	5/4/2017	2,2-DICHLOROPROPANE	0	UG/L
TOWN OF HEMPSTEAD WA	LEVITTOWN WELL 13	N-05303	5/4/2017	M-DICHLOROBENZENE	0	UG/L
TOWN OF HEMPSTEAD WA	LEVITTOWN WELL 13	N-05303	5/4/2017	O-DICHLOROBENZENE	0	UG/L
TOWN OF HEMPSTEAD WA	LEVITTOWN WELL 13	N-05303	5/4/2017	P-DICHLOROBENZENE	0	UG/L
TOWN OF HEMPSTEAD WA	LEVITTOWN WELL 13	N-05303	5/4/2017	VINYL CHLORIDE	0	UG/L
TOWN OF HEMPSTEAD WA	LEVITTOWN WELL 13	N-05303	5/4/2017	1,1-DICHLOROETHYLENE	0	UG/L
TOWN OF HEMPSTEAD WA	LEVITTOWN WELL 13	N-05303	5/4/2017	1,1-DICHLOROETHANE	0	UG/L
TOWN OF HEMPSTEAD WA	LEVITTOWN WELL 13	N-05303	5/4/2017	TRANS-1,2-DICHLOROETHYLENE	0	UG/L
TOWN OF HEMPSTEAD WA	LEVITTOWN WELL 13	N-05303	5/4/2017	P-CHLOROTOLUENE	0	UG/L
TOWN OF HEMPSTEAD WA	LEVITTOWN WELL 13	N-05303	5/4/2017	DIBROMOMETHANE	0	UG/L
TOWN OF HEMPSTEAD WA	LEVITTOWN WELL 13	N-05303	5/4/2017	1,2,3-TRICHLOROPROPANE	0	UG/L
TOWN OF HEMPSTEAD WA	LEVITTOWN WELL 13	N-05303	5/4/2017	HEXACHLOROBUTADIENE	0	UG/L
TOWN OF HEMPSTEAD WA	LEVITTOWN WELL 13	N-05303	5/4/2017	CHLOROBENZENE	0	UG/L
TOWN OF HEMPSTEAD WA	LEVITTOWN WELL 13	N-05303	5/4/2017	1,2-DICHLOROETHANE	0	UG/L
TOWN OF HEMPSTEAD WA	LEVITTOWN WELL 13	N-05303	5/4/2017	1,2,4-TRICHLOROBENZENE	0	UG/L
TOWN OF HEMPSTEAD WA	LEVITTOWN WELL 13	N-05303	5/4/2017	METHYL TERT-BUTYL ETHER	0	UG/L
TOWN OF HEMPSTEAD WA	LEVITTOWN WELL 13	N-05303	5/4/2017	1,2,3-TRICHLOROBENZENE	0	UG/L
TOWN OF HEMPSTEAD WA	LEVITTOWN WELL 13	N-05303	5/4/2017	O-CHLOROTOLUENE	0	UG/L
TOWN OF HEMPSTEAD WA	LEVITTOWN WELL 13	N-05303	5/4/2017	CIS-1,2-DICHLOROETHYLENE	0	UG/L
TOWN OF HEMPSTEAD WA	LEVITTOWN WELL 13	N-05303	5/4/2017	P-XYLENE	0	UG/L
TOWN OF HEMPSTEAD WA	LEVITTOWN WELL 13	N-05303	5/4/2017	1,3-DICHLOROPROPANE	0	UG/L
TOWN OF HEMPSTEAD WA	LEVITTOWN WELL 13	N-05303	5/4/2017	1,1,2-TRICHLOROETHANE	8.6	UG/L
TOWN OF HEMPSTEAD WA	LEVITTOWN WELL 13	N-05303	5/4/2017	1,2,4-TRIMETHYLBENZENE	0	UG/L

**TETRA TECH GROUNDWATER SAMPLING
NAVY 1-25-2019 FOIL- VOCS and FREONS**

TOWN OF HEMPSTEAD WA	LEVITTOWN WELL 13	N-05303	5/4/2017	SEC-BUTYLBENZENE	0 UG/L
TOWN OF HEMPSTEAD WA	LEVITTOWN WELL 13	N-05303	5/4/2017	BROMOCHLOROMETHANE	0 UG/L
TOWN OF HEMPSTEAD WA	LEVITTOWN WELL 13	N-05303	5/4/2017	TERT-BUTYLBENZENE	0 UG/L
TOWN OF HEMPSTEAD WA	LEVITTOWN WELL 13	N-05303	5/4/2017	1,3,5-TRIMETHYLBENZENE	0 UG/L
TOWN OF HEMPSTEAD WA	LEVITTOWN WELL 13	N-05303	5/4/2017	N-BUTYLBENZENE	0 UG/L
TOWN OF HEMPSTEAD WA	LEVITTOWN WELL 13	N-05303	5/4/2017	1,1-DICHLOROPROPENE	0 UG/L
TOWN OF HEMPSTEAD WA	LEVITTOWN WELL 13	N-05303	5/4/2017	1,1,1-TRICHLOROETHANE	0 UG/L
TOWN OF HEMPSTEAD WA	LEVITTOWN WELL 13	N-05303	5/4/2017	1,1,2,2-TETRACHLOROETHANE	0 UG/L
TOWN OF HEMPSTEAD WA	LEVITTOWN WELL 13	N-05303	5/4/2017	TETRACHLOROETHYLENE	0 UG/L
TOWN OF HEMPSTEAD WA	LEVITTOWN WELL 13	N-05303	5/4/2017	O-XYLENE	0 UG/L
TOWN OF HEMPSTEAD WA	LEVITTOWN WELL 13	N-05303	5/4/2017	M-XYLENE	0 UG/L
TOWN OF HEMPSTEAD WA	LEVITTOWN WELL 13	N-05303	5/4/2017	ETHYLBENZENE	0 UG/L
TOWN OF HEMPSTEAD WA	LEVITTOWN WELL 13	N-05303	5/4/2017	DICHLOROMETHANE	0 UG/L
TOWN OF HEMPSTEAD WA	LEVITTOWN WELL 13	N-05303	5/4/2017	P-ISOPROPYLTOLUENE	0 UG/L
TOWN OF HEMPSTEAD WA	LEVITTOWN WELL 13	N-05303	5/4/2017	CHLOROMETHANE	0 UG/L
TOWN OF HEMPSTEAD WA	LEVITTOWN WELL 13	N-05303	5/4/2017	DICHLORODIFLUOROMETHANE	0 UG/L
TOWN OF HEMPSTEAD WA	LEVITTOWN WELL 13	N-05303	5/4/2017	BROMOMETHANE	0 UG/L
TOWN OF HEMPSTEAD WA	LEVITTOWN WELL 13	N-05303	5/4/2017	CHLOROETHANE	0 UG/L
TOWN OF HEMPSTEAD WA	LEVITTOWN WELL 13	N-05303	5/4/2017	1,1,1,2-TETRACHLOROETHANE	0 UG/L
TOWN OF HEMPSTEAD WA	LEVITTOWN WELL 13	N-05303	5/4/2017	ISOPROPYLBENZENE	0 UG/L
TOWN OF HEMPSTEAD WA	LEVITTOWN WELL 13	N-05303	5/4/2017	STYRENE	0 UG/L
TOWN OF HEMPSTEAD WA	LEVITTOWN WELL 13	N-05303	5/4/2017	TRICHLOROFLUOROMETHANE	0 UG/L
TOWN OF HEMPSTEAD WA	LEVITTOWN WELL 13	N-05303	5/4/2017	TRICHLOROETHYLENE	0 UG/L
TOWN OF HEMPSTEAD WA	LEVITTOWN WELL 13	N-05303	5/4/2017	N-PROPYLBENZENE	0 UG/L
TOWN OF HEMPSTEAD WA	LEVITTOWN WELL 13	N-05303	5/4/2017	BENZENE	0 UG/L
TOWN OF HEMPSTEAD WA	LEVITTOWN WELL 13	N-05303	5/4/2017	BROMOBENZENE	0 UG/L
TOWN OF HEMPSTEAD WA	LEVITTOWN WELL 13	N-05303	5/4/2017	CARBON TETRACHLORIDE	0 UG/L
TOWN OF HEMPSTEAD WA	LEVITTOWN WELL 13	N-05303	5/4/2017	CIS-1,3-DICHLOROPROPENE	0 UG/L
TOWN OF HEMPSTEAD WA	LEVITTOWN WELL 13	N-05303	5/4/2017	TRANS-1,3-DICHLOROPROPENE	0 UG/L
TOWN OF HEMPSTEAD WA	LEVITTOWN WELL 13	N-05303	5/4/2017	1,2-DICHLOROPROPANE	0 UG/L
TOWN OF HEMPSTEAD WA	LEVITTOWN WELL 13	N-05303	4/5/2017	HEXACHLOROBUTADIENE	0 UG/L
TOWN OF HEMPSTEAD WA	LEVITTOWN WELL 13	N-05303	4/5/2017	1,2,3-TRICHLOROBENZENE	0 UG/L
TOWN OF HEMPSTEAD WA	LEVITTOWN WELL 13	N-05303	4/5/2017	1,2,3-TRICHLOROPROPANE	0 UG/L
TOWN OF HEMPSTEAD WA	LEVITTOWN WELL 13	N-05303	4/5/2017	1,2,4-TRIMETHYLBENZENE	0 UG/L
TOWN OF HEMPSTEAD WA	LEVITTOWN WELL 13	N-05303	4/5/2017	BROMOCHLOROMETHANE	0 UG/L
TOWN OF HEMPSTEAD WA	LEVITTOWN WELL 13	N-05303	4/5/2017	1,3-DICHLOROPROPANE	0 UG/L
TOWN OF HEMPSTEAD WA	LEVITTOWN WELL 13	N-05303	4/5/2017	1,1-DICHLOROPROPENE	0 UG/L
TOWN OF HEMPSTEAD WA	LEVITTOWN WELL 13	N-05303	4/5/2017	DIBROMOMETHANE	0 UG/L
TOWN OF HEMPSTEAD WA	LEVITTOWN WELL 13	N-05303	4/5/2017	1,2,4-TRICHLOROBENZENE	0 UG/L
TOWN OF HEMPSTEAD WA	LEVITTOWN WELL 13	N-05303	4/5/2017	CIS-1,3-DICHLOROPROPENE	0 UG/L
TOWN OF HEMPSTEAD WA	LEVITTOWN WELL 13	N-05303	4/5/2017	1,2-DICHLOROETHANE	0 UG/L
TOWN OF HEMPSTEAD WA	LEVITTOWN WELL 13	N-05303	4/5/2017	CIS-1,2-DICHLOROETHYLENE	0 UG/L
TOWN OF HEMPSTEAD WA	LEVITTOWN WELL 13	N-05303	4/5/2017	N-BUTYLBENZENE	0 UG/L
TOWN OF HEMPSTEAD WA	LEVITTOWN WELL 13	N-05303	4/5/2017	1,3,5-TRIMETHYLBENZENE	0 UG/L
TOWN OF HEMPSTEAD WA	LEVITTOWN WELL 13	N-05303	4/5/2017	TERT-BUTYLBENZENE	0 UG/L
TOWN OF HEMPSTEAD WA	LEVITTOWN WELL 13	N-05303	4/5/2017	SEC-BUTYLBENZENE	0 UG/L
TOWN OF HEMPSTEAD WA	LEVITTOWN WELL 13	N-05303	4/5/2017	M-DICHLOROBENZENE	0 UG/L
TOWN OF HEMPSTEAD WA	LEVITTOWN WELL 13	N-05303	4/5/2017	2,2-DICHLOROPROPANE	0 UG/L
TOWN OF HEMPSTEAD WA	LEVITTOWN WELL 13	N-05303	4/5/2017	P-CHLOROTOLUENE	0 UG/L
TOWN OF HEMPSTEAD WA	LEVITTOWN WELL 13	N-05303	4/5/2017	P-XYLENE	0 UG/L
TOWN OF HEMPSTEAD WA	LEVITTOWN WELL 13	N-05303	4/5/2017	DICHLOROMETHANE	0 UG/L
TOWN OF HEMPSTEAD WA	LEVITTOWN WELL 13	N-05303	4/5/2017	O-CHLOROTOLUENE	0 UG/L
TOWN OF HEMPSTEAD WA	LEVITTOWN WELL 13	N-05303	4/5/2017	TRANS-1,3-DICHLOROPROPENE	0 UG/L
TOWN OF HEMPSTEAD WA	LEVITTOWN WELL 13	N-05303	4/5/2017	TRANS-1,2-DICHLOROETHYLENE	0 UG/L
TOWN OF HEMPSTEAD WA	LEVITTOWN WELL 13	N-05303	4/5/2017	VINYL CHLORIDE	0 UG/L
TOWN OF HEMPSTEAD WA	LEVITTOWN WELL 13	N-05303	4/5/2017	1,1-DICHLOROETHANE	0 UG/L
TOWN OF HEMPSTEAD WA	LEVITTOWN WELL 13	N-05303	4/5/2017	CARBON TETRACHLORIDE	0 UG/L
TOWN OF HEMPSTEAD WA	LEVITTOWN WELL 13	N-05303	4/5/2017	M-XYLENE	0 UG/L
TOWN OF HEMPSTEAD WA	LEVITTOWN WELL 13	N-05303	4/5/2017	1,2-DICHLOROPROPANE	0 UG/L
TOWN OF HEMPSTEAD WA	LEVITTOWN WELL 13	N-05303	4/5/2017	1,1,1-TRICHLOROETHANE	0 UG/L
TOWN OF HEMPSTEAD WA	LEVITTOWN WELL 13	N-05303	4/5/2017	TRICHLOROETHYLENE	0 UG/L
TOWN OF HEMPSTEAD WA	LEVITTOWN WELL 13	N-05303	4/5/2017	1,1,2-TRICHLOROETHANE	0 UG/L
TOWN OF HEMPSTEAD WA	LEVITTOWN WELL 13	N-05303	4/5/2017	1,1,1,2-TETRACHLOROETHANE	0 UG/L
TOWN OF HEMPSTEAD WA	LEVITTOWN WELL 13	N-05303	4/5/2017	TETRACHLOROETHYLENE	0 UG/L

**TETRA TECH GROUNDWATER SAMPLING
NAVY 1-25-2019 FOIL- VOCS and FREONS**

TOWN OF HEMPSTEAD WA	LEVITTOWN WELL 13	N-05303	4/5/2017	ISOPROPYLBENZENE	0	UG/L
TOWN OF HEMPSTEAD WA	LEVITTOWN WELL 13	N-05303	4/5/2017	1,1,2,2-TETRACHLOROETHANE	0	UG/L
TOWN OF HEMPSTEAD WA	LEVITTOWN WELL 13	N-05303	4/5/2017	CHLOROBENZENE	0	UG/L
TOWN OF HEMPSTEAD WA	LEVITTOWN WELL 13	N-05303	4/5/2017	BENZENE	0	UG/L
TOWN OF HEMPSTEAD WA	LEVITTOWN WELL 13	N-05303	4/5/2017	TOLUENE	0	UG/L
TOWN OF HEMPSTEAD WA	LEVITTOWN WELL 13	N-05303	4/5/2017	P-DICHLOROENZENE	0	UG/L
TOWN OF HEMPSTEAD WA	LEVITTOWN WELL 13	N-05303	4/5/2017	1,1-DICHLOROETHYLENE	0	UG/L
TOWN OF HEMPSTEAD WA	LEVITTOWN WELL 13	N-05303	4/5/2017	TRICHLOROFLUOROMETHANE	0	UG/L
TOWN OF HEMPSTEAD WA	LEVITTOWN WELL 13	N-05303	4/5/2017	STYRENE	0	UG/L
TOWN OF HEMPSTEAD WA	LEVITTOWN WELL 13	N-05303	4/5/2017	O-XYLENE	0	UG/L
TOWN OF HEMPSTEAD WA	LEVITTOWN WELL 13	N-05303	4/5/2017	ETHYLBENZENE	0	UG/L
TOWN OF HEMPSTEAD WA	LEVITTOWN WELL 13	N-05303	4/5/2017	O-DICHLOROENZENE	0	UG/L
TOWN OF HEMPSTEAD WA	LEVITTOWN WELL 13	N-05303	4/5/2017	TRICHLOROTRIFLUOROETHANE	7.8	UG/L
TOWN OF HEMPSTEAD WA	LEVITTOWN WELL 13	N-05303	4/5/2017	N-PROPYLBENZENE	0	UG/L
TOWN OF HEMPSTEAD WA	LEVITTOWN WELL 13	N-05303	4/5/2017	P-ISOPROPYLTOLUENE	0	UG/L
TOWN OF HEMPSTEAD WA	LEVITTOWN WELL 13	N-05303	4/5/2017	CHLOROMETHANE	0	UG/L
TOWN OF HEMPSTEAD WA	LEVITTOWN WELL 13	N-05303	4/5/2017	METHYL TERT-BUTYL ETHER	0	UG/L
TOWN OF HEMPSTEAD WA	LEVITTOWN WELL 13	N-05303	4/5/2017	DICHLORODIFLUOROMETHANE	0	UG/L
TOWN OF HEMPSTEAD WA	LEVITTOWN WELL 13	N-05303	4/5/2017	BROMOMETHANE	0	UG/L
TOWN OF HEMPSTEAD WA	LEVITTOWN WELL 13	N-05303	4/5/2017	CHLOROETHANE	0	UG/L
TOWN OF HEMPSTEAD WA	LEVITTOWN WELL 13	N-05303	4/5/2017	BROMOBENZENE	0	UG/L
TOWN OF HEMPSTEAD WA	LEVITTOWN WELL 13	N-05303	3/8/2017	STYRENE	0	UG/L
TOWN OF HEMPSTEAD WA	LEVITTOWN WELL 13	N-05303	3/8/2017	1,2,4-TRICHLOROENZENE	0	UG/L
TOWN OF HEMPSTEAD WA	LEVITTOWN WELL 13	N-05303	3/8/2017	2,2-DICHLOROPROPANE	0	UG/L
TOWN OF HEMPSTEAD WA	LEVITTOWN WELL 13	N-05303	3/8/2017	CHLOROBENZENE	0	UG/L
TOWN OF HEMPSTEAD WA	LEVITTOWN WELL 13	N-05303	3/8/2017	BENZENE	0	UG/L
TOWN OF HEMPSTEAD WA	LEVITTOWN WELL 13	N-05303	3/8/2017	TOLUENE	0	UG/L
TOWN OF HEMPSTEAD WA	LEVITTOWN WELL 13	N-05303	3/8/2017	ETHYLBENZENE	0	UG/L
TOWN OF HEMPSTEAD WA	LEVITTOWN WELL 13	N-05303	3/8/2017	M-XYLENE	0	UG/L
TOWN OF HEMPSTEAD WA	LEVITTOWN WELL 13	N-05303	3/8/2017	O-XYLENE	0	UG/L
TOWN OF HEMPSTEAD WA	LEVITTOWN WELL 13	N-05303	3/8/2017	BROMOMETHANE	0	UG/L
TOWN OF HEMPSTEAD WA	LEVITTOWN WELL 13	N-05303	3/8/2017	BROMOBENZENE	0	UG/L
TOWN OF HEMPSTEAD WA	LEVITTOWN WELL 13	N-05303	3/8/2017	1,1-DICHLOROPROPENE	0	UG/L
TOWN OF HEMPSTEAD WA	LEVITTOWN WELL 13	N-05303	3/8/2017	N-PROPYLBENZENE	0	UG/L
TOWN OF HEMPSTEAD WA	LEVITTOWN WELL 13	N-05303	3/8/2017	1,2,3-TRICHLOROPROPANE	0	UG/L
TOWN OF HEMPSTEAD WA	LEVITTOWN WELL 13	N-05303	3/8/2017	HEXACHLOROBUTADIENE	0	UG/L
TOWN OF HEMPSTEAD WA	LEVITTOWN WELL 13	N-05303	3/8/2017	P-ISOPROPYLTOLUENE	0	UG/L
TOWN OF HEMPSTEAD WA	LEVITTOWN WELL 13	N-05303	3/8/2017	DICHLORODIFLUOROMETHANE	0	UG/L
TOWN OF HEMPSTEAD WA	LEVITTOWN WELL 13	N-05303	3/8/2017	CHLOROETHANE	0	UG/L
TOWN OF HEMPSTEAD WA	LEVITTOWN WELL 13	N-05303	3/8/2017	CHLOROMETHANE	0	UG/L
TOWN OF HEMPSTEAD WA	LEVITTOWN WELL 13	N-05303	3/8/2017	TRANS-1,3-DICHLOROPROPENE	0	UG/L
TOWN OF HEMPSTEAD WA	LEVITTOWN WELL 13	N-05303	3/8/2017	METHYL TERT-BUTYL ETHER	0	UG/L
TOWN OF HEMPSTEAD WA	LEVITTOWN WELL 13	N-05303	3/8/2017	CIS-1,2-DICHLOROETHYLENE	0	UG/L
TOWN OF HEMPSTEAD WA	LEVITTOWN WELL 13	N-05303	3/8/2017	DIBROMOMETHANE	0	UG/L
TOWN OF HEMPSTEAD WA	LEVITTOWN WELL 13	N-05303	3/8/2017	CIS-1,3-DICHLOROPROPENE	0	UG/L
TOWN OF HEMPSTEAD WA	LEVITTOWN WELL 13	N-05303	3/8/2017	1,3-DICHLOROPROPANE	0	UG/L
TOWN OF HEMPSTEAD WA	LEVITTOWN WELL 13	N-05303	3/8/2017	SEC-BUTYLBENZENE	0	UG/L
TOWN OF HEMPSTEAD WA	LEVITTOWN WELL 13	N-05303	3/8/2017	TRICHLOROFLUOROMETHANE	0	UG/L
TOWN OF HEMPSTEAD WA	LEVITTOWN WELL 13	N-05303	3/8/2017	O-CHLOROTOLUENE	0	UG/L
TOWN OF HEMPSTEAD WA	LEVITTOWN WELL 13	N-05303	3/8/2017	P-DICHLOROENZENE	0	UG/L
TOWN OF HEMPSTEAD WA	LEVITTOWN WELL 13	N-05303	3/8/2017	TRICHLOROTRIFLUOROETHANE	9.5	UG/L
TOWN OF HEMPSTEAD WA	LEVITTOWN WELL 13	N-05303	3/8/2017	P-XYLENE	0	UG/L
TOWN OF HEMPSTEAD WA	LEVITTOWN WELL 13	N-05303	3/8/2017	TRICHLOROETHYLENE	0	UG/L
TOWN OF HEMPSTEAD WA	LEVITTOWN WELL 13	N-05303	3/8/2017	P-CHLOROTOLUENE	0	UG/L
TOWN OF HEMPSTEAD WA	LEVITTOWN WELL 13	N-05303	3/8/2017	M-DICHLOROENZENE	0	UG/L
TOWN OF HEMPSTEAD WA	LEVITTOWN WELL 13	N-05303	3/8/2017	1,2,4-TRIMETHYLBENZENE	0	UG/L
TOWN OF HEMPSTEAD WA	LEVITTOWN WELL 13	N-05303	3/8/2017	1,1,1-TRICHLOROETHANE	0	UG/L
TOWN OF HEMPSTEAD WA	LEVITTOWN WELL 13	N-05303	3/8/2017	1,2-DICHLOROPROPANE	0	UG/L
TOWN OF HEMPSTEAD WA	LEVITTOWN WELL 13	N-05303	3/8/2017	1,1-DICHLOROETHANE	0	UG/L
TOWN OF HEMPSTEAD WA	LEVITTOWN WELL 13	N-05303	3/8/2017	1,1,2-TRICHLOROETHANE	0	UG/L
TOWN OF HEMPSTEAD WA	LEVITTOWN WELL 13	N-05303	3/8/2017	1,1,1,2-TETRACHLOROETHANE	0	UG/L
TOWN OF HEMPSTEAD WA	LEVITTOWN WELL 13	N-05303	3/8/2017	1,1,2,2-TETRACHLOROETHANE	0	UG/L
TOWN OF HEMPSTEAD WA	LEVITTOWN WELL 13	N-05303	3/8/2017	N-BUTYLBENZENE	0	UG/L
TOWN OF HEMPSTEAD WA	LEVITTOWN WELL 13	N-05303	3/8/2017	1,2-DICHLOROETHANE	0	UG/L

**TETRA TECH GROUNDWATER SAMPLING
NAVY 1-25-2019 FOIL- VOCS and FREONS**

TOWN OF HEMPSTEAD WA	LEVITTOWN WELL 13	N-05303	3/8/2017	CARBON TETRACHLORIDE	0	UG/L
TOWN OF HEMPSTEAD WA	LEVITTOWN WELL 13	N-05303	3/8/2017	BROMOCHLOROMETHANE	0	UG/L
TOWN OF HEMPSTEAD WA	LEVITTOWN WELL 13	N-05303	3/8/2017	1,3,5-TRIMETHYLBENZENE	0	UG/L
TOWN OF HEMPSTEAD WA	LEVITTOWN WELL 13	N-05303	3/8/2017	DICHLOROMETHANE	0	UG/L
TOWN OF HEMPSTEAD WA	LEVITTOWN WELL 13	N-05303	3/8/2017	1,2,3-TRICHLOROBENZENE	0	UG/L
TOWN OF HEMPSTEAD WA	LEVITTOWN WELL 13	N-05303	3/8/2017	ISOPROPYLBENZENE	0	UG/L
TOWN OF HEMPSTEAD WA	LEVITTOWN WELL 13	N-05303	3/8/2017	TETRACHLOROETHYLENE	0	UG/L
TOWN OF HEMPSTEAD WA	LEVITTOWN WELL 13	N-05303	3/8/2017	VINYL CHLORIDE	0	UG/L
TOWN OF HEMPSTEAD WA	LEVITTOWN WELL 13	N-05303	3/8/2017	TRANS-1,2-DICHLOROETHYLENE	0	UG/L
TOWN OF HEMPSTEAD WA	LEVITTOWN WELL 13	N-05303	3/8/2017	1,1-DICHLOROETHYLENE	0	UG/L
TOWN OF HEMPSTEAD WA	LEVITTOWN WELL 13	N-05303	3/8/2017	O-DICHLOROBENZENE	0	UG/L
TOWN OF HEMPSTEAD WA	LEVITTOWN WELL 13	N-05303	3/8/2017	TERT-BUTYLBENZENE	0	UG/L
TOWN OF HEMPSTEAD WA	LEVITTOWN WELL 13	N-05303	2/14/2017	1,3-DICHLOROPROPANE	0	UG/L
TOWN OF HEMPSTEAD WA	LEVITTOWN WELL 13	N-05303	2/14/2017	O-XYLENE	0	UG/L
TOWN OF HEMPSTEAD WA	LEVITTOWN WELL 13	N-05303	2/14/2017	STYRENE	0	UG/L
TOWN OF HEMPSTEAD WA	LEVITTOWN WELL 13	N-05303	2/14/2017	M-XYLENE	0	UG/L
TOWN OF HEMPSTEAD WA	LEVITTOWN WELL 13	N-05303	2/14/2017	BROMOBENZENE	0	UG/L
TOWN OF HEMPSTEAD WA	LEVITTOWN WELL 13	N-05303	2/14/2017	BENZENE	0	UG/L
TOWN OF HEMPSTEAD WA	LEVITTOWN WELL 13	N-05303	2/14/2017	CHLOROBENZENE	0	UG/L
TOWN OF HEMPSTEAD WA	LEVITTOWN WELL 13	N-05303	2/14/2017	1,3,5-TRIMETHYLBENZENE	0	UG/L
TOWN OF HEMPSTEAD WA	LEVITTOWN WELL 13	N-05303	2/14/2017	N-BUTYLBENZENE	0	UG/L
TOWN OF HEMPSTEAD WA	LEVITTOWN WELL 13	N-05303	2/14/2017	BROMOCHLOROMETHANE	0	UG/L
TOWN OF HEMPSTEAD WA	LEVITTOWN WELL 13	N-05303	2/14/2017	1,2,3-TRICHLOROBENZENE	0	UG/L
TOWN OF HEMPSTEAD WA	LEVITTOWN WELL 13	N-05303	2/14/2017	TERT-BUTYLBENZENE	0	UG/L
TOWN OF HEMPSTEAD WA	LEVITTOWN WELL 13	N-05303	2/14/2017	TRANS-1,3-DICHLOROPROPENE	0	UG/L
TOWN OF HEMPSTEAD WA	LEVITTOWN WELL 13	N-05303	2/14/2017	CARBON TETRACHLORIDE	0	UG/L
TOWN OF HEMPSTEAD WA	LEVITTOWN WELL 13	N-05303	2/14/2017	P-ISOPROPYLTOLUENE	0	UG/L
TOWN OF HEMPSTEAD WA	LEVITTOWN WELL 13	N-05303	2/14/2017	BROMOMETHANE	0	UG/L
TOWN OF HEMPSTEAD WA	LEVITTOWN WELL 13	N-05303	2/14/2017	2,2-DICHLOROPROPANE	0	UG/L
TOWN OF HEMPSTEAD WA	LEVITTOWN WELL 13	N-05303	2/14/2017	TRICHLOROFLUOROMETHANE	8.6	UG/L
TOWN OF HEMPSTEAD WA	LEVITTOWN WELL 13	N-05303	2/14/2017	DICHLORODIFLUOROMETHANE	0	UG/L
TOWN OF HEMPSTEAD WA	LEVITTOWN WELL 13	N-05303	2/14/2017	CIS-1,3-DICHLOROPROPENE	0	UG/L
TOWN OF HEMPSTEAD WA	LEVITTOWN WELL 13	N-05303	2/14/2017	METHYL TERT-BUTYL ETHER	0	UG/L
TOWN OF HEMPSTEAD WA	LEVITTOWN WELL 13	N-05303	2/14/2017	CIS-1,2-DICHLOROETHYLENE	0	UG/L
TOWN OF HEMPSTEAD WA	LEVITTOWN WELL 13	N-05303	2/14/2017	CHLOROMETHANE	0	UG/L
TOWN OF HEMPSTEAD WA	LEVITTOWN WELL 13	N-05303	2/14/2017	1,1-DICHLOROPROPENE	0	UG/L
TOWN OF HEMPSTEAD WA	LEVITTOWN WELL 13	N-05303	2/14/2017	1,2,3-TRICHLOROPROPANE	0	UG/L
TOWN OF HEMPSTEAD WA	LEVITTOWN WELL 13	N-05303	2/14/2017	M-DICHLOROBENZENE	0	UG/L
TOWN OF HEMPSTEAD WA	LEVITTOWN WELL 13	N-05303	2/14/2017	ETHYLBENZENE	0	UG/L
TOWN OF HEMPSTEAD WA	LEVITTOWN WELL 13	N-05303	2/14/2017	1,1,1,2-TETRACHLOROETHANE	0	UG/L
TOWN OF HEMPSTEAD WA	LEVITTOWN WELL 13	N-05303	2/14/2017	O-DICHLOROBENZENE	0	UG/L
TOWN OF HEMPSTEAD WA	LEVITTOWN WELL 13	N-05303	2/14/2017	P-DICHLOROBENZENE	0	UG/L
TOWN OF HEMPSTEAD WA	LEVITTOWN WELL 13	N-05303	2/14/2017	VINYL CHLORIDE	0	UG/L
TOWN OF HEMPSTEAD WA	LEVITTOWN WELL 13	N-05303	2/14/2017	1,1-DICHLOROETHYLENE	0	UG/L
TOWN OF HEMPSTEAD WA	LEVITTOWN WELL 13	N-05303	2/14/2017	1,1-DICHLOROETHANE	0	UG/L
TOWN OF HEMPSTEAD WA	LEVITTOWN WELL 13	N-05303	2/14/2017	TRANS-1,2-DICHLOROETHYLENE	0	UG/L
TOWN OF HEMPSTEAD WA	LEVITTOWN WELL 13	N-05303	2/14/2017	1,2-DICHLOROETHANE	0	UG/L
TOWN OF HEMPSTEAD WA	LEVITTOWN WELL 13	N-05303	2/14/2017	1,2-DICHLOROPROPANE	0	UG/L
TOWN OF HEMPSTEAD WA	LEVITTOWN WELL 13	N-05303	2/14/2017	1,1,2-TRICHLOROETHANE	0	UG/L
TOWN OF HEMPSTEAD WA	LEVITTOWN WELL 13	N-05303	2/14/2017	TRICHLOROETHYLENE	0	UG/L
TOWN OF HEMPSTEAD WA	LEVITTOWN WELL 13	N-05303	2/14/2017	N-PROPYLBENZENE	0	UG/L
TOWN OF HEMPSTEAD WA	LEVITTOWN WELL 13	N-05303	2/14/2017	TOLUENE	0	UG/L
TOWN OF HEMPSTEAD WA	LEVITTOWN WELL 13	N-05303	2/14/2017	CHLOROETHANE	0	UG/L
TOWN OF HEMPSTEAD WA	LEVITTOWN WELL 13	N-05303	2/14/2017	TETRACHLOROETHYLENE	0	UG/L
TOWN OF HEMPSTEAD WA	LEVITTOWN WELL 13	N-05303	2/14/2017	1,1,2,2-TETRACHLOROETHANE	0	UG/L
TOWN OF HEMPSTEAD WA	LEVITTOWN WELL 13	N-05303	2/14/2017	1,2,4-TRICHLOROBENZENE	0	UG/L
TOWN OF HEMPSTEAD WA	LEVITTOWN WELL 13	N-05303	2/14/2017	DIBROMOMETHANE	0	UG/L
TOWN OF HEMPSTEAD WA	LEVITTOWN WELL 13	N-05303	2/14/2017	P-CHLOROTOLUENE	0	UG/L
TOWN OF HEMPSTEAD WA	LEVITTOWN WELL 13	N-05303	2/14/2017	O-CHLOROTOLUENE	0	UG/L
TOWN OF HEMPSTEAD WA	LEVITTOWN WELL 13	N-05303	2/14/2017	DICHLOROMETHANE	0	UG/L
TOWN OF HEMPSTEAD WA	LEVITTOWN WELL 13	N-05303	2/14/2017	1,2,4-TRIMETHYLBENZENE	0	UG/L
TOWN OF HEMPSTEAD WA	LEVITTOWN WELL 13	N-05303	2/14/2017	SEC-BUTYLBENZENE	0	UG/L
TOWN OF HEMPSTEAD WA	LEVITTOWN WELL 13	N-05303	2/14/2017	P-XYLENE	0	UG/L
TOWN OF HEMPSTEAD WA	LEVITTOWN WELL 13	N-05303	2/14/2017	ISOPROPYLBENZENE	0	UG/L

**TETRA TECH GROUNDWATER SAMPLING
NAVY 1-25-2019 FOIL- VOCS and FREONS**

TOWN OF HEMPSTEAD WA	LEVITTOWN WELL 13	N-05303	2/14/2017	1,1,1-TRICHLOROETHANE	0	UG/L
TOWN OF HEMPSTEAD WA	LEVITTOWN WELL 13	N-05303	2/14/2017	HEXACHLOROBUTADIENE	0	UG/L
TOWN OF HEMPSTEAD WA	LEVITTOWN WELL 13	N-05303	1/13/2017	1,1-DICHLOROPROPENE	0	UG/L
TOWN OF HEMPSTEAD WA	LEVITTOWN WELL 13	N-05303	1/13/2017	M-XYLENE	0	UG/L
TOWN OF HEMPSTEAD WA	LEVITTOWN WELL 13	N-05303	1/13/2017	METHYL TERT-BUTYL ETHER	0	UG/L
TOWN OF HEMPSTEAD WA	LEVITTOWN WELL 13	N-05303	1/13/2017	ISOPROPYLBENZENE	0	UG/L
TOWN OF HEMPSTEAD WA	LEVITTOWN WELL 13	N-05303	1/13/2017	BROMOBENZENE	0	UG/L
TOWN OF HEMPSTEAD WA	LEVITTOWN WELL 13	N-05303	1/13/2017	ETHYLBENZENE	0	UG/L
TOWN OF HEMPSTEAD WA	LEVITTOWN WELL 13	N-05303	1/13/2017	1,1,2,2-TETRACHLOROETHANE	0	UG/L
TOWN OF HEMPSTEAD WA	LEVITTOWN WELL 13	N-05303	1/13/2017	TRICHLOROFLUOROMETHANE	7.6	UG/L
TOWN OF HEMPSTEAD WA	LEVITTOWN WELL 13	N-05303	1/13/2017	1,2-DICHLOROETHANE	0	UG/L
TOWN OF HEMPSTEAD WA	LEVITTOWN WELL 13	N-05303	1/13/2017	N-PROPYLBENZENE	0	UG/L
TOWN OF HEMPSTEAD WA	LEVITTOWN WELL 13	N-05303	1/13/2017	1,1,1,2-TETRACHLOROETHANE	0	UG/L
TOWN OF HEMPSTEAD WA	LEVITTOWN WELL 13	N-05303	1/13/2017	DIBROMOMETHANE	0	UG/L
TOWN OF HEMPSTEAD WA	LEVITTOWN WELL 13	N-05303	1/13/2017	DICHLORODIFLUOROMETHANE	0	UG/L
TOWN OF HEMPSTEAD WA	LEVITTOWN WELL 13	N-05303	1/13/2017	STYRENE	0	UG/L
TOWN OF HEMPSTEAD WA	LEVITTOWN WELL 13	N-05303	1/13/2017	O-XYLENE	0	UG/L
TOWN OF HEMPSTEAD WA	LEVITTOWN WELL 13	N-05303	1/13/2017	1,1-DICHLOROETHANE	0	UG/L
TOWN OF HEMPSTEAD WA	LEVITTOWN WELL 13	N-05303	1/13/2017	TOLUENE	0	UG/L
TOWN OF HEMPSTEAD WA	LEVITTOWN WELL 13	N-05303	1/13/2017	TETRACHLOROETHYLENE	0	UG/L
TOWN OF HEMPSTEAD WA	LEVITTOWN WELL 13	N-05303	1/13/2017	1,1,2-TRICHLOROETHANE	0	UG/L
TOWN OF HEMPSTEAD WA	LEVITTOWN WELL 13	N-05303	1/13/2017	TRICHLOROETHYLENE	0	UG/L
TOWN OF HEMPSTEAD WA	LEVITTOWN WELL 13	N-05303	1/13/2017	1,2-DICHLOROPROPANE	0	UG/L
TOWN OF HEMPSTEAD WA	LEVITTOWN WELL 13	N-05303	1/13/2017	CARBON TETRACHLORIDE	0	UG/L
TOWN OF HEMPSTEAD WA	LEVITTOWN WELL 13	N-05303	1/13/2017	CIS-1,2-DICHLOROETHYLENE	0	UG/L
TOWN OF HEMPSTEAD WA	LEVITTOWN WELL 13	N-05303	1/13/2017	1,1,1-TRICHLOROETHANE	0	UG/L
TOWN OF HEMPSTEAD WA	LEVITTOWN WELL 13	N-05303	1/13/2017	P-CHLOROTOLUENE	0	UG/L
TOWN OF HEMPSTEAD WA	LEVITTOWN WELL 13	N-05303	1/13/2017	CHLOROBENZENE	0	UG/L
TOWN OF HEMPSTEAD WA	LEVITTOWN WELL 13	N-05303	1/13/2017	M-DICHLOROBENZENE	0	UG/L
TOWN OF HEMPSTEAD WA	LEVITTOWN WELL 13	N-05303	1/13/2017	TRANS-1,2-DICHLOROETHYLENE	0	UG/L
TOWN OF HEMPSTEAD WA	LEVITTOWN WELL 13	N-05303	1/13/2017	BROMOMETHANE	0	UG/L
TOWN OF HEMPSTEAD WA	LEVITTOWN WELL 13	N-05303	1/13/2017	DICHLOROMETHANE	0	UG/L
TOWN OF HEMPSTEAD WA	LEVITTOWN WELL 13	N-05303	1/13/2017	1,2,4-TRIMETHYLBENZENE	0	UG/L
TOWN OF HEMPSTEAD WA	LEVITTOWN WELL 13	N-05303	1/13/2017	1,2,3-TRICHLOROBENZENE	0	UG/L
TOWN OF HEMPSTEAD WA	LEVITTOWN WELL 13	N-05303	1/13/2017	N-BUTYLBENZENE	0	UG/L
TOWN OF HEMPSTEAD WA	LEVITTOWN WELL 13	N-05303	1/13/2017	1,3,5-TRIMETHYLBENZENE	0	UG/L
TOWN OF HEMPSTEAD WA	LEVITTOWN WELL 13	N-05303	1/13/2017	TERT-BUTYLBENZENE	0	UG/L
TOWN OF HEMPSTEAD WA	LEVITTOWN WELL 13	N-05303	1/13/2017	SEC-BUTYLBENZENE	0	UG/L
TOWN OF HEMPSTEAD WA	LEVITTOWN WELL 13	N-05303	1/13/2017	P-XYLENE	0	UG/L
TOWN OF HEMPSTEAD WA	LEVITTOWN WELL 13	N-05303	1/13/2017	O-DICHLOROBENZENE	0	UG/L
TOWN OF HEMPSTEAD WA	LEVITTOWN WELL 13	N-05303	1/13/2017	O-CHLOROTOLUENE	0	UG/L
TOWN OF HEMPSTEAD WA	LEVITTOWN WELL 13	N-05303	1/13/2017	1,2,4-TRICHLOROBENZENE	0	UG/L
TOWN OF HEMPSTEAD WA	LEVITTOWN WELL 13	N-05303	1/13/2017	P-DICHLOROBENZENE	0	UG/L
TOWN OF HEMPSTEAD WA	LEVITTOWN WELL 13	N-05303	1/13/2017	VINYL CHLORIDE	0	UG/L
TOWN OF HEMPSTEAD WA	LEVITTOWN WELL 13	N-05303	1/13/2017	BROMOCHLOROMETHANE	0	UG/L
TOWN OF HEMPSTEAD WA	LEVITTOWN WELL 13	N-05303	1/13/2017	HEXACHLOROBUTADIENE	0	UG/L
TOWN OF HEMPSTEAD WA	LEVITTOWN WELL 13	N-05303	1/13/2017	CHLOROMETHANE	0	UG/L
TOWN OF HEMPSTEAD WA	LEVITTOWN WELL 13	N-05303	1/13/2017	CIS-1,3-DICHLOROPROPENE	0	UG/L
TOWN OF HEMPSTEAD WA	LEVITTOWN WELL 13	N-05303	1/13/2017	1,1-DICHLOROETHYLENE	0	UG/L
TOWN OF HEMPSTEAD WA	LEVITTOWN WELL 13	N-05303	1/13/2017	CHLOROETHANE	0	UG/L
TOWN OF HEMPSTEAD WA	LEVITTOWN WELL 13	N-05303	1/13/2017	2,2-DICHLOROPROPANE	0	UG/L
TOWN OF HEMPSTEAD WA	LEVITTOWN WELL 13	N-05303	1/13/2017	TRANS-1,3-DICHLOROPROPENE	0	UG/L
TOWN OF HEMPSTEAD WA	LEVITTOWN WELL 13	N-05303	1/13/2017	1,2,3-TRICHLOROPROPANE	0	UG/L
TOWN OF HEMPSTEAD WA	LEVITTOWN WELL 13	N-05303	1/13/2017	1,3-DICHLOROPROPANE	0	UG/L
TOWN OF HEMPSTEAD WA	LEVITTOWN WELL 13	N-05303	1/13/2017	P-ISOPROPYLTOLUENE	0	UG/L
TOWN OF HEMPSTEAD WA	LEVITTOWN WELL 13	N-05303	1/13/2017	BENZENE	0	UG/L
TOWN OF HEMPSTEAD WA	LEVITTOWN WELL 13	N-05303	12/13/2016	1,2,4-TRIMETHYLBENZENE	0	UG/L
TOWN OF HEMPSTEAD WA	LEVITTOWN WELL 13	N-05303	12/13/2016	2,2-DICHLOROPROPANE	0	UG/L
TOWN OF HEMPSTEAD WA	LEVITTOWN WELL 13	N-05303	12/13/2016	BROMOCHLOROMETHANE	0	UG/L
TOWN OF HEMPSTEAD WA	LEVITTOWN WELL 13	N-05303	12/13/2016	DICHLOROMETHANE	0	UG/L
TOWN OF HEMPSTEAD WA	LEVITTOWN WELL 13	N-05303	12/13/2016	1,1-DICHLOROETHYLENE	0	UG/L
TOWN OF HEMPSTEAD WA	LEVITTOWN WELL 13	N-05303	12/13/2016	VINYL CHLORIDE	0	UG/L
TOWN OF HEMPSTEAD WA	LEVITTOWN WELL 13	N-05303	12/13/2016	P-DICHLOROBENZENE	0	UG/L
TOWN OF HEMPSTEAD WA	LEVITTOWN WELL 13	N-05303	12/13/2016	O-DICHLOROBENZENE	0	UG/L

**TETRA TECH GROUNDWATER SAMPLING
NAVY 1-25-2019 FOIL- VOCS and FREONS**

TOWN OF HEMPSTEAD WA	LEVITTOWN WELL 13	N-05303	12/13/2016	M-DICHLOROBENZENE	0 UG/L
TOWN OF HEMPSTEAD WA	LEVITTOWN WELL 13	N-05303	12/13/2016	P-CHLOROTOLUENE	0 UG/L
TOWN OF HEMPSTEAD WA	LEVITTOWN WELL 13	N-05303	12/13/2016	DIBROMOMETHANE	0 UG/L
TOWN OF HEMPSTEAD WA	LEVITTOWN WELL 13	N-05303	12/13/2016	1,2,3-TRICHLOROBENZENE	0 UG/L
TOWN OF HEMPSTEAD WA	LEVITTOWN WELL 13	N-05303	12/13/2016	N-BUTYLBENZENE	0 UG/L
TOWN OF HEMPSTEAD WA	LEVITTOWN WELL 13	N-05303	12/13/2016	1,3,5-TRIMETHYLBENZENE	0 UG/L
TOWN OF HEMPSTEAD WA	LEVITTOWN WELL 13	N-05303	12/13/2016	TERT-BUTYLBENZENE	0 UG/L
TOWN OF HEMPSTEAD WA	LEVITTOWN WELL 13	N-05303	12/13/2016	DICHLORODIFLUOROMETHANE	0 UG/L
TOWN OF HEMPSTEAD WA	LEVITTOWN WELL 13	N-05303	12/13/2016	CIS-1,3-DICHLOROPROPENE	0 UG/L
TOWN OF HEMPSTEAD WA	LEVITTOWN WELL 13	N-05303	12/13/2016	TRICHLOROFLUOROMETHANE	0 UG/L
TOWN OF HEMPSTEAD WA	LEVITTOWN WELL 13	N-05303	12/13/2016	TRANS-1,3-DICHLOROPROPENE	0 UG/L
TOWN OF HEMPSTEAD WA	LEVITTOWN WELL 13	N-05303	12/13/2016	CHLOROETHANE	0 UG/L
TOWN OF HEMPSTEAD WA	LEVITTOWN WELL 13	N-05303	12/13/2016	BROMOMETHANE	0 UG/L
TOWN OF HEMPSTEAD WA	LEVITTOWN WELL 13	N-05303	12/13/2016	O-CHLOROTOLUENE	0 UG/L
TOWN OF HEMPSTEAD WA	LEVITTOWN WELL 13	N-05303	12/13/2016	BROMOBENZENE	0 UG/L
TOWN OF HEMPSTEAD WA	LEVITTOWN WELL 13	N-05303	12/13/2016	1,1,1,2-TETRACHLOROETHANE	0 UG/L
TOWN OF HEMPSTEAD WA	LEVITTOWN WELL 13	N-05303	12/13/2016	1,2-DICHLOROETHANE	0 UG/L
TOWN OF HEMPSTEAD WA	LEVITTOWN WELL 13	N-05303	12/13/2016	ISOPROPYLBENZENE	0 UG/L
TOWN OF HEMPSTEAD WA	LEVITTOWN WELL 13	N-05303	12/13/2016	1,1-DICHLOROETHANE	0 UG/L
TOWN OF HEMPSTEAD WA	LEVITTOWN WELL 13	N-05303	12/13/2016	TOLUENE	0 UG/L
TOWN OF HEMPSTEAD WA	LEVITTOWN WELL 13	N-05303	12/13/2016	BENZENE	0 UG/L
TOWN OF HEMPSTEAD WA	LEVITTOWN WELL 13	N-05303	12/13/2016	CHLOROBENZENE	0 UG/L
TOWN OF HEMPSTEAD WA	LEVITTOWN WELL 13	N-05303	12/13/2016	1,1,2,2-TETRACHLOROETHANE	0 UG/L
TOWN OF HEMPSTEAD WA	LEVITTOWN WELL 13	N-05303	12/13/2016	TETRACHLOROETHYLENE	0 UG/L
TOWN OF HEMPSTEAD WA	LEVITTOWN WELL 13	N-05303	12/13/2016	1,1,2-TRICHLOROETHANE	0 UG/L
TOWN OF HEMPSTEAD WA	LEVITTOWN WELL 13	N-05303	12/13/2016	TRICHLOROETHYLENE	0 UG/L
TOWN OF HEMPSTEAD WA	LEVITTOWN WELL 13	N-05303	12/13/2016	ETHYLBENZENE	0 UG/L
TOWN OF HEMPSTEAD WA	LEVITTOWN WELL 13	N-05303	12/13/2016	1,2-DICHLOROPROPANE	0 UG/L
TOWN OF HEMPSTEAD WA	LEVITTOWN WELL 13	N-05303	12/13/2016	M-XYLENE	0 UG/L
TOWN OF HEMPSTEAD WA	LEVITTOWN WELL 13	N-05303	12/13/2016	N-PROPYLBENZENE	0 UG/L
TOWN OF HEMPSTEAD WA	LEVITTOWN WELL 13	N-05303	12/13/2016	1,1,1-TRICHLOROETHANE	0 UG/L
TOWN OF HEMPSTEAD WA	LEVITTOWN WELL 13	N-05303	12/13/2016	STYRENE	0 UG/L
TOWN OF HEMPSTEAD WA	LEVITTOWN WELL 13	N-05303	12/13/2016	CARBON TETRACHLORIDE	0 UG/L
TOWN OF HEMPSTEAD WA	LEVITTOWN WELL 13	N-05303	12/13/2016	SEC-BUTYLBENZENE	0 UG/L
TOWN OF HEMPSTEAD WA	LEVITTOWN WELL 13	N-05303	12/13/2016	1,3-DICHLOROPROPANE	0 UG/L
TOWN OF HEMPSTEAD WA	LEVITTOWN WELL 13	N-05303	12/13/2016	CIS-1,2-DICHLOROETHYLENE	0 UG/L
TOWN OF HEMPSTEAD WA	LEVITTOWN WELL 13	N-05303	12/13/2016	1,2,4-TRICHLOROBENZENE	0 UG/L
TOWN OF HEMPSTEAD WA	LEVITTOWN WELL 13	N-05303	12/13/2016	METHYL TERT-BUTYL ETHER	0 UG/L
TOWN OF HEMPSTEAD WA	LEVITTOWN WELL 13	N-05303	12/13/2016	HEXACHLOROBUTADIENE	0 UG/L
TOWN OF HEMPSTEAD WA	LEVITTOWN WELL 13	N-05303	12/13/2016	O-XYLENE	0 UG/L
TOWN OF HEMPSTEAD WA	LEVITTOWN WELL 13	N-05303	12/13/2016	1,2,3-TRICHLOROPROPANE	0 UG/L
TOWN OF HEMPSTEAD WA	LEVITTOWN WELL 13	N-05303	12/13/2016	P-XYLENE	0 UG/L
TOWN OF HEMPSTEAD WA	LEVITTOWN WELL 13	N-05303	12/13/2016	1,1-DICHLOROPROPENE	0 UG/L
TOWN OF HEMPSTEAD WA	LEVITTOWN WELL 13	N-05303	12/13/2016	TRANS-1,2-DICHLOROETHYLENE	0 UG/L
TOWN OF HEMPSTEAD WA	LEVITTOWN WELL 13	N-05303	12/13/2016	CHLOROMETHANE	0 UG/L
TOWN OF HEMPSTEAD WA	LEVITTOWN WELL 13	N-05303	12/13/2016	P-ISOPROPYLTOLUENE	0 UG/L
TOWN OF HEMPSTEAD WA	LEVITTOWN WELL 13	N-05303	11/2/2016	O-XYLENE	0 UG/L
TOWN OF HEMPSTEAD WA	LEVITTOWN WELL 13	N-05303	11/2/2016	ETHYLBENZENE	0 UG/L
TOWN OF HEMPSTEAD WA	LEVITTOWN WELL 13	N-05303	11/2/2016	1,1,1,2-TETRACHLOROETHANE	0 UG/L
TOWN OF HEMPSTEAD WA	LEVITTOWN WELL 13	N-05303	11/2/2016	1,2-DICHLOROETHANE	0 UG/L
TOWN OF HEMPSTEAD WA	LEVITTOWN WELL 13	N-05303	11/2/2016	TRANS-1,2-DICHLOROETHYLENE	0 UG/L
TOWN OF HEMPSTEAD WA	LEVITTOWN WELL 13	N-05303	11/2/2016	1,1-DICHLOROETHANE	0 UG/L
TOWN OF HEMPSTEAD WA	LEVITTOWN WELL 13	N-05303	11/2/2016	VINYL CHLORIDE	0 UG/L
TOWN OF HEMPSTEAD WA	LEVITTOWN WELL 13	N-05303	11/2/2016	O-DICHLOROBENZENE	0 UG/L
TOWN OF HEMPSTEAD WA	LEVITTOWN WELL 13	N-05303	11/2/2016	M-DICHLOROBENZENE	0 UG/L
TOWN OF HEMPSTEAD WA	LEVITTOWN WELL 13	N-05303	11/2/2016	P-CHLOROTOLUENE	0 UG/L
TOWN OF HEMPSTEAD WA	LEVITTOWN WELL 13	N-05303	11/2/2016	O-CHLOROTOLUENE	0 UG/L
TOWN OF HEMPSTEAD WA	LEVITTOWN WELL 13	N-05303	11/2/2016	DICHLOROMETHANE	0 UG/L
TOWN OF HEMPSTEAD WA	LEVITTOWN WELL 13	N-05303	11/2/2016	TERT-BUTYLBENZENE	0 UG/L
TOWN OF HEMPSTEAD WA	LEVITTOWN WELL 13	N-05303	11/2/2016	STYRENE	0 UG/L
TOWN OF HEMPSTEAD WA	LEVITTOWN WELL 13	N-05303	11/2/2016	1,1,1-TRICHLOROETHANE	0 UG/L
TOWN OF HEMPSTEAD WA	LEVITTOWN WELL 13	N-05303	11/2/2016	N-PROPYLBENZENE	0 UG/L
TOWN OF HEMPSTEAD WA	LEVITTOWN WELL 13	N-05303	11/2/2016	BROMOBENZENE	0 UG/L
TOWN OF HEMPSTEAD WA	LEVITTOWN WELL 13	N-05303	11/2/2016	P-XYLENE	0 UG/L

**TETRA TECH GROUNDWATER SAMPLING
NAVY 1-25-2019 FOIL- VOCS and FREONS**

TOWN OF HEMPSTEAD WA	LEVITTOWN WELL 13	N-05303	11/2/2016	BROMOCHLOROMETHANE	0 UG/L
TOWN OF HEMPSTEAD WA	LEVITTOWN WELL 13	N-05303	11/2/2016	1,1-DICHLOROETHYLENE	0 UG/L
TOWN OF HEMPSTEAD WA	LEVITTOWN WELL 13	N-05303	11/2/2016	2,2-DICHLOROPROPANE	0 UG/L
TOWN OF HEMPSTEAD WA	LEVITTOWN WELL 13	N-05303	11/2/2016	1,2,4-TRIMETHYLBENZENE	0 UG/L
TOWN OF HEMPSTEAD WA	LEVITTOWN WELL 13	N-05303	11/2/2016	1,2,3-TRICHLOROBENZENE	0 UG/L
TOWN OF HEMPSTEAD WA	LEVITTOWN WELL 13	N-05303	11/2/2016	N-BUTYLBENZENE	0 UG/L
TOWN OF HEMPSTEAD WA	LEVITTOWN WELL 13	N-05303	11/2/2016	1,3,5-TRIMETHYLBENZENE	0 UG/L
TOWN OF HEMPSTEAD WA	LEVITTOWN WELL 13	N-05303	11/2/2016	ISOPROPYLBENZENE	0 UG/L
TOWN OF HEMPSTEAD WA	LEVITTOWN WELL 13	N-05303	11/2/2016	1,1-DICHLOROPROPENE	0 UG/L
TOWN OF HEMPSTEAD WA	LEVITTOWN WELL 13	N-05303	11/2/2016	P-ISOPROPYLTOLUENE	0 UG/L
TOWN OF HEMPSTEAD WA	LEVITTOWN WELL 13	N-05303	11/2/2016	1,3-DICHLOROPROPANE	0 UG/L
TOWN OF HEMPSTEAD WA	LEVITTOWN WELL 13	N-05303	11/2/2016	CHLOROMETHANE	0 UG/L
TOWN OF HEMPSTEAD WA	LEVITTOWN WELL 13	N-05303	11/2/2016	DICHLORODIFLUOROMETHANE	0 UG/L
TOWN OF HEMPSTEAD WA	LEVITTOWN WELL 13	N-05303	11/2/2016	BROMOMETHANE	0 UG/L
TOWN OF HEMPSTEAD WA	LEVITTOWN WELL 13	N-05303	11/2/2016	CHLOROETHANE	0 UG/L
TOWN OF HEMPSTEAD WA	LEVITTOWN WELL 13	N-05303	11/2/2016	TRICHLOROFLUOROMETHANE	0 UG/L
TOWN OF HEMPSTEAD WA	LEVITTOWN WELL 13	N-05303	11/2/2016	TRANS-1,3-DICHLOROPROPENE	0 UG/L
TOWN OF HEMPSTEAD WA	LEVITTOWN WELL 13	N-05303	11/2/2016	CIS-1,3-DICHLOROPROPENE	0 UG/L
TOWN OF HEMPSTEAD WA	LEVITTOWN WELL 13	N-05303	11/2/2016	HEXACHLOROBUTADIENE	0 UG/L
TOWN OF HEMPSTEAD WA	LEVITTOWN WELL 13	N-05303	11/2/2016	METHYL TERT-BUTYL ETHER	0 UG/L
TOWN OF HEMPSTEAD WA	LEVITTOWN WELL 13	N-05303	11/2/2016	BENZENE	0 UG/L
TOWN OF HEMPSTEAD WA	LEVITTOWN WELL 13	N-05303	11/2/2016	CIS-1,2-DICHLOROETHYLENE	0 UG/L
TOWN OF HEMPSTEAD WA	LEVITTOWN WELL 13	N-05303	11/2/2016	CHLOROBENZENE	0 UG/L
TOWN OF HEMPSTEAD WA	LEVITTOWN WELL 13	N-05303	11/2/2016	1,2,3-TRICHLOROPROPANE	0 UG/L
TOWN OF HEMPSTEAD WA	LEVITTOWN WELL 13	N-05303	11/2/2016	DIBROMOMETHANE	0 UG/L
TOWN OF HEMPSTEAD WA	LEVITTOWN WELL 13	N-05303	11/2/2016	CARBON TETRACHLORIDE	0 UG/L
TOWN OF HEMPSTEAD WA	LEVITTOWN WELL 13	N-05303	11/2/2016	1,2-DICHLOROPROPANE	0 UG/L
TOWN OF HEMPSTEAD WA	LEVITTOWN WELL 13	N-05303	11/2/2016	TRICHLOROETHYLENE	0 UG/L
TOWN OF HEMPSTEAD WA	LEVITTOWN WELL 13	N-05303	11/2/2016	1,1,2-TRICHLOROETHANE	0 UG/L
TOWN OF HEMPSTEAD WA	LEVITTOWN WELL 13	N-05303	11/2/2016	P-DICHLOROBENZENE	0 UG/L
TOWN OF HEMPSTEAD WA	LEVITTOWN WELL 13	N-05303	11/2/2016	1,1,2,2-TETRACHLOROETHANE	0 UG/L
TOWN OF HEMPSTEAD WA	LEVITTOWN WELL 13	N-05303	11/2/2016	TETRACHLOROETHYLENE	0 UG/L
TOWN OF HEMPSTEAD WA	LEVITTOWN WELL 13	N-05303	11/2/2016	M-XYLENE	0 UG/L
TOWN OF HEMPSTEAD WA	LEVITTOWN WELL 13	N-05303	11/2/2016	TOLUENE	0 UG/L
TOWN OF HEMPSTEAD WA	LEVITTOWN WELL 13	N-05303	11/2/2016	SEC-BUTYLBENZENE	0 UG/L
TOWN OF HEMPSTEAD WA	LEVITTOWN WELL 13	N-05303	11/2/2016	1,2,4-TRICHLOROBENZENE	0 UG/L
TOWN OF HEMPSTEAD WA	LEVITTOWN WELL 13	N-05303	10/6/2016	O-DICHLOROBENZENE	0 UG/L
TOWN OF HEMPSTEAD WA	LEVITTOWN WELL 13	N-05303	10/6/2016	ISOPROPYLBENZENE	0 UG/L
TOWN OF HEMPSTEAD WA	LEVITTOWN WELL 13	N-05303	10/6/2016	1,2-DICHLOROPROPANE	0 UG/L
TOWN OF HEMPSTEAD WA	LEVITTOWN WELL 13	N-05303	10/6/2016	1,1,2-TRICHLOROETHANE	0 UG/L
TOWN OF HEMPSTEAD WA	LEVITTOWN WELL 13	N-05303	10/6/2016	1,2-DICHLOROETHANE	0 UG/L
TOWN OF HEMPSTEAD WA	LEVITTOWN WELL 13	N-05303	10/6/2016	CHLOROBENZENE	0 UG/L
TOWN OF HEMPSTEAD WA	LEVITTOWN WELL 13	N-05303	10/6/2016	TRANS-1,2-DICHLOROETHYLENE	0 UG/L
TOWN OF HEMPSTEAD WA	LEVITTOWN WELL 13	N-05303	10/6/2016	1,1-DICHLOROETHANE	0 UG/L
TOWN OF HEMPSTEAD WA	LEVITTOWN WELL 13	N-05303	10/6/2016	1,1-DICHLOROETHYLENE	0 UG/L
TOWN OF HEMPSTEAD WA	LEVITTOWN WELL 13	N-05303	10/6/2016	P-DICHLOROBENZENE	0 UG/L
TOWN OF HEMPSTEAD WA	LEVITTOWN WELL 13	N-05303	10/6/2016	M-XYLENE	0 UG/L
TOWN OF HEMPSTEAD WA	LEVITTOWN WELL 13	N-05303	10/6/2016	1,1,1-TRICHLOROETHANE	0 UG/L
TOWN OF HEMPSTEAD WA	LEVITTOWN WELL 13	N-05303	10/6/2016	TERT-BUTYLBENZENE	0 UG/L
TOWN OF HEMPSTEAD WA	LEVITTOWN WELL 13	N-05303	10/6/2016	SEC-BUTYLBENZENE	0 UG/L
TOWN OF HEMPSTEAD WA	LEVITTOWN WELL 13	N-05303	10/6/2016	BROMOCHLOROMETHANE	0 UG/L
TOWN OF HEMPSTEAD WA	LEVITTOWN WELL 13	N-05303	10/6/2016	DICHLOROMETHANE	0 UG/L
TOWN OF HEMPSTEAD WA	LEVITTOWN WELL 13	N-05303	10/6/2016	TRICHLOROETHYLENE	0 UG/L
TOWN OF HEMPSTEAD WA	LEVITTOWN WELL 13	N-05303	10/6/2016	M-DICHLOROBENZENE	0 UG/L
TOWN OF HEMPSTEAD WA	LEVITTOWN WELL 13	N-05303	10/6/2016	1,1,1,2-TETRACHLOROETHANE	0 UG/L
TOWN OF HEMPSTEAD WA	LEVITTOWN WELL 13	N-05303	10/6/2016	STYRENE	0 UG/L
TOWN OF HEMPSTEAD WA	LEVITTOWN WELL 13	N-05303	10/6/2016	N-PROPYLBENZENE	0 UG/L
TOWN OF HEMPSTEAD WA	LEVITTOWN WELL 13	N-05303	10/6/2016	BROMOBENZENE	0 UG/L
TOWN OF HEMPSTEAD WA	LEVITTOWN WELL 13	N-05303	10/6/2016	HEXACHLOROBUTADIENE	0 UG/L
TOWN OF HEMPSTEAD WA	LEVITTOWN WELL 13	N-05303	10/6/2016	1,1,2,2-TETRACHLOROETHANE	0 UG/L
TOWN OF HEMPSTEAD WA	LEVITTOWN WELL 13	N-05303	10/6/2016	BENZENE	0 UG/L
TOWN OF HEMPSTEAD WA	LEVITTOWN WELL 13	N-05303	10/6/2016	TETRACHLOROETHYLENE	0 UG/L
TOWN OF HEMPSTEAD WA	LEVITTOWN WELL 13	N-05303	10/6/2016	2,2-DICHLOROPROPANE	0 UG/L
TOWN OF HEMPSTEAD WA	LEVITTOWN WELL 13	N-05303	10/6/2016	P-CHLOROTOLUENE	0 UG/L

**TETRA TECH GROUNDWATER SAMPLING
NAVY 1-25-2019 FOIL- VOCS and FREONS**

TOWN OF HEMPSTEAD WA	LEVITTOWN WELL 13	N-05303	10/6/2016	O-CHLOROTOLUENE	0 UG/L
TOWN OF HEMPSTEAD WA	LEVITTOWN WELL 13	N-05303	10/6/2016	METHYL TERT-BUTYL ETHER	0 UG/L
TOWN OF HEMPSTEAD WA	LEVITTOWN WELL 13	N-05303	10/6/2016	P-ISOPROPYLTOLUENE	0 UG/L
TOWN OF HEMPSTEAD WA	LEVITTOWN WELL 13	N-05303	10/6/2016	CHLOROETHANE	0 UG/L
TOWN OF HEMPSTEAD WA	LEVITTOWN WELL 13	N-05303	10/6/2016	CIS-1,3-DICHLOROPROPENE	0 UG/L
TOWN OF HEMPSTEAD WA	LEVITTOWN WELL 13	N-05303	10/6/2016	TRICHLOROFLUOROMETHANE	0 UG/L
TOWN OF HEMPSTEAD WA	LEVITTOWN WELL 13	N-05303	10/6/2016	TRANS-1,3-DICHLOROPROPENE	0 UG/L
TOWN OF HEMPSTEAD WA	LEVITTOWN WELL 13	N-05303	10/6/2016	BROMOMETHANE	0 UG/L
TOWN OF HEMPSTEAD WA	LEVITTOWN WELL 13	N-05303	10/6/2016	CHLOROMETHANE	0 UG/L
TOWN OF HEMPSTEAD WA	LEVITTOWN WELL 13	N-05303	10/6/2016	1,2,4-TRICHLOROBENZENE	0 UG/L
TOWN OF HEMPSTEAD WA	LEVITTOWN WELL 13	N-05303	10/6/2016	DICHLORODIFLUOROMETHANE	0 UG/L
TOWN OF HEMPSTEAD WA	LEVITTOWN WELL 13	N-05303	10/6/2016	1,2,4-TRIMETHYLBENZENE	0 UG/L
TOWN OF HEMPSTEAD WA	LEVITTOWN WELL 13	N-05303	10/6/2016	ETHYLBENZENE	0 UG/L
TOWN OF HEMPSTEAD WA	LEVITTOWN WELL 13	N-05303	10/6/2016	1,2,3-TRICHLOROPROPANE	0 UG/L
TOWN OF HEMPSTEAD WA	LEVITTOWN WELL 13	N-05303	10/6/2016	1,3-DICHLOROPROPANE	0 UG/L
TOWN OF HEMPSTEAD WA	LEVITTOWN WELL 13	N-05303	10/6/2016	1,1-DICHLOROPROPENE	0 UG/L
TOWN OF HEMPSTEAD WA	LEVITTOWN WELL 13	N-05303	10/6/2016	CIS-1,2-DICHLOROETHYLENE	0 UG/L
TOWN OF HEMPSTEAD WA	LEVITTOWN WELL 13	N-05303	10/6/2016	N-BUTYLBENZENE	0 UG/L
TOWN OF HEMPSTEAD WA	LEVITTOWN WELL 13	N-05303	10/6/2016	DIBROMOMETHANE	0 UG/L
TOWN OF HEMPSTEAD WA	LEVITTOWN WELL 13	N-05303	10/6/2016	CARBON TETRACHLORIDE	0 UG/L
TOWN OF HEMPSTEAD WA	LEVITTOWN WELL 13	N-05303	10/6/2016	VINYL CHLORIDE	0 UG/L
TOWN OF HEMPSTEAD WA	LEVITTOWN WELL 13	N-05303	10/6/2016	1,3,5-TRIMETHYLBENZENE	0 UG/L
TOWN OF HEMPSTEAD WA	LEVITTOWN WELL 13	N-05303	10/6/2016	TOLUENE	0 UG/L
TOWN OF HEMPSTEAD WA	LEVITTOWN WELL 13	N-05303	10/6/2016	O-XYLENE	0 UG/L
TOWN OF HEMPSTEAD WA	LEVITTOWN WELL 13	N-05303	10/6/2016	1,2,3-TRICHLOROBENZENE	0 UG/L
TOWN OF HEMPSTEAD WA	LEVITTOWN WELL 13	N-05303	10/6/2016	P-XYLENE	0 UG/L
TOWN OF HEMPSTEAD WA	LEVITTOWN WELL 13	N-05303	9/6/2016	ETHYLBENZENE	0 UG/L
TOWN OF HEMPSTEAD WA	LEVITTOWN WELL 13	N-05303	9/6/2016	HEXACHLOROBUTADIENE	0 UG/L
TOWN OF HEMPSTEAD WA	LEVITTOWN WELL 13	N-05303	9/6/2016	BROMOCHLOROMETHANE	0 UG/L
TOWN OF HEMPSTEAD WA	LEVITTOWN WELL 13	N-05303	9/6/2016	SEC-BUTYLBENZENE	0 UG/L
TOWN OF HEMPSTEAD WA	LEVITTOWN WELL 13	N-05303	9/6/2016	TERT-BUTYLBENZENE	0 UG/L
TOWN OF HEMPSTEAD WA	LEVITTOWN WELL 13	N-05303	9/6/2016	1,3,5-TRIMETHYLBENZENE	0 UG/L
TOWN OF HEMPSTEAD WA	LEVITTOWN WELL 13	N-05303	9/6/2016	N-BUTYLBENZENE	0 UG/L
TOWN OF HEMPSTEAD WA	LEVITTOWN WELL 13	N-05303	9/6/2016	1,2,3-TRICHLOROBENZENE	0 UG/L
TOWN OF HEMPSTEAD WA	LEVITTOWN WELL 13	N-05303	9/6/2016	1,2,4-TRIMETHYLBENZENE	0 UG/L
TOWN OF HEMPSTEAD WA	LEVITTOWN WELL 13	N-05303	9/6/2016	2,2-DICHLOROPROPANE	0 UG/L
TOWN OF HEMPSTEAD WA	LEVITTOWN WELL 13	N-05303	9/6/2016	DICHLOROMETHANE	0 UG/L
TOWN OF HEMPSTEAD WA	LEVITTOWN WELL 13	N-05303	9/6/2016	P-ISOPROPYLTOLUENE	0 UG/L
TOWN OF HEMPSTEAD WA	LEVITTOWN WELL 13	N-05303	9/6/2016	CIS-1,2-DICHLOROETHYLENE	0 UG/L
TOWN OF HEMPSTEAD WA	LEVITTOWN WELL 13	N-05303	9/6/2016	P-XYLENE	0 UG/L
TOWN OF HEMPSTEAD WA	LEVITTOWN WELL 13	N-05303	9/6/2016	METHYL TERT-BUTYL ETHER	0 UG/L
TOWN OF HEMPSTEAD WA	LEVITTOWN WELL 13	N-05303	9/6/2016	1,3-DICHLOROPROPANE	0 UG/L
TOWN OF HEMPSTEAD WA	LEVITTOWN WELL 13	N-05303	9/6/2016	CIS-1,3-DICHLOROPROPENE	0 UG/L
TOWN OF HEMPSTEAD WA	LEVITTOWN WELL 13	N-05303	9/6/2016	TRANS-1,3-DICHLOROPROPENE	0 UG/L
TOWN OF HEMPSTEAD WA	LEVITTOWN WELL 13	N-05303	9/6/2016	TRICHLOROFLUOROMETHANE	0 UG/L
TOWN OF HEMPSTEAD WA	LEVITTOWN WELL 13	N-05303	9/6/2016	CHLOROETHANE	0 UG/L
TOWN OF HEMPSTEAD WA	LEVITTOWN WELL 13	N-05303	9/6/2016	BROMOMETHANE	0 UG/L
TOWN OF HEMPSTEAD WA	LEVITTOWN WELL 13	N-05303	9/6/2016	DICHLORODIFLUOROMETHANE	0 UG/L
TOWN OF HEMPSTEAD WA	LEVITTOWN WELL 13	N-05303	9/6/2016	CHLOROMETHANE	0 UG/L
TOWN OF HEMPSTEAD WA	LEVITTOWN WELL 13	N-05303	9/6/2016	1,2,3-TRICHLOROPROPANE	0 UG/L
TOWN OF HEMPSTEAD WA	LEVITTOWN WELL 13	N-05303	9/6/2016	1,1,1,2-TETRACHLOROETHANE	0 UG/L
TOWN OF HEMPSTEAD WA	LEVITTOWN WELL 13	N-05303	9/6/2016	1,1,2-TRICHLOROETHANE	0 UG/L
TOWN OF HEMPSTEAD WA	LEVITTOWN WELL 13	N-05303	9/6/2016	P-DICHLOROBENZENE	0 UG/L
TOWN OF HEMPSTEAD WA	LEVITTOWN WELL 13	N-05303	9/6/2016	1,2,4-TRICHLOROBENZENE	0 UG/L
TOWN OF HEMPSTEAD WA	LEVITTOWN WELL 13	N-05303	9/6/2016	1,1,2,2-TETRACHLOROETHANE	0 UG/L
TOWN OF HEMPSTEAD WA	LEVITTOWN WELL 13	N-05303	9/6/2016	TOLUENE	0 UG/L
TOWN OF HEMPSTEAD WA	LEVITTOWN WELL 13	N-05303	9/6/2016	DIBROMOMETHANE	0 UG/L
TOWN OF HEMPSTEAD WA	LEVITTOWN WELL 13	N-05303	9/6/2016	CHLOROBENZENE	0 UG/L
TOWN OF HEMPSTEAD WA	LEVITTOWN WELL 13	N-05303	9/6/2016	O-CHLOROTOLUENE	0 UG/L
TOWN OF HEMPSTEAD WA	LEVITTOWN WELL 13	N-05303	9/6/2016	1,1-DICHLOROETHANE	0 UG/L
TOWN OF HEMPSTEAD WA	LEVITTOWN WELL 13	N-05303	9/6/2016	VINYL CHLORIDE	0 UG/L
TOWN OF HEMPSTEAD WA	LEVITTOWN WELL 13	N-05303	9/6/2016	1,1-DICHLOROETHYLENE	0 UG/L
TOWN OF HEMPSTEAD WA	LEVITTOWN WELL 13	N-05303	9/6/2016	TETRACHLOROETHYLENE	0 UG/L
TOWN OF HEMPSTEAD WA	LEVITTOWN WELL 13	N-05303	9/6/2016	O-XYLENE	0 UG/L

**TETRA TECH GROUNDWATER SAMPLING
NAVY 1-25-2019 FOIL- VOCS and FREONS**

TOWN OF HEMPSTEAD WA	LEVITTOWN WELL 13	N-05303	9/6/2016	TRICHLOROTRIFLUOROETHANE	7.8	UG/L
TOWN OF HEMPSTEAD WA	LEVITTOWN WELL 13	N-05303	9/6/2016	BENZENE	0	UG/L
TOWN OF HEMPSTEAD WA	LEVITTOWN WELL 13	N-05303	9/6/2016	N-PROPYLBENZENE	0	UG/L
TOWN OF HEMPSTEAD WA	LEVITTOWN WELL 13	N-05303	9/6/2016	TRANS-1,2-DICHLOROETHYLENE	0	UG/L
TOWN OF HEMPSTEAD WA	LEVITTOWN WELL 13	N-05303	9/6/2016	STYRENE	0	UG/L
TOWN OF HEMPSTEAD WA	LEVITTOWN WELL 13	N-05303	9/6/2016	1,1-DICHLOROPROPENE	0	UG/L
TOWN OF HEMPSTEAD WA	LEVITTOWN WELL 13	N-05303	9/6/2016	M-XYLENE	0	UG/L
TOWN OF HEMPSTEAD WA	LEVITTOWN WELL 13	N-05303	9/6/2016	M-DICHLOROBENZENE	0	UG/L
TOWN OF HEMPSTEAD WA	LEVITTOWN WELL 13	N-05303	9/6/2016	O-DICHLOROBENZENE	0	UG/L
TOWN OF HEMPSTEAD WA	LEVITTOWN WELL 13	N-05303	9/6/2016	P-CHLOROTOLUENE	0	UG/L
TOWN OF HEMPSTEAD WA	LEVITTOWN WELL 13	N-05303	9/6/2016	BROMOBENZENE	0	UG/L
TOWN OF HEMPSTEAD WA	LEVITTOWN WELL 13	N-05303	9/6/2016	TRICHLOROETHYLENE	0	UG/L
TOWN OF HEMPSTEAD WA	LEVITTOWN WELL 13	N-05303	9/6/2016	ISOPROPYLBENZENE	0	UG/L
TOWN OF HEMPSTEAD WA	LEVITTOWN WELL 13	N-05303	9/6/2016	CARBON TETRACHLORIDE	0	UG/L
TOWN OF HEMPSTEAD WA	LEVITTOWN WELL 13	N-05303	9/6/2016	1,1,1-TRICHLOROETHANE	0	UG/L
TOWN OF HEMPSTEAD WA	LEVITTOWN WELL 13	N-05303	9/6/2016	1,2-DICHLOROETHANE	0	UG/L
TOWN OF HEMPSTEAD WA	LEVITTOWN WELL 13	N-05303	9/6/2016	1,2-DICHLOROPROPANE	0	UG/L
TOWN OF HEMPSTEAD WA	LEVITTOWN WELL 13	N-05303	8/9/2016	P-DICHLOROBENZENE	0	UG/L
TOWN OF HEMPSTEAD WA	LEVITTOWN WELL 13	N-05303	8/9/2016	O-CHLOROTOLUENE	0	UG/L
TOWN OF HEMPSTEAD WA	LEVITTOWN WELL 13	N-05303	8/9/2016	1,1-DICHLOROETHYLENE	0	UG/L
TOWN OF HEMPSTEAD WA	LEVITTOWN WELL 13	N-05303	8/9/2016	1,1-DICHLOROETHANE	0	UG/L
TOWN OF HEMPSTEAD WA	LEVITTOWN WELL 13	N-05303	8/9/2016	TRANS-1,2-DICHLOROETHYLENE	0	UG/L
TOWN OF HEMPSTEAD WA	LEVITTOWN WELL 13	N-05303	8/9/2016	TETRACHLOROETHYLENE	0	UG/L
TOWN OF HEMPSTEAD WA	LEVITTOWN WELL 13	N-05303	8/9/2016	1,1,1-TRICHLOROETHANE	0	UG/L
TOWN OF HEMPSTEAD WA	LEVITTOWN WELL 13	N-05303	8/9/2016	O-XYLENE	0	UG/L
TOWN OF HEMPSTEAD WA	LEVITTOWN WELL 13	N-05303	8/9/2016	1,3-DICHLOROPROPANE	0	UG/L
TOWN OF HEMPSTEAD WA	LEVITTOWN WELL 13	N-05303	8/9/2016	CARBON TETRACHLORIDE	0	UG/L
TOWN OF HEMPSTEAD WA	LEVITTOWN WELL 13	N-05303	8/9/2016	N-BUTYLBENZENE	0	UG/L
TOWN OF HEMPSTEAD WA	LEVITTOWN WELL 13	N-05303	8/9/2016	1,2-DICHLOROETHANE	0	UG/L
TOWN OF HEMPSTEAD WA	LEVITTOWN WELL 13	N-05303	8/9/2016	P-CHLOROTOLUENE	0	UG/L
TOWN OF HEMPSTEAD WA	LEVITTOWN WELL 13	N-05303	8/9/2016	DICHLOROMETHANE	0	UG/L
TOWN OF HEMPSTEAD WA	LEVITTOWN WELL 13	N-05303	8/9/2016	P-XYLENE	0	UG/L
TOWN OF HEMPSTEAD WA	LEVITTOWN WELL 13	N-05303	8/9/2016	BROMOCHLOROMETHANE	0	UG/L
TOWN OF HEMPSTEAD WA	LEVITTOWN WELL 13	N-05303	8/9/2016	SEC-BUTYLBENZENE	0	UG/L
TOWN OF HEMPSTEAD WA	LEVITTOWN WELL 13	N-05303	8/9/2016	BROMOBENZENE	0	UG/L
TOWN OF HEMPSTEAD WA	LEVITTOWN WELL 13	N-05303	8/9/2016	1,3,5-TRIMETHYLBENZENE	0	UG/L
TOWN OF HEMPSTEAD WA	LEVITTOWN WELL 13	N-05303	8/9/2016	1,2,3-TRICHLOROBENZENE	0	UG/L
TOWN OF HEMPSTEAD WA	LEVITTOWN WELL 13	N-05303	8/9/2016	1,2,4-TRIMETHYLBENZENE	0	UG/L
TOWN OF HEMPSTEAD WA	LEVITTOWN WELL 13	N-05303	8/9/2016	2,2-DICHLOROPROPANE	0	UG/L
TOWN OF HEMPSTEAD WA	LEVITTOWN WELL 13	N-05303	8/9/2016	CHLOROBENZENE	0	UG/L
TOWN OF HEMPSTEAD WA	LEVITTOWN WELL 13	N-05303	8/9/2016	1,2-DICHLOROPROPANE	0	UG/L
TOWN OF HEMPSTEAD WA	LEVITTOWN WELL 13	N-05303	8/9/2016	TERT-BUTYLBENZENE	0	UG/L
TOWN OF HEMPSTEAD WA	LEVITTOWN WELL 13	N-05303	8/9/2016	DIBROMOMETHANE	0	UG/L
TOWN OF HEMPSTEAD WA	LEVITTOWN WELL 13	N-05303	8/9/2016	STYRENE	0	UG/L
TOWN OF HEMPSTEAD WA	LEVITTOWN WELL 13	N-05303	8/9/2016	TRICHLOROTRIFLUOROETHANE	8.7	UG/L
TOWN OF HEMPSTEAD WA	LEVITTOWN WELL 13	N-05303	8/9/2016	N-PROPYLBENZENE	0	UG/L
TOWN OF HEMPSTEAD WA	LEVITTOWN WELL 13	N-05303	8/9/2016	CHLOROMETHANE	0	UG/L
TOWN OF HEMPSTEAD WA	LEVITTOWN WELL 13	N-05303	8/9/2016	P-ISOPROPYLTOLUENE	0	UG/L
TOWN OF HEMPSTEAD WA	LEVITTOWN WELL 13	N-05303	8/9/2016	1,2,3-TRICHLOROPROPANE	0	UG/L
TOWN OF HEMPSTEAD WA	LEVITTOWN WELL 13	N-05303	8/9/2016	VINYL CHLORIDE	0	UG/L
TOWN OF HEMPSTEAD WA	LEVITTOWN WELL 13	N-05303	8/9/2016	BENZENE	0	UG/L
TOWN OF HEMPSTEAD WA	LEVITTOWN WELL 13	N-05303	8/9/2016	ETHYLBENZENE	0	UG/L
TOWN OF HEMPSTEAD WA	LEVITTOWN WELL 13	N-05303	8/9/2016	ISOPROPYLBENZENE	0	UG/L
TOWN OF HEMPSTEAD WA	LEVITTOWN WELL 13	N-05303	8/9/2016	M-XYLENE	0	UG/L
TOWN OF HEMPSTEAD WA	LEVITTOWN WELL 13	N-05303	8/9/2016	TOLUENE	0	UG/L
TOWN OF HEMPSTEAD WA	LEVITTOWN WELL 13	N-05303	8/9/2016	1,1,2,2-TETRACHLOROETHANE	0	UG/L
TOWN OF HEMPSTEAD WA	LEVITTOWN WELL 13	N-05303	8/9/2016	CHLOROETHANE	0	UG/L
TOWN OF HEMPSTEAD WA	LEVITTOWN WELL 13	N-05303	8/9/2016	1,1-DICHLOROPROPENE	0	UG/L
TOWN OF HEMPSTEAD WA	LEVITTOWN WELL 13	N-05303	8/9/2016	1,1,2-TRICHLOROETHANE	0	UG/L
TOWN OF HEMPSTEAD WA	LEVITTOWN WELL 13	N-05303	8/9/2016	1,1,1,2-TETRACHLOROETHANE	0	UG/L
TOWN OF HEMPSTEAD WA	LEVITTOWN WELL 13	N-05303	8/9/2016	TRICHLOROFLUOROMETHANE	0	UG/L
TOWN OF HEMPSTEAD WA	LEVITTOWN WELL 13	N-05303	8/9/2016	O-DICHLOROBENZENE	0	UG/L
TOWN OF HEMPSTEAD WA	LEVITTOWN WELL 13	N-05303	8/9/2016	TRANS-1,3-DICHLOROPROPENE	0	UG/L
TOWN OF HEMPSTEAD WA	LEVITTOWN WELL 13	N-05303	8/9/2016	HEXACHLOROBUTADIENE	0	UG/L

**TETRA TECH GROUNDWATER SAMPLING
NAVY 1-25-2019 FOIL- VOCS and FREONS**

TOWN OF HEMPSTEAD WA	LEVITTOWN WELL 13	N-05303	8/9/2016	M-DICHLOROBENZENE	0	UG/L
TOWN OF HEMPSTEAD WA	LEVITTOWN WELL 13	N-05303	8/9/2016	TRICHLOROETHYLENE	0.56	UG/L
TOWN OF HEMPSTEAD WA	LEVITTOWN WELL 13	N-05303	8/9/2016	METHYL TERT-BUTYL ETHER	0	UG/L
TOWN OF HEMPSTEAD WA	LEVITTOWN WELL 13	N-05303	8/9/2016	CIS-1,3-DICHLOROPROPENE	0	UG/L
TOWN OF HEMPSTEAD WA	LEVITTOWN WELL 13	N-05303	8/9/2016	DICHLORODIFLUOROMETHANE	0	UG/L
TOWN OF HEMPSTEAD WA	LEVITTOWN WELL 13	N-05303	8/9/2016	1,2,4-TRICHLOROBENZENE	0	UG/L
TOWN OF HEMPSTEAD WA	LEVITTOWN WELL 13	N-05303	8/9/2016	BROMOMETHANE	0	UG/L
TOWN OF HEMPSTEAD WA	LEVITTOWN WELL 13	N-05303	8/9/2016	CIS-1,2-DICHLOROETHYLENE	0	UG/L
TOWN OF HEMPSTEAD WA	LEVITTOWN WELL 13	N-05303	7/8/2016	SEC-BUTYLBENZENE	0	UG/L
TOWN OF HEMPSTEAD WA	LEVITTOWN WELL 13	N-05303	7/8/2016	1,2-DICHLOROETHANE	0	UG/L
TOWN OF HEMPSTEAD WA	LEVITTOWN WELL 13	N-05303	7/8/2016	O-DICHLOROBENZENE	0	UG/L
TOWN OF HEMPSTEAD WA	LEVITTOWN WELL 13	N-05303	7/8/2016	1,3,5-TRIMETHYLBENZENE	0	UG/L
TOWN OF HEMPSTEAD WA	LEVITTOWN WELL 13	N-05303	7/8/2016	O-CHLOROTOLUENE	0	UG/L
TOWN OF HEMPSTEAD WA	LEVITTOWN WELL 13	N-05303	7/8/2016	1,2,3-TRICHLOROBENZENE	0	UG/L
TOWN OF HEMPSTEAD WA	LEVITTOWN WELL 13	N-05303	7/8/2016	1,2,4-TRIMETHYLBENZENE	0	UG/L
TOWN OF HEMPSTEAD WA	LEVITTOWN WELL 13	N-05303	7/8/2016	2,2-DICHLOROPROPANE	0	UG/L
TOWN OF HEMPSTEAD WA	LEVITTOWN WELL 13	N-05303	7/8/2016	1,2,3-TRICHLOROPROPANE	0	UG/L
TOWN OF HEMPSTEAD WA	LEVITTOWN WELL 13	N-05303	7/8/2016	1,3-DICHLOROPROPANE	0	UG/L
TOWN OF HEMPSTEAD WA	LEVITTOWN WELL 13	N-05303	7/8/2016	TERT-BUTYLBENZENE	0	UG/L
TOWN OF HEMPSTEAD WA	LEVITTOWN WELL 13	N-05303	7/8/2016	TRICHLOROTRIFLUOROETHANE	0	UG/L
TOWN OF HEMPSTEAD WA	LEVITTOWN WELL 13	N-05303	7/8/2016	BROMOCHLOROMETHANE	0	UG/L
TOWN OF HEMPSTEAD WA	LEVITTOWN WELL 13	N-05303	7/8/2016	M-XYLENE	0	UG/L
TOWN OF HEMPSTEAD WA	LEVITTOWN WELL 13	N-05303	7/8/2016	P-XYLENE	0	UG/L
TOWN OF HEMPSTEAD WA	LEVITTOWN WELL 13	N-05303	7/8/2016	N-PROPYLBENZENE	0	UG/L
TOWN OF HEMPSTEAD WA	LEVITTOWN WELL 13	N-05303	7/8/2016	P-ISOPROPYLTOLUENE	0	UG/L
TOWN OF HEMPSTEAD WA	LEVITTOWN WELL 13	N-05303	7/8/2016	TRANS-1,3-DICHLOROPROPENE	0	UG/L
TOWN OF HEMPSTEAD WA	LEVITTOWN WELL 13	N-05303	7/8/2016	CHLOROMETHANE	0	UG/L
TOWN OF HEMPSTEAD WA	LEVITTOWN WELL 13	N-05303	7/8/2016	DICHLORODIFLUOROMETHANE	0	UG/L
TOWN OF HEMPSTEAD WA	LEVITTOWN WELL 13	N-05303	7/8/2016	BROMOMETHANE	0	UG/L
TOWN OF HEMPSTEAD WA	LEVITTOWN WELL 13	N-05303	7/8/2016	TRICHLOROFLUOROMETHANE	0	UG/L
TOWN OF HEMPSTEAD WA	LEVITTOWN WELL 13	N-05303	7/8/2016	CIS-1,3-DICHLOROPROPENE	0	UG/L
TOWN OF HEMPSTEAD WA	LEVITTOWN WELL 13	N-05303	7/8/2016	HEXACHLOROBUTADIENE	0	UG/L
TOWN OF HEMPSTEAD WA	LEVITTOWN WELL 13	N-05303	7/8/2016	CHLOROETHANE	0	UG/L
TOWN OF HEMPSTEAD WA	LEVITTOWN WELL 13	N-05303	7/8/2016	STYRENE	0	UG/L
TOWN OF HEMPSTEAD WA	LEVITTOWN WELL 13	N-05303	7/8/2016	1,1-DICHLOROPROPENE	0	UG/L
TOWN OF HEMPSTEAD WA	LEVITTOWN WELL 13	N-05303	7/8/2016	1,1,2-TRICHLOROETHANE	0	UG/L
TOWN OF HEMPSTEAD WA	LEVITTOWN WELL 13	N-05303	7/8/2016	O-XYLENE	0	UG/L
TOWN OF HEMPSTEAD WA	LEVITTOWN WELL 13	N-05303	7/8/2016	DICHLOROMETHANE	0	UG/L
TOWN OF HEMPSTEAD WA	LEVITTOWN WELL 13	N-05303	7/8/2016	BROMOBENZENE	0	UG/L
TOWN OF HEMPSTEAD WA	LEVITTOWN WELL 13	N-05303	7/8/2016	ETHYLBENZENE	0	UG/L
TOWN OF HEMPSTEAD WA	LEVITTOWN WELL 13	N-05303	7/8/2016	TOLUENE	0	UG/L
TOWN OF HEMPSTEAD WA	LEVITTOWN WELL 13	N-05303	7/8/2016	BENZENE	0	UG/L
TOWN OF HEMPSTEAD WA	LEVITTOWN WELL 13	N-05303	7/8/2016	1,1-DICHLOROETHYLENE	0	UG/L
TOWN OF HEMPSTEAD WA	LEVITTOWN WELL 13	N-05303	7/8/2016	ISOPROPYLBENZENE	0	UG/L
TOWN OF HEMPSTEAD WA	LEVITTOWN WELL 13	N-05303	7/8/2016	TRANS-1,2-DICHLOROETHYLENE	0	UG/L
TOWN OF HEMPSTEAD WA	LEVITTOWN WELL 13	N-05303	7/8/2016	1,1,1-TRICHLOROETHANE	0	UG/L
TOWN OF HEMPSTEAD WA	LEVITTOWN WELL 13	N-05303	7/8/2016	CARBON TETRACHLORIDE	0	UG/L
TOWN OF HEMPSTEAD WA	LEVITTOWN WELL 13	N-05303	7/8/2016	CHLOROBENZENE	0	UG/L
TOWN OF HEMPSTEAD WA	LEVITTOWN WELL 13	N-05303	7/8/2016	TRICHLOROETHYLENE	0.59	UG/L
TOWN OF HEMPSTEAD WA	LEVITTOWN WELL 13	N-05303	7/8/2016	N-BUTYLBENZENE	0	UG/L
TOWN OF HEMPSTEAD WA	LEVITTOWN WELL 13	N-05303	7/8/2016	P-CHLOROTOLUENE	0	UG/L
TOWN OF HEMPSTEAD WA	LEVITTOWN WELL 13	N-05303	7/8/2016	VINYL CHLORIDE	0	UG/L
TOWN OF HEMPSTEAD WA	LEVITTOWN WELL 13	N-05303	7/8/2016	M-DICHLOROBENZENE	0	UG/L
TOWN OF HEMPSTEAD WA	LEVITTOWN WELL 13	N-05303	7/8/2016	METHYL TERT-BUTYL ETHER	0	UG/L
TOWN OF HEMPSTEAD WA	LEVITTOWN WELL 13	N-05303	7/8/2016	1,2-DICHLOROPROPANE	0	UG/L
TOWN OF HEMPSTEAD WA	LEVITTOWN WELL 13	N-05303	7/8/2016	1,2,4-TRICHLOROBENZENE	0	UG/L
TOWN OF HEMPSTEAD WA	LEVITTOWN WELL 13	N-05303	7/8/2016	CIS-1,2-DICHLOROETHYLENE	0	UG/L
TOWN OF HEMPSTEAD WA	LEVITTOWN WELL 13	N-05303	7/8/2016	DIBROMOMETHANE	0	UG/L
TOWN OF HEMPSTEAD WA	LEVITTOWN WELL 13	N-05303	7/8/2016	1,1-DICHLOROETHANE	0	UG/L
TOWN OF HEMPSTEAD WA	LEVITTOWN WELL 13	N-05303	7/8/2016	1,1,2,2-TETRACHLOROETHANE	0	UG/L
TOWN OF HEMPSTEAD WA	LEVITTOWN WELL 13	N-05303	7/8/2016	TETRACHLOROETHYLENE	0	UG/L
TOWN OF HEMPSTEAD WA	LEVITTOWN WELL 13	N-05303	7/8/2016	1,1,1,2-TETRACHLOROETHANE	0	UG/L
TOWN OF HEMPSTEAD WA	LEVITTOWN WELL 13	N-05303	7/8/2016	P-DICHLOROBENZENE	0	UG/L
TOWN OF HEMPSTEAD WA	LEVITTOWN WELL 13	N-05303	4/6/2015	DICHLORODIFLUOROMETHANE	0	UG/L

**TETRA TECH GROUNDWATER SAMPLING
NAVY 1-25-2019 FOIL- VOCS and FREONS**

TOWN OF HEMPSTEAD WA	LEVITTOWN WELL 13	N-05303	4/6/2015	1,1,1,2-TETRACHLOROETHANE	0 UG/L
TOWN OF HEMPSTEAD WA	LEVITTOWN WELL 13	N-05303	4/6/2015	1,2,3-TRICHLOROBENZENE	0 UG/L
TOWN OF HEMPSTEAD WA	LEVITTOWN WELL 13	N-05303	4/6/2015	1,2,4-TRIMETHYLBENZENE	0 UG/L
TOWN OF HEMPSTEAD WA	LEVITTOWN WELL 13	N-05303	4/6/2015	2,2-DICHLOROPROPANE	0 UG/L
TOWN OF HEMPSTEAD WA	LEVITTOWN WELL 13	N-05303	4/6/2015	P-ISOPROPYLTOLUENE	0 UG/L
TOWN OF HEMPSTEAD WA	LEVITTOWN WELL 13	N-05303	4/6/2015	DIBROMOMETHANE	0 UG/L
TOWN OF HEMPSTEAD WA	LEVITTOWN WELL 13	N-05303	4/6/2015	1,2,4-TRICHLOROBENZENE	0 UG/L
TOWN OF HEMPSTEAD WA	LEVITTOWN WELL 13	N-05303	4/6/2015	1,1,2,2-TETRACHLOROETHANE	0 UG/L
TOWN OF HEMPSTEAD WA	LEVITTOWN WELL 13	N-05303	4/6/2015	CHLOROMETHANE	0 UG/L
TOWN OF HEMPSTEAD WA	LEVITTOWN WELL 13	N-05303	4/6/2015	1,3,5-TRIMETHYLBENZENE	0 UG/L
TOWN OF HEMPSTEAD WA	LEVITTOWN WELL 13	N-05303	4/6/2015	BROMOMETHANE	0 UG/L
TOWN OF HEMPSTEAD WA	LEVITTOWN WELL 13	N-05303	4/6/2015	CHLOROETHANE	0 UG/L
TOWN OF HEMPSTEAD WA	LEVITTOWN WELL 13	N-05303	4/6/2015	TRICHLOROFLUOROMETHANE	0 UG/L
TOWN OF HEMPSTEAD WA	LEVITTOWN WELL 13	N-05303	4/6/2015	TRANS-1,3-DICHLOROPROPENE	0 UG/L
TOWN OF HEMPSTEAD WA	LEVITTOWN WELL 13	N-05303	4/6/2015	HEXACHLOROBUTADIENE	0 UG/L
TOWN OF HEMPSTEAD WA	LEVITTOWN WELL 13	N-05303	4/6/2015	1,2,3-TRICHLOROPROPANE	0 UG/L
TOWN OF HEMPSTEAD WA	LEVITTOWN WELL 13	N-05303	4/6/2015	CIS-1,3-DICHLOROPROPENE	0 UG/L
TOWN OF HEMPSTEAD WA	LEVITTOWN WELL 13	N-05303	4/6/2015	1,1-DICHLOROPROPENE	0 UG/L
TOWN OF HEMPSTEAD WA	LEVITTOWN WELL 13	N-05303	4/6/2015	O-CHLOROTOLUENE	0 UG/L
TOWN OF HEMPSTEAD WA	LEVITTOWN WELL 13	N-05303	4/6/2015	M-DICHLOROBENZENE	0 UG/L
TOWN OF HEMPSTEAD WA	LEVITTOWN WELL 13	N-05303	4/6/2015	DICHLOROMETHANE	0 UG/L
TOWN OF HEMPSTEAD WA	LEVITTOWN WELL 13	N-05303	4/6/2015	O-DICHLOROBENZENE	0 UG/L
TOWN OF HEMPSTEAD WA	LEVITTOWN WELL 13	N-05303	4/6/2015	P-CHLOROTOLUENE	0 UG/L
TOWN OF HEMPSTEAD WA	LEVITTOWN WELL 13	N-05303	4/6/2015	1,2-DICHLOROETHANE	0 UG/L
TOWN OF HEMPSTEAD WA	LEVITTOWN WELL 13	N-05303	4/6/2015	SEC-BUTYLBENZENE	0 UG/L
TOWN OF HEMPSTEAD WA	LEVITTOWN WELL 13	N-05303	4/6/2015	BROMOCHLOROMETHANE	0 UG/L
TOWN OF HEMPSTEAD WA	LEVITTOWN WELL 13	N-05303	4/6/2015	METHYL TERT-BUTYL ETHER	0 UG/L
TOWN OF HEMPSTEAD WA	LEVITTOWN WELL 13	N-05303	4/6/2015	TRANS-1,2-DICHLOROETHYLENE	0 UG/L
TOWN OF HEMPSTEAD WA	LEVITTOWN WELL 13	N-05303	4/6/2015	N-BUTYLBENZENE	0 UG/L
TOWN OF HEMPSTEAD WA	LEVITTOWN WELL 13	N-05303	4/6/2015	1,1,1-TRICHLOROETHANE	0 UG/L
TOWN OF HEMPSTEAD WA	LEVITTOWN WELL 13	N-05303	4/6/2015	VINYL CHLORIDE	0 UG/L
TOWN OF HEMPSTEAD WA	LEVITTOWN WELL 13	N-05303	4/6/2015	1,1-DICHLOROETHANE	0 UG/L
TOWN OF HEMPSTEAD WA	LEVITTOWN WELL 13	N-05303	4/6/2015	CIS-1,2-DICHLOROETHYLENE	0 UG/L
TOWN OF HEMPSTEAD WA	LEVITTOWN WELL 13	N-05303	4/6/2015	1,3-DICHLOROPROPANE	0 UG/L
TOWN OF HEMPSTEAD WA	LEVITTOWN WELL 13	N-05303	4/6/2015	TERT-BUTYLBENZENE	0 UG/L
TOWN OF HEMPSTEAD WA	LEVITTOWN WELL 13	N-05303	4/6/2015	P-DICHLOROBENZENE	0 UG/L
TOWN OF HEMPSTEAD WA	LEVITTOWN WELL 13	N-05303	4/6/2015	P-XYLENE	0 UG/L
TOWN OF HEMPSTEAD WA	LEVITTOWN WELL 13	N-05303	4/6/2015	1,2-DICHLOROPROPANE	0 UG/L
TOWN OF HEMPSTEAD WA	LEVITTOWN WELL 13	N-05303	4/6/2015	M-XYLENE	0 UG/L
TOWN OF HEMPSTEAD WA	LEVITTOWN WELL 13	N-05303	4/6/2015	CARBON TETRACHLORIDE	0 UG/L
TOWN OF HEMPSTEAD WA	LEVITTOWN WELL 13	N-05303	4/6/2015	TRICHLOROETHYLENE	0 UG/L
TOWN OF HEMPSTEAD WA	LEVITTOWN WELL 13	N-05303	4/6/2015	1,1,2-TRICHLOROETHANE	0 UG/L
TOWN OF HEMPSTEAD WA	LEVITTOWN WELL 13	N-05303	4/6/2015	TETRACHLOROETHYLENE	0 UG/L
TOWN OF HEMPSTEAD WA	LEVITTOWN WELL 13	N-05303	4/6/2015	CHLOROBENZENE	0 UG/L
TOWN OF HEMPSTEAD WA	LEVITTOWN WELL 13	N-05303	4/6/2015	BENZENE	0 UG/L
TOWN OF HEMPSTEAD WA	LEVITTOWN WELL 13	N-05303	4/6/2015	ETHYLBENZENE	0 UG/L
TOWN OF HEMPSTEAD WA	LEVITTOWN WELL 13	N-05303	4/6/2015	BROMOBENZENE	0 UG/L
TOWN OF HEMPSTEAD WA	LEVITTOWN WELL 13	N-05303	4/6/2015	ISOPROPYLBENZENE	0 UG/L
TOWN OF HEMPSTEAD WA	LEVITTOWN WELL 13	N-05303	4/6/2015	STYRENE	0 UG/L
TOWN OF HEMPSTEAD WA	LEVITTOWN WELL 13	N-05303	4/6/2015	O-XYLENE	0 UG/L
TOWN OF HEMPSTEAD WA	LEVITTOWN WELL 13	N-05303	4/6/2015	N-PROPYLBENZENE	0 UG/L
TOWN OF HEMPSTEAD WA	LEVITTOWN WELL 13	N-05303	4/6/2015	TOLUENE	0 UG/L
TOWN OF HEMPSTEAD WA	LEVITTOWN WELL 13	N-05303	4/6/2015	1,1-DICHLOROETHYLENE	0 UG/L
TOWN OF HEMPSTEAD WA	LEVITTOWN WELL 14	N-05304	10/5/2018	CIS-1,2-DICHLOROETHYLENE	0 UG/L
TOWN OF HEMPSTEAD WA	LEVITTOWN WELL 14	N-05304	10/5/2018	O-CHLOROTOLUENE	0 UG/L
TOWN OF HEMPSTEAD WA	LEVITTOWN WELL 14	N-05304	10/5/2018	1,1,2,2-TETRACHLOROETHANE	0 UG/L
TOWN OF HEMPSTEAD WA	LEVITTOWN WELL 14	N-05304	10/5/2018	CHLOROBENZENE	0 UG/L
TOWN OF HEMPSTEAD WA	LEVITTOWN WELL 14	N-05304	10/5/2018	BENZENE	0 UG/L
TOWN OF HEMPSTEAD WA	LEVITTOWN WELL 14	N-05304	10/5/2018	TOLUENE	0 UG/L
TOWN OF HEMPSTEAD WA	LEVITTOWN WELL 14	N-05304	10/5/2018	ETHYLBENZENE	0 UG/L
TOWN OF HEMPSTEAD WA	LEVITTOWN WELL 14	N-05304	10/5/2018	BROMOBENZENE	0 UG/L
TOWN OF HEMPSTEAD WA	LEVITTOWN WELL 14	N-05304	10/5/2018	N-BUTYLBENZENE	0 UG/L
TOWN OF HEMPSTEAD WA	LEVITTOWN WELL 14	N-05304	10/5/2018	1,2,4-TRIMETHYLBENZENE	0 UG/L
TOWN OF HEMPSTEAD WA	LEVITTOWN WELL 14	N-05304	10/5/2018	TETRACHLOROETHYLENE	0 UG/L

**TETRA TECH GROUNDWATER SAMPLING
NAVY 1-25-2019 FOIL- VOCS and FREONS**

TOWN OF HEMPSTEAD WA	LEVITTOWN WELL 14	N-05304	10/5/2018	P-DICHLOROBENZENE	0 UG/L
TOWN OF HEMPSTEAD WA	LEVITTOWN WELL 14	N-05304	10/5/2018	1,2,3-TRICHLOROBENZENE	0 UG/L
TOWN OF HEMPSTEAD WA	LEVITTOWN WELL 14	N-05304	10/5/2018	P-XYLENE	0 UG/L
TOWN OF HEMPSTEAD WA	LEVITTOWN WELL 14	N-05304	10/5/2018	1,1,1,2-TETRACHLOROETHANE	0 UG/L
TOWN OF HEMPSTEAD WA	LEVITTOWN WELL 14	N-05304	10/5/2018	1,1,2-TRICHLOROETHANE	0 UG/L
TOWN OF HEMPSTEAD WA	LEVITTOWN WELL 14	N-05304	10/5/2018	TRICHLOROETHYLENE	0 UG/L
TOWN OF HEMPSTEAD WA	LEVITTOWN WELL 14	N-05304	10/5/2018	N-PROPYLBENZENE	0 UG/L
TOWN OF HEMPSTEAD WA	LEVITTOWN WELL 14	N-05304	10/5/2018	P-CHLOROTOLUENE	0 UG/L
TOWN OF HEMPSTEAD WA	LEVITTOWN WELL 14	N-05304	10/5/2018	1,2,4-TRICHLOROBENZENE	0 UG/L
TOWN OF HEMPSTEAD WA	LEVITTOWN WELL 14	N-05304	10/5/2018	VINYL CHLORIDE	0 UG/L
TOWN OF HEMPSTEAD WA	LEVITTOWN WELL 14	N-05304	10/5/2018	1,3,5-TRIMETHYLBENZENE	0 UG/L
TOWN OF HEMPSTEAD WA	LEVITTOWN WELL 14	N-05304	10/5/2018	O-DICHLOROBENZENE	0 UG/L
TOWN OF HEMPSTEAD WA	LEVITTOWN WELL 14	N-05304	10/5/2018	DICHLOROMETHANE	0 UG/L
TOWN OF HEMPSTEAD WA	LEVITTOWN WELL 14	N-05304	10/5/2018	M-DICHLOROBENZENE	0 UG/L
TOWN OF HEMPSTEAD WA	LEVITTOWN WELL 14	N-05304	10/5/2018	1,1-DICHLOROETHYLENE	0 UG/L
TOWN OF HEMPSTEAD WA	LEVITTOWN WELL 14	N-05304	10/5/2018	TRANS-1,3-DICHLOROPROPENE	0 UG/L
TOWN OF HEMPSTEAD WA	LEVITTOWN WELL 14	N-05304	10/5/2018	ISOPROPYLBENZENE	0 UG/L
TOWN OF HEMPSTEAD WA	LEVITTOWN WELL 14	N-05304	10/5/2018	1,1-DICHLOROETHANE	0 UG/L
TOWN OF HEMPSTEAD WA	LEVITTOWN WELL 14	N-05304	10/5/2018	O-XYLENE	0 UG/L
TOWN OF HEMPSTEAD WA	LEVITTOWN WELL 14	N-05304	10/5/2018	HEXACHLOROBUTADIENE	0 UG/L
TOWN OF HEMPSTEAD WA	LEVITTOWN WELL 14	N-05304	10/5/2018	TRANS-1,2-DICHLOROETHYLENE	0 UG/L
TOWN OF HEMPSTEAD WA	LEVITTOWN WELL 14	N-05304	10/5/2018	1,2-DICHLOROETHANE	0 UG/L
TOWN OF HEMPSTEAD WA	LEVITTOWN WELL 14	N-05304	10/5/2018	1,1,1-TRICHLOROETHANE	0 UG/L
TOWN OF HEMPSTEAD WA	LEVITTOWN WELL 14	N-05304	10/5/2018	CARBON TETRACHLORIDE	0 UG/L
TOWN OF HEMPSTEAD WA	LEVITTOWN WELL 14	N-05304	10/5/2018	CIS-1,3-DICHLOROPROPENE	0 UG/L
TOWN OF HEMPSTEAD WA	LEVITTOWN WELL 14	N-05304	10/5/2018	BROMOCHLOROMETHANE	0 UG/L
TOWN OF HEMPSTEAD WA	LEVITTOWN WELL 14	N-05304	10/5/2018	M-XYLENE	0 UG/L
TOWN OF HEMPSTEAD WA	LEVITTOWN WELL 14	N-05304	10/5/2018	TRICHLOROFLUOROMETHANE	0 UG/L
TOWN OF HEMPSTEAD WA	LEVITTOWN WELL 14	N-05304	10/5/2018	STYRENE	0 UG/L
TOWN OF HEMPSTEAD WA	LEVITTOWN WELL 14	N-05304	10/5/2018	CHLOROETHANE	0 UG/L
TOWN OF HEMPSTEAD WA	LEVITTOWN WELL 14	N-05304	10/5/2018	1,2,3-TRICHLOROPROPANE	0 UG/L
TOWN OF HEMPSTEAD WA	LEVITTOWN WELL 14	N-05304	10/5/2018	DICHLORODIFLUOROMETHANE	0 UG/L
TOWN OF HEMPSTEAD WA	LEVITTOWN WELL 14	N-05304	10/5/2018	P-ISOPROPYLTOLUENE	0 UG/L
TOWN OF HEMPSTEAD WA	LEVITTOWN WELL 14	N-05304	10/5/2018	SEC-BUTYLBENZENE	0 UG/L
TOWN OF HEMPSTEAD WA	LEVITTOWN WELL 14	N-05304	10/5/2018	DIBROMOMETHANE	0 UG/L
TOWN OF HEMPSTEAD WA	LEVITTOWN WELL 14	N-05304	10/5/2018	CHLOROMETHANE	0 UG/L
TOWN OF HEMPSTEAD WA	LEVITTOWN WELL 14	N-05304	10/5/2018	METHYL TERT-BUTYL ETHER	0 UG/L
TOWN OF HEMPSTEAD WA	LEVITTOWN WELL 14	N-05304	10/5/2018	1,1-DICHLOROPROPENE	0 UG/L
TOWN OF HEMPSTEAD WA	LEVITTOWN WELL 14	N-05304	10/5/2018	2,2-DICHLOROPROPANE	0 UG/L
TOWN OF HEMPSTEAD WA	LEVITTOWN WELL 14	N-05304	10/5/2018	TERT-BUTYLBENZENE	0 UG/L
TOWN OF HEMPSTEAD WA	LEVITTOWN WELL 14	N-05304	10/5/2018	1,3-DICHLOROPROPANE	0 UG/L
TOWN OF HEMPSTEAD WA	LEVITTOWN WELL 14	N-05304	10/5/2018	BROMOMETHANE	0 UG/L
TOWN OF HEMPSTEAD WA	LEVITTOWN WELL 14	N-05304	10/5/2018	1,2-DICHLOROPROPANE	0 UG/L
TOWN OF HEMPSTEAD WA	LEVITTOWN WELL 14	N-05304	7/20/2018	1,2,3-TRICHLOROPROPANE	0 UG/L
TOWN OF HEMPSTEAD WA	LEVITTOWN WELL 14	N-05304	7/20/2018	P-CHLOROTOLUENE	0 UG/L
TOWN OF HEMPSTEAD WA	LEVITTOWN WELL 14	N-05304	7/20/2018	CHLOROMETHANE	0 UG/L
TOWN OF HEMPSTEAD WA	LEVITTOWN WELL 14	N-05304	7/20/2018	CIS-1,2-DICHLOROETHYLENE	0 UG/L
TOWN OF HEMPSTEAD WA	LEVITTOWN WELL 14	N-05304	7/20/2018	1,1-DICHLOROPROPENE	0 UG/L
TOWN OF HEMPSTEAD WA	LEVITTOWN WELL 14	N-05304	7/20/2018	2,2-DICHLOROPROPANE	0 UG/L
TOWN OF HEMPSTEAD WA	LEVITTOWN WELL 14	N-05304	7/20/2018	1,2,4-TRIMETHYLBENZENE	0 UG/L
TOWN OF HEMPSTEAD WA	LEVITTOWN WELL 14	N-05304	7/20/2018	1,2,3-TRICHLOROBENZENE	0 UG/L
TOWN OF HEMPSTEAD WA	LEVITTOWN WELL 14	N-05304	7/20/2018	1,3,5-TRIMETHYLBENZENE	0 UG/L
TOWN OF HEMPSTEAD WA	LEVITTOWN WELL 14	N-05304	7/20/2018	SEC-BUTYLBENZENE	0 UG/L
TOWN OF HEMPSTEAD WA	LEVITTOWN WELL 14	N-05304	7/20/2018	TERT-BUTYLBENZENE	0 UG/L
TOWN OF HEMPSTEAD WA	LEVITTOWN WELL 14	N-05304	7/20/2018	1,2,4-TRICHLOROBENZENE	0 UG/L
TOWN OF HEMPSTEAD WA	LEVITTOWN WELL 14	N-05304	7/20/2018	N-BUTYLBENZENE	0 UG/L
TOWN OF HEMPSTEAD WA	LEVITTOWN WELL 14	N-05304	7/20/2018	METHYL TERT-BUTYL ETHER	0 UG/L
TOWN OF HEMPSTEAD WA	LEVITTOWN WELL 14	N-05304	7/20/2018	HEXACHLOROBUTADIENE	0 UG/L
TOWN OF HEMPSTEAD WA	LEVITTOWN WELL 14	N-05304	7/20/2018	CIS-1,3-DICHLOROPROPENE	0 UG/L
TOWN OF HEMPSTEAD WA	LEVITTOWN WELL 14	N-05304	7/20/2018	TRANS-1,3-DICHLOROPROPENE	0 UG/L
TOWN OF HEMPSTEAD WA	LEVITTOWN WELL 14	N-05304	7/20/2018	TRICHLOROFLUOROMETHANE	0 UG/L
TOWN OF HEMPSTEAD WA	LEVITTOWN WELL 14	N-05304	7/20/2018	CHLOROETHANE	0 UG/L
TOWN OF HEMPSTEAD WA	LEVITTOWN WELL 14	N-05304	7/20/2018	BROMOMETHANE	0 UG/L
TOWN OF HEMPSTEAD WA	LEVITTOWN WELL 14	N-05304	7/20/2018	DICHLORODIFLUOROMETHANE	0 UG/L

**TETRA TECH GROUNDWATER SAMPLING
NAVY 1-25-2019 FOIL- VOCS and FREONS**

TOWN OF HEMPSTEAD WA	LEVITTOWN WELL 14	N-05304	7/20/2018	P-ISOPROPYLTOLUENE	0 UG/L
TOWN OF HEMPSTEAD WA	LEVITTOWN WELL 14	N-05304	7/20/2018	1,3-DICHLOROPROPANE	0 UG/L
TOWN OF HEMPSTEAD WA	LEVITTOWN WELL 14	N-05304	7/20/2018	M-DICHLOROBENZENE	0 UG/L
TOWN OF HEMPSTEAD WA	LEVITTOWN WELL 14	N-05304	7/20/2018	BROMOCHLOROMETHANE	0 UG/L
TOWN OF HEMPSTEAD WA	LEVITTOWN WELL 14	N-05304	7/20/2018	1,1,2,2-TETRACHLOROETHANE	0 UG/L
TOWN OF HEMPSTEAD WA	LEVITTOWN WELL 14	N-05304	7/20/2018	O-DICHLOROBENZENE	0 UG/L
TOWN OF HEMPSTEAD WA	LEVITTOWN WELL 14	N-05304	7/20/2018	1,2-DICHLOROPROPANE	0 UG/L
TOWN OF HEMPSTEAD WA	LEVITTOWN WELL 14	N-05304	7/20/2018	CARBON TETRACHLORIDE	0 UG/L
TOWN OF HEMPSTEAD WA	LEVITTOWN WELL 14	N-05304	7/20/2018	P-XYLENE	0 UG/L
TOWN OF HEMPSTEAD WA	LEVITTOWN WELL 14	N-05304	7/20/2018	1,2-DICHLOROETHANE	0 UG/L
TOWN OF HEMPSTEAD WA	LEVITTOWN WELL 14	N-05304	7/20/2018	N-PROPYLBENZENE	0 UG/L
TOWN OF HEMPSTEAD WA	LEVITTOWN WELL 14	N-05304	7/20/2018	TRANS-1,2-DICHLOROETHYLENE	0 UG/L
TOWN OF HEMPSTEAD WA	LEVITTOWN WELL 14	N-05304	7/20/2018	1,1-DICHLOROETHANE	0 UG/L
TOWN OF HEMPSTEAD WA	LEVITTOWN WELL 14	N-05304	7/20/2018	1,1,1-TRICHLOROETHANE	0 UG/L
TOWN OF HEMPSTEAD WA	LEVITTOWN WELL 14	N-05304	7/20/2018	TRICHLOROETHYLENE	0 UG/L
TOWN OF HEMPSTEAD WA	LEVITTOWN WELL 14	N-05304	7/20/2018	1,1-DICHLOROETHYLENE	0 UG/L
TOWN OF HEMPSTEAD WA	LEVITTOWN WELL 14	N-05304	7/20/2018	TETRACHLOROETHYLENE	0 UG/L
TOWN OF HEMPSTEAD WA	LEVITTOWN WELL 14	N-05304	7/20/2018	CHLOROBENZENE	0 UG/L
TOWN OF HEMPSTEAD WA	LEVITTOWN WELL 14	N-05304	7/20/2018	BENZENE	0 UG/L
TOWN OF HEMPSTEAD WA	LEVITTOWN WELL 14	N-05304	7/20/2018	O-CHLOROTOLUENE	0 UG/L
TOWN OF HEMPSTEAD WA	LEVITTOWN WELL 14	N-05304	7/20/2018	VINYL CHLORIDE	0 UG/L
TOWN OF HEMPSTEAD WA	LEVITTOWN WELL 14	N-05304	7/20/2018	DICHLOROMETHANE	0 UG/L
TOWN OF HEMPSTEAD WA	LEVITTOWN WELL 14	N-05304	7/20/2018	TOLUENE	0 UG/L
TOWN OF HEMPSTEAD WA	LEVITTOWN WELL 14	N-05304	7/20/2018	DIBROMOMETHANE	0 UG/L
TOWN OF HEMPSTEAD WA	LEVITTOWN WELL 14	N-05304	7/20/2018	1,1,1,2-TETRACHLOROETHANE	0 UG/L
TOWN OF HEMPSTEAD WA	LEVITTOWN WELL 14	N-05304	7/20/2018	O-XYLENE	0 UG/L
TOWN OF HEMPSTEAD WA	LEVITTOWN WELL 14	N-05304	7/20/2018	STYRENE	0 UG/L
TOWN OF HEMPSTEAD WA	LEVITTOWN WELL 14	N-05304	7/20/2018	M-XYLENE	0 UG/L
TOWN OF HEMPSTEAD WA	LEVITTOWN WELL 14	N-05304	7/20/2018	P-DICHLOROBENZENE	0 UG/L
TOWN OF HEMPSTEAD WA	LEVITTOWN WELL 14	N-05304	7/20/2018	1,1,2-TRICHLOROETHANE	0 UG/L
TOWN OF HEMPSTEAD WA	LEVITTOWN WELL 14	N-05304	7/20/2018	ISOPROPYLBENZENE	0 UG/L
TOWN OF HEMPSTEAD WA	LEVITTOWN WELL 14	N-05304	7/20/2018	BROMOBENZENE	0 UG/L
TOWN OF HEMPSTEAD WA	LEVITTOWN WELL 14	N-05304	7/20/2018	ETHYLBENZENE	0 UG/L
TOWN OF HEMPSTEAD WA	LEVITTOWN WELL 14	N-05304	6/28/2018	O-DICHLOROBENZENE	0 UG/L
TOWN OF HEMPSTEAD WA	LEVITTOWN WELL 14	N-05304	6/28/2018	DICHLORODIFLUOROMETHANE	0 UG/L
TOWN OF HEMPSTEAD WA	LEVITTOWN WELL 14	N-05304	6/28/2018	TERT-BUTYLBENZENE	0 UG/L
TOWN OF HEMPSTEAD WA	LEVITTOWN WELL 14	N-05304	6/28/2018	VINYL CHLORIDE	0 UG/L
TOWN OF HEMPSTEAD WA	LEVITTOWN WELL 14	N-05304	6/28/2018	BROMOCHLOROMETHANE	0 UG/L
TOWN OF HEMPSTEAD WA	LEVITTOWN WELL 14	N-05304	6/28/2018	P-XYLENE	0 UG/L
TOWN OF HEMPSTEAD WA	LEVITTOWN WELL 14	N-05304	6/28/2018	DICHLOROMETHANE	0 UG/L
TOWN OF HEMPSTEAD WA	LEVITTOWN WELL 14	N-05304	6/28/2018	1,2-DICHLOROETHANE	0 UG/L
TOWN OF HEMPSTEAD WA	LEVITTOWN WELL 14	N-05304	6/28/2018	1,3,5-TRIMETHYLBENZENE	0 UG/L
TOWN OF HEMPSTEAD WA	LEVITTOWN WELL 14	N-05304	6/28/2018	SEC-BUTYLBENZENE	0 UG/L
TOWN OF HEMPSTEAD WA	LEVITTOWN WELL 14	N-05304	6/28/2018	1,1-DICHLOROETHANE	0 UG/L
TOWN OF HEMPSTEAD WA	LEVITTOWN WELL 14	N-05304	6/28/2018	P-DICHLOROBENZENE	0 UG/L
TOWN OF HEMPSTEAD WA	LEVITTOWN WELL 14	N-05304	6/28/2018	CHLOROMETHANE	0 UG/L
TOWN OF HEMPSTEAD WA	LEVITTOWN WELL 14	N-05304	6/28/2018	P-ISOPROPYLTOLUENE	0 UG/L
TOWN OF HEMPSTEAD WA	LEVITTOWN WELL 14	N-05304	6/28/2018	O-CHLOROTOLUENE	0 UG/L
TOWN OF HEMPSTEAD WA	LEVITTOWN WELL 14	N-05304	6/28/2018	CIS-1,3-DICHLOROPROPENE	0 UG/L
TOWN OF HEMPSTEAD WA	LEVITTOWN WELL 14	N-05304	6/28/2018	1,1,1-TRICHLOROETHANE	0 UG/L
TOWN OF HEMPSTEAD WA	LEVITTOWN WELL 14	N-05304	6/28/2018	1,2,4-TRICHLOROBENZENE	0 UG/L
TOWN OF HEMPSTEAD WA	LEVITTOWN WELL 14	N-05304	6/28/2018	HEXACHLOROBUTADIENE	0 UG/L
TOWN OF HEMPSTEAD WA	LEVITTOWN WELL 14	N-05304	6/28/2018	TRANS-1,3-DICHLOROPROPENE	0 UG/L
TOWN OF HEMPSTEAD WA	LEVITTOWN WELL 14	N-05304	6/28/2018	P-CHLOROTOLUENE	0 UG/L
TOWN OF HEMPSTEAD WA	LEVITTOWN WELL 14	N-05304	6/28/2018	BROMOBENZENE	0 UG/L
TOWN OF HEMPSTEAD WA	LEVITTOWN WELL 14	N-05304	6/28/2018	TOLUENE	0 UG/L
TOWN OF HEMPSTEAD WA	LEVITTOWN WELL 14	N-05304	6/28/2018	N-PROPYLBENZENE	0 UG/L
TOWN OF HEMPSTEAD WA	LEVITTOWN WELL 14	N-05304	6/28/2018	O-XYLENE	0 UG/L
TOWN OF HEMPSTEAD WA	LEVITTOWN WELL 14	N-05304	6/28/2018	STYRENE	0 UG/L
TOWN OF HEMPSTEAD WA	LEVITTOWN WELL 14	N-05304	6/28/2018	M-XYLENE	0 UG/L
TOWN OF HEMPSTEAD WA	LEVITTOWN WELL 14	N-05304	6/28/2018	ISOPROPYLBENZENE	0 UG/L
TOWN OF HEMPSTEAD WA	LEVITTOWN WELL 14	N-05304	6/28/2018	ETHYLBENZENE	0 UG/L
TOWN OF HEMPSTEAD WA	LEVITTOWN WELL 14	N-05304	6/28/2018	BENZENE	0 UG/L
TOWN OF HEMPSTEAD WA	LEVITTOWN WELL 14	N-05304	6/28/2018	M-DICHLOROBENZENE	0 UG/L

**TETRA TECH GROUNDWATER SAMPLING
NAVY 1-25-2019 FOIL- VOCS and FREONS**

TOWN OF HEMPSTEAD WA	LEVITTOWN WELL 14	N-05304	6/28/2018	1,1,2,2-TETRACHLOROETHANE	0 UG/L
TOWN OF HEMPSTEAD WA	LEVITTOWN WELL 14	N-05304	6/28/2018	1,1-DICHLOROETHYLENE	0 UG/L
TOWN OF HEMPSTEAD WA	LEVITTOWN WELL 14	N-05304	6/28/2018	TRANS-1,2-DICHLOROETHYLENE	0 UG/L
TOWN OF HEMPSTEAD WA	LEVITTOWN WELL 14	N-05304	6/28/2018	N-BUTYLBENZENE	0 UG/L
TOWN OF HEMPSTEAD WA	LEVITTOWN WELL 14	N-05304	6/28/2018	1,2,3-TRICHLOROBENZENE	0 UG/L
TOWN OF HEMPSTEAD WA	LEVITTOWN WELL 14	N-05304	6/28/2018	1,2,4-TRIMETHYLBENZENE	0 UG/L
TOWN OF HEMPSTEAD WA	LEVITTOWN WELL 14	N-05304	6/28/2018	2,2-DICHLOROPROPANE	0 UG/L
TOWN OF HEMPSTEAD WA	LEVITTOWN WELL 14	N-05304	6/28/2018	1,2,3-TRICHLOROPROPANE	0 UG/L
TOWN OF HEMPSTEAD WA	LEVITTOWN WELL 14	N-05304	6/28/2018	1,3-DICHLOROPROPANE	0 UG/L
TOWN OF HEMPSTEAD WA	LEVITTOWN WELL 14	N-05304	6/28/2018	1,1-DICHLOROPROPENE	0 UG/L
TOWN OF HEMPSTEAD WA	LEVITTOWN WELL 14	N-05304	6/28/2018	CIS-1,2-DICHLOROETHYLENE	0 UG/L
TOWN OF HEMPSTEAD WA	LEVITTOWN WELL 14	N-05304	6/28/2018	CHLOROBENZENE	0 UG/L
TOWN OF HEMPSTEAD WA	LEVITTOWN WELL 14	N-05304	6/28/2018	DIBROMOMETHANE	0 UG/L
TOWN OF HEMPSTEAD WA	LEVITTOWN WELL 14	N-05304	6/28/2018	CHLOROETHANE	0 UG/L
TOWN OF HEMPSTEAD WA	LEVITTOWN WELL 14	N-05304	6/28/2018	TRICHLOROFLUOROMETHANE	0 UG/L
TOWN OF HEMPSTEAD WA	LEVITTOWN WELL 14	N-05304	6/28/2018	1,1,1,2-TETRACHLOROETHANE	0 UG/L
TOWN OF HEMPSTEAD WA	LEVITTOWN WELL 14	N-05304	6/28/2018	TRICHLOROETHYLENE	0 UG/L
TOWN OF HEMPSTEAD WA	LEVITTOWN WELL 14	N-05304	6/28/2018	METHYL TERT-BUTYL ETHER	0 UG/L
TOWN OF HEMPSTEAD WA	LEVITTOWN WELL 14	N-05304	6/28/2018	1,1,2-TRICHLOROETHANE	0 UG/L
TOWN OF HEMPSTEAD WA	LEVITTOWN WELL 14	N-05304	6/28/2018	1,2-DICHLOROPROPANE	0 UG/L
TOWN OF HEMPSTEAD WA	LEVITTOWN WELL 14	N-05304	6/28/2018	BROMOMETHANE	0 UG/L
TOWN OF HEMPSTEAD WA	LEVITTOWN WELL 14	N-05304	6/28/2018	TETRACHLOROETHYLENE	0 UG/L
TOWN OF HEMPSTEAD WA	LEVITTOWN WELL 14	N-05304	6/28/2018	CARBON TETRACHLORIDE	0 UG/L
TOWN OF HEMPSTEAD WA	LEVITTOWN WELL 14	N-05304	4/13/2018	1,2-DICHLOROPROPANE	0 UG/L
TOWN OF HEMPSTEAD WA	LEVITTOWN WELL 14	N-05304	4/13/2018	TRICHLOROETHYLENE	0 UG/L
TOWN OF HEMPSTEAD WA	LEVITTOWN WELL 14	N-05304	4/13/2018	1,2-DICHLOROETHANE	0 UG/L
TOWN OF HEMPSTEAD WA	LEVITTOWN WELL 14	N-05304	4/13/2018	1,1,2-TRICHLOROETHANE	0 UG/L
TOWN OF HEMPSTEAD WA	LEVITTOWN WELL 14	N-05304	4/13/2018	1,1,1,2-TETRACHLOROETHANE	0 UG/L
TOWN OF HEMPSTEAD WA	LEVITTOWN WELL 14	N-05304	4/13/2018	TETRACHLOROETHYLENE	0 UG/L
TOWN OF HEMPSTEAD WA	LEVITTOWN WELL 14	N-05304	4/13/2018	1,1,2,2-TETRACHLOROETHANE	0 UG/L
TOWN OF HEMPSTEAD WA	LEVITTOWN WELL 14	N-05304	4/13/2018	BENZENE	0 UG/L
TOWN OF HEMPSTEAD WA	LEVITTOWN WELL 14	N-05304	4/13/2018	ISOPROPYLBENZENE	0 UG/L
TOWN OF HEMPSTEAD WA	LEVITTOWN WELL 14	N-05304	4/13/2018	VINYL CHLORIDE	0 UG/L
TOWN OF HEMPSTEAD WA	LEVITTOWN WELL 14	N-05304	4/13/2018	M-XYLENE	0 UG/L
TOWN OF HEMPSTEAD WA	LEVITTOWN WELL 14	N-05304	4/13/2018	1,1,1-TRICHLOROETHANE	0 UG/L
TOWN OF HEMPSTEAD WA	LEVITTOWN WELL 14	N-05304	4/13/2018	BROMOBENZENE	0 UG/L
TOWN OF HEMPSTEAD WA	LEVITTOWN WELL 14	N-05304	4/13/2018	CARBON TETRACHLORIDE	0 UG/L
TOWN OF HEMPSTEAD WA	LEVITTOWN WELL 14	N-05304	4/13/2018	CHLOROETHANE	0 UG/L
TOWN OF HEMPSTEAD WA	LEVITTOWN WELL 14	N-05304	4/13/2018	BROMOMETHANE	0 UG/L
TOWN OF HEMPSTEAD WA	LEVITTOWN WELL 14	N-05304	4/13/2018	DICHLORODIFLUOROMETHANE	0 UG/L
TOWN OF HEMPSTEAD WA	LEVITTOWN WELL 14	N-05304	4/13/2018	CHLOROMETHANE	0 UG/L
TOWN OF HEMPSTEAD WA	LEVITTOWN WELL 14	N-05304	4/13/2018	P-ISOPROPYLTOLUENE	0 UG/L
TOWN OF HEMPSTEAD WA	LEVITTOWN WELL 14	N-05304	4/13/2018	METHYL TERT-BUTYL ETHER	0 UG/L
TOWN OF HEMPSTEAD WA	LEVITTOWN WELL 14	N-05304	4/13/2018	CIS-1,3-DICHLOROPROPENE	0 UG/L
TOWN OF HEMPSTEAD WA	LEVITTOWN WELL 14	N-05304	4/13/2018	1,2,4-TRIMETHYLBENZENE	0 UG/L
TOWN OF HEMPSTEAD WA	LEVITTOWN WELL 14	N-05304	4/13/2018	TRICHLOROFLUOROMETHANE	0 UG/L
TOWN OF HEMPSTEAD WA	LEVITTOWN WELL 14	N-05304	4/13/2018	BROMOCHLOROMETHANE	0 UG/L
TOWN OF HEMPSTEAD WA	LEVITTOWN WELL 14	N-05304	4/13/2018	TRANS-1,3-DICHLOROPROPENE	0 UG/L
TOWN OF HEMPSTEAD WA	LEVITTOWN WELL 14	N-05304	4/13/2018	HEXACHLOROBUTADIENE	0 UG/L
TOWN OF HEMPSTEAD WA	LEVITTOWN WELL 14	N-05304	4/13/2018	TRANS-1,2-DICHLOROETHYLENE	0 UG/L
TOWN OF HEMPSTEAD WA	LEVITTOWN WELL 14	N-05304	4/13/2018	CHLOROBENZENE	0 UG/L
TOWN OF HEMPSTEAD WA	LEVITTOWN WELL 14	N-05304	4/13/2018	N-PROPYLBENZENE	0 UG/L
TOWN OF HEMPSTEAD WA	LEVITTOWN WELL 14	N-05304	4/13/2018	O-XYLENE	0 UG/L
TOWN OF HEMPSTEAD WA	LEVITTOWN WELL 14	N-05304	4/13/2018	P-DICHLOROBENZENE	0 UG/L
TOWN OF HEMPSTEAD WA	LEVITTOWN WELL 14	N-05304	4/13/2018	1,3,5-TRIMETHYLBENZENE	0 UG/L
TOWN OF HEMPSTEAD WA	LEVITTOWN WELL 14	N-05304	4/13/2018	1,1-DICHLOROETHANE	0 UG/L
TOWN OF HEMPSTEAD WA	LEVITTOWN WELL 14	N-05304	4/13/2018	STYRENE	0 UG/L
TOWN OF HEMPSTEAD WA	LEVITTOWN WELL 14	N-05304	4/13/2018	O-DICHLOROBENZENE	0 UG/L
TOWN OF HEMPSTEAD WA	LEVITTOWN WELL 14	N-05304	4/13/2018	M-DICHLOROBENZENE	0 UG/L
TOWN OF HEMPSTEAD WA	LEVITTOWN WELL 14	N-05304	4/13/2018	P-CHLOROTOLUENE	0 UG/L
TOWN OF HEMPSTEAD WA	LEVITTOWN WELL 14	N-05304	4/13/2018	O-CHLOROTOLUENE	0 UG/L
TOWN OF HEMPSTEAD WA	LEVITTOWN WELL 14	N-05304	4/13/2018	TERT-BUTYLBENZENE	0 UG/L
TOWN OF HEMPSTEAD WA	LEVITTOWN WELL 14	N-05304	4/13/2018	P-XYLENE	0 UG/L
TOWN OF HEMPSTEAD WA	LEVITTOWN WELL 14	N-05304	4/13/2018	TOLUENE	0 UG/L

**TETRA TECH GROUNDWATER SAMPLING
NAVY 1-25-2019 FOIL- VOCS and FREONS**

TOWN OF HEMPSTEAD WA	LEVITTOWN WELL 14	N-05304	4/13/2018	N-BUTYLBENZENE	0 UG/L
TOWN OF HEMPSTEAD WA	LEVITTOWN WELL 14	N-05304	4/13/2018	1,2,3-TRICHLOROBENZENE	0 UG/L
TOWN OF HEMPSTEAD WA	LEVITTOWN WELL 14	N-05304	4/13/2018	1,1-DICHLOROETHYLENE	0 UG/L
TOWN OF HEMPSTEAD WA	LEVITTOWN WELL 14	N-05304	4/13/2018	2,2-DICHLOROPROPANE	0 UG/L
TOWN OF HEMPSTEAD WA	LEVITTOWN WELL 14	N-05304	4/13/2018	1,2,3-TRICHLOROPROPANE	0 UG/L
TOWN OF HEMPSTEAD WA	LEVITTOWN WELL 14	N-05304	4/13/2018	1,3-DICHLOROPROPANE	0 UG/L
TOWN OF HEMPSTEAD WA	LEVITTOWN WELL 14	N-05304	4/13/2018	1,1-DICHLOROPROPENE	0 UG/L
TOWN OF HEMPSTEAD WA	LEVITTOWN WELL 14	N-05304	4/13/2018	DIBROMOMETHANE	0 UG/L
TOWN OF HEMPSTEAD WA	LEVITTOWN WELL 14	N-05304	4/13/2018	CIS-1,2-DICHLOROETHYLENE	0 UG/L
TOWN OF HEMPSTEAD WA	LEVITTOWN WELL 14	N-05304	4/13/2018	1,2,4-TRICHLOROENZENE	0 UG/L
TOWN OF HEMPSTEAD WA	LEVITTOWN WELL 14	N-05304	4/13/2018	SEC-BUTYLBENZENE	0 UG/L
TOWN OF HEMPSTEAD WA	LEVITTOWN WELL 14	N-05304	4/13/2018	DICHLOROMETHANE	0 UG/L
TOWN OF HEMPSTEAD WA	LEVITTOWN WELL 14	N-05304	4/13/2018	ETHYLBENZENE	0 UG/L
TOWN OF HEMPSTEAD WA	LEVITTOWN WELL 14	N-05304	10/2/2017	BROMOMETHANE	0 UG/L
TOWN OF HEMPSTEAD WA	LEVITTOWN WELL 14	N-05304	10/2/2017	CHLOROETHANE	0 UG/L
TOWN OF HEMPSTEAD WA	LEVITTOWN WELL 14	N-05304	10/2/2017	TRICHLOROFLUOROMETHANE	0 UG/L
TOWN OF HEMPSTEAD WA	LEVITTOWN WELL 14	N-05304	10/2/2017	DICHLOROMETHANE	0 UG/L
TOWN OF HEMPSTEAD WA	LEVITTOWN WELL 14	N-05304	10/2/2017	1,2-DICHLOROETHANE	0 UG/L
TOWN OF HEMPSTEAD WA	LEVITTOWN WELL 14	N-05304	10/2/2017	P-DICHLOROENZENE	0 UG/L
TOWN OF HEMPSTEAD WA	LEVITTOWN WELL 14	N-05304	10/2/2017	STYRENE	0 UG/L
TOWN OF HEMPSTEAD WA	LEVITTOWN WELL 14	N-05304	10/2/2017	M-DICHLOROENZENE	0 UG/L
TOWN OF HEMPSTEAD WA	LEVITTOWN WELL 14	N-05304	10/2/2017	1,1,1-TRICHLOROETHANE	0 UG/L
TOWN OF HEMPSTEAD WA	LEVITTOWN WELL 14	N-05304	10/2/2017	1,1-DICHLOROETHYLENE	0 UG/L
TOWN OF HEMPSTEAD WA	LEVITTOWN WELL 14	N-05304	10/2/2017	1,1,1,2-TETRACHLOROETHANE	0 UG/L
TOWN OF HEMPSTEAD WA	LEVITTOWN WELL 14	N-05304	10/2/2017	BROMOBENZENE	0 UG/L
TOWN OF HEMPSTEAD WA	LEVITTOWN WELL 14	N-05304	10/2/2017	ISOPROPYLBENZENE	0 UG/L
TOWN OF HEMPSTEAD WA	LEVITTOWN WELL 14	N-05304	10/2/2017	M-XYLENE	0 UG/L
TOWN OF HEMPSTEAD WA	LEVITTOWN WELL 14	N-05304	10/2/2017	CARBON TETRACHLORIDE	0 UG/L
TOWN OF HEMPSTEAD WA	LEVITTOWN WELL 14	N-05304	10/2/2017	O-XYLENE	0 UG/L
TOWN OF HEMPSTEAD WA	LEVITTOWN WELL 14	N-05304	10/2/2017	N-BUTYLBENZENE	0 UG/L
TOWN OF HEMPSTEAD WA	LEVITTOWN WELL 14	N-05304	10/2/2017	HEXACHLOROBUTADIENE	0 UG/L
TOWN OF HEMPSTEAD WA	LEVITTOWN WELL 14	N-05304	10/2/2017	TETRACHLOROETHYLENE	0 UG/L
TOWN OF HEMPSTEAD WA	LEVITTOWN WELL 14	N-05304	10/2/2017	DICHLORODIFLUOROMETHANE	0 UG/L
TOWN OF HEMPSTEAD WA	LEVITTOWN WELL 14	N-05304	10/2/2017	1,1,2-TRICHLOROETHANE	0 UG/L
TOWN OF HEMPSTEAD WA	LEVITTOWN WELL 14	N-05304	10/2/2017	TERT-BUTYLBENZENE	0 UG/L
TOWN OF HEMPSTEAD WA	LEVITTOWN WELL 14	N-05304	10/2/2017	1,2-DICHLOROPROPANE	0 UG/L
TOWN OF HEMPSTEAD WA	LEVITTOWN WELL 14	N-05304	10/2/2017	O-DICHLOROENZENE	0 UG/L
TOWN OF HEMPSTEAD WA	LEVITTOWN WELL 14	N-05304	10/2/2017	BROMOCHLOROMETHANE	0 UG/L
TOWN OF HEMPSTEAD WA	LEVITTOWN WELL 14	N-05304	10/2/2017	O-CHLOROTOLUENE	0 UG/L
TOWN OF HEMPSTEAD WA	LEVITTOWN WELL 14	N-05304	10/2/2017	1,1,2,2-TETRACHLOROETHANE	0 UG/L
TOWN OF HEMPSTEAD WA	LEVITTOWN WELL 14	N-05304	10/2/2017	1,2,4-TRIMETHYLBENZENE	0 UG/L
TOWN OF HEMPSTEAD WA	LEVITTOWN WELL 14	N-05304	10/2/2017	TRANS-1,3-DICHLOROPROPENE	0 UG/L
TOWN OF HEMPSTEAD WA	LEVITTOWN WELL 14	N-05304	10/2/2017	P-ISOPROPYLTOLUENE	0 UG/L
TOWN OF HEMPSTEAD WA	LEVITTOWN WELL 14	N-05304	10/2/2017	CHLOROMETHANE	0 UG/L
TOWN OF HEMPSTEAD WA	LEVITTOWN WELL 14	N-05304	10/2/2017	1,1-DICHLOROETHANE	0 UG/L
TOWN OF HEMPSTEAD WA	LEVITTOWN WELL 14	N-05304	10/2/2017	1,2,3-TRICHLOROENZENE	0 UG/L
TOWN OF HEMPSTEAD WA	LEVITTOWN WELL 14	N-05304	10/2/2017	2,2-DICHLOROPROPANE	0 UG/L
TOWN OF HEMPSTEAD WA	LEVITTOWN WELL 14	N-05304	10/2/2017	1,2,3-TRICHLOROPROPANE	0 UG/L
TOWN OF HEMPSTEAD WA	LEVITTOWN WELL 14	N-05304	10/2/2017	1,3-DICHLOROPROPANE	0 UG/L
TOWN OF HEMPSTEAD WA	LEVITTOWN WELL 14	N-05304	10/2/2017	1,1-DICHLOROPROPENE	0 UG/L
TOWN OF HEMPSTEAD WA	LEVITTOWN WELL 14	N-05304	10/2/2017	METHYL TERT-BUTYL ETHER	0 UG/L
TOWN OF HEMPSTEAD WA	LEVITTOWN WELL 14	N-05304	10/2/2017	DIBROMOMETHANE	0 UG/L
TOWN OF HEMPSTEAD WA	LEVITTOWN WELL 14	N-05304	10/2/2017	CIS-1,2-DICHLOROETHYLENE	0 UG/L
TOWN OF HEMPSTEAD WA	LEVITTOWN WELL 14	N-05304	10/2/2017	VINYL CHLORIDE	0 UG/L
TOWN OF HEMPSTEAD WA	LEVITTOWN WELL 14	N-05304	10/2/2017	SEC-BUTYLBENZENE	0 UG/L
TOWN OF HEMPSTEAD WA	LEVITTOWN WELL 14	N-05304	10/2/2017	CIS-1,3-DICHLOROPROPENE	0 UG/L
TOWN OF HEMPSTEAD WA	LEVITTOWN WELL 14	N-05304	10/2/2017	1,2,4-TRICHLOROENZENE	0 UG/L
TOWN OF HEMPSTEAD WA	LEVITTOWN WELL 14	N-05304	10/2/2017	TRICHLOROETHYLENE	0 UG/L
TOWN OF HEMPSTEAD WA	LEVITTOWN WELL 14	N-05304	10/2/2017	P-XYLENE	0 UG/L
TOWN OF HEMPSTEAD WA	LEVITTOWN WELL 14	N-05304	10/2/2017	1,3,5-TRIMETHYLBENZENE	0 UG/L
TOWN OF HEMPSTEAD WA	LEVITTOWN WELL 14	N-05304	10/2/2017	P-CHLOROTOLUENE	0 UG/L
TOWN OF HEMPSTEAD WA	LEVITTOWN WELL 14	N-05304	10/2/2017	N-PROPYLBENZENE	0 UG/L
TOWN OF HEMPSTEAD WA	LEVITTOWN WELL 14	N-05304	10/2/2017	CHLOROBENZENE	0 UG/L
TOWN OF HEMPSTEAD WA	LEVITTOWN WELL 14	N-05304	10/2/2017	BENZENE	0 UG/L

**TETRA TECH GROUNDWATER SAMPLING
NAVY 1-25-2019 FOIL- VOCS and FREONS**

TOWN OF HEMPSTEAD WA	LEVITTOWN WELL 14	N-05304	10/2/2017	TOLUENE	0 UG/L
TOWN OF HEMPSTEAD WA	LEVITTOWN WELL 14	N-05304	10/2/2017	ETHYLBENZENE	0 UG/L
TOWN OF HEMPSTEAD WA	LEVITTOWN WELL 14	N-05304	10/2/2017	TRANS-1,2-DICHLOROETHYLENE	0 UG/L
TOWN OF HEMPSTEAD WA	LEVITTOWN WELL 14	N-05304	7/26/2017	SEC-BUTYLBENZENE	0 UG/L
TOWN OF HEMPSTEAD WA	LEVITTOWN WELL 14	N-05304	7/26/2017	1,2,4-TRICHLOROENZENE	0 UG/L
TOWN OF HEMPSTEAD WA	LEVITTOWN WELL 14	N-05304	7/26/2017	P-XYLENE	0 UG/L
TOWN OF HEMPSTEAD WA	LEVITTOWN WELL 14	N-05304	7/26/2017	N-BUTYLBENZENE	0 UG/L
TOWN OF HEMPSTEAD WA	LEVITTOWN WELL 14	N-05304	7/26/2017	N-PROPYLBENZENE	0 UG/L
TOWN OF HEMPSTEAD WA	LEVITTOWN WELL 14	N-05304	7/26/2017	M-DICHLOROENZENE	0 UG/L
TOWN OF HEMPSTEAD WA	LEVITTOWN WELL 14	N-05304	7/26/2017	O-DICHLOROENZENE	0 UG/L
TOWN OF HEMPSTEAD WA	LEVITTOWN WELL 14	N-05304	7/26/2017	P-DICHLOROENZENE	0 UG/L
TOWN OF HEMPSTEAD WA	LEVITTOWN WELL 14	N-05304	7/26/2017	DICHLOROMETHANE	0 UG/L
TOWN OF HEMPSTEAD WA	LEVITTOWN WELL 14	N-05304	7/26/2017	1,2,4-TRIMETHYLBENZENE	0 UG/L
TOWN OF HEMPSTEAD WA	LEVITTOWN WELL 14	N-05304	7/26/2017	M-XYLENE	0 UG/L
TOWN OF HEMPSTEAD WA	LEVITTOWN WELL 14	N-05304	7/26/2017	CHLOROETHANE	0 UG/L
TOWN OF HEMPSTEAD WA	LEVITTOWN WELL 14	N-05304	7/26/2017	METHYL TERT-BUTYL ETHER	0 UG/L
TOWN OF HEMPSTEAD WA	LEVITTOWN WELL 14	N-05304	7/26/2017	2,2-DICHLOROPROPANE	0 UG/L
TOWN OF HEMPSTEAD WA	LEVITTOWN WELL 14	N-05304	7/26/2017	CIS-1,3-DICHLOROPROPENE	0 UG/L
TOWN OF HEMPSTEAD WA	LEVITTOWN WELL 14	N-05304	7/26/2017	1,1-DICHLOROETHANE	0 UG/L
TOWN OF HEMPSTEAD WA	LEVITTOWN WELL 14	N-05304	7/26/2017	TRICHLOROFLUOROMETHANE	0 UG/L
TOWN OF HEMPSTEAD WA	LEVITTOWN WELL 14	N-05304	7/26/2017	1,2,3-TRICHLOROPROPANE	0 UG/L
TOWN OF HEMPSTEAD WA	LEVITTOWN WELL 14	N-05304	7/26/2017	BROMOMETHANE	0 UG/L
TOWN OF HEMPSTEAD WA	LEVITTOWN WELL 14	N-05304	7/26/2017	DICHLORODIFLUOROMETHANE	0 UG/L
TOWN OF HEMPSTEAD WA	LEVITTOWN WELL 14	N-05304	7/26/2017	CHLOROMETHANE	0 UG/L
TOWN OF HEMPSTEAD WA	LEVITTOWN WELL 14	N-05304	7/26/2017	P-ISOPROPYLTOLUENE	0 UG/L
TOWN OF HEMPSTEAD WA	LEVITTOWN WELL 14	N-05304	7/26/2017	TRANS-1,3-DICHLOROPROPENE	0 UG/L
TOWN OF HEMPSTEAD WA	LEVITTOWN WELL 14	N-05304	7/26/2017	CIS-1,2-DICHLOROETHYLENE	0 UG/L
TOWN OF HEMPSTEAD WA	LEVITTOWN WELL 14	N-05304	7/26/2017	DIBROMOMETHANE	0 UG/L
TOWN OF HEMPSTEAD WA	LEVITTOWN WELL 14	N-05304	7/26/2017	1,3-DICHLOROPROPANE	0 UG/L
TOWN OF HEMPSTEAD WA	LEVITTOWN WELL 14	N-05304	7/26/2017	1,1-DICHLOROPROPENE	0 UG/L
TOWN OF HEMPSTEAD WA	LEVITTOWN WELL 14	N-05304	7/26/2017	HEXACHLOROBUTADIENE	0 UG/L
TOWN OF HEMPSTEAD WA	LEVITTOWN WELL 14	N-05304	7/26/2017	BROMOENZENE	0 UG/L
TOWN OF HEMPSTEAD WA	LEVITTOWN WELL 14	N-05304	7/26/2017	1,2-DICHLOROETHANE	0 UG/L
TOWN OF HEMPSTEAD WA	LEVITTOWN WELL 14	N-05304	7/26/2017	1,1,1-TRICHLOROETHANE	0 UG/L
TOWN OF HEMPSTEAD WA	LEVITTOWN WELL 14	N-05304	7/26/2017	CARBON TETRACHLORIDE	0 UG/L
TOWN OF HEMPSTEAD WA	LEVITTOWN WELL 14	N-05304	7/26/2017	1,2-DICHLOROPROPANE	0 UG/L
TOWN OF HEMPSTEAD WA	LEVITTOWN WELL 14	N-05304	7/26/2017	TRICHLOROETHYLENE	0 UG/L
TOWN OF HEMPSTEAD WA	LEVITTOWN WELL 14	N-05304	7/26/2017	1,1,2-TRICHLOROETHANE	0 UG/L
TOWN OF HEMPSTEAD WA	LEVITTOWN WELL 14	N-05304	7/26/2017	1,1,1,2-TETRACHLOROETHANE	0 UG/L
TOWN OF HEMPSTEAD WA	LEVITTOWN WELL 14	N-05304	7/26/2017	TETRACHLOROETHYLENE	0 UG/L
TOWN OF HEMPSTEAD WA	LEVITTOWN WELL 14	N-05304	7/26/2017	TRANS-1,2-DICHLOROETHYLENE	0 UG/L
TOWN OF HEMPSTEAD WA	LEVITTOWN WELL 14	N-05304	7/26/2017	CHLOROENZENE	0 UG/L
TOWN OF HEMPSTEAD WA	LEVITTOWN WELL 14	N-05304	7/26/2017	VINYL CHLORIDE	0 UG/L
TOWN OF HEMPSTEAD WA	LEVITTOWN WELL 14	N-05304	7/26/2017	1,1-DICHLOROETHYLENE	0 UG/L
TOWN OF HEMPSTEAD WA	LEVITTOWN WELL 14	N-05304	7/26/2017	ETHYLBENZENE	0 UG/L
TOWN OF HEMPSTEAD WA	LEVITTOWN WELL 14	N-05304	7/26/2017	BENZENE	0 UG/L
TOWN OF HEMPSTEAD WA	LEVITTOWN WELL 14	N-05304	7/26/2017	ISOPROPYLBENZENE	0 UG/L
TOWN OF HEMPSTEAD WA	LEVITTOWN WELL 14	N-05304	7/26/2017	1,2,3-TRICHLOROENZENE	0 UG/L
TOWN OF HEMPSTEAD WA	LEVITTOWN WELL 14	N-05304	7/26/2017	STYRENE	0 UG/L
TOWN OF HEMPSTEAD WA	LEVITTOWN WELL 14	N-05304	7/26/2017	1,1,2,2-TETRACHLOROETHANE	0 UG/L
TOWN OF HEMPSTEAD WA	LEVITTOWN WELL 14	N-05304	7/26/2017	O-XYLENE	0 UG/L
TOWN OF HEMPSTEAD WA	LEVITTOWN WELL 14	N-05304	7/26/2017	BROMOCHLOROMETHANE	0 UG/L
TOWN OF HEMPSTEAD WA	LEVITTOWN WELL 14	N-05304	7/26/2017	TERT-BUTYLBENZENE	0 UG/L
TOWN OF HEMPSTEAD WA	LEVITTOWN WELL 14	N-05304	7/26/2017	O-CHLOROTOLUENE	0 UG/L
TOWN OF HEMPSTEAD WA	LEVITTOWN WELL 14	N-05304	7/26/2017	P-CHLOROTOLUENE	0 UG/L
TOWN OF HEMPSTEAD WA	LEVITTOWN WELL 14	N-05304	7/26/2017	1,3,5-TRIMETHYLBENZENE	0 UG/L
TOWN OF HEMPSTEAD WA	LEVITTOWN WELL 14	N-05304	7/26/2017	TOLUENE	0 UG/L
TOWN OF HEMPSTEAD WA	LEVITTOWN WELL 14	N-05304	4/6/2017	CIS-1,3-DICHLOROPROPENE	0 UG/L
TOWN OF HEMPSTEAD WA	LEVITTOWN WELL 14	N-05304	4/6/2017	CARBON TETRACHLORIDE	0 UG/L
TOWN OF HEMPSTEAD WA	LEVITTOWN WELL 14	N-05304	4/6/2017	DICHLOROMETHANE	0 UG/L
TOWN OF HEMPSTEAD WA	LEVITTOWN WELL 14	N-05304	4/6/2017	1,2,3-TRICHLOROENZENE	0 UG/L
TOWN OF HEMPSTEAD WA	LEVITTOWN WELL 14	N-05304	4/6/2017	METHYL TERT-BUTYL ETHER	0 UG/L
TOWN OF HEMPSTEAD WA	LEVITTOWN WELL 14	N-05304	4/6/2017	1,2,4-TRICHLOROENZENE	0 UG/L
TOWN OF HEMPSTEAD WA	LEVITTOWN WELL 14	N-05304	4/6/2017	CIS-1,2-DICHLOROETHYLENE	0 UG/L

**TETRA TECH GROUNDWATER SAMPLING
NAVY 1-25-2019 FOIL- VOCS and FREONS**

TOWN OF HEMPSTEAD WA	LEVITTONWELL WELL 14	N-05304	4/6/2017	2,2-DICHLOROPROPANE	0 UG/L
TOWN OF HEMPSTEAD WA	LEVITTONWELL WELL 14	N-05304	4/6/2017	1,2,3-TRICHLOROPROPANE	0 UG/L
TOWN OF HEMPSTEAD WA	LEVITTONWELL WELL 14	N-05304	4/6/2017	SEC-BUTYLBENZENE	0 UG/L
TOWN OF HEMPSTEAD WA	LEVITTONWELL WELL 14	N-05304	4/6/2017	TERT-BUTYLBENZENE	0 UG/L
TOWN OF HEMPSTEAD WA	LEVITTONWELL WELL 14	N-05304	4/6/2017	1,3,5-TRIMETHYLBENZENE	0 UG/L
TOWN OF HEMPSTEAD WA	LEVITTONWELL WELL 14	N-05304	4/6/2017	1,1,1-TRICHLOROETHANE	0 UG/L
TOWN OF HEMPSTEAD WA	LEVITTONWELL WELL 14	N-05304	4/6/2017	HEXACHLOROBUTADIENE	0 UG/L
TOWN OF HEMPSTEAD WA	LEVITTONWELL WELL 14	N-05304	4/6/2017	VINYL CHLORIDE	0 UG/L
TOWN OF HEMPSTEAD WA	LEVITTONWELL WELL 14	N-05304	4/6/2017	DIBROMOMETHANE	0 UG/L
TOWN OF HEMPSTEAD WA	LEVITTONWELL WELL 14	N-05304	4/6/2017	P-ISOPROPYLTOLUENE	0 UG/L
TOWN OF HEMPSTEAD WA	LEVITTONWELL WELL 14	N-05304	4/6/2017	1,3-DICHLOROPROPANE	0 UG/L
TOWN OF HEMPSTEAD WA	LEVITTONWELL WELL 14	N-05304	4/6/2017	TRANS-1,3-DICHLOROPROPENE	0 UG/L
TOWN OF HEMPSTEAD WA	LEVITTONWELL WELL 14	N-05304	4/6/2017	TRICHLOROFLUOROMETHANE	0 UG/L
TOWN OF HEMPSTEAD WA	LEVITTONWELL WELL 14	N-05304	4/6/2017	CHLOROETHANE	0 UG/L
TOWN OF HEMPSTEAD WA	LEVITTONWELL WELL 14	N-05304	4/6/2017	BROMOMETHANE	0 UG/L
TOWN OF HEMPSTEAD WA	LEVITTONWELL WELL 14	N-05304	4/6/2017	DICHLORODIFLUOROMETHANE	0 UG/L
TOWN OF HEMPSTEAD WA	LEVITTONWELL WELL 14	N-05304	4/6/2017	1,2,4-TRIMETHYLBENZENE	0 UG/L
TOWN OF HEMPSTEAD WA	LEVITTONWELL WELL 14	N-05304	4/6/2017	CHLOROMETHANE	0 UG/L
TOWN OF HEMPSTEAD WA	LEVITTONWELL WELL 14	N-05304	4/6/2017	N-BUTYLBENZENE	0 UG/L
TOWN OF HEMPSTEAD WA	LEVITTONWELL WELL 14	N-05304	4/6/2017	TOLUENE	0 UG/L
TOWN OF HEMPSTEAD WA	LEVITTONWELL WELL 14	N-05304	4/6/2017	1,1-DICHLOROETHANE	0 UG/L
TOWN OF HEMPSTEAD WA	LEVITTONWELL WELL 14	N-05304	4/6/2017	N-PROPYLBENZENE	0 UG/L
TOWN OF HEMPSTEAD WA	LEVITTONWELL WELL 14	N-05304	4/6/2017	O-XYLENE	0 UG/L
TOWN OF HEMPSTEAD WA	LEVITTONWELL WELL 14	N-05304	4/6/2017	STYRENE	0 UG/L
TOWN OF HEMPSTEAD WA	LEVITTONWELL WELL 14	N-05304	4/6/2017	M-XYLENE	0 UG/L
TOWN OF HEMPSTEAD WA	LEVITTONWELL WELL 14	N-05304	4/6/2017	ISOPROPYLBENZENE	0 UG/L
TOWN OF HEMPSTEAD WA	LEVITTONWELL WELL 14	N-05304	4/6/2017	1,1,2-TRICHLOROETHANE	0 UG/L
TOWN OF HEMPSTEAD WA	LEVITTONWELL WELL 14	N-05304	4/6/2017	TETRACHLOROETHYLENE	0 UG/L
TOWN OF HEMPSTEAD WA	LEVITTONWELL WELL 14	N-05304	4/6/2017	1,1,2,2-TETRACHLOROETHANE	0 UG/L
TOWN OF HEMPSTEAD WA	LEVITTONWELL WELL 14	N-05304	4/6/2017	ETHYLBENZENE	0 UG/L
TOWN OF HEMPSTEAD WA	LEVITTONWELL WELL 14	N-05304	4/6/2017	BROMOBENZENE	0 UG/L
TOWN OF HEMPSTEAD WA	LEVITTONWELL WELL 14	N-05304	4/6/2017	TRANS-1,2-DICHLOROETHYLENE	0 UG/L
TOWN OF HEMPSTEAD WA	LEVITTONWELL WELL 14	N-05304	4/6/2017	CHLOROBENZENE	0 UG/L
TOWN OF HEMPSTEAD WA	LEVITTONWELL WELL 14	N-05304	4/6/2017	1,1-DICHLOROPROPENE	0 UG/L
TOWN OF HEMPSTEAD WA	LEVITTONWELL WELL 14	N-05304	4/6/2017	TRICHLOROETHYLENE	0 UG/L
TOWN OF HEMPSTEAD WA	LEVITTONWELL WELL 14	N-05304	4/6/2017	1,1,1,2-TETRACHLOROETHANE	0 UG/L
TOWN OF HEMPSTEAD WA	LEVITTONWELL WELL 14	N-05304	4/6/2017	BROMOCHLOROMETHANE	0 UG/L
TOWN OF HEMPSTEAD WA	LEVITTONWELL WELL 14	N-05304	4/6/2017	O-DICHLOROBENZENE	0 UG/L
TOWN OF HEMPSTEAD WA	LEVITTONWELL WELL 14	N-05304	4/6/2017	P-CHLOROTOLUENE	0 UG/L
TOWN OF HEMPSTEAD WA	LEVITTONWELL WELL 14	N-05304	4/6/2017	O-CHLOROTOLUENE	0 UG/L
TOWN OF HEMPSTEAD WA	LEVITTONWELL WELL 14	N-05304	4/6/2017	1,2-DICHLOROETHANE	0 UG/L
TOWN OF HEMPSTEAD WA	LEVITTONWELL WELL 14	N-05304	4/6/2017	P-XYLENE	0 UG/L
TOWN OF HEMPSTEAD WA	LEVITTONWELL WELL 14	N-05304	4/6/2017	1,2-DICHLOROPROPANE	0 UG/L
TOWN OF HEMPSTEAD WA	LEVITTONWELL WELL 14	N-05304	4/6/2017	M-DICHLOROBENZENE	0 UG/L
TOWN OF HEMPSTEAD WA	LEVITTONWELL WELL 14	N-05304	4/6/2017	1,1-DICHLOROETHYLENE	0 UG/L
TOWN OF HEMPSTEAD WA	LEVITTONWELL WELL 14	N-05304	4/6/2017	BENZENE	0 UG/L
TOWN OF HEMPSTEAD WA	LEVITTONWELL WELL 14	N-05304	4/6/2017	P-DICHLOROBENZENE	0 UG/L
TOWN OF HEMPSTEAD WA	LEVITTONWELL WELL 14	N-05304	1/13/2017	1,2-DICHLOROPROPANE	0 UG/L
TOWN OF HEMPSTEAD WA	LEVITTONWELL WELL 14	N-05304	1/13/2017	O-DICHLOROBENZENE	0 UG/L
TOWN OF HEMPSTEAD WA	LEVITTONWELL WELL 14	N-05304	1/13/2017	P-DICHLOROBENZENE	0 UG/L
TOWN OF HEMPSTEAD WA	LEVITTONWELL WELL 14	N-05304	1/13/2017	TRICHLOROETHYLENE	0 UG/L
TOWN OF HEMPSTEAD WA	LEVITTONWELL WELL 14	N-05304	1/13/2017	1,1-DICHLOROETHYLENE	0 UG/L
TOWN OF HEMPSTEAD WA	LEVITTONWELL WELL 14	N-05304	1/13/2017	1,1,1,2-TETRACHLOROETHANE	0 UG/L
TOWN OF HEMPSTEAD WA	LEVITTONWELL WELL 14	N-05304	1/13/2017	TRANS-1,2-DICHLOROETHYLENE	0 UG/L
TOWN OF HEMPSTEAD WA	LEVITTONWELL WELL 14	N-05304	1/13/2017	1,2-DICHLOROETHANE	0 UG/L
TOWN OF HEMPSTEAD WA	LEVITTONWELL WELL 14	N-05304	1/13/2017	VINYL CHLORIDE	0 UG/L
TOWN OF HEMPSTEAD WA	LEVITTONWELL WELL 14	N-05304	1/13/2017	BENZENE	0 UG/L
TOWN OF HEMPSTEAD WA	LEVITTONWELL WELL 14	N-05304	1/13/2017	M-DICHLOROBENZENE	0 UG/L
TOWN OF HEMPSTEAD WA	LEVITTONWELL WELL 14	N-05304	1/13/2017	1,1,2-TRICHLOROETHANE	0 UG/L
TOWN OF HEMPSTEAD WA	LEVITTONWELL WELL 14	N-05304	1/13/2017	ISOPROPYLBENZENE	0 UG/L
TOWN OF HEMPSTEAD WA	LEVITTONWELL WELL 14	N-05304	1/13/2017	1,1,1-TRICHLOROETHANE	0 UG/L
TOWN OF HEMPSTEAD WA	LEVITTONWELL WELL 14	N-05304	1/13/2017	1,2,4-TRICHLOROBENZENE	0 UG/L
TOWN OF HEMPSTEAD WA	LEVITTONWELL WELL 14	N-05304	1/13/2017	STYRENE	0 UG/L
TOWN OF HEMPSTEAD WA	LEVITTONWELL WELL 14	N-05304	1/13/2017	DIBROMOMETHANE	0 UG/L

**TETRA TECH GROUNDWATER SAMPLING
NAVY 1-25-2019 FOIL- VOCS and FREONS**

TOWN OF HEMPSTEAD WA	LEVITTOWN WELL 14	N-05304	1/13/2017	O-XYLENE	0 UG/L
TOWN OF HEMPSTEAD WA	LEVITTOWN WELL 14	N-05304	1/13/2017	N-PROPYLBENZENE	0 UG/L
TOWN OF HEMPSTEAD WA	LEVITTOWN WELL 14	N-05304	1/13/2017	1,1-DICHLOROETHANE	0 UG/L
TOWN OF HEMPSTEAD WA	LEVITTOWN WELL 14	N-05304	1/13/2017	BROMOBENZENE	0 UG/L
TOWN OF HEMPSTEAD WA	LEVITTOWN WELL 14	N-05304	1/13/2017	P-CHLOROTOLUENE	0 UG/L
TOWN OF HEMPSTEAD WA	LEVITTOWN WELL 14	N-05304	1/13/2017	CARBON TETRACHLORIDE	0 UG/L
TOWN OF HEMPSTEAD WA	LEVITTOWN WELL 14	N-05304	1/13/2017	M-XYLENE	0 UG/L
TOWN OF HEMPSTEAD WA	LEVITTOWN WELL 14	N-05304	1/13/2017	ETHYLBENZENE	0 UG/L
TOWN OF HEMPSTEAD WA	LEVITTOWN WELL 14	N-05304	1/13/2017	TOLUENE	0 UG/L
TOWN OF HEMPSTEAD WA	LEVITTOWN WELL 14	N-05304	1/13/2017	TETRACHLOROETHYLENE	0 UG/L
TOWN OF HEMPSTEAD WA	LEVITTOWN WELL 14	N-05304	1/13/2017	CHLOROBENZENE	0 UG/L
TOWN OF HEMPSTEAD WA	LEVITTOWN WELL 14	N-05304	1/13/2017	DICHLOROMETHANE	0 UG/L
TOWN OF HEMPSTEAD WA	LEVITTOWN WELL 14	N-05304	1/13/2017	P-ISOPROPYLTOLUENE	0 UG/L
TOWN OF HEMPSTEAD WA	LEVITTOWN WELL 14	N-05304	1/13/2017	BROMOCHLOROMETHANE	0 UG/L
TOWN OF HEMPSTEAD WA	LEVITTOWN WELL 14	N-05304	1/13/2017	1,2,3-TRICHLOROPROPANE	0 UG/L
TOWN OF HEMPSTEAD WA	LEVITTOWN WELL 14	N-05304	1/13/2017	2,2-DICHLOROPROPANE	0 UG/L
TOWN OF HEMPSTEAD WA	LEVITTOWN WELL 14	N-05304	1/13/2017	1,2,4-TRIMETHYLBENZENE	0 UG/L
TOWN OF HEMPSTEAD WA	LEVITTOWN WELL 14	N-05304	1/13/2017	1,2,3-TRICHLOROBENZENE	0 UG/L
TOWN OF HEMPSTEAD WA	LEVITTOWN WELL 14	N-05304	1/13/2017	N-BUTYLBENZENE	0 UG/L
TOWN OF HEMPSTEAD WA	LEVITTOWN WELL 14	N-05304	1/13/2017	1,3,5-TRIMETHYLBENZENE	0 UG/L
TOWN OF HEMPSTEAD WA	LEVITTOWN WELL 14	N-05304	1/13/2017	1,3-DICHLOROPROPANE	0 UG/L
TOWN OF HEMPSTEAD WA	LEVITTOWN WELL 14	N-05304	1/13/2017	SEC-BUTYLBENZENE	0 UG/L
TOWN OF HEMPSTEAD WA	LEVITTOWN WELL 14	N-05304	1/13/2017	P-XYLENE	0 UG/L
TOWN OF HEMPSTEAD WA	LEVITTOWN WELL 14	N-05304	1/13/2017	O-CHLOROTOLUENE	0 UG/L
TOWN OF HEMPSTEAD WA	LEVITTOWN WELL 14	N-05304	1/13/2017	TRICHLOROFLUOROMETHANE	0 UG/L
TOWN OF HEMPSTEAD WA	LEVITTOWN WELL 14	N-05304	1/13/2017	DICHLORODIFLUOROMETHANE	0 UG/L
TOWN OF HEMPSTEAD WA	LEVITTOWN WELL 14	N-05304	1/13/2017	TERT-BUTYLBENZENE	0 UG/L
TOWN OF HEMPSTEAD WA	LEVITTOWN WELL 14	N-05304	1/13/2017	CHLOROETHANE	0 UG/L
TOWN OF HEMPSTEAD WA	LEVITTOWN WELL 14	N-05304	1/13/2017	CHLOROMETHANE	0 UG/L
TOWN OF HEMPSTEAD WA	LEVITTOWN WELL 14	N-05304	1/13/2017	TRANS-1,3-DICHLOROPROPENE	0 UG/L
TOWN OF HEMPSTEAD WA	LEVITTOWN WELL 14	N-05304	1/13/2017	CIS-1,3-DICHLOROPROPENE	0 UG/L
TOWN OF HEMPSTEAD WA	LEVITTOWN WELL 14	N-05304	1/13/2017	HEXACHLOROBUTADIENE	0 UG/L
TOWN OF HEMPSTEAD WA	LEVITTOWN WELL 14	N-05304	1/13/2017	METHYL TERT-BUTYL ETHER	0 UG/L
TOWN OF HEMPSTEAD WA	LEVITTOWN WELL 14	N-05304	1/13/2017	CIS-1,2-DICHLOROETHYLENE	0 UG/L
TOWN OF HEMPSTEAD WA	LEVITTOWN WELL 14	N-05304	1/13/2017	1,1,2,2-TETRACHLOROETHANE	0 UG/L
TOWN OF HEMPSTEAD WA	LEVITTOWN WELL 14	N-05304	1/13/2017	1,1-DICHLOROPROPENE	0 UG/L
TOWN OF HEMPSTEAD WA	LEVITTOWN WELL 14	N-05304	1/13/2017	BROMOMETHANE	0 UG/L
TOWN OF HEMPSTEAD WA	LEVITTOWN WELL 14	N-05304	10/11/2016	DIBROMOMETHANE	0 UG/L
TOWN OF HEMPSTEAD WA	LEVITTOWN WELL 14	N-05304	10/11/2016	TOLUENE	0 UG/L
TOWN OF HEMPSTEAD WA	LEVITTOWN WELL 14	N-05304	10/11/2016	M-DICHLOROBENZENE	0 UG/L
TOWN OF HEMPSTEAD WA	LEVITTOWN WELL 14	N-05304	10/11/2016	BROMOBENZENE	0 UG/L
TOWN OF HEMPSTEAD WA	LEVITTOWN WELL 14	N-05304	10/11/2016	1,2,3-TRICHLOROBENZENE	0 UG/L
TOWN OF HEMPSTEAD WA	LEVITTOWN WELL 14	N-05304	10/11/2016	ETHYLBENZENE	0 UG/L
TOWN OF HEMPSTEAD WA	LEVITTOWN WELL 14	N-05304	10/11/2016	TRICHLOROETHYLENE	0 UG/L
TOWN OF HEMPSTEAD WA	LEVITTOWN WELL 14	N-05304	10/11/2016	METHYL TERT-BUTYL ETHER	0 UG/L
TOWN OF HEMPSTEAD WA	LEVITTOWN WELL 14	N-05304	10/11/2016	1,1-DICHLOROPROPENE	0 UG/L
TOWN OF HEMPSTEAD WA	LEVITTOWN WELL 14	N-05304	10/11/2016	CIS-1,2-DICHLOROETHYLENE	0 UG/L
TOWN OF HEMPSTEAD WA	LEVITTOWN WELL 14	N-05304	10/11/2016	1,3-DICHLOROPROPANE	0 UG/L
TOWN OF HEMPSTEAD WA	LEVITTOWN WELL 14	N-05304	10/11/2016	BENZENE	0 UG/L
TOWN OF HEMPSTEAD WA	LEVITTOWN WELL 14	N-05304	10/11/2016	1,2,4-TRICHLOROBENZENE	0 UG/L
TOWN OF HEMPSTEAD WA	LEVITTOWN WELL 14	N-05304	10/11/2016	CHLOROBENZENE	0 UG/L
TOWN OF HEMPSTEAD WA	LEVITTOWN WELL 14	N-05304	10/11/2016	1,1,2,2-TETRACHLOROETHANE	0 UG/L
TOWN OF HEMPSTEAD WA	LEVITTOWN WELL 14	N-05304	10/11/2016	TETRACHLOROETHYLENE	0 UG/L
TOWN OF HEMPSTEAD WA	LEVITTOWN WELL 14	N-05304	10/11/2016	1,1,1,2-TETRACHLOROETHANE	0 UG/L
TOWN OF HEMPSTEAD WA	LEVITTOWN WELL 14	N-05304	10/11/2016	1,1,2-TRICHLOROETHANE	0 UG/L
TOWN OF HEMPSTEAD WA	LEVITTOWN WELL 14	N-05304	10/11/2016	1,1,1-TRICHLOROETHANE	0 UG/L
TOWN OF HEMPSTEAD WA	LEVITTOWN WELL 14	N-05304	10/11/2016	1,2-DICHLOROETHANE	0 UG/L
TOWN OF HEMPSTEAD WA	LEVITTOWN WELL 14	N-05304	10/11/2016	TRANS-1,2-DICHLOROETHYLENE	0 UG/L
TOWN OF HEMPSTEAD WA	LEVITTOWN WELL 14	N-05304	10/11/2016	1,1-DICHLOROETHANE	0 UG/L
TOWN OF HEMPSTEAD WA	LEVITTOWN WELL 14	N-05304	10/11/2016	1,1-DICHLOROETHYLENE	0 UG/L
TOWN OF HEMPSTEAD WA	LEVITTOWN WELL 14	N-05304	10/11/2016	VINYL CHLORIDE	0 UG/L
TOWN OF HEMPSTEAD WA	LEVITTOWN WELL 14	N-05304	10/11/2016	O-DICHLOROBENZENE	0 UG/L
TOWN OF HEMPSTEAD WA	LEVITTOWN WELL 14	N-05304	10/11/2016	1,2,4-TRIMETHYLBENZENE	0 UG/L
TOWN OF HEMPSTEAD WA	LEVITTOWN WELL 14	N-05304	10/11/2016	P-DICHLOROBENZENE	0 UG/L

**TETRA TECH GROUNDWATER SAMPLING
NAVY 1-25-2019 FOIL- VOCS and FREONS**

TOWN OF HEMPSTEAD WA	LEVITTOWN WELL 14	N-05304	10/11/2016	P-ISOPROPYLTOLUENE	0 UG/L
TOWN OF HEMPSTEAD WA	LEVITTOWN WELL 14	N-05304	10/11/2016	1,3,5-TRIMETHYLBENZENE	0 UG/L
TOWN OF HEMPSTEAD WA	LEVITTOWN WELL 14	N-05304	10/11/2016	1,2,3-TRICHLOROPROPANE	0 UG/L
TOWN OF HEMPSTEAD WA	LEVITTOWN WELL 14	N-05304	10/11/2016	BROMOMETHANE	0 UG/L
TOWN OF HEMPSTEAD WA	LEVITTOWN WELL 14	N-05304	10/11/2016	DICHLORODIFLUOROMETHANE	0 UG/L
TOWN OF HEMPSTEAD WA	LEVITTOWN WELL 14	N-05304	10/11/2016	1,2-DICHLOROPROPANE	0 UG/L
TOWN OF HEMPSTEAD WA	LEVITTOWN WELL 14	N-05304	10/11/2016	TRICHLOROFLUOROMETHANE	0 UG/L
TOWN OF HEMPSTEAD WA	LEVITTOWN WELL 14	N-05304	10/11/2016	TRANS-1,3-DICHLOROPROPENE	0 UG/L
TOWN OF HEMPSTEAD WA	LEVITTOWN WELL 14	N-05304	10/11/2016	CHLOROMETHANE	0 UG/L
TOWN OF HEMPSTEAD WA	LEVITTOWN WELL 14	N-05304	10/11/2016	CHLOROETHANE	0 UG/L
TOWN OF HEMPSTEAD WA	LEVITTOWN WELL 14	N-05304	10/11/2016	CIS-1,3-DICHLOROPROPENE	0 UG/L
TOWN OF HEMPSTEAD WA	LEVITTOWN WELL 14	N-05304	10/11/2016	M-XYLENE	0 UG/L
TOWN OF HEMPSTEAD WA	LEVITTOWN WELL 14	N-05304	10/11/2016	N-PROPYLBENZENE	0 UG/L
TOWN OF HEMPSTEAD WA	LEVITTOWN WELL 14	N-05304	10/11/2016	STYRENE	0 UG/L
TOWN OF HEMPSTEAD WA	LEVITTOWN WELL 14	N-05304	10/11/2016	SEC-BUTYLBENZENE	0 UG/L
TOWN OF HEMPSTEAD WA	LEVITTOWN WELL 14	N-05304	10/11/2016	P-CHLOROTOLUENE	0 UG/L
TOWN OF HEMPSTEAD WA	LEVITTOWN WELL 14	N-05304	10/11/2016	HEXACHLOROBUTADIENE	0 UG/L
TOWN OF HEMPSTEAD WA	LEVITTOWN WELL 14	N-05304	10/11/2016	O-XYLENE	0 UG/L
TOWN OF HEMPSTEAD WA	LEVITTOWN WELL 14	N-05304	10/11/2016	TERT-BUTYLBENZENE	0 UG/L
TOWN OF HEMPSTEAD WA	LEVITTOWN WELL 14	N-05304	10/11/2016	N-BUTYLBENZENE	0 UG/L
TOWN OF HEMPSTEAD WA	LEVITTOWN WELL 14	N-05304	10/11/2016	BROMOCHLOROMETHANE	0 UG/L
TOWN OF HEMPSTEAD WA	LEVITTOWN WELL 14	N-05304	10/11/2016	P-XYLENE	0 UG/L
TOWN OF HEMPSTEAD WA	LEVITTOWN WELL 14	N-05304	10/11/2016	DICHLOROMETHANE	0 UG/L
TOWN OF HEMPSTEAD WA	LEVITTOWN WELL 14	N-05304	10/11/2016	O-CHLOROTOLUENE	0 UG/L
TOWN OF HEMPSTEAD WA	LEVITTOWN WELL 14	N-05304	10/11/2016	2,2-DICHLOROPROPANE	0 UG/L
TOWN OF HEMPSTEAD WA	LEVITTOWN WELL 14	N-05304	10/11/2016	CARBON TETRACHLORIDE	0 UG/L
TOWN OF HEMPSTEAD WA	LEVITTOWN WELL 14	N-05304	10/11/2016	ISOPROPYLBENZENE	0 UG/L
TOWN OF HEMPSTEAD WA	LEVITTOWN WELL 14	N-05304	7/14/2016	ETHYLBENZENE	0 UG/L
TOWN OF HEMPSTEAD WA	LEVITTOWN WELL 14	N-05304	7/14/2016	N-PROPYLBENZENE	0 UG/L
TOWN OF HEMPSTEAD WA	LEVITTOWN WELL 14	N-05304	7/14/2016	TOLUENE	0 UG/L
TOWN OF HEMPSTEAD WA	LEVITTOWN WELL 14	N-05304	7/14/2016	CHLOROETHANE	0 UG/L
TOWN OF HEMPSTEAD WA	LEVITTOWN WELL 14	N-05304	7/14/2016	BROMOMETHANE	0 UG/L
TOWN OF HEMPSTEAD WA	LEVITTOWN WELL 14	N-05304	7/14/2016	METHYL TERT-BUTYL ETHER	0 UG/L
TOWN OF HEMPSTEAD WA	LEVITTOWN WELL 14	N-05304	7/14/2016	DICHLORODIFLUOROMETHANE	0 UG/L
TOWN OF HEMPSTEAD WA	LEVITTOWN WELL 14	N-05304	7/14/2016	1,2-DICHLOROPROPANE	0 UG/L
TOWN OF HEMPSTEAD WA	LEVITTOWN WELL 14	N-05304	7/14/2016	TRICHLOROTRIFLUOROETHANE	0 UG/L
TOWN OF HEMPSTEAD WA	LEVITTOWN WELL 14	N-05304	7/14/2016	BROMOBENZENE	0 UG/L
TOWN OF HEMPSTEAD WA	LEVITTOWN WELL 14	N-05304	7/14/2016	TRANS-1,3-DICHLOROPROPENE	0 UG/L
TOWN OF HEMPSTEAD WA	LEVITTOWN WELL 14	N-05304	7/14/2016	1,3-DICHLOROPROPANE	0 UG/L
TOWN OF HEMPSTEAD WA	LEVITTOWN WELL 14	N-05304	7/14/2016	1,1-DICHLOROETHANE	0 UG/L
TOWN OF HEMPSTEAD WA	LEVITTOWN WELL 14	N-05304	7/14/2016	ISOPROPYLBENZENE	0 UG/L
TOWN OF HEMPSTEAD WA	LEVITTOWN WELL 14	N-05304	7/14/2016	M-XYLENE	0 UG/L
TOWN OF HEMPSTEAD WA	LEVITTOWN WELL 14	N-05304	7/14/2016	O-XYLENE	0 UG/L
TOWN OF HEMPSTEAD WA	LEVITTOWN WELL 14	N-05304	7/14/2016	STYRENE	0 UG/L
TOWN OF HEMPSTEAD WA	LEVITTOWN WELL 14	N-05304	7/14/2016	1,2,4-TRICHLOROBENZENE	0 UG/L
TOWN OF HEMPSTEAD WA	LEVITTOWN WELL 14	N-05304	7/14/2016	TRICHLOROFLUOROMETHANE	0 UG/L
TOWN OF HEMPSTEAD WA	LEVITTOWN WELL 14	N-05304	7/14/2016	1,1-DICHLOROPROPENE	0 UG/L
TOWN OF HEMPSTEAD WA	LEVITTOWN WELL 14	N-05304	7/14/2016	1,2,3-TRICHLOROPROPANE	0 UG/L
TOWN OF HEMPSTEAD WA	LEVITTOWN WELL 14	N-05304	7/14/2016	1,2,4-TRIMETHYLBENZENE	0 UG/L
TOWN OF HEMPSTEAD WA	LEVITTOWN WELL 14	N-05304	7/14/2016	CIS-1,3-DICHLOROPROPENE	0 UG/L
TOWN OF HEMPSTEAD WA	LEVITTOWN WELL 14	N-05304	7/14/2016	CIS-1,2-DICHLOROETHYLENE	0 UG/L
TOWN OF HEMPSTEAD WA	LEVITTOWN WELL 14	N-05304	7/14/2016	1,2-DICHLOROETHANE	0 UG/L
TOWN OF HEMPSTEAD WA	LEVITTOWN WELL 14	N-05304	7/14/2016	TRANS-1,2-DICHLOROETHYLENE	0 UG/L
TOWN OF HEMPSTEAD WA	LEVITTOWN WELL 14	N-05304	7/14/2016	DIBROMOMETHANE	0 UG/L
TOWN OF HEMPSTEAD WA	LEVITTOWN WELL 14	N-05304	7/14/2016	CHLOROMETHANE	0 UG/L
TOWN OF HEMPSTEAD WA	LEVITTOWN WELL 14	N-05304	7/14/2016	1,1,1-TRICHLOROETHANE	0 UG/L
TOWN OF HEMPSTEAD WA	LEVITTOWN WELL 14	N-05304	7/14/2016	HEXACHLOROBUTADIENE	0 UG/L
TOWN OF HEMPSTEAD WA	LEVITTOWN WELL 14	N-05304	7/14/2016	P-ISOPROPYLTOLUENE	0 UG/L
TOWN OF HEMPSTEAD WA	LEVITTOWN WELL 14	N-05304	7/14/2016	1,1,2,2-TETRACHLOROETHANE	0 UG/L
TOWN OF HEMPSTEAD WA	LEVITTOWN WELL 14	N-05304	7/14/2016	TETRACHLOROETHYLENE	0 UG/L
TOWN OF HEMPSTEAD WA	LEVITTOWN WELL 14	N-05304	7/14/2016	1,1,1,2-TETRACHLOROETHANE	0 UG/L
TOWN OF HEMPSTEAD WA	LEVITTOWN WELL 14	N-05304	7/14/2016	1,1,2-TRICHLOROETHANE	0 UG/L
TOWN OF HEMPSTEAD WA	LEVITTOWN WELL 14	N-05304	7/14/2016	N-BUTYLBENZENE	0 UG/L
TOWN OF HEMPSTEAD WA	LEVITTOWN WELL 14	N-05304	7/14/2016	TRICHLOROETHYLENE	0 UG/L

**TETRA TECH GROUNDWATER SAMPLING
NAVY 1-25-2019 FOIL- VOCS and FREONS**

TOWN OF HEMPSTEAD WA	LEVITTOWN WELL 14	N-05304	7/14/2016	CARBON TETRACHLORIDE	0 UG/L
TOWN OF HEMPSTEAD WA	LEVITTOWN WELL 14	N-05304	7/14/2016	CHLOROBENZENE	0 UG/L
TOWN OF HEMPSTEAD WA	LEVITTOWN WELL 14	N-05304	7/14/2016	1,2,3-TRICHLOROBENZENE	0 UG/L
TOWN OF HEMPSTEAD WA	LEVITTOWN WELL 14	N-05304	7/14/2016	1,1-DICHLOROETHYLENE	0 UG/L
TOWN OF HEMPSTEAD WA	LEVITTOWN WELL 14	N-05304	7/14/2016	BENZENE	0 UG/L
TOWN OF HEMPSTEAD WA	LEVITTOWN WELL 14	N-05304	7/14/2016	2,2-DICHLOROPROPANE	0 UG/L
TOWN OF HEMPSTEAD WA	LEVITTOWN WELL 14	N-05304	7/14/2016	SEC-BUTYLBENZENE	0 UG/L
TOWN OF HEMPSTEAD WA	LEVITTOWN WELL 14	N-05304	7/14/2016	BROMOCHLOROMETHANE	0 UG/L
TOWN OF HEMPSTEAD WA	LEVITTOWN WELL 14	N-05304	7/14/2016	VINYL CHLORIDE	0 UG/L
TOWN OF HEMPSTEAD WA	LEVITTOWN WELL 14	N-05304	7/14/2016	P-DICHLOROBENZENE	0 UG/L
TOWN OF HEMPSTEAD WA	LEVITTOWN WELL 14	N-05304	7/14/2016	O-DICHLOROBENZENE	0 UG/L
TOWN OF HEMPSTEAD WA	LEVITTOWN WELL 14	N-05304	7/14/2016	P-CHLOROTOLUENE	0 UG/L
TOWN OF HEMPSTEAD WA	LEVITTOWN WELL 14	N-05304	7/14/2016	O-CHLOROTOLUENE	0 UG/L
TOWN OF HEMPSTEAD WA	LEVITTOWN WELL 14	N-05304	7/14/2016	DICHLOROMETHANE	0 UG/L
TOWN OF HEMPSTEAD WA	LEVITTOWN WELL 14	N-05304	7/14/2016	P-XYLENE	0 UG/L
TOWN OF HEMPSTEAD WA	LEVITTOWN WELL 14	N-05304	7/14/2016	M-DICHLOROBENZENE	0 UG/L
TOWN OF HEMPSTEAD WA	LEVITTOWN WELL 14	N-05304	7/14/2016	TERT-BUTYLBENZENE	0 UG/L
TOWN OF HEMPSTEAD WA	LEVITTOWN WELL 14	N-05304	7/14/2016	1,3,5-TRIMETHYLBENZENE	0 UG/L
TOWN OF HEMPSTEAD WA	LEVITTOWN WELL 14	N-05304	4/14/2016	BROMOCHLOROMETHANE	0 UG/L
TOWN OF HEMPSTEAD WA	LEVITTOWN WELL 14	N-05304	4/14/2016	1,1,1-TRICHLOROETHANE	0 UG/L
TOWN OF HEMPSTEAD WA	LEVITTOWN WELL 14	N-05304	4/14/2016	CARBON TETRACHLORIDE	0 UG/L
TOWN OF HEMPSTEAD WA	LEVITTOWN WELL 14	N-05304	4/14/2016	1,1,2,2-TETRACHLOROETHANE	0 UG/L
TOWN OF HEMPSTEAD WA	LEVITTOWN WELL 14	N-05304	4/14/2016	TRICHLOROETHYLENE	0 UG/L
TOWN OF HEMPSTEAD WA	LEVITTOWN WELL 14	N-05304	4/14/2016	1,1,2-TRICHLOROETHANE	0 UG/L
TOWN OF HEMPSTEAD WA	LEVITTOWN WELL 14	N-05304	4/14/2016	1,1,1,2-TETRACHLOROETHANE	0 UG/L
TOWN OF HEMPSTEAD WA	LEVITTOWN WELL 14	N-05304	4/14/2016	TETRACHLOROETHYLENE	0 UG/L
TOWN OF HEMPSTEAD WA	LEVITTOWN WELL 14	N-05304	4/14/2016	P-DICHLOROBENZENE	0 UG/L
TOWN OF HEMPSTEAD WA	LEVITTOWN WELL 14	N-05304	4/14/2016	TOLUENE	0 UG/L
TOWN OF HEMPSTEAD WA	LEVITTOWN WELL 14	N-05304	4/14/2016	BROMOBENZENE	0 UG/L
TOWN OF HEMPSTEAD WA	LEVITTOWN WELL 14	N-05304	4/14/2016	ISOPROPYLBENZENE	0 UG/L
TOWN OF HEMPSTEAD WA	LEVITTOWN WELL 14	N-05304	4/14/2016	M-XYLENE	0 UG/L
TOWN OF HEMPSTEAD WA	LEVITTOWN WELL 14	N-05304	4/14/2016	O-XYLENE	0 UG/L
TOWN OF HEMPSTEAD WA	LEVITTOWN WELL 14	N-05304	4/14/2016	BENZENE	0 UG/L
TOWN OF HEMPSTEAD WA	LEVITTOWN WELL 14	N-05304	4/14/2016	TRICHLOROTRIFLUOROETHANE	0 UG/L
TOWN OF HEMPSTEAD WA	LEVITTOWN WELL 14	N-05304	4/14/2016	P-XYLENE	0 UG/L
TOWN OF HEMPSTEAD WA	LEVITTOWN WELL 14	N-05304	4/14/2016	CHLOROBENZENE	0 UG/L
TOWN OF HEMPSTEAD WA	LEVITTOWN WELL 14	N-05304	4/14/2016	STYRENE	0 UG/L
TOWN OF HEMPSTEAD WA	LEVITTOWN WELL 14	N-05304	4/14/2016	TRANS-1,3-DICHLOROPROPENE	0 UG/L
TOWN OF HEMPSTEAD WA	LEVITTOWN WELL 14	N-05304	4/14/2016	2,2-DICHLOROPROPANE	0 UG/L
TOWN OF HEMPSTEAD WA	LEVITTOWN WELL 14	N-05304	4/14/2016	1,2,3-TRICHLOROPROPANE	0 UG/L
TOWN OF HEMPSTEAD WA	LEVITTOWN WELL 14	N-05304	4/14/2016	1,3-DICHLOROPROPANE	0 UG/L
TOWN OF HEMPSTEAD WA	LEVITTOWN WELL 14	N-05304	4/14/2016	1,1-DICHLOROPROPENE	0 UG/L
TOWN OF HEMPSTEAD WA	LEVITTOWN WELL 14	N-05304	4/14/2016	METHYL TERT-BUTYL ETHER	0 UG/L
TOWN OF HEMPSTEAD WA	LEVITTOWN WELL 14	N-05304	4/14/2016	1,2,4-TRICHLOROBENZENE	0 UG/L
TOWN OF HEMPSTEAD WA	LEVITTOWN WELL 14	N-05304	4/14/2016	1,2,4-TRIMETHYLBENZENE	0 UG/L
TOWN OF HEMPSTEAD WA	LEVITTOWN WELL 14	N-05304	4/14/2016	CIS-1,3-DICHLOROPROPENE	0 UG/L
TOWN OF HEMPSTEAD WA	LEVITTOWN WELL 14	N-05304	4/14/2016	BROMOMETHANE	0 UG/L
TOWN OF HEMPSTEAD WA	LEVITTOWN WELL 14	N-05304	4/14/2016	TRICHLOROFLUOROMETHANE	0 UG/L
TOWN OF HEMPSTEAD WA	LEVITTOWN WELL 14	N-05304	4/14/2016	CHLOROETHANE	0 UG/L
TOWN OF HEMPSTEAD WA	LEVITTOWN WELL 14	N-05304	4/14/2016	DICHLORODIFLUOROMETHANE	0 UG/L
TOWN OF HEMPSTEAD WA	LEVITTOWN WELL 14	N-05304	4/14/2016	DIBROMOMETHANE	0 UG/L
TOWN OF HEMPSTEAD WA	LEVITTOWN WELL 14	N-05304	4/14/2016	N-PROPYLBENZENE	0 UG/L
TOWN OF HEMPSTEAD WA	LEVITTOWN WELL 14	N-05304	4/14/2016	ETHYLBENZENE	0 UG/L
TOWN OF HEMPSTEAD WA	LEVITTOWN WELL 14	N-05304	4/14/2016	DICHLOROMETHANE	0 UG/L
TOWN OF HEMPSTEAD WA	LEVITTOWN WELL 14	N-05304	4/14/2016	P-ISOPROPYLTOLUENE	0 UG/L
TOWN OF HEMPSTEAD WA	LEVITTOWN WELL 14	N-05304	4/14/2016	SEC-BUTYLBENZENE	0 UG/L
TOWN OF HEMPSTEAD WA	LEVITTOWN WELL 14	N-05304	4/14/2016	CHLOROMETHANE	0 UG/L
TOWN OF HEMPSTEAD WA	LEVITTOWN WELL 14	N-05304	4/14/2016	1,2,3-TRICHLOROBENZENE	0 UG/L
TOWN OF HEMPSTEAD WA	LEVITTOWN WELL 14	N-05304	4/14/2016	P-CHLOROTOLUENE	0 UG/L
TOWN OF HEMPSTEAD WA	LEVITTOWN WELL 14	N-05304	4/14/2016	1,2-DICHLOROPROPANE	0 UG/L
TOWN OF HEMPSTEAD WA	LEVITTOWN WELL 14	N-05304	4/14/2016	O-DICHLOROBENZENE	0 UG/L
TOWN OF HEMPSTEAD WA	LEVITTOWN WELL 14	N-05304	4/14/2016	O-CHLOROTOLUENE	0 UG/L
TOWN OF HEMPSTEAD WA	LEVITTOWN WELL 14	N-05304	4/14/2016	VINYL CHLORIDE	0 UG/L
TOWN OF HEMPSTEAD WA	LEVITTOWN WELL 14	N-05304	4/14/2016	1,1-DICHLOROETHYLENE	0 UG/L

**TETRA TECH GROUNDWATER SAMPLING
NAVY 1-25-2019 FOIL- VOCS and FREONS**

TOWN OF HEMPSTEAD WA	LEVITTOWN WELL 14	N-05304	4/14/2016	1,1-DICHLOROETHANE	0 UG/L
TOWN OF HEMPSTEAD WA	LEVITTOWN WELL 14	N-05304	4/14/2016	TRANS-1,2-DICHLOROETHYLENE	0 UG/L
TOWN OF HEMPSTEAD WA	LEVITTOWN WELL 14	N-05304	4/14/2016	1,2-DICHLOROETHANE	0 UG/L
TOWN OF HEMPSTEAD WA	LEVITTOWN WELL 14	N-05304	4/14/2016	M-DICHLOROBENZENE	0 UG/L
TOWN OF HEMPSTEAD WA	LEVITTOWN WELL 14	N-05304	4/14/2016	1,3,5-TRIMETHYLBENZENE	0 UG/L
TOWN OF HEMPSTEAD WA	LEVITTOWN WELL 14	N-05304	4/14/2016	TERT-BUTYLBENZENE	0 UG/L
TOWN OF HEMPSTEAD WA	LEVITTOWN WELL 14	N-05304	4/14/2016	CIS-1,2-DICHLOROETHYLENE	0 UG/L
TOWN OF HEMPSTEAD WA	LEVITTOWN WELL 14	N-05304	4/14/2016	HEXACHLOROBUTADIENE	0 UG/L
TOWN OF HEMPSTEAD WA	LEVITTOWN WELL 14	N-05304	4/14/2016	N-BUTYLBENZENE	0 UG/L
TOWN OF HEMPSTEAD WA	LEVITTOWN WELL 14	N-05304	1/11/2016	TRANS-1,3-DICHLOROPROPENE	0 UG/L
TOWN OF HEMPSTEAD WA	LEVITTOWN WELL 14	N-05304	1/11/2016	1,1-DICHLOROPROPENE	0 UG/L
TOWN OF HEMPSTEAD WA	LEVITTOWN WELL 14	N-05304	1/11/2016	2,2-DICHLOROPROPANE	0 UG/L
TOWN OF HEMPSTEAD WA	LEVITTOWN WELL 14	N-05304	1/11/2016	1,2,3-TRICHLOROPROPANE	0 UG/L
TOWN OF HEMPSTEAD WA	LEVITTOWN WELL 14	N-05304	1/11/2016	1,3-DICHLOROPROPANE	0 UG/L
TOWN OF HEMPSTEAD WA	LEVITTOWN WELL 14	N-05304	1/11/2016	DIBROMOMETHANE	0 UG/L
TOWN OF HEMPSTEAD WA	LEVITTOWN WELL 14	N-05304	1/11/2016	CIS-1,2-DICHLOROETHYLENE	0 UG/L
TOWN OF HEMPSTEAD WA	LEVITTOWN WELL 14	N-05304	1/11/2016	1,2,4-TRICHLOROBENZENE	0 UG/L
TOWN OF HEMPSTEAD WA	LEVITTOWN WELL 14	N-05304	1/11/2016	M-XYLENE	0 UG/L
TOWN OF HEMPSTEAD WA	LEVITTOWN WELL 14	N-05304	1/11/2016	N-PROPYLBENZENE	0 UG/L
TOWN OF HEMPSTEAD WA	LEVITTOWN WELL 14	N-05304	1/11/2016	1,2,4-TRIMETHYLBENZENE	0 UG/L
TOWN OF HEMPSTEAD WA	LEVITTOWN WELL 14	N-05304	1/11/2016	HEXACHLOROBUTADIENE	0 UG/L
TOWN OF HEMPSTEAD WA	LEVITTOWN WELL 14	N-05304	1/11/2016	1,2,3-TRICHLOROBENZENE	0 UG/L
TOWN OF HEMPSTEAD WA	LEVITTOWN WELL 14	N-05304	1/11/2016	N-BUTYLBENZENE	0 UG/L
TOWN OF HEMPSTEAD WA	LEVITTOWN WELL 14	N-05304	1/11/2016	1,3,5-TRIMETHYLBENZENE	0 UG/L
TOWN OF HEMPSTEAD WA	LEVITTOWN WELL 14	N-05304	1/11/2016	TERT-BUTYLBENZENE	0 UG/L
TOWN OF HEMPSTEAD WA	LEVITTOWN WELL 14	N-05304	1/11/2016	SEC-BUTYLBENZENE	0 UG/L
TOWN OF HEMPSTEAD WA	LEVITTOWN WELL 14	N-05304	1/11/2016	CIS-1,3-DICHLOROPROPENE	0 UG/L
TOWN OF HEMPSTEAD WA	LEVITTOWN WELL 14	N-05304	1/11/2016	BROMOBENZENE	0 UG/L
TOWN OF HEMPSTEAD WA	LEVITTOWN WELL 14	N-05304	1/11/2016	P-XYLENE	0 UG/L
TOWN OF HEMPSTEAD WA	LEVITTOWN WELL 14	N-05304	1/11/2016	BROMOCHLOROMETHANE	0 UG/L
TOWN OF HEMPSTEAD WA	LEVITTOWN WELL 14	N-05304	1/11/2016	O-DICHLOROBENZENE	0 UG/L
TOWN OF HEMPSTEAD WA	LEVITTOWN WELL 14	N-05304	1/11/2016	TRICHLOROFLUOROMETHANE	0 UG/L
TOWN OF HEMPSTEAD WA	LEVITTOWN WELL 14	N-05304	1/11/2016	O-CHLOROTOLUENE	0 UG/L
TOWN OF HEMPSTEAD WA	LEVITTOWN WELL 14	N-05304	1/11/2016	1,1-DICHLOROETHYLENE	0 UG/L
TOWN OF HEMPSTEAD WA	LEVITTOWN WELL 14	N-05304	1/11/2016	P-CHLOROTOLUENE	0 UG/L
TOWN OF HEMPSTEAD WA	LEVITTOWN WELL 14	N-05304	1/11/2016	DICHLOROMETHANE	0 UG/L
TOWN OF HEMPSTEAD WA	LEVITTOWN WELL 14	N-05304	1/11/2016	VINYL CHLORIDE	0 UG/L
TOWN OF HEMPSTEAD WA	LEVITTOWN WELL 14	N-05304	1/11/2016	M-DICHLOROBENZENE	0 UG/L
TOWN OF HEMPSTEAD WA	LEVITTOWN WELL 14	N-05304	1/11/2016	P-DICHLOROBENZENE	0 UG/L
TOWN OF HEMPSTEAD WA	LEVITTOWN WELL 14	N-05304	1/11/2016	1,1,1-TRICHLOROETHANE	0 UG/L
TOWN OF HEMPSTEAD WA	LEVITTOWN WELL 14	N-05304	1/11/2016	1,1,2,2-TETRACHLOROETHANE	0 UG/L
TOWN OF HEMPSTEAD WA	LEVITTOWN WELL 14	N-05304	1/11/2016	TETRACHLOROETHYLENE	0 UG/L
TOWN OF HEMPSTEAD WA	LEVITTOWN WELL 14	N-05304	1/11/2016	1,1,1,2-TETRACHLOROETHANE	0 UG/L
TOWN OF HEMPSTEAD WA	LEVITTOWN WELL 14	N-05304	1/11/2016	1,1,2-TRICHLOROETHANE	0 UG/L
TOWN OF HEMPSTEAD WA	LEVITTOWN WELL 14	N-05304	1/11/2016	CARBON TETRACHLORIDE	0 UG/L
TOWN OF HEMPSTEAD WA	LEVITTOWN WELL 14	N-05304	1/11/2016	1,2-DICHLOROPROPANE	0 UG/L
TOWN OF HEMPSTEAD WA	LEVITTOWN WELL 14	N-05304	1/11/2016	TRICHLOROETHYLENE	0 UG/L
TOWN OF HEMPSTEAD WA	LEVITTOWN WELL 14	N-05304	1/11/2016	TRANS-1,2-DICHLOROETHYLENE	0 UG/L
TOWN OF HEMPSTEAD WA	LEVITTOWN WELL 14	N-05304	1/11/2016	CHLOROETHANE	0 UG/L
TOWN OF HEMPSTEAD WA	LEVITTOWN WELL 14	N-05304	1/11/2016	1,1-DICHLOROETHANE	0 UG/L
TOWN OF HEMPSTEAD WA	LEVITTOWN WELL 14	N-05304	1/11/2016	BROMOMETHANE	0 UG/L
TOWN OF HEMPSTEAD WA	LEVITTOWN WELL 14	N-05304	1/11/2016	P-ISOPROPYLTOLUENE	0 UG/L
TOWN OF HEMPSTEAD WA	LEVITTOWN WELL 14	N-05304	1/11/2016	METHYL TERT-BUTYL ETHER	0 UG/L
TOWN OF HEMPSTEAD WA	LEVITTOWN WELL 14	N-05304	1/11/2016	O-XYLENE	0 UG/L
TOWN OF HEMPSTEAD WA	LEVITTOWN WELL 14	N-05304	1/11/2016	STYRENE	0 UG/L
TOWN OF HEMPSTEAD WA	LEVITTOWN WELL 14	N-05304	1/11/2016	ISOPROPYLBENZENE	0 UG/L
TOWN OF HEMPSTEAD WA	LEVITTOWN WELL 14	N-05304	1/11/2016	ETHYLBENZENE	0 UG/L
TOWN OF HEMPSTEAD WA	LEVITTOWN WELL 14	N-05304	1/11/2016	TOLUENE	0 UG/L
TOWN OF HEMPSTEAD WA	LEVITTOWN WELL 14	N-05304	1/11/2016	BENZENE	0 UG/L
TOWN OF HEMPSTEAD WA	LEVITTOWN WELL 14	N-05304	1/11/2016	CHLOROBENZENE	0 UG/L
TOWN OF HEMPSTEAD WA	LEVITTOWN WELL 14	N-05304	1/11/2016	CHLOROMETHANE	0 UG/L
TOWN OF HEMPSTEAD WA	LEVITTOWN WELL 14	N-05304	1/11/2016	DICHLORODIFLUOROMETHANE	0 UG/L
TOWN OF HEMPSTEAD WA	LEVITTOWN WELL 14	N-05304	1/11/2016	1,2-DICHLOROETHANE	0 UG/L
TOWN OF HEMPSTEAD WA	LEVITTOWN WELL 14	N-05304	10/15/2015	TRANS-1,3-DICHLOROPROPENE	0 UG/L

**TETRA TECH GROUNDWATER SAMPLING
NAVY 1-25-2019 FOIL- VOCS and FREONS**

TOWN OF HEMPSTEAD WA	LEVITTOWN WELL 14	N-05304	10/15/2015	P-DICHLOROBENZENE	0 UG/L
TOWN OF HEMPSTEAD WA	LEVITTOWN WELL 14	N-05304	10/15/2015	O-DICHLOROBENZENE	0 UG/L
TOWN OF HEMPSTEAD WA	LEVITTOWN WELL 14	N-05304	10/15/2015	1,1,1-TRICHLOROETHANE	0 UG/L
TOWN OF HEMPSTEAD WA	LEVITTOWN WELL 14	N-05304	10/15/2015	TRICHLOROFLUOROMETHANE	0 UG/L
TOWN OF HEMPSTEAD WA	LEVITTOWN WELL 14	N-05304	10/15/2015	METHYL TERT-BUTYL ETHER	0 UG/L
TOWN OF HEMPSTEAD WA	LEVITTOWN WELL 14	N-05304	10/15/2015	BROMOMETHANE	0 UG/L
TOWN OF HEMPSTEAD WA	LEVITTOWN WELL 14	N-05304	10/15/2015	CIS-1,3-DICHLOROPROPENE	0 UG/L
TOWN OF HEMPSTEAD WA	LEVITTOWN WELL 14	N-05304	10/15/2015	CHLOROETHANE	0 UG/L
TOWN OF HEMPSTEAD WA	LEVITTOWN WELL 14	N-05304	10/15/2015	1,1-DICHLOROETHYLENE	0 UG/L
TOWN OF HEMPSTEAD WA	LEVITTOWN WELL 14	N-05304	10/15/2015	DICHLOROMETHANE	0 UG/L
TOWN OF HEMPSTEAD WA	LEVITTOWN WELL 14	N-05304	10/15/2015	2,2-DICHLOROPROPANE	0 UG/L
TOWN OF HEMPSTEAD WA	LEVITTOWN WELL 14	N-05304	10/15/2015	HEXACHLOROBUTADIENE	0 UG/L
TOWN OF HEMPSTEAD WA	LEVITTOWN WELL 14	N-05304	10/15/2015	CARBON TETRACHLORIDE	0 UG/L
TOWN OF HEMPSTEAD WA	LEVITTOWN WELL 14	N-05304	10/15/2015	P-ISOPROPYLTOLUENE	0 UG/L
TOWN OF HEMPSTEAD WA	LEVITTOWN WELL 14	N-05304	10/15/2015	1,3-DICHLOROPROPANE	0 UG/L
TOWN OF HEMPSTEAD WA	LEVITTOWN WELL 14	N-05304	10/15/2015	CHLOROMETHANE	0 UG/L
TOWN OF HEMPSTEAD WA	LEVITTOWN WELL 14	N-05304	10/15/2015	DICHLORODIFLUOROMETHANE	0 UG/L
TOWN OF HEMPSTEAD WA	LEVITTOWN WELL 14	N-05304	10/15/2015	BROMOCHLOROMETHANE	0 UG/L
TOWN OF HEMPSTEAD WA	LEVITTOWN WELL 14	N-05304	10/15/2015	TERT-BUTYLBENZENE	0 UG/L
TOWN OF HEMPSTEAD WA	LEVITTOWN WELL 14	N-05304	10/15/2015	1,2-DICHLOROETHANE	0 UG/L
TOWN OF HEMPSTEAD WA	LEVITTOWN WELL 14	N-05304	10/15/2015	TRANS-1,2-DICHLOROETHYLENE	0 UG/L
TOWN OF HEMPSTEAD WA	LEVITTOWN WELL 14	N-05304	10/15/2015	1,1-DICHLOROETHANE	0 UG/L
TOWN OF HEMPSTEAD WA	LEVITTOWN WELL 14	N-05304	10/15/2015	P-XYLENE	0 UG/L
TOWN OF HEMPSTEAD WA	LEVITTOWN WELL 14	N-05304	10/15/2015	VINYL CHLORIDE	0 UG/L
TOWN OF HEMPSTEAD WA	LEVITTOWN WELL 14	N-05304	10/15/2015	M-XYLENE	0 UG/L
TOWN OF HEMPSTEAD WA	LEVITTOWN WELL 14	N-05304	10/15/2015	CHLOROBENZENE	0 UG/L
TOWN OF HEMPSTEAD WA	LEVITTOWN WELL 14	N-05304	10/15/2015	1,1,2-TRICHLOROETHANE	0 UG/L
TOWN OF HEMPSTEAD WA	LEVITTOWN WELL 14	N-05304	10/15/2015	1,1,1,2-TETRACHLOROETHANE	0 UG/L
TOWN OF HEMPSTEAD WA	LEVITTOWN WELL 14	N-05304	10/15/2015	1,1,2,2-TETRACHLOROETHANE	0 UG/L
TOWN OF HEMPSTEAD WA	LEVITTOWN WELL 14	N-05304	10/15/2015	ETHYLBENZENE	0 UG/L
TOWN OF HEMPSTEAD WA	LEVITTOWN WELL 14	N-05304	10/15/2015	TRICHLOROETHYLENE	0 UG/L
TOWN OF HEMPSTEAD WA	LEVITTOWN WELL 14	N-05304	10/15/2015	ISOPROPYLBENZENE	0 UG/L
TOWN OF HEMPSTEAD WA	LEVITTOWN WELL 14	N-05304	10/15/2015	TETRACHLOROETHYLENE	0 UG/L
TOWN OF HEMPSTEAD WA	LEVITTOWN WELL 14	N-05304	10/15/2015	TRICHLOROTRIFLUOROETHANE	0 UG/L
TOWN OF HEMPSTEAD WA	LEVITTOWN WELL 14	N-05304	10/15/2015	N-PROPYLBENZENE	0 UG/L
TOWN OF HEMPSTEAD WA	LEVITTOWN WELL 14	N-05304	10/15/2015	BENZENE	0 UG/L
TOWN OF HEMPSTEAD WA	LEVITTOWN WELL 14	N-05304	10/15/2015	O-XYLENE	0 UG/L
TOWN OF HEMPSTEAD WA	LEVITTOWN WELL 14	N-05304	10/15/2015	STYRENE	0 UG/L
TOWN OF HEMPSTEAD WA	LEVITTOWN WELL 14	N-05304	10/15/2015	BROMOBENZENE	0 UG/L
TOWN OF HEMPSTEAD WA	LEVITTOWN WELL 14	N-05304	10/15/2015	SEC-BUTYLBENZENE	0 UG/L
TOWN OF HEMPSTEAD WA	LEVITTOWN WELL 14	N-05304	10/15/2015	O-CHLOROTOLUENE	0 UG/L
TOWN OF HEMPSTEAD WA	LEVITTOWN WELL 14	N-05304	10/15/2015	TOLUENE	0 UG/L
TOWN OF HEMPSTEAD WA	LEVITTOWN WELL 14	N-05304	10/15/2015	M-DICHLOROBENZENE	0 UG/L
TOWN OF HEMPSTEAD WA	LEVITTOWN WELL 14	N-05304	10/15/2015	1,2-DICHLOROPROPANE	0 UG/L
TOWN OF HEMPSTEAD WA	LEVITTOWN WELL 14	N-05304	10/15/2015	N-BUTYLBENZENE	0 UG/L
TOWN OF HEMPSTEAD WA	LEVITTOWN WELL 14	N-05304	10/15/2015	1,2,3-TRICHLOROPROPANE	0 UG/L
TOWN OF HEMPSTEAD WA	LEVITTOWN WELL 14	N-05304	10/15/2015	1,1-DICHLOROPROPENE	0 UG/L
TOWN OF HEMPSTEAD WA	LEVITTOWN WELL 14	N-05304	10/15/2015	1,2,3-TRICHLOROBENZENE	0 UG/L
TOWN OF HEMPSTEAD WA	LEVITTOWN WELL 14	N-05304	10/15/2015	DIBROMOMETHANE	0 UG/L
TOWN OF HEMPSTEAD WA	LEVITTOWN WELL 14	N-05304	10/15/2015	CIS-1,2-DICHLOROETHYLENE	0 UG/L
TOWN OF HEMPSTEAD WA	LEVITTOWN WELL 14	N-05304	10/15/2015	1,2,4-TRICHLOROBENZENE	0 UG/L
TOWN OF HEMPSTEAD WA	LEVITTOWN WELL 14	N-05304	10/15/2015	1,2,4-TRIMETHYLBENZENE	0 UG/L
TOWN OF HEMPSTEAD WA	LEVITTOWN WELL 14	N-05304	10/15/2015	P-CHLOROTOLUENE	0 UG/L
TOWN OF HEMPSTEAD WA	LEVITTOWN WELL 14	N-05304	10/15/2015	1,3,5-TRIMETHYLBENZENE	0 UG/L
TOWN OF HEMPSTEAD WA	LEVITTOWN WELL 14	N-05304	8/24/2015	O-DICHLOROBENZENE	0 UG/L
TOWN OF HEMPSTEAD WA	LEVITTOWN WELL 14	N-05304	8/24/2015	O-XYLENE	0 UG/L
TOWN OF HEMPSTEAD WA	LEVITTOWN WELL 14	N-05304	8/24/2015	BROMOCHLOROMETHANE	0 UG/L
TOWN OF HEMPSTEAD WA	LEVITTOWN WELL 14	N-05304	8/24/2015	P-XYLENE	0 UG/L
TOWN OF HEMPSTEAD WA	LEVITTOWN WELL 14	N-05304	8/24/2015	DICHLOROMETHANE	0 UG/L
TOWN OF HEMPSTEAD WA	LEVITTOWN WELL 14	N-05304	8/24/2015	P-CHLOROTOLUENE	0 UG/L
TOWN OF HEMPSTEAD WA	LEVITTOWN WELL 14	N-05304	8/24/2015	TERT-BUTYLBENZENE	0 UG/L
TOWN OF HEMPSTEAD WA	LEVITTOWN WELL 14	N-05304	8/24/2015	1,3,5-TRIMETHYLBENZENE	0 UG/L
TOWN OF HEMPSTEAD WA	LEVITTOWN WELL 14	N-05304	8/24/2015	BROMOBENZENE	0 UG/L
TOWN OF HEMPSTEAD WA	LEVITTOWN WELL 14	N-05304	8/24/2015	N-BUTYLBENZENE	0 UG/L

**TETRA TECH GROUNDWATER SAMPLING
NAVY 1-25-2019 FOIL- VOCS and FREONS**

TOWN OF HEMPSTEAD WA	LEVITTOWN WELL 14	N-05304	8/24/2015	1,1,1,2-TETRACHLOROETHANE	0 UG/L
TOWN OF HEMPSTEAD WA	LEVITTOWN WELL 14	N-05304	8/24/2015	TRICHLOROTRIFLUOROETHANE	0 UG/L
TOWN OF HEMPSTEAD WA	LEVITTOWN WELL 14	N-05304	8/24/2015	N-PROPYLBENZENE	0 UG/L
TOWN OF HEMPSTEAD WA	LEVITTOWN WELL 14	N-05304	8/24/2015	M-XYLENE	0 UG/L
TOWN OF HEMPSTEAD WA	LEVITTOWN WELL 14	N-05304	8/24/2015	1,2,3-TRICHLOROBENZENE	0 UG/L
TOWN OF HEMPSTEAD WA	LEVITTOWN WELL 14	N-05304	8/24/2015	STYRENE	0 UG/L
TOWN OF HEMPSTEAD WA	LEVITTOWN WELL 14	N-05304	8/24/2015	VINYL CHLORIDE	0 UG/L
TOWN OF HEMPSTEAD WA	LEVITTOWN WELL 14	N-05304	8/24/2015	TRANS-1,3-DICHLOROPROPENE	0 UG/L
TOWN OF HEMPSTEAD WA	LEVITTOWN WELL 14	N-05304	8/24/2015	ISOPROPYLBENZENE	0 UG/L
TOWN OF HEMPSTEAD WA	LEVITTOWN WELL 14	N-05304	8/24/2015	ETHYLBENZENE	0 UG/L
TOWN OF HEMPSTEAD WA	LEVITTOWN WELL 14	N-05304	8/24/2015	TOLUENE	0 UG/L
TOWN OF HEMPSTEAD WA	LEVITTOWN WELL 14	N-05304	8/24/2015	BENZENE	0 UG/L
TOWN OF HEMPSTEAD WA	LEVITTOWN WELL 14	N-05304	8/24/2015	CHLOROENZENE	0 UG/L
TOWN OF HEMPSTEAD WA	LEVITTOWN WELL 14	N-05304	8/24/2015	1,1,2,2-TETRACHLOROETHANE	0 UG/L
TOWN OF HEMPSTEAD WA	LEVITTOWN WELL 14	N-05304	8/24/2015	TETRACHLOROETHYLENE	0 UG/L
TOWN OF HEMPSTEAD WA	LEVITTOWN WELL 14	N-05304	8/24/2015	SEC-BUTYLBENZENE	0 UG/L
TOWN OF HEMPSTEAD WA	LEVITTOWN WELL 14	N-05304	8/24/2015	1,3-DICHLOROPROPANE	0 UG/L
TOWN OF HEMPSTEAD WA	LEVITTOWN WELL 14	N-05304	8/24/2015	2,2-DICHLOROPROPANE	0 UG/L
TOWN OF HEMPSTEAD WA	LEVITTOWN WELL 14	N-05304	8/24/2015	1,2,4-TRIMETHYLBENZENE	0 UG/L
TOWN OF HEMPSTEAD WA	LEVITTOWN WELL 14	N-05304	8/24/2015	P-DICHLOROBENZENE	0 UG/L
TOWN OF HEMPSTEAD WA	LEVITTOWN WELL 14	N-05304	8/24/2015	1,1-DICHLOROETHYLENE	0 UG/L
TOWN OF HEMPSTEAD WA	LEVITTOWN WELL 14	N-05304	8/24/2015	1,1-DICHLOROETHANE	0 UG/L
TOWN OF HEMPSTEAD WA	LEVITTOWN WELL 14	N-05304	8/24/2015	TRANS-1,2-DICHLOROETHYLENE	0 UG/L
TOWN OF HEMPSTEAD WA	LEVITTOWN WELL 14	N-05304	8/24/2015	1,2-DICHLOROETHANE	0 UG/L
TOWN OF HEMPSTEAD WA	LEVITTOWN WELL 14	N-05304	8/24/2015	1,1,1-TRICHLOROETHANE	0 UG/L
TOWN OF HEMPSTEAD WA	LEVITTOWN WELL 14	N-05304	8/24/2015	1,2,3-TRICHLOROPROPANE	0 UG/L
TOWN OF HEMPSTEAD WA	LEVITTOWN WELL 14	N-05304	8/24/2015	1,2-DICHLOROPROPANE	0 UG/L
TOWN OF HEMPSTEAD WA	LEVITTOWN WELL 14	N-05304	8/24/2015	TRICHLOROFLUOROMETHANE	0 UG/L
TOWN OF HEMPSTEAD WA	LEVITTOWN WELL 14	N-05304	8/24/2015	BROMOMETHANE	0 UG/L
TOWN OF HEMPSTEAD WA	LEVITTOWN WELL 14	N-05304	8/24/2015	CARBON TETRACHLORIDE	0 UG/L
TOWN OF HEMPSTEAD WA	LEVITTOWN WELL 14	N-05304	8/24/2015	HEXACHLOROBUTADIENE	0 UG/L
TOWN OF HEMPSTEAD WA	LEVITTOWN WELL 14	N-05304	8/24/2015	P-ISOPROPYLTOLUENE	0 UG/L
TOWN OF HEMPSTEAD WA	LEVITTOWN WELL 14	N-05304	8/24/2015	CHLOROMETHANE	0 UG/L
TOWN OF HEMPSTEAD WA	LEVITTOWN WELL 14	N-05304	8/24/2015	DICHLORODIFLUOROMETHANE	0 UG/L
TOWN OF HEMPSTEAD WA	LEVITTOWN WELL 14	N-05304	8/24/2015	METHYL TERT-BUTYL ETHER	0 UG/L
TOWN OF HEMPSTEAD WA	LEVITTOWN WELL 14	N-05304	8/24/2015	CHLOROETHANE	0 UG/L
TOWN OF HEMPSTEAD WA	LEVITTOWN WELL 14	N-05304	8/24/2015	1,1-DICHLOROPROPENE	0 UG/L
TOWN OF HEMPSTEAD WA	LEVITTOWN WELL 14	N-05304	8/24/2015	DIBROMOMETHANE	0 UG/L
TOWN OF HEMPSTEAD WA	LEVITTOWN WELL 14	N-05304	8/24/2015	CIS-1,2-DICHLOROETHYLENE	0 UG/L
TOWN OF HEMPSTEAD WA	LEVITTOWN WELL 14	N-05304	8/24/2015	1,2,4-TRICHLOROBENZENE	0 UG/L
TOWN OF HEMPSTEAD WA	LEVITTOWN WELL 14	N-05304	8/24/2015	1,1,2-TRICHLOROETHANE	0 UG/L
TOWN OF HEMPSTEAD WA	LEVITTOWN WELL 14	N-05304	8/24/2015	CIS-1,3-DICHLOROPROPENE	0 UG/L
TOWN OF HEMPSTEAD WA	LEVITTOWN WELL 14	N-05304	8/24/2015	M-DICHLOROBENZENE	0 UG/L
TOWN OF HEMPSTEAD WA	LEVITTOWN WELL 14	N-05304	8/24/2015	TRICHLOROETHYLENE	0 UG/L
TOWN OF HEMPSTEAD WA	LEVITTOWN WELL 14	N-05304	8/24/2015	O-CHLOROTOLUENE	0 UG/L
TOWN OF HEMPSTEAD WA	LEVITTOWN WELL 14	N-05304	4/6/2015	TRICHLOROFLUOROMETHANE	0 UG/L
TOWN OF HEMPSTEAD WA	LEVITTOWN WELL 14	N-05304	4/6/2015	P-XYLENE	0 UG/L
TOWN OF HEMPSTEAD WA	LEVITTOWN WELL 14	N-05304	4/6/2015	BROMOMETHANE	0 UG/L
TOWN OF HEMPSTEAD WA	LEVITTOWN WELL 14	N-05304	4/6/2015	TRANS-1,2-DICHLOROETHYLENE	0 UG/L
TOWN OF HEMPSTEAD WA	LEVITTOWN WELL 14	N-05304	4/6/2015	1,2-DICHLOROETHANE	0 UG/L
TOWN OF HEMPSTEAD WA	LEVITTOWN WELL 14	N-05304	4/6/2015	1,1,1-TRICHLOROETHANE	0 UG/L
TOWN OF HEMPSTEAD WA	LEVITTOWN WELL 14	N-05304	4/6/2015	CARBON TETRACHLORIDE	0 UG/L
TOWN OF HEMPSTEAD WA	LEVITTOWN WELL 14	N-05304	4/6/2015	1,2-DICHLOROPROPANE	0 UG/L
TOWN OF HEMPSTEAD WA	LEVITTOWN WELL 14	N-05304	4/6/2015	1,1,2-TRICHLOROETHANE	0 UG/L
TOWN OF HEMPSTEAD WA	LEVITTOWN WELL 14	N-05304	4/6/2015	SEC-BUTYLBENZENE	0 UG/L
TOWN OF HEMPSTEAD WA	LEVITTOWN WELL 14	N-05304	4/6/2015	1,1,1,2-TETRACHLOROETHANE	0 UG/L
TOWN OF HEMPSTEAD WA	LEVITTOWN WELL 14	N-05304	4/6/2015	TERT-BUTYLBENZENE	0 UG/L
TOWN OF HEMPSTEAD WA	LEVITTOWN WELL 14	N-05304	4/6/2015	2,2-DICHLOROPROPANE	0 UG/L
TOWN OF HEMPSTEAD WA	LEVITTOWN WELL 14	N-05304	4/6/2015	N-BUTYLBENZENE	0 UG/L
TOWN OF HEMPSTEAD WA	LEVITTOWN WELL 14	N-05304	4/6/2015	DICHLOROMETHANE	0 UG/L
TOWN OF HEMPSTEAD WA	LEVITTOWN WELL 14	N-05304	4/6/2015	M-XYLENE	0 UG/L
TOWN OF HEMPSTEAD WA	LEVITTOWN WELL 14	N-05304	4/6/2015	N-PROPYLBENZENE	0 UG/L
TOWN OF HEMPSTEAD WA	LEVITTOWN WELL 14	N-05304	4/6/2015	O-XYLENE	0 UG/L
TOWN OF HEMPSTEAD WA	LEVITTOWN WELL 14	N-05304	4/6/2015	STYRENE	0 UG/L

**TETRA TECH GROUNDWATER SAMPLING
NAVY 1-25-2019 FOIL- VOCS and FREONS**

TOWN OF HEMPSTEAD WA	LEVITTOWN WELL 14	N-05304	4/6/2015	DICHLORODIFLUOROMETHANE	0 UG/L
TOWN OF HEMPSTEAD WA	LEVITTOWN WELL 14	N-05304	4/6/2015	CHLOROMETHANE	0 UG/L
TOWN OF HEMPSTEAD WA	LEVITTOWN WELL 14	N-05304	4/6/2015	CHLOROETHANE	0 UG/L
TOWN OF HEMPSTEAD WA	LEVITTOWN WELL 14	N-05304	4/6/2015	TRANS-1,3-DICHLOROPROPENE	0 UG/L
TOWN OF HEMPSTEAD WA	LEVITTOWN WELL 14	N-05304	4/6/2015	CIS-1,3-DICHLOROPROPENE	0 UG/L
TOWN OF HEMPSTEAD WA	LEVITTOWN WELL 14	N-05304	4/6/2015	HEXACHLOROBUTADIENE	0 UG/L
TOWN OF HEMPSTEAD WA	LEVITTOWN WELL 14	N-05304	4/6/2015	P-ISOPROPYLTOLUENE	0 UG/L
TOWN OF HEMPSTEAD WA	LEVITTOWN WELL 14	N-05304	4/6/2015	1,3,5-TRIMETHYLBENZENE	0 UG/L
TOWN OF HEMPSTEAD WA	LEVITTOWN WELL 14	N-05304	4/6/2015	TOLUENE	0 UG/L
TOWN OF HEMPSTEAD WA	LEVITTOWN WELL 14	N-05304	4/6/2015	CIS-1,2-DICHLOROETHYLENE	0 UG/L
TOWN OF HEMPSTEAD WA	LEVITTOWN WELL 14	N-05304	4/6/2015	1,2,4-TRICHLOROBENZENE	0 UG/L
TOWN OF HEMPSTEAD WA	LEVITTOWN WELL 14	N-05304	4/6/2015	METHYL TERT-BUTYL ETHER	0 UG/L
TOWN OF HEMPSTEAD WA	LEVITTOWN WELL 14	N-05304	4/6/2015	BROMOBENZENE	0 UG/L
TOWN OF HEMPSTEAD WA	LEVITTOWN WELL 14	N-05304	4/6/2015	1,1-DICHLOROETHANE	0 UG/L
TOWN OF HEMPSTEAD WA	LEVITTOWN WELL 14	N-05304	4/6/2015	1,1-DICHLOROETHYLENE	0 UG/L
TOWN OF HEMPSTEAD WA	LEVITTOWN WELL 14	N-05304	4/6/2015	VINYL CHLORIDE	0 UG/L
TOWN OF HEMPSTEAD WA	LEVITTOWN WELL 14	N-05304	4/6/2015	P-DICHLOROBENZENE	0 UG/L
TOWN OF HEMPSTEAD WA	LEVITTOWN WELL 14	N-05304	4/6/2015	O-DICHLOROBENZENE	0 UG/L
TOWN OF HEMPSTEAD WA	LEVITTOWN WELL 14	N-05304	4/6/2015	ETHYLBENZENE	0 UG/L
TOWN OF HEMPSTEAD WA	LEVITTOWN WELL 14	N-05304	4/6/2015	BROMOCHLOROMETHANE	0 UG/L
TOWN OF HEMPSTEAD WA	LEVITTOWN WELL 14	N-05304	4/6/2015	1,2,3-TRICHLOROPROPANE	0 UG/L
TOWN OF HEMPSTEAD WA	LEVITTOWN WELL 14	N-05304	4/6/2015	BENZENE	0 UG/L
TOWN OF HEMPSTEAD WA	LEVITTOWN WELL 14	N-05304	4/6/2015	CHLOROBENZENE	0 UG/L
TOWN OF HEMPSTEAD WA	LEVITTOWN WELL 14	N-05304	4/6/2015	1,1,2,2-TETRACHLOROETHANE	0 UG/L
TOWN OF HEMPSTEAD WA	LEVITTOWN WELL 14	N-05304	4/6/2015	1,1-DICHLOROPROPENE	0 UG/L
TOWN OF HEMPSTEAD WA	LEVITTOWN WELL 14	N-05304	4/6/2015	DIBROMOMETHANE	0 UG/L
TOWN OF HEMPSTEAD WA	LEVITTOWN WELL 14	N-05304	4/6/2015	P-CHLOROTOLUENE	0 UG/L
TOWN OF HEMPSTEAD WA	LEVITTOWN WELL 14	N-05304	4/6/2015	TETRACHLOROETHYLENE	0 UG/L
TOWN OF HEMPSTEAD WA	LEVITTOWN WELL 14	N-05304	4/6/2015	M-DICHLOROBENZENE	0 UG/L
TOWN OF HEMPSTEAD WA	LEVITTOWN WELL 14	N-05304	4/6/2015	1,2,3-TRICHLOROBENZENE	0 UG/L
TOWN OF HEMPSTEAD WA	LEVITTOWN WELL 14	N-05304	4/6/2015	O-CHLOROTOLUENE	0 UG/L
TOWN OF HEMPSTEAD WA	LEVITTOWN WELL 14	N-05304	4/6/2015	1,3-DICHLOROPROPANE	0 UG/L
TOWN OF HEMPSTEAD WA	LEVITTOWN WELL 14	N-05304	4/6/2015	ISOPROPYLBENZENE	0 UG/L
TOWN OF HEMPSTEAD WA	LEVITTOWN WELL 14	N-05304	4/6/2015	TRICHLOROETHYLENE	0 UG/L
TOWN OF HEMPSTEAD WA	LEVITTOWN WELL 14	N-05304	4/6/2015	1,2,4-TRIMETHYLBENZENE	0 UG/L
TOWN OF HEMPSTEAD WA	LEVITTOWN WELL 14	N-05304	1/14/2015	M-DICHLOROBENZENE	0 UG/L
TOWN OF HEMPSTEAD WA	LEVITTOWN WELL 14	N-05304	1/14/2015	1,1-DICHLOROETHYLENE	0 UG/L
TOWN OF HEMPSTEAD WA	LEVITTOWN WELL 14	N-05304	1/14/2015	HEXACHLOROBUTADIENE	0 UG/L
TOWN OF HEMPSTEAD WA	LEVITTOWN WELL 14	N-05304	1/14/2015	N-BUTYLBENZENE	0 UG/L
TOWN OF HEMPSTEAD WA	LEVITTOWN WELL 14	N-05304	1/14/2015	TRANS-1,3-DICHLOROPROPENE	0 UG/L
TOWN OF HEMPSTEAD WA	LEVITTOWN WELL 14	N-05304	1/14/2015	BROMOCHLOROMETHANE	0 UG/L
TOWN OF HEMPSTEAD WA	LEVITTOWN WELL 14	N-05304	1/14/2015	DICHLOROMETHANE	0 UG/L
TOWN OF HEMPSTEAD WA	LEVITTOWN WELL 14	N-05304	1/14/2015	P-CHLOROTOLUENE	0 UG/L
TOWN OF HEMPSTEAD WA	LEVITTOWN WELL 14	N-05304	1/14/2015	O-DICHLOROBENZENE	0 UG/L
TOWN OF HEMPSTEAD WA	LEVITTOWN WELL 14	N-05304	1/14/2015	SEC-BUTYLBENZENE	0 UG/L
TOWN OF HEMPSTEAD WA	LEVITTOWN WELL 14	N-05304	1/14/2015	METHYL TERT-BUTYL ETHER	0 UG/L
TOWN OF HEMPSTEAD WA	LEVITTOWN WELL 14	N-05304	1/14/2015	O-CHLOROTOLUENE	0 UG/L
TOWN OF HEMPSTEAD WA	LEVITTOWN WELL 14	N-05304	1/14/2015	1,2,3-TRICHLOROBENZENE	0 UG/L
TOWN OF HEMPSTEAD WA	LEVITTOWN WELL 14	N-05304	1/14/2015	TOLUENE	0 UG/L
TOWN OF HEMPSTEAD WA	LEVITTOWN WELL 14	N-05304	1/14/2015	TRICHLOROETHYLENE	0 UG/L
TOWN OF HEMPSTEAD WA	LEVITTOWN WELL 14	N-05304	1/14/2015	1,2-DICHLOROPROPANE	0 UG/L
TOWN OF HEMPSTEAD WA	LEVITTOWN WELL 14	N-05304	1/14/2015	CARBON TETRACHLORIDE	0 UG/L
TOWN OF HEMPSTEAD WA	LEVITTOWN WELL 14	N-05304	1/14/2015	1,2,4-TRICHLOROBENZENE	0 UG/L
TOWN OF HEMPSTEAD WA	LEVITTOWN WELL 14	N-05304	1/14/2015	1,2-DICHLOROETHANE	0 UG/L
TOWN OF HEMPSTEAD WA	LEVITTOWN WELL 14	N-05304	1/14/2015	P-XYLENE	0 UG/L
TOWN OF HEMPSTEAD WA	LEVITTOWN WELL 14	N-05304	1/14/2015	1,1-DICHLOROETHANE	0 UG/L
TOWN OF HEMPSTEAD WA	LEVITTOWN WELL 14	N-05304	1/14/2015	VINYL CHLORIDE	0 UG/L
TOWN OF HEMPSTEAD WA	LEVITTOWN WELL 14	N-05304	1/14/2015	1,1,2,2-TETRACHLOROETHANE	0 UG/L
TOWN OF HEMPSTEAD WA	LEVITTOWN WELL 14	N-05304	1/14/2015	1,1,1-TRICHLOROETHANE	0 UG/L
TOWN OF HEMPSTEAD WA	LEVITTOWN WELL 14	N-05304	1/14/2015	TERT-BUTYLBENZENE	0 UG/L
TOWN OF HEMPSTEAD WA	LEVITTOWN WELL 14	N-05304	1/14/2015	ETHYLBENZENE	0 UG/L
TOWN OF HEMPSTEAD WA	LEVITTOWN WELL 14	N-05304	1/14/2015	STYRENE	0 UG/L
TOWN OF HEMPSTEAD WA	LEVITTOWN WELL 14	N-05304	1/14/2015	O-XYLENE	0 UG/L
TOWN OF HEMPSTEAD WA	LEVITTOWN WELL 14	N-05304	1/14/2015	N-PROPYLBENZENE	0 UG/L

**TETRA TECH GROUNDWATER SAMPLING
NAVY 1-25-2019 FOIL- VOCS and FREONS**

TOWN OF HEMPSTEAD WA	LEVITTOWN WELL 14	N-05304	1/14/2015	TRICHLOROTRIFLUOROETHANE	0 UG/L
TOWN OF HEMPSTEAD WA	LEVITTOWN WELL 14	N-05304	1/14/2015	ISOPROPYLBENZENE	0 UG/L
TOWN OF HEMPSTEAD WA	LEVITTOWN WELL 14	N-05304	1/14/2015	BROMOBENZENE	0 UG/L
TOWN OF HEMPSTEAD WA	LEVITTOWN WELL 14	N-05304	1/14/2015	M-XYLENE	0 UG/L
TOWN OF HEMPSTEAD WA	LEVITTOWN WELL 14	N-05304	1/14/2015	1,3,5-TRIMETHYLBENZENE	0 UG/L
TOWN OF HEMPSTEAD WA	LEVITTOWN WELL 14	N-05304	1/14/2015	1,3-DICHLOROPROPANE	0 UG/L
TOWN OF HEMPSTEAD WA	LEVITTOWN WELL 14	N-05304	1/14/2015	CIS-1,2-DICHLOROETHYLENE	0 UG/L
TOWN OF HEMPSTEAD WA	LEVITTOWN WELL 14	N-05304	1/14/2015	DIBROMOMETHANE	0 UG/L
TOWN OF HEMPSTEAD WA	LEVITTOWN WELL 14	N-05304	1/14/2015	TRANS-1,2-DICHLOROETHYLENE	0 UG/L
TOWN OF HEMPSTEAD WA	LEVITTOWN WELL 14	N-05304	1/14/2015	1,1-DICHLOROPROPENE	0 UG/L
TOWN OF HEMPSTEAD WA	LEVITTOWN WELL 14	N-05304	1/14/2015	CHLOROBENZENE	0 UG/L
TOWN OF HEMPSTEAD WA	LEVITTOWN WELL 14	N-05304	1/14/2015	1,2,3-TRICHLOROPROPANE	0 UG/L
TOWN OF HEMPSTEAD WA	LEVITTOWN WELL 14	N-05304	1/14/2015	2,2-DICHLOROPROPANE	0 UG/L
TOWN OF HEMPSTEAD WA	LEVITTOWN WELL 14	N-05304	1/14/2015	1,2,4-TRIMETHYLBENZENE	0 UG/L
TOWN OF HEMPSTEAD WA	LEVITTOWN WELL 14	N-05304	1/14/2015	CIS-1,3-DICHLOROPROPENE	0 UG/L
TOWN OF HEMPSTEAD WA	LEVITTOWN WELL 14	N-05304	1/14/2015	BENZENE	0 UG/L
TOWN OF HEMPSTEAD WA	LEVITTOWN WELL 14	N-05304	1/14/2015	1,1,1,2-TETRACHLOROETHANE	0 UG/L
TOWN OF HEMPSTEAD WA	LEVITTOWN WELL 14	N-05304	1/14/2015	P-ISOPROPYLTOLUENE	0 UG/L
TOWN OF HEMPSTEAD WA	LEVITTOWN WELL 14	N-05304	1/14/2015	TETRACHLOROETHYLENE	0 UG/L
TOWN OF HEMPSTEAD WA	LEVITTOWN WELL 14	N-05304	1/14/2015	1,1,2-TRICHLOROETHANE	0 UG/L
TOWN OF HEMPSTEAD WA	LEVITTOWN WELL 14	N-05304	1/14/2015	TRICHLOROFLUOROMETHANE	0 UG/L
TOWN OF HEMPSTEAD WA	LEVITTOWN WELL 14	N-05304	1/14/2015	CHLOROETHANE	0 UG/L
TOWN OF HEMPSTEAD WA	LEVITTOWN WELL 14	N-05304	1/14/2015	BROMOMETHANE	0 UG/L
TOWN OF HEMPSTEAD WA	LEVITTOWN WELL 14	N-05304	1/14/2015	DICHLORODIFLUOROMETHANE	0 UG/L
TOWN OF HEMPSTEAD WA	LEVITTOWN WELL 14	N-05304	1/14/2015	CHLOROMETHANE	0 UG/L
TOWN OF HEMPSTEAD WA	LEVITTOWN WELL 14	N-05304	1/14/2015	P-DICHLOROBENZENE	0 UG/L
TOWN OF HEMPSTEAD WA	LEVITTOWN WELL 2A	N-08321	9/12/2018	M-DICHLOROBENZENE	0 UG/L
TOWN OF HEMPSTEAD WA	LEVITTOWN WELL 2A	N-08321	9/12/2018	N-PROPYLBENZENE	0 UG/L
TOWN OF HEMPSTEAD WA	LEVITTOWN WELL 2A	N-08321	9/12/2018	O-XYLENE	0 UG/L
TOWN OF HEMPSTEAD WA	LEVITTOWN WELL 2A	N-08321	9/12/2018	STYRENE	0 UG/L
TOWN OF HEMPSTEAD WA	LEVITTOWN WELL 2A	N-08321	9/12/2018	M-XYLENE	0 UG/L
TOWN OF HEMPSTEAD WA	LEVITTOWN WELL 2A	N-08321	9/12/2018	BROMOBENZENE	0 UG/L
TOWN OF HEMPSTEAD WA	LEVITTOWN WELL 2A	N-08321	9/12/2018	TOLUENE	0 UG/L
TOWN OF HEMPSTEAD WA	LEVITTOWN WELL 2A	N-08321	9/12/2018	BENZENE	0 UG/L
TOWN OF HEMPSTEAD WA	LEVITTOWN WELL 2A	N-08321	9/12/2018	ISOPROPYLBENZENE	0 UG/L
TOWN OF HEMPSTEAD WA	LEVITTOWN WELL 2A	N-08321	9/12/2018	P-CHLOROTOLUENE	0 UG/L
TOWN OF HEMPSTEAD WA	LEVITTOWN WELL 2A	N-08321	9/12/2018	O-CHLOROTOLUENE	0 UG/L
TOWN OF HEMPSTEAD WA	LEVITTOWN WELL 2A	N-08321	9/12/2018	DICHLOROMETHANE	0 UG/L
TOWN OF HEMPSTEAD WA	LEVITTOWN WELL 2A	N-08321	9/12/2018	ETHYLBENZENE	0 UG/L
TOWN OF HEMPSTEAD WA	LEVITTOWN WELL 2A	N-08321	9/12/2018	1,1,1,2-TETRACHLOROETHANE	0 UG/L
TOWN OF HEMPSTEAD WA	LEVITTOWN WELL 2A	N-08321	9/12/2018	1,2-DICHLOROETHANE	0 UG/L
TOWN OF HEMPSTEAD WA	LEVITTOWN WELL 2A	N-08321	9/12/2018	1,3,5-TRIMETHYLBENZENE	0 UG/L
TOWN OF HEMPSTEAD WA	LEVITTOWN WELL 2A	N-08321	9/12/2018	N-BUTYLBENZENE	0 UG/L
TOWN OF HEMPSTEAD WA	LEVITTOWN WELL 2A	N-08321	9/12/2018	1,2,3-TRICHLOROBENZENE	0 UG/L
TOWN OF HEMPSTEAD WA	LEVITTOWN WELL 2A	N-08321	9/12/2018	VINYL CHLORIDE	0 UG/L
TOWN OF HEMPSTEAD WA	LEVITTOWN WELL 2A	N-08321	9/12/2018	1,1,1-TRICHLOROETHANE	1 UG/L
TOWN OF HEMPSTEAD WA	LEVITTOWN WELL 2A	N-08321	9/12/2018	P-ISOPROPYLTOLUENE	0 UG/L
TOWN OF HEMPSTEAD WA	LEVITTOWN WELL 2A	N-08321	9/12/2018	CARBON TETRACHLORIDE	0 UG/L
TOWN OF HEMPSTEAD WA	LEVITTOWN WELL 2A	N-08321	9/12/2018	1,2-DICHLOROPROPANE	0 UG/L
TOWN OF HEMPSTEAD WA	LEVITTOWN WELL 2A	N-08321	9/12/2018	BROMOCHLOROMETHANE	0 UG/L
TOWN OF HEMPSTEAD WA	LEVITTOWN WELL 2A	N-08321	9/12/2018	1,1-DICHLOROETHANE	3.5 UG/L
TOWN OF HEMPSTEAD WA	LEVITTOWN WELL 2A	N-08321	9/12/2018	TRICHLOROTRIFLUOROETHANE	0.8 UG/L
TOWN OF HEMPSTEAD WA	LEVITTOWN WELL 2A	N-08321	9/12/2018	P-XYLENE	0 UG/L
TOWN OF HEMPSTEAD WA	LEVITTOWN WELL 2A	N-08321	9/12/2018	P-DICHLOROBENZENE	0 UG/L
TOWN OF HEMPSTEAD WA	LEVITTOWN WELL 2A	N-08321	9/12/2018	SEC-BUTYLBENZENE	0 UG/L
TOWN OF HEMPSTEAD WA	LEVITTOWN WELL 2A	N-08321	9/12/2018	O-DICHLOROBENZENE	0 UG/L
TOWN OF HEMPSTEAD WA	LEVITTOWN WELL 2A	N-08321	9/12/2018	1,2,4-TRICHLOROBENZENE	0 UG/L
TOWN OF HEMPSTEAD WA	LEVITTOWN WELL 2A	N-08321	9/12/2018	1,1-DICHLOROETHYLENE	2.2 UG/L
TOWN OF HEMPSTEAD WA	LEVITTOWN WELL 2A	N-08321	9/12/2018	TRANS-1,2-DICHLOROETHYLENE	0 UG/L
TOWN OF HEMPSTEAD WA	LEVITTOWN WELL 2A	N-08321	9/12/2018	TERT-BUTYLBENZENE	0 UG/L
TOWN OF HEMPSTEAD WA	LEVITTOWN WELL 2A	N-08321	9/12/2018	DIBROMOMETHANE	0 UG/L
TOWN OF HEMPSTEAD WA	LEVITTOWN WELL 2A	N-08321	9/12/2018	CHLOROMETHANE	0 UG/L
TOWN OF HEMPSTEAD WA	LEVITTOWN WELL 2A	N-08321	9/12/2018	DICHLORODIFLUOROMETHANE	0 UG/L
TOWN OF HEMPSTEAD WA	LEVITTOWN WELL 2A	N-08321	9/12/2018	BROMOMETHANE	0 UG/L

TETRA TECH GROUNDWATER SAMPLING
NAVY 1-25-2019 FOIL- VOCS and FREONS

TOWN OF HEMPSTEAD WA	LEVITTOWN WELL 2A	N-08321	9/12/2018	CHLOROETHANE	0	UG/L
TOWN OF HEMPSTEAD WA	LEVITTOWN WELL 2A	N-08321	9/12/2018	TRICHLOROFLUOROMETHANE	0.56	UG/L
TOWN OF HEMPSTEAD WA	LEVITTOWN WELL 2A	N-08321	9/12/2018	TRANS-1,3-DICHLOROPROPENE	0	UG/L
TOWN OF HEMPSTEAD WA	LEVITTOWN WELL 2A	N-08321	9/12/2018	CIS-1,3-DICHLOROPROPENE	0	UG/L
TOWN OF HEMPSTEAD WA	LEVITTOWN WELL 2A	N-08321	9/12/2018	CHLOROENZENE	0	UG/L
TOWN OF HEMPSTEAD WA	LEVITTOWN WELL 2A	N-08321	9/12/2018	HEXACHLOROBUTADIENE	0	UG/L
TOWN OF HEMPSTEAD WA	LEVITTOWN WELL 2A	N-08321	9/12/2018	1,1,2,2-TETRACHLOROETHANE	0	UG/L
TOWN OF HEMPSTEAD WA	LEVITTOWN WELL 2A	N-08321	9/12/2018	1,2,4-TRIMETHYLBENZENE	0	UG/L
TOWN OF HEMPSTEAD WA	LEVITTOWN WELL 2A	N-08321	9/12/2018	2,2-DICHLOROPROPANE	0	UG/L
TOWN OF HEMPSTEAD WA	LEVITTOWN WELL 2A	N-08321	9/12/2018	1,2,3-TRICHLOROPROPANE	0	UG/L
TOWN OF HEMPSTEAD WA	LEVITTOWN WELL 2A	N-08321	9/12/2018	1,3-DICHLOROPROPANE	0	UG/L
TOWN OF HEMPSTEAD WA	LEVITTOWN WELL 2A	N-08321	9/12/2018	1,1,2-TRICHLOROETHANE	0	UG/L
TOWN OF HEMPSTEAD WA	LEVITTOWN WELL 2A	N-08321	9/12/2018	CIS-1,2-DICHLOROETHYLENE	6.5	UG/L
TOWN OF HEMPSTEAD WA	LEVITTOWN WELL 2A	N-08321	9/12/2018	TRICHLOROETHYLENE	32.6	UG/L
TOWN OF HEMPSTEAD WA	LEVITTOWN WELL 2A	N-08321	9/12/2018	METHYL TERT-BUTYL ETHER	0	UG/L
TOWN OF HEMPSTEAD WA	LEVITTOWN WELL 2A	N-08321	9/12/2018	1,1-DICHLOROPROPENE	0	UG/L
TOWN OF HEMPSTEAD WA	LEVITTOWN WELL 2A	N-08321	9/12/2018	TETRACHLOROETHYLENE	5.6	UG/L
TOWN OF HEMPSTEAD WA	LEVITTOWN WELL 2A	N-08321	8/9/2018	VINYL CHLORIDE	0	UG/L
TOWN OF HEMPSTEAD WA	LEVITTOWN WELL 2A	N-08321	8/9/2018	STYRENE	0	UG/L
TOWN OF HEMPSTEAD WA	LEVITTOWN WELL 2A	N-08321	8/9/2018	BROMOBENZENE	0	UG/L
TOWN OF HEMPSTEAD WA	LEVITTOWN WELL 2A	N-08321	8/9/2018	ISOPROPYLBENZENE	0	UG/L
TOWN OF HEMPSTEAD WA	LEVITTOWN WELL 2A	N-08321	8/9/2018	1,1,2-TRICHLOROETHANE	0	UG/L
TOWN OF HEMPSTEAD WA	LEVITTOWN WELL 2A	N-08321	8/9/2018	TRICHLOROETHYLENE	26.2	UG/L
TOWN OF HEMPSTEAD WA	LEVITTOWN WELL 2A	N-08321	8/9/2018	1,1,2,2-TETRACHLOROETHANE	0	UG/L
TOWN OF HEMPSTEAD WA	LEVITTOWN WELL 2A	N-08321	8/9/2018	TOLUENE	0	UG/L
TOWN OF HEMPSTEAD WA	LEVITTOWN WELL 2A	N-08321	8/9/2018	TRICHLOROTRIFLUOROETHANE	0.89	UG/L
TOWN OF HEMPSTEAD WA	LEVITTOWN WELL 2A	N-08321	8/9/2018	N-PROPYLBENZENE	0	UG/L
TOWN OF HEMPSTEAD WA	LEVITTOWN WELL 2A	N-08321	8/9/2018	O-XYLENE	0	UG/L
TOWN OF HEMPSTEAD WA	LEVITTOWN WELL 2A	N-08321	8/9/2018	1,1,1-TRICHLOROETHANE	0.99	UG/L
TOWN OF HEMPSTEAD WA	LEVITTOWN WELL 2A	N-08321	8/9/2018	M-XYLENE	0	UG/L
TOWN OF HEMPSTEAD WA	LEVITTOWN WELL 2A	N-08321	8/9/2018	CARBON TETRACHLORIDE	0	UG/L
TOWN OF HEMPSTEAD WA	LEVITTOWN WELL 2A	N-08321	8/9/2018	P-CHLOROTOLUENE	0	UG/L
TOWN OF HEMPSTEAD WA	LEVITTOWN WELL 2A	N-08321	8/9/2018	O-CHLOROTOLUENE	0	UG/L
TOWN OF HEMPSTEAD WA	LEVITTOWN WELL 2A	N-08321	8/9/2018	DICHLOROMETHANE	0	UG/L
TOWN OF HEMPSTEAD WA	LEVITTOWN WELL 2A	N-08321	8/9/2018	P-XYLENE	0	UG/L
TOWN OF HEMPSTEAD WA	LEVITTOWN WELL 2A	N-08321	8/9/2018	1,2-DICHLOROPROPANE	0	UG/L
TOWN OF HEMPSTEAD WA	LEVITTOWN WELL 2A	N-08321	8/9/2018	P-DICHLOROBENZENE	0	UG/L
TOWN OF HEMPSTEAD WA	LEVITTOWN WELL 2A	N-08321	8/9/2018	M-DICHLOROBENZENE	0	UG/L
TOWN OF HEMPSTEAD WA	LEVITTOWN WELL 2A	N-08321	8/9/2018	1,1-DICHLOROETHYLENE	2.5	UG/L
TOWN OF HEMPSTEAD WA	LEVITTOWN WELL 2A	N-08321	8/9/2018	1,1-DICHLOROETHANE	3.2	UG/L
TOWN OF HEMPSTEAD WA	LEVITTOWN WELL 2A	N-08321	8/9/2018	TRANS-1,2-DICHLOROETHYLENE	0	UG/L
TOWN OF HEMPSTEAD WA	LEVITTOWN WELL 2A	N-08321	8/9/2018	1,2-DICHLOROETHANE	0	UG/L
TOWN OF HEMPSTEAD WA	LEVITTOWN WELL 2A	N-08321	8/9/2018	BROMOCHLOROMETHANE	0	UG/L
TOWN OF HEMPSTEAD WA	LEVITTOWN WELL 2A	N-08321	8/9/2018	TRICHLOROFLUOROMETHANE	0.6	UG/L
TOWN OF HEMPSTEAD WA	LEVITTOWN WELL 2A	N-08321	8/9/2018	1,2,4-TRICHLOROBENZENE	0	UG/L
TOWN OF HEMPSTEAD WA	LEVITTOWN WELL 2A	N-08321	8/9/2018	P-ISOPROPYLTOLUENE	0	UG/L
TOWN OF HEMPSTEAD WA	LEVITTOWN WELL 2A	N-08321	8/9/2018	CHLOROMETHANE	0	UG/L
TOWN OF HEMPSTEAD WA	LEVITTOWN WELL 2A	N-08321	8/9/2018	DICHLORODIFLUOROMETHANE	0	UG/L
TOWN OF HEMPSTEAD WA	LEVITTOWN WELL 2A	N-08321	8/9/2018	2,2-DICHLOROPROPANE	0	UG/L
TOWN OF HEMPSTEAD WA	LEVITTOWN WELL 2A	N-08321	8/9/2018	1,2,3-TRICHLOROPROPANE	0	UG/L
TOWN OF HEMPSTEAD WA	LEVITTOWN WELL 2A	N-08321	8/9/2018	1,3-DICHLOROPROPANE	0	UG/L
TOWN OF HEMPSTEAD WA	LEVITTOWN WELL 2A	N-08321	8/9/2018	1,1-DICHLOROPROPENE	0	UG/L
TOWN OF HEMPSTEAD WA	LEVITTOWN WELL 2A	N-08321	8/9/2018	CIS-1,2-DICHLOROETHYLENE	5.7	UG/L
TOWN OF HEMPSTEAD WA	LEVITTOWN WELL 2A	N-08321	8/9/2018	CHLOROETHANE	0	UG/L
TOWN OF HEMPSTEAD WA	LEVITTOWN WELL 2A	N-08321	8/9/2018	DIBROMOMETHANE	0	UG/L
TOWN OF HEMPSTEAD WA	LEVITTOWN WELL 2A	N-08321	8/9/2018	CHLOROENZENE	0	UG/L
TOWN OF HEMPSTEAD WA	LEVITTOWN WELL 2A	N-08321	8/9/2018	METHYL TERT-BUTYL ETHER	0	UG/L
TOWN OF HEMPSTEAD WA	LEVITTOWN WELL 2A	N-08321	8/9/2018	BENZENE	0	UG/L
TOWN OF HEMPSTEAD WA	LEVITTOWN WELL 2A	N-08321	8/9/2018	TRANS-1,3-DICHLOROPROPENE	0	UG/L
TOWN OF HEMPSTEAD WA	LEVITTOWN WELL 2A	N-08321	8/9/2018	CIS-1,3-DICHLOROPROPENE	0	UG/L
TOWN OF HEMPSTEAD WA	LEVITTOWN WELL 2A	N-08321	8/9/2018	HEXACHLOROBUTADIENE	0	UG/L
TOWN OF HEMPSTEAD WA	LEVITTOWN WELL 2A	N-08321	8/9/2018	TERT-BUTYLBENZENE	0	UG/L
TOWN OF HEMPSTEAD WA	LEVITTOWN WELL 2A	N-08321	8/9/2018	SEC-BUTYLBENZENE	0	UG/L
TOWN OF HEMPSTEAD WA	LEVITTOWN WELL 2A	N-08321	8/9/2018	1,2,4-TRIMETHYLBENZENE	0	UG/L

**TETRA TECH GROUNDWATER SAMPLING
NAVY 1-25-2019 FOIL- VOCS and FREONS**

TOWN OF HEMPSTEAD WA	LEVITTOWN WELL 2A	N-08321	8/9/2018	1,2,3-TRICHLOROBENZENE	0	UG/L
TOWN OF HEMPSTEAD WA	LEVITTOWN WELL 2A	N-08321	8/9/2018	1,3,5-TRIMETHYLBENZENE	0	UG/L
TOWN OF HEMPSTEAD WA	LEVITTOWN WELL 2A	N-08321	8/9/2018	N-BUTYLBENZENE	0	UG/L
TOWN OF HEMPSTEAD WA	LEVITTOWN WELL 2A	N-08321	8/9/2018	ETHYLBENZENE	0	UG/L
TOWN OF HEMPSTEAD WA	LEVITTOWN WELL 2A	N-08321	8/9/2018	TETRACHLOROETHYLENE	5.8	UG/L
TOWN OF HEMPSTEAD WA	LEVITTOWN WELL 2A	N-08321	8/9/2018	BROMOMETHANE	0	UG/L
TOWN OF HEMPSTEAD WA	LEVITTOWN WELL 2A	N-08321	8/9/2018	O-DICHLOROBENZENE	0	UG/L
TOWN OF HEMPSTEAD WA	LEVITTOWN WELL 2A	N-08321	8/9/2018	1,1,1,2-TETRACHLOROETHANE	0	UG/L
TOWN OF HEMPSTEAD WA	LEVITTOWN WELL 2A	N-08321	7/6/2018	1,3,5-TRIMETHYLBENZENE	0	UG/L
TOWN OF HEMPSTEAD WA	LEVITTOWN WELL 2A	N-08321	7/6/2018	1,3-DICHLOROPROPANE	0	UG/L
TOWN OF HEMPSTEAD WA	LEVITTOWN WELL 2A	N-08321	7/6/2018	SEC-BUTYLBENZENE	0	UG/L
TOWN OF HEMPSTEAD WA	LEVITTOWN WELL 2A	N-08321	7/6/2018	1,2,4-TRICHLOROBENZENE	0	UG/L
TOWN OF HEMPSTEAD WA	LEVITTOWN WELL 2A	N-08321	7/6/2018	BROMOMETHANE	0	UG/L
TOWN OF HEMPSTEAD WA	LEVITTOWN WELL 2A	N-08321	7/6/2018	CHLOROETHANE	0	UG/L
TOWN OF HEMPSTEAD WA	LEVITTOWN WELL 2A	N-08321	7/6/2018	TRICHLOROFUOROMETHANE	0.68	UG/L
TOWN OF HEMPSTEAD WA	LEVITTOWN WELL 2A	N-08321	7/6/2018	TRANS-1,3-DICHLOROPROPENE	0	UG/L
TOWN OF HEMPSTEAD WA	LEVITTOWN WELL 2A	N-08321	7/6/2018	CIS-1,3-DICHLOROPROPENE	0	UG/L
TOWN OF HEMPSTEAD WA	LEVITTOWN WELL 2A	N-08321	7/6/2018	M-DICHLOROBENZENE	0	UG/L
TOWN OF HEMPSTEAD WA	LEVITTOWN WELL 2A	N-08321	7/6/2018	N-BUTYLBENZENE	0	UG/L
TOWN OF HEMPSTEAD WA	LEVITTOWN WELL 2A	N-08321	7/6/2018	1,2,4-TRIMETHYLBENZENE	0	UG/L
TOWN OF HEMPSTEAD WA	LEVITTOWN WELL 2A	N-08321	7/6/2018	2,2-DICHLOROPROPANE	0	UG/L
TOWN OF HEMPSTEAD WA	LEVITTOWN WELL 2A	N-08321	7/6/2018	P-ISOPROPYLTOLUENE	0	UG/L
TOWN OF HEMPSTEAD WA	LEVITTOWN WELL 2A	N-08321	7/6/2018	CIS-1,2-DICHLOROETHYLENE	5.8	UG/L
TOWN OF HEMPSTEAD WA	LEVITTOWN WELL 2A	N-08321	7/6/2018	HEXACHLOROBUTADIENE	0	UG/L
TOWN OF HEMPSTEAD WA	LEVITTOWN WELL 2A	N-08321	7/6/2018	DIBROMOMETHANE	0	UG/L
TOWN OF HEMPSTEAD WA	LEVITTOWN WELL 2A	N-08321	7/6/2018	1,1-DICHLOROPROPENE	0	UG/L
TOWN OF HEMPSTEAD WA	LEVITTOWN WELL 2A	N-08321	7/6/2018	1,2,3-TRICHLOROBENZENE	0	UG/L
TOWN OF HEMPSTEAD WA	LEVITTOWN WELL 2A	N-08321	7/6/2018	O-DICHLOROBENZENE	0	UG/L
TOWN OF HEMPSTEAD WA	LEVITTOWN WELL 2A	N-08321	7/6/2018	P-CHLOROTOLUENE	0	UG/L
TOWN OF HEMPSTEAD WA	LEVITTOWN WELL 2A	N-08321	7/6/2018	O-CHLOROTOLUENE	0	UG/L
TOWN OF HEMPSTEAD WA	LEVITTOWN WELL 2A	N-08321	7/6/2018	DICHLOROMETHANE	0	UG/L
TOWN OF HEMPSTEAD WA	LEVITTOWN WELL 2A	N-08321	7/6/2018	P-XYLENE	0	UG/L
TOWN OF HEMPSTEAD WA	LEVITTOWN WELL 2A	N-08321	7/6/2018	BROMOCHLOROMETHANE	0	UG/L
TOWN OF HEMPSTEAD WA	LEVITTOWN WELL 2A	N-08321	7/6/2018	TERT-BUTYLBENZENE	0	UG/L
TOWN OF HEMPSTEAD WA	LEVITTOWN WELL 2A	N-08321	7/6/2018	METHYL TERT-BUTYL ETHER	0	UG/L
TOWN OF HEMPSTEAD WA	LEVITTOWN WELL 2A	N-08321	7/6/2018	P-DICHLOROBENZENE	0	UG/L
TOWN OF HEMPSTEAD WA	LEVITTOWN WELL 2A	N-08321	7/6/2018	1,2,3-TRICHLOROPROPANE	0	UG/L
TOWN OF HEMPSTEAD WA	LEVITTOWN WELL 2A	N-08321	7/6/2018	ISOPROPYLBENZENE	0	UG/L
TOWN OF HEMPSTEAD WA	LEVITTOWN WELL 2A	N-08321	7/6/2018	TRICHLOROTRIFLUOROETHANE	1.2	UG/L
TOWN OF HEMPSTEAD WA	LEVITTOWN WELL 2A	N-08321	7/6/2018	1,1,1,2-TETRACHLOROETHANE	0	UG/L
TOWN OF HEMPSTEAD WA	LEVITTOWN WELL 2A	N-08321	7/6/2018	1,1,2-TRICHLOROETHANE	0	UG/L
TOWN OF HEMPSTEAD WA	LEVITTOWN WELL 2A	N-08321	7/6/2018	STYRENE	0	UG/L
TOWN OF HEMPSTEAD WA	LEVITTOWN WELL 2A	N-08321	7/6/2018	1,1,1-TRICHLOROETHANE	1.3	UG/L
TOWN OF HEMPSTEAD WA	LEVITTOWN WELL 2A	N-08321	7/6/2018	1,2-DICHLOROETHANE	0	UG/L
TOWN OF HEMPSTEAD WA	LEVITTOWN WELL 2A	N-08321	7/6/2018	1,2-DICHLOROPROPANE	0	UG/L
TOWN OF HEMPSTEAD WA	LEVITTOWN WELL 2A	N-08321	7/6/2018	TRANS-1,2-DICHLOROETHYLENE	0	UG/L
TOWN OF HEMPSTEAD WA	LEVITTOWN WELL 2A	N-08321	7/6/2018	O-XYLENE	0	UG/L
TOWN OF HEMPSTEAD WA	LEVITTOWN WELL 2A	N-08321	7/6/2018	CHLOROMETHANE	0	UG/L
TOWN OF HEMPSTEAD WA	LEVITTOWN WELL 2A	N-08321	7/6/2018	BROMOBENZENE	0	UG/L
TOWN OF HEMPSTEAD WA	LEVITTOWN WELL 2A	N-08321	7/6/2018	M-XYLENE	0	UG/L
TOWN OF HEMPSTEAD WA	LEVITTOWN WELL 2A	N-08321	7/6/2018	1,1,2,2-TETRACHLOROETHANE	0	UG/L
TOWN OF HEMPSTEAD WA	LEVITTOWN WELL 2A	N-08321	7/6/2018	DICHLORODIFLUOROMETHANE	0	UG/L
TOWN OF HEMPSTEAD WA	LEVITTOWN WELL 2A	N-08321	7/6/2018	TOLUENE	0	UG/L
TOWN OF HEMPSTEAD WA	LEVITTOWN WELL 2A	N-08321	7/6/2018	ETHYLBENZENE	0	UG/L
TOWN OF HEMPSTEAD WA	LEVITTOWN WELL 2A	N-08321	7/6/2018	CARBON TETRACHLORIDE	0	UG/L
TOWN OF HEMPSTEAD WA	LEVITTOWN WELL 2A	N-08321	7/6/2018	1,1-DICHLOROETHANE	3.8	UG/L
TOWN OF HEMPSTEAD WA	LEVITTOWN WELL 2A	N-08321	7/6/2018	N-PROPYLBENZENE	0	UG/L
TOWN OF HEMPSTEAD WA	LEVITTOWN WELL 2A	N-08321	7/6/2018	VINYL CHLORIDE	0	UG/L
TOWN OF HEMPSTEAD WA	LEVITTOWN WELL 2A	N-08321	7/6/2018	TRICHLOROETHYLENE	30.6	UG/L
TOWN OF HEMPSTEAD WA	LEVITTOWN WELL 2A	N-08321	7/6/2018	TETRACHLOROETHYLENE	7.1	UG/L
TOWN OF HEMPSTEAD WA	LEVITTOWN WELL 2A	N-08321	7/6/2018	BENZENE	0	UG/L
TOWN OF HEMPSTEAD WA	LEVITTOWN WELL 2A	N-08321	7/6/2018	CHLOROBENZENE	0	UG/L
TOWN OF HEMPSTEAD WA	LEVITTOWN WELL 2A	N-08321	7/6/2018	1,1-DICHLOROETHYLENE	3.1	UG/L
TOWN OF HEMPSTEAD WA	LEVITTOWN WELL 2A	N-08321	6/7/2018	BROMOMETHANE	0	UG/L

**TETRA TECH GROUNDWATER SAMPLING
NAVY 1-25-2019 FOIL- VOCS and FREONS**

TOWN OF HEMPSTEAD WA	LEVITTOWN WELL 2A	N-08321	6/7/2018	N-BUTYLBENZENE	0	UG/L
TOWN OF HEMPSTEAD WA	LEVITTOWN WELL 2A	N-08321	6/7/2018	DICHLORODIFLUOROMETHANE	0	UG/L
TOWN OF HEMPSTEAD WA	LEVITTOWN WELL 2A	N-08321	6/7/2018	P-ISOPROPYLTOLUENE	0	UG/L
TOWN OF HEMPSTEAD WA	LEVITTOWN WELL 2A	N-08321	6/7/2018	BROMOBENZENE	0	UG/L
TOWN OF HEMPSTEAD WA	LEVITTOWN WELL 2A	N-08321	6/7/2018	1,1,2-TRICHLOROETHANE	0	UG/L
TOWN OF HEMPSTEAD WA	LEVITTOWN WELL 2A	N-08321	6/7/2018	BENZENE	0	UG/L
TOWN OF HEMPSTEAD WA	LEVITTOWN WELL 2A	N-08321	6/7/2018	TOLUENE	0	UG/L
TOWN OF HEMPSTEAD WA	LEVITTOWN WELL 2A	N-08321	6/7/2018	P-XYLENE	0	UG/L
TOWN OF HEMPSTEAD WA	LEVITTOWN WELL 2A	N-08321	6/7/2018	ETHYLBENZENE	0	UG/L
TOWN OF HEMPSTEAD WA	LEVITTOWN WELL 2A	N-08321	6/7/2018	2,2-DICHLOROPROPANE	0	UG/L
TOWN OF HEMPSTEAD WA	LEVITTOWN WELL 2A	N-08321	6/7/2018	TRICHLOROETHYLENE	34.7	UG/L
TOWN OF HEMPSTEAD WA	LEVITTOWN WELL 2A	N-08321	6/7/2018	1,2-DICHLOROPROPANE	0	UG/L
TOWN OF HEMPSTEAD WA	LEVITTOWN WELL 2A	N-08321	6/7/2018	1,1,1-TRICHLOROETHANE	1.1	UG/L
TOWN OF HEMPSTEAD WA	LEVITTOWN WELL 2A	N-08321	6/7/2018	TRANS-1,2-DICHLOROETHYLENE	0	UG/L
TOWN OF HEMPSTEAD WA	LEVITTOWN WELL 2A	N-08321	6/7/2018	1,1,1,2-TETRACHLOROETHANE	0	UG/L
TOWN OF HEMPSTEAD WA	LEVITTOWN WELL 2A	N-08321	6/7/2018	CIS-1,2-DICHLOROETHYLENE	7.5	UG/L
TOWN OF HEMPSTEAD WA	LEVITTOWN WELL 2A	N-08321	6/7/2018	1,1-DICHLOROETHANE	3.2	UG/L
TOWN OF HEMPSTEAD WA	LEVITTOWN WELL 2A	N-08321	6/7/2018	DIBROMOMETHANE	0	UG/L
TOWN OF HEMPSTEAD WA	LEVITTOWN WELL 2A	N-08321	6/7/2018	1,1-DICHLOROPROPENE	0	UG/L
TOWN OF HEMPSTEAD WA	LEVITTOWN WELL 2A	N-08321	6/7/2018	1,3-DICHLOROPROPANE	0	UG/L
TOWN OF HEMPSTEAD WA	LEVITTOWN WELL 2A	N-08321	6/7/2018	1,2,3-TRICHLOROPROPANE	0	UG/L
TOWN OF HEMPSTEAD WA	LEVITTOWN WELL 2A	N-08321	6/7/2018	CARBON TETRACHLORIDE	0	UG/L
TOWN OF HEMPSTEAD WA	LEVITTOWN WELL 2A	N-08321	6/7/2018	STYRENE	0	UG/L
TOWN OF HEMPSTEAD WA	LEVITTOWN WELL 2A	N-08321	6/7/2018	N-PROPYLBENZENE	0	UG/L
TOWN OF HEMPSTEAD WA	LEVITTOWN WELL 2A	N-08321	6/7/2018	O-XYLENE	0	UG/L
TOWN OF HEMPSTEAD WA	LEVITTOWN WELL 2A	N-08321	6/7/2018	TRICHLOROTRIFLUOROETHANE	0.88	UG/L
TOWN OF HEMPSTEAD WA	LEVITTOWN WELL 2A	N-08321	6/7/2018	CHLORODIFLUOROMETHANE	0	UG/L
TOWN OF HEMPSTEAD WA	LEVITTOWN WELL 2A	N-08321	6/7/2018	M-XYLENE	0	UG/L
TOWN OF HEMPSTEAD WA	LEVITTOWN WELL 2A	N-08321	6/7/2018	1,1-DICHLOROETHYLENE	2.2	UG/L
TOWN OF HEMPSTEAD WA	LEVITTOWN WELL 2A	N-08321	6/7/2018	CIS-1,3-DICHLOROPROPENE	0	UG/L
TOWN OF HEMPSTEAD WA	LEVITTOWN WELL 2A	N-08321	6/7/2018	1,2,4-TRICHLOROBENZENE	0	UG/L
TOWN OF HEMPSTEAD WA	LEVITTOWN WELL 2A	N-08321	6/7/2018	TRANS-1,3-DICHLOROPROPENE	0	UG/L
TOWN OF HEMPSTEAD WA	LEVITTOWN WELL 2A	N-08321	6/7/2018	TETRACHLOROETHYLENE	7.1	UG/L
TOWN OF HEMPSTEAD WA	LEVITTOWN WELL 2A	N-08321	6/7/2018	HEXACHLOROBUTADIENE	0	UG/L
TOWN OF HEMPSTEAD WA	LEVITTOWN WELL 2A	N-08321	6/7/2018	CHLOROMETHANE	0	UG/L
TOWN OF HEMPSTEAD WA	LEVITTOWN WELL 2A	N-08321	6/7/2018	CHLOROETHANE	0	UG/L
TOWN OF HEMPSTEAD WA	LEVITTOWN WELL 2A	N-08321	6/7/2018	1,2,3-TRICHLOROBENZENE	0	UG/L
TOWN OF HEMPSTEAD WA	LEVITTOWN WELL 2A	N-08321	6/7/2018	P-DICHLOROBENZENE	0	UG/L
TOWN OF HEMPSTEAD WA	LEVITTOWN WELL 2A	N-08321	6/7/2018	1,3,5-TRIMETHYLBENZENE	0	UG/L
TOWN OF HEMPSTEAD WA	LEVITTOWN WELL 2A	N-08321	6/7/2018	TERT-BUTYLBENZENE	0	UG/L
TOWN OF HEMPSTEAD WA	LEVITTOWN WELL 2A	N-08321	6/7/2018	BROMOCHLOROMETHANE	0	UG/L
TOWN OF HEMPSTEAD WA	LEVITTOWN WELL 2A	N-08321	6/7/2018	DICHLOROMETHANE	0	UG/L
TOWN OF HEMPSTEAD WA	LEVITTOWN WELL 2A	N-08321	6/7/2018	O-CHLOROTOLUENE	0	UG/L
TOWN OF HEMPSTEAD WA	LEVITTOWN WELL 2A	N-08321	6/7/2018	1,1,2,2-TETRACHLOROETHANE	0	UG/L
TOWN OF HEMPSTEAD WA	LEVITTOWN WELL 2A	N-08321	6/7/2018	TRICHLOROFLUOROMETHANE	0	UG/L
TOWN OF HEMPSTEAD WA	LEVITTOWN WELL 2A	N-08321	6/7/2018	CHLOROBENZENE	0	UG/L
TOWN OF HEMPSTEAD WA	LEVITTOWN WELL 2A	N-08321	6/7/2018	1,2-DICHLOROETHANE	0	UG/L
TOWN OF HEMPSTEAD WA	LEVITTOWN WELL 2A	N-08321	6/7/2018	M-DICHLOROBENZENE	0	UG/L
TOWN OF HEMPSTEAD WA	LEVITTOWN WELL 2A	N-08321	6/7/2018	ISOPROPYLBENZENE	0	UG/L
TOWN OF HEMPSTEAD WA	LEVITTOWN WELL 2A	N-08321	6/7/2018	SEC-BUTYLBENZENE	0	UG/L
TOWN OF HEMPSTEAD WA	LEVITTOWN WELL 2A	N-08321	6/7/2018	METHYL TERT-BUTYL ETHER	0	UG/L
TOWN OF HEMPSTEAD WA	LEVITTOWN WELL 2A	N-08321	6/7/2018	O-DICHLOROBENZENE	0	UG/L
TOWN OF HEMPSTEAD WA	LEVITTOWN WELL 2A	N-08321	6/7/2018	VINYL CHLORIDE	0	UG/L
TOWN OF HEMPSTEAD WA	LEVITTOWN WELL 2A	N-08321	6/7/2018	1,2,4-TRIMETHYLBENZENE	0	UG/L
TOWN OF HEMPSTEAD WA	LEVITTOWN WELL 2A	N-08321	6/7/2018	P-CHLOROTOLUENE	0	UG/L
TOWN OF HEMPSTEAD WA	LEVITTOWN WELL 2A	N-08321	5/2/2018	1,1,1,2-TETRACHLOROETHANE	0	UG/L
TOWN OF HEMPSTEAD WA	LEVITTOWN WELL 2A	N-08321	5/2/2018	TRICHLOROTRIFLUOROETHANE	1.5	UG/L
TOWN OF HEMPSTEAD WA	LEVITTOWN WELL 2A	N-08321	5/2/2018	ETHYLBENZENE	0	UG/L
TOWN OF HEMPSTEAD WA	LEVITTOWN WELL 2A	N-08321	5/2/2018	BROMOBENZENE	0	UG/L
TOWN OF HEMPSTEAD WA	LEVITTOWN WELL 2A	N-08321	5/2/2018	ISOPROPYLBENZENE	0	UG/L
TOWN OF HEMPSTEAD WA	LEVITTOWN WELL 2A	N-08321	5/2/2018	M-XYLENE	0	UG/L
TOWN OF HEMPSTEAD WA	LEVITTOWN WELL 2A	N-08321	5/2/2018	DICHLOROMETHANE	0	UG/L
TOWN OF HEMPSTEAD WA	LEVITTOWN WELL 2A	N-08321	5/2/2018	1,2,3-TRICHLOROBENZENE	0	UG/L
TOWN OF HEMPSTEAD WA	LEVITTOWN WELL 2A	N-08321	5/2/2018	O-XYLENE	0	UG/L

**TETRA TECH GROUNDWATER SAMPLING
NAVY 1-25-2019 FOIL- VOCS and FREONS**

TOWN OF HEMPSTEAD WA	LEVITTOWN WELL 2A	N-08321	5/2/2018	1,2,3-TRICHLOROPROPANE	0 UG/L
TOWN OF HEMPSTEAD WA	LEVITTOWN WELL 2A	N-08321	5/2/2018	TOLUENE	0 UG/L
TOWN OF HEMPSTEAD WA	LEVITTOWN WELL 2A	N-08321	5/2/2018	CARBON TETRACHLORIDE	0 UG/L
TOWN OF HEMPSTEAD WA	LEVITTOWN WELL 2A	N-08321	5/2/2018	1,2-DICHLOROPROPANE	0 UG/L
TOWN OF HEMPSTEAD WA	LEVITTOWN WELL 2A	N-08321	5/2/2018	STYRENE	0 UG/L
TOWN OF HEMPSTEAD WA	LEVITTOWN WELL 2A	N-08321	5/2/2018	BENZENE	0 UG/L
TOWN OF HEMPSTEAD WA	LEVITTOWN WELL 2A	N-08321	5/2/2018	CHLOROBENZENE	0 UG/L
TOWN OF HEMPSTEAD WA	LEVITTOWN WELL 2A	N-08321	5/2/2018	1,2-DICHLOROETHANE	0 UG/L
TOWN OF HEMPSTEAD WA	LEVITTOWN WELL 2A	N-08321	5/2/2018	TETRACHLOROETHYLENE	7 UG/L
TOWN OF HEMPSTEAD WA	LEVITTOWN WELL 2A	N-08321	5/2/2018	O-CHLOROTOLUENE	0 UG/L
TOWN OF HEMPSTEAD WA	LEVITTOWN WELL 2A	N-08321	5/2/2018	VINYL CHLORIDE	0 UG/L
TOWN OF HEMPSTEAD WA	LEVITTOWN WELL 2A	N-08321	5/2/2018	TRICHLOROETHYLENE	44.9 UG/L
TOWN OF HEMPSTEAD WA	LEVITTOWN WELL 2A	N-08321	5/2/2018	1,1,1-TRICHLOROETHANE	0 UG/L
TOWN OF HEMPSTEAD WA	LEVITTOWN WELL 2A	N-08321	5/2/2018	TRANS-1,2-DICHLOROETHYLENE	0 UG/L
TOWN OF HEMPSTEAD WA	LEVITTOWN WELL 2A	N-08321	5/2/2018	1,1-DICHLOROETHANE	3.8 UG/L
TOWN OF HEMPSTEAD WA	LEVITTOWN WELL 2A	N-08321	5/2/2018	1,1-DICHLOROETHYLENE	2.9 UG/L
TOWN OF HEMPSTEAD WA	LEVITTOWN WELL 2A	N-08321	5/2/2018	1,3-DICHLOROPROPANE	0 UG/L
TOWN OF HEMPSTEAD WA	LEVITTOWN WELL 2A	N-08321	5/2/2018	N-PROPYLBENZENE	0 UG/L
TOWN OF HEMPSTEAD WA	LEVITTOWN WELL 2A	N-08321	5/2/2018	1,1,2-TRICHLOROETHANE	0 UG/L
TOWN OF HEMPSTEAD WA	LEVITTOWN WELL 2A	N-08321	5/2/2018	CIS-1,2-DICHLOROETHYLENE	8.6 UG/L
TOWN OF HEMPSTEAD WA	LEVITTOWN WELL 2A	N-08321	5/2/2018	1,3,5-TRIMETHYLBENZENE	0 UG/L
TOWN OF HEMPSTEAD WA	LEVITTOWN WELL 2A	N-08321	5/2/2018	N-BUTYLBENZENE	0 UG/L
TOWN OF HEMPSTEAD WA	LEVITTOWN WELL 2A	N-08321	5/2/2018	P-ISOPROPYLTOLUENE	0 UG/L
TOWN OF HEMPSTEAD WA	LEVITTOWN WELL 2A	N-08321	5/2/2018	DIBROMOMETHANE	0 UG/L
TOWN OF HEMPSTEAD WA	LEVITTOWN WELL 2A	N-08321	5/2/2018	BROMOMETHANE	0 UG/L
TOWN OF HEMPSTEAD WA	LEVITTOWN WELL 2A	N-08321	5/2/2018	CHLOROETHANE	0 UG/L
TOWN OF HEMPSTEAD WA	LEVITTOWN WELL 2A	N-08321	5/2/2018	TRICHLOROFLUOROMETHANE	0.55 UG/L
TOWN OF HEMPSTEAD WA	LEVITTOWN WELL 2A	N-08321	5/2/2018	CIS-1,3-DICHLOROPROPENE	0 UG/L
TOWN OF HEMPSTEAD WA	LEVITTOWN WELL 2A	N-08321	5/2/2018	1,2,4-TRICHLOROBENZENE	0 UG/L
TOWN OF HEMPSTEAD WA	LEVITTOWN WELL 2A	N-08321	5/2/2018	METHYL TERT-BUTYL ETHER	0 UG/L
TOWN OF HEMPSTEAD WA	LEVITTOWN WELL 2A	N-08321	5/2/2018	HEXACHLOROBUTADIENE	0 UG/L
TOWN OF HEMPSTEAD WA	LEVITTOWN WELL 2A	N-08321	5/2/2018	CHLOROMETHANE	0 UG/L
TOWN OF HEMPSTEAD WA	LEVITTOWN WELL 2A	N-08321	5/2/2018	P-DICHLOROBENZENE	0 UG/L
TOWN OF HEMPSTEAD WA	LEVITTOWN WELL 2A	N-08321	5/2/2018	P-XYLENE	0 UG/L
TOWN OF HEMPSTEAD WA	LEVITTOWN WELL 2A	N-08321	5/2/2018	1,2,4-TRIMETHYLBENZENE	0 UG/L
TOWN OF HEMPSTEAD WA	LEVITTOWN WELL 2A	N-08321	5/2/2018	DICHLORODIFLUOROMETHANE	0 UG/L
TOWN OF HEMPSTEAD WA	LEVITTOWN WELL 2A	N-08321	5/2/2018	2,2-DICHLOROPROPANE	0 UG/L
TOWN OF HEMPSTEAD WA	LEVITTOWN WELL 2A	N-08321	5/2/2018	TRANS-1,3-DICHLOROPROPENE	0 UG/L
TOWN OF HEMPSTEAD WA	LEVITTOWN WELL 2A	N-08321	5/2/2018	TERT-BUTYLBENZENE	0 UG/L
TOWN OF HEMPSTEAD WA	LEVITTOWN WELL 2A	N-08321	5/2/2018	BROMOCHLOROMETHANE	0 UG/L
TOWN OF HEMPSTEAD WA	LEVITTOWN WELL 2A	N-08321	5/2/2018	CHLORODIFLUOROMETHANE	0 UG/L
TOWN OF HEMPSTEAD WA	LEVITTOWN WELL 2A	N-08321	5/2/2018	1,1-DICHLOROPROPENE	0 UG/L
TOWN OF HEMPSTEAD WA	LEVITTOWN WELL 2A	N-08321	5/2/2018	1,1,2,2-TETRACHLOROETHANE	0 UG/L
TOWN OF HEMPSTEAD WA	LEVITTOWN WELL 2A	N-08321	5/2/2018	P-CHLOROTOLUENE	0 UG/L
TOWN OF HEMPSTEAD WA	LEVITTOWN WELL 2A	N-08321	5/2/2018	M-DICHLOROBENZENE	0 UG/L
TOWN OF HEMPSTEAD WA	LEVITTOWN WELL 2A	N-08321	5/2/2018	O-DICHLOROBENZENE	0 UG/L
TOWN OF HEMPSTEAD WA	LEVITTOWN WELL 2A	N-08321	5/2/2018	SEC-BUTYLBENZENE	0 UG/L
TOWN OF HEMPSTEAD WA	LEVITTOWN WELL 2A	N-08321	4/6/2018	SEC-BUTYLBENZENE	0 UG/L
TOWN OF HEMPSTEAD WA	LEVITTOWN WELL 2A	N-08321	4/6/2018	CARBON TETRACHLORIDE	0 UG/L
TOWN OF HEMPSTEAD WA	LEVITTOWN WELL 2A	N-08321	4/6/2018	TRICHLOROETHYLENE	40.5 UG/L
TOWN OF HEMPSTEAD WA	LEVITTOWN WELL 2A	N-08321	4/6/2018	TETRACHLOROETHYLENE	6.7 UG/L
TOWN OF HEMPSTEAD WA	LEVITTOWN WELL 2A	N-08321	4/6/2018	1,1,1,2-TETRACHLOROETHANE	0 UG/L
TOWN OF HEMPSTEAD WA	LEVITTOWN WELL 2A	N-08321	4/6/2018	P-CHLOROTOLUENE	0 UG/L
TOWN OF HEMPSTEAD WA	LEVITTOWN WELL 2A	N-08321	4/6/2018	M-DICHLOROBENZENE	0 UG/L
TOWN OF HEMPSTEAD WA	LEVITTOWN WELL 2A	N-08321	4/6/2018	BROMOCHLOROMETHANE	0 UG/L
TOWN OF HEMPSTEAD WA	LEVITTOWN WELL 2A	N-08321	4/6/2018	TERT-BUTYLBENZENE	0 UG/L
TOWN OF HEMPSTEAD WA	LEVITTOWN WELL 2A	N-08321	4/6/2018	P-XYLENE	0 UG/L
TOWN OF HEMPSTEAD WA	LEVITTOWN WELL 2A	N-08321	4/6/2018	1,1,1-TRICHLOROETHANE	1.1 UG/L
TOWN OF HEMPSTEAD WA	LEVITTOWN WELL 2A	N-08321	4/6/2018	N-PROPYLBENZENE	0 UG/L
TOWN OF HEMPSTEAD WA	LEVITTOWN WELL 2A	N-08321	4/6/2018	1,3,5-TRIMETHYLBENZENE	0 UG/L
TOWN OF HEMPSTEAD WA	LEVITTOWN WELL 2A	N-08321	4/6/2018	TRANS-1,2-DICHLOROETHYLENE	0 UG/L
TOWN OF HEMPSTEAD WA	LEVITTOWN WELL 2A	N-08321	4/6/2018	O-DICHLOROBENZENE	0 UG/L
TOWN OF HEMPSTEAD WA	LEVITTOWN WELL 2A	N-08321	4/6/2018	P-DICHLOROBENZENE	0 UG/L
TOWN OF HEMPSTEAD WA	LEVITTOWN WELL 2A	N-08321	4/6/2018	VINYL CHLORIDE	0 UG/L

**TETRA TECH GROUNDWATER SAMPLING
NAVY 1-25-2019 FOIL- VOCS and FREONS**

TOWN OF HEMPSTEAD WA	LEVITTOWN WELL 2A	N-08321	4/6/2018	1,1,2-TRICHLOROETHANE	0	UG/L
TOWN OF HEMPSTEAD WA	LEVITTOWN WELL 2A	N-08321	4/6/2018	1,1-DICHLOROETHYLENE	2.9	UG/L
TOWN OF HEMPSTEAD WA	LEVITTOWN WELL 2A	N-08321	4/6/2018	CHLOROBENZENE	0	UG/L
TOWN OF HEMPSTEAD WA	LEVITTOWN WELL 2A	N-08321	4/6/2018	O-XYLENE	0	UG/L
TOWN OF HEMPSTEAD WA	LEVITTOWN WELL 2A	N-08321	4/6/2018	STYRENE	0	UG/L
TOWN OF HEMPSTEAD WA	LEVITTOWN WELL 2A	N-08321	4/6/2018	M-XYLENE	0	UG/L
TOWN OF HEMPSTEAD WA	LEVITTOWN WELL 2A	N-08321	4/6/2018	ISOPROPYLBENZENE	0	UG/L
TOWN OF HEMPSTEAD WA	LEVITTOWN WELL 2A	N-08321	4/6/2018	O-CHLOROTOLUENE	0	UG/L
TOWN OF HEMPSTEAD WA	LEVITTOWN WELL 2A	N-08321	4/6/2018	DIBROMOMETHANE	0	UG/L
TOWN OF HEMPSTEAD WA	LEVITTOWN WELL 2A	N-08321	4/6/2018	BROMOBENZENE	0	UG/L
TOWN OF HEMPSTEAD WA	LEVITTOWN WELL 2A	N-08321	4/6/2018	1,1-DICHLOROETHANE	3.4	UG/L
TOWN OF HEMPSTEAD WA	LEVITTOWN WELL 2A	N-08321	4/6/2018	1,1,2,2-TETRACHLOROETHANE	0	UG/L
TOWN OF HEMPSTEAD WA	LEVITTOWN WELL 2A	N-08321	4/6/2018	1,2,3-TRICHLOROPROPANE	0	UG/L
TOWN OF HEMPSTEAD WA	LEVITTOWN WELL 2A	N-08321	4/6/2018	2,2-DICHLOROPROPANE	0	UG/L
TOWN OF HEMPSTEAD WA	LEVITTOWN WELL 2A	N-08321	4/6/2018	1,2,4-TRIMETHYLBENZENE	0	UG/L
TOWN OF HEMPSTEAD WA	LEVITTOWN WELL 2A	N-08321	4/6/2018	1,2,3-TRICHLOROBENZENE	0	UG/L
TOWN OF HEMPSTEAD WA	LEVITTOWN WELL 2A	N-08321	4/6/2018	CIS-1,2-DICHLOROETHYLENE	8.1	UG/L
TOWN OF HEMPSTEAD WA	LEVITTOWN WELL 2A	N-08321	4/6/2018	1,3-DICHLOROPROPANE	0	UG/L
TOWN OF HEMPSTEAD WA	LEVITTOWN WELL 2A	N-08321	4/6/2018	1,1-DICHLOROPROPENE	0	UG/L
TOWN OF HEMPSTEAD WA	LEVITTOWN WELL 2A	N-08321	4/6/2018	1,2-DICHLOROPROPANE	0	UG/L
TOWN OF HEMPSTEAD WA	LEVITTOWN WELL 2A	N-08321	4/6/2018	METHYL TERT-BUTYL ETHER	0	UG/L
TOWN OF HEMPSTEAD WA	LEVITTOWN WELL 2A	N-08321	4/6/2018	BENZENE	0	UG/L
TOWN OF HEMPSTEAD WA	LEVITTOWN WELL 2A	N-08321	4/6/2018	N-BUTYLBENZENE	0	UG/L
TOWN OF HEMPSTEAD WA	LEVITTOWN WELL 2A	N-08321	4/6/2018	TOLUENE	0	UG/L
TOWN OF HEMPSTEAD WA	LEVITTOWN WELL 2A	N-08321	4/6/2018	ETHYLBENZENE	0	UG/L
TOWN OF HEMPSTEAD WA	LEVITTOWN WELL 2A	N-08321	4/6/2018	1,2,4-TRICHLOROBENZENE	0	UG/L
TOWN OF HEMPSTEAD WA	LEVITTOWN WELL 2A	N-08321	4/6/2018	CIS-1,3-DICHLOROPROPENE	0	UG/L
TOWN OF HEMPSTEAD WA	LEVITTOWN WELL 2A	N-08321	4/6/2018	P-ISOPROPYLTOLUENE	0	UG/L
TOWN OF HEMPSTEAD WA	LEVITTOWN WELL 2A	N-08321	4/6/2018	CHLOROETHANE	0	UG/L
TOWN OF HEMPSTEAD WA	LEVITTOWN WELL 2A	N-08321	4/6/2018	BROMOMETHANE	0	UG/L
TOWN OF HEMPSTEAD WA	LEVITTOWN WELL 2A	N-08321	4/6/2018	DICHLORODIFLUOROMETHANE	0	UG/L
TOWN OF HEMPSTEAD WA	LEVITTOWN WELL 2A	N-08321	4/6/2018	CHLOROMETHANE	0	UG/L
TOWN OF HEMPSTEAD WA	LEVITTOWN WELL 2A	N-08321	4/6/2018	HEXACHLOROBUTADIENE	0	UG/L
TOWN OF HEMPSTEAD WA	LEVITTOWN WELL 2A	N-08321	4/6/2018	TRICHLOROFUOROMETHANE	0	UG/L
TOWN OF HEMPSTEAD WA	LEVITTOWN WELL 2A	N-08321	4/6/2018	TRICHLOROTRIFLUOROETHANE	1.3	UG/L
TOWN OF HEMPSTEAD WA	LEVITTOWN WELL 2A	N-08321	4/6/2018	TRANS-1,3-DICHLOROPROPENE	0	UG/L
TOWN OF HEMPSTEAD WA	LEVITTOWN WELL 2A	N-08321	4/6/2018	DICHLOROMETHANE	0	UG/L
TOWN OF HEMPSTEAD WA	LEVITTOWN WELL 2A	N-08321	4/6/2018	1,2-DICHLOROETHANE	0	UG/L
TOWN OF HEMPSTEAD WA	LEVITTOWN WELL 2A	N-08321	3/8/2018	1,2,3-TRICHLOROPROPANE	0	UG/L
TOWN OF HEMPSTEAD WA	LEVITTOWN WELL 2A	N-08321	3/8/2018	M-DICHLOROBENZENE	0	UG/L
TOWN OF HEMPSTEAD WA	LEVITTOWN WELL 2A	N-08321	3/8/2018	1,2,3-TRICHLOROBENZENE	0	UG/L
TOWN OF HEMPSTEAD WA	LEVITTOWN WELL 2A	N-08321	3/8/2018	2,2-DICHLOROPROPANE	0	UG/L
TOWN OF HEMPSTEAD WA	LEVITTOWN WELL 2A	N-08321	3/8/2018	1,2,4-TRIMETHYLBENZENE	0	UG/L
TOWN OF HEMPSTEAD WA	LEVITTOWN WELL 2A	N-08321	3/8/2018	N-BUTYLBENZENE	0	UG/L
TOWN OF HEMPSTEAD WA	LEVITTOWN WELL 2A	N-08321	3/8/2018	1,3,5-TRIMETHYLBENZENE	0	UG/L
TOWN OF HEMPSTEAD WA	LEVITTOWN WELL 2A	N-08321	3/8/2018	1,2,4-TRICHLOROBENZENE	0	UG/L
TOWN OF HEMPSTEAD WA	LEVITTOWN WELL 2A	N-08321	3/8/2018	BROMOCHLOROMETHANE	0	UG/L
TOWN OF HEMPSTEAD WA	LEVITTOWN WELL 2A	N-08321	3/8/2018	TERT-BUTYLBENZENE	0	UG/L
TOWN OF HEMPSTEAD WA	LEVITTOWN WELL 2A	N-08321	3/8/2018	DIBROMOMETHANE	0	UG/L
TOWN OF HEMPSTEAD WA	LEVITTOWN WELL 2A	N-08321	3/8/2018	1,1-DICHLOROETHANE	3.8	UG/L
TOWN OF HEMPSTEAD WA	LEVITTOWN WELL 2A	N-08321	3/8/2018	CIS-1,2-DICHLOROETHYLENE	7.4	UG/L
TOWN OF HEMPSTEAD WA	LEVITTOWN WELL 2A	N-08321	3/8/2018	1,3-DICHLOROPROPANE	0	UG/L
TOWN OF HEMPSTEAD WA	LEVITTOWN WELL 2A	N-08321	3/8/2018	METHYL TERT-BUTYL ETHER	0	UG/L
TOWN OF HEMPSTEAD WA	LEVITTOWN WELL 2A	N-08321	3/8/2018	HEXACHLOROBUTADIENE	0	UG/L
TOWN OF HEMPSTEAD WA	LEVITTOWN WELL 2A	N-08321	3/8/2018	CIS-1,3-DICHLOROPROPENE	0	UG/L
TOWN OF HEMPSTEAD WA	LEVITTOWN WELL 2A	N-08321	3/8/2018	TRANS-1,3-DICHLOROPROPENE	0	UG/L
TOWN OF HEMPSTEAD WA	LEVITTOWN WELL 2A	N-08321	3/8/2018	DICHLOROMETHANE	0	UG/L
TOWN OF HEMPSTEAD WA	LEVITTOWN WELL 2A	N-08321	3/8/2018	P-CHLOROTOLUENE	0	UG/L
TOWN OF HEMPSTEAD WA	LEVITTOWN WELL 2A	N-08321	3/8/2018	1,1-DICHLOROPROPENE	0	UG/L
TOWN OF HEMPSTEAD WA	LEVITTOWN WELL 2A	N-08321	3/8/2018	SEC-BUTYLBENZENE	0	UG/L
TOWN OF HEMPSTEAD WA	LEVITTOWN WELL 2A	N-08321	3/8/2018	P-XYLENE	0	UG/L
TOWN OF HEMPSTEAD WA	LEVITTOWN WELL 2A	N-08321	3/8/2018	1,1-DICHLOROETHYLENE	2.4	UG/L
TOWN OF HEMPSTEAD WA	LEVITTOWN WELL 2A	N-08321	3/8/2018	O-CHLOROTOLUENE	0	UG/L
TOWN OF HEMPSTEAD WA	LEVITTOWN WELL 2A	N-08321	3/8/2018	N-PROPYLBENZENE	0	UG/L

**TETRA TECH GROUNDWATER SAMPLING
NAVY 1-25-2019 FOIL- VOCS and FREONS**

TOWN OF HEMPSTEAD WA	LEVITTOWN WELL 2A	N-08321	3/8/2018	TOLUENE	0	UG/L
TOWN OF HEMPSTEAD WA	LEVITTOWN WELL 2A	N-08321	3/8/2018	DICHLORODIFLUOROMETHANE	0	UG/L
TOWN OF HEMPSTEAD WA	LEVITTOWN WELL 2A	N-08321	3/8/2018	P-DICHLOROBENZENE	0	UG/L
TOWN OF HEMPSTEAD WA	LEVITTOWN WELL 2A	N-08321	3/8/2018	VINYL CHLORIDE	0	UG/L
TOWN OF HEMPSTEAD WA	LEVITTOWN WELL 2A	N-08321	3/8/2018	1,1,2-TRICHLOROETHANE	0	UG/L
TOWN OF HEMPSTEAD WA	LEVITTOWN WELL 2A	N-08321	3/8/2018	O-DICHLOROBENZENE	0	UG/L
TOWN OF HEMPSTEAD WA	LEVITTOWN WELL 2A	N-08321	3/8/2018	BENZENE	0	UG/L
TOWN OF HEMPSTEAD WA	LEVITTOWN WELL 2A	N-08321	3/8/2018	CHLOROBENZENE	0	UG/L
TOWN OF HEMPSTEAD WA	LEVITTOWN WELL 2A	N-08321	3/8/2018	1,1,2,2-TETRACHLOROETHANE	0	UG/L
TOWN OF HEMPSTEAD WA	LEVITTOWN WELL 2A	N-08321	3/8/2018	TETRACHLOROETHYLENE	5.5	UG/L
TOWN OF HEMPSTEAD WA	LEVITTOWN WELL 2A	N-08321	3/8/2018	1,1,1,2-TETRACHLOROETHANE	0	UG/L
TOWN OF HEMPSTEAD WA	LEVITTOWN WELL 2A	N-08321	3/8/2018	BROMOMETHANE	0	UG/L
TOWN OF HEMPSTEAD WA	LEVITTOWN WELL 2A	N-08321	3/8/2018	CHLOROETHANE	0	UG/L
TOWN OF HEMPSTEAD WA	LEVITTOWN WELL 2A	N-08321	3/8/2018	TRICHLOROTRIFLUOROETHANE	1.5	UG/L
TOWN OF HEMPSTEAD WA	LEVITTOWN WELL 2A	N-08321	3/8/2018	CHLOROMETHANE	0	UG/L
TOWN OF HEMPSTEAD WA	LEVITTOWN WELL 2A	N-08321	3/8/2018	ETHYLBENZENE	0	UG/L
TOWN OF HEMPSTEAD WA	LEVITTOWN WELL 2A	N-08321	3/8/2018	1,2-DICHLOROETHANE	0	UG/L
TOWN OF HEMPSTEAD WA	LEVITTOWN WELL 2A	N-08321	3/8/2018	1,1,1-TRICHLOROETHANE	1.2	UG/L
TOWN OF HEMPSTEAD WA	LEVITTOWN WELL 2A	N-08321	3/8/2018	CARBON TETRACHLORIDE	0	UG/L
TOWN OF HEMPSTEAD WA	LEVITTOWN WELL 2A	N-08321	3/8/2018	1,2-DICHLOROPROPANE	0	UG/L
TOWN OF HEMPSTEAD WA	LEVITTOWN WELL 2A	N-08321	3/8/2018	TRICHLOROFLUOROMETHANE	0	UG/L
TOWN OF HEMPSTEAD WA	LEVITTOWN WELL 2A	N-08321	3/8/2018	M-XYLENE	0	UG/L
TOWN OF HEMPSTEAD WA	LEVITTOWN WELL 2A	N-08321	3/8/2018	TRANS-1,2-DICHLOROETHYLENE	0	UG/L
TOWN OF HEMPSTEAD WA	LEVITTOWN WELL 2A	N-08321	3/8/2018	ISOPROPYLBENZENE	0	UG/L
TOWN OF HEMPSTEAD WA	LEVITTOWN WELL 2A	N-08321	3/8/2018	STYRENE	0	UG/L
TOWN OF HEMPSTEAD WA	LEVITTOWN WELL 2A	N-08321	3/8/2018	O-XYLENE	0	UG/L
TOWN OF HEMPSTEAD WA	LEVITTOWN WELL 2A	N-08321	3/8/2018	CHLORODIFLUOROMETHANE	0	UG/L
TOWN OF HEMPSTEAD WA	LEVITTOWN WELL 2A	N-08321	3/8/2018	BROMOBENZENE	0	UG/L
TOWN OF HEMPSTEAD WA	LEVITTOWN WELL 2A	N-08321	3/8/2018	P-ISOPROPYLTOLUENE	0	UG/L
TOWN OF HEMPSTEAD WA	LEVITTOWN WELL 2A	N-08321	3/8/2018	TRICHLOROETHYLENE	37	UG/L
TOWN OF HEMPSTEAD WA	LEVITTOWN WELL 2A	N-08321	1/10/2018	CHLOROMETHANE	0	UG/L
TOWN OF HEMPSTEAD WA	LEVITTOWN WELL 2A	N-08321	1/10/2018	1,3,5-TRIMETHYLBENZENE	0	UG/L
TOWN OF HEMPSTEAD WA	LEVITTOWN WELL 2A	N-08321	1/10/2018	VINYL CHLORIDE	0	UG/L
TOWN OF HEMPSTEAD WA	LEVITTOWN WELL 2A	N-08321	1/10/2018	1,1-DICHLOROETHYLENE	2.7	UG/L
TOWN OF HEMPSTEAD WA	LEVITTOWN WELL 2A	N-08321	1/10/2018	1,1-DICHLOROETHANE	3.4	UG/L
TOWN OF HEMPSTEAD WA	LEVITTOWN WELL 2A	N-08321	1/10/2018	TRANS-1,2-DICHLOROETHYLENE	0	UG/L
TOWN OF HEMPSTEAD WA	LEVITTOWN WELL 2A	N-08321	1/10/2018	1,2-DICHLOROETHANE	0	UG/L
TOWN OF HEMPSTEAD WA	LEVITTOWN WELL 2A	N-08321	1/10/2018	P-DICHLOROBENZENE	0	UG/L
TOWN OF HEMPSTEAD WA	LEVITTOWN WELL 2A	N-08321	1/10/2018	N-PROPYLBENZENE	0	UG/L
TOWN OF HEMPSTEAD WA	LEVITTOWN WELL 2A	N-08321	1/10/2018	CARBON TETRACHLORIDE	0	UG/L
TOWN OF HEMPSTEAD WA	LEVITTOWN WELL 2A	N-08321	1/10/2018	STYRENE	0	UG/L
TOWN OF HEMPSTEAD WA	LEVITTOWN WELL 2A	N-08321	1/10/2018	ISOPROPYLBENZENE	0	UG/L
TOWN OF HEMPSTEAD WA	LEVITTOWN WELL 2A	N-08321	1/10/2018	ETHYLBENZENE	0	UG/L
TOWN OF HEMPSTEAD WA	LEVITTOWN WELL 2A	N-08321	1/10/2018	O-DICHLOROBENZENE	0	UG/L
TOWN OF HEMPSTEAD WA	LEVITTOWN WELL 2A	N-08321	1/10/2018	BENZENE	0	UG/L
TOWN OF HEMPSTEAD WA	LEVITTOWN WELL 2A	N-08321	1/10/2018	TOLUENE	0	UG/L
TOWN OF HEMPSTEAD WA	LEVITTOWN WELL 2A	N-08321	1/10/2018	1,1,2,2-TETRACHLOROETHANE	0	UG/L
TOWN OF HEMPSTEAD WA	LEVITTOWN WELL 2A	N-08321	1/10/2018	TETRACHLOROETHYLENE	7.6	UG/L
TOWN OF HEMPSTEAD WA	LEVITTOWN WELL 2A	N-08321	1/10/2018	1,1,1,2-TETRACHLOROETHANE	0	UG/L
TOWN OF HEMPSTEAD WA	LEVITTOWN WELL 2A	N-08321	1/10/2018	1,1,2-TRICHLOROETHANE	0	UG/L
TOWN OF HEMPSTEAD WA	LEVITTOWN WELL 2A	N-08321	1/10/2018	TRICHLOROETHYLENE	42.8	UG/L
TOWN OF HEMPSTEAD WA	LEVITTOWN WELL 2A	N-08321	1/10/2018	1,1,1-TRICHLOROETHANE	1.3	UG/L
TOWN OF HEMPSTEAD WA	LEVITTOWN WELL 2A	N-08321	1/10/2018	M-XYLENE	0	UG/L
TOWN OF HEMPSTEAD WA	LEVITTOWN WELL 2A	N-08321	1/10/2018	TRICHLOROTRIFLUOROETHANE	1.6	UG/L
TOWN OF HEMPSTEAD WA	LEVITTOWN WELL 2A	N-08321	1/10/2018	N-BUTYLBENZENE	0	UG/L
TOWN OF HEMPSTEAD WA	LEVITTOWN WELL 2A	N-08321	1/10/2018	DICHLORODIFLUOROMETHANE	0	UG/L
TOWN OF HEMPSTEAD WA	LEVITTOWN WELL 2A	N-08321	1/10/2018	BROMOMETHANE	0	UG/L
TOWN OF HEMPSTEAD WA	LEVITTOWN WELL 2A	N-08321	1/10/2018	CHLOROETHANE	0	UG/L
TOWN OF HEMPSTEAD WA	LEVITTOWN WELL 2A	N-08321	1/10/2018	TRANS-1,3-DICHLOROPROPENE	0	UG/L
TOWN OF HEMPSTEAD WA	LEVITTOWN WELL 2A	N-08321	1/10/2018	DIBROMOMETHANE	0	UG/L
TOWN OF HEMPSTEAD WA	LEVITTOWN WELL 2A	N-08321	1/10/2018	CHLOROBENZENE	0	UG/L
TOWN OF HEMPSTEAD WA	LEVITTOWN WELL 2A	N-08321	1/10/2018	BROMOBENZENE	0	UG/L
TOWN OF HEMPSTEAD WA	LEVITTOWN WELL 2A	N-08321	1/10/2018	1,2,3-TRICHLOROBENZENE	0	UG/L
TOWN OF HEMPSTEAD WA	LEVITTOWN WELL 2A	N-08321	1/10/2018	1,3-DICHLOROPROPANE	0	UG/L

**TETRA TECH GROUNDWATER SAMPLING
NAVY 1-25-2019 FOIL- VOCS and FREONS**

TOWN OF HEMPSTEAD WA	LEVITTOWN WELL 2A	N-08321	1/10/2018	HEXACHLOROBUTADIENE	0	UG/L
TOWN OF HEMPSTEAD WA	LEVITTOWN WELL 2A	N-08321	1/10/2018	CIS-1,3-DICHLOROPROPENE	0	UG/L
TOWN OF HEMPSTEAD WA	LEVITTOWN WELL 2A	N-08321	1/10/2018	METHYL TERT-BUTYL ETHER	0	UG/L
TOWN OF HEMPSTEAD WA	LEVITTOWN WELL 2A	N-08321	1/10/2018	1,1-DICHLOROPROPENE	0	UG/L
TOWN OF HEMPSTEAD WA	LEVITTOWN WELL 2A	N-08321	1/10/2018	1,2,4-TRIMETHYLBENZENE	0	UG/L
TOWN OF HEMPSTEAD WA	LEVITTOWN WELL 2A	N-08321	1/10/2018	CIS-1,2-DICHLOROETHYLENE	7.6	UG/L
TOWN OF HEMPSTEAD WA	LEVITTOWN WELL 2A	N-08321	1/10/2018	1,2,4-TRICHLOROBENZENE	0	UG/L
TOWN OF HEMPSTEAD WA	LEVITTOWN WELL 2A	N-08321	1/10/2018	2,2-DICHLOROPROPANE	0	UG/L
TOWN OF HEMPSTEAD WA	LEVITTOWN WELL 2A	N-08321	1/10/2018	P-ISOPROPYLTOLUENE	0	UG/L
TOWN OF HEMPSTEAD WA	LEVITTOWN WELL 2A	N-08321	1/10/2018	1,2-DICHLOROPROPANE	0	UG/L
TOWN OF HEMPSTEAD WA	LEVITTOWN WELL 2A	N-08321	1/10/2018	P-CHLOROTOLUENE	0	UG/L
TOWN OF HEMPSTEAD WA	LEVITTOWN WELL 2A	N-08321	1/10/2018	1,2,3-TRICHLOROPROPANE	0	UG/L
TOWN OF HEMPSTEAD WA	LEVITTOWN WELL 2A	N-08321	1/10/2018	O-CHLOROTOLUENE	0	UG/L
TOWN OF HEMPSTEAD WA	LEVITTOWN WELL 2A	N-08321	1/10/2018	TERT-BUTYLBENZENE	0	UG/L
TOWN OF HEMPSTEAD WA	LEVITTOWN WELL 2A	N-08321	1/10/2018	DICHLOROMETHANE	0	UG/L
TOWN OF HEMPSTEAD WA	LEVITTOWN WELL 2A	N-08321	1/10/2018	O-XYLENE	0	UG/L
TOWN OF HEMPSTEAD WA	LEVITTOWN WELL 2A	N-08321	1/10/2018	M-DICHLOROBENZENE	0	UG/L
TOWN OF HEMPSTEAD WA	LEVITTOWN WELL 2A	N-08321	1/10/2018	TRICHLOROFLUOROMETHANE	0.62	UG/L
TOWN OF HEMPSTEAD WA	LEVITTOWN WELL 2A	N-08321	1/10/2018	P-XYLENE	0	UG/L
TOWN OF HEMPSTEAD WA	LEVITTOWN WELL 2A	N-08321	1/10/2018	BROMOCHLOROMETHANE	0	UG/L
TOWN OF HEMPSTEAD WA	LEVITTOWN WELL 2A	N-08321	1/10/2018	SEC-BUTYLBENZENE	0	UG/L
TOWN OF HEMPSTEAD WA	LEVITTOWN WELL 2A	N-08321	12/7/2017	N-PROPYLBENZENE	0	UG/L
TOWN OF HEMPSTEAD WA	LEVITTOWN WELL 2A	N-08321	12/7/2017	BROMOBENZENE	0	UG/L
TOWN OF HEMPSTEAD WA	LEVITTOWN WELL 2A	N-08321	12/7/2017	TOLUENE	0	UG/L
TOWN OF HEMPSTEAD WA	LEVITTOWN WELL 2A	N-08321	12/7/2017	BENZENE	0	UG/L
TOWN OF HEMPSTEAD WA	LEVITTOWN WELL 2A	N-08321	12/7/2017	1,1,1-TRICHLOROETHANE	1.2	UG/L
TOWN OF HEMPSTEAD WA	LEVITTOWN WELL 2A	N-08321	12/7/2017	O-XYLENE	0	UG/L
TOWN OF HEMPSTEAD WA	LEVITTOWN WELL 2A	N-08321	12/7/2017	TRICHLOROETHYLENE	42.8	UG/L
TOWN OF HEMPSTEAD WA	LEVITTOWN WELL 2A	N-08321	12/7/2017	1,1,2-TRICHLOROETHANE	0	UG/L
TOWN OF HEMPSTEAD WA	LEVITTOWN WELL 2A	N-08321	12/7/2017	1,1,1,2-TETRACHLOROETHANE	0	UG/L
TOWN OF HEMPSTEAD WA	LEVITTOWN WELL 2A	N-08321	12/7/2017	TETRACHLOROETHYLENE	6.8	UG/L
TOWN OF HEMPSTEAD WA	LEVITTOWN WELL 2A	N-08321	12/7/2017	1,2-DICHLOROETHANE	0	UG/L
TOWN OF HEMPSTEAD WA	LEVITTOWN WELL 2A	N-08321	12/7/2017	CHLOROBENZENE	0	UG/L
TOWN OF HEMPSTEAD WA	LEVITTOWN WELL 2A	N-08321	12/7/2017	1,1,2,2-TETRACHLOROETHANE	0	UG/L
TOWN OF HEMPSTEAD WA	LEVITTOWN WELL 2A	N-08321	12/7/2017	VINYL CHLORIDE	0	UG/L
TOWN OF HEMPSTEAD WA	LEVITTOWN WELL 2A	N-08321	12/7/2017	BROMOMETHANE	0	UG/L
TOWN OF HEMPSTEAD WA	LEVITTOWN WELL 2A	N-08321	12/7/2017	TERT-BUTYLBENZENE	0	UG/L
TOWN OF HEMPSTEAD WA	LEVITTOWN WELL 2A	N-08321	12/7/2017	1,2,4-TRICHLOROBENZENE	0	UG/L
TOWN OF HEMPSTEAD WA	LEVITTOWN WELL 2A	N-08321	12/7/2017	N-BUTYLBENZENE	0	UG/L
TOWN OF HEMPSTEAD WA	LEVITTOWN WELL 2A	N-08321	12/7/2017	M-DICHLOROBENZENE	0	UG/L
TOWN OF HEMPSTEAD WA	LEVITTOWN WELL 2A	N-08321	12/7/2017	2,2-DICHLOROPROPANE	0	UG/L
TOWN OF HEMPSTEAD WA	LEVITTOWN WELL 2A	N-08321	12/7/2017	1,3-DICHLOROPROPANE	0	UG/L
TOWN OF HEMPSTEAD WA	LEVITTOWN WELL 2A	N-08321	12/7/2017	1,1-DICHLOROPROPENE	0	UG/L
TOWN OF HEMPSTEAD WA	LEVITTOWN WELL 2A	N-08321	12/7/2017	SEC-BUTYLBENZENE	0	UG/L
TOWN OF HEMPSTEAD WA	LEVITTOWN WELL 2A	N-08321	12/7/2017	1,3,5-TRIMETHYLBENZENE	0	UG/L
TOWN OF HEMPSTEAD WA	LEVITTOWN WELL 2A	N-08321	12/7/2017	1,2,4-TRIMETHYLBENZENE	0	UG/L
TOWN OF HEMPSTEAD WA	LEVITTOWN WELL 2A	N-08321	12/7/2017	TRICHLOROFLUOROMETHANE	0.53	UG/L
TOWN OF HEMPSTEAD WA	LEVITTOWN WELL 2A	N-08321	12/7/2017	CHLOROETHANE	0	UG/L
TOWN OF HEMPSTEAD WA	LEVITTOWN WELL 2A	N-08321	12/7/2017	P-ISOPROPYLTOLUENE	0	UG/L
TOWN OF HEMPSTEAD WA	LEVITTOWN WELL 2A	N-08321	12/7/2017	CHLOROMETHANE	0	UG/L
TOWN OF HEMPSTEAD WA	LEVITTOWN WELL 2A	N-08321	12/7/2017	DICHLORODIFLUOROMETHANE	0	UG/L
TOWN OF HEMPSTEAD WA	LEVITTOWN WELL 2A	N-08321	12/7/2017	STYRENE	0	UG/L
TOWN OF HEMPSTEAD WA	LEVITTOWN WELL 2A	N-08321	12/7/2017	CARBON TETRACHLORIDE	0	UG/L
TOWN OF HEMPSTEAD WA	LEVITTOWN WELL 2A	N-08321	12/7/2017	TRANS-1,2-DICHLOROETHYLENE	0	UG/L
TOWN OF HEMPSTEAD WA	LEVITTOWN WELL 2A	N-08321	12/7/2017	DIBROMOMETHANE	0	UG/L
TOWN OF HEMPSTEAD WA	LEVITTOWN WELL 2A	N-08321	12/7/2017	ISOPROPYLBENZENE	0	UG/L
TOWN OF HEMPSTEAD WA	LEVITTOWN WELL 2A	N-08321	12/7/2017	1,2,3-TRICHLOROBENZENE	0	UG/L
TOWN OF HEMPSTEAD WA	LEVITTOWN WELL 2A	N-08321	12/7/2017	ETHYLBENZENE	0	UG/L
TOWN OF HEMPSTEAD WA	LEVITTOWN WELL 2A	N-08321	12/7/2017	1,2-DICHLOROPROPANE	0	UG/L
TOWN OF HEMPSTEAD WA	LEVITTOWN WELL 2A	N-08321	12/7/2017	1,2,3-TRICHLOROPROPANE	0	UG/L
TOWN OF HEMPSTEAD WA	LEVITTOWN WELL 2A	N-08321	12/7/2017	M-XYLENE	0	UG/L
TOWN OF HEMPSTEAD WA	LEVITTOWN WELL 2A	N-08321	12/7/2017	METHYL TERT-BUTYL ETHER	0	UG/L
TOWN OF HEMPSTEAD WA	LEVITTOWN WELL 2A	N-08321	12/7/2017	TRICHLOROTRIFLUOROETHANE	1.3	UG/L
TOWN OF HEMPSTEAD WA	LEVITTOWN WELL 2A	N-08321	12/7/2017	TRANS-1,3-DICHLOROPROPENE	0	UG/L

**TETRA TECH GROUNDWATER SAMPLING
NAVY 1-25-2019 FOIL- VOCS and FREONS**

TOWN OF HEMPSTEAD WA	LEVITTOWN WELL 2A	N-08321	12/7/2017	O-DICHLOROENZENE	0	UG/L
TOWN OF HEMPSTEAD WA	LEVITTOWN WELL 2A	N-08321	12/7/2017	P-DICHLOROENZENE	0	UG/L
TOWN OF HEMPSTEAD WA	LEVITTOWN WELL 2A	N-08321	12/7/2017	CIS-1,2-DICHLOROETHYLENE	8.2	UG/L
TOWN OF HEMPSTEAD WA	LEVITTOWN WELL 2A	N-08321	12/7/2017	CIS-1,3-DICHLOROPROPENE	0	UG/L
TOWN OF HEMPSTEAD WA	LEVITTOWN WELL 2A	N-08321	12/7/2017	P-CHLOROTOLUENE	0	UG/L
TOWN OF HEMPSTEAD WA	LEVITTOWN WELL 2A	N-08321	12/7/2017	1,1-DICHLOROETHYLENE	3.2	UG/L
TOWN OF HEMPSTEAD WA	LEVITTOWN WELL 2A	N-08321	12/7/2017	O-CHLOROTOLUENE	0	UG/L
TOWN OF HEMPSTEAD WA	LEVITTOWN WELL 2A	N-08321	12/7/2017	1,1-DICHLOROETHANE	3.8	UG/L
TOWN OF HEMPSTEAD WA	LEVITTOWN WELL 2A	N-08321	12/7/2017	BROMOCHLOROMETHANE	0	UG/L
TOWN OF HEMPSTEAD WA	LEVITTOWN WELL 2A	N-08321	12/7/2017	HEXACHLOROBTADIENE	0	UG/L
TOWN OF HEMPSTEAD WA	LEVITTOWN WELL 2A	N-08321	12/7/2017	P-XYLENE	0	UG/L
TOWN OF HEMPSTEAD WA	LEVITTOWN WELL 2A	N-08321	12/7/2017	DICHLOROMETHANE	0	UG/L
TOWN OF HEMPSTEAD WA	LEVITTOWN WELL 2A	N-08321	11/6/2017	1,1,2,2-TETRACHLOROETHANE	0	UG/L
TOWN OF HEMPSTEAD WA	LEVITTOWN WELL 2A	N-08321	11/6/2017	2,2-DICHLOROPROPANE	0	UG/L
TOWN OF HEMPSTEAD WA	LEVITTOWN WELL 2A	N-08321	11/6/2017	HEXACHLOROBTADIENE	0	UG/L
TOWN OF HEMPSTEAD WA	LEVITTOWN WELL 2A	N-08321	11/6/2017	METHYL TERT-BUTYL ETHER	0	UG/L
TOWN OF HEMPSTEAD WA	LEVITTOWN WELL 2A	N-08321	11/6/2017	CIS-1,3-DICHLOROPROPENE	0	UG/L
TOWN OF HEMPSTEAD WA	LEVITTOWN WELL 2A	N-08321	11/6/2017	TRANS-1,3-DICHLOROPROPENE	0	UG/L
TOWN OF HEMPSTEAD WA	LEVITTOWN WELL 2A	N-08321	11/6/2017	TRICHLOROFLUOROMETHANE	0.56	UG/L
TOWN OF HEMPSTEAD WA	LEVITTOWN WELL 2A	N-08321	11/6/2017	1,3,5-TRIMETHYLBENZENE	0	UG/L
TOWN OF HEMPSTEAD WA	LEVITTOWN WELL 2A	N-08321	11/6/2017	1,2,4-TRICHLOROENZENE	0	UG/L
TOWN OF HEMPSTEAD WA	LEVITTOWN WELL 2A	N-08321	11/6/2017	CIS-1,2-DICHLOROETHYLENE	8.3	UG/L
TOWN OF HEMPSTEAD WA	LEVITTOWN WELL 2A	N-08321	11/6/2017	DIBROMOMETHANE	0	UG/L
TOWN OF HEMPSTEAD WA	LEVITTOWN WELL 2A	N-08321	11/6/2017	1,1-DICHLOROPROPENE	0	UG/L
TOWN OF HEMPSTEAD WA	LEVITTOWN WELL 2A	N-08321	11/6/2017	VINYL CHLORIDE	0	UG/L
TOWN OF HEMPSTEAD WA	LEVITTOWN WELL 2A	N-08321	11/6/2017	1,2,3-TRICHLOROPROPANE	0	UG/L
TOWN OF HEMPSTEAD WA	LEVITTOWN WELL 2A	N-08321	11/6/2017	M-DICHLOROENZENE	0	UG/L
TOWN OF HEMPSTEAD WA	LEVITTOWN WELL 2A	N-08321	11/6/2017	1,2,4-TRIMETHYLBENZENE	0	UG/L
TOWN OF HEMPSTEAD WA	LEVITTOWN WELL 2A	N-08321	11/6/2017	1,2,3-TRICHLOROENZENE	0	UG/L
TOWN OF HEMPSTEAD WA	LEVITTOWN WELL 2A	N-08321	11/6/2017	CHLOROETHANE	0	UG/L
TOWN OF HEMPSTEAD WA	LEVITTOWN WELL 2A	N-08321	11/6/2017	TERT-BUTYLBENZENE	0	UG/L
TOWN OF HEMPSTEAD WA	LEVITTOWN WELL 2A	N-08321	11/6/2017	CHLOROMETHANE	0	UG/L
TOWN OF HEMPSTEAD WA	LEVITTOWN WELL 2A	N-08321	11/6/2017	N-BUTYLBENZENE	0	UG/L
TOWN OF HEMPSTEAD WA	LEVITTOWN WELL 2A	N-08321	11/6/2017	SEC-BUTYLBENZENE	0	UG/L
TOWN OF HEMPSTEAD WA	LEVITTOWN WELL 2A	N-08321	11/6/2017	DICHLORODIFLUOROMETHANE	0	UG/L
TOWN OF HEMPSTEAD WA	LEVITTOWN WELL 2A	N-08321	11/6/2017	BROMOMETHANE	0	UG/L
TOWN OF HEMPSTEAD WA	LEVITTOWN WELL 2A	N-08321	11/6/2017	TRICHLOROTRIFLUOROETHANE	1.4	UG/L
TOWN OF HEMPSTEAD WA	LEVITTOWN WELL 2A	N-08321	11/6/2017	P-ISOPROPYLTOLUENE	0	UG/L
TOWN OF HEMPSTEAD WA	LEVITTOWN WELL 2A	N-08321	11/6/2017	1,3-DICHLOROPROPANE	0	UG/L
TOWN OF HEMPSTEAD WA	LEVITTOWN WELL 2A	N-08321	11/6/2017	O-DICHLOROENZENE	0	UG/L
TOWN OF HEMPSTEAD WA	LEVITTOWN WELL 2A	N-08321	11/6/2017	1,1-DICHLOROETHANE	4.3	UG/L
TOWN OF HEMPSTEAD WA	LEVITTOWN WELL 2A	N-08321	11/6/2017	TRANS-1,2-DICHLOROETHYLENE	0	UG/L
TOWN OF HEMPSTEAD WA	LEVITTOWN WELL 2A	N-08321	11/6/2017	1,2-DICHLOROPROPANE	0	UG/L
TOWN OF HEMPSTEAD WA	LEVITTOWN WELL 2A	N-08321	11/6/2017	1,2-DICHLOROETHANE	0	UG/L
TOWN OF HEMPSTEAD WA	LEVITTOWN WELL 2A	N-08321	11/6/2017	O-XYLENE	0	UG/L
TOWN OF HEMPSTEAD WA	LEVITTOWN WELL 2A	N-08321	11/6/2017	CARBON TETRACHLORIDE	0	UG/L
TOWN OF HEMPSTEAD WA	LEVITTOWN WELL 2A	N-08321	11/6/2017	P-DICHLOROENZENE	0	UG/L
TOWN OF HEMPSTEAD WA	LEVITTOWN WELL 2A	N-08321	11/6/2017	1,1,1-TRICHLOROETHANE	1.1	UG/L
TOWN OF HEMPSTEAD WA	LEVITTOWN WELL 2A	N-08321	11/6/2017	ETHYLBENZENE	0	UG/L
TOWN OF HEMPSTEAD WA	LEVITTOWN WELL 2A	N-08321	11/6/2017	N-PROPYLBENZENE	0	UG/L
TOWN OF HEMPSTEAD WA	LEVITTOWN WELL 2A	N-08321	11/6/2017	STYRENE	0	UG/L
TOWN OF HEMPSTEAD WA	LEVITTOWN WELL 2A	N-08321	11/6/2017	ISOPROPYLBENZENE	0	UG/L
TOWN OF HEMPSTEAD WA	LEVITTOWN WELL 2A	N-08321	11/6/2017	BROMOENZENE	0	UG/L
TOWN OF HEMPSTEAD WA	LEVITTOWN WELL 2A	N-08321	11/6/2017	1,1,1,2-TETRACHLOROETHANE	0	UG/L
TOWN OF HEMPSTEAD WA	LEVITTOWN WELL 2A	N-08321	11/6/2017	TOLUENE	0	UG/L
TOWN OF HEMPSTEAD WA	LEVITTOWN WELL 2A	N-08321	11/6/2017	BENZENE	0	UG/L
TOWN OF HEMPSTEAD WA	LEVITTOWN WELL 2A	N-08321	11/6/2017	CHLOROENZENE	0	UG/L
TOWN OF HEMPSTEAD WA	LEVITTOWN WELL 2A	N-08321	11/6/2017	TETRACHLOROETHYLENE	5.4	UG/L
TOWN OF HEMPSTEAD WA	LEVITTOWN WELL 2A	N-08321	11/6/2017	TRICHLOROETHYLENE	47.1	UG/L
TOWN OF HEMPSTEAD WA	LEVITTOWN WELL 2A	N-08321	11/6/2017	BROMOCHLOROMETHANE	0	UG/L
TOWN OF HEMPSTEAD WA	LEVITTOWN WELL 2A	N-08321	11/6/2017	P-XYLENE	0	UG/L
TOWN OF HEMPSTEAD WA	LEVITTOWN WELL 2A	N-08321	11/6/2017	DICHLOROMETHANE	0	UG/L
TOWN OF HEMPSTEAD WA	LEVITTOWN WELL 2A	N-08321	11/6/2017	O-CHLOROTOLUENE	0	UG/L
TOWN OF HEMPSTEAD WA	LEVITTOWN WELL 2A	N-08321	11/6/2017	P-CHLOROTOLUENE	0	UG/L

**TETRA TECH GROUNDWATER SAMPLING
NAVY 1-25-2019 FOIL- VOCS and FREONS**

TOWN OF HEMPSTEAD WA	LEVITTOWN WELL 2A	N-08321	11/6/2017	1,1-DICHLOROETHYLENE	2.8	UG/L
TOWN OF HEMPSTEAD WA	LEVITTOWN WELL 2A	N-08321	11/6/2017	M-XYLENE	0	UG/L
TOWN OF HEMPSTEAD WA	LEVITTOWN WELL 2A	N-08321	11/6/2017	1,1,2-TRICHLOROETHANE	0	UG/L
TOWN OF HEMPSTEAD WA	LEVITTOWN WELL 2A	N-08321	10/4/2017	1,2,3-TRICHLOROBENZENE	0	UG/L
TOWN OF HEMPSTEAD WA	LEVITTOWN WELL 2A	N-08321	10/4/2017	TRICHLOROFLUOROMETHANE	0	UG/L
TOWN OF HEMPSTEAD WA	LEVITTOWN WELL 2A	N-08321	10/4/2017	1,1,2-TRICHLOROETHANE	0	UG/L
TOWN OF HEMPSTEAD WA	LEVITTOWN WELL 2A	N-08321	10/4/2017	TRICHLOROETHYLENE	6.7	UG/L
TOWN OF HEMPSTEAD WA	LEVITTOWN WELL 2A	N-08321	10/4/2017	1,1,2,2-TETRACHLOROETHANE	0	UG/L
TOWN OF HEMPSTEAD WA	LEVITTOWN WELL 2A	N-08321	10/4/2017	1,1,1-TRICHLOROETHANE	1.3	UG/L
TOWN OF HEMPSTEAD WA	LEVITTOWN WELL 2A	N-08321	10/4/2017	CARBON TETRACHLORIDE	0	UG/L
TOWN OF HEMPSTEAD WA	LEVITTOWN WELL 2A	N-08321	10/4/2017	TRICHLOROTRIFLUOROETHANE	0.89	UG/L
TOWN OF HEMPSTEAD WA	LEVITTOWN WELL 2A	N-08321	10/4/2017	1,2,4-TRICHLOROBENZENE	0	UG/L
TOWN OF HEMPSTEAD WA	LEVITTOWN WELL 2A	N-08321	10/4/2017	METHYL TERT-BUTYL ETHER	0	UG/L
TOWN OF HEMPSTEAD WA	LEVITTOWN WELL 2A	N-08321	10/4/2017	P-ISOPROPYLTOLUENE	0	UG/L
TOWN OF HEMPSTEAD WA	LEVITTOWN WELL 2A	N-08321	10/4/2017	HEXACHLOROBUTADIENE	0	UG/L
TOWN OF HEMPSTEAD WA	LEVITTOWN WELL 2A	N-08321	10/4/2017	CHLOROMETHANE	0	UG/L
TOWN OF HEMPSTEAD WA	LEVITTOWN WELL 2A	N-08321	10/4/2017	BROMOMETHANE	0	UG/L
TOWN OF HEMPSTEAD WA	LEVITTOWN WELL 2A	N-08321	10/4/2017	1,1,1,2-TETRACHLOROETHANE	0	UG/L
TOWN OF HEMPSTEAD WA	LEVITTOWN WELL 2A	N-08321	10/4/2017	N-BUTYLBENZENE	0	UG/L
TOWN OF HEMPSTEAD WA	LEVITTOWN WELL 2A	N-08321	10/4/2017	2,2-DICHLOROPROPANE	0	UG/L
TOWN OF HEMPSTEAD WA	LEVITTOWN WELL 2A	N-08321	10/4/2017	CHLOROETHANE	0	UG/L
TOWN OF HEMPSTEAD WA	LEVITTOWN WELL 2A	N-08321	10/4/2017	DICHLORODIFLUOROMETHANE	0	UG/L
TOWN OF HEMPSTEAD WA	LEVITTOWN WELL 2A	N-08321	10/4/2017	CIS-1,2-DICHLOROETHYLENE	5.7	UG/L
TOWN OF HEMPSTEAD WA	LEVITTOWN WELL 2A	N-08321	10/4/2017	CIS-1,3-DICHLOROPROPENE	0	UG/L
TOWN OF HEMPSTEAD WA	LEVITTOWN WELL 2A	N-08321	10/4/2017	DIBROMOMETHANE	0	UG/L
TOWN OF HEMPSTEAD WA	LEVITTOWN WELL 2A	N-08321	10/4/2017	1,1-DICHLOROPROPENE	0	UG/L
TOWN OF HEMPSTEAD WA	LEVITTOWN WELL 2A	N-08321	10/4/2017	1,3-DICHLOROPROPANE	0	UG/L
TOWN OF HEMPSTEAD WA	LEVITTOWN WELL 2A	N-08321	10/4/2017	1,3,5-TRIMETHYLBENZENE	0	UG/L
TOWN OF HEMPSTEAD WA	LEVITTOWN WELL 2A	N-08321	10/4/2017	TERT-BUTYLBENZENE	0	UG/L
TOWN OF HEMPSTEAD WA	LEVITTOWN WELL 2A	N-08321	10/4/2017	BROMOCHLOROMETHANE	0	UG/L
TOWN OF HEMPSTEAD WA	LEVITTOWN WELL 2A	N-08321	10/4/2017	SEC-BUTYLBENZENE	0	UG/L
TOWN OF HEMPSTEAD WA	LEVITTOWN WELL 2A	N-08321	10/4/2017	1,2,4-TRIMETHYLBENZENE	0	UG/L
TOWN OF HEMPSTEAD WA	LEVITTOWN WELL 2A	N-08321	10/4/2017	1,2,3-TRICHLOROPROPANE	0	UG/L
TOWN OF HEMPSTEAD WA	LEVITTOWN WELL 2A	N-08321	10/4/2017	TRANS-1,3-DICHLOROPROPENE	0	UG/L
TOWN OF HEMPSTEAD WA	LEVITTOWN WELL 2A	N-08321	10/4/2017	P-CHLOROTOLUENE	0	UG/L
TOWN OF HEMPSTEAD WA	LEVITTOWN WELL 2A	N-08321	10/4/2017	BROMOBENZENE	0	UG/L
TOWN OF HEMPSTEAD WA	LEVITTOWN WELL 2A	N-08321	10/4/2017	1,1-DICHLOROETHYLENE	2.4	UG/L
TOWN OF HEMPSTEAD WA	LEVITTOWN WELL 2A	N-08321	10/4/2017	P-DICHLOROBENZENE	0	UG/L
TOWN OF HEMPSTEAD WA	LEVITTOWN WELL 2A	N-08321	10/4/2017	M-DICHLOROBENZENE	0	UG/L
TOWN OF HEMPSTEAD WA	LEVITTOWN WELL 2A	N-08321	10/4/2017	DICHLOROMETHANE	0	UG/L
TOWN OF HEMPSTEAD WA	LEVITTOWN WELL 2A	N-08321	10/4/2017	1,1-DICHLOROETHANE	3.1	UG/L
TOWN OF HEMPSTEAD WA	LEVITTOWN WELL 2A	N-08321	10/4/2017	TRANS-1,2-DICHLOROETHYLENE	0	UG/L
TOWN OF HEMPSTEAD WA	LEVITTOWN WELL 2A	N-08321	10/4/2017	VINYL CHLORIDE	0	UG/L
TOWN OF HEMPSTEAD WA	LEVITTOWN WELL 2A	N-08321	10/4/2017	O-CHLOROTOLUENE	0	UG/L
TOWN OF HEMPSTEAD WA	LEVITTOWN WELL 2A	N-08321	10/4/2017	M-XYLENE	0	UG/L
TOWN OF HEMPSTEAD WA	LEVITTOWN WELL 2A	N-08321	10/4/2017	TOLUENE	0	UG/L
TOWN OF HEMPSTEAD WA	LEVITTOWN WELL 2A	N-08321	10/4/2017	TETRACHLOROETHYLENE	6.7	UG/L
TOWN OF HEMPSTEAD WA	LEVITTOWN WELL 2A	N-08321	10/4/2017	P-XYLENE	0	UG/L
TOWN OF HEMPSTEAD WA	LEVITTOWN WELL 2A	N-08321	10/4/2017	ETHYLBENZENE	0	UG/L
TOWN OF HEMPSTEAD WA	LEVITTOWN WELL 2A	N-08321	10/4/2017	1,2-DICHLOROPROPANE	0	UG/L
TOWN OF HEMPSTEAD WA	LEVITTOWN WELL 2A	N-08321	10/4/2017	BENZENE	0	UG/L
TOWN OF HEMPSTEAD WA	LEVITTOWN WELL 2A	N-08321	10/4/2017	N-PROPYLBENZENE	0	UG/L
TOWN OF HEMPSTEAD WA	LEVITTOWN WELL 2A	N-08321	10/4/2017	O-XYLENE	0	UG/L
TOWN OF HEMPSTEAD WA	LEVITTOWN WELL 2A	N-08321	10/4/2017	STYRENE	0	UG/L
TOWN OF HEMPSTEAD WA	LEVITTOWN WELL 2A	N-08321	10/4/2017	1,2-DICHLOROETHANE	1.1	UG/L
TOWN OF HEMPSTEAD WA	LEVITTOWN WELL 2A	N-08321	10/4/2017	ISOPROPYLBENZENE	0	UG/L
TOWN OF HEMPSTEAD WA	LEVITTOWN WELL 2A	N-08321	10/4/2017	O-DICHLOROBENZENE	0	UG/L
TOWN OF HEMPSTEAD WA	LEVITTOWN WELL 2A	N-08321	10/4/2017	CHLOROBENZENE	0	UG/L
TOWN OF HEMPSTEAD WA	LEVITTOWN WELL 2A	N-08321	9/12/2017	DIBROMOMETHANE	0	UG/L
TOWN OF HEMPSTEAD WA	LEVITTOWN WELL 2A	N-08321	9/12/2017	1,1,1-TRICHLOROETHANE	1	UG/L
TOWN OF HEMPSTEAD WA	LEVITTOWN WELL 2A	N-08321	9/12/2017	TRICHLOROTRIFLUOROETHANE	0.9	UG/L
TOWN OF HEMPSTEAD WA	LEVITTOWN WELL 2A	N-08321	9/12/2017	N-BUTYLBENZENE	0	UG/L
TOWN OF HEMPSTEAD WA	LEVITTOWN WELL 2A	N-08321	9/12/2017	1,2-DICHLOROETHANE	0	UG/L
TOWN OF HEMPSTEAD WA	LEVITTOWN WELL 2A	N-08321	9/12/2017	CARBON TETRACHLORIDE	0	UG/L

**TETRA TECH GROUNDWATER SAMPLING
NAVY 1-25-2019 FOIL- VOCS and FREONS**

TOWN OF HEMPSTEAD WA	LEVITTOWN WELL 2A	N-08321	9/12/2017	BROMOMETHANE	0 UG/L
TOWN OF HEMPSTEAD WA	LEVITTOWN WELL 2A	N-08321	9/12/2017	CHLOROETHANE	0 UG/L
TOWN OF HEMPSTEAD WA	LEVITTOWN WELL 2A	N-08321	9/12/2017	TERT-BUTYLBENZENE	0 UG/L
TOWN OF HEMPSTEAD WA	LEVITTOWN WELL 2A	N-08321	9/12/2017	TRANS-1,2-DICHLOROETHYLENE	0 UG/L
TOWN OF HEMPSTEAD WA	LEVITTOWN WELL 2A	N-08321	9/12/2017	BENZENE	0 UG/L
TOWN OF HEMPSTEAD WA	LEVITTOWN WELL 2A	N-08321	9/12/2017	1,3-DICHLOROPROPANE	0 UG/L
TOWN OF HEMPSTEAD WA	LEVITTOWN WELL 2A	N-08321	9/12/2017	TETRACHLOROETHYLENE	5.9 UG/L
TOWN OF HEMPSTEAD WA	LEVITTOWN WELL 2A	N-08321	9/12/2017	1,1,1,2-TETRACHLOROETHANE	0 UG/L
TOWN OF HEMPSTEAD WA	LEVITTOWN WELL 2A	N-08321	9/12/2017	1,1,2-TRICHLOROETHANE	0 UG/L
TOWN OF HEMPSTEAD WA	LEVITTOWN WELL 2A	N-08321	9/12/2017	TRICHLOROETHYLENE	25.2 UG/L
TOWN OF HEMPSTEAD WA	LEVITTOWN WELL 2A	N-08321	9/12/2017	1,2-DICHLOROPROPANE	0 UG/L
TOWN OF HEMPSTEAD WA	LEVITTOWN WELL 2A	N-08321	9/12/2017	CHLOROBENZENE	0 UG/L
TOWN OF HEMPSTEAD WA	LEVITTOWN WELL 2A	N-08321	9/12/2017	TOLUENE	0 UG/L
TOWN OF HEMPSTEAD WA	LEVITTOWN WELL 2A	N-08321	9/12/2017	ETHYLBENZENE	0 UG/L
TOWN OF HEMPSTEAD WA	LEVITTOWN WELL 2A	N-08321	9/12/2017	P-CHLOROTOLUENE	0 UG/L
TOWN OF HEMPSTEAD WA	LEVITTOWN WELL 2A	N-08321	9/12/2017	ISOPROPYLBENZENE	0 UG/L
TOWN OF HEMPSTEAD WA	LEVITTOWN WELL 2A	N-08321	9/12/2017	1,2,3-TRICHLOROBENZENE	0 UG/L
TOWN OF HEMPSTEAD WA	LEVITTOWN WELL 2A	N-08321	9/12/2017	1,1,2,2-TETRACHLOROETHANE	0 UG/L
TOWN OF HEMPSTEAD WA	LEVITTOWN WELL 2A	N-08321	9/12/2017	1,2,4-TRIMETHYLBENZENE	0 UG/L
TOWN OF HEMPSTEAD WA	LEVITTOWN WELL 2A	N-08321	9/12/2017	N-PROPYLBENZENE	0 UG/L
TOWN OF HEMPSTEAD WA	LEVITTOWN WELL 2A	N-08321	9/12/2017	O-XYLENE	0 UG/L
TOWN OF HEMPSTEAD WA	LEVITTOWN WELL 2A	N-08321	9/12/2017	P-DICHLOROBENZENE	0 UG/L
TOWN OF HEMPSTEAD WA	LEVITTOWN WELL 2A	N-08321	9/12/2017	M-XYLENE	0 UG/L
TOWN OF HEMPSTEAD WA	LEVITTOWN WELL 2A	N-08321	9/12/2017	STYRENE	0 UG/L
TOWN OF HEMPSTEAD WA	LEVITTOWN WELL 2A	N-08321	9/12/2017	1,1-DICHLOROETHANE	2.4 UG/L
TOWN OF HEMPSTEAD WA	LEVITTOWN WELL 2A	N-08321	9/12/2017	P-ISOPROPYLTOLUENE	0 UG/L
TOWN OF HEMPSTEAD WA	LEVITTOWN WELL 2A	N-08321	9/12/2017	CHLOROMETHANE	0 UG/L
TOWN OF HEMPSTEAD WA	LEVITTOWN WELL 2A	N-08321	9/12/2017	DICHLORODIFLUOROMETHANE	0 UG/L
TOWN OF HEMPSTEAD WA	LEVITTOWN WELL 2A	N-08321	9/12/2017	SEC-BUTYLBENZENE	0 UG/L
TOWN OF HEMPSTEAD WA	LEVITTOWN WELL 2A	N-08321	9/12/2017	BROMOCHLOROMETHANE	0 UG/L
TOWN OF HEMPSTEAD WA	LEVITTOWN WELL 2A	N-08321	9/12/2017	P-XYLENE	0 UG/L
TOWN OF HEMPSTEAD WA	LEVITTOWN WELL 2A	N-08321	9/12/2017	O-CHLOROTOLUENE	0 UG/L
TOWN OF HEMPSTEAD WA	LEVITTOWN WELL 2A	N-08321	9/12/2017	1,3,5-TRIMETHYLBENZENE	0 UG/L
TOWN OF HEMPSTEAD WA	LEVITTOWN WELL 2A	N-08321	9/12/2017	2,2-DICHLOROPROPANE	0 UG/L
TOWN OF HEMPSTEAD WA	LEVITTOWN WELL 2A	N-08321	9/12/2017	O-DICHLOROBENZENE	0 UG/L
TOWN OF HEMPSTEAD WA	LEVITTOWN WELL 2A	N-08321	9/12/2017	CIS-1,2-DICHLOROETHYLENE	5.1 UG/L
TOWN OF HEMPSTEAD WA	LEVITTOWN WELL 2A	N-08321	9/12/2017	VINYL CHLORIDE	0 UG/L
TOWN OF HEMPSTEAD WA	LEVITTOWN WELL 2A	N-08321	9/12/2017	1,1-DICHLOROETHYLENE	2 UG/L
TOWN OF HEMPSTEAD WA	LEVITTOWN WELL 2A	N-08321	9/12/2017	1,2,3-TRICHLOROPROPANE	0 UG/L
TOWN OF HEMPSTEAD WA	LEVITTOWN WELL 2A	N-08321	9/12/2017	DICHLOROMETHANE	0 UG/L
TOWN OF HEMPSTEAD WA	LEVITTOWN WELL 2A	N-08321	9/12/2017	1,1-DICHLOROPROPENE	0 UG/L
TOWN OF HEMPSTEAD WA	LEVITTOWN WELL 2A	N-08321	9/12/2017	CIS-1,3-DICHLOROPROPENE	0 UG/L
TOWN OF HEMPSTEAD WA	LEVITTOWN WELL 2A	N-08321	9/12/2017	TRANS-1,3-DICHLOROPROPENE	0 UG/L
TOWN OF HEMPSTEAD WA	LEVITTOWN WELL 2A	N-08321	9/12/2017	TRICHLOROFLUOROMETHANE	0 UG/L
TOWN OF HEMPSTEAD WA	LEVITTOWN WELL 2A	N-08321	9/12/2017	HEXACHLOROBUTADIENE	0 UG/L
TOWN OF HEMPSTEAD WA	LEVITTOWN WELL 2A	N-08321	9/12/2017	METHYL TERT-BUTYL ETHER	0 UG/L
TOWN OF HEMPSTEAD WA	LEVITTOWN WELL 2A	N-08321	9/12/2017	1,2,4-TRICHLOROBENZENE	0 UG/L
TOWN OF HEMPSTEAD WA	LEVITTOWN WELL 2A	N-08321	9/12/2017	M-DICHLOROBENZENE	0 UG/L
TOWN OF HEMPSTEAD WA	LEVITTOWN WELL 2A	N-08321	9/12/2017	BROMOBENZENE	0 UG/L
TOWN OF HEMPSTEAD WA	LEVITTOWN WELL 2A	N-08321	8/8/2017	1,1-DICHLOROETHYLENE	2.3 UG/L
TOWN OF HEMPSTEAD WA	LEVITTOWN WELL 2A	N-08321	8/8/2017	1,1,2-TRICHLOROETHANE	0 UG/L
TOWN OF HEMPSTEAD WA	LEVITTOWN WELL 2A	N-08321	8/8/2017	1,3,5-TRIMETHYLBENZENE	0 UG/L
TOWN OF HEMPSTEAD WA	LEVITTOWN WELL 2A	N-08321	8/8/2017	TRICHLOROETHYLENE	30.5 UG/L
TOWN OF HEMPSTEAD WA	LEVITTOWN WELL 2A	N-08321	8/8/2017	1,2,3-TRICHLOROBENZENE	0 UG/L
TOWN OF HEMPSTEAD WA	LEVITTOWN WELL 2A	N-08321	8/8/2017	1,2,4-TRIMETHYLBENZENE	0 UG/L
TOWN OF HEMPSTEAD WA	LEVITTOWN WELL 2A	N-08321	8/8/2017	2,2-DICHLOROPROPANE	0 UG/L
TOWN OF HEMPSTEAD WA	LEVITTOWN WELL 2A	N-08321	8/8/2017	1,2,3-TRICHLOROPROPANE	0 UG/L
TOWN OF HEMPSTEAD WA	LEVITTOWN WELL 2A	N-08321	8/8/2017	CHLOROBENZENE	0 UG/L
TOWN OF HEMPSTEAD WA	LEVITTOWN WELL 2A	N-08321	8/8/2017	TERT-BUTYLBENZENE	0 UG/L
TOWN OF HEMPSTEAD WA	LEVITTOWN WELL 2A	N-08321	8/8/2017	1,1-DICHLOROETHANE	2.9 UG/L
TOWN OF HEMPSTEAD WA	LEVITTOWN WELL 2A	N-08321	8/8/2017	1,2-DICHLOROPROPANE	0 UG/L
TOWN OF HEMPSTEAD WA	LEVITTOWN WELL 2A	N-08321	8/8/2017	P-DICHLOROBENZENE	0 UG/L
TOWN OF HEMPSTEAD WA	LEVITTOWN WELL 2A	N-08321	8/8/2017	P-XYLENE	0 UG/L
TOWN OF HEMPSTEAD WA	LEVITTOWN WELL 2A	N-08321	8/8/2017	O-DICHLOROBENZENE	0 UG/L

**TETRA TECH GROUNDWATER SAMPLING
NAVY 1-25-2019 FOIL- VOCS and FREONS**

TOWN OF HEMPSTEAD WA	LEVITTOWN WELL 2A	N-08321	8/8/2017	M-DICHLOROBENZENE	0	UG/L
TOWN OF HEMPSTEAD WA	LEVITTOWN WELL 2A	N-08321	8/8/2017	P-CHLOROTOLUENE	0	UG/L
TOWN OF HEMPSTEAD WA	LEVITTOWN WELL 2A	N-08321	8/8/2017	1,1,1,2-TETRACHLOROETHANE	0	UG/L
TOWN OF HEMPSTEAD WA	LEVITTOWN WELL 2A	N-08321	8/8/2017	DICHLOROMETHANE	0	UG/L
TOWN OF HEMPSTEAD WA	LEVITTOWN WELL 2A	N-08321	8/8/2017	1,3-DICHLOROPROPANE	0	UG/L
TOWN OF HEMPSTEAD WA	LEVITTOWN WELL 2A	N-08321	8/8/2017	TRANS-1,2-DICHLOROETHYLENE	0	UG/L
TOWN OF HEMPSTEAD WA	LEVITTOWN WELL 2A	N-08321	8/8/2017	1,2-DICHLOROETHANE	0	UG/L
TOWN OF HEMPSTEAD WA	LEVITTOWN WELL 2A	N-08321	8/8/2017	1,1,1-TRICHLOROETHANE	1.1	UG/L
TOWN OF HEMPSTEAD WA	LEVITTOWN WELL 2A	N-08321	8/8/2017	ISOPROPYLBENZENE	0	UG/L
TOWN OF HEMPSTEAD WA	LEVITTOWN WELL 2A	N-08321	8/8/2017	VINYL CHLORIDE	0	UG/L
TOWN OF HEMPSTEAD WA	LEVITTOWN WELL 2A	N-08321	8/8/2017	CHLOROMETHANE	0	UG/L
TOWN OF HEMPSTEAD WA	LEVITTOWN WELL 2A	N-08321	8/8/2017	BROMOBENZENE	0	UG/L
TOWN OF HEMPSTEAD WA	LEVITTOWN WELL 2A	N-08321	8/8/2017	M-XYLENE	0	UG/L
TOWN OF HEMPSTEAD WA	LEVITTOWN WELL 2A	N-08321	8/8/2017	STYRENE	0	UG/L
TOWN OF HEMPSTEAD WA	LEVITTOWN WELL 2A	N-08321	8/8/2017	DICHLORODIFLUOROMETHANE	0	UG/L
TOWN OF HEMPSTEAD WA	LEVITTOWN WELL 2A	N-08321	8/8/2017	1,2,4-TRICHLOROBENZENE	0	UG/L
TOWN OF HEMPSTEAD WA	LEVITTOWN WELL 2A	N-08321	8/8/2017	METHYL TERT-BUTYL ETHER	0	UG/L
TOWN OF HEMPSTEAD WA	LEVITTOWN WELL 2A	N-08321	8/8/2017	HEXACHLOROBUTADIENE	0	UG/L
TOWN OF HEMPSTEAD WA	LEVITTOWN WELL 2A	N-08321	8/8/2017	CIS-1,3-DICHLOROPROPENE	0	UG/L
TOWN OF HEMPSTEAD WA	LEVITTOWN WELL 2A	N-08321	8/8/2017	TRANS-1,3-DICHLOROPROPENE	0	UG/L
TOWN OF HEMPSTEAD WA	LEVITTOWN WELL 2A	N-08321	8/8/2017	TRICHLOROFLUOROMETHANE	0	UG/L
TOWN OF HEMPSTEAD WA	LEVITTOWN WELL 2A	N-08321	8/8/2017	SEC-BUTYLBENZENE	0	UG/L
TOWN OF HEMPSTEAD WA	LEVITTOWN WELL 2A	N-08321	8/8/2017	BROMOMETHANE	0	UG/L
TOWN OF HEMPSTEAD WA	LEVITTOWN WELL 2A	N-08321	8/8/2017	BROMOCHLOROMETHANE	0	UG/L
TOWN OF HEMPSTEAD WA	LEVITTOWN WELL 2A	N-08321	8/8/2017	DIBROMOMETHANE	0	UG/L
TOWN OF HEMPSTEAD WA	LEVITTOWN WELL 2A	N-08321	8/8/2017	1,1-DICHLOROPROPENE	0	UG/L
TOWN OF HEMPSTEAD WA	LEVITTOWN WELL 2A	N-08321	8/8/2017	CHLOROETHANE	0	UG/L
TOWN OF HEMPSTEAD WA	LEVITTOWN WELL 2A	N-08321	8/8/2017	CIS-1,2-DICHLOROETHYLENE	5.6	UG/L
TOWN OF HEMPSTEAD WA	LEVITTOWN WELL 2A	N-08321	8/8/2017	TRICHLOROTRIFLUOROETHANE	1	UG/L
TOWN OF HEMPSTEAD WA	LEVITTOWN WELL 2A	N-08321	8/8/2017	N-BUTYLBENZENE	0	UG/L
TOWN OF HEMPSTEAD WA	LEVITTOWN WELL 2A	N-08321	8/8/2017	BENZENE	0	UG/L
TOWN OF HEMPSTEAD WA	LEVITTOWN WELL 2A	N-08321	8/8/2017	TETRACHLOROETHYLENE	6.9	UG/L
TOWN OF HEMPSTEAD WA	LEVITTOWN WELL 2A	N-08321	8/8/2017	O-XYLENE	0	UG/L
TOWN OF HEMPSTEAD WA	LEVITTOWN WELL 2A	N-08321	8/8/2017	1,1,2,2-TETRACHLOROETHANE	0	UG/L
TOWN OF HEMPSTEAD WA	LEVITTOWN WELL 2A	N-08321	8/8/2017	O-CHLOROTOLUENE	0	UG/L
TOWN OF HEMPSTEAD WA	LEVITTOWN WELL 2A	N-08321	8/8/2017	P-ISOPROPYLTOLUENE	0	UG/L
TOWN OF HEMPSTEAD WA	LEVITTOWN WELL 2A	N-08321	8/8/2017	ETHYLBENZENE	0	UG/L
TOWN OF HEMPSTEAD WA	LEVITTOWN WELL 2A	N-08321	8/8/2017	N-PROPYLBENZENE	0	UG/L
TOWN OF HEMPSTEAD WA	LEVITTOWN WELL 2A	N-08321	8/8/2017	TOLUENE	0	UG/L
TOWN OF HEMPSTEAD WA	LEVITTOWN WELL 2A	N-08321	8/8/2017	CARBON TETRACHLORIDE	0	UG/L
TOWN OF HEMPSTEAD WA	LEVITTOWN WELL 2A	N-08321	7/12/2017	ETHYLBENZENE	0	UG/L
TOWN OF HEMPSTEAD WA	LEVITTOWN WELL 2A	N-08321	7/12/2017	TRANS-1,3-DICHLOROPROPENE	0	UG/L
TOWN OF HEMPSTEAD WA	LEVITTOWN WELL 2A	N-08321	7/12/2017	SEC-BUTYLBENZENE	0	UG/L
TOWN OF HEMPSTEAD WA	LEVITTOWN WELL 2A	N-08321	7/12/2017	TERT-BUTYLBENZENE	0	UG/L
TOWN OF HEMPSTEAD WA	LEVITTOWN WELL 2A	N-08321	7/12/2017	1,3,5-TRIMETHYLBENZENE	0	UG/L
TOWN OF HEMPSTEAD WA	LEVITTOWN WELL 2A	N-08321	7/12/2017	CHLOROBENZENE	0	UG/L
TOWN OF HEMPSTEAD WA	LEVITTOWN WELL 2A	N-08321	7/12/2017	TETRACHLOROETHYLENE	5	UG/L
TOWN OF HEMPSTEAD WA	LEVITTOWN WELL 2A	N-08321	7/12/2017	BROMOCHLOROMETHANE	0	UG/L
TOWN OF HEMPSTEAD WA	LEVITTOWN WELL 2A	N-08321	7/12/2017	CIS-1,3-DICHLOROPROPENE	0	UG/L
TOWN OF HEMPSTEAD WA	LEVITTOWN WELL 2A	N-08321	7/12/2017	BROMOBENZENE	0	UG/L
TOWN OF HEMPSTEAD WA	LEVITTOWN WELL 2A	N-08321	7/12/2017	STYRENE	0	UG/L
TOWN OF HEMPSTEAD WA	LEVITTOWN WELL 2A	N-08321	7/12/2017	TOLUENE	0	UG/L
TOWN OF HEMPSTEAD WA	LEVITTOWN WELL 2A	N-08321	7/12/2017	TRICHLOROFLUOROMETHANE	1	UG/L
TOWN OF HEMPSTEAD WA	LEVITTOWN WELL 2A	N-08321	7/12/2017	CHLOROETHANE	0	UG/L
TOWN OF HEMPSTEAD WA	LEVITTOWN WELL 2A	N-08321	7/12/2017	BROMOMETHANE	0	UG/L
TOWN OF HEMPSTEAD WA	LEVITTOWN WELL 2A	N-08321	7/12/2017	DICHLORODIFLUOROMETHANE	0	UG/L
TOWN OF HEMPSTEAD WA	LEVITTOWN WELL 2A	N-08321	7/12/2017	CHLOROMETHANE	0	UG/L
TOWN OF HEMPSTEAD WA	LEVITTOWN WELL 2A	N-08321	7/12/2017	HEXACHLOROBUTADIENE	0	UG/L
TOWN OF HEMPSTEAD WA	LEVITTOWN WELL 2A	N-08321	7/12/2017	1,1-DICHLOROETHYLENE	2.5	UG/L
TOWN OF HEMPSTEAD WA	LEVITTOWN WELL 2A	N-08321	7/12/2017	TRICHLOROTRIFLUOROETHANE	0	UG/L
TOWN OF HEMPSTEAD WA	LEVITTOWN WELL 2A	N-08321	7/12/2017	N-PROPYLBENZENE	0	UG/L
TOWN OF HEMPSTEAD WA	LEVITTOWN WELL 2A	N-08321	7/12/2017	M-XYLENE	0	UG/L
TOWN OF HEMPSTEAD WA	LEVITTOWN WELL 2A	N-08321	7/12/2017	O-XYLENE	0	UG/L
TOWN OF HEMPSTEAD WA	LEVITTOWN WELL 2A	N-08321	7/12/2017	ISOPROPYLBENZENE	0	UG/L

**TETRA TECH GROUNDWATER SAMPLING
NAVY 1-25-2019 FOIL- VOCS and FREONS**

TOWN OF HEMPSTEAD WA	LEVITTOWN WELL 2A	N-08321	7/12/2017	P-ISOPROPYLTOLUENE	0	UG/L
TOWN OF HEMPSTEAD WA	LEVITTOWN WELL 2A	N-08321	7/12/2017	N-BUTYLBENZENE	0	UG/L
TOWN OF HEMPSTEAD WA	LEVITTOWN WELL 2A	N-08321	7/12/2017	O-CHLOROTOLUENE	0	UG/L
TOWN OF HEMPSTEAD WA	LEVITTOWN WELL 2A	N-08321	7/12/2017	P-CHLOROTOLUENE	0	UG/L
TOWN OF HEMPSTEAD WA	LEVITTOWN WELL 2A	N-08321	7/12/2017	1,2,3-TRICHLOROETHANE	0	UG/L
TOWN OF HEMPSTEAD WA	LEVITTOWN WELL 2A	N-08321	7/12/2017	DIBROMOMETHANE	0	UG/L
TOWN OF HEMPSTEAD WA	LEVITTOWN WELL 2A	N-08321	7/12/2017	1,3-DICHLOROPROPANE	0	UG/L
TOWN OF HEMPSTEAD WA	LEVITTOWN WELL 2A	N-08321	7/12/2017	DICHLOROMETHANE	0	UG/L
TOWN OF HEMPSTEAD WA	LEVITTOWN WELL 2A	N-08321	7/12/2017	1,2,4-TRIMETHYLBENZENE	0	UG/L
TOWN OF HEMPSTEAD WA	LEVITTOWN WELL 2A	N-08321	7/12/2017	CIS-1,2-DICHLOROETHYLENE	6.4	UG/L
TOWN OF HEMPSTEAD WA	LEVITTOWN WELL 2A	N-08321	7/12/2017	1,2,4-TRICHLOROETHYLENE	0	UG/L
TOWN OF HEMPSTEAD WA	LEVITTOWN WELL 2A	N-08321	7/12/2017	1,1-DICHLOROPROPENE	0	UG/L
TOWN OF HEMPSTEAD WA	LEVITTOWN WELL 2A	N-08321	7/12/2017	2,2-DICHLOROPROPANE	0	UG/L
TOWN OF HEMPSTEAD WA	LEVITTOWN WELL 2A	N-08321	7/12/2017	METHYL TERT-BUTYL ETHER	0	UG/L
TOWN OF HEMPSTEAD WA	LEVITTOWN WELL 2A	N-08321	7/12/2017	1,1,1,2-TETRACHLOROETHANE	0	UG/L
TOWN OF HEMPSTEAD WA	LEVITTOWN WELL 2A	N-08321	7/12/2017	BENZENE	0	UG/L
TOWN OF HEMPSTEAD WA	LEVITTOWN WELL 2A	N-08321	7/12/2017	1,2,3-TRICHLOROPROPANE	0	UG/L
TOWN OF HEMPSTEAD WA	LEVITTOWN WELL 2A	N-08321	7/12/2017	CARBON TETRACHLORIDE	0	UG/L
TOWN OF HEMPSTEAD WA	LEVITTOWN WELL 2A	N-08321	7/12/2017	TRICHLOROETHYLENE	30.7	UG/L
TOWN OF HEMPSTEAD WA	LEVITTOWN WELL 2A	N-08321	7/12/2017	M-DICHLOROETHYLENE	0	UG/L
TOWN OF HEMPSTEAD WA	LEVITTOWN WELL 2A	N-08321	7/12/2017	1,1,2-TRICHLOROETHANE	0	UG/L
TOWN OF HEMPSTEAD WA	LEVITTOWN WELL 2A	N-08321	7/12/2017	1,2-DICHLOROPROPANE	0	UG/L
TOWN OF HEMPSTEAD WA	LEVITTOWN WELL 2A	N-08321	7/12/2017	1,1,1-TRICHLOROETHANE	1.1	UG/L
TOWN OF HEMPSTEAD WA	LEVITTOWN WELL 2A	N-08321	7/12/2017	1,2-DICHLOROETHANE	0	UG/L
TOWN OF HEMPSTEAD WA	LEVITTOWN WELL 2A	N-08321	7/12/2017	1,1,2,2-TETRACHLOROETHANE	0	UG/L
TOWN OF HEMPSTEAD WA	LEVITTOWN WELL 2A	N-08321	7/12/2017	1,1-DICHLOROETHANE	3.5	UG/L
TOWN OF HEMPSTEAD WA	LEVITTOWN WELL 2A	N-08321	7/12/2017	O-DICHLOROETHYLENE	0	UG/L
TOWN OF HEMPSTEAD WA	LEVITTOWN WELL 2A	N-08321	7/12/2017	P-XYLENE	0	UG/L
TOWN OF HEMPSTEAD WA	LEVITTOWN WELL 2A	N-08321	7/12/2017	VINYL CHLORIDE	0	UG/L
TOWN OF HEMPSTEAD WA	LEVITTOWN WELL 2A	N-08321	7/12/2017	TRANS-1,2-DICHLOROETHYLENE	0	UG/L
TOWN OF HEMPSTEAD WA	LEVITTOWN WELL 2A	N-08321	7/12/2017	P-DICHLOROETHYLENE	0	UG/L
TOWN OF HEMPSTEAD WA	LEVITTOWN WELL 2A	N-08321	6/2/2017	CIS-1,2-DICHLOROETHYLENE	8.1	UG/L
TOWN OF HEMPSTEAD WA	LEVITTOWN WELL 2A	N-08321	6/2/2017	1,3-DICHLOROPROPANE	0	UG/L
TOWN OF HEMPSTEAD WA	LEVITTOWN WELL 2A	N-08321	6/2/2017	CHLOROETHANE	0	UG/L
TOWN OF HEMPSTEAD WA	LEVITTOWN WELL 2A	N-08321	6/2/2017	TRICHLOROFLUOROMETHANE	0.6	UG/L
TOWN OF HEMPSTEAD WA	LEVITTOWN WELL 2A	N-08321	6/2/2017	CIS-1,3-DICHLOROPROPENE	0	UG/L
TOWN OF HEMPSTEAD WA	LEVITTOWN WELL 2A	N-08321	6/2/2017	HEXACHLOROBUTADIENE	0	UG/L
TOWN OF HEMPSTEAD WA	LEVITTOWN WELL 2A	N-08321	6/2/2017	1,2,4-TRICHLOROETHYLENE	0	UG/L
TOWN OF HEMPSTEAD WA	LEVITTOWN WELL 2A	N-08321	6/2/2017	TRANS-1,3-DICHLOROPROPENE	0	UG/L
TOWN OF HEMPSTEAD WA	LEVITTOWN WELL 2A	N-08321	6/2/2017	1,1-DICHLOROPROPENE	0	UG/L
TOWN OF HEMPSTEAD WA	LEVITTOWN WELL 2A	N-08321	6/2/2017	1,2,3-TRICHLOROPROPANE	0	UG/L
TOWN OF HEMPSTEAD WA	LEVITTOWN WELL 2A	N-08321	6/2/2017	2,2-DICHLOROPROPANE	0	UG/L
TOWN OF HEMPSTEAD WA	LEVITTOWN WELL 2A	N-08321	6/2/2017	METHYL TERT-BUTYL ETHER	0	UG/L
TOWN OF HEMPSTEAD WA	LEVITTOWN WELL 2A	N-08321	6/2/2017	P-ISOPROPYLTOLUENE	0	UG/L
TOWN OF HEMPSTEAD WA	LEVITTOWN WELL 2A	N-08321	6/2/2017	N-BUTYLBENZENE	0	UG/L
TOWN OF HEMPSTEAD WA	LEVITTOWN WELL 2A	N-08321	6/2/2017	TRICHLOROTRIFLUOROETHANE	1.5	UG/L
TOWN OF HEMPSTEAD WA	LEVITTOWN WELL 2A	N-08321	6/2/2017	P-CHLOROTOLUENE	0	UG/L
TOWN OF HEMPSTEAD WA	LEVITTOWN WELL 2A	N-08321	6/2/2017	TERT-BUTYLBENZENE	0	UG/L
TOWN OF HEMPSTEAD WA	LEVITTOWN WELL 2A	N-08321	6/2/2017	1,1,2,2-TETRACHLOROETHANE	0	UG/L
TOWN OF HEMPSTEAD WA	LEVITTOWN WELL 2A	N-08321	6/2/2017	BROMOCHLOROMETHANE	0	UG/L
TOWN OF HEMPSTEAD WA	LEVITTOWN WELL 2A	N-08321	6/2/2017	O-CHLOROTOLUENE	0	UG/L
TOWN OF HEMPSTEAD WA	LEVITTOWN WELL 2A	N-08321	6/2/2017	M-DICHLOROETHYLENE	0	UG/L
TOWN OF HEMPSTEAD WA	LEVITTOWN WELL 2A	N-08321	6/2/2017	O-DICHLOROETHYLENE	0	UG/L
TOWN OF HEMPSTEAD WA	LEVITTOWN WELL 2A	N-08321	6/2/2017	P-DICHLOROETHYLENE	0	UG/L
TOWN OF HEMPSTEAD WA	LEVITTOWN WELL 2A	N-08321	6/2/2017	CARBON TETRACHLORIDE	0	UG/L
TOWN OF HEMPSTEAD WA	LEVITTOWN WELL 2A	N-08321	6/2/2017	VINYL CHLORIDE	0	UG/L
TOWN OF HEMPSTEAD WA	LEVITTOWN WELL 2A	N-08321	6/2/2017	DICHLORODIFLUOROMETHANE	0	UG/L
TOWN OF HEMPSTEAD WA	LEVITTOWN WELL 2A	N-08321	6/2/2017	N-PROPYLBENZENE	0	UG/L
TOWN OF HEMPSTEAD WA	LEVITTOWN WELL 2A	N-08321	6/2/2017	1,1-DICHLOROETHANE	4.2	UG/L
TOWN OF HEMPSTEAD WA	LEVITTOWN WELL 2A	N-08321	6/2/2017	TRANS-1,2-DICHLOROETHYLENE	0	UG/L
TOWN OF HEMPSTEAD WA	LEVITTOWN WELL 2A	N-08321	6/2/2017	1,2-DICHLOROETHANE	0	UG/L
TOWN OF HEMPSTEAD WA	LEVITTOWN WELL 2A	N-08321	6/2/2017	1,1,1-TRICHLOROETHANE	1.2	UG/L
TOWN OF HEMPSTEAD WA	LEVITTOWN WELL 2A	N-08321	6/2/2017	ETHYLBENZENE	0	UG/L
TOWN OF HEMPSTEAD WA	LEVITTOWN WELL 2A	N-08321	6/2/2017	1,2-DICHLOROPROPANE	0	UG/L

**TETRA TECH GROUNDWATER SAMPLING
NAVY 1-25-2019 FOIL- VOCS and FREONS**

TOWN OF HEMPSTEAD WA	LEVITTOWN WELL 2A	N-08321	6/2/2017	TRICHLOROETHYLENE	41.3	UG/L
TOWN OF HEMPSTEAD WA	LEVITTOWN WELL 2A	N-08321	6/2/2017	1,1,2-TRICHLOROETHANE	0	UG/L
TOWN OF HEMPSTEAD WA	LEVITTOWN WELL 2A	N-08321	6/2/2017	TETRACHLOROETHYLENE	5.6	UG/L
TOWN OF HEMPSTEAD WA	LEVITTOWN WELL 2A	N-08321	6/2/2017	1,2,4-TRIMETHYLBENZENE	0	UG/L
TOWN OF HEMPSTEAD WA	LEVITTOWN WELL 2A	N-08321	6/2/2017	BENZENE	0	UG/L
TOWN OF HEMPSTEAD WA	LEVITTOWN WELL 2A	N-08321	6/2/2017	1,2,3-TRICHLOROBENZENE	0	UG/L
TOWN OF HEMPSTEAD WA	LEVITTOWN WELL 2A	N-08321	6/2/2017	O-XYLENE	0	UG/L
TOWN OF HEMPSTEAD WA	LEVITTOWN WELL 2A	N-08321	6/2/2017	TOLUENE	0	UG/L
TOWN OF HEMPSTEAD WA	LEVITTOWN WELL 2A	N-08321	6/2/2017	STYRENE	0	UG/L
TOWN OF HEMPSTEAD WA	LEVITTOWN WELL 2A	N-08321	6/2/2017	M-XYLENE	0	UG/L
TOWN OF HEMPSTEAD WA	LEVITTOWN WELL 2A	N-08321	6/2/2017	ISOPROPYLBENZENE	0	UG/L
TOWN OF HEMPSTEAD WA	LEVITTOWN WELL 2A	N-08321	6/2/2017	BROMOBENZENE	0	UG/L
TOWN OF HEMPSTEAD WA	LEVITTOWN WELL 2A	N-08321	6/2/2017	1,1,1,2-TETRACHLOROETHANE	0	UG/L
TOWN OF HEMPSTEAD WA	LEVITTOWN WELL 2A	N-08321	6/2/2017	BROMOMETHANE	0	UG/L
TOWN OF HEMPSTEAD WA	LEVITTOWN WELL 2A	N-08321	6/2/2017	DIBROMOMETHANE	0	UG/L
TOWN OF HEMPSTEAD WA	LEVITTOWN WELL 2A	N-08321	6/2/2017	CHLOROMETHANE	0	UG/L
TOWN OF HEMPSTEAD WA	LEVITTOWN WELL 2A	N-08321	6/2/2017	1,3,5-TRIMETHYLBENZENE	0	UG/L
TOWN OF HEMPSTEAD WA	LEVITTOWN WELL 2A	N-08321	6/2/2017	CHLOROBENZENE	0	UG/L
TOWN OF HEMPSTEAD WA	LEVITTOWN WELL 2A	N-08321	6/2/2017	DICHLOROMETHANE	0	UG/L
TOWN OF HEMPSTEAD WA	LEVITTOWN WELL 2A	N-08321	6/2/2017	P-XYLENE	0	UG/L
TOWN OF HEMPSTEAD WA	LEVITTOWN WELL 2A	N-08321	6/2/2017	1,1-DICHLOROETHYLENE	3.4	UG/L
TOWN OF HEMPSTEAD WA	LEVITTOWN WELL 2A	N-08321	6/2/2017	SEC-BUTYLBENZENE	0	UG/L
TOWN OF HEMPSTEAD WA	LEVITTOWN WELL 2A	N-08321	5/5/2017	STYRENE	0	UG/L
TOWN OF HEMPSTEAD WA	LEVITTOWN WELL 2A	N-08321	5/5/2017	1,1,2,2-TETRACHLOROETHANE	0	UG/L
TOWN OF HEMPSTEAD WA	LEVITTOWN WELL 2A	N-08321	5/5/2017	CHLOROBENZENE	0	UG/L
TOWN OF HEMPSTEAD WA	LEVITTOWN WELL 2A	N-08321	5/5/2017	BENZENE	0	UG/L
TOWN OF HEMPSTEAD WA	LEVITTOWN WELL 2A	N-08321	5/5/2017	TOLUENE	0	UG/L
TOWN OF HEMPSTEAD WA	LEVITTOWN WELL 2A	N-08321	5/5/2017	N-PROPYLBENZENE	0	UG/L
TOWN OF HEMPSTEAD WA	LEVITTOWN WELL 2A	N-08321	5/5/2017	BROMOBENZENE	0	UG/L
TOWN OF HEMPSTEAD WA	LEVITTOWN WELL 2A	N-08321	5/5/2017	ETHYLBENZENE	0	UG/L
TOWN OF HEMPSTEAD WA	LEVITTOWN WELL 2A	N-08321	5/5/2017	M-XYLENE	0	UG/L
TOWN OF HEMPSTEAD WA	LEVITTOWN WELL 2A	N-08321	5/5/2017	O-XYLENE	0	UG/L
TOWN OF HEMPSTEAD WA	LEVITTOWN WELL 2A	N-08321	5/5/2017	TRICHLOROTRIFLUOROETHANE	1.7	UG/L
TOWN OF HEMPSTEAD WA	LEVITTOWN WELL 2A	N-08321	5/5/2017	CARBON TETRACHLORIDE	0	UG/L
TOWN OF HEMPSTEAD WA	LEVITTOWN WELL 2A	N-08321	5/5/2017	TERT-BUTYLBENZENE	0	UG/L
TOWN OF HEMPSTEAD WA	LEVITTOWN WELL 2A	N-08321	5/5/2017	TETRACHLOROETHYLENE	6.5	UG/L
TOWN OF HEMPSTEAD WA	LEVITTOWN WELL 2A	N-08321	5/5/2017	ISOPROPYLBENZENE	0	UG/L
TOWN OF HEMPSTEAD WA	LEVITTOWN WELL 2A	N-08321	5/5/2017	TRANS-1,2-DICHLOROETHYLENE	0	UG/L
TOWN OF HEMPSTEAD WA	LEVITTOWN WELL 2A	N-08321	5/5/2017	CHLOROETHANE	0	UG/L
TOWN OF HEMPSTEAD WA	LEVITTOWN WELL 2A	N-08321	5/5/2017	BROMOMETHANE	0	UG/L
TOWN OF HEMPSTEAD WA	LEVITTOWN WELL 2A	N-08321	5/5/2017	CHLOROMETHANE	0	UG/L
TOWN OF HEMPSTEAD WA	LEVITTOWN WELL 2A	N-08321	5/5/2017	DICHLORODIFLUOROMETHANE	0	UG/L
TOWN OF HEMPSTEAD WA	LEVITTOWN WELL 2A	N-08321	5/5/2017	1,2,3-TRICHLOROPROPANE	0	UG/L
TOWN OF HEMPSTEAD WA	LEVITTOWN WELL 2A	N-08321	5/5/2017	1,2-DICHLOROETHANE	0	UG/L
TOWN OF HEMPSTEAD WA	LEVITTOWN WELL 2A	N-08321	5/5/2017	P-CHLOROTOLUENE	0	UG/L
TOWN OF HEMPSTEAD WA	LEVITTOWN WELL 2A	N-08321	5/5/2017	BROMOCHLOROMETHANE	0	UG/L
TOWN OF HEMPSTEAD WA	LEVITTOWN WELL 2A	N-08321	5/5/2017	1,1,1-TRICHLOROETHANE	1.3	UG/L
TOWN OF HEMPSTEAD WA	LEVITTOWN WELL 2A	N-08321	5/5/2017	CIS-1,3-DICHLOROPROPENE	0	UG/L
TOWN OF HEMPSTEAD WA	LEVITTOWN WELL 2A	N-08321	5/5/2017	1,1-DICHLOROETHANE	3.8	UG/L
TOWN OF HEMPSTEAD WA	LEVITTOWN WELL 2A	N-08321	5/5/2017	1,1-DICHLOROETHYLENE	3.6	UG/L
TOWN OF HEMPSTEAD WA	LEVITTOWN WELL 2A	N-08321	5/5/2017	VINYL CHLORIDE	0	UG/L
TOWN OF HEMPSTEAD WA	LEVITTOWN WELL 2A	N-08321	5/5/2017	P-DICHLOROBENZENE	0	UG/L
TOWN OF HEMPSTEAD WA	LEVITTOWN WELL 2A	N-08321	5/5/2017	O-DICHLOROBENZENE	0	UG/L
TOWN OF HEMPSTEAD WA	LEVITTOWN WELL 2A	N-08321	5/5/2017	M-DICHLOROBENZENE	0	UG/L
TOWN OF HEMPSTEAD WA	LEVITTOWN WELL 2A	N-08321	5/5/2017	1,2-DICHLOROPROPANE	0	UG/L
TOWN OF HEMPSTEAD WA	LEVITTOWN WELL 2A	N-08321	5/5/2017	CIS-1,2-DICHLOROETHYLENE	9.1	UG/L
TOWN OF HEMPSTEAD WA	LEVITTOWN WELL 2A	N-08321	5/5/2017	1,2,4-TRIMETHYLBENZENE	0	UG/L
TOWN OF HEMPSTEAD WA	LEVITTOWN WELL 2A	N-08321	5/5/2017	1,1,2-TRICHLOROETHANE	0	UG/L
TOWN OF HEMPSTEAD WA	LEVITTOWN WELL 2A	N-08321	5/5/2017	P-ISOPROPYLTOLUENE	0	UG/L
TOWN OF HEMPSTEAD WA	LEVITTOWN WELL 2A	N-08321	5/5/2017	DIBROMOMETHANE	0	UG/L
TOWN OF HEMPSTEAD WA	LEVITTOWN WELL 2A	N-08321	5/5/2017	DICHLOROMETHANE	0	UG/L
TOWN OF HEMPSTEAD WA	LEVITTOWN WELL 2A	N-08321	5/5/2017	P-XYLENE	0	UG/L
TOWN OF HEMPSTEAD WA	LEVITTOWN WELL 2A	N-08321	5/5/2017	SEC-BUTYLBENZENE	0	UG/L
TOWN OF HEMPSTEAD WA	LEVITTOWN WELL 2A	N-08321	5/5/2017	1,3,5-TRIMETHYLBENZENE	0	UG/L

**TETRA TECH GROUNDWATER SAMPLING
NAVY 1-25-2019 FOIL- VOCS and FREONS**

TOWN OF HEMPSTEAD WA	LEVITTOWN WELL 2A	N-08321	5/5/2017	TRICHLOROFLUOROMETHANE	0.54	UG/L
TOWN OF HEMPSTEAD WA	LEVITTOWN WELL 2A	N-08321	5/5/2017	1,2,3-TRICHLOROBENZENE	0	UG/L
TOWN OF HEMPSTEAD WA	LEVITTOWN WELL 2A	N-08321	5/5/2017	TRANS-1,3-DICHLOROPROPENE	0	UG/L
TOWN OF HEMPSTEAD WA	LEVITTOWN WELL 2A	N-08321	5/5/2017	2,2-DICHLOROPROPANE	0	UG/L
TOWN OF HEMPSTEAD WA	LEVITTOWN WELL 2A	N-08321	5/5/2017	O-CHLOROTOLUENE	0	UG/L
TOWN OF HEMPSTEAD WA	LEVITTOWN WELL 2A	N-08321	5/5/2017	1,3-DICHLOROPROPANE	0	UG/L
TOWN OF HEMPSTEAD WA	LEVITTOWN WELL 2A	N-08321	5/5/2017	1,1-DICHLOROPROPENE	0	UG/L
TOWN OF HEMPSTEAD WA	LEVITTOWN WELL 2A	N-08321	5/5/2017	1,2,4-TRICHLOROBENZENE	0	UG/L
TOWN OF HEMPSTEAD WA	LEVITTOWN WELL 2A	N-08321	5/5/2017	METHYL TERT-BUTYL ETHER	0	UG/L
TOWN OF HEMPSTEAD WA	LEVITTOWN WELL 2A	N-08321	5/5/2017	HEXACHLOROBUTADIENE	0	UG/L
TOWN OF HEMPSTEAD WA	LEVITTOWN WELL 2A	N-08321	5/5/2017	1,1,1,2-TETRACHLOROETHANE	0	UG/L
TOWN OF HEMPSTEAD WA	LEVITTOWN WELL 2A	N-08321	5/5/2017	N-BUTYLBENZENE	0	UG/L
TOWN OF HEMPSTEAD WA	LEVITTOWN WELL 2A	N-08321	5/5/2017	TRICHLOROETHYLENE	50	UG/L
TOWN OF HEMPSTEAD WA	LEVITTOWN WELL 2A	N-08321	4/10/2017	SEC-BUTYLBENZENE	0	UG/L
TOWN OF HEMPSTEAD WA	LEVITTOWN WELL 2A	N-08321	4/10/2017	1,3,5-TRIMETHYLBENZENE	0	UG/L
TOWN OF HEMPSTEAD WA	LEVITTOWN WELL 2A	N-08321	4/10/2017	TRANS-1,3-DICHLOROPROPENE	0	UG/L
TOWN OF HEMPSTEAD WA	LEVITTOWN WELL 2A	N-08321	4/10/2017	1,1,2-TRICHLOROETHANE	0	UG/L
TOWN OF HEMPSTEAD WA	LEVITTOWN WELL 2A	N-08321	4/10/2017	P-DICHLOROBENZENE	0	UG/L
TOWN OF HEMPSTEAD WA	LEVITTOWN WELL 2A	N-08321	4/10/2017	TERT-BUTYLBENZENE	0	UG/L
TOWN OF HEMPSTEAD WA	LEVITTOWN WELL 2A	N-08321	4/10/2017	P-XYLENE	0	UG/L
TOWN OF HEMPSTEAD WA	LEVITTOWN WELL 2A	N-08321	4/10/2017	CHLOROBENZENE	0	UG/L
TOWN OF HEMPSTEAD WA	LEVITTOWN WELL 2A	N-08321	4/10/2017	BENZENE	0	UG/L
TOWN OF HEMPSTEAD WA	LEVITTOWN WELL 2A	N-08321	4/10/2017	1,2,3-TRICHLOROBENZENE	0	UG/L
TOWN OF HEMPSTEAD WA	LEVITTOWN WELL 2A	N-08321	4/10/2017	1,2,4-TRIMETHYLBENZENE	0	UG/L
TOWN OF HEMPSTEAD WA	LEVITTOWN WELL 2A	N-08321	4/10/2017	P-CHLOROTOLUENE	0	UG/L
TOWN OF HEMPSTEAD WA	LEVITTOWN WELL 2A	N-08321	4/10/2017	O-CHLOROTOLUENE	0	UG/L
TOWN OF HEMPSTEAD WA	LEVITTOWN WELL 2A	N-08321	4/10/2017	DICHLOROMETHANE	0	UG/L
TOWN OF HEMPSTEAD WA	LEVITTOWN WELL 2A	N-08321	4/10/2017	TETRACHLOROETHYLENE	6.7	UG/L
TOWN OF HEMPSTEAD WA	LEVITTOWN WELL 2A	N-08321	4/10/2017	ETHYLBENZENE	0	UG/L
TOWN OF HEMPSTEAD WA	LEVITTOWN WELL 2A	N-08321	4/10/2017	O-DICHLOROBENZENE	0	UG/L
TOWN OF HEMPSTEAD WA	LEVITTOWN WELL 2A	N-08321	4/10/2017	VINYL CHLORIDE	0	UG/L
TOWN OF HEMPSTEAD WA	LEVITTOWN WELL 2A	N-08321	4/10/2017	1,1-DICHLOROETHYLENE	3	UG/L
TOWN OF HEMPSTEAD WA	LEVITTOWN WELL 2A	N-08321	4/10/2017	2,2-DICHLOROPROPANE	0	UG/L
TOWN OF HEMPSTEAD WA	LEVITTOWN WELL 2A	N-08321	4/10/2017	1,1-DICHLOROETHANE	4.5	UG/L
TOWN OF HEMPSTEAD WA	LEVITTOWN WELL 2A	N-08321	4/10/2017	TRANS-1,2-DICHLOROETHYLENE	0	UG/L
TOWN OF HEMPSTEAD WA	LEVITTOWN WELL 2A	N-08321	4/10/2017	1,2-DICHLOROETHANE	0	UG/L
TOWN OF HEMPSTEAD WA	LEVITTOWN WELL 2A	N-08321	4/10/2017	1,1,1-TRICHLOROETHANE	1.3	UG/L
TOWN OF HEMPSTEAD WA	LEVITTOWN WELL 2A	N-08321	4/10/2017	CARBON TETRACHLORIDE	0	UG/L
TOWN OF HEMPSTEAD WA	LEVITTOWN WELL 2A	N-08321	4/10/2017	1,2-DICHLOROPROPANE	0	UG/L
TOWN OF HEMPSTEAD WA	LEVITTOWN WELL 2A	N-08321	4/10/2017	TRICHLOROETHYLENE	53.3	UG/L
TOWN OF HEMPSTEAD WA	LEVITTOWN WELL 2A	N-08321	4/10/2017	1,1-DICHLOROPROPENE	0	UG/L
TOWN OF HEMPSTEAD WA	LEVITTOWN WELL 2A	N-08321	4/10/2017	M-DICHLOROBENZENE	0	UG/L
TOWN OF HEMPSTEAD WA	LEVITTOWN WELL 2A	N-08321	4/10/2017	CHLOROETHANE	0	UG/L
TOWN OF HEMPSTEAD WA	LEVITTOWN WELL 2A	N-08321	4/10/2017	BROMOCHLOROMETHANE	0	UG/L
TOWN OF HEMPSTEAD WA	LEVITTOWN WELL 2A	N-08321	4/10/2017	CIS-1,3-DICHLOROPROPENE	0	UG/L
TOWN OF HEMPSTEAD WA	LEVITTOWN WELL 2A	N-08321	4/10/2017	N-BUTYLBENZENE	0	UG/L
TOWN OF HEMPSTEAD WA	LEVITTOWN WELL 2A	N-08321	4/10/2017	1,3-DICHLOROPROPANE	0	UG/L
TOWN OF HEMPSTEAD WA	LEVITTOWN WELL 2A	N-08321	4/10/2017	DIBROMOMETHANE	0	UG/L
TOWN OF HEMPSTEAD WA	LEVITTOWN WELL 2A	N-08321	4/10/2017	CIS-1,2-DICHLOROETHYLENE	8.6	UG/L
TOWN OF HEMPSTEAD WA	LEVITTOWN WELL 2A	N-08321	4/10/2017	1,2,4-TRICHLOROBENZENE	0	UG/L
TOWN OF HEMPSTEAD WA	LEVITTOWN WELL 2A	N-08321	4/10/2017	METHYL TERT-BUTYL ETHER	0	UG/L
TOWN OF HEMPSTEAD WA	LEVITTOWN WELL 2A	N-08321	4/10/2017	TRICHLOROFLUOROMETHANE	0.69	UG/L
TOWN OF HEMPSTEAD WA	LEVITTOWN WELL 2A	N-08321	4/10/2017	HEXACHLOROBUTADIENE	0	UG/L
TOWN OF HEMPSTEAD WA	LEVITTOWN WELL 2A	N-08321	4/10/2017	1,1,2,2-TETRACHLOROETHANE	0	UG/L
TOWN OF HEMPSTEAD WA	LEVITTOWN WELL 2A	N-08321	4/10/2017	P-ISOPROPYLTOLUENE	0	UG/L
TOWN OF HEMPSTEAD WA	LEVITTOWN WELL 2A	N-08321	4/10/2017	1,1,1,2-TETRACHLOROETHANE	0	UG/L
TOWN OF HEMPSTEAD WA	LEVITTOWN WELL 2A	N-08321	4/10/2017	BROMOMETHANE	0	UG/L
TOWN OF HEMPSTEAD WA	LEVITTOWN WELL 2A	N-08321	4/10/2017	CHLOROMETHANE	0	UG/L
TOWN OF HEMPSTEAD WA	LEVITTOWN WELL 2A	N-08321	4/10/2017	DICHLORODIFLUOROMETHANE	0	UG/L
TOWN OF HEMPSTEAD WA	LEVITTOWN WELL 2A	N-08321	4/10/2017	BROMOBENZENE	0	UG/L
TOWN OF HEMPSTEAD WA	LEVITTOWN WELL 2A	N-08321	4/10/2017	TOLUENE	0	UG/L
TOWN OF HEMPSTEAD WA	LEVITTOWN WELL 2A	N-08321	4/10/2017	ISOPROPYLBENZENE	0	UG/L
TOWN OF HEMPSTEAD WA	LEVITTOWN WELL 2A	N-08321	4/10/2017	M-XYLENE	0	UG/L
TOWN OF HEMPSTEAD WA	LEVITTOWN WELL 2A	N-08321	4/10/2017	STYRENE	0	UG/L

**TETRA TECH GROUNDWATER SAMPLING
NAVY 1-25-2019 FOIL- VOCS and FREONS**

TOWN OF HEMPSTEAD WA	LEVITTOWN WELL 2A	N-08321	4/10/2017	O-XYLENE	0	UG/L
TOWN OF HEMPSTEAD WA	LEVITTOWN WELL 2A	N-08321	4/10/2017	N-PROPYLBENZENE	0	UG/L
TOWN OF HEMPSTEAD WA	LEVITTOWN WELL 2A	N-08321	4/10/2017	TRICHLOROTRIFLUOROETHANE	1.9	UG/L
TOWN OF HEMPSTEAD WA	LEVITTOWN WELL 2A	N-08321	4/10/2017	1,2,3-TRICHLOROPROPANE	0	UG/L
TOWN OF HEMPSTEAD WA	LEVITTOWN WELL 2A	N-08321	2/8/2017	1,3-DICHLOROPROPANE	0	UG/L
TOWN OF HEMPSTEAD WA	LEVITTOWN WELL 2A	N-08321	2/8/2017	CARBON TETRACHLORIDE	0	UG/L
TOWN OF HEMPSTEAD WA	LEVITTOWN WELL 2A	N-08321	2/8/2017	O-DICHLOROBENZENE	0	UG/L
TOWN OF HEMPSTEAD WA	LEVITTOWN WELL 2A	N-08321	2/8/2017	P-DICHLOROBENZENE	0	UG/L
TOWN OF HEMPSTEAD WA	LEVITTOWN WELL 2A	N-08321	2/8/2017	DICHLORODIFLUOROMETHANE	0	UG/L
TOWN OF HEMPSTEAD WA	LEVITTOWN WELL 2A	N-08321	2/8/2017	1,1-DICHLOROETHYLENE	3.4	UG/L
TOWN OF HEMPSTEAD WA	LEVITTOWN WELL 2A	N-08321	2/8/2017	HEXACHLOROBUTADIENE	0	UG/L
TOWN OF HEMPSTEAD WA	LEVITTOWN WELL 2A	N-08321	2/8/2017	TRANS-1,3-DICHLOROPROPENE	0	UG/L
TOWN OF HEMPSTEAD WA	LEVITTOWN WELL 2A	N-08321	2/8/2017	METHYL TERT-BUTYL ETHER	0	UG/L
TOWN OF HEMPSTEAD WA	LEVITTOWN WELL 2A	N-08321	2/8/2017	TOLUENE	0	UG/L
TOWN OF HEMPSTEAD WA	LEVITTOWN WELL 2A	N-08321	2/8/2017	M-XYLENE	0	UG/L
TOWN OF HEMPSTEAD WA	LEVITTOWN WELL 2A	N-08321	2/8/2017	TRICHLOROTRIFLUOROETHANE	1.9	UG/L
TOWN OF HEMPSTEAD WA	LEVITTOWN WELL 2A	N-08321	2/8/2017	N-PROPYLBENZENE	0	UG/L
TOWN OF HEMPSTEAD WA	LEVITTOWN WELL 2A	N-08321	2/8/2017	BROMOMETHANE	0	UG/L
TOWN OF HEMPSTEAD WA	LEVITTOWN WELL 2A	N-08321	2/8/2017	STYRENE	0	UG/L
TOWN OF HEMPSTEAD WA	LEVITTOWN WELL 2A	N-08321	2/8/2017	O-CHLOROTOLUENE	0	UG/L
TOWN OF HEMPSTEAD WA	LEVITTOWN WELL 2A	N-08321	2/8/2017	ISOPROPYLBENZENE	0	UG/L
TOWN OF HEMPSTEAD WA	LEVITTOWN WELL 2A	N-08321	2/8/2017	BROMOBENZENE	0	UG/L
TOWN OF HEMPSTEAD WA	LEVITTOWN WELL 2A	N-08321	2/8/2017	ETHYLBENZENE	0	UG/L
TOWN OF HEMPSTEAD WA	LEVITTOWN WELL 2A	N-08321	2/8/2017	BENZENE	0	UG/L
TOWN OF HEMPSTEAD WA	LEVITTOWN WELL 2A	N-08321	2/8/2017	1,1,2,2-TETRACHLOROETHANE	0	UG/L
TOWN OF HEMPSTEAD WA	LEVITTOWN WELL 2A	N-08321	2/8/2017	TETRACHLOROETHYLENE	7.7	UG/L
TOWN OF HEMPSTEAD WA	LEVITTOWN WELL 2A	N-08321	2/8/2017	1,1,1,2-TETRACHLOROETHANE	0	UG/L
TOWN OF HEMPSTEAD WA	LEVITTOWN WELL 2A	N-08321	2/8/2017	1,1,2-TRICHLOROETHANE	0	UG/L
TOWN OF HEMPSTEAD WA	LEVITTOWN WELL 2A	N-08321	2/8/2017	TRICHLOROETHYLENE	58.2	UG/L
TOWN OF HEMPSTEAD WA	LEVITTOWN WELL 2A	N-08321	2/8/2017	1,2-DICHLOROPROPANE	0	UG/L
TOWN OF HEMPSTEAD WA	LEVITTOWN WELL 2A	N-08321	2/8/2017	O-XYLENE	0	UG/L
TOWN OF HEMPSTEAD WA	LEVITTOWN WELL 2A	N-08321	2/8/2017	CHLOROBENZENE	0	UG/L
TOWN OF HEMPSTEAD WA	LEVITTOWN WELL 2A	N-08321	2/8/2017	1,3,5-TRIMETHYLBENZENE	0	UG/L
TOWN OF HEMPSTEAD WA	LEVITTOWN WELL 2A	N-08321	2/8/2017	VINYL CHLORIDE	0	UG/L
TOWN OF HEMPSTEAD WA	LEVITTOWN WELL 2A	N-08321	2/8/2017	P-ISOPROPYLTOLUENE	0	UG/L
TOWN OF HEMPSTEAD WA	LEVITTOWN WELL 2A	N-08321	2/8/2017	CHLOROMETHANE	0	UG/L
TOWN OF HEMPSTEAD WA	LEVITTOWN WELL 2A	N-08321	2/8/2017	1,1,1-TRICHLOROETHANE	1.5	UG/L
TOWN OF HEMPSTEAD WA	LEVITTOWN WELL 2A	N-08321	2/8/2017	DIBROMOMETHANE	0	UG/L
TOWN OF HEMPSTEAD WA	LEVITTOWN WELL 2A	N-08321	2/8/2017	1,1-DICHLOROETHANE	4.4	UG/L
TOWN OF HEMPSTEAD WA	LEVITTOWN WELL 2A	N-08321	2/8/2017	N-BUTYLBENZENE	0	UG/L
TOWN OF HEMPSTEAD WA	LEVITTOWN WELL 2A	N-08321	2/8/2017	1,2,3-TRICHLOROBENZENE	0	UG/L
TOWN OF HEMPSTEAD WA	LEVITTOWN WELL 2A	N-08321	2/8/2017	1,2,4-TRIMETHYLBENZENE	0	UG/L
TOWN OF HEMPSTEAD WA	LEVITTOWN WELL 2A	N-08321	2/8/2017	2,2-DICHLOROPROPANE	0	UG/L
TOWN OF HEMPSTEAD WA	LEVITTOWN WELL 2A	N-08321	2/8/2017	1,2,3-TRICHLOROPROPANE	0	UG/L
TOWN OF HEMPSTEAD WA	LEVITTOWN WELL 2A	N-08321	2/8/2017	M-DICHLOROBENZENE	0	UG/L
TOWN OF HEMPSTEAD WA	LEVITTOWN WELL 2A	N-08321	2/8/2017	1,1-DICHLOROPROPENE	0	UG/L
TOWN OF HEMPSTEAD WA	LEVITTOWN WELL 2A	N-08321	2/8/2017	P-CHLOROTOLUENE	0	UG/L
TOWN OF HEMPSTEAD WA	LEVITTOWN WELL 2A	N-08321	2/8/2017	CIS-1,2-DICHLOROETHYLENE	9.2	UG/L
TOWN OF HEMPSTEAD WA	LEVITTOWN WELL 2A	N-08321	2/8/2017	TRICHLOROFLUOROMETHANE	0.56	UG/L
TOWN OF HEMPSTEAD WA	LEVITTOWN WELL 2A	N-08321	2/8/2017	CHLOROETHANE	0	UG/L
TOWN OF HEMPSTEAD WA	LEVITTOWN WELL 2A	N-08321	2/8/2017	1,2,4-TRICHLOROBENZENE	0	UG/L
TOWN OF HEMPSTEAD WA	LEVITTOWN WELL 2A	N-08321	2/8/2017	TRANS-1,2-DICHLOROETHYLENE	0	UG/L
TOWN OF HEMPSTEAD WA	LEVITTOWN WELL 2A	N-08321	2/8/2017	TERT-BUTYLBENZENE	0	UG/L
TOWN OF HEMPSTEAD WA	LEVITTOWN WELL 2A	N-08321	2/8/2017	SEC-BUTYLBENZENE	0	UG/L
TOWN OF HEMPSTEAD WA	LEVITTOWN WELL 2A	N-08321	2/8/2017	BROMOCHLOROMETHANE	0	UG/L
TOWN OF HEMPSTEAD WA	LEVITTOWN WELL 2A	N-08321	2/8/2017	P-XYLENE	0	UG/L
TOWN OF HEMPSTEAD WA	LEVITTOWN WELL 2A	N-08321	2/8/2017	DICHLOROMETHANE	0	UG/L
TOWN OF HEMPSTEAD WA	LEVITTOWN WELL 2A	N-08321	2/8/2017	1,2-DICHLOROETHANE	0	UG/L
TOWN OF HEMPSTEAD WA	LEVITTOWN WELL 2A	N-08321	2/8/2017	CIS-1,3-DICHLOROPROPENE	0	UG/L
TOWN OF HEMPSTEAD WA	LEVITTOWN WELL 2A	N-08321	1/5/2017	CIS-1,2-DICHLOROETHYLENE	8.3	UG/L
TOWN OF HEMPSTEAD WA	LEVITTOWN WELL 2A	N-08321	1/5/2017	CIS-1,3-DICHLOROPROPENE	0	UG/L
TOWN OF HEMPSTEAD WA	LEVITTOWN WELL 2A	N-08321	1/5/2017	M-DICHLOROBENZENE	0	UG/L
TOWN OF HEMPSTEAD WA	LEVITTOWN WELL 2A	N-08321	1/5/2017	O-CHLOROTOLUENE	0	UG/L
TOWN OF HEMPSTEAD WA	LEVITTOWN WELL 2A	N-08321	1/5/2017	DICHLOROMETHANE	0	UG/L

**TETRA TECH GROUNDWATER SAMPLING
NAVY 1-25-2019 FOIL- VOCS and FREONS**

TOWN OF HEMPSTEAD WA	LEVITTOWN WELL 2A	N-08321	1/5/2017	P-XYLENE	0	UG/L
TOWN OF HEMPSTEAD WA	LEVITTOWN WELL 2A	N-08321	1/5/2017	BROMOCHLOROMETHANE	0	UG/L
TOWN OF HEMPSTEAD WA	LEVITTOWN WELL 2A	N-08321	1/5/2017	P-CHLOROTOLUENE	0	UG/L
TOWN OF HEMPSTEAD WA	LEVITTOWN WELL 2A	N-08321	1/5/2017	1,1-DICHLOROETHANE	3.7	UG/L
TOWN OF HEMPSTEAD WA	LEVITTOWN WELL 2A	N-08321	1/5/2017	2,2-DICHLOROPROPANE	0	UG/L
TOWN OF HEMPSTEAD WA	LEVITTOWN WELL 2A	N-08321	1/5/2017	1,1-DICHLOROPROPENE	0	UG/L
TOWN OF HEMPSTEAD WA	LEVITTOWN WELL 2A	N-08321	1/5/2017	DIBROMOMETHANE	0	UG/L
TOWN OF HEMPSTEAD WA	LEVITTOWN WELL 2A	N-08321	1/5/2017	P-ISOPROPYLTOLUENE	0	UG/L
TOWN OF HEMPSTEAD WA	LEVITTOWN WELL 2A	N-08321	1/5/2017	HEXACHLOROBUTADIENE	0	UG/L
TOWN OF HEMPSTEAD WA	LEVITTOWN WELL 2A	N-08321	1/5/2017	SEC-BUTYLBENZENE	0	UG/L
TOWN OF HEMPSTEAD WA	LEVITTOWN WELL 2A	N-08321	1/5/2017	1,2,3-TRICHLOROPROPANE	0	UG/L
TOWN OF HEMPSTEAD WA	LEVITTOWN WELL 2A	N-08321	1/5/2017	1,2,4-TRIMETHYLBENZENE	0	UG/L
TOWN OF HEMPSTEAD WA	LEVITTOWN WELL 2A	N-08321	1/5/2017	1,3-DICHLOROPROPANE	0	UG/L
TOWN OF HEMPSTEAD WA	LEVITTOWN WELL 2A	N-08321	1/5/2017	TRANS-1,3-DICHLOROPROPENE	0	UG/L
TOWN OF HEMPSTEAD WA	LEVITTOWN WELL 2A	N-08321	1/5/2017	TRICHLOROFLUOROMETHANE	0.54	UG/L
TOWN OF HEMPSTEAD WA	LEVITTOWN WELL 2A	N-08321	1/5/2017	CHLOROETHANE	0	UG/L
TOWN OF HEMPSTEAD WA	LEVITTOWN WELL 2A	N-08321	1/5/2017	1,2,3-TRICHLOROBENZENE	0	UG/L
TOWN OF HEMPSTEAD WA	LEVITTOWN WELL 2A	N-08321	1/5/2017	BROMOMETHANE	0	UG/L
TOWN OF HEMPSTEAD WA	LEVITTOWN WELL 2A	N-08321	1/5/2017	DICHLORODIFLUOROMETHANE	0	UG/L
TOWN OF HEMPSTEAD WA	LEVITTOWN WELL 2A	N-08321	1/5/2017	CHLOROMETHANE	0	UG/L
TOWN OF HEMPSTEAD WA	LEVITTOWN WELL 2A	N-08321	1/5/2017	METHYL TERT-BUTYL ETHER	0	UG/L
TOWN OF HEMPSTEAD WA	LEVITTOWN WELL 2A	N-08321	1/5/2017	1,2,4-TRICHLOROBENZENE	0	UG/L
TOWN OF HEMPSTEAD WA	LEVITTOWN WELL 2A	N-08321	1/5/2017	TRICHLOROETHYLENE	46.3	UG/L
TOWN OF HEMPSTEAD WA	LEVITTOWN WELL 2A	N-08321	1/5/2017	CHLOROBENZENE	0	UG/L
TOWN OF HEMPSTEAD WA	LEVITTOWN WELL 2A	N-08321	1/5/2017	1,1,1,2-TETRACHLOROETHANE	0	UG/L
TOWN OF HEMPSTEAD WA	LEVITTOWN WELL 2A	N-08321	1/5/2017	1,3,5-TRIMETHYLBENZENE	0	UG/L
TOWN OF HEMPSTEAD WA	LEVITTOWN WELL 2A	N-08321	1/5/2017	O-XYLENE	0	UG/L
TOWN OF HEMPSTEAD WA	LEVITTOWN WELL 2A	N-08321	1/5/2017	M-XYLENE	0	UG/L
TOWN OF HEMPSTEAD WA	LEVITTOWN WELL 2A	N-08321	1/5/2017	ISOPROPYLBENZENE	0	UG/L
TOWN OF HEMPSTEAD WA	LEVITTOWN WELL 2A	N-08321	1/5/2017	BROMOBENZENE	0	UG/L
TOWN OF HEMPSTEAD WA	LEVITTOWN WELL 2A	N-08321	1/5/2017	ETHYLBENZENE	0	UG/L
TOWN OF HEMPSTEAD WA	LEVITTOWN WELL 2A	N-08321	1/5/2017	TOLUENE	0	UG/L
TOWN OF HEMPSTEAD WA	LEVITTOWN WELL 2A	N-08321	1/5/2017	TERT-BUTYLBENZENE	0	UG/L
TOWN OF HEMPSTEAD WA	LEVITTOWN WELL 2A	N-08321	1/5/2017	1,1,2,2-TETRACHLOROETHANE	0	UG/L
TOWN OF HEMPSTEAD WA	LEVITTOWN WELL 2A	N-08321	1/5/2017	O-DICHLOROBENZENE	0	UG/L
TOWN OF HEMPSTEAD WA	LEVITTOWN WELL 2A	N-08321	1/5/2017	1,1,2-TRICHLOROETHANE	1.4	UG/L
TOWN OF HEMPSTEAD WA	LEVITTOWN WELL 2A	N-08321	1/5/2017	P-DICHLOROBENZENE	0	UG/L
TOWN OF HEMPSTEAD WA	LEVITTOWN WELL 2A	N-08321	1/5/2017	1,2-DICHLOROPROPANE	0	UG/L
TOWN OF HEMPSTEAD WA	LEVITTOWN WELL 2A	N-08321	1/5/2017	CARBON TETRACHLORIDE	0	UG/L
TOWN OF HEMPSTEAD WA	LEVITTOWN WELL 2A	N-08321	1/5/2017	1,1,1-TRICHLOROETHANE	1.2	UG/L
TOWN OF HEMPSTEAD WA	LEVITTOWN WELL 2A	N-08321	1/5/2017	1,2-DICHLOROETHANE	0	UG/L
TOWN OF HEMPSTEAD WA	LEVITTOWN WELL 2A	N-08321	1/5/2017	TRANS-1,2-DICHLOROETHYLENE	0	UG/L
TOWN OF HEMPSTEAD WA	LEVITTOWN WELL 2A	N-08321	1/5/2017	BENZENE	0	UG/L
TOWN OF HEMPSTEAD WA	LEVITTOWN WELL 2A	N-08321	1/5/2017	VINYL CHLORIDE	0	UG/L
TOWN OF HEMPSTEAD WA	LEVITTOWN WELL 2A	N-08321	1/5/2017	TETRACHLOROETHYLENE	7.6	UG/L
TOWN OF HEMPSTEAD WA	LEVITTOWN WELL 2A	N-08321	1/5/2017	STYRENE	0	UG/L
TOWN OF HEMPSTEAD WA	LEVITTOWN WELL 2A	N-08321	1/5/2017	1,1-DICHLOROETHYLENE	3.2	UG/L
TOWN OF HEMPSTEAD WA	LEVITTOWN WELL 2A	N-08321	1/5/2017	N-BUTYLBENZENE	0	UG/L
TOWN OF HEMPSTEAD WA	LEVITTOWN WELL 2A	N-08321	1/5/2017	N-PROPYLBENZENE	0	UG/L
TOWN OF HEMPSTEAD WA	LEVITTOWN WELL 2A	N-08321	12/5/2016	ISOPROPYLBENZENE	0	UG/L
TOWN OF HEMPSTEAD WA	LEVITTOWN WELL 2A	N-08321	12/5/2016	O-XYLENE	0	UG/L
TOWN OF HEMPSTEAD WA	LEVITTOWN WELL 2A	N-08321	12/5/2016	1,1,2,2-TETRACHLOROETHANE	0	UG/L
TOWN OF HEMPSTEAD WA	LEVITTOWN WELL 2A	N-08321	12/5/2016	CHLOROBENZENE	0	UG/L
TOWN OF HEMPSTEAD WA	LEVITTOWN WELL 2A	N-08321	12/5/2016	BENZENE	0	UG/L
TOWN OF HEMPSTEAD WA	LEVITTOWN WELL 2A	N-08321	12/5/2016	TOLUENE	0	UG/L
TOWN OF HEMPSTEAD WA	LEVITTOWN WELL 2A	N-08321	12/5/2016	STYRENE	0	UG/L
TOWN OF HEMPSTEAD WA	LEVITTOWN WELL 2A	N-08321	12/5/2016	BROMOBENZENE	0	UG/L
TOWN OF HEMPSTEAD WA	LEVITTOWN WELL 2A	N-08321	12/5/2016	1,2,4-TRICHLOROBENZENE	0	UG/L
TOWN OF HEMPSTEAD WA	LEVITTOWN WELL 2A	N-08321	12/5/2016	TRICHLOROETHYLENE	51.5	UG/L
TOWN OF HEMPSTEAD WA	LEVITTOWN WELL 2A	N-08321	12/5/2016	METHYL TERT-BUTYL ETHER	0	UG/L
TOWN OF HEMPSTEAD WA	LEVITTOWN WELL 2A	N-08321	12/5/2016	N-PROPYLBENZENE	0	UG/L
TOWN OF HEMPSTEAD WA	LEVITTOWN WELL 2A	N-08321	12/5/2016	ETHYLBENZENE	0	UG/L
TOWN OF HEMPSTEAD WA	LEVITTOWN WELL 2A	N-08321	12/5/2016	1,1,2-TRICHLOROETHANE	0	UG/L
TOWN OF HEMPSTEAD WA	LEVITTOWN WELL 2A	N-08321	12/5/2016	1,1,1-TRICHLOROETHANE	1.3	UG/L

**TETRA TECH GROUNDWATER SAMPLING
NAVY 1-25-2019 FOIL- VOCS and FREONS**

TOWN OF HEMPSTEAD WA	LEVITTOWN WELL 2A	N-08321	12/5/2016	P-DICHLOROBENZENE	0	UG/L
TOWN OF HEMPSTEAD WA	LEVITTOWN WELL 2A	N-08321	12/5/2016	TRANS-1,2-DICHLOROETHYLENE	0	UG/L
TOWN OF HEMPSTEAD WA	LEVITTOWN WELL 2A	N-08321	12/5/2016	1,1,1,2-TETRACHLOROETHANE	0	UG/L
TOWN OF HEMPSTEAD WA	LEVITTOWN WELL 2A	N-08321	12/5/2016	1,2-DICHLOROPROPANE	0	UG/L
TOWN OF HEMPSTEAD WA	LEVITTOWN WELL 2A	N-08321	12/5/2016	CARBON TETRACHLORIDE	0	UG/L
TOWN OF HEMPSTEAD WA	LEVITTOWN WELL 2A	N-08321	12/5/2016	VINYL CHLORIDE	0	UG/L
TOWN OF HEMPSTEAD WA	LEVITTOWN WELL 2A	N-08321	12/5/2016	1,2-DICHLOROETHANE	0	UG/L
TOWN OF HEMPSTEAD WA	LEVITTOWN WELL 2A	N-08321	12/5/2016	DICHLORODIFLUOROMETHANE	0	UG/L
TOWN OF HEMPSTEAD WA	LEVITTOWN WELL 2A	N-08321	12/5/2016	HEXACHLOROBUTADIENE	0	UG/L
TOWN OF HEMPSTEAD WA	LEVITTOWN WELL 2A	N-08321	12/5/2016	1,1-DICHLOROETHANE	3.6	UG/L
TOWN OF HEMPSTEAD WA	LEVITTOWN WELL 2A	N-08321	12/5/2016	1,1-DICHLOROETHYLENE	0	UG/L
TOWN OF HEMPSTEAD WA	LEVITTOWN WELL 2A	N-08321	12/5/2016	TERT-BUTYLBENZENE	0	UG/L
TOWN OF HEMPSTEAD WA	LEVITTOWN WELL 2A	N-08321	12/5/2016	2,2-DICHLOROPROPANE	0	UG/L
TOWN OF HEMPSTEAD WA	LEVITTOWN WELL 2A	N-08321	12/5/2016	TETRACHLOROETHYLENE	7.3	UG/L
TOWN OF HEMPSTEAD WA	LEVITTOWN WELL 2A	N-08321	12/5/2016	P-ISOPROPYLTOLUENE	0	UG/L
TOWN OF HEMPSTEAD WA	LEVITTOWN WELL 2A	N-08321	12/5/2016	CHLOROMETHANE	0	UG/L
TOWN OF HEMPSTEAD WA	LEVITTOWN WELL 2A	N-08321	12/5/2016	DICHLOROMETHANE	0	UG/L
TOWN OF HEMPSTEAD WA	LEVITTOWN WELL 2A	N-08321	12/5/2016	N-BUTYLBENZENE	0	UG/L
TOWN OF HEMPSTEAD WA	LEVITTOWN WELL 2A	N-08321	12/5/2016	O-DICHLOROBENZENE	0	UG/L
TOWN OF HEMPSTEAD WA	LEVITTOWN WELL 2A	N-08321	12/5/2016	CIS-1,2-DICHLOROETHYLENE	9.4	UG/L
TOWN OF HEMPSTEAD WA	LEVITTOWN WELL 2A	N-08321	12/5/2016	DIBROMOMETHANE	0	UG/L
TOWN OF HEMPSTEAD WA	LEVITTOWN WELL 2A	N-08321	12/5/2016	1,1-DICHLOROPROPENE	0	UG/L
TOWN OF HEMPSTEAD WA	LEVITTOWN WELL 2A	N-08321	12/5/2016	1,2,3-TRICHLOROPROPANE	0	UG/L
TOWN OF HEMPSTEAD WA	LEVITTOWN WELL 2A	N-08321	12/5/2016	P-CHLOROTOLUENE	0	UG/L
TOWN OF HEMPSTEAD WA	LEVITTOWN WELL 2A	N-08321	12/5/2016	1,3,5-TRIMETHYLBENZENE	0	UG/L
TOWN OF HEMPSTEAD WA	LEVITTOWN WELL 2A	N-08321	12/5/2016	BROMOMETHANE	0	UG/L
TOWN OF HEMPSTEAD WA	LEVITTOWN WELL 2A	N-08321	12/5/2016	SEC-BUTYLBENZENE	0	UG/L
TOWN OF HEMPSTEAD WA	LEVITTOWN WELL 2A	N-08321	12/5/2016	BROMOCHLOROMETHANE	0	UG/L
TOWN OF HEMPSTEAD WA	LEVITTOWN WELL 2A	N-08321	12/5/2016	P-XYLENE	0	UG/L
TOWN OF HEMPSTEAD WA	LEVITTOWN WELL 2A	N-08321	12/5/2016	O-CHLOROTOLUENE	0	UG/L
TOWN OF HEMPSTEAD WA	LEVITTOWN WELL 2A	N-08321	12/5/2016	M-DICHLOROBENZENE	0	UG/L
TOWN OF HEMPSTEAD WA	LEVITTOWN WELL 2A	N-08321	12/5/2016	1,2,4-TRIMETHYLBENZENE	0	UG/L
TOWN OF HEMPSTEAD WA	LEVITTOWN WELL 2A	N-08321	12/5/2016	M-XYLENE	0	UG/L
TOWN OF HEMPSTEAD WA	LEVITTOWN WELL 2A	N-08321	12/5/2016	CIS-1,3-DICHLOROPROPENE	0	UG/L
TOWN OF HEMPSTEAD WA	LEVITTOWN WELL 2A	N-08321	12/5/2016	TRANS-1,3-DICHLOROPROPENE	0	UG/L
TOWN OF HEMPSTEAD WA	LEVITTOWN WELL 2A	N-08321	12/5/2016	TRICHLOROFLUOROMETHANE	0	UG/L
TOWN OF HEMPSTEAD WA	LEVITTOWN WELL 2A	N-08321	12/5/2016	CHLOROETHANE	0	UG/L
TOWN OF HEMPSTEAD WA	LEVITTOWN WELL 2A	N-08321	12/5/2016	1,2,3-TRICHLOROBENZENE	0	UG/L
TOWN OF HEMPSTEAD WA	LEVITTOWN WELL 2A	N-08321	12/5/2016	1,3-DICHLOROPROPANE	0	UG/L
TOWN OF HEMPSTEAD WA	LEVITTOWN WELL 2A	N-08321	11/2/2016	1,1-DICHLOROPROPENE	0	UG/L
TOWN OF HEMPSTEAD WA	LEVITTOWN WELL 2A	N-08321	11/2/2016	1,1-DICHLOROETHYLENE	2.9	UG/L
TOWN OF HEMPSTEAD WA	LEVITTOWN WELL 2A	N-08321	11/2/2016	1,2-DICHLOROETHANE	0	UG/L
TOWN OF HEMPSTEAD WA	LEVITTOWN WELL 2A	N-08321	11/2/2016	1,2,4-TRICHLOROBENZENE	0	UG/L
TOWN OF HEMPSTEAD WA	LEVITTOWN WELL 2A	N-08321	11/2/2016	1,2-DICHLOROPROPANE	0	UG/L
TOWN OF HEMPSTEAD WA	LEVITTOWN WELL 2A	N-08321	11/2/2016	CIS-1,3-DICHLOROPROPENE	0	UG/L
TOWN OF HEMPSTEAD WA	LEVITTOWN WELL 2A	N-08321	11/2/2016	TRANS-1,3-DICHLOROPROPENE	0	UG/L
TOWN OF HEMPSTEAD WA	LEVITTOWN WELL 2A	N-08321	11/2/2016	TRICHLOROFLUOROMETHANE	0	UG/L
TOWN OF HEMPSTEAD WA	LEVITTOWN WELL 2A	N-08321	11/2/2016	CHLOROETHANE	0	UG/L
TOWN OF HEMPSTEAD WA	LEVITTOWN WELL 2A	N-08321	11/2/2016	BROMOMETHANE	0	UG/L
TOWN OF HEMPSTEAD WA	LEVITTOWN WELL 2A	N-08321	11/2/2016	DICHLORODIFLUOROMETHANE	0	UG/L
TOWN OF HEMPSTEAD WA	LEVITTOWN WELL 2A	N-08321	11/2/2016	1,1,1,2-TETRACHLOROETHANE	0	UG/L
TOWN OF HEMPSTEAD WA	LEVITTOWN WELL 2A	N-08321	11/2/2016	P-ISOPROPYLTOLUENE	0	UG/L
TOWN OF HEMPSTEAD WA	LEVITTOWN WELL 2A	N-08321	11/2/2016	P-DICHLOROBENZENE	0	UG/L
TOWN OF HEMPSTEAD WA	LEVITTOWN WELL 2A	N-08321	11/2/2016	METHYL TERT-BUTYL ETHER	0	UG/L
TOWN OF HEMPSTEAD WA	LEVITTOWN WELL 2A	N-08321	11/2/2016	SEC-BUTYLBENZENE	0	UG/L
TOWN OF HEMPSTEAD WA	LEVITTOWN WELL 2A	N-08321	11/2/2016	CIS-1,2-DICHLOROETHYLENE	8.4	UG/L
TOWN OF HEMPSTEAD WA	LEVITTOWN WELL 2A	N-08321	11/2/2016	DIBROMOMETHANE	0	UG/L
TOWN OF HEMPSTEAD WA	LEVITTOWN WELL 2A	N-08321	11/2/2016	1,3-DICHLOROPROPANE	0	UG/L
TOWN OF HEMPSTEAD WA	LEVITTOWN WELL 2A	N-08321	11/2/2016	1,2,3-TRICHLOROPROPANE	0	UG/L
TOWN OF HEMPSTEAD WA	LEVITTOWN WELL 2A	N-08321	11/2/2016	2,2-DICHLOROPROPANE	0	UG/L
TOWN OF HEMPSTEAD WA	LEVITTOWN WELL 2A	N-08321	11/2/2016	1,2,4-TRIMETHYLBENZENE	0	UG/L
TOWN OF HEMPSTEAD WA	LEVITTOWN WELL 2A	N-08321	11/2/2016	1,2,3-TRICHLOROBENZENE	0	UG/L
TOWN OF HEMPSTEAD WA	LEVITTOWN WELL 2A	N-08321	11/2/2016	N-BUTYLBENZENE	0	UG/L
TOWN OF HEMPSTEAD WA	LEVITTOWN WELL 2A	N-08321	11/2/2016	1,3,5-TRIMETHYLBENZENE	0	UG/L

**TETRA TECH GROUNDWATER SAMPLING
NAVY 1-25-2019 FOIL- VOCS and FREONS**

TOWN OF HEMPSTEAD WA	LEVITTOWN WELL 2A	N-08321	11/2/2016	TERT-BUTYLBENZENE	0	UG/L
TOWN OF HEMPSTEAD WA	LEVITTOWN WELL 2A	N-08321	11/2/2016	CHLOROMETHANE	0	UG/L
TOWN OF HEMPSTEAD WA	LEVITTOWN WELL 2A	N-08321	11/2/2016	BENZENE	0	UG/L
TOWN OF HEMPSTEAD WA	LEVITTOWN WELL 2A	N-08321	11/2/2016	ETHYLBENZENE	0	UG/L
TOWN OF HEMPSTEAD WA	LEVITTOWN WELL 2A	N-08321	11/2/2016	TETRACHLOROETHYLENE	6	UG/L
TOWN OF HEMPSTEAD WA	LEVITTOWN WELL 2A	N-08321	11/2/2016	1,1,2-TRICHLOROETHANE	0	UG/L
TOWN OF HEMPSTEAD WA	LEVITTOWN WELL 2A	N-08321	11/2/2016	TRICHLOROETHYLENE	44.5	UG/L
TOWN OF HEMPSTEAD WA	LEVITTOWN WELL 2A	N-08321	11/2/2016	1,1,2,2-TETRACHLOROETHANE	0	UG/L
TOWN OF HEMPSTEAD WA	LEVITTOWN WELL 2A	N-08321	11/2/2016	CHLOROENZENE	0	UG/L
TOWN OF HEMPSTEAD WA	LEVITTOWN WELL 2A	N-08321	11/2/2016	TOLUENE	0	UG/L
TOWN OF HEMPSTEAD WA	LEVITTOWN WELL 2A	N-08321	11/2/2016	BROMOBENZENE	0	UG/L
TOWN OF HEMPSTEAD WA	LEVITTOWN WELL 2A	N-08321	11/2/2016	ISOPROPYLBENZENE	0	UG/L
TOWN OF HEMPSTEAD WA	LEVITTOWN WELL 2A	N-08321	11/2/2016	M-XYLENE	0	UG/L
TOWN OF HEMPSTEAD WA	LEVITTOWN WELL 2A	N-08321	11/2/2016	STYRENE	0	UG/L
TOWN OF HEMPSTEAD WA	LEVITTOWN WELL 2A	N-08321	11/2/2016	HEXACHLOROBUTADIENE	0	UG/L
TOWN OF HEMPSTEAD WA	LEVITTOWN WELL 2A	N-08321	11/2/2016	N-PROPYLBENZENE	0	UG/L
TOWN OF HEMPSTEAD WA	LEVITTOWN WELL 2A	N-08321	11/2/2016	VINYL CHLORIDE	0	UG/L
TOWN OF HEMPSTEAD WA	LEVITTOWN WELL 2A	N-08321	11/2/2016	1,1-DICHLOROETHANE	3.2	UG/L
TOWN OF HEMPSTEAD WA	LEVITTOWN WELL 2A	N-08321	11/2/2016	CARBON TETRACHLORIDE	0	UG/L
TOWN OF HEMPSTEAD WA	LEVITTOWN WELL 2A	N-08321	11/2/2016	1,1,1-TRICHLOROETHANE	1.3	UG/L
TOWN OF HEMPSTEAD WA	LEVITTOWN WELL 2A	N-08321	11/2/2016	TRANS-1,2-DICHLOROETHYLENE	0	UG/L
TOWN OF HEMPSTEAD WA	LEVITTOWN WELL 2A	N-08321	11/2/2016	BROMOCHLOROMETHANE	0	UG/L
TOWN OF HEMPSTEAD WA	LEVITTOWN WELL 2A	N-08321	11/2/2016	P-XYLENE	0	UG/L
TOWN OF HEMPSTEAD WA	LEVITTOWN WELL 2A	N-08321	11/2/2016	DICHLOROMETHANE	0	UG/L
TOWN OF HEMPSTEAD WA	LEVITTOWN WELL 2A	N-08321	11/2/2016	O-CHLOROTOLUENE	0	UG/L
TOWN OF HEMPSTEAD WA	LEVITTOWN WELL 2A	N-08321	11/2/2016	P-CHLOROTOLUENE	0	UG/L
TOWN OF HEMPSTEAD WA	LEVITTOWN WELL 2A	N-08321	11/2/2016	M-DICHLOROENZENE	0	UG/L
TOWN OF HEMPSTEAD WA	LEVITTOWN WELL 2A	N-08321	11/2/2016	O-DICHLOROENZENE	0	UG/L
TOWN OF HEMPSTEAD WA	LEVITTOWN WELL 2A	N-08321	11/2/2016	O-XYLENE	0	UG/L
TOWN OF HEMPSTEAD WA	LEVITTOWN WELL 2A	N-08321	10/6/2016	DICHLORODIFLUOROMETHANE	0	UG/L
TOWN OF HEMPSTEAD WA	LEVITTOWN WELL 2A	N-08321	10/6/2016	1,1,1,2-TETRACHLOROETHANE	0	UG/L
TOWN OF HEMPSTEAD WA	LEVITTOWN WELL 2A	N-08321	10/6/2016	1,1,2,2-TETRACHLOROETHANE	0	UG/L
TOWN OF HEMPSTEAD WA	LEVITTOWN WELL 2A	N-08321	10/6/2016	BENZENE	0	UG/L
TOWN OF HEMPSTEAD WA	LEVITTOWN WELL 2A	N-08321	10/6/2016	TOLUENE	0	UG/L
TOWN OF HEMPSTEAD WA	LEVITTOWN WELL 2A	N-08321	10/6/2016	ETHYLBENZENE	0	UG/L
TOWN OF HEMPSTEAD WA	LEVITTOWN WELL 2A	N-08321	10/6/2016	BROMOBENZENE	0	UG/L
TOWN OF HEMPSTEAD WA	LEVITTOWN WELL 2A	N-08321	10/6/2016	ISOPROPYLBENZENE	0	UG/L
TOWN OF HEMPSTEAD WA	LEVITTOWN WELL 2A	N-08321	10/6/2016	M-XYLENE	0	UG/L
TOWN OF HEMPSTEAD WA	LEVITTOWN WELL 2A	N-08321	10/6/2016	1,3-DICHLOROPROPANE	0	UG/L
TOWN OF HEMPSTEAD WA	LEVITTOWN WELL 2A	N-08321	10/6/2016	O-XYLENE	0	UG/L
TOWN OF HEMPSTEAD WA	LEVITTOWN WELL 2A	N-08321	10/6/2016	CHLOROENZENE	0	UG/L
TOWN OF HEMPSTEAD WA	LEVITTOWN WELL 2A	N-08321	10/6/2016	METHYL TERT-BUTYL ETHER	0	UG/L
TOWN OF HEMPSTEAD WA	LEVITTOWN WELL 2A	N-08321	10/6/2016	CHLOROMETHANE	0	UG/L
TOWN OF HEMPSTEAD WA	LEVITTOWN WELL 2A	N-08321	10/6/2016	CARBON TETRACHLORIDE	0	UG/L
TOWN OF HEMPSTEAD WA	LEVITTOWN WELL 2A	N-08321	10/6/2016	BROMOMETHANE	0	UG/L
TOWN OF HEMPSTEAD WA	LEVITTOWN WELL 2A	N-08321	10/6/2016	CHLOROETHANE	0	UG/L
TOWN OF HEMPSTEAD WA	LEVITTOWN WELL 2A	N-08321	10/6/2016	TRICHLOROFLUOROMETHANE	0	UG/L
TOWN OF HEMPSTEAD WA	LEVITTOWN WELL 2A	N-08321	10/6/2016	TRANS-1,3-DICHLOROPROPENE	0	UG/L
TOWN OF HEMPSTEAD WA	LEVITTOWN WELL 2A	N-08321	10/6/2016	HEXACHLOROBUTADIENE	0	UG/L
TOWN OF HEMPSTEAD WA	LEVITTOWN WELL 2A	N-08321	10/6/2016	1,2,4-TRICHLOROENZENE	0	UG/L
TOWN OF HEMPSTEAD WA	LEVITTOWN WELL 2A	N-08321	10/6/2016	CIS-1,2-DICHLOROETHYLENE	5.8	UG/L
TOWN OF HEMPSTEAD WA	LEVITTOWN WELL 2A	N-08321	10/6/2016	STYRENE	0	UG/L
TOWN OF HEMPSTEAD WA	LEVITTOWN WELL 2A	N-08321	10/6/2016	TETRACHLOROETHYLENE	5.4	UG/L
TOWN OF HEMPSTEAD WA	LEVITTOWN WELL 2A	N-08321	10/6/2016	1,2-DICHLOROPROPANE	0	UG/L
TOWN OF HEMPSTEAD WA	LEVITTOWN WELL 2A	N-08321	10/6/2016	1,1,2-TRICHLOROETHANE	0	UG/L
TOWN OF HEMPSTEAD WA	LEVITTOWN WELL 2A	N-08321	10/6/2016	P-ISOPROPYLTOLUENE	0	UG/L
TOWN OF HEMPSTEAD WA	LEVITTOWN WELL 2A	N-08321	10/6/2016	N-BUTYLBENZENE	0	UG/L
TOWN OF HEMPSTEAD WA	LEVITTOWN WELL 2A	N-08321	10/6/2016	TRICHLOROETHYLENE	29.7	UG/L
TOWN OF HEMPSTEAD WA	LEVITTOWN WELL 2A	N-08321	10/6/2016	DICHLOROMETHANE	0	UG/L
TOWN OF HEMPSTEAD WA	LEVITTOWN WELL 2A	N-08321	10/6/2016	1,1,1-TRICHLOROETHANE	1.1	UG/L
TOWN OF HEMPSTEAD WA	LEVITTOWN WELL 2A	N-08321	10/6/2016	1,2,3-TRICHLOROPROPANE	0	UG/L
TOWN OF HEMPSTEAD WA	LEVITTOWN WELL 2A	N-08321	10/6/2016	2,2-DICHLOROPROPANE	0	UG/L
TOWN OF HEMPSTEAD WA	LEVITTOWN WELL 2A	N-08321	10/6/2016	N-PROPYLBENZENE	0	UG/L
TOWN OF HEMPSTEAD WA	LEVITTOWN WELL 2A	N-08321	10/6/2016	1,2,3-TRICHLOROENZENE	0	UG/L

**TETRA TECH GROUNDWATER SAMPLING
NAVY 1-25-2019 FOIL- VOCS and FREONS**

TOWN OF HEMPSTEAD WA	LEVITTOWN WELL 2A	N-08321	10/6/2016	CIS-1,3-DICHLOROPROPENE	0	UG/L
TOWN OF HEMPSTEAD WA	LEVITTOWN WELL 2A	N-08321	10/6/2016	1,3,5-TRIMETHYLBENZENE	0	UG/L
TOWN OF HEMPSTEAD WA	LEVITTOWN WELL 2A	N-08321	10/6/2016	TERT-BUTYLBENZENE	0	UG/L
TOWN OF HEMPSTEAD WA	LEVITTOWN WELL 2A	N-08321	10/6/2016	SEC-BUTYLBENZENE	0	UG/L
TOWN OF HEMPSTEAD WA	LEVITTOWN WELL 2A	N-08321	10/6/2016	1,1-DICHLOROPROPENE	0	UG/L
TOWN OF HEMPSTEAD WA	LEVITTOWN WELL 2A	N-08321	10/6/2016	1,1-DICHLOROETHYLENE	2.5	UG/L
TOWN OF HEMPSTEAD WA	LEVITTOWN WELL 2A	N-08321	10/6/2016	BROMOCHLOROMETHANE	0	UG/L
TOWN OF HEMPSTEAD WA	LEVITTOWN WELL 2A	N-08321	10/6/2016	1,2,4-TRIMETHYLBENZENE	0	UG/L
TOWN OF HEMPSTEAD WA	LEVITTOWN WELL 2A	N-08321	10/6/2016	P-XYLENE	0	UG/L
TOWN OF HEMPSTEAD WA	LEVITTOWN WELL 2A	N-08321	10/6/2016	1,2-DICHLOROETHANE	0	UG/L
TOWN OF HEMPSTEAD WA	LEVITTOWN WELL 2A	N-08321	10/6/2016	1,1-DICHLOROETHANE	2.8	UG/L
TOWN OF HEMPSTEAD WA	LEVITTOWN WELL 2A	N-08321	10/6/2016	VINYL CHLORIDE	0	UG/L
TOWN OF HEMPSTEAD WA	LEVITTOWN WELL 2A	N-08321	10/6/2016	P-DICHLOROBENZENE	0	UG/L
TOWN OF HEMPSTEAD WA	LEVITTOWN WELL 2A	N-08321	10/6/2016	O-DICHLOROBENZENE	0	UG/L
TOWN OF HEMPSTEAD WA	LEVITTOWN WELL 2A	N-08321	10/6/2016	M-DICHLOROBENZENE	0	UG/L
TOWN OF HEMPSTEAD WA	LEVITTOWN WELL 2A	N-08321	10/6/2016	P-CHLOROTOLUENE	0	UG/L
TOWN OF HEMPSTEAD WA	LEVITTOWN WELL 2A	N-08321	10/6/2016	O-CHLOROTOLUENE	0	UG/L
TOWN OF HEMPSTEAD WA	LEVITTOWN WELL 2A	N-08321	10/6/2016	DIBROMOMETHANE	0	UG/L
TOWN OF HEMPSTEAD WA	LEVITTOWN WELL 2A	N-08321	10/6/2016	TRANS-1,2-DICHLOROETHYLENE	0	UG/L
TOWN OF HEMPSTEAD WA	LEVITTOWN WELL 2A	N-08321	9/6/2016	P-CHLOROTOLUENE	0	UG/L
TOWN OF HEMPSTEAD WA	LEVITTOWN WELL 2A	N-08321	9/6/2016	CIS-1,3-DICHLOROPROPENE	0	UG/L
TOWN OF HEMPSTEAD WA	LEVITTOWN WELL 2A	N-08321	9/6/2016	2,2-DICHLOROPROPANE	0	UG/L
TOWN OF HEMPSTEAD WA	LEVITTOWN WELL 2A	N-08321	9/6/2016	1,3,5-TRIMETHYLBENZENE	0	UG/L
TOWN OF HEMPSTEAD WA	LEVITTOWN WELL 2A	N-08321	9/6/2016	1,1-DICHLOROETHANE	4.11	UG/L
TOWN OF HEMPSTEAD WA	LEVITTOWN WELL 2A	N-08321	9/6/2016	1,2,4-TRICHLOROBENZENE	0	UG/L
TOWN OF HEMPSTEAD WA	LEVITTOWN WELL 2A	N-08321	9/6/2016	SEC-BUTYLBENZENE	0	UG/L
TOWN OF HEMPSTEAD WA	LEVITTOWN WELL 2A	N-08321	9/6/2016	BROMOCHLOROMETHANE	0	UG/L
TOWN OF HEMPSTEAD WA	LEVITTOWN WELL 2A	N-08321	9/6/2016	P-DICHLOROBENZENE	0	UG/L
TOWN OF HEMPSTEAD WA	LEVITTOWN WELL 2A	N-08321	9/6/2016	1,1-DICHLOROETHYLENE	3.22	UG/L
TOWN OF HEMPSTEAD WA	LEVITTOWN WELL 2A	N-08321	9/6/2016	N-BUTYLBENZENE	0	UG/L
TOWN OF HEMPSTEAD WA	LEVITTOWN WELL 2A	N-08321	9/6/2016	VINYL CHLORIDE	0	UG/L
TOWN OF HEMPSTEAD WA	LEVITTOWN WELL 2A	N-08321	9/6/2016	1,2,4-TRIMETHYLBENZENE	0	UG/L
TOWN OF HEMPSTEAD WA	LEVITTOWN WELL 2A	N-08321	9/6/2016	M-DICHLOROBENZENE	0	UG/L
TOWN OF HEMPSTEAD WA	LEVITTOWN WELL 2A	N-08321	9/6/2016	1,2,3-TRICHLOROPROPANE	0	UG/L
TOWN OF HEMPSTEAD WA	LEVITTOWN WELL 2A	N-08321	9/6/2016	O-CHLOROTOLUENE	0	UG/L
TOWN OF HEMPSTEAD WA	LEVITTOWN WELL 2A	N-08321	9/6/2016	P-XYLENE	0	UG/L
TOWN OF HEMPSTEAD WA	LEVITTOWN WELL 2A	N-08321	9/6/2016	DICHLOROMETHANE	0	UG/L
TOWN OF HEMPSTEAD WA	LEVITTOWN WELL 2A	N-08321	9/6/2016	P-ISOPROPYLTOLUENE	0	UG/L
TOWN OF HEMPSTEAD WA	LEVITTOWN WELL 2A	N-08321	9/6/2016	METHYL TERT-BUTYL ETHER	0	UG/L
TOWN OF HEMPSTEAD WA	LEVITTOWN WELL 2A	N-08321	9/6/2016	CIS-1,2-DICHLOROETHYLENE	8.07	UG/L
TOWN OF HEMPSTEAD WA	LEVITTOWN WELL 2A	N-08321	9/6/2016	DICHLORODIFLUOROMETHANE	0	UG/L
TOWN OF HEMPSTEAD WA	LEVITTOWN WELL 2A	N-08321	9/6/2016	BROMOMETHANE	0	UG/L
TOWN OF HEMPSTEAD WA	LEVITTOWN WELL 2A	N-08321	9/6/2016	CHLOROETHANE	0	UG/L
TOWN OF HEMPSTEAD WA	LEVITTOWN WELL 2A	N-08321	9/6/2016	TRICHLOROFLUOROMETHANE	0	UG/L
TOWN OF HEMPSTEAD WA	LEVITTOWN WELL 2A	N-08321	9/6/2016	TRANS-1,3-DICHLOROPROPENE	0	UG/L
TOWN OF HEMPSTEAD WA	LEVITTOWN WELL 2A	N-08321	9/6/2016	O-DICHLOROBENZENE	0	UG/L
TOWN OF HEMPSTEAD WA	LEVITTOWN WELL 2A	N-08321	9/6/2016	1,2-DICHLOROETHANE	0	UG/L
TOWN OF HEMPSTEAD WA	LEVITTOWN WELL 2A	N-08321	9/6/2016	TRANS-1,2-DICHLOROETHYLENE	0	UG/L
TOWN OF HEMPSTEAD WA	LEVITTOWN WELL 2A	N-08321	9/6/2016	M-XYLENE	0	UG/L
TOWN OF HEMPSTEAD WA	LEVITTOWN WELL 2A	N-08321	9/6/2016	STYRENE	0	UG/L
TOWN OF HEMPSTEAD WA	LEVITTOWN WELL 2A	N-08321	9/6/2016	ISOPROPYLBENZENE	0	UG/L
TOWN OF HEMPSTEAD WA	LEVITTOWN WELL 2A	N-08321	9/6/2016	TETRACHLOROETHYLENE	6.94	UG/L
TOWN OF HEMPSTEAD WA	LEVITTOWN WELL 2A	N-08321	9/6/2016	BROMOBENZENE	0	UG/L
TOWN OF HEMPSTEAD WA	LEVITTOWN WELL 2A	N-08321	9/6/2016	N-PROPYLBENZENE	0	UG/L
TOWN OF HEMPSTEAD WA	LEVITTOWN WELL 2A	N-08321	9/6/2016	1,3-DICHLOROPROPANE	0	UG/L
TOWN OF HEMPSTEAD WA	LEVITTOWN WELL 2A	N-08321	9/6/2016	TOLUENE	0	UG/L
TOWN OF HEMPSTEAD WA	LEVITTOWN WELL 2A	N-08321	9/6/2016	O-XYLENE	0	UG/L
TOWN OF HEMPSTEAD WA	LEVITTOWN WELL 2A	N-08321	9/6/2016	BENZENE	0	UG/L
TOWN OF HEMPSTEAD WA	LEVITTOWN WELL 2A	N-08321	9/6/2016	1,2,3-TRICHLOROBENZENE	0	UG/L
TOWN OF HEMPSTEAD WA	LEVITTOWN WELL 2A	N-08321	9/6/2016	1,1,2,2-TETRACHLOROETHANE	0	UG/L
TOWN OF HEMPSTEAD WA	LEVITTOWN WELL 2A	N-08321	9/6/2016	HEXACHLOROBUTADIENE	0	UG/L
TOWN OF HEMPSTEAD WA	LEVITTOWN WELL 2A	N-08321	9/6/2016	1,1,1,2-TETRACHLOROETHANE	0	UG/L
TOWN OF HEMPSTEAD WA	LEVITTOWN WELL 2A	N-08321	9/6/2016	1,1,2-TRICHLOROETHANE	0	UG/L
TOWN OF HEMPSTEAD WA	LEVITTOWN WELL 2A	N-08321	9/6/2016	TRICHLOROETHYLENE	45.1	UG/L

**TETRA TECH GROUNDWATER SAMPLING
NAVY 1-25-2019 FOIL- VOCS and FREONS**

TOWN OF HEMPSTEAD WA	LEVITTOWN WELL 2A	N-08321	9/6/2016	ETHYLBENZENE	0	UG/L
TOWN OF HEMPSTEAD WA	LEVITTOWN WELL 2A	N-08321	9/6/2016	CARBON TETRACHLORIDE	0	UG/L
TOWN OF HEMPSTEAD WA	LEVITTOWN WELL 2A	N-08321	9/6/2016	1,1,1-TRICHLOROETHANE	1.6	UG/L
TOWN OF HEMPSTEAD WA	LEVITTOWN WELL 2A	N-08321	9/6/2016	CHLOROBENZENE	0	UG/L
TOWN OF HEMPSTEAD WA	LEVITTOWN WELL 2A	N-08321	9/6/2016	TERT-BUTYLBENZENE	0	UG/L
TOWN OF HEMPSTEAD WA	LEVITTOWN WELL 2A	N-08321	9/6/2016	TRICHLOROTRIFLUOROETHANE	1.24	UG/L
TOWN OF HEMPSTEAD WA	LEVITTOWN WELL 2A	N-08321	9/6/2016	DIBROMOMETHANE	0	UG/L
TOWN OF HEMPSTEAD WA	LEVITTOWN WELL 2A	N-08321	9/6/2016	1,1-DICHLOROPROPENE	0	UG/L
TOWN OF HEMPSTEAD WA	LEVITTOWN WELL 2A	N-08321	9/6/2016	1,2-DICHLOROPROPANE	0	UG/L
TOWN OF HEMPSTEAD WA	LEVITTOWN WELL 2A	N-08321	9/6/2016	CHLOROMETHANE	0	UG/L
TOWN OF HEMPSTEAD WA	LEVITTOWN WELL 2A	N-08321	8/9/2016	1,3-DICHLOROPROPANE	0	UG/L
TOWN OF HEMPSTEAD WA	LEVITTOWN WELL 2A	N-08321	8/9/2016	M-XYLENE	0	UG/L
TOWN OF HEMPSTEAD WA	LEVITTOWN WELL 2A	N-08321	8/9/2016	TOLUENE	0	UG/L
TOWN OF HEMPSTEAD WA	LEVITTOWN WELL 2A	N-08321	8/9/2016	ETHYLBENZENE	0	UG/L
TOWN OF HEMPSTEAD WA	LEVITTOWN WELL 2A	N-08321	8/9/2016	BROMOBENZENE	0	UG/L
TOWN OF HEMPSTEAD WA	LEVITTOWN WELL 2A	N-08321	8/9/2016	O-DICHLOROBENZENE	0	UG/L
TOWN OF HEMPSTEAD WA	LEVITTOWN WELL 2A	N-08321	8/9/2016	TRICHLOROTRIFLUOROETHANE	0.95	UG/L
TOWN OF HEMPSTEAD WA	LEVITTOWN WELL 2A	N-08321	8/9/2016	N-PROPYLBENZENE	0	UG/L
TOWN OF HEMPSTEAD WA	LEVITTOWN WELL 2A	N-08321	8/9/2016	TETRACHLOROETHYLENE	4.23	UG/L
TOWN OF HEMPSTEAD WA	LEVITTOWN WELL 2A	N-08321	8/9/2016	1,1,2-TRICHLOROETHANE	0	UG/L
TOWN OF HEMPSTEAD WA	LEVITTOWN WELL 2A	N-08321	8/9/2016	1,1-DICHLOROPROPENE	0	UG/L
TOWN OF HEMPSTEAD WA	LEVITTOWN WELL 2A	N-08321	8/9/2016	TERT-BUTYLBENZENE	0	UG/L
TOWN OF HEMPSTEAD WA	LEVITTOWN WELL 2A	N-08321	8/9/2016	BENZENE	0	UG/L
TOWN OF HEMPSTEAD WA	LEVITTOWN WELL 2A	N-08321	8/9/2016	1,2-DICHLOROPROPANE	0	UG/L
TOWN OF HEMPSTEAD WA	LEVITTOWN WELL 2A	N-08321	8/9/2016	1,1,1,2-TETRACHLOROETHANE	0	UG/L
TOWN OF HEMPSTEAD WA	LEVITTOWN WELL 2A	N-08321	8/9/2016	VINYL CHLORIDE	0	UG/L
TOWN OF HEMPSTEAD WA	LEVITTOWN WELL 2A	N-08321	8/9/2016	O-XYLENE	0	UG/L
TOWN OF HEMPSTEAD WA	LEVITTOWN WELL 2A	N-08321	8/9/2016	TRICHLOROETHYLENE	31	UG/L
TOWN OF HEMPSTEAD WA	LEVITTOWN WELL 2A	N-08321	8/9/2016	CARBON TETRACHLORIDE	0	UG/L
TOWN OF HEMPSTEAD WA	LEVITTOWN WELL 2A	N-08321	8/9/2016	1,1,1-TRICHLOROETHANE	0.84	UG/L
TOWN OF HEMPSTEAD WA	LEVITTOWN WELL 2A	N-08321	8/9/2016	1,2-DICHLOROETHANE	0	UG/L
TOWN OF HEMPSTEAD WA	LEVITTOWN WELL 2A	N-08321	8/9/2016	TRANS-1,2-DICHLOROETHYLENE	0	UG/L
TOWN OF HEMPSTEAD WA	LEVITTOWN WELL 2A	N-08321	8/9/2016	1,2,3-TRICHLOROPROPANE	0	UG/L
TOWN OF HEMPSTEAD WA	LEVITTOWN WELL 2A	N-08321	8/9/2016	1,1-DICHLOROETHYLENE	3	UG/L
TOWN OF HEMPSTEAD WA	LEVITTOWN WELL 2A	N-08321	8/9/2016	1,2,4-TRICHLOROBENZENE	0	UG/L
TOWN OF HEMPSTEAD WA	LEVITTOWN WELL 2A	N-08321	8/9/2016	CHLOROBENZENE	0	UG/L
TOWN OF HEMPSTEAD WA	LEVITTOWN WELL 2A	N-08321	8/9/2016	1,1-DICHLOROETHANE	3.23	UG/L
TOWN OF HEMPSTEAD WA	LEVITTOWN WELL 2A	N-08321	8/9/2016	M-DICHLOROBENZENE	0	UG/L
TOWN OF HEMPSTEAD WA	LEVITTOWN WELL 2A	N-08321	8/9/2016	ISOPROPYLBENZENE	0	UG/L
TOWN OF HEMPSTEAD WA	LEVITTOWN WELL 2A	N-08321	8/9/2016	1,1,2,2-TETRACHLOROETHANE	0	UG/L
TOWN OF HEMPSTEAD WA	LEVITTOWN WELL 2A	N-08321	8/9/2016	CIS-1,2-DICHLOROETHYLENE	6.13	UG/L
TOWN OF HEMPSTEAD WA	LEVITTOWN WELL 2A	N-08321	8/9/2016	P-ISOPROPYLTOLUENE	0	UG/L
TOWN OF HEMPSTEAD WA	LEVITTOWN WELL 2A	N-08321	8/9/2016	CHLOROMETHANE	0	UG/L
TOWN OF HEMPSTEAD WA	LEVITTOWN WELL 2A	N-08321	8/9/2016	BROMOMETHANE	0	UG/L
TOWN OF HEMPSTEAD WA	LEVITTOWN WELL 2A	N-08321	8/9/2016	DICHLORODIFLUOROMETHANE	0	UG/L
TOWN OF HEMPSTEAD WA	LEVITTOWN WELL 2A	N-08321	8/9/2016	CHLOROETHANE	0	UG/L
TOWN OF HEMPSTEAD WA	LEVITTOWN WELL 2A	N-08321	8/9/2016	TRICHLOROFLUOROMETHANE	0	UG/L
TOWN OF HEMPSTEAD WA	LEVITTOWN WELL 2A	N-08321	8/9/2016	TRANS-1,3-DICHLOROPROPENE	0	UG/L
TOWN OF HEMPSTEAD WA	LEVITTOWN WELL 2A	N-08321	8/9/2016	CIS-1,3-DICHLOROPROPENE	0	UG/L
TOWN OF HEMPSTEAD WA	LEVITTOWN WELL 2A	N-08321	8/9/2016	N-BUTYLBENZENE	0	UG/L
TOWN OF HEMPSTEAD WA	LEVITTOWN WELL 2A	N-08321	8/9/2016	METHYL TERT-BUTYL ETHER	0	UG/L
TOWN OF HEMPSTEAD WA	LEVITTOWN WELL 2A	N-08321	8/9/2016	2,2-DICHLOROPROPANE	0	UG/L
TOWN OF HEMPSTEAD WA	LEVITTOWN WELL 2A	N-08321	8/9/2016	P-DICHLOROBENZENE	0	UG/L
TOWN OF HEMPSTEAD WA	LEVITTOWN WELL 2A	N-08321	8/9/2016	P-CHLOROTOLUENE	0	UG/L
TOWN OF HEMPSTEAD WA	LEVITTOWN WELL 2A	N-08321	8/9/2016	DICHLOROMETHANE	0	UG/L
TOWN OF HEMPSTEAD WA	LEVITTOWN WELL 2A	N-08321	8/9/2016	P-XYLENE	0	UG/L
TOWN OF HEMPSTEAD WA	LEVITTOWN WELL 2A	N-08321	8/9/2016	BROMOCHLOROMETHANE	0	UG/L
TOWN OF HEMPSTEAD WA	LEVITTOWN WELL 2A	N-08321	8/9/2016	SEC-BUTYLBENZENE	0	UG/L
TOWN OF HEMPSTEAD WA	LEVITTOWN WELL 2A	N-08321	8/9/2016	O-CHLOROTOLUENE	0	UG/L
TOWN OF HEMPSTEAD WA	LEVITTOWN WELL 2A	N-08321	8/9/2016	1,3,5-TRIMETHYLBENZENE	0	UG/L
TOWN OF HEMPSTEAD WA	LEVITTOWN WELL 2A	N-08321	8/9/2016	DIBROMOMETHANE	0	UG/L
TOWN OF HEMPSTEAD WA	LEVITTOWN WELL 2A	N-08321	8/9/2016	1,2,3-TRICHLOROBENZENE	0	UG/L
TOWN OF HEMPSTEAD WA	LEVITTOWN WELL 2A	N-08321	8/9/2016	1,2,4-TRIMETHYLBENZENE	0	UG/L
TOWN OF HEMPSTEAD WA	LEVITTOWN WELL 2A	N-08321	8/9/2016	HEXACHLOROBUTADIENE	0	UG/L

**TETRA TECH GROUNDWATER SAMPLING
NAVY 1-25-2019 FOIL- VOCS and FREONS**

TOWN OF HEMPSTEAD WA	LEVITTOWN WELL 2A	N-08321	8/9/2016	STYRENE	0	UG/L
TOWN OF HEMPSTEAD WA	LEVITTOWN WELL 2A	N-08321	6/9/2016	1,1-DICHLOROETHYLENE	3.61	UG/L
TOWN OF HEMPSTEAD WA	LEVITTOWN WELL 2A	N-08321	6/9/2016	BENZENE	0	UG/L
TOWN OF HEMPSTEAD WA	LEVITTOWN WELL 2A	N-08321	6/9/2016	HEXACHLOROBUTADIENE	0	UG/L
TOWN OF HEMPSTEAD WA	LEVITTOWN WELL 2A	N-08321	6/9/2016	P-ISOPROPYLTOLUENE	0	UG/L
TOWN OF HEMPSTEAD WA	LEVITTOWN WELL 2A	N-08321	6/9/2016	ETHYLBENZENE	0	UG/L
TOWN OF HEMPSTEAD WA	LEVITTOWN WELL 2A	N-08321	6/9/2016	M-XYLENE	0	UG/L
TOWN OF HEMPSTEAD WA	LEVITTOWN WELL 2A	N-08321	6/9/2016	STYRENE	0	UG/L
TOWN OF HEMPSTEAD WA	LEVITTOWN WELL 2A	N-08321	6/9/2016	O-XYLENE	0	UG/L
TOWN OF HEMPSTEAD WA	LEVITTOWN WELL 2A	N-08321	6/9/2016	N-PROPYLBENZENE	0	UG/L
TOWN OF HEMPSTEAD WA	LEVITTOWN WELL 2A	N-08321	6/9/2016	1,2-DICHLOROPROPANE	0	UG/L
TOWN OF HEMPSTEAD WA	LEVITTOWN WELL 2A	N-08321	6/9/2016	M-DICHLOROBENZENE	0	UG/L
TOWN OF HEMPSTEAD WA	LEVITTOWN WELL 2A	N-08321	6/9/2016	O-DICHLOROBENZENE	0	UG/L
TOWN OF HEMPSTEAD WA	LEVITTOWN WELL 2A	N-08321	6/9/2016	TRANS-1,3-DICHLOROPROPENE	0	UG/L
TOWN OF HEMPSTEAD WA	LEVITTOWN WELL 2A	N-08321	6/9/2016	VINYL CHLORIDE	0	UG/L
TOWN OF HEMPSTEAD WA	LEVITTOWN WELL 2A	N-08321	6/9/2016	TRICHLOROFLUOROMETHANE	0	UG/L
TOWN OF HEMPSTEAD WA	LEVITTOWN WELL 2A	N-08321	6/9/2016	1,1-DICHLOROETHANE	4.14	UG/L
TOWN OF HEMPSTEAD WA	LEVITTOWN WELL 2A	N-08321	6/9/2016	TRANS-1,2-DICHLOROETHYLENE	0	UG/L
TOWN OF HEMPSTEAD WA	LEVITTOWN WELL 2A	N-08321	6/9/2016	1,2-DICHLOROETHANE	0	UG/L
TOWN OF HEMPSTEAD WA	LEVITTOWN WELL 2A	N-08321	6/9/2016	ISOPROPYLBENZENE	0	UG/L
TOWN OF HEMPSTEAD WA	LEVITTOWN WELL 2A	N-08321	6/9/2016	CARBON TETRACHLORIDE	0	UG/L
TOWN OF HEMPSTEAD WA	LEVITTOWN WELL 2A	N-08321	6/9/2016	TRICHLOROTRIFLUOROETHANE	1.14	UG/L
TOWN OF HEMPSTEAD WA	LEVITTOWN WELL 2A	N-08321	6/9/2016	TRICHLOROETHYLENE	59.6	UG/L
TOWN OF HEMPSTEAD WA	LEVITTOWN WELL 2A	N-08321	6/9/2016	1,1,2-TRICHLOROETHANE	0	UG/L
TOWN OF HEMPSTEAD WA	LEVITTOWN WELL 2A	N-08321	6/9/2016	TOLUENE	0	UG/L
TOWN OF HEMPSTEAD WA	LEVITTOWN WELL 2A	N-08321	6/9/2016	1,1,1,2-TETRACHLOROETHANE	0	UG/L
TOWN OF HEMPSTEAD WA	LEVITTOWN WELL 2A	N-08321	6/9/2016	TETRACHLOROETHYLENE	6.95	UG/L
TOWN OF HEMPSTEAD WA	LEVITTOWN WELL 2A	N-08321	6/9/2016	1,1,2,2-TETRACHLOROETHANE	0	UG/L
TOWN OF HEMPSTEAD WA	LEVITTOWN WELL 2A	N-08321	6/9/2016	P-DICHLOROBENZENE	0	UG/L
TOWN OF HEMPSTEAD WA	LEVITTOWN WELL 2A	N-08321	6/9/2016	BROMOBENZENE	0	UG/L
TOWN OF HEMPSTEAD WA	LEVITTOWN WELL 2A	N-08321	6/9/2016	CHLOROBENZENE	0	UG/L
TOWN OF HEMPSTEAD WA	LEVITTOWN WELL 2A	N-08321	6/9/2016	1,2,4-TRIMETHYLBENZENE	0	UG/L
TOWN OF HEMPSTEAD WA	LEVITTOWN WELL 2A	N-08321	6/9/2016	2,2-DICHLOROPROPANE	0	UG/L
TOWN OF HEMPSTEAD WA	LEVITTOWN WELL 2A	N-08321	6/9/2016	O-CHLOROTOLUENE	0	UG/L
TOWN OF HEMPSTEAD WA	LEVITTOWN WELL 2A	N-08321	6/9/2016	DICHLOROMETHANE	0	UG/L
TOWN OF HEMPSTEAD WA	LEVITTOWN WELL 2A	N-08321	6/9/2016	P-XYLENE	0	UG/L
TOWN OF HEMPSTEAD WA	LEVITTOWN WELL 2A	N-08321	6/9/2016	BROMOCHLOROMETHANE	0	UG/L
TOWN OF HEMPSTEAD WA	LEVITTOWN WELL 2A	N-08321	6/9/2016	SEC-BUTYLBENZENE	0	UG/L
TOWN OF HEMPSTEAD WA	LEVITTOWN WELL 2A	N-08321	6/9/2016	1,3,5-TRIMETHYLBENZENE	0	UG/L
TOWN OF HEMPSTEAD WA	LEVITTOWN WELL 2A	N-08321	6/9/2016	P-CHLOROTOLUENE	0	UG/L
TOWN OF HEMPSTEAD WA	LEVITTOWN WELL 2A	N-08321	6/9/2016	CIS-1,3-DICHLOROPROPENE	0	UG/L
TOWN OF HEMPSTEAD WA	LEVITTOWN WELL 2A	N-08321	6/9/2016	TERT-BUTYLBENZENE	0	UG/L
TOWN OF HEMPSTEAD WA	LEVITTOWN WELL 2A	N-08321	6/9/2016	1,1,1-TRICHLOROETHANE	1.58	UG/L
TOWN OF HEMPSTEAD WA	LEVITTOWN WELL 2A	N-08321	6/9/2016	1,2,3-TRICHLOROPROPANE	0	UG/L
TOWN OF HEMPSTEAD WA	LEVITTOWN WELL 2A	N-08321	6/9/2016	1,3-DICHLOROPROPANE	0	UG/L
TOWN OF HEMPSTEAD WA	LEVITTOWN WELL 2A	N-08321	6/9/2016	1,1-DICHLOROPROPENE	0	UG/L
TOWN OF HEMPSTEAD WA	LEVITTOWN WELL 2A	N-08321	6/9/2016	DIBROMOMETHANE	0	UG/L
TOWN OF HEMPSTEAD WA	LEVITTOWN WELL 2A	N-08321	6/9/2016	CIS-1,2-DICHLOROETHYLENE	10.5	UG/L
TOWN OF HEMPSTEAD WA	LEVITTOWN WELL 2A	N-08321	6/9/2016	1,2,4-TRICHLOROBENZENE	0	UG/L
TOWN OF HEMPSTEAD WA	LEVITTOWN WELL 2A	N-08321	6/9/2016	METHYL TERT-BUTYL ETHER	0	UG/L
TOWN OF HEMPSTEAD WA	LEVITTOWN WELL 2A	N-08321	6/9/2016	N-BUTYLBENZENE	0	UG/L
TOWN OF HEMPSTEAD WA	LEVITTOWN WELL 2A	N-08321	6/9/2016	CHLOROMETHANE	0	UG/L
TOWN OF HEMPSTEAD WA	LEVITTOWN WELL 2A	N-08321	6/9/2016	DICHLORODIFLUOROMETHANE	0	UG/L
TOWN OF HEMPSTEAD WA	LEVITTOWN WELL 2A	N-08321	6/9/2016	BROMOMETHANE	0	UG/L
TOWN OF HEMPSTEAD WA	LEVITTOWN WELL 2A	N-08321	6/9/2016	CHLOROETHANE	0	UG/L
TOWN OF HEMPSTEAD WA	LEVITTOWN WELL 2A	N-08321	6/9/2016	1,2,3-TRICHLOROBENZENE	0	UG/L
TOWN OF HEMPSTEAD WA	LEVITTOWN WELL 2A	N-08321	5/18/2016	P-CHLOROTOLUENE	0	UG/L
TOWN OF HEMPSTEAD WA	LEVITTOWN WELL 2A	N-08321	5/18/2016	DIBROMOMETHANE	0	UG/L
TOWN OF HEMPSTEAD WA	LEVITTOWN WELL 2A	N-08321	5/18/2016	CIS-1,2-DICHLOROETHYLENE	6.87	UG/L
TOWN OF HEMPSTEAD WA	LEVITTOWN WELL 2A	N-08321	5/18/2016	TRANS-1,3-DICHLOROPROPENE	0	UG/L
TOWN OF HEMPSTEAD WA	LEVITTOWN WELL 2A	N-08321	5/18/2016	CIS-1,3-DICHLOROPROPENE	0	UG/L
TOWN OF HEMPSTEAD WA	LEVITTOWN WELL 2A	N-08321	5/18/2016	HEXACHLOROBUTADIENE	0	UG/L
TOWN OF HEMPSTEAD WA	LEVITTOWN WELL 2A	N-08321	5/18/2016	METHYL TERT-BUTYL ETHER	0	UG/L
TOWN OF HEMPSTEAD WA	LEVITTOWN WELL 2A	N-08321	5/18/2016	O-CHLOROTOLUENE	0	UG/L

**TETRA TECH GROUNDWATER SAMPLING
NAVY 1-25-2019 FOIL- VOCS and FREONS**

TOWN OF HEMPSTEAD WA	LEVITTOWN WELL 2A	N-08321	5/18/2016	TRICHLOROFLUOROMETHANE	0	UG/L
TOWN OF HEMPSTEAD WA	LEVITTOWN WELL 2A	N-08321	5/18/2016	N-BUTYLBENZENE	0	UG/L
TOWN OF HEMPSTEAD WA	LEVITTOWN WELL 2A	N-08321	5/18/2016	DICHLORODIFLUOROMETHANE	0	UG/L
TOWN OF HEMPSTEAD WA	LEVITTOWN WELL 2A	N-08321	5/18/2016	1,1-DICHLOROPROPENE	0	UG/L
TOWN OF HEMPSTEAD WA	LEVITTOWN WELL 2A	N-08321	5/18/2016	1,2,4-TRIMETHYLBENZENE	0	UG/L
TOWN OF HEMPSTEAD WA	LEVITTOWN WELL 2A	N-08321	5/18/2016	1,3-DICHLOROPROPANE	0	UG/L
TOWN OF HEMPSTEAD WA	LEVITTOWN WELL 2A	N-08321	5/18/2016	1,2,3-TRICHLOROPROPANE	0	UG/L
TOWN OF HEMPSTEAD WA	LEVITTOWN WELL 2A	N-08321	5/18/2016	TERT-BUTYLBENZENE	0	UG/L
TOWN OF HEMPSTEAD WA	LEVITTOWN WELL 2A	N-08321	5/18/2016	2,2-DICHLOROPROPANE	0	UG/L
TOWN OF HEMPSTEAD WA	LEVITTOWN WELL 2A	N-08321	5/18/2016	CHLOROMETHANE	0	UG/L
TOWN OF HEMPSTEAD WA	LEVITTOWN WELL 2A	N-08321	5/18/2016	1,2,3-TRICHLOROBENZENE	0	UG/L
TOWN OF HEMPSTEAD WA	LEVITTOWN WELL 2A	N-08321	5/18/2016	1,2,4-TRICHLOROBENZENE	0	UG/L
TOWN OF HEMPSTEAD WA	LEVITTOWN WELL 2A	N-08321	5/18/2016	1,3,5-TRIMETHYLBENZENE	0	UG/L
TOWN OF HEMPSTEAD WA	LEVITTOWN WELL 2A	N-08321	5/18/2016	SEC-BUTYLBENZENE	0	UG/L
TOWN OF HEMPSTEAD WA	LEVITTOWN WELL 2A	N-08321	5/18/2016	BROMOCHLOROMETHANE	0	UG/L
TOWN OF HEMPSTEAD WA	LEVITTOWN WELL 2A	N-08321	5/18/2016	P-ISOPROPYLTOLUENE	0	UG/L
TOWN OF HEMPSTEAD WA	LEVITTOWN WELL 2A	N-08321	5/18/2016	DICHLOROMETHANE	0	UG/L
TOWN OF HEMPSTEAD WA	LEVITTOWN WELL 2A	N-08321	5/18/2016	CHLOROETHANE	0	UG/L
TOWN OF HEMPSTEAD WA	LEVITTOWN WELL 2A	N-08321	5/18/2016	O-DICHLOROBENZENE	0	UG/L
TOWN OF HEMPSTEAD WA	LEVITTOWN WELL 2A	N-08321	5/18/2016	P-XYLENE	0	UG/L
TOWN OF HEMPSTEAD WA	LEVITTOWN WELL 2A	N-08321	5/18/2016	N-PROPYLBENZENE	0	UG/L
TOWN OF HEMPSTEAD WA	LEVITTOWN WELL 2A	N-08321	5/18/2016	ISOPROPYLBENZENE	0	UG/L
TOWN OF HEMPSTEAD WA	LEVITTOWN WELL 2A	N-08321	5/18/2016	M-XYLENE	0	UG/L
TOWN OF HEMPSTEAD WA	LEVITTOWN WELL 2A	N-08321	5/18/2016	STYRENE	0	UG/L
TOWN OF HEMPSTEAD WA	LEVITTOWN WELL 2A	N-08321	5/18/2016	O-XYLENE	0	UG/L
TOWN OF HEMPSTEAD WA	LEVITTOWN WELL 2A	N-08321	5/18/2016	ETHYLBENZENE	0	UG/L
TOWN OF HEMPSTEAD WA	LEVITTOWN WELL 2A	N-08321	5/18/2016	TOLUENE	0	UG/L
TOWN OF HEMPSTEAD WA	LEVITTOWN WELL 2A	N-08321	5/18/2016	M-DICHLOROBENZENE	0	UG/L
TOWN OF HEMPSTEAD WA	LEVITTOWN WELL 2A	N-08321	5/18/2016	BENZENE	0	UG/L
TOWN OF HEMPSTEAD WA	LEVITTOWN WELL 2A	N-08321	5/18/2016	1,1,2,2-TETRACHLOROETHANE	0	UG/L
TOWN OF HEMPSTEAD WA	LEVITTOWN WELL 2A	N-08321	5/18/2016	TRANS-1,2-DICHLOROETHYLENE	0	UG/L
TOWN OF HEMPSTEAD WA	LEVITTOWN WELL 2A	N-08321	5/18/2016	BROMOBENZENE	0	UG/L
TOWN OF HEMPSTEAD WA	LEVITTOWN WELL 2A	N-08321	5/18/2016	1,1,2-TRICHLOROETHANE	0	UG/L
TOWN OF HEMPSTEAD WA	LEVITTOWN WELL 2A	N-08321	5/18/2016	CHLOROBENZENE	0	UG/L
TOWN OF HEMPSTEAD WA	LEVITTOWN WELL 2A	N-08321	5/18/2016	VINYL CHLORIDE	0	UG/L
TOWN OF HEMPSTEAD WA	LEVITTOWN WELL 2A	N-08321	5/18/2016	TRICHLOROETHYLENE	43.4	UG/L
TOWN OF HEMPSTEAD WA	LEVITTOWN WELL 2A	N-08321	5/18/2016	1,2-DICHLOROPROPANE	0	UG/L
TOWN OF HEMPSTEAD WA	LEVITTOWN WELL 2A	N-08321	5/18/2016	CARBON TETRACHLORIDE	0	UG/L
TOWN OF HEMPSTEAD WA	LEVITTOWN WELL 2A	N-08321	5/18/2016	1,1,1-TRICHLOROETHANE	1.22	UG/L
TOWN OF HEMPSTEAD WA	LEVITTOWN WELL 2A	N-08321	5/18/2016	1,2-DICHLOROETHANE	0	UG/L
TOWN OF HEMPSTEAD WA	LEVITTOWN WELL 2A	N-08321	5/18/2016	1,1-DICHLOROETHYLENE	2.64	UG/L
TOWN OF HEMPSTEAD WA	LEVITTOWN WELL 2A	N-08321	5/18/2016	BROMOMETHANE	0	UG/L
TOWN OF HEMPSTEAD WA	LEVITTOWN WELL 2A	N-08321	5/18/2016	1,1-DICHLOROETHANE	3.06	UG/L
TOWN OF HEMPSTEAD WA	LEVITTOWN WELL 2A	N-08321	5/18/2016	P-DICHLOROBENZENE	0	UG/L
TOWN OF HEMPSTEAD WA	LEVITTOWN WELL 2A	N-08321	5/18/2016	1,1,1,2-TETRACHLOROETHANE	0	UG/L
TOWN OF HEMPSTEAD WA	LEVITTOWN WELL 2A	N-08321	5/18/2016	TETRACHLOROETHYLENE	5.23	UG/L
TOWN OF HEMPSTEAD WA	LEVITTOWN WELL 2A	N-08321	5/18/2016	TRICHLOROTRIFLUOROETHANE	0	UG/L
TOWN OF HEMPSTEAD WA	LEVITTOWN WELL 2A	N-08321	4/7/2016	1,1,1-TRICHLOROETHANE	1.5	UG/L
TOWN OF HEMPSTEAD WA	LEVITTOWN WELL 2A	N-08321	4/7/2016	P-ISOPROPYLTOLUENE	0	UG/L
TOWN OF HEMPSTEAD WA	LEVITTOWN WELL 2A	N-08321	4/7/2016	1,1,2,2-TETRACHLOROETHANE	0	UG/L
TOWN OF HEMPSTEAD WA	LEVITTOWN WELL 2A	N-08321	4/7/2016	O-CHLOROTOLUENE	0	UG/L
TOWN OF HEMPSTEAD WA	LEVITTOWN WELL 2A	N-08321	4/7/2016	CHLOROBENZENE	0	UG/L
TOWN OF HEMPSTEAD WA	LEVITTOWN WELL 2A	N-08321	4/7/2016	TETRACHLOROETHYLENE	6.03	UG/L
TOWN OF HEMPSTEAD WA	LEVITTOWN WELL 2A	N-08321	4/7/2016	1,1,1,2-TETRACHLOROETHANE	0	UG/L
TOWN OF HEMPSTEAD WA	LEVITTOWN WELL 2A	N-08321	4/7/2016	TRICHLOROETHYLENE	62.9	UG/L
TOWN OF HEMPSTEAD WA	LEVITTOWN WELL 2A	N-08321	4/7/2016	1,2-DICHLOROPROPANE	0	UG/L
TOWN OF HEMPSTEAD WA	LEVITTOWN WELL 2A	N-08321	4/7/2016	CARBON TETRACHLORIDE	0	UG/L
TOWN OF HEMPSTEAD WA	LEVITTOWN WELL 2A	N-08321	4/7/2016	1,1-DICHLOROETHYLENE	3.23	UG/L
TOWN OF HEMPSTEAD WA	LEVITTOWN WELL 2A	N-08321	4/7/2016	M-DICHLOROBENZENE	0	UG/L
TOWN OF HEMPSTEAD WA	LEVITTOWN WELL 2A	N-08321	4/7/2016	1,1,2-TRICHLOROETHANE	0	UG/L
TOWN OF HEMPSTEAD WA	LEVITTOWN WELL 2A	N-08321	4/7/2016	VINYL CHLORIDE	0	UG/L
TOWN OF HEMPSTEAD WA	LEVITTOWN WELL 2A	N-08321	4/7/2016	1,2,3-TRICHLOROPROPANE	0	UG/L
TOWN OF HEMPSTEAD WA	LEVITTOWN WELL 2A	N-08321	4/7/2016	1,1-DICHLOROETHANE	3.6	UG/L
TOWN OF HEMPSTEAD WA	LEVITTOWN WELL 2A	N-08321	4/7/2016	TRANS-1,2-DICHLOROETHYLENE	0	UG/L

**TETRA TECH GROUNDWATER SAMPLING
NAVY 1-25-2019 FOIL- VOCS and FREONS**

TOWN OF HEMPSTEAD WA	LEVITTOWN WELL 2A	N-08321	4/7/2016	1,2-DICHLOROETHANE	0	UG/L
TOWN OF HEMPSTEAD WA	LEVITTOWN WELL 2A	N-08321	4/7/2016	M-XYLENE	0	UG/L
TOWN OF HEMPSTEAD WA	LEVITTOWN WELL 2A	N-08321	4/7/2016	N-PROPYLBENZENE	0	UG/L
TOWN OF HEMPSTEAD WA	LEVITTOWN WELL 2A	N-08321	4/7/2016	STYRENE	0	UG/L
TOWN OF HEMPSTEAD WA	LEVITTOWN WELL 2A	N-08321	4/7/2016	TOLUENE	0	UG/L
TOWN OF HEMPSTEAD WA	LEVITTOWN WELL 2A	N-08321	4/7/2016	ISOPROPYLBENZENE	0	UG/L
TOWN OF HEMPSTEAD WA	LEVITTOWN WELL 2A	N-08321	4/7/2016	BROMOBENZENE	0	UG/L
TOWN OF HEMPSTEAD WA	LEVITTOWN WELL 2A	N-08321	4/7/2016	ETHYLBENZENE	0	UG/L
TOWN OF HEMPSTEAD WA	LEVITTOWN WELL 2A	N-08321	4/7/2016	O-XYLENE	0	UG/L
TOWN OF HEMPSTEAD WA	LEVITTOWN WELL 2A	N-08321	4/7/2016	TRICHLOROTRIFLUOROETHANE	0.5	UG/L
TOWN OF HEMPSTEAD WA	LEVITTOWN WELL 2A	N-08321	4/7/2016	P-DICHLOROENZENE	0	UG/L
TOWN OF HEMPSTEAD WA	LEVITTOWN WELL 2A	N-08321	4/7/2016	DIBROMOMETHANE	0	UG/L
TOWN OF HEMPSTEAD WA	LEVITTOWN WELL 2A	N-08321	4/7/2016	TRANS-1,3-DICHLOROPROPENE	0	UG/L
TOWN OF HEMPSTEAD WA	LEVITTOWN WELL 2A	N-08321	4/7/2016	TRICHLOROFLUOROMETHANE	0	UG/L
TOWN OF HEMPSTEAD WA	LEVITTOWN WELL 2A	N-08321	4/7/2016	CHLOROETHANE	0	UG/L
TOWN OF HEMPSTEAD WA	LEVITTOWN WELL 2A	N-08321	4/7/2016	BROMOMETHANE	0	UG/L
TOWN OF HEMPSTEAD WA	LEVITTOWN WELL 2A	N-08321	4/7/2016	DICHLORODIFLUOROMETHANE	0	UG/L
TOWN OF HEMPSTEAD WA	LEVITTOWN WELL 2A	N-08321	4/7/2016	CHLOROMETHANE	0	UG/L
TOWN OF HEMPSTEAD WA	LEVITTOWN WELL 2A	N-08321	4/7/2016	P-CHLOROTOLUENE	0	UG/L
TOWN OF HEMPSTEAD WA	LEVITTOWN WELL 2A	N-08321	4/7/2016	1,2,4-TRIMETHYLBENZENE	0	UG/L
TOWN OF HEMPSTEAD WA	LEVITTOWN WELL 2A	N-08321	4/7/2016	HEXACHLOROBUTADIENE	0	UG/L
TOWN OF HEMPSTEAD WA	LEVITTOWN WELL 2A	N-08321	4/7/2016	METHYL TERT-BUTYL ETHER	0	UG/L
TOWN OF HEMPSTEAD WA	LEVITTOWN WELL 2A	N-08321	4/7/2016	TERT-BUTYLBENZENE	0	UG/L
TOWN OF HEMPSTEAD WA	LEVITTOWN WELL 2A	N-08321	4/7/2016	CIS-1,2-DICHLOROETHYLENE	9.59	UG/L
TOWN OF HEMPSTEAD WA	LEVITTOWN WELL 2A	N-08321	4/7/2016	CIS-1,3-DICHLOROPROPENE	0	UG/L
TOWN OF HEMPSTEAD WA	LEVITTOWN WELL 2A	N-08321	4/7/2016	1,1-DICHLOROPROPENE	0	UG/L
TOWN OF HEMPSTEAD WA	LEVITTOWN WELL 2A	N-08321	4/7/2016	1,3-DICHLOROPROPANE	0	UG/L
TOWN OF HEMPSTEAD WA	LEVITTOWN WELL 2A	N-08321	4/7/2016	DICHLOROMETHANE	0	UG/L
TOWN OF HEMPSTEAD WA	LEVITTOWN WELL 2A	N-08321	4/7/2016	2,2-DICHLOROPROPANE	0	UG/L
TOWN OF HEMPSTEAD WA	LEVITTOWN WELL 2A	N-08321	4/7/2016	N-BUTYLBENZENE	0	UG/L
TOWN OF HEMPSTEAD WA	LEVITTOWN WELL 2A	N-08321	4/7/2016	1,2,3-TRICHLOROBENZENE	0	UG/L
TOWN OF HEMPSTEAD WA	LEVITTOWN WELL 2A	N-08321	4/7/2016	1,3,5-TRIMETHYLBENZENE	0	UG/L
TOWN OF HEMPSTEAD WA	LEVITTOWN WELL 2A	N-08321	4/7/2016	SEC-BUTYLBENZENE	0	UG/L
TOWN OF HEMPSTEAD WA	LEVITTOWN WELL 2A	N-08321	4/7/2016	BROMOCHLOROMETHANE	0	UG/L
TOWN OF HEMPSTEAD WA	LEVITTOWN WELL 2A	N-08321	4/7/2016	P-XYLENE	0	UG/L
TOWN OF HEMPSTEAD WA	LEVITTOWN WELL 2A	N-08321	4/7/2016	BENZENE	0	UG/L
TOWN OF HEMPSTEAD WA	LEVITTOWN WELL 2A	N-08321	4/7/2016	O-DICHLOROENZENE	0	UG/L
TOWN OF HEMPSTEAD WA	LEVITTOWN WELL 2A	N-08321	4/7/2016	1,2,4-TRICHLOROBENZENE	0	UG/L
TOWN OF HEMPSTEAD WA	LEVITTOWN WELL 2A	N-08321	3/2/2016	DIBROMOMETHANE	0	UG/L
TOWN OF HEMPSTEAD WA	LEVITTOWN WELL 2A	N-08321	3/2/2016	P-DICHLOROENZENE	0	UG/L
TOWN OF HEMPSTEAD WA	LEVITTOWN WELL 2A	N-08321	3/2/2016	METHYL TERT-BUTYL ETHER	0	UG/L
TOWN OF HEMPSTEAD WA	LEVITTOWN WELL 2A	N-08321	3/2/2016	N-BUTYLBENZENE	0	UG/L
TOWN OF HEMPSTEAD WA	LEVITTOWN WELL 2A	N-08321	3/2/2016	1,2,4-TRIMETHYLBENZENE	0	UG/L
TOWN OF HEMPSTEAD WA	LEVITTOWN WELL 2A	N-08321	3/2/2016	2,2-DICHLOROPROPANE	0	UG/L
TOWN OF HEMPSTEAD WA	LEVITTOWN WELL 2A	N-08321	3/2/2016	1,2,3-TRICHLOROPROPANE	0	UG/L
TOWN OF HEMPSTEAD WA	LEVITTOWN WELL 2A	N-08321	3/2/2016	1,3,5-TRIMETHYLBENZENE	0	UG/L
TOWN OF HEMPSTEAD WA	LEVITTOWN WELL 2A	N-08321	3/2/2016	1,1-DICHLOROPROPENE	0	UG/L
TOWN OF HEMPSTEAD WA	LEVITTOWN WELL 2A	N-08321	3/2/2016	N-PROPYLBENZENE	0	UG/L
TOWN OF HEMPSTEAD WA	LEVITTOWN WELL 2A	N-08321	3/2/2016	TRANS-1,3-DICHLOROPROPENE	0	UG/L
TOWN OF HEMPSTEAD WA	LEVITTOWN WELL 2A	N-08321	3/2/2016	1,2,4-TRICHLOROBENZENE	0	UG/L
TOWN OF HEMPSTEAD WA	LEVITTOWN WELL 2A	N-08321	3/2/2016	SEC-BUTYLBENZENE	0	UG/L
TOWN OF HEMPSTEAD WA	LEVITTOWN WELL 2A	N-08321	3/2/2016	DICHLOROMETHANE	0	UG/L
TOWN OF HEMPSTEAD WA	LEVITTOWN WELL 2A	N-08321	3/2/2016	O-XYLENE	0	UG/L
TOWN OF HEMPSTEAD WA	LEVITTOWN WELL 2A	N-08321	3/2/2016	TRANS-1,2-DICHLOROETHYLENE	0	UG/L
TOWN OF HEMPSTEAD WA	LEVITTOWN WELL 2A	N-08321	3/2/2016	1,3-DICHLOROPROPANE	0	UG/L
TOWN OF HEMPSTEAD WA	LEVITTOWN WELL 2A	N-08321	3/2/2016	CARBON TETRACHLORIDE	0	UG/L
TOWN OF HEMPSTEAD WA	LEVITTOWN WELL 2A	N-08321	3/2/2016	BROMOBENZENE	0	UG/L
TOWN OF HEMPSTEAD WA	LEVITTOWN WELL 2A	N-08321	3/2/2016	1,1,1,2-TETRACHLOROETHANE	0	UG/L
TOWN OF HEMPSTEAD WA	LEVITTOWN WELL 2A	N-08321	3/2/2016	ETHYLBENZENE	0	UG/L
TOWN OF HEMPSTEAD WA	LEVITTOWN WELL 2A	N-08321	3/2/2016	TOLUENE	0	UG/L
TOWN OF HEMPSTEAD WA	LEVITTOWN WELL 2A	N-08321	3/2/2016	BENZENE	0	UG/L
TOWN OF HEMPSTEAD WA	LEVITTOWN WELL 2A	N-08321	3/2/2016	CHLOROBENZENE	0	UG/L
TOWN OF HEMPSTEAD WA	LEVITTOWN WELL 2A	N-08321	3/2/2016	STYRENE	0	UG/L
TOWN OF HEMPSTEAD WA	LEVITTOWN WELL 2A	N-08321	3/2/2016	TETRACHLOROETHYLENE	6.68	UG/L

**TETRA TECH GROUNDWATER SAMPLING
NAVY 1-25-2019 FOIL- VOCS and FREONS**

TOWN OF HEMPSTEAD WA	LEVITTOWN WELL 2A	N-08321		3/2/2016	TRICHLOROTRIFLUOROETHANE	1.06	UG/L
TOWN OF HEMPSTEAD WA	LEVITTOWN WELL 2A	N-08321		3/2/2016	1,1,2-TRICHLOROETHANE	0	UG/L
TOWN OF HEMPSTEAD WA	LEVITTOWN WELL 2A	N-08321		3/2/2016	M-DICHLOROBENZENE	0	UG/L
TOWN OF HEMPSTEAD WA	LEVITTOWN WELL 2A	N-08321		3/2/2016	1,2-DICHLOROPROPANE	0	UG/L
TOWN OF HEMPSTEAD WA	LEVITTOWN WELL 2A	N-08321		3/2/2016	O-CHLOROTOLUENE	0	UG/L
TOWN OF HEMPSTEAD WA	LEVITTOWN WELL 2A	N-08321		3/2/2016	1,1,1-TRICHLOROETHANE	1.33	UG/L
TOWN OF HEMPSTEAD WA	LEVITTOWN WELL 2A	N-08321		3/2/2016	1,2-DICHLOROETHANE	0	UG/L
TOWN OF HEMPSTEAD WA	LEVITTOWN WELL 2A	N-08321		3/2/2016	ISOPROPYLBENZENE	0	UG/L
TOWN OF HEMPSTEAD WA	LEVITTOWN WELL 2A	N-08321		3/2/2016	M-XYLENE	0	UG/L
TOWN OF HEMPSTEAD WA	LEVITTOWN WELL 2A	N-08321		3/2/2016	1,1,2,2-TETRACHLOROETHANE	0	UG/L
TOWN OF HEMPSTEAD WA	LEVITTOWN WELL 2A	N-08321		3/2/2016	1,1-DICHLOROETHYLENE	2.97	UG/L
TOWN OF HEMPSTEAD WA	LEVITTOWN WELL 2A	N-08321		3/2/2016	VINYL CHLORIDE	0	UG/L
TOWN OF HEMPSTEAD WA	LEVITTOWN WELL 2A	N-08321		3/2/2016	BROMOCHLOROMETHANE	0	UG/L
TOWN OF HEMPSTEAD WA	LEVITTOWN WELL 2A	N-08321		3/2/2016	O-DICHLOROBENZENE	0	UG/L
TOWN OF HEMPSTEAD WA	LEVITTOWN WELL 2A	N-08321		3/2/2016	HEXACHLOROBUTADIENE	0	UG/L
TOWN OF HEMPSTEAD WA	LEVITTOWN WELL 2A	N-08321		3/2/2016	P-CHLOROTOLUENE	0	UG/L
TOWN OF HEMPSTEAD WA	LEVITTOWN WELL 2A	N-08321		3/2/2016	TRICHLOROETHYLENE	49	UG/L
TOWN OF HEMPSTEAD WA	LEVITTOWN WELL 2A	N-08321		3/2/2016	CIS-1,2-DICHLOROETHYLENE	8.68	UG/L
TOWN OF HEMPSTEAD WA	LEVITTOWN WELL 2A	N-08321		3/2/2016	P-XYLENE	0	UG/L
TOWN OF HEMPSTEAD WA	LEVITTOWN WELL 2A	N-08321		3/2/2016	P-ISOPROPYLTOLUENE	0	UG/L
TOWN OF HEMPSTEAD WA	LEVITTOWN WELL 2A	N-08321		3/2/2016	CHLOROMETHANE	0	UG/L
TOWN OF HEMPSTEAD WA	LEVITTOWN WELL 2A	N-08321		3/2/2016	DICHLORODIFLUOROMETHANE	0	UG/L
TOWN OF HEMPSTEAD WA	LEVITTOWN WELL 2A	N-08321		3/2/2016	TERT-BUTYLBENZENE	0	UG/L
TOWN OF HEMPSTEAD WA	LEVITTOWN WELL 2A	N-08321		3/2/2016	1,2,3-TRICHLOROBENZENE	0	UG/L
TOWN OF HEMPSTEAD WA	LEVITTOWN WELL 2A	N-08321		3/2/2016	BROMOMETHANE	0	UG/L
TOWN OF HEMPSTEAD WA	LEVITTOWN WELL 2A	N-08321		3/2/2016	CHLOROETHANE	0	UG/L
TOWN OF HEMPSTEAD WA	LEVITTOWN WELL 2A	N-08321		3/2/2016	TRICHLOROFLUOROMETHANE	0	UG/L
TOWN OF HEMPSTEAD WA	LEVITTOWN WELL 2A	N-08321		3/2/2016	1,1-DICHLOROETHANE	2.95	UG/L
TOWN OF HEMPSTEAD WA	LEVITTOWN WELL 2A	N-08321		3/2/2016	CIS-1,3-DICHLOROPROPENE	0	UG/L
TOWN OF HEMPSTEAD WA	LEVITTOWN WELL 2A	N-08321		2/4/2016	O-XYLENE	0	UG/L
TOWN OF HEMPSTEAD WA	LEVITTOWN WELL 2A	N-08321		2/4/2016	HEXACHLOROBUTADIENE	0	UG/L
TOWN OF HEMPSTEAD WA	LEVITTOWN WELL 2A	N-08321		2/4/2016	TRICHLOROETHYLENE	50.4	UG/L
TOWN OF HEMPSTEAD WA	LEVITTOWN WELL 2A	N-08321		2/4/2016	P-CHLOROTOLUENE	0	UG/L
TOWN OF HEMPSTEAD WA	LEVITTOWN WELL 2A	N-08321		2/4/2016	O-CHLOROTOLUENE	0	UG/L
TOWN OF HEMPSTEAD WA	LEVITTOWN WELL 2A	N-08321		2/4/2016	DICHLOROMETHANE	0	UG/L
TOWN OF HEMPSTEAD WA	LEVITTOWN WELL 2A	N-08321		2/4/2016	P-XYLENE	0	UG/L
TOWN OF HEMPSTEAD WA	LEVITTOWN WELL 2A	N-08321		2/4/2016	BROMOCHLOROMETHANE	0	UG/L
TOWN OF HEMPSTEAD WA	LEVITTOWN WELL 2A	N-08321		2/4/2016	SEC-BUTYLBENZENE	0	UG/L
TOWN OF HEMPSTEAD WA	LEVITTOWN WELL 2A	N-08321		2/4/2016	TERT-BUTYLBENZENE	0	UG/L
TOWN OF HEMPSTEAD WA	LEVITTOWN WELL 2A	N-08321		2/4/2016	P-DICHLOROBENZENE	0	UG/L
TOWN OF HEMPSTEAD WA	LEVITTOWN WELL 2A	N-08321		2/4/2016	ISOPROPYLBENZENE	0	UG/L
TOWN OF HEMPSTEAD WA	LEVITTOWN WELL 2A	N-08321		2/4/2016	1,1,2,2-TETRACHLOROETHANE	0	UG/L
TOWN OF HEMPSTEAD WA	LEVITTOWN WELL 2A	N-08321		2/4/2016	N-PROPYLBENZENE	0	UG/L
TOWN OF HEMPSTEAD WA	LEVITTOWN WELL 2A	N-08321		2/4/2016	M-XYLENE	0	UG/L
TOWN OF HEMPSTEAD WA	LEVITTOWN WELL 2A	N-08321		2/4/2016	BROMOBENZENE	0	UG/L
TOWN OF HEMPSTEAD WA	LEVITTOWN WELL 2A	N-08321		2/4/2016	ETHYLBENZENE	0	UG/L
TOWN OF HEMPSTEAD WA	LEVITTOWN WELL 2A	N-08321		2/4/2016	TOLUENE	0	UG/L
TOWN OF HEMPSTEAD WA	LEVITTOWN WELL 2A	N-08321		2/4/2016	BENZENE	0	UG/L
TOWN OF HEMPSTEAD WA	LEVITTOWN WELL 2A	N-08321		2/4/2016	CHLOROBENZENE	0	UG/L
TOWN OF HEMPSTEAD WA	LEVITTOWN WELL 2A	N-08321		2/4/2016	STYRENE	0	UG/L
TOWN OF HEMPSTEAD WA	LEVITTOWN WELL 2A	N-08321		2/4/2016	BROMOMETHANE	0	UG/L
TOWN OF HEMPSTEAD WA	LEVITTOWN WELL 2A	N-08321		2/4/2016	CHLOROMETHANE	0	UG/L
TOWN OF HEMPSTEAD WA	LEVITTOWN WELL 2A	N-08321		2/4/2016	P-ISOPROPYLTOLUENE	0	UG/L
TOWN OF HEMPSTEAD WA	LEVITTOWN WELL 2A	N-08321		2/4/2016	DICHLORODIFLUOROMETHANE	0	UG/L
TOWN OF HEMPSTEAD WA	LEVITTOWN WELL 2A	N-08321		2/4/2016	TRICHLOROTRIFLUOROETHANE	1.11	UG/L
TOWN OF HEMPSTEAD WA	LEVITTOWN WELL 2A	N-08321		2/4/2016	1,1-DICHLOROETHANE	3.29	UG/L
TOWN OF HEMPSTEAD WA	LEVITTOWN WELL 2A	N-08321		2/4/2016	O-DICHLOROBENZENE	0	UG/L
TOWN OF HEMPSTEAD WA	LEVITTOWN WELL 2A	N-08321		2/4/2016	1,2,3-TRICHLOROBENZENE	0	UG/L
TOWN OF HEMPSTEAD WA	LEVITTOWN WELL 2A	N-08321		2/4/2016	TRICHLOROFLUOROMETHANE	0	UG/L
TOWN OF HEMPSTEAD WA	LEVITTOWN WELL 2A	N-08321		2/4/2016	1,1-DICHLOROETHYLENE	3.21	UG/L
TOWN OF HEMPSTEAD WA	LEVITTOWN WELL 2A	N-08321		2/4/2016	1,2,4-TRIMETHYLBENZENE	0	UG/L
TOWN OF HEMPSTEAD WA	LEVITTOWN WELL 2A	N-08321		2/4/2016	TRANS-1,2-DICHLOROETHYLENE	0	UG/L
TOWN OF HEMPSTEAD WA	LEVITTOWN WELL 2A	N-08321		2/4/2016	1,2-DICHLOROETHANE	0	UG/L
TOWN OF HEMPSTEAD WA	LEVITTOWN WELL 2A	N-08321		2/4/2016	1,1,1-TRICHLOROETHANE	1.56	UG/L

**TETRA TECH GROUNDWATER SAMPLING
NAVY 1-25-2019 FOIL- VOCS and FREONS**

TOWN OF HEMPSTEAD WA	LEVITTOWN WELL 2A	N-08321	2/4/2016	CARBON TETRACHLORIDE	0	UG/L
TOWN OF HEMPSTEAD WA	LEVITTOWN WELL 2A	N-08321	2/4/2016	M-DICHLOROBENZENE	0	UG/L
TOWN OF HEMPSTEAD WA	LEVITTOWN WELL 2A	N-08321	2/4/2016	1,2,4-TRICHLOROBENZENE	0	UG/L
TOWN OF HEMPSTEAD WA	LEVITTOWN WELL 2A	N-08321	2/4/2016	TETRACHLOROETHYLENE	7.21	UG/L
TOWN OF HEMPSTEAD WA	LEVITTOWN WELL 2A	N-08321	2/4/2016	1,1,2-TRICHLOROETHANE	0	UG/L
TOWN OF HEMPSTEAD WA	LEVITTOWN WELL 2A	N-08321	2/4/2016	1,2-DICHLOROPROPANE	0	UG/L
TOWN OF HEMPSTEAD WA	LEVITTOWN WELL 2A	N-08321	2/4/2016	1,1-DICHLOROPROPENE	0	UG/L
TOWN OF HEMPSTEAD WA	LEVITTOWN WELL 2A	N-08321	2/4/2016	VINYL CHLORIDE	0	UG/L
TOWN OF HEMPSTEAD WA	LEVITTOWN WELL 2A	N-08321	2/4/2016	1,2,3-TRICHLOROPROPANE	0	UG/L
TOWN OF HEMPSTEAD WA	LEVITTOWN WELL 2A	N-08321	2/4/2016	CHLOROETHANE	0	UG/L
TOWN OF HEMPSTEAD WA	LEVITTOWN WELL 2A	N-08321	2/4/2016	2,2-DICHLOROPROPANE	0	UG/L
TOWN OF HEMPSTEAD WA	LEVITTOWN WELL 2A	N-08321	2/4/2016	1,3-DICHLOROPROPANE	0	UG/L
TOWN OF HEMPSTEAD WA	LEVITTOWN WELL 2A	N-08321	2/4/2016	DIBROMOMETHANE	0	UG/L
TOWN OF HEMPSTEAD WA	LEVITTOWN WELL 2A	N-08321	2/4/2016	CIS-1,2-DICHLOROETHYLENE	8.91	UG/L
TOWN OF HEMPSTEAD WA	LEVITTOWN WELL 2A	N-08321	2/4/2016	METHYL TERT-BUTYL ETHER	0	UG/L
TOWN OF HEMPSTEAD WA	LEVITTOWN WELL 2A	N-08321	2/4/2016	1,3,5-TRIMETHYLBENZENE	0	UG/L
TOWN OF HEMPSTEAD WA	LEVITTOWN WELL 2A	N-08321	2/4/2016	CIS-1,3-DICHLOROPROPENE	0	UG/L
TOWN OF HEMPSTEAD WA	LEVITTOWN WELL 2A	N-08321	2/4/2016	N-BUTYLBENZENE	0	UG/L
TOWN OF HEMPSTEAD WA	LEVITTOWN WELL 2A	N-08321	2/4/2016	1,1,1,2-TETRACHLOROETHANE	0	UG/L
TOWN OF HEMPSTEAD WA	LEVITTOWN WELL 2A	N-08321	2/4/2016	TRANS-1,3-DICHLOROPROPENE	0	UG/L
TOWN OF HEMPSTEAD WA	LEVITTOWN WELL 2A	N-08321	1/11/2016	CIS-1,2-DICHLOROETHYLENE	8.88	UG/L
TOWN OF HEMPSTEAD WA	LEVITTOWN WELL 2A	N-08321	1/11/2016	O-CHLOROTOLUENE	0	UG/L
TOWN OF HEMPSTEAD WA	LEVITTOWN WELL 2A	N-08321	1/11/2016	ETHYLBENZENE	0	UG/L
TOWN OF HEMPSTEAD WA	LEVITTOWN WELL 2A	N-08321	1/11/2016	1,1,2,2-TETRACHLOROETHANE	0	UG/L
TOWN OF HEMPSTEAD WA	LEVITTOWN WELL 2A	N-08321	1/11/2016	1,3,5-TRIMETHYLBENZENE	0	UG/L
TOWN OF HEMPSTEAD WA	LEVITTOWN WELL 2A	N-08321	1/11/2016	SEC-BUTYLBENZENE	0	UG/L
TOWN OF HEMPSTEAD WA	LEVITTOWN WELL 2A	N-08321	1/11/2016	BROMOCHLOROMETHANE	0	UG/L
TOWN OF HEMPSTEAD WA	LEVITTOWN WELL 2A	N-08321	1/11/2016	P-XYLENE	0	UG/L
TOWN OF HEMPSTEAD WA	LEVITTOWN WELL 2A	N-08321	1/11/2016	DICHLOROMETHANE	0	UG/L
TOWN OF HEMPSTEAD WA	LEVITTOWN WELL 2A	N-08321	1/11/2016	1,2,3-TRICHLOROBENZENE	0	UG/L
TOWN OF HEMPSTEAD WA	LEVITTOWN WELL 2A	N-08321	1/11/2016	BROMOBENZENE	0	UG/L
TOWN OF HEMPSTEAD WA	LEVITTOWN WELL 2A	N-08321	1/11/2016	N-BUTYLBENZENE	0	UG/L
TOWN OF HEMPSTEAD WA	LEVITTOWN WELL 2A	N-08321	1/11/2016	TOLUENE	0	UG/L
TOWN OF HEMPSTEAD WA	LEVITTOWN WELL 2A	N-08321	1/11/2016	1,1-DICHLOROPROPENE	0	UG/L
TOWN OF HEMPSTEAD WA	LEVITTOWN WELL 2A	N-08321	1/11/2016	CHLOROBENZENE	0	UG/L
TOWN OF HEMPSTEAD WA	LEVITTOWN WELL 2A	N-08321	1/11/2016	HEXACHLOROBUTADIENE	0	UG/L
TOWN OF HEMPSTEAD WA	LEVITTOWN WELL 2A	N-08321	1/11/2016	TETRACHLOROETHYLENE	7.01	UG/L
TOWN OF HEMPSTEAD WA	LEVITTOWN WELL 2A	N-08321	1/11/2016	N-PROPYLBENZENE	0	UG/L
TOWN OF HEMPSTEAD WA	LEVITTOWN WELL 2A	N-08321	1/11/2016	1,1-DICHLOROETHANE	3.22	UG/L
TOWN OF HEMPSTEAD WA	LEVITTOWN WELL 2A	N-08321	1/11/2016	1,2,4-TRIMETHYLBENZENE	0	UG/L
TOWN OF HEMPSTEAD WA	LEVITTOWN WELL 2A	N-08321	1/11/2016	TERT-BUTYLBENZENE	0	UG/L
TOWN OF HEMPSTEAD WA	LEVITTOWN WELL 2A	N-08321	1/11/2016	O-XYLENE	0	UG/L
TOWN OF HEMPSTEAD WA	LEVITTOWN WELL 2A	N-08321	1/11/2016	1,2-DICHLOROPROPANE	0	UG/L
TOWN OF HEMPSTEAD WA	LEVITTOWN WELL 2A	N-08321	1/11/2016	STYRENE	0	UG/L
TOWN OF HEMPSTEAD WA	LEVITTOWN WELL 2A	N-08321	1/11/2016	1,1,1,2-TETRACHLOROETHANE	0	UG/L
TOWN OF HEMPSTEAD WA	LEVITTOWN WELL 2A	N-08321	1/11/2016	1,2,3-TRICHLOROPROPANE	0	UG/L
TOWN OF HEMPSTEAD WA	LEVITTOWN WELL 2A	N-08321	1/11/2016	2,2-DICHLOROPROPANE	0	UG/L
TOWN OF HEMPSTEAD WA	LEVITTOWN WELL 2A	N-08321	1/11/2016	BENZENE	0	UG/L
TOWN OF HEMPSTEAD WA	LEVITTOWN WELL 2A	N-08321	1/11/2016	TRANS-1,2-DICHLOROETHYLENE	0	UG/L
TOWN OF HEMPSTEAD WA	LEVITTOWN WELL 2A	N-08321	1/11/2016	CARBON TETRACHLORIDE	0	UG/L
TOWN OF HEMPSTEAD WA	LEVITTOWN WELL 2A	N-08321	1/11/2016	1,1,2-TRICHLOROETHANE	0	UG/L
TOWN OF HEMPSTEAD WA	LEVITTOWN WELL 2A	N-08321	1/11/2016	P-ISOPROPYLTOLUENE	0	UG/L
TOWN OF HEMPSTEAD WA	LEVITTOWN WELL 2A	N-08321	1/11/2016	TRICHLOROETHYLENE	47.8	UG/L
TOWN OF HEMPSTEAD WA	LEVITTOWN WELL 2A	N-08321	1/11/2016	1,1,1-TRICHLOROETHANE	1.55	UG/L
TOWN OF HEMPSTEAD WA	LEVITTOWN WELL 2A	N-08321	1/11/2016	1,2-DICHLOROETHANE	0	UG/L
TOWN OF HEMPSTEAD WA	LEVITTOWN WELL 2A	N-08321	1/11/2016	CHLOROMETHANE	0	UG/L
TOWN OF HEMPSTEAD WA	LEVITTOWN WELL 2A	N-08321	1/11/2016	1,1-DICHLOROETHYLENE	3.17	UG/L
TOWN OF HEMPSTEAD WA	LEVITTOWN WELL 2A	N-08321	1/11/2016	TRANS-1,3-DICHLOROPROPENE	0	UG/L
TOWN OF HEMPSTEAD WA	LEVITTOWN WELL 2A	N-08321	1/11/2016	1,3-DICHLOROPROPANE	0	UG/L
TOWN OF HEMPSTEAD WA	LEVITTOWN WELL 2A	N-08321	1/11/2016	P-DICHLOROBENZENE	0	UG/L
TOWN OF HEMPSTEAD WA	LEVITTOWN WELL 2A	N-08321	1/11/2016	M-XYLENE	0	UG/L
TOWN OF HEMPSTEAD WA	LEVITTOWN WELL 2A	N-08321	1/11/2016	M-DICHLOROBENZENE	0	UG/L
TOWN OF HEMPSTEAD WA	LEVITTOWN WELL 2A	N-08321	1/11/2016	ISOPROPYLBENZENE	0	UG/L
TOWN OF HEMPSTEAD WA	LEVITTOWN WELL 2A	N-08321	1/11/2016	DICHLORODIFLUOROMETHANE	0	UG/L

**TETRA TECH GROUNDWATER SAMPLING
NAVY 1-25-2019 FOIL- VOCS and FREONS**

TOWN OF HEMPSTEAD WA	LEVITTOWN WELL 2A	N-08321	1/11/2016	BROMOMETHANE	0	UG/L
TOWN OF HEMPSTEAD WA	LEVITTOWN WELL 2A	N-08321	1/11/2016	CHLOROETHANE	0	UG/L
TOWN OF HEMPSTEAD WA	LEVITTOWN WELL 2A	N-08321	1/11/2016	P-CHLOROTOLUENE	0	UG/L
TOWN OF HEMPSTEAD WA	LEVITTOWN WELL 2A	N-08321	1/11/2016	TRICHLOROFLUOROMETHANE	0	UG/L
TOWN OF HEMPSTEAD WA	LEVITTOWN WELL 2A	N-08321	1/11/2016	VINYL CHLORIDE	0	UG/L
TOWN OF HEMPSTEAD WA	LEVITTOWN WELL 2A	N-08321	1/11/2016	CIS-1,3-DICHLOROPROPENE	0	UG/L
TOWN OF HEMPSTEAD WA	LEVITTOWN WELL 2A	N-08321	1/11/2016	DIBROMOMETHANE	0	UG/L
TOWN OF HEMPSTEAD WA	LEVITTOWN WELL 2A	N-08321	1/11/2016	1,2,4-TRICHLOROBENZENE	0	UG/L
TOWN OF HEMPSTEAD WA	LEVITTOWN WELL 2A	N-08321	1/11/2016	METHYL TERT-BUTYL ETHER	0	UG/L
TOWN OF HEMPSTEAD WA	LEVITTOWN WELL 2A	N-08321	1/11/2016	TRICHLOROTRIFLUOROETHANE	0.98	UG/L
TOWN OF HEMPSTEAD WA	LEVITTOWN WELL 2A	N-08321	1/11/2016	O-DICHLOROBENZENE	0	UG/L
TOWN OF HEMPSTEAD WA	LEVITTOWN WELL 2A	N-08321	12/28/2015	1,2,4-TRIMETHYLBENZENE	0	UG/L
TOWN OF HEMPSTEAD WA	LEVITTOWN WELL 2A	N-08321	12/28/2015	P-CHLOROTOLUENE	0	UG/L
TOWN OF HEMPSTEAD WA	LEVITTOWN WELL 2A	N-08321	12/28/2015	O-CHLOROTOLUENE	0	UG/L
TOWN OF HEMPSTEAD WA	LEVITTOWN WELL 2A	N-08321	12/28/2015	DICHLOROMETHANE	0	UG/L
TOWN OF HEMPSTEAD WA	LEVITTOWN WELL 2A	N-08321	12/28/2015	P-XYLENE	0	UG/L
TOWN OF HEMPSTEAD WA	LEVITTOWN WELL 2A	N-08321	12/28/2015	BROMOCHLOROMETHANE	0	UG/L
TOWN OF HEMPSTEAD WA	LEVITTOWN WELL 2A	N-08321	12/28/2015	TERT-BUTYLBENZENE	0	UG/L
TOWN OF HEMPSTEAD WA	LEVITTOWN WELL 2A	N-08321	12/28/2015	1,1-DICHLOROPROPENE	0	UG/L
TOWN OF HEMPSTEAD WA	LEVITTOWN WELL 2A	N-08321	12/28/2015	1,3-DICHLOROPROPANE	0	UG/L
TOWN OF HEMPSTEAD WA	LEVITTOWN WELL 2A	N-08321	12/28/2015	1,2,3-TRICHLOROPROPANE	0	UG/L
TOWN OF HEMPSTEAD WA	LEVITTOWN WELL 2A	N-08321	12/28/2015	N-BUTYLBENZENE	0	UG/L
TOWN OF HEMPSTEAD WA	LEVITTOWN WELL 2A	N-08321	12/28/2015	1,2,3-TRICHLOROBENZENE	0	UG/L
TOWN OF HEMPSTEAD WA	LEVITTOWN WELL 2A	N-08321	12/28/2015	M-DICHLOROBENZENE	0	UG/L
TOWN OF HEMPSTEAD WA	LEVITTOWN WELL 2A	N-08321	12/28/2015	2,2-DICHLOROPROPANE	0	UG/L
TOWN OF HEMPSTEAD WA	LEVITTOWN WELL 2A	N-08321	12/28/2015	TRICHLOROFLUOROMETHANE	0.61	UG/L
TOWN OF HEMPSTEAD WA	LEVITTOWN WELL 2A	N-08321	12/28/2015	HEXACHLOROBUTADIENE	0	UG/L
TOWN OF HEMPSTEAD WA	LEVITTOWN WELL 2A	N-08321	12/28/2015	P-ISOPROPYLTOLUENE	0	UG/L
TOWN OF HEMPSTEAD WA	LEVITTOWN WELL 2A	N-08321	12/28/2015	DIBROMOMETHANE	0	UG/L
TOWN OF HEMPSTEAD WA	LEVITTOWN WELL 2A	N-08321	12/28/2015	CIS-1,2-DICHLOROETHYLENE	11.65	UG/L
TOWN OF HEMPSTEAD WA	LEVITTOWN WELL 2A	N-08321	12/28/2015	1,2,4-TRICHLOROBENZENE	0	UG/L
TOWN OF HEMPSTEAD WA	LEVITTOWN WELL 2A	N-08321	12/28/2015	METHYL TERT-BUTYL ETHER	0	UG/L
TOWN OF HEMPSTEAD WA	LEVITTOWN WELL 2A	N-08321	12/28/2015	CIS-1,3-DICHLOROPROPENE	0	UG/L
TOWN OF HEMPSTEAD WA	LEVITTOWN WELL 2A	N-08321	12/28/2015	DICHLORODIFLUOROMETHANE	0	UG/L
TOWN OF HEMPSTEAD WA	LEVITTOWN WELL 2A	N-08321	12/28/2015	BROMOMETHANE	0	UG/L
TOWN OF HEMPSTEAD WA	LEVITTOWN WELL 2A	N-08321	12/28/2015	CHLOROETHANE	0	UG/L
TOWN OF HEMPSTEAD WA	LEVITTOWN WELL 2A	N-08321	12/28/2015	TRANS-1,3-DICHLOROPROPENE	0	UG/L
TOWN OF HEMPSTEAD WA	LEVITTOWN WELL 2A	N-08321	12/28/2015	1,3,5-TRIMETHYLBENZENE	0	UG/L
TOWN OF HEMPSTEAD WA	LEVITTOWN WELL 2A	N-08321	12/28/2015	ETHYLBENZENE	0	UG/L
TOWN OF HEMPSTEAD WA	LEVITTOWN WELL 2A	N-08321	12/28/2015	CHLOROMETHANE	0	UG/L
TOWN OF HEMPSTEAD WA	LEVITTOWN WELL 2A	N-08321	12/28/2015	N-PROPYLBENZENE	0	UG/L
TOWN OF HEMPSTEAD WA	LEVITTOWN WELL 2A	N-08321	12/28/2015	CHLOROBENZENE	0	UG/L
TOWN OF HEMPSTEAD WA	LEVITTOWN WELL 2A	N-08321	12/28/2015	STYRENE	0	UG/L
TOWN OF HEMPSTEAD WA	LEVITTOWN WELL 2A	N-08321	12/28/2015	M-XYLENE	0	UG/L
TOWN OF HEMPSTEAD WA	LEVITTOWN WELL 2A	N-08321	12/28/2015	O-DICHLOROBENZENE	0	UG/L
TOWN OF HEMPSTEAD WA	LEVITTOWN WELL 2A	N-08321	12/28/2015	BROMOBENZENE	0	UG/L
TOWN OF HEMPSTEAD WA	LEVITTOWN WELL 2A	N-08321	12/28/2015	TRICHLOROTRIFLUOROETHANE	1.62	UG/L
TOWN OF HEMPSTEAD WA	LEVITTOWN WELL 2A	N-08321	12/28/2015	TOLUENE	0	UG/L
TOWN OF HEMPSTEAD WA	LEVITTOWN WELL 2A	N-08321	12/28/2015	BENZENE	0	UG/L
TOWN OF HEMPSTEAD WA	LEVITTOWN WELL 2A	N-08321	12/28/2015	O-XYLENE	0	UG/L
TOWN OF HEMPSTEAD WA	LEVITTOWN WELL 2A	N-08321	12/28/2015	1,1,2,2-TETRACHLOROETHANE	0	UG/L
TOWN OF HEMPSTEAD WA	LEVITTOWN WELL 2A	N-08321	12/28/2015	TETRACHLOROETHYLENE	7.1	UG/L
TOWN OF HEMPSTEAD WA	LEVITTOWN WELL 2A	N-08321	12/28/2015	1,2-DICHLOROPROPANE	0	UG/L
TOWN OF HEMPSTEAD WA	LEVITTOWN WELL 2A	N-08321	12/28/2015	P-DICHLOROBENZENE	0	UG/L
TOWN OF HEMPSTEAD WA	LEVITTOWN WELL 2A	N-08321	12/28/2015	ISOPROPYLBENZENE	0	UG/L
TOWN OF HEMPSTEAD WA	LEVITTOWN WELL 2A	N-08321	12/28/2015	1,1,1,2-TETRACHLOROETHANE	0	UG/L
TOWN OF HEMPSTEAD WA	LEVITTOWN WELL 2A	N-08321	12/28/2015	VINYL CHLORIDE	0	UG/L
TOWN OF HEMPSTEAD WA	LEVITTOWN WELL 2A	N-08321	12/28/2015	1,1,1-TRICHLOROETHANE	1.81	UG/L
TOWN OF HEMPSTEAD WA	LEVITTOWN WELL 2A	N-08321	12/28/2015	TRANS-1,2-DICHLOROETHYLENE	0	UG/L
TOWN OF HEMPSTEAD WA	LEVITTOWN WELL 2A	N-08321	12/28/2015	1,1-DICHLOROETHYLENE	5.08	UG/L
TOWN OF HEMPSTEAD WA	LEVITTOWN WELL 2A	N-08321	12/28/2015	1,1-DICHLOROETHANE	4.22	UG/L
TOWN OF HEMPSTEAD WA	LEVITTOWN WELL 2A	N-08321	12/28/2015	1,2-DICHLOROETHANE	0	UG/L
TOWN OF HEMPSTEAD WA	LEVITTOWN WELL 2A	N-08321	12/28/2015	CARBON TETRACHLORIDE	0	UG/L
TOWN OF HEMPSTEAD WA	LEVITTOWN WELL 2A	N-08321	12/28/2015	TRICHLOROETHYLENE	65.25	UG/L

**TETRA TECH GROUNDWATER SAMPLING
NAVY 1-25-2019 FOIL- VOCS and FREONS**

TOWN OF HEMPSTEAD WA	LEVITTTOWN WELL 2A	N-08321	12/28/2015	1,1,2-TRICHLOROETHANE	0 UG/L
TOWN OF HEMPSTEAD WA	LEVITTTOWN WELL 2A	N-08321	12/28/2015	SEC-BUTYLBENZENE	0 UG/L
TOWN OF HEMPSTEAD WA	LEVITTTOWN WELL 2A	N-08321	12/24/2015	METHYL TERT-BUTYL ETHER	0 UG/L
TOWN OF HEMPSTEAD WA	LEVITTTOWN WELL 2A	N-08321	12/24/2015	BROMOCHLOROMETHANE	0 UG/L
TOWN OF HEMPSTEAD WA	LEVITTTOWN WELL 2A	N-08321	12/24/2015	TERT-BUTYLBENZENE	0 UG/L
TOWN OF HEMPSTEAD WA	LEVITTTOWN WELL 2A	N-08321	12/24/2015	1,3,5-TRIMETHYLBENZENE	0 UG/L
TOWN OF HEMPSTEAD WA	LEVITTTOWN WELL 2A	N-08321	12/24/2015	N-BUTYLBENZENE	0 UG/L
TOWN OF HEMPSTEAD WA	LEVITTTOWN WELL 2A	N-08321	12/24/2015	1,2,3-TRICHLOROBENZENE	0 UG/L
TOWN OF HEMPSTEAD WA	LEVITTTOWN WELL 2A	N-08321	12/24/2015	1,2,4-TRIMETHYLBENZENE	0 UG/L
TOWN OF HEMPSTEAD WA	LEVITTTOWN WELL 2A	N-08321	12/24/2015	VINYL CHLORIDE	0 UG/L
TOWN OF HEMPSTEAD WA	LEVITTTOWN WELL 2A	N-08321	12/24/2015	1,2,3-TRICHLOROPROPANE	0 UG/L
TOWN OF HEMPSTEAD WA	LEVITTTOWN WELL 2A	N-08321	12/24/2015	P-DICHLOROBENZENE	0 UG/L
TOWN OF HEMPSTEAD WA	LEVITTTOWN WELL 2A	N-08321	12/24/2015	1,1-DICHLOROPROPENE	0 UG/L
TOWN OF HEMPSTEAD WA	LEVITTTOWN WELL 2A	N-08321	12/24/2015	DIBROMOMETHANE	0 UG/L
TOWN OF HEMPSTEAD WA	LEVITTTOWN WELL 2A	N-08321	12/24/2015	DICHLOROMETHANE	0 UG/L
TOWN OF HEMPSTEAD WA	LEVITTTOWN WELL 2A	N-08321	12/24/2015	1,2,4-TRICHLOROBENZENE	0 UG/L
TOWN OF HEMPSTEAD WA	LEVITTTOWN WELL 2A	N-08321	12/24/2015	DICHLORODIFLUOROMETHANE	0 UG/L
TOWN OF HEMPSTEAD WA	LEVITTTOWN WELL 2A	N-08321	12/24/2015	HEXACHLOROBUTADIENE	0 UG/L
TOWN OF HEMPSTEAD WA	LEVITTTOWN WELL 2A	N-08321	12/24/2015	CIS-1,3-DICHLOROPROPENE	0 UG/L
TOWN OF HEMPSTEAD WA	LEVITTTOWN WELL 2A	N-08321	12/24/2015	TRANS-1,3-DICHLOROPROPENE	0 UG/L
TOWN OF HEMPSTEAD WA	LEVITTTOWN WELL 2A	N-08321	12/24/2015	TRICHLOROFLUOROMETHANE	0 UG/L
TOWN OF HEMPSTEAD WA	LEVITTTOWN WELL 2A	N-08321	12/24/2015	CHLOROETHANE	0 UG/L
TOWN OF HEMPSTEAD WA	LEVITTTOWN WELL 2A	N-08321	12/24/2015	1,1-DICHLOROETHYLENE	4.32 UG/L
TOWN OF HEMPSTEAD WA	LEVITTTOWN WELL 2A	N-08321	12/24/2015	2,2-DICHLOROPROPANE	0 UG/L
TOWN OF HEMPSTEAD WA	LEVITTTOWN WELL 2A	N-08321	12/24/2015	M-DICHLOROBENZENE	0 UG/L
TOWN OF HEMPSTEAD WA	LEVITTTOWN WELL 2A	N-08321	12/24/2015	P-ISOPROPYL TOLUENE	0 UG/L
TOWN OF HEMPSTEAD WA	LEVITTTOWN WELL 2A	N-08321	12/24/2015	CHLOROMETHANE	0 UG/L
TOWN OF HEMPSTEAD WA	LEVITTTOWN WELL 2A	N-08321	12/24/2015	BROMOMETHANE	0 UG/L
TOWN OF HEMPSTEAD WA	LEVITTTOWN WELL 2A	N-08321	12/24/2015	CIS-1,2-DICHLOROETHYLENE	9.06 UG/L
TOWN OF HEMPSTEAD WA	LEVITTTOWN WELL 2A	N-08321	12/24/2015	O-XYLENE	0 UG/L
TOWN OF HEMPSTEAD WA	LEVITTTOWN WELL 2A	N-08321	12/24/2015	N-PROPYLBENZENE	0 UG/L
TOWN OF HEMPSTEAD WA	LEVITTTOWN WELL 2A	N-08321	12/24/2015	M-XYLENE	0 UG/L
TOWN OF HEMPSTEAD WA	LEVITTTOWN WELL 2A	N-08321	12/24/2015	BENZENE	0 UG/L
TOWN OF HEMPSTEAD WA	LEVITTTOWN WELL 2A	N-08321	12/24/2015	ETHYLBENZENE	0 UG/L
TOWN OF HEMPSTEAD WA	LEVITTTOWN WELL 2A	N-08321	12/24/2015	TOLUENE	0 UG/L
TOWN OF HEMPSTEAD WA	LEVITTTOWN WELL 2A	N-08321	12/24/2015	BROMOBENZENE	0 UG/L
TOWN OF HEMPSTEAD WA	LEVITTTOWN WELL 2A	N-08321	12/24/2015	O-CHLOROTOLUENE	0 UG/L
TOWN OF HEMPSTEAD WA	LEVITTTOWN WELL 2A	N-08321	12/24/2015	TRICHLOROTRIFLUOROETHANE	1.16 UG/L
TOWN OF HEMPSTEAD WA	LEVITTTOWN WELL 2A	N-08321	12/24/2015	SEC-BUTYLBENZENE	0 UG/L
TOWN OF HEMPSTEAD WA	LEVITTTOWN WELL 2A	N-08321	12/24/2015	CHLOROBENZENE	0 UG/L
TOWN OF HEMPSTEAD WA	LEVITTTOWN WELL 2A	N-08321	12/24/2015	1,1,2,2-TETRACHLOROETHANE	0 UG/L
TOWN OF HEMPSTEAD WA	LEVITTTOWN WELL 2A	N-08321	12/24/2015	TETRACHLOROETHYLENE	7.38 UG/L
TOWN OF HEMPSTEAD WA	LEVITTTOWN WELL 2A	N-08321	12/24/2015	1,1,1,2-TETRACHLOROETHANE	0 UG/L
TOWN OF HEMPSTEAD WA	LEVITTTOWN WELL 2A	N-08321	12/24/2015	STYRENE	0 UG/L
TOWN OF HEMPSTEAD WA	LEVITTTOWN WELL 2A	N-08321	12/24/2015	P-XYLENE	0 UG/L
TOWN OF HEMPSTEAD WA	LEVITTTOWN WELL 2A	N-08321	12/24/2015	P-CHLOROTOLUENE	0 UG/L
TOWN OF HEMPSTEAD WA	LEVITTTOWN WELL 2A	N-08321	12/24/2015	ISOPROPYLBENZENE	0 UG/L
TOWN OF HEMPSTEAD WA	LEVITTTOWN WELL 2A	N-08321	12/24/2015	1,1,2-TRICHLOROETHANE	0 UG/L
TOWN OF HEMPSTEAD WA	LEVITTTOWN WELL 2A	N-08321	12/24/2015	1,3-DICHLOROPROPANE	0 UG/L
TOWN OF HEMPSTEAD WA	LEVITTTOWN WELL 2A	N-08321	12/24/2015	1,1-DICHLOROETHANE	3.71 UG/L
TOWN OF HEMPSTEAD WA	LEVITTTOWN WELL 2A	N-08321	12/24/2015	TRANS-1,2-DICHLOROETHYLENE	0 UG/L
TOWN OF HEMPSTEAD WA	LEVITTTOWN WELL 2A	N-08321	12/24/2015	1,2-DICHLOROETHANE	0 UG/L
TOWN OF HEMPSTEAD WA	LEVITTTOWN WELL 2A	N-08321	12/24/2015	1,1,1-TRICHLOROETHANE	1.74 UG/L
TOWN OF HEMPSTEAD WA	LEVITTTOWN WELL 2A	N-08321	12/24/2015	CARBON TETRACHLORIDE	0 UG/L
TOWN OF HEMPSTEAD WA	LEVITTTOWN WELL 2A	N-08321	12/24/2015	1,2-DICHLOROPROPANE	0 UG/L
TOWN OF HEMPSTEAD WA	LEVITTTOWN WELL 2A	N-08321	12/24/2015	TRICHLOROETHYLENE	43.11 UG/L
TOWN OF HEMPSTEAD WA	LEVITTTOWN WELL 2A	N-08321	12/24/2015	O-DICHLOROBENZENE	0 UG/L
TOWN OF HEMPSTEAD WA	LEVITTTOWN WELL 2A	N-08321	12/14/2015	P-XYLENE	0 UG/L
TOWN OF HEMPSTEAD WA	LEVITTTOWN WELL 2A	N-08321	12/14/2015	TRANS-1,2-DICHLOROETHYLENE	0 UG/L
TOWN OF HEMPSTEAD WA	LEVITTTOWN WELL 2A	N-08321	12/14/2015	P-DICHLOROBENZENE	0 UG/L
TOWN OF HEMPSTEAD WA	LEVITTTOWN WELL 2A	N-08321	12/14/2015	1,1-DICHLOROETHYLENE	4.24 UG/L
TOWN OF HEMPSTEAD WA	LEVITTTOWN WELL 2A	N-08321	12/14/2015	1,2-DICHLOROETHANE	0 UG/L
TOWN OF HEMPSTEAD WA	LEVITTTOWN WELL 2A	N-08321	12/14/2015	1,1,1-TRICHLOROETHANE	1.75 UG/L
TOWN OF HEMPSTEAD WA	LEVITTTOWN WELL 2A	N-08321	12/14/2015	1,2-DICHLOROPROPANE	0 UG/L

**TETRA TECH GROUNDWATER SAMPLING
NAVY 1-25-2019 FOIL- VOCS and FREONS**

TOWN OF HEMPSTEAD WA	LEVITTOWN WELL 2A	N-08321	12/14/2015	TRICHLOROETHYLENE	63.04	UG/L
TOWN OF HEMPSTEAD WA	LEVITTOWN WELL 2A	N-08321	12/14/2015	P-CHLOROTOLUENE	0	UG/L
TOWN OF HEMPSTEAD WA	LEVITTOWN WELL 2A	N-08321	12/14/2015	1,1,2-TRICHLOROETHANE	0	UG/L
TOWN OF HEMPSTEAD WA	LEVITTOWN WELL 2A	N-08321	12/14/2015	O-DICHLOROBENZENE	0	UG/L
TOWN OF HEMPSTEAD WA	LEVITTOWN WELL 2A	N-08321	12/14/2015	M-DICHLOROBENZENE	0	UG/L
TOWN OF HEMPSTEAD WA	LEVITTOWN WELL 2A	N-08321	12/14/2015	TRICHLOROTRIFLUOROETHANE	1.59	UG/L
TOWN OF HEMPSTEAD WA	LEVITTOWN WELL 2A	N-08321	12/14/2015	BROMOBENZENE	0	UG/L
TOWN OF HEMPSTEAD WA	LEVITTOWN WELL 2A	N-08321	12/14/2015	ETHYLBENZENE	0	UG/L
TOWN OF HEMPSTEAD WA	LEVITTOWN WELL 2A	N-08321	12/14/2015	N-PROPYLBENZENE	0	UG/L
TOWN OF HEMPSTEAD WA	LEVITTOWN WELL 2A	N-08321	12/14/2015	O-XYLENE	0	UG/L
TOWN OF HEMPSTEAD WA	LEVITTOWN WELL 2A	N-08321	12/14/2015	STYRENE	0	UG/L
TOWN OF HEMPSTEAD WA	LEVITTOWN WELL 2A	N-08321	12/14/2015	ISOPROPYLBENZENE	0	UG/L
TOWN OF HEMPSTEAD WA	LEVITTOWN WELL 2A	N-08321	12/14/2015	TOLUENE	0	UG/L
TOWN OF HEMPSTEAD WA	LEVITTOWN WELL 2A	N-08321	12/14/2015	1,1,1,2-TETRACHLOROETHANE	0	UG/L
TOWN OF HEMPSTEAD WA	LEVITTOWN WELL 2A	N-08321	12/14/2015	CARBON TETRACHLORIDE	0	UG/L
TOWN OF HEMPSTEAD WA	LEVITTOWN WELL 2A	N-08321	12/14/2015	1,1,2,2-TETRACHLOROETHANE	0	UG/L
TOWN OF HEMPSTEAD WA	LEVITTOWN WELL 2A	N-08321	12/14/2015	DICHLOROMETHANE	0	UG/L
TOWN OF HEMPSTEAD WA	LEVITTOWN WELL 2A	N-08321	12/14/2015	TETRACHLOROETHYLENE	6.97	UG/L
TOWN OF HEMPSTEAD WA	LEVITTOWN WELL 2A	N-08321	12/14/2015	N-BUTYLBENZENE	0	UG/L
TOWN OF HEMPSTEAD WA	LEVITTOWN WELL 2A	N-08321	12/14/2015	VINYL CHLORIDE	0	UG/L
TOWN OF HEMPSTEAD WA	LEVITTOWN WELL 2A	N-08321	12/14/2015	CHLOROENZENE	0	UG/L
TOWN OF HEMPSTEAD WA	LEVITTOWN WELL 2A	N-08321	12/14/2015	TERT-BUTYLBENZENE	0	UG/L
TOWN OF HEMPSTEAD WA	LEVITTOWN WELL 2A	N-08321	12/14/2015	1,3-DICHLOROPROPANE	0	UG/L
TOWN OF HEMPSTEAD WA	LEVITTOWN WELL 2A	N-08321	12/14/2015	1,2,3-TRICHLOROPROPANE	0	UG/L
TOWN OF HEMPSTEAD WA	LEVITTOWN WELL 2A	N-08321	12/14/2015	2,2-DICHLOROPROPANE	0	UG/L
TOWN OF HEMPSTEAD WA	LEVITTOWN WELL 2A	N-08321	12/14/2015	1,2,4-TRIMETHYLBENZENE	0	UG/L
TOWN OF HEMPSTEAD WA	LEVITTOWN WELL 2A	N-08321	12/14/2015	1,2,3-TRICHLOROBENZENE	0	UG/L
TOWN OF HEMPSTEAD WA	LEVITTOWN WELL 2A	N-08321	12/14/2015	1,3,5-TRIMETHYLBENZENE	0	UG/L
TOWN OF HEMPSTEAD WA	LEVITTOWN WELL 2A	N-08321	12/14/2015	CIS-1,2-DICHLOROETHYLENE	11.09	UG/L
TOWN OF HEMPSTEAD WA	LEVITTOWN WELL 2A	N-08321	12/14/2015	SEC-BUTYLBENZENE	0	UG/L
TOWN OF HEMPSTEAD WA	LEVITTOWN WELL 2A	N-08321	12/14/2015	DIBROMOMETHANE	0	UG/L
TOWN OF HEMPSTEAD WA	LEVITTOWN WELL 2A	N-08321	12/14/2015	METHYL TERT-BUTYL ETHER	0	UG/L
TOWN OF HEMPSTEAD WA	LEVITTOWN WELL 2A	N-08321	12/14/2015	1,1-DICHLOROPROPENE	0	UG/L
TOWN OF HEMPSTEAD WA	LEVITTOWN WELL 2A	N-08321	12/14/2015	HEXACHLOROBUTADIENE	0	UG/L
TOWN OF HEMPSTEAD WA	LEVITTOWN WELL 2A	N-08321	12/14/2015	O-CHLOROTOLUENE	0	UG/L
TOWN OF HEMPSTEAD WA	LEVITTOWN WELL 2A	N-08321	12/14/2015	CIS-1,3-DICHLOROPROPENE	0	UG/L
TOWN OF HEMPSTEAD WA	LEVITTOWN WELL 2A	N-08321	12/14/2015	TRANS-1,3-DICHLOROPROPENE	0	UG/L
TOWN OF HEMPSTEAD WA	LEVITTOWN WELL 2A	N-08321	12/14/2015	TRICHLOROFUOROMETHANE	0.56	UG/L
TOWN OF HEMPSTEAD WA	LEVITTOWN WELL 2A	N-08321	12/14/2015	CHLOROETHANE	0	UG/L
TOWN OF HEMPSTEAD WA	LEVITTOWN WELL 2A	N-08321	12/14/2015	1,2,4-TRICHLOROBENZENE	0	UG/L
TOWN OF HEMPSTEAD WA	LEVITTOWN WELL 2A	N-08321	12/14/2015	BROMOMETHANE	0	UG/L
TOWN OF HEMPSTEAD WA	LEVITTOWN WELL 2A	N-08321	12/14/2015	DICHLORODIFLUOROMETHANE	0	UG/L
TOWN OF HEMPSTEAD WA	LEVITTOWN WELL 2A	N-08321	12/14/2015	CHLOROMETHANE	0	UG/L
TOWN OF HEMPSTEAD WA	LEVITTOWN WELL 2A	N-08321	12/14/2015	P-ISOPROPYLTOLUENE	0	UG/L
TOWN OF HEMPSTEAD WA	LEVITTOWN WELL 2A	N-08321	12/14/2015	BROMOCHLOROMETHANE	0	UG/L
TOWN OF HEMPSTEAD WA	LEVITTOWN WELL 2A	N-08321	12/14/2015	M-XYLENE	0	UG/L
TOWN OF HEMPSTEAD WA	LEVITTOWN WELL 2A	N-08321	12/14/2015	BENZENE	0	UG/L
TOWN OF HEMPSTEAD WA	LEVITTOWN WELL 2A	N-08321	12/14/2015	1,1-DICHLOROETHANE	3.95	UG/L
TOWN OF HEMPSTEAD WA	LEVITTOWN WELL 2A	N-08321	11/16/2015	O-DICHLOROBENZENE	0	UG/L
TOWN OF HEMPSTEAD WA	LEVITTOWN WELL 2A	N-08321	11/16/2015	1,2,4-TRICHLOROBENZENE	0	UG/L
TOWN OF HEMPSTEAD WA	LEVITTOWN WELL 2A	N-08321	11/16/2015	1,2,4-TRIMETHYLBENZENE	0	UG/L
TOWN OF HEMPSTEAD WA	LEVITTOWN WELL 2A	N-08321	11/16/2015	1,2,3-TRICHLOROBENZENE	0	UG/L
TOWN OF HEMPSTEAD WA	LEVITTOWN WELL 2A	N-08321	11/16/2015	N-BUTYLBENZENE	0	UG/L
TOWN OF HEMPSTEAD WA	LEVITTOWN WELL 2A	N-08321	11/16/2015	TERT-BUTYLBENZENE	0	UG/L
TOWN OF HEMPSTEAD WA	LEVITTOWN WELL 2A	N-08321	11/16/2015	1,1-DICHLOROPROPENE	0	UG/L
TOWN OF HEMPSTEAD WA	LEVITTOWN WELL 2A	N-08321	11/16/2015	DICHLOROMETHANE	0	UG/L
TOWN OF HEMPSTEAD WA	LEVITTOWN WELL 2A	N-08321	11/16/2015	BROMOMETHANE	0	UG/L
TOWN OF HEMPSTEAD WA	LEVITTOWN WELL 2A	N-08321	11/16/2015	CIS-1,2-DICHLOROETHYLENE	9.29	UG/L
TOWN OF HEMPSTEAD WA	LEVITTOWN WELL 2A	N-08321	11/16/2015	CHLOROETHANE	0	UG/L
TOWN OF HEMPSTEAD WA	LEVITTOWN WELL 2A	N-08321	11/16/2015	1,2,3-TRICHLOROPROPANE	0	UG/L
TOWN OF HEMPSTEAD WA	LEVITTOWN WELL 2A	N-08321	11/16/2015	SEC-BUTYLBENZENE	0	UG/L
TOWN OF HEMPSTEAD WA	LEVITTOWN WELL 2A	N-08321	11/16/2015	P-XYLENE	0	UG/L
TOWN OF HEMPSTEAD WA	LEVITTOWN WELL 2A	N-08321	11/16/2015	TRANS-1,3-DICHLOROPROPENE	0	UG/L
TOWN OF HEMPSTEAD WA	LEVITTOWN WELL 2A	N-08321	11/16/2015	O-CHLOROTOLUENE	0	UG/L

**TETRA TECH GROUNDWATER SAMPLING
NAVY 1-25-2019 FOIL- VOCS and FREONS**

TOWN OF HEMPSTEAD WA	LEVITTOWN WELL 2A	N-08321	11/16/2015	TRICHLOROFLUOROMETHANE	0	UG/L
TOWN OF HEMPSTEAD WA	LEVITTOWN WELL 2A	N-08321	11/16/2015	M-DICHLOROBENZENE	0	UG/L
TOWN OF HEMPSTEAD WA	LEVITTOWN WELL 2A	N-08321	11/16/2015	2,2-DICHLOROPROPANE	0	UG/L
TOWN OF HEMPSTEAD WA	LEVITTOWN WELL 2A	N-08321	11/16/2015	P-DICHLOROBENZENE	0	UG/L
TOWN OF HEMPSTEAD WA	LEVITTOWN WELL 2A	N-08321	11/16/2015	VINYL CHLORIDE	0	UG/L
TOWN OF HEMPSTEAD WA	LEVITTOWN WELL 2A	N-08321	11/16/2015	1,3,5-TRIMETHYLBENZENE	0	UG/L
TOWN OF HEMPSTEAD WA	LEVITTOWN WELL 2A	N-08321	11/16/2015	P-ISOPROPYLTOLUENE	0	UG/L
TOWN OF HEMPSTEAD WA	LEVITTOWN WELL 2A	N-08321	11/16/2015	CHLOROMETHANE	0	UG/L
TOWN OF HEMPSTEAD WA	LEVITTOWN WELL 2A	N-08321	11/16/2015	DICHLORODIFLUOROMETHANE	0	UG/L
TOWN OF HEMPSTEAD WA	LEVITTOWN WELL 2A	N-08321	11/16/2015	BROMOCHLOROMETHANE	0	UG/L
TOWN OF HEMPSTEAD WA	LEVITTOWN WELL 2A	N-08321	11/16/2015	TRICHLOROTRIFLUOROETHANE	1.49	UG/L
TOWN OF HEMPSTEAD WA	LEVITTOWN WELL 2A	N-08321	11/16/2015	CARBON TETRACHLORIDE	0	UG/L
TOWN OF HEMPSTEAD WA	LEVITTOWN WELL 2A	N-08321	11/16/2015	TOLUENE	0	UG/L
TOWN OF HEMPSTEAD WA	LEVITTOWN WELL 2A	N-08321	11/16/2015	ETHYLBENZENE	0	UG/L
TOWN OF HEMPSTEAD WA	LEVITTOWN WELL 2A	N-08321	11/16/2015	BROMOBENZENE	0	UG/L
TOWN OF HEMPSTEAD WA	LEVITTOWN WELL 2A	N-08321	11/16/2015	1,1-DICHLOROETHYLENE	3.68	UG/L
TOWN OF HEMPSTEAD WA	LEVITTOWN WELL 2A	N-08321	11/16/2015	1,1-DICHLOROETHANE	3.37	UG/L
TOWN OF HEMPSTEAD WA	LEVITTOWN WELL 2A	N-08321	11/16/2015	1,1,1-TRICHLOROETHANE	1.68	UG/L
TOWN OF HEMPSTEAD WA	LEVITTOWN WELL 2A	N-08321	11/16/2015	1,2-DICHLOROPROPANE	0	UG/L
TOWN OF HEMPSTEAD WA	LEVITTOWN WELL 2A	N-08321	11/16/2015	TRICHLOROETHYLENE	55.5	UG/L
TOWN OF HEMPSTEAD WA	LEVITTOWN WELL 2A	N-08321	11/16/2015	1,1,2-TRICHLOROETHANE	0	UG/L
TOWN OF HEMPSTEAD WA	LEVITTOWN WELL 2A	N-08321	11/16/2015	1,1,1,2-TETRACHLOROETHANE	0	UG/L
TOWN OF HEMPSTEAD WA	LEVITTOWN WELL 2A	N-08321	11/16/2015	HEXACHLOROBUTADIENE	0	UG/L
TOWN OF HEMPSTEAD WA	LEVITTOWN WELL 2A	N-08321	11/16/2015	ISOPROPYLBENZENE	0	UG/L
TOWN OF HEMPSTEAD WA	LEVITTOWN WELL 2A	N-08321	11/16/2015	METHYL TERT-BUTYL ETHER	0	UG/L
TOWN OF HEMPSTEAD WA	LEVITTOWN WELL 2A	N-08321	11/16/2015	N-PROPYLBENZENE	0	UG/L
TOWN OF HEMPSTEAD WA	LEVITTOWN WELL 2A	N-08321	11/16/2015	O-XYLENE	0	UG/L
TOWN OF HEMPSTEAD WA	LEVITTOWN WELL 2A	N-08321	11/16/2015	STYRENE	0	UG/L
TOWN OF HEMPSTEAD WA	LEVITTOWN WELL 2A	N-08321	11/16/2015	M-XYLENE	0	UG/L
TOWN OF HEMPSTEAD WA	LEVITTOWN WELL 2A	N-08321	11/16/2015	BENZENE	0	UG/L
TOWN OF HEMPSTEAD WA	LEVITTOWN WELL 2A	N-08321	11/16/2015	1,2-DICHLOROETHANE	0	UG/L
TOWN OF HEMPSTEAD WA	LEVITTOWN WELL 2A	N-08321	11/16/2015	1,1,2,2-TETRACHLOROETHANE	0	UG/L
TOWN OF HEMPSTEAD WA	LEVITTOWN WELL 2A	N-08321	11/16/2015	TETRACHLOROETHYLENE	6.45	UG/L
TOWN OF HEMPSTEAD WA	LEVITTOWN WELL 2A	N-08321	11/16/2015	CHLOROBENZENE	0	UG/L
TOWN OF HEMPSTEAD WA	LEVITTOWN WELL 2A	N-08321	11/16/2015	DIBROMOMETHANE	0	UG/L
TOWN OF HEMPSTEAD WA	LEVITTOWN WELL 2A	N-08321	11/16/2015	1,3-DICHLOROPROPANE	0	UG/L
TOWN OF HEMPSTEAD WA	LEVITTOWN WELL 2A	N-08321	11/16/2015	CIS-1,3-DICHLOROPROPENE	0	UG/L
TOWN OF HEMPSTEAD WA	LEVITTOWN WELL 2A	N-08321	11/16/2015	TRANS-1,2-DICHLOROETHYLENE	0	UG/L
TOWN OF HEMPSTEAD WA	LEVITTOWN WELL 2A	N-08321	11/16/2015	P-CHLOROTOLUENE	0	UG/L
TOWN OF HEMPSTEAD WA	LEVITTOWN WELL 2A	N-08321	10/1/2015	1,2-DICHLOROETHANE	0.57	UG/L
TOWN OF HEMPSTEAD WA	LEVITTOWN WELL 2A	N-08321	10/1/2015	1,2,4-TRIMETHYLBENZENE	0	UG/L
TOWN OF HEMPSTEAD WA	LEVITTOWN WELL 2A	N-08321	10/1/2015	CHLOROETHANE	0	UG/L
TOWN OF HEMPSTEAD WA	LEVITTOWN WELL 2A	N-08321	10/1/2015	CIS-1,2-DICHLOROETHYLENE	10.18	UG/L
TOWN OF HEMPSTEAD WA	LEVITTOWN WELL 2A	N-08321	10/1/2015	N-PROPYLBENZENE	0	UG/L
TOWN OF HEMPSTEAD WA	LEVITTOWN WELL 2A	N-08321	10/1/2015	N-BUTYLBENZENE	0	UG/L
TOWN OF HEMPSTEAD WA	LEVITTOWN WELL 2A	N-08321	10/1/2015	O-DICHLOROBENZENE	0	UG/L
TOWN OF HEMPSTEAD WA	LEVITTOWN WELL 2A	N-08321	10/1/2015	P-CHLOROTOLUENE	0	UG/L
TOWN OF HEMPSTEAD WA	LEVITTOWN WELL 2A	N-08321	10/1/2015	M-DICHLOROBENZENE	0	UG/L
TOWN OF HEMPSTEAD WA	LEVITTOWN WELL 2A	N-08321	10/1/2015	1,1,1-TRICHLOROETHANE	1.7	UG/L
TOWN OF HEMPSTEAD WA	LEVITTOWN WELL 2A	N-08321	10/1/2015	O-CHLOROTOLUENE	0	UG/L
TOWN OF HEMPSTEAD WA	LEVITTOWN WELL 2A	N-08321	10/1/2015	SEC-BUTYLBENZENE	0	UG/L
TOWN OF HEMPSTEAD WA	LEVITTOWN WELL 2A	N-08321	10/1/2015	HEXACHLOROBUTADIENE	0	UG/L
TOWN OF HEMPSTEAD WA	LEVITTOWN WELL 2A	N-08321	10/1/2015	CIS-1,3-DICHLOROPROPENE	0	UG/L
TOWN OF HEMPSTEAD WA	LEVITTOWN WELL 2A	N-08321	10/1/2015	TRANS-1,3-DICHLOROPROPENE	0	UG/L
TOWN OF HEMPSTEAD WA	LEVITTOWN WELL 2A	N-08321	10/1/2015	TRICHLOROFLUOROMETHANE	0	UG/L
TOWN OF HEMPSTEAD WA	LEVITTOWN WELL 2A	N-08321	10/1/2015	1,2,4-TRICHLOROBENZENE	0	UG/L
TOWN OF HEMPSTEAD WA	LEVITTOWN WELL 2A	N-08321	10/1/2015	BROMOMETHANE	0	UG/L
TOWN OF HEMPSTEAD WA	LEVITTOWN WELL 2A	N-08321	10/1/2015	DIBROMOMETHANE	0	UG/L
TOWN OF HEMPSTEAD WA	LEVITTOWN WELL 2A	N-08321	10/1/2015	1,1-DICHLOROPROPENE	0	UG/L
TOWN OF HEMPSTEAD WA	LEVITTOWN WELL 2A	N-08321	10/1/2015	1,3-DICHLOROPROPANE	0	UG/L
TOWN OF HEMPSTEAD WA	LEVITTOWN WELL 2A	N-08321	10/1/2015	METHYL TERT-BUTYL ETHER	0	UG/L
TOWN OF HEMPSTEAD WA	LEVITTOWN WELL 2A	N-08321	10/1/2015	CHLOROMETHANE	0	UG/L
TOWN OF HEMPSTEAD WA	LEVITTOWN WELL 2A	N-08321	10/1/2015	BENZENE	0	UG/L
TOWN OF HEMPSTEAD WA	LEVITTOWN WELL 2A	N-08321	10/1/2015	1,2,3-TRICHLOROPROPANE	0	UG/L

**TETRA TECH GROUNDWATER SAMPLING
NAVY 1-25-2019 FOIL- VOCS and FREONS**

TOWN OF HEMPSTEAD WA	LEVITTOWN WELL 2A	N-08321	10/1/2015	1,1-DICHLOROETHYLENE	4.23	UG/L
TOWN OF HEMPSTEAD WA	LEVITTOWN WELL 2A	N-08321	10/1/2015	P-ISOPROPYLTOLUENE	0	UG/L
TOWN OF HEMPSTEAD WA	LEVITTOWN WELL 2A	N-08321	10/1/2015	1,1-DICHLOROETHANE	4.47	UG/L
TOWN OF HEMPSTEAD WA	LEVITTOWN WELL 2A	N-08321	10/1/2015	2,2-DICHLOROPROPANE	0	UG/L
TOWN OF HEMPSTEAD WA	LEVITTOWN WELL 2A	N-08321	10/1/2015	DICHLORODIFLUOROMETHANE	0	UG/L
TOWN OF HEMPSTEAD WA	LEVITTOWN WELL 2A	N-08321	10/1/2015	TRICHLOROTRIFLUOROETHANE	1.49	UG/L
TOWN OF HEMPSTEAD WA	LEVITTOWN WELL 2A	N-08321	10/1/2015	BROMOBENZENE	0	UG/L
TOWN OF HEMPSTEAD WA	LEVITTOWN WELL 2A	N-08321	10/1/2015	CHLOROBENZENE	0	UG/L
TOWN OF HEMPSTEAD WA	LEVITTOWN WELL 2A	N-08321	10/1/2015	BROMOCHLOROMETHANE	0	UG/L
TOWN OF HEMPSTEAD WA	LEVITTOWN WELL 2A	N-08321	10/1/2015	P-XYLENE	0	UG/L
TOWN OF HEMPSTEAD WA	LEVITTOWN WELL 2A	N-08321	10/1/2015	O-XYLENE	0	UG/L
TOWN OF HEMPSTEAD WA	LEVITTOWN WELL 2A	N-08321	10/1/2015	DICHLOROMETHANE	0	UG/L
TOWN OF HEMPSTEAD WA	LEVITTOWN WELL 2A	N-08321	10/1/2015	STYRENE	0	UG/L
TOWN OF HEMPSTEAD WA	LEVITTOWN WELL 2A	N-08321	10/1/2015	M-XYLENE	0	UG/L
TOWN OF HEMPSTEAD WA	LEVITTOWN WELL 2A	N-08321	10/1/2015	TRANS-1,2-DICHLOROETHYLENE	0	UG/L
TOWN OF HEMPSTEAD WA	LEVITTOWN WELL 2A	N-08321	10/1/2015	VINYL CHLORIDE	0	UG/L
TOWN OF HEMPSTEAD WA	LEVITTOWN WELL 2A	N-08321	10/1/2015	1,1,2,2-TETRACHLOROETHANE	0	UG/L
TOWN OF HEMPSTEAD WA	LEVITTOWN WELL 2A	N-08321	10/1/2015	TERT-BUTYLBENZENE	0	UG/L
TOWN OF HEMPSTEAD WA	LEVITTOWN WELL 2A	N-08321	10/1/2015	ISOPROPYLBENZENE	0	UG/L
TOWN OF HEMPSTEAD WA	LEVITTOWN WELL 2A	N-08321	10/1/2015	1,3,5-TRIMETHYLBENZENE	0	UG/L
TOWN OF HEMPSTEAD WA	LEVITTOWN WELL 2A	N-08321	10/1/2015	ETHYLBENZENE	0	UG/L
TOWN OF HEMPSTEAD WA	LEVITTOWN WELL 2A	N-08321	10/1/2015	TOLUENE	0	UG/L
TOWN OF HEMPSTEAD WA	LEVITTOWN WELL 2A	N-08321	10/1/2015	CARBON TETRACHLORIDE	0	UG/L
TOWN OF HEMPSTEAD WA	LEVITTOWN WELL 2A	N-08321	10/1/2015	1,2-DICHLOROPROPANE	0	UG/L
TOWN OF HEMPSTEAD WA	LEVITTOWN WELL 2A	N-08321	10/1/2015	TRICHLOROETHYLENE	51.55	UG/L
TOWN OF HEMPSTEAD WA	LEVITTOWN WELL 2A	N-08321	10/1/2015	1,1,2-TRICHLOROETHANE	0	UG/L
TOWN OF HEMPSTEAD WA	LEVITTOWN WELL 2A	N-08321	10/1/2015	1,1,1,2-TETRACHLOROETHANE	0	UG/L
TOWN OF HEMPSTEAD WA	LEVITTOWN WELL 2A	N-08321	10/1/2015	TETRACHLOROETHYLENE	6.52	UG/L
TOWN OF HEMPSTEAD WA	LEVITTOWN WELL 2A	N-08321	10/1/2015	P-DICHLOROBENZENE	0	UG/L
TOWN OF HEMPSTEAD WA	LEVITTOWN WELL 2A	N-08321	10/1/2015	1,2,3-TRICHLOROBENZENE	0	UG/L
TOWN OF HEMPSTEAD WA	LEVITTOWN WELL 2A	N-08321	9/3/2015	1,2-DICHLOROETHANE	0	UG/L
TOWN OF HEMPSTEAD WA	LEVITTOWN WELL 2A	N-08321	9/3/2015	BROMOMETHANE	0	UG/L
TOWN OF HEMPSTEAD WA	LEVITTOWN WELL 2A	N-08321	9/3/2015	1,1,1,2-TETRACHLOROETHANE	0	UG/L
TOWN OF HEMPSTEAD WA	LEVITTOWN WELL 2A	N-08321	9/3/2015	CHLOROBENZENE	0	UG/L
TOWN OF HEMPSTEAD WA	LEVITTOWN WELL 2A	N-08321	9/3/2015	TETRACHLOROETHYLENE	4.88	UG/L
TOWN OF HEMPSTEAD WA	LEVITTOWN WELL 2A	N-08321	9/3/2015	1,1-DICHLOROETHYLENE	3.12	UG/L
TOWN OF HEMPSTEAD WA	LEVITTOWN WELL 2A	N-08321	9/3/2015	1,1,2-TRICHLOROETHANE	0	UG/L
TOWN OF HEMPSTEAD WA	LEVITTOWN WELL 2A	N-08321	9/3/2015	TRANS-1,2-DICHLOROETHYLENE	0	UG/L
TOWN OF HEMPSTEAD WA	LEVITTOWN WELL 2A	N-08321	9/3/2015	1,2-DICHLOROPROPANE	0	UG/L
TOWN OF HEMPSTEAD WA	LEVITTOWN WELL 2A	N-08321	9/3/2015	DICHLORODIFLUOROMETHANE	0	UG/L
TOWN OF HEMPSTEAD WA	LEVITTOWN WELL 2A	N-08321	9/3/2015	BROMOBENZENE	0	UG/L
TOWN OF HEMPSTEAD WA	LEVITTOWN WELL 2A	N-08321	9/3/2015	1,2,4-TRIMETHYLBENZENE	0	UG/L
TOWN OF HEMPSTEAD WA	LEVITTOWN WELL 2A	N-08321	9/3/2015	P-ISOPROPYLTOLUENE	0	UG/L
TOWN OF HEMPSTEAD WA	LEVITTOWN WELL 2A	N-08321	9/3/2015	CHLOROMETHANE	0	UG/L
TOWN OF HEMPSTEAD WA	LEVITTOWN WELL 2A	N-08321	9/3/2015	M-XYLENE	0	UG/L
TOWN OF HEMPSTEAD WA	LEVITTOWN WELL 2A	N-08321	9/3/2015	STYRENE	0	UG/L
TOWN OF HEMPSTEAD WA	LEVITTOWN WELL 2A	N-08321	9/3/2015	1,1-DICHLOROETHANE	3.33	UG/L
TOWN OF HEMPSTEAD WA	LEVITTOWN WELL 2A	N-08321	9/3/2015	ETHYLBENZENE	0	UG/L
TOWN OF HEMPSTEAD WA	LEVITTOWN WELL 2A	N-08321	9/3/2015	1,1,1-TRICHLOROETHANE	1.15	UG/L
TOWN OF HEMPSTEAD WA	LEVITTOWN WELL 2A	N-08321	9/3/2015	N-PROPYLBENZENE	0	UG/L
TOWN OF HEMPSTEAD WA	LEVITTOWN WELL 2A	N-08321	9/3/2015	BENZENE	0	UG/L
TOWN OF HEMPSTEAD WA	LEVITTOWN WELL 2A	N-08321	9/3/2015	TOLUENE	0	UG/L
TOWN OF HEMPSTEAD WA	LEVITTOWN WELL 2A	N-08321	9/3/2015	ISOPROPYLBENZENE	0	UG/L
TOWN OF HEMPSTEAD WA	LEVITTOWN WELL 2A	N-08321	9/3/2015	O-XYLENE	0	UG/L
TOWN OF HEMPSTEAD WA	LEVITTOWN WELL 2A	N-08321	9/3/2015	BROMOCHLOROMETHANE	0	UG/L
TOWN OF HEMPSTEAD WA	LEVITTOWN WELL 2A	N-08321	9/3/2015	TERT-BUTYLBENZENE	0	UG/L
TOWN OF HEMPSTEAD WA	LEVITTOWN WELL 2A	N-08321	9/3/2015	1,3,5-TRIMETHYLBENZENE	0	UG/L
TOWN OF HEMPSTEAD WA	LEVITTOWN WELL 2A	N-08321	9/3/2015	P-DICHLOROBENZENE	0	UG/L
TOWN OF HEMPSTEAD WA	LEVITTOWN WELL 2A	N-08321	9/3/2015	1,1,2,2-TETRACHLOROETHANE	0	UG/L
TOWN OF HEMPSTEAD WA	LEVITTOWN WELL 2A	N-08321	9/3/2015	CARBON TETRACHLORIDE	0	UG/L
TOWN OF HEMPSTEAD WA	LEVITTOWN WELL 2A	N-08321	9/3/2015	SEC-BUTYLBENZENE	0	UG/L
TOWN OF HEMPSTEAD WA	LEVITTOWN WELL 2A	N-08321	9/3/2015	1,2,3-TRICHLOROPROPANE	0	UG/L
TOWN OF HEMPSTEAD WA	LEVITTOWN WELL 2A	N-08321	9/3/2015	1,2,3-TRICHLOROBENZENE	0	UG/L
TOWN OF HEMPSTEAD WA	LEVITTOWN WELL 2A	N-08321	9/3/2015	1,1-DICHLOROPROPENE	0	UG/L

**TETRA TECH GROUNDWATER SAMPLING
NAVY 1-25-2019 FOIL- VOCS and FREONS**

TOWN OF HEMPSTEAD WA	LEVITTOWN WELL 2A	N-08321	9/3/2015	N-BUTYLBENZENE	0	UG/L
TOWN OF HEMPSTEAD WA	LEVITTOWN WELL 2A	N-08321	9/3/2015	CIS-1,2-DICHLOROETHYLENE	6.79	UG/L
TOWN OF HEMPSTEAD WA	LEVITTOWN WELL 2A	N-08321	9/3/2015	1,2,4-TRICHLOROBENZENE	0	UG/L
TOWN OF HEMPSTEAD WA	LEVITTOWN WELL 2A	N-08321	9/3/2015	HEXACHLOROBUTADIENE	0	UG/L
TOWN OF HEMPSTEAD WA	LEVITTOWN WELL 2A	N-08321	9/3/2015	METHYL TERT-BUTYL ETHER	0	UG/L
TOWN OF HEMPSTEAD WA	LEVITTOWN WELL 2A	N-08321	9/3/2015	VINYL CHLORIDE	0	UG/L
TOWN OF HEMPSTEAD WA	LEVITTOWN WELL 2A	N-08321	9/3/2015	CIS-1,3-DICHLOROPROPENE	0	UG/L
TOWN OF HEMPSTEAD WA	LEVITTOWN WELL 2A	N-08321	9/3/2015	CHLOROETHANE	0	UG/L
TOWN OF HEMPSTEAD WA	LEVITTOWN WELL 2A	N-08321	9/3/2015	2,2-DICHLOROPROPANE	0	UG/L
TOWN OF HEMPSTEAD WA	LEVITTOWN WELL 2A	N-08321	9/3/2015	DIBROMOMETHANE	0	UG/L
TOWN OF HEMPSTEAD WA	LEVITTOWN WELL 2A	N-08321	9/3/2015	TRICHLOROFLUOROMETHANE	0	UG/L
TOWN OF HEMPSTEAD WA	LEVITTOWN WELL 2A	N-08321	9/3/2015	1,3-DICHLOROPROPANE	0	UG/L
TOWN OF HEMPSTEAD WA	LEVITTOWN WELL 2A	N-08321	9/3/2015	TRANS-1,3-DICHLOROPROPENE	0	UG/L
TOWN OF HEMPSTEAD WA	LEVITTOWN WELL 2A	N-08321	9/3/2015	TRICHLOROTRIFLUOROETHANE	1.06	UG/L
TOWN OF HEMPSTEAD WA	LEVITTOWN WELL 2A	N-08321	9/3/2015	P-XYLENE	0	UG/L
TOWN OF HEMPSTEAD WA	LEVITTOWN WELL 2A	N-08321	9/3/2015	O-DICHLOROBENZENE	0	UG/L
TOWN OF HEMPSTEAD WA	LEVITTOWN WELL 2A	N-08321	9/3/2015	DICHLOROMETHANE	0	UG/L
TOWN OF HEMPSTEAD WA	LEVITTOWN WELL 2A	N-08321	9/3/2015	TRICHLOROETHYLENE	33.6	UG/L
TOWN OF HEMPSTEAD WA	LEVITTOWN WELL 2A	N-08321	9/3/2015	O-CHLOROTOLUENE	0	UG/L
TOWN OF HEMPSTEAD WA	LEVITTOWN WELL 2A	N-08321	9/3/2015	P-CHLOROTOLUENE	0	UG/L
TOWN OF HEMPSTEAD WA	LEVITTOWN WELL 2A	N-08321	9/3/2015	M-DICHLOROBENZENE	0	UG/L
TOWN OF HEMPSTEAD WA	LEVITTOWN WELL 2A	N-08321	8/10/2015	1,3-DICHLOROPROPANE	0	UG/L
TOWN OF HEMPSTEAD WA	LEVITTOWN WELL 2A	N-08321	8/10/2015	N-BUTYLBENZENE	0	UG/L
TOWN OF HEMPSTEAD WA	LEVITTOWN WELL 2A	N-08321	8/10/2015	1,3,5-TRIMETHYLBENZENE	0	UG/L
TOWN OF HEMPSTEAD WA	LEVITTOWN WELL 2A	N-08321	8/10/2015	ETHYLBENZENE	0	UG/L
TOWN OF HEMPSTEAD WA	LEVITTOWN WELL 2A	N-08321	8/10/2015	BROMOBENZENE	0	UG/L
TOWN OF HEMPSTEAD WA	LEVITTOWN WELL 2A	N-08321	8/10/2015	M-XYLENE	0	UG/L
TOWN OF HEMPSTEAD WA	LEVITTOWN WELL 2A	N-08321	8/10/2015	STYRENE	0	UG/L
TOWN OF HEMPSTEAD WA	LEVITTOWN WELL 2A	N-08321	8/10/2015	1,1,2,2-TETRACHLOROETHANE	0	UG/L
TOWN OF HEMPSTEAD WA	LEVITTOWN WELL 2A	N-08321	8/10/2015	BENZENE	0	UG/L
TOWN OF HEMPSTEAD WA	LEVITTOWN WELL 2A	N-08321	8/10/2015	CHLOROBENZENE	0	UG/L
TOWN OF HEMPSTEAD WA	LEVITTOWN WELL 2A	N-08321	8/10/2015	TOLUENE	0	UG/L
TOWN OF HEMPSTEAD WA	LEVITTOWN WELL 2A	N-08321	8/10/2015	DICHLORODIFLUOROMETHANE	0	UG/L
TOWN OF HEMPSTEAD WA	LEVITTOWN WELL 2A	N-08321	8/10/2015	BROMOMETHANE	0	UG/L
TOWN OF HEMPSTEAD WA	LEVITTOWN WELL 2A	N-08321	8/10/2015	ISOPROPYLBENZENE	0	UG/L
TOWN OF HEMPSTEAD WA	LEVITTOWN WELL 2A	N-08321	8/10/2015	HEXACHLOROBUTADIENE	0	UG/L
TOWN OF HEMPSTEAD WA	LEVITTOWN WELL 2A	N-08321	8/10/2015	CIS-1,3-DICHLOROPROPENE	0	UG/L
TOWN OF HEMPSTEAD WA	LEVITTOWN WELL 2A	N-08321	8/10/2015	TRANS-1,3-DICHLOROPROPENE	0	UG/L
TOWN OF HEMPSTEAD WA	LEVITTOWN WELL 2A	N-08321	8/10/2015	P-ISOPROPYLTOLUENE	0	UG/L
TOWN OF HEMPSTEAD WA	LEVITTOWN WELL 2A	N-08321	8/10/2015	CHLOROETHANE	0	UG/L
TOWN OF HEMPSTEAD WA	LEVITTOWN WELL 2A	N-08321	8/10/2015	TRICHLOROFLUOROMETHANE	0	UG/L
TOWN OF HEMPSTEAD WA	LEVITTOWN WELL 2A	N-08321	8/10/2015	METHYL TERT-BUTYL ETHER	0	UG/L
TOWN OF HEMPSTEAD WA	LEVITTOWN WELL 2A	N-08321	8/10/2015	TRICHLOROTRIFLUOROETHANE	0	UG/L
TOWN OF HEMPSTEAD WA	LEVITTOWN WELL 2A	N-08321	8/10/2015	N-PROPYLBENZENE	0	UG/L
TOWN OF HEMPSTEAD WA	LEVITTOWN WELL 2A	N-08321	8/10/2015	O-XYLENE	0	UG/L
TOWN OF HEMPSTEAD WA	LEVITTOWN WELL 2A	N-08321	8/10/2015	1,2,4-TRICHLOROBENZENE	0	UG/L
TOWN OF HEMPSTEAD WA	LEVITTOWN WELL 2A	N-08321	8/10/2015	TETRACHLOROETHYLENE	6.65	UG/L
TOWN OF HEMPSTEAD WA	LEVITTOWN WELL 2A	N-08321	8/10/2015	CHLOROMETHANE	0	UG/L
TOWN OF HEMPSTEAD WA	LEVITTOWN WELL 2A	N-08321	8/10/2015	1,2,4-TRIMETHYLBENZENE	0	UG/L
TOWN OF HEMPSTEAD WA	LEVITTOWN WELL 2A	N-08321	8/10/2015	1,2-DICHLOROPROPANE	0	UG/L
TOWN OF HEMPSTEAD WA	LEVITTOWN WELL 2A	N-08321	8/10/2015	1,2-DICHLOROETHANE	0.62	UG/L
TOWN OF HEMPSTEAD WA	LEVITTOWN WELL 2A	N-08321	8/10/2015	SEC-BUTYLBENZENE	0	UG/L
TOWN OF HEMPSTEAD WA	LEVITTOWN WELL 2A	N-08321	8/10/2015	1,2,3-TRICHLOROPROPANE	0	UG/L
TOWN OF HEMPSTEAD WA	LEVITTOWN WELL 2A	N-08321	8/10/2015	BROMOCHLOROMETHANE	0	UG/L
TOWN OF HEMPSTEAD WA	LEVITTOWN WELL 2A	N-08321	8/10/2015	1,1-DICHLOROPROPENE	0	UG/L
TOWN OF HEMPSTEAD WA	LEVITTOWN WELL 2A	N-08321	8/10/2015	DIBROMOMETHANE	0	UG/L
TOWN OF HEMPSTEAD WA	LEVITTOWN WELL 2A	N-08321	8/10/2015	CIS-1,2-DICHLOROETHYLENE	9.7	UG/L
TOWN OF HEMPSTEAD WA	LEVITTOWN WELL 2A	N-08321	8/10/2015	2,2-DICHLOROPROPANE	0	UG/L
TOWN OF HEMPSTEAD WA	LEVITTOWN WELL 2A	N-08321	8/10/2015	O-DICHLOROBENZENE	0	UG/L
TOWN OF HEMPSTEAD WA	LEVITTOWN WELL 2A	N-08321	8/10/2015	1,1-DICHLOROETHYLENE	5.16	UG/L
TOWN OF HEMPSTEAD WA	LEVITTOWN WELL 2A	N-08321	8/10/2015	TRANS-1,2-DICHLOROETHYLENE	0	UG/L
TOWN OF HEMPSTEAD WA	LEVITTOWN WELL 2A	N-08321	8/10/2015	VINYL CHLORIDE	0	UG/L
TOWN OF HEMPSTEAD WA	LEVITTOWN WELL 2A	N-08321	8/10/2015	1,1,1,2-TETRACHLOROETHANE	0	UG/L
TOWN OF HEMPSTEAD WA	LEVITTOWN WELL 2A	N-08321	8/10/2015	CARBON TETRACHLORIDE	0	UG/L

**TETRA TECH GROUNDWATER SAMPLING
NAVY 1-25-2019 FOIL- VOCS and FREONS**

TOWN OF HEMPSTEAD WA	LEVITTOWN WELL 2A	N-08321	8/10/2015	TERT-BUTYLBENZENE	0	UG/L
TOWN OF HEMPSTEAD WA	LEVITTOWN WELL 2A	N-08321	8/10/2015	P-DICHLOROBENZENE	0	UG/L
TOWN OF HEMPSTEAD WA	LEVITTOWN WELL 2A	N-08321	8/10/2015	1,2,3-TRICHLOROBENZENE	0	UG/L
TOWN OF HEMPSTEAD WA	LEVITTOWN WELL 2A	N-08321	8/10/2015	M-DICHLOROBENZENE	0	UG/L
TOWN OF HEMPSTEAD WA	LEVITTOWN WELL 2A	N-08321	8/10/2015	P-CHLOROTOLUENE	0	UG/L
TOWN OF HEMPSTEAD WA	LEVITTOWN WELL 2A	N-08321	8/10/2015	O-CHLOROTOLUENE	0	UG/L
TOWN OF HEMPSTEAD WA	LEVITTOWN WELL 2A	N-08321	8/10/2015	DICHLOROMETHANE	0	UG/L
TOWN OF HEMPSTEAD WA	LEVITTOWN WELL 2A	N-08321	8/10/2015	P-XYLENE	0	UG/L
TOWN OF HEMPSTEAD WA	LEVITTOWN WELL 2A	N-08321	8/10/2015	1,1,1-TRICHLOROETHANE	1.89	UG/L
TOWN OF HEMPSTEAD WA	LEVITTOWN WELL 2A	N-08321	8/10/2015	1,1,2-TRICHLOROETHANE	0	UG/L
TOWN OF HEMPSTEAD WA	LEVITTOWN WELL 2A	N-08321	8/10/2015	TRICHLOROETHYLENE	51.8	UG/L
TOWN OF HEMPSTEAD WA	LEVITTOWN WELL 2A	N-08321	8/10/2015	1,1-DICHLOROETHANE	4.4	UG/L
TOWN OF HEMPSTEAD WA	LEVITTOWN WELL 2A	N-08321	7/9/2015	CHLOROBENZENE	0	UG/L
TOWN OF HEMPSTEAD WA	LEVITTOWN WELL 2A	N-08321	7/9/2015	BENZENE	0	UG/L
TOWN OF HEMPSTEAD WA	LEVITTOWN WELL 2A	N-08321	7/9/2015	TOLUENE	0	UG/L
TOWN OF HEMPSTEAD WA	LEVITTOWN WELL 2A	N-08321	7/9/2015	TRANS-1,2-DICHLOROETHYLENE	0	UG/L
TOWN OF HEMPSTEAD WA	LEVITTOWN WELL 2A	N-08321	7/9/2015	BROMOBENZENE	0	UG/L
TOWN OF HEMPSTEAD WA	LEVITTOWN WELL 2A	N-08321	7/9/2015	1,2-DICHLOROETHANE	0.56	UG/L
TOWN OF HEMPSTEAD WA	LEVITTOWN WELL 2A	N-08321	7/9/2015	M-XYLENE	0	UG/L
TOWN OF HEMPSTEAD WA	LEVITTOWN WELL 2A	N-08321	7/9/2015	STYRENE	0	UG/L
TOWN OF HEMPSTEAD WA	LEVITTOWN WELL 2A	N-08321	7/9/2015	O-XYLENE	0	UG/L
TOWN OF HEMPSTEAD WA	LEVITTOWN WELL 2A	N-08321	7/9/2015	N-PROPYLBENZENE	0	UG/L
TOWN OF HEMPSTEAD WA	LEVITTOWN WELL 2A	N-08321	7/9/2015	TRICHLOROTRIFLUOROETHANE	1.42	UG/L
TOWN OF HEMPSTEAD WA	LEVITTOWN WELL 2A	N-08321	7/9/2015	O-CHLOROTOLUENE	0	UG/L
TOWN OF HEMPSTEAD WA	LEVITTOWN WELL 2A	N-08321	7/9/2015	1,3,5-TRIMETHYLBENZENE	0	UG/L
TOWN OF HEMPSTEAD WA	LEVITTOWN WELL 2A	N-08321	7/9/2015	1,1,1,2-TETRACHLOROETHANE	0	UG/L
TOWN OF HEMPSTEAD WA	LEVITTOWN WELL 2A	N-08321	7/9/2015	TERT-BUTYLBENZENE	0	UG/L
TOWN OF HEMPSTEAD WA	LEVITTOWN WELL 2A	N-08321	7/9/2015	P-CHLOROTOLUENE	0	UG/L
TOWN OF HEMPSTEAD WA	LEVITTOWN WELL 2A	N-08321	7/9/2015	ETHYLBENZENE	0	UG/L
TOWN OF HEMPSTEAD WA	LEVITTOWN WELL 2A	N-08321	7/9/2015	P-XYLENE	0	UG/L
TOWN OF HEMPSTEAD WA	LEVITTOWN WELL 2A	N-08321	7/9/2015	CARBON TETRACHLORIDE	0	UG/L
TOWN OF HEMPSTEAD WA	LEVITTOWN WELL 2A	N-08321	7/9/2015	DICHLOROMETHANE	0	UG/L
TOWN OF HEMPSTEAD WA	LEVITTOWN WELL 2A	N-08321	7/9/2015	BROMOCHLOROMETHANE	0	UG/L
TOWN OF HEMPSTEAD WA	LEVITTOWN WELL 2A	N-08321	7/9/2015	M-DICHLOROBENZENE	0	UG/L
TOWN OF HEMPSTEAD WA	LEVITTOWN WELL 2A	N-08321	7/9/2015	P-DICHLOROBENZENE	0	UG/L
TOWN OF HEMPSTEAD WA	LEVITTOWN WELL 2A	N-08321	7/9/2015	VINYL CHLORIDE	0	UG/L
TOWN OF HEMPSTEAD WA	LEVITTOWN WELL 2A	N-08321	7/9/2015	1,1-DICHLOROETHYLENE	4.48	UG/L
TOWN OF HEMPSTEAD WA	LEVITTOWN WELL 2A	N-08321	7/9/2015	1,1-DICHLOROETHANE	3.98	UG/L
TOWN OF HEMPSTEAD WA	LEVITTOWN WELL 2A	N-08321	7/9/2015	N-BUTYLBENZENE	0	UG/L
TOWN OF HEMPSTEAD WA	LEVITTOWN WELL 2A	N-08321	7/9/2015	2,2-DICHLOROPROPANE	0	UG/L
TOWN OF HEMPSTEAD WA	LEVITTOWN WELL 2A	N-08321	7/9/2015	DICHLORODIFLUOROMETHANE	0	UG/L
TOWN OF HEMPSTEAD WA	LEVITTOWN WELL 2A	N-08321	7/9/2015	1,2,4-TRICHLOROBENZENE	0	UG/L
TOWN OF HEMPSTEAD WA	LEVITTOWN WELL 2A	N-08321	7/9/2015	CHLOROMETHANE	0	UG/L
TOWN OF HEMPSTEAD WA	LEVITTOWN WELL 2A	N-08321	7/9/2015	BROMOMETHANE	0	UG/L
TOWN OF HEMPSTEAD WA	LEVITTOWN WELL 2A	N-08321	7/9/2015	CHLOROETHANE	0	UG/L
TOWN OF HEMPSTEAD WA	LEVITTOWN WELL 2A	N-08321	7/9/2015	TRICHLOROFLUOROMETHANE	0	UG/L
TOWN OF HEMPSTEAD WA	LEVITTOWN WELL 2A	N-08321	7/9/2015	TRANS-1,3-DICHLOROPROPENE	0	UG/L
TOWN OF HEMPSTEAD WA	LEVITTOWN WELL 2A	N-08321	7/9/2015	CIS-1,3-DICHLOROPROPENE	0	UG/L
TOWN OF HEMPSTEAD WA	LEVITTOWN WELL 2A	N-08321	7/9/2015	HEXACHLOROBUTADIENE	0	UG/L
TOWN OF HEMPSTEAD WA	LEVITTOWN WELL 2A	N-08321	7/9/2015	DIBROMOMETHANE	0	UG/L
TOWN OF HEMPSTEAD WA	LEVITTOWN WELL 2A	N-08321	7/9/2015	1,1-DICHLOROPROPENE	0	UG/L
TOWN OF HEMPSTEAD WA	LEVITTOWN WELL 2A	N-08321	7/9/2015	1,1,2,2-TETRACHLOROETHANE	0	UG/L
TOWN OF HEMPSTEAD WA	LEVITTOWN WELL 2A	N-08321	7/9/2015	1,2,3-TRICHLOROPROPANE	0	UG/L
TOWN OF HEMPSTEAD WA	LEVITTOWN WELL 2A	N-08321	7/9/2015	TETRACHLOROETHYLENE	6.3	UG/L
TOWN OF HEMPSTEAD WA	LEVITTOWN WELL 2A	N-08321	7/9/2015	1,2,3-TRICHLOROBENZENE	0	UG/L
TOWN OF HEMPSTEAD WA	LEVITTOWN WELL 2A	N-08321	7/9/2015	P-ISOPROPYLTOLUENE	0	UG/L
TOWN OF HEMPSTEAD WA	LEVITTOWN WELL 2A	N-08321	7/9/2015	METHYL TERT-BUTYL ETHER	0	UG/L
TOWN OF HEMPSTEAD WA	LEVITTOWN WELL 2A	N-08321	7/9/2015	1,2,4-TRIMETHYLBENZENE	0	UG/L
TOWN OF HEMPSTEAD WA	LEVITTOWN WELL 2A	N-08321	7/9/2015	CIS-1,2-DICHLOROETHYLENE	10.63	UG/L
TOWN OF HEMPSTEAD WA	LEVITTOWN WELL 2A	N-08321	7/9/2015	ISOPROPYLBENZENE	0	UG/L
TOWN OF HEMPSTEAD WA	LEVITTOWN WELL 2A	N-08321	7/9/2015	1,1,1-TRICHLOROETHANE	1.74	UG/L
TOWN OF HEMPSTEAD WA	LEVITTOWN WELL 2A	N-08321	7/9/2015	1,2-DICHLOROPROPANE	0	UG/L
TOWN OF HEMPSTEAD WA	LEVITTOWN WELL 2A	N-08321	7/9/2015	TRICHLOROETHYLENE	64.2	UG/L
TOWN OF HEMPSTEAD WA	LEVITTOWN WELL 2A	N-08321	7/9/2015	1,1,2-TRICHLOROETHANE	0	UG/L

**TETRA TECH GROUNDWATER SAMPLING
NAVY 1-25-2019 FOIL- VOCS and FREONS**

TOWN OF HEMPSTEAD WA	LEVITTOWN WELL 2A	N-08321	7/9/2015	O-DICHLOROBENZENE	0	UG/L
TOWN OF HEMPSTEAD WA	LEVITTOWN WELL 2A	N-08321	7/9/2015	1,3-DICHLOROPROPANE	0	UG/L
TOWN OF HEMPSTEAD WA	LEVITTOWN WELL 2A	N-08321	7/9/2015	SEC-BUTYLBENZENE	0	UG/L
TOWN OF HEMPSTEAD WA	LEVITTOWN WELL 2A	N-08321	6/29/2015	CIS-1,3-DICHLOROPROPENE	0	UG/L
TOWN OF HEMPSTEAD WA	LEVITTOWN WELL 2A	N-08321	6/29/2015	1,1,2-TRICHLOROETHANE	0	UG/L
TOWN OF HEMPSTEAD WA	LEVITTOWN WELL 2A	N-08321	6/29/2015	1,2,4-TRICHLOROBENZENE	0	UG/L
TOWN OF HEMPSTEAD WA	LEVITTOWN WELL 2A	N-08321	6/29/2015	HEXACHLOROBUTADIENE	0	UG/L
TOWN OF HEMPSTEAD WA	LEVITTOWN WELL 2A	N-08321	6/29/2015	METHYL TERT-BUTYL ETHER	0	UG/L
TOWN OF HEMPSTEAD WA	LEVITTOWN WELL 2A	N-08321	6/29/2015	P-ISOPROPYLTOLUENE	0	UG/L
TOWN OF HEMPSTEAD WA	LEVITTOWN WELL 2A	N-08321	6/29/2015	CHLOROMETHANE	0	UG/L
TOWN OF HEMPSTEAD WA	LEVITTOWN WELL 2A	N-08321	6/29/2015	TRICHLOROFLUOROMETHANE	0	UG/L
TOWN OF HEMPSTEAD WA	LEVITTOWN WELL 2A	N-08321	6/29/2015	TRICHLOROETHYLENE	52.4	UG/L
TOWN OF HEMPSTEAD WA	LEVITTOWN WELL 2A	N-08321	6/29/2015	1,2-DICHLOROETHANE	0	UG/L
TOWN OF HEMPSTEAD WA	LEVITTOWN WELL 2A	N-08321	6/29/2015	1,1,1-TRICHLOROETHANE	2.01	UG/L
TOWN OF HEMPSTEAD WA	LEVITTOWN WELL 2A	N-08321	6/29/2015	CARBON TETRACHLORIDE	0	UG/L
TOWN OF HEMPSTEAD WA	LEVITTOWN WELL 2A	N-08321	6/29/2015	DICHLORODIFLUOROMETHANE	0	UG/L
TOWN OF HEMPSTEAD WA	LEVITTOWN WELL 2A	N-08321	6/29/2015	N-PROPYLBENZENE	0	UG/L
TOWN OF HEMPSTEAD WA	LEVITTOWN WELL 2A	N-08321	6/29/2015	BROMOMETHANE	0	UG/L
TOWN OF HEMPSTEAD WA	LEVITTOWN WELL 2A	N-08321	6/29/2015	1,2-DICHLOROPROPANE	0	UG/L
TOWN OF HEMPSTEAD WA	LEVITTOWN WELL 2A	N-08321	6/29/2015	1,1,1,2-TETRACHLOROETHANE	0	UG/L
TOWN OF HEMPSTEAD WA	LEVITTOWN WELL 2A	N-08321	6/29/2015	ETHYLBENZENE	0	UG/L
TOWN OF HEMPSTEAD WA	LEVITTOWN WELL 2A	N-08321	6/29/2015	1,1,2,2-TETRACHLOROETHANE	0	UG/L
TOWN OF HEMPSTEAD WA	LEVITTOWN WELL 2A	N-08321	6/29/2015	CHLOROBENZENE	0	UG/L
TOWN OF HEMPSTEAD WA	LEVITTOWN WELL 2A	N-08321	6/29/2015	BENZENE	0	UG/L
TOWN OF HEMPSTEAD WA	LEVITTOWN WELL 2A	N-08321	6/29/2015	TOLUENE	0	UG/L
TOWN OF HEMPSTEAD WA	LEVITTOWN WELL 2A	N-08321	6/29/2015	STYRENE	0	UG/L
TOWN OF HEMPSTEAD WA	LEVITTOWN WELL 2A	N-08321	6/29/2015	ISOPROPYLBENZENE	0	UG/L
TOWN OF HEMPSTEAD WA	LEVITTOWN WELL 2A	N-08321	6/29/2015	O-XYLENE	0	UG/L
TOWN OF HEMPSTEAD WA	LEVITTOWN WELL 2A	N-08321	6/29/2015	TETRACHLOROETHYLENE	6.7	UG/L
TOWN OF HEMPSTEAD WA	LEVITTOWN WELL 2A	N-08321	6/29/2015	TRICHLOROTRIFLUOROETHANE	1.63	UG/L
TOWN OF HEMPSTEAD WA	LEVITTOWN WELL 2A	N-08321	6/29/2015	P-DICHLOROBENZENE	0	UG/L
TOWN OF HEMPSTEAD WA	LEVITTOWN WELL 2A	N-08321	6/29/2015	CIS-1,2-DICHLOROETHYLENE	11.08	UG/L
TOWN OF HEMPSTEAD WA	LEVITTOWN WELL 2A	N-08321	6/29/2015	DIBROMOMETHANE	0	UG/L
TOWN OF HEMPSTEAD WA	LEVITTOWN WELL 2A	N-08321	6/29/2015	1,1-DICHLOROPROPENE	0	UG/L
TOWN OF HEMPSTEAD WA	LEVITTOWN WELL 2A	N-08321	6/29/2015	1,3-DICHLOROPROPANE	0	UG/L
TOWN OF HEMPSTEAD WA	LEVITTOWN WELL 2A	N-08321	6/29/2015	1,2,3-TRICHLOROPROPANE	0	UG/L
TOWN OF HEMPSTEAD WA	LEVITTOWN WELL 2A	N-08321	6/29/2015	2,2-DICHLOROPROPANE	0	UG/L
TOWN OF HEMPSTEAD WA	LEVITTOWN WELL 2A	N-08321	6/29/2015	M-DICHLOROBENZENE	0	UG/L
TOWN OF HEMPSTEAD WA	LEVITTOWN WELL 2A	N-08321	6/29/2015	TRANS-1,2-DICHLOROETHYLENE	0	UG/L
TOWN OF HEMPSTEAD WA	LEVITTOWN WELL 2A	N-08321	6/29/2015	1,1-DICHLOROETHANE	4.28	UG/L
TOWN OF HEMPSTEAD WA	LEVITTOWN WELL 2A	N-08321	6/29/2015	1,1-DICHLOROETHYLENE	4.69	UG/L
TOWN OF HEMPSTEAD WA	LEVITTOWN WELL 2A	N-08321	6/29/2015	BROMOBENZENE	0	UG/L
TOWN OF HEMPSTEAD WA	LEVITTOWN WELL 2A	N-08321	6/29/2015	P-CHLOROTOLUENE	0	UG/L
TOWN OF HEMPSTEAD WA	LEVITTOWN WELL 2A	N-08321	6/29/2015	1,2,4-TRIMETHYLBENZENE	0	UG/L
TOWN OF HEMPSTEAD WA	LEVITTOWN WELL 2A	N-08321	6/29/2015	1,2,3-TRICHLOROBENZENE	0	UG/L
TOWN OF HEMPSTEAD WA	LEVITTOWN WELL 2A	N-08321	6/29/2015	O-CHLOROTOLUENE	0	UG/L
TOWN OF HEMPSTEAD WA	LEVITTOWN WELL 2A	N-08321	6/29/2015	DICHLOROMETHANE	0	UG/L
TOWN OF HEMPSTEAD WA	LEVITTOWN WELL 2A	N-08321	6/29/2015	P-XYLENE	0	UG/L
TOWN OF HEMPSTEAD WA	LEVITTOWN WELL 2A	N-08321	6/29/2015	BROMOCHLOROMETHANE	0	UG/L
TOWN OF HEMPSTEAD WA	LEVITTOWN WELL 2A	N-08321	6/29/2015	SEC-BUTYLBENZENE	0	UG/L
TOWN OF HEMPSTEAD WA	LEVITTOWN WELL 2A	N-08321	6/29/2015	TERT-BUTYLBENZENE	0	UG/L
TOWN OF HEMPSTEAD WA	LEVITTOWN WELL 2A	N-08321	6/29/2015	1,3,5-TRIMETHYLBENZENE	0	UG/L
TOWN OF HEMPSTEAD WA	LEVITTOWN WELL 2A	N-08321	6/29/2015	N-BUTYLBENZENE	0	UG/L
TOWN OF HEMPSTEAD WA	LEVITTOWN WELL 2A	N-08321	6/29/2015	CHLOROETHANE	0	UG/L
TOWN OF HEMPSTEAD WA	LEVITTOWN WELL 2A	N-08321	6/29/2015	TRANS-1,3-DICHLOROPROPENE	0	UG/L
TOWN OF HEMPSTEAD WA	LEVITTOWN WELL 2A	N-08321	6/29/2015	VINYL CHLORIDE	0	UG/L
TOWN OF HEMPSTEAD WA	LEVITTOWN WELL 2A	N-08321	6/29/2015	O-DICHLOROBENZENE	0	UG/L
TOWN OF HEMPSTEAD WA	LEVITTOWN WELL 2A	N-08321	6/29/2015	M-XYLENE	0	UG/L
TOWN OF HEMPSTEAD WA	LEVITTOWN WELL 2A	N-08321	6/22/2015	1,1,2,2-TETRACHLOROETHANE	0	UG/L
TOWN OF HEMPSTEAD WA	LEVITTOWN WELL 2A	N-08321	6/22/2015	CIS-1,3-DICHLOROPROPENE	0	UG/L
TOWN OF HEMPSTEAD WA	LEVITTOWN WELL 2A	N-08321	6/22/2015	HEXACHLOROBUTADIENE	0	UG/L
TOWN OF HEMPSTEAD WA	LEVITTOWN WELL 2A	N-08321	6/22/2015	METHYL TERT-BUTYL ETHER	0	UG/L
TOWN OF HEMPSTEAD WA	LEVITTOWN WELL 2A	N-08321	6/22/2015	1,2,3-TRICHLOROPROPANE	0	UG/L
TOWN OF HEMPSTEAD WA	LEVITTOWN WELL 2A	N-08321	6/22/2015	TRICHLOROTRIFLUOROETHANE	1.04	UG/L

**TETRA TECH GROUNDWATER SAMPLING
NAVY 1-25-2019 FOIL- VOCS and FREONS**

TOWN OF HEMPSTEAD WA	LEVITTOWN WELL 2A	N-08321	6/22/2015	1,1-DICHLOROETHYLENE	3.53	UG/L
TOWN OF HEMPSTEAD WA	LEVITTOWN WELL 2A	N-08321	6/22/2015	1,1,1-TRICHLOROETHANE	1.6	UG/L
TOWN OF HEMPSTEAD WA	LEVITTOWN WELL 2A	N-08321	6/22/2015	1,2-DICHLOROPROPANE	0	UG/L
TOWN OF HEMPSTEAD WA	LEVITTOWN WELL 2A	N-08321	6/22/2015	TRICHLOROETHYLENE	52.6	UG/L
TOWN OF HEMPSTEAD WA	LEVITTOWN WELL 2A	N-08321	6/22/2015	1,1,2-TRICHLOROETHANE	0	UG/L
TOWN OF HEMPSTEAD WA	LEVITTOWN WELL 2A	N-08321	6/22/2015	1,1-DICHLOROETHANE	3.79	UG/L
TOWN OF HEMPSTEAD WA	LEVITTOWN WELL 2A	N-08321	6/22/2015	TRANS-1,2-DICHLOROETHYLENE	0	UG/L
TOWN OF HEMPSTEAD WA	LEVITTOWN WELL 2A	N-08321	6/22/2015	1,2,4-TRICHLOROBENZENE	0	UG/L
TOWN OF HEMPSTEAD WA	LEVITTOWN WELL 2A	N-08321	6/22/2015	STYRENE	0	UG/L
TOWN OF HEMPSTEAD WA	LEVITTOWN WELL 2A	N-08321	6/22/2015	DIBROMOMETHANE	0	UG/L
TOWN OF HEMPSTEAD WA	LEVITTOWN WELL 2A	N-08321	6/22/2015	BENZENE	0	UG/L
TOWN OF HEMPSTEAD WA	LEVITTOWN WELL 2A	N-08321	6/22/2015	ETHYLBENZENE	0	UG/L
TOWN OF HEMPSTEAD WA	LEVITTOWN WELL 2A	N-08321	6/22/2015	BROMOBENZENE	0	UG/L
TOWN OF HEMPSTEAD WA	LEVITTOWN WELL 2A	N-08321	6/22/2015	ISOPROPYLBENZENE	0	UG/L
TOWN OF HEMPSTEAD WA	LEVITTOWN WELL 2A	N-08321	6/22/2015	M-XYLENE	0	UG/L
TOWN OF HEMPSTEAD WA	LEVITTOWN WELL 2A	N-08321	6/22/2015	O-XYLENE	0	UG/L
TOWN OF HEMPSTEAD WA	LEVITTOWN WELL 2A	N-08321	6/22/2015	N-PROPYLBENZENE	0	UG/L
TOWN OF HEMPSTEAD WA	LEVITTOWN WELL 2A	N-08321	6/22/2015	TETRACHLOROETHYLENE	6.17	UG/L
TOWN OF HEMPSTEAD WA	LEVITTOWN WELL 2A	N-08321	6/22/2015	1,2-DICHLOROETHANE	0	UG/L
TOWN OF HEMPSTEAD WA	LEVITTOWN WELL 2A	N-08321	6/22/2015	DICHLORODIFLUOROMETHANE	0	UG/L
TOWN OF HEMPSTEAD WA	LEVITTOWN WELL 2A	N-08321	6/22/2015	1,1,1,2-TETRACHLOROETHANE	0	UG/L
TOWN OF HEMPSTEAD WA	LEVITTOWN WELL 2A	N-08321	6/22/2015	CHLOROMETHANE	0	UG/L
TOWN OF HEMPSTEAD WA	LEVITTOWN WELL 2A	N-08321	6/22/2015	M-DICHLOROBENZENE	0	UG/L
TOWN OF HEMPSTEAD WA	LEVITTOWN WELL 2A	N-08321	6/22/2015	CHLOROBENZENE	0	UG/L
TOWN OF HEMPSTEAD WA	LEVITTOWN WELL 2A	N-08321	6/22/2015	CARBON TETRACHLORIDE	0	UG/L
TOWN OF HEMPSTEAD WA	LEVITTOWN WELL 2A	N-08321	6/22/2015	TOLUENE	0	UG/L
TOWN OF HEMPSTEAD WA	LEVITTOWN WELL 2A	N-08321	6/22/2015	P-XYLENE	0	UG/L
TOWN OF HEMPSTEAD WA	LEVITTOWN WELL 2A	N-08321	6/22/2015	2,2-DICHLOROPROPANE	0	UG/L
TOWN OF HEMPSTEAD WA	LEVITTOWN WELL 2A	N-08321	6/22/2015	1,2,4-TRIMETHYLBENZENE	0	UG/L
TOWN OF HEMPSTEAD WA	LEVITTOWN WELL 2A	N-08321	6/22/2015	1,2,3-TRICHLOROBENZENE	0	UG/L
TOWN OF HEMPSTEAD WA	LEVITTOWN WELL 2A	N-08321	6/22/2015	N-BUTYLBENZENE	0	UG/L
TOWN OF HEMPSTEAD WA	LEVITTOWN WELL 2A	N-08321	6/22/2015	1,3,5-TRIMETHYLBENZENE	0	UG/L
TOWN OF HEMPSTEAD WA	LEVITTOWN WELL 2A	N-08321	6/22/2015	TERT-BUTYLBENZENE	0	UG/L
TOWN OF HEMPSTEAD WA	LEVITTOWN WELL 2A	N-08321	6/22/2015	TRANS-1,3-DICHLOROPROPENE	0	UG/L
TOWN OF HEMPSTEAD WA	LEVITTOWN WELL 2A	N-08321	6/22/2015	BROMOCHLOROMETHANE	0	UG/L
TOWN OF HEMPSTEAD WA	LEVITTOWN WELL 2A	N-08321	6/22/2015	BROMOMETHANE	0	UG/L
TOWN OF HEMPSTEAD WA	LEVITTOWN WELL 2A	N-08321	6/22/2015	DICHLOROMETHANE	0	UG/L
TOWN OF HEMPSTEAD WA	LEVITTOWN WELL 2A	N-08321	6/22/2015	O-CHLOROTOLUENE	0	UG/L
TOWN OF HEMPSTEAD WA	LEVITTOWN WELL 2A	N-08321	6/22/2015	P-CHLOROTOLUENE	0	UG/L
TOWN OF HEMPSTEAD WA	LEVITTOWN WELL 2A	N-08321	6/22/2015	O-DICHLOROBENZENE	0	UG/L
TOWN OF HEMPSTEAD WA	LEVITTOWN WELL 2A	N-08321	6/22/2015	TRICHLOROFLUOROMETHANE	0	UG/L
TOWN OF HEMPSTEAD WA	LEVITTOWN WELL 2A	N-08321	6/22/2015	VINYL CHLORIDE	0	UG/L
TOWN OF HEMPSTEAD WA	LEVITTOWN WELL 2A	N-08321	6/22/2015	P-ISOPROPYLTOLUENE	0	UG/L
TOWN OF HEMPSTEAD WA	LEVITTOWN WELL 2A	N-08321	6/22/2015	SEC-BUTYLBENZENE	0	UG/L
TOWN OF HEMPSTEAD WA	LEVITTOWN WELL 2A	N-08321	6/22/2015	1,1-DICHLOROPROPENE	0	UG/L
TOWN OF HEMPSTEAD WA	LEVITTOWN WELL 2A	N-08321	6/22/2015	1,3-DICHLOROPROPANE	0	UG/L
TOWN OF HEMPSTEAD WA	LEVITTOWN WELL 2A	N-08321	6/22/2015	CHLOROETHANE	0	UG/L
TOWN OF HEMPSTEAD WA	LEVITTOWN WELL 2A	N-08321	6/22/2015	CIS-1,2-DICHLOROETHYLENE	11.1	UG/L
TOWN OF HEMPSTEAD WA	LEVITTOWN WELL 2A	N-08321	6/22/2015	P-DICHLOROBENZENE	0	UG/L
TOWN OF HEMPSTEAD WA	LEVITTOWN WELL 2A	N-08321	6/18/2015	1,1,2-TRICHLOROETHANE	0	UG/L
TOWN OF HEMPSTEAD WA	LEVITTOWN WELL 2A	N-08321	6/18/2015	BROMOBENZENE	0	UG/L
TOWN OF HEMPSTEAD WA	LEVITTOWN WELL 2A	N-08321	6/18/2015	CIS-1,3-DICHLOROPROPENE	0	UG/L
TOWN OF HEMPSTEAD WA	LEVITTOWN WELL 2A	N-08321	6/18/2015	TRANS-1,3-DICHLOROPROPENE	0	UG/L
TOWN OF HEMPSTEAD WA	LEVITTOWN WELL 2A	N-08321	6/18/2015	TRICHLOROFLUOROMETHANE	0	UG/L
TOWN OF HEMPSTEAD WA	LEVITTOWN WELL 2A	N-08321	6/18/2015	BROMOMETHANE	0	UG/L
TOWN OF HEMPSTEAD WA	LEVITTOWN WELL 2A	N-08321	6/18/2015	DICHLOROMETHANE	0	UG/L
TOWN OF HEMPSTEAD WA	LEVITTOWN WELL 2A	N-08321	6/18/2015	P-XYLENE	0	UG/L
TOWN OF HEMPSTEAD WA	LEVITTOWN WELL 2A	N-08321	6/18/2015	BENZENE	0	UG/L
TOWN OF HEMPSTEAD WA	LEVITTOWN WELL 2A	N-08321	6/18/2015	BROMOCHLOROMETHANE	0	UG/L
TOWN OF HEMPSTEAD WA	LEVITTOWN WELL 2A	N-08321	6/18/2015	1,1,1,2-TETRACHLOROETHANE	0	UG/L
TOWN OF HEMPSTEAD WA	LEVITTOWN WELL 2A	N-08321	6/18/2015	TETRACHLOROETHYLENE	4.21	UG/L
TOWN OF HEMPSTEAD WA	LEVITTOWN WELL 2A	N-08321	6/18/2015	1,1,2,2-TETRACHLOROETHANE	0	UG/L
TOWN OF HEMPSTEAD WA	LEVITTOWN WELL 2A	N-08321	6/18/2015	CHLOROBENZENE	0	UG/L
TOWN OF HEMPSTEAD WA	LEVITTOWN WELL 2A	N-08321	6/18/2015	TOLUENE	0	UG/L

**TETRA TECH GROUNDWATER SAMPLING
NAVY 1-25-2019 FOIL- VOCS and FREONS**

TOWN OF HEMPSTEAD WA	LEVITTOWN WELL 2A	N-08321	6/18/2015	ETHYLBENZENE	0	UG/L
TOWN OF HEMPSTEAD WA	LEVITTOWN WELL 2A	N-08321	6/18/2015	HEXACHLOROBUTADIENE	0	UG/L
TOWN OF HEMPSTEAD WA	LEVITTOWN WELL 2A	N-08321	6/18/2015	METHYL TERT-BUTYL ETHER	0	UG/L
TOWN OF HEMPSTEAD WA	LEVITTOWN WELL 2A	N-08321	6/18/2015	P-ISOPROPYLTOLUENE	0	UG/L
TOWN OF HEMPSTEAD WA	LEVITTOWN WELL 2A	N-08321	6/18/2015	1,2,3-TRICHLOROBENZENE	0	UG/L
TOWN OF HEMPSTEAD WA	LEVITTOWN WELL 2A	N-08321	6/18/2015	1,2,4-TRICHLOROBENZENE	0	UG/L
TOWN OF HEMPSTEAD WA	LEVITTOWN WELL 2A	N-08321	6/18/2015	CIS-1,2-DICHLOROETHYLENE	6.35	UG/L
TOWN OF HEMPSTEAD WA	LEVITTOWN WELL 2A	N-08321	6/18/2015	DIBROMOMETHANE	0	UG/L
TOWN OF HEMPSTEAD WA	LEVITTOWN WELL 2A	N-08321	6/18/2015	CHLOROMETHANE	0	UG/L
TOWN OF HEMPSTEAD WA	LEVITTOWN WELL 2A	N-08321	6/18/2015	2,2-DICHLOROPROPANE	0	UG/L
TOWN OF HEMPSTEAD WA	LEVITTOWN WELL 2A	N-08321	6/18/2015	DICHLORODIFLUOROMETHANE	0	UG/L
TOWN OF HEMPSTEAD WA	LEVITTOWN WELL 2A	N-08321	6/18/2015	1,2,3-TRICHLOROPROPANE	0	UG/L
TOWN OF HEMPSTEAD WA	LEVITTOWN WELL 2A	N-08321	6/18/2015	1,2,4-TRIMETHYLBENZENE	0	UG/L
TOWN OF HEMPSTEAD WA	LEVITTOWN WELL 2A	N-08321	6/18/2015	1,1-DICHLOROPROPENE	0	UG/L
TOWN OF HEMPSTEAD WA	LEVITTOWN WELL 2A	N-08321	6/18/2015	N-BUTYLBENZENE	0	UG/L
TOWN OF HEMPSTEAD WA	LEVITTOWN WELL 2A	N-08321	6/18/2015	1,3,5-TRIMETHYLBENZENE	0	UG/L
TOWN OF HEMPSTEAD WA	LEVITTOWN WELL 2A	N-08321	6/18/2015	TERT-BUTYLBENZENE	0	UG/L
TOWN OF HEMPSTEAD WA	LEVITTOWN WELL 2A	N-08321	6/18/2015	SEC-BUTYLBENZENE	0	UG/L
TOWN OF HEMPSTEAD WA	LEVITTOWN WELL 2A	N-08321	6/18/2015	1,3-DICHLOROPROPANE	0	UG/L
TOWN OF HEMPSTEAD WA	LEVITTOWN WELL 2A	N-08321	6/18/2015	1,1-DICHLOROETHANE	2.66	UG/L
TOWN OF HEMPSTEAD WA	LEVITTOWN WELL 2A	N-08321	6/18/2015	TRICHLOROETHYLENE	33.9	UG/L
TOWN OF HEMPSTEAD WA	LEVITTOWN WELL 2A	N-08321	6/18/2015	STYRENE	0	UG/L
TOWN OF HEMPSTEAD WA	LEVITTOWN WELL 2A	N-08321	6/18/2015	1,1-DICHLOROETHYLENE	2.37	UG/L
TOWN OF HEMPSTEAD WA	LEVITTOWN WELL 2A	N-08321	6/18/2015	M-XYLENE	0	UG/L
TOWN OF HEMPSTEAD WA	LEVITTOWN WELL 2A	N-08321	6/18/2015	1,2-DICHLOROPROPANE	0	UG/L
TOWN OF HEMPSTEAD WA	LEVITTOWN WELL 2A	N-08321	6/18/2015	CARBON TETRACHLORIDE	0	UG/L
TOWN OF HEMPSTEAD WA	LEVITTOWN WELL 2A	N-08321	6/18/2015	1,1,1-TRICHLOROETHANE	0.96	UG/L
TOWN OF HEMPSTEAD WA	LEVITTOWN WELL 2A	N-08321	6/18/2015	ISOPROPYLBENZENE	0	UG/L
TOWN OF HEMPSTEAD WA	LEVITTOWN WELL 2A	N-08321	6/18/2015	N-PROPYLBENZENE	0	UG/L
TOWN OF HEMPSTEAD WA	LEVITTOWN WELL 2A	N-08321	6/18/2015	O-DICHLOROBENZENE	0	UG/L
TOWN OF HEMPSTEAD WA	LEVITTOWN WELL 2A	N-08321	6/18/2015	TRICHLOROTRIFLUOROETHANE	0.79	UG/L
TOWN OF HEMPSTEAD WA	LEVITTOWN WELL 2A	N-08321	6/18/2015	VINYL CHLORIDE	0	UG/L
TOWN OF HEMPSTEAD WA	LEVITTOWN WELL 2A	N-08321	6/18/2015	P-DICHLOROBENZENE	0	UG/L
TOWN OF HEMPSTEAD WA	LEVITTOWN WELL 2A	N-08321	6/18/2015	M-DICHLOROBENZENE	0	UG/L
TOWN OF HEMPSTEAD WA	LEVITTOWN WELL 2A	N-08321	6/18/2015	CHLOROETHANE	0	UG/L
TOWN OF HEMPSTEAD WA	LEVITTOWN WELL 2A	N-08321	6/18/2015	O-CHLOROTOLUENE	0	UG/L
TOWN OF HEMPSTEAD WA	LEVITTOWN WELL 2A	N-08321	6/18/2015	TRANS-1,2-DICHLOROETHYLENE	0	UG/L
TOWN OF HEMPSTEAD WA	LEVITTOWN WELL 2A	N-08321	6/18/2015	O-XYLENE	0	UG/L
TOWN OF HEMPSTEAD WA	LEVITTOWN WELL 2A	N-08321	6/18/2015	1,2-DICHLOROETHANE	0	UG/L
TOWN OF HEMPSTEAD WA	LEVITTOWN WELL 2A	N-08321	6/18/2015	P-CHLOROTOLUENE	0	UG/L
TOWN OF HEMPSTEAD WA	LEVITTOWN WELL 2A	N-08321	6/11/2015	CHLOROBENZENE	0	UG/L
TOWN OF HEMPSTEAD WA	LEVITTOWN WELL 2A	N-08321	6/11/2015	VINYL CHLORIDE	0	UG/L
TOWN OF HEMPSTEAD WA	LEVITTOWN WELL 2A	N-08321	6/11/2015	1,1,1,2-TETRACHLOROETHANE	0	UG/L
TOWN OF HEMPSTEAD WA	LEVITTOWN WELL 2A	N-08321	6/11/2015	1,1,1-TRICHLOROETHANE	1.88	UG/L
TOWN OF HEMPSTEAD WA	LEVITTOWN WELL 2A	N-08321	6/11/2015	DICHLOROMETHANE	0	UG/L
TOWN OF HEMPSTEAD WA	LEVITTOWN WELL 2A	N-08321	6/11/2015	P-CHLOROTOLUENE	0	UG/L
TOWN OF HEMPSTEAD WA	LEVITTOWN WELL 2A	N-08321	6/11/2015	M-DICHLOROBENZENE	0	UG/L
TOWN OF HEMPSTEAD WA	LEVITTOWN WELL 2A	N-08321	6/11/2015	1,3,5-TRIMETHYLBENZENE	0	UG/L
TOWN OF HEMPSTEAD WA	LEVITTOWN WELL 2A	N-08321	6/11/2015	P-DICHLOROBENZENE	0	UG/L
TOWN OF HEMPSTEAD WA	LEVITTOWN WELL 2A	N-08321	6/11/2015	N-BUTYLBENZENE	0	UG/L
TOWN OF HEMPSTEAD WA	LEVITTOWN WELL 2A	N-08321	6/11/2015	1,1-DICHLOROETHYLENE	2.99	UG/L
TOWN OF HEMPSTEAD WA	LEVITTOWN WELL 2A	N-08321	6/11/2015	1,1-DICHLOROETHANE	4.22	UG/L
TOWN OF HEMPSTEAD WA	LEVITTOWN WELL 2A	N-08321	6/11/2015	TRICHLOROTRIFLUOROETHANE	0.94	UG/L
TOWN OF HEMPSTEAD WA	LEVITTOWN WELL 2A	N-08321	6/11/2015	1,2-DICHLOROETHANE	0.52	UG/L
TOWN OF HEMPSTEAD WA	LEVITTOWN WELL 2A	N-08321	6/11/2015	BROMOCHLOROMETHANE	0	UG/L
TOWN OF HEMPSTEAD WA	LEVITTOWN WELL 2A	N-08321	6/11/2015	1,1,2,2-TETRACHLOROETHANE	0	UG/L
TOWN OF HEMPSTEAD WA	LEVITTOWN WELL 2A	N-08321	6/11/2015	TETRACHLOROETHYLENE	6.14	UG/L
TOWN OF HEMPSTEAD WA	LEVITTOWN WELL 2A	N-08321	6/11/2015	O-DICHLOROBENZENE	0	UG/L
TOWN OF HEMPSTEAD WA	LEVITTOWN WELL 2A	N-08321	6/11/2015	CIS-1,2-DICHLOROETHYLENE	11.04	UG/L
TOWN OF HEMPSTEAD WA	LEVITTOWN WELL 2A	N-08321	6/11/2015	1,2-DICHLOROPROPANE	0	UG/L
TOWN OF HEMPSTEAD WA	LEVITTOWN WELL 2A	N-08321	6/11/2015	TRICHLOROETHYLENE	57.4	UG/L
TOWN OF HEMPSTEAD WA	LEVITTOWN WELL 2A	N-08321	6/11/2015	CHLOROETHANE	0	UG/L
TOWN OF HEMPSTEAD WA	LEVITTOWN WELL 2A	N-08321	6/11/2015	TRICHLOROFLUOROMETHANE	0	UG/L
TOWN OF HEMPSTEAD WA	LEVITTOWN WELL 2A	N-08321	6/11/2015	TRANS-1,3-DICHLOROPROPENE	0	UG/L

**TETRA TECH GROUNDWATER SAMPLING
NAVY 1-25-2019 FOIL- VOCS and FREONS**

TOWN OF HEMPSTEAD WA	LEVITTOWN WELL 2A	N-08321	6/11/2015	BROMOBENZENE	0	UG/L
TOWN OF HEMPSTEAD WA	LEVITTOWN WELL 2A	N-08321	6/11/2015	CIS-1,3-DICHLOROPROPENE	0	UG/L
TOWN OF HEMPSTEAD WA	LEVITTOWN WELL 2A	N-08321	6/11/2015	TRANS-1,2-DICHLOROETHYLENE	0	UG/L
TOWN OF HEMPSTEAD WA	LEVITTOWN WELL 2A	N-08321	6/11/2015	1,2,4-TRIMETHYLBENZENE	0	UG/L
TOWN OF HEMPSTEAD WA	LEVITTOWN WELL 2A	N-08321	6/11/2015	M-XYLENE	0	UG/L
TOWN OF HEMPSTEAD WA	LEVITTOWN WELL 2A	N-08321	6/11/2015	BENZENE	0	UG/L
TOWN OF HEMPSTEAD WA	LEVITTOWN WELL 2A	N-08321	6/11/2015	ISOPROPYLBENZENE	0	UG/L
TOWN OF HEMPSTEAD WA	LEVITTOWN WELL 2A	N-08321	6/11/2015	TOLUENE	0	UG/L
TOWN OF HEMPSTEAD WA	LEVITTOWN WELL 2A	N-08321	6/11/2015	ETHYLBENZENE	0	UG/L
TOWN OF HEMPSTEAD WA	LEVITTOWN WELL 2A	N-08321	6/11/2015	SEC-BUTYLBENZENE	0	UG/L
TOWN OF HEMPSTEAD WA	LEVITTOWN WELL 2A	N-08321	6/11/2015	CARBON TETRACHLORIDE	0	UG/L
TOWN OF HEMPSTEAD WA	LEVITTOWN WELL 2A	N-08321	6/11/2015	1,1,2-TRICHLOROETHANE	0	UG/L
TOWN OF HEMPSTEAD WA	LEVITTOWN WELL 2A	N-08321	6/11/2015	O-CHLOROTOLUENE	0	UG/L
TOWN OF HEMPSTEAD WA	LEVITTOWN WELL 2A	N-08321	6/11/2015	1,2,3-TRICHLOROBENZENE	0	UG/L
TOWN OF HEMPSTEAD WA	LEVITTOWN WELL 2A	N-08321	6/11/2015	O-XYLENE	0	UG/L
TOWN OF HEMPSTEAD WA	LEVITTOWN WELL 2A	N-08321	6/11/2015	2,2-DICHLOROPROPANE	0	UG/L
TOWN OF HEMPSTEAD WA	LEVITTOWN WELL 2A	N-08321	6/11/2015	1,2,3-TRICHLOROPROPANE	0	UG/L
TOWN OF HEMPSTEAD WA	LEVITTOWN WELL 2A	N-08321	6/11/2015	1,3-DICHLOROPROPANE	0	UG/L
TOWN OF HEMPSTEAD WA	LEVITTOWN WELL 2A	N-08321	6/11/2015	DICHLORODIFLUOROMETHANE	0	UG/L
TOWN OF HEMPSTEAD WA	LEVITTOWN WELL 2A	N-08321	6/11/2015	STYRENE	0	UG/L
TOWN OF HEMPSTEAD WA	LEVITTOWN WELL 2A	N-08321	6/11/2015	METHYL TERT-BUTYL ETHER	0	UG/L
TOWN OF HEMPSTEAD WA	LEVITTOWN WELL 2A	N-08321	6/11/2015	BROMOMETHANE	0	UG/L
TOWN OF HEMPSTEAD WA	LEVITTOWN WELL 2A	N-08321	6/11/2015	1,1-DICHLOROPROPENE	0	UG/L
TOWN OF HEMPSTEAD WA	LEVITTOWN WELL 2A	N-08321	6/11/2015	CHLOROMETHANE	0	UG/L
TOWN OF HEMPSTEAD WA	LEVITTOWN WELL 2A	N-08321	6/11/2015	P-ISOPROPYLTOLUENE	0	UG/L
TOWN OF HEMPSTEAD WA	LEVITTOWN WELL 2A	N-08321	6/11/2015	HEXACHLOROBUTADIENE	0	UG/L
TOWN OF HEMPSTEAD WA	LEVITTOWN WELL 2A	N-08321	6/11/2015	TERT-BUTYLBENZENE	0	UG/L
TOWN OF HEMPSTEAD WA	LEVITTOWN WELL 2A	N-08321	6/11/2015	1,2,4-TRICHLOROBENZENE	0	UG/L
TOWN OF HEMPSTEAD WA	LEVITTOWN WELL 2A	N-08321	6/11/2015	P-XYLENE	0	UG/L
TOWN OF HEMPSTEAD WA	LEVITTOWN WELL 2A	N-08321	6/11/2015	DIBROMOMETHANE	0	UG/L
TOWN OF HEMPSTEAD WA	LEVITTOWN WELL 2A	N-08321	6/11/2015	N-PROPYLBENZENE	0	UG/L
TOWN OF HEMPSTEAD WA	LEVITTOWN WELL 2A	N-08321	5/11/2015	CIS-1,3-DICHLOROPROPENE	0	UG/L
TOWN OF HEMPSTEAD WA	LEVITTOWN WELL 2A	N-08321	5/11/2015	P-ISOPROPYLTOLUENE	0	UG/L
TOWN OF HEMPSTEAD WA	LEVITTOWN WELL 2A	N-08321	5/11/2015	CHLOROMETHANE	0	UG/L
TOWN OF HEMPSTEAD WA	LEVITTOWN WELL 2A	N-08321	5/11/2015	CHLOROETHANE	0	UG/L
TOWN OF HEMPSTEAD WA	LEVITTOWN WELL 2A	N-08321	5/11/2015	TRICHLOROFLUOROMETHANE	0	UG/L
TOWN OF HEMPSTEAD WA	LEVITTOWN WELL 2A	N-08321	5/11/2015	TRANS-1,3-DICHLOROPROPENE	0	UG/L
TOWN OF HEMPSTEAD WA	LEVITTOWN WELL 2A	N-08321	5/11/2015	VINYL CHLORIDE	0	UG/L
TOWN OF HEMPSTEAD WA	LEVITTOWN WELL 2A	N-08321	5/11/2015	HEXACHLOROBUTADIENE	0	UG/L
TOWN OF HEMPSTEAD WA	LEVITTOWN WELL 2A	N-08321	5/11/2015	1,2,4-TRICHLOROBENZENE	0	UG/L
TOWN OF HEMPSTEAD WA	LEVITTOWN WELL 2A	N-08321	5/11/2015	BROMOMETHANE	0	UG/L
TOWN OF HEMPSTEAD WA	LEVITTOWN WELL 2A	N-08321	5/11/2015	TRANS-1,2-DICHLOROETHYLENE	0	UG/L
TOWN OF HEMPSTEAD WA	LEVITTOWN WELL 2A	N-08321	5/11/2015	1,3,5-TRIMETHYLBENZENE	0	UG/L
TOWN OF HEMPSTEAD WA	LEVITTOWN WELL 2A	N-08321	5/11/2015	1,1,1,2-TETRACHLOROETHANE	0	UG/L
TOWN OF HEMPSTEAD WA	LEVITTOWN WELL 2A	N-08321	5/11/2015	O-DICHLOROBENZENE	0	UG/L
TOWN OF HEMPSTEAD WA	LEVITTOWN WELL 2A	N-08321	5/11/2015	ISOPROPYLBENZENE	0	UG/L
TOWN OF HEMPSTEAD WA	LEVITTOWN WELL 2A	N-08321	5/11/2015	BROMOBENZENE	0	UG/L
TOWN OF HEMPSTEAD WA	LEVITTOWN WELL 2A	N-08321	5/11/2015	ETHYLBENZENE	0	UG/L
TOWN OF HEMPSTEAD WA	LEVITTOWN WELL 2A	N-08321	5/11/2015	TOLUENE	0	UG/L
TOWN OF HEMPSTEAD WA	LEVITTOWN WELL 2A	N-08321	5/11/2015	BENZENE	0	UG/L
TOWN OF HEMPSTEAD WA	LEVITTOWN WELL 2A	N-08321	5/11/2015	M-DICHLOROBENZENE	0	UG/L
TOWN OF HEMPSTEAD WA	LEVITTOWN WELL 2A	N-08321	5/11/2015	1,1,2,2-TETRACHLOROETHANE	0	UG/L
TOWN OF HEMPSTEAD WA	LEVITTOWN WELL 2A	N-08321	5/11/2015	TETRACHLOROETHYLENE	5.97	UG/L
TOWN OF HEMPSTEAD WA	LEVITTOWN WELL 2A	N-08321	5/11/2015	M-XYLENE	0	UG/L
TOWN OF HEMPSTEAD WA	LEVITTOWN WELL 2A	N-08321	5/11/2015	STYRENE	0	UG/L
TOWN OF HEMPSTEAD WA	LEVITTOWN WELL 2A	N-08321	5/11/2015	TRICHLOROETHYLENE	66.26	UG/L
TOWN OF HEMPSTEAD WA	LEVITTOWN WELL 2A	N-08321	5/11/2015	1,2,3-TRICHLOROPROPANE	0	UG/L
TOWN OF HEMPSTEAD WA	LEVITTOWN WELL 2A	N-08321	5/11/2015	1,2-DICHLOROPROPANE	0	UG/L
TOWN OF HEMPSTEAD WA	LEVITTOWN WELL 2A	N-08321	5/11/2015	CARBON TETRACHLORIDE	0	UG/L
TOWN OF HEMPSTEAD WA	LEVITTOWN WELL 2A	N-08321	5/11/2015	1,1,1-TRICHLOROETHANE	1.55	UG/L
TOWN OF HEMPSTEAD WA	LEVITTOWN WELL 2A	N-08321	5/11/2015	1,2-DICHLOROETHANE	0	UG/L
TOWN OF HEMPSTEAD WA	LEVITTOWN WELL 2A	N-08321	5/11/2015	CHLOROBENZENE	0	UG/L
TOWN OF HEMPSTEAD WA	LEVITTOWN WELL 2A	N-08321	5/11/2015	1,1,2-TRICHLOROETHANE	0	UG/L
TOWN OF HEMPSTEAD WA	LEVITTOWN WELL 2A	N-08321	5/11/2015	P-DICHLOROBENZENE	0	UG/L

**TETRA TECH GROUNDWATER SAMPLING
NAVY 1-25-2019 FOIL- VOCS and FREONS**

TOWN OF HEMPSTEAD WA	LEVITTOWN WELL 2A	N-08321	5/11/2015	METHYL TERT-BUTYL ETHER	0	UG/L
TOWN OF HEMPSTEAD WA	LEVITTOWN WELL 2A	N-08321	5/11/2015	CIS-1,2-DICHLOROETHYLENE	12.31	UG/L
TOWN OF HEMPSTEAD WA	LEVITTOWN WELL 2A	N-08321	5/11/2015	2,2-DICHLOROPROPANE	0	UG/L
TOWN OF HEMPSTEAD WA	LEVITTOWN WELL 2A	N-08321	5/11/2015	DIBROMOMETHANE	0	UG/L
TOWN OF HEMPSTEAD WA	LEVITTOWN WELL 2A	N-08321	5/11/2015	1,3-DICHLOROPROPANE	0	UG/L
TOWN OF HEMPSTEAD WA	LEVITTOWN WELL 2A	N-08321	5/11/2015	1,2,4-TRIMETHYLBENZENE	0	UG/L
TOWN OF HEMPSTEAD WA	LEVITTOWN WELL 2A	N-08321	5/11/2015	O-XYLENE	0	UG/L
TOWN OF HEMPSTEAD WA	LEVITTOWN WELL 2A	N-08321	5/11/2015	TRICHLOROTRIFLUOROETHANE	1.26	UG/L
TOWN OF HEMPSTEAD WA	LEVITTOWN WELL 2A	N-08321	5/11/2015	O-CHLOROTOLUENE	0	UG/L
TOWN OF HEMPSTEAD WA	LEVITTOWN WELL 2A	N-08321	5/11/2015	1,1-DICHLOROETHYLENE	3.52	UG/L
TOWN OF HEMPSTEAD WA	LEVITTOWN WELL 2A	N-08321	5/11/2015	DICHLORODIFLUOROMETHANE	0	UG/L
TOWN OF HEMPSTEAD WA	LEVITTOWN WELL 2A	N-08321	5/11/2015	1,2,3-TRICHLOROBENZENE	0	UG/L
TOWN OF HEMPSTEAD WA	LEVITTOWN WELL 2A	N-08321	5/11/2015	N-BUTYLBENZENE	0	UG/L
TOWN OF HEMPSTEAD WA	LEVITTOWN WELL 2A	N-08321	5/11/2015	TERT-BUTYLBENZENE	0	UG/L
TOWN OF HEMPSTEAD WA	LEVITTOWN WELL 2A	N-08321	5/11/2015	SEC-BUTYLBENZENE	0	UG/L
TOWN OF HEMPSTEAD WA	LEVITTOWN WELL 2A	N-08321	5/11/2015	BROMOCHLOROMETHANE	0	UG/L
TOWN OF HEMPSTEAD WA	LEVITTOWN WELL 2A	N-08321	5/11/2015	P-XYLENE	0	UG/L
TOWN OF HEMPSTEAD WA	LEVITTOWN WELL 2A	N-08321	5/11/2015	DICHLOROMETHANE	0	UG/L
TOWN OF HEMPSTEAD WA	LEVITTOWN WELL 2A	N-08321	5/11/2015	1,1-DICHLOROETHANE	3.6	UG/L
TOWN OF HEMPSTEAD WA	LEVITTOWN WELL 2A	N-08321	5/11/2015	P-CHLOROTOLUENE	0	UG/L
TOWN OF HEMPSTEAD WA	LEVITTOWN WELL 2A	N-08321	5/11/2015	N-PROPYLBENZENE	0	UG/L
TOWN OF HEMPSTEAD WA	LEVITTOWN WELL 2A	N-08321	5/11/2015	1,1-DICHLOROPROPENE	0	UG/L
TOWN OF HEMPSTEAD WA	LEVITTOWN WELL 2A	N-08321	4/6/2015	TERT-BUTYLBENZENE	0	UG/L
TOWN OF HEMPSTEAD WA	LEVITTOWN WELL 2A	N-08321	4/6/2015	P-ISOPROPYLTOLUENE	0	UG/L
TOWN OF HEMPSTEAD WA	LEVITTOWN WELL 2A	N-08321	4/6/2015	1,1-DICHLOROETHANE	3.65	UG/L
TOWN OF HEMPSTEAD WA	LEVITTOWN WELL 2A	N-08321	4/6/2015	1,1-DICHLOROETHYLENE	3.29	UG/L
TOWN OF HEMPSTEAD WA	LEVITTOWN WELL 2A	N-08321	4/6/2015	VINYL CHLORIDE	0	UG/L
TOWN OF HEMPSTEAD WA	LEVITTOWN WELL 2A	N-08321	4/6/2015	TRICHLOROETHYLENE	60.6	UG/L
TOWN OF HEMPSTEAD WA	LEVITTOWN WELL 2A	N-08321	4/6/2015	O-DICHLOROBENZENE	0	UG/L
TOWN OF HEMPSTEAD WA	LEVITTOWN WELL 2A	N-08321	4/6/2015	METHYL TERT-BUTYL ETHER	0	UG/L
TOWN OF HEMPSTEAD WA	LEVITTOWN WELL 2A	N-08321	4/6/2015	P-CHLOROTOLUENE	0	UG/L
TOWN OF HEMPSTEAD WA	LEVITTOWN WELL 2A	N-08321	4/6/2015	O-CHLOROTOLUENE	0	UG/L
TOWN OF HEMPSTEAD WA	LEVITTOWN WELL 2A	N-08321	4/6/2015	DICHLOROMETHANE	0	UG/L
TOWN OF HEMPSTEAD WA	LEVITTOWN WELL 2A	N-08321	4/6/2015	P-XYLENE	0	UG/L
TOWN OF HEMPSTEAD WA	LEVITTOWN WELL 2A	N-08321	4/6/2015	M-DICHLOROBENZENE	0	UG/L
TOWN OF HEMPSTEAD WA	LEVITTOWN WELL 2A	N-08321	4/6/2015	SEC-BUTYLBENZENE	0	UG/L
TOWN OF HEMPSTEAD WA	LEVITTOWN WELL 2A	N-08321	4/6/2015	TRICHLOROTRIFLUOROETHANE	1.2	UG/L
TOWN OF HEMPSTEAD WA	LEVITTOWN WELL 2A	N-08321	4/6/2015	1,1-DICHLOROPROPENE	0	UG/L
TOWN OF HEMPSTEAD WA	LEVITTOWN WELL 2A	N-08321	4/6/2015	1,2,4-TRICHLOROBENZENE	0	UG/L
TOWN OF HEMPSTEAD WA	LEVITTOWN WELL 2A	N-08321	4/6/2015	P-DICHLOROBENZENE	0	UG/L
TOWN OF HEMPSTEAD WA	LEVITTOWN WELL 2A	N-08321	4/6/2015	1,3,5-TRIMETHYLBENZENE	0	UG/L
TOWN OF HEMPSTEAD WA	LEVITTOWN WELL 2A	N-08321	4/6/2015	CIS-1,2-DICHLOROETHYLENE	0	UG/L
TOWN OF HEMPSTEAD WA	LEVITTOWN WELL 2A	N-08321	4/6/2015	DIBROMOMETHANE	0	UG/L
TOWN OF HEMPSTEAD WA	LEVITTOWN WELL 2A	N-08321	4/6/2015	1,2,3-TRICHLOROPROPANE	0	UG/L
TOWN OF HEMPSTEAD WA	LEVITTOWN WELL 2A	N-08321	4/6/2015	1,2,4-TRIMETHYLBENZENE	0	UG/L
TOWN OF HEMPSTEAD WA	LEVITTOWN WELL 2A	N-08321	4/6/2015	1,2,3-TRICHLOROBENZENE	0	UG/L
TOWN OF HEMPSTEAD WA	LEVITTOWN WELL 2A	N-08321	4/6/2015	N-BUTYLBENZENE	0	UG/L
TOWN OF HEMPSTEAD WA	LEVITTOWN WELL 2A	N-08321	4/6/2015	BROMOCHLOROMETHANE	0	UG/L
TOWN OF HEMPSTEAD WA	LEVITTOWN WELL 2A	N-08321	4/6/2015	N-PROPYLBENZENE	0	UG/L
TOWN OF HEMPSTEAD WA	LEVITTOWN WELL 2A	N-08321	4/6/2015	O-XYLENE	0	UG/L
TOWN OF HEMPSTEAD WA	LEVITTOWN WELL 2A	N-08321	4/6/2015	CIS-1,3-DICHLOROPROPENE	0	UG/L
TOWN OF HEMPSTEAD WA	LEVITTOWN WELL 2A	N-08321	4/6/2015	TRANS-1,3-DICHLOROPROPENE	0	UG/L
TOWN OF HEMPSTEAD WA	LEVITTOWN WELL 2A	N-08321	4/6/2015	TRICHLOROFLUOROMETHANE	0	UG/L
TOWN OF HEMPSTEAD WA	LEVITTOWN WELL 2A	N-08321	4/6/2015	CHLOROETHANE	0	UG/L
TOWN OF HEMPSTEAD WA	LEVITTOWN WELL 2A	N-08321	4/6/2015	BROMOMETHANE	0	UG/L
TOWN OF HEMPSTEAD WA	LEVITTOWN WELL 2A	N-08321	4/6/2015	DICHLORODIFLUOROMETHANE	0	UG/L
TOWN OF HEMPSTEAD WA	LEVITTOWN WELL 2A	N-08321	4/6/2015	1,1,1-TRICHLOROETHANE	1.63	UG/L
TOWN OF HEMPSTEAD WA	LEVITTOWN WELL 2A	N-08321	4/6/2015	1,2-DICHLOROPROPANE	0	UG/L
TOWN OF HEMPSTEAD WA	LEVITTOWN WELL 2A	N-08321	4/6/2015	1,1,2-TRICHLOROETHANE	0	UG/L
TOWN OF HEMPSTEAD WA	LEVITTOWN WELL 2A	N-08321	4/6/2015	1,1,1,2-TETRACHLOROETHANE	0	UG/L
TOWN OF HEMPSTEAD WA	LEVITTOWN WELL 2A	N-08321	4/6/2015	TRANS-1,2-DICHLOROETHYLENE	0	UG/L
TOWN OF HEMPSTEAD WA	LEVITTOWN WELL 2A	N-08321	4/6/2015	HEXACHLOROBUTADIENE	0	UG/L
TOWN OF HEMPSTEAD WA	LEVITTOWN WELL 2A	N-08321	4/6/2015	2,2-DICHLOROPROPANE	0	UG/L
TOWN OF HEMPSTEAD WA	LEVITTOWN WELL 2A	N-08321	4/6/2015	CARBON TETRACHLORIDE	0	UG/L

**TETRA TECH GROUNDWATER SAMPLING
NAVY 1-25-2019 FOIL- VOCS and FREONS**

TOWN OF HEMPSTEAD WA	LEVITTOWN WELL 2A	N-08321	4/6/2015	STYRENE	0	UG/L
TOWN OF HEMPSTEAD WA	LEVITTOWN WELL 2A	N-08321	4/6/2015	M-XYLENE	0	UG/L
TOWN OF HEMPSTEAD WA	LEVITTOWN WELL 2A	N-08321	4/6/2015	ISOPROPYLBENZENE	0	UG/L
TOWN OF HEMPSTEAD WA	LEVITTOWN WELL 2A	N-08321	4/6/2015	BROMOBENZENE	0	UG/L
TOWN OF HEMPSTEAD WA	LEVITTOWN WELL 2A	N-08321	4/6/2015	ETHYLBENZENE	0	UG/L
TOWN OF HEMPSTEAD WA	LEVITTOWN WELL 2A	N-08321	4/6/2015	TOLUENE	0	UG/L
TOWN OF HEMPSTEAD WA	LEVITTOWN WELL 2A	N-08321	4/6/2015	BENZENE	0	UG/L
TOWN OF HEMPSTEAD WA	LEVITTOWN WELL 2A	N-08321	4/6/2015	1,2-DICHLOROETHANE	0	UG/L
TOWN OF HEMPSTEAD WA	LEVITTOWN WELL 2A	N-08321	4/6/2015	1,1,2,2-TETRACHLOROETHANE	0	UG/L
TOWN OF HEMPSTEAD WA	LEVITTOWN WELL 2A	N-08321	4/6/2015	CHLOROBENZENE	0	UG/L
TOWN OF HEMPSTEAD WA	LEVITTOWN WELL 2A	N-08321	4/6/2015	TETRACHLOROETHYLENE	6.28	UG/L
TOWN OF HEMPSTEAD WA	LEVITTOWN WELL 2A	N-08321	4/6/2015	CHLOROMETHANE	0	UG/L
TOWN OF HEMPSTEAD WA	LEVITTOWN WELL 2A	N-08321	4/6/2015	1,3-DICHLOROPROPANE	0	UG/L
TOWN OF HEMPSTEAD WA	LEVITTOWN WELL 2A	N-08321	3/11/2015	O-XYLENE	0	UG/L
TOWN OF HEMPSTEAD WA	LEVITTOWN WELL 2A	N-08321	3/11/2015	HEXACHLOROBUTADIENE	0	UG/L
TOWN OF HEMPSTEAD WA	LEVITTOWN WELL 2A	N-08321	3/11/2015	1,1,2-TRICHLOROETHANE	0	UG/L
TOWN OF HEMPSTEAD WA	LEVITTOWN WELL 2A	N-08321	3/11/2015	1,1-DICHLOROETHYLENE	2.3	UG/L
TOWN OF HEMPSTEAD WA	LEVITTOWN WELL 2A	N-08321	3/11/2015	1,1-DICHLOROETHANE	3.1	UG/L
TOWN OF HEMPSTEAD WA	LEVITTOWN WELL 2A	N-08321	3/11/2015	DICHLOROMETHANE	0	UG/L
TOWN OF HEMPSTEAD WA	LEVITTOWN WELL 2A	N-08321	3/11/2015	TRANS-1,2-DICHLOROETHYLENE	0	UG/L
TOWN OF HEMPSTEAD WA	LEVITTOWN WELL 2A	N-08321	3/11/2015	1,2-DICHLOROETHANE	0	UG/L
TOWN OF HEMPSTEAD WA	LEVITTOWN WELL 2A	N-08321	3/11/2015	1,1,1-TRICHLOROETHANE	1.4	UG/L
TOWN OF HEMPSTEAD WA	LEVITTOWN WELL 2A	N-08321	3/11/2015	CARBON TETRACHLORIDE	0	UG/L
TOWN OF HEMPSTEAD WA	LEVITTOWN WELL 2A	N-08321	3/11/2015	VINYL CHLORIDE	0	UG/L
TOWN OF HEMPSTEAD WA	LEVITTOWN WELL 2A	N-08321	3/11/2015	TRICHLOROETHYLENE	45	UG/L
TOWN OF HEMPSTEAD WA	LEVITTOWN WELL 2A	N-08321	3/11/2015	P-DICHLOROENZENE	0	UG/L
TOWN OF HEMPSTEAD WA	LEVITTOWN WELL 2A	N-08321	3/11/2015	STYRENE	0	UG/L
TOWN OF HEMPSTEAD WA	LEVITTOWN WELL 2A	N-08321	3/11/2015	TETRACHLOROETHYLENE	5.6	UG/L
TOWN OF HEMPSTEAD WA	LEVITTOWN WELL 2A	N-08321	3/11/2015	1,2,4-TRICHLOROBENZENE	0	UG/L
TOWN OF HEMPSTEAD WA	LEVITTOWN WELL 2A	N-08321	3/11/2015	O-DICHLOROBENZENE	0	UG/L
TOWN OF HEMPSTEAD WA	LEVITTOWN WELL 2A	N-08321	3/11/2015	M-DICHLOROBENZENE	0	UG/L
TOWN OF HEMPSTEAD WA	LEVITTOWN WELL 2A	N-08321	3/11/2015	P-CHLOROTOLUENE	0	UG/L
TOWN OF HEMPSTEAD WA	LEVITTOWN WELL 2A	N-08321	3/11/2015	O-CHLOROTOLUENE	0	UG/L
TOWN OF HEMPSTEAD WA	LEVITTOWN WELL 2A	N-08321	3/11/2015	1,2-DICHLOROPROPANE	0	UG/L
TOWN OF HEMPSTEAD WA	LEVITTOWN WELL 2A	N-08321	3/11/2015	TRANS-1,3-DICHLOROPROPENE	0	UG/L
TOWN OF HEMPSTEAD WA	LEVITTOWN WELL 2A	N-08321	3/11/2015	TRICHLOROFLUOROMETHANE	0	UG/L
TOWN OF HEMPSTEAD WA	LEVITTOWN WELL 2A	N-08321	3/11/2015	CIS-1,3-DICHLOROPROPENE	0	UG/L
TOWN OF HEMPSTEAD WA	LEVITTOWN WELL 2A	N-08321	3/11/2015	CHLOROETHANE	0	UG/L
TOWN OF HEMPSTEAD WA	LEVITTOWN WELL 2A	N-08321	3/11/2015	DICHLORODIFLUOROMETHANE	0	UG/L
TOWN OF HEMPSTEAD WA	LEVITTOWN WELL 2A	N-08321	3/11/2015	BROMOMETHANE	0	UG/L
TOWN OF HEMPSTEAD WA	LEVITTOWN WELL 2A	N-08321	3/11/2015	1,1,1,2-TETRACHLOROETHANE	0	UG/L
TOWN OF HEMPSTEAD WA	LEVITTOWN WELL 2A	N-08321	3/11/2015	SEC-BUTYLBENZENE	0	UG/L
TOWN OF HEMPSTEAD WA	LEVITTOWN WELL 2A	N-08321	3/11/2015	1,1,2,2-TETRACHLOROETHANE	0	UG/L
TOWN OF HEMPSTEAD WA	LEVITTOWN WELL 2A	N-08321	3/11/2015	M-XYLENE	0	UG/L
TOWN OF HEMPSTEAD WA	LEVITTOWN WELL 2A	N-08321	3/11/2015	ISOPROPYLBENZENE	0	UG/L
TOWN OF HEMPSTEAD WA	LEVITTOWN WELL 2A	N-08321	3/11/2015	BROMOBENZENE	0	UG/L
TOWN OF HEMPSTEAD WA	LEVITTOWN WELL 2A	N-08321	3/11/2015	ETHYLBENZENE	0	UG/L
TOWN OF HEMPSTEAD WA	LEVITTOWN WELL 2A	N-08321	3/11/2015	TOLUENE	0	UG/L
TOWN OF HEMPSTEAD WA	LEVITTOWN WELL 2A	N-08321	3/11/2015	BENZENE	0	UG/L
TOWN OF HEMPSTEAD WA	LEVITTOWN WELL 2A	N-08321	3/11/2015	CHLOROBENZENE	0	UG/L
TOWN OF HEMPSTEAD WA	LEVITTOWN WELL 2A	N-08321	3/11/2015	TRICHLOROTRIFLUOROETHANE	0.83	UG/L
TOWN OF HEMPSTEAD WA	LEVITTOWN WELL 2A	N-08321	3/11/2015	1,3-DICHLOROPROPANE	0	UG/L
TOWN OF HEMPSTEAD WA	LEVITTOWN WELL 2A	N-08321	3/11/2015	2,2-DICHLOROPROPANE	0	UG/L
TOWN OF HEMPSTEAD WA	LEVITTOWN WELL 2A	N-08321	3/11/2015	BROMOCHLOROMETHANE	0	UG/L
TOWN OF HEMPSTEAD WA	LEVITTOWN WELL 2A	N-08321	3/11/2015	METHYL TERT-BUTYL ETHER	0	UG/L
TOWN OF HEMPSTEAD WA	LEVITTOWN WELL 2A	N-08321	3/11/2015	TERT-BUTYLBENZENE	0	UG/L
TOWN OF HEMPSTEAD WA	LEVITTOWN WELL 2A	N-08321	3/11/2015	1,3,5-TRIMETHYLBENZENE	0	UG/L
TOWN OF HEMPSTEAD WA	LEVITTOWN WELL 2A	N-08321	3/11/2015	N-BUTYLBENZENE	0	UG/L
TOWN OF HEMPSTEAD WA	LEVITTOWN WELL 2A	N-08321	3/11/2015	P-ISOPROPYLTOLUENE	0	UG/L
TOWN OF HEMPSTEAD WA	LEVITTOWN WELL 2A	N-08321	3/11/2015	1,2,4-TRIMETHYLBENZENE	0	UG/L
TOWN OF HEMPSTEAD WA	LEVITTOWN WELL 2A	N-08321	3/11/2015	P-XYLENE	0	UG/L
TOWN OF HEMPSTEAD WA	LEVITTOWN WELL 2A	N-08321	3/11/2015	1,2,3-TRICHLOROPROPANE	0	UG/L
TOWN OF HEMPSTEAD WA	LEVITTOWN WELL 2A	N-08321	3/11/2015	CHLOROMETHANE	0	UG/L
TOWN OF HEMPSTEAD WA	LEVITTOWN WELL 2A	N-08321	3/11/2015	1,1-DICHLOROPROPENE	0	UG/L

**TETRA TECH GROUNDWATER SAMPLING
NAVY 1-25-2019 FOIL- VOCS and FREONS**

TOWN OF HEMPSTEAD WA	LEVITTOWN WELL 2A	N-08321	3/11/2015	DIBROMOMETHANE	0	UG/L
TOWN OF HEMPSTEAD WA	LEVITTOWN WELL 2A	N-08321	3/11/2015	CIS-1,2-DICHLOROETHYLENE	8.3	UG/L
TOWN OF HEMPSTEAD WA	LEVITTOWN WELL 2A	N-08321	3/11/2015	N-PROPYLBENZENE	0	UG/L
TOWN OF HEMPSTEAD WA	LEVITTOWN WELL 2A	N-08321	3/11/2015	1,2,3-TRICHLOROBENZENE	0	UG/L
TOWN OF HEMPSTEAD WA	LEVITTOWN WELL 2A	N-08321	2/13/2015	ISOPROPYLBENZENE	0	UG/L
TOWN OF HEMPSTEAD WA	LEVITTOWN WELL 2A	N-08321	2/13/2015	1,2,3-TRICHLOROBENZENE	0	UG/L
TOWN OF HEMPSTEAD WA	LEVITTOWN WELL 2A	N-08321	2/13/2015	1,2,4-TRIMETHYLBENZENE	0	UG/L
TOWN OF HEMPSTEAD WA	LEVITTOWN WELL 2A	N-08321	2/13/2015	2,2-DICHLOROPROPANE	0	UG/L
TOWN OF HEMPSTEAD WA	LEVITTOWN WELL 2A	N-08321	2/13/2015	ETHYLBENZENE	0	UG/L
TOWN OF HEMPSTEAD WA	LEVITTOWN WELL 2A	N-08321	2/13/2015	1,2-DICHLOROPROPANE	0	UG/L
TOWN OF HEMPSTEAD WA	LEVITTOWN WELL 2A	N-08321	2/13/2015	1,1,2-TRICHLOROETHANE	0	UG/L
TOWN OF HEMPSTEAD WA	LEVITTOWN WELL 2A	N-08321	2/13/2015	1,1,1,2-TETRACHLOROETHANE	0	UG/L
TOWN OF HEMPSTEAD WA	LEVITTOWN WELL 2A	N-08321	2/13/2015	TETRACHLOROETHYLENE	4.8	UG/L
TOWN OF HEMPSTEAD WA	LEVITTOWN WELL 2A	N-08321	2/13/2015	1,1,2,2-TETRACHLOROETHANE	0	UG/L
TOWN OF HEMPSTEAD WA	LEVITTOWN WELL 2A	N-08321	2/13/2015	CHLOROBENZENE	0	UG/L
TOWN OF HEMPSTEAD WA	LEVITTOWN WELL 2A	N-08321	2/13/2015	BROMOBENZENE	0	UG/L
TOWN OF HEMPSTEAD WA	LEVITTOWN WELL 2A	N-08321	2/13/2015	CARBON TETRACHLORIDE	0	UG/L
TOWN OF HEMPSTEAD WA	LEVITTOWN WELL 2A	N-08321	2/13/2015	O-DICHLOROBENZENE	0	UG/L
TOWN OF HEMPSTEAD WA	LEVITTOWN WELL 2A	N-08321	2/13/2015	N-PROPYLBENZENE	0	UG/L
TOWN OF HEMPSTEAD WA	LEVITTOWN WELL 2A	N-08321	2/13/2015	P-DICHLOROBENZENE	0	UG/L
TOWN OF HEMPSTEAD WA	LEVITTOWN WELL 2A	N-08321	2/13/2015	STYRENE	0	UG/L
TOWN OF HEMPSTEAD WA	LEVITTOWN WELL 2A	N-08321	2/13/2015	1,1,1-TRICHLOROETHANE	1.3	UG/L
TOWN OF HEMPSTEAD WA	LEVITTOWN WELL 2A	N-08321	2/13/2015	1,2-DICHLOROETHANE	0	UG/L
TOWN OF HEMPSTEAD WA	LEVITTOWN WELL 2A	N-08321	2/13/2015	1,1-DICHLOROPROPENE	0	UG/L
TOWN OF HEMPSTEAD WA	LEVITTOWN WELL 2A	N-08321	2/13/2015	TRANS-1,2-DICHLOROETHYLENE	0	UG/L
TOWN OF HEMPSTEAD WA	LEVITTOWN WELL 2A	N-08321	2/13/2015	DIBROMOMETHANE	0	UG/L
TOWN OF HEMPSTEAD WA	LEVITTOWN WELL 2A	N-08321	2/13/2015	1,1-DICHLOROETHANE	2.7	UG/L
TOWN OF HEMPSTEAD WA	LEVITTOWN WELL 2A	N-08321	2/13/2015	1,1-DICHLOROETHYLENE	2.6	UG/L
TOWN OF HEMPSTEAD WA	LEVITTOWN WELL 2A	N-08321	2/13/2015	VINYL CHLORIDE	0	UG/L
TOWN OF HEMPSTEAD WA	LEVITTOWN WELL 2A	N-08321	2/13/2015	N-BUTYLBENZENE	0	UG/L
TOWN OF HEMPSTEAD WA	LEVITTOWN WELL 2A	N-08321	2/13/2015	P-CHLOROTOLUENE	0	UG/L
TOWN OF HEMPSTEAD WA	LEVITTOWN WELL 2A	N-08321	2/13/2015	O-XYLENE	0	UG/L
TOWN OF HEMPSTEAD WA	LEVITTOWN WELL 2A	N-08321	2/13/2015	TRANS-1,3-DICHLOROPROPENE	0	UG/L
TOWN OF HEMPSTEAD WA	LEVITTOWN WELL 2A	N-08321	2/13/2015	1,2,4-TRICHLOROBENZENE	0	UG/L
TOWN OF HEMPSTEAD WA	LEVITTOWN WELL 2A	N-08321	2/13/2015	METHYL TERT-BUTYL ETHER	0	UG/L
TOWN OF HEMPSTEAD WA	LEVITTOWN WELL 2A	N-08321	2/13/2015	CIS-1,3-DICHLOROPROPENE	0	UG/L
TOWN OF HEMPSTEAD WA	LEVITTOWN WELL 2A	N-08321	2/13/2015	TRICHLOROFLUOROMETHANE	0	UG/L
TOWN OF HEMPSTEAD WA	LEVITTOWN WELL 2A	N-08321	2/13/2015	CHLOROETHANE	0	UG/L
TOWN OF HEMPSTEAD WA	LEVITTOWN WELL 2A	N-08321	2/13/2015	BROMOMETHANE	0	UG/L
TOWN OF HEMPSTEAD WA	LEVITTOWN WELL 2A	N-08321	2/13/2015	DICHLORODIFLUOROMETHANE	0	UG/L
TOWN OF HEMPSTEAD WA	LEVITTOWN WELL 2A	N-08321	2/13/2015	CHLOROMETHANE	0	UG/L
TOWN OF HEMPSTEAD WA	LEVITTOWN WELL 2A	N-08321	2/13/2015	P-ISOPROPYLTOLUENE	0	UG/L
TOWN OF HEMPSTEAD WA	LEVITTOWN WELL 2A	N-08321	2/13/2015	1,3-DICHLOROPROPANE	0	UG/L
TOWN OF HEMPSTEAD WA	LEVITTOWN WELL 2A	N-08321	2/13/2015	M-DICHLOROBENZENE	0	UG/L
TOWN OF HEMPSTEAD WA	LEVITTOWN WELL 2A	N-08321	2/13/2015	CIS-1,2-DICHLOROETHYLENE	10	UG/L
TOWN OF HEMPSTEAD WA	LEVITTOWN WELL 2A	N-08321	2/13/2015	O-CHLOROTOLUENE	0	UG/L
TOWN OF HEMPSTEAD WA	LEVITTOWN WELL 2A	N-08321	2/13/2015	DICHLOROMETHANE	0	UG/L
TOWN OF HEMPSTEAD WA	LEVITTOWN WELL 2A	N-08321	2/13/2015	P-XYLENE	0	UG/L
TOWN OF HEMPSTEAD WA	LEVITTOWN WELL 2A	N-08321	2/13/2015	1,2,3-TRICHLOROPROPANE	0	UG/L
TOWN OF HEMPSTEAD WA	LEVITTOWN WELL 2A	N-08321	2/13/2015	BENZENE	0	UG/L
TOWN OF HEMPSTEAD WA	LEVITTOWN WELL 2A	N-08321	2/13/2015	BROMOCHLOROMETHANE	0	UG/L
TOWN OF HEMPSTEAD WA	LEVITTOWN WELL 2A	N-08321	2/13/2015	SEC-BUTYLBENZENE	0	UG/L
TOWN OF HEMPSTEAD WA	LEVITTOWN WELL 2A	N-08321	2/13/2015	TERT-BUTYLBENZENE	0	UG/L
TOWN OF HEMPSTEAD WA	LEVITTOWN WELL 2A	N-08321	2/13/2015	1,3,5-TRIMETHYLBENZENE	0	UG/L
TOWN OF HEMPSTEAD WA	LEVITTOWN WELL 2A	N-08321	2/13/2015	M-XYLENE	0	UG/L
TOWN OF HEMPSTEAD WA	LEVITTOWN WELL 2A	N-08321	2/13/2015	TRICHLOROETHYLENE	51	UG/L
TOWN OF HEMPSTEAD WA	LEVITTOWN WELL 2A	N-08321	2/13/2015	HEXACHLOROBUTADIENE	0	UG/L
TOWN OF HEMPSTEAD WA	LEVITTOWN WELL 2A	N-08321	2/13/2015	TOLUENE	0	UG/L
TOWN OF HEMPSTEAD WA	LEVITTOWN WELL 2A	N-08321	1/9/2015	M-DICHLOROBENZENE	0	UG/L
TOWN OF HEMPSTEAD WA	LEVITTOWN WELL 2A	N-08321	1/9/2015	CIS-1,3-DICHLOROPROPENE	0	UG/L
TOWN OF HEMPSTEAD WA	LEVITTOWN WELL 2A	N-08321	1/9/2015	TRANS-1,3-DICHLOROPROPENE	0	UG/L
TOWN OF HEMPSTEAD WA	LEVITTOWN WELL 2A	N-08321	1/9/2015	TRICHLOROFLUOROMETHANE	0	UG/L
TOWN OF HEMPSTEAD WA	LEVITTOWN WELL 2A	N-08321	1/9/2015	TETRACHLOROETHYLENE	5.86	UG/L
TOWN OF HEMPSTEAD WA	LEVITTOWN WELL 2A	N-08321	1/9/2015	1,2,3-TRICHLOROPROPANE	0	UG/L

**TETRA TECH GROUNDWATER SAMPLING
NAVY 1-25-2019 FOIL- VOCS and FREONS**

TOWN OF HEMPSTEAD WA	LEVITTOWN WELL 2A	N-08321	1/9/2015	P-XYLENE	0	UG/L
TOWN OF HEMPSTEAD WA	LEVITTOWN WELL 2A	N-08321	1/9/2015	M-XYLENE	0	UG/L
TOWN OF HEMPSTEAD WA	LEVITTOWN WELL 2A	N-08321	1/9/2015	TERT-BUTYLBENZENE	0	UG/L
TOWN OF HEMPSTEAD WA	LEVITTOWN WELL 2A	N-08321	1/9/2015	1,3,5-TRIMETHYLBENZENE	0	UG/L
TOWN OF HEMPSTEAD WA	LEVITTOWN WELL 2A	N-08321	1/9/2015	ETHYLBENZENE	0	UG/L
TOWN OF HEMPSTEAD WA	LEVITTOWN WELL 2A	N-08321	1/9/2015	N-BUTYLBENZENE	0	UG/L
TOWN OF HEMPSTEAD WA	LEVITTOWN WELL 2A	N-08321	1/9/2015	1,2,4-TRIMETHYLBENZENE	0	UG/L
TOWN OF HEMPSTEAD WA	LEVITTOWN WELL 2A	N-08321	1/9/2015	1,2,3-TRICHLOROBENZENE	0	UG/L
TOWN OF HEMPSTEAD WA	LEVITTOWN WELL 2A	N-08321	1/9/2015	1,1,2,2-TETRACHLOROETHANE	0	UG/L
TOWN OF HEMPSTEAD WA	LEVITTOWN WELL 2A	N-08321	1/9/2015	2,2-DICHLOROPROPANE	0	UG/L
TOWN OF HEMPSTEAD WA	LEVITTOWN WELL 2A	N-08321	1/9/2015	1,1-DICHLOROETHYLENE	3.59	UG/L
TOWN OF HEMPSTEAD WA	LEVITTOWN WELL 2A	N-08321	1/9/2015	1,3-DICHLOROPROPANE	0	UG/L
TOWN OF HEMPSTEAD WA	LEVITTOWN WELL 2A	N-08321	1/9/2015	1,1-DICHLOROPROPENE	0	UG/L
TOWN OF HEMPSTEAD WA	LEVITTOWN WELL 2A	N-08321	1/9/2015	DICHLOROMETHANE	0	UG/L
TOWN OF HEMPSTEAD WA	LEVITTOWN WELL 2A	N-08321	1/9/2015	O-CHLOROTOLUENE	0	UG/L
TOWN OF HEMPSTEAD WA	LEVITTOWN WELL 2A	N-08321	1/9/2015	P-CHLOROTOLUENE	0	UG/L
TOWN OF HEMPSTEAD WA	LEVITTOWN WELL 2A	N-08321	1/9/2015	O-DICHLOROBENZENE	0	UG/L
TOWN OF HEMPSTEAD WA	LEVITTOWN WELL 2A	N-08321	1/9/2015	P-DICHLOROBENZENE	0	UG/L
TOWN OF HEMPSTEAD WA	LEVITTOWN WELL 2A	N-08321	1/9/2015	VINYL CHLORIDE	0	UG/L
TOWN OF HEMPSTEAD WA	LEVITTOWN WELL 2A	N-08321	1/9/2015	BROMOBENZENE	0	UG/L
TOWN OF HEMPSTEAD WA	LEVITTOWN WELL 2A	N-08321	1/9/2015	O-XYLENE	0	UG/L
TOWN OF HEMPSTEAD WA	LEVITTOWN WELL 2A	N-08321	1/9/2015	TOLUENE	0	UG/L
TOWN OF HEMPSTEAD WA	LEVITTOWN WELL 2A	N-08321	1/9/2015	DICHLORODIFLUOROMETHANE	0	UG/L
TOWN OF HEMPSTEAD WA	LEVITTOWN WELL 2A	N-08321	1/9/2015	1,2-DICHLOROETHANE	0	UG/L
TOWN OF HEMPSTEAD WA	LEVITTOWN WELL 2A	N-08321	1/9/2015	CIS-1,2-DICHLOROETHYLENE	11.53	UG/L
TOWN OF HEMPSTEAD WA	LEVITTOWN WELL 2A	N-08321	1/9/2015	CHLOROENZENE	0	UG/L
TOWN OF HEMPSTEAD WA	LEVITTOWN WELL 2A	N-08321	1/9/2015	TRANS-1,2-DICHLOROETHYLENE	0	UG/L
TOWN OF HEMPSTEAD WA	LEVITTOWN WELL 2A	N-08321	1/9/2015	CHLOROETHANE	0	UG/L
TOWN OF HEMPSTEAD WA	LEVITTOWN WELL 2A	N-08321	1/9/2015	N-PROPYLBENZENE	0	UG/L
TOWN OF HEMPSTEAD WA	LEVITTOWN WELL 2A	N-08321	1/9/2015	CHLOROMETHANE	0	UG/L
TOWN OF HEMPSTEAD WA	LEVITTOWN WELL 2A	N-08321	1/9/2015	BROMOMETHANE	0	UG/L
TOWN OF HEMPSTEAD WA	LEVITTOWN WELL 2A	N-08321	1/9/2015	BENZENE	0	UG/L
TOWN OF HEMPSTEAD WA	LEVITTOWN WELL 2A	N-08321	1/9/2015	TRICHLOROTRIFLUOROETHANE	1.28	UG/L
TOWN OF HEMPSTEAD WA	LEVITTOWN WELL 2A	N-08321	1/9/2015	DIBROMOMETHANE	0	UG/L
TOWN OF HEMPSTEAD WA	LEVITTOWN WELL 2A	N-08321	1/9/2015	1,1,1-TRICHLOROETHANE	1.58	UG/L
TOWN OF HEMPSTEAD WA	LEVITTOWN WELL 2A	N-08321	1/9/2015	CARBON TETRACHLORIDE	0	UG/L
TOWN OF HEMPSTEAD WA	LEVITTOWN WELL 2A	N-08321	1/9/2015	1,2-DICHLOROPROPANE	0	UG/L
TOWN OF HEMPSTEAD WA	LEVITTOWN WELL 2A	N-08321	1/9/2015	TRICHLOROETHYLENE	56.7	UG/L
TOWN OF HEMPSTEAD WA	LEVITTOWN WELL 2A	N-08321	1/9/2015	1,1,2-TRICHLOROETHANE	0	UG/L
TOWN OF HEMPSTEAD WA	LEVITTOWN WELL 2A	N-08321	1/9/2015	1,2,4-TRICHLOROBENZENE	0	UG/L
TOWN OF HEMPSTEAD WA	LEVITTOWN WELL 2A	N-08321	1/9/2015	1,1,1,2-TETRACHLOROETHANE	0	UG/L
TOWN OF HEMPSTEAD WA	LEVITTOWN WELL 2A	N-08321	1/9/2015	METHYL TERT-BUTYL ETHER	0	UG/L
TOWN OF HEMPSTEAD WA	LEVITTOWN WELL 2A	N-08321	1/9/2015	HEXACHLOROBUTADIENE	0	UG/L
TOWN OF HEMPSTEAD WA	LEVITTOWN WELL 2A	N-08321	1/9/2015	1,1-DICHLOROETHANE	3.82	UG/L
TOWN OF HEMPSTEAD WA	LEVITTOWN WELL 2A	N-08321	1/9/2015	SEC-BUTYLBENZENE	0	UG/L
TOWN OF HEMPSTEAD WA	LEVITTOWN WELL 2A	N-08321	1/9/2015	P-ISOPROPYLTOLUENE	0	UG/L
TOWN OF HEMPSTEAD WA	LEVITTOWN WELL 2A	N-08321	1/9/2015	BROMOCHLOROMETHANE	0	UG/L
TOWN OF HEMPSTEAD WA	LEVITTOWN WELL 2A	N-08321	1/9/2015	STYRENE	0	UG/L
TOWN OF HEMPSTEAD WA	LEVITTOWN WELL 2A	N-08321	1/9/2015	ISOPROPYLBENZENE	0	UG/L
TOWN OF HEMPSTEAD WA	LEVITTOWN WELL 5A	N-07076	11/2/2018	DICHLOROMETHANE	0	UG/L
TOWN OF HEMPSTEAD WA	LEVITTOWN WELL 5A	N-07076	11/2/2018	BROMOMETHANE	0	UG/L
TOWN OF HEMPSTEAD WA	LEVITTOWN WELL 5A	N-07076	11/2/2018	CHLOROETHANE	0	UG/L
TOWN OF HEMPSTEAD WA	LEVITTOWN WELL 5A	N-07076	11/2/2018	TRANS-1,3-DICHLOROPROPENE	0	UG/L
TOWN OF HEMPSTEAD WA	LEVITTOWN WELL 5A	N-07076	11/2/2018	HEXACHLOROBUTADIENE	0	UG/L
TOWN OF HEMPSTEAD WA	LEVITTOWN WELL 5A	N-07076	11/2/2018	1,2,3-TRICHLOROBENZENE	0	UG/L
TOWN OF HEMPSTEAD WA	LEVITTOWN WELL 5A	N-07076	11/2/2018	O-DICHLOROBENZENE	0	UG/L
TOWN OF HEMPSTEAD WA	LEVITTOWN WELL 5A	N-07076	11/2/2018	BROMOCHLOROMETHANE	0	UG/L
TOWN OF HEMPSTEAD WA	LEVITTOWN WELL 5A	N-07076	11/2/2018	1,3,5-TRIMETHYLBENZENE	0	UG/L
TOWN OF HEMPSTEAD WA	LEVITTOWN WELL 5A	N-07076	11/2/2018	TERT-BUTYLBENZENE	0	UG/L
TOWN OF HEMPSTEAD WA	LEVITTOWN WELL 5A	N-07076	11/2/2018	SEC-BUTYLBENZENE	0	UG/L
TOWN OF HEMPSTEAD WA	LEVITTOWN WELL 5A	N-07076	11/2/2018	DICHLORODIFLUOROMETHANE	0	UG/L
TOWN OF HEMPSTEAD WA	LEVITTOWN WELL 5A	N-07076	11/2/2018	P-XYLENE	0	UG/L
TOWN OF HEMPSTEAD WA	LEVITTOWN WELL 5A	N-07076	11/2/2018	TRICHLOROFUOROMETHANE	0	UG/L
TOWN OF HEMPSTEAD WA	LEVITTOWN WELL 5A	N-07076	11/2/2018	O-CHLOROTOLUENE	0	UG/L

**TETRA TECH GROUNDWATER SAMPLING
NAVY 1-25-2019 FOIL- VOCS and FREONS**

TOWN OF HEMPSTEAD WA	LEVITTOWN WELL 5A	N-07076	11/2/2018	M-DICHLOROBENZENE	0	UG/L
TOWN OF HEMPSTEAD WA	LEVITTOWN WELL 5A	N-07076	11/2/2018	P-DICHLOROBENZENE	0	UG/L
TOWN OF HEMPSTEAD WA	LEVITTOWN WELL 5A	N-07076	11/2/2018	VINYL CHLORIDE	0	UG/L
TOWN OF HEMPSTEAD WA	LEVITTOWN WELL 5A	N-07076	11/2/2018	1,2,4-TRIMETHYLBENZENE	0	UG/L
TOWN OF HEMPSTEAD WA	LEVITTOWN WELL 5A	N-07076	11/2/2018	P-CHLOROTOLUENE	0	UG/L
TOWN OF HEMPSTEAD WA	LEVITTOWN WELL 5A	N-07076	11/2/2018	CARBON TETRACHLORIDE	0	UG/L
TOWN OF HEMPSTEAD WA	LEVITTOWN WELL 5A	N-07076	11/2/2018	1,1,1-TRICHLOROETHANE	0	UG/L
TOWN OF HEMPSTEAD WA	LEVITTOWN WELL 5A	N-07076	11/2/2018	CHLOROMETHANE	0	UG/L
TOWN OF HEMPSTEAD WA	LEVITTOWN WELL 5A	N-07076	11/2/2018	O-XYLENE	0	UG/L
TOWN OF HEMPSTEAD WA	LEVITTOWN WELL 5A	N-07076	11/2/2018	STYRENE	0	UG/L
TOWN OF HEMPSTEAD WA	LEVITTOWN WELL 5A	N-07076	11/2/2018	M-XYLENE	0	UG/L
TOWN OF HEMPSTEAD WA	LEVITTOWN WELL 5A	N-07076	11/2/2018	N-BUTYLBENZENE	0	UG/L
TOWN OF HEMPSTEAD WA	LEVITTOWN WELL 5A	N-07076	11/2/2018	CHLOROENZENE	0	UG/L
TOWN OF HEMPSTEAD WA	LEVITTOWN WELL 5A	N-07076	11/2/2018	CIS-1,2-DICHLOROETHYLENE	0	UG/L
TOWN OF HEMPSTEAD WA	LEVITTOWN WELL 5A	N-07076	11/2/2018	DIBROMOMETHANE	0	UG/L
TOWN OF HEMPSTEAD WA	LEVITTOWN WELL 5A	N-07076	11/2/2018	1,1-DICHLOROPROPENE	0	UG/L
TOWN OF HEMPSTEAD WA	LEVITTOWN WELL 5A	N-07076	11/2/2018	1,3-DICHLOROPROPANE	0	UG/L
TOWN OF HEMPSTEAD WA	LEVITTOWN WELL 5A	N-07076	11/2/2018	ISOPROPYLBENZENE	0	UG/L
TOWN OF HEMPSTEAD WA	LEVITTOWN WELL 5A	N-07076	11/2/2018	N-PROPYLBENZENE	0	UG/L
TOWN OF HEMPSTEAD WA	LEVITTOWN WELL 5A	N-07076	11/2/2018	1,2,3-TRICHLOROPROPANE	0	UG/L
TOWN OF HEMPSTEAD WA	LEVITTOWN WELL 5A	N-07076	11/2/2018	TRANS-1,2-DICHLOROETHYLENE	0	UG/L
TOWN OF HEMPSTEAD WA	LEVITTOWN WELL 5A	N-07076	11/2/2018	ETHYLBENZENE	0	UG/L
TOWN OF HEMPSTEAD WA	LEVITTOWN WELL 5A	N-07076	11/2/2018	P-ISOPROPYLTOLUENE	0	UG/L
TOWN OF HEMPSTEAD WA	LEVITTOWN WELL 5A	N-07076	11/2/2018	1,1,2,2-TETRACHLOROETHANE	0	UG/L
TOWN OF HEMPSTEAD WA	LEVITTOWN WELL 5A	N-07076	11/2/2018	TETRACHLOROETHYLENE	7	UG/L
TOWN OF HEMPSTEAD WA	LEVITTOWN WELL 5A	N-07076	11/2/2018	1,1,1,2-TETRACHLOROETHANE	0	UG/L
TOWN OF HEMPSTEAD WA	LEVITTOWN WELL 5A	N-07076	11/2/2018	1,1-DICHLOROETHYLENE	0	UG/L
TOWN OF HEMPSTEAD WA	LEVITTOWN WELL 5A	N-07076	11/2/2018	CIS-1,3-DICHLOROPROPENE	0	UG/L
TOWN OF HEMPSTEAD WA	LEVITTOWN WELL 5A	N-07076	11/2/2018	BENZENE	0	UG/L
TOWN OF HEMPSTEAD WA	LEVITTOWN WELL 5A	N-07076	11/2/2018	1,1,2-TRICHLOROETHANE	0	UG/L
TOWN OF HEMPSTEAD WA	LEVITTOWN WELL 5A	N-07076	11/2/2018	1,1-DICHLOROETHANE	0	UG/L
TOWN OF HEMPSTEAD WA	LEVITTOWN WELL 5A	N-07076	11/2/2018	1,2,4-TRICHLOROBENZENE	0	UG/L
TOWN OF HEMPSTEAD WA	LEVITTOWN WELL 5A	N-07076	11/2/2018	METHYL TERT-BUTYL ETHER	0	UG/L
TOWN OF HEMPSTEAD WA	LEVITTOWN WELL 5A	N-07076	11/2/2018	BROMOBENZENE	0	UG/L
TOWN OF HEMPSTEAD WA	LEVITTOWN WELL 5A	N-07076	11/2/2018	2,2-DICHLOROPROPANE	0	UG/L
TOWN OF HEMPSTEAD WA	LEVITTOWN WELL 5A	N-07076	11/2/2018	TOLUENE	0	UG/L
TOWN OF HEMPSTEAD WA	LEVITTOWN WELL 5A	N-07076	11/2/2018	1,2-DICHLOROETHANE	0	UG/L
TOWN OF HEMPSTEAD WA	LEVITTOWN WELL 5A	N-07076	11/2/2018	1,2-DICHLOROPROPANE	0	UG/L
TOWN OF HEMPSTEAD WA	LEVITTOWN WELL 5A	N-07076	11/2/2018	TRICHLOROETHYLENE	2.1	UG/L
TOWN OF HEMPSTEAD WA	LEVITTOWN WELL 5A	N-07076	11/2/2018	TRICHLOROTRIFLUOROETHANE	2.7	UG/L
TOWN OF HEMPSTEAD WA	LEVITTOWN WELL 5A	N-07076	10/2/2018	DICHLORODIFLUOROMETHANE	0	UG/L
TOWN OF HEMPSTEAD WA	LEVITTOWN WELL 5A	N-07076	10/2/2018	HEXACHLOROBUTADIENE	0	UG/L
TOWN OF HEMPSTEAD WA	LEVITTOWN WELL 5A	N-07076	10/2/2018	CIS-1,3-DICHLOROPROPENE	0	UG/L
TOWN OF HEMPSTEAD WA	LEVITTOWN WELL 5A	N-07076	10/2/2018	TRICHLOROFLUOROMETHANE	0	UG/L
TOWN OF HEMPSTEAD WA	LEVITTOWN WELL 5A	N-07076	10/2/2018	CHLOROMETHANE	0	UG/L
TOWN OF HEMPSTEAD WA	LEVITTOWN WELL 5A	N-07076	10/2/2018	METHYL TERT-BUTYL ETHER	0	UG/L
TOWN OF HEMPSTEAD WA	LEVITTOWN WELL 5A	N-07076	10/2/2018	TRANS-1,3-DICHLOROPROPENE	0	UG/L
TOWN OF HEMPSTEAD WA	LEVITTOWN WELL 5A	N-07076	10/2/2018	BROMOMETHANE	0	UG/L
TOWN OF HEMPSTEAD WA	LEVITTOWN WELL 5A	N-07076	10/2/2018	CIS-1,2-DICHLOROETHYLENE	0	UG/L
TOWN OF HEMPSTEAD WA	LEVITTOWN WELL 5A	N-07076	10/2/2018	DIBROMOMETHANE	0	UG/L
TOWN OF HEMPSTEAD WA	LEVITTOWN WELL 5A	N-07076	10/2/2018	2,2-DICHLOROPROPANE	0	UG/L
TOWN OF HEMPSTEAD WA	LEVITTOWN WELL 5A	N-07076	10/2/2018	O-DICHLOROBENZENE	0	UG/L
TOWN OF HEMPSTEAD WA	LEVITTOWN WELL 5A	N-07076	10/2/2018	P-ISOPROPYLTOLUENE	0	UG/L
TOWN OF HEMPSTEAD WA	LEVITTOWN WELL 5A	N-07076	10/2/2018	1,1-DICHLOROPROPENE	0	UG/L
TOWN OF HEMPSTEAD WA	LEVITTOWN WELL 5A	N-07076	10/2/2018	P-DICHLOROBENZENE	0	UG/L
TOWN OF HEMPSTEAD WA	LEVITTOWN WELL 5A	N-07076	10/2/2018	VINYL CHLORIDE	0	UG/L
TOWN OF HEMPSTEAD WA	LEVITTOWN WELL 5A	N-07076	10/2/2018	1,2,3-TRICHLOROPROPANE	0	UG/L
TOWN OF HEMPSTEAD WA	LEVITTOWN WELL 5A	N-07076	10/2/2018	1,3-DICHLOROPROPANE	0	UG/L
TOWN OF HEMPSTEAD WA	LEVITTOWN WELL 5A	N-07076	10/2/2018	1,2,4-TRICHLOROBENZENE	0	UG/L
TOWN OF HEMPSTEAD WA	LEVITTOWN WELL 5A	N-07076	10/2/2018	1,2,3-TRICHLOROBENZENE	0	UG/L
TOWN OF HEMPSTEAD WA	LEVITTOWN WELL 5A	N-07076	10/2/2018	CHLOROETHANE	0	UG/L
TOWN OF HEMPSTEAD WA	LEVITTOWN WELL 5A	N-07076	10/2/2018	N-BUTYLBENZENE	0	UG/L
TOWN OF HEMPSTEAD WA	LEVITTOWN WELL 5A	N-07076	10/2/2018	1,1,2,2-TETRACHLOROETHANE	0	UG/L
TOWN OF HEMPSTEAD WA	LEVITTOWN WELL 5A	N-07076	10/2/2018	1,3,5-TRIMETHYLBENZENE	0	UG/L

**TETRA TECH GROUNDWATER SAMPLING
NAVY 1-25-2019 FOIL- VOCS and FREONS**

TOWN OF HEMPSTEAD WA	LEVITTOWN WELL 5A	N-07076	10/2/2018	1,1-DICHLOROETHANE	0 UG/L
TOWN OF HEMPSTEAD WA	LEVITTOWN WELL 5A	N-07076	10/2/2018	TRANS-1,2-DICHLOROETHYLENE	0 UG/L
TOWN OF HEMPSTEAD WA	LEVITTOWN WELL 5A	N-07076	10/2/2018	1,2-DICHLOROETHANE	0 UG/L
TOWN OF HEMPSTEAD WA	LEVITTOWN WELL 5A	N-07076	10/2/2018	1,1,1-TRICHLOROETHANE	0 UG/L
TOWN OF HEMPSTEAD WA	LEVITTOWN WELL 5A	N-07076	10/2/2018	M-DICHLOROBENZENE	0 UG/L
TOWN OF HEMPSTEAD WA	LEVITTOWN WELL 5A	N-07076	10/2/2018	ISOPROPYLBENZENE	0 UG/L
TOWN OF HEMPSTEAD WA	LEVITTOWN WELL 5A	N-07076	10/2/2018	1,1-DICHLOROETHYLENE	0 UG/L
TOWN OF HEMPSTEAD WA	LEVITTOWN WELL 5A	N-07076	10/2/2018	P-CHLOROTOLUENE	0 UG/L
TOWN OF HEMPSTEAD WA	LEVITTOWN WELL 5A	N-07076	10/2/2018	O-CHLOROTOLUENE	0 UG/L
TOWN OF HEMPSTEAD WA	LEVITTOWN WELL 5A	N-07076	10/2/2018	DICHLOROMETHANE	0 UG/L
TOWN OF HEMPSTEAD WA	LEVITTOWN WELL 5A	N-07076	10/2/2018	P-XYLENE	0 UG/L
TOWN OF HEMPSTEAD WA	LEVITTOWN WELL 5A	N-07076	10/2/2018	BROMOCHLOROMETHANE	0 UG/L
TOWN OF HEMPSTEAD WA	LEVITTOWN WELL 5A	N-07076	10/2/2018	1,2,4-TRIMETHYLBENZENE	0 UG/L
TOWN OF HEMPSTEAD WA	LEVITTOWN WELL 5A	N-07076	10/2/2018	CARBON TETRACHLORIDE	0 UG/L
TOWN OF HEMPSTEAD WA	LEVITTOWN WELL 5A	N-07076	10/2/2018	1,2-DICHLOROPROPANE	0 UG/L
TOWN OF HEMPSTEAD WA	LEVITTOWN WELL 5A	N-07076	10/2/2018	M-XYLENE	0 UG/L
TOWN OF HEMPSTEAD WA	LEVITTOWN WELL 5A	N-07076	10/2/2018	STYRENE	0 UG/L
TOWN OF HEMPSTEAD WA	LEVITTOWN WELL 5A	N-07076	10/2/2018	O-XYLENE	0 UG/L
TOWN OF HEMPSTEAD WA	LEVITTOWN WELL 5A	N-07076	10/2/2018	TRICHLOROETHYLENE	1.8 UG/L
TOWN OF HEMPSTEAD WA	LEVITTOWN WELL 5A	N-07076	10/2/2018	TRICHLOROTRIFLUOROETHANE	2.3 UG/L
TOWN OF HEMPSTEAD WA	LEVITTOWN WELL 5A	N-07076	10/2/2018	1,1,1,2-TETRACHLOROETHANE	0 UG/L
TOWN OF HEMPSTEAD WA	LEVITTOWN WELL 5A	N-07076	10/2/2018	N-PROPYLBENZENE	0 UG/L
TOWN OF HEMPSTEAD WA	LEVITTOWN WELL 5A	N-07076	10/2/2018	SEC-BUTYLBENZENE	0 UG/L
TOWN OF HEMPSTEAD WA	LEVITTOWN WELL 5A	N-07076	10/2/2018	TETRACHLOROETHYLENE	5.1 UG/L
TOWN OF HEMPSTEAD WA	LEVITTOWN WELL 5A	N-07076	10/2/2018	CHLOROBENZENE	0 UG/L
TOWN OF HEMPSTEAD WA	LEVITTOWN WELL 5A	N-07076	10/2/2018	TOLUENE	0 UG/L
TOWN OF HEMPSTEAD WA	LEVITTOWN WELL 5A	N-07076	10/2/2018	ETHYLBENZENE	0 UG/L
TOWN OF HEMPSTEAD WA	LEVITTOWN WELL 5A	N-07076	10/2/2018	BROMOBENZENE	0 UG/L
TOWN OF HEMPSTEAD WA	LEVITTOWN WELL 5A	N-07076	10/2/2018	1,1,2-TRICHLOROETHANE	0 UG/L
TOWN OF HEMPSTEAD WA	LEVITTOWN WELL 5A	N-07076	10/2/2018	TERT-BUTYLBENZENE	0 UG/L
TOWN OF HEMPSTEAD WA	LEVITTOWN WELL 5A	N-07076	10/2/2018	BENZENE	0 UG/L
TOWN OF HEMPSTEAD WA	LEVITTOWN WELL 5A	N-07076	9/7/2018	1,3-DICHLOROPROPANE	0 UG/L
TOWN OF HEMPSTEAD WA	LEVITTOWN WELL 5A	N-07076	9/7/2018	CIS-1,3-DICHLOROPROPENE	0 UG/L
TOWN OF HEMPSTEAD WA	LEVITTOWN WELL 5A	N-07076	9/7/2018	1,2,4-TRIMETHYLBENZENE	0 UG/L
TOWN OF HEMPSTEAD WA	LEVITTOWN WELL 5A	N-07076	9/7/2018	2,2-DICHLOROPROPANE	0 UG/L
TOWN OF HEMPSTEAD WA	LEVITTOWN WELL 5A	N-07076	9/7/2018	HEXACHLOROBUTADIENE	0 UG/L
TOWN OF HEMPSTEAD WA	LEVITTOWN WELL 5A	N-07076	9/7/2018	TRANS-1,3-DICHLOROPROPENE	0 UG/L
TOWN OF HEMPSTEAD WA	LEVITTOWN WELL 5A	N-07076	9/7/2018	1,1-DICHLOROPROPENE	0 UG/L
TOWN OF HEMPSTEAD WA	LEVITTOWN WELL 5A	N-07076	9/7/2018	CIS-1,2-DICHLOROETHYLENE	0 UG/L
TOWN OF HEMPSTEAD WA	LEVITTOWN WELL 5A	N-07076	9/7/2018	1,2,4-TRICHLOROBENZENE	0 UG/L
TOWN OF HEMPSTEAD WA	LEVITTOWN WELL 5A	N-07076	9/7/2018	METHYL TERT-BUTYL ETHER	0 UG/L
TOWN OF HEMPSTEAD WA	LEVITTOWN WELL 5A	N-07076	9/7/2018	1,2,3-TRICHLOROPROPANE	0 UG/L
TOWN OF HEMPSTEAD WA	LEVITTOWN WELL 5A	N-07076	9/7/2018	TRICHLOROFLUOROMETHANE	0 UG/L
TOWN OF HEMPSTEAD WA	LEVITTOWN WELL 5A	N-07076	9/7/2018	CHLOROMETHANE	0 UG/L
TOWN OF HEMPSTEAD WA	LEVITTOWN WELL 5A	N-07076	9/7/2018	M-XYLENE	0 UG/L
TOWN OF HEMPSTEAD WA	LEVITTOWN WELL 5A	N-07076	9/7/2018	VINYL CHLORIDE	0 UG/L
TOWN OF HEMPSTEAD WA	LEVITTOWN WELL 5A	N-07076	9/7/2018	1,1-DICHLOROETHYLENE	0 UG/L
TOWN OF HEMPSTEAD WA	LEVITTOWN WELL 5A	N-07076	9/7/2018	SEC-BUTYLBENZENE	0 UG/L
TOWN OF HEMPSTEAD WA	LEVITTOWN WELL 5A	N-07076	9/7/2018	TOLUENE	0 UG/L
TOWN OF HEMPSTEAD WA	LEVITTOWN WELL 5A	N-07076	9/7/2018	CHLOROETHANE	0 UG/L
TOWN OF HEMPSTEAD WA	LEVITTOWN WELL 5A	N-07076	9/7/2018	TRICHLOROTRIFLUOROETHANE	2.4 UG/L
TOWN OF HEMPSTEAD WA	LEVITTOWN WELL 5A	N-07076	9/7/2018	DIBROMOMETHANE	0 UG/L
TOWN OF HEMPSTEAD WA	LEVITTOWN WELL 5A	N-07076	9/7/2018	N-PROPYLBENZENE	0 UG/L
TOWN OF HEMPSTEAD WA	LEVITTOWN WELL 5A	N-07076	9/7/2018	P-DICHLOROBENZENE	0 UG/L
TOWN OF HEMPSTEAD WA	LEVITTOWN WELL 5A	N-07076	9/7/2018	STYRENE	0 UG/L
TOWN OF HEMPSTEAD WA	LEVITTOWN WELL 5A	N-07076	9/7/2018	TETRACHLOROETHYLENE	4.7 UG/L
TOWN OF HEMPSTEAD WA	LEVITTOWN WELL 5A	N-07076	9/7/2018	ISOPROPYLBENZENE	0 UG/L
TOWN OF HEMPSTEAD WA	LEVITTOWN WELL 5A	N-07076	9/7/2018	ETHYLBENZENE	0 UG/L
TOWN OF HEMPSTEAD WA	LEVITTOWN WELL 5A	N-07076	9/7/2018	BENZENE	0 UG/L
TOWN OF HEMPSTEAD WA	LEVITTOWN WELL 5A	N-07076	9/7/2018	1,1,2,2-TETRACHLOROETHANE	0 UG/L
TOWN OF HEMPSTEAD WA	LEVITTOWN WELL 5A	N-07076	9/7/2018	1,1,1,2-TETRACHLOROETHANE	0 UG/L
TOWN OF HEMPSTEAD WA	LEVITTOWN WELL 5A	N-07076	9/7/2018	TRICHLOROETHYLENE	2 UG/L
TOWN OF HEMPSTEAD WA	LEVITTOWN WELL 5A	N-07076	9/7/2018	1,1,2-TRICHLOROETHANE	0 UG/L
TOWN OF HEMPSTEAD WA	LEVITTOWN WELL 5A	N-07076	9/7/2018	BROMOBENZENE	0 UG/L

**TETRA TECH GROUNDWATER SAMPLING
NAVY 1-25-2019 FOIL- VOCS and FREONS**

TOWN OF HEMPSTEAD WA	LEVITTOWN WELL 5A	N-07076	9/7/2018	O-XYLENE	0	UG/L
TOWN OF HEMPSTEAD WA	LEVITTOWN WELL 5A	N-07076	9/7/2018	1,2,3-TRICHLOROBENZENE	0	UG/L
TOWN OF HEMPSTEAD WA	LEVITTOWN WELL 5A	N-07076	9/7/2018	1,3,5-TRIMETHYLBENZENE	0	UG/L
TOWN OF HEMPSTEAD WA	LEVITTOWN WELL 5A	N-07076	9/7/2018	TERT-BUTYLBENZENE	0	UG/L
TOWN OF HEMPSTEAD WA	LEVITTOWN WELL 5A	N-07076	9/7/2018	O-CHLOROTOLUENE	0	UG/L
TOWN OF HEMPSTEAD WA	LEVITTOWN WELL 5A	N-07076	9/7/2018	BROMOCHLOROMETHANE	0	UG/L
TOWN OF HEMPSTEAD WA	LEVITTOWN WELL 5A	N-07076	9/7/2018	1,1-DICHLOROETHANE	0	UG/L
TOWN OF HEMPSTEAD WA	LEVITTOWN WELL 5A	N-07076	9/7/2018	DICHLOROMETHANE	0	UG/L
TOWN OF HEMPSTEAD WA	LEVITTOWN WELL 5A	N-07076	9/7/2018	N-BUTYLBENZENE	0	UG/L
TOWN OF HEMPSTEAD WA	LEVITTOWN WELL 5A	N-07076	9/7/2018	CHLOROBENZENE	0	UG/L
TOWN OF HEMPSTEAD WA	LEVITTOWN WELL 5A	N-07076	9/7/2018	P-CHLOROTOLUENE	0	UG/L
TOWN OF HEMPSTEAD WA	LEVITTOWN WELL 5A	N-07076	9/7/2018	1,2-DICHLOROETHANE	0	UG/L
TOWN OF HEMPSTEAD WA	LEVITTOWN WELL 5A	N-07076	9/7/2018	M-DICHLOROBENZENE	0	UG/L
TOWN OF HEMPSTEAD WA	LEVITTOWN WELL 5A	N-07076	9/7/2018	CARBON TETRACHLORIDE	0	UG/L
TOWN OF HEMPSTEAD WA	LEVITTOWN WELL 5A	N-07076	9/7/2018	P-ISOPROPYLTOLUENE	0	UG/L
TOWN OF HEMPSTEAD WA	LEVITTOWN WELL 5A	N-07076	9/7/2018	1,2-DICHLOROPROPANE	0	UG/L
TOWN OF HEMPSTEAD WA	LEVITTOWN WELL 5A	N-07076	9/7/2018	P-XYLENE	0	UG/L
TOWN OF HEMPSTEAD WA	LEVITTOWN WELL 5A	N-07076	9/7/2018	DICHLORODIFLUOROMETHANE	0	UG/L
TOWN OF HEMPSTEAD WA	LEVITTOWN WELL 5A	N-07076	9/7/2018	BROMOMETHANE	0	UG/L
TOWN OF HEMPSTEAD WA	LEVITTOWN WELL 5A	N-07076	9/7/2018	1,1,1-TRICHLOROETHANE	0	UG/L
TOWN OF HEMPSTEAD WA	LEVITTOWN WELL 5A	N-07076	9/7/2018	TRANS-1,2-DICHLOROETHYLENE	0	UG/L
TOWN OF HEMPSTEAD WA	LEVITTOWN WELL 5A	N-07076	9/7/2018	O-DICHLOROBENZENE	0	UG/L
TOWN OF HEMPSTEAD WA	LEVITTOWN WELL 5A	N-07076	8/2/2018	O-XYLENE	0	UG/L
TOWN OF HEMPSTEAD WA	LEVITTOWN WELL 5A	N-07076	8/2/2018	1,2,3-TRICHLOROBENZENE	0	UG/L
TOWN OF HEMPSTEAD WA	LEVITTOWN WELL 5A	N-07076	8/2/2018	1,2,4-TRIMETHYLBENZENE	0	UG/L
TOWN OF HEMPSTEAD WA	LEVITTOWN WELL 5A	N-07076	8/2/2018	1,2,3-TRICHLOROPROPANE	0	UG/L
TOWN OF HEMPSTEAD WA	LEVITTOWN WELL 5A	N-07076	8/2/2018	2,2-DICHLOROPROPANE	0	UG/L
TOWN OF HEMPSTEAD WA	LEVITTOWN WELL 5A	N-07076	8/2/2018	P-DICHLOROBENZENE	0	UG/L
TOWN OF HEMPSTEAD WA	LEVITTOWN WELL 5A	N-07076	8/2/2018	BROMOCHLOROMETHANE	0	UG/L
TOWN OF HEMPSTEAD WA	LEVITTOWN WELL 5A	N-07076	8/2/2018	BENZENE	0	UG/L
TOWN OF HEMPSTEAD WA	LEVITTOWN WELL 5A	N-07076	8/2/2018	N-PROPYLBENZENE	0	UG/L
TOWN OF HEMPSTEAD WA	LEVITTOWN WELL 5A	N-07076	8/2/2018	P-XYLENE	0	UG/L
TOWN OF HEMPSTEAD WA	LEVITTOWN WELL 5A	N-07076	8/2/2018	1,1,1-TRICHLOROETHANE	0	UG/L
TOWN OF HEMPSTEAD WA	LEVITTOWN WELL 5A	N-07076	8/2/2018	DICHLORODIFLUOROMETHANE	0	UG/L
TOWN OF HEMPSTEAD WA	LEVITTOWN WELL 5A	N-07076	8/2/2018	N-BUTYLBENZENE	0	UG/L
TOWN OF HEMPSTEAD WA	LEVITTOWN WELL 5A	N-07076	8/2/2018	ETHYLBENZENE	0	UG/L
TOWN OF HEMPSTEAD WA	LEVITTOWN WELL 5A	N-07076	8/2/2018	M-XYLENE	0	UG/L
TOWN OF HEMPSTEAD WA	LEVITTOWN WELL 5A	N-07076	8/2/2018	TOLUENE	0	UG/L
TOWN OF HEMPSTEAD WA	LEVITTOWN WELL 5A	N-07076	8/2/2018	STYRENE	0	UG/L
TOWN OF HEMPSTEAD WA	LEVITTOWN WELL 5A	N-07076	8/2/2018	CHLOROBENZENE	0	UG/L
TOWN OF HEMPSTEAD WA	LEVITTOWN WELL 5A	N-07076	8/2/2018	1,1,2,2-TETRACHLOROETHANE	0	UG/L
TOWN OF HEMPSTEAD WA	LEVITTOWN WELL 5A	N-07076	8/2/2018	TETRACHLOROETHYLENE	4.7	UG/L
TOWN OF HEMPSTEAD WA	LEVITTOWN WELL 5A	N-07076	8/2/2018	1,1,1,2-TETRACHLOROETHANE	0	UG/L
TOWN OF HEMPSTEAD WA	LEVITTOWN WELL 5A	N-07076	8/2/2018	1,1,2-TRICHLOROETHANE	0	UG/L
TOWN OF HEMPSTEAD WA	LEVITTOWN WELL 5A	N-07076	8/2/2018	TRICHLOROETHYLENE	1.7	UG/L
TOWN OF HEMPSTEAD WA	LEVITTOWN WELL 5A	N-07076	8/2/2018	1,2-DICHLOROPROPANE	0	UG/L
TOWN OF HEMPSTEAD WA	LEVITTOWN WELL 5A	N-07076	8/2/2018	CARBON TETRACHLORIDE	0	UG/L
TOWN OF HEMPSTEAD WA	LEVITTOWN WELL 5A	N-07076	8/2/2018	TRICHLOROTRIFLUOROETHANE	2.1	UG/L
TOWN OF HEMPSTEAD WA	LEVITTOWN WELL 5A	N-07076	8/2/2018	METHYL TERT-BUTYL ETHER	0	UG/L
TOWN OF HEMPSTEAD WA	LEVITTOWN WELL 5A	N-07076	8/2/2018	ISOPROPYLBENZENE	0	UG/L
TOWN OF HEMPSTEAD WA	LEVITTOWN WELL 5A	N-07076	8/2/2018	TRANS-1,3-DICHLOROPROPENE	0	UG/L
TOWN OF HEMPSTEAD WA	LEVITTOWN WELL 5A	N-07076	8/2/2018	BROMOBENZENE	0	UG/L
TOWN OF HEMPSTEAD WA	LEVITTOWN WELL 5A	N-07076	8/2/2018	1,3,5-TRIMETHYLBENZENE	0	UG/L
TOWN OF HEMPSTEAD WA	LEVITTOWN WELL 5A	N-07076	8/2/2018	CIS-1,2-DICHLOROETHYLENE	0	UG/L
TOWN OF HEMPSTEAD WA	LEVITTOWN WELL 5A	N-07076	8/2/2018	DIBROMOMETHANE	0	UG/L
TOWN OF HEMPSTEAD WA	LEVITTOWN WELL 5A	N-07076	8/2/2018	1,1-DICHLOROPROPENE	0	UG/L
TOWN OF HEMPSTEAD WA	LEVITTOWN WELL 5A	N-07076	8/2/2018	1,3-DICHLOROPROPANE	0	UG/L
TOWN OF HEMPSTEAD WA	LEVITTOWN WELL 5A	N-07076	8/2/2018	CIS-1,3-DICHLOROPROPENE	0	UG/L
TOWN OF HEMPSTEAD WA	LEVITTOWN WELL 5A	N-07076	8/2/2018	1,2,4-TRICHLOROBENZENE	0	UG/L
TOWN OF HEMPSTEAD WA	LEVITTOWN WELL 5A	N-07076	8/2/2018	TRICHLOROFUOROMETHANE	0	UG/L
TOWN OF HEMPSTEAD WA	LEVITTOWN WELL 5A	N-07076	8/2/2018	BROMOMETHANE	0	UG/L
TOWN OF HEMPSTEAD WA	LEVITTOWN WELL 5A	N-07076	8/2/2018	P-ISOPROPYLTOLUENE	0	UG/L
TOWN OF HEMPSTEAD WA	LEVITTOWN WELL 5A	N-07076	8/2/2018	CHLOROMETHANE	0	UG/L
TOWN OF HEMPSTEAD WA	LEVITTOWN WELL 5A	N-07076	8/2/2018	1,2-DICHLOROETHANE	0	UG/L

**TETRA TECH GROUNDWATER SAMPLING
NAVY 1-25-2019 FOIL- VOCS and FREONS**

TOWN OF HEMPSTEAD WA	LEVITTOWN WELL 5A	N-07076	8/2/2018	O-CHLOROTOLUENE	0	UG/L
TOWN OF HEMPSTEAD WA	LEVITTOWN WELL 5A	N-07076	8/2/2018	HEXACHLOROBUTADIENE	0	UG/L
TOWN OF HEMPSTEAD WA	LEVITTOWN WELL 5A	N-07076	8/2/2018	SEC-BUTYLBENZENE	0	UG/L
TOWN OF HEMPSTEAD WA	LEVITTOWN WELL 5A	N-07076	8/2/2018	CHLOROETHANE	0	UG/L
TOWN OF HEMPSTEAD WA	LEVITTOWN WELL 5A	N-07076	8/2/2018	DICHLOROMETHANE	0	UG/L
TOWN OF HEMPSTEAD WA	LEVITTOWN WELL 5A	N-07076	8/2/2018	P-CHLOROTOLUENE	0	UG/L
TOWN OF HEMPSTEAD WA	LEVITTOWN WELL 5A	N-07076	8/2/2018	O-DICHLOROBENZENE	0	UG/L
TOWN OF HEMPSTEAD WA	LEVITTOWN WELL 5A	N-07076	8/2/2018	VINYL CHLORIDE	0	UG/L
TOWN OF HEMPSTEAD WA	LEVITTOWN WELL 5A	N-07076	8/2/2018	1,1-DICHLOROETHYLENE	0	UG/L
TOWN OF HEMPSTEAD WA	LEVITTOWN WELL 5A	N-07076	8/2/2018	1,1-DICHLOROETHANE	0	UG/L
TOWN OF HEMPSTEAD WA	LEVITTOWN WELL 5A	N-07076	8/2/2018	TRANS-1,2-DICHLOROETHYLENE	0	UG/L
TOWN OF HEMPSTEAD WA	LEVITTOWN WELL 5A	N-07076	8/2/2018	TERT-BUTYLBENZENE	0	UG/L
TOWN OF HEMPSTEAD WA	LEVITTOWN WELL 5A	N-07076	8/2/2018	M-DICHLOROBENZENE	0	UG/L
TOWN OF HEMPSTEAD WA	LEVITTOWN WELL 5A	N-07076	7/19/2018	1,2,3-TRICHLOROPROPANE	0	UG/L
TOWN OF HEMPSTEAD WA	LEVITTOWN WELL 5A	N-07076	7/19/2018	M-DICHLOROBENZENE	0	UG/L
TOWN OF HEMPSTEAD WA	LEVITTOWN WELL 5A	N-07076	7/19/2018	1,2-DICHLOROETHANE	0	UG/L
TOWN OF HEMPSTEAD WA	LEVITTOWN WELL 5A	N-07076	7/19/2018	CHLOROBENZENE	0	UG/L
TOWN OF HEMPSTEAD WA	LEVITTOWN WELL 5A	N-07076	7/19/2018	P-CHLOROTOLUENE	0	UG/L
TOWN OF HEMPSTEAD WA	LEVITTOWN WELL 5A	N-07076	7/19/2018	1,3,5-TRIMETHYLBENZENE	0	UG/L
TOWN OF HEMPSTEAD WA	LEVITTOWN WELL 5A	N-07076	7/19/2018	O-CHLOROTOLUENE	0	UG/L
TOWN OF HEMPSTEAD WA	LEVITTOWN WELL 5A	N-07076	7/19/2018	DIBROMOMETHANE	0	UG/L
TOWN OF HEMPSTEAD WA	LEVITTOWN WELL 5A	N-07076	7/19/2018	2,2-DICHLOROPROPANE	0	UG/L
TOWN OF HEMPSTEAD WA	LEVITTOWN WELL 5A	N-07076	7/19/2018	1,3-DICHLOROPROPANE	0	UG/L
TOWN OF HEMPSTEAD WA	LEVITTOWN WELL 5A	N-07076	7/19/2018	O-DICHLOROBENZENE	0	UG/L
TOWN OF HEMPSTEAD WA	LEVITTOWN WELL 5A	N-07076	7/19/2018	1,2,4-TRIMETHYLBENZENE	0	UG/L
TOWN OF HEMPSTEAD WA	LEVITTOWN WELL 5A	N-07076	7/19/2018	1,1-DICHLOROPROPENE	0	UG/L
TOWN OF HEMPSTEAD WA	LEVITTOWN WELL 5A	N-07076	7/19/2018	P-DICHLOROBENZENE	0	UG/L
TOWN OF HEMPSTEAD WA	LEVITTOWN WELL 5A	N-07076	7/19/2018	1,1,2,2-TETRACHLOROETHANE	0	UG/L
TOWN OF HEMPSTEAD WA	LEVITTOWN WELL 5A	N-07076	7/19/2018	TETRACHLOROETHYLENE	5.6	UG/L
TOWN OF HEMPSTEAD WA	LEVITTOWN WELL 5A	N-07076	7/19/2018	1,1,1,2-TETRACHLOROETHANE	0	UG/L
TOWN OF HEMPSTEAD WA	LEVITTOWN WELL 5A	N-07076	7/19/2018	TRANS-1,2-DICHLOROETHYLENE	0	UG/L
TOWN OF HEMPSTEAD WA	LEVITTOWN WELL 5A	N-07076	7/19/2018	TRICHLOROETHYLENE	2.2	UG/L
TOWN OF HEMPSTEAD WA	LEVITTOWN WELL 5A	N-07076	7/19/2018	1,2-DICHLOROPROPANE	0.6	UG/L
TOWN OF HEMPSTEAD WA	LEVITTOWN WELL 5A	N-07076	7/19/2018	VINYL CHLORIDE	0	UG/L
TOWN OF HEMPSTEAD WA	LEVITTOWN WELL 5A	N-07076	7/19/2018	CARBON TETRACHLORIDE	0	UG/L
TOWN OF HEMPSTEAD WA	LEVITTOWN WELL 5A	N-07076	7/19/2018	1,1,2-TRICHLOROETHANE	0	UG/L
TOWN OF HEMPSTEAD WA	LEVITTOWN WELL 5A	N-07076	7/19/2018	TRANS-1,3-DICHLOROPROPENE	0	UG/L
TOWN OF HEMPSTEAD WA	LEVITTOWN WELL 5A	N-07076	7/19/2018	1,1,1-TRICHLOROETHANE	0	UG/L
TOWN OF HEMPSTEAD WA	LEVITTOWN WELL 5A	N-07076	7/19/2018	1,2,3-TRICHLOROBENZENE	0	UG/L
TOWN OF HEMPSTEAD WA	LEVITTOWN WELL 5A	N-07076	7/19/2018	1,1-DICHLOROETHYLENE	0	UG/L
TOWN OF HEMPSTEAD WA	LEVITTOWN WELL 5A	N-07076	7/19/2018	N-PROPYLBENZENE	0	UG/L
TOWN OF HEMPSTEAD WA	LEVITTOWN WELL 5A	N-07076	7/19/2018	CHLOROETHANE	0	UG/L
TOWN OF HEMPSTEAD WA	LEVITTOWN WELL 5A	N-07076	7/19/2018	BROMOMETHANE	0	UG/L
TOWN OF HEMPSTEAD WA	LEVITTOWN WELL 5A	N-07076	7/19/2018	DICHLORODIFLUOROMETHANE	0	UG/L
TOWN OF HEMPSTEAD WA	LEVITTOWN WELL 5A	N-07076	7/19/2018	CHLOROMETHANE	0	UG/L
TOWN OF HEMPSTEAD WA	LEVITTOWN WELL 5A	N-07076	7/19/2018	P-ISOPROPYLTOLUENE	0	UG/L
TOWN OF HEMPSTEAD WA	LEVITTOWN WELL 5A	N-07076	7/19/2018	BENZENE	0	UG/L
TOWN OF HEMPSTEAD WA	LEVITTOWN WELL 5A	N-07076	7/19/2018	TRICHLOROFUOROMETHANE	0	UG/L
TOWN OF HEMPSTEAD WA	LEVITTOWN WELL 5A	N-07076	7/19/2018	O-XYLENE	0	UG/L
TOWN OF HEMPSTEAD WA	LEVITTOWN WELL 5A	N-07076	7/19/2018	BROMOBENZENE	0	UG/L
TOWN OF HEMPSTEAD WA	LEVITTOWN WELL 5A	N-07076	7/19/2018	TRICHLOROTRIFLUOROETHANE	3.3	UG/L
TOWN OF HEMPSTEAD WA	LEVITTOWN WELL 5A	N-07076	7/19/2018	ISOPROPYLBENZENE	0	UG/L
TOWN OF HEMPSTEAD WA	LEVITTOWN WELL 5A	N-07076	7/19/2018	TOLUENE	0	UG/L
TOWN OF HEMPSTEAD WA	LEVITTOWN WELL 5A	N-07076	7/19/2018	ETHYLBENZENE	0	UG/L
TOWN OF HEMPSTEAD WA	LEVITTOWN WELL 5A	N-07076	7/19/2018	1,1-DICHLOROETHANE	0	UG/L
TOWN OF HEMPSTEAD WA	LEVITTOWN WELL 5A	N-07076	7/19/2018	DICHLOROMETHANE	0	UG/L
TOWN OF HEMPSTEAD WA	LEVITTOWN WELL 5A	N-07076	7/19/2018	STYRENE	0	UG/L
TOWN OF HEMPSTEAD WA	LEVITTOWN WELL 5A	N-07076	7/19/2018	HEXACHLOROBUTADIENE	0	UG/L
TOWN OF HEMPSTEAD WA	LEVITTOWN WELL 5A	N-07076	7/19/2018	M-XYLENE	0	UG/L
TOWN OF HEMPSTEAD WA	LEVITTOWN WELL 5A	N-07076	7/19/2018	P-XYLENE	0	UG/L
TOWN OF HEMPSTEAD WA	LEVITTOWN WELL 5A	N-07076	7/19/2018	BROMOCHLOROMETHANE	0	UG/L
TOWN OF HEMPSTEAD WA	LEVITTOWN WELL 5A	N-07076	7/19/2018	SEC-BUTYLBENZENE	0	UG/L
TOWN OF HEMPSTEAD WA	LEVITTOWN WELL 5A	N-07076	7/19/2018	CIS-1,2-DICHLOROETHYLENE	0	UG/L
TOWN OF HEMPSTEAD WA	LEVITTOWN WELL 5A	N-07076	7/19/2018	TERT-BUTYLBENZENE	0	UG/L

**TETRA TECH GROUNDWATER SAMPLING
NAVY 1-25-2019 FOIL- VOCS and FREONS**

TOWN OF HEMPSTEAD WA	LEVITTOWN WELL 5A	N-07076	7/19/2018	1,2,4-TRICHLOROBENZENE	0	UG/L
TOWN OF HEMPSTEAD WA	LEVITTOWN WELL 5A	N-07076	7/19/2018	METHYL TERT-BUTYL ETHER	0	UG/L
TOWN OF HEMPSTEAD WA	LEVITTOWN WELL 5A	N-07076	7/19/2018	CIS-1,3-DICHLOROPROPENE	0	UG/L
TOWN OF HEMPSTEAD WA	LEVITTOWN WELL 5A	N-07076	7/19/2018	N-BUTYLBENZENE	0	UG/L
TOWN OF HEMPSTEAD WA	LEVITTOWN WELL 5A	N-07076	6/13/2018	1,3,5-TRIMETHYLBENZENE	0	UG/L
TOWN OF HEMPSTEAD WA	LEVITTOWN WELL 5A	N-07076	6/13/2018	1,2-DICHLOROETHANE	0	UG/L
TOWN OF HEMPSTEAD WA	LEVITTOWN WELL 5A	N-07076	6/13/2018	2,2-DICHLOROPROPANE	0	UG/L
TOWN OF HEMPSTEAD WA	LEVITTOWN WELL 5A	N-07076	6/13/2018	1,1,2-TRICHLOROETHANE	0	UG/L
TOWN OF HEMPSTEAD WA	LEVITTOWN WELL 5A	N-07076	6/13/2018	TRANS-1,3-DICHLOROPROPENE	0	UG/L
TOWN OF HEMPSTEAD WA	LEVITTOWN WELL 5A	N-07076	6/13/2018	TRICHLOROETHYLENE	1.8	UG/L
TOWN OF HEMPSTEAD WA	LEVITTOWN WELL 5A	N-07076	6/13/2018	1,2-DICHLOROPROPANE	0.51	UG/L
TOWN OF HEMPSTEAD WA	LEVITTOWN WELL 5A	N-07076	6/13/2018	CIS-1,3-DICHLOROPROPENE	0	UG/L
TOWN OF HEMPSTEAD WA	LEVITTOWN WELL 5A	N-07076	6/13/2018	HEXACHLOROBUTADIENE	0	UG/L
TOWN OF HEMPSTEAD WA	LEVITTOWN WELL 5A	N-07076	6/13/2018	VINYL CHLORIDE	0	UG/L
TOWN OF HEMPSTEAD WA	LEVITTOWN WELL 5A	N-07076	6/13/2018	1,2,3-TRICHLOROBENZENE	0	UG/L
TOWN OF HEMPSTEAD WA	LEVITTOWN WELL 5A	N-07076	6/13/2018	METHYL TERT-BUTYL ETHER	0	UG/L
TOWN OF HEMPSTEAD WA	LEVITTOWN WELL 5A	N-07076	6/13/2018	1,2,4-TRICHLOROBENZENE	0	UG/L
TOWN OF HEMPSTEAD WA	LEVITTOWN WELL 5A	N-07076	6/13/2018	DICHLOROMETHANE	0	UG/L
TOWN OF HEMPSTEAD WA	LEVITTOWN WELL 5A	N-07076	6/13/2018	TERT-BUTYLBENZENE	0	UG/L
TOWN OF HEMPSTEAD WA	LEVITTOWN WELL 5A	N-07076	6/13/2018	SEC-BUTYLBENZENE	0	UG/L
TOWN OF HEMPSTEAD WA	LEVITTOWN WELL 5A	N-07076	6/13/2018	TETRACHLOROETHYLENE	4.8	UG/L
TOWN OF HEMPSTEAD WA	LEVITTOWN WELL 5A	N-07076	6/13/2018	BROMOCHLOROMETHANE	0	UG/L
TOWN OF HEMPSTEAD WA	LEVITTOWN WELL 5A	N-07076	6/13/2018	CARBON TETRACHLORIDE	0	UG/L
TOWN OF HEMPSTEAD WA	LEVITTOWN WELL 5A	N-07076	6/13/2018	P-XYLENE	0	UG/L
TOWN OF HEMPSTEAD WA	LEVITTOWN WELL 5A	N-07076	6/13/2018	P-CHLOROTOLUENE	0	UG/L
TOWN OF HEMPSTEAD WA	LEVITTOWN WELL 5A	N-07076	6/13/2018	N-PROPYLBENZENE	0	UG/L
TOWN OF HEMPSTEAD WA	LEVITTOWN WELL 5A	N-07076	6/13/2018	M-DICHLOROBENZENE	0	UG/L
TOWN OF HEMPSTEAD WA	LEVITTOWN WELL 5A	N-07076	6/13/2018	1,1,1,2-TETRACHLOROETHANE	0	UG/L
TOWN OF HEMPSTEAD WA	LEVITTOWN WELL 5A	N-07076	6/13/2018	1,1-DICHLOROPROPENE	0	UG/L
TOWN OF HEMPSTEAD WA	LEVITTOWN WELL 5A	N-07076	6/13/2018	O-CHLOROTOLUENE	0	UG/L
TOWN OF HEMPSTEAD WA	LEVITTOWN WELL 5A	N-07076	6/13/2018	N-BUTYLBENZENE	0	UG/L
TOWN OF HEMPSTEAD WA	LEVITTOWN WELL 5A	N-07076	6/13/2018	CHLORODIFLUOROMETHANE	0	UG/L
TOWN OF HEMPSTEAD WA	LEVITTOWN WELL 5A	N-07076	6/13/2018	P-DICHLOROBENZENE	0	UG/L
TOWN OF HEMPSTEAD WA	LEVITTOWN WELL 5A	N-07076	6/13/2018	O-XYLENE	0	UG/L
TOWN OF HEMPSTEAD WA	LEVITTOWN WELL 5A	N-07076	6/13/2018	TRICHLOROFUOROMETHANE	0	UG/L
TOWN OF HEMPSTEAD WA	LEVITTOWN WELL 5A	N-07076	6/13/2018	CHLOROETHANE	0	UG/L
TOWN OF HEMPSTEAD WA	LEVITTOWN WELL 5A	N-07076	6/13/2018	BROMOMETHANE	0	UG/L
TOWN OF HEMPSTEAD WA	LEVITTOWN WELL 5A	N-07076	6/13/2018	DICHLORODIFLUOROMETHANE	0	UG/L
TOWN OF HEMPSTEAD WA	LEVITTOWN WELL 5A	N-07076	6/13/2018	CHLOROMETHANE	0	UG/L
TOWN OF HEMPSTEAD WA	LEVITTOWN WELL 5A	N-07076	6/13/2018	P-ISOPROPYLTOLUENE	0	UG/L
TOWN OF HEMPSTEAD WA	LEVITTOWN WELL 5A	N-07076	6/13/2018	DIBROMOMETHANE	0	UG/L
TOWN OF HEMPSTEAD WA	LEVITTOWN WELL 5A	N-07076	6/13/2018	TRANS-1,2-DICHLOROETHYLENE	0	UG/L
TOWN OF HEMPSTEAD WA	LEVITTOWN WELL 5A	N-07076	6/13/2018	1,1-DICHLOROETHYLENE	0	UG/L
TOWN OF HEMPSTEAD WA	LEVITTOWN WELL 5A	N-07076	6/13/2018	1,1-DICHLOROETHANE	0	UG/L
TOWN OF HEMPSTEAD WA	LEVITTOWN WELL 5A	N-07076	6/13/2018	O-DICHLOROBENZENE	0	UG/L
TOWN OF HEMPSTEAD WA	LEVITTOWN WELL 5A	N-07076	6/13/2018	1,2,3-TRICHLOROPROPANE	0	UG/L
TOWN OF HEMPSTEAD WA	LEVITTOWN WELL 5A	N-07076	6/13/2018	1,1,2,2-TETRACHLOROETHANE	0	UG/L
TOWN OF HEMPSTEAD WA	LEVITTOWN WELL 5A	N-07076	6/13/2018	TRICHLOROTRIFLUOROETHANE	2.7	UG/L
TOWN OF HEMPSTEAD WA	LEVITTOWN WELL 5A	N-07076	6/13/2018	CHLOROBENZENE	0	UG/L
TOWN OF HEMPSTEAD WA	LEVITTOWN WELL 5A	N-07076	6/13/2018	1,2,4-TRIMETHYLBENZENE	0	UG/L
TOWN OF HEMPSTEAD WA	LEVITTOWN WELL 5A	N-07076	6/13/2018	BROMOBENZENE	0	UG/L
TOWN OF HEMPSTEAD WA	LEVITTOWN WELL 5A	N-07076	6/13/2018	ETHYLBENZENE	0	UG/L
TOWN OF HEMPSTEAD WA	LEVITTOWN WELL 5A	N-07076	6/13/2018	TOLUENE	0	UG/L
TOWN OF HEMPSTEAD WA	LEVITTOWN WELL 5A	N-07076	6/13/2018	BENZENE	0	UG/L
TOWN OF HEMPSTEAD WA	LEVITTOWN WELL 5A	N-07076	6/13/2018	M-XYLENE	0	UG/L
TOWN OF HEMPSTEAD WA	LEVITTOWN WELL 5A	N-07076	6/13/2018	CIS-1,2-DICHLOROETHYLENE	0	UG/L
TOWN OF HEMPSTEAD WA	LEVITTOWN WELL 5A	N-07076	6/13/2018	STYRENE	0	UG/L
TOWN OF HEMPSTEAD WA	LEVITTOWN WELL 5A	N-07076	6/13/2018	1,1,1-TRICHLOROETHANE	0	UG/L
TOWN OF HEMPSTEAD WA	LEVITTOWN WELL 5A	N-07076	6/13/2018	ISOPROPYLBENZENE	0	UG/L
TOWN OF HEMPSTEAD WA	LEVITTOWN WELL 5A	N-07076	6/13/2018	1,3-DICHLOROPROPANE	0	UG/L
TOWN OF HEMPSTEAD WA	LEVITTOWN WELL 5A	N-07076	5/1/2018	TRANS-1,2-DICHLOROETHYLENE	0	UG/L
TOWN OF HEMPSTEAD WA	LEVITTOWN WELL 5A	N-07076	5/1/2018	1,1-DICHLOROETHYLENE	0	UG/L
TOWN OF HEMPSTEAD WA	LEVITTOWN WELL 5A	N-07076	5/1/2018	P-XYLENE	0	UG/L
TOWN OF HEMPSTEAD WA	LEVITTOWN WELL 5A	N-07076	5/1/2018	O-CHLOROTOLUENE	0	UG/L

TETRA TECH GROUNDWATER SAMPLING
NAVY 1-25-2019 FOIL- VOCS and FREONS

TOWN OF HEMPSTEAD WA	LEVITTOWN WELL 5A	N-07076	5/1/2018	DICHLOROMETHANE	0	UG/L
TOWN OF HEMPSTEAD WA	LEVITTOWN WELL 5A	N-07076	5/1/2018	P-CHLOROTOLUENE	0	UG/L
TOWN OF HEMPSTEAD WA	LEVITTOWN WELL 5A	N-07076	5/1/2018	BROMOCHLOROMETHANE	0	UG/L
TOWN OF HEMPSTEAD WA	LEVITTOWN WELL 5A	N-07076	5/1/2018	SEC-BUTYLBENZENE	0	UG/L
TOWN OF HEMPSTEAD WA	LEVITTOWN WELL 5A	N-07076	5/1/2018	TRICHLOROFLUOROMETHANE	0	UG/L
TOWN OF HEMPSTEAD WA	LEVITTOWN WELL 5A	N-07076	5/1/2018	1,1-DICHLOROETHANE	0	UG/L
TOWN OF HEMPSTEAD WA	LEVITTOWN WELL 5A	N-07076	5/1/2018	1,1-DICHLOROPROPENE	0	UG/L
TOWN OF HEMPSTEAD WA	LEVITTOWN WELL 5A	N-07076	5/1/2018	CHLOROENZENE	0	UG/L
TOWN OF HEMPSTEAD WA	LEVITTOWN WELL 5A	N-07076	5/1/2018	TETRACHLOROETHYLENE	0	UG/L
TOWN OF HEMPSTEAD WA	LEVITTOWN WELL 5A	N-07076	5/1/2018	BROMOMETHANE	0	UG/L
TOWN OF HEMPSTEAD WA	LEVITTOWN WELL 5A	N-07076	5/1/2018	P-ISOPROPYLTOLUENE	0	UG/L
TOWN OF HEMPSTEAD WA	LEVITTOWN WELL 5A	N-07076	5/1/2018	CHLOROMETHANE	0	UG/L
TOWN OF HEMPSTEAD WA	LEVITTOWN WELL 5A	N-07076	5/1/2018	DICHLORODIFLUOROMETHANE	0	UG/L
TOWN OF HEMPSTEAD WA	LEVITTOWN WELL 5A	N-07076	5/1/2018	1,3-DICHLOROPROPANE	0	UG/L
TOWN OF HEMPSTEAD WA	LEVITTOWN WELL 5A	N-07076	5/1/2018	CHLOROETHANE	0	UG/L
TOWN OF HEMPSTEAD WA	LEVITTOWN WELL 5A	N-07076	5/1/2018	1,2,3-TRICHLOROPROPANE	0	UG/L
TOWN OF HEMPSTEAD WA	LEVITTOWN WELL 5A	N-07076	5/1/2018	TRANS-1,3-DICHLOROPROPENE	0	UG/L
TOWN OF HEMPSTEAD WA	LEVITTOWN WELL 5A	N-07076	5/1/2018	CIS-1,3-DICHLOROPROPENE	0	UG/L
TOWN OF HEMPSTEAD WA	LEVITTOWN WELL 5A	N-07076	5/1/2018	1,2-DICHLOROETHANE	0	UG/L
TOWN OF HEMPSTEAD WA	LEVITTOWN WELL 5A	N-07076	5/1/2018	METHYL TERT-BUTYL ETHER	0	UG/L
TOWN OF HEMPSTEAD WA	LEVITTOWN WELL 5A	N-07076	5/1/2018	TERT-BUTYLBENZENE	0	UG/L
TOWN OF HEMPSTEAD WA	LEVITTOWN WELL 5A	N-07076	5/1/2018	1,2,4-TRICHLOROBENZENE	0	UG/L
TOWN OF HEMPSTEAD WA	LEVITTOWN WELL 5A	N-07076	5/1/2018	HEXACHLOROBUTADIENE	0	UG/L
TOWN OF HEMPSTEAD WA	LEVITTOWN WELL 5A	N-07076	5/1/2018	O-DICHLOROBENZENE	0	UG/L
TOWN OF HEMPSTEAD WA	LEVITTOWN WELL 5A	N-07076	5/1/2018	TOLUENE	0	UG/L
TOWN OF HEMPSTEAD WA	LEVITTOWN WELL 5A	N-07076	5/1/2018	ETHYLBENZENE	0	UG/L
TOWN OF HEMPSTEAD WA	LEVITTOWN WELL 5A	N-07076	5/1/2018	BROMOBENZENE	0	UG/L
TOWN OF HEMPSTEAD WA	LEVITTOWN WELL 5A	N-07076	5/1/2018	ISOPROPYLBENZENE	0	UG/L
TOWN OF HEMPSTEAD WA	LEVITTOWN WELL 5A	N-07076	5/1/2018	M-XYLENE	0	UG/L
TOWN OF HEMPSTEAD WA	LEVITTOWN WELL 5A	N-07076	5/1/2018	STYRENE	0	UG/L
TOWN OF HEMPSTEAD WA	LEVITTOWN WELL 5A	N-07076	5/1/2018	O-XYLENE	0	UG/L
TOWN OF HEMPSTEAD WA	LEVITTOWN WELL 5A	N-07076	5/1/2018	N-PROPYLBENZENE	0	UG/L
TOWN OF HEMPSTEAD WA	LEVITTOWN WELL 5A	N-07076	5/1/2018	TRICHLOROTRIFLUOROETHANE	0	UG/L
TOWN OF HEMPSTEAD WA	LEVITTOWN WELL 5A	N-07076	5/1/2018	CHLORODIFLUOROMETHANE	0	UG/L
TOWN OF HEMPSTEAD WA	LEVITTOWN WELL 5A	N-07076	5/1/2018	BENZENE	0	UG/L
TOWN OF HEMPSTEAD WA	LEVITTOWN WELL 5A	N-07076	5/1/2018	N-BUTYLBENZENE	0	UG/L
TOWN OF HEMPSTEAD WA	LEVITTOWN WELL 5A	N-07076	5/1/2018	P-DICHLOROBENZENE	0	UG/L
TOWN OF HEMPSTEAD WA	LEVITTOWN WELL 5A	N-07076	5/1/2018	1,1,1-TRICHLOROETHANE	0	UG/L
TOWN OF HEMPSTEAD WA	LEVITTOWN WELL 5A	N-07076	5/1/2018	M-DICHLOROBENZENE	0	UG/L
TOWN OF HEMPSTEAD WA	LEVITTOWN WELL 5A	N-07076	5/1/2018	DIBROMOMETHANE	0	UG/L
TOWN OF HEMPSTEAD WA	LEVITTOWN WELL 5A	N-07076	5/1/2018	VINYL CHLORIDE	0	UG/L
TOWN OF HEMPSTEAD WA	LEVITTOWN WELL 5A	N-07076	5/1/2018	CIS-1,2-DICHLOROETHYLENE	0	UG/L
TOWN OF HEMPSTEAD WA	LEVITTOWN WELL 5A	N-07076	5/1/2018	1,1,2-TRICHLOROETHANE	0	UG/L
TOWN OF HEMPSTEAD WA	LEVITTOWN WELL 5A	N-07076	5/1/2018	1,2,4-TRIMETHYLBENZENE	0	UG/L
TOWN OF HEMPSTEAD WA	LEVITTOWN WELL 5A	N-07076	5/1/2018	2,2-DICHLOROPROPANE	0	UG/L
TOWN OF HEMPSTEAD WA	LEVITTOWN WELL 5A	N-07076	5/1/2018	1,3,5-TRIMETHYLBENZENE	0	UG/L
TOWN OF HEMPSTEAD WA	LEVITTOWN WELL 5A	N-07076	5/1/2018	1,1,1,2-TETRACHLOROETHANE	0	UG/L
TOWN OF HEMPSTEAD WA	LEVITTOWN WELL 5A	N-07076	5/1/2018	TRICHLOROETHYLENE	0	UG/L
TOWN OF HEMPSTEAD WA	LEVITTOWN WELL 5A	N-07076	5/1/2018	1,2-DICHLOROPROPANE	0	UG/L
TOWN OF HEMPSTEAD WA	LEVITTOWN WELL 5A	N-07076	5/1/2018	CARBON TETRACHLORIDE	0	UG/L
TOWN OF HEMPSTEAD WA	LEVITTOWN WELL 5A	N-07076	5/1/2018	1,2,3-TRICHLOROBENZENE	0	UG/L
TOWN OF HEMPSTEAD WA	LEVITTOWN WELL 5A	N-07076	5/1/2018	1,1,2,2-TETRACHLOROETHANE	0	UG/L
TOWN OF HEMPSTEAD WA	LEVITTOWN WELL 5A	N-07076	4/3/2018	1,2,3-TRICHLOROBENZENE	0	UG/L
TOWN OF HEMPSTEAD WA	LEVITTOWN WELL 5A	N-07076	4/3/2018	TOLUENE	0	UG/L
TOWN OF HEMPSTEAD WA	LEVITTOWN WELL 5A	N-07076	4/3/2018	P-DICHLOROBENZENE	0	UG/L
TOWN OF HEMPSTEAD WA	LEVITTOWN WELL 5A	N-07076	4/3/2018	1,3-DICHLOROPROPANE	0	UG/L
TOWN OF HEMPSTEAD WA	LEVITTOWN WELL 5A	N-07076	4/3/2018	1,2,3-TRICHLOROPROPANE	0	UG/L
TOWN OF HEMPSTEAD WA	LEVITTOWN WELL 5A	N-07076	4/3/2018	CHLOROMETHANE	0	UG/L
TOWN OF HEMPSTEAD WA	LEVITTOWN WELL 5A	N-07076	4/3/2018	1,1-DICHLOROPROPENE	0	UG/L
TOWN OF HEMPSTEAD WA	LEVITTOWN WELL 5A	N-07076	4/3/2018	2,2-DICHLOROPROPANE	0	UG/L
TOWN OF HEMPSTEAD WA	LEVITTOWN WELL 5A	N-07076	4/3/2018	CHLORODIFLUOROMETHANE	0	UG/L
TOWN OF HEMPSTEAD WA	LEVITTOWN WELL 5A	N-07076	4/3/2018	BENZENE	0	UG/L
TOWN OF HEMPSTEAD WA	LEVITTOWN WELL 5A	N-07076	4/3/2018	1,1,1,2-TETRACHLOROETHANE	0	UG/L
TOWN OF HEMPSTEAD WA	LEVITTOWN WELL 5A	N-07076	4/3/2018	TETRACHLOROETHYLENE	4.1	UG/L

**TETRA TECH GROUNDWATER SAMPLING
NAVY 1-25-2019 FOIL- VOCS and FREONS**

TOWN OF HEMPSTEAD WA	LEVITTOWN WELL 5A	N-07076	4/3/2018	CIS-1,2-DICHLOROETHYLENE	0	UG/L
TOWN OF HEMPSTEAD WA	LEVITTOWN WELL 5A	N-07076	4/3/2018	1,1,2-TRICHLOROETHANE	0	UG/L
TOWN OF HEMPSTEAD WA	LEVITTOWN WELL 5A	N-07076	4/3/2018	1,2,4-TRICHLOROBENZENE	0	UG/L
TOWN OF HEMPSTEAD WA	LEVITTOWN WELL 5A	N-07076	4/3/2018	ETHYLBENZENE	0	UG/L
TOWN OF HEMPSTEAD WA	LEVITTOWN WELL 5A	N-07076	4/3/2018	BROMOBENZENE	0	UG/L
TOWN OF HEMPSTEAD WA	LEVITTOWN WELL 5A	N-07076	4/3/2018	ISOPROPYLBENZENE	0	UG/L
TOWN OF HEMPSTEAD WA	LEVITTOWN WELL 5A	N-07076	4/3/2018	M-XYLENE	0	UG/L
TOWN OF HEMPSTEAD WA	LEVITTOWN WELL 5A	N-07076	4/3/2018	STYRENE	0	UG/L
TOWN OF HEMPSTEAD WA	LEVITTOWN WELL 5A	N-07076	4/3/2018	O-XYLENE	0	UG/L
TOWN OF HEMPSTEAD WA	LEVITTOWN WELL 5A	N-07076	4/3/2018	N-PROPYLBENZENE	0	UG/L
TOWN OF HEMPSTEAD WA	LEVITTOWN WELL 5A	N-07076	4/3/2018	TRICHLOROTRIFLUOROETHANE	1.4	UG/L
TOWN OF HEMPSTEAD WA	LEVITTOWN WELL 5A	N-07076	4/3/2018	1,1,2,2-TETRACHLOROETHANE	0	UG/L
TOWN OF HEMPSTEAD WA	LEVITTOWN WELL 5A	N-07076	4/3/2018	BROMOCHLOROMETHANE	0	UG/L
TOWN OF HEMPSTEAD WA	LEVITTOWN WELL 5A	N-07076	4/3/2018	CHLOROBENZENE	0	UG/L
TOWN OF HEMPSTEAD WA	LEVITTOWN WELL 5A	N-07076	4/3/2018	CARBON TETRACHLORIDE	0	UG/L
TOWN OF HEMPSTEAD WA	LEVITTOWN WELL 5A	N-07076	4/3/2018	DICHLOROMETHANE	0	UG/L
TOWN OF HEMPSTEAD WA	LEVITTOWN WELL 5A	N-07076	4/3/2018	1,2-DICHLOROPROPANE	0	UG/L
TOWN OF HEMPSTEAD WA	LEVITTOWN WELL 5A	N-07076	4/3/2018	P-CHLOROTOLUENE	0	UG/L
TOWN OF HEMPSTEAD WA	LEVITTOWN WELL 5A	N-07076	4/3/2018	M-DICHLOROBENZENE	0	UG/L
TOWN OF HEMPSTEAD WA	LEVITTOWN WELL 5A	N-07076	4/3/2018	O-DICHLOROBENZENE	0	UG/L
TOWN OF HEMPSTEAD WA	LEVITTOWN WELL 5A	N-07076	4/3/2018	1,1,1-TRICHLOROETHANE	0	UG/L
TOWN OF HEMPSTEAD WA	LEVITTOWN WELL 5A	N-07076	4/3/2018	1,2-DICHLOROETHANE	0	UG/L
TOWN OF HEMPSTEAD WA	LEVITTOWN WELL 5A	N-07076	4/3/2018	TRANS-1,2-DICHLOROETHYLENE	0	UG/L
TOWN OF HEMPSTEAD WA	LEVITTOWN WELL 5A	N-07076	4/3/2018	1,1-DICHLOROETHANE	0	UG/L
TOWN OF HEMPSTEAD WA	LEVITTOWN WELL 5A	N-07076	4/3/2018	1,1-DICHLOROETHYLENE	0	UG/L
TOWN OF HEMPSTEAD WA	LEVITTOWN WELL 5A	N-07076	4/3/2018	DIBROMOMETHANE	0	UG/L
TOWN OF HEMPSTEAD WA	LEVITTOWN WELL 5A	N-07076	4/3/2018	P-XYLENE	0	UG/L
TOWN OF HEMPSTEAD WA	LEVITTOWN WELL 5A	N-07076	4/3/2018	TRICHLOROETHYLENE	1.6	UG/L
TOWN OF HEMPSTEAD WA	LEVITTOWN WELL 5A	N-07076	4/3/2018	BROMOMETHANE	0	UG/L
TOWN OF HEMPSTEAD WA	LEVITTOWN WELL 5A	N-07076	4/3/2018	O-CHLOROTOLUENE	0	UG/L
TOWN OF HEMPSTEAD WA	LEVITTOWN WELL 5A	N-07076	4/3/2018	1,2,4-TRIMETHYLBENZENE	0	UG/L
TOWN OF HEMPSTEAD WA	LEVITTOWN WELL 5A	N-07076	4/3/2018	P-ISOPROPYLTOLUENE	0	UG/L
TOWN OF HEMPSTEAD WA	LEVITTOWN WELL 5A	N-07076	4/3/2018	DICHLORODIFLUOROMETHANE	0	UG/L
TOWN OF HEMPSTEAD WA	LEVITTOWN WELL 5A	N-07076	4/3/2018	CHLOROETHANE	0	UG/L
TOWN OF HEMPSTEAD WA	LEVITTOWN WELL 5A	N-07076	4/3/2018	TRICHLOROFLUOROMETHANE	0	UG/L
TOWN OF HEMPSTEAD WA	LEVITTOWN WELL 5A	N-07076	4/3/2018	TRANS-1,3-DICHLOROPROPENE	0	UG/L
TOWN OF HEMPSTEAD WA	LEVITTOWN WELL 5A	N-07076	4/3/2018	CIS-1,3-DICHLOROPROPENE	0	UG/L
TOWN OF HEMPSTEAD WA	LEVITTOWN WELL 5A	N-07076	4/3/2018	HEXACHLOROBUTADIENE	0	UG/L
TOWN OF HEMPSTEAD WA	LEVITTOWN WELL 5A	N-07076	4/3/2018	METHYL TERT-BUTYL ETHER	0	UG/L
TOWN OF HEMPSTEAD WA	LEVITTOWN WELL 5A	N-07076	4/3/2018	VINYL CHLORIDE	0	UG/L
TOWN OF HEMPSTEAD WA	LEVITTOWN WELL 5A	N-07076	4/3/2018	1,3,5-TRIMETHYLBENZENE	0	UG/L
TOWN OF HEMPSTEAD WA	LEVITTOWN WELL 5A	N-07076	4/3/2018	TERT-BUTYLBENZENE	0	UG/L
TOWN OF HEMPSTEAD WA	LEVITTOWN WELL 5A	N-07076	4/3/2018	SEC-BUTYLBENZENE	0	UG/L
TOWN OF HEMPSTEAD WA	LEVITTOWN WELL 5A	N-07076	4/3/2018	N-BUTYLBENZENE	0	UG/L
TOWN OF HEMPSTEAD WA	LEVITTOWN WELL 5A	N-07076	3/2/2018	DIBROMOMETHANE	0	UG/L
TOWN OF HEMPSTEAD WA	LEVITTOWN WELL 5A	N-07076	3/2/2018	ETHYLBENZENE	0	UG/L
TOWN OF HEMPSTEAD WA	LEVITTOWN WELL 5A	N-07076	3/2/2018	N-PROPYLBENZENE	0	UG/L
TOWN OF HEMPSTEAD WA	LEVITTOWN WELL 5A	N-07076	3/2/2018	DICHLORODIFLUOROMETHANE	0	UG/L
TOWN OF HEMPSTEAD WA	LEVITTOWN WELL 5A	N-07076	3/2/2018	N-BUTYLBENZENE	0	UG/L
TOWN OF HEMPSTEAD WA	LEVITTOWN WELL 5A	N-07076	3/2/2018	1,2,3-TRICHLOROBENZENE	0	UG/L
TOWN OF HEMPSTEAD WA	LEVITTOWN WELL 5A	N-07076	3/2/2018	1,2,4-TRIMETHYLBENZENE	0	UG/L
TOWN OF HEMPSTEAD WA	LEVITTOWN WELL 5A	N-07076	3/2/2018	2,2-DICHLOROPROPANE	0	UG/L
TOWN OF HEMPSTEAD WA	LEVITTOWN WELL 5A	N-07076	3/2/2018	TOLUENE	0	UG/L
TOWN OF HEMPSTEAD WA	LEVITTOWN WELL 5A	N-07076	3/2/2018	1,3-DICHLOROPROPANE	0	UG/L
TOWN OF HEMPSTEAD WA	LEVITTOWN WELL 5A	N-07076	3/2/2018	1,1,1,2-TETRACHLOROETHANE	0	UG/L
TOWN OF HEMPSTEAD WA	LEVITTOWN WELL 5A	N-07076	3/2/2018	CIS-1,2-DICHLOROETHYLENE	0	UG/L
TOWN OF HEMPSTEAD WA	LEVITTOWN WELL 5A	N-07076	3/2/2018	METHYL TERT-BUTYL ETHER	0	UG/L
TOWN OF HEMPSTEAD WA	LEVITTOWN WELL 5A	N-07076	3/2/2018	CHLOROETHANE	0	UG/L
TOWN OF HEMPSTEAD WA	LEVITTOWN WELL 5A	N-07076	3/2/2018	CIS-1,3-DICHLOROPROPENE	0	UG/L
TOWN OF HEMPSTEAD WA	LEVITTOWN WELL 5A	N-07076	3/2/2018	TRICHLOROFLUOROMETHANE	0	UG/L
TOWN OF HEMPSTEAD WA	LEVITTOWN WELL 5A	N-07076	3/2/2018	BENZENE	0	UG/L
TOWN OF HEMPSTEAD WA	LEVITTOWN WELL 5A	N-07076	3/2/2018	CHLOROBENZENE	0	UG/L
TOWN OF HEMPSTEAD WA	LEVITTOWN WELL 5A	N-07076	3/2/2018	1,1,2,2-TETRACHLOROETHANE	0	UG/L
TOWN OF HEMPSTEAD WA	LEVITTOWN WELL 5A	N-07076	3/2/2018	TETRACHLOROETHYLENE	4.1	UG/L

**TETRA TECH GROUNDWATER SAMPLING
NAVY 1-25-2019 FOIL- VOCS and FREONS**

TOWN OF HEMPSTEAD WA	LEVITTOWN WELL 5A	N-07076	3/2/2018	1,2,3-TRICHLOROPROPANE	0 UG/L
TOWN OF HEMPSTEAD WA	LEVITTOWN WELL 5A	N-07076	3/2/2018	STYRENE	0 UG/L
TOWN OF HEMPSTEAD WA	LEVITTOWN WELL 5A	N-07076	3/2/2018	TRICHLOROTRIFLUOROETHANE	2.2 UG/L
TOWN OF HEMPSTEAD WA	LEVITTOWN WELL 5A	N-07076	3/2/2018	O-XYLENE	0 UG/L
TOWN OF HEMPSTEAD WA	LEVITTOWN WELL 5A	N-07076	3/2/2018	M-XYLENE	0 UG/L
TOWN OF HEMPSTEAD WA	LEVITTOWN WELL 5A	N-07076	3/2/2018	ISOPROPYLBENZENE	0 UG/L
TOWN OF HEMPSTEAD WA	LEVITTOWN WELL 5A	N-07076	3/2/2018	BROMOBENZENE	0 UG/L
TOWN OF HEMPSTEAD WA	LEVITTOWN WELL 5A	N-07076	3/2/2018	HEXACHLOROBUTADIENE	0 UG/L
TOWN OF HEMPSTEAD WA	LEVITTOWN WELL 5A	N-07076	3/2/2018	O-CHLOROTOLUENE	0 UG/L
TOWN OF HEMPSTEAD WA	LEVITTOWN WELL 5A	N-07076	3/2/2018	CHLORODIFLUOROMETHANE	0 UG/L
TOWN OF HEMPSTEAD WA	LEVITTOWN WELL 5A	N-07076	3/2/2018	CARBON TETRACHLORIDE	0 UG/L
TOWN OF HEMPSTEAD WA	LEVITTOWN WELL 5A	N-07076	3/2/2018	VINYL CHLORIDE	0 UG/L
TOWN OF HEMPSTEAD WA	LEVITTOWN WELL 5A	N-07076	3/2/2018	1,1-DICHLOROETHYLENE	0 UG/L
TOWN OF HEMPSTEAD WA	LEVITTOWN WELL 5A	N-07076	3/2/2018	1,1-DICHLOROETHANE	0 UG/L
TOWN OF HEMPSTEAD WA	LEVITTOWN WELL 5A	N-07076	3/2/2018	TRANS-1,2-DICHLOROETHYLENE	0 UG/L
TOWN OF HEMPSTEAD WA	LEVITTOWN WELL 5A	N-07076	3/2/2018	TRICHLOROETHYLENE	1.7 UG/L
TOWN OF HEMPSTEAD WA	LEVITTOWN WELL 5A	N-07076	3/2/2018	1,1,1-TRICHLOROETHANE	0 UG/L
TOWN OF HEMPSTEAD WA	LEVITTOWN WELL 5A	N-07076	3/2/2018	1,2-DICHLOROPROPANE	0 UG/L
TOWN OF HEMPSTEAD WA	LEVITTOWN WELL 5A	N-07076	3/2/2018	P-DICHLOROENZENE	0 UG/L
TOWN OF HEMPSTEAD WA	LEVITTOWN WELL 5A	N-07076	3/2/2018	SEC-BUTYLBENZENE	0 UG/L
TOWN OF HEMPSTEAD WA	LEVITTOWN WELL 5A	N-07076	3/2/2018	BROMOMETHANE	0 UG/L
TOWN OF HEMPSTEAD WA	LEVITTOWN WELL 5A	N-07076	3/2/2018	P-CHLOROTOLUENE	0 UG/L
TOWN OF HEMPSTEAD WA	LEVITTOWN WELL 5A	N-07076	3/2/2018	M-DICHLOROBENZENE	0 UG/L
TOWN OF HEMPSTEAD WA	LEVITTOWN WELL 5A	N-07076	3/2/2018	DICHLOROMETHANE	0 UG/L
TOWN OF HEMPSTEAD WA	LEVITTOWN WELL 5A	N-07076	3/2/2018	1,1,2-TRICHLOROETHANE	0 UG/L
TOWN OF HEMPSTEAD WA	LEVITTOWN WELL 5A	N-07076	3/2/2018	BROMOCHLOROMETHANE	0 UG/L
TOWN OF HEMPSTEAD WA	LEVITTOWN WELL 5A	N-07076	3/2/2018	1,2,4-TRICHLOROENZENE	0 UG/L
TOWN OF HEMPSTEAD WA	LEVITTOWN WELL 5A	N-07076	3/2/2018	TERT-BUTYLBENZENE	0 UG/L
TOWN OF HEMPSTEAD WA	LEVITTOWN WELL 5A	N-07076	3/2/2018	1,3,5-TRIMETHYLBENZENE	0 UG/L
TOWN OF HEMPSTEAD WA	LEVITTOWN WELL 5A	N-07076	3/2/2018	CHLOROMETHANE	0 UG/L
TOWN OF HEMPSTEAD WA	LEVITTOWN WELL 5A	N-07076	3/2/2018	P-ISOPROPYLTOLUENE	0 UG/L
TOWN OF HEMPSTEAD WA	LEVITTOWN WELL 5A	N-07076	3/2/2018	P-XYLENE	0 UG/L
TOWN OF HEMPSTEAD WA	LEVITTOWN WELL 5A	N-07076	3/2/2018	1,1-DICHLOROPROPENE	0 UG/L
TOWN OF HEMPSTEAD WA	LEVITTOWN WELL 5A	N-07076	3/2/2018	TRANS-1,3-DICHLOROPROPENE	0 UG/L
TOWN OF HEMPSTEAD WA	LEVITTOWN WELL 5A	N-07076	3/2/2018	O-DICHLOROENZENE	0 UG/L
TOWN OF HEMPSTEAD WA	LEVITTOWN WELL 5A	N-07076	3/2/2018	1,2-DICHLOROETHANE	0 UG/L
TOWN OF HEMPSTEAD WA	LEVITTOWN WELL 5A	N-07076	2/2/2018	P-CHLOROTOLUENE	0 UG/L
TOWN OF HEMPSTEAD WA	LEVITTOWN WELL 5A	N-07076	2/2/2018	1,2-DICHLOROPROPANE	0 UG/L
TOWN OF HEMPSTEAD WA	LEVITTOWN WELL 5A	N-07076	2/2/2018	TRICHLOROETHYLENE	1.5 UG/L
TOWN OF HEMPSTEAD WA	LEVITTOWN WELL 5A	N-07076	2/2/2018	BROMOCHLOROMETHANE	0 UG/L
TOWN OF HEMPSTEAD WA	LEVITTOWN WELL 5A	N-07076	2/2/2018	P-XYLENE	0 UG/L
TOWN OF HEMPSTEAD WA	LEVITTOWN WELL 5A	N-07076	2/2/2018	DICHLOROMETHANE	0 UG/L
TOWN OF HEMPSTEAD WA	LEVITTOWN WELL 5A	N-07076	2/2/2018	O-CHLOROTOLUENE	0 UG/L
TOWN OF HEMPSTEAD WA	LEVITTOWN WELL 5A	N-07076	2/2/2018	M-DICHLOROENZENE	0 UG/L
TOWN OF HEMPSTEAD WA	LEVITTOWN WELL 5A	N-07076	2/2/2018	P-DICHLOROENZENE	0 UG/L
TOWN OF HEMPSTEAD WA	LEVITTOWN WELL 5A	N-07076	2/2/2018	VINYL CHLORIDE	0 UG/L
TOWN OF HEMPSTEAD WA	LEVITTOWN WELL 5A	N-07076	2/2/2018	1,1-DICHLOROETHYLENE	0 UG/L
TOWN OF HEMPSTEAD WA	LEVITTOWN WELL 5A	N-07076	2/2/2018	1,1-DICHLOROETHANE	0 UG/L
TOWN OF HEMPSTEAD WA	LEVITTOWN WELL 5A	N-07076	2/2/2018	CARBON TETRACHLORIDE	0 UG/L
TOWN OF HEMPSTEAD WA	LEVITTOWN WELL 5A	N-07076	2/2/2018	O-DICHLOROENZENE	0 UG/L
TOWN OF HEMPSTEAD WA	LEVITTOWN WELL 5A	N-07076	2/2/2018	TRANS-1,2-DICHLOROETHYLENE	0 UG/L
TOWN OF HEMPSTEAD WA	LEVITTOWN WELL 5A	N-07076	2/2/2018	P-ISOPROPYLTOLUENE	0 UG/L
TOWN OF HEMPSTEAD WA	LEVITTOWN WELL 5A	N-07076	2/2/2018	HEXACHLOROBUTADIENE	0 UG/L
TOWN OF HEMPSTEAD WA	LEVITTOWN WELL 5A	N-07076	2/2/2018	CIS-1,2-DICHLOROETHYLENE	0 UG/L
TOWN OF HEMPSTEAD WA	LEVITTOWN WELL 5A	N-07076	2/2/2018	DICHLORODIFLUOROMETHANE	0 UG/L
TOWN OF HEMPSTEAD WA	LEVITTOWN WELL 5A	N-07076	2/2/2018	BROMOMETHANE	0 UG/L
TOWN OF HEMPSTEAD WA	LEVITTOWN WELL 5A	N-07076	2/2/2018	CHLOROETHANE	0 UG/L
TOWN OF HEMPSTEAD WA	LEVITTOWN WELL 5A	N-07076	2/2/2018	TRICHLOROFLUOROMETHANE	0 UG/L
TOWN OF HEMPSTEAD WA	LEVITTOWN WELL 5A	N-07076	2/2/2018	CHLOROMETHANE	0 UG/L
TOWN OF HEMPSTEAD WA	LEVITTOWN WELL 5A	N-07076	2/2/2018	CIS-1,3-DICHLOROPROPENE	0 UG/L
TOWN OF HEMPSTEAD WA	LEVITTOWN WELL 5A	N-07076	2/2/2018	METHYL TERT-BUTYL ETHER	0 UG/L
TOWN OF HEMPSTEAD WA	LEVITTOWN WELL 5A	N-07076	2/2/2018	1,2,4-TRICHLOROENZENE	0 UG/L
TOWN OF HEMPSTEAD WA	LEVITTOWN WELL 5A	N-07076	2/2/2018	TRANS-1,3-DICHLOROPROPENE	0 UG/L
TOWN OF HEMPSTEAD WA	LEVITTOWN WELL 5A	N-07076	2/2/2018	1,2-DICHLOROETHANE	0 UG/L

**TETRA TECH GROUNDWATER SAMPLING
NAVY 1-25-2019 FOIL- VOCS and FREONS**

TOWN OF HEMPSTEAD WA	LEVITTOWN WELL 5A	N-07076	2/2/2018	TOLUENE	0	UG/L
TOWN OF HEMPSTEAD WA	LEVITTOWN WELL 5A	N-07076	2/2/2018	SEC-BUTYL BENZENE	0	UG/L
TOWN OF HEMPSTEAD WA	LEVITTOWN WELL 5A	N-07076	2/2/2018	TERT-BUTYL BENZENE	0	UG/L
TOWN OF HEMPSTEAD WA	LEVITTOWN WELL 5A	N-07076	2/2/2018	1,3,5-TRIMETHYL BENZENE	0	UG/L
TOWN OF HEMPSTEAD WA	LEVITTOWN WELL 5A	N-07076	2/2/2018	N-BUTYL BENZENE	0	UG/L
TOWN OF HEMPSTEAD WA	LEVITTOWN WELL 5A	N-07076	2/2/2018	1,1,1,2-TETRACHLOROETHANE	0	UG/L
TOWN OF HEMPSTEAD WA	LEVITTOWN WELL 5A	N-07076	2/2/2018	O-XYLENE	0	UG/L
TOWN OF HEMPSTEAD WA	LEVITTOWN WELL 5A	N-07076	2/2/2018	1,2,3-TRICHLOROPROPANE	0	UG/L
TOWN OF HEMPSTEAD WA	LEVITTOWN WELL 5A	N-07076	2/2/2018	BENZENE	0	UG/L
TOWN OF HEMPSTEAD WA	LEVITTOWN WELL 5A	N-07076	2/2/2018	DIBROMOMETHANE	0	UG/L
TOWN OF HEMPSTEAD WA	LEVITTOWN WELL 5A	N-07076	2/2/2018	BROMOBENZENE	0	UG/L
TOWN OF HEMPSTEAD WA	LEVITTOWN WELL 5A	N-07076	2/2/2018	ISOPROPYL BENZENE	0	UG/L
TOWN OF HEMPSTEAD WA	LEVITTOWN WELL 5A	N-07076	2/2/2018	1,2,4-TRIMETHYL BENZENE	0	UG/L
TOWN OF HEMPSTEAD WA	LEVITTOWN WELL 5A	N-07076	2/2/2018	1,1,1-TRICHLOROETHANE	0	UG/L
TOWN OF HEMPSTEAD WA	LEVITTOWN WELL 5A	N-07076	2/2/2018	1,2,3-TRICHLOROBENZENE	0	UG/L
TOWN OF HEMPSTEAD WA	LEVITTOWN WELL 5A	N-07076	2/2/2018	N-PROPYL BENZENE	0	UG/L
TOWN OF HEMPSTEAD WA	LEVITTOWN WELL 5A	N-07076	2/2/2018	CHLOROBENZENE	0	UG/L
TOWN OF HEMPSTEAD WA	LEVITTOWN WELL 5A	N-07076	2/2/2018	TRICHLOROETHYLENE	3.3	UG/L
TOWN OF HEMPSTEAD WA	LEVITTOWN WELL 5A	N-07076	2/2/2018	1,1,2-TRICHLOROETHANE	0	UG/L
TOWN OF HEMPSTEAD WA	LEVITTOWN WELL 5A	N-07076	2/2/2018	TRICHLOROTRIFLUOROETHANE	1.9	UG/L
TOWN OF HEMPSTEAD WA	LEVITTOWN WELL 5A	N-07076	2/2/2018	ETHYL BENZENE	0	UG/L
TOWN OF HEMPSTEAD WA	LEVITTOWN WELL 5A	N-07076	2/2/2018	1,3-DICHLOROPROPANE	0	UG/L
TOWN OF HEMPSTEAD WA	LEVITTOWN WELL 5A	N-07076	2/2/2018	1,1-DICHLOROPROPENE	0	UG/L
TOWN OF HEMPSTEAD WA	LEVITTOWN WELL 5A	N-07076	2/2/2018	M-XYLENE	0	UG/L
TOWN OF HEMPSTEAD WA	LEVITTOWN WELL 5A	N-07076	2/2/2018	STYRENE	0	UG/L
TOWN OF HEMPSTEAD WA	LEVITTOWN WELL 5A	N-07076	2/2/2018	2,2-DICHLOROPROPANE	0	UG/L
TOWN OF HEMPSTEAD WA	LEVITTOWN WELL 5A	N-07076	2/2/2018	1,1,2,2-TETRACHLOROETHANE	0	UG/L
TOWN OF HEMPSTEAD WA	LEVITTOWN WELL 5A	N-07076	1/3/2018	CHLOROETHANE	0	UG/L
TOWN OF HEMPSTEAD WA	LEVITTOWN WELL 5A	N-07076	1/3/2018	TRICHLOROTRIFLUOROETHANE	2.2	UG/L
TOWN OF HEMPSTEAD WA	LEVITTOWN WELL 5A	N-07076	1/3/2018	BROMOMETHANE	0	UG/L
TOWN OF HEMPSTEAD WA	LEVITTOWN WELL 5A	N-07076	1/3/2018	METHYL TERT-BUTYL ETHER	0	UG/L
TOWN OF HEMPSTEAD WA	LEVITTOWN WELL 5A	N-07076	1/3/2018	HEXACHLOROBUTADIENE	0	UG/L
TOWN OF HEMPSTEAD WA	LEVITTOWN WELL 5A	N-07076	1/3/2018	1,1-DICHLOROETHYLENE	0	UG/L
TOWN OF HEMPSTEAD WA	LEVITTOWN WELL 5A	N-07076	1/3/2018	VINYL CHLORIDE	0	UG/L
TOWN OF HEMPSTEAD WA	LEVITTOWN WELL 5A	N-07076	1/3/2018	CARBON TETRACHLORIDE	0	UG/L
TOWN OF HEMPSTEAD WA	LEVITTOWN WELL 5A	N-07076	1/3/2018	CIS-1,3-DICHLOROPROPENE	0	UG/L
TOWN OF HEMPSTEAD WA	LEVITTOWN WELL 5A	N-07076	1/3/2018	N-PROPYL BENZENE	0	UG/L
TOWN OF HEMPSTEAD WA	LEVITTOWN WELL 5A	N-07076	1/3/2018	TRICHLOROETHYLENE	1.8	UG/L
TOWN OF HEMPSTEAD WA	LEVITTOWN WELL 5A	N-07076	1/3/2018	O-XYLENE	0	UG/L
TOWN OF HEMPSTEAD WA	LEVITTOWN WELL 5A	N-07076	1/3/2018	STYRENE	0	UG/L
TOWN OF HEMPSTEAD WA	LEVITTOWN WELL 5A	N-07076	1/3/2018	M-XYLENE	0	UG/L
TOWN OF HEMPSTEAD WA	LEVITTOWN WELL 5A	N-07076	1/3/2018	ISOPROPYL BENZENE	0	UG/L
TOWN OF HEMPSTEAD WA	LEVITTOWN WELL 5A	N-07076	1/3/2018	BROMOBENZENE	0	UG/L
TOWN OF HEMPSTEAD WA	LEVITTOWN WELL 5A	N-07076	1/3/2018	ETHYL BENZENE	0	UG/L
TOWN OF HEMPSTEAD WA	LEVITTOWN WELL 5A	N-07076	1/3/2018	TOLUENE	0	UG/L
TOWN OF HEMPSTEAD WA	LEVITTOWN WELL 5A	N-07076	1/3/2018	BENZENE	0	UG/L
TOWN OF HEMPSTEAD WA	LEVITTOWN WELL 5A	N-07076	1/3/2018	SEC-BUTYL BENZENE	0	UG/L
TOWN OF HEMPSTEAD WA	LEVITTOWN WELL 5A	N-07076	1/3/2018	CHLOROBENZENE	0	UG/L
TOWN OF HEMPSTEAD WA	LEVITTOWN WELL 5A	N-07076	1/3/2018	DICHLOROMETHANE	0	UG/L
TOWN OF HEMPSTEAD WA	LEVITTOWN WELL 5A	N-07076	1/3/2018	1,2,3-TRICHLOROBENZENE	0	UG/L
TOWN OF HEMPSTEAD WA	LEVITTOWN WELL 5A	N-07076	1/3/2018	N-BUTYL BENZENE	0	UG/L
TOWN OF HEMPSTEAD WA	LEVITTOWN WELL 5A	N-07076	1/3/2018	CIS-1,2-DICHLOROETHYLENE	0	UG/L
TOWN OF HEMPSTEAD WA	LEVITTOWN WELL 5A	N-07076	1/3/2018	TERT-BUTYL BENZENE	0	UG/L
TOWN OF HEMPSTEAD WA	LEVITTOWN WELL 5A	N-07076	1/3/2018	1,2,4-TRICHLOROBENZENE	0	UG/L
TOWN OF HEMPSTEAD WA	LEVITTOWN WELL 5A	N-07076	1/3/2018	DIBROMOMETHANE	0	UG/L
TOWN OF HEMPSTEAD WA	LEVITTOWN WELL 5A	N-07076	1/3/2018	P-XYLENE	0	UG/L
TOWN OF HEMPSTEAD WA	LEVITTOWN WELL 5A	N-07076	1/3/2018	1,2,3-TRICHLOROPROPANE	0	UG/L
TOWN OF HEMPSTEAD WA	LEVITTOWN WELL 5A	N-07076	1/3/2018	1,2-DICHLOROETHANE	0	UG/L
TOWN OF HEMPSTEAD WA	LEVITTOWN WELL 5A	N-07076	1/3/2018	O-CHLOROTOLUENE	0	UG/L
TOWN OF HEMPSTEAD WA	LEVITTOWN WELL 5A	N-07076	1/3/2018	P-CHLOROTOLUENE	0	UG/L
TOWN OF HEMPSTEAD WA	LEVITTOWN WELL 5A	N-07076	1/3/2018	P-DICHLOROBENZENE	0	UG/L
TOWN OF HEMPSTEAD WA	LEVITTOWN WELL 5A	N-07076	1/3/2018	O-DICHLOROBENZENE	0	UG/L
TOWN OF HEMPSTEAD WA	LEVITTOWN WELL 5A	N-07076	1/3/2018	1,3,5-TRIMETHYL BENZENE	0	UG/L
TOWN OF HEMPSTEAD WA	LEVITTOWN WELL 5A	N-07076	1/3/2018	BROMOCHLOROMETHANE	0	UG/L

TETRA TECH GROUNDWATER SAMPLING
NAVY 1-25-2019 FOIL- VOCS and FREONS

TOWN OF HEMPSTEAD WA	LEVITTOWN WELL 5A	N-07076	1/3/2018	TRICHLOROFLUOROMETHANE	0 UG/L
TOWN OF HEMPSTEAD WA	LEVITTOWN WELL 5A	N-07076	1/3/2018	1,1-DICHLOROPROPENE	0 UG/L
TOWN OF HEMPSTEAD WA	LEVITTOWN WELL 5A	N-07076	1/3/2018	1,1,1-TRICHLOROETHANE	0 UG/L
TOWN OF HEMPSTEAD WA	LEVITTOWN WELL 5A	N-07076	1/3/2018	TRANS-1,3-DICHLOROPROPENE	0 UG/L
TOWN OF HEMPSTEAD WA	LEVITTOWN WELL 5A	N-07076	1/3/2018	1,2-DICHLOROPROPANE	0 UG/L
TOWN OF HEMPSTEAD WA	LEVITTOWN WELL 5A	N-07076	1/3/2018	1,1,2-TRICHLOROETHANE	0 UG/L
TOWN OF HEMPSTEAD WA	LEVITTOWN WELL 5A	N-07076	1/3/2018	1,1,1,2-TETRACHLOROETHANE	0 UG/L
TOWN OF HEMPSTEAD WA	LEVITTOWN WELL 5A	N-07076	1/3/2018	1,2,4-TRIMETHYLBENZENE	0 UG/L
TOWN OF HEMPSTEAD WA	LEVITTOWN WELL 5A	N-07076	1/3/2018	1,1,2,2-TETRACHLOROETHANE	0 UG/L
TOWN OF HEMPSTEAD WA	LEVITTOWN WELL 5A	N-07076	1/3/2018	2,2-DICHLOROPROPANE	0 UG/L
TOWN OF HEMPSTEAD WA	LEVITTOWN WELL 5A	N-07076	1/3/2018	DICHLORODIFLUOROMETHANE	0 UG/L
TOWN OF HEMPSTEAD WA	LEVITTOWN WELL 5A	N-07076	1/3/2018	CHLOROMETHANE	0 UG/L
TOWN OF HEMPSTEAD WA	LEVITTOWN WELL 5A	N-07076	1/3/2018	1,1-DICHLOROETHANE	0 UG/L
TOWN OF HEMPSTEAD WA	LEVITTOWN WELL 5A	N-07076	1/3/2018	M-DICHLOROBENZENE	0 UG/L
TOWN OF HEMPSTEAD WA	LEVITTOWN WELL 5A	N-07076	1/3/2018	1,3-DICHLOROPROPANE	0 UG/L
TOWN OF HEMPSTEAD WA	LEVITTOWN WELL 5A	N-07076	1/3/2018	TRANS-1,2-DICHLOROETHYLENE	0 UG/L
TOWN OF HEMPSTEAD WA	LEVITTOWN WELL 5A	N-07076	1/3/2018	TETRACHLOROETHYLENE	0 UG/L
TOWN OF HEMPSTEAD WA	LEVITTOWN WELL 5A	N-07076	1/3/2018	P-ISOPROPYLTOLUENE	0 UG/L
TOWN OF HEMPSTEAD WA	LEVITTOWN WELL 5A	N-07076	12/1/2017	2,2-DICHLOROPROPANE	0 UG/L
TOWN OF HEMPSTEAD WA	LEVITTOWN WELL 5A	N-07076	12/1/2017	HEXACHLOROBUTADIENE	0 UG/L
TOWN OF HEMPSTEAD WA	LEVITTOWN WELL 5A	N-07076	12/1/2017	METHYL TERT-BUTYL ETHER	0 UG/L
TOWN OF HEMPSTEAD WA	LEVITTOWN WELL 5A	N-07076	12/1/2017	1,2,4-TRICHLOROBENZENE	0 UG/L
TOWN OF HEMPSTEAD WA	LEVITTOWN WELL 5A	N-07076	12/1/2017	CIS-1,2-DICHLOROETHYLENE	0 UG/L
TOWN OF HEMPSTEAD WA	LEVITTOWN WELL 5A	N-07076	12/1/2017	1,3-DICHLOROPROPANE	0 UG/L
TOWN OF HEMPSTEAD WA	LEVITTOWN WELL 5A	N-07076	12/1/2017	DIBROMOMETHANE	0 UG/L
TOWN OF HEMPSTEAD WA	LEVITTOWN WELL 5A	N-07076	12/1/2017	BROMOMETHANE	0 UG/L
TOWN OF HEMPSTEAD WA	LEVITTOWN WELL 5A	N-07076	12/1/2017	CHLOROETHANE	0 UG/L
TOWN OF HEMPSTEAD WA	LEVITTOWN WELL 5A	N-07076	12/1/2017	1,1-DICHLOROPROPENE	0 UG/L
TOWN OF HEMPSTEAD WA	LEVITTOWN WELL 5A	N-07076	12/1/2017	M-XYLENE	0 UG/L
TOWN OF HEMPSTEAD WA	LEVITTOWN WELL 5A	N-07076	12/1/2017	O-XYLENE	0 UG/L
TOWN OF HEMPSTEAD WA	LEVITTOWN WELL 5A	N-07076	12/1/2017	STYRENE	0 UG/L
TOWN OF HEMPSTEAD WA	LEVITTOWN WELL 5A	N-07076	12/1/2017	O-CHLOROTOLUENE	0 UG/L
TOWN OF HEMPSTEAD WA	LEVITTOWN WELL 5A	N-07076	12/1/2017	ISOPROPYLBENZENE	0 UG/L
TOWN OF HEMPSTEAD WA	LEVITTOWN WELL 5A	N-07076	12/1/2017	1,1-DICHLOROETHANE	0 UG/L
TOWN OF HEMPSTEAD WA	LEVITTOWN WELL 5A	N-07076	12/1/2017	ETHYLBENZENE	0 UG/L
TOWN OF HEMPSTEAD WA	LEVITTOWN WELL 5A	N-07076	12/1/2017	TOLUENE	0 UG/L
TOWN OF HEMPSTEAD WA	LEVITTOWN WELL 5A	N-07076	12/1/2017	BENZENE	0 UG/L
TOWN OF HEMPSTEAD WA	LEVITTOWN WELL 5A	N-07076	12/1/2017	CHLOROENZENE	0 UG/L
TOWN OF HEMPSTEAD WA	LEVITTOWN WELL 5A	N-07076	12/1/2017	N-PROPYLBENZENE	0 UG/L
TOWN OF HEMPSTEAD WA	LEVITTOWN WELL 5A	N-07076	12/1/2017	TRICHLOROETHYLENE	1.8 UG/L
TOWN OF HEMPSTEAD WA	LEVITTOWN WELL 5A	N-07076	12/1/2017	1,1,2-TRICHLOROETHANE	0 UG/L
TOWN OF HEMPSTEAD WA	LEVITTOWN WELL 5A	N-07076	12/1/2017	TETRACHLOROETHYLENE	3.8 UG/L
TOWN OF HEMPSTEAD WA	LEVITTOWN WELL 5A	N-07076	12/1/2017	1,2-DICHLOROETHANE	0 UG/L
TOWN OF HEMPSTEAD WA	LEVITTOWN WELL 5A	N-07076	12/1/2017	1,1,1-TRICHLOROETHANE	0 UG/L
TOWN OF HEMPSTEAD WA	LEVITTOWN WELL 5A	N-07076	12/1/2017	CARBON TETRACHLORIDE	0 UG/L
TOWN OF HEMPSTEAD WA	LEVITTOWN WELL 5A	N-07076	12/1/2017	1,2-DICHLOROPROPANE	0 UG/L
TOWN OF HEMPSTEAD WA	LEVITTOWN WELL 5A	N-07076	12/1/2017	TRANS-1,2-DICHLOROETHYLENE	0 UG/L
TOWN OF HEMPSTEAD WA	LEVITTOWN WELL 5A	N-07076	12/1/2017	1,1,1,2-TETRACHLOROETHANE	0 UG/L
TOWN OF HEMPSTEAD WA	LEVITTOWN WELL 5A	N-07076	12/1/2017	TRICHLOROFLUOROMETHANE	0 UG/L
TOWN OF HEMPSTEAD WA	LEVITTOWN WELL 5A	N-07076	12/1/2017	CIS-1,3-DICHLOROPROPENE	0 UG/L
TOWN OF HEMPSTEAD WA	LEVITTOWN WELL 5A	N-07076	12/1/2017	1,1,2,2-TETRACHLOROETHANE	0 UG/L
TOWN OF HEMPSTEAD WA	LEVITTOWN WELL 5A	N-07076	12/1/2017	1,2,3-TRICHLOROBENZENE	0 UG/L
TOWN OF HEMPSTEAD WA	LEVITTOWN WELL 5A	N-07076	12/1/2017	BROMOBENZENE	0 UG/L
TOWN OF HEMPSTEAD WA	LEVITTOWN WELL 5A	N-07076	12/1/2017	TRICHLOROTRIFLUOROETHANE	1.8 UG/L
TOWN OF HEMPSTEAD WA	LEVITTOWN WELL 5A	N-07076	12/1/2017	DICHLORODIFLUOROMETHANE	0 UG/L
TOWN OF HEMPSTEAD WA	LEVITTOWN WELL 5A	N-07076	12/1/2017	P-ISOPROPYLTOLUENE	0 UG/L
TOWN OF HEMPSTEAD WA	LEVITTOWN WELL 5A	N-07076	12/1/2017	1,3,5-TRIMETHYLBENZENE	0 UG/L
TOWN OF HEMPSTEAD WA	LEVITTOWN WELL 5A	N-07076	12/1/2017	1,2,3-TRICHLOROPROPANE	0 UG/L
TOWN OF HEMPSTEAD WA	LEVITTOWN WELL 5A	N-07076	12/1/2017	N-BUTYLBENZENE	0 UG/L
TOWN OF HEMPSTEAD WA	LEVITTOWN WELL 5A	N-07076	12/1/2017	1,2,4-TRIMETHYLBENZENE	0 UG/L
TOWN OF HEMPSTEAD WA	LEVITTOWN WELL 5A	N-07076	12/1/2017	TRANS-1,3-DICHLOROPROPENE	0 UG/L
TOWN OF HEMPSTEAD WA	LEVITTOWN WELL 5A	N-07076	12/1/2017	VINYL CHLORIDE	0 UG/L
TOWN OF HEMPSTEAD WA	LEVITTOWN WELL 5A	N-07076	12/1/2017	O-DICHLOROBENZENE	0 UG/L
TOWN OF HEMPSTEAD WA	LEVITTOWN WELL 5A	N-07076	12/1/2017	P-CHLOROTOLUENE	0 UG/L

**TETRA TECH GROUNDWATER SAMPLING
NAVY 1-25-2019 FOIL- VOCS and FREONS**

TOWN OF HEMPSTEAD WA	LEVITTOWN WELL 5A	N-07076	12/1/2017	DICHLOROMETHANE	0 UG/L
TOWN OF HEMPSTEAD WA	LEVITTOWN WELL 5A	N-07076	12/1/2017	P-XYLENE	0 UG/L
TOWN OF HEMPSTEAD WA	LEVITTOWN WELL 5A	N-07076	12/1/2017	BROMOCHLOROMETHANE	0 UG/L
TOWN OF HEMPSTEAD WA	LEVITTOWN WELL 5A	N-07076	12/1/2017	TERT-BUTYLBENZENE	0 UG/L
TOWN OF HEMPSTEAD WA	LEVITTOWN WELL 5A	N-07076	12/1/2017	M-DICHLOROBENZENE	0 UG/L
TOWN OF HEMPSTEAD WA	LEVITTOWN WELL 5A	N-07076	12/1/2017	SEC-BUTYLBENZENE	0 UG/L
TOWN OF HEMPSTEAD WA	LEVITTOWN WELL 5A	N-07076	12/1/2017	P-DICHLOROBENZENE	0 UG/L
TOWN OF HEMPSTEAD WA	LEVITTOWN WELL 5A	N-07076	12/1/2017	CHLOROMETHANE	0 UG/L
TOWN OF HEMPSTEAD WA	LEVITTOWN WELL 5A	N-07076	12/1/2017	1,1-DICHLOROETHYLENE	0 UG/L
TOWN OF HEMPSTEAD WA	LEVITTOWN WELL 5A	N-07076	11/3/2017	P-ISOPROPYLTOLUENE	0 UG/L
TOWN OF HEMPSTEAD WA	LEVITTOWN WELL 5A	N-07076	11/3/2017	1,1,2-TRICHLOROETHANE	0 UG/L
TOWN OF HEMPSTEAD WA	LEVITTOWN WELL 5A	N-07076	11/3/2017	1,1,2,2-TETRACHLOROETHANE	0 UG/L
TOWN OF HEMPSTEAD WA	LEVITTOWN WELL 5A	N-07076	11/3/2017	CHLOROENZENE	0 UG/L
TOWN OF HEMPSTEAD WA	LEVITTOWN WELL 5A	N-07076	11/3/2017	BENZENE	0 UG/L
TOWN OF HEMPSTEAD WA	LEVITTOWN WELL 5A	N-07076	11/3/2017	TOLUENE	0 UG/L
TOWN OF HEMPSTEAD WA	LEVITTOWN WELL 5A	N-07076	11/3/2017	ETHYLBENZENE	0 UG/L
TOWN OF HEMPSTEAD WA	LEVITTOWN WELL 5A	N-07076	11/3/2017	BROMOBENZENE	0 UG/L
TOWN OF HEMPSTEAD WA	LEVITTOWN WELL 5A	N-07076	11/3/2017	ISOPROPYLBENZENE	0 UG/L
TOWN OF HEMPSTEAD WA	LEVITTOWN WELL 5A	N-07076	11/3/2017	1,2,3-TRICHLOROPROPANE	0 UG/L
TOWN OF HEMPSTEAD WA	LEVITTOWN WELL 5A	N-07076	11/3/2017	1,3-DICHLOROPROPANE	0 UG/L
TOWN OF HEMPSTEAD WA	LEVITTOWN WELL 5A	N-07076	11/3/2017	DIBROMOMETHANE	0 UG/L
TOWN OF HEMPSTEAD WA	LEVITTOWN WELL 5A	N-07076	11/3/2017	1,1,1,2-TETRACHLOROETHANE	0 UG/L
TOWN OF HEMPSTEAD WA	LEVITTOWN WELL 5A	N-07076	11/3/2017	P-XYLENE	0 UG/L
TOWN OF HEMPSTEAD WA	LEVITTOWN WELL 5A	N-07076	11/3/2017	1,1-DICHLOROPROPENE	0 UG/L
TOWN OF HEMPSTEAD WA	LEVITTOWN WELL 5A	N-07076	11/3/2017	DICHLOROMETHANE	0 UG/L
TOWN OF HEMPSTEAD WA	LEVITTOWN WELL 5A	N-07076	11/3/2017	O-CHLOROTOLUENE	0 UG/L
TOWN OF HEMPSTEAD WA	LEVITTOWN WELL 5A	N-07076	11/3/2017	P-CHLOROTOLUENE	0 UG/L
TOWN OF HEMPSTEAD WA	LEVITTOWN WELL 5A	N-07076	11/3/2017	DICHLORODIFLUOROMETHANE	0 UG/L
TOWN OF HEMPSTEAD WA	LEVITTOWN WELL 5A	N-07076	11/3/2017	TERT-BUTYLBENZENE	0 UG/L
TOWN OF HEMPSTEAD WA	LEVITTOWN WELL 5A	N-07076	11/3/2017	CHLOROMETHANE	0 UG/L
TOWN OF HEMPSTEAD WA	LEVITTOWN WELL 5A	N-07076	11/3/2017	2,2-DICHLOROPROPANE	0 UG/L
TOWN OF HEMPSTEAD WA	LEVITTOWN WELL 5A	N-07076	11/3/2017	METHYL TERT-BUTYL ETHER	0 UG/L
TOWN OF HEMPSTEAD WA	LEVITTOWN WELL 5A	N-07076	11/3/2017	HEXACHLOROBUTADIENE	0 UG/L
TOWN OF HEMPSTEAD WA	LEVITTOWN WELL 5A	N-07076	11/3/2017	1,2,4-TRICHLOROBENZENE	0 UG/L
TOWN OF HEMPSTEAD WA	LEVITTOWN WELL 5A	N-07076	11/3/2017	CIS-1,3-DICHLOROPROPENE	0 UG/L
TOWN OF HEMPSTEAD WA	LEVITTOWN WELL 5A	N-07076	11/3/2017	TRANS-1,3-DICHLOROPROPENE	0 UG/L
TOWN OF HEMPSTEAD WA	LEVITTOWN WELL 5A	N-07076	11/3/2017	STYRENE	0 UG/L
TOWN OF HEMPSTEAD WA	LEVITTOWN WELL 5A	N-07076	11/3/2017	N-BUTYLBENZENE	0 UG/L
TOWN OF HEMPSTEAD WA	LEVITTOWN WELL 5A	N-07076	11/3/2017	1,2,3-TRICHLOROBENZENE	0 UG/L
TOWN OF HEMPSTEAD WA	LEVITTOWN WELL 5A	N-07076	11/3/2017	BROMOMETHANE	0 UG/L
TOWN OF HEMPSTEAD WA	LEVITTOWN WELL 5A	N-07076	11/3/2017	TRICHLOROFUOROMETHANE	0 UG/L
TOWN OF HEMPSTEAD WA	LEVITTOWN WELL 5A	N-07076	11/3/2017	CIS-1,2-DICHLOROETHYLENE	0 UG/L
TOWN OF HEMPSTEAD WA	LEVITTOWN WELL 5A	N-07076	11/3/2017	1,1,1-TRICHLOROETHANE	0 UG/L
TOWN OF HEMPSTEAD WA	LEVITTOWN WELL 5A	N-07076	11/3/2017	BROMOCHLOROMETHANE	0 UG/L
TOWN OF HEMPSTEAD WA	LEVITTOWN WELL 5A	N-07076	11/3/2017	SEC-BUTYLBENZENE	0 UG/L
TOWN OF HEMPSTEAD WA	LEVITTOWN WELL 5A	N-07076	11/3/2017	1,2,4-TRIMETHYLBENZENE	0 UG/L
TOWN OF HEMPSTEAD WA	LEVITTOWN WELL 5A	N-07076	11/3/2017	1,3,5-TRIMETHYLBENZENE	0 UG/L
TOWN OF HEMPSTEAD WA	LEVITTOWN WELL 5A	N-07076	11/3/2017	O-DICHLOROBENZENE	0 UG/L
TOWN OF HEMPSTEAD WA	LEVITTOWN WELL 5A	N-07076	11/3/2017	1,2-DICHLOROETHANE	0 UG/L
TOWN OF HEMPSTEAD WA	LEVITTOWN WELL 5A	N-07076	11/3/2017	O-XYLENE	0 UG/L
TOWN OF HEMPSTEAD WA	LEVITTOWN WELL 5A	N-07076	11/3/2017	N-PROPYLBENZENE	0 UG/L
TOWN OF HEMPSTEAD WA	LEVITTOWN WELL 5A	N-07076	11/3/2017	TRICHLOROTRIFLUOROETHANE	1.8 UG/L
TOWN OF HEMPSTEAD WA	LEVITTOWN WELL 5A	N-07076	11/3/2017	CHLOROETHANE	0 UG/L
TOWN OF HEMPSTEAD WA	LEVITTOWN WELL 5A	N-07076	11/3/2017	1,1-DICHLOROETHANE	0 UG/L
TOWN OF HEMPSTEAD WA	LEVITTOWN WELL 5A	N-07076	11/3/2017	TETRACHLOROETHYLENE	3.5 UG/L
TOWN OF HEMPSTEAD WA	LEVITTOWN WELL 5A	N-07076	11/3/2017	VINYL CHLORIDE	0 UG/L
TOWN OF HEMPSTEAD WA	LEVITTOWN WELL 5A	N-07076	11/3/2017	TRICHLOROETHYLENE	1.7 UG/L
TOWN OF HEMPSTEAD WA	LEVITTOWN WELL 5A	N-07076	11/3/2017	TRANS-1,2-DICHLOROETHYLENE	0 UG/L
TOWN OF HEMPSTEAD WA	LEVITTOWN WELL 5A	N-07076	11/3/2017	P-DICHLOROBENZENE	0 UG/L
TOWN OF HEMPSTEAD WA	LEVITTOWN WELL 5A	N-07076	11/3/2017	M-XYLENE	0 UG/L
TOWN OF HEMPSTEAD WA	LEVITTOWN WELL 5A	N-07076	11/3/2017	1,2-DICHLOROPROPANE	0 UG/L
TOWN OF HEMPSTEAD WA	LEVITTOWN WELL 5A	N-07076	11/3/2017	M-DICHLOROBENZENE	0 UG/L
TOWN OF HEMPSTEAD WA	LEVITTOWN WELL 5A	N-07076	11/3/2017	CARBON TETRACHLORIDE	0 UG/L
TOWN OF HEMPSTEAD WA	LEVITTOWN WELL 5A	N-07076	11/3/2017	1,1-DICHLOROETHYLENE	0 UG/L

**TETRA TECH GROUNDWATER SAMPLING
NAVY 1-25-2019 FOIL- VOCS and FREONS**

TOWN OF HEMPSTEAD WA	LEVITTOWN WELL 5A	N-07076	10/3/2017	METHYL TERT-BUTYL ETHER	0	UG/L
TOWN OF HEMPSTEAD WA	LEVITTOWN WELL 5A	N-07076	10/3/2017	CIS-1,3-DICHLOROPROPENE	0	UG/L
TOWN OF HEMPSTEAD WA	LEVITTOWN WELL 5A	N-07076	10/3/2017	M-DICHLOROBENZENE	0	UG/L
TOWN OF HEMPSTEAD WA	LEVITTOWN WELL 5A	N-07076	10/3/2017	P-CHLOROTOLUENE	0	UG/L
TOWN OF HEMPSTEAD WA	LEVITTOWN WELL 5A	N-07076	10/3/2017	BROMOCHLOROMETHANE	0	UG/L
TOWN OF HEMPSTEAD WA	LEVITTOWN WELL 5A	N-07076	10/3/2017	1,2,3-TRICHLOROPROPANE	0	UG/L
TOWN OF HEMPSTEAD WA	LEVITTOWN WELL 5A	N-07076	10/3/2017	1,3-DICHLOROPROPANE	0	UG/L
TOWN OF HEMPSTEAD WA	LEVITTOWN WELL 5A	N-07076	10/3/2017	1,1-DICHLOROPROPENE	0	UG/L
TOWN OF HEMPSTEAD WA	LEVITTOWN WELL 5A	N-07076	10/3/2017	DIBROMOMETHANE	0	UG/L
TOWN OF HEMPSTEAD WA	LEVITTOWN WELL 5A	N-07076	10/3/2017	DICHLORODIFLUOROMETHANE	0	UG/L
TOWN OF HEMPSTEAD WA	LEVITTOWN WELL 5A	N-07076	10/3/2017	BROMOMETHANE	0	UG/L
TOWN OF HEMPSTEAD WA	LEVITTOWN WELL 5A	N-07076	10/3/2017	CHLOROETHANE	0	UG/L
TOWN OF HEMPSTEAD WA	LEVITTOWN WELL 5A	N-07076	10/3/2017	P-DICHLOROBENZENE	0	UG/L
TOWN OF HEMPSTEAD WA	LEVITTOWN WELL 5A	N-07076	10/3/2017	HEXACHLOROBUTADIENE	0	UG/L
TOWN OF HEMPSTEAD WA	LEVITTOWN WELL 5A	N-07076	10/3/2017	P-XYLENE	0	UG/L
TOWN OF HEMPSTEAD WA	LEVITTOWN WELL 5A	N-07076	10/3/2017	1,2,4-TRICHLOROBENZENE	0	UG/L
TOWN OF HEMPSTEAD WA	LEVITTOWN WELL 5A	N-07076	10/3/2017	CIS-1,2-DICHLOROETHYLENE	0	UG/L
TOWN OF HEMPSTEAD WA	LEVITTOWN WELL 5A	N-07076	10/3/2017	O-DICHLOROBENZENE	0	UG/L
TOWN OF HEMPSTEAD WA	LEVITTOWN WELL 5A	N-07076	10/3/2017	TERT-BUTYLBENZENE	0	UG/L
TOWN OF HEMPSTEAD WA	LEVITTOWN WELL 5A	N-07076	10/3/2017	TRICHLOROFLUOROMETHANE	0	UG/L
TOWN OF HEMPSTEAD WA	LEVITTOWN WELL 5A	N-07076	10/3/2017	N-BUTYLBENZENE	0	UG/L
TOWN OF HEMPSTEAD WA	LEVITTOWN WELL 5A	N-07076	10/3/2017	VINYL CHLORIDE	0	UG/L
TOWN OF HEMPSTEAD WA	LEVITTOWN WELL 5A	N-07076	10/3/2017	1,1-DICHLOROETHYLENE	0	UG/L
TOWN OF HEMPSTEAD WA	LEVITTOWN WELL 5A	N-07076	10/3/2017	1,1-DICHLOROETHANE	0	UG/L
TOWN OF HEMPSTEAD WA	LEVITTOWN WELL 5A	N-07076	10/3/2017	TRANS-1,2-DICHLOROETHYLENE	0	UG/L
TOWN OF HEMPSTEAD WA	LEVITTOWN WELL 5A	N-07076	10/3/2017	1,2-DICHLOROETHANE	0	UG/L
TOWN OF HEMPSTEAD WA	LEVITTOWN WELL 5A	N-07076	10/3/2017	TRANS-1,3-DICHLOROPROPENE	0	UG/L
TOWN OF HEMPSTEAD WA	LEVITTOWN WELL 5A	N-07076	10/3/2017	N-PROPYLBENZENE	0	UG/L
TOWN OF HEMPSTEAD WA	LEVITTOWN WELL 5A	N-07076	10/3/2017	TRICHLOROETHYLENE	1.8	UG/L
TOWN OF HEMPSTEAD WA	LEVITTOWN WELL 5A	N-07076	10/3/2017	M-XYLENE	0	UG/L
TOWN OF HEMPSTEAD WA	LEVITTOWN WELL 5A	N-07076	10/3/2017	ISOPROPYLBENZENE	0	UG/L
TOWN OF HEMPSTEAD WA	LEVITTOWN WELL 5A	N-07076	10/3/2017	BROMOBENZENE	0	UG/L
TOWN OF HEMPSTEAD WA	LEVITTOWN WELL 5A	N-07076	10/3/2017	ETHYLBENZENE	0	UG/L
TOWN OF HEMPSTEAD WA	LEVITTOWN WELL 5A	N-07076	10/3/2017	TOLUENE	0	UG/L
TOWN OF HEMPSTEAD WA	LEVITTOWN WELL 5A	N-07076	10/3/2017	BENZENE	0	UG/L
TOWN OF HEMPSTEAD WA	LEVITTOWN WELL 5A	N-07076	10/3/2017	CHLOROBENZENE	0	UG/L
TOWN OF HEMPSTEAD WA	LEVITTOWN WELL 5A	N-07076	10/3/2017	TETRACHLOROETHYLENE	4.1	UG/L
TOWN OF HEMPSTEAD WA	LEVITTOWN WELL 5A	N-07076	10/3/2017	1,2-DICHLOROPROPANE	0	UG/L
TOWN OF HEMPSTEAD WA	LEVITTOWN WELL 5A	N-07076	10/3/2017	CARBON TETRACHLORIDE	0	UG/L
TOWN OF HEMPSTEAD WA	LEVITTOWN WELL 5A	N-07076	10/3/2017	2,2-DICHLOROPROPANE	0	UG/L
TOWN OF HEMPSTEAD WA	LEVITTOWN WELL 5A	N-07076	10/3/2017	TRICHLOROTRIFLUOROETHANE	1.7	UG/L
TOWN OF HEMPSTEAD WA	LEVITTOWN WELL 5A	N-07076	10/3/2017	O-CHLOROTOLUENE	0	UG/L
TOWN OF HEMPSTEAD WA	LEVITTOWN WELL 5A	N-07076	10/3/2017	O-XYLENE	0	UG/L
TOWN OF HEMPSTEAD WA	LEVITTOWN WELL 5A	N-07076	10/3/2017	STYRENE	0	UG/L
TOWN OF HEMPSTEAD WA	LEVITTOWN WELL 5A	N-07076	10/3/2017	1,1,1,2-TETRACHLOROETHANE	0	UG/L
TOWN OF HEMPSTEAD WA	LEVITTOWN WELL 5A	N-07076	10/3/2017	DICHLOROMETHANE	0	UG/L
TOWN OF HEMPSTEAD WA	LEVITTOWN WELL 5A	N-07076	10/3/2017	1,2,4-TRIMETHYLBENZENE	0	UG/L
TOWN OF HEMPSTEAD WA	LEVITTOWN WELL 5A	N-07076	10/3/2017	1,2,3-TRICHLOROBENZENE	0	UG/L
TOWN OF HEMPSTEAD WA	LEVITTOWN WELL 5A	N-07076	10/3/2017	CHLOROMETHANE	0	UG/L
TOWN OF HEMPSTEAD WA	LEVITTOWN WELL 5A	N-07076	10/3/2017	1,3,5-TRIMETHYLBENZENE	0	UG/L
TOWN OF HEMPSTEAD WA	LEVITTOWN WELL 5A	N-07076	10/3/2017	P-ISOPROPYLTOLUENE	0	UG/L
TOWN OF HEMPSTEAD WA	LEVITTOWN WELL 5A	N-07076	10/3/2017	SEC-BUTYLBENZENE	0	UG/L
TOWN OF HEMPSTEAD WA	LEVITTOWN WELL 5A	N-07076	10/3/2017	1,1,2-TRICHLOROETHANE	0	UG/L
TOWN OF HEMPSTEAD WA	LEVITTOWN WELL 5A	N-07076	10/3/2017	1,1,1-TRICHLOROETHANE	0	UG/L
TOWN OF HEMPSTEAD WA	LEVITTOWN WELL 5A	N-07076	10/3/2017	1,1,2,2-TETRACHLOROETHANE	0	UG/L
TOWN OF HEMPSTEAD WA	LEVITTOWN WELL 5A	N-07076	9/6/2017	ETHYLBENZENE	0	UG/L
TOWN OF HEMPSTEAD WA	LEVITTOWN WELL 5A	N-07076	9/6/2017	TRANS-1,2-DICHLOROETHYLENE	0	UG/L
TOWN OF HEMPSTEAD WA	LEVITTOWN WELL 5A	N-07076	9/6/2017	CIS-1,3-DICHLOROPROPENE	0	UG/L
TOWN OF HEMPSTEAD WA	LEVITTOWN WELL 5A	N-07076	9/6/2017	TRANS-1,3-DICHLOROPROPENE	0	UG/L
TOWN OF HEMPSTEAD WA	LEVITTOWN WELL 5A	N-07076	9/6/2017	TRICHLOROFLUOROMETHANE	0	UG/L
TOWN OF HEMPSTEAD WA	LEVITTOWN WELL 5A	N-07076	9/6/2017	1,2,4-TRIMETHYLBENZENE	0	UG/L
TOWN OF HEMPSTEAD WA	LEVITTOWN WELL 5A	N-07076	9/6/2017	M-DICHLOROBENZENE	0	UG/L
TOWN OF HEMPSTEAD WA	LEVITTOWN WELL 5A	N-07076	9/6/2017	TRICHLOROTRIFLUOROETHANE	1.4	UG/L
TOWN OF HEMPSTEAD WA	LEVITTOWN WELL 5A	N-07076	9/6/2017	O-XYLENE	0	UG/L

**TETRA TECH GROUNDWATER SAMPLING
NAVY 1-25-2019 FOIL- VOCS and FREONS**

TOWN OF HEMPSTEAD WA	LEVITTOWN WELL 5A	N-07076	9/6/2017	STYRENE	0	UG/L
TOWN OF HEMPSTEAD WA	LEVITTOWN WELL 5A	N-07076	9/6/2017	M-XYLENE	0	UG/L
TOWN OF HEMPSTEAD WA	LEVITTOWN WELL 5A	N-07076	9/6/2017	METHYL TERT-BUTYL ETHER	0	UG/L
TOWN OF HEMPSTEAD WA	LEVITTOWN WELL 5A	N-07076	9/6/2017	BROMOBENZENE	0	UG/L
TOWN OF HEMPSTEAD WA	LEVITTOWN WELL 5A	N-07076	9/6/2017	1,2,4-TRICHLOROBENZENE	0	UG/L
TOWN OF HEMPSTEAD WA	LEVITTOWN WELL 5A	N-07076	9/6/2017	TOLUENE	0	UG/L
TOWN OF HEMPSTEAD WA	LEVITTOWN WELL 5A	N-07076	9/6/2017	BENZENE	0	UG/L
TOWN OF HEMPSTEAD WA	LEVITTOWN WELL 5A	N-07076	9/6/2017	1,2-DICHLOROETHANE	0	UG/L
TOWN OF HEMPSTEAD WA	LEVITTOWN WELL 5A	N-07076	9/6/2017	1,1,2,2-TETRACHLOROETHANE	0	UG/L
TOWN OF HEMPSTEAD WA	LEVITTOWN WELL 5A	N-07076	9/6/2017	1,1-DICHLOROETHYLENE	0	UG/L
TOWN OF HEMPSTEAD WA	LEVITTOWN WELL 5A	N-07076	9/6/2017	1,1,1,2-TETRACHLOROETHANE	0	UG/L
TOWN OF HEMPSTEAD WA	LEVITTOWN WELL 5A	N-07076	9/6/2017	1,1,2-TRICHLOROETHANE	0	UG/L
TOWN OF HEMPSTEAD WA	LEVITTOWN WELL 5A	N-07076	9/6/2017	TRICHLOROETHYLENE	1.1	UG/L
TOWN OF HEMPSTEAD WA	LEVITTOWN WELL 5A	N-07076	9/6/2017	1,2-DICHLOROPROPANE	0	UG/L
TOWN OF HEMPSTEAD WA	LEVITTOWN WELL 5A	N-07076	9/6/2017	1,1,1-TRICHLOROETHANE	0	UG/L
TOWN OF HEMPSTEAD WA	LEVITTOWN WELL 5A	N-07076	9/6/2017	CARBON TETRACHLORIDE	0	UG/L
TOWN OF HEMPSTEAD WA	LEVITTOWN WELL 5A	N-07076	9/6/2017	ISOPROPYLBENZENE	0	UG/L
TOWN OF HEMPSTEAD WA	LEVITTOWN WELL 5A	N-07076	9/6/2017	SEC-BUTYLBENZENE	0	UG/L
TOWN OF HEMPSTEAD WA	LEVITTOWN WELL 5A	N-07076	9/6/2017	VINYL CHLORIDE	0	UG/L
TOWN OF HEMPSTEAD WA	LEVITTOWN WELL 5A	N-07076	9/6/2017	N-PROPYLBENZENE	0	UG/L
TOWN OF HEMPSTEAD WA	LEVITTOWN WELL 5A	N-07076	9/6/2017	BROMOMETHANE	0	UG/L
TOWN OF HEMPSTEAD WA	LEVITTOWN WELL 5A	N-07076	9/6/2017	P-DICHLOROBENZENE	0	UG/L
TOWN OF HEMPSTEAD WA	LEVITTOWN WELL 5A	N-07076	9/6/2017	O-CHLOROTOLUENE	0	UG/L
TOWN OF HEMPSTEAD WA	LEVITTOWN WELL 5A	N-07076	9/6/2017	CHLOROMETHANE	0	UG/L
TOWN OF HEMPSTEAD WA	LEVITTOWN WELL 5A	N-07076	9/6/2017	DICHLORODIFLUOROMETHANE	0	UG/L
TOWN OF HEMPSTEAD WA	LEVITTOWN WELL 5A	N-07076	9/6/2017	1,2,3-TRICHLOROPROPANE	0	UG/L
TOWN OF HEMPSTEAD WA	LEVITTOWN WELL 5A	N-07076	9/6/2017	P-ISOPROPYLTOLUENE	0	UG/L
TOWN OF HEMPSTEAD WA	LEVITTOWN WELL 5A	N-07076	9/6/2017	O-DICHLOROBENZENE	0	UG/L
TOWN OF HEMPSTEAD WA	LEVITTOWN WELL 5A	N-07076	9/6/2017	P-CHLOROTOLUENE	0	UG/L
TOWN OF HEMPSTEAD WA	LEVITTOWN WELL 5A	N-07076	9/6/2017	HEXACHLOROBUTADIENE	0	UG/L
TOWN OF HEMPSTEAD WA	LEVITTOWN WELL 5A	N-07076	9/6/2017	BROMOCHLOROMETHANE	0	UG/L
TOWN OF HEMPSTEAD WA	LEVITTOWN WELL 5A	N-07076	9/6/2017	TETRACHLOROETHYLENE	3	UG/L
TOWN OF HEMPSTEAD WA	LEVITTOWN WELL 5A	N-07076	9/6/2017	TERT-BUTYLBENZENE	0	UG/L
TOWN OF HEMPSTEAD WA	LEVITTOWN WELL 5A	N-07076	9/6/2017	1,3,5-TRIMETHYLBENZENE	0	UG/L
TOWN OF HEMPSTEAD WA	LEVITTOWN WELL 5A	N-07076	9/6/2017	N-BUTYLBENZENE	0	UG/L
TOWN OF HEMPSTEAD WA	LEVITTOWN WELL 5A	N-07076	9/6/2017	1,2,3-TRICHLOROBENZENE	0	UG/L
TOWN OF HEMPSTEAD WA	LEVITTOWN WELL 5A	N-07076	9/6/2017	P-XYLENE	0	UG/L
TOWN OF HEMPSTEAD WA	LEVITTOWN WELL 5A	N-07076	9/6/2017	2,2-DICHLOROPROPANE	0	UG/L
TOWN OF HEMPSTEAD WA	LEVITTOWN WELL 5A	N-07076	9/6/2017	CHLOROETHANE	0	UG/L
TOWN OF HEMPSTEAD WA	LEVITTOWN WELL 5A	N-07076	9/6/2017	1,3-DICHLOROPROPANE	0	UG/L
TOWN OF HEMPSTEAD WA	LEVITTOWN WELL 5A	N-07076	9/6/2017	1,1-DICHLOROPROPENE	0	UG/L
TOWN OF HEMPSTEAD WA	LEVITTOWN WELL 5A	N-07076	9/6/2017	DIBROMOMETHANE	0	UG/L
TOWN OF HEMPSTEAD WA	LEVITTOWN WELL 5A	N-07076	9/6/2017	CIS-1,2-DICHLOROETHYLENE	0	UG/L
TOWN OF HEMPSTEAD WA	LEVITTOWN WELL 5A	N-07076	9/6/2017	DICHLOROMETHANE	0	UG/L
TOWN OF HEMPSTEAD WA	LEVITTOWN WELL 5A	N-07076	9/6/2017	1,1-DICHLOROETHANE	0	UG/L
TOWN OF HEMPSTEAD WA	LEVITTOWN WELL 5A	N-07076	9/6/2017	CHLOROBENZENE	0	UG/L
TOWN OF HEMPSTEAD WA	LEVITTOWN WELL 5A	N-07076	8/3/2017	TRANS-1,3-DICHLOROPROPENE	0	UG/L
TOWN OF HEMPSTEAD WA	LEVITTOWN WELL 5A	N-07076	8/3/2017	DIBROMOMETHANE	0	UG/L
TOWN OF HEMPSTEAD WA	LEVITTOWN WELL 5A	N-07076	8/3/2017	HEXACHLOROBUTADIENE	0	UG/L
TOWN OF HEMPSTEAD WA	LEVITTOWN WELL 5A	N-07076	8/3/2017	P-ISOPROPYLTOLUENE	0	UG/L
TOWN OF HEMPSTEAD WA	LEVITTOWN WELL 5A	N-07076	8/3/2017	CIS-1,2-DICHLOROETHYLENE	0	UG/L
TOWN OF HEMPSTEAD WA	LEVITTOWN WELL 5A	N-07076	8/3/2017	CIS-1,3-DICHLOROPROPENE	0	UG/L
TOWN OF HEMPSTEAD WA	LEVITTOWN WELL 5A	N-07076	8/3/2017	METHYL TERT-BUTYL ETHER	0	UG/L
TOWN OF HEMPSTEAD WA	LEVITTOWN WELL 5A	N-07076	8/3/2017	TRICHLOROETHYLENE	1.6	UG/L
TOWN OF HEMPSTEAD WA	LEVITTOWN WELL 5A	N-07076	8/3/2017	1,1,2,2-TETRACHLOROETHANE	0	UG/L
TOWN OF HEMPSTEAD WA	LEVITTOWN WELL 5A	N-07076	8/3/2017	CHLOROBENZENE	0	UG/L
TOWN OF HEMPSTEAD WA	LEVITTOWN WELL 5A	N-07076	8/3/2017	O-CHLOROTOLUENE	0	UG/L
TOWN OF HEMPSTEAD WA	LEVITTOWN WELL 5A	N-07076	8/3/2017	1,1-DICHLOROETHYLENE	0	UG/L
TOWN OF HEMPSTEAD WA	LEVITTOWN WELL 5A	N-07076	8/3/2017	BENZENE	0	UG/L
TOWN OF HEMPSTEAD WA	LEVITTOWN WELL 5A	N-07076	8/3/2017	TRICHLOROFUOROMETHANE	0	UG/L
TOWN OF HEMPSTEAD WA	LEVITTOWN WELL 5A	N-07076	8/3/2017	CHLOROETHANE	0	UG/L
TOWN OF HEMPSTEAD WA	LEVITTOWN WELL 5A	N-07076	8/3/2017	BROMOMETHANE	0	UG/L
TOWN OF HEMPSTEAD WA	LEVITTOWN WELL 5A	N-07076	8/3/2017	DICHLORODIFLUOROMETHANE	0	UG/L
TOWN OF HEMPSTEAD WA	LEVITTOWN WELL 5A	N-07076	8/3/2017	CHLOROMETHANE	0	UG/L

**TETRA TECH GROUNDWATER SAMPLING
NAVY 1-25-2019 FOIL- VOCS and FREONS**

TOWN OF HEMPSTEAD WA	LEVITTOWN WELL 5A	N-07076	8/3/2017	1,2,4-TRICHLOROBENZENE	0 UG/L
TOWN OF HEMPSTEAD WA	LEVITTOWN WELL 5A	N-07076	8/3/2017	TRICHLOROTRIFLUOROETHANE	2 UG/L
TOWN OF HEMPSTEAD WA	LEVITTOWN WELL 5A	N-07076	8/3/2017	1,1-DICHLOROPROPENE	0 UG/L
TOWN OF HEMPSTEAD WA	LEVITTOWN WELL 5A	N-07076	8/3/2017	P-XYLENE	0 UG/L
TOWN OF HEMPSTEAD WA	LEVITTOWN WELL 5A	N-07076	8/3/2017	BROMOBENZENE	0 UG/L
TOWN OF HEMPSTEAD WA	LEVITTOWN WELL 5A	N-07076	8/3/2017	ISOPROPYLBENZENE	0 UG/L
TOWN OF HEMPSTEAD WA	LEVITTOWN WELL 5A	N-07076	8/3/2017	TETRACHLOROETHYLENE	4.2 UG/L
TOWN OF HEMPSTEAD WA	LEVITTOWN WELL 5A	N-07076	8/3/2017	O-XYLENE	0 UG/L
TOWN OF HEMPSTEAD WA	LEVITTOWN WELL 5A	N-07076	8/3/2017	M-DICHLOROBENZENE	0 UG/L
TOWN OF HEMPSTEAD WA	LEVITTOWN WELL 5A	N-07076	8/3/2017	N-PROPYLBENZENE	0 UG/L
TOWN OF HEMPSTEAD WA	LEVITTOWN WELL 5A	N-07076	8/3/2017	1,2,3-TRICHLOROPROPANE	0 UG/L
TOWN OF HEMPSTEAD WA	LEVITTOWN WELL 5A	N-07076	8/3/2017	M-XYLENE	0 UG/L
TOWN OF HEMPSTEAD WA	LEVITTOWN WELL 5A	N-07076	8/3/2017	1,1-DICHLOROETHANE	0 UG/L
TOWN OF HEMPSTEAD WA	LEVITTOWN WELL 5A	N-07076	8/3/2017	TRANS-1,2-DICHLOROETHYLENE	0 UG/L
TOWN OF HEMPSTEAD WA	LEVITTOWN WELL 5A	N-07076	8/3/2017	1,2-DICHLOROETHANE	0 UG/L
TOWN OF HEMPSTEAD WA	LEVITTOWN WELL 5A	N-07076	8/3/2017	TOLUENE	0 UG/L
TOWN OF HEMPSTEAD WA	LEVITTOWN WELL 5A	N-07076	8/3/2017	SEC-BUTYLBENZENE	0 UG/L
TOWN OF HEMPSTEAD WA	LEVITTOWN WELL 5A	N-07076	8/3/2017	TERT-BUTYLBENZENE	0 UG/L
TOWN OF HEMPSTEAD WA	LEVITTOWN WELL 5A	N-07076	8/3/2017	1,3,5-TRIMETHYLBENZENE	0 UG/L
TOWN OF HEMPSTEAD WA	LEVITTOWN WELL 5A	N-07076	8/3/2017	N-BUTYLBENZENE	0 UG/L
TOWN OF HEMPSTEAD WA	LEVITTOWN WELL 5A	N-07076	8/3/2017	1,3-DICHLOROPROPANE	0 UG/L
TOWN OF HEMPSTEAD WA	LEVITTOWN WELL 5A	N-07076	8/3/2017	VINYL CHLORIDE	0 UG/L
TOWN OF HEMPSTEAD WA	LEVITTOWN WELL 5A	N-07076	8/3/2017	1,2,4-TRIMETHYLBENZENE	0 UG/L
TOWN OF HEMPSTEAD WA	LEVITTOWN WELL 5A	N-07076	8/3/2017	1,1,2-TRICHLOROETHANE	0 UG/L
TOWN OF HEMPSTEAD WA	LEVITTOWN WELL 5A	N-07076	8/3/2017	1,1,1,2-TETRACHLOROETHANE	0 UG/L
TOWN OF HEMPSTEAD WA	LEVITTOWN WELL 5A	N-07076	8/3/2017	DICHLOROMETHANE	0 UG/L
TOWN OF HEMPSTEAD WA	LEVITTOWN WELL 5A	N-07076	8/3/2017	STYRENE	0 UG/L
TOWN OF HEMPSTEAD WA	LEVITTOWN WELL 5A	N-07076	8/3/2017	P-CHLOROTOLUENE	0 UG/L
TOWN OF HEMPSTEAD WA	LEVITTOWN WELL 5A	N-07076	8/3/2017	ETHYLBENZENE	0 UG/L
TOWN OF HEMPSTEAD WA	LEVITTOWN WELL 5A	N-07076	8/3/2017	O-DICHLOROBENZENE	0 UG/L
TOWN OF HEMPSTEAD WA	LEVITTOWN WELL 5A	N-07076	8/3/2017	P-DICHLOROBENZENE	0 UG/L
TOWN OF HEMPSTEAD WA	LEVITTOWN WELL 5A	N-07076	8/3/2017	2,2-DICHLOROPROPANE	0 UG/L
TOWN OF HEMPSTEAD WA	LEVITTOWN WELL 5A	N-07076	8/3/2017	1,1,1-TRICHLOROETHANE	0 UG/L
TOWN OF HEMPSTEAD WA	LEVITTOWN WELL 5A	N-07076	8/3/2017	CARBON TETRACHLORIDE	0 UG/L
TOWN OF HEMPSTEAD WA	LEVITTOWN WELL 5A	N-07076	8/3/2017	1,2-DICHLOROPROPANE	0 UG/L
TOWN OF HEMPSTEAD WA	LEVITTOWN WELL 5A	N-07076	8/3/2017	BROMOCHLOROMETHANE	0 UG/L
TOWN OF HEMPSTEAD WA	LEVITTOWN WELL 5A	N-07076	8/3/2017	1,2,3-TRICHLOROBENZENE	0 UG/L
TOWN OF HEMPSTEAD WA	LEVITTOWN WELL 5A	N-07076	7/3/2017	BROMOBENZENE	0 UG/L
TOWN OF HEMPSTEAD WA	LEVITTOWN WELL 5A	N-07076	7/3/2017	1,1-DICHLOROPROPENE	0 UG/L
TOWN OF HEMPSTEAD WA	LEVITTOWN WELL 5A	N-07076	7/3/2017	M-DICHLOROBENZENE	0 UG/L
TOWN OF HEMPSTEAD WA	LEVITTOWN WELL 5A	N-07076	7/3/2017	1,3-DICHLOROPROPANE	0 UG/L
TOWN OF HEMPSTEAD WA	LEVITTOWN WELL 5A	N-07076	7/3/2017	P-CHLOROTOLUENE	0 UG/L
TOWN OF HEMPSTEAD WA	LEVITTOWN WELL 5A	N-07076	7/3/2017	ETHYLBENZENE	0 UG/L
TOWN OF HEMPSTEAD WA	LEVITTOWN WELL 5A	N-07076	7/3/2017	P-DICHLOROBENZENE	0 UG/L
TOWN OF HEMPSTEAD WA	LEVITTOWN WELL 5A	N-07076	7/3/2017	STYRENE	0 UG/L
TOWN OF HEMPSTEAD WA	LEVITTOWN WELL 5A	N-07076	7/3/2017	1,1-DICHLOROETHYLENE	0 UG/L
TOWN OF HEMPSTEAD WA	LEVITTOWN WELL 5A	N-07076	7/3/2017	TRICHLOROTRIFLUOROETHANE	1 UG/L
TOWN OF HEMPSTEAD WA	LEVITTOWN WELL 5A	N-07076	7/3/2017	TRANS-1,2-DICHLOROETHYLENE	0 UG/L
TOWN OF HEMPSTEAD WA	LEVITTOWN WELL 5A	N-07076	7/3/2017	P-XYLENE	0 UG/L
TOWN OF HEMPSTEAD WA	LEVITTOWN WELL 5A	N-07076	7/3/2017	DICHLORODIFLUOROMETHANE	0 UG/L
TOWN OF HEMPSTEAD WA	LEVITTOWN WELL 5A	N-07076	7/3/2017	ISOPROPYLBENZENE	0 UG/L
TOWN OF HEMPSTEAD WA	LEVITTOWN WELL 5A	N-07076	7/3/2017	M-XYLENE	0 UG/L
TOWN OF HEMPSTEAD WA	LEVITTOWN WELL 5A	N-07076	7/3/2017	O-DICHLOROBENZENE	0 UG/L
TOWN OF HEMPSTEAD WA	LEVITTOWN WELL 5A	N-07076	7/3/2017	1,2,3-TRICHLOROPROPANE	0 UG/L
TOWN OF HEMPSTEAD WA	LEVITTOWN WELL 5A	N-07076	7/3/2017	TETRACHLOROETHYLENE	4 UG/L
TOWN OF HEMPSTEAD WA	LEVITTOWN WELL 5A	N-07076	7/3/2017	BROMOCHLOROMETHANE	0 UG/L
TOWN OF HEMPSTEAD WA	LEVITTOWN WELL 5A	N-07076	7/3/2017	SEC-BUTYLBENZENE	0 UG/L
TOWN OF HEMPSTEAD WA	LEVITTOWN WELL 5A	N-07076	7/3/2017	TERT-BUTYLBENZENE	0 UG/L
TOWN OF HEMPSTEAD WA	LEVITTOWN WELL 5A	N-07076	7/3/2017	1,3,5-TRIMETHYLBENZENE	0 UG/L
TOWN OF HEMPSTEAD WA	LEVITTOWN WELL 5A	N-07076	7/3/2017	1,1,2-TRICHLOROETHANE	0 UG/L
TOWN OF HEMPSTEAD WA	LEVITTOWN WELL 5A	N-07076	7/3/2017	1,2,3-TRICHLOROBENZENE	0 UG/L
TOWN OF HEMPSTEAD WA	LEVITTOWN WELL 5A	N-07076	7/3/2017	1,2,4-TRIMETHYLBENZENE	0 UG/L
TOWN OF HEMPSTEAD WA	LEVITTOWN WELL 5A	N-07076	7/3/2017	DICHLOROMETHANE	0 UG/L
TOWN OF HEMPSTEAD WA	LEVITTOWN WELL 5A	N-07076	7/3/2017	CIS-1,3-DICHLOROPROPENE	0 UG/L

**TETRA TECH GROUNDWATER SAMPLING
NAVY 1-25-2019 FOIL- VOCS and FREONS**

TOWN OF HEMPSTEAD WA	LEVITTOWN WELL 5A	N-07076	7/3/2017	2,2-DICHLOROPROPANE	0 UG/L
TOWN OF HEMPSTEAD WA	LEVITTOWN WELL 5A	N-07076	7/3/2017	O-CHLOROTOLUENE	0 UG/L
TOWN OF HEMPSTEAD WA	LEVITTOWN WELL 5A	N-07076	7/3/2017	CHLOROMETHANE	0 UG/L
TOWN OF HEMPSTEAD WA	LEVITTOWN WELL 5A	N-07076	7/3/2017	P-ISOPROPYLTOLUENE	0 UG/L
TOWN OF HEMPSTEAD WA	LEVITTOWN WELL 5A	N-07076	7/3/2017	VINYL CHLORIDE	0 UG/L
TOWN OF HEMPSTEAD WA	LEVITTOWN WELL 5A	N-07076	7/3/2017	TOLUENE	0 UG/L
TOWN OF HEMPSTEAD WA	LEVITTOWN WELL 5A	N-07076	7/3/2017	METHYL TERT-BUTYL ETHER	0 UG/L
TOWN OF HEMPSTEAD WA	LEVITTOWN WELL 5A	N-07076	7/3/2017	TRICHLOROETHYLENE	1.6 UG/L
TOWN OF HEMPSTEAD WA	LEVITTOWN WELL 5A	N-07076	7/3/2017	1,2-DICHLOROPROPANE	0 UG/L
TOWN OF HEMPSTEAD WA	LEVITTOWN WELL 5A	N-07076	7/3/2017	CARBON TETRACHLORIDE	0 UG/L
TOWN OF HEMPSTEAD WA	LEVITTOWN WELL 5A	N-07076	7/3/2017	1,1,1-TRICHLOROETHANE	0 UG/L
TOWN OF HEMPSTEAD WA	LEVITTOWN WELL 5A	N-07076	7/3/2017	CHLOROETHANE	0 UG/L
TOWN OF HEMPSTEAD WA	LEVITTOWN WELL 5A	N-07076	7/3/2017	HEXACHLOROBUTADIENE	0 UG/L
TOWN OF HEMPSTEAD WA	LEVITTOWN WELL 5A	N-07076	7/3/2017	BROMOMETHANE	0 UG/L
TOWN OF HEMPSTEAD WA	LEVITTOWN WELL 5A	N-07076	7/3/2017	CIS-1,2-DICHLOROETHYLENE	0 UG/L
TOWN OF HEMPSTEAD WA	LEVITTOWN WELL 5A	N-07076	7/3/2017	1,2,4-TRICHLOROBENZENE	0 UG/L
TOWN OF HEMPSTEAD WA	LEVITTOWN WELL 5A	N-07076	7/3/2017	TRANS-1,3-DICHLOROPROPENE	0 UG/L
TOWN OF HEMPSTEAD WA	LEVITTOWN WELL 5A	N-07076	7/3/2017	TRICHLOROFLUOROMETHANE	0 UG/L
TOWN OF HEMPSTEAD WA	LEVITTOWN WELL 5A	N-07076	7/3/2017	BENZENE	0 UG/L
TOWN OF HEMPSTEAD WA	LEVITTOWN WELL 5A	N-07076	7/3/2017	CHLOROBENZENE	0 UG/L
TOWN OF HEMPSTEAD WA	LEVITTOWN WELL 5A	N-07076	7/3/2017	1,1,2,2-TETRACHLOROETHANE	0 UG/L
TOWN OF HEMPSTEAD WA	LEVITTOWN WELL 5A	N-07076	7/3/2017	O-XYLENE	0 UG/L
TOWN OF HEMPSTEAD WA	LEVITTOWN WELL 5A	N-07076	7/3/2017	DIBROMOMETHANE	0 UG/L
TOWN OF HEMPSTEAD WA	LEVITTOWN WELL 5A	N-07076	7/3/2017	N-PROPYLBENZENE	0 UG/L
TOWN OF HEMPSTEAD WA	LEVITTOWN WELL 5A	N-07076	7/3/2017	1,1,1,2-TETRACHLOROETHANE	0 UG/L
TOWN OF HEMPSTEAD WA	LEVITTOWN WELL 5A	N-07076	7/3/2017	1,2-DICHLOROETHANE	0 UG/L
TOWN OF HEMPSTEAD WA	LEVITTOWN WELL 5A	N-07076	7/3/2017	1,1-DICHLOROETHANE	0 UG/L
TOWN OF HEMPSTEAD WA	LEVITTOWN WELL 5A	N-07076	7/3/2017	N-BUTYLBENZENE	0 UG/L
TOWN OF HEMPSTEAD WA	LEVITTOWN WELL 5A	N-07076	6/5/2017	CHLOROMETHANE	0 UG/L
TOWN OF HEMPSTEAD WA	LEVITTOWN WELL 5A	N-07076	6/5/2017	1,2,3-TRICHLOROPROPANE	0 UG/L
TOWN OF HEMPSTEAD WA	LEVITTOWN WELL 5A	N-07076	6/5/2017	HEXACHLOROBUTADIENE	0 UG/L
TOWN OF HEMPSTEAD WA	LEVITTOWN WELL 5A	N-07076	6/5/2017	CIS-1,3-DICHLOROPROPENE	0 UG/L
TOWN OF HEMPSTEAD WA	LEVITTOWN WELL 5A	N-07076	6/5/2017	TRANS-1,3-DICHLOROPROPENE	0 UG/L
TOWN OF HEMPSTEAD WA	LEVITTOWN WELL 5A	N-07076	6/5/2017	TRICHLOROFLUOROMETHANE	0 UG/L
TOWN OF HEMPSTEAD WA	LEVITTOWN WELL 5A	N-07076	6/5/2017	BENZENE	0 UG/L
TOWN OF HEMPSTEAD WA	LEVITTOWN WELL 5A	N-07076	6/5/2017	P-ISOPROPYLTOLUENE	0 UG/L
TOWN OF HEMPSTEAD WA	LEVITTOWN WELL 5A	N-07076	6/5/2017	BROMOMETHANE	0 UG/L
TOWN OF HEMPSTEAD WA	LEVITTOWN WELL 5A	N-07076	6/5/2017	2,2-DICHLOROPROPANE	0 UG/L
TOWN OF HEMPSTEAD WA	LEVITTOWN WELL 5A	N-07076	6/5/2017	DICHLORODIFLUOROMETHANE	0 UG/L
TOWN OF HEMPSTEAD WA	LEVITTOWN WELL 5A	N-07076	6/5/2017	O-CHLOROTOLUENE	0 UG/L
TOWN OF HEMPSTEAD WA	LEVITTOWN WELL 5A	N-07076	6/5/2017	1,1,1-TRICHLOROETHANE	0 UG/L
TOWN OF HEMPSTEAD WA	LEVITTOWN WELL 5A	N-07076	6/5/2017	1,2-DICHLOROETHANE	0 UG/L
TOWN OF HEMPSTEAD WA	LEVITTOWN WELL 5A	N-07076	6/5/2017	TRANS-1,2-DICHLOROETHYLENE	0 UG/L
TOWN OF HEMPSTEAD WA	LEVITTOWN WELL 5A	N-07076	6/5/2017	1,1-DICHLOROETHANE	0 UG/L
TOWN OF HEMPSTEAD WA	LEVITTOWN WELL 5A	N-07076	6/5/2017	METHYL TERT-BUTYL ETHER	0 UG/L
TOWN OF HEMPSTEAD WA	LEVITTOWN WELL 5A	N-07076	6/5/2017	VINYL CHLORIDE	0 UG/L
TOWN OF HEMPSTEAD WA	LEVITTOWN WELL 5A	N-07076	6/5/2017	CHLOROBENZENE	0 UG/L
TOWN OF HEMPSTEAD WA	LEVITTOWN WELL 5A	N-07076	6/5/2017	P-DICHLOROBENZENE	0 UG/L
TOWN OF HEMPSTEAD WA	LEVITTOWN WELL 5A	N-07076	6/5/2017	1,1-DICHLOROETHYLENE	0 UG/L
TOWN OF HEMPSTEAD WA	LEVITTOWN WELL 5A	N-07076	6/5/2017	TOLUENE	0 UG/L
TOWN OF HEMPSTEAD WA	LEVITTOWN WELL 5A	N-07076	6/5/2017	1,2,3-TRICHLOROBENZENE	0 UG/L
TOWN OF HEMPSTEAD WA	LEVITTOWN WELL 5A	N-07076	6/5/2017	O-DICHLOROBENZENE	0 UG/L
TOWN OF HEMPSTEAD WA	LEVITTOWN WELL 5A	N-07076	6/5/2017	1,1,2,2-TETRACHLOROETHANE	0 UG/L
TOWN OF HEMPSTEAD WA	LEVITTOWN WELL 5A	N-07076	6/5/2017	TETRACHLOROETHYLENE	2.7 UG/L
TOWN OF HEMPSTEAD WA	LEVITTOWN WELL 5A	N-07076	6/5/2017	M-XYLENE	0 UG/L
TOWN OF HEMPSTEAD WA	LEVITTOWN WELL 5A	N-07076	6/5/2017	1,1,1,2-TETRACHLOROETHANE	0 UG/L
TOWN OF HEMPSTEAD WA	LEVITTOWN WELL 5A	N-07076	6/5/2017	O-XYLENE	0 UG/L
TOWN OF HEMPSTEAD WA	LEVITTOWN WELL 5A	N-07076	6/5/2017	N-PROPYLBENZENE	0 UG/L
TOWN OF HEMPSTEAD WA	LEVITTOWN WELL 5A	N-07076	6/5/2017	ETHYLBENZENE	0 UG/L
TOWN OF HEMPSTEAD WA	LEVITTOWN WELL 5A	N-07076	6/5/2017	BROMOBENZENE	0 UG/L
TOWN OF HEMPSTEAD WA	LEVITTOWN WELL 5A	N-07076	6/5/2017	1,2,4-TRICHLOROBENZENE	0 UG/L
TOWN OF HEMPSTEAD WA	LEVITTOWN WELL 5A	N-07076	6/5/2017	TRICHLOROTRIFLUOROETHANE	1.9 UG/L
TOWN OF HEMPSTEAD WA	LEVITTOWN WELL 5A	N-07076	6/5/2017	ISOPROPYLBENZENE	0 UG/L
TOWN OF HEMPSTEAD WA	LEVITTOWN WELL 5A	N-07076	6/5/2017	1,2,4-TRIMETHYLBENZENE	0 UG/L

**TETRA TECH GROUNDWATER SAMPLING
NAVY 1-25-2019 FOIL- VOCS and FREONS**

TOWN OF HEMPSTEAD WA	LEVITTOWN WELL 5A	N-07076	6/5/2017	1,3,5-TRIMETHYLBENZENE	0	UG/L
TOWN OF HEMPSTEAD WA	LEVITTOWN WELL 5A	N-07076	6/5/2017	TERT-BUTYLBENZENE	0	UG/L
TOWN OF HEMPSTEAD WA	LEVITTOWN WELL 5A	N-07076	6/5/2017	CHLOROETHANE	0	UG/L
TOWN OF HEMPSTEAD WA	LEVITTOWN WELL 5A	N-07076	6/5/2017	DIBROMOMETHANE	0	UG/L
TOWN OF HEMPSTEAD WA	LEVITTOWN WELL 5A	N-07076	6/5/2017	CIS-1,2-DICHLOROETHYLENE	0	UG/L
TOWN OF HEMPSTEAD WA	LEVITTOWN WELL 5A	N-07076	6/5/2017	STYRENE	0	UG/L
TOWN OF HEMPSTEAD WA	LEVITTOWN WELL 5A	N-07076	6/5/2017	1,3-DICHLOROPROPANE	0	UG/L
TOWN OF HEMPSTEAD WA	LEVITTOWN WELL 5A	N-07076	6/5/2017	N-BUTYLBENZENE	0	UG/L
TOWN OF HEMPSTEAD WA	LEVITTOWN WELL 5A	N-07076	6/5/2017	SEC-BUTYLBENZENE	0	UG/L
TOWN OF HEMPSTEAD WA	LEVITTOWN WELL 5A	N-07076	6/5/2017	P-CHLOROTOLUENE	0	UG/L
TOWN OF HEMPSTEAD WA	LEVITTOWN WELL 5A	N-07076	6/5/2017	P-XYLENE	0	UG/L
TOWN OF HEMPSTEAD WA	LEVITTOWN WELL 5A	N-07076	6/5/2017	1,1-DICHLOROPROPENE	0	UG/L
TOWN OF HEMPSTEAD WA	LEVITTOWN WELL 5A	N-07076	6/5/2017	M-DICHLOROBENZENE	0	UG/L
TOWN OF HEMPSTEAD WA	LEVITTOWN WELL 5A	N-07076	6/5/2017	1,2-DICHLOROPROPANE	0	UG/L
TOWN OF HEMPSTEAD WA	LEVITTOWN WELL 5A	N-07076	6/5/2017	TRICHLOROETHYLENE	1.3	UG/L
TOWN OF HEMPSTEAD WA	LEVITTOWN WELL 5A	N-07076	6/5/2017	1,1,2-TRICHLOROETHANE	0	UG/L
TOWN OF HEMPSTEAD WA	LEVITTOWN WELL 5A	N-07076	6/5/2017	CARBON TETRACHLORIDE	0	UG/L
TOWN OF HEMPSTEAD WA	LEVITTOWN WELL 5A	N-07076	6/5/2017	DICHLOROMETHANE	0	UG/L
TOWN OF HEMPSTEAD WA	LEVITTOWN WELL 5A	N-07076	6/5/2017	BROMOCHLOROMETHANE	0	UG/L
TOWN OF HEMPSTEAD WA	LEVITTOWN WELL 5A	N-07076	5/3/2017	BROMOMETHANE	0	UG/L
TOWN OF HEMPSTEAD WA	LEVITTOWN WELL 5A	N-07076	5/3/2017	P-ISOPROPYLTOLUENE	0	UG/L
TOWN OF HEMPSTEAD WA	LEVITTOWN WELL 5A	N-07076	5/3/2017	1,2-DICHLOROPROPANE	0	UG/L
TOWN OF HEMPSTEAD WA	LEVITTOWN WELL 5A	N-07076	5/3/2017	M-DICHLOROBENZENE	0	UG/L
TOWN OF HEMPSTEAD WA	LEVITTOWN WELL 5A	N-07076	5/3/2017	HEXACHLOROBUTADIENE	0	UG/L
TOWN OF HEMPSTEAD WA	LEVITTOWN WELL 5A	N-07076	5/3/2017	2,2-DICHLOROPROPANE	0	UG/L
TOWN OF HEMPSTEAD WA	LEVITTOWN WELL 5A	N-07076	5/3/2017	DIBROMOMETHANE	0	UG/L
TOWN OF HEMPSTEAD WA	LEVITTOWN WELL 5A	N-07076	5/3/2017	1,1-DICHLOROPROPENE	0	UG/L
TOWN OF HEMPSTEAD WA	LEVITTOWN WELL 5A	N-07076	5/3/2017	1,3-DICHLOROPROPANE	0	UG/L
TOWN OF HEMPSTEAD WA	LEVITTOWN WELL 5A	N-07076	5/3/2017	1,2,3-TRICHLOROPROPANE	0	UG/L
TOWN OF HEMPSTEAD WA	LEVITTOWN WELL 5A	N-07076	5/3/2017	1,2,4-TRIMETHYLBENZENE	0	UG/L
TOWN OF HEMPSTEAD WA	LEVITTOWN WELL 5A	N-07076	5/3/2017	CIS-1,2-DICHLOROETHYLENE	0	UG/L
TOWN OF HEMPSTEAD WA	LEVITTOWN WELL 5A	N-07076	5/3/2017	N-PROPYLBENZENE	0	UG/L
TOWN OF HEMPSTEAD WA	LEVITTOWN WELL 5A	N-07076	5/3/2017	CIS-1,3-DICHLOROPROPENE	0	UG/L
TOWN OF HEMPSTEAD WA	LEVITTOWN WELL 5A	N-07076	5/3/2017	1,2-DICHLOROETHANE	0	UG/L
TOWN OF HEMPSTEAD WA	LEVITTOWN WELL 5A	N-07076	5/3/2017	CHLOROMETHANE	0	UG/L
TOWN OF HEMPSTEAD WA	LEVITTOWN WELL 5A	N-07076	5/3/2017	DICHLORODIFLUOROMETHANE	0	UG/L
TOWN OF HEMPSTEAD WA	LEVITTOWN WELL 5A	N-07076	5/3/2017	TRANS-1,3-DICHLOROPROPENE	0	UG/L
TOWN OF HEMPSTEAD WA	LEVITTOWN WELL 5A	N-07076	5/3/2017	CHLOROETHANE	0	UG/L
TOWN OF HEMPSTEAD WA	LEVITTOWN WELL 5A	N-07076	5/3/2017	1,2,4-TRICHLOROBENZENE	0	UG/L
TOWN OF HEMPSTEAD WA	LEVITTOWN WELL 5A	N-07076	5/3/2017	1,2,3-TRICHLOROBENZENE	0	UG/L
TOWN OF HEMPSTEAD WA	LEVITTOWN WELL 5A	N-07076	5/3/2017	TRICHLOROTRIFLUOROETHANE	1.7	UG/L
TOWN OF HEMPSTEAD WA	LEVITTOWN WELL 5A	N-07076	5/3/2017	STYRENE	0	UG/L
TOWN OF HEMPSTEAD WA	LEVITTOWN WELL 5A	N-07076	5/3/2017	M-XYLENE	0	UG/L
TOWN OF HEMPSTEAD WA	LEVITTOWN WELL 5A	N-07076	5/3/2017	ISOPROPYLBENZENE	0	UG/L
TOWN OF HEMPSTEAD WA	LEVITTOWN WELL 5A	N-07076	5/3/2017	O-XYLENE	0	UG/L
TOWN OF HEMPSTEAD WA	LEVITTOWN WELL 5A	N-07076	5/3/2017	METHYL TERT-BUTYL ETHER	0	UG/L
TOWN OF HEMPSTEAD WA	LEVITTOWN WELL 5A	N-07076	5/3/2017	1,1,2-TRICHLOROETHANE	0	UG/L
TOWN OF HEMPSTEAD WA	LEVITTOWN WELL 5A	N-07076	5/3/2017	BENZENE	0	UG/L
TOWN OF HEMPSTEAD WA	LEVITTOWN WELL 5A	N-07076	5/3/2017	O-CHLOROTOLUENE	0	UG/L
TOWN OF HEMPSTEAD WA	LEVITTOWN WELL 5A	N-07076	5/3/2017	DICHLOROMETHANE	0	UG/L
TOWN OF HEMPSTEAD WA	LEVITTOWN WELL 5A	N-07076	5/3/2017	P-XYLENE	0	UG/L
TOWN OF HEMPSTEAD WA	LEVITTOWN WELL 5A	N-07076	5/3/2017	BROMOCHLOROMETHANE	0	UG/L
TOWN OF HEMPSTEAD WA	LEVITTOWN WELL 5A	N-07076	5/3/2017	SEC-BUTYLBENZENE	0	UG/L
TOWN OF HEMPSTEAD WA	LEVITTOWN WELL 5A	N-07076	5/3/2017	TERT-BUTYLBENZENE	0	UG/L
TOWN OF HEMPSTEAD WA	LEVITTOWN WELL 5A	N-07076	5/3/2017	BROMOBENZENE	0	UG/L
TOWN OF HEMPSTEAD WA	LEVITTOWN WELL 5A	N-07076	5/3/2017	TOLUENE	0	UG/L
TOWN OF HEMPSTEAD WA	LEVITTOWN WELL 5A	N-07076	5/3/2017	CHLOROBENZENE	0	UG/L
TOWN OF HEMPSTEAD WA	LEVITTOWN WELL 5A	N-07076	5/3/2017	1,1,2,2-TETRACHLOROETHANE	0	UG/L
TOWN OF HEMPSTEAD WA	LEVITTOWN WELL 5A	N-07076	5/3/2017	CARBON TETRACHLORIDE	0	UG/L
TOWN OF HEMPSTEAD WA	LEVITTOWN WELL 5A	N-07076	5/3/2017	1,1,1,2-TETRACHLOROETHANE	0	UG/L
TOWN OF HEMPSTEAD WA	LEVITTOWN WELL 5A	N-07076	5/3/2017	1,1,1-TRICHLOROETHANE	0	UG/L
TOWN OF HEMPSTEAD WA	LEVITTOWN WELL 5A	N-07076	5/3/2017	TRICHLOROFLUOROMETHANE	0	UG/L
TOWN OF HEMPSTEAD WA	LEVITTOWN WELL 5A	N-07076	5/3/2017	ETHYLBENZENE	0	UG/L
TOWN OF HEMPSTEAD WA	LEVITTOWN WELL 5A	N-07076	5/3/2017	TRICHLOROETHYLENE	1.3	UG/L

**TETRA TECH GROUNDWATER SAMPLING
NAVY 1-25-2019 FOIL- VOCS and FREONS**

TOWN OF HEMPSTEAD WA	LEVITTOWN WELL 5A	N-07076	5/3/2017	N-BUTYLBENZENE	0 UG/L
TOWN OF HEMPSTEAD WA	LEVITTOWN WELL 5A	N-07076	5/3/2017	P-CHLOROTOLUENE	0 UG/L
TOWN OF HEMPSTEAD WA	LEVITTOWN WELL 5A	N-07076	5/3/2017	1,3,5-TRIMETHYLBENZENE	0 UG/L
TOWN OF HEMPSTEAD WA	LEVITTOWN WELL 5A	N-07076	5/3/2017	VINYL CHLORIDE	0 UG/L
TOWN OF HEMPSTEAD WA	LEVITTOWN WELL 5A	N-07076	5/3/2017	1,1-DICHLOROETHYLENE	0 UG/L
TOWN OF HEMPSTEAD WA	LEVITTOWN WELL 5A	N-07076	5/3/2017	1,1-DICHLOROETHANE	0 UG/L
TOWN OF HEMPSTEAD WA	LEVITTOWN WELL 5A	N-07076	5/3/2017	TRANS-1,2-DICHLOROETHYLENE	0 UG/L
TOWN OF HEMPSTEAD WA	LEVITTOWN WELL 5A	N-07076	5/3/2017	O-DICHLOROBENZENE	0 UG/L
TOWN OF HEMPSTEAD WA	LEVITTOWN WELL 5A	N-07076	5/3/2017	TETRACHLOROETHYLENE	3 UG/L
TOWN OF HEMPSTEAD WA	LEVITTOWN WELL 5A	N-07076	5/3/2017	P-DICHLOROBENZENE	0 UG/L
TOWN OF HEMPSTEAD WA	LEVITTOWN WELL 5A	N-07076	4/7/2017	1,1-DICHLOROETHYLENE	0 UG/L
TOWN OF HEMPSTEAD WA	LEVITTOWN WELL 5A	N-07076	4/7/2017	CHLOROETHANE	0 UG/L
TOWN OF HEMPSTEAD WA	LEVITTOWN WELL 5A	N-07076	4/7/2017	CIS-1,2-DICHLOROETHYLENE	0 UG/L
TOWN OF HEMPSTEAD WA	LEVITTOWN WELL 5A	N-07076	4/7/2017	DICHLORODIFLUOROMETHANE	0 UG/L
TOWN OF HEMPSTEAD WA	LEVITTOWN WELL 5A	N-07076	4/7/2017	CHLOROMETHANE	0 UG/L
TOWN OF HEMPSTEAD WA	LEVITTOWN WELL 5A	N-07076	4/7/2017	P-ISOPROPYLTOLUENE	0 UG/L
TOWN OF HEMPSTEAD WA	LEVITTOWN WELL 5A	N-07076	4/7/2017	TRICHLOROFLUOROMETHANE	0 UG/L
TOWN OF HEMPSTEAD WA	LEVITTOWN WELL 5A	N-07076	4/7/2017	1,2-DICHLOROETHANE	0 UG/L
TOWN OF HEMPSTEAD WA	LEVITTOWN WELL 5A	N-07076	4/7/2017	METHYL TERT-BUTYL ETHER	0 UG/L
TOWN OF HEMPSTEAD WA	LEVITTOWN WELL 5A	N-07076	4/7/2017	1,2,3-TRICHLOROPROPANE	0 UG/L
TOWN OF HEMPSTEAD WA	LEVITTOWN WELL 5A	N-07076	4/7/2017	CARBON TETRACHLORIDE	0 UG/L
TOWN OF HEMPSTEAD WA	LEVITTOWN WELL 5A	N-07076	4/7/2017	1,1,1-TRICHLOROETHANE	0 UG/L
TOWN OF HEMPSTEAD WA	LEVITTOWN WELL 5A	N-07076	4/7/2017	2,2-DICHLOROPROPANE	0 UG/L
TOWN OF HEMPSTEAD WA	LEVITTOWN WELL 5A	N-07076	4/7/2017	1,1-DICHLOROETHANE	0 UG/L
TOWN OF HEMPSTEAD WA	LEVITTOWN WELL 5A	N-07076	4/7/2017	1,1-DICHLOROPROPENE	0 UG/L
TOWN OF HEMPSTEAD WA	LEVITTOWN WELL 5A	N-07076	4/7/2017	VINYL CHLORIDE	0 UG/L
TOWN OF HEMPSTEAD WA	LEVITTOWN WELL 5A	N-07076	4/7/2017	P-DICHLOROBENZENE	0 UG/L
TOWN OF HEMPSTEAD WA	LEVITTOWN WELL 5A	N-07076	4/7/2017	P-XYLENE	0 UG/L
TOWN OF HEMPSTEAD WA	LEVITTOWN WELL 5A	N-07076	4/7/2017	1,2-DICHLOROPROPANE	0 UG/L
TOWN OF HEMPSTEAD WA	LEVITTOWN WELL 5A	N-07076	4/7/2017	M-DICHLOROBENZENE	0 UG/L
TOWN OF HEMPSTEAD WA	LEVITTOWN WELL 5A	N-07076	4/7/2017	P-CHLOROTOLUENE	0 UG/L
TOWN OF HEMPSTEAD WA	LEVITTOWN WELL 5A	N-07076	4/7/2017	O-CHLOROTOLUENE	0 UG/L
TOWN OF HEMPSTEAD WA	LEVITTOWN WELL 5A	N-07076	4/7/2017	DICHLOROMETHANE	0 UG/L
TOWN OF HEMPSTEAD WA	LEVITTOWN WELL 5A	N-07076	4/7/2017	1,3-DICHLOROPROPANE	0 UG/L
TOWN OF HEMPSTEAD WA	LEVITTOWN WELL 5A	N-07076	4/7/2017	BROMOCHLOROMETHANE	0 UG/L
TOWN OF HEMPSTEAD WA	LEVITTOWN WELL 5A	N-07076	4/7/2017	TRANS-1,2-DICHLOROETHYLENE	0 UG/L
TOWN OF HEMPSTEAD WA	LEVITTOWN WELL 5A	N-07076	4/7/2017	TOLUENE	0 UG/L
TOWN OF HEMPSTEAD WA	LEVITTOWN WELL 5A	N-07076	4/7/2017	SEC-BUTYLBENZENE	0 UG/L
TOWN OF HEMPSTEAD WA	LEVITTOWN WELL 5A	N-07076	4/7/2017	1,3,5-TRIMETHYLBENZENE	0 UG/L
TOWN OF HEMPSTEAD WA	LEVITTOWN WELL 5A	N-07076	4/7/2017	N-BUTYLBENZENE	0 UG/L
TOWN OF HEMPSTEAD WA	LEVITTOWN WELL 5A	N-07076	4/7/2017	1,2,3-TRICHLOROBENZENE	0 UG/L
TOWN OF HEMPSTEAD WA	LEVITTOWN WELL 5A	N-07076	4/7/2017	BROMOMETHANE	0 UG/L
TOWN OF HEMPSTEAD WA	LEVITTOWN WELL 5A	N-07076	4/7/2017	1,1,1,2-TETRACHLOROETHANE	0 UG/L
TOWN OF HEMPSTEAD WA	LEVITTOWN WELL 5A	N-07076	4/7/2017	BROMOBENZENE	0 UG/L
TOWN OF HEMPSTEAD WA	LEVITTOWN WELL 5A	N-07076	4/7/2017	O-XYLENE	0 UG/L
TOWN OF HEMPSTEAD WA	LEVITTOWN WELL 5A	N-07076	4/7/2017	ETHYLBENZENE	0 UG/L
TOWN OF HEMPSTEAD WA	LEVITTOWN WELL 5A	N-07076	4/7/2017	1,2,4-TRICHLOROBENZENE	0 UG/L
TOWN OF HEMPSTEAD WA	LEVITTOWN WELL 5A	N-07076	4/7/2017	M-XYLENE	0 UG/L
TOWN OF HEMPSTEAD WA	LEVITTOWN WELL 5A	N-07076	4/7/2017	DIBROMOMETHANE	0 UG/L
TOWN OF HEMPSTEAD WA	LEVITTOWN WELL 5A	N-07076	4/7/2017	STYRENE	0 UG/L
TOWN OF HEMPSTEAD WA	LEVITTOWN WELL 5A	N-07076	4/7/2017	N-PROPYLBENZENE	0 UG/L
TOWN OF HEMPSTEAD WA	LEVITTOWN WELL 5A	N-07076	4/7/2017	CHLOROBENZENE	0 UG/L
TOWN OF HEMPSTEAD WA	LEVITTOWN WELL 5A	N-07076	4/7/2017	TETRACHLOROETHYLENE	0 UG/L
TOWN OF HEMPSTEAD WA	LEVITTOWN WELL 5A	N-07076	4/7/2017	TRICHLOROETHYLENE	0 UG/L
TOWN OF HEMPSTEAD WA	LEVITTOWN WELL 5A	N-07076	4/7/2017	1,1,2-TRICHLOROETHANE	0 UG/L
TOWN OF HEMPSTEAD WA	LEVITTOWN WELL 5A	N-07076	4/7/2017	BENZENE	0 UG/L
TOWN OF HEMPSTEAD WA	LEVITTOWN WELL 5A	N-07076	4/7/2017	1,1,2,2-TETRACHLOROETHANE	0 UG/L
TOWN OF HEMPSTEAD WA	LEVITTOWN WELL 5A	N-07076	4/7/2017	O-DICHLOROBENZENE	0 UG/L
TOWN OF HEMPSTEAD WA	LEVITTOWN WELL 5A	N-07076	4/7/2017	TRANS-1,3-DICHLOROPROPENE	0 UG/L
TOWN OF HEMPSTEAD WA	LEVITTOWN WELL 5A	N-07076	4/7/2017	ISOPROPYLBENZENE	0 UG/L
TOWN OF HEMPSTEAD WA	LEVITTOWN WELL 5A	N-07076	4/7/2017	HEXACHLOROBUTADIENE	0 UG/L
TOWN OF HEMPSTEAD WA	LEVITTOWN WELL 5A	N-07076	4/7/2017	1,2,4-TRIMETHYLBENZENE	0 UG/L
TOWN OF HEMPSTEAD WA	LEVITTOWN WELL 5A	N-07076	4/7/2017	CIS-1,3-DICHLOROPROPENE	0 UG/L
TOWN OF HEMPSTEAD WA	LEVITTOWN WELL 5A	N-07076	4/7/2017	TERT-BUTYLBENZENE	0 UG/L

**TETRA TECH GROUNDWATER SAMPLING
NAVY 1-25-2019 FOIL- VOCS and FREONS**

TOWN OF HEMPSTEAD WA	LEVITTOWN WELL 5A	N-07076	3/9/2017	1,1,2,2-TETRACHLOROETHANE	0	UG/L
TOWN OF HEMPSTEAD WA	LEVITTOWN WELL 5A	N-07076	3/9/2017	ISOPROPYLBENZENE	0	UG/L
TOWN OF HEMPSTEAD WA	LEVITTOWN WELL 5A	N-07076	3/9/2017	BROMOBENZENE	0	UG/L
TOWN OF HEMPSTEAD WA	LEVITTOWN WELL 5A	N-07076	3/9/2017	ETHYLBENZENE	0	UG/L
TOWN OF HEMPSTEAD WA	LEVITTOWN WELL 5A	N-07076	3/9/2017	TRANS-1,2-DICHLOROETHYLENE	0	UG/L
TOWN OF HEMPSTEAD WA	LEVITTOWN WELL 5A	N-07076	3/9/2017	BENZENE	0	UG/L
TOWN OF HEMPSTEAD WA	LEVITTOWN WELL 5A	N-07076	3/9/2017	2,2-DICHLOROPROPANE	0	UG/L
TOWN OF HEMPSTEAD WA	LEVITTOWN WELL 5A	N-07076	3/9/2017	TETRACHLOROETHYLENE	3.3	UG/L
TOWN OF HEMPSTEAD WA	LEVITTOWN WELL 5A	N-07076	3/9/2017	1,1,1,2-TETRACHLOROETHANE	0	UG/L
TOWN OF HEMPSTEAD WA	LEVITTOWN WELL 5A	N-07076	3/9/2017	TRICHLOROETHYLENE	1.5	UG/L
TOWN OF HEMPSTEAD WA	LEVITTOWN WELL 5A	N-07076	3/9/2017	M-XYLENE	0	UG/L
TOWN OF HEMPSTEAD WA	LEVITTOWN WELL 5A	N-07076	3/9/2017	1,1,1-TRICHLOROETHANE	0	UG/L
TOWN OF HEMPSTEAD WA	LEVITTOWN WELL 5A	N-07076	3/9/2017	P-DICHLOROBENZENE	0	UG/L
TOWN OF HEMPSTEAD WA	LEVITTOWN WELL 5A	N-07076	3/9/2017	TOLUENE	0	UG/L
TOWN OF HEMPSTEAD WA	LEVITTOWN WELL 5A	N-07076	3/9/2017	CARBON TETRACHLORIDE	0	UG/L
TOWN OF HEMPSTEAD WA	LEVITTOWN WELL 5A	N-07076	3/9/2017	1,2,4-TRICHLOROBENZENE	0	UG/L
TOWN OF HEMPSTEAD WA	LEVITTOWN WELL 5A	N-07076	3/9/2017	1,2,3-TRICHLOROPROPANE	0	UG/L
TOWN OF HEMPSTEAD WA	LEVITTOWN WELL 5A	N-07076	3/9/2017	1,1-DICHLOROPROPENE	0	UG/L
TOWN OF HEMPSTEAD WA	LEVITTOWN WELL 5A	N-07076	3/9/2017	1,3-DICHLOROPROPANE	0	UG/L
TOWN OF HEMPSTEAD WA	LEVITTOWN WELL 5A	N-07076	3/9/2017	BROMOMETHANE	0	UG/L
TOWN OF HEMPSTEAD WA	LEVITTOWN WELL 5A	N-07076	3/9/2017	TRANS-1,3-DICHLOROPROPENE	0	UG/L
TOWN OF HEMPSTEAD WA	LEVITTOWN WELL 5A	N-07076	3/9/2017	CIS-1,3-DICHLOROPROPENE	0	UG/L
TOWN OF HEMPSTEAD WA	LEVITTOWN WELL 5A	N-07076	3/9/2017	BROMOCHLOROMETHANE	0	UG/L
TOWN OF HEMPSTEAD WA	LEVITTOWN WELL 5A	N-07076	3/9/2017	METHYL TERT-BUTYL ETHER	0	UG/L
TOWN OF HEMPSTEAD WA	LEVITTOWN WELL 5A	N-07076	3/9/2017	STYRENE	0	UG/L
TOWN OF HEMPSTEAD WA	LEVITTOWN WELL 5A	N-07076	3/9/2017	1,2-DICHLOROPROPANE	0	UG/L
TOWN OF HEMPSTEAD WA	LEVITTOWN WELL 5A	N-07076	3/9/2017	1,1-DICHLOROETHYLENE	0	UG/L
TOWN OF HEMPSTEAD WA	LEVITTOWN WELL 5A	N-07076	3/9/2017	CIS-1,2-DICHLOROETHYLENE	0	UG/L
TOWN OF HEMPSTEAD WA	LEVITTOWN WELL 5A	N-07076	3/9/2017	CHLOROBENZENE	0	UG/L
TOWN OF HEMPSTEAD WA	LEVITTOWN WELL 5A	N-07076	3/9/2017	N-PROPYLBENZENE	0	UG/L
TOWN OF HEMPSTEAD WA	LEVITTOWN WELL 5A	N-07076	3/9/2017	O-XYLENE	0	UG/L
TOWN OF HEMPSTEAD WA	LEVITTOWN WELL 5A	N-07076	3/9/2017	HEXACHLOROBUTADIENE	0	UG/L
TOWN OF HEMPSTEAD WA	LEVITTOWN WELL 5A	N-07076	3/9/2017	TERT-BUTYLBENZENE	0	UG/L
TOWN OF HEMPSTEAD WA	LEVITTOWN WELL 5A	N-07076	3/9/2017	TRICHLOROFLUOROMETHANE	0	UG/L
TOWN OF HEMPSTEAD WA	LEVITTOWN WELL 5A	N-07076	3/9/2017	DICHLORODIFLUOROMETHANE	0	UG/L
TOWN OF HEMPSTEAD WA	LEVITTOWN WELL 5A	N-07076	3/9/2017	CHLOROMETHANE	0	UG/L
TOWN OF HEMPSTEAD WA	LEVITTOWN WELL 5A	N-07076	3/9/2017	P-ISOPROPYLTOLUENE	0	UG/L
TOWN OF HEMPSTEAD WA	LEVITTOWN WELL 5A	N-07076	3/9/2017	TRICHLOROTRIFLUOROETHANE	2.3	UG/L
TOWN OF HEMPSTEAD WA	LEVITTOWN WELL 5A	N-07076	3/9/2017	1,2,4-TRIMETHYLBENZENE	0	UG/L
TOWN OF HEMPSTEAD WA	LEVITTOWN WELL 5A	N-07076	3/9/2017	1,2,3-TRICHLOROBENZENE	0	UG/L
TOWN OF HEMPSTEAD WA	LEVITTOWN WELL 5A	N-07076	3/9/2017	1,2-DICHLOROETHANE	0	UG/L
TOWN OF HEMPSTEAD WA	LEVITTOWN WELL 5A	N-07076	3/9/2017	CHLOROETHANE	0	UG/L
TOWN OF HEMPSTEAD WA	LEVITTOWN WELL 5A	N-07076	3/9/2017	1,3,5-TRIMETHYLBENZENE	0	UG/L
TOWN OF HEMPSTEAD WA	LEVITTOWN WELL 5A	N-07076	3/9/2017	VINYL CHLORIDE	0	UG/L
TOWN OF HEMPSTEAD WA	LEVITTOWN WELL 5A	N-07076	3/9/2017	SEC-BUTYLBENZENE	0	UG/L
TOWN OF HEMPSTEAD WA	LEVITTOWN WELL 5A	N-07076	3/9/2017	DICHLOROMETHANE	0	UG/L
TOWN OF HEMPSTEAD WA	LEVITTOWN WELL 5A	N-07076	3/9/2017	1,1-DICHLOROETHANE	0	UG/L
TOWN OF HEMPSTEAD WA	LEVITTOWN WELL 5A	N-07076	3/9/2017	P-XYLENE	0	UG/L
TOWN OF HEMPSTEAD WA	LEVITTOWN WELL 5A	N-07076	3/9/2017	1,1,2-TRICHLOROETHANE	0	UG/L
TOWN OF HEMPSTEAD WA	LEVITTOWN WELL 5A	N-07076	3/9/2017	O-CHLOROTOLUENE	0	UG/L
TOWN OF HEMPSTEAD WA	LEVITTOWN WELL 5A	N-07076	3/9/2017	P-CHLOROTOLUENE	0	UG/L
TOWN OF HEMPSTEAD WA	LEVITTOWN WELL 5A	N-07076	3/9/2017	M-DICHLOROBENZENE	0	UG/L
TOWN OF HEMPSTEAD WA	LEVITTOWN WELL 5A	N-07076	3/9/2017	O-DICHLOROBENZENE	0	UG/L
TOWN OF HEMPSTEAD WA	LEVITTOWN WELL 5A	N-07076	3/9/2017	N-BUTYLBENZENE	0	UG/L
TOWN OF HEMPSTEAD WA	LEVITTOWN WELL 5A	N-07076	3/9/2017	DIBROMOMETHANE	0	UG/L
TOWN OF HEMPSTEAD WA	LEVITTOWN WELL 5A	N-07076	2/14/2017	CARBON TETRACHLORIDE	0	UG/L
TOWN OF HEMPSTEAD WA	LEVITTOWN WELL 5A	N-07076	2/14/2017	BROMOBENZENE	0	UG/L
TOWN OF HEMPSTEAD WA	LEVITTOWN WELL 5A	N-07076	2/14/2017	ETHYLBENZENE	0	UG/L
TOWN OF HEMPSTEAD WA	LEVITTOWN WELL 5A	N-07076	2/14/2017	P-DICHLOROBENZENE	0	UG/L
TOWN OF HEMPSTEAD WA	LEVITTOWN WELL 5A	N-07076	2/14/2017	1,1,1-TRICHLOROETHANE	0	UG/L
TOWN OF HEMPSTEAD WA	LEVITTOWN WELL 5A	N-07076	2/14/2017	DICHLORODIFLUOROMETHANE	0	UG/L
TOWN OF HEMPSTEAD WA	LEVITTOWN WELL 5A	N-07076	2/14/2017	1,2-DICHLOROPROPANE	0	UG/L
TOWN OF HEMPSTEAD WA	LEVITTOWN WELL 5A	N-07076	2/14/2017	STYRENE	0	UG/L
TOWN OF HEMPSTEAD WA	LEVITTOWN WELL 5A	N-07076	2/14/2017	O-XYLENE	0	UG/L

**TETRA TECH GROUNDWATER SAMPLING
NAVY 1-25-2019 FOIL- VOCS and FREONS**

TOWN OF HEMPSTEAD WA	LEVITTOWN WELL 5A	N-07076	2/14/2017	2,2-DICHLOROPROPANE	0 UG/L
TOWN OF HEMPSTEAD WA	LEVITTOWN WELL 5A	N-07076	2/14/2017	1,1,2-TRICHLOROETHANE	0 UG/L
TOWN OF HEMPSTEAD WA	LEVITTOWN WELL 5A	N-07076	2/14/2017	1,2,4-TRIMETHYLBENZENE	0 UG/L
TOWN OF HEMPSTEAD WA	LEVITTOWN WELL 5A	N-07076	2/14/2017	TOLUENE	0 UG/L
TOWN OF HEMPSTEAD WA	LEVITTOWN WELL 5A	N-07076	2/14/2017	BENZENE	0 UG/L
TOWN OF HEMPSTEAD WA	LEVITTOWN WELL 5A	N-07076	2/14/2017	CHLOROENZENE	0 UG/L
TOWN OF HEMPSTEAD WA	LEVITTOWN WELL 5A	N-07076	2/14/2017	1,1,2,2-TETRACHLOROETHANE	0 UG/L
TOWN OF HEMPSTEAD WA	LEVITTOWN WELL 5A	N-07076	2/14/2017	TETRACHLOROETHYLENE	3.4 UG/L
TOWN OF HEMPSTEAD WA	LEVITTOWN WELL 5A	N-07076	2/14/2017	1,1,1,2-TETRACHLOROETHANE	0 UG/L
TOWN OF HEMPSTEAD WA	LEVITTOWN WELL 5A	N-07076	2/14/2017	M-XYLENE	0 UG/L
TOWN OF HEMPSTEAD WA	LEVITTOWN WELL 5A	N-07076	2/14/2017	1,1-DICHLOROPROPENE	0 UG/L
TOWN OF HEMPSTEAD WA	LEVITTOWN WELL 5A	N-07076	2/14/2017	1,2-DICHLOROETHANE	0 UG/L
TOWN OF HEMPSTEAD WA	LEVITTOWN WELL 5A	N-07076	2/14/2017	N-BUTYLBENZENE	0 UG/L
TOWN OF HEMPSTEAD WA	LEVITTOWN WELL 5A	N-07076	2/14/2017	1,2,3-TRICHLOROBENZENE	0 UG/L
TOWN OF HEMPSTEAD WA	LEVITTOWN WELL 5A	N-07076	2/14/2017	O-CHLOROTOLUENE	0 UG/L
TOWN OF HEMPSTEAD WA	LEVITTOWN WELL 5A	N-07076	2/14/2017	TRICHLOROFLUOROMETHANE	2 UG/L
TOWN OF HEMPSTEAD WA	LEVITTOWN WELL 5A	N-07076	2/14/2017	CIS-1,3-DICHLOROPROPENE	0 UG/L
TOWN OF HEMPSTEAD WA	LEVITTOWN WELL 5A	N-07076	2/14/2017	CHLOROETHANE	0 UG/L
TOWN OF HEMPSTEAD WA	LEVITTOWN WELL 5A	N-07076	2/14/2017	TRANS-1,3-DICHLOROPROPENE	0 UG/L
TOWN OF HEMPSTEAD WA	LEVITTOWN WELL 5A	N-07076	2/14/2017	METHYL TERT-BUTYL ETHER	0 UG/L
TOWN OF HEMPSTEAD WA	LEVITTOWN WELL 5A	N-07076	2/14/2017	HEXACHLOROBUTADIENE	0 UG/L
TOWN OF HEMPSTEAD WA	LEVITTOWN WELL 5A	N-07076	2/14/2017	1,2,4-TRICHLOROBENZENE	0 UG/L
TOWN OF HEMPSTEAD WA	LEVITTOWN WELL 5A	N-07076	2/14/2017	BROMOMETHANE	0 UG/L
TOWN OF HEMPSTEAD WA	LEVITTOWN WELL 5A	N-07076	2/14/2017	N-PROPYLBENZENE	0 UG/L
TOWN OF HEMPSTEAD WA	LEVITTOWN WELL 5A	N-07076	2/14/2017	DIBROMOMETHANE	0 UG/L
TOWN OF HEMPSTEAD WA	LEVITTOWN WELL 5A	N-07076	2/14/2017	ISOPROPYLBENZENE	0 UG/L
TOWN OF HEMPSTEAD WA	LEVITTOWN WELL 5A	N-07076	2/14/2017	1,3-DICHLOROPROPANE	0 UG/L
TOWN OF HEMPSTEAD WA	LEVITTOWN WELL 5A	N-07076	2/14/2017	CHLOROMETHANE	0 UG/L
TOWN OF HEMPSTEAD WA	LEVITTOWN WELL 5A	N-07076	2/14/2017	P-ISOPROPYLTOLUENE	0 UG/L
TOWN OF HEMPSTEAD WA	LEVITTOWN WELL 5A	N-07076	2/14/2017	TRICHLOROETHYLENE	1.6 UG/L
TOWN OF HEMPSTEAD WA	LEVITTOWN WELL 5A	N-07076	2/14/2017	DICHLOROMETHANE	0 UG/L
TOWN OF HEMPSTEAD WA	LEVITTOWN WELL 5A	N-07076	2/14/2017	1,2,3-TRICHLOROPROPANE	0 UG/L
TOWN OF HEMPSTEAD WA	LEVITTOWN WELL 5A	N-07076	2/14/2017	M-DICHLOROBENZENE	0 UG/L
TOWN OF HEMPSTEAD WA	LEVITTOWN WELL 5A	N-07076	2/14/2017	O-DICHLOROBENZENE	0 UG/L
TOWN OF HEMPSTEAD WA	LEVITTOWN WELL 5A	N-07076	2/14/2017	VINYL CHLORIDE	0 UG/L
TOWN OF HEMPSTEAD WA	LEVITTOWN WELL 5A	N-07076	2/14/2017	1,1-DICHLOROETHYLENE	0 UG/L
TOWN OF HEMPSTEAD WA	LEVITTOWN WELL 5A	N-07076	2/14/2017	1,1-DICHLOROETHANE	0 UG/L
TOWN OF HEMPSTEAD WA	LEVITTOWN WELL 5A	N-07076	2/14/2017	TRANS-1,2-DICHLOROETHYLENE	0 UG/L
TOWN OF HEMPSTEAD WA	LEVITTOWN WELL 5A	N-07076	2/14/2017	P-XYLENE	0 UG/L
TOWN OF HEMPSTEAD WA	LEVITTOWN WELL 5A	N-07076	2/14/2017	CIS-1,2-DICHLOROETHYLENE	0 UG/L
TOWN OF HEMPSTEAD WA	LEVITTOWN WELL 5A	N-07076	2/14/2017	TERT-BUTYLBENZENE	0 UG/L
TOWN OF HEMPSTEAD WA	LEVITTOWN WELL 5A	N-07076	2/14/2017	P-CHLOROTOLUENE	0 UG/L
TOWN OF HEMPSTEAD WA	LEVITTOWN WELL 5A	N-07076	2/14/2017	1,3,5-TRIMETHYLBENZENE	0 UG/L
TOWN OF HEMPSTEAD WA	LEVITTOWN WELL 5A	N-07076	2/14/2017	SEC-BUTYLBENZENE	0 UG/L
TOWN OF HEMPSTEAD WA	LEVITTOWN WELL 5A	N-07076	2/14/2017	BROMOCHLOROMETHANE	0 UG/L
TOWN OF HEMPSTEAD WA	LEVITTOWN WELL 5A	N-07076	1/9/2017	STYRENE	0 UG/L
TOWN OF HEMPSTEAD WA	LEVITTOWN WELL 5A	N-07076	1/9/2017	BROMOCHLOROMETHANE	0 UG/L
TOWN OF HEMPSTEAD WA	LEVITTOWN WELL 5A	N-07076	1/9/2017	N-BUTYLBENZENE	0 UG/L
TOWN OF HEMPSTEAD WA	LEVITTOWN WELL 5A	N-07076	1/9/2017	TETRACHLOROETHYLENE	3.5 UG/L
TOWN OF HEMPSTEAD WA	LEVITTOWN WELL 5A	N-07076	1/9/2017	TRICHLOROTRIFLUOROETHANE	2 UG/L
TOWN OF HEMPSTEAD WA	LEVITTOWN WELL 5A	N-07076	1/9/2017	1,1,2-TRICHLOROETHANE	0 UG/L
TOWN OF HEMPSTEAD WA	LEVITTOWN WELL 5A	N-07076	1/9/2017	TRANS-1,3-DICHLOROPROPENE	0 UG/L
TOWN OF HEMPSTEAD WA	LEVITTOWN WELL 5A	N-07076	1/9/2017	TRICHLOROFLUOROMETHANE	0 UG/L
TOWN OF HEMPSTEAD WA	LEVITTOWN WELL 5A	N-07076	1/9/2017	CHLOROETHANE	0 UG/L
TOWN OF HEMPSTEAD WA	LEVITTOWN WELL 5A	N-07076	1/9/2017	BROMOMETHANE	0 UG/L
TOWN OF HEMPSTEAD WA	LEVITTOWN WELL 5A	N-07076	1/9/2017	DICHLORODIFLUOROMETHANE	0 UG/L
TOWN OF HEMPSTEAD WA	LEVITTOWN WELL 5A	N-07076	1/9/2017	CHLOROMETHANE	0 UG/L
TOWN OF HEMPSTEAD WA	LEVITTOWN WELL 5A	N-07076	1/9/2017	1,2-DICHLOROPROPANE	0 UG/L
TOWN OF HEMPSTEAD WA	LEVITTOWN WELL 5A	N-07076	1/9/2017	M-XYLENE	0 UG/L
TOWN OF HEMPSTEAD WA	LEVITTOWN WELL 5A	N-07076	1/9/2017	METHYL TERT-BUTYL ETHER	0 UG/L
TOWN OF HEMPSTEAD WA	LEVITTOWN WELL 5A	N-07076	1/9/2017	CARBON TETRACHLORIDE	0 UG/L
TOWN OF HEMPSTEAD WA	LEVITTOWN WELL 5A	N-07076	1/9/2017	TRICHLOROETHYLENE	1.6 UG/L
TOWN OF HEMPSTEAD WA	LEVITTOWN WELL 5A	N-07076	1/9/2017	1,1,1,2-TETRACHLOROETHANE	0 UG/L
TOWN OF HEMPSTEAD WA	LEVITTOWN WELL 5A	N-07076	1/9/2017	BROMOBENZENE	0 UG/L

**TETRA TECH GROUNDWATER SAMPLING
NAVY 1-25-2019 FOIL- VOCS and FREONS**

TOWN OF HEMPSTEAD WA	LEVITTOWN WELL 5A	N-07076	1/9/2017	ISOPROPYLBENZENE	0	UG/L
TOWN OF HEMPSTEAD WA	LEVITTOWN WELL 5A	N-07076	1/9/2017	CHLOROBENZENE	0	UG/L
TOWN OF HEMPSTEAD WA	LEVITTOWN WELL 5A	N-07076	1/9/2017	BENZENE	0	UG/L
TOWN OF HEMPSTEAD WA	LEVITTOWN WELL 5A	N-07076	1/9/2017	TOLUENE	0	UG/L
TOWN OF HEMPSTEAD WA	LEVITTOWN WELL 5A	N-07076	1/9/2017	ETHYLBENZENE	0	UG/L
TOWN OF HEMPSTEAD WA	LEVITTOWN WELL 5A	N-07076	1/9/2017	N-PROPYLBENZENE	0	UG/L
TOWN OF HEMPSTEAD WA	LEVITTOWN WELL 5A	N-07076	1/9/2017	P-ISOPROPYLTOLUENE	0	UG/L
TOWN OF HEMPSTEAD WA	LEVITTOWN WELL 5A	N-07076	1/9/2017	P-XYLENE	0	UG/L
TOWN OF HEMPSTEAD WA	LEVITTOWN WELL 5A	N-07076	1/9/2017	1,1,1-TRICHLOROETHANE	0	UG/L
TOWN OF HEMPSTEAD WA	LEVITTOWN WELL 5A	N-07076	1/9/2017	1,2,3-TRICHLOROETHANE	0	UG/L
TOWN OF HEMPSTEAD WA	LEVITTOWN WELL 5A	N-07076	1/9/2017	1,3,5-TRIMETHYLBENZENE	0	UG/L
TOWN OF HEMPSTEAD WA	LEVITTOWN WELL 5A	N-07076	1/9/2017	TRANS-1,2-DICHLOROETHYLENE	0	UG/L
TOWN OF HEMPSTEAD WA	LEVITTOWN WELL 5A	N-07076	1/9/2017	1,1-DICHLOROETHANE	0	UG/L
TOWN OF HEMPSTEAD WA	LEVITTOWN WELL 5A	N-07076	1/9/2017	1,1-DICHLOROETHYLENE	0.97	UG/L
TOWN OF HEMPSTEAD WA	LEVITTOWN WELL 5A	N-07076	1/9/2017	VINYL CHLORIDE	0	UG/L
TOWN OF HEMPSTEAD WA	LEVITTOWN WELL 5A	N-07076	1/9/2017	P-DICHLOROBENZENE	0	UG/L
TOWN OF HEMPSTEAD WA	LEVITTOWN WELL 5A	N-07076	1/9/2017	O-DICHLOROBENZENE	0	UG/L
TOWN OF HEMPSTEAD WA	LEVITTOWN WELL 5A	N-07076	1/9/2017	M-DICHLOROBENZENE	0	UG/L
TOWN OF HEMPSTEAD WA	LEVITTOWN WELL 5A	N-07076	1/9/2017	P-CHLOROTOLUENE	0	UG/L
TOWN OF HEMPSTEAD WA	LEVITTOWN WELL 5A	N-07076	1/9/2017	CIS-1,3-DICHLOROPROPENE	0	UG/L
TOWN OF HEMPSTEAD WA	LEVITTOWN WELL 5A	N-07076	1/9/2017	DICHLOROMETHANE	0	UG/L
TOWN OF HEMPSTEAD WA	LEVITTOWN WELL 5A	N-07076	1/9/2017	HEXACHLOROBUTADIENE	0	UG/L
TOWN OF HEMPSTEAD WA	LEVITTOWN WELL 5A	N-07076	1/9/2017	1,2-DICHLOROETHANE	3	UG/L
TOWN OF HEMPSTEAD WA	LEVITTOWN WELL 5A	N-07076	1/9/2017	TERT-BUTYLBENZENE	0	UG/L
TOWN OF HEMPSTEAD WA	LEVITTOWN WELL 5A	N-07076	1/9/2017	SEC-BUTYLBENZENE	0	UG/L
TOWN OF HEMPSTEAD WA	LEVITTOWN WELL 5A	N-07076	1/9/2017	1,2,4-TRIMETHYLBENZENE	0	UG/L
TOWN OF HEMPSTEAD WA	LEVITTOWN WELL 5A	N-07076	1/9/2017	2,2-DICHLOROPROPANE	0	UG/L
TOWN OF HEMPSTEAD WA	LEVITTOWN WELL 5A	N-07076	1/9/2017	1,2,3-TRICHLOROPROPANE	0	UG/L
TOWN OF HEMPSTEAD WA	LEVITTOWN WELL 5A	N-07076	1/9/2017	1,3-DICHLOROPROPANE	0	UG/L
TOWN OF HEMPSTEAD WA	LEVITTOWN WELL 5A	N-07076	1/9/2017	1,1-DICHLOROPROPENE	0	UG/L
TOWN OF HEMPSTEAD WA	LEVITTOWN WELL 5A	N-07076	1/9/2017	DIBROMOMETHANE	0	UG/L
TOWN OF HEMPSTEAD WA	LEVITTOWN WELL 5A	N-07076	1/9/2017	CIS-1,2-DICHLOROETHYLENE	0	UG/L
TOWN OF HEMPSTEAD WA	LEVITTOWN WELL 5A	N-07076	1/9/2017	1,2,4-TRICHLOROBENZENE	0	UG/L
TOWN OF HEMPSTEAD WA	LEVITTOWN WELL 5A	N-07076	1/9/2017	1,1,2,2-TETRACHLOROETHANE	0	UG/L
TOWN OF HEMPSTEAD WA	LEVITTOWN WELL 5A	N-07076	1/9/2017	O-CHLOROTOLUENE	0	UG/L
TOWN OF HEMPSTEAD WA	LEVITTOWN WELL 5A	N-07076	1/9/2017	O-XYLENE	0	UG/L
TOWN OF HEMPSTEAD WA	LEVITTOWN WELL 5A	N-07076	12/2/2016	TOLUENE	0	UG/L
TOWN OF HEMPSTEAD WA	LEVITTOWN WELL 5A	N-07076	12/2/2016	1,1,1,2-TETRACHLOROETHANE	0	UG/L
TOWN OF HEMPSTEAD WA	LEVITTOWN WELL 5A	N-07076	12/2/2016	N-PROPYLBENZENE	0	UG/L
TOWN OF HEMPSTEAD WA	LEVITTOWN WELL 5A	N-07076	12/2/2016	STYRENE	0	UG/L
TOWN OF HEMPSTEAD WA	LEVITTOWN WELL 5A	N-07076	12/2/2016	M-XYLENE	0	UG/L
TOWN OF HEMPSTEAD WA	LEVITTOWN WELL 5A	N-07076	12/2/2016	ISOPROPYLBENZENE	0	UG/L
TOWN OF HEMPSTEAD WA	LEVITTOWN WELL 5A	N-07076	12/2/2016	ETHYLBENZENE	0	UG/L
TOWN OF HEMPSTEAD WA	LEVITTOWN WELL 5A	N-07076	12/2/2016	CHLOROBENZENE	0	UG/L
TOWN OF HEMPSTEAD WA	LEVITTOWN WELL 5A	N-07076	12/2/2016	1,3,5-TRIMETHYLBENZENE	0	UG/L
TOWN OF HEMPSTEAD WA	LEVITTOWN WELL 5A	N-07076	12/2/2016	SEC-BUTYLBENZENE	0	UG/L
TOWN OF HEMPSTEAD WA	LEVITTOWN WELL 5A	N-07076	12/2/2016	2,2-DICHLOROPROPANE	0	UG/L
TOWN OF HEMPSTEAD WA	LEVITTOWN WELL 5A	N-07076	12/2/2016	P-XYLENE	0	UG/L
TOWN OF HEMPSTEAD WA	LEVITTOWN WELL 5A	N-07076	12/2/2016	BROMOBENZENE	0	UG/L
TOWN OF HEMPSTEAD WA	LEVITTOWN WELL 5A	N-07076	12/2/2016	BENZENE	0	UG/L
TOWN OF HEMPSTEAD WA	LEVITTOWN WELL 5A	N-07076	12/2/2016	CARBON TETRACHLORIDE	0	UG/L
TOWN OF HEMPSTEAD WA	LEVITTOWN WELL 5A	N-07076	12/2/2016	TETRACHLOROETHYLENE	2.5	UG/L
TOWN OF HEMPSTEAD WA	LEVITTOWN WELL 5A	N-07076	12/2/2016	1,1,1-TRICHLOROETHANE	0	UG/L
TOWN OF HEMPSTEAD WA	LEVITTOWN WELL 5A	N-07076	12/2/2016	1,1,2-TRICHLOROETHANE	0	UG/L
TOWN OF HEMPSTEAD WA	LEVITTOWN WELL 5A	N-07076	12/2/2016	TRICHLOROETHYLENE	1.4	UG/L
TOWN OF HEMPSTEAD WA	LEVITTOWN WELL 5A	N-07076	12/2/2016	1,2-DICHLOROPROPANE	0	UG/L
TOWN OF HEMPSTEAD WA	LEVITTOWN WELL 5A	N-07076	12/2/2016	1,1,2,2-TETRACHLOROETHANE	0	UG/L
TOWN OF HEMPSTEAD WA	LEVITTOWN WELL 5A	N-07076	12/2/2016	DICHLOROMETHANE	0	UG/L
TOWN OF HEMPSTEAD WA	LEVITTOWN WELL 5A	N-07076	12/2/2016	DIBROMOMETHANE	0	UG/L
TOWN OF HEMPSTEAD WA	LEVITTOWN WELL 5A	N-07076	12/2/2016	1,2,3-TRICHLOROPROPANE	0	UG/L
TOWN OF HEMPSTEAD WA	LEVITTOWN WELL 5A	N-07076	12/2/2016	1,2,3-TRICHLOROBENZENE	0	UG/L
TOWN OF HEMPSTEAD WA	LEVITTOWN WELL 5A	N-07076	12/2/2016	TERT-BUTYLBENZENE	0	UG/L
TOWN OF HEMPSTEAD WA	LEVITTOWN WELL 5A	N-07076	12/2/2016	O-XYLENE	0	UG/L
TOWN OF HEMPSTEAD WA	LEVITTOWN WELL 5A	N-07076	12/2/2016	1,2,4-TRIMETHYLBENZENE	0	UG/L

**TETRA TECH GROUNDWATER SAMPLING
NAVY 1-25-2019 FOIL- VOCS and FREONS**

TOWN OF HEMPSTEAD WA	LEVITTOWN WELL 5A	N-07076	12/2/2016	N-BUTYLBENZENE	0	UG/L
TOWN OF HEMPSTEAD WA	LEVITTOWN WELL 5A	N-07076	12/2/2016	1,3-DICHLOROPROPANE	0	UG/L
TOWN OF HEMPSTEAD WA	LEVITTOWN WELL 5A	N-07076	12/2/2016	P-CHLOROTOLUENE	0	UG/L
TOWN OF HEMPSTEAD WA	LEVITTOWN WELL 5A	N-07076	12/2/2016	CHLOROETHANE	0	UG/L
TOWN OF HEMPSTEAD WA	LEVITTOWN WELL 5A	N-07076	12/2/2016	1,1-DICHLOROPROPENE	0	UG/L
TOWN OF HEMPSTEAD WA	LEVITTOWN WELL 5A	N-07076	12/2/2016	TRANS-1,2-DICHLOROETHYLENE	0	UG/L
TOWN OF HEMPSTEAD WA	LEVITTOWN WELL 5A	N-07076	12/2/2016	M-DICHLOROBENZENE	0	UG/L
TOWN OF HEMPSTEAD WA	LEVITTOWN WELL 5A	N-07076	12/2/2016	CHLOROMETHANE	0	UG/L
TOWN OF HEMPSTEAD WA	LEVITTOWN WELL 5A	N-07076	12/2/2016	BROMOMETHANE	0	UG/L
TOWN OF HEMPSTEAD WA	LEVITTOWN WELL 5A	N-07076	12/2/2016	P-ISOPROPYLTOLUENE	0	UG/L
TOWN OF HEMPSTEAD WA	LEVITTOWN WELL 5A	N-07076	12/2/2016	TRICHLOROFLUOROMETHANE	0	UG/L
TOWN OF HEMPSTEAD WA	LEVITTOWN WELL 5A	N-07076	12/2/2016	TRANS-1,3-DICHLOROPROPENE	0	UG/L
TOWN OF HEMPSTEAD WA	LEVITTOWN WELL 5A	N-07076	12/2/2016	O-CHLOROTOLUENE	0	UG/L
TOWN OF HEMPSTEAD WA	LEVITTOWN WELL 5A	N-07076	12/2/2016	O-DICHLOROBENZENE	0	UG/L
TOWN OF HEMPSTEAD WA	LEVITTOWN WELL 5A	N-07076	12/2/2016	P-DICHLOROBENZENE	0	UG/L
TOWN OF HEMPSTEAD WA	LEVITTOWN WELL 5A	N-07076	12/2/2016	VINYL CHLORIDE	0	UG/L
TOWN OF HEMPSTEAD WA	LEVITTOWN WELL 5A	N-07076	12/2/2016	1,1-DICHLOROETHYLENE	0	UG/L
TOWN OF HEMPSTEAD WA	LEVITTOWN WELL 5A	N-07076	12/2/2016	HEXACHLOROBUTADIENE	0	UG/L
TOWN OF HEMPSTEAD WA	LEVITTOWN WELL 5A	N-07076	12/2/2016	1,1-DICHLOROETHANE	0	UG/L
TOWN OF HEMPSTEAD WA	LEVITTOWN WELL 5A	N-07076	12/2/2016	CIS-1,3-DICHLOROPROPENE	0	UG/L
TOWN OF HEMPSTEAD WA	LEVITTOWN WELL 5A	N-07076	12/2/2016	1,2-DICHLOROETHANE	0	UG/L
TOWN OF HEMPSTEAD WA	LEVITTOWN WELL 5A	N-07076	12/2/2016	BROMOCHLOROMETHANE	0	UG/L
TOWN OF HEMPSTEAD WA	LEVITTOWN WELL 5A	N-07076	12/2/2016	DICHLORODIFLUOROMETHANE	0	UG/L
TOWN OF HEMPSTEAD WA	LEVITTOWN WELL 5A	N-07076	12/2/2016	METHYL TERT-BUTYL ETHER	0	UG/L
TOWN OF HEMPSTEAD WA	LEVITTOWN WELL 5A	N-07076	12/2/2016	1,2,4-TRICHLOROBENZENE	0	UG/L
TOWN OF HEMPSTEAD WA	LEVITTOWN WELL 5A	N-07076	12/2/2016	CIS-1,2-DICHLOROETHYLENE	0	UG/L
TOWN OF HEMPSTEAD WA	LEVITTOWN WELL 5A	N-07076	11/4/2016	CIS-1,2-DICHLOROETHYLENE	0	UG/L
TOWN OF HEMPSTEAD WA	LEVITTOWN WELL 5A	N-07076	11/4/2016	SEC-BUTYLBENZENE	0	UG/L
TOWN OF HEMPSTEAD WA	LEVITTOWN WELL 5A	N-07076	11/4/2016	TERT-BUTYLBENZENE	0	UG/L
TOWN OF HEMPSTEAD WA	LEVITTOWN WELL 5A	N-07076	11/4/2016	1,3,5-TRIMETHYLBENZENE	0	UG/L
TOWN OF HEMPSTEAD WA	LEVITTOWN WELL 5A	N-07076	11/4/2016	1,2,3-TRICHLOROBENZENE	0	UG/L
TOWN OF HEMPSTEAD WA	LEVITTOWN WELL 5A	N-07076	11/4/2016	TRANS-1,2-DICHLOROETHYLENE	0	UG/L
TOWN OF HEMPSTEAD WA	LEVITTOWN WELL 5A	N-07076	11/4/2016	2,2-DICHLOROPROPANE	0	UG/L
TOWN OF HEMPSTEAD WA	LEVITTOWN WELL 5A	N-07076	11/4/2016	O-CHLOROTOLUENE	0	UG/L
TOWN OF HEMPSTEAD WA	LEVITTOWN WELL 5A	N-07076	11/4/2016	1,3-DICHLOROPROPANE	0	UG/L
TOWN OF HEMPSTEAD WA	LEVITTOWN WELL 5A	N-07076	11/4/2016	1,2,4-TRICHLOROBENZENE	0	UG/L
TOWN OF HEMPSTEAD WA	LEVITTOWN WELL 5A	N-07076	11/4/2016	DIBROMOMETHANE	0	UG/L
TOWN OF HEMPSTEAD WA	LEVITTOWN WELL 5A	N-07076	11/4/2016	DICHLORODIFLUOROMETHANE	0	UG/L
TOWN OF HEMPSTEAD WA	LEVITTOWN WELL 5A	N-07076	11/4/2016	BROMOMETHANE	0	UG/L
TOWN OF HEMPSTEAD WA	LEVITTOWN WELL 5A	N-07076	11/4/2016	O-XYLENE	0	UG/L
TOWN OF HEMPSTEAD WA	LEVITTOWN WELL 5A	N-07076	11/4/2016	N-PROPYLBENZENE	0	UG/L
TOWN OF HEMPSTEAD WA	LEVITTOWN WELL 5A	N-07076	11/4/2016	1,1,1-TRICHLOROETHANE	0	UG/L
TOWN OF HEMPSTEAD WA	LEVITTOWN WELL 5A	N-07076	11/4/2016	1,2-DICHLOROETHANE	0	UG/L
TOWN OF HEMPSTEAD WA	LEVITTOWN WELL 5A	N-07076	11/4/2016	METHYL TERT-BUTYL ETHER	0	UG/L
TOWN OF HEMPSTEAD WA	LEVITTOWN WELL 5A	N-07076	11/4/2016	HEXACHLOROBUTADIENE	0	UG/L
TOWN OF HEMPSTEAD WA	LEVITTOWN WELL 5A	N-07076	11/4/2016	P-CHLOROTOLUENE	0	UG/L
TOWN OF HEMPSTEAD WA	LEVITTOWN WELL 5A	N-07076	11/4/2016	1,1,2-TRICHLOROETHANE	0	UG/L
TOWN OF HEMPSTEAD WA	LEVITTOWN WELL 5A	N-07076	11/4/2016	CHLOROMETHANE	0	UG/L
TOWN OF HEMPSTEAD WA	LEVITTOWN WELL 5A	N-07076	11/4/2016	1,2,3-TRICHLOROPROPANE	0	UG/L
TOWN OF HEMPSTEAD WA	LEVITTOWN WELL 5A	N-07076	11/4/2016	DICHLOROMETHANE	0	UG/L
TOWN OF HEMPSTEAD WA	LEVITTOWN WELL 5A	N-07076	11/4/2016	BROMOBENZENE	0	UG/L
TOWN OF HEMPSTEAD WA	LEVITTOWN WELL 5A	N-07076	11/4/2016	TRICHLOROETHYLENE	1.3	UG/L
TOWN OF HEMPSTEAD WA	LEVITTOWN WELL 5A	N-07076	11/4/2016	BENZENE	0	UG/L
TOWN OF HEMPSTEAD WA	LEVITTOWN WELL 5A	N-07076	11/4/2016	TOLUENE	0	UG/L
TOWN OF HEMPSTEAD WA	LEVITTOWN WELL 5A	N-07076	11/4/2016	ETHYLBENZENE	0	UG/L
TOWN OF HEMPSTEAD WA	LEVITTOWN WELL 5A	N-07076	11/4/2016	CHLOROBENZENE	0	UG/L
TOWN OF HEMPSTEAD WA	LEVITTOWN WELL 5A	N-07076	11/4/2016	BROMOCHLOROMETHANE	0	UG/L
TOWN OF HEMPSTEAD WA	LEVITTOWN WELL 5A	N-07076	11/4/2016	TETRACHLOROETHYLENE	2.4	UG/L
TOWN OF HEMPSTEAD WA	LEVITTOWN WELL 5A	N-07076	11/4/2016	P-XYLENE	0	UG/L
TOWN OF HEMPSTEAD WA	LEVITTOWN WELL 5A	N-07076	11/4/2016	1,2-DICHLOROPROPANE	0	UG/L
TOWN OF HEMPSTEAD WA	LEVITTOWN WELL 5A	N-07076	11/4/2016	ISOPROPYLBENZENE	0	UG/L
TOWN OF HEMPSTEAD WA	LEVITTOWN WELL 5A	N-07076	11/4/2016	VINYL CHLORIDE	0	UG/L
TOWN OF HEMPSTEAD WA	LEVITTOWN WELL 5A	N-07076	11/4/2016	1,1,1,2-TETRACHLOROETHANE	0	UG/L
TOWN OF HEMPSTEAD WA	LEVITTOWN WELL 5A	N-07076	11/4/2016	M-XYLENE	0	UG/L

**TETRA TECH GROUNDWATER SAMPLING
NAVY 1-25-2019 FOIL- VOCS and FREONS**

TOWN OF HEMPSTEAD WA	LEVITTOWN WELL 5A	N-07076	11/4/2016	STYRENE	0	UG/L
TOWN OF HEMPSTEAD WA	LEVITTOWN WELL 5A	N-07076	11/4/2016	P-ISOPROPYLTOLUENE	0	UG/L
TOWN OF HEMPSTEAD WA	LEVITTOWN WELL 5A	N-07076	11/4/2016	1,1-DICHLOROPROPENE	0	UG/L
TOWN OF HEMPSTEAD WA	LEVITTOWN WELL 5A	N-07076	11/4/2016	1,2,4-TRIMETHYLBENZENE	0	UG/L
TOWN OF HEMPSTEAD WA	LEVITTOWN WELL 5A	N-07076	11/4/2016	1,1,2,2-TETRACHLOROETHANE	0	UG/L
TOWN OF HEMPSTEAD WA	LEVITTOWN WELL 5A	N-07076	11/4/2016	N-BUTYLBENZENE	0	UG/L
TOWN OF HEMPSTEAD WA	LEVITTOWN WELL 5A	N-07076	11/4/2016	TRANS-1,3-DICHLOROPROPENE	0	UG/L
TOWN OF HEMPSTEAD WA	LEVITTOWN WELL 5A	N-07076	11/4/2016	CHLOROETHANE	0	UG/L
TOWN OF HEMPSTEAD WA	LEVITTOWN WELL 5A	N-07076	11/4/2016	CIS-1,3-DICHLOROPROPENE	0	UG/L
TOWN OF HEMPSTEAD WA	LEVITTOWN WELL 5A	N-07076	11/4/2016	1,1-DICHLOROETHANE	0	UG/L
TOWN OF HEMPSTEAD WA	LEVITTOWN WELL 5A	N-07076	11/4/2016	M-DICHLOROBENZENE	0	UG/L
TOWN OF HEMPSTEAD WA	LEVITTOWN WELL 5A	N-07076	11/4/2016	O-DICHLOROBENZENE	0	UG/L
TOWN OF HEMPSTEAD WA	LEVITTOWN WELL 5A	N-07076	11/4/2016	P-DICHLOROBENZENE	0	UG/L
TOWN OF HEMPSTEAD WA	LEVITTOWN WELL 5A	N-07076	11/4/2016	1,1-DICHLOROETHYLENE	0	UG/L
TOWN OF HEMPSTEAD WA	LEVITTOWN WELL 5A	N-07076	11/4/2016	CARBON TETRACHLORIDE	0	UG/L
TOWN OF HEMPSTEAD WA	LEVITTOWN WELL 5A	N-07076	11/4/2016	TRICHLOROFLUOROMETHANE	0	UG/L
TOWN OF HEMPSTEAD WA	LEVITTOWN WELL 5A	N-07076	10/4/2016	1,1,2-TRICHLOROETHANE	0	UG/L
TOWN OF HEMPSTEAD WA	LEVITTOWN WELL 5A	N-07076	10/4/2016	TRICHLOROETHYLENE	1.5	UG/L
TOWN OF HEMPSTEAD WA	LEVITTOWN WELL 5A	N-07076	10/4/2016	ETHYLBENZENE	0	UG/L
TOWN OF HEMPSTEAD WA	LEVITTOWN WELL 5A	N-07076	10/4/2016	ISOPROPYLBENZENE	0	UG/L
TOWN OF HEMPSTEAD WA	LEVITTOWN WELL 5A	N-07076	10/4/2016	1,1,1-TRICHLOROETHANE	0	UG/L
TOWN OF HEMPSTEAD WA	LEVITTOWN WELL 5A	N-07076	10/4/2016	CIS-1,2-DICHLOROETHYLENE	0	UG/L
TOWN OF HEMPSTEAD WA	LEVITTOWN WELL 5A	N-07076	10/4/2016	TRANS-1,2-DICHLOROETHYLENE	0	UG/L
TOWN OF HEMPSTEAD WA	LEVITTOWN WELL 5A	N-07076	10/4/2016	1,2-DICHLOROPROPANE	0	UG/L
TOWN OF HEMPSTEAD WA	LEVITTOWN WELL 5A	N-07076	10/4/2016	TOLUENE	0	UG/L
TOWN OF HEMPSTEAD WA	LEVITTOWN WELL 5A	N-07076	10/4/2016	BENZENE	0	UG/L
TOWN OF HEMPSTEAD WA	LEVITTOWN WELL 5A	N-07076	10/4/2016	CHLOROBENZENE	0	UG/L
TOWN OF HEMPSTEAD WA	LEVITTOWN WELL 5A	N-07076	10/4/2016	1,1,2,2-TETRACHLOROETHANE	0	UG/L
TOWN OF HEMPSTEAD WA	LEVITTOWN WELL 5A	N-07076	10/4/2016	CARBON TETRACHLORIDE	0	UG/L
TOWN OF HEMPSTEAD WA	LEVITTOWN WELL 5A	N-07076	10/4/2016	P-CHLOROTOLUENE	0	UG/L
TOWN OF HEMPSTEAD WA	LEVITTOWN WELL 5A	N-07076	10/4/2016	M-XYLENE	0	UG/L
TOWN OF HEMPSTEAD WA	LEVITTOWN WELL 5A	N-07076	10/4/2016	SEC-BUTYLBENZENE	0	UG/L
TOWN OF HEMPSTEAD WA	LEVITTOWN WELL 5A	N-07076	10/4/2016	BROMOBENZENE	0	UG/L
TOWN OF HEMPSTEAD WA	LEVITTOWN WELL 5A	N-07076	10/4/2016	O-CHLOROTOLUENE	0	UG/L
TOWN OF HEMPSTEAD WA	LEVITTOWN WELL 5A	N-07076	10/4/2016	1,2,4-TRIMETHYLBENZENE	0	UG/L
TOWN OF HEMPSTEAD WA	LEVITTOWN WELL 5A	N-07076	10/4/2016	1,1,1,2-TETRACHLOROETHANE	0	UG/L
TOWN OF HEMPSTEAD WA	LEVITTOWN WELL 5A	N-07076	10/4/2016	DICHLOROMETHANE	0	UG/L
TOWN OF HEMPSTEAD WA	LEVITTOWN WELL 5A	N-07076	10/4/2016	DIBROMOMETHANE	0	UG/L
TOWN OF HEMPSTEAD WA	LEVITTOWN WELL 5A	N-07076	10/4/2016	TETRACHLOROETHYLENE	2.8	UG/L
TOWN OF HEMPSTEAD WA	LEVITTOWN WELL 5A	N-07076	10/4/2016	M-DICHLOROBENZENE	0	UG/L
TOWN OF HEMPSTEAD WA	LEVITTOWN WELL 5A	N-07076	10/4/2016	O-DICHLOROBENZENE	0	UG/L
TOWN OF HEMPSTEAD WA	LEVITTOWN WELL 5A	N-07076	10/4/2016	P-DICHLOROBENZENE	0	UG/L
TOWN OF HEMPSTEAD WA	LEVITTOWN WELL 5A	N-07076	10/4/2016	1,1-DICHLOROETHYLENE	0	UG/L
TOWN OF HEMPSTEAD WA	LEVITTOWN WELL 5A	N-07076	10/4/2016	1,1-DICHLOROPROPENE	0	UG/L
TOWN OF HEMPSTEAD WA	LEVITTOWN WELL 5A	N-07076	10/4/2016	1,2,4-TRICHLOROBENZENE	0	UG/L
TOWN OF HEMPSTEAD WA	LEVITTOWN WELL 5A	N-07076	10/4/2016	1,3-DICHLOROPROPANE	0	UG/L
TOWN OF HEMPSTEAD WA	LEVITTOWN WELL 5A	N-07076	10/4/2016	1,2,3-TRICHLOROPROPANE	0	UG/L
TOWN OF HEMPSTEAD WA	LEVITTOWN WELL 5A	N-07076	10/4/2016	2,2-DICHLOROPROPANE	0	UG/L
TOWN OF HEMPSTEAD WA	LEVITTOWN WELL 5A	N-07076	10/4/2016	1,3,5-TRIMETHYLBENZENE	0	UG/L
TOWN OF HEMPSTEAD WA	LEVITTOWN WELL 5A	N-07076	10/4/2016	N-BUTYLBENZENE	0	UG/L
TOWN OF HEMPSTEAD WA	LEVITTOWN WELL 5A	N-07076	10/4/2016	1,2,3-TRICHLOROBENZENE	0	UG/L
TOWN OF HEMPSTEAD WA	LEVITTOWN WELL 5A	N-07076	10/4/2016	1,1-DICHLOROETHANE	0	UG/L
TOWN OF HEMPSTEAD WA	LEVITTOWN WELL 5A	N-07076	10/4/2016	1,2-DICHLOROETHANE	0	UG/L
TOWN OF HEMPSTEAD WA	LEVITTOWN WELL 5A	N-07076	10/4/2016	VINYL CHLORIDE	0	UG/L
TOWN OF HEMPSTEAD WA	LEVITTOWN WELL 5A	N-07076	10/4/2016	STYRENE	0	UG/L
TOWN OF HEMPSTEAD WA	LEVITTOWN WELL 5A	N-07076	10/4/2016	N-PROPYLBENZENE	0	UG/L
TOWN OF HEMPSTEAD WA	LEVITTOWN WELL 5A	N-07076	10/4/2016	BROMOCHLOROMETHANE	0	UG/L
TOWN OF HEMPSTEAD WA	LEVITTOWN WELL 5A	N-07076	10/4/2016	P-ISOPROPYLTOLUENE	0	UG/L
TOWN OF HEMPSTEAD WA	LEVITTOWN WELL 5A	N-07076	10/4/2016	O-XYLENE	0	UG/L
TOWN OF HEMPSTEAD WA	LEVITTOWN WELL 5A	N-07076	10/4/2016	METHYL TERT-BUTYL ETHER	0	UG/L
TOWN OF HEMPSTEAD WA	LEVITTOWN WELL 5A	N-07076	10/4/2016	HEXACHLOROBUTADIENE	0	UG/L
TOWN OF HEMPSTEAD WA	LEVITTOWN WELL 5A	N-07076	10/4/2016	TRANS-1,3-DICHLOROPROPENE	0	UG/L
TOWN OF HEMPSTEAD WA	LEVITTOWN WELL 5A	N-07076	10/4/2016	CIS-1,3-DICHLOROPROPENE	0	UG/L
TOWN OF HEMPSTEAD WA	LEVITTOWN WELL 5A	N-07076	10/4/2016	TERT-BUTYLBENZENE	0	UG/L

**TETRA TECH GROUNDWATER SAMPLING
NAVY 1-25-2019 FOIL- VOCS and FREONS**

TOWN OF HEMPSTEAD WA	LEVITTOWN WELL 5A	N-07076	10/4/2016	P-XYLENE	0	UG/L
TOWN OF HEMPSTEAD WA	LEVITTOWN WELL 5A	N-07076	10/4/2016	TRICHLOROFLUOROMETHANE	0	UG/L
TOWN OF HEMPSTEAD WA	LEVITTOWN WELL 5A	N-07076	10/4/2016	CHLOROMETHANE	0	UG/L
TOWN OF HEMPSTEAD WA	LEVITTOWN WELL 5A	N-07076	10/4/2016	DICHLORODIFLUOROMETHANE	0	UG/L
TOWN OF HEMPSTEAD WA	LEVITTOWN WELL 5A	N-07076	10/4/2016	BROMOMETHANE	0	UG/L
TOWN OF HEMPSTEAD WA	LEVITTOWN WELL 5A	N-07076	10/4/2016	CHLOROETHANE	0	UG/L
TOWN OF HEMPSTEAD WA	LEVITTOWN WELL 5A	N-07076	9/7/2016	ETHYLBENZENE	0	UG/L
TOWN OF HEMPSTEAD WA	LEVITTOWN WELL 5A	N-07076	9/7/2016	P-ISOPROPYLTOLUENE	0	UG/L
TOWN OF HEMPSTEAD WA	LEVITTOWN WELL 5A	N-07076	9/7/2016	DICHLORODIFLUOROMETHANE	0	UG/L
TOWN OF HEMPSTEAD WA	LEVITTOWN WELL 5A	N-07076	9/7/2016	1,1,2,2-TETRACHLOROETHANE	0	UG/L
TOWN OF HEMPSTEAD WA	LEVITTOWN WELL 5A	N-07076	9/7/2016	N-PROPYLBENZENE	0	UG/L
TOWN OF HEMPSTEAD WA	LEVITTOWN WELL 5A	N-07076	9/7/2016	STYRENE	0	UG/L
TOWN OF HEMPSTEAD WA	LEVITTOWN WELL 5A	N-07076	9/7/2016	CIS-1,2-DICHLOROETHYLENE	0	UG/L
TOWN OF HEMPSTEAD WA	LEVITTOWN WELL 5A	N-07076	9/7/2016	ISOPROPYLBENZENE	0	UG/L
TOWN OF HEMPSTEAD WA	LEVITTOWN WELL 5A	N-07076	9/7/2016	CHLOROMETHANE	0	UG/L
TOWN OF HEMPSTEAD WA	LEVITTOWN WELL 5A	N-07076	9/7/2016	TETRACHLOROETHYLENE	3.11	UG/L
TOWN OF HEMPSTEAD WA	LEVITTOWN WELL 5A	N-07076	9/7/2016	CHLOROENZENE	0	UG/L
TOWN OF HEMPSTEAD WA	LEVITTOWN WELL 5A	N-07076	9/7/2016	BROMOENZENE	0	UG/L
TOWN OF HEMPSTEAD WA	LEVITTOWN WELL 5A	N-07076	9/7/2016	O-CHLOROTOLUENE	0	UG/L
TOWN OF HEMPSTEAD WA	LEVITTOWN WELL 5A	N-07076	9/7/2016	M-XYLENE	0	UG/L
TOWN OF HEMPSTEAD WA	LEVITTOWN WELL 5A	N-07076	9/7/2016	1,2,3-TRICHLOROPROPANE	0	UG/L
TOWN OF HEMPSTEAD WA	LEVITTOWN WELL 5A	N-07076	9/7/2016	METHYL TERT-BUTYL ETHER	0	UG/L
TOWN OF HEMPSTEAD WA	LEVITTOWN WELL 5A	N-07076	9/7/2016	O-XYLENE	0	UG/L
TOWN OF HEMPSTEAD WA	LEVITTOWN WELL 5A	N-07076	9/7/2016	HEXACHLOROBUTADIENE	0	UG/L
TOWN OF HEMPSTEAD WA	LEVITTOWN WELL 5A	N-07076	9/7/2016	CIS-1,3-DICHLOROPROPENE	0	UG/L
TOWN OF HEMPSTEAD WA	LEVITTOWN WELL 5A	N-07076	9/7/2016	TRANS-1,3-DICHLOROPROPENE	0	UG/L
TOWN OF HEMPSTEAD WA	LEVITTOWN WELL 5A	N-07076	9/7/2016	1,2,4-TRICHLOROENZENE	0	UG/L
TOWN OF HEMPSTEAD WA	LEVITTOWN WELL 5A	N-07076	9/7/2016	TRICHLOROFLUOROMETHANE	0	UG/L
TOWN OF HEMPSTEAD WA	LEVITTOWN WELL 5A	N-07076	9/7/2016	1,3-DICHLOROPROPANE	0	UG/L
TOWN OF HEMPSTEAD WA	LEVITTOWN WELL 5A	N-07076	9/7/2016	1,1-DICHLOROPROPENE	0	UG/L
TOWN OF HEMPSTEAD WA	LEVITTOWN WELL 5A	N-07076	9/7/2016	CHLOROETHANE	0	UG/L
TOWN OF HEMPSTEAD WA	LEVITTOWN WELL 5A	N-07076	9/7/2016	DIBROMOMETHANE	0	UG/L
TOWN OF HEMPSTEAD WA	LEVITTOWN WELL 5A	N-07076	9/7/2016	TRICHLOROTRIFLUOROETHANE	1.68	UG/L
TOWN OF HEMPSTEAD WA	LEVITTOWN WELL 5A	N-07076	9/7/2016	TRANS-1,2-DICHLOROETHYLENE	0	UG/L
TOWN OF HEMPSTEAD WA	LEVITTOWN WELL 5A	N-07076	9/7/2016	BROMOMETHANE	0	UG/L
TOWN OF HEMPSTEAD WA	LEVITTOWN WELL 5A	N-07076	9/7/2016	1,1,2-TRICHLOROETHANE	0	UG/L
TOWN OF HEMPSTEAD WA	LEVITTOWN WELL 5A	N-07076	9/7/2016	1,3,5-TRIMETHYLBENZENE	0	UG/L
TOWN OF HEMPSTEAD WA	LEVITTOWN WELL 5A	N-07076	9/7/2016	TERT-BUTYLBENZENE	0	UG/L
TOWN OF HEMPSTEAD WA	LEVITTOWN WELL 5A	N-07076	9/7/2016	SEC-BUTYLBENZENE	0	UG/L
TOWN OF HEMPSTEAD WA	LEVITTOWN WELL 5A	N-07076	9/7/2016	BROMOCHLOROMETHANE	0	UG/L
TOWN OF HEMPSTEAD WA	LEVITTOWN WELL 5A	N-07076	9/7/2016	TOLUENE	0	UG/L
TOWN OF HEMPSTEAD WA	LEVITTOWN WELL 5A	N-07076	9/7/2016	DICHLOROMETHANE	0	UG/L
TOWN OF HEMPSTEAD WA	LEVITTOWN WELL 5A	N-07076	9/7/2016	1,1,1,2-TETRACHLOROETHANE	0	UG/L
TOWN OF HEMPSTEAD WA	LEVITTOWN WELL 5A	N-07076	9/7/2016	P-CHLOROTOLUENE	0	UG/L
TOWN OF HEMPSTEAD WA	LEVITTOWN WELL 5A	N-07076	9/7/2016	N-BUTYLBENZENE	0	UG/L
TOWN OF HEMPSTEAD WA	LEVITTOWN WELL 5A	N-07076	9/7/2016	1,1,1-TRICHLOROETHANE	0	UG/L
TOWN OF HEMPSTEAD WA	LEVITTOWN WELL 5A	N-07076	9/7/2016	1,2-DICHLOROPROPANE	0	UG/L
TOWN OF HEMPSTEAD WA	LEVITTOWN WELL 5A	N-07076	9/7/2016	TRICHLOROETHYLENE	1.77	UG/L
TOWN OF HEMPSTEAD WA	LEVITTOWN WELL 5A	N-07076	9/7/2016	P-XYLENE	0	UG/L
TOWN OF HEMPSTEAD WA	LEVITTOWN WELL 5A	N-07076	9/7/2016	CARBON TETRACHLORIDE	0	UG/L
TOWN OF HEMPSTEAD WA	LEVITTOWN WELL 5A	N-07076	9/7/2016	1,2-DICHLOROETHANE	0	UG/L
TOWN OF HEMPSTEAD WA	LEVITTOWN WELL 5A	N-07076	9/7/2016	BENZENE	0	UG/L
TOWN OF HEMPSTEAD WA	LEVITTOWN WELL 5A	N-07076	9/7/2016	P-DICHLOROENZENE	0	UG/L
TOWN OF HEMPSTEAD WA	LEVITTOWN WELL 5A	N-07076	9/7/2016	VINYL CHLORIDE	0	UG/L
TOWN OF HEMPSTEAD WA	LEVITTOWN WELL 5A	N-07076	9/7/2016	1,1-DICHLOROETHYLENE	0	UG/L
TOWN OF HEMPSTEAD WA	LEVITTOWN WELL 5A	N-07076	9/7/2016	1,1-DICHLOROETHANE	0	UG/L
TOWN OF HEMPSTEAD WA	LEVITTOWN WELL 5A	N-07076	9/7/2016	M-DICHLOROENZENE	0	UG/L
TOWN OF HEMPSTEAD WA	LEVITTOWN WELL 5A	N-07076	9/7/2016	1,2,4-TRIMETHYLBENZENE	0	UG/L
TOWN OF HEMPSTEAD WA	LEVITTOWN WELL 5A	N-07076	9/7/2016	2,2-DICHLOROPROPANE	0	UG/L
TOWN OF HEMPSTEAD WA	LEVITTOWN WELL 5A	N-07076	9/7/2016	1,2,3-TRICHLOROENZENE	0	UG/L
TOWN OF HEMPSTEAD WA	LEVITTOWN WELL 5A	N-07076	9/7/2016	O-DICHLOROENZENE	0	UG/L
TOWN OF HEMPSTEAD WA	LEVITTOWN WELL 5A	N-07076	8/2/2016	1,1,2,2-TETRACHLOROETHANE	0	UG/L
TOWN OF HEMPSTEAD WA	LEVITTOWN WELL 5A	N-07076	8/2/2016	1,2,4-TRIMETHYLBENZENE	0	UG/L
TOWN OF HEMPSTEAD WA	LEVITTOWN WELL 5A	N-07076	8/2/2016	2,2-DICHLOROPROPANE	0	UG/L

**TETRA TECH GROUNDWATER SAMPLING
NAVY 1-25-2019 FOIL- VOCS and FREONS**

TOWN OF HEMPSTEAD WA	LEVITTOWN WELL 5A	N-07076	8/2/2016	1,2,3-TRICHLOROPROPANE	0	UG/L
TOWN OF HEMPSTEAD WA	LEVITTOWN WELL 5A	N-07076	8/2/2016	1,3-DICHLOROPROPANE	0	UG/L
TOWN OF HEMPSTEAD WA	LEVITTOWN WELL 5A	N-07076	8/2/2016	1,1-DICHLOROETHYLENE	0	UG/L
TOWN OF HEMPSTEAD WA	LEVITTOWN WELL 5A	N-07076	8/2/2016	TETRACHLOROETHYLENE	2.24	UG/L
TOWN OF HEMPSTEAD WA	LEVITTOWN WELL 5A	N-07076	8/2/2016	TRANS-1,2-DICHLOROETHYLENE	0	UG/L
TOWN OF HEMPSTEAD WA	LEVITTOWN WELL 5A	N-07076	8/2/2016	CHLOROBENZENE	0	UG/L
TOWN OF HEMPSTEAD WA	LEVITTOWN WELL 5A	N-07076	8/2/2016	1,1,1-TRICHLOROETHANE	0	UG/L
TOWN OF HEMPSTEAD WA	LEVITTOWN WELL 5A	N-07076	8/2/2016	CARBON TETRACHLORIDE	0	UG/L
TOWN OF HEMPSTEAD WA	LEVITTOWN WELL 5A	N-07076	8/2/2016	1,2,3-TRICHLOROBENZENE	0	UG/L
TOWN OF HEMPSTEAD WA	LEVITTOWN WELL 5A	N-07076	8/2/2016	TRICHLOROETHYLENE	1.31	UG/L
TOWN OF HEMPSTEAD WA	LEVITTOWN WELL 5A	N-07076	8/2/2016	TOLUENE	0	UG/L
TOWN OF HEMPSTEAD WA	LEVITTOWN WELL 5A	N-07076	8/2/2016	1,1,2-TRICHLOROETHANE	0	UG/L
TOWN OF HEMPSTEAD WA	LEVITTOWN WELL 5A	N-07076	8/2/2016	1,1-DICHLOROETHANE	0	UG/L
TOWN OF HEMPSTEAD WA	LEVITTOWN WELL 5A	N-07076	8/2/2016	CHLOROETHANE	0	UG/L
TOWN OF HEMPSTEAD WA	LEVITTOWN WELL 5A	N-07076	8/2/2016	1,1,1,2-TETRACHLOROETHANE	0	UG/L
TOWN OF HEMPSTEAD WA	LEVITTOWN WELL 5A	N-07076	8/2/2016	P-ISOPROPYLTOLUENE	0	UG/L
TOWN OF HEMPSTEAD WA	LEVITTOWN WELL 5A	N-07076	8/2/2016	CHLOROMETHANE	0	UG/L
TOWN OF HEMPSTEAD WA	LEVITTOWN WELL 5A	N-07076	8/2/2016	BROMOMETHANE	0	UG/L
TOWN OF HEMPSTEAD WA	LEVITTOWN WELL 5A	N-07076	8/2/2016	TRICHLOROFLUOROMETHANE	0	UG/L
TOWN OF HEMPSTEAD WA	LEVITTOWN WELL 5A	N-07076	8/2/2016	TRANS-1,3-DICHLOROPROPENE	0	UG/L
TOWN OF HEMPSTEAD WA	LEVITTOWN WELL 5A	N-07076	8/2/2016	CIS-1,3-DICHLOROPROPENE	0	UG/L
TOWN OF HEMPSTEAD WA	LEVITTOWN WELL 5A	N-07076	8/2/2016	HEXACHLOROBUTADIENE	0	UG/L
TOWN OF HEMPSTEAD WA	LEVITTOWN WELL 5A	N-07076	8/2/2016	METHYL TERT-BUTYL ETHER	0	UG/L
TOWN OF HEMPSTEAD WA	LEVITTOWN WELL 5A	N-07076	8/2/2016	1,2-DICHLOROPROPANE	0	UG/L
TOWN OF HEMPSTEAD WA	LEVITTOWN WELL 5A	N-07076	8/2/2016	SEC-BUTYLBENZENE	0	UG/L
TOWN OF HEMPSTEAD WA	LEVITTOWN WELL 5A	N-07076	8/2/2016	CIS-1,2-DICHLOROETHYLENE	0	UG/L
TOWN OF HEMPSTEAD WA	LEVITTOWN WELL 5A	N-07076	8/2/2016	1,1-DICHLOROPROPENE	0	UG/L
TOWN OF HEMPSTEAD WA	LEVITTOWN WELL 5A	N-07076	8/2/2016	DICHLORODIFLUOROMETHANE	0	UG/L
TOWN OF HEMPSTEAD WA	LEVITTOWN WELL 5A	N-07076	8/2/2016	DIBROMOMETHANE	0	UG/L
TOWN OF HEMPSTEAD WA	LEVITTOWN WELL 5A	N-07076	8/2/2016	O-XYLENE	0	UG/L
TOWN OF HEMPSTEAD WA	LEVITTOWN WELL 5A	N-07076	8/2/2016	N-PROPYLBENZENE	0	UG/L
TOWN OF HEMPSTEAD WA	LEVITTOWN WELL 5A	N-07076	8/2/2016	TRICHLOROTRIFLUOROETHANE	1.3	UG/L
TOWN OF HEMPSTEAD WA	LEVITTOWN WELL 5A	N-07076	8/2/2016	M-DICHLOROBENZENE	0	UG/L
TOWN OF HEMPSTEAD WA	LEVITTOWN WELL 5A	N-07076	8/2/2016	O-DICHLOROBENZENE	0	UG/L
TOWN OF HEMPSTEAD WA	LEVITTOWN WELL 5A	N-07076	8/2/2016	1,3,5-TRIMETHYLBENZENE	0	UG/L
TOWN OF HEMPSTEAD WA	LEVITTOWN WELL 5A	N-07076	8/2/2016	P-XYLENE	0	UG/L
TOWN OF HEMPSTEAD WA	LEVITTOWN WELL 5A	N-07076	8/2/2016	P-CHLOROTOLUENE	0	UG/L
TOWN OF HEMPSTEAD WA	LEVITTOWN WELL 5A	N-07076	8/2/2016	1,2-DICHLOROETHANE	0	UG/L
TOWN OF HEMPSTEAD WA	LEVITTOWN WELL 5A	N-07076	8/2/2016	DICHLOROMETHANE	0	UG/L
TOWN OF HEMPSTEAD WA	LEVITTOWN WELL 5A	N-07076	8/2/2016	STYRENE	0	UG/L
TOWN OF HEMPSTEAD WA	LEVITTOWN WELL 5A	N-07076	8/2/2016	TERT-BUTYLBENZENE	0	UG/L
TOWN OF HEMPSTEAD WA	LEVITTOWN WELL 5A	N-07076	8/2/2016	N-BUTYLBENZENE	0	UG/L
TOWN OF HEMPSTEAD WA	LEVITTOWN WELL 5A	N-07076	8/2/2016	VINYL CHLORIDE	0	UG/L
TOWN OF HEMPSTEAD WA	LEVITTOWN WELL 5A	N-07076	8/2/2016	P-DICHLOROBENZENE	0	UG/L
TOWN OF HEMPSTEAD WA	LEVITTOWN WELL 5A	N-07076	8/2/2016	O-CHLOROTOLUENE	0	UG/L
TOWN OF HEMPSTEAD WA	LEVITTOWN WELL 5A	N-07076	8/2/2016	1,2,4-TRICHLOROBENZENE	0	UG/L
TOWN OF HEMPSTEAD WA	LEVITTOWN WELL 5A	N-07076	8/2/2016	M-XYLENE	0	UG/L
TOWN OF HEMPSTEAD WA	LEVITTOWN WELL 5A	N-07076	8/2/2016	ISOPROPYLBENZENE	0	UG/L
TOWN OF HEMPSTEAD WA	LEVITTOWN WELL 5A	N-07076	8/2/2016	BROMOBENZENE	0	UG/L
TOWN OF HEMPSTEAD WA	LEVITTOWN WELL 5A	N-07076	8/2/2016	ETHYLBENZENE	0	UG/L
TOWN OF HEMPSTEAD WA	LEVITTOWN WELL 5A	N-07076	8/2/2016	BENZENE	0	UG/L
TOWN OF HEMPSTEAD WA	LEVITTOWN WELL 5A	N-07076	8/2/2016	BROMOCHLOROMETHANE	0	UG/L
TOWN OF HEMPSTEAD WA	LEVITTOWN WELL 5A	N-07076	6/14/2016	STYRENE	0	UG/L
TOWN OF HEMPSTEAD WA	LEVITTOWN WELL 5A	N-07076	6/14/2016	CHLOROBENZENE	0	UG/L
TOWN OF HEMPSTEAD WA	LEVITTOWN WELL 5A	N-07076	6/14/2016	O-CHLOROTOLUENE	0	UG/L
TOWN OF HEMPSTEAD WA	LEVITTOWN WELL 5A	N-07076	6/14/2016	TOLUENE	0	UG/L
TOWN OF HEMPSTEAD WA	LEVITTOWN WELL 5A	N-07076	6/14/2016	O-XYLENE	0	UG/L
TOWN OF HEMPSTEAD WA	LEVITTOWN WELL 5A	N-07076	6/14/2016	BROMOBENZENE	0	UG/L
TOWN OF HEMPSTEAD WA	LEVITTOWN WELL 5A	N-07076	6/14/2016	1,1,1-TRICHLOROETHANE	0	UG/L
TOWN OF HEMPSTEAD WA	LEVITTOWN WELL 5A	N-07076	6/14/2016	N-PROPYLBENZENE	0	UG/L
TOWN OF HEMPSTEAD WA	LEVITTOWN WELL 5A	N-07076	6/14/2016	TRICHLOROTRIFLUOROETHANE	1.06	UG/L
TOWN OF HEMPSTEAD WA	LEVITTOWN WELL 5A	N-07076	6/14/2016	ISOPROPYLBENZENE	0	UG/L
TOWN OF HEMPSTEAD WA	LEVITTOWN WELL 5A	N-07076	6/14/2016	1,1,2,2-TETRACHLOROETHANE	0	UG/L
TOWN OF HEMPSTEAD WA	LEVITTOWN WELL 5A	N-07076	6/14/2016	TRANS-1,3-DICHLOROPROPENE	0	UG/L

**TETRA TECH GROUNDWATER SAMPLING
NAVY 1-25-2019 FOIL- VOCS and FREONS**

TOWN OF HEMPSTEAD WA	LEVITTOWN WELL 5A	N-07076	6/14/2016	ETHYLBENZENE	0	UG/L
TOWN OF HEMPSTEAD WA	LEVITTOWN WELL 5A	N-07076	6/14/2016	TRICHLOROFLUOROMETHANE	0	UG/L
TOWN OF HEMPSTEAD WA	LEVITTOWN WELL 5A	N-07076	6/14/2016	BENZENE	0	UG/L
TOWN OF HEMPSTEAD WA	LEVITTOWN WELL 5A	N-07076	6/14/2016	TERT-BUTYLBENZENE	0	UG/L
TOWN OF HEMPSTEAD WA	LEVITTOWN WELL 5A	N-07076	6/14/2016	M-XYLENE	0	UG/L
TOWN OF HEMPSTEAD WA	LEVITTOWN WELL 5A	N-07076	6/14/2016	P-CHLOROTOLUENE	0	UG/L
TOWN OF HEMPSTEAD WA	LEVITTOWN WELL 5A	N-07076	6/14/2016	1,1,2-TRICHLOROETHANE	0	UG/L
TOWN OF HEMPSTEAD WA	LEVITTOWN WELL 5A	N-07076	6/14/2016	TRICHLOROETHYLENE	1.44	UG/L
TOWN OF HEMPSTEAD WA	LEVITTOWN WELL 5A	N-07076	6/14/2016	CARBON TETRACHLORIDE	0	UG/L
TOWN OF HEMPSTEAD WA	LEVITTOWN WELL 5A	N-07076	6/14/2016	1,2-DICHLOROETHANE	0	UG/L
TOWN OF HEMPSTEAD WA	LEVITTOWN WELL 5A	N-07076	6/14/2016	TRANS-1,2-DICHLOROETHYLENE	0	UG/L
TOWN OF HEMPSTEAD WA	LEVITTOWN WELL 5A	N-07076	6/14/2016	P-DICHLOROBENZENE	0	UG/L
TOWN OF HEMPSTEAD WA	LEVITTOWN WELL 5A	N-07076	6/14/2016	1,1-DICHLOROETHANE	0	UG/L
TOWN OF HEMPSTEAD WA	LEVITTOWN WELL 5A	N-07076	6/14/2016	1,1-DICHLOROETHYLENE	0	UG/L
TOWN OF HEMPSTEAD WA	LEVITTOWN WELL 5A	N-07076	6/14/2016	TETRACHLOROETHYLENE	2.22	UG/L
TOWN OF HEMPSTEAD WA	LEVITTOWN WELL 5A	N-07076	6/14/2016	P-ISOPROPYLTOLUENE	0	UG/L
TOWN OF HEMPSTEAD WA	LEVITTOWN WELL 5A	N-07076	6/14/2016	DICHLOROMETHANE	0	UG/L
TOWN OF HEMPSTEAD WA	LEVITTOWN WELL 5A	N-07076	6/14/2016	P-XYLENE	0	UG/L
TOWN OF HEMPSTEAD WA	LEVITTOWN WELL 5A	N-07076	6/14/2016	SEC-BUTYLBENZENE	0	UG/L
TOWN OF HEMPSTEAD WA	LEVITTOWN WELL 5A	N-07076	6/14/2016	O-DICHLOROBENZENE	0	UG/L
TOWN OF HEMPSTEAD WA	LEVITTOWN WELL 5A	N-07076	6/14/2016	1,2-DICHLOROPROPANE	0	UG/L
TOWN OF HEMPSTEAD WA	LEVITTOWN WELL 5A	N-07076	6/14/2016	M-DICHLOROBENZENE	0	UG/L
TOWN OF HEMPSTEAD WA	LEVITTOWN WELL 5A	N-07076	6/14/2016	1,1,1,2-TETRACHLOROETHANE	0	UG/L
TOWN OF HEMPSTEAD WA	LEVITTOWN WELL 5A	N-07076	6/14/2016	VINYL CHLORIDE	0	UG/L
TOWN OF HEMPSTEAD WA	LEVITTOWN WELL 5A	N-07076	6/14/2016	CHLOROETHANE	0	UG/L
TOWN OF HEMPSTEAD WA	LEVITTOWN WELL 5A	N-07076	6/14/2016	BROMOMETHANE	0	UG/L
TOWN OF HEMPSTEAD WA	LEVITTOWN WELL 5A	N-07076	6/14/2016	DICHLORODIFLUOROMETHANE	0	UG/L
TOWN OF HEMPSTEAD WA	LEVITTOWN WELL 5A	N-07076	6/14/2016	BROMOCHLOROMETHANE	0	UG/L
TOWN OF HEMPSTEAD WA	LEVITTOWN WELL 5A	N-07076	6/14/2016	HEXACHLOROBUTADIENE	0	UG/L
TOWN OF HEMPSTEAD WA	LEVITTOWN WELL 5A	N-07076	6/14/2016	1,2,3-TRICHLOROPROPANE	0	UG/L
TOWN OF HEMPSTEAD WA	LEVITTOWN WELL 5A	N-07076	6/14/2016	1,3,5-TRIMETHYLBENZENE	0	UG/L
TOWN OF HEMPSTEAD WA	LEVITTOWN WELL 5A	N-07076	6/14/2016	N-BUTYLBENZENE	0	UG/L
TOWN OF HEMPSTEAD WA	LEVITTOWN WELL 5A	N-07076	6/14/2016	1,2,3-TRICHLOROBENZENE	0	UG/L
TOWN OF HEMPSTEAD WA	LEVITTOWN WELL 5A	N-07076	6/14/2016	CHLOROMETHANE	0	UG/L
TOWN OF HEMPSTEAD WA	LEVITTOWN WELL 5A	N-07076	6/14/2016	2,2-DICHLOROPROPANE	0	UG/L
TOWN OF HEMPSTEAD WA	LEVITTOWN WELL 5A	N-07076	6/14/2016	CIS-1,3-DICHLOROPROPENE	0	UG/L
TOWN OF HEMPSTEAD WA	LEVITTOWN WELL 5A	N-07076	6/14/2016	1,3-DICHLOROPROPANE	0	UG/L
TOWN OF HEMPSTEAD WA	LEVITTOWN WELL 5A	N-07076	6/14/2016	1,1-DICHLOROPROPENE	0	UG/L
TOWN OF HEMPSTEAD WA	LEVITTOWN WELL 5A	N-07076	6/14/2016	DIBROMOMETHANE	0	UG/L
TOWN OF HEMPSTEAD WA	LEVITTOWN WELL 5A	N-07076	6/14/2016	CIS-1,2-DICHLOROETHYLENE	0	UG/L
TOWN OF HEMPSTEAD WA	LEVITTOWN WELL 5A	N-07076	6/14/2016	1,2,4-TRICHLOROBENZENE	0	UG/L
TOWN OF HEMPSTEAD WA	LEVITTOWN WELL 5A	N-07076	6/14/2016	METHYL TERT-BUTYL ETHER	0	UG/L
TOWN OF HEMPSTEAD WA	LEVITTOWN WELL 5A	N-07076	6/14/2016	1,2,4-TRIMETHYLBENZENE	0	UG/L
TOWN OF HEMPSTEAD WA	LEVITTOWN WELL 5A	N-07076	5/5/2016	1,2,3-TRICHLOROPROPANE	0	UG/L
TOWN OF HEMPSTEAD WA	LEVITTOWN WELL 5A	N-07076	5/5/2016	P-DICHLOROBENZENE	0	UG/L
TOWN OF HEMPSTEAD WA	LEVITTOWN WELL 5A	N-07076	5/5/2016	O-DICHLOROBENZENE	0	UG/L
TOWN OF HEMPSTEAD WA	LEVITTOWN WELL 5A	N-07076	5/5/2016	CHLOROETHANE	0	UG/L
TOWN OF HEMPSTEAD WA	LEVITTOWN WELL 5A	N-07076	5/5/2016	1,1-DICHLOROPROPENE	0	UG/L
TOWN OF HEMPSTEAD WA	LEVITTOWN WELL 5A	N-07076	5/5/2016	1,2,3-TRICHLOROBENZENE	0	UG/L
TOWN OF HEMPSTEAD WA	LEVITTOWN WELL 5A	N-07076	5/5/2016	CARBON TETRACHLORIDE	0	UG/L
TOWN OF HEMPSTEAD WA	LEVITTOWN WELL 5A	N-07076	5/5/2016	1,2,4-TRIMETHYLBENZENE	0	UG/L
TOWN OF HEMPSTEAD WA	LEVITTOWN WELL 5A	N-07076	5/5/2016	O-CHLOROTOLUENE	0	UG/L
TOWN OF HEMPSTEAD WA	LEVITTOWN WELL 5A	N-07076	5/5/2016	VINYL CHLORIDE	0	UG/L
TOWN OF HEMPSTEAD WA	LEVITTOWN WELL 5A	N-07076	5/5/2016	P-XYLENE	0	UG/L
TOWN OF HEMPSTEAD WA	LEVITTOWN WELL 5A	N-07076	5/5/2016	N-PROPYLBENZENE	0	UG/L
TOWN OF HEMPSTEAD WA	LEVITTOWN WELL 5A	N-07076	5/5/2016	DICHLOROMETHANE	0	UG/L
TOWN OF HEMPSTEAD WA	LEVITTOWN WELL 5A	N-07076	5/5/2016	1,1-DICHLOROETHYLENE	0	UG/L
TOWN OF HEMPSTEAD WA	LEVITTOWN WELL 5A	N-07076	5/5/2016	1,1-DICHLOROETHANE	0	UG/L
TOWN OF HEMPSTEAD WA	LEVITTOWN WELL 5A	N-07076	5/5/2016	TRANS-1,2-DICHLOROETHYLENE	0	UG/L
TOWN OF HEMPSTEAD WA	LEVITTOWN WELL 5A	N-07076	5/5/2016	2,2-DICHLOROPROPANE	0	UG/L
TOWN OF HEMPSTEAD WA	LEVITTOWN WELL 5A	N-07076	5/5/2016	BROMOCHLOROMETHANE	0	UG/L
TOWN OF HEMPSTEAD WA	LEVITTOWN WELL 5A	N-07076	5/5/2016	TRICHLOROTRIFLUOROETHANE	0.52	UG/L
TOWN OF HEMPSTEAD WA	LEVITTOWN WELL 5A	N-07076	5/5/2016	P-CHLOROTOLUENE	0	UG/L
TOWN OF HEMPSTEAD WA	LEVITTOWN WELL 5A	N-07076	5/5/2016	ETHYLBENZENE	0	UG/L

**TETRA TECH GROUNDWATER SAMPLING
NAVY 1-25-2019 FOIL- VOCS and FREONS**

TOWN OF HEMPSTEAD WA	LEVITTOWN WELL 5A	N-07076	5/5/2016	O-XYLENE	0	UG/L
TOWN OF HEMPSTEAD WA	LEVITTOWN WELL 5A	N-07076	5/5/2016	TOLUENE	0	UG/L
TOWN OF HEMPSTEAD WA	LEVITTOWN WELL 5A	N-07076	5/5/2016	ISOPROPYLBENZENE	0	UG/L
TOWN OF HEMPSTEAD WA	LEVITTOWN WELL 5A	N-07076	5/5/2016	BROMOBENZENE	0	UG/L
TOWN OF HEMPSTEAD WA	LEVITTOWN WELL 5A	N-07076	5/5/2016	M-XYLENE	0	UG/L
TOWN OF HEMPSTEAD WA	LEVITTOWN WELL 5A	N-07076	5/5/2016	P-ISOPROPYLTOLUENE	0	UG/L
TOWN OF HEMPSTEAD WA	LEVITTOWN WELL 5A	N-07076	5/5/2016	METHYL TERT-BUTYL ETHER	0	UG/L
TOWN OF HEMPSTEAD WA	LEVITTOWN WELL 5A	N-07076	5/5/2016	DIBROMOMETHANE	0	UG/L
TOWN OF HEMPSTEAD WA	LEVITTOWN WELL 5A	N-07076	5/5/2016	1,2-DICHLOROPROPANE	0	UG/L
TOWN OF HEMPSTEAD WA	LEVITTOWN WELL 5A	N-07076	5/5/2016	TRICHLOROETHYLENE	1.47	UG/L
TOWN OF HEMPSTEAD WA	LEVITTOWN WELL 5A	N-07076	5/5/2016	1,1,2-TRICHLOROETHANE	0	UG/L
TOWN OF HEMPSTEAD WA	LEVITTOWN WELL 5A	N-07076	5/5/2016	BROMOMETHANE	0	UG/L
TOWN OF HEMPSTEAD WA	LEVITTOWN WELL 5A	N-07076	5/5/2016	DICHLORODIFLUOROMETHANE	0	UG/L
TOWN OF HEMPSTEAD WA	LEVITTOWN WELL 5A	N-07076	5/5/2016	CHLOROMETHANE	0	UG/L
TOWN OF HEMPSTEAD WA	LEVITTOWN WELL 5A	N-07076	5/5/2016	TETRACHLOROETHYLENE	2.44	UG/L
TOWN OF HEMPSTEAD WA	LEVITTOWN WELL 5A	N-07076	5/5/2016	1,1,1-TRICHLOROETHANE	0	UG/L
TOWN OF HEMPSTEAD WA	LEVITTOWN WELL 5A	N-07076	5/5/2016	BENZENE	0	UG/L
TOWN OF HEMPSTEAD WA	LEVITTOWN WELL 5A	N-07076	5/5/2016	1,2-DICHLOROETHANE	0	UG/L
TOWN OF HEMPSTEAD WA	LEVITTOWN WELL 5A	N-07076	5/5/2016	1,3-DICHLOROPROPANE	0	UG/L
TOWN OF HEMPSTEAD WA	LEVITTOWN WELL 5A	N-07076	5/5/2016	1,2,4-TRICHLOROBENZENE	0	UG/L
TOWN OF HEMPSTEAD WA	LEVITTOWN WELL 5A	N-07076	5/5/2016	SEC-BUTYLBENZENE	0	UG/L
TOWN OF HEMPSTEAD WA	LEVITTOWN WELL 5A	N-07076	5/5/2016	HEXACHLOROBUTADIENE	0	UG/L
TOWN OF HEMPSTEAD WA	LEVITTOWN WELL 5A	N-07076	5/5/2016	CIS-1,3-DICHLOROPROPENE	0	UG/L
TOWN OF HEMPSTEAD WA	LEVITTOWN WELL 5A	N-07076	5/5/2016	TRANS-1,3-DICHLOROPROPENE	0	UG/L
TOWN OF HEMPSTEAD WA	LEVITTOWN WELL 5A	N-07076	5/5/2016	TRICHLOROFLUOROMETHANE	0	UG/L
TOWN OF HEMPSTEAD WA	LEVITTOWN WELL 5A	N-07076	5/5/2016	M-DICHLOROBENZENE	0	UG/L
TOWN OF HEMPSTEAD WA	LEVITTOWN WELL 5A	N-07076	5/5/2016	1,1,2,2-TETRACHLOROETHANE	0	UG/L
TOWN OF HEMPSTEAD WA	LEVITTOWN WELL 5A	N-07076	5/5/2016	CHLOROBENZENE	0	UG/L
TOWN OF HEMPSTEAD WA	LEVITTOWN WELL 5A	N-07076	5/5/2016	STYRENE	0	UG/L
TOWN OF HEMPSTEAD WA	LEVITTOWN WELL 5A	N-07076	5/5/2016	N-BUTYLBENZENE	0	UG/L
TOWN OF HEMPSTEAD WA	LEVITTOWN WELL 5A	N-07076	5/5/2016	1,3,5-TRIMETHYLBENZENE	0	UG/L
TOWN OF HEMPSTEAD WA	LEVITTOWN WELL 5A	N-07076	5/5/2016	TERT-BUTYLBENZENE	0	UG/L
TOWN OF HEMPSTEAD WA	LEVITTOWN WELL 5A	N-07076	5/5/2016	CIS-1,2-DICHLOROETHYLENE	0	UG/L
TOWN OF HEMPSTEAD WA	LEVITTOWN WELL 5A	N-07076	5/5/2016	1,1,1,2-TETRACHLOROETHANE	0	UG/L
TOWN OF HEMPSTEAD WA	LEVITTOWN WELL 5A	N-07076	4/6/2016	TERT-BUTYLBENZENE	0	UG/L
TOWN OF HEMPSTEAD WA	LEVITTOWN WELL 5A	N-07076	4/6/2016	VINYL CHLORIDE	0	UG/L
TOWN OF HEMPSTEAD WA	LEVITTOWN WELL 5A	N-07076	4/6/2016	N-PROPYLBENZENE	0	UG/L
TOWN OF HEMPSTEAD WA	LEVITTOWN WELL 5A	N-07076	4/6/2016	M-XYLENE	0	UG/L
TOWN OF HEMPSTEAD WA	LEVITTOWN WELL 5A	N-07076	4/6/2016	1,1-DICHLOROETHYLENE	0	UG/L
TOWN OF HEMPSTEAD WA	LEVITTOWN WELL 5A	N-07076	4/6/2016	METHYL TERT-BUTYL ETHER	0	UG/L
TOWN OF HEMPSTEAD WA	LEVITTOWN WELL 5A	N-07076	4/6/2016	DIBROMOMETHANE	0	UG/L
TOWN OF HEMPSTEAD WA	LEVITTOWN WELL 5A	N-07076	4/6/2016	P-XYLENE	0	UG/L
TOWN OF HEMPSTEAD WA	LEVITTOWN WELL 5A	N-07076	4/6/2016	1,2,4-TRICHLOROBENZENE	0	UG/L
TOWN OF HEMPSTEAD WA	LEVITTOWN WELL 5A	N-07076	4/6/2016	1,1-DICHLOROETHANE	0	UG/L
TOWN OF HEMPSTEAD WA	LEVITTOWN WELL 5A	N-07076	4/6/2016	STYRENE	0	UG/L
TOWN OF HEMPSTEAD WA	LEVITTOWN WELL 5A	N-07076	4/6/2016	O-DICHLOROBENZENE	0	UG/L
TOWN OF HEMPSTEAD WA	LEVITTOWN WELL 5A	N-07076	4/6/2016	M-DICHLOROBENZENE	0	UG/L
TOWN OF HEMPSTEAD WA	LEVITTOWN WELL 5A	N-07076	4/6/2016	P-CHLOROTOLUENE	0	UG/L
TOWN OF HEMPSTEAD WA	LEVITTOWN WELL 5A	N-07076	4/6/2016	1,2-DICHLOROETHANE	0	UG/L
TOWN OF HEMPSTEAD WA	LEVITTOWN WELL 5A	N-07076	4/6/2016	DICHLOROMETHANE	0	UG/L
TOWN OF HEMPSTEAD WA	LEVITTOWN WELL 5A	N-07076	4/6/2016	1,1,1-TRICHLOROETHANE	0	UG/L
TOWN OF HEMPSTEAD WA	LEVITTOWN WELL 5A	N-07076	4/6/2016	O-XYLENE	0	UG/L
TOWN OF HEMPSTEAD WA	LEVITTOWN WELL 5A	N-07076	4/6/2016	SEC-BUTYLBENZENE	0	UG/L
TOWN OF HEMPSTEAD WA	LEVITTOWN WELL 5A	N-07076	4/6/2016	ETHYLBENZENE	0	UG/L
TOWN OF HEMPSTEAD WA	LEVITTOWN WELL 5A	N-07076	4/6/2016	1,3,5-TRIMETHYLBENZENE	0	UG/L
TOWN OF HEMPSTEAD WA	LEVITTOWN WELL 5A	N-07076	4/6/2016	N-BUTYLBENZENE	0	UG/L
TOWN OF HEMPSTEAD WA	LEVITTOWN WELL 5A	N-07076	4/6/2016	1,2,3-TRICHLOROBENZENE	0	UG/L
TOWN OF HEMPSTEAD WA	LEVITTOWN WELL 5A	N-07076	4/6/2016	BROMOCHLOROMETHANE	0	UG/L
TOWN OF HEMPSTEAD WA	LEVITTOWN WELL 5A	N-07076	4/6/2016	1,2-DICHLOROPROPANE	0	UG/L
TOWN OF HEMPSTEAD WA	LEVITTOWN WELL 5A	N-07076	4/6/2016	ISOPROPYLBENZENE	0	UG/L
TOWN OF HEMPSTEAD WA	LEVITTOWN WELL 5A	N-07076	4/6/2016	DICHLORODIFLUOROMETHANE	0	UG/L
TOWN OF HEMPSTEAD WA	LEVITTOWN WELL 5A	N-07076	4/6/2016	TRICHLOROFLUOROMETHANE	0	UG/L
TOWN OF HEMPSTEAD WA	LEVITTOWN WELL 5A	N-07076	4/6/2016	CHLOROETHANE	0	UG/L
TOWN OF HEMPSTEAD WA	LEVITTOWN WELL 5A	N-07076	4/6/2016	BROMOMETHANE	0	UG/L

**TETRA TECH GROUNDWATER SAMPLING
NAVY 1-25-2019 FOIL- VOCS and FREONS**

TOWN OF HEMPSTEAD WA	LEVITTOWN WELL 5A	N-07076	4/6/2016	TRANS-1,3-DICHLOROPROPENE	0	UG/L
TOWN OF HEMPSTEAD WA	LEVITTOWN WELL 5A	N-07076	4/6/2016	CHLOROMETHANE	0	UG/L
TOWN OF HEMPSTEAD WA	LEVITTOWN WELL 5A	N-07076	4/6/2016	P-ISOPROPYLTOLUENE	0	UG/L
TOWN OF HEMPSTEAD WA	LEVITTOWN WELL 5A	N-07076	4/6/2016	BROMOBENZENE	0	UG/L
TOWN OF HEMPSTEAD WA	LEVITTOWN WELL 5A	N-07076	4/6/2016	CIS-1,3-DICHLOROPROPENE	0	UG/L
TOWN OF HEMPSTEAD WA	LEVITTOWN WELL 5A	N-07076	4/6/2016	HEXACHLOROBUTADIENE	0	UG/L
TOWN OF HEMPSTEAD WA	LEVITTOWN WELL 5A	N-07076	4/6/2016	P-DICHLOROBENZENE	0	UG/L
TOWN OF HEMPSTEAD WA	LEVITTOWN WELL 5A	N-07076	4/6/2016	1,2,3-TRICHLOROPROPANE	0	UG/L
TOWN OF HEMPSTEAD WA	LEVITTOWN WELL 5A	N-07076	4/6/2016	CARBON TETRACHLORIDE	0	UG/L
TOWN OF HEMPSTEAD WA	LEVITTOWN WELL 5A	N-07076	4/6/2016	O-CHLOROTOLUENE	0	UG/L
TOWN OF HEMPSTEAD WA	LEVITTOWN WELL 5A	N-07076	4/6/2016	TRICHLOROETHYLENE	1.07	UG/L
TOWN OF HEMPSTEAD WA	LEVITTOWN WELL 5A	N-07076	4/6/2016	1,1,2-TRICHLOROETHANE	0	UG/L
TOWN OF HEMPSTEAD WA	LEVITTOWN WELL 5A	N-07076	4/6/2016	1,1,1,2-TETRACHLOROETHANE	0	UG/L
TOWN OF HEMPSTEAD WA	LEVITTOWN WELL 5A	N-07076	4/6/2016	TETRACHLOROETHYLENE	1.81	UG/L
TOWN OF HEMPSTEAD WA	LEVITTOWN WELL 5A	N-07076	4/6/2016	1,2,4-TRIMETHYLBENZENE	0	UG/L
TOWN OF HEMPSTEAD WA	LEVITTOWN WELL 5A	N-07076	4/6/2016	CHLOROBENZENE	0	UG/L
TOWN OF HEMPSTEAD WA	LEVITTOWN WELL 5A	N-07076	4/6/2016	TRANS-1,2-DICHLOROETHYLENE	0	UG/L
TOWN OF HEMPSTEAD WA	LEVITTOWN WELL 5A	N-07076	4/6/2016	TOLUENE	0	UG/L
TOWN OF HEMPSTEAD WA	LEVITTOWN WELL 5A	N-07076	4/6/2016	CIS-1,2-DICHLOROETHYLENE	0	UG/L
TOWN OF HEMPSTEAD WA	LEVITTOWN WELL 5A	N-07076	4/6/2016	2,2-DICHLOROPROPANE	0	UG/L
TOWN OF HEMPSTEAD WA	LEVITTOWN WELL 5A	N-07076	4/6/2016	1,3-DICHLOROPROPANE	0	UG/L
TOWN OF HEMPSTEAD WA	LEVITTOWN WELL 5A	N-07076	4/6/2016	1,1-DICHLOROPROPENE	0	UG/L
TOWN OF HEMPSTEAD WA	LEVITTOWN WELL 5A	N-07076	4/6/2016	1,1,2,2-TETRACHLOROETHANE	0	UG/L
TOWN OF HEMPSTEAD WA	LEVITTOWN WELL 5A	N-07076	4/6/2016	BENZENE	0	UG/L
TOWN OF HEMPSTEAD WA	LEVITTOWN WELL 5A	N-07076	4/6/2016	TRICHLOROTRIFLUOROETHANE	0	UG/L
TOWN OF HEMPSTEAD WA	LEVITTOWN WELL 5A	N-07076	3/3/2016	1,2-DICHLOROETHANE	0	UG/L
TOWN OF HEMPSTEAD WA	LEVITTOWN WELL 5A	N-07076	3/3/2016	1,1-DICHLOROETHYLENE	0	UG/L
TOWN OF HEMPSTEAD WA	LEVITTOWN WELL 5A	N-07076	3/3/2016	1,1-DICHLOROETHANE	0	UG/L
TOWN OF HEMPSTEAD WA	LEVITTOWN WELL 5A	N-07076	3/3/2016	N-PROPYLBENZENE	0	UG/L
TOWN OF HEMPSTEAD WA	LEVITTOWN WELL 5A	N-07076	3/3/2016	TRICHLOROTRIFLUOROETHANE	0.85	UG/L
TOWN OF HEMPSTEAD WA	LEVITTOWN WELL 5A	N-07076	3/3/2016	BENZENE	0	UG/L
TOWN OF HEMPSTEAD WA	LEVITTOWN WELL 5A	N-07076	3/3/2016	BROMOBENZENE	0	UG/L
TOWN OF HEMPSTEAD WA	LEVITTOWN WELL 5A	N-07076	3/3/2016	ETHYLBENZENE	0	UG/L
TOWN OF HEMPSTEAD WA	LEVITTOWN WELL 5A	N-07076	3/3/2016	TOLUENE	0	UG/L
TOWN OF HEMPSTEAD WA	LEVITTOWN WELL 5A	N-07076	3/3/2016	M-XYLENE	0	UG/L
TOWN OF HEMPSTEAD WA	LEVITTOWN WELL 5A	N-07076	3/3/2016	1,1,1-TRICHLOROETHANE	0	UG/L
TOWN OF HEMPSTEAD WA	LEVITTOWN WELL 5A	N-07076	3/3/2016	M-DICHLOROBENZENE	0	UG/L
TOWN OF HEMPSTEAD WA	LEVITTOWN WELL 5A	N-07076	3/3/2016	O-DICHLOROBENZENE	0	UG/L
TOWN OF HEMPSTEAD WA	LEVITTOWN WELL 5A	N-07076	3/3/2016	HEXACHLOROBUTADIENE	0	UG/L
TOWN OF HEMPSTEAD WA	LEVITTOWN WELL 5A	N-07076	3/3/2016	VINYL CHLORIDE	0	UG/L
TOWN OF HEMPSTEAD WA	LEVITTOWN WELL 5A	N-07076	3/3/2016	BROMOCHLOROMETHANE	0	UG/L
TOWN OF HEMPSTEAD WA	LEVITTOWN WELL 5A	N-07076	3/3/2016	TRICHLOROETHYLENE	1.06	UG/L
TOWN OF HEMPSTEAD WA	LEVITTOWN WELL 5A	N-07076	3/3/2016	CHLOROBENZENE	0	UG/L
TOWN OF HEMPSTEAD WA	LEVITTOWN WELL 5A	N-07076	3/3/2016	CARBON TETRACHLORIDE	0	UG/L
TOWN OF HEMPSTEAD WA	LEVITTOWN WELL 5A	N-07076	3/3/2016	STYRENE	0	UG/L
TOWN OF HEMPSTEAD WA	LEVITTOWN WELL 5A	N-07076	3/3/2016	1,2-DICHLOROPROPANE	0	UG/L
TOWN OF HEMPSTEAD WA	LEVITTOWN WELL 5A	N-07076	3/3/2016	1,1,2-TRICHLOROETHANE	0	UG/L
TOWN OF HEMPSTEAD WA	LEVITTOWN WELL 5A	N-07076	3/3/2016	1,1,1,2-TETRACHLOROETHANE	0	UG/L
TOWN OF HEMPSTEAD WA	LEVITTOWN WELL 5A	N-07076	3/3/2016	TETRACHLOROETHYLENE	2.24	UG/L
TOWN OF HEMPSTEAD WA	LEVITTOWN WELL 5A	N-07076	3/3/2016	1,1,2,2-TETRACHLOROETHANE	0	UG/L
TOWN OF HEMPSTEAD WA	LEVITTOWN WELL 5A	N-07076	3/3/2016	TRANS-1,2-DICHLOROETHYLENE	0	UG/L
TOWN OF HEMPSTEAD WA	LEVITTOWN WELL 5A	N-07076	3/3/2016	ISOPROPYLBENZENE	0	UG/L
TOWN OF HEMPSTEAD WA	LEVITTOWN WELL 5A	N-07076	3/3/2016	P-DICHLOROBENZENE	0	UG/L
TOWN OF HEMPSTEAD WA	LEVITTOWN WELL 5A	N-07076	3/3/2016	1,2,4-TRICHLOROBENZENE	0	UG/L
TOWN OF HEMPSTEAD WA	LEVITTOWN WELL 5A	N-07076	3/3/2016	P-CHLOROTOLUENE	0	UG/L
TOWN OF HEMPSTEAD WA	LEVITTOWN WELL 5A	N-07076	3/3/2016	O-CHLOROTOLUENE	0	UG/L
TOWN OF HEMPSTEAD WA	LEVITTOWN WELL 5A	N-07076	3/3/2016	DICHLOROMETHANE	0	UG/L
TOWN OF HEMPSTEAD WA	LEVITTOWN WELL 5A	N-07076	3/3/2016	DICHLORODIFLUOROMETHANE	0	UG/L
TOWN OF HEMPSTEAD WA	LEVITTOWN WELL 5A	N-07076	3/3/2016	1,1-DICHLOROPROPENE	0	UG/L
TOWN OF HEMPSTEAD WA	LEVITTOWN WELL 5A	N-07076	3/3/2016	TRANS-1,3-DICHLOROPROPENE	0	UG/L
TOWN OF HEMPSTEAD WA	LEVITTOWN WELL 5A	N-07076	3/3/2016	TRICHLOROFLUOROMETHANE	0	UG/L
TOWN OF HEMPSTEAD WA	LEVITTOWN WELL 5A	N-07076	3/3/2016	CHLOROETHANE	0	UG/L
TOWN OF HEMPSTEAD WA	LEVITTOWN WELL 5A	N-07076	3/3/2016	BROMOMETHANE	0	UG/L
TOWN OF HEMPSTEAD WA	LEVITTOWN WELL 5A	N-07076	3/3/2016	CIS-1,2-DICHLOROETHYLENE	0	UG/L

**TETRA TECH GROUNDWATER SAMPLING
NAVY 1-25-2019 FOIL- VOCS and FREONS**

TOWN OF HEMPSTEAD WA	LEVITTOWN WELL 5A	N-07076	3/3/2016	O-XYLENE	0	UG/L
TOWN OF HEMPSTEAD WA	LEVITTOWN WELL 5A	N-07076	3/3/2016	CIS-1,3-DICHLOROPROPENE	0	UG/L
TOWN OF HEMPSTEAD WA	LEVITTOWN WELL 5A	N-07076	3/3/2016	P-ISOPROPYLTOLUENE	0	UG/L
TOWN OF HEMPSTEAD WA	LEVITTOWN WELL 5A	N-07076	3/3/2016	METHYL TERT-BUTYL ETHER	0	UG/L
TOWN OF HEMPSTEAD WA	LEVITTOWN WELL 5A	N-07076	3/3/2016	DIBROMOMETHANE	0	UG/L
TOWN OF HEMPSTEAD WA	LEVITTOWN WELL 5A	N-07076	3/3/2016	P-XYLENE	0	UG/L
TOWN OF HEMPSTEAD WA	LEVITTOWN WELL 5A	N-07076	3/3/2016	1,3-DICHLOROPROPANE	0	UG/L
TOWN OF HEMPSTEAD WA	LEVITTOWN WELL 5A	N-07076	3/3/2016	1,2,3-TRICHLOROPROPANE	0	UG/L
TOWN OF HEMPSTEAD WA	LEVITTOWN WELL 5A	N-07076	3/3/2016	2,2-DICHLOROPROPANE	0	UG/L
TOWN OF HEMPSTEAD WA	LEVITTOWN WELL 5A	N-07076	3/3/2016	1,2,4-TRIMETHYLBENZENE	0	UG/L
TOWN OF HEMPSTEAD WA	LEVITTOWN WELL 5A	N-07076	3/3/2016	1,2,3-TRICHLOROENZENE	0	UG/L
TOWN OF HEMPSTEAD WA	LEVITTOWN WELL 5A	N-07076	3/3/2016	N-BUTYLBENZENE	0	UG/L
TOWN OF HEMPSTEAD WA	LEVITTOWN WELL 5A	N-07076	3/3/2016	1,3,5-TRIMETHYLBENZENE	0	UG/L
TOWN OF HEMPSTEAD WA	LEVITTOWN WELL 5A	N-07076	3/3/2016	TERT-BUTYLBENZENE	0	UG/L
TOWN OF HEMPSTEAD WA	LEVITTOWN WELL 5A	N-07076	3/3/2016	SEC-BUTYLBENZENE	0	UG/L
TOWN OF HEMPSTEAD WA	LEVITTOWN WELL 5A	N-07076	3/3/2016	CHLOROMETHANE	0	UG/L
TOWN OF HEMPSTEAD WA	LEVITTOWN WELL 5A	N-07076	2/1/2016	CIS-1,3-DICHLOROPROPENE	0	UG/L
TOWN OF HEMPSTEAD WA	LEVITTOWN WELL 5A	N-07076	2/1/2016	HEXACHLOROBUTADIENE	0	UG/L
TOWN OF HEMPSTEAD WA	LEVITTOWN WELL 5A	N-07076	2/1/2016	METHYL TERT-BUTYL ETHER	0	UG/L
TOWN OF HEMPSTEAD WA	LEVITTOWN WELL 5A	N-07076	2/1/2016	1,2,4-TRICHLOROENZENE	0	UG/L
TOWN OF HEMPSTEAD WA	LEVITTOWN WELL 5A	N-07076	2/1/2016	CIS-1,2-DICHLOROETHYLENE	0	UG/L
TOWN OF HEMPSTEAD WA	LEVITTOWN WELL 5A	N-07076	2/1/2016	DIBROMOMETHANE	0	UG/L
TOWN OF HEMPSTEAD WA	LEVITTOWN WELL 5A	N-07076	2/1/2016	1,1-DICHLOROPROPENE	0	UG/L
TOWN OF HEMPSTEAD WA	LEVITTOWN WELL 5A	N-07076	2/1/2016	1,3-DICHLOROPROPANE	0	UG/L
TOWN OF HEMPSTEAD WA	LEVITTOWN WELL 5A	N-07076	2/1/2016	O-CHLOROTOLUENE	0	UG/L
TOWN OF HEMPSTEAD WA	LEVITTOWN WELL 5A	N-07076	2/1/2016	2,2-DICHLOROPROPANE	0	UG/L
TOWN OF HEMPSTEAD WA	LEVITTOWN WELL 5A	N-07076	2/1/2016	DICHLORODIFLUOROMETHANE	0	UG/L
TOWN OF HEMPSTEAD WA	LEVITTOWN WELL 5A	N-07076	2/1/2016	TRANS-1,3-DICHLOROPROPENE	0	UG/L
TOWN OF HEMPSTEAD WA	LEVITTOWN WELL 5A	N-07076	2/1/2016	1,3,5-TRIMETHYLBENZENE	0	UG/L
TOWN OF HEMPSTEAD WA	LEVITTOWN WELL 5A	N-07076	2/1/2016	BROMOBENZENE	0	UG/L
TOWN OF HEMPSTEAD WA	LEVITTOWN WELL 5A	N-07076	2/1/2016	TERT-BUTYLBENZENE	0	UG/L
TOWN OF HEMPSTEAD WA	LEVITTOWN WELL 5A	N-07076	2/1/2016	SEC-BUTYLBENZENE	0	UG/L
TOWN OF HEMPSTEAD WA	LEVITTOWN WELL 5A	N-07076	2/1/2016	BROMOCHLOROMETHANE	0	UG/L
TOWN OF HEMPSTEAD WA	LEVITTOWN WELL 5A	N-07076	2/1/2016	O-DICHLOROENZENE	0	UG/L
TOWN OF HEMPSTEAD WA	LEVITTOWN WELL 5A	N-07076	2/1/2016	DICHLOROMETHANE	0	UG/L
TOWN OF HEMPSTEAD WA	LEVITTOWN WELL 5A	N-07076	2/1/2016	1,2,3-TRICHLOROPROPANE	0	UG/L
TOWN OF HEMPSTEAD WA	LEVITTOWN WELL 5A	N-07076	2/1/2016	M-XYLENE	0	UG/L
TOWN OF HEMPSTEAD WA	LEVITTOWN WELL 5A	N-07076	2/1/2016	ISOPROPYLBENZENE	0	UG/L
TOWN OF HEMPSTEAD WA	LEVITTOWN WELL 5A	N-07076	2/1/2016	STYRENE	0	UG/L
TOWN OF HEMPSTEAD WA	LEVITTOWN WELL 5A	N-07076	2/1/2016	TRICHLOROTRIFLUOROETHANE	0.72	UG/L
TOWN OF HEMPSTEAD WA	LEVITTOWN WELL 5A	N-07076	2/1/2016	P-CHLOROTOLUENE	0	UG/L
TOWN OF HEMPSTEAD WA	LEVITTOWN WELL 5A	N-07076	2/1/2016	O-XYLENE	0	UG/L
TOWN OF HEMPSTEAD WA	LEVITTOWN WELL 5A	N-07076	2/1/2016	1,2,3-TRICHLOROENZENE	0	UG/L
TOWN OF HEMPSTEAD WA	LEVITTOWN WELL 5A	N-07076	2/1/2016	1,1,1,2-TETRACHLOROETHANE	0	UG/L
TOWN OF HEMPSTEAD WA	LEVITTOWN WELL 5A	N-07076	2/1/2016	BROMOMETHANE	0	UG/L
TOWN OF HEMPSTEAD WA	LEVITTOWN WELL 5A	N-07076	2/1/2016	N-BUTYLBENZENE	0	UG/L
TOWN OF HEMPSTEAD WA	LEVITTOWN WELL 5A	N-07076	2/1/2016	P-ISOPROPYLTOLUENE	0	UG/L
TOWN OF HEMPSTEAD WA	LEVITTOWN WELL 5A	N-07076	2/1/2016	1,2,4-TRIMETHYLBENZENE	0	UG/L
TOWN OF HEMPSTEAD WA	LEVITTOWN WELL 5A	N-07076	2/1/2016	M-DICHLOROENZENE	0	UG/L
TOWN OF HEMPSTEAD WA	LEVITTOWN WELL 5A	N-07076	2/1/2016	P-DICHLOROENZENE	0	UG/L
TOWN OF HEMPSTEAD WA	LEVITTOWN WELL 5A	N-07076	2/1/2016	VINYL CHLORIDE	0	UG/L
TOWN OF HEMPSTEAD WA	LEVITTOWN WELL 5A	N-07076	2/1/2016	1,1-DICHLOROETHYLENE	0	UG/L
TOWN OF HEMPSTEAD WA	LEVITTOWN WELL 5A	N-07076	2/1/2016	1,1-DICHLOROETHANE	0	UG/L
TOWN OF HEMPSTEAD WA	LEVITTOWN WELL 5A	N-07076	2/1/2016	TRANS-1,2-DICHLOROETHYLENE	0	UG/L
TOWN OF HEMPSTEAD WA	LEVITTOWN WELL 5A	N-07076	2/1/2016	1,2-DICHLOROETHANE	0	UG/L
TOWN OF HEMPSTEAD WA	LEVITTOWN WELL 5A	N-07076	2/1/2016	N-PROPYLBENZENE	0	UG/L
TOWN OF HEMPSTEAD WA	LEVITTOWN WELL 5A	N-07076	2/1/2016	1,1,1-TRICHLOROETHANE	0	UG/L
TOWN OF HEMPSTEAD WA	LEVITTOWN WELL 5A	N-07076	2/1/2016	TOLUENE	0	UG/L
TOWN OF HEMPSTEAD WA	LEVITTOWN WELL 5A	N-07076	2/1/2016	TRICHLOROETHYLENE	1.19	UG/L
TOWN OF HEMPSTEAD WA	LEVITTOWN WELL 5A	N-07076	2/1/2016	CHLOROMETHANE	0	UG/L
TOWN OF HEMPSTEAD WA	LEVITTOWN WELL 5A	N-07076	2/1/2016	CARBON TETRACHLORIDE	0	UG/L
TOWN OF HEMPSTEAD WA	LEVITTOWN WELL 5A	N-07076	2/1/2016	ETHYLBENZENE	0	UG/L
TOWN OF HEMPSTEAD WA	LEVITTOWN WELL 5A	N-07076	2/1/2016	TRICHLOROFUOROMETHANE	0	UG/L
TOWN OF HEMPSTEAD WA	LEVITTOWN WELL 5A	N-07076	2/1/2016	BENZENE	0	UG/L

**TETRA TECH GROUNDWATER SAMPLING
NAVY 1-25-2019 FOIL- VOCS and FREONS**

TOWN OF HEMPSTEAD WA	LEVITTOWN WELL 5A	N-07076	2/1/2016	CHLOROENZENE	0	UG/L
TOWN OF HEMPSTEAD WA	LEVITTOWN WELL 5A	N-07076	2/1/2016	1,1,2-TRICHLOROETHANE	0	UG/L
TOWN OF HEMPSTEAD WA	LEVITTOWN WELL 5A	N-07076	2/1/2016	TETRACHLOROETHYLENE	1.84	UG/L
TOWN OF HEMPSTEAD WA	LEVITTOWN WELL 5A	N-07076	2/1/2016	P-XYLENE	0	UG/L
TOWN OF HEMPSTEAD WA	LEVITTOWN WELL 5A	N-07076	2/1/2016	CHLOROETHANE	0	UG/L
TOWN OF HEMPSTEAD WA	LEVITTOWN WELL 5A	N-07076	2/1/2016	1,2-DICHLOROPROPANE	0	UG/L
TOWN OF HEMPSTEAD WA	LEVITTOWN WELL 5A	N-07076	2/1/2016	1,1,2,2-TETRACHLOROETHANE	0	UG/L
TOWN OF HEMPSTEAD WA	LEVITTOWN WELL 5A	N-07076	1/7/2016	TRICHLOROETHYLENE	1.25	UG/L
TOWN OF HEMPSTEAD WA	LEVITTOWN WELL 5A	N-07076	1/7/2016	M-DICHLOROENZENE	0	UG/L
TOWN OF HEMPSTEAD WA	LEVITTOWN WELL 5A	N-07076	1/7/2016	P-CHLOROTOLUENE	0	UG/L
TOWN OF HEMPSTEAD WA	LEVITTOWN WELL 5A	N-07076	1/7/2016	O-CHLOROTOLUENE	0	UG/L
TOWN OF HEMPSTEAD WA	LEVITTOWN WELL 5A	N-07076	1/7/2016	TETRACHLOROETHYLENE	2.14	UG/L
TOWN OF HEMPSTEAD WA	LEVITTOWN WELL 5A	N-07076	1/7/2016	M-XYLENE	0	UG/L
TOWN OF HEMPSTEAD WA	LEVITTOWN WELL 5A	N-07076	1/7/2016	TOLUENE	0	UG/L
TOWN OF HEMPSTEAD WA	LEVITTOWN WELL 5A	N-07076	1/7/2016	CHLOROMETHANE	0	UG/L
TOWN OF HEMPSTEAD WA	LEVITTOWN WELL 5A	N-07076	1/7/2016	BROMOENZENE	0	UG/L
TOWN OF HEMPSTEAD WA	LEVITTOWN WELL 5A	N-07076	1/7/2016	ISOPROPYLBENZENE	0	UG/L
TOWN OF HEMPSTEAD WA	LEVITTOWN WELL 5A	N-07076	1/7/2016	1,1,2-TRICHLOROETHANE	0	UG/L
TOWN OF HEMPSTEAD WA	LEVITTOWN WELL 5A	N-07076	1/7/2016	1,1-DICHLOROPROPENE	0	UG/L
TOWN OF HEMPSTEAD WA	LEVITTOWN WELL 5A	N-07076	1/7/2016	O-DICHLOROENZENE	0	UG/L
TOWN OF HEMPSTEAD WA	LEVITTOWN WELL 5A	N-07076	1/7/2016	1,3,5-TRIMETHYLBENZENE	0	UG/L
TOWN OF HEMPSTEAD WA	LEVITTOWN WELL 5A	N-07076	1/7/2016	1,1,2,2-TETRACHLOROETHANE	0	UG/L
TOWN OF HEMPSTEAD WA	LEVITTOWN WELL 5A	N-07076	1/7/2016	1,2-DICHLOROPROPANE	0	UG/L
TOWN OF HEMPSTEAD WA	LEVITTOWN WELL 5A	N-07076	1/7/2016	BENZENE	0	UG/L
TOWN OF HEMPSTEAD WA	LEVITTOWN WELL 5A	N-07076	1/7/2016	1,2,3-TRICHLOROENZENE	0	UG/L
TOWN OF HEMPSTEAD WA	LEVITTOWN WELL 5A	N-07076	1/7/2016	STYRENE	0	UG/L
TOWN OF HEMPSTEAD WA	LEVITTOWN WELL 5A	N-07076	1/7/2016	N-BUTYLBENZENE	0	UG/L
TOWN OF HEMPSTEAD WA	LEVITTOWN WELL 5A	N-07076	1/7/2016	1,2,4-TRICHLOROENZENE	0	UG/L
TOWN OF HEMPSTEAD WA	LEVITTOWN WELL 5A	N-07076	1/7/2016	1,2,4-TRIMETHYLBENZENE	0	UG/L
TOWN OF HEMPSTEAD WA	LEVITTOWN WELL 5A	N-07076	1/7/2016	1,1,1,2-TETRACHLOROETHANE	0	UG/L
TOWN OF HEMPSTEAD WA	LEVITTOWN WELL 5A	N-07076	1/7/2016	METHYL TERT-BUTYL ETHER	0	UG/L
TOWN OF HEMPSTEAD WA	LEVITTOWN WELL 5A	N-07076	1/7/2016	CHLOROENZENE	0	UG/L
TOWN OF HEMPSTEAD WA	LEVITTOWN WELL 5A	N-07076	1/7/2016	P-DICHLOROENZENE	0	UG/L
TOWN OF HEMPSTEAD WA	LEVITTOWN WELL 5A	N-07076	1/7/2016	DIBROMOMETHANE	0	UG/L
TOWN OF HEMPSTEAD WA	LEVITTOWN WELL 5A	N-07076	1/7/2016	TRICHLOROFLUOROMETHANE	0	UG/L
TOWN OF HEMPSTEAD WA	LEVITTOWN WELL 5A	N-07076	1/7/2016	1,1-DICHLOROETHYLENE	0	UG/L
TOWN OF HEMPSTEAD WA	LEVITTOWN WELL 5A	N-07076	1/7/2016	P-XYLENE	0	UG/L
TOWN OF HEMPSTEAD WA	LEVITTOWN WELL 5A	N-07076	1/7/2016	DICHLOROMETHANE	0	UG/L
TOWN OF HEMPSTEAD WA	LEVITTOWN WELL 5A	N-07076	1/7/2016	DICHLORODIFLUOROMETHANE	0	UG/L
TOWN OF HEMPSTEAD WA	LEVITTOWN WELL 5A	N-07076	1/7/2016	HEXACHLOROBUTADIENE	0	UG/L
TOWN OF HEMPSTEAD WA	LEVITTOWN WELL 5A	N-07076	1/7/2016	TERT-BUTYLBENZENE	0	UG/L
TOWN OF HEMPSTEAD WA	LEVITTOWN WELL 5A	N-07076	1/7/2016	P-ISOPROPYLTOLUENE	0	UG/L
TOWN OF HEMPSTEAD WA	LEVITTOWN WELL 5A	N-07076	1/7/2016	SEC-BUTYLBENZENE	0	UG/L
TOWN OF HEMPSTEAD WA	LEVITTOWN WELL 5A	N-07076	1/7/2016	ETHYLBENZENE	0	UG/L
TOWN OF HEMPSTEAD WA	LEVITTOWN WELL 5A	N-07076	1/7/2016	CHLOROETHANE	0	UG/L
TOWN OF HEMPSTEAD WA	LEVITTOWN WELL 5A	N-07076	1/7/2016	TRICHLOROTRIFLUOROETHANE	0.7	UG/L
TOWN OF HEMPSTEAD WA	LEVITTOWN WELL 5A	N-07076	1/7/2016	TRANS-1,3-DICHLOROPROPENE	0	UG/L
TOWN OF HEMPSTEAD WA	LEVITTOWN WELL 5A	N-07076	1/7/2016	BROMOCHLOROMETHANE	0	UG/L
TOWN OF HEMPSTEAD WA	LEVITTOWN WELL 5A	N-07076	1/7/2016	CIS-1,2-DICHLOROETHYLENE	0	UG/L
TOWN OF HEMPSTEAD WA	LEVITTOWN WELL 5A	N-07076	1/7/2016	1,2-DICHLOROETHANE	0	UG/L
TOWN OF HEMPSTEAD WA	LEVITTOWN WELL 5A	N-07076	1/7/2016	VINYL CHLORIDE	0	UG/L
TOWN OF HEMPSTEAD WA	LEVITTOWN WELL 5A	N-07076	1/7/2016	BROMOMETHANE	0	UG/L
TOWN OF HEMPSTEAD WA	LEVITTOWN WELL 5A	N-07076	1/7/2016	TRANS-1,2-DICHLOROETHYLENE	0	UG/L
TOWN OF HEMPSTEAD WA	LEVITTOWN WELL 5A	N-07076	1/7/2016	CIS-1,3-DICHLOROPROPENE	0	UG/L
TOWN OF HEMPSTEAD WA	LEVITTOWN WELL 5A	N-07076	1/7/2016	1,1,1-TRICHLOROETHANE	0	UG/L
TOWN OF HEMPSTEAD WA	LEVITTOWN WELL 5A	N-07076	1/7/2016	CARBON TETRACHLORIDE	0	UG/L
TOWN OF HEMPSTEAD WA	LEVITTOWN WELL 5A	N-07076	1/7/2016	O-XYLENE	0	UG/L
TOWN OF HEMPSTEAD WA	LEVITTOWN WELL 5A	N-07076	1/7/2016	1,3-DICHLOROPROPANE	0	UG/L
TOWN OF HEMPSTEAD WA	LEVITTOWN WELL 5A	N-07076	1/7/2016	1,2,3-TRICHLOROPROPANE	0	UG/L
TOWN OF HEMPSTEAD WA	LEVITTOWN WELL 5A	N-07076	1/7/2016	2,2-DICHLOROPROPANE	0	UG/L
TOWN OF HEMPSTEAD WA	LEVITTOWN WELL 5A	N-07076	1/7/2016	N-PROPYLBENZENE	0	UG/L
TOWN OF HEMPSTEAD WA	LEVITTOWN WELL 5A	N-07076	1/7/2016	1,1-DICHLOROETHANE	0	UG/L
TOWN OF HEMPSTEAD WA	LEVITTOWN WELL 5A	N-07076	12/14/2015	2,2-DICHLOROPROPANE	0	UG/L
TOWN OF HEMPSTEAD WA	LEVITTOWN WELL 5A	N-07076	12/14/2015	TRANS-1,3-DICHLOROPROPENE	0	UG/L

**TETRA TECH GROUNDWATER SAMPLING
NAVY 1-25-2019 FOIL- VOCS and FREONS**

TOWN OF HEMPSTEAD WA	LEVITTOWN WELL 5A	N-07076	12/14/2015	HEXACHLOROBUTADIENE	0	UG/L
TOWN OF HEMPSTEAD WA	LEVITTOWN WELL 5A	N-07076	12/14/2015	BROMOCHLOROMETHANE	0	UG/L
TOWN OF HEMPSTEAD WA	LEVITTOWN WELL 5A	N-07076	12/14/2015	1,2,3-TRICHLOROPROPANE	0	UG/L
TOWN OF HEMPSTEAD WA	LEVITTOWN WELL 5A	N-07076	12/14/2015	TERT-BUTYLBENZENE	0	UG/L
TOWN OF HEMPSTEAD WA	LEVITTOWN WELL 5A	N-07076	12/14/2015	TRANS-1,2-DICHLOROETHYLENE	0	UG/L
TOWN OF HEMPSTEAD WA	LEVITTOWN WELL 5A	N-07076	12/14/2015	N-BUTYLBENZENE	0	UG/L
TOWN OF HEMPSTEAD WA	LEVITTOWN WELL 5A	N-07076	12/14/2015	DICHLOROMETHANE	0	UG/L
TOWN OF HEMPSTEAD WA	LEVITTOWN WELL 5A	N-07076	12/14/2015	P-XYLENE	0	UG/L
TOWN OF HEMPSTEAD WA	LEVITTOWN WELL 5A	N-07076	12/14/2015	O-CHLOROTOLUENE	0	UG/L
TOWN OF HEMPSTEAD WA	LEVITTOWN WELL 5A	N-07076	12/14/2015	CIS-1,3-DICHLOROPROPENE	0	UG/L
TOWN OF HEMPSTEAD WA	LEVITTOWN WELL 5A	N-07076	12/14/2015	DIBROMOMETHANE	0	UG/L
TOWN OF HEMPSTEAD WA	LEVITTOWN WELL 5A	N-07076	12/14/2015	1,1-DICHLOROPROPENE	0	UG/L
TOWN OF HEMPSTEAD WA	LEVITTOWN WELL 5A	N-07076	12/14/2015	CIS-1,2-DICHLOROETHYLENE	0	UG/L
TOWN OF HEMPSTEAD WA	LEVITTOWN WELL 5A	N-07076	12/14/2015	1,2,4-TRICHLOROBENZENE	0	UG/L
TOWN OF HEMPSTEAD WA	LEVITTOWN WELL 5A	N-07076	12/14/2015	METHYL TERT-BUTYL ETHER	0	UG/L
TOWN OF HEMPSTEAD WA	LEVITTOWN WELL 5A	N-07076	12/14/2015	1,2,3-TRICHLOROBENZENE	0	UG/L
TOWN OF HEMPSTEAD WA	LEVITTOWN WELL 5A	N-07076	12/14/2015	P-ISOPROPYLTOLUENE	0	UG/L
TOWN OF HEMPSTEAD WA	LEVITTOWN WELL 5A	N-07076	12/14/2015	TRICHLOROTRIFLUOROETHANE	0.88	UG/L
TOWN OF HEMPSTEAD WA	LEVITTOWN WELL 5A	N-07076	12/14/2015	VINYL CHLORIDE	0	UG/L
TOWN OF HEMPSTEAD WA	LEVITTOWN WELL 5A	N-07076	12/14/2015	CHLOROETHANE	0	UG/L
TOWN OF HEMPSTEAD WA	LEVITTOWN WELL 5A	N-07076	12/14/2015	1,3-DICHLOROPROPANE	0	UG/L
TOWN OF HEMPSTEAD WA	LEVITTOWN WELL 5A	N-07076	12/14/2015	1,3,5-TRIMETHYLBENZENE	0	UG/L
TOWN OF HEMPSTEAD WA	LEVITTOWN WELL 5A	N-07076	12/14/2015	BROMOMETHANE	0	UG/L
TOWN OF HEMPSTEAD WA	LEVITTOWN WELL 5A	N-07076	12/14/2015	1,1-DICHLOROETHANE	0	UG/L
TOWN OF HEMPSTEAD WA	LEVITTOWN WELL 5A	N-07076	12/14/2015	CHLOROMETHANE	0	UG/L
TOWN OF HEMPSTEAD WA	LEVITTOWN WELL 5A	N-07076	12/14/2015	1,2,4-TRIMETHYLBENZENE	0	UG/L
TOWN OF HEMPSTEAD WA	LEVITTOWN WELL 5A	N-07076	12/14/2015	TRICHLOROFLUOROMETHANE	0	UG/L
TOWN OF HEMPSTEAD WA	LEVITTOWN WELL 5A	N-07076	12/14/2015	SEC-BUTYLBENZENE	0	UG/L
TOWN OF HEMPSTEAD WA	LEVITTOWN WELL 5A	N-07076	12/14/2015	P-DICHLOROBENZENE	0	UG/L
TOWN OF HEMPSTEAD WA	LEVITTOWN WELL 5A	N-07076	12/14/2015	O-DICHLOROBENZENE	0	UG/L
TOWN OF HEMPSTEAD WA	LEVITTOWN WELL 5A	N-07076	12/14/2015	M-DICHLOROBENZENE	0	UG/L
TOWN OF HEMPSTEAD WA	LEVITTOWN WELL 5A	N-07076	12/14/2015	P-CHLOROTOLUENE	0	UG/L
TOWN OF HEMPSTEAD WA	LEVITTOWN WELL 5A	N-07076	12/14/2015	DICHLORODIFLUOROMETHANE	0	UG/L
TOWN OF HEMPSTEAD WA	LEVITTOWN WELL 5A	N-07076	12/14/2015	1,1,1,2-TETRACHLOROETHANE	0	UG/L
TOWN OF HEMPSTEAD WA	LEVITTOWN WELL 5A	N-07076	12/14/2015	1,1,1-TRICHLOROETHANE	0	UG/L
TOWN OF HEMPSTEAD WA	LEVITTOWN WELL 5A	N-07076	12/14/2015	1,1,2,2-TETRACHLOROETHANE	0	UG/L
TOWN OF HEMPSTEAD WA	LEVITTOWN WELL 5A	N-07076	12/14/2015	1,2-DICHLOROETHANE	0	UG/L
TOWN OF HEMPSTEAD WA	LEVITTOWN WELL 5A	N-07076	12/14/2015	BENZENE	0	UG/L
TOWN OF HEMPSTEAD WA	LEVITTOWN WELL 5A	N-07076	12/14/2015	N-PROPYLBENZENE	0	UG/L
TOWN OF HEMPSTEAD WA	LEVITTOWN WELL 5A	N-07076	12/14/2015	STYRENE	0	UG/L
TOWN OF HEMPSTEAD WA	LEVITTOWN WELL 5A	N-07076	12/14/2015	M-XYLENE	0	UG/L
TOWN OF HEMPSTEAD WA	LEVITTOWN WELL 5A	N-07076	12/14/2015	1,1-DICHLOROETHYLENE	0	UG/L
TOWN OF HEMPSTEAD WA	LEVITTOWN WELL 5A	N-07076	12/14/2015	BROMOBENZENE	0	UG/L
TOWN OF HEMPSTEAD WA	LEVITTOWN WELL 5A	N-07076	12/14/2015	TOLUENE	0	UG/L
TOWN OF HEMPSTEAD WA	LEVITTOWN WELL 5A	N-07076	12/14/2015	CARBON TETRACHLORIDE	0	UG/L
TOWN OF HEMPSTEAD WA	LEVITTOWN WELL 5A	N-07076	12/14/2015	O-XYLENE	0	UG/L
TOWN OF HEMPSTEAD WA	LEVITTOWN WELL 5A	N-07076	12/14/2015	TETRACHLOROETHYLENE	1.83	UG/L
TOWN OF HEMPSTEAD WA	LEVITTOWN WELL 5A	N-07076	12/14/2015	1,1,2-TRICHLOROETHANE	0	UG/L
TOWN OF HEMPSTEAD WA	LEVITTOWN WELL 5A	N-07076	12/14/2015	TRICHLOROETHYLENE	1.32	UG/L
TOWN OF HEMPSTEAD WA	LEVITTOWN WELL 5A	N-07076	12/14/2015	1,2-DICHLOROPROPANE	0	UG/L
TOWN OF HEMPSTEAD WA	LEVITTOWN WELL 5A	N-07076	12/14/2015	ETHYLBENZENE	0	UG/L
TOWN OF HEMPSTEAD WA	LEVITTOWN WELL 5A	N-07076	12/14/2015	ISOPROPYLBENZENE	0	UG/L
TOWN OF HEMPSTEAD WA	LEVITTOWN WELL 5A	N-07076	12/14/2015	CHLOROBENZENE	0	UG/L
TOWN OF HEMPSTEAD WA	LEVITTOWN WELL 5A	N-07076	11/2/2015	TERT-BUTYLBENZENE	0	UG/L
TOWN OF HEMPSTEAD WA	LEVITTOWN WELL 5A	N-07076	11/2/2015	CHLOROMETHANE	0	UG/L
TOWN OF HEMPSTEAD WA	LEVITTOWN WELL 5A	N-07076	11/2/2015	TRICHLOROTRIFLUOROETHANE	0.8	UG/L
TOWN OF HEMPSTEAD WA	LEVITTOWN WELL 5A	N-07076	11/2/2015	1,2,4-TRICHLOROBENZENE	0	UG/L
TOWN OF HEMPSTEAD WA	LEVITTOWN WELL 5A	N-07076	11/2/2015	TRICHLOROETHYLENE	1.32	UG/L
TOWN OF HEMPSTEAD WA	LEVITTOWN WELL 5A	N-07076	11/2/2015	TOLUENE	0	UG/L
TOWN OF HEMPSTEAD WA	LEVITTOWN WELL 5A	N-07076	11/2/2015	1,2-DICHLOROPROPANE	0.54	UG/L
TOWN OF HEMPSTEAD WA	LEVITTOWN WELL 5A	N-07076	11/2/2015	METHYL TERT-BUTYL ETHER	0	UG/L
TOWN OF HEMPSTEAD WA	LEVITTOWN WELL 5A	N-07076	11/2/2015	1,1-DICHLOROPROPENE	0	UG/L
TOWN OF HEMPSTEAD WA	LEVITTOWN WELL 5A	N-07076	11/2/2015	HEXACHLOROBUTADIENE	0	UG/L
TOWN OF HEMPSTEAD WA	LEVITTOWN WELL 5A	N-07076	11/2/2015	CIS-1,3-DICHLOROPROPENE	0	UG/L

**TETRA TECH GROUNDWATER SAMPLING
NAVY 1-25-2019 FOIL- VOCS and FREONS**

TOWN OF HEMPSTEAD WA	LEVITTOWN WELL 5A	N-07076	11/2/2015	BROMOMETHANE	0	UG/L
TOWN OF HEMPSTEAD WA	LEVITTOWN WELL 5A	N-07076	11/2/2015	1,3-DICHLOROPROPANE	0	UG/L
TOWN OF HEMPSTEAD WA	LEVITTOWN WELL 5A	N-07076	11/2/2015	DIBROMOMETHANE	0	UG/L
TOWN OF HEMPSTEAD WA	LEVITTOWN WELL 5A	N-07076	11/2/2015	CHLOROETHANE	0	UG/L
TOWN OF HEMPSTEAD WA	LEVITTOWN WELL 5A	N-07076	11/2/2015	O-XYLENE	0	UG/L
TOWN OF HEMPSTEAD WA	LEVITTOWN WELL 5A	N-07076	11/2/2015	STYRENE	0	UG/L
TOWN OF HEMPSTEAD WA	LEVITTOWN WELL 5A	N-07076	11/2/2015	M-XYLENE	0	UG/L
TOWN OF HEMPSTEAD WA	LEVITTOWN WELL 5A	N-07076	11/2/2015	ISOPROPYLBENZENE	0	UG/L
TOWN OF HEMPSTEAD WA	LEVITTOWN WELL 5A	N-07076	11/2/2015	BROMOBENZENE	0	UG/L
TOWN OF HEMPSTEAD WA	LEVITTOWN WELL 5A	N-07076	11/2/2015	ETHYLBENZENE	0	UG/L
TOWN OF HEMPSTEAD WA	LEVITTOWN WELL 5A	N-07076	11/2/2015	N-PROPYLBENZENE	0	UG/L
TOWN OF HEMPSTEAD WA	LEVITTOWN WELL 5A	N-07076	11/2/2015	1,1-DICHLOROETHANE	0	UG/L
TOWN OF HEMPSTEAD WA	LEVITTOWN WELL 5A	N-07076	11/2/2015	1,1-DICHLOROETHYLENE	0	UG/L
TOWN OF HEMPSTEAD WA	LEVITTOWN WELL 5A	N-07076	11/2/2015	SEC-BUTYLBENZENE	0	UG/L
TOWN OF HEMPSTEAD WA	LEVITTOWN WELL 5A	N-07076	11/2/2015	BROMOCHLOROMETHANE	0	UG/L
TOWN OF HEMPSTEAD WA	LEVITTOWN WELL 5A	N-07076	11/2/2015	P-XYLENE	0	UG/L
TOWN OF HEMPSTEAD WA	LEVITTOWN WELL 5A	N-07076	11/2/2015	CIS-1,2-DICHLOROETHYLENE	0	UG/L
TOWN OF HEMPSTEAD WA	LEVITTOWN WELL 5A	N-07076	11/2/2015	1,2,4-TRIMETHYLBENZENE	0	UG/L
TOWN OF HEMPSTEAD WA	LEVITTOWN WELL 5A	N-07076	11/2/2015	P-DICHLOROBENZENE	0	UG/L
TOWN OF HEMPSTEAD WA	LEVITTOWN WELL 5A	N-07076	11/2/2015	O-DICHLOROBENZENE	0	UG/L
TOWN OF HEMPSTEAD WA	LEVITTOWN WELL 5A	N-07076	11/2/2015	BENZENE	0	UG/L
TOWN OF HEMPSTEAD WA	LEVITTOWN WELL 5A	N-07076	11/2/2015	TRANS-1,2-DICHLOROETHYLENE	0	UG/L
TOWN OF HEMPSTEAD WA	LEVITTOWN WELL 5A	N-07076	11/2/2015	P-CHLOROTOLUENE	0	UG/L
TOWN OF HEMPSTEAD WA	LEVITTOWN WELL 5A	N-07076	11/2/2015	TETRACHLOROETHYLENE	1.49	UG/L
TOWN OF HEMPSTEAD WA	LEVITTOWN WELL 5A	N-07076	11/2/2015	M-DICHLOROBENZENE	0	UG/L
TOWN OF HEMPSTEAD WA	LEVITTOWN WELL 5A	N-07076	11/2/2015	CHLOROBENZENE	0	UG/L
TOWN OF HEMPSTEAD WA	LEVITTOWN WELL 5A	N-07076	11/2/2015	VINYL CHLORIDE	0	UG/L
TOWN OF HEMPSTEAD WA	LEVITTOWN WELL 5A	N-07076	11/2/2015	1,2,3-TRICHLOROPROPANE	0	UG/L
TOWN OF HEMPSTEAD WA	LEVITTOWN WELL 5A	N-07076	11/2/2015	TRANS-1,3-DICHLOROPROPENE	0	UG/L
TOWN OF HEMPSTEAD WA	LEVITTOWN WELL 5A	N-07076	11/2/2015	2,2-DICHLOROPROPANE	0	UG/L
TOWN OF HEMPSTEAD WA	LEVITTOWN WELL 5A	N-07076	11/2/2015	TRICHLOROFUOROMETHANE	0	UG/L
TOWN OF HEMPSTEAD WA	LEVITTOWN WELL 5A	N-07076	11/2/2015	1,2,3-TRICHLOROBENZENE	0	UG/L
TOWN OF HEMPSTEAD WA	LEVITTOWN WELL 5A	N-07076	11/2/2015	DICHLOROMETHANE	0	UG/L
TOWN OF HEMPSTEAD WA	LEVITTOWN WELL 5A	N-07076	11/2/2015	N-BUTYLBENZENE	0	UG/L
TOWN OF HEMPSTEAD WA	LEVITTOWN WELL 5A	N-07076	11/2/2015	1,3,5-TRIMETHYLBENZENE	0	UG/L
TOWN OF HEMPSTEAD WA	LEVITTOWN WELL 5A	N-07076	11/2/2015	1,1,1,2-TETRACHLOROETHANE	0	UG/L
TOWN OF HEMPSTEAD WA	LEVITTOWN WELL 5A	N-07076	11/2/2015	1,1,1-TRICHLOROETHANE	0	UG/L
TOWN OF HEMPSTEAD WA	LEVITTOWN WELL 5A	N-07076	11/2/2015	CARBON TETRACHLORIDE	0	UG/L
TOWN OF HEMPSTEAD WA	LEVITTOWN WELL 5A	N-07076	11/2/2015	1,1,2,2-TETRACHLOROETHANE	0	UG/L
TOWN OF HEMPSTEAD WA	LEVITTOWN WELL 5A	N-07076	11/2/2015	P-ISOPROPYLTOLUENE	0	UG/L
TOWN OF HEMPSTEAD WA	LEVITTOWN WELL 5A	N-07076	11/2/2015	O-CHLOROTOLUENE	0	UG/L
TOWN OF HEMPSTEAD WA	LEVITTOWN WELL 5A	N-07076	11/2/2015	DICHLORODIFLUOROMETHANE	0	UG/L
TOWN OF HEMPSTEAD WA	LEVITTOWN WELL 5A	N-07076	11/2/2015	1,1,2-TRICHLOROETHANE	0	UG/L
TOWN OF HEMPSTEAD WA	LEVITTOWN WELL 5A	N-07076	11/2/2015	1,2-DICHLOROETHANE	0	UG/L
TOWN OF HEMPSTEAD WA	LEVITTOWN WELL 5A	N-07076	10/5/2015	CHLOROBENZENE	0	UG/L
TOWN OF HEMPSTEAD WA	LEVITTOWN WELL 5A	N-07076	10/5/2015	ETHYLBENZENE	0	UG/L
TOWN OF HEMPSTEAD WA	LEVITTOWN WELL 5A	N-07076	10/5/2015	TOLUENE	0	UG/L
TOWN OF HEMPSTEAD WA	LEVITTOWN WELL 5A	N-07076	10/5/2015	ISOPROPYLBENZENE	0	UG/L
TOWN OF HEMPSTEAD WA	LEVITTOWN WELL 5A	N-07076	10/5/2015	BENZENE	0	UG/L
TOWN OF HEMPSTEAD WA	LEVITTOWN WELL 5A	N-07076	10/5/2015	M-XYLENE	0	UG/L
TOWN OF HEMPSTEAD WA	LEVITTOWN WELL 5A	N-07076	10/5/2015	1,2-DICHLOROPROPANE	0	UG/L
TOWN OF HEMPSTEAD WA	LEVITTOWN WELL 5A	N-07076	10/5/2015	TRICHLOROETHYLENE	1.38	UG/L
TOWN OF HEMPSTEAD WA	LEVITTOWN WELL 5A	N-07076	10/5/2015	CIS-1,2-DICHLOROETHYLENE	0	UG/L
TOWN OF HEMPSTEAD WA	LEVITTOWN WELL 5A	N-07076	10/5/2015	CARBON TETRACHLORIDE	0	UG/L
TOWN OF HEMPSTEAD WA	LEVITTOWN WELL 5A	N-07076	10/5/2015	BROMOBENZENE	0	UG/L
TOWN OF HEMPSTEAD WA	LEVITTOWN WELL 5A	N-07076	10/5/2015	1,1,1,2-TETRACHLOROETHANE	0	UG/L
TOWN OF HEMPSTEAD WA	LEVITTOWN WELL 5A	N-07076	10/5/2015	1,1,2-TRICHLOROETHANE	0	UG/L
TOWN OF HEMPSTEAD WA	LEVITTOWN WELL 5A	N-07076	10/5/2015	O-XYLENE	0	UG/L
TOWN OF HEMPSTEAD WA	LEVITTOWN WELL 5A	N-07076	10/5/2015	TRICHLOROTRIFLUOROETHANE	0.94	UG/L
TOWN OF HEMPSTEAD WA	LEVITTOWN WELL 5A	N-07076	10/5/2015	STYRENE	0	UG/L
TOWN OF HEMPSTEAD WA	LEVITTOWN WELL 5A	N-07076	10/5/2015	BROMOMETHANE	0	UG/L
TOWN OF HEMPSTEAD WA	LEVITTOWN WELL 5A	N-07076	10/5/2015	P-ISOPROPYLTOLUENE	0	UG/L
TOWN OF HEMPSTEAD WA	LEVITTOWN WELL 5A	N-07076	10/5/2015	CHLOROMETHANE	0	UG/L
TOWN OF HEMPSTEAD WA	LEVITTOWN WELL 5A	N-07076	10/5/2015	1,1-DICHLOROPROPENE	0	UG/L

**TETRA TECH GROUNDWATER SAMPLING
NAVY 1-25-2019 FOIL- VOCS and FREONS**

TOWN OF HEMPSTEAD WA	LEVITTOWN WELL 5A	N-07076	10/5/2015	TRICHLOROFLUOROMETHANE	0	UG/L
TOWN OF HEMPSTEAD WA	LEVITTOWN WELL 5A	N-07076	10/5/2015	P-DICHLOROENZENE	0	UG/L
TOWN OF HEMPSTEAD WA	LEVITTOWN WELL 5A	N-07076	10/5/2015	DICHLORODIFLUOROMETHANE	0	UG/L
TOWN OF HEMPSTEAD WA	LEVITTOWN WELL 5A	N-07076	10/5/2015	1,1,2,2-TETRACHLOROETHANE	0	UG/L
TOWN OF HEMPSTEAD WA	LEVITTOWN WELL 5A	N-07076	10/5/2015	TERT-BUTYLBENZENE	0	UG/L
TOWN OF HEMPSTEAD WA	LEVITTOWN WELL 5A	N-07076	10/5/2015	DIBROMOMETHANE	0	UG/L
TOWN OF HEMPSTEAD WA	LEVITTOWN WELL 5A	N-07076	10/5/2015	CHLOROETHANE	0	UG/L
TOWN OF HEMPSTEAD WA	LEVITTOWN WELL 5A	N-07076	10/5/2015	TRANS-1,3-DICHLOROPROPENE	0	UG/L
TOWN OF HEMPSTEAD WA	LEVITTOWN WELL 5A	N-07076	10/5/2015	CIS-1,3-DICHLOROPROPENE	0	UG/L
TOWN OF HEMPSTEAD WA	LEVITTOWN WELL 5A	N-07076	10/5/2015	HEXACHLOROBUTADIENE	0	UG/L
TOWN OF HEMPSTEAD WA	LEVITTOWN WELL 5A	N-07076	10/5/2015	METHYL TERT-BUTYL ETHER	0	UG/L
TOWN OF HEMPSTEAD WA	LEVITTOWN WELL 5A	N-07076	10/5/2015	1,2,4-TRICHLOROENZENE	0	UG/L
TOWN OF HEMPSTEAD WA	LEVITTOWN WELL 5A	N-07076	10/5/2015	TETRACHLOROETHYLENE	1.74	UG/L
TOWN OF HEMPSTEAD WA	LEVITTOWN WELL 5A	N-07076	10/5/2015	DICHLOROMETHANE	0	UG/L
TOWN OF HEMPSTEAD WA	LEVITTOWN WELL 5A	N-07076	10/5/2015	P-CHLOROTOLUENE	0	UG/L
TOWN OF HEMPSTEAD WA	LEVITTOWN WELL 5A	N-07076	10/5/2015	BROMOCHLOROMETHANE	0	UG/L
TOWN OF HEMPSTEAD WA	LEVITTOWN WELL 5A	N-07076	10/5/2015	SEC-BUTYLBENZENE	0	UG/L
TOWN OF HEMPSTEAD WA	LEVITTOWN WELL 5A	N-07076	10/5/2015	1,3,5-TRIMETHYLBENZENE	0	UG/L
TOWN OF HEMPSTEAD WA	LEVITTOWN WELL 5A	N-07076	10/5/2015	O-CHLOROTOLUENE	0	UG/L
TOWN OF HEMPSTEAD WA	LEVITTOWN WELL 5A	N-07076	10/5/2015	1,2,4-TRIMETHYLBENZENE	0	UG/L
TOWN OF HEMPSTEAD WA	LEVITTOWN WELL 5A	N-07076	10/5/2015	1,1-DICHLOROETHYLENE	0	UG/L
TOWN OF HEMPSTEAD WA	LEVITTOWN WELL 5A	N-07076	10/5/2015	2,2-DICHLOROPROPANE	0	UG/L
TOWN OF HEMPSTEAD WA	LEVITTOWN WELL 5A	N-07076	10/5/2015	P-XYLENE	0	UG/L
TOWN OF HEMPSTEAD WA	LEVITTOWN WELL 5A	N-07076	10/5/2015	1,2,3-TRICHLOROENZENE	0	UG/L
TOWN OF HEMPSTEAD WA	LEVITTOWN WELL 5A	N-07076	10/5/2015	M-DICHLOROENZENE	0	UG/L
TOWN OF HEMPSTEAD WA	LEVITTOWN WELL 5A	N-07076	10/5/2015	O-DICHLOROENZENE	0	UG/L
TOWN OF HEMPSTEAD WA	LEVITTOWN WELL 5A	N-07076	10/5/2015	N-PROPYLBENZENE	0	UG/L
TOWN OF HEMPSTEAD WA	LEVITTOWN WELL 5A	N-07076	10/5/2015	VINYL CHLORIDE	0	UG/L
TOWN OF HEMPSTEAD WA	LEVITTOWN WELL 5A	N-07076	10/5/2015	N-BUTYLBENZENE	0	UG/L
TOWN OF HEMPSTEAD WA	LEVITTOWN WELL 5A	N-07076	10/5/2015	1,1-DICHLOROETHANE	0	UG/L
TOWN OF HEMPSTEAD WA	LEVITTOWN WELL 5A	N-07076	10/5/2015	TRANS-1,2-DICHLOROETHYLENE	0	UG/L
TOWN OF HEMPSTEAD WA	LEVITTOWN WELL 5A	N-07076	10/5/2015	1,2-DICHLOROETHANE	0	UG/L
TOWN OF HEMPSTEAD WA	LEVITTOWN WELL 5A	N-07076	10/5/2015	1,1,1-TRICHLOROETHANE	0	UG/L
TOWN OF HEMPSTEAD WA	LEVITTOWN WELL 5A	N-07076	10/5/2015	1,2,3-TRICHLOROPROPANE	0	UG/L
TOWN OF HEMPSTEAD WA	LEVITTOWN WELL 5A	N-07076	10/5/2015	1,3-DICHLOROPROPANE	0	UG/L
TOWN OF HEMPSTEAD WA	LEVITTOWN WELL 5A	N-07076	9/3/2015	TRICHLOROETHYLENE	0	UG/L
TOWN OF HEMPSTEAD WA	LEVITTOWN WELL 5A	N-07076	9/3/2015	M-DICHLOROENZENE	0	UG/L
TOWN OF HEMPSTEAD WA	LEVITTOWN WELL 5A	N-07076	9/3/2015	O-DICHLOROENZENE	0	UG/L
TOWN OF HEMPSTEAD WA	LEVITTOWN WELL 5A	N-07076	9/3/2015	1,1,1-TRICHLOROETHANE	0	UG/L
TOWN OF HEMPSTEAD WA	LEVITTOWN WELL 5A	N-07076	9/3/2015	P-DICHLOROENZENE	0	UG/L
TOWN OF HEMPSTEAD WA	LEVITTOWN WELL 5A	N-07076	9/3/2015	TRANS-1,2-DICHLOROETHYLENE	0	UG/L
TOWN OF HEMPSTEAD WA	LEVITTOWN WELL 5A	N-07076	9/3/2015	1,1-DICHLOROETHYLENE	0	UG/L
TOWN OF HEMPSTEAD WA	LEVITTOWN WELL 5A	N-07076	9/3/2015	1,1-DICHLOROETHANE	0	UG/L
TOWN OF HEMPSTEAD WA	LEVITTOWN WELL 5A	N-07076	9/3/2015	TRICHLOROTRIFLUOROETHANE	0.93	UG/L
TOWN OF HEMPSTEAD WA	LEVITTOWN WELL 5A	N-07076	9/3/2015	1,2-DICHLOROETHANE	1.15	UG/L
TOWN OF HEMPSTEAD WA	LEVITTOWN WELL 5A	N-07076	9/3/2015	BROMOENZENE	0	UG/L
TOWN OF HEMPSTEAD WA	LEVITTOWN WELL 5A	N-07076	9/3/2015	VINYL CHLORIDE	0	UG/L
TOWN OF HEMPSTEAD WA	LEVITTOWN WELL 5A	N-07076	9/3/2015	N-PROPYLBENZENE	0	UG/L
TOWN OF HEMPSTEAD WA	LEVITTOWN WELL 5A	N-07076	9/3/2015	TOLUENE	0	UG/L
TOWN OF HEMPSTEAD WA	LEVITTOWN WELL 5A	N-07076	9/3/2015	TETRACHLOROETHYLENE	1.42	UG/L
TOWN OF HEMPSTEAD WA	LEVITTOWN WELL 5A	N-07076	9/3/2015	1,1,2,2-TETRACHLOROETHANE	0	UG/L
TOWN OF HEMPSTEAD WA	LEVITTOWN WELL 5A	N-07076	9/3/2015	CHLOROENZENE	0	UG/L
TOWN OF HEMPSTEAD WA	LEVITTOWN WELL 5A	N-07076	9/3/2015	ETHYLBENZENE	0	UG/L
TOWN OF HEMPSTEAD WA	LEVITTOWN WELL 5A	N-07076	9/3/2015	ISOPROPYLBENZENE	0	UG/L
TOWN OF HEMPSTEAD WA	LEVITTOWN WELL 5A	N-07076	9/3/2015	M-XYLENE	0	UG/L
TOWN OF HEMPSTEAD WA	LEVITTOWN WELL 5A	N-07076	9/3/2015	O-XYLENE	0	UG/L
TOWN OF HEMPSTEAD WA	LEVITTOWN WELL 5A	N-07076	9/3/2015	STYRENE	0	UG/L
TOWN OF HEMPSTEAD WA	LEVITTOWN WELL 5A	N-07076	9/3/2015	1,1,1,2-TETRACHLOROETHANE	0	UG/L
TOWN OF HEMPSTEAD WA	LEVITTOWN WELL 5A	N-07076	9/3/2015	CIS-1,3-DICHLOROPROPENE	0	UG/L
TOWN OF HEMPSTEAD WA	LEVITTOWN WELL 5A	N-07076	9/3/2015	BENZENE	0	UG/L
TOWN OF HEMPSTEAD WA	LEVITTOWN WELL 5A	N-07076	9/3/2015	TERT-BUTYLBENZENE	0	UG/L
TOWN OF HEMPSTEAD WA	LEVITTOWN WELL 5A	N-07076	9/3/2015	1,2-DICHLOROPROPANE	0.56	UG/L
TOWN OF HEMPSTEAD WA	LEVITTOWN WELL 5A	N-07076	9/3/2015	TRICHLOROFLUOROMETHANE	0	UG/L
TOWN OF HEMPSTEAD WA	LEVITTOWN WELL 5A	N-07076	9/3/2015	2,2-DICHLOROPROPANE	0	UG/L

**TETRA TECH GROUNDWATER SAMPLING
NAVY 1-25-2019 FOIL- VOCS and FREONS**

TOWN OF HEMPSTEAD WA	LEVITTOWN WELL 5A	N-07076	9/3/2015	1,3-DICHLOROPROPANE	0	UG/L
TOWN OF HEMPSTEAD WA	LEVITTOWN WELL 5A	N-07076	9/3/2015	P-ISOPROPYLTOLUENE	0	UG/L
TOWN OF HEMPSTEAD WA	LEVITTOWN WELL 5A	N-07076	9/3/2015	1,2,4-TRIMETHYLBENZENE	0	UG/L
TOWN OF HEMPSTEAD WA	LEVITTOWN WELL 5A	N-07076	9/3/2015	1,2,3-TRICHLOROBENZENE	0	UG/L
TOWN OF HEMPSTEAD WA	LEVITTOWN WELL 5A	N-07076	9/3/2015	BROMOCHLOROMETHANE	0	UG/L
TOWN OF HEMPSTEAD WA	LEVITTOWN WELL 5A	N-07076	9/3/2015	1,3,5-TRIMETHYLBENZENE	0	UG/L
TOWN OF HEMPSTEAD WA	LEVITTOWN WELL 5A	N-07076	9/3/2015	DICHLOROMETHANE	0	UG/L
TOWN OF HEMPSTEAD WA	LEVITTOWN WELL 5A	N-07076	9/3/2015	SEC-BUTYLBENZENE	0	UG/L
TOWN OF HEMPSTEAD WA	LEVITTOWN WELL 5A	N-07076	9/3/2015	1,1-DICHLOROPROPENE	0	UG/L
TOWN OF HEMPSTEAD WA	LEVITTOWN WELL 5A	N-07076	9/3/2015	N-BUTYLBENZENE	0	UG/L
TOWN OF HEMPSTEAD WA	LEVITTOWN WELL 5A	N-07076	9/3/2015	DIBROMOMETHANE	0	UG/L
TOWN OF HEMPSTEAD WA	LEVITTOWN WELL 5A	N-07076	9/3/2015	CARBON TETRACHLORIDE	0	UG/L
TOWN OF HEMPSTEAD WA	LEVITTOWN WELL 5A	N-07076	9/3/2015	1,2,3-TRICHLOROPROPANE	0	UG/L
TOWN OF HEMPSTEAD WA	LEVITTOWN WELL 5A	N-07076	9/3/2015	CIS-1,2-DICHLOROETHYLENE	0	UG/L
TOWN OF HEMPSTEAD WA	LEVITTOWN WELL 5A	N-07076	9/3/2015	P-CHLOROTOLUENE	0	UG/L
TOWN OF HEMPSTEAD WA	LEVITTOWN WELL 5A	N-07076	9/3/2015	P-XYLENE	0	UG/L
TOWN OF HEMPSTEAD WA	LEVITTOWN WELL 5A	N-07076	9/3/2015	1,1,2-TRICHLOROETHANE	0	UG/L
TOWN OF HEMPSTEAD WA	LEVITTOWN WELL 5A	N-07076	9/3/2015	DICHLORODIFLUOROMETHANE	0	UG/L
TOWN OF HEMPSTEAD WA	LEVITTOWN WELL 5A	N-07076	9/3/2015	O-CHLOROTOLUENE	0	UG/L
TOWN OF HEMPSTEAD WA	LEVITTOWN WELL 5A	N-07076	9/3/2015	HEXACHLOROBUTADIENE	0	UG/L
TOWN OF HEMPSTEAD WA	LEVITTOWN WELL 5A	N-07076	9/3/2015	1,2,4-TRICHLOROBENZENE	0	UG/L
TOWN OF HEMPSTEAD WA	LEVITTOWN WELL 5A	N-07076	9/3/2015	METHYL TERT-BUTYL ETHER	0	UG/L
TOWN OF HEMPSTEAD WA	LEVITTOWN WELL 5A	N-07076	9/3/2015	CHLOROMETHANE	0	UG/L
TOWN OF HEMPSTEAD WA	LEVITTOWN WELL 5A	N-07076	9/3/2015	TRANS-1,3-DICHLOROPROPENE	0	UG/L
TOWN OF HEMPSTEAD WA	LEVITTOWN WELL 5A	N-07076	9/3/2015	CHLOROETHANE	0	UG/L
TOWN OF HEMPSTEAD WA	LEVITTOWN WELL 5A	N-07076	9/3/2015	BROMOMETHANE	0	UG/L
TOWN OF HEMPSTEAD WA	LEVITTOWN WELL 5A	N-07076	8/18/2015	M-XYLENE	0	UG/L
TOWN OF HEMPSTEAD WA	LEVITTOWN WELL 5A	N-07076	8/18/2015	BENZENE	0	UG/L
TOWN OF HEMPSTEAD WA	LEVITTOWN WELL 5A	N-07076	8/18/2015	1,1,2,2-TETRACHLOROETHANE	0	UG/L
TOWN OF HEMPSTEAD WA	LEVITTOWN WELL 5A	N-07076	8/18/2015	TRICHLOROTRIFLUOROETHANE	0	UG/L
TOWN OF HEMPSTEAD WA	LEVITTOWN WELL 5A	N-07076	8/18/2015	BROMOBENZENE	0	UG/L
TOWN OF HEMPSTEAD WA	LEVITTOWN WELL 5A	N-07076	8/18/2015	ISOPROPYLBENZENE	0	UG/L
TOWN OF HEMPSTEAD WA	LEVITTOWN WELL 5A	N-07076	8/18/2015	STYRENE	0	UG/L
TOWN OF HEMPSTEAD WA	LEVITTOWN WELL 5A	N-07076	8/18/2015	M-DICHLOROBENZENE	0	UG/L
TOWN OF HEMPSTEAD WA	LEVITTOWN WELL 5A	N-07076	8/18/2015	ETHYLBENZENE	0	UG/L
TOWN OF HEMPSTEAD WA	LEVITTOWN WELL 5A	N-07076	8/18/2015	P-DICHLOROBENZENE	0	UG/L
TOWN OF HEMPSTEAD WA	LEVITTOWN WELL 5A	N-07076	8/18/2015	P-CHLOROTOLUENE	0	UG/L
TOWN OF HEMPSTEAD WA	LEVITTOWN WELL 5A	N-07076	8/18/2015	DICHLOROMETHANE	0	UG/L
TOWN OF HEMPSTEAD WA	LEVITTOWN WELL 5A	N-07076	8/18/2015	1,1-DICHLOROPROPENE	0	UG/L
TOWN OF HEMPSTEAD WA	LEVITTOWN WELL 5A	N-07076	8/18/2015	N-PROPYLBENZENE	0	UG/L
TOWN OF HEMPSTEAD WA	LEVITTOWN WELL 5A	N-07076	8/18/2015	TRICHLOROETHYLENE	1.26	UG/L
TOWN OF HEMPSTEAD WA	LEVITTOWN WELL 5A	N-07076	8/18/2015	TOLUENE	0	UG/L
TOWN OF HEMPSTEAD WA	LEVITTOWN WELL 5A	N-07076	8/18/2015	DICHLORODIFLUOROMETHANE	0	UG/L
TOWN OF HEMPSTEAD WA	LEVITTOWN WELL 5A	N-07076	8/18/2015	CHLOROMETHANE	0	UG/L
TOWN OF HEMPSTEAD WA	LEVITTOWN WELL 5A	N-07076	8/18/2015	P-ISOPROPYLTOLUENE	0	UG/L
TOWN OF HEMPSTEAD WA	LEVITTOWN WELL 5A	N-07076	8/18/2015	METHYL TERT-BUTYL ETHER	0	UG/L
TOWN OF HEMPSTEAD WA	LEVITTOWN WELL 5A	N-07076	8/18/2015	2,2-DICHLOROPROPANE	0	UG/L
TOWN OF HEMPSTEAD WA	LEVITTOWN WELL 5A	N-07076	8/18/2015	1,2,4-TRIMETHYLBENZENE	0	UG/L
TOWN OF HEMPSTEAD WA	LEVITTOWN WELL 5A	N-07076	8/18/2015	1,2,3-TRICHLOROBENZENE	0	UG/L
TOWN OF HEMPSTEAD WA	LEVITTOWN WELL 5A	N-07076	8/18/2015	N-BUTYLBENZENE	0	UG/L
TOWN OF HEMPSTEAD WA	LEVITTOWN WELL 5A	N-07076	8/18/2015	1,3,5-TRIMETHYLBENZENE	0	UG/L
TOWN OF HEMPSTEAD WA	LEVITTOWN WELL 5A	N-07076	8/18/2015	TERT-BUTYLBENZENE	0	UG/L
TOWN OF HEMPSTEAD WA	LEVITTOWN WELL 5A	N-07076	8/18/2015	SEC-BUTYLBENZENE	0	UG/L
TOWN OF HEMPSTEAD WA	LEVITTOWN WELL 5A	N-07076	8/18/2015	1,2,3-TRICHLOROPROPANE	0	UG/L
TOWN OF HEMPSTEAD WA	LEVITTOWN WELL 5A	N-07076	8/18/2015	BROMOMETHANE	0	UG/L
TOWN OF HEMPSTEAD WA	LEVITTOWN WELL 5A	N-07076	8/18/2015	1,1-DICHLOROETHYLENE	0	UG/L
TOWN OF HEMPSTEAD WA	LEVITTOWN WELL 5A	N-07076	8/18/2015	P-XYLENE	0	UG/L
TOWN OF HEMPSTEAD WA	LEVITTOWN WELL 5A	N-07076	8/18/2015	BROMOCHLOROMETHANE	0	UG/L
TOWN OF HEMPSTEAD WA	LEVITTOWN WELL 5A	N-07076	8/18/2015	O-DICHLOROBENZENE	0	UG/L
TOWN OF HEMPSTEAD WA	LEVITTOWN WELL 5A	N-07076	8/18/2015	O-CHLOROTOLUENE	0	UG/L
TOWN OF HEMPSTEAD WA	LEVITTOWN WELL 5A	N-07076	8/18/2015	1,1,1,2-TETRACHLOROETHANE	0	UG/L
TOWN OF HEMPSTEAD WA	LEVITTOWN WELL 5A	N-07076	8/18/2015	1,1,2-TRICHLOROETHANE	0	UG/L
TOWN OF HEMPSTEAD WA	LEVITTOWN WELL 5A	N-07076	8/18/2015	1,2-DICHLOROETHANE	0	UG/L
TOWN OF HEMPSTEAD WA	LEVITTOWN WELL 5A	N-07076	8/18/2015	VINYL CHLORIDE	0	UG/L

**TETRA TECH GROUNDWATER SAMPLING
NAVY 1-25-2019 FOIL- VOCS and FREONS**

TOWN OF HEMPSTEAD WA	LEVITTOWN WELL 5A	N-07076	8/18/2015	1,1,1-TRICHLOROETHANE	0	UG/L
TOWN OF HEMPSTEAD WA	LEVITTOWN WELL 5A	N-07076	8/18/2015	TETRACHLOROETHYLENE	1.46	UG/L
TOWN OF HEMPSTEAD WA	LEVITTOWN WELL 5A	N-07076	8/18/2015	CARBON TETRACHLORIDE	0	UG/L
TOWN OF HEMPSTEAD WA	LEVITTOWN WELL 5A	N-07076	8/18/2015	TRANS-1,2-DICHLOROETHYLENE	0	UG/L
TOWN OF HEMPSTEAD WA	LEVITTOWN WELL 5A	N-07076	8/18/2015	1,1-DICHLOROETHANE	0	UG/L
TOWN OF HEMPSTEAD WA	LEVITTOWN WELL 5A	N-07076	8/18/2015	CHLOROETHANE	0	UG/L
TOWN OF HEMPSTEAD WA	LEVITTOWN WELL 5A	N-07076	8/18/2015	1,2-DICHLOROPROPANE	0.54	UG/L
TOWN OF HEMPSTEAD WA	LEVITTOWN WELL 5A	N-07076	8/18/2015	CIS-1,2-DICHLOROETHYLENE	0	UG/L
TOWN OF HEMPSTEAD WA	LEVITTOWN WELL 5A	N-07076	8/18/2015	DIBROMOMETHANE	0	UG/L
TOWN OF HEMPSTEAD WA	LEVITTOWN WELL 5A	N-07076	8/18/2015	CHLOROBENZENE	0	UG/L
TOWN OF HEMPSTEAD WA	LEVITTOWN WELL 5A	N-07076	8/18/2015	HEXACHLOROBUTADIENE	0	UG/L
TOWN OF HEMPSTEAD WA	LEVITTOWN WELL 5A	N-07076	8/18/2015	1,2,4-TRICHLOROBENZENE	0	UG/L
TOWN OF HEMPSTEAD WA	LEVITTOWN WELL 5A	N-07076	8/18/2015	CIS-1,3-DICHLOROPROPENE	0	UG/L
TOWN OF HEMPSTEAD WA	LEVITTOWN WELL 5A	N-07076	8/18/2015	TRANS-1,3-DICHLOROPROPENE	0	UG/L
TOWN OF HEMPSTEAD WA	LEVITTOWN WELL 5A	N-07076	8/18/2015	TRICHLOROFLUOROMETHANE	0	UG/L
TOWN OF HEMPSTEAD WA	LEVITTOWN WELL 5A	N-07076	8/18/2015	O-XYLENE	0	UG/L
TOWN OF HEMPSTEAD WA	LEVITTOWN WELL 5A	N-07076	8/18/2015	1,3-DICHLOROPROPANE	0	UG/L
TOWN OF HEMPSTEAD WA	LEVITTOWN WELL 5A	N-07076	7/9/2015	1,1,1,2-TETRACHLOROETHANE	0	UG/L
TOWN OF HEMPSTEAD WA	LEVITTOWN WELL 5A	N-07076	7/9/2015	1,2,4-TRIMETHYLBENZENE	0	UG/L
TOWN OF HEMPSTEAD WA	LEVITTOWN WELL 5A	N-07076	7/9/2015	DICHLORODIFLUOROMETHANE	0	UG/L
TOWN OF HEMPSTEAD WA	LEVITTOWN WELL 5A	N-07076	7/9/2015	BROMOMETHANE	0	UG/L
TOWN OF HEMPSTEAD WA	LEVITTOWN WELL 5A	N-07076	7/9/2015	TRICHLOROETHYLENE	1.18	UG/L
TOWN OF HEMPSTEAD WA	LEVITTOWN WELL 5A	N-07076	7/9/2015	1,2-DICHLOROPROPANE	0.57	UG/L
TOWN OF HEMPSTEAD WA	LEVITTOWN WELL 5A	N-07076	7/9/2015	CARBON TETRACHLORIDE	0	UG/L
TOWN OF HEMPSTEAD WA	LEVITTOWN WELL 5A	N-07076	7/9/2015	1,1,1-TRICHLOROETHANE	0	UG/L
TOWN OF HEMPSTEAD WA	LEVITTOWN WELL 5A	N-07076	7/9/2015	1,2-DICHLOROETHANE	0	UG/L
TOWN OF HEMPSTEAD WA	LEVITTOWN WELL 5A	N-07076	7/9/2015	TRANS-1,2-DICHLOROETHYLENE	0	UG/L
TOWN OF HEMPSTEAD WA	LEVITTOWN WELL 5A	N-07076	7/9/2015	1,1-DICHLOROETHANE	0	UG/L
TOWN OF HEMPSTEAD WA	LEVITTOWN WELL 5A	N-07076	7/9/2015	1,1-DICHLOROETHYLENE	0	UG/L
TOWN OF HEMPSTEAD WA	LEVITTOWN WELL 5A	N-07076	7/9/2015	1,1,2-TRICHLOROETHANE	0	UG/L
TOWN OF HEMPSTEAD WA	LEVITTOWN WELL 5A	N-07076	7/9/2015	1,1-DICHLOROPROPENE	0	UG/L
TOWN OF HEMPSTEAD WA	LEVITTOWN WELL 5A	N-07076	7/9/2015	CHLOROBENZENE	0	UG/L
TOWN OF HEMPSTEAD WA	LEVITTOWN WELL 5A	N-07076	7/9/2015	1,2,4-TRICHLOROBENZENE	0	UG/L
TOWN OF HEMPSTEAD WA	LEVITTOWN WELL 5A	N-07076	7/9/2015	BROMOBENZENE	0	UG/L
TOWN OF HEMPSTEAD WA	LEVITTOWN WELL 5A	N-07076	7/9/2015	TRICHLOROTRIFLUOROETHANE	0	UG/L
TOWN OF HEMPSTEAD WA	LEVITTOWN WELL 5A	N-07076	7/9/2015	1,1,2,2-TETRACHLOROETHANE	0	UG/L
TOWN OF HEMPSTEAD WA	LEVITTOWN WELL 5A	N-07076	7/9/2015	BENZENE	0	UG/L
TOWN OF HEMPSTEAD WA	LEVITTOWN WELL 5A	N-07076	7/9/2015	ETHYLBENZENE	0	UG/L
TOWN OF HEMPSTEAD WA	LEVITTOWN WELL 5A	N-07076	7/9/2015	ISOPROPYLBENZENE	0	UG/L
TOWN OF HEMPSTEAD WA	LEVITTOWN WELL 5A	N-07076	7/9/2015	N-PROPYLBENZENE	0	UG/L
TOWN OF HEMPSTEAD WA	LEVITTOWN WELL 5A	N-07076	7/9/2015	O-XYLENE	0	UG/L
TOWN OF HEMPSTEAD WA	LEVITTOWN WELL 5A	N-07076	7/9/2015	STYRENE	0	UG/L
TOWN OF HEMPSTEAD WA	LEVITTOWN WELL 5A	N-07076	7/9/2015	SEC-BUTYLBENZENE	0	UG/L
TOWN OF HEMPSTEAD WA	LEVITTOWN WELL 5A	N-07076	7/9/2015	TETRACHLOROETHYLENE	1.42	UG/L
TOWN OF HEMPSTEAD WA	LEVITTOWN WELL 5A	N-07076	7/9/2015	CHLOROMETHANE	0	UG/L
TOWN OF HEMPSTEAD WA	LEVITTOWN WELL 5A	N-07076	7/9/2015	TERT-BUTYLBENZENE	0	UG/L
TOWN OF HEMPSTEAD WA	LEVITTOWN WELL 5A	N-07076	7/9/2015	M-XYLENE	0	UG/L
TOWN OF HEMPSTEAD WA	LEVITTOWN WELL 5A	N-07076	7/9/2015	1,3,5-TRIMETHYLBENZENE	0	UG/L
TOWN OF HEMPSTEAD WA	LEVITTOWN WELL 5A	N-07076	7/9/2015	N-BUTYLBENZENE	0	UG/L
TOWN OF HEMPSTEAD WA	LEVITTOWN WELL 5A	N-07076	7/9/2015	TRICHLOROFLUOROMETHANE	0	UG/L
TOWN OF HEMPSTEAD WA	LEVITTOWN WELL 5A	N-07076	7/9/2015	BROMOCHLOROMETHANE	0	UG/L
TOWN OF HEMPSTEAD WA	LEVITTOWN WELL 5A	N-07076	7/9/2015	2,2-DICHLOROPROPANE	0	UG/L
TOWN OF HEMPSTEAD WA	LEVITTOWN WELL 5A	N-07076	7/9/2015	DICHLOROMETHANE	0	UG/L
TOWN OF HEMPSTEAD WA	LEVITTOWN WELL 5A	N-07076	7/9/2015	O-CHLOROTOLUENE	0	UG/L
TOWN OF HEMPSTEAD WA	LEVITTOWN WELL 5A	N-07076	7/9/2015	P-CHLOROTOLUENE	0	UG/L
TOWN OF HEMPSTEAD WA	LEVITTOWN WELL 5A	N-07076	7/9/2015	M-DICHLOROBENZENE	0	UG/L
TOWN OF HEMPSTEAD WA	LEVITTOWN WELL 5A	N-07076	7/9/2015	CIS-1,3-DICHLOROPROPENE	0	UG/L
TOWN OF HEMPSTEAD WA	LEVITTOWN WELL 5A	N-07076	7/9/2015	P-DICHLOROBENZENE	0	UG/L
TOWN OF HEMPSTEAD WA	LEVITTOWN WELL 5A	N-07076	7/9/2015	P-XYLENE	0	UG/L
TOWN OF HEMPSTEAD WA	LEVITTOWN WELL 5A	N-07076	7/9/2015	P-ISOPROPYLTOLUENE	0	UG/L
TOWN OF HEMPSTEAD WA	LEVITTOWN WELL 5A	N-07076	7/9/2015	CIS-1,2-DICHLOROETHYLENE	0	UG/L
TOWN OF HEMPSTEAD WA	LEVITTOWN WELL 5A	N-07076	7/9/2015	VINYL CHLORIDE	0	UG/L
TOWN OF HEMPSTEAD WA	LEVITTOWN WELL 5A	N-07076	7/9/2015	1,2,3-TRICHLOROBENZENE	0	UG/L
TOWN OF HEMPSTEAD WA	LEVITTOWN WELL 5A	N-07076	7/9/2015	TOLUENE	0	UG/L

**TETRA TECH GROUNDWATER SAMPLING
NAVY 1-25-2019 FOIL- VOCS and FREONS**

TOWN OF HEMPSTEAD WA	LEVITTOWN WELL 5A	N-07076	7/9/2015	CHLOROETHANE	0	UG/L
TOWN OF HEMPSTEAD WA	LEVITTOWN WELL 5A	N-07076	7/9/2015	TRANS-1,3-DICHLOROPROPENE	0	UG/L
TOWN OF HEMPSTEAD WA	LEVITTOWN WELL 5A	N-07076	7/9/2015	HEXACHLOROBUTADIENE	0	UG/L
TOWN OF HEMPSTEAD WA	LEVITTOWN WELL 5A	N-07076	7/9/2015	METHYL TERT-BUTYL ETHER	0	UG/L
TOWN OF HEMPSTEAD WA	LEVITTOWN WELL 5A	N-07076	7/9/2015	1,2,3-TRICHLOROPROPANE	0	UG/L
TOWN OF HEMPSTEAD WA	LEVITTOWN WELL 5A	N-07076	7/9/2015	1,3-DICHLOROPROPANE	0	UG/L
TOWN OF HEMPSTEAD WA	LEVITTOWN WELL 5A	N-07076	7/9/2015	DIBROMOMETHANE	0	UG/L
TOWN OF HEMPSTEAD WA	LEVITTOWN WELL 5A	N-07076	7/9/2015	O-DICHLOROBENZENE	0	UG/L
TOWN OF HEMPSTEAD WA	LEVITTOWN WELL 5A	N-07076	6/29/2015	1,1-DICHLOROPROPENE	0	UG/L
TOWN OF HEMPSTEAD WA	LEVITTOWN WELL 5A	N-07076	6/29/2015	P-ISOPROPYLTOLUENE	0	UG/L
TOWN OF HEMPSTEAD WA	LEVITTOWN WELL 5A	N-07076	6/29/2015	TERT-BUTYLBENZENE	0	UG/L
TOWN OF HEMPSTEAD WA	LEVITTOWN WELL 5A	N-07076	6/29/2015	N-BUTYLBENZENE	0	UG/L
TOWN OF HEMPSTEAD WA	LEVITTOWN WELL 5A	N-07076	6/29/2015	1,2,3-TRICHLOROBENZENE	0	UG/L
TOWN OF HEMPSTEAD WA	LEVITTOWN WELL 5A	N-07076	6/29/2015	1,1,2,2-TETRACHLOROETHANE	0	UG/L
TOWN OF HEMPSTEAD WA	LEVITTOWN WELL 5A	N-07076	6/29/2015	1,1-DICHLOROETHANE	0	UG/L
TOWN OF HEMPSTEAD WA	LEVITTOWN WELL 5A	N-07076	6/29/2015	STYRENE	0	UG/L
TOWN OF HEMPSTEAD WA	LEVITTOWN WELL 5A	N-07076	6/29/2015	O-XYLENE	0	UG/L
TOWN OF HEMPSTEAD WA	LEVITTOWN WELL 5A	N-07076	6/29/2015	ISOPROPYLBENZENE	0	UG/L
TOWN OF HEMPSTEAD WA	LEVITTOWN WELL 5A	N-07076	6/29/2015	M-XYLENE	0	UG/L
TOWN OF HEMPSTEAD WA	LEVITTOWN WELL 5A	N-07076	6/29/2015	P-XYLENE	0	UG/L
TOWN OF HEMPSTEAD WA	LEVITTOWN WELL 5A	N-07076	6/29/2015	1,3-DICHLOROPROPANE	0	UG/L
TOWN OF HEMPSTEAD WA	LEVITTOWN WELL 5A	N-07076	6/29/2015	DICHLOROMETHANE	0	UG/L
TOWN OF HEMPSTEAD WA	LEVITTOWN WELL 5A	N-07076	6/29/2015	DIBROMOMETHANE	0	UG/L
TOWN OF HEMPSTEAD WA	LEVITTOWN WELL 5A	N-07076	6/29/2015	1,2,4-TRICHLOROBENZENE	0	UG/L
TOWN OF HEMPSTEAD WA	LEVITTOWN WELL 5A	N-07076	6/29/2015	1,1,1,2-TETRACHLOROETHANE	0	UG/L
TOWN OF HEMPSTEAD WA	LEVITTOWN WELL 5A	N-07076	6/29/2015	1,2,4-TRIMETHYLBENZENE	0	UG/L
TOWN OF HEMPSTEAD WA	LEVITTOWN WELL 5A	N-07076	6/29/2015	CIS-1,2-DICHLOROETHYLENE	0	UG/L
TOWN OF HEMPSTEAD WA	LEVITTOWN WELL 5A	N-07076	6/29/2015	CHLOROETHANE	0	UG/L
TOWN OF HEMPSTEAD WA	LEVITTOWN WELL 5A	N-07076	6/29/2015	BROMOMETHANE	0	UG/L
TOWN OF HEMPSTEAD WA	LEVITTOWN WELL 5A	N-07076	6/29/2015	DICHLORODIFLUOROMETHANE	0	UG/L
TOWN OF HEMPSTEAD WA	LEVITTOWN WELL 5A	N-07076	6/29/2015	CHLOROMETHANE	0	UG/L
TOWN OF HEMPSTEAD WA	LEVITTOWN WELL 5A	N-07076	6/29/2015	1,3,5-TRIMETHYLBENZENE	0	UG/L
TOWN OF HEMPSTEAD WA	LEVITTOWN WELL 5A	N-07076	6/29/2015	1,1,1-TRICHLOROETHANE	0	UG/L
TOWN OF HEMPSTEAD WA	LEVITTOWN WELL 5A	N-07076	6/29/2015	2,2-DICHLOROPROPANE	0	UG/L
TOWN OF HEMPSTEAD WA	LEVITTOWN WELL 5A	N-07076	6/29/2015	TRANS-1,3-DICHLOROPROPENE	0	UG/L
TOWN OF HEMPSTEAD WA	LEVITTOWN WELL 5A	N-07076	6/29/2015	VINYL CHLORIDE	0	UG/L
TOWN OF HEMPSTEAD WA	LEVITTOWN WELL 5A	N-07076	6/29/2015	ETHYLBENZENE	0	UG/L
TOWN OF HEMPSTEAD WA	LEVITTOWN WELL 5A	N-07076	6/29/2015	TOLUENE	0	UG/L
TOWN OF HEMPSTEAD WA	LEVITTOWN WELL 5A	N-07076	6/29/2015	BENZENE	0	UG/L
TOWN OF HEMPSTEAD WA	LEVITTOWN WELL 5A	N-07076	6/29/2015	CHLOROBENZENE	0	UG/L
TOWN OF HEMPSTEAD WA	LEVITTOWN WELL 5A	N-07076	6/29/2015	TETRACHLOROETHYLENE	1.43	UG/L
TOWN OF HEMPSTEAD WA	LEVITTOWN WELL 5A	N-07076	6/29/2015	1,1,2-TRICHLOROETHANE	0	UG/L
TOWN OF HEMPSTEAD WA	LEVITTOWN WELL 5A	N-07076	6/29/2015	TRICHLOROETHYLENE	1.25	UG/L
TOWN OF HEMPSTEAD WA	LEVITTOWN WELL 5A	N-07076	6/29/2015	BROMOCHLOROMETHANE	0	UG/L
TOWN OF HEMPSTEAD WA	LEVITTOWN WELL 5A	N-07076	6/29/2015	CARBON TETRACHLORIDE	0	UG/L
TOWN OF HEMPSTEAD WA	LEVITTOWN WELL 5A	N-07076	6/29/2015	TRICHLOROFLUOROMETHANE	0	UG/L
TOWN OF HEMPSTEAD WA	LEVITTOWN WELL 5A	N-07076	6/29/2015	1,2-DICHLOROETHANE	0	UG/L
TOWN OF HEMPSTEAD WA	LEVITTOWN WELL 5A	N-07076	6/29/2015	TRANS-1,2-DICHLOROETHYLENE	0	UG/L
TOWN OF HEMPSTEAD WA	LEVITTOWN WELL 5A	N-07076	6/29/2015	BROMOBENZENE	0	UG/L
TOWN OF HEMPSTEAD WA	LEVITTOWN WELL 5A	N-07076	6/29/2015	1,1-DICHLOROETHYLENE	0	UG/L
TOWN OF HEMPSTEAD WA	LEVITTOWN WELL 5A	N-07076	6/29/2015	SEC-BUTYLBENZENE	0	UG/L
TOWN OF HEMPSTEAD WA	LEVITTOWN WELL 5A	N-07076	6/29/2015	P-DICHLOROBENZENE	0	UG/L
TOWN OF HEMPSTEAD WA	LEVITTOWN WELL 5A	N-07076	6/29/2015	O-DICHLOROBENZENE	0	UG/L
TOWN OF HEMPSTEAD WA	LEVITTOWN WELL 5A	N-07076	6/29/2015	M-DICHLOROBENZENE	0	UG/L
TOWN OF HEMPSTEAD WA	LEVITTOWN WELL 5A	N-07076	6/29/2015	P-CHLOROTOLUENE	0	UG/L
TOWN OF HEMPSTEAD WA	LEVITTOWN WELL 5A	N-07076	6/29/2015	O-CHLOROTOLUENE	0	UG/L
TOWN OF HEMPSTEAD WA	LEVITTOWN WELL 5A	N-07076	6/29/2015	1,2-DICHLOROPROPANE	0.56	UG/L
TOWN OF HEMPSTEAD WA	LEVITTOWN WELL 5A	N-07076	6/29/2015	CIS-1,3-DICHLOROPROPENE	0	UG/L
TOWN OF HEMPSTEAD WA	LEVITTOWN WELL 5A	N-07076	6/29/2015	HEXACHLOROBUTADIENE	0	UG/L
TOWN OF HEMPSTEAD WA	LEVITTOWN WELL 5A	N-07076	6/29/2015	N-PROPYLBENZENE	0	UG/L
TOWN OF HEMPSTEAD WA	LEVITTOWN WELL 5A	N-07076	6/29/2015	METHYL TERT-BUTYL ETHER	0	UG/L
TOWN OF HEMPSTEAD WA	LEVITTOWN WELL 5A	N-07076	6/29/2015	TRICHLOROTRIFLUOROETHANE	0.84	UG/L
TOWN OF HEMPSTEAD WA	LEVITTOWN WELL 5A	N-07076	6/29/2015	1,2,3-TRICHLOROPROPANE	0	UG/L
TOWN OF HEMPSTEAD WA	LEVITTOWN WELL 5A	N-07076	6/22/2015	M-XYLENE	0	UG/L

**TETRA TECH GROUNDWATER SAMPLING
NAVY 1-25-2019 FOIL- VOCS and FREONS**

TOWN OF HEMPSTEAD WA	LEVITTOWN WELL 5A	N-07076	6/22/2015	TRANS-1,2-DICHLOROETHYLENE	0	UG/L
TOWN OF HEMPSTEAD WA	LEVITTOWN WELL 5A	N-07076	6/22/2015	CHLOROBENZENE	0	UG/L
TOWN OF HEMPSTEAD WA	LEVITTOWN WELL 5A	N-07076	6/22/2015	BROMOBENZENE	0	UG/L
TOWN OF HEMPSTEAD WA	LEVITTOWN WELL 5A	N-07076	6/22/2015	N-PROPYLBENZENE	0	UG/L
TOWN OF HEMPSTEAD WA	LEVITTOWN WELL 5A	N-07076	6/22/2015	BROMOMETHANE	0	UG/L
TOWN OF HEMPSTEAD WA	LEVITTOWN WELL 5A	N-07076	6/22/2015	1,1-DICHLOROETHANE	0	UG/L
TOWN OF HEMPSTEAD WA	LEVITTOWN WELL 5A	N-07076	6/22/2015	M-DICHLOROBENZENE	0	UG/L
TOWN OF HEMPSTEAD WA	LEVITTOWN WELL 5A	N-07076	6/22/2015	P-CHLOROTOLUENE	0	UG/L
TOWN OF HEMPSTEAD WA	LEVITTOWN WELL 5A	N-07076	6/22/2015	O-CHLOROTOLUENE	0	UG/L
TOWN OF HEMPSTEAD WA	LEVITTOWN WELL 5A	N-07076	6/22/2015	DICHLROMETHANE	0	UG/L
TOWN OF HEMPSTEAD WA	LEVITTOWN WELL 5A	N-07076	6/22/2015	METHYL TERT-BUTYL ETHER	0	UG/L
TOWN OF HEMPSTEAD WA	LEVITTOWN WELL 5A	N-07076	6/22/2015	TERT-BUTYLBENZENE	0	UG/L
TOWN OF HEMPSTEAD WA	LEVITTOWN WELL 5A	N-07076	6/22/2015	1,3-DICHLOROPROPANE	0	UG/L
TOWN OF HEMPSTEAD WA	LEVITTOWN WELL 5A	N-07076	6/22/2015	1,1-DICHLOROPROPENE	0	UG/L
TOWN OF HEMPSTEAD WA	LEVITTOWN WELL 5A	N-07076	6/22/2015	P-DICHLOROBENZENE	0	UG/L
TOWN OF HEMPSTEAD WA	LEVITTOWN WELL 5A	N-07076	6/22/2015	2,2-DICHLOROPROPANE	0	UG/L
TOWN OF HEMPSTEAD WA	LEVITTOWN WELL 5A	N-07076	6/22/2015	CHLOROETHANE	0	UG/L
TOWN OF HEMPSTEAD WA	LEVITTOWN WELL 5A	N-07076	6/22/2015	1,2,3-TRICHLOROPROPANE	0	UG/L
TOWN OF HEMPSTEAD WA	LEVITTOWN WELL 5A	N-07076	6/22/2015	1,3,5-TRIMETHYLBENZENE	0	UG/L
TOWN OF HEMPSTEAD WA	LEVITTOWN WELL 5A	N-07076	6/22/2015	DIBROMOMETHANE	0	UG/L
TOWN OF HEMPSTEAD WA	LEVITTOWN WELL 5A	N-07076	6/22/2015	CHLOROMETHANE	0	UG/L
TOWN OF HEMPSTEAD WA	LEVITTOWN WELL 5A	N-07076	6/22/2015	DICHLORODIFLUOROMETHANE	0	UG/L
TOWN OF HEMPSTEAD WA	LEVITTOWN WELL 5A	N-07076	6/22/2015	P-XYLENE	0	UG/L
TOWN OF HEMPSTEAD WA	LEVITTOWN WELL 5A	N-07076	6/22/2015	1,2,3-TRICHLOROBENZENE	0	UG/L
TOWN OF HEMPSTEAD WA	LEVITTOWN WELL 5A	N-07076	6/22/2015	1,2,4-TRIMETHYLBENZENE	0	UG/L
TOWN OF HEMPSTEAD WA	LEVITTOWN WELL 5A	N-07076	6/22/2015	1,1,1,2-TETRACHLOROETHANE	0	UG/L
TOWN OF HEMPSTEAD WA	LEVITTOWN WELL 5A	N-07076	6/22/2015	TETRACHLOROETHYLENE	1.07	UG/L
TOWN OF HEMPSTEAD WA	LEVITTOWN WELL 5A	N-07076	6/22/2015	TRICHLOROFLUOROMETHANE	0	UG/L
TOWN OF HEMPSTEAD WA	LEVITTOWN WELL 5A	N-07076	6/22/2015	1,1-DICHLOROETHYLENE	0	UG/L
TOWN OF HEMPSTEAD WA	LEVITTOWN WELL 5A	N-07076	6/22/2015	1,1,2-TRICHLOROETHANE	0	UG/L
TOWN OF HEMPSTEAD WA	LEVITTOWN WELL 5A	N-07076	6/22/2015	ISOPROPYLBENZENE	0	UG/L
TOWN OF HEMPSTEAD WA	LEVITTOWN WELL 5A	N-07076	6/22/2015	O-XYLENE	0	UG/L
TOWN OF HEMPSTEAD WA	LEVITTOWN WELL 5A	N-07076	6/22/2015	TOLUENE	0	UG/L
TOWN OF HEMPSTEAD WA	LEVITTOWN WELL 5A	N-07076	6/22/2015	BENZENE	0	UG/L
TOWN OF HEMPSTEAD WA	LEVITTOWN WELL 5A	N-07076	6/22/2015	1,1,2,2-TETRACHLOROETHANE	0	UG/L
TOWN OF HEMPSTEAD WA	LEVITTOWN WELL 5A	N-07076	6/22/2015	1,2-DICHLOROETHANE	0	UG/L
TOWN OF HEMPSTEAD WA	LEVITTOWN WELL 5A	N-07076	6/22/2015	1,1,1-TRICHLOROETHANE	0	UG/L
TOWN OF HEMPSTEAD WA	LEVITTOWN WELL 5A	N-07076	6/22/2015	CARBON TETRACHLORIDE	0	UG/L
TOWN OF HEMPSTEAD WA	LEVITTOWN WELL 5A	N-07076	6/22/2015	1,2-DICHLOROPROPANE	0	UG/L
TOWN OF HEMPSTEAD WA	LEVITTOWN WELL 5A	N-07076	6/22/2015	O-DICHLOROBENZENE	0	UG/L
TOWN OF HEMPSTEAD WA	LEVITTOWN WELL 5A	N-07076	6/22/2015	ETHYLBENZENE	0	UG/L
TOWN OF HEMPSTEAD WA	LEVITTOWN WELL 5A	N-07076	6/22/2015	STYRENE	0	UG/L
TOWN OF HEMPSTEAD WA	LEVITTOWN WELL 5A	N-07076	6/22/2015	VINYL CHLORIDE	0	UG/L
TOWN OF HEMPSTEAD WA	LEVITTOWN WELL 5A	N-07076	6/22/2015	BROMOCHLOROMETHANE	0	UG/L
TOWN OF HEMPSTEAD WA	LEVITTOWN WELL 5A	N-07076	6/22/2015	SEC-BUTYLBENZENE	0	UG/L
TOWN OF HEMPSTEAD WA	LEVITTOWN WELL 5A	N-07076	6/22/2015	P-ISOPROPYLTOLUENE	0	UG/L
TOWN OF HEMPSTEAD WA	LEVITTOWN WELL 5A	N-07076	6/22/2015	TRANS-1,3-DICHLOROPROPENE	0	UG/L
TOWN OF HEMPSTEAD WA	LEVITTOWN WELL 5A	N-07076	6/22/2015	CIS-1,3-DICHLOROPROPENE	0	UG/L
TOWN OF HEMPSTEAD WA	LEVITTOWN WELL 5A	N-07076	6/22/2015	CIS-1,2-DICHLOROETHYLENE	0	UG/L
TOWN OF HEMPSTEAD WA	LEVITTOWN WELL 5A	N-07076	6/22/2015	1,2,4-TRICHLOROBENZENE	0	UG/L
TOWN OF HEMPSTEAD WA	LEVITTOWN WELL 5A	N-07076	6/22/2015	N-BUTYLBENZENE	0	UG/L
TOWN OF HEMPSTEAD WA	LEVITTOWN WELL 5A	N-07076	6/22/2015	HEXACHLOROBUTADIENE	0	UG/L
TOWN OF HEMPSTEAD WA	LEVITTOWN WELL 5A	N-07076	6/22/2015	TRICHLOROETHYLENE	0.85	UG/L
TOWN OF HEMPSTEAD WA	LEVITTOWN WELL 5A	N-07076	6/15/2015	1,2-DICHLOROPROPANE	0.55	UG/L
TOWN OF HEMPSTEAD WA	LEVITTOWN WELL 5A	N-07076	6/15/2015	DICHLOROMETHANE	0	UG/L
TOWN OF HEMPSTEAD WA	LEVITTOWN WELL 5A	N-07076	6/15/2015	P-XYLENE	0	UG/L
TOWN OF HEMPSTEAD WA	LEVITTOWN WELL 5A	N-07076	6/15/2015	N-BUTYLBENZENE	0	UG/L
TOWN OF HEMPSTEAD WA	LEVITTOWN WELL 5A	N-07076	6/15/2015	SEC-BUTYLBENZENE	0	UG/L
TOWN OF HEMPSTEAD WA	LEVITTOWN WELL 5A	N-07076	6/15/2015	1,1,1-TRICHLOROETHANE	0	UG/L
TOWN OF HEMPSTEAD WA	LEVITTOWN WELL 5A	N-07076	6/15/2015	1,3,5-TRIMETHYLBENZENE	0	UG/L
TOWN OF HEMPSTEAD WA	LEVITTOWN WELL 5A	N-07076	6/15/2015	M-DICHLOROBENZENE	0	UG/L
TOWN OF HEMPSTEAD WA	LEVITTOWN WELL 5A	N-07076	6/15/2015	1,2,3-TRICHLOROBENZENE	0	UG/L
TOWN OF HEMPSTEAD WA	LEVITTOWN WELL 5A	N-07076	6/15/2015	1,2,4-TRICHLOROBENZENE	0	UG/L
TOWN OF HEMPSTEAD WA	LEVITTOWN WELL 5A	N-07076	6/15/2015	TRICHLOROETHYLENE	1.12	UG/L

**TETRA TECH GROUNDWATER SAMPLING
NAVY 1-25-2019 FOIL- VOCS and FREONS**

TOWN OF HEMPSTEAD WA	LEVITTOWN WELL 5A	N-07076	6/15/2015	1,3-DICHLOROPROPANE	0 UG/L
TOWN OF HEMPSTEAD WA	LEVITTOWN WELL 5A	N-07076	6/15/2015	CARBON TETRACHLORIDE	0 UG/L
TOWN OF HEMPSTEAD WA	LEVITTOWN WELL 5A	N-07076	6/15/2015	TETRACHLOROETHYLENE	1.31 UG/L
TOWN OF HEMPSTEAD WA	LEVITTOWN WELL 5A	N-07076	6/15/2015	VINYL CHLORIDE	0 UG/L
TOWN OF HEMPSTEAD WA	LEVITTOWN WELL 5A	N-07076	6/15/2015	1,1-DICHLOROETHYLENE	0 UG/L
TOWN OF HEMPSTEAD WA	LEVITTOWN WELL 5A	N-07076	6/15/2015	O-CHLOROTOLUENE	0 UG/L
TOWN OF HEMPSTEAD WA	LEVITTOWN WELL 5A	N-07076	6/15/2015	BROMOCHLOROMETHANE	0 UG/L
TOWN OF HEMPSTEAD WA	LEVITTOWN WELL 5A	N-07076	6/15/2015	P-CHLOROTOLUENE	0 UG/L
TOWN OF HEMPSTEAD WA	LEVITTOWN WELL 5A	N-07076	6/15/2015	1,1-DICHLOROETHANE	0 UG/L
TOWN OF HEMPSTEAD WA	LEVITTOWN WELL 5A	N-07076	6/15/2015	ISOPROPYLBENZENE	0 UG/L
TOWN OF HEMPSTEAD WA	LEVITTOWN WELL 5A	N-07076	6/15/2015	TRANS-1,2-DICHLOROETHYLENE	0 UG/L
TOWN OF HEMPSTEAD WA	LEVITTOWN WELL 5A	N-07076	6/15/2015	P-DICHLOROBENZENE	0 UG/L
TOWN OF HEMPSTEAD WA	LEVITTOWN WELL 5A	N-07076	6/15/2015	O-DICHLOROBENZENE	0 UG/L
TOWN OF HEMPSTEAD WA	LEVITTOWN WELL 5A	N-07076	6/15/2015	1,2-DICHLOROETHANE	0 UG/L
TOWN OF HEMPSTEAD WA	LEVITTOWN WELL 5A	N-07076	6/15/2015	CIS-1,2-DICHLOROETHYLENE	0 UG/L
TOWN OF HEMPSTEAD WA	LEVITTOWN WELL 5A	N-07076	6/15/2015	1,1-DICHLOROPROPENE	0 UG/L
TOWN OF HEMPSTEAD WA	LEVITTOWN WELL 5A	N-07076	6/15/2015	TRICHLOROTRIFLUOROETHANE	0 UG/L
TOWN OF HEMPSTEAD WA	LEVITTOWN WELL 5A	N-07076	6/15/2015	TERT-BUTYLBENZENE	0 UG/L
TOWN OF HEMPSTEAD WA	LEVITTOWN WELL 5A	N-07076	6/15/2015	STYRENE	0 UG/L
TOWN OF HEMPSTEAD WA	LEVITTOWN WELL 5A	N-07076	6/15/2015	O-XYLENE	0 UG/L
TOWN OF HEMPSTEAD WA	LEVITTOWN WELL 5A	N-07076	6/15/2015	ETHYLBENZENE	0 UG/L
TOWN OF HEMPSTEAD WA	LEVITTOWN WELL 5A	N-07076	6/15/2015	M-XYLENE	0 UG/L
TOWN OF HEMPSTEAD WA	LEVITTOWN WELL 5A	N-07076	6/15/2015	1,1,2-TRICHLOROETHANE	0 UG/L
TOWN OF HEMPSTEAD WA	LEVITTOWN WELL 5A	N-07076	6/15/2015	1,2,4-TRIMETHYLBENZENE	0 UG/L
TOWN OF HEMPSTEAD WA	LEVITTOWN WELL 5A	N-07076	6/15/2015	1,1,2,2-TETRACHLOROETHANE	0 UG/L
TOWN OF HEMPSTEAD WA	LEVITTOWN WELL 5A	N-07076	6/15/2015	CHLOROBENZENE	0 UG/L
TOWN OF HEMPSTEAD WA	LEVITTOWN WELL 5A	N-07076	6/15/2015	DIBROMOMETHANE	0 UG/L
TOWN OF HEMPSTEAD WA	LEVITTOWN WELL 5A	N-07076	6/15/2015	BENZENE	0 UG/L
TOWN OF HEMPSTEAD WA	LEVITTOWN WELL 5A	N-07076	6/15/2015	TOLUENE	0 UG/L
TOWN OF HEMPSTEAD WA	LEVITTOWN WELL 5A	N-07076	6/15/2015	BROMOBENZENE	0 UG/L
TOWN OF HEMPSTEAD WA	LEVITTOWN WELL 5A	N-07076	6/15/2015	1,1,1,2-TETRACHLOROETHANE	0 UG/L
TOWN OF HEMPSTEAD WA	LEVITTOWN WELL 5A	N-07076	6/15/2015	CIS-1,3-DICHLOROPROPENE	0 UG/L
TOWN OF HEMPSTEAD WA	LEVITTOWN WELL 5A	N-07076	6/15/2015	2,2-DICHLOROPROPANE	0 UG/L
TOWN OF HEMPSTEAD WA	LEVITTOWN WELL 5A	N-07076	6/15/2015	1,2,3-TRICHLOROPROPANE	0 UG/L
TOWN OF HEMPSTEAD WA	LEVITTOWN WELL 5A	N-07076	6/15/2015	DICHLORODIFLUOROMETHANE	0 UG/L
TOWN OF HEMPSTEAD WA	LEVITTOWN WELL 5A	N-07076	6/15/2015	P-ISOPROPYLTOLUENE	0 UG/L
TOWN OF HEMPSTEAD WA	LEVITTOWN WELL 5A	N-07076	6/15/2015	TRANS-1,3-DICHLOROPROPENE	0 UG/L
TOWN OF HEMPSTEAD WA	LEVITTOWN WELL 5A	N-07076	6/15/2015	HEXACHLOROBUTADIENE	0 UG/L
TOWN OF HEMPSTEAD WA	LEVITTOWN WELL 5A	N-07076	6/15/2015	TRICHLOROFLUOROMETHANE	0 UG/L
TOWN OF HEMPSTEAD WA	LEVITTOWN WELL 5A	N-07076	6/15/2015	CHLOROMETHANE	0 UG/L
TOWN OF HEMPSTEAD WA	LEVITTOWN WELL 5A	N-07076	6/15/2015	BROMOMETHANE	0 UG/L
TOWN OF HEMPSTEAD WA	LEVITTOWN WELL 5A	N-07076	6/15/2015	N-PROPYLBENZENE	0 UG/L
TOWN OF HEMPSTEAD WA	LEVITTOWN WELL 5A	N-07076	6/15/2015	METHYL TERT-BUTYL ETHER	0 UG/L
TOWN OF HEMPSTEAD WA	LEVITTOWN WELL 5A	N-07076	6/15/2015	CHLOROETHANE	0 UG/L
TOWN OF HEMPSTEAD WA	LEVITTOWN WELL 5A	N-07076	6/8/2015	1,2,4-TRIMETHYLBENZENE	0 UG/L
TOWN OF HEMPSTEAD WA	LEVITTOWN WELL 5A	N-07076	6/8/2015	1,2,3-TRICHLOROBENZENE	0 UG/L
TOWN OF HEMPSTEAD WA	LEVITTOWN WELL 5A	N-07076	6/8/2015	BROMOCHLOROMETHANE	0 UG/L
TOWN OF HEMPSTEAD WA	LEVITTOWN WELL 5A	N-07076	6/8/2015	METHYL TERT-BUTYL ETHER	0 UG/L
TOWN OF HEMPSTEAD WA	LEVITTOWN WELL 5A	N-07076	6/8/2015	N-BUTYLBENZENE	0 UG/L
TOWN OF HEMPSTEAD WA	LEVITTOWN WELL 5A	N-07076	6/8/2015	SEC-BUTYLBENZENE	0 UG/L
TOWN OF HEMPSTEAD WA	LEVITTOWN WELL 5A	N-07076	6/8/2015	CHLOROMETHANE	0 UG/L
TOWN OF HEMPSTEAD WA	LEVITTOWN WELL 5A	N-07076	6/8/2015	P-XYLENE	0 UG/L
TOWN OF HEMPSTEAD WA	LEVITTOWN WELL 5A	N-07076	6/8/2015	DICHLOROMETHANE	0 UG/L
TOWN OF HEMPSTEAD WA	LEVITTOWN WELL 5A	N-07076	6/8/2015	O-CHLOROTOLUENE	0 UG/L
TOWN OF HEMPSTEAD WA	LEVITTOWN WELL 5A	N-07076	6/8/2015	TERT-BUTYLBENZENE	0 UG/L
TOWN OF HEMPSTEAD WA	LEVITTOWN WELL 5A	N-07076	6/8/2015	DICHLORODIFLUOROMETHANE	0 UG/L
TOWN OF HEMPSTEAD WA	LEVITTOWN WELL 5A	N-07076	6/8/2015	M-DICHLOROBENZENE	0 UG/L
TOWN OF HEMPSTEAD WA	LEVITTOWN WELL 5A	N-07076	6/8/2015	P-DICHLOROBENZENE	0 UG/L
TOWN OF HEMPSTEAD WA	LEVITTOWN WELL 5A	N-07076	6/8/2015	HEXACHLOROBUTADIENE	0 UG/L
TOWN OF HEMPSTEAD WA	LEVITTOWN WELL 5A	N-07076	6/8/2015	BROMOMETHANE	0 UG/L
TOWN OF HEMPSTEAD WA	LEVITTOWN WELL 5A	N-07076	6/8/2015	CHLOROETHANE	0 UG/L
TOWN OF HEMPSTEAD WA	LEVITTOWN WELL 5A	N-07076	6/8/2015	TRANS-1,3-DICHLOROPROPENE	0 UG/L
TOWN OF HEMPSTEAD WA	LEVITTOWN WELL 5A	N-07076	6/8/2015	CIS-1,3-DICHLOROPROPENE	0 UG/L
TOWN OF HEMPSTEAD WA	LEVITTOWN WELL 5A	N-07076	6/8/2015	P-ISOPROPYLTOLUENE	0 UG/L

**TETRA TECH GROUNDWATER SAMPLING
NAVY 1-25-2019 FOIL- VOCS and FREONS**

TOWN OF HEMPSTEAD WA	LEVITTOWN WELL 5A	N-07076	6/8/2015	2,2-DICHLOROPROPANE	0	UG/L
TOWN OF HEMPSTEAD WA	LEVITTOWN WELL 5A	N-07076	6/8/2015	P-CHLOROTOLUENE	0	UG/L
TOWN OF HEMPSTEAD WA	LEVITTOWN WELL 5A	N-07076	6/8/2015	1,1-DICHLOROETHYLENE	0	UG/L
TOWN OF HEMPSTEAD WA	LEVITTOWN WELL 5A	N-07076	6/8/2015	TRICHLOROFLUOROMETHANE	0	UG/L
TOWN OF HEMPSTEAD WA	LEVITTOWN WELL 5A	N-07076	6/8/2015	TOLUENE	0	UG/L
TOWN OF HEMPSTEAD WA	LEVITTOWN WELL 5A	N-07076	6/8/2015	ETHYLBENZENE	0	UG/L
TOWN OF HEMPSTEAD WA	LEVITTOWN WELL 5A	N-07076	6/8/2015	1,2-DICHLOROETHANE	0	UG/L
TOWN OF HEMPSTEAD WA	LEVITTOWN WELL 5A	N-07076	6/8/2015	BENZENE	0	UG/L
TOWN OF HEMPSTEAD WA	LEVITTOWN WELL 5A	N-07076	6/8/2015	TETRACHLOROETHYLENE	1.24	UG/L
TOWN OF HEMPSTEAD WA	LEVITTOWN WELL 5A	N-07076	6/8/2015	CARBON TETRACHLORIDE	0	UG/L
TOWN OF HEMPSTEAD WA	LEVITTOWN WELL 5A	N-07076	6/8/2015	BROMOBENZENE	0	UG/L
TOWN OF HEMPSTEAD WA	LEVITTOWN WELL 5A	N-07076	6/8/2015	TRICHLOROETHYLENE	1.1	UG/L
TOWN OF HEMPSTEAD WA	LEVITTOWN WELL 5A	N-07076	6/8/2015	VINYL CHLORIDE	0	UG/L
TOWN OF HEMPSTEAD WA	LEVITTOWN WELL 5A	N-07076	6/8/2015	1,1,1,2-TETRACHLOROETHANE	0	UG/L
TOWN OF HEMPSTEAD WA	LEVITTOWN WELL 5A	N-07076	6/8/2015	TRANS-1,2-DICHLOROETHYLENE	0	UG/L
TOWN OF HEMPSTEAD WA	LEVITTOWN WELL 5A	N-07076	6/8/2015	1,1-DICHLOROETHANE	0	UG/L
TOWN OF HEMPSTEAD WA	LEVITTOWN WELL 5A	N-07076	6/8/2015	1,1,2-TRICHLOROETHANE	0	UG/L
TOWN OF HEMPSTEAD WA	LEVITTOWN WELL 5A	N-07076	6/8/2015	1,2,3-TRICHLOROPROPANE	0	UG/L
TOWN OF HEMPSTEAD WA	LEVITTOWN WELL 5A	N-07076	6/8/2015	O-DICHLOROENZENE	0	UG/L
TOWN OF HEMPSTEAD WA	LEVITTOWN WELL 5A	N-07076	6/8/2015	1,2-DICHLOROPROPANE	0.55	UG/L
TOWN OF HEMPSTEAD WA	LEVITTOWN WELL 5A	N-07076	6/8/2015	1,2,4-TRICHLOROBENZENE	0	UG/L
TOWN OF HEMPSTEAD WA	LEVITTOWN WELL 5A	N-07076	6/8/2015	1,1-DICHLOROPROPENE	0	UG/L
TOWN OF HEMPSTEAD WA	LEVITTOWN WELL 5A	N-07076	6/8/2015	DIBROMOMETHANE	0	UG/L
TOWN OF HEMPSTEAD WA	LEVITTOWN WELL 5A	N-07076	6/8/2015	ISOPROPYLBENZENE	0	UG/L
TOWN OF HEMPSTEAD WA	LEVITTOWN WELL 5A	N-07076	6/8/2015	M-XYLENE	0	UG/L
TOWN OF HEMPSTEAD WA	LEVITTOWN WELL 5A	N-07076	6/8/2015	1,3-DICHLOROPROPANE	0	UG/L
TOWN OF HEMPSTEAD WA	LEVITTOWN WELL 5A	N-07076	6/8/2015	CIS-1,2-DICHLOROETHYLENE	0	UG/L
TOWN OF HEMPSTEAD WA	LEVITTOWN WELL 5A	N-07076	6/8/2015	1,3,5-TRIMETHYLBENZENE	0	UG/L
TOWN OF HEMPSTEAD WA	LEVITTOWN WELL 5A	N-07076	6/8/2015	STYRENE	0	UG/L
TOWN OF HEMPSTEAD WA	LEVITTOWN WELL 5A	N-07076	6/8/2015	O-XYLENE	0	UG/L
TOWN OF HEMPSTEAD WA	LEVITTOWN WELL 5A	N-07076	6/8/2015	TRICHLOROTRIFLUOROETHANE	0.67	UG/L
TOWN OF HEMPSTEAD WA	LEVITTOWN WELL 5A	N-07076	6/8/2015	CHLOROBENZENE	0	UG/L
TOWN OF HEMPSTEAD WA	LEVITTOWN WELL 5A	N-07076	6/8/2015	N-PROPYLBENZENE	0	UG/L
TOWN OF HEMPSTEAD WA	LEVITTOWN WELL 5A	N-07076	6/8/2015	1,1,2,2-TETRACHLOROETHANE	0	UG/L
TOWN OF HEMPSTEAD WA	LEVITTOWN WELL 5A	N-07076	6/8/2015	1,1,1-TRICHLOROETHANE	0	UG/L
TOWN OF HEMPSTEAD WA	LEVITTOWN WELL 5A	N-07076	5/4/2015	1,3-DICHLOROPROPANE	0	UG/L
TOWN OF HEMPSTEAD WA	LEVITTOWN WELL 5A	N-07076	5/4/2015	1,2,3-TRICHLOROBENZENE	0	UG/L
TOWN OF HEMPSTEAD WA	LEVITTOWN WELL 5A	N-07076	5/4/2015	CHLOROMETHANE	0	UG/L
TOWN OF HEMPSTEAD WA	LEVITTOWN WELL 5A	N-07076	5/4/2015	P-DICHLOROBENZENE	0	UG/L
TOWN OF HEMPSTEAD WA	LEVITTOWN WELL 5A	N-07076	5/4/2015	2,2-DICHLOROPROPANE	0	UG/L
TOWN OF HEMPSTEAD WA	LEVITTOWN WELL 5A	N-07076	5/4/2015	1,2,3-TRICHLOROPROPANE	0	UG/L
TOWN OF HEMPSTEAD WA	LEVITTOWN WELL 5A	N-07076	5/4/2015	1,1-DICHLOROPROPENE	0	UG/L
TOWN OF HEMPSTEAD WA	LEVITTOWN WELL 5A	N-07076	5/4/2015	1,2,4-TRIMETHYLBENZENE	0	UG/L
TOWN OF HEMPSTEAD WA	LEVITTOWN WELL 5A	N-07076	5/4/2015	N-BUTYLBENZENE	0	UG/L
TOWN OF HEMPSTEAD WA	LEVITTOWN WELL 5A	N-07076	5/4/2015	CHLOROETHANE	0	UG/L
TOWN OF HEMPSTEAD WA	LEVITTOWN WELL 5A	N-07076	5/4/2015	TRANS-1,3-DICHLOROPROPENE	0	UG/L
TOWN OF HEMPSTEAD WA	LEVITTOWN WELL 5A	N-07076	5/4/2015	CIS-1,3-DICHLOROPROPENE	0	UG/L
TOWN OF HEMPSTEAD WA	LEVITTOWN WELL 5A	N-07076	5/4/2015	HEXACHLOROBUTADIENE	0	UG/L
TOWN OF HEMPSTEAD WA	LEVITTOWN WELL 5A	N-07076	5/4/2015	METHYL TERT-BUTYL ETHER	0	UG/L
TOWN OF HEMPSTEAD WA	LEVITTOWN WELL 5A	N-07076	5/4/2015	1,2,4-TRICHLOROBENZENE	0	UG/L
TOWN OF HEMPSTEAD WA	LEVITTOWN WELL 5A	N-07076	5/4/2015	CIS-1,2-DICHLOROETHYLENE	0	UG/L
TOWN OF HEMPSTEAD WA	LEVITTOWN WELL 5A	N-07076	5/4/2015	BROMOMETHANE	0	UG/L
TOWN OF HEMPSTEAD WA	LEVITTOWN WELL 5A	N-07076	5/4/2015	DIBROMOMETHANE	0	UG/L
TOWN OF HEMPSTEAD WA	LEVITTOWN WELL 5A	N-07076	5/4/2015	SEC-BUTYLBENZENE	0	UG/L
TOWN OF HEMPSTEAD WA	LEVITTOWN WELL 5A	N-07076	5/4/2015	TERT-BUTYLBENZENE	0	UG/L
TOWN OF HEMPSTEAD WA	LEVITTOWN WELL 5A	N-07076	5/4/2015	1,3,5-TRIMETHYLBENZENE	0	UG/L
TOWN OF HEMPSTEAD WA	LEVITTOWN WELL 5A	N-07076	5/4/2015	DICHLORODIFLUOROMETHANE	0	UG/L
TOWN OF HEMPSTEAD WA	LEVITTOWN WELL 5A	N-07076	5/4/2015	CHLOROBENZENE	0	UG/L
TOWN OF HEMPSTEAD WA	LEVITTOWN WELL 5A	N-07076	5/4/2015	P-CHLOROTOLUENE	0	UG/L
TOWN OF HEMPSTEAD WA	LEVITTOWN WELL 5A	N-07076	5/4/2015	O-DICHLOROENZENE	0	UG/L
TOWN OF HEMPSTEAD WA	LEVITTOWN WELL 5A	N-07076	5/4/2015	VINYL CHLORIDE	0	UG/L
TOWN OF HEMPSTEAD WA	LEVITTOWN WELL 5A	N-07076	5/4/2015	1,1-DICHLOROETHANE	0	UG/L
TOWN OF HEMPSTEAD WA	LEVITTOWN WELL 5A	N-07076	5/4/2015	TRANS-1,2-DICHLOROETHYLENE	0	UG/L
TOWN OF HEMPSTEAD WA	LEVITTOWN WELL 5A	N-07076	5/4/2015	1,1-DICHLOROETHYLENE	0	UG/L

**TETRA TECH GROUNDWATER SAMPLING
NAVY 1-25-2019 FOIL- VOCS and FREONS**

TOWN OF HEMPSTEAD WA	LEVITTOWN WELL 5A	N-07076	5/4/2015	M-DICHLOROBENZENE	0	UG/L
TOWN OF HEMPSTEAD WA	LEVITTOWN WELL 5A	N-07076	5/4/2015	P-ISOPROPYLTOLUENE	0	UG/L
TOWN OF HEMPSTEAD WA	LEVITTOWN WELL 5A	N-07076	5/4/2015	TRICHLOROFLUOROMETHANE	0	UG/L
TOWN OF HEMPSTEAD WA	LEVITTOWN WELL 5A	N-07076	5/4/2015	STYRENE	0	UG/L
TOWN OF HEMPSTEAD WA	LEVITTOWN WELL 5A	N-07076	5/4/2015	ETHYLBENZENE	0	UG/L
TOWN OF HEMPSTEAD WA	LEVITTOWN WELL 5A	N-07076	5/4/2015	O-CHLOROTOLUENE	0	UG/L
TOWN OF HEMPSTEAD WA	LEVITTOWN WELL 5A	N-07076	5/4/2015	TRICHLOROETHYLENE	0.89	UG/L
TOWN OF HEMPSTEAD WA	LEVITTOWN WELL 5A	N-07076	5/4/2015	1,2-DICHLOROETHANE	0	UG/L
TOWN OF HEMPSTEAD WA	LEVITTOWN WELL 5A	N-07076	5/4/2015	1,2-DICHLOROPROPANE	0	UG/L
TOWN OF HEMPSTEAD WA	LEVITTOWN WELL 5A	N-07076	5/4/2015	CARBON TETRACHLORIDE	0	UG/L
TOWN OF HEMPSTEAD WA	LEVITTOWN WELL 5A	N-07076	5/4/2015	1,1,2-TRICHLOROETHANE	0	UG/L
TOWN OF HEMPSTEAD WA	LEVITTOWN WELL 5A	N-07076	5/4/2015	1,1,1,2-TETRACHLOROETHANE	0	UG/L
TOWN OF HEMPSTEAD WA	LEVITTOWN WELL 5A	N-07076	5/4/2015	1,1,2,2-TETRACHLOROETHANE	0	UG/L
TOWN OF HEMPSTEAD WA	LEVITTOWN WELL 5A	N-07076	5/4/2015	BENZENE	0	UG/L
TOWN OF HEMPSTEAD WA	LEVITTOWN WELL 5A	N-07076	5/4/2015	TOLUENE	0	UG/L
TOWN OF HEMPSTEAD WA	LEVITTOWN WELL 5A	N-07076	5/4/2015	M-XYLENE	0	UG/L
TOWN OF HEMPSTEAD WA	LEVITTOWN WELL 5A	N-07076	5/4/2015	BROMOBENZENE	0	UG/L
TOWN OF HEMPSTEAD WA	LEVITTOWN WELL 5A	N-07076	5/4/2015	O-XYLENE	0	UG/L
TOWN OF HEMPSTEAD WA	LEVITTOWN WELL 5A	N-07076	5/4/2015	ISOPROPYLBENZENE	0	UG/L
TOWN OF HEMPSTEAD WA	LEVITTOWN WELL 5A	N-07076	5/4/2015	N-PROPYLBENZENE	0	UG/L
TOWN OF HEMPSTEAD WA	LEVITTOWN WELL 5A	N-07076	5/4/2015	P-XYLENE	0	UG/L
TOWN OF HEMPSTEAD WA	LEVITTOWN WELL 5A	N-07076	5/4/2015	BROMOCHLOROMETHANE	0	UG/L
TOWN OF HEMPSTEAD WA	LEVITTOWN WELL 5A	N-07076	5/4/2015	TETRACHLOROETHYLENE	1.21	UG/L
TOWN OF HEMPSTEAD WA	LEVITTOWN WELL 5A	N-07076	5/4/2015	1,1,1-TRICHLOROETHANE	0	UG/L
TOWN OF HEMPSTEAD WA	LEVITTOWN WELL 5A	N-07076	5/4/2015	DICHLOROMETHANE	0	UG/L
TOWN OF HEMPSTEAD WA	LEVITTOWN WELL 5A	N-07076	4/6/2015	O-CHLOROTOLUENE	0	UG/L
TOWN OF HEMPSTEAD WA	LEVITTOWN WELL 5A	N-07076	4/6/2015	P-XYLENE	0	UG/L
TOWN OF HEMPSTEAD WA	LEVITTOWN WELL 5A	N-07076	4/6/2015	1,1-DICHLOROETHANE	0	UG/L
TOWN OF HEMPSTEAD WA	LEVITTOWN WELL 5A	N-07076	4/6/2015	DICHLOROMETHANE	0	UG/L
TOWN OF HEMPSTEAD WA	LEVITTOWN WELL 5A	N-07076	4/6/2015	1,1-DICHLOROETHYLENE	0	UG/L
TOWN OF HEMPSTEAD WA	LEVITTOWN WELL 5A	N-07076	4/6/2015	P-CHLOROTOLUENE	0	UG/L
TOWN OF HEMPSTEAD WA	LEVITTOWN WELL 5A	N-07076	4/6/2015	P-DICHLOROBENZENE	0	UG/L
TOWN OF HEMPSTEAD WA	LEVITTOWN WELL 5A	N-07076	4/6/2015	O-DICHLOROBENZENE	0	UG/L
TOWN OF HEMPSTEAD WA	LEVITTOWN WELL 5A	N-07076	4/6/2015	1,2-DICHLOROETHANE	0	UG/L
TOWN OF HEMPSTEAD WA	LEVITTOWN WELL 5A	N-07076	4/6/2015	1,1,1-TRICHLOROETHANE	0	UG/L
TOWN OF HEMPSTEAD WA	LEVITTOWN WELL 5A	N-07076	4/6/2015	DICHLORODIFLUOROMETHANE	0	UG/L
TOWN OF HEMPSTEAD WA	LEVITTOWN WELL 5A	N-07076	4/6/2015	VINYL CHLORIDE	0	UG/L
TOWN OF HEMPSTEAD WA	LEVITTOWN WELL 5A	N-07076	4/6/2015	1,1-DICHLOROPROPENE	0	UG/L
TOWN OF HEMPSTEAD WA	LEVITTOWN WELL 5A	N-07076	4/6/2015	CHLOROMETHANE	0	UG/L
TOWN OF HEMPSTEAD WA	LEVITTOWN WELL 5A	N-07076	4/6/2015	BROMOMETHANE	0	UG/L
TOWN OF HEMPSTEAD WA	LEVITTOWN WELL 5A	N-07076	4/6/2015	CARBON TETRACHLORIDE	0	UG/L
TOWN OF HEMPSTEAD WA	LEVITTOWN WELL 5A	N-07076	4/6/2015	N-BUTYLBENZENE	0	UG/L
TOWN OF HEMPSTEAD WA	LEVITTOWN WELL 5A	N-07076	4/6/2015	DIBROMOMETHANE	0	UG/L
TOWN OF HEMPSTEAD WA	LEVITTOWN WELL 5A	N-07076	4/6/2015	1,2,3-TRICHLOROENZENE	0	UG/L
TOWN OF HEMPSTEAD WA	LEVITTOWN WELL 5A	N-07076	4/6/2015	1,3-DICHLOROPROPANE	0	UG/L
TOWN OF HEMPSTEAD WA	LEVITTOWN WELL 5A	N-07076	4/6/2015	BROMOCHLOROMETHANE	0	UG/L
TOWN OF HEMPSTEAD WA	LEVITTOWN WELL 5A	N-07076	4/6/2015	1,1,1,2-TETRACHLOROETHANE	0	UG/L
TOWN OF HEMPSTEAD WA	LEVITTOWN WELL 5A	N-07076	4/6/2015	2,2-DICHLOROPROPANE	0	UG/L
TOWN OF HEMPSTEAD WA	LEVITTOWN WELL 5A	N-07076	4/6/2015	1,2,3-TRICHLOROPROPANE	0	UG/L
TOWN OF HEMPSTEAD WA	LEVITTOWN WELL 5A	N-07076	4/6/2015	1,2,4-TRICHLOROBENZENE	0	UG/L
TOWN OF HEMPSTEAD WA	LEVITTOWN WELL 5A	N-07076	4/6/2015	BENZENE	0	UG/L
TOWN OF HEMPSTEAD WA	LEVITTOWN WELL 5A	N-07076	4/6/2015	TETRACHLOROETHYLENE	1.15	UG/L
TOWN OF HEMPSTEAD WA	LEVITTOWN WELL 5A	N-07076	4/6/2015	1,2,4-TRIMETHYLBENZENE	0	UG/L
TOWN OF HEMPSTEAD WA	LEVITTOWN WELL 5A	N-07076	4/6/2015	1,1,2,2-TETRACHLOROETHANE	0	UG/L
TOWN OF HEMPSTEAD WA	LEVITTOWN WELL 5A	N-07076	4/6/2015	O-XYLENE	0	UG/L
TOWN OF HEMPSTEAD WA	LEVITTOWN WELL 5A	N-07076	4/6/2015	STYRENE	0	UG/L
TOWN OF HEMPSTEAD WA	LEVITTOWN WELL 5A	N-07076	4/6/2015	ISOPROPYLBENZENE	0	UG/L
TOWN OF HEMPSTEAD WA	LEVITTOWN WELL 5A	N-07076	4/6/2015	ETHYLBENZENE	0	UG/L
TOWN OF HEMPSTEAD WA	LEVITTOWN WELL 5A	N-07076	4/6/2015	TOLUENE	0	UG/L
TOWN OF HEMPSTEAD WA	LEVITTOWN WELL 5A	N-07076	4/6/2015	N-PROPYLBENZENE	0	UG/L
TOWN OF HEMPSTEAD WA	LEVITTOWN WELL 5A	N-07076	4/6/2015	M-XYLENE	0	UG/L
TOWN OF HEMPSTEAD WA	LEVITTOWN WELL 5A	N-07076	4/6/2015	TRICHLOROETHYLENE	0.79	UG/L
TOWN OF HEMPSTEAD WA	LEVITTOWN WELL 5A	N-07076	4/6/2015	1,2-DICHLOROPROPANE	0	UG/L
TOWN OF HEMPSTEAD WA	LEVITTOWN WELL 5A	N-07076	4/6/2015	SEC-BUTYLBENZENE	0	UG/L

**TETRA TECH GROUNDWATER SAMPLING
NAVY 1-25-2019 FOIL- VOCS and FREONS**

TOWN OF HEMPSTEAD WA	LEVITTOWN WELL 5A	N-07076	4/6/2015	BROMOBENZENE	0	UG/L
TOWN OF HEMPSTEAD WA	LEVITTOWN WELL 5A	N-07076	4/6/2015	METHYL TERT-BUTYL ETHER	0	UG/L
TOWN OF HEMPSTEAD WA	LEVITTOWN WELL 5A	N-07076	4/6/2015	HEXACHLOROBUTADIENE	0	UG/L
TOWN OF HEMPSTEAD WA	LEVITTOWN WELL 5A	N-07076	4/6/2015	CIS-1,3-DICHLOROPROPENE	0	UG/L
TOWN OF HEMPSTEAD WA	LEVITTOWN WELL 5A	N-07076	4/6/2015	TRANS-1,3-DICHLOROPROPENE	0	UG/L
TOWN OF HEMPSTEAD WA	LEVITTOWN WELL 5A	N-07076	4/6/2015	CHLOROETHANE	0	UG/L
TOWN OF HEMPSTEAD WA	LEVITTOWN WELL 5A	N-07076	4/6/2015	TRANS-1,2-DICHLOROETHYLENE	0	UG/L
TOWN OF HEMPSTEAD WA	LEVITTOWN WELL 5A	N-07076	4/6/2015	TRICHLOROFLUOROMETHANE	0	UG/L
TOWN OF HEMPSTEAD WA	LEVITTOWN WELL 5A	N-07076	4/6/2015	M-DICHLOROBENZENE	0	UG/L
TOWN OF HEMPSTEAD WA	LEVITTOWN WELL 5A	N-07076	4/6/2015	1,3,5-TRIMETHYLBENZENE	0	UG/L
TOWN OF HEMPSTEAD WA	LEVITTOWN WELL 5A	N-07076	4/6/2015	TERT-BUTYLBENZENE	0	UG/L
TOWN OF HEMPSTEAD WA	LEVITTOWN WELL 5A	N-07076	4/6/2015	1,1,2-TRICHLOROETHANE	0	UG/L
TOWN OF HEMPSTEAD WA	LEVITTOWN WELL 5A	N-07076	4/6/2015	CIS-1,2-DICHLOROETHYLENE	0	UG/L
TOWN OF HEMPSTEAD WA	LEVITTOWN WELL 5A	N-07076	4/6/2015	CHLOROBENZENE	0	UG/L
TOWN OF HEMPSTEAD WA	LEVITTOWN WELL 5A	N-07076	4/6/2015	P-ISOPROPYLTOLUENE	0	UG/L
TOWN OF HEMPSTEAD WA	LEVITTOWN WELL 5A	N-07076	4/2/2015	N-BUTYLBENZENE	0	UG/L
TOWN OF HEMPSTEAD WA	LEVITTOWN WELL 5A	N-07076	4/2/2015	1,1-DICHLOROETHANE	0	UG/L
TOWN OF HEMPSTEAD WA	LEVITTOWN WELL 5A	N-07076	4/2/2015	P-ISOPROPYLTOLUENE	0	UG/L
TOWN OF HEMPSTEAD WA	LEVITTOWN WELL 5A	N-07076	4/2/2015	TRICHLOROFLUOROMETHANE	0	UG/L
TOWN OF HEMPSTEAD WA	LEVITTOWN WELL 5A	N-07076	4/2/2015	M-DICHLOROBENZENE	0	UG/L
TOWN OF HEMPSTEAD WA	LEVITTOWN WELL 5A	N-07076	4/2/2015	CARBON TETRACHLORIDE	0	UG/L
TOWN OF HEMPSTEAD WA	LEVITTOWN WELL 5A	N-07076	4/2/2015	1,1,1-TRICHLOROETHANE	0	UG/L
TOWN OF HEMPSTEAD WA	LEVITTOWN WELL 5A	N-07076	4/2/2015	1,2-DICHLOROETHANE	0	UG/L
TOWN OF HEMPSTEAD WA	LEVITTOWN WELL 5A	N-07076	4/2/2015	TRANS-1,2-DICHLOROETHYLENE	0	UG/L
TOWN OF HEMPSTEAD WA	LEVITTOWN WELL 5A	N-07076	4/2/2015	1,1-DICHLOROETHYLENE	0	UG/L
TOWN OF HEMPSTEAD WA	LEVITTOWN WELL 5A	N-07076	4/2/2015	VINYL CHLORIDE	0	UG/L
TOWN OF HEMPSTEAD WA	LEVITTOWN WELL 5A	N-07076	4/2/2015	CHLOROMETHANE	0	UG/L
TOWN OF HEMPSTEAD WA	LEVITTOWN WELL 5A	N-07076	4/2/2015	1,3,5-TRIMETHYLBENZENE	0	UG/L
TOWN OF HEMPSTEAD WA	LEVITTOWN WELL 5A	N-07076	4/2/2015	1,1,1,2-TETRACHLOROETHANE	0	UG/L
TOWN OF HEMPSTEAD WA	LEVITTOWN WELL 5A	N-07076	4/2/2015	P-CHLOROTOLUENE	0	UG/L
TOWN OF HEMPSTEAD WA	LEVITTOWN WELL 5A	N-07076	4/2/2015	O-CHLOROTOLUENE	0	UG/L
TOWN OF HEMPSTEAD WA	LEVITTOWN WELL 5A	N-07076	4/2/2015	DICHLOROMETHANE	0	UG/L
TOWN OF HEMPSTEAD WA	LEVITTOWN WELL 5A	N-07076	4/2/2015	P-XYLENE	0	UG/L
TOWN OF HEMPSTEAD WA	LEVITTOWN WELL 5A	N-07076	4/2/2015	BROMOCHLOROMETHANE	0	UG/L
TOWN OF HEMPSTEAD WA	LEVITTOWN WELL 5A	N-07076	4/2/2015	SEC-BUTYLBENZENE	0	UG/L
TOWN OF HEMPSTEAD WA	LEVITTOWN WELL 5A	N-07076	4/2/2015	TERT-BUTYLBENZENE	0	UG/L
TOWN OF HEMPSTEAD WA	LEVITTOWN WELL 5A	N-07076	4/2/2015	P-DICHLOROBENZENE	0	UG/L
TOWN OF HEMPSTEAD WA	LEVITTOWN WELL 5A	N-07076	4/2/2015	TETRACHLOROETHYLENE	0.94	UG/L
TOWN OF HEMPSTEAD WA	LEVITTOWN WELL 5A	N-07076	4/2/2015	TRICHLOROETHYLENE	0.71	UG/L
TOWN OF HEMPSTEAD WA	LEVITTOWN WELL 5A	N-07076	4/2/2015	O-DICHLOROBENZENE	0	UG/L
TOWN OF HEMPSTEAD WA	LEVITTOWN WELL 5A	N-07076	4/2/2015	1,1,2,2-TETRACHLOROETHANE	0	UG/L
TOWN OF HEMPSTEAD WA	LEVITTOWN WELL 5A	N-07076	4/2/2015	TOLUENE	0	UG/L
TOWN OF HEMPSTEAD WA	LEVITTOWN WELL 5A	N-07076	4/2/2015	DICHLORODIFLUOROMETHANE	0	UG/L
TOWN OF HEMPSTEAD WA	LEVITTOWN WELL 5A	N-07076	4/2/2015	ETHYLBENZENE	0	UG/L
TOWN OF HEMPSTEAD WA	LEVITTOWN WELL 5A	N-07076	4/2/2015	BROMOBENZENE	0	UG/L
TOWN OF HEMPSTEAD WA	LEVITTOWN WELL 5A	N-07076	4/2/2015	ISOPROPYLBENZENE	0	UG/L
TOWN OF HEMPSTEAD WA	LEVITTOWN WELL 5A	N-07076	4/2/2015	M-XYLENE	0	UG/L
TOWN OF HEMPSTEAD WA	LEVITTOWN WELL 5A	N-07076	4/2/2015	STYRENE	0	UG/L
TOWN OF HEMPSTEAD WA	LEVITTOWN WELL 5A	N-07076	4/2/2015	O-XYLENE	0	UG/L
TOWN OF HEMPSTEAD WA	LEVITTOWN WELL 5A	N-07076	4/2/2015	1,2-DICHLOROPROPANE	0	UG/L
TOWN OF HEMPSTEAD WA	LEVITTOWN WELL 5A	N-07076	4/2/2015	N-PROPYLBENZENE	0	UG/L
TOWN OF HEMPSTEAD WA	LEVITTOWN WELL 5A	N-07076	4/2/2015	CHLOROBENZENE	0	UG/L
TOWN OF HEMPSTEAD WA	LEVITTOWN WELL 5A	N-07076	4/2/2015	1,1,2-TRICHLOROETHANE	0	UG/L
TOWN OF HEMPSTEAD WA	LEVITTOWN WELL 5A	N-07076	4/2/2015	CIS-1,2-DICHLOROETHYLENE	0	UG/L
TOWN OF HEMPSTEAD WA	LEVITTOWN WELL 5A	N-07076	4/2/2015	1,2,3-TRICHLOROBENZENE	0	UG/L
TOWN OF HEMPSTEAD WA	LEVITTOWN WELL 5A	N-07076	4/2/2015	BENZENE	0	UG/L
TOWN OF HEMPSTEAD WA	LEVITTOWN WELL 5A	N-07076	4/2/2015	TRANS-1,3-DICHLOROPROPENE	0	UG/L
TOWN OF HEMPSTEAD WA	LEVITTOWN WELL 5A	N-07076	4/2/2015	HEXACHLOROBUTADIENE	0	UG/L
TOWN OF HEMPSTEAD WA	LEVITTOWN WELL 5A	N-07076	4/2/2015	DIBROMOMETHANE	0	UG/L
TOWN OF HEMPSTEAD WA	LEVITTOWN WELL 5A	N-07076	4/2/2015	1,2,3-TRICHLOROPROPANE	0	UG/L
TOWN OF HEMPSTEAD WA	LEVITTOWN WELL 5A	N-07076	4/2/2015	CIS-1,3-DICHLOROPROPENE	0	UG/L
TOWN OF HEMPSTEAD WA	LEVITTOWN WELL 5A	N-07076	4/2/2015	1,2,4-TRIMETHYLBENZENE	0	UG/L
TOWN OF HEMPSTEAD WA	LEVITTOWN WELL 5A	N-07076	4/2/2015	BROMOMETHANE	0	UG/L
TOWN OF HEMPSTEAD WA	LEVITTOWN WELL 5A	N-07076	4/2/2015	2,2-DICHLOROPROPANE	0	UG/L

**TETRA TECH GROUNDWATER SAMPLING
NAVY 1-25-2019 FOIL- VOCS and FREONS**

TOWN OF HEMPSTEAD WA	LEVITTOWN WELL 5A	N-07076	4/2/2015	METHYL TERT-BUTYL ETHER	0	UG/L
TOWN OF HEMPSTEAD WA	LEVITTOWN WELL 5A	N-07076	4/2/2015	1,3-DICHLOROPROPANE	0	UG/L
TOWN OF HEMPSTEAD WA	LEVITTOWN WELL 5A	N-07076	4/2/2015	1,2,4-TRICHLOROBENZENE	0	UG/L
TOWN OF HEMPSTEAD WA	LEVITTOWN WELL 5A	N-07076	4/2/2015	1,1-DICHLOROPROPENE	0	UG/L
TOWN OF HEMPSTEAD WA	LEVITTOWN WELL 5A	N-07076	4/2/2015	CHLOROETHANE	0	UG/L
TOWN OF HEMPSTEAD WA	LEVITTOWN WELL 5A	N-07076	3/16/2015	CHLOROETHANE	0	UG/L
TOWN OF HEMPSTEAD WA	LEVITTOWN WELL 5A	N-07076	3/16/2015	1,1-DICHLOROPROPENE	0	UG/L
TOWN OF HEMPSTEAD WA	LEVITTOWN WELL 5A	N-07076	3/16/2015	TERT-BUTYLBENZENE	0	UG/L
TOWN OF HEMPSTEAD WA	LEVITTOWN WELL 5A	N-07076	3/16/2015	1,1,1,2-TETRACHLOROETHANE	0	UG/L
TOWN OF HEMPSTEAD WA	LEVITTOWN WELL 5A	N-07076	3/16/2015	O-DICHLOROBENZENE	0	UG/L
TOWN OF HEMPSTEAD WA	LEVITTOWN WELL 5A	N-07076	3/16/2015	HEXACHLOROBUTADIENE	0	UG/L
TOWN OF HEMPSTEAD WA	LEVITTOWN WELL 5A	N-07076	3/16/2015	METHYL TERT-BUTYL ETHER	0	UG/L
TOWN OF HEMPSTEAD WA	LEVITTOWN WELL 5A	N-07076	3/16/2015	1,2,4-TRICHLOROBENZENE	0	UG/L
TOWN OF HEMPSTEAD WA	LEVITTOWN WELL 5A	N-07076	3/16/2015	VINYL CHLORIDE	0	UG/L
TOWN OF HEMPSTEAD WA	LEVITTOWN WELL 5A	N-07076	3/16/2015	DIBROMOMETHANE	0	UG/L
TOWN OF HEMPSTEAD WA	LEVITTOWN WELL 5A	N-07076	3/16/2015	1,1-DICHLOROETHYLENE	0	UG/L
TOWN OF HEMPSTEAD WA	LEVITTOWN WELL 5A	N-07076	3/16/2015	1,3-DICHLOROPROPANE	0	UG/L
TOWN OF HEMPSTEAD WA	LEVITTOWN WELL 5A	N-07076	3/16/2015	P-CHLOROTOLUENE	0	UG/L
TOWN OF HEMPSTEAD WA	LEVITTOWN WELL 5A	N-07076	3/16/2015	1,2,4-TRIMETHYLBENZENE	0	UG/L
TOWN OF HEMPSTEAD WA	LEVITTOWN WELL 5A	N-07076	3/16/2015	O-CHLOROTOLUENE	0	UG/L
TOWN OF HEMPSTEAD WA	LEVITTOWN WELL 5A	N-07076	3/16/2015	N-BUTYLBENZENE	0	UG/L
TOWN OF HEMPSTEAD WA	LEVITTOWN WELL 5A	N-07076	3/16/2015	1,3,5-TRIMETHYLBENZENE	0	UG/L
TOWN OF HEMPSTEAD WA	LEVITTOWN WELL 5A	N-07076	3/16/2015	CIS-1,2-DICHLOROETHYLENE	0	UG/L
TOWN OF HEMPSTEAD WA	LEVITTOWN WELL 5A	N-07076	3/16/2015	1,1,2,2-TETRACHLOROETHANE	0	UG/L
TOWN OF HEMPSTEAD WA	LEVITTOWN WELL 5A	N-07076	3/16/2015	TRANS-1,3-DICHLOROPROPENE	0	UG/L
TOWN OF HEMPSTEAD WA	LEVITTOWN WELL 5A	N-07076	3/16/2015	1,2,3-TRICHLOROBENZENE	0	UG/L
TOWN OF HEMPSTEAD WA	LEVITTOWN WELL 5A	N-07076	3/16/2015	TRICHLOROFLUOROMETHANE	0	UG/L
TOWN OF HEMPSTEAD WA	LEVITTOWN WELL 5A	N-07076	3/16/2015	1,2-DICHLOROPROPANE	0	UG/L
TOWN OF HEMPSTEAD WA	LEVITTOWN WELL 5A	N-07076	3/16/2015	M-DICHLOROBENZENE	0	UG/L
TOWN OF HEMPSTEAD WA	LEVITTOWN WELL 5A	N-07076	3/16/2015	CARBON TETRACHLORIDE	0	UG/L
TOWN OF HEMPSTEAD WA	LEVITTOWN WELL 5A	N-07076	3/16/2015	P-DICHLOROBENZENE	0	UG/L
TOWN OF HEMPSTEAD WA	LEVITTOWN WELL 5A	N-07076	3/16/2015	CHLOROBENZENE	0	UG/L
TOWN OF HEMPSTEAD WA	LEVITTOWN WELL 5A	N-07076	3/16/2015	1,1-DICHLOROETHANE	0	UG/L
TOWN OF HEMPSTEAD WA	LEVITTOWN WELL 5A	N-07076	3/16/2015	TETRACHLOROETHYLENE	1.1	UG/L
TOWN OF HEMPSTEAD WA	LEVITTOWN WELL 5A	N-07076	3/16/2015	2,2-DICHLOROPROPANE	0	UG/L
TOWN OF HEMPSTEAD WA	LEVITTOWN WELL 5A	N-07076	3/16/2015	1,1,2-TRICHLOROETHANE	0	UG/L
TOWN OF HEMPSTEAD WA	LEVITTOWN WELL 5A	N-07076	3/16/2015	DICHLOROMETHANE	0	UG/L
TOWN OF HEMPSTEAD WA	LEVITTOWN WELL 5A	N-07076	3/16/2015	1,1,1-TRICHLOROETHANE	0	UG/L
TOWN OF HEMPSTEAD WA	LEVITTOWN WELL 5A	N-07076	3/16/2015	TRANS-1,2-DICHLOROETHYLENE	0	UG/L
TOWN OF HEMPSTEAD WA	LEVITTOWN WELL 5A	N-07076	3/16/2015	BENZENE	0	UG/L
TOWN OF HEMPSTEAD WA	LEVITTOWN WELL 5A	N-07076	3/16/2015	TOLUENE	0	UG/L
TOWN OF HEMPSTEAD WA	LEVITTOWN WELL 5A	N-07076	3/16/2015	SEC-BUTYLBENZENE	0	UG/L
TOWN OF HEMPSTEAD WA	LEVITTOWN WELL 5A	N-07076	3/16/2015	1,2-DICHLOROETHANE	0	UG/L
TOWN OF HEMPSTEAD WA	LEVITTOWN WELL 5A	N-07076	3/16/2015	P-ISOPROPYLTOLUENE	0	UG/L
TOWN OF HEMPSTEAD WA	LEVITTOWN WELL 5A	N-07076	3/16/2015	BROMOMETHANE	0	UG/L
TOWN OF HEMPSTEAD WA	LEVITTOWN WELL 5A	N-07076	3/16/2015	CHLOROMETHANE	0	UG/L
TOWN OF HEMPSTEAD WA	LEVITTOWN WELL 5A	N-07076	3/16/2015	N-PROPYLBENZENE	0	UG/L
TOWN OF HEMPSTEAD WA	LEVITTOWN WELL 5A	N-07076	3/16/2015	O-XYLENE	0	UG/L
TOWN OF HEMPSTEAD WA	LEVITTOWN WELL 5A	N-07076	3/16/2015	STYRENE	0	UG/L
TOWN OF HEMPSTEAD WA	LEVITTOWN WELL 5A	N-07076	3/16/2015	M-XYLENE	0	UG/L
TOWN OF HEMPSTEAD WA	LEVITTOWN WELL 5A	N-07076	3/16/2015	CIS-1,3-DICHLOROPROPENE	0	UG/L
TOWN OF HEMPSTEAD WA	LEVITTOWN WELL 5A	N-07076	3/16/2015	BROMOBENZENE	0	UG/L
TOWN OF HEMPSTEAD WA	LEVITTOWN WELL 5A	N-07076	3/16/2015	ETHYLBENZENE	0	UG/L
TOWN OF HEMPSTEAD WA	LEVITTOWN WELL 5A	N-07076	3/16/2015	TRICHLOROETHYLENE	0.68	UG/L
TOWN OF HEMPSTEAD WA	LEVITTOWN WELL 5A	N-07076	3/16/2015	1,2,3-TRICHLOROPROPANE	0	UG/L
TOWN OF HEMPSTEAD WA	LEVITTOWN WELL 5A	N-07076	3/16/2015	BROMOCHLOROMETHANE	0	UG/L
TOWN OF HEMPSTEAD WA	LEVITTOWN WELL 5A	N-07076	3/16/2015	ISOPROPYLBENZENE	0	UG/L
TOWN OF HEMPSTEAD WA	LEVITTOWN WELL 5A	N-07076	3/16/2015	DICHLORODIFLUOROMETHANE	0	UG/L
TOWN OF HEMPSTEAD WA	LEVITTOWN WELL 5A	N-07076	3/16/2015	P-XYLENE	0	UG/L
TOWN OF HEMPSTEAD WA	LEVITTOWN WELL 5A	N-07076	2/20/2015	CARBON TETRACHLORIDE	0	UG/L
TOWN OF HEMPSTEAD WA	LEVITTOWN WELL 5A	N-07076	2/20/2015	P-DICHLOROBENZENE	0	UG/L
TOWN OF HEMPSTEAD WA	LEVITTOWN WELL 5A	N-07076	2/20/2015	TRICHLOROETHYLENE	0.68	UG/L
TOWN OF HEMPSTEAD WA	LEVITTOWN WELL 5A	N-07076	2/20/2015	1,2,3-TRICHLOROPROPANE	0	UG/L
TOWN OF HEMPSTEAD WA	LEVITTOWN WELL 5A	N-07076	2/20/2015	2,2-DICHLOROPROPANE	0	UG/L

**TETRA TECH GROUNDWATER SAMPLING
NAVY 1-25-2019 FOIL- VOCS and FREONS**

TOWN OF HEMPSTEAD WA	LEVITTOWN WELL 5A	N-07076	2/20/2015	1,2,4-TRIMETHYLBENZENE	0 UG/L
TOWN OF HEMPSTEAD WA	LEVITTOWN WELL 5A	N-07076	2/20/2015	1,2,3-TRICHLOROBENZENE	0 UG/L
TOWN OF HEMPSTEAD WA	LEVITTOWN WELL 5A	N-07076	2/20/2015	N-BUTYLBENZENE	0 UG/L
TOWN OF HEMPSTEAD WA	LEVITTOWN WELL 5A	N-07076	2/20/2015	TERT-BUTYLBENZENE	0 UG/L
TOWN OF HEMPSTEAD WA	LEVITTOWN WELL 5A	N-07076	2/20/2015	DIBROMOMETHANE	0 UG/L
TOWN OF HEMPSTEAD WA	LEVITTOWN WELL 5A	N-07076	2/20/2015	P-XYLENE	0 UG/L
TOWN OF HEMPSTEAD WA	LEVITTOWN WELL 5A	N-07076	2/20/2015	1,3,5-TRIMETHYLBENZENE	0 UG/L
TOWN OF HEMPSTEAD WA	LEVITTOWN WELL 5A	N-07076	2/20/2015	O-CHLOROTOLUENE	0 UG/L
TOWN OF HEMPSTEAD WA	LEVITTOWN WELL 5A	N-07076	2/20/2015	1,1-DICHLOROPROPENE	0 UG/L
TOWN OF HEMPSTEAD WA	LEVITTOWN WELL 5A	N-07076	2/20/2015	O-DICHLOROBENZENE	0 UG/L
TOWN OF HEMPSTEAD WA	LEVITTOWN WELL 5A	N-07076	2/20/2015	DICHLOROMETHANE	0 UG/L
TOWN OF HEMPSTEAD WA	LEVITTOWN WELL 5A	N-07076	2/20/2015	VINYL CHLORIDE	0 UG/L
TOWN OF HEMPSTEAD WA	LEVITTOWN WELL 5A	N-07076	2/20/2015	1,1-DICHLOROETHYLENE	0 UG/L
TOWN OF HEMPSTEAD WA	LEVITTOWN WELL 5A	N-07076	2/20/2015	CHLOROMETHANE	0 UG/L
TOWN OF HEMPSTEAD WA	LEVITTOWN WELL 5A	N-07076	2/20/2015	BROMOCHLOROMETHANE	0 UG/L
TOWN OF HEMPSTEAD WA	LEVITTOWN WELL 5A	N-07076	2/20/2015	1,2,4-TRICHLOROBENZENE	0 UG/L
TOWN OF HEMPSTEAD WA	LEVITTOWN WELL 5A	N-07076	2/20/2015	METHYL TERT-BUTYL ETHER	0 UG/L
TOWN OF HEMPSTEAD WA	LEVITTOWN WELL 5A	N-07076	2/20/2015	HEXACHLOROBUTADIENE	0 UG/L
TOWN OF HEMPSTEAD WA	LEVITTOWN WELL 5A	N-07076	2/20/2015	CIS-1,3-DICHLOROPROPENE	0 UG/L
TOWN OF HEMPSTEAD WA	LEVITTOWN WELL 5A	N-07076	2/20/2015	TRANS-1,3-DICHLOROPROPENE	0 UG/L
TOWN OF HEMPSTEAD WA	LEVITTOWN WELL 5A	N-07076	2/20/2015	TRICHLOROFLUOROMETHANE	0 UG/L
TOWN OF HEMPSTEAD WA	LEVITTOWN WELL 5A	N-07076	2/20/2015	SEC-BUTYLBENZENE	0 UG/L
TOWN OF HEMPSTEAD WA	LEVITTOWN WELL 5A	N-07076	2/20/2015	M-DICHLOROBENZENE	0 UG/L
TOWN OF HEMPSTEAD WA	LEVITTOWN WELL 5A	N-07076	2/20/2015	1,1,1,2-TETRACHLOROETHANE	0 UG/L
TOWN OF HEMPSTEAD WA	LEVITTOWN WELL 5A	N-07076	2/20/2015	CHLOROBENZENE	0 UG/L
TOWN OF HEMPSTEAD WA	LEVITTOWN WELL 5A	N-07076	2/20/2015	BENZENE	0 UG/L
TOWN OF HEMPSTEAD WA	LEVITTOWN WELL 5A	N-07076	2/20/2015	1,1-DICHLOROETHANE	0 UG/L
TOWN OF HEMPSTEAD WA	LEVITTOWN WELL 5A	N-07076	2/20/2015	N-PROPYLBENZENE	0 UG/L
TOWN OF HEMPSTEAD WA	LEVITTOWN WELL 5A	N-07076	2/20/2015	O-XYLENE	0 UG/L
TOWN OF HEMPSTEAD WA	LEVITTOWN WELL 5A	N-07076	2/20/2015	STYRENE	0 UG/L
TOWN OF HEMPSTEAD WA	LEVITTOWN WELL 5A	N-07076	2/20/2015	M-XYLENE	0 UG/L
TOWN OF HEMPSTEAD WA	LEVITTOWN WELL 5A	N-07076	2/20/2015	ISOPROPYLBENZENE	0 UG/L
TOWN OF HEMPSTEAD WA	LEVITTOWN WELL 5A	N-07076	2/20/2015	BROMOBENZENE	0 UG/L
TOWN OF HEMPSTEAD WA	LEVITTOWN WELL 5A	N-07076	2/20/2015	TOLUENE	0 UG/L
TOWN OF HEMPSTEAD WA	LEVITTOWN WELL 5A	N-07076	2/20/2015	1,3-DICHLOROPROPANE	0 UG/L
TOWN OF HEMPSTEAD WA	LEVITTOWN WELL 5A	N-07076	2/20/2015	TETRACHLOROETHYLENE	0 UG/L
TOWN OF HEMPSTEAD WA	LEVITTOWN WELL 5A	N-07076	2/20/2015	ETHYLBENZENE	0 UG/L
TOWN OF HEMPSTEAD WA	LEVITTOWN WELL 5A	N-07076	2/20/2015	1,1,2-TRICHLOROETHANE	0 UG/L
TOWN OF HEMPSTEAD WA	LEVITTOWN WELL 5A	N-07076	2/20/2015	1,2-DICHLOROPROPANE	0 UG/L
TOWN OF HEMPSTEAD WA	LEVITTOWN WELL 5A	N-07076	2/20/2015	1,1,1-TRICHLOROETHANE	0 UG/L
TOWN OF HEMPSTEAD WA	LEVITTOWN WELL 5A	N-07076	2/20/2015	1,2-DICHLOROETHANE	0 UG/L
TOWN OF HEMPSTEAD WA	LEVITTOWN WELL 5A	N-07076	2/20/2015	TRANS-1,2-DICHLOROETHYLENE	0 UG/L
TOWN OF HEMPSTEAD WA	LEVITTOWN WELL 5A	N-07076	2/20/2015	CIS-1,2-DICHLOROETHYLENE	0 UG/L
TOWN OF HEMPSTEAD WA	LEVITTOWN WELL 5A	N-07076	2/20/2015	P-ISOPROPYLTOLUENE	0 UG/L
TOWN OF HEMPSTEAD WA	LEVITTOWN WELL 5A	N-07076	2/20/2015	BROMOMETHANE	0 UG/L
TOWN OF HEMPSTEAD WA	LEVITTOWN WELL 5A	N-07076	2/20/2015	P-CHLOROTOLUENE	0 UG/L
TOWN OF HEMPSTEAD WA	LEVITTOWN WELL 5A	N-07076	2/20/2015	CHLOROETHANE	0 UG/L
TOWN OF HEMPSTEAD WA	LEVITTOWN WELL 5A	N-07076	2/20/2015	DICHLORODIFLUOROMETHANE	0 UG/L
TOWN OF HEMPSTEAD WA	LEVITTOWN WELL 5A	N-07076	2/20/2015	1,1,2,2-TETRACHLOROETHANE	0 UG/L
TOWN OF HEMPSTEAD WA	LEVITTOWN WELL 5A	N-07076	1/5/2015	N-PROPYLBENZENE	0 UG/L
TOWN OF HEMPSTEAD WA	LEVITTOWN WELL 5A	N-07076	1/5/2015	TRICHLOROTRIFLUOROETHANE	0 UG/L
TOWN OF HEMPSTEAD WA	LEVITTOWN WELL 5A	N-07076	1/5/2015	1,3-DICHLOROPROPANE	0 UG/L
TOWN OF HEMPSTEAD WA	LEVITTOWN WELL 5A	N-07076	1/5/2015	CHLOROBENZENE	0 UG/L
TOWN OF HEMPSTEAD WA	LEVITTOWN WELL 5A	N-07076	1/5/2015	1,2,3-TRICHLOROPROPANE	0 UG/L
TOWN OF HEMPSTEAD WA	LEVITTOWN WELL 5A	N-07076	1/5/2015	1,1-DICHLOROPROPENE	0 UG/L
TOWN OF HEMPSTEAD WA	LEVITTOWN WELL 5A	N-07076	1/5/2015	TRANS-1,3-DICHLOROPROPENE	0 UG/L
TOWN OF HEMPSTEAD WA	LEVITTOWN WELL 5A	N-07076	1/5/2015	TOLUENE	0 UG/L
TOWN OF HEMPSTEAD WA	LEVITTOWN WELL 5A	N-07076	1/5/2015	TRANS-1,2-DICHLOROETHYLENE	0 UG/L
TOWN OF HEMPSTEAD WA	LEVITTOWN WELL 5A	N-07076	1/5/2015	1,1-DICHLOROETHANE	0 UG/L
TOWN OF HEMPSTEAD WA	LEVITTOWN WELL 5A	N-07076	1/5/2015	1,1-DICHLOROETHYLENE	0 UG/L
TOWN OF HEMPSTEAD WA	LEVITTOWN WELL 5A	N-07076	1/5/2015	VINYL CHLORIDE	0 UG/L
TOWN OF HEMPSTEAD WA	LEVITTOWN WELL 5A	N-07076	1/5/2015	P-DICHLOROBENZENE	0 UG/L
TOWN OF HEMPSTEAD WA	LEVITTOWN WELL 5A	N-07076	1/5/2015	O-DICHLOROBENZENE	0 UG/L
TOWN OF HEMPSTEAD WA	LEVITTOWN WELL 5A	N-07076	1/5/2015	M-DICHLOROBENZENE	0 UG/L

**TETRA TECH GROUNDWATER SAMPLING
NAVY 1-25-2019 FOIL- VOCS and FREONS**

TOWN OF HEMPSTEAD WA	LEVITTOWN WELL 5A	N-07076	1/5/2015	P-CHLOROTOLUENE	0	UG/L
TOWN OF HEMPSTEAD WA	LEVITTOWN WELL 5A	N-07076	1/5/2015	O-CHLOROTOLUENE	0	UG/L
TOWN OF HEMPSTEAD WA	LEVITTOWN WELL 5A	N-07076	1/5/2015	DICHLOROMETHANE	0	UG/L
TOWN OF HEMPSTEAD WA	LEVITTOWN WELL 5A	N-07076	1/5/2015	ISOPROPYLBENZENE	0	UG/L
TOWN OF HEMPSTEAD WA	LEVITTOWN WELL 5A	N-07076	1/5/2015	CARBON TETRACHLORIDE	0	UG/L
TOWN OF HEMPSTEAD WA	LEVITTOWN WELL 5A	N-07076	1/5/2015	CHLOROMETHANE	0	UG/L
TOWN OF HEMPSTEAD WA	LEVITTOWN WELL 5A	N-07076	1/5/2015	DICHLORODIFLUOROMETHANE	0	UG/L
TOWN OF HEMPSTEAD WA	LEVITTOWN WELL 5A	N-07076	1/5/2015	BROMOMETHANE	0	UG/L
TOWN OF HEMPSTEAD WA	LEVITTOWN WELL 5A	N-07076	1/5/2015	TRICHLOROFLUOROMETHANE	0	UG/L
TOWN OF HEMPSTEAD WA	LEVITTOWN WELL 5A	N-07076	1/5/2015	P-ISOPROPYLTOLUENE	0	UG/L
TOWN OF HEMPSTEAD WA	LEVITTOWN WELL 5A	N-07076	1/5/2015	CIS-1,2-DICHLOROETHYLENE	0	UG/L
TOWN OF HEMPSTEAD WA	LEVITTOWN WELL 5A	N-07076	1/5/2015	ETHYLBENZENE	0	UG/L
TOWN OF HEMPSTEAD WA	LEVITTOWN WELL 5A	N-07076	1/5/2015	O-XYLENE	0	UG/L
TOWN OF HEMPSTEAD WA	LEVITTOWN WELL 5A	N-07076	1/5/2015	CIS-1,3-DICHLOROPROPENE	0	UG/L
TOWN OF HEMPSTEAD WA	LEVITTOWN WELL 5A	N-07076	1/5/2015	CHLOROETHANE	0	UG/L
TOWN OF HEMPSTEAD WA	LEVITTOWN WELL 5A	N-07076	1/5/2015	TRICHLOROETHYLENE	0.96	UG/L
TOWN OF HEMPSTEAD WA	LEVITTOWN WELL 5A	N-07076	1/5/2015	1,1,1-TRICHLOROETHANE	0	UG/L
TOWN OF HEMPSTEAD WA	LEVITTOWN WELL 5A	N-07076	1/5/2015	METHYL TERT-BUTYL ETHER	0	UG/L
TOWN OF HEMPSTEAD WA	LEVITTOWN WELL 5A	N-07076	1/5/2015	1,2,4-TRICHLOROBENZENE	0	UG/L
TOWN OF HEMPSTEAD WA	LEVITTOWN WELL 5A	N-07076	1/5/2015	1,1,2-TRICHLOROETHANE	0	UG/L
TOWN OF HEMPSTEAD WA	LEVITTOWN WELL 5A	N-07076	1/5/2015	P-XYLENE	0	UG/L
TOWN OF HEMPSTEAD WA	LEVITTOWN WELL 5A	N-07076	1/5/2015	1,2,4-TRIMETHYLBENZENE	0	UG/L
TOWN OF HEMPSTEAD WA	LEVITTOWN WELL 5A	N-07076	1/5/2015	1,2,3-TRICHLOROBENZENE	0	UG/L
TOWN OF HEMPSTEAD WA	LEVITTOWN WELL 5A	N-07076	1/5/2015	N-BUTYLBENZENE	0	UG/L
TOWN OF HEMPSTEAD WA	LEVITTOWN WELL 5A	N-07076	1/5/2015	1,3,5-TRIMETHYLBENZENE	0	UG/L
TOWN OF HEMPSTEAD WA	LEVITTOWN WELL 5A	N-07076	1/5/2015	TERT-BUTYLBENZENE	0	UG/L
TOWN OF HEMPSTEAD WA	LEVITTOWN WELL 5A	N-07076	1/5/2015	SEC-BUTYLBENZENE	0	UG/L
TOWN OF HEMPSTEAD WA	LEVITTOWN WELL 5A	N-07076	1/5/2015	1,2-DICHLOROETHANE	0	UG/L
TOWN OF HEMPSTEAD WA	LEVITTOWN WELL 5A	N-07076	1/5/2015	2,2-DICHLOROPROPANE	0	UG/L
TOWN OF HEMPSTEAD WA	LEVITTOWN WELL 5A	N-07076	1/5/2015	HEXACHLOROBUTADIENE	0	UG/L
TOWN OF HEMPSTEAD WA	LEVITTOWN WELL 5A	N-07076	1/5/2015	STYRENE	0	UG/L
TOWN OF HEMPSTEAD WA	LEVITTOWN WELL 5A	N-07076	1/5/2015	M-XYLENE	0	UG/L
TOWN OF HEMPSTEAD WA	LEVITTOWN WELL 5A	N-07076	1/5/2015	BROMOBENZENE	0	UG/L
TOWN OF HEMPSTEAD WA	LEVITTOWN WELL 5A	N-07076	1/5/2015	DIBROMOMETHANE	0	UG/L
TOWN OF HEMPSTEAD WA	LEVITTOWN WELL 5A	N-07076	1/5/2015	BENZENE	0	UG/L
TOWN OF HEMPSTEAD WA	LEVITTOWN WELL 5A	N-07076	1/5/2015	1,1,2,2-TETRACHLOROETHANE	0	UG/L
TOWN OF HEMPSTEAD WA	LEVITTOWN WELL 5A	N-07076	1/5/2015	TETRACHLOROETHYLENE	0	UG/L
TOWN OF HEMPSTEAD WA	LEVITTOWN WELL 5A	N-07076	1/5/2015	1,1,1,2-TETRACHLOROETHANE	0	UG/L
TOWN OF HEMPSTEAD WA	LEVITTOWN WELL 5A	N-07076	1/5/2015	1,2-DICHLOROPROPANE	0.63	UG/L
TOWN OF HEMPSTEAD WA	LEVITTOWN WELL 5A	N-07076	1/5/2015	BROMOCHLOROMETHANE	0	UG/L
TOWN OF HEMPSTEAD WA	LEVITTOWN WELL 6B	N-12560	10/18/2018	1,1,1,2-TETRACHLOROETHANE	0	UG/L
TOWN OF HEMPSTEAD WA	LEVITTOWN WELL 6B	N-12560	10/18/2018	1,1,1-TRICHLOROETHANE	0	UG/L
TOWN OF HEMPSTEAD WA	LEVITTOWN WELL 6B	N-12560	10/18/2018	1,2-DICHLOROETHANE	0	UG/L
TOWN OF HEMPSTEAD WA	LEVITTOWN WELL 6B	N-12560	10/18/2018	TRANS-1,2-DICHLOROETHYLENE	0	UG/L
TOWN OF HEMPSTEAD WA	LEVITTOWN WELL 6B	N-12560	10/18/2018	O-CHLOROTOLUENE	0	UG/L
TOWN OF HEMPSTEAD WA	LEVITTOWN WELL 6B	N-12560	10/18/2018	1,2,4-TRIMETHYLBENZENE	0	UG/L
TOWN OF HEMPSTEAD WA	LEVITTOWN WELL 6B	N-12560	10/18/2018	N-BUTYLBENZENE	0	UG/L
TOWN OF HEMPSTEAD WA	LEVITTOWN WELL 6B	N-12560	10/18/2018	1,3,5-TRIMETHYLBENZENE	0	UG/L
TOWN OF HEMPSTEAD WA	LEVITTOWN WELL 6B	N-12560	10/18/2018	TERT-BUTYLBENZENE	0	UG/L
TOWN OF HEMPSTEAD WA	LEVITTOWN WELL 6B	N-12560	10/18/2018	TRICHLOROETHYLENE	2.3	UG/L
TOWN OF HEMPSTEAD WA	LEVITTOWN WELL 6B	N-12560	10/18/2018	O-XYLENE	0	UG/L
TOWN OF HEMPSTEAD WA	LEVITTOWN WELL 6B	N-12560	10/18/2018	1,2,3-TRICHLOROBENZENE	0	UG/L
TOWN OF HEMPSTEAD WA	LEVITTOWN WELL 6B	N-12560	10/18/2018	1,2-DICHLOROPROPANE	0	UG/L
TOWN OF HEMPSTEAD WA	LEVITTOWN WELL 6B	N-12560	10/18/2018	1,1,2-TRICHLOROETHANE	0	UG/L
TOWN OF HEMPSTEAD WA	LEVITTOWN WELL 6B	N-12560	10/18/2018	STYRENE	0	UG/L
TOWN OF HEMPSTEAD WA	LEVITTOWN WELL 6B	N-12560	10/18/2018	CARBON TETRACHLORIDE	0	UG/L
TOWN OF HEMPSTEAD WA	LEVITTOWN WELL 6B	N-12560	10/18/2018	BENZENE	0	UG/L
TOWN OF HEMPSTEAD WA	LEVITTOWN WELL 6B	N-12560	10/18/2018	TOLUENE	0	UG/L
TOWN OF HEMPSTEAD WA	LEVITTOWN WELL 6B	N-12560	10/18/2018	ETHYLBENZENE	0	UG/L
TOWN OF HEMPSTEAD WA	LEVITTOWN WELL 6B	N-12560	10/18/2018	SEC-BUTYLBENZENE	0	UG/L
TOWN OF HEMPSTEAD WA	LEVITTOWN WELL 6B	N-12560	10/18/2018	M-XYLENE	0	UG/L
TOWN OF HEMPSTEAD WA	LEVITTOWN WELL 6B	N-12560	10/18/2018	1,1-DICHLOROPROPENE	0	UG/L
TOWN OF HEMPSTEAD WA	LEVITTOWN WELL 6B	N-12560	10/18/2018	ISOPROPYLBENZENE	0	UG/L
TOWN OF HEMPSTEAD WA	LEVITTOWN WELL 6B	N-12560	10/18/2018	1,1,2,2-TETRACHLOROETHANE	0	UG/L

**TETRA TECH GROUNDWATER SAMPLING
NAVY 1-25-2019 FOIL- VOCS and FREONS**

TOWN OF HEMPSTEAD WA	LEVITTOWN WELL 6B	N-12560	10/18/2018	CHLOROENZENE	0	UG/L
TOWN OF HEMPSTEAD WA	LEVITTOWN WELL 6B	N-12560	10/18/2018	TETRACHLOROETHYLENE	24.6	UG/L
TOWN OF HEMPSTEAD WA	LEVITTOWN WELL 6B	N-12560	10/18/2018	BROMOBENZENE	0	UG/L
TOWN OF HEMPSTEAD WA	LEVITTOWN WELL 6B	N-12560	10/18/2018	O-DICHLOROBENZENE	0	UG/L
TOWN OF HEMPSTEAD WA	LEVITTOWN WELL 6B	N-12560	10/18/2018	N-PROPYLBENZENE	0	UG/L
TOWN OF HEMPSTEAD WA	LEVITTOWN WELL 6B	N-12560	10/18/2018	P-ISOPROPYLTOLUENE	0	UG/L
TOWN OF HEMPSTEAD WA	LEVITTOWN WELL 6B	N-12560	10/18/2018	CIS-1,3-DICHLOROPROPENE	0	UG/L
TOWN OF HEMPSTEAD WA	LEVITTOWN WELL 6B	N-12560	10/18/2018	TRANS-1,3-DICHLOROPROPENE	0	UG/L
TOWN OF HEMPSTEAD WA	LEVITTOWN WELL 6B	N-12560	10/18/2018	TRICHLOROFLUOROMETHANE	0	UG/L
TOWN OF HEMPSTEAD WA	LEVITTOWN WELL 6B	N-12560	10/18/2018	P-XYLENE	0	UG/L
TOWN OF HEMPSTEAD WA	LEVITTOWN WELL 6B	N-12560	10/18/2018	1,1-DICHLOROETHANE	3.3	UG/L
TOWN OF HEMPSTEAD WA	LEVITTOWN WELL 6B	N-12560	10/18/2018	1,1-DICHLOROETHYLENE	1.1	UG/L
TOWN OF HEMPSTEAD WA	LEVITTOWN WELL 6B	N-12560	10/18/2018	VINYL CHLORIDE	0	UG/L
TOWN OF HEMPSTEAD WA	LEVITTOWN WELL 6B	N-12560	10/18/2018	P-DICHLOROBENZENE	0	UG/L
TOWN OF HEMPSTEAD WA	LEVITTOWN WELL 6B	N-12560	10/18/2018	1,2,4-TRICHLOROBENZENE	0	UG/L
TOWN OF HEMPSTEAD WA	LEVITTOWN WELL 6B	N-12560	10/18/2018	P-CHLOROTOLUENE	0	UG/L
TOWN OF HEMPSTEAD WA	LEVITTOWN WELL 6B	N-12560	10/18/2018	BROMOCHLOROMETHANE	0	UG/L
TOWN OF HEMPSTEAD WA	LEVITTOWN WELL 6B	N-12560	10/18/2018	CHLOROETHANE	0	UG/L
TOWN OF HEMPSTEAD WA	LEVITTOWN WELL 6B	N-12560	10/18/2018	1,2,3-TRICHLOROPROPANE	0	UG/L
TOWN OF HEMPSTEAD WA	LEVITTOWN WELL 6B	N-12560	10/18/2018	DICHLORODIFLUOROMETHANE	0	UG/L
TOWN OF HEMPSTEAD WA	LEVITTOWN WELL 6B	N-12560	10/18/2018	CHLOROMETHANE	0	UG/L
TOWN OF HEMPSTEAD WA	LEVITTOWN WELL 6B	N-12560	10/18/2018	METHYL TERT-BUTYL ETHER	0	UG/L
TOWN OF HEMPSTEAD WA	LEVITTOWN WELL 6B	N-12560	10/18/2018	CIS-1,2-DICHLOROETHYLENE	1.5	UG/L
TOWN OF HEMPSTEAD WA	LEVITTOWN WELL 6B	N-12560	10/18/2018	DIBROMOMETHANE	0	UG/L
TOWN OF HEMPSTEAD WA	LEVITTOWN WELL 6B	N-12560	10/18/2018	HEXACHLOROBUTADIENE	0	UG/L
TOWN OF HEMPSTEAD WA	LEVITTOWN WELL 6B	N-12560	10/18/2018	1,3-DICHLOROPROPANE	0	UG/L
TOWN OF HEMPSTEAD WA	LEVITTOWN WELL 6B	N-12560	10/18/2018	BROMOMETHANE	0	UG/L
TOWN OF HEMPSTEAD WA	LEVITTOWN WELL 6B	N-12560	10/18/2018	DICHLOROMETHANE	0	UG/L
TOWN OF HEMPSTEAD WA	LEVITTOWN WELL 6B	N-12560	10/18/2018	2,2-DICHLOROPROPANE	0	UG/L
TOWN OF HEMPSTEAD WA	LEVITTOWN WELL 6B	N-12560	10/18/2018	M-DICHLOROBENZENE	0	UG/L
TOWN OF HEMPSTEAD WA	LEVITTOWN WELL 6B	N-12560	1/9/2017	O-CHLOROTOLUENE	0	UG/L
TOWN OF HEMPSTEAD WA	LEVITTOWN WELL 6B	N-12560	1/9/2017	1,1,2,2-TETRACHLOROETHANE	0	UG/L
TOWN OF HEMPSTEAD WA	LEVITTOWN WELL 6B	N-12560	1/9/2017	P-CHLOROTOLUENE	0	UG/L
TOWN OF HEMPSTEAD WA	LEVITTOWN WELL 6B	N-12560	1/9/2017	DICHLOROMETHANE	0	UG/L
TOWN OF HEMPSTEAD WA	LEVITTOWN WELL 6B	N-12560	1/9/2017	P-XYLENE	0	UG/L
TOWN OF HEMPSTEAD WA	LEVITTOWN WELL 6B	N-12560	1/9/2017	SEC-BUTYLBENZENE	0	UG/L
TOWN OF HEMPSTEAD WA	LEVITTOWN WELL 6B	N-12560	1/9/2017	1,2,3-TRICHLOROBENZENE	0	UG/L
TOWN OF HEMPSTEAD WA	LEVITTOWN WELL 6B	N-12560	1/9/2017	1,2,4-TRIMETHYLBENZENE	0	UG/L
TOWN OF HEMPSTEAD WA	LEVITTOWN WELL 6B	N-12560	1/9/2017	1,1-DICHLOROETHYLENE	3	UG/L
TOWN OF HEMPSTEAD WA	LEVITTOWN WELL 6B	N-12560	1/9/2017	1,1,2-TRICHLOROETHANE	0	UG/L
TOWN OF HEMPSTEAD WA	LEVITTOWN WELL 6B	N-12560	1/9/2017	BROMOCHLOROMETHANE	0	UG/L
TOWN OF HEMPSTEAD WA	LEVITTOWN WELL 6B	N-12560	1/9/2017	1,2,3-TRICHLOROPROPANE	0	UG/L
TOWN OF HEMPSTEAD WA	LEVITTOWN WELL 6B	N-12560	1/9/2017	TRICHLOROETHYLENE	1.6	UG/L
TOWN OF HEMPSTEAD WA	LEVITTOWN WELL 6B	N-12560	1/9/2017	1,2-DICHLOROPROPANE	0	UG/L
TOWN OF HEMPSTEAD WA	LEVITTOWN WELL 6B	N-12560	1/9/2017	1,1-DICHLOROPROPENE	0	UG/L
TOWN OF HEMPSTEAD WA	LEVITTOWN WELL 6B	N-12560	1/9/2017	1,1,1-TRICHLOROETHANE	0	UG/L
TOWN OF HEMPSTEAD WA	LEVITTOWN WELL 6B	N-12560	1/9/2017	CIS-1,2-DICHLOROETHYLENE	1	UG/L
TOWN OF HEMPSTEAD WA	LEVITTOWN WELL 6B	N-12560	1/9/2017	1,2-DICHLOROETHANE	0	UG/L
TOWN OF HEMPSTEAD WA	LEVITTOWN WELL 6B	N-12560	1/9/2017	TRANS-1,2-DICHLOROETHYLENE	0	UG/L
TOWN OF HEMPSTEAD WA	LEVITTOWN WELL 6B	N-12560	1/9/2017	1,3-DICHLOROPROPANE	0	UG/L
TOWN OF HEMPSTEAD WA	LEVITTOWN WELL 6B	N-12560	1/9/2017	VINYL CHLORIDE	0	UG/L
TOWN OF HEMPSTEAD WA	LEVITTOWN WELL 6B	N-12560	1/9/2017	1,1,1,2-TETRACHLOROETHANE	0	UG/L
TOWN OF HEMPSTEAD WA	LEVITTOWN WELL 6B	N-12560	1/9/2017	2,2-DICHLOROPROPANE	0	UG/L
TOWN OF HEMPSTEAD WA	LEVITTOWN WELL 6B	N-12560	1/9/2017	1,1-DICHLOROETHANE	0.97	UG/L
TOWN OF HEMPSTEAD WA	LEVITTOWN WELL 6B	N-12560	1/9/2017	ISOPROPYLBENZENE	0	UG/L
TOWN OF HEMPSTEAD WA	LEVITTOWN WELL 6B	N-12560	1/9/2017	DICHLORODIFLUOROMETHANE	0	UG/L
TOWN OF HEMPSTEAD WA	LEVITTOWN WELL 6B	N-12560	1/9/2017	CARBON TETRACHLORIDE	0	UG/L
TOWN OF HEMPSTEAD WA	LEVITTOWN WELL 6B	N-12560	1/9/2017	CHLOROETHANE	0	UG/L
TOWN OF HEMPSTEAD WA	LEVITTOWN WELL 6B	N-12560	1/9/2017	TRICHLOROFLUOROMETHANE	0	UG/L
TOWN OF HEMPSTEAD WA	LEVITTOWN WELL 6B	N-12560	1/9/2017	P-ISOPROPYLTOLUENE	0	UG/L
TOWN OF HEMPSTEAD WA	LEVITTOWN WELL 6B	N-12560	1/9/2017	CHLOROMETHANE	0	UG/L
TOWN OF HEMPSTEAD WA	LEVITTOWN WELL 6B	N-12560	1/9/2017	BROMOBENZENE	0	UG/L
TOWN OF HEMPSTEAD WA	LEVITTOWN WELL 6B	N-12560	1/9/2017	BROMOMETHANE	0	UG/L
TOWN OF HEMPSTEAD WA	LEVITTOWN WELL 6B	N-12560	1/9/2017	M-XYLENE	0	UG/L

**TETRA TECH GROUNDWATER SAMPLING
NAVY 1-25-2019 FOIL- VOCS and FREONS**

TOWN OF HEMPSTEAD WA	LEVITTOWN WELL 6B	N-12560	1/9/2017	STYRENE	0	UG/L
TOWN OF HEMPSTEAD WA	LEVITTOWN WELL 6B	N-12560	1/9/2017	O-XYLENE	0	UG/L
TOWN OF HEMPSTEAD WA	LEVITTOWN WELL 6B	N-12560	1/9/2017	N-PROPYLBENZENE	0	UG/L
TOWN OF HEMPSTEAD WA	LEVITTOWN WELL 6B	N-12560	1/9/2017	N-BUTYLBENZENE	0	UG/L
TOWN OF HEMPSTEAD WA	LEVITTOWN WELL 6B	N-12560	1/9/2017	1,3,5-TRIMETHYLBENZENE	0	UG/L
TOWN OF HEMPSTEAD WA	LEVITTOWN WELL 6B	N-12560	1/9/2017	TRANS-1,3-DICHLOROPROPENE	0	UG/L
TOWN OF HEMPSTEAD WA	LEVITTOWN WELL 6B	N-12560	1/9/2017	BENZENE	0	UG/L
TOWN OF HEMPSTEAD WA	LEVITTOWN WELL 6B	N-12560	1/9/2017	TOLUENE	0	UG/L
TOWN OF HEMPSTEAD WA	LEVITTOWN WELL 6B	N-12560	1/9/2017	TETRACHLOROETHYLENE	18.2	UG/L
TOWN OF HEMPSTEAD WA	LEVITTOWN WELL 6B	N-12560	1/9/2017	CHLOROBENZENE	0	UG/L
TOWN OF HEMPSTEAD WA	LEVITTOWN WELL 6B	N-12560	1/9/2017	CIS-1,3-DICHLOROPROPENE	0	UG/L
TOWN OF HEMPSTEAD WA	LEVITTOWN WELL 6B	N-12560	1/9/2017	TERT-BUTYLBENZENE	0	UG/L
TOWN OF HEMPSTEAD WA	LEVITTOWN WELL 6B	N-12560	1/9/2017	P-DICHLOROBENZENE	0	UG/L
TOWN OF HEMPSTEAD WA	LEVITTOWN WELL 6B	N-12560	1/9/2017	DIBROMOMETHANE	0	UG/L
TOWN OF HEMPSTEAD WA	LEVITTOWN WELL 6B	N-12560	1/9/2017	1,2,4-TRICHLOROBENZENE	0	UG/L
TOWN OF HEMPSTEAD WA	LEVITTOWN WELL 6B	N-12560	1/9/2017	HEXACHLOROBUTADIENE	0	UG/L
TOWN OF HEMPSTEAD WA	LEVITTOWN WELL 6B	N-12560	1/9/2017	M-DICHLOROBENZENE	0	UG/L
TOWN OF HEMPSTEAD WA	LEVITTOWN WELL 6B	N-12560	1/9/2017	METHYL TERT-BUTYL ETHER	0	UG/L
TOWN OF HEMPSTEAD WA	LEVITTOWN WELL 6B	N-12560	1/9/2017	O-DICHLOROBENZENE	0	UG/L
TOWN OF HEMPSTEAD WA	LEVITTOWN WELL 6B	N-12560	1/9/2017	ETHYLBENZENE	0	UG/L
TOWN OF HEMPSTEAD WA	LEVITTOWN WELL 6B	N-12560	12/2/2016	M-XYLENE	0	UG/L
TOWN OF HEMPSTEAD WA	LEVITTOWN WELL 6B	N-12560	12/2/2016	BENZENE	0	UG/L
TOWN OF HEMPSTEAD WA	LEVITTOWN WELL 6B	N-12560	12/2/2016	TOLUENE	0	UG/L
TOWN OF HEMPSTEAD WA	LEVITTOWN WELL 6B	N-12560	12/2/2016	ETHYLBENZENE	0	UG/L
TOWN OF HEMPSTEAD WA	LEVITTOWN WELL 6B	N-12560	12/2/2016	BROMOBENZENE	0	UG/L
TOWN OF HEMPSTEAD WA	LEVITTOWN WELL 6B	N-12560	12/2/2016	ISOPROPYLBENZENE	0	UG/L
TOWN OF HEMPSTEAD WA	LEVITTOWN WELL 6B	N-12560	12/2/2016	1,2,4-TRIMETHYLBENZENE	0	UG/L
TOWN OF HEMPSTEAD WA	LEVITTOWN WELL 6B	N-12560	12/2/2016	1,2,3-TRICHLOROBENZENE	0	UG/L
TOWN OF HEMPSTEAD WA	LEVITTOWN WELL 6B	N-12560	12/2/2016	N-BUTYLBENZENE	0	UG/L
TOWN OF HEMPSTEAD WA	LEVITTOWN WELL 6B	N-12560	12/2/2016	2,2-DICHLOROPROPANE	0	UG/L
TOWN OF HEMPSTEAD WA	LEVITTOWN WELL 6B	N-12560	12/2/2016	DIBROMOMETHANE	0	UG/L
TOWN OF HEMPSTEAD WA	LEVITTOWN WELL 6B	N-12560	12/2/2016	CARBON TETRACHLORIDE	0	UG/L
TOWN OF HEMPSTEAD WA	LEVITTOWN WELL 6B	N-12560	12/2/2016	DICHLOROMETHANE	0	UG/L
TOWN OF HEMPSTEAD WA	LEVITTOWN WELL 6B	N-12560	12/2/2016	N-PROPYLBENZENE	0	UG/L
TOWN OF HEMPSTEAD WA	LEVITTOWN WELL 6B	N-12560	12/2/2016	M-DICHLOROBENZENE	0	UG/L
TOWN OF HEMPSTEAD WA	LEVITTOWN WELL 6B	N-12560	12/2/2016	CHLOROBENZENE	0	UG/L
TOWN OF HEMPSTEAD WA	LEVITTOWN WELL 6B	N-12560	12/2/2016	O-XYLENE	0	UG/L
TOWN OF HEMPSTEAD WA	LEVITTOWN WELL 6B	N-12560	12/2/2016	STYRENE	0	UG/L
TOWN OF HEMPSTEAD WA	LEVITTOWN WELL 6B	N-12560	12/2/2016	1,3,5-TRIMETHYLBENZENE	0	UG/L
TOWN OF HEMPSTEAD WA	LEVITTOWN WELL 6B	N-12560	12/2/2016	1,3-DICHLOROPROPANE	0	UG/L
TOWN OF HEMPSTEAD WA	LEVITTOWN WELL 6B	N-12560	12/2/2016	CIS-1,2-DICHLOROETHYLENE	0.88	UG/L
TOWN OF HEMPSTEAD WA	LEVITTOWN WELL 6B	N-12560	12/2/2016	BROMOCHLOROMETHANE	0	UG/L
TOWN OF HEMPSTEAD WA	LEVITTOWN WELL 6B	N-12560	12/2/2016	O-CHLOROTOLUENE	0	UG/L
TOWN OF HEMPSTEAD WA	LEVITTOWN WELL 6B	N-12560	12/2/2016	1,1-DICHLOROPROPENE	0	UG/L
TOWN OF HEMPSTEAD WA	LEVITTOWN WELL 6B	N-12560	12/2/2016	1,2-DICHLOROETHANE	2.4	UG/L
TOWN OF HEMPSTEAD WA	LEVITTOWN WELL 6B	N-12560	12/2/2016	METHYL TERT-BUTYL ETHER	0	UG/L
TOWN OF HEMPSTEAD WA	LEVITTOWN WELL 6B	N-12560	12/2/2016	HEXACHLOROBUTADIENE	0	UG/L
TOWN OF HEMPSTEAD WA	LEVITTOWN WELL 6B	N-12560	12/2/2016	VINYL CHLORIDE	0	UG/L
TOWN OF HEMPSTEAD WA	LEVITTOWN WELL 6B	N-12560	12/2/2016	TRANS-1,3-DICHLOROPROPENE	0	UG/L
TOWN OF HEMPSTEAD WA	LEVITTOWN WELL 6B	N-12560	12/2/2016	1,2,3-TRICHLOROPROPANE	0	UG/L
TOWN OF HEMPSTEAD WA	LEVITTOWN WELL 6B	N-12560	12/2/2016	O-DICHLOROBENZENE	0	UG/L
TOWN OF HEMPSTEAD WA	LEVITTOWN WELL 6B	N-12560	12/2/2016	TETRACHLOROETHYLENE	15.4	UG/L
TOWN OF HEMPSTEAD WA	LEVITTOWN WELL 6B	N-12560	12/2/2016	1,1,1,2-TETRACHLOROETHANE	0	UG/L
TOWN OF HEMPSTEAD WA	LEVITTOWN WELL 6B	N-12560	12/2/2016	1,1,2-TRICHLOROETHANE	0	UG/L
TOWN OF HEMPSTEAD WA	LEVITTOWN WELL 6B	N-12560	12/2/2016	TRICHLOROETHYLENE	1.3	UG/L
TOWN OF HEMPSTEAD WA	LEVITTOWN WELL 6B	N-12560	12/2/2016	1,2-DICHLOROPROPANE	0	UG/L
TOWN OF HEMPSTEAD WA	LEVITTOWN WELL 6B	N-12560	12/2/2016	TERT-BUTYLBENZENE	0	UG/L
TOWN OF HEMPSTEAD WA	LEVITTOWN WELL 6B	N-12560	12/2/2016	1,2,4-TRICHLOROBENZENE	0	UG/L
TOWN OF HEMPSTEAD WA	LEVITTOWN WELL 6B	N-12560	12/2/2016	CIS-1,3-DICHLOROPROPENE	0	UG/L
TOWN OF HEMPSTEAD WA	LEVITTOWN WELL 6B	N-12560	12/2/2016	P-XYLENE	0	UG/L
TOWN OF HEMPSTEAD WA	LEVITTOWN WELL 6B	N-12560	12/2/2016	SEC-BUTYLBENZENE	0	UG/L
TOWN OF HEMPSTEAD WA	LEVITTOWN WELL 6B	N-12560	12/2/2016	P-CHLOROTOLUENE	0	UG/L
TOWN OF HEMPSTEAD WA	LEVITTOWN WELL 6B	N-12560	12/2/2016	P-DICHLOROBENZENE	0	UG/L
TOWN OF HEMPSTEAD WA	LEVITTOWN WELL 6B	N-12560	12/2/2016	1,1-DICHLOROETHYLENE	0.82	UG/L

**TETRA TECH GROUNDWATER SAMPLING
NAVY 1-25-2019 FOIL- VOCS and FREONS**

TOWN OF HEMPSTEAD WA	LEVITTOWN WELL 6B	N-12560	12/2/2016	TRANS-1,2-DICHLOROETHYLENE	0	UG/L
TOWN OF HEMPSTEAD WA	LEVITTOWN WELL 6B	N-12560	12/2/2016	1,1,2,2-TETRACHLOROETHANE	0	UG/L
TOWN OF HEMPSTEAD WA	LEVITTOWN WELL 6B	N-12560	12/2/2016	1,1,1-TRICHLOROETHANE	0	UG/L
TOWN OF HEMPSTEAD WA	LEVITTOWN WELL 6B	N-12560	12/2/2016	P-ISOPROPYLTOLUENE	0	UG/L
TOWN OF HEMPSTEAD WA	LEVITTOWN WELL 6B	N-12560	12/2/2016	TRICHLOROFLUOROMETHANE	0	UG/L
TOWN OF HEMPSTEAD WA	LEVITTOWN WELL 6B	N-12560	12/2/2016	BROMOMETHANE	0	UG/L
TOWN OF HEMPSTEAD WA	LEVITTOWN WELL 6B	N-12560	12/2/2016	CHLOROMETHANE	0	UG/L
TOWN OF HEMPSTEAD WA	LEVITTOWN WELL 6B	N-12560	12/2/2016	DICHLORODIFLUOROMETHANE	0	UG/L
TOWN OF HEMPSTEAD WA	LEVITTOWN WELL 6B	N-12560	12/2/2016	CHLOROETHANE	0	UG/L
TOWN OF HEMPSTEAD WA	LEVITTOWN WELL 6B	N-12560	12/2/2016	1,1-DICHLOROETHANE	0	UG/L
TOWN OF HEMPSTEAD WA	LEVITTOWN WELL 6B	N-12560	11/4/2016	ETHYLBENZENE	0	UG/L
TOWN OF HEMPSTEAD WA	LEVITTOWN WELL 6B	N-12560	11/4/2016	TRICHLOROFLUOROMETHANE	0	UG/L
TOWN OF HEMPSTEAD WA	LEVITTOWN WELL 6B	N-12560	11/4/2016	M-XYLENE	0	UG/L
TOWN OF HEMPSTEAD WA	LEVITTOWN WELL 6B	N-12560	11/4/2016	1,1,1-TRICHLOROETHANE	0	UG/L
TOWN OF HEMPSTEAD WA	LEVITTOWN WELL 6B	N-12560	11/4/2016	BENZENE	0	UG/L
TOWN OF HEMPSTEAD WA	LEVITTOWN WELL 6B	N-12560	11/4/2016	O-DICHLOROBENZENE	0	UG/L
TOWN OF HEMPSTEAD WA	LEVITTOWN WELL 6B	N-12560	11/4/2016	BROMOBENZENE	0	UG/L
TOWN OF HEMPSTEAD WA	LEVITTOWN WELL 6B	N-12560	11/4/2016	TOLUENE	0	UG/L
TOWN OF HEMPSTEAD WA	LEVITTOWN WELL 6B	N-12560	11/4/2016	P-ISOPROPYLTOLUENE	0	UG/L
TOWN OF HEMPSTEAD WA	LEVITTOWN WELL 6B	N-12560	11/4/2016	ISOPROPYLBENZENE	0	UG/L
TOWN OF HEMPSTEAD WA	LEVITTOWN WELL 6B	N-12560	11/4/2016	P-DICHLOROBENZENE	0	UG/L
TOWN OF HEMPSTEAD WA	LEVITTOWN WELL 6B	N-12560	11/4/2016	CIS-1,3-DICHLOROPROPENE	0	UG/L
TOWN OF HEMPSTEAD WA	LEVITTOWN WELL 6B	N-12560	11/4/2016	TERT-BUTYLBENZENE	0	UG/L
TOWN OF HEMPSTEAD WA	LEVITTOWN WELL 6B	N-12560	11/4/2016	1,2,3-TRICHLOROBENZENE	0	UG/L
TOWN OF HEMPSTEAD WA	LEVITTOWN WELL 6B	N-12560	11/4/2016	N-BUTYLBENZENE	0	UG/L
TOWN OF HEMPSTEAD WA	LEVITTOWN WELL 6B	N-12560	11/4/2016	1,3,5-TRIMETHYLBENZENE	0	UG/L
TOWN OF HEMPSTEAD WA	LEVITTOWN WELL 6B	N-12560	11/4/2016	SEC-BUTYLBENZENE	0	UG/L
TOWN OF HEMPSTEAD WA	LEVITTOWN WELL 6B	N-12560	11/4/2016	2,2-DICHLOROPROPANE	0	UG/L
TOWN OF HEMPSTEAD WA	LEVITTOWN WELL 6B	N-12560	11/4/2016	P-XYLENE	0	UG/L
TOWN OF HEMPSTEAD WA	LEVITTOWN WELL 6B	N-12560	11/4/2016	DICHLOROMETHANE	0	UG/L
TOWN OF HEMPSTEAD WA	LEVITTOWN WELL 6B	N-12560	11/4/2016	1,1-DICHLOROETHYLENE	0.76	UG/L
TOWN OF HEMPSTEAD WA	LEVITTOWN WELL 6B	N-12560	11/4/2016	METHYL TERT-BUTYL ETHER	0	UG/L
TOWN OF HEMPSTEAD WA	LEVITTOWN WELL 6B	N-12560	11/4/2016	1,1-DICHLOROETHANE	2.6	UG/L
TOWN OF HEMPSTEAD WA	LEVITTOWN WELL 6B	N-12560	11/4/2016	HEXACHLOROBUTADIENE	0	UG/L
TOWN OF HEMPSTEAD WA	LEVITTOWN WELL 6B	N-12560	11/4/2016	1,2,4-TRICHLOROBENZENE	0	UG/L
TOWN OF HEMPSTEAD WA	LEVITTOWN WELL 6B	N-12560	11/4/2016	CIS-1,2-DICHLOROETHYLENE	0.94	UG/L
TOWN OF HEMPSTEAD WA	LEVITTOWN WELL 6B	N-12560	11/4/2016	DIBROMOMETHANE	0	UG/L
TOWN OF HEMPSTEAD WA	LEVITTOWN WELL 6B	N-12560	11/4/2016	1,1-DICHLOROPROPENE	0	UG/L
TOWN OF HEMPSTEAD WA	LEVITTOWN WELL 6B	N-12560	11/4/2016	1,3-DICHLOROPROPANE	0	UG/L
TOWN OF HEMPSTEAD WA	LEVITTOWN WELL 6B	N-12560	11/4/2016	M-DICHLOROBENZENE	0	UG/L
TOWN OF HEMPSTEAD WA	LEVITTOWN WELL 6B	N-12560	11/4/2016	P-CHLOROTOLUENE	0	UG/L
TOWN OF HEMPSTEAD WA	LEVITTOWN WELL 6B	N-12560	11/4/2016	O-CHLOROTOLUENE	0	UG/L
TOWN OF HEMPSTEAD WA	LEVITTOWN WELL 6B	N-12560	11/4/2016	1,1,2,2-TETRACHLOROETHANE	0	UG/L
TOWN OF HEMPSTEAD WA	LEVITTOWN WELL 6B	N-12560	11/4/2016	CHLOROETHANE	0	UG/L
TOWN OF HEMPSTEAD WA	LEVITTOWN WELL 6B	N-12560	11/4/2016	BROMOMETHANE	0	UG/L
TOWN OF HEMPSTEAD WA	LEVITTOWN WELL 6B	N-12560	11/4/2016	DICHLORODIFLUOROMETHANE	0	UG/L
TOWN OF HEMPSTEAD WA	LEVITTOWN WELL 6B	N-12560	11/4/2016	CHLOROMETHANE	0	UG/L
TOWN OF HEMPSTEAD WA	LEVITTOWN WELL 6B	N-12560	11/4/2016	STYRENE	0	UG/L
TOWN OF HEMPSTEAD WA	LEVITTOWN WELL 6B	N-12560	11/4/2016	TRANS-1,2-DICHLOROETHYLENE	0	UG/L
TOWN OF HEMPSTEAD WA	LEVITTOWN WELL 6B	N-12560	11/4/2016	N-PROPYLBENZENE	0	UG/L
TOWN OF HEMPSTEAD WA	LEVITTOWN WELL 6B	N-12560	11/4/2016	1,2-DICHLOROETHANE	0	UG/L
TOWN OF HEMPSTEAD WA	LEVITTOWN WELL 6B	N-12560	11/4/2016	1,2,4-TRIMETHYLBENZENE	0	UG/L
TOWN OF HEMPSTEAD WA	LEVITTOWN WELL 6B	N-12560	11/4/2016	CHLOROBENZENE	0	UG/L
TOWN OF HEMPSTEAD WA	LEVITTOWN WELL 6B	N-12560	11/4/2016	TRANS-1,3-DICHLOROPROPENE	0	UG/L
TOWN OF HEMPSTEAD WA	LEVITTOWN WELL 6B	N-12560	11/4/2016	TETRACHLOROETHYLENE	14.6	UG/L
TOWN OF HEMPSTEAD WA	LEVITTOWN WELL 6B	N-12560	11/4/2016	1,1,1,2-TETRACHLOROETHANE	0	UG/L
TOWN OF HEMPSTEAD WA	LEVITTOWN WELL 6B	N-12560	11/4/2016	1,1,2-TRICHLOROETHANE	0	UG/L
TOWN OF HEMPSTEAD WA	LEVITTOWN WELL 6B	N-12560	11/4/2016	TRICHLOROETHYLENE	1.2	UG/L
TOWN OF HEMPSTEAD WA	LEVITTOWN WELL 6B	N-12560	11/4/2016	1,2-DICHLOROPROPANE	0	UG/L
TOWN OF HEMPSTEAD WA	LEVITTOWN WELL 6B	N-12560	11/4/2016	CARBON TETRACHLORIDE	0	UG/L
TOWN OF HEMPSTEAD WA	LEVITTOWN WELL 6B	N-12560	11/4/2016	VINYL CHLORIDE	0	UG/L
TOWN OF HEMPSTEAD WA	LEVITTOWN WELL 6B	N-12560	11/4/2016	O-XYLENE	0	UG/L
TOWN OF HEMPSTEAD WA	LEVITTOWN WELL 6B	N-12560	11/4/2016	BROMOCHLOROMETHANE	0	UG/L
TOWN OF HEMPSTEAD WA	LEVITTOWN WELL 6B	N-12560	11/4/2016	1,2,3-TRICHLOROPROPANE	0	UG/L

**TETRA TECH GROUNDWATER SAMPLING
NAVY 1-25-2019 FOIL- VOCS and FREONS**

TOWN OF HEMPSTEAD WA	LEVITTOWN WELL 6B	N-12560	10/4/2016	CIS-1,2-DICHLOROETHYLENE	0.87	UG/L
TOWN OF HEMPSTEAD WA	LEVITTOWN WELL 6B	N-12560	10/4/2016	1,2-DICHLOROETHANE	0	UG/L
TOWN OF HEMPSTEAD WA	LEVITTOWN WELL 6B	N-12560	10/4/2016	TOLUENE	0	UG/L
TOWN OF HEMPSTEAD WA	LEVITTOWN WELL 6B	N-12560	10/4/2016	ETHYLBENZENE	0	UG/L
TOWN OF HEMPSTEAD WA	LEVITTOWN WELL 6B	N-12560	10/4/2016	BROMOBENZENE	0	UG/L
TOWN OF HEMPSTEAD WA	LEVITTOWN WELL 6B	N-12560	10/4/2016	ISOPROPYLBENZENE	0	UG/L
TOWN OF HEMPSTEAD WA	LEVITTOWN WELL 6B	N-12560	10/4/2016	M-XYLENE	0	UG/L
TOWN OF HEMPSTEAD WA	LEVITTOWN WELL 6B	N-12560	10/4/2016	STYRENE	0	UG/L
TOWN OF HEMPSTEAD WA	LEVITTOWN WELL 6B	N-12560	10/4/2016	O-XYLENE	0	UG/L
TOWN OF HEMPSTEAD WA	LEVITTOWN WELL 6B	N-12560	10/4/2016	N-PROPYLBENZENE	0	UG/L
TOWN OF HEMPSTEAD WA	LEVITTOWN WELL 6B	N-12560	10/4/2016	BROMOCHLOROMETHANE	0	UG/L
TOWN OF HEMPSTEAD WA	LEVITTOWN WELL 6B	N-12560	10/4/2016	CARBON TETRACHLORIDE	0	UG/L
TOWN OF HEMPSTEAD WA	LEVITTOWN WELL 6B	N-12560	10/4/2016	BENZENE	0	UG/L
TOWN OF HEMPSTEAD WA	LEVITTOWN WELL 6B	N-12560	10/4/2016	TRANS-1,2-DICHLOROETHYLENE	0	UG/L
TOWN OF HEMPSTEAD WA	LEVITTOWN WELL 6B	N-12560	10/4/2016	VINYL CHLORIDE	0	UG/L
TOWN OF HEMPSTEAD WA	LEVITTOWN WELL 6B	N-12560	10/4/2016	CHLOROBENZENE	0	UG/L
TOWN OF HEMPSTEAD WA	LEVITTOWN WELL 6B	N-12560	10/4/2016	1,1,1-TRICHLOROETHANE	0	UG/L
TOWN OF HEMPSTEAD WA	LEVITTOWN WELL 6B	N-12560	10/4/2016	1,2-DICHLOROPROPANE	0	UG/L
TOWN OF HEMPSTEAD WA	LEVITTOWN WELL 6B	N-12560	10/4/2016	TRICHLOROETHYLENE	1.3	UG/L
TOWN OF HEMPSTEAD WA	LEVITTOWN WELL 6B	N-12560	10/4/2016	P-DICHLOROBENZENE	0	UG/L
TOWN OF HEMPSTEAD WA	LEVITTOWN WELL 6B	N-12560	10/4/2016	O-DICHLOROBENZENE	0	UG/L
TOWN OF HEMPSTEAD WA	LEVITTOWN WELL 6B	N-12560	10/4/2016	TETRACHLOROETHYLENE	14.3	UG/L
TOWN OF HEMPSTEAD WA	LEVITTOWN WELL 6B	N-12560	10/4/2016	1,1,2,2-TETRACHLOROETHANE	0	UG/L
TOWN OF HEMPSTEAD WA	LEVITTOWN WELL 6B	N-12560	10/4/2016	1,1,2-TRICHLOROETHANE	0	UG/L
TOWN OF HEMPSTEAD WA	LEVITTOWN WELL 6B	N-12560	10/4/2016	1,1-DICHLOROPROPENE	0	UG/L
TOWN OF HEMPSTEAD WA	LEVITTOWN WELL 6B	N-12560	10/4/2016	1,3-DICHLOROPROPANE	0	UG/L
TOWN OF HEMPSTEAD WA	LEVITTOWN WELL 6B	N-12560	10/4/2016	1,1-DICHLOROETHYLENE	0.88	UG/L
TOWN OF HEMPSTEAD WA	LEVITTOWN WELL 6B	N-12560	10/4/2016	HEXACHLOROBUTADIENE	0	UG/L
TOWN OF HEMPSTEAD WA	LEVITTOWN WELL 6B	N-12560	10/4/2016	1,2,3-TRICHLOROBENZENE	0	UG/L
TOWN OF HEMPSTEAD WA	LEVITTOWN WELL 6B	N-12560	10/4/2016	P-ISOPROPYLTOLUENE	0	UG/L
TOWN OF HEMPSTEAD WA	LEVITTOWN WELL 6B	N-12560	10/4/2016	2,2-DICHLOROPROPANE	0	UG/L
TOWN OF HEMPSTEAD WA	LEVITTOWN WELL 6B	N-12560	10/4/2016	1,1-DICHLOROETHANE	2.3	UG/L
TOWN OF HEMPSTEAD WA	LEVITTOWN WELL 6B	N-12560	10/4/2016	TERT-BUTYLBENZENE	0	UG/L
TOWN OF HEMPSTEAD WA	LEVITTOWN WELL 6B	N-12560	10/4/2016	1,2,3-TRICHLOROPROPANE	0	UG/L
TOWN OF HEMPSTEAD WA	LEVITTOWN WELL 6B	N-12560	10/4/2016	DIBROMOMETHANE	0	UG/L
TOWN OF HEMPSTEAD WA	LEVITTOWN WELL 6B	N-12560	10/4/2016	1,1,1,2-TETRACHLOROETHANE	0	UG/L
TOWN OF HEMPSTEAD WA	LEVITTOWN WELL 6B	N-12560	10/4/2016	1,2,4-TRIMETHYLBENZENE	0	UG/L
TOWN OF HEMPSTEAD WA	LEVITTOWN WELL 6B	N-12560	10/4/2016	METHYL TERT-BUTYL ETHER	0	UG/L
TOWN OF HEMPSTEAD WA	LEVITTOWN WELL 6B	N-12560	10/4/2016	CIS-1,3-DICHLOROPROPENE	0	UG/L
TOWN OF HEMPSTEAD WA	LEVITTOWN WELL 6B	N-12560	10/4/2016	TRANS-1,3-DICHLOROPROPENE	0	UG/L
TOWN OF HEMPSTEAD WA	LEVITTOWN WELL 6B	N-12560	10/4/2016	TRICHLOROFLUOROMETHANE	0	UG/L
TOWN OF HEMPSTEAD WA	LEVITTOWN WELL 6B	N-12560	10/4/2016	P-CHLOROTOLUENE	0	UG/L
TOWN OF HEMPSTEAD WA	LEVITTOWN WELL 6B	N-12560	10/4/2016	SEC-BUTYLBENZENE	0	UG/L
TOWN OF HEMPSTEAD WA	LEVITTOWN WELL 6B	N-12560	10/4/2016	P-XYLENE	0	UG/L
TOWN OF HEMPSTEAD WA	LEVITTOWN WELL 6B	N-12560	10/4/2016	DICHLOROMETHANE	0	UG/L
TOWN OF HEMPSTEAD WA	LEVITTOWN WELL 6B	N-12560	10/4/2016	1,2,4-TRICHLOROBENZENE	0	UG/L
TOWN OF HEMPSTEAD WA	LEVITTOWN WELL 6B	N-12560	10/4/2016	O-CHLOROTOLUENE	0	UG/L
TOWN OF HEMPSTEAD WA	LEVITTOWN WELL 6B	N-12560	10/4/2016	M-DICHLOROBENZENE	0	UG/L
TOWN OF HEMPSTEAD WA	LEVITTOWN WELL 6B	N-12560	10/4/2016	1,3,5-TRIMETHYLBENZENE	0	UG/L
TOWN OF HEMPSTEAD WA	LEVITTOWN WELL 6B	N-12560	10/4/2016	BROMOMETHANE	0	UG/L
TOWN OF HEMPSTEAD WA	LEVITTOWN WELL 6B	N-12560	10/4/2016	CHLOROMETHANE	0	UG/L
TOWN OF HEMPSTEAD WA	LEVITTOWN WELL 6B	N-12560	10/4/2016	DICHLORODIFLUOROMETHANE	0	UG/L
TOWN OF HEMPSTEAD WA	LEVITTOWN WELL 6B	N-12560	10/4/2016	CHLOROETHANE	0	UG/L
TOWN OF HEMPSTEAD WA	LEVITTOWN WELL 6B	N-12560	10/4/2016	N-BUTYLBENZENE	0	UG/L
TOWN OF HEMPSTEAD WA	LEVITTOWN WELL 6B	N-12560	9/7/2016	DICHLORODIFLUOROMETHANE	0	UG/L
TOWN OF HEMPSTEAD WA	LEVITTOWN WELL 6B	N-12560	9/7/2016	P-CHLOROTOLUENE	0	UG/L
TOWN OF HEMPSTEAD WA	LEVITTOWN WELL 6B	N-12560	9/7/2016	TERT-BUTYLBENZENE	0	UG/L
TOWN OF HEMPSTEAD WA	LEVITTOWN WELL 6B	N-12560	9/7/2016	DIBROMOMETHANE	0	UG/L
TOWN OF HEMPSTEAD WA	LEVITTOWN WELL 6B	N-12560	9/7/2016	1,2,4-TRIMETHYLBENZENE	0	UG/L
TOWN OF HEMPSTEAD WA	LEVITTOWN WELL 6B	N-12560	9/7/2016	1,2,4-TRICHLOROBENZENE	0	UG/L
TOWN OF HEMPSTEAD WA	LEVITTOWN WELL 6B	N-12560	9/7/2016	HEXACHLOROBUTADIENE	0	UG/L
TOWN OF HEMPSTEAD WA	LEVITTOWN WELL 6B	N-12560	9/7/2016	METHYL TERT-BUTYL ETHER	0	UG/L
TOWN OF HEMPSTEAD WA	LEVITTOWN WELL 6B	N-12560	9/7/2016	M-XYLENE	0	UG/L
TOWN OF HEMPSTEAD WA	LEVITTOWN WELL 6B	N-12560	9/7/2016	CIS-1,2-DICHLOROETHYLENE	0	UG/L

**TETRA TECH GROUNDWATER SAMPLING
NAVY 1-25-2019 FOIL- VOCS and FREONS**

TOWN OF HEMPSTEAD WA	LEVITTOWN WELL 6B	N-12560	9/7/2016	O-CHLOROTOLUENE	0	UG/L
TOWN OF HEMPSTEAD WA	LEVITTOWN WELL 6B	N-12560	9/7/2016	1,2-DICHLOROPROPANE	0	UG/L
TOWN OF HEMPSTEAD WA	LEVITTOWN WELL 6B	N-12560	9/7/2016	DICHLOROMETHANE	0	UG/L
TOWN OF HEMPSTEAD WA	LEVITTOWN WELL 6B	N-12560	9/7/2016	P-XYLENE	0	UG/L
TOWN OF HEMPSTEAD WA	LEVITTOWN WELL 6B	N-12560	9/7/2016	CIS-1,3-DICHLOROPROPENE	0	UG/L
TOWN OF HEMPSTEAD WA	LEVITTOWN WELL 6B	N-12560	9/7/2016	SEC-BUTYLBENZENE	0	UG/L
TOWN OF HEMPSTEAD WA	LEVITTOWN WELL 6B	N-12560	9/7/2016	TRANS-1,3-DICHLOROPROPENE	0	UG/L
TOWN OF HEMPSTEAD WA	LEVITTOWN WELL 6B	N-12560	9/7/2016	1,3,5-TRIMETHYLBENZENE	0	UG/L
TOWN OF HEMPSTEAD WA	LEVITTOWN WELL 6B	N-12560	9/7/2016	CHLOROMETHANE	0	UG/L
TOWN OF HEMPSTEAD WA	LEVITTOWN WELL 6B	N-12560	9/7/2016	P-ISOPROPYLTOLUENE	0	UG/L
TOWN OF HEMPSTEAD WA	LEVITTOWN WELL 6B	N-12560	9/7/2016	BROMOMETHANE	0	UG/L
TOWN OF HEMPSTEAD WA	LEVITTOWN WELL 6B	N-12560	9/7/2016	BROMOCHLOROMETHANE	0	UG/L
TOWN OF HEMPSTEAD WA	LEVITTOWN WELL 6B	N-12560	9/7/2016	1,1-DICHLOROPROPENE	0	UG/L
TOWN OF HEMPSTEAD WA	LEVITTOWN WELL 6B	N-12560	9/7/2016	TETRACHLOROETHYLENE	7.54	UG/L
TOWN OF HEMPSTEAD WA	LEVITTOWN WELL 6B	N-12560	9/7/2016	CHLOROETHANE	0	UG/L
TOWN OF HEMPSTEAD WA	LEVITTOWN WELL 6B	N-12560	9/7/2016	O-DICHLOROBENZENE	0	UG/L
TOWN OF HEMPSTEAD WA	LEVITTOWN WELL 6B	N-12560	9/7/2016	ISOPROPYLBENZENE	0	UG/L
TOWN OF HEMPSTEAD WA	LEVITTOWN WELL 6B	N-12560	9/7/2016	TRICHLOROETHYLENE	0.63	UG/L
TOWN OF HEMPSTEAD WA	LEVITTOWN WELL 6B	N-12560	9/7/2016	BENZENE	0	UG/L
TOWN OF HEMPSTEAD WA	LEVITTOWN WELL 6B	N-12560	9/7/2016	CHLOROBENZENE	0	UG/L
TOWN OF HEMPSTEAD WA	LEVITTOWN WELL 6B	N-12560	9/7/2016	1,1,2,2-TETRACHLOROETHANE	0	UG/L
TOWN OF HEMPSTEAD WA	LEVITTOWN WELL 6B	N-12560	9/7/2016	1,1,1,2-TETRACHLOROETHANE	0	UG/L
TOWN OF HEMPSTEAD WA	LEVITTOWN WELL 6B	N-12560	9/7/2016	N-PROPYLBENZENE	0	UG/L
TOWN OF HEMPSTEAD WA	LEVITTOWN WELL 6B	N-12560	9/7/2016	TOLUENE	0	UG/L
TOWN OF HEMPSTEAD WA	LEVITTOWN WELL 6B	N-12560	9/7/2016	ETHYLBENZENE	0	UG/L
TOWN OF HEMPSTEAD WA	LEVITTOWN WELL 6B	N-12560	9/7/2016	BROMOBENZENE	0	UG/L
TOWN OF HEMPSTEAD WA	LEVITTOWN WELL 6B	N-12560	9/7/2016	1,1,2-TRICHLOROETHANE	0	UG/L
TOWN OF HEMPSTEAD WA	LEVITTOWN WELL 6B	N-12560	9/7/2016	STYRENE	0	UG/L
TOWN OF HEMPSTEAD WA	LEVITTOWN WELL 6B	N-12560	9/7/2016	CARBON TETRACHLORIDE	0	UG/L
TOWN OF HEMPSTEAD WA	LEVITTOWN WELL 6B	N-12560	9/7/2016	TRICHLOROFLUOROMETHANE	0	UG/L
TOWN OF HEMPSTEAD WA	LEVITTOWN WELL 6B	N-12560	9/7/2016	1,3-DICHLOROPROPANE	0	UG/L
TOWN OF HEMPSTEAD WA	LEVITTOWN WELL 6B	N-12560	9/7/2016	1,1-DICHLOROETHYLENE	0	UG/L
TOWN OF HEMPSTEAD WA	LEVITTOWN WELL 6B	N-12560	9/7/2016	1,2,3-TRICHLOROPROPANE	0	UG/L
TOWN OF HEMPSTEAD WA	LEVITTOWN WELL 6B	N-12560	9/7/2016	2,2-DICHLOROPROPANE	0	UG/L
TOWN OF HEMPSTEAD WA	LEVITTOWN WELL 6B	N-12560	9/7/2016	N-BUTYLBENZENE	0	UG/L
TOWN OF HEMPSTEAD WA	LEVITTOWN WELL 6B	N-12560	9/7/2016	O-XYLENE	0	UG/L
TOWN OF HEMPSTEAD WA	LEVITTOWN WELL 6B	N-12560	9/7/2016	1,2,3-TRICHLOROBENZENE	0	UG/L
TOWN OF HEMPSTEAD WA	LEVITTOWN WELL 6B	N-12560	9/7/2016	M-DICHLOROBENZENE	0	UG/L
TOWN OF HEMPSTEAD WA	LEVITTOWN WELL 6B	N-12560	9/7/2016	VINYL CHLORIDE	0	UG/L
TOWN OF HEMPSTEAD WA	LEVITTOWN WELL 6B	N-12560	9/7/2016	P-DICHLOROBENZENE	0	UG/L
TOWN OF HEMPSTEAD WA	LEVITTOWN WELL 6B	N-12560	9/7/2016	1,1-DICHLOROETHANE	1.31	UG/L
TOWN OF HEMPSTEAD WA	LEVITTOWN WELL 6B	N-12560	9/7/2016	TRANS-1,2-DICHLOROETHYLENE	0	UG/L
TOWN OF HEMPSTEAD WA	LEVITTOWN WELL 6B	N-12560	9/7/2016	1,2-DICHLOROETHANE	0	UG/L
TOWN OF HEMPSTEAD WA	LEVITTOWN WELL 6B	N-12560	9/7/2016	1,1,1-TRICHLOROETHANE	0	UG/L
TOWN OF HEMPSTEAD WA	LEVITTOWN WELL 6B	N-12560	8/2/2016	1,1,1-TRICHLOROETHANE	0	UG/L
TOWN OF HEMPSTEAD WA	LEVITTOWN WELL 6B	N-12560	8/2/2016	N-PROPYLBENZENE	0	UG/L
TOWN OF HEMPSTEAD WA	LEVITTOWN WELL 6B	N-12560	8/2/2016	HEXACHLOROBUTADIENE	0	UG/L
TOWN OF HEMPSTEAD WA	LEVITTOWN WELL 6B	N-12560	8/2/2016	CIS-1,3-DICHLOROPROPENE	0	UG/L
TOWN OF HEMPSTEAD WA	LEVITTOWN WELL 6B	N-12560	8/2/2016	TRANS-1,3-DICHLOROPROPENE	0	UG/L
TOWN OF HEMPSTEAD WA	LEVITTOWN WELL 6B	N-12560	8/2/2016	TRICHLOROFLUOROMETHANE	0	UG/L
TOWN OF HEMPSTEAD WA	LEVITTOWN WELL 6B	N-12560	8/2/2016	CHLOROETHANE	0	UG/L
TOWN OF HEMPSTEAD WA	LEVITTOWN WELL 6B	N-12560	8/2/2016	BROMOMETHANE	0	UG/L
TOWN OF HEMPSTEAD WA	LEVITTOWN WELL 6B	N-12560	8/2/2016	DICHLORODIFLUOROMETHANE	0	UG/L
TOWN OF HEMPSTEAD WA	LEVITTOWN WELL 6B	N-12560	8/2/2016	CHLOROBENZENE	0	UG/L
TOWN OF HEMPSTEAD WA	LEVITTOWN WELL 6B	N-12560	8/2/2016	P-ISOPROPYLTOLUENE	0	UG/L
TOWN OF HEMPSTEAD WA	LEVITTOWN WELL 6B	N-12560	8/2/2016	BROMOCHLOROMETHANE	0	UG/L
TOWN OF HEMPSTEAD WA	LEVITTOWN WELL 6B	N-12560	8/2/2016	1,1,2-TRICHLOROETHANE	0	UG/L
TOWN OF HEMPSTEAD WA	LEVITTOWN WELL 6B	N-12560	8/2/2016	STYRENE	0	UG/L
TOWN OF HEMPSTEAD WA	LEVITTOWN WELL 6B	N-12560	8/2/2016	ISOPROPYLBENZENE	0	UG/L
TOWN OF HEMPSTEAD WA	LEVITTOWN WELL 6B	N-12560	8/2/2016	BROMOBENZENE	0	UG/L
TOWN OF HEMPSTEAD WA	LEVITTOWN WELL 6B	N-12560	8/2/2016	ETHYLBENZENE	0	UG/L
TOWN OF HEMPSTEAD WA	LEVITTOWN WELL 6B	N-12560	8/2/2016	TOLUENE	0	UG/L
TOWN OF HEMPSTEAD WA	LEVITTOWN WELL 6B	N-12560	8/2/2016	BENZENE	0	UG/L
TOWN OF HEMPSTEAD WA	LEVITTOWN WELL 6B	N-12560	8/2/2016	CHLOROMETHANE	0	UG/L

**TETRA TECH GROUNDWATER SAMPLING
NAVY 1-25-2019 FOIL- VOCS and FREONS**

TOWN OF HEMPSTEAD WA	LEVITTOWN WELL 6B	N-12560	8/2/2016	1,2,4-TRIMETHYLBENZENE	0 UG/L
TOWN OF HEMPSTEAD WA	LEVITTOWN WELL 6B	N-12560	8/2/2016	1,2-DICHLOROPROPANE	0 UG/L
TOWN OF HEMPSTEAD WA	LEVITTOWN WELL 6B	N-12560	8/2/2016	TRICHLOROTRIFLUOROETHANE	0 UG/L
TOWN OF HEMPSTEAD WA	LEVITTOWN WELL 6B	N-12560	8/2/2016	1,1-DICHLOROETHANE	1.41 UG/L
TOWN OF HEMPSTEAD WA	LEVITTOWN WELL 6B	N-12560	8/2/2016	1,2-DICHLOROETHANE	0 UG/L
TOWN OF HEMPSTEAD WA	LEVITTOWN WELL 6B	N-12560	8/2/2016	P-XYLENE	0 UG/L
TOWN OF HEMPSTEAD WA	LEVITTOWN WELL 6B	N-12560	8/2/2016	SEC-BUTYLBENZENE	0 UG/L
TOWN OF HEMPSTEAD WA	LEVITTOWN WELL 6B	N-12560	8/2/2016	1,3,5-TRIMETHYLBENZENE	0 UG/L
TOWN OF HEMPSTEAD WA	LEVITTOWN WELL 6B	N-12560	8/2/2016	METHYL TERT-BUTYL ETHER	0 UG/L
TOWN OF HEMPSTEAD WA	LEVITTOWN WELL 6B	N-12560	8/2/2016	1,2,3-TRICHLOROBENZENE	0 UG/L
TOWN OF HEMPSTEAD WA	LEVITTOWN WELL 6B	N-12560	8/2/2016	1,2,4-TRICHLOROBENZENE	0 UG/L
TOWN OF HEMPSTEAD WA	LEVITTOWN WELL 6B	N-12560	8/2/2016	2,2-DICHLOROPROPANE	0 UG/L
TOWN OF HEMPSTEAD WA	LEVITTOWN WELL 6B	N-12560	8/2/2016	1,2,3-TRICHLOROPROPANE	0 UG/L
TOWN OF HEMPSTEAD WA	LEVITTOWN WELL 6B	N-12560	8/2/2016	1,3-DICHLOROPROPANE	0 UG/L
TOWN OF HEMPSTEAD WA	LEVITTOWN WELL 6B	N-12560	8/2/2016	1,1-DICHLOROPROPENE	0 UG/L
TOWN OF HEMPSTEAD WA	LEVITTOWN WELL 6B	N-12560	8/2/2016	DIBROMOMETHANE	0 UG/L
TOWN OF HEMPSTEAD WA	LEVITTOWN WELL 6B	N-12560	8/2/2016	DICHLOROMETHANE	0 UG/L
TOWN OF HEMPSTEAD WA	LEVITTOWN WELL 6B	N-12560	8/2/2016	CIS-1,2-DICHLOROETHYLENE	0 UG/L
TOWN OF HEMPSTEAD WA	LEVITTOWN WELL 6B	N-12560	8/2/2016	M-XYLENE	0 UG/L
TOWN OF HEMPSTEAD WA	LEVITTOWN WELL 6B	N-12560	8/2/2016	N-BUTYLBENZENE	0 UG/L
TOWN OF HEMPSTEAD WA	LEVITTOWN WELL 6B	N-12560	8/2/2016	TRICHLOROETHYLENE	0.66 UG/L
TOWN OF HEMPSTEAD WA	LEVITTOWN WELL 6B	N-12560	8/2/2016	1,1,2,2-TETRACHLOROETHANE	0 UG/L
TOWN OF HEMPSTEAD WA	LEVITTOWN WELL 6B	N-12560	8/2/2016	O-XYLENE	0 UG/L
TOWN OF HEMPSTEAD WA	LEVITTOWN WELL 6B	N-12560	8/2/2016	CARBON TETRACHLORIDE	0 UG/L
TOWN OF HEMPSTEAD WA	LEVITTOWN WELL 6B	N-12560	8/2/2016	TRANS-1,2-DICHLOROETHYLENE	0 UG/L
TOWN OF HEMPSTEAD WA	LEVITTOWN WELL 6B	N-12560	8/2/2016	VINYL CHLORIDE	0 UG/L
TOWN OF HEMPSTEAD WA	LEVITTOWN WELL 6B	N-12560	8/2/2016	M-DICHLOROBENZENE	0 UG/L
TOWN OF HEMPSTEAD WA	LEVITTOWN WELL 6B	N-12560	8/2/2016	O-DICHLOROBENZENE	0 UG/L
TOWN OF HEMPSTEAD WA	LEVITTOWN WELL 6B	N-12560	8/2/2016	TETRACHLOROETHYLENE	7.18 UG/L
TOWN OF HEMPSTEAD WA	LEVITTOWN WELL 6B	N-12560	8/2/2016	P-CHLOROTOLUENE	0 UG/L
TOWN OF HEMPSTEAD WA	LEVITTOWN WELL 6B	N-12560	8/2/2016	P-DICHLOROBENZENE	0 UG/L
TOWN OF HEMPSTEAD WA	LEVITTOWN WELL 6B	N-12560	8/2/2016	O-CHLOROTOLUENE	0 UG/L
TOWN OF HEMPSTEAD WA	LEVITTOWN WELL 6B	N-12560	8/2/2016	1,1,1,2-TETRACHLOROETHANE	0 UG/L
TOWN OF HEMPSTEAD WA	LEVITTOWN WELL 6B	N-12560	8/2/2016	TERT-BUTYLBENZENE	0 UG/L
TOWN OF HEMPSTEAD WA	LEVITTOWN WELL 6B	N-12560	8/2/2016	1,1-DICHLOROETHYLENE	0 UG/L
TOWN OF HEMPSTEAD WA	LEVITTOWN WELL 6B	N-12560	6/14/2016	1,1-DICHLOROETHYLENE	0 UG/L
TOWN OF HEMPSTEAD WA	LEVITTOWN WELL 6B	N-12560	6/14/2016	TRICHLOROFLUOROMETHANE	0 UG/L
TOWN OF HEMPSTEAD WA	LEVITTOWN WELL 6B	N-12560	6/14/2016	TERT-BUTYLBENZENE	0 UG/L
TOWN OF HEMPSTEAD WA	LEVITTOWN WELL 6B	N-12560	6/14/2016	1,3,5-TRIMETHYLBENZENE	0 UG/L
TOWN OF HEMPSTEAD WA	LEVITTOWN WELL 6B	N-12560	6/14/2016	N-BUTYLBENZENE	0 UG/L
TOWN OF HEMPSTEAD WA	LEVITTOWN WELL 6B	N-12560	6/14/2016	1,2,3-TRICHLOROBENZENE	0 UG/L
TOWN OF HEMPSTEAD WA	LEVITTOWN WELL 6B	N-12560	6/14/2016	1,2,4-TRIMETHYLBENZENE	0 UG/L
TOWN OF HEMPSTEAD WA	LEVITTOWN WELL 6B	N-12560	6/14/2016	2,2-DICHLOROPROPANE	0 UG/L
TOWN OF HEMPSTEAD WA	LEVITTOWN WELL 6B	N-12560	6/14/2016	1,2,3-TRICHLOROPROPANE	0 UG/L
TOWN OF HEMPSTEAD WA	LEVITTOWN WELL 6B	N-12560	6/14/2016	DICHLOROMETHANE	0 UG/L
TOWN OF HEMPSTEAD WA	LEVITTOWN WELL 6B	N-12560	6/14/2016	1,1-DICHLOROPROPENE	0 UG/L
TOWN OF HEMPSTEAD WA	LEVITTOWN WELL 6B	N-12560	6/14/2016	1,2,4-TRICHLOROBENZENE	0 UG/L
TOWN OF HEMPSTEAD WA	LEVITTOWN WELL 6B	N-12560	6/14/2016	CIS-1,2-DICHLOROETHYLENE	0 UG/L
TOWN OF HEMPSTEAD WA	LEVITTOWN WELL 6B	N-12560	6/14/2016	METHYL TERT-BUTYL ETHER	0 UG/L
TOWN OF HEMPSTEAD WA	LEVITTOWN WELL 6B	N-12560	6/14/2016	TRANS-1,2-DICHLOROETHYLENE	0 UG/L
TOWN OF HEMPSTEAD WA	LEVITTOWN WELL 6B	N-12560	6/14/2016	TRANS-1,3-DICHLOROPROPENE	0 UG/L
TOWN OF HEMPSTEAD WA	LEVITTOWN WELL 6B	N-12560	6/14/2016	P-XYLENE	0 UG/L
TOWN OF HEMPSTEAD WA	LEVITTOWN WELL 6B	N-12560	6/14/2016	CHLOROETHANE	0 UG/L
TOWN OF HEMPSTEAD WA	LEVITTOWN WELL 6B	N-12560	6/14/2016	BROMOMETHANE	0 UG/L
TOWN OF HEMPSTEAD WA	LEVITTOWN WELL 6B	N-12560	6/14/2016	DICHLORODIFLUOROMETHANE	0 UG/L
TOWN OF HEMPSTEAD WA	LEVITTOWN WELL 6B	N-12560	6/14/2016	CHLOROMETHANE	0 UG/L
TOWN OF HEMPSTEAD WA	LEVITTOWN WELL 6B	N-12560	6/14/2016	P-ISOPROPYLTOLUENE	0 UG/L
TOWN OF HEMPSTEAD WA	LEVITTOWN WELL 6B	N-12560	6/14/2016	1,3-DICHLOROPROPANE	0 UG/L
TOWN OF HEMPSTEAD WA	LEVITTOWN WELL 6B	N-12560	6/14/2016	P-CHLOROTOLUENE	0 UG/L
TOWN OF HEMPSTEAD WA	LEVITTOWN WELL 6B	N-12560	6/14/2016	M-DICHLOROBENZENE	0 UG/L
TOWN OF HEMPSTEAD WA	LEVITTOWN WELL 6B	N-12560	6/14/2016	O-DICHLOROBENZENE	0 UG/L
TOWN OF HEMPSTEAD WA	LEVITTOWN WELL 6B	N-12560	6/14/2016	P-DICHLOROBENZENE	0 UG/L
TOWN OF HEMPSTEAD WA	LEVITTOWN WELL 6B	N-12560	6/14/2016	HEXACHLOROBUTADIENE	0 UG/L
TOWN OF HEMPSTEAD WA	LEVITTOWN WELL 6B	N-12560	6/14/2016	O-CHLOROTOLUENE	0 UG/L

TETRA TECH GROUNDWATER SAMPLING
NAVY 1-25-2019 FOIL- VOCS and FREONS

TOWN OF HEMPSTEAD WA	LEVITTOWN WELL 6B	N-12560	6/14/2016	CIS-1,3-DICHLOROPROPENE	0	UG/L
TOWN OF HEMPSTEAD WA	LEVITTOWN WELL 6B	N-12560	6/14/2016	TETRACHLOROETHYLENE	7.93	UG/L
TOWN OF HEMPSTEAD WA	LEVITTOWN WELL 6B	N-12560	6/14/2016	TRICHLOROTRIFLUOROETHANE	0	UG/L
TOWN OF HEMPSTEAD WA	LEVITTOWN WELL 6B	N-12560	6/14/2016	ETHYLBENZENE	0	UG/L
TOWN OF HEMPSTEAD WA	LEVITTOWN WELL 6B	N-12560	6/14/2016	BROMOBENZENE	0	UG/L
TOWN OF HEMPSTEAD WA	LEVITTOWN WELL 6B	N-12560	6/14/2016	ISOPROPYLBENZENE	0	UG/L
TOWN OF HEMPSTEAD WA	LEVITTOWN WELL 6B	N-12560	6/14/2016	M-XYLENE	0	UG/L
TOWN OF HEMPSTEAD WA	LEVITTOWN WELL 6B	N-12560	6/14/2016	STYRENE	0	UG/L
TOWN OF HEMPSTEAD WA	LEVITTOWN WELL 6B	N-12560	6/14/2016	O-XYLENE	0	UG/L
TOWN OF HEMPSTEAD WA	LEVITTOWN WELL 6B	N-12560	6/14/2016	CHLOROENZENE	0	UG/L
TOWN OF HEMPSTEAD WA	LEVITTOWN WELL 6B	N-12560	6/14/2016	SEC-BUTYLBENZENE	0	UG/L
TOWN OF HEMPSTEAD WA	LEVITTOWN WELL 6B	N-12560	6/14/2016	1,1,2,2-TETRACHLOROETHANE	0	UG/L
TOWN OF HEMPSTEAD WA	LEVITTOWN WELL 6B	N-12560	6/14/2016	BROMOCHLOROMETHANE	0	UG/L
TOWN OF HEMPSTEAD WA	LEVITTOWN WELL 6B	N-12560	6/14/2016	1,1,1,2-TETRACHLOROETHANE	0	UG/L
TOWN OF HEMPSTEAD WA	LEVITTOWN WELL 6B	N-12560	6/14/2016	VINYL CHLORIDE	0	UG/L
TOWN OF HEMPSTEAD WA	LEVITTOWN WELL 6B	N-12560	6/14/2016	N-PROPYLBENZENE	0	UG/L
TOWN OF HEMPSTEAD WA	LEVITTOWN WELL 6B	N-12560	6/14/2016	DIBROMOMETHANE	0	UG/L
TOWN OF HEMPSTEAD WA	LEVITTOWN WELL 6B	N-12560	6/14/2016	BENZENE	0	UG/L
TOWN OF HEMPSTEAD WA	LEVITTOWN WELL 6B	N-12560	6/14/2016	TOLUENE	0	UG/L
TOWN OF HEMPSTEAD WA	LEVITTOWN WELL 6B	N-12560	6/14/2016	1,1,2-TRICHLOROETHANE	0	UG/L
TOWN OF HEMPSTEAD WA	LEVITTOWN WELL 6B	N-12560	6/14/2016	1,1-DICHLOROETHANE	1.44	UG/L
TOWN OF HEMPSTEAD WA	LEVITTOWN WELL 6B	N-12560	6/14/2016	1,2-DICHLOROETHANE	0	UG/L
TOWN OF HEMPSTEAD WA	LEVITTOWN WELL 6B	N-12560	6/14/2016	1,1,1-TRICHLOROETHANE	0	UG/L
TOWN OF HEMPSTEAD WA	LEVITTOWN WELL 6B	N-12560	6/14/2016	CARBON TETRACHLORIDE	0	UG/L
TOWN OF HEMPSTEAD WA	LEVITTOWN WELL 6B	N-12560	6/14/2016	1,2-DICHLOROPROPANE	0	UG/L
TOWN OF HEMPSTEAD WA	LEVITTOWN WELL 6B	N-12560	6/14/2016	TRICHLOROETHYLENE	0.77	UG/L
TOWN OF HEMPSTEAD WA	LEVITTOWN WELL 6B	N-12560	5/5/2016	ETHYLBENZENE	0	UG/L
TOWN OF HEMPSTEAD WA	LEVITTOWN WELL 6B	N-12560	5/5/2016	HEXACHLOROBUTADIENE	0	UG/L
TOWN OF HEMPSTEAD WA	LEVITTOWN WELL 6B	N-12560	5/5/2016	1,2-DICHLOROPROPANE	0	UG/L
TOWN OF HEMPSTEAD WA	LEVITTOWN WELL 6B	N-12560	5/5/2016	ISOPROPYLBENZENE	0	UG/L
TOWN OF HEMPSTEAD WA	LEVITTOWN WELL 6B	N-12560	5/5/2016	M-XYLENE	0	UG/L
TOWN OF HEMPSTEAD WA	LEVITTOWN WELL 6B	N-12560	5/5/2016	1,1,1,2-TETRACHLOROETHANE	0	UG/L
TOWN OF HEMPSTEAD WA	LEVITTOWN WELL 6B	N-12560	5/5/2016	O-XYLENE	0	UG/L
TOWN OF HEMPSTEAD WA	LEVITTOWN WELL 6B	N-12560	5/5/2016	DICHLOROMETHANE	0	UG/L
TOWN OF HEMPSTEAD WA	LEVITTOWN WELL 6B	N-12560	5/5/2016	1,1-DICHLOROETHANE	3.47	UG/L
TOWN OF HEMPSTEAD WA	LEVITTOWN WELL 6B	N-12560	5/5/2016	1,1-DICHLOROETHYLENE	1.13	UG/L
TOWN OF HEMPSTEAD WA	LEVITTOWN WELL 6B	N-12560	5/5/2016	M-DICHLOROBENZENE	0	UG/L
TOWN OF HEMPSTEAD WA	LEVITTOWN WELL 6B	N-12560	5/5/2016	VINYL CHLORIDE	0	UG/L
TOWN OF HEMPSTEAD WA	LEVITTOWN WELL 6B	N-12560	5/5/2016	TETRACHLOROETHYLENE	17.8	UG/L
TOWN OF HEMPSTEAD WA	LEVITTOWN WELL 6B	N-12560	5/5/2016	P-DICHLOROBENZENE	0	UG/L
TOWN OF HEMPSTEAD WA	LEVITTOWN WELL 6B	N-12560	5/5/2016	1,2-DICHLOROETHANE	0	UG/L
TOWN OF HEMPSTEAD WA	LEVITTOWN WELL 6B	N-12560	5/5/2016	O-DICHLOROBENZENE	0	UG/L
TOWN OF HEMPSTEAD WA	LEVITTOWN WELL 6B	N-12560	5/5/2016	P-CHLOROTOLUENE	0	UG/L
TOWN OF HEMPSTEAD WA	LEVITTOWN WELL 6B	N-12560	5/5/2016	BROMOMETHANE	0	UG/L
TOWN OF HEMPSTEAD WA	LEVITTOWN WELL 6B	N-12560	5/5/2016	1,1,2-TRICHLOROETHANE	0	UG/L
TOWN OF HEMPSTEAD WA	LEVITTOWN WELL 6B	N-12560	5/5/2016	1,2,4-TRICHLOROBENZENE	0	UG/L
TOWN OF HEMPSTEAD WA	LEVITTOWN WELL 6B	N-12560	5/5/2016	METHYL TERT-BUTYL ETHER	0	UG/L
TOWN OF HEMPSTEAD WA	LEVITTOWN WELL 6B	N-12560	5/5/2016	CIS-1,3-DICHLOROPROPENE	0	UG/L
TOWN OF HEMPSTEAD WA	LEVITTOWN WELL 6B	N-12560	5/5/2016	TRANS-1,3-DICHLOROPROPENE	0	UG/L
TOWN OF HEMPSTEAD WA	LEVITTOWN WELL 6B	N-12560	5/5/2016	P-XYLENE	0	UG/L
TOWN OF HEMPSTEAD WA	LEVITTOWN WELL 6B	N-12560	5/5/2016	CHLOROETHANE	0	UG/L
TOWN OF HEMPSTEAD WA	LEVITTOWN WELL 6B	N-12560	5/5/2016	1,3-DICHLOROPROPANE	0	UG/L
TOWN OF HEMPSTEAD WA	LEVITTOWN WELL 6B	N-12560	5/5/2016	O-CHLOROTOLUENE	0	UG/L
TOWN OF HEMPSTEAD WA	LEVITTOWN WELL 6B	N-12560	5/5/2016	TOLUENE	0	UG/L
TOWN OF HEMPSTEAD WA	LEVITTOWN WELL 6B	N-12560	5/5/2016	BENZENE	0	UG/L
TOWN OF HEMPSTEAD WA	LEVITTOWN WELL 6B	N-12560	5/5/2016	CHLOROENZENE	0	UG/L
TOWN OF HEMPSTEAD WA	LEVITTOWN WELL 6B	N-12560	5/5/2016	1,1,2,2-TETRACHLOROETHANE	0	UG/L
TOWN OF HEMPSTEAD WA	LEVITTOWN WELL 6B	N-12560	5/5/2016	DICHLORODIFLUOROMETHANE	0	UG/L
TOWN OF HEMPSTEAD WA	LEVITTOWN WELL 6B	N-12560	5/5/2016	TRICHLOROFUOROMETHANE	0	UG/L
TOWN OF HEMPSTEAD WA	LEVITTOWN WELL 6B	N-12560	5/5/2016	TERT-BUTYLBENZENE	0	UG/L
TOWN OF HEMPSTEAD WA	LEVITTOWN WELL 6B	N-12560	5/5/2016	TRANS-1,2-DICHLOROETHYLENE	0	UG/L
TOWN OF HEMPSTEAD WA	LEVITTOWN WELL 6B	N-12560	5/5/2016	TRICHLOROTRIFLUOROETHANE	0	UG/L
TOWN OF HEMPSTEAD WA	LEVITTOWN WELL 6B	N-12560	5/5/2016	TRICHLOROETHYLENE	1.79	UG/L
TOWN OF HEMPSTEAD WA	LEVITTOWN WELL 6B	N-12560	5/5/2016	BROMOBENZENE	0	UG/L

TETRA TECH GROUNDWATER SAMPLING
NAVY 1-25-2019 FOIL- VOCS and FREONS

TOWN OF HEMPSTEAD WA	LEVITTOWN WELL 6B	N-12560	5/5/2016	CIS-1,2-DICHLOROETHYLENE	1.12	UG/L
TOWN OF HEMPSTEAD WA	LEVITTOWN WELL 6B	N-12560	5/5/2016	DIBROMOMETHANE	0	UG/L
TOWN OF HEMPSTEAD WA	LEVITTOWN WELL 6B	N-12560	5/5/2016	SEC-BUTYLBNZENE	0	UG/L
TOWN OF HEMPSTEAD WA	LEVITTOWN WELL 6B	N-12560	5/5/2016	N-PROPYLBNZENE	0	UG/L
TOWN OF HEMPSTEAD WA	LEVITTOWN WELL 6B	N-12560	5/5/2016	1,3,5-TRIMETHYLBENZENE	0	UG/L
TOWN OF HEMPSTEAD WA	LEVITTOWN WELL 6B	N-12560	5/5/2016	N-BUTYLBENZENE	0	UG/L
TOWN OF HEMPSTEAD WA	LEVITTOWN WELL 6B	N-12560	5/5/2016	1,2,3-TRICHLOROBENZENE	0	UG/L
TOWN OF HEMPSTEAD WA	LEVITTOWN WELL 6B	N-12560	5/5/2016	1,2,4-TRIMETHYLBENZENE	0	UG/L
TOWN OF HEMPSTEAD WA	LEVITTOWN WELL 6B	N-12560	5/5/2016	2,2-DICHLOROPROPANE	0	UG/L
TOWN OF HEMPSTEAD WA	LEVITTOWN WELL 6B	N-12560	5/5/2016	1,2,3-TRICHLOROPROPANE	0	UG/L
TOWN OF HEMPSTEAD WA	LEVITTOWN WELL 6B	N-12560	5/5/2016	BROMOCHLOROMETHANE	0	UG/L
TOWN OF HEMPSTEAD WA	LEVITTOWN WELL 6B	N-12560	5/5/2016	1,1-DICHLOROPROPENE	0	UG/L
TOWN OF HEMPSTEAD WA	LEVITTOWN WELL 6B	N-12560	5/5/2016	CARBON TETRACHLORIDE	0	UG/L
TOWN OF HEMPSTEAD WA	LEVITTOWN WELL 6B	N-12560	5/5/2016	1,1,1-TRICHLOROETHANE	0.57	UG/L
TOWN OF HEMPSTEAD WA	LEVITTOWN WELL 6B	N-12560	5/5/2016	P-ISOPROPYLTOLUENE	0	UG/L
TOWN OF HEMPSTEAD WA	LEVITTOWN WELL 6B	N-12560	5/5/2016	STYRENE	0	UG/L
TOWN OF HEMPSTEAD WA	LEVITTOWN WELL 6B	N-12560	5/5/2016	CHLOROMETHANE	0	UG/L
TOWN OF HEMPSTEAD WA	LEVITTOWN WELL 6B	N-12560	4/6/2016	BROMOMETHANE	0	UG/L
TOWN OF HEMPSTEAD WA	LEVITTOWN WELL 6B	N-12560	4/6/2016	STYRENE	0	UG/L
TOWN OF HEMPSTEAD WA	LEVITTOWN WELL 6B	N-12560	4/6/2016	TETRACHLOROETHYLENE	14.2	UG/L
TOWN OF HEMPSTEAD WA	LEVITTOWN WELL 6B	N-12560	4/6/2016	P-DICHLOROBENZENE	0	UG/L
TOWN OF HEMPSTEAD WA	LEVITTOWN WELL 6B	N-12560	4/6/2016	1,2,3-TRICHLOROBENZENE	0	UG/L
TOWN OF HEMPSTEAD WA	LEVITTOWN WELL 6B	N-12560	4/6/2016	1,2,4-TRIMETHYLBENZENE	0	UG/L
TOWN OF HEMPSTEAD WA	LEVITTOWN WELL 6B	N-12560	4/6/2016	2,2-DICHLOROPROPANE	0	UG/L
TOWN OF HEMPSTEAD WA	LEVITTOWN WELL 6B	N-12560	4/6/2016	1,2,3-TRICHLOROPROPANE	0	UG/L
TOWN OF HEMPSTEAD WA	LEVITTOWN WELL 6B	N-12560	4/6/2016	1,3-DICHLOROPROPANE	0	UG/L
TOWN OF HEMPSTEAD WA	LEVITTOWN WELL 6B	N-12560	4/6/2016	1,1-DICHLOROPROPENE	0	UG/L
TOWN OF HEMPSTEAD WA	LEVITTOWN WELL 6B	N-12560	4/6/2016	DIBROMOMETHANE	0	UG/L
TOWN OF HEMPSTEAD WA	LEVITTOWN WELL 6B	N-12560	4/6/2016	1,1-DICHLOROETHYLENE	0.86	UG/L
TOWN OF HEMPSTEAD WA	LEVITTOWN WELL 6B	N-12560	4/6/2016	1,2,4-TRICHLOROBENZENE	0	UG/L
TOWN OF HEMPSTEAD WA	LEVITTOWN WELL 6B	N-12560	4/6/2016	TERT-BUTYLBENZENE	0	UG/L
TOWN OF HEMPSTEAD WA	LEVITTOWN WELL 6B	N-12560	4/6/2016	SEC-BUTYLBNZENE	0	UG/L
TOWN OF HEMPSTEAD WA	LEVITTOWN WELL 6B	N-12560	4/6/2016	BROMOCHLOROMETHANE	0	UG/L
TOWN OF HEMPSTEAD WA	LEVITTOWN WELL 6B	N-12560	4/6/2016	1,1,2-TRICHLOROETHANE	0	UG/L
TOWN OF HEMPSTEAD WA	LEVITTOWN WELL 6B	N-12560	4/6/2016	1,2-DICHLOROPROPANE	0	UG/L
TOWN OF HEMPSTEAD WA	LEVITTOWN WELL 6B	N-12560	4/6/2016	CARBON TETRACHLORIDE	0	UG/L
TOWN OF HEMPSTEAD WA	LEVITTOWN WELL 6B	N-12560	4/6/2016	1,1,1-TRICHLOROETHANE	0	UG/L
TOWN OF HEMPSTEAD WA	LEVITTOWN WELL 6B	N-12560	4/6/2016	1,1-DICHLOROETHANE	2.68	UG/L
TOWN OF HEMPSTEAD WA	LEVITTOWN WELL 6B	N-12560	4/6/2016	1,2-DICHLOROETHANE	0	UG/L
TOWN OF HEMPSTEAD WA	LEVITTOWN WELL 6B	N-12560	4/6/2016	TRANS-1,2-DICHLOROETHYLENE	0	UG/L
TOWN OF HEMPSTEAD WA	LEVITTOWN WELL 6B	N-12560	4/6/2016	1,1,1,2-TETRACHLOROETHANE	0	UG/L
TOWN OF HEMPSTEAD WA	LEVITTOWN WELL 6B	N-12560	4/6/2016	P-ISOPROPYLTOLUENE	0	UG/L
TOWN OF HEMPSTEAD WA	LEVITTOWN WELL 6B	N-12560	4/6/2016	CHLOROMETHANE	0	UG/L
TOWN OF HEMPSTEAD WA	LEVITTOWN WELL 6B	N-12560	4/6/2016	TRICHLOROTRIFLUOROETHANE	0	UG/L
TOWN OF HEMPSTEAD WA	LEVITTOWN WELL 6B	N-12560	4/6/2016	TRICHLOROETHYLENE	1.41	UG/L
TOWN OF HEMPSTEAD WA	LEVITTOWN WELL 6B	N-12560	4/6/2016	CIS-1,3-DICHLOROPROPENE	0	UG/L
TOWN OF HEMPSTEAD WA	LEVITTOWN WELL 6B	N-12560	4/6/2016	M-XYLENE	0	UG/L
TOWN OF HEMPSTEAD WA	LEVITTOWN WELL 6B	N-12560	4/6/2016	ISOPROPYLBENZENE	0	UG/L
TOWN OF HEMPSTEAD WA	LEVITTOWN WELL 6B	N-12560	4/6/2016	BROMOBENZENE	0	UG/L
TOWN OF HEMPSTEAD WA	LEVITTOWN WELL 6B	N-12560	4/6/2016	ETHYLBENZENE	0	UG/L
TOWN OF HEMPSTEAD WA	LEVITTOWN WELL 6B	N-12560	4/6/2016	TOLUENE	0	UG/L
TOWN OF HEMPSTEAD WA	LEVITTOWN WELL 6B	N-12560	4/6/2016	BENZENE	0	UG/L
TOWN OF HEMPSTEAD WA	LEVITTOWN WELL 6B	N-12560	4/6/2016	CHLOROBENZENE	0	UG/L
TOWN OF HEMPSTEAD WA	LEVITTOWN WELL 6B	N-12560	4/6/2016	1,1,2,2-TETRACHLOROETHANE	0	UG/L
TOWN OF HEMPSTEAD WA	LEVITTOWN WELL 6B	N-12560	4/6/2016	N-PROPYLBNZENE	0	UG/L
TOWN OF HEMPSTEAD WA	LEVITTOWN WELL 6B	N-12560	4/6/2016	O-DICHLOROBENZENE	0	UG/L
TOWN OF HEMPSTEAD WA	LEVITTOWN WELL 6B	N-12560	4/6/2016	N-BUTYLBENZENE	0	UG/L
TOWN OF HEMPSTEAD WA	LEVITTOWN WELL 6B	N-12560	4/6/2016	HEXACHLOROBUTADIENE	0	UG/L
TOWN OF HEMPSTEAD WA	LEVITTOWN WELL 6B	N-12560	4/6/2016	O-XYLENE	0	UG/L
TOWN OF HEMPSTEAD WA	LEVITTOWN WELL 6B	N-12560	4/6/2016	TRANS-1,3-DICHLOROPROPENE	0	UG/L
TOWN OF HEMPSTEAD WA	LEVITTOWN WELL 6B	N-12560	4/6/2016	TRICHLOROFLUOROMETHANE	0	UG/L
TOWN OF HEMPSTEAD WA	LEVITTOWN WELL 6B	N-12560	4/6/2016	O-CHLOROTOLUENE	0	UG/L
TOWN OF HEMPSTEAD WA	LEVITTOWN WELL 6B	N-12560	4/6/2016	M-DICHLOROBENZENE	0	UG/L
TOWN OF HEMPSTEAD WA	LEVITTOWN WELL 6B	N-12560	4/6/2016	DICHLOROMETHANE	0	UG/L

**TETRA TECH GROUNDWATER SAMPLING
NAVY 1-25-2019 FOIL- VOCS and FREONS**

TOWN OF HEMPSTEAD WA	LEVITTOWN WELL 6B	N-12560	4/6/2016	CHLOROETHANE	0	UG/L
TOWN OF HEMPSTEAD WA	LEVITTOWN WELL 6B	N-12560	4/6/2016	DICHLORODIFLUOROMETHANE	0	UG/L
TOWN OF HEMPSTEAD WA	LEVITTOWN WELL 6B	N-12560	4/6/2016	VINYL CHLORIDE	0	UG/L
TOWN OF HEMPSTEAD WA	LEVITTOWN WELL 6B	N-12560	4/6/2016	P-CHLOROTOLUENE	0	UG/L
TOWN OF HEMPSTEAD WA	LEVITTOWN WELL 6B	N-12560	4/6/2016	CIS-1,2-DICHLOROETHYLENE	0.93	UG/L
TOWN OF HEMPSTEAD WA	LEVITTOWN WELL 6B	N-12560	4/6/2016	1,3,5-TRIMETHYLBENZENE	0	UG/L
TOWN OF HEMPSTEAD WA	LEVITTOWN WELL 6B	N-12560	4/6/2016	P-XYLENE	0	UG/L
TOWN OF HEMPSTEAD WA	LEVITTOWN WELL 6B	N-12560	4/6/2016	METHYL TERT-BUTYL ETHER	0	UG/L
TOWN OF HEMPSTEAD WA	LEVITTOWN WELL 6B	N-12560	3/3/2016	DIBROMOMETHANE	0	UG/L
TOWN OF HEMPSTEAD WA	LEVITTOWN WELL 6B	N-12560	3/3/2016	CHLOROMETHANE	0	UG/L
TOWN OF HEMPSTEAD WA	LEVITTOWN WELL 6B	N-12560	3/3/2016	1,3,5-TRIMETHYLBENZENE	0	UG/L
TOWN OF HEMPSTEAD WA	LEVITTOWN WELL 6B	N-12560	3/3/2016	BROMOCHLOROMETHANE	0	UG/L
TOWN OF HEMPSTEAD WA	LEVITTOWN WELL 6B	N-12560	3/3/2016	1,1-DICHLOROETHANE	2.47	UG/L
TOWN OF HEMPSTEAD WA	LEVITTOWN WELL 6B	N-12560	3/3/2016	1,1-DICHLOROETHYLENE	0.89	UG/L
TOWN OF HEMPSTEAD WA	LEVITTOWN WELL 6B	N-12560	3/3/2016	VINYL CHLORIDE	0	UG/L
TOWN OF HEMPSTEAD WA	LEVITTOWN WELL 6B	N-12560	3/3/2016	BROMOBENZENE	0	UG/L
TOWN OF HEMPSTEAD WA	LEVITTOWN WELL 6B	N-12560	3/3/2016	O-CHLOROTOLUENE	0	UG/L
TOWN OF HEMPSTEAD WA	LEVITTOWN WELL 6B	N-12560	3/3/2016	TRICHLOROETHYLENE	1.29	UG/L
TOWN OF HEMPSTEAD WA	LEVITTOWN WELL 6B	N-12560	3/3/2016	O-DICHLOROBENZENE	0	UG/L
TOWN OF HEMPSTEAD WA	LEVITTOWN WELL 6B	N-12560	3/3/2016	1,1,2-TRICHLOROETHANE	0	UG/L
TOWN OF HEMPSTEAD WA	LEVITTOWN WELL 6B	N-12560	3/3/2016	M-DICHLOROBENZENE	0	UG/L
TOWN OF HEMPSTEAD WA	LEVITTOWN WELL 6B	N-12560	3/3/2016	P-CHLOROTOLUENE	0	UG/L
TOWN OF HEMPSTEAD WA	LEVITTOWN WELL 6B	N-12560	3/3/2016	P-XYLENE	0	UG/L
TOWN OF HEMPSTEAD WA	LEVITTOWN WELL 6B	N-12560	3/3/2016	DICHLOROMETHANE	0	UG/L
TOWN OF HEMPSTEAD WA	LEVITTOWN WELL 6B	N-12560	3/3/2016	1,2,3-TRICHLOROPROPANE	0	UG/L
TOWN OF HEMPSTEAD WA	LEVITTOWN WELL 6B	N-12560	3/3/2016	1,2-DICHLOROPROPANE	0	UG/L
TOWN OF HEMPSTEAD WA	LEVITTOWN WELL 6B	N-12560	3/3/2016	CHLOROETHANE	0	UG/L
TOWN OF HEMPSTEAD WA	LEVITTOWN WELL 6B	N-12560	3/3/2016	ETHYLBENZENE	0	UG/L
TOWN OF HEMPSTEAD WA	LEVITTOWN WELL 6B	N-12560	3/3/2016	TRICHLOROTRIFLUOROETHANE	0	UG/L
TOWN OF HEMPSTEAD WA	LEVITTOWN WELL 6B	N-12560	3/3/2016	N-PROPYLBENZENE	0	UG/L
TOWN OF HEMPSTEAD WA	LEVITTOWN WELL 6B	N-12560	3/3/2016	O-XYLENE	0	UG/L
TOWN OF HEMPSTEAD WA	LEVITTOWN WELL 6B	N-12560	3/3/2016	1,1,1-TRICHLOROETHANE	0	UG/L
TOWN OF HEMPSTEAD WA	LEVITTOWN WELL 6B	N-12560	3/3/2016	STYRENE	0	UG/L
TOWN OF HEMPSTEAD WA	LEVITTOWN WELL 6B	N-12560	3/3/2016	P-DICHLOROBENZENE	0	UG/L
TOWN OF HEMPSTEAD WA	LEVITTOWN WELL 6B	N-12560	3/3/2016	TRANS-1,2-DICHLOROETHYLENE	0	UG/L
TOWN OF HEMPSTEAD WA	LEVITTOWN WELL 6B	N-12560	3/3/2016	1,2-DICHLOROETHANE	0	UG/L
TOWN OF HEMPSTEAD WA	LEVITTOWN WELL 6B	N-12560	3/3/2016	M-XYLENE	0	UG/L
TOWN OF HEMPSTEAD WA	LEVITTOWN WELL 6B	N-12560	3/3/2016	TOLUENE	0	UG/L
TOWN OF HEMPSTEAD WA	LEVITTOWN WELL 6B	N-12560	3/3/2016	BENZENE	0	UG/L
TOWN OF HEMPSTEAD WA	LEVITTOWN WELL 6B	N-12560	3/3/2016	CHLOROBENZENE	0	UG/L
TOWN OF HEMPSTEAD WA	LEVITTOWN WELL 6B	N-12560	3/3/2016	1,1,2,2-TETRACHLOROETHANE	0	UG/L
TOWN OF HEMPSTEAD WA	LEVITTOWN WELL 6B	N-12560	3/3/2016	TETRACHLOROETHYLENE	17.2	UG/L
TOWN OF HEMPSTEAD WA	LEVITTOWN WELL 6B	N-12560	3/3/2016	1,1,1,2-TETRACHLOROETHANE	0	UG/L
TOWN OF HEMPSTEAD WA	LEVITTOWN WELL 6B	N-12560	3/3/2016	ISOPROPYLBENZENE	0	UG/L
TOWN OF HEMPSTEAD WA	LEVITTOWN WELL 6B	N-12560	3/3/2016	CIS-1,3-DICHLOROPROPENE	0	UG/L
TOWN OF HEMPSTEAD WA	LEVITTOWN WELL 6B	N-12560	3/3/2016	1,3-DICHLOROPROPANE	0	UG/L
TOWN OF HEMPSTEAD WA	LEVITTOWN WELL 6B	N-12560	3/3/2016	CARBON TETRACHLORIDE	0	UG/L
TOWN OF HEMPSTEAD WA	LEVITTOWN WELL 6B	N-12560	3/3/2016	1,2,3-TRICHLOROBENZENE	0	UG/L
TOWN OF HEMPSTEAD WA	LEVITTOWN WELL 6B	N-12560	3/3/2016	1,2,4-TRIMETHYLBENZENE	0	UG/L
TOWN OF HEMPSTEAD WA	LEVITTOWN WELL 6B	N-12560	3/3/2016	P-ISOPROPYLTOLUENE	0	UG/L
TOWN OF HEMPSTEAD WA	LEVITTOWN WELL 6B	N-12560	3/3/2016	TRICHLOROFUOROMETHANE	0	UG/L
TOWN OF HEMPSTEAD WA	LEVITTOWN WELL 6B	N-12560	3/3/2016	2,2-DICHLOROPROPANE	0	UG/L
TOWN OF HEMPSTEAD WA	LEVITTOWN WELL 6B	N-12560	3/3/2016	TRANS-1,3-DICHLOROPROPENE	0	UG/L
TOWN OF HEMPSTEAD WA	LEVITTOWN WELL 6B	N-12560	3/3/2016	HEXACHLOROBUTADIENE	0	UG/L
TOWN OF HEMPSTEAD WA	LEVITTOWN WELL 6B	N-12560	3/3/2016	METHYL TERT-BUTYL ETHER	0	UG/L
TOWN OF HEMPSTEAD WA	LEVITTOWN WELL 6B	N-12560	3/3/2016	1,2,4-TRICHLOROBENZENE	0	UG/L
TOWN OF HEMPSTEAD WA	LEVITTOWN WELL 6B	N-12560	3/3/2016	CIS-1,2-DICHLOROETHYLENE	0.94	UG/L
TOWN OF HEMPSTEAD WA	LEVITTOWN WELL 6B	N-12560	3/3/2016	DICHLORODIFLUOROMETHANE	0	UG/L
TOWN OF HEMPSTEAD WA	LEVITTOWN WELL 6B	N-12560	3/3/2016	BROMOMETHANE	0	UG/L
TOWN OF HEMPSTEAD WA	LEVITTOWN WELL 6B	N-12560	3/3/2016	N-BUTYLBENZENE	0	UG/L
TOWN OF HEMPSTEAD WA	LEVITTOWN WELL 6B	N-12560	3/3/2016	TERT-BUTYLBENZENE	0	UG/L
TOWN OF HEMPSTEAD WA	LEVITTOWN WELL 6B	N-12560	3/3/2016	SEC-BUTYLBENZENE	0	UG/L
TOWN OF HEMPSTEAD WA	LEVITTOWN WELL 6B	N-12560	3/3/2016	1,1-DICHLOROPROPENE	0	UG/L
TOWN OF HEMPSTEAD WA	LEVITTOWN WELL 6B	N-12560	2/1/2016	P-ISOPROPYLTOLUENE	0	UG/L

**TETRA TECH GROUNDWATER SAMPLING
NAVY 1-25-2019 FOIL- VOCS and FREONS**

TOWN OF HEMPSTEAD WA	LEVITTOWN WELL 6B	N-12560	2/1/2016	DICHLORODIFLUOROMETHANE	0	UG/L
TOWN OF HEMPSTEAD WA	LEVITTOWN WELL 6B	N-12560	2/1/2016	DICHLOROMETHANE	0	UG/L
TOWN OF HEMPSTEAD WA	LEVITTOWN WELL 6B	N-12560	2/1/2016	1,3-DICHLOROPROPANE	0	UG/L
TOWN OF HEMPSTEAD WA	LEVITTOWN WELL 6B	N-12560	2/1/2016	TRICHLOROFLUOROMETHANE	0	UG/L
TOWN OF HEMPSTEAD WA	LEVITTOWN WELL 6B	N-12560	2/1/2016	TRANS-1,3-DICHLOROPROPENE	0	UG/L
TOWN OF HEMPSTEAD WA	LEVITTOWN WELL 6B	N-12560	2/1/2016	CIS-1,3-DICHLOROPROPENE	0	UG/L
TOWN OF HEMPSTEAD WA	LEVITTOWN WELL 6B	N-12560	2/1/2016	HEXACHLOROBUTADIENE	0	UG/L
TOWN OF HEMPSTEAD WA	LEVITTOWN WELL 6B	N-12560	2/1/2016	METHYL TERT-BUTYL ETHER	0	UG/L
TOWN OF HEMPSTEAD WA	LEVITTOWN WELL 6B	N-12560	2/1/2016	1,2,4-TRICHLOROETHENE	0	UG/L
TOWN OF HEMPSTEAD WA	LEVITTOWN WELL 6B	N-12560	2/1/2016	CIS-1,2-DICHLOROETHYLENE	0.93	UG/L
TOWN OF HEMPSTEAD WA	LEVITTOWN WELL 6B	N-12560	2/1/2016	1,1-DICHLOROPROPENE	0	UG/L
TOWN OF HEMPSTEAD WA	LEVITTOWN WELL 6B	N-12560	2/1/2016	1,2,3-TRICHLOROPROPANE	0	UG/L
TOWN OF HEMPSTEAD WA	LEVITTOWN WELL 6B	N-12560	2/1/2016	P-DICHLOROBENZENE	0	UG/L
TOWN OF HEMPSTEAD WA	LEVITTOWN WELL 6B	N-12560	2/1/2016	O-XYLENE	0	UG/L
TOWN OF HEMPSTEAD WA	LEVITTOWN WELL 6B	N-12560	2/1/2016	2,2-DICHLOROPROPANE	0	UG/L
TOWN OF HEMPSTEAD WA	LEVITTOWN WELL 6B	N-12560	2/1/2016	CHLOROMETHANE	0	UG/L
TOWN OF HEMPSTEAD WA	LEVITTOWN WELL 6B	N-12560	2/1/2016	CHLOROETHANE	0	UG/L
TOWN OF HEMPSTEAD WA	LEVITTOWN WELL 6B	N-12560	2/1/2016	N-PROPYLBENZENE	0	UG/L
TOWN OF HEMPSTEAD WA	LEVITTOWN WELL 6B	N-12560	2/1/2016	ETHYLBENZENE	0	UG/L
TOWN OF HEMPSTEAD WA	LEVITTOWN WELL 6B	N-12560	2/1/2016	BROMOBENZENE	0	UG/L
TOWN OF HEMPSTEAD WA	LEVITTOWN WELL 6B	N-12560	2/1/2016	STYRENE	0	UG/L
TOWN OF HEMPSTEAD WA	LEVITTOWN WELL 6B	N-12560	2/1/2016	M-XYLENE	0	UG/L
TOWN OF HEMPSTEAD WA	LEVITTOWN WELL 6B	N-12560	2/1/2016	TRICHLOROTRIFLUOROETHANE	0	UG/L
TOWN OF HEMPSTEAD WA	LEVITTOWN WELL 6B	N-12560	2/1/2016	TOLUENE	0	UG/L
TOWN OF HEMPSTEAD WA	LEVITTOWN WELL 6B	N-12560	2/1/2016	ISOPROPYLBENZENE	0	UG/L
TOWN OF HEMPSTEAD WA	LEVITTOWN WELL 6B	N-12560	2/1/2016	1,2,4-TRIMETHYLBENZENE	0	UG/L
TOWN OF HEMPSTEAD WA	LEVITTOWN WELL 6B	N-12560	2/1/2016	DIBROMOMETHANE	0	UG/L
TOWN OF HEMPSTEAD WA	LEVITTOWN WELL 6B	N-12560	2/1/2016	1,1-DICHLOROETHYLENE	0.81	UG/L
TOWN OF HEMPSTEAD WA	LEVITTOWN WELL 6B	N-12560	2/1/2016	BROMOMETHANE	0	UG/L
TOWN OF HEMPSTEAD WA	LEVITTOWN WELL 6B	N-12560	2/1/2016	1,1,2-TRICHLOROETHANE	0	UG/L
TOWN OF HEMPSTEAD WA	LEVITTOWN WELL 6B	N-12560	2/1/2016	O-DICHLOROBENZENE	0	UG/L
TOWN OF HEMPSTEAD WA	LEVITTOWN WELL 6B	N-12560	2/1/2016	1,1-DICHLOROETHANE	2.45	UG/L
TOWN OF HEMPSTEAD WA	LEVITTOWN WELL 6B	N-12560	2/1/2016	TRICHLOROETHYLENE	1.33	UG/L
TOWN OF HEMPSTEAD WA	LEVITTOWN WELL 6B	N-12560	2/1/2016	1,2-DICHLOROPROPANE	0	UG/L
TOWN OF HEMPSTEAD WA	LEVITTOWN WELL 6B	N-12560	2/1/2016	TRANS-1,2-DICHLOROETHYLENE	0	UG/L
TOWN OF HEMPSTEAD WA	LEVITTOWN WELL 6B	N-12560	2/1/2016	1,1,1-TRICHLOROETHANE	0	UG/L
TOWN OF HEMPSTEAD WA	LEVITTOWN WELL 6B	N-12560	2/1/2016	SEC-BUTYLBENZENE	0	UG/L
TOWN OF HEMPSTEAD WA	LEVITTOWN WELL 6B	N-12560	2/1/2016	1,2-DICHLOROETHANE	0	UG/L
TOWN OF HEMPSTEAD WA	LEVITTOWN WELL 6B	N-12560	2/1/2016	CARBON TETRACHLORIDE	0	UG/L
TOWN OF HEMPSTEAD WA	LEVITTOWN WELL 6B	N-12560	2/1/2016	BROMOCHLOROMETHANE	0	UG/L
TOWN OF HEMPSTEAD WA	LEVITTOWN WELL 6B	N-12560	2/1/2016	BENZENE	0	UG/L
TOWN OF HEMPSTEAD WA	LEVITTOWN WELL 6B	N-12560	2/1/2016	CHLOROBENZENE	0	UG/L
TOWN OF HEMPSTEAD WA	LEVITTOWN WELL 6B	N-12560	2/1/2016	1,2,3-TRICHLOROBENZENE	0	UG/L
TOWN OF HEMPSTEAD WA	LEVITTOWN WELL 6B	N-12560	2/1/2016	P-CHLOROTOLUENE	0	UG/L
TOWN OF HEMPSTEAD WA	LEVITTOWN WELL 6B	N-12560	2/1/2016	N-BUTYLBENZENE	0	UG/L
TOWN OF HEMPSTEAD WA	LEVITTOWN WELL 6B	N-12560	2/1/2016	TERT-BUTYLBENZENE	0	UG/L
TOWN OF HEMPSTEAD WA	LEVITTOWN WELL 6B	N-12560	2/1/2016	VINYL CHLORIDE	0	UG/L
TOWN OF HEMPSTEAD WA	LEVITTOWN WELL 6B	N-12560	2/1/2016	P-XYLENE	0	UG/L
TOWN OF HEMPSTEAD WA	LEVITTOWN WELL 6B	N-12560	2/1/2016	O-CHLOROTOLUENE	0	UG/L
TOWN OF HEMPSTEAD WA	LEVITTOWN WELL 6B	N-12560	2/1/2016	TETRACHLOROETHYLENE	13.7	UG/L
TOWN OF HEMPSTEAD WA	LEVITTOWN WELL 6B	N-12560	2/1/2016	1,1,1,2-TETRACHLOROETHANE	0	UG/L
TOWN OF HEMPSTEAD WA	LEVITTOWN WELL 6B	N-12560	2/1/2016	1,1,2,2-TETRACHLOROETHANE	0	UG/L
TOWN OF HEMPSTEAD WA	LEVITTOWN WELL 6B	N-12560	2/1/2016	1,3,5-TRIMETHYLBENZENE	0	UG/L
TOWN OF HEMPSTEAD WA	LEVITTOWN WELL 6B	N-12560	2/1/2016	M-DICHLOROBENZENE	0	UG/L
TOWN OF HEMPSTEAD WA	LEVITTOWN WELL 6B	N-12560	1/7/2016	1,3-DICHLOROPROPANE	0	UG/L
TOWN OF HEMPSTEAD WA	LEVITTOWN WELL 6B	N-12560	1/7/2016	1,1-DICHLOROPROPENE	0	UG/L
TOWN OF HEMPSTEAD WA	LEVITTOWN WELL 6B	N-12560	1/7/2016	DIBROMOMETHANE	0	UG/L
TOWN OF HEMPSTEAD WA	LEVITTOWN WELL 6B	N-12560	1/7/2016	P-ISOPROPYLTOLUENE	0	UG/L
TOWN OF HEMPSTEAD WA	LEVITTOWN WELL 6B	N-12560	1/7/2016	1,2,4-TRICHLOROETHENE	0	UG/L
TOWN OF HEMPSTEAD WA	LEVITTOWN WELL 6B	N-12560	1/7/2016	HEXACHLOROBUTADIENE	0	UG/L
TOWN OF HEMPSTEAD WA	LEVITTOWN WELL 6B	N-12560	1/7/2016	2,2-DICHLOROPROPANE	0	UG/L
TOWN OF HEMPSTEAD WA	LEVITTOWN WELL 6B	N-12560	1/7/2016	TRANS-1,3-DICHLOROPROPENE	0	UG/L
TOWN OF HEMPSTEAD WA	LEVITTOWN WELL 6B	N-12560	1/7/2016	CHLOROETHANE	0	UG/L
TOWN OF HEMPSTEAD WA	LEVITTOWN WELL 6B	N-12560	1/7/2016	CHLOROBENZENE	0	UG/L

**TETRA TECH GROUNDWATER SAMPLING
NAVY 1-25-2019 FOIL- VOCS and FREONS**

TOWN OF HEMPSTEAD WA	LEVITTOWN WELL 6B	N-12560	1/7/2016	BROMOMETHANE	0	UG/L
TOWN OF HEMPSTEAD WA	LEVITTOWN WELL 6B	N-12560	1/7/2016	CIS-1,2-DICHLOROETHYLENE	0.99	UG/L
TOWN OF HEMPSTEAD WA	LEVITTOWN WELL 6B	N-12560	1/7/2016	1,2,3-TRICHLOROPROPANE	0	UG/L
TOWN OF HEMPSTEAD WA	LEVITTOWN WELL 6B	N-12560	1/7/2016	TRICHLOROFLUOROMETHANE	0	UG/L
TOWN OF HEMPSTEAD WA	LEVITTOWN WELL 6B	N-12560	1/7/2016	1,1,1,2-TETRACHLOROETHANE	0	UG/L
TOWN OF HEMPSTEAD WA	LEVITTOWN WELL 6B	N-12560	1/7/2016	ISOPROPYLBENZENE	0	UG/L
TOWN OF HEMPSTEAD WA	LEVITTOWN WELL 6B	N-12560	1/7/2016	ETHYLBENZENE	0	UG/L
TOWN OF HEMPSTEAD WA	LEVITTOWN WELL 6B	N-12560	1/7/2016	BENZENE	0	UG/L
TOWN OF HEMPSTEAD WA	LEVITTOWN WELL 6B	N-12560	1/7/2016	TETRACHLOROETHYLENE	17.9	UG/L
TOWN OF HEMPSTEAD WA	LEVITTOWN WELL 6B	N-12560	1/7/2016	STYRENE	0	UG/L
TOWN OF HEMPSTEAD WA	LEVITTOWN WELL 6B	N-12560	1/7/2016	M-XYLENE	0	UG/L
TOWN OF HEMPSTEAD WA	LEVITTOWN WELL 6B	N-12560	1/7/2016	1,1,2,2-TETRACHLOROETHANE	0	UG/L
TOWN OF HEMPSTEAD WA	LEVITTOWN WELL 6B	N-12560	1/7/2016	DICHLORODIFLUOROMETHANE	0	UG/L
TOWN OF HEMPSTEAD WA	LEVITTOWN WELL 6B	N-12560	1/7/2016	TRICHLOROETHYLENE	1.57	UG/L
TOWN OF HEMPSTEAD WA	LEVITTOWN WELL 6B	N-12560	1/7/2016	N-PROPYLBENZENE	0	UG/L
TOWN OF HEMPSTEAD WA	LEVITTOWN WELL 6B	N-12560	1/7/2016	TOLUENE	0	UG/L
TOWN OF HEMPSTEAD WA	LEVITTOWN WELL 6B	N-12560	1/7/2016	1,1,2-TRICHLOROETHANE	0	UG/L
TOWN OF HEMPSTEAD WA	LEVITTOWN WELL 6B	N-12560	1/7/2016	BROMOBENZENE	0	UG/L
TOWN OF HEMPSTEAD WA	LEVITTOWN WELL 6B	N-12560	1/7/2016	TRICHLOROTRIFLUOROETHANE	0	UG/L
TOWN OF HEMPSTEAD WA	LEVITTOWN WELL 6B	N-12560	1/7/2016	P-DICHLOROBENZENE	0	UG/L
TOWN OF HEMPSTEAD WA	LEVITTOWN WELL 6B	N-12560	1/7/2016	P-CHLOROTOLUENE	0	UG/L
TOWN OF HEMPSTEAD WA	LEVITTOWN WELL 6B	N-12560	1/7/2016	O-DICHLOROBENZENE	0	UG/L
TOWN OF HEMPSTEAD WA	LEVITTOWN WELL 6B	N-12560	1/7/2016	VINYL CHLORIDE	0	UG/L
TOWN OF HEMPSTEAD WA	LEVITTOWN WELL 6B	N-12560	1/7/2016	1,1-DICHLOROETHYLENE	0.97	UG/L
TOWN OF HEMPSTEAD WA	LEVITTOWN WELL 6B	N-12560	1/7/2016	1,1-DICHLOROETHANE	2.62	UG/L
TOWN OF HEMPSTEAD WA	LEVITTOWN WELL 6B	N-12560	1/7/2016	TRANS-1,2-DICHLOROETHYLENE	0	UG/L
TOWN OF HEMPSTEAD WA	LEVITTOWN WELL 6B	N-12560	1/7/2016	1,2-DICHLOROETHANE	0	UG/L
TOWN OF HEMPSTEAD WA	LEVITTOWN WELL 6B	N-12560	1/7/2016	1,1,1-TRICHLOROETHANE	0.51	UG/L
TOWN OF HEMPSTEAD WA	LEVITTOWN WELL 6B	N-12560	1/7/2016	M-DICHLOROBENZENE	0	UG/L
TOWN OF HEMPSTEAD WA	LEVITTOWN WELL 6B	N-12560	1/7/2016	1,2-DICHLOROPROPANE	0	UG/L
TOWN OF HEMPSTEAD WA	LEVITTOWN WELL 6B	N-12560	1/7/2016	CHLOROMETHANE	0	UG/L
TOWN OF HEMPSTEAD WA	LEVITTOWN WELL 6B	N-12560	1/7/2016	1,3,5-TRIMETHYLBENZENE	0	UG/L
TOWN OF HEMPSTEAD WA	LEVITTOWN WELL 6B	N-12560	1/7/2016	SEC-BUTYLBENZENE	0	UG/L
TOWN OF HEMPSTEAD WA	LEVITTOWN WELL 6B	N-12560	1/7/2016	TERT-BUTYLBENZENE	0	UG/L
TOWN OF HEMPSTEAD WA	LEVITTOWN WELL 6B	N-12560	1/7/2016	1,2,3-TRICHLOROBENZENE	0	UG/L
TOWN OF HEMPSTEAD WA	LEVITTOWN WELL 6B	N-12560	1/7/2016	N-BUTYLBENZENE	0	UG/L
TOWN OF HEMPSTEAD WA	LEVITTOWN WELL 6B	N-12560	1/7/2016	BROMOCHLOROMETHANE	0	UG/L
TOWN OF HEMPSTEAD WA	LEVITTOWN WELL 6B	N-12560	1/7/2016	P-XYLENE	0	UG/L
TOWN OF HEMPSTEAD WA	LEVITTOWN WELL 6B	N-12560	1/7/2016	O-CHLOROTOLUENE	0	UG/L
TOWN OF HEMPSTEAD WA	LEVITTOWN WELL 6B	N-12560	1/7/2016	1,2,4-TRIMETHYLBENZENE	0	UG/L
TOWN OF HEMPSTEAD WA	LEVITTOWN WELL 6B	N-12560	1/7/2016	METHYL TERT-BUTYL ETHER	0	UG/L
TOWN OF HEMPSTEAD WA	LEVITTOWN WELL 6B	N-12560	1/7/2016	DICHLOROMETHANE	0	UG/L
TOWN OF HEMPSTEAD WA	LEVITTOWN WELL 6B	N-12560	1/7/2016	CIS-1,3-DICHLOROPROPENE	0	UG/L
TOWN OF HEMPSTEAD WA	LEVITTOWN WELL 6B	N-12560	1/7/2016	CARBON TETRACHLORIDE	0	UG/L
TOWN OF HEMPSTEAD WA	LEVITTOWN WELL 6B	N-12560	1/7/2016	O-XYLENE	0	UG/L
TOWN OF HEMPSTEAD WA	LEVITTOWN WELL 6B	N-12560	12/14/2015	1,3-DICHLOROPROPANE	0	UG/L
TOWN OF HEMPSTEAD WA	LEVITTOWN WELL 6B	N-12560	12/14/2015	1,2,4-TRICHLOROBENZENE	0	UG/L
TOWN OF HEMPSTEAD WA	LEVITTOWN WELL 6B	N-12560	12/14/2015	1,1,1-TRICHLOROETHANE	0	UG/L
TOWN OF HEMPSTEAD WA	LEVITTOWN WELL 6B	N-12560	12/14/2015	TETRACHLOROETHYLENE	15.49	UG/L
TOWN OF HEMPSTEAD WA	LEVITTOWN WELL 6B	N-12560	12/14/2015	1,1,1,2-TETRACHLOROETHANE	0	UG/L
TOWN OF HEMPSTEAD WA	LEVITTOWN WELL 6B	N-12560	12/14/2015	1,1,2-TRICHLOROETHANE	0	UG/L
TOWN OF HEMPSTEAD WA	LEVITTOWN WELL 6B	N-12560	12/14/2015	TRICHLOROETHYLENE	1.65	UG/L
TOWN OF HEMPSTEAD WA	LEVITTOWN WELL 6B	N-12560	12/14/2015	1,2-DICHLOROPROPANE	0	UG/L
TOWN OF HEMPSTEAD WA	LEVITTOWN WELL 6B	N-12560	12/14/2015	CARBON TETRACHLORIDE	0	UG/L
TOWN OF HEMPSTEAD WA	LEVITTOWN WELL 6B	N-12560	12/14/2015	2,2-DICHLOROPROPANE	0	UG/L
TOWN OF HEMPSTEAD WA	LEVITTOWN WELL 6B	N-12560	12/14/2015	DIBROMOMETHANE	0	UG/L
TOWN OF HEMPSTEAD WA	LEVITTOWN WELL 6B	N-12560	12/14/2015	M-DICHLOROBENZENE	0	UG/L
TOWN OF HEMPSTEAD WA	LEVITTOWN WELL 6B	N-12560	12/14/2015	SEC-BUTYLBENZENE	0	UG/L
TOWN OF HEMPSTEAD WA	LEVITTOWN WELL 6B	N-12560	12/14/2015	O-DICHLOROBENZENE	0	UG/L
TOWN OF HEMPSTEAD WA	LEVITTOWN WELL 6B	N-12560	12/14/2015	O-CHLOROTOLUENE	0	UG/L
TOWN OF HEMPSTEAD WA	LEVITTOWN WELL 6B	N-12560	12/14/2015	METHYL TERT-BUTYL ETHER	0	UG/L
TOWN OF HEMPSTEAD WA	LEVITTOWN WELL 6B	N-12560	12/14/2015	P-DICHLOROBENZENE	0	UG/L
TOWN OF HEMPSTEAD WA	LEVITTOWN WELL 6B	N-12560	12/14/2015	BROMOCHLOROMETHANE	0	UG/L
TOWN OF HEMPSTEAD WA	LEVITTOWN WELL 6B	N-12560	12/14/2015	1,2,3-TRICHLOROPROPANE	0	UG/L

**TETRA TECH GROUNDWATER SAMPLING
NAVY 1-25-2019 FOIL- VOCS and FREONS**

TOWN OF HEMPSTEAD WA	LEVITTOWN WELL 6B	N-12560	12/14/2015	1,2,4-TRIMETHYLBENZENE	0	UG/L
TOWN OF HEMPSTEAD WA	LEVITTOWN WELL 6B	N-12560	12/14/2015	1,2,3-TRICHLOROBENZENE	0	UG/L
TOWN OF HEMPSTEAD WA	LEVITTOWN WELL 6B	N-12560	12/14/2015	N-BUTYLBENZENE	0	UG/L
TOWN OF HEMPSTEAD WA	LEVITTOWN WELL 6B	N-12560	12/14/2015	1,3,5-TRIMETHYLBENZENE	0	UG/L
TOWN OF HEMPSTEAD WA	LEVITTOWN WELL 6B	N-12560	12/14/2015	TERT-BUTYLBENZENE	0	UG/L
TOWN OF HEMPSTEAD WA	LEVITTOWN WELL 6B	N-12560	12/14/2015	TOLUENE	0	UG/L
TOWN OF HEMPSTEAD WA	LEVITTOWN WELL 6B	N-12560	12/14/2015	P-XYLENE	0	UG/L
TOWN OF HEMPSTEAD WA	LEVITTOWN WELL 6B	N-12560	12/14/2015	P-CHLOROTOLUENE	0	UG/L
TOWN OF HEMPSTEAD WA	LEVITTOWN WELL 6B	N-12560	12/14/2015	DICHLOROMETHANE	0	UG/L
TOWN OF HEMPSTEAD WA	LEVITTOWN WELL 6B	N-12560	12/14/2015	1,1-DICHLOROPROPENE	0	UG/L
TOWN OF HEMPSTEAD WA	LEVITTOWN WELL 6B	N-12560	12/14/2015	CHLOROBENZENE	0	UG/L
TOWN OF HEMPSTEAD WA	LEVITTOWN WELL 6B	N-12560	12/14/2015	BROMOBENZENE	0	UG/L
TOWN OF HEMPSTEAD WA	LEVITTOWN WELL 6B	N-12560	12/14/2015	M-XYLENE	0	UG/L
TOWN OF HEMPSTEAD WA	LEVITTOWN WELL 6B	N-12560	12/14/2015	STYRENE	0	UG/L
TOWN OF HEMPSTEAD WA	LEVITTOWN WELL 6B	N-12560	12/14/2015	O-XYLENE	0	UG/L
TOWN OF HEMPSTEAD WA	LEVITTOWN WELL 6B	N-12560	12/14/2015	N-PROPYLBENZENE	0	UG/L
TOWN OF HEMPSTEAD WA	LEVITTOWN WELL 6B	N-12560	12/14/2015	HEXACHLOROBUTADIENE	0	UG/L
TOWN OF HEMPSTEAD WA	LEVITTOWN WELL 6B	N-12560	12/14/2015	ETHYLBENZENE	0	UG/L
TOWN OF HEMPSTEAD WA	LEVITTOWN WELL 6B	N-12560	12/14/2015	DICHLORODIFLUOROMETHANE	0	UG/L
TOWN OF HEMPSTEAD WA	LEVITTOWN WELL 6B	N-12560	12/14/2015	P-ISOPROPYLTOLUENE	0	UG/L
TOWN OF HEMPSTEAD WA	LEVITTOWN WELL 6B	N-12560	12/14/2015	CHLOROMETHANE	0	UG/L
TOWN OF HEMPSTEAD WA	LEVITTOWN WELL 6B	N-12560	12/14/2015	1,1,2,2-TETRACHLOROETHANE	0	UG/L
TOWN OF HEMPSTEAD WA	LEVITTOWN WELL 6B	N-12560	12/14/2015	TRICHLOROTRIFLUOROETHANE	0	UG/L
TOWN OF HEMPSTEAD WA	LEVITTOWN WELL 6B	N-12560	12/14/2015	BENZENE	0	UG/L
TOWN OF HEMPSTEAD WA	LEVITTOWN WELL 6B	N-12560	12/14/2015	ISOPROPYLBENZENE	0	UG/L
TOWN OF HEMPSTEAD WA	LEVITTOWN WELL 6B	N-12560	12/14/2015	CIS-1,2-DICHLOROETHYLENE	1.12	UG/L
TOWN OF HEMPSTEAD WA	LEVITTOWN WELL 6B	N-12560	12/14/2015	CIS-1,3-DICHLOROPROPENE	0	UG/L
TOWN OF HEMPSTEAD WA	LEVITTOWN WELL 6B	N-12560	12/14/2015	BROMOMETHANE	0	UG/L
TOWN OF HEMPSTEAD WA	LEVITTOWN WELL 6B	N-12560	12/14/2015	CHLOROETHANE	0	UG/L
TOWN OF HEMPSTEAD WA	LEVITTOWN WELL 6B	N-12560	12/14/2015	TRICHLOROFLUOROMETHANE	0	UG/L
TOWN OF HEMPSTEAD WA	LEVITTOWN WELL 6B	N-12560	12/14/2015	TRANS-1,3-DICHLOROPROPENE	0	UG/L
TOWN OF HEMPSTEAD WA	LEVITTOWN WELL 6B	N-12560	12/14/2015	TRANS-1,2-DICHLOROETHYLENE	0	UG/L
TOWN OF HEMPSTEAD WA	LEVITTOWN WELL 6B	N-12560	12/14/2015	1,1-DICHLOROETHANE	2.81	UG/L
TOWN OF HEMPSTEAD WA	LEVITTOWN WELL 6B	N-12560	12/14/2015	1,2-DICHLOROETHANE	0	UG/L
TOWN OF HEMPSTEAD WA	LEVITTOWN WELL 6B	N-12560	12/14/2015	VINYL CHLORIDE	0	UG/L
TOWN OF HEMPSTEAD WA	LEVITTOWN WELL 6B	N-12560	12/14/2015	1,1-DICHLOROETHYLENE	1.21	UG/L
TOWN OF HEMPSTEAD WA	LEVITTOWN WELL 6B	N-12560	11/2/2015	DICHLOROMETHANE	0	UG/L
TOWN OF HEMPSTEAD WA	LEVITTOWN WELL 6B	N-12560	11/2/2015	O-CHLOROTOLUENE	0	UG/L
TOWN OF HEMPSTEAD WA	LEVITTOWN WELL 6B	N-12560	11/2/2015	P-CHLOROTOLUENE	0	UG/L
TOWN OF HEMPSTEAD WA	LEVITTOWN WELL 6B	N-12560	11/2/2015	CARBON TETRACHLORIDE	0	UG/L
TOWN OF HEMPSTEAD WA	LEVITTOWN WELL 6B	N-12560	11/2/2015	1,2-DICHLOROPROPANE	0	UG/L
TOWN OF HEMPSTEAD WA	LEVITTOWN WELL 6B	N-12560	11/2/2015	TRICHLOROETHYLENE	1.16	UG/L
TOWN OF HEMPSTEAD WA	LEVITTOWN WELL 6B	N-12560	11/2/2015	SEC-BUTYLBENZENE	0	UG/L
TOWN OF HEMPSTEAD WA	LEVITTOWN WELL 6B	N-12560	11/2/2015	DICHLORODIFLUOROMETHANE	0	UG/L
TOWN OF HEMPSTEAD WA	LEVITTOWN WELL 6B	N-12560	11/2/2015	VINYL CHLORIDE	0	UG/L
TOWN OF HEMPSTEAD WA	LEVITTOWN WELL 6B	N-12560	11/2/2015	P-DICHLOROBENZENE	0	UG/L
TOWN OF HEMPSTEAD WA	LEVITTOWN WELL 6B	N-12560	11/2/2015	O-DICHLOROBENZENE	0	UG/L
TOWN OF HEMPSTEAD WA	LEVITTOWN WELL 6B	N-12560	11/2/2015	1,2-DICHLOROETHANE	0	UG/L
TOWN OF HEMPSTEAD WA	LEVITTOWN WELL 6B	N-12560	11/2/2015	METHYL TERT-BUTYL ETHER	0	UG/L
TOWN OF HEMPSTEAD WA	LEVITTOWN WELL 6B	N-12560	11/2/2015	BROMOCHLOROMETHANE	0	UG/L
TOWN OF HEMPSTEAD WA	LEVITTOWN WELL 6B	N-12560	11/2/2015	1,1-DICHLOROETHANE	2.35	UG/L
TOWN OF HEMPSTEAD WA	LEVITTOWN WELL 6B	N-12560	11/2/2015	1,1-DICHLOROETHYLENE	0.89	UG/L
TOWN OF HEMPSTEAD WA	LEVITTOWN WELL 6B	N-12560	11/2/2015	1,1,1-TRICHLOROETHANE	0	UG/L
TOWN OF HEMPSTEAD WA	LEVITTOWN WELL 6B	N-12560	11/2/2015	M-DICHLOROBENZENE	0	UG/L
TOWN OF HEMPSTEAD WA	LEVITTOWN WELL 6B	N-12560	11/2/2015	BROMOMETHANE	0	UG/L
TOWN OF HEMPSTEAD WA	LEVITTOWN WELL 6B	N-12560	11/2/2015	CHLOROETHANE	0	UG/L
TOWN OF HEMPSTEAD WA	LEVITTOWN WELL 6B	N-12560	11/2/2015	TRICHLOROFLUOROMETHANE	0	UG/L
TOWN OF HEMPSTEAD WA	LEVITTOWN WELL 6B	N-12560	11/2/2015	TRANS-1,3-DICHLOROPROPENE	0	UG/L
TOWN OF HEMPSTEAD WA	LEVITTOWN WELL 6B	N-12560	11/2/2015	CHLOROMETHANE	0	UG/L
TOWN OF HEMPSTEAD WA	LEVITTOWN WELL 6B	N-12560	11/2/2015	TRANS-1,2-DICHLOROETHYLENE	0	UG/L
TOWN OF HEMPSTEAD WA	LEVITTOWN WELL 6B	N-12560	11/2/2015	HEXACHLOROBUTADIENE	0	UG/L
TOWN OF HEMPSTEAD WA	LEVITTOWN WELL 6B	N-12560	11/2/2015	CIS-1,3-DICHLOROPROPENE	0	UG/L
TOWN OF HEMPSTEAD WA	LEVITTOWN WELL 6B	N-12560	11/2/2015	1,1-DICHLOROPROPENE	0	UG/L
TOWN OF HEMPSTEAD WA	LEVITTOWN WELL 6B	N-12560	11/2/2015	TETRACHLOROETHYLENE	11.54	UG/L

**TETRA TECH GROUNDWATER SAMPLING
NAVY 1-25-2019 FOIL- VOCS and FREONS**

TOWN OF HEMPSTEAD WA	LEVITTOWN WELL 6B	N-12560	11/2/2015	TOLUENE	0	UG/L
TOWN OF HEMPSTEAD WA	LEVITTOWN WELL 6B	N-12560	11/2/2015	N-PROPYLBENZENE	0	UG/L
TOWN OF HEMPSTEAD WA	LEVITTOWN WELL 6B	N-12560	11/2/2015	O-XYLENE	0	UG/L
TOWN OF HEMPSTEAD WA	LEVITTOWN WELL 6B	N-12560	11/2/2015	STYRENE	0	UG/L
TOWN OF HEMPSTEAD WA	LEVITTOWN WELL 6B	N-12560	11/2/2015	M-XYLENE	0	UG/L
TOWN OF HEMPSTEAD WA	LEVITTOWN WELL 6B	N-12560	11/2/2015	ISOPROPYLBENZENE	0	UG/L
TOWN OF HEMPSTEAD WA	LEVITTOWN WELL 6B	N-12560	11/2/2015	BENZENE	0	UG/L
TOWN OF HEMPSTEAD WA	LEVITTOWN WELL 6B	N-12560	11/2/2015	ETHYLBENZENE	0	UG/L
TOWN OF HEMPSTEAD WA	LEVITTOWN WELL 6B	N-12560	11/2/2015	1,1,2,2-TETRACHLOROETHANE	0	UG/L
TOWN OF HEMPSTEAD WA	LEVITTOWN WELL 6B	N-12560	11/2/2015	CHLOROBENZENE	0	UG/L
TOWN OF HEMPSTEAD WA	LEVITTOWN WELL 6B	N-12560	11/2/2015	P-ISOPROPYLTOLUENE	0	UG/L
TOWN OF HEMPSTEAD WA	LEVITTOWN WELL 6B	N-12560	11/2/2015	BROMOBENZENE	0	UG/L
TOWN OF HEMPSTEAD WA	LEVITTOWN WELL 6B	N-12560	11/2/2015	P-XYLENE	0	UG/L
TOWN OF HEMPSTEAD WA	LEVITTOWN WELL 6B	N-12560	11/2/2015	1,1,1,2-TETRACHLOROETHANE	0	UG/L
TOWN OF HEMPSTEAD WA	LEVITTOWN WELL 6B	N-12560	11/2/2015	CIS-1,2-DICHLOROETHYLENE	0.93	UG/L
TOWN OF HEMPSTEAD WA	LEVITTOWN WELL 6B	N-12560	11/2/2015	TRICHLOROTRIFLUOROETHANE	0	UG/L
TOWN OF HEMPSTEAD WA	LEVITTOWN WELL 6B	N-12560	11/2/2015	DIBROMOMETHANE	0	UG/L
TOWN OF HEMPSTEAD WA	LEVITTOWN WELL 6B	N-12560	11/2/2015	1,3-DICHLOROPROPANE	0	UG/L
TOWN OF HEMPSTEAD WA	LEVITTOWN WELL 6B	N-12560	11/2/2015	1,2,3-TRICHLOROPROPANE	0	UG/L
TOWN OF HEMPSTEAD WA	LEVITTOWN WELL 6B	N-12560	11/2/2015	2,2-DICHLOROPROPANE	0	UG/L
TOWN OF HEMPSTEAD WA	LEVITTOWN WELL 6B	N-12560	11/2/2015	1,2,4-TRIMETHYLBENZENE	0	UG/L
TOWN OF HEMPSTEAD WA	LEVITTOWN WELL 6B	N-12560	11/2/2015	1,2,3-TRICHLOROBENZENE	0	UG/L
TOWN OF HEMPSTEAD WA	LEVITTOWN WELL 6B	N-12560	11/2/2015	N-BUTYLBENZENE	0	UG/L
TOWN OF HEMPSTEAD WA	LEVITTOWN WELL 6B	N-12560	11/2/2015	1,3,5-TRIMETHYLBENZENE	0	UG/L
TOWN OF HEMPSTEAD WA	LEVITTOWN WELL 6B	N-12560	11/2/2015	TERT-BUTYLBENZENE	0	UG/L
TOWN OF HEMPSTEAD WA	LEVITTOWN WELL 6B	N-12560	11/2/2015	1,2,4-TRICHLOROBENZENE	0	UG/L
TOWN OF HEMPSTEAD WA	LEVITTOWN WELL 6B	N-12560	11/2/2015	1,1,2-TRICHLOROETHANE	0	UG/L
TOWN OF HEMPSTEAD WA	LEVITTOWN WELL 6B	N-12560	10/5/2015	1,1,2-TRICHLOROETHANE	0	UG/L
TOWN OF HEMPSTEAD WA	LEVITTOWN WELL 6B	N-12560	10/5/2015	O-DICHLOROBENZENE	0	UG/L
TOWN OF HEMPSTEAD WA	LEVITTOWN WELL 6B	N-12560	10/5/2015	1,1-DICHLOROETHANE	1.63	UG/L
TOWN OF HEMPSTEAD WA	LEVITTOWN WELL 6B	N-12560	10/5/2015	VINYL CHLORIDE	0	UG/L
TOWN OF HEMPSTEAD WA	LEVITTOWN WELL 6B	N-12560	10/5/2015	N-PROPYLBENZENE	0	UG/L
TOWN OF HEMPSTEAD WA	LEVITTOWN WELL 6B	N-12560	10/5/2015	TETRACHLOROETHYLENE	8.39	UG/L
TOWN OF HEMPSTEAD WA	LEVITTOWN WELL 6B	N-12560	10/5/2015	BROMOBENZENE	0	UG/L
TOWN OF HEMPSTEAD WA	LEVITTOWN WELL 6B	N-12560	10/5/2015	CHLOROBENZENE	0	UG/L
TOWN OF HEMPSTEAD WA	LEVITTOWN WELL 6B	N-12560	10/5/2015	BENZENE	0	UG/L
TOWN OF HEMPSTEAD WA	LEVITTOWN WELL 6B	N-12560	10/5/2015	TOLUENE	0	UG/L
TOWN OF HEMPSTEAD WA	LEVITTOWN WELL 6B	N-12560	10/5/2015	ETHYLBENZENE	0	UG/L
TOWN OF HEMPSTEAD WA	LEVITTOWN WELL 6B	N-12560	10/5/2015	TRANS-1,2-DICHLOROETHYLENE	0	UG/L
TOWN OF HEMPSTEAD WA	LEVITTOWN WELL 6B	N-12560	10/5/2015	1,2-DICHLOROETHANE	0	UG/L
TOWN OF HEMPSTEAD WA	LEVITTOWN WELL 6B	N-12560	10/5/2015	P-CHLOROTOLUENE	0	UG/L
TOWN OF HEMPSTEAD WA	LEVITTOWN WELL 6B	N-12560	10/5/2015	CARBON TETRACHLORIDE	0	UG/L
TOWN OF HEMPSTEAD WA	LEVITTOWN WELL 6B	N-12560	10/5/2015	2,2-DICHLOROPROPANE	0	UG/L
TOWN OF HEMPSTEAD WA	LEVITTOWN WELL 6B	N-12560	10/5/2015	1,2-DICHLOROPROPANE	0	UG/L
TOWN OF HEMPSTEAD WA	LEVITTOWN WELL 6B	N-12560	10/5/2015	TRICHLOROETHYLENE	0.8	UG/L
TOWN OF HEMPSTEAD WA	LEVITTOWN WELL 6B	N-12560	10/5/2015	O-CHLOROTOLUENE	0	UG/L
TOWN OF HEMPSTEAD WA	LEVITTOWN WELL 6B	N-12560	10/5/2015	1,1,1-TRICHLOROETHANE	0	UG/L
TOWN OF HEMPSTEAD WA	LEVITTOWN WELL 6B	N-12560	10/5/2015	M-DICHLOROBENZENE	0	UG/L
TOWN OF HEMPSTEAD WA	LEVITTOWN WELL 6B	N-12560	10/5/2015	1,2,4-TRICHLOROBENZENE	0	UG/L
TOWN OF HEMPSTEAD WA	LEVITTOWN WELL 6B	N-12560	10/5/2015	P-DICHLOROBENZENE	0	UG/L
TOWN OF HEMPSTEAD WA	LEVITTOWN WELL 6B	N-12560	10/5/2015	1,1,2,2-TETRACHLOROETHANE	0	UG/L
TOWN OF HEMPSTEAD WA	LEVITTOWN WELL 6B	N-12560	10/5/2015	ISOPROPYLBENZENE	0	UG/L
TOWN OF HEMPSTEAD WA	LEVITTOWN WELL 6B	N-12560	10/5/2015	M-XYLENE	0	UG/L
TOWN OF HEMPSTEAD WA	LEVITTOWN WELL 6B	N-12560	10/5/2015	O-XYLENE	0	UG/L
TOWN OF HEMPSTEAD WA	LEVITTOWN WELL 6B	N-12560	10/5/2015	TRICHLOROTRIFLUOROETHANE	0	UG/L
TOWN OF HEMPSTEAD WA	LEVITTOWN WELL 6B	N-12560	10/5/2015	N-BUTYLBENZENE	0	UG/L
TOWN OF HEMPSTEAD WA	LEVITTOWN WELL 6B	N-12560	10/5/2015	1,2,3-TRICHLOROBENZENE	0	UG/L
TOWN OF HEMPSTEAD WA	LEVITTOWN WELL 6B	N-12560	10/5/2015	STYRENE	0	UG/L
TOWN OF HEMPSTEAD WA	LEVITTOWN WELL 6B	N-12560	10/5/2015	TERT-BUTYLBENZENE	0	UG/L
TOWN OF HEMPSTEAD WA	LEVITTOWN WELL 6B	N-12560	10/5/2015	1,1-DICHLOROETHYLENE	0.62	UG/L
TOWN OF HEMPSTEAD WA	LEVITTOWN WELL 6B	N-12560	10/5/2015	1,2,3-TRICHLOROPROPANE	0	UG/L
TOWN OF HEMPSTEAD WA	LEVITTOWN WELL 6B	N-12560	10/5/2015	1,2,4-TRIMETHYLBENZENE	0	UG/L
TOWN OF HEMPSTEAD WA	LEVITTOWN WELL 6B	N-12560	10/5/2015	1,3,5-TRIMETHYLBENZENE	0	UG/L
TOWN OF HEMPSTEAD WA	LEVITTOWN WELL 6B	N-12560	10/5/2015	SEC-BUTYLBENZENE	0	UG/L

**TETRA TECH GROUNDWATER SAMPLING
NAVY 1-25-2019 FOIL- VOCS and FREONS**

TOWN OF HEMPSTEAD WA	LEVITTOWN WELL 6B	N-12560	10/5/2015	BROMOCHLOROMETHANE	0	UG/L
TOWN OF HEMPSTEAD WA	LEVITTOWN WELL 6B	N-12560	10/5/2015	P-XYLENE	0	UG/L
TOWN OF HEMPSTEAD WA	LEVITTOWN WELL 6B	N-12560	10/5/2015	DICHLOROMETHANE	0	UG/L
TOWN OF HEMPSTEAD WA	LEVITTOWN WELL 6B	N-12560	10/5/2015	1,1,1,2-TETRACHLOROETHANE	0	UG/L
TOWN OF HEMPSTEAD WA	LEVITTOWN WELL 6B	N-12560	10/5/2015	DIBROMOMETHANE	0	UG/L
TOWN OF HEMPSTEAD WA	LEVITTOWN WELL 6B	N-12560	10/5/2015	CIS-1,2-DICHLOROETHYLENE	0.63	UG/L
TOWN OF HEMPSTEAD WA	LEVITTOWN WELL 6B	N-12560	10/5/2015	TRANS-1,3-DICHLOROPROPENE	0	UG/L
TOWN OF HEMPSTEAD WA	LEVITTOWN WELL 6B	N-12560	10/5/2015	HEXACHLOROBUTADIENE	0	UG/L
TOWN OF HEMPSTEAD WA	LEVITTOWN WELL 6B	N-12560	10/5/2015	1,1-DICHLOROPROPENE	0	UG/L
TOWN OF HEMPSTEAD WA	LEVITTOWN WELL 6B	N-12560	10/5/2015	CHLOROETHANE	0	UG/L
TOWN OF HEMPSTEAD WA	LEVITTOWN WELL 6B	N-12560	10/5/2015	METHYL TERT-BUTYL ETHER	0	UG/L
TOWN OF HEMPSTEAD WA	LEVITTOWN WELL 6B	N-12560	10/5/2015	P-ISOPROPYLTOLUENE	0	UG/L
TOWN OF HEMPSTEAD WA	LEVITTOWN WELL 6B	N-12560	10/5/2015	TRICHLOROFLUOROMETHANE	0	UG/L
TOWN OF HEMPSTEAD WA	LEVITTOWN WELL 6B	N-12560	10/5/2015	BROMOMETHANE	0	UG/L
TOWN OF HEMPSTEAD WA	LEVITTOWN WELL 6B	N-12560	10/5/2015	DICHLORODIFLUOROMETHANE	0	UG/L
TOWN OF HEMPSTEAD WA	LEVITTOWN WELL 6B	N-12560	10/5/2015	CHLOROMETHANE	0	UG/L
TOWN OF HEMPSTEAD WA	LEVITTOWN WELL 6B	N-12560	10/5/2015	CIS-1,3-DICHLOROPROPENE	0	UG/L
TOWN OF HEMPSTEAD WA	LEVITTOWN WELL 6B	N-12560	10/5/2015	1,3-DICHLOROPROPANE	0	UG/L
TOWN OF HEMPSTEAD WA	LEVITTOWN WELL 6B	N-12560	9/3/2015	O-DICHLOROENZENE	0	UG/L
TOWN OF HEMPSTEAD WA	LEVITTOWN WELL 6B	N-12560	9/3/2015	BROMOCHLOROMETHANE	0	UG/L
TOWN OF HEMPSTEAD WA	LEVITTOWN WELL 6B	N-12560	9/3/2015	P-XYLENE	0	UG/L
TOWN OF HEMPSTEAD WA	LEVITTOWN WELL 6B	N-12560	9/3/2015	DICHLOROMETHANE	0	UG/L
TOWN OF HEMPSTEAD WA	LEVITTOWN WELL 6B	N-12560	9/3/2015	O-CHLOROTOLUENE	0	UG/L
TOWN OF HEMPSTEAD WA	LEVITTOWN WELL 6B	N-12560	9/3/2015	CIS-1,2-DICHLOROETHYLENE	0.62	UG/L
TOWN OF HEMPSTEAD WA	LEVITTOWN WELL 6B	N-12560	9/3/2015	1,2,4-TRICHLOROBENZENE	0	UG/L
TOWN OF HEMPSTEAD WA	LEVITTOWN WELL 6B	N-12560	9/3/2015	METHYL TERT-BUTYL ETHER	0	UG/L
TOWN OF HEMPSTEAD WA	LEVITTOWN WELL 6B	N-12560	9/3/2015	1,1,2-TRICHLOROETHANE	0	UG/L
TOWN OF HEMPSTEAD WA	LEVITTOWN WELL 6B	N-12560	9/3/2015	SEC-BUTYLBENZENE	0	UG/L
TOWN OF HEMPSTEAD WA	LEVITTOWN WELL 6B	N-12560	9/3/2015	M-XYLENE	0	UG/L
TOWN OF HEMPSTEAD WA	LEVITTOWN WELL 6B	N-12560	9/3/2015	M-DICHLOROBENZENE	0	UG/L
TOWN OF HEMPSTEAD WA	LEVITTOWN WELL 6B	N-12560	9/3/2015	N-PROPYLBENZENE	0	UG/L
TOWN OF HEMPSTEAD WA	LEVITTOWN WELL 6B	N-12560	9/3/2015	N-BUTYLBENZENE	0	UG/L
TOWN OF HEMPSTEAD WA	LEVITTOWN WELL 6B	N-12560	9/3/2015	TRICHLOROTRIFLUOROETHANE	0	UG/L
TOWN OF HEMPSTEAD WA	LEVITTOWN WELL 6B	N-12560	9/3/2015	TOLUENE	0	UG/L
TOWN OF HEMPSTEAD WA	LEVITTOWN WELL 6B	N-12560	9/3/2015	BROMOBENZENE	0	UG/L
TOWN OF HEMPSTEAD WA	LEVITTOWN WELL 6B	N-12560	9/3/2015	ISOPROPYLBENZENE	0	UG/L
TOWN OF HEMPSTEAD WA	LEVITTOWN WELL 6B	N-12560	9/3/2015	1,1-DICHLOROETHANE	1.54	UG/L
TOWN OF HEMPSTEAD WA	LEVITTOWN WELL 6B	N-12560	9/3/2015	ETHYLBENZENE	0	UG/L
TOWN OF HEMPSTEAD WA	LEVITTOWN WELL 6B	N-12560	9/3/2015	STYRENE	0	UG/L
TOWN OF HEMPSTEAD WA	LEVITTOWN WELL 6B	N-12560	9/3/2015	P-DICHLOROBENZENE	0	UG/L
TOWN OF HEMPSTEAD WA	LEVITTOWN WELL 6B	N-12560	9/3/2015	DICHLORODIFLUOROMETHANE	0	UG/L
TOWN OF HEMPSTEAD WA	LEVITTOWN WELL 6B	N-12560	9/3/2015	VINYL CHLORIDE	0	UG/L
TOWN OF HEMPSTEAD WA	LEVITTOWN WELL 6B	N-12560	9/3/2015	2,2-DICHLOROPROPANE	0	UG/L
TOWN OF HEMPSTEAD WA	LEVITTOWN WELL 6B	N-12560	9/3/2015	DIBROMOMETHANE	0	UG/L
TOWN OF HEMPSTEAD WA	LEVITTOWN WELL 6B	N-12560	9/3/2015	1,1-DICHLOROPROPENE	0	UG/L
TOWN OF HEMPSTEAD WA	LEVITTOWN WELL 6B	N-12560	9/3/2015	1,3-DICHLOROPROPANE	0	UG/L
TOWN OF HEMPSTEAD WA	LEVITTOWN WELL 6B	N-12560	9/3/2015	1,2,3-TRICHLOROPROPANE	0	UG/L
TOWN OF HEMPSTEAD WA	LEVITTOWN WELL 6B	N-12560	9/3/2015	1,2,3-TRICHLOROBENZENE	0	UG/L
TOWN OF HEMPSTEAD WA	LEVITTOWN WELL 6B	N-12560	9/3/2015	TERT-BUTYLBENZENE	0	UG/L
TOWN OF HEMPSTEAD WA	LEVITTOWN WELL 6B	N-12560	9/3/2015	CIS-1,3-DICHLOROPROPENE	0	UG/L
TOWN OF HEMPSTEAD WA	LEVITTOWN WELL 6B	N-12560	9/3/2015	TRANS-1,3-DICHLOROPROPENE	0	UG/L
TOWN OF HEMPSTEAD WA	LEVITTOWN WELL 6B	N-12560	9/3/2015	TRICHLOROFLUOROMETHANE	0	UG/L
TOWN OF HEMPSTEAD WA	LEVITTOWN WELL 6B	N-12560	9/3/2015	BROMOMETHANE	0	UG/L
TOWN OF HEMPSTEAD WA	LEVITTOWN WELL 6B	N-12560	9/3/2015	CHLOROMETHANE	0	UG/L
TOWN OF HEMPSTEAD WA	LEVITTOWN WELL 6B	N-12560	9/3/2015	P-ISOPROPYLTOLUENE	0	UG/L
TOWN OF HEMPSTEAD WA	LEVITTOWN WELL 6B	N-12560	9/3/2015	P-CHLOROTOLUENE	0	UG/L
TOWN OF HEMPSTEAD WA	LEVITTOWN WELL 6B	N-12560	9/3/2015	1,2-DICHLOROPROPANE	0	UG/L
TOWN OF HEMPSTEAD WA	LEVITTOWN WELL 6B	N-12560	9/3/2015	CHLOROBENZENE	0	UG/L
TOWN OF HEMPSTEAD WA	LEVITTOWN WELL 6B	N-12560	9/3/2015	TRICHLOROETHYLENE	0.86	UG/L
TOWN OF HEMPSTEAD WA	LEVITTOWN WELL 6B	N-12560	9/3/2015	CHLOROETHANE	0	UG/L
TOWN OF HEMPSTEAD WA	LEVITTOWN WELL 6B	N-12560	9/3/2015	TRANS-1,2-DICHLOROETHYLENE	0	UG/L
TOWN OF HEMPSTEAD WA	LEVITTOWN WELL 6B	N-12560	9/3/2015	1,2-DICHLOROETHANE	0	UG/L
TOWN OF HEMPSTEAD WA	LEVITTOWN WELL 6B	N-12560	9/3/2015	1,1,2,2-TETRACHLOROETHANE	0	UG/L
TOWN OF HEMPSTEAD WA	LEVITTOWN WELL 6B	N-12560	9/3/2015	1,1,1-TRICHLOROETHANE	0	UG/L

**TETRA TECH GROUNDWATER SAMPLING
NAVY 1-25-2019 FOIL- VOCS and FREONS**

TOWN OF HEMPSTEAD WA	LEVITTOWN WELL 6B	N-12560	9/3/2015	1,2,4-TRIMETHYLBENZENE	0	UG/L
TOWN OF HEMPSTEAD WA	LEVITTOWN WELL 6B	N-12560	9/3/2015	1,1,1,2-TETRACHLOROETHANE	0	UG/L
TOWN OF HEMPSTEAD WA	LEVITTOWN WELL 6B	N-12560	9/3/2015	HEXACHLOROBUTADIENE	0	UG/L
TOWN OF HEMPSTEAD WA	LEVITTOWN WELL 6B	N-12560	9/3/2015	TETRACHLOROETHYLENE	8.19	UG/L
TOWN OF HEMPSTEAD WA	LEVITTOWN WELL 6B	N-12560	9/3/2015	1,1-DICHLOROETHYLENE	0.61	UG/L
TOWN OF HEMPSTEAD WA	LEVITTOWN WELL 6B	N-12560	9/3/2015	BENZENE	0	UG/L
TOWN OF HEMPSTEAD WA	LEVITTOWN WELL 6B	N-12560	9/3/2015	O-XYLENE	0	UG/L
TOWN OF HEMPSTEAD WA	LEVITTOWN WELL 6B	N-12560	9/3/2015	1,3,5-TRIMETHYLBENZENE	0	UG/L
TOWN OF HEMPSTEAD WA	LEVITTOWN WELL 6B	N-12560	9/3/2015	CARBON TETRACHLORIDE	0	UG/L
TOWN OF HEMPSTEAD WA	LEVITTOWN WELL 6B	N-12560	8/18/2015	1,3,5-TRIMETHYLBENZENE	0	UG/L
TOWN OF HEMPSTEAD WA	LEVITTOWN WELL 6B	N-12560	8/18/2015	TOLUENE	0	UG/L
TOWN OF HEMPSTEAD WA	LEVITTOWN WELL 6B	N-12560	8/18/2015	1,2,3-TRICHLOROPROPANE	0	UG/L
TOWN OF HEMPSTEAD WA	LEVITTOWN WELL 6B	N-12560	8/18/2015	1,3-DICHLOROPROPANE	0	UG/L
TOWN OF HEMPSTEAD WA	LEVITTOWN WELL 6B	N-12560	8/18/2015	1,1-DICHLOROPROPENE	0	UG/L
TOWN OF HEMPSTEAD WA	LEVITTOWN WELL 6B	N-12560	8/18/2015	DIBROMOMETHANE	0	UG/L
TOWN OF HEMPSTEAD WA	LEVITTOWN WELL 6B	N-12560	8/18/2015	HEXACHLOROBUTADIENE	0	UG/L
TOWN OF HEMPSTEAD WA	LEVITTOWN WELL 6B	N-12560	8/18/2015	METHYL TERT-BUTYL ETHER	0	UG/L
TOWN OF HEMPSTEAD WA	LEVITTOWN WELL 6B	N-12560	8/18/2015	1,2,4-TRICHLOROENZENE	0	UG/L
TOWN OF HEMPSTEAD WA	LEVITTOWN WELL 6B	N-12560	8/18/2015	CIS-1,2-DICHLOROETHYLENE	0	UG/L
TOWN OF HEMPSTEAD WA	LEVITTOWN WELL 6B	N-12560	8/18/2015	TRICHLOROFLUOROMETHANE	0	UG/L
TOWN OF HEMPSTEAD WA	LEVITTOWN WELL 6B	N-12560	8/18/2015	CHLOROMETHANE	0	UG/L
TOWN OF HEMPSTEAD WA	LEVITTOWN WELL 6B	N-12560	8/18/2015	DICHLORODIFLUOROMETHANE	0	UG/L
TOWN OF HEMPSTEAD WA	LEVITTOWN WELL 6B	N-12560	8/18/2015	N-BUTYLBENZENE	0	UG/L
TOWN OF HEMPSTEAD WA	LEVITTOWN WELL 6B	N-12560	8/18/2015	BROMOMETHANE	0	UG/L
TOWN OF HEMPSTEAD WA	LEVITTOWN WELL 6B	N-12560	8/18/2015	CIS-1,3-DICHLOROPROPENE	0	UG/L
TOWN OF HEMPSTEAD WA	LEVITTOWN WELL 6B	N-12560	8/18/2015	P-XYLENE	0	UG/L
TOWN OF HEMPSTEAD WA	LEVITTOWN WELL 6B	N-12560	8/18/2015	2,2-DICHLOROPROPANE	0	UG/L
TOWN OF HEMPSTEAD WA	LEVITTOWN WELL 6B	N-12560	8/18/2015	M-XYLENE	0	UG/L
TOWN OF HEMPSTEAD WA	LEVITTOWN WELL 6B	N-12560	8/18/2015	1,1-DICHLOROETHANE	1.03	UG/L
TOWN OF HEMPSTEAD WA	LEVITTOWN WELL 6B	N-12560	8/18/2015	BROMOBENZENE	0	UG/L
TOWN OF HEMPSTEAD WA	LEVITTOWN WELL 6B	N-12560	8/18/2015	ETHYLBENZENE	0	UG/L
TOWN OF HEMPSTEAD WA	LEVITTOWN WELL 6B	N-12560	8/18/2015	BENZENE	0	UG/L
TOWN OF HEMPSTEAD WA	LEVITTOWN WELL 6B	N-12560	8/18/2015	STYRENE	0	UG/L
TOWN OF HEMPSTEAD WA	LEVITTOWN WELL 6B	N-12560	8/18/2015	O-XYLENE	0	UG/L
TOWN OF HEMPSTEAD WA	LEVITTOWN WELL 6B	N-12560	8/18/2015	P-CHLOROTOLUENE	0	UG/L
TOWN OF HEMPSTEAD WA	LEVITTOWN WELL 6B	N-12560	8/18/2015	N-PROPYLBENZENE	0	UG/L
TOWN OF HEMPSTEAD WA	LEVITTOWN WELL 6B	N-12560	8/18/2015	P-DICHLOROBENZENE	0	UG/L
TOWN OF HEMPSTEAD WA	LEVITTOWN WELL 6B	N-12560	8/18/2015	SEC-BUTYLBENZENE	0	UG/L
TOWN OF HEMPSTEAD WA	LEVITTOWN WELL 6B	N-12560	8/18/2015	M-DICHLOROBENZENE	0	UG/L
TOWN OF HEMPSTEAD WA	LEVITTOWN WELL 6B	N-12560	8/18/2015	P-ISOPROPYLTOLUENE	0	UG/L
TOWN OF HEMPSTEAD WA	LEVITTOWN WELL 6B	N-12560	8/18/2015	TRANS-1,3-DICHLOROPROPENE	0	UG/L
TOWN OF HEMPSTEAD WA	LEVITTOWN WELL 6B	N-12560	8/18/2015	CHLOROETHANE	0	UG/L
TOWN OF HEMPSTEAD WA	LEVITTOWN WELL 6B	N-12560	8/18/2015	1,2,4-TRIMETHYLBENZENE	0	UG/L
TOWN OF HEMPSTEAD WA	LEVITTOWN WELL 6B	N-12560	8/18/2015	O-DICHLOROENZENE	0	UG/L
TOWN OF HEMPSTEAD WA	LEVITTOWN WELL 6B	N-12560	8/18/2015	TRICHLOROETHYLENE	1.61	UG/L
TOWN OF HEMPSTEAD WA	LEVITTOWN WELL 6B	N-12560	8/18/2015	O-CHLOROTOLUENE	0	UG/L
TOWN OF HEMPSTEAD WA	LEVITTOWN WELL 6B	N-12560	8/18/2015	1,2-DICHLOROETHANE	0	UG/L
TOWN OF HEMPSTEAD WA	LEVITTOWN WELL 6B	N-12560	8/18/2015	BROMOCHLOROMETHANE	0	UG/L
TOWN OF HEMPSTEAD WA	LEVITTOWN WELL 6B	N-12560	8/18/2015	CHLOROBENZENE	0	UG/L
TOWN OF HEMPSTEAD WA	LEVITTOWN WELL 6B	N-12560	8/18/2015	1,1,2,2-TETRACHLOROETHANE	0	UG/L
TOWN OF HEMPSTEAD WA	LEVITTOWN WELL 6B	N-12560	8/18/2015	TRANS-1,2-DICHLOROETHYLENE	0	UG/L
TOWN OF HEMPSTEAD WA	LEVITTOWN WELL 6B	N-12560	8/18/2015	CARBON TETRACHLORIDE	0	UG/L
TOWN OF HEMPSTEAD WA	LEVITTOWN WELL 6B	N-12560	8/18/2015	DICHLOROMETHANE	0	UG/L
TOWN OF HEMPSTEAD WA	LEVITTOWN WELL 6B	N-12560	8/18/2015	1,1,2-TRICHLOROETHANE	0	UG/L
TOWN OF HEMPSTEAD WA	LEVITTOWN WELL 6B	N-12560	8/18/2015	1,2,3-TRICHLOROBENZENE	0	UG/L
TOWN OF HEMPSTEAD WA	LEVITTOWN WELL 6B	N-12560	8/18/2015	1,2-DICHLOROPROPANE	0	UG/L
TOWN OF HEMPSTEAD WA	LEVITTOWN WELL 6B	N-12560	8/18/2015	1,1,1-TRICHLOROETHANE	0	UG/L
TOWN OF HEMPSTEAD WA	LEVITTOWN WELL 6B	N-12560	8/18/2015	VINYL CHLORIDE	0	UG/L
TOWN OF HEMPSTEAD WA	LEVITTOWN WELL 6B	N-12560	8/18/2015	TETRACHLOROETHYLENE	5.1	UG/L
TOWN OF HEMPSTEAD WA	LEVITTOWN WELL 6B	N-12560	8/18/2015	ISOPROPYLBENZENE	0	UG/L
TOWN OF HEMPSTEAD WA	LEVITTOWN WELL 6B	N-12560	8/18/2015	1,1-DICHLOROETHYLENE	0.61	UG/L
TOWN OF HEMPSTEAD WA	LEVITTOWN WELL 6B	N-12560	8/18/2015	TRICHLOROTRIFLUOROETHANE	0	UG/L
TOWN OF HEMPSTEAD WA	LEVITTOWN WELL 6B	N-12560	8/18/2015	1,1,1,2-TETRACHLOROETHANE	0	UG/L
TOWN OF HEMPSTEAD WA	LEVITTOWN WELL 6B	N-12560	8/18/2015	TERT-BUTYLBENZENE	0	UG/L

**TETRA TECH GROUNDWATER SAMPLING
NAVY 1-25-2019 FOIL- VOCS and FREONS**

TOWN OF HEMPSTEAD WA	LEVITTOWN WELL 6B	N-12560	7/9/2015	BROMOMETHANE	0	UG/L
TOWN OF HEMPSTEAD WA	LEVITTOWN WELL 6B	N-12560	7/9/2015	DIBROMOMETHANE	0	UG/L
TOWN OF HEMPSTEAD WA	LEVITTOWN WELL 6B	N-12560	7/9/2015	TRANS-1,3-DICHLOROPROPENE	0	UG/L
TOWN OF HEMPSTEAD WA	LEVITTOWN WELL 6B	N-12560	7/9/2015	N-BUTYLBENZENE	0	UG/L
TOWN OF HEMPSTEAD WA	LEVITTOWN WELL 6B	N-12560	7/9/2015	DICHLOROMETHANE	0	UG/L
TOWN OF HEMPSTEAD WA	LEVITTOWN WELL 6B	N-12560	7/9/2015	O-CHLOROTOLUENE	0	UG/L
TOWN OF HEMPSTEAD WA	LEVITTOWN WELL 6B	N-12560	7/9/2015	1,2,3-TRICHLOROBENZENE	0	UG/L
TOWN OF HEMPSTEAD WA	LEVITTOWN WELL 6B	N-12560	7/9/2015	1,2,4-TRIMETHYLBENZENE	0	UG/L
TOWN OF HEMPSTEAD WA	LEVITTOWN WELL 6B	N-12560	7/9/2015	P-CHLOROTOLUENE	0	UG/L
TOWN OF HEMPSTEAD WA	LEVITTOWN WELL 6B	N-12560	7/9/2015	P-DICHLOROBENZENE	0	UG/L
TOWN OF HEMPSTEAD WA	LEVITTOWN WELL 6B	N-12560	7/9/2015	SEC-BUTYLBENZENE	0	UG/L
TOWN OF HEMPSTEAD WA	LEVITTOWN WELL 6B	N-12560	7/9/2015	2,2-DICHLOROPROPANE	0	UG/L
TOWN OF HEMPSTEAD WA	LEVITTOWN WELL 6B	N-12560	7/9/2015	P-XYLENE	0	UG/L
TOWN OF HEMPSTEAD WA	LEVITTOWN WELL 6B	N-12560	7/9/2015	TERT-BUTYLBENZENE	0	UG/L
TOWN OF HEMPSTEAD WA	LEVITTOWN WELL 6B	N-12560	7/9/2015	1,1-DICHLOROPROPENE	0	UG/L
TOWN OF HEMPSTEAD WA	LEVITTOWN WELL 6B	N-12560	7/9/2015	BROMOCHLOROMETHANE	0	UG/L
TOWN OF HEMPSTEAD WA	LEVITTOWN WELL 6B	N-12560	7/9/2015	O-DICHLOROBENZENE	0	UG/L
TOWN OF HEMPSTEAD WA	LEVITTOWN WELL 6B	N-12560	7/9/2015	TRICHLOROTRIFLUOROETHANE	0	UG/L
TOWN OF HEMPSTEAD WA	LEVITTOWN WELL 6B	N-12560	7/9/2015	TRICHLOROFLUOROMETHANE	0	UG/L
TOWN OF HEMPSTEAD WA	LEVITTOWN WELL 6B	N-12560	7/9/2015	1,2,4-TRICHLOROBENZENE	0	UG/L
TOWN OF HEMPSTEAD WA	LEVITTOWN WELL 6B	N-12560	7/9/2015	METHYL TERT-BUTYL ETHER	0	UG/L
TOWN OF HEMPSTEAD WA	LEVITTOWN WELL 6B	N-12560	7/9/2015	HEXACHLOROBUTADIENE	0	UG/L
TOWN OF HEMPSTEAD WA	LEVITTOWN WELL 6B	N-12560	7/9/2015	CHLOROETHANE	0	UG/L
TOWN OF HEMPSTEAD WA	LEVITTOWN WELL 6B	N-12560	7/9/2015	DICHLORODIFLUOROMETHANE	0	UG/L
TOWN OF HEMPSTEAD WA	LEVITTOWN WELL 6B	N-12560	7/9/2015	CHLOROMETHANE	0	UG/L
TOWN OF HEMPSTEAD WA	LEVITTOWN WELL 6B	N-12560	7/9/2015	P-ISOPROPYLTOLUENE	0	UG/L
TOWN OF HEMPSTEAD WA	LEVITTOWN WELL 6B	N-12560	7/9/2015	CIS-1,3-DICHLOROPROPENE	0	UG/L
TOWN OF HEMPSTEAD WA	LEVITTOWN WELL 6B	N-12560	7/9/2015	1,3-DICHLOROPROPANE	0	UG/L
TOWN OF HEMPSTEAD WA	LEVITTOWN WELL 6B	N-12560	7/9/2015	TRANS-1,2-DICHLOROETHYLENE	0	UG/L
TOWN OF HEMPSTEAD WA	LEVITTOWN WELL 6B	N-12560	7/9/2015	N-PROPYLBENZENE	0	UG/L
TOWN OF HEMPSTEAD WA	LEVITTOWN WELL 6B	N-12560	7/9/2015	CIS-1,2-DICHLOROETHYLENE	1.05	UG/L
TOWN OF HEMPSTEAD WA	LEVITTOWN WELL 6B	N-12560	7/9/2015	1,1-DICHLOROETHYLENE	1.1	UG/L
TOWN OF HEMPSTEAD WA	LEVITTOWN WELL 6B	N-12560	7/9/2015	TRICHLOROETHYLENE	1.4	UG/L
TOWN OF HEMPSTEAD WA	LEVITTOWN WELL 6B	N-12560	7/9/2015	1,2-DICHLOROPROPANE	0	UG/L
TOWN OF HEMPSTEAD WA	LEVITTOWN WELL 6B	N-12560	7/9/2015	CARBON TETRACHLORIDE	0	UG/L
TOWN OF HEMPSTEAD WA	LEVITTOWN WELL 6B	N-12560	7/9/2015	1,1,1-TRICHLOROETHANE	0.58	UG/L
TOWN OF HEMPSTEAD WA	LEVITTOWN WELL 6B	N-12560	7/9/2015	1,2-DICHLOROETHANE	0	UG/L
TOWN OF HEMPSTEAD WA	LEVITTOWN WELL 6B	N-12560	7/9/2015	1,1,2-TRICHLOROETHANE	0	UG/L
TOWN OF HEMPSTEAD WA	LEVITTOWN WELL 6B	N-12560	7/9/2015	1,1-DICHLOROETHANE	2.43	UG/L
TOWN OF HEMPSTEAD WA	LEVITTOWN WELL 6B	N-12560	7/9/2015	1,3,5-TRIMETHYLBENZENE	0	UG/L
TOWN OF HEMPSTEAD WA	LEVITTOWN WELL 6B	N-12560	7/9/2015	VINYL CHLORIDE	0	UG/L
TOWN OF HEMPSTEAD WA	LEVITTOWN WELL 6B	N-12560	7/9/2015	O-XYLENE	0	UG/L
TOWN OF HEMPSTEAD WA	LEVITTOWN WELL 6B	N-12560	7/9/2015	1,1,1,2-TETRACHLOROETHANE	0	UG/L
TOWN OF HEMPSTEAD WA	LEVITTOWN WELL 6B	N-12560	7/9/2015	TETRACHLOROETHYLENE	13.67	UG/L
TOWN OF HEMPSTEAD WA	LEVITTOWN WELL 6B	N-12560	7/9/2015	CHLOROBENZENE	0	UG/L
TOWN OF HEMPSTEAD WA	LEVITTOWN WELL 6B	N-12560	7/9/2015	TOLUENE	0	UG/L
TOWN OF HEMPSTEAD WA	LEVITTOWN WELL 6B	N-12560	7/9/2015	ETHYLBENZENE	0	UG/L
TOWN OF HEMPSTEAD WA	LEVITTOWN WELL 6B	N-12560	7/9/2015	STYRENE	0	UG/L
TOWN OF HEMPSTEAD WA	LEVITTOWN WELL 6B	N-12560	7/9/2015	M-XYLENE	0	UG/L
TOWN OF HEMPSTEAD WA	LEVITTOWN WELL 6B	N-12560	7/9/2015	ISOPROPYLBENZENE	0	UG/L
TOWN OF HEMPSTEAD WA	LEVITTOWN WELL 6B	N-12560	7/9/2015	M-DICHLOROBENZENE	0	UG/L
TOWN OF HEMPSTEAD WA	LEVITTOWN WELL 6B	N-12560	7/9/2015	BROMOBENZENE	0	UG/L
TOWN OF HEMPSTEAD WA	LEVITTOWN WELL 6B	N-12560	7/9/2015	1,1,2,2-TETRACHLOROETHANE	0	UG/L
TOWN OF HEMPSTEAD WA	LEVITTOWN WELL 6B	N-12560	7/9/2015	1,2,3-TRICHLOROPROPANE	0	UG/L
TOWN OF HEMPSTEAD WA	LEVITTOWN WELL 6B	N-12560	7/9/2015	BENZENE	0	UG/L
TOWN OF HEMPSTEAD WA	LEVITTOWN WELL 6B	N-12560	6/8/2015	1,2,4-TRIMETHYLBENZENE	0	UG/L
TOWN OF HEMPSTEAD WA	LEVITTOWN WELL 6B	N-12560	6/8/2015	P-ISOPROPYLTOLUENE	0	UG/L
TOWN OF HEMPSTEAD WA	LEVITTOWN WELL 6B	N-12560	6/8/2015	SEC-BUTYLBENZENE	0	UG/L
TOWN OF HEMPSTEAD WA	LEVITTOWN WELL 6B	N-12560	6/8/2015	VINYL CHLORIDE	0	UG/L
TOWN OF HEMPSTEAD WA	LEVITTOWN WELL 6B	N-12560	6/8/2015	DIBROMOMETHANE	0	UG/L
TOWN OF HEMPSTEAD WA	LEVITTOWN WELL 6B	N-12560	6/8/2015	CIS-1,2-DICHLOROETHYLENE	0.65	UG/L
TOWN OF HEMPSTEAD WA	LEVITTOWN WELL 6B	N-12560	6/8/2015	1,2,4-TRICHLOROBENZENE	0	UG/L
TOWN OF HEMPSTEAD WA	LEVITTOWN WELL 6B	N-12560	6/8/2015	METHYL TERT-BUTYL ETHER	0	UG/L
TOWN OF HEMPSTEAD WA	LEVITTOWN WELL 6B	N-12560	6/8/2015	HEXACHLOROBUTADIENE	0	UG/L

**TETRA TECH GROUNDWATER SAMPLING
NAVY 1-25-2019 FOIL- VOCS and FREONS**

TOWN OF HEMPSTEAD WA	LEVITTOWN WELL 6B	N-12560	6/8/2015	BROMOMETHANE	0	UG/L
TOWN OF HEMPSTEAD WA	LEVITTOWN WELL 6B	N-12560	6/8/2015	CIS-1,3-DICHLOROPROPENE	0	UG/L
TOWN OF HEMPSTEAD WA	LEVITTOWN WELL 6B	N-12560	6/8/2015	1,2,3-TRICHLOROPROPANE	0	UG/L
TOWN OF HEMPSTEAD WA	LEVITTOWN WELL 6B	N-12560	6/8/2015	TRANS-1,3-DICHLOROPROPENE	0	UG/L
TOWN OF HEMPSTEAD WA	LEVITTOWN WELL 6B	N-12560	6/8/2015	1,2-DICHLOROPROPANE	0	UG/L
TOWN OF HEMPSTEAD WA	LEVITTOWN WELL 6B	N-12560	6/8/2015	CHLOROETHANE	0	UG/L
TOWN OF HEMPSTEAD WA	LEVITTOWN WELL 6B	N-12560	6/8/2015	CARBON TETRACHLORIDE	0	UG/L
TOWN OF HEMPSTEAD WA	LEVITTOWN WELL 6B	N-12560	6/8/2015	CHLOROMETHANE	0	UG/L
TOWN OF HEMPSTEAD WA	LEVITTOWN WELL 6B	N-12560	6/8/2015	DICHLORODIFLUOROMETHANE	0	UG/L
TOWN OF HEMPSTEAD WA	LEVITTOWN WELL 6B	N-12560	6/8/2015	1,2,3-TRICHLOROETHANE	0	UG/L
TOWN OF HEMPSTEAD WA	LEVITTOWN WELL 6B	N-12560	6/8/2015	1,3,5-TRIMETHYLBENZENE	0	UG/L
TOWN OF HEMPSTEAD WA	LEVITTOWN WELL 6B	N-12560	6/8/2015	P-CHLOROTOLUENE	0	UG/L
TOWN OF HEMPSTEAD WA	LEVITTOWN WELL 6B	N-12560	6/8/2015	O-CHLOROTOLUENE	0	UG/L
TOWN OF HEMPSTEAD WA	LEVITTOWN WELL 6B	N-12560	6/8/2015	DICHLOROMETHANE	0	UG/L
TOWN OF HEMPSTEAD WA	LEVITTOWN WELL 6B	N-12560	6/8/2015	P-XYLENE	0	UG/L
TOWN OF HEMPSTEAD WA	LEVITTOWN WELL 6B	N-12560	6/8/2015	BROMOCHLOROMETHANE	0	UG/L
TOWN OF HEMPSTEAD WA	LEVITTOWN WELL 6B	N-12560	6/8/2015	1,1-DICHLOROPROPENE	0	UG/L
TOWN OF HEMPSTEAD WA	LEVITTOWN WELL 6B	N-12560	6/8/2015	TERT-BUTYLBENZENE	0	UG/L
TOWN OF HEMPSTEAD WA	LEVITTOWN WELL 6B	N-12560	6/8/2015	TRICHLOROFLUOROMETHANE	0	UG/L
TOWN OF HEMPSTEAD WA	LEVITTOWN WELL 6B	N-12560	6/8/2015	TOLUENE	0	UG/L
TOWN OF HEMPSTEAD WA	LEVITTOWN WELL 6B	N-12560	6/8/2015	2,2-DICHLOROPROPANE	0	UG/L
TOWN OF HEMPSTEAD WA	LEVITTOWN WELL 6B	N-12560	6/8/2015	1,3-DICHLOROPROPANE	0	UG/L
TOWN OF HEMPSTEAD WA	LEVITTOWN WELL 6B	N-12560	6/8/2015	TRICHLOROTRIFLUOROETHANE	0	UG/L
TOWN OF HEMPSTEAD WA	LEVITTOWN WELL 6B	N-12560	6/8/2015	N-PROPYLBENZENE	0	UG/L
TOWN OF HEMPSTEAD WA	LEVITTOWN WELL 6B	N-12560	6/8/2015	1,1,2,2-TETRACHLOROETHANE	0	UG/L
TOWN OF HEMPSTEAD WA	LEVITTOWN WELL 6B	N-12560	6/8/2015	M-DICHLOROBENZENE	0	UG/L
TOWN OF HEMPSTEAD WA	LEVITTOWN WELL 6B	N-12560	6/8/2015	O-XYLENE	0	UG/L
TOWN OF HEMPSTEAD WA	LEVITTOWN WELL 6B	N-12560	6/8/2015	STYRENE	0	UG/L
TOWN OF HEMPSTEAD WA	LEVITTOWN WELL 6B	N-12560	6/8/2015	M-XYLENE	0	UG/L
TOWN OF HEMPSTEAD WA	LEVITTOWN WELL 6B	N-12560	6/8/2015	ISOPROPYLBENZENE	0	UG/L
TOWN OF HEMPSTEAD WA	LEVITTOWN WELL 6B	N-12560	6/8/2015	TRICHLOROETHYLENE	0.96	UG/L
TOWN OF HEMPSTEAD WA	LEVITTOWN WELL 6B	N-12560	6/8/2015	ETHYLBENZENE	0	UG/L
TOWN OF HEMPSTEAD WA	LEVITTOWN WELL 6B	N-12560	6/8/2015	N-BUTYLBENZENE	0	UG/L
TOWN OF HEMPSTEAD WA	LEVITTOWN WELL 6B	N-12560	6/8/2015	CHLOROBENZENE	0	UG/L
TOWN OF HEMPSTEAD WA	LEVITTOWN WELL 6B	N-12560	6/8/2015	TETRACHLOROETHYLENE	8.36	UG/L
TOWN OF HEMPSTEAD WA	LEVITTOWN WELL 6B	N-12560	6/8/2015	1,1,1,2-TETRACHLOROETHANE	0	UG/L
TOWN OF HEMPSTEAD WA	LEVITTOWN WELL 6B	N-12560	6/8/2015	1,1-DICHLOROETHANE	1.63	UG/L
TOWN OF HEMPSTEAD WA	LEVITTOWN WELL 6B	N-12560	6/8/2015	O-DICHLOROBENZENE	0	UG/L
TOWN OF HEMPSTEAD WA	LEVITTOWN WELL 6B	N-12560	6/8/2015	P-DICHLOROBENZENE	0	UG/L
TOWN OF HEMPSTEAD WA	LEVITTOWN WELL 6B	N-12560	6/8/2015	BENZENE	0	UG/L
TOWN OF HEMPSTEAD WA	LEVITTOWN WELL 6B	N-12560	6/8/2015	1,1-DICHLOROETHYLENE	0.57	UG/L
TOWN OF HEMPSTEAD WA	LEVITTOWN WELL 6B	N-12560	6/8/2015	1,1,2-TRICHLOROETHANE	0	UG/L
TOWN OF HEMPSTEAD WA	LEVITTOWN WELL 6B	N-12560	6/8/2015	TRANS-1,2-DICHLOROETHYLENE	0	UG/L
TOWN OF HEMPSTEAD WA	LEVITTOWN WELL 6B	N-12560	6/8/2015	1,2-DICHLOROETHANE	0	UG/L
TOWN OF HEMPSTEAD WA	LEVITTOWN WELL 6B	N-12560	6/8/2015	1,1,1-TRICHLOROETHANE	0	UG/L
TOWN OF HEMPSTEAD WA	LEVITTOWN WELL 6B	N-12560	6/8/2015	BROMOBENZENE	0	UG/L
TOWN OF HEMPSTEAD WA	LEVITTOWN WELL 6B	N-12560	5/4/2015	TRICHLOROETHYLENE	1.62	UG/L
TOWN OF HEMPSTEAD WA	LEVITTOWN WELL 6B	N-12560	5/4/2015	1,1,2,2-TETRACHLOROETHANE	0	UG/L
TOWN OF HEMPSTEAD WA	LEVITTOWN WELL 6B	N-12560	5/4/2015	P-ISOPROPYLTOLUENE	0	UG/L
TOWN OF HEMPSTEAD WA	LEVITTOWN WELL 6B	N-12560	5/4/2015	DICHLORODIFLUOROMETHANE	0	UG/L
TOWN OF HEMPSTEAD WA	LEVITTOWN WELL 6B	N-12560	5/4/2015	1,1,2-TRICHLOROETHANE	0	UG/L
TOWN OF HEMPSTEAD WA	LEVITTOWN WELL 6B	N-12560	5/4/2015	TERT-BUTYLBENZENE	0	UG/L
TOWN OF HEMPSTEAD WA	LEVITTOWN WELL 6B	N-12560	5/4/2015	SEC-BUTYLBENZENE	0	UG/L
TOWN OF HEMPSTEAD WA	LEVITTOWN WELL 6B	N-12560	5/4/2015	BROMOMETHANE	0	UG/L
TOWN OF HEMPSTEAD WA	LEVITTOWN WELL 6B	N-12560	5/4/2015	CHLOROBENZENE	0	UG/L
TOWN OF HEMPSTEAD WA	LEVITTOWN WELL 6B	N-12560	5/4/2015	CHLOROMETHANE	0	UG/L
TOWN OF HEMPSTEAD WA	LEVITTOWN WELL 6B	N-12560	5/4/2015	CARBON TETRACHLORIDE	0	UG/L
TOWN OF HEMPSTEAD WA	LEVITTOWN WELL 6B	N-12560	5/4/2015	TETRACHLOROETHYLENE	17.88	UG/L
TOWN OF HEMPSTEAD WA	LEVITTOWN WELL 6B	N-12560	5/4/2015	1,1-DICHLOROETHYLENE	1.14	UG/L
TOWN OF HEMPSTEAD WA	LEVITTOWN WELL 6B	N-12560	5/4/2015	1,1-DICHLOROETHANE	3.16	UG/L
TOWN OF HEMPSTEAD WA	LEVITTOWN WELL 6B	N-12560	5/4/2015	TRANS-1,2-DICHLOROETHYLENE	0	UG/L
TOWN OF HEMPSTEAD WA	LEVITTOWN WELL 6B	N-12560	5/4/2015	1,2-DICHLOROETHANE	0	UG/L
TOWN OF HEMPSTEAD WA	LEVITTOWN WELL 6B	N-12560	5/4/2015	BENZENE	0	UG/L
TOWN OF HEMPSTEAD WA	LEVITTOWN WELL 6B	N-12560	5/4/2015	TRICHLOROFLUOROMETHANE	0	UG/L

**TETRA TECH GROUNDWATER SAMPLING
NAVY 1-25-2019 FOIL- VOCS and FREONS**

TOWN OF HEMPSTEAD WA	LEVITTOWN WELL 6B	N-12560	5/4/2015	1,1,1,2-TETRACHLOROETHANE	0	UG/L
TOWN OF HEMPSTEAD WA	LEVITTOWN WELL 6B	N-12560	5/4/2015	TOLUENE	0	UG/L
TOWN OF HEMPSTEAD WA	LEVITTOWN WELL 6B	N-12560	5/4/2015	CHLOROETHANE	0	UG/L
TOWN OF HEMPSTEAD WA	LEVITTOWN WELL 6B	N-12560	5/4/2015	1,2-DICHLOROPROPANE	0	UG/L
TOWN OF HEMPSTEAD WA	LEVITTOWN WELL 6B	N-12560	5/4/2015	P-DICHLOROBENZENE	0	UG/L
TOWN OF HEMPSTEAD WA	LEVITTOWN WELL 6B	N-12560	5/4/2015	STYRENE	0	UG/L
TOWN OF HEMPSTEAD WA	LEVITTOWN WELL 6B	N-12560	5/4/2015	BROMOCHLOROMETHANE	0	UG/L
TOWN OF HEMPSTEAD WA	LEVITTOWN WELL 6B	N-12560	5/4/2015	1,1,1-TRICHLOROETHANE	0.58	UG/L
TOWN OF HEMPSTEAD WA	LEVITTOWN WELL 6B	N-12560	5/4/2015	DIBROMOMETHANE	0	UG/L
TOWN OF HEMPSTEAD WA	LEVITTOWN WELL 6B	N-12560	5/4/2015	ETHYLBENZENE	0	UG/L
TOWN OF HEMPSTEAD WA	LEVITTOWN WELL 6B	N-12560	5/4/2015	O-XYLENE	0	UG/L
TOWN OF HEMPSTEAD WA	LEVITTOWN WELL 6B	N-12560	5/4/2015	ISOPROPYLBENZENE	0	UG/L
TOWN OF HEMPSTEAD WA	LEVITTOWN WELL 6B	N-12560	5/4/2015	N-PROPYLBENZENE	0	UG/L
TOWN OF HEMPSTEAD WA	LEVITTOWN WELL 6B	N-12560	5/4/2015	M-XYLENE	0	UG/L
TOWN OF HEMPSTEAD WA	LEVITTOWN WELL 6B	N-12560	5/4/2015	1,2,3-TRICHLOROPROPANE	0	UG/L
TOWN OF HEMPSTEAD WA	LEVITTOWN WELL 6B	N-12560	5/4/2015	1,1-DICHLOROPROPENE	0	UG/L
TOWN OF HEMPSTEAD WA	LEVITTOWN WELL 6B	N-12560	5/4/2015	TRANS-1,3-DICHLOROPROPENE	0	UG/L
TOWN OF HEMPSTEAD WA	LEVITTOWN WELL 6B	N-12560	5/4/2015	CIS-1,3-DICHLOROPROPENE	0	UG/L
TOWN OF HEMPSTEAD WA	LEVITTOWN WELL 6B	N-12560	5/4/2015	HEXACHLOROBUTADIENE	0	UG/L
TOWN OF HEMPSTEAD WA	LEVITTOWN WELL 6B	N-12560	5/4/2015	METHYL TERT-BUTYL ETHER	0	UG/L
TOWN OF HEMPSTEAD WA	LEVITTOWN WELL 6B	N-12560	5/4/2015	M-DICHLOROBENZENE	0	UG/L
TOWN OF HEMPSTEAD WA	LEVITTOWN WELL 6B	N-12560	5/4/2015	1,2,4-TRIMETHYLBENZENE	0	UG/L
TOWN OF HEMPSTEAD WA	LEVITTOWN WELL 6B	N-12560	5/4/2015	P-XYLENE	0	UG/L
TOWN OF HEMPSTEAD WA	LEVITTOWN WELL 6B	N-12560	5/4/2015	VINYL CHLORIDE	0	UG/L
TOWN OF HEMPSTEAD WA	LEVITTOWN WELL 6B	N-12560	5/4/2015	1,3-DICHLOROPROPANE	0	UG/L
TOWN OF HEMPSTEAD WA	LEVITTOWN WELL 6B	N-12560	5/4/2015	2,2-DICHLOROPROPANE	0	UG/L
TOWN OF HEMPSTEAD WA	LEVITTOWN WELL 6B	N-12560	5/4/2015	1,2,3-TRICHLOROBENZENE	0	UG/L
TOWN OF HEMPSTEAD WA	LEVITTOWN WELL 6B	N-12560	5/4/2015	N-BUTYLBENZENE	0	UG/L
TOWN OF HEMPSTEAD WA	LEVITTOWN WELL 6B	N-12560	5/4/2015	BROMOBENZENE	0	UG/L
TOWN OF HEMPSTEAD WA	LEVITTOWN WELL 6B	N-12560	5/4/2015	CIS-1,2-DICHLOROETHYLENE	1.24	UG/L
TOWN OF HEMPSTEAD WA	LEVITTOWN WELL 6B	N-12560	5/4/2015	1,3,5-TRIMETHYLBENZENE	0	UG/L
TOWN OF HEMPSTEAD WA	LEVITTOWN WELL 6B	N-12560	5/4/2015	O-DICHLOROBENZENE	0	UG/L
TOWN OF HEMPSTEAD WA	LEVITTOWN WELL 6B	N-12560	5/4/2015	P-CHLOROTOLUENE	0	UG/L
TOWN OF HEMPSTEAD WA	LEVITTOWN WELL 6B	N-12560	5/4/2015	O-CHLOROTOLUENE	0	UG/L
TOWN OF HEMPSTEAD WA	LEVITTOWN WELL 6B	N-12560	5/4/2015	DICHLOROMETHANE	0	UG/L
TOWN OF HEMPSTEAD WA	LEVITTOWN WELL 6B	N-12560	5/4/2015	1,2,4-TRICHLOROBENZENE	0	UG/L
TOWN OF HEMPSTEAD WA	LEVITTOWN WELL 6B	N-12560	4/6/2015	BROMOMETHANE	0	UG/L
TOWN OF HEMPSTEAD WA	LEVITTOWN WELL 6B	N-12560	4/6/2015	TRANS-1,3-DICHLOROPROPENE	0	UG/L
TOWN OF HEMPSTEAD WA	LEVITTOWN WELL 6B	N-12560	4/6/2015	CHLOROETHANE	0	UG/L
TOWN OF HEMPSTEAD WA	LEVITTOWN WELL 6B	N-12560	4/6/2015	DICHLORODIFLUOROMETHANE	0	UG/L
TOWN OF HEMPSTEAD WA	LEVITTOWN WELL 6B	N-12560	4/6/2015	CHLOROMETHANE	0	UG/L
TOWN OF HEMPSTEAD WA	LEVITTOWN WELL 6B	N-12560	4/6/2015	DICHLOROMETHANE	0	UG/L
TOWN OF HEMPSTEAD WA	LEVITTOWN WELL 6B	N-12560	4/6/2015	TRICHLOROFLUOROMETHANE	0	UG/L
TOWN OF HEMPSTEAD WA	LEVITTOWN WELL 6B	N-12560	4/6/2015	BROMOBENZENE	0	UG/L
TOWN OF HEMPSTEAD WA	LEVITTOWN WELL 6B	N-12560	4/6/2015	1,2-DICHLOROETHANE	0	UG/L
TOWN OF HEMPSTEAD WA	LEVITTOWN WELL 6B	N-12560	4/6/2015	P-ISOPROPYLTOLUENE	0	UG/L
TOWN OF HEMPSTEAD WA	LEVITTOWN WELL 6B	N-12560	4/6/2015	TRANS-1,2-DICHLOROETHYLENE	0	UG/L
TOWN OF HEMPSTEAD WA	LEVITTOWN WELL 6B	N-12560	4/6/2015	P-XYLENE	0	UG/L
TOWN OF HEMPSTEAD WA	LEVITTOWN WELL 6B	N-12560	4/6/2015	TETRACHLOROETHYLENE	15.9	UG/L
TOWN OF HEMPSTEAD WA	LEVITTOWN WELL 6B	N-12560	4/6/2015	1,1-DICHLOROETHANE	2.74	UG/L
TOWN OF HEMPSTEAD WA	LEVITTOWN WELL 6B	N-12560	4/6/2015	1,2-DICHLOROPROPANE	0	UG/L
TOWN OF HEMPSTEAD WA	LEVITTOWN WELL 6B	N-12560	4/6/2015	1,1,1,2-TETRACHLOROETHANE	0	UG/L
TOWN OF HEMPSTEAD WA	LEVITTOWN WELL 6B	N-12560	4/6/2015	ISOPROPYLBENZENE	0	UG/L
TOWN OF HEMPSTEAD WA	LEVITTOWN WELL 6B	N-12560	4/6/2015	TRICHLOROETHYLENE	1.44	UG/L
TOWN OF HEMPSTEAD WA	LEVITTOWN WELL 6B	N-12560	4/6/2015	N-PROPYLBENZENE	0	UG/L
TOWN OF HEMPSTEAD WA	LEVITTOWN WELL 6B	N-12560	4/6/2015	CARBON TETRACHLORIDE	0	UG/L
TOWN OF HEMPSTEAD WA	LEVITTOWN WELL 6B	N-12560	4/6/2015	1,1,1-TRICHLOROETHANE	0	UG/L
TOWN OF HEMPSTEAD WA	LEVITTOWN WELL 6B	N-12560	4/6/2015	VINYL CHLORIDE	0	UG/L
TOWN OF HEMPSTEAD WA	LEVITTOWN WELL 6B	N-12560	4/6/2015	M-XYLENE	0	UG/L
TOWN OF HEMPSTEAD WA	LEVITTOWN WELL 6B	N-12560	4/6/2015	STYRENE	0	UG/L
TOWN OF HEMPSTEAD WA	LEVITTOWN WELL 6B	N-12560	4/6/2015	O-XYLENE	0	UG/L
TOWN OF HEMPSTEAD WA	LEVITTOWN WELL 6B	N-12560	4/6/2015	1,1,2-TRICHLOROETHANE	0	UG/L
TOWN OF HEMPSTEAD WA	LEVITTOWN WELL 6B	N-12560	4/6/2015	1,2,3-TRICHLOROPROPANE	0	UG/L
TOWN OF HEMPSTEAD WA	LEVITTOWN WELL 6B	N-12560	4/6/2015	O-CHLOROTOLUENE	0	UG/L

**TETRA TECH GROUNDWATER SAMPLING
NAVY 1-25-2019 FOIL- VOCS and FREONS**

TOWN OF HEMPSTEAD WA	LEVITTOWN WELL 6B	N-12560	4/6/2015	P-CHLOROTOLUENE	0	UG/L
TOWN OF HEMPSTEAD WA	LEVITTOWN WELL 6B	N-12560	4/6/2015	M-DICHLOROBENZENE	0	UG/L
TOWN OF HEMPSTEAD WA	LEVITTOWN WELL 6B	N-12560	4/6/2015	P-DICHLOROBENZENE	0	UG/L
TOWN OF HEMPSTEAD WA	LEVITTOWN WELL 6B	N-12560	4/6/2015	BROMOCHLOROMETHANE	0	UG/L
TOWN OF HEMPSTEAD WA	LEVITTOWN WELL 6B	N-12560	4/6/2015	DIBROMOMETHANE	0	UG/L
TOWN OF HEMPSTEAD WA	LEVITTOWN WELL 6B	N-12560	4/6/2015	1,1-DICHLOROETHYLENE	0.9	UG/L
TOWN OF HEMPSTEAD WA	LEVITTOWN WELL 6B	N-12560	4/6/2015	1,3,5-TRIMETHYLBENZENE	0	UG/L
TOWN OF HEMPSTEAD WA	LEVITTOWN WELL 6B	N-12560	4/6/2015	N-BUTYLBENZENE	0	UG/L
TOWN OF HEMPSTEAD WA	LEVITTOWN WELL 6B	N-12560	4/6/2015	1,2,3-TRICHLOROBENZENE	0	UG/L
TOWN OF HEMPSTEAD WA	LEVITTOWN WELL 6B	N-12560	4/6/2015	1,2,4-TRIMETHYLBENZENE	0	UG/L
TOWN OF HEMPSTEAD WA	LEVITTOWN WELL 6B	N-12560	4/6/2015	TERT-BUTYLBENZENE	0	UG/L
TOWN OF HEMPSTEAD WA	LEVITTOWN WELL 6B	N-12560	4/6/2015	1,3-DICHLOROPROPANE	0	UG/L
TOWN OF HEMPSTEAD WA	LEVITTOWN WELL 6B	N-12560	4/6/2015	2,2-DICHLOROPROPANE	0	UG/L
TOWN OF HEMPSTEAD WA	LEVITTOWN WELL 6B	N-12560	4/6/2015	TOLUENE	0	UG/L
TOWN OF HEMPSTEAD WA	LEVITTOWN WELL 6B	N-12560	4/6/2015	CHLOROBENZENE	0	UG/L
TOWN OF HEMPSTEAD WA	LEVITTOWN WELL 6B	N-12560	4/6/2015	1,1-DICHLOROPROPENE	0	UG/L
TOWN OF HEMPSTEAD WA	LEVITTOWN WELL 6B	N-12560	4/6/2015	1,1,2,2-TETRACHLOROETHANE	0	UG/L
TOWN OF HEMPSTEAD WA	LEVITTOWN WELL 6B	N-12560	4/6/2015	CIS-1,2-DICHLOROETHYLENE	1.14	UG/L
TOWN OF HEMPSTEAD WA	LEVITTOWN WELL 6B	N-12560	4/6/2015	1,2,4-TRICHLOROBENZENE	0	UG/L
TOWN OF HEMPSTEAD WA	LEVITTOWN WELL 6B	N-12560	4/6/2015	METHYL TERT-BUTYL ETHER	0	UG/L
TOWN OF HEMPSTEAD WA	LEVITTOWN WELL 6B	N-12560	4/6/2015	HEXACHLOROBUTADIENE	0	UG/L
TOWN OF HEMPSTEAD WA	LEVITTOWN WELL 6B	N-12560	4/6/2015	CIS-1,3-DICHLOROPROPENE	0	UG/L
TOWN OF HEMPSTEAD WA	LEVITTOWN WELL 6B	N-12560	4/6/2015	ETHYLBENZENE	0	UG/L
TOWN OF HEMPSTEAD WA	LEVITTOWN WELL 6B	N-12560	4/6/2015	BENZENE	0	UG/L
TOWN OF HEMPSTEAD WA	LEVITTOWN WELL 6B	N-12560	4/6/2015	O-DICHLOROBENZENE	0	UG/L
TOWN OF HEMPSTEAD WA	LEVITTOWN WELL 6B	N-12560	4/6/2015	SEC-BUTYLBENZENE	0	UG/L
TOWN OF HEMPSTEAD WA	LEVITTOWN WELL 6B	N-12560	4/2/2015	ISOPROPYLBENZENE	0	UG/L
TOWN OF HEMPSTEAD WA	LEVITTOWN WELL 6B	N-12560	4/2/2015	TRANS-1,3-DICHLOROPROPENE	0	UG/L
TOWN OF HEMPSTEAD WA	LEVITTOWN WELL 6B	N-12560	4/2/2015	P-ISOPROPYLTOLUENE	0	UG/L
TOWN OF HEMPSTEAD WA	LEVITTOWN WELL 6B	N-12560	4/2/2015	DICHLOROMETHANE	0	UG/L
TOWN OF HEMPSTEAD WA	LEVITTOWN WELL 6B	N-12560	4/2/2015	O-CHLOROTOLUENE	0	UG/L
TOWN OF HEMPSTEAD WA	LEVITTOWN WELL 6B	N-12560	4/2/2015	P-CHLOROTOLUENE	0	UG/L
TOWN OF HEMPSTEAD WA	LEVITTOWN WELL 6B	N-12560	4/2/2015	1,1,2-TRICHLOROETHANE	0	UG/L
TOWN OF HEMPSTEAD WA	LEVITTOWN WELL 6B	N-12560	4/2/2015	BROMOMETHANE	0	UG/L
TOWN OF HEMPSTEAD WA	LEVITTOWN WELL 6B	N-12560	4/2/2015	N-PROPYLBENZENE	0	UG/L
TOWN OF HEMPSTEAD WA	LEVITTOWN WELL 6B	N-12560	4/2/2015	1,2,3-TRICHLOROBENZENE	0	UG/L
TOWN OF HEMPSTEAD WA	LEVITTOWN WELL 6B	N-12560	4/2/2015	CHLOROMETHANE	0	UG/L
TOWN OF HEMPSTEAD WA	LEVITTOWN WELL 6B	N-12560	4/2/2015	1,1-DICHLOROPROPENE	0	UG/L
TOWN OF HEMPSTEAD WA	LEVITTOWN WELL 6B	N-12560	4/2/2015	O-DICHLOROBENZENE	0	UG/L
TOWN OF HEMPSTEAD WA	LEVITTOWN WELL 6B	N-12560	4/2/2015	BROMOBENZENE	0	UG/L
TOWN OF HEMPSTEAD WA	LEVITTOWN WELL 6B	N-12560	4/2/2015	1,3-DICHLOROPROPANE	0	UG/L
TOWN OF HEMPSTEAD WA	LEVITTOWN WELL 6B	N-12560	4/2/2015	M-XYLENE	0	UG/L
TOWN OF HEMPSTEAD WA	LEVITTOWN WELL 6B	N-12560	4/2/2015	STYRENE	0	UG/L
TOWN OF HEMPSTEAD WA	LEVITTOWN WELL 6B	N-12560	4/2/2015	O-XYLENE	0	UG/L
TOWN OF HEMPSTEAD WA	LEVITTOWN WELL 6B	N-12560	4/2/2015	CIS-1,3-DICHLOROPROPENE	0	UG/L
TOWN OF HEMPSTEAD WA	LEVITTOWN WELL 6B	N-12560	4/2/2015	DIBROMOMETHANE	0	UG/L
TOWN OF HEMPSTEAD WA	LEVITTOWN WELL 6B	N-12560	4/2/2015	CIS-1,2-DICHLOROETHYLENE	0	UG/L
TOWN OF HEMPSTEAD WA	LEVITTOWN WELL 6B	N-12560	4/2/2015	BENZENE	0	UG/L
TOWN OF HEMPSTEAD WA	LEVITTOWN WELL 6B	N-12560	4/2/2015	1,2,3-TRICHLOROPROPANE	0	UG/L
TOWN OF HEMPSTEAD WA	LEVITTOWN WELL 6B	N-12560	4/2/2015	1,2,4-TRICHLOROBENZENE	0	UG/L
TOWN OF HEMPSTEAD WA	LEVITTOWN WELL 6B	N-12560	4/2/2015	METHYL TERT-BUTYL ETHER	0	UG/L
TOWN OF HEMPSTEAD WA	LEVITTOWN WELL 6B	N-12560	4/2/2015	2,2-DICHLOROPROPANE	0	UG/L
TOWN OF HEMPSTEAD WA	LEVITTOWN WELL 6B	N-12560	4/2/2015	1,2,4-TRIMETHYLBENZENE	0	UG/L
TOWN OF HEMPSTEAD WA	LEVITTOWN WELL 6B	N-12560	4/2/2015	ETHYLBENZENE	0	UG/L
TOWN OF HEMPSTEAD WA	LEVITTOWN WELL 6B	N-12560	4/2/2015	1,3,5-TRIMETHYLBENZENE	0	UG/L
TOWN OF HEMPSTEAD WA	LEVITTOWN WELL 6B	N-12560	4/2/2015	CARBON TETRACHLORIDE	0	UG/L
TOWN OF HEMPSTEAD WA	LEVITTOWN WELL 6B	N-12560	4/2/2015	TOLUENE	0	UG/L
TOWN OF HEMPSTEAD WA	LEVITTOWN WELL 6B	N-12560	4/2/2015	N-BUTYLBENZENE	0	UG/L
TOWN OF HEMPSTEAD WA	LEVITTOWN WELL 6B	N-12560	4/2/2015	DICHLORODIFLUOROMETHANE	0	UG/L
TOWN OF HEMPSTEAD WA	LEVITTOWN WELL 6B	N-12560	4/2/2015	TETRACHLOROETHYLENE	13.7	UG/L
TOWN OF HEMPSTEAD WA	LEVITTOWN WELL 6B	N-12560	4/2/2015	1,1,1,2-TETRACHLOROETHANE	0	UG/L
TOWN OF HEMPSTEAD WA	LEVITTOWN WELL 6B	N-12560	4/2/2015	HEXACHLOROBUTADIENE	0	UG/L
TOWN OF HEMPSTEAD WA	LEVITTOWN WELL 6B	N-12560	4/2/2015	TRICHLOROETHYLENE	1.22	UG/L
TOWN OF HEMPSTEAD WA	LEVITTOWN WELL 6B	N-12560	4/2/2015	M-DICHLOROBENZENE	0	UG/L

**TETRA TECH GROUNDWATER SAMPLING
NAVY 1-25-2019 FOIL- VOCS and FREONS**

TOWN OF HEMPSTEAD WA	LEVITTOWN WELL 6B	N-12560	4/2/2015	1,2-DICHLOROPROPANE	0	UG/L
TOWN OF HEMPSTEAD WA	LEVITTOWN WELL 6B	N-12560	4/2/2015	CHLOROBENZENE	0	UG/L
TOWN OF HEMPSTEAD WA	LEVITTOWN WELL 6B	N-12560	4/2/2015	1,1,1-TRICHLOROETHANE	0	UG/L
TOWN OF HEMPSTEAD WA	LEVITTOWN WELL 6B	N-12560	4/2/2015	1,2-DICHLOROETHANE	0	UG/L
TOWN OF HEMPSTEAD WA	LEVITTOWN WELL 6B	N-12560	4/2/2015	TRANS-1,2-DICHLOROETHYLENE	0	UG/L
TOWN OF HEMPSTEAD WA	LEVITTOWN WELL 6B	N-12560	4/2/2015	TRICHLOROFLUOROMETHANE	0	UG/L
TOWN OF HEMPSTEAD WA	LEVITTOWN WELL 6B	N-12560	4/2/2015	1,1,2,2-TETRACHLOROETHANE	0	UG/L
TOWN OF HEMPSTEAD WA	LEVITTOWN WELL 6B	N-12560	4/2/2015	1,1-DICHLOROETHANE	2.39	UG/L
TOWN OF HEMPSTEAD WA	LEVITTOWN WELL 6B	N-12560	4/2/2015	CHLOROETHANE	0	UG/L
TOWN OF HEMPSTEAD WA	LEVITTOWN WELL 6B	N-12560	4/2/2015	TERT-BUTYLBENZENE	0	UG/L
TOWN OF HEMPSTEAD WA	LEVITTOWN WELL 6B	N-12560	4/2/2015	SEC-BUTYLBENZENE	0	UG/L
TOWN OF HEMPSTEAD WA	LEVITTOWN WELL 6B	N-12560	4/2/2015	BROMOCHLOROMETHANE	0	UG/L
TOWN OF HEMPSTEAD WA	LEVITTOWN WELL 6B	N-12560	4/2/2015	P-XYLENE	0	UG/L
TOWN OF HEMPSTEAD WA	LEVITTOWN WELL 6B	N-12560	4/2/2015	1,1-DICHLOROETHYLENE	0.76	UG/L
TOWN OF HEMPSTEAD WA	LEVITTOWN WELL 6B	N-12560	4/2/2015	VINYL CHLORIDE	0	UG/L
TOWN OF HEMPSTEAD WA	LEVITTOWN WELL 6B	N-12560	4/2/2015	P-DICHLOROBENZENE	0	UG/L
TOWN OF HEMPSTEAD WA	LEVITTOWN WELL 6B	N-12560	3/16/2015	TETRACHLOROETHYLENE	17	UG/L
TOWN OF HEMPSTEAD WA	LEVITTOWN WELL 6B	N-12560	3/16/2015	VINYL CHLORIDE	0	UG/L
TOWN OF HEMPSTEAD WA	LEVITTOWN WELL 6B	N-12560	3/16/2015	1,1-DICHLOROETHYLENE	0.5	UG/L
TOWN OF HEMPSTEAD WA	LEVITTOWN WELL 6B	N-12560	3/16/2015	1,1-DICHLOROETHANE	2.3	UG/L
TOWN OF HEMPSTEAD WA	LEVITTOWN WELL 6B	N-12560	3/16/2015	TRANS-1,2-DICHLOROETHYLENE	0	UG/L
TOWN OF HEMPSTEAD WA	LEVITTOWN WELL 6B	N-12560	3/16/2015	1,2-DICHLOROETHANE	0	UG/L
TOWN OF HEMPSTEAD WA	LEVITTOWN WELL 6B	N-12560	3/16/2015	P-XYLENE	0	UG/L
TOWN OF HEMPSTEAD WA	LEVITTOWN WELL 6B	N-12560	3/16/2015	M-DICHLOROBENZENE	0	UG/L
TOWN OF HEMPSTEAD WA	LEVITTOWN WELL 6B	N-12560	3/16/2015	STYRENE	0	UG/L
TOWN OF HEMPSTEAD WA	LEVITTOWN WELL 6B	N-12560	3/16/2015	1,1,2-TRICHLOROETHANE	0	UG/L
TOWN OF HEMPSTEAD WA	LEVITTOWN WELL 6B	N-12560	3/16/2015	TRICHLOROETHYLENE	1.1	UG/L
TOWN OF HEMPSTEAD WA	LEVITTOWN WELL 6B	N-12560	3/16/2015	1,2-DICHLOROPROPANE	0	UG/L
TOWN OF HEMPSTEAD WA	LEVITTOWN WELL 6B	N-12560	3/16/2015	1,3-DICHLOROPROPANE	0	UG/L
TOWN OF HEMPSTEAD WA	LEVITTOWN WELL 6B	N-12560	3/16/2015	1,1,1-TRICHLOROETHANE	0	UG/L
TOWN OF HEMPSTEAD WA	LEVITTOWN WELL 6B	N-12560	3/16/2015	1,1-DICHLOROPROPENE	0	UG/L
TOWN OF HEMPSTEAD WA	LEVITTOWN WELL 6B	N-12560	3/16/2015	1,1,2,2-TETRACHLOROETHANE	0	UG/L
TOWN OF HEMPSTEAD WA	LEVITTOWN WELL 6B	N-12560	3/16/2015	BENZENE	0	UG/L
TOWN OF HEMPSTEAD WA	LEVITTOWN WELL 6B	N-12560	3/16/2015	M-XYLENE	0	UG/L
TOWN OF HEMPSTEAD WA	LEVITTOWN WELL 6B	N-12560	3/16/2015	BROMOBENZENE	0	UG/L
TOWN OF HEMPSTEAD WA	LEVITTOWN WELL 6B	N-12560	3/16/2015	O-XYLENE	0	UG/L
TOWN OF HEMPSTEAD WA	LEVITTOWN WELL 6B	N-12560	3/16/2015	TOLUENE	0	UG/L
TOWN OF HEMPSTEAD WA	LEVITTOWN WELL 6B	N-12560	3/16/2015	N-PROPYLBENZENE	0	UG/L
TOWN OF HEMPSTEAD WA	LEVITTOWN WELL 6B	N-12560	3/16/2015	1,1,1,2-TETRACHLOROETHANE	0	UG/L
TOWN OF HEMPSTEAD WA	LEVITTOWN WELL 6B	N-12560	3/16/2015	CHLOROBENZENE	0	UG/L
TOWN OF HEMPSTEAD WA	LEVITTOWN WELL 6B	N-12560	3/16/2015	ISOPROPYLBENZENE	0	UG/L
TOWN OF HEMPSTEAD WA	LEVITTOWN WELL 6B	N-12560	3/16/2015	ETHYLBENZENE	0	UG/L
TOWN OF HEMPSTEAD WA	LEVITTOWN WELL 6B	N-12560	3/16/2015	CARBON TETRACHLORIDE	0	UG/L
TOWN OF HEMPSTEAD WA	LEVITTOWN WELL 6B	N-12560	3/16/2015	O-CHLOROTOLUENE	0	UG/L
TOWN OF HEMPSTEAD WA	LEVITTOWN WELL 6B	N-12560	3/16/2015	DICHLOROMETHANE	0	UG/L
TOWN OF HEMPSTEAD WA	LEVITTOWN WELL 6B	N-12560	3/16/2015	2,2-DICHLOROPROPANE	0	UG/L
TOWN OF HEMPSTEAD WA	LEVITTOWN WELL 6B	N-12560	3/16/2015	BROMOCHLOROMETHANE	0	UG/L
TOWN OF HEMPSTEAD WA	LEVITTOWN WELL 6B	N-12560	3/16/2015	SEC-BUTYLBENZENE	0	UG/L
TOWN OF HEMPSTEAD WA	LEVITTOWN WELL 6B	N-12560	3/16/2015	TERT-BUTYLBENZENE	0	UG/L
TOWN OF HEMPSTEAD WA	LEVITTOWN WELL 6B	N-12560	3/16/2015	1,3,5-TRIMETHYLBENZENE	0	UG/L
TOWN OF HEMPSTEAD WA	LEVITTOWN WELL 6B	N-12560	3/16/2015	N-BUTYLBENZENE	0	UG/L
TOWN OF HEMPSTEAD WA	LEVITTOWN WELL 6B	N-12560	3/16/2015	1,2,3-TRICHLOROBENZENE	0	UG/L
TOWN OF HEMPSTEAD WA	LEVITTOWN WELL 6B	N-12560	3/16/2015	1,2,4-TRIMETHYLBENZENE	0	UG/L
TOWN OF HEMPSTEAD WA	LEVITTOWN WELL 6B	N-12560	3/16/2015	1,2,3-TRICHLOROPROPANE	0	UG/L
TOWN OF HEMPSTEAD WA	LEVITTOWN WELL 6B	N-12560	3/16/2015	P-DICHLOROBENZENE	0	UG/L
TOWN OF HEMPSTEAD WA	LEVITTOWN WELL 6B	N-12560	3/16/2015	DIBROMOMETHANE	0	UG/L
TOWN OF HEMPSTEAD WA	LEVITTOWN WELL 6B	N-12560	3/16/2015	O-DICHLOROBENZENE	0	UG/L
TOWN OF HEMPSTEAD WA	LEVITTOWN WELL 6B	N-12560	3/16/2015	1,2,4-TRICHLOROBENZENE	0	UG/L
TOWN OF HEMPSTEAD WA	LEVITTOWN WELL 6B	N-12560	3/16/2015	METHYL TERT-BUTYL ETHER	0	UG/L
TOWN OF HEMPSTEAD WA	LEVITTOWN WELL 6B	N-12560	3/16/2015	HEXACHLOROBUTADIENE	0	UG/L
TOWN OF HEMPSTEAD WA	LEVITTOWN WELL 6B	N-12560	3/16/2015	CIS-1,3-DICHLOROPROPENE	0	UG/L
TOWN OF HEMPSTEAD WA	LEVITTOWN WELL 6B	N-12560	3/16/2015	TRANS-1,3-DICHLOROPROPENE	0	UG/L
TOWN OF HEMPSTEAD WA	LEVITTOWN WELL 6B	N-12560	3/16/2015	TRICHLOROFLUOROMETHANE	0	UG/L
TOWN OF HEMPSTEAD WA	LEVITTOWN WELL 6B	N-12560	3/16/2015	CHLOROETHANE	0	UG/L

**TETRA TECH GROUNDWATER SAMPLING
NAVY 1-25-2019 FOIL- VOCS and FREONS**

TOWN OF HEMPSTEAD WA	LEVITTOWN WELL 6B	N-12560	3/16/2015	BROMOMETHANE	0	UG/L
TOWN OF HEMPSTEAD WA	LEVITTOWN WELL 6B	N-12560	3/16/2015	DICHLORODIFLUOROMETHANE	0	UG/L
TOWN OF HEMPSTEAD WA	LEVITTOWN WELL 6B	N-12560	3/16/2015	CHLOROMETHANE	0	UG/L
TOWN OF HEMPSTEAD WA	LEVITTOWN WELL 6B	N-12560	3/16/2015	P-ISOPROPYLTOLUENE	0	UG/L
TOWN OF HEMPSTEAD WA	LEVITTOWN WELL 6B	N-12560	3/16/2015	CIS-1,2-DICHLOROETHYLENE	0.76	UG/L
TOWN OF HEMPSTEAD WA	LEVITTOWN WELL 6B	N-12560	3/16/2015	P-CHLOROTOLUENE	0	UG/L
TOWN OF HEMPSTEAD WA	LEVITTOWN WELL 6B	N-12560	2/20/2015	2,2-DICHLOROPROPANE	0	UG/L
TOWN OF HEMPSTEAD WA	LEVITTOWN WELL 6B	N-12560	2/20/2015	1,3,5-TRIMETHYLBENZENE	0	UG/L
TOWN OF HEMPSTEAD WA	LEVITTOWN WELL 6B	N-12560	2/20/2015	ETHYLBENZENE	0	UG/L
TOWN OF HEMPSTEAD WA	LEVITTOWN WELL 6B	N-12560	2/20/2015	BROMOBENZENE	0	UG/L
TOWN OF HEMPSTEAD WA	LEVITTOWN WELL 6B	N-12560	2/20/2015	TERT-BUTYLBENZENE	0	UG/L
TOWN OF HEMPSTEAD WA	LEVITTOWN WELL 6B	N-12560	2/20/2015	P-XYLENE	0	UG/L
TOWN OF HEMPSTEAD WA	LEVITTOWN WELL 6B	N-12560	2/20/2015	1,1-DICHLOROPROPENE	0	UG/L
TOWN OF HEMPSTEAD WA	LEVITTOWN WELL 6B	N-12560	2/20/2015	1,2,3-TRICHLOROPROPANE	0	UG/L
TOWN OF HEMPSTEAD WA	LEVITTOWN WELL 6B	N-12560	2/20/2015	DIBROMOMETHANE	0	UG/L
TOWN OF HEMPSTEAD WA	LEVITTOWN WELL 6B	N-12560	2/20/2015	1,1,2-TRICHLOROETHANE	0	UG/L
TOWN OF HEMPSTEAD WA	LEVITTOWN WELL 6B	N-12560	2/20/2015	1,2,3-TRICHLOROBENZENE	0	UG/L
TOWN OF HEMPSTEAD WA	LEVITTOWN WELL 6B	N-12560	2/20/2015	1,3-DICHLOROPROPANE	0	UG/L
TOWN OF HEMPSTEAD WA	LEVITTOWN WELL 6B	N-12560	2/20/2015	1,2,4-TRIMETHYLBENZENE	0	UG/L
TOWN OF HEMPSTEAD WA	LEVITTOWN WELL 6B	N-12560	2/20/2015	TRICHLOROETHYLENE	0.86	UG/L
TOWN OF HEMPSTEAD WA	LEVITTOWN WELL 6B	N-12560	2/20/2015	1,2-DICHLOROETHANE	0	UG/L
TOWN OF HEMPSTEAD WA	LEVITTOWN WELL 6B	N-12560	2/20/2015	1,1,1-TRICHLOROETHANE	0	UG/L
TOWN OF HEMPSTEAD WA	LEVITTOWN WELL 6B	N-12560	2/20/2015	CIS-1,2-DICHLOROETHYLENE	0.62	UG/L
TOWN OF HEMPSTEAD WA	LEVITTOWN WELL 6B	N-12560	2/20/2015	1,2-DICHLOROPROPANE	0	UG/L
TOWN OF HEMPSTEAD WA	LEVITTOWN WELL 6B	N-12560	2/20/2015	1,1,1,2-TETRACHLOROETHANE	0	UG/L
TOWN OF HEMPSTEAD WA	LEVITTOWN WELL 6B	N-12560	2/20/2015	TETRACHLOROETHYLENE	11	UG/L
TOWN OF HEMPSTEAD WA	LEVITTOWN WELL 6B	N-12560	2/20/2015	1,1,2,2-TETRACHLOROETHANE	0	UG/L
TOWN OF HEMPSTEAD WA	LEVITTOWN WELL 6B	N-12560	2/20/2015	CHLOROBENZENE	0	UG/L
TOWN OF HEMPSTEAD WA	LEVITTOWN WELL 6B	N-12560	2/20/2015	ISOPROPYLBENZENE	0	UG/L
TOWN OF HEMPSTEAD WA	LEVITTOWN WELL 6B	N-12560	2/20/2015	DICHLOROMETHANE	0	UG/L
TOWN OF HEMPSTEAD WA	LEVITTOWN WELL 6B	N-12560	2/20/2015	1,2,4-TRICHLOROBENZENE	0	UG/L
TOWN OF HEMPSTEAD WA	LEVITTOWN WELL 6B	N-12560	2/20/2015	BENZENE	0	UG/L
TOWN OF HEMPSTEAD WA	LEVITTOWN WELL 6B	N-12560	2/20/2015	CARBON TETRACHLORIDE	0	UG/L
TOWN OF HEMPSTEAD WA	LEVITTOWN WELL 6B	N-12560	2/20/2015	CHLOROETHANE	0	UG/L
TOWN OF HEMPSTEAD WA	LEVITTOWN WELL 6B	N-12560	2/20/2015	BROMOMETHANE	0	UG/L
TOWN OF HEMPSTEAD WA	LEVITTOWN WELL 6B	N-12560	2/20/2015	CIS-1,3-DICHLOROPROPENE	0	UG/L
TOWN OF HEMPSTEAD WA	LEVITTOWN WELL 6B	N-12560	2/20/2015	HEXACHLOROBUTADIENE	0	UG/L
TOWN OF HEMPSTEAD WA	LEVITTOWN WELL 6B	N-12560	2/20/2015	CHLOROMETHANE	0	UG/L
TOWN OF HEMPSTEAD WA	LEVITTOWN WELL 6B	N-12560	2/20/2015	TRANS-1,3-DICHLOROPROPENE	0	UG/L
TOWN OF HEMPSTEAD WA	LEVITTOWN WELL 6B	N-12560	2/20/2015	BROMOCHLOROMETHANE	0	UG/L
TOWN OF HEMPSTEAD WA	LEVITTOWN WELL 6B	N-12560	2/20/2015	METHYL TERT-BUTYL ETHER	0	UG/L
TOWN OF HEMPSTEAD WA	LEVITTOWN WELL 6B	N-12560	2/20/2015	P-ISOPROPYLTOLUENE	0	UG/L
TOWN OF HEMPSTEAD WA	LEVITTOWN WELL 6B	N-12560	2/20/2015	DICHLORODIFLUOROMETHANE	0	UG/L
TOWN OF HEMPSTEAD WA	LEVITTOWN WELL 6B	N-12560	2/20/2015	N-BUTYLBENZENE	0	UG/L
TOWN OF HEMPSTEAD WA	LEVITTOWN WELL 6B	N-12560	2/20/2015	O-CHLOROTOLUENE	0	UG/L
TOWN OF HEMPSTEAD WA	LEVITTOWN WELL 6B	N-12560	2/20/2015	P-CHLOROTOLUENE	0	UG/L
TOWN OF HEMPSTEAD WA	LEVITTOWN WELL 6B	N-12560	2/20/2015	1,1-DICHLOROETHANE	2	UG/L
TOWN OF HEMPSTEAD WA	LEVITTOWN WELL 6B	N-12560	2/20/2015	TRICHLOROFUOROMETHANE	0	UG/L
TOWN OF HEMPSTEAD WA	LEVITTOWN WELL 6B	N-12560	2/20/2015	TOLUENE	0	UG/L
TOWN OF HEMPSTEAD WA	LEVITTOWN WELL 6B	N-12560	2/20/2015	M-DICHLOROBENZENE	0	UG/L
TOWN OF HEMPSTEAD WA	LEVITTOWN WELL 6B	N-12560	2/20/2015	TRANS-1,2-DICHLOROETHYLENE	0	UG/L
TOWN OF HEMPSTEAD WA	LEVITTOWN WELL 6B	N-12560	2/20/2015	SEC-BUTYLBENZENE	0	UG/L
TOWN OF HEMPSTEAD WA	LEVITTOWN WELL 6B	N-12560	2/20/2015	1,1-DICHLOROETHYLENE	0.55	UG/L
TOWN OF HEMPSTEAD WA	LEVITTOWN WELL 6B	N-12560	2/20/2015	VINYL CHLORIDE	0	UG/L
TOWN OF HEMPSTEAD WA	LEVITTOWN WELL 6B	N-12560	2/20/2015	O-XYLENE	0	UG/L
TOWN OF HEMPSTEAD WA	LEVITTOWN WELL 6B	N-12560	2/20/2015	STYRENE	0	UG/L
TOWN OF HEMPSTEAD WA	LEVITTOWN WELL 6B	N-12560	2/20/2015	M-XYLENE	0	UG/L
TOWN OF HEMPSTEAD WA	LEVITTOWN WELL 6B	N-12560	2/20/2015	P-DICHLOROBENZENE	0	UG/L
TOWN OF HEMPSTEAD WA	LEVITTOWN WELL 6B	N-12560	2/20/2015	O-DICHLOROBENZENE	0	UG/L
TOWN OF HEMPSTEAD WA	LEVITTOWN WELL 6B	N-12560	2/20/2015	N-PROPYLBENZENE	0	UG/L
TOWN OF HEMPSTEAD WA	LEVITTOWN WELL 6B	N-12560	1/5/2015	1,2-DICHLOROPROPANE	0	UG/L
TOWN OF HEMPSTEAD WA	LEVITTOWN WELL 6B	N-12560	1/5/2015	1,1,2,2-TETRACHLOROETHANE	0	UG/L
TOWN OF HEMPSTEAD WA	LEVITTOWN WELL 6B	N-12560	1/5/2015	TETRACHLOROETHYLENE	6.95	UG/L
TOWN OF HEMPSTEAD WA	LEVITTOWN WELL 6B	N-12560	1/5/2015	1,1,2-TRICHLOROETHANE	0	UG/L

**TETRA TECH GROUNDWATER SAMPLING
NAVY 1-25-2019 FOIL- VOCS and FREONS**

TOWN OF HEMPSTEAD WA	LEVITTOWN WELL 6B	N-12560	1/5/2015	TRICHLOROETHYLENE	0.68	UG/L
TOWN OF HEMPSTEAD WA	LEVITTOWN WELL 6B	N-12560	1/5/2015	P-ISOPROPYLTOLUENE	0	UG/L
TOWN OF HEMPSTEAD WA	LEVITTOWN WELL 6B	N-12560	1/5/2015	1,1-DICHLOROETHANE	1.26	UG/L
TOWN OF HEMPSTEAD WA	LEVITTOWN WELL 6B	N-12560	1/5/2015	1,2-DICHLOROETHANE	0	UG/L
TOWN OF HEMPSTEAD WA	LEVITTOWN WELL 6B	N-12560	1/5/2015	TRANS-1,2-DICHLOROETHYLENE	0	UG/L
TOWN OF HEMPSTEAD WA	LEVITTOWN WELL 6B	N-12560	1/5/2015	1,1-DICHLOROETHYLENE	0	UG/L
TOWN OF HEMPSTEAD WA	LEVITTOWN WELL 6B	N-12560	1/5/2015	TERT-BUTYLBENZENE	0	UG/L
TOWN OF HEMPSTEAD WA	LEVITTOWN WELL 6B	N-12560	1/5/2015	1,1-DICHLOROPROPENE	0	UG/L
TOWN OF HEMPSTEAD WA	LEVITTOWN WELL 6B	N-12560	1/5/2015	TRICHLOROTRIFLUOROETHANE	0	UG/L
TOWN OF HEMPSTEAD WA	LEVITTOWN WELL 6B	N-12560	1/5/2015	ETHYLBENZENE	0	UG/L
TOWN OF HEMPSTEAD WA	LEVITTOWN WELL 6B	N-12560	1/5/2015	P-DICHLOROBENZENE	0	UG/L
TOWN OF HEMPSTEAD WA	LEVITTOWN WELL 6B	N-12560	1/5/2015	ISOPROPYLBENZENE	0	UG/L
TOWN OF HEMPSTEAD WA	LEVITTOWN WELL 6B	N-12560	1/5/2015	CHLOROMETHANE	0	UG/L
TOWN OF HEMPSTEAD WA	LEVITTOWN WELL 6B	N-12560	1/5/2015	STYRENE	0	UG/L
TOWN OF HEMPSTEAD WA	LEVITTOWN WELL 6B	N-12560	1/5/2015	M-XYLENE	0	UG/L
TOWN OF HEMPSTEAD WA	LEVITTOWN WELL 6B	N-12560	1/5/2015	1,1,1-TRICHLOROETHANE	0	UG/L
TOWN OF HEMPSTEAD WA	LEVITTOWN WELL 6B	N-12560	1/5/2015	CHLOROENZENE	0	UG/L
TOWN OF HEMPSTEAD WA	LEVITTOWN WELL 6B	N-12560	1/5/2015	TOLUENE	0	UG/L
TOWN OF HEMPSTEAD WA	LEVITTOWN WELL 6B	N-12560	1/5/2015	N-PROPYLBENZENE	0	UG/L
TOWN OF HEMPSTEAD WA	LEVITTOWN WELL 6B	N-12560	1/5/2015	1,1,1,2-TETRACHLOROETHANE	0	UG/L
TOWN OF HEMPSTEAD WA	LEVITTOWN WELL 6B	N-12560	1/5/2015	BROMOBENZENE	0	UG/L
TOWN OF HEMPSTEAD WA	LEVITTOWN WELL 6B	N-12560	1/5/2015	CARBON TETRACHLORIDE	0	UG/L
TOWN OF HEMPSTEAD WA	LEVITTOWN WELL 6B	N-12560	1/5/2015	BENZENE	0	UG/L
TOWN OF HEMPSTEAD WA	LEVITTOWN WELL 6B	N-12560	1/5/2015	O-XYLENE	0	UG/L
TOWN OF HEMPSTEAD WA	LEVITTOWN WELL 6B	N-12560	1/5/2015	O-DICHLOROBENZENE	0	UG/L
TOWN OF HEMPSTEAD WA	LEVITTOWN WELL 6B	N-12560	1/5/2015	DICHLOROMETHANE	0	UG/L
TOWN OF HEMPSTEAD WA	LEVITTOWN WELL 6B	N-12560	1/5/2015	TRANS-1,3-DICHLOROPROPENE	0	UG/L
TOWN OF HEMPSTEAD WA	LEVITTOWN WELL 6B	N-12560	1/5/2015	BROMOCHLOROMETHANE	0	UG/L
TOWN OF HEMPSTEAD WA	LEVITTOWN WELL 6B	N-12560	1/5/2015	TRICHLOROFLUOROMETHANE	0	UG/L
TOWN OF HEMPSTEAD WA	LEVITTOWN WELL 6B	N-12560	1/5/2015	CHLOROETHANE	0	UG/L
TOWN OF HEMPSTEAD WA	LEVITTOWN WELL 6B	N-12560	1/5/2015	BROMOMETHANE	0	UG/L
TOWN OF HEMPSTEAD WA	LEVITTOWN WELL 6B	N-12560	1/5/2015	SEC-BUTYLBENZENE	0	UG/L
TOWN OF HEMPSTEAD WA	LEVITTOWN WELL 6B	N-12560	1/5/2015	DICHLORODIFLUOROMETHANE	0	UG/L
TOWN OF HEMPSTEAD WA	LEVITTOWN WELL 6B	N-12560	1/5/2015	HEXACHLOROBUTADIENE	0	UG/L
TOWN OF HEMPSTEAD WA	LEVITTOWN WELL 6B	N-12560	1/5/2015	O-CHLOROTOLUENE	0	UG/L
TOWN OF HEMPSTEAD WA	LEVITTOWN WELL 6B	N-12560	1/5/2015	P-XYLENE	0	UG/L
TOWN OF HEMPSTEAD WA	LEVITTOWN WELL 6B	N-12560	1/5/2015	M-DICHLOROBENZENE	0	UG/L
TOWN OF HEMPSTEAD WA	LEVITTOWN WELL 6B	N-12560	1/5/2015	METHYL TERT-BUTYL ETHER	0	UG/L
TOWN OF HEMPSTEAD WA	LEVITTOWN WELL 6B	N-12560	1/5/2015	VINYL CHLORIDE	0	UG/L
TOWN OF HEMPSTEAD WA	LEVITTOWN WELL 6B	N-12560	1/5/2015	CIS-1,2-DICHLOROETHYLENE	0.58	UG/L
TOWN OF HEMPSTEAD WA	LEVITTOWN WELL 6B	N-12560	1/5/2015	1,2,3-TRICHLOROBENZENE	0	UG/L
TOWN OF HEMPSTEAD WA	LEVITTOWN WELL 6B	N-12560	1/5/2015	1,3,5-TRIMETHYLBENZENE	0	UG/L
TOWN OF HEMPSTEAD WA	LEVITTOWN WELL 6B	N-12560	1/5/2015	1,2,4-TRIMETHYLBENZENE	0	UG/L
TOWN OF HEMPSTEAD WA	LEVITTOWN WELL 6B	N-12560	1/5/2015	2,2-DICHLOROPROPANE	0	UG/L
TOWN OF HEMPSTEAD WA	LEVITTOWN WELL 6B	N-12560	1/5/2015	1,2,3-TRICHLOROPROPANE	0	UG/L
TOWN OF HEMPSTEAD WA	LEVITTOWN WELL 6B	N-12560	1/5/2015	1,3-DICHLOROPROPANE	0	UG/L
TOWN OF HEMPSTEAD WA	LEVITTOWN WELL 6B	N-12560	1/5/2015	CIS-1,3-DICHLOROPROPENE	0	UG/L
TOWN OF HEMPSTEAD WA	LEVITTOWN WELL 6B	N-12560	1/5/2015	DIBROMOMETHANE	0	UG/L
TOWN OF HEMPSTEAD WA	LEVITTOWN WELL 6B	N-12560	1/5/2015	N-BUTYLBENZENE	0	UG/L
TOWN OF HEMPSTEAD WA	LEVITTOWN WELL 6B	N-12560	1/5/2015	1,2,4-TRICHLOROBENZENE	0	UG/L
TOWN OF HEMPSTEAD WA	LEVITTOWN WELL 6B	N-12560	1/5/2015	P-CHLOROTOLUENE	0	UG/L
TOWN OF HEMPSTEAD WA	LEVITTOWN WELL 7A	N-08279	10/30/2018	ISOPROPYLBENZENE	0	UG/L
TOWN OF HEMPSTEAD WA	LEVITTOWN WELL 7A	N-08279	10/30/2018	1,1-DICHLOROETHANE	0	UG/L
TOWN OF HEMPSTEAD WA	LEVITTOWN WELL 7A	N-08279	10/30/2018	TOLUENE	0	UG/L
TOWN OF HEMPSTEAD WA	LEVITTOWN WELL 7A	N-08279	10/30/2018	BENZENE	0	UG/L
TOWN OF HEMPSTEAD WA	LEVITTOWN WELL 7A	N-08279	10/30/2018	CHLOROENZENE	0	UG/L
TOWN OF HEMPSTEAD WA	LEVITTOWN WELL 7A	N-08279	10/30/2018	1,1-DICHLOROETHYLENE	0	UG/L
TOWN OF HEMPSTEAD WA	LEVITTOWN WELL 7A	N-08279	10/30/2018	TETRACHLOROETHYLENE	0	UG/L
TOWN OF HEMPSTEAD WA	LEVITTOWN WELL 7A	N-08279	10/30/2018	O-DICHLOROBENZENE	0	UG/L
TOWN OF HEMPSTEAD WA	LEVITTOWN WELL 7A	N-08279	10/30/2018	1,1,2-TRICHLOROETHANE	0	UG/L
TOWN OF HEMPSTEAD WA	LEVITTOWN WELL 7A	N-08279	10/30/2018	TRICHLOROETHYLENE	0	UG/L
TOWN OF HEMPSTEAD WA	LEVITTOWN WELL 7A	N-08279	10/30/2018	1,2-DICHLOROPROPANE	0	UG/L
TOWN OF HEMPSTEAD WA	LEVITTOWN WELL 7A	N-08279	10/30/2018	CARBON TETRACHLORIDE	0	UG/L
TOWN OF HEMPSTEAD WA	LEVITTOWN WELL 7A	N-08279	10/30/2018	STYRENE	0	UG/L

**TETRA TECH GROUNDWATER SAMPLING
NAVY 1-25-2019 FOIL- VOCS and FREONS**

TOWN OF HEMPSTEAD WA	LEVITTOWN WELL 7A	N-08279	10/30/2018	1,2-DICHLOROETHANE	0 UG/L
TOWN OF HEMPSTEAD WA	LEVITTOWN WELL 7A	N-08279	10/30/2018	M-XYLENE	0 UG/L
TOWN OF HEMPSTEAD WA	LEVITTOWN WELL 7A	N-08279	10/30/2018	VINYL CHLORIDE	0 UG/L
TOWN OF HEMPSTEAD WA	LEVITTOWN WELL 7A	N-08279	10/30/2018	P-DICHLOROBENZENE	0 UG/L
TOWN OF HEMPSTEAD WA	LEVITTOWN WELL 7A	N-08279	10/30/2018	1,1,2,2-TETRACHLOROETHANE	0 UG/L
TOWN OF HEMPSTEAD WA	LEVITTOWN WELL 7A	N-08279	10/30/2018	CIS-1,3-DICHLOROPROPENE	0 UG/L
TOWN OF HEMPSTEAD WA	LEVITTOWN WELL 7A	N-08279	10/30/2018	TRICHLOROFLUOROMETHANE	0 UG/L
TOWN OF HEMPSTEAD WA	LEVITTOWN WELL 7A	N-08279	10/30/2018	BROMOMETHANE	0 UG/L
TOWN OF HEMPSTEAD WA	LEVITTOWN WELL 7A	N-08279	10/30/2018	TRANS-1,3-DICHLOROPROPENE	0 UG/L
TOWN OF HEMPSTEAD WA	LEVITTOWN WELL 7A	N-08279	10/30/2018	CHLOROETHANE	0 UG/L
TOWN OF HEMPSTEAD WA	LEVITTOWN WELL 7A	N-08279	10/30/2018	DICHLORODIFLUOROMETHANE	0 UG/L
TOWN OF HEMPSTEAD WA	LEVITTOWN WELL 7A	N-08279	10/30/2018	P-ISOPROPYLTOLUENE	0 UG/L
TOWN OF HEMPSTEAD WA	LEVITTOWN WELL 7A	N-08279	10/30/2018	CHLOROMETHANE	0 UG/L
TOWN OF HEMPSTEAD WA	LEVITTOWN WELL 7A	N-08279	10/30/2018	1,1,1-TRICHLOROETHANE	0 UG/L
TOWN OF HEMPSTEAD WA	LEVITTOWN WELL 7A	N-08279	10/30/2018	TERT-BUTYLBENZENE	0 UG/L
TOWN OF HEMPSTEAD WA	LEVITTOWN WELL 7A	N-08279	10/30/2018	METHYL TERT-BUTYL ETHER	0 UG/L
TOWN OF HEMPSTEAD WA	LEVITTOWN WELL 7A	N-08279	10/30/2018	CIS-1,2-DICHLOROETHYLENE	0 UG/L
TOWN OF HEMPSTEAD WA	LEVITTOWN WELL 7A	N-08279	10/30/2018	DIBROMOMETHANE	0 UG/L
TOWN OF HEMPSTEAD WA	LEVITTOWN WELL 7A	N-08279	10/30/2018	1,1-DICHLOROPROPENE	0 UG/L
TOWN OF HEMPSTEAD WA	LEVITTOWN WELL 7A	N-08279	10/30/2018	1,3-DICHLOROPROPANE	0 UG/L
TOWN OF HEMPSTEAD WA	LEVITTOWN WELL 7A	N-08279	10/30/2018	HEXACHLOROBUTADIENE	0 UG/L
TOWN OF HEMPSTEAD WA	LEVITTOWN WELL 7A	N-08279	10/30/2018	BROMOCHLOROMETHANE	0 UG/L
TOWN OF HEMPSTEAD WA	LEVITTOWN WELL 7A	N-08279	10/30/2018	P-XYLENE	0 UG/L
TOWN OF HEMPSTEAD WA	LEVITTOWN WELL 7A	N-08279	10/30/2018	O-CHLOROTOLUENE	0 UG/L
TOWN OF HEMPSTEAD WA	LEVITTOWN WELL 7A	N-08279	10/30/2018	1,2,4-TRIMETHYLBENZENE	0 UG/L
TOWN OF HEMPSTEAD WA	LEVITTOWN WELL 7A	N-08279	10/30/2018	P-CHLOROTOLUENE	0 UG/L
TOWN OF HEMPSTEAD WA	LEVITTOWN WELL 7A	N-08279	10/30/2018	ETHYLBENZENE	0 UG/L
TOWN OF HEMPSTEAD WA	LEVITTOWN WELL 7A	N-08279	10/30/2018	SEC-BUTYLBENZENE	0 UG/L
TOWN OF HEMPSTEAD WA	LEVITTOWN WELL 7A	N-08279	10/30/2018	BROMOBENZENE	0 UG/L
TOWN OF HEMPSTEAD WA	LEVITTOWN WELL 7A	N-08279	10/30/2018	1,3,5-TRIMETHYLBENZENE	0 UG/L
TOWN OF HEMPSTEAD WA	LEVITTOWN WELL 7A	N-08279	10/30/2018	1,2,3-TRICHLOROBENZENE	0 UG/L
TOWN OF HEMPSTEAD WA	LEVITTOWN WELL 7A	N-08279	10/30/2018	2,2-DICHLOROPROPANE	0 UG/L
TOWN OF HEMPSTEAD WA	LEVITTOWN WELL 7A	N-08279	10/30/2018	1,2,3-TRICHLOROPROPANE	0 UG/L
TOWN OF HEMPSTEAD WA	LEVITTOWN WELL 7A	N-08279	10/30/2018	M-DICHLOROBENZENE	0 UG/L
TOWN OF HEMPSTEAD WA	LEVITTOWN WELL 7A	N-08279	10/30/2018	TRANS-1,2-DICHLOROETHYLENE	0 UG/L
TOWN OF HEMPSTEAD WA	LEVITTOWN WELL 7A	N-08279	10/30/2018	N-BUTYLBENZENE	0 UG/L
TOWN OF HEMPSTEAD WA	LEVITTOWN WELL 7A	N-08279	10/30/2018	1,1,1,2-TETRACHLOROETHANE	0 UG/L
TOWN OF HEMPSTEAD WA	LEVITTOWN WELL 7A	N-08279	10/30/2018	N-PROPYLBENZENE	0 UG/L
TOWN OF HEMPSTEAD WA	LEVITTOWN WELL 7A	N-08279	10/30/2018	O-XYLENE	0 UG/L
TOWN OF HEMPSTEAD WA	LEVITTOWN WELL 7A	N-08279	10/30/2018	1,2,4-TRICHLOROBENZENE	0 UG/L
TOWN OF HEMPSTEAD WA	LEVITTOWN WELL 7A	N-08279	10/30/2018	DICHLOROMETHANE	0 UG/L
TOWN OF HEMPSTEAD WA	LEVITTOWN WELL 7A	N-08279	9/17/2018	TOLUENE	0 UG/L
TOWN OF HEMPSTEAD WA	LEVITTOWN WELL 7A	N-08279	9/17/2018	TRICHLOROETHYLENE	0 UG/L
TOWN OF HEMPSTEAD WA	LEVITTOWN WELL 7A	N-08279	9/17/2018	1,1,2,2-TETRACHLOROETHANE	0 UG/L
TOWN OF HEMPSTEAD WA	LEVITTOWN WELL 7A	N-08279	9/17/2018	DIBROMOMETHANE	0 UG/L
TOWN OF HEMPSTEAD WA	LEVITTOWN WELL 7A	N-08279	9/17/2018	1,2,3-TRICHLOROBENZENE	0 UG/L
TOWN OF HEMPSTEAD WA	LEVITTOWN WELL 7A	N-08279	9/17/2018	N-BUTYLBENZENE	0 UG/L
TOWN OF HEMPSTEAD WA	LEVITTOWN WELL 7A	N-08279	9/17/2018	1,3,5-TRIMETHYLBENZENE	0 UG/L
TOWN OF HEMPSTEAD WA	LEVITTOWN WELL 7A	N-08279	9/17/2018	DICHLOROMETHANE	0 UG/L
TOWN OF HEMPSTEAD WA	LEVITTOWN WELL 7A	N-08279	9/17/2018	P-XYLENE	0 UG/L
TOWN OF HEMPSTEAD WA	LEVITTOWN WELL 7A	N-08279	9/17/2018	BROMOCHLOROMETHANE	0 UG/L
TOWN OF HEMPSTEAD WA	LEVITTOWN WELL 7A	N-08279	9/17/2018	SEC-BUTYLBENZENE	0 UG/L
TOWN OF HEMPSTEAD WA	LEVITTOWN WELL 7A	N-08279	9/17/2018	TERT-BUTYLBENZENE	0 UG/L
TOWN OF HEMPSTEAD WA	LEVITTOWN WELL 7A	N-08279	9/17/2018	1,3-DICHLOROPROPANE	0 UG/L
TOWN OF HEMPSTEAD WA	LEVITTOWN WELL 7A	N-08279	9/17/2018	ETHYLBENZENE	0 UG/L
TOWN OF HEMPSTEAD WA	LEVITTOWN WELL 7A	N-08279	9/17/2018	1,1-DICHLOROPROPENE	0 UG/L
TOWN OF HEMPSTEAD WA	LEVITTOWN WELL 7A	N-08279	9/17/2018	1,1,2-TRICHLOROETHANE	0 UG/L
TOWN OF HEMPSTEAD WA	LEVITTOWN WELL 7A	N-08279	9/17/2018	1,1,1,2-TETRACHLOROETHANE	0 UG/L
TOWN OF HEMPSTEAD WA	LEVITTOWN WELL 7A	N-08279	9/17/2018	TETRACHLOROETHYLENE	0 UG/L
TOWN OF HEMPSTEAD WA	LEVITTOWN WELL 7A	N-08279	9/17/2018	CHLOROBENZENE	0 UG/L
TOWN OF HEMPSTEAD WA	LEVITTOWN WELL 7A	N-08279	9/17/2018	BROMOBENZENE	0 UG/L
TOWN OF HEMPSTEAD WA	LEVITTOWN WELL 7A	N-08279	9/17/2018	ISOPROPYLBENZENE	0 UG/L
TOWN OF HEMPSTEAD WA	LEVITTOWN WELL 7A	N-08279	9/17/2018	M-XYLENE	0 UG/L
TOWN OF HEMPSTEAD WA	LEVITTOWN WELL 7A	N-08279	9/17/2018	STYRENE	0 UG/L

**TETRA TECH GROUNDWATER SAMPLING
NAVY 1-25-2019 FOIL- VOCS and FREONS**

TOWN OF HEMPSTEAD WA	LEVITTOWN WELL 7A	N-08279	9/17/2018	O-XYLENE	0	UG/L
TOWN OF HEMPSTEAD WA	LEVITTOWN WELL 7A	N-08279	9/17/2018	N-PROPYLBENZENE	0	UG/L
TOWN OF HEMPSTEAD WA	LEVITTOWN WELL 7A	N-08279	9/17/2018	BENZENE	0	UG/L
TOWN OF HEMPSTEAD WA	LEVITTOWN WELL 7A	N-08279	9/17/2018	1,2,3-TRICHLOROPROPANE	0	UG/L
TOWN OF HEMPSTEAD WA	LEVITTOWN WELL 7A	N-08279	9/17/2018	DICHLORODIFLUOROMETHANE	0	UG/L
TOWN OF HEMPSTEAD WA	LEVITTOWN WELL 7A	N-08279	9/17/2018	CHLOROETHANE	0	UG/L
TOWN OF HEMPSTEAD WA	LEVITTOWN WELL 7A	N-08279	9/17/2018	O-DICHLOROBENZENE	0	UG/L
TOWN OF HEMPSTEAD WA	LEVITTOWN WELL 7A	N-08279	9/17/2018	TRICHLOROFLUOROMETHANE	0	UG/L
TOWN OF HEMPSTEAD WA	LEVITTOWN WELL 7A	N-08279	9/17/2018	VINYL CHLORIDE	0	UG/L
TOWN OF HEMPSTEAD WA	LEVITTOWN WELL 7A	N-08279	9/17/2018	1,1-DICHLOROETHYLENE	0	UG/L
TOWN OF HEMPSTEAD WA	LEVITTOWN WELL 7A	N-08279	9/17/2018	1,1-DICHLOROETHANE	1.3	UG/L
TOWN OF HEMPSTEAD WA	LEVITTOWN WELL 7A	N-08279	9/17/2018	TRANS-1,2-DICHLOROETHYLENE	0	UG/L
TOWN OF HEMPSTEAD WA	LEVITTOWN WELL 7A	N-08279	9/17/2018	1,2-DICHLOROETHANE	0	UG/L
TOWN OF HEMPSTEAD WA	LEVITTOWN WELL 7A	N-08279	9/17/2018	1,1,1-TRICHLOROETHANE	0	UG/L
TOWN OF HEMPSTEAD WA	LEVITTOWN WELL 7A	N-08279	9/17/2018	CARBON TETRACHLORIDE	0	UG/L
TOWN OF HEMPSTEAD WA	LEVITTOWN WELL 7A	N-08279	9/17/2018	2,2-DICHLOROPROPANE	0	UG/L
TOWN OF HEMPSTEAD WA	LEVITTOWN WELL 7A	N-08279	9/17/2018	1,2,4-TRICHLOROBENZENE	0	UG/L
TOWN OF HEMPSTEAD WA	LEVITTOWN WELL 7A	N-08279	9/17/2018	CIS-1,3-DICHLOROPROPENE	0	UG/L
TOWN OF HEMPSTEAD WA	LEVITTOWN WELL 7A	N-08279	9/17/2018	M-DICHLOROBENZENE	0	UG/L
TOWN OF HEMPSTEAD WA	LEVITTOWN WELL 7A	N-08279	9/17/2018	CHLOROMETHANE	0	UG/L
TOWN OF HEMPSTEAD WA	LEVITTOWN WELL 7A	N-08279	9/17/2018	HEXACHLOROBUTADIENE	0	UG/L
TOWN OF HEMPSTEAD WA	LEVITTOWN WELL 7A	N-08279	9/17/2018	P-CHLOROTOLUENE	0	UG/L
TOWN OF HEMPSTEAD WA	LEVITTOWN WELL 7A	N-08279	9/17/2018	BROMOMETHANE	0	UG/L
TOWN OF HEMPSTEAD WA	LEVITTOWN WELL 7A	N-08279	9/17/2018	P-ISOPROPYLTOLUENE	0	UG/L
TOWN OF HEMPSTEAD WA	LEVITTOWN WELL 7A	N-08279	9/17/2018	METHYL TERT-BUTYL ETHER	0	UG/L
TOWN OF HEMPSTEAD WA	LEVITTOWN WELL 7A	N-08279	9/17/2018	1,2-DICHLOROPROPANE	0	UG/L
TOWN OF HEMPSTEAD WA	LEVITTOWN WELL 7A	N-08279	9/17/2018	1,2,4-TRIMETHYLBENZENE	0	UG/L
TOWN OF HEMPSTEAD WA	LEVITTOWN WELL 7A	N-08279	9/17/2018	CIS-1,2-DICHLOROETHYLENE	0	UG/L
TOWN OF HEMPSTEAD WA	LEVITTOWN WELL 7A	N-08279	9/17/2018	P-DICHLOROBENZENE	0	UG/L
TOWN OF HEMPSTEAD WA	LEVITTOWN WELL 7A	N-08279	9/17/2018	O-CHLOROTOLUENE	0	UG/L
TOWN OF HEMPSTEAD WA	LEVITTOWN WELL 7A	N-08279	9/17/2018	TRANS-1,3-DICHLOROPROPENE	0	UG/L
TOWN OF HEMPSTEAD WA	LEVITTOWN WELL 7A	N-08279	8/16/2018	TRANS-1,3-DICHLOROPROPENE	0	UG/L
TOWN OF HEMPSTEAD WA	LEVITTOWN WELL 7A	N-08279	8/16/2018	BROMOMETHANE	0	UG/L
TOWN OF HEMPSTEAD WA	LEVITTOWN WELL 7A	N-08279	8/16/2018	O-DICHLOROBENZENE	0	UG/L
TOWN OF HEMPSTEAD WA	LEVITTOWN WELL 7A	N-08279	8/16/2018	STYRENE	0	UG/L
TOWN OF HEMPSTEAD WA	LEVITTOWN WELL 7A	N-08279	8/16/2018	P-CHLOROTOLUENE	0	UG/L
TOWN OF HEMPSTEAD WA	LEVITTOWN WELL 7A	N-08279	8/16/2018	P-DICHLOROBENZENE	0	UG/L
TOWN OF HEMPSTEAD WA	LEVITTOWN WELL 7A	N-08279	8/16/2018	N-PROPYLBENZENE	0	UG/L
TOWN OF HEMPSTEAD WA	LEVITTOWN WELL 7A	N-08279	8/16/2018	CHLOROBENZENE	0	UG/L
TOWN OF HEMPSTEAD WA	LEVITTOWN WELL 7A	N-08279	8/16/2018	1,1-DICHLOROETHYLENE	0	UG/L
TOWN OF HEMPSTEAD WA	LEVITTOWN WELL 7A	N-08279	8/16/2018	CIS-1,2-DICHLOROETHYLENE	0	UG/L
TOWN OF HEMPSTEAD WA	LEVITTOWN WELL 7A	N-08279	8/16/2018	1,2,4-TRICHLOROBENZENE	0	UG/L
TOWN OF HEMPSTEAD WA	LEVITTOWN WELL 7A	N-08279	8/16/2018	METHYL TERT-BUTYL ETHER	0	UG/L
TOWN OF HEMPSTEAD WA	LEVITTOWN WELL 7A	N-08279	8/16/2018	DIBROMOMETHANE	0	UG/L
TOWN OF HEMPSTEAD WA	LEVITTOWN WELL 7A	N-08279	8/16/2018	TRICHLOROFLUOROMETHANE	0	UG/L
TOWN OF HEMPSTEAD WA	LEVITTOWN WELL 7A	N-08279	8/16/2018	BROMOBENZENE	0	UG/L
TOWN OF HEMPSTEAD WA	LEVITTOWN WELL 7A	N-08279	8/16/2018	P-ISOPROPYLTOLUENE	0	UG/L
TOWN OF HEMPSTEAD WA	LEVITTOWN WELL 7A	N-08279	8/16/2018	1,3-DICHLOROPROPANE	0	UG/L
TOWN OF HEMPSTEAD WA	LEVITTOWN WELL 7A	N-08279	8/16/2018	CHLOROMETHANE	0	UG/L
TOWN OF HEMPSTEAD WA	LEVITTOWN WELL 7A	N-08279	8/16/2018	N-BUTYLBENZENE	0	UG/L
TOWN OF HEMPSTEAD WA	LEVITTOWN WELL 7A	N-08279	8/16/2018	1,2,3-TRICHLOROPROPANE	0	UG/L
TOWN OF HEMPSTEAD WA	LEVITTOWN WELL 7A	N-08279	8/16/2018	2,2-DICHLOROPROPANE	0	UG/L
TOWN OF HEMPSTEAD WA	LEVITTOWN WELL 7A	N-08279	8/16/2018	CIS-1,3-DICHLOROPROPENE	0	UG/L
TOWN OF HEMPSTEAD WA	LEVITTOWN WELL 7A	N-08279	8/16/2018	1,2,4-TRIMETHYLBENZENE	0	UG/L
TOWN OF HEMPSTEAD WA	LEVITTOWN WELL 7A	N-08279	8/16/2018	CHLOROETHANE	0	UG/L
TOWN OF HEMPSTEAD WA	LEVITTOWN WELL 7A	N-08279	8/16/2018	1,2,3-TRICHLOROBENZENE	0	UG/L
TOWN OF HEMPSTEAD WA	LEVITTOWN WELL 7A	N-08279	8/16/2018	DICHLORODIFLUOROMETHANE	0	UG/L
TOWN OF HEMPSTEAD WA	LEVITTOWN WELL 7A	N-08279	8/16/2018	HEXACHLOROBUTADIENE	0	UG/L
TOWN OF HEMPSTEAD WA	LEVITTOWN WELL 7A	N-08279	8/16/2018	M-XYLENE	0	UG/L
TOWN OF HEMPSTEAD WA	LEVITTOWN WELL 7A	N-08279	8/16/2018	1,1,2-TRICHLOROETHANE	0	UG/L
TOWN OF HEMPSTEAD WA	LEVITTOWN WELL 7A	N-08279	8/16/2018	1,3,5-TRIMETHYLBENZENE	0	UG/L
TOWN OF HEMPSTEAD WA	LEVITTOWN WELL 7A	N-08279	8/16/2018	TERT-BUTYLBENZENE	0	UG/L
TOWN OF HEMPSTEAD WA	LEVITTOWN WELL 7A	N-08279	8/16/2018	SEC-BUTYLBENZENE	0	UG/L
TOWN OF HEMPSTEAD WA	LEVITTOWN WELL 7A	N-08279	8/16/2018	BROMOCHLOROMETHANE	0	UG/L

**TETRA TECH GROUNDWATER SAMPLING
NAVY 1-25-2019 FOIL- VOCS and FREONS**

TOWN OF HEMPSTEAD WA	LEVITTOWN WELL 7A	N-08279	8/16/2018	1,2-DICHLOROETHANE	0 UG/L
TOWN OF HEMPSTEAD WA	LEVITTOWN WELL 7A	N-08279	8/16/2018	P-XYLENE	0 UG/L
TOWN OF HEMPSTEAD WA	LEVITTOWN WELL 7A	N-08279	8/16/2018	1,1-DICHLOROETHANE	1.2 UG/L
TOWN OF HEMPSTEAD WA	LEVITTOWN WELL 7A	N-08279	8/16/2018	M-DICHLOROBENZENE	0 UG/L
TOWN OF HEMPSTEAD WA	LEVITTOWN WELL 7A	N-08279	8/16/2018	TRICHLOROETHYLENE	0 UG/L
TOWN OF HEMPSTEAD WA	LEVITTOWN WELL 7A	N-08279	8/16/2018	1,2-DICHLOROPROPANE	0 UG/L
TOWN OF HEMPSTEAD WA	LEVITTOWN WELL 7A	N-08279	8/16/2018	VINYL CHLORIDE	0 UG/L
TOWN OF HEMPSTEAD WA	LEVITTOWN WELL 7A	N-08279	8/16/2018	1,1,1-TRICHLOROETHANE	0 UG/L
TOWN OF HEMPSTEAD WA	LEVITTOWN WELL 7A	N-08279	8/16/2018	ISOPROPYLBENZENE	0 UG/L
TOWN OF HEMPSTEAD WA	LEVITTOWN WELL 7A	N-08279	8/16/2018	TRANS-1,2-DICHLOROETHYLENE	0 UG/L
TOWN OF HEMPSTEAD WA	LEVITTOWN WELL 7A	N-08279	8/16/2018	CARBON TETRACHLORIDE	0 UG/L
TOWN OF HEMPSTEAD WA	LEVITTOWN WELL 7A	N-08279	8/16/2018	TOLUENE	0 UG/L
TOWN OF HEMPSTEAD WA	LEVITTOWN WELL 7A	N-08279	8/16/2018	O-XYLENE	0 UG/L
TOWN OF HEMPSTEAD WA	LEVITTOWN WELL 7A	N-08279	8/16/2018	O-CHLOROTOLUENE	0 UG/L
TOWN OF HEMPSTEAD WA	LEVITTOWN WELL 7A	N-08279	8/16/2018	1,1,1,2-TETRACHLOROETHANE	0 UG/L
TOWN OF HEMPSTEAD WA	LEVITTOWN WELL 7A	N-08279	8/16/2018	TETRACHLOROETHYLENE	0 UG/L
TOWN OF HEMPSTEAD WA	LEVITTOWN WELL 7A	N-08279	8/16/2018	1,1,2,2-TETRACHLOROETHANE	0 UG/L
TOWN OF HEMPSTEAD WA	LEVITTOWN WELL 7A	N-08279	8/16/2018	BENZENE	0 UG/L
TOWN OF HEMPSTEAD WA	LEVITTOWN WELL 7A	N-08279	8/16/2018	ETHYLBENZENE	0 UG/L
TOWN OF HEMPSTEAD WA	LEVITTOWN WELL 7A	N-08279	8/16/2018	1,1-DICHLOROPROPENE	0 UG/L
TOWN OF HEMPSTEAD WA	LEVITTOWN WELL 7A	N-08279	8/16/2018	DICHLOROMETHANE	0 UG/L
TOWN OF HEMPSTEAD WA	LEVITTOWN WELL 7A	N-08279	8/9/2018	1,1-DICHLOROPROPENE	0 UG/L
TOWN OF HEMPSTEAD WA	LEVITTOWN WELL 7A	N-08279	8/9/2018	SEC-BUTYLBENZENE	0 UG/L
TOWN OF HEMPSTEAD WA	LEVITTOWN WELL 7A	N-08279	8/9/2018	ISOPROPYLBENZENE	0 UG/L
TOWN OF HEMPSTEAD WA	LEVITTOWN WELL 7A	N-08279	8/9/2018	N-PROPYLBENZENE	0 UG/L
TOWN OF HEMPSTEAD WA	LEVITTOWN WELL 7A	N-08279	8/9/2018	STYRENE	0 UG/L
TOWN OF HEMPSTEAD WA	LEVITTOWN WELL 7A	N-08279	8/9/2018	O-XYLENE	0 UG/L
TOWN OF HEMPSTEAD WA	LEVITTOWN WELL 7A	N-08279	8/9/2018	METHYL TERT-BUTYL ETHER	0 UG/L
TOWN OF HEMPSTEAD WA	LEVITTOWN WELL 7A	N-08279	8/9/2018	1,3,5-TRIMETHYLBENZENE	0 UG/L
TOWN OF HEMPSTEAD WA	LEVITTOWN WELL 7A	N-08279	8/9/2018	N-BUTYLBENZENE	0 UG/L
TOWN OF HEMPSTEAD WA	LEVITTOWN WELL 7A	N-08279	8/9/2018	1,2,3-TRICHLOROBENZENE	0 UG/L
TOWN OF HEMPSTEAD WA	LEVITTOWN WELL 7A	N-08279	8/9/2018	1,2,4-TRIMETHYLBENZENE	0 UG/L
TOWN OF HEMPSTEAD WA	LEVITTOWN WELL 7A	N-08279	8/9/2018	2,2-DICHLOROPROPANE	0 UG/L
TOWN OF HEMPSTEAD WA	LEVITTOWN WELL 7A	N-08279	8/9/2018	1,1,1-TRICHLOROETHANE	0 UG/L
TOWN OF HEMPSTEAD WA	LEVITTOWN WELL 7A	N-08279	8/9/2018	1,3-DICHLOROPROPANE	0 UG/L
TOWN OF HEMPSTEAD WA	LEVITTOWN WELL 7A	N-08279	8/9/2018	M-XYLENE	0 UG/L
TOWN OF HEMPSTEAD WA	LEVITTOWN WELL 7A	N-08279	8/9/2018	DIBROMOMETHANE	0 UG/L
TOWN OF HEMPSTEAD WA	LEVITTOWN WELL 7A	N-08279	8/9/2018	CIS-1,2-DICHLOROETHYLENE	0 UG/L
TOWN OF HEMPSTEAD WA	LEVITTOWN WELL 7A	N-08279	8/9/2018	1,2,4-TRICHLOROBENZENE	0 UG/L
TOWN OF HEMPSTEAD WA	LEVITTOWN WELL 7A	N-08279	8/9/2018	TRANS-1,3-DICHLOROPROPENE	0 UG/L
TOWN OF HEMPSTEAD WA	LEVITTOWN WELL 7A	N-08279	8/9/2018	HEXACHLOROBUTADIENE	0 UG/L
TOWN OF HEMPSTEAD WA	LEVITTOWN WELL 7A	N-08279	8/9/2018	CIS-1,3-DICHLOROPROPENE	0 UG/L
TOWN OF HEMPSTEAD WA	LEVITTOWN WELL 7A	N-08279	8/9/2018	P-ISOPROPYLTOLUENE	0 UG/L
TOWN OF HEMPSTEAD WA	LEVITTOWN WELL 7A	N-08279	8/9/2018	CHLOROMETHANE	0 UG/L
TOWN OF HEMPSTEAD WA	LEVITTOWN WELL 7A	N-08279	8/9/2018	DICHLORODIFLUOROMETHANE	0 UG/L
TOWN OF HEMPSTEAD WA	LEVITTOWN WELL 7A	N-08279	8/9/2018	BROMOMETHANE	0 UG/L
TOWN OF HEMPSTEAD WA	LEVITTOWN WELL 7A	N-08279	8/9/2018	CHLOROETHANE	0 UG/L
TOWN OF HEMPSTEAD WA	LEVITTOWN WELL 7A	N-08279	8/9/2018	1,2,3-TRICHLOROPROPANE	0 UG/L
TOWN OF HEMPSTEAD WA	LEVITTOWN WELL 7A	N-08279	8/9/2018	P-XYLENE	0 UG/L
TOWN OF HEMPSTEAD WA	LEVITTOWN WELL 7A	N-08279	8/9/2018	M-DICHLOROBENZENE	0 UG/L
TOWN OF HEMPSTEAD WA	LEVITTOWN WELL 7A	N-08279	8/9/2018	P-CHLOROTOLUENE	0 UG/L
TOWN OF HEMPSTEAD WA	LEVITTOWN WELL 7A	N-08279	8/9/2018	O-CHLOROTOLUENE	0 UG/L
TOWN OF HEMPSTEAD WA	LEVITTOWN WELL 7A	N-08279	8/9/2018	DICHLOROMETHANE	0 UG/L
TOWN OF HEMPSTEAD WA	LEVITTOWN WELL 7A	N-08279	8/9/2018	BROMOCHLOROMETHANE	0 UG/L
TOWN OF HEMPSTEAD WA	LEVITTOWN WELL 7A	N-08279	8/9/2018	O-DICHLOROBENZENE	0 UG/L
TOWN OF HEMPSTEAD WA	LEVITTOWN WELL 7A	N-08279	8/9/2018	P-DICHLOROBENZENE	0 UG/L
TOWN OF HEMPSTEAD WA	LEVITTOWN WELL 7A	N-08279	8/9/2018	VINYL CHLORIDE	0 UG/L
TOWN OF HEMPSTEAD WA	LEVITTOWN WELL 7A	N-08279	8/9/2018	1,1-DICHLOROETHYLENE	0 UG/L
TOWN OF HEMPSTEAD WA	LEVITTOWN WELL 7A	N-08279	8/9/2018	1,1-DICHLOROETHANE	1 UG/L
TOWN OF HEMPSTEAD WA	LEVITTOWN WELL 7A	N-08279	8/9/2018	TERT-BUTYLBENZENE	0 UG/L
TOWN OF HEMPSTEAD WA	LEVITTOWN WELL 7A	N-08279	8/9/2018	BROMOBENZENE	0 UG/L
TOWN OF HEMPSTEAD WA	LEVITTOWN WELL 7A	N-08279	8/9/2018	1,2-DICHLOROETHANE	0 UG/L
TOWN OF HEMPSTEAD WA	LEVITTOWN WELL 7A	N-08279	8/9/2018	ETHYLBENZENE	0 UG/L
TOWN OF HEMPSTEAD WA	LEVITTOWN WELL 7A	N-08279	8/9/2018	CARBON TETRACHLORIDE	0 UG/L

**TETRA TECH GROUNDWATER SAMPLING
NAVY 1-25-2019 FOIL- VOCS and FREONS**

TOWN OF HEMPSTEAD WA	LEVITTOWN WELL 7A	N-08279	8/9/2018	1,2-DICHLOROPROPANE	0 UG/L
TOWN OF HEMPSTEAD WA	LEVITTOWN WELL 7A	N-08279	8/9/2018	TRICHLOROETHYLENE	0 UG/L
TOWN OF HEMPSTEAD WA	LEVITTOWN WELL 7A	N-08279	8/9/2018	1,1,2-TRICHLOROETHANE	0 UG/L
TOWN OF HEMPSTEAD WA	LEVITTOWN WELL 7A	N-08279	8/9/2018	1,1,1,2-TETRACHLOROETHANE	0 UG/L
TOWN OF HEMPSTEAD WA	LEVITTOWN WELL 7A	N-08279	8/9/2018	TETRACHLOROETHYLENE	0 UG/L
TOWN OF HEMPSTEAD WA	LEVITTOWN WELL 7A	N-08279	8/9/2018	1,1,2,2-TETRACHLOROETHANE	0 UG/L
TOWN OF HEMPSTEAD WA	LEVITTOWN WELL 7A	N-08279	8/9/2018	CHLOROENZENE	0 UG/L
TOWN OF HEMPSTEAD WA	LEVITTOWN WELL 7A	N-08279	8/9/2018	BENZENE	0 UG/L
TOWN OF HEMPSTEAD WA	LEVITTOWN WELL 7A	N-08279	8/9/2018	TOLUENE	0 UG/L
TOWN OF HEMPSTEAD WA	LEVITTOWN WELL 7A	N-08279	8/9/2018	TRANS-1,2-DICHLOROETHYLENE	0 UG/L
TOWN OF HEMPSTEAD WA	LEVITTOWN WELL 7A	N-08279	8/9/2018	TRICHLOROFLUOROMETHANE	0 UG/L
TOWN OF HEMPSTEAD WA	LEVITTOWN WELL 7A	N-08279	7/31/2018	1,2,3-TRICHLOROPROPANE	0 UG/L
TOWN OF HEMPSTEAD WA	LEVITTOWN WELL 7A	N-08279	7/31/2018	1,2,4-TRICHLOROBENZENE	0 UG/L
TOWN OF HEMPSTEAD WA	LEVITTOWN WELL 7A	N-08279	7/31/2018	M-DICHLOROBENZENE	0 UG/L
TOWN OF HEMPSTEAD WA	LEVITTOWN WELL 7A	N-08279	7/31/2018	1,3-DICHLOROPROPANE	0 UG/L
TOWN OF HEMPSTEAD WA	LEVITTOWN WELL 7A	N-08279	7/31/2018	1,2-DICHLOROPROPANE	0 UG/L
TOWN OF HEMPSTEAD WA	LEVITTOWN WELL 7A	N-08279	7/31/2018	1,1,2-TRICHLOROETHANE	0 UG/L
TOWN OF HEMPSTEAD WA	LEVITTOWN WELL 7A	N-08279	7/31/2018	1,1,1-TRICHLOROETHANE	0 UG/L
TOWN OF HEMPSTEAD WA	LEVITTOWN WELL 7A	N-08279	7/31/2018	1,2-DICHLOROETHANE	0 UG/L
TOWN OF HEMPSTEAD WA	LEVITTOWN WELL 7A	N-08279	7/31/2018	TRANS-1,2-DICHLOROETHYLENE	0 UG/L
TOWN OF HEMPSTEAD WA	LEVITTOWN WELL 7A	N-08279	7/31/2018	1,1-DICHLOROETHANE	1.2 UG/L
TOWN OF HEMPSTEAD WA	LEVITTOWN WELL 7A	N-08279	7/31/2018	1,1-DICHLOROETHYLENE	0 UG/L
TOWN OF HEMPSTEAD WA	LEVITTOWN WELL 7A	N-08279	7/31/2018	VINYL CHLORIDE	0 UG/L
TOWN OF HEMPSTEAD WA	LEVITTOWN WELL 7A	N-08279	7/31/2018	1,1,1,2-TETRACHLOROETHANE	0 UG/L
TOWN OF HEMPSTEAD WA	LEVITTOWN WELL 7A	N-08279	7/31/2018	TRICHLOROETHYLENE	0 UG/L
TOWN OF HEMPSTEAD WA	LEVITTOWN WELL 7A	N-08279	7/31/2018	O-DICHLOROBENZENE	0 UG/L
TOWN OF HEMPSTEAD WA	LEVITTOWN WELL 7A	N-08279	7/31/2018	METHYL TERT-BUTYL ETHER	0 UG/L
TOWN OF HEMPSTEAD WA	LEVITTOWN WELL 7A	N-08279	7/31/2018	DICHLORODIFLUOROMETHANE	0 UG/L
TOWN OF HEMPSTEAD WA	LEVITTOWN WELL 7A	N-08279	7/31/2018	CIS-1,3-DICHLOROPROPENE	0 UG/L
TOWN OF HEMPSTEAD WA	LEVITTOWN WELL 7A	N-08279	7/31/2018	TRICHLOROFLUOROMETHANE	0 UG/L
TOWN OF HEMPSTEAD WA	LEVITTOWN WELL 7A	N-08279	7/31/2018	CHLOROETHANE	0 UG/L
TOWN OF HEMPSTEAD WA	LEVITTOWN WELL 7A	N-08279	7/31/2018	BROMOMETHANE	0 UG/L
TOWN OF HEMPSTEAD WA	LEVITTOWN WELL 7A	N-08279	7/31/2018	HEXACHLOROBUTADIENE	0 UG/L
TOWN OF HEMPSTEAD WA	LEVITTOWN WELL 7A	N-08279	7/31/2018	CHLOROMETHANE	0 UG/L
TOWN OF HEMPSTEAD WA	LEVITTOWN WELL 7A	N-08279	7/31/2018	P-ISOPROPYLTOLUENE	0 UG/L
TOWN OF HEMPSTEAD WA	LEVITTOWN WELL 7A	N-08279	7/31/2018	O-XYLENE	0 UG/L
TOWN OF HEMPSTEAD WA	LEVITTOWN WELL 7A	N-08279	7/31/2018	1,2,3-TRICHLOROBENZENE	0 UG/L
TOWN OF HEMPSTEAD WA	LEVITTOWN WELL 7A	N-08279	7/31/2018	P-DICHLOROBENZENE	0 UG/L
TOWN OF HEMPSTEAD WA	LEVITTOWN WELL 7A	N-08279	7/31/2018	M-XYLENE	0 UG/L
TOWN OF HEMPSTEAD WA	LEVITTOWN WELL 7A	N-08279	7/31/2018	TOLUENE	0 UG/L
TOWN OF HEMPSTEAD WA	LEVITTOWN WELL 7A	N-08279	7/31/2018	TRANS-1,3-DICHLOROPROPENE	0 UG/L
TOWN OF HEMPSTEAD WA	LEVITTOWN WELL 7A	N-08279	7/31/2018	TETRACHLOROETHYLENE	0 UG/L
TOWN OF HEMPSTEAD WA	LEVITTOWN WELL 7A	N-08279	7/31/2018	BROMOBENZENE	0 UG/L
TOWN OF HEMPSTEAD WA	LEVITTOWN WELL 7A	N-08279	7/31/2018	ISOPROPYLBENZENE	0 UG/L
TOWN OF HEMPSTEAD WA	LEVITTOWN WELL 7A	N-08279	7/31/2018	STYRENE	0 UG/L
TOWN OF HEMPSTEAD WA	LEVITTOWN WELL 7A	N-08279	7/31/2018	BENZENE	0 UG/L
TOWN OF HEMPSTEAD WA	LEVITTOWN WELL 7A	N-08279	7/31/2018	CHLOROENZENE	0 UG/L
TOWN OF HEMPSTEAD WA	LEVITTOWN WELL 7A	N-08279	7/31/2018	ETHYLBENZENE	0 UG/L
TOWN OF HEMPSTEAD WA	LEVITTOWN WELL 7A	N-08279	7/31/2018	1,2,4-TRIMETHYLBENZENE	0 UG/L
TOWN OF HEMPSTEAD WA	LEVITTOWN WELL 7A	N-08279	7/31/2018	O-CHLOROTOLUENE	0 UG/L
TOWN OF HEMPSTEAD WA	LEVITTOWN WELL 7A	N-08279	7/31/2018	DICHLOROMETHANE	0 UG/L
TOWN OF HEMPSTEAD WA	LEVITTOWN WELL 7A	N-08279	7/31/2018	P-XYLENE	0 UG/L
TOWN OF HEMPSTEAD WA	LEVITTOWN WELL 7A	N-08279	7/31/2018	N-BUTYLBENZENE	0 UG/L
TOWN OF HEMPSTEAD WA	LEVITTOWN WELL 7A	N-08279	7/31/2018	1,1,2,2-TETRACHLOROETHANE	0 UG/L
TOWN OF HEMPSTEAD WA	LEVITTOWN WELL 7A	N-08279	7/31/2018	N-PROPYLBENZENE	0 UG/L
TOWN OF HEMPSTEAD WA	LEVITTOWN WELL 7A	N-08279	7/31/2018	CARBON TETRACHLORIDE	0 UG/L
TOWN OF HEMPSTEAD WA	LEVITTOWN WELL 7A	N-08279	7/31/2018	CIS-1,2-DICHLOROETHYLENE	0 UG/L
TOWN OF HEMPSTEAD WA	LEVITTOWN WELL 7A	N-08279	7/31/2018	DIBROMOMETHANE	0 UG/L
TOWN OF HEMPSTEAD WA	LEVITTOWN WELL 7A	N-08279	7/31/2018	1,1-DICHLOROPROPENE	0 UG/L
TOWN OF HEMPSTEAD WA	LEVITTOWN WELL 7A	N-08279	7/31/2018	2,2-DICHLOROPROPANE	0 UG/L
TOWN OF HEMPSTEAD WA	LEVITTOWN WELL 7A	N-08279	7/31/2018	P-CHLOROTOLUENE	0 UG/L
TOWN OF HEMPSTEAD WA	LEVITTOWN WELL 7A	N-08279	7/31/2018	1,3,5-TRIMETHYLBENZENE	0 UG/L
TOWN OF HEMPSTEAD WA	LEVITTOWN WELL 7A	N-08279	7/31/2018	TERT-BUTYLBENZENE	0 UG/L
TOWN OF HEMPSTEAD WA	LEVITTOWN WELL 7A	N-08279	7/31/2018	SEC-BUTYLBENZENE	0 UG/L

**TETRA TECH GROUNDWATER SAMPLING
NAVY 1-25-2019 FOIL- VOCS and FREONS**

TOWN OF HEMPSTEAD WA	LEVITTOWN WELL 7A	N-08279	7/31/2018	BROMOCHLOROMETHANE	0	UG/L
TOWN OF HEMPSTEAD WA	LEVITTOWN WELL 7A	N-08279	7/26/2018	1,1-DICHLOROETHYLENE	0	UG/L
TOWN OF HEMPSTEAD WA	LEVITTOWN WELL 7A	N-08279	7/26/2018	1,1,2-TRICHLOROETHANE	0	UG/L
TOWN OF HEMPSTEAD WA	LEVITTOWN WELL 7A	N-08279	7/26/2018	CIS-1,2-DICHLOROETHYLENE	0	UG/L
TOWN OF HEMPSTEAD WA	LEVITTOWN WELL 7A	N-08279	7/26/2018	1,2-DICHLOROPROPANE	0	UG/L
TOWN OF HEMPSTEAD WA	LEVITTOWN WELL 7A	N-08279	7/26/2018	TRICHLOROETHYLENE	0	UG/L
TOWN OF HEMPSTEAD WA	LEVITTOWN WELL 7A	N-08279	7/26/2018	1,1,1-TRICHLOROETHANE	0	UG/L
TOWN OF HEMPSTEAD WA	LEVITTOWN WELL 7A	N-08279	7/26/2018	O-CHLOROTOLUENE	0	UG/L
TOWN OF HEMPSTEAD WA	LEVITTOWN WELL 7A	N-08279	7/26/2018	VINYL CHLORIDE	0	UG/L
TOWN OF HEMPSTEAD WA	LEVITTOWN WELL 7A	N-08279	7/26/2018	1,1-DICHLOROETHANE	1.2	UG/L
TOWN OF HEMPSTEAD WA	LEVITTOWN WELL 7A	N-08279	7/26/2018	TOLUENE	0	UG/L
TOWN OF HEMPSTEAD WA	LEVITTOWN WELL 7A	N-08279	7/26/2018	P-DICHLOROBENZENE	0	UG/L
TOWN OF HEMPSTEAD WA	LEVITTOWN WELL 7A	N-08279	7/26/2018	O-DICHLOROBENZENE	0	UG/L
TOWN OF HEMPSTEAD WA	LEVITTOWN WELL 7A	N-08279	7/26/2018	TRANS-1,2-DICHLOROETHYLENE	0	UG/L
TOWN OF HEMPSTEAD WA	LEVITTOWN WELL 7A	N-08279	7/26/2018	TETRACHLOROETHYLENE	0	UG/L
TOWN OF HEMPSTEAD WA	LEVITTOWN WELL 7A	N-08279	7/26/2018	1,3-DICHLOROPROPANE	0	UG/L
TOWN OF HEMPSTEAD WA	LEVITTOWN WELL 7A	N-08279	7/26/2018	1,1-DICHLOROPROPENE	0	UG/L
TOWN OF HEMPSTEAD WA	LEVITTOWN WELL 7A	N-08279	7/26/2018	DIBROMOMETHANE	0	UG/L
TOWN OF HEMPSTEAD WA	LEVITTOWN WELL 7A	N-08279	7/26/2018	1,2-DICHLOROETHANE	0	UG/L
TOWN OF HEMPSTEAD WA	LEVITTOWN WELL 7A	N-08279	7/26/2018	N-PROPYLBENZENE	0	UG/L
TOWN OF HEMPSTEAD WA	LEVITTOWN WELL 7A	N-08279	7/26/2018	DICHLOROMETHANE	0	UG/L
TOWN OF HEMPSTEAD WA	LEVITTOWN WELL 7A	N-08279	7/26/2018	1,1,1,2-TETRACHLOROETHANE	0	UG/L
TOWN OF HEMPSTEAD WA	LEVITTOWN WELL 7A	N-08279	7/26/2018	ISOPROPYLBENZENE	0	UG/L
TOWN OF HEMPSTEAD WA	LEVITTOWN WELL 7A	N-08279	7/26/2018	ETHYLBENZENE	0	UG/L
TOWN OF HEMPSTEAD WA	LEVITTOWN WELL 7A	N-08279	7/26/2018	M-XYLENE	0	UG/L
TOWN OF HEMPSTEAD WA	LEVITTOWN WELL 7A	N-08279	7/26/2018	M-DICHLOROBENZENE	0	UG/L
TOWN OF HEMPSTEAD WA	LEVITTOWN WELL 7A	N-08279	7/26/2018	DICHLORODIFLUOROMETHANE	0	UG/L
TOWN OF HEMPSTEAD WA	LEVITTOWN WELL 7A	N-08279	7/26/2018	BENZENE	0	UG/L
TOWN OF HEMPSTEAD WA	LEVITTOWN WELL 7A	N-08279	7/26/2018	SEC-BUTYLBENZENE	0	UG/L
TOWN OF HEMPSTEAD WA	LEVITTOWN WELL 7A	N-08279	7/26/2018	CHLOROMETHANE	0	UG/L
TOWN OF HEMPSTEAD WA	LEVITTOWN WELL 7A	N-08279	7/26/2018	BROMOMETHANE	0	UG/L
TOWN OF HEMPSTEAD WA	LEVITTOWN WELL 7A	N-08279	7/26/2018	TRICHLOROFLUOROMETHANE	0	UG/L
TOWN OF HEMPSTEAD WA	LEVITTOWN WELL 7A	N-08279	7/26/2018	TRANS-1,3-DICHLOROPROPENE	0	UG/L
TOWN OF HEMPSTEAD WA	LEVITTOWN WELL 7A	N-08279	7/26/2018	CIS-1,3-DICHLOROPROPENE	0	UG/L
TOWN OF HEMPSTEAD WA	LEVITTOWN WELL 7A	N-08279	7/26/2018	HEXACHLOROBUTADIENE	0	UG/L
TOWN OF HEMPSTEAD WA	LEVITTOWN WELL 7A	N-08279	7/26/2018	METHYL TERT-BUTYL ETHER	0	UG/L
TOWN OF HEMPSTEAD WA	LEVITTOWN WELL 7A	N-08279	7/26/2018	1,2,4-TRICHLOROBENZENE	0	UG/L
TOWN OF HEMPSTEAD WA	LEVITTOWN WELL 7A	N-08279	7/26/2018	P-ISOPROPYLTOLUENE	0	UG/L
TOWN OF HEMPSTEAD WA	LEVITTOWN WELL 7A	N-08279	7/26/2018	1,2,3-TRICHLOROBENZENE	0	UG/L
TOWN OF HEMPSTEAD WA	LEVITTOWN WELL 7A	N-08279	7/26/2018	N-BUTYLBENZENE	0	UG/L
TOWN OF HEMPSTEAD WA	LEVITTOWN WELL 7A	N-08279	7/26/2018	CHLOROETHANE	0	UG/L
TOWN OF HEMPSTEAD WA	LEVITTOWN WELL 7A	N-08279	7/26/2018	1,2,4-TRIMETHYLBENZENE	0	UG/L
TOWN OF HEMPSTEAD WA	LEVITTOWN WELL 7A	N-08279	7/26/2018	P-CHLOROTOLUENE	0	UG/L
TOWN OF HEMPSTEAD WA	LEVITTOWN WELL 7A	N-08279	7/26/2018	STYRENE	0	UG/L
TOWN OF HEMPSTEAD WA	LEVITTOWN WELL 7A	N-08279	7/26/2018	BROMOCHLOROMETHANE	0	UG/L
TOWN OF HEMPSTEAD WA	LEVITTOWN WELL 7A	N-08279	7/26/2018	P-XYLENE	0	UG/L
TOWN OF HEMPSTEAD WA	LEVITTOWN WELL 7A	N-08279	7/26/2018	TERT-BUTYLBENZENE	0	UG/L
TOWN OF HEMPSTEAD WA	LEVITTOWN WELL 7A	N-08279	7/26/2018	1,1,2,2-TETRACHLOROETHANE	0	UG/L
TOWN OF HEMPSTEAD WA	LEVITTOWN WELL 7A	N-08279	7/26/2018	CHLOROBENZENE	0	UG/L
TOWN OF HEMPSTEAD WA	LEVITTOWN WELL 7A	N-08279	7/26/2018	O-XYLENE	0	UG/L
TOWN OF HEMPSTEAD WA	LEVITTOWN WELL 7A	N-08279	7/26/2018	BROMOBENZENE	0	UG/L
TOWN OF HEMPSTEAD WA	LEVITTOWN WELL 7A	N-08279	7/26/2018	2,2-DICHLOROPROPANE	0	UG/L
TOWN OF HEMPSTEAD WA	LEVITTOWN WELL 7A	N-08279	7/26/2018	1,2,3-TRICHLOROPROPANE	0	UG/L
TOWN OF HEMPSTEAD WA	LEVITTOWN WELL 7A	N-08279	7/26/2018	CARBON TETRACHLORIDE	0	UG/L
TOWN OF HEMPSTEAD WA	LEVITTOWN WELL 7A	N-08279	7/26/2018	1,3,5-TRIMETHYLBENZENE	0	UG/L
TOWN OF HEMPSTEAD WA	LEVITTOWN WELL 7A	N-08279	7/18/2018	DIBROMOMETHANE	0	UG/L
TOWN OF HEMPSTEAD WA	LEVITTOWN WELL 7A	N-08279	7/18/2018	METHYL TERT-BUTYL ETHER	0	UG/L
TOWN OF HEMPSTEAD WA	LEVITTOWN WELL 7A	N-08279	7/18/2018	ETHYLBENZENE	0	UG/L
TOWN OF HEMPSTEAD WA	LEVITTOWN WELL 7A	N-08279	7/18/2018	VINYL CHLORIDE	0	UG/L
TOWN OF HEMPSTEAD WA	LEVITTOWN WELL 7A	N-08279	7/18/2018	1,1,1-TRICHLOROETHANE	0	UG/L
TOWN OF HEMPSTEAD WA	LEVITTOWN WELL 7A	N-08279	7/18/2018	2,2-DICHLOROPROPANE	0	UG/L
TOWN OF HEMPSTEAD WA	LEVITTOWN WELL 7A	N-08279	7/18/2018	TRANS-1,3-DICHLOROPROPENE	0	UG/L
TOWN OF HEMPSTEAD WA	LEVITTOWN WELL 7A	N-08279	7/18/2018	CIS-1,2-DICHLOROETHYLENE	0	UG/L
TOWN OF HEMPSTEAD WA	LEVITTOWN WELL 7A	N-08279	7/18/2018	1,2,4-TRICHLOROBENZENE	0	UG/L

**TETRA TECH GROUNDWATER SAMPLING
NAVY 1-25-2019 FOIL- VOCS and FREONS**

TOWN OF HEMPSTEAD WA	LEVITTOWN WELL 7A	N-08279	7/18/2018	TOLUENE	0	UG/L
TOWN OF HEMPSTEAD WA	LEVITTOWN WELL 7A	N-08279	7/18/2018	1,1,1,2-TETRACHLOROETHANE	0	UG/L
TOWN OF HEMPSTEAD WA	LEVITTOWN WELL 7A	N-08279	7/18/2018	1,1-DICHLOROPROPENE	0	UG/L
TOWN OF HEMPSTEAD WA	LEVITTOWN WELL 7A	N-08279	7/18/2018	HEXACHLOROBUTADIENE	0	UG/L
TOWN OF HEMPSTEAD WA	LEVITTOWN WELL 7A	N-08279	7/18/2018	1,1-DICHLOROETHYLENE	0	UG/L
TOWN OF HEMPSTEAD WA	LEVITTOWN WELL 7A	N-08279	7/18/2018	1,1-DICHLOROETHANE	1.6	UG/L
TOWN OF HEMPSTEAD WA	LEVITTOWN WELL 7A	N-08279	7/18/2018	TRANS-1,2-DICHLOROETHYLENE	0	UG/L
TOWN OF HEMPSTEAD WA	LEVITTOWN WELL 7A	N-08279	7/18/2018	TRICHLOROETHYLENE	0	UG/L
TOWN OF HEMPSTEAD WA	LEVITTOWN WELL 7A	N-08279	7/18/2018	1,2-DICHLOROETHANE	0	UG/L
TOWN OF HEMPSTEAD WA	LEVITTOWN WELL 7A	N-08279	7/18/2018	CARBON TETRACHLORIDE	0	UG/L
TOWN OF HEMPSTEAD WA	LEVITTOWN WELL 7A	N-08279	7/18/2018	1,1,2-TRICHLOROETHANE	0	UG/L
TOWN OF HEMPSTEAD WA	LEVITTOWN WELL 7A	N-08279	7/18/2018	1,2,3-TRICHLOROPROPANE	0	UG/L
TOWN OF HEMPSTEAD WA	LEVITTOWN WELL 7A	N-08279	7/18/2018	TETRACHLOROETHYLENE	0	UG/L
TOWN OF HEMPSTEAD WA	LEVITTOWN WELL 7A	N-08279	7/18/2018	1,1,2,2-TETRACHLOROETHANE	0	UG/L
TOWN OF HEMPSTEAD WA	LEVITTOWN WELL 7A	N-08279	7/18/2018	BENZENE	0	UG/L
TOWN OF HEMPSTEAD WA	LEVITTOWN WELL 7A	N-08279	7/18/2018	1,2-DICHLOROPROPANE	0	UG/L
TOWN OF HEMPSTEAD WA	LEVITTOWN WELL 7A	N-08279	7/18/2018	P-DICHLOROBENZENE	0	UG/L
TOWN OF HEMPSTEAD WA	LEVITTOWN WELL 7A	N-08279	7/18/2018	CHLOROBENZENE	0	UG/L
TOWN OF HEMPSTEAD WA	LEVITTOWN WELL 7A	N-08279	7/18/2018	M-XYLENE	0	UG/L
TOWN OF HEMPSTEAD WA	LEVITTOWN WELL 7A	N-08279	7/18/2018	M-DICHLOROBENZENE	0	UG/L
TOWN OF HEMPSTEAD WA	LEVITTOWN WELL 7A	N-08279	7/18/2018	O-XYLENE	0	UG/L
TOWN OF HEMPSTEAD WA	LEVITTOWN WELL 7A	N-08279	7/18/2018	CIS-1,3-DICHLOROPROPENE	0	UG/L
TOWN OF HEMPSTEAD WA	LEVITTOWN WELL 7A	N-08279	7/18/2018	BROMOBENZENE	0	UG/L
TOWN OF HEMPSTEAD WA	LEVITTOWN WELL 7A	N-08279	7/18/2018	N-PROPYLBENZENE	0	UG/L
TOWN OF HEMPSTEAD WA	LEVITTOWN WELL 7A	N-08279	7/18/2018	STYRENE	0	UG/L
TOWN OF HEMPSTEAD WA	LEVITTOWN WELL 7A	N-08279	7/18/2018	ISOPROPYLBENZENE	0	UG/L
TOWN OF HEMPSTEAD WA	LEVITTOWN WELL 7A	N-08279	7/18/2018	DICHLORODIFLUOROMETHANE	0	UG/L
TOWN OF HEMPSTEAD WA	LEVITTOWN WELL 7A	N-08279	7/18/2018	CHLOROMETHANE	0	UG/L
TOWN OF HEMPSTEAD WA	LEVITTOWN WELL 7A	N-08279	7/18/2018	P-ISOPROPYLTOLUENE	0	UG/L
TOWN OF HEMPSTEAD WA	LEVITTOWN WELL 7A	N-08279	7/18/2018	CHLOROETHANE	0	UG/L
TOWN OF HEMPSTEAD WA	LEVITTOWN WELL 7A	N-08279	7/18/2018	TRICHLOROFUOROMETHANE	0	UG/L
TOWN OF HEMPSTEAD WA	LEVITTOWN WELL 7A	N-08279	7/18/2018	BROMOMETHANE	0	UG/L
TOWN OF HEMPSTEAD WA	LEVITTOWN WELL 7A	N-08279	7/18/2018	1,3-DICHLOROPROPANE	0	UG/L
TOWN OF HEMPSTEAD WA	LEVITTOWN WELL 7A	N-08279	7/18/2018	1,2,3-TRICHLOROBENZENE	0	UG/L
TOWN OF HEMPSTEAD WA	LEVITTOWN WELL 7A	N-08279	7/18/2018	1,2,4-TRIMETHYLBENZENE	0	UG/L
TOWN OF HEMPSTEAD WA	LEVITTOWN WELL 7A	N-08279	7/18/2018	N-BUTYLBENZENE	0	UG/L
TOWN OF HEMPSTEAD WA	LEVITTOWN WELL 7A	N-08279	7/18/2018	O-DICHLOROBENZENE	0	UG/L
TOWN OF HEMPSTEAD WA	LEVITTOWN WELL 7A	N-08279	7/18/2018	TERT-BUTYLBENZENE	0	UG/L
TOWN OF HEMPSTEAD WA	LEVITTOWN WELL 7A	N-08279	7/18/2018	SEC-BUTYLBENZENE	0	UG/L
TOWN OF HEMPSTEAD WA	LEVITTOWN WELL 7A	N-08279	7/18/2018	BROMOCHLOROMETHANE	0	UG/L
TOWN OF HEMPSTEAD WA	LEVITTOWN WELL 7A	N-08279	7/18/2018	DICHLOROMETHANE	0	UG/L
TOWN OF HEMPSTEAD WA	LEVITTOWN WELL 7A	N-08279	7/18/2018	O-CHLOROTOLUENE	0	UG/L
TOWN OF HEMPSTEAD WA	LEVITTOWN WELL 7A	N-08279	7/18/2018	P-CHLOROTOLUENE	0	UG/L
TOWN OF HEMPSTEAD WA	LEVITTOWN WELL 7A	N-08279	7/18/2018	1,3,5-TRIMETHYLBENZENE	0	UG/L
TOWN OF HEMPSTEAD WA	LEVITTOWN WELL 7A	N-08279	7/18/2018	P-XYLENE	0	UG/L
TOWN OF HEMPSTEAD WA	LEVITTOWN WELL 7A	N-08279	7/12/2018	1,1-DICHLOROETHYLENE	0	UG/L
TOWN OF HEMPSTEAD WA	LEVITTOWN WELL 7A	N-08279	7/12/2018	TETRACHLOROETHYLENE	0	UG/L
TOWN OF HEMPSTEAD WA	LEVITTOWN WELL 7A	N-08279	7/12/2018	ISOPROPYLBENZENE	0	UG/L
TOWN OF HEMPSTEAD WA	LEVITTOWN WELL 7A	N-08279	7/12/2018	O-XYLENE	0	UG/L
TOWN OF HEMPSTEAD WA	LEVITTOWN WELL 7A	N-08279	7/12/2018	STYRENE	0	UG/L
TOWN OF HEMPSTEAD WA	LEVITTOWN WELL 7A	N-08279	7/12/2018	P-DICHLOROBENZENE	0	UG/L
TOWN OF HEMPSTEAD WA	LEVITTOWN WELL 7A	N-08279	7/12/2018	1,1-DICHLOROPROPENE	0	UG/L
TOWN OF HEMPSTEAD WA	LEVITTOWN WELL 7A	N-08279	7/12/2018	BENZENE	0	UG/L
TOWN OF HEMPSTEAD WA	LEVITTOWN WELL 7A	N-08279	7/12/2018	1,2-DICHLOROPROPANE	0	UG/L
TOWN OF HEMPSTEAD WA	LEVITTOWN WELL 7A	N-08279	7/12/2018	TRICHLOROETHYLENE	0	UG/L
TOWN OF HEMPSTEAD WA	LEVITTOWN WELL 7A	N-08279	7/12/2018	1,1,2-TRICHLOROETHANE	0	UG/L
TOWN OF HEMPSTEAD WA	LEVITTOWN WELL 7A	N-08279	7/12/2018	BROMOBENZENE	0	UG/L
TOWN OF HEMPSTEAD WA	LEVITTOWN WELL 7A	N-08279	7/12/2018	TERT-BUTYLBENZENE	0	UG/L
TOWN OF HEMPSTEAD WA	LEVITTOWN WELL 7A	N-08279	7/12/2018	1,1,1,2-TETRACHLOROETHANE	0	UG/L
TOWN OF HEMPSTEAD WA	LEVITTOWN WELL 7A	N-08279	7/12/2018	N-PROPYLBENZENE	0	UG/L
TOWN OF HEMPSTEAD WA	LEVITTOWN WELL 7A	N-08279	7/12/2018	1,1,2,2-TETRACHLOROETHANE	0	UG/L
TOWN OF HEMPSTEAD WA	LEVITTOWN WELL 7A	N-08279	7/12/2018	ETHYLBENZENE	0	UG/L
TOWN OF HEMPSTEAD WA	LEVITTOWN WELL 7A	N-08279	7/12/2018	CHLOROBENZENE	0	UG/L
TOWN OF HEMPSTEAD WA	LEVITTOWN WELL 7A	N-08279	7/12/2018	CIS-1,3-DICHLOROPROPENE	0	UG/L

**TETRA TECH GROUNDWATER SAMPLING
NAVY 1-25-2019 FOIL- VOCS and FREONS**

TOWN OF HEMPSTEAD WA	LEVITTOWN WELL 7A	N-08279	7/12/2018	1,2,3-TRICHLOROPROPANE	0 UG/L
TOWN OF HEMPSTEAD WA	LEVITTOWN WELL 7A	N-08279	7/12/2018	1,3-DICHLOROPROPANE	0 UG/L
TOWN OF HEMPSTEAD WA	LEVITTOWN WELL 7A	N-08279	7/12/2018	1,1-DICHLOROETHANE	1.3 UG/L
TOWN OF HEMPSTEAD WA	LEVITTOWN WELL 7A	N-08279	7/12/2018	TRANS-1,2-DICHLOROETHYLENE	0 UG/L
TOWN OF HEMPSTEAD WA	LEVITTOWN WELL 7A	N-08279	7/12/2018	1,2,4-TRIMETHYLBENZENE	0 UG/L
TOWN OF HEMPSTEAD WA	LEVITTOWN WELL 7A	N-08279	7/12/2018	TRANS-1,3-DICHLOROPROPENE	0 UG/L
TOWN OF HEMPSTEAD WA	LEVITTOWN WELL 7A	N-08279	7/12/2018	O-CHLOROTOLUENE	0 UG/L
TOWN OF HEMPSTEAD WA	LEVITTOWN WELL 7A	N-08279	7/12/2018	TOLUENE	0 UG/L
TOWN OF HEMPSTEAD WA	LEVITTOWN WELL 7A	N-08279	7/12/2018	BROMOMETHANE	0 UG/L
TOWN OF HEMPSTEAD WA	LEVITTOWN WELL 7A	N-08279	7/12/2018	VINYL CHLORIDE	0 UG/L
TOWN OF HEMPSTEAD WA	LEVITTOWN WELL 7A	N-08279	7/12/2018	DIBROMOMETHANE	0 UG/L
TOWN OF HEMPSTEAD WA	LEVITTOWN WELL 7A	N-08279	7/12/2018	CARBON TETRACHLORIDE	0 UG/L
TOWN OF HEMPSTEAD WA	LEVITTOWN WELL 7A	N-08279	7/12/2018	1,1,1-TRICHLOROETHANE	0 UG/L
TOWN OF HEMPSTEAD WA	LEVITTOWN WELL 7A	N-08279	7/12/2018	1,2-DICHLOROETHANE	0 UG/L
TOWN OF HEMPSTEAD WA	LEVITTOWN WELL 7A	N-08279	7/12/2018	CIS-1,2-DICHLOROETHYLENE	0 UG/L
TOWN OF HEMPSTEAD WA	LEVITTOWN WELL 7A	N-08279	7/12/2018	2,2-DICHLOROPROPANE	0 UG/L
TOWN OF HEMPSTEAD WA	LEVITTOWN WELL 7A	N-08279	7/12/2018	METHYL TERT-BUTYL ETHER	0 UG/L
TOWN OF HEMPSTEAD WA	LEVITTOWN WELL 7A	N-08279	7/12/2018	HEXACHLOROBUTADIENE	0 UG/L
TOWN OF HEMPSTEAD WA	LEVITTOWN WELL 7A	N-08279	7/12/2018	M-XYLENE	0 UG/L
TOWN OF HEMPSTEAD WA	LEVITTOWN WELL 7A	N-08279	7/12/2018	CHLOROETHANE	0 UG/L
TOWN OF HEMPSTEAD WA	LEVITTOWN WELL 7A	N-08279	7/12/2018	P-XYLENE	0 UG/L
TOWN OF HEMPSTEAD WA	LEVITTOWN WELL 7A	N-08279	7/12/2018	DICHLORODIFLUOROMETHANE	0 UG/L
TOWN OF HEMPSTEAD WA	LEVITTOWN WELL 7A	N-08279	7/12/2018	BROMOCHLOROMETHANE	0 UG/L
TOWN OF HEMPSTEAD WA	LEVITTOWN WELL 7A	N-08279	7/12/2018	SEC-BUTYLBENZENE	0 UG/L
TOWN OF HEMPSTEAD WA	LEVITTOWN WELL 7A	N-08279	7/12/2018	1,3,5-TRIMETHYLBENZENE	0 UG/L
TOWN OF HEMPSTEAD WA	LEVITTOWN WELL 7A	N-08279	7/12/2018	TRICHLOROFLUOROMETHANE	0 UG/L
TOWN OF HEMPSTEAD WA	LEVITTOWN WELL 7A	N-08279	7/12/2018	1,2,3-TRICHLOROENZENE	0 UG/L
TOWN OF HEMPSTEAD WA	LEVITTOWN WELL 7A	N-08279	7/12/2018	N-BUTYLBENZENE	0 UG/L
TOWN OF HEMPSTEAD WA	LEVITTOWN WELL 7A	N-08279	7/12/2018	DICHLOROMETHANE	0 UG/L
TOWN OF HEMPSTEAD WA	LEVITTOWN WELL 7A	N-08279	7/12/2018	P-CHLOROTOLUENE	0 UG/L
TOWN OF HEMPSTEAD WA	LEVITTOWN WELL 7A	N-08279	7/12/2018	M-DICHLOROBENZENE	0 UG/L
TOWN OF HEMPSTEAD WA	LEVITTOWN WELL 7A	N-08279	7/12/2018	O-DICHLOROBENZENE	0 UG/L
TOWN OF HEMPSTEAD WA	LEVITTOWN WELL 7A	N-08279	7/12/2018	1,2,4-TRICHLOROBENZENE	0 UG/L
TOWN OF HEMPSTEAD WA	LEVITTOWN WELL 7A	N-08279	7/12/2018	P-ISOPROPYLTOLUENE	0 UG/L
TOWN OF HEMPSTEAD WA	LEVITTOWN WELL 7A	N-08279	7/12/2018	CHLOROMETHANE	0 UG/L
TOWN OF HEMPSTEAD WA	LEVITTOWN WELL 7A	N-08279	7/3/2018	TRICHLOROETHYLENE	0 UG/L
TOWN OF HEMPSTEAD WA	LEVITTOWN WELL 7A	N-08279	7/3/2018	1,2-DICHLOROPROPANE	0 UG/L
TOWN OF HEMPSTEAD WA	LEVITTOWN WELL 7A	N-08279	7/3/2018	CARBON TETRACHLORIDE	0 UG/L
TOWN OF HEMPSTEAD WA	LEVITTOWN WELL 7A	N-08279	7/3/2018	1,1,2-TRICHLOROETHANE	0 UG/L
TOWN OF HEMPSTEAD WA	LEVITTOWN WELL 7A	N-08279	7/3/2018	CHLOROETHANE	0 UG/L
TOWN OF HEMPSTEAD WA	LEVITTOWN WELL 7A	N-08279	7/3/2018	CHLOROBENZENE	0 UG/L
TOWN OF HEMPSTEAD WA	LEVITTOWN WELL 7A	N-08279	7/3/2018	TRANS-1,2-DICHLOROETHYLENE	0 UG/L
TOWN OF HEMPSTEAD WA	LEVITTOWN WELL 7A	N-08279	7/3/2018	TETRACHLOROETHYLENE	0 UG/L
TOWN OF HEMPSTEAD WA	LEVITTOWN WELL 7A	N-08279	7/3/2018	TRANS-1,3-DICHLOROPROPENE	0 UG/L
TOWN OF HEMPSTEAD WA	LEVITTOWN WELL 7A	N-08279	7/3/2018	METHYL TERT-BUTYL ETHER	0 UG/L
TOWN OF HEMPSTEAD WA	LEVITTOWN WELL 7A	N-08279	7/3/2018	HEXACHLOROBUTADIENE	0 UG/L
TOWN OF HEMPSTEAD WA	LEVITTOWN WELL 7A	N-08279	7/3/2018	TRICHLOROFLUOROMETHANE	0 UG/L
TOWN OF HEMPSTEAD WA	LEVITTOWN WELL 7A	N-08279	7/3/2018	CIS-1,3-DICHLOROPROPENE	0 UG/L
TOWN OF HEMPSTEAD WA	LEVITTOWN WELL 7A	N-08279	7/3/2018	P-ISOPROPYLTOLUENE	0 UG/L
TOWN OF HEMPSTEAD WA	LEVITTOWN WELL 7A	N-08279	7/3/2018	CHLOROMETHANE	0 UG/L
TOWN OF HEMPSTEAD WA	LEVITTOWN WELL 7A	N-08279	7/3/2018	1,3,5-TRIMETHYLBENZENE	0 UG/L
TOWN OF HEMPSTEAD WA	LEVITTOWN WELL 7A	N-08279	7/3/2018	N-BUTYLBENZENE	0 UG/L
TOWN OF HEMPSTEAD WA	LEVITTOWN WELL 7A	N-08279	7/3/2018	N-PROPYLBENZENE	0 UG/L
TOWN OF HEMPSTEAD WA	LEVITTOWN WELL 7A	N-08279	7/3/2018	DICHLORODIFLUOROMETHANE	0 UG/L
TOWN OF HEMPSTEAD WA	LEVITTOWN WELL 7A	N-08279	7/3/2018	O-XYLENE	0 UG/L
TOWN OF HEMPSTEAD WA	LEVITTOWN WELL 7A	N-08279	7/3/2018	TOLUENE	0 UG/L
TOWN OF HEMPSTEAD WA	LEVITTOWN WELL 7A	N-08279	7/3/2018	ETHYLBENZENE	0 UG/L
TOWN OF HEMPSTEAD WA	LEVITTOWN WELL 7A	N-08279	7/3/2018	BROMOBENZENE	0 UG/L
TOWN OF HEMPSTEAD WA	LEVITTOWN WELL 7A	N-08279	7/3/2018	M-XYLENE	0 UG/L
TOWN OF HEMPSTEAD WA	LEVITTOWN WELL 7A	N-08279	7/3/2018	STYRENE	0 UG/L
TOWN OF HEMPSTEAD WA	LEVITTOWN WELL 7A	N-08279	7/3/2018	1,1,2,2-TETRACHLOROETHANE	0 UG/L
TOWN OF HEMPSTEAD WA	LEVITTOWN WELL 7A	N-08279	7/3/2018	ISOPROPYLBENZENE	0 UG/L
TOWN OF HEMPSTEAD WA	LEVITTOWN WELL 7A	N-08279	7/3/2018	1,2,4-TRICHLOROBENZENE	0 UG/L
TOWN OF HEMPSTEAD WA	LEVITTOWN WELL 7A	N-08279	7/3/2018	BROMOMETHANE	0 UG/L

**TETRA TECH GROUNDWATER SAMPLING
NAVY 1-25-2019 FOIL- VOCS and FREONS**

TOWN OF HEMPSTEAD WA	LEVITTOWN WELL 7A	N-08279	7/3/2018	BROMOCHLOROMETHANE	0	UG/L
TOWN OF HEMPSTEAD WA	LEVITTOWN WELL 7A	N-08279	7/3/2018	BENZENE	0	UG/L
TOWN OF HEMPSTEAD WA	LEVITTOWN WELL 7A	N-08279	7/3/2018	1,1,1,2-TETRACHLOROETHANE	0	UG/L
TOWN OF HEMPSTEAD WA	LEVITTOWN WELL 7A	N-08279	7/3/2018	1,1-DICHLOROETHANE	1.1	UG/L
TOWN OF HEMPSTEAD WA	LEVITTOWN WELL 7A	N-08279	7/3/2018	CIS-1,2-DICHLOROETHYLENE	0	UG/L
TOWN OF HEMPSTEAD WA	LEVITTOWN WELL 7A	N-08279	7/3/2018	DIBROMOMETHANE	0	UG/L
TOWN OF HEMPSTEAD WA	LEVITTOWN WELL 7A	N-08279	7/3/2018	1,1-DICHLOROPROPENE	0	UG/L
TOWN OF HEMPSTEAD WA	LEVITTOWN WELL 7A	N-08279	7/3/2018	1,3-DICHLOROPROPANE	0	UG/L
TOWN OF HEMPSTEAD WA	LEVITTOWN WELL 7A	N-08279	7/3/2018	1,2,3-TRICHLOROPROPANE	0	UG/L
TOWN OF HEMPSTEAD WA	LEVITTOWN WELL 7A	N-08279	7/3/2018	2,2-DICHLOROPROPANE	0	UG/L
TOWN OF HEMPSTEAD WA	LEVITTOWN WELL 7A	N-08279	7/3/2018	1,2,4-TRIMETHYLBENZENE	0	UG/L
TOWN OF HEMPSTEAD WA	LEVITTOWN WELL 7A	N-08279	7/3/2018	1,2,3-TRICHLOROBENZENE	0	UG/L
TOWN OF HEMPSTEAD WA	LEVITTOWN WELL 7A	N-08279	7/3/2018	1,1,1-TRICHLOROETHANE	0	UG/L
TOWN OF HEMPSTEAD WA	LEVITTOWN WELL 7A	N-08279	7/3/2018	TERT-BUTYLBENZENE	0	UG/L
TOWN OF HEMPSTEAD WA	LEVITTOWN WELL 7A	N-08279	7/3/2018	O-DICHLOROBENZENE	0	UG/L
TOWN OF HEMPSTEAD WA	LEVITTOWN WELL 7A	N-08279	7/3/2018	1,1-DICHLOROETHYLENE	0	UG/L
TOWN OF HEMPSTEAD WA	LEVITTOWN WELL 7A	N-08279	7/3/2018	P-DICHLOROBENZENE	0	UG/L
TOWN OF HEMPSTEAD WA	LEVITTOWN WELL 7A	N-08279	7/3/2018	M-DICHLOROBENZENE	0	UG/L
TOWN OF HEMPSTEAD WA	LEVITTOWN WELL 7A	N-08279	7/3/2018	P-CHLOROTOLUENE	0	UG/L
TOWN OF HEMPSTEAD WA	LEVITTOWN WELL 7A	N-08279	7/3/2018	O-CHLOROTOLUENE	0	UG/L
TOWN OF HEMPSTEAD WA	LEVITTOWN WELL 7A	N-08279	7/3/2018	SEC-BUTYLBENZENE	0	UG/L
TOWN OF HEMPSTEAD WA	LEVITTOWN WELL 7A	N-08279	7/3/2018	P-XYLENE	0	UG/L
TOWN OF HEMPSTEAD WA	LEVITTOWN WELL 7A	N-08279	7/3/2018	1,2-DICHLOROETHANE	0	UG/L
TOWN OF HEMPSTEAD WA	LEVITTOWN WELL 7A	N-08279	7/3/2018	DICHLOROMETHANE	0	UG/L
TOWN OF HEMPSTEAD WA	LEVITTOWN WELL 7A	N-08279	7/3/2018	VINYL CHLORIDE	0	UG/L
TOWN OF HEMPSTEAD WA	LEVITTOWN WELL 7A	N-08279	6/29/2018	O-XYLENE	0	UG/L
TOWN OF HEMPSTEAD WA	LEVITTOWN WELL 7A	N-08279	6/29/2018	1,2-DICHLOROETHANE	0	UG/L
TOWN OF HEMPSTEAD WA	LEVITTOWN WELL 7A	N-08279	6/29/2018	DICHLORODIFLUOROMETHANE	0	UG/L
TOWN OF HEMPSTEAD WA	LEVITTOWN WELL 7A	N-08279	6/29/2018	SEC-BUTYLBENZENE	0	UG/L
TOWN OF HEMPSTEAD WA	LEVITTOWN WELL 7A	N-08279	6/29/2018	BROMOCHLOROMETHANE	0	UG/L
TOWN OF HEMPSTEAD WA	LEVITTOWN WELL 7A	N-08279	6/29/2018	P-XYLENE	0	UG/L
TOWN OF HEMPSTEAD WA	LEVITTOWN WELL 7A	N-08279	6/29/2018	DICHLOROMETHANE	0	UG/L
TOWN OF HEMPSTEAD WA	LEVITTOWN WELL 7A	N-08279	6/29/2018	O-CHLOROTOLUENE	0	UG/L
TOWN OF HEMPSTEAD WA	LEVITTOWN WELL 7A	N-08279	6/29/2018	1,1,2,2-TETRACHLOROETHANE	0	UG/L
TOWN OF HEMPSTEAD WA	LEVITTOWN WELL 7A	N-08279	6/29/2018	M-DICHLOROBENZENE	0	UG/L
TOWN OF HEMPSTEAD WA	LEVITTOWN WELL 7A	N-08279	6/29/2018	TETRACHLOROETHYLENE	0	UG/L
TOWN OF HEMPSTEAD WA	LEVITTOWN WELL 7A	N-08279	6/29/2018	P-DICHLOROBENZENE	0	UG/L
TOWN OF HEMPSTEAD WA	LEVITTOWN WELL 7A	N-08279	6/29/2018	VINYL CHLORIDE	0	UG/L
TOWN OF HEMPSTEAD WA	LEVITTOWN WELL 7A	N-08279	6/29/2018	1,3,5-TRIMETHYLBENZENE	0	UG/L
TOWN OF HEMPSTEAD WA	LEVITTOWN WELL 7A	N-08279	6/29/2018	1,1-DICHLOROETHANE	0.67	UG/L
TOWN OF HEMPSTEAD WA	LEVITTOWN WELL 7A	N-08279	6/29/2018	N-BUTYLBENZENE	0	UG/L
TOWN OF HEMPSTEAD WA	LEVITTOWN WELL 7A	N-08279	6/29/2018	CARBON TETRACHLORIDE	0	UG/L
TOWN OF HEMPSTEAD WA	LEVITTOWN WELL 7A	N-08279	6/29/2018	1,2-DICHLOROPROPANE	0	UG/L
TOWN OF HEMPSTEAD WA	LEVITTOWN WELL 7A	N-08279	6/29/2018	TRICHLOROETHYLENE	0	UG/L
TOWN OF HEMPSTEAD WA	LEVITTOWN WELL 7A	N-08279	6/29/2018	1,1,2-TRICHLOROETHANE	0	UG/L
TOWN OF HEMPSTEAD WA	LEVITTOWN WELL 7A	N-08279	6/29/2018	1,1,1-TRICHLOROETHANE	0	UG/L
TOWN OF HEMPSTEAD WA	LEVITTOWN WELL 7A	N-08279	6/29/2018	P-CHLOROTOLUENE	0	UG/L
TOWN OF HEMPSTEAD WA	LEVITTOWN WELL 7A	N-08279	6/29/2018	TRANS-1,2-DICHLOROETHYLENE	0	UG/L
TOWN OF HEMPSTEAD WA	LEVITTOWN WELL 7A	N-08279	6/29/2018	M-XYLENE	0	UG/L
TOWN OF HEMPSTEAD WA	LEVITTOWN WELL 7A	N-08279	6/29/2018	CHLOROMETHANE	0	UG/L
TOWN OF HEMPSTEAD WA	LEVITTOWN WELL 7A	N-08279	6/29/2018	CHLORODIFLUOROMETHANE	0	UG/L
TOWN OF HEMPSTEAD WA	LEVITTOWN WELL 7A	N-08279	6/29/2018	TRICHLOROTRIFLUOROETHANE	0	UG/L
TOWN OF HEMPSTEAD WA	LEVITTOWN WELL 7A	N-08279	6/29/2018	1,1-DICHLOROETHYLENE	0	UG/L
TOWN OF HEMPSTEAD WA	LEVITTOWN WELL 7A	N-08279	6/29/2018	DIBROMOMETHANE	0	UG/L
TOWN OF HEMPSTEAD WA	LEVITTOWN WELL 7A	N-08279	6/29/2018	N-PROPYLBENZENE	0	UG/L
TOWN OF HEMPSTEAD WA	LEVITTOWN WELL 7A	N-08279	6/29/2018	STYRENE	0	UG/L
TOWN OF HEMPSTEAD WA	LEVITTOWN WELL 7A	N-08279	6/29/2018	TOLUENE	0	UG/L
TOWN OF HEMPSTEAD WA	LEVITTOWN WELL 7A	N-08279	6/29/2018	ETHYLBENZENE	0	UG/L
TOWN OF HEMPSTEAD WA	LEVITTOWN WELL 7A	N-08279	6/29/2018	BROMOBENZENE	0	UG/L
TOWN OF HEMPSTEAD WA	LEVITTOWN WELL 7A	N-08279	6/29/2018	ISOPROPYLBENZENE	0	UG/L
TOWN OF HEMPSTEAD WA	LEVITTOWN WELL 7A	N-08279	6/29/2018	TRANS-1,3-DICHLOROPROPENE	0	UG/L
TOWN OF HEMPSTEAD WA	LEVITTOWN WELL 7A	N-08279	6/29/2018	CIS-1,3-DICHLOROPROPENE	0	UG/L
TOWN OF HEMPSTEAD WA	LEVITTOWN WELL 7A	N-08279	6/29/2018	TRICHLOROFUOROMETHANE	0	UG/L
TOWN OF HEMPSTEAD WA	LEVITTOWN WELL 7A	N-08279	6/29/2018	HEXACHLOROBUTADIENE	0	UG/L

**TETRA TECH GROUNDWATER SAMPLING
NAVY 1-25-2019 FOIL- VOCS and FREONS**

TOWN OF HEMPSTEAD WA	LEVITTOWN WELL 7A	N-08279	6/29/2018	1,2,3-TRICHLOROPROPANE	0 UG/L
TOWN OF HEMPSTEAD WA	LEVITTOWN WELL 7A	N-08279	6/29/2018	TERT-BUTYLBENZENE	0 UG/L
TOWN OF HEMPSTEAD WA	LEVITTOWN WELL 7A	N-08279	6/29/2018	1,1-DICHLOROPROPENE	0 UG/L
TOWN OF HEMPSTEAD WA	LEVITTOWN WELL 7A	N-08279	6/29/2018	P-ISOPROPYLTOLUENE	0 UG/L
TOWN OF HEMPSTEAD WA	LEVITTOWN WELL 7A	N-08279	6/29/2018	METHYL TERT-BUTYL ETHER	0 UG/L
TOWN OF HEMPSTEAD WA	LEVITTOWN WELL 7A	N-08279	6/29/2018	2,2-DICHLOROPROPANE	0 UG/L
TOWN OF HEMPSTEAD WA	LEVITTOWN WELL 7A	N-08279	6/29/2018	1,2,4-TRICHLOROBENZENE	0 UG/L
TOWN OF HEMPSTEAD WA	LEVITTOWN WELL 7A	N-08279	6/29/2018	CIS-1,2-DICHLOROETHYLENE	0 UG/L
TOWN OF HEMPSTEAD WA	LEVITTOWN WELL 7A	N-08279	6/29/2018	CHLOROETHANE	0 UG/L
TOWN OF HEMPSTEAD WA	LEVITTOWN WELL 7A	N-08279	6/29/2018	1,1,1,2-TETRACHLOROETHANE	0 UG/L
TOWN OF HEMPSTEAD WA	LEVITTOWN WELL 7A	N-08279	6/29/2018	CHLOROBENZENE	0 UG/L
TOWN OF HEMPSTEAD WA	LEVITTOWN WELL 7A	N-08279	6/29/2018	BENZENE	0 UG/L
TOWN OF HEMPSTEAD WA	LEVITTOWN WELL 7A	N-08279	6/29/2018	O-DICHLOROBENZENE	0 UG/L
TOWN OF HEMPSTEAD WA	LEVITTOWN WELL 7A	N-08279	6/29/2018	1,2,4-TRIMETHYLBENZENE	0 UG/L
TOWN OF HEMPSTEAD WA	LEVITTOWN WELL 7A	N-08279	6/29/2018	1,2,3-TRICHLOROBENZENE	0 UG/L
TOWN OF HEMPSTEAD WA	LEVITTOWN WELL 7A	N-08279	6/29/2018	1,3-DICHLOROPROPANE	0 UG/L
TOWN OF HEMPSTEAD WA	LEVITTOWN WELL 7A	N-08279	6/29/2018	BROMOMETHANE	0 UG/L
TOWN OF HEMPSTEAD WA	LEVITTOWN WELL 7A	N-08279	4/26/2018	TRICHLOROETHYLENE	0 UG/L
TOWN OF HEMPSTEAD WA	LEVITTOWN WELL 7A	N-08279	4/26/2018	1,3,5-TRIMETHYLBENZENE	0 UG/L
TOWN OF HEMPSTEAD WA	LEVITTOWN WELL 7A	N-08279	4/26/2018	STYRENE	0 UG/L
TOWN OF HEMPSTEAD WA	LEVITTOWN WELL 7A	N-08279	4/26/2018	TRANS-1,3-DICHLOROPROPENE	0 UG/L
TOWN OF HEMPSTEAD WA	LEVITTOWN WELL 7A	N-08279	4/26/2018	CIS-1,3-DICHLOROPROPENE	0 UG/L
TOWN OF HEMPSTEAD WA	LEVITTOWN WELL 7A	N-08279	4/26/2018	HEXACHLOROBUTADIENE	0 UG/L
TOWN OF HEMPSTEAD WA	LEVITTOWN WELL 7A	N-08279	4/26/2018	METHYL TERT-BUTYL ETHER	0 UG/L
TOWN OF HEMPSTEAD WA	LEVITTOWN WELL 7A	N-08279	4/26/2018	P-CHLOROTOLUENE	0 UG/L
TOWN OF HEMPSTEAD WA	LEVITTOWN WELL 7A	N-08279	4/26/2018	CIS-1,2-DICHLOROETHYLENE	0 UG/L
TOWN OF HEMPSTEAD WA	LEVITTOWN WELL 7A	N-08279	4/26/2018	TRICHLOROFLUOROMETHANE	0 UG/L
TOWN OF HEMPSTEAD WA	LEVITTOWN WELL 7A	N-08279	4/26/2018	1,3-DICHLOROPROPANE	0 UG/L
TOWN OF HEMPSTEAD WA	LEVITTOWN WELL 7A	N-08279	4/26/2018	2,2-DICHLOROPROPANE	0 UG/L
TOWN OF HEMPSTEAD WA	LEVITTOWN WELL 7A	N-08279	4/26/2018	1,2,4-TRIMETHYLBENZENE	0 UG/L
TOWN OF HEMPSTEAD WA	LEVITTOWN WELL 7A	N-08279	4/26/2018	DICHLORODIFLUOROMETHANE	0 UG/L
TOWN OF HEMPSTEAD WA	LEVITTOWN WELL 7A	N-08279	4/26/2018	N-BUTYLBENZENE	0 UG/L
TOWN OF HEMPSTEAD WA	LEVITTOWN WELL 7A	N-08279	4/26/2018	CHLOROMETHANE	0 UG/L
TOWN OF HEMPSTEAD WA	LEVITTOWN WELL 7A	N-08279	4/26/2018	TERT-BUTYLBENZENE	0 UG/L
TOWN OF HEMPSTEAD WA	LEVITTOWN WELL 7A	N-08279	4/26/2018	SEC-BUTYLBENZENE	0 UG/L
TOWN OF HEMPSTEAD WA	LEVITTOWN WELL 7A	N-08279	4/26/2018	BROMOCHLOROMETHANE	0 UG/L
TOWN OF HEMPSTEAD WA	LEVITTOWN WELL 7A	N-08279	4/26/2018	P-XYLENE	0 UG/L
TOWN OF HEMPSTEAD WA	LEVITTOWN WELL 7A	N-08279	4/26/2018	1,2,4-TRICHLOROBENZENE	0 UG/L
TOWN OF HEMPSTEAD WA	LEVITTOWN WELL 7A	N-08279	4/26/2018	CHLORODIFLUOROMETHANE	0 UG/L
TOWN OF HEMPSTEAD WA	LEVITTOWN WELL 7A	N-08279	4/26/2018	M-XYLENE	0 UG/L
TOWN OF HEMPSTEAD WA	LEVITTOWN WELL 7A	N-08279	4/26/2018	O-XYLENE	0 UG/L
TOWN OF HEMPSTEAD WA	LEVITTOWN WELL 7A	N-08279	4/26/2018	N-PROPYLBENZENE	0 UG/L
TOWN OF HEMPSTEAD WA	LEVITTOWN WELL 7A	N-08279	4/26/2018	BROMOMETHANE	0 UG/L
TOWN OF HEMPSTEAD WA	LEVITTOWN WELL 7A	N-08279	4/26/2018	TRICHLOROTRIFLUOROETHANE	0 UG/L
TOWN OF HEMPSTEAD WA	LEVITTOWN WELL 7A	N-08279	4/26/2018	1,2,3-TRICHLOROBENZENE	0 UG/L
TOWN OF HEMPSTEAD WA	LEVITTOWN WELL 7A	N-08279	4/26/2018	DICHLOROMETHANE	0 UG/L
TOWN OF HEMPSTEAD WA	LEVITTOWN WELL 7A	N-08279	4/26/2018	1,1-DICHLOROPROPENE	0 UG/L
TOWN OF HEMPSTEAD WA	LEVITTOWN WELL 7A	N-08279	4/26/2018	1,2-DICHLOROPROPANE	0 UG/L
TOWN OF HEMPSTEAD WA	LEVITTOWN WELL 7A	N-08279	4/26/2018	ISOPROPYLBENZENE	0 UG/L
TOWN OF HEMPSTEAD WA	LEVITTOWN WELL 7A	N-08279	4/26/2018	M-DICHLOROBENZENE	0 UG/L
TOWN OF HEMPSTEAD WA	LEVITTOWN WELL 7A	N-08279	4/26/2018	O-DICHLOROBENZENE	0 UG/L
TOWN OF HEMPSTEAD WA	LEVITTOWN WELL 7A	N-08279	4/26/2018	P-DICHLOROBENZENE	0 UG/L
TOWN OF HEMPSTEAD WA	LEVITTOWN WELL 7A	N-08279	4/26/2018	VINYL CHLORIDE	0 UG/L
TOWN OF HEMPSTEAD WA	LEVITTOWN WELL 7A	N-08279	4/26/2018	1,1-DICHLOROETHYLENE	0 UG/L
TOWN OF HEMPSTEAD WA	LEVITTOWN WELL 7A	N-08279	4/26/2018	1,1-DICHLOROETHANE	0 UG/L
TOWN OF HEMPSTEAD WA	LEVITTOWN WELL 7A	N-08279	4/26/2018	TRANS-1,2-DICHLOROETHYLENE	0 UG/L
TOWN OF HEMPSTEAD WA	LEVITTOWN WELL 7A	N-08279	4/26/2018	1,2-DICHLOROETHANE	0 UG/L
TOWN OF HEMPSTEAD WA	LEVITTOWN WELL 7A	N-08279	4/26/2018	CHLOROETHANE	0 UG/L
TOWN OF HEMPSTEAD WA	LEVITTOWN WELL 7A	N-08279	4/26/2018	CARBON TETRACHLORIDE	0 UG/L
TOWN OF HEMPSTEAD WA	LEVITTOWN WELL 7A	N-08279	4/26/2018	P-ISOPROPYLTOLUENE	0 UG/L
TOWN OF HEMPSTEAD WA	LEVITTOWN WELL 7A	N-08279	4/26/2018	1,1,2-TRICHLOROETHANE	0 UG/L
TOWN OF HEMPSTEAD WA	LEVITTOWN WELL 7A	N-08279	4/26/2018	TETRACHLOROETHYLENE	0 UG/L
TOWN OF HEMPSTEAD WA	LEVITTOWN WELL 7A	N-08279	4/26/2018	1,1,2,2-TETRACHLOROETHANE	0 UG/L
TOWN OF HEMPSTEAD WA	LEVITTOWN WELL 7A	N-08279	4/26/2018	CHLOROBENZENE	0 UG/L

**TETRA TECH GROUNDWATER SAMPLING
NAVY 1-25-2019 FOIL- VOCS and FREONS**

TOWN OF HEMPSTEAD WA	LEVITTOWN WELL 7A	N-08279	4/26/2018	BENZENE	0	UG/L
TOWN OF HEMPSTEAD WA	LEVITTOWN WELL 7A	N-08279	4/26/2018	TOLUENE	0	UG/L
TOWN OF HEMPSTEAD WA	LEVITTOWN WELL 7A	N-08279	4/26/2018	ETHYLBENZENE	0	UG/L
TOWN OF HEMPSTEAD WA	LEVITTOWN WELL 7A	N-08279	4/26/2018	BROMOBENZENE	0	UG/L
TOWN OF HEMPSTEAD WA	LEVITTOWN WELL 7A	N-08279	4/26/2018	1,1,1-TRICHLOROETHANE	0	UG/L
TOWN OF HEMPSTEAD WA	LEVITTOWN WELL 7A	N-08279	4/26/2018	1,1,1,2-TETRACHLOROETHANE	0	UG/L
TOWN OF HEMPSTEAD WA	LEVITTOWN WELL 7A	N-08279	4/26/2018	1,2,3-TRICHLOROPROPANE	0	UG/L
TOWN OF HEMPSTEAD WA	LEVITTOWN WELL 7A	N-08279	4/26/2018	O-CHLOROTOLUENE	0	UG/L
TOWN OF HEMPSTEAD WA	LEVITTOWN WELL 7A	N-08279	4/26/2018	DIBROMOMETHANE	0	UG/L
TOWN OF HEMPSTEAD WA	LEVITTOWN WELL 7A	N-08279	12/28/2015	M-XYLENE	0	UG/L
TOWN OF HEMPSTEAD WA	LEVITTOWN WELL 7A	N-08279	12/28/2015	STYRENE	0	UG/L
TOWN OF HEMPSTEAD WA	LEVITTOWN WELL 7A	N-08279	12/28/2015	O-XYLENE	0	UG/L
TOWN OF HEMPSTEAD WA	LEVITTOWN WELL 7A	N-08279	12/28/2015	N-PROPYLBENZENE	0	UG/L
TOWN OF HEMPSTEAD WA	LEVITTOWN WELL 7A	N-08279	12/28/2015	TRICHLOROTRIFLUOROETHANE	0	UG/L
TOWN OF HEMPSTEAD WA	LEVITTOWN WELL 7A	N-08279	12/28/2015	O-CHLOROTOLUENE	0	UG/L
TOWN OF HEMPSTEAD WA	LEVITTOWN WELL 7A	N-08279	12/28/2015	1,2-DICHLOROETHANE	0	UG/L
TOWN OF HEMPSTEAD WA	LEVITTOWN WELL 7A	N-08279	12/28/2015	M-DICHLOROBENZENE	0	UG/L
TOWN OF HEMPSTEAD WA	LEVITTOWN WELL 7A	N-08279	12/28/2015	ISOPROPYLBENZENE	0	UG/L
TOWN OF HEMPSTEAD WA	LEVITTOWN WELL 7A	N-08279	12/28/2015	VINYL CHLORIDE	0	UG/L
TOWN OF HEMPSTEAD WA	LEVITTOWN WELL 7A	N-08279	12/28/2015	TETRACHLOROETHYLENE	0	UG/L
TOWN OF HEMPSTEAD WA	LEVITTOWN WELL 7A	N-08279	12/28/2015	O-DICHLOROBENZENE	0	UG/L
TOWN OF HEMPSTEAD WA	LEVITTOWN WELL 7A	N-08279	12/28/2015	P-DICHLOROBENZENE	0	UG/L
TOWN OF HEMPSTEAD WA	LEVITTOWN WELL 7A	N-08279	12/28/2015	BROMOBENZENE	0	UG/L
TOWN OF HEMPSTEAD WA	LEVITTOWN WELL 7A	N-08279	12/28/2015	TOLUENE	0	UG/L
TOWN OF HEMPSTEAD WA	LEVITTOWN WELL 7A	N-08279	12/28/2015	ETHYLBENZENE	0	UG/L
TOWN OF HEMPSTEAD WA	LEVITTOWN WELL 7A	N-08279	12/28/2015	TRICHLOROETHYLENE	0	UG/L
TOWN OF HEMPSTEAD WA	LEVITTOWN WELL 7A	N-08279	12/28/2015	BENZENE	0	UG/L
TOWN OF HEMPSTEAD WA	LEVITTOWN WELL 7A	N-08279	12/28/2015	SEC-BUTYLBENZENE	0	UG/L
TOWN OF HEMPSTEAD WA	LEVITTOWN WELL 7A	N-08279	12/28/2015	1,1,2,2-TETRACHLOROETHANE	0	UG/L
TOWN OF HEMPSTEAD WA	LEVITTOWN WELL 7A	N-08279	12/28/2015	CHLOROMETHANE	0	UG/L
TOWN OF HEMPSTEAD WA	LEVITTOWN WELL 7A	N-08279	12/28/2015	1,1,1,2-TETRACHLOROETHANE	0	UG/L
TOWN OF HEMPSTEAD WA	LEVITTOWN WELL 7A	N-08279	12/28/2015	1,1,2-TRICHLOROETHANE	0	UG/L
TOWN OF HEMPSTEAD WA	LEVITTOWN WELL 7A	N-08279	12/28/2015	TERT-BUTYLBENZENE	0	UG/L
TOWN OF HEMPSTEAD WA	LEVITTOWN WELL 7A	N-08279	12/28/2015	P-XYLENE	0	UG/L
TOWN OF HEMPSTEAD WA	LEVITTOWN WELL 7A	N-08279	12/28/2015	BROMOCHLOROMETHANE	0	UG/L
TOWN OF HEMPSTEAD WA	LEVITTOWN WELL 7A	N-08279	12/28/2015	DICHLOROMETHANE	0	UG/L
TOWN OF HEMPSTEAD WA	LEVITTOWN WELL 7A	N-08279	12/28/2015	1,1-DICHLOROETHYLENE	0	UG/L
TOWN OF HEMPSTEAD WA	LEVITTOWN WELL 7A	N-08279	12/28/2015	CHLOROBENZENE	0	UG/L
TOWN OF HEMPSTEAD WA	LEVITTOWN WELL 7A	N-08279	12/28/2015	DICHLORODIFLUOROMETHANE	0	UG/L
TOWN OF HEMPSTEAD WA	LEVITTOWN WELL 7A	N-08279	12/28/2015	N-BUTYLBENZENE	0	UG/L
TOWN OF HEMPSTEAD WA	LEVITTOWN WELL 7A	N-08279	12/28/2015	TRANS-1,2-DICHLOROETHYLENE	0	UG/L
TOWN OF HEMPSTEAD WA	LEVITTOWN WELL 7A	N-08279	12/28/2015	P-ISOPROPYLTOLUENE	0	UG/L
TOWN OF HEMPSTEAD WA	LEVITTOWN WELL 7A	N-08279	12/28/2015	2,2-DICHLOROPROPANE	0	UG/L
TOWN OF HEMPSTEAD WA	LEVITTOWN WELL 7A	N-08279	12/28/2015	1,2,3-TRICHLOROBENZENE	0	UG/L
TOWN OF HEMPSTEAD WA	LEVITTOWN WELL 7A	N-08279	12/28/2015	BROMOMETHANE	0	UG/L
TOWN OF HEMPSTEAD WA	LEVITTOWN WELL 7A	N-08279	12/28/2015	CHLOROETHANE	0	UG/L
TOWN OF HEMPSTEAD WA	LEVITTOWN WELL 7A	N-08279	12/28/2015	TRICHLOROFLUOROMETHANE	0	UG/L
TOWN OF HEMPSTEAD WA	LEVITTOWN WELL 7A	N-08279	12/28/2015	TRANS-1,3-DICHLOROPROPENE	0	UG/L
TOWN OF HEMPSTEAD WA	LEVITTOWN WELL 7A	N-08279	12/28/2015	CIS-1,3-DICHLOROPROPENE	0	UG/L
TOWN OF HEMPSTEAD WA	LEVITTOWN WELL 7A	N-08279	12/28/2015	HEXACHLOROBUTADIENE	0	UG/L
TOWN OF HEMPSTEAD WA	LEVITTOWN WELL 7A	N-08279	12/28/2015	METHYL TERT-BUTYL ETHER	0	UG/L
TOWN OF HEMPSTEAD WA	LEVITTOWN WELL 7A	N-08279	12/28/2015	1,3-DICHLOROPROPANE	0	UG/L
TOWN OF HEMPSTEAD WA	LEVITTOWN WELL 7A	N-08279	12/28/2015	1,1-DICHLOROETHANE	1.64	UG/L
TOWN OF HEMPSTEAD WA	LEVITTOWN WELL 7A	N-08279	12/28/2015	1,3,5-TRIMETHYLBENZENE	0	UG/L
TOWN OF HEMPSTEAD WA	LEVITTOWN WELL 7A	N-08279	12/28/2015	1,1,1-TRICHLOROETHANE	0	UG/L
TOWN OF HEMPSTEAD WA	LEVITTOWN WELL 7A	N-08279	12/28/2015	CARBON TETRACHLORIDE	0	UG/L
TOWN OF HEMPSTEAD WA	LEVITTOWN WELL 7A	N-08279	12/28/2015	1,2-DICHLOROPROPANE	0	UG/L
TOWN OF HEMPSTEAD WA	LEVITTOWN WELL 7A	N-08279	12/28/2015	P-CHLOROTOLUENE	0	UG/L
TOWN OF HEMPSTEAD WA	LEVITTOWN WELL 7A	N-08279	12/28/2015	1,2,4-TRICHLOROBENZENE	0	UG/L
TOWN OF HEMPSTEAD WA	LEVITTOWN WELL 7A	N-08279	12/28/2015	CIS-1,2-DICHLOROETHYLENE	0	UG/L
TOWN OF HEMPSTEAD WA	LEVITTOWN WELL 7A	N-08279	12/28/2015	1,1-DICHLOROPROPENE	0	UG/L
TOWN OF HEMPSTEAD WA	LEVITTOWN WELL 7A	N-08279	12/28/2015	1,2,3-TRICHLOROPROPANE	0	UG/L
TOWN OF HEMPSTEAD WA	LEVITTOWN WELL 7A	N-08279	12/28/2015	1,2,4-TRIMETHYLBENZENE	0	UG/L
TOWN OF HEMPSTEAD WA	LEVITTOWN WELL 7A	N-08279	12/28/2015	DIBROMOMETHANE	0	UG/L

**TETRA TECH GROUNDWATER SAMPLING
NAVY 1-25-2019 FOIL- VOCS and FREONS**

TOWN OF HEMPSTEAD WA	LEVITTOWN WELL 7A	N-08279	12/24/2015	ISOPROPYLBENZENE	0	UG/L
TOWN OF HEMPSTEAD WA	LEVITTOWN WELL 7A	N-08279	12/24/2015	1,1,1,2-TETRACHLOROETHANE	0	UG/L
TOWN OF HEMPSTEAD WA	LEVITTOWN WELL 7A	N-08279	12/24/2015	N-BUTYLBENZENE	0	UG/L
TOWN OF HEMPSTEAD WA	LEVITTOWN WELL 7A	N-08279	12/24/2015	1,1,2-TRICHLOROETHANE	0	UG/L
TOWN OF HEMPSTEAD WA	LEVITTOWN WELL 7A	N-08279	12/24/2015	1,1,1-TRICHLOROETHANE	0	UG/L
TOWN OF HEMPSTEAD WA	LEVITTOWN WELL 7A	N-08279	12/24/2015	1,2,4-TRIMETHYLBENZENE	0	UG/L
TOWN OF HEMPSTEAD WA	LEVITTOWN WELL 7A	N-08279	12/24/2015	N-PROPYLBENZENE	0	UG/L
TOWN OF HEMPSTEAD WA	LEVITTOWN WELL 7A	N-08279	12/24/2015	O-XYLENE	0	UG/L
TOWN OF HEMPSTEAD WA	LEVITTOWN WELL 7A	N-08279	12/24/2015	ETHYLBENZENE	0	UG/L
TOWN OF HEMPSTEAD WA	LEVITTOWN WELL 7A	N-08279	12/24/2015	STYRENE	0	UG/L
TOWN OF HEMPSTEAD WA	LEVITTOWN WELL 7A	N-08279	12/24/2015	M-DICHLOROBENZENE	0	UG/L
TOWN OF HEMPSTEAD WA	LEVITTOWN WELL 7A	N-08279	12/24/2015	TRANS-1,2-DICHLOROETHYLENE	0	UG/L
TOWN OF HEMPSTEAD WA	LEVITTOWN WELL 7A	N-08279	12/24/2015	TOLUENE	0	UG/L
TOWN OF HEMPSTEAD WA	LEVITTOWN WELL 7A	N-08279	12/24/2015	1,2-DICHLOROPROPANE	0	UG/L
TOWN OF HEMPSTEAD WA	LEVITTOWN WELL 7A	N-08279	12/24/2015	TETRACHLOROETHYLENE	0	UG/L
TOWN OF HEMPSTEAD WA	LEVITTOWN WELL 7A	N-08279	12/24/2015	1,1,2,2-TETRACHLOROETHANE	0	UG/L
TOWN OF HEMPSTEAD WA	LEVITTOWN WELL 7A	N-08279	12/24/2015	TRICHLOROETHYLENE	0	UG/L
TOWN OF HEMPSTEAD WA	LEVITTOWN WELL 7A	N-08279	12/24/2015	CARBON TETRACHLORIDE	0	UG/L
TOWN OF HEMPSTEAD WA	LEVITTOWN WELL 7A	N-08279	12/24/2015	P-DICHLOROBENZENE	0	UG/L
TOWN OF HEMPSTEAD WA	LEVITTOWN WELL 7A	N-08279	12/24/2015	CHLOROBENZENE	0	UG/L
TOWN OF HEMPSTEAD WA	LEVITTOWN WELL 7A	N-08279	12/24/2015	CIS-1,3-DICHLOROPROPENE	0	UG/L
TOWN OF HEMPSTEAD WA	LEVITTOWN WELL 7A	N-08279	12/24/2015	BENZENE	0	UG/L
TOWN OF HEMPSTEAD WA	LEVITTOWN WELL 7A	N-08279	12/24/2015	1,1-DICHLOROETHANE	1.46	UG/L
TOWN OF HEMPSTEAD WA	LEVITTOWN WELL 7A	N-08279	12/24/2015	1,1-DICHLOROETHYLENE	0	UG/L
TOWN OF HEMPSTEAD WA	LEVITTOWN WELL 7A	N-08279	12/24/2015	VINYL CHLORIDE	0	UG/L
TOWN OF HEMPSTEAD WA	LEVITTOWN WELL 7A	N-08279	12/24/2015	O-DICHLOROBENZENE	0	UG/L
TOWN OF HEMPSTEAD WA	LEVITTOWN WELL 7A	N-08279	12/24/2015	BROMOBENZENE	0	UG/L
TOWN OF HEMPSTEAD WA	LEVITTOWN WELL 7A	N-08279	12/24/2015	1,2-DICHLOROETHANE	0	UG/L
TOWN OF HEMPSTEAD WA	LEVITTOWN WELL 7A	N-08279	12/24/2015	TRICHLOROFLUOROMETHANE	0	UG/L
TOWN OF HEMPSTEAD WA	LEVITTOWN WELL 7A	N-08279	12/24/2015	P-XYLENE	0	UG/L
TOWN OF HEMPSTEAD WA	LEVITTOWN WELL 7A	N-08279	12/24/2015	DICHLOROMETHANE	0	UG/L
TOWN OF HEMPSTEAD WA	LEVITTOWN WELL 7A	N-08279	12/24/2015	O-CHLOROTOLUENE	0	UG/L
TOWN OF HEMPSTEAD WA	LEVITTOWN WELL 7A	N-08279	12/24/2015	1,2,3-TRICHLOROPROPANE	0	UG/L
TOWN OF HEMPSTEAD WA	LEVITTOWN WELL 7A	N-08279	12/24/2015	M-XYLENE	0	UG/L
TOWN OF HEMPSTEAD WA	LEVITTOWN WELL 7A	N-08279	12/24/2015	TRICHLOROTRIFLUOROETHANE	0	UG/L
TOWN OF HEMPSTEAD WA	LEVITTOWN WELL 7A	N-08279	12/24/2015	CHLOROMETHANE	0	UG/L
TOWN OF HEMPSTEAD WA	LEVITTOWN WELL 7A	N-08279	12/24/2015	DICHLORODIFLUOROMETHANE	0	UG/L
TOWN OF HEMPSTEAD WA	LEVITTOWN WELL 7A	N-08279	12/24/2015	BROMOCHLOROMETHANE	0	UG/L
TOWN OF HEMPSTEAD WA	LEVITTOWN WELL 7A	N-08279	12/24/2015	CHLOROETHANE	0	UG/L
TOWN OF HEMPSTEAD WA	LEVITTOWN WELL 7A	N-08279	12/24/2015	HEXACHLOROBUTADIENE	0	UG/L
TOWN OF HEMPSTEAD WA	LEVITTOWN WELL 7A	N-08279	12/24/2015	TRANS-1,3-DICHLOROPROPENE	0	UG/L
TOWN OF HEMPSTEAD WA	LEVITTOWN WELL 7A	N-08279	12/24/2015	TERT-BUTYLBENZENE	0	UG/L
TOWN OF HEMPSTEAD WA	LEVITTOWN WELL 7A	N-08279	12/24/2015	P-ISOPROPYLTOLUENE	0	UG/L
TOWN OF HEMPSTEAD WA	LEVITTOWN WELL 7A	N-08279	12/24/2015	1,3-DICHLOROPROPANE	0	UG/L
TOWN OF HEMPSTEAD WA	LEVITTOWN WELL 7A	N-08279	12/24/2015	1,2,4-TRICHLOROBENZENE	0	UG/L
TOWN OF HEMPSTEAD WA	LEVITTOWN WELL 7A	N-08279	12/24/2015	CIS-1,2-DICHLOROETHYLENE	0	UG/L
TOWN OF HEMPSTEAD WA	LEVITTOWN WELL 7A	N-08279	12/24/2015	DIBROMOMETHANE	0	UG/L
TOWN OF HEMPSTEAD WA	LEVITTOWN WELL 7A	N-08279	12/24/2015	1,1-DICHLOROPROPENE	0	UG/L
TOWN OF HEMPSTEAD WA	LEVITTOWN WELL 7A	N-08279	12/24/2015	BROMOMETHANE	0	UG/L
TOWN OF HEMPSTEAD WA	LEVITTOWN WELL 7A	N-08279	12/24/2015	2,2-DICHLOROPROPANE	0	UG/L
TOWN OF HEMPSTEAD WA	LEVITTOWN WELL 7A	N-08279	12/24/2015	SEC-BUTYLBENZENE	0	UG/L
TOWN OF HEMPSTEAD WA	LEVITTOWN WELL 7A	N-08279	12/24/2015	1,3,5-TRIMETHYLBENZENE	0	UG/L
TOWN OF HEMPSTEAD WA	LEVITTOWN WELL 7A	N-08279	12/24/2015	1,2,3-TRICHLOROBENZENE	0	UG/L
TOWN OF HEMPSTEAD WA	LEVITTOWN WELL 7A	N-08279	12/24/2015	P-CHLOROTOLUENE	0	UG/L
TOWN OF HEMPSTEAD WA	LEVITTOWN WELL 7A	N-08279	12/24/2015	METHYL TERT-BUTYL ETHER	0	UG/L
TOWN OF HEMPSTEAD WA	LEVITTOWN WELL 7A	N-08279	12/14/2015	1,1,2,2-TETRACHLOROETHANE	0	UG/L
TOWN OF HEMPSTEAD WA	LEVITTOWN WELL 7A	N-08279	12/14/2015	1,2-DICHLOROPROPANE	0	UG/L
TOWN OF HEMPSTEAD WA	LEVITTOWN WELL 7A	N-08279	12/14/2015	TRICHLOROETHYLENE	0	UG/L
TOWN OF HEMPSTEAD WA	LEVITTOWN WELL 7A	N-08279	12/14/2015	1,1,1,2-TETRACHLOROETHANE	0	UG/L
TOWN OF HEMPSTEAD WA	LEVITTOWN WELL 7A	N-08279	12/14/2015	TETRACHLOROETHYLENE	0	UG/L
TOWN OF HEMPSTEAD WA	LEVITTOWN WELL 7A	N-08279	12/14/2015	CHLOROBENZENE	0	UG/L
TOWN OF HEMPSTEAD WA	LEVITTOWN WELL 7A	N-08279	12/14/2015	1,1,1-TRICHLOROETHANE	0	UG/L
TOWN OF HEMPSTEAD WA	LEVITTOWN WELL 7A	N-08279	12/14/2015	1,2-DICHLOROETHANE	0	UG/L
TOWN OF HEMPSTEAD WA	LEVITTOWN WELL 7A	N-08279	12/14/2015	ETHYLBENZENE	0	UG/L

**TETRA TECH GROUNDWATER SAMPLING
NAVY 1-25-2019 FOIL- VOCS and FREONS**

TOWN OF HEMPSTEAD WA	LEVITTOWN WELL 7A	N-08279	12/14/2015	METHYL TERT-BUTYL ETHER	0	UG/L
TOWN OF HEMPSTEAD WA	LEVITTOWN WELL 7A	N-08279	12/14/2015	HEXACHLOROBUTADIENE	0	UG/L
TOWN OF HEMPSTEAD WA	LEVITTOWN WELL 7A	N-08279	12/14/2015	CIS-1,3-DICHLOROPROPENE	0	UG/L
TOWN OF HEMPSTEAD WA	LEVITTOWN WELL 7A	N-08279	12/14/2015	M-XYLENE	0	UG/L
TOWN OF HEMPSTEAD WA	LEVITTOWN WELL 7A	N-08279	12/14/2015	TRICHLOROTRIFLUOROETHANE	0	UG/L
TOWN OF HEMPSTEAD WA	LEVITTOWN WELL 7A	N-08279	12/14/2015	TRANS-1,3-DICHLOROPROPENE	0	UG/L
TOWN OF HEMPSTEAD WA	LEVITTOWN WELL 7A	N-08279	12/14/2015	1,2,3-TRICHLOROBENZENE	0	UG/L
TOWN OF HEMPSTEAD WA	LEVITTOWN WELL 7A	N-08279	12/14/2015	N-PROPYLBENZENE	0	UG/L
TOWN OF HEMPSTEAD WA	LEVITTOWN WELL 7A	N-08279	12/14/2015	CARBON TETRACHLORIDE	0	UG/L
TOWN OF HEMPSTEAD WA	LEVITTOWN WELL 7A	N-08279	12/14/2015	1,1-DICHLOROETHYLENE	0	UG/L
TOWN OF HEMPSTEAD WA	LEVITTOWN WELL 7A	N-08279	12/14/2015	TOLUENE	0	UG/L
TOWN OF HEMPSTEAD WA	LEVITTOWN WELL 7A	N-08279	12/14/2015	DIBROMOMETHANE	0	UG/L
TOWN OF HEMPSTEAD WA	LEVITTOWN WELL 7A	N-08279	12/14/2015	ISOPROPYLBENZENE	0	UG/L
TOWN OF HEMPSTEAD WA	LEVITTOWN WELL 7A	N-08279	12/14/2015	TRICHLOROFLUOROMETHANE	0	UG/L
TOWN OF HEMPSTEAD WA	LEVITTOWN WELL 7A	N-08279	12/14/2015	STYRENE	0	UG/L
TOWN OF HEMPSTEAD WA	LEVITTOWN WELL 7A	N-08279	12/14/2015	O-XYLENE	0	UG/L
TOWN OF HEMPSTEAD WA	LEVITTOWN WELL 7A	N-08279	12/14/2015	BROMOBENZENE	0	UG/L
TOWN OF HEMPSTEAD WA	LEVITTOWN WELL 7A	N-08279	12/14/2015	P-ISOPROPYLTOLUENE	0	UG/L
TOWN OF HEMPSTEAD WA	LEVITTOWN WELL 7A	N-08279	12/14/2015	CHLOROMETHANE	0	UG/L
TOWN OF HEMPSTEAD WA	LEVITTOWN WELL 7A	N-08279	12/14/2015	DICHLORODIFLUOROMETHANE	0	UG/L
TOWN OF HEMPSTEAD WA	LEVITTOWN WELL 7A	N-08279	12/14/2015	BROMOMETHANE	0	UG/L
TOWN OF HEMPSTEAD WA	LEVITTOWN WELL 7A	N-08279	12/14/2015	TERT-BUTYLBENZENE	0	UG/L
TOWN OF HEMPSTEAD WA	LEVITTOWN WELL 7A	N-08279	12/14/2015	BENZENE	0	UG/L
TOWN OF HEMPSTEAD WA	LEVITTOWN WELL 7A	N-08279	12/14/2015	P-XYLENE	0	UG/L
TOWN OF HEMPSTEAD WA	LEVITTOWN WELL 7A	N-08279	12/14/2015	N-BUTYLBENZENE	0	UG/L
TOWN OF HEMPSTEAD WA	LEVITTOWN WELL 7A	N-08279	12/14/2015	1,1,2-TRICHLOROETHANE	0	UG/L
TOWN OF HEMPSTEAD WA	LEVITTOWN WELL 7A	N-08279	12/14/2015	P-DICHLOROENZENE	0	UG/L
TOWN OF HEMPSTEAD WA	LEVITTOWN WELL 7A	N-08279	12/14/2015	TRANS-1,2-DICHLOROETHYLENE	0	UG/L
TOWN OF HEMPSTEAD WA	LEVITTOWN WELL 7A	N-08279	12/14/2015	1,1-DICHLOROETHANE	1.58	UG/L
TOWN OF HEMPSTEAD WA	LEVITTOWN WELL 7A	N-08279	12/14/2015	VINYL CHLORIDE	0	UG/L
TOWN OF HEMPSTEAD WA	LEVITTOWN WELL 7A	N-08279	12/14/2015	O-DICHLOROBENZENE	0	UG/L
TOWN OF HEMPSTEAD WA	LEVITTOWN WELL 7A	N-08279	12/14/2015	M-DICHLOROBENZENE	0	UG/L
TOWN OF HEMPSTEAD WA	LEVITTOWN WELL 7A	N-08279	12/14/2015	P-CHLOROTOLUENE	0	UG/L
TOWN OF HEMPSTEAD WA	LEVITTOWN WELL 7A	N-08279	12/14/2015	1,2,4-TRICHLOROENZENE	0	UG/L
TOWN OF HEMPSTEAD WA	LEVITTOWN WELL 7A	N-08279	12/14/2015	DICHLOROMETHANE	0	UG/L
TOWN OF HEMPSTEAD WA	LEVITTOWN WELL 7A	N-08279	12/14/2015	CIS-1,2-DICHLOROETHYLENE	0	UG/L
TOWN OF HEMPSTEAD WA	LEVITTOWN WELL 7A	N-08279	12/14/2015	BROMOCHLOROMETHANE	0	UG/L
TOWN OF HEMPSTEAD WA	LEVITTOWN WELL 7A	N-08279	12/14/2015	SEC-BUTYLBENZENE	0	UG/L
TOWN OF HEMPSTEAD WA	LEVITTOWN WELL 7A	N-08279	12/14/2015	2,2-DICHLOROPROPANE	0	UG/L
TOWN OF HEMPSTEAD WA	LEVITTOWN WELL 7A	N-08279	12/14/2015	1,3,5-TRIMETHYLBENZENE	0	UG/L
TOWN OF HEMPSTEAD WA	LEVITTOWN WELL 7A	N-08279	12/14/2015	CHLOROETHANE	0	UG/L
TOWN OF HEMPSTEAD WA	LEVITTOWN WELL 7A	N-08279	12/14/2015	1,2,4-TRIMETHYLBENZENE	0	UG/L
TOWN OF HEMPSTEAD WA	LEVITTOWN WELL 7A	N-08279	12/14/2015	1,2,3-TRICHLOROPROPANE	0	UG/L
TOWN OF HEMPSTEAD WA	LEVITTOWN WELL 7A	N-08279	12/14/2015	1,3-DICHLOROPROPANE	0	UG/L
TOWN OF HEMPSTEAD WA	LEVITTOWN WELL 7A	N-08279	12/14/2015	1,1-DICHLOROPROPENE	0	UG/L
TOWN OF HEMPSTEAD WA	LEVITTOWN WELL 7A	N-08279	12/14/2015	O-CHLOROTOLUENE	0	UG/L
TOWN OF HEMPSTEAD WA	LEVITTOWN WELL 7A	N-08279	12/7/2015	O-CHLOROTOLUENE	0	UG/L
TOWN OF HEMPSTEAD WA	LEVITTOWN WELL 7A	N-08279	12/7/2015	METHYL TERT-BUTYL ETHER	0	UG/L
TOWN OF HEMPSTEAD WA	LEVITTOWN WELL 7A	N-08279	12/7/2015	P-ISOPROPYLTOLUENE	0	UG/L
TOWN OF HEMPSTEAD WA	LEVITTOWN WELL 7A	N-08279	12/7/2015	M-DICHLOROBENZENE	0	UG/L
TOWN OF HEMPSTEAD WA	LEVITTOWN WELL 7A	N-08279	12/7/2015	DICHLORODIFLUOROMETHANE	0	UG/L
TOWN OF HEMPSTEAD WA	LEVITTOWN WELL 7A	N-08279	12/7/2015	P-DICHLOROENZENE	0	UG/L
TOWN OF HEMPSTEAD WA	LEVITTOWN WELL 7A	N-08279	12/7/2015	1,3,5-TRIMETHYLBENZENE	0	UG/L
TOWN OF HEMPSTEAD WA	LEVITTOWN WELL 7A	N-08279	12/7/2015	P-CHLOROTOLUENE	0	UG/L
TOWN OF HEMPSTEAD WA	LEVITTOWN WELL 7A	N-08279	12/7/2015	CHLOROMETHANE	0	UG/L
TOWN OF HEMPSTEAD WA	LEVITTOWN WELL 7A	N-08279	12/7/2015	BROMOMETHANE	0	UG/L
TOWN OF HEMPSTEAD WA	LEVITTOWN WELL 7A	N-08279	12/7/2015	DIBROMOMETHANE	0	UG/L
TOWN OF HEMPSTEAD WA	LEVITTOWN WELL 7A	N-08279	12/7/2015	TRANS-1,3-DICHLOROPROPENE	0	UG/L
TOWN OF HEMPSTEAD WA	LEVITTOWN WELL 7A	N-08279	12/7/2015	CHLOROETHANE	0	UG/L
TOWN OF HEMPSTEAD WA	LEVITTOWN WELL 7A	N-08279	12/7/2015	TOLUENE	0	UG/L
TOWN OF HEMPSTEAD WA	LEVITTOWN WELL 7A	N-08279	12/7/2015	TRICHLOROTRIFLUOROETHANE	0	UG/L
TOWN OF HEMPSTEAD WA	LEVITTOWN WELL 7A	N-08279	12/7/2015	HEXACHLOROBUTADIENE	0	UG/L
TOWN OF HEMPSTEAD WA	LEVITTOWN WELL 7A	N-08279	12/7/2015	VINYL CHLORIDE	0	UG/L
TOWN OF HEMPSTEAD WA	LEVITTOWN WELL 7A	N-08279	12/7/2015	TRICHLOROFLUOROMETHANE	0	UG/L

**TETRA TECH GROUNDWATER SAMPLING
NAVY 1-25-2019 FOIL- VOCS and FREONS**

TOWN OF HEMPSTEAD WA	LEVITTOWN WELL 7A	N-08279	12/7/2015	1,2,4-TRICHLOROBENZENE	0	UG/L
TOWN OF HEMPSTEAD WA	LEVITTOWN WELL 7A	N-08279	12/7/2015	ETHYLBENZENE	0	UG/L
TOWN OF HEMPSTEAD WA	LEVITTOWN WELL 7A	N-08279	12/7/2015	1,1,2,2-TETRACHLOROETHANE	0	UG/L
TOWN OF HEMPSTEAD WA	LEVITTOWN WELL 7A	N-08279	12/7/2015	1,1-DICHLOROETHYLENE	0	UG/L
TOWN OF HEMPSTEAD WA	LEVITTOWN WELL 7A	N-08279	12/7/2015	1,2-DICHLOROETHANE	0	UG/L
TOWN OF HEMPSTEAD WA	LEVITTOWN WELL 7A	N-08279	12/7/2015	TRANS-1,2-DICHLOROETHYLENE	0	UG/L
TOWN OF HEMPSTEAD WA	LEVITTOWN WELL 7A	N-08279	12/7/2015	1,1-DICHLOROETHANE	1.33	UG/L
TOWN OF HEMPSTEAD WA	LEVITTOWN WELL 7A	N-08279	12/7/2015	TRICHLOROETHYLENE	0	UG/L
TOWN OF HEMPSTEAD WA	LEVITTOWN WELL 7A	N-08279	12/7/2015	DICHLOROMETHANE	0	UG/L
TOWN OF HEMPSTEAD WA	LEVITTOWN WELL 7A	N-08279	12/7/2015	1,1,1,2-TETRACHLOROETHANE	0	UG/L
TOWN OF HEMPSTEAD WA	LEVITTOWN WELL 7A	N-08279	12/7/2015	1,1,2-TRICHLOROETHANE	0	UG/L
TOWN OF HEMPSTEAD WA	LEVITTOWN WELL 7A	N-08279	12/7/2015	BROMOBENZENE	0	UG/L
TOWN OF HEMPSTEAD WA	LEVITTOWN WELL 7A	N-08279	12/7/2015	ISOPROPYLBENZENE	0	UG/L
TOWN OF HEMPSTEAD WA	LEVITTOWN WELL 7A	N-08279	12/7/2015	M-XYLENE	0	UG/L
TOWN OF HEMPSTEAD WA	LEVITTOWN WELL 7A	N-08279	12/7/2015	STYRENE	0	UG/L
TOWN OF HEMPSTEAD WA	LEVITTOWN WELL 7A	N-08279	12/7/2015	O-XYLENE	0	UG/L
TOWN OF HEMPSTEAD WA	LEVITTOWN WELL 7A	N-08279	12/7/2015	N-PROPYLBENZENE	0	UG/L
TOWN OF HEMPSTEAD WA	LEVITTOWN WELL 7A	N-08279	12/7/2015	CIS-1,3-DICHLOROPROPENE	0	UG/L
TOWN OF HEMPSTEAD WA	LEVITTOWN WELL 7A	N-08279	12/7/2015	1,2-DICHLOROPROPANE	0	UG/L
TOWN OF HEMPSTEAD WA	LEVITTOWN WELL 7A	N-08279	12/7/2015	1,2,3-TRICHLOROPROPANE	0	UG/L
TOWN OF HEMPSTEAD WA	LEVITTOWN WELL 7A	N-08279	12/7/2015	P-XYLENE	0	UG/L
TOWN OF HEMPSTEAD WA	LEVITTOWN WELL 7A	N-08279	12/7/2015	BROMOCHLOROMETHANE	0	UG/L
TOWN OF HEMPSTEAD WA	LEVITTOWN WELL 7A	N-08279	12/7/2015	TERT-BUTYLBENZENE	0	UG/L
TOWN OF HEMPSTEAD WA	LEVITTOWN WELL 7A	N-08279	12/7/2015	N-BUTYLBENZENE	0	UG/L
TOWN OF HEMPSTEAD WA	LEVITTOWN WELL 7A	N-08279	12/7/2015	1,2,3-TRICHLOROBENZENE	0	UG/L
TOWN OF HEMPSTEAD WA	LEVITTOWN WELL 7A	N-08279	12/7/2015	1,1,1-TRICHLOROETHANE	0	UG/L
TOWN OF HEMPSTEAD WA	LEVITTOWN WELL 7A	N-08279	12/7/2015	2,2-DICHLOROPROPANE	0	UG/L
TOWN OF HEMPSTEAD WA	LEVITTOWN WELL 7A	N-08279	12/7/2015	BENZENE	0	UG/L
TOWN OF HEMPSTEAD WA	LEVITTOWN WELL 7A	N-08279	12/7/2015	1,3-DICHLOROPROPANE	0	UG/L
TOWN OF HEMPSTEAD WA	LEVITTOWN WELL 7A	N-08279	12/7/2015	1,1-DICHLOROPROPENE	0	UG/L
TOWN OF HEMPSTEAD WA	LEVITTOWN WELL 7A	N-08279	12/7/2015	CIS-1,2-DICHLOROETHYLENE	0	UG/L
TOWN OF HEMPSTEAD WA	LEVITTOWN WELL 7A	N-08279	12/7/2015	SEC-BUTYLBENZENE	0	UG/L
TOWN OF HEMPSTEAD WA	LEVITTOWN WELL 7A	N-08279	12/7/2015	O-DICHLOROBENZENE	0	UG/L
TOWN OF HEMPSTEAD WA	LEVITTOWN WELL 7A	N-08279	12/7/2015	CARBON TETRACHLORIDE	0	UG/L
TOWN OF HEMPSTEAD WA	LEVITTOWN WELL 7A	N-08279	12/7/2015	CHLOROBENZENE	0	UG/L
TOWN OF HEMPSTEAD WA	LEVITTOWN WELL 7A	N-08279	12/7/2015	TETRACHLOROETHYLENE	0	UG/L
TOWN OF HEMPSTEAD WA	LEVITTOWN WELL 7A	N-08279	12/7/2015	1,2,4-TRIMETHYLBENZENE	0	UG/L
TOWN OF HEMPSTEAD WA	LEVITTOWN WELL 7A	N-08279	11/30/2015	2,2-DICHLOROPROPANE	0	UG/L
TOWN OF HEMPSTEAD WA	LEVITTOWN WELL 7A	N-08279	11/30/2015	TRICHLOROETHYLENE	0	UG/L
TOWN OF HEMPSTEAD WA	LEVITTOWN WELL 7A	N-08279	11/30/2015	P-CHLOROTOLUENE	0	UG/L
TOWN OF HEMPSTEAD WA	LEVITTOWN WELL 7A	N-08279	11/30/2015	1,2,3-TRICHLOROBENZENE	0	UG/L
TOWN OF HEMPSTEAD WA	LEVITTOWN WELL 7A	N-08279	11/30/2015	P-DICHLOROBENZENE	0	UG/L
TOWN OF HEMPSTEAD WA	LEVITTOWN WELL 7A	N-08279	11/30/2015	O-DICHLOROBENZENE	0	UG/L
TOWN OF HEMPSTEAD WA	LEVITTOWN WELL 7A	N-08279	11/30/2015	1,2,4-TRICHLOROBENZENE	0	UG/L
TOWN OF HEMPSTEAD WA	LEVITTOWN WELL 7A	N-08279	11/30/2015	1,2,3-TRICHLOROPROPANE	0	UG/L
TOWN OF HEMPSTEAD WA	LEVITTOWN WELL 7A	N-08279	11/30/2015	O-CHLOROTOLUENE	0	UG/L
TOWN OF HEMPSTEAD WA	LEVITTOWN WELL 7A	N-08279	11/30/2015	P-XYLENE	0	UG/L
TOWN OF HEMPSTEAD WA	LEVITTOWN WELL 7A	N-08279	11/30/2015	DIBROMOMETHANE	0	UG/L
TOWN OF HEMPSTEAD WA	LEVITTOWN WELL 7A	N-08279	11/30/2015	SEC-BUTYLBENZENE	0	UG/L
TOWN OF HEMPSTEAD WA	LEVITTOWN WELL 7A	N-08279	11/30/2015	TERT-BUTYLBENZENE	0	UG/L
TOWN OF HEMPSTEAD WA	LEVITTOWN WELL 7A	N-08279	11/30/2015	ETHYLBENZENE	0	UG/L
TOWN OF HEMPSTEAD WA	LEVITTOWN WELL 7A	N-08279	11/30/2015	N-BUTYLBENZENE	0	UG/L
TOWN OF HEMPSTEAD WA	LEVITTOWN WELL 7A	N-08279	11/30/2015	1,1-DICHLOROETHANE	1.38	UG/L
TOWN OF HEMPSTEAD WA	LEVITTOWN WELL 7A	N-08279	11/30/2015	DICHLOROMETHANE	0	UG/L
TOWN OF HEMPSTEAD WA	LEVITTOWN WELL 7A	N-08279	11/30/2015	1,3-DICHLOROPROPANE	0	UG/L
TOWN OF HEMPSTEAD WA	LEVITTOWN WELL 7A	N-08279	11/30/2015	1,1-DICHLOROPROPENE	0	UG/L
TOWN OF HEMPSTEAD WA	LEVITTOWN WELL 7A	N-08279	11/30/2015	CIS-1,2-DICHLOROETHYLENE	0	UG/L
TOWN OF HEMPSTEAD WA	LEVITTOWN WELL 7A	N-08279	11/30/2015	METHYL TERT-BUTYL ETHER	0	UG/L
TOWN OF HEMPSTEAD WA	LEVITTOWN WELL 7A	N-08279	11/30/2015	HEXACHLOROBUTADIENE	0	UG/L
TOWN OF HEMPSTEAD WA	LEVITTOWN WELL 7A	N-08279	11/30/2015	CIS-1,3-DICHLOROPROPENE	0	UG/L
TOWN OF HEMPSTEAD WA	LEVITTOWN WELL 7A	N-08279	11/30/2015	TRANS-1,3-DICHLOROPROPENE	0	UG/L
TOWN OF HEMPSTEAD WA	LEVITTOWN WELL 7A	N-08279	11/30/2015	TRICHLOROFLUOROMETHANE	0	UG/L
TOWN OF HEMPSTEAD WA	LEVITTOWN WELL 7A	N-08279	11/30/2015	1,2,4-TRIMETHYLBENZENE	0	UG/L
TOWN OF HEMPSTEAD WA	LEVITTOWN WELL 7A	N-08279	11/30/2015	BROMOCHLOROMETHANE	0	UG/L

**TETRA TECH GROUNDWATER SAMPLING
NAVY 1-25-2019 FOIL- VOCS and FREONS**

TOWN OF HEMPSTEAD WA	LEVITTOWN WELL 7A	N-08279	11/30/2015	1,3,5-TRIMETHYLBENZENE	0	UG/L
TOWN OF HEMPSTEAD WA	LEVITTOWN WELL 7A	N-08279	11/30/2015	M-DICHLOROBENZENE	0	UG/L
TOWN OF HEMPSTEAD WA	LEVITTOWN WELL 7A	N-08279	11/30/2015	P-ISOPROPYLTOLUENE	0	UG/L
TOWN OF HEMPSTEAD WA	LEVITTOWN WELL 7A	N-08279	11/30/2015	CHLOROETHANE	0	UG/L
TOWN OF HEMPSTEAD WA	LEVITTOWN WELL 7A	N-08279	11/30/2015	BROMOMETHANE	0	UG/L
TOWN OF HEMPSTEAD WA	LEVITTOWN WELL 7A	N-08279	11/30/2015	DICHLORODIFLUOROMETHANE	0	UG/L
TOWN OF HEMPSTEAD WA	LEVITTOWN WELL 7A	N-08279	11/30/2015	TRICHLOROTRIFLUOROETHANE	0	UG/L
TOWN OF HEMPSTEAD WA	LEVITTOWN WELL 7A	N-08279	11/30/2015	BROMOBENZENE	0	UG/L
TOWN OF HEMPSTEAD WA	LEVITTOWN WELL 7A	N-08279	11/30/2015	TRANS-1,2-DICHLOROETHYLENE	0	UG/L
TOWN OF HEMPSTEAD WA	LEVITTOWN WELL 7A	N-08279	11/30/2015	ISOPROPYLBENZENE	0	UG/L
TOWN OF HEMPSTEAD WA	LEVITTOWN WELL 7A	N-08279	11/30/2015	M-XYLENE	0	UG/L
TOWN OF HEMPSTEAD WA	LEVITTOWN WELL 7A	N-08279	11/30/2015	STYRENE	0	UG/L
TOWN OF HEMPSTEAD WA	LEVITTOWN WELL 7A	N-08279	11/30/2015	1,1,1-TRICHLOROETHANE	0	UG/L
TOWN OF HEMPSTEAD WA	LEVITTOWN WELL 7A	N-08279	11/30/2015	VINYL CHLORIDE	0	UG/L
TOWN OF HEMPSTEAD WA	LEVITTOWN WELL 7A	N-08279	11/30/2015	N-PROPYLBENZENE	0	UG/L
TOWN OF HEMPSTEAD WA	LEVITTOWN WELL 7A	N-08279	11/30/2015	CHLOROMETHANE	0	UG/L
TOWN OF HEMPSTEAD WA	LEVITTOWN WELL 7A	N-08279	11/30/2015	O-XYLENE	0	UG/L
TOWN OF HEMPSTEAD WA	LEVITTOWN WELL 7A	N-08279	11/30/2015	1,2-DICHLOROPROPANE	0	UG/L
TOWN OF HEMPSTEAD WA	LEVITTOWN WELL 7A	N-08279	11/30/2015	1,1-DICHLOROETHYLENE	0	UG/L
TOWN OF HEMPSTEAD WA	LEVITTOWN WELL 7A	N-08279	11/30/2015	CARBON TETRACHLORIDE	0	UG/L
TOWN OF HEMPSTEAD WA	LEVITTOWN WELL 7A	N-08279	11/30/2015	1,1,2-TRICHLOROETHANE	0	UG/L
TOWN OF HEMPSTEAD WA	LEVITTOWN WELL 7A	N-08279	11/30/2015	1,1,1,2-TETRACHLOROETHANE	0	UG/L
TOWN OF HEMPSTEAD WA	LEVITTOWN WELL 7A	N-08279	11/30/2015	TETRACHLOROETHYLENE	0	UG/L
TOWN OF HEMPSTEAD WA	LEVITTOWN WELL 7A	N-08279	11/30/2015	1,1,2,2-TETRACHLOROETHANE	0	UG/L
TOWN OF HEMPSTEAD WA	LEVITTOWN WELL 7A	N-08279	11/30/2015	CHLOROBENZENE	0	UG/L
TOWN OF HEMPSTEAD WA	LEVITTOWN WELL 7A	N-08279	11/30/2015	BENZENE	0	UG/L
TOWN OF HEMPSTEAD WA	LEVITTOWN WELL 7A	N-08279	11/30/2015	TOLUENE	0	UG/L
TOWN OF HEMPSTEAD WA	LEVITTOWN WELL 7A	N-08279	11/30/2015	1,2-DICHLOROETHANE	0	UG/L
TOWN OF HEMPSTEAD WA	LEVITTOWN WELL 7A	N-08279	11/23/2015	TETRACHLOROETHYLENE	0	UG/L
TOWN OF HEMPSTEAD WA	LEVITTOWN WELL 7A	N-08279	11/23/2015	CARBON TETRACHLORIDE	0	UG/L
TOWN OF HEMPSTEAD WA	LEVITTOWN WELL 7A	N-08279	11/23/2015	1,2-DICHLOROETHANE	0	UG/L
TOWN OF HEMPSTEAD WA	LEVITTOWN WELL 7A	N-08279	11/23/2015	1,2,4-TRIMETHYLBENZENE	0	UG/L
TOWN OF HEMPSTEAD WA	LEVITTOWN WELL 7A	N-08279	11/23/2015	P-CHLOROTOLUENE	0	UG/L
TOWN OF HEMPSTEAD WA	LEVITTOWN WELL 7A	N-08279	11/23/2015	1,2,3-TRICHLOROPROPANE	0	UG/L
TOWN OF HEMPSTEAD WA	LEVITTOWN WELL 7A	N-08279	11/23/2015	CIS-1,3-DICHLOROPROPENE	0	UG/L
TOWN OF HEMPSTEAD WA	LEVITTOWN WELL 7A	N-08279	11/23/2015	DIBROMOMETHANE	0	UG/L
TOWN OF HEMPSTEAD WA	LEVITTOWN WELL 7A	N-08279	11/23/2015	1,3-DICHLOROPROPANE	0	UG/L
TOWN OF HEMPSTEAD WA	LEVITTOWN WELL 7A	N-08279	11/23/2015	1,2,4-TRICHLOROBENZENE	0	UG/L
TOWN OF HEMPSTEAD WA	LEVITTOWN WELL 7A	N-08279	11/23/2015	HEXACHLOROBUTADIENE	0	UG/L
TOWN OF HEMPSTEAD WA	LEVITTOWN WELL 7A	N-08279	11/23/2015	TRICHLOROETHYLENE	0	UG/L
TOWN OF HEMPSTEAD WA	LEVITTOWN WELL 7A	N-08279	11/23/2015	1,1-DICHLOROPROPENE	0	UG/L
TOWN OF HEMPSTEAD WA	LEVITTOWN WELL 7A	N-08279	11/23/2015	TOLUENE	0	UG/L
TOWN OF HEMPSTEAD WA	LEVITTOWN WELL 7A	N-08279	11/23/2015	O-XYLENE	0	UG/L
TOWN OF HEMPSTEAD WA	LEVITTOWN WELL 7A	N-08279	11/23/2015	1,2-DICHLOROPROPANE	0	UG/L
TOWN OF HEMPSTEAD WA	LEVITTOWN WELL 7A	N-08279	11/23/2015	1,1,2-TRICHLOROETHANE	0	UG/L
TOWN OF HEMPSTEAD WA	LEVITTOWN WELL 7A	N-08279	11/23/2015	N-PROPYLBENZENE	0	UG/L
TOWN OF HEMPSTEAD WA	LEVITTOWN WELL 7A	N-08279	11/23/2015	1,1-DICHLOROETHANE	1.29	UG/L
TOWN OF HEMPSTEAD WA	LEVITTOWN WELL 7A	N-08279	11/23/2015	STYRENE	0	UG/L
TOWN OF HEMPSTEAD WA	LEVITTOWN WELL 7A	N-08279	11/23/2015	M-XYLENE	0	UG/L
TOWN OF HEMPSTEAD WA	LEVITTOWN WELL 7A	N-08279	11/23/2015	ISOPROPYLBENZENE	0	UG/L
TOWN OF HEMPSTEAD WA	LEVITTOWN WELL 7A	N-08279	11/23/2015	BROMOBENZENE	0	UG/L
TOWN OF HEMPSTEAD WA	LEVITTOWN WELL 7A	N-08279	11/23/2015	ETHYLBENZENE	0	UG/L
TOWN OF HEMPSTEAD WA	LEVITTOWN WELL 7A	N-08279	11/23/2015	1,1,1-TRICHLOROETHANE	0	UG/L
TOWN OF HEMPSTEAD WA	LEVITTOWN WELL 7A	N-08279	11/23/2015	TRANS-1,2-DICHLOROETHYLENE	0	UG/L
TOWN OF HEMPSTEAD WA	LEVITTOWN WELL 7A	N-08279	11/23/2015	METHYL TERT-BUTYL ETHER	0	UG/L
TOWN OF HEMPSTEAD WA	LEVITTOWN WELL 7A	N-08279	11/23/2015	BROMOCHLOROMETHANE	0	UG/L
TOWN OF HEMPSTEAD WA	LEVITTOWN WELL 7A	N-08279	11/23/2015	1,2,3-TRICHLOROBENZENE	0	UG/L
TOWN OF HEMPSTEAD WA	LEVITTOWN WELL 7A	N-08279	11/23/2015	TRANS-1,3-DICHLOROPROPENE	0	UG/L
TOWN OF HEMPSTEAD WA	LEVITTOWN WELL 7A	N-08279	11/23/2015	P-ISOPROPYLTOLUENE	0	UG/L
TOWN OF HEMPSTEAD WA	LEVITTOWN WELL 7A	N-08279	11/23/2015	TRICHLOROTRIFLUOROETHANE	0	UG/L
TOWN OF HEMPSTEAD WA	LEVITTOWN WELL 7A	N-08279	11/23/2015	CHLOROMETHANE	0	UG/L
TOWN OF HEMPSTEAD WA	LEVITTOWN WELL 7A	N-08279	11/23/2015	DICHLORODIFLUOROMETHANE	0	UG/L
TOWN OF HEMPSTEAD WA	LEVITTOWN WELL 7A	N-08279	11/23/2015	BROMOMETHANE	0	UG/L
TOWN OF HEMPSTEAD WA	LEVITTOWN WELL 7A	N-08279	11/23/2015	DICHLOROMETHANE	0	UG/L

**TETRA TECH GROUNDWATER SAMPLING
NAVY 1-25-2019 FOIL- VOCS and FREONS**

TOWN OF HEMPSTEAD WA	LEVITTOWN WELL 7A	N-08279	11/23/2015	TRICHLOROFLUOROMETHANE	0	UG/L
TOWN OF HEMPSTEAD WA	LEVITTOWN WELL 7A	N-08279	11/23/2015	1,1,1,2-TETRACHLOROETHANE	0	UG/L
TOWN OF HEMPSTEAD WA	LEVITTOWN WELL 7A	N-08279	11/23/2015	CIS-1,2-DICHLOROETHYLENE	0	UG/L
TOWN OF HEMPSTEAD WA	LEVITTOWN WELL 7A	N-08279	11/23/2015	M-DICHLOROBENZENE	0	UG/L
TOWN OF HEMPSTEAD WA	LEVITTOWN WELL 7A	N-08279	11/23/2015	2,2-DICHLOROPROPANE	0	UG/L
TOWN OF HEMPSTEAD WA	LEVITTOWN WELL 7A	N-08279	11/23/2015	BENZENE	0	UG/L
TOWN OF HEMPSTEAD WA	LEVITTOWN WELL 7A	N-08279	11/23/2015	CHLOROETHANE	0	UG/L
TOWN OF HEMPSTEAD WA	LEVITTOWN WELL 7A	N-08279	11/23/2015	CHLOROBENZENE	0	UG/L
TOWN OF HEMPSTEAD WA	LEVITTOWN WELL 7A	N-08279	11/23/2015	O-CHLOROTOLUENE	0	UG/L
TOWN OF HEMPSTEAD WA	LEVITTOWN WELL 7A	N-08279	11/23/2015	P-DICHLOROBENZENE	0	UG/L
TOWN OF HEMPSTEAD WA	LEVITTOWN WELL 7A	N-08279	11/23/2015	N-BUTYLBENZENE	0	UG/L
TOWN OF HEMPSTEAD WA	LEVITTOWN WELL 7A	N-08279	11/23/2015	1,3,5-TRIMETHYLBENZENE	0	UG/L
TOWN OF HEMPSTEAD WA	LEVITTOWN WELL 7A	N-08279	11/23/2015	TERT-BUTYLBENZENE	0	UG/L
TOWN OF HEMPSTEAD WA	LEVITTOWN WELL 7A	N-08279	11/23/2015	SEC-BUTYLBENZENE	0	UG/L
TOWN OF HEMPSTEAD WA	LEVITTOWN WELL 7A	N-08279	11/23/2015	1,1-DICHLOROETHYLENE	0	UG/L
TOWN OF HEMPSTEAD WA	LEVITTOWN WELL 7A	N-08279	11/23/2015	P-XYLENE	0	UG/L
TOWN OF HEMPSTEAD WA	LEVITTOWN WELL 7A	N-08279	11/23/2015	VINYL CHLORIDE	0	UG/L
TOWN OF HEMPSTEAD WA	LEVITTOWN WELL 7A	N-08279	11/23/2015	O-DICHLOROBENZENE	0	UG/L
TOWN OF HEMPSTEAD WA	LEVITTOWN WELL 7A	N-08279	11/23/2015	1,1,2,2-TETRACHLOROETHANE	0	UG/L
TOWN OF HEMPSTEAD WA	LEVITTOWN WELL 7A	N-08279	11/16/2015	O-CHLOROTOLUENE	0	UG/L
TOWN OF HEMPSTEAD WA	LEVITTOWN WELL 7A	N-08279	11/16/2015	1,2,4-TRICHLOROBENZENE	0	UG/L
TOWN OF HEMPSTEAD WA	LEVITTOWN WELL 7A	N-08279	11/16/2015	DICHLOROMETHANE	0	UG/L
TOWN OF HEMPSTEAD WA	LEVITTOWN WELL 7A	N-08279	11/16/2015	P-DICHLOROBENZENE	0	UG/L
TOWN OF HEMPSTEAD WA	LEVITTOWN WELL 7A	N-08279	11/16/2015	CIS-1,2-DICHLOROETHYLENE	0	UG/L
TOWN OF HEMPSTEAD WA	LEVITTOWN WELL 7A	N-08279	11/16/2015	DIBROMOMETHANE	0	UG/L
TOWN OF HEMPSTEAD WA	LEVITTOWN WELL 7A	N-08279	11/16/2015	1,1-DICHLOROPROPENE	0	UG/L
TOWN OF HEMPSTEAD WA	LEVITTOWN WELL 7A	N-08279	11/16/2015	1,3-DICHLOROPROPANE	0	UG/L
TOWN OF HEMPSTEAD WA	LEVITTOWN WELL 7A	N-08279	11/16/2015	1,2,3-TRICHLOROPROPANE	0	UG/L
TOWN OF HEMPSTEAD WA	LEVITTOWN WELL 7A	N-08279	11/16/2015	2,2-DICHLOROPROPANE	0	UG/L
TOWN OF HEMPSTEAD WA	LEVITTOWN WELL 7A	N-08279	11/16/2015	1,2,4-TRIMETHYLBENZENE	0	UG/L
TOWN OF HEMPSTEAD WA	LEVITTOWN WELL 7A	N-08279	11/16/2015	1,2,3-TRICHLOROBENZENE	0	UG/L
TOWN OF HEMPSTEAD WA	LEVITTOWN WELL 7A	N-08279	11/16/2015	1,2-DICHLOROETHANE	0	UG/L
TOWN OF HEMPSTEAD WA	LEVITTOWN WELL 7A	N-08279	11/16/2015	SEC-BUTYLBENZENE	0	UG/L
TOWN OF HEMPSTEAD WA	LEVITTOWN WELL 7A	N-08279	11/16/2015	1,3,5-TRIMETHYLBENZENE	0	UG/L
TOWN OF HEMPSTEAD WA	LEVITTOWN WELL 7A	N-08279	11/16/2015	N-BUTYLBENZENE	0	UG/L
TOWN OF HEMPSTEAD WA	LEVITTOWN WELL 7A	N-08279	11/16/2015	P-XYLENE	0	UG/L
TOWN OF HEMPSTEAD WA	LEVITTOWN WELL 7A	N-08279	11/16/2015	BROMOCHLOROMETHANE	0	UG/L
TOWN OF HEMPSTEAD WA	LEVITTOWN WELL 7A	N-08279	11/16/2015	TRANS-1,2-DICHLOROETHYLENE	0	UG/L
TOWN OF HEMPSTEAD WA	LEVITTOWN WELL 7A	N-08279	11/16/2015	DICHLORODIFLUOROMETHANE	0	UG/L
TOWN OF HEMPSTEAD WA	LEVITTOWN WELL 7A	N-08279	11/16/2015	1,2-DICHLOROPROPANE	0	UG/L
TOWN OF HEMPSTEAD WA	LEVITTOWN WELL 7A	N-08279	11/16/2015	P-ISOPROPYLTOLUENE	0	UG/L
TOWN OF HEMPSTEAD WA	LEVITTOWN WELL 7A	N-08279	11/16/2015	CARBON TETRACHLORIDE	0	UG/L
TOWN OF HEMPSTEAD WA	LEVITTOWN WELL 7A	N-08279	11/16/2015	1,1,1-TRICHLOROETHANE	0	UG/L
TOWN OF HEMPSTEAD WA	LEVITTOWN WELL 7A	N-08279	11/16/2015	CHLOROMETHANE	0	UG/L
TOWN OF HEMPSTEAD WA	LEVITTOWN WELL 7A	N-08279	11/16/2015	TERT-BUTYLBENZENE	0	UG/L
TOWN OF HEMPSTEAD WA	LEVITTOWN WELL 7A	N-08279	11/16/2015	ETHYLBENZENE	0	UG/L
TOWN OF HEMPSTEAD WA	LEVITTOWN WELL 7A	N-08279	11/16/2015	ISOPROPYLBENZENE	0	UG/L
TOWN OF HEMPSTEAD WA	LEVITTOWN WELL 7A	N-08279	11/16/2015	BROMOMETHANE	0	UG/L
TOWN OF HEMPSTEAD WA	LEVITTOWN WELL 7A	N-08279	11/16/2015	BROMOBENZENE	0	UG/L
TOWN OF HEMPSTEAD WA	LEVITTOWN WELL 7A	N-08279	11/16/2015	1,1-DICHLOROETHANE	1.18	UG/L
TOWN OF HEMPSTEAD WA	LEVITTOWN WELL 7A	N-08279	11/16/2015	M-XYLENE	0	UG/L
TOWN OF HEMPSTEAD WA	LEVITTOWN WELL 7A	N-08279	11/16/2015	STYRENE	0	UG/L
TOWN OF HEMPSTEAD WA	LEVITTOWN WELL 7A	N-08279	11/16/2015	N-PROPYLBENZENE	0	UG/L
TOWN OF HEMPSTEAD WA	LEVITTOWN WELL 7A	N-08279	11/16/2015	TRICHLOROTRIFLUOROETHANE	0	UG/L
TOWN OF HEMPSTEAD WA	LEVITTOWN WELL 7A	N-08279	11/16/2015	TOLUENE	0	UG/L
TOWN OF HEMPSTEAD WA	LEVITTOWN WELL 7A	N-08279	11/16/2015	CHLOROBENZENE	0	UG/L
TOWN OF HEMPSTEAD WA	LEVITTOWN WELL 7A	N-08279	11/16/2015	O-XYLENE	0	UG/L
TOWN OF HEMPSTEAD WA	LEVITTOWN WELL 7A	N-08279	11/16/2015	TRICHLOROETHYLENE	0	UG/L
TOWN OF HEMPSTEAD WA	LEVITTOWN WELL 7A	N-08279	11/16/2015	1,1,2,2-TETRACHLOROETHANE	0	UG/L
TOWN OF HEMPSTEAD WA	LEVITTOWN WELL 7A	N-08279	11/16/2015	TETRACHLOROETHYLENE	0	UG/L
TOWN OF HEMPSTEAD WA	LEVITTOWN WELL 7A	N-08279	11/16/2015	1,1,1,2-TETRACHLOROETHANE	0	UG/L
TOWN OF HEMPSTEAD WA	LEVITTOWN WELL 7A	N-08279	11/16/2015	M-DICHLOROBENZENE	0	UG/L
TOWN OF HEMPSTEAD WA	LEVITTOWN WELL 7A	N-08279	11/16/2015	O-DICHLOROBENZENE	0	UG/L
TOWN OF HEMPSTEAD WA	LEVITTOWN WELL 7A	N-08279	11/16/2015	CIS-1,3-DICHLOROPROPENE	0	UG/L

**TETRA TECH GROUNDWATER SAMPLING
NAVY 1-25-2019 FOIL- VOCS and FREONS**

TOWN OF HEMPSTEAD WA	LEVITTOWN WELL 7A	N-08279	11/16/2015	CHLOROETHANE	0	UG/L
TOWN OF HEMPSTEAD WA	LEVITTOWN WELL 7A	N-08279	11/16/2015	TRICHLOROFLUOROMETHANE	0	UG/L
TOWN OF HEMPSTEAD WA	LEVITTOWN WELL 7A	N-08279	11/16/2015	METHYL TERT-BUTYL ETHER	0	UG/L
TOWN OF HEMPSTEAD WA	LEVITTOWN WELL 7A	N-08279	11/16/2015	TRANS-1,3-DICHLOROPROPENE	0	UG/L
TOWN OF HEMPSTEAD WA	LEVITTOWN WELL 7A	N-08279	11/16/2015	HEXACHLOROBUTADIENE	0	UG/L
TOWN OF HEMPSTEAD WA	LEVITTOWN WELL 7A	N-08279	11/16/2015	1,1-DICHLOROETHYLENE	0	UG/L
TOWN OF HEMPSTEAD WA	LEVITTOWN WELL 7A	N-08279	11/16/2015	BENZENE	0	UG/L
TOWN OF HEMPSTEAD WA	LEVITTOWN WELL 7A	N-08279	11/16/2015	1,1,2-TRICHLOROETHANE	0	UG/L
TOWN OF HEMPSTEAD WA	LEVITTOWN WELL 7A	N-08279	11/16/2015	P-CHLOROTOLUENE	0	UG/L
TOWN OF HEMPSTEAD WA	LEVITTOWN WELL 7A	N-08279	11/16/2015	VINYL CHLORIDE	0	UG/L
TOWN OF HEMPSTEAD WA	LEVITTOWN WELL 7A	N-08279	11/9/2015	CIS-1,2-DICHLOROETHYLENE	0	UG/L
TOWN OF HEMPSTEAD WA	LEVITTOWN WELL 7A	N-08279	11/9/2015	VINYL CHLORIDE	0	UG/L
TOWN OF HEMPSTEAD WA	LEVITTOWN WELL 7A	N-08279	11/9/2015	TRICHLOROETHYLENE	0	UG/L
TOWN OF HEMPSTEAD WA	LEVITTOWN WELL 7A	N-08279	11/9/2015	1,1,2-TRICHLOROETHANE	0	UG/L
TOWN OF HEMPSTEAD WA	LEVITTOWN WELL 7A	N-08279	11/9/2015	1,1,1,2-TETRACHLOROETHANE	0	UG/L
TOWN OF HEMPSTEAD WA	LEVITTOWN WELL 7A	N-08279	11/9/2015	P-XYLENE	0	UG/L
TOWN OF HEMPSTEAD WA	LEVITTOWN WELL 7A	N-08279	11/9/2015	1,1,2,2-TETRACHLOROETHANE	0	UG/L
TOWN OF HEMPSTEAD WA	LEVITTOWN WELL 7A	N-08279	11/9/2015	O-XYLENE	0	UG/L
TOWN OF HEMPSTEAD WA	LEVITTOWN WELL 7A	N-08279	11/9/2015	TRICHLOROTRIFLUOROETHANE	0	UG/L
TOWN OF HEMPSTEAD WA	LEVITTOWN WELL 7A	N-08279	11/9/2015	TETRACHLOROETHYLENE	0	UG/L
TOWN OF HEMPSTEAD WA	LEVITTOWN WELL 7A	N-08279	11/9/2015	P-CHLOROTOLUENE	0	UG/L
TOWN OF HEMPSTEAD WA	LEVITTOWN WELL 7A	N-08279	11/9/2015	1,1-DICHLOROETHANE	1.33	UG/L
TOWN OF HEMPSTEAD WA	LEVITTOWN WELL 7A	N-08279	11/9/2015	TRANS-1,2-DICHLOROETHYLENE	0	UG/L
TOWN OF HEMPSTEAD WA	LEVITTOWN WELL 7A	N-08279	11/9/2015	N-PROPYLBENZENE	0	UG/L
TOWN OF HEMPSTEAD WA	LEVITTOWN WELL 7A	N-08279	11/9/2015	CARBON TETRACHLORIDE	0	UG/L
TOWN OF HEMPSTEAD WA	LEVITTOWN WELL 7A	N-08279	11/9/2015	1,1,1-TRICHLOROETHANE	0	UG/L
TOWN OF HEMPSTEAD WA	LEVITTOWN WELL 7A	N-08279	11/9/2015	P-DICHLOROBENZENE	0	UG/L
TOWN OF HEMPSTEAD WA	LEVITTOWN WELL 7A	N-08279	11/9/2015	M-DICHLOROBENZENE	0	UG/L
TOWN OF HEMPSTEAD WA	LEVITTOWN WELL 7A	N-08279	11/9/2015	1,1-DICHLOROETHYLENE	0	UG/L
TOWN OF HEMPSTEAD WA	LEVITTOWN WELL 7A	N-08279	11/9/2015	O-CHLOROTOLUENE	0	UG/L
TOWN OF HEMPSTEAD WA	LEVITTOWN WELL 7A	N-08279	11/9/2015	DICHLOROMETHANE	0	UG/L
TOWN OF HEMPSTEAD WA	LEVITTOWN WELL 7A	N-08279	11/9/2015	BENZENE	0	UG/L
TOWN OF HEMPSTEAD WA	LEVITTOWN WELL 7A	N-08279	11/9/2015	TOLUENE	0	UG/L
TOWN OF HEMPSTEAD WA	LEVITTOWN WELL 7A	N-08279	11/9/2015	ETHYLBENZENE	0	UG/L
TOWN OF HEMPSTEAD WA	LEVITTOWN WELL 7A	N-08279	11/9/2015	BROMOBENZENE	0	UG/L
TOWN OF HEMPSTEAD WA	LEVITTOWN WELL 7A	N-08279	11/9/2015	ISOPROPYLBENZENE	0	UG/L
TOWN OF HEMPSTEAD WA	LEVITTOWN WELL 7A	N-08279	11/9/2015	M-XYLENE	0	UG/L
TOWN OF HEMPSTEAD WA	LEVITTOWN WELL 7A	N-08279	11/9/2015	1,2-DICHLOROETHANE	0	UG/L
TOWN OF HEMPSTEAD WA	LEVITTOWN WELL 7A	N-08279	11/9/2015	O-DICHLOROBENZENE	0	UG/L
TOWN OF HEMPSTEAD WA	LEVITTOWN WELL 7A	N-08279	11/9/2015	1,2-DICHLOROPROPANE	0	UG/L
TOWN OF HEMPSTEAD WA	LEVITTOWN WELL 7A	N-08279	11/9/2015	CHLOROBENZENE	0	UG/L
TOWN OF HEMPSTEAD WA	LEVITTOWN WELL 7A	N-08279	11/9/2015	STYRENE	0	UG/L
TOWN OF HEMPSTEAD WA	LEVITTOWN WELL 7A	N-08279	11/9/2015	1,1-DICHLOROPROPENE	0	UG/L
TOWN OF HEMPSTEAD WA	LEVITTOWN WELL 7A	N-08279	11/9/2015	CHLOROMETHANE	0	UG/L
TOWN OF HEMPSTEAD WA	LEVITTOWN WELL 7A	N-08279	11/9/2015	DICHLORODIFLUOROMETHANE	0	UG/L
TOWN OF HEMPSTEAD WA	LEVITTOWN WELL 7A	N-08279	11/9/2015	BROMOMETHANE	0	UG/L
TOWN OF HEMPSTEAD WA	LEVITTOWN WELL 7A	N-08279	11/9/2015	CHLOROETHANE	0	UG/L
TOWN OF HEMPSTEAD WA	LEVITTOWN WELL 7A	N-08279	11/9/2015	TRANS-1,3-DICHLOROPROPENE	0	UG/L
TOWN OF HEMPSTEAD WA	LEVITTOWN WELL 7A	N-08279	11/9/2015	HEXACHLOROBUTADIENE	0	UG/L
TOWN OF HEMPSTEAD WA	LEVITTOWN WELL 7A	N-08279	11/9/2015	METHYL TERT-BUTYL ETHER	0	UG/L
TOWN OF HEMPSTEAD WA	LEVITTOWN WELL 7A	N-08279	11/9/2015	1,2,4-TRICHLOROBENZENE	0	UG/L
TOWN OF HEMPSTEAD WA	LEVITTOWN WELL 7A	N-08279	11/9/2015	P-ISOPROPYLTOLUENE	0	UG/L
TOWN OF HEMPSTEAD WA	LEVITTOWN WELL 7A	N-08279	11/9/2015	BROMOCHLOROMETHANE	0	UG/L
TOWN OF HEMPSTEAD WA	LEVITTOWN WELL 7A	N-08279	11/9/2015	DIBROMOMETHANE	0	UG/L
TOWN OF HEMPSTEAD WA	LEVITTOWN WELL 7A	N-08279	11/9/2015	SEC-BUTYLBENZENE	0	UG/L
TOWN OF HEMPSTEAD WA	LEVITTOWN WELL 7A	N-08279	11/9/2015	CIS-1,3-DICHLOROPROPENE	0	UG/L
TOWN OF HEMPSTEAD WA	LEVITTOWN WELL 7A	N-08279	11/9/2015	1,3,5-TRIMETHYLBENZENE	0	UG/L
TOWN OF HEMPSTEAD WA	LEVITTOWN WELL 7A	N-08279	11/9/2015	N-BUTYLBENZENE	0	UG/L
TOWN OF HEMPSTEAD WA	LEVITTOWN WELL 7A	N-08279	11/9/2015	1,2,3-TRICHLOROBENZENE	0	UG/L
TOWN OF HEMPSTEAD WA	LEVITTOWN WELL 7A	N-08279	11/9/2015	2,2-DICHLOROPROPANE	0	UG/L
TOWN OF HEMPSTEAD WA	LEVITTOWN WELL 7A	N-08279	11/9/2015	1,2,3-TRICHLOROPROPANE	0	UG/L
TOWN OF HEMPSTEAD WA	LEVITTOWN WELL 7A	N-08279	11/9/2015	1,3-DICHLOROPROPANE	0	UG/L
TOWN OF HEMPSTEAD WA	LEVITTOWN WELL 7A	N-08279	11/9/2015	TRICHLOROFLUOROMETHANE	0	UG/L
TOWN OF HEMPSTEAD WA	LEVITTOWN WELL 7A	N-08279	11/9/2015	1,2,4-TRIMETHYLBENZENE	0	UG/L

**TETRA TECH GROUNDWATER SAMPLING
NAVY 1-25-2019 FOIL- VOCS and FREONS**

TOWN OF HEMPSTEAD WA	LEVITTOWN WELL 7A	N-08279	11/9/2015	TERT-BUTYLBENZENE	0	UG/L
TOWN OF HEMPSTEAD WA	LEVITTOWN WELL 7A	N-08279	11/2/2015	P-DICHLOROENZENE	0	UG/L
TOWN OF HEMPSTEAD WA	LEVITTOWN WELL 7A	N-08279	11/2/2015	2,2-DICHLOROPROPANE	0	UG/L
TOWN OF HEMPSTEAD WA	LEVITTOWN WELL 7A	N-08279	11/2/2015	1,2,3-TRICHLOROPROPANE	0	UG/L
TOWN OF HEMPSTEAD WA	LEVITTOWN WELL 7A	N-08279	11/2/2015	CIS-1,2-DICHLOROETHYLENE	0	UG/L
TOWN OF HEMPSTEAD WA	LEVITTOWN WELL 7A	N-08279	11/2/2015	O-DICHLOROENZENE	0	UG/L
TOWN OF HEMPSTEAD WA	LEVITTOWN WELL 7A	N-08279	11/2/2015	P-XYLENE	0	UG/L
TOWN OF HEMPSTEAD WA	LEVITTOWN WELL 7A	N-08279	11/2/2015	1,2-DICHLOROETHANE	0	UG/L
TOWN OF HEMPSTEAD WA	LEVITTOWN WELL 7A	N-08279	11/2/2015	TRANS-1,2-DICHLOROETHYLENE	0	UG/L
TOWN OF HEMPSTEAD WA	LEVITTOWN WELL 7A	N-08279	11/2/2015	1,1-DICHLOROETHYLENE	0	UG/L
TOWN OF HEMPSTEAD WA	LEVITTOWN WELL 7A	N-08279	11/2/2015	M-DICHLOROENZENE	0	UG/L
TOWN OF HEMPSTEAD WA	LEVITTOWN WELL 7A	N-08279	11/2/2015	1,1-DICHLOROPROPENE	0	UG/L
TOWN OF HEMPSTEAD WA	LEVITTOWN WELL 7A	N-08279	11/2/2015	P-ISOPROPYLTOLUENE	0	UG/L
TOWN OF HEMPSTEAD WA	LEVITTOWN WELL 7A	N-08279	11/2/2015	P-CHLOROTOLUENE	0	UG/L
TOWN OF HEMPSTEAD WA	LEVITTOWN WELL 7A	N-08279	11/2/2015	1,1-DICHLOROETHANE	1.32	UG/L
TOWN OF HEMPSTEAD WA	LEVITTOWN WELL 7A	N-08279	11/2/2015	1,2,4-TRICHLOROENZENE	0	UG/L
TOWN OF HEMPSTEAD WA	LEVITTOWN WELL 7A	N-08279	11/2/2015	1,3-DICHLOROPROPANE	0	UG/L
TOWN OF HEMPSTEAD WA	LEVITTOWN WELL 7A	N-08279	11/2/2015	HEXACHLOROBUTADIENE	0	UG/L
TOWN OF HEMPSTEAD WA	LEVITTOWN WELL 7A	N-08279	11/2/2015	TRICHLOROFLUOROMETHANE	0	UG/L
TOWN OF HEMPSTEAD WA	LEVITTOWN WELL 7A	N-08279	11/2/2015	CHLOROMETHANE	0	UG/L
TOWN OF HEMPSTEAD WA	LEVITTOWN WELL 7A	N-08279	11/2/2015	TRANS-1,3-DICHLOROPROPENE	0	UG/L
TOWN OF HEMPSTEAD WA	LEVITTOWN WELL 7A	N-08279	11/2/2015	CHLOROETHANE	0	UG/L
TOWN OF HEMPSTEAD WA	LEVITTOWN WELL 7A	N-08279	11/2/2015	VINYL CHLORIDE	0	UG/L
TOWN OF HEMPSTEAD WA	LEVITTOWN WELL 7A	N-08279	11/2/2015	CIS-1,3-DICHLOROPROPENE	0	UG/L
TOWN OF HEMPSTEAD WA	LEVITTOWN WELL 7A	N-08279	11/2/2015	DICHLORODIFLUOROMETHANE	0	UG/L
TOWN OF HEMPSTEAD WA	LEVITTOWN WELL 7A	N-08279	11/2/2015	METHYL TERT-BUTYL ETHER	0	UG/L
TOWN OF HEMPSTEAD WA	LEVITTOWN WELL 7A	N-08279	11/2/2015	DIBROMOMETHANE	0	UG/L
TOWN OF HEMPSTEAD WA	LEVITTOWN WELL 7A	N-08279	11/2/2015	ETHYLBENZENE	0	UG/L
TOWN OF HEMPSTEAD WA	LEVITTOWN WELL 7A	N-08279	11/2/2015	BROMOMETHANE	0	UG/L
TOWN OF HEMPSTEAD WA	LEVITTOWN WELL 7A	N-08279	11/2/2015	STYRENE	0	UG/L
TOWN OF HEMPSTEAD WA	LEVITTOWN WELL 7A	N-08279	11/2/2015	TRICHLOROTRIFLUOROETHANE	0	UG/L
TOWN OF HEMPSTEAD WA	LEVITTOWN WELL 7A	N-08279	11/2/2015	TRICHLOROETHYLENE	0	UG/L
TOWN OF HEMPSTEAD WA	LEVITTOWN WELL 7A	N-08279	11/2/2015	1,1,2-TRICHLOROETHANE	0	UG/L
TOWN OF HEMPSTEAD WA	LEVITTOWN WELL 7A	N-08279	11/2/2015	1,1,1,2-TETRACHLOROETHANE	0	UG/L
TOWN OF HEMPSTEAD WA	LEVITTOWN WELL 7A	N-08279	11/2/2015	TETRACHLOROETHYLENE	0	UG/L
TOWN OF HEMPSTEAD WA	LEVITTOWN WELL 7A	N-08279	11/2/2015	1,1,2,2-TETRACHLOROETHANE	0	UG/L
TOWN OF HEMPSTEAD WA	LEVITTOWN WELL 7A	N-08279	11/2/2015	CHLOROENZENE	0	UG/L
TOWN OF HEMPSTEAD WA	LEVITTOWN WELL 7A	N-08279	11/2/2015	CARBON TETRACHLORIDE	0	UG/L
TOWN OF HEMPSTEAD WA	LEVITTOWN WELL 7A	N-08279	11/2/2015	TOLUENE	0	UG/L
TOWN OF HEMPSTEAD WA	LEVITTOWN WELL 7A	N-08279	11/2/2015	1,1,1-TRICHLOROETHANE	0	UG/L
TOWN OF HEMPSTEAD WA	LEVITTOWN WELL 7A	N-08279	11/2/2015	BROMOENZENE	0	UG/L
TOWN OF HEMPSTEAD WA	LEVITTOWN WELL 7A	N-08279	11/2/2015	M-XYLENE	0	UG/L
TOWN OF HEMPSTEAD WA	LEVITTOWN WELL 7A	N-08279	11/2/2015	DICHLOROMETHANE	0	UG/L
TOWN OF HEMPSTEAD WA	LEVITTOWN WELL 7A	N-08279	11/2/2015	O-XYLENE	0	UG/L
TOWN OF HEMPSTEAD WA	LEVITTOWN WELL 7A	N-08279	11/2/2015	N-PROPYLBENZENE	0	UG/L
TOWN OF HEMPSTEAD WA	LEVITTOWN WELL 7A	N-08279	11/2/2015	BENZENE	0	UG/L
TOWN OF HEMPSTEAD WA	LEVITTOWN WELL 7A	N-08279	11/2/2015	O-CHLOROTOLUENE	0	UG/L
TOWN OF HEMPSTEAD WA	LEVITTOWN WELL 7A	N-08279	11/2/2015	1,2,4-TRIMETHYLBENZENE	0	UG/L
TOWN OF HEMPSTEAD WA	LEVITTOWN WELL 7A	N-08279	11/2/2015	1,2,3-TRICHLOROENZENE	0	UG/L
TOWN OF HEMPSTEAD WA	LEVITTOWN WELL 7A	N-08279	11/2/2015	N-BUTYLBENZENE	0	UG/L
TOWN OF HEMPSTEAD WA	LEVITTOWN WELL 7A	N-08279	11/2/2015	1,3,5-TRIMETHYLBENZENE	0	UG/L
TOWN OF HEMPSTEAD WA	LEVITTOWN WELL 7A	N-08279	11/2/2015	TERT-BUTYLBENZENE	0	UG/L
TOWN OF HEMPSTEAD WA	LEVITTOWN WELL 7A	N-08279	11/2/2015	SEC-BUTYLBENZENE	0	UG/L
TOWN OF HEMPSTEAD WA	LEVITTOWN WELL 7A	N-08279	11/2/2015	BROMOCHLOROMETHANE	0	UG/L
TOWN OF HEMPSTEAD WA	LEVITTOWN WELL 7A	N-08279	11/2/2015	1,2-DICHLOROPROPANE	0	UG/L
TOWN OF HEMPSTEAD WA	LEVITTOWN WELL 7A	N-08279	11/2/2015	ISOPROPYLBENZENE	0	UG/L
TOWN OF HEMPSTEAD WA	LEVITTOWN WELL 7A	N-08279	10/26/2015	1,1-DICHLOROETHANE	1.56	UG/L
TOWN OF HEMPSTEAD WA	LEVITTOWN WELL 7A	N-08279	10/26/2015	CHLOROMETHANE	0	UG/L
TOWN OF HEMPSTEAD WA	LEVITTOWN WELL 7A	N-08279	10/26/2015	DICHLORODIFLUOROMETHANE	0	UG/L
TOWN OF HEMPSTEAD WA	LEVITTOWN WELL 7A	N-08279	10/26/2015	BROMOMETHANE	0	UG/L
TOWN OF HEMPSTEAD WA	LEVITTOWN WELL 7A	N-08279	10/26/2015	CHLOROETHANE	0	UG/L
TOWN OF HEMPSTEAD WA	LEVITTOWN WELL 7A	N-08279	10/26/2015	1,2,4-TRICHLOROENZENE	0	UG/L
TOWN OF HEMPSTEAD WA	LEVITTOWN WELL 7A	N-08279	10/26/2015	1,1,1-TRICHLOROETHANE	0	UG/L
TOWN OF HEMPSTEAD WA	LEVITTOWN WELL 7A	N-08279	10/26/2015	CARBON TETRACHLORIDE	0	UG/L

**TETRA TECH GROUNDWATER SAMPLING
NAVY 1-25-2019 FOIL- VOCS and FREONS**

TOWN OF HEMPSTEAD WA	LEVITTOWN WELL 7A	N-08279	10/26/2015	TRANS-1,2-DICHLOROETHYLENE	0	UG/L
TOWN OF HEMPSTEAD WA	LEVITTOWN WELL 7A	N-08279	10/26/2015	1,1-DICHLOROETHYLENE	0	UG/L
TOWN OF HEMPSTEAD WA	LEVITTOWN WELL 7A	N-08279	10/26/2015	P-ISOPROPYLTOLUENE	0	UG/L
TOWN OF HEMPSTEAD WA	LEVITTOWN WELL 7A	N-08279	10/26/2015	O-DICHLOROBENZENE	0	UG/L
TOWN OF HEMPSTEAD WA	LEVITTOWN WELL 7A	N-08279	10/26/2015	1,3-DICHLOROPROPANE	0	UG/L
TOWN OF HEMPSTEAD WA	LEVITTOWN WELL 7A	N-08279	10/26/2015	1,2-DICHLOROETHANE	0	UG/L
TOWN OF HEMPSTEAD WA	LEVITTOWN WELL 7A	N-08279	10/26/2015	TRANS-1,3-DICHLOROPROPENE	0	UG/L
TOWN OF HEMPSTEAD WA	LEVITTOWN WELL 7A	N-08279	10/26/2015	1,2,3-TRICHLOROBENZENE	0	UG/L
TOWN OF HEMPSTEAD WA	LEVITTOWN WELL 7A	N-08279	10/26/2015	TRICHLOROFLUOROMETHANE	0	UG/L
TOWN OF HEMPSTEAD WA	LEVITTOWN WELL 7A	N-08279	10/26/2015	METHYL TERT-BUTYL ETHER	0	UG/L
TOWN OF HEMPSTEAD WA	LEVITTOWN WELL 7A	N-08279	10/26/2015	DIBROMOMETHANE	0	UG/L
TOWN OF HEMPSTEAD WA	LEVITTOWN WELL 7A	N-08279	10/26/2015	HEXACHLOROBUTADIENE	0	UG/L
TOWN OF HEMPSTEAD WA	LEVITTOWN WELL 7A	N-08279	10/26/2015	1,2,3-TRICHLOROPROPANE	0	UG/L
TOWN OF HEMPSTEAD WA	LEVITTOWN WELL 7A	N-08279	10/26/2015	1,1-DICHLOROPROPENE	0	UG/L
TOWN OF HEMPSTEAD WA	LEVITTOWN WELL 7A	N-08279	10/26/2015	1,2,4-TRIMETHYLBENZENE	0	UG/L
TOWN OF HEMPSTEAD WA	LEVITTOWN WELL 7A	N-08279	10/26/2015	CIS-1,2-DICHLOROETHYLENE	0	UG/L
TOWN OF HEMPSTEAD WA	LEVITTOWN WELL 7A	N-08279	10/26/2015	CIS-1,3-DICHLOROPROPENE	0	UG/L
TOWN OF HEMPSTEAD WA	LEVITTOWN WELL 7A	N-08279	10/26/2015	CHLOROBENZENE	0	UG/L
TOWN OF HEMPSTEAD WA	LEVITTOWN WELL 7A	N-08279	10/26/2015	SEC-BUTYLBENZENE	0	UG/L
TOWN OF HEMPSTEAD WA	LEVITTOWN WELL 7A	N-08279	10/26/2015	2,2-DICHLOROPROPANE	0	UG/L
TOWN OF HEMPSTEAD WA	LEVITTOWN WELL 7A	N-08279	10/26/2015	TRICHLOROTRIFLUOROETHANE	0.52	UG/L
TOWN OF HEMPSTEAD WA	LEVITTOWN WELL 7A	N-08279	10/26/2015	P-CHLOROTOLUENE	0	UG/L
TOWN OF HEMPSTEAD WA	LEVITTOWN WELL 7A	N-08279	10/26/2015	M-XYLENE	0	UG/L
TOWN OF HEMPSTEAD WA	LEVITTOWN WELL 7A	N-08279	10/26/2015	1,1,1,2-TETRACHLOROETHANE	0	UG/L
TOWN OF HEMPSTEAD WA	LEVITTOWN WELL 7A	N-08279	10/26/2015	N-PROPYLBENZENE	0	UG/L
TOWN OF HEMPSTEAD WA	LEVITTOWN WELL 7A	N-08279	10/26/2015	STYRENE	0	UG/L
TOWN OF HEMPSTEAD WA	LEVITTOWN WELL 7A	N-08279	10/26/2015	ISOPROPYLBENZENE	0	UG/L
TOWN OF HEMPSTEAD WA	LEVITTOWN WELL 7A	N-08279	10/26/2015	BROMOBENZENE	0	UG/L
TOWN OF HEMPSTEAD WA	LEVITTOWN WELL 7A	N-08279	10/26/2015	ETHYLBENZENE	0	UG/L
TOWN OF HEMPSTEAD WA	LEVITTOWN WELL 7A	N-08279	10/26/2015	TOLUENE	0	UG/L
TOWN OF HEMPSTEAD WA	LEVITTOWN WELL 7A	N-08279	10/26/2015	O-XYLENE	0	UG/L
TOWN OF HEMPSTEAD WA	LEVITTOWN WELL 7A	N-08279	10/26/2015	P-XYLENE	0	UG/L
TOWN OF HEMPSTEAD WA	LEVITTOWN WELL 7A	N-08279	10/26/2015	M-DICHLOROBENZENE	0	UG/L
TOWN OF HEMPSTEAD WA	LEVITTOWN WELL 7A	N-08279	10/26/2015	BENZENE	0	UG/L
TOWN OF HEMPSTEAD WA	LEVITTOWN WELL 7A	N-08279	10/26/2015	TRICHLOROETHYLENE	0	UG/L
TOWN OF HEMPSTEAD WA	LEVITTOWN WELL 7A	N-08279	10/26/2015	1,1,2,2-TETRACHLOROETHANE	0	UG/L
TOWN OF HEMPSTEAD WA	LEVITTOWN WELL 7A	N-08279	10/26/2015	VINYL CHLORIDE	0	UG/L
TOWN OF HEMPSTEAD WA	LEVITTOWN WELL 7A	N-08279	10/26/2015	P-DICHLOROBENZENE	0	UG/L
TOWN OF HEMPSTEAD WA	LEVITTOWN WELL 7A	N-08279	10/26/2015	1,2-DICHLOROPROPANE	0	UG/L
TOWN OF HEMPSTEAD WA	LEVITTOWN WELL 7A	N-08279	10/26/2015	N-BUTYLBENZENE	0	UG/L
TOWN OF HEMPSTEAD WA	LEVITTOWN WELL 7A	N-08279	10/26/2015	1,3,5-TRIMETHYLBENZENE	0	UG/L
TOWN OF HEMPSTEAD WA	LEVITTOWN WELL 7A	N-08279	10/26/2015	BROMOCHLOROMETHANE	0	UG/L
TOWN OF HEMPSTEAD WA	LEVITTOWN WELL 7A	N-08279	10/26/2015	DICHLOROMETHANE	0	UG/L
TOWN OF HEMPSTEAD WA	LEVITTOWN WELL 7A	N-08279	10/26/2015	TERT-BUTYLBENZENE	0	UG/L
TOWN OF HEMPSTEAD WA	LEVITTOWN WELL 7A	N-08279	10/26/2015	O-CHLOROTOLUENE	0	UG/L
TOWN OF HEMPSTEAD WA	LEVITTOWN WELL 7A	N-08279	10/26/2015	TETRACHLOROETHYLENE	0	UG/L
TOWN OF HEMPSTEAD WA	LEVITTOWN WELL 7A	N-08279	10/26/2015	1,1,2-TRICHLOROETHANE	0	UG/L
TOWN OF HEMPSTEAD WA	LEVITTOWN WELL 7A	N-08279	10/19/2015	M-XYLENE	0	UG/L
TOWN OF HEMPSTEAD WA	LEVITTOWN WELL 7A	N-08279	10/19/2015	TRICHLOROFLUOROMETHANE	0	UG/L
TOWN OF HEMPSTEAD WA	LEVITTOWN WELL 7A	N-08279	10/19/2015	1,1,2,2-TETRACHLOROETHANE	0	UG/L
TOWN OF HEMPSTEAD WA	LEVITTOWN WELL 7A	N-08279	10/19/2015	1,1,1,2-TETRACHLOROETHANE	0	UG/L
TOWN OF HEMPSTEAD WA	LEVITTOWN WELL 7A	N-08279	10/19/2015	TRICHLOROETHYLENE	0	UG/L
TOWN OF HEMPSTEAD WA	LEVITTOWN WELL 7A	N-08279	10/19/2015	1,2-DICHLOROPROPANE	0	UG/L
TOWN OF HEMPSTEAD WA	LEVITTOWN WELL 7A	N-08279	10/19/2015	CARBON TETRACHLORIDE	0	UG/L
TOWN OF HEMPSTEAD WA	LEVITTOWN WELL 7A	N-08279	10/19/2015	1,1-DICHLOROETHYLENE	0	UG/L
TOWN OF HEMPSTEAD WA	LEVITTOWN WELL 7A	N-08279	10/19/2015	TETRACHLOROETHYLENE	0	UG/L
TOWN OF HEMPSTEAD WA	LEVITTOWN WELL 7A	N-08279	10/19/2015	VINYL CHLORIDE	0	UG/L
TOWN OF HEMPSTEAD WA	LEVITTOWN WELL 7A	N-08279	10/19/2015	1,1,1-TRICHLOROETHANE	0	UG/L
TOWN OF HEMPSTEAD WA	LEVITTOWN WELL 7A	N-08279	10/19/2015	1,1-DICHLOROETHANE	1.66	UG/L
TOWN OF HEMPSTEAD WA	LEVITTOWN WELL 7A	N-08279	10/19/2015	TRANS-1,2-DICHLOROETHYLENE	0	UG/L
TOWN OF HEMPSTEAD WA	LEVITTOWN WELL 7A	N-08279	10/19/2015	P-DICHLOROBENZENE	0	UG/L
TOWN OF HEMPSTEAD WA	LEVITTOWN WELL 7A	N-08279	10/19/2015	DICHLORODIFLUOROMETHANE	0	UG/L
TOWN OF HEMPSTEAD WA	LEVITTOWN WELL 7A	N-08279	10/19/2015	1,2-DICHLOROETHANE	0	UG/L
TOWN OF HEMPSTEAD WA	LEVITTOWN WELL 7A	N-08279	10/19/2015	1,2,4-TRICHLOROBENZENE	0	UG/L

**TETRA TECH GROUNDWATER SAMPLING
NAVY 1-25-2019 FOIL- VOCS and FREONS**

TOWN OF HEMPSTEAD WA	LEVITTOWN WELL 7A	N-08279	10/19/2015	1,1-DICHLOROPROPENE	0	UG/L
TOWN OF HEMPSTEAD WA	LEVITTOWN WELL 7A	N-08279	10/19/2015	CIS-1,2-DICHLOROETHYLENE	0	UG/L
TOWN OF HEMPSTEAD WA	LEVITTOWN WELL 7A	N-08279	10/19/2015	METHYL TERT-BUTYL ETHER	0	UG/L
TOWN OF HEMPSTEAD WA	LEVITTOWN WELL 7A	N-08279	10/19/2015	HEXACHLOROBUTADIENE	0	UG/L
TOWN OF HEMPSTEAD WA	LEVITTOWN WELL 7A	N-08279	10/19/2015	TRANS-1,3-DICHLOROPROPENE	0	UG/L
TOWN OF HEMPSTEAD WA	LEVITTOWN WELL 7A	N-08279	10/19/2015	CHLOROETHANE	0	UG/L
TOWN OF HEMPSTEAD WA	LEVITTOWN WELL 7A	N-08279	10/19/2015	BROMOMETHANE	0	UG/L
TOWN OF HEMPSTEAD WA	LEVITTOWN WELL 7A	N-08279	10/19/2015	DIBROMOMETHANE	0	UG/L
TOWN OF HEMPSTEAD WA	LEVITTOWN WELL 7A	N-08279	10/19/2015	CIS-1,3-DICHLOROPROPENE	0	UG/L
TOWN OF HEMPSTEAD WA	LEVITTOWN WELL 7A	N-08279	10/19/2015	1,3,5-TRIMETHYLBENZENE	0	UG/L
TOWN OF HEMPSTEAD WA	LEVITTOWN WELL 7A	N-08279	10/19/2015	CHLOROMETHANE	0	UG/L
TOWN OF HEMPSTEAD WA	LEVITTOWN WELL 7A	N-08279	10/19/2015	TRICHLOROTRIFLUOROETHANE	0.51	UG/L
TOWN OF HEMPSTEAD WA	LEVITTOWN WELL 7A	N-08279	10/19/2015	TOLUENE	0	UG/L
TOWN OF HEMPSTEAD WA	LEVITTOWN WELL 7A	N-08279	10/19/2015	ETHYLBENZENE	0	UG/L
TOWN OF HEMPSTEAD WA	LEVITTOWN WELL 7A	N-08279	10/19/2015	P-ISOPROPYLTOLUENE	0	UG/L
TOWN OF HEMPSTEAD WA	LEVITTOWN WELL 7A	N-08279	10/19/2015	1,2,3-TRICHLOROBENZENE	0	UG/L
TOWN OF HEMPSTEAD WA	LEVITTOWN WELL 7A	N-08279	10/19/2015	ISOPROPYLBENZENE	0	UG/L
TOWN OF HEMPSTEAD WA	LEVITTOWN WELL 7A	N-08279	10/19/2015	STYRENE	0	UG/L
TOWN OF HEMPSTEAD WA	LEVITTOWN WELL 7A	N-08279	10/19/2015	O-XYLENE	0	UG/L
TOWN OF HEMPSTEAD WA	LEVITTOWN WELL 7A	N-08279	10/19/2015	BENZENE	0	UG/L
TOWN OF HEMPSTEAD WA	LEVITTOWN WELL 7A	N-08279	10/19/2015	BROMOBENZENE	0	UG/L
TOWN OF HEMPSTEAD WA	LEVITTOWN WELL 7A	N-08279	10/19/2015	TERT-BUTYLBENZENE	0	UG/L
TOWN OF HEMPSTEAD WA	LEVITTOWN WELL 7A	N-08279	10/19/2015	1,3-DICHLOROPROPANE	0	UG/L
TOWN OF HEMPSTEAD WA	LEVITTOWN WELL 7A	N-08279	10/19/2015	1,2,3-TRICHLOROPROPANE	0	UG/L
TOWN OF HEMPSTEAD WA	LEVITTOWN WELL 7A	N-08279	10/19/2015	2,2-DICHLOROPROPANE	0	UG/L
TOWN OF HEMPSTEAD WA	LEVITTOWN WELL 7A	N-08279	10/19/2015	P-CHLOROTOLUENE	0	UG/L
TOWN OF HEMPSTEAD WA	LEVITTOWN WELL 7A	N-08279	10/19/2015	1,1,2-TRICHLOROETHANE	0	UG/L
TOWN OF HEMPSTEAD WA	LEVITTOWN WELL 7A	N-08279	10/19/2015	O-DICHLOROBENZENE	0	UG/L
TOWN OF HEMPSTEAD WA	LEVITTOWN WELL 7A	N-08279	10/19/2015	N-PROPYLBENZENE	0	UG/L
TOWN OF HEMPSTEAD WA	LEVITTOWN WELL 7A	N-08279	10/19/2015	M-DICHLOROBENZENE	0	UG/L
TOWN OF HEMPSTEAD WA	LEVITTOWN WELL 7A	N-08279	10/19/2015	O-CHLOROTOLUENE	0	UG/L
TOWN OF HEMPSTEAD WA	LEVITTOWN WELL 7A	N-08279	10/19/2015	DICHLOROMETHANE	0	UG/L
TOWN OF HEMPSTEAD WA	LEVITTOWN WELL 7A	N-08279	10/19/2015	P-XYLENE	0	UG/L
TOWN OF HEMPSTEAD WA	LEVITTOWN WELL 7A	N-08279	10/19/2015	BROMOCHLOROMETHANE	0	UG/L
TOWN OF HEMPSTEAD WA	LEVITTOWN WELL 7A	N-08279	10/19/2015	CHLOROBENZENE	0	UG/L
TOWN OF HEMPSTEAD WA	LEVITTOWN WELL 7A	N-08279	10/19/2015	N-BUTYLBENZENE	0	UG/L
TOWN OF HEMPSTEAD WA	LEVITTOWN WELL 7A	N-08279	10/19/2015	SEC-BUTYLBENZENE	0	UG/L
TOWN OF HEMPSTEAD WA	LEVITTOWN WELL 7A	N-08279	10/19/2015	1,2,4-TRIMETHYLBENZENE	0	UG/L
TOWN OF HEMPSTEAD WA	LEVITTOWN WELL 7A	N-08279	10/15/2015	TRICHLOROETHYLENE	0	UG/L
TOWN OF HEMPSTEAD WA	LEVITTOWN WELL 7A	N-08279	10/15/2015	SEC-BUTYLBENZENE	0	UG/L
TOWN OF HEMPSTEAD WA	LEVITTOWN WELL 7A	N-08279	10/15/2015	TERT-BUTYLBENZENE	0	UG/L
TOWN OF HEMPSTEAD WA	LEVITTOWN WELL 7A	N-08279	10/15/2015	1,3,5-TRIMETHYLBENZENE	0	UG/L
TOWN OF HEMPSTEAD WA	LEVITTOWN WELL 7A	N-08279	10/15/2015	N-BUTYLBENZENE	0	UG/L
TOWN OF HEMPSTEAD WA	LEVITTOWN WELL 7A	N-08279	10/15/2015	1,2,3-TRICHLOROBENZENE	0	UG/L
TOWN OF HEMPSTEAD WA	LEVITTOWN WELL 7A	N-08279	10/15/2015	1,2,4-TRIMETHYLBENZENE	0	UG/L
TOWN OF HEMPSTEAD WA	LEVITTOWN WELL 7A	N-08279	10/15/2015	O-DICHLOROBENZENE	0	UG/L
TOWN OF HEMPSTEAD WA	LEVITTOWN WELL 7A	N-08279	10/15/2015	1,1,1-TRICHLOROETHANE	0	UG/L
TOWN OF HEMPSTEAD WA	LEVITTOWN WELL 7A	N-08279	10/15/2015	P-CHLOROTOLUENE	0	UG/L
TOWN OF HEMPSTEAD WA	LEVITTOWN WELL 7A	N-08279	10/15/2015	TRICHLOROFLUOROMETHANE	0	UG/L
TOWN OF HEMPSTEAD WA	LEVITTOWN WELL 7A	N-08279	10/15/2015	CHLOROETHANE	0	UG/L
TOWN OF HEMPSTEAD WA	LEVITTOWN WELL 7A	N-08279	10/15/2015	BROMOMETHANE	0	UG/L
TOWN OF HEMPSTEAD WA	LEVITTOWN WELL 7A	N-08279	10/15/2015	DICHLORODIFLUOROMETHANE	0	UG/L
TOWN OF HEMPSTEAD WA	LEVITTOWN WELL 7A	N-08279	10/15/2015	1,3-DICHLOROPROPANE	0	UG/L
TOWN OF HEMPSTEAD WA	LEVITTOWN WELL 7A	N-08279	10/15/2015	TRANS-1,2-DICHLOROETHYLENE	0	UG/L
TOWN OF HEMPSTEAD WA	LEVITTOWN WELL 7A	N-08279	10/15/2015	VINYL CHLORIDE	0	UG/L
TOWN OF HEMPSTEAD WA	LEVITTOWN WELL 7A	N-08279	10/15/2015	BROMOCHLOROMETHANE	0	UG/L
TOWN OF HEMPSTEAD WA	LEVITTOWN WELL 7A	N-08279	10/15/2015	CIS-1,3-DICHLOROPROPENE	0	UG/L
TOWN OF HEMPSTEAD WA	LEVITTOWN WELL 7A	N-08279	10/15/2015	1,2-DICHLOROETHANE	0	UG/L
TOWN OF HEMPSTEAD WA	LEVITTOWN WELL 7A	N-08279	10/15/2015	HEXACHLOROBUTADIENE	0	UG/L
TOWN OF HEMPSTEAD WA	LEVITTOWN WELL 7A	N-08279	10/15/2015	CARBON TETRACHLORIDE	0	UG/L
TOWN OF HEMPSTEAD WA	LEVITTOWN WELL 7A	N-08279	10/15/2015	1,2-DICHLOROPROPANE	0	UG/L
TOWN OF HEMPSTEAD WA	LEVITTOWN WELL 7A	N-08279	10/15/2015	TETRACHLOROETHYLENE	0	UG/L
TOWN OF HEMPSTEAD WA	LEVITTOWN WELL 7A	N-08279	10/15/2015	1,1-DICHLOROETHYLENE	0	UG/L
TOWN OF HEMPSTEAD WA	LEVITTOWN WELL 7A	N-08279	10/15/2015	1,1,2-TRICHLOROETHANE	0	UG/L

**TETRA TECH GROUNDWATER SAMPLING
NAVY 1-25-2019 FOIL- VOCS and FREONS**

TOWN OF HEMPSTEAD WA	LEVITTOWN WELL 7A	N-08279	10/15/2015	O-CHLOROTOLUENE	0	UG/L
TOWN OF HEMPSTEAD WA	LEVITTOWN WELL 7A	N-08279	10/15/2015	2,2-DICHLOROPROPANE	0	UG/L
TOWN OF HEMPSTEAD WA	LEVITTOWN WELL 7A	N-08279	10/15/2015	M-DICHLOROBENZENE	0	UG/L
TOWN OF HEMPSTEAD WA	LEVITTOWN WELL 7A	N-08279	10/15/2015	P-DICHLOROBENZENE	0	UG/L
TOWN OF HEMPSTEAD WA	LEVITTOWN WELL 7A	N-08279	10/15/2015	1,1-DICHLOROETHANE	1.49	UG/L
TOWN OF HEMPSTEAD WA	LEVITTOWN WELL 7A	N-08279	10/15/2015	M-XYLENE	0	UG/L
TOWN OF HEMPSTEAD WA	LEVITTOWN WELL 7A	N-08279	10/15/2015	1,1,1,2-TETRACHLOROETHANE	0	UG/L
TOWN OF HEMPSTEAD WA	LEVITTOWN WELL 7A	N-08279	10/15/2015	BROMOBENZENE	0	UG/L
TOWN OF HEMPSTEAD WA	LEVITTOWN WELL 7A	N-08279	10/15/2015	ETHYLBENZENE	0	UG/L
TOWN OF HEMPSTEAD WA	LEVITTOWN WELL 7A	N-08279	10/15/2015	TOLUENE	0	UG/L
TOWN OF HEMPSTEAD WA	LEVITTOWN WELL 7A	N-08279	10/15/2015	CHLOROBENZENE	0	UG/L
TOWN OF HEMPSTEAD WA	LEVITTOWN WELL 7A	N-08279	10/15/2015	1,1,2,2-TETRACHLOROETHANE	0	UG/L
TOWN OF HEMPSTEAD WA	LEVITTOWN WELL 7A	N-08279	10/15/2015	N-PROPYLBENZENE	0	UG/L
TOWN OF HEMPSTEAD WA	LEVITTOWN WELL 7A	N-08279	10/15/2015	BENZENE	0	UG/L
TOWN OF HEMPSTEAD WA	LEVITTOWN WELL 7A	N-08279	10/15/2015	TRICHLOROTRIFLUOROETHANE	0.59	UG/L
TOWN OF HEMPSTEAD WA	LEVITTOWN WELL 7A	N-08279	10/15/2015	TRANS-1,3-DICHLOROPROPENE	0	UG/L
TOWN OF HEMPSTEAD WA	LEVITTOWN WELL 7A	N-08279	10/15/2015	STYRENE	0	UG/L
TOWN OF HEMPSTEAD WA	LEVITTOWN WELL 7A	N-08279	10/15/2015	DIBROMOMETHANE	0	UG/L
TOWN OF HEMPSTEAD WA	LEVITTOWN WELL 7A	N-08279	10/15/2015	ISOPROPYLBENZENE	0	UG/L
TOWN OF HEMPSTEAD WA	LEVITTOWN WELL 7A	N-08279	10/15/2015	P-ISOPROPYLTOLUENE	0	UG/L
TOWN OF HEMPSTEAD WA	LEVITTOWN WELL 7A	N-08279	10/15/2015	CHLOROMETHANE	0	UG/L
TOWN OF HEMPSTEAD WA	LEVITTOWN WELL 7A	N-08279	10/15/2015	1,2,3-TRICHLOROPROPANE	0	UG/L
TOWN OF HEMPSTEAD WA	LEVITTOWN WELL 7A	N-08279	10/15/2015	P-XYLENE	0	UG/L
TOWN OF HEMPSTEAD WA	LEVITTOWN WELL 7A	N-08279	10/15/2015	1,1-DICHLOROPROPENE	0	UG/L
TOWN OF HEMPSTEAD WA	LEVITTOWN WELL 7A	N-08279	10/15/2015	DICHLOROMETHANE	0	UG/L
TOWN OF HEMPSTEAD WA	LEVITTOWN WELL 7A	N-08279	10/15/2015	CIS-1,2-DICHLOROETHYLENE	0	UG/L
TOWN OF HEMPSTEAD WA	LEVITTOWN WELL 7A	N-08279	10/15/2015	1,2,4-TRICHLOROBENZENE	0	UG/L
TOWN OF HEMPSTEAD WA	LEVITTOWN WELL 7A	N-08279	10/15/2015	METHYL TERT-BUTYL ETHER	0	UG/L
TOWN OF HEMPSTEAD WA	LEVITTOWN WELL 7A	N-08279	10/15/2015	O-XYLENE	0	UG/L
TOWN OF HEMPSTEAD WA	LEVITTOWN WELL 7A	N-08279	10/5/2015	1,1,2-TRICHLOROETHANE	0	UG/L
TOWN OF HEMPSTEAD WA	LEVITTOWN WELL 7A	N-08279	10/5/2015	SEC-BUTYLBENZENE	0	UG/L
TOWN OF HEMPSTEAD WA	LEVITTOWN WELL 7A	N-08279	10/5/2015	1,3,5-TRIMETHYLBENZENE	0	UG/L
TOWN OF HEMPSTEAD WA	LEVITTOWN WELL 7A	N-08279	10/5/2015	N-BUTYLBENZENE	0	UG/L
TOWN OF HEMPSTEAD WA	LEVITTOWN WELL 7A	N-08279	10/5/2015	1,2,3-TRICHLOROBENZENE	0	UG/L
TOWN OF HEMPSTEAD WA	LEVITTOWN WELL 7A	N-08279	10/5/2015	1,2,4-TRIMETHYLBENZENE	0	UG/L
TOWN OF HEMPSTEAD WA	LEVITTOWN WELL 7A	N-08279	10/5/2015	2,2-DICHLOROPROPANE	0	UG/L
TOWN OF HEMPSTEAD WA	LEVITTOWN WELL 7A	N-08279	10/5/2015	1,1,1,2-TETRACHLOROETHANE	0	UG/L
TOWN OF HEMPSTEAD WA	LEVITTOWN WELL 7A	N-08279	10/5/2015	BROMOCHLOROMETHANE	0	UG/L
TOWN OF HEMPSTEAD WA	LEVITTOWN WELL 7A	N-08279	10/5/2015	1,1,2,2-TETRACHLOROETHANE	0	UG/L
TOWN OF HEMPSTEAD WA	LEVITTOWN WELL 7A	N-08279	10/5/2015	P-XYLENE	0	UG/L
TOWN OF HEMPSTEAD WA	LEVITTOWN WELL 7A	N-08279	10/5/2015	DICHLOROMETHANE	0	UG/L
TOWN OF HEMPSTEAD WA	LEVITTOWN WELL 7A	N-08279	10/5/2015	ISOPROPYLBENZENE	0	UG/L
TOWN OF HEMPSTEAD WA	LEVITTOWN WELL 7A	N-08279	10/5/2015	1,2,3-TRICHLOROPROPANE	0	UG/L
TOWN OF HEMPSTEAD WA	LEVITTOWN WELL 7A	N-08279	10/5/2015	ETHYLBENZENE	0	UG/L
TOWN OF HEMPSTEAD WA	LEVITTOWN WELL 7A	N-08279	10/5/2015	O-CHLOROTOLUENE	0	UG/L
TOWN OF HEMPSTEAD WA	LEVITTOWN WELL 7A	N-08279	10/5/2015	CHLOROBENZENE	0	UG/L
TOWN OF HEMPSTEAD WA	LEVITTOWN WELL 7A	N-08279	10/5/2015	M-DICHLOROBENZENE	0	UG/L
TOWN OF HEMPSTEAD WA	LEVITTOWN WELL 7A	N-08279	10/5/2015	TERT-BUTYLBENZENE	0	UG/L
TOWN OF HEMPSTEAD WA	LEVITTOWN WELL 7A	N-08279	10/5/2015	BENZENE	0	UG/L
TOWN OF HEMPSTEAD WA	LEVITTOWN WELL 7A	N-08279	10/5/2015	BROMOBENZENE	0	UG/L
TOWN OF HEMPSTEAD WA	LEVITTOWN WELL 7A	N-08279	10/5/2015	M-XYLENE	0	UG/L
TOWN OF HEMPSTEAD WA	LEVITTOWN WELL 7A	N-08279	10/5/2015	STYRENE	0	UG/L
TOWN OF HEMPSTEAD WA	LEVITTOWN WELL 7A	N-08279	10/5/2015	O-XYLENE	0	UG/L
TOWN OF HEMPSTEAD WA	LEVITTOWN WELL 7A	N-08279	10/5/2015	N-PROPYLBENZENE	0	UG/L
TOWN OF HEMPSTEAD WA	LEVITTOWN WELL 7A	N-08279	10/5/2015	P-DICHLOROBENZENE	0	UG/L
TOWN OF HEMPSTEAD WA	LEVITTOWN WELL 7A	N-08279	10/5/2015	P-CHLOROTOLUENE	0	UG/L
TOWN OF HEMPSTEAD WA	LEVITTOWN WELL 7A	N-08279	10/5/2015	TOLUENE	0	UG/L
TOWN OF HEMPSTEAD WA	LEVITTOWN WELL 7A	N-08279	10/5/2015	DICHLORODIFLUOROMETHANE	0	UG/L
TOWN OF HEMPSTEAD WA	LEVITTOWN WELL 7A	N-08279	10/5/2015	1,3-DICHLOROPROPANE	0	UG/L
TOWN OF HEMPSTEAD WA	LEVITTOWN WELL 7A	N-08279	10/5/2015	BROMOMETHANE	0	UG/L
TOWN OF HEMPSTEAD WA	LEVITTOWN WELL 7A	N-08279	10/5/2015	CHLOROETHANE	0	UG/L
TOWN OF HEMPSTEAD WA	LEVITTOWN WELL 7A	N-08279	10/5/2015	TRICHLOROFLUOROMETHANE	0	UG/L
TOWN OF HEMPSTEAD WA	LEVITTOWN WELL 7A	N-08279	10/5/2015	TRANS-1,3-DICHLOROPROPENE	0	UG/L
TOWN OF HEMPSTEAD WA	LEVITTOWN WELL 7A	N-08279	10/5/2015	CIS-1,3-DICHLOROPROPENE	0	UG/L

**TETRA TECH GROUNDWATER SAMPLING
NAVY 1-25-2019 FOIL- VOCS and FREONS**

TOWN OF HEMPSTEAD WA	LEVITTOWN WELL 7A	N-08279	10/5/2015	HEXACHLOROBUTADIENE	0	UG/L
TOWN OF HEMPSTEAD WA	LEVITTOWN WELL 7A	N-08279	10/5/2015	1,2,4-TRICHLOROBENZENE	0	UG/L
TOWN OF HEMPSTEAD WA	LEVITTOWN WELL 7A	N-08279	10/5/2015	1,1-DICHLOROPROPENE	0	UG/L
TOWN OF HEMPSTEAD WA	LEVITTOWN WELL 7A	N-08279	10/5/2015	CHLOROMETHANE	0	UG/L
TOWN OF HEMPSTEAD WA	LEVITTOWN WELL 7A	N-08279	10/5/2015	METHYL TERT-BUTYL ETHER	0	UG/L
TOWN OF HEMPSTEAD WA	LEVITTOWN WELL 7A	N-08279	10/5/2015	DIBROMOMETHANE	0	UG/L
TOWN OF HEMPSTEAD WA	LEVITTOWN WELL 7A	N-08279	10/5/2015	TRICHLOROETHYLENE	0	UG/L
TOWN OF HEMPSTEAD WA	LEVITTOWN WELL 7A	N-08279	10/5/2015	TRANS-1,2-DICHLOROETHYLENE	0	UG/L
TOWN OF HEMPSTEAD WA	LEVITTOWN WELL 7A	N-08279	10/5/2015	VINYL CHLORIDE	0	UG/L
TOWN OF HEMPSTEAD WA	LEVITTOWN WELL 7A	N-08279	10/5/2015	P-ISOPROPYLTOLUENE	0	UG/L
TOWN OF HEMPSTEAD WA	LEVITTOWN WELL 7A	N-08279	10/5/2015	1,2-DICHLOROETHANE	0	UG/L
TOWN OF HEMPSTEAD WA	LEVITTOWN WELL 7A	N-08279	10/5/2015	1,2-DICHLOROPROPANE	0	UG/L
TOWN OF HEMPSTEAD WA	LEVITTOWN WELL 7A	N-08279	10/5/2015	1,1-DICHLOROETHANE	1.37	UG/L
TOWN OF HEMPSTEAD WA	LEVITTOWN WELL 7A	N-08279	10/5/2015	1,1-DICHLOROETHYLENE	0	UG/L
TOWN OF HEMPSTEAD WA	LEVITTOWN WELL 7A	N-08279	10/5/2015	CARBON TETRACHLORIDE	0	UG/L
TOWN OF HEMPSTEAD WA	LEVITTOWN WELL 7A	N-08279	10/5/2015	TETRACHLOROETHYLENE	0	UG/L
TOWN OF HEMPSTEAD WA	LEVITTOWN WELL 7A	N-08279	10/5/2015	TRICHLOROTRIFLUOROETHANE	0	UG/L
TOWN OF HEMPSTEAD WA	LEVITTOWN WELL 7A	N-08279	10/5/2015	CIS-1,2-DICHLOROETHYLENE	0	UG/L
TOWN OF HEMPSTEAD WA	LEVITTOWN WELL 7A	N-08279	10/5/2015	O-DICHLOROBENZENE	0	UG/L
TOWN OF HEMPSTEAD WA	LEVITTOWN WELL 7A	N-08279	10/5/2015	1,1,1-TRICHLOROETHANE	0	UG/L
TOWN OF HEMPSTEAD WA	LEVITTOWN WELL 7A	N-08279	10/1/2015	VINYL CHLORIDE	0	UG/L
TOWN OF HEMPSTEAD WA	LEVITTOWN WELL 7A	N-08279	10/1/2015	TOLUENE	0	UG/L
TOWN OF HEMPSTEAD WA	LEVITTOWN WELL 7A	N-08279	10/1/2015	1,3,5-TRIMETHYLBENZENE	0	UG/L
TOWN OF HEMPSTEAD WA	LEVITTOWN WELL 7A	N-08279	10/1/2015	1,1-DICHLOROETHANE	1.5	UG/L
TOWN OF HEMPSTEAD WA	LEVITTOWN WELL 7A	N-08279	10/1/2015	1,2-DICHLOROPROPANE	0	UG/L
TOWN OF HEMPSTEAD WA	LEVITTOWN WELL 7A	N-08279	10/1/2015	CARBON TETRACHLORIDE	0	UG/L
TOWN OF HEMPSTEAD WA	LEVITTOWN WELL 7A	N-08279	10/1/2015	1,1,1-TRICHLOROETHANE	0	UG/L
TOWN OF HEMPSTEAD WA	LEVITTOWN WELL 7A	N-08279	10/1/2015	1,2-DICHLOROETHANE	0	UG/L
TOWN OF HEMPSTEAD WA	LEVITTOWN WELL 7A	N-08279	10/1/2015	TRANS-1,2-DICHLOROETHYLENE	0	UG/L
TOWN OF HEMPSTEAD WA	LEVITTOWN WELL 7A	N-08279	10/1/2015	SEC-BUTYLBENZENE	0	UG/L
TOWN OF HEMPSTEAD WA	LEVITTOWN WELL 7A	N-08279	10/1/2015	P-DICHLOROBENZENE	0	UG/L
TOWN OF HEMPSTEAD WA	LEVITTOWN WELL 7A	N-08279	10/1/2015	CHLOROBENZENE	0	UG/L
TOWN OF HEMPSTEAD WA	LEVITTOWN WELL 7A	N-08279	10/1/2015	TRICHLOROETHYLENE	0	UG/L
TOWN OF HEMPSTEAD WA	LEVITTOWN WELL 7A	N-08279	10/1/2015	CIS-1,3-DICHLOROPROPENE	0	UG/L
TOWN OF HEMPSTEAD WA	LEVITTOWN WELL 7A	N-08279	10/1/2015	BENZENE	0	UG/L
TOWN OF HEMPSTEAD WA	LEVITTOWN WELL 7A	N-08279	10/1/2015	1,1,2-TRICHLOROETHANE	0	UG/L
TOWN OF HEMPSTEAD WA	LEVITTOWN WELL 7A	N-08279	10/1/2015	ETHYLBENZENE	0	UG/L
TOWN OF HEMPSTEAD WA	LEVITTOWN WELL 7A	N-08279	10/1/2015	BROMOBENZENE	0	UG/L
TOWN OF HEMPSTEAD WA	LEVITTOWN WELL 7A	N-08279	10/1/2015	ISOPROPYLBENZENE	0	UG/L
TOWN OF HEMPSTEAD WA	LEVITTOWN WELL 7A	N-08279	10/1/2015	2,2-DICHLOROPROPANE	0	UG/L
TOWN OF HEMPSTEAD WA	LEVITTOWN WELL 7A	N-08279	10/1/2015	STYRENE	0	UG/L
TOWN OF HEMPSTEAD WA	LEVITTOWN WELL 7A	N-08279	10/1/2015	O-XYLENE	0	UG/L
TOWN OF HEMPSTEAD WA	LEVITTOWN WELL 7A	N-08279	10/1/2015	N-PROPYLBENZENE	0	UG/L
TOWN OF HEMPSTEAD WA	LEVITTOWN WELL 7A	N-08279	10/1/2015	TRICHLOROTRIFLUOROETHANE	0	UG/L
TOWN OF HEMPSTEAD WA	LEVITTOWN WELL 7A	N-08279	10/1/2015	M-XYLENE	0	UG/L
TOWN OF HEMPSTEAD WA	LEVITTOWN WELL 7A	N-08279	10/1/2015	TETRACHLOROETHYLENE	0	UG/L
TOWN OF HEMPSTEAD WA	LEVITTOWN WELL 7A	N-08279	10/1/2015	O-DICHLOROBENZENE	0	UG/L
TOWN OF HEMPSTEAD WA	LEVITTOWN WELL 7A	N-08279	10/1/2015	1,1,1,2-TETRACHLOROETHANE	0	UG/L
TOWN OF HEMPSTEAD WA	LEVITTOWN WELL 7A	N-08279	10/1/2015	TERT-BUTYLBENZENE	0	UG/L
TOWN OF HEMPSTEAD WA	LEVITTOWN WELL 7A	N-08279	10/1/2015	1,2,4-TRIMETHYLBENZENE	0	UG/L
TOWN OF HEMPSTEAD WA	LEVITTOWN WELL 7A	N-08279	10/1/2015	1,1,2,2-TETRACHLOROETHANE	0	UG/L
TOWN OF HEMPSTEAD WA	LEVITTOWN WELL 7A	N-08279	10/1/2015	N-BUTYLBENZENE	0	UG/L
TOWN OF HEMPSTEAD WA	LEVITTOWN WELL 7A	N-08279	10/1/2015	1,3-DICHLOROPROPANE	0	UG/L
TOWN OF HEMPSTEAD WA	LEVITTOWN WELL 7A	N-08279	10/1/2015	1,1-DICHLOROPROPENE	0	UG/L
TOWN OF HEMPSTEAD WA	LEVITTOWN WELL 7A	N-08279	10/1/2015	DIBROMOMETHANE	0	UG/L
TOWN OF HEMPSTEAD WA	LEVITTOWN WELL 7A	N-08279	10/1/2015	CIS-1,2-DICHLOROETHYLENE	0	UG/L
TOWN OF HEMPSTEAD WA	LEVITTOWN WELL 7A	N-08279	10/1/2015	HEXACHLOROBUTADIENE	0	UG/L
TOWN OF HEMPSTEAD WA	LEVITTOWN WELL 7A	N-08279	10/1/2015	1,2,3-TRICHLOROPROPANE	0	UG/L
TOWN OF HEMPSTEAD WA	LEVITTOWN WELL 7A	N-08279	10/1/2015	TRANS-1,3-DICHLOROPROPENE	0	UG/L
TOWN OF HEMPSTEAD WA	LEVITTOWN WELL 7A	N-08279	10/1/2015	TRICHLOROFLUOROMETHANE	0	UG/L
TOWN OF HEMPSTEAD WA	LEVITTOWN WELL 7A	N-08279	10/1/2015	CHLOROETHANE	0	UG/L
TOWN OF HEMPSTEAD WA	LEVITTOWN WELL 7A	N-08279	10/1/2015	BROMOMETHANE	0	UG/L
TOWN OF HEMPSTEAD WA	LEVITTOWN WELL 7A	N-08279	10/1/2015	O-CHLOROTOLUENE	0	UG/L
TOWN OF HEMPSTEAD WA	LEVITTOWN WELL 7A	N-08279	10/1/2015	M-DICHLOROBENZENE	0	UG/L

**TETRA TECH GROUNDWATER SAMPLING
NAVY 1-25-2019 FOIL- VOCS and FREONS**

TOWN OF HEMPSTEAD WA	LEVITTOWN WELL 7A	N-08279	10/1/2015	1,2,4-TRICHLOROBENZENE	0 UG/L
TOWN OF HEMPSTEAD WA	LEVITTOWN WELL 7A	N-08279	10/1/2015	P-CHLOROTOLUENE	0 UG/L
TOWN OF HEMPSTEAD WA	LEVITTOWN WELL 7A	N-08279	10/1/2015	DICHLOROMETHANE	0 UG/L
TOWN OF HEMPSTEAD WA	LEVITTOWN WELL 7A	N-08279	10/1/2015	P-XYLENE	0 UG/L
TOWN OF HEMPSTEAD WA	LEVITTOWN WELL 7A	N-08279	10/1/2015	BROMOCHLOROMETHANE	0 UG/L
TOWN OF HEMPSTEAD WA	LEVITTOWN WELL 7A	N-08279	10/1/2015	1,1-DICHLOROETHYLENE	0 UG/L
TOWN OF HEMPSTEAD WA	LEVITTOWN WELL 7A	N-08279	10/1/2015	METHYL TERT-BUTYL ETHER	0 UG/L
TOWN OF HEMPSTEAD WA	LEVITTOWN WELL 7A	N-08279	10/1/2015	1,2,3-TRICHLOROBENZENE	0 UG/L
TOWN OF HEMPSTEAD WA	LEVITTOWN WELL 7A	N-08279	10/1/2015	P-ISOPROPYLTOLUENE	0 UG/L
TOWN OF HEMPSTEAD WA	LEVITTOWN WELL 7A	N-08279	10/1/2015	CHLOROMETHANE	0 UG/L
TOWN OF HEMPSTEAD WA	LEVITTOWN WELL 7A	N-08279	10/1/2015	DICHLORODIFLUOROMETHANE	0 UG/L
TOWN OF HEMPSTEAD WA	LEVITTOWN WELL 7A	N-08279	9/23/2015	1,3,5-TRIMETHYLBENZENE	0 UG/L
TOWN OF HEMPSTEAD WA	LEVITTOWN WELL 7A	N-08279	9/23/2015	TERT-BUTYLBENZENE	0 UG/L
TOWN OF HEMPSTEAD WA	LEVITTOWN WELL 7A	N-08279	9/23/2015	O-XYLENE	0 UG/L
TOWN OF HEMPSTEAD WA	LEVITTOWN WELL 7A	N-08279	9/23/2015	BROMOCHLOROMETHANE	0 UG/L
TOWN OF HEMPSTEAD WA	LEVITTOWN WELL 7A	N-08279	9/23/2015	N-PROPYLBENZENE	0 UG/L
TOWN OF HEMPSTEAD WA	LEVITTOWN WELL 7A	N-08279	9/23/2015	P-XYLENE	0 UG/L
TOWN OF HEMPSTEAD WA	LEVITTOWN WELL 7A	N-08279	9/23/2015	O-DICHLOROBENZENE	0 UG/L
TOWN OF HEMPSTEAD WA	LEVITTOWN WELL 7A	N-08279	9/23/2015	O-CHLOROTOLUENE	0 UG/L
TOWN OF HEMPSTEAD WA	LEVITTOWN WELL 7A	N-08279	9/23/2015	P-CHLOROTOLUENE	0 UG/L
TOWN OF HEMPSTEAD WA	LEVITTOWN WELL 7A	N-08279	9/23/2015	TOLUENE	0 UG/L
TOWN OF HEMPSTEAD WA	LEVITTOWN WELL 7A	N-08279	9/23/2015	DICHLOROMETHANE	0 UG/L
TOWN OF HEMPSTEAD WA	LEVITTOWN WELL 7A	N-08279	9/23/2015	1,1-DICHLOROETHANE	1.59 UG/L
TOWN OF HEMPSTEAD WA	LEVITTOWN WELL 7A	N-08279	9/23/2015	ISOPROPYLBENZENE	0 UG/L
TOWN OF HEMPSTEAD WA	LEVITTOWN WELL 7A	N-08279	9/23/2015	M-XYLENE	0 UG/L
TOWN OF HEMPSTEAD WA	LEVITTOWN WELL 7A	N-08279	9/23/2015	1,1,2-TRICHLOROETHANE	0 UG/L
TOWN OF HEMPSTEAD WA	LEVITTOWN WELL 7A	N-08279	9/23/2015	TRICHLOROETHYLENE	0 UG/L
TOWN OF HEMPSTEAD WA	LEVITTOWN WELL 7A	N-08279	9/23/2015	1,2-DICHLOROPROPANE	0 UG/L
TOWN OF HEMPSTEAD WA	LEVITTOWN WELL 7A	N-08279	9/23/2015	SEC-BUTYLBENZENE	0 UG/L
TOWN OF HEMPSTEAD WA	LEVITTOWN WELL 7A	N-08279	9/23/2015	TRICHLOROTRIFLUOROETHANE	0 UG/L
TOWN OF HEMPSTEAD WA	LEVITTOWN WELL 7A	N-08279	9/23/2015	TRANS-1,2-DICHLOROETHYLENE	0 UG/L
TOWN OF HEMPSTEAD WA	LEVITTOWN WELL 7A	N-08279	9/23/2015	1,2-DICHLOROETHANE	0 UG/L
TOWN OF HEMPSTEAD WA	LEVITTOWN WELL 7A	N-08279	9/23/2015	1,1-DICHLOROETHYLENE	0 UG/L
TOWN OF HEMPSTEAD WA	LEVITTOWN WELL 7A	N-08279	9/23/2015	VINYL CHLORIDE	0 UG/L
TOWN OF HEMPSTEAD WA	LEVITTOWN WELL 7A	N-08279	9/23/2015	P-DICHLOROBENZENE	0 UG/L
TOWN OF HEMPSTEAD WA	LEVITTOWN WELL 7A	N-08279	9/23/2015	BROMOBENZENE	0 UG/L
TOWN OF HEMPSTEAD WA	LEVITTOWN WELL 7A	N-08279	9/23/2015	M-DICHLOROBENZENE	0 UG/L
TOWN OF HEMPSTEAD WA	LEVITTOWN WELL 7A	N-08279	9/23/2015	CARBON TETRACHLORIDE	0 UG/L
TOWN OF HEMPSTEAD WA	LEVITTOWN WELL 7A	N-08279	9/23/2015	1,1,1-TRICHLOROETHANE	0 UG/L
TOWN OF HEMPSTEAD WA	LEVITTOWN WELL 7A	N-08279	9/23/2015	TRANS-1,3-DICHLOROPROPENE	0 UG/L
TOWN OF HEMPSTEAD WA	LEVITTOWN WELL 7A	N-08279	9/23/2015	BROMOMETHANE	0 UG/L
TOWN OF HEMPSTEAD WA	LEVITTOWN WELL 7A	N-08279	9/23/2015	DICHLORODIFLUOROMETHANE	0 UG/L
TOWN OF HEMPSTEAD WA	LEVITTOWN WELL 7A	N-08279	9/23/2015	CHLOROMETHANE	0 UG/L
TOWN OF HEMPSTEAD WA	LEVITTOWN WELL 7A	N-08279	9/23/2015	1,2,4-TRICHLOROBENZENE	0 UG/L
TOWN OF HEMPSTEAD WA	LEVITTOWN WELL 7A	N-08279	9/23/2015	ETHYLBENZENE	0 UG/L
TOWN OF HEMPSTEAD WA	LEVITTOWN WELL 7A	N-08279	9/23/2015	TRICHLOROFLUOROMETHANE	0 UG/L
TOWN OF HEMPSTEAD WA	LEVITTOWN WELL 7A	N-08279	9/23/2015	N-BUTYLBENZENE	0 UG/L
TOWN OF HEMPSTEAD WA	LEVITTOWN WELL 7A	N-08279	9/23/2015	CIS-1,3-DICHLOROPROPENE	0 UG/L
TOWN OF HEMPSTEAD WA	LEVITTOWN WELL 7A	N-08279	9/23/2015	CIS-1,2-DICHLOROETHYLENE	0 UG/L
TOWN OF HEMPSTEAD WA	LEVITTOWN WELL 7A	N-08279	9/23/2015	METHYL TERT-BUTYL ETHER	0 UG/L
TOWN OF HEMPSTEAD WA	LEVITTOWN WELL 7A	N-08279	9/23/2015	DIBROMOMETHANE	0 UG/L
TOWN OF HEMPSTEAD WA	LEVITTOWN WELL 7A	N-08279	9/23/2015	CHLOROBENZENE	0 UG/L
TOWN OF HEMPSTEAD WA	LEVITTOWN WELL 7A	N-08279	9/23/2015	2,2-DICHLOROPROPANE	0 UG/L
TOWN OF HEMPSTEAD WA	LEVITTOWN WELL 7A	N-08279	9/23/2015	BENZENE	0 UG/L
TOWN OF HEMPSTEAD WA	LEVITTOWN WELL 7A	N-08279	9/23/2015	1,2,3-TRICHLOROPROPANE	0 UG/L
TOWN OF HEMPSTEAD WA	LEVITTOWN WELL 7A	N-08279	9/23/2015	1,3-DICHLOROPROPANE	0 UG/L
TOWN OF HEMPSTEAD WA	LEVITTOWN WELL 7A	N-08279	9/23/2015	1,1-DICHLOROPROPENE	0 UG/L
TOWN OF HEMPSTEAD WA	LEVITTOWN WELL 7A	N-08279	9/23/2015	1,2,4-TRIMETHYLBENZENE	0 UG/L
TOWN OF HEMPSTEAD WA	LEVITTOWN WELL 7A	N-08279	9/23/2015	1,2,3-TRICHLOROBENZENE	0 UG/L
TOWN OF HEMPSTEAD WA	LEVITTOWN WELL 7A	N-08279	9/23/2015	HEXACHLOROBUTADIENE	0 UG/L
TOWN OF HEMPSTEAD WA	LEVITTOWN WELL 7A	N-08279	9/23/2015	STYRENE	0 UG/L
TOWN OF HEMPSTEAD WA	LEVITTOWN WELL 7A	N-08279	9/23/2015	TETRACHLOROETHYLENE	0 UG/L
TOWN OF HEMPSTEAD WA	LEVITTOWN WELL 7A	N-08279	9/23/2015	1,1,2,2-TETRACHLOROETHANE	0 UG/L
TOWN OF HEMPSTEAD WA	LEVITTOWN WELL 7A	N-08279	9/23/2015	CHLOROETHANE	0 UG/L

**TETRA TECH GROUNDWATER SAMPLING
NAVY 1-25-2019 FOIL- VOCS and FREONS**

TOWN OF HEMPSTEAD WA	LEVITTOWN WELL 7A	N-08279	9/23/2015	1,1,1,2-TETRACHLOROETHANE	0	UG/L
TOWN OF HEMPSTEAD WA	LEVITTOWN WELL 7A	N-08279	9/23/2015	P-ISOPROPYLTOLUENE	0	UG/L
TOWN OF HEMPSTEAD WA	LEVITTOWN WELL 7A	N-08279	9/14/2015	1,1-DICHLOROPROPENE	0	UG/L
TOWN OF HEMPSTEAD WA	LEVITTOWN WELL 7A	N-08279	9/14/2015	1,1-DICHLOROETHYLENE	0	UG/L
TOWN OF HEMPSTEAD WA	LEVITTOWN WELL 7A	N-08279	9/14/2015	TRICHLOROTRIFLUOROETHANE	0	UG/L
TOWN OF HEMPSTEAD WA	LEVITTOWN WELL 7A	N-08279	9/14/2015	HEXACHLOROBUTADIENE	0	UG/L
TOWN OF HEMPSTEAD WA	LEVITTOWN WELL 7A	N-08279	9/14/2015	M-XYLENE	0	UG/L
TOWN OF HEMPSTEAD WA	LEVITTOWN WELL 7A	N-08279	9/14/2015	1,1,1-TRICHLOROETHANE	0	UG/L
TOWN OF HEMPSTEAD WA	LEVITTOWN WELL 7A	N-08279	9/14/2015	1,1,2-TRICHLOROETHANE	0	UG/L
TOWN OF HEMPSTEAD WA	LEVITTOWN WELL 7A	N-08279	9/14/2015	ISOPROPYLBENZENE	0	UG/L
TOWN OF HEMPSTEAD WA	LEVITTOWN WELL 7A	N-08279	9/14/2015	ETHYLBENZENE	0	UG/L
TOWN OF HEMPSTEAD WA	LEVITTOWN WELL 7A	N-08279	9/14/2015	O-DICHLOROBENZENE	0	UG/L
TOWN OF HEMPSTEAD WA	LEVITTOWN WELL 7A	N-08279	9/14/2015	M-DICHLOROBENZENE	0	UG/L
TOWN OF HEMPSTEAD WA	LEVITTOWN WELL 7A	N-08279	9/14/2015	TETRACHLOROETHYLENE	0	UG/L
TOWN OF HEMPSTEAD WA	LEVITTOWN WELL 7A	N-08279	9/14/2015	P-DICHLOROBENZENE	0	UG/L
TOWN OF HEMPSTEAD WA	LEVITTOWN WELL 7A	N-08279	9/14/2015	CIS-1,2-DICHLOROETHYLENE	0	UG/L
TOWN OF HEMPSTEAD WA	LEVITTOWN WELL 7A	N-08279	9/14/2015	VINYL CHLORIDE	0	UG/L
TOWN OF HEMPSTEAD WA	LEVITTOWN WELL 7A	N-08279	9/14/2015	STYRENE	0	UG/L
TOWN OF HEMPSTEAD WA	LEVITTOWN WELL 7A	N-08279	9/14/2015	1,1,1,2-TETRACHLOROETHANE	0	UG/L
TOWN OF HEMPSTEAD WA	LEVITTOWN WELL 7A	N-08279	9/14/2015	1,2-DICHLOROETHANE	0	UG/L
TOWN OF HEMPSTEAD WA	LEVITTOWN WELL 7A	N-08279	9/14/2015	BROMOBENZENE	0	UG/L
TOWN OF HEMPSTEAD WA	LEVITTOWN WELL 7A	N-08279	9/14/2015	TOLUENE	0	UG/L
TOWN OF HEMPSTEAD WA	LEVITTOWN WELL 7A	N-08279	9/14/2015	1,1-DICHLOROETHANE	1.38	UG/L
TOWN OF HEMPSTEAD WA	LEVITTOWN WELL 7A	N-08279	9/14/2015	CHLOROBENZENE	0	UG/L
TOWN OF HEMPSTEAD WA	LEVITTOWN WELL 7A	N-08279	9/14/2015	1,2-DICHLOROPROPANE	0	UG/L
TOWN OF HEMPSTEAD WA	LEVITTOWN WELL 7A	N-08279	9/14/2015	TRANS-1,2-DICHLOROETHYLENE	0	UG/L
TOWN OF HEMPSTEAD WA	LEVITTOWN WELL 7A	N-08279	9/14/2015	BENZENE	0	UG/L
TOWN OF HEMPSTEAD WA	LEVITTOWN WELL 7A	N-08279	9/14/2015	CARBON TETRACHLORIDE	0	UG/L
TOWN OF HEMPSTEAD WA	LEVITTOWN WELL 7A	N-08279	9/14/2015	TRICHLOROETHYLENE	0	UG/L
TOWN OF HEMPSTEAD WA	LEVITTOWN WELL 7A	N-08279	9/14/2015	1,1,2,2-TETRACHLOROETHANE	0	UG/L
TOWN OF HEMPSTEAD WA	LEVITTOWN WELL 7A	N-08279	9/14/2015	P-ISOPROPYLTOLUENE	0	UG/L
TOWN OF HEMPSTEAD WA	LEVITTOWN WELL 7A	N-08279	9/14/2015	1,2,4-TRIMETHYLBENZENE	0	UG/L
TOWN OF HEMPSTEAD WA	LEVITTOWN WELL 7A	N-08279	9/14/2015	1,2,3-TRICHLOROBENZENE	0	UG/L
TOWN OF HEMPSTEAD WA	LEVITTOWN WELL 7A	N-08279	9/14/2015	1,3,5-TRIMETHYLBENZENE	0	UG/L
TOWN OF HEMPSTEAD WA	LEVITTOWN WELL 7A	N-08279	9/14/2015	TERT-BUTYLBENZENE	0	UG/L
TOWN OF HEMPSTEAD WA	LEVITTOWN WELL 7A	N-08279	9/14/2015	SEC-BUTYLBENZENE	0	UG/L
TOWN OF HEMPSTEAD WA	LEVITTOWN WELL 7A	N-08279	9/14/2015	BROMOCHLOROMETHANE	0	UG/L
TOWN OF HEMPSTEAD WA	LEVITTOWN WELL 7A	N-08279	9/14/2015	P-XYLENE	0	UG/L
TOWN OF HEMPSTEAD WA	LEVITTOWN WELL 7A	N-08279	9/14/2015	DICHLOROMETHANE	0	UG/L
TOWN OF HEMPSTEAD WA	LEVITTOWN WELL 7A	N-08279	9/14/2015	O-CHLOROTOLUENE	0	UG/L
TOWN OF HEMPSTEAD WA	LEVITTOWN WELL 7A	N-08279	9/14/2015	P-CHLOROTOLUENE	0	UG/L
TOWN OF HEMPSTEAD WA	LEVITTOWN WELL 7A	N-08279	9/14/2015	N-BUTYLBENZENE	0	UG/L
TOWN OF HEMPSTEAD WA	LEVITTOWN WELL 7A	N-08279	9/14/2015	N-PROPYLBENZENE	0	UG/L
TOWN OF HEMPSTEAD WA	LEVITTOWN WELL 7A	N-08279	9/14/2015	CHLOROMETHANE	0	UG/L
TOWN OF HEMPSTEAD WA	LEVITTOWN WELL 7A	N-08279	9/14/2015	O-XYLENE	0	UG/L
TOWN OF HEMPSTEAD WA	LEVITTOWN WELL 7A	N-08279	9/14/2015	DICHLORODIFLUOROMETHANE	0	UG/L
TOWN OF HEMPSTEAD WA	LEVITTOWN WELL 7A	N-08279	9/14/2015	BROMOMETHANE	0	UG/L
TOWN OF HEMPSTEAD WA	LEVITTOWN WELL 7A	N-08279	9/14/2015	CHLOROETHANE	0	UG/L
TOWN OF HEMPSTEAD WA	LEVITTOWN WELL 7A	N-08279	9/14/2015	TRICHLOROFUOROMETHANE	0	UG/L
TOWN OF HEMPSTEAD WA	LEVITTOWN WELL 7A	N-08279	9/14/2015	TRANS-1,3-DICHLOROPROPENE	0	UG/L
TOWN OF HEMPSTEAD WA	LEVITTOWN WELL 7A	N-08279	9/14/2015	CIS-1,3-DICHLOROPROPENE	0	UG/L
TOWN OF HEMPSTEAD WA	LEVITTOWN WELL 7A	N-08279	9/14/2015	1,2,3-TRICHLOROPROPANE	0	UG/L
TOWN OF HEMPSTEAD WA	LEVITTOWN WELL 7A	N-08279	9/14/2015	METHYL TERT-BUTYL ETHER	0	UG/L
TOWN OF HEMPSTEAD WA	LEVITTOWN WELL 7A	N-08279	9/14/2015	DIBROMOMETHANE	0	UG/L
TOWN OF HEMPSTEAD WA	LEVITTOWN WELL 7A	N-08279	9/14/2015	1,3-DICHLOROPROPANE	0	UG/L
TOWN OF HEMPSTEAD WA	LEVITTOWN WELL 7A	N-08279	9/14/2015	2,2-DICHLOROPROPANE	0	UG/L
TOWN OF HEMPSTEAD WA	LEVITTOWN WELL 7A	N-08279	9/14/2015	1,2,4-TRICHLOROBENZENE	0	UG/L
TOWN OF HEMPSTEAD WA	LEVITTOWN WELL 7A	N-08279	9/9/2015	P-ISOPROPYLTOLUENE	0	UG/L
TOWN OF HEMPSTEAD WA	LEVITTOWN WELL 7A	N-08279	9/9/2015	1,1-DICHLOROETHANE	1.54	UG/L
TOWN OF HEMPSTEAD WA	LEVITTOWN WELL 7A	N-08279	9/9/2015	DICHLORODIFLUOROMETHANE	0	UG/L
TOWN OF HEMPSTEAD WA	LEVITTOWN WELL 7A	N-08279	9/9/2015	BROMOMETHANE	0	UG/L
TOWN OF HEMPSTEAD WA	LEVITTOWN WELL 7A	N-08279	9/9/2015	VINYL CHLORIDE	0	UG/L
TOWN OF HEMPSTEAD WA	LEVITTOWN WELL 7A	N-08279	9/9/2015	P-DICHLOROBENZENE	0	UG/L
TOWN OF HEMPSTEAD WA	LEVITTOWN WELL 7A	N-08279	9/9/2015	O-DICHLOROBENZENE	0	UG/L

TETRA TECH GROUNDWATER SAMPLING
NAVY 1-25-2019 FOIL- VOCS and FREONS

TOWN OF HEMPSTEAD WA	LEVITTOWN WELL 7A	N-08279		9/9/2015	M-DICHLOROBENZENE		0	UG/L
TOWN OF HEMPSTEAD WA	LEVITTOWN WELL 7A	N-08279		9/9/2015	P-CHLOROTOLUENE		0	UG/L
TOWN OF HEMPSTEAD WA	LEVITTOWN WELL 7A	N-08279		9/9/2015	O-CHLOROTOLUENE		0	UG/L
TOWN OF HEMPSTEAD WA	LEVITTOWN WELL 7A	N-08279		9/9/2015	1,2-DICHLOROPROPANE		0	UG/L
TOWN OF HEMPSTEAD WA	LEVITTOWN WELL 7A	N-08279		9/9/2015	CARBON TETRACHLORIDE		0	UG/L
TOWN OF HEMPSTEAD WA	LEVITTOWN WELL 7A	N-08279		9/9/2015	TRANS-1,2-DICHLOROETHYLENE		0	UG/L
TOWN OF HEMPSTEAD WA	LEVITTOWN WELL 7A	N-08279		9/9/2015	1,2-DICHLOROETHANE		0	UG/L
TOWN OF HEMPSTEAD WA	LEVITTOWN WELL 7A	N-08279		9/9/2015	TRICHLOROFLUOROMETHANE		0	UG/L
TOWN OF HEMPSTEAD WA	LEVITTOWN WELL 7A	N-08279		9/9/2015	DICHLOROMETHANE		0	UG/L
TOWN OF HEMPSTEAD WA	LEVITTOWN WELL 7A	N-08279		9/9/2015	P-XYLENE		0	UG/L
TOWN OF HEMPSTEAD WA	LEVITTOWN WELL 7A	N-08279		9/9/2015	BROMOCHLOROMETHANE		0	UG/L
TOWN OF HEMPSTEAD WA	LEVITTOWN WELL 7A	N-08279		9/9/2015	SEC-BUTYLBENZENE		0	UG/L
TOWN OF HEMPSTEAD WA	LEVITTOWN WELL 7A	N-08279		9/9/2015	TERT-BUTYLBENZENE		0	UG/L
TOWN OF HEMPSTEAD WA	LEVITTOWN WELL 7A	N-08279		9/9/2015	1,3,5-TRIMETHYLBENZENE		0	UG/L
TOWN OF HEMPSTEAD WA	LEVITTOWN WELL 7A	N-08279		9/9/2015	N-BUTYLBENZENE		0	UG/L
TOWN OF HEMPSTEAD WA	LEVITTOWN WELL 7A	N-08279		9/9/2015	1,2,3-TRICHLOROBENZENE		0	UG/L
TOWN OF HEMPSTEAD WA	LEVITTOWN WELL 7A	N-08279		9/9/2015	1,2,4-TRIMETHYLBENZENE		0	UG/L
TOWN OF HEMPSTEAD WA	LEVITTOWN WELL 7A	N-08279		9/9/2015	2,2-DICHLOROPROPANE		0	UG/L
TOWN OF HEMPSTEAD WA	LEVITTOWN WELL 7A	N-08279		9/9/2015	1,1,1-TRICHLOROETHANE		0	UG/L
TOWN OF HEMPSTEAD WA	LEVITTOWN WELL 7A	N-08279		9/9/2015	1,1-DICHLOROPROPENE		0	UG/L
TOWN OF HEMPSTEAD WA	LEVITTOWN WELL 7A	N-08279		9/9/2015	CHLOROBENZENE		0	UG/L
TOWN OF HEMPSTEAD WA	LEVITTOWN WELL 7A	N-08279		9/9/2015	TOLUENE		0	UG/L
TOWN OF HEMPSTEAD WA	LEVITTOWN WELL 7A	N-08279		9/9/2015	ETHYLBENZENE		0	UG/L
TOWN OF HEMPSTEAD WA	LEVITTOWN WELL 7A	N-08279		9/9/2015	BROMOBENZENE		0	UG/L
TOWN OF HEMPSTEAD WA	LEVITTOWN WELL 7A	N-08279		9/9/2015	ISOPROPYLBENZENE		0	UG/L
TOWN OF HEMPSTEAD WA	LEVITTOWN WELL 7A	N-08279		9/9/2015	N-PROPYLBENZENE		0	UG/L
TOWN OF HEMPSTEAD WA	LEVITTOWN WELL 7A	N-08279		9/9/2015	O-XYLENE		0	UG/L
TOWN OF HEMPSTEAD WA	LEVITTOWN WELL 7A	N-08279		9/9/2015	STYRENE		0	UG/L
TOWN OF HEMPSTEAD WA	LEVITTOWN WELL 7A	N-08279		9/9/2015	TRICHLOROTRIFLUOROETHANE		0	UG/L
TOWN OF HEMPSTEAD WA	LEVITTOWN WELL 7A	N-08279		9/9/2015	1,1,2-TRICHLOROETHANE		0	UG/L
TOWN OF HEMPSTEAD WA	LEVITTOWN WELL 7A	N-08279		9/9/2015	M-XYLENE		0	UG/L
TOWN OF HEMPSTEAD WA	LEVITTOWN WELL 7A	N-08279		9/9/2015	BENZENE		0	UG/L
TOWN OF HEMPSTEAD WA	LEVITTOWN WELL 7A	N-08279		9/9/2015	1,3-DICHLOROPROPANE		0	UG/L
TOWN OF HEMPSTEAD WA	LEVITTOWN WELL 7A	N-08279		9/9/2015	1,1,1,2-TETRACHLOROETHANE		0	UG/L
TOWN OF HEMPSTEAD WA	LEVITTOWN WELL 7A	N-08279		9/9/2015	CHLOROETHANE		0	UG/L
TOWN OF HEMPSTEAD WA	LEVITTOWN WELL 7A	N-08279		9/9/2015	1,1,2,2-TETRACHLOROETHANE		0	UG/L
TOWN OF HEMPSTEAD WA	LEVITTOWN WELL 7A	N-08279		9/9/2015	TETRACHLOROETHYLENE		0	UG/L
TOWN OF HEMPSTEAD WA	LEVITTOWN WELL 7A	N-08279		9/9/2015	CHLOROMETHANE		0	UG/L
TOWN OF HEMPSTEAD WA	LEVITTOWN WELL 7A	N-08279		9/9/2015	CIS-1,3-DICHLOROPROPENE		0	UG/L
TOWN OF HEMPSTEAD WA	LEVITTOWN WELL 7A	N-08279		9/9/2015	DIBROMOMETHANE		0	UG/L
TOWN OF HEMPSTEAD WA	LEVITTOWN WELL 7A	N-08279		9/9/2015	CIS-1,2-DICHLOROETHYLENE		0	UG/L
TOWN OF HEMPSTEAD WA	LEVITTOWN WELL 7A	N-08279		9/9/2015	1,2,4-TRICHLOROBENZENE		0	UG/L
TOWN OF HEMPSTEAD WA	LEVITTOWN WELL 7A	N-08279		9/9/2015	METHYL TERT-BUTYL ETHER		0	UG/L
TOWN OF HEMPSTEAD WA	LEVITTOWN WELL 7A	N-08279		9/9/2015	HEXACHLOROBUTADIENE		0	UG/L
TOWN OF HEMPSTEAD WA	LEVITTOWN WELL 7A	N-08279		9/9/2015	TRANS-1,3-DICHLOROPROPENE		0	UG/L
TOWN OF HEMPSTEAD WA	LEVITTOWN WELL 7A	N-08279		9/9/2015	1,1-DICHLOROETHYLENE		0	UG/L
TOWN OF HEMPSTEAD WA	LEVITTOWN WELL 7A	N-08279		9/9/2015	TRICHLOROETHYLENE		0	UG/L
TOWN OF HEMPSTEAD WA	LEVITTOWN WELL 7A	N-08279		9/9/2015	1,2,3-TRICHLOROPROPANE		0	UG/L
TOWN OF HEMPSTEAD WA	LEVITTOWN WELL 7A	N-08279		8/31/2015	VINYL CHLORIDE		0	UG/L
TOWN OF HEMPSTEAD WA	LEVITTOWN WELL 7A	N-08279		8/31/2015	P-XYLENE		0	UG/L
TOWN OF HEMPSTEAD WA	LEVITTOWN WELL 7A	N-08279		8/31/2015	P-CHLOROTOLUENE		0	UG/L
TOWN OF HEMPSTEAD WA	LEVITTOWN WELL 7A	N-08279		8/31/2015	O-XYLENE		0	UG/L
TOWN OF HEMPSTEAD WA	LEVITTOWN WELL 7A	N-08279		8/31/2015	STYRENE		0	UG/L
TOWN OF HEMPSTEAD WA	LEVITTOWN WELL 7A	N-08279		8/31/2015	M-XYLENE		0	UG/L
TOWN OF HEMPSTEAD WA	LEVITTOWN WELL 7A	N-08279		8/31/2015	M-DICHLOROBENZENE		0	UG/L
TOWN OF HEMPSTEAD WA	LEVITTOWN WELL 7A	N-08279		8/31/2015	1,1,2-TRICHLOROETHANE		0	UG/L
TOWN OF HEMPSTEAD WA	LEVITTOWN WELL 7A	N-08279		8/31/2015	1,1-DICHLOROETHYLENE		0	UG/L
TOWN OF HEMPSTEAD WA	LEVITTOWN WELL 7A	N-08279		8/31/2015	BROMOCHLOROMETHANE		0	UG/L
TOWN OF HEMPSTEAD WA	LEVITTOWN WELL 7A	N-08279		8/31/2015	TRANS-1,2-DICHLOROETHYLENE		0	UG/L
TOWN OF HEMPSTEAD WA	LEVITTOWN WELL 7A	N-08279		8/31/2015	2,2-DICHLOROPROPANE		0	UG/L
TOWN OF HEMPSTEAD WA	LEVITTOWN WELL 7A	N-08279		8/31/2015	1,1-DICHLOROETHANE		1.24	UG/L
TOWN OF HEMPSTEAD WA	LEVITTOWN WELL 7A	N-08279		8/31/2015	SEC-BUTYLBENZENE		0	UG/L
TOWN OF HEMPSTEAD WA	LEVITTOWN WELL 7A	N-08279		8/31/2015	TERT-BUTYLBENZENE		0	UG/L
TOWN OF HEMPSTEAD WA	LEVITTOWN WELL 7A	N-08279		8/31/2015	BENZENE		0	UG/L

**TETRA TECH GROUNDWATER SAMPLING
NAVY 1-25-2019 FOIL- VOCS and FREONS**

TOWN OF HEMPSTEAD WA	LEVITTOWN WELL 7A	N-08279	8/31/2015	N-BUTYLBENZENE	0 UG/L
TOWN OF HEMPSTEAD WA	LEVITTOWN WELL 7A	N-08279	8/31/2015	DIBROMOMETHANE	0 UG/L
TOWN OF HEMPSTEAD WA	LEVITTOWN WELL 7A	N-08279	8/31/2015	1,1-DICHLOROPROPENE	0 UG/L
TOWN OF HEMPSTEAD WA	LEVITTOWN WELL 7A	N-08279	8/31/2015	1,2,4-TRIMETHYLBENZENE	0 UG/L
TOWN OF HEMPSTEAD WA	LEVITTOWN WELL 7A	N-08279	8/31/2015	1,3-DICHLOROPROPANE	0 UG/L
TOWN OF HEMPSTEAD WA	LEVITTOWN WELL 7A	N-08279	8/31/2015	BROMOBENZENE	0 UG/L
TOWN OF HEMPSTEAD WA	LEVITTOWN WELL 7A	N-08279	8/31/2015	DICHLOROMETHANE	0 UG/L
TOWN OF HEMPSTEAD WA	LEVITTOWN WELL 7A	N-08279	8/31/2015	ETHYLBENZENE	0 UG/L
TOWN OF HEMPSTEAD WA	LEVITTOWN WELL 7A	N-08279	8/31/2015	O-DICHLOROETHYLENE	0 UG/L
TOWN OF HEMPSTEAD WA	LEVITTOWN WELL 7A	N-08279	8/31/2015	O-CHLOROTOLUENE	0 UG/L
TOWN OF HEMPSTEAD WA	LEVITTOWN WELL 7A	N-08279	8/31/2015	1,2,3-TRICHLOROETHYLENE	0 UG/L
TOWN OF HEMPSTEAD WA	LEVITTOWN WELL 7A	N-08279	8/31/2015	N-PROPYLBENZENE	0 UG/L
TOWN OF HEMPSTEAD WA	LEVITTOWN WELL 7A	N-08279	8/31/2015	1,3,5-TRIMETHYLBENZENE	0 UG/L
TOWN OF HEMPSTEAD WA	LEVITTOWN WELL 7A	N-08279	8/31/2015	P-DICHLOROETHYLENE	0 UG/L
TOWN OF HEMPSTEAD WA	LEVITTOWN WELL 7A	N-08279	8/31/2015	ISOPROPYLBENZENE	0 UG/L
TOWN OF HEMPSTEAD WA	LEVITTOWN WELL 7A	N-08279	8/31/2015	TRICHLOROTRIFLUOROETHANE	0 UG/L
TOWN OF HEMPSTEAD WA	LEVITTOWN WELL 7A	N-08279	8/31/2015	TRANS-1,3-DICHLOROPROPENE	0 UG/L
TOWN OF HEMPSTEAD WA	LEVITTOWN WELL 7A	N-08279	8/31/2015	DICHLORODIFLUOROMETHANE	0 UG/L
TOWN OF HEMPSTEAD WA	LEVITTOWN WELL 7A	N-08279	8/31/2015	BROMOMETHANE	0 UG/L
TOWN OF HEMPSTEAD WA	LEVITTOWN WELL 7A	N-08279	8/31/2015	TRICHLOROFLUOROMETHANE	0 UG/L
TOWN OF HEMPSTEAD WA	LEVITTOWN WELL 7A	N-08279	8/31/2015	CIS-1,3-DICHLOROPROPENE	0 UG/L
TOWN OF HEMPSTEAD WA	LEVITTOWN WELL 7A	N-08279	8/31/2015	HEXACHLOROBUTADIENE	0 UG/L
TOWN OF HEMPSTEAD WA	LEVITTOWN WELL 7A	N-08279	8/31/2015	METHYL TERT-BUTYL ETHER	0 UG/L
TOWN OF HEMPSTEAD WA	LEVITTOWN WELL 7A	N-08279	8/31/2015	CHLOROMETHANE	0 UG/L
TOWN OF HEMPSTEAD WA	LEVITTOWN WELL 7A	N-08279	8/31/2015	CIS-1,2-DICHLOROETHYLENE	0 UG/L
TOWN OF HEMPSTEAD WA	LEVITTOWN WELL 7A	N-08279	8/31/2015	P-ISOPROPYLTOLUENE	0 UG/L
TOWN OF HEMPSTEAD WA	LEVITTOWN WELL 7A	N-08279	8/31/2015	1,1,1-TRICHLOROETHANE	0 UG/L
TOWN OF HEMPSTEAD WA	LEVITTOWN WELL 7A	N-08279	8/31/2015	1,2,4-TRICHLOROBENZENE	0 UG/L
TOWN OF HEMPSTEAD WA	LEVITTOWN WELL 7A	N-08279	8/31/2015	1,2-DICHLOROETHANE	0 UG/L
TOWN OF HEMPSTEAD WA	LEVITTOWN WELL 7A	N-08279	8/31/2015	CARBON TETRACHLORIDE	0 UG/L
TOWN OF HEMPSTEAD WA	LEVITTOWN WELL 7A	N-08279	8/31/2015	TOLUENE	0 UG/L
TOWN OF HEMPSTEAD WA	LEVITTOWN WELL 7A	N-08279	8/31/2015	TRICHLOROETHYLENE	0 UG/L
TOWN OF HEMPSTEAD WA	LEVITTOWN WELL 7A	N-08279	8/31/2015	1,2,3-TRICHLOROPROPANE	0 UG/L
TOWN OF HEMPSTEAD WA	LEVITTOWN WELL 7A	N-08279	8/31/2015	TETRACHLOROETHYLENE	0 UG/L
TOWN OF HEMPSTEAD WA	LEVITTOWN WELL 7A	N-08279	8/31/2015	1,1,2,2-TETRACHLOROETHANE	0 UG/L
TOWN OF HEMPSTEAD WA	LEVITTOWN WELL 7A	N-08279	8/31/2015	CHLOROBENZENE	0 UG/L
TOWN OF HEMPSTEAD WA	LEVITTOWN WELL 7A	N-08279	8/31/2015	1,2-DICHLOROPROPANE	0 UG/L
TOWN OF HEMPSTEAD WA	LEVITTOWN WELL 7A	N-08279	8/31/2015	1,1,1,2-TETRACHLOROETHANE	0 UG/L
TOWN OF HEMPSTEAD WA	LEVITTOWN WELL 7A	N-08279	8/31/2015	CHLOROETHANE	0 UG/L
TOWN OF HEMPSTEAD WA	LEVITTOWN WELL 7A	N-08279	8/24/2015	CHLOROMETHANE	0 UG/L
TOWN OF HEMPSTEAD WA	LEVITTOWN WELL 7A	N-08279	8/24/2015	P-XYLENE	0 UG/L
TOWN OF HEMPSTEAD WA	LEVITTOWN WELL 7A	N-08279	8/24/2015	1,2,3-TRICHLOROPROPANE	0 UG/L
TOWN OF HEMPSTEAD WA	LEVITTOWN WELL 7A	N-08279	8/24/2015	1,3-DICHLOROPROPANE	0 UG/L
TOWN OF HEMPSTEAD WA	LEVITTOWN WELL 7A	N-08279	8/24/2015	2,2-DICHLOROPROPANE	0 UG/L
TOWN OF HEMPSTEAD WA	LEVITTOWN WELL 7A	N-08279	8/24/2015	1,2,3-TRICHLOROBENZENE	0 UG/L
TOWN OF HEMPSTEAD WA	LEVITTOWN WELL 7A	N-08279	8/24/2015	N-BUTYLBENZENE	0 UG/L
TOWN OF HEMPSTEAD WA	LEVITTOWN WELL 7A	N-08279	8/24/2015	1,3,5-TRIMETHYLBENZENE	0 UG/L
TOWN OF HEMPSTEAD WA	LEVITTOWN WELL 7A	N-08279	8/24/2015	TERT-BUTYLBENZENE	0 UG/L
TOWN OF HEMPSTEAD WA	LEVITTOWN WELL 7A	N-08279	8/24/2015	SEC-BUTYLBENZENE	0 UG/L
TOWN OF HEMPSTEAD WA	LEVITTOWN WELL 7A	N-08279	8/24/2015	BROMOCHLOROMETHANE	0 UG/L
TOWN OF HEMPSTEAD WA	LEVITTOWN WELL 7A	N-08279	8/24/2015	DICHLOROMETHANE	0 UG/L
TOWN OF HEMPSTEAD WA	LEVITTOWN WELL 7A	N-08279	8/24/2015	TRICHLOROTRIFLUOROETHANE	0 UG/L
TOWN OF HEMPSTEAD WA	LEVITTOWN WELL 7A	N-08279	8/24/2015	M-DICHLOROETHYLENE	0 UG/L
TOWN OF HEMPSTEAD WA	LEVITTOWN WELL 7A	N-08279	8/24/2015	1,1,2,2-TETRACHLOROETHANE	0 UG/L
TOWN OF HEMPSTEAD WA	LEVITTOWN WELL 7A	N-08279	8/24/2015	BROMOMETHANE	0 UG/L
TOWN OF HEMPSTEAD WA	LEVITTOWN WELL 7A	N-08279	8/24/2015	CHLOROETHANE	0 UG/L
TOWN OF HEMPSTEAD WA	LEVITTOWN WELL 7A	N-08279	8/24/2015	DIBROMOMETHANE	0 UG/L
TOWN OF HEMPSTEAD WA	LEVITTOWN WELL 7A	N-08279	8/24/2015	1,1-DICHLOROPROPENE	0 UG/L
TOWN OF HEMPSTEAD WA	LEVITTOWN WELL 7A	N-08279	8/24/2015	CIS-1,2-DICHLOROETHYLENE	0 UG/L
TOWN OF HEMPSTEAD WA	LEVITTOWN WELL 7A	N-08279	8/24/2015	1,2,4-TRICHLOROBENZENE	0 UG/L
TOWN OF HEMPSTEAD WA	LEVITTOWN WELL 7A	N-08279	8/24/2015	METHYL TERT-BUTYL ETHER	0 UG/L
TOWN OF HEMPSTEAD WA	LEVITTOWN WELL 7A	N-08279	8/24/2015	HEXACHLOROBUTADIENE	0 UG/L
TOWN OF HEMPSTEAD WA	LEVITTOWN WELL 7A	N-08279	8/24/2015	TRICHLOROFLUOROMETHANE	0 UG/L
TOWN OF HEMPSTEAD WA	LEVITTOWN WELL 7A	N-08279	8/24/2015	TRANS-1,3-DICHLOROPROPENE	0 UG/L

**TETRA TECH GROUNDWATER SAMPLING
NAVY 1-25-2019 FOIL- VOCS and FREONS**

TOWN OF HEMPSTEAD WA	LEVITTOWN WELL 7A	N-08279	8/24/2015	P-ISOPROPYLTOLUENE	0 UG/L
TOWN OF HEMPSTEAD WA	LEVITTOWN WELL 7A	N-08279	8/24/2015	O-CHLOROTOLUENE	0 UG/L
TOWN OF HEMPSTEAD WA	LEVITTOWN WELL 7A	N-08279	8/24/2015	P-DICHLOROBENZENE	0 UG/L
TOWN OF HEMPSTEAD WA	LEVITTOWN WELL 7A	N-08279	8/24/2015	CIS-1,3-DICHLOROPROPENE	0 UG/L
TOWN OF HEMPSTEAD WA	LEVITTOWN WELL 7A	N-08279	8/24/2015	1,1-DICHLOROETHANE	1.43 UG/L
TOWN OF HEMPSTEAD WA	LEVITTOWN WELL 7A	N-08279	8/24/2015	TRANS-1,2-DICHLOROETHYLENE	0 UG/L
TOWN OF HEMPSTEAD WA	LEVITTOWN WELL 7A	N-08279	8/24/2015	1,2-DICHLOROETHANE	0 UG/L
TOWN OF HEMPSTEAD WA	LEVITTOWN WELL 7A	N-08279	8/24/2015	1,1,1-TRICHLOROETHANE	0 UG/L
TOWN OF HEMPSTEAD WA	LEVITTOWN WELL 7A	N-08279	8/24/2015	1,1-DICHLOROETHYLENE	0 UG/L
TOWN OF HEMPSTEAD WA	LEVITTOWN WELL 7A	N-08279	8/24/2015	1,2-DICHLOROPROPANE	0 UG/L
TOWN OF HEMPSTEAD WA	LEVITTOWN WELL 7A	N-08279	8/24/2015	STYRENE	0 UG/L
TOWN OF HEMPSTEAD WA	LEVITTOWN WELL 7A	N-08279	8/24/2015	TRICHLOROETHYLENE	0 UG/L
TOWN OF HEMPSTEAD WA	LEVITTOWN WELL 7A	N-08279	8/24/2015	N-PROPYLBENZENE	0 UG/L
TOWN OF HEMPSTEAD WA	LEVITTOWN WELL 7A	N-08279	8/24/2015	1,1,2-TRICHLOROETHANE	0 UG/L
TOWN OF HEMPSTEAD WA	LEVITTOWN WELL 7A	N-08279	8/24/2015	1,2,4-TRIMETHYLBENZENE	0 UG/L
TOWN OF HEMPSTEAD WA	LEVITTOWN WELL 7A	N-08279	8/24/2015	VINYL CHLORIDE	0 UG/L
TOWN OF HEMPSTEAD WA	LEVITTOWN WELL 7A	N-08279	8/24/2015	O-DICHLOROBENZENE	0 UG/L
TOWN OF HEMPSTEAD WA	LEVITTOWN WELL 7A	N-08279	8/24/2015	O-XYLENE	0 UG/L
TOWN OF HEMPSTEAD WA	LEVITTOWN WELL 7A	N-08279	8/24/2015	M-XYLENE	0 UG/L
TOWN OF HEMPSTEAD WA	LEVITTOWN WELL 7A	N-08279	8/24/2015	TETRACHLOROETHYLENE	0 UG/L
TOWN OF HEMPSTEAD WA	LEVITTOWN WELL 7A	N-08279	8/24/2015	ISOPROPYLBENZENE	0 UG/L
TOWN OF HEMPSTEAD WA	LEVITTOWN WELL 7A	N-08279	8/24/2015	BROMOBENZENE	0 UG/L
TOWN OF HEMPSTEAD WA	LEVITTOWN WELL 7A	N-08279	8/24/2015	ETHYLBENZENE	0 UG/L
TOWN OF HEMPSTEAD WA	LEVITTOWN WELL 7A	N-08279	8/24/2015	TOLUENE	0 UG/L
TOWN OF HEMPSTEAD WA	LEVITTOWN WELL 7A	N-08279	8/24/2015	BENZENE	0 UG/L
TOWN OF HEMPSTEAD WA	LEVITTOWN WELL 7A	N-08279	8/24/2015	1,1,1,2-TETRACHLOROETHANE	0 UG/L
TOWN OF HEMPSTEAD WA	LEVITTOWN WELL 7A	N-08279	8/24/2015	CHLOROBENZENE	0 UG/L
TOWN OF HEMPSTEAD WA	LEVITTOWN WELL 7A	N-08279	8/24/2015	DICHLORODIFLUOROMETHANE	0 UG/L
TOWN OF HEMPSTEAD WA	LEVITTOWN WELL 7A	N-08279	8/24/2015	CARBON TETRACHLORIDE	0 UG/L
TOWN OF HEMPSTEAD WA	LEVITTOWN WELL 7A	N-08279	8/24/2015	P-CHLOROTOLUENE	0 UG/L
TOWN OF HEMPSTEAD WA	LEVITTOWN WELL 7A	N-08279	8/10/2015	BENZENE	0 UG/L
TOWN OF HEMPSTEAD WA	LEVITTOWN WELL 7A	N-08279	8/10/2015	CARBON TETRACHLORIDE	0 UG/L
TOWN OF HEMPSTEAD WA	LEVITTOWN WELL 7A	N-08279	8/10/2015	1,2-DICHLOROPROPANE	0 UG/L
TOWN OF HEMPSTEAD WA	LEVITTOWN WELL 7A	N-08279	8/10/2015	TRICHLOROETHYLENE	0 UG/L
TOWN OF HEMPSTEAD WA	LEVITTOWN WELL 7A	N-08279	8/10/2015	1,1,2-TRICHLOROETHANE	0 UG/L
TOWN OF HEMPSTEAD WA	LEVITTOWN WELL 7A	N-08279	8/10/2015	1,1,1,2-TETRACHLOROETHANE	0 UG/L
TOWN OF HEMPSTEAD WA	LEVITTOWN WELL 7A	N-08279	8/10/2015	P-CHLOROTOLUENE	0 UG/L
TOWN OF HEMPSTEAD WA	LEVITTOWN WELL 7A	N-08279	8/10/2015	TOLUENE	0 UG/L
TOWN OF HEMPSTEAD WA	LEVITTOWN WELL 7A	N-08279	8/10/2015	STYRENE	0 UG/L
TOWN OF HEMPSTEAD WA	LEVITTOWN WELL 7A	N-08279	8/10/2015	P-XYLENE	0 UG/L
TOWN OF HEMPSTEAD WA	LEVITTOWN WELL 7A	N-08279	8/10/2015	CHLOROETHANE	0 UG/L
TOWN OF HEMPSTEAD WA	LEVITTOWN WELL 7A	N-08279	8/10/2015	BROMOMETHANE	0 UG/L
TOWN OF HEMPSTEAD WA	LEVITTOWN WELL 7A	N-08279	8/10/2015	TERT-BUTYLBENZENE	0 UG/L
TOWN OF HEMPSTEAD WA	LEVITTOWN WELL 7A	N-08279	8/10/2015	1,3-DICHLOROPROPANE	0 UG/L
TOWN OF HEMPSTEAD WA	LEVITTOWN WELL 7A	N-08279	8/10/2015	O-CHLOROTOLUENE	0 UG/L
TOWN OF HEMPSTEAD WA	LEVITTOWN WELL 7A	N-08279	8/10/2015	TETRACHLOROETHYLENE	0 UG/L
TOWN OF HEMPSTEAD WA	LEVITTOWN WELL 7A	N-08279	8/10/2015	M-DICHLOROBENZENE	0 UG/L
TOWN OF HEMPSTEAD WA	LEVITTOWN WELL 7A	N-08279	8/10/2015	O-DICHLOROBENZENE	0 UG/L
TOWN OF HEMPSTEAD WA	LEVITTOWN WELL 7A	N-08279	8/10/2015	P-DICHLOROBENZENE	0 UG/L
TOWN OF HEMPSTEAD WA	LEVITTOWN WELL 7A	N-08279	8/10/2015	VINYL CHLORIDE	0 UG/L
TOWN OF HEMPSTEAD WA	LEVITTOWN WELL 7A	N-08279	8/10/2015	1,1-DICHLOROETHYLENE	0 UG/L
TOWN OF HEMPSTEAD WA	LEVITTOWN WELL 7A	N-08279	8/10/2015	1,1-DICHLOROETHANE	1.39 UG/L
TOWN OF HEMPSTEAD WA	LEVITTOWN WELL 7A	N-08279	8/10/2015	TRANS-1,2-DICHLOROETHYLENE	0 UG/L
TOWN OF HEMPSTEAD WA	LEVITTOWN WELL 7A	N-08279	8/10/2015	TRICHLOROTRIFLUOROETHANE	0 UG/L
TOWN OF HEMPSTEAD WA	LEVITTOWN WELL 7A	N-08279	8/10/2015	TRICHLOROFUOROMETHANE	0 UG/L
TOWN OF HEMPSTEAD WA	LEVITTOWN WELL 7A	N-08279	8/10/2015	CIS-1,2-DICHLOROETHYLENE	0 UG/L
TOWN OF HEMPSTEAD WA	LEVITTOWN WELL 7A	N-08279	8/10/2015	1,1-DICHLOROPROPENE	0 UG/L
TOWN OF HEMPSTEAD WA	LEVITTOWN WELL 7A	N-08279	8/10/2015	CIS-1,3-DICHLOROPROPENE	0 UG/L
TOWN OF HEMPSTEAD WA	LEVITTOWN WELL 7A	N-08279	8/10/2015	1,1,2,2-TETRACHLOROETHANE	0 UG/L
TOWN OF HEMPSTEAD WA	LEVITTOWN WELL 7A	N-08279	8/10/2015	CHLOROBENZENE	0 UG/L
TOWN OF HEMPSTEAD WA	LEVITTOWN WELL 7A	N-08279	8/10/2015	BROMOBENZENE	0 UG/L
TOWN OF HEMPSTEAD WA	LEVITTOWN WELL 7A	N-08279	8/10/2015	ISOPROPYLBENZENE	0 UG/L
TOWN OF HEMPSTEAD WA	LEVITTOWN WELL 7A	N-08279	8/10/2015	P-ISOPROPYLTOLUENE	0 UG/L
TOWN OF HEMPSTEAD WA	LEVITTOWN WELL 7A	N-08279	8/10/2015	CHLOROMETHANE	0 UG/L

**TETRA TECH GROUNDWATER SAMPLING
NAVY 1-25-2019 FOIL- VOCS and FREONS**

TOWN OF HEMPSTEAD WA	LEVITTOWN WELL 7A	N-08279	8/10/2015	DIBROMOMETHANE	0 UG/L
TOWN OF HEMPSTEAD WA	LEVITTOWN WELL 7A	N-08279	8/10/2015	DICHLOROMETHANE	0 UG/L
TOWN OF HEMPSTEAD WA	LEVITTOWN WELL 7A	N-08279	8/10/2015	M-XYLENE	0 UG/L
TOWN OF HEMPSTEAD WA	LEVITTOWN WELL 7A	N-08279	8/10/2015	1,2,4-TRICHLOROBENZENE	0 UG/L
TOWN OF HEMPSTEAD WA	LEVITTOWN WELL 7A	N-08279	8/10/2015	ETHYLBENZENE	0 UG/L
TOWN OF HEMPSTEAD WA	LEVITTOWN WELL 7A	N-08279	8/10/2015	HEXACHLOROBUTADIENE	0 UG/L
TOWN OF HEMPSTEAD WA	LEVITTOWN WELL 7A	N-08279	8/10/2015	N-PROPYLBENZENE	0 UG/L
TOWN OF HEMPSTEAD WA	LEVITTOWN WELL 7A	N-08279	8/10/2015	1,2,3-TRICHLOROBENZENE	0 UG/L
TOWN OF HEMPSTEAD WA	LEVITTOWN WELL 7A	N-08279	8/10/2015	1,2-DICHLOROETHANE	0 UG/L
TOWN OF HEMPSTEAD WA	LEVITTOWN WELL 7A	N-08279	8/10/2015	SEC-BUTYLBENZENE	0 UG/L
TOWN OF HEMPSTEAD WA	LEVITTOWN WELL 7A	N-08279	8/10/2015	1,1,1-TRICHLOROETHANE	0 UG/L
TOWN OF HEMPSTEAD WA	LEVITTOWN WELL 7A	N-08279	8/10/2015	METHYL TERT-BUTYL ETHER	0 UG/L
TOWN OF HEMPSTEAD WA	LEVITTOWN WELL 7A	N-08279	8/10/2015	N-BUTYLBENZENE	0 UG/L
TOWN OF HEMPSTEAD WA	LEVITTOWN WELL 7A	N-08279	8/10/2015	TRANS-1,3-DICHLOROPROPENE	0 UG/L
TOWN OF HEMPSTEAD WA	LEVITTOWN WELL 7A	N-08279	8/10/2015	1,2,4-TRIMETHYLBENZENE	0 UG/L
TOWN OF HEMPSTEAD WA	LEVITTOWN WELL 7A	N-08279	8/10/2015	2,2-DICHLOROPROPANE	0 UG/L
TOWN OF HEMPSTEAD WA	LEVITTOWN WELL 7A	N-08279	8/10/2015	1,2,3-TRICHLOROPROPANE	0 UG/L
TOWN OF HEMPSTEAD WA	LEVITTOWN WELL 7A	N-08279	8/10/2015	BROMOCHLOROMETHANE	0 UG/L
TOWN OF HEMPSTEAD WA	LEVITTOWN WELL 7A	N-08279	8/10/2015	O-XYLENE	0 UG/L
TOWN OF HEMPSTEAD WA	LEVITTOWN WELL 7A	N-08279	8/10/2015	DICHLORODIFLUOROMETHANE	0 UG/L
TOWN OF HEMPSTEAD WA	LEVITTOWN WELL 7A	N-08279	8/10/2015	1,3,5-TRIMETHYLBENZENE	0 UG/L
TOWN OF HEMPSTEAD WA	LEVITTOWN WELL 7A	N-08279	8/3/2015	SEC-BUTYLBENZENE	0 UG/L
TOWN OF HEMPSTEAD WA	LEVITTOWN WELL 7A	N-08279	8/3/2015	BROMOCHLOROMETHANE	0 UG/L
TOWN OF HEMPSTEAD WA	LEVITTOWN WELL 7A	N-08279	8/3/2015	N-BUTYLBENZENE	0 UG/L
TOWN OF HEMPSTEAD WA	LEVITTOWN WELL 7A	N-08279	8/3/2015	1,2,4-TRIMETHYLBENZENE	0 UG/L
TOWN OF HEMPSTEAD WA	LEVITTOWN WELL 7A	N-08279	8/3/2015	1,2,3-TRICHLOROBENZENE	0 UG/L
TOWN OF HEMPSTEAD WA	LEVITTOWN WELL 7A	N-08279	8/3/2015	BROMOBENZENE	0 UG/L
TOWN OF HEMPSTEAD WA	LEVITTOWN WELL 7A	N-08279	8/3/2015	BENZENE	0 UG/L
TOWN OF HEMPSTEAD WA	LEVITTOWN WELL 7A	N-08279	8/3/2015	2,2-DICHLOROPROPANE	0 UG/L
TOWN OF HEMPSTEAD WA	LEVITTOWN WELL 7A	N-08279	8/3/2015	TERT-BUTYLBENZENE	0 UG/L
TOWN OF HEMPSTEAD WA	LEVITTOWN WELL 7A	N-08279	8/3/2015	CHLOROETHANE	0 UG/L
TOWN OF HEMPSTEAD WA	LEVITTOWN WELL 7A	N-08279	8/3/2015	CIS-1,3-DICHLOROPROPENE	0 UG/L
TOWN OF HEMPSTEAD WA	LEVITTOWN WELL 7A	N-08279	8/3/2015	P-XYLENE	0 UG/L
TOWN OF HEMPSTEAD WA	LEVITTOWN WELL 7A	N-08279	8/3/2015	1,3,5-TRIMETHYLBENZENE	0 UG/L
TOWN OF HEMPSTEAD WA	LEVITTOWN WELL 7A	N-08279	8/3/2015	CHLOROMETHANE	0 UG/L
TOWN OF HEMPSTEAD WA	LEVITTOWN WELL 7A	N-08279	8/3/2015	P-ISOPROPYLTOLUENE	0 UG/L
TOWN OF HEMPSTEAD WA	LEVITTOWN WELL 7A	N-08279	8/3/2015	STYRENE	0 UG/L
TOWN OF HEMPSTEAD WA	LEVITTOWN WELL 7A	N-08279	8/3/2015	N-PROPYLBENZENE	0 UG/L
TOWN OF HEMPSTEAD WA	LEVITTOWN WELL 7A	N-08279	8/3/2015	TRICHLOROTRIFLUOROETHANE	0 UG/L
TOWN OF HEMPSTEAD WA	LEVITTOWN WELL 7A	N-08279	8/3/2015	TRANS-1,3-DICHLOROPROPENE	0 UG/L
TOWN OF HEMPSTEAD WA	LEVITTOWN WELL 7A	N-08279	8/3/2015	ISOPROPYLBENZENE	0 UG/L
TOWN OF HEMPSTEAD WA	LEVITTOWN WELL 7A	N-08279	8/3/2015	TRICHLOROFLUOROMETHANE	0 UG/L
TOWN OF HEMPSTEAD WA	LEVITTOWN WELL 7A	N-08279	8/3/2015	BROMOMETHANE	0 UG/L
TOWN OF HEMPSTEAD WA	LEVITTOWN WELL 7A	N-08279	8/3/2015	DICHLORODIFLUOROMETHANE	0 UG/L
TOWN OF HEMPSTEAD WA	LEVITTOWN WELL 7A	N-08279	8/3/2015	O-XYLENE	0 UG/L
TOWN OF HEMPSTEAD WA	LEVITTOWN WELL 7A	N-08279	8/3/2015	DICHLOROMETHANE	0 UG/L
TOWN OF HEMPSTEAD WA	LEVITTOWN WELL 7A	N-08279	8/3/2015	O-DICHLOROBENZENE	0 UG/L
TOWN OF HEMPSTEAD WA	LEVITTOWN WELL 7A	N-08279	8/3/2015	M-XYLENE	0 UG/L
TOWN OF HEMPSTEAD WA	LEVITTOWN WELL 7A	N-08279	8/3/2015	1,3-DICHLOROPROPANE	0 UG/L
TOWN OF HEMPSTEAD WA	LEVITTOWN WELL 7A	N-08279	8/3/2015	DIBROMOMETHANE	0 UG/L
TOWN OF HEMPSTEAD WA	LEVITTOWN WELL 7A	N-08279	8/3/2015	O-CHLOROTOLUENE	0 UG/L
TOWN OF HEMPSTEAD WA	LEVITTOWN WELL 7A	N-08279	8/3/2015	CIS-1,2-DICHLOROETHYLENE	0 UG/L
TOWN OF HEMPSTEAD WA	LEVITTOWN WELL 7A	N-08279	8/3/2015	1,2,4-TRICHLOROBENZENE	0 UG/L
TOWN OF HEMPSTEAD WA	LEVITTOWN WELL 7A	N-08279	8/3/2015	METHYL TERT-BUTYL ETHER	0 UG/L
TOWN OF HEMPSTEAD WA	LEVITTOWN WELL 7A	N-08279	8/3/2015	TRICHLOROETHYLENE	0 UG/L
TOWN OF HEMPSTEAD WA	LEVITTOWN WELL 7A	N-08279	8/3/2015	CARBON TETRACHLORIDE	0 UG/L
TOWN OF HEMPSTEAD WA	LEVITTOWN WELL 7A	N-08279	8/3/2015	1,1-DICHLOROPROPENE	0 UG/L
TOWN OF HEMPSTEAD WA	LEVITTOWN WELL 7A	N-08279	8/3/2015	1,2-DICHLOROETHANE	0 UG/L
TOWN OF HEMPSTEAD WA	LEVITTOWN WELL 7A	N-08279	8/3/2015	TRANS-1,2-DICHLOROETHYLENE	0 UG/L
TOWN OF HEMPSTEAD WA	LEVITTOWN WELL 7A	N-08279	8/3/2015	P-CHLOROTOLUENE	0 UG/L
TOWN OF HEMPSTEAD WA	LEVITTOWN WELL 7A	N-08279	8/3/2015	1,1-DICHLOROETHYLENE	0 UG/L
TOWN OF HEMPSTEAD WA	LEVITTOWN WELL 7A	N-08279	8/3/2015	VINYL CHLORIDE	0 UG/L
TOWN OF HEMPSTEAD WA	LEVITTOWN WELL 7A	N-08279	8/3/2015	CHLOROBENZENE	0 UG/L
TOWN OF HEMPSTEAD WA	LEVITTOWN WELL 7A	N-08279	8/3/2015	1,2-DICHLOROPROPANE	0 UG/L

**TETRA TECH GROUNDWATER SAMPLING
NAVY 1-25-2019 FOIL- VOCS and FREONS**

TOWN OF HEMPSTEAD WA	LEVITTOWN WELL 7A	N-08279	8/3/2015	TOLUENE	0	UG/L
TOWN OF HEMPSTEAD WA	LEVITTOWN WELL 7A	N-08279	8/3/2015	P-DICHLOROENZENE	0	UG/L
TOWN OF HEMPSTEAD WA	LEVITTOWN WELL 7A	N-08279	8/3/2015	1,1,2,2-TETRACHLOROETHANE	0	UG/L
TOWN OF HEMPSTEAD WA	LEVITTOWN WELL 7A	N-08279	8/3/2015	TETRACHLOROETHYLENE	0	UG/L
TOWN OF HEMPSTEAD WA	LEVITTOWN WELL 7A	N-08279	8/3/2015	1,2,3-TRICHLOROPROPANE	0	UG/L
TOWN OF HEMPSTEAD WA	LEVITTOWN WELL 7A	N-08279	8/3/2015	1,1-DICHLOROETHANE	1.41	UG/L
TOWN OF HEMPSTEAD WA	LEVITTOWN WELL 7A	N-08279	8/3/2015	1,1,1,2-TETRACHLOROETHANE	0	UG/L
TOWN OF HEMPSTEAD WA	LEVITTOWN WELL 7A	N-08279	8/3/2015	ETHYLBENZENE	0	UG/L
TOWN OF HEMPSTEAD WA	LEVITTOWN WELL 7A	N-08279	8/3/2015	1,1,1-TRICHLOROETHANE	0	UG/L
TOWN OF HEMPSTEAD WA	LEVITTOWN WELL 7A	N-08279	8/3/2015	M-DICHLOROENZENE	0	UG/L
TOWN OF HEMPSTEAD WA	LEVITTOWN WELL 7A	N-08279	8/3/2015	1,1,2-TRICHLOROETHANE	0	UG/L
TOWN OF HEMPSTEAD WA	LEVITTOWN WELL 7A	N-08279	8/3/2015	HEXACHLOROBUTADIENE	0	UG/L
TOWN OF HEMPSTEAD WA	LEVITTOWN WELL 7A	N-08279	7/27/2015	1,1-DICHLOROPROPENE	0	UG/L
TOWN OF HEMPSTEAD WA	LEVITTOWN WELL 7A	N-08279	7/27/2015	1,2,4-TRICHLOROENZENE	0	UG/L
TOWN OF HEMPSTEAD WA	LEVITTOWN WELL 7A	N-08279	7/27/2015	TRICHLOROTRIFLUOROETHANE	0	UG/L
TOWN OF HEMPSTEAD WA	LEVITTOWN WELL 7A	N-08279	7/27/2015	P-DICHLOROENZENE	0	UG/L
TOWN OF HEMPSTEAD WA	LEVITTOWN WELL 7A	N-08279	7/27/2015	P-XYLENE	0	UG/L
TOWN OF HEMPSTEAD WA	LEVITTOWN WELL 7A	N-08279	7/27/2015	BROMOCHLOROMETHANE	0	UG/L
TOWN OF HEMPSTEAD WA	LEVITTOWN WELL 7A	N-08279	7/27/2015	O-CHLOROTOLUENE	0	UG/L
TOWN OF HEMPSTEAD WA	LEVITTOWN WELL 7A	N-08279	7/27/2015	P-CHLOROTOLUENE	0	UG/L
TOWN OF HEMPSTEAD WA	LEVITTOWN WELL 7A	N-08279	7/27/2015	M-DICHLOROENZENE	0	UG/L
TOWN OF HEMPSTEAD WA	LEVITTOWN WELL 7A	N-08279	7/27/2015	O-DICHLOROENZENE	0	UG/L
TOWN OF HEMPSTEAD WA	LEVITTOWN WELL 7A	N-08279	7/27/2015	1,1,1,2-TETRACHLOROETHANE	0	UG/L
TOWN OF HEMPSTEAD WA	LEVITTOWN WELL 7A	N-08279	7/27/2015	1,1,2-TRICHLOROETHANE	0	UG/L
TOWN OF HEMPSTEAD WA	LEVITTOWN WELL 7A	N-08279	7/27/2015	TRICHLOROETHYLENE	0	UG/L
TOWN OF HEMPSTEAD WA	LEVITTOWN WELL 7A	N-08279	7/27/2015	1,2,3-TRICHLOROPROPANE	0	UG/L
TOWN OF HEMPSTEAD WA	LEVITTOWN WELL 7A	N-08279	7/27/2015	TRICHLOROFLUOROMETHANE	0	UG/L
TOWN OF HEMPSTEAD WA	LEVITTOWN WELL 7A	N-08279	7/27/2015	1,2,3-TRICHLOROENZENE	0	UG/L
TOWN OF HEMPSTEAD WA	LEVITTOWN WELL 7A	N-08279	7/27/2015	P-ISOPROPYLTOLUENE	0	UG/L
TOWN OF HEMPSTEAD WA	LEVITTOWN WELL 7A	N-08279	7/27/2015	CHLOROMETHANE	0	UG/L
TOWN OF HEMPSTEAD WA	LEVITTOWN WELL 7A	N-08279	7/27/2015	DICHLORODIFLUOROMETHANE	0	UG/L
TOWN OF HEMPSTEAD WA	LEVITTOWN WELL 7A	N-08279	7/27/2015	CHLOROETHANE	0	UG/L
TOWN OF HEMPSTEAD WA	LEVITTOWN WELL 7A	N-08279	7/27/2015	TRANS-1,3-DICHLOROPROPENE	0	UG/L
TOWN OF HEMPSTEAD WA	LEVITTOWN WELL 7A	N-08279	7/27/2015	CIS-1,3-DICHLOROPROPENE	0	UG/L
TOWN OF HEMPSTEAD WA	LEVITTOWN WELL 7A	N-08279	7/27/2015	HEXACHLOROBUTADIENE	0	UG/L
TOWN OF HEMPSTEAD WA	LEVITTOWN WELL 7A	N-08279	7/27/2015	CIS-1,2-DICHLOROETHYLENE	0	UG/L
TOWN OF HEMPSTEAD WA	LEVITTOWN WELL 7A	N-08279	7/27/2015	ETHYLBENZENE	0	UG/L
TOWN OF HEMPSTEAD WA	LEVITTOWN WELL 7A	N-08279	7/27/2015	DIBROMOMETHANE	0	UG/L
TOWN OF HEMPSTEAD WA	LEVITTOWN WELL 7A	N-08279	7/27/2015	ISOPROPYLBENZENE	0	UG/L
TOWN OF HEMPSTEAD WA	LEVITTOWN WELL 7A	N-08279	7/27/2015	BROMOENZENE	0	UG/L
TOWN OF HEMPSTEAD WA	LEVITTOWN WELL 7A	N-08279	7/27/2015	CHLOROENZENE	0	UG/L
TOWN OF HEMPSTEAD WA	LEVITTOWN WELL 7A	N-08279	7/27/2015	1,1,1-TRICHLOROETHANE	0	UG/L
TOWN OF HEMPSTEAD WA	LEVITTOWN WELL 7A	N-08279	7/27/2015	VINYL CHLORIDE	0	UG/L
TOWN OF HEMPSTEAD WA	LEVITTOWN WELL 7A	N-08279	7/27/2015	1,2-DICHLOROETHANE	0	UG/L
TOWN OF HEMPSTEAD WA	LEVITTOWN WELL 7A	N-08279	7/27/2015	TRANS-1,2-DICHLOROETHYLENE	0	UG/L
TOWN OF HEMPSTEAD WA	LEVITTOWN WELL 7A	N-08279	7/27/2015	1,1-DICHLOROETHANE	1.33	UG/L
TOWN OF HEMPSTEAD WA	LEVITTOWN WELL 7A	N-08279	7/27/2015	1,1-DICHLOROETHYLENE	0	UG/L
TOWN OF HEMPSTEAD WA	LEVITTOWN WELL 7A	N-08279	7/27/2015	CARBON TETRACHLORIDE	0	UG/L
TOWN OF HEMPSTEAD WA	LEVITTOWN WELL 7A	N-08279	7/27/2015	1,1,2,2-TETRACHLOROETHANE	0	UG/L
TOWN OF HEMPSTEAD WA	LEVITTOWN WELL 7A	N-08279	7/27/2015	1,2-DICHLOROPROPANE	0	UG/L
TOWN OF HEMPSTEAD WA	LEVITTOWN WELL 7A	N-08279	7/27/2015	2,2-DICHLOROPROPANE	0	UG/L
TOWN OF HEMPSTEAD WA	LEVITTOWN WELL 7A	N-08279	7/27/2015	TOLUENE	0	UG/L
TOWN OF HEMPSTEAD WA	LEVITTOWN WELL 7A	N-08279	7/27/2015	1,2,4-TRIMETHYLBENZENE	0	UG/L
TOWN OF HEMPSTEAD WA	LEVITTOWN WELL 7A	N-08279	7/27/2015	M-XYLENE	0	UG/L
TOWN OF HEMPSTEAD WA	LEVITTOWN WELL 7A	N-08279	7/27/2015	STYRENE	0	UG/L
TOWN OF HEMPSTEAD WA	LEVITTOWN WELL 7A	N-08279	7/27/2015	O-XYLENE	0	UG/L
TOWN OF HEMPSTEAD WA	LEVITTOWN WELL 7A	N-08279	7/27/2015	N-PROPYLBENZENE	0	UG/L
TOWN OF HEMPSTEAD WA	LEVITTOWN WELL 7A	N-08279	7/27/2015	TETRACHLOROETHYLENE	0	UG/L
TOWN OF HEMPSTEAD WA	LEVITTOWN WELL 7A	N-08279	7/27/2015	DICHLOROMETHANE	0	UG/L
TOWN OF HEMPSTEAD WA	LEVITTOWN WELL 7A	N-08279	7/27/2015	SEC-BUTYLBENZENE	0	UG/L
TOWN OF HEMPSTEAD WA	LEVITTOWN WELL 7A	N-08279	7/27/2015	TERT-BUTYLBENZENE	0	UG/L
TOWN OF HEMPSTEAD WA	LEVITTOWN WELL 7A	N-08279	7/27/2015	1,3,5-TRIMETHYLBENZENE	0	UG/L
TOWN OF HEMPSTEAD WA	LEVITTOWN WELL 7A	N-08279	7/27/2015	N-BUTYLBENZENE	0	UG/L
TOWN OF HEMPSTEAD WA	LEVITTOWN WELL 7A	N-08279	7/27/2015	BROMOMETHANE	0	UG/L

**TETRA TECH GROUNDWATER SAMPLING
NAVY 1-25-2019 FOIL- VOCS and FREONS**

TOWN OF HEMPSTEAD WA	LEVITTOWN WELL 7A	N-08279	7/27/2015	BENZENE	0	UG/L
TOWN OF HEMPSTEAD WA	LEVITTOWN WELL 7A	N-08279	7/27/2015	1,3-DICHLOROPROPANE	0	UG/L
TOWN OF HEMPSTEAD WA	LEVITTOWN WELL 7A	N-08279	7/27/2015	METHYL TERT-BUTYL ETHER	0	UG/L
TOWN OF HEMPSTEAD WA	LEVITTOWN WELL 7A	N-08279	7/20/2015	1,2,3-TRICHLOROBENZENE	0	UG/L
TOWN OF HEMPSTEAD WA	LEVITTOWN WELL 7A	N-08279	7/20/2015	CHLOROMETHANE	0	UG/L
TOWN OF HEMPSTEAD WA	LEVITTOWN WELL 7A	N-08279	7/20/2015	DICHLOROMETHANE	0	UG/L
TOWN OF HEMPSTEAD WA	LEVITTOWN WELL 7A	N-08279	7/20/2015	O-CHLOROTOLUENE	0	UG/L
TOWN OF HEMPSTEAD WA	LEVITTOWN WELL 7A	N-08279	7/20/2015	P-CHLOROTOLUENE	0	UG/L
TOWN OF HEMPSTEAD WA	LEVITTOWN WELL 7A	N-08279	7/20/2015	1,2,3-TRICHLOROPROPANE	0	UG/L
TOWN OF HEMPSTEAD WA	LEVITTOWN WELL 7A	N-08279	7/20/2015	1,3-DICHLOROPROPANE	0	UG/L
TOWN OF HEMPSTEAD WA	LEVITTOWN WELL 7A	N-08279	7/20/2015	TRICHLOROFLUOROMETHANE	0	UG/L
TOWN OF HEMPSTEAD WA	LEVITTOWN WELL 7A	N-08279	7/20/2015	1,1-DICHLOROPROPENE	0	UG/L
TOWN OF HEMPSTEAD WA	LEVITTOWN WELL 7A	N-08279	7/20/2015	VINYL CHLORIDE	0	UG/L
TOWN OF HEMPSTEAD WA	LEVITTOWN WELL 7A	N-08279	7/20/2015	1,1-DICHLOROETHYLENE	0	UG/L
TOWN OF HEMPSTEAD WA	LEVITTOWN WELL 7A	N-08279	7/20/2015	1,1-DICHLOROETHANE	1.56	UG/L
TOWN OF HEMPSTEAD WA	LEVITTOWN WELL 7A	N-08279	7/20/2015	O-DICHLOROBENZENE	0	UG/L
TOWN OF HEMPSTEAD WA	LEVITTOWN WELL 7A	N-08279	7/20/2015	DICHLORODIFLUOROMETHANE	0	UG/L
TOWN OF HEMPSTEAD WA	LEVITTOWN WELL 7A	N-08279	7/20/2015	1,2,4-TRIMETHYLBENZENE	0	UG/L
TOWN OF HEMPSTEAD WA	LEVITTOWN WELL 7A	N-08279	7/20/2015	1,1,2-TRICHLOROETHANE	0	UG/L
TOWN OF HEMPSTEAD WA	LEVITTOWN WELL 7A	N-08279	7/20/2015	P-XYLENE	0	UG/L
TOWN OF HEMPSTEAD WA	LEVITTOWN WELL 7A	N-08279	7/20/2015	M-DICHLOROBENZENE	0	UG/L
TOWN OF HEMPSTEAD WA	LEVITTOWN WELL 7A	N-08279	7/20/2015	TERT-BUTYLBENZENE	0	UG/L
TOWN OF HEMPSTEAD WA	LEVITTOWN WELL 7A	N-08279	7/20/2015	TRICHLOROETHYLENE	0	UG/L
TOWN OF HEMPSTEAD WA	LEVITTOWN WELL 7A	N-08279	7/20/2015	1,2-DICHLOROPROPANE	0	UG/L
TOWN OF HEMPSTEAD WA	LEVITTOWN WELL 7A	N-08279	7/20/2015	CARBON TETRACHLORIDE	0	UG/L
TOWN OF HEMPSTEAD WA	LEVITTOWN WELL 7A	N-08279	7/20/2015	1,1,1-TRICHLOROETHANE	0	UG/L
TOWN OF HEMPSTEAD WA	LEVITTOWN WELL 7A	N-08279	7/20/2015	STYRENE	0	UG/L
TOWN OF HEMPSTEAD WA	LEVITTOWN WELL 7A	N-08279	7/20/2015	1,2-DICHLOROETHANE	0	UG/L
TOWN OF HEMPSTEAD WA	LEVITTOWN WELL 7A	N-08279	7/20/2015	TRANS-1,2-DICHLOROETHYLENE	0	UG/L
TOWN OF HEMPSTEAD WA	LEVITTOWN WELL 7A	N-08279	7/20/2015	1,3,5-TRIMETHYLBENZENE	0	UG/L
TOWN OF HEMPSTEAD WA	LEVITTOWN WELL 7A	N-08279	7/20/2015	2,2-DICHLOROPROPANE	0	UG/L
TOWN OF HEMPSTEAD WA	LEVITTOWN WELL 7A	N-08279	7/20/2015	N-BUTYLBENZENE	0	UG/L
TOWN OF HEMPSTEAD WA	LEVITTOWN WELL 7A	N-08279	7/20/2015	P-DICHLOROBENZENE	0	UG/L
TOWN OF HEMPSTEAD WA	LEVITTOWN WELL 7A	N-08279	7/20/2015	M-XYLENE	0	UG/L
TOWN OF HEMPSTEAD WA	LEVITTOWN WELL 7A	N-08279	7/20/2015	TRICHLOROTRIFLUOROETHANE	0	UG/L
TOWN OF HEMPSTEAD WA	LEVITTOWN WELL 7A	N-08279	7/20/2015	O-XYLENE	0	UG/L
TOWN OF HEMPSTEAD WA	LEVITTOWN WELL 7A	N-08279	7/20/2015	ISOPROPYLBENZENE	0	UG/L
TOWN OF HEMPSTEAD WA	LEVITTOWN WELL 7A	N-08279	7/20/2015	ETHYLBENZENE	0	UG/L
TOWN OF HEMPSTEAD WA	LEVITTOWN WELL 7A	N-08279	7/20/2015	TOLUENE	0	UG/L
TOWN OF HEMPSTEAD WA	LEVITTOWN WELL 7A	N-08279	7/20/2015	BENZENE	0	UG/L
TOWN OF HEMPSTEAD WA	LEVITTOWN WELL 7A	N-08279	7/20/2015	1,1,2,2-TETRACHLOROETHANE	0	UG/L
TOWN OF HEMPSTEAD WA	LEVITTOWN WELL 7A	N-08279	7/20/2015	TETRACHLOROETHYLENE	0	UG/L
TOWN OF HEMPSTEAD WA	LEVITTOWN WELL 7A	N-08279	7/20/2015	1,1,1,2-TETRACHLOROETHANE	0	UG/L
TOWN OF HEMPSTEAD WA	LEVITTOWN WELL 7A	N-08279	7/20/2015	CHLOROBENZENE	0	UG/L
TOWN OF HEMPSTEAD WA	LEVITTOWN WELL 7A	N-08279	7/20/2015	N-PROPYLBENZENE	0	UG/L
TOWN OF HEMPSTEAD WA	LEVITTOWN WELL 7A	N-08279	7/20/2015	CIS-1,3-DICHLOROPROPENE	0	UG/L
TOWN OF HEMPSTEAD WA	LEVITTOWN WELL 7A	N-08279	7/20/2015	BROMOBENZENE	0	UG/L
TOWN OF HEMPSTEAD WA	LEVITTOWN WELL 7A	N-08279	7/20/2015	SEC-BUTYLBENZENE	0	UG/L
TOWN OF HEMPSTEAD WA	LEVITTOWN WELL 7A	N-08279	7/20/2015	CHLOROETHANE	0	UG/L
TOWN OF HEMPSTEAD WA	LEVITTOWN WELL 7A	N-08279	7/20/2015	BROMOMETHANE	0	UG/L
TOWN OF HEMPSTEAD WA	LEVITTOWN WELL 7A	N-08279	7/20/2015	TRANS-1,3-DICHLOROPROPENE	0	UG/L
TOWN OF HEMPSTEAD WA	LEVITTOWN WELL 7A	N-08279	7/20/2015	HEXACHLOROBUTADIENE	0	UG/L
TOWN OF HEMPSTEAD WA	LEVITTOWN WELL 7A	N-08279	7/20/2015	METHYL TERT-BUTYL ETHER	0	UG/L
TOWN OF HEMPSTEAD WA	LEVITTOWN WELL 7A	N-08279	7/20/2015	1,2,4-TRICHLOROBENZENE	0	UG/L
TOWN OF HEMPSTEAD WA	LEVITTOWN WELL 7A	N-08279	7/20/2015	CIS-1,2-DICHLOROETHYLENE	0	UG/L
TOWN OF HEMPSTEAD WA	LEVITTOWN WELL 7A	N-08279	7/20/2015	DIBROMOMETHANE	0	UG/L
TOWN OF HEMPSTEAD WA	LEVITTOWN WELL 7A	N-08279	7/20/2015	BROMOCHLOROMETHANE	0	UG/L
TOWN OF HEMPSTEAD WA	LEVITTOWN WELL 7A	N-08279	7/20/2015	P-ISOPROPYLTOLUENE	0	UG/L
TOWN OF HEMPSTEAD WA	LEVITTOWN WELL 7A	N-08279	7/13/2015	SEC-BUTYLBENZENE	0	UG/L
TOWN OF HEMPSTEAD WA	LEVITTOWN WELL 7A	N-08279	7/13/2015	O-XYLENE	0	UG/L
TOWN OF HEMPSTEAD WA	LEVITTOWN WELL 7A	N-08279	7/13/2015	1,2,4-TRICHLOROBENZENE	0	UG/L
TOWN OF HEMPSTEAD WA	LEVITTOWN WELL 7A	N-08279	7/13/2015	DIBROMOMETHANE	0	UG/L
TOWN OF HEMPSTEAD WA	LEVITTOWN WELL 7A	N-08279	7/13/2015	O-CHLOROTOLUENE	0	UG/L
TOWN OF HEMPSTEAD WA	LEVITTOWN WELL 7A	N-08279	7/13/2015	DICHLOROMETHANE	0	UG/L

**TETRA TECH GROUNDWATER SAMPLING
NAVY 1-25-2019 FOIL- VOCS and FREONS**

TOWN OF HEMPSTEAD WA	LEVITTOWN WELL 7A	N-08279	7/13/2015	P-XYLENE	0	UG/L
TOWN OF HEMPSTEAD WA	LEVITTOWN WELL 7A	N-08279	7/13/2015	BROMOCHLOROMETHANE	0	UG/L
TOWN OF HEMPSTEAD WA	LEVITTOWN WELL 7A	N-08279	7/13/2015	TRICHLOROFLUOROMETHANE	0	UG/L
TOWN OF HEMPSTEAD WA	LEVITTOWN WELL 7A	N-08279	7/13/2015	METHYL TERT-BUTYL ETHER	0	UG/L
TOWN OF HEMPSTEAD WA	LEVITTOWN WELL 7A	N-08279	7/13/2015	1,1,2,2-TETRACHLOROETHANE	0	UG/L
TOWN OF HEMPSTEAD WA	LEVITTOWN WELL 7A	N-08279	7/13/2015	CIS-1,3-DICHLOROPROPENE	0	UG/L
TOWN OF HEMPSTEAD WA	LEVITTOWN WELL 7A	N-08279	7/13/2015	O-DICHLOROBENZENE	0	UG/L
TOWN OF HEMPSTEAD WA	LEVITTOWN WELL 7A	N-08279	7/13/2015	CHLOROBENZENE	0	UG/L
TOWN OF HEMPSTEAD WA	LEVITTOWN WELL 7A	N-08279	7/13/2015	BENZENE	0	UG/L
TOWN OF HEMPSTEAD WA	LEVITTOWN WELL 7A	N-08279	7/13/2015	TOLUENE	0	UG/L
TOWN OF HEMPSTEAD WA	LEVITTOWN WELL 7A	N-08279	7/13/2015	ETHYLBENZENE	0	UG/L
TOWN OF HEMPSTEAD WA	LEVITTOWN WELL 7A	N-08279	7/13/2015	BROMOBENZENE	0	UG/L
TOWN OF HEMPSTEAD WA	LEVITTOWN WELL 7A	N-08279	7/13/2015	ISOPROPYLBENZENE	0	UG/L
TOWN OF HEMPSTEAD WA	LEVITTOWN WELL 7A	N-08279	7/13/2015	1,1,2-TRICHLOROETHANE	0	UG/L
TOWN OF HEMPSTEAD WA	LEVITTOWN WELL 7A	N-08279	7/13/2015	STYRENE	0	UG/L
TOWN OF HEMPSTEAD WA	LEVITTOWN WELL 7A	N-08279	7/13/2015	TRICHLOROETHYLENE	0	UG/L
TOWN OF HEMPSTEAD WA	LEVITTOWN WELL 7A	N-08279	7/13/2015	1,1,1,2-TETRACHLOROETHANE	0	UG/L
TOWN OF HEMPSTEAD WA	LEVITTOWN WELL 7A	N-08279	7/13/2015	TETRACHLOROETHYLENE	0	UG/L
TOWN OF HEMPSTEAD WA	LEVITTOWN WELL 7A	N-08279	7/13/2015	N-PROPYLBENZENE	0	UG/L
TOWN OF HEMPSTEAD WA	LEVITTOWN WELL 7A	N-08279	7/13/2015	TRANS-1,3-DICHLOROPROPENE	0	UG/L
TOWN OF HEMPSTEAD WA	LEVITTOWN WELL 7A	N-08279	7/13/2015	M-XYLENE	0	UG/L
TOWN OF HEMPSTEAD WA	LEVITTOWN WELL 7A	N-08279	7/13/2015	1,2,4-TRIMETHYLBENZENE	0	UG/L
TOWN OF HEMPSTEAD WA	LEVITTOWN WELL 7A	N-08279	7/13/2015	TRICHLOROTRIFLUOROETHANE	0	UG/L
TOWN OF HEMPSTEAD WA	LEVITTOWN WELL 7A	N-08279	7/13/2015	1,3-DICHLOROPROPANE	0	UG/L
TOWN OF HEMPSTEAD WA	LEVITTOWN WELL 7A	N-08279	7/13/2015	1,2,3-TRICHLOROPROPANE	0	UG/L
TOWN OF HEMPSTEAD WA	LEVITTOWN WELL 7A	N-08279	7/13/2015	2,2-DICHLOROPROPANE	0	UG/L
TOWN OF HEMPSTEAD WA	LEVITTOWN WELL 7A	N-08279	7/13/2015	1,2,3-TRICHLOROBENZENE	0	UG/L
TOWN OF HEMPSTEAD WA	LEVITTOWN WELL 7A	N-08279	7/13/2015	1,1-DICHLOROPROPENE	0	UG/L
TOWN OF HEMPSTEAD WA	LEVITTOWN WELL 7A	N-08279	7/13/2015	1,3,5-TRIMETHYLBENZENE	0	UG/L
TOWN OF HEMPSTEAD WA	LEVITTOWN WELL 7A	N-08279	7/13/2015	M-DICHLOROBENZENE	0	UG/L
TOWN OF HEMPSTEAD WA	LEVITTOWN WELL 7A	N-08279	7/13/2015	P-DICHLOROBENZENE	0	UG/L
TOWN OF HEMPSTEAD WA	LEVITTOWN WELL 7A	N-08279	7/13/2015	VINYL CHLORIDE	0	UG/L
TOWN OF HEMPSTEAD WA	LEVITTOWN WELL 7A	N-08279	7/13/2015	TERT-BUTYLBENZENE	0	UG/L
TOWN OF HEMPSTEAD WA	LEVITTOWN WELL 7A	N-08279	7/13/2015	CARBON TETRACHLORIDE	0	UG/L
TOWN OF HEMPSTEAD WA	LEVITTOWN WELL 7A	N-08279	7/13/2015	CIS-1,2-DICHLOROETHYLENE	0	UG/L
TOWN OF HEMPSTEAD WA	LEVITTOWN WELL 7A	N-08279	7/13/2015	CHLOROMETHANE	0	UG/L
TOWN OF HEMPSTEAD WA	LEVITTOWN WELL 7A	N-08279	7/13/2015	CHLOROETHANE	0	UG/L
TOWN OF HEMPSTEAD WA	LEVITTOWN WELL 7A	N-08279	7/13/2015	N-BUTYLBENZENE	0	UG/L
TOWN OF HEMPSTEAD WA	LEVITTOWN WELL 7A	N-08279	7/13/2015	1,2-DICHLOROPROPANE	0	UG/L
TOWN OF HEMPSTEAD WA	LEVITTOWN WELL 7A	N-08279	7/13/2015	BROMOMETHANE	0	UG/L
TOWN OF HEMPSTEAD WA	LEVITTOWN WELL 7A	N-08279	7/13/2015	P-CHLOROTOLUENE	0	UG/L
TOWN OF HEMPSTEAD WA	LEVITTOWN WELL 7A	N-08279	7/13/2015	P-ISOPROPYLTOLUENE	0	UG/L
TOWN OF HEMPSTEAD WA	LEVITTOWN WELL 7A	N-08279	7/13/2015	HEXACHLOROBUTADIENE	0	UG/L
TOWN OF HEMPSTEAD WA	LEVITTOWN WELL 7A	N-08279	7/13/2015	1,1,1-TRICHLOROETHANE	0	UG/L
TOWN OF HEMPSTEAD WA	LEVITTOWN WELL 7A	N-08279	7/13/2015	1,1-DICHLOROETHANE	1.48	UG/L
TOWN OF HEMPSTEAD WA	LEVITTOWN WELL 7A	N-08279	7/13/2015	TRANS-1,2-DICHLOROETHYLENE	0	UG/L
TOWN OF HEMPSTEAD WA	LEVITTOWN WELL 7A	N-08279	7/13/2015	1,1-DICHLOROETHYLENE	0	UG/L
TOWN OF HEMPSTEAD WA	LEVITTOWN WELL 7A	N-08279	7/13/2015	1,2-DICHLOROETHANE	0	UG/L
TOWN OF HEMPSTEAD WA	LEVITTOWN WELL 7A	N-08279	7/13/2015	DICHLORODIFLUOROMETHANE	0	UG/L
TOWN OF HEMPSTEAD WA	LEVITTOWN WELL 7A	N-08279	7/9/2015	1,2-DICHLOROETHANE	0	UG/L
TOWN OF HEMPSTEAD WA	LEVITTOWN WELL 7A	N-08279	7/9/2015	P-XYLENE	0	UG/L
TOWN OF HEMPSTEAD WA	LEVITTOWN WELL 7A	N-08279	7/9/2015	1,2,3-TRICHLOROPROPANE	0	UG/L
TOWN OF HEMPSTEAD WA	LEVITTOWN WELL 7A	N-08279	7/9/2015	1,1-DICHLOROETHYLENE	0	UG/L
TOWN OF HEMPSTEAD WA	LEVITTOWN WELL 7A	N-08279	7/9/2015	VINYL CHLORIDE	0	UG/L
TOWN OF HEMPSTEAD WA	LEVITTOWN WELL 7A	N-08279	7/9/2015	P-DICHLOROBENZENE	0	UG/L
TOWN OF HEMPSTEAD WA	LEVITTOWN WELL 7A	N-08279	7/9/2015	O-DICHLOROBENZENE	0	UG/L
TOWN OF HEMPSTEAD WA	LEVITTOWN WELL 7A	N-08279	7/9/2015	1,3,5-TRIMETHYLBENZENE	0	UG/L
TOWN OF HEMPSTEAD WA	LEVITTOWN WELL 7A	N-08279	7/9/2015	1,1,1,2-TETRACHLOROETHANE	0	UG/L
TOWN OF HEMPSTEAD WA	LEVITTOWN WELL 7A	N-08279	7/9/2015	TETRACHLOROETHYLENE	0	UG/L
TOWN OF HEMPSTEAD WA	LEVITTOWN WELL 7A	N-08279	7/9/2015	ISOPROPYLBENZENE	0	UG/L
TOWN OF HEMPSTEAD WA	LEVITTOWN WELL 7A	N-08279	7/9/2015	CHLOROETHANE	0	UG/L
TOWN OF HEMPSTEAD WA	LEVITTOWN WELL 7A	N-08279	7/9/2015	1,1,1-TRICHLOROETHANE	0	UG/L
TOWN OF HEMPSTEAD WA	LEVITTOWN WELL 7A	N-08279	7/9/2015	P-CHLOROTOLUENE	0	UG/L
TOWN OF HEMPSTEAD WA	LEVITTOWN WELL 7A	N-08279	7/9/2015	BENZENE	0	UG/L

**TETRA TECH GROUNDWATER SAMPLING
NAVY 1-25-2019 FOIL- VOCS and FREONS**

TOWN OF HEMPSTEAD WA	LEVITTOWN WELL 7A	N-08279	7/9/2015	N-BUTYLBENZENE	0	UG/L
TOWN OF HEMPSTEAD WA	LEVITTOWN WELL 7A	N-08279	7/9/2015	TERT-BUTYLBENZENE	0	UG/L
TOWN OF HEMPSTEAD WA	LEVITTOWN WELL 7A	N-08279	7/9/2015	BROMOMETHANE	0	UG/L
TOWN OF HEMPSTEAD WA	LEVITTOWN WELL 7A	N-08279	7/9/2015	HEXACHLOROBUTADIENE	0	UG/L
TOWN OF HEMPSTEAD WA	LEVITTOWN WELL 7A	N-08279	7/9/2015	N-PROPYLBENZENE	0	UG/L
TOWN OF HEMPSTEAD WA	LEVITTOWN WELL 7A	N-08279	7/9/2015	TRICHLOROTRIFLUOROETHANE	0	UG/L
TOWN OF HEMPSTEAD WA	LEVITTOWN WELL 7A	N-08279	7/9/2015	1,2,4-TRICHLOROBENZENE	0	UG/L
TOWN OF HEMPSTEAD WA	LEVITTOWN WELL 7A	N-08279	7/9/2015	O-XYLENE	0	UG/L
TOWN OF HEMPSTEAD WA	LEVITTOWN WELL 7A	N-08279	7/9/2015	TRANS-1,3-DICHLOROPROPENE	0	UG/L
TOWN OF HEMPSTEAD WA	LEVITTOWN WELL 7A	N-08279	7/9/2015	P-ISOPROPYLTOLUENE	0	UG/L
TOWN OF HEMPSTEAD WA	LEVITTOWN WELL 7A	N-08279	7/9/2015	1,1,2,2-TETRACHLOROETHANE	0	UG/L
TOWN OF HEMPSTEAD WA	LEVITTOWN WELL 7A	N-08279	7/9/2015	1,1-DICHLOROETHANE	1.43	UG/L
TOWN OF HEMPSTEAD WA	LEVITTOWN WELL 7A	N-08279	7/9/2015	TRANS-1,2-DICHLOROETHYLENE	0	UG/L
TOWN OF HEMPSTEAD WA	LEVITTOWN WELL 7A	N-08279	7/9/2015	TRICHLOROETHYLENE	0	UG/L
TOWN OF HEMPSTEAD WA	LEVITTOWN WELL 7A	N-08279	7/9/2015	CHLOROBENZENE	0	UG/L
TOWN OF HEMPSTEAD WA	LEVITTOWN WELL 7A	N-08279	7/9/2015	1,2-DICHLOROPROPANE	0	UG/L
TOWN OF HEMPSTEAD WA	LEVITTOWN WELL 7A	N-08279	7/9/2015	CARBON TETRACHLORIDE	0	UG/L
TOWN OF HEMPSTEAD WA	LEVITTOWN WELL 7A	N-08279	7/9/2015	ETHYLBENZENE	0	UG/L
TOWN OF HEMPSTEAD WA	LEVITTOWN WELL 7A	N-08279	7/9/2015	BROMOBENZENE	0	UG/L
TOWN OF HEMPSTEAD WA	LEVITTOWN WELL 7A	N-08279	7/9/2015	STYRENE	0	UG/L
TOWN OF HEMPSTEAD WA	LEVITTOWN WELL 7A	N-08279	7/9/2015	M-XYLENE	0	UG/L
TOWN OF HEMPSTEAD WA	LEVITTOWN WELL 7A	N-08279	7/9/2015	1,1,2-TRICHLOROETHANE	0	UG/L
TOWN OF HEMPSTEAD WA	LEVITTOWN WELL 7A	N-08279	7/9/2015	DICHLOROMETHANE	0	UG/L
TOWN OF HEMPSTEAD WA	LEVITTOWN WELL 7A	N-08279	7/9/2015	SEC-BUTYLBENZENE	0	UG/L
TOWN OF HEMPSTEAD WA	LEVITTOWN WELL 7A	N-08279	7/9/2015	O-CHLOROTOLUENE	0	UG/L
TOWN OF HEMPSTEAD WA	LEVITTOWN WELL 7A	N-08279	7/9/2015	CIS-1,2-DICHLOROETHYLENE	0	UG/L
TOWN OF HEMPSTEAD WA	LEVITTOWN WELL 7A	N-08279	7/9/2015	DIBROMOMETHANE	0	UG/L
TOWN OF HEMPSTEAD WA	LEVITTOWN WELL 7A	N-08279	7/9/2015	DICHLORODIFLUOROMETHANE	0	UG/L
TOWN OF HEMPSTEAD WA	LEVITTOWN WELL 7A	N-08279	7/9/2015	1,1-DICHLOROPROPENE	0	UG/L
TOWN OF HEMPSTEAD WA	LEVITTOWN WELL 7A	N-08279	7/9/2015	1,3-DICHLOROPROPANE	0	UG/L
TOWN OF HEMPSTEAD WA	LEVITTOWN WELL 7A	N-08279	7/9/2015	BROMOCHLOROMETHANE	0	UG/L
TOWN OF HEMPSTEAD WA	LEVITTOWN WELL 7A	N-08279	7/9/2015	2,2-DICHLOROPROPANE	0	UG/L
TOWN OF HEMPSTEAD WA	LEVITTOWN WELL 7A	N-08279	7/9/2015	TOLUENE	0	UG/L
TOWN OF HEMPSTEAD WA	LEVITTOWN WELL 7A	N-08279	7/9/2015	1,2,3-TRICHLOROBENZENE	0	UG/L
TOWN OF HEMPSTEAD WA	LEVITTOWN WELL 7A	N-08279	7/9/2015	M-DICHLOROBENZENE	0	UG/L
TOWN OF HEMPSTEAD WA	LEVITTOWN WELL 7A	N-08279	7/9/2015	CIS-1,3-DICHLOROPROPENE	0	UG/L
TOWN OF HEMPSTEAD WA	LEVITTOWN WELL 7A	N-08279	7/9/2015	1,2,4-TRIMETHYLBENZENE	0	UG/L
TOWN OF HEMPSTEAD WA	LEVITTOWN WELL 7A	N-08279	7/9/2015	METHYL TERT-BUTYL ETHER	0	UG/L
TOWN OF HEMPSTEAD WA	LEVITTOWN WELL 7A	N-08279	7/9/2015	CHLOROMETHANE	0	UG/L
TOWN OF HEMPSTEAD WA	LEVITTOWN WELL 7A	N-08279	7/9/2015	TRICHLOROFUOROMETHANE	0	UG/L
TOWN OF HEMPSTEAD WA	LEVITTOWN WELL 7A	N-08279	6/29/2015	ETHYLBENZENE	0	UG/L
TOWN OF HEMPSTEAD WA	LEVITTOWN WELL 7A	N-08279	6/29/2015	1,3-DICHLOROPROPANE	0	UG/L
TOWN OF HEMPSTEAD WA	LEVITTOWN WELL 7A	N-08279	6/29/2015	P-XYLENE	0	UG/L
TOWN OF HEMPSTEAD WA	LEVITTOWN WELL 7A	N-08279	6/29/2015	CHLOROBENZENE	0	UG/L
TOWN OF HEMPSTEAD WA	LEVITTOWN WELL 7A	N-08279	6/29/2015	1,1-DICHLOROETHANE	1.45	UG/L
TOWN OF HEMPSTEAD WA	LEVITTOWN WELL 7A	N-08279	6/29/2015	N-PROPYLBENZENE	0	UG/L
TOWN OF HEMPSTEAD WA	LEVITTOWN WELL 7A	N-08279	6/29/2015	STYRENE	0	UG/L
TOWN OF HEMPSTEAD WA	LEVITTOWN WELL 7A	N-08279	6/29/2015	TRANS-1,2-DICHLOROETHYLENE	0	UG/L
TOWN OF HEMPSTEAD WA	LEVITTOWN WELL 7A	N-08279	6/29/2015	1,2,3-TRICHLOROPROPANE	0	UG/L
TOWN OF HEMPSTEAD WA	LEVITTOWN WELL 7A	N-08279	6/29/2015	BROMOBENZENE	0	UG/L
TOWN OF HEMPSTEAD WA	LEVITTOWN WELL 7A	N-08279	6/29/2015	1,1-DICHLOROPROPENE	0	UG/L
TOWN OF HEMPSTEAD WA	LEVITTOWN WELL 7A	N-08279	6/29/2015	ISOPROPYLBENZENE	0	UG/L
TOWN OF HEMPSTEAD WA	LEVITTOWN WELL 7A	N-08279	6/29/2015	1,2,4-TRIMETHYLBENZENE	0	UG/L
TOWN OF HEMPSTEAD WA	LEVITTOWN WELL 7A	N-08279	6/29/2015	N-BUTYLBENZENE	0	UG/L
TOWN OF HEMPSTEAD WA	LEVITTOWN WELL 7A	N-08279	6/29/2015	1,3,5-TRIMETHYLBENZENE	0	UG/L
TOWN OF HEMPSTEAD WA	LEVITTOWN WELL 7A	N-08279	6/29/2015	TERT-BUTYLBENZENE	0	UG/L
TOWN OF HEMPSTEAD WA	LEVITTOWN WELL 7A	N-08279	6/29/2015	BROMOCHLOROMETHANE	0	UG/L
TOWN OF HEMPSTEAD WA	LEVITTOWN WELL 7A	N-08279	6/29/2015	DICHLOROMETHANE	0	UG/L
TOWN OF HEMPSTEAD WA	LEVITTOWN WELL 7A	N-08279	6/29/2015	O-CHLOROTOLUENE	0	UG/L
TOWN OF HEMPSTEAD WA	LEVITTOWN WELL 7A	N-08279	6/29/2015	P-CHLOROTOLUENE	0	UG/L
TOWN OF HEMPSTEAD WA	LEVITTOWN WELL 7A	N-08279	6/29/2015	M-DICHLOROBENZENE	0	UG/L
TOWN OF HEMPSTEAD WA	LEVITTOWN WELL 7A	N-08279	6/29/2015	1,1-DICHLOROETHYLENE	0	UG/L
TOWN OF HEMPSTEAD WA	LEVITTOWN WELL 7A	N-08279	6/29/2015	O-DICHLOROBENZENE	0	UG/L
TOWN OF HEMPSTEAD WA	LEVITTOWN WELL 7A	N-08279	6/29/2015	DICHLORODIFLUOROMETHANE	0	UG/L

**TETRA TECH GROUNDWATER SAMPLING
NAVY 1-25-2019 FOIL- VOCS and FREONS**

TOWN OF HEMPSTEAD WA	LEVITTOWN WELL 7A	N-08279	6/29/2015	1,2-DICHLOROPROPANE	0 UG/L
TOWN OF HEMPSTEAD WA	LEVITTOWN WELL 7A	N-08279	6/29/2015	P-ISOPROPYLTOLUENE	0 UG/L
TOWN OF HEMPSTEAD WA	LEVITTOWN WELL 7A	N-08279	6/29/2015	1,1,2-TRICHLOROETHANE	0 UG/L
TOWN OF HEMPSTEAD WA	LEVITTOWN WELL 7A	N-08279	6/29/2015	TRICHLOROTRIFLUOROETHANE	0 UG/L
TOWN OF HEMPSTEAD WA	LEVITTOWN WELL 7A	N-08279	6/29/2015	1,2,4-TRICHLOROBENZENE	0 UG/L
TOWN OF HEMPSTEAD WA	LEVITTOWN WELL 7A	N-08279	6/29/2015	TRICHLOROFLUOROMETHANE	0 UG/L
TOWN OF HEMPSTEAD WA	LEVITTOWN WELL 7A	N-08279	6/29/2015	CIS-1,2-DICHLOROETHYLENE	0 UG/L
TOWN OF HEMPSTEAD WA	LEVITTOWN WELL 7A	N-08279	6/29/2015	HEXACHLOROBUTADIENE	0 UG/L
TOWN OF HEMPSTEAD WA	LEVITTOWN WELL 7A	N-08279	6/29/2015	CIS-1,3-DICHLOROPROPENE	0 UG/L
TOWN OF HEMPSTEAD WA	LEVITTOWN WELL 7A	N-08279	6/29/2015	TRANS-1,3-DICHLOROPROPENE	0 UG/L
TOWN OF HEMPSTEAD WA	LEVITTOWN WELL 7A	N-08279	6/29/2015	METHYL TERT-BUTYL ETHER	0 UG/L
TOWN OF HEMPSTEAD WA	LEVITTOWN WELL 7A	N-08279	6/29/2015	CHLOROETHANE	0 UG/L
TOWN OF HEMPSTEAD WA	LEVITTOWN WELL 7A	N-08279	6/29/2015	DIBROMOMETHANE	0 UG/L
TOWN OF HEMPSTEAD WA	LEVITTOWN WELL 7A	N-08279	6/29/2015	P-DICHLOROBENZENE	0 UG/L
TOWN OF HEMPSTEAD WA	LEVITTOWN WELL 7A	N-08279	6/29/2015	BENZENE	0 UG/L
TOWN OF HEMPSTEAD WA	LEVITTOWN WELL 7A	N-08279	6/29/2015	O-XYLENE	0 UG/L
TOWN OF HEMPSTEAD WA	LEVITTOWN WELL 7A	N-08279	6/29/2015	1,2,3-TRICHLOROBENZENE	0 UG/L
TOWN OF HEMPSTEAD WA	LEVITTOWN WELL 7A	N-08279	6/29/2015	1,2-DICHLOROETHANE	0 UG/L
TOWN OF HEMPSTEAD WA	LEVITTOWN WELL 7A	N-08279	6/29/2015	1,1,1-TRICHLOROETHANE	0 UG/L
TOWN OF HEMPSTEAD WA	LEVITTOWN WELL 7A	N-08279	6/29/2015	CHLOROMETHANE	0 UG/L
TOWN OF HEMPSTEAD WA	LEVITTOWN WELL 7A	N-08279	6/29/2015	TOLUENE	0 UG/L
TOWN OF HEMPSTEAD WA	LEVITTOWN WELL 7A	N-08279	6/29/2015	TRICHLOROETHYLENE	0 UG/L
TOWN OF HEMPSTEAD WA	LEVITTOWN WELL 7A	N-08279	6/29/2015	1,1,1,2-TETRACHLOROETHANE	0 UG/L
TOWN OF HEMPSTEAD WA	LEVITTOWN WELL 7A	N-08279	6/29/2015	TETRACHLOROETHYLENE	0 UG/L
TOWN OF HEMPSTEAD WA	LEVITTOWN WELL 7A	N-08279	6/29/2015	1,1,2,2-TETRACHLOROETHANE	0 UG/L
TOWN OF HEMPSTEAD WA	LEVITTOWN WELL 7A	N-08279	6/29/2015	CARBON TETRACHLORIDE	0 UG/L
TOWN OF HEMPSTEAD WA	LEVITTOWN WELL 7A	N-08279	6/29/2015	BROMOMETHANE	0 UG/L
TOWN OF HEMPSTEAD WA	LEVITTOWN WELL 7A	N-08279	6/29/2015	SEC-BUTYLBENZENE	0 UG/L
TOWN OF HEMPSTEAD WA	LEVITTOWN WELL 7A	N-08279	6/29/2015	M-XYLENE	0 UG/L
TOWN OF HEMPSTEAD WA	LEVITTOWN WELL 7A	N-08279	6/29/2015	VINYL CHLORIDE	0 UG/L
TOWN OF HEMPSTEAD WA	LEVITTOWN WELL 7A	N-08279	6/29/2015	2,2-DICHLOROPROPANE	0 UG/L
TOWN OF HEMPSTEAD WA	LEVITTOWN WELL 7A	N-08279	6/22/2015	P-ISOPROPYLTOLUENE	0 UG/L
TOWN OF HEMPSTEAD WA	LEVITTOWN WELL 7A	N-08279	6/22/2015	CHLOROMETHANE	0 UG/L
TOWN OF HEMPSTEAD WA	LEVITTOWN WELL 7A	N-08279	6/22/2015	1,1-DICHLOROPROPENE	0 UG/L
TOWN OF HEMPSTEAD WA	LEVITTOWN WELL 7A	N-08279	6/22/2015	CHLOROETHANE	0 UG/L
TOWN OF HEMPSTEAD WA	LEVITTOWN WELL 7A	N-08279	6/22/2015	TRICHLOROFLUOROMETHANE	0 UG/L
TOWN OF HEMPSTEAD WA	LEVITTOWN WELL 7A	N-08279	6/22/2015	DICHLOROMETHANE	0 UG/L
TOWN OF HEMPSTEAD WA	LEVITTOWN WELL 7A	N-08279	6/22/2015	CIS-1,3-DICHLOROPROPENE	0 UG/L
TOWN OF HEMPSTEAD WA	LEVITTOWN WELL 7A	N-08279	6/22/2015	1,2,3-TRICHLOROPROPANE	0 UG/L
TOWN OF HEMPSTEAD WA	LEVITTOWN WELL 7A	N-08279	6/22/2015	CIS-1,2-DICHLOROETHYLENE	0 UG/L
TOWN OF HEMPSTEAD WA	LEVITTOWN WELL 7A	N-08279	6/22/2015	TOLUENE	0 UG/L
TOWN OF HEMPSTEAD WA	LEVITTOWN WELL 7A	N-08279	6/22/2015	METHYL TERT-BUTYL ETHER	0 UG/L
TOWN OF HEMPSTEAD WA	LEVITTOWN WELL 7A	N-08279	6/22/2015	HEXACHLOROBUTADIENE	0 UG/L
TOWN OF HEMPSTEAD WA	LEVITTOWN WELL 7A	N-08279	6/22/2015	TRANS-1,3-DICHLOROPROPENE	0 UG/L
TOWN OF HEMPSTEAD WA	LEVITTOWN WELL 7A	N-08279	6/22/2015	2,2-DICHLOROPROPANE	0 UG/L
TOWN OF HEMPSTEAD WA	LEVITTOWN WELL 7A	N-08279	6/22/2015	1,2,4-TRICHLOROBENZENE	0 UG/L
TOWN OF HEMPSTEAD WA	LEVITTOWN WELL 7A	N-08279	6/22/2015	1,3-DICHLOROPROPANE	0 UG/L
TOWN OF HEMPSTEAD WA	LEVITTOWN WELL 7A	N-08279	6/22/2015	1,2,3-TRICHLOROBENZENE	0 UG/L
TOWN OF HEMPSTEAD WA	LEVITTOWN WELL 7A	N-08279	6/22/2015	N-BUTYLBENZENE	0 UG/L
TOWN OF HEMPSTEAD WA	LEVITTOWN WELL 7A	N-08279	6/22/2015	1,3,5-TRIMETHYLBENZENE	0 UG/L
TOWN OF HEMPSTEAD WA	LEVITTOWN WELL 7A	N-08279	6/22/2015	P-CHLOROTOLUENE	0 UG/L
TOWN OF HEMPSTEAD WA	LEVITTOWN WELL 7A	N-08279	6/22/2015	SEC-BUTYLBENZENE	0 UG/L
TOWN OF HEMPSTEAD WA	LEVITTOWN WELL 7A	N-08279	6/22/2015	M-DICHLOROBENZENE	0 UG/L
TOWN OF HEMPSTEAD WA	LEVITTOWN WELL 7A	N-08279	6/22/2015	BROMOCHLOROMETHANE	0 UG/L
TOWN OF HEMPSTEAD WA	LEVITTOWN WELL 7A	N-08279	6/22/2015	P-XYLENE	0 UG/L
TOWN OF HEMPSTEAD WA	LEVITTOWN WELL 7A	N-08279	6/22/2015	O-CHLOROTOLUENE	0 UG/L
TOWN OF HEMPSTEAD WA	LEVITTOWN WELL 7A	N-08279	6/22/2015	TERT-BUTYLBENZENE	0 UG/L
TOWN OF HEMPSTEAD WA	LEVITTOWN WELL 7A	N-08279	6/22/2015	1,2,4-TRIMETHYLBENZENE	0 UG/L
TOWN OF HEMPSTEAD WA	LEVITTOWN WELL 7A	N-08279	6/22/2015	N-PROPYLBENZENE	0 UG/L
TOWN OF HEMPSTEAD WA	LEVITTOWN WELL 7A	N-08279	6/22/2015	BENZENE	0 UG/L
TOWN OF HEMPSTEAD WA	LEVITTOWN WELL 7A	N-08279	6/22/2015	CHLOROBENZENE	0 UG/L
TOWN OF HEMPSTEAD WA	LEVITTOWN WELL 7A	N-08279	6/22/2015	1,1,2,2-TETRACHLOROETHANE	0 UG/L
TOWN OF HEMPSTEAD WA	LEVITTOWN WELL 7A	N-08279	6/22/2015	ETHYLBENZENE	0 UG/L
TOWN OF HEMPSTEAD WA	LEVITTOWN WELL 7A	N-08279	6/22/2015	BROMOBENZENE	0 UG/L

**TETRA TECH GROUNDWATER SAMPLING
NAVY 1-25-2019 FOIL- VOCS and FREONS**

TOWN OF HEMPSTEAD WA	LEVITTOWN WELL 7A	N-08279	6/22/2015	1,1,1,2-TETRACHLOROETHANE	0	UG/L
TOWN OF HEMPSTEAD WA	LEVITTOWN WELL 7A	N-08279	6/22/2015	STYRENE	0	UG/L
TOWN OF HEMPSTEAD WA	LEVITTOWN WELL 7A	N-08279	6/22/2015	DIBROMOMETHANE	0	UG/L
TOWN OF HEMPSTEAD WA	LEVITTOWN WELL 7A	N-08279	6/22/2015	M-XYLENE	0	UG/L
TOWN OF HEMPSTEAD WA	LEVITTOWN WELL 7A	N-08279	6/22/2015	DICHLORODIFLUOROMETHANE	0	UG/L
TOWN OF HEMPSTEAD WA	LEVITTOWN WELL 7A	N-08279	6/22/2015	TRICHLOROTRIFLUOROETHANE	0	UG/L
TOWN OF HEMPSTEAD WA	LEVITTOWN WELL 7A	N-08279	6/22/2015	ISOPROPYLBENZENE	0	UG/L
TOWN OF HEMPSTEAD WA	LEVITTOWN WELL 7A	N-08279	6/22/2015	P-DICHLOROETHYLENE	0	UG/L
TOWN OF HEMPSTEAD WA	LEVITTOWN WELL 7A	N-08279	6/22/2015	TRICHLOROETHYLENE	0	UG/L
TOWN OF HEMPSTEAD WA	LEVITTOWN WELL 7A	N-08279	6/22/2015	BROMOMETHANE	0	UG/L
TOWN OF HEMPSTEAD WA	LEVITTOWN WELL 7A	N-08279	6/22/2015	TRANS-1,2-DICHLOROETHYLENE	0	UG/L
TOWN OF HEMPSTEAD WA	LEVITTOWN WELL 7A	N-08279	6/22/2015	O-XYLENE	0	UG/L
TOWN OF HEMPSTEAD WA	LEVITTOWN WELL 7A	N-08279	6/22/2015	CARBON TETRACHLORIDE	0	UG/L
TOWN OF HEMPSTEAD WA	LEVITTOWN WELL 7A	N-08279	6/22/2015	1,1,1-TRICHLOROETHANE	0	UG/L
TOWN OF HEMPSTEAD WA	LEVITTOWN WELL 7A	N-08279	6/22/2015	1,2-DICHLOROETHANE	0	UG/L
TOWN OF HEMPSTEAD WA	LEVITTOWN WELL 7A	N-08279	6/22/2015	1,1-DICHLOROETHYLENE	0	UG/L
TOWN OF HEMPSTEAD WA	LEVITTOWN WELL 7A	N-08279	6/22/2015	VINYL CHLORIDE	0	UG/L
TOWN OF HEMPSTEAD WA	LEVITTOWN WELL 7A	N-08279	6/22/2015	O-DICHLOROETHYLENE	0	UG/L
TOWN OF HEMPSTEAD WA	LEVITTOWN WELL 7A	N-08279	6/22/2015	TETRACHLOROETHYLENE	0	UG/L
TOWN OF HEMPSTEAD WA	LEVITTOWN WELL 7A	N-08279	6/22/2015	1,1,2-TRICHLOROETHANE	0	UG/L
TOWN OF HEMPSTEAD WA	LEVITTOWN WELL 7A	N-08279	6/22/2015	1,1-DICHLOROETHANE	1.16	UG/L
TOWN OF HEMPSTEAD WA	LEVITTOWN WELL 7A	N-08279	6/22/2015	1,2-DICHLOROPROPANE	0	UG/L
TOWN OF HEMPSTEAD WA	LEVITTOWN WELL 7A	N-08279	6/15/2015	N-BUTYLBENZENE	0	UG/L
TOWN OF HEMPSTEAD WA	LEVITTOWN WELL 7A	N-08279	6/15/2015	1,1-DICHLOROETHANE	1.47	UG/L
TOWN OF HEMPSTEAD WA	LEVITTOWN WELL 7A	N-08279	6/15/2015	1,1-DICHLOROETHYLENE	0	UG/L
TOWN OF HEMPSTEAD WA	LEVITTOWN WELL 7A	N-08279	6/15/2015	VINYL CHLORIDE	0	UG/L
TOWN OF HEMPSTEAD WA	LEVITTOWN WELL 7A	N-08279	6/15/2015	P-DICHLOROETHYLENE	0	UG/L
TOWN OF HEMPSTEAD WA	LEVITTOWN WELL 7A	N-08279	6/15/2015	O-DICHLOROETHYLENE	0	UG/L
TOWN OF HEMPSTEAD WA	LEVITTOWN WELL 7A	N-08279	6/15/2015	M-DICHLOROETHYLENE	0	UG/L
TOWN OF HEMPSTEAD WA	LEVITTOWN WELL 7A	N-08279	6/15/2015	1,3-DICHLOROPROPANE	0	UG/L
TOWN OF HEMPSTEAD WA	LEVITTOWN WELL 7A	N-08279	6/15/2015	1,1-DICHLOROPROPENE	0	UG/L
TOWN OF HEMPSTEAD WA	LEVITTOWN WELL 7A	N-08279	6/15/2015	1,2,3-TRICHLOROPROPANE	0	UG/L
TOWN OF HEMPSTEAD WA	LEVITTOWN WELL 7A	N-08279	6/15/2015	2,2-DICHLOROPROPANE	0	UG/L
TOWN OF HEMPSTEAD WA	LEVITTOWN WELL 7A	N-08279	6/15/2015	DICHLOROMETHANE	0	UG/L
TOWN OF HEMPSTEAD WA	LEVITTOWN WELL 7A	N-08279	6/15/2015	1,2,3-TRICHLOROETHYLENE	0	UG/L
TOWN OF HEMPSTEAD WA	LEVITTOWN WELL 7A	N-08279	6/15/2015	TRANS-1,2-DICHLOROETHYLENE	0	UG/L
TOWN OF HEMPSTEAD WA	LEVITTOWN WELL 7A	N-08279	6/15/2015	1,3,5-TRIMETHYLBENZENE	0	UG/L
TOWN OF HEMPSTEAD WA	LEVITTOWN WELL 7A	N-08279	6/15/2015	1,1,2-TRICHLOROETHANE	0	UG/L
TOWN OF HEMPSTEAD WA	LEVITTOWN WELL 7A	N-08279	6/15/2015	SEC-BUTYLBENZENE	0	UG/L
TOWN OF HEMPSTEAD WA	LEVITTOWN WELL 7A	N-08279	6/15/2015	O-CHLOROTOLUENE	0	UG/L
TOWN OF HEMPSTEAD WA	LEVITTOWN WELL 7A	N-08279	6/15/2015	DIBROMOMETHANE	0	UG/L
TOWN OF HEMPSTEAD WA	LEVITTOWN WELL 7A	N-08279	6/15/2015	CIS-1,2-DICHLOROETHYLENE	0	UG/L
TOWN OF HEMPSTEAD WA	LEVITTOWN WELL 7A	N-08279	6/15/2015	1,2,4-TRICHLOROETHYLENE	0	UG/L
TOWN OF HEMPSTEAD WA	LEVITTOWN WELL 7A	N-08279	6/15/2015	1,1,1,2-TETRACHLOROETHANE	0	UG/L
TOWN OF HEMPSTEAD WA	LEVITTOWN WELL 7A	N-08279	6/15/2015	P-XYLENE	0	UG/L
TOWN OF HEMPSTEAD WA	LEVITTOWN WELL 7A	N-08279	6/15/2015	TERT-BUTYLBENZENE	0	UG/L
TOWN OF HEMPSTEAD WA	LEVITTOWN WELL 7A	N-08279	6/15/2015	CHLOROMETHANE	0	UG/L
TOWN OF HEMPSTEAD WA	LEVITTOWN WELL 7A	N-08279	6/15/2015	1,2,4-TRIMETHYLBENZENE	0	UG/L
TOWN OF HEMPSTEAD WA	LEVITTOWN WELL 7A	N-08279	6/15/2015	ETHYLBENZENE	0	UG/L
TOWN OF HEMPSTEAD WA	LEVITTOWN WELL 7A	N-08279	6/15/2015	DICHLORODIFLUOROMETHANE	0	UG/L
TOWN OF HEMPSTEAD WA	LEVITTOWN WELL 7A	N-08279	6/15/2015	BROMOMETHANE	0	UG/L
TOWN OF HEMPSTEAD WA	LEVITTOWN WELL 7A	N-08279	6/15/2015	CHLOROETHANE	0	UG/L
TOWN OF HEMPSTEAD WA	LEVITTOWN WELL 7A	N-08279	6/15/2015	TRICHLOROFLUOROMETHANE	0	UG/L
TOWN OF HEMPSTEAD WA	LEVITTOWN WELL 7A	N-08279	6/15/2015	TRANS-1,3-DICHLOROPROPENE	0	UG/L
TOWN OF HEMPSTEAD WA	LEVITTOWN WELL 7A	N-08279	6/15/2015	CIS-1,3-DICHLOROPROPENE	0	UG/L
TOWN OF HEMPSTEAD WA	LEVITTOWN WELL 7A	N-08279	6/15/2015	METHYL TERT-BUTYL ETHER	0	UG/L
TOWN OF HEMPSTEAD WA	LEVITTOWN WELL 7A	N-08279	6/15/2015	BENZENE	0	UG/L
TOWN OF HEMPSTEAD WA	LEVITTOWN WELL 7A	N-08279	6/15/2015	BROMOBENZENE	0	UG/L
TOWN OF HEMPSTEAD WA	LEVITTOWN WELL 7A	N-08279	6/15/2015	TOLUENE	0	UG/L
TOWN OF HEMPSTEAD WA	LEVITTOWN WELL 7A	N-08279	6/15/2015	CHLOROBENZENE	0	UG/L
TOWN OF HEMPSTEAD WA	LEVITTOWN WELL 7A	N-08279	6/15/2015	P-CHLOROTOLUENE	0	UG/L
TOWN OF HEMPSTEAD WA	LEVITTOWN WELL 7A	N-08279	6/15/2015	TETRACHLOROETHYLENE	0	UG/L
TOWN OF HEMPSTEAD WA	LEVITTOWN WELL 7A	N-08279	6/15/2015	P-ISOPROPYLTOLUENE	0	UG/L
TOWN OF HEMPSTEAD WA	LEVITTOWN WELL 7A	N-08279	6/15/2015	TRICHLOROETHYLENE	0	UG/L

**TETRA TECH GROUNDWATER SAMPLING
NAVY 1-25-2019 FOIL- VOCS and FREONS**

TOWN OF HEMPSTEAD WA	LEVITTOWN WELL 7A	N-08279	6/15/2015	1,2-DICHLOROETHANE	0 UG/L
TOWN OF HEMPSTEAD WA	LEVITTOWN WELL 7A	N-08279	6/15/2015	1,1,1-TRICHLOROETHANE	0 UG/L
TOWN OF HEMPSTEAD WA	LEVITTOWN WELL 7A	N-08279	6/15/2015	CARBON TETRACHLORIDE	0 UG/L
TOWN OF HEMPSTEAD WA	LEVITTOWN WELL 7A	N-08279	6/15/2015	1,1,2,2-TETRACHLOROETHANE	0 UG/L
TOWN OF HEMPSTEAD WA	LEVITTOWN WELL 7A	N-08279	6/15/2015	BROMOCHLOROMETHANE	0 UG/L
TOWN OF HEMPSTEAD WA	LEVITTOWN WELL 7A	N-08279	6/15/2015	HEXACHLOROBUTADIENE	0 UG/L
TOWN OF HEMPSTEAD WA	LEVITTOWN WELL 7A	N-08279	6/15/2015	N-PROPYLBENZENE	0 UG/L
TOWN OF HEMPSTEAD WA	LEVITTOWN WELL 7A	N-08279	6/15/2015	O-XYLENE	0 UG/L
TOWN OF HEMPSTEAD WA	LEVITTOWN WELL 7A	N-08279	6/15/2015	STYRENE	0 UG/L
TOWN OF HEMPSTEAD WA	LEVITTOWN WELL 7A	N-08279	6/15/2015	M-XYLENE	0 UG/L
TOWN OF HEMPSTEAD WA	LEVITTOWN WELL 7A	N-08279	6/15/2015	ISOPROPYLBENZENE	0 UG/L
TOWN OF HEMPSTEAD WA	LEVITTOWN WELL 7A	N-08279	6/15/2015	TRICHLOROTRIFLUOROETHANE	0 UG/L
TOWN OF HEMPSTEAD WA	LEVITTOWN WELL 7A	N-08279	6/15/2015	1,2-DICHLOROPROPANE	0 UG/L
TOWN OF HEMPSTEAD WA	LEVITTOWN WELL 7A	N-08279	6/8/2015	VINYL CHLORIDE	0 UG/L
TOWN OF HEMPSTEAD WA	LEVITTOWN WELL 7A	N-08279	6/8/2015	1,1,1,2-TETRACHLOROETHANE	0 UG/L
TOWN OF HEMPSTEAD WA	LEVITTOWN WELL 7A	N-08279	6/8/2015	TRICHLOROETHYLENE	0 UG/L
TOWN OF HEMPSTEAD WA	LEVITTOWN WELL 7A	N-08279	6/8/2015	CARBON TETRACHLORIDE	0 UG/L
TOWN OF HEMPSTEAD WA	LEVITTOWN WELL 7A	N-08279	6/8/2015	1,1,1-TRICHLOROETHANE	0 UG/L
TOWN OF HEMPSTEAD WA	LEVITTOWN WELL 7A	N-08279	6/8/2015	1,2-DICHLOROETHANE	0 UG/L
TOWN OF HEMPSTEAD WA	LEVITTOWN WELL 7A	N-08279	6/8/2015	TRANS-1,2-DICHLOROETHYLENE	0 UG/L
TOWN OF HEMPSTEAD WA	LEVITTOWN WELL 7A	N-08279	6/8/2015	TRICHLOROTRIFLUOROETHANE	0 UG/L
TOWN OF HEMPSTEAD WA	LEVITTOWN WELL 7A	N-08279	6/8/2015	1,1-DICHLOROETHYLENE	0 UG/L
TOWN OF HEMPSTEAD WA	LEVITTOWN WELL 7A	N-08279	6/8/2015	M-XYLENE	0 UG/L
TOWN OF HEMPSTEAD WA	LEVITTOWN WELL 7A	N-08279	6/8/2015	P-DICHLOROBENZENE	0 UG/L
TOWN OF HEMPSTEAD WA	LEVITTOWN WELL 7A	N-08279	6/8/2015	O-DICHLOROBENZENE	0 UG/L
TOWN OF HEMPSTEAD WA	LEVITTOWN WELL 7A	N-08279	6/8/2015	1,1-DICHLOROETHANE	1.4 UG/L
TOWN OF HEMPSTEAD WA	LEVITTOWN WELL 7A	N-08279	6/8/2015	M-DICHLOROBENZENE	0 UG/L
TOWN OF HEMPSTEAD WA	LEVITTOWN WELL 7A	N-08279	6/8/2015	O-XYLENE	0 UG/L
TOWN OF HEMPSTEAD WA	LEVITTOWN WELL 7A	N-08279	6/8/2015	O-CHLOROTOLUENE	0 UG/L
TOWN OF HEMPSTEAD WA	LEVITTOWN WELL 7A	N-08279	6/8/2015	BROMOBENZENE	0 UG/L
TOWN OF HEMPSTEAD WA	LEVITTOWN WELL 7A	N-08279	6/8/2015	TOLUENE	0 UG/L
TOWN OF HEMPSTEAD WA	LEVITTOWN WELL 7A	N-08279	6/8/2015	CHLOROBENZENE	0 UG/L
TOWN OF HEMPSTEAD WA	LEVITTOWN WELL 7A	N-08279	6/8/2015	1,1,2,2-TETRACHLOROETHANE	0 UG/L
TOWN OF HEMPSTEAD WA	LEVITTOWN WELL 7A	N-08279	6/8/2015	TETRACHLOROETHYLENE	0 UG/L
TOWN OF HEMPSTEAD WA	LEVITTOWN WELL 7A	N-08279	6/8/2015	ETHYLBENZENE	0 UG/L
TOWN OF HEMPSTEAD WA	LEVITTOWN WELL 7A	N-08279	6/8/2015	1,2-DICHLOROPROPANE	0 UG/L
TOWN OF HEMPSTEAD WA	LEVITTOWN WELL 7A	N-08279	6/8/2015	P-XYLENE	0 UG/L
TOWN OF HEMPSTEAD WA	LEVITTOWN WELL 7A	N-08279	6/8/2015	DICHLOROMETHANE	0 UG/L
TOWN OF HEMPSTEAD WA	LEVITTOWN WELL 7A	N-08279	6/8/2015	ISOPROPYLBENZENE	0 UG/L
TOWN OF HEMPSTEAD WA	LEVITTOWN WELL 7A	N-08279	6/8/2015	N-PROPYLBENZENE	0 UG/L
TOWN OF HEMPSTEAD WA	LEVITTOWN WELL 7A	N-08279	6/8/2015	BROMOCHLOROMETHANE	0 UG/L
TOWN OF HEMPSTEAD WA	LEVITTOWN WELL 7A	N-08279	6/8/2015	SEC-BUTYLBENZENE	0 UG/L
TOWN OF HEMPSTEAD WA	LEVITTOWN WELL 7A	N-08279	6/8/2015	STYRENE	0 UG/L
TOWN OF HEMPSTEAD WA	LEVITTOWN WELL 7A	N-08279	6/8/2015	TERT-BUTYLBENZENE	0 UG/L
TOWN OF HEMPSTEAD WA	LEVITTOWN WELL 7A	N-08279	6/8/2015	1,3,5-TRIMETHYLBENZENE	0 UG/L
TOWN OF HEMPSTEAD WA	LEVITTOWN WELL 7A	N-08279	6/8/2015	1,2,4-TRIMETHYLBENZENE	0 UG/L
TOWN OF HEMPSTEAD WA	LEVITTOWN WELL 7A	N-08279	6/8/2015	CIS-1,2-DICHLOROETHYLENE	0 UG/L
TOWN OF HEMPSTEAD WA	LEVITTOWN WELL 7A	N-08279	6/8/2015	DIBROMOMETHANE	0 UG/L
TOWN OF HEMPSTEAD WA	LEVITTOWN WELL 7A	N-08279	6/8/2015	1,1-DICHLOROPROPENE	0 UG/L
TOWN OF HEMPSTEAD WA	LEVITTOWN WELL 7A	N-08279	6/8/2015	1,3-DICHLOROPROPANE	0 UG/L
TOWN OF HEMPSTEAD WA	LEVITTOWN WELL 7A	N-08279	6/8/2015	1,2,3-TRICHLOROPROPANE	0 UG/L
TOWN OF HEMPSTEAD WA	LEVITTOWN WELL 7A	N-08279	6/8/2015	METHYL TERT-BUTYL ETHER	0 UG/L
TOWN OF HEMPSTEAD WA	LEVITTOWN WELL 7A	N-08279	6/8/2015	2,2-DICHLOROPROPANE	0 UG/L
TOWN OF HEMPSTEAD WA	LEVITTOWN WELL 7A	N-08279	6/8/2015	HEXACHLOROBUTADIENE	0 UG/L
TOWN OF HEMPSTEAD WA	LEVITTOWN WELL 7A	N-08279	6/8/2015	P-ISOPROPYLTOLUENE	0 UG/L
TOWN OF HEMPSTEAD WA	LEVITTOWN WELL 7A	N-08279	6/8/2015	BENZENE	0 UG/L
TOWN OF HEMPSTEAD WA	LEVITTOWN WELL 7A	N-08279	6/8/2015	N-BUTYLBENZENE	0 UG/L
TOWN OF HEMPSTEAD WA	LEVITTOWN WELL 7A	N-08279	6/8/2015	1,2,4-TRICHLOROBENZENE	0 UG/L
TOWN OF HEMPSTEAD WA	LEVITTOWN WELL 7A	N-08279	6/8/2015	P-CHLOROTOLUENE	0 UG/L
TOWN OF HEMPSTEAD WA	LEVITTOWN WELL 7A	N-08279	6/8/2015	1,1,2-TRICHLOROETHANE	0 UG/L
TOWN OF HEMPSTEAD WA	LEVITTOWN WELL 7A	N-08279	6/8/2015	CIS-1,3-DICHLOROPROPENE	0 UG/L
TOWN OF HEMPSTEAD WA	LEVITTOWN WELL 7A	N-08279	6/8/2015	CHLOROMETHANE	0 UG/L
TOWN OF HEMPSTEAD WA	LEVITTOWN WELL 7A	N-08279	6/8/2015	DICHLORODIFLUOROMETHANE	0 UG/L
TOWN OF HEMPSTEAD WA	LEVITTOWN WELL 7A	N-08279	6/8/2015	CHLOROETHANE	0 UG/L

**TETRA TECH GROUNDWATER SAMPLING
NAVY 1-25-2019 FOIL- VOCS and FREONS**

TOWN OF HEMPSTEAD WA	LEVITTOWN WELL 7A	N-08279	6/8/2015	BROMOMETHANE	0	UG/L
TOWN OF HEMPSTEAD WA	LEVITTOWN WELL 7A	N-08279	6/8/2015	TRICHLOROFLUOROMETHANE	0	UG/L
TOWN OF HEMPSTEAD WA	LEVITTOWN WELL 7A	N-08279	6/8/2015	1,2,3-TRICHLOROBENZENE	0	UG/L
TOWN OF HEMPSTEAD WA	LEVITTOWN WELL 7A	N-08279	6/8/2015	TRANS-1,3-DICHLOROPROPENE	0	UG/L
TOWN OF HEMPSTEAD WA	LEVITTOWN WELL 7A	N-08279	6/2/2015	CIS-1,3-DICHLOROPROPENE	0	UG/L
TOWN OF HEMPSTEAD WA	LEVITTOWN WELL 7A	N-08279	6/2/2015	CHLOROETHANE	0	UG/L
TOWN OF HEMPSTEAD WA	LEVITTOWN WELL 7A	N-08279	6/2/2015	TRANS-1,3-DICHLOROPROPENE	0	UG/L
TOWN OF HEMPSTEAD WA	LEVITTOWN WELL 7A	N-08279	6/2/2015	TRICHLOROFLUOROMETHANE	0	UG/L
TOWN OF HEMPSTEAD WA	LEVITTOWN WELL 7A	N-08279	6/2/2015	P-CHLOROTOLUENE	0	UG/L
TOWN OF HEMPSTEAD WA	LEVITTOWN WELL 7A	N-08279	6/2/2015	BROMOMETHANE	0	UG/L
TOWN OF HEMPSTEAD WA	LEVITTOWN WELL 7A	N-08279	6/2/2015	DICHLOROMETHANE	0	UG/L
TOWN OF HEMPSTEAD WA	LEVITTOWN WELL 7A	N-08279	6/2/2015	BROMOCHLOROMETHANE	0	UG/L
TOWN OF HEMPSTEAD WA	LEVITTOWN WELL 7A	N-08279	6/2/2015	1,3,5-TRIMETHYLBENZENE	0	UG/L
TOWN OF HEMPSTEAD WA	LEVITTOWN WELL 7A	N-08279	6/2/2015	TERT-BUTYLBENZENE	0	UG/L
TOWN OF HEMPSTEAD WA	LEVITTOWN WELL 7A	N-08279	6/2/2015	P-ISOPROPYLTOLUENE	0	UG/L
TOWN OF HEMPSTEAD WA	LEVITTOWN WELL 7A	N-08279	6/2/2015	SEC-BUTYLBENZENE	0	UG/L
TOWN OF HEMPSTEAD WA	LEVITTOWN WELL 7A	N-08279	6/2/2015	DICHLORODIFLUOROMETHANE	0	UG/L
TOWN OF HEMPSTEAD WA	LEVITTOWN WELL 7A	N-08279	6/2/2015	BENZENE	0	UG/L
TOWN OF HEMPSTEAD WA	LEVITTOWN WELL 7A	N-08279	6/2/2015	TOLUENE	0	UG/L
TOWN OF HEMPSTEAD WA	LEVITTOWN WELL 7A	N-08279	6/2/2015	ETHYLBENZENE	0	UG/L
TOWN OF HEMPSTEAD WA	LEVITTOWN WELL 7A	N-08279	6/2/2015	ISOPROPYLBENZENE	0	UG/L
TOWN OF HEMPSTEAD WA	LEVITTOWN WELL 7A	N-08279	6/2/2015	CHLOROBENZENE	0	UG/L
TOWN OF HEMPSTEAD WA	LEVITTOWN WELL 7A	N-08279	6/2/2015	M-XYLENE	0	UG/L
TOWN OF HEMPSTEAD WA	LEVITTOWN WELL 7A	N-08279	6/2/2015	BROMOBENZENE	0	UG/L
TOWN OF HEMPSTEAD WA	LEVITTOWN WELL 7A	N-08279	6/2/2015	TRICHLOROTRIFLUOROETHANE	0	UG/L
TOWN OF HEMPSTEAD WA	LEVITTOWN WELL 7A	N-08279	6/2/2015	N-PROPYLBENZENE	0	UG/L
TOWN OF HEMPSTEAD WA	LEVITTOWN WELL 7A	N-08279	6/2/2015	O-XYLENE	0	UG/L
TOWN OF HEMPSTEAD WA	LEVITTOWN WELL 7A	N-08279	6/2/2015	1,3-DICHLOROPROPANE	0	UG/L
TOWN OF HEMPSTEAD WA	LEVITTOWN WELL 7A	N-08279	6/2/2015	CHLOROMETHANE	0	UG/L
TOWN OF HEMPSTEAD WA	LEVITTOWN WELL 7A	N-08279	6/2/2015	1,1-DICHLOROETHANE	1.42	UG/L
TOWN OF HEMPSTEAD WA	LEVITTOWN WELL 7A	N-08279	6/2/2015	STYRENE	0	UG/L
TOWN OF HEMPSTEAD WA	LEVITTOWN WELL 7A	N-08279	6/2/2015	CARBON TETRACHLORIDE	0	UG/L
TOWN OF HEMPSTEAD WA	LEVITTOWN WELL 7A	N-08279	6/2/2015	1,2-DICHLOROETHANE	0	UG/L
TOWN OF HEMPSTEAD WA	LEVITTOWN WELL 7A	N-08279	6/2/2015	TETRACHLOROETHYLENE	0	UG/L
TOWN OF HEMPSTEAD WA	LEVITTOWN WELL 7A	N-08279	6/2/2015	1,1,1,2-TETRACHLOROETHANE	0	UG/L
TOWN OF HEMPSTEAD WA	LEVITTOWN WELL 7A	N-08279	6/2/2015	P-XYLENE	0	UG/L
TOWN OF HEMPSTEAD WA	LEVITTOWN WELL 7A	N-08279	6/2/2015	1,1,2-TRICHLOROETHANE	0	UG/L
TOWN OF HEMPSTEAD WA	LEVITTOWN WELL 7A	N-08279	6/2/2015	TRICHLOROETHYLENE	0	UG/L
TOWN OF HEMPSTEAD WA	LEVITTOWN WELL 7A	N-08279	6/2/2015	1,2-DICHLOROPROPANE	0	UG/L
TOWN OF HEMPSTEAD WA	LEVITTOWN WELL 7A	N-08279	6/2/2015	P-DICHLOROBENZENE	0	UG/L
TOWN OF HEMPSTEAD WA	LEVITTOWN WELL 7A	N-08279	6/2/2015	1,1,1-TRICHLOROETHANE	0	UG/L
TOWN OF HEMPSTEAD WA	LEVITTOWN WELL 7A	N-08279	6/2/2015	O-DICHLOROBENZENE	0	UG/L
TOWN OF HEMPSTEAD WA	LEVITTOWN WELL 7A	N-08279	6/2/2015	TRANS-1,2-DICHLOROETHYLENE	0	UG/L
TOWN OF HEMPSTEAD WA	LEVITTOWN WELL 7A	N-08279	6/2/2015	DIBROMOMETHANE	0	UG/L
TOWN OF HEMPSTEAD WA	LEVITTOWN WELL 7A	N-08279	6/2/2015	1,1-DICHLOROETHYLENE	0	UG/L
TOWN OF HEMPSTEAD WA	LEVITTOWN WELL 7A	N-08279	6/2/2015	1,1,2,2-TETRACHLOROETHANE	0	UG/L
TOWN OF HEMPSTEAD WA	LEVITTOWN WELL 7A	N-08279	6/2/2015	O-CHLOROTOLUENE	0	UG/L
TOWN OF HEMPSTEAD WA	LEVITTOWN WELL 7A	N-08279	6/2/2015	M-DICHLOROBENZENE	0	UG/L
TOWN OF HEMPSTEAD WA	LEVITTOWN WELL 7A	N-08279	6/2/2015	N-BUTYLBENZENE	0	UG/L
TOWN OF HEMPSTEAD WA	LEVITTOWN WELL 7A	N-08279	6/2/2015	1,2,3-TRICHLOROBENZENE	0	UG/L
TOWN OF HEMPSTEAD WA	LEVITTOWN WELL 7A	N-08279	6/2/2015	1,2,4-TRIMETHYLBENZENE	0	UG/L
TOWN OF HEMPSTEAD WA	LEVITTOWN WELL 7A	N-08279	6/2/2015	2,2-DICHLOROPROPANE	0	UG/L
TOWN OF HEMPSTEAD WA	LEVITTOWN WELL 7A	N-08279	6/2/2015	1,2,3-TRICHLOROPROPANE	0	UG/L
TOWN OF HEMPSTEAD WA	LEVITTOWN WELL 7A	N-08279	6/2/2015	1,1-DICHLOROPROPENE	0	UG/L
TOWN OF HEMPSTEAD WA	LEVITTOWN WELL 7A	N-08279	6/2/2015	CIS-1,2-DICHLOROETHYLENE	0	UG/L
TOWN OF HEMPSTEAD WA	LEVITTOWN WELL 7A	N-08279	6/2/2015	1,2,4-TRICHLOROBENZENE	0	UG/L
TOWN OF HEMPSTEAD WA	LEVITTOWN WELL 7A	N-08279	6/2/2015	METHYL TERT-BUTYL ETHER	0	UG/L
TOWN OF HEMPSTEAD WA	LEVITTOWN WELL 7A	N-08279	6/2/2015	HEXACHLOROBUTADIENE	0	UG/L
TOWN OF HEMPSTEAD WA	LEVITTOWN WELL 7A	N-08279	6/2/2015	VINYL CHLORIDE	0	UG/L
TOWN OF HEMPSTEAD WA	LEVITTOWN WELL 7A	N-08279	5/26/2015	BROMOMETHANE	0	UG/L
TOWN OF HEMPSTEAD WA	LEVITTOWN WELL 7A	N-08279	5/26/2015	BROMOCHLOROMETHANE	0	UG/L
TOWN OF HEMPSTEAD WA	LEVITTOWN WELL 7A	N-08279	5/26/2015	SEC-BUTYLBENZENE	0	UG/L
TOWN OF HEMPSTEAD WA	LEVITTOWN WELL 7A	N-08279	5/26/2015	2,2-DICHLOROPROPANE	0	UG/L
TOWN OF HEMPSTEAD WA	LEVITTOWN WELL 7A	N-08279	5/26/2015	DICHLORODIFLUOROMETHANE	0	UG/L

**TETRA TECH GROUNDWATER SAMPLING
NAVY 1-25-2019 FOIL- VOCS and FREONS**

TOWN OF HEMPSTEAD WA	LEVITTOWN WELL 7A	N-08279	5/26/2015	CHLOROMETHANE	0	UG/L
TOWN OF HEMPSTEAD WA	LEVITTOWN WELL 7A	N-08279	5/26/2015	P-ISOPROPYLTOLUENE	0	UG/L
TOWN OF HEMPSTEAD WA	LEVITTOWN WELL 7A	N-08279	5/26/2015	CHLOROETHANE	0	UG/L
TOWN OF HEMPSTEAD WA	LEVITTOWN WELL 7A	N-08279	5/26/2015	1,3,5-TRIMETHYLBENZENE	0	UG/L
TOWN OF HEMPSTEAD WA	LEVITTOWN WELL 7A	N-08279	5/26/2015	O-DICHLOROBENZENE	0	UG/L
TOWN OF HEMPSTEAD WA	LEVITTOWN WELL 7A	N-08279	5/26/2015	TRICHLOROFLUOROMETHANE	0	UG/L
TOWN OF HEMPSTEAD WA	LEVITTOWN WELL 7A	N-08279	5/26/2015	O-XYLENE	0	UG/L
TOWN OF HEMPSTEAD WA	LEVITTOWN WELL 7A	N-08279	5/26/2015	1,1-DICHLOROETHYLENE	0	UG/L
TOWN OF HEMPSTEAD WA	LEVITTOWN WELL 7A	N-08279	5/26/2015	DICHLOROMETHANE	0	UG/L
TOWN OF HEMPSTEAD WA	LEVITTOWN WELL 7A	N-08279	5/26/2015	1,1-DICHLOROETHANE	1.5	UG/L
TOWN OF HEMPSTEAD WA	LEVITTOWN WELL 7A	N-08279	5/26/2015	TRANS-1,3-DICHLOROPROPENE	0	UG/L
TOWN OF HEMPSTEAD WA	LEVITTOWN WELL 7A	N-08279	5/26/2015	P-DICHLOROBENZENE	0	UG/L
TOWN OF HEMPSTEAD WA	LEVITTOWN WELL 7A	N-08279	5/26/2015	M-DICHLOROBENZENE	0	UG/L
TOWN OF HEMPSTEAD WA	LEVITTOWN WELL 7A	N-08279	5/26/2015	P-CHLOROTOLUENE	0	UG/L
TOWN OF HEMPSTEAD WA	LEVITTOWN WELL 7A	N-08279	5/26/2015	O-CHLOROTOLUENE	0	UG/L
TOWN OF HEMPSTEAD WA	LEVITTOWN WELL 7A	N-08279	5/26/2015	1,2-DICHLOROPROPANE	0	UG/L
TOWN OF HEMPSTEAD WA	LEVITTOWN WELL 7A	N-08279	5/26/2015	VINYL CHLORIDE	0	UG/L
TOWN OF HEMPSTEAD WA	LEVITTOWN WELL 7A	N-08279	5/26/2015	M-XYLENE	0	UG/L
TOWN OF HEMPSTEAD WA	LEVITTOWN WELL 7A	N-08279	5/26/2015	N-BUTYLBENZENE	0	UG/L
TOWN OF HEMPSTEAD WA	LEVITTOWN WELL 7A	N-08279	5/26/2015	N-PROPYLBENZENE	0	UG/L
TOWN OF HEMPSTEAD WA	LEVITTOWN WELL 7A	N-08279	5/26/2015	1,1,1-TRICHLOROETHANE	0	UG/L
TOWN OF HEMPSTEAD WA	LEVITTOWN WELL 7A	N-08279	5/26/2015	ISOPROPYLBENZENE	0	UG/L
TOWN OF HEMPSTEAD WA	LEVITTOWN WELL 7A	N-08279	5/26/2015	BROMOBENZENE	0	UG/L
TOWN OF HEMPSTEAD WA	LEVITTOWN WELL 7A	N-08279	5/26/2015	ETHYLBENZENE	0	UG/L
TOWN OF HEMPSTEAD WA	LEVITTOWN WELL 7A	N-08279	5/26/2015	TOLUENE	0	UG/L
TOWN OF HEMPSTEAD WA	LEVITTOWN WELL 7A	N-08279	5/26/2015	BENZENE	0	UG/L
TOWN OF HEMPSTEAD WA	LEVITTOWN WELL 7A	N-08279	5/26/2015	CARBON TETRACHLORIDE	0	UG/L
TOWN OF HEMPSTEAD WA	LEVITTOWN WELL 7A	N-08279	5/26/2015	1,3-DICHLOROPROPANE	0	UG/L
TOWN OF HEMPSTEAD WA	LEVITTOWN WELL 7A	N-08279	5/26/2015	STYRENE	0	UG/L
TOWN OF HEMPSTEAD WA	LEVITTOWN WELL 7A	N-08279	5/26/2015	TRICHLOROETHYLENE	0	UG/L
TOWN OF HEMPSTEAD WA	LEVITTOWN WELL 7A	N-08279	5/26/2015	1,2,3-TRICHLOROBENZENE	0	UG/L
TOWN OF HEMPSTEAD WA	LEVITTOWN WELL 7A	N-08279	5/26/2015	1,2,4-TRIMETHYLBENZENE	0	UG/L
TOWN OF HEMPSTEAD WA	LEVITTOWN WELL 7A	N-08279	5/26/2015	1,2,3-TRICHLOROPROPANE	0	UG/L
TOWN OF HEMPSTEAD WA	LEVITTOWN WELL 7A	N-08279	5/26/2015	1,1-DICHLOROPROPENE	0	UG/L
TOWN OF HEMPSTEAD WA	LEVITTOWN WELL 7A	N-08279	5/26/2015	DIBROMOMETHANE	0	UG/L
TOWN OF HEMPSTEAD WA	LEVITTOWN WELL 7A	N-08279	5/26/2015	CIS-1,2-DICHLOROETHYLENE	0	UG/L
TOWN OF HEMPSTEAD WA	LEVITTOWN WELL 7A	N-08279	5/26/2015	P-XYLENE	0	UG/L
TOWN OF HEMPSTEAD WA	LEVITTOWN WELL 7A	N-08279	5/26/2015	METHYL TERT-BUTYL ETHER	0	UG/L
TOWN OF HEMPSTEAD WA	LEVITTOWN WELL 7A	N-08279	5/26/2015	1,1,2,2-TETRACHLOROETHANE	0	UG/L
TOWN OF HEMPSTEAD WA	LEVITTOWN WELL 7A	N-08279	5/26/2015	1,1,2-TRICHLOROETHANE	0	UG/L
TOWN OF HEMPSTEAD WA	LEVITTOWN WELL 7A	N-08279	5/26/2015	TERT-BUTYLBENZENE	0	UG/L
TOWN OF HEMPSTEAD WA	LEVITTOWN WELL 7A	N-08279	5/26/2015	TRANS-1,2-DICHLOROETHYLENE	0	UG/L
TOWN OF HEMPSTEAD WA	LEVITTOWN WELL 7A	N-08279	5/26/2015	TETRACHLOROETHYLENE	0	UG/L
TOWN OF HEMPSTEAD WA	LEVITTOWN WELL 7A	N-08279	5/26/2015	1,1,1,2-TETRACHLOROETHANE	0	UG/L
TOWN OF HEMPSTEAD WA	LEVITTOWN WELL 7A	N-08279	5/26/2015	CHLOROBENZENE	0	UG/L
TOWN OF HEMPSTEAD WA	LEVITTOWN WELL 7A	N-08279	5/26/2015	1,2-DICHLOROETHANE	0	UG/L
TOWN OF HEMPSTEAD WA	LEVITTOWN WELL 7A	N-08279	5/26/2015	1,2,4-TRICHLOROBENZENE	0	UG/L
TOWN OF HEMPSTEAD WA	LEVITTOWN WELL 7A	N-08279	5/26/2015	CIS-1,3-DICHLOROPROPENE	0	UG/L
TOWN OF HEMPSTEAD WA	LEVITTOWN WELL 7A	N-08279	5/26/2015	HEXACHLOROBUTADIENE	0	UG/L
TOWN OF HEMPSTEAD WA	LEVITTOWN WELL 7A	N-08279	5/19/2015	1,1-DICHLOROETHYLENE	0	UG/L
TOWN OF HEMPSTEAD WA	LEVITTOWN WELL 7A	N-08279	5/19/2015	P-DICHLOROBENZENE	0	UG/L
TOWN OF HEMPSTEAD WA	LEVITTOWN WELL 7A	N-08279	5/19/2015	VINYL CHLORIDE	0	UG/L
TOWN OF HEMPSTEAD WA	LEVITTOWN WELL 7A	N-08279	5/19/2015	P-XYLENE	0	UG/L
TOWN OF HEMPSTEAD WA	LEVITTOWN WELL 7A	N-08279	5/19/2015	CIS-1,3-DICHLOROPROPENE	0	UG/L
TOWN OF HEMPSTEAD WA	LEVITTOWN WELL 7A	N-08279	5/19/2015	TRANS-1,3-DICHLOROPROPENE	0	UG/L
TOWN OF HEMPSTEAD WA	LEVITTOWN WELL 7A	N-08279	5/19/2015	P-CHLOROTOLUENE	0	UG/L
TOWN OF HEMPSTEAD WA	LEVITTOWN WELL 7A	N-08279	5/19/2015	BROMOCHLOROMETHANE	0	UG/L
TOWN OF HEMPSTEAD WA	LEVITTOWN WELL 7A	N-08279	5/19/2015	HEXACHLOROBUTADIENE	0	UG/L
TOWN OF HEMPSTEAD WA	LEVITTOWN WELL 7A	N-08279	5/19/2015	METHYL TERT-BUTYL ETHER	0	UG/L
TOWN OF HEMPSTEAD WA	LEVITTOWN WELL 7A	N-08279	5/19/2015	1,2-DICHLOROETHANE	0	UG/L
TOWN OF HEMPSTEAD WA	LEVITTOWN WELL 7A	N-08279	5/19/2015	1,1,2,2-TETRACHLOROETHANE	0	UG/L
TOWN OF HEMPSTEAD WA	LEVITTOWN WELL 7A	N-08279	5/19/2015	1,1-DICHLOROETHANE	1.47	UG/L
TOWN OF HEMPSTEAD WA	LEVITTOWN WELL 7A	N-08279	5/19/2015	M-DICHLOROBENZENE	0	UG/L
TOWN OF HEMPSTEAD WA	LEVITTOWN WELL 7A	N-08279	5/19/2015	SEC-BUTYLBENZENE	0	UG/L

**TETRA TECH GROUNDWATER SAMPLING
NAVY 1-25-2019 FOIL- VOCS and FREONS**

TOWN OF HEMPSTEAD WA	LEVITTOWN WELL 7A	N-08279	5/19/2015	CHLORO BENZENE	0 UG/L
TOWN OF HEMPSTEAD WA	LEVITTOWN WELL 7A	N-08279	5/19/2015	BENZENE	0 UG/L
TOWN OF HEMPSTEAD WA	LEVITTOWN WELL 7A	N-08279	5/19/2015	ETHYLBENZENE	0 UG/L
TOWN OF HEMPSTEAD WA	LEVITTOWN WELL 7A	N-08279	5/19/2015	BROMOBENZENE	0 UG/L
TOWN OF HEMPSTEAD WA	LEVITTOWN WELL 7A	N-08279	5/19/2015	ISOPROPYLBENZENE	0 UG/L
TOWN OF HEMPSTEAD WA	LEVITTOWN WELL 7A	N-08279	5/19/2015	M-XYLENE	0 UG/L
TOWN OF HEMPSTEAD WA	LEVITTOWN WELL 7A	N-08279	5/19/2015	TOLUENE	0 UG/L
TOWN OF HEMPSTEAD WA	LEVITTOWN WELL 7A	N-08279	5/19/2015	O-XYLENE	0 UG/L
TOWN OF HEMPSTEAD WA	LEVITTOWN WELL 7A	N-08279	5/19/2015	STYRENE	0 UG/L
TOWN OF HEMPSTEAD WA	LEVITTOWN WELL 7A	N-08279	5/19/2015	N-PROPYLBENZENE	0 UG/L
TOWN OF HEMPSTEAD WA	LEVITTOWN WELL 7A	N-08279	5/19/2015	TRANS-1,2-DICHLOROETHYLENE	0 UG/L
TOWN OF HEMPSTEAD WA	LEVITTOWN WELL 7A	N-08279	5/19/2015	1,1,2-TRICHLOROETHANE	0 UG/L
TOWN OF HEMPSTEAD WA	LEVITTOWN WELL 7A	N-08279	5/19/2015	1,1,1-TRICHLOROETHANE	0 UG/L
TOWN OF HEMPSTEAD WA	LEVITTOWN WELL 7A	N-08279	5/19/2015	CARBON TETRACHLORIDE	0 UG/L
TOWN OF HEMPSTEAD WA	LEVITTOWN WELL 7A	N-08279	5/19/2015	1,1,1,2-TETRACHLOROETHANE	0 UG/L
TOWN OF HEMPSTEAD WA	LEVITTOWN WELL 7A	N-08279	5/19/2015	TERT-BUTYLBENZENE	0 UG/L
TOWN OF HEMPSTEAD WA	LEVITTOWN WELL 7A	N-08279	5/19/2015	1,1-DICHLOROPROPENE	0 UG/L
TOWN OF HEMPSTEAD WA	LEVITTOWN WELL 7A	N-08279	5/19/2015	1,3-DICHLOROPROPANE	0 UG/L
TOWN OF HEMPSTEAD WA	LEVITTOWN WELL 7A	N-08279	5/19/2015	1,2,3-TRICHLOROPROPANE	0 UG/L
TOWN OF HEMPSTEAD WA	LEVITTOWN WELL 7A	N-08279	5/19/2015	2,2-DICHLOROPROPANE	0 UG/L
TOWN OF HEMPSTEAD WA	LEVITTOWN WELL 7A	N-08279	5/19/2015	1,2,4-TRIMETHYLBENZENE	0 UG/L
TOWN OF HEMPSTEAD WA	LEVITTOWN WELL 7A	N-08279	5/19/2015	1,2,3-TRICHLOROBENZENE	0 UG/L
TOWN OF HEMPSTEAD WA	LEVITTOWN WELL 7A	N-08279	5/19/2015	P-ISOPROPYLTOLUENE	0 UG/L
TOWN OF HEMPSTEAD WA	LEVITTOWN WELL 7A	N-08279	5/19/2015	DIBROMOMETHANE	0 UG/L
TOWN OF HEMPSTEAD WA	LEVITTOWN WELL 7A	N-08279	5/19/2015	TRICHLOROETHYLENE	0 UG/L
TOWN OF HEMPSTEAD WA	LEVITTOWN WELL 7A	N-08279	5/19/2015	TRICHLOROFLUOROMETHANE	0 UG/L
TOWN OF HEMPSTEAD WA	LEVITTOWN WELL 7A	N-08279	5/19/2015	1,2,4-TRICHLOROBENZENE	0 UG/L
TOWN OF HEMPSTEAD WA	LEVITTOWN WELL 7A	N-08279	5/19/2015	TETRACHLOROETHYLENE	0 UG/L
TOWN OF HEMPSTEAD WA	LEVITTOWN WELL 7A	N-08279	5/19/2015	DICHLORODIFLUOROMETHANE	0 UG/L
TOWN OF HEMPSTEAD WA	LEVITTOWN WELL 7A	N-08279	5/19/2015	CHLOROMETHANE	0 UG/L
TOWN OF HEMPSTEAD WA	LEVITTOWN WELL 7A	N-08279	5/19/2015	N-BUTYLBENZENE	0 UG/L
TOWN OF HEMPSTEAD WA	LEVITTOWN WELL 7A	N-08279	5/19/2015	O-DICHLOROBENZENE	0 UG/L
TOWN OF HEMPSTEAD WA	LEVITTOWN WELL 7A	N-08279	5/19/2015	BROMOMETHANE	0 UG/L
TOWN OF HEMPSTEAD WA	LEVITTOWN WELL 7A	N-08279	5/19/2015	DICHLOROMETHANE	0 UG/L
TOWN OF HEMPSTEAD WA	LEVITTOWN WELL 7A	N-08279	5/19/2015	O-CHLOROTOLUENE	0 UG/L
TOWN OF HEMPSTEAD WA	LEVITTOWN WELL 7A	N-08279	5/19/2015	CIS-1,2-DICHLOROETHYLENE	0 UG/L
TOWN OF HEMPSTEAD WA	LEVITTOWN WELL 7A	N-08279	5/19/2015	CHLOROETHANE	0 UG/L
TOWN OF HEMPSTEAD WA	LEVITTOWN WELL 7A	N-08279	5/19/2015	1,3,5-TRIMETHYLBENZENE	0 UG/L
TOWN OF HEMPSTEAD WA	LEVITTOWN WELL 7A	N-08279	5/19/2015	1,2-DICHLOROPROPANE	0 UG/L
TOWN OF HEMPSTEAD WA	LEVITTOWN WELL 7A	N-08279	5/11/2015	BENZENE	0 UG/L
TOWN OF HEMPSTEAD WA	LEVITTOWN WELL 7A	N-08279	5/11/2015	BROMOBENZENE	0 UG/L
TOWN OF HEMPSTEAD WA	LEVITTOWN WELL 7A	N-08279	5/11/2015	TOLUENE	0 UG/L
TOWN OF HEMPSTEAD WA	LEVITTOWN WELL 7A	N-08279	5/11/2015	1,1-DICHLOROPROPENE	0 UG/L
TOWN OF HEMPSTEAD WA	LEVITTOWN WELL 7A	N-08279	5/11/2015	ETHYLBENZENE	0 UG/L
TOWN OF HEMPSTEAD WA	LEVITTOWN WELL 7A	N-08279	5/11/2015	N-PROPYLBENZENE	0 UG/L
TOWN OF HEMPSTEAD WA	LEVITTOWN WELL 7A	N-08279	5/11/2015	ISOPROPYLBENZENE	0 UG/L
TOWN OF HEMPSTEAD WA	LEVITTOWN WELL 7A	N-08279	5/11/2015	M-XYLENE	0 UG/L
TOWN OF HEMPSTEAD WA	LEVITTOWN WELL 7A	N-08279	5/11/2015	TETRACHLOROETHYLENE	0 UG/L
TOWN OF HEMPSTEAD WA	LEVITTOWN WELL 7A	N-08279	5/11/2015	O-XYLENE	0 UG/L
TOWN OF HEMPSTEAD WA	LEVITTOWN WELL 7A	N-08279	5/11/2015	1,1,2,2-TETRACHLOROETHANE	0 UG/L
TOWN OF HEMPSTEAD WA	LEVITTOWN WELL 7A	N-08279	5/11/2015	CHLOROMETHANE	0 UG/L
TOWN OF HEMPSTEAD WA	LEVITTOWN WELL 7A	N-08279	5/11/2015	STYRENE	0 UG/L
TOWN OF HEMPSTEAD WA	LEVITTOWN WELL 7A	N-08279	5/11/2015	TRANS-1,3-DICHLOROPROPENE	0 UG/L
TOWN OF HEMPSTEAD WA	LEVITTOWN WELL 7A	N-08279	5/11/2015	1,2,4-TRIMETHYLBENZENE	0 UG/L
TOWN OF HEMPSTEAD WA	LEVITTOWN WELL 7A	N-08279	5/11/2015	DIBROMOMETHANE	0 UG/L
TOWN OF HEMPSTEAD WA	LEVITTOWN WELL 7A	N-08279	5/11/2015	CIS-1,2-DICHLOROETHYLENE	0 UG/L
TOWN OF HEMPSTEAD WA	LEVITTOWN WELL 7A	N-08279	5/11/2015	METHYL TERT-BUTYL ETHER	0 UG/L
TOWN OF HEMPSTEAD WA	LEVITTOWN WELL 7A	N-08279	5/11/2015	1,2,4-TRICHLOROBENZENE	0 UG/L
TOWN OF HEMPSTEAD WA	LEVITTOWN WELL 7A	N-08279	5/11/2015	CIS-1,3-DICHLOROPROPENE	0 UG/L
TOWN OF HEMPSTEAD WA	LEVITTOWN WELL 7A	N-08279	5/11/2015	1,1,2-TRICHLOROETHANE	0 UG/L
TOWN OF HEMPSTEAD WA	LEVITTOWN WELL 7A	N-08279	5/11/2015	TRICHLOROFLUOROMETHANE	0 UG/L
TOWN OF HEMPSTEAD WA	LEVITTOWN WELL 7A	N-08279	5/11/2015	CHLOROETHANE	0 UG/L
TOWN OF HEMPSTEAD WA	LEVITTOWN WELL 7A	N-08279	5/11/2015	DICHLORODIFLUOROMETHANE	0 UG/L
TOWN OF HEMPSTEAD WA	LEVITTOWN WELL 7A	N-08279	5/11/2015	1,1,1,2-TETRACHLOROETHANE	0 UG/L

**TETRA TECH GROUNDWATER SAMPLING
NAVY 1-25-2019 FOIL- VOCS and FREONS**

TOWN OF HEMPSTEAD WA	LEVITTOWN WELL 7A	N-08279	5/11/2015	CHLOROBEZENE	0	UG/L
TOWN OF HEMPSTEAD WA	LEVITTOWN WELL 7A	N-08279	5/11/2015	BROMOMETHANE	0	UG/L
TOWN OF HEMPSTEAD WA	LEVITTOWN WELL 7A	N-08279	5/11/2015	DICHLOROMETHANE	0	UG/L
TOWN OF HEMPSTEAD WA	LEVITTOWN WELL 7A	N-08279	5/11/2015	N-BUTYLBENZENE	0	UG/L
TOWN OF HEMPSTEAD WA	LEVITTOWN WELL 7A	N-08279	5/11/2015	P-XYLENE	0	UG/L
TOWN OF HEMPSTEAD WA	LEVITTOWN WELL 7A	N-08279	5/11/2015	BROMOCHLOROMETHANE	0	UG/L
TOWN OF HEMPSTEAD WA	LEVITTOWN WELL 7A	N-08279	5/11/2015	SEC-BUTYLBENZENE	0	UG/L
TOWN OF HEMPSTEAD WA	LEVITTOWN WELL 7A	N-08279	5/11/2015	TERT-BUTYLBENZENE	0	UG/L
TOWN OF HEMPSTEAD WA	LEVITTOWN WELL 7A	N-08279	5/11/2015	1,2,3-TRICHLOROPROPANE	0	UG/L
TOWN OF HEMPSTEAD WA	LEVITTOWN WELL 7A	N-08279	5/11/2015	O-CHLOROTOLUENE	0	UG/L
TOWN OF HEMPSTEAD WA	LEVITTOWN WELL 7A	N-08279	5/11/2015	2,2-DICHLOROPROPANE	0	UG/L
TOWN OF HEMPSTEAD WA	LEVITTOWN WELL 7A	N-08279	5/11/2015	VINYL CHLORIDE	0	UG/L
TOWN OF HEMPSTEAD WA	LEVITTOWN WELL 7A	N-08279	5/11/2015	1,2,3-TRICHLOROBENZENE	0	UG/L
TOWN OF HEMPSTEAD WA	LEVITTOWN WELL 7A	N-08279	5/11/2015	P-CHLOROTOLUENE	0	UG/L
TOWN OF HEMPSTEAD WA	LEVITTOWN WELL 7A	N-08279	5/11/2015	1,3,5-TRIMETHYLBENZENE	0	UG/L
TOWN OF HEMPSTEAD WA	LEVITTOWN WELL 7A	N-08279	5/11/2015	1,2-DICHLOROETHANE	0	UG/L
TOWN OF HEMPSTEAD WA	LEVITTOWN WELL 7A	N-08279	5/11/2015	O-DICHLOROBENZENE	0	UG/L
TOWN OF HEMPSTEAD WA	LEVITTOWN WELL 7A	N-08279	5/11/2015	CARBON TETRACHLORIDE	0	UG/L
TOWN OF HEMPSTEAD WA	LEVITTOWN WELL 7A	N-08279	5/11/2015	M-DICHLOROBENZENE	0	UG/L
TOWN OF HEMPSTEAD WA	LEVITTOWN WELL 7A	N-08279	5/11/2015	1,1,1-TRICHLOROETHANE	0	UG/L
TOWN OF HEMPSTEAD WA	LEVITTOWN WELL 7A	N-08279	5/11/2015	1,2-DICHLOROPROPANE	0	UG/L
TOWN OF HEMPSTEAD WA	LEVITTOWN WELL 7A	N-08279	5/11/2015	1,3-DICHLOROPROPANE	0	UG/L
TOWN OF HEMPSTEAD WA	LEVITTOWN WELL 7A	N-08279	5/11/2015	HEXACHLOROBUTADIENE	0	UG/L
TOWN OF HEMPSTEAD WA	LEVITTOWN WELL 7A	N-08279	5/11/2015	1,1-DICHLOROETHANE	1.16	UG/L
TOWN OF HEMPSTEAD WA	LEVITTOWN WELL 7A	N-08279	5/11/2015	1,1-DICHLOROETHYLENE	0	UG/L
TOWN OF HEMPSTEAD WA	LEVITTOWN WELL 7A	N-08279	5/11/2015	TRICHLOROETHYLENE	0	UG/L
TOWN OF HEMPSTEAD WA	LEVITTOWN WELL 7A	N-08279	5/11/2015	P-DICHLOROBENZENE	0	UG/L
TOWN OF HEMPSTEAD WA	LEVITTOWN WELL 7A	N-08279	5/11/2015	TRANS-1,2-DICHLOROETHYLENE	0	UG/L
TOWN OF HEMPSTEAD WA	LEVITTOWN WELL 7A	N-08279	5/11/2015	P-ISOPROPYLTOLUENE	0	UG/L
TOWN OF HEMPSTEAD WA	LEVITTOWN WELL 7A	N-08279	5/4/2015	1,2,3-TRICHLOROPROPANE	0	UG/L
TOWN OF HEMPSTEAD WA	LEVITTOWN WELL 7A	N-08279	5/4/2015	HEXACHLOROBUTADIENE	0	UG/L
TOWN OF HEMPSTEAD WA	LEVITTOWN WELL 7A	N-08279	5/4/2015	1,1-DICHLOROETHANE	1.41	UG/L
TOWN OF HEMPSTEAD WA	LEVITTOWN WELL 7A	N-08279	5/4/2015	CARBON TETRACHLORIDE	0	UG/L
TOWN OF HEMPSTEAD WA	LEVITTOWN WELL 7A	N-08279	5/4/2015	1,2-DICHLOROPROPANE	0	UG/L
TOWN OF HEMPSTEAD WA	LEVITTOWN WELL 7A	N-08279	5/4/2015	1,1,1,2-TETRACHLOROETHANE	0	UG/L
TOWN OF HEMPSTEAD WA	LEVITTOWN WELL 7A	N-08279	5/4/2015	1,2-DICHLOROETHANE	0	UG/L
TOWN OF HEMPSTEAD WA	LEVITTOWN WELL 7A	N-08279	5/4/2015	2,2-DICHLOROPROPANE	0	UG/L
TOWN OF HEMPSTEAD WA	LEVITTOWN WELL 7A	N-08279	5/4/2015	TRICHLOROFLUOROMETHANE	0	UG/L
TOWN OF HEMPSTEAD WA	LEVITTOWN WELL 7A	N-08279	5/4/2015	1,1-DICHLOROETHYLENE	0	UG/L
TOWN OF HEMPSTEAD WA	LEVITTOWN WELL 7A	N-08279	5/4/2015	1,1,2-TRICHLOROETHANE	0	UG/L
TOWN OF HEMPSTEAD WA	LEVITTOWN WELL 7A	N-08279	5/4/2015	TRICHLOROETHYLENE	0	UG/L
TOWN OF HEMPSTEAD WA	LEVITTOWN WELL 7A	N-08279	5/4/2015	1,1,1-TRICHLOROETHANE	0	UG/L
TOWN OF HEMPSTEAD WA	LEVITTOWN WELL 7A	N-08279	5/4/2015	TRANS-1,3-DICHLOROPROPENE	0	UG/L
TOWN OF HEMPSTEAD WA	LEVITTOWN WELL 7A	N-08279	5/4/2015	CHLOROETHANE	0	UG/L
TOWN OF HEMPSTEAD WA	LEVITTOWN WELL 7A	N-08279	5/4/2015	METHYL TERT-BUTYL ETHER	0	UG/L
TOWN OF HEMPSTEAD WA	LEVITTOWN WELL 7A	N-08279	5/4/2015	BROMOMETHANE	0	UG/L
TOWN OF HEMPSTEAD WA	LEVITTOWN WELL 7A	N-08279	5/4/2015	DICHLORODIFLUOROMETHANE	0	UG/L
TOWN OF HEMPSTEAD WA	LEVITTOWN WELL 7A	N-08279	5/4/2015	CHLOROMETHANE	0	UG/L
TOWN OF HEMPSTEAD WA	LEVITTOWN WELL 7A	N-08279	5/4/2015	1,2,4-TRICHLOROBENZENE	0	UG/L
TOWN OF HEMPSTEAD WA	LEVITTOWN WELL 7A	N-08279	5/4/2015	CIS-1,2-DICHLOROETHYLENE	0	UG/L
TOWN OF HEMPSTEAD WA	LEVITTOWN WELL 7A	N-08279	5/4/2015	DIBROMOMETHANE	0	UG/L
TOWN OF HEMPSTEAD WA	LEVITTOWN WELL 7A	N-08279	5/4/2015	1,3-DICHLOROPROPANE	0	UG/L
TOWN OF HEMPSTEAD WA	LEVITTOWN WELL 7A	N-08279	5/4/2015	1,1-DICHLOROPROPENE	0	UG/L
TOWN OF HEMPSTEAD WA	LEVITTOWN WELL 7A	N-08279	5/4/2015	TRANS-1,2-DICHLOROETHYLENE	0	UG/L
TOWN OF HEMPSTEAD WA	LEVITTOWN WELL 7A	N-08279	5/4/2015	ISOPROPYLBENZENE	0	UG/L
TOWN OF HEMPSTEAD WA	LEVITTOWN WELL 7A	N-08279	5/4/2015	CIS-1,3-DICHLOROPROPENE	0	UG/L
TOWN OF HEMPSTEAD WA	LEVITTOWN WELL 7A	N-08279	5/4/2015	P-CHLOROTOLUENE	0	UG/L
TOWN OF HEMPSTEAD WA	LEVITTOWN WELL 7A	N-08279	5/4/2015	DICHLOROMETHANE	0	UG/L
TOWN OF HEMPSTEAD WA	LEVITTOWN WELL 7A	N-08279	5/4/2015	STYRENE	0	UG/L
TOWN OF HEMPSTEAD WA	LEVITTOWN WELL 7A	N-08279	5/4/2015	P-ISOPROPYLTOLUENE	0	UG/L
TOWN OF HEMPSTEAD WA	LEVITTOWN WELL 7A	N-08279	5/4/2015	N-BUTYLBENZENE	0	UG/L
TOWN OF HEMPSTEAD WA	LEVITTOWN WELL 7A	N-08279	5/4/2015	BROMOCHLOROMETHANE	0	UG/L
TOWN OF HEMPSTEAD WA	LEVITTOWN WELL 7A	N-08279	5/4/2015	1,2,3-TRICHLOROBENZENE	0	UG/L
TOWN OF HEMPSTEAD WA	LEVITTOWN WELL 7A	N-08279	5/4/2015	M-XYLENE	0	UG/L

**TETRA TECH GROUNDWATER SAMPLING
NAVY 1-25-2019 FOIL- VOCS and FREONS**

TOWN OF HEMPSTEAD WA	LEVITTOWN WELL 7A	N-08279	5/4/2015	P-XYLENE	0	UG/L
TOWN OF HEMPSTEAD WA	LEVITTOWN WELL 7A	N-08279	5/4/2015	O-XYLENE	0	UG/L
TOWN OF HEMPSTEAD WA	LEVITTOWN WELL 7A	N-08279	5/4/2015	P-DICHLOROBENZENE	0	UG/L
TOWN OF HEMPSTEAD WA	LEVITTOWN WELL 7A	N-08279	5/4/2015	BROMOBENZENE	0	UG/L
TOWN OF HEMPSTEAD WA	LEVITTOWN WELL 7A	N-08279	5/4/2015	M-DICHLOROBENZENE	0	UG/L
TOWN OF HEMPSTEAD WA	LEVITTOWN WELL 7A	N-08279	5/4/2015	TETRACHLOROETHYLENE	0	UG/L
TOWN OF HEMPSTEAD WA	LEVITTOWN WELL 7A	N-08279	5/4/2015	N-PROPYLBENZENE	0	UG/L
TOWN OF HEMPSTEAD WA	LEVITTOWN WELL 7A	N-08279	5/4/2015	TERT-BUTYLBENZENE	0	UG/L
TOWN OF HEMPSTEAD WA	LEVITTOWN WELL 7A	N-08279	5/4/2015	1,3,5-TRIMETHYLBENZENE	0	UG/L
TOWN OF HEMPSTEAD WA	LEVITTOWN WELL 7A	N-08279	5/4/2015	VINYL CHLORIDE	0	UG/L
TOWN OF HEMPSTEAD WA	LEVITTOWN WELL 7A	N-08279	5/4/2015	BENZENE	0	UG/L
TOWN OF HEMPSTEAD WA	LEVITTOWN WELL 7A	N-08279	5/4/2015	SEC-BUTYLBENZENE	0	UG/L
TOWN OF HEMPSTEAD WA	LEVITTOWN WELL 7A	N-08279	5/4/2015	ETHYLBENZENE	0	UG/L
TOWN OF HEMPSTEAD WA	LEVITTOWN WELL 7A	N-08279	5/4/2015	O-CHLOROTOLUENE	0	UG/L
TOWN OF HEMPSTEAD WA	LEVITTOWN WELL 7A	N-08279	5/4/2015	TOLUENE	0	UG/L
TOWN OF HEMPSTEAD WA	LEVITTOWN WELL 7A	N-08279	5/4/2015	1,2,4-TRIMETHYLBENZENE	0	UG/L
TOWN OF HEMPSTEAD WA	LEVITTOWN WELL 7A	N-08279	5/4/2015	CHLOROBENZENE	0	UG/L
TOWN OF HEMPSTEAD WA	LEVITTOWN WELL 7A	N-08279	5/4/2015	1,1,2,2-TETRACHLOROETHANE	0	UG/L
TOWN OF HEMPSTEAD WA	LEVITTOWN WELL 7A	N-08279	5/4/2015	O-DICHLOROBENZENE	0	UG/L
TOWN OF HEMPSTEAD WA	LEVITTOWN WELL 7A	N-08279	4/29/2015	TRANS-1,2-DICHLOROETHYLENE	0	UG/L
TOWN OF HEMPSTEAD WA	LEVITTOWN WELL 7A	N-08279	4/29/2015	CHLOROMETHANE	0	UG/L
TOWN OF HEMPSTEAD WA	LEVITTOWN WELL 7A	N-08279	4/29/2015	CARBON TETRACHLORIDE	0	UG/L
TOWN OF HEMPSTEAD WA	LEVITTOWN WELL 7A	N-08279	4/29/2015	BROMOCHLOROMETHANE	0	UG/L
TOWN OF HEMPSTEAD WA	LEVITTOWN WELL 7A	N-08279	4/29/2015	P-XYLENE	0	UG/L
TOWN OF HEMPSTEAD WA	LEVITTOWN WELL 7A	N-08279	4/29/2015	SEC-BUTYLBENZENE	0	UG/L
TOWN OF HEMPSTEAD WA	LEVITTOWN WELL 7A	N-08279	4/29/2015	TERT-BUTYLBENZENE	0	UG/L
TOWN OF HEMPSTEAD WA	LEVITTOWN WELL 7A	N-08279	4/29/2015	1,3,5-TRIMETHYLBENZENE	0	UG/L
TOWN OF HEMPSTEAD WA	LEVITTOWN WELL 7A	N-08279	4/29/2015	N-BUTYLBENZENE	0	UG/L
TOWN OF HEMPSTEAD WA	LEVITTOWN WELL 7A	N-08279	4/29/2015	DICHLORODIFLUOROMETHANE	0	UG/L
TOWN OF HEMPSTEAD WA	LEVITTOWN WELL 7A	N-08279	4/29/2015	1,2,4-TRIMETHYLBENZENE	0	UG/L
TOWN OF HEMPSTEAD WA	LEVITTOWN WELL 7A	N-08279	4/29/2015	1,2,3-TRICHLOROBENZENE	0	UG/L
TOWN OF HEMPSTEAD WA	LEVITTOWN WELL 7A	N-08279	4/29/2015	1,2-DICHLOROETHANE	0	UG/L
TOWN OF HEMPSTEAD WA	LEVITTOWN WELL 7A	N-08279	4/29/2015	P-ISOPROPYLTOLUENE	0	UG/L
TOWN OF HEMPSTEAD WA	LEVITTOWN WELL 7A	N-08279	4/29/2015	TRANS-1,3-DICHLOROPROPENE	0	UG/L
TOWN OF HEMPSTEAD WA	LEVITTOWN WELL 7A	N-08279	4/29/2015	BROMOMETHANE	0	UG/L
TOWN OF HEMPSTEAD WA	LEVITTOWN WELL 7A	N-08279	4/29/2015	TRICHLOROFLUOROMETHANE	0	UG/L
TOWN OF HEMPSTEAD WA	LEVITTOWN WELL 7A	N-08279	4/29/2015	CHLOROETHANE	0	UG/L
TOWN OF HEMPSTEAD WA	LEVITTOWN WELL 7A	N-08279	4/29/2015	2,2-DICHLOROPROPANE	0	UG/L
TOWN OF HEMPSTEAD WA	LEVITTOWN WELL 7A	N-08279	4/29/2015	1,2,4-TRICHLOROBENZENE	0	UG/L
TOWN OF HEMPSTEAD WA	LEVITTOWN WELL 7A	N-08279	4/29/2015	CIS-1,2-DICHLOROETHYLENE	0	UG/L
TOWN OF HEMPSTEAD WA	LEVITTOWN WELL 7A	N-08279	4/29/2015	DIBROMOMETHANE	0	UG/L
TOWN OF HEMPSTEAD WA	LEVITTOWN WELL 7A	N-08279	4/29/2015	1,1-DICHLOROPROPENE	0	UG/L
TOWN OF HEMPSTEAD WA	LEVITTOWN WELL 7A	N-08279	4/29/2015	1,3-DICHLOROPROPANE	0	UG/L
TOWN OF HEMPSTEAD WA	LEVITTOWN WELL 7A	N-08279	4/29/2015	1,2,3-TRICHLOROPROPANE	0	UG/L
TOWN OF HEMPSTEAD WA	LEVITTOWN WELL 7A	N-08279	4/29/2015	CIS-1,3-DICHLOROPROPENE	0	UG/L
TOWN OF HEMPSTEAD WA	LEVITTOWN WELL 7A	N-08279	4/29/2015	METHYL TERT-BUTYL ETHER	0	UG/L
TOWN OF HEMPSTEAD WA	LEVITTOWN WELL 7A	N-08279	4/29/2015	M-XYLENE	0	UG/L
TOWN OF HEMPSTEAD WA	LEVITTOWN WELL 7A	N-08279	4/29/2015	O-CHLOROTOLUENE	0	UG/L
TOWN OF HEMPSTEAD WA	LEVITTOWN WELL 7A	N-08279	4/29/2015	P-CHLOROTOLUENE	0	UG/L
TOWN OF HEMPSTEAD WA	LEVITTOWN WELL 7A	N-08279	4/29/2015	1,1,2-TRICHLOROETHANE	0	UG/L
TOWN OF HEMPSTEAD WA	LEVITTOWN WELL 7A	N-08279	4/29/2015	TETRACHLOROETHYLENE	0	UG/L
TOWN OF HEMPSTEAD WA	LEVITTOWN WELL 7A	N-08279	4/29/2015	1,2-DICHLOROPROPANE	0	UG/L
TOWN OF HEMPSTEAD WA	LEVITTOWN WELL 7A	N-08279	4/29/2015	CHLOROBENZENE	0	UG/L
TOWN OF HEMPSTEAD WA	LEVITTOWN WELL 7A	N-08279	4/29/2015	TRICHLOROETHYLENE	0	UG/L
TOWN OF HEMPSTEAD WA	LEVITTOWN WELL 7A	N-08279	4/29/2015	BENZENE	0	UG/L
TOWN OF HEMPSTEAD WA	LEVITTOWN WELL 7A	N-08279	4/29/2015	TOLUENE	0	UG/L
TOWN OF HEMPSTEAD WA	LEVITTOWN WELL 7A	N-08279	4/29/2015	ETHYLBENZENE	0	UG/L
TOWN OF HEMPSTEAD WA	LEVITTOWN WELL 7A	N-08279	4/29/2015	1,1,1-TRICHLOROETHANE	0	UG/L
TOWN OF HEMPSTEAD WA	LEVITTOWN WELL 7A	N-08279	4/29/2015	ISOPROPYLBENZENE	0	UG/L
TOWN OF HEMPSTEAD WA	LEVITTOWN WELL 7A	N-08279	4/29/2015	DICHLOROMETHANE	0	UG/L
TOWN OF HEMPSTEAD WA	LEVITTOWN WELL 7A	N-08279	4/29/2015	STYRENE	0	UG/L
TOWN OF HEMPSTEAD WA	LEVITTOWN WELL 7A	N-08279	4/29/2015	O-XYLENE	0	UG/L
TOWN OF HEMPSTEAD WA	LEVITTOWN WELL 7A	N-08279	4/29/2015	N-PROPYLBENZENE	0	UG/L
TOWN OF HEMPSTEAD WA	LEVITTOWN WELL 7A	N-08279	4/29/2015	1,1,2,2-TETRACHLOROETHANE	0	UG/L

**TETRA TECH GROUNDWATER SAMPLING
NAVY 1-25-2019 FOIL- VOCS and FREONS**

TOWN OF HEMPSTEAD WA	LEVITTOWN WELL 7A	N-08279	4/29/2015	1,1-DICHLOROETHANE	1.37	UG/L
TOWN OF HEMPSTEAD WA	LEVITTOWN WELL 7A	N-08279	4/29/2015	VINYL CHLORIDE	0	UG/L
TOWN OF HEMPSTEAD WA	LEVITTOWN WELL 7A	N-08279	4/29/2015	1,1-DICHLOROETHYLENE	0	UG/L
TOWN OF HEMPSTEAD WA	LEVITTOWN WELL 7A	N-08279	4/29/2015	O-DICHLOROBENZENE	0	UG/L
TOWN OF HEMPSTEAD WA	LEVITTOWN WELL 7A	N-08279	4/29/2015	M-DICHLOROBENZENE	0	UG/L
TOWN OF HEMPSTEAD WA	LEVITTOWN WELL 7A	N-08279	4/29/2015	P-DICHLOROBENZENE	0	UG/L
TOWN OF HEMPSTEAD WA	LEVITTOWN WELL 7A	N-08279	4/29/2015	1,1,1,2-TETRACHLOROETHANE	0	UG/L
TOWN OF HEMPSTEAD WA	LEVITTOWN WELL 7A	N-08279	4/29/2015	BROMOBENZENE	0	UG/L
TOWN OF HEMPSTEAD WA	LEVITTOWN WELL 7A	N-08279	4/29/2015	HEXACHLOROBUTADIENE	0	UG/L
TOWN OF HEMPSTEAD WA	LEVITTOWN WELL 7A	N-08279	4/20/2015	O-XYLENE	0	UG/L
TOWN OF HEMPSTEAD WA	LEVITTOWN WELL 7A	N-08279	4/20/2015	1,1,1,2-TETRACHLOROETHANE	0	UG/L
TOWN OF HEMPSTEAD WA	LEVITTOWN WELL 7A	N-08279	4/20/2015	TRICHLOROETHYLENE	0	UG/L
TOWN OF HEMPSTEAD WA	LEVITTOWN WELL 7A	N-08279	4/20/2015	BROMOBENZENE	0	UG/L
TOWN OF HEMPSTEAD WA	LEVITTOWN WELL 7A	N-08279	4/20/2015	TOLUENE	0	UG/L
TOWN OF HEMPSTEAD WA	LEVITTOWN WELL 7A	N-08279	4/20/2015	1,1,2-TRICHLOROETHANE	0	UG/L
TOWN OF HEMPSTEAD WA	LEVITTOWN WELL 7A	N-08279	4/20/2015	STYRENE	0	UG/L
TOWN OF HEMPSTEAD WA	LEVITTOWN WELL 7A	N-08279	4/20/2015	N-PROPYLBENZENE	0	UG/L
TOWN OF HEMPSTEAD WA	LEVITTOWN WELL 7A	N-08279	4/20/2015	ISOPROPYLBENZENE	0	UG/L
TOWN OF HEMPSTEAD WA	LEVITTOWN WELL 7A	N-08279	4/20/2015	TETRACHLOROETHYLENE	0	UG/L
TOWN OF HEMPSTEAD WA	LEVITTOWN WELL 7A	N-08279	4/20/2015	1,2,3-TRICHLOROPROPANE	0	UG/L
TOWN OF HEMPSTEAD WA	LEVITTOWN WELL 7A	N-08279	4/20/2015	M-XYLENE	0	UG/L
TOWN OF HEMPSTEAD WA	LEVITTOWN WELL 7A	N-08279	4/20/2015	BENZENE	0	UG/L
TOWN OF HEMPSTEAD WA	LEVITTOWN WELL 7A	N-08279	4/20/2015	1,1,2,2-TETRACHLOROETHANE	0	UG/L
TOWN OF HEMPSTEAD WA	LEVITTOWN WELL 7A	N-08279	4/20/2015	CHLOROBENZENE	0	UG/L
TOWN OF HEMPSTEAD WA	LEVITTOWN WELL 7A	N-08279	4/20/2015	1,2-DICHLOROPROPANE	0	UG/L
TOWN OF HEMPSTEAD WA	LEVITTOWN WELL 7A	N-08279	4/20/2015	1,3,5-TRIMETHYLBENZENE	0	UG/L
TOWN OF HEMPSTEAD WA	LEVITTOWN WELL 7A	N-08279	4/20/2015	1,2,4-TRICHLOROBENZENE	0	UG/L
TOWN OF HEMPSTEAD WA	LEVITTOWN WELL 7A	N-08279	4/20/2015	1,1-DICHLOROPROPENE	0	UG/L
TOWN OF HEMPSTEAD WA	LEVITTOWN WELL 7A	N-08279	4/20/2015	P-XYLENE	0	UG/L
TOWN OF HEMPSTEAD WA	LEVITTOWN WELL 7A	N-08279	4/20/2015	BROMOCHLOROMETHANE	0	UG/L
TOWN OF HEMPSTEAD WA	LEVITTOWN WELL 7A	N-08279	4/20/2015	2,2-DICHLOROPROPANE	0	UG/L
TOWN OF HEMPSTEAD WA	LEVITTOWN WELL 7A	N-08279	4/20/2015	METHYL TERT-BUTYL ETHER	0	UG/L
TOWN OF HEMPSTEAD WA	LEVITTOWN WELL 7A	N-08279	4/20/2015	1,2,4-TRIMETHYLBENZENE	0	UG/L
TOWN OF HEMPSTEAD WA	LEVITTOWN WELL 7A	N-08279	4/20/2015	BROMOMETHANE	0	UG/L
TOWN OF HEMPSTEAD WA	LEVITTOWN WELL 7A	N-08279	4/20/2015	N-BUTYLBENZENE	0	UG/L
TOWN OF HEMPSTEAD WA	LEVITTOWN WELL 7A	N-08279	4/20/2015	CIS-1,2-DICHLOROETHYLENE	0	UG/L
TOWN OF HEMPSTEAD WA	LEVITTOWN WELL 7A	N-08279	4/20/2015	P-CHLOROTOLUENE	0	UG/L
TOWN OF HEMPSTEAD WA	LEVITTOWN WELL 7A	N-08279	4/20/2015	CHLOROMETHANE	0	UG/L
TOWN OF HEMPSTEAD WA	LEVITTOWN WELL 7A	N-08279	4/20/2015	TRICHLOROFLUOROMETHANE	0	UG/L
TOWN OF HEMPSTEAD WA	LEVITTOWN WELL 7A	N-08279	4/20/2015	CHLOROETHANE	0	UG/L
TOWN OF HEMPSTEAD WA	LEVITTOWN WELL 7A	N-08279	4/20/2015	O-CHLOROTOLUENE	0	UG/L
TOWN OF HEMPSTEAD WA	LEVITTOWN WELL 7A	N-08279	4/20/2015	TRANS-1,3-DICHLOROPROPENE	0	UG/L
TOWN OF HEMPSTEAD WA	LEVITTOWN WELL 7A	N-08279	4/20/2015	CIS-1,3-DICHLOROPROPENE	0	UG/L
TOWN OF HEMPSTEAD WA	LEVITTOWN WELL 7A	N-08279	4/20/2015	HEXACHLOROBUTADIENE	0	UG/L
TOWN OF HEMPSTEAD WA	LEVITTOWN WELL 7A	N-08279	4/20/2015	ETHYLBENZENE	0	UG/L
TOWN OF HEMPSTEAD WA	LEVITTOWN WELL 7A	N-08279	4/20/2015	1,3-DICHLOROPROPANE	0	UG/L
TOWN OF HEMPSTEAD WA	LEVITTOWN WELL 7A	N-08279	4/20/2015	M-DICHLOROBENZENE	0	UG/L
TOWN OF HEMPSTEAD WA	LEVITTOWN WELL 7A	N-08279	4/20/2015	O-DICHLOROBENZENE	0	UG/L
TOWN OF HEMPSTEAD WA	LEVITTOWN WELL 7A	N-08279	4/20/2015	P-ISOPROPYLTOLUENE	0	UG/L
TOWN OF HEMPSTEAD WA	LEVITTOWN WELL 7A	N-08279	4/20/2015	P-DICHLOROBENZENE	0	UG/L
TOWN OF HEMPSTEAD WA	LEVITTOWN WELL 7A	N-08279	4/20/2015	1,2-DICHLOROETHANE	0	UG/L
TOWN OF HEMPSTEAD WA	LEVITTOWN WELL 7A	N-08279	4/20/2015	1,1-DICHLOROETHANE	1.41	UG/L
TOWN OF HEMPSTEAD WA	LEVITTOWN WELL 7A	N-08279	4/20/2015	CARBON TETRACHLORIDE	0	UG/L
TOWN OF HEMPSTEAD WA	LEVITTOWN WELL 7A	N-08279	4/20/2015	DIBROMOMETHANE	0	UG/L
TOWN OF HEMPSTEAD WA	LEVITTOWN WELL 7A	N-08279	4/20/2015	1,1,1-TRICHLOROETHANE	0	UG/L
TOWN OF HEMPSTEAD WA	LEVITTOWN WELL 7A	N-08279	4/20/2015	TERT-BUTYLBENZENE	0	UG/L
TOWN OF HEMPSTEAD WA	LEVITTOWN WELL 7A	N-08279	4/20/2015	TRANS-1,2-DICHLOROETHYLENE	0	UG/L
TOWN OF HEMPSTEAD WA	LEVITTOWN WELL 7A	N-08279	4/20/2015	DICHLOROMETHANE	0	UG/L
TOWN OF HEMPSTEAD WA	LEVITTOWN WELL 7A	N-08279	4/20/2015	SEC-BUTYLBENZENE	0	UG/L
TOWN OF HEMPSTEAD WA	LEVITTOWN WELL 7A	N-08279	4/20/2015	1,2,3-TRICHLOROBENZENE	0	UG/L
TOWN OF HEMPSTEAD WA	LEVITTOWN WELL 7A	N-08279	4/20/2015	DICHLORODIFLUOROMETHANE	0	UG/L
TOWN OF HEMPSTEAD WA	LEVITTOWN WELL 7A	N-08279	4/20/2015	VINYL CHLORIDE	0	UG/L
TOWN OF HEMPSTEAD WA	LEVITTOWN WELL 7A	N-08279	4/20/2015	1,1-DICHLOROETHYLENE	0	UG/L
TOWN OF HEMPSTEAD WA	LEVITTOWN WELL 7A	N-08279	4/16/2015	1,1,1,2-TETRACHLOROETHANE	0	UG/L

**TETRA TECH GROUNDWATER SAMPLING
NAVY 1-25-2019 FOIL- VOCS and FREONS**

TOWN OF HEMPSTEAD WA	LEVITTOWN WELL 7A	N-08279	4/16/2015	1,2,4-TRIMETHYLBENZENE	0	UG/L
TOWN OF HEMPSTEAD WA	LEVITTOWN WELL 7A	N-08279	4/16/2015	1,1,1-TRICHLOROETHANE	0	UG/L
TOWN OF HEMPSTEAD WA	LEVITTOWN WELL 7A	N-08279	4/16/2015	DIBROMOMETHANE	0	UG/L
TOWN OF HEMPSTEAD WA	LEVITTOWN WELL 7A	N-08279	4/16/2015	O-DICHLOROBENZENE	0	UG/L
TOWN OF HEMPSTEAD WA	LEVITTOWN WELL 7A	N-08279	4/16/2015	P-DICHLOROBENZENE	0	UG/L
TOWN OF HEMPSTEAD WA	LEVITTOWN WELL 7A	N-08279	4/16/2015	VINYL CHLORIDE	0	UG/L
TOWN OF HEMPSTEAD WA	LEVITTOWN WELL 7A	N-08279	4/16/2015	1,1-DICHLOROETHYLENE	0	UG/L
TOWN OF HEMPSTEAD WA	LEVITTOWN WELL 7A	N-08279	4/16/2015	1,1-DICHLOROETHANE	1.35	UG/L
TOWN OF HEMPSTEAD WA	LEVITTOWN WELL 7A	N-08279	4/16/2015	TRANS-1,2-DICHLOROETHYLENE	0	UG/L
TOWN OF HEMPSTEAD WA	LEVITTOWN WELL 7A	N-08279	4/16/2015	P-XYLENE	0	UG/L
TOWN OF HEMPSTEAD WA	LEVITTOWN WELL 7A	N-08279	4/16/2015	CIS-1,2-DICHLOROETHYLENE	0	UG/L
TOWN OF HEMPSTEAD WA	LEVITTOWN WELL 7A	N-08279	4/16/2015	1,1-DICHLOROPROPENE	0	UG/L
TOWN OF HEMPSTEAD WA	LEVITTOWN WELL 7A	N-08279	4/16/2015	1,2,3-TRICHLOROPROPANE	0	UG/L
TOWN OF HEMPSTEAD WA	LEVITTOWN WELL 7A	N-08279	4/16/2015	1,3-DICHLOROPROPANE	0	UG/L
TOWN OF HEMPSTEAD WA	LEVITTOWN WELL 7A	N-08279	4/16/2015	1,2,3-TRICHLOROBENZENE	0	UG/L
TOWN OF HEMPSTEAD WA	LEVITTOWN WELL 7A	N-08279	4/16/2015	N-BUTYLBENZENE	0	UG/L
TOWN OF HEMPSTEAD WA	LEVITTOWN WELL 7A	N-08279	4/16/2015	1,3,5-TRIMETHYLBENZENE	0	UG/L
TOWN OF HEMPSTEAD WA	LEVITTOWN WELL 7A	N-08279	4/16/2015	TERT-BUTYLBENZENE	0	UG/L
TOWN OF HEMPSTEAD WA	LEVITTOWN WELL 7A	N-08279	4/16/2015	TETRACHLOROETHYLENE	0	UG/L
TOWN OF HEMPSTEAD WA	LEVITTOWN WELL 7A	N-08279	4/16/2015	1,2-DICHLOROETHANE	0	UG/L
TOWN OF HEMPSTEAD WA	LEVITTOWN WELL 7A	N-08279	4/16/2015	1,1,2-TRICHLOROETHANE	0	UG/L
TOWN OF HEMPSTEAD WA	LEVITTOWN WELL 7A	N-08279	4/16/2015	O-XYLENE	0	UG/L
TOWN OF HEMPSTEAD WA	LEVITTOWN WELL 7A	N-08279	4/16/2015	N-PROPYLBENZENE	0	UG/L
TOWN OF HEMPSTEAD WA	LEVITTOWN WELL 7A	N-08279	4/16/2015	BROMOMETHANE	0	UG/L
TOWN OF HEMPSTEAD WA	LEVITTOWN WELL 7A	N-08279	4/16/2015	M-XYLENE	0	UG/L
TOWN OF HEMPSTEAD WA	LEVITTOWN WELL 7A	N-08279	4/16/2015	BROMOCHLOROMETHANE	0	UG/L
TOWN OF HEMPSTEAD WA	LEVITTOWN WELL 7A	N-08279	4/16/2015	TRICHLOROFLUOROMETHANE	0	UG/L
TOWN OF HEMPSTEAD WA	LEVITTOWN WELL 7A	N-08279	4/16/2015	1,2,4-TRICHLOROBENZENE	0	UG/L
TOWN OF HEMPSTEAD WA	LEVITTOWN WELL 7A	N-08279	4/16/2015	2,2-DICHLOROPROPANE	0	UG/L
TOWN OF HEMPSTEAD WA	LEVITTOWN WELL 7A	N-08279	4/16/2015	STYRENE	0	UG/L
TOWN OF HEMPSTEAD WA	LEVITTOWN WELL 7A	N-08279	4/16/2015	CHLOROMETHANE	0	UG/L
TOWN OF HEMPSTEAD WA	LEVITTOWN WELL 7A	N-08279	4/16/2015	DICHLORODIFLUOROMETHANE	0	UG/L
TOWN OF HEMPSTEAD WA	LEVITTOWN WELL 7A	N-08279	4/16/2015	METHYL TERT-BUTYL ETHER	0	UG/L
TOWN OF HEMPSTEAD WA	LEVITTOWN WELL 7A	N-08279	4/16/2015	HEXACHLOROBUTADIENE	0	UG/L
TOWN OF HEMPSTEAD WA	LEVITTOWN WELL 7A	N-08279	4/16/2015	TRANS-1,3-DICHLOROPROPENE	0	UG/L
TOWN OF HEMPSTEAD WA	LEVITTOWN WELL 7A	N-08279	4/16/2015	P-ISOPROPYLTOLUENE	0	UG/L
TOWN OF HEMPSTEAD WA	LEVITTOWN WELL 7A	N-08279	4/16/2015	CHLOROETHANE	0	UG/L
TOWN OF HEMPSTEAD WA	LEVITTOWN WELL 7A	N-08279	4/16/2015	CHLOROBENZENE	0	UG/L
TOWN OF HEMPSTEAD WA	LEVITTOWN WELL 7A	N-08279	4/16/2015	DICHLOROMETHANE	0	UG/L
TOWN OF HEMPSTEAD WA	LEVITTOWN WELL 7A	N-08279	4/16/2015	O-CHLOROTOLUENE	0	UG/L
TOWN OF HEMPSTEAD WA	LEVITTOWN WELL 7A	N-08279	4/16/2015	ETHYLBENZENE	0	UG/L
TOWN OF HEMPSTEAD WA	LEVITTOWN WELL 7A	N-08279	4/16/2015	ISOPROPYLBENZENE	0	UG/L
TOWN OF HEMPSTEAD WA	LEVITTOWN WELL 7A	N-08279	4/16/2015	CIS-1,3-DICHLOROPROPENE	0	UG/L
TOWN OF HEMPSTEAD WA	LEVITTOWN WELL 7A	N-08279	4/16/2015	BROMOBENZENE	0	UG/L
TOWN OF HEMPSTEAD WA	LEVITTOWN WELL 7A	N-08279	4/16/2015	TOLUENE	0	UG/L
TOWN OF HEMPSTEAD WA	LEVITTOWN WELL 7A	N-08279	4/16/2015	BENZENE	0	UG/L
TOWN OF HEMPSTEAD WA	LEVITTOWN WELL 7A	N-08279	4/16/2015	SEC-BUTYLBENZENE	0	UG/L
TOWN OF HEMPSTEAD WA	LEVITTOWN WELL 7A	N-08279	4/16/2015	1,1,2,2-TETRACHLOROETHANE	0	UG/L
TOWN OF HEMPSTEAD WA	LEVITTOWN WELL 7A	N-08279	4/16/2015	TRICHLOROETHYLENE	0	UG/L
TOWN OF HEMPSTEAD WA	LEVITTOWN WELL 7A	N-08279	4/16/2015	1,2-DICHLOROPROPANE	0	UG/L
TOWN OF HEMPSTEAD WA	LEVITTOWN WELL 7A	N-08279	4/16/2015	CARBON TETRACHLORIDE	0	UG/L
TOWN OF HEMPSTEAD WA	LEVITTOWN WELL 7A	N-08279	4/16/2015	M-DICHLOROBENZENE	0	UG/L
TOWN OF HEMPSTEAD WA	LEVITTOWN WELL 7A	N-08279	4/16/2015	P-CHLOROTOLUENE	0	UG/L
TOWN OF HEMPSTEAD WA	LEVITTOWN WELL 7A	N-08279	4/8/2015	CIS-1,3-DICHLOROPROPENE	0	UG/L
TOWN OF HEMPSTEAD WA	LEVITTOWN WELL 7A	N-08279	4/8/2015	DIBROMOMETHANE	0	UG/L
TOWN OF HEMPSTEAD WA	LEVITTOWN WELL 7A	N-08279	4/8/2015	P-DICHLOROBENZENE	0	UG/L
TOWN OF HEMPSTEAD WA	LEVITTOWN WELL 7A	N-08279	4/8/2015	1,3-DICHLOROPROPANE	0	UG/L
TOWN OF HEMPSTEAD WA	LEVITTOWN WELL 7A	N-08279	4/8/2015	1,2,3-TRICHLOROPROPANE	0	UG/L
TOWN OF HEMPSTEAD WA	LEVITTOWN WELL 7A	N-08279	4/8/2015	2,2-DICHLOROPROPANE	0	UG/L
TOWN OF HEMPSTEAD WA	LEVITTOWN WELL 7A	N-08279	4/8/2015	1,2,4-TRIMETHYLBENZENE	0	UG/L
TOWN OF HEMPSTEAD WA	LEVITTOWN WELL 7A	N-08279	4/8/2015	1,2,3-TRICHLOROBENZENE	0	UG/L
TOWN OF HEMPSTEAD WA	LEVITTOWN WELL 7A	N-08279	4/8/2015	N-BUTYLBENZENE	0	UG/L
TOWN OF HEMPSTEAD WA	LEVITTOWN WELL 7A	N-08279	4/8/2015	CHLOROBENZENE	0	UG/L
TOWN OF HEMPSTEAD WA	LEVITTOWN WELL 7A	N-08279	4/8/2015	1,2,4-TRICHLOROBENZENE	0	UG/L

**TETRA TECH GROUNDWATER SAMPLING
NAVY 1-25-2019 FOIL- VOCS and FREONS**

TOWN OF HEMPSTEAD WA	LEVITTOWN WELL 7A	N-08279	4/8/2015	SEC-BUTYLBENZENE	0	UG/L
TOWN OF HEMPSTEAD WA	LEVITTOWN WELL 7A	N-08279	4/8/2015	P-ISOPROPYLTOLUENE	0	UG/L
TOWN OF HEMPSTEAD WA	LEVITTOWN WELL 7A	N-08279	4/8/2015	1,1-DICHLOROETHYLENE	0	UG/L
TOWN OF HEMPSTEAD WA	LEVITTOWN WELL 7A	N-08279	4/8/2015	METHYL TERT-BUTYL ETHER	0	UG/L
TOWN OF HEMPSTEAD WA	LEVITTOWN WELL 7A	N-08279	4/8/2015	HEXACHLOROBUTADIENE	0	UG/L
TOWN OF HEMPSTEAD WA	LEVITTOWN WELL 7A	N-08279	4/8/2015	TRANS-1,3-DICHLOROPROPENE	0	UG/L
TOWN OF HEMPSTEAD WA	LEVITTOWN WELL 7A	N-08279	4/8/2015	TRICHLOROFLUOROMETHANE	0	UG/L
TOWN OF HEMPSTEAD WA	LEVITTOWN WELL 7A	N-08279	4/8/2015	CHLOROETHANE	0	UG/L
TOWN OF HEMPSTEAD WA	LEVITTOWN WELL 7A	N-08279	4/8/2015	DICHLORODIFLUOROMETHANE	0	UG/L
TOWN OF HEMPSTEAD WA	LEVITTOWN WELL 7A	N-08279	4/8/2015	CHLOROMETHANE	0	UG/L
TOWN OF HEMPSTEAD WA	LEVITTOWN WELL 7A	N-08279	4/8/2015	BROMOMETHANE	0	UG/L
TOWN OF HEMPSTEAD WA	LEVITTOWN WELL 7A	N-08279	4/8/2015	N-PROPYLBENZENE	0	UG/L
TOWN OF HEMPSTEAD WA	LEVITTOWN WELL 7A	N-08279	4/8/2015	STYRENE	0	UG/L
TOWN OF HEMPSTEAD WA	LEVITTOWN WELL 7A	N-08279	4/8/2015	O-XYLENE	0	UG/L
TOWN OF HEMPSTEAD WA	LEVITTOWN WELL 7A	N-08279	4/8/2015	TETRACHLOROETHYLENE	0	UG/L
TOWN OF HEMPSTEAD WA	LEVITTOWN WELL 7A	N-08279	4/8/2015	VINYL CHLORIDE	0	UG/L
TOWN OF HEMPSTEAD WA	LEVITTOWN WELL 7A	N-08279	4/8/2015	O-DICHLOROBENZENE	0	UG/L
TOWN OF HEMPSTEAD WA	LEVITTOWN WELL 7A	N-08279	4/8/2015	1,1,2,2-TETRACHLOROETHANE	0	UG/L
TOWN OF HEMPSTEAD WA	LEVITTOWN WELL 7A	N-08279	4/8/2015	BENZENE	0	UG/L
TOWN OF HEMPSTEAD WA	LEVITTOWN WELL 7A	N-08279	4/8/2015	BROMOCHLOROMETHANE	0	UG/L
TOWN OF HEMPSTEAD WA	LEVITTOWN WELL 7A	N-08279	4/8/2015	P-XYLENE	0	UG/L
TOWN OF HEMPSTEAD WA	LEVITTOWN WELL 7A	N-08279	4/8/2015	DICHLOROMETHANE	0	UG/L
TOWN OF HEMPSTEAD WA	LEVITTOWN WELL 7A	N-08279	4/8/2015	O-CHLOROTOLUENE	0	UG/L
TOWN OF HEMPSTEAD WA	LEVITTOWN WELL 7A	N-08279	4/8/2015	P-CHLOROTOLUENE	0	UG/L
TOWN OF HEMPSTEAD WA	LEVITTOWN WELL 7A	N-08279	4/8/2015	BROMOBENZENE	0	UG/L
TOWN OF HEMPSTEAD WA	LEVITTOWN WELL 7A	N-08279	4/8/2015	TERT-BUTYLBENZENE	0	UG/L
TOWN OF HEMPSTEAD WA	LEVITTOWN WELL 7A	N-08279	4/8/2015	M-DICHLOROBENZENE	0	UG/L
TOWN OF HEMPSTEAD WA	LEVITTOWN WELL 7A	N-08279	4/8/2015	1,3,5-TRIMETHYLBENZENE	0	UG/L
TOWN OF HEMPSTEAD WA	LEVITTOWN WELL 7A	N-08279	4/8/2015	CARBON TETRACHLORIDE	0	UG/L
TOWN OF HEMPSTEAD WA	LEVITTOWN WELL 7A	N-08279	4/8/2015	1,1,1-TRICHLOROETHANE	0	UG/L
TOWN OF HEMPSTEAD WA	LEVITTOWN WELL 7A	N-08279	4/8/2015	TRICHLOROETHYLENE	0	UG/L
TOWN OF HEMPSTEAD WA	LEVITTOWN WELL 7A	N-08279	4/8/2015	1,2-DICHLOROPROPANE	0	UG/L
TOWN OF HEMPSTEAD WA	LEVITTOWN WELL 7A	N-08279	4/8/2015	1,1,2-TRICHLOROETHANE	0	UG/L
TOWN OF HEMPSTEAD WA	LEVITTOWN WELL 7A	N-08279	4/8/2015	ISOPROPYLBENZENE	0	UG/L
TOWN OF HEMPSTEAD WA	LEVITTOWN WELL 7A	N-08279	4/8/2015	1,1,1,2-TETRACHLOROETHANE	0	UG/L
TOWN OF HEMPSTEAD WA	LEVITTOWN WELL 7A	N-08279	4/8/2015	CIS-1,2-DICHLOROETHYLENE	0	UG/L
TOWN OF HEMPSTEAD WA	LEVITTOWN WELL 7A	N-08279	4/8/2015	1,1-DICHLOROPROPENE	0	UG/L
TOWN OF HEMPSTEAD WA	LEVITTOWN WELL 7A	N-08279	4/8/2015	TOLUENE	0	UG/L
TOWN OF HEMPSTEAD WA	LEVITTOWN WELL 7A	N-08279	4/8/2015	1,1-DICHLOROETHANE	1.32	UG/L
TOWN OF HEMPSTEAD WA	LEVITTOWN WELL 7A	N-08279	4/8/2015	TRANS-1,2-DICHLOROETHYLENE	0	UG/L
TOWN OF HEMPSTEAD WA	LEVITTOWN WELL 7A	N-08279	4/8/2015	1,2-DICHLOROETHANE	0	UG/L
TOWN OF HEMPSTEAD WA	LEVITTOWN WELL 7A	N-08279	4/8/2015	M-XYLENE	0	UG/L
TOWN OF HEMPSTEAD WA	LEVITTOWN WELL 7A	N-08279	4/8/2015	ETHYLBENZENE	0	UG/L
TOWN OF HEMPSTEAD WA	LEVITTOWN WELL 7A	N-08279	3/30/2015	METHYL TERT-BUTYL ETHER	0	UG/L
TOWN OF HEMPSTEAD WA	LEVITTOWN WELL 7A	N-08279	3/30/2015	N-BUTYLBENZENE	0	UG/L
TOWN OF HEMPSTEAD WA	LEVITTOWN WELL 7A	N-08279	3/30/2015	DIBROMOMETHANE	0	UG/L
TOWN OF HEMPSTEAD WA	LEVITTOWN WELL 7A	N-08279	3/30/2015	BROMOBENZENE	0	UG/L
TOWN OF HEMPSTEAD WA	LEVITTOWN WELL 7A	N-08279	3/30/2015	BROMOCHLOROMETHANE	0	UG/L
TOWN OF HEMPSTEAD WA	LEVITTOWN WELL 7A	N-08279	3/30/2015	CIS-1,3-DICHLOROPROPENE	0	UG/L
TOWN OF HEMPSTEAD WA	LEVITTOWN WELL 7A	N-08279	3/30/2015	BROMOMETHANE	0	UG/L
TOWN OF HEMPSTEAD WA	LEVITTOWN WELL 7A	N-08279	3/30/2015	P-XYLENE	0	UG/L
TOWN OF HEMPSTEAD WA	LEVITTOWN WELL 7A	N-08279	3/30/2015	TRANS-1,3-DICHLOROPROPENE	0	UG/L
TOWN OF HEMPSTEAD WA	LEVITTOWN WELL 7A	N-08279	3/30/2015	CHLOROETHANE	0	UG/L
TOWN OF HEMPSTEAD WA	LEVITTOWN WELL 7A	N-08279	3/30/2015	1,3,5-TRIMETHYLBENZENE	0	UG/L
TOWN OF HEMPSTEAD WA	LEVITTOWN WELL 7A	N-08279	3/30/2015	1,2,3-TRICHLOROBENZENE	0	UG/L
TOWN OF HEMPSTEAD WA	LEVITTOWN WELL 7A	N-08279	3/30/2015	1,1-DICHLOROPROPENE	0	UG/L
TOWN OF HEMPSTEAD WA	LEVITTOWN WELL 7A	N-08279	3/30/2015	1,3-DICHLOROPROPANE	0	UG/L
TOWN OF HEMPSTEAD WA	LEVITTOWN WELL 7A	N-08279	3/30/2015	1,2,3-TRICHLOROPROPANE	0	UG/L
TOWN OF HEMPSTEAD WA	LEVITTOWN WELL 7A	N-08279	3/30/2015	2,2-DICHLOROPROPANE	0	UG/L
TOWN OF HEMPSTEAD WA	LEVITTOWN WELL 7A	N-08279	3/30/2015	HEXACHLOROBUTADIENE	0	UG/L
TOWN OF HEMPSTEAD WA	LEVITTOWN WELL 7A	N-08279	3/30/2015	1,2,4-TRIMETHYLBENZENE	0	UG/L
TOWN OF HEMPSTEAD WA	LEVITTOWN WELL 7A	N-08279	3/30/2015	CIS-1,2-DICHLOROETHYLENE	0	UG/L
TOWN OF HEMPSTEAD WA	LEVITTOWN WELL 7A	N-08279	3/30/2015	1,2-DICHLOROPROPANE	0	UG/L
TOWN OF HEMPSTEAD WA	LEVITTOWN WELL 7A	N-08279	3/30/2015	TRANS-1,2-DICHLOROETHYLENE	0	UG/L

**TETRA TECH GROUNDWATER SAMPLING
NAVY 1-25-2019 FOIL- VOCS and FREONS**

TOWN OF HEMPSTEAD WA	LEVITTOWN WELL 7A	N-08279	3/30/2015	1,1,1-TRICHLOROETHANE	0	UG/L
TOWN OF HEMPSTEAD WA	LEVITTOWN WELL 7A	N-08279	3/30/2015	VINYL CHLORIDE	0	UG/L
TOWN OF HEMPSTEAD WA	LEVITTOWN WELL 7A	N-08279	3/30/2015	P-DICHLOROBENZENE	0	UG/L
TOWN OF HEMPSTEAD WA	LEVITTOWN WELL 7A	N-08279	3/30/2015	O-DICHLOROBENZENE	0	UG/L
TOWN OF HEMPSTEAD WA	LEVITTOWN WELL 7A	N-08279	3/30/2015	M-DICHLOROBENZENE	0	UG/L
TOWN OF HEMPSTEAD WA	LEVITTOWN WELL 7A	N-08279	3/30/2015	TETRACHLOROETHYLENE	0	UG/L
TOWN OF HEMPSTEAD WA	LEVITTOWN WELL 7A	N-08279	3/30/2015	O-CHLOROTOLUENE	0	UG/L
TOWN OF HEMPSTEAD WA	LEVITTOWN WELL 7A	N-08279	3/30/2015	P-CHLOROTOLUENE	0	UG/L
TOWN OF HEMPSTEAD WA	LEVITTOWN WELL 7A	N-08279	3/30/2015	1,2-DICHLOROETHANE	0	UG/L
TOWN OF HEMPSTEAD WA	LEVITTOWN WELL 7A	N-08279	3/30/2015	BENZENE	0	UG/L
TOWN OF HEMPSTEAD WA	LEVITTOWN WELL 7A	N-08279	3/30/2015	TOLUENE	0	UG/L
TOWN OF HEMPSTEAD WA	LEVITTOWN WELL 7A	N-08279	3/30/2015	CHLOROBENZENE	0	UG/L
TOWN OF HEMPSTEAD WA	LEVITTOWN WELL 7A	N-08279	3/30/2015	1,1,2,2-TETRACHLOROETHANE	0	UG/L
TOWN OF HEMPSTEAD WA	LEVITTOWN WELL 7A	N-08279	3/30/2015	ETHYLBENZENE	0	UG/L
TOWN OF HEMPSTEAD WA	LEVITTOWN WELL 7A	N-08279	3/30/2015	SEC-BUTYLBENZENE	0	UG/L
TOWN OF HEMPSTEAD WA	LEVITTOWN WELL 7A	N-08279	3/30/2015	CHLOROMETHANE	0	UG/L
TOWN OF HEMPSTEAD WA	LEVITTOWN WELL 7A	N-08279	3/30/2015	DICHLOROMETHANE	0	UG/L
TOWN OF HEMPSTEAD WA	LEVITTOWN WELL 7A	N-08279	3/30/2015	CARBON TETRACHLORIDE	0	UG/L
TOWN OF HEMPSTEAD WA	LEVITTOWN WELL 7A	N-08279	3/30/2015	TERT-BUTYLBENZENE	0	UG/L
TOWN OF HEMPSTEAD WA	LEVITTOWN WELL 7A	N-08279	3/30/2015	1,2,4-TRICHLOROBENZENE	0	UG/L
TOWN OF HEMPSTEAD WA	LEVITTOWN WELL 7A	N-08279	3/30/2015	TRICHLOROFLUOROMETHANE	0	UG/L
TOWN OF HEMPSTEAD WA	LEVITTOWN WELL 7A	N-08279	3/30/2015	DICHLORODIFLUOROMETHANE	0	UG/L
TOWN OF HEMPSTEAD WA	LEVITTOWN WELL 7A	N-08279	3/30/2015	N-PROPYLBENZENE	0	UG/L
TOWN OF HEMPSTEAD WA	LEVITTOWN WELL 7A	N-08279	3/30/2015	ISOPROPYLBENZENE	0	UG/L
TOWN OF HEMPSTEAD WA	LEVITTOWN WELL 7A	N-08279	3/30/2015	1,1,2-TRICHLOROETHANE	0	UG/L
TOWN OF HEMPSTEAD WA	LEVITTOWN WELL 7A	N-08279	3/30/2015	P-ISOPROPYLTOLUENE	0	UG/L
TOWN OF HEMPSTEAD WA	LEVITTOWN WELL 7A	N-08279	3/30/2015	TRICHLOROETHYLENE	0	UG/L
TOWN OF HEMPSTEAD WA	LEVITTOWN WELL 7A	N-08279	3/30/2015	O-XYLENE	0	UG/L
TOWN OF HEMPSTEAD WA	LEVITTOWN WELL 7A	N-08279	3/30/2015	1,1,1,2-TETRACHLOROETHANE	0	UG/L
TOWN OF HEMPSTEAD WA	LEVITTOWN WELL 7A	N-08279	3/30/2015	1,1-DICHLOROETHANE	1.16	UG/L
TOWN OF HEMPSTEAD WA	LEVITTOWN WELL 7A	N-08279	3/30/2015	1,1-DICHLOROETHYLENE	0	UG/L
TOWN OF HEMPSTEAD WA	LEVITTOWN WELL 7A	N-08279	3/30/2015	M-XYLENE	0	UG/L
TOWN OF HEMPSTEAD WA	LEVITTOWN WELL 7A	N-08279	3/30/2015	STYRENE	0	UG/L
TOWN OF HEMPSTEAD WA	LEVITTOWN WELL 7A	N-08279	3/23/2015	TETRACHLOROETHYLENE	0	UG/L
TOWN OF HEMPSTEAD WA	LEVITTOWN WELL 7A	N-08279	3/23/2015	TOLUENE	0	UG/L
TOWN OF HEMPSTEAD WA	LEVITTOWN WELL 7A	N-08279	3/23/2015	1,1,2-TRICHLOROETHANE	0	UG/L
TOWN OF HEMPSTEAD WA	LEVITTOWN WELL 7A	N-08279	3/23/2015	1,2-DICHLOROPROPANE	0	UG/L
TOWN OF HEMPSTEAD WA	LEVITTOWN WELL 7A	N-08279	3/23/2015	CIS-1,2-DICHLOROETHYLENE	0	UG/L
TOWN OF HEMPSTEAD WA	LEVITTOWN WELL 7A	N-08279	3/23/2015	M-DICHLOROBENZENE	0	UG/L
TOWN OF HEMPSTEAD WA	LEVITTOWN WELL 7A	N-08279	3/23/2015	1,2-DICHLOROETHANE	0	UG/L
TOWN OF HEMPSTEAD WA	LEVITTOWN WELL 7A	N-08279	3/23/2015	BROMOBENZENE	0	UG/L
TOWN OF HEMPSTEAD WA	LEVITTOWN WELL 7A	N-08279	3/23/2015	ETHYLBENZENE	0	UG/L
TOWN OF HEMPSTEAD WA	LEVITTOWN WELL 7A	N-08279	3/23/2015	1,1-DICHLOROPROPENE	0	UG/L
TOWN OF HEMPSTEAD WA	LEVITTOWN WELL 7A	N-08279	3/23/2015	1,1,2,2-TETRACHLOROETHANE	0	UG/L
TOWN OF HEMPSTEAD WA	LEVITTOWN WELL 7A	N-08279	3/23/2015	CHLOROBENZENE	0	UG/L
TOWN OF HEMPSTEAD WA	LEVITTOWN WELL 7A	N-08279	3/23/2015	BENZENE	0	UG/L
TOWN OF HEMPSTEAD WA	LEVITTOWN WELL 7A	N-08279	3/23/2015	1,1,1,2-TETRACHLOROETHANE	0	UG/L
TOWN OF HEMPSTEAD WA	LEVITTOWN WELL 7A	N-08279	3/23/2015	N-PROPYLBENZENE	0	UG/L
TOWN OF HEMPSTEAD WA	LEVITTOWN WELL 7A	N-08279	3/23/2015	ISOPROPYLBENZENE	0	UG/L
TOWN OF HEMPSTEAD WA	LEVITTOWN WELL 7A	N-08279	3/23/2015	M-XYLENE	0	UG/L
TOWN OF HEMPSTEAD WA	LEVITTOWN WELL 7A	N-08279	3/23/2015	O-XYLENE	0	UG/L
TOWN OF HEMPSTEAD WA	LEVITTOWN WELL 7A	N-08279	3/23/2015	P-CHLOROTOLUENE	0	UG/L
TOWN OF HEMPSTEAD WA	LEVITTOWN WELL 7A	N-08279	3/23/2015	STYRENE	0	UG/L
TOWN OF HEMPSTEAD WA	LEVITTOWN WELL 7A	N-08279	3/23/2015	P-DICHLOROBENZENE	0	UG/L
TOWN OF HEMPSTEAD WA	LEVITTOWN WELL 7A	N-08279	3/23/2015	TERT-BUTYLBENZENE	0	UG/L
TOWN OF HEMPSTEAD WA	LEVITTOWN WELL 7A	N-08279	3/23/2015	CHLOROMETHANE	0	UG/L
TOWN OF HEMPSTEAD WA	LEVITTOWN WELL 7A	N-08279	3/23/2015	SEC-BUTYLBENZENE	0	UG/L
TOWN OF HEMPSTEAD WA	LEVITTOWN WELL 7A	N-08279	3/23/2015	BROMOCHLOROMETHANE	0	UG/L
TOWN OF HEMPSTEAD WA	LEVITTOWN WELL 7A	N-08279	3/23/2015	P-XYLENE	0	UG/L
TOWN OF HEMPSTEAD WA	LEVITTOWN WELL 7A	N-08279	3/23/2015	O-CHLOROTOLUENE	0	UG/L
TOWN OF HEMPSTEAD WA	LEVITTOWN WELL 7A	N-08279	3/23/2015	BROMOMETHANE	0	UG/L
TOWN OF HEMPSTEAD WA	LEVITTOWN WELL 7A	N-08279	3/23/2015	O-DICHLOROBENZENE	0	UG/L
TOWN OF HEMPSTEAD WA	LEVITTOWN WELL 7A	N-08279	3/23/2015	CARBON TETRACHLORIDE	0	UG/L
TOWN OF HEMPSTEAD WA	LEVITTOWN WELL 7A	N-08279	3/23/2015	VINYL CHLORIDE	0	UG/L

**TETRA TECH GROUNDWATER SAMPLING
NAVY 1-25-2019 FOIL- VOCS and FREONS**

TOWN OF HEMPSTEAD WA	LEVITTOWN WELL 7A	N-08279	3/23/2015	P-ISOPROPYLTOLUENE	0	UG/L
TOWN OF HEMPSTEAD WA	LEVITTOWN WELL 7A	N-08279	3/23/2015	TRICHLOROETHYLENE	0	UG/L
TOWN OF HEMPSTEAD WA	LEVITTOWN WELL 7A	N-08279	3/23/2015	1,1-DICHLOROETHANE	1.32	UG/L
TOWN OF HEMPSTEAD WA	LEVITTOWN WELL 7A	N-08279	3/23/2015	TRANS-1,2-DICHLOROETHYLENE	0	UG/L
TOWN OF HEMPSTEAD WA	LEVITTOWN WELL 7A	N-08279	3/23/2015	DICHLOROMETHANE	0	UG/L
TOWN OF HEMPSTEAD WA	LEVITTOWN WELL 7A	N-08279	3/23/2015	CHLOROETHANE	0	UG/L
TOWN OF HEMPSTEAD WA	LEVITTOWN WELL 7A	N-08279	3/23/2015	N-BUTYLBENZENE	0	UG/L
TOWN OF HEMPSTEAD WA	LEVITTOWN WELL 7A	N-08279	3/23/2015	2,2-DICHLOROPROPANE	0	UG/L
TOWN OF HEMPSTEAD WA	LEVITTOWN WELL 7A	N-08279	3/23/2015	1,2,4-TRIMETHYLBENZENE	0	UG/L
TOWN OF HEMPSTEAD WA	LEVITTOWN WELL 7A	N-08279	3/23/2015	1,1-DICHLOROETHYLENE	0	UG/L
TOWN OF HEMPSTEAD WA	LEVITTOWN WELL 7A	N-08279	3/23/2015	1,3-DICHLOROPROPANE	0	UG/L
TOWN OF HEMPSTEAD WA	LEVITTOWN WELL 7A	N-08279	3/23/2015	1,2,3-TRICHLOROBENZENE	0	UG/L
TOWN OF HEMPSTEAD WA	LEVITTOWN WELL 7A	N-08279	3/23/2015	1,3,5-TRIMETHYLBENZENE	0	UG/L
TOWN OF HEMPSTEAD WA	LEVITTOWN WELL 7A	N-08279	3/23/2015	1,2,3-TRICHLOROPROPANE	0	UG/L
TOWN OF HEMPSTEAD WA	LEVITTOWN WELL 7A	N-08279	3/23/2015	DICHLORODIFLUOROMETHANE	0	UG/L
TOWN OF HEMPSTEAD WA	LEVITTOWN WELL 7A	N-08279	3/23/2015	1,1,1-TRICHLOROETHANE	0	UG/L
TOWN OF HEMPSTEAD WA	LEVITTOWN WELL 7A	N-08279	3/23/2015	TRICHLOROFLUOROMETHANE	0	UG/L
TOWN OF HEMPSTEAD WA	LEVITTOWN WELL 7A	N-08279	3/23/2015	1,2,4-TRICHLOROBENZENE	0	UG/L
TOWN OF HEMPSTEAD WA	LEVITTOWN WELL 7A	N-08279	3/23/2015	TRANS-1,3-DICHLOROPROPENE	0	UG/L
TOWN OF HEMPSTEAD WA	LEVITTOWN WELL 7A	N-08279	3/23/2015	METHYL TERT-BUTYL ETHER	0	UG/L
TOWN OF HEMPSTEAD WA	LEVITTOWN WELL 7A	N-08279	3/23/2015	DIBROMOMETHANE	0	UG/L
TOWN OF HEMPSTEAD WA	LEVITTOWN WELL 7A	N-08279	3/23/2015	CIS-1,3-DICHLOROPROPENE	0	UG/L
TOWN OF HEMPSTEAD WA	LEVITTOWN WELL 7A	N-08279	3/23/2015	HEXACHLOROBUTADIENE	0	UG/L
TOWN OF HEMPSTEAD WA	LEVITTOWN WELL 7A	N-08279	3/16/2015	1,2-DICHLOROETHANE	0	UG/L
TOWN OF HEMPSTEAD WA	LEVITTOWN WELL 7A	N-08279	3/16/2015	CIS-1,3-DICHLOROPROPENE	0	UG/L
TOWN OF HEMPSTEAD WA	LEVITTOWN WELL 7A	N-08279	3/16/2015	P-ISOPROPYLTOLUENE	0	UG/L
TOWN OF HEMPSTEAD WA	LEVITTOWN WELL 7A	N-08279	3/16/2015	METHYL TERT-BUTYL ETHER	0	UG/L
TOWN OF HEMPSTEAD WA	LEVITTOWN WELL 7A	N-08279	3/16/2015	1,1,1,2-TETRACHLOROETHANE	0	UG/L
TOWN OF HEMPSTEAD WA	LEVITTOWN WELL 7A	N-08279	3/16/2015	1,1-DICHLOROETHANE	1	UG/L
TOWN OF HEMPSTEAD WA	LEVITTOWN WELL 7A	N-08279	3/16/2015	1,1,1-TRICHLOROETHANE	0	UG/L
TOWN OF HEMPSTEAD WA	LEVITTOWN WELL 7A	N-08279	3/16/2015	TRANS-1,2-DICHLOROETHYLENE	0	UG/L
TOWN OF HEMPSTEAD WA	LEVITTOWN WELL 7A	N-08279	3/16/2015	1,2,4-TRIMETHYLBENZENE	0	UG/L
TOWN OF HEMPSTEAD WA	LEVITTOWN WELL 7A	N-08279	3/16/2015	HEXACHLOROBUTADIENE	0	UG/L
TOWN OF HEMPSTEAD WA	LEVITTOWN WELL 7A	N-08279	3/16/2015	1,1-DICHLOROETHYLENE	0	UG/L
TOWN OF HEMPSTEAD WA	LEVITTOWN WELL 7A	N-08279	3/16/2015	VINYL CHLORIDE	0	UG/L
TOWN OF HEMPSTEAD WA	LEVITTOWN WELL 7A	N-08279	3/16/2015	O-CHLOROTOLUENE	0	UG/L
TOWN OF HEMPSTEAD WA	LEVITTOWN WELL 7A	N-08279	3/16/2015	2,2-DICHLOROPROPANE	0	UG/L
TOWN OF HEMPSTEAD WA	LEVITTOWN WELL 7A	N-08279	3/16/2015	1,2,3-TRICHLOROPROPANE	0	UG/L
TOWN OF HEMPSTEAD WA	LEVITTOWN WELL 7A	N-08279	3/16/2015	1,3-DICHLOROPROPANE	0	UG/L
TOWN OF HEMPSTEAD WA	LEVITTOWN WELL 7A	N-08279	3/16/2015	DIBROMOMETHANE	0	UG/L
TOWN OF HEMPSTEAD WA	LEVITTOWN WELL 7A	N-08279	3/16/2015	CIS-1,2-DICHLOROETHYLENE	0	UG/L
TOWN OF HEMPSTEAD WA	LEVITTOWN WELL 7A	N-08279	3/16/2015	1,1-DICHLOROPROPENE	0	UG/L
TOWN OF HEMPSTEAD WA	LEVITTOWN WELL 7A	N-08279	3/16/2015	CHLOROMETHANE	0	UG/L
TOWN OF HEMPSTEAD WA	LEVITTOWN WELL 7A	N-08279	3/16/2015	TRANS-1,3-DICHLOROPROPENE	0	UG/L
TOWN OF HEMPSTEAD WA	LEVITTOWN WELL 7A	N-08279	3/16/2015	TRICHLOROFLUOROMETHANE	0	UG/L
TOWN OF HEMPSTEAD WA	LEVITTOWN WELL 7A	N-08279	3/16/2015	CHLOROETHANE	0	UG/L
TOWN OF HEMPSTEAD WA	LEVITTOWN WELL 7A	N-08279	3/16/2015	P-DICHLOROBENZENE	0	UG/L
TOWN OF HEMPSTEAD WA	LEVITTOWN WELL 7A	N-08279	3/16/2015	N-BUTYLBENZENE	0	UG/L
TOWN OF HEMPSTEAD WA	LEVITTOWN WELL 7A	N-08279	3/16/2015	BROMOMETHANE	0	UG/L
TOWN OF HEMPSTEAD WA	LEVITTOWN WELL 7A	N-08279	3/16/2015	1,2,4-TRICHLOROBENZENE	0	UG/L
TOWN OF HEMPSTEAD WA	LEVITTOWN WELL 7A	N-08279	3/16/2015	ETHYLBENZENE	0	UG/L
TOWN OF HEMPSTEAD WA	LEVITTOWN WELL 7A	N-08279	3/16/2015	DICHLORODIFLUOROMETHANE	0	UG/L
TOWN OF HEMPSTEAD WA	LEVITTOWN WELL 7A	N-08279	3/16/2015	TERT-BUTYLBENZENE	0	UG/L
TOWN OF HEMPSTEAD WA	LEVITTOWN WELL 7A	N-08279	3/16/2015	STYRENE	0	UG/L
TOWN OF HEMPSTEAD WA	LEVITTOWN WELL 7A	N-08279	3/16/2015	M-XYLENE	0	UG/L
TOWN OF HEMPSTEAD WA	LEVITTOWN WELL 7A	N-08279	3/16/2015	ISOPROPYLBENZENE	0	UG/L
TOWN OF HEMPSTEAD WA	LEVITTOWN WELL 7A	N-08279	3/16/2015	TRICHLOROETHYLENE	0	UG/L
TOWN OF HEMPSTEAD WA	LEVITTOWN WELL 7A	N-08279	3/16/2015	BROMOBENZENE	0	UG/L
TOWN OF HEMPSTEAD WA	LEVITTOWN WELL 7A	N-08279	3/16/2015	TOLUENE	0	UG/L
TOWN OF HEMPSTEAD WA	LEVITTOWN WELL 7A	N-08279	3/16/2015	CARBON TETRACHLORIDE	0	UG/L
TOWN OF HEMPSTEAD WA	LEVITTOWN WELL 7A	N-08279	3/16/2015	1,3,5-TRIMETHYLBENZENE	0	UG/L
TOWN OF HEMPSTEAD WA	LEVITTOWN WELL 7A	N-08279	3/16/2015	1,2,3-TRICHLOROBENZENE	0	UG/L
TOWN OF HEMPSTEAD WA	LEVITTOWN WELL 7A	N-08279	3/16/2015	BENZENE	0	UG/L
TOWN OF HEMPSTEAD WA	LEVITTOWN WELL 7A	N-08279	3/16/2015	1,1,2,2-TETRACHLOROETHANE	0	UG/L

**TETRA TECH GROUNDWATER SAMPLING
NAVY 1-25-2019 FOIL- VOCS and FREONS**

TOWN OF HEMPSTEAD WA	LEVITTOWN WELL 7A	N-08279	3/16/2015	O-DICHLOROBENZENE	0 UG/L
TOWN OF HEMPSTEAD WA	LEVITTOWN WELL 7A	N-08279	3/16/2015	M-DICHLOROBENZENE	0 UG/L
TOWN OF HEMPSTEAD WA	LEVITTOWN WELL 7A	N-08279	3/16/2015	N-PROPYLBENZENE	0 UG/L
TOWN OF HEMPSTEAD WA	LEVITTOWN WELL 7A	N-08279	3/16/2015	CHLOROBENZENE	0 UG/L
TOWN OF HEMPSTEAD WA	LEVITTOWN WELL 7A	N-08279	3/16/2015	O-XYLENE	0 UG/L
TOWN OF HEMPSTEAD WA	LEVITTOWN WELL 7A	N-08279	3/16/2015	SEC-BUTYLBENZENE	0 UG/L
TOWN OF HEMPSTEAD WA	LEVITTOWN WELL 7A	N-08279	3/16/2015	BROMOCHLOROMETHANE	0 UG/L
TOWN OF HEMPSTEAD WA	LEVITTOWN WELL 7A	N-08279	3/16/2015	P-XYLENE	0 UG/L
TOWN OF HEMPSTEAD WA	LEVITTOWN WELL 7A	N-08279	3/16/2015	DICHLOROMETHANE	0 UG/L
TOWN OF HEMPSTEAD WA	LEVITTOWN WELL 7A	N-08279	3/16/2015	1,1,2-TRICHLOROETHANE	0 UG/L
TOWN OF HEMPSTEAD WA	LEVITTOWN WELL 7A	N-08279	3/16/2015	P-CHLOROTOLUENE	0 UG/L
TOWN OF HEMPSTEAD WA	LEVITTOWN WELL 7A	N-08279	3/16/2015	1,2-DICHLOROPROPANE	0 UG/L
TOWN OF HEMPSTEAD WA	LEVITTOWN WELL 7A	N-08279	3/16/2015	TETRACHLOROETHYLENE	0 UG/L
TOWN OF HEMPSTEAD WA	LEVITTOWN WELL 7A	N-08279	3/13/2015	1,2-DICHLOROPROPANE	0 UG/L
TOWN OF HEMPSTEAD WA	LEVITTOWN WELL 7A	N-08279	3/13/2015	HEXACHLOROBUTADIENE	0 UG/L
TOWN OF HEMPSTEAD WA	LEVITTOWN WELL 7A	N-08279	3/13/2015	O-CHLOROTOLUENE	0 UG/L
TOWN OF HEMPSTEAD WA	LEVITTOWN WELL 7A	N-08279	3/13/2015	TRANS-1,3-DICHLOROPROPENE	0 UG/L
TOWN OF HEMPSTEAD WA	LEVITTOWN WELL 7A	N-08279	3/13/2015	1,2,4-TRIMETHYLBENZENE	0 UG/L
TOWN OF HEMPSTEAD WA	LEVITTOWN WELL 7A	N-08279	3/13/2015	CHLOROETHANE	0 UG/L
TOWN OF HEMPSTEAD WA	LEVITTOWN WELL 7A	N-08279	3/13/2015	BROMOMETHANE	0 UG/L
TOWN OF HEMPSTEAD WA	LEVITTOWN WELL 7A	N-08279	3/13/2015	DICHLORODIFLUOROMETHANE	0 UG/L
TOWN OF HEMPSTEAD WA	LEVITTOWN WELL 7A	N-08279	3/13/2015	CIS-1,3-DICHLOROPROPENE	0 UG/L
TOWN OF HEMPSTEAD WA	LEVITTOWN WELL 7A	N-08279	3/13/2015	P-ISOPROPYLTOLUENE	0 UG/L
TOWN OF HEMPSTEAD WA	LEVITTOWN WELL 7A	N-08279	3/13/2015	METHYL TERT-BUTYL ETHER	0 UG/L
TOWN OF HEMPSTEAD WA	LEVITTOWN WELL 7A	N-08279	3/13/2015	O-XYLENE	0 UG/L
TOWN OF HEMPSTEAD WA	LEVITTOWN WELL 7A	N-08279	3/13/2015	CHLOROMETHANE	0 UG/L
TOWN OF HEMPSTEAD WA	LEVITTOWN WELL 7A	N-08279	3/13/2015	1,2,4-TRICHLOROBENZENE	0 UG/L
TOWN OF HEMPSTEAD WA	LEVITTOWN WELL 7A	N-08279	3/13/2015	CIS-1,2-DICHLOROETHYLENE	0 UG/L
TOWN OF HEMPSTEAD WA	LEVITTOWN WELL 7A	N-08279	3/13/2015	DIBROMOMETHANE	0 UG/L
TOWN OF HEMPSTEAD WA	LEVITTOWN WELL 7A	N-08279	3/13/2015	1,1-DICHLOROPROPENE	0 UG/L
TOWN OF HEMPSTEAD WA	LEVITTOWN WELL 7A	N-08279	3/13/2015	1,3-DICHLOROPROPANE	0 UG/L
TOWN OF HEMPSTEAD WA	LEVITTOWN WELL 7A	N-08279	3/13/2015	P-XYLENE	0 UG/L
TOWN OF HEMPSTEAD WA	LEVITTOWN WELL 7A	N-08279	3/13/2015	N-PROPYLBENZENE	0 UG/L
TOWN OF HEMPSTEAD WA	LEVITTOWN WELL 7A	N-08279	3/13/2015	BROMOCHLOROMETHANE	0 UG/L
TOWN OF HEMPSTEAD WA	LEVITTOWN WELL 7A	N-08279	3/13/2015	STYRENE	0 UG/L
TOWN OF HEMPSTEAD WA	LEVITTOWN WELL 7A	N-08279	3/13/2015	M-XYLENE	0 UG/L
TOWN OF HEMPSTEAD WA	LEVITTOWN WELL 7A	N-08279	3/13/2015	1,1,1-TRICHLOROETHANE	0 UG/L
TOWN OF HEMPSTEAD WA	LEVITTOWN WELL 7A	N-08279	3/13/2015	CARBON TETRACHLORIDE	0 UG/L
TOWN OF HEMPSTEAD WA	LEVITTOWN WELL 7A	N-08279	3/13/2015	TRICHLOROFLUOROMETHANE	0 UG/L
TOWN OF HEMPSTEAD WA	LEVITTOWN WELL 7A	N-08279	3/13/2015	N-BUTYLBENZENE	0 UG/L
TOWN OF HEMPSTEAD WA	LEVITTOWN WELL 7A	N-08279	3/13/2015	TRICHLOROETHYLENE	0 UG/L
TOWN OF HEMPSTEAD WA	LEVITTOWN WELL 7A	N-08279	3/13/2015	1,2-DICHLOROETHANE	0 UG/L
TOWN OF HEMPSTEAD WA	LEVITTOWN WELL 7A	N-08279	3/13/2015	ETHYLBENZENE	0 UG/L
TOWN OF HEMPSTEAD WA	LEVITTOWN WELL 7A	N-08279	3/13/2015	TOLUENE	0 UG/L
TOWN OF HEMPSTEAD WA	LEVITTOWN WELL 7A	N-08279	3/13/2015	BENZENE	0 UG/L
TOWN OF HEMPSTEAD WA	LEVITTOWN WELL 7A	N-08279	3/13/2015	1,1,2,2-TETRACHLOROETHANE	0 UG/L
TOWN OF HEMPSTEAD WA	LEVITTOWN WELL 7A	N-08279	3/13/2015	1,1,2-TRICHLOROETHANE	0 UG/L
TOWN OF HEMPSTEAD WA	LEVITTOWN WELL 7A	N-08279	3/13/2015	ISOPROPYLBENZENE	0 UG/L
TOWN OF HEMPSTEAD WA	LEVITTOWN WELL 7A	N-08279	3/13/2015	CHLOROBENZENE	0 UG/L
TOWN OF HEMPSTEAD WA	LEVITTOWN WELL 7A	N-08279	3/13/2015	1,1,1,2-TETRACHLOROETHANE	0 UG/L
TOWN OF HEMPSTEAD WA	LEVITTOWN WELL 7A	N-08279	3/13/2015	DICHLOROMETHANE	0 UG/L
TOWN OF HEMPSTEAD WA	LEVITTOWN WELL 7A	N-08279	3/13/2015	BROMOBENZENE	0 UG/L
TOWN OF HEMPSTEAD WA	LEVITTOWN WELL 7A	N-08279	3/13/2015	1,2,3-TRICHLOROBENZENE	0 UG/L
TOWN OF HEMPSTEAD WA	LEVITTOWN WELL 7A	N-08279	3/13/2015	1,1-DICHLOROETHANE	1.37 UG/L
TOWN OF HEMPSTEAD WA	LEVITTOWN WELL 7A	N-08279	3/13/2015	1,3,5-TRIMETHYLBENZENE	0 UG/L
TOWN OF HEMPSTEAD WA	LEVITTOWN WELL 7A	N-08279	3/13/2015	TERT-BUTYLBENZENE	0 UG/L
TOWN OF HEMPSTEAD WA	LEVITTOWN WELL 7A	N-08279	3/13/2015	SEC-BUTYLBENZENE	0 UG/L
TOWN OF HEMPSTEAD WA	LEVITTOWN WELL 7A	N-08279	3/13/2015	2,2-DICHLOROPROPANE	0 UG/L
TOWN OF HEMPSTEAD WA	LEVITTOWN WELL 7A	N-08279	3/13/2015	TETRACHLOROETHYLENE	0 UG/L
TOWN OF HEMPSTEAD WA	LEVITTOWN WELL 7A	N-08279	3/13/2015	1,2,3-TRICHLOROPROPANE	0 UG/L
TOWN OF HEMPSTEAD WA	LEVITTOWN WELL 7A	N-08279	3/13/2015	P-CHLOROTOLUENE	0 UG/L
TOWN OF HEMPSTEAD WA	LEVITTOWN WELL 7A	N-08279	3/13/2015	M-DICHLOROBENZENE	0 UG/L
TOWN OF HEMPSTEAD WA	LEVITTOWN WELL 7A	N-08279	3/13/2015	O-DICHLOROBENZENE	0 UG/L
TOWN OF HEMPSTEAD WA	LEVITTOWN WELL 7A	N-08279	3/13/2015	P-DICHLOROBENZENE	0 UG/L

**TETRA TECH GROUNDWATER SAMPLING
NAVY 1-25-2019 FOIL- VOCS and FREONS**

TOWN OF HEMPSTEAD WA	LEVITTOWN WELL 7A	N-08279	3/13/2015	VINYL CHLORIDE	0	UG/L
TOWN OF HEMPSTEAD WA	LEVITTOWN WELL 7A	N-08279	3/13/2015	1,1-DICHLOROETHYLENE	0	UG/L
TOWN OF HEMPSTEAD WA	LEVITTOWN WELL 7A	N-08279	3/13/2015	TRANS-1,2-DICHLOROETHYLENE	0	UG/L
TOWN OF HEMPSTEAD WA	LEVITTOWN WELL 7A	N-08279	3/4/2015	1,2-DICHLOROETHANE	0	UG/L
TOWN OF HEMPSTEAD WA	LEVITTOWN WELL 7A	N-08279	3/4/2015	CHLOROETHANE	0	UG/L
TOWN OF HEMPSTEAD WA	LEVITTOWN WELL 7A	N-08279	3/4/2015	1,2,3-TRICHLOROPROPANE	0	UG/L
TOWN OF HEMPSTEAD WA	LEVITTOWN WELL 7A	N-08279	3/4/2015	TRICHLOROETHYLENE	0	UG/L
TOWN OF HEMPSTEAD WA	LEVITTOWN WELL 7A	N-08279	3/4/2015	CHLOROMETHANE	0	UG/L
TOWN OF HEMPSTEAD WA	LEVITTOWN WELL 7A	N-08279	3/4/2015	DICHLORODIFLUOROMETHANE	0	UG/L
TOWN OF HEMPSTEAD WA	LEVITTOWN WELL 7A	N-08279	3/4/2015	BROMOMETHANE	0	UG/L
TOWN OF HEMPSTEAD WA	LEVITTOWN WELL 7A	N-08279	3/4/2015	TRICHLOROFLUOROMETHANE	0	UG/L
TOWN OF HEMPSTEAD WA	LEVITTOWN WELL 7A	N-08279	3/4/2015	CIS-1,3-DICHLOROPROPENE	0	UG/L
TOWN OF HEMPSTEAD WA	LEVITTOWN WELL 7A	N-08279	3/4/2015	HEXACHLOROBUTADIENE	0	UG/L
TOWN OF HEMPSTEAD WA	LEVITTOWN WELL 7A	N-08279	3/4/2015	METHYL TERT-BUTYL ETHER	0	UG/L
TOWN OF HEMPSTEAD WA	LEVITTOWN WELL 7A	N-08279	3/4/2015	DICHLOROMETHANE	0	UG/L
TOWN OF HEMPSTEAD WA	LEVITTOWN WELL 7A	N-08279	3/4/2015	M-XYLENE	0	UG/L
TOWN OF HEMPSTEAD WA	LEVITTOWN WELL 7A	N-08279	3/4/2015	2,2-DICHLOROPROPANE	0	UG/L
TOWN OF HEMPSTEAD WA	LEVITTOWN WELL 7A	N-08279	3/4/2015	1,2-DICHLOROPROPANE	0	UG/L
TOWN OF HEMPSTEAD WA	LEVITTOWN WELL 7A	N-08279	3/4/2015	1,2,4-TRICHLOROBENZENE	0	UG/L
TOWN OF HEMPSTEAD WA	LEVITTOWN WELL 7A	N-08279	3/4/2015	CIS-1,2-DICHLOROETHYLENE	0	UG/L
TOWN OF HEMPSTEAD WA	LEVITTOWN WELL 7A	N-08279	3/4/2015	N-BUTYLBENZENE	0	UG/L
TOWN OF HEMPSTEAD WA	LEVITTOWN WELL 7A	N-08279	3/4/2015	TERT-BUTYLBENZENE	0	UG/L
TOWN OF HEMPSTEAD WA	LEVITTOWN WELL 7A	N-08279	3/4/2015	1,2,3-TRICHLOROBENZENE	0	UG/L
TOWN OF HEMPSTEAD WA	LEVITTOWN WELL 7A	N-08279	3/4/2015	P-XYLENE	0	UG/L
TOWN OF HEMPSTEAD WA	LEVITTOWN WELL 7A	N-08279	3/4/2015	1,2,4-TRIMETHYLBENZENE	0	UG/L
TOWN OF HEMPSTEAD WA	LEVITTOWN WELL 7A	N-08279	3/4/2015	1,3-DICHLOROPROPANE	0	UG/L
TOWN OF HEMPSTEAD WA	LEVITTOWN WELL 7A	N-08279	3/4/2015	1,1-DICHLOROPROPENE	0	UG/L
TOWN OF HEMPSTEAD WA	LEVITTOWN WELL 7A	N-08279	3/4/2015	DIBROMOMETHANE	0	UG/L
TOWN OF HEMPSTEAD WA	LEVITTOWN WELL 7A	N-08279	3/4/2015	1,3,5-TRIMETHYLBENZENE	0	UG/L
TOWN OF HEMPSTEAD WA	LEVITTOWN WELL 7A	N-08279	3/4/2015	P-ISOPROPYLTOLUENE	0	UG/L
TOWN OF HEMPSTEAD WA	LEVITTOWN WELL 7A	N-08279	3/4/2015	BROMOCHLOROMETHANE	0	UG/L
TOWN OF HEMPSTEAD WA	LEVITTOWN WELL 7A	N-08279	3/4/2015	1,1,1,2-TETRACHLOROETHANE	0	UG/L
TOWN OF HEMPSTEAD WA	LEVITTOWN WELL 7A	N-08279	3/4/2015	1,1-DICHLOROETHYLENE	0	UG/L
TOWN OF HEMPSTEAD WA	LEVITTOWN WELL 7A	N-08279	3/4/2015	SEC-BUTYLBENZENE	0	UG/L
TOWN OF HEMPSTEAD WA	LEVITTOWN WELL 7A	N-08279	3/4/2015	TRANS-1,3-DICHLOROPROPENE	0	UG/L
TOWN OF HEMPSTEAD WA	LEVITTOWN WELL 7A	N-08279	3/4/2015	P-DICHLOROBENZENE	0	UG/L
TOWN OF HEMPSTEAD WA	LEVITTOWN WELL 7A	N-08279	3/4/2015	O-DICHLOROBENZENE	0	UG/L
TOWN OF HEMPSTEAD WA	LEVITTOWN WELL 7A	N-08279	3/4/2015	M-DICHLOROBENZENE	0	UG/L
TOWN OF HEMPSTEAD WA	LEVITTOWN WELL 7A	N-08279	3/4/2015	P-CHLOROTOLUENE	0	UG/L
TOWN OF HEMPSTEAD WA	LEVITTOWN WELL 7A	N-08279	3/4/2015	CHLOROBENZENE	0	UG/L
TOWN OF HEMPSTEAD WA	LEVITTOWN WELL 7A	N-08279	3/4/2015	VINYL CHLORIDE	0	UG/L
TOWN OF HEMPSTEAD WA	LEVITTOWN WELL 7A	N-08279	3/4/2015	1,1,2-TRICHLOROETHANE	0	UG/L
TOWN OF HEMPSTEAD WA	LEVITTOWN WELL 7A	N-08279	3/4/2015	1,1,1-TRICHLOROETHANE	0	UG/L
TOWN OF HEMPSTEAD WA	LEVITTOWN WELL 7A	N-08279	3/4/2015	TRANS-1,2-DICHLOROETHYLENE	0	UG/L
TOWN OF HEMPSTEAD WA	LEVITTOWN WELL 7A	N-08279	3/4/2015	ISOPROPYLBENZENE	0	UG/L
TOWN OF HEMPSTEAD WA	LEVITTOWN WELL 7A	N-08279	3/4/2015	TETRACHLOROETHYLENE	0	UG/L
TOWN OF HEMPSTEAD WA	LEVITTOWN WELL 7A	N-08279	3/4/2015	STYRENE	0	UG/L
TOWN OF HEMPSTEAD WA	LEVITTOWN WELL 7A	N-08279	3/4/2015	N-PROPYLBENZENE	0	UG/L
TOWN OF HEMPSTEAD WA	LEVITTOWN WELL 7A	N-08279	3/4/2015	CARBON TETRACHLORIDE	0	UG/L
TOWN OF HEMPSTEAD WA	LEVITTOWN WELL 7A	N-08279	3/4/2015	1,1-DICHLOROETHANE	1.11	UG/L
TOWN OF HEMPSTEAD WA	LEVITTOWN WELL 7A	N-08279	3/4/2015	BROMOBENZENE	0	UG/L
TOWN OF HEMPSTEAD WA	LEVITTOWN WELL 7A	N-08279	3/4/2015	ETHYLBENZENE	0	UG/L
TOWN OF HEMPSTEAD WA	LEVITTOWN WELL 7A	N-08279	3/4/2015	BENZENE	0	UG/L
TOWN OF HEMPSTEAD WA	LEVITTOWN WELL 7A	N-08279	3/4/2015	O-CHLOROTOLUENE	0	UG/L
TOWN OF HEMPSTEAD WA	LEVITTOWN WELL 7A	N-08279	3/4/2015	1,1,2,2-TETRACHLOROETHANE	0	UG/L
TOWN OF HEMPSTEAD WA	LEVITTOWN WELL 7A	N-08279	3/4/2015	O-XYLENE	0	UG/L
TOWN OF HEMPSTEAD WA	LEVITTOWN WELL 7A	N-08279	3/4/2015	TOLUENE	0	UG/L
TOWN OF HEMPSTEAD WA	LEVITTOWN WELL 7A	N-08279	2/25/2015	DIBROMOMETHANE	0	UG/L
TOWN OF HEMPSTEAD WA	LEVITTOWN WELL 7A	N-08279	2/25/2015	ISOPROPYLBENZENE	0	UG/L
TOWN OF HEMPSTEAD WA	LEVITTOWN WELL 7A	N-08279	2/25/2015	TERT-BUTYLBENZENE	0	UG/L
TOWN OF HEMPSTEAD WA	LEVITTOWN WELL 7A	N-08279	2/25/2015	M-XYLENE	0	UG/L
TOWN OF HEMPSTEAD WA	LEVITTOWN WELL 7A	N-08279	2/25/2015	DICHLOROMETHANE	0	UG/L
TOWN OF HEMPSTEAD WA	LEVITTOWN WELL 7A	N-08279	2/25/2015	STYRENE	0	UG/L
TOWN OF HEMPSTEAD WA	LEVITTOWN WELL 7A	N-08279	2/25/2015	O-XYLENE	0	UG/L

**TETRA TECH GROUNDWATER SAMPLING
NAVY 1-25-2019 FOIL- VOCS and FREONS**

TOWN OF HEMPSTEAD WA	LEVITTOWN WELL 7A	N-08279	2/25/2015	BROMOCHLOROMETHANE	0	UG/L
TOWN OF HEMPSTEAD WA	LEVITTOWN WELL 7A	N-08279	2/25/2015	TOLUENE	0	UG/L
TOWN OF HEMPSTEAD WA	LEVITTOWN WELL 7A	N-08279	2/25/2015	O-CHLOROTOLUENE	0	UG/L
TOWN OF HEMPSTEAD WA	LEVITTOWN WELL 7A	N-08279	2/25/2015	ETHYLBENZENE	0	UG/L
TOWN OF HEMPSTEAD WA	LEVITTOWN WELL 7A	N-08279	2/25/2015	N-PROPYLBENZENE	0	UG/L
TOWN OF HEMPSTEAD WA	LEVITTOWN WELL 7A	N-08279	2/25/2015	BENZENE	0	UG/L
TOWN OF HEMPSTEAD WA	LEVITTOWN WELL 7A	N-08279	2/25/2015	CHLOROETHANE	0	UG/L
TOWN OF HEMPSTEAD WA	LEVITTOWN WELL 7A	N-08279	2/25/2015	1,1,2,2-TETRACHLOROETHANE	0	UG/L
TOWN OF HEMPSTEAD WA	LEVITTOWN WELL 7A	N-08279	2/25/2015	TETRACHLOROETHYLENE	0	UG/L
TOWN OF HEMPSTEAD WA	LEVITTOWN WELL 7A	N-08279	2/25/2015	1,1,1,2-TETRACHLOROETHANE	0	UG/L
TOWN OF HEMPSTEAD WA	LEVITTOWN WELL 7A	N-08279	2/25/2015	1,1,2-TRICHLOROETHANE	0	UG/L
TOWN OF HEMPSTEAD WA	LEVITTOWN WELL 7A	N-08279	2/25/2015	TRICHLOROETHYLENE	0	UG/L
TOWN OF HEMPSTEAD WA	LEVITTOWN WELL 7A	N-08279	2/25/2015	CARBON TETRACHLORIDE	0	UG/L
TOWN OF HEMPSTEAD WA	LEVITTOWN WELL 7A	N-08279	2/25/2015	1,1,1-TRICHLOROETHANE	0	UG/L
TOWN OF HEMPSTEAD WA	LEVITTOWN WELL 7A	N-08279	2/25/2015	1,2-DICHLOROETHANE	0	UG/L
TOWN OF HEMPSTEAD WA	LEVITTOWN WELL 7A	N-08279	2/25/2015	TRANS-1,2-DICHLOROETHYLENE	0	UG/L
TOWN OF HEMPSTEAD WA	LEVITTOWN WELL 7A	N-08279	2/25/2015	1,2-DICHLOROPROPANE	0	UG/L
TOWN OF HEMPSTEAD WA	LEVITTOWN WELL 7A	N-08279	2/25/2015	P-XYLENE	0	UG/L
TOWN OF HEMPSTEAD WA	LEVITTOWN WELL 7A	N-08279	2/25/2015	METHYL TERT-BUTYL ETHER	0	UG/L
TOWN OF HEMPSTEAD WA	LEVITTOWN WELL 7A	N-08279	2/25/2015	BROMOBENZENE	0	UG/L
TOWN OF HEMPSTEAD WA	LEVITTOWN WELL 7A	N-08279	2/25/2015	P-DICHLOROBENZENE	0	UG/L
TOWN OF HEMPSTEAD WA	LEVITTOWN WELL 7A	N-08279	2/25/2015	CIS-1,2-DICHLOROETHYLENE	0	UG/L
TOWN OF HEMPSTEAD WA	LEVITTOWN WELL 7A	N-08279	2/25/2015	P-CHLOROTOLUENE	0	UG/L
TOWN OF HEMPSTEAD WA	LEVITTOWN WELL 7A	N-08279	2/25/2015	1,1-DICHLOROETHANE	1.1	UG/L
TOWN OF HEMPSTEAD WA	LEVITTOWN WELL 7A	N-08279	2/25/2015	1,1-DICHLOROETHYLENE	0	UG/L
TOWN OF HEMPSTEAD WA	LEVITTOWN WELL 7A	N-08279	2/25/2015	VINYL CHLORIDE	0	UG/L
TOWN OF HEMPSTEAD WA	LEVITTOWN WELL 7A	N-08279	2/25/2015	1,3-DICHLOROPROPANE	0	UG/L
TOWN OF HEMPSTEAD WA	LEVITTOWN WELL 7A	N-08279	2/25/2015	P-ISOPROPYLTOLUENE	0	UG/L
TOWN OF HEMPSTEAD WA	LEVITTOWN WELL 7A	N-08279	2/25/2015	CHLOROMETHANE	0	UG/L
TOWN OF HEMPSTEAD WA	LEVITTOWN WELL 7A	N-08279	2/25/2015	DICHLORODIFLUOROMETHANE	0	UG/L
TOWN OF HEMPSTEAD WA	LEVITTOWN WELL 7A	N-08279	2/25/2015	BROMOMETHANE	0	UG/L
TOWN OF HEMPSTEAD WA	LEVITTOWN WELL 7A	N-08279	2/25/2015	CHLOROETHANE	0	UG/L
TOWN OF HEMPSTEAD WA	LEVITTOWN WELL 7A	N-08279	2/25/2015	TRICHLOROFLUOROMETHANE	0	UG/L
TOWN OF HEMPSTEAD WA	LEVITTOWN WELL 7A	N-08279	2/25/2015	TRANS-1,3-DICHLOROPROPENE	0	UG/L
TOWN OF HEMPSTEAD WA	LEVITTOWN WELL 7A	N-08279	2/25/2015	2,2-DICHLOROPROPANE	0	UG/L
TOWN OF HEMPSTEAD WA	LEVITTOWN WELL 7A	N-08279	2/25/2015	1,3,5-TRIMETHYLBENZENE	0	UG/L
TOWN OF HEMPSTEAD WA	LEVITTOWN WELL 7A	N-08279	2/25/2015	CIS-1,3-DICHLOROPROPENE	0	UG/L
TOWN OF HEMPSTEAD WA	LEVITTOWN WELL 7A	N-08279	2/25/2015	1,2,4-TRIMETHYLBENZENE	0	UG/L
TOWN OF HEMPSTEAD WA	LEVITTOWN WELL 7A	N-08279	2/25/2015	N-BUTYLBENZENE	0	UG/L
TOWN OF HEMPSTEAD WA	LEVITTOWN WELL 7A	N-08279	2/25/2015	1,2,3-TRICHLOROPROPANE	0	UG/L
TOWN OF HEMPSTEAD WA	LEVITTOWN WELL 7A	N-08279	2/25/2015	M-DICHLOROBENZENE	0	UG/L
TOWN OF HEMPSTEAD WA	LEVITTOWN WELL 7A	N-08279	2/25/2015	1,1-DICHLOROPROPENE	0	UG/L
TOWN OF HEMPSTEAD WA	LEVITTOWN WELL 7A	N-08279	2/25/2015	O-DICHLOROBENZENE	0	UG/L
TOWN OF HEMPSTEAD WA	LEVITTOWN WELL 7A	N-08279	2/25/2015	1,2,4-TRICHLOROBENZENE	0	UG/L
TOWN OF HEMPSTEAD WA	LEVITTOWN WELL 7A	N-08279	2/25/2015	SEC-BUTYLBENZENE	0	UG/L
TOWN OF HEMPSTEAD WA	LEVITTOWN WELL 7A	N-08279	2/25/2015	HEXACHLOROBUTADIENE	0	UG/L
TOWN OF HEMPSTEAD WA	LEVITTOWN WELL 7A	N-08279	2/25/2015	1,2,3-TRICHLOROBENZENE	0	UG/L
TOWN OF HEMPSTEAD WA	LEVITTOWN WELL 7A	N-08279	2/20/2015	DICHLOROMETHANE	0	UG/L
TOWN OF HEMPSTEAD WA	LEVITTOWN WELL 7A	N-08279	2/20/2015	TRICHLOROETHYLENE	0	UG/L
TOWN OF HEMPSTEAD WA	LEVITTOWN WELL 7A	N-08279	2/20/2015	CARBON TETRACHLORIDE	0	UG/L
TOWN OF HEMPSTEAD WA	LEVITTOWN WELL 7A	N-08279	2/20/2015	1,1,1-TRICHLOROETHANE	0	UG/L
TOWN OF HEMPSTEAD WA	LEVITTOWN WELL 7A	N-08279	2/20/2015	O-CHLOROTOLUENE	0	UG/L
TOWN OF HEMPSTEAD WA	LEVITTOWN WELL 7A	N-08279	2/20/2015	1,2-DICHLOROETHANE	0	UG/L
TOWN OF HEMPSTEAD WA	LEVITTOWN WELL 7A	N-08279	2/20/2015	TRANS-1,2-DICHLOROETHYLENE	0	UG/L
TOWN OF HEMPSTEAD WA	LEVITTOWN WELL 7A	N-08279	2/20/2015	1,1-DICHLOROETHYLENE	0	UG/L
TOWN OF HEMPSTEAD WA	LEVITTOWN WELL 7A	N-08279	2/20/2015	P-DICHLOROBENZENE	0	UG/L
TOWN OF HEMPSTEAD WA	LEVITTOWN WELL 7A	N-08279	2/20/2015	P-CHLOROTOLUENE	0	UG/L
TOWN OF HEMPSTEAD WA	LEVITTOWN WELL 7A	N-08279	2/20/2015	CHLOROETHANE	0	UG/L
TOWN OF HEMPSTEAD WA	LEVITTOWN WELL 7A	N-08279	2/20/2015	1,1,2-TRICHLOROETHANE	0	UG/L
TOWN OF HEMPSTEAD WA	LEVITTOWN WELL 7A	N-08279	2/20/2015	VINYL CHLORIDE	0	UG/L
TOWN OF HEMPSTEAD WA	LEVITTOWN WELL 7A	N-08279	2/20/2015	1,2,3-TRICHLOROBENZENE	0	UG/L
TOWN OF HEMPSTEAD WA	LEVITTOWN WELL 7A	N-08279	2/20/2015	CIS-1,2-DICHLOROETHYLENE	0	UG/L
TOWN OF HEMPSTEAD WA	LEVITTOWN WELL 7A	N-08279	2/20/2015	BROMOBENZENE	0	UG/L
TOWN OF HEMPSTEAD WA	LEVITTOWN WELL 7A	N-08279	2/20/2015	1,2,4-TRICHLOROBENZENE	0	UG/L

**TETRA TECH GROUNDWATER SAMPLING
NAVY 1-25-2019 FOIL- VOCS and FREONS**

TOWN OF HEMPSTEAD WA	LEVITTOWN WELL 7A	N-08279	2/20/2015	DIBROMOMETHANE	0	UG/L
TOWN OF HEMPSTEAD WA	LEVITTOWN WELL 7A	N-08279	2/20/2015	1,1-DICHLOROPROPENE	0	UG/L
TOWN OF HEMPSTEAD WA	LEVITTOWN WELL 7A	N-08279	2/20/2015	1,3-DICHLOROPROPANE	0	UG/L
TOWN OF HEMPSTEAD WA	LEVITTOWN WELL 7A	N-08279	2/20/2015	1,2,3-TRICHLOROPROPANE	0	UG/L
TOWN OF HEMPSTEAD WA	LEVITTOWN WELL 7A	N-08279	2/20/2015	2,2-DICHLOROPROPANE	0	UG/L
TOWN OF HEMPSTEAD WA	LEVITTOWN WELL 7A	N-08279	2/20/2015	1,2,4-TRIMETHYLBENZENE	0	UG/L
TOWN OF HEMPSTEAD WA	LEVITTOWN WELL 7A	N-08279	2/20/2015	M-DICHLOROBENZENE	0	UG/L
TOWN OF HEMPSTEAD WA	LEVITTOWN WELL 7A	N-08279	2/20/2015	SEC-BUTYLBENZENE	0	UG/L
TOWN OF HEMPSTEAD WA	LEVITTOWN WELL 7A	N-08279	2/20/2015	BROMOCHLOROMETHANE	0	UG/L
TOWN OF HEMPSTEAD WA	LEVITTOWN WELL 7A	N-08279	2/20/2015	P-ISOPROPYLTOLUENE	0	UG/L
TOWN OF HEMPSTEAD WA	LEVITTOWN WELL 7A	N-08279	2/20/2015	CHLOROMETHANE	0	UG/L
TOWN OF HEMPSTEAD WA	LEVITTOWN WELL 7A	N-08279	2/20/2015	TERT-BUTYLBENZENE	0	UG/L
TOWN OF HEMPSTEAD WA	LEVITTOWN WELL 7A	N-08279	2/20/2015	1,3,5-TRIMETHYLBENZENE	0	UG/L
TOWN OF HEMPSTEAD WA	LEVITTOWN WELL 7A	N-08279	2/20/2015	P-XYLENE	0	UG/L
TOWN OF HEMPSTEAD WA	LEVITTOWN WELL 7A	N-08279	2/20/2015	HEXACHLOROBUTADIENE	0	UG/L
TOWN OF HEMPSTEAD WA	LEVITTOWN WELL 7A	N-08279	2/20/2015	CIS-1,3-DICHLOROPROPENE	0	UG/L
TOWN OF HEMPSTEAD WA	LEVITTOWN WELL 7A	N-08279	2/20/2015	TRANS-1,3-DICHLOROPROPENE	0	UG/L
TOWN OF HEMPSTEAD WA	LEVITTOWN WELL 7A	N-08279	2/20/2015	TRICHLOROFLUOROMETHANE	0	UG/L
TOWN OF HEMPSTEAD WA	LEVITTOWN WELL 7A	N-08279	2/20/2015	CHLOROETHANE	0	UG/L
TOWN OF HEMPSTEAD WA	LEVITTOWN WELL 7A	N-08279	2/20/2015	N-BUTYLBENZENE	0	UG/L
TOWN OF HEMPSTEAD WA	LEVITTOWN WELL 7A	N-08279	2/20/2015	1,1,1,2-TETRACHLOROETHANE	0	UG/L
TOWN OF HEMPSTEAD WA	LEVITTOWN WELL 7A	N-08279	2/20/2015	BROMOMETHANE	0	UG/L
TOWN OF HEMPSTEAD WA	LEVITTOWN WELL 7A	N-08279	2/20/2015	DICHLORODIFLUOROMETHANE	0	UG/L
TOWN OF HEMPSTEAD WA	LEVITTOWN WELL 7A	N-08279	2/20/2015	ETHYLBENZENE	0	UG/L
TOWN OF HEMPSTEAD WA	LEVITTOWN WELL 7A	N-08279	2/20/2015	ISOPROPYLBENZENE	0	UG/L
TOWN OF HEMPSTEAD WA	LEVITTOWN WELL 7A	N-08279	2/20/2015	STYRENE	0	UG/L
TOWN OF HEMPSTEAD WA	LEVITTOWN WELL 7A	N-08279	2/20/2015	1,1-DICHLOROETHANE	1.1	UG/L
TOWN OF HEMPSTEAD WA	LEVITTOWN WELL 7A	N-08279	2/20/2015	N-PROPYLBENZENE	0	UG/L
TOWN OF HEMPSTEAD WA	LEVITTOWN WELL 7A	N-08279	2/20/2015	M-XYLENE	0	UG/L
TOWN OF HEMPSTEAD WA	LEVITTOWN WELL 7A	N-08279	2/20/2015	TOLUENE	0	UG/L
TOWN OF HEMPSTEAD WA	LEVITTOWN WELL 7A	N-08279	2/20/2015	1,2-DICHLOROPROPANE	0	UG/L
TOWN OF HEMPSTEAD WA	LEVITTOWN WELL 7A	N-08279	2/20/2015	O-DICHLOROBENZENE	0	UG/L
TOWN OF HEMPSTEAD WA	LEVITTOWN WELL 7A	N-08279	2/20/2015	1,1,2,2-TETRACHLOROETHANE	0	UG/L
TOWN OF HEMPSTEAD WA	LEVITTOWN WELL 7A	N-08279	2/20/2015	O-XYLENE	0	UG/L
TOWN OF HEMPSTEAD WA	LEVITTOWN WELL 7A	N-08279	2/20/2015	BENZENE	0	UG/L
TOWN OF HEMPSTEAD WA	LEVITTOWN WELL 7A	N-08279	2/20/2015	METHYL TERT-BUTYL ETHER	0	UG/L
TOWN OF HEMPSTEAD WA	LEVITTOWN WELL 7A	N-08279	2/20/2015	TETRACHLOROETHYLENE	0	UG/L
TOWN OF HEMPSTEAD WA	LEVITTOWN WELL 7A	N-08279	2/10/2015	BROMOBENZENE	0	UG/L
TOWN OF HEMPSTEAD WA	LEVITTOWN WELL 7A	N-08279	2/10/2015	1,1,1,2-TETRACHLOROETHANE	0	UG/L
TOWN OF HEMPSTEAD WA	LEVITTOWN WELL 7A	N-08279	2/10/2015	P-DICHLOROBENZENE	0	UG/L
TOWN OF HEMPSTEAD WA	LEVITTOWN WELL 7A	N-08279	2/10/2015	2,2-DICHLOROPROPANE	0	UG/L
TOWN OF HEMPSTEAD WA	LEVITTOWN WELL 7A	N-08279	2/10/2015	1,2,4-TRIMETHYLBENZENE	0	UG/L
TOWN OF HEMPSTEAD WA	LEVITTOWN WELL 7A	N-08279	2/10/2015	N-BUTYLBENZENE	0	UG/L
TOWN OF HEMPSTEAD WA	LEVITTOWN WELL 7A	N-08279	2/10/2015	TERT-BUTYLBENZENE	0	UG/L
TOWN OF HEMPSTEAD WA	LEVITTOWN WELL 7A	N-08279	2/10/2015	SEC-BUTYLBENZENE	0	UG/L
TOWN OF HEMPSTEAD WA	LEVITTOWN WELL 7A	N-08279	2/10/2015	P-CHLOROTOLUENE	0	UG/L
TOWN OF HEMPSTEAD WA	LEVITTOWN WELL 7A	N-08279	2/10/2015	TRICHLOROFLUOROMETHANE	0	UG/L
TOWN OF HEMPSTEAD WA	LEVITTOWN WELL 7A	N-08279	2/10/2015	DICHLORODIFLUOROMETHANE	0	UG/L
TOWN OF HEMPSTEAD WA	LEVITTOWN WELL 7A	N-08279	2/10/2015	CHLOROMETHANE	0	UG/L
TOWN OF HEMPSTEAD WA	LEVITTOWN WELL 7A	N-08279	2/10/2015	M-DICHLOROBENZENE	0	UG/L
TOWN OF HEMPSTEAD WA	LEVITTOWN WELL 7A	N-08279	2/10/2015	1,1,2-TRICHLOROETHANE	0	UG/L
TOWN OF HEMPSTEAD WA	LEVITTOWN WELL 7A	N-08279	2/10/2015	1,2,3-TRICHLOROBENZENE	0	UG/L
TOWN OF HEMPSTEAD WA	LEVITTOWN WELL 7A	N-08279	2/10/2015	TETRACHLOROETHYLENE	0	UG/L
TOWN OF HEMPSTEAD WA	LEVITTOWN WELL 7A	N-08279	2/10/2015	1,1,2,2-TETRACHLOROETHANE	0	UG/L
TOWN OF HEMPSTEAD WA	LEVITTOWN WELL 7A	N-08279	2/10/2015	1,2,3-TRICHLOROPROPANE	0	UG/L
TOWN OF HEMPSTEAD WA	LEVITTOWN WELL 7A	N-08279	2/10/2015	1,3-DICHLOROPROPANE	0	UG/L
TOWN OF HEMPSTEAD WA	LEVITTOWN WELL 7A	N-08279	2/10/2015	TRANS-1,3-DICHLOROPROPENE	0	UG/L
TOWN OF HEMPSTEAD WA	LEVITTOWN WELL 7A	N-08279	2/10/2015	METHYL TERT-BUTYL ETHER	0	UG/L
TOWN OF HEMPSTEAD WA	LEVITTOWN WELL 7A	N-08279	2/10/2015	BENZENE	0	UG/L
TOWN OF HEMPSTEAD WA	LEVITTOWN WELL 7A	N-08279	2/10/2015	TOLUENE	0	UG/L
TOWN OF HEMPSTEAD WA	LEVITTOWN WELL 7A	N-08279	2/10/2015	M-XYLENE	0	UG/L
TOWN OF HEMPSTEAD WA	LEVITTOWN WELL 7A	N-08279	2/10/2015	ISOPROPYLBENZENE	0	UG/L
TOWN OF HEMPSTEAD WA	LEVITTOWN WELL 7A	N-08279	2/10/2015	O-DICHLOROBENZENE	0	UG/L
TOWN OF HEMPSTEAD WA	LEVITTOWN WELL 7A	N-08279	2/10/2015	P-ISOPROPYLTOLUENE	0	UG/L

**TETRA TECH GROUNDWATER SAMPLING
NAVY 1-25-2019 FOIL- VOCS and FREONS**

TOWN OF HEMPSTEAD WA	LEVITTOWN WELL 7A	N-08279	2/10/2015	CARBON TETRACHLORIDE	0	UG/L
TOWN OF HEMPSTEAD WA	LEVITTOWN WELL 7A	N-08279	2/10/2015	1,1,1-TRICHLOROETHANE	0	UG/L
TOWN OF HEMPSTEAD WA	LEVITTOWN WELL 7A	N-08279	2/10/2015	DICHLOROMETHANE	0	UG/L
TOWN OF HEMPSTEAD WA	LEVITTOWN WELL 7A	N-08279	2/10/2015	1,1-DICHLOROETHANE	0.91	UG/L
TOWN OF HEMPSTEAD WA	LEVITTOWN WELL 7A	N-08279	2/10/2015	O-CHLOROTOLUENE	0	UG/L
TOWN OF HEMPSTEAD WA	LEVITTOWN WELL 7A	N-08279	2/10/2015	TRANS-1,2-DICHLOROETHYLENE	0	UG/L
TOWN OF HEMPSTEAD WA	LEVITTOWN WELL 7A	N-08279	2/10/2015	BROMOMETHANE	0	UG/L
TOWN OF HEMPSTEAD WA	LEVITTOWN WELL 7A	N-08279	2/10/2015	1,1-DICHLOROPROPENE	0	UG/L
TOWN OF HEMPSTEAD WA	LEVITTOWN WELL 7A	N-08279	2/10/2015	1,3,5-TRIMETHYLBENZENE	0	UG/L
TOWN OF HEMPSTEAD WA	LEVITTOWN WELL 7A	N-08279	2/10/2015	P-XYLENE	0	UG/L
TOWN OF HEMPSTEAD WA	LEVITTOWN WELL 7A	N-08279	2/10/2015	BROMOCHLOROMETHANE	0	UG/L
TOWN OF HEMPSTEAD WA	LEVITTOWN WELL 7A	N-08279	2/10/2015	1,2-DICHLOROPROPANE	0	UG/L
TOWN OF HEMPSTEAD WA	LEVITTOWN WELL 7A	N-08279	2/10/2015	1,2-DICHLOROETHANE	0	UG/L
TOWN OF HEMPSTEAD WA	LEVITTOWN WELL 7A	N-08279	2/10/2015	STYRENE	0	UG/L
TOWN OF HEMPSTEAD WA	LEVITTOWN WELL 7A	N-08279	2/10/2015	1,2,4-TRICHLOROBENZENE	0	UG/L
TOWN OF HEMPSTEAD WA	LEVITTOWN WELL 7A	N-08279	2/10/2015	HEXACHLOROBUTADIENE	0	UG/L
TOWN OF HEMPSTEAD WA	LEVITTOWN WELL 7A	N-08279	2/10/2015	TRICHLOROETHYLENE	0	UG/L
TOWN OF HEMPSTEAD WA	LEVITTOWN WELL 7A	N-08279	2/10/2015	CIS-1,3-DICHLOROPROPENE	0	UG/L
TOWN OF HEMPSTEAD WA	LEVITTOWN WELL 7A	N-08279	2/10/2015	O-XYLENE	0	UG/L
TOWN OF HEMPSTEAD WA	LEVITTOWN WELL 7A	N-08279	2/10/2015	1,1-DICHLOROETHYLENE	0	UG/L
TOWN OF HEMPSTEAD WA	LEVITTOWN WELL 7A	N-08279	2/10/2015	DIBROMOMETHANE	0	UG/L
TOWN OF HEMPSTEAD WA	LEVITTOWN WELL 7A	N-08279	2/10/2015	VINYL CHLORIDE	0	UG/L
TOWN OF HEMPSTEAD WA	LEVITTOWN WELL 7A	N-08279	2/10/2015	CHLOROETHANE	0	UG/L
TOWN OF HEMPSTEAD WA	LEVITTOWN WELL 7A	N-08279	2/10/2015	ETHYLBENZENE	0	UG/L
TOWN OF HEMPSTEAD WA	LEVITTOWN WELL 7A	N-08279	2/10/2015	CIS-1,2-DICHLOROETHYLENE	0	UG/L
TOWN OF HEMPSTEAD WA	LEVITTOWN WELL 7A	N-08279	2/10/2015	CHLOROBENZENE	0	UG/L
TOWN OF HEMPSTEAD WA	LEVITTOWN WELL 7A	N-08279	2/10/2015	N-PROPYLBENZENE	0	UG/L
TOWN OF HEMPSTEAD WA	LEVITTOWN WELL 7A	N-08279	2/5/2015	BROMOBENZENE	0	UG/L
TOWN OF HEMPSTEAD WA	LEVITTOWN WELL 7A	N-08279	2/5/2015	TRANS-1,2-DICHLOROETHYLENE	0	UG/L
TOWN OF HEMPSTEAD WA	LEVITTOWN WELL 7A	N-08279	2/5/2015	P-DICHLOROBENZENE	0	UG/L
TOWN OF HEMPSTEAD WA	LEVITTOWN WELL 7A	N-08279	2/5/2015	1,1,1-TRICHLOROETHANE	0	UG/L
TOWN OF HEMPSTEAD WA	LEVITTOWN WELL 7A	N-08279	2/5/2015	P-XYLENE	0	UG/L
TOWN OF HEMPSTEAD WA	LEVITTOWN WELL 7A	N-08279	2/5/2015	1,2-DICHLOROETHANE	0	UG/L
TOWN OF HEMPSTEAD WA	LEVITTOWN WELL 7A	N-08279	2/5/2015	O-DICHLOROBENZENE	0	UG/L
TOWN OF HEMPSTEAD WA	LEVITTOWN WELL 7A	N-08279	2/5/2015	M-DICHLOROBENZENE	0	UG/L
TOWN OF HEMPSTEAD WA	LEVITTOWN WELL 7A	N-08279	2/5/2015	P-CHLOROTOLUENE	0	UG/L
TOWN OF HEMPSTEAD WA	LEVITTOWN WELL 7A	N-08279	2/5/2015	DICHLOROMETHANE	0	UG/L
TOWN OF HEMPSTEAD WA	LEVITTOWN WELL 7A	N-08279	2/5/2015	BROMOCHLOROMETHANE	0	UG/L
TOWN OF HEMPSTEAD WA	LEVITTOWN WELL 7A	N-08279	2/5/2015	1,1-DICHLOROETHYLENE	0	UG/L
TOWN OF HEMPSTEAD WA	LEVITTOWN WELL 7A	N-08279	2/5/2015	CARBON TETRACHLORIDE	0	UG/L
TOWN OF HEMPSTEAD WA	LEVITTOWN WELL 7A	N-08279	2/5/2015	VINYL CHLORIDE	0	UG/L
TOWN OF HEMPSTEAD WA	LEVITTOWN WELL 7A	N-08279	2/5/2015	O-CHLOROTOLUENE	0	UG/L
TOWN OF HEMPSTEAD WA	LEVITTOWN WELL 7A	N-08279	2/5/2015	BENZENE	0	UG/L
TOWN OF HEMPSTEAD WA	LEVITTOWN WELL 7A	N-08279	2/5/2015	N-PROPYLBENZENE	0	UG/L
TOWN OF HEMPSTEAD WA	LEVITTOWN WELL 7A	N-08279	2/5/2015	O-XYLENE	0	UG/L
TOWN OF HEMPSTEAD WA	LEVITTOWN WELL 7A	N-08279	2/5/2015	STYRENE	0	UG/L
TOWN OF HEMPSTEAD WA	LEVITTOWN WELL 7A	N-08279	2/5/2015	M-XYLENE	0	UG/L
TOWN OF HEMPSTEAD WA	LEVITTOWN WELL 7A	N-08279	2/5/2015	ISOPROPYLBENZENE	0	UG/L
TOWN OF HEMPSTEAD WA	LEVITTOWN WELL 7A	N-08279	2/5/2015	1,3,5-TRIMETHYLBENZENE	0	UG/L
TOWN OF HEMPSTEAD WA	LEVITTOWN WELL 7A	N-08279	2/5/2015	1,3-DICHLOROPROPANE	0	UG/L
TOWN OF HEMPSTEAD WA	LEVITTOWN WELL 7A	N-08279	2/5/2015	1,1-DICHLOROPROPENE	0	UG/L
TOWN OF HEMPSTEAD WA	LEVITTOWN WELL 7A	N-08279	2/5/2015	METHYL TERT-BUTYL ETHER	0	UG/L
TOWN OF HEMPSTEAD WA	LEVITTOWN WELL 7A	N-08279	2/5/2015	SEC-BUTYLBENZENE	0	UG/L
TOWN OF HEMPSTEAD WA	LEVITTOWN WELL 7A	N-08279	2/5/2015	1,1,2-TRICHLOROETHANE	0	UG/L
TOWN OF HEMPSTEAD WA	LEVITTOWN WELL 7A	N-08279	2/5/2015	TETRACHLOROETHYLENE	0	UG/L
TOWN OF HEMPSTEAD WA	LEVITTOWN WELL 7A	N-08279	2/5/2015	1,1,2,2-TETRACHLOROETHANE	0	UG/L
TOWN OF HEMPSTEAD WA	LEVITTOWN WELL 7A	N-08279	2/5/2015	CHLOROBENZENE	0	UG/L
TOWN OF HEMPSTEAD WA	LEVITTOWN WELL 7A	N-08279	2/5/2015	1,2-DICHLOROPROPANE	0	UG/L
TOWN OF HEMPSTEAD WA	LEVITTOWN WELL 7A	N-08279	2/5/2015	TERT-BUTYLBENZENE	0	UG/L
TOWN OF HEMPSTEAD WA	LEVITTOWN WELL 7A	N-08279	2/5/2015	TOLUENE	0	UG/L
TOWN OF HEMPSTEAD WA	LEVITTOWN WELL 7A	N-08279	2/5/2015	1,2,4-TRICHLOROBENZENE	0	UG/L
TOWN OF HEMPSTEAD WA	LEVITTOWN WELL 7A	N-08279	2/5/2015	P-ISOPROPYLTOLUENE	0	UG/L
TOWN OF HEMPSTEAD WA	LEVITTOWN WELL 7A	N-08279	2/5/2015	DIBROMOMETHANE	0	UG/L
TOWN OF HEMPSTEAD WA	LEVITTOWN WELL 7A	N-08279	2/5/2015	CIS-1,2-DICHLOROETHYLENE	0	UG/L

**TETRA TECH GROUNDWATER SAMPLING
NAVY 1-25-2019 FOIL- VOCS and FREONS**

TOWN OF HEMPSTEAD WA	LEVITTOWN WELL 7A	N-08279	2/5/2015	1,2,3-TRICHLOROPROPANE	0	UG/L
TOWN OF HEMPSTEAD WA	LEVITTOWN WELL 7A	N-08279	2/5/2015	1,1-DICHLOROETHANE	1.16	UG/L
TOWN OF HEMPSTEAD WA	LEVITTOWN WELL 7A	N-08279	2/5/2015	1,2,4-TRIMETHYLBENZENE	0	UG/L
TOWN OF HEMPSTEAD WA	LEVITTOWN WELL 7A	N-08279	2/5/2015	1,1,1,2-TETRACHLOROETHANE	0	UG/L
TOWN OF HEMPSTEAD WA	LEVITTOWN WELL 7A	N-08279	2/5/2015	TRICHLOROETHYLENE	0	UG/L
TOWN OF HEMPSTEAD WA	LEVITTOWN WELL 7A	N-08279	2/5/2015	ETHYLBENZENE	0	UG/L
TOWN OF HEMPSTEAD WA	LEVITTOWN WELL 7A	N-08279	2/5/2015	TRANS-1,3-DICHLOROPROPENE	0	UG/L
TOWN OF HEMPSTEAD WA	LEVITTOWN WELL 7A	N-08279	2/5/2015	N-BUTYLBENZENE	0	UG/L
TOWN OF HEMPSTEAD WA	LEVITTOWN WELL 7A	N-08279	2/5/2015	1,2,3-TRICHLOROBENZENE	0	UG/L
TOWN OF HEMPSTEAD WA	LEVITTOWN WELL 7A	N-08279	2/5/2015	BROMOMETHANE	0	UG/L
TOWN OF HEMPSTEAD WA	LEVITTOWN WELL 7A	N-08279	2/5/2015	CHLOROETHANE	0	UG/L
TOWN OF HEMPSTEAD WA	LEVITTOWN WELL 7A	N-08279	2/5/2015	TRICHLOROFLUOROMETHANE	0	UG/L
TOWN OF HEMPSTEAD WA	LEVITTOWN WELL 7A	N-08279	2/5/2015	CHLOROMETHANE	0	UG/L
TOWN OF HEMPSTEAD WA	LEVITTOWN WELL 7A	N-08279	2/5/2015	DICHLORODIFLUOROMETHANE	0	UG/L
TOWN OF HEMPSTEAD WA	LEVITTOWN WELL 7A	N-08279	2/5/2015	HEXACHLOROBUTADIENE	0	UG/L
TOWN OF HEMPSTEAD WA	LEVITTOWN WELL 7A	N-08279	2/5/2015	CIS-1,3-DICHLOROPROPENE	0	UG/L
TOWN OF HEMPSTEAD WA	LEVITTOWN WELL 7A	N-08279	2/5/2015	2,2-DICHLOROPROPANE	0	UG/L
TOWN OF HEMPSTEAD WA	LEVITTOWN WELL 7A	N-08279	1/29/2015	STYRENE	0	UG/L
TOWN OF HEMPSTEAD WA	LEVITTOWN WELL 7A	N-08279	1/29/2015	O-XYLENE	0	UG/L
TOWN OF HEMPSTEAD WA	LEVITTOWN WELL 7A	N-08279	1/29/2015	M-XYLENE	0	UG/L
TOWN OF HEMPSTEAD WA	LEVITTOWN WELL 7A	N-08279	1/29/2015	ISOPROPYLBENZENE	0	UG/L
TOWN OF HEMPSTEAD WA	LEVITTOWN WELL 7A	N-08279	1/29/2015	BROMOBENZENE	0	UG/L
TOWN OF HEMPSTEAD WA	LEVITTOWN WELL 7A	N-08279	1/29/2015	ETHYLBENZENE	0	UG/L
TOWN OF HEMPSTEAD WA	LEVITTOWN WELL 7A	N-08279	1/29/2015	N-PROPYLBENZENE	0	UG/L
TOWN OF HEMPSTEAD WA	LEVITTOWN WELL 7A	N-08279	1/29/2015	BENZENE	0	UG/L
TOWN OF HEMPSTEAD WA	LEVITTOWN WELL 7A	N-08279	1/29/2015	CHLOROENZENE	0	UG/L
TOWN OF HEMPSTEAD WA	LEVITTOWN WELL 7A	N-08279	1/29/2015	P-DICHLOROENZENE	0	UG/L
TOWN OF HEMPSTEAD WA	LEVITTOWN WELL 7A	N-08279	1/29/2015	TOLUENE	0	UG/L
TOWN OF HEMPSTEAD WA	LEVITTOWN WELL 7A	N-08279	1/29/2015	P-ISOPROPYLTOLUENE	0	UG/L
TOWN OF HEMPSTEAD WA	LEVITTOWN WELL 7A	N-08279	1/29/2015	DICHLOROMETHANE	0	UG/L
TOWN OF HEMPSTEAD WA	LEVITTOWN WELL 7A	N-08279	1/29/2015	1,2-DICHLOROETHANE	0	UG/L
TOWN OF HEMPSTEAD WA	LEVITTOWN WELL 7A	N-08279	1/29/2015	1,2,4-TRIMETHYLBENZENE	0	UG/L
TOWN OF HEMPSTEAD WA	LEVITTOWN WELL 7A	N-08279	1/29/2015	2,2-DICHLOROPROPANE	0	UG/L
TOWN OF HEMPSTEAD WA	LEVITTOWN WELL 7A	N-08279	1/29/2015	1,2,3-TRICHLOROPROPANE	0	UG/L
TOWN OF HEMPSTEAD WA	LEVITTOWN WELL 7A	N-08279	1/29/2015	1,2,3-TRICHLOROBENZENE	0	UG/L
TOWN OF HEMPSTEAD WA	LEVITTOWN WELL 7A	N-08279	1/29/2015	1,1-DICHLOROPROPENE	0	UG/L
TOWN OF HEMPSTEAD WA	LEVITTOWN WELL 7A	N-08279	1/29/2015	CIS-1,2-DICHLOROETHYLENE	0	UG/L
TOWN OF HEMPSTEAD WA	LEVITTOWN WELL 7A	N-08279	1/29/2015	1,1-DICHLOROETHYLENE	0	UG/L
TOWN OF HEMPSTEAD WA	LEVITTOWN WELL 7A	N-08279	1/29/2015	DICHLORODIFLUOROMETHANE	0	UG/L
TOWN OF HEMPSTEAD WA	LEVITTOWN WELL 7A	N-08279	1/29/2015	M-DICHLOROBENZENE	0	UG/L
TOWN OF HEMPSTEAD WA	LEVITTOWN WELL 7A	N-08279	1/29/2015	HEXACHLOROBUTADIENE	0	UG/L
TOWN OF HEMPSTEAD WA	LEVITTOWN WELL 7A	N-08279	1/29/2015	CIS-1,3-DICHLOROPROPENE	0	UG/L
TOWN OF HEMPSTEAD WA	LEVITTOWN WELL 7A	N-08279	1/29/2015	TRANS-1,3-DICHLOROPROPENE	0	UG/L
TOWN OF HEMPSTEAD WA	LEVITTOWN WELL 7A	N-08279	1/29/2015	TRICHLOROFLUOROMETHANE	0	UG/L
TOWN OF HEMPSTEAD WA	LEVITTOWN WELL 7A	N-08279	1/29/2015	CHLOROETHANE	0	UG/L
TOWN OF HEMPSTEAD WA	LEVITTOWN WELL 7A	N-08279	1/29/2015	BROMOMETHANE	0	UG/L
TOWN OF HEMPSTEAD WA	LEVITTOWN WELL 7A	N-08279	1/29/2015	METHYL TERT-BUTYL ETHER	0	UG/L
TOWN OF HEMPSTEAD WA	LEVITTOWN WELL 7A	N-08279	1/29/2015	1,3-DICHLOROPROPANE	0	UG/L
TOWN OF HEMPSTEAD WA	LEVITTOWN WELL 7A	N-08279	1/29/2015	CHLOROMETHANE	0	UG/L
TOWN OF HEMPSTEAD WA	LEVITTOWN WELL 7A	N-08279	1/29/2015	1,2,4-TRICHLOROBENZENE	0	UG/L
TOWN OF HEMPSTEAD WA	LEVITTOWN WELL 7A	N-08279	1/29/2015	O-CHLOROTOLUENE	0	UG/L
TOWN OF HEMPSTEAD WA	LEVITTOWN WELL 7A	N-08279	1/29/2015	1,1,1,2-TETRACHLOROETHANE	0	UG/L
TOWN OF HEMPSTEAD WA	LEVITTOWN WELL 7A	N-08279	1/29/2015	1,1,2,2-TETRACHLOROETHANE	0	UG/L
TOWN OF HEMPSTEAD WA	LEVITTOWN WELL 7A	N-08279	1/29/2015	1,1,2-TRICHLOROETHANE	0	UG/L
TOWN OF HEMPSTEAD WA	LEVITTOWN WELL 7A	N-08279	1/29/2015	TRICHLOROTRIFLUOROETHANE	0	UG/L
TOWN OF HEMPSTEAD WA	LEVITTOWN WELL 7A	N-08279	1/29/2015	P-XYLENE	0	UG/L
TOWN OF HEMPSTEAD WA	LEVITTOWN WELL 7A	N-08279	1/29/2015	1,1,1-TRICHLOROETHANE	0	UG/L
TOWN OF HEMPSTEAD WA	LEVITTOWN WELL 7A	N-08279	1/29/2015	TRANS-1,2-DICHLOROETHYLENE	0	UG/L
TOWN OF HEMPSTEAD WA	LEVITTOWN WELL 7A	N-08279	1/29/2015	1,1-DICHLOROETHANE	1.36	UG/L
TOWN OF HEMPSTEAD WA	LEVITTOWN WELL 7A	N-08279	1/29/2015	VINYL CHLORIDE	0	UG/L
TOWN OF HEMPSTEAD WA	LEVITTOWN WELL 7A	N-08279	1/29/2015	N-BUTYLBENZENE	0	UG/L
TOWN OF HEMPSTEAD WA	LEVITTOWN WELL 7A	N-08279	1/29/2015	O-DICHLOROBENZENE	0	UG/L
TOWN OF HEMPSTEAD WA	LEVITTOWN WELL 7A	N-08279	1/29/2015	DIBROMOMETHANE	0	UG/L
TOWN OF HEMPSTEAD WA	LEVITTOWN WELL 7A	N-08279	1/29/2015	P-CHLOROTOLUENE	0	UG/L

**TETRA TECH GROUNDWATER SAMPLING
NAVY 1-25-2019 FOIL- VOCS and FREONS**

TOWN OF HEMPSTEAD WA	LEVITTOWN WELL 7A	N-08279	1/29/2015	BROMOCHLOROMETHANE	0	UG/L
TOWN OF HEMPSTEAD WA	LEVITTOWN WELL 7A	N-08279	1/29/2015	SEC-BUTYLBENZENE	0	UG/L
TOWN OF HEMPSTEAD WA	LEVITTOWN WELL 7A	N-08279	1/29/2015	TERT-BUTYLBENZENE	0	UG/L
TOWN OF HEMPSTEAD WA	LEVITTOWN WELL 7A	N-08279	1/29/2015	1,3,5-TRIMETHYLBENZENE	0	UG/L
TOWN OF HEMPSTEAD WA	LEVITTOWN WELL 7A	N-08279	1/29/2015	CARBON TETRACHLORIDE	0	UG/L
TOWN OF HEMPSTEAD WA	LEVITTOWN WELL 7A	N-08279	1/29/2015	1,2-DICHLOROPROPANE	0	UG/L
TOWN OF HEMPSTEAD WA	LEVITTOWN WELL 7A	N-08279	1/29/2015	TRICHLOROETHYLENE	0	UG/L
TOWN OF HEMPSTEAD WA	LEVITTOWN WELL 7A	N-08279	1/29/2015	TETRACHLOROETHYLENE	0	UG/L
TOWN OF HEMPSTEAD WA	LEVITTOWN WELL 7A	N-08279	1/20/2015	1,1,2-TRICHLOROETHANE	0	UG/L
TOWN OF HEMPSTEAD WA	LEVITTOWN WELL 7A	N-08279	1/20/2015	BROMOCHLOROMETHANE	0	UG/L
TOWN OF HEMPSTEAD WA	LEVITTOWN WELL 7A	N-08279	1/20/2015	TRICHLOROTRIFLUOROETHANE	0	UG/L
TOWN OF HEMPSTEAD WA	LEVITTOWN WELL 7A	N-08279	1/20/2015	N-PROPYLBENZENE	0	UG/L
TOWN OF HEMPSTEAD WA	LEVITTOWN WELL 7A	N-08279	1/20/2015	1,1,1-TRICHLOROETHANE	0	UG/L
TOWN OF HEMPSTEAD WA	LEVITTOWN WELL 7A	N-08279	1/20/2015	CARBON TETRACHLORIDE	0	UG/L
TOWN OF HEMPSTEAD WA	LEVITTOWN WELL 7A	N-08279	1/20/2015	TOLUENE	0	UG/L
TOWN OF HEMPSTEAD WA	LEVITTOWN WELL 7A	N-08279	1/20/2015	TRICHLOROETHYLENE	0	UG/L
TOWN OF HEMPSTEAD WA	LEVITTOWN WELL 7A	N-08279	1/20/2015	O-XYLENE	0	UG/L
TOWN OF HEMPSTEAD WA	LEVITTOWN WELL 7A	N-08279	1/20/2015	1,1,1,2-TETRACHLOROETHANE	0	UG/L
TOWN OF HEMPSTEAD WA	LEVITTOWN WELL 7A	N-08279	1/20/2015	M-DICHLOROBENZENE	0	UG/L
TOWN OF HEMPSTEAD WA	LEVITTOWN WELL 7A	N-08279	1/20/2015	BROMOBENZENE	0	UG/L
TOWN OF HEMPSTEAD WA	LEVITTOWN WELL 7A	N-08279	1/20/2015	P-XYLENE	0	UG/L
TOWN OF HEMPSTEAD WA	LEVITTOWN WELL 7A	N-08279	1/20/2015	DICHLOROMETHANE	0	UG/L
TOWN OF HEMPSTEAD WA	LEVITTOWN WELL 7A	N-08279	1/20/2015	O-CHLOROTOLUENE	0	UG/L
TOWN OF HEMPSTEAD WA	LEVITTOWN WELL 7A	N-08279	1/20/2015	CHLOROBENZENE	0	UG/L
TOWN OF HEMPSTEAD WA	LEVITTOWN WELL 7A	N-08279	1/20/2015	STYRENE	0	UG/L
TOWN OF HEMPSTEAD WA	LEVITTOWN WELL 7A	N-08279	1/20/2015	1,2-DICHLOROETHANE	0	UG/L
TOWN OF HEMPSTEAD WA	LEVITTOWN WELL 7A	N-08279	1/20/2015	P-CHLOROTOLUENE	0	UG/L
TOWN OF HEMPSTEAD WA	LEVITTOWN WELL 7A	N-08279	1/20/2015	P-DICHLOROBENZENE	0	UG/L
TOWN OF HEMPSTEAD WA	LEVITTOWN WELL 7A	N-08279	1/20/2015	1,1-DICHLOROETHYLENE	0	UG/L
TOWN OF HEMPSTEAD WA	LEVITTOWN WELL 7A	N-08279	1/20/2015	1,1-DICHLOROETHANE	1.3	UG/L
TOWN OF HEMPSTEAD WA	LEVITTOWN WELL 7A	N-08279	1/20/2015	TETRACHLOROETHYLENE	0	UG/L
TOWN OF HEMPSTEAD WA	LEVITTOWN WELL 7A	N-08279	1/20/2015	1,2,4-TRIMETHYLBENZENE	0	UG/L
TOWN OF HEMPSTEAD WA	LEVITTOWN WELL 7A	N-08279	1/20/2015	ISOPROPYLBENZENE	0	UG/L
TOWN OF HEMPSTEAD WA	LEVITTOWN WELL 7A	N-08279	1/20/2015	M-XYLENE	0	UG/L
TOWN OF HEMPSTEAD WA	LEVITTOWN WELL 7A	N-08279	1/20/2015	1,2,3-TRICHLOROPROPANE	0	UG/L
TOWN OF HEMPSTEAD WA	LEVITTOWN WELL 7A	N-08279	1/20/2015	METHYL TERT-BUTYL ETHER	0	UG/L
TOWN OF HEMPSTEAD WA	LEVITTOWN WELL 7A	N-08279	1/20/2015	HEXACHLOROBUTADIENE	0	UG/L
TOWN OF HEMPSTEAD WA	LEVITTOWN WELL 7A	N-08279	1/20/2015	CIS-1,3-DICHLOROPROPENE	0	UG/L
TOWN OF HEMPSTEAD WA	LEVITTOWN WELL 7A	N-08279	1/20/2015	TRANS-1,3-DICHLOROPROPENE	0	UG/L
TOWN OF HEMPSTEAD WA	LEVITTOWN WELL 7A	N-08279	1/20/2015	BROMOMETHANE	0	UG/L
TOWN OF HEMPSTEAD WA	LEVITTOWN WELL 7A	N-08279	1/20/2015	CHLOROETHANE	0	UG/L
TOWN OF HEMPSTEAD WA	LEVITTOWN WELL 7A	N-08279	1/20/2015	TRICHLOROFUOROMETHANE	0	UG/L
TOWN OF HEMPSTEAD WA	LEVITTOWN WELL 7A	N-08279	1/20/2015	1,2,4-TRICHLOROBENZENE	0	UG/L
TOWN OF HEMPSTEAD WA	LEVITTOWN WELL 7A	N-08279	1/20/2015	DIBROMOMETHANE	0	UG/L
TOWN OF HEMPSTEAD WA	LEVITTOWN WELL 7A	N-08279	1/20/2015	SEC-BUTYLBENZENE	0	UG/L
TOWN OF HEMPSTEAD WA	LEVITTOWN WELL 7A	N-08279	1/20/2015	CHLOROMETHANE	0	UG/L
TOWN OF HEMPSTEAD WA	LEVITTOWN WELL 7A	N-08279	1/20/2015	DICHLORODIFLUOROMETHANE	0	UG/L
TOWN OF HEMPSTEAD WA	LEVITTOWN WELL 7A	N-08279	1/20/2015	1,1,2,2-TETRACHLOROETHANE	0	UG/L
TOWN OF HEMPSTEAD WA	LEVITTOWN WELL 7A	N-08279	1/20/2015	1,2,3-TRICHLOROBENZENE	0	UG/L
TOWN OF HEMPSTEAD WA	LEVITTOWN WELL 7A	N-08279	1/20/2015	1,1-DICHLOROPROPENE	0	UG/L
TOWN OF HEMPSTEAD WA	LEVITTOWN WELL 7A	N-08279	1/20/2015	P-ISOPROPYLTOLUENE	0	UG/L
TOWN OF HEMPSTEAD WA	LEVITTOWN WELL 7A	N-08279	1/20/2015	N-BUTYLBENZENE	0	UG/L
TOWN OF HEMPSTEAD WA	LEVITTOWN WELL 7A	N-08279	1/20/2015	1,3,5-TRIMETHYLBENZENE	0	UG/L
TOWN OF HEMPSTEAD WA	LEVITTOWN WELL 7A	N-08279	1/20/2015	CIS-1,2-DICHLOROETHYLENE	0	UG/L
TOWN OF HEMPSTEAD WA	LEVITTOWN WELL 7A	N-08279	1/20/2015	TERT-BUTYLBENZENE	0	UG/L
TOWN OF HEMPSTEAD WA	LEVITTOWN WELL 7A	N-08279	1/20/2015	VINYL CHLORIDE	0	UG/L
TOWN OF HEMPSTEAD WA	LEVITTOWN WELL 7A	N-08279	1/20/2015	1,2-DICHLOROPROPANE	0	UG/L
TOWN OF HEMPSTEAD WA	LEVITTOWN WELL 7A	N-08279	1/20/2015	ETHYLBENZENE	0	UG/L
TOWN OF HEMPSTEAD WA	LEVITTOWN WELL 7A	N-08279	1/20/2015	BENZENE	0	UG/L
TOWN OF HEMPSTEAD WA	LEVITTOWN WELL 7A	N-08279	1/20/2015	O-DICHLOROBENZENE	0	UG/L
TOWN OF HEMPSTEAD WA	LEVITTOWN WELL 7A	N-08279	1/20/2015	1,3-DICHLOROPROPANE	0	UG/L
TOWN OF HEMPSTEAD WA	LEVITTOWN WELL 7A	N-08279	1/20/2015	2,2-DICHLOROPROPANE	0	UG/L
TOWN OF HEMPSTEAD WA	LEVITTOWN WELL 7A	N-08279	1/20/2015	TRANS-1,2-DICHLOROETHYLENE	0	UG/L
TOWN OF HEMPSTEAD WA	LEVITTOWN WELL 7A	N-08279	1/13/2015	M-XYLENE	0	UG/L

**TETRA TECH GROUNDWATER SAMPLING
NAVY 1-25-2019 FOIL- VOCS and FREONS**

TOWN OF HEMPSTEAD WA	LEVITTOWN WELL 7A	N-08279	1/13/2015	TETRACHLOROETHYLENE	0	UG/L
TOWN OF HEMPSTEAD WA	LEVITTOWN WELL 7A	N-08279	1/13/2015	ISOPROPYLBENZENE	0	UG/L
TOWN OF HEMPSTEAD WA	LEVITTOWN WELL 7A	N-08279	1/13/2015	CHLOROBENZENE	0	UG/L
TOWN OF HEMPSTEAD WA	LEVITTOWN WELL 7A	N-08279	1/13/2015	BENZENE	0	UG/L
TOWN OF HEMPSTEAD WA	LEVITTOWN WELL 7A	N-08279	1/13/2015	TOLUENE	0	UG/L
TOWN OF HEMPSTEAD WA	LEVITTOWN WELL 7A	N-08279	1/13/2015	ETHYLBENZENE	0	UG/L
TOWN OF HEMPSTEAD WA	LEVITTOWN WELL 7A	N-08279	1/13/2015	M-DICHLOROBENZENE	0	UG/L
TOWN OF HEMPSTEAD WA	LEVITTOWN WELL 7A	N-08279	1/13/2015	1,1,1,2-TETRACHLOROETHANE	0	UG/L
TOWN OF HEMPSTEAD WA	LEVITTOWN WELL 7A	N-08279	1/13/2015	TRANS-1,3-DICHLOROPROPENE	0	UG/L
TOWN OF HEMPSTEAD WA	LEVITTOWN WELL 7A	N-08279	1/13/2015	TERT-BUTYLBENZENE	0	UG/L
TOWN OF HEMPSTEAD WA	LEVITTOWN WELL 7A	N-08279	1/13/2015	1,1,2-TRICHLOROETHANE	0	UG/L
TOWN OF HEMPSTEAD WA	LEVITTOWN WELL 7A	N-08279	1/13/2015	1,2,4-TRIMETHYLBENZENE	0	UG/L
TOWN OF HEMPSTEAD WA	LEVITTOWN WELL 7A	N-08279	1/13/2015	1,3,5-TRIMETHYLBENZENE	0	UG/L
TOWN OF HEMPSTEAD WA	LEVITTOWN WELL 7A	N-08279	1/13/2015	P-XYLENE	0	UG/L
TOWN OF HEMPSTEAD WA	LEVITTOWN WELL 7A	N-08279	1/13/2015	TRICHLOROFLUOROMETHANE	0	UG/L
TOWN OF HEMPSTEAD WA	LEVITTOWN WELL 7A	N-08279	1/13/2015	SEC-BUTYLBENZENE	0	UG/L
TOWN OF HEMPSTEAD WA	LEVITTOWN WELL 7A	N-08279	1/13/2015	CIS-1,3-DICHLOROPROPENE	0	UG/L
TOWN OF HEMPSTEAD WA	LEVITTOWN WELL 7A	N-08279	1/13/2015	METHYL TERT-BUTYL ETHER	0	UG/L
TOWN OF HEMPSTEAD WA	LEVITTOWN WELL 7A	N-08279	1/13/2015	DIBROMOMETHANE	0	UG/L
TOWN OF HEMPSTEAD WA	LEVITTOWN WELL 7A	N-08279	1/13/2015	N-BUTYLBENZENE	0	UG/L
TOWN OF HEMPSTEAD WA	LEVITTOWN WELL 7A	N-08279	1/13/2015	1,2,4-TRICHLOROBENZENE	0	UG/L
TOWN OF HEMPSTEAD WA	LEVITTOWN WELL 7A	N-08279	1/13/2015	1,2,3-TRICHLOROBENZENE	0	UG/L
TOWN OF HEMPSTEAD WA	LEVITTOWN WELL 7A	N-08279	1/13/2015	HEXACHLOROBUTADIENE	0	UG/L
TOWN OF HEMPSTEAD WA	LEVITTOWN WELL 7A	N-08279	1/13/2015	CIS-1,2-DICHLOROETHYLENE	0	UG/L
TOWN OF HEMPSTEAD WA	LEVITTOWN WELL 7A	N-08279	1/13/2015	1,1-DICHLOROPROPENE	0	UG/L
TOWN OF HEMPSTEAD WA	LEVITTOWN WELL 7A	N-08279	1/13/2015	CHLOROETHANE	0	UG/L
TOWN OF HEMPSTEAD WA	LEVITTOWN WELL 7A	N-08279	1/13/2015	BROMOCHLOROMETHANE	0	UG/L
TOWN OF HEMPSTEAD WA	LEVITTOWN WELL 7A	N-08279	1/13/2015	1,1-DICHLOROETHYLENE	0	UG/L
TOWN OF HEMPSTEAD WA	LEVITTOWN WELL 7A	N-08279	1/13/2015	TRICHLOROETHYLENE	0	UG/L
TOWN OF HEMPSTEAD WA	LEVITTOWN WELL 7A	N-08279	1/13/2015	1,1-DICHLOROETHANE	1.22	UG/L
TOWN OF HEMPSTEAD WA	LEVITTOWN WELL 7A	N-08279	1/13/2015	VINYL CHLORIDE	0	UG/L
TOWN OF HEMPSTEAD WA	LEVITTOWN WELL 7A	N-08279	1/13/2015	TRANS-1,2-DICHLOROETHYLENE	0	UG/L
TOWN OF HEMPSTEAD WA	LEVITTOWN WELL 7A	N-08279	1/13/2015	O-DICHLOROBENZENE	0	UG/L
TOWN OF HEMPSTEAD WA	LEVITTOWN WELL 7A	N-08279	1/13/2015	STYRENE	0	UG/L
TOWN OF HEMPSTEAD WA	LEVITTOWN WELL 7A	N-08279	1/13/2015	O-XYLENE	0	UG/L
TOWN OF HEMPSTEAD WA	LEVITTOWN WELL 7A	N-08279	1/13/2015	N-PROPYLBENZENE	0	UG/L
TOWN OF HEMPSTEAD WA	LEVITTOWN WELL 7A	N-08279	1/13/2015	BROMOMETHANE	0	UG/L
TOWN OF HEMPSTEAD WA	LEVITTOWN WELL 7A	N-08279	1/13/2015	DICHLORODIFLUOROMETHANE	0	UG/L
TOWN OF HEMPSTEAD WA	LEVITTOWN WELL 7A	N-08279	1/13/2015	CHLOROMETHANE	0	UG/L
TOWN OF HEMPSTEAD WA	LEVITTOWN WELL 7A	N-08279	1/13/2015	1,3-DICHLOROPROPANE	0	UG/L
TOWN OF HEMPSTEAD WA	LEVITTOWN WELL 7A	N-08279	1/13/2015	CARBON TETRACHLORIDE	0	UG/L
TOWN OF HEMPSTEAD WA	LEVITTOWN WELL 7A	N-08279	1/13/2015	DICHLOROMETHANE	0	UG/L
TOWN OF HEMPSTEAD WA	LEVITTOWN WELL 7A	N-08279	1/13/2015	1,2-DICHLOROPROPANE	0	UG/L
TOWN OF HEMPSTEAD WA	LEVITTOWN WELL 7A	N-08279	1/13/2015	1,1,1-TRICHLOROETHANE	0	UG/L
TOWN OF HEMPSTEAD WA	LEVITTOWN WELL 7A	N-08279	1/13/2015	1,2-DICHLOROETHANE	0	UG/L
TOWN OF HEMPSTEAD WA	LEVITTOWN WELL 7A	N-08279	1/13/2015	1,1,2,2-TETRACHLOROETHANE	0	UG/L
TOWN OF HEMPSTEAD WA	LEVITTOWN WELL 7A	N-08279	1/13/2015	P-ISOPROPYLTOLUENE	0	UG/L
TOWN OF HEMPSTEAD WA	LEVITTOWN WELL 7A	N-08279	1/13/2015	2,2-DICHLOROPROPANE	0	UG/L
TOWN OF HEMPSTEAD WA	LEVITTOWN WELL 7A	N-08279	1/13/2015	O-CHLOROTOLUENE	0	UG/L
TOWN OF HEMPSTEAD WA	LEVITTOWN WELL 7A	N-08279	1/13/2015	P-CHLOROTOLUENE	0	UG/L
TOWN OF HEMPSTEAD WA	LEVITTOWN WELL 7A	N-08279	1/13/2015	P-DICHLOROBENZENE	0	UG/L
TOWN OF HEMPSTEAD WA	LEVITTOWN WELL 7A	N-08279	1/13/2015	BROMOBENZENE	0	UG/L
TOWN OF HEMPSTEAD WA	LEVITTOWN WELL 7A	N-08279	1/13/2015	1,2,3-TRICHLOROPROPANE	0	UG/L
TOWN OF HEMPSTEAD WA	LEVITTOWN WELL 7A	N-08279	1/5/2015	1,1-DICHLOROETHYLENE	0	UG/L
TOWN OF HEMPSTEAD WA	LEVITTOWN WELL 7A	N-08279	1/5/2015	VINYL CHLORIDE	0	UG/L
TOWN OF HEMPSTEAD WA	LEVITTOWN WELL 7A	N-08279	1/5/2015	O-DICHLOROBENZENE	0	UG/L
TOWN OF HEMPSTEAD WA	LEVITTOWN WELL 7A	N-08279	1/5/2015	P-CHLOROTOLUENE	0	UG/L
TOWN OF HEMPSTEAD WA	LEVITTOWN WELL 7A	N-08279	1/5/2015	O-CHLOROTOLUENE	0	UG/L
TOWN OF HEMPSTEAD WA	LEVITTOWN WELL 7A	N-08279	1/5/2015	DICHLOROMETHANE	0	UG/L
TOWN OF HEMPSTEAD WA	LEVITTOWN WELL 7A	N-08279	1/5/2015	BROMOCHLOROMETHANE	0	UG/L
TOWN OF HEMPSTEAD WA	LEVITTOWN WELL 7A	N-08279	1/5/2015	TRANS-1,2-DICHLOROETHYLENE	0	UG/L
TOWN OF HEMPSTEAD WA	LEVITTOWN WELL 7A	N-08279	1/5/2015	1,1-DICHLOROPROPENE	0	UG/L
TOWN OF HEMPSTEAD WA	LEVITTOWN WELL 7A	N-08279	1/5/2015	1,3,5-TRIMETHYLBENZENE	0	UG/L
TOWN OF HEMPSTEAD WA	LEVITTOWN WELL 7A	N-08279	1/5/2015	1,1-DICHLOROETHANE	1.24	UG/L

**TETRA TECH GROUNDWATER SAMPLING
NAVY 1-25-2019 FOIL- VOCS and FREONS**

TOWN OF HEMPSTEAD WA	LEVITTOWN WELL 7A	N-08279	1/5/2015	1,2,4-TRICHLOROBENZENE	0 UG/L
TOWN OF HEMPSTEAD WA	LEVITTOWN WELL 7A	N-08279	1/5/2015	TERT-BUTYLBENZENE	0 UG/L
TOWN OF HEMPSTEAD WA	LEVITTOWN WELL 7A	N-08279	1/5/2015	CHLOROBENZENE	0 UG/L
TOWN OF HEMPSTEAD WA	LEVITTOWN WELL 7A	N-08279	1/5/2015	1,2,3-TRICHLOROPROPANE	0 UG/L
TOWN OF HEMPSTEAD WA	LEVITTOWN WELL 7A	N-08279	1/5/2015	1,3-DICHLOROPROPANE	0 UG/L
TOWN OF HEMPSTEAD WA	LEVITTOWN WELL 7A	N-08279	1/5/2015	BENZENE	0 UG/L
TOWN OF HEMPSTEAD WA	LEVITTOWN WELL 7A	N-08279	1/5/2015	1,1,2,2-TETRACHLOROETHANE	0 UG/L
TOWN OF HEMPSTEAD WA	LEVITTOWN WELL 7A	N-08279	1/5/2015	1,1,1,2-TETRACHLOROETHANE	0 UG/L
TOWN OF HEMPSTEAD WA	LEVITTOWN WELL 7A	N-08279	1/5/2015	CIS-1,2-DICHLOROETHYLENE	0 UG/L
TOWN OF HEMPSTEAD WA	LEVITTOWN WELL 7A	N-08279	1/5/2015	DIBROMOMETHANE	0 UG/L
TOWN OF HEMPSTEAD WA	LEVITTOWN WELL 7A	N-08279	1/5/2015	SEC-BUTYLBENZENE	0 UG/L
TOWN OF HEMPSTEAD WA	LEVITTOWN WELL 7A	N-08279	1/5/2015	TOLUENE	0 UG/L
TOWN OF HEMPSTEAD WA	LEVITTOWN WELL 7A	N-08279	1/5/2015	1,1,1-TRICHLOROETHANE	0 UG/L
TOWN OF HEMPSTEAD WA	LEVITTOWN WELL 7A	N-08279	1/5/2015	M-DICHLOROBENZENE	0 UG/L
TOWN OF HEMPSTEAD WA	LEVITTOWN WELL 7A	N-08279	1/5/2015	TETRACHLOROETHYLENE	0 UG/L
TOWN OF HEMPSTEAD WA	LEVITTOWN WELL 7A	N-08279	1/5/2015	CHLOROMETHANE	0 UG/L
TOWN OF HEMPSTEAD WA	LEVITTOWN WELL 7A	N-08279	1/5/2015	P-XYLENE	0 UG/L
TOWN OF HEMPSTEAD WA	LEVITTOWN WELL 7A	N-08279	1/5/2015	CARBON TETRACHLORIDE	0 UG/L
TOWN OF HEMPSTEAD WA	LEVITTOWN WELL 7A	N-08279	1/5/2015	ISOPROPYLBENZENE	0 UG/L
TOWN OF HEMPSTEAD WA	LEVITTOWN WELL 7A	N-08279	1/5/2015	STYRENE	0 UG/L
TOWN OF HEMPSTEAD WA	LEVITTOWN WELL 7A	N-08279	1/5/2015	M-XYLENE	0 UG/L
TOWN OF HEMPSTEAD WA	LEVITTOWN WELL 7A	N-08279	1/5/2015	N-PROPYLBENZENE	0 UG/L
TOWN OF HEMPSTEAD WA	LEVITTOWN WELL 7A	N-08279	1/5/2015	O-XYLENE	0 UG/L
TOWN OF HEMPSTEAD WA	LEVITTOWN WELL 7A	N-08279	1/5/2015	ETHYLBENZENE	0 UG/L
TOWN OF HEMPSTEAD WA	LEVITTOWN WELL 7A	N-08279	1/5/2015	TRICHLOROFLUOROMETHANE	0 UG/L
TOWN OF HEMPSTEAD WA	LEVITTOWN WELL 7A	N-08279	1/5/2015	BROMOMETHANE	0 UG/L
TOWN OF HEMPSTEAD WA	LEVITTOWN WELL 7A	N-08279	1/5/2015	P-ISOPROPYLTOLUENE	0 UG/L
TOWN OF HEMPSTEAD WA	LEVITTOWN WELL 7A	N-08279	1/5/2015	DICHLORODIFLUOROMETHANE	0 UG/L
TOWN OF HEMPSTEAD WA	LEVITTOWN WELL 7A	N-08279	1/5/2015	METHYL TERT-BUTYL ETHER	0 UG/L
TOWN OF HEMPSTEAD WA	LEVITTOWN WELL 7A	N-08279	1/5/2015	N-BUTYLBENZENE	0 UG/L
TOWN OF HEMPSTEAD WA	LEVITTOWN WELL 7A	N-08279	1/5/2015	1,2-DICHLOROPROPANE	0 UG/L
TOWN OF HEMPSTEAD WA	LEVITTOWN WELL 7A	N-08279	1/5/2015	TRICHLOROETHYLENE	0 UG/L
TOWN OF HEMPSTEAD WA	LEVITTOWN WELL 7A	N-08279	1/5/2015	CHLOROETHANE	0 UG/L
TOWN OF HEMPSTEAD WA	LEVITTOWN WELL 7A	N-08279	1/5/2015	1,1,2-TRICHLOROETHANE	0 UG/L
TOWN OF HEMPSTEAD WA	LEVITTOWN WELL 7A	N-08279	1/5/2015	HEXACHLOROBUTADIENE	0 UG/L
TOWN OF HEMPSTEAD WA	LEVITTOWN WELL 7A	N-08279	1/5/2015	1,2,3-TRICHLOROBENZENE	0 UG/L
TOWN OF HEMPSTEAD WA	LEVITTOWN WELL 7A	N-08279	1/5/2015	1,2,4-TRIMETHYLBENZENE	0 UG/L
TOWN OF HEMPSTEAD WA	LEVITTOWN WELL 7A	N-08279	1/5/2015	P-DICHLOROBENZENE	0 UG/L
TOWN OF HEMPSTEAD WA	LEVITTOWN WELL 7A	N-08279	1/5/2015	2,2-DICHLOROPROPANE	0 UG/L
TOWN OF HEMPSTEAD WA	LEVITTOWN WELL 7A	N-08279	1/5/2015	1,2-DICHLOROETHANE	0 UG/L
TOWN OF HEMPSTEAD WA	LEVITTOWN WELL 7A	N-08279	1/5/2015	CIS-1,3-DICHLOROPROPENE	0 UG/L
TOWN OF HEMPSTEAD WA	LEVITTOWN WELL 7A	N-08279	1/5/2015	BROMOBENZENE	0 UG/L
TOWN OF HEMPSTEAD WA	LEVITTOWN WELL 7A	N-08279	1/5/2015	TRANS-1,3-DICHLOROPROPENE	0 UG/L
TOWN OF HEMPSTEAD WA	LEVITTOWN WELL 8A	N-07523	10/30/2018	O-XYLENE	0 UG/L
TOWN OF HEMPSTEAD WA	LEVITTOWN WELL 8A	N-07523	10/30/2018	P-ISOPROPYLTOLUENE	0 UG/L
TOWN OF HEMPSTEAD WA	LEVITTOWN WELL 8A	N-07523	10/30/2018	TRICHLOROETHYLENE	0 UG/L
TOWN OF HEMPSTEAD WA	LEVITTOWN WELL 8A	N-07523	10/30/2018	CIS-1,2-DICHLOROETHYLENE	0 UG/L
TOWN OF HEMPSTEAD WA	LEVITTOWN WELL 8A	N-07523	10/30/2018	CHLOROETHANE	0 UG/L
TOWN OF HEMPSTEAD WA	LEVITTOWN WELL 8A	N-07523	10/30/2018	TRANS-1,2-DICHLOROETHYLENE	0 UG/L
TOWN OF HEMPSTEAD WA	LEVITTOWN WELL 8A	N-07523	10/30/2018	DICHLORODIFLUOROMETHANE	0 UG/L
TOWN OF HEMPSTEAD WA	LEVITTOWN WELL 8A	N-07523	10/30/2018	BROMOMETHANE	0 UG/L
TOWN OF HEMPSTEAD WA	LEVITTOWN WELL 8A	N-07523	10/30/2018	1,3,5-TRIMETHYLBENZENE	0 UG/L
TOWN OF HEMPSTEAD WA	LEVITTOWN WELL 8A	N-07523	10/30/2018	TRICHLOROFLUOROMETHANE	0 UG/L
TOWN OF HEMPSTEAD WA	LEVITTOWN WELL 8A	N-07523	10/30/2018	TRANS-1,3-DICHLOROPROPENE	0 UG/L
TOWN OF HEMPSTEAD WA	LEVITTOWN WELL 8A	N-07523	10/30/2018	CIS-1,3-DICHLOROPROPENE	0 UG/L
TOWN OF HEMPSTEAD WA	LEVITTOWN WELL 8A	N-07523	10/30/2018	1,2-DICHLOROPROPANE	0 UG/L
TOWN OF HEMPSTEAD WA	LEVITTOWN WELL 8A	N-07523	10/30/2018	SEC-BUTYLBENZENE	0 UG/L
TOWN OF HEMPSTEAD WA	LEVITTOWN WELL 8A	N-07523	10/30/2018	BROMOCHLOROMETHANE	0 UG/L
TOWN OF HEMPSTEAD WA	LEVITTOWN WELL 8A	N-07523	10/30/2018	M-DICHLOROBENZENE	0 UG/L
TOWN OF HEMPSTEAD WA	LEVITTOWN WELL 8A	N-07523	10/30/2018	O-CHLOROTOLUENE	0 UG/L
TOWN OF HEMPSTEAD WA	LEVITTOWN WELL 8A	N-07523	10/30/2018	METHYL TERT-BUTYL ETHER	0 UG/L
TOWN OF HEMPSTEAD WA	LEVITTOWN WELL 8A	N-07523	10/30/2018	1,2,4-TRICHLOROBENZENE	0 UG/L
TOWN OF HEMPSTEAD WA	LEVITTOWN WELL 8A	N-07523	10/30/2018	P-CHLOROTOLUENE	0 UG/L
TOWN OF HEMPSTEAD WA	LEVITTOWN WELL 8A	N-07523	10/30/2018	1,1-DICHLOROETHYLENE	0 UG/L

**TETRA TECH GROUNDWATER SAMPLING
NAVY 1-25-2019 FOIL- VOCS and FREONS**

TOWN OF HEMPSTEAD WA	LEVITTOWN WELL 8A	N-07523	10/30/2018	TERT-BUTYLBENZENE	0	UG/L
TOWN OF HEMPSTEAD WA	LEVITTOWN WELL 8A	N-07523	10/30/2018	VINYL CHLORIDE	0	UG/L
TOWN OF HEMPSTEAD WA	LEVITTOWN WELL 8A	N-07523	10/30/2018	1,1-DICHLOROETHANE	0	UG/L
TOWN OF HEMPSTEAD WA	LEVITTOWN WELL 8A	N-07523	10/30/2018	P-XYLENE	0	UG/L
TOWN OF HEMPSTEAD WA	LEVITTOWN WELL 8A	N-07523	10/30/2018	HEXACHLOROBUTADIENE	0	UG/L
TOWN OF HEMPSTEAD WA	LEVITTOWN WELL 8A	N-07523	10/30/2018	ETHYLBENZENE	0	UG/L
TOWN OF HEMPSTEAD WA	LEVITTOWN WELL 8A	N-07523	10/30/2018	DICHLOROMETHANE	0	UG/L
TOWN OF HEMPSTEAD WA	LEVITTOWN WELL 8A	N-07523	10/30/2018	CARBON TETRACHLORIDE	0	UG/L
TOWN OF HEMPSTEAD WA	LEVITTOWN WELL 8A	N-07523	10/30/2018	TETRACHLOROETHYLENE	0	UG/L
TOWN OF HEMPSTEAD WA	LEVITTOWN WELL 8A	N-07523	10/30/2018	1,1,2,2-TETRACHLOROETHANE	0	UG/L
TOWN OF HEMPSTEAD WA	LEVITTOWN WELL 8A	N-07523	10/30/2018	CHLOROBENZENE	0	UG/L
TOWN OF HEMPSTEAD WA	LEVITTOWN WELL 8A	N-07523	10/30/2018	TOLUENE	0	UG/L
TOWN OF HEMPSTEAD WA	LEVITTOWN WELL 8A	N-07523	10/30/2018	BROMOBENZENE	0	UG/L
TOWN OF HEMPSTEAD WA	LEVITTOWN WELL 8A	N-07523	10/30/2018	ISOPROPYLBENZENE	0	UG/L
TOWN OF HEMPSTEAD WA	LEVITTOWN WELL 8A	N-07523	10/30/2018	1,1,1,2-TETRACHLOROETHANE	0	UG/L
TOWN OF HEMPSTEAD WA	LEVITTOWN WELL 8A	N-07523	10/30/2018	STYRENE	0	UG/L
TOWN OF HEMPSTEAD WA	LEVITTOWN WELL 8A	N-07523	10/30/2018	CHLOROMETHANE	0	UG/L
TOWN OF HEMPSTEAD WA	LEVITTOWN WELL 8A	N-07523	10/30/2018	N-PROPYLBENZENE	0	UG/L
TOWN OF HEMPSTEAD WA	LEVITTOWN WELL 8A	N-07523	10/30/2018	M-XYLENE	0	UG/L
TOWN OF HEMPSTEAD WA	LEVITTOWN WELL 8A	N-07523	10/30/2018	1,1,2-TRICHLOROETHANE	0	UG/L
TOWN OF HEMPSTEAD WA	LEVITTOWN WELL 8A	N-07523	10/30/2018	1,1,1-TRICHLOROETHANE	0	UG/L
TOWN OF HEMPSTEAD WA	LEVITTOWN WELL 8A	N-07523	10/30/2018	BENZENE	0	UG/L
TOWN OF HEMPSTEAD WA	LEVITTOWN WELL 8A	N-07523	10/30/2018	O-DICHLOROBENZENE	0	UG/L
TOWN OF HEMPSTEAD WA	LEVITTOWN WELL 8A	N-07523	10/30/2018	N-BUTYLBENZENE	0	UG/L
TOWN OF HEMPSTEAD WA	LEVITTOWN WELL 8A	N-07523	10/30/2018	P-DICHLOROBENZENE	0	UG/L
TOWN OF HEMPSTEAD WA	LEVITTOWN WELL 8A	N-07523	10/30/2018	1,2-DICHLOROETHANE	0	UG/L
TOWN OF HEMPSTEAD WA	LEVITTOWN WELL 8A	N-07523	10/30/2018	DIBROMOMETHANE	0	UG/L
TOWN OF HEMPSTEAD WA	LEVITTOWN WELL 8A	N-07523	10/30/2018	1,1-DICHLOROPROPENE	0	UG/L
TOWN OF HEMPSTEAD WA	LEVITTOWN WELL 8A	N-07523	10/30/2018	1,3-DICHLOROPROPANE	0	UG/L
TOWN OF HEMPSTEAD WA	LEVITTOWN WELL 8A	N-07523	10/30/2018	1,2,3-TRICHLOROPROPANE	0	UG/L
TOWN OF HEMPSTEAD WA	LEVITTOWN WELL 8A	N-07523	10/30/2018	2,2-DICHLOROPROPANE	0	UG/L
TOWN OF HEMPSTEAD WA	LEVITTOWN WELL 8A	N-07523	10/30/2018	1,2,4-TRIMETHYLBENZENE	0	UG/L
TOWN OF HEMPSTEAD WA	LEVITTOWN WELL 8A	N-07523	10/30/2018	1,2,3-TRICHLOROBENZENE	0	UG/L
TOWN OF HEMPSTEAD WA	LEVITTOWN WELL 8A	N-07523	9/17/2018	1,1,2-TRICHLOROETHANE	0	UG/L
TOWN OF HEMPSTEAD WA	LEVITTOWN WELL 8A	N-07523	9/17/2018	TOLUENE	0	UG/L
TOWN OF HEMPSTEAD WA	LEVITTOWN WELL 8A	N-07523	9/17/2018	SEC-BUTYLBENZENE	0	UG/L
TOWN OF HEMPSTEAD WA	LEVITTOWN WELL 8A	N-07523	9/17/2018	TERT-BUTYLBENZENE	0	UG/L
TOWN OF HEMPSTEAD WA	LEVITTOWN WELL 8A	N-07523	9/17/2018	1,3,5-TRIMETHYLBENZENE	0	UG/L
TOWN OF HEMPSTEAD WA	LEVITTOWN WELL 8A	N-07523	9/17/2018	N-BUTYLBENZENE	0	UG/L
TOWN OF HEMPSTEAD WA	LEVITTOWN WELL 8A	N-07523	9/17/2018	1,2,4-TRIMETHYLBENZENE	0	UG/L
TOWN OF HEMPSTEAD WA	LEVITTOWN WELL 8A	N-07523	9/17/2018	2,2-DICHLOROPROPANE	0	UG/L
TOWN OF HEMPSTEAD WA	LEVITTOWN WELL 8A	N-07523	9/17/2018	P-CHLOROTOLUENE	0	UG/L
TOWN OF HEMPSTEAD WA	LEVITTOWN WELL 8A	N-07523	9/17/2018	1,2-DICHLOROETHANE	0	UG/L
TOWN OF HEMPSTEAD WA	LEVITTOWN WELL 8A	N-07523	9/17/2018	CHLOROBENZENE	0	UG/L
TOWN OF HEMPSTEAD WA	LEVITTOWN WELL 8A	N-07523	9/17/2018	1,1,2,2-TETRACHLOROETHANE	0	UG/L
TOWN OF HEMPSTEAD WA	LEVITTOWN WELL 8A	N-07523	9/17/2018	1,1-DICHLOROETHANE	0	UG/L
TOWN OF HEMPSTEAD WA	LEVITTOWN WELL 8A	N-07523	9/17/2018	1,1,1,2-TETRACHLOROETHANE	0	UG/L
TOWN OF HEMPSTEAD WA	LEVITTOWN WELL 8A	N-07523	9/17/2018	1,2,3-TRICHLOROPROPANE	0	UG/L
TOWN OF HEMPSTEAD WA	LEVITTOWN WELL 8A	N-07523	9/17/2018	TRICHLOROETHYLENE	0	UG/L
TOWN OF HEMPSTEAD WA	LEVITTOWN WELL 8A	N-07523	9/17/2018	1,2-DICHLOROPROPANE	0	UG/L
TOWN OF HEMPSTEAD WA	LEVITTOWN WELL 8A	N-07523	9/17/2018	1,1,1-TRICHLOROETHANE	0	UG/L
TOWN OF HEMPSTEAD WA	LEVITTOWN WELL 8A	N-07523	9/17/2018	CHLORODIFLUOROMETHANE	0	UG/L
TOWN OF HEMPSTEAD WA	LEVITTOWN WELL 8A	N-07523	9/17/2018	BENZENE	0	UG/L
TOWN OF HEMPSTEAD WA	LEVITTOWN WELL 8A	N-07523	9/17/2018	CARBON TETRACHLORIDE	0	UG/L
TOWN OF HEMPSTEAD WA	LEVITTOWN WELL 8A	N-07523	9/17/2018	N-PROPYLBENZENE	0	UG/L
TOWN OF HEMPSTEAD WA	LEVITTOWN WELL 8A	N-07523	9/17/2018	ETHYLBENZENE	0	UG/L
TOWN OF HEMPSTEAD WA	LEVITTOWN WELL 8A	N-07523	9/17/2018	BROMOBENZENE	0	UG/L
TOWN OF HEMPSTEAD WA	LEVITTOWN WELL 8A	N-07523	9/17/2018	TRANS-1,2-DICHLOROETHYLENE	0	UG/L
TOWN OF HEMPSTEAD WA	LEVITTOWN WELL 8A	N-07523	9/17/2018	STYRENE	0	UG/L
TOWN OF HEMPSTEAD WA	LEVITTOWN WELL 8A	N-07523	9/17/2018	M-XYLENE	0	UG/L
TOWN OF HEMPSTEAD WA	LEVITTOWN WELL 8A	N-07523	9/17/2018	TETRACHLOROETHYLENE	0	UG/L
TOWN OF HEMPSTEAD WA	LEVITTOWN WELL 8A	N-07523	9/17/2018	DIBROMOMETHANE	0	UG/L
TOWN OF HEMPSTEAD WA	LEVITTOWN WELL 8A	N-07523	9/17/2018	ISOPROPYLBENZENE	0	UG/L
TOWN OF HEMPSTEAD WA	LEVITTOWN WELL 8A	N-07523	9/17/2018	TRICHLOROTRIFLUOROETHANE	10.5	UG/L

**TETRA TECH GROUNDWATER SAMPLING
NAVY 1-25-2019 FOIL- VOCS and FREONS**

TOWN OF HEMPSTEAD WA	LEVITTOWN WELL 8A	N-07523	9/17/2018	TRANS-1,3-DICHLOROPROPENE	0 UG/L
TOWN OF HEMPSTEAD WA	LEVITTOWN WELL 8A	N-07523	9/17/2018	P-ISOPROPYLTOLUENE	0 UG/L
TOWN OF HEMPSTEAD WA	LEVITTOWN WELL 8A	N-07523	9/17/2018	CHLOROMETHANE	0 UG/L
TOWN OF HEMPSTEAD WA	LEVITTOWN WELL 8A	N-07523	9/17/2018	DICHLORODIFLUOROMETHANE	0 UG/L
TOWN OF HEMPSTEAD WA	LEVITTOWN WELL 8A	N-07523	9/17/2018	BROMOMETHANE	0 UG/L
TOWN OF HEMPSTEAD WA	LEVITTOWN WELL 8A	N-07523	9/17/2018	TRICHLOROFLUOROMETHANE	0 UG/L
TOWN OF HEMPSTEAD WA	LEVITTOWN WELL 8A	N-07523	9/17/2018	CIS-1,3-DICHLOROPROPENE	0 UG/L
TOWN OF HEMPSTEAD WA	LEVITTOWN WELL 8A	N-07523	9/17/2018	HEXACHLOROBUTADIENE	0 UG/L
TOWN OF HEMPSTEAD WA	LEVITTOWN WELL 8A	N-07523	9/17/2018	METHYL TERT-BUTYL ETHER	0 UG/L
TOWN OF HEMPSTEAD WA	LEVITTOWN WELL 8A	N-07523	9/17/2018	BROMOCHLOROMETHANE	0 UG/L
TOWN OF HEMPSTEAD WA	LEVITTOWN WELL 8A	N-07523	9/17/2018	CIS-1,2-DICHLOROETHYLENE	0 UG/L
TOWN OF HEMPSTEAD WA	LEVITTOWN WELL 8A	N-07523	9/17/2018	P-XYLENE	0 UG/L
TOWN OF HEMPSTEAD WA	LEVITTOWN WELL 8A	N-07523	9/17/2018	1,1-DICHLOROPROPENE	0 UG/L
TOWN OF HEMPSTEAD WA	LEVITTOWN WELL 8A	N-07523	9/17/2018	CHLOROETHANE	0 UG/L
TOWN OF HEMPSTEAD WA	LEVITTOWN WELL 8A	N-07523	9/17/2018	DICHLOROMETHANE	0 UG/L
TOWN OF HEMPSTEAD WA	LEVITTOWN WELL 8A	N-07523	9/17/2018	1,3-DICHLOROPROPANE	0 UG/L
TOWN OF HEMPSTEAD WA	LEVITTOWN WELL 8A	N-07523	9/17/2018	1,1-DICHLOROETHYLENE	0 UG/L
TOWN OF HEMPSTEAD WA	LEVITTOWN WELL 8A	N-07523	9/17/2018	VINYL CHLORIDE	0 UG/L
TOWN OF HEMPSTEAD WA	LEVITTOWN WELL 8A	N-07523	9/17/2018	P-DICHLOROBENZENE	0 UG/L
TOWN OF HEMPSTEAD WA	LEVITTOWN WELL 8A	N-07523	9/17/2018	O-DICHLOROBENZENE	0 UG/L
TOWN OF HEMPSTEAD WA	LEVITTOWN WELL 8A	N-07523	9/17/2018	M-DICHLOROBENZENE	0 UG/L
TOWN OF HEMPSTEAD WA	LEVITTOWN WELL 8A	N-07523	9/17/2018	O-XYLENE	0 UG/L
TOWN OF HEMPSTEAD WA	LEVITTOWN WELL 8A	N-07523	9/17/2018	1,2,3-TRICHLOROBENZENE	0 UG/L
TOWN OF HEMPSTEAD WA	LEVITTOWN WELL 8A	N-07523	9/17/2018	O-CHLOROTOLUENE	0 UG/L
TOWN OF HEMPSTEAD WA	LEVITTOWN WELL 8A	N-07523	9/17/2018	1,2,4-TRICHLOROBENZENE	0 UG/L
TOWN OF HEMPSTEAD WA	LEVITTOWN WELL 8A	N-07523	8/16/2018	1,2-DICHLOROPROPANE	0 UG/L
TOWN OF HEMPSTEAD WA	LEVITTOWN WELL 8A	N-07523	8/16/2018	O-DICHLOROBENZENE	0 UG/L
TOWN OF HEMPSTEAD WA	LEVITTOWN WELL 8A	N-07523	8/16/2018	1,1,1-TRICHLOROETHANE	0 UG/L
TOWN OF HEMPSTEAD WA	LEVITTOWN WELL 8A	N-07523	8/16/2018	TRANS-1,2-DICHLOROETHYLENE	0 UG/L
TOWN OF HEMPSTEAD WA	LEVITTOWN WELL 8A	N-07523	8/16/2018	VINYL CHLORIDE	0 UG/L
TOWN OF HEMPSTEAD WA	LEVITTOWN WELL 8A	N-07523	8/16/2018	1,2-DICHLOROETHANE	0 UG/L
TOWN OF HEMPSTEAD WA	LEVITTOWN WELL 8A	N-07523	8/16/2018	CARBON TETRACHLORIDE	0 UG/L
TOWN OF HEMPSTEAD WA	LEVITTOWN WELL 8A	N-07523	8/16/2018	M-DICHLOROBENZENE	0 UG/L
TOWN OF HEMPSTEAD WA	LEVITTOWN WELL 8A	N-07523	8/16/2018	1,1-DICHLOROETHYLENE	0 UG/L
TOWN OF HEMPSTEAD WA	LEVITTOWN WELL 8A	N-07523	8/16/2018	1,1-DICHLOROETHANE	0 UG/L
TOWN OF HEMPSTEAD WA	LEVITTOWN WELL 8A	N-07523	8/16/2018	DIBROMOMETHANE	0 UG/L
TOWN OF HEMPSTEAD WA	LEVITTOWN WELL 8A	N-07523	8/16/2018	1,3-DICHLOROPROPANE	0 UG/L
TOWN OF HEMPSTEAD WA	LEVITTOWN WELL 8A	N-07523	8/16/2018	1,2,3-TRICHLOROPROPANE	0 UG/L
TOWN OF HEMPSTEAD WA	LEVITTOWN WELL 8A	N-07523	8/16/2018	TRICHLOROETHYLENE	0 UG/L
TOWN OF HEMPSTEAD WA	LEVITTOWN WELL 8A	N-07523	8/16/2018	STYRENE	0 UG/L
TOWN OF HEMPSTEAD WA	LEVITTOWN WELL 8A	N-07523	8/16/2018	CIS-1,3-DICHLOROPROPENE	0 UG/L
TOWN OF HEMPSTEAD WA	LEVITTOWN WELL 8A	N-07523	8/16/2018	M-XYLENE	0 UG/L
TOWN OF HEMPSTEAD WA	LEVITTOWN WELL 8A	N-07523	8/16/2018	1,1-DICHLOROPROPENE	0 UG/L
TOWN OF HEMPSTEAD WA	LEVITTOWN WELL 8A	N-07523	8/16/2018	TOLUENE	0 UG/L
TOWN OF HEMPSTEAD WA	LEVITTOWN WELL 8A	N-07523	8/16/2018	TETRACHLOROETHYLENE	0 UG/L
TOWN OF HEMPSTEAD WA	LEVITTOWN WELL 8A	N-07523	8/16/2018	BENZENE	0 UG/L
TOWN OF HEMPSTEAD WA	LEVITTOWN WELL 8A	N-07523	8/16/2018	ETHYLBENZENE	0 UG/L
TOWN OF HEMPSTEAD WA	LEVITTOWN WELL 8A	N-07523	8/16/2018	1,1,2,2-TETRACHLOROETHANE	0 UG/L
TOWN OF HEMPSTEAD WA	LEVITTOWN WELL 8A	N-07523	8/16/2018	ISOPROPYLBENZENE	0 UG/L
TOWN OF HEMPSTEAD WA	LEVITTOWN WELL 8A	N-07523	8/16/2018	1,1,2-TRICHLOROETHANE	0 UG/L
TOWN OF HEMPSTEAD WA	LEVITTOWN WELL 8A	N-07523	8/16/2018	N-PROPYLBENZENE	0 UG/L
TOWN OF HEMPSTEAD WA	LEVITTOWN WELL 8A	N-07523	8/16/2018	TRICHLOROTRIFLUOROETHANE	3.6 UG/L
TOWN OF HEMPSTEAD WA	LEVITTOWN WELL 8A	N-07523	8/16/2018	CHLOROBENZENE	0 UG/L
TOWN OF HEMPSTEAD WA	LEVITTOWN WELL 8A	N-07523	8/16/2018	O-XYLENE	0 UG/L
TOWN OF HEMPSTEAD WA	LEVITTOWN WELL 8A	N-07523	8/16/2018	P-DICHLOROBENZENE	0 UG/L
TOWN OF HEMPSTEAD WA	LEVITTOWN WELL 8A	N-07523	8/16/2018	1,1,1,2-TETRACHLOROETHANE	0 UG/L
TOWN OF HEMPSTEAD WA	LEVITTOWN WELL 8A	N-07523	8/16/2018	BROMOBENZENE	0 UG/L
TOWN OF HEMPSTEAD WA	LEVITTOWN WELL 8A	N-07523	8/16/2018	P-CHLOROTOLUENE	0 UG/L
TOWN OF HEMPSTEAD WA	LEVITTOWN WELL 8A	N-07523	8/16/2018	N-BUTYLBENZENE	0 UG/L
TOWN OF HEMPSTEAD WA	LEVITTOWN WELL 8A	N-07523	8/16/2018	1,3,5-TRIMETHYLBENZENE	0 UG/L
TOWN OF HEMPSTEAD WA	LEVITTOWN WELL 8A	N-07523	8/16/2018	TERT-BUTYLBENZENE	0 UG/L
TOWN OF HEMPSTEAD WA	LEVITTOWN WELL 8A	N-07523	8/16/2018	SEC-BUTYLBENZENE	0 UG/L
TOWN OF HEMPSTEAD WA	LEVITTOWN WELL 8A	N-07523	8/16/2018	CIS-1,2-DICHLOROETHYLENE	0 UG/L
TOWN OF HEMPSTEAD WA	LEVITTOWN WELL 8A	N-07523	8/16/2018	P-XYLENE	0 UG/L

**TETRA TECH GROUNDWATER SAMPLING
NAVY 1-25-2019 FOIL- VOCS and FREONS**

TOWN OF HEMPSTEAD WA	LEVITTOWN WELL 8A	N-07523	8/16/2018	2,2-DICHLOROPROPANE	0 UG/L
TOWN OF HEMPSTEAD WA	LEVITTOWN WELL 8A	N-07523	8/16/2018	HEXACHLOROBUTADIENE	0 UG/L
TOWN OF HEMPSTEAD WA	LEVITTOWN WELL 8A	N-07523	8/16/2018	1,2,4-TRICHLOROBENZENE	0 UG/L
TOWN OF HEMPSTEAD WA	LEVITTOWN WELL 8A	N-07523	8/16/2018	P-ISOPROPYLTOLUENE	0 UG/L
TOWN OF HEMPSTEAD WA	LEVITTOWN WELL 8A	N-07523	8/16/2018	BROMOCHLOROMETHANE	0 UG/L
TOWN OF HEMPSTEAD WA	LEVITTOWN WELL 8A	N-07523	8/16/2018	DICHLOROMETHANE	0 UG/L
TOWN OF HEMPSTEAD WA	LEVITTOWN WELL 8A	N-07523	8/16/2018	TRANS-1,3-DICHLOROPROPENE	0 UG/L
TOWN OF HEMPSTEAD WA	LEVITTOWN WELL 8A	N-07523	8/16/2018	CHLOROMETHANE	0 UG/L
TOWN OF HEMPSTEAD WA	LEVITTOWN WELL 8A	N-07523	8/16/2018	METHYL TERT-BUTYL ETHER	0 UG/L
TOWN OF HEMPSTEAD WA	LEVITTOWN WELL 8A	N-07523	8/16/2018	O-CHLOROTOLUENE	0 UG/L
TOWN OF HEMPSTEAD WA	LEVITTOWN WELL 8A	N-07523	8/16/2018	1,2,4-TRIMETHYLBENZENE	0 UG/L
TOWN OF HEMPSTEAD WA	LEVITTOWN WELL 8A	N-07523	8/16/2018	1,2,3-TRICHLOROBENZENE	0 UG/L
TOWN OF HEMPSTEAD WA	LEVITTOWN WELL 8A	N-07523	8/16/2018	TRICHLOROFLUOROMETHANE	0 UG/L
TOWN OF HEMPSTEAD WA	LEVITTOWN WELL 8A	N-07523	8/16/2018	CHLOROETHANE	0 UG/L
TOWN OF HEMPSTEAD WA	LEVITTOWN WELL 8A	N-07523	8/16/2018	BROMOMETHANE	0 UG/L
TOWN OF HEMPSTEAD WA	LEVITTOWN WELL 8A	N-07523	8/16/2018	DICHLORODIFLUOROMETHANE	0 UG/L
TOWN OF HEMPSTEAD WA	LEVITTOWN WELL 8A	N-07523	8/9/2018	N-PROPYLBENZENE	0 UG/L
TOWN OF HEMPSTEAD WA	LEVITTOWN WELL 8A	N-07523	8/9/2018	BROMOBENZENE	0 UG/L
TOWN OF HEMPSTEAD WA	LEVITTOWN WELL 8A	N-07523	8/9/2018	1,1,1,2-TETRACHLOROETHANE	0 UG/L
TOWN OF HEMPSTEAD WA	LEVITTOWN WELL 8A	N-07523	8/9/2018	CARBON TETRACHLORIDE	0 UG/L
TOWN OF HEMPSTEAD WA	LEVITTOWN WELL 8A	N-07523	8/9/2018	1,1,2,2-TETRACHLOROETHANE	0 UG/L
TOWN OF HEMPSTEAD WA	LEVITTOWN WELL 8A	N-07523	8/9/2018	CHLOROENZENE	0 UG/L
TOWN OF HEMPSTEAD WA	LEVITTOWN WELL 8A	N-07523	8/9/2018	ETHYLBENZENE	0 UG/L
TOWN OF HEMPSTEAD WA	LEVITTOWN WELL 8A	N-07523	8/9/2018	1,2-DICHLOROPROPANE	0 UG/L
TOWN OF HEMPSTEAD WA	LEVITTOWN WELL 8A	N-07523	8/9/2018	TOLUENE	0 UG/L
TOWN OF HEMPSTEAD WA	LEVITTOWN WELL 8A	N-07523	8/9/2018	ISOPROPYLBENZENE	0 UG/L
TOWN OF HEMPSTEAD WA	LEVITTOWN WELL 8A	N-07523	8/9/2018	M-XYLENE	0 UG/L
TOWN OF HEMPSTEAD WA	LEVITTOWN WELL 8A	N-07523	8/9/2018	1,1,1-TRICHLOROETHANE	0 UG/L
TOWN OF HEMPSTEAD WA	LEVITTOWN WELL 8A	N-07523	8/9/2018	BENZENE	0 UG/L
TOWN OF HEMPSTEAD WA	LEVITTOWN WELL 8A	N-07523	8/9/2018	TRICHLOROTRIFLUOROETHANE	8.4 UG/L
TOWN OF HEMPSTEAD WA	LEVITTOWN WELL 8A	N-07523	8/9/2018	STYRENE	0 UG/L
TOWN OF HEMPSTEAD WA	LEVITTOWN WELL 8A	N-07523	8/9/2018	O-XYLENE	0 UG/L
TOWN OF HEMPSTEAD WA	LEVITTOWN WELL 8A	N-07523	8/9/2018	DICHLORODIFLUOROMETHANE	0 UG/L
TOWN OF HEMPSTEAD WA	LEVITTOWN WELL 8A	N-07523	8/9/2018	1,2,4-TRICHLOROENZENE	0 UG/L
TOWN OF HEMPSTEAD WA	LEVITTOWN WELL 8A	N-07523	8/9/2018	METHYL TERT-BUTYL ETHER	0 UG/L
TOWN OF HEMPSTEAD WA	LEVITTOWN WELL 8A	N-07523	8/9/2018	HEXACHLOROBUTADIENE	0 UG/L
TOWN OF HEMPSTEAD WA	LEVITTOWN WELL 8A	N-07523	8/9/2018	CIS-1,3-DICHLOROPROPENE	0 UG/L
TOWN OF HEMPSTEAD WA	LEVITTOWN WELL 8A	N-07523	8/9/2018	TRANS-1,3-DICHLOROPROPENE	0 UG/L
TOWN OF HEMPSTEAD WA	LEVITTOWN WELL 8A	N-07523	8/9/2018	TRICHLOROFLUOROMETHANE	0 UG/L
TOWN OF HEMPSTEAD WA	LEVITTOWN WELL 8A	N-07523	8/9/2018	CHLOROETHANE	0 UG/L
TOWN OF HEMPSTEAD WA	LEVITTOWN WELL 8A	N-07523	8/9/2018	CIS-1,2-DICHLOROETHYLENE	0 UG/L
TOWN OF HEMPSTEAD WA	LEVITTOWN WELL 8A	N-07523	8/9/2018	BROMOMETHANE	0 UG/L
TOWN OF HEMPSTEAD WA	LEVITTOWN WELL 8A	N-07523	8/9/2018	1,3-DICHLOROPROPANE	0 UG/L
TOWN OF HEMPSTEAD WA	LEVITTOWN WELL 8A	N-07523	8/9/2018	P-XYLENE	0 UG/L
TOWN OF HEMPSTEAD WA	LEVITTOWN WELL 8A	N-07523	8/9/2018	1,1-DICHLOROETHANE	0 UG/L
TOWN OF HEMPSTEAD WA	LEVITTOWN WELL 8A	N-07523	8/9/2018	1,1-DICHLOROETHYLENE	0 UG/L
TOWN OF HEMPSTEAD WA	LEVITTOWN WELL 8A	N-07523	8/9/2018	VINYL CHLORIDE	0 UG/L
TOWN OF HEMPSTEAD WA	LEVITTOWN WELL 8A	N-07523	8/9/2018	P-DICHLOROENZENE	0 UG/L
TOWN OF HEMPSTEAD WA	LEVITTOWN WELL 8A	N-07523	8/9/2018	O-DICHLOROENZENE	0 UG/L
TOWN OF HEMPSTEAD WA	LEVITTOWN WELL 8A	N-07523	8/9/2018	TETRACHLOROETHYLENE	0 UG/L
TOWN OF HEMPSTEAD WA	LEVITTOWN WELL 8A	N-07523	8/9/2018	DICHLOROMETHANE	0 UG/L
TOWN OF HEMPSTEAD WA	LEVITTOWN WELL 8A	N-07523	8/9/2018	CHLOROMETHANE	0 UG/L
TOWN OF HEMPSTEAD WA	LEVITTOWN WELL 8A	N-07523	8/9/2018	1,2,4-TRIMETHYLBENZENE	0 UG/L
TOWN OF HEMPSTEAD WA	LEVITTOWN WELL 8A	N-07523	8/9/2018	1,2-DICHLOROETHANE	0 UG/L
TOWN OF HEMPSTEAD WA	LEVITTOWN WELL 8A	N-07523	8/9/2018	TRICHLOROETHYLENE	0 UG/L
TOWN OF HEMPSTEAD WA	LEVITTOWN WELL 8A	N-07523	8/9/2018	P-ISOPROPYLTOLUENE	0 UG/L
TOWN OF HEMPSTEAD WA	LEVITTOWN WELL 8A	N-07523	8/9/2018	SEC-BUTYLBENZENE	0 UG/L
TOWN OF HEMPSTEAD WA	LEVITTOWN WELL 8A	N-07523	8/9/2018	DIBROMOMETHANE	0 UG/L
TOWN OF HEMPSTEAD WA	LEVITTOWN WELL 8A	N-07523	8/9/2018	TRANS-1,2-DICHLOROETHYLENE	0 UG/L
TOWN OF HEMPSTEAD WA	LEVITTOWN WELL 8A	N-07523	8/9/2018	1,1,2-TRICHLOROETHANE	0 UG/L
TOWN OF HEMPSTEAD WA	LEVITTOWN WELL 8A	N-07523	8/9/2018	2,2-DICHLOROPROPANE	0 UG/L
TOWN OF HEMPSTEAD WA	LEVITTOWN WELL 8A	N-07523	8/9/2018	1,2,3-TRICHLOROPROPANE	0 UG/L
TOWN OF HEMPSTEAD WA	LEVITTOWN WELL 8A	N-07523	8/9/2018	M-DICHLOROENZENE	0 UG/L
TOWN OF HEMPSTEAD WA	LEVITTOWN WELL 8A	N-07523	8/9/2018	N-BUTYLBENZENE	0 UG/L

**TETRA TECH GROUNDWATER SAMPLING
NAVY 1-25-2019 FOIL- VOCS and FREONS**

TOWN OF HEMPSTEAD WA	LEVITTOWN WELL 8A	N-07523	8/9/2018	1,1-DICHLOROPROPENE	0 UG/L
TOWN OF HEMPSTEAD WA	LEVITTOWN WELL 8A	N-07523	8/9/2018	P-CHLOROTOLUENE	0 UG/L
TOWN OF HEMPSTEAD WA	LEVITTOWN WELL 8A	N-07523	8/9/2018	1,2,3-TRICHLOROBENZENE	0 UG/L
TOWN OF HEMPSTEAD WA	LEVITTOWN WELL 8A	N-07523	8/9/2018	1,3,5-TRIMETHYLBENZENE	0 UG/L
TOWN OF HEMPSTEAD WA	LEVITTOWN WELL 8A	N-07523	8/9/2018	TERT-BUTYLBENZENE	0 UG/L
TOWN OF HEMPSTEAD WA	LEVITTOWN WELL 8A	N-07523	8/9/2018	BROMOCHLOROMETHANE	0 UG/L
TOWN OF HEMPSTEAD WA	LEVITTOWN WELL 8A	N-07523	8/9/2018	O-CHLOROTOLUENE	0 UG/L
TOWN OF HEMPSTEAD WA	LEVITTOWN WELL 8A	N-07523	7/31/2018	DICHLOROMETHANE	0 UG/L
TOWN OF HEMPSTEAD WA	LEVITTOWN WELL 8A	N-07523	7/31/2018	TRANS-1,2-DICHLOROETHYLENE	0 UG/L
TOWN OF HEMPSTEAD WA	LEVITTOWN WELL 8A	N-07523	7/31/2018	1,1,1,2-TETRACHLOROETHANE	0 UG/L
TOWN OF HEMPSTEAD WA	LEVITTOWN WELL 8A	N-07523	7/31/2018	O-CHLOROTOLUENE	0 UG/L
TOWN OF HEMPSTEAD WA	LEVITTOWN WELL 8A	N-07523	7/31/2018	P-CHLOROTOLUENE	0 UG/L
TOWN OF HEMPSTEAD WA	LEVITTOWN WELL 8A	N-07523	7/31/2018	O-DICHLOROBENZENE	0 UG/L
TOWN OF HEMPSTEAD WA	LEVITTOWN WELL 8A	N-07523	7/31/2018	TRICHLOROFLUOROMETHANE	0 UG/L
TOWN OF HEMPSTEAD WA	LEVITTOWN WELL 8A	N-07523	7/31/2018	P-DICHLOROBENZENE	0 UG/L
TOWN OF HEMPSTEAD WA	LEVITTOWN WELL 8A	N-07523	7/31/2018	M-DICHLOROBENZENE	0 UG/L
TOWN OF HEMPSTEAD WA	LEVITTOWN WELL 8A	N-07523	7/31/2018	1,1-DICHLOROETHYLENE	0 UG/L
TOWN OF HEMPSTEAD WA	LEVITTOWN WELL 8A	N-07523	7/31/2018	BROMOMETHANE	0 UG/L
TOWN OF HEMPSTEAD WA	LEVITTOWN WELL 8A	N-07523	7/31/2018	1,1,2-TRICHLOROETHANE	0 UG/L
TOWN OF HEMPSTEAD WA	LEVITTOWN WELL 8A	N-07523	7/31/2018	VINYL CHLORIDE	0 UG/L
TOWN OF HEMPSTEAD WA	LEVITTOWN WELL 8A	N-07523	7/31/2018	DICHLORODIFLUOROMETHANE	0 UG/L
TOWN OF HEMPSTEAD WA	LEVITTOWN WELL 8A	N-07523	7/31/2018	CHLOROMETHANE	0 UG/L
TOWN OF HEMPSTEAD WA	LEVITTOWN WELL 8A	N-07523	7/31/2018	P-ISOPROPYLTOLUENE	0 UG/L
TOWN OF HEMPSTEAD WA	LEVITTOWN WELL 8A	N-07523	7/31/2018	BENZENE	0 UG/L
TOWN OF HEMPSTEAD WA	LEVITTOWN WELL 8A	N-07523	7/31/2018	CHLOROENZENE	0 UG/L
TOWN OF HEMPSTEAD WA	LEVITTOWN WELL 8A	N-07523	7/31/2018	1,1,1-TRICHLOROETHANE	0 UG/L
TOWN OF HEMPSTEAD WA	LEVITTOWN WELL 8A	N-07523	7/31/2018	1,1-DICHLOROETHANE	0 UG/L
TOWN OF HEMPSTEAD WA	LEVITTOWN WELL 8A	N-07523	7/31/2018	TRICHLOROETHYLENE	0 UG/L
TOWN OF HEMPSTEAD WA	LEVITTOWN WELL 8A	N-07523	7/31/2018	1,2-DICHLOROPROPANE	0 UG/L
TOWN OF HEMPSTEAD WA	LEVITTOWN WELL 8A	N-07523	7/31/2018	CARBON TETRACHLORIDE	0 UG/L
TOWN OF HEMPSTEAD WA	LEVITTOWN WELL 8A	N-07523	7/31/2018	1,2-DICHLOROETHANE	0 UG/L
TOWN OF HEMPSTEAD WA	LEVITTOWN WELL 8A	N-07523	7/31/2018	1,1,2,2-TETRACHLOROETHANE	0 UG/L
TOWN OF HEMPSTEAD WA	LEVITTOWN WELL 8A	N-07523	7/31/2018	SEC-BUTYLBENZENE	0 UG/L
TOWN OF HEMPSTEAD WA	LEVITTOWN WELL 8A	N-07523	7/31/2018	TETRACHLOROETHYLENE	0 UG/L
TOWN OF HEMPSTEAD WA	LEVITTOWN WELL 8A	N-07523	7/31/2018	DIBROMOMETHANE	0 UG/L
TOWN OF HEMPSTEAD WA	LEVITTOWN WELL 8A	N-07523	7/31/2018	CHLOROETHANE	0 UG/L
TOWN OF HEMPSTEAD WA	LEVITTOWN WELL 8A	N-07523	7/31/2018	BROMOCHLOROMETHANE	0 UG/L
TOWN OF HEMPSTEAD WA	LEVITTOWN WELL 8A	N-07523	7/31/2018	HEXACHLOROBUTADIENE	0 UG/L
TOWN OF HEMPSTEAD WA	LEVITTOWN WELL 8A	N-07523	7/31/2018	METHYL TERT-BUTYL ETHER	0 UG/L
TOWN OF HEMPSTEAD WA	LEVITTOWN WELL 8A	N-07523	7/31/2018	1,2,4-TRICHLOROBENZENE	0 UG/L
TOWN OF HEMPSTEAD WA	LEVITTOWN WELL 8A	N-07523	7/31/2018	P-XYLENE	0 UG/L
TOWN OF HEMPSTEAD WA	LEVITTOWN WELL 8A	N-07523	7/31/2018	CIS-1,2-DICHLOROETHYLENE	0 UG/L
TOWN OF HEMPSTEAD WA	LEVITTOWN WELL 8A	N-07523	7/31/2018	1,1-DICHLOROPROPENE	0 UG/L
TOWN OF HEMPSTEAD WA	LEVITTOWN WELL 8A	N-07523	7/31/2018	1,3-DICHLOROPROPANE	0 UG/L
TOWN OF HEMPSTEAD WA	LEVITTOWN WELL 8A	N-07523	7/31/2018	1,2,3-TRICHLOROPROPANE	0 UG/L
TOWN OF HEMPSTEAD WA	LEVITTOWN WELL 8A	N-07523	7/31/2018	2,2-DICHLOROPROPANE	0 UG/L
TOWN OF HEMPSTEAD WA	LEVITTOWN WELL 8A	N-07523	7/31/2018	1,2,3-TRICHLOROBENZENE	0 UG/L
TOWN OF HEMPSTEAD WA	LEVITTOWN WELL 8A	N-07523	7/31/2018	1,3,5-TRIMETHYLBENZENE	0 UG/L
TOWN OF HEMPSTEAD WA	LEVITTOWN WELL 8A	N-07523	7/31/2018	N-BUTYLBENZENE	0 UG/L
TOWN OF HEMPSTEAD WA	LEVITTOWN WELL 8A	N-07523	7/31/2018	TRANS-1,3-DICHLOROPROPENE	0 UG/L
TOWN OF HEMPSTEAD WA	LEVITTOWN WELL 8A	N-07523	7/31/2018	TERT-BUTYLBENZENE	0 UG/L
TOWN OF HEMPSTEAD WA	LEVITTOWN WELL 8A	N-07523	7/31/2018	CIS-1,3-DICHLOROPROPENE	0 UG/L
TOWN OF HEMPSTEAD WA	LEVITTOWN WELL 8A	N-07523	7/31/2018	TOLUENE	0 UG/L
TOWN OF HEMPSTEAD WA	LEVITTOWN WELL 8A	N-07523	7/31/2018	M-XYLENE	0 UG/L
TOWN OF HEMPSTEAD WA	LEVITTOWN WELL 8A	N-07523	7/31/2018	STYRENE	0 UG/L
TOWN OF HEMPSTEAD WA	LEVITTOWN WELL 8A	N-07523	7/31/2018	O-XYLENE	0 UG/L
TOWN OF HEMPSTEAD WA	LEVITTOWN WELL 8A	N-07523	7/31/2018	N-PROPYLBENZENE	0 UG/L
TOWN OF HEMPSTEAD WA	LEVITTOWN WELL 8A	N-07523	7/31/2018	ETHYLBENZENE	0 UG/L
TOWN OF HEMPSTEAD WA	LEVITTOWN WELL 8A	N-07523	7/31/2018	TRICHLOROTRIFLUOROETHANE	8.5 UG/L
TOWN OF HEMPSTEAD WA	LEVITTOWN WELL 8A	N-07523	7/31/2018	ISOPROPYLBENZENE	0 UG/L
TOWN OF HEMPSTEAD WA	LEVITTOWN WELL 8A	N-07523	7/31/2018	1,2,4-TRIMETHYLBENZENE	0 UG/L
TOWN OF HEMPSTEAD WA	LEVITTOWN WELL 8A	N-07523	7/31/2018	BROMOBENZENE	0 UG/L
TOWN OF HEMPSTEAD WA	LEVITTOWN WELL 8A	N-07523	7/26/2018	1,1-DICHLOROETHANE	0 UG/L
TOWN OF HEMPSTEAD WA	LEVITTOWN WELL 8A	N-07523	7/26/2018	HEXACHLOROBUTADIENE	0 UG/L

**TETRA TECH GROUNDWATER SAMPLING
NAVY 1-25-2019 FOIL- VOCS and FREONS**

TOWN OF HEMPSTEAD WA	LEVITTOWN WELL 8A	N-07523	7/26/2018	VINYL CHLORIDE	0	UG/L
TOWN OF HEMPSTEAD WA	LEVITTOWN WELL 8A	N-07523	7/26/2018	TRANS-1,2-DICHLOROETHYLENE	0	UG/L
TOWN OF HEMPSTEAD WA	LEVITTOWN WELL 8A	N-07523	7/26/2018	1,2-DICHLOROETHANE	0	UG/L
TOWN OF HEMPSTEAD WA	LEVITTOWN WELL 8A	N-07523	7/26/2018	1,1,1-TRICHLOROETHANE	0	UG/L
TOWN OF HEMPSTEAD WA	LEVITTOWN WELL 8A	N-07523	7/26/2018	DICHLOROMETHANE	0	UG/L
TOWN OF HEMPSTEAD WA	LEVITTOWN WELL 8A	N-07523	7/26/2018	1,3-DICHLOROPROPANE	0	UG/L
TOWN OF HEMPSTEAD WA	LEVITTOWN WELL 8A	N-07523	7/26/2018	N-BUTYLBENZENE	0	UG/L
TOWN OF HEMPSTEAD WA	LEVITTOWN WELL 8A	N-07523	7/26/2018	1,2,3-TRICHLOROBENZENE	0	UG/L
TOWN OF HEMPSTEAD WA	LEVITTOWN WELL 8A	N-07523	7/26/2018	1,2,4-TRIMETHYLBENZENE	0	UG/L
TOWN OF HEMPSTEAD WA	LEVITTOWN WELL 8A	N-07523	7/26/2018	1,2,3-TRICHLOROPROPANE	0	UG/L
TOWN OF HEMPSTEAD WA	LEVITTOWN WELL 8A	N-07523	7/26/2018	2,2-DICHLOROPROPANE	0	UG/L
TOWN OF HEMPSTEAD WA	LEVITTOWN WELL 8A	N-07523	7/26/2018	1,1-DICHLOROETHYLENE	0	UG/L
TOWN OF HEMPSTEAD WA	LEVITTOWN WELL 8A	N-07523	7/26/2018	CHLOROMETHANE	0	UG/L
TOWN OF HEMPSTEAD WA	LEVITTOWN WELL 8A	N-07523	7/26/2018	P-DICHLOROBENZENE	0	UG/L
TOWN OF HEMPSTEAD WA	LEVITTOWN WELL 8A	N-07523	7/26/2018	P-ISOPROPYLTOLUENE	0	UG/L
TOWN OF HEMPSTEAD WA	LEVITTOWN WELL 8A	N-07523	7/26/2018	DICHLORODIFLUOROMETHANE	0	UG/L
TOWN OF HEMPSTEAD WA	LEVITTOWN WELL 8A	N-07523	7/26/2018	BROMOMETHANE	0	UG/L
TOWN OF HEMPSTEAD WA	LEVITTOWN WELL 8A	N-07523	7/26/2018	CHLOROETHANE	0	UG/L
TOWN OF HEMPSTEAD WA	LEVITTOWN WELL 8A	N-07523	7/26/2018	TRICHLOROFLUOROMETHANE	0	UG/L
TOWN OF HEMPSTEAD WA	LEVITTOWN WELL 8A	N-07523	7/26/2018	CIS-1,3-DICHLOROPROPENE	0	UG/L
TOWN OF HEMPSTEAD WA	LEVITTOWN WELL 8A	N-07523	7/26/2018	METHYL TERT-BUTYL ETHER	0	UG/L
TOWN OF HEMPSTEAD WA	LEVITTOWN WELL 8A	N-07523	7/26/2018	1,2,4-TRICHLOROBENZENE	0	UG/L
TOWN OF HEMPSTEAD WA	LEVITTOWN WELL 8A	N-07523	7/26/2018	CIS-1,2-DICHLOROETHYLENE	0	UG/L
TOWN OF HEMPSTEAD WA	LEVITTOWN WELL 8A	N-07523	7/26/2018	DIBROMOMETHANE	0	UG/L
TOWN OF HEMPSTEAD WA	LEVITTOWN WELL 8A	N-07523	7/26/2018	1,1-DICHLOROPROPENE	0	UG/L
TOWN OF HEMPSTEAD WA	LEVITTOWN WELL 8A	N-07523	7/26/2018	TRICHLOROTRIFLUOROETHANE	7.3	UG/L
TOWN OF HEMPSTEAD WA	LEVITTOWN WELL 8A	N-07523	7/26/2018	1,1,2,2-TETRACHLOROETHANE	0	UG/L
TOWN OF HEMPSTEAD WA	LEVITTOWN WELL 8A	N-07523	7/26/2018	1,1,2-TRICHLOROETHANE	0	UG/L
TOWN OF HEMPSTEAD WA	LEVITTOWN WELL 8A	N-07523	7/26/2018	1,3,5-TRIMETHYLBENZENE	0	UG/L
TOWN OF HEMPSTEAD WA	LEVITTOWN WELL 8A	N-07523	7/26/2018	TERT-BUTYLBENZENE	0	UG/L
TOWN OF HEMPSTEAD WA	LEVITTOWN WELL 8A	N-07523	7/26/2018	BENZENE	0	UG/L
TOWN OF HEMPSTEAD WA	LEVITTOWN WELL 8A	N-07523	7/26/2018	O-XYLENE	0	UG/L
TOWN OF HEMPSTEAD WA	LEVITTOWN WELL 8A	N-07523	7/26/2018	STYRENE	0	UG/L
TOWN OF HEMPSTEAD WA	LEVITTOWN WELL 8A	N-07523	7/26/2018	M-XYLENE	0	UG/L
TOWN OF HEMPSTEAD WA	LEVITTOWN WELL 8A	N-07523	7/26/2018	ISOPROPYLBENZENE	0	UG/L
TOWN OF HEMPSTEAD WA	LEVITTOWN WELL 8A	N-07523	7/26/2018	BROMOBENZENE	0	UG/L
TOWN OF HEMPSTEAD WA	LEVITTOWN WELL 8A	N-07523	7/26/2018	1,2-DICHLOROPROPANE	0	UG/L
TOWN OF HEMPSTEAD WA	LEVITTOWN WELL 8A	N-07523	7/26/2018	TOLUENE	0	UG/L
TOWN OF HEMPSTEAD WA	LEVITTOWN WELL 8A	N-07523	7/26/2018	TRANS-1,3-DICHLOROPROPENE	0	UG/L
TOWN OF HEMPSTEAD WA	LEVITTOWN WELL 8A	N-07523	7/26/2018	CHLOROBENZENE	0	UG/L
TOWN OF HEMPSTEAD WA	LEVITTOWN WELL 8A	N-07523	7/26/2018	SEC-BUTYLBENZENE	0	UG/L
TOWN OF HEMPSTEAD WA	LEVITTOWN WELL 8A	N-07523	7/26/2018	TETRACHLOROETHYLENE	0	UG/L
TOWN OF HEMPSTEAD WA	LEVITTOWN WELL 8A	N-07523	7/26/2018	1,1,1,2-TETRACHLOROETHANE	0	UG/L
TOWN OF HEMPSTEAD WA	LEVITTOWN WELL 8A	N-07523	7/26/2018	N-PROPYLBENZENE	0	UG/L
TOWN OF HEMPSTEAD WA	LEVITTOWN WELL 8A	N-07523	7/26/2018	TRICHLOROETHYLENE	0	UG/L
TOWN OF HEMPSTEAD WA	LEVITTOWN WELL 8A	N-07523	7/26/2018	P-CHLOROTOLUENE	0	UG/L
TOWN OF HEMPSTEAD WA	LEVITTOWN WELL 8A	N-07523	7/26/2018	ETHYLBENZENE	0	UG/L
TOWN OF HEMPSTEAD WA	LEVITTOWN WELL 8A	N-07523	7/26/2018	CARBON TETRACHLORIDE	0	UG/L
TOWN OF HEMPSTEAD WA	LEVITTOWN WELL 8A	N-07523	7/26/2018	P-XYLENE	0	UG/L
TOWN OF HEMPSTEAD WA	LEVITTOWN WELL 8A	N-07523	7/26/2018	O-CHLOROTOLUENE	0	UG/L
TOWN OF HEMPSTEAD WA	LEVITTOWN WELL 8A	N-07523	7/26/2018	M-DICHLOROBENZENE	0	UG/L
TOWN OF HEMPSTEAD WA	LEVITTOWN WELL 8A	N-07523	7/26/2018	O-DICHLOROBENZENE	0	UG/L
TOWN OF HEMPSTEAD WA	LEVITTOWN WELL 8A	N-07523	7/26/2018	BROMOCHLOROMETHANE	0	UG/L
TOWN OF HEMPSTEAD WA	LEVITTOWN WELL 8A	N-07523	7/18/2018	1,2,4-TRICHLOROBENZENE	0	UG/L
TOWN OF HEMPSTEAD WA	LEVITTOWN WELL 8A	N-07523	7/18/2018	BROMOBENZENE	0	UG/L
TOWN OF HEMPSTEAD WA	LEVITTOWN WELL 8A	N-07523	7/18/2018	CHLOROMETHANE	0	UG/L
TOWN OF HEMPSTEAD WA	LEVITTOWN WELL 8A	N-07523	7/18/2018	M-XYLENE	0	UG/L
TOWN OF HEMPSTEAD WA	LEVITTOWN WELL 8A	N-07523	7/18/2018	1,2-DICHLOROETHANE	0	UG/L
TOWN OF HEMPSTEAD WA	LEVITTOWN WELL 8A	N-07523	7/18/2018	STYRENE	0	UG/L
TOWN OF HEMPSTEAD WA	LEVITTOWN WELL 8A	N-07523	7/18/2018	1,1-DICHLOROETHYLENE	0	UG/L
TOWN OF HEMPSTEAD WA	LEVITTOWN WELL 8A	N-07523	7/18/2018	O-XYLENE	0	UG/L
TOWN OF HEMPSTEAD WA	LEVITTOWN WELL 8A	N-07523	7/18/2018	N-PROPYLBENZENE	0	UG/L
TOWN OF HEMPSTEAD WA	LEVITTOWN WELL 8A	N-07523	7/18/2018	ETHYLBENZENE	0	UG/L
TOWN OF HEMPSTEAD WA	LEVITTOWN WELL 8A	N-07523	7/18/2018	BENZENE	0	UG/L

**TETRA TECH GROUNDWATER SAMPLING
NAVY 1-25-2019 FOIL- VOCS and FREONS**

TOWN OF HEMPSTEAD WA	LEVITTOWN WELL 8A	N-07523	7/18/2018	CHLOROENZENE	0	UG/L
TOWN OF HEMPSTEAD WA	LEVITTOWN WELL 8A	N-07523	7/18/2018	TRICHLOROETHYLENE	0	UG/L
TOWN OF HEMPSTEAD WA	LEVITTOWN WELL 8A	N-07523	7/18/2018	TOLUENE	0	UG/L
TOWN OF HEMPSTEAD WA	LEVITTOWN WELL 8A	N-07523	7/18/2018	TRANS-1,2-DICHLOROETHYLENE	0	UG/L
TOWN OF HEMPSTEAD WA	LEVITTOWN WELL 8A	N-07523	7/18/2018	CARBON TETRACHLORIDE	0	UG/L
TOWN OF HEMPSTEAD WA	LEVITTOWN WELL 8A	N-07523	7/18/2018	1,2-DICHLOROPROPANE	0	UG/L
TOWN OF HEMPSTEAD WA	LEVITTOWN WELL 8A	N-07523	7/18/2018	1,1,2,2-TETRACHLOROETHANE	0	UG/L
TOWN OF HEMPSTEAD WA	LEVITTOWN WELL 8A	N-07523	7/18/2018	1,1,2-TRICHLOROETHANE	0	UG/L
TOWN OF HEMPSTEAD WA	LEVITTOWN WELL 8A	N-07523	7/18/2018	1,1,1,2-TETRACHLOROETHANE	0	UG/L
TOWN OF HEMPSTEAD WA	LEVITTOWN WELL 8A	N-07523	7/18/2018	TETRACHLOROETHYLENE	0	UG/L
TOWN OF HEMPSTEAD WA	LEVITTOWN WELL 8A	N-07523	7/18/2018	1,1,1-TRICHLOROETHANE	0	UG/L
TOWN OF HEMPSTEAD WA	LEVITTOWN WELL 8A	N-07523	7/18/2018	SEC-BUTYLBENZENE	0	UG/L
TOWN OF HEMPSTEAD WA	LEVITTOWN WELL 8A	N-07523	7/18/2018	CIS-1,3-DICHLOROPROPENE	0	UG/L
TOWN OF HEMPSTEAD WA	LEVITTOWN WELL 8A	N-07523	7/18/2018	TRICHLOROFLUOROMETHANE	0	UG/L
TOWN OF HEMPSTEAD WA	LEVITTOWN WELL 8A	N-07523	7/18/2018	CHLOROETHANE	0	UG/L
TOWN OF HEMPSTEAD WA	LEVITTOWN WELL 8A	N-07523	7/18/2018	BROMOMETHANE	0	UG/L
TOWN OF HEMPSTEAD WA	LEVITTOWN WELL 8A	N-07523	7/18/2018	1,1-DICHLOROETHANE	0	UG/L
TOWN OF HEMPSTEAD WA	LEVITTOWN WELL 8A	N-07523	7/18/2018	1,3,5-TRIMETHYLBENZENE	0	UG/L
TOWN OF HEMPSTEAD WA	LEVITTOWN WELL 8A	N-07523	7/18/2018	P-ISOPROPYLTOLUENE	0	UG/L
TOWN OF HEMPSTEAD WA	LEVITTOWN WELL 8A	N-07523	7/18/2018	METHYL TERT-BUTYL ETHER	0	UG/L
TOWN OF HEMPSTEAD WA	LEVITTOWN WELL 8A	N-07523	7/18/2018	DICHLORODIFLUOROMETHANE	0	UG/L
TOWN OF HEMPSTEAD WA	LEVITTOWN WELL 8A	N-07523	7/18/2018	HEXACHLOROBUTADIENE	0	UG/L
TOWN OF HEMPSTEAD WA	LEVITTOWN WELL 8A	N-07523	7/18/2018	TRANS-1,3-DICHLOROPROPENE	0	UG/L
TOWN OF HEMPSTEAD WA	LEVITTOWN WELL 8A	N-07523	7/18/2018	P-CHLOROTOLUENE	0	UG/L
TOWN OF HEMPSTEAD WA	LEVITTOWN WELL 8A	N-07523	7/18/2018	1,1-DICHLOROPROPENE	0	UG/L
TOWN OF HEMPSTEAD WA	LEVITTOWN WELL 8A	N-07523	7/18/2018	1,3-DICHLOROPROPANE	0	UG/L
TOWN OF HEMPSTEAD WA	LEVITTOWN WELL 8A	N-07523	7/18/2018	1,2,3-TRICHLOROPROPANE	0	UG/L
TOWN OF HEMPSTEAD WA	LEVITTOWN WELL 8A	N-07523	7/18/2018	2,2-DICHLOROPROPANE	0	UG/L
TOWN OF HEMPSTEAD WA	LEVITTOWN WELL 8A	N-07523	7/18/2018	1,2,4-TRIMETHYLBENZENE	0	UG/L
TOWN OF HEMPSTEAD WA	LEVITTOWN WELL 8A	N-07523	7/18/2018	ISOPROPYLBENZENE	0	UG/L
TOWN OF HEMPSTEAD WA	LEVITTOWN WELL 8A	N-07523	7/18/2018	N-BUTYLBENZENE	0	UG/L
TOWN OF HEMPSTEAD WA	LEVITTOWN WELL 8A	N-07523	7/18/2018	DIBROMOMETHANE	0	UG/L
TOWN OF HEMPSTEAD WA	LEVITTOWN WELL 8A	N-07523	7/18/2018	TERT-BUTYLBENZENE	0	UG/L
TOWN OF HEMPSTEAD WA	LEVITTOWN WELL 8A	N-07523	7/18/2018	BROMOCHLOROMETHANE	0	UG/L
TOWN OF HEMPSTEAD WA	LEVITTOWN WELL 8A	N-07523	7/18/2018	P-XYLENE	0	UG/L
TOWN OF HEMPSTEAD WA	LEVITTOWN WELL 8A	N-07523	7/18/2018	O-CHLOROTOLUENE	0	UG/L
TOWN OF HEMPSTEAD WA	LEVITTOWN WELL 8A	N-07523	7/18/2018	M-DICHLOROBENZENE	0	UG/L
TOWN OF HEMPSTEAD WA	LEVITTOWN WELL 8A	N-07523	7/18/2018	O-DICHLOROBENZENE	0	UG/L
TOWN OF HEMPSTEAD WA	LEVITTOWN WELL 8A	N-07523	7/18/2018	P-DICHLOROBENZENE	0	UG/L
TOWN OF HEMPSTEAD WA	LEVITTOWN WELL 8A	N-07523	7/18/2018	VINYL CHLORIDE	0	UG/L
TOWN OF HEMPSTEAD WA	LEVITTOWN WELL 8A	N-07523	7/18/2018	DICHLOROMETHANE	0	UG/L
TOWN OF HEMPSTEAD WA	LEVITTOWN WELL 8A	N-07523	7/18/2018	TRICHLOROTRIFLUOROETHANE	12.2	UG/L
TOWN OF HEMPSTEAD WA	LEVITTOWN WELL 8A	N-07523	7/18/2018	CIS-1,2-DICHLOROETHYLENE	0	UG/L
TOWN OF HEMPSTEAD WA	LEVITTOWN WELL 8A	N-07523	7/18/2018	1,2,3-TRICHLOROBENZENE	0	UG/L
TOWN OF HEMPSTEAD WA	LEVITTOWN WELL 8A	N-07523	7/12/2018	P-XYLENE	0	UG/L
TOWN OF HEMPSTEAD WA	LEVITTOWN WELL 8A	N-07523	7/12/2018	TRICHLOROTRIFLUOROETHANE	6.4	UG/L
TOWN OF HEMPSTEAD WA	LEVITTOWN WELL 8A	N-07523	7/12/2018	1,1,1,2-TETRACHLOROETHANE	0	UG/L
TOWN OF HEMPSTEAD WA	LEVITTOWN WELL 8A	N-07523	7/12/2018	BENZENE	0	UG/L
TOWN OF HEMPSTEAD WA	LEVITTOWN WELL 8A	N-07523	7/12/2018	1,2-DICHLOROETHANE	0	UG/L
TOWN OF HEMPSTEAD WA	LEVITTOWN WELL 8A	N-07523	7/12/2018	1,1,2,2-TETRACHLOROETHANE	0	UG/L
TOWN OF HEMPSTEAD WA	LEVITTOWN WELL 8A	N-07523	7/12/2018	TETRACHLOROETHYLENE	0	UG/L
TOWN OF HEMPSTEAD WA	LEVITTOWN WELL 8A	N-07523	7/12/2018	1,1,2-TRICHLOROETHANE	0	UG/L
TOWN OF HEMPSTEAD WA	LEVITTOWN WELL 8A	N-07523	7/12/2018	TRICHLOROETHYLENE	0	UG/L
TOWN OF HEMPSTEAD WA	LEVITTOWN WELL 8A	N-07523	7/12/2018	1,2-DICHLOROPROPANE	0	UG/L
TOWN OF HEMPSTEAD WA	LEVITTOWN WELL 8A	N-07523	7/12/2018	CARBON TETRACHLORIDE	0	UG/L
TOWN OF HEMPSTEAD WA	LEVITTOWN WELL 8A	N-07523	7/12/2018	TOLUENE	0	UG/L
TOWN OF HEMPSTEAD WA	LEVITTOWN WELL 8A	N-07523	7/12/2018	VINYL CHLORIDE	0	UG/L
TOWN OF HEMPSTEAD WA	LEVITTOWN WELL 8A	N-07523	7/12/2018	BROMOBENZENE	0	UG/L
TOWN OF HEMPSTEAD WA	LEVITTOWN WELL 8A	N-07523	7/12/2018	O-DICHLOROBENZENE	0	UG/L
TOWN OF HEMPSTEAD WA	LEVITTOWN WELL 8A	N-07523	7/12/2018	1,1,1-TRICHLOROETHANE	0	UG/L
TOWN OF HEMPSTEAD WA	LEVITTOWN WELL 8A	N-07523	7/12/2018	CHLOROMETHANE	0	UG/L
TOWN OF HEMPSTEAD WA	LEVITTOWN WELL 8A	N-07523	7/12/2018	BROMOMETHANE	0	UG/L
TOWN OF HEMPSTEAD WA	LEVITTOWN WELL 8A	N-07523	7/12/2018	TRANS-1,2-DICHLOROETHYLENE	0	UG/L
TOWN OF HEMPSTEAD WA	LEVITTOWN WELL 8A	N-07523	7/12/2018	1,1-DICHLOROETHANE	0	UG/L

**TETRA TECH GROUNDWATER SAMPLING
NAVY 1-25-2019 FOIL- VOCS and FREONS**

TOWN OF HEMPSTEAD WA	LEVITTOWN WELL 8A	N-07523	7/12/2018	1,1-DICHLOROETHYLENE	0 UG/L
TOWN OF HEMPSTEAD WA	LEVITTOWN WELL 8A	N-07523	7/12/2018	1,1-DICHLOROPROPENE	0 UG/L
TOWN OF HEMPSTEAD WA	LEVITTOWN WELL 8A	N-07523	7/12/2018	1,3-DICHLOROPROPANE	0 UG/L
TOWN OF HEMPSTEAD WA	LEVITTOWN WELL 8A	N-07523	7/12/2018	1,2,3-TRICHLOROPROPANE	0 UG/L
TOWN OF HEMPSTEAD WA	LEVITTOWN WELL 8A	N-07523	7/12/2018	M-DICHLOROBENZENE	0 UG/L
TOWN OF HEMPSTEAD WA	LEVITTOWN WELL 8A	N-07523	7/12/2018	DICHLORODIFLUOROMETHANE	0 UG/L
TOWN OF HEMPSTEAD WA	LEVITTOWN WELL 8A	N-07523	7/12/2018	METHYL TERT-BUTYL ETHER	0 UG/L
TOWN OF HEMPSTEAD WA	LEVITTOWN WELL 8A	N-07523	7/12/2018	P-ISOPROPYLTOLUENE	0 UG/L
TOWN OF HEMPSTEAD WA	LEVITTOWN WELL 8A	N-07523	7/12/2018	M-XYLENE	0 UG/L
TOWN OF HEMPSTEAD WA	LEVITTOWN WELL 8A	N-07523	7/12/2018	STYRENE	0 UG/L
TOWN OF HEMPSTEAD WA	LEVITTOWN WELL 8A	N-07523	7/12/2018	2,2-DICHLOROPROPANE	0 UG/L
TOWN OF HEMPSTEAD WA	LEVITTOWN WELL 8A	N-07523	7/12/2018	O-XYLENE	0 UG/L
TOWN OF HEMPSTEAD WA	LEVITTOWN WELL 8A	N-07523	7/12/2018	N-PROPYLBENZENE	0 UG/L
TOWN OF HEMPSTEAD WA	LEVITTOWN WELL 8A	N-07523	7/12/2018	P-DICHLOROBENZENE	0 UG/L
TOWN OF HEMPSTEAD WA	LEVITTOWN WELL 8A	N-07523	7/12/2018	1,2,4-TRICHLOROBENZENE	0 UG/L
TOWN OF HEMPSTEAD WA	LEVITTOWN WELL 8A	N-07523	7/12/2018	1,2,4-TRIMETHYLBENZENE	0 UG/L
TOWN OF HEMPSTEAD WA	LEVITTOWN WELL 8A	N-07523	7/12/2018	P-CHLOROTOLUENE	0 UG/L
TOWN OF HEMPSTEAD WA	LEVITTOWN WELL 8A	N-07523	7/12/2018	DICHLOROMETHANE	0 UG/L
TOWN OF HEMPSTEAD WA	LEVITTOWN WELL 8A	N-07523	7/12/2018	ISOPROPYLBENZENE	0 UG/L
TOWN OF HEMPSTEAD WA	LEVITTOWN WELL 8A	N-07523	7/12/2018	BROMOCHLOROMETHANE	0 UG/L
TOWN OF HEMPSTEAD WA	LEVITTOWN WELL 8A	N-07523	7/12/2018	SEC-BUTYLBENZENE	0 UG/L
TOWN OF HEMPSTEAD WA	LEVITTOWN WELL 8A	N-07523	7/12/2018	TERT-BUTYLBENZENE	0 UG/L
TOWN OF HEMPSTEAD WA	LEVITTOWN WELL 8A	N-07523	7/12/2018	1,3,5-TRIMETHYLBENZENE	0 UG/L
TOWN OF HEMPSTEAD WA	LEVITTOWN WELL 8A	N-07523	7/12/2018	CIS-1,2-DICHLOROETHYLENE	0 UG/L
TOWN OF HEMPSTEAD WA	LEVITTOWN WELL 8A	N-07523	7/12/2018	1,2,3-TRICHLOROBENZENE	0 UG/L
TOWN OF HEMPSTEAD WA	LEVITTOWN WELL 8A	N-07523	7/12/2018	CHLOROETHANE	0 UG/L
TOWN OF HEMPSTEAD WA	LEVITTOWN WELL 8A	N-07523	7/12/2018	O-CHLOROTOLUENE	0 UG/L
TOWN OF HEMPSTEAD WA	LEVITTOWN WELL 8A	N-07523	7/12/2018	DIBROMOMETHANE	0 UG/L
TOWN OF HEMPSTEAD WA	LEVITTOWN WELL 8A	N-07523	7/12/2018	ETHYLBENZENE	0 UG/L
TOWN OF HEMPSTEAD WA	LEVITTOWN WELL 8A	N-07523	7/12/2018	TRICHLOROFLUOROMETHANE	0 UG/L
TOWN OF HEMPSTEAD WA	LEVITTOWN WELL 8A	N-07523	7/12/2018	TRANS-1,3-DICHLOROPROPENE	0 UG/L
TOWN OF HEMPSTEAD WA	LEVITTOWN WELL 8A	N-07523	7/12/2018	CIS-1,3-DICHLOROPROPENE	0 UG/L
TOWN OF HEMPSTEAD WA	LEVITTOWN WELL 8A	N-07523	7/12/2018	HEXACHLOROBUTADIENE	0 UG/L
TOWN OF HEMPSTEAD WA	LEVITTOWN WELL 8A	N-07523	7/12/2018	CHLOROENZENE	0 UG/L
TOWN OF HEMPSTEAD WA	LEVITTOWN WELL 8A	N-07523	7/12/2018	N-BUTYLBENZENE	0 UG/L
TOWN OF HEMPSTEAD WA	LEVITTOWN WELL 8A	N-07523	7/3/2018	VINYL CHLORIDE	0 UG/L
TOWN OF HEMPSTEAD WA	LEVITTOWN WELL 8A	N-07523	7/3/2018	1,1,1,2-TETRACHLOROETHANE	0 UG/L
TOWN OF HEMPSTEAD WA	LEVITTOWN WELL 8A	N-07523	7/3/2018	1,1,2-TRICHLOROETHANE	0 UG/L
TOWN OF HEMPSTEAD WA	LEVITTOWN WELL 8A	N-07523	7/3/2018	P-ISOPROPYLTOLUENE	0 UG/L
TOWN OF HEMPSTEAD WA	LEVITTOWN WELL 8A	N-07523	7/3/2018	BROMOMETHANE	0 UG/L
TOWN OF HEMPSTEAD WA	LEVITTOWN WELL 8A	N-07523	7/3/2018	DICHLORODIFLUOROMETHANE	0 UG/L
TOWN OF HEMPSTEAD WA	LEVITTOWN WELL 8A	N-07523	7/3/2018	CHLOROMETHANE	0 UG/L
TOWN OF HEMPSTEAD WA	LEVITTOWN WELL 8A	N-07523	7/3/2018	TRICHLOROTRIFLUOROETHANE	1.7 UG/L
TOWN OF HEMPSTEAD WA	LEVITTOWN WELL 8A	N-07523	7/3/2018	TRICHLOROETHYLENE	0 UG/L
TOWN OF HEMPSTEAD WA	LEVITTOWN WELL 8A	N-07523	7/3/2018	O-XYLENE	0 UG/L
TOWN OF HEMPSTEAD WA	LEVITTOWN WELL 8A	N-07523	7/3/2018	P-CHLOROTOLUENE	0 UG/L
TOWN OF HEMPSTEAD WA	LEVITTOWN WELL 8A	N-07523	7/3/2018	M-DICHLOROBENZENE	0 UG/L
TOWN OF HEMPSTEAD WA	LEVITTOWN WELL 8A	N-07523	7/3/2018	BROMOCHLOROMETHANE	0 UG/L
TOWN OF HEMPSTEAD WA	LEVITTOWN WELL 8A	N-07523	7/3/2018	P-DICHLOROBENZENE	0 UG/L
TOWN OF HEMPSTEAD WA	LEVITTOWN WELL 8A	N-07523	7/3/2018	CHLOROENZENE	0 UG/L
TOWN OF HEMPSTEAD WA	LEVITTOWN WELL 8A	N-07523	7/3/2018	1,1-DICHLOROETHYLENE	0 UG/L
TOWN OF HEMPSTEAD WA	LEVITTOWN WELL 8A	N-07523	7/3/2018	1,1-DICHLOROETHANE	0 UG/L
TOWN OF HEMPSTEAD WA	LEVITTOWN WELL 8A	N-07523	7/3/2018	TRANS-1,2-DICHLOROETHYLENE	0 UG/L
TOWN OF HEMPSTEAD WA	LEVITTOWN WELL 8A	N-07523	7/3/2018	1,2-DICHLOROETHANE	0 UG/L
TOWN OF HEMPSTEAD WA	LEVITTOWN WELL 8A	N-07523	7/3/2018	1,1,1-TRICHLOROETHANE	0 UG/L
TOWN OF HEMPSTEAD WA	LEVITTOWN WELL 8A	N-07523	7/3/2018	DICHLOROMETHANE	0 UG/L
TOWN OF HEMPSTEAD WA	LEVITTOWN WELL 8A	N-07523	7/3/2018	1,2-DICHLOROPROPANE	0 UG/L
TOWN OF HEMPSTEAD WA	LEVITTOWN WELL 8A	N-07523	7/3/2018	P-XYLENE	0 UG/L
TOWN OF HEMPSTEAD WA	LEVITTOWN WELL 8A	N-07523	7/3/2018	1,2,4-TRICHLOROBENZENE	0 UG/L
TOWN OF HEMPSTEAD WA	LEVITTOWN WELL 8A	N-07523	7/3/2018	CIS-1,2-DICHLOROETHYLENE	0 UG/L
TOWN OF HEMPSTEAD WA	LEVITTOWN WELL 8A	N-07523	7/3/2018	DIBROMOMETHANE	0 UG/L
TOWN OF HEMPSTEAD WA	LEVITTOWN WELL 8A	N-07523	7/3/2018	O-DICHLOROBENZENE	0 UG/L
TOWN OF HEMPSTEAD WA	LEVITTOWN WELL 8A	N-07523	7/3/2018	ISOPROPYLBENZENE	0 UG/L
TOWN OF HEMPSTEAD WA	LEVITTOWN WELL 8A	N-07523	7/3/2018	1,1-DICHLOROPROPENE	0 UG/L

**TETRA TECH GROUNDWATER SAMPLING
NAVY 1-25-2019 FOIL- VOCS and FREONS**

TOWN OF HEMPSTEAD WA	LEVITTOWN WELL 8A	N-07523	7/3/2018	TERT-BUTYLBENZENE	0 UG/L
TOWN OF HEMPSTEAD WA	LEVITTOWN WELL 8A	N-07523	7/3/2018	1,3,5-TRIMETHYLBENZENE	0 UG/L
TOWN OF HEMPSTEAD WA	LEVITTOWN WELL 8A	N-07523	7/3/2018	N-BUTYLBENZENE	0 UG/L
TOWN OF HEMPSTEAD WA	LEVITTOWN WELL 8A	N-07523	7/3/2018	1,2,3-TRICHLOROBENZENE	0 UG/L
TOWN OF HEMPSTEAD WA	LEVITTOWN WELL 8A	N-07523	7/3/2018	1,2,4-TRIMETHYLBENZENE	0 UG/L
TOWN OF HEMPSTEAD WA	LEVITTOWN WELL 8A	N-07523	7/3/2018	2,2-DICHLOROPROPANE	0 UG/L
TOWN OF HEMPSTEAD WA	LEVITTOWN WELL 8A	N-07523	7/3/2018	1,2,3-TRICHLOROPROPANE	0 UG/L
TOWN OF HEMPSTEAD WA	LEVITTOWN WELL 8A	N-07523	7/3/2018	1,3-DICHLOROPROPANE	0 UG/L
TOWN OF HEMPSTEAD WA	LEVITTOWN WELL 8A	N-07523	7/3/2018	METHYL TERT-BUTYL ETHER	0 UG/L
TOWN OF HEMPSTEAD WA	LEVITTOWN WELL 8A	N-07523	7/3/2018	STYRENE	0 UG/L
TOWN OF HEMPSTEAD WA	LEVITTOWN WELL 8A	N-07523	7/3/2018	TETRACHLOROETHYLENE	0 UG/L
TOWN OF HEMPSTEAD WA	LEVITTOWN WELL 8A	N-07523	7/3/2018	M-XYLENE	0 UG/L
TOWN OF HEMPSTEAD WA	LEVITTOWN WELL 8A	N-07523	7/3/2018	1,1,2,2-TETRACHLOROETHANE	0 UG/L
TOWN OF HEMPSTEAD WA	LEVITTOWN WELL 8A	N-07523	7/3/2018	BROMOBENZENE	0 UG/L
TOWN OF HEMPSTEAD WA	LEVITTOWN WELL 8A	N-07523	7/3/2018	ETHYLBENZENE	0 UG/L
TOWN OF HEMPSTEAD WA	LEVITTOWN WELL 8A	N-07523	7/3/2018	TOLUENE	0 UG/L
TOWN OF HEMPSTEAD WA	LEVITTOWN WELL 8A	N-07523	7/3/2018	CHLOROETHANE	0 UG/L
TOWN OF HEMPSTEAD WA	LEVITTOWN WELL 8A	N-07523	7/3/2018	TRICHLOROFLUOROMETHANE	0 UG/L
TOWN OF HEMPSTEAD WA	LEVITTOWN WELL 8A	N-07523	7/3/2018	TRANS-1,3-DICHLOROPROPENE	0 UG/L
TOWN OF HEMPSTEAD WA	LEVITTOWN WELL 8A	N-07523	7/3/2018	CIS-1,3-DICHLOROPROPENE	0 UG/L
TOWN OF HEMPSTEAD WA	LEVITTOWN WELL 8A	N-07523	7/3/2018	HEXACHLOROBUTADIENE	0 UG/L
TOWN OF HEMPSTEAD WA	LEVITTOWN WELL 8A	N-07523	7/3/2018	N-PROPYLBENZENE	0 UG/L
TOWN OF HEMPSTEAD WA	LEVITTOWN WELL 8A	N-07523	7/3/2018	CARBON TETRACHLORIDE	0 UG/L
TOWN OF HEMPSTEAD WA	LEVITTOWN WELL 8A	N-07523	7/3/2018	BENZENE	0 UG/L
TOWN OF HEMPSTEAD WA	LEVITTOWN WELL 8A	N-07523	7/3/2018	SEC-BUTYLBENZENE	0 UG/L
TOWN OF HEMPSTEAD WA	LEVITTOWN WELL 8A	N-07523	7/3/2018	O-CHLOROTOLUENE	0 UG/L
TOWN OF HEMPSTEAD WA	LEVITTOWN WELL 8A	N-07523	6/29/2018	P-DICHLOROBENZENE	0 UG/L
TOWN OF HEMPSTEAD WA	LEVITTOWN WELL 8A	N-07523	6/29/2018	1,1,1,2-TETRACHLOROETHANE	0 UG/L
TOWN OF HEMPSTEAD WA	LEVITTOWN WELL 8A	N-07523	6/29/2018	CARBON TETRACHLORIDE	0 UG/L
TOWN OF HEMPSTEAD WA	LEVITTOWN WELL 8A	N-07523	6/29/2018	1,1-DICHLOROETHANE	0 UG/L
TOWN OF HEMPSTEAD WA	LEVITTOWN WELL 8A	N-07523	6/29/2018	O-DICHLOROBENZENE	0 UG/L
TOWN OF HEMPSTEAD WA	LEVITTOWN WELL 8A	N-07523	6/29/2018	TRANS-1,2-DICHLOROETHYLENE	0 UG/L
TOWN OF HEMPSTEAD WA	LEVITTOWN WELL 8A	N-07523	6/29/2018	1,2-DICHLOROETHANE	0 UG/L
TOWN OF HEMPSTEAD WA	LEVITTOWN WELL 8A	N-07523	6/29/2018	1,1-DICHLOROETHYLENE	0 UG/L
TOWN OF HEMPSTEAD WA	LEVITTOWN WELL 8A	N-07523	6/29/2018	TRANS-1,3-DICHLOROPROPENE	0 UG/L
TOWN OF HEMPSTEAD WA	LEVITTOWN WELL 8A	N-07523	6/29/2018	O-CHLOROTOLUENE	0 UG/L
TOWN OF HEMPSTEAD WA	LEVITTOWN WELL 8A	N-07523	6/29/2018	CIS-1,3-DICHLOROPROPENE	0 UG/L
TOWN OF HEMPSTEAD WA	LEVITTOWN WELL 8A	N-07523	6/29/2018	1,1,1-TRICHLOROETHANE	0 UG/L
TOWN OF HEMPSTEAD WA	LEVITTOWN WELL 8A	N-07523	6/29/2018	M-DICHLOROBENZENE	0 UG/L
TOWN OF HEMPSTEAD WA	LEVITTOWN WELL 8A	N-07523	6/29/2018	HEXACHLOROBUTADIENE	0 UG/L
TOWN OF HEMPSTEAD WA	LEVITTOWN WELL 8A	N-07523	6/29/2018	BENZENE	0 UG/L
TOWN OF HEMPSTEAD WA	LEVITTOWN WELL 8A	N-07523	6/29/2018	P-CHLOROTOLUENE	0 UG/L
TOWN OF HEMPSTEAD WA	LEVITTOWN WELL 8A	N-07523	6/29/2018	SEC-BUTYLBENZENE	0 UG/L
TOWN OF HEMPSTEAD WA	LEVITTOWN WELL 8A	N-07523	6/29/2018	TOLUENE	0 UG/L
TOWN OF HEMPSTEAD WA	LEVITTOWN WELL 8A	N-07523	6/29/2018	1,2,4-TRICHLOROBENZENE	0 UG/L
TOWN OF HEMPSTEAD WA	LEVITTOWN WELL 8A	N-07523	6/29/2018	TRICHLOROETHYLENE	0 UG/L
TOWN OF HEMPSTEAD WA	LEVITTOWN WELL 8A	N-07523	6/29/2018	1,1,2-TRICHLOROETHANE	0 UG/L
TOWN OF HEMPSTEAD WA	LEVITTOWN WELL 8A	N-07523	6/29/2018	1,2,4-TRIMETHYLBENZENE	0 UG/L
TOWN OF HEMPSTEAD WA	LEVITTOWN WELL 8A	N-07523	6/29/2018	DICHLORODIFLUOROMETHANE	0 UG/L
TOWN OF HEMPSTEAD WA	LEVITTOWN WELL 8A	N-07523	6/29/2018	TRICHLOROTRIFLUOROETHANE	0 UG/L
TOWN OF HEMPSTEAD WA	LEVITTOWN WELL 8A	N-07523	6/29/2018	ISOPROPYLBENZENE	0 UG/L
TOWN OF HEMPSTEAD WA	LEVITTOWN WELL 8A	N-07523	6/29/2018	1,3-DICHLOROPROPANE	0 UG/L
TOWN OF HEMPSTEAD WA	LEVITTOWN WELL 8A	N-07523	6/29/2018	ETHYLBENZENE	0 UG/L
TOWN OF HEMPSTEAD WA	LEVITTOWN WELL 8A	N-07523	6/29/2018	1,2,3-TRICHLOROPROPANE	0 UG/L
TOWN OF HEMPSTEAD WA	LEVITTOWN WELL 8A	N-07523	6/29/2018	STYRENE	0 UG/L
TOWN OF HEMPSTEAD WA	LEVITTOWN WELL 8A	N-07523	6/29/2018	O-XYLENE	0 UG/L
TOWN OF HEMPSTEAD WA	LEVITTOWN WELL 8A	N-07523	6/29/2018	N-PROPYLBENZENE	0 UG/L
TOWN OF HEMPSTEAD WA	LEVITTOWN WELL 8A	N-07523	6/29/2018	M-XYLENE	0 UG/L
TOWN OF HEMPSTEAD WA	LEVITTOWN WELL 8A	N-07523	6/29/2018	P-ISOPROPYLTOLUENE	0 UG/L
TOWN OF HEMPSTEAD WA	LEVITTOWN WELL 8A	N-07523	6/29/2018	CHLOROMETHANE	0 UG/L
TOWN OF HEMPSTEAD WA	LEVITTOWN WELL 8A	N-07523	6/29/2018	BROMOMETHANE	0 UG/L
TOWN OF HEMPSTEAD WA	LEVITTOWN WELL 8A	N-07523	6/29/2018	BROMOBENZENE	0 UG/L
TOWN OF HEMPSTEAD WA	LEVITTOWN WELL 8A	N-07523	6/29/2018	TETRACHLOROETHYLENE	0 UG/L
TOWN OF HEMPSTEAD WA	LEVITTOWN WELL 8A	N-07523	6/29/2018	P-XYLENE	0 UG/L

**TETRA TECH GROUNDWATER SAMPLING
NAVY 1-25-2019 FOIL- VOCS and FREONS**

TOWN OF HEMPSTEAD WA	LEVITTOWN WELL 8A	N-07523	6/29/2018	BROMOCHLOROMETHANE	0 UG/L
TOWN OF HEMPSTEAD WA	LEVITTOWN WELL 8A	N-07523	6/29/2018	VINYL CHLORIDE	0 UG/L
TOWN OF HEMPSTEAD WA	LEVITTOWN WELL 8A	N-07523	6/29/2018	1,2-DICHLOROPROPANE	0 UG/L
TOWN OF HEMPSTEAD WA	LEVITTOWN WELL 8A	N-07523	6/29/2018	METHYL TERT-BUTYL ETHER	0 UG/L
TOWN OF HEMPSTEAD WA	LEVITTOWN WELL 8A	N-07523	6/29/2018	DIBROMOMETHANE	0 UG/L
TOWN OF HEMPSTEAD WA	LEVITTOWN WELL 8A	N-07523	6/29/2018	CIS-1,2-DICHLOROETHYLENE	0 UG/L
TOWN OF HEMPSTEAD WA	LEVITTOWN WELL 8A	N-07523	6/29/2018	1,1-DICHLOROPROPENE	0 UG/L
TOWN OF HEMPSTEAD WA	LEVITTOWN WELL 8A	N-07523	6/29/2018	TERT-BUTYLBENZENE	0 UG/L
TOWN OF HEMPSTEAD WA	LEVITTOWN WELL 8A	N-07523	6/29/2018	DICHLOROMETHANE	0 UG/L
TOWN OF HEMPSTEAD WA	LEVITTOWN WELL 8A	N-07523	6/29/2018	2,2-DICHLOROPROPANE	0 UG/L
TOWN OF HEMPSTEAD WA	LEVITTOWN WELL 8A	N-07523	6/29/2018	1,3,5-TRIMETHYLBENZENE	0 UG/L
TOWN OF HEMPSTEAD WA	LEVITTOWN WELL 8A	N-07523	6/29/2018	N-BUTYLBENZENE	0 UG/L
TOWN OF HEMPSTEAD WA	LEVITTOWN WELL 8A	N-07523	6/29/2018	1,2,3-TRICHLOROBENZENE	0 UG/L
TOWN OF HEMPSTEAD WA	LEVITTOWN WELL 8A	N-07523	6/29/2018	1,1,2,2-TETRACHLOROETHANE	0 UG/L
TOWN OF HEMPSTEAD WA	LEVITTOWN WELL 8A	N-07523	6/29/2018	CHLOROETHANE	0 UG/L
TOWN OF HEMPSTEAD WA	LEVITTOWN WELL 8A	N-07523	6/29/2018	TRICHLOROFLUOROMETHANE	0 UG/L
TOWN OF HEMPSTEAD WA	LEVITTOWN WELL 8A	N-07523	6/29/2018	CHLOROBENZENE	0 UG/L
TOWN OF HEMPSTEAD WA	LEVITTOWN WELL 8A	N-07523	4/26/2018	O-CHLOROTOLUENE	0 UG/L
TOWN OF HEMPSTEAD WA	LEVITTOWN WELL 8A	N-07523	4/26/2018	TRANS-1,3-DICHLOROPROPENE	0 UG/L
TOWN OF HEMPSTEAD WA	LEVITTOWN WELL 8A	N-07523	4/26/2018	1,1-DICHLOROETHANE	0 UG/L
TOWN OF HEMPSTEAD WA	LEVITTOWN WELL 8A	N-07523	4/26/2018	1,3-DICHLOROPROPANE	0 UG/L
TOWN OF HEMPSTEAD WA	LEVITTOWN WELL 8A	N-07523	4/26/2018	VINYL CHLORIDE	0 UG/L
TOWN OF HEMPSTEAD WA	LEVITTOWN WELL 8A	N-07523	4/26/2018	P-DICHLOROBENZENE	0 UG/L
TOWN OF HEMPSTEAD WA	LEVITTOWN WELL 8A	N-07523	4/26/2018	O-DICHLOROBENZENE	0 UG/L
TOWN OF HEMPSTEAD WA	LEVITTOWN WELL 8A	N-07523	4/26/2018	1,2-DICHLOROETHANE	0 UG/L
TOWN OF HEMPSTEAD WA	LEVITTOWN WELL 8A	N-07523	4/26/2018	P-CHLOROTOLUENE	0 UG/L
TOWN OF HEMPSTEAD WA	LEVITTOWN WELL 8A	N-07523	4/26/2018	TOLUENE	0 UG/L
TOWN OF HEMPSTEAD WA	LEVITTOWN WELL 8A	N-07523	4/26/2018	P-XYLENE	0 UG/L
TOWN OF HEMPSTEAD WA	LEVITTOWN WELL 8A	N-07523	4/26/2018	TRANS-1,2-DICHLOROETHYLENE	0 UG/L
TOWN OF HEMPSTEAD WA	LEVITTOWN WELL 8A	N-07523	4/26/2018	M-DICHLOROBENZENE	0 UG/L
TOWN OF HEMPSTEAD WA	LEVITTOWN WELL 8A	N-07523	4/26/2018	1,3,5-TRIMETHYLBENZENE	0 UG/L
TOWN OF HEMPSTEAD WA	LEVITTOWN WELL 8A	N-07523	4/26/2018	TRICHLOROFLUOROMETHANE	0 UG/L
TOWN OF HEMPSTEAD WA	LEVITTOWN WELL 8A	N-07523	4/26/2018	CHLOROETHANE	0 UG/L
TOWN OF HEMPSTEAD WA	LEVITTOWN WELL 8A	N-07523	4/26/2018	BROMOMETHANE	0 UG/L
TOWN OF HEMPSTEAD WA	LEVITTOWN WELL 8A	N-07523	4/26/2018	DICHLORODIFLUOROMETHANE	0 UG/L
TOWN OF HEMPSTEAD WA	LEVITTOWN WELL 8A	N-07523	4/26/2018	CHLOROMETHANE	0 UG/L
TOWN OF HEMPSTEAD WA	LEVITTOWN WELL 8A	N-07523	4/26/2018	P-ISOPROPYLTOLUENE	0 UG/L
TOWN OF HEMPSTEAD WA	LEVITTOWN WELL 8A	N-07523	4/26/2018	N-BUTYLBENZENE	0 UG/L
TOWN OF HEMPSTEAD WA	LEVITTOWN WELL 8A	N-07523	4/26/2018	2,2-DICHLOROPROPANE	0 UG/L
TOWN OF HEMPSTEAD WA	LEVITTOWN WELL 8A	N-07523	4/26/2018	SEC-BUTYLBENZENE	0 UG/L
TOWN OF HEMPSTEAD WA	LEVITTOWN WELL 8A	N-07523	4/26/2018	BROMOCHLOROMETHANE	0 UG/L
TOWN OF HEMPSTEAD WA	LEVITTOWN WELL 8A	N-07523	4/26/2018	TERT-BUTYLBENZENE	0 UG/L
TOWN OF HEMPSTEAD WA	LEVITTOWN WELL 8A	N-07523	4/26/2018	ETHYLBENZENE	0 UG/L
TOWN OF HEMPSTEAD WA	LEVITTOWN WELL 8A	N-07523	4/26/2018	1,1-DICHLOROPROPENE	0 UG/L
TOWN OF HEMPSTEAD WA	LEVITTOWN WELL 8A	N-07523	4/26/2018	1,2,4-TRIMETHYLBENZENE	0 UG/L
TOWN OF HEMPSTEAD WA	LEVITTOWN WELL 8A	N-07523	4/26/2018	1,2,4-TRICHLOROBENZENE	0 UG/L
TOWN OF HEMPSTEAD WA	LEVITTOWN WELL 8A	N-07523	4/26/2018	1,1,1,2-TETRACHLOROETHANE	0 UG/L
TOWN OF HEMPSTEAD WA	LEVITTOWN WELL 8A	N-07523	4/26/2018	1,1,2-TRICHLOROETHANE	0 UG/L
TOWN OF HEMPSTEAD WA	LEVITTOWN WELL 8A	N-07523	4/26/2018	1,2-DICHLOROPROPANE	0 UG/L
TOWN OF HEMPSTEAD WA	LEVITTOWN WELL 8A	N-07523	4/26/2018	CARBON TETRACHLORIDE	0 UG/L
TOWN OF HEMPSTEAD WA	LEVITTOWN WELL 8A	N-07523	4/26/2018	1,1,2,2-TETRACHLOROETHANE	0 UG/L
TOWN OF HEMPSTEAD WA	LEVITTOWN WELL 8A	N-07523	4/26/2018	CHLOROBENZENE	0 UG/L
TOWN OF HEMPSTEAD WA	LEVITTOWN WELL 8A	N-07523	4/26/2018	BENZENE	0 UG/L
TOWN OF HEMPSTEAD WA	LEVITTOWN WELL 8A	N-07523	4/26/2018	TETRACHLOROETHYLENE	0 UG/L
TOWN OF HEMPSTEAD WA	LEVITTOWN WELL 8A	N-07523	4/26/2018	1,1,1-TRICHLOROETHANE	0 UG/L
TOWN OF HEMPSTEAD WA	LEVITTOWN WELL 8A	N-07523	4/26/2018	1,2,3-TRICHLOROPROPANE	0 UG/L
TOWN OF HEMPSTEAD WA	LEVITTOWN WELL 8A	N-07523	4/26/2018	1,1-DICHLOROETHYLENE	0 UG/L
TOWN OF HEMPSTEAD WA	LEVITTOWN WELL 8A	N-07523	4/26/2018	TRICHLOROETHYLENE	0 UG/L
TOWN OF HEMPSTEAD WA	LEVITTOWN WELL 8A	N-07523	4/26/2018	CIS-1,2-DICHLOROETHYLENE	0 UG/L
TOWN OF HEMPSTEAD WA	LEVITTOWN WELL 8A	N-07523	4/26/2018	BROMOBENZENE	0 UG/L
TOWN OF HEMPSTEAD WA	LEVITTOWN WELL 8A	N-07523	4/26/2018	METHYL TERT-BUTYL ETHER	0 UG/L
TOWN OF HEMPSTEAD WA	LEVITTOWN WELL 8A	N-07523	4/26/2018	HEXACHLOROBUTADIENE	0 UG/L
TOWN OF HEMPSTEAD WA	LEVITTOWN WELL 8A	N-07523	4/26/2018	CIS-1,3-DICHLOROPROPENE	0 UG/L
TOWN OF HEMPSTEAD WA	LEVITTOWN WELL 8A	N-07523	4/26/2018	1,2,3-TRICHLOROBENZENE	0 UG/L

**TETRA TECH GROUNDWATER SAMPLING
NAVY 1-25-2019 FOIL- VOCS and FREONS**

TOWN OF HEMPSTEAD WA	LEVITTOWN WELL 8A	N-07523	4/26/2018	DICHLOROMETHANE	0	UG/L
TOWN OF HEMPSTEAD WA	LEVITTOWN WELL 8A	N-07523	4/26/2018	CHLORODIFLUOROMETHANE	0	UG/L
TOWN OF HEMPSTEAD WA	LEVITTOWN WELL 8A	N-07523	4/26/2018	TRICHLOROTRIFLUOROETHANE	0	UG/L
TOWN OF HEMPSTEAD WA	LEVITTOWN WELL 8A	N-07523	4/26/2018	N-PROPYLBENZENE	0	UG/L
TOWN OF HEMPSTEAD WA	LEVITTOWN WELL 8A	N-07523	4/26/2018	O-XYLENE	0	UG/L
TOWN OF HEMPSTEAD WA	LEVITTOWN WELL 8A	N-07523	4/26/2018	STYRENE	0	UG/L
TOWN OF HEMPSTEAD WA	LEVITTOWN WELL 8A	N-07523	4/26/2018	M-XYLENE	0	UG/L
TOWN OF HEMPSTEAD WA	LEVITTOWN WELL 8A	N-07523	4/26/2018	ISOPROPYLBENZENE	0	UG/L
TOWN OF HEMPSTEAD WA	LEVITTOWN WELL 8A	N-07523	4/26/2018	DIBROMOMETHANE	0	UG/L

OJ3 MONITOR WELLS 2018

					Location ID:	B24MW-2	B24MW-3	B30MW-1	BCPMW-4-1
					Date:	08/09/2018	08/09/2018	08/09/2018	07/24/2018
					Sample Type	N	N	N	N
					Sample ID:	B24MW-2_20180809	B24MW-3_20180809	B30MW-1_20180809	CPMW-4-1_2018072
Analyte_Group	Result Type	Constituents (units in µg/L)	CAS_RN	Units	FRACTION				
14-D	TRG	1,4-Dioxane	123-91-1	ug/l	N	--	--	--	--
Anions	TRG	Chloride	16887-00-6	mg/l	N	--	--	--	--
Anions	TRG	Hydrogen Sulfide	7783-06-4	mg/l	N	--	--	--	--
Anions	TRG	Sulfate	14808-79-8	mg/l	N	--	--	--	--
Anions	TRG	Sulfide	18496-25-8	mg/l	N	--	--	--	--
Field	TRG	Oxidation Reduction	ARC-ORP	mV	N	--	--	--	--
GenChem	TRG	Alkalinity	ARC-ALK	mg/l	N	--	--	--	--
GenChem	TRG	Biological Oxygen De	ARC-BOD	mg/l	N	--	--	--	--
GenChem	TRG	Hardness (as CaCO3	ARC-HARD-CACO3	mg/l	N	--	--	--	--
GenChem	TRG	pH	ARC-pH	pH units	N	--	--	--	--
GenChem	TRG	Silica	ARC-SIO2	mg/l	N	--	--	--	--
GenChem	TRG	Specific Conductivity	ARC-SCond	umhos/cm	N	--	--	--	--
GenChem	TRG	Temperature	ARC-Temp	C	N	--	--	--	--
GenChem	TRG	Total Phosphorus	ARC-TP	mg/l	N	--	--	--	--
GenChem	TRG	Total Suspended Sol	ARC-TSS	mg/l	N	--	--	--	--
GenChem	TRG	Turbidity	ARC-Turb	ntu	N	--	--	--	--
Metals	TRG	Cadmium	7440-43-9	ug/l	D	< 3.0 U	< 3.0 U	< 3.0 U	< 3.0 U
Metals	TRG	Cadmium	7440-43-9	ug/l	T	< 6.0 U	< 3.0 U	< 3.0 U	< 3.0 U
Metals	TRG	Calcium	7440-70-2	ug/l	T	--	--	--	--
Metals	TRG	Chromium	7440-47-3	ug/l	D	< 10 U	< 10 U	< 10 U	< 10 U
Metals	TRG	Chromium	7440-47-3	ug/l	T	153	12.5	< 10 U	< 10 U
Metals	TRG	Iron	7439-89-6	ug/l	D	--	--	--	--
Metals	TRG	Iron	7439-89-6	ug/l	T	--	--	--	--
Metals	TRG	Magnesium	7439-95-4	ug/l	T	--	--	--	--
Metals	TRG	Manganese	7439-96-5	ug/l	T	--	--	--	--
Metals	TRG	Sodium	7440-23-5	ug/l	T	--	--	--	--
Miscellaneous	TRG	Chemical Oxygen De	ARC-COD	mg/l	N	--	--	--	--
PCBs	TRG	Aroclor 1016	12674-11-2	ug/l	N	--	--	--	--
PCBs	TRG	Aroclor 1221	11104-28-2	ug/l	N	--	--	--	--
PCBs	TRG	Aroclor 1232	11141-16-5	ug/l	N	--	--	--	--
PCBs	TRG	Aroclor 1242	53469-21-9	ug/l	N	--	--	--	--
PCBs	TRG	Aroclor 1248	12672-29-6	ug/l	N	--	--	--	--
PCBs	TRG	Aroclor 1254	11097-69-1	ug/l	N	--	--	--	--
PCBs	TRG	Aroclor 1260	11096-82-5	ug/l	N	--	--	--	--
PCBs	TRG	Aroclor 1262	37324-23-5	ug/l	N	--	--	--	--
PCBs	TRG	Aroclor 1268	11100-14-4	ug/l	N	--	--	--	--
PFASs	TRG	6:2 Fluorotelomer Su	27619-97-2	ng/l	N	--	--	--	7.11 J
PFASs	TRG	8:2 Fluorotelomer Su	39108-34-4	ng/l	N	--	--	--	< 8.0 U
PFASs	TRG	N-Ethyl Perfluorooct	2991-50-6	ng/l	N	--	--	--	< 20 U
PFASs	TRG	N-Methylperfluorooct	2355-31-9	ng/l	N	--	--	--	< 20 U
PFASs	TRG	Perfluorobutane sulf	375-73-5	ng/l	N	--	--	--	1.58 J
PFASs	TRG	Perfluorobutanoic ad	375-22-4	ng/l	N	--	--	--	7.09 J
PFASs	TRG	Perfluorodecanesulf	335-77-3	ng/l	N	--	--	--	< 4.0 U
PFASs	TRG	Perfluorodecanoic ad	335-76-2	ng/l	N	--	--	--	< 4.0 U
PFASs	TRG	Perfluorododecanoic	307-55-1	ng/l	N	--	--	--	< 4.0 U
PFASs	TRG	Perfluoroheptanesulf	375-92-8	ng/l	N	--	--	--	< 4.0 U
PFASs	TRG	Perfluoroheptanoic a	375-85-9	ng/l	N	--	--	--	7.15
PFASs	TRG	Perfluorohexane sulf	355-46-4	ng/l	N	--	--	--	< 2.0 U
PFASs	TRG	Perfluorohexanoic ad	307-24-4	ng/l	N	--	--	--	6.84
PFASs	TRG	Perfluorononanoic ad	375-95-1	ng/l	N	--	--	--	4.23
PFASs	TRG	Perfluorooctane Sulf	754-91-6	ng/l	N	--	--	--	< 4.0 U
PFASs	TRG	Perfluorooctanesulfo	1763-23-1	ng/l	N	--	--	--	3.35
PFASs	TRG	Perfluorooctanoic ac	335-67-1	ng/l	N	--	--	--	21.1
PFASs	TRG	Perfluoropentanoic a	2706-90-3	ng/l	N	--	--	--	8.15
PFASs	TRG	Perfluorotetradecan	376-06-7	ng/l	N	--	--	--	< 4.0 U
PFASs	TRG	Perfluorotridecanoic	72629-94-8	ng/l	N	--	--	--	< 4.0 U
PFASs	TRG	Perfluoroundecanoic	2058-94-8	ng/l	N	--	--	--	< 4.0 U
Radio	TRG	Radium-228	13982-63-3	pci/l	N	--	--	--	--
Radio	TRG	Radium-226	15262-20-1	pci/l	N	--	--	--	--
SVOCs	TRG	1,1-Biphenyl	92-52-4	ug/l	N	--	--	--	--
SVOCs	TRG	1,2,4,5-Tetrachlorob	95-94-3	ug/l	N	--	--	--	--
SVOCs	TRG	1,2-Dichlorobenzene	95-50-1	ug/l	N	--	--	--	--
SVOCs	TRG	1,2-Diphenylhydrazin	122-66-7	ug/l	N	--	--	--	--
SVOCs	TRG	1,3-Dichlorobenzene	541-73-1	ug/l	N	--	--	--	--
SVOCs	TRG	1,4-Dichlorobenzene	106-46-7	ug/l	N	--	--	--	--
SVOCs	TRG	1,4-Dioxane	123-91-1	ug/l	N	--	--	--	--
SVOCs	TRG	2,2-Oxybis(1-Chloro	108-60-1	ug/l	N	--	--	--	--
SVOCs	TRG	2,3,4,6-Tetrachlorop	58-90-2	ug/l	N	--	--	--	--
SVOCs	TRG	2,4,5-Trichlorophend	95-95-4	ug/l	N	--	--	--	--
SVOCs	TRG	2,4,6-Trichlorophend	88-06-2	ug/l	N	--	--	--	--
SVOCs	TRG	2,4-Dichlorophenol	120-83-2	ug/l	N	--	--	--	--
SVOCs	TRG	2,4-Dimethylphenol	105-67-9	ug/l	N	--	--	--	--
SVOCs	TRG	2,4-Dinitrophenol	51-28-5	ug/l	N	--	--	--	--
SVOCs	TRG	2,4-Dinitrotoluene	121-14-2	ug/l	N	--	--	--	--
SVOCs	TRG	2,6-Dinitrotoluene	606-20-2	ug/l	N	--	--	--	--
SVOCs	TRG	2-Chloronaphthalene	91-58-7	ug/l	N	--	--	--	--
SVOCs	TRG	2-Chlorophenol	95-57-8	ug/l	N	--	--	--	--
SVOCs	TRG	2-Methyl-4,6-dinitro	534-52-1	ug/l	N	--	--	--	--
SVOCs	TRG	2-Methylnaphthalene	91-57-6	ug/l	N	--	--	--	--
SVOCs	TRG	2-Methylphenol	95-48-7	ug/l	N	--	--	--	--
SVOCs	TRG	2-Nitroaniline	88-74-4	ug/l	N	--	--	--	--
SVOCs	TRG	2-Nitrophenol	88-75-5	ug/l	N	--	--	--	--
SVOCs	TRG	3,3-Dichlorobenzidin	91-94-1	ug/l	N	--	--	--	--
SVOCs	TRG	3-Methylphenol, 4-M	65794-96-9	ug/l	N	--	--	--	--
SVOCs	TRG	3-Nitroaniline	99-09-2	ug/l	N	--	--	--	--
SVOCs	TRG	4-Bromophenyl pher	101-55-3	ug/l	N	--	--	--	--
SVOCs	TRG	4-Chloro-3-Methylph	59-50-7	ug/l	N	--	--	--	--
SVOCs	TRG	4-Chlorophenyl pher	7005-72-3	ug/l	N	--	--	--	--
SVOCs	TRG	4-Nitroaniline	100-01-6	ug/l	N	--	--	--	--
SVOCs	TRG	4-Nitrophenol	100-02-7	ug/l	N	--	--	--	--
SVOCs	TRG	Acenaphthene	83-32-9	ug/l	N	--	--	--	--
SVOCs	TRG	Acenaphthylene	208-96-8	ug/l	N	--	--	--	--
SVOCs	TRG	Acetophenone	98-86-2	ug/l	N	--	--	--	--
SVOCs	TRG	Anthracene	120-12-7	ug/l	N	--	--	--	--
SVOCs	TRG	Atrazine	1912-24-9	ug/l	N	--	--	--	--
SVOCs	TRG	Benz(a)anthracene	56-55-3	ug/l	N	--	--	--	--
SVOCs	TRG	Benzaldehyde	100-52-7	ug/l	N	--	--	--	--
SVOCs	TRG	Benzidine	92-87-5	ug/l	N	--	--	--	--
SVOCs	TRG	Benzo(a)pyrene	50-32-8	ug/l	N	--	--	--	--
SVOCs	TRG	Benzo(b)fluoranthene	205-99-2	ug/l	N	--	--	--	--
SVOCs	TRG	Benzo(g,h,i)perylene	191-24-2	ug/l	N	--	--	--	--
SVOCs	TRG	Benzo(k)fluoranthene	207-08-9	ug/l	N	--	--	--	--
SVOCs	TRG	Benzyl Alcohol	100-51-6	ug/l	N	--	--	--	--

OU3 MONITOR WELLS 2018

						Location ID:	B24MW-2	B24MW-3	B30MW-1	BCPMW-4-1
						Date:	08/09/2018	08/09/2018	08/09/2018	07/24/2018
						Sample Type	N	N	N	N
						Sample ID:	B24MW-2_20180809	B24MW-3_20180809	B30MW-1_20180809	CPMW-4-1_2018072
SVOCs	TRG	bis(2-Chloroethoxy)tr	111-91-1	ug/l	N	--	--	--	--	--
SVOCs	TRG	bis(2-Chloroethyl)eth	111-44-4	ug/l	N	--	--	--	--	--
SVOCs	TRG	bis(2-Ethylhexyl)phth	117-81-7	ug/l	N	--	--	--	--	--
SVOCs	TRG	Butyl benzyl phthala	85-68-7	ug/l	N	--	--	--	--	--
SVOCs	TRG	Caprolactam	105-60-2	ug/l	N	--	--	--	--	--
SVOCs	TRG	Carbazole	86-74-8	ug/l	N	--	--	--	--	--
SVOCs	TRG	Chrysene	218-01-9	ug/l	N	--	--	--	--	--
SVOCs	TRG	Dibenz(a,h)anthracen	53-70-3	ug/l	N	--	--	--	--	--
SVOCs	TRG	Dibenzofuran	132-64-9	ug/l	N	--	--	--	--	--
SVOCs	TRG	Diethyl phthalate	84-66-2	ug/l	N	--	--	--	--	--
SVOCs	TRG	Dimethyl phthalate	131-11-3	ug/l	N	--	--	--	--	--
SVOCs	TRG	Di-n-butyl phthalate	84-74-2	ug/l	N	--	--	--	--	--
SVOCs	TRG	Di-n-octyl phthalate	117-84-0	ug/l	N	--	--	--	--	--
SVOCs	TRG	Fluoranthene	206-44-0	ug/l	N	--	--	--	--	--
SVOCs	TRG	Fluorene	86-73-7	ug/l	N	--	--	--	--	--
SVOCs	TRG	Hexachloro-1,3-buta	87-68-3	ug/l	N	--	--	--	--	--
SVOCs	TRG	Hexachlorobenzene	118-74-1	ug/l	N	--	--	--	--	--
SVOCs	TRG	Hexachlorocyclopent	77-47-4	ug/l	N	--	--	--	--	--
SVOCs	TRG	Hexachloroethane	67-72-1	ug/l	N	--	--	--	--	--
SVOCs	TRG	Indeno(1,2,3-cd)pyr	193-39-5	ug/l	N	--	--	--	--	--
SVOCs	TRG	Isophorone	78-59-1	ug/l	N	--	--	--	--	--
SVOCs	TRG	Naphthalene	91-20-3	ug/l	N	--	--	--	--	--
SVOCs	TRG	Nitrobenzene	98-95-3	ug/l	N	--	--	--	--	--
SVOCs	TRG	N-Nitrosodimethylam	62-75-9	ug/l	N	--	--	--	--	--
SVOCs	TRG	N-Nitrosodi-n-propyl	621-64-7	ug/l	N	--	--	--	--	--
SVOCs	TRG	N-Nitrosodiphenylam	86-30-6	ug/l	N	--	--	--	--	--
SVOCs	TRG	p-Chloroaniline	106-47-8	ug/l	N	--	--	--	--	--
SVOCs	TRG	Pentachlorophenol	87-86-5	ug/l	N	--	--	--	--	--
SVOCs	TRG	Phenanthrene	85-01-8	ug/l	N	--	--	--	--	--
SVOCs	TRG	Phenol	108-95-2	ug/l	N	--	--	--	--	--
SVOCs	TRG	Pyrene	129-00-0	ug/l	N	--	--	--	--	--
SVOCs SIM	TRG	1,4-Dioxane	123-91-1	ug/l	N	0.16 J	0.11 J	< 0.24 U	0.68	
TOC	TRG	Dissolved Organic Ca	13-11-6	mg/l	N	--	--	--	--	--
TOC	TRG	Total Organic Carbon	ARC-TOC	mg/l	N	--	--	--	--	--
TPH	TRG	n-Hexane Extractabl	ARC-NHEX	mg/l	N	--	--	--	--	--
VOCs	TRG	1,1,1-Trichloroethan	71-55-6	ug/l	N	< 1.0 U	< 1.0 U	< 1.0 U	< 1.0 U	
VOCs	TRG	1,1,2,2-Tetrachloroe	79-34-5	ug/l	N	< 1.0 U	< 1.0 U	< 1.0 U	< 1.0 U	
VOCs	TRG	1,1,2-trichloro-1,2,2	76-13-1	ug/l	N	< 5.0 U	< 5.0 U	< 5.0 U	< 5.0 U	
VOCs	TRG	1,1,2-Trichloroethan	79-00-5	ug/l	N	< 1.0 U	< 1.0 U	< 1.0 U	< 1.0 U	
VOCs	TRG	1,1-Dichloroethane	75-34-3	ug/l	N	< 1.0 U	< 1.0 U	< 1.0 U	< 1.0 U	0.87 J
VOCs	TRG	1,1-Dichloroethene	75-35-4	ug/l	N	< 1.0 U	< 1.0 U	< 1.0 U	< 1.0 U	
VOCs	TRG	1,2-Dichloroethane	107-06-2	ug/l	N	< 1.0 U	< 1.0 U	< 1.0 U	< 1.0 U	
VOCs	TRG	1,2-Dichloropropane	78-87-5	ug/l	N	< 1.0 U	< 1.0 U	< 1.0 U	< 1.0 U	
VOCs	TRG	1,3-Butadiene	106-99-0	ug/l	N	< 5.0 U	< 5.0 U	< 5.0 U	< 5.0 U	
VOCs	TRG	1-Chloro-1,1-difluor	75-68-3	ug/l	N	< 5.0 U	< 5.0 U	< 5.0 U	< 5.0 U	
VOCs	TRG	2-Butanone (MEK)	78-93-3	ug/l	N	< 10 U	< 10 U	< 10 U	< 10 U	
VOCs	TRG	4-Methyl-2-Pentanone	108-10-1	ug/l	N	< 5.0 U	< 5.0 U	< 5.0 U	< 5.0 U	
VOCs	TRG	Acetone	67-64-1	ug/l	N	< 10 U	< 10 U	< 10 U	< 10 U	
VOCs	TRG	Benzene	71-43-2	ug/l	N	< 0.50 U	< 0.50 U	< 0.50 U	< 0.50 U	
VOCs	TRG	Bromodichlorometha	75-27-4	ug/l	N	< 1.0 U	< 1.0 U	< 1.0 U	< 1.0 U	
VOCs	TRG	Bromoform	75-25-2	ug/l	N	< 1.0 U	< 1.0 U	< 1.0 U	< 1.0 U	
VOCs	TRG	Bromomethane	74-83-9	ug/l	N	< 2.0 U	< 2.0 U	< 2.0 U	< 2.0 U	
VOCs	TRG	Carbon Disulfide	75-15-0	ug/l	N	< 2.0 U	< 2.0 U	< 2.0 U	< 2.0 U	
VOCs	TRG	Carbon Tetrachloride	56-23-5	ug/l	N	< 1.0 U	< 1.0 U	< 1.0 U	< 1.0 U	
VOCs	TRG	CFC-11	75-69-4	ug/l	N	< 2.0 U	< 2.0 U	< 2.0 U	< 2.0 U	
VOCs	TRG	CFC-12	75-71-8	ug/l	N	< 2.0 U	< 2.0 U	< 2.0 U	< 2.0 U	
VOCs	TRG	Chlorobenzene	108-90-7	ug/l	N	< 1.0 U	< 1.0 U	< 1.0 U	< 1.0 U	
VOCs	TRG	Chlorodibromometha	124-48-1	ug/l	N	< 1.0 U	< 1.0 U	< 1.0 U	< 1.0 U	
VOCs	TRG	Chlorodifluorometha	75-45-6	ug/l	N	< 5.0 U	< 5.0 U	< 5.0 U	< 5.0 U	
VOCs	TRG	Chloroethane	75-00-3	ug/l	N	< 1.0 U	< 1.0 U	< 1.0 U	< 1.0 U	
VOCs	TRG	Chloroform	67-66-3	ug/l	N	< 1.0 U	< 1.0 U	< 1.0 U	< 1.0 U	
VOCs	TRG	Chloromethane	74-87-3	ug/l	N	< 1.0 U	< 1.0 U	< 1.0 U	< 1.0 U	
VOCs	TRG	cis-1,2-Dichloroether	156-59-2	ug/l	N	< 1.0 U	< 1.0 U	< 1.0 U	< 1.0 U	30.7
VOCs	TRG	cis-1,3-Dichloroprop	10061-01-5	ug/l	N	< 1.0 U	< 1.0 U	< 1.0 U	< 1.0 U	
VOCs	TRG	Dichloromethane	75-09-2	ug/l	N	< 2.0 U	< 2.0 U	< 2.0 U	< 2.0 U	
VOCs	TRG	Ethylbenzene	100-41-4	ug/l	N	< 1.0 U	< 1.0 U	< 1.0 U	< 1.0 U	
VOCs	TRG	m&p-Xylenes	ARC-mpXyl	ug/l	N	< 1.0 U	< 1.0 U	< 1.0 U	< 1.0 U	
VOCs	TRG	Methyl N-Butyl Ketone	591-78-6	ug/l	N	< 5.0 U	< 5.0 U	< 5.0 U	< 5.0 U	
VOCs	TRG	Methyl-tert-butylethe	1634-04-4	ug/l	N	< 1.0 U	< 1.0 U	< 1.0 U	< 1.0 U	
VOCs	TRG	o-Xylene	95-47-6	ug/l	N	< 1.0 U	< 1.0 U	< 1.0 U	< 1.0 U	
VOCs	TRG	Styrene (Monomer)	100-42-5	ug/l	N	< 1.0 U	< 1.0 U	< 1.0 U	< 1.0 U	
VOCs	TRG	Tetrachloroethene	127-18-4	ug/l	N	< 1.0 U	< 1.0 U	< 1.0 U	< 1.0 U	
VOCs	TRG	Toluene	108-88-3	ug/l	N	< 1.0 U	< 1.0 U	< 1.0 U	< 1.0 U	
VOCs	TRG	trans-1,2-Dichloroeth	156-60-5	ug/l	N	< 1.0 U	< 1.0 U	< 1.0 U	< 1.0 U	
VOCs	TRG	trans-1,3-Dichloroprop	10061-02-6	ug/l	N	< 1.0 U	< 1.0 U	< 1.0 U	< 1.0 U	
VOCs	TRG	Trichloroethene	79-01-6	ug/l	N	2.5	< 1.0 U	< 1.0 U	13.5	
VOCs	TRG	Vinyl chloride	75-01-4	ug/l	N	< 1.0 U	< 1.0 U	< 1.0 U	< 1.0 U	
VOCs	TIC	Methylcyclohexane	108-87-2	ug/l	N	--	--	--	--	
VOCs	TIC	Total VOC TICs	ARC-TVOCTICS	ug/l	N	0	0	0	0	

OU3 MONITOR WELLS 2018

						Location ID:	BCPMW-4-2
						Date:	07/24/2018
						Sample Type:	N
						Sample ID:	CPMW-4-2_2018072
Analyte_Group	Result Type	Constituents (units in µg/L)	CAS_RN	Units	FRACTION		
14-D	TRG	1,4-Dioxane	123-91-1	ug/l	N		--
Anions	TRG	Chloride	16887-00-6	mg/l	N		--
Anions	TRG	Hydrogen Sulfide	7783-06-4	mg/l	N		--
Anions	TRG	Sulfate	14808-79-8	mg/l	N		--
Anions	TRG	Sulfide	18496-25-8	mg/l	N		--
Field	TRG	Oxidation Reduction	ARC-ORP	mV	N		--
GenChem	TRG	Alkalinity	ARC-ALK	mg/l	N		--
GenChem	TRG	Biological Oxygen De	ARC-BOD	mg/l	N		--
GenChem	TRG	Hardness (as CaCO3)	ARC-HARD-CACO3	mg/l	N		--
GenChem	TRG	pH	ARC-pH	pH units	N		--
GenChem	TRG	Silica	ARC-SIO2	mg/l	N		--
GenChem	TRG	Specific Conductivity	ARC-SCond	umhos/cm	N		--
GenChem	TRG	Temperature	ARC-Temp	C	N		--
GenChem	TRG	Total Phosphorus	ARC-TP	mg/l	N		--
GenChem	TRG	Total Suspended Sol	ARC-TSS	mg/l	N		--
GenChem	TRG	Turbidity	ARC-Turb	ntu	N		--
Metals	TRG	Cadmium	7440-43-9	ug/l	D		< 3.0 U
Metals	TRG	Cadmium	7440-43-9	ug/l	T		< 3.0 U
Metals	TRG	Calcium	7440-70-2	ug/l	T		--
Metals	TRG	Chromium	7440-47-3	ug/l	D		< 10 U
Metals	TRG	Chromium	7440-47-3	ug/l	T		< 10 U
Metals	TRG	Iron	7439-89-6	ug/l	D		--
Metals	TRG	Iron	7439-89-6	ug/l	T		--
Metals	TRG	Magnesium	7439-95-4	ug/l	T		--
Metals	TRG	Manganese	7439-96-5	ug/l	T		--
Metals	TRG	Sodium	7440-23-5	ug/l	T		--
Miscellaneous	TRG	Chemical Oxygen De	ARC-COD	mg/l	N		--
PCBs	TRG	Aroclor 1016	12674-11-2	ug/l	N		--
PCBs	TRG	Aroclor 1221	11104-28-2	ug/l	N		--
PCBs	TRG	Aroclor 1232	11141-16-5	ug/l	N		--
PCBs	TRG	Aroclor 1242	53469-21-9	ug/l	N		--
PCBs	TRG	Aroclor 1248	12672-29-6	ug/l	N		--
PCBs	TRG	Aroclor 1254	11097-69-1	ug/l	N		--
PCBs	TRG	Aroclor 1260	11096-82-5	ug/l	N		--
PCBs	TRG	Aroclor 1262	37324-23-5	ug/l	N		--
PCBs	TRG	Aroclor 1268	11100-14-4	ug/l	N		--
PFASs	TRG	6:2 Fluorotelomer Su	27619-97-2	ng/l	N		21.1
PFASs	TRG	8:2 Fluorotelomer Su	39108-34-4	ng/l	N		< 8.0 U
PFASs	TRG	N-Ethyl Perfluorooct	2991-50-6	ng/l	N		< 20 U
PFASs	TRG	N-Methylperfluorooct	2355-31-9	ng/l	N		< 20 U
PFASs	TRG	Perfluorobutane sulf	375-73-5	ng/l	N		2.36
PFASs	TRG	Perfluorobutanoic ac	375-22-4	ng/l	N		28.0
PFASs	TRG	Perfluorodecanesulf	335-77-3	ng/l	N		< 4.0 U
PFASs	TRG	Perfluorodecanoic ac	335-76-2	ng/l	N		< 4.0 U
PFASs	TRG	Perfluorododecanoic	307-55-1	ng/l	N		< 4.0 U
PFASs	TRG	Perfluoroheptanesulf	375-92-8	ng/l	N		< 4.0 U
PFASs	TRG	Perfluoroheptanoic a	375-85-9	ng/l	N		27.6
PFASs	TRG	Perfluorohexane sulf	355-46-4	ng/l	N		2.28
PFASs	TRG	Perfluorohexanoic ac	307-24-4	ng/l	N		37.6
PFASs	TRG	Perfluorononanoic ac	375-95-1	ng/l	N		2.46
PFASs	TRG	Perfluorooctane Sulf	754-91-6	ng/l	N		< 4.0 U
PFASs	TRG	Perfluorooctanesulf	1763-23-1	ng/l	N		3.99
PFASs	TRG	Perfluorooctanoic ac	335-67-1	ng/l	N		18.5
PFASs	TRG	Perfluoropentanoic a	2706-90-3	ng/l	N		71.3
PFASs	TRG	Perfluorotetradecano	376-06-7	ng/l	N		< 4.0 U
PFASs	TRG	Perfluorotridecanoic	72629-94-8	ng/l	N		< 4.0 U
PFASs	TRG	Perfluoroundecanoic	2058-94-8	ng/l	N		< 4.0 U
Radio	TRG	Radium-226	13982-63-3	pci/l	N		--
Radio	TRG	Radium-228	15262-20-1	pci/l	N		--
SVOCs	TRG	1,1-Biphenyl	92-52-4	ug/l	N		--
SVOCs	TRG	1,2,4,5-Tetrachlorob	95-94-3	ug/l	N		--
SVOCs	TRG	1,2-Dichlorobenzene	95-50-1	ug/l	N		--
SVOCs	TRG	1,2-Diphenylhydrazir	122-66-7	ug/l	N		--
SVOCs	TRG	1,3-Dichlorobenzene	541-73-1	ug/l	N		--
SVOCs	TRG	1,4-Dichlorobenzene	106-46-7	ug/l	N		--
SVOCs	TRG	1,4-Dioxane	123-91-1	ug/l	N		--
SVOCs	TRG	2,2-Oxybis(1-Chloro	108-60-1	ug/l	N		--
SVOCs	TRG	2,3,4,6-Tetrachlorop	58-90-2	ug/l	N		--
SVOCs	TRG	2,4,5-Trichlorophenc	95-95-4	ug/l	N		--
SVOCs	TRG	2,4,6-Trichlorophenc	88-06-2	ug/l	N		--
SVOCs	TRG	2,4-Dichlorophenol	120-83-2	ug/l	N		--
SVOCs	TRG	2,4-Dimethylphenol	105-67-9	ug/l	N		--
SVOCs	TRG	2,4-Dinitrophenol	51-28-5	ug/l	N		--
SVOCs	TRG	2,4-Dinitrotoluene	121-14-2	ug/l	N		--
SVOCs	TRG	2,6-Dinitrotoluene	606-20-2	ug/l	N		--
SVOCs	TRG	2-Chloronaphthalene	91-58-7	ug/l	N		--
SVOCs	TRG	2-Chlorophenol	95-57-8	ug/l	N		--
SVOCs	TRG	2-Methyl-4,6-dinitro	534-52-1	ug/l	N		--
SVOCs	TRG	2-Methylnaphthalene	91-57-6	ug/l	N		--
SVOCs	TRG	2-Methylphenol	95-48-7	ug/l	N		--
SVOCs	TRG	2-Nitroaniline	88-74-4	ug/l	N		--
SVOCs	TRG	2-Nitrophenol	88-75-5	ug/l	N		--
SVOCs	TRG	3,3-Dichlorobenzidin	91-94-1	ug/l	N		--
SVOCs	TRG	3-Methylphenol, 4-M	65794-96-9	ug/l	N		--
SVOCs	TRG	3-Nitroaniline	99-09-2	ug/l	N		--
SVOCs	TRG	4-Bromophenyl phen	101-55-3	ug/l	N		--
SVOCs	TRG	4-Chloro-3-Methylph	59-50-7	ug/l	N		--
SVOCs	TRG	4-Chlorophenyl phen	7005-72-3	ug/l	N		--
SVOCs	TRG	4-Nitroaniline	100-01-6	ug/l	N		--
SVOCs	TRG	4-Nitrophenol	100-02-7	ug/l	N		--
SVOCs	TRG	Acenaphthene	83-32-9	ug/l	N		--
SVOCs	TRG	Acenaphthylene	208-96-8	ug/l	N		--
SVOCs	TRG	Acetophenone	98-86-2	ug/l	N		--
SVOCs	TRG	Anthracene	120-12-7	ug/l	N		--
SVOCs	TRG	Atrazine	1912-24-9	ug/l	N		--
SVOCs	TRG	Benz(a)anthracene	56-55-3	ug/l	N		--
SVOCs	TRG	Benzaldehyde	100-52-7	ug/l	N		--
SVOCs	TRG	Benzidine	92-87-5	ug/l	N		--
SVOCs	TRG	Benzo(a)pyrene	50-32-8	ug/l	N		--
SVOCs	TRG	Benzo(b)fluoranthene	205-99-2	ug/l	N		--
SVOCs	TRG	Benzo(g,h,i)perylene	191-24-2	ug/l	N		--
SVOCs	TRG	Benzo(k)fluoranthene	207-08-9	ug/l	N		--
SVOCs	TRG	Benzyl Alcohol	100-51-6	ug/l	N		--

OU3 MONITOR WELLS 2018

						Location ID:	BCPMW-4-2
						Date:	07/24/2018
						Sample Type:	N
						Sample ID:	CPMW-4-2_2018072
SVOCs	TRG	bis(2-Chloroethoxy)r	111-91-1	ug/l	N	--	
SVOCs	TRG	bis(2-Chloroethyl)eth	111-44-4	ug/l	N	--	
SVOCs	TRG	bis(2-Ethylhexyl)phth	117-81-7	ug/l	N	--	
SVOCs	TRG	Butyl benzyl phthala	85-68-7	ug/l	N	--	
SVOCs	TRG	Caprolactam	105-60-2	ug/l	N	--	
SVOCs	TRG	Carbazole	86-74-8	ug/l	N	--	
SVOCs	TRG	Chrysene	218-01-9	ug/l	N	--	
SVOCs	TRG	Dibenz(a,h)anthrace	53-70-3	ug/l	N	--	
SVOCs	TRG	Dibenzofuran	132-64-9	ug/l	N	--	
SVOCs	TRG	Diethyl phthalate	84-66-2	ug/l	N	--	
SVOCs	TRG	Dimethyl phthalate	131-11-3	ug/l	N	--	
SVOCs	TRG	Di-n-butyl phthalate	84-74-2	ug/l	N	--	
SVOCs	TRG	Di-n-octyl phthalate	117-84-0	ug/l	N	--	
SVOCs	TRG	Fluoranthene	206-44-0	ug/l	N	--	
SVOCs	TRG	Fluorene	86-73-7	ug/l	N	--	
SVOCs	TRG	Hexachloro-1,3-buta	87-68-3	ug/l	N	--	
SVOCs	TRG	Hexachlorobenzene	118-74-1	ug/l	N	--	
SVOCs	TRG	Hexachlorocyclopent	77-47-4	ug/l	N	--	
SVOCs	TRG	Hexachloroethane	67-72-1	ug/l	N	--	
SVOCs	TRG	Indeno(1,2,3-cd)pyr	193-39-5	ug/l	N	--	
SVOCs	TRG	Isophorone	78-59-1	ug/l	N	--	
SVOCs	TRG	Naphthalene	91-20-3	ug/l	N	--	
SVOCs	TRG	Nitrobenzene	98-95-3	ug/l	N	--	
SVOCs	TRG	N-Nitrosodimethylam	62-75-9	ug/l	N	--	
SVOCs	TRG	N-Nitrosodi-n-propyl	621-64-7	ug/l	N	--	
SVOCs	TRG	N-Nitrosodiphenylam	86-30-6	ug/l	N	--	
SVOCs	TRG	p-Chloroaniline	106-47-8	ug/l	N	--	
SVOCs	TRG	Pentachlorophenol	87-86-5	ug/l	N	--	
SVOCs	TRG	Phenanthrene	85-01-8	ug/l	N	--	
SVOCs	TRG	Phenol	108-95-2	ug/l	N	--	
SVOCs	TRG	Pyrene	129-00-0	ug/l	N	--	
SVOCs SIM	TRG	1,4-Dioxane	123-91-1	ug/l	N	2.4	
TOC	TRG	Dissolved Organic Ca	13-11-6	mg/l	N	--	
TOC	TRG	Total Organic Carbon	ARC-TOC	mg/l	N	--	
TPH	TRG	n-Hexane Extractabl	ARC-NHEX	mg/l	N	--	
VOCs	TRG	1,1,1-Trichloroethan	71-55-6	ug/l	N	< 1.0 U	
VOCs	TRG	1,1,2,2-Tetrachloroe	79-34-5	ug/l	N	< 1.0 U	
VOCs	TRG	1,1,2-trichloro-1,2,2	76-13-1	ug/l	N	< 5.0 U	
VOCs	TRG	1,1,2-Trichloroethan	79-00-5	ug/l	N	< 1.0 U	
VOCs	TRG	1,1-Dichloroethane	75-34-3	ug/l	N	0.87 J	
VOCs	TRG	1,1-Dichloroethene	75-35-4	ug/l	N	< 1.0 U	
VOCs	TRG	1,2-Dichloroethane	107-06-2	ug/l	N	< 1.0 U	
VOCs	TRG	1,2-Dichloropropane	78-87-5	ug/l	N	< 1.0 U	
VOCs	TRG	1,3-Butadiene	106-99-0	ug/l	N	< 5.0 U	
VOCs	TRG	1-Chloro-1,1-difluor	75-68-3	ug/l	N	< 5.0 U	
VOCs	TRG	2-Butanone (MEK)	78-93-3	ug/l	N	< 10 U	
VOCs	TRG	4-Methyl-2-Pentanor	108-10-1	ug/l	N	< 5.0 U	
VOCs	TRG	Acetone	67-64-1	ug/l	N	< 10 U	
VOCs	TRG	Benzene	71-43-2	ug/l	N	< 0.50 U	
VOCs	TRG	Bromodichlorometha	75-27-4	ug/l	N	< 1.0 U	
VOCs	TRG	Bromoform	75-25-2	ug/l	N	< 1.0 U	
VOCs	TRG	Bromomethane	74-83-9	ug/l	N	< 2.0 U	
VOCs	TRG	Carbon Disulfide	75-15-0	ug/l	N	< 2.0 U	
VOCs	TRG	Carbon Tetrachloride	56-23-5	ug/l	N	< 1.0 U	
VOCs	TRG	CFC-11	75-69-4	ug/l	N	< 2.0 U	
VOCs	TRG	CFC-12	75-71-8	ug/l	N	< 2.0 U	
VOCs	TRG	Chlorobenzene	108-90-7	ug/l	N	< 1.0 U	
VOCs	TRG	Chlorodibromometha	124-48-1	ug/l	N	< 1.0 U	
VOCs	TRG	Chlorodifluorometha	75-45-6	ug/l	N	< 5.0 U	
VOCs	TRG	Chloroethane	75-00-3	ug/l	N	< 1.0 U	
VOCs	TRG	Chloroform	67-66-3	ug/l	N	1.3	
VOCs	TRG	Chloromethane	74-87-3	ug/l	N	< 1.0 U	
VOCs	TRG	cis-1,2-Dichloroether	156-59-2	ug/l	N	58.1	
VOCs	TRG	cis-1,3-Dichloroprop	10061-01-5	ug/l	N	< 1.0 U	
VOCs	TRG	Dichloromethane	75-09-2	ug/l	N	< 2.0 U	
VOCs	TRG	Ethylbenzene	100-41-4	ug/l	N	< 1.0 U	
VOCs	TRG	m&p-Xylenes	ARC-mpXyl	ug/l	N	< 1.0 U	
VOCs	TRG	Methyl N-Butyl Ketone	591-78-6	ug/l	N	< 5.0 U	
VOCs	TRG	Methyl-tert-butylethe	1634-04-4	ug/l	N	< 1.0 U	
VOCs	TRG	o-Xylene	95-47-6	ug/l	N	< 1.0 U	
VOCs	TRG	Styrene (Monomer)	100-42-5	ug/l	N	< 1.0 U	
VOCs	TRG	Tetrachloroethene	127-18-4	ug/l	N	< 1.0 U	
VOCs	TRG	Toluene	108-88-3	ug/l	N	< 1.0 U	
VOCs	TRG	trans-1,2-Dichloroeth	156-60-5	ug/l	N	< 1.0 U	
VOCs	TRG	trans-1,3-Dichloropr	10061-02-6	ug/l	N	< 1.0 U	
VOCs	TRG	Trichloroethene	79-01-6	ug/l	N	61.5	
VOCs	TRG	Vinyl chloride	75-01-4	ug/l	N	< 1.0 U	
VOCs	TIC	Methylcyclohexane	108-87-2	ug/l	N	--	
VOCs	TIC	Total VOC TICs	ARC-TVOCTICs	ug/l	N	0	

OU3 MONITOR WELLS 2018

						Location ID:	BCPMW-4-3	BCPMW-5-1	BCPMW-6-1	BCPMW-6-2
						Date:	08/08/2018	07/26/2018	08/06/2018	08/06/2018
						Sample Type:	N	N	N	N
						Sample ID:	CPMW-4-3_2018080	CPMW-5-1_2018072	CPMW-6-1_2018080	CPMW-6-2_2018080
Analyte_Group	Result Type	Constituents (units in µg/L)	CAS_RN	Units	FRACTION					
14-D	TRG	1,4-Dioxane	123-91-1	ug/l	N	--	--	--	--	
Anions	TRG	Chloride	16887-00-6	mg/l	N	--	--	--	--	
Anions	TRG	Hydrogen Sulfide	7783-06-4	mg/l	N	--	--	--	--	
Anions	TRG	Sulfate	14808-79-8	mg/l	N	--	--	--	--	
Anions	TRG	Sulfide	18496-25-8	mg/l	N	--	--	--	--	
Field	TRG	Oxidation Reduction	ARC-ORP	mV	N	--	--	--	--	
GenChem	TRG	Alkalinity	ARC-ALK	mg/l	N	--	--	--	--	
GenChem	TRG	Biological Oxygen De	ARC-BOD	mg/l	N	--	--	--	--	
GenChem	TRG	Hardness (as CaCO3	ARC-HARD-CACO3	mg/l	N	--	--	--	--	
GenChem	TRG	pH	ARC-pH	pH units	N	--	--	--	--	
GenChem	TRG	Silica	ARC-SIO2	mg/l	N	--	--	--	--	
GenChem	TRG	Specific Conductivity	ARC-SCond	umhos/cm	N	--	--	--	--	
GenChem	TRG	Temperature	ARC-Temp	C	N	--	--	--	--	
GenChem	TRG	Total Phosphorus	ARC-TP	mg/l	N	--	--	--	--	
GenChem	TRG	Total Suspended Sol	ARC-TSS	mg/l	N	--	--	--	--	
GenChem	TRG	Turbidity	ARC-Turb	ntu	N	--	--	--	--	
Metals	TRG	Cadmium	7440-43-9	ug/l	D	< 3.0 U	--	< 3.0 U	< 3.0 U	
Metals	TRG	Cadmium	7440-43-9	ug/l	T	< 3.0 U	--	< 3.0 U	< 3.0 U	
Metals	TRG	Calcium	7440-70-2	ug/l	T	--	--	--	--	
Metals	TRG	Chromium	7440-47-3	ug/l	D	< 10 U	--	< 10 U	< 10 U	
Metals	TRG	Chromium	7440-47-3	ug/l	T	< 10 U	--	< 10 U	< 10 U	
Metals	TRG	Iron	7439-89-6	ug/l	D	--	--	--	--	
Metals	TRG	Iron	7439-89-6	ug/l	T	--	--	--	--	
Metals	TRG	Magnesium	7439-95-4	ug/l	T	--	--	--	--	
Metals	TRG	Manganese	7439-96-5	ug/l	T	--	--	--	--	
Metals	TRG	Sodium	7440-23-5	ug/l	T	--	--	--	--	
Miscellaneous	TRG	Chemical Oxygen De	ARC-COD	mg/l	N	--	--	--	--	
PCBs	TRG	Aroclor 1016	12674-11-2	ug/l	N	--	--	--	--	
PCBs	TRG	Aroclor 1221	11104-28-2	ug/l	N	--	--	--	--	
PCBs	TRG	Aroclor 1232	11141-16-5	ug/l	N	--	--	--	--	
PCBs	TRG	Aroclor 1242	53469-21-9	ug/l	N	--	--	--	--	
PCBs	TRG	Aroclor 1248	12672-29-6	ug/l	N	--	--	--	--	
PCBs	TRG	Aroclor 1254	11097-69-1	ug/l	N	--	--	--	--	
PCBs	TRG	Aroclor 1260	11096-82-5	ug/l	N	--	--	--	--	
PCBs	TRG	Aroclor 1262	37324-23-5	ug/l	N	--	--	--	--	
PCBs	TRG	Aroclor 1268	11100-14-4	ug/l	N	--	--	--	--	
PFASs	TRG	6:2 Fluorotelomer Su	27619-97-2	ng/l	N	--	< 11 U	--	--	
PFASs	TRG	8:2 Fluorotelomer Su	39108-34-4	ng/l	N	--	< 11 U	--	--	
PFASs	TRG	N-Ethyl Perfluorooct	2991-50-6	ng/l	N	--	< 26 U	--	--	
PFASs	TRG	N-Methylperfluorooct	2355-31-9	ng/l	N	--	< 26 U	--	--	
PFASs	TRG	Perfluorobutane sulfi	375-73-5	ng/l	N	--	3.45	--	--	
PFASs	TRG	Perfluorobutanoic ac	375-22-4	ng/l	N	--	13.4	--	--	
PFASs	TRG	Perfluorodecanesulfo	335-77-3	ng/l	N	--	< 5.3 U	--	--	
PFASs	TRG	Perfluorodecanoic ad	335-76-2	ng/l	N	--	1.40 J	--	--	
PFASs	TRG	Perfluorododecanoic	307-55-1	ng/l	N	--	< 5.3 U	--	--	
PFASs	TRG	Perfluoroheptanesulf	375-92-8	ng/l	N	--	< 5.3 U	--	--	
PFASs	TRG	Perfluoroheptanoic a	375-85-9	ng/l	N	--	12.8	--	--	
PFASs	TRG	Perfluorohexane sulf	355-46-4	ng/l	N	--	< 2.6 U	--	--	
PFASs	TRG	Perfluorohexanoic ad	307-24-4	ng/l	N	--	13.0	--	--	
PFASs	TRG	Perfluorononanoic ad	375-95-1	ng/l	N	--	2.80	--	--	
PFASs	TRG	Perfluorooctane Sulf	754-91-6	ng/l	N	--	< 5.3 U	--	--	
PFASs	TRG	Perfluorooctanesulfo	1763-23-1	ng/l	N	--	6.53	--	--	
PFASs	TRG	Perfluorooctanoic ac	335-67-1	ng/l	N	--	15.4	--	--	
PFASs	TRG	Perfluoropentanoic a	2706-90-3	ng/l	N	--	19.7	--	--	
PFASs	TRG	Perfluorotetradecand	376-06-7	ng/l	N	--	< 5.3 U	--	--	
PFASs	TRG	Perfluorotridecanoic	72629-94-8	ng/l	N	--	< 5.3 U	--	--	
PFASs	TRG	Perfluoroundecanoic	2058-94-8	ng/l	N	--	< 5.3 U	--	--	
Radio	TRG	Radium-226	13982-63-3	pci/l	N	--	--	--	--	
Radio	TRG	Radium-228	15262-20-1	pci/l	N	--	--	--	--	
SVOCs	TRG	1,1-Biphenyl	92-52-4	ug/l	N	--	--	--	--	
SVOCs	TRG	1,2,4,5-Tetrachlorob	95-94-3	ug/l	N	--	--	--	--	
SVOCs	TRG	1,2-Dichlorobenzene	95-50-1	ug/l	N	--	--	--	--	
SVOCs	TRG	1,2-Diphenylhydrazin	122-66-7	ug/l	N	--	--	--	--	
SVOCs	TRG	1,3-Dichlorobenzene	541-73-1	ug/l	N	--	--	--	--	
SVOCs	TRG	1,4-Dichlorobenzene	106-46-7	ug/l	N	--	--	--	--	
SVOCs	TRG	1,4-Dioxane	123-91-1	ug/l	N	--	--	--	--	
SVOCs	TRG	2,2-Oxybis(1-Chlorop	108-60-1	ug/l	N	--	--	--	--	
SVOCs	TRG	2,3,4,6-Tetrachlorop	58-90-2	ug/l	N	--	--	--	--	
SVOCs	TRG	2,4,5-Trichlorophend	95-95-4	ug/l	N	--	--	--	--	
SVOCs	TRG	2,4,6-Trichlorophend	88-06-2	ug/l	N	--	--	--	--	
SVOCs	TRG	2,4-Dichlorophenol	120-83-2	ug/l	N	--	--	--	--	
SVOCs	TRG	2,4-Dimethylphenol	105-67-9	ug/l	N	--	--	--	--	
SVOCs	TRG	2,4-Dinitrophenol	51-28-5	ug/l	N	--	--	--	--	
SVOCs	TRG	2,4-Dinitrotoluene	121-14-2	ug/l	N	--	--	--	--	
SVOCs	TRG	2,6-Dinitrotoluene	606-20-2	ug/l	N	--	--	--	--	
SVOCs	TRG	2-Chloronaphthalene	91-58-7	ug/l	N	--	--	--	--	
SVOCs	TRG	2-Chlorophenol	95-57-8	ug/l	N	--	--	--	--	
SVOCs	TRG	2-Methyl-4,6-dinitro	534-52-1	ug/l	N	--	--	--	--	
SVOCs	TRG	2-Methylnaphthalene	91-57-6	ug/l	N	--	--	--	--	
SVOCs	TRG	2-Methylphenol	95-48-7	ug/l	N	--	--	--	--	
SVOCs	TRG	2-Nitroaniline	88-74-4	ug/l	N	--	--	--	--	
SVOCs	TRG	2-Nitrophenol	88-75-5	ug/l	N	--	--	--	--	
SVOCs	TRG	3,3-Dichlorobenzidin	91-94-1	ug/l	N	--	--	--	--	
SVOCs	TRG	3-Methylphenol, 4-M	65794-96-9	ug/l	N	--	--	--	--	
SVOCs	TRG	3-Nitroaniline	99-09-2	ug/l	N	--	--	--	--	
SVOCs	TRG	4-Bromophenyl pher	101-55-3	ug/l	N	--	--	--	--	
SVOCs	TRG	4-Chloro-3-Methylph	59-50-7	ug/l	N	--	--	--	--	
SVOCs	TRG	4-Chlorophenyl pher	7005-72-3	ug/l	N	--	--	--	--	
SVOCs	TRG	4-Nitroaniline	100-01-6	ug/l	N	--	--	--	--	
SVOCs	TRG	4-Nitrophenol	100-02-7	ug/l	N	--	--	--	--	
SVOCs	TRG	Acenaphthene	83-32-9	ug/l	N	--	--	--	--	
SVOCs	TRG	Acenaphthylene	208-96-8	ug/l	N	--	--	--	--	
SVOCs	TRG	Acetophenone	98-86-2	ug/l	N	--	--	--	--	
SVOCs	TRG	Anthracene	120-12-7	ug/l	N	--	--	--	--	
SVOCs	TRG	Atrazine	1912-24-9	ug/l	N	--	--	--	--	
SVOCs	TRG	Benz(a)anthracene	56-55-3	ug/l	N	--	--	--	--	
SVOCs	TRG	Benzaldehyde	100-52-7	ug/l	N	--	--	--	--	
SVOCs	TRG	Benzidine	92-87-5	ug/l	N	--	--	--	--	
SVOCs	TRG	Benzo(a)pyrene	50-32-8	ug/l	N	--	--	--	--	
SVOCs	TRG	Benzo(b)fluoranthene	205-99-2	ug/l	N	--	--	--	--	
SVOCs	TRG	Benzo(g,h,i)perylene	191-24-2	ug/l	N	--	--	--	--	
SVOCs	TRG	Benzo(k)fluoranthene	207-08-9	ug/l	N	--	--	--	--	
SVOCs	TRG	Benzyl Alcohol	100-51-6	ug/l	N	--	--	--	--	

OU3 MONITOR WELLS 2018

				Location ID: Date: Sample Type		BCPMW-4-3 08/08/2018 N	BCPMW-5-1 07/26/2018 N	BCPMW-6-1 08/06/2018 N	BCPMW-6-2 08/06/2018 N
				Sample ID:		CPMW-4-3_2018080	CPMW-5-1_2018072	CPMW-6-1_2018080	CPMW-6-2_2018080
SVOCs	TRG	bis(2-Chloroethoxy)tr	111-91-1	ug/l	N	--	--	--	--
SVOCs	TRG	bis(2-Chloroethyl)eth	111-44-4	ug/l	N	--	--	--	--
SVOCs	TRG	bis(2-Ethylhexyl)phth	117-81-7	ug/l	N	--	--	--	--
SVOCs	TRG	Butyl benzyl phthala	85-68-7	ug/l	N	--	--	--	--
SVOCs	TRG	Caprolactam	105-60-2	ug/l	N	--	--	--	--
SVOCs	TRG	Carbazole	86-74-8	ug/l	N	--	--	--	--
SVOCs	TRG	Chrysene	218-01-9	ug/l	N	--	--	--	--
SVOCs	TRG	Dibenz(a,h)anthracene	53-70-3	ug/l	N	--	--	--	--
SVOCs	TRG	Dibenzofuran	132-64-9	ug/l	N	--	--	--	--
SVOCs	TRG	Diethyl phthalate	84-66-2	ug/l	N	--	--	--	--
SVOCs	TRG	Dimethyl phthalate	131-11-3	ug/l	N	--	--	--	--
SVOCs	TRG	Di-n-butyl phthalate	84-74-2	ug/l	N	--	--	--	--
SVOCs	TRG	Di-n-octyl phthalate	117-84-0	ug/l	N	--	--	--	--
SVOCs	TRG	Fluoranthene	206-44-0	ug/l	N	--	--	--	--
SVOCs	TRG	Fluorene	86-73-7	ug/l	N	--	--	--	--
SVOCs	TRG	Hexachloro-1,3-buta	87-68-3	ug/l	N	--	--	--	--
SVOCs	TRG	Hexachlorobenzene	118-74-1	ug/l	N	--	--	--	--
SVOCs	TRG	Hexachlorocyclopent	77-47-4	ug/l	N	--	--	--	--
SVOCs	TRG	Hexachloroethane	67-72-1	ug/l	N	--	--	--	--
SVOCs	TRG	Indeno(1,2,3-cd)pyr	193-39-5	ug/l	N	--	--	--	--
SVOCs	TRG	Isophorone	78-59-1	ug/l	N	--	--	--	--
SVOCs	TRG	Naphthalene	91-20-3	ug/l	N	--	--	--	--
SVOCs	TRG	Nitrobenzene	98-95-3	ug/l	N	--	--	--	--
SVOCs	TRG	N-Nitrosodimethylam	62-75-9	ug/l	N	--	--	--	--
SVOCs	TRG	N-Nitrosodi-n-propyl	621-64-7	ug/l	N	--	--	--	--
SVOCs	TRG	N-Nitrosodiphenylam	86-30-6	ug/l	N	--	--	--	--
SVOCs	TRG	p-Chloroaniline	106-47-8	ug/l	N	--	--	--	--
SVOCs	TRG	Pentachlorophenol	87-86-5	ug/l	N	--	--	--	--
SVOCs	TRG	Phenanthrene	85-01-8	ug/l	N	--	--	--	--
SVOCs	TRG	Phenol	108-95-2	ug/l	N	--	--	--	--
SVOCs	TRG	Pyrene	129-00-0	ug/l	N	--	--	--	--
SVOCs SIM	TRG	1,4-Dioxane	123-91-1	ug/l	N	0.43	--	< 0.24 U	0.092 J
TOC	TRG	Dissolved Organic Ca	13-11-6	mg/l	N	--	--	--	--
TOC	TRG	Total Organic Carbon	ARC-TOC	mg/l	N	--	--	--	--
TPH	TRG	n-Hexane Extractabl	ARC-NHEX	mg/l	N	--	--	--	--
VOCs	TRG	1,1,1-Trichloroethan	71-55-6	ug/l	N	< 1.0 U	--	< 1.0 U	< 1.0 U
VOCs	TRG	1,1,2,2-Tetrachloroe	79-34-5	ug/l	N	< 1.0 U	--	< 1.0 U	< 1.0 U
VOCs	TRG	1,1,2-trichloro-1,2,2	76-13-1	ug/l	N	< 5.0 U	--	< 5.0 U	< 5.0 U
VOCs	TRG	1,1,2-Trichloroethan	79-00-5	ug/l	N	< 1.0 U	--	< 1.0 U	< 1.0 U
VOCs	TRG	1,1-Dichloroethane	75-34-3	ug/l	N	< 1.0 U	--	< 1.0 U	< 1.0 U
VOCs	TRG	1,1-Dichloroethene	75-35-4	ug/l	N	< 1.0 U	--	< 1.0 U	< 1.0 U
VOCs	TRG	1,2-Dichloroethane	107-06-2	ug/l	N	< 1.0 U	--	< 1.0 U	< 1.0 U
VOCs	TRG	1,2-Dichloropropane	78-87-5	ug/l	N	< 1.0 U	--	< 1.0 U	< 1.0 U
VOCs	TRG	1,3-Butadiene	106-99-0	ug/l	N	< 5.0 UJ	--	< 5.0 U	< 5.0 U
VOCs	TRG	1-Chloro-1,1-difluor	75-68-3	ug/l	N	< 5.0 U	--	< 5.0 U	< 5.0 U
VOCs	TRG	2-Butanone (MEK)	78-93-3	ug/l	N	< 10 U	--	< 10 U	< 10 U
VOCs	TRG	4-Methyl-2-Pentanone	108-10-1	ug/l	N	< 5.0 U	--	< 5.0 U	< 5.0 U
VOCs	TRG	Acetone	67-64-1	ug/l	N	< 10 U	--	< 10 U	< 10 U
VOCs	TRG	Benzene	71-43-2	ug/l	N	< 0.50 U	--	< 0.50 U	< 0.50 U
VOCs	TRG	Bromodichlorometha	75-27-4	ug/l	N	< 1.0 U	--	< 1.0 U	< 1.0 U
VOCs	TRG	Bromoform	75-25-2	ug/l	N	< 1.0 U	--	< 1.0 U	< 1.0 U
VOCs	TRG	Bromomethane	74-83-9	ug/l	N	< 2.0 U	--	< 2.0 U	< 2.0 U
VOCs	TRG	Carbon Disulfide	75-15-0	ug/l	N	< 2.0 U	--	< 2.0 U	< 2.0 U
VOCs	TRG	Carbon Tetrachloride	56-23-5	ug/l	N	< 1.0 U	--	< 1.0 U	< 1.0 U
VOCs	TRG	CFC-11	75-69-4	ug/l	N	< 2.0 U	--	< 2.0 U	< 2.0 U
VOCs	TRG	CFC-12	75-71-8	ug/l	N	< 2.0 U	--	< 2.0 U	< 2.0 U
VOCs	TRG	Chlorobenzene	108-90-7	ug/l	N	< 1.0 U	--	< 1.0 U	< 1.0 U
VOCs	TRG	Chlorodibromometha	124-48-1	ug/l	N	< 1.0 U	--	< 1.0 U	< 1.0 U
VOCs	TRG	Chlorodifluorometha	75-45-6	ug/l	N	< 5.0 UJ	--	3.7 J	< 5.0 U
VOCs	TRG	Chloroethane	75-00-3	ug/l	N	< 1.0 U	--	< 1.0 U	< 1.0 U
VOCs	TRG	Chloroform	67-66-3	ug/l	N	< 1.0 U	--	< 1.0 U	< 1.0 U
VOCs	TRG	Chloromethane	74-87-3	ug/l	N	< 1.0 U	--	< 1.0 U	< 1.0 U
VOCs	TRG	cis-1,2-Dichloroether	156-59-2	ug/l	N	< 1.0 U	--	< 1.0 U	0.97 J
VOCs	TRG	cis-1,3-Dichloroprop	10061-01-5	ug/l	N	< 1.0 U	--	< 1.0 U	< 1.0 U
VOCs	TRG	Dichloromethane	75-09-2	ug/l	N	< 2.0 U	--	< 2.0 U	< 2.0 U
VOCs	TRG	Ethylbenzene	100-41-4	ug/l	N	< 1.0 U	--	< 1.0 U	< 1.0 U
VOCs	TRG	m&p-Xylenes	ARC-mpXyl	ug/l	N	< 1.0 U	--	< 1.0 U	< 1.0 U
VOCs	TRG	Methyl N-Butyl Ketone	591-78-6	ug/l	N	< 5.0 U	--	< 5.0 U	< 5.0 U
VOCs	TRG	Methyl-tert-butylethe	1634-04-4	ug/l	N	< 1.0 U	--	< 1.0 U	< 1.0 U
VOCs	TRG	o-Xylene	95-47-6	ug/l	N	< 1.0 U	--	< 1.0 U	< 1.0 U
VOCs	TRG	Styrene (Monomer)	100-42-5	ug/l	N	< 1.0 U	--	< 1.0 U	< 1.0 U
VOCs	TRG	Tetrachloroethene	127-18-4	ug/l	N	< 1.0 U	--	< 1.0 U	< 1.0 U
VOCs	TRG	Toluene	108-88-3	ug/l	N	< 1.0 U	--	< 1.0 U	< 1.0 U
VOCs	TRG	trans-1,2-Dichloroeth	156-60-5	ug/l	N	< 1.0 U	--	< 1.0 U	< 1.0 U
VOCs	TRG	trans-1,3-Dichloropr	10061-02-6	ug/l	N	< 1.0 U	--	< 1.0 U	< 1.0 U
VOCs	TRG	Trichloroethene	79-01-6	ug/l	N	< 1.0 U	--	< 1.0 U	< 1.0 U
VOCs	TRG	Vinyl chloride	75-01-4	ug/l	N	< 1.0 U	--	< 1.0 U	< 1.0 U
VOCs	TIC	Methylcyclohexane	108-87-2	ug/l	N	--	--	--	--
VOCs	TIC	Total VOC TICs	ARC-TVOCTICs	ug/l	N	0	--	0	0

OU3 MONITOR WELLS 2018

						Location ID: BCPMW-7-1 BCPMW-7-1 MW-109-3 MW-109-3			
						Date: 08/03/2018 N CPMW-7-1_2018080	08/08/2018 N CPMW-7-1_2018080	02/14/2018 N MW-109-3_20180214	02/14/2018 FD MW-109-3 REPO21418PP1
Analyte_Group	Result Type	Constituents (units in µg/L)	CAS_RN	Units	FRACTION				
14-D	TRG	1,4-Dioxane	123-91-1	ug/l	N	--	--	8.85	8.68
Anions	TRG	Chloride	16887-00-6	mg/l	N	--	--	--	--
Anions	TRG	Hydrogen Sulfide	7783-06-4	mg/l	N	--	--	--	--
Anions	TRG	Sulfate	14808-79-8	mg/l	N	--	--	--	--
Anions	TRG	Sulfide	18496-25-8	mg/l	N	--	--	--	--
Field	TRG	Oxidation Reduction	ARC-ORP	mV	N	--	--	--	--
GenChem	TRG	Alkalinity	ARC-ALK	mg/l	N	--	--	--	--
GenChem	TRG	Biological Oxygen De	ARC-BOD	mg/l	N	--	--	--	--
GenChem	TRG	Hardness (as CaCO3	ARC-HARD-CACO3	mg/l	N	--	--	--	--
GenChem	TRG	pH	ARC-pH	pH units	N	--	--	--	--
GenChem	TRG	Silica	ARC-SIO2	mg/l	N	--	--	--	--
GenChem	TRG	Specific Conductivity	ARC-SCond	umhos/cm	N	--	--	--	--
GenChem	TRG	Temperature	ARC-Temp	C	N	--	--	--	--
GenChem	TRG	Total Phosphorus	ARC-TP	mg/l	N	--	--	--	--
GenChem	TRG	Total Suspended Sol	ARC-TSS	mg/l	N	--	--	--	--
GenChem	TRG	Turbidity	ARC-Turb	ntu	N	--	--	--	--
Metals	TRG	Cadmium	7440-43-9	ug/l	D	< 3.0 U	< 3.0 U	--	--
Metals	TRG	Cadmium	7440-43-9	ug/l	T	< 3.0 U	< 3.0 U	--	--
Metals	TRG	Calcium	7440-70-2	ug/l	T	--	--	--	--
Metals	TRG	Chromium	7440-47-3	ug/l	D	< 10 U	< 10 U	--	--
Metals	TRG	Chromium	7440-47-3	ug/l	T	< 10 U	< 10 U	--	--
Metals	TRG	Iron	7439-89-6	ug/l	D	--	--	--	--
Metals	TRG	Iron	7439-89-6	ug/l	T	--	--	--	--
Metals	TRG	Magnesium	7439-95-4	ug/l	T	--	--	--	--
Metals	TRG	Manganese	7439-96-5	ug/l	T	--	--	--	--
Metals	TRG	Sodium	7440-23-5	ug/l	T	--	--	--	--
Miscellaneous	TRG	Chemical Oxygen De	ARC-COD	mg/l	N	--	--	--	--
PCBs	TRG	Aroclor 1016	12674-11-2	ug/l	N	--	--	--	--
PCBs	TRG	Aroclor 1221	11104-28-2	ug/l	N	--	--	--	--
PCBs	TRG	Aroclor 1232	11141-16-5	ug/l	N	--	--	--	--
PCBs	TRG	Aroclor 1242	53469-21-9	ug/l	N	--	--	--	--
PCBs	TRG	Aroclor 1248	12672-29-6	ug/l	N	--	--	--	--
PCBs	TRG	Aroclor 1254	11097-69-1	ug/l	N	--	--	--	--
PCBs	TRG	Aroclor 1260	11096-82-5	ug/l	N	--	--	--	--
PCBs	TRG	Aroclor 1262	37324-23-5	ug/l	N	--	--	--	--
PCBs	TRG	Aroclor 1268	11100-14-4	ug/l	N	--	--	--	--
PFASs	TRG	6:2 Fluorotelomer Su	27619-97-2	ng/l	N	--	--	--	--
PFASs	TRG	8:2 Fluorotelomer Su	39108-34-4	ng/l	N	--	--	--	--
PFASs	TRG	N-Ethyl Perfluorooct	2991-50-6	ng/l	N	--	--	--	--
PFASs	TRG	N-Methylperfluorooct	2355-31-9	ng/l	N	--	--	--	--
PFASs	TRG	Perfluorobutane sulf	375-73-5	ng/l	N	--	--	--	--
PFASs	TRG	Perfluorobutanoic ac	375-22-4	ng/l	N	--	--	--	--
PFASs	TRG	Perfluorodecanesulf	335-77-3	ng/l	N	--	--	--	--
PFASs	TRG	Perfluorodecanoic ac	335-76-2	ng/l	N	--	--	--	--
PFASs	TRG	Perfluorododecanoic	307-55-1	ng/l	N	--	--	--	--
PFASs	TRG	Perfluoroheptanesulf	375-92-8	ng/l	N	--	--	--	--
PFASs	TRG	Perfluoroheptanoic a	375-85-9	ng/l	N	--	--	--	--
PFASs	TRG	Perfluorohexane sulf	355-46-4	ng/l	N	--	--	--	--
PFASs	TRG	Perfluorohexanoic ac	307-24-4	ng/l	N	--	--	--	--
PFASs	TRG	Perfluorononanoic ac	375-95-1	ng/l	N	--	--	--	--
PFASs	TRG	Perfluorooctane Sulf	754-91-6	ng/l	N	--	--	--	--
PFASs	TRG	Perfluorooctanesulfo	1763-23-1	ng/l	N	--	--	--	--
PFASs	TRG	Perfluorooctanoic ac	335-67-1	ng/l	N	--	--	--	--
PFASs	TRG	Perfluoropentanoic a	2706-90-3	ng/l	N	--	--	--	--
PFASs	TRG	Perfluorotetradecan	376-06-7	ng/l	N	--	--	--	--
PFASs	TRG	Perfluorotridecanoic	72629-94-8	ng/l	N	--	--	--	--
PFASs	TRG	Perfluoroundecanoic	2058-94-8	ng/l	N	--	--	--	--
Radio	TRG	Radium-226	13982-63-3	pci/l	N	--	--	--	--
Radio	TRG	Radium-228	15262-20-1	pci/l	N	--	--	--	--
SVOCs	TRG	1,1-Biphenyl	92-52-4	ug/l	N	--	--	--	--
SVOCs	TRG	1,2,4,5-Tetrachlorob	95-94-3	ug/l	N	--	--	--	--
SVOCs	TRG	1,2-Dichlorobenzene	95-50-1	ug/l	N	--	--	--	--
SVOCs	TRG	1,2-Diphenylhydrazin	122-66-7	ug/l	N	--	--	--	--
SVOCs	TRG	1,3-Dichlorobenzene	541-73-1	ug/l	N	--	--	--	--
SVOCs	TRG	1,4-Dichlorobenzene	106-46-7	ug/l	N	--	--	--	--
SVOCs	TRG	1,4-Dioxane	123-91-1	ug/l	N	--	--	--	--
SVOCs	TRG	2,2-Oxybis(1-Chlorop	108-60-1	ug/l	N	--	--	--	--
SVOCs	TRG	2,3,4,6-Tetrachlorop	58-90-2	ug/l	N	--	--	--	--
SVOCs	TRG	2,4,5-Trichlorophend	95-95-4	ug/l	N	--	--	--	--
SVOCs	TRG	2,4,6-Trichlorophend	88-06-2	ug/l	N	--	--	--	--
SVOCs	TRG	2,4-Dichlorophenol	120-83-2	ug/l	N	--	--	--	--
SVOCs	TRG	2,4-Dimethylphenol	105-67-9	ug/l	N	--	--	--	--
SVOCs	TRG	2,4-Dinitrophenol	51-28-5	ug/l	N	--	--	--	--
SVOCs	TRG	2,4-Dinitrotoluene	121-14-2	ug/l	N	--	--	--	--
SVOCs	TRG	2,6-Dinitrotoluene	606-20-2	ug/l	N	--	--	--	--
SVOCs	TRG	2-Chloronaphthalene	91-58-7	ug/l	N	--	--	--	--
SVOCs	TRG	2-Chlorophenol	95-57-8	ug/l	N	--	--	--	--
SVOCs	TRG	2-Methyl-4,6-dinitro	534-52-1	ug/l	N	--	--	--	--
SVOCs	TRG	2-Methylnaphthalene	91-57-6	ug/l	N	--	--	--	--
SVOCs	TRG	2-Methylphenol	95-48-7	ug/l	N	--	--	--	--
SVOCs	TRG	2-Nitroaniline	88-74-4	ug/l	N	--	--	--	--
SVOCs	TRG	2-Nitrophenol	88-75-5	ug/l	N	--	--	--	--
SVOCs	TRG	3,3-Dichlorobenzidin	91-94-1	ug/l	N	--	--	--	--
SVOCs	TRG	3-Methylphenol, 4-M	65794-96-9	ug/l	N	--	--	--	--
SVOCs	TRG	3-Nitroaniline	99-09-2	ug/l	N	--	--	--	--
SVOCs	TRG	4-Bromophenyl phen	101-55-3	ug/l	N	--	--	--	--
SVOCs	TRG	4-Chloro-3-Methylph	59-50-7	ug/l	N	--	--	--	--
SVOCs	TRG	4-Chlorophenyl phen	7005-72-3	ug/l	N	--	--	--	--
SVOCs	TRG	4-Nitroaniline	100-01-6	ug/l	N	--	--	--	--
SVOCs	TRG	4-Nitrophenol	100-02-7	ug/l	N	--	--	--	--
SVOCs	TRG	Acenaphthene	83-32-9	ug/l	N	--	--	--	--
SVOCs	TRG	Acenaphthylene	208-96-8	ug/l	N	--	--	--	--
SVOCs	TRG	Acetophenone	98-86-2	ug/l	N	--	--	--	--
SVOCs	TRG	Anthracene	120-12-7	ug/l	N	--	--	--	--
SVOCs	TRG	Atrazine	1912-24-9	ug/l	N	--	--	--	--
SVOCs	TRG	Benz(a)anthracene	56-55-3	ug/l	N	--	--	--	--
SVOCs	TRG	Benzaldehyde	100-52-7	ug/l	N	--	--	--	--
SVOCs	TRG	Benzidine	92-87-5	ug/l	N	--	--	--	--
SVOCs	TRG	Benzo(a)pyrene	50-32-8	ug/l	N	--	--	--	--
SVOCs	TRG	Benzo(b)fluoranthene	205-99-2	ug/l	N	--	--	--	--
SVOCs	TRG	Benzo(g,h,i)perylene	191-24-2	ug/l	N	--	--	--	--
SVOCs	TRG	Benzo(k)fluoranthene	207-08-9	ug/l	N	--	--	--	--
SVOCs	TRG	Benzyl Alcohol	100-51-6	ug/l	N	--	--	--	--

OU3 MONITOR WELLS 2018

					Location ID:	BCPMW-7-1	BCPMW-7-1	MW-109-3	MW-109-3
					Date:	08/03/2018	08/08/2018	02/14/2018	02/14/2018
					Sample Type	N	N	N	FD
					Sample ID:	CPMW-7-1_2018080	CPMW-7-1_2018080	MW-109-3_20180214	REP021418PP1
SVOCs	TRG	bis(2-Chloroethoxy)et	111-91-1	ug/l	N	--	--	--	--
SVOCs	TRG	bis(2-Chloroethyl)eth	111-44-4	ug/l	N	--	--	--	--
SVOCs	TRG	bis(2-Ethylhexyl)phth	117-81-7	ug/l	N	--	--	--	--
SVOCs	TRG	Butyl benzyl phthala	85-68-7	ug/l	N	--	--	--	--
SVOCs	TRG	Caprolactam	105-60-2	ug/l	N	--	--	--	--
SVOCs	TRG	Carbazole	86-74-8	ug/l	N	--	--	--	--
SVOCs	TRG	Chrysene	218-01-9	ug/l	N	--	--	--	--
SVOCs	TRG	Dibenz(a,h)anthrace	53-70-3	ug/l	N	--	--	--	--
SVOCs	TRG	Dibenzofuran	132-64-9	ug/l	N	--	--	--	--
SVOCs	TRG	Diethyl phthalate	84-66-2	ug/l	N	--	--	--	--
SVOCs	TRG	Dimethyl phthalate	131-11-3	ug/l	N	--	--	--	--
SVOCs	TRG	Di-n-butyl phthalate	84-74-2	ug/l	N	--	--	--	--
SVOCs	TRG	Di-n-octyl phthalate	117-84-0	ug/l	N	--	--	--	--
SVOCs	TRG	Fluoranthene	206-44-0	ug/l	N	--	--	--	--
SVOCs	TRG	Fluorene	86-73-7	ug/l	N	--	--	--	--
SVOCs	TRG	Hexachloro-1,3-buta	87-68-3	ug/l	N	--	--	--	--
SVOCs	TRG	Hexachlorobenzene	118-74-1	ug/l	N	--	--	--	--
SVOCs	TRG	Hexachlorocyclopent	77-47-4	ug/l	N	--	--	--	--
SVOCs	TRG	Hexachloroethane	67-72-1	ug/l	N	--	--	--	--
SVOCs	TRG	Indeno(1,2,3-cd)pyr	193-39-5	ug/l	N	--	--	--	--
SVOCs	TRG	Isophorone	78-59-1	ug/l	N	--	--	--	--
SVOCs	TRG	Naphthalene	91-20-3	ug/l	N	--	--	--	--
SVOCs	TRG	Nitrobenzene	98-95-3	ug/l	N	--	--	--	--
SVOCs	TRG	N-Nitrosodimethylam	62-75-9	ug/l	N	--	--	--	--
SVOCs	TRG	N-Nitrosodi-n-propyl	621-64-7	ug/l	N	--	--	--	--
SVOCs	TRG	N-Nitrosodiphenylam	86-30-6	ug/l	N	--	--	--	--
SVOCs	TRG	p-Chloroaniline	106-47-8	ug/l	N	--	--	--	--
SVOCs	TRG	Pentachlorophenol	87-86-5	ug/l	N	--	--	--	--
SVOCs	TRG	Phenanthrene	85-01-8	ug/l	N	--	--	--	--
SVOCs	TRG	Phenol	108-95-2	ug/l	N	--	--	--	--
SVOCs	TRG	Pyrene	129-00-0	ug/l	N	--	--	--	--
SVOCs SIM	TRG	1,4-Dioxane	123-91-1	ug/l	N	--	< 0.24 U	--	--
TOC	TRG	Dissolved Organic C	13-11-6	mg/l	N	--	--	--	--
TOC	TRG	Total Organic Carbon	ARC-TOC	mg/l	N	--	--	--	--
TPH	TRG	n-Hexane Extractabl	ARC-NHEX	mg/l	N	--	--	--	--
VOCs	TRG	1,1,1-Trichloroethan	71-55-6	ug/l	N	< 1.0 U	< 1.0 U	< 1.0 U	< 1.0 U
VOCs	TRG	1,1,2,2-Tetrachloroe	79-34-5	ug/l	N	< 1.0 U	< 1.0 U	< 1.0 U	< 1.0 U
VOCs	TRG	1,1,2-trichloro-1,2,2	76-13-1	ug/l	N	< 5.0 U	< 5.0 U	< 5.0 U	< 5.0 U
VOCs	TRG	1,1,2-Trichloroethan	79-00-5	ug/l	N	< 1.0 U	< 1.0 U	< 1.0 U	< 1.0 U
VOCs	TRG	1,1-Dichloroethane	75-34-3	ug/l	N	< 1.0 U	< 1.0 U	3.0	3.0
VOCs	TRG	1,1-Dichloroethene	75-35-4	ug/l	N	< 1.0 U	< 1.0 U	0.93 J	0.89 J
VOCs	TRG	1,2-Dichloroethane	107-06-2	ug/l	N	< 1.0 U	< 1.0 U	0.90 J	0.83 J
VOCs	TRG	1,2-Dichloropropane	78-87-5	ug/l	N	< 1.0 U	< 1.0 U	< 1.0 U	< 1.0 U
VOCs	TRG	1,3-Butadiene	106-99-0	ug/l	N	< 5.0 U	< 5.0 UJ	< 5.0 U	< 5.0 U
VOCs	TRG	1-Chloro-1,1-difluor	75-68-3	ug/l	N	< 5.0 U	< 5.0 U	< 5.0 U	< 5.0 U
VOCs	TRG	2-Butanone (MEK)	78-93-3	ug/l	N	< 10 U	< 10 U	< 10 U	< 10 U
VOCs	TRG	4-Methyl-2-Pentanone	108-10-1	ug/l	N	< 5.0 U	< 5.0 U	< 5.0 U	< 5.0 U
VOCs	TRG	Acetone	67-64-1	ug/l	N	< 10 U	< 10 U	< 10 U	< 10 U
VOCs	TRG	Benzene	71-43-2	ug/l	N	< 0.50 U	< 0.50 U	< 0.50 U	< 0.50 U
VOCs	TRG	Bromodichlorometha	75-27-4	ug/l	N	< 1.0 U	< 1.0 U	< 1.0 U	< 1.0 U
VOCs	TRG	Bromoform	75-25-2	ug/l	N	< 1.0 U	< 1.0 U	< 1.0 U	< 1.0 U
VOCs	TRG	Bromomethane	74-83-9	ug/l	N	< 2.0 U	< 2.0 U	< 2.0 U	< 2.0 U
VOCs	TRG	Carbon Disulfide	75-15-0	ug/l	N	< 2.0 U	< 2.0 U	< 2.0 U	< 2.0 U
VOCs	TRG	Carbon Tetrachloride	56-23-5	ug/l	N	< 1.0 U	< 1.0 U	< 1.0 U	< 1.0 U
VOCs	TRG	CFC-11	75-69-4	ug/l	N	< 2.0 U	< 2.0 U	--	--
VOCs	TRG	CFC-12	75-71-8	ug/l	N	< 2.0 U	< 2.0 U	< 2.0 U	< 2.0 U
VOCs	TRG	Chlorobenzene	108-90-7	ug/l	N	< 1.0 U	< 1.0 U	< 1.0 U	< 1.0 U
VOCs	TRG	Chlorodibromometha	124-48-1	ug/l	N	< 1.0 U	< 1.0 U	< 1.0 U	< 1.0 U
VOCs	TRG	Chlorodifluorometha	75-45-6	ug/l	N	< 5.0 U	< 5.0 UJ	< 5.0 U	< 5.0 U
VOCs	TRG	Chloroethane	75-00-3	ug/l	N	< 1.0 U	< 1.0 U	< 1.0 U	< 1.0 U
VOCs	TRG	Chloroform	67-66-3	ug/l	N	< 1.0 U	< 1.0 U	4.7	4.7
VOCs	TRG	Chloromethane	74-87-3	ug/l	N	< 1.0 U	< 1.0 U	< 1.0 U	< 1.0 U
VOCs	TRG	cis-1,2-Dichloroether	156-59-2	ug/l	N	< 1.0 U	< 1.0 U	166	164
VOCs	TRG	cis-1,3-Dichloropropr	10061-01-5	ug/l	N	< 1.0 U	< 1.0 U	< 1.0 U	< 1.0 U
VOCs	TRG	Dichloromethane	75-09-2	ug/l	N	< 2.0 U	< 2.0 U	< 2.0 U	< 2.0 U
VOCs	TRG	Ethylbenzene	100-41-4	ug/l	N	< 1.0 U	< 1.0 U	< 1.0 U	< 1.0 U
VOCs	TRG	m&p-Xylenes	ARC-mpXyl	ug/l	N	< 1.0 U	< 1.0 U	< 1.0 U	< 1.0 U
VOCs	TRG	Methyl N-Butyl Ketone	591-78-6	ug/l	N	< 5.0 U	< 5.0 U	< 5.0 U	< 5.0 U
VOCs	TRG	Methyl-tert-butylethe	1634-04-4	ug/l	N	< 1.0 U	< 1.0 U	--	--
VOCs	TRG	o-Xylene	95-47-6	ug/l	N	< 1.0 U	< 1.0 U	< 1.0 U	< 1.0 U
VOCs	TRG	Styrene (Monomer)	100-42-5	ug/l	N	< 1.0 U	< 1.0 U	< 1.0 U	< 1.0 U
VOCs	TRG	Tetrachloroethene	127-18-4	ug/l	N	< 1.0 U	< 1.0 U	1.9	1.9
VOCs	TRG	Toluene	108-88-3	ug/l	N	< 1.0 U	< 1.0 U	< 1.0 U	< 1.0 U
VOCs	TRG	trans-1,2-Dichloroeth	156-60-5	ug/l	N	< 1.0 U	< 1.0 U	0.93 J	0.87 J
VOCs	TRG	trans-1,3-Dichloropropr	10061-02-6	ug/l	N	< 1.0 U	< 1.0 U	< 1.0 U	< 1.0 U
VOCs	TRG	Trichloroethene	79-01-6	ug/l	N	< 1.0 U	< 1.0 U	230	252
VOCs	TRG	Vinyl chloride	75-01-4	ug/l	N	< 1.0 U	< 1.0 U	< 1.0 U	< 1.0 U
VOCs	TIC	Methylcyclohexane	108-87-2	ug/l	N	--	--	--	--
VOCs	TIC	Total VOC TICs	ARC-TVOCTICS	ug/l	N	0	0	0	0

OU3 MONITOR WELLS 2018

					Location ID:	MW-109-3	MW-109-3	MW-109-3	MW-109-3
					Date:	05/10/2018	05/10/2018	07/13/2018	11/14/2018
					Sample Type	N	FD	N	N
					Sample ID:	MW-109-3_20180510	REPO51018MM1	MW-109-3_20180713	MW-109-3_20181114
Analyte_Group	Result Type	Constituents (units in µg/L)	CAS_RN	Units	FRACTION				
14-D	TRG	1,4-Dioxane	123-91-1	ug/l	N	6.94	7.05	--	--
Anions	TRG	Chloride	16887-00-6	mg/l	N	--	--	--	--
Anions	TRG	Hydrogen Sulfide	7783-06-4	mg/l	N	--	--	--	--
Anions	TRG	Sulfate	14808-79-8	mg/l	N	--	--	--	--
Anions	TRG	Sulfide	18496-25-8	mg/l	N	--	--	--	--
Field	TRG	Oxidation Reduction	ARC-ORP	mV	N	--	--	--	--
GenChem	TRG	Alkalinity	ARC-ALK	mg/l	N	--	--	--	--
GenChem	TRG	Biological Oxygen De	ARC-BOD	mg/l	N	--	--	--	--
GenChem	TRG	Hardness (as CaCO3	ARC-HARD-CACO3	mg/l	N	--	--	--	--
GenChem	TRG	pH	ARC-pH	pH units	N	--	--	--	--
GenChem	TRG	Silica	ARC-SIO2	mg/l	N	--	--	--	--
GenChem	TRG	Specific Conductivity	ARC-SCond	umhos/cm	N	--	--	--	--
GenChem	TRG	Temperature	ARC-Temp	C	N	--	--	--	--
GenChem	TRG	Total Phosphorus	ARC-TP	mg/l	N	--	--	--	--
GenChem	TRG	Total Suspended Sol	ARC-TSS	mg/l	N	--	--	--	--
GenChem	TRG	Turbidity	ARC-Turb	ntu	N	--	--	--	--
Metals	TRG	Cadmium	7440-43-9	ug/l	D	--	--	--	--
Metals	TRG	Cadmium	7440-43-9	ug/l	T	--	--	--	--
Metals	TRG	Calcium	7440-70-2	ug/l	T	--	--	--	--
Metals	TRG	Chromium	7440-47-3	ug/l	D	--	--	--	--
Metals	TRG	Chromium	7440-47-3	ug/l	T	--	--	--	--
Metals	TRG	Iron	7439-89-6	ug/l	D	--	--	--	--
Metals	TRG	Iron	7439-89-6	ug/l	T	--	--	--	--
Metals	TRG	Magnesium	7439-95-4	ug/l	T	--	--	--	--
Metals	TRG	Manganese	7439-96-5	ug/l	T	--	--	--	--
Metals	TRG	Sodium	7440-23-5	ug/l	T	--	--	--	--
Miscellaneous	TRG	Chemical Oxygen De	ARC-COD	mg/l	N	--	--	--	--
PCBs	TRG	Aroclor 1016	12674-11-2	ug/l	N	--	--	--	--
PCBs	TRG	Aroclor 1221	11104-28-2	ug/l	N	--	--	--	--
PCBs	TRG	Aroclor 1232	11141-16-5	ug/l	N	--	--	--	--
PCBs	TRG	Aroclor 1242	53469-21-9	ug/l	N	--	--	--	--
PCBs	TRG	Aroclor 1248	12672-29-6	ug/l	N	--	--	--	--
PCBs	TRG	Aroclor 1254	11097-69-1	ug/l	N	--	--	--	--
PCBs	TRG	Aroclor 1260	11096-82-5	ug/l	N	--	--	--	--
PCBs	TRG	Aroclor 1262	37324-23-5	ug/l	N	--	--	--	--
PCBs	TRG	Aroclor 1268	11100-14-4	ug/l	N	--	--	--	--
PFASs	TRG	6:2 Fluorotelomer Su	27619-97-2	ng/l	N	--	--	< 8.0 U	--
PFASs	TRG	8:2 Fluorotelomer Su	39108-34-4	ng/l	N	--	--	< 8.0 U	--
PFASs	TRG	N-Ethyl Perfluoroot	2991-50-6	ng/l	N	--	--	< 20 U	--
PFASs	TRG	N-Methylperfluoroot	2355-31-9	ng/l	N	--	--	< 20 U	--
PFASs	TRG	Perfluorobutane sulf	375-73-5	ng/l	N	--	--	1.13 J	--
PFASs	TRG	Perfluorobutanoic ad	375-22-4	ng/l	N	--	--	< 8.64 UB	--
PFASs	TRG	Perfluorodecanesulf	335-77-3	ng/l	N	--	--	< 4.0 U	--
PFASs	TRG	Perfluorodecanoic ad	335-76-2	ng/l	N	--	--	< 4.0 U	--
PFASs	TRG	Perfluorododecanoic	307-55-1	ng/l	N	--	--	< 4.0 U	--
PFASs	TRG	Perfluoroheptanesulf	375-92-8	ng/l	N	--	--	< 4.0 U	--
PFASs	TRG	Perfluoroheptanoic a	375-85-9	ng/l	N	--	--	< 6.51 UB	--
PFASs	TRG	Perfluorohexane sulf	355-46-4	ng/l	N	--	--	< 3.73 UB	--
PFASs	TRG	Perfluorohexanoic ad	307-24-4	ng/l	N	--	--	< 6.49 UB	--
PFASs	TRG	Perfluorononanoic ad	375-95-1	ng/l	N	--	--	2.75	--
PFASs	TRG	Perfluorooctane Sulfo	754-91-6	ng/l	N	--	--	< 4.0 U	--
PFASs	TRG	Perfluorooctanesulfo	1763-23-1	ng/l	N	--	--	< 15.4 UB	--
PFASs	TRG	Perfluorooctanoic ac	335-67-1	ng/l	N	--	--	< 10.3 UB	--
PFASs	TRG	Perfluoropentanoic a	2706-90-3	ng/l	N	--	--	< 6.90 UB	--
PFASs	TRG	Perfluorotetradecano	376-06-7	ng/l	N	--	--	< 4.0 U	--
PFASs	TRG	Perfluorotridecanoic	72629-94-8	ng/l	N	--	--	< 4.0 U	--
PFASs	TRG	Perfluoroundecanoic	2058-94-8	ng/l	N	--	--	< 4.0 U	--
Radio	TRG	Radium-226	13982-63-3	pci/l	N	--	--	--	--
Radio	TRG	Radium-228	15262-20-1	pci/l	N	--	--	--	--
SVOCs	TRG	1,1-Biphenyl	92-52-4	ug/l	N	--	--	--	--
SVOCs	TRG	1,2,4,5-Tetrachlorob	95-94-3	ug/l	N	--	--	--	--
SVOCs	TRG	1,2-Dichlorobenzene	95-50-1	ug/l	N	--	--	--	--
SVOCs	TRG	1,2-Diphenylhydrazin	122-66-7	ug/l	N	--	--	--	--
SVOCs	TRG	1,3-Dichlorobenzene	541-73-1	ug/l	N	--	--	--	--
SVOCs	TRG	1,4-Dichlorobenzene	106-46-7	ug/l	N	--	--	--	--
SVOCs	TRG	1,4-Dioxane	123-91-1	ug/l	N	--	--	--	--
SVOCs	TRG	2,2-Oxybis(1-Chlorop	108-60-1	ug/l	N	--	--	--	--
SVOCs	TRG	2,3,4,6-Tetrachlorop	58-90-2	ug/l	N	--	--	--	--
SVOCs	TRG	2,4,5-Trichlorophend	95-95-4	ug/l	N	--	--	--	--
SVOCs	TRG	2,4,6-Trichlorophend	88-06-2	ug/l	N	--	--	--	--
SVOCs	TRG	2,4-Dichlorophenol	120-83-2	ug/l	N	--	--	--	--
SVOCs	TRG	2,4-Dimethylphenol	105-67-9	ug/l	N	--	--	--	--
SVOCs	TRG	2,4-Dinitrophenol	51-28-5	ug/l	N	--	--	--	--
SVOCs	TRG	2,4-Dinitrotoluene	121-14-2	ug/l	N	--	--	--	--
SVOCs	TRG	2,6-Dinitrotoluene	606-20-2	ug/l	N	--	--	--	--
SVOCs	TRG	2-Chloronaphthalene	91-58-7	ug/l	N	--	--	--	--
SVOCs	TRG	2-Chlorophenol	95-57-8	ug/l	N	--	--	--	--
SVOCs	TRG	2-Methyl-4,6-dinitro	534-52-1	ug/l	N	--	--	--	--
SVOCs	TRG	2-Methylnaphthalene	91-57-6	ug/l	N	--	--	--	--
SVOCs	TRG	2-Methylphenol	95-48-7	ug/l	N	--	--	--	--
SVOCs	TRG	2-Nitroaniline	88-74-4	ug/l	N	--	--	--	--
SVOCs	TRG	2-Nitrophenol	88-75-5	ug/l	N	--	--	--	--
SVOCs	TRG	3,3-Dichlorobenzidin	91-94-1	ug/l	N	--	--	--	--
SVOCs	TRG	3-Methylphenol, 4-M	65794-96-9	ug/l	N	--	--	--	--
SVOCs	TRG	3-Nitroaniline	99-09-2	ug/l	N	--	--	--	--
SVOCs	TRG	4-Bromophenyl phen	101-55-3	ug/l	N	--	--	--	--
SVOCs	TRG	4-Chloro-3-Methylph	59-50-7	ug/l	N	--	--	--	--
SVOCs	TRG	4-Chlorophenyl phen	7005-72-3	ug/l	N	--	--	--	--
SVOCs	TRG	4-Nitroaniline	100-01-6	ug/l	N	--	--	--	--
SVOCs	TRG	4-Nitrophenol	100-02-7	ug/l	N	--	--	--	--
SVOCs	TRG	Acenaphthene	83-32-9	ug/l	N	--	--	--	--
SVOCs	TRG	Acenaphthylene	208-96-8	ug/l	N	--	--	--	--
SVOCs	TRG	Acetophenone	98-86-2	ug/l	N	--	--	--	--
SVOCs	TRG	Anthracene	120-12-7	ug/l	N	--	--	--	--
SVOCs	TRG	Atrazine	1912-24-9	ug/l	N	--	--	--	--
SVOCs	TRG	Benz(a)anthracene	56-55-3	ug/l	N	--	--	--	--
SVOCs	TRG	Benzaldehyde	100-52-7	ug/l	N	--	--	--	--
SVOCs	TRG	Benzidine	92-87-5	ug/l	N	--	--	--	--
SVOCs	TRG	Benzo(a)pyrene	50-32-8	ug/l	N	--	--	--	--
SVOCs	TRG	Benzo(b)fluoranthene	205-99-2	ug/l	N	--	--	--	--
SVOCs	TRG	Benzo(g,h,i)perylene	191-24-2	ug/l	N	--	--	--	--
SVOCs	TRG	Benzo(k)fluoranthene	207-08-9	ug/l	N	--	--	--	--
SVOCs	TRG	Benzyl Alcohol	100-51-6	ug/l	N	--	--	--	--

OU3 MONITOR WELLS 2018

				Location ID:		MW-109-3	MW-109-3	MW-109-3	MW-109-3
				Date:		05/10/2018	05/10/2018	07/13/2018	11/14/2018
				Sample Type		N	FD	N	N
				Sample ID:		MW-109-3_20180510	REPO51018MM1	MW-109-3_20180713	MW-109-3_20181114
SVOCs	TRG	bis(2-Chloroethoxy)et	111-91-1	ug/l	N	--	--	--	--
SVOCs	TRG	bis(2-Chloroethyl)eth	111-44-4	ug/l	N	--	--	--	--
SVOCs	TRG	bis(2-Ethylhexyl)phth	117-81-7	ug/l	N	--	--	--	--
SVOCs	TRG	Butyl benzyl phthala	85-68-7	ug/l	N	--	--	--	--
SVOCs	TRG	Caprolactam	105-60-2	ug/l	N	--	--	--	--
SVOCs	TRG	Carbazole	86-74-8	ug/l	N	--	--	--	--
SVOCs	TRG	Chrysene	218-01-9	ug/l	N	--	--	--	--
SVOCs	TRG	Dibenz(a,h)anthracen	53-70-3	ug/l	N	--	--	--	--
SVOCs	TRG	Dibenzofuran	132-64-9	ug/l	N	--	--	--	--
SVOCs	TRG	Diethyl phthalate	84-66-2	ug/l	N	--	--	--	--
SVOCs	TRG	Dimethyl phthalate	131-11-3	ug/l	N	--	--	--	--
SVOCs	TRG	Di-n-butyl phthalate	84-74-2	ug/l	N	--	--	--	--
SVOCs	TRG	Di-n-octyl phthalate	117-84-0	ug/l	N	--	--	--	--
SVOCs	TRG	Fluoranthene	206-44-0	ug/l	N	--	--	--	--
SVOCs	TRG	Fluorene	86-73-7	ug/l	N	--	--	--	--
SVOCs	TRG	Hexachloro-1,3-buta	87-68-3	ug/l	N	--	--	--	--
SVOCs	TRG	Hexachlorobenzene	118-74-1	ug/l	N	--	--	--	--
SVOCs	TRG	Hexachlorocyclopent	77-47-4	ug/l	N	--	--	--	--
SVOCs	TRG	Hexachloroethane	67-72-1	ug/l	N	--	--	--	--
SVOCs	TRG	Indeno(1,2,3-cd)pyr	193-39-5	ug/l	N	--	--	--	--
SVOCs	TRG	Isophorone	78-59-1	ug/l	N	--	--	--	--
SVOCs	TRG	Naphthalene	91-20-3	ug/l	N	--	--	--	--
SVOCs	TRG	Nitrobenzene	98-95-3	ug/l	N	--	--	--	--
SVOCs	TRG	N-Nitrosodimethylam	62-75-9	ug/l	N	--	--	--	--
SVOCs	TRG	N-Nitrosodi-n-propyl	621-64-7	ug/l	N	--	--	--	--
SVOCs	TRG	N-Nitrosodiphenylam	86-30-6	ug/l	N	--	--	--	--
SVOCs	TRG	p-Chloroaniline	106-47-8	ug/l	N	--	--	--	--
SVOCs	TRG	Pentachlorophenol	87-86-5	ug/l	N	--	--	--	--
SVOCs	TRG	Phenanthrene	85-01-8	ug/l	N	--	--	--	--
SVOCs	TRG	Phenol	108-95-2	ug/l	N	--	--	--	--
SVOCs	TRG	Pyrene	129-00-0	ug/l	N	--	--	--	--
SVOCs SIM	TRG	1,4-Dioxane	123-91-1	ug/l	N	--	--	4.7	3.9
TOC	TRG	Dissolved Organic C	13-11-6	mg/l	N	--	--	--	--
TOC	TRG	Total Organic Carbol	ARC-TOC	mg/l	N	--	--	--	--
TPH	TRG	n-Hexane Extractabl	ARC-NHEX	mg/l	N	--	--	--	--
VOCs	TRG	1,1,1-Trichloroethan	71-55-6	ug/l	N	< 1.0 U	< 1.0 U	< 1.0 U	< 1.0 U
VOCs	TRG	1,1,2,2-Tetrachloroe	79-34-5	ug/l	N	< 1.0 U	< 1.0 U	< 1.0 U	< 1.0 U
VOCs	TRG	1,1,2-trichloro-1,2,2	76-13-1	ug/l	N	< 5.0 U	< 5.0 U	< 5.0 U	< 5.0 U
VOCs	TRG	1,1,2-Trichloroethan	79-00-5	ug/l	N	< 1.0 U	< 1.0 U	< 1.0 U	< 1.0 U
VOCs	TRG	1,1-Dichloroethane	75-34-3	ug/l	N	3.0	3.0	2.2	2.4
VOCs	TRG	1,1-Dichloroethene	75-35-4	ug/l	N	0.88 J	0.86 J	< 1.0 U	0.67 J
VOCs	TRG	1,2-Dichloroethane	107-06-2	ug/l	N	1.1	1.0	0.96 J	0.89 J
VOCs	TRG	1,2-Dichloropropane	78-87-5	ug/l	N	0.42 J	0.37 J	< 1.0 U	< 1.0 U
VOCs	TRG	1,3-Butadiene	106-99-0	ug/l	N	< 5.0 U	< 5.0 U	< 5.0 U	< 5.0 U
VOCs	TRG	1-Chloro-1,1-difluor	75-68-3	ug/l	N	< 5.0 U	< 5.0 U	< 5.0 U	< 5.0 U
VOCs	TRG	2-Butanone (MEK)	78-93-3	ug/l	N	< 10 U	< 10 U	< 10 U	< 10 U
VOCs	TRG	4-Methyl-2-Pentanor	108-10-1	ug/l	N	< 5.0 U	< 5.0 U	< 5.0 U	< 5.0 U
VOCs	TRG	Acetone	67-64-1	ug/l	N	< 10 UJ	< 10 UJ	< 10 U	< 10 U
VOCs	TRG	Benzene	71-43-2	ug/l	N	< 0.50 U	< 0.50 U	< 0.50 U	< 0.50 U
VOCs	TRG	Bromodichlorometha	75-27-4	ug/l	N	< 1.0 U	< 1.0 U	< 1.0 U	< 1.0 U
VOCs	TRG	Bromoform	75-25-2	ug/l	N	< 1.0 U	< 1.0 U	< 1.0 U	< 1.0 U
VOCs	TRG	Bromomethane	74-83-9	ug/l	N	< 2.0 U	< 2.0 U	< 2.0 U	< 2.0 U
VOCs	TRG	Carbon Disulfide	75-15-0	ug/l	N	< 2.0 U	< 2.0 U	< 2.0 U	< 2.0 U
VOCs	TRG	Carbon Tetrachloride	56-23-5	ug/l	N	< 1.0 U	< 1.0 U	< 1.0 U	< 1.0 U
VOCs	TRG	CFC-11	75-69-4	ug/l	N	--	--	--	--
VOCs	TRG	CFC-12	75-71-8	ug/l	N	< 2.0 U	< 2.0 U	< 2.0 U	< 2.0 U
VOCs	TRG	Chlorobenzene	108-90-7	ug/l	N	< 1.0 U	< 1.0 U	< 1.0 U	< 1.0 U
VOCs	TRG	Chlorodibromometha	124-48-1	ug/l	N	< 1.0 U	< 1.0 U	< 1.0 U	< 1.0 U
VOCs	TRG	Chlorodifluorometha	75-45-6	ug/l	N	3.2 J	3.0 J	< 5.0 U	< 5.0 U
VOCs	TRG	Chloroethane	75-00-3	ug/l	N	< 1.0 U	< 1.0 U	< 1.0 U	< 1.0 U
VOCs	TRG	Chloroform	67-66-3	ug/l	N	5.2	5.1	5.9	4.5
VOCs	TRG	Chloromethane	74-87-3	ug/l	N	< 1.0 U	< 1.0 U	< 1.0 U	< 1.0 U
VOCs	TRG	cis-1,2-Dichloroether	156-59-2	ug/l	N	203 D	197 D	154	170
VOCs	TRG	cis-1,3-Dichloroprop	10061-01-5	ug/l	N	< 1.0 U	< 1.0 U	< 1.0 U	< 1.0 U
VOCs	TRG	Dichloromethane	75-09-2	ug/l	N	< 2.0 U	< 2.0 U	< 2.0 U	< 2.0 U
VOCs	TRG	Ethylbenzene	100-41-4	ug/l	N	< 1.0 U	< 1.0 U	< 1.0 U	< 1.0 U
VOCs	TRG	m&p-Xylenes	ARC-mpXyl	ug/l	N	< 1.0 U	< 1.0 U	< 1.0 U	< 1.0 U
VOCs	TRG	Methyl N-Butyl Keton	591-78-6	ug/l	N	< 5.0 U	< 5.0 U	< 5.0 U	< 5.0 U
VOCs	TRG	Methyl-tert-butylethe	1634-04-4	ug/l	N	--	--	--	--
VOCs	TRG	o-Xylene	95-47-6	ug/l	N	< 1.0 U	< 1.0 U	< 1.0 U	< 1.0 U
VOCs	TRG	Styrene (Monomer)	100-42-5	ug/l	N	< 1.0 U	< 1.0 U	< 1.0 U	< 1.0 U
VOCs	TRG	Tetrachloroethene	127-18-4	ug/l	N	1.8	1.8	1.1	2.2
VOCs	TRG	Toluene	108-88-3	ug/l	N	< 1.0 U	< 1.0 U	< 1.0 U	< 1.0 U
VOCs	TRG	trans-1,2-Dichloroeth	156-60-5	ug/l	N	1.3	1.2	0.77 J	0.92 J
VOCs	TRG	trans-1,3-Dichloropr	10061-02-6	ug/l	N	< 1.0 U	< 1.0 U	< 1.0 U	< 1.0 U
VOCs	TRG	Trichloroethene	79-01-6	ug/l	N	312 D	310 D	177	580
VOCs	TRG	Vinyl chloride	75-01-4	ug/l	N	< 1.0 U	< 1.0 U	< 1.0 U	< 1.0 U
VOCs	TIC	Methylcyclohexane	108-87-2	ug/l	N	--	--	--	--
VOCs	TIC	Total VOC TICs	ARC-TVOCTICs	ug/l	N	0	0	0	0

OU3 MONITOR WELLS 2018

					Location ID:	MW-111-4	MW-111-4	MW-111-4	MW-111-4
					Date:	02/14/2018	05/10/2018	07/13/2018	07/13/2018
					Sample Type:	N	N	N	FD
					Sample ID:	MW-111-4_20180214	MW-111-4_20180510	MW-111-4_20180713	REP071318DC1
Analyte_Group	Result Type	Constituents (units in µg/L)	CAS_RN	Units	FRACTION				
14-D	TRG	1,4-Dioxane	123-91-1	ug/l	N	40.9 J	31.2 J	--	--
Anions	TRG	Chloride	16887-00-6	mg/l	N	--	--	--	--
Anions	TRG	Hydrogen Sulfide	7783-06-4	mg/l	N	--	--	--	--
Anions	TRG	Sulfate	14808-79-8	mg/l	N	--	--	--	--
Anions	TRG	Sulfide	18496-25-8	mg/l	N	--	--	--	--
Field	TRG	Oxidation Reduction	ARC-ORP	mV	N	--	--	--	--
GenChem	TRG	Alkalinity	ARC-ALK	mg/l	N	--	--	--	--
GenChem	TRG	Biological Oxygen De	ARC-BOD	mg/l	N	--	--	--	--
GenChem	TRG	Hardness (as CaCO3)	ARC-HARD-CACO3	mg/l	N	--	--	--	--
GenChem	TRG	pH	ARC-pH	pH units	N	--	--	--	--
GenChem	TRG	Silica	ARC-SIO2	mg/l	N	--	--	--	--
GenChem	TRG	Specific Conductivity	ARC-SCond	umhos/cm	N	--	--	--	--
GenChem	TRG	Temperature	ARC-Temp	C	N	--	--	--	--
GenChem	TRG	Total Phosphorus	ARC-TP	mg/l	N	--	--	--	--
GenChem	TRG	Total Suspended Sol	ARC-TSS	mg/l	N	--	--	--	--
GenChem	TRG	Turbidity	ARC-Turb	ntu	N	--	--	--	--
Metals	TRG	Cadmium	7440-43-9	ug/l	D	--	--	--	--
Metals	TRG	Cadmium	7440-43-9	ug/l	T	--	--	--	--
Metals	TRG	Calcium	7440-70-2	ug/l	T	--	--	--	--
Metals	TRG	Chromium	7440-47-3	ug/l	D	--	--	--	--
Metals	TRG	Chromium	7440-47-3	ug/l	T	--	--	--	--
Metals	TRG	Iron	7439-89-6	ug/l	D	--	--	--	--
Metals	TRG	Iron	7439-89-6	ug/l	T	--	--	--	--
Metals	TRG	Magnesium	7439-95-4	ug/l	T	--	--	--	--
Metals	TRG	Manganese	7439-96-5	ug/l	T	--	--	--	--
Metals	TRG	Sodium	7440-23-5	ug/l	T	--	--	--	--
Miscellaneous	TRG	Chemical Oxygen De	ARC-COD	mg/l	N	--	--	--	--
PCBs	TRG	Aroclor 1016	12674-11-2	ug/l	N	--	--	--	--
PCBs	TRG	Aroclor 1221	11104-28-2	ug/l	N	--	--	--	--
PCBs	TRG	Aroclor 1232	11141-16-5	ug/l	N	--	--	--	--
PCBs	TRG	Aroclor 1242	53469-21-9	ug/l	N	--	--	--	--
PCBs	TRG	Aroclor 1248	12672-29-6	ug/l	N	--	--	--	--
PCBs	TRG	Aroclor 1254	11097-69-1	ug/l	N	--	--	--	--
PCBs	TRG	Aroclor 1260	11096-82-5	ug/l	N	--	--	--	--
PCBs	TRG	Aroclor 1262	37324-23-5	ug/l	N	--	--	--	--
PCBs	TRG	Aroclor 1268	11100-14-4	ug/l	N	--	--	--	--
PFASs	TRG	6:2 Fluorotelomer Su	27619-97-2	ng/l	N	--	--	< 8.0 U	< 9.1 U
PFASs	TRG	8:2 Fluorotelomer Su	39108-34-4	ng/l	N	--	--	< 8.0 U	< 9.1 U
PFASs	TRG	N-Ethyl Perfluorooct	2991-50-6	ng/l	N	--	--	< 20 U	< 23 U
PFASs	TRG	N-Methylperfluorooct	2355-31-9	ng/l	N	--	--	< 20 U	< 23 U
PFASs	TRG	Perfluorobutane sulf	375-73-5	ng/l	N	--	--	39.8 J	1.17 J
PFASs	TRG	Perfluorobutanoic ad	375-22-4	ng/l	N	--	--	< 8.0 UB	< 9.1 U
PFASs	TRG	Perfluorodecanesulf	335-77-3	ng/l	N	--	--	< 4.0 U	< 4.5 U
PFASs	TRG	Perfluorodecanoic ad	335-76-2	ng/l	N	--	--	< 4.0 U	< 4.5 U
PFASs	TRG	Perfluorododecanoic	307-55-1	ng/l	N	--	--	< 4.0 U	< 4.5 U
PFASs	TRG	Perfluoroheptanesulf	375-92-8	ng/l	N	--	--	< 4.0 U	< 4.5 U
PFASs	TRG	Perfluoroheptanoic a	375-85-9	ng/l	N	--	--	< 2.0 UB	< 2.3 U
PFASs	TRG	Perfluorohexane sulf	355-46-4	ng/l	N	--	--	< 2.24 UB	< 2.3 U
PFASs	TRG	Perfluorohexanoic ad	307-24-4	ng/l	N	--	--	< 6.51 UBJ	< 4.5 UBJ
PFASs	TRG	Perfluorononanoic ad	375-95-1	ng/l	N	--	--	< 2.0 U	1.11 J
PFASs	TRG	Perfluorooctane Sulf	754-91-6	ng/l	N	--	--	< 4.0 UJ	< 4.5 U
PFASs	TRG	Perfluorooctanesulfo	1763-23-1	ng/l	N	--	--	< 2.0 U	< 4.96 UB
PFASs	TRG	Perfluorooctanoic ac	335-67-1	ng/l	N	--	--	< 7.69 UB	< 5.47 UB
PFASs	TRG	Perfluoropentanoic a	2706-90-3	ng/l	N	--	--	< 4.0 U	< 4.5 U
PFASs	TRG	Perfluorotetradecano	376-06-7	ng/l	N	--	--	< 4.0 U	< 4.5 U
PFASs	TRG	Perfluorotridecanoic	72629-94-8	ng/l	N	--	--	< 4.0 U	< 4.5 U
PFASs	TRG	Perfluoroundecanoic	2058-94-8	ng/l	N	--	--	< 4.0 U	< 4.5 U
Radio	TRG	Radium-226	13982-63-3	pci/l	N	--	--	--	--
Radio	TRG	Radium-228	15262-20-1	pci/l	N	--	--	--	--
SVOCs	TRG	1,1-Biphenyl	92-52-4	ug/l	N	--	--	--	--
SVOCs	TRG	1,2,4,5-Tetrachlorob	95-94-3	ug/l	N	--	--	--	--
SVOCs	TRG	1,2-Dichlorobenzene	95-50-1	ug/l	N	--	--	--	--
SVOCs	TRG	1,2-Diphenylhydrazin	122-66-7	ug/l	N	--	--	--	--
SVOCs	TRG	1,3-Dichlorobenzene	541-73-1	ug/l	N	--	--	--	--
SVOCs	TRG	1,4-Dichlorobenzene	106-46-7	ug/l	N	--	--	--	--
SVOCs	TRG	1,4-Dioxane	123-91-1	ug/l	N	--	--	--	--
SVOCs	TRG	2,2-Oxybis(1-Chlorop	108-60-1	ug/l	N	--	--	--	--
SVOCs	TRG	2,3,4,6-Tetrachlorop	58-90-2	ug/l	N	--	--	--	--
SVOCs	TRG	2,4,5-Trichlorophend	95-95-4	ug/l	N	--	--	--	--
SVOCs	TRG	2,4,6-Trichlorophend	88-06-2	ug/l	N	--	--	--	--
SVOCs	TRG	2,4-Dichlorophenol	120-83-2	ug/l	N	--	--	--	--
SVOCs	TRG	2,4-Dimethylphenol	105-67-9	ug/l	N	--	--	--	--
SVOCs	TRG	2,4-Dinitrophenol	51-28-5	ug/l	N	--	--	--	--
SVOCs	TRG	2,4-Dinitrotoluene	121-14-2	ug/l	N	--	--	--	--
SVOCs	TRG	2,6-Dinitrotoluene	606-20-2	ug/l	N	--	--	--	--
SVOCs	TRG	2-Chloronaphthalene	91-58-7	ug/l	N	--	--	--	--
SVOCs	TRG	2-Chlorophenol	95-57-8	ug/l	N	--	--	--	--
SVOCs	TRG	2-Methyl-4,6-dinitro	534-52-1	ug/l	N	--	--	--	--
SVOCs	TRG	2-Methylnaphthalene	91-57-6	ug/l	N	--	--	--	--
SVOCs	TRG	2-Methylphenol	95-48-7	ug/l	N	--	--	--	--
SVOCs	TRG	2-Nitroaniline	88-74-4	ug/l	N	--	--	--	--
SVOCs	TRG	2-Nitrophenol	88-75-5	ug/l	N	--	--	--	--
SVOCs	TRG	3,3-Dichlorobenzidin	91-94-1	ug/l	N	--	--	--	--
SVOCs	TRG	3-Methylphenol, 4-M	65794-96-9	ug/l	N	--	--	--	--
SVOCs	TRG	3-Nitroaniline	99-09-2	ug/l	N	--	--	--	--
SVOCs	TRG	4-Bromophenyl pher	101-55-3	ug/l	N	--	--	--	--
SVOCs	TRG	4-Chloro-3-Methylph	59-50-7	ug/l	N	--	--	--	--
SVOCs	TRG	4-Chlorophenyl pher	7005-72-3	ug/l	N	--	--	--	--
SVOCs	TRG	4-Nitroaniline	100-01-6	ug/l	N	--	--	--	--
SVOCs	TRG	4-Nitrophenol	100-02-7	ug/l	N	--	--	--	--
SVOCs	TRG	Acenaphthene	83-32-9	ug/l	N	--	--	--	--
SVOCs	TRG	Acenaphthylene	208-96-8	ug/l	N	--	--	--	--
SVOCs	TRG	Acetophenone	98-86-2	ug/l	N	--	--	--	--
SVOCs	TRG	Anthracene	120-12-7	ug/l	N	--	--	--	--
SVOCs	TRG	Atrazine	1912-24-9	ug/l	N	--	--	--	--
SVOCs	TRG	Benz(a)anthracene	56-55-3	ug/l	N	--	--	--	--
SVOCs	TRG	Benzaldehyde	100-52-7	ug/l	N	--	--	--	--
SVOCs	TRG	Benzidine	92-87-5	ug/l	N	--	--	--	--
SVOCs	TRG	Benzo(a)pyrene	50-32-8	ug/l	N	--	--	--	--
SVOCs	TRG	Benzo(b)fluoranthene	205-99-2	ug/l	N	--	--	--	--
SVOCs	TRG	Benzo(g,h,i)perylene	191-24-2	ug/l	N	--	--	--	--
SVOCs	TRG	Benzo(k)fluoranthene	207-08-9	ug/l	N	--	--	--	--
SVOCs	TRG	Benzyl Alcohol	100-51-6	ug/l	N	--	--	--	--

OU3 MONITOR WELLS 2018

				Location ID: MW-111-4					
				Date: 02/14/2018		MW-111-4	MW-111-4	MW-111-4	MW-111-4
				Sample Type: N		05/10/2018	07/13/2018	07/13/2018	
				Sample ID: MW-111-4_20180214		MW-111-4_20180510	MW-111-4_20180713	MW-111-4	
								FD	
								REP071318DC1	
SVOCs	TRG	bis(2-Chloroethoxy)eth	111-91-1	ug/l	N	--	--	--	--
SVOCs	TRG	bis(2-Chloroethyl)eth	111-44-4	ug/l	N	--	--	--	--
SVOCs	TRG	bis(2-Ethylhexyl)phthalate	117-81-7	ug/l	N	--	--	--	--
SVOCs	TRG	Butyl benzyl phthalate	85-68-7	ug/l	N	--	--	--	--
SVOCs	TRG	Caprolactam	105-60-2	ug/l	N	--	--	--	--
SVOCs	TRG	Carbazole	86-74-8	ug/l	N	--	--	--	--
SVOCs	TRG	Chrysene	218-01-9	ug/l	N	--	--	--	--
SVOCs	TRG	Dibenz(a,h)anthracene	53-70-3	ug/l	N	--	--	--	--
SVOCs	TRG	Dibenzofuran	132-64-9	ug/l	N	--	--	--	--
SVOCs	TRG	Diethyl phthalate	84-66-2	ug/l	N	--	--	--	--
SVOCs	TRG	Dimethyl phthalate	131-11-3	ug/l	N	--	--	--	--
SVOCs	TRG	Di-n-butyl phthalate	84-74-2	ug/l	N	--	--	--	--
SVOCs	TRG	Di-n-octyl phthalate	117-84-0	ug/l	N	--	--	--	--
SVOCs	TRG	Fluoranthene	206-44-0	ug/l	N	--	--	--	--
SVOCs	TRG	Fluorene	86-73-7	ug/l	N	--	--	--	--
SVOCs	TRG	Hexachloro-1,3-butadiene	87-68-3	ug/l	N	--	--	--	--
SVOCs	TRG	Hexachlorobenzene	118-74-1	ug/l	N	--	--	--	--
SVOCs	TRG	Hexachlorocyclopentadiene	77-47-4	ug/l	N	--	--	--	--
SVOCs	TRG	Hexachloroethane	67-72-1	ug/l	N	--	--	--	--
SVOCs	TRG	Indeno(1,2,3-cd)pyrene	193-39-5	ug/l	N	--	--	--	--
SVOCs	TRG	Isophorone	78-59-1	ug/l	N	--	--	--	--
SVOCs	TRG	Naphthalene	91-20-3	ug/l	N	--	--	--	--
SVOCs	TRG	Nitrobenzene	98-95-3	ug/l	N	--	--	--	--
SVOCs	TRG	N-Nitrosodimethylamine	62-75-9	ug/l	N	--	--	--	--
SVOCs	TRG	N-Nitrosodi-n-propylamine	621-64-7	ug/l	N	--	--	--	--
SVOCs	TRG	N-Nitrosodiphenylamine	86-30-6	ug/l	N	--	--	--	--
SVOCs	TRG	p-Chloroaniline	106-47-8	ug/l	N	--	--	--	--
SVOCs	TRG	Pentachlorophenol	87-86-5	ug/l	N	--	--	--	--
SVOCs	TRG	Phenanthrene	85-01-8	ug/l	N	--	--	--	--
SVOCs	TRG	Phenol	108-95-2	ug/l	N	--	--	--	--
SVOCs	TRG	Pyrene	129-00-0	ug/l	N	--	--	--	--
SVOCs SIM	TRG	1,4-Dioxane	123-91-1	ug/l	N	--	--	20	18
TOC	TRG	Dissolved Organic Carbon	13-11-6	mg/l	N	--	--	--	--
TOC	TRG	Total Organic Carbon	ARC-TOC	mg/l	N	--	--	--	--
TPH	TRG	n-Hexane Extractable Petroleum	ARC-NHEX	mg/l	N	--	--	--	--
VOCs	TRG	1,1,1-Trichloroethane	71-55-6	ug/l	N	1.2	1.1 J	< 5.0 U	< 5.0 U
VOCs	TRG	1,1,2,2-Tetrachloroethane	79-34-5	ug/l	N	< 1.0 U	< 4.0 U	< 5.0 U	< 5.0 U
VOCs	TRG	1,1,2-trichloro-1,2,2-trifluoroethane	76-13-1	ug/l	N	< 5.0 U	< 20 U	< 25 U	< 25 U
VOCs	TRG	1,1,2-Trichloroethane	79-00-5	ug/l	N	0.97 J	< 4.0 U	< 5.0 U	< 5.0 U
VOCs	TRG	1,1-Dichloroethane	75-34-3	ug/l	N	8.6	9.1	8.6	8.3
VOCs	TRG	1,1-Dichloroethene	75-35-4	ug/l	N	5.7	5.5	4.5 J	4.4 J
VOCs	TRG	1,2-Dichloroethane	107-06-2	ug/l	N	3.4	3.6 J	4.4 J	4.5 J
VOCs	TRG	1,2-Dichloropropane	78-87-5	ug/l	N	0.91 J	< 4.0 U	< 5.0 U	< 5.0 U
VOCs	TRG	1,3-Butadiene	106-99-0	ug/l	N	< 5.0 U	< 20 U	< 25 U	< 25 U
VOCs	TRG	1-Chloro-1,1-difluoroethane	75-68-3	ug/l	N	< 5.0 U	< 20 U	< 25 U	< 25 U
VOCs	TRG	2-Butanone (MEK)	78-93-3	ug/l	N	< 10 U	< 40 U	< 50 U	< 50 U
VOCs	TRG	4-Methyl-2-Pentanone	108-10-1	ug/l	N	< 5.0 U	< 20 U	< 25 U	< 25 U
VOCs	TRG	Acetone	67-64-1	ug/l	N	< 10 U	< 40 U	< 50 U	< 50 U
VOCs	TRG	Benzene	71-43-2	ug/l	N	< 0.50 U	< 2.0 U	< 2.5 U	< 2.5 U
VOCs	TRG	Bromodichloromethane	75-27-4	ug/l	N	< 1.0 U	< 4.0 U	< 5.0 U	< 5.0 U
VOCs	TRG	Bromoform	75-25-2	ug/l	N	< 1.0 U	< 4.0 U	< 5.0 U	< 5.0 U
VOCs	TRG	Bromomethane	74-83-9	ug/l	N	< 2.0 U	< 8.0 U	< 10 U	< 10 U
VOCs	TRG	Carbon Disulfide	75-15-0	ug/l	N	< 2.0 U	< 8.0 U	< 10 U	< 10 U
VOCs	TRG	Carbon Tetrachloride	56-23-5	ug/l	N	< 1.0 U	< 4.0 U	< 5.0 U	< 5.0 U
VOCs	TRG	CFC-11	75-69-4	ug/l	N	--	--	--	--
VOCs	TRG	CFC-12	75-71-8	ug/l	N	< 2.0 U	< 8.0 U	< 10 U	< 10 U
VOCs	TRG	Chlorobenzene	108-90-7	ug/l	N	< 1.0 U	< 4.0 U	< 5.0 U	< 5.0 U
VOCs	TRG	Chlorodibromomethane	124-48-1	ug/l	N	< 1.0 U	< 4.0 U	< 5.0 U	< 5.0 U
VOCs	TRG	Chlorodifluoromethane	75-45-6	ug/l	N	< 5.0 U	< 20 U	< 25 U	< 25 U
VOCs	TRG	Chloroethane	75-00-3	ug/l	N	< 1.0 U	< 4.0 U	< 5.0 U	< 5.0 U
VOCs	TRG	Chloroform	67-66-3	ug/l	N	2.7	3.2 J	3.0 J	3.3 J
VOCs	TRG	Chloromethane	74-87-3	ug/l	N	< 1.0 U	< 4.0 U	< 5.0 U	< 5.0 U
VOCs	TRG	cis-1,2-Dichloroethene	156-59-2	ug/l	N	733	791	705	694
VOCs	TRG	cis-1,3-Dichloropropene	10061-01-5	ug/l	N	< 1.0 U	< 4.0 U	< 5.0 U	< 5.0 U
VOCs	TRG	Dichloromethane	75-09-2	ug/l	N	< 2.0 U	< 8.0 U	< 10 U	< 10 U
VOCs	TRG	Ethylbenzene	100-41-4	ug/l	N	< 1.0 U	< 4.0 U	< 5.0 U	< 5.0 U
VOCs	TRG	m&p-Xylenes	ARC-mpXyl	ug/l	N	< 1.0 U	< 4.0 U	< 5.0 U	< 5.0 U
VOCs	TRG	Methyl N-Butyl Ketone	591-78-6	ug/l	N	< 5.0 U	< 20 U	< 25 U	< 25 U
VOCs	TRG	Methyl-tert-butylethyl ether	1634-04-4	ug/l	N	--	--	--	--
VOCs	TRG	o-Xylene	95-47-6	ug/l	N	< 1.0 U	< 4.0 U	< 5.0 U	< 5.0 U
VOCs	TRG	Styrene (Monomer)	100-42-5	ug/l	N	< 1.0 U	< 4.0 U	< 5.0 U	< 5.0 U
VOCs	TRG	Tetrachloroethene	127-18-4	ug/l	N	10.9	9.6	6.9	8.3
VOCs	TRG	Toluene	108-88-3	ug/l	N	< 1.0 U	< 4.0 U	< 5.0 U	< 5.0 U
VOCs	TRG	trans-1,2-Dichloroethene	156-60-5	ug/l	N	3.0	4.7	2.8 J	2.8 J
VOCs	TRG	trans-1,3-Dichloropropene	10061-02-6	ug/l	N	< 1.0 U	< 4.0 U	< 5.0 U	< 5.0 U
VOCs	TRG	Trichloroethene	79-01-6	ug/l	N	1540	1420 D	1200	1150
VOCs	TRG	Vinyl chloride	75-01-4	ug/l	N	< 1.0 U	< 4.0 U	< 5.0 U	< 5.0 U
VOCs	TIC	Methylcyclohexane	108-87-2	ug/l	N	--	--	--	--
VOCs	TIC	Total VOC TICs	ARC-TVOC TICs	ug/l	N	0	0	0	0

OU3 MONITOR WELLS 2018

Analyte_Group	Result Type	Constituents (units in µg/L)	CAS_RN	Units	FRACTION	Location ID:				
						Date:	MW-111-4	MW-111-4	MW-116-5	MW-116-5
						Sample Type	11/14/2018	11/14/2018	01/22/2018	02/15/2018
Sample ID:	N	FD	N	N						
						MW-111-4_20181114	REP111418DC1	MW-116-5_20180122	MW-116-5_20180215	
14-D	TRG	1,4-Dioxane	123-91-1	ug/l	N	--	--	71.3 J	63.7	
Anions	TRG	Chloride	16887-00-6	mg/l	N	--	--	--	--	
Anions	TRG	Hydrogen Sulfide	7783-06-4	mg/l	N	--	--	--	--	
Anions	TRG	Sulfate	14808-79-8	mg/l	N	--	--	--	--	
Anions	TRG	Sulfide	18496-25-8	mg/l	N	--	--	--	--	
Field	TRG	Oxidation Reduction	ARC-ORP	mV	N	--	--	--	--	
GenChem	TRG	Alkalinity	ARC-ALK	mg/l	N	--	--	--	--	
GenChem	TRG	Biological Oxygen De	ARC-BOD	mg/l	N	--	--	--	--	
GenChem	TRG	Hardness (as CaCO3	ARC-HARD-CACO3	mg/l	N	--	--	--	--	
GenChem	TRG	pH	ARC-pH	pH units	N	--	--	--	--	
GenChem	TRG	Silica	ARC-SIO2	mg/l	N	--	--	--	--	
GenChem	TRG	Specific Conductivity	ARC-SCond	umhos/cm	N	--	--	--	--	
GenChem	TRG	Temperature	ARC-Temp	C	N	--	--	--	--	
GenChem	TRG	Total Phosphorus	ARC-TP	mg/l	N	--	--	--	--	
GenChem	TRG	Total Suspended Sol	ARC-TSS	mg/l	N	--	--	--	--	
GenChem	TRG	Turbidity	ARC-Turb	ntu	N	--	--	--	--	
Metals	TRG	Cadmium	7440-43-9	ug/l	D	--	--	--	--	
Metals	TRG	Cadmium	7440-43-9	ug/l	T	--	--	--	--	
Metals	TRG	Calcium	7440-70-2	ug/l	T	--	--	--	--	
Metals	TRG	Chromium	7440-47-3	ug/l	D	--	--	--	--	
Metals	TRG	Chromium	7440-47-3	ug/l	T	--	--	--	--	
Metals	TRG	Iron	7439-89-6	ug/l	D	--	--	--	--	
Metals	TRG	Iron	7439-89-6	ug/l	T	--	--	--	--	
Metals	TRG	Magnesium	7439-95-4	ug/l	T	--	--	--	--	
Metals	TRG	Manganese	7439-96-5	ug/l	T	--	--	--	--	
Metals	TRG	Sodium	7440-23-5	ug/l	T	--	--	--	--	
Miscellaneous	TRG	Chemical Oxygen De	ARC-COD	mg/l	N	--	--	--	--	
PCBs	TRG	Aroclor 1016	12674-11-2	ug/l	N	--	--	--	--	
PCBs	TRG	Aroclor 1221	11104-28-2	ug/l	N	--	--	--	--	
PCBs	TRG	Aroclor 1232	11141-16-5	ug/l	N	--	--	--	--	
PCBs	TRG	Aroclor 1242	53469-21-9	ug/l	N	--	--	--	--	
PCBs	TRG	Aroclor 1248	12672-29-6	ug/l	N	--	--	--	--	
PCBs	TRG	Aroclor 1254	11097-69-1	ug/l	N	--	--	--	--	
PCBs	TRG	Aroclor 1260	11096-82-5	ug/l	N	--	--	--	--	
PCBs	TRG	Aroclor 1262	37324-23-5	ug/l	N	--	--	--	--	
PCBs	TRG	Aroclor 1268	11100-14-4	ug/l	N	--	--	--	--	
PFASs	TRG	6:2 Fluorotelomer Su	27619-97-2	ng/l	N	--	--	--	--	
PFASs	TRG	8:2 Fluorotelomer Su	39108-34-4	ng/l	N	--	--	--	--	
PFASs	TRG	N-Ethyl Perfluorooct	2991-50-6	ng/l	N	--	--	--	--	
PFASs	TRG	N-Methylperfluorooct	2355-31-9	ng/l	N	--	--	--	--	
PFASs	TRG	Perfluorobutane sulf	375-73-5	ng/l	N	--	--	--	--	
PFASs	TRG	Perfluorobutanoic ac	375-22-4	ng/l	N	--	--	--	--	
PFASs	TRG	Perfluorodecanesulf	335-77-3	ng/l	N	--	--	--	--	
PFASs	TRG	Perfluorodecanoic ac	335-76-2	ng/l	N	--	--	--	--	
PFASs	TRG	Perfluorododecanoic	307-55-1	ng/l	N	--	--	--	--	
PFASs	TRG	Perfluoroheptanesulf	375-92-8	ng/l	N	--	--	--	--	
PFASs	TRG	Perfluoroheptanoic a	375-85-9	ng/l	N	--	--	--	--	
PFASs	TRG	Perfluorohexane sulf	355-46-4	ng/l	N	--	--	--	--	
PFASs	TRG	Perfluorohexanoic ac	307-24-4	ng/l	N	--	--	--	--	
PFASs	TRG	Perfluorononanoic ac	375-95-1	ng/l	N	--	--	--	--	
PFASs	TRG	Perfluorooctane Sulf	754-91-6	ng/l	N	--	--	--	--	
PFASs	TRG	Perfluorooctanesulfo	1763-23-1	ng/l	N	--	--	--	--	
PFASs	TRG	Perfluorooctanoic ac	335-67-1	ng/l	N	--	--	--	--	
PFASs	TRG	Perfluoropentanoic a	2706-90-3	ng/l	N	--	--	--	--	
PFASs	TRG	Perfluorotetradecan	376-06-7	ng/l	N	--	--	--	--	
PFASs	TRG	Perfluorotridecanoic	72629-94-8	ng/l	N	--	--	--	--	
PFASs	TRG	Perfluoroundecanoic	2058-94-8	ng/l	N	--	--	--	--	
Radio	TRG	Radium-226	13982-63-3	pci/l	N	--	--	--	--	
Radio	TRG	Radium-228	15262-20-1	pci/l	N	--	--	--	--	
SVOCs	TRG	1,1-Biphenyl	92-52-4	ug/l	N	--	--	--	--	
SVOCs	TRG	1,2,4,5-Tetrachlorob	95-94-3	ug/l	N	--	--	--	--	
SVOCs	TRG	1,2-Dichlorobenzene	95-50-1	ug/l	N	--	--	--	--	
SVOCs	TRG	1,2-Diphenylhydrazin	122-66-7	ug/l	N	--	--	--	--	
SVOCs	TRG	1,3-Dichlorobenzene	541-73-1	ug/l	N	--	--	--	--	
SVOCs	TRG	1,4-Dichlorobenzene	106-46-7	ug/l	N	--	--	--	--	
SVOCs	TRG	1,4-Dioxane	123-91-1	ug/l	N	--	--	--	--	
SVOCs	TRG	2,2-Oxybis(1-Chloro	108-60-1	ug/l	N	--	--	--	--	
SVOCs	TRG	2,3,4,6-Tetrachlorop	58-90-2	ug/l	N	--	--	--	--	
SVOCs	TRG	2,4,5-Trichlorophend	95-95-4	ug/l	N	--	--	--	--	
SVOCs	TRG	2,4,6-Trichlorophend	88-06-2	ug/l	N	--	--	--	--	
SVOCs	TRG	2,4-Dichlorophenol	120-83-2	ug/l	N	--	--	--	--	
SVOCs	TRG	2,4-Dimethylphenol	105-67-9	ug/l	N	--	--	--	--	
SVOCs	TRG	2,4-Dinitrophenol	51-28-5	ug/l	N	--	--	--	--	
SVOCs	TRG	2,4-Dinitrotoluene	121-14-2	ug/l	N	--	--	--	--	
SVOCs	TRG	2,6-Dinitrotoluene	606-20-2	ug/l	N	--	--	--	--	
SVOCs	TRG	2-Chloronaphthalene	91-58-7	ug/l	N	--	--	--	--	
SVOCs	TRG	2-Chlorophenol	95-57-8	ug/l	N	--	--	--	--	
SVOCs	TRG	2-Methyl-4,6-dinitro	534-52-1	ug/l	N	--	--	--	--	
SVOCs	TRG	2-Methylnaphthalene	91-57-6	ug/l	N	--	--	--	--	
SVOCs	TRG	2-Methylphenol	95-48-7	ug/l	N	--	--	--	--	
SVOCs	TRG	2-Nitroaniline	88-74-4	ug/l	N	--	--	--	--	
SVOCs	TRG	2-Nitrophenol	88-75-5	ug/l	N	--	--	--	--	
SVOCs	TRG	3,3-Dichlorobenzidin	91-94-1	ug/l	N	--	--	--	--	
SVOCs	TRG	3-Methylphenol, 4-M	65794-96-9	ug/l	N	--	--	--	--	
SVOCs	TRG	3-Nitroaniline	99-09-2	ug/l	N	--	--	--	--	
SVOCs	TRG	4-Bromophenyl pher	101-55-3	ug/l	N	--	--	--	--	
SVOCs	TRG	4-Chloro-3-Methylph	59-50-7	ug/l	N	--	--	--	--	
SVOCs	TRG	4-Chlorophenyl pher	7005-72-3	ug/l	N	--	--	--	--	
SVOCs	TRG	4-Nitroaniline	100-01-6	ug/l	N	--	--	--	--	
SVOCs	TRG	4-Nitrophenol	100-02-7	ug/l	N	--	--	--	--	
SVOCs	TRG	Acenaphthene	83-32-9	ug/l	N	--	--	--	--	
SVOCs	TRG	Acenaphthylene	208-96-8	ug/l	N	--	--	--	--	
SVOCs	TRG	Acetophenone	98-86-2	ug/l	N	--	--	--	--	
SVOCs	TRG	Anthracene	120-12-7	ug/l	N	--	--	--	--	
SVOCs	TRG	Atrazine	1912-24-9	ug/l	N	--	--	--	--	
SVOCs	TRG	Benz(a)anthracene	56-55-3	ug/l	N	--	--	--	--	
SVOCs	TRG	Benzaldehyde	100-52-7	ug/l	N	--	--	--	--	
SVOCs	TRG	Benzidine	92-87-5	ug/l	N	--	--	--	--	
SVOCs	TRG	Benzo(a)pyrene	50-32-8	ug/l	N	--	--	--	--	
SVOCs	TRG	Benzo(b)fluoranthene	205-99-2	ug/l	N	--	--	--	--	
SVOCs	TRG	Benzo(g,h,i)perylene	191-24-2	ug/l	N	--	--	--	--	
SVOCs	TRG	Benzo(k)fluoranthene	207-08-9	ug/l	N	--	--	--	--	
SVOCs	TRG	Benzyl Alcohol	100-51-6	ug/l	N	--	--	--	--	

OU3 MONITOR WELLS 2018

					Location ID:	MW-111-4	MW-111-4	MW-116-5	MW-116-5
					Date:	11/14/2018	11/14/2018	01/22/2018	02/15/2018
					Sample Type	N	FD	N	N
					Sample ID:	MW-111-4_20181114	REP111418DC1	MW-116-5_20180122	MW-116-5_20180215
SVOCs	TRG	bis(2-Chloroethoxy)trifluoroethane	111-91-1	ug/l	N	--	--	--	--
SVOCs	TRG	bis(2-Chloroethyl)ethylene glycol dimethyl ether	111-44-4	ug/l	N	--	--	--	--
SVOCs	TRG	bis(2-Ethylhexyl)phthalate	117-81-7	ug/l	N	--	--	--	--
SVOCs	TRG	Butyl benzyl phthalate	85-68-7	ug/l	N	--	--	--	--
SVOCs	TRG	Caprolactam	105-60-2	ug/l	N	--	--	--	--
SVOCs	TRG	Carbazole	86-74-8	ug/l	N	--	--	--	--
SVOCs	TRG	Chrysene	218-01-9	ug/l	N	--	--	--	--
SVOCs	TRG	Dibenz(a,h)anthracene	53-70-3	ug/l	N	--	--	--	--
SVOCs	TRG	Dibenzofuran	132-64-9	ug/l	N	--	--	--	--
SVOCs	TRG	Diethyl phthalate	84-66-2	ug/l	N	--	--	--	--
SVOCs	TRG	Dimethyl phthalate	131-11-3	ug/l	N	--	--	--	--
SVOCs	TRG	Di-n-butyl phthalate	84-74-2	ug/l	N	--	--	--	--
SVOCs	TRG	Di-n-octyl phthalate	117-84-0	ug/l	N	--	--	--	--
SVOCs	TRG	Fluoranthene	206-44-0	ug/l	N	--	--	--	--
SVOCs	TRG	Fluorene	86-73-7	ug/l	N	--	--	--	--
SVOCs	TRG	Hexachloro-1,3-butadiene	87-68-3	ug/l	N	--	--	--	--
SVOCs	TRG	Hexachlorobenzene	118-74-1	ug/l	N	--	--	--	--
SVOCs	TRG	Hexachlorocyclopentadiene	77-47-4	ug/l	N	--	--	--	--
SVOCs	TRG	Hexachloroethane	67-72-1	ug/l	N	--	--	--	--
SVOCs	TRG	Indeno(1,2,3-cd)pyrene	193-39-5	ug/l	N	--	--	--	--
SVOCs	TRG	Isophorone	78-59-1	ug/l	N	--	--	--	--
SVOCs	TRG	Naphthalene	91-20-3	ug/l	N	--	--	--	--
SVOCs	TRG	Nitrobenzene	98-95-3	ug/l	N	--	--	--	--
SVOCs	TRG	N-Nitrosodimethylamine	62-75-9	ug/l	N	--	--	--	--
SVOCs	TRG	N-Nitrosodi-n-propylamine	621-64-7	ug/l	N	--	--	--	--
SVOCs	TRG	N-Nitrosodiphenylamine	86-30-6	ug/l	N	--	--	--	--
SVOCs	TRG	p-Chloroaniline	106-47-8	ug/l	N	--	--	--	--
SVOCs	TRG	Pentachlorophenol	87-86-5	ug/l	N	--	--	--	--
SVOCs	TRG	Phenanthrene	85-01-8	ug/l	N	--	--	--	--
SVOCs	TRG	Phenol	108-95-2	ug/l	N	--	--	--	--
SVOCs	TRG	Pyrene	129-00-0	ug/l	N	--	--	--	--
SVOCs SIM	TRG	1,4-Dioxane	123-91-1	ug/l	N	23	23	--	--
TOC	TRG	Dissolved Organic Carbon	13-11-6	mg/l	N	--	--	--	--
TOC	TRG	Total Organic Carbon	ARC-TOC	mg/l	N	--	--	--	--
TPH	TRG	n-Hexane Extractable Petroleum Hydrocarbons	ARC-NHEX	mg/l	N	--	--	--	--
VOCs	TRG	1,1,1-Trichloroethane	71-55-6	ug/l	N	< 5.0 U	0.98 J	2.3 J	< 10 U
VOCs	TRG	1,1,2,2-Tetrachloroethane	79-34-5	ug/l	N	< 5.0 U	< 1.0 U	< 5.0 U	< 10 U
VOCs	TRG	1,1,2-trichloro-1,2,2,2-tetrafluoroethane	76-13-1	ug/l	N	< 25 U	< 5.0 U	< 25 U	< 50 U
VOCs	TRG	1,1,2-Trichloroethane	79-00-5	ug/l	N	< 5.0 U	0.98 J	2.2 J	< 10 U
VOCs	TRG	1,1-Dichloroethane	75-34-3	ug/l	N	10	10.1	5.8	6.4 J
VOCs	TRG	1,1-Dichloroethene	75-35-4	ug/l	N	5.4	5.9	9.1	9.6 J
VOCs	TRG	1,2-Dichloroethane	107-06-2	ug/l	N	4.3 J	3.8	18.6	19.0
VOCs	TRG	1,2-Dichloropropane	78-87-5	ug/l	N	< 5.0 U	1.2	5.1	4.5 J
VOCs	TRG	1,3-Butadiene	106-99-0	ug/l	N	< 25 U	< 5.0 U	< 25 U	< 50 U
VOCs	TRG	1-Chloro-1,1-difluoroethane	75-68-3	ug/l	N	< 25 U	< 5.0 U	< 25 U	< 50 U
VOCs	TRG	2-Butanone (MEK)	78-93-3	ug/l	N	< 50 U	< 10 U	< 50 U	< 100 U
VOCs	TRG	4-Methyl-2-Pentanone	108-10-1	ug/l	N	< 25 U	< 5.0 U	< 25 U	< 50 U
VOCs	TRG	Acetone	67-64-1	ug/l	N	< 50 U	< 10 U	< 50 U	< 100 U
VOCs	TRG	Benzene	71-43-2	ug/l	N	< 2.5 U	< 0.50 U	< 2.5 U	< 5.0 U
VOCs	TRG	Bromodichloromethane	75-27-4	ug/l	N	< 5.0 U	< 1.0 U	< 5.0 U	< 10 U
VOCs	TRG	Bromoform	75-25-2	ug/l	N	< 5.0 U	< 1.0 U	< 5.0 U	< 10 U
VOCs	TRG	Bromomethane	74-83-9	ug/l	N	< 10 U	< 2.0 U	< 10 U	< 20 U
VOCs	TRG	Carbon Disulfide	75-15-0	ug/l	N	< 10 U	< 2.0 U	< 10 U	< 20 U
VOCs	TRG	Carbon Tetrachloride	56-23-5	ug/l	N	< 5.0 U	< 1.0 U	2.3 J	< 10 U
VOCs	TRG	CFC-11	75-69-4	ug/l	N	--	--	--	--
VOCs	TRG	CFC-12	75-71-8	ug/l	N	< 10 U	< 2.0 U	< 10 U	< 20 U
VOCs	TRG	Chlorobenzene	108-90-7	ug/l	N	< 5.0 U	< 1.0 U	< 5.0 U	< 10 U
VOCs	TRG	Chlorodibromomethane	124-48-1	ug/l	N	< 5.0 U	< 1.0 U	< 5.0 U	< 10 U
VOCs	TRG	Chlorodifluoromethane	75-45-6	ug/l	N	< 25 U	< 5.0 U	< 25 U	< 50 U
VOCs	TRG	Chloroethane	75-00-3	ug/l	N	< 5.0 U	< 1.0 U	< 5.0 U	< 10 U
VOCs	TRG	Chloroform	67-66-3	ug/l	N	3.4 J	3.4	16.7	19.6
VOCs	TRG	Chloromethane	74-87-3	ug/l	N	< 5.0 U	< 1.0 U	< 5.0 U	< 10 U
VOCs	TRG	cis-1,2-Dichloroethene	156-59-2	ug/l	N	794	892	327	383
VOCs	TRG	cis-1,3-Dichloropropene	10061-01-5	ug/l	N	< 5.0 U	< 1.0 U	< 5.0 U	< 10 U
VOCs	TRG	Dichloromethane	75-09-2	ug/l	N	< 10 U	< 2.0 U	< 10 U	< 20 U
VOCs	TRG	Ethylbenzene	100-41-4	ug/l	N	< 5.0 U	< 1.0 U	< 5.0 U	< 10 U
VOCs	TRG	m&p-Xylenes	ARC-mpXyl	ug/l	N	< 5.0 U	< 1.0 U	< 5.0 U	< 10 U
VOCs	TRG	Methyl N-Butyl Ketone	591-78-6	ug/l	N	< 25 U	< 5.0 U	< 25 U	< 50 U
VOCs	TRG	Methyl-tert-butylethyl ether	1634-04-4	ug/l	N	--	--	--	--
VOCs	TRG	o-Xylene	95-47-6	ug/l	N	< 5.0 U	< 1.0 U	< 5.0 U	< 10 U
VOCs	TRG	Styrene (Monomer)	100-42-5	ug/l	N	< 5.0 U	< 1.0 U	< 5.0 U	< 10 U
VOCs	TRG	Tetrachloroethene	127-18-4	ug/l	N	7.4	7.8	< 5.0 U	< 10 U
VOCs	TRG	Toluene	108-88-3	ug/l	N	< 5.0 U	< 1.0 U	< 5.0 U	< 10 U
VOCs	TRG	trans-1,2-Dichloroethene	156-60-5	ug/l	N	13.2	2.2	< 5.0 U	< 10 U
VOCs	TRG	trans-1,3-Dichloropropene	10061-02-6	ug/l	N	< 5.0 U	< 1.0 U	< 5.0 U	< 10 U
VOCs	TRG	Trichloroethene	79-01-6	ug/l	N	1630	1550	1930	2110
VOCs	TRG	Vinyl chloride	75-01-4	ug/l	N	< 5.0 U	< 1.0 U	< 5.0 U	< 10 U
VOCs	TIC	Methylcyclohexane	108-87-2	ug/l	N	--	--	--	--
VOCs	TIC	Total VOC TICs	ARC-TVOC TICs	ug/l	N	0	0	0	0

OU3 MONITOR WELLS 2018

						Location ID: Date: Sample Type Sample ID:	MW-116-5 03/14/2018 N MW-116-5_20180314	MW-116-5 04/03/2018 N MW-116-5_20180403	MW-116-5 05/11/2018 N MW-116-5_20180511	MW-116-5 06/12/2018 N MW-116-5_20180612
Analyte_Group	Result Type	Constituents (units in µg/L)	CAS_RN	Units	FRACTION					
14-D	TRG	1,4-Dioxane	123-91-1	ug/l	N	69.6	52.6	95.1 J	71.9	
Anions	TRG	Chloride	16887-00-6	mg/l	N	--	--	--	--	
Anions	TRG	Hydrogen Sulfide	7783-06-4	mg/l	N	--	--	--	--	
Anions	TRG	Sulfate	14808-79-8	mg/l	N	--	--	--	--	
Anions	TRG	Sulfide	18496-25-8	mg/l	N	--	--	--	--	
Field	TRG	Oxidation Reduction	ARC-ORP	mV	N	--	--	--	--	
GenChem	TRG	Alkalinity	ARC-ALK	mg/l	N	--	--	--	--	
GenChem	TRG	Biological Oxygen De	ARC-BOD	mg/l	N	--	--	--	--	
GenChem	TRG	Hardness (as CaCO3	ARC-HARD-CACO3	mg/l	N	--	--	--	--	
GenChem	TRG	pH	ARC-pH	pH units	N	--	--	--	--	
GenChem	TRG	Silica	ARC-SIO2	mg/l	N	--	--	--	--	
GenChem	TRG	Specific Conductivity	ARC-SCond	umhos/cm	N	--	--	--	--	
GenChem	TRG	Temperature	ARC-Temp	C	N	--	--	--	--	
GenChem	TRG	Total Phosphorus	ARC-TP	mg/l	N	--	--	--	--	
GenChem	TRG	Total Suspended Sol	ARC-TSS	mg/l	N	--	--	--	--	
GenChem	TRG	Turbidity	ARC-Turb	ntu	N	--	--	--	--	
Metals	TRG	Cadmium	7440-43-9	ug/l	D	--	--	--	--	
Metals	TRG	Cadmium	7440-43-9	ug/l	T	--	--	--	--	
Metals	TRG	Calcium	7440-70-2	ug/l	T	--	--	--	--	
Metals	TRG	Chromium	7440-47-3	ug/l	D	--	--	--	--	
Metals	TRG	Chromium	7440-47-3	ug/l	T	--	--	--	--	
Metals	TRG	Iron	7439-89-6	ug/l	D	--	--	--	--	
Metals	TRG	Iron	7439-89-6	ug/l	T	--	--	--	--	
Metals	TRG	Magnesium	7439-95-4	ug/l	T	--	--	--	--	
Metals	TRG	Manganese	7439-96-5	ug/l	T	--	--	--	--	
Metals	TRG	Sodium	7440-23-5	ug/l	T	--	--	--	--	
Miscellaneous	TRG	Chemical Oxygen De	ARC-COD	mg/l	N	--	--	--	--	
PCBs	TRG	Aroclor 1016	12674-11-2	ug/l	N	--	--	--	--	
PCBs	TRG	Aroclor 1221	11104-28-2	ug/l	N	--	--	--	--	
PCBs	TRG	Aroclor 1232	11141-16-5	ug/l	N	--	--	--	--	
PCBs	TRG	Aroclor 1242	53469-21-9	ug/l	N	--	--	--	--	
PCBs	TRG	Aroclor 1248	12672-29-6	ug/l	N	--	--	--	--	
PCBs	TRG	Aroclor 1254	11097-69-1	ug/l	N	--	--	--	--	
PCBs	TRG	Aroclor 1260	11096-82-5	ug/l	N	--	--	--	--	
PCBs	TRG	Aroclor 1262	37324-23-5	ug/l	N	--	--	--	--	
PCBs	TRG	Aroclor 1268	11100-14-4	ug/l	N	--	--	--	--	
PFASs	TRG	6:2 Fluorotelomer Su	27619-97-2	ng/l	N	--	--	--	--	
PFASs	TRG	8:2 Fluorotelomer Su	39108-34-4	ng/l	N	--	--	--	--	
PFASs	TRG	N-Ethyl Perfluorooct	2991-50-6	ng/l	N	--	--	--	--	
PFASs	TRG	N-Methylperfluorooct	2355-31-9	ng/l	N	--	--	--	--	
PFASs	TRG	Perfluorobutane sulf	375-73-5	ng/l	N	--	--	--	--	
PFASs	TRG	Perfluorobutanoic ac	375-22-4	ng/l	N	--	--	--	--	
PFASs	TRG	Perfluorodecanesulf	335-77-3	ng/l	N	--	--	--	--	
PFASs	TRG	Perfluorodecanoic ac	335-76-2	ng/l	N	--	--	--	--	
PFASs	TRG	Perfluorododecanoic	307-55-1	ng/l	N	--	--	--	--	
PFASs	TRG	Perfluoroheptanesulf	375-92-8	ng/l	N	--	--	--	--	
PFASs	TRG	Perfluoroheptanoic a	375-85-9	ng/l	N	--	--	--	--	
PFASs	TRG	Perfluorohexane sulf	355-46-4	ng/l	N	--	--	--	--	
PFASs	TRG	Perfluorohexanoic ac	307-24-4	ng/l	N	--	--	--	--	
PFASs	TRG	Perfluorononanoic ac	375-95-1	ng/l	N	--	--	--	--	
PFASs	TRG	Perfluorooctane Sulf	754-91-6	ng/l	N	--	--	--	--	
PFASs	TRG	Perfluorooctanesulfo	1763-23-1	ng/l	N	--	--	--	--	
PFASs	TRG	Perfluorooctanoic ac	335-67-1	ng/l	N	--	--	--	--	
PFASs	TRG	Perfluoropentanoic a	2706-90-3	ng/l	N	--	--	--	--	
PFASs	TRG	Perfluorotetradecano	376-06-7	ng/l	N	--	--	--	--	
PFASs	TRG	Perfluorotridecanoic	72629-94-8	ng/l	N	--	--	--	--	
PFASs	TRG	Perfluoroundecanoic	2058-94-8	ng/l	N	--	--	--	--	
Radio	TRG	Radium-226	13982-63-3	pci/l	N	--	--	--	--	
Radio	TRG	Radium-228	15262-20-1	pci/l	N	--	--	--	--	
SVOCs	TRG	1,1-Biphenyl	92-52-4	ug/l	N	--	--	--	--	
SVOCs	TRG	1,2,4,5-Tetrachlorob	95-94-3	ug/l	N	--	--	--	--	
SVOCs	TRG	1,2-Dichlorobenzene	95-50-1	ug/l	N	--	--	--	--	
SVOCs	TRG	1,2-Diphenylhydrazin	122-66-7	ug/l	N	--	--	--	--	
SVOCs	TRG	1,3-Dichlorobenzene	541-73-1	ug/l	N	--	--	--	--	
SVOCs	TRG	1,4-Dichlorobenzene	106-46-7	ug/l	N	--	--	--	--	
SVOCs	TRG	1,4-Dioxane	123-91-1	ug/l	N	--	--	--	--	
SVOCs	TRG	2,2-Oxybis(1-Chlorop	108-60-1	ug/l	N	--	--	--	--	
SVOCs	TRG	2,3,4,6-Tetrachlorop	58-90-2	ug/l	N	--	--	--	--	
SVOCs	TRG	2,4,5-Trichlorophend	95-95-4	ug/l	N	--	--	--	--	
SVOCs	TRG	2,4,6-Trichlorophend	88-06-2	ug/l	N	--	--	--	--	
SVOCs	TRG	2,4-Dichlorophenol	120-83-2	ug/l	N	--	--	--	--	
SVOCs	TRG	2,4-Dimethylphenol	105-67-9	ug/l	N	--	--	--	--	
SVOCs	TRG	2,4-Dinitrophenol	51-28-5	ug/l	N	--	--	--	--	
SVOCs	TRG	2,4-Dinitrotoluene	121-14-2	ug/l	N	--	--	--	--	
SVOCs	TRG	2,6-Dinitrotoluene	606-20-2	ug/l	N	--	--	--	--	
SVOCs	TRG	2-Chloronaphthalene	91-58-7	ug/l	N	--	--	--	--	
SVOCs	TRG	2-Chlorophenol	95-57-8	ug/l	N	--	--	--	--	
SVOCs	TRG	2-Methyl-4,6-dinitro	534-52-1	ug/l	N	--	--	--	--	
SVOCs	TRG	2-Methylnaphthalene	91-57-6	ug/l	N	--	--	--	--	
SVOCs	TRG	2-Methylphenol	95-48-7	ug/l	N	--	--	--	--	
SVOCs	TRG	2-Nitroaniline	88-74-4	ug/l	N	--	--	--	--	
SVOCs	TRG	2-Nitrophenol	88-75-5	ug/l	N	--	--	--	--	
SVOCs	TRG	3,3-Dichlorobenzidin	91-94-1	ug/l	N	--	--	--	--	
SVOCs	TRG	3-Methylphenol, 4-M	65794-96-9	ug/l	N	--	--	--	--	
SVOCs	TRG	3-Nitroaniline	99-09-2	ug/l	N	--	--	--	--	
SVOCs	TRG	4-Bromophenyl pher	101-55-3	ug/l	N	--	--	--	--	
SVOCs	TRG	4-Chloro-3-Methylph	59-50-7	ug/l	N	--	--	--	--	
SVOCs	TRG	4-Chlorophenyl pher	7005-72-3	ug/l	N	--	--	--	--	
SVOCs	TRG	4-Nitroaniline	100-01-6	ug/l	N	--	--	--	--	
SVOCs	TRG	4-Nitrophenol	100-02-7	ug/l	N	--	--	--	--	
SVOCs	TRG	Acenaphthene	83-32-9	ug/l	N	--	--	--	--	
SVOCs	TRG	Acenaphthylene	208-96-8	ug/l	N	--	--	--	--	
SVOCs	TRG	Acetophenone	98-86-2	ug/l	N	--	--	--	--	
SVOCs	TRG	Anthracene	120-12-7	ug/l	N	--	--	--	--	
SVOCs	TRG	Atrazine	1912-24-9	ug/l	N	--	--	--	--	
SVOCs	TRG	Benz(a)anthracene	56-55-3	ug/l	N	--	--	--	--	
SVOCs	TRG	Benzaldehyde	100-52-7	ug/l	N	--	--	--	--	
SVOCs	TRG	Benzidine	92-87-5	ug/l	N	--	--	--	--	
SVOCs	TRG	Benzo(a)pyrene	50-32-8	ug/l	N	--	--	--	--	
SVOCs	TRG	Benzo(b)fluoranthene	205-99-2	ug/l	N	--	--	--	--	
SVOCs	TRG	Benzo(g,h,i)perylene	191-24-2	ug/l	N	--	--	--	--	
SVOCs	TRG	Benzo(k)fluoranthene	207-08-9	ug/l	N	--	--	--	--	
SVOCs	TRG	Benzyl Alcohol	100-51-6	ug/l	N	--	--	--	--	

OU3 MONITOR WELLS 2018

				Location ID:		MW-116-5	MW-116-5	MW-116-5	MW-116-5
				Date:	03/14/2018	04/03/2018	05/11/2018	06/12/2018	
				Sample Type:	N	N	N	N	
				Sample ID:	MW-116-5_20180314	MW-116-5_20180403	MW-116-5_20180511	MW-116-5_20180612	
SVOCs	TRG	bis(2-Chloroethoxy)et	111-91-1	ug/l	N	--	--	--	--
SVOCs	TRG	bis(2-Chloroethyl)eth	111-44-4	ug/l	N	--	--	--	--
SVOCs	TRG	bis(2-Ethylhexyl)phth	117-81-7	ug/l	N	--	--	--	--
SVOCs	TRG	Butyl benzyl phthala	85-68-7	ug/l	N	--	--	--	--
SVOCs	TRG	Caprolactam	105-60-2	ug/l	N	--	--	--	--
SVOCs	TRG	Carbazole	86-74-8	ug/l	N	--	--	--	--
SVOCs	TRG	Chrysene	218-01-9	ug/l	N	--	--	--	--
SVOCs	TRG	Dibenz(a,h)anthrace	53-70-3	ug/l	N	--	--	--	--
SVOCs	TRG	Dibenzofuran	132-64-9	ug/l	N	--	--	--	--
SVOCs	TRG	Diethyl phthalate	84-66-2	ug/l	N	--	--	--	--
SVOCs	TRG	Dimethyl phthalate	131-11-3	ug/l	N	--	--	--	--
SVOCs	TRG	Di-n-butyl phthalate	84-74-2	ug/l	N	--	--	--	--
SVOCs	TRG	Di-n-octyl phthalate	117-84-0	ug/l	N	--	--	--	--
SVOCs	TRG	Fluoranthene	206-44-0	ug/l	N	--	--	--	--
SVOCs	TRG	Fluorene	86-73-7	ug/l	N	--	--	--	--
SVOCs	TRG	Hexachloro-1,3-buta	87-68-3	ug/l	N	--	--	--	--
SVOCs	TRG	Hexachlorobenzene	118-74-1	ug/l	N	--	--	--	--
SVOCs	TRG	Hexachlorocyclopent	77-47-4	ug/l	N	--	--	--	--
SVOCs	TRG	Hexachloroethane	67-72-1	ug/l	N	--	--	--	--
SVOCs	TRG	Indeno(1,2,3-cd)pyr	193-39-5	ug/l	N	--	--	--	--
SVOCs	TRG	Isophorone	78-59-1	ug/l	N	--	--	--	--
SVOCs	TRG	Naphthalene	91-20-3	ug/l	N	--	--	--	--
SVOCs	TRG	Nitrobenzene	98-95-3	ug/l	N	--	--	--	--
SVOCs	TRG	N-Nitrosodimethylam	62-75-9	ug/l	N	--	--	--	--
SVOCs	TRG	N-Nitrosodi-n-propyl	621-64-7	ug/l	N	--	--	--	--
SVOCs	TRG	N-Nitrosodiphenylam	86-30-6	ug/l	N	--	--	--	--
SVOCs	TRG	p-Chloroaniline	106-47-8	ug/l	N	--	--	--	--
SVOCs	TRG	Pentachlorophenol	87-86-5	ug/l	N	--	--	--	--
SVOCs	TRG	Phenanthrene	85-01-8	ug/l	N	--	--	--	--
SVOCs	TRG	Phenol	108-95-2	ug/l	N	--	--	--	--
SVOCs	TRG	Pyrene	129-00-0	ug/l	N	--	--	--	--
SVOCs SIM	TRG	1,4-Dioxane	123-91-1	ug/l	N	--	--	--	--
TOC	TRG	Dissolved Organic Ca	13-11-6	mg/l	N	--	--	--	--
TOC	TRG	Total Organic Carbo	ARC-TOC	mg/l	N	--	--	--	--
TPH	TRG	n-Hexane Extractabl	ARC-NHEX	mg/l	N	--	--	--	--
VOCs	TRG	1,1,1-Trichloroethan	71-55-6	ug/l	N	2.5 J	< 5.0 U	2.6 J	2.8
VOCs	TRG	1,1,2,2-Tetrachloroe	79-34-5	ug/l	N	< 5.0 U	< 5.0 U	< 5.0 U	< 1.0 U
VOCs	TRG	1,1,2-trichloro-1,2,2	76-13-1	ug/l	N	< 25 U	< 25 U	< 25 U	< 5.0 U
VOCs	TRG	1,1,2-Trichloroethan	79-00-5	ug/l	N	3.0 J	3.2 J	3.5 J	3.1
VOCs	TRG	1,1-Dichloroethane	75-34-3	ug/l	N	7.1	7.4	7.1	7.7
VOCs	TRG	1,1-Dichloroethene	75-35-4	ug/l	N	9.9	11.6	9.8	11.0
VOCs	TRG	1,2-Dichloroethane	107-06-2	ug/l	N	19.4	21.4	19.8	21.0
VOCs	TRG	1,2-Dichloropropane	78-87-5	ug/l	N	5.7	6.9	5.9	6.4
VOCs	TRG	1,3-Butadiene	106-99-0	ug/l	N	< 25 U	< 25 U	< 25 U	< 5.0 U
VOCs	TRG	1-Chloro-1,1-difluor	75-68-3	ug/l	N	< 25 U	< 25 U	< 25 U	< 5.0 U
VOCs	TRG	2-Butanone (MEK)	78-93-3	ug/l	N	< 50 U	< 50 U	< 50 U	< 10 U
VOCs	TRG	4-Methyl-2-Pentanone	108-10-1	ug/l	N	< 25 U	< 25 U	< 25 U	< 5.0 U
VOCs	TRG	Acetone	67-64-1	ug/l	N	< 50 U	< 50 U	< 50 U	< 10 U
VOCs	TRG	Benzene	71-43-2	ug/l	N	1.3 J	< 2.5 U	< 2.5 U	< 0.50 U
VOCs	TRG	Bromodichlorometha	75-27-4	ug/l	N	< 5.0 U	< 5.0 U	< 5.0 U	< 1.0 U
VOCs	TRG	Bromoform	75-25-2	ug/l	N	< 5.0 U	< 5.0 U	< 5.0 U	< 1.0 U
VOCs	TRG	Bromomethane	74-83-9	ug/l	N	< 10 U	< 10 U	< 10 U	< 2.0 U
VOCs	TRG	Carbon Disulfide	75-15-0	ug/l	N	< 10 U	< 10 U	< 10 U	< 2.0 U
VOCs	TRG	Carbon Tetrachloride	56-23-5	ug/l	N	2.6 J	2.4 J	2.6 J	3.0
VOCs	TRG	CFC-11	75-69-4	ug/l	N	--	--	--	--
VOCs	TRG	CFC-12	75-71-8	ug/l	N	< 10 U	< 10 U	< 10 U	< 2.0 U
VOCs	TRG	Chlorobenzene	108-90-7	ug/l	N	< 5.0 U	< 5.0 U	< 5.0 U	< 1.0 U
VOCs	TRG	Chlorodibromometha	124-48-1	ug/l	N	< 5.0 U	< 5.0 U	< 5.0 U	< 1.0 U
VOCs	TRG	Chlorodifluorometha	75-45-6	ug/l	N	< 25 U	< 25 U	< 25 U	< 5.0 U
VOCs	TRG	Chloroethane	75-00-3	ug/l	N	< 5.0 U	< 5.0 U	< 5.0 U	< 1.0 U
VOCs	TRG	Chloroform	67-66-3	ug/l	N	18.9	21.0	19.6	20.6
VOCs	TRG	Chloromethane	74-87-3	ug/l	N	< 5.0 U	< 5.0 U	< 5.0 U	< 1.0 U
VOCs	TRG	cis-1,2-Dichloroether	156-59-2	ug/l	N	385	431	433	346
VOCs	TRG	cis-1,3-Dichloroprop	10061-01-5	ug/l	N	< 5.0 U	< 5.0 U	< 5.0 U	< 1.0 U
VOCs	TRG	Dichloromethane	75-09-2	ug/l	N	< 10 U	< 10 U	< 10 U	< 2.0 U
VOCs	TRG	Ethylbenzene	100-41-4	ug/l	N	< 5.0 U	< 5.0 U	< 5.0 U	< 1.0 U
VOCs	TRG	m&p-Xylenes	ARC-mpXyl	ug/l	N	< 5.0 U	< 5.0 U	< 5.0 U	< 1.0 U
VOCs	TRG	Methyl N-Butyl Ketone	591-78-6	ug/l	N	< 25 U	< 25 U	< 25 U	< 5.0 U
VOCs	TRG	Methyl-tert-butylethe	1634-04-4	ug/l	N	--	--	--	--
VOCs	TRG	o-Xylene	95-47-6	ug/l	N	< 5.0 U	< 5.0 U	< 5.0 U	< 1.0 U
VOCs	TRG	Styrene (Monomer)	100-42-5	ug/l	N	< 5.0 U	< 5.0 U	< 5.0 U	< 1.0 U
VOCs	TRG	Tetrachloroethene	127-18-4	ug/l	N	< 5.0 U	< 5.0 U	2.7 J	2.5
VOCs	TRG	Toluene	108-88-3	ug/l	N	< 5.0 U	< 5.0 U	< 5.0 U	< 1.0 U
VOCs	TRG	trans-1,2-Dichloroeth	156-60-5	ug/l	N	2.8 J	2.6 J	3.0 J	2.6
VOCs	TRG	trans-1,3-Dichloroprop	10061-02-6	ug/l	N	< 5.0 U	< 5.0 U	< 5.0 U	< 1.0 U
VOCs	TRG	Trichloroethene	79-01-6	ug/l	N	2210	2420	2670 D	2230
VOCs	TRG	Vinyl chloride	75-01-4	ug/l	N	< 5.0 U	< 5.0 U	< 5.0 U	< 1.0 U
VOCs	TIC	Methylcyclohexane	108-87-2	ug/l	N	--	--	--	--
VOCs	TIC	Total VOC TICs	ARC-TVOCTICs	ug/l	N	0	0	0	0

OU3 MONITOR WELLS 2018

Analyte_Group	Result Type	Constituents (units in µg/L)	CAS_RN	Units	FRACTION	Location ID: MW-116-5 MW-200-1 MW-201-1 MW-202-1			
						Date: 07/10/2018	07/30/2018	08/01/2018	07/31/2018
Sample Type: N N N N									
Sample ID: MW-116-5_20180710						MW-200-1_20180730	MW-201-1_20180801	MW-202-1_20180731	
14-D	TRG	1,4-Dioxane	123-91-1	ug/l	N	--	--	--	--
Anions	TRG	Chloride	16887-00-6	mg/l	N	--	--	--	--
Anions	TRG	Hydrogen Sulfide	7783-06-4	mg/l	N	--	--	--	--
Anions	TRG	Sulfate	14808-79-8	mg/l	N	--	--	--	--
Anions	TRG	Sulfide	18496-25-8	mg/l	N	--	--	--	--
Field	TRG	Oxidation Reduction	ARC-ORP	mV	N	--	--	--	--
GenChem	TRG	Alkalinity	ARC-ALK	mg/l	N	--	--	--	--
GenChem	TRG	Biological Oxygen De	ARC-BOD	mg/l	N	--	--	--	--
GenChem	TRG	Hardness (as CaCO3	ARC-HARD-CACO3	mg/l	N	--	--	--	--
GenChem	TRG	pH	ARC-pH	pH units	N	--	--	--	--
GenChem	TRG	Silica	ARC-SIO2	mg/l	N	--	--	--	--
GenChem	TRG	Specific Conductivity	ARC-SCond	umhos/cm	N	--	--	--	--
GenChem	TRG	Temperature	ARC-Temp	C	N	--	--	--	--
GenChem	TRG	Total Phosphorus	ARC-TP	mg/l	N	--	--	--	--
GenChem	TRG	Total Suspended Sol	ARC-TSS	mg/l	N	--	--	--	--
GenChem	TRG	Turbidity	ARC-Turb	ntu	N	--	--	--	--
Metals	TRG	Cadmium	7440-43-9	ug/l	D	--	< 3.0 U	< 3.0 U	< 3.0 U
Metals	TRG	Cadmium	7440-43-9	ug/l	T	--	< 3.0 U	< 3.0 U	< 3.0 U
Metals	TRG	Calcium	7440-70-2	ug/l	T	--	--	--	--
Metals	TRG	Chromium	7440-47-3	ug/l	D	--	< 10 U	< 10 U	< 10 U
Metals	TRG	Chromium	7440-47-3	ug/l	T	--	12.4	< 10 U	21.4
Metals	TRG	Iron	7439-89-6	ug/l	D	--	--	--	--
Metals	TRG	Iron	7439-89-6	ug/l	T	--	--	--	--
Metals	TRG	Magnesium	7439-95-4	ug/l	T	--	--	--	--
Metals	TRG	Manganese	7439-96-5	ug/l	T	--	--	--	--
Metals	TRG	Sodium	7440-23-5	ug/l	T	--	--	--	--
Miscellaneous	TRG	Chemical Oxygen De	ARC-COD	mg/l	N	--	--	--	--
PCBs	TRG	Aroclor 1016	12674-11-2	ug/l	N	--	--	--	--
PCBs	TRG	Aroclor 1221	11104-28-2	ug/l	N	--	--	--	--
PCBs	TRG	Aroclor 1232	11141-16-5	ug/l	N	--	--	--	--
PCBs	TRG	Aroclor 1242	53469-21-9	ug/l	N	--	--	--	--
PCBs	TRG	Aroclor 1248	12672-29-6	ug/l	N	--	--	--	--
PCBs	TRG	Aroclor 1254	11097-69-1	ug/l	N	--	--	--	--
PCBs	TRG	Aroclor 1260	11096-82-5	ug/l	N	--	--	--	--
PCBs	TRG	Aroclor 1262	37324-23-5	ug/l	N	--	--	--	--
PCBs	TRG	Aroclor 1268	11100-14-4	ug/l	N	--	--	--	--
PFASs	TRG	6:2 Fluorotelomer Su	27619-97-2	ng/l	N	--	--	--	--
PFASs	TRG	8:2 Fluorotelomer Su	39108-34-4	ng/l	N	--	--	--	--
PFASs	TRG	N-Ethyl Perfluorooct	2991-50-6	ng/l	N	--	--	--	--
PFASs	TRG	N-Methylperfluoroo	2355-31-9	ng/l	N	--	--	--	--
PFASs	TRG	Perfluorobutane sulf	375-73-5	ng/l	N	--	--	--	--
PFASs	TRG	Perfluorobutanoic ac	375-22-4	ng/l	N	--	--	--	--
PFASs	TRG	Perfluorodecanesulf	335-77-3	ng/l	N	--	--	--	--
PFASs	TRG	Perfluorodecanoic ad	335-76-2	ng/l	N	--	--	--	--
PFASs	TRG	Perfluorododecanoic	307-55-1	ng/l	N	--	--	--	--
PFASs	TRG	Perfluoroheptanesulf	375-92-8	ng/l	N	--	--	--	--
PFASs	TRG	Perfluoroheptanoic a	375-85-9	ng/l	N	--	--	--	--
PFASs	TRG	Perfluorohexane sulf	355-46-4	ng/l	N	--	--	--	--
PFASs	TRG	Perfluorohexanoic ad	307-24-4	ng/l	N	--	--	--	--
PFASs	TRG	Perfluorononanoic ad	375-95-1	ng/l	N	--	--	--	--
PFASs	TRG	Perfluorooctane Sulf	754-91-6	ng/l	N	--	--	--	--
PFASs	TRG	Perfluorooctanesulfo	1763-23-1	ng/l	N	--	--	--	--
PFASs	TRG	Perfluorooctanoic ac	335-67-1	ng/l	N	--	--	--	--
PFASs	TRG	Perfluoropentanoic a	2706-90-3	ng/l	N	--	--	--	--
PFASs	TRG	Perfluorotetradecand	376-06-7	ng/l	N	--	--	--	--
PFASs	TRG	Perfluorotridecanoic	72629-94-8	ng/l	N	--	--	--	--
PFASs	TRG	Perfluoroundecanoic	2058-94-8	ng/l	N	--	--	--	--
Radio	TRG	Radium-226	13982-63-3	pci/l	N	--	--	--	--
Radio	TRG	Radium-228	15262-20-1	pci/l	N	--	--	--	--
SVOCs	TRG	1,1-Biphenyl	92-52-4	ug/l	N	--	--	--	--
SVOCs	TRG	1,2,4,5-Tetrachlorob	95-94-3	ug/l	N	--	--	--	--
SVOCs	TRG	1,2-Dichlorobenzene	95-50-1	ug/l	N	--	--	--	--
SVOCs	TRG	1,2-Diphenylhydrazin	122-66-7	ug/l	N	--	--	--	--
SVOCs	TRG	1,3-Dichlorobenzene	541-73-1	ug/l	N	--	--	--	--
SVOCs	TRG	1,4-Dichlorobenzene	106-46-7	ug/l	N	--	--	--	--
SVOCs	TRG	1,4-Dioxane	123-91-1	ug/l	N	--	--	--	--
SVOCs	TRG	2,2-Oxybis(1-Chlorop	108-60-1	ug/l	N	--	--	--	--
SVOCs	TRG	2,3,4,6-Tetrachlorop	58-90-2	ug/l	N	--	--	--	--
SVOCs	TRG	2,4,5-Trichlorophend	95-95-4	ug/l	N	--	--	--	--
SVOCs	TRG	2,4,6-Trichlorophend	88-06-2	ug/l	N	--	--	--	--
SVOCs	TRG	2,4-Dichlorophenol	120-83-2	ug/l	N	--	--	--	--
SVOCs	TRG	2,4-Dimethylphenol	105-67-9	ug/l	N	--	--	--	--
SVOCs	TRG	2,4-Dinitrophenol	51-28-5	ug/l	N	--	--	--	--
SVOCs	TRG	2,4-Dinitrotoluene	121-14-2	ug/l	N	--	--	--	--
SVOCs	TRG	2,6-Dinitrotoluene	606-20-2	ug/l	N	--	--	--	--
SVOCs	TRG	2-Chloronaphthalene	91-58-7	ug/l	N	--	--	--	--
SVOCs	TRG	2-Chlorophenol	95-57-8	ug/l	N	--	--	--	--
SVOCs	TRG	2-Methyl-4,6-dinitro	534-52-1	ug/l	N	--	--	--	--
SVOCs	TRG	2-Methylnaphthalene	91-57-6	ug/l	N	--	--	--	--
SVOCs	TRG	2-Methylphenol	95-48-7	ug/l	N	--	--	--	--
SVOCs	TRG	2-Nitroaniline	88-74-4	ug/l	N	--	--	--	--
SVOCs	TRG	2-Nitrophenol	88-75-5	ug/l	N	--	--	--	--
SVOCs	TRG	3,3-Dichlorobenzidin	91-94-1	ug/l	N	--	--	--	--
SVOCs	TRG	3-Methylphenol, 4-M	65794-96-9	ug/l	N	--	--	--	--
SVOCs	TRG	3-Nitroaniline	99-09-2	ug/l	N	--	--	--	--
SVOCs	TRG	4-Bromophenyl phen	101-55-3	ug/l	N	--	--	--	--
SVOCs	TRG	4-Chloro-3-Methylph	59-50-7	ug/l	N	--	--	--	--
SVOCs	TRG	4-Chlorophenyl phen	7005-72-3	ug/l	N	--	--	--	--
SVOCs	TRG	4-Nitroaniline	100-01-6	ug/l	N	--	--	--	--
SVOCs	TRG	4-Nitrophenol	100-02-7	ug/l	N	--	--	--	--
SVOCs	TRG	Acenaphthene	83-32-9	ug/l	N	--	--	--	--
SVOCs	TRG	Acenaphthylene	208-96-8	ug/l	N	--	--	--	--
SVOCs	TRG	Acetophenone	98-86-2	ug/l	N	--	--	--	--
SVOCs	TRG	Anthracene	120-12-7	ug/l	N	--	--	--	--
SVOCs	TRG	Atrazine	1912-24-9	ug/l	N	--	--	--	--
SVOCs	TRG	Benz(a)anthracene	56-55-3	ug/l	N	--	--	--	--
SVOCs	TRG	Benzaldehyde	100-52-7	ug/l	N	--	--	--	--
SVOCs	TRG	Benzidine	92-87-5	ug/l	N	--	--	--	--
SVOCs	TRG	Benzo(a)pyrene	50-32-8	ug/l	N	--	--	--	--
SVOCs	TRG	Benzo(b)fluoranthene	205-99-2	ug/l	N	--	--	--	--
SVOCs	TRG	Benzo(g,h,i)perylene	191-24-2	ug/l	N	--	--	--	--
SVOCs	TRG	Benzo(k)fluoranthene	207-08-9	ug/l	N	--	--	--	--
SVOCs	TRG	Benzyl Alcohol	100-51-6	ug/l	N	--	--	--	--

OU3 MONITOR WELLS 2018

			Location ID:			MW-116-5	MW-200-1	MW-201-1	MW-202-1	
						Date:	07/10/2018	07/30/2018	08/01/2018	07/31/2018
						Sample Type	N	N	N	N
						Sample ID:	MW-116-5_20180710	MW-200-1_20180730	MW-201-1_20180801	MW-202-1_20180731
SVOCs	TRG	bis(2-Chloroethoxy)et	111-91-1	ug/l	N	--	--	--	--	
SVOCs	TRG	bis(2-Chloroethyl)et	111-44-4	ug/l	N	--	--	--	--	
SVOCs	TRG	bis(2-Ethylhexyl)phth	117-81-7	ug/l	N	--	--	--	--	
SVOCs	TRG	Butyl benzyl phthala	85-68-7	ug/l	N	--	--	--	--	
SVOCs	TRG	Caprolactam	105-60-2	ug/l	N	--	--	--	--	
SVOCs	TRG	Carbazole	86-74-8	ug/l	N	--	--	--	--	
SVOCs	TRG	Chrysene	218-01-9	ug/l	N	--	--	--	--	
SVOCs	TRG	Dibenz(a,h)anthrac	53-70-3	ug/l	N	--	--	--	--	
SVOCs	TRG	Dibenzofuran	132-64-9	ug/l	N	--	--	--	--	
SVOCs	TRG	Diethyl phthalate	84-66-2	ug/l	N	--	--	--	--	
SVOCs	TRG	Dimethyl phthalate	131-11-3	ug/l	N	--	--	--	--	
SVOCs	TRG	Di-n-butyl phthalate	84-74-2	ug/l	N	--	--	--	--	
SVOCs	TRG	Di-n-octyl phthalate	117-84-0	ug/l	N	--	--	--	--	
SVOCs	TRG	Fluoranthene	206-44-0	ug/l	N	--	--	--	--	
SVOCs	TRG	Fluorene	86-73-7	ug/l	N	--	--	--	--	
SVOCs	TRG	Hexachloro-1,3-buta	87-68-3	ug/l	N	--	--	--	--	
SVOCs	TRG	Hexachlorobenzene	118-74-1	ug/l	N	--	--	--	--	
SVOCs	TRG	Hexachlorocyclopent	77-47-4	ug/l	N	--	--	--	--	
SVOCs	TRG	Hexachloroethane	67-72-1	ug/l	N	--	--	--	--	
SVOCs	TRG	Indeno(1,2,3-cd)pyr	193-39-5	ug/l	N	--	--	--	--	
SVOCs	TRG	Isophorone	78-59-1	ug/l	N	--	--	--	--	
SVOCs	TRG	Naphthalene	91-20-3	ug/l	N	--	--	--	--	
SVOCs	TRG	Nitrobenzene	98-95-3	ug/l	N	--	--	--	--	
SVOCs	TRG	N-Nitrosodimethylam	62-75-9	ug/l	N	--	--	--	--	
SVOCs	TRG	N-Nitrosodi-n-propyl	621-64-7	ug/l	N	--	--	--	--	
SVOCs	TRG	N-Nitrosodiphenylam	86-30-6	ug/l	N	--	--	--	--	
SVOCs	TRG	p-Chloroaniline	106-47-8	ug/l	N	--	--	--	--	
SVOCs	TRG	Pentachlorophenol	87-86-5	ug/l	N	--	--	--	--	
SVOCs	TRG	Phenanthrene	85-01-8	ug/l	N	--	--	--	--	
SVOCs	TRG	Phenol	108-95-2	ug/l	N	--	--	--	--	
SVOCs	TRG	Pyrene	129-00-0	ug/l	N	--	--	--	--	
SVOCs SIM	TRG	1,4-Dioxane	123-91-1	ug/l	N	43	0.40	0.40	0.30	
TOC	TRG	Dissolved Organic C	13-11-6	mg/l	N	--	--	--	--	
TOC	TRG	Total Organic Carbon	ARC-TOC	mg/l	N	--	--	--	--	
TPH	TRG	n-Hexane Extractabl	ARC-NHEX	mg/l	N	--	--	--	--	
VOCs	TRG	1,1,1-Trichloroethan	71-55-6	ug/l	N	3.5 J	< 1.0 U	< 1.0 U	< 1.0 U	
VOCs	TRG	1,1,2,2-Tetrachloroe	79-34-5	ug/l	N	< 5.0 U	< 1.0 U	< 1.0 U	< 1.0 U	
VOCs	TRG	1,1,2-trichloro-1,2,2	76-13-1	ug/l	N	< 25 U	< 5.0 U	< 5.0 U	< 5.0 U	
VOCs	TRG	1,1,2-Trichloroethan	79-00-5	ug/l	N	3.4 J	< 1.0 U	< 1.0 U	< 1.0 U	
VOCs	TRG	1,1-Dichloroethane	75-34-3	ug/l	N	9.7	< 1.0 U	< 1.0 U	< 1.0 U	
VOCs	TRG	1,1-Dichloroethene	75-35-4	ug/l	N	11.9	< 1.0 UJ	< 1.0 U	< 1.0 U	
VOCs	TRG	1,2-Dichloroethane	107-06-2	ug/l	N	28.1	< 1.0 U	< 1.0 U	< 1.0 U	
VOCs	TRG	1,2-Dichloropropane	78-87-5	ug/l	N	8.1	< 1.0 U	< 1.0 U	< 1.0 U	
VOCs	TRG	1,3-Butadiene	106-99-0	ug/l	N	< 25 U	< 5.0 U	< 5.0 U	< 5.0 U	
VOCs	TRG	1-Chloro-1,1-difluor	75-68-3	ug/l	N	< 25 U	< 5.0 U	< 5.0 U	< 5.0 U	
VOCs	TRG	2-Butanone (MEK)	78-93-3	ug/l	N	< 50 U	< 10 U	< 10 U	< 10 U	
VOCs	TRG	4-Methyl-2-Pentanor	108-10-1	ug/l	N	< 25 U	< 5.0 U	< 5.0 U	< 5.0 U	
VOCs	TRG	Acetone	67-64-1	ug/l	N	< 50 U	< 10 U	< 10 U	< 10 U	
VOCs	TRG	Benzene	71-43-2	ug/l	N	< 2.5 U	< 0.50 U	< 0.50 U	< 0.50 U	
VOCs	TRG	Bromodichlorometha	75-27-4	ug/l	N	< 5.0 U	< 1.0 U	< 1.0 U	< 1.0 U	
VOCs	TRG	Bromoform	75-25-2	ug/l	N	< 5.0 U	< 1.0 U	< 1.0 U	< 1.0 U	
VOCs	TRG	Bromomethane	74-83-9	ug/l	N	< 10 U	< 2.0 U	< 2.0 U	< 2.0 U	
VOCs	TRG	Carbon Disulfide	75-15-0	ug/l	N	< 10 U	< 2.0 UJ	< 2.0 U	< 2.0 U	
VOCs	TRG	Carbon Tetrachloride	56-23-5	ug/l	N	3.6 J	< 1.0 U	< 1.0 U	< 1.0 U	
VOCs	TRG	CFC-11	75-69-4	ug/l	N	--	< 2.0 U	< 2.0 U	< 2.0 U	
VOCs	TRG	CFC-12	75-71-8	ug/l	N	< 10 U	< 2.0 U	< 2.0 U	< 2.0 U	
VOCs	TRG	Chlorobenzene	108-90-7	ug/l	N	< 5.0 U	< 1.0 U	< 1.0 U	< 1.0 U	
VOCs	TRG	Chlorodibromometha	124-48-1	ug/l	N	< 5.0 U	< 1.0 U	< 1.0 U	< 1.0 U	
VOCs	TRG	Chlorodifluorometha	75-45-6	ug/l	N	< 25 U	< 5.0 UJ	< 5.0 U	< 5.0 U	
VOCs	TRG	Chloroethane	75-00-3	ug/l	N	< 5.0 U	< 1.0 U	< 1.0 U	< 1.0 U	
VOCs	TRG	Chloroform	67-66-3	ug/l	N	25.6	< 1.0 U	< 1.0 U	< 1.0 U	
VOCs	TRG	Chloromethane	74-87-3	ug/l	N	< 5.0 U	< 1.0 U	< 1.0 U	< 1.0 U	
VOCs	TRG	cis-1,2-Dichloroether	156-59-2	ug/l	N	491	< 1.0 U	0.87 J	< 1.0 U	
VOCs	TRG	cis-1,3-Dichloroprop	10061-01-5	ug/l	N	< 5.0 U	< 1.0 U	< 1.0 U	< 1.0 U	
VOCs	TRG	Dichloromethane	75-09-2	ug/l	N	< 10 U	< 2.0 U	< 2.0 U	< 2.0 U	
VOCs	TRG	Ethylbenzene	100-41-4	ug/l	N	< 5.0 U	< 1.0 U	< 1.0 U	< 1.0 U	
VOCs	TRG	m&p-Xylenes	ARC-mpXyl	ug/l	N	< 5.0 U	< 1.0 U	< 1.0 U	< 1.0 U	
VOCs	TRG	Methyl N-Butyl Ketone	591-78-6	ug/l	N	< 25 U	< 5.0 U	< 5.0 U	< 5.0 U	
VOCs	TRG	Methyl-tert-butylethe	1634-04-4	ug/l	N	--	< 1.0 U	< 1.0 U	< 1.0 U	
VOCs	TRG	o-Xylene	95-47-6	ug/l	N	< 5.0 U	< 1.0 U	< 1.0 U	< 1.0 U	
VOCs	TRG	Styrene (Monomer)	100-42-5	ug/l	N	< 5.0 U	< 1.0 U	< 1.0 U	< 1.0 U	
VOCs	TRG	Tetrachloroethene	127-18-4	ug/l	N	< 5.0 U	< 1.0 U	< 1.0 U	1.1	
VOCs	TRG	Toluene	108-88-3	ug/l	N	< 5.0 U	< 1.0 U	< 1.0 U	< 1.0 U	
VOCs	TRG	trans-1,2-Dichloroeth	156-60-5	ug/l	N	5.7	< 1.0 U	< 1.0 U	< 1.0 U	
VOCs	TRG	trans-1,3-Dichloropr	10061-02-6	ug/l	N	< 5.0 U	< 1.0 U	< 1.0 U	< 1.0 U	
VOCs	TRG	Trichloroethene	79-01-6	ug/l	N	3080	< 1.0 U	0.90 J	0.70 J	
VOCs	TRG	Vinyl chloride	75-01-4	ug/l	N	< 5.0 U	< 1.0 U	< 1.0 U	< 1.0 U	
VOCs	TIC	Methylcyclohexane	108-87-2	ug/l	N	--	--	--	--	
VOCs	TIC	Total VOC TICs	ARC-TVOCTICs	ug/l	N	0	0	0	0	

OU3 MONITOR WELLS 2018

						Location ID:			
						Date:			
						MW-203-1	MW-204-1	MW-205-1	MW-206-1
Sample Type						08/02/2018	07/30/2018	08/01/2018	07/31/2018
Sample ID:						N	N	N	N
						MW-203-1_20180802	MW-204-1_20180730	MW-205-1_20180801	MW-206-1_20180731
SVOCs	TRG	bis(2-Chloroethoxy)et	111-91-1	ug/l	N	--	--	--	--
SVOCs	TRG	bis(2-Chloroethyl)eth	111-44-4	ug/l	N	--	--	--	--
SVOCs	TRG	bis(2-Ethylhexyl)phthalate	117-81-7	ug/l	N	--	--	--	--
SVOCs	TRG	Butyl benzyl phthalate	85-68-7	ug/l	N	--	--	--	--
SVOCs	TRG	Caprolactam	105-60-2	ug/l	N	--	--	--	--
SVOCs	TRG	Carbazole	86-74-8	ug/l	N	--	--	--	--
SVOCs	TRG	Chrysene	218-01-9	ug/l	N	--	--	--	--
SVOCs	TRG	Dibenz(a,h)anthracene	53-70-3	ug/l	N	--	--	--	--
SVOCs	TRG	Dibenzofuran	132-64-9	ug/l	N	--	--	--	--
SVOCs	TRG	Diethyl phthalate	84-66-2	ug/l	N	--	--	--	--
SVOCs	TRG	Dimethyl phthalate	131-11-3	ug/l	N	--	--	--	--
SVOCs	TRG	Di-n-butyl phthalate	84-74-2	ug/l	N	--	--	--	--
SVOCs	TRG	Di-n-octyl phthalate	117-84-0	ug/l	N	--	--	--	--
SVOCs	TRG	Fluoranthene	206-44-0	ug/l	N	--	--	--	--
SVOCs	TRG	Fluorene	86-73-7	ug/l	N	--	--	--	--
SVOCs	TRG	Hexachloro-1,3-butadiene	87-68-3	ug/l	N	--	--	--	--
SVOCs	TRG	Hexachlorobenzene	118-74-1	ug/l	N	--	--	--	--
SVOCs	TRG	Hexachlorocyclopentadiene	77-47-4	ug/l	N	--	--	--	--
SVOCs	TRG	Hexachloroethane	67-72-1	ug/l	N	--	--	--	--
SVOCs	TRG	Indeno(1,2,3-cd)pyrene	193-39-5	ug/l	N	--	--	--	--
SVOCs	TRG	Isophorone	78-59-1	ug/l	N	--	--	--	--
SVOCs	TRG	Naphthalene	91-20-3	ug/l	N	--	--	--	--
SVOCs	TRG	Nitrobenzene	98-95-3	ug/l	N	--	--	--	--
SVOCs	TRG	N-Nitrosodimethylamine	62-75-9	ug/l	N	--	--	--	--
SVOCs	TRG	N-Nitrosodi-n-propylamine	621-64-7	ug/l	N	--	--	--	--
SVOCs	TRG	N-Nitrosodiphenylamine	86-30-6	ug/l	N	--	--	--	--
SVOCs	TRG	p-Chloroaniline	106-47-8	ug/l	N	--	--	--	--
SVOCs	TRG	Pentachlorophenol	87-86-5	ug/l	N	--	--	--	--
SVOCs	TRG	Phenanthrene	85-01-8	ug/l	N	--	--	--	--
SVOCs	TRG	Phenol	108-95-2	ug/l	N	--	--	--	--
SVOCs	TRG	Pyrene	129-00-0	ug/l	N	--	--	--	--
SVOCs SIM	TRG	1,4-Dioxane	123-91-1	ug/l	N	0.19 J	0.25 J	0.40	0.34
TOC	TRG	Dissolved Organic Carbon	13-11-6	mg/l	N	--	--	--	--
TOC	TRG	Total Organic Carbon	ARC-TOC	mg/l	N	--	--	--	--
TPH	TRG	n-Hexane Extractable	ARC-NHEX	mg/l	N	--	--	--	--
VOCs	TRG	1,1,1-Trichloroethane	71-55-6	ug/l	N	< 1.0 U	< 1.0 U	< 1.0 U	< 1.0 U
VOCs	TRG	1,1,2,2-Tetrachloroethane	79-34-5	ug/l	N	< 1.0 U	< 1.0 U	< 1.0 U	< 1.0 U
VOCs	TRG	1,1,2-trichloro-1,2,2-dichloroethane	76-13-1	ug/l	N	< 5.0 U	< 5.0 U	< 5.0 U	< 5.0 U
VOCs	TRG	1,1,2-Trichloroethane	79-00-5	ug/l	N	< 1.0 U	< 1.0 U	< 1.0 U	< 1.0 U
VOCs	TRG	1,1-Dichloroethane	75-34-3	ug/l	N	< 1.0 U	< 1.0 U	< 1.0 U	0.96 J
VOCs	TRG	1,1-Dichloroethene	75-35-4	ug/l	N	< 1.0 U	< 1.0 U	< 1.0 U	< 1.0 U
VOCs	TRG	1,2-Dichloroethane	107-06-2	ug/l	N	< 1.0 U	< 1.0 U	< 1.0 U	< 1.0 U
VOCs	TRG	1,2-Dichloropropane	78-87-5	ug/l	N	< 1.0 U	< 1.0 U	< 1.0 U	< 1.0 U
VOCs	TRG	1,3-Butadiene	106-99-0	ug/l	N	< 5.0 U	< 5.0 U	< 5.0 U	< 5.0 U
VOCs	TRG	1-Chloro-1,1-difluoroethane	75-68-3	ug/l	N	< 5.0 U	< 5.0 U	< 5.0 U	< 5.0 U
VOCs	TRG	2-Butanone (MEK)	78-93-3	ug/l	N	< 10 U	< 10 U	< 10 U	< 10 U
VOCs	TRG	4-Methyl-2-Pentanone	108-10-1	ug/l	N	< 5.0 U	< 5.0 U	< 5.0 U	< 5.0 U
VOCs	TRG	Acetone	67-64-1	ug/l	N	< 10 U	< 10 U	< 10 U	< 10 U
VOCs	TRG	Benzene	71-43-2	ug/l	N	< 0.50 U	< 0.50 U	< 0.50 U	< 0.50 U
VOCs	TRG	Bromodichloromethane	75-27-4	ug/l	N	< 1.0 U	< 1.0 U	< 1.0 U	< 1.0 U
VOCs	TRG	Bromoform	75-25-2	ug/l	N	< 1.0 U	< 1.0 U	< 1.0 U	< 1.0 U
VOCs	TRG	Bromomethane	74-83-9	ug/l	N	< 2.0 U	< 2.0 U	< 2.0 U	< 2.0 U
VOCs	TRG	Carbon Disulfide	75-15-0	ug/l	N	< 2.0 U	< 2.0 U	< 2.0 U	< 2.0 U
VOCs	TRG	Carbon Tetrachloride	56-23-5	ug/l	N	< 1.0 U	< 1.0 U	< 1.0 U	< 1.0 U
VOCs	TRG	CFC-11	75-69-4	ug/l	N	< 2.0 U	< 2.0 U	< 2.0 U	< 2.0 U
VOCs	TRG	CFC-12	75-71-8	ug/l	N	< 2.0 U	< 2.0 U	< 2.0 U	< 2.0 U
VOCs	TRG	Chlorobenzene	108-90-7	ug/l	N	< 1.0 U	< 1.0 U	< 1.0 U	< 1.0 U
VOCs	TRG	Chlorodibromomethane	124-48-1	ug/l	N	< 1.0 U	< 1.0 U	< 1.0 U	< 1.0 U
VOCs	TRG	Chlorodifluoromethane	75-45-6	ug/l	N	< 5.0 U	< 5.0 U	< 5.0 U	< 5.0 U
VOCs	TRG	Chloroethane	75-00-3	ug/l	N	< 1.0 U	< 1.0 U	< 1.0 U	< 1.0 U
VOCs	TRG	Chloroform	67-66-3	ug/l	N	< 1.0 U	< 1.0 U	< 1.0 U	< 1.0 U
VOCs	TRG	Chloromethane	74-87-3	ug/l	N	< 1.0 U	< 1.0 U	< 1.0 U	< 1.0 U
VOCs	TRG	cis-1,2-Dichloroethene	156-59-2	ug/l	N	< 1.0 U	< 1.0 U	0.76 J	0.56 J
VOCs	TRG	cis-1,3-Dichloropropene	10061-01-5	ug/l	N	< 1.0 U	< 1.0 U	< 1.0 U	< 1.0 U
VOCs	TRG	Dichloromethane	75-09-2	ug/l	N	< 2.0 U	< 2.0 U	< 2.0 U	< 2.0 U
VOCs	TRG	Ethylbenzene	100-41-4	ug/l	N	< 1.0 U	< 1.0 U	< 1.0 U	< 1.0 U
VOCs	TRG	m&p-Xylenes	ARC-mpXyl	ug/l	N	< 1.0 U	< 1.0 U	< 1.0 U	< 1.0 U
VOCs	TRG	Methyl N-Butyl Ketone	591-78-6	ug/l	N	< 5.0 U	< 5.0 U	< 5.0 U	< 5.0 U
VOCs	TRG	Methyl-tert-butylethene	1634-04-4	ug/l	N	< 1.0 U	< 1.0 U	< 1.0 U	< 1.0 U
VOCs	TRG	o-Xylene	95-47-6	ug/l	N	< 1.0 U	< 1.0 U	< 1.0 U	< 1.0 U
VOCs	TRG	Styrene (Monomer)	100-42-5	ug/l	N	< 1.0 U	< 1.0 U	< 1.0 U	< 1.0 U
VOCs	TRG	Tetrachloroethene	127-18-4	ug/l	N	< 1.0 U	< 1.0 U	< 1.0 U	1.4
VOCs	TRG	Toluene	108-88-3	ug/l	N	< 1.0 U	< 1.0 U	< 1.0 U	< 1.0 U
VOCs	TRG	trans-1,2-Dichloroethene	156-60-5	ug/l	N	< 1.0 U	< 1.0 U	< 1.0 U	< 1.0 U
VOCs	TRG	trans-1,3-Dichloropropene	10061-02-6	ug/l	N	< 1.0 U	< 1.0 U	< 1.0 U	< 1.0 U
VOCs	TRG	Trichloroethene	79-01-6	ug/l	N	2.6	0.63 J	< 1.0 U	0.79 J
VOCs	TRG	Vinyl chloride	75-01-4	ug/l	N	< 1.0 U	< 1.0 U	< 1.0 U	< 1.0 U
VOCs	TIC	Methylcyclohexane	108-87-2	ug/l	N	--	--	--	--
VOCs	TIC	Total VOC TICs	ARC-TVOCTICs	ug/l	N	0	0	0	0

OU3 MONITOR WELLS 2018

					Location ID:	MW-207A-1R	MW-207A-1R	MW-207B-1R	MW-208-1
					Date:	05/31/2018	05/31/2018	05/31/2018	08/02/2018
					Sample Type	N	FD	N	N
					Sample ID:	W-207A-1R_2018053	DUP-1_20180531	W-207B-1R_2018053	MW-208-1_20180802
SVOCs	TRG	bis(2-Chloroethoxy)et	111-91-1	ug/l	N	--	--	--	--
SVOCs	TRG	bis(2-Chloroethyl)eth	111-44-4	ug/l	N	--	--	--	--
SVOCs	TRG	bis(2-Ethylhexyl)phth	117-81-7	ug/l	N	--	--	--	--
SVOCs	TRG	Butyl benzyl phthala	85-68-7	ug/l	N	--	--	--	--
SVOCs	TRG	Caprolactam	105-60-2	ug/l	N	--	--	--	--
SVOCs	TRG	Carbazole	86-74-8	ug/l	N	--	--	--	--
SVOCs	TRG	Chrysene	218-01-9	ug/l	N	--	--	--	--
SVOCs	TRG	Dibenz(a,h)anthrace	53-70-3	ug/l	N	--	--	--	--
SVOCs	TRG	Dibenzofuran	132-64-9	ug/l	N	--	--	--	--
SVOCs	TRG	Diethyl phthalate	84-66-2	ug/l	N	--	--	--	--
SVOCs	TRG	Dimethyl phthalate	131-11-3	ug/l	N	--	--	--	--
SVOCs	TRG	Di-n-butyl phthalate	84-74-2	ug/l	N	--	--	--	--
SVOCs	TRG	Di-n-octyl phthalate	117-84-0	ug/l	N	--	--	--	--
SVOCs	TRG	Fluoranthene	206-44-0	ug/l	N	--	--	--	--
SVOCs	TRG	Fluorene	86-73-7	ug/l	N	--	--	--	--
SVOCs	TRG	Hexachloro-1,3-buta	87-68-3	ug/l	N	--	--	--	--
SVOCs	TRG	Hexachlorobenzene	118-74-1	ug/l	N	--	--	--	--
SVOCs	TRG	Hexachlorocyclopent	77-47-4	ug/l	N	--	--	--	--
SVOCs	TRG	Hexachloroethane	67-72-1	ug/l	N	--	--	--	--
SVOCs	TRG	Indeno(1,2,3-cd)pyr	193-39-5	ug/l	N	--	--	--	--
SVOCs	TRG	Isophorone	78-59-1	ug/l	N	--	--	--	--
SVOCs	TRG	Naphthalene	91-20-3	ug/l	N	--	--	--	--
SVOCs	TRG	Nitrobenzene	98-95-3	ug/l	N	--	--	--	--
SVOCs	TRG	N-Nitrosodimethylam	62-75-9	ug/l	N	--	--	--	--
SVOCs	TRG	N-Nitrosodi-n-propyl	621-64-7	ug/l	N	--	--	--	--
SVOCs	TRG	N-Nitrosodiphenylam	86-30-6	ug/l	N	--	--	--	--
SVOCs	TRG	p-Chloroaniline	106-47-8	ug/l	N	--	--	--	--
SVOCs	TRG	Pentachlorophenol	87-86-5	ug/l	N	--	--	--	--
SVOCs	TRG	Phenanthrene	85-01-8	ug/l	N	--	--	--	--
SVOCs	TRG	Phenol	108-95-2	ug/l	N	--	--	--	--
SVOCs	TRG	Pyrene	129-00-0	ug/l	N	--	--	--	--
SVOCs SIM	TRG	1,4-Dioxane	123-91-1	ug/l	N	0.64	1.2	1.3	0.51
TOC	TRG	Dissolved Organic Ca	13-11-6	mg/l	N	--	--	--	--
TOC	TRG	Total Organic Carbon	ARC-TOC	mg/l	N	--	--	--	--
TPH	TRG	n-Hexane Extractabl	ARC-NHEX	mg/l	N	--	--	--	--
VOCs	TRG	1,1,1-Trichloroethan	71-55-6	ug/l	N	--	--	--	< 1.0 U
VOCs	TRG	1,1,2,2-Tetrachloroe	79-34-5	ug/l	N	--	--	--	< 1.0 U
VOCs	TRG	1,1,2-trichloro-1,2,2	76-13-1	ug/l	N	--	--	--	< 5.0 U
VOCs	TRG	1,1,2-Trichloroethan	79-00-5	ug/l	N	--	--	--	< 1.0 U
VOCs	TRG	1,1-Dichloroethane	75-34-3	ug/l	N	--	--	--	0.61 J
VOCs	TRG	1,1-Dichloroethene	75-35-4	ug/l	N	--	--	--	< 1.0 U
VOCs	TRG	1,2-Dichloroethane	107-06-2	ug/l	N	--	--	--	< 1.0 U
VOCs	TRG	1,2-Dichloropropane	78-87-5	ug/l	N	--	--	--	< 1.0 U
VOCs	TRG	1,3-Butadiene	106-99-0	ug/l	N	--	--	--	< 5.0 U
VOCs	TRG	1-Chloro-1,1-difluor	75-68-3	ug/l	N	--	--	--	< 5.0 U
VOCs	TRG	2-Butanone (MEK)	78-93-3	ug/l	N	--	--	--	< 10 U
VOCs	TRG	4-Methyl-2-Pentanone	108-10-1	ug/l	N	--	--	--	< 5.0 U
VOCs	TRG	Acetone	67-64-1	ug/l	N	--	--	--	< 10 U
VOCs	TRG	Benzene	71-43-2	ug/l	N	--	--	--	< 0.50 U
VOCs	TRG	Bromodichlorometha	75-27-4	ug/l	N	--	--	--	< 1.0 U
VOCs	TRG	Bromoform	75-25-2	ug/l	N	--	--	--	< 1.0 U
VOCs	TRG	Bromomethane	74-83-9	ug/l	N	--	--	--	< 2.0 U
VOCs	TRG	Carbon Disulfide	75-15-0	ug/l	N	--	--	--	< 2.0 U
VOCs	TRG	Carbon Tetrachloride	56-23-5	ug/l	N	--	--	--	< 1.0 U
VOCs	TRG	CFC-11	75-69-4	ug/l	N	--	--	--	< 2.0 U
VOCs	TRG	CFC-12	75-71-8	ug/l	N	--	--	--	< 2.0 U
VOCs	TRG	Chlorobenzene	108-90-7	ug/l	N	--	--	--	< 1.0 U
VOCs	TRG	Chlorodibromometha	124-48-1	ug/l	N	--	--	--	< 1.0 U
VOCs	TRG	Chlorodifluorometha	75-45-6	ug/l	N	--	--	--	< 5.0 U
VOCs	TRG	Chloroethane	75-00-3	ug/l	N	--	--	--	< 1.0 U
VOCs	TRG	Chloroform	67-66-3	ug/l	N	--	--	--	0.75 J
VOCs	TRG	Chloromethane	74-87-3	ug/l	N	--	--	--	< 1.0 U
VOCs	TRG	cis-1,2-Dichloroether	156-59-2	ug/l	N	--	--	--	129
VOCs	TRG	cis-1,3-Dichloroprop	10061-01-5	ug/l	N	--	--	--	< 1.0 U
VOCs	TRG	Dichloromethane	75-09-2	ug/l	N	--	--	--	< 2.0 U
VOCs	TRG	Ethylbenzene	100-41-4	ug/l	N	--	--	--	< 1.0 U
VOCs	TRG	m&p-Xylenes	ARC-mpXyl	ug/l	N	--	--	--	< 1.0 U
VOCs	TRG	Methyl N-Butyl Ketone	591-78-6	ug/l	N	--	--	--	< 5.0 U
VOCs	TRG	Methyl-tert-butylethe	1634-04-4	ug/l	N	--	--	--	< 1.0 U
VOCs	TRG	o-Xylene	95-47-6	ug/l	N	--	--	--	< 1.0 U
VOCs	TRG	Styrene (Monomer)	100-42-5	ug/l	N	--	--	--	< 1.0 U
VOCs	TRG	Tetrachloroethene	127-18-4	ug/l	N	--	--	--	< 1.0 U
VOCs	TRG	Toluene	108-88-3	ug/l	N	--	--	--	< 1.0 U
VOCs	TRG	trans-1,2-Dichloroeth	156-60-5	ug/l	N	--	--	--	< 1.0 U
VOCs	TRG	trans-1,3-Dichloropr	10061-02-6	ug/l	N	--	--	--	< 1.0 U
VOCs	TRG	Trichloroethene	79-01-6	ug/l	N	--	--	--	11.7
VOCs	TRG	Vinyl chloride	75-01-4	ug/l	N	--	--	--	1.1
VOCs	TIC	Methylcyclohexane	108-87-2	ug/l	N	--	--	--	--
VOCs	TIC	Total VOC TICs	ARC-TVOCTICs	ug/l	N	--	--	--	0

OU3 MONITOR WELLS 2018

						Location ID:	MW-208-1	RW-21_MW-11	RW-21_MW-11	RW-21_MW-3-1
						Date:	08/02/2018	07/23/2018	08/03/2018	08/02/2018
						Sample Type	FD	N	N	N
						Sample ID:	REP080218DC1	W-21_MW-11_201807	W-21_MW-11_201808	W-21_MW-3-1_201808
SVOCs	TRG	bis(2-Chloroethoxy)et	111-91-1	ug/l	N	--	--	--	--	
SVOCs	TRG	bis(2-Chloroethyl)eth	111-44-4	ug/l	N	--	--	--	--	
SVOCs	TRG	bis(2-Ethylhexyl)phth	117-81-7	ug/l	N	--	--	--	--	
SVOCs	TRG	Butyl benzyl phthala	85-68-7	ug/l	N	--	--	--	--	
SVOCs	TRG	Caprolactam	105-60-2	ug/l	N	--	--	--	--	
SVOCs	TRG	Carbazole	86-74-8	ug/l	N	--	--	--	--	
SVOCs	TRG	Chrysene	218-01-9	ug/l	N	--	--	--	--	
SVOCs	TRG	Dibenz(a,h)anthrace	53-70-3	ug/l	N	--	--	--	--	
SVOCs	TRG	Dibenzofuran	132-64-9	ug/l	N	--	--	--	--	
SVOCs	TRG	Diethyl phthalate	84-66-2	ug/l	N	--	--	--	--	
SVOCs	TRG	Dimethyl phthalate	131-11-3	ug/l	N	--	--	--	--	
SVOCs	TRG	Di-n-butyl phthalate	84-74-2	ug/l	N	--	--	--	--	
SVOCs	TRG	Di-n-octyl phthalate	117-84-0	ug/l	N	--	--	--	--	
SVOCs	TRG	Fluoranthene	206-44-0	ug/l	N	--	--	--	--	
SVOCs	TRG	Fluorene	86-73-7	ug/l	N	--	--	--	--	
SVOCs	TRG	Hexachloro-1,3-buta	87-68-3	ug/l	N	--	--	--	--	
SVOCs	TRG	Hexachlorobenzene	118-74-1	ug/l	N	--	--	--	--	
SVOCs	TRG	Hexachlorocyclopent	77-47-4	ug/l	N	--	--	--	--	
SVOCs	TRG	Hexachloroethane	67-72-1	ug/l	N	--	--	--	--	
SVOCs	TRG	Indeno(1,2,3-cd)pyr	193-39-5	ug/l	N	--	--	--	--	
SVOCs	TRG	Isophorone	78-59-1	ug/l	N	--	--	--	--	
SVOCs	TRG	Naphthalene	91-20-3	ug/l	N	--	--	--	--	
SVOCs	TRG	Nitrobenzene	98-95-3	ug/l	N	--	--	--	--	
SVOCs	TRG	N-Nitrosodimethylam	62-75-9	ug/l	N	--	--	--	--	
SVOCs	TRG	N-Nitrosodi-n-propyl	621-64-7	ug/l	N	--	--	--	--	
SVOCs	TRG	N-Nitrosodiphenylam	86-30-6	ug/l	N	--	--	--	--	
SVOCs	TRG	p-Chloroaniline	106-47-8	ug/l	N	--	--	--	--	
SVOCs	TRG	Pentachlorophenol	87-86-5	ug/l	N	--	--	--	--	
SVOCs	TRG	Phenanthrene	85-01-8	ug/l	N	--	--	--	--	
SVOCs	TRG	Phenol	108-95-2	ug/l	N	--	--	--	--	
SVOCs	TRG	Pyrene	129-00-0	ug/l	N	--	--	--	--	
SVOCs SIM	TRG	1,4-Dioxane	123-91-1	ug/l	N	0.35	--	20	140	
TOC	TRG	Dissolved Organic Ca	13-11-6	mg/l	N	--	--	--	--	
TOC	TRG	Total Organic Carbon	ARC-TOC	mg/l	N	--	--	--	--	
TPH	TRG	n-Hexane Extractabl	ARC-NHEX	mg/l	N	--	--	--	--	
VOCs	TRG	1,1,1-Trichloroethan	71-55-6	ug/l	N	< 1.0 U	--	--	--	
VOCs	TRG	1,1,2,2-Tetrachloroe	79-34-5	ug/l	N	< 1.0 U	--	--	--	
VOCs	TRG	1,1,2-trichloro-1,2,2	76-13-1	ug/l	N	< 5.0 U	--	--	--	
VOCs	TRG	1,1,2-Trichloroethan	79-00-5	ug/l	N	< 1.0 U	--	--	--	
VOCs	TRG	1,1-Dichloroethane	75-34-3	ug/l	N	< 1.0 U	--	--	--	
VOCs	TRG	1,1-Dichloroethene	75-35-4	ug/l	N	< 1.0 U	--	--	--	
VOCs	TRG	1,2-Dichloroethane	107-06-2	ug/l	N	< 1.0 U	--	--	--	
VOCs	TRG	1,2-Dichloropropane	78-87-5	ug/l	N	< 1.0 U	--	--	--	
VOCs	TRG	1,3-Butadiene	106-99-0	ug/l	N	< 5.0 U	--	--	--	
VOCs	TRG	1-Chloro-1,1-difluor	75-68-3	ug/l	N	< 5.0 U	--	--	--	
VOCs	TRG	2-Butanone (MEK)	78-93-3	ug/l	N	< 10 U	--	--	--	
VOCs	TRG	4-Methyl-2-Pentanone	108-10-1	ug/l	N	< 5.0 U	--	--	--	
VOCs	TRG	Acetone	67-64-1	ug/l	N	< 10 U	--	--	--	
VOCs	TRG	Benzene	71-43-2	ug/l	N	< 0.50 U	--	--	--	
VOCs	TRG	Bromodichlorometha	75-27-4	ug/l	N	< 1.0 U	--	--	--	
VOCs	TRG	Bromoform	75-25-2	ug/l	N	< 1.0 U	--	--	--	
VOCs	TRG	Bromomethane	74-83-9	ug/l	N	< 2.0 U	--	--	--	
VOCs	TRG	Carbon Disulfide	75-15-0	ug/l	N	< 2.0 U	--	--	--	
VOCs	TRG	Carbon Tetrachloride	56-23-5	ug/l	N	< 1.0 U	--	--	--	
VOCs	TRG	CFC-11	75-69-4	ug/l	N	< 2.0 U	--	--	--	
VOCs	TRG	CFC-12	75-71-8	ug/l	N	< 2.0 U	--	--	--	
VOCs	TRG	Chlorobenzene	108-90-7	ug/l	N	< 1.0 U	--	--	--	
VOCs	TRG	Chlorodibromometha	124-48-1	ug/l	N	< 1.0 U	--	--	--	
VOCs	TRG	Chlorodifluorometha	75-45-6	ug/l	N	< 5.0 U	--	--	--	
VOCs	TRG	Chloroethane	75-00-3	ug/l	N	< 1.0 U	--	--	--	
VOCs	TRG	Chloroform	67-66-3	ug/l	N	0.71 J	--	--	--	
VOCs	TRG	Chloromethane	74-87-3	ug/l	N	< 1.0 U	--	--	--	
VOCs	TRG	cis-1,2-Dichloroether	156-59-2	ug/l	N	135	--	--	--	
VOCs	TRG	cis-1,3-Dichloroprop	10061-01-5	ug/l	N	< 1.0 U	--	--	--	
VOCs	TRG	Dichloromethane	75-09-2	ug/l	N	< 2.0 U	--	--	--	
VOCs	TRG	Ethylbenzene	100-41-4	ug/l	N	< 1.0 U	--	--	--	
VOCs	TRG	m&p-Xylenes	ARC-mpXyl	ug/l	N	< 1.0 U	--	--	--	
VOCs	TRG	Methyl N-Butyl Ketone	591-78-6	ug/l	N	< 5.0 U	--	--	--	
VOCs	TRG	Methyl-tert-butylethe	1634-04-4	ug/l	N	< 1.0 U	--	--	--	
VOCs	TRG	o-Xylene	95-47-6	ug/l	N	< 1.0 U	--	--	--	
VOCs	TRG	Styrene (Monomer)	100-42-5	ug/l	N	< 1.0 U	--	--	--	
VOCs	TRG	Tetrachloroethene	127-18-4	ug/l	N	< 1.0 U	--	--	--	
VOCs	TRG	Toluene	108-88-3	ug/l	N	< 1.0 U	--	--	--	
VOCs	TRG	trans-1,2-Dichloroeth	156-60-5	ug/l	N	< 1.0 U	--	--	--	
VOCs	TRG	trans-1,3-Dichloropr	10061-02-6	ug/l	N	< 1.0 U	--	--	--	
VOCs	TRG	Trichloroethene	79-01-6	ug/l	N	11.4	--	--	--	
VOCs	TRG	Vinyl chloride	75-01-4	ug/l	N	0.98 J	--	--	--	
VOCs	TIC	Methylcyclohexane	108-87-2	ug/l	N	--	--	--	--	
VOCs	TIC	Total VOC TICs	ARC-TVOCTICs	ug/l	N	0	--	--	--	

OU3 MONITOR WELLS 2018

				Location ID:	RW-21_MW-4	RW-21_MW-4	RW-21_MW-4	RW-21_MW-7
				Date:	04/03/2018	04/03/2018	04/03/2018	07/23/2018
				Sample Type	N	N	FD	N
				Sample ID:	REP040318ADI	W-21_MW-4_201804	REP040318AD1	W-21_MW-7_201807
SVOCs	TRG	bis(2-Chloroethoxy)et	111-91-1	ug/l	N	--	--	--
SVOCs	TRG	bis(2-Chloroethyl)eth	111-44-4	ug/l	N	--	--	--
SVOCs	TRG	bis(2-Ethylhexyl)phth	117-81-7	ug/l	N	--	--	--
SVOCs	TRG	Butyl benzyl phthala	85-68-7	ug/l	N	--	--	--
SVOCs	TRG	Caprolactam	105-60-2	ug/l	N	--	--	--
SVOCs	TRG	Carbazole	86-74-8	ug/l	N	--	--	--
SVOCs	TRG	Chrysene	218-01-9	ug/l	N	--	--	--
SVOCs	TRG	Dibenz(a,h)anthrace	53-70-3	ug/l	N	--	--	--
SVOCs	TRG	Dibenzofuran	132-64-9	ug/l	N	--	--	--
SVOCs	TRG	Diethyl phthalate	84-66-2	ug/l	N	--	--	--
SVOCs	TRG	Dimethyl phthalate	131-11-3	ug/l	N	--	--	--
SVOCs	TRG	Di-n-butyl phthalate	84-74-2	ug/l	N	--	--	--
SVOCs	TRG	Di-n-octyl phthalate	117-84-0	ug/l	N	--	--	--
SVOCs	TRG	Fluoranthene	206-44-0	ug/l	N	--	--	--
SVOCs	TRG	Fluorene	86-73-7	ug/l	N	--	--	--
SVOCs	TRG	Hexachloro-1,3-buta	87-68-3	ug/l	N	--	--	--
SVOCs	TRG	Hexachlorobenzene	118-74-1	ug/l	N	--	--	--
SVOCs	TRG	Hexachlorocyclopent	77-47-4	ug/l	N	--	--	--
SVOCs	TRG	Hexachloroethane	67-72-1	ug/l	N	--	--	--
SVOCs	TRG	Indeno(1,2,3-cd)pyr	193-39-5	ug/l	N	--	--	--
SVOCs	TRG	Isophorone	78-59-1	ug/l	N	--	--	--
SVOCs	TRG	Naphthalene	91-20-3	ug/l	N	--	--	--
SVOCs	TRG	Nitrobenzene	98-95-3	ug/l	N	--	--	--
SVOCs	TRG	N-Nitrosodimethylam	62-75-9	ug/l	N	--	--	--
SVOCs	TRG	N-Nitrosodi-n-propyl	621-64-7	ug/l	N	--	--	--
SVOCs	TRG	N-Nitrosodiphenylam	86-30-6	ug/l	N	--	--	--
SVOCs	TRG	p-Chloroaniline	106-47-8	ug/l	N	--	--	--
SVOCs	TRG	Pentachlorophenol	87-86-5	ug/l	N	--	--	--
SVOCs	TRG	Phenanthrene	85-01-8	ug/l	N	--	--	--
SVOCs	TRG	Phenol	108-95-2	ug/l	N	--	--	--
SVOCs	TRG	Pyrene	129-00-0	ug/l	N	--	--	--
SVOCs SIM	TRG	1,4-Dioxane	123-91-1	ug/l	N	--	--	--
TOC	TRG	Dissolved Organic C	13-11-6	mg/l	N	--	--	--
TOC	TRG	Total Organic Carbo	ARC-TOC	mg/l	N	--	--	--
TPH	TRG	n-Hexane Extractabl	ARC-NHEX	mg/l	N	--	--	--
VOCs	TRG	1,1,1-Trichloroethan	71-55-6	ug/l	N	--	0.71 J	0.65 J
VOCs	TRG	1,1,2,2-Tetrachloroe	79-34-5	ug/l	N	--	< 1.0 U	< 1.0 U
VOCs	TRG	1,1,2-trichloro-1,2,2	76-13-1	ug/l	N	--	< 5.0 U	< 5.0 U
VOCs	TRG	1,1,2-Trichloroethan	79-00-5	ug/l	N	--	< 1.0 U	< 1.0 U
VOCs	TRG	1,1-Dichloroethane	75-34-3	ug/l	N	--	4.8	4.8
VOCs	TRG	1,1-Dichloroethene	75-35-4	ug/l	N	--	2.1	2.6
VOCs	TRG	1,2-Dichloroethane	107-06-2	ug/l	N	--	1.2	1.2
VOCs	TRG	1,2-Dichloropropane	78-87-5	ug/l	N	--	< 1.0 U	< 1.0 U
VOCs	TRG	1,3-Butadiene	106-99-0	ug/l	N	--	< 5.0 U	< 5.0 U
VOCs	TRG	1-Chloro-1,1-difluor	75-68-3	ug/l	N	--	< 5.0 U	< 5.0 U
VOCs	TRG	2-Butanone (MEK)	78-93-3	ug/l	N	--	< 10 U	< 10 U
VOCs	TRG	4-Methyl-2-Pentanone	108-10-1	ug/l	N	--	< 5.0 U	< 5.0 U
VOCs	TRG	Acetone	67-64-1	ug/l	N	--	< 10 U	< 10 U
VOCs	TRG	Benzene	71-43-2	ug/l	N	--	< 0.50 U	< 0.50 U
VOCs	TRG	Bromodichlorometha	75-27-4	ug/l	N	--	< 1.0 U	< 1.0 U
VOCs	TRG	Bromoform	75-25-2	ug/l	N	--	< 1.0 U	< 1.0 U
VOCs	TRG	Bromomethane	74-83-9	ug/l	N	--	< 2.0 U	< 2.0 U
VOCs	TRG	Carbon Disulfide	75-15-0	ug/l	N	--	< 2.0 U	< 2.0 U
VOCs	TRG	Carbon Tetrachloride	56-23-5	ug/l	N	--	< 1.0 U	< 1.0 U
VOCs	TRG	CFC-11	75-69-4	ug/l	N	--	--	--
VOCs	TRG	CFC-12	75-71-8	ug/l	N	--	< 2.0 U	< 2.0 U
VOCs	TRG	Chlorobenzene	108-90-7	ug/l	N	--	< 1.0 U	< 1.0 U
VOCs	TRG	Chlorodibromometha	124-48-1	ug/l	N	--	< 1.0 U	< 1.0 U
VOCs	TRG	Chlorodifluorometha	75-45-6	ug/l	N	--	< 5.0 U	< 5.0 U
VOCs	TRG	Chloroethane	75-00-3	ug/l	N	--	< 1.0 U	< 1.0 U
VOCs	TRG	Chloroform	67-66-3	ug/l	N	--	1.2	1.1
VOCs	TRG	Chloromethane	74-87-3	ug/l	N	--	< 1.0 U	< 1.0 U
VOCs	TRG	cis-1,2-Dichloroether	156-59-2	ug/l	N	--	196	187
VOCs	TRG	cis-1,3-Dichloroprop	10061-01-5	ug/l	N	--	< 1.0 U	< 1.0 U
VOCs	TRG	Dichloromethane	75-09-2	ug/l	N	--	< 2.0 U	< 2.0 U
VOCs	TRG	Ethylbenzene	100-41-4	ug/l	N	--	< 1.0 U	< 1.0 U
VOCs	TRG	m&p-Xylenes	ARC-mpXyl	ug/l	N	--	< 1.0 U	< 1.0 U
VOCs	TRG	Methyl N-Butyl Ketone	591-78-6	ug/l	N	--	< 5.0 U	< 5.0 U
VOCs	TRG	Methyl-tert-butylethe	1634-04-4	ug/l	N	--	--	--
VOCs	TRG	o-Xylene	95-47-6	ug/l	N	--	< 1.0 U	< 1.0 U
VOCs	TRG	Styrene (Monomer)	100-42-5	ug/l	N	--	< 1.0 U	< 1.0 U
VOCs	TRG	Tetrachloroethene	127-18-4	ug/l	N	--	1.3	1.5
VOCs	TRG	Toluene	108-88-3	ug/l	N	--	< 1.0 U	< 1.0 U
VOCs	TRG	trans-1,2-Dichloroeth	156-60-5	ug/l	N	--	2.4	1.0
VOCs	TRG	trans-1,3-Dichloropr	10061-02-6	ug/l	N	--	< 1.0 U	< 1.0 U
VOCs	TRG	Trichloroethene	79-01-6	ug/l	N	--	250	244
VOCs	TRG	Vinyl chloride	75-01-4	ug/l	N	--	< 1.0 U	< 1.0 U
VOCs	TIC	Methylcyclohexane	108-87-2	ug/l	N	--	--	--
VOCs	TIC	Total VOC TICs	ARC-TVOCTICs	ug/l	N	--	0	0

OU3 MONITOR WELLS 2018

						Location ID:	RW-21_MW-7	RW-21_MW-8
						Date:	08/03/2018	04/04/2018
						Sample Type:	N	N
						Sample ID:	W-21_MW-7_201808	W-21_MW-8_201804
Analyte_Group	Result Type	Constituents (units in µg/L)	CAS_RN	Units	FRACTION			
14-D	TRG	1,4-Dioxane	123-91-1	ug/l	N	--		24.8
Anions	TRG	Chloride	16887-00-6	mg/l	N	--		--
Anions	TRG	Hydrogen Sulfide	7783-06-4	mg/l	N	--		--
Anions	TRG	Sulfate	14808-79-8	mg/l	N	--		--
Anions	TRG	Sulfide	18496-25-8	mg/l	N	--		--
Field	TRG	Oxidation Reduction	ARC-ORP	mV	N	--		--
GenChem	TRG	Alkalinity	ARC-ALK	mg/l	N	--		--
GenChem	TRG	Biological Oxygen De	ARC-BOD	mg/l	N	--		--
GenChem	TRG	Hardness (as CaCO3)	ARC-HARD-CACO3	mg/l	N	--		--
GenChem	TRG	pH	ARC-pH	pH units	N	--		--
GenChem	TRG	Silica	ARC-SIO2	mg/l	N	--		--
GenChem	TRG	Specific Conductivity	ARC-SCond	umhos/cm	N	--		--
GenChem	TRG	Temperature	ARC-Temp	C	N	--		--
GenChem	TRG	Total Phosphorus	ARC-TP	mg/l	N	--		--
GenChem	TRG	Total Suspended Sol	ARC-TSS	mg/l	N	--		--
GenChem	TRG	Turbidity	ARC-Turb	ntu	N	--		--
Metals	TRG	Cadmium	7440-43-9	ug/l	D	--		--
Metals	TRG	Cadmium	7440-43-9	ug/l	T	--		--
Metals	TRG	Calcium	7440-70-2	ug/l	T	--		12500
Metals	TRG	Chromium	7440-47-3	ug/l	D	--		--
Metals	TRG	Chromium	7440-47-3	ug/l	T	--		--
Metals	TRG	Iron	7439-89-6	ug/l	D	--		< 100 U
Metals	TRG	Iron	7439-89-6	ug/l	T	--		151
Metals	TRG	Magnesium	7439-95-4	ug/l	T	--		--
Metals	TRG	Manganese	7439-96-5	ug/l	T	--		--
Metals	TRG	Sodium	7440-23-5	ug/l	T	--		--
Miscellaneous	TRG	Chemical Oxygen De	ARC-COD	mg/l	N	--		--
PCBs	TRG	Aroclor 1016	12674-11-2	ug/l	N	--		--
PCBs	TRG	Aroclor 1221	11104-28-2	ug/l	N	--		--
PCBs	TRG	Aroclor 1232	11141-16-5	ug/l	N	--		--
PCBs	TRG	Aroclor 1242	53469-21-9	ug/l	N	--		--
PCBs	TRG	Aroclor 1248	12672-29-6	ug/l	N	--		--
PCBs	TRG	Aroclor 1254	11097-69-1	ug/l	N	--		--
PCBs	TRG	Aroclor 1260	11096-82-5	ug/l	N	--		--
PCBs	TRG	Aroclor 1262	37324-23-5	ug/l	N	--		--
PCBs	TRG	Aroclor 1268	11100-14-4	ug/l	N	--		--
PFASs	TRG	6:2 Fluorotelomer Su	27619-97-2	ng/l	N	--		--
PFASs	TRG	8:2 Fluorotelomer Su	39108-34-4	ng/l	N	--		--
PFASs	TRG	N-Ethyl Perfluorooct	2991-50-6	ng/l	N	--		--
PFASs	TRG	N-Methylperfluorooct	2355-31-9	ng/l	N	--		--
PFASs	TRG	Perfluorobutane sulfi	375-73-5	ng/l	N	--		--
PFASs	TRG	Perfluorobutanoic ad	375-22-4	ng/l	N	--		--
PFASs	TRG	Perfluorodecanesulf	335-77-3	ng/l	N	--		--
PFASs	TRG	Perfluorodecanoic ad	335-76-2	ng/l	N	--		--
PFASs	TRG	Perfluorododecanoic	307-55-1	ng/l	N	--		--
PFASs	TRG	Perfluoroheptanesulf	375-92-8	ng/l	N	--		--
PFASs	TRG	Perfluoroheptanoic a	375-85-9	ng/l	N	--		--
PFASs	TRG	Perfluorohexane sulf	355-46-4	ng/l	N	--		--
PFASs	TRG	Perfluorohexanoic ad	307-24-4	ng/l	N	--		--
PFASs	TRG	Perfluorononanoic ad	375-95-1	ng/l	N	--		--
PFASs	TRG	Perfluorooctane Sulf	754-91-6	ng/l	N	--		--
PFASs	TRG	Perfluorooctanesulfo	1763-23-1	ng/l	N	--		--
PFASs	TRG	Perfluorooctanoic ad	335-67-1	ng/l	N	--		--
PFASs	TRG	Perfluoropentanoic a	2706-90-3	ng/l	N	--		--
PFASs	TRG	Perfluorotetradecan	376-06-7	ng/l	N	--		--
PFASs	TRG	Perfluorotridecanoic	72629-94-8	ng/l	N	--		--
PFASs	TRG	Perfluoroundecanoic	2058-94-8	ng/l	N	--		--
Radio	TRG	Radium-226	13982-63-3	pci/l	N	--		0.490 U
Radio	TRG	Radium-228	15262-20-1	pci/l	N	--		0.752 U
SVOCs	TRG	1,1-Biphenyl	92-52-4	ug/l	N	--		--
SVOCs	TRG	1,2,4,5-Tetrachlorob	95-94-3	ug/l	N	--		--
SVOCs	TRG	1,2-Dichlorobenzene	95-50-1	ug/l	N	--		--
SVOCs	TRG	1,2-Diphenylhydrazin	122-66-7	ug/l	N	--		--
SVOCs	TRG	1,3-Dichlorobenzene	541-73-1	ug/l	N	--		--
SVOCs	TRG	1,4-Dichlorobenzene	106-46-7	ug/l	N	--		--
SVOCs	TRG	1,4-Dioxane	123-91-1	ug/l	N	--		--
SVOCs	TRG	2,2-Oxybis(1-Chlorol	108-60-1	ug/l	N	--		--
SVOCs	TRG	2,3,4,6-Tetrachlorop	58-90-2	ug/l	N	--		--
SVOCs	TRG	2,4,5-Trichlorophend	95-95-4	ug/l	N	--		--
SVOCs	TRG	2,4,6-Trichlorophend	88-06-2	ug/l	N	--		--
SVOCs	TRG	2,4-Dichlorophenol	120-83-2	ug/l	N	--		--
SVOCs	TRG	2,4-Dimethylphenol	105-67-9	ug/l	N	--		--
SVOCs	TRG	2,4-Dinitrophenol	51-28-5	ug/l	N	--		--
SVOCs	TRG	2,4-Dinitrotoluene	121-14-2	ug/l	N	--		--
SVOCs	TRG	2,6-Dinitrotoluene	606-20-2	ug/l	N	--		--
SVOCs	TRG	2-Chloronaphthalene	91-58-7	ug/l	N	--		--
SVOCs	TRG	2-Chlorophenol	95-57-8	ug/l	N	--		--
SVOCs	TRG	2-Methyl-4,6-dinitro	534-52-1	ug/l	N	--		--
SVOCs	TRG	2-Methylnaphthalene	91-57-6	ug/l	N	--		--
SVOCs	TRG	2-Methylphenol	95-48-7	ug/l	N	--		--
SVOCs	TRG	2-Nitroaniline	88-74-4	ug/l	N	--		--
SVOCs	TRG	2-Nitrophenol	88-75-5	ug/l	N	--		--
SVOCs	TRG	3,3-Dichlorobenzidin	91-94-1	ug/l	N	--		--
SVOCs	TRG	3-Methylphenol, 4-M	65794-96-9	ug/l	N	--		--
SVOCs	TRG	3-Nitroaniline	99-09-2	ug/l	N	--		--
SVOCs	TRG	4-Bromophenyl pher	101-55-3	ug/l	N	--		--
SVOCs	TRG	4-Chloro-3-Methylph	59-50-7	ug/l	N	--		--
SVOCs	TRG	4-Chlorophenyl pher	7005-72-3	ug/l	N	--		--
SVOCs	TRG	4-Nitroaniline	100-01-6	ug/l	N	--		--
SVOCs	TRG	4-Nitrophenol	100-02-7	ug/l	N	--		--
SVOCs	TRG	Acenaphthene	83-32-9	ug/l	N	--		--
SVOCs	TRG	Acenaphthylene	208-96-8	ug/l	N	--		--
SVOCs	TRG	Acetophenone	98-86-2	ug/l	N	--		--
SVOCs	TRG	Anthracene	120-12-7	ug/l	N	--		--
SVOCs	TRG	Atrazine	1912-24-9	ug/l	N	--		--
SVOCs	TRG	Benz(a)anthracene	56-55-3	ug/l	N	--		--
SVOCs	TRG	Benzaldehyde	100-52-7	ug/l	N	--		--
SVOCs	TRG	Benzidine	92-87-5	ug/l	N	--		--
SVOCs	TRG	Benzo(a)pyrene	50-32-8	ug/l	N	--		--
SVOCs	TRG	Benzo(b)fluoranthene	205-99-2	ug/l	N	--		--
SVOCs	TRG	Benzo(g,h,i)perylene	191-24-2	ug/l	N	--		--
SVOCs	TRG	Benzo(k)fluoranthene	207-08-9	ug/l	N	--		--
SVOCs	TRG	Benzyl Alcohol	100-51-6	ug/l	N	--		--

OU3 MONITOR WELLS 2018

					Location ID:	RW-21_MW-7	RW-21_MW-8
					Date:	08/03/2018	04/04/2018
					Sample Type	N	N
					Sample ID:	W-21_MW-7_201808	W-21_MW-8_201804
SVOCs	TRG	bis(2-Chloroethoxy)tr	111-91-1	ug/l	N	--	--
SVOCs	TRG	bis(2-Chloroethyl)etht	111-44-4	ug/l	N	--	--
SVOCs	TRG	bis(2-Ethylhexyl)phthal	117-81-7	ug/l	N	--	--
SVOCs	TRG	Butyl benzyl phthalate	85-68-7	ug/l	N	--	--
SVOCs	TRG	Caprolactam	105-60-2	ug/l	N	--	--
SVOCs	TRG	Carbazole	86-74-8	ug/l	N	--	--
SVOCs	TRG	Chrysene	218-01-9	ug/l	N	--	--
SVOCs	TRG	Dibenz(a,h)anthracene	53-70-3	ug/l	N	--	--
SVOCs	TRG	Dibenzofuran	132-64-9	ug/l	N	--	--
SVOCs	TRG	Diethyl phthalate	84-66-2	ug/l	N	--	--
SVOCs	TRG	Dimethyl phthalate	131-11-3	ug/l	N	--	--
SVOCs	TRG	Di-n-butyl phthalate	84-74-2	ug/l	N	--	--
SVOCs	TRG	Di-n-octyl phthalate	117-84-0	ug/l	N	--	--
SVOCs	TRG	Fluoranthene	206-44-0	ug/l	N	--	--
SVOCs	TRG	Fluorene	86-73-7	ug/l	N	--	--
SVOCs	TRG	Hexachloro-1,3-butadiene	87-68-3	ug/l	N	--	--
SVOCs	TRG	Hexachlorobenzene	118-74-1	ug/l	N	--	--
SVOCs	TRG	Hexachlorocyclopentadiene	77-47-4	ug/l	N	--	--
SVOCs	TRG	Hexachloroethane	67-72-1	ug/l	N	--	--
SVOCs	TRG	Indeno(1,2,3-cd)pyrene	193-39-5	ug/l	N	--	--
SVOCs	TRG	Isophorone	78-59-1	ug/l	N	--	--
SVOCs	TRG	Naphthalene	91-20-3	ug/l	N	--	--
SVOCs	TRG	Nitrobenzene	98-95-3	ug/l	N	--	--
SVOCs	TRG	N-Nitrosodimethylamine	62-75-9	ug/l	N	--	--
SVOCs	TRG	N-Nitrosodi-n-propylamine	621-64-7	ug/l	N	--	--
SVOCs	TRG	N-Nitrosodiphenylamine	86-30-6	ug/l	N	--	--
SVOCs	TRG	p-Chloroaniline	106-47-8	ug/l	N	--	--
SVOCs	TRG	Pentachlorophenol	87-86-5	ug/l	N	--	--
SVOCs	TRG	Phenanthrene	85-01-8	ug/l	N	--	--
SVOCs	TRG	Phenol	108-95-2	ug/l	N	--	--
SVOCs	TRG	Pyrene	129-00-0	ug/l	N	--	--
SVOCs SIM	TRG	1,4-Dioxane	123-91-1	ug/l	N	150	--
TOC	TRG	Dissolved Organic Carbon	13-11-6	mg/l	N	--	--
TOC	TRG	Total Organic Carbon	ARC-TOC	mg/l	N	--	--
TPH	TRG	n-Hexane Extractable	ARC-NHEX	mg/l	N	--	--
VOCs	TRG	1,1,1-Trichloroethane	71-55-6	ug/l	N	--	1.6
VOCs	TRG	1,1,2,2-Tetrachloroethane	79-34-5	ug/l	N	--	< 1.0 U
VOCs	TRG	1,1,2-trichloro-1,2,2-dichloroethane	76-13-1	ug/l	N	--	< 0.50 U
VOCs	TRG	1,1,2-Trichloroethane	79-00-5	ug/l	N	--	< 1.0 U
VOCs	TRG	1,1-Dichloroethane	75-34-3	ug/l	N	--	10.0
VOCs	TRG	1,1-Dichloroethene	75-35-4	ug/l	N	--	6.4
VOCs	TRG	1,2-Dichloroethane	107-06-2	ug/l	N	--	3.9
VOCs	TRG	1,2-Dichloropropane	78-87-5	ug/l	N	--	0.71 J
VOCs	TRG	1,3-Butadiene	106-99-0	ug/l	N	--	< 5.0 U
VOCs	TRG	1-Chloro-1,1-difluoroethane	75-68-3	ug/l	N	--	< 5.0 U
VOCs	TRG	2-Butanone (MEK)	78-93-3	ug/l	N	--	< 10 U
VOCs	TRG	4-Methyl-2-Pentanone	108-10-1	ug/l	N	--	< 5.0 U
VOCs	TRG	Acetone	67-64-1	ug/l	N	--	< 10 U
VOCs	TRG	Benzene	71-43-2	ug/l	N	--	< 0.50 U
VOCs	TRG	Bromodichloromethane	75-27-4	ug/l	N	--	< 1.0 U
VOCs	TRG	Bromoform	75-25-2	ug/l	N	--	< 1.0 U
VOCs	TRG	Bromomethane	74-83-9	ug/l	N	--	< 2.0 U
VOCs	TRG	Carbon Disulfide	75-15-0	ug/l	N	--	< 2.0 U
VOCs	TRG	Carbon Tetrachloride	56-23-5	ug/l	N	--	< 1.0 U
VOCs	TRG	CFC-11	75-69-4	ug/l	N	--	--
VOCs	TRG	CFC-12	75-71-8	ug/l	N	--	< 2.0 U
VOCs	TRG	Chlorobenzene	108-90-7	ug/l	N	--	< 1.0 U
VOCs	TRG	Chlorodibromomethane	124-48-1	ug/l	N	--	< 1.0 U
VOCs	TRG	Chlorodifluoromethane	75-45-6	ug/l	N	--	< 5.0 U
VOCs	TRG	Chloroethane	75-00-3	ug/l	N	--	< 1.0 U
VOCs	TRG	Chloroform	67-66-3	ug/l	N	--	2.4
VOCs	TRG	Chloromethane	74-87-3	ug/l	N	--	< 1.0 U
VOCs	TRG	cis-1,2-Dichloroethane	156-59-2	ug/l	N	--	198
VOCs	TRG	cis-1,3-Dichloropropene	10061-01-5	ug/l	N	--	< 1.0 U
VOCs	TRG	Dichloromethane	75-09-2	ug/l	N	--	< 0.50 U
VOCs	TRG	Ethylbenzene	100-41-4	ug/l	N	--	< 1.0 U
VOCs	TRG	m&p-Xylenes	ARC-mpXyl	ug/l	N	--	< 1.0 U
VOCs	TRG	Methyl N-Butyl Ketone	591-78-6	ug/l	N	--	< 5.0 U
VOCs	TRG	Methyl-tert-butylethyl ether	1634-04-4	ug/l	N	--	--
VOCs	TRG	o-Xylene	95-47-6	ug/l	N	--	< 1.0 U
VOCs	TRG	Styrene (Monomer)	100-42-5	ug/l	N	--	< 1.0 U
VOCs	TRG	Tetrachloroethene	127-18-4	ug/l	N	--	< 0.50 U
VOCs	TRG	Toluene	108-88-3	ug/l	N	--	< 1.0 U
VOCs	TRG	trans-1,2-Dichloroethene	156-60-5	ug/l	N	--	1.1
VOCs	TRG	trans-1,3-Dichloropropene	10061-02-6	ug/l	N	--	< 1.0 U
VOCs	TRG	Trichloroethene	79-01-6	ug/l	N	--	287
VOCs	TRG	Vinyl chloride	75-01-4	ug/l	N	--	< 0.50 U
VOCs	TIC	Methylcyclohexane	108-87-2	ug/l	N	--	--
VOCs	TIC	Total VOC TICs	ARC-TVOCTICs	ug/l	N	--	0

APPENDIX B
CHEMICAL RESULTS MAPS FOR 2001-2018

This page intentionally left blank

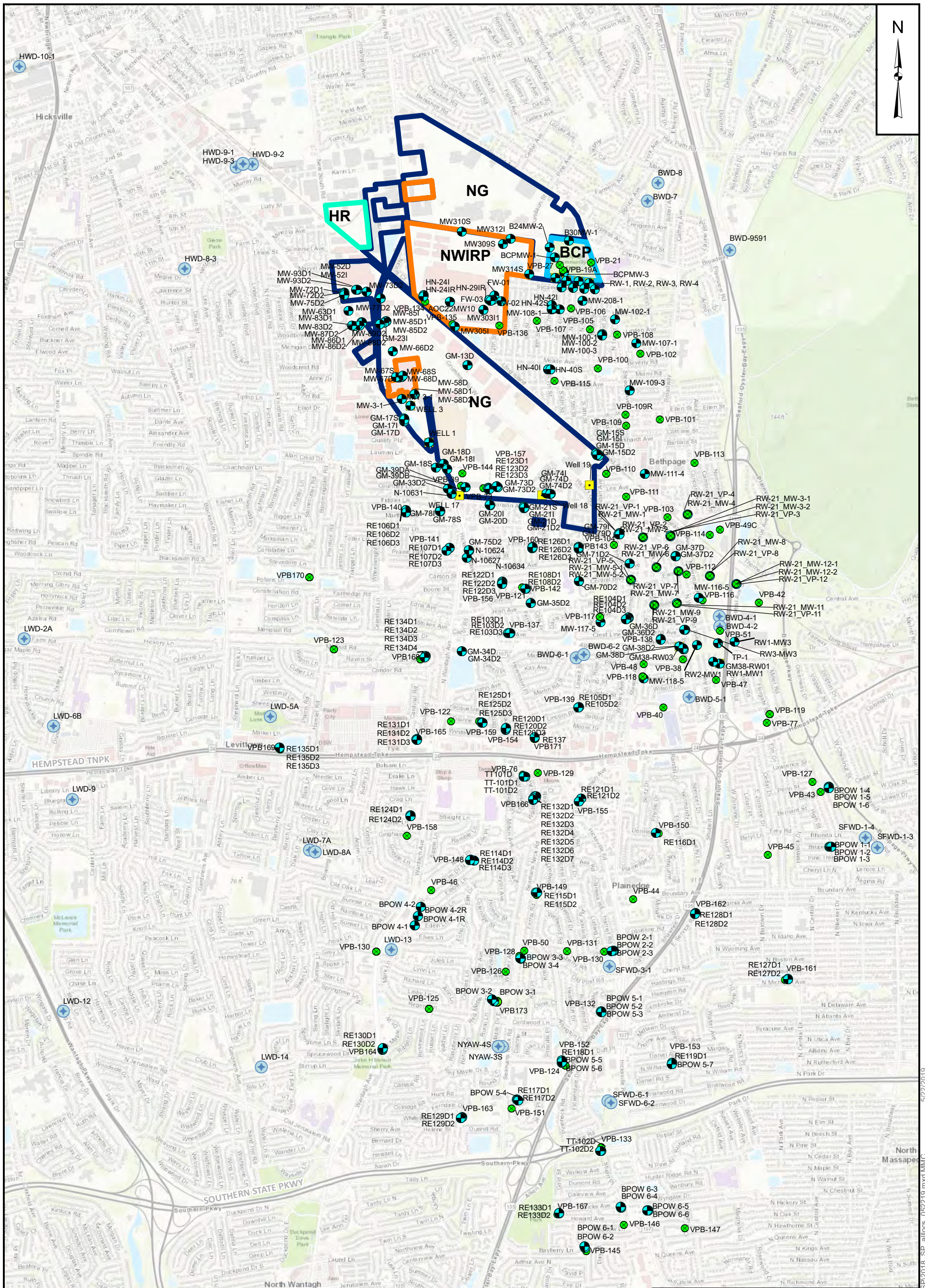

Legend

- Monitoring Well
- Vertical Profile Boring
- ⊕ Public Water Supply Well
- Recovery Well

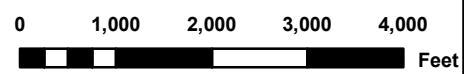

Notes:

- BCP- Bethpage Community Park (OU3)
- HR- Hooker Ruco Superfund Site
- NG- Former Northrup Grumman Facility
- NWIRP- Former Naval Weapons Industrial Reserve Plant Bethpage Facility
- OU- Operable Unit



**2000-2018
LOCATIONS
NWIRP BETHPAGE, NEW YORK**

FILE	112G08005-WE16	SCALE	AS NOTED
FIGURE NO.	B-1	REV	DATE
			5/22/2019

NOR-P:\GIS_files\Bethpage\MAP_DOCS\MXD\2019_SP\2018_SP_alllocs_062219.mxd MMC 5/22/2019

This page intentionally left blank

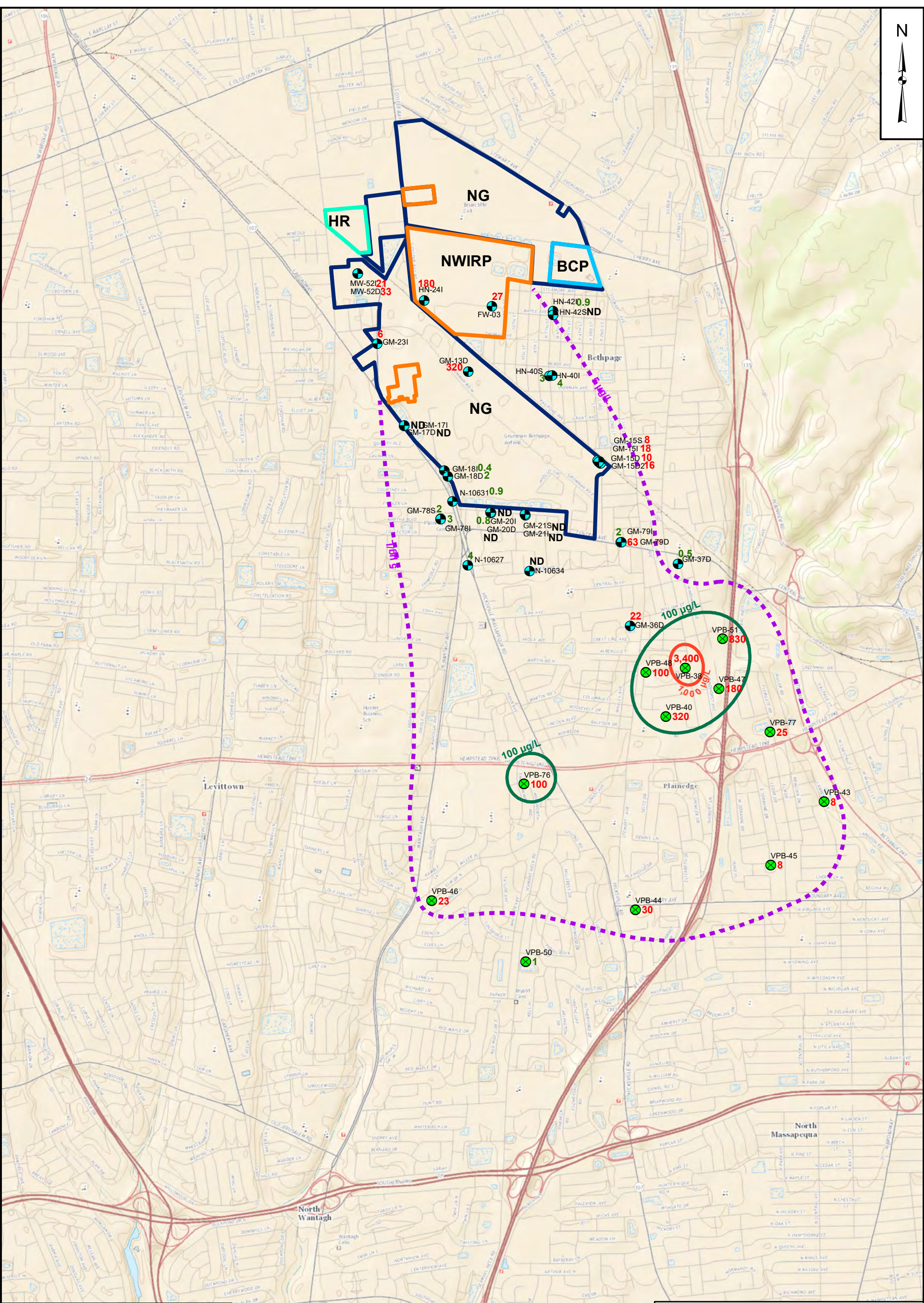

Legend

- Monitoring Well
 - Vertical Profile Boring
 - 2001 TCE (0 to 300 ft bgs)**
 - 5 µg/L TCE (inferred)
 - 100 µg/L TCE
 - 1,000 µg/L TCE
- 0 1,000 2,000 3,000 4,000 Feet

Notes:
 BCP- Bethpage Community Park (OU3)
 bgs- below ground surface
 HR- Hooker Ruco Superfund Site
 MCL- maximum contaminant level
 ND- non detect
 NG- Former Northrop Grumman Facility
 NWIRP- Former Naval Weapons Industrial Reserve Plant Bethpage Facility
 OU- Operable Unit
 µg/L- microgram per liter
 TCE- Trichloroethene
 100- Exceeds TCE MCL of 5µg/L
 1.6- Below TCE MCL of 5µg/L



**2001 TCE CONCENTRATION
 IN GROUNDWATER
 (0 to 300 FT BGS)
 NWIRP BETHPAGE, NEW YORK**

FILE	112G08005-WE09	SCALE	AS NOTED
FIGURE NO.	B-2	REV	DATE
			5/18/2017

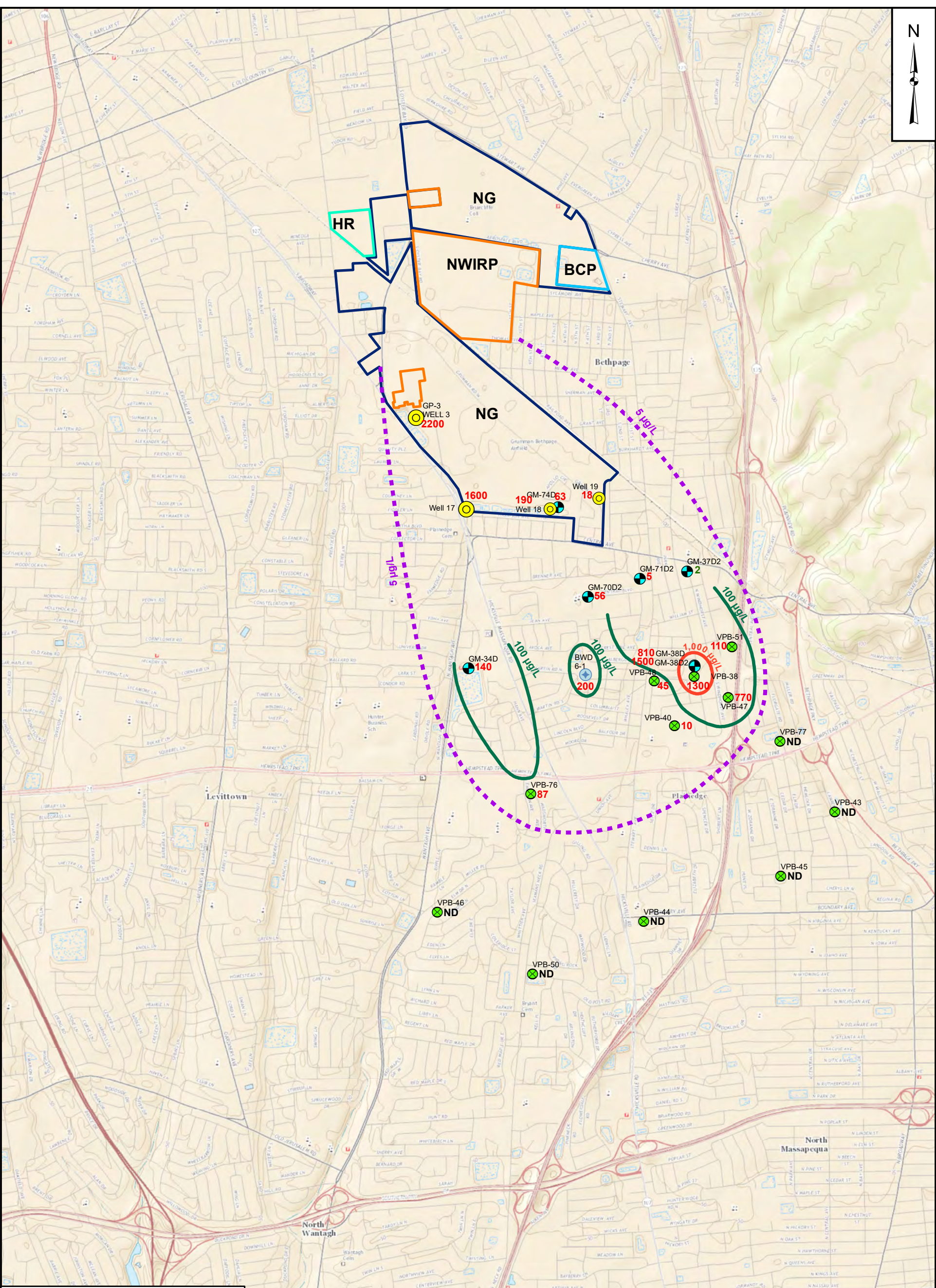

Legend

- Monitoring Well
- Vertical Profile Boring
- NG Production Well
- Public Water Supply Well

2001 TCE (300 to 500 ft bgs)

- 5 µg/L TCE (inferred)
- 100 µg/L TCE
- 1,000 µg/L TCE

0 1,000 2,000 3,000 4,000 Feet

Notes:
 BCP- Bethpage Community Park (OU3) bgs- below ground surface
 HR- Hooker Ruco Superfund Site
 MCL- maximum contaminant level
 ND- non detect
 NG- Former Northrop Grumman Facility
 NWIRP- Former Naval Weapons Industrial Reserve Plant Bethpage Facility
 OU- Operable Unit
 µg/L- microgram per liter
 TCE- Trichloroethene
100- Exceeds TCE MCL of 5µg/L
1.6- Below TCE MCL of 5µg/L

NAVFAC
 Naval Facilities Engineering Command

**2001 TCE CONCENTRATION
 IN GROUNDWATER
 (300 to 500 FT BGS)
 NWIRP BETHPAGE, NEW YORK**

FILE	112G08005-WE09	SCALE	AS NOTED
FIGURE NO.	B-3	REV	DATE
			5/18/2017

NOR-P:\GIS_files\Bethpage\MAP_DOCS\MXD\2017_Sp\Final\2001_BP_300-500_TCE.mxd MMC 5/18/2017

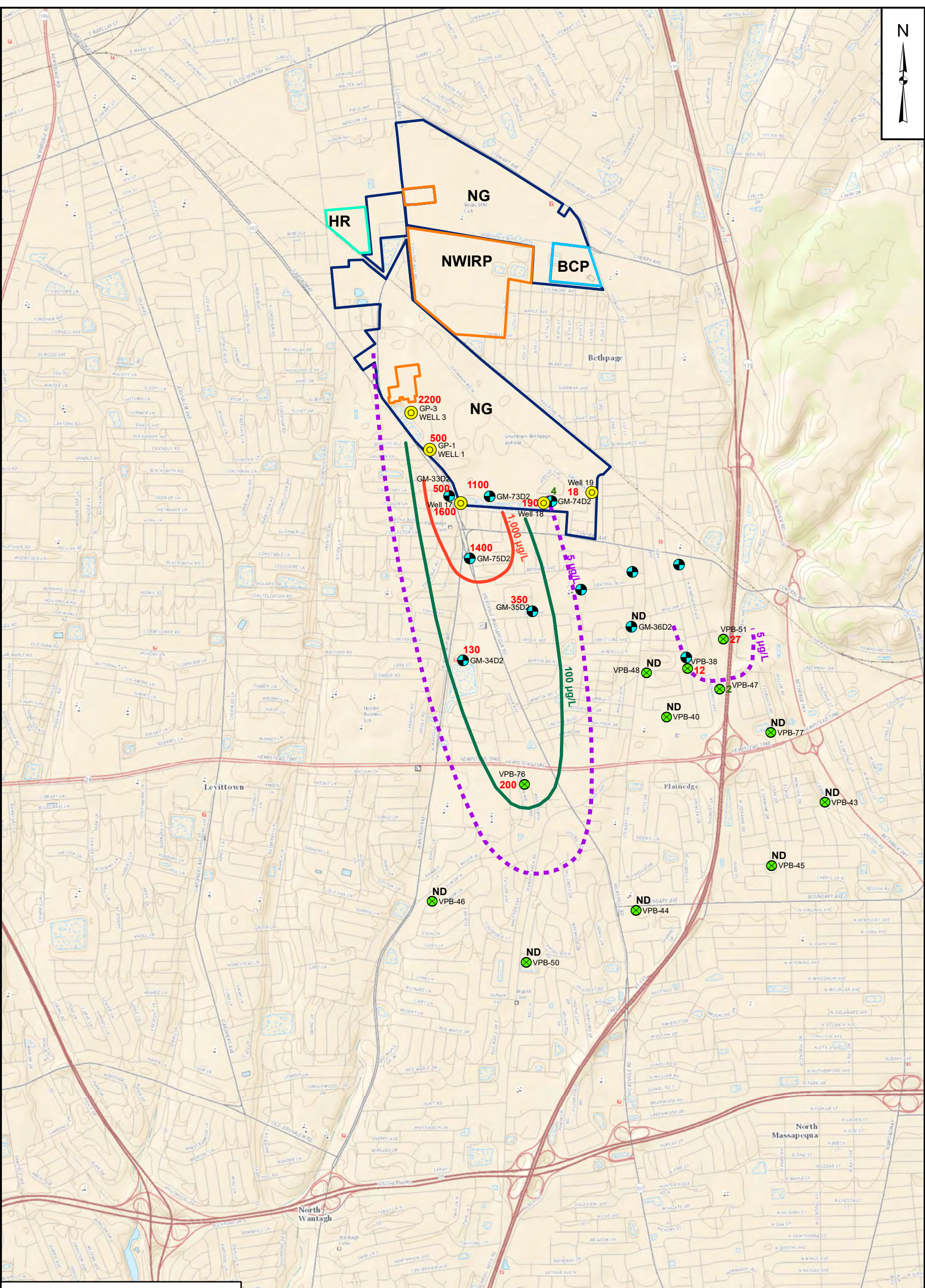

Legend

- Monitoring Well
- Vertical Profile Boring
- Production Well
- 2001 TCE (500 to 700 ft bgs)**
- 5 µg/L TCE (inferred)
- 100 µg/L TCE
- 1,000 µg/L TCE

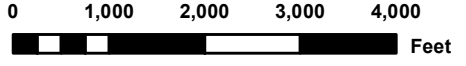

Notes:
 BCP- Bethpage Community Park (OU3)
 bgs- below ground surface
 HR- Hooker Ruco Superfund Site
 MCL- maximum contaminant level
 ND- non detect
 NG- Former Northrop Grumman Facility
 NWIRP- Former Naval Weapons Industrial Reserve Plant
 Bethpage Facility
 OU- Operable Unit
 µg/L- microgram per liter
 TCE- Trichloroethene
100- Exceeds TCE MCL of 5µg/L
1.6- Below TCE MCL of 5µg/L



**2001 TCE CONCENTRATION
 IN GROUNDWATER
 (500 to 700 FT BGS)
 NWIRP BETHPAGE, NEW YORK**

FILE	112G08005-WE09	SCALE	AS NOTED
FIGURE NO.	B-4	REV	DATE
			5/18/2017

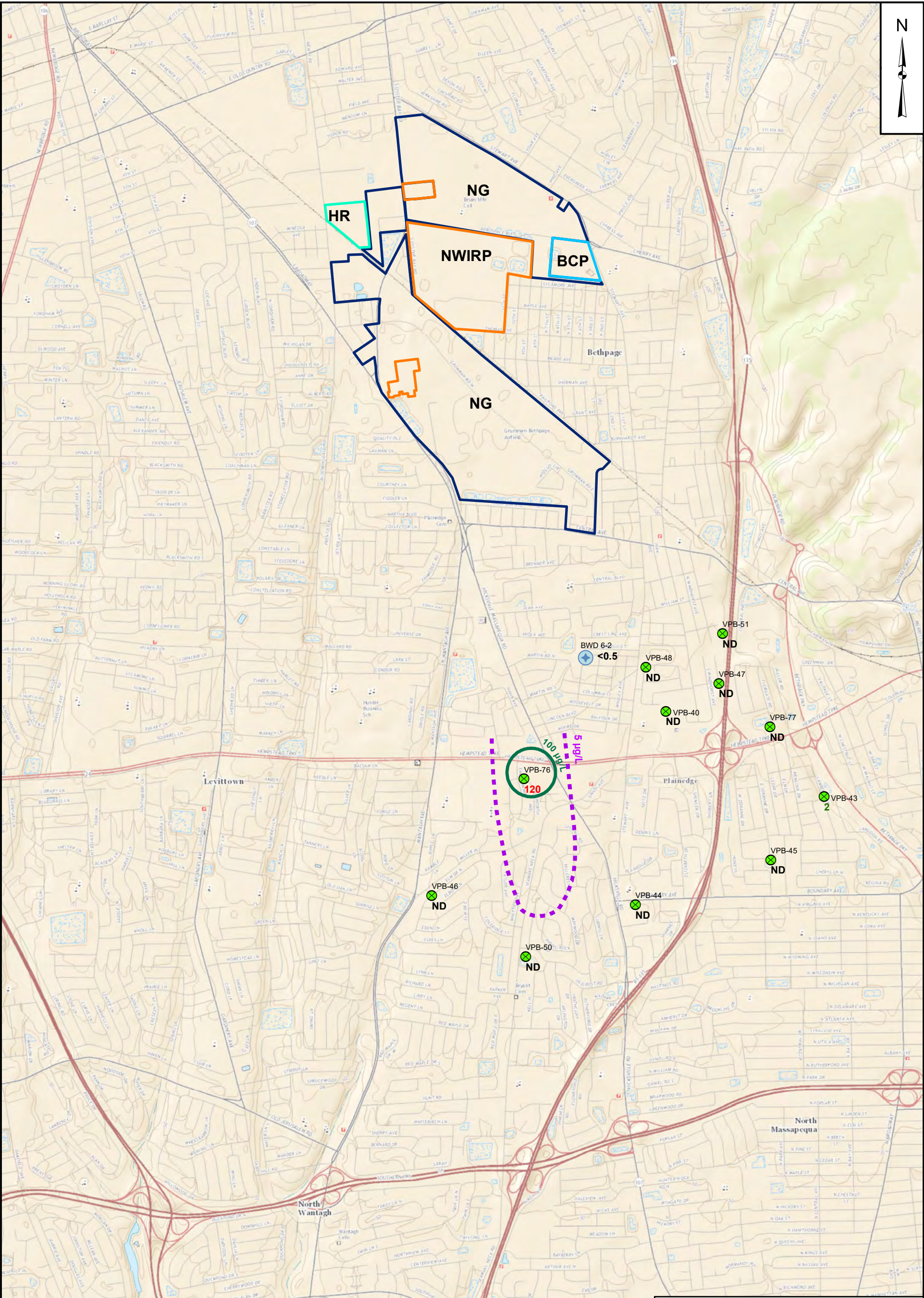

Legend

- Vertical Profile Boring
- Public Water Supply Well

2001 TCE (Greater than 700 ft bgs)

- 5 µg/L TCE (inferred)
- 100 µg/L TCE

0 1,000 2,000 3,000 4,000 Feet

Notes:
 BCP- Bethpage Community Park (OU3)
 bgs- below ground surface
 HR- Hooker Ruco Superfund Site
 MCL- maximum contaminant level
 ND- non detect
 NG- Former Northrop Grumman Facility
 NWIRP- Former Naval Weapons Industrial Reserve Plant Bethpage Facility
 OU- Operable Unit
 µg/L- microgram per liter
 TCE- Trichloroethene
100- Exceeds TCE MCL of 5µg/L
1.6- Below TCE MCL of 5µg/L



**2001 TCE CONCENTRATION
 IN GROUNDWATER
 (GREATER THAN 700 FT BGS)
 NWIRP BETHPAGE, NEW YORK**

FILE	112G08005-WE09	SCALE	AS NOTED
FIGURE NO.	B-5	REV	DATE
			5/18/2017

NOR P:\GIS_files\Bethpage\MAP DOCS\112G08005\2017_Sp\Prints\2001_BP_700below_TCE.mxd MMC 5/18/2017

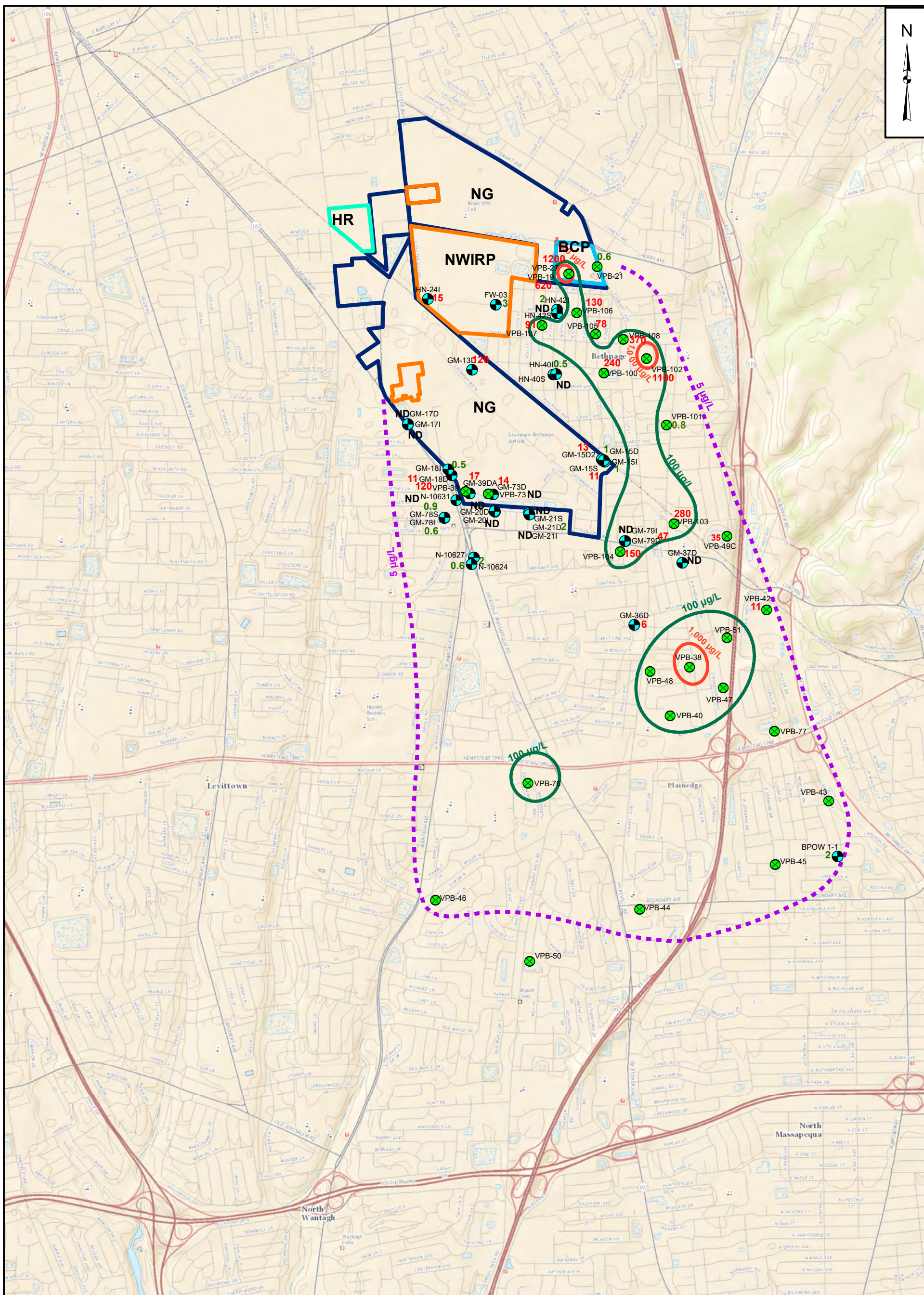

Legend

- Monitoring Well
- Vertical Profile Boring
- 2006 TCE (0 to 300 ft bgs)**
- 5 µg/L TCE (inferred)
- 100 µg/L TCE
- 1,000 µg/L TCE

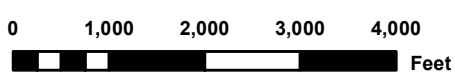

Notes:
 BCP- Bethpage Community Park (OU3)
 bgs- below ground surface
 HR- Hooker Ruco Superfund Site
 MCL- maximum contaminant level
 ND- non detect
 NG- Former Northrop Grumman Facility
 NWIRP- Former Naval Weapons Industrial Reserve Plant
 Bethpage Facility
 OU- Operable Unit
 µg/L- microgram per liter
 TCE- Trichloroethene
100- Exceeds TCE MCL of 5µg/L
1.6- Below TCE MCL of 5µg/L



**2006 TCE CONCENTRATION
 IN GROUNDWATER
 (0 to 300 FT BGS)
 NWIRP BETHPAGE, NEW YORK**

FILE	112G08005-WE09	SCALE	AS NOTED
FIGURE NO.	B-6	REV	DATE
			5/18/2017

NOR P:\GIS_files\Bethpage\MAP DOCS\MXD\2017_Sp\Final\2006_BP_0-300_TCE.mxd MMC 5/18/2017

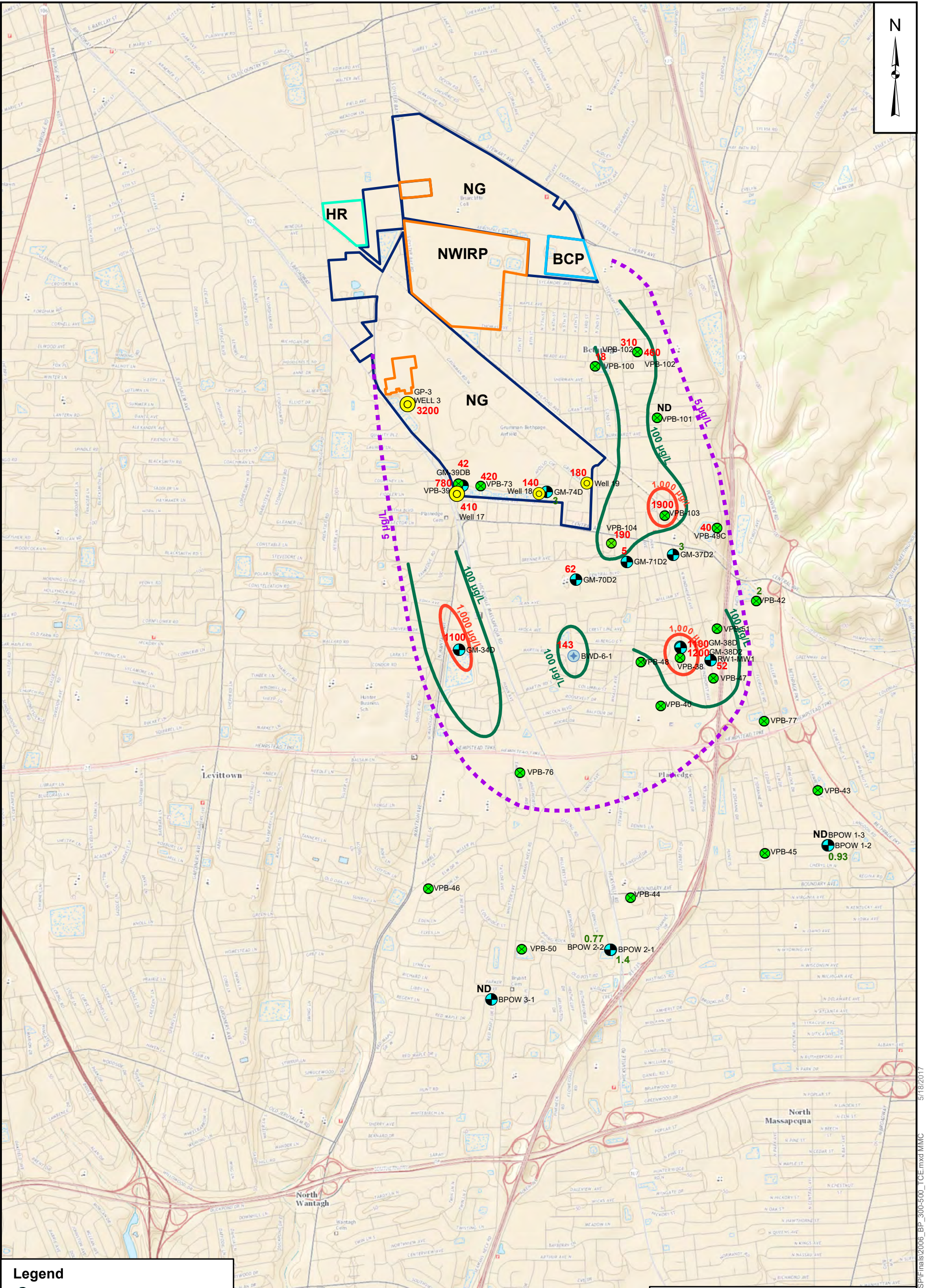

Legend

- Monitoring Well
 - Vertical Profile Boring
 - NG Production Well
 - Public Water Supply Well
- 2006 TCE (300 to 500 ft bgs)**
- 5 µg/L TCE (inferred)
 - 100 µg/L TCE
 - 1,000 µg/L TCE
- 0 1,000 2,000 3,000 4,000 Feet

Notes:
 BCP- Bethpage Community Park (OU3)
 bgs- below ground surface
 HR- Hooker Ruco Superfund Site
 MCL- maximum contaminant level
 ND- non detect
 NG- Former Northrop Grumman Facility
 NWIRP- Former Naval Weapons Industrial Reserve Plant Bethpage Facility
 OU- Operable Unit
 µg/L- microgram per liter
 TCE- Trichloroethene
100- Exceeds TCE MCL of 5µg/L
1.6- Below TCE MCL of 5µg/L



**2006 TCE CONCENTRATIONS
 IN GROUNDWATER
 (300 to 500 FT BGS)
 NWIRP BETHPAGE, NEW YORK**

FILE	112G08005-WE09	SCALE	AS NOTED
FIGURE NO.	B-7	REV	DATE
			5/18/2017

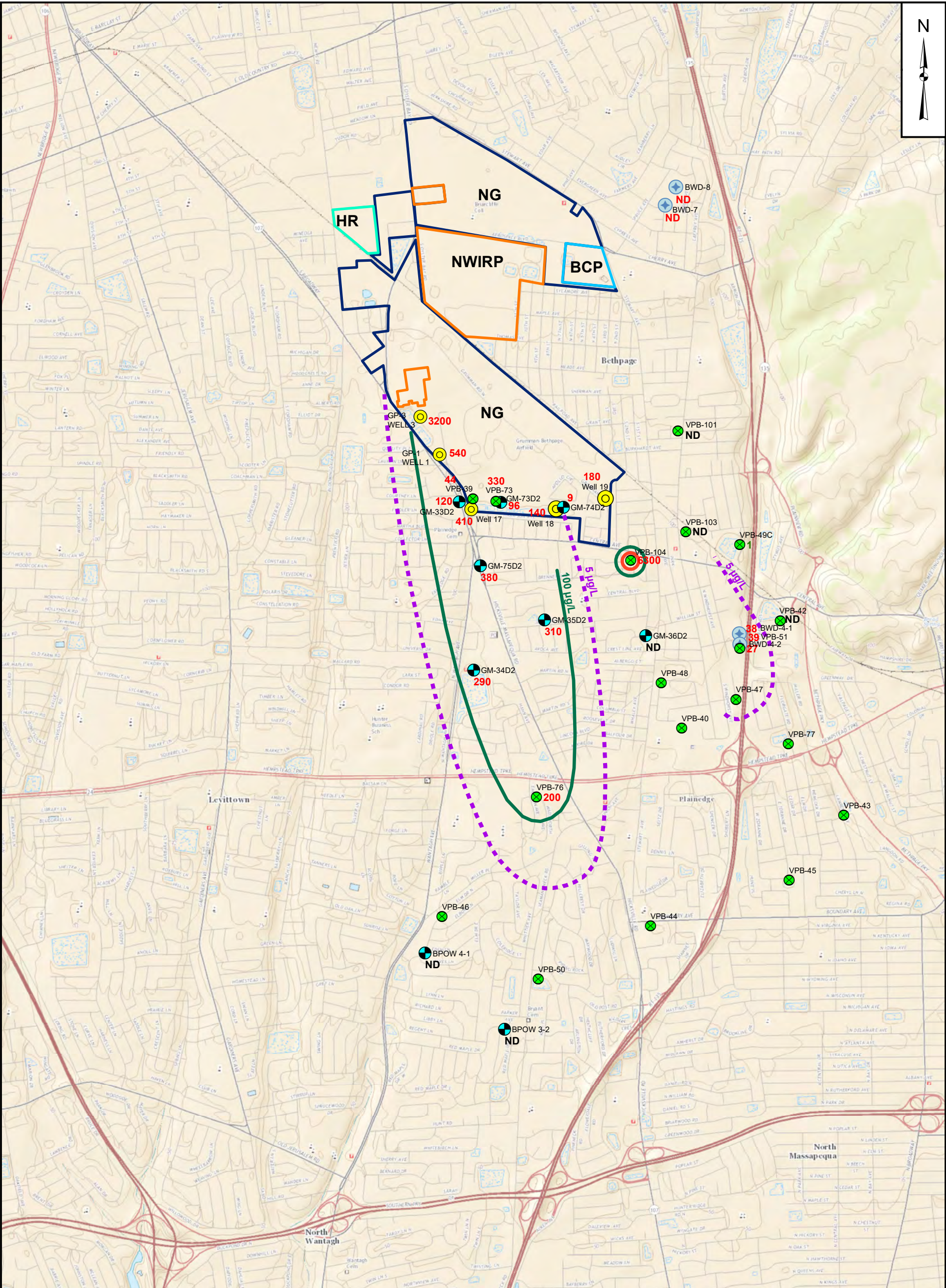

Legend

- Monitoring Well
- Vertical Profile Boring
- NG Production Well
- Public Water Supply Well

2006 TCE (500 to 700 ft bgs)

- 5 µg/L TCE (inferred)
- 100 µg/L TCE
- 1,000 µg/L TCE

0 1,000 2,000 3,000 4,000 Feet

Notes:
 BCP- Bethpage Community Park (OU3) bgs- below ground surface
 HR- Hooker Ruco Superfund Site
 MCL- maximum contaminant level
 ND- non detect
 NG- Former Northrop Grumman Facility
 NWIRP- Former Naval Weapons Industrial Reserve Plant Bethpage Facility
 OU- Operable Unit
 µg/L- microgram per liter
 TCE- Trichloroethene
100- Exceeds TCE MCL of 5µg/L
1.6- Below TCE MCL of 5µg/L

NAVFAC
 Naval Facilities Engineering Command

2006 TCE CONCENTRATION IN GROUNDWATER (500 to 700 FT BGS) NWIRP BETHPAGE, NEW YORK

FILE	112G08005-WE09	SCALE	AS NOTED
FIGURE NO.	B-8	REV	DATE
			5/18/2017

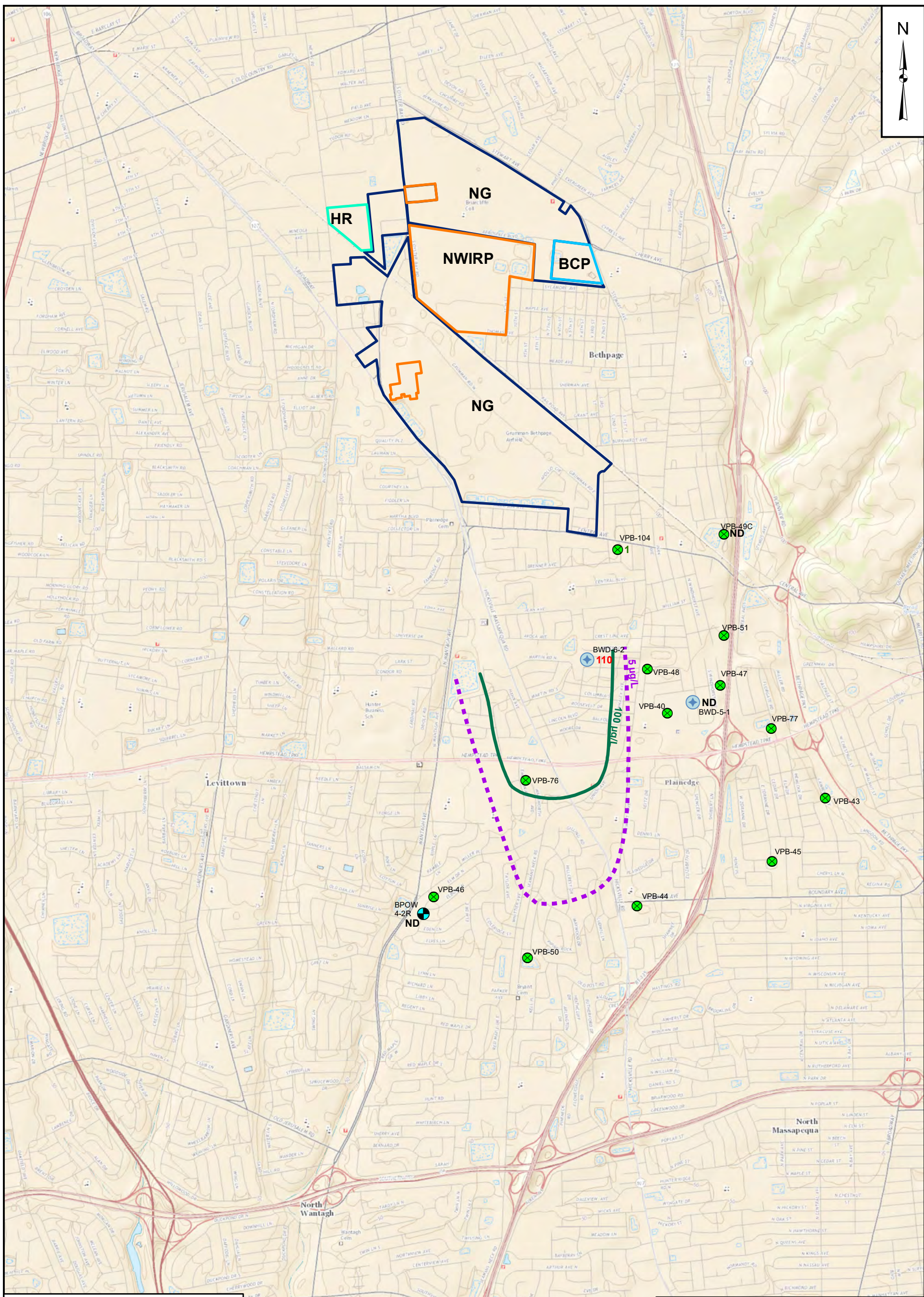

Legend

- 2006 Monitoring Well
- 2000 - 2006 Vertical Profile Boring
- Public Water Supply Well

2006 TCE (Greater than 700 ft bgs)

- 5 µg/L TCE (inferred)
- 100 µg/L TCE

0 1,000 2,000 3,000 4,000 Feet

Notes:

- BCP- Bethpage Community Park (OU3) bgs- below ground surface
- HR- Hooker Ruco Superfund Site
- MCL- maximum contaminant level
- ND- non detect
- NG- Former Northrop Grumman Facility
- NWIRP- Former Naval Weapons Industrial Reserve Plant Bethpage Facility
- OU- Operable Unit
- µg/L- microgram per liter
- TCE- Trichloroethene

100- Exceeds TCE MCL of 5µg/L
1.6- Below TCE MCL of 5µg/L

NAVFAC
 Naval Facilities Engineering Command

**2006 TCE CONCENTRATIONS
 IN GROUNDWATER
 (GREATER THAN 700 FT BGS)
 NWIRP BETHPAGE, NEW YORK**

FILE	112G08005-WE09	SCALE	AS NOTED
FIGURE NO.	B-9	REV	DATE
			5/18/2017

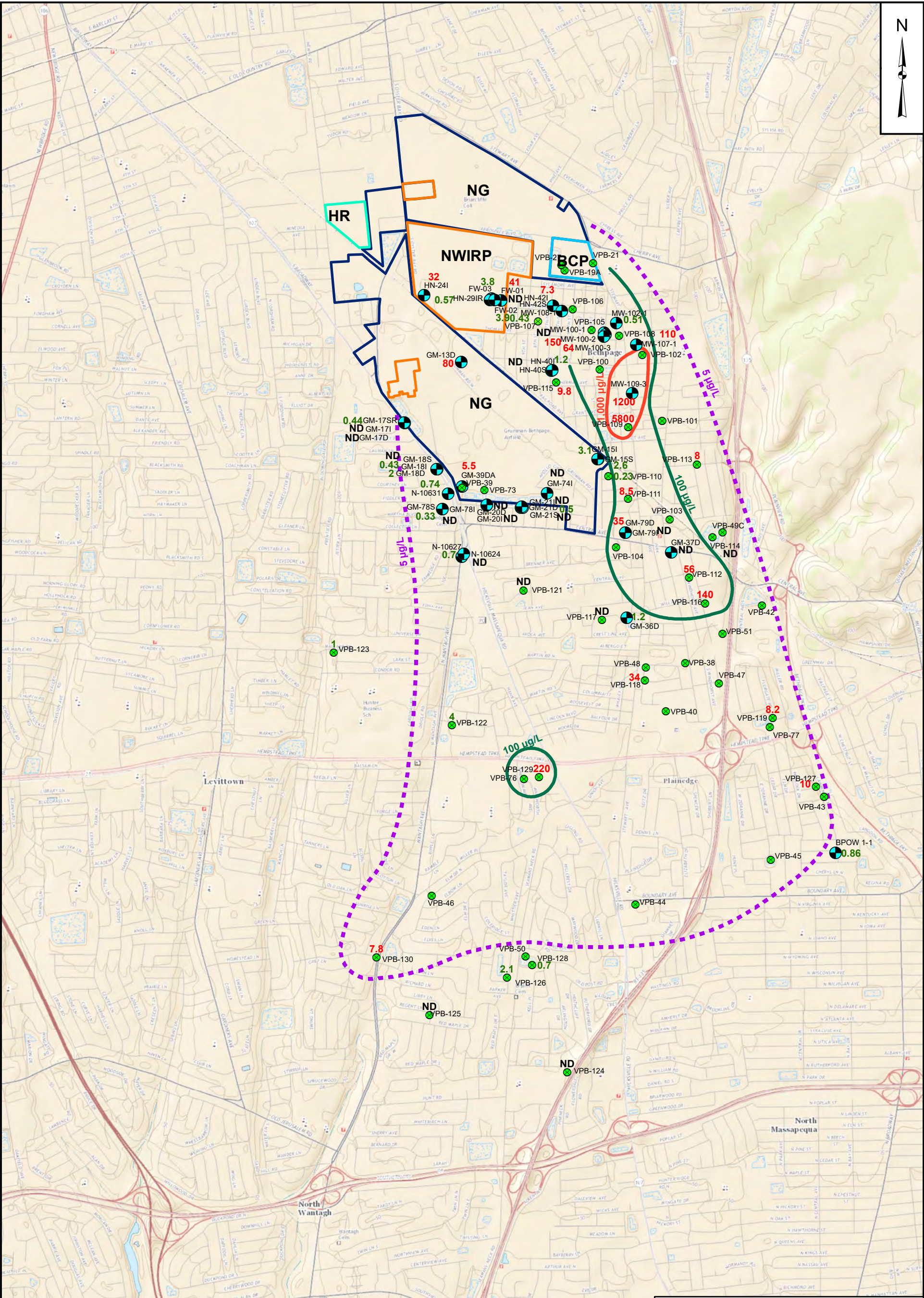

Legend

- Monitoring Well
- Vertical Profile Boring

2011 TCE (0 to 300 ft bgs)

- 5 µg/L TCE (inferred)
- 100 µg/L TCE
- 1,000 µg/L TCE

0 1,000 2,000 3,000 4,000 Feet

Notes:
 BCP- Bethpage Community Park (OU3)
 bgs- below ground surface
 HR- Hooker Ruco Superfund Site
 MCL- maximum contaminant level
 ND- non detect
 NG- Former Northrop Grumman Facility
 NWIRP- Former Naval Weapons Industrial Reserve Plant Bethpage Facility
 OU- Operable Unit
 µg/L- microgram per liter
 TCE- Trichloroethene
 100- Exceeds TCE MCL of 5µg/L
 1.6- Below TCE MCL of 5µg/L

NAVFAC
 Naval Facilities Engineering Command

**2011 TCE CONCENTRATION
 IN GROUNDWATER
 (0 to 300 FT BGS)
 NWIRP BETHPAGE, NEW YORK**

FILE	112G08005-WE09	SCALE	AS NOTED
FIGURE NO.	B-10	REV	DATE
			5/18/2017

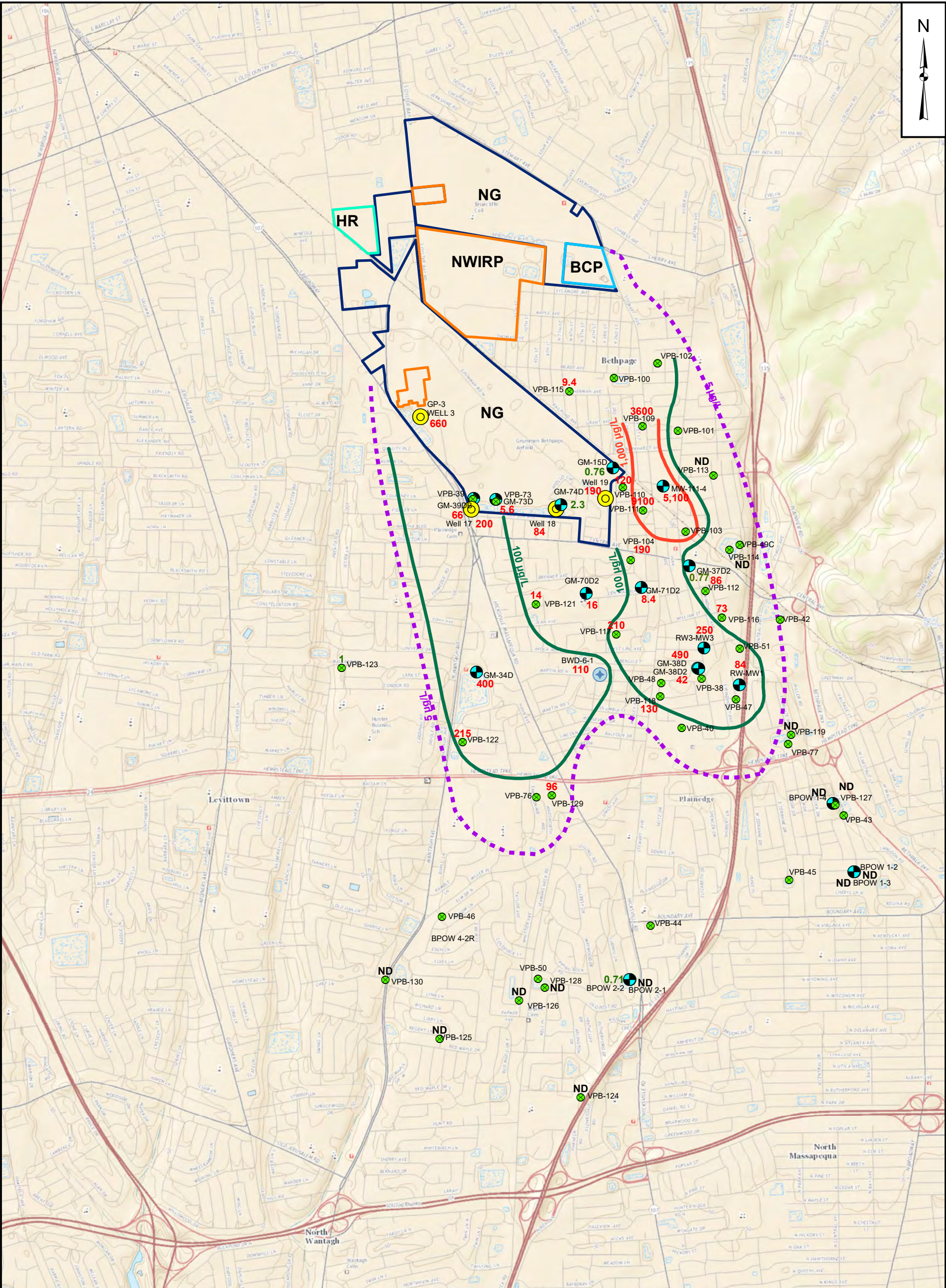

Legend

- Monitoring Well
- Vertical Profile Boring
- Recovery Well
- Public Water Supply Well

2011 TCE (300 to 500 ft bgs)

- 5 µg/L TCE (inferred)
- 100 µg/L TCE
- 1,000 µg/L TCE

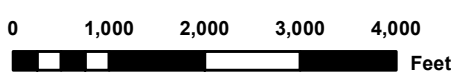

Notes:
 BCP- Bethpage Community Park (OU3)
 bgs- below ground surface
 HR- Hooker Ruco Superfund Site
 MCL- maximum contaminant level
 ND- non detect
 NG- Former Northrop Grumman Facility
 NWIRP- Former Naval Weapons Industrial Reserve Plant Bethpage Facility
 OU- Operable Unit
 µg/L- microgram per liter
 TCE- Trichloroethene
100- Exceeds TCE MCL of 5µg/L
1.6- Below TCE MCL of 5µg/L



**2011 TCE CONCENTRATION
 IN GROUNDWATER
 (300 to 500 FT BGS)
 NWIRP BETHPAGE, NEW YORK**

FILE	112G08005-WE09	SCALE	AS NOTED
FIGURE NO.	B-11	REV	DATE
			5/18/2017

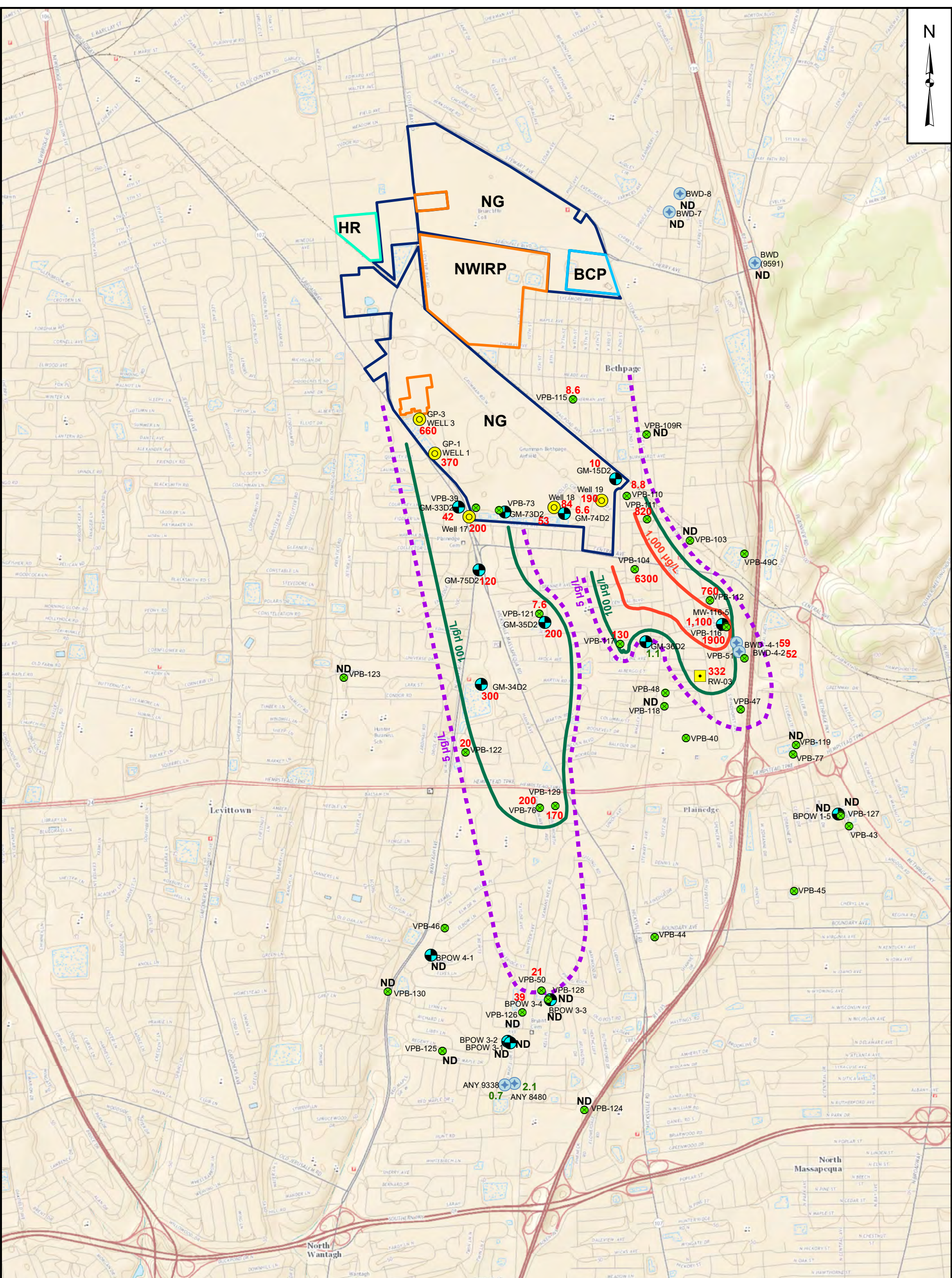

Legend

- Monitoring Well
- Vertical Profile Boring
- Public Water Supply Well
- Recovery Well
- NG Production Well

2011 TCE (500 to 700 ft bgs)

- 5 µg/L TCE (inferred)
- 100 µg/L TCE
- 1,000 µg/L TCE

0 1,000 2,000 3,000 4,000 Feet

Notes:
 BCP- Bethpage Community Park (OU3)
 bgs- below ground surface
 HR- Hooker Ruco Superfund Site
 MCL- maximum contaminant level
 ND- non detect
 NG- Former Northrop Grumman Facility
 NWIRP- Former Naval Weapons Industrial Reserve Plant Bethpage Facility
 OU- Operable Unit
 µg/L- microgram per liter
 TCE- Trichloroethene
100- Exceeds TCE MCL of 5µg/L
1.6- Below TCE MCL of 5µg/L



**2011 TCE CONCENTRATION
 IN GROUNDWATER
 (500 to 700 FT BGS)
 NWIRP BETHPAGE, NEW YORK**

FILE	112G08005-WE09	SCALE	AS NOTED
FIGURE NO.	B-12	REV	DATE
			5/18/2017

NOR-P:\GIS_files\Bethpage\MAP_DOCS\MXD\2017_Sp\Final\2011_BP_500-700_TCE.mxd MMC 5/18/2017

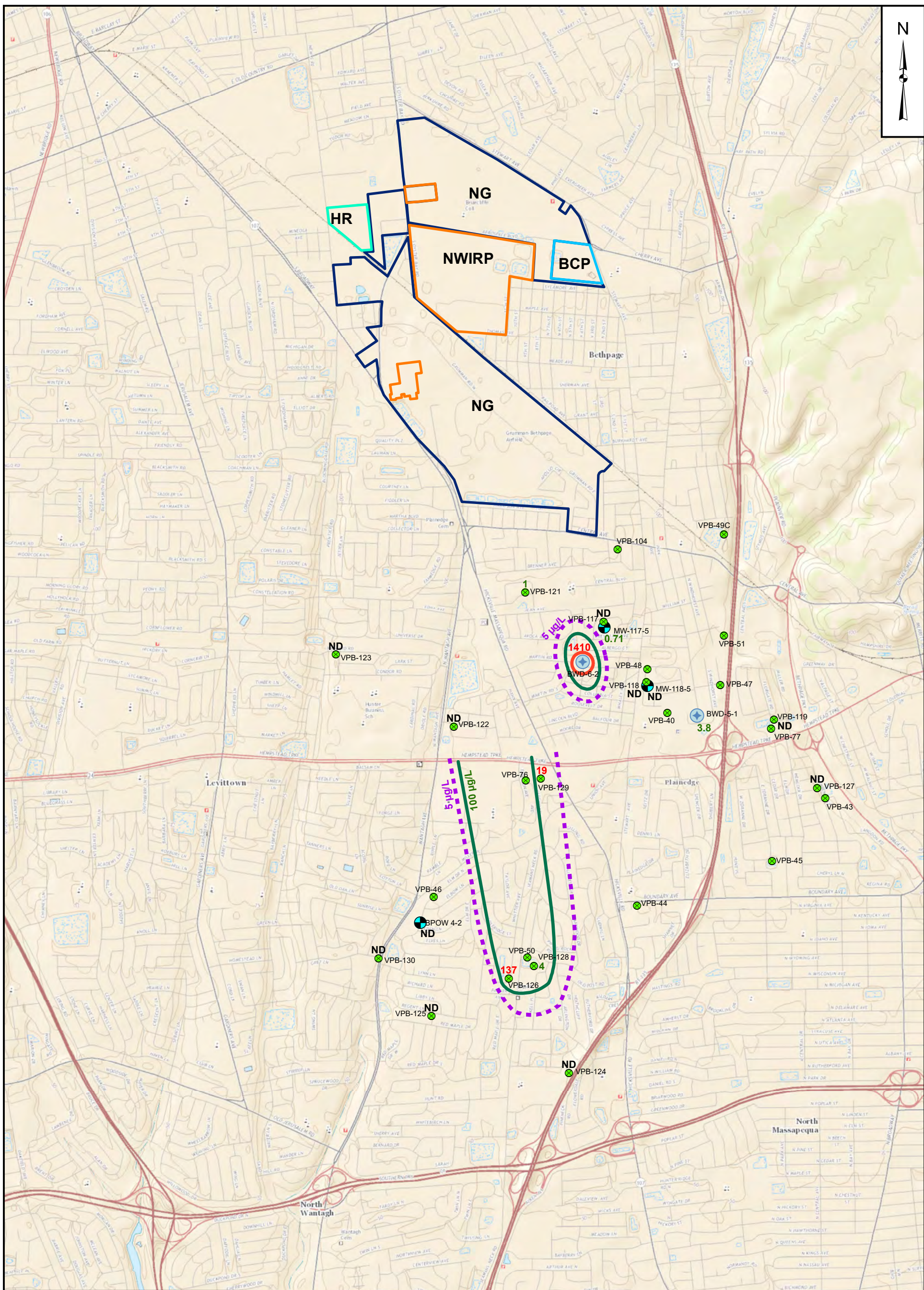

Legend

- Monitoring Well
- Vertical Profile Boring
- Public Water Supply Well

2011 TCE (Greater than 700 ft bgs)

- 5 µg/L TCE (inferred)
- 100 µg/L TCE
- 1,000 µg/L TCE

0 1,000 2,000 3,000 4,000 Feet

Notes:
 BCP- Bethpage Community Park (OU3) bgs- below ground surface
 HR- Hooker Ruco Superfund Site
 MCL- maximum contaminant level
 ND- non detect
 NG- Former Northrop Grumman Facility
 NWIRP- Former Naval Weapons Industrial Reserve Plant Bethpage Facility
 OU- Operable Unit
 µg/L- microgram per liter
 TCE- Trichloroethene
100- Exceeds TCE MCL of 5µg/L
1.6- Below TCE MCL of 5µg/L

NAVFAC
 Naval Facilities Engineering Command

**2011 TCE CONCENTRATION
 IN GROUNDWATER
 (GREATER THAN 700 FT BGS)
 NWIRP BETHPAGE, NEW YORK**

FILE	112G08005-WE09	SCALE	AS NOTED
FIGURE NO.	B-13	REV	DATE
			5/19/2017

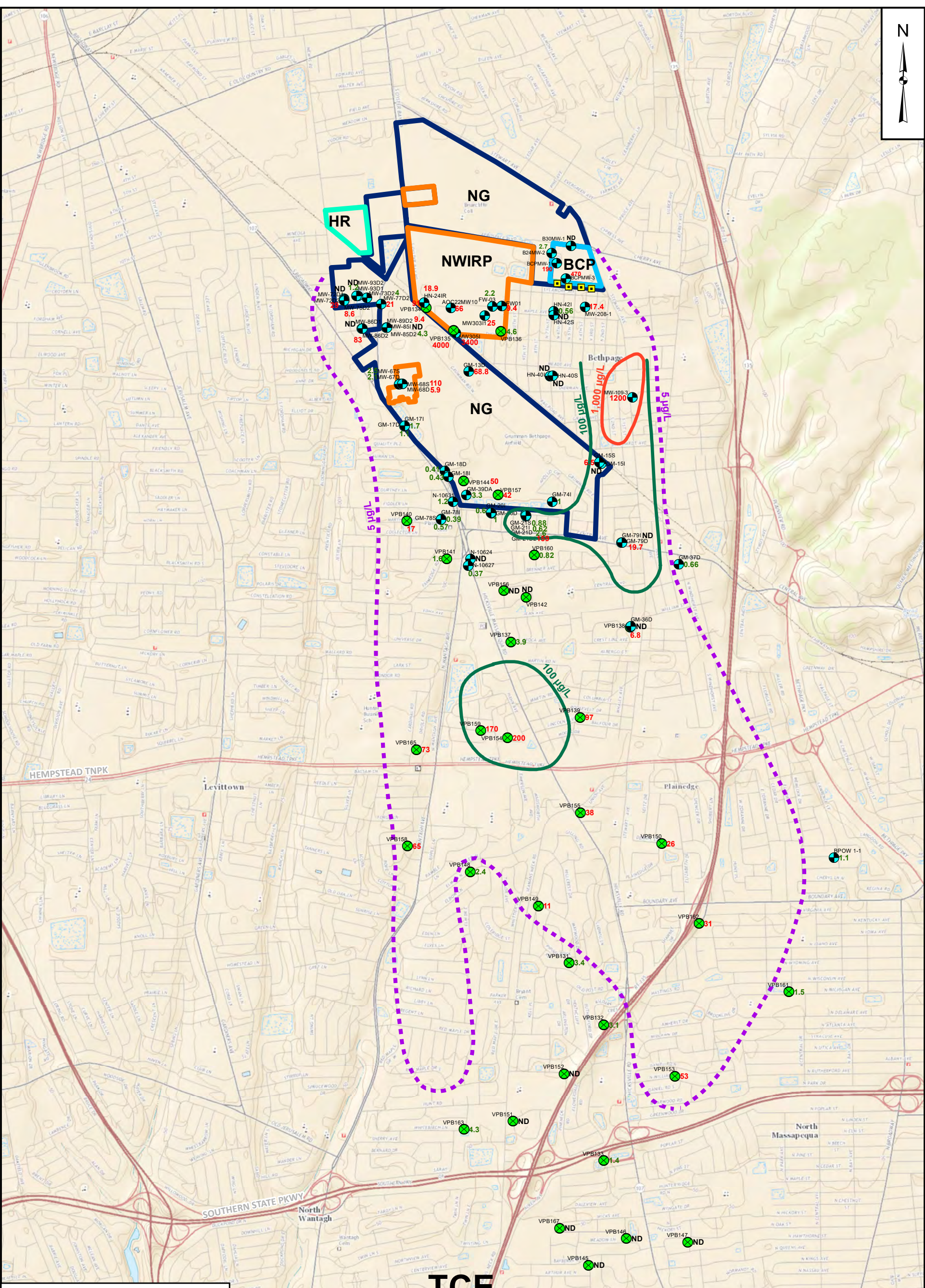

Legend

- Monitoring Well
- Vertical Profile Boring
- Recovery Well

2016 TCE (0 to 300 feet bgs)

- 5 µg/L TCE (inferred)
- 100 µg/L TCE
- 1,000 µg/L TCE

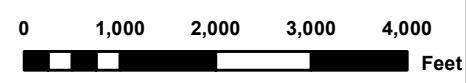

Notes:
 BCP- Bethpage Community Park (OU3)
 bgs- below ground surface
 HR- Hooker Ruco Superfund Site
 MCL- maximum contaminant level
 ND- non detect
 NG- Former Northrop Grumman Facility
 NWIRP- Former Naval Weapons Industrial Reserve Plant Bethpage Facility
 OU- Operable Unit
 TCE- Trichloroethene
 µg/L- microgram per liter
 100- Exceeds TCE MCL of 5µg/L
 1.6- Below TCE MCL of 5µg/L

**TCE
(0 to 300 feet bgs)**



**2016 TCE CONCENTRATION
IN GROUNDWATER
(0 to 300 FEET BGS)
NWIRP BETHPAGE, NEW YORK**

FILE	112G08005-WE09	SCALE	AS NOTED
FIGURE NO.	B-14	REV	DATE
			5/19/2017

NOR-P:\GIS_files\Bethpage\MAP_DOCS\MXD\2017_Sp\Final\2016_BP_0-300_TCE_appB.mxd MMC 5/19/2017

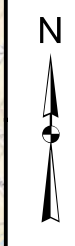
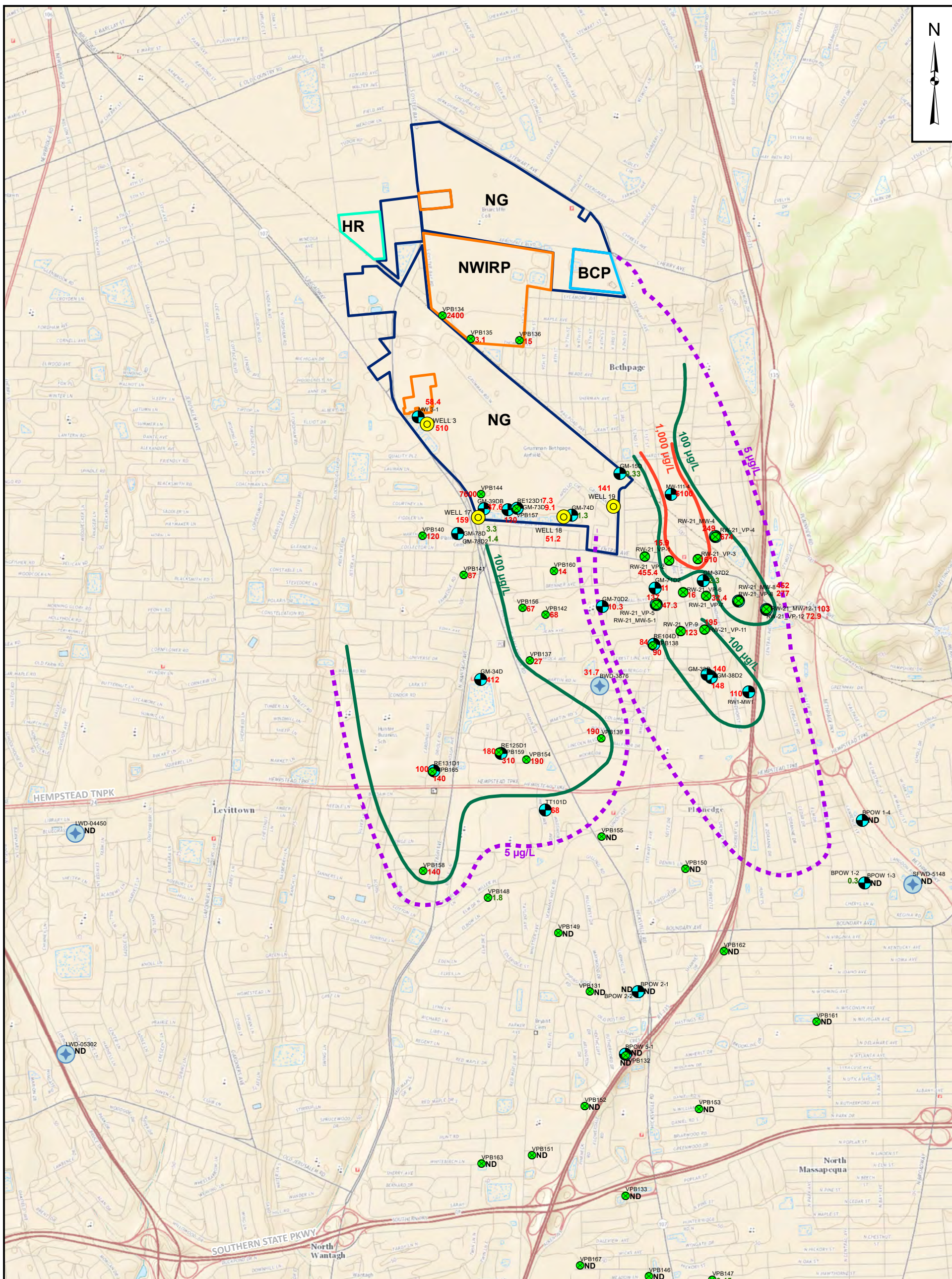

Legend

- Monitoring Well
- Vertical Profile Boring
- Recovery Well
- NG Production Well
- Public Water Supply Well

2016 TCE (300 to 500 feet bgs)

- 5 µg/L TCE (inferred)
- 100 µg/L TCE
- 1,000 µg/L TCE



TCE (300 to 500 feet bgs)

Notes:

BWP- Bethpage Community Park (OU3)
 bgs- below ground surface
 HR- Hooker Ruco Superfund Site
 MCL- maximum contaminant level
 ND- non detect
 NG- Former Northrop Grumman Facility

NWIRP- Former Naval Weapons Industrial Reserve Plant Bethpage Facility
 OU- Operable Unit
 TCE- Trichloroethene
 µg/L- microgram per liter
 100- Exceeds TCE MCL of 5µg/L
 1.6- Below TCE MCL of 5µg/L



**2016 TCE CONCENTRATION
 IN GROUNDWATER
 (300 to 500 FEET BGS)
 NWIRP BETHPAGE, NEW YORK**

FILE 112G08005-WE09	SCALE AS NOTED
FIGURE NO. B-15	REV DATE 5/19/2017

NOR-P:\GIS_files\Bethpage\MAP_DOCS\MMXD2017_Sp\Final\2016_300-500_TCE_appb.mxd MMC 5/19/2017

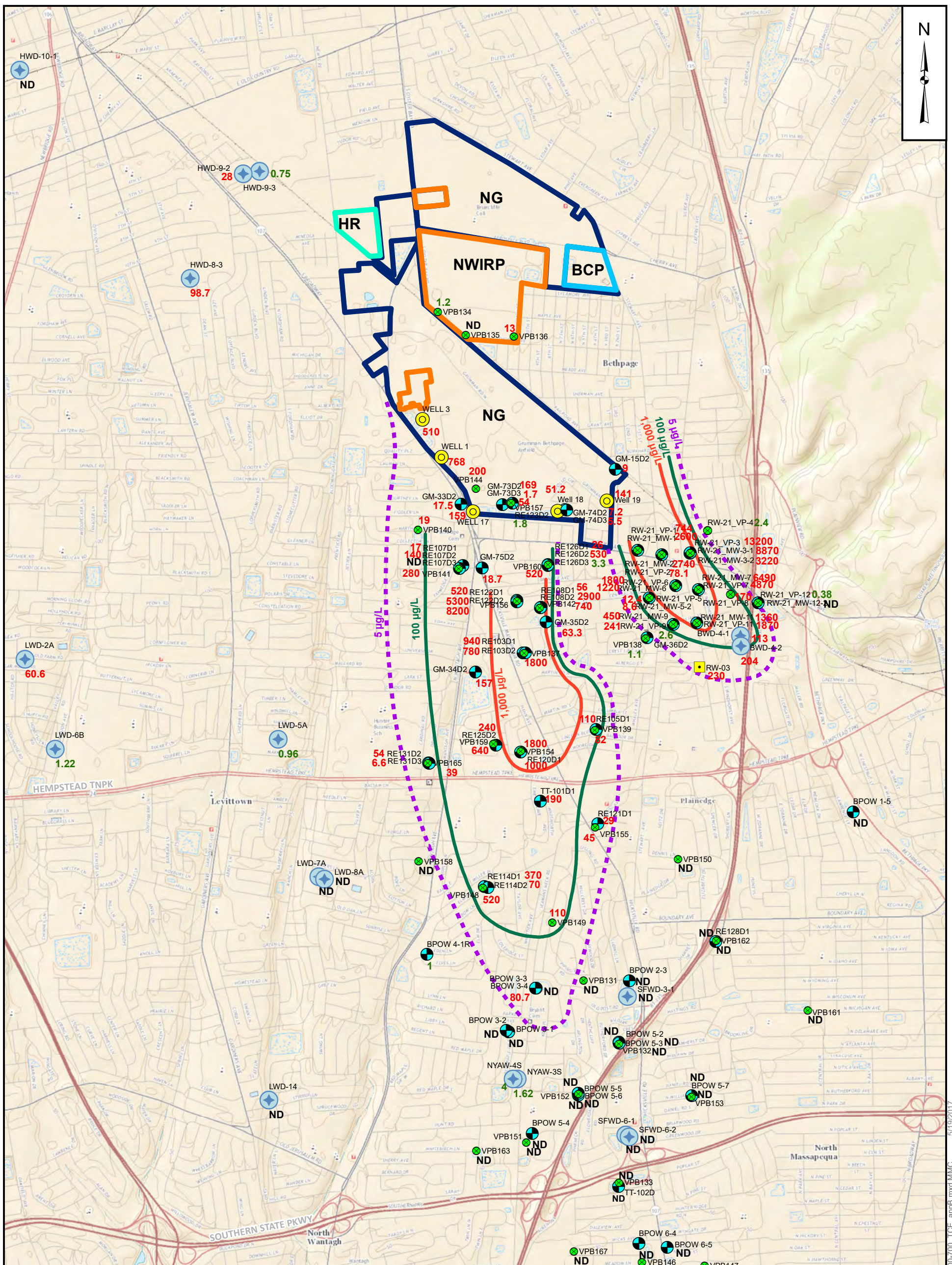

Legend

- Monitoring Well
- Vertical Profile Boring
- Recovery Well
- NG Production Well
- Public Water Supply

2016 TCE (500 to 700 feet bgs)

- 5 µg/L TCE (inferred)
- 100 µg/L TCE
- 1,000 µg/L TCE

0 1,000 2,000 3,000 4,000 Feet

Notes:
 NWIRP- Former Naval Weapons Industrial Reserve Plant Bethpage Facility
 BCP- Bethpage Community Park (OU3) bgs- below ground surface
 HR- Hooker Ruco Superfund Site
 OU- Operable Unit
 TCE- Trichloroethene
 µg/L- microgram per liter
 ND- non detect
 NG- Former Northrop Grumman Facility
 100- Exceeds TCE MCL of 5µg/L
 1.6- Below TCE MCL of 5µg/L

TCE

(500 to 700 feet bgs)

NAVFAC
Naval Facilities Engineering Command

**2016 TCE CONCENTRATION
IN GROUNDWATER
(500 to 700 FEET BGS)
NWIRP BETHPAGE, NEW YORK**

FILE 112G08005-WE09	SCALE AS NOTED
FIGURE NO. B-16	REV DATE 5/19/2017

NOR-P:\GIS_files\Bethpage\MAP_DOCS\MXD\2017_Sp\Final\2016_500-700_TCE_appb.mxd MMC 5/19/2017

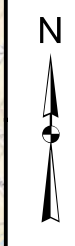
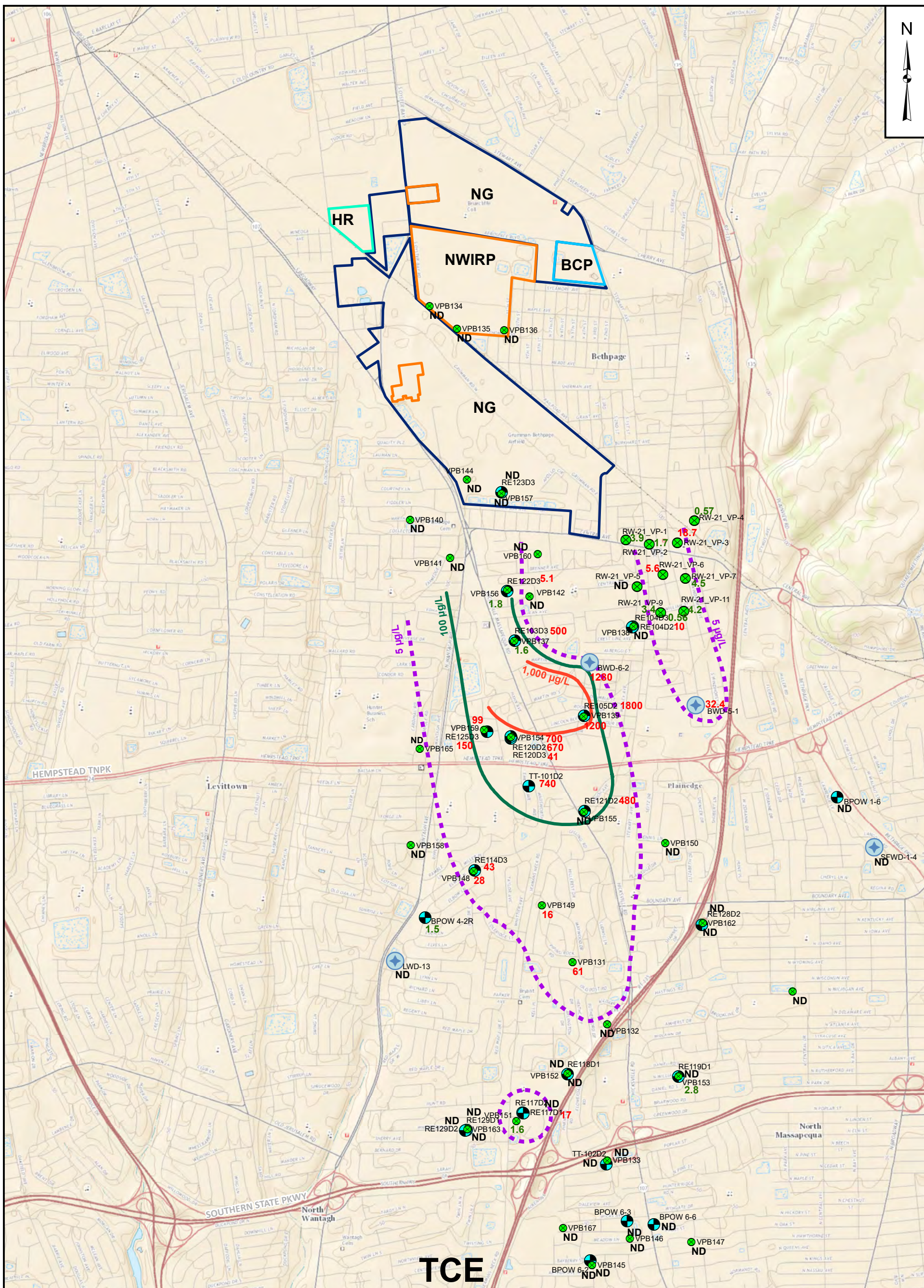

Legend

- Monitoring Well
- Vertical Profile Boring
- Public Water Supply

2016 TCE (Greater than 700 feet bgs)

- 5 µg/L TCE (inferred)
- 100 µg/L TCE
- 1,000 µg/L TCE

0 1,000 2,000 3,000 4,000 Feet

TCE (Greater than 700 feet bgs)

Notes:
 NWIRP- Former Naval Weapons Industrial Reserve Plant Bethpage Facility
 OU- Operable Unit
 TCE- Trichloroethene
 µg/L- microgram per liter
 MCL- maximum contaminant level
 ND- non detect
 NG- Former Northrop Grumman Facility

100- Exceeds TCE MCL of 5µg/L
 1.6- Below TCE MCL of 5µg/L



**2016 TCE CONCENTRATION
 IN GROUNDWATER
 (GREATER THAN 700 FEET BGS)
 NWIRP BETHPAGE, NEW YORK**

FILE	112G08005-WE09	SCALE	AS NOTED
FIGURE NO.	B-17	REV	DATE
			5/19/2017

NOR-P:\GIS_files\Bethpage\MAP DOCS\MXD\2017_Sp\Final\2016_BP_700below_TCE_appB.mxd MMC 5/19/2017

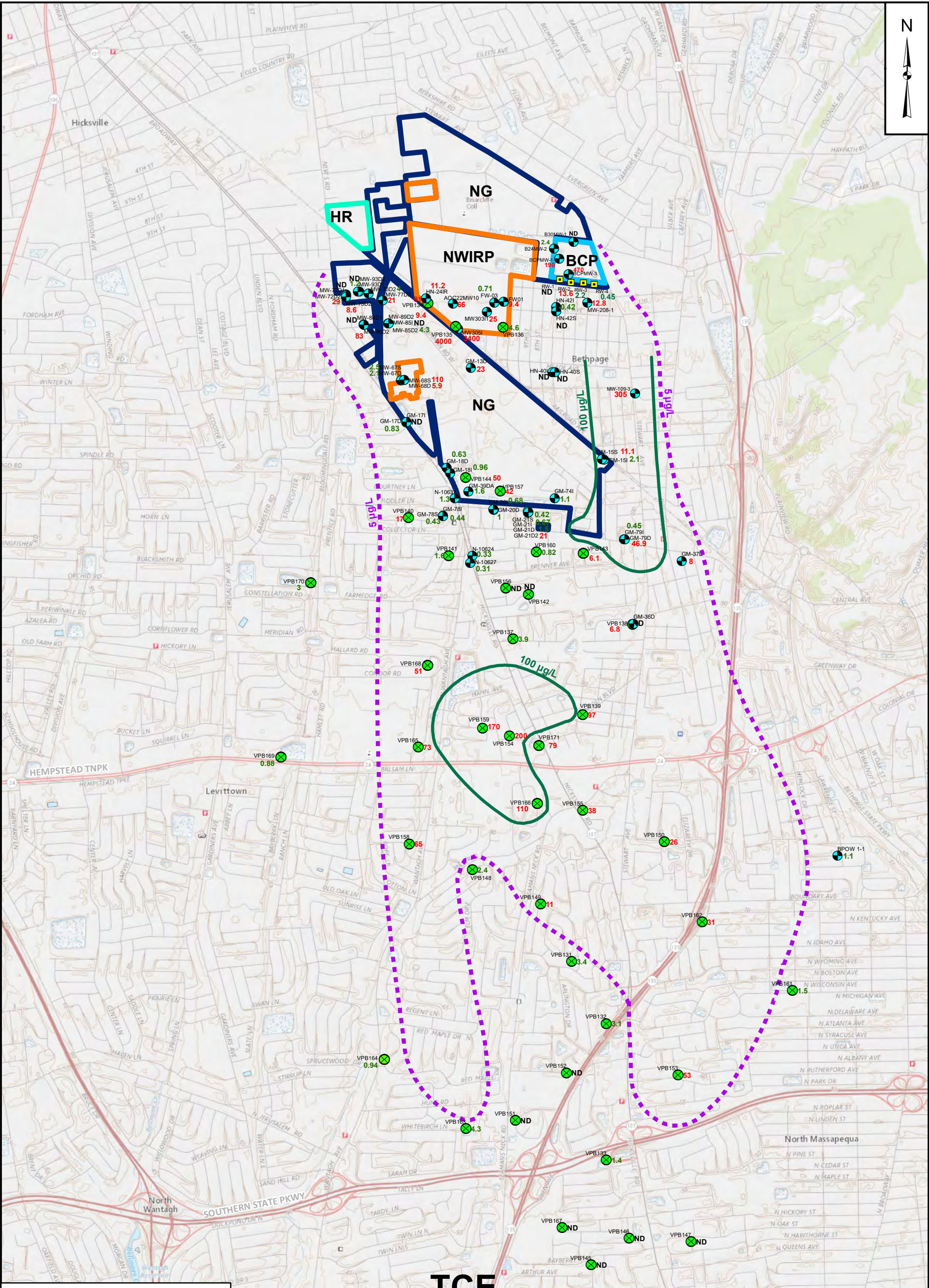

TCE (0 to 300 feet bgs)

Legend

- Monitoring Well
- Vertical Profile Boring
- Recovery Well

2017 TCE (0 to 300 feet bgs)

- 5 µg/L TCE (inferred)
- 100 µg/L TCE
- 1,000 µg/L TCE

0 1,000 2,000 3,000 4,000 Feet

Notes:

BCP- Bethpage Community Park (OU3)
 bgs- below ground surface
 DEP- Deep Eastern Plume (OU3)
 DWP- Deep Western Plume (OU2)
 HR- Hooker Ruco Superfund Site
 MCL- maximum contaminant level
 ND- non detect
 NG- Former Northrop Grumman Facility

NWIRP- Former Naval Weapons Industrial Reserve Plant Bethpage Facility
 OU- Operable Unit
 TCE- Trichloroethene µg/L- microgram per liter

100- Exceeds TCE MCL of 5µg/L
1.6- Below TCE MCL of 5µg/L



**2017 TCE CONCENTRATION
 IN GROUNDWATER
 (0 to 300 FEET BGS)
 NWIRP BETHPAGE, NEW YORK**

FILE	112G08005-WE16	SCALE	AS NOTED
FIGURE NO.	B-18	REV	DATE
			5/9/2018

NOR-P:\GIS_files\Bethpage\MAP_DOCS\IMXD\BP_OU2_2018\WIN\2017_BP_0-300_TCE.mxd MMC 5/9/2018

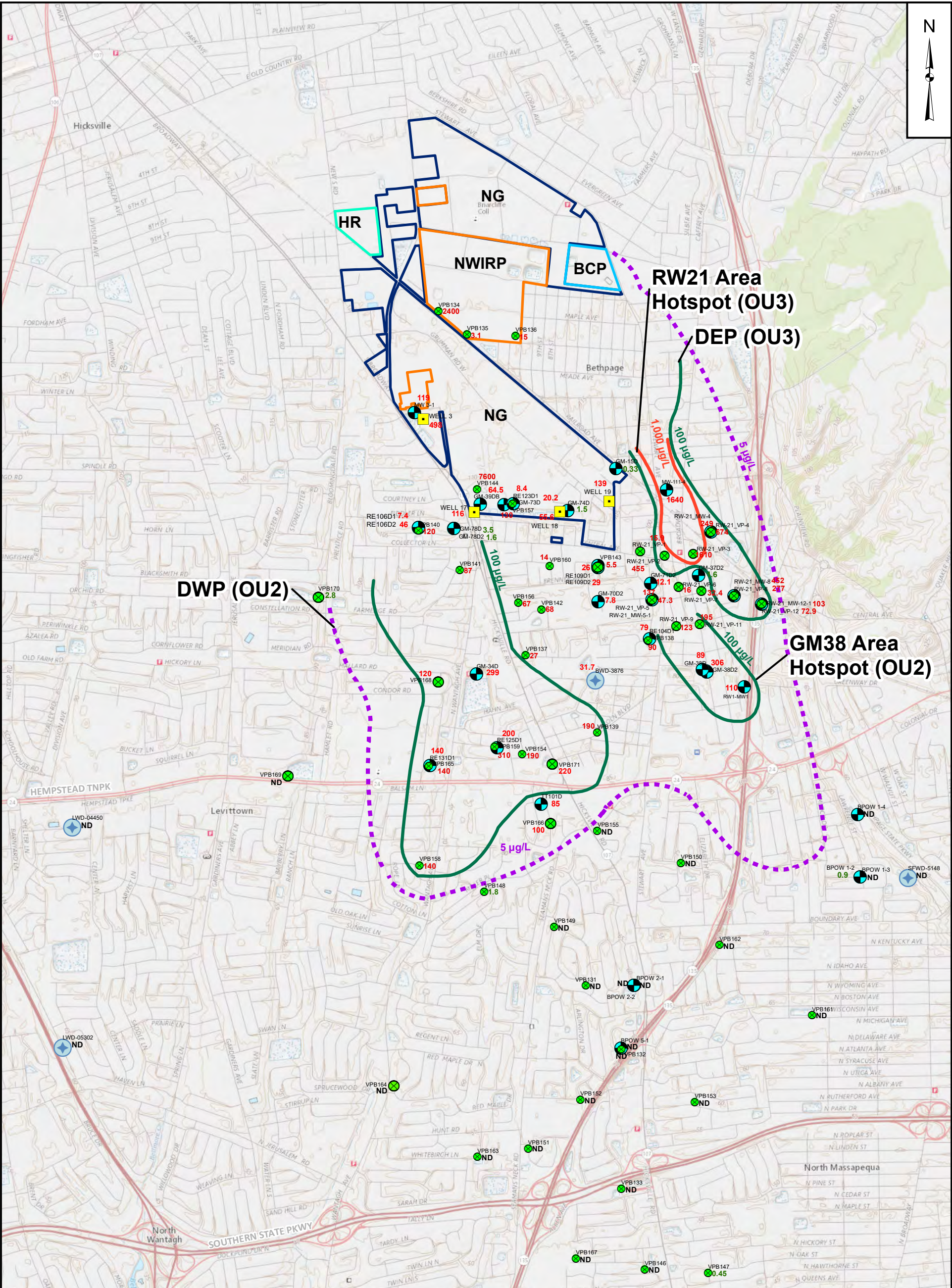
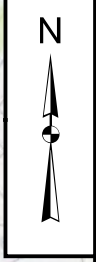

Legend

- Monitoring Well
- Vertical Profile Boring
- Recovery Well
- Public Water Supply Well

2017 TCE (300 to 500 feet bgs)

- 5 µg/L TCE (inferred)
- 100 µg/L TCE
- 1,000 µg/L TCE

0 1,000 2,000 3,000 4,000 Feet

TCE

(300 to 500 feet bgs)

Notes:
 BCP- Bethpage Community Park (OU3) NWIRP- Former Naval Weapons Industrial Reserve Plant Bethpage Facility
 DEP- Deep Eastern Plume (OU3) OU- Operable Unit
 DWP- Deep Western Plume (OU2) TCE- Trichloroethene
 HR- Hooker Ruco Superfund Site µg/L- microgram per liter
 MCL- maximum contaminant level
 ND- non detect
 NG- Former Northrop Grumman Facility

100- Exceeds TCE MCL of 5µg/L
 1.6- Below TCE MCL of 5µg/L

NAVFAC
Naval Facilities Engineering Command

**2017 TCE CONCENTRATION
IN GROUNDWATER
(300 to 500 FEET BGS)
NWIRP BETHPAGE, NEW YORK**

FILE 112G08005-WE16	SCALE AS NOTED
FIGURE NO. B-19	REV DATE 5/16/2018

5/16/2018 NOR-P:\GIS_files\Bethpage\MAP_DOCS\IMX\BEP_OU2_2018\WIN\2017_300-500_TCE.mxd MMC

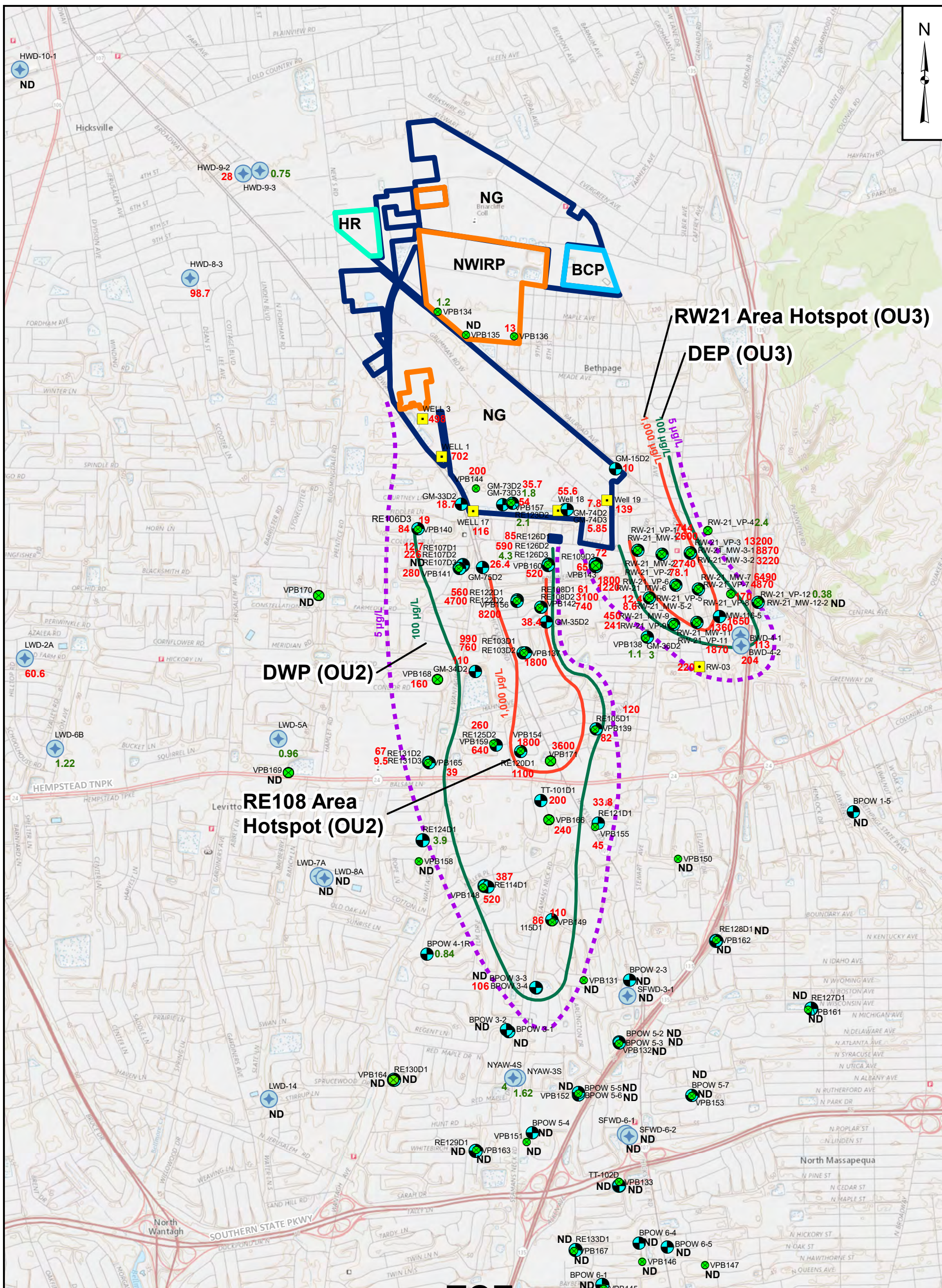

Legend

- Monitoring Well
- Vertical Profile Boring
- Recovery Well
- Public Water Supply

2017 TCE (500 to 700 feet bgs)

- 5 µg/L TCE (inferred)
- 100 µg/L TCE
- 1,000 µg/L TCE

0 1,000 2,000 3,000 4,000 Feet

Notes:
 BCP- Bethpage Community Park (OU3) NWIRP- Former Naval Weapons Industrial Reserve Plant Bethpage Facility
 DEP- Deep Eastern Plume (OU3) OU- Operable Unit
 DWP- Deep Western Plume (OU2) TCE- Trichloroethene
 HR- Hooker Ruco Superfund Site µg/L- microgram per liter
 MCL- maximum contaminant level
 ND- non detect
 NG- Former Northrop Grumman Facility

100- Exceeds TCE MCL of 5µg/L
 1.6- Below TCE MCL of 5µg/L

NAVFAC
 Naval Facilities Engineering Command

2017 TCE CONCENTRATION IN GROUNDWATER (500 to 700 FEET BGS) NWIRP BETHPAGE, NEW YORK

FILE	112G08005-WE16	SCALE	AS NOTED
FIGURE NO.	B-20	REV	DATE
			5/8/2018

TCE
(500 to 700 feet bgs)

NOR-P:\GIS_files\Bethpage\MAP_DOCS\IMX\BEP_OU2_2018\WIN\2017_500-700_TCE.mxd MMC

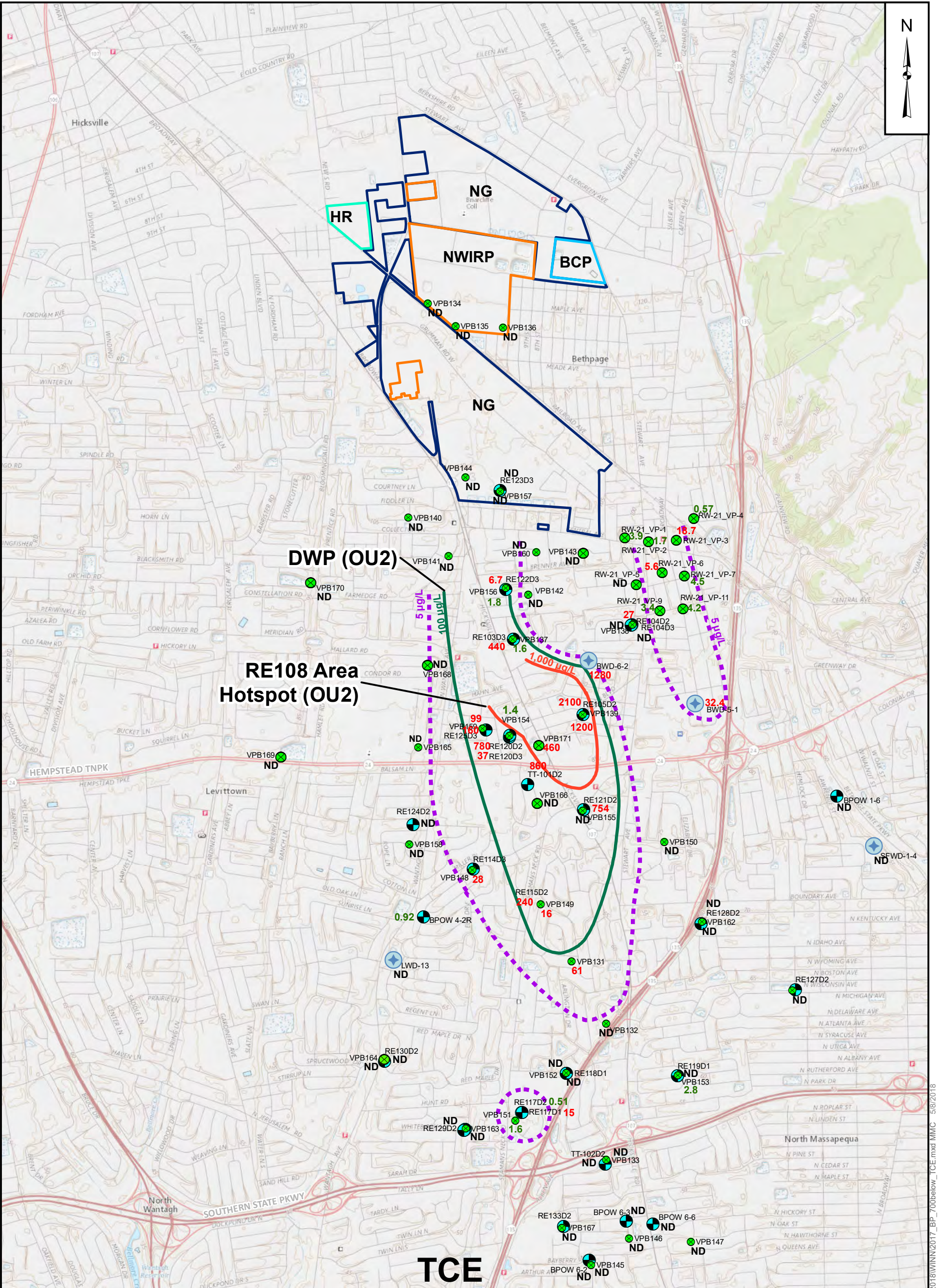

Legend

- Monitoring Well
- Vertical Profile Boring
- Public Water Supply

2017 TCE (Greater than 700 feet bgs)

- 5 µg/L TCE (inferred)
- 100 µg/L TCE
- 1,000 µg/L TCE

0 1,000 2,000 3,000 4,000 Feet

TCE (Greater than 700 feet bgs)

Notes:
 bgs- below ground surface
 DWP- Deep Western Plume (OU2)
 HR- Hooker Ruco Superfund Site
 MCL- maximum contaminant level
 ND- non detect
 NG- Former Northrop Grumman Facility
 NWIRP- Former Naval Weapons Industrial Reserve Plant Bethpage Facility
 OU- Operable Unit
 TCE- Trichloroethene
 µg/L- microgram per liter
 100- Exceeds TCE MCL of 5µg/L
 1.6- Below TCE MCL of 5µg/L



**2017 TCE CONCENTRATION
IN GROUNDWATER
(GREATER THAN 700 FEET BGS)
NWIRP BETHPAGE, NEW YORK**

FILE	112G08005-WE16	SCALE	AS NOTED
FIGURE NO.	B-21	REV	DATE
			5/8/2018

NOR-P:\GIS_files\Bethpage\MAP_DOCS\IMXD\BP_OU2_2018\WIN\2017_BP_700below_TCE.mxd MMC 5/8/2018

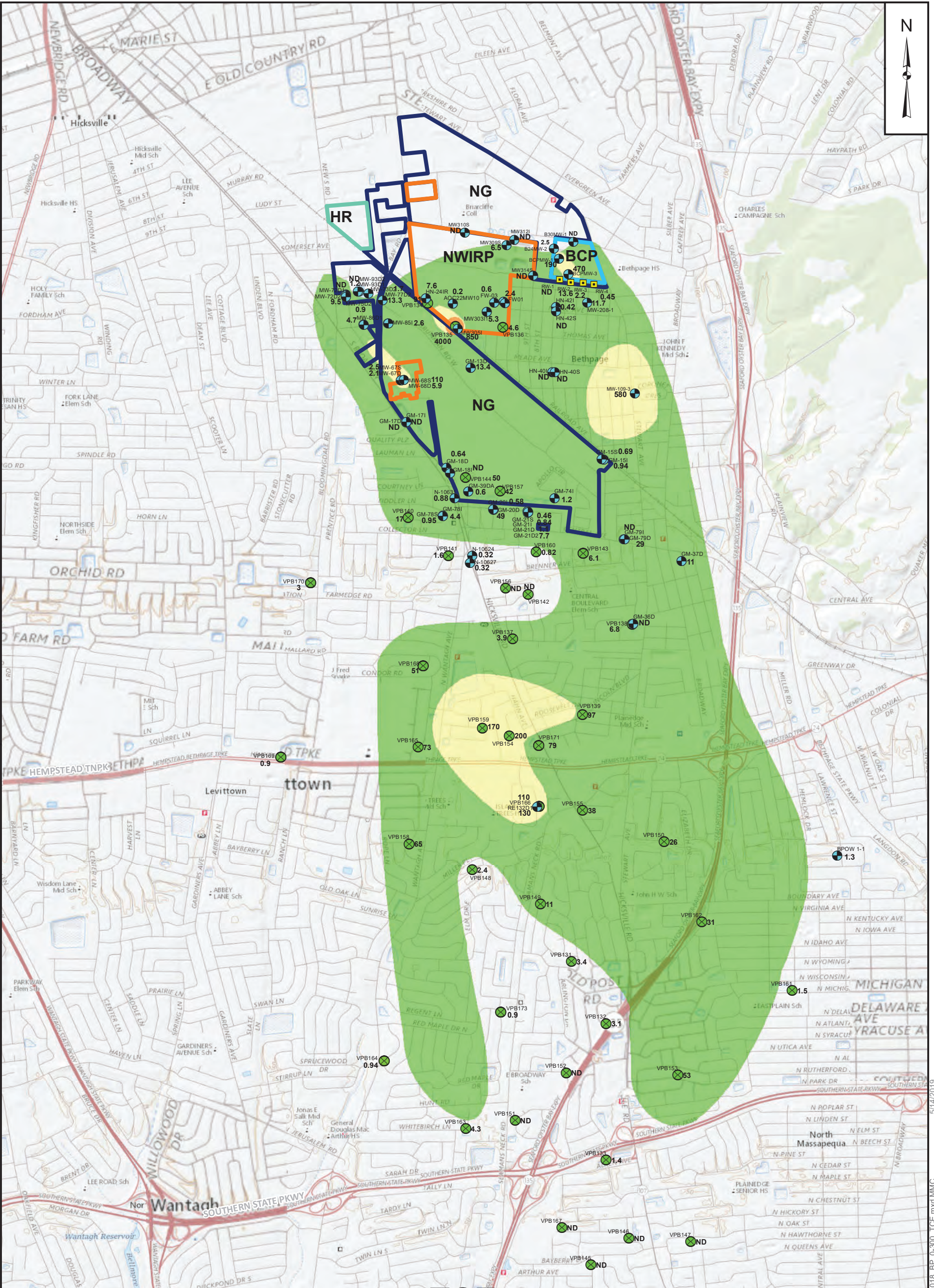

Legend

- Monitoring Well
- Vertical Profile Boring
- Recovery Well

2018 TCE (0 to 300 feet bgs)

- 5 to 100 µg/L TCE
- >100 to 1,000 µg/L TCE
- >1,000 µg/L TCE

0 1,000 2,000 3,000 4,000
 Feet

TCE (0 to 300 feet bgs)

Notes:

- BCP- Bethpage Community Park (OU3)
- bgs- below ground surface
- BWD- Bethpage Water District
- DEP- Deep Eastern Plume (OU3)
- DWP- Deep Western Plume (OU2)
- HR- Hooker Ruco Superfund Site
- LWD-Levittown Water District
- MCL- maximum contaminant level
- MWD-Massapequa Water District
- ND- non detect
- NG- Former Northrop Grumman Facility
- NWIRP- Former Naval Weapons Industrial Reserve Plant Bethpage Facility
- NYAW-New York American Water
- OU- Operable Unit
- SFWD-South Farmingdale Water District
- TCE- Trichloroethene µg/L- microgram per liter
- 12- TCE value**
- * VPB-151, 159, 166 & 168 location updated based on survey data



**2018 TCE CONCENTRATION
IN GROUNDWATER
(0 to 300 FEET BGS)
NWIRP BETHPAGE, NEW YORK**

FILE 112G08005-WE16	SCALE AS NOTED
FIGURE NO. B-23	REV DATE 5/14/2019

5/14/2019 NOR-P:\GIS_files\Bethpage\MAP_DOCS\IMXD\2019_SP\2018_BP_0-300_TCE.mxd MMC

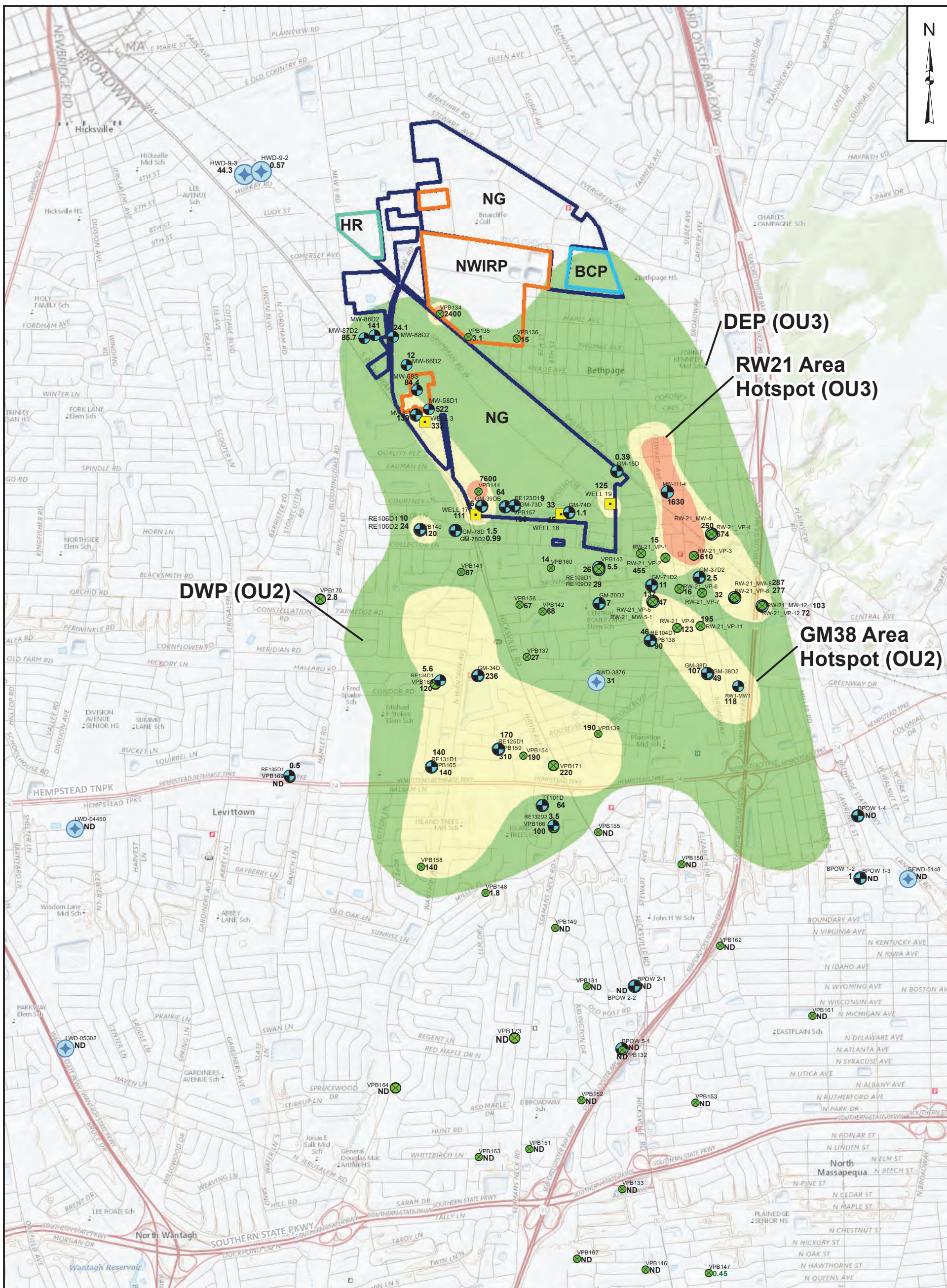

- Legend**
- Monitoring Well
 - Vertical Profile Boring
 - Recovery Well
 - Public Water Supply Well

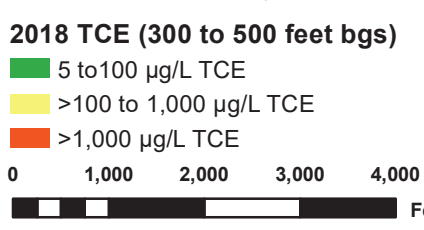

TCE (300 to 500 feet bgs)

Notes:
 BCP- Bethpage Community Park (OU3)
 bgs- below ground surface
 BWD- Bethpage Water District
 DEP- Deep Eastern Plume (OU3)
 DWP- Deep Western Plume (OU2)
 HR- Hooker Ruco Superfund Site
 LWD-Levittown Water District
 MCL- maximum contaminant level
 MWD-Massapequa Water District
 ND- non detect

NG- Former Northrop Grumman Facility
 NWIRP- Former Naval Weapons Industrial Reserve Plant Bethpage Facility
 NYAW-New York American Water
 OU- Operable Unit
 SFWD-South Farmingdale Water District
 TCE- Trichloroethene
 µg/L- microgram per liter
 12- TCE value
 * VPB-151, 159, 166 & 168 location updated based on survey data



**2018 TCE CONCENTRATION
IN GROUNDWATER
(300 to 500 FEET BGS)
NWIRP BETHPAGE, NEW YORK**

FILE 112G08005-WE16	SCALE AS NOTED
FIGURE NO. B-24	REV DATE 5/14/2019

5/14/2019 NOR-P:GIS_files\Bethpage\MAP_DOCS\112G08005-WE16_300-500_TCE.mxd MMC

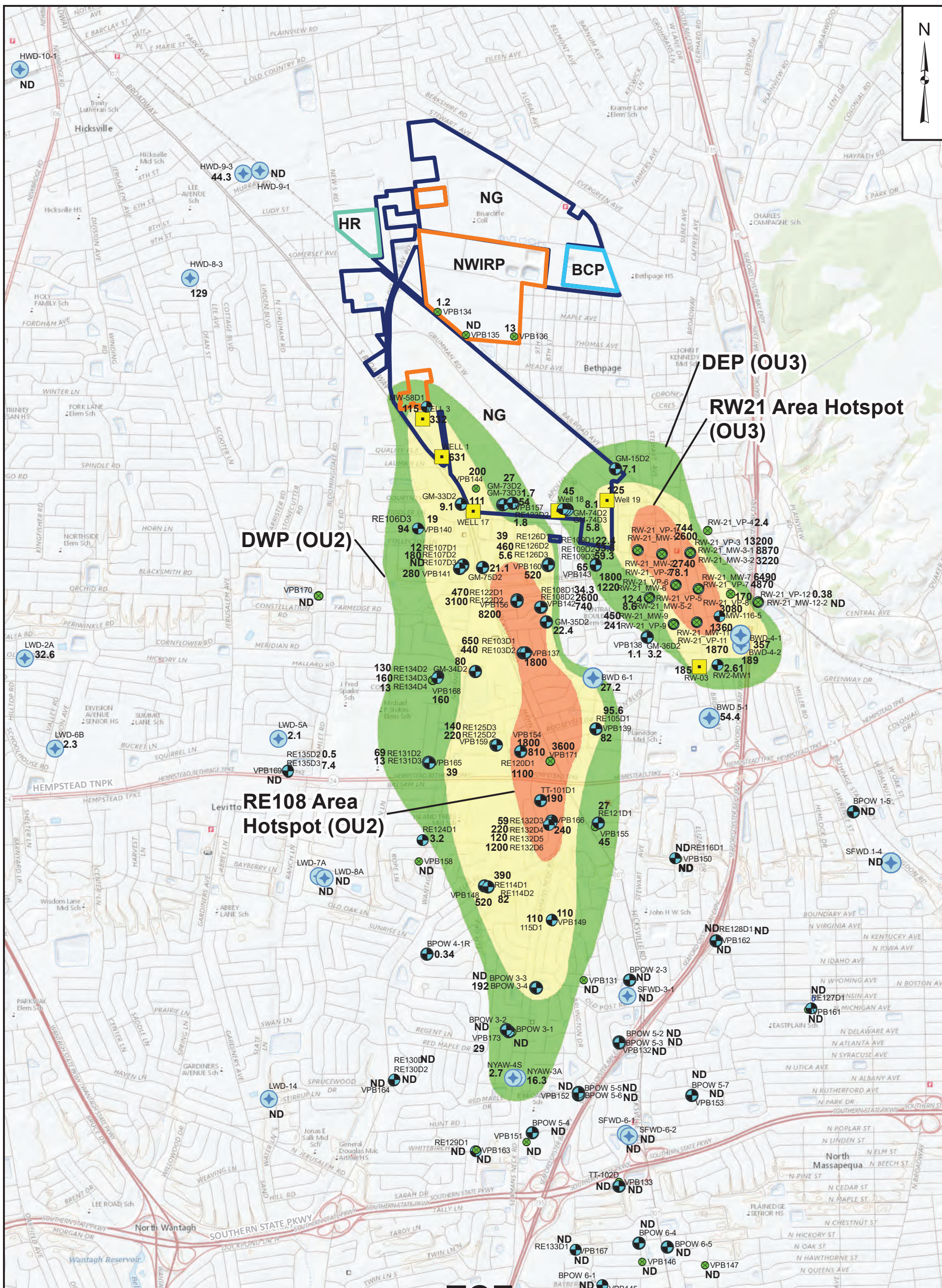

Legend

- Monitoring Well
- Vertical Profile Boring
- Recovery Well
- Public Water Supply

2018 TCE (500 to 700 feet bgs)

- 5 to 100 µg/L TCE
- >100 to 1,000 µg/L TCE
- >1,000 µg/L TCE

0 1,000 2,000 3,000 4,000 Feet

TCE
(500 to 700 feet bgs)

Notes:

- BCP- Bethpage Community Park (OU3)
- bgs- below ground surface
- BWD- Bethpage Water District
- DEP- Deep Eastern Plume (OU3)
- DWP- Deep Western Plume (OU2)
- HR- Hooker Ruco Superfund Site
- LWD-Levitown Water District
- MCL- maximum contaminant level
- MWD-Massapequa Water District
- ND- non detect
- NG- Former Northrop Grumman Facility
- NWIRP- Former Naval Weapons Industrial Reserve Plant Bethpage Facility
- NYAW-New York American Water
- OU- Operable Unit
- SFWD-South Farmingdale Water District
- TCE- Trichloroethene
- µg/L- microgram per liter
- 12- TCE value
- * VPB-151, 159, 166 & 168 location updated based on survey data

NAFAC
Naval Facilities Engineering Command

**2018 TCE CONCENTRATION
IN GROUNDWATER
(500 to 700 FEET BGS)
NWIRP BETHPAGE, NEW YORK**

FILE 112G08005-WE16	SCALE AS NOTED
FIGURE NO. B-25	REV DATE 5/14/2019

NOR-P:\GIS_files\Bethpage\MAP_DOCS\IMXD\2019_SP\2018_500-700_TCE_new.mxd MMC

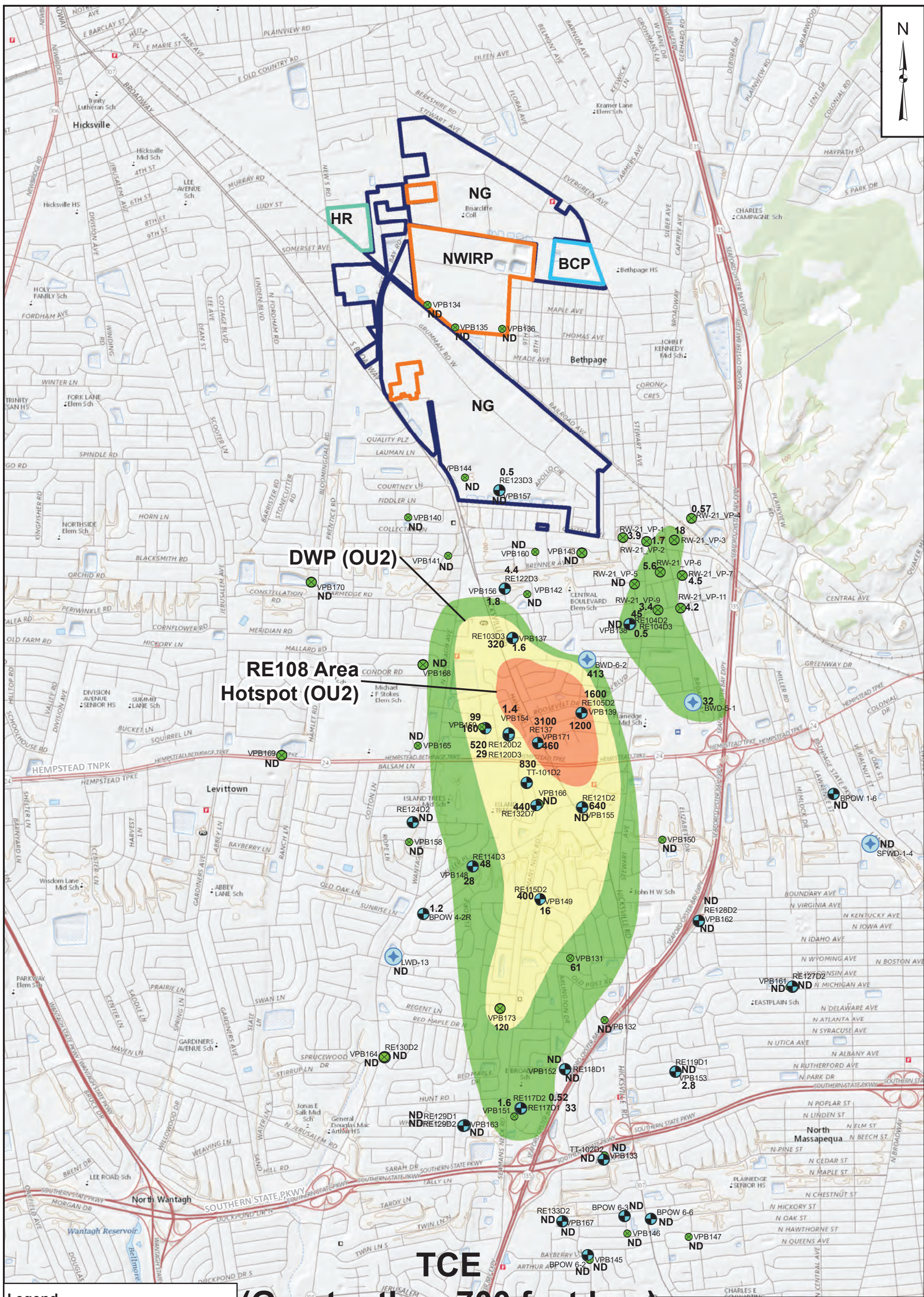

Legend

- Monitoring Well
- Vertical Profile Boring
- Public Water Supply

2018 TCE (Greater than 700 feet bgs)

- 5 to 100 µg/L TCE
- >100 to 1,000 µg/L TCE
- >1,000 µg/L TCE

0 1,000 2,000 3,000 4,000 Feet

TCE (Greater than 700 feet bgs)

Notes:
 BCP- Bethpage Community Park (OU3)
 bgs- below ground surface
 BWD- Bethpage Water District
 DEP- Deep Eastern Plume (OU3)
 DWP- Deep Western Plume (OU2)
 HR- Hooker Ruco Superfund Site
 LWD- Levittown Water District
 MCL- maximum contaminant level
 MWD- Massapequa Water District
 ND- non detect

NG- Former Northrop Grumman Facility
 NWIRP- Former Naval Weapons Industrial Reserve Plant Bethpage Facility
 NYAW- New York American Water
 OU- Operable Unit
 SFWD- South Farmingdale Water District
 TCE- Trichloroethene
 µg/L- microgram per liter
 12- TCE value
 * VPB-151, 159, 166 & 168 location updated based on survey data



2018 TCE CONCENTRATION IN GROUNDWATER (GREATER THAN 700 FEET BGS) NWIRP BETHPAGE, NEW YORK

FILE	112G08005-WE16	SCALE	AS NOTED
FIGURE NO.	B-26	REV	DATE
			4/24/2019

4/24/2019 NOR-P:\GIS_files\Bethpage\MAP_DOCS\112G08005-WE16_BP_700below_TCE.mxd MMC

APPENDIX C
HYDROGEOLOGICAL CALCULATIONS

This page intentionally left blank

APPENDIX C

HYDROGEOLOGICAL CALCULATIONS

1.0 INTRODUCTION

This Appendix provides backup for hydrogeological evaluations presented in the report, with both regional and local groundwater flow patterns presented. Overall, the regional groundwater flow is to the south southeast. The effects of groundwater withdrawal on both the regional and local groundwater flow patterns are illustrated through the construction of several maps depicting the magnitude and areal extent of changes in groundwater elevations caused by the pumping of public water supply wells located south of Hempstead Turnpike. The data used to construct these maps were obtained either during the two rounds of manual groundwater measurements (regional maps) or as recorded by electronic transducers placed in selected wells (local maps).

The withdrawal of groundwater by supply wells lowers the groundwater elevation in the vicinity of the wells. When the pumps are on, the groundwater elevations decrease, and when the pumps are turned off, the groundwater elevations rise back towards their natural (or “ambient”) conditions. The degree or magnitude of groundwater lowering and the areal expanse within which the lowering occurs is related to the hydraulic properties of the aquifer materials and the pumping rate of the supply well or wells; the greater the pumping rate, the greater the effects on groundwater elevation. Because groundwater flows from areas of higher groundwater elevation to areas of lower elevation, the pumping of the supply wells create local “sinks” into which groundwater can flow into and be drawn from any direction, including directions that are different than those delineated by the regional groundwater flow maps.

Area-wide groundwater levels in monitoring wells have been measured through the use of transducers, which are battery-powered instruments that are placed in the well and periodically record both time and water level. By recording the water levels at 5-minute intervals, very accurate graphs can be constructed that chart the groundwater levels in the well throughout a single day and throughout an entire pumping season (spring through fall).

2.0 REGIONAL GROUNDWATER FLOW CONDITIONS

Two rounds of groundwater elevation measurements were performed during 2018. The rounds were collected in July 2018 and October 2018. The depth-to-water measurements that were manually collected at each well were converted to elevations above mean sea level, which are subsequently used to interpret groundwater flow directions. Regional isocontour maps (isocontours are lines connecting locations of equal groundwater elevation) were developed for the two subsurface depth intervals of 500 to 700 feet below ground surface (bgs) and greater than 700 feet bgs. These two depth intervals contain the majority of the off-property mass of VOCs. In addition, there are insufficient monitoring wells screened in the 0 to 300 feet bgs and 300 to 500 feet bgs depth intervals near and south of Hempstead Turnpike (0 and 8, respectively), and therefore isocontour maps were not developed for the two shallower depth intervals.

The 500 to 700 feet bgs and greater than 700 feet bgs isocontour maps for July 2018 are included in the report as Figures 3-9 and 3-10 and Figures C-1 and C-3, and the maps for October 2018 are included in Figures 3-11 and 3-12 and Figures C-2 and C-4.

There are two seasonal differences in the water levels. One difference is the groundwater elevation at individual locations varies, which is due to either seasonal fluctuation or changes in groundwater withdrawal rates by the supply wells. The second difference is the change in the hydraulic gradient, as determined by the groundwater elevation between two points. The hydraulic gradient gets steeper as the contour lines become closer together on the map. The change in hydraulic gradient is primarily caused by the groundwater withdrawal by the supply wells.

There are also differences in the water levels within each season, including the changes in groundwater elevation and hydraulic gradient discussed above. These changes are primarily due to differences in the hydraulic properties of the various aquifer materials that consist of fine- to coarse-grained sands and gravel but also contain varying amounts of silt and clay. The hydraulic conductivity of the aquifer layers (or the “ease” with which groundwater flows through the material) varies with the grain size of the sands and the amount of finer-grained material that may retard the flow rate.

The interpreted groundwater flow directions are illustrated by blue arrows on the contour maps. Groundwater flow direction is perpendicular to the isocontour lines. On a regional scale, the groundwater south of Hempstead Turnpike consistently flows in a south to southeast direction. These maps are considered regional flow interpretations that define the overall, area-wide groundwater flow directions, but do not define smaller-scale variations in groundwater flow due to more localized changes in groundwater elevations or aquifer properties. Note that the effects of the groundwater pumping by the supply wells are not apparent on these maps, other than the lowering of the groundwater elevations through the summer, particularly in the monitoring wells located closest to the supply wells.

Evaluating the Effects of Well Pumping on Regional Groundwater Flow Patterns

To evaluate the effects of well pumping on groundwater flow patterns, Figures 3-13 and 3-14 were derived from the regional groundwater flow maps by contouring the drawdown (or decrease) in groundwater elevations between the July 2018 and October 2018 measuring rounds. This map illustrates the seasonal change in groundwater elevations south of Hempstead Turnpike. The most notable features of this map are the two regional sinks, or areas of greater seasonal drawdown. These sinks are interpreted to represent zones of groundwater capture or influence. Groundwater will either naturally flow or be drawn into these sinks through groundwater pumping, and subsequently be physically removed from the aquifer by the supply wells. The large sink to the south is created by the combined pumping of the SFWD 3-1, 6-1, and 6-2 and the NYAW -3S and -4S supply wells, and the smaller sink to the northeast is created by the pumping of the LWD-13 supply well.

Based on the available data, the two groundwater sinks are not interconnected, but are distinct and separate hydraulic basins. Under this interpretation, groundwater flowing into the southern sink (either induced by pumping or under regional flow) will be removed from the aquifer and not continue south. However, this interpretation is highly constrained by the uncertainty introduced by the large periodic (even daily) fluctuations in groundwater levels that were detected by the transducers and illustrated in Charts C-1 to C-4. Because the manual groundwater level measurements are not truly synoptic (taken at exactly the same time), the measurements for some wells may represent “pump off” conditions (higher water elevation), while the elevations in other wells may represent “pump on” conditions (lower elevation conditions). Thus, these regional flow interpretations based on groundwater elevation are potentially (or very likely) a mix of pumping and non-pumping measurements that are not representative of any particular condition that actually exists during the well pumping cycles. These measurements are not likely to highly impact regional flow interpretations, but they cannot be used to delineate the localized flow conditions that are created by the cyclic pumping of the different supply wells.

3.0 LOCALIZED GROUNDWATER FLOW CONDITIONS

Charts C-1 through C-4 illustrate the groundwater elevations recorded at five-minute intervals in six monitoring wells located within the project area from April 2018 through September 2018. These charts reflect short-term and long-term fluctuations in elevation that occurred from spring through fall as the demands from the different supply wells varied throughout the seasons. The charts are annotated with the Navy’s interpretation of the well(s) operating during the recorded intervals, but it is important to understand that these interpretations partly rely on general usage information provided by the water suppliers. The actual pumping histories (principally “on” or “off”) of the wells during the recording period are not known.

Chart C-1 illustrates the groundwater elevations in late April 2018, when regional groundwater levels are typically at their maximums. This chart shows an increase in pumping influence over the same period in 2017. This timeframe is interpreted to reflect the conditions attributable to the regular pumping of wells NYAW-3S and NYAW-4S and the periodic pumping of wells SFWD 3-1, SFWD 6-1, and SFWD 6-2. The cyclic pumping creates corresponding short-term changes in groundwater elevations of over three feet. The changes attributable to the individual wells are interpretative, and are based solely on the assumption that the greatest changes in water levels will occur in the monitoring wells that are located closest to the pumping well. For example, monitoring well BPOW 5-3 is located closest to supply well SFWD 3-1, so the largest variations recorded for BPOW 5-3 are believed to be caused by the pumping of SFWD 3-1. Chart C-1 also contains and reflects the period of maximum groundwater elevation that was observed during the 2018 recording season; this yearly maximum occurred on April 26 and is highlighted by the vertical red bar.

Chart C-2 illustrates the groundwater elevations from May into June 2018, when groundwater demand increases, especially during relatively short-lived “hot spells.” The periodic pumping of SFWD supply wells 3-1, 6-1, and 6-2 and NYAW-3S and 4S are apparent on this chart. The cyclic pumping creates corresponding short-term changes in groundwater elevations of up to two feet during this period.

Charts C-3 and C-4 illustrate the groundwater elevations throughout the summer, the months of July 2018 through early September 2018. These months typically represent the period of heaviest groundwater demand, and reflect both the near-continuous usage of primary supply wells and the frequent on-and-off cycling of seasonal supply wells. Note that the combined pumping of the wells can create daily fluctuations in the local groundwater elevations that are greater than 2 feet in magnitude. Chart C-4 also contains and reflects the time of minimum groundwater elevation that was observed during the 2018 recording season; this yearly minimum occurred on September 5 and is highlighted by the vertical red bar.

Evaluating the Effects of Well Pumping on Local Groundwater Flow Patterns

Figures C-5 to C-7 are constructed from groundwater elevations recorded by the transducers. The transducers are synchronized and record the time that the measurements are taken. Contour maps representing synoptic “snapshots” of groundwater elevations can be constructed, which eliminates the uncertainty that is introduced by the cyclic fluctuations in groundwater levels caused by the pumping of the supply wells. Every well does not have a transducer, this limits the number of wells that can be analyzed on Figures C-5 and C-7.

Figure C-5 is a groundwater elevation contour map as measured on April 26 at 4:30 a.m. (the yearly maximum denoted by the red bar on Chart C-1). Groundwater generally flows to the south and southeast, which is consistent with the directions illustrated by the regional flow maps. A subtle bending or deflection of the contours is detected in the vicinity of the NYAW -3S and -4S supply wells, which is interpreted to reflect the pumping of these wells.

Figure C-6 is a groundwater elevation contour map as measured on September 5 at 6:30 a.m. (the yearly minimum denoted by the red bar on Chart C-4, during a time of the day when all supply wells are apparently pumping, and during the time that represents the maximum drawdown recorded during the entire season). Here, the overall direction of groundwater flow is also to the south but is converging from the northwest and northeast into an interpreted groundwater sink.

Figure C-7 represents the total drawdown (decrease) in synoptic groundwater elevations as measured by the transducers on April 26, 2018 and September 5, 2018 and is similar to the Figures C-8 and C-9 that were constructed for the regional flow map. Figure C-7 differs from Figures C-8 and C-9 in that only one large groundwater sink can be interpreted. It is important to note that although the synoptic data removes the uncertainty caused by fluctuating groundwater levels, a different uncertainty is introduced by the absence of elevation data for monitoring wells RE129D1, RE129D2, RE127D1, RE127D2, BPOW 3-2, BPOW 2-3, BPOW 4-1R, BPOW 4-2R and BPOW 6-1, 6-2, 6-3, 6-5, and 6-6. The inability to depict the two distinct sinks that were interpreted with the regional maps is due to the absence of measurements at these locations using the synoptic data.

4.0 USGS Groundwater Flow Model

The USGS has completed a groundwater flow model to simulate the zones of groundwater contribution to the supply wells discussed in this report (USGS, 2018). Currently the USGS model and the interpretations made with the 2018 empirical data appear to agree on the directions of groundwater flow and the creation and location of groundwater sinks. The USGS states that under current conditions, no particles from the TCE plume are removed by the SFWD wells. However, the USGS also discusses the uncertainties associated with their simulation model, and how differences in their estimates of the aquifer's physical parameters or changes in the current well usage pattern and pumping rates can affect or change their interpretation.

5.0 VOC MIGRATION RATES

Groundwater velocity rates (and the associated VOC plume advection rates) are estimated using hydraulic head (groundwater elevation) data collected from Northrop Grumman and NWIRP wells in 2018 and values of aquifer hydraulic conductivities from recent field studies. Plume migration rates may vary from the groundwater flow rates due to non-uniform flow pathways, dilution, area-wide pumping by supply wells, and targeted VOC mass removal from groundwater by remedial wells.

The migration of VOCs is dependent on several factors. On a microscopic scale, groundwater (and groundwater contaminants) moves through open pore spaces in saturated aquifer sediments comprised of gravel, sand, silt, and clay in response to elevation and/or pressure-head differences (i.e., hydraulic gradients) between two locations. Over large areas, the "average linear velocity" provides an estimate of how long it would take groundwater (and a non-reactive chemical) to move in an aquifer. Average linear velocity is computed using hydraulic conductivity, hydraulic gradient (determined from the groundwater contour maps), and effective porosity (i.e., specific yield).

Average linear velocity calculations are summarized in Table C-1. The effective porosity and hydraulic conductivity parameters are based on pumping test data collected from trials at Bethpage Water District Well 6-2 (Tetra Tech, 2014 and Resolution, 2016) and GM38 Area Hotspot Treatment System (OU2) (Tetra Tech, 2010). Hydraulic gradients are calculated from the regional groundwater flow maps presented in Figures C-1 through C-4.

The estimated groundwater velocities represent the project area south of Hempstead Turnpike and are calculated only for the 500 to 700 feet bgs and the greater than 700 feet bgs subsurface intervals. There is insufficient groundwater elevation data to calculate the gradients for the shallower intervals in this portion of the plume.

Because the hydraulic gradient varies throughout the year in response to seasonal fluctuation and groundwater pumping, two sets of calculations were performed for each of the two subsurface intervals. One calculation was performed for the July 2018 conditions and the other calculation was performed for the October 2018 conditions. The largest difference in average linear velocities was between the subsurface

intervals, while a slightly smaller seasonal difference was noted within each interval. The velocities calculated for the 500 to 700 feet bgs interval ranged from 212 feet/year to 435 feet/year in the spring and 224 feet/year to 341 feet/year in the fall; the velocities calculated for the greater than 700 feet bgs interval ranged from 346 feet/year to 418 feet/year in the spring and 344 feet/year to 404 feet/year in the fall. The overall average linear velocity for the aquifer, combining both depth intervals and seasons, was 320 feet/year.

6.0 POTENTIAL FUTURE IMPACTS TO DRINKING WATER FACILITIES

The main body of this report discusses well fields currently impacted by VOCs associated with the former Northrop Grumman and NWIRP facilities, and also identifies those well fields equipped with treatment systems to remove the VOCs migrating or potentially migrating from the former Northrop Grumman and NWIRP facilities. This appendix discusses the potential future migration of the groundwater plume relative to the groundwater patterns that have been discussed.

This discussion focuses on the southern portion of the groundwater plume, or that area located generally south of Hempstead Turnpike, as impacts to wells located north of this area have already been addressed. The discussion also focuses on the 500 to 700 feet bgs and the greater than 700 feet bgs depth intervals, because these deeper intervals correspond with the zones of maximum water withdrawal in the southern area, and because to the south of Hempstead Turnpike there are an insufficient number of shallower data points to confidently contour.

The public water supplies that are currently not impacted by the groundwater plume but are relatively close to the downgradient edge of the plume are South Farmingdale Water District Well 1-4, and South Farmingdale Water District Well Nos. 6-1 and 6-2. These wells do not currently have treatment systems in place, but outpost monitoring wells were installed to provide early indication of when treatment might be necessary for each of these well fields. The outpost monitoring wells are placed at depths associated with the supply wells and are located between the plumes and the supply wells such that VOCs would have to flow through outpost monitoring wells several years prior to entering the public water supply wells. This advance notice of VOCs provides early warning that an action is needed.

As the various groundwater plumes move from the source areas and migrate to the south and southeast, they are undergoing dilution, and are affected by pumping and VOC mass removal systems that serve to weaken them. In addition, portions of these plumes are being intercepted by water supply wells with treatment that further hinder migration. Each of these actions reduces the intensity of the plumes. The result is that many of the water districts to the south may never be impacted, or if they are impacted, the effects from the plumes may not be seen for decades.

The effects on groundwater flow rates and directions created by the pumping of the supply wells located south of Hempstead Turnpike have been discussed. Figures 4-2 and 4-3 reproduce Figures 3-13 and 3-14 (the location of groundwater sinks as constructed from the regional groundwater flow maps), except that

the downgradient location and extent of the TCE plumes have been added and superimposed over the groundwater elevation contours.

Under the interpretation depicted in Figures 4-2 and 4-3, the TCE plume extends into the large, united sink created by the pumping of SFWD 3-1 and NYAW -3S and -4S (which have treatment systems) and SFWD 6-1 and 6-2 (which do not have treatment systems). Because the greatest drawdown within the aquifer is recorded in the vicinity of the SFWD 6-1 and 6-2 wells, the potential exists for groundwater within the sink (including some portion of the TCE plume) to be withdrawn by these wells.

For the SFWD Plant 6, and based on site-specific hydrogeological calculations presented in Table C-1, groundwater could travel from the currently depicted edge of the OU2 plume to South Farmingdale Water District Wells 6-1 and 6-2 (a distance of about 2,500 feet) in approximately 6 years. As discussed however, plume migration would be hindered (and potentially prevented) by the operation of South Farmingdale Water District Plant 3 and New York American Water (both with VOC treatment), and it is unclear whether the plume would ever reach South Farmingdale Water District Wells 6-1 and 6-2. Because of the uncertainty with the groundwater flow interpretations and the uncertainty inherent in groundwater velocity calculations, outpost monitoring wells are in place to provide five-year advance notice so that installation of treatment at these supply wells can be initiated, if necessary.

For Massapequa Water District Wells 4 and 5, it is unclear whether the VOC plume could reach these wells due to the intervening groundwater sink caused by the pumping of the supply wells discussed above. One uncertainty concerns whether the pumping of the MWD wells contribute to and become part of the large groundwater sink, or are too distant to have an effect. There are insufficient empirical data to confirm either interpretation, and this well field is not part of the USGS flow simulation model. In addition, operation of the RE108 Area Hotspot Treatment System would be expected to further limit mass flow of VOCs toward the South Farmingdale Water Districts and New York American Water District Plants, and thereby further limit mass flow toward Massapequa Water District.

This page intentionally left blank

TABLES

This page intentionally left blank

Table C-1
Average Linear Groundwater Velocity Calculations
July 2018 (SPRING) and October 2018 (FALL) Groundwater Elevation Contours
Former NWIRP, Bethpage, New York

Aquifer Depth Interval: 500 to 700 feet SUMMER								Aquifer Depth Interval: 500 to 700 feet FALL							Aquifer Depth Interval - 700 feet and below SUMMER							Aquifer Depth Interval: 700 feet and below FALL							
Contour range on map (feet)	Measured distance between contours (feet)	Gradient (foot/foot)	Hydraulic conductivity (K) (feet/day)	Effective porosity (ft ³ /ft ³)	Average linear velocity (feet/day)	Average annual velocity (feet/year)	Average of contour range (feet/year)	Measured distance between contours (feet)	Gradient (foot/foot)	Hydraulic conductivity (K) (feet/day)	Effective porosity (ft ³ /ft ³)	Average linear velocity (feet/day)	Average annual velocity (feet/year)	Average of contour range (feet/year)	Measured distance between contours (feet)	Gradient (foot/foot)	Hydraulic conductivity (K) (feet/day)	Effective porosity (ft ³ /ft ³)	Average linear velocity (feet/day)	Average annual velocity (feet/year)	Average of contour range (feet/year)	Measured distance between contours (feet)	Gradient (foot/foot)	Hydraulic conductivity (K) (feet/day)	Effective porosity (ft ³ /ft ³)	Average linear velocity (feet/day)	Average annual velocity (feet/year)	Average of contour range (feet/year)	
45-50	2800	0.001786	87	0.25	0.621429	226.82		2200	0.0022727	87	0.25	0.790909	288.68																
	3100	0.001613	87	0.25	0.561290	204.87		2400	0.0020833	87	0.25	0.725000	264.63																
	3100	0.001613	87	0.25	0.561290	204.87		2700	0.0018519	87	0.25	0.644444	235.22																
							212.19							262.84															
40-45	2000	0.0025	87	0.25	0.870000	317.55		1400	0.0035714	87	0.25	1.242857	453.64		1800	0.0027778	120	0.25	1.333333	486.67		1950	0.002564	120	0.25	1.230769	449.23		
	2100	0.00238095	87	0.25	0.828571	302.43		2000	0.0025	87	0.25	0.870000	317.55		2000	0.0025	120	0.25	1.200000	438.00		2200	0.002273	120	0.25	1.090909	398.18		
	2100	0.00238095	87	0.25	0.828571	302.43		2500	0.002	87	0.25	0.696000	254.04		2650	0.0018868	120	0.25	0.905660	330.57		2400	0.002083	120	0.25	1.000000	365.00		
							307.47							341.74								418.41							404.14
35-40	1250	0.004	87	0.25	1.392000	508.08		1500	0.0033333	87	0.25	1.160000	423.40		2000	0.0025	120	0.25	1.200000	438.00		2450	0.002041	120	0.25	0.979592	357.55		
	1350	0.0037037	87	0.25	1.288889	470.44		2500	0.002	87	0.25	0.696000	254.04		2450	0.0020408	120	0.25	0.979592	357.55		2550	0.001961	120	0.25	0.941176	343.53		
	1950	0.0025641	87	0.25	0.892308	325.69		2750	0.0018182	87	0.25	0.632727	230.95		3350	0.0014925	120	0.25	0.716418	261.49		2650	0.001887	120	0.25	0.905660	330.57		
							434.74							302.80								352.35							343.88
30-35	2200	0.00227273	87	0.25	0.790909	288.68		2200	0.002273	87	0.25	0.790909	288.68		2250	0.0022222	120	0.25	1.066667	389.33		2200	0.002273	120	0.25	1.090909	398.18		
	2500	0.002	87	0.25	0.696000	254.04		3100	0.001613	87	0.25	0.561290	204.87		2300	0.0021739	120	0.25	1.043478	380.87		2300	0.002174	120	0.25	1.043478	380.87		
	3100	0.0016129	87	0.25	0.561290	204.87		3750	0.001333	87	0.25	0.464000	169.36		2350	0.002128	120	0.25	1.021277	372.77		2550	0.001961	120	0.25	0.941176	343.53		
							249.20							220.97								380.99							374.19
25-30	2300	0.00217391	87	0.25	0.756522	276.13		2250	0.002222	87	0.25	0.773333	282.27		2400	0.00	120	0.25	1.000000	365.00		2300	0.002174	120	0.25	1.043478	380.87		
	3200	0.0015625	87	0.25	0.543750	198.47		3100	0.001613	87	0.25	0.561290	204.87		2500	0.00	120	0.25	0.960000	350.40		2450	0.002041	120	0.25	0.979592	357.55		
	3500	0.00142857	87	0.25	0.497143	181.46		3450	0.001449	87	0.25	0.504348	184.09		2700	0.00	120	0.25	0.888889	324.44		2600	0.001923	120	0.25	0.923077	336.92		
							218.69							223.74								346.61							358.45
Average						284.46	284.46						270.42	270.42						374.59	374.59						358.84	358.84	
Minimum						181.46							169.36							261.49							330.57		
Maximum						508.08							453.64							486.67							398.18		

Input Parameters by Aquifer Depth		
K 500-700 =	87	ft/day
n 500-700 =	0.25	ft ³ /ft ³
K GT 700 =	120	ft/day
n GT 700 =	0.25	ft ³ /ft ³

Overall average linear velocity (all aquifer depths combined)
Average = 308 ft/year
Minimum = 169 ft/year
Maximum = 320 ft/year

This page intentionally left blank

FIGURES

This page intentionally left blank

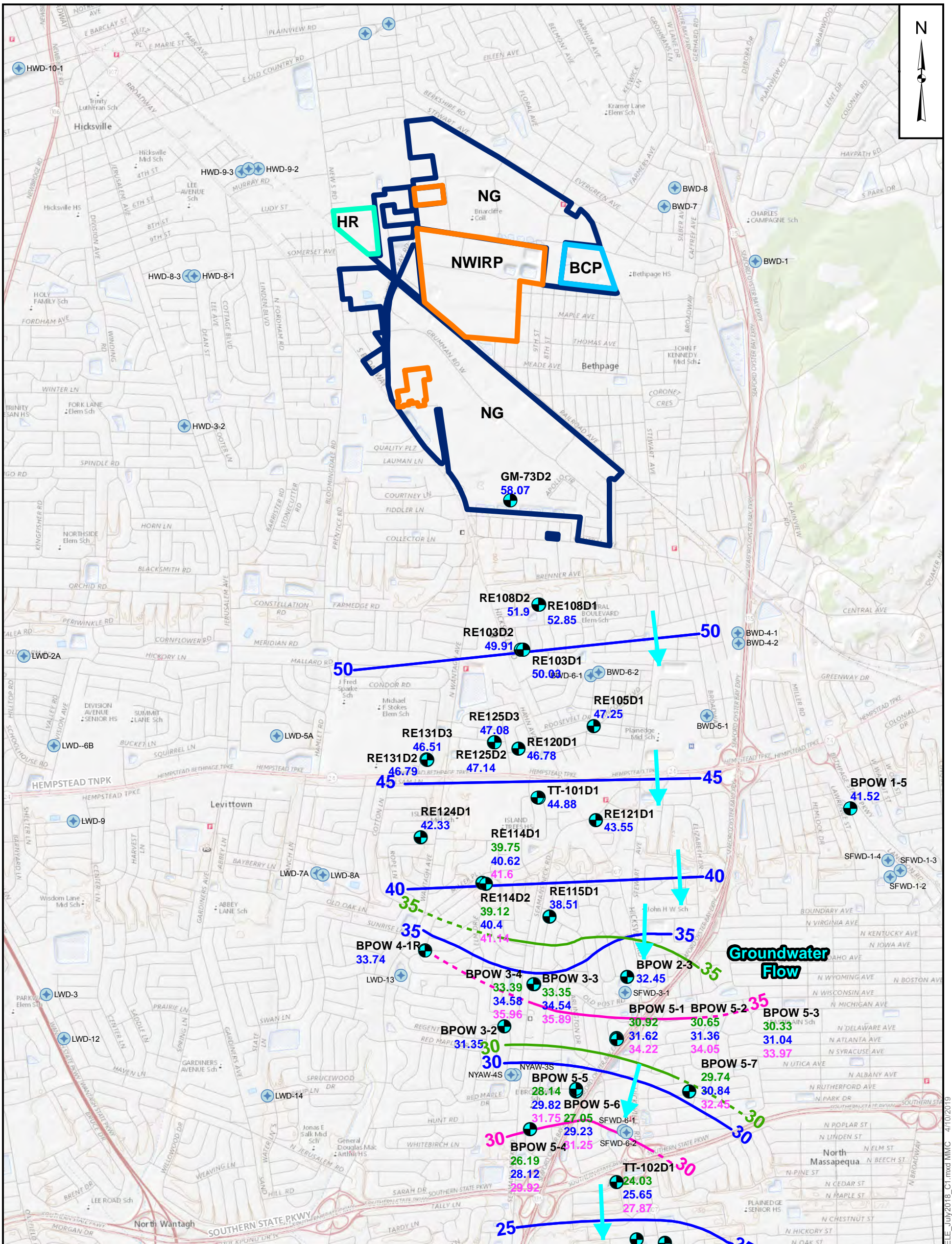

Legend

- Monitoring Well (500 to 700 ft bgs)
- ⊕ Public Water Supply Well
- Groundwater Contours 500 to 700 feet bgs**
- Groundwater Contour Manual Reading (feet msl)
- Groundwater Contour High (feet msl)
- - - Groundwater Contour High Inferred (feet msl)
- Groundwater Contour Low (feet msl)
- - - Groundwater Contour Low Inferred (feet msl)

26.19 Low (Pump On)
 28.12 Manual Reading
 29.92 High (Pump Off)

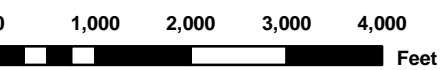

Notes:
 BCP- Bethpage Community Park (OU3)
 bgs- below ground surface
 BWD- Bethpage Water District
 HR- Hooker Rucco Superfund Site
 LWD-Levittown Water District
 MSL- mean sea level
 MWD-Massapequa Water District
 NG- Former Northrop Grumman Facility
 NWIRP- Former Naval Weapons Industrial Reserve Plant Bethpage Facility
 NYAW-New York American Water
 SFWD-South Farmingdale Water District



JULY 2018 GROUNDWATER POTENTIOMETRIC SURFACE MAP (500 to 700 FEET BGS) NWIRP BETHPAGE, NEW YORK

FILE	112G08005-WE16	SCALE	AS NOTED
FIGURE NO.	C-1	REV	DATE
			4/10/2019

NOR-P:\GIS_files\Bethpage\MAP DOCS\MXD\2019_SplBP_500-700_GW_ELE_July2018_C1.mxd MIMC 4/10/2019

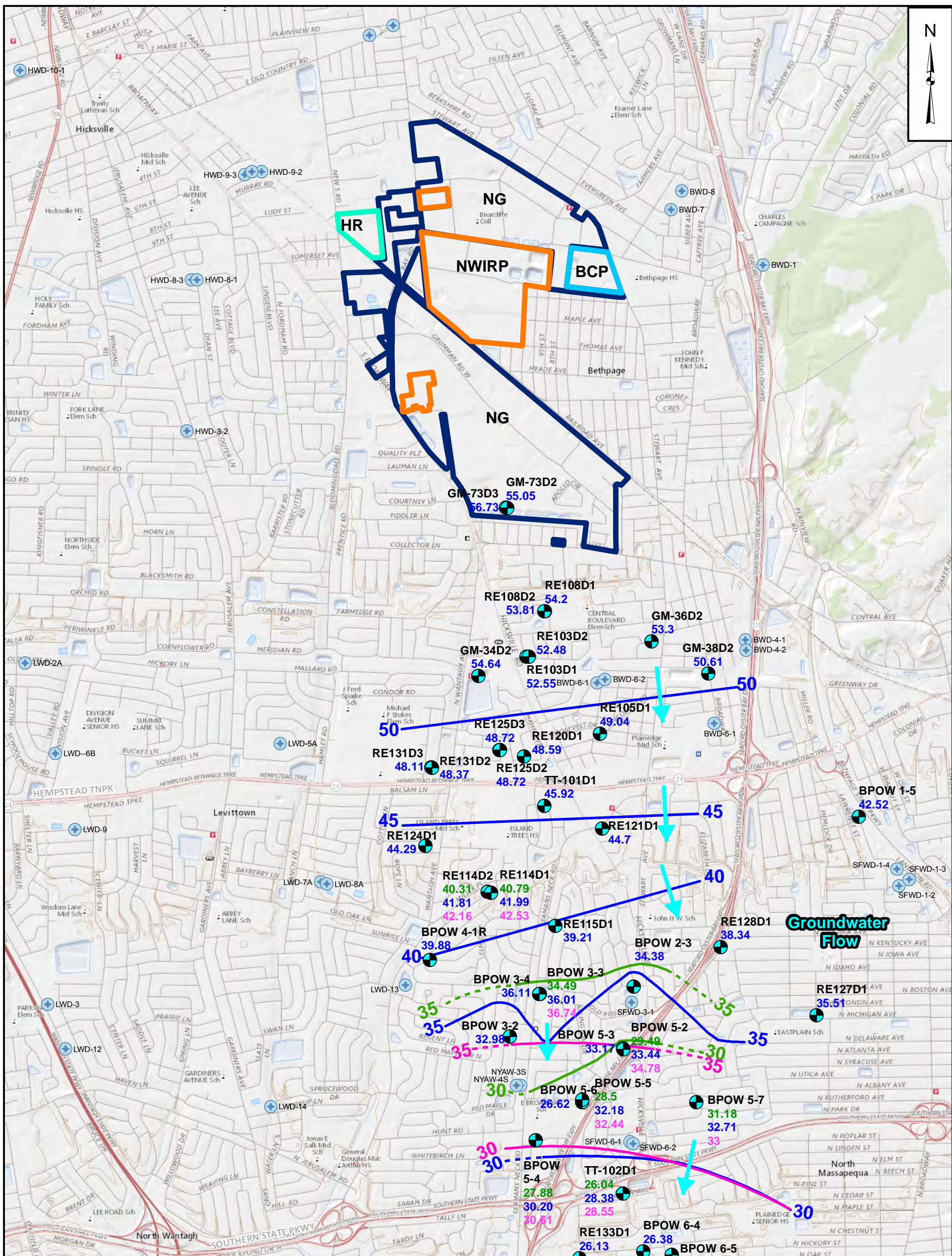

Legend

- Monitoring Well (500 to 700 feet bgs)
- Groundwater Contours 500 to 700 feet bgs**
- Groundwater Contour Manual Reading (feet msl)
- Groundwater Contour Manual Reading Inferred (feet msl)
- Groundwater Contour High (feet msl)
- Groundwater Contour High Inferred (feet msl)
- Groundwater Contour Low (feet msl)
- Groundwater Contour Low Inferred (feet msl)

26.19 Low (Pump On)
 28.12 Manual Reading
 29.92 High (Pump Off)

0 1,000 2,000 3,000 4,000
 Feet

Notes:
 BCP- Bethpage Community Park (OU3)
 bgs- below ground surface
 BWD- Bethpage Water District
 HR- Hooker Rucco Superfund Site
 LWD-Levittown Water District
 MSL- mean sea level
 MWD-Massapequa Water District
 NG- Former Northrop Grumman Facility
 NWIRP- Former Naval Weapons Industrial Reserve Plant Bethpage Facility
 NYAW-New York American Water
 SFWD-South Farmingdale Water District

NAFAC
 Naval Facilities Engineering Command

OCTOBER 2018 GROUNDWATER POTENTIOMETRIC SURFACE MAP (500 to 700 FEET BGS) NWIRP BETHPAGE, NEW YORK

FILE	112G08005-WE16	SCALE	AS NOTED
FIGURE NO.	C-2	REV	DATE
			4/4/2019

NOR-P:\GIS_files\Bethpage\MAP_DOCS\112G08005-WE16_500-700_GW_ELE_Oct2018_C2.mxd MMC 4/4/2019

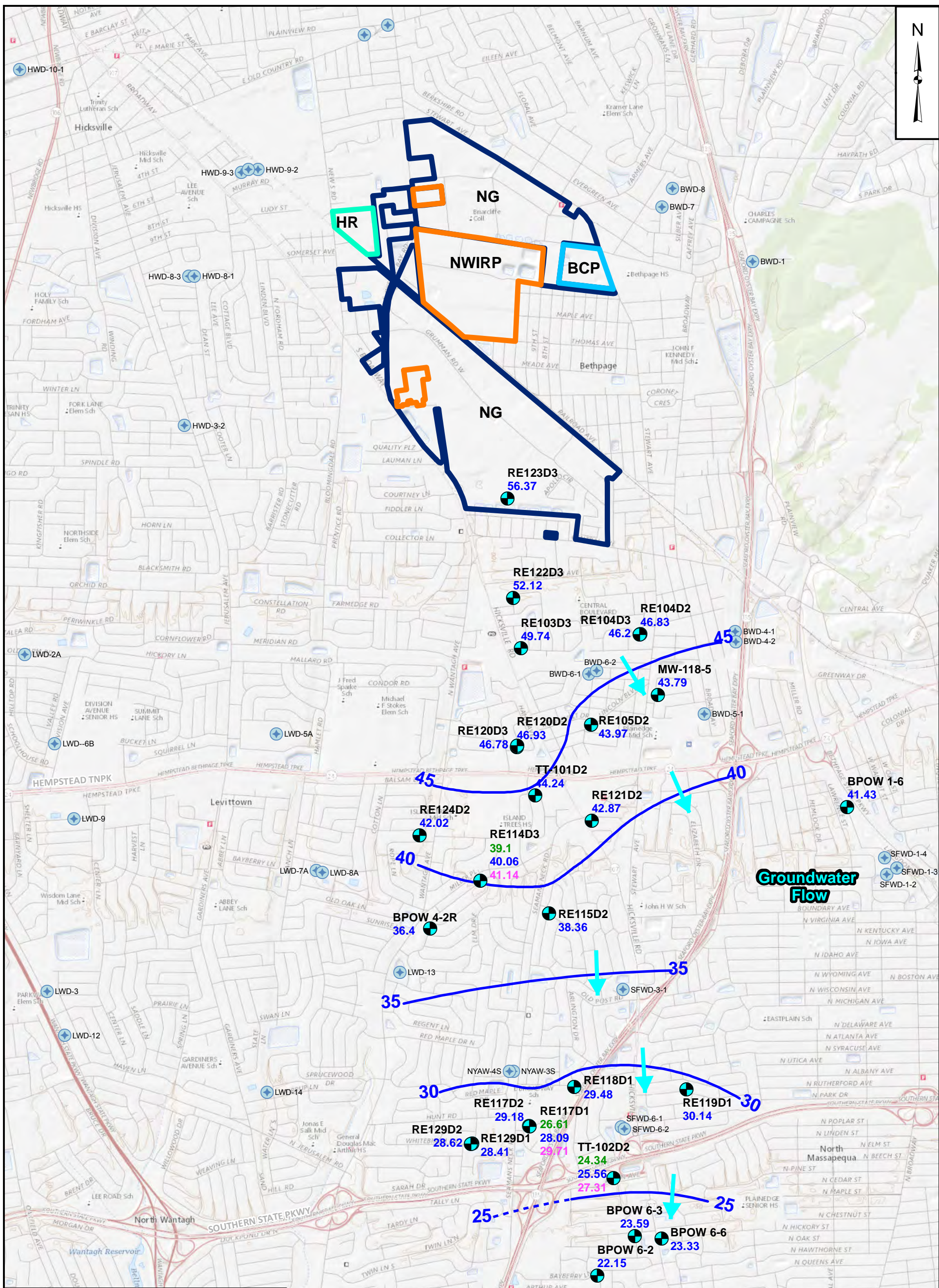

Legend

- Monitoring Well (below 700 ft bgs)
- Public Water Supply Well
- Groundwater Contours Below 700 feet bgs
- Groundwater Contour (feet msl)
- Groundwater Contour Inferred (feet msl)

26.19 High
28.12 Manual Reading
29.92 Low

0 1,000 2,000 3,000 4,000
Feet

Notes:
 BCP- Bethpage Community Park (OU3)
 bgs- below ground surface
 BWD- Bethpage Water District
 HR- Hooker Ruco Superfund Site
 LWD-Levittown Water District
 MSL- mean sea level
 MWD-Massapequa Water District
 NWIRP- Former Naval Weapons Industrial Reserve Plant Bethpage Facility
 NYAW-New York American Water
 SFWD-South Farmingdale Water District

NAVFAC
 Naval Facilities Engineering Command

JULY 2018 GROUNDWATER POTENTIOMETRIC SURFACE MAP (BELOW 700 FEET BGS) NWIRP BETHPAGE, NEW YORK

FILE 112G08005-WE16	SCALE AS NOTED
FIGURE NO. C-3	REV DATE 4/4/2019

NOR-P:\GIS_files\Bethpage\MAP_DOCS\MXD\2019_SplBP_700below_GW_ELE_July2018_C3.mxd MMC 4/4/2019

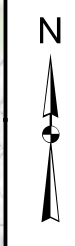
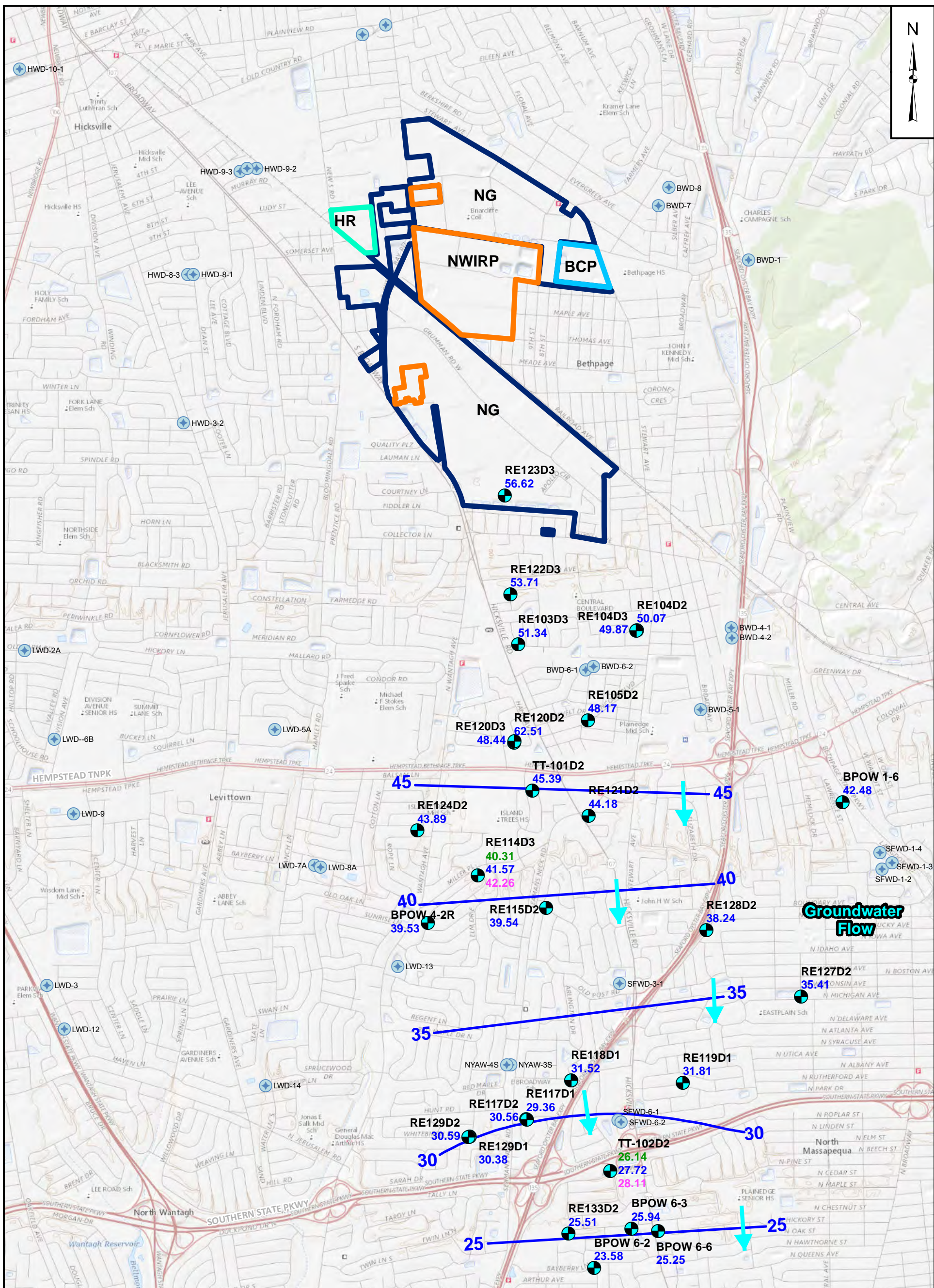

Legend

- Monitoring Well (below 700 feet bgs)
- Public Water Supply Well

Groundwater Contours Below 700 feet bgs

- Groundwater Contour (feet msl)

26.19 High
28.12 Manual Reading
29.92 Low

0 1,000 2,000 3,000 4,000
Feet

Notes:

- BCP- Bethpage Community Park (OU3)
- bgs- below ground surface
- BWD- Bethpage Water District
- HR- Hooker Ruco Superfund Site
- LWD-Levittown Water District
- MSL- mean sea level
- MWD-Massapequa Water District
- NG- Former Northrop Grumman Facility
- NWIRP- Former Naval Weapons Industrial Reserve Plant Bethpage Facility
- NYAW-New York American Water
- SFWD-South Farmingdale Water District

NAVFAC
Naval Facilities Engineering Command

OCTOBER 2018 GROUNDWATER POTENTIOMETRIC SURFACE MAP (BELOW 700 FEET BGS) NWIRP BETHPAGE, NEW YORK

FILE	112G08005-WE16	SCALE	AS NOTED
FIGURE NO.	C-4	REV	DATE
			4/4/2019

NOR-P:\GIS_files\Bethpage\MAP_DOCS\112G08005\112G08005-WE16_700below_GW_ELE_Oct2018_C4.mxd\MMC 4/4/2019

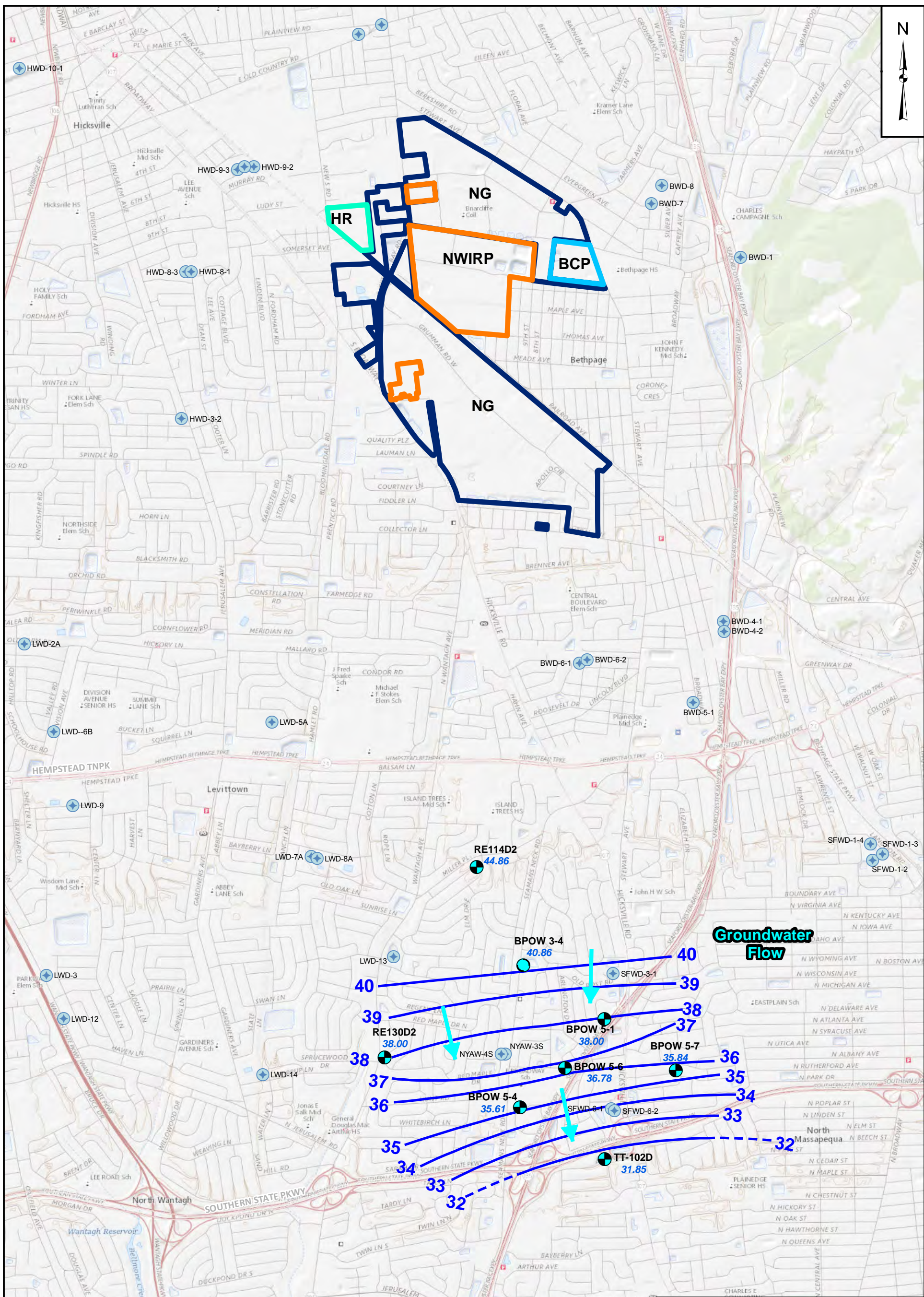

Legend

- Monitoring Well
- Public Water Supply Well

Groundwater Contours 500 to 700 feet bgs

- Groundwater Contour (feet msl)
- Groundwater Contour Inferred (feet msl)

0 1,000 2,000 3,000 4,000 Feet

Notes:
 BCP- Bethpage Community Park (OU3)
 bgs- below ground surface
 BWD- Bethpage Water District
 HR- Hooker Ruco Superfund Site
 LWD- Levittown Water District
 MSL- mean sea level
 MWD- Massapequa Water District
 NWIRP- Former Naval Weapons Industrial Reserve Plant Bethpage Facility
 NYAW- New York American Water
 SFWD- South Farmingdale Water District

NAFAC
 Naval Facilities Engineering Command

GROUNDWATER POTENTIOMETRIC SURFACE MAP
APRIL 2018
(500 to 700 FEET BGS)
NWIRP BETHPAGE, NEW YORK

FILE	112G08005-WE16	SCALE	AS NOTED
FIGURE NO.	C-5	REV	DATE
			4/4/2019

NOR-P:\GIS_files\Bethpage\MAP_DOCS\MXD\2019_Spl\BP_500-700_GW_ELE_April2018.mxd MMC 4/4/2019

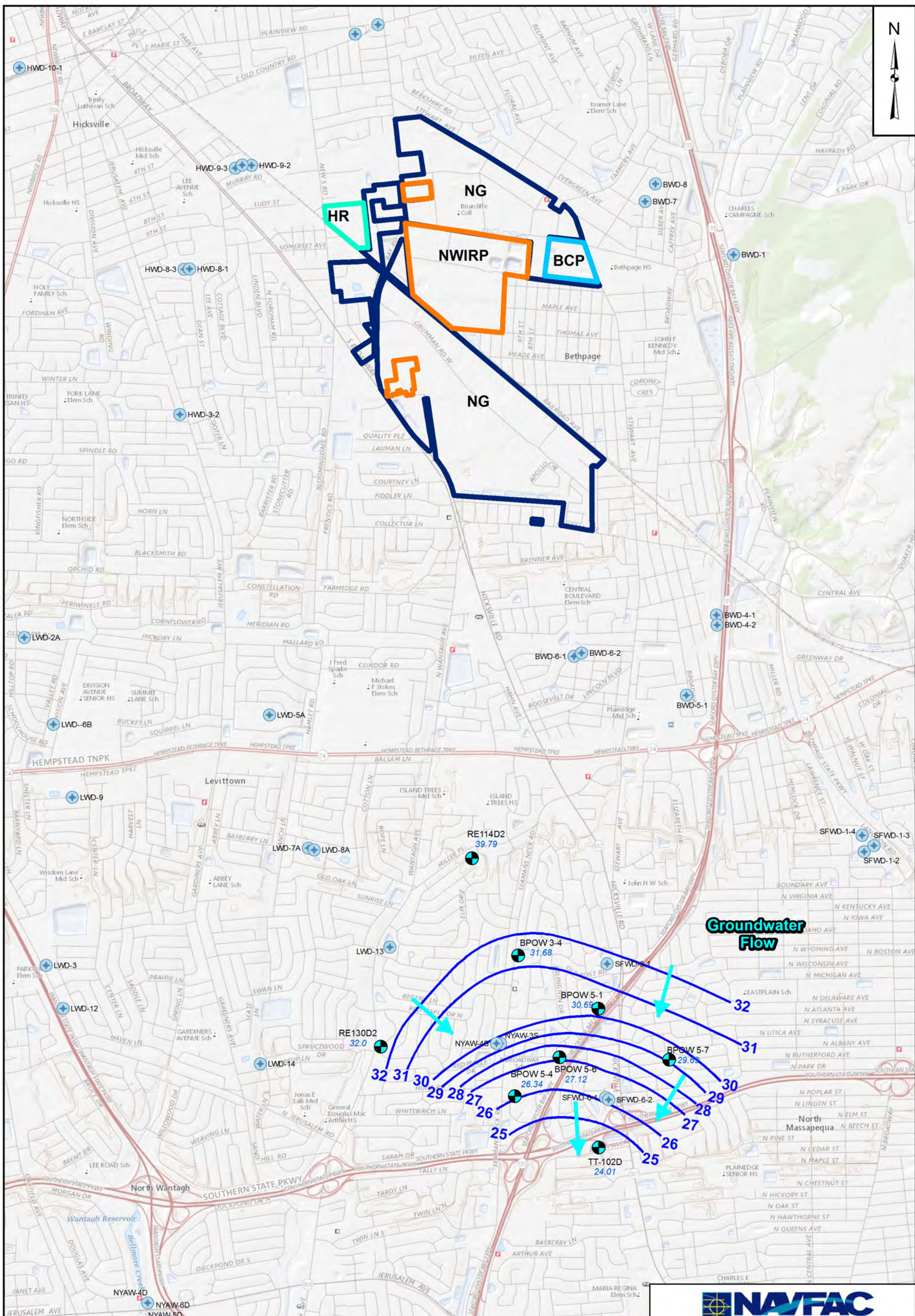

Legend

- Public Water Supply Well
- Groundwater Contours 500 to 700 feet bgs**
- Groundwater Contour (feet msl)

0 1,000 2,000 3,000 4,000
Feet

Notes:
 BCP- Bethpage Community Park (OU3)
 bgs- below ground surface
 HR- Hooker Ruco Superfund Site
 MCL- maximum contaminant level
 msl- mean seal level
 NG- Former Northrop Grumman Facility
 NWIRP- Former Naval Weapons Industrial Reserve Plant Bethpage Facility
 OU- Operable Unit

NAVFAC
 Naval Facilities Engineering Command

**GROUNDWATER
 POTENTIOMETRIC SURFACE MAP
 SEPTEMBER 2018
 (500 to 700 FEET BGS)
 NWIRP BETHPAGE, NEW YORK**

FILE	112G08005-WE16	SCALE	AS NOTED
FIGURE NO.	C-6	REV	DATE
			4/4/2019

NOR P:\GIS_files\Bethpage\MAP_DOCS\112G08005-WE16_Shp\112G08005-WE16_Shp_500-700_GW_ELE_Sep2018.mxd MMC 4/4/2019

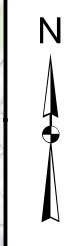
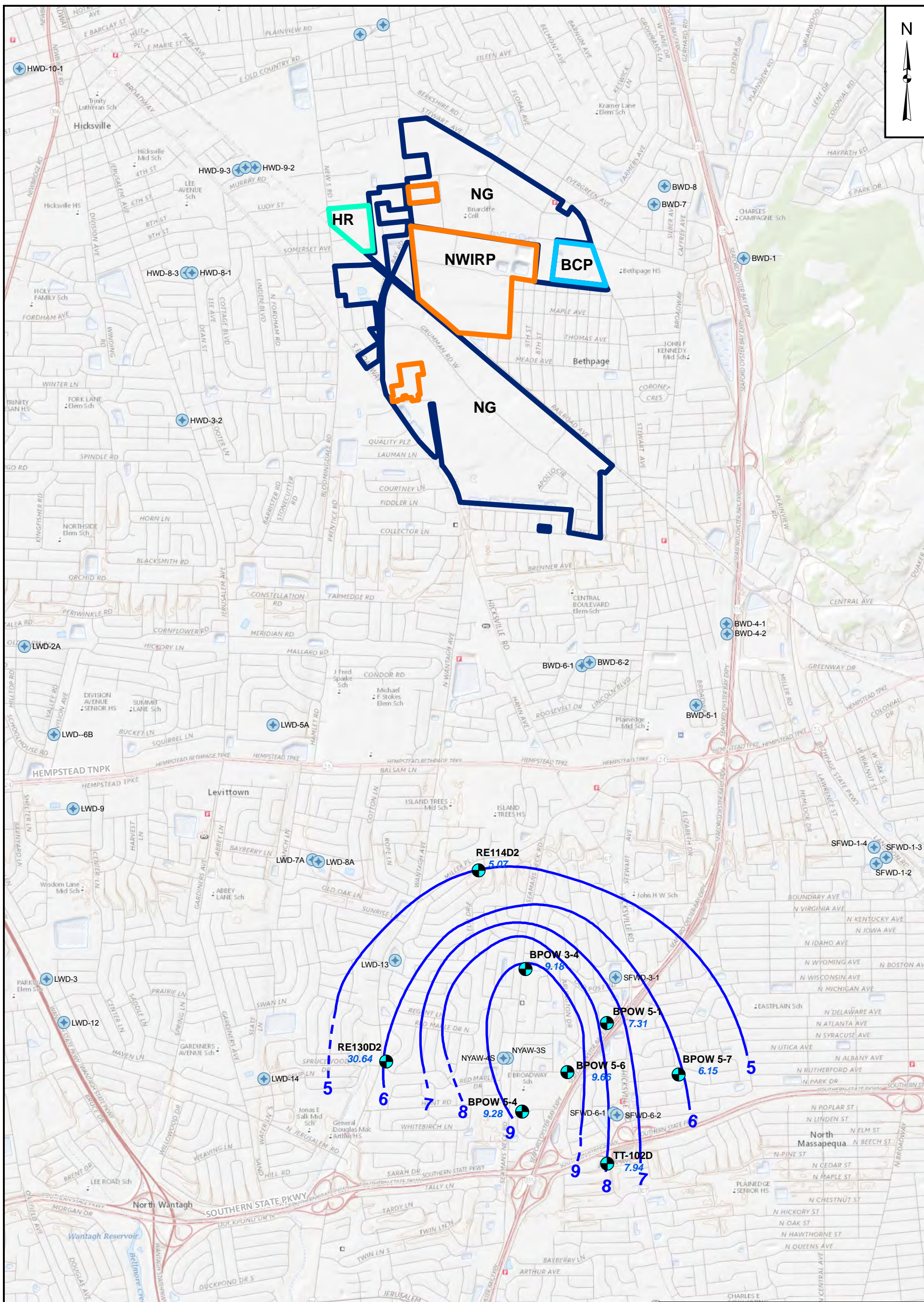

Legend

- Monitoring Well
- Public Water Supply Well

Groundwater Contours 500 to 700 feet bgs

- Groundwater Contour (feet msl)
- Groundwater Contour Inferred (feet msl)

0 1,000 2,000 3,000 4,000

Feet

Notes:
 BCP- Bethpage Community Park (OU3)
 bgs- below ground surface
 HR- Hooker Ruco Superfund Site
 MCL- maximum contaminant level
 msl- mean seal level
 NG- Former Northrop Grumman Facility
 NWIRP- Former Naval Weapons
 Industrial Reserve Plant Bethpage Facility
 OU- Operable Unit

NAVFAC
 Naval Facilities Engineering Command

**POTENTIOMETRIC SURFACE MAP
 DECREASE FROM
 4/26/18 TO 9/5/18
 (500 to 700 FEET BGS)
 NWIRP BETHPAGE, NEW YORK**

FILE	112G08005-WE16	SCALE	AS NOTED
FIGURE NO.	C-7	REV	DATE
			4/4/2019

NOR-P:\GIS_files\Bethpage\MAP_DOCS\IMXD\2019_SplBP_500-700_GW_ELE_decrease.mxd MMC 4/4/2019

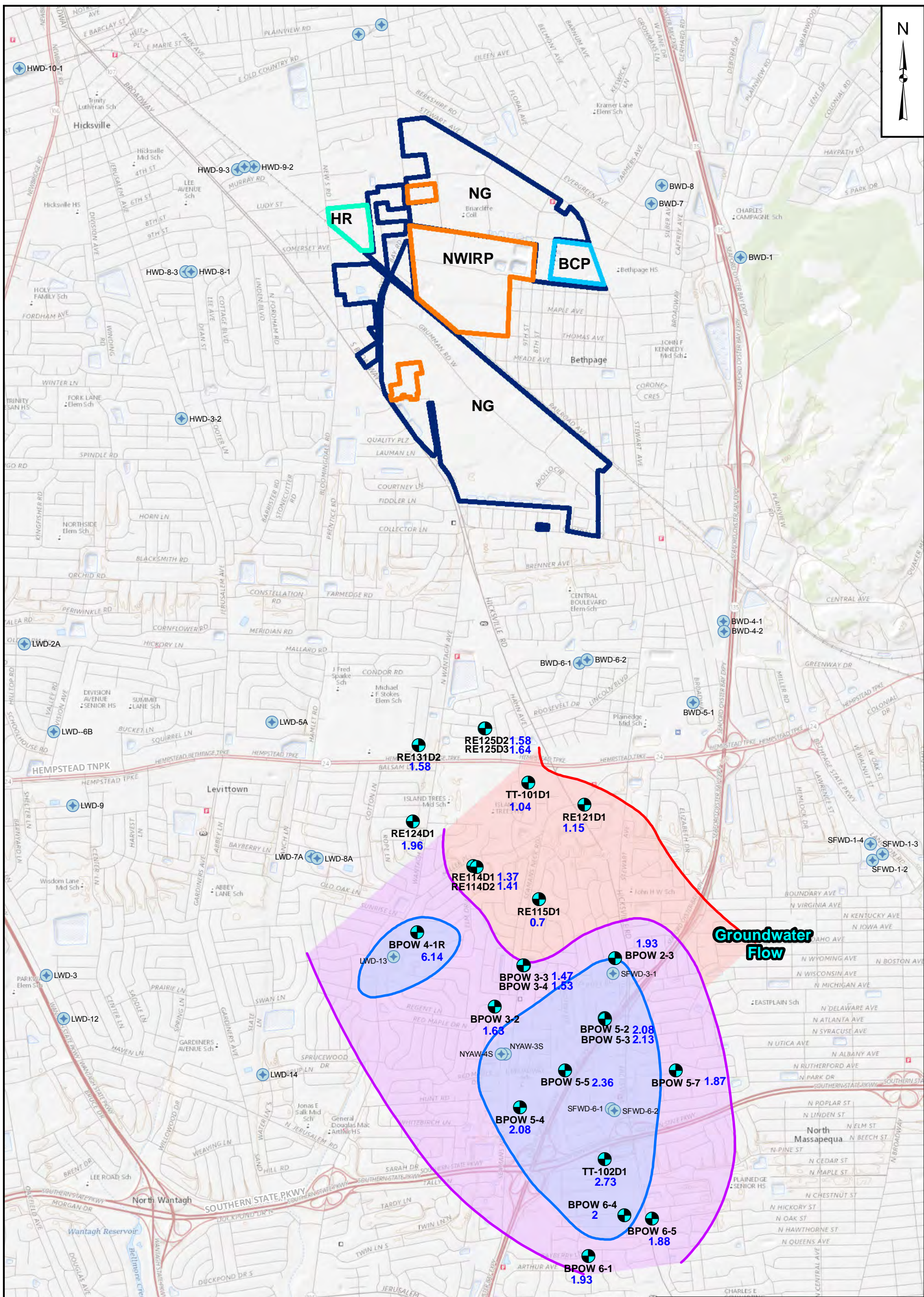

Legend

- Public Water Supply Well

Change in Groundwater July to October 2018

- 0.5 - 1.0 feet
- 1.0 - 1.5 feet
- 1.5 - 2.0 feet
- > 2.0 feet

0 1,000 2,000 3,000 4,000 Feet

Notes:

- BCP- Bethpage Community Park (OU3)
- bgs- below ground surface
- BWD- Bethpage Water District
- DEP- Deep Eastern Plume (OU3)
- DWP- Deep Western Plume (OU2)
- HR- Hooker Ruco Superfund Site
- LWD- Levittown Water District
- MCL- maximum contaminant level
- MWD- Massapequa Water District
- ND- non detect
- NG- Former Northrop Grumman Facility
- NWIRP- Former Naval Weapons Industrial Reserve Plant Bethpage Facility
- NYAW- New York American Water
- OU- Operable Unit
- SFWD- South Farmingdale Water District
- TCE- Trichloroethene
- µg/L- microgram per liter

NAFAC
Naval Facilities Engineering Command

**GROUNDWATER
POTENTIOMETRIC SURFACE MAP
JULY to OCTOBER 2018- CHANGE
(500 to 700 FEET BGS)
NWIRP BETHPAGE, NEW YORK**

FILE	112G08005-WE16	SCALE	AS NOTED
FIGURE NO.	C-8	REV	DATE
			4/10/2019

4/10/2019 NOR-P:\GIS_files\Bethpage\MAP_DOCS\MXD\2019_SplBP_500-700_july_oct2018.mxd MMC

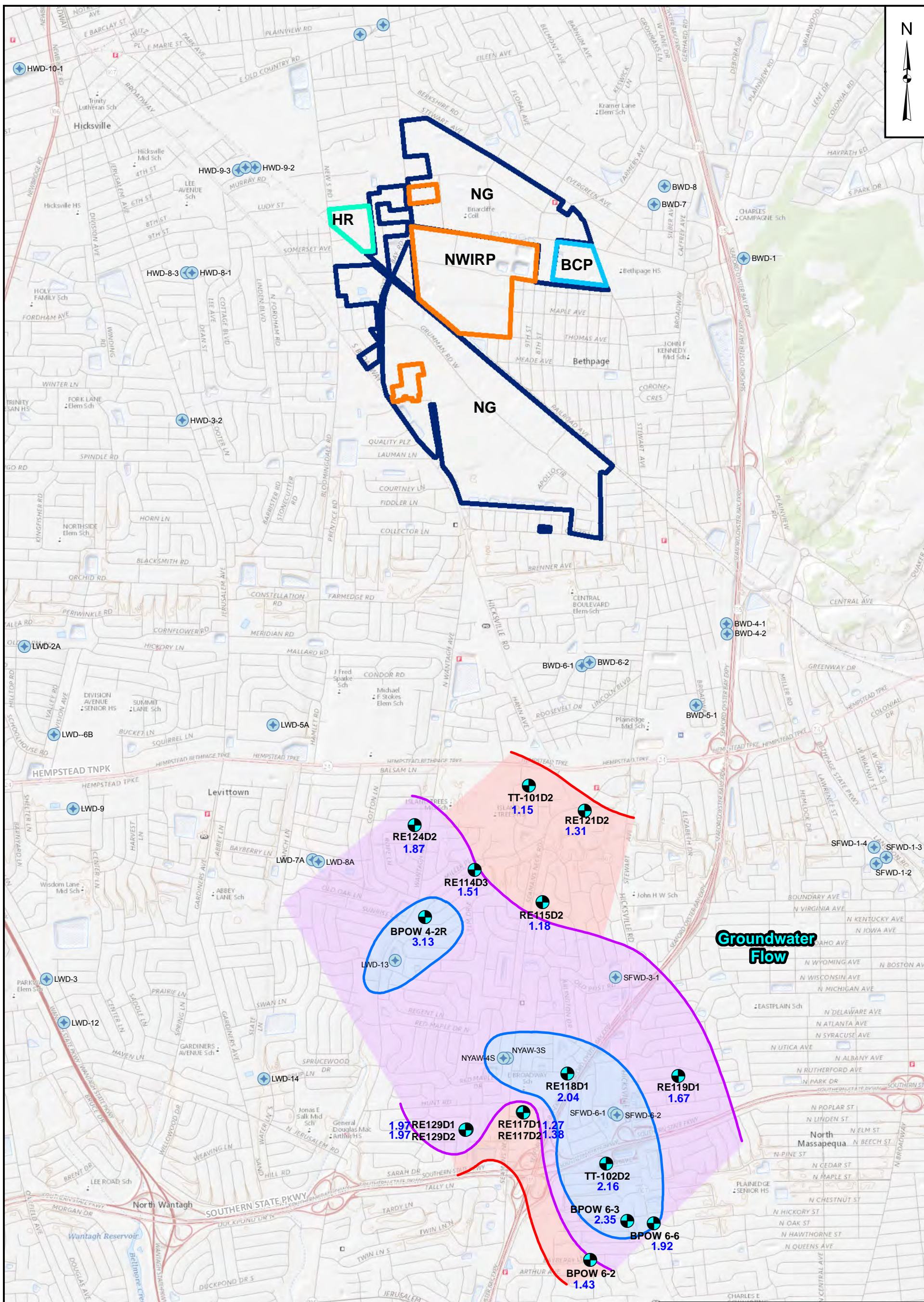

Legend

- Monitoring Well
- Public Water Supply Well

Change in Groundwater July to October 2018

- 1.0 - 1.5 feet
- 1.5 - 2.0 feet
- > 2.0 feet

0 1,000 2,000 3,000 4,000
 Feet

Notes:

BCP- Bethpage Community Park (OU3) NG- Former Northrop Grumman Facility
 bgs- below ground surface NWIRP- Former Naval Weapons
 BWD- Bethpage Water District Industrial Reserve Plant Bethpage Facility
 DEP- Deep Eastern Plume (OU3) NYAW-New York American Water
 DWP- Deep Western Plume (OU2) OU- Operable Unit
 HR- Hooker Ruco Superfund Site SFWD-South Farmingdale Water District
 LWD-Levittown Water District TCE- Trichloroethene
 MCL- maximum contaminant level µg/L- microgram per liter
 MWD-Massapequa Water District
 ND- non detect

NAFAC
 Naval Facilities Engineering Command

**GROUNDWATER
 POTENTIOMETRIC SURFACE MAP
 JULY to OCTOBER 2018- CHANGE
 (GREATER THAN 700 FEET BGS)
 NWIRP BETHPAGE, NEW YORK**

FILE 112G08005-WE16	SCALE AS NOTED
FIGURE NO. C-9	REV DATE 4/10/2019

NOR-P:GIS_files\Bethpage\MAP_DOCS\IMXD\2019_SplBP_700below_July_oct2018.mxd MAMC 4/10/2019

This page intentionally left blank

CHARTS

This page intentionally left blank

**CHART C-1
GROUNDWATER ELEVATIONS
SOUTHERN AREA
APRIL 22 - APRIL 29, 2018**

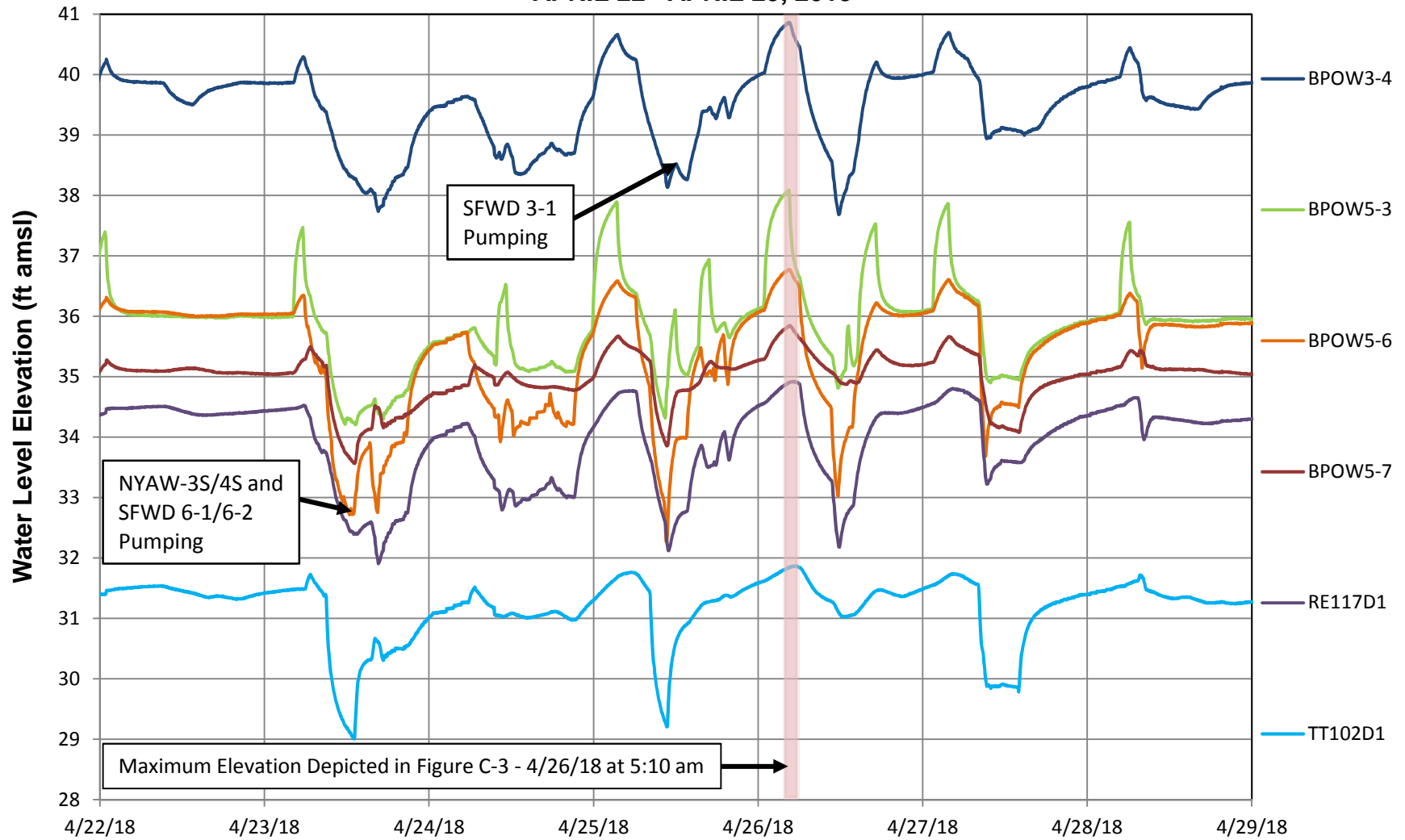

**CHART C-2
GROUNDWATER ELEVATIONS
SOUTHERN AREA
MAY 28 - JUNE 11, 2018**

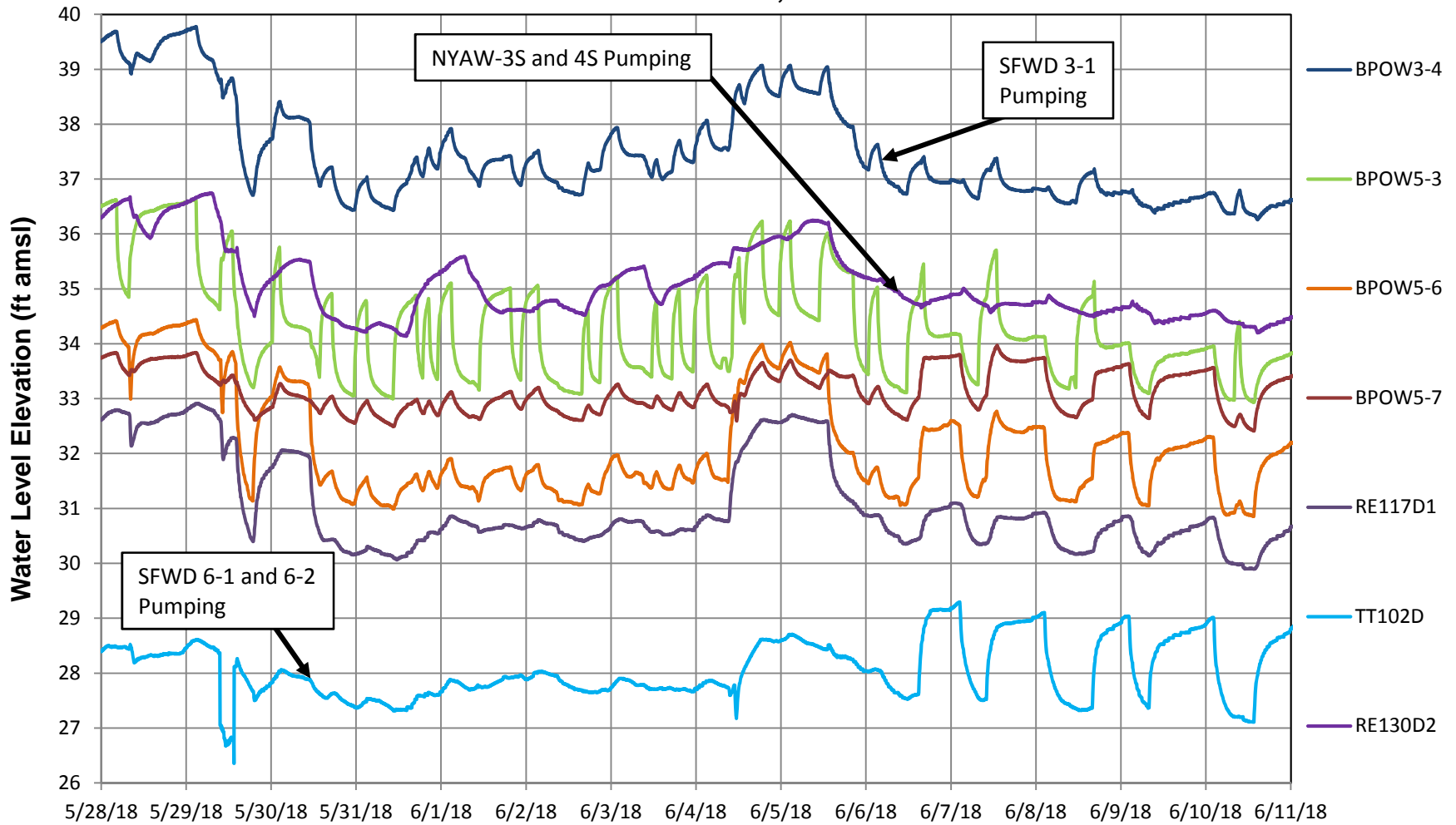

**CHART C-3
GROUNDWATER ELEVATIONS
SOUTHERN AREA
JULY 9 - JULY 23, 2018**

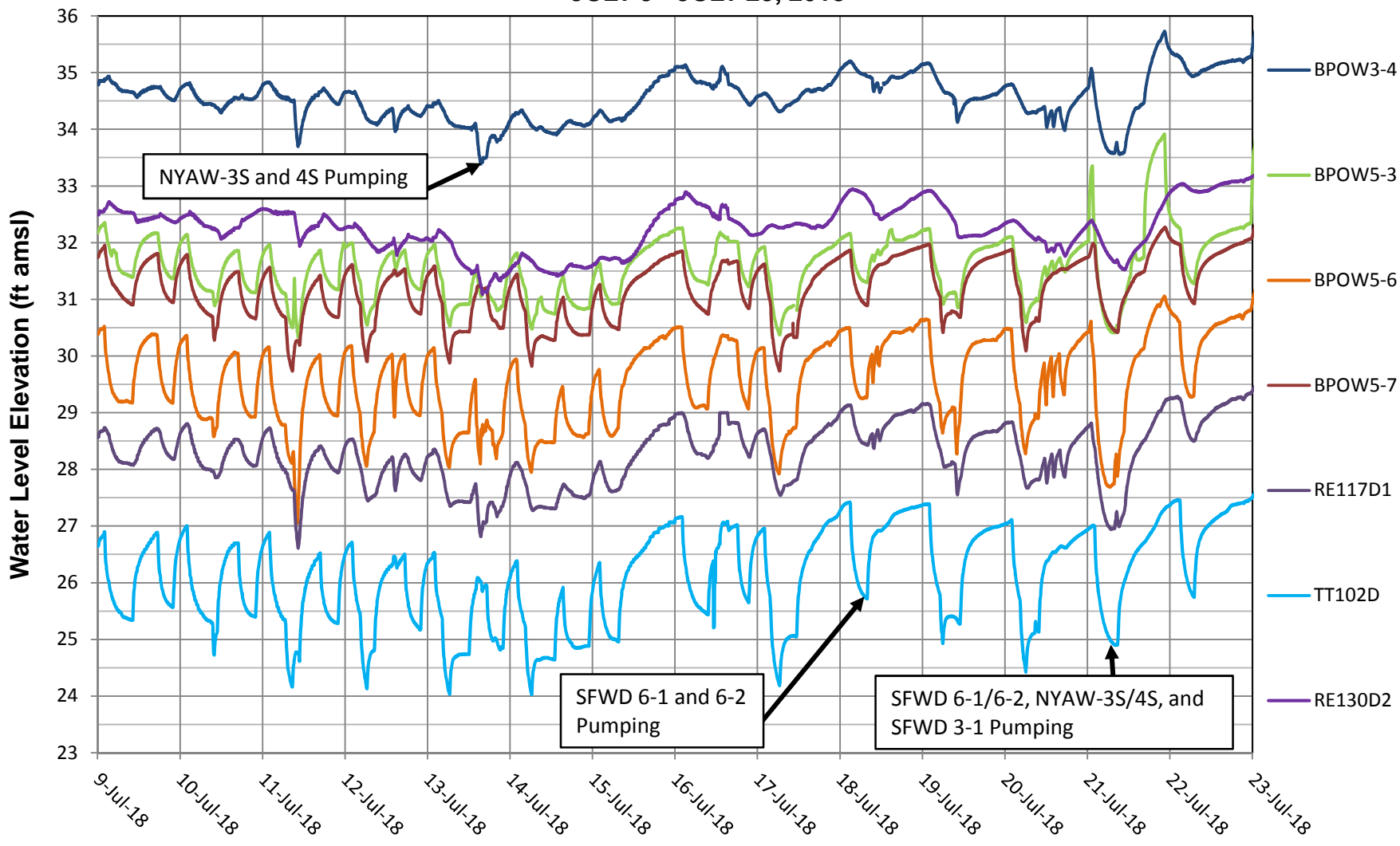

**CHART C-4
GROUNDWATER ELEVATIONS
SOUTHERN AREA
AUGUST 25 - SEPTEMBER 8, 2018**

