



**Off-base Drinking Water Sample Results,  
Level 2 Laboratory Report, Level 4 Laboratory Report,  
Electronic Data Deliverable, Data Validation Report,  
and the Sample Location Figure, SDG 1801824**

*Naval Research Laboratory – Chesapeake Bay  
Detachment  
Chesapeake Beach, Maryland*

February 2019



July 27, 2018

**Vista Work Order No. 1801824**

Ms. Tiffany Hill  
CH2M Hill  
1100 NE Circle Blvd. Suite 300  
Corvallis, OR 97330

Dear Ms. Hill,

Enclosed are the results for the sample set received at Vista Analytical Laboratory on July 19, 2018. This sample set was analyzed on a rush turn-around time, under your Project Name 'CTO-08 PFAS DW Investigation NRL CBD'.

Vista Analytical Laboratory is committed to serving you effectively. If you require additional information, please contact me at 916-673-1520 or by email at [mmaier@vista-analytical.com](mailto:mmaier@vista-analytical.com).

Thank you for choosing Vista as part of your analytical support team.

Sincerely,

A handwritten signature in black ink that reads "Martha Maier". The signature is fluid and cursive, with the first name and last name clearly distinguishable.

Martha Maier  
Laboratory Director



*Vista Analytical Laboratory certifies that the report herein meets all the requirements set forth by NELAP for those applicable test methods. Results relate only to the samples as received by the laboratory. This report should not be reproduced except in full without the written approval of Vista.*

## **Vista Work Order No. 1801824**

### **Case Narrative**

#### **Sample Condition on Receipt:**

Eighteen drinking water samples were received in good condition and within the method temperature requirements. The samples were received and stored securely in accordance with Vista standard operating procedures and EPA methodology.

#### **Analytical Notes:**

##### **EPA Method 537, Rev. 1.1**

The samples were extracted and analyzed for a selected list of PFAS using EPA Method 537, Rev. 1.1.

##### **Holding Times**

The samples were extracted and analyzed within the method hold times.

##### **Quality Control**

The Initial Calibration and Continuing Calibration Verifications met the method acceptance criteria.

A Laboratory Fortified Blank (LFB) and Laboratory Reagent Blank (LRB) were extracted and analyzed with the preparation batch. No analytes were detected in the Laboratory Reagent Blank above 1/2 the LOQ. The LFB recoveries were within the method acceptance criteria.

The surrogate recoveries for all QC and field samples were within the acceptance criteria.

A Laboratory Fortified Sample Matrix (LFSM) and Laboratory Fortified Sample Matrix Duplicate (LFSMD) were performed on sample "CBD-1RW30-0718". The analyte recoveries and RPDs were within the method acceptance criteria.

## Table of Contents

Case Narrative.....	1
Table of Contents.....	3
Sample Inventory.....	4
Analytical Results.....	6
Qualifiers.....	28
Certifications.....	29
Sample Receipt.....	30

# Sample Inventory Report

Vista Sample ID	Client Sample ID	Sampled	Received	Components/Containers
1801824-01	CBD-1RW23-0718	17-Jul-18 09:04	19-Jul-18 09:41	HDPE Bottle, 250 mL
1801824-02	CBD-1FB23-0718	17-Jul-18 09:07	19-Jul-18 09:41	HDPE Bottle, 250 mL
1801824-03	CBD-1RW24-0718	17-Jul-18 09:50	19-Jul-18 09:41	HDPE Bottle, 250 mL
1801824-04	CBD-1FB24-0718	17-Jul-18 09:52	19-Jul-18 09:41	HDPE Bottle, 250 mL
1801824-05	CBD-1RW25-0718	17-Jul-18 10:38	19-Jul-18 09:41	HDPE Bottle, 250 mL
1801824-06	CBD-1FB25-0718	17-Jul-18 10:40	19-Jul-18 09:41	HDPE Bottle, 250 mL
1801824-07	CBD-1RW26-0718	17-Jul-18 11:20	19-Jul-18 09:41	HDPE Bottle, 250 mL
1801824-08	CBD-1FB26-0718	17-Jul-18 11:22	19-Jul-18 09:41	HDPE Bottle, 250 mL
1801824-09	CBD-1RW27-0718	18-Jul-18 09:09	19-Jul-18 09:41	HDPE Bottle, 250 mL
1801824-10	CBD-1FB27-0718	18-Jul-18 09:11	19-Jul-18 09:41	HDPE Bottle, 250 mL
1801824-11	CBD-1RW28-0718	18-Jul-18 09:22	19-Jul-18 09:41	HDPE Bottle, 250 mL
1801824-12	CBD-1FB28-0718	18-Jul-18 09:24	19-Jul-18 09:41	HDPE Bottle, 250 mL
1801824-13	CBD-1RW29-0718	18-Jul-18 10:37	19-Jul-18 09:41	HDPE Bottle, 250 mL
1801824-14	CBD-1FB29-0718	18-Jul-18 10:40	19-Jul-18 09:41	HDPE Bottle, 250 mL
1801824-15	CBD-1RW30-0718	MS/MSD18-Jul-18 10:50	19-Jul-18 09:41	HDPE Bottle, 250 mL
1801824-16	CBD-1FB30-0718	18-Jul-18 10:52	19-Jul-18 09:41	HDPE Bottle, 250 mL
1801824-17	CBD-1RW31-0718	18-Jul-18 14:15	19-Jul-18 09:41	HDPE Bottle, 250 mL
1801824-18	CBD-1FB31-0718	18-Jul-18 14:17	19-Jul-18 09:41	HDPE Bottle, 250 mL

Vista Project: 1801824

Client Project: CTO-08 PFAS DW Investigation NRL CBD

# Sample Inventory Report

<b>Vista Sample ID</b>	<b>Client Sample ID</b>	<b>Sampled</b>	<b>Received</b>	<b>Components/Containers</b>
1801824-18	CBD-1FB31-0718	18-Jul-18 14:17	19-Jul-18 09:41	HDPE Bottle, 250 mL

## **ANALYTICAL RESULTS**

**Sample ID: LRB**

**EPA Method 537**

Client Data					Laboratory Data						
Name:	CH2M Hill	Matrix:	Aqueous	Lab Sample:	B8G0155-BLK1	Column:	BEH C18				
Project:	CTO-08 PFAS DW Investigation NRL CBD										

Analyte	CAS Number	Conc. (ng/L)	DL	LOD	LOQ	Qualifiers	Batch	Extracted	Samp Size	Analyzed	Dilution
PFBS	375-73-5	ND	3.04	5.00	10.0		B8G0155	20-Jul-18	0.250 L	24-Jul-18 21:44	1
PFHxA	307-24-4	ND	3.04	5.00	10.0		B8G0155	20-Jul-18	0.250 L	24-Jul-18 21:44	1
PFHpA	375-85-9	ND	3.04	5.00	10.0		B8G0155	20-Jul-18	0.250 L	24-Jul-18 21:44	1
PFHxS	355-46-4	ND	3.04	5.00	10.0		B8G0155	20-Jul-18	0.250 L	24-Jul-18 21:44	1
PFOA	335-67-1	ND	3.04	5.00	10.0		B8G0155	20-Jul-18	0.250 L	24-Jul-18 21:44	1
PFNA	375-95-1	ND	3.04	5.00	10.0		B8G0155	20-Jul-18	0.250 L	24-Jul-18 21:44	1
PFOS	1763-23-1	ND	3.04	5.00	10.0		B8G0155	20-Jul-18	0.250 L	24-Jul-18 21:44	1
PFDA	335-76-2	ND	3.04	5.00	10.0		B8G0155	20-Jul-18	0.250 L	24-Jul-18 21:44	1
MeFOSAA	2355-31-9	ND	3.04	5.00	10.0		B8G0155	20-Jul-18	0.250 L	24-Jul-18 21:44	1
EtFOSAA	2991-50-6	ND	3.04	5.00	10.0		B8G0155	20-Jul-18	0.250 L	24-Jul-18 21:44	1
PFOA	2058-94-8	ND	3.04	5.00	10.0		B8G0155	20-Jul-18	0.250 L	24-Jul-18 21:44	1
PFDoA	307-55-1	ND	3.04	5.00	10.0		B8G0155	20-Jul-18	0.250 L	24-Jul-18 21:44	1
PFTTrDA	72629-94-8	ND	3.04	5.00	10.0		B8G0155	20-Jul-18	0.250 L	24-Jul-18 21:44	1
PFTeDA	376-06-7	ND	3.04	5.00	10.0		B8G0155	20-Jul-18	0.250 L	24-Jul-18 21:44	1
Labeled Standards	Type	% Recovery	Limits		Qualifiers	Batch	Extracted	Samp Size	Analyzed	Dilution	
13C2-PFHxA	SURR	99.7	70 - 130			B8G0155	20-Jul-18	0.250 L	24-Jul-18 21:44	1	
13C2-PFDA	SURR	101	70 - 130			B8G0155	20-Jul-18	0.250 L	24-Jul-18 21:44	1	
d5-EtFOSAA	SURR	92.3	70 - 130			B8G0155	20-Jul-18	0.250 L	24-Jul-18 21:44	1	

DL - Detection Limit

LOD - Limit of Detection  
LOQ - Limit of quantitation

Results reported to the DL.

When reported, PFHxS, PFOA, PFOS, MeFOSAA and EtFOSAA include both linear and branched isomers. Only the linear isomer is reported for all other analytes.



**Sample ID: LFB**

**EPA Method 537**

Client Data					Laboratory Data						
Name:	CH2M Hill	Matrix:	Aqueous		Lab Sample:	B8G0155-BS1	Column:	BEH C18			
Project:	CTO-08 PFAS DW Investigation NRL CBD										

Analyte	CAS Number	Amt Found (ng/L)	Spike Amt	% Rec	Limits	Qualifiers	Batch	Extracted	Samp Size	Analyzed	Dilution
PFBS	375-73-5	16.0	17.7	90.3	70 - 130		B8G0155	20-Jul-18	0.250 L	24-Jul-18 21:57	1
PFHxA	307-24-4	18.6	20.0	93.0	70 - 130		B8G0155	20-Jul-18	0.250 L	24-Jul-18 21:57	1
PFHpA	375-85-9	19.5	20.0	97.3	70 - 130		B8G0155	20-Jul-18	0.250 L	24-Jul-18 21:57	1
PFHxS	355-46-4	14.5	18.2	79.6	70 - 130		B8G0155	20-Jul-18	0.250 L	24-Jul-18 21:57	1
PFOA	335-67-1	19.1	20.0	95.3	70 - 130		B8G0155	20-Jul-18	0.250 L	24-Jul-18 21:57	1
PFNA	375-95-1	18.7	20.0	93.7	70 - 130		B8G0155	20-Jul-18	0.250 L	24-Jul-18 21:57	1
PFOS	1763-23-1	14.3	18.5	77.4	70 - 130		B8G0155	20-Jul-18	0.250 L	24-Jul-18 21:57	1
PFDA	335-76-2	18.6	20.0	93.1	70 - 130		B8G0155	20-Jul-18	0.250 L	24-Jul-18 21:57	1
MeFOSAA	2355-31-9	16.6	20.0	82.8	70 - 130		B8G0155	20-Jul-18	0.250 L	24-Jul-18 21:57	1
EtFOSAA	2991-50-6	15.8	20.0	79.2	70 - 130		B8G0155	20-Jul-18	0.250 L	24-Jul-18 21:57	1
PFUnA	2058-94-8	18.6	20.0	92.9	70 - 130		B8G0155	20-Jul-18	0.250 L	24-Jul-18 21:57	1
PFDoA	307-55-1	19.8	20.0	98.9	70 - 130		B8G0155	20-Jul-18	0.250 L	24-Jul-18 21:57	1
PFTTrDA	72629-94-8	18.4	20.0	91.8	70 - 130		B8G0155	20-Jul-18	0.250 L	24-Jul-18 21:57	1
PFTeDA	376-06-7	19.0	20.0	95.1	70 - 130		B8G0155	20-Jul-18	0.250 L	24-Jul-18 21:57	1
Labeled Standards		Type		% Rec	Limits	Qualifiers	Batch	Extracted	Samp Size	Analyzed	Dilution
13C2-PFHxA		SURR		103	70- 130		B8G0155	20-Jul-18	0.250 L	24-Jul-18 21:57	1
13C2-PFDA		SURR		102	70- 130		B8G0155	20-Jul-18	0.250 L	24-Jul-18 21:57	1
d5-EtFOSAA		SURR		93.7	70- 130		B8G0155	20-Jul-18	0.250 L	24-Jul-18 21:57	1

**Sample ID: CBD-1RW23-0718**

**EPA Method 537**

Client Data				Laboratory Data			
Name:	CH2M Hill	Matrix:	Drinking Water	Lab Sample:	1801824-01	Column:	BEH C18
Project:	CTO-08 PFAS DW Investigation NRL CBD	Date Collected:	17-Jul-18 09:04	Date Received:	19-Jul-18 09:41		

Analyte	CAS Number	Conc. (ng/L)	DL	LOD	LOQ	Qualifiers	Batch	Extracted	Samp Size	Analyzed	Dilution
PFBS	375-73-5	ND	3.21	5.27	10.5		B8G0155	20-Jul-18	0.237 L	24-Jul-18 22:35	1
PFHxA	307-24-4	ND	3.21	5.27	10.5		B8G0155	20-Jul-18	0.237 L	24-Jul-18 22:35	1
PFHpA	375-85-9	ND	3.21	5.27	10.5		B8G0155	20-Jul-18	0.237 L	24-Jul-18 22:35	1
PFHxS	355-46-4	ND	3.21	5.27	10.5		B8G0155	20-Jul-18	0.237 L	24-Jul-18 22:35	1
PFOA	335-67-1	ND	3.21	5.27	10.5		B8G0155	20-Jul-18	0.237 L	24-Jul-18 22:35	1
PFNA	375-95-1	ND	3.21	5.27	10.5		B8G0155	20-Jul-18	0.237 L	24-Jul-18 22:35	1
PFOS	1763-23-1	ND	3.21	5.27	10.5		B8G0155	20-Jul-18	0.237 L	24-Jul-18 22:35	1
PFDA	335-76-2	ND	3.21	5.27	10.5		B8G0155	20-Jul-18	0.237 L	24-Jul-18 22:35	1
MeFOSAA	2355-31-9	ND	3.21	5.27	10.5		B8G0155	20-Jul-18	0.237 L	24-Jul-18 22:35	1
EtFOSAA	2991-50-6	ND	3.21	5.27	10.5		B8G0155	20-Jul-18	0.237 L	24-Jul-18 22:35	1
PFUnA	2058-94-8	ND	3.21	5.27	10.5		B8G0155	20-Jul-18	0.237 L	24-Jul-18 22:35	1
PFDoA	307-55-1	ND	3.21	5.27	10.5		B8G0155	20-Jul-18	0.237 L	24-Jul-18 22:35	1
PFTriDA	72629-94-8	ND	3.21	5.27	10.5		B8G0155	20-Jul-18	0.237 L	24-Jul-18 22:35	1
PFTeDA	376-06-7	ND	3.21	5.27	10.5		B8G0155	20-Jul-18	0.237 L	24-Jul-18 22:35	1
Labeled Standards	Type	% Recovery	Limits		Qualifiers	Batch	Extracted	Samp Size	Analyzed	Dilution	
13C2-PFHxA	SURR	98.2	70 - 130			B8G0155	20-Jul-18	0.237 L	24-Jul-18 22:35	1	
13C2-PFDA	SURR	99.7	70 - 130			B8G0155	20-Jul-18	0.237 L	24-Jul-18 22:35	1	
d5-EtFOSAA	SURR	90.3	70 - 130			B8G0155	20-Jul-18	0.237 L	24-Jul-18 22:35	1	

DL - Detection Limit

LOD - Limit of Detection  
LOQ - Limit of quantitation

Results reported to the DL.

When reported, PFHxS, PFOA, PFOS, MeFOSAA and EtFOSAA include both linear and branched isomers. Only the linear isomer is reported for all other analytes.

**Sample ID: CBD-1FB23-0718**

**EPA Method 537**

Client Data				Laboratory Data			
Name:	CH2M Hill	Matrix:	Drinking Water	Lab Sample:	1801824-02	Column:	BEH C18
Project:	CTO-08 PFAS DW Investigation NRL CBD	Date Collected:	17-Jul-18 09:07	Date Received:	19-Jul-18 09:41		

Analyte	CAS Number	Conc. (ng/L)	DL	LOD	LOQ	Qualifiers	Batch	Extracted	Samp Size	Analyzed	Dilution
PFBS	67. -76-	ND	23	434	939		B8G01..	20-Jul-18	03. 8 L	24-Jul-18 22:48	1
PFHxA	607-24-4	ND	23	434	939		B8G01..	20-Jul-18	03. 8 L	24-Jul-18 22:48	1
PFHpA	67. -8. -9	ND	23	434	939		B8G01..	20-Jul-18	03. 8 L	24-Jul-18 22:48	1
PFHxS	6. . -45-4	ND	23	434	939		B8G01..	20-Jul-18	03. 8 L	24-Jul-18 22:48	1
PFOA	66. -57-1	ND	23	434	939		B8G01..	20-Jul-18	03. 8 L	24-Jul-18 22:48	1
PFNA	67. -9. -1	ND	23	434	939		B8G01..	20-Jul-18	03. 8 L	24-Jul-18 22:48	1
PFOS	1756-26-1	ND	23	434	939		B8G01..	20-Jul-18	03. 8 L	24-Jul-18 22:48	1
PFDA	66. -75-2	ND	23	434	939		B8G01..	20-Jul-18	03. 8 L	24-Jul-18 22:48	1
MeFOSAA	26. . -61-9	ND	23	434	939		B8G01..	20-Jul-18	03. 8 L	24-Jul-18 22:48	1
EtFOSAA	2991-. 0-5	ND	23	434	939		B8G01..	20-Jul-18	03. 8 L	24-Jul-18 22:48	1
PFOA	20. 8-94-8	ND	23	434	939		B8G01..	20-Jul-18	03. 8 L	24-Jul-18 22:48	1
PFDoA	607-. . -1	ND	23	434	939		B8G01..	20-Jul-18	03. 8 L	24-Jul-18 22:48	1
PFTrDA	72529-94-8	ND	23	434	939		B8G01..	20-Jul-18	03. 8 L	24-Jul-18 22:48	1
PFTeDA	675-05-7	ND	23	434	939		B8G01..	20-Jul-18	03. 8 L	24-Jul-18 22:48	1
Labeled Standards	Type	% Recovery	Limits		Qualifiers	Batch	Extracted	Samp Size	Analyzed	Dilution	
16C2-PFHxA	SURR	983	70 - 160			B8G01..	20-Jul-18	03. 8 L	24-Jul-18 22:48	1	
16C2-PFDA	SURR	953	70 - 160			B8G01..	20-Jul-18	03. 8 L	24-Jul-18 22:48	1	
d. -EtFOSAA	SURR	983	70 - 160			B8G01..	20-Jul-18	03. 8 L	24-Jul-18 22:48	1	

DL - Detection Limit

LOD - Limit of Detection  
LOQ - Limit of quantitation

Results reported to the DL3

When reported, PFHxS, PFOA, PFOS, MeFOSAA and EtFOSAA include both linear and branched isomers3 Only the linear isomer is reported for all other analytes3

**Sample ID: CBD-1RW24-0718**

**EPA Method 537**

Client Data				Laboratory Data			
Name:	Cu 2M u ill	Matrix:	Drin7ing Water	Lab Sample:	1801824-0H	ColEmn:	Bku C18
Project:	CTO-08 PFAS DW Investigation NRL CBD	Date Collected:	1J-9EI-18 03:. 0	Date Received:	13-9EI-18 03:41		

Analyte	CAS Number	Conc. (ng/L)	DL	LOD	LOQ	Qualifiers	Batch	Extracted	Samp Size	Analyzed	Dilution
PFBS	HJ . -JH.	ND	H0H	458	35J		B8G01..	20-9EI-18	05. 1 L	24-9EI-18 2H01	1
PFu xA	HJ -24-4	ND	H0H	458	35J		B8G01..	20-9EI-18	05. 1 L	24-9EI-18 2H01	1
PFu pA	HJ . -8. -3	ND	H0H	458	35J		B8G01..	20-9EI-18	05. 1 L	24-9EI-18 2H01	1
PFu xS	H . -46-4	ND	H0H	458	35J		B8G01..	20-9EI-18	05. 1 L	24-9EI-18 2H01	1
PFOA	HH -6J-1	ND	H0H	458	35J		B8G01..	20-9EI-18	05. 1 L	24-9EI-18 2H01	1
PFNA	HJ . -3. -1	ND	H0H	458	35J		B8G01..	20-9EI-18	05. 1 L	24-9EI-18 2H01	1
PFOS	1J6H2H1	ND	H0H	458	35J		B8G01..	20-9EI-18	05. 1 L	24-9EI-18 2H01	1
PFDA	HH -J6-2	ND	H0H	458	35J		B8G01..	20-9EI-18	05. 1 L	24-9EI-18 2H01	1
MeFOSAA	2H . -HI-3	ND	H0H	458	35J		B8G01..	20-9EI-18	05. 1 L	24-9EI-18 2H01	1
ktFOSAA	2331-. 0-6	ND	H0H	458	35J		B8G01..	20-9EI-18	05. 1 L	24-9EI-18 2H01	1
PFUnA	20. 8-34-8	ND	H0H	458	35J		B8G01..	20-9EI-18	05. 1 L	24-9EI-18 2H01	1
PFDoA	HJ . . -1	ND	H0H	458	35J		B8G01..	20-9EI-18	05. 1 L	24-9EI-18 2H01	1
PFTrDA	J2623-34-8	ND	H0H	458	35J		B8G01..	20-9EI-18	05. 1 L	24-9EI-18 2H01	1
PFTeDA	HJ6-06-J	ND	H0H	458	35J		B8G01..	20-9EI-18	05. 1 L	24-9EI-18 2H01	1

Labeled Standards	Type	% Recovery	Limits	Qualifiers	Batch	Extracted	Samp Size	Analyzed	Dilution
1HC2-PFu xA	SURR	101	J0 - 1H0		B8G01..	20-9EI-18	05. 1 L	24-9EI-18 2H01	1
1HC2-PFDA	SURR	101	J0 - 1H0		B8G01..	20-9EI-18	05. 1 L	24-9EI-18 2H01	1
d. -ktFOSAA	SURR	305	J0 - 1H0		B8G01..	20-9EI-18	05. 1 L	24-9EI-18 2H01	1

DL - Detection Limit

LOD - Limit of Detection  
LOQ - Limit of qEntitation

ResElts reported to the DL5

When reported, PFu xS, PFOA, PFOS, MeFOSAA and ktFOSAA inclEde both linear and branched isomers5 Only the linear isomer is reported for all other analytes5

**Sample ID: CBD-1FB24-0718**

**EPA Method 537**

Client Data				Laboratory Data			
Name:	CH2M Hill	Matrix:	Drinking Water	Lab Sample:	1801824-04	Column:	BEH C18
Project:	CTO-08 PFAS DW Investigation NRL CBD	Date Collected:	17-Jul-18 09:32	Date Received:	19-Jul-18 09:41		

Analyte	CAS Number	Conc. (ng/L)	DL	LOD	LOQ	Qualifiers	Batch	Extracted	Samp Size	Analyzed	Dilution
PFBS	G73-7G3	ND	2.97	4.88	9.75		B86 0133	20-Jul-18	0.235 L	24-Jul-18 2G14	1
PFHxA	G07-24-4	ND	2.97	4.88	9.75		B86 0133	20-Jul-18	0.235 L	24-Jul-18 2G14	1
PFHpA	G73-83-9	ND	2.97	4.88	9.75		B86 0133	20-Jul-18	0.235 L	24-Jul-18 2G14	1
PFHxS	G33-45-4	ND	2.97	4.88	9.75		B86 0133	20-Jul-18	0.235 L	24-Jul-18 2G14	1
PFOA	G33-57-1	ND	2.97	4.88	9.75		B86 0133	20-Jul-18	0.235 L	24-Jul-18 2G14	1
PFNA	G73-93-1	ND	2.97	4.88	9.75		B86 0133	20-Jul-18	0.235 L	24-Jul-18 2G14	1
PFOS	175G2G1	ND	2.97	4.88	9.75		B86 0133	20-Jul-18	0.235 L	24-Jul-18 2G14	1
PFDA	G33-75-2	ND	2.97	4.88	9.75		B86 0133	20-Jul-18	0.235 L	24-Jul-18 2G14	1
MeFOSAA	2G33-G1-9	ND	2.97	4.88	9.75		B86 0133	20-Jul-18	0.235 L	24-Jul-18 2G14	1
EtFOSAA	2991-30-5	ND	2.97	4.88	9.75		B86 0133	20-Jul-18	0.235 L	24-Jul-18 2G14	1
PFOxA	2038-94-8	ND	2.97	4.88	9.75		B86 0133	20-Jul-18	0.235 L	24-Jul-18 2G14	1
PFDoA	G07-33-1	ND	2.97	4.88	9.75		B86 0133	20-Jul-18	0.235 L	24-Jul-18 2G14	1
PFTeDA	72529-94-8	ND	2.97	4.88	9.75		B86 0133	20-Jul-18	0.235 L	24-Jul-18 2G14	1
PFTeDA	G75-05-7	ND	2.97	4.88	9.75		B86 0133	20-Jul-18	0.235 L	24-Jul-18 2G14	1
Labeled Standards	Type	% Recovery	Limits		Qualifiers	Batch	Extracted	Samp Size	Analyzed	Dilution	
1CC2-PFHxA	SURR	95.1	70 - 1G0			B86 0133	20-Jul-18	0.235 L	24-Jul-18 2G14	1	
1CC2-PFDA	SURR	100	70 - 1G0			B86 0133	20-Jul-18	0.235 L	24-Jul-18 2G14	1	
d3-EtFOSAA	SURR	9G4	70 - 1G0			B86 0133	20-Jul-18	0.235 L	24-Jul-18 2G14	1	

DL - Detection Limit

LOD - Limit of Detection  
LOQ - Limit of quantitation

Results reported to the DL.

When reported, PFHxS, PFOA, PFOS, MeFOSAA and EtFOSAA include both linear and branched isomers. Only the linear isomer is reported for all other analytes.

**Sample ID: CBD-1RW23-0718**

**EPA Method 357**

Client Data				Laboratory Data			
Name:	Cu 2M u ill	Matrix:	Drin7ing Water	Lab Sample:	1801824-0H	ColEmn:	Bku C18
Project:	CTO-08 PFAS DW Investigation NRL CBD	Date Collected:	1J-9EI-18 10:38	Date Received:	1. -9EI-18 0. :41		

Analyte	CAS Number	Conc. (ng/L)	DL	LOD	LOQ	Qualifiers	Batch	Extracted	Samp Size	Analyzed	Dilution
PFBS	3JHJ3-H	ND	25.8	45.0	.80		B8G01HH	20-9EI-18	0.2HHL	2H-9EI-18 08:H4	1
PFu xA	30J-24-4	ND	25.8	45.0	.80		B8G01HH	20-9EI-18	0.2HHL	2H-9EI-18 08:H4	1
PFu pA	3JH8H.	ND	25.8	45.0	.80		B8G01HH	20-9EI-18	0.2HHL	2H-9EI-18 08:H4	1
PFu xS	3HH46-4	ND	25.8	45.0	.80		B8G01HH	20-9EI-18	0.2HHL	2H-9EI-18 08:H4	1
PFOA	33H6J-1	ND	25.8	45.0	.80		B8G01HH	20-9EI-18	0.2HHL	2H-9EI-18 08:H4	1
PFNA	3JH. H1	ND	25.8	45.0	.80		B8G01HH	20-9EI-18	0.2HHL	2H-9EI-18 08:H4	1
PFOS	1J63-23-1	ND	25.8	45.0	.80		B8G01HH	20-9EI-18	0.2HHL	2H-9EI-18 08:H4	1
PFDA	33HJ6-2	ND	25.8	45.0	.80		B8G01HH	20-9EI-18	0.2HHL	2H-9EI-18 08:H4	1
MeFOSAA	23HH31-	ND	25.8	45.0	.80		B8G01HH	20-9EI-18	0.2HHL	2H-9EI-18 08:H4	1
ktFOSAA	2. . 1-HD-6	ND	25.8	45.0	.80		B8G01HH	20-9EI-18	0.2HHL	2H-9EI-18 08:H4	1
PFUnA	20HB. 4-8	ND	25.8	45.0	.80		B8G01HH	20-9EI-18	0.2HHL	2H-9EI-18 08:H4	1
PFDoA	30J-HH1	ND	25.8	45.0	.80		B8G01HH	20-9EI-18	0.2HHL	2H-9EI-18 08:H4	1
PFTrDA	J262. -. 4-8	ND	25.8	45.0	.80		B8G01HH	20-9EI-18	0.2HHL	2H-9EI-18 08:H4	1
PFTeDA	3J6-06-J	ND	25.8	45.0	.80		B8G01HH	20-9EI-18	0.2HHL	2H-9EI-18 08:H4	1

Labeled Standards	Type	% Recovery	Limits	Qualifiers	Batch	Extracted	Samp Size	Analyzed	Dilution
13C2-PFu xA	SURR	106	J0 - 130		B8G01HH	20-9EI-18	0.2HHL	2H-9EI-18 08:H4	1
13C2-PFDA	SURR	.63	J0 - 130		B8G01HH	20-9EI-18	0.2HHL	2H-9EI-18 08:H4	1
dHktFOSAA	SURR	.05	J0 - 130		B8G01HH	20-9EI-18	0.2HHL	2H-9EI-18 08:H4	1

DL - Detection Limit

LOD - Limit of Detection  
LOQ - Limit of qEntitation

ResElts reported to the DL5

When reported, PFu xS, PFOA, PFOS, MeFOSAA and ktFOSAA inclEde both linear and branched isomers5 Only the linear isomer is reported for all other analytes5

**Sample ID: CBD-1FB23-0718** **EPA Method 357**

Client Data				Laboratory Data			
Name:	Cu 2M u ill	Matrix:	Drin7ing Water	Lab Sample:	1801824-0H	ColEmn:	Bku C18
Project:	CTO-08 PFAS DW Investigation NRL CBD	Date Collected:	1J-9EI-18 10:40	Date Received:	13-9EI-18 03:41		

Analyte	CAS Number	Conc. (ng/L)	DL	LOD	LOQ	Qualifiers	Batch	Extracted	Samp Size	Analyzed	Dilution
PFBS	5JG-J5-G	ND	2.33	4.32	3.85		B86 01GG	20-9EI-18	0.2G4 L	2G-9EI-18 03:0H	1
PFu xA	50J-24-4	ND	2.33	4.32	3.85		B86 01GG	20-9EI-18	0.2G4 L	2G-9EI-18 03:0H	1
PFu pA	5JG-8G-3	ND	2.33	4.32	3.85		B86 01GG	20-9EI-18	0.2G4 L	2G-9EI-18 03:0H	1
PFu xS	5GG-4H-4	ND	2.33	4.32	3.85		B86 01GG	20-9EI-18	0.2G4 L	2G-9EI-18 03:0H	1
PFOA	55G-HJ-1	ND	2.33	4.32	3.85		B86 01GG	20-9EI-18	0.2G4 L	2G-9EI-18 03:0H	1
PFNA	5JG-3G-1	ND	2.33	4.32	3.85		B86 01GG	20-9EI-18	0.2G4 L	2G-9EI-18 03:0H	1
PFOS	1JH5-25-1	ND	2.33	4.32	3.85		B86 01GG	20-9EI-18	0.2G4 L	2G-9EI-18 03:0H	1
PFDA	55G-JH2	ND	2.33	4.32	3.85		B86 01GG	20-9EI-18	0.2G4 L	2G-9EI-18 03:0H	1
MeFOSAA	25GG-51-3	ND	2.33	4.32	3.85		B86 01GG	20-9EI-18	0.2G4 L	2G-9EI-18 03:0H	1
ktFOSAA	2331-G0-H	ND	2.33	4.32	3.85		B86 01GG	20-9EI-18	0.2G4 L	2G-9EI-18 03:0H	1
PFUnA	20G8-34-8	ND	2.33	4.32	3.85		B86 01GG	20-9EI-18	0.2G4 L	2G-9EI-18 03:0H	1
PFD0A	50J-CG-1	ND	2.33	4.32	3.85		B86 01GG	20-9EI-18	0.2G4 L	2G-9EI-18 03:0H	1
PFTrDA	J2H23-34-8	ND	2.33	4.32	3.85		B86 01GG	20-9EI-18	0.2G4 L	2G-9EI-18 03:0H	1
PFTeDA	5JH0HJ	ND	2.33	4.32	3.85		B86 01GG	20-9EI-18	0.2G4 L	2G-9EI-18 03:0H	1
Labeled Standards	Type	% Recovery	Limits		Qualifiers	Batch	Extracted	Samp Size	Analyzed	Dilution	
15C2-PFu xA	SURR	108	J0 - 150			B86 01GG	20-9EI-18	0.2G4 L	2G-9EI-18 03:0H	1	
15C2-PFDA	SURR	101	J0 - 150			B86 01GG	20-9EI-18	0.2G4 L	2G-9EI-18 03:0H	1	
dGktFOSAA	SURR	3G4	J0 - 150			B86 01GG	20-9EI-18	0.2G4 L	2G-9EI-18 03:0H	1	

DL - Detection Limit

LOD - Limit of Detection  
LOQ - Limit of qEntitation

ResElts reported to the DL.

When reported, PFu xS, PFOA, PFOS, MeFOSAA and ktFOSAA inclEde both linear and branched isomers. Only the linear isomer is reported for all other analytes.

**Sample ID: CBD-1RW26-0718**

**EPA Method 537**

Client Data				Laboratory Data			
Name:	Cu 2M u ill	Matrix:	Drin7ing Water	Lab Sample:	1801824-0H	ColEmn:	Bku C18
Project:	CTO-08 PFAS DW Investigation NRL CBD	Date Collected:	1HJEI-18 11:20	Date Received:	19-JEI-18 09:41		

Analyte	CAS Number	Conc. (ng/L)	DL	LOD	LOQ	Qualifiers	Batch	Extracted	Samp Size	Analyzed	Dilution
PFBS	3H5-HB-5	ND	3.00	4.92	9.85		B8G0155	20-JEI-18	0.254 L	25-JEI-18 09:19	1
PFu xA	30H24-4	ND	3.00	4.92	9.85		B8G0155	20-JEI-18	0.254 L	25-JEI-18 09:19	1
PFu pA	3H5-85-9	ND	3.00	4.92	9.85		B8G0155	20-JEI-18	0.254 L	25-JEI-18 09:19	1
PFu xS	355-46-4	ND	3.00	4.92	9.85		B8G0155	20-JEI-18	0.254 L	25-JEI-18 09:19	1
PFOA	335-6H1	ND	3.00	4.92	9.85		B8G0155	20-JEI-18	0.254 L	25-JEI-18 09:19	1
PFNA	3H5-95-1	ND	3.00	4.92	9.85		B8G0155	20-JEI-18	0.254 L	25-JEI-18 09:19	1
PFOS	1H63-23-1	ND	3.00	4.92	9.85		B8G0155	20-JEI-18	0.254 L	25-JEI-18 09:19	1
PFDA	335-H6-2	ND	3.00	4.92	9.85		B8G0155	20-JEI-18	0.254 L	25-JEI-18 09:19	1
MeFOSAA	2355-31-9	ND	3.00	4.92	9.85		B8G0155	20-JEI-18	0.254 L	25-JEI-18 09:19	1
ktFOSAA	2991-50-6	ND	3.00	4.92	9.85		B8G0155	20-JEI-18	0.254 L	25-JEI-18 09:19	1
PFUnA	2058-94-8	ND	3.00	4.92	9.85		B8G0155	20-JEI-18	0.254 L	25-JEI-18 09:19	1
PFDoA	30H55-1	ND	3.00	4.92	9.85		B8G0155	20-JEI-18	0.254 L	25-JEI-18 09:19	1
PFTrDA	H2629-94-8	ND	3.00	4.92	9.85		B8G0155	20-JEI-18	0.254 L	25-JEI-18 09:19	1
PFTeDA	3H5-06-H	ND	3.00	4.92	9.85		B8G0155	20-JEI-18	0.254 L	25-JEI-18 09:19	1
Labeled Standards	Type	% Recovery	Limits		Qualifiers	Batch	Extracted	Samp Size	Analyzed	Dilution	
13C2-PFu xA	SURR	103	HD - 130			B8G0155	20-JEI-18	0.254 L	25-JEI-18 09:19	1	
13C2-PFDA	SURR	96.0	HD - 130			B8G0155	20-JEI-18	0.254 L	25-JEI-18 09:19	1	
d5-ktFOSAA	SURR	86.1	HD - 130			B8G0155	20-JEI-18	0.254 L	25-JEI-18 09:19	1	

DL - Detection Limit

LOD - Limit of Detection  
LOQ - Limit of qEntitation

ResElts reported to the DL.

When reported, PFu xS, PFOA, PFOS, MeFOSAA and ktFOSAA inclEde both linear and branched isomers. Only the linear isomer is reported for all other analytes.



**Sample ID: CBD-1FB26-0718**

**EPA Method 537**

Client Data				Laboratory Data			
Name:	CH2M Hill	Matrix:	Drinking Water	Lab Sample:	1801824-08	Column:	BEH C18
Project:	CTO-08 PFAS DW Investigation NRL CBD	Date Collected:	17-Jul-18 11:22	Date Received:	19-Jul-18 09:41		

Analyte	CAS Number	Conc. (ng/L)	DL	LOD	LOQ	Qualifiers	Batch	Extracted	Samp Size	Analyzed	Dilution
PFBS	57. -75-	ND	238	430	939		B8G01..	20-Jul-18	03. . L	2. -Jul-18 09:51	1
PFHxA	507-24-4	ND	238	430	939		B8G01..	20-Jul-18	03. . L	2. -Jul-18 09:51	1
PFHpA	57. -8. -9	ND	238	430	939		B8G01..	20-Jul-18	03. . L	2. -Jul-18 09:51	1
PFHxS	5. . -46-4	ND	238	430	939		B8G01..	20-Jul-18	03. . L	2. -Jul-18 09:51	1
PFOA	55. -67-1	ND	238	430	939		B8G01..	20-Jul-18	03. . L	2. -Jul-18 09:51	1
PFNA	57. -9. -1	ND	238	430	939		B8G01..	20-Jul-18	03. . L	2. -Jul-18 09:51	1
PFOS	1765-25-1	ND	238	430	939		B8G01..	20-Jul-18	03. . L	2. -Jul-18 09:51	1
PFDA	55. -76-2	ND	238	430	939		B8G01..	20-Jul-18	03. . L	2. -Jul-18 09:51	1
MeFOSAA	25. . -51-9	ND	238	430	939		B8G01..	20-Jul-18	03. . L	2. -Jul-18 09:51	1
EtFOSAA	2991-. 0-6	ND	238	430	939		B8G01..	20-Jul-18	03. . L	2. -Jul-18 09:51	1
PFOA	20. 8-94-8	ND	238	430	939		B8G01..	20-Jul-18	03. . L	2. -Jul-18 09:51	1
PFDoA	507-. . -1	ND	238	430	939		B8G01..	20-Jul-18	03. . L	2. -Jul-18 09:51	1
PFTeDA	72629-94-8	ND	238	430	939		B8G01..	20-Jul-18	03. . L	2. -Jul-18 09:51	1
PFTeDA	576-06-7	ND	238	430	939		B8G01..	20-Jul-18	03. . L	2. -Jul-18 09:51	1
Labeled Standards	Type	% Recovery	Limits		Qualifiers	Batch	Extracted	Samp Size	Analyzed	Dilution	
15C2-PFHxA	SURR	104	70 - 150			B8G01..	20-Jul-18	03. . L	2. -Jul-18 09:51	1	
15C2-PFDA	SURR	9. 3	70 - 150			B8G01..	20-Jul-18	03. . L	2. -Jul-18 09:51	1	
d. -EtFOSAA	SURR	101	70 - 150			B8G01..	20-Jul-18	03. . L	2. -Jul-18 09:51	1	

DL - Detection Limit

LOD - Limit of Detection  
LOQ - Limit of quantitation

Results reported to the DL3

When reported, PFHxS, PFOA, PFOS, MeFOSAA and EtFOSAA include both linear and branched isomers3 Only the linear isomer is reported for all other analytes3

**Sample ID: CBD-1RW23-0317**

**y EP A etMh d53**

Client Data				8 aLboatbor Data			
Name:	Cu 2M u ill	Matrix:	Drin7ing Water	Lab Sample:	1801824-0H	ColEmn:	Bku C18
Project:	CTO-08 PFAS DW Investigation NRL CBD	Date Collected:	18-JEI-18 0H0H	Date Received:	1H-JEI-18 0H41		

Pnalrte	CPS NumLeo	Cbnc. (ng/8)	D8	8 OD	8 OQ	Qualifieos	BatcM	y xtoacteh	Samp Size	Pnalrzeh	Dilutibn
PFBS	9G -G-	ND	9301	434	HHD		B85 01..	20-JEI-18	03. 9 L	2. -JEI-18 0H44	1
PFu xA	90G24-4	ND	9301	434	HHD		B85 01..	20-JEI-18	03. 9 L	2. -JEI-18 0H44	1
PFu pA	9G -8. -H	ND	9301	434	HHD		B85 01..	20-JEI-18	03. 9 L	2. -JEI-18 0H44	1
PFu xS	9. -46-4	ND	9301	434	HHD		B85 01..	20-JEI-18	03. 9 L	2. -JEI-18 0H44	1
PFOA	99. -6G-1	ND	9301	434	HHD		B85 01..	20-JEI-18	03. 9 L	2. -JEI-18 0H44	1
PFNA	9G -H -1	ND	9301	434	HHD		B85 01..	20-JEI-18	03. 9 L	2. -JEI-18 0H44	1
PFOS	1G69-29-1	ND	9301	434	HHD		B85 01..	20-JEI-18	03. 9 L	2. -JEI-18 0H44	1
PFDA	99. -G-2	ND	9301	434	HHD		B85 01..	20-JEI-18	03. 9 L	2. -JEI-18 0H44	1
MeFOSAA	29. -91-H	ND	9301	434	HHD		B85 01..	20-JEI-18	03. 9 L	2. -JEI-18 0H44	1
ktFOSAA	2HII-. 0-6	ND	9301	434	HHD		B85 01..	20-JEI-18	03. 9 L	2. -JEI-18 0H44	1
PFUnA	20. 8-H-8	ND	9301	434	HHD		B85 01..	20-JEI-18	03. 9 L	2. -JEI-18 0H44	1
PFDaA	90G. . -1	ND	9301	434	HHD		B85 01..	20-JEI-18	03. 9 L	2. -JEI-18 0H44	1
PFTrDA	Q62H-H-8	ND	9301	434	HHD		B85 01..	20-JEI-18	03. 9 L	2. -JEI-18 0H44	1
PFTeDA	9G6-06-G	ND	9301	434	HHD		B85 01..	20-JEI-18	03. 9 L	2. -JEI-18 0H44	1

8 aLeleh Stanhaohs	Trpe	% Recbveor	8 imits	Qualifieos	BatcM	y xtoacteh	Samp Size	Pnalrzeh	Dilutibn
19C2-PFu xA	SURR	HGH	00 - 190		B85 01..	20-JEI-18	03. 9 L	2. -JEI-18 0H44	1
19C2-PFDA	SURR	H2H	00 - 190		B85 01..	20-JEI-18	03. 9 L	2. -JEI-18 0H44	1
d. -ktFOSAA	SURR	H43	00 - 190		B85 01..	20-JEI-18	03. 9 L	2. -JEI-18 0H44	1

DL - Detection Limit

LOD - Limit of Detection  
LOQ - Limit of qEntitation

ResElts reported to the DL3

When reported, PFu xS, PFOA, PFOS, MeFOSAA and ktFOSAA inclEde both linear and branched isomers3 Only the linear isomer is reported for all other analytes3

**Sample ID: CBD-1FB23-0317** **y EP A etMh d53**

<b>Client Data</b>				<b>8 aLboatbor Data</b>			
Name:	CH2M Hill	Matrix:	Drinking Water	Lab Sample:	1801824-10	Column:	BEH C18
Project:	CTO-08 PFAS DW Investigation NRL CBD	Date Collected:	18-7ul-18 0J:11	Date Received:	1J-7ul-18 0J:41		

Pnalrte	CPS NumLeo	Cbnc. (ng/8)	D8	8 OD	8 OQ	Qualifieos	BatcM	y xtoacteh	Samp Size	Pnalrzeh	Dilutibn
PFBS	635-36-5	ND	293	4988	J9.		B8G0155	20-7ul-18	025. L	25-7ul-18 0J:53	1
PFHxA	603-24-4	ND	293	4988	J9.		B8G0155	20-7ul-18	025. L	25-7ul-18 0J:53	1
PFHpA	635-85-J	ND	293	4988	J9.		B8G0155	20-7ul-18	025. L	25-7ul-18 0J:53	1
PFHxS	655-4. -4	ND	293	4988	J9.		B8G0155	20-7ul-18	025. L	25-7ul-18 0J:53	1
PFOA	665-. 3-1	ND	293	4988	J9.		B8G0155	20-7ul-18	025. L	25-7ul-18 0J:53	1
PFNA	635-J5-1	ND	293	4988	J9.		B8G0155	20-7ul-18	025. L	25-7ul-18 0J:53	1
PFOS	13. 6-26-1	ND	293	4988	J9.		B8G0155	20-7ul-18	025. L	25-7ul-18 0J:53	1
PFDA	665-3. -2	ND	293	4988	J9.		B8G0155	20-7ul-18	025. L	25-7ul-18 0J:53	1
MeFOSAA	2655-61-J	ND	293	4988	J9.		B8G0155	20-7ul-18	025. L	25-7ul-18 0J:53	1
EtFOSAA	2JJ1-50.	ND	293	4988	J9.		B8G0155	20-7ul-18	025. L	25-7ul-18 0J:53	1
PFUnA	2058-J4-8	ND	293	4988	J9.		B8G0155	20-7ul-18	025. L	25-7ul-18 0J:53	1
PFDoA	603-55-1	ND	293	4988	J9.		B8G0155	20-7ul-18	025. L	25-7ul-18 0J:53	1
PFTrDA	32. 2J-J4-8	ND	293	4988	J9.		B8G0155	20-7ul-18	025. L	25-7ul-18 0J:53	1
PFTeDA	63. -0. -3	ND	293	4988	J9.		B8G0155	20-7ul-18	025. L	25-7ul-18 0J:53	1

8 aLeleh Stanhaohs	Trpe	% Recbveor	8 imits	Qualifieos	BatcM	y xtoacteh	Samp Size	Pnalrzeh	Dilutibn
16C2-PFHxA	SURR	106	30 - 160		B8G0155	20-7ul-18	025. L	25-7ul-18 0J:53	1
16C2-PFDA	SURR	839	30 - 160		B8G0155	20-7ul-18	025. L	25-7ul-18 0J:53	1
d5-EtFOSAA	SURR	J39	30 - 160		B8G0155	20-7ul-18	025. L	25-7ul-18 0J:53	1

DL - Detection Limit

LOD - Limit of Detection  
LOQ - Limit of quantitation

Results reported to the DL9

When reported, PFHxS, PFOA, PFOS, MeFOSAA and EtFOSAA include both linear and branched isomers9 Only the linear isomer is reported for all other analytes9

**Sample ID: CBD-1RW23-0713**

**y EP A etMh d57**

Client Data				8 aLboatbor Data			
Name:	CH2M Hill	Matrix:	Drinking Water	Lab Sample:	1801824-11	Column:	BEH C18
Project:	CTO-08 PFAS DW Investigation NRL CBD	Date Collected:	18-7ul-18 0J:22	Date Received:	1J-7ul-18 0J:41		

Pnalrte	CPS NumLeo	Cbnc. (ng/8)	D8	8 OD	8 OQ	Qualifieos	BatcM	y xtoacteh	Samp Size	Pnalrzeh	Dilutibn
PFBS	G6. -6G.	893	298	490	J81	7	B85 01. .	20-7ul-18	02. . L	2. -7ul-18 10:10	1
PFHxA	G6-24-4	628	298	490	J81	7	B85 01. .	20-7ul-18	02. . L	2. -7ul-18 10:10	1
PFHpA	G6. -8. -J	ND	298	490	J81		B85 01. .	20-7ul-18	02. . L	2. -7ul-18 10:10	1
PFHxS	G. -43-4	112	298	490	J81		B85 01. .	20-7ul-18	02. . L	2. -7ul-18 10:10	1
PFOA	GG -36-1	ND	298	490	J81		B85 01. .	20-7ul-18	02. . L	2. -7ul-18 10:10	1
PFNA	G6. -J. -1	ND	298	490	J81		B85 01. .	20-7ul-18	02. . L	2. -7ul-18 10:10	1
PFOS	163G2G1	ND	298	490	J81		B85 01. .	20-7ul-18	02. . L	2. -7ul-18 10:10	1
PFDA	GG -63-2	ND	298	490	J81		B85 01. .	20-7ul-18	02. . L	2. -7ul-18 10:10	1
MeFOSAA	2G. -G1-J	ND	298	490	J81		B85 01. .	20-7ul-18	02. . L	2. -7ul-18 10:10	1
EtFOSAA	2JJ1. 0-3	ND	298	490	J81		B85 01. .	20-7ul-18	02. . L	2. -7ul-18 10:10	1
PfUnA	20. 8-J4-8	ND	298	490	J81		B85 01. .	20-7ul-18	02. . L	2. -7ul-18 10:10	1
PFDoA	G6. . -1	ND	298	490	J81		B85 01. .	20-7ul-18	02. . L	2. -7ul-18 10:10	1
PFTrDA	6232J-J4-8	ND	298	490	J81		B85 01. .	20-7ul-18	02. . L	2. -7ul-18 10:10	1
PFTeDA	G63-03-6	ND	298	490	J81		B85 01. .	20-7ul-18	02. . L	2. -7ul-18 10:10	1

8 aLeleh Stanhaohs	Trpe	% Recbveor	8 imits	Qualifieos	BatcM	y xtoacteh	Samp Size	Pnalrzeh	Dilutibn
1CC2-PFHxA	SURR	J69	60 - 1G0		B85 01. .	20-7ul-18	02. . L	2. -7ul-18 10:10	1
1CC2-PFDA	SURR	869	60 - 1G0		B85 01. .	20-7ul-18	02. . L	2. -7ul-18 10:10	1
d. -EtFOSAA	SURR	J09	60 - 1G0		B85 01. .	20-7ul-18	02. . L	2. -7ul-18 10:10	1

DL - Detection Limit

LOD - Limit of Detection  
LOQ - Limit of quantitation

Results reported to the DL9

When reported, PFHxS, PFOA, PFOS, MeFOSAA and EtFOSAA include both linear and branched isomers9 Only the linear isomer is reported for all other analytes9

**Sample ID: CBD-1FB23-0713** **y EP A etMh d57**

<b>Client Data</b>				<b>8 aLboatbor Data</b>			
Name:	CH2M Hill	Matrix:	Drinking Water	Lab Sample:	1801824-12	Column:	BEH C18
Project:	CTO-08 PFAS DW Investigation NRL CBD	Date Collected:	18-7ul-18 0J:24	Date Received:	1J-7ul-18 0J:41		

Pnalrte	CPS NumLeo	Cbnc. (ng/8)	D8	8 OD	8 OQ	Qualifieos	BatcM	y xtoacteh	Samp Size	Pnalrzeh	Dilutibn
PFBS	563-65-3	ND	293	484	J9 J		B8G0133	20-7ul-18	0238 L	23-7ul-18 10:25	1
PFHxA	506-24-4	ND	293	484	J9 J		B8G0133	20-7ul-18	0238 L	23-7ul-18 10:25	1
PFHpA	563-83-J	ND	293	484	J9 J		B8G0133	20-7ul-18	0238 L	23-7ul-18 10:25	1
PFHxS	533-4. -4	ND	293	484	J9 J		B8G0133	20-7ul-18	0238 L	23-7ul-18 10:25	1
PFOA	553-. 6-1	ND	293	484	J9 J		B8G0133	20-7ul-18	0238 L	23-7ul-18 10:25	1
PFNA	563-J3-1	ND	293	484	J9 J		B8G0133	20-7ul-18	0238 L	23-7ul-18 10:25	1
PFOS	16. 5-25-1	ND	293	484	J9 J		B8G0133	20-7ul-18	0238 L	23-7ul-18 10:25	1
PFDA	553-6. -2	ND	293	484	J9 J		B8G0133	20-7ul-18	0238 L	23-7ul-18 10:25	1
MeFOSAA	2533-51-J	ND	293	484	J9 J		B8G0133	20-7ul-18	0238 L	23-7ul-18 10:25	1
EtFOSAA	2JJ1-30.	ND	293	484	J9 J		B8G0133	20-7ul-18	0238 L	23-7ul-18 10:25	1
PFOA	2038-J4-8	ND	293	484	J9 J		B8G0133	20-7ul-18	0238 L	23-7ul-18 10:25	1
PFDoA	506-33-1	ND	293	484	J9 J		B8G0133	20-7ul-18	0238 L	23-7ul-18 10:25	1
PFTDA	62. 2J-J4-8	ND	293	484	J9 J		B8G0133	20-7ul-18	0238 L	23-7ul-18 10:25	1
PFTeDA	56. -0. -6	ND	293	484	J9 J		B8G0133	20-7ul-18	0238 L	23-7ul-18 10:25	1

8 aLeleh Stanhaohs	Trpe	% Recbveor	8 imits	Qualifieos	BatcM	y xtoacteh	Samp Size	Pnalrzeh	Dilutibn
15C2-PFHxA	SURR	J494	60 - 150		B8G0133	20-7ul-18	0238 L	23-7ul-18 10:25	1
15C2-PFDA	SURR	8J96	60 - 150		B8G0133	20-7ul-18	0238 L	23-7ul-18 10:25	1
d3-EtFOSAA	SURR	8598	60 - 150		B8G0133	20-7ul-18	0238 L	23-7ul-18 10:25	1

DL - Detection Limit

LOD - Limit of Detection  
LOQ - Limit of quantitation

Results reported to the DL9

When reported, PFHxS, PFOA, PFOS, MeFOSAA and EtFOSAA include both linear and branched isomers9 Only the linear isomer is reported for all other analytes9

**Sample ID: CBD-1RW29-0718**

**EPA Method 537**

Client Data				Laboratory Data			
Name:	Cu 2M u ill	Matrix:	Drin7ing Water	Lab Sample:	1801824-1H	ColEmn:	Bku C18
Project:	CTO-08 PFAS DW Investigation NRL CBD	Date Collected:	18-JEI-18 10:10	Date Received:	13-JEI-18 03:41		

Analyte	CAS Number	Conc. (ng/L)	DL	LOD	LOQ	Qualifiers	Batch	Extracted	Samp Size	Analyzed	Dilution
PFBS	H9G9H9	ND	2.39	4.88	3.95		B86 01GG	20-JEI-18	0.205 L	2G-JEI-18 10:10	1
PFu xA	H9-24-4	ND	2.39	4.88	3.95		B86 01GG	20-JEI-18	0.205 L	2G-JEI-18 10:10	1
PFu pA	H9G8G3	ND	2.39	4.88	3.95		B86 01GG	20-JEI-18	0.205 L	2G-JEI-18 10:10	1
PFu xS	H9G45-4	ND	2.39	4.88	3.95		B86 01GG	20-JEI-18	0.205 L	2G-JEI-18 10:10	1
PFOA	H9G59-1	ND	2.39	4.88	3.95		B86 01GG	20-JEI-18	0.205 L	2G-JEI-18 10:10	1
PFNA	H9G3G1	ND	2.39	4.88	3.95		B86 01GG	20-JEI-18	0.205 L	2G-JEI-18 10:10	1
PFOS	195H2H1	ND	2.39	4.88	3.95		B86 01GG	20-JEI-18	0.205 L	2G-JEI-18 10:10	1
PFDA	H9G95-2	ND	2.39	4.88	3.95		B86 01GG	20-JEI-18	0.205 L	2G-JEI-18 10:10	1
MeFOSAA	2H9GHI-3	ND	2.39	4.88	3.95		B86 01GG	20-JEI-18	0.205 L	2G-JEI-18 10:10	1
ktFOSAA	2331-G0-5	ND	2.39	4.88	3.95		B86 01GG	20-JEI-18	0.205 L	2G-JEI-18 10:10	1
PFUnA	20G8-34-8	ND	2.39	4.88	3.95		B86 01GG	20-JEI-18	0.205 L	2G-JEI-18 10:10	1
PFD0A	H9-9G-1	ND	2.39	4.88	3.95		B86 01GG	20-JEI-18	0.205 L	2G-JEI-18 10:10	1
PFTrDA	92523-34-8	ND	2.39	4.88	3.95		B86 01GG	20-JEI-18	0.205 L	2G-JEI-18 10:10	1
PFTeDA	H95-05-9	ND	2.39	4.88	3.95		B86 01GG	20-JEI-18	0.205 L	2G-JEI-18 10:10	1
Labeled Standards	Type	% Recovery	Limits		Qualifiers	Batch	Extracted	Samp Size	Analyzed	Dilution	
1HC2-PFu xA	SURR	39.H	90 - 1H0			B86 01GG	20-JEI-18	0.205 L	2G-JEI-18 10:10	1	
1HC2-PFDA	SURR	30.4	90 - 1H0			B86 01GG	20-JEI-18	0.205 L	2G-JEI-18 10:10	1	
dGktFOSAA	SURR	3G8	90 - 1H0			B86 01GG	20-JEI-18	0.205 L	2G-JEI-18 10:10	1	

DL - Detection Limit

LOD - Limit of Detection  
LOQ - Limit of qEntitation

ResElts reported to the DL.

When reported, PFu xS, PFOA, PFOS, MeFOSAA and ktFOSAA inclEde both linear and branched isomers. Only the linear isomer is reported for all other analytes.

**Sample ID: CBD-1FB29-0718**

**EPA Method 537**

Client Data				Laboratory Data			
Name:	CH2M Hill	Matrix:	Drinking Water	Lab Sample:	1801824-14	Column:	BEH C18
Project:	CTO-08 PFAS DW Investigation NRL CBD	Date Collected:	18-7ul-18 10:40	Date Received:	1J-7ul-18 0J:41		

Analyte	CAS Number	Conc. (ng/L)	DL	LOD	LOQ	Qualifiers	Batch	Extracted	Samp Size	Analyzed	Dilution
PFBS	9G -Ø-	ND	931	434	J3J		B85 01. .	20-7ul-18	03. 9 L	2. -7ul-18 10:48	1
PFHxA	90G24-4	ND	931	434	J3J		B85 01. .	20-7ul-18	03. 9 L	2. -7ul-18 10:48	1
PFHpA	9G -8. -J	ND	931	434	J3J		B85 01. .	20-7ul-18	03. 9 L	2. -7ul-18 10:48	1
PFHxS	9. -46-4	ND	931	434	J3J		B85 01. .	20-7ul-18	03. 9 L	2. -7ul-18 10:48	1
PFOA	99. -6G-1	ND	931	434	J3J		B85 01. .	20-7ul-18	03. 9 L	2. -7ul-18 10:48	1
PFNA	9G -J. -1	ND	931	434	J3J		B85 01. .	20-7ul-18	03. 9 L	2. -7ul-18 10:48	1
PFOS	1G69-29-1	ND	931	434	J3J		B85 01. .	20-7ul-18	03. 9 L	2. -7ul-18 10:48	1
PFDA	99. -G6-2	ND	931	434	J3J		B85 01. .	20-7ul-18	03. 9 L	2. -7ul-18 10:48	1
MeFOSAA	29. -91-J	ND	931	434	J3J		B85 01. .	20-7ul-18	03. 9 L	2. -7ul-18 10:48	1
EtFOSAA	2JJ1-. 0-6	ND	931	434	J3J		B85 01. .	20-7ul-18	03. 9 L	2. -7ul-18 10:48	1
PFOA	20. 8-J4-8	ND	931	434	J3J		B85 01. .	20-7ul-18	03. 9 L	2. -7ul-18 10:48	1
PFDoA	90G. . -1	ND	931	434	J3J		B85 01. .	20-7ul-18	03. 9 L	2. -7ul-18 10:48	1
PFTDA	G26J-J4-8	ND	931	434	J3J		B85 01. .	20-7ul-18	03. 9 L	2. -7ul-18 10:48	1
PFTeDA	9G6-06-G	ND	931	434	J3J		B85 01. .	20-7ul-18	03. 9 L	2. -7ul-18 10:48	1
Labeled Standards	Type	% Recovery	Limits		Qualifiers	Batch	Extracted	Samp Size	Analyzed	Dilution	
19C2-PFHxA	SURR	108	Ø - 190			B85 01. .	20-7ul-18	03. 9 L	2. -7ul-18 10:48	1	
19C2-PFDA	SURR	102	Ø - 190			B85 01. .	20-7ul-18	03. 9 L	2. -7ul-18 10:48	1	
d. -EtFOSAA	SURR	108	Ø - 190			B85 01. .	20-7ul-18	03. 9 L	2. -7ul-18 10:48	1	

DL - Detection Limit

LOD - Limit of Detection  
LOQ - Limit of quantitation

Results reported to the DL3

When reported, PFHxS, PFOA, PFOS, MeFOSAA and EtFOSAA include both linear and branched isomers3 Only the linear isomer is reported for all other analytes3

**Sample ID: CBD-1RW30-0718**

**EPA Method 537**

Client Data				Laboratory Data			
Name:	Cu 2M u ill	Matrix:	Drin7ing Water	Lab Sample:	1801824-1H	ColEmn:	Bku C18
Project:	CTO-08 PFAS DW Investigation NRL CBD	Date Collected:	18-JEI-18 10:H	Date Received:	19-JEI-18 09:41		

Analyte	CAS Number	Conc. (ng/L)	DL	LOD	LOQ	Qualifiers	Batch	Extracted	Samp Size	Analyzed	Dilution
PFBS	36H63-H	ND	3.02	4.95	9.93		B8G01HH	20-JEI-18	0.2H2 L	2H-JEI-18 11:01	1
PFu xA	306-24-4	ND	3.02	4.95	9.93		B8G01HH	20-JEI-18	0.2H2 L	2H-JEI-18 11:01	1
PFu pA	36H8H9	ND	3.02	4.95	9.93		B8G01HH	20-JEI-18	0.2H2 L	2H-JEI-18 11:01	1
PFu xS	3HH45-4	ND	3.02	4.95	9.93		B8G01HH	20-JEI-18	0.2H2 L	2H-JEI-18 11:01	1
PFOA	33H56-1	ND	3.02	4.95	9.93		B8G01HH	20-JEI-18	0.2H2 L	2H-JEI-18 11:01	1
PFNA	36H9H1	ND	3.02	4.95	9.93		B8G01HH	20-JEI-18	0.2H2 L	2H-JEI-18 11:01	1
PFOS	1653-23-1	ND	3.02	4.95	9.93		B8G01HH	20-JEI-18	0.2H2 L	2H-JEI-18 11:01	1
PFDA	33H65-2	ND	3.02	4.95	9.93		B8G01HH	20-JEI-18	0.2H2 L	2H-JEI-18 11:01	1
MeFOSAA	23HH31-9	ND	3.02	4.95	9.93		B8G01HH	20-JEI-18	0.2H2 L	2H-JEI-18 11:01	1
ktFOSAA	2991-HD-5	ND	3.02	4.95	9.93		B8G01HH	20-JEI-18	0.2H2 L	2H-JEI-18 11:01	1
PFUnA	20H8-94-8	ND	3.02	4.95	9.93		B8G01HH	20-JEI-18	0.2H2 L	2H-JEI-18 11:01	1
PFDoA	306-HH1	ND	3.02	4.95	9.93		B8G01HH	20-JEI-18	0.2H2 L	2H-JEI-18 11:01	1
PFTrDA	62529-94-8	ND	3.02	4.95	9.93		B8G01HH	20-JEI-18	0.2H2 L	2H-JEI-18 11:01	1
PFTeDA	365-05-6	ND	3.02	4.95	9.93		B8G01HH	20-JEI-18	0.2H2 L	2H-JEI-18 11:01	1
Labeled Standards	Type	% Recovery	Limits		Qualifiers	Batch	Extracted	Samp Size	Analyzed	Dilution	
13C2-PFu xA	SURR	98.3	60 - 130			B8G01HH	20-JEI-18	0.2H2 L	2H-JEI-18 11:01	1	
13C2-PFDA	SURR	94.0	60 - 130			B8G01HH	20-JEI-18	0.2H2 L	2H-JEI-18 11:01	1	
dHktFOSAA	SURR	85.5	60 - 130			B8G01HH	20-JEI-18	0.2H2 L	2H-JEI-18 11:01	1	

DL - Detection Limit

LOD - Limit of Detection  
LOQ - Limit of qEntitation

ResElts reported to the DL.

When reported, PFu xS, PFOA, PFOS, MeFOSAA and ktFOSAA inclEde both linear and branched isomers. Only the linear isomer is reported for all other analytes.



**Sample ID: CBD-1RW30-0718** **EPA Method 537**

Name: CH2M Hill	Lab Sample: B8G0155-MS1/B8G0155-MSD1	Source Lab Sample: 1801824-15
Project: CTO-08 PFAS DW Investigation NRL CBD	QC Batch: B8G0155	Date Extracted: 20-Jul-18
Matrix: Aqueous	Samp Size: 0.253/0.249 L	Column: BEH C18

Analyte	CAS Number	Sample (ng/L)	LFSM (ng/L)	LFSM Spike Amt	LFSM % Rec	LFSM Quals	LFSMD (ng/L)	LFSMD Spike Amt	LFSMD % Rec	RPD	LFSMD Quals	%Rec Limits	RPD Limits	LFSM Analyzed	LFSM Dil	LFSMD Analyzed	LFS MD
PFBS	375-73-5	ND	15.9	17.5	90.6		17.1	17.7	96.4	6.20		70-130		24-Jul-18 22:10	1	24-Jul-18 22:22	1
PFHxA	307-24-4	ND	19.7	19.8	99.7		21.7	20.1	108	7.99		70-130		24-Jul-18 22:10	1	24-Jul-18 22:22	1
PFHpA	375-85-9	ND	20.7	19.8	105		21.0	20.1	104	0.957		70-130		24-Jul-18 22:10	1	24-Jul-18 22:22	1
PFHxS	355-46-4	ND	14.7	18.0	81.9		16.8	18.3	91.8	11.4		70-130		24-Jul-18 22:10	1	24-Jul-18 22:22	1
PFOA	335-67-1	ND	19.7	19.8	98.8		19.9	20.1	98.1	0.711		70-130		24-Jul-18 22:10	1	24-Jul-18 22:22	1
PFNA	375-95-1	ND	19.2	19.8	96.9		20.0	20.1	99.3	2.45		70-130		24-Jul-18 22:10	1	24-Jul-18 22:22	1
PFOS	1763-23-1	ND	15.9	18.3	87.1		19.1	18.5	103	16.7		70-130		24-Jul-18 22:10	1	24-Jul-18 22:22	1
PFDA	335-76-2	ND	20.0	19.8	100		21.3	20.1	105	4.88		70-130		24-Jul-18 22:10	1	24-Jul-18 22:22	1
MeFOSAA	2355-31-9	ND	18.4	19.8	93.0		17.8	20.1	88.7	4.73		70-130		24-Jul-18 22:10	1	24-Jul-18 22:22	1
EtFOSAA	2991-50-6	ND	16.9	19.8	85.1		18.8	20.1	93.3	9.19		70-130		24-Jul-18 22:10	1	24-Jul-18 22:22	1
PFUnA	2058-94-8	ND	20.0	19.8	101		21.2	20.1	105	3.88		70-130		24-Jul-18 22:10	1	24-Jul-18 22:22	1
PFDoA	307-55-1	ND	19.4	19.8	97.8		20.8	20.1	103	5.18		70-130		24-Jul-18 22:10	1	24-Jul-18 22:22	1
PFTTrDA	72629-94-8	ND	18.4	19.8	93.0		18.9	20.1	93.9	0.963		70-130		24-Jul-18 22:10	1	24-Jul-18 22:22	1
PFTeDA	376-06-7	ND	19.4	19.8	98.1		19.7	20.1	97.9	0.204		70-130		24-Jul-18 22:10	1	24-Jul-18 22:22	1

Labeled Standards	Type	LFSM % Rec	LFSM Quals	LFSMD % Rec	LFSMD Quals	Limits	LFSM Analyzed	LFSM Dil	LFSMD Analyzed	LFS MD
13C2-PFHxA	SURR	102		106		70-130	24-Jul-18 22:10	1	24-Jul-18 22:22	1
13C2-PFDA	SURR	97.1		103		70-130	24-Jul-18 22:10	1	24-Jul-18 22:22	1
d5-EtFOSAA	SURR	86.7		91.1		70-130	24-Jul-18 22:10	1	24-Jul-18 22:22	1

**Sample ID: CBD-1FB30-0718**

**EPA Method 537**

Client Data				Laboratory Data			
Name:	Cu 2M u ill	Matrix:	Drin7ing Water	Lab Sample:	1801824-1H	ColEmn:	Bku C18
Project:	CTO-08 PFAS DW Investigation NRL CBD	Date Collected:	18-JEI-18 10:92	Date Received:	13-JEI-18 03:41		

Analyte	CAS Number	Conc. (ng/L)	DL	LOD	LOQ	Qualifiers	Batch	Extracted	Samp Size	Analyzed	Dilution
PFBS	. 69-6. -9	ND	. 502	458	359		B8G0199	20-JEI-18	0291 L	29-JEI-18 11:14	1
PFu xA	. 06-24-4	ND	. 502	458	359		B8G0199	20-JEI-18	0291 L	29-JEI-18 11:14	1
PFu pA	. 69-89-3	ND	. 502	458	359		B8G0199	20-JEI-18	0291 L	29-JEI-18 11:14	1
PFu xS	. 99-4H4	ND	. 502	458	359		B8G0199	20-JEI-18	0291 L	29-JEI-18 11:14	1
PFOA	. . 9-H-1	ND	. 502	458	359		B8G0199	20-JEI-18	0291 L	29-JEI-18 11:14	1
PFNA	. 69-39-1	ND	. 502	458	359		B8G0199	20-JEI-18	0291 L	29-JEI-18 11:14	1
PFOS	16H -2. -1	ND	. 502	458	359		B8G0199	20-JEI-18	0291 L	29-JEI-18 11:14	1
PFDA	. . 9-6H2	ND	. 502	458	359		B8G0199	20-JEI-18	0291 L	29-JEI-18 11:14	1
MeFOSAA	2. 99-. 1-3	ND	. 502	458	359		B8G0199	20-JEI-18	0291 L	29-JEI-18 11:14	1
ktFOSAA	2331-90-H	ND	. 502	458	359		B8G0199	20-JEI-18	0291 L	29-JEI-18 11:14	1
PFUnA	2098-34-8	ND	. 502	458	359		B8G0199	20-JEI-18	0291 L	29-JEI-18 11:14	1
PFDoA	. 06-99-1	ND	. 502	458	359		B8G0199	20-JEI-18	0291 L	29-JEI-18 11:14	1
PFTrDA	62H23-34-8	ND	. 502	458	359		B8G0199	20-JEI-18	0291 L	29-JEI-18 11:14	1
PFTeDA	. 6H0H6	ND	. 502	458	359		B8G0199	20-JEI-18	0291 L	29-JEI-18 11:14	1
Labeled Standards	Type	% Recovery		Limits		Qualifiers	Batch	Extracted	Samp Size	Analyzed	Dilution
1. C2-PFu xA	SURR	102		60 - 1. 0			B8G0199	20-JEI-18	0291 L	29-JEI-18 11:14	1
1. C2-PFDA	SURR	3H4		60 - 1. 0			B8G0199	20-JEI-18	0291 L	29-JEI-18 11:14	1
d9-ktFOSAA	SURR	108		60 - 1. 0			B8G0199	20-JEI-18	0291 L	29-JEI-18 11:14	1

DL - Detection Limit

LOD - Limit of Detection  
LOQ - Limit of qEntitation

ResElts reported to the DL5

When reported, PFu xS, PFOA, PFOS, MeFOSAA and ktFOSAA inclEde both linear and branched isomers5 Only the linear isomer is reported for all other analytes5

**Sample ID: CBD-1RW31-0718**

**EPA Method 537**

Client Data				Laboratory Data			
Name:	Cu 2M u ill	Matrix:	Drin7ing Water	Lab Sample:	1801824-1H	ColEmn:	Bku C18
Project:	CTO-08 PFAS DW Investigation NRL CBD	Date Collected:	18-JEI-18 14:19	Date Received:	13-JEI-18 03:41		

Analyte	CAS Number	Conc. (ng/L)	DL	LOD	LOQ	Qualifiers	Batch	Extracted	Samp Size	Analyzed	Dilution
PFBS	GH-HG-9	ND	2.33	4.32	3.89		B85 0199	20-JEI-18	0.294 L	29-JEI-18 11:2H	1
PFu xA	GH-24-4	ND	2.33	4.32	3.89		B85 0199	20-JEI-18	0.294 L	29-JEI-18 11:2H	1
PFu pA	GH-89-3	ND	2.33	4.32	3.89		B85 0199	20-JEI-18	0.294 L	29-JEI-18 11:2H	1
PFu xS	GH-46-4	ND	2.33	4.32	3.89		B85 0199	20-JEI-18	0.294 L	29-JEI-18 11:2H	1
PFOA	GH-6H-1	ND	2.33	4.32	3.89		B85 0199	20-JEI-18	0.294 L	29-JEI-18 11:2H	1
PFNA	GH-39-1	ND	2.33	4.32	3.89		B85 0199	20-JEI-18	0.294 L	29-JEI-18 11:2H	1
PFOS	1HG2G-1	ND	2.33	4.32	3.89		B85 0199	20-JEI-18	0.294 L	29-JEI-18 11:2H	1
PFDA	GH-H-2	ND	2.33	4.32	3.89		B85 0199	20-JEI-18	0.294 L	29-JEI-18 11:2H	1
MeFOSAA	2GH-GI-3	ND	2.33	4.32	3.89		B85 0199	20-JEI-18	0.294 L	29-JEI-18 11:2H	1
ktFOSAA	2331-90-6	ND	2.33	4.32	3.89		B85 0199	20-JEI-18	0.294 L	29-JEI-18 11:2H	1
PFUnA	2098-34-8	ND	2.33	4.32	3.89		B85 0199	20-JEI-18	0.294 L	29-JEI-18 11:2H	1
PFDoA	GH99-1	ND	2.33	4.32	3.89		B85 0199	20-JEI-18	0.294 L	29-JEI-18 11:2H	1
PFTrDA	H2623-34-8	ND	2.33	4.32	3.89		B85 0199	20-JEI-18	0.294 L	29-JEI-18 11:2H	1
PFTeDA	GH-06-H	ND	2.33	4.32	3.89		B85 0199	20-JEI-18	0.294 L	29-JEI-18 11:2H	1
Labeled Standards	Type	% Recovery	Limits		Qualifiers	Batch	Extracted	Samp Size	Analyzed	Dilution	
1CC2-PFu xA	SURR	10G	HD - 1GD			B85 0199	20-JEI-18	0.294 L	29-JEI-18 11:2H	1	
1CC2-PFDA	SURR	3GG	HD - 1GD			B85 0199	20-JEI-18	0.294 L	29-JEI-18 11:2H	1	
d9-ktFOSAA	SURR	31.0	HD - 1GD			B85 0199	20-JEI-18	0.294 L	29-JEI-18 11:2H	1	

DL - Detection Limit

LOD - Limit of Detection  
LOQ - Limit of qEntitation

ResElts reported to the DL.

When reported, PFu xS, PFOA, PFOS, MeFOSAA and ktFOSAA inclEde both linear and branched isomers. Only the linear isomer is reported for all other analytes.

**Sample ID: CBD-1FB31-0718**

**EPA Method 537**

Client Data				Laboratory Data			
Name:	CH2M Hill	Matrix:	Drinking Water	Lab Sample:	1801824-18	Column:	BEH C18
Project:	CTO-08 PFAS DW Investigation NRL CBD	Date Collected:	18-7ul-18 14:1J	Date Received:	19-7ul-18 09:41		

Analyte	CAS Number	Conc. (ng/L)	DL	LOD	LOQ	Qualifiers	Batch	Extracted	Samp Size	Analyzed	Dilution
PFBS	6J . -J6-	ND	23	434	939		B8G01 . .	20-7ul-18	03. 8 L	2. -7ul-18 11:40	1
PFHxA	60J-24-4	ND	23	434	939		B8G01 . .	20-7ul-18	03. 8 L	2. -7ul-18 11:40	1
PFHpA	6J . -8. -9	ND	23	434	939		B8G01 . .	20-7ul-18	03. 8 L	2. -7ul-18 11:40	1
PFHxS	6. . -45-4	ND	23	434	939		B8G01 . .	20-7ul-18	03. 8 L	2. -7ul-18 11:40	1
PFOA	66. -5J-1	ND	23	434	939		B8G01 . .	20-7ul-18	03. 8 L	2. -7ul-18 11:40	1
PFNA	6J . -9. -1	ND	23	434	939		B8G01 . .	20-7ul-18	03. 8 L	2. -7ul-18 11:40	1
PFOS	1J56-26-1	ND	23	434	939		B8G01 . .	20-7ul-18	03. 8 L	2. -7ul-18 11:40	1
PFDA	66. -J5-2	ND	23	434	939		B8G01 . .	20-7ul-18	03. 8 L	2. -7ul-18 11:40	1
MeFOSAA	26. . -61-9	ND	23	434	939		B8G01 . .	20-7ul-18	03. 8 L	2. -7ul-18 11:40	1
EtFOSAA	2991-. 0-5	ND	23	434	939		B8G01 . .	20-7ul-18	03. 8 L	2. -7ul-18 11:40	1
PFOA	20. 8-94-8	ND	23	434	939		B8G01 . .	20-7ul-18	03. 8 L	2. -7ul-18 11:40	1
PFDoA	60J-. . -1	ND	23	434	939		B8G01 . .	20-7ul-18	03. 8 L	2. -7ul-18 11:40	1
PFTTrDA	J2529-94-8	ND	23	434	939		B8G01 . .	20-7ul-18	03. 8 L	2. -7ul-18 11:40	1
PFTeDA	6J5-05-J	ND	23	434	939		B8G01 . .	20-7ul-18	03. 8 L	2. -7ul-18 11:40	1
Labeled Standards	Type	% Recovery	Limits		Qualifiers	Batch	Extracted	Samp Size	Analyzed	Dilution	
16C2-PFHxA	SURR	993	J0 - 160			B8G01 . .	20-7ul-18	03. 8 L	2. -7ul-18 11:40	1	
16C2-PFDA	SURR	913	J0 - 160			B8G01 . .	20-7ul-18	03. 8 L	2. -7ul-18 11:40	1	
d. -EtFOSAA	SURR	983	J0 - 160			B8G01 . .	20-7ul-18	03. 8 L	2. -7ul-18 11:40	1	

DL - Detection Limit

LOD - Limit of Detection  
LOQ - Limit of quantitation

Results reported to the DL3

When reported, PFHxS, PFOA, PFOS, MeFOSAA and EtFOSAA include both linear and branched isomers3 Only the linear isomer is reported for all other analytes3

## DATA QUALIFIERS & ABBREVIATIONS

<b>B</b>	<b>This compound was also detected in the method blank</b>
<b>Conc.</b>	<b>Concentration</b>
<b>D</b>	<b>Dilution</b>
<b>DL</b>	<b>Detection limit</b>
<b>E</b>	<b>The associated compound concentration exceeded the calibration range of the instrument</b>
<b>H</b>	<b>Recovery and/or RPD was outside laboratory acceptance limits</b>
<b>I</b>	<b>Chemical Interference</b>
<b>J</b>	<b>The amount detected is below the Reporting Limit/LOQ</b>
<b>LOD</b>	<b>Limits of Detection</b>
<b>LOQ</b>	<b>Limits of Quantitation</b>
<b>M</b>	<b>Estimated Maximum Possible Concentration (CA Region 2 projects only)</b>
<b>NA</b>	<b>Not applicable</b>
<b>ND</b>	<b>Not Detected</b>
<b>Q</b>	<b>Ion ratio outside of 70-130% of Standard Ratio. (DOD PFAS projects only)</b>
<b>TEQ</b>	<b>Toxic Equivalency</b>
<b>U</b>	<b>Not Detected (specific projects only)</b>
<b>*</b>	<b>See Cover Letter</b>

**Unless otherwise noted, solid sample results are reported in dry weight. Tissue samples are reported in wet weight.**

## CERTIFICATIONS

<b>Accrediting Authority</b>	<b>Certificate Number</b>
Alaska Department of Environmental Conservation	17-013
Arkansas Department of Environmental Quality	17-015-0
California Department of Health – ELAP	2892
DoD ELAP - A2LA Accredited - ISO/IEC 17025:2005	3091.01
Florida Department of Health	E87777-18
Hawaii Department of Health	N/A
Louisiana Department of Environmental Quality	01977
Maine Department of Health	2016026
Minnesota Department of Health	1322288
New Hampshire Environmental Accreditation Program	207717
New Jersey Department of Environmental Protection	CA003
New York Department of Health	11411
Oregon Laboratory Accreditation Program	4042-008
Pennsylvania Department of Environmental Protection	014
Texas Commission on Environmental Quality	T104704189-17-8
Virginia Department of General Services	9077
Washington Department of Ecology	C584
Wisconsin Department of Natural Resources	998036160

*Current certificates and lists of licensed parameters are located in the Quality Assurance office and are available upon request.*

CTO-08 679580.14.F1.F5



# CHAIN OF CUSTODY

**For Laboratory Use Only**  
 Work Order #: 1801824 Temp: 0.7 °C  
 Storage ID: WE-2 Storage Secured: Yes  No

Project ID: CTO-08 NREL CBD PFAS DW INVESTIGATION PO#: 101001987 Sampler: R McElhinny  
 (name)

TAT Standard:  21 days  
 (check one): Rush (surcharge may apply)  
 14 days  7 days Specify: \_\_\_\_\_

Invoice to: Name Tiffany Hill Company CH2M Address 1100 NE Circle Blvd St 300 City Corvallis State Oregon Ph# 541-768-3109 Fax# \_\_\_\_\_

Relinquished by (printed name and signature) Mike Whitner Date 7/18/18 Time 1730 Received by (printed name and signature) Karl Eric Date 07/19/18 Time 0946

SHIP TO: Vista Analytical Laboratory  
 1104 Windfield Way  
 El Dorado Hills, CA 95762  
 (916) 673-1520 \* Fax (916) 673-0106  
 ATTN: Martha Maier

Add Analysis(es) Requested  
 Container(s)  
 Method of Shipment: FEDEX  
 Tracking No.: \_\_\_\_\_  
 Mod. EPA Method 537  
 EPA Method 537 (DW only)

Sample ID	Date	Time	Location/Sample Description	Add Analysis(es) Requested						Comments									
				Quantity	Type	Matrix	PFOA/PFOS	UCMR3 PFAS List 6	537 List: 14	Full List of 26	Other: Please List Below	PFOA/PFOS	UCMR3 PFAS List 6	PFAS List: 14					
CBD-1RW23-0718	7/17/18	0904		2	P	DW													
CBD-1FB23-0718		0907		2	P	DW													
CBD-1RW24-0718		0950		2	P	DW													
CBD-1FB24-0718		0952		2	P	DW													
CBD-1RW25-0718		1038		2	P	DW													
CBD-1FB25-0718		1040		2	P	DW													
CBD-1EW26-0718		1120		2	P	DW													
CBD-1FB26-0718		1122		2	P	DW													
CBD-1RW27-0718	7/18/18	0909		2	P	DW													
CBD-1FB27-0718	7/18/18	0911		2	P	DW													

Special Instructions/Comments: 7 DAY TAT  
Analysis of DW samples for 17 PFAS compounds in Method 537

SEND DOCUMENTATION AND RESULTS TO:

Name: Tiffany Hill  
 Company: CH2M HILL TWC  
 Address: 1100 NE Circle Blvd St 300  
 City: Corvallis State: OR Zip: 97330  
 Phone: 541-768-3109 Fax: \_\_\_\_\_  
 Email: Tiffany.Hill@ch2m.com

Container Types: P = HDPE, PJ = HDPE Jar  
 Bottle Preservation Type: T = Thiosulfate, TZ = Trizma:  
 Matrix Types: AQ = Aqueous, DW = Drinking Water, EF = Effluent, PP = Pulp/Paper, SD = Sediment, SL = Sludge, SO = Soil, WW = Wastewater, B = Blood/Serum, O = Other:



# CHAIN OF CUSTODY

**For Laboratory Use Only**  
 Work Order #: 1801824 Temp: 0.7 °C  
 Storage ID: WR-2 Storage Secured: Yes  No

Project ID: CTO-08 NRL CBD PFAS DW INVESTIGATION PO#: 101001982 Sampler: R. McElhinny  
 (name)

TAT Standard:  21 days  
 (check one): Rush (surcharge may apply)  
 14 days  7 days Specify: \_\_\_\_\_

Invoice to: Name Tiffany Hill Company CH2M Address 1100 NE circle Blvd St. 300 City Corvallis State Oregon Ph# 541-768-3109 Fax# \_\_\_\_\_

Relinquished by (printed name and signature) Mike Whaner Date 7/18/18 Time 1730 Received by (printed name and signature) Kim Eric Date 07/19/18 Time 0946  
 Relinquished by (printed name and signature) \_\_\_\_\_ Date \_\_\_\_\_ Time \_\_\_\_\_ Received by (printed name and signature) \_\_\_\_\_ Date \_\_\_\_\_ Time \_\_\_\_\_

SHIP TO: Vista Analytical Laboratory  
 1104 Windfield Way  
 El Dorado Hills, CA 95762  
 (916) 673-1520 \* Fax (916) 673-0106  
 Method of Shipment: FEDEX  
 ATTN: Martha Maier Tracking No.: \_\_\_\_\_

Sample ID	Date	Time	Location/Sample Description	Add Analysis(es) Requested							Comments				
				Quantity	Type	Matrix	PFOA/PFOS	UCMR3 PFAS List 6	537 List 14	Full List of 26	Other: Please List Below	PFOA/PFOS	UCMR3 PFAS List 6	PFAS List 14	
CBD-1RW28-0718	7/18/18	0922		2	P	DW								X	
CBD-1FB28-0718		0924		2	P	DW								X	
CBD-1RW29-0718		1037		2	P	DW								X	
CBD-1FB29-0718		1040		2	P	DW								X	
CBD-1RW30-0718		1050		2	P	DW								X	
CBD-1RW30-0718-MS		1050		2	P	DW								X	
CBD-1RW30-0718-SO		1050		2	P	DW								X	
CBD-1FB30-0718		1052		2	P	DW								X	
CBD-1RW31-0718		1415		2	P	DW								X	
CBD-1FB31-0718		1417		2	P	DW								X	

Special Instructions/Comments: 7 DAY TAT  
Analysis of DW samples for 14 PFAS compounds in Method 537

**SEND DOCUMENTATION AND RESULTS TO:**

Name: Tiffany Hill  
 Company: CH2M Hill Inc  
 Address: 1100 NE circle Blvd St 300  
 City: Corvallis State: OR Zip: 97330  
 Phone: 541-768-3109 Fax: \_\_\_\_\_  
 Email: Tiffany.Hill@ch2m.com

Container Types: P= HDPE, PJ= HDPE Jar      Bottle Preservation Type: T = Thiosulfate, TZ = Trizma: \_\_\_\_\_  
 O = Other: \_\_\_\_\_      Matrix Types: AQ = Aqueous, DW = Drinking Water, EF = Effluent, PP = Pulp/Paper, SD = Sediment, SL = Sludge, SO = Soil, WW = Wastewater, B = Blood/Serum, O = Other: \_\_\_\_\_



### Sample Log-in Checklist

 Vista Work Order #: 1801824 TAT 7 day

<b>Samples Arrival:</b>	<b>Date/Time:</b> 7/19/18 0941	<b>Initials:</b> KE	<b>Location:</b> WR-2 <b>Shelf/Rack:</b> NA
<b>Logged In:</b>	<b>Date/Time:</b> 07/19/18 0955	<b>Initials:</b> WJS	<b>Location:</b> WR-2 <b>Shelf/Rack:</b> G-3, E-8
<b>Delivered By:</b>	<input checked="" type="checkbox"/> FedEx	<input type="checkbox"/> UPS	<input type="checkbox"/> On Trac
	<input type="checkbox"/> GSO	<input type="checkbox"/> DHL	<input type="checkbox"/> Hand Delivered
	<input type="checkbox"/> Other		
<b>Preservation:</b>	<input checked="" type="checkbox"/> Ice	<input type="checkbox"/> Blue Ice	<input type="checkbox"/> Dry Ice
	<input type="checkbox"/> None		
<b>Temp °C:</b> 0.7 (uncorrected)	<b>Time:</b> 0950	<b>Thermometer ID:</b> DT-3 TR-4 KE 07/19/18	
<b>Temp °C:</b> 0.7 (corrected)	<b>Probe used:</b> Yes <input checked="" type="checkbox"/> No <input type="checkbox"/>		

	YES	NO	NA
Adequate Sample Volume Received?	WJS		
Holding Time Acceptable?	WJS		
Shipping Container(s) Intact?	KE		
Shipping Custody Seals Intact?	KE		
Shipping Documentation Present?	KE		
Airbill -	Trk # 7819 1833 5447	KE	
Sample Container Intact?	WJS		
Sample Custody Seals Intact?			WJS
Chain of Custody / Sample Documentation Present?	KE		
COC Anomaly/Sample Acceptance Form completed?		WJS	WJS
If Chlorinated or Drinking Water Samples, Acceptable Preservation?	WJS		
Preservation Documented:	Na <sub>2</sub> S <sub>2</sub> O <sub>3</sub>	<input checked="" type="checkbox"/> Trizma	<input type="checkbox"/> None
	<input checked="" type="checkbox"/> Yes	<input type="checkbox"/> No	<input type="checkbox"/> NA
Shipping Container	<input checked="" type="checkbox"/> Vista	<input type="checkbox"/> Client	<input type="checkbox"/> Retain
	<input checked="" type="checkbox"/> Return	<input type="checkbox"/> Dispose	

Comments:



July 27, 2018

**Vista Work Order No. 1801824**

Ms. Tiffany Hill  
CH2M Hill  
1100 NE Circle Blvd. Suite 300  
Corvallis, OR 97330

Dear Ms. Hill,

Enclosed are the results for the sample set received at Vista Analytical Laboratory on July 19, 2018. This sample set was analyzed on a rush turn-around time, under your Project Name 'CTO-08 PFAS DW Investigation NRL CBD'.

Vista Analytical Laboratory is committed to serving you effectively. If you require additional information, please contact me at 916-673-1520 or by email at [mmaier@vista-analytical.com](mailto:mmaier@vista-analytical.com).

Thank you for choosing Vista as part of your analytical support team.

Sincerely,

A handwritten signature in black ink that reads "Martha Maier". The signature is fluid and cursive, with the first name and last name clearly distinguishable.

Martha Maier  
Laboratory Director



*Vista Analytical Laboratory certifies that the report herein meets all the requirements set forth by NELAP for those applicable test methods. Results relate only to the samples as received by the laboratory. This report should not be reproduced except in full without the written approval of Vista.*

## **Vista Work Order No. 1801824**

### **Case Narrative**

#### **Sample Condition on Receipt:**

Eighteen drinking water samples were received in good condition and within the method temperature requirements. The samples were received and stored securely in accordance with Vista standard operating procedures and EPA methodology.

#### **Analytical Notes:**

##### **EPA Method 537, Rev. 1.1**

The samples were extracted and analyzed for a selected list of PFAS using EPA Method 537, Rev. 1.1.

##### **Holding Times**

The samples were extracted and analyzed within the method hold times.

##### **Quality Control**

The Initial Calibration and Continuing Calibration Verifications met the method acceptance criteria.

A Laboratory Fortified Blank (LFB) and Laboratory Reagent Blank (LRB) were extracted and analyzed with the preparation batch. No analytes were detected in the Laboratory Reagent Blank above 1/2 the LOQ. The LFB recoveries were within the method acceptance criteria.

The surrogate recoveries for all QC and field samples were within the acceptance criteria.

A Laboratory Fortified Sample Matrix (LFSM) and Laboratory Fortified Sample Matrix Duplicate (LFSMD) were performed on sample "CBD-1RW30-0718". The analyte recoveries and RPDs were within the method acceptance criteria.

## Table of Contents

Case Narrative.....	1
Table of Contents.....	3
Sample Inventory.....	4
Analytical Results.....	6
Qualifiers.....	28
Certifications.....	29
Sample Receipt.....	30
Extraction Information.....	33
Sample Data - EPA Method 537.....	38
IIS Areas and CCVs.....	149
ICAL with ICV.....	204

# Sample Inventory Report

Vista Sample ID	Client Sample ID	Sampled	Received	Components/Containers
1801824-01	CBD-1RW23-0718	17-Jul-18 09:04	19-Jul-18 09:41	HDPE Bottle, 250 mL
1801824-02	CBD-1FB23-0718	17-Jul-18 09:07	19-Jul-18 09:41	HDPE Bottle, 250 mL
1801824-03	CBD-1RW24-0718	17-Jul-18 09:50	19-Jul-18 09:41	HDPE Bottle, 250 mL
1801824-04	CBD-1FB24-0718	17-Jul-18 09:52	19-Jul-18 09:41	HDPE Bottle, 250 mL
1801824-05	CBD-1RW25-0718	17-Jul-18 10:38	19-Jul-18 09:41	HDPE Bottle, 250 mL
1801824-06	CBD-1FB25-0718	17-Jul-18 10:40	19-Jul-18 09:41	HDPE Bottle, 250 mL
1801824-07	CBD-1RW26-0718	17-Jul-18 11:20	19-Jul-18 09:41	HDPE Bottle, 250 mL
1801824-08	CBD-1FB26-0718	17-Jul-18 11:22	19-Jul-18 09:41	HDPE Bottle, 250 mL
1801824-09	CBD-1RW27-0718	18-Jul-18 09:09	19-Jul-18 09:41	HDPE Bottle, 250 mL
1801824-10	CBD-1FB27-0718	18-Jul-18 09:11	19-Jul-18 09:41	HDPE Bottle, 250 mL
1801824-11	CBD-1RW28-0718	18-Jul-18 09:22	19-Jul-18 09:41	HDPE Bottle, 250 mL
1801824-12	CBD-1FB28-0718	18-Jul-18 09:24	19-Jul-18 09:41	HDPE Bottle, 250 mL
1801824-13	CBD-1RW29-0718	18-Jul-18 10:37	19-Jul-18 09:41	HDPE Bottle, 250 mL
1801824-14	CBD-1FB29-0718	18-Jul-18 10:40	19-Jul-18 09:41	HDPE Bottle, 250 mL
1801824-15	CBD-1RW30-0718	MS/MSD18-Jul-18 10:50	19-Jul-18 09:41	HDPE Bottle, 250 mL
1801824-16	CBD-1FB30-0718	18-Jul-18 10:52	19-Jul-18 09:41	HDPE Bottle, 250 mL
1801824-17	CBD-1RW31-0718	18-Jul-18 14:15	19-Jul-18 09:41	HDPE Bottle, 250 mL
1801824-18	CBD-1FB31-0718	18-Jul-18 14:17	19-Jul-18 09:41	HDPE Bottle, 250 mL

Vista Project: 1801824

Client Project: CTO-08 PFAS DW Investigation NRL CBD

# Sample Inventory Report

<b>Vista Sample ID</b>	<b>Client Sample ID</b>	<b>Sampled</b>	<b>Received</b>	<b>Components/Containers</b>
1801824-18	CBD-1FB31-0718	18-Jul-18 14:17	19-Jul-18 09:41	HDPE Bottle, 250 mL

## **ANALYTICAL RESULTS**

**Sample ID: LRB** **EPA Method 537**

<b>Client Data</b>				<b>Laboratory Data</b>							
Name:	CH2M Hill	Matrix:	Aqueous	Lab Sample:	B8G0155-BLK1	Column:	BEH C18				
Project:	CTO-08 PFAS DW Investigation NRL CBD										

Analyte	CAS Number	Conc. (ng/L)	DL	LOD	LOQ	Qualifiers	Batch	Extracted	Samp Size	Analyzed	Dilution
PFBS	375-73-5	ND	3.04	5.00	10.0		B8G0155	20-Jul-18	0.250 L	24-Jul-18 21:44	1
PFHxA	307-24-4	ND	3.04	5.00	10.0		B8G0155	20-Jul-18	0.250 L	24-Jul-18 21:44	1
PFHpA	375-85-9	ND	3.04	5.00	10.0		B8G0155	20-Jul-18	0.250 L	24-Jul-18 21:44	1
PFHxS	355-46-4	ND	3.04	5.00	10.0		B8G0155	20-Jul-18	0.250 L	24-Jul-18 21:44	1
PFOA	335-67-1	ND	3.04	5.00	10.0		B8G0155	20-Jul-18	0.250 L	24-Jul-18 21:44	1
PFNA	375-95-1	ND	3.04	5.00	10.0		B8G0155	20-Jul-18	0.250 L	24-Jul-18 21:44	1
PFOS	1763-23-1	ND	3.04	5.00	10.0		B8G0155	20-Jul-18	0.250 L	24-Jul-18 21:44	1
PFDA	335-76-2	ND	3.04	5.00	10.0		B8G0155	20-Jul-18	0.250 L	24-Jul-18 21:44	1
MeFOSAA	2355-31-9	ND	3.04	5.00	10.0		B8G0155	20-Jul-18	0.250 L	24-Jul-18 21:44	1
EtFOSAA	2991-50-6	ND	3.04	5.00	10.0		B8G0155	20-Jul-18	0.250 L	24-Jul-18 21:44	1
PFOA	2058-94-8	ND	3.04	5.00	10.0		B8G0155	20-Jul-18	0.250 L	24-Jul-18 21:44	1
PFDoA	307-55-1	ND	3.04	5.00	10.0		B8G0155	20-Jul-18	0.250 L	24-Jul-18 21:44	1
PFTriDA	72629-94-8	ND	3.04	5.00	10.0		B8G0155	20-Jul-18	0.250 L	24-Jul-18 21:44	1
PFTeDA	376-06-7	ND	3.04	5.00	10.0		B8G0155	20-Jul-18	0.250 L	24-Jul-18 21:44	1
Labeled Standards	Type	% Recovery	Limits		Qualifiers	Batch	Extracted	Samp Size	Analyzed	Dilution	
13C2-PFHxA	SURR	99.7	70 - 130			B8G0155	20-Jul-18	0.250 L	24-Jul-18 21:44	1	
13C2-PFDA	SURR	101	70 - 130			B8G0155	20-Jul-18	0.250 L	24-Jul-18 21:44	1	
d5-EtFOSAA	SURR	92.3	70 - 130			B8G0155	20-Jul-18	0.250 L	24-Jul-18 21:44	1	

DL - Detection Limit

LOD - Limit of Detection  
LOQ - Limit of quantitation

Results reported to the DL.

When reported, PFHxS, PFOA, PFOS, MeFOSAA and EtFOSAA include both linear and branched isomers. Only the linear isomer is reported for all other analytes.



**Sample ID: LFB**

**EPA Method 537**

Client Data					Laboratory Data						
Name:	CH2M Hill	Matrix:	Aqueous		Lab Sample:	B8G0155-BS1	Column:	BEH C18			
Project:	CTO-08 PFAS DW Investigation NRL CBD										

Analyte	CAS Number	Amt Found (ng/L)	Spike Amt	% Rec	Limits	Qualifiers	Batch	Extracted	Samp Size	Analyzed	Dilution
PFBS	375-73-5	16.0	17.7	90.3	70 - 130		B8G0155	20-Jul-18	0.250 L	24-Jul-18 21:57	1
PFHxA	307-24-4	18.6	20.0	93.0	70 - 130		B8G0155	20-Jul-18	0.250 L	24-Jul-18 21:57	1
PFHpA	375-85-9	19.5	20.0	97.3	70 - 130		B8G0155	20-Jul-18	0.250 L	24-Jul-18 21:57	1
PFHxS	355-46-4	14.5	18.2	79.6	70 - 130		B8G0155	20-Jul-18	0.250 L	24-Jul-18 21:57	1
PFOA	335-67-1	19.1	20.0	95.3	70 - 130		B8G0155	20-Jul-18	0.250 L	24-Jul-18 21:57	1
PFNA	375-95-1	18.7	20.0	93.7	70 - 130		B8G0155	20-Jul-18	0.250 L	24-Jul-18 21:57	1
PFOS	1763-23-1	14.3	18.5	77.4	70 - 130		B8G0155	20-Jul-18	0.250 L	24-Jul-18 21:57	1
PFDA	335-76-2	18.6	20.0	93.1	70 - 130		B8G0155	20-Jul-18	0.250 L	24-Jul-18 21:57	1
MeFOSAA	2355-31-9	16.6	20.0	82.8	70 - 130		B8G0155	20-Jul-18	0.250 L	24-Jul-18 21:57	1
EtFOSAA	2991-50-6	15.8	20.0	79.2	70 - 130		B8G0155	20-Jul-18	0.250 L	24-Jul-18 21:57	1
PFUnA	2058-94-8	18.6	20.0	92.9	70 - 130		B8G0155	20-Jul-18	0.250 L	24-Jul-18 21:57	1
PFDoA	307-55-1	19.8	20.0	98.9	70 - 130		B8G0155	20-Jul-18	0.250 L	24-Jul-18 21:57	1
PFTTrDA	72629-94-8	18.4	20.0	91.8	70 - 130		B8G0155	20-Jul-18	0.250 L	24-Jul-18 21:57	1
PFTeDA	376-06-7	19.0	20.0	95.1	70 - 130		B8G0155	20-Jul-18	0.250 L	24-Jul-18 21:57	1
Labeled Standards		Type		% Rec	Limits	Qualifiers	Batch	Extracted	Samp Size	Analyzed	Dilution
13C2-PFHxA		SURR		103	70- 130		B8G0155	20-Jul-18	0.250 L	24-Jul-18 21:57	1
13C2-PFDA		SURR		102	70- 130		B8G0155	20-Jul-18	0.250 L	24-Jul-18 21:57	1
d5-EtFOSAA		SURR		93.7	70- 130		B8G0155	20-Jul-18	0.250 L	24-Jul-18 21:57	1

**Sample ID: CBD-1RW23-0718**

**EPA Method 537**

Client Data				Laboratory Data			
Name:	CH2M Hill	Matrix:	Drinking Water	Lab Sample:	1801824-01	Column:	BEH C18
Project:	CTO-08 PFAS DW Investigation NRL CBD	Date Collected:	17-Jul-18 09:04	Date Received:	19-Jul-18 09:41		

Analyte	CAS Number	Conc. (ng/L)	DL	LOD	LOQ	Qualifiers	Batch	Extracted	Samp Size	Analyzed	Dilution
PFBS	375-73-5	ND	3.21	5.27	10.5		B8G0155	20-Jul-18	0.237 L	24-Jul-18 22:35	1
PFHxA	307-24-4	ND	3.21	5.27	10.5		B8G0155	20-Jul-18	0.237 L	24-Jul-18 22:35	1
PFHpA	375-85-9	ND	3.21	5.27	10.5		B8G0155	20-Jul-18	0.237 L	24-Jul-18 22:35	1
PFHxS	355-46-4	ND	3.21	5.27	10.5		B8G0155	20-Jul-18	0.237 L	24-Jul-18 22:35	1
PFOA	335-67-1	ND	3.21	5.27	10.5		B8G0155	20-Jul-18	0.237 L	24-Jul-18 22:35	1
PFNA	375-95-1	ND	3.21	5.27	10.5		B8G0155	20-Jul-18	0.237 L	24-Jul-18 22:35	1
PFOS	1763-23-1	ND	3.21	5.27	10.5		B8G0155	20-Jul-18	0.237 L	24-Jul-18 22:35	1
PFDA	335-76-2	ND	3.21	5.27	10.5		B8G0155	20-Jul-18	0.237 L	24-Jul-18 22:35	1
MeFOSAA	2355-31-9	ND	3.21	5.27	10.5		B8G0155	20-Jul-18	0.237 L	24-Jul-18 22:35	1
EtFOSAA	2991-50-6	ND	3.21	5.27	10.5		B8G0155	20-Jul-18	0.237 L	24-Jul-18 22:35	1
PFUnA	2058-94-8	ND	3.21	5.27	10.5		B8G0155	20-Jul-18	0.237 L	24-Jul-18 22:35	1
PFDxA	307-55-1	ND	3.21	5.27	10.5		B8G0155	20-Jul-18	0.237 L	24-Jul-18 22:35	1
PFTDA	72629-94-8	ND	3.21	5.27	10.5		B8G0155	20-Jul-18	0.237 L	24-Jul-18 22:35	1
PFTeDA	376-06-7	ND	3.21	5.27	10.5		B8G0155	20-Jul-18	0.237 L	24-Jul-18 22:35	1
Labeled Standards	Type	% Recovery	Limits		Qualifiers	Batch	Extracted	Samp Size	Analyzed	Dilution	
13C2-PFHxA	SURR	98.2	70 - 130			B8G0155	20-Jul-18	0.237 L	24-Jul-18 22:35	1	
13C2-PFDA	SURR	99.7	70 - 130			B8G0155	20-Jul-18	0.237 L	24-Jul-18 22:35	1	
d5-EtFOSAA	SURR	90.3	70 - 130			B8G0155	20-Jul-18	0.237 L	24-Jul-18 22:35	1	

DL - Detection Limit

LOD - Limit of Detection  
LOQ - Limit of quantitation

Results reported to the DL.

When reported, PFHxS, PFOA, PFOS, MeFOSAA and EtFOSAA include both linear and branched isomers. Only the linear isomer is reported for all other analytes.

**Sample ID: CBD-1FB23-0718**

**EPA Method 537**

Client Data				Laboratory Data			
Name:	CH2M Hill	Matrix:	Drinking Water	Lab Sample:	1801824-02	Column:	BEH C18
Project:	CTO-08 PFAS DW Investigation NRL CBD	Date Collected:	17-Jul-18 09:07	Date Received:	19-Jul-18 09:41		

Analyte	CAS Number	Conc. (ng/L)	DL	LOD	LOQ	Qualifiers	Batch	Extracted	Samp Size	Analyzed	Dilution
PFBS	67. -76-	ND	23	434	939		B8G01..	20-Jul-18	03. 8 L	24-Jul-18 22:48	1
PFHxA	607-24-4	ND	23	434	939		B8G01..	20-Jul-18	03. 8 L	24-Jul-18 22:48	1
PFHpA	67. -8. -9	ND	23	434	939		B8G01..	20-Jul-18	03. 8 L	24-Jul-18 22:48	1
PFHxS	6. . -45-4	ND	23	434	939		B8G01..	20-Jul-18	03. 8 L	24-Jul-18 22:48	1
PFOA	66. -57-1	ND	23	434	939		B8G01..	20-Jul-18	03. 8 L	24-Jul-18 22:48	1
PFNA	67. -9. -1	ND	23	434	939		B8G01..	20-Jul-18	03. 8 L	24-Jul-18 22:48	1
PFOS	1756-26-1	ND	23	434	939		B8G01..	20-Jul-18	03. 8 L	24-Jul-18 22:48	1
PFDA	66. -75-2	ND	23	434	939		B8G01..	20-Jul-18	03. 8 L	24-Jul-18 22:48	1
MeFOSAA	26. . -61-9	ND	23	434	939		B8G01..	20-Jul-18	03. 8 L	24-Jul-18 22:48	1
EtFOSAA	2991-. 0-5	ND	23	434	939		B8G01..	20-Jul-18	03. 8 L	24-Jul-18 22:48	1
PFOA	20. 8-94-8	ND	23	434	939		B8G01..	20-Jul-18	03. 8 L	24-Jul-18 22:48	1
PFDoA	607-. . -1	ND	23	434	939		B8G01..	20-Jul-18	03. 8 L	24-Jul-18 22:48	1
PFTDA	72529-94-8	ND	23	434	939		B8G01..	20-Jul-18	03. 8 L	24-Jul-18 22:48	1
PFTeDA	675-05-7	ND	23	434	939		B8G01..	20-Jul-18	03. 8 L	24-Jul-18 22:48	1
Labeled Standards	Type	% Recovery	Limits		Qualifiers	Batch	Extracted	Samp Size	Analyzed	Dilution	
16C2-PFHxA	SURR	983	70 - 160			B8G01..	20-Jul-18	03. 8 L	24-Jul-18 22:48	1	
16C2-PFDA	SURR	953	70 - 160			B8G01..	20-Jul-18	03. 8 L	24-Jul-18 22:48	1	
d. -EtFOSAA	SURR	983	70 - 160			B8G01..	20-Jul-18	03. 8 L	24-Jul-18 22:48	1	

DL - Detection Limit

LOD - Limit of Detection  
LOQ - Limit of quantitation

Results reported to the DL3

When reported, PFHxS, PFOA, PFOS, MeFOSAA and EtFOSAA include both linear and branched isomers3 Only the linear isomer is reported for all other analytes3

**Sample ID: CBD-1RW24-0718**

**EPA Method 537**

Client Data				Laboratory Data			
Name:	Cu 2M u ill	Matrix:	Drin7ing Water	Lab Sample:	1801824-0H	ColEmn:	Bku C18
Project:	CTO-08 PFAS DW Investigation NRL CBD	Date Collected:	1J-9EI-18 03:. 0	Date Received:	13-9EI-18 03:41		

Analyte	CAS Number	Conc. (ng/L)	DL	LOD	LOQ	Qualifiers	Batch	Extracted	Samp Size	Analyzed	Dilution
PFBS	HJ . -JH.	ND	H0H	458	35J		B8G01..	20-9EI-18	05. 1 L	24-9EI-18 2H01	1
PFu xA	HJ -24-4	ND	H0H	458	35J		B8G01..	20-9EI-18	05. 1 L	24-9EI-18 2H01	1
PFu pA	HJ . -8. -3	ND	H0H	458	35J		B8G01..	20-9EI-18	05. 1 L	24-9EI-18 2H01	1
PFu xS	H . -46-4	ND	H0H	458	35J		B8G01..	20-9EI-18	05. 1 L	24-9EI-18 2H01	1
PFOA	HH -6J-1	ND	H0H	458	35J		B8G01..	20-9EI-18	05. 1 L	24-9EI-18 2H01	1
PFNA	HJ . -3. -1	ND	H0H	458	35J		B8G01..	20-9EI-18	05. 1 L	24-9EI-18 2H01	1
PFOS	1J6H2H1	ND	H0H	458	35J		B8G01..	20-9EI-18	05. 1 L	24-9EI-18 2H01	1
PFDA	HH -J6-2	ND	H0H	458	35J		B8G01..	20-9EI-18	05. 1 L	24-9EI-18 2H01	1
MeFOSAA	2H . -HI-3	ND	H0H	458	35J		B8G01..	20-9EI-18	05. 1 L	24-9EI-18 2H01	1
ktFOSAA	2331-. 0-6	ND	H0H	458	35J		B8G01..	20-9EI-18	05. 1 L	24-9EI-18 2H01	1
PFUnA	20. 8-34-8	ND	H0H	458	35J		B8G01..	20-9EI-18	05. 1 L	24-9EI-18 2H01	1
PFD0A	HJ . . -1	ND	H0H	458	35J		B8G01..	20-9EI-18	05. 1 L	24-9EI-18 2H01	1
PFTrDA	J2623-34-8	ND	H0H	458	35J		B8G01..	20-9EI-18	05. 1 L	24-9EI-18 2H01	1
PFTeDA	HJ6-06-J	ND	H0H	458	35J		B8G01..	20-9EI-18	05. 1 L	24-9EI-18 2H01	1
Labeled Standards	Type	% Recovery		Limits		Qualifiers	Batch	Extracted	Samp Size	Analyzed	Dilution
1HC2-PFu xA	SURR	101		J0 - 1H0			B8G01..	20-9EI-18	05. 1 L	24-9EI-18 2H01	1
1HC2-PFDA	SURR	101		J0 - 1H0			B8G01..	20-9EI-18	05. 1 L	24-9EI-18 2H01	1
d. -ktFOSAA	SURR	305		J0 - 1H0			B8G01..	20-9EI-18	05. 1 L	24-9EI-18 2H01	1

DL - Detection Limit

LOD - Limit of Detection  
LOQ - Limit of qEntitation

ResElts reported to the DL5

When reported, PFu xS, PFOA, PFOS, MeFOSAA and ktFOSAA inclEde both linear and branched isomers5 Only the linear isomer is reported for all other analytes5

**Sample ID: CBD-1FB24-0718**

**EPA Method 537**

Client Data				Laboratory Data			
Name:	CH2M Hill	Matrix:	Drinking Water	Lab Sample:	1801824-04	Column:	BEH C18
Project:	CTO-08 PFAS DW Investigation NRL CBD	Date Collected:	17-Jul-18 09:32	Date Received:	19-Jul-18 09:41		

Analyte	CAS Number	Conc. (ng/L)	DL	LOD	LOQ	Qualifiers	Batch	Extracted	Samp Size	Analyzed	Dilution
PFBS	G73-7G3	ND	2.97	4.88	9.75		B86 0133	20-Jul-18	0.235 L	24-Jul-18 2G14	1
PFHxA	G07-24-4	ND	2.97	4.88	9.75		B86 0133	20-Jul-18	0.235 L	24-Jul-18 2G14	1
PFHpA	G73-83-9	ND	2.97	4.88	9.75		B86 0133	20-Jul-18	0.235 L	24-Jul-18 2G14	1
PFHxS	G33-45-4	ND	2.97	4.88	9.75		B86 0133	20-Jul-18	0.235 L	24-Jul-18 2G14	1
PFOA	G33-57-1	ND	2.97	4.88	9.75		B86 0133	20-Jul-18	0.235 L	24-Jul-18 2G14	1
PFNA	G73-93-1	ND	2.97	4.88	9.75		B86 0133	20-Jul-18	0.235 L	24-Jul-18 2G14	1
PFOS	175G2G1	ND	2.97	4.88	9.75		B86 0133	20-Jul-18	0.235 L	24-Jul-18 2G14	1
PFDA	G33-75-2	ND	2.97	4.88	9.75		B86 0133	20-Jul-18	0.235 L	24-Jul-18 2G14	1
MeFOSAA	2G33-G1-9	ND	2.97	4.88	9.75		B86 0133	20-Jul-18	0.235 L	24-Jul-18 2G14	1
EtFOSAA	2991-30-5	ND	2.97	4.88	9.75		B86 0133	20-Jul-18	0.235 L	24-Jul-18 2G14	1
PFOA	2038-94-8	ND	2.97	4.88	9.75		B86 0133	20-Jul-18	0.235 L	24-Jul-18 2G14	1
PFDoA	G07-33-1	ND	2.97	4.88	9.75		B86 0133	20-Jul-18	0.235 L	24-Jul-18 2G14	1
PFTeDA	72529-94-8	ND	2.97	4.88	9.75		B86 0133	20-Jul-18	0.235 L	24-Jul-18 2G14	1
PFTeDA	G75-05-7	ND	2.97	4.88	9.75		B86 0133	20-Jul-18	0.235 L	24-Jul-18 2G14	1
Labeled Standards	Type	% Recovery	Limits		Qualifiers	Batch	Extracted	Samp Size	Analyzed	Dilution	
1CC2-PFHxA	SURR	95.1	70 - 1G0			B86 0133	20-Jul-18	0.235 L	24-Jul-18 2G14	1	
1CC2-PFDA	SURR	100	70 - 1G0			B86 0133	20-Jul-18	0.235 L	24-Jul-18 2G14	1	
d3-EtFOSAA	SURR	9G4	70 - 1G0			B86 0133	20-Jul-18	0.235 L	24-Jul-18 2G14	1	

DL - Detection Limit

LOD - Limit of Detection  
LOQ - Limit of quantitation

Results reported to the DL.

When reported, PFHxS, PFOA, PFOS, MeFOSAA and EtFOSAA include both linear and branched isomers. Only the linear isomer is reported for all other analytes.

**Sample ID: CBD-1RW23-0718**

**EPA Method 357**

Client Data				Laboratory Data			
Name:	Cu 2M u ill	Matrix:	Drin7ing Water	Lab Sample:	1801824-0H	ColEmn:	Bku C18
Project:	CTO-08 PFAS DW Investigation NRL CBD	Date Collected:	1J-9EI-18 10:38	Date Received:	1. -9EI-18 0. :41		

Analyte	CAS Number	Conc. (ng/L)	DL	LOD	LOQ	Qualifiers	Batch	Extracted	Samp Size	Analyzed	Dilution
PFBS	3JHJ3-H	ND	25.8	45.0	.80		B8G01HH	20-9EI-18	0.2HHL	2H-9EI-18 08:H4	1
PFu xA	30J-24-4	ND	25.8	45.0	.80		B8G01HH	20-9EI-18	0.2HHL	2H-9EI-18 08:H4	1
PFu pA	3JH8H.	ND	25.8	45.0	.80		B8G01HH	20-9EI-18	0.2HHL	2H-9EI-18 08:H4	1
PFu xS	3HH46-4	ND	25.8	45.0	.80		B8G01HH	20-9EI-18	0.2HHL	2H-9EI-18 08:H4	1
PFOA	33H6J-1	ND	25.8	45.0	.80		B8G01HH	20-9EI-18	0.2HHL	2H-9EI-18 08:H4	1
PFNA	3JH. H1	ND	25.8	45.0	.80		B8G01HH	20-9EI-18	0.2HHL	2H-9EI-18 08:H4	1
PFOS	1J63-23-1	ND	25.8	45.0	.80		B8G01HH	20-9EI-18	0.2HHL	2H-9EI-18 08:H4	1
PFDA	33HJ6-2	ND	25.8	45.0	.80		B8G01HH	20-9EI-18	0.2HHL	2H-9EI-18 08:H4	1
MeFOSAA	23HH31-	ND	25.8	45.0	.80		B8G01HH	20-9EI-18	0.2HHL	2H-9EI-18 08:H4	1
ktFOSAA	2. . 1-HD-6	ND	25.8	45.0	.80		B8G01HH	20-9EI-18	0.2HHL	2H-9EI-18 08:H4	1
PFUnA	20HB. 4-8	ND	25.8	45.0	.80		B8G01HH	20-9EI-18	0.2HHL	2H-9EI-18 08:H4	1
PFDoA	30J-HH1	ND	25.8	45.0	.80		B8G01HH	20-9EI-18	0.2HHL	2H-9EI-18 08:H4	1
PFTrDA	J262. -. 4-8	ND	25.8	45.0	.80		B8G01HH	20-9EI-18	0.2HHL	2H-9EI-18 08:H4	1
PFTeDA	3J6-06-J	ND	25.8	45.0	.80		B8G01HH	20-9EI-18	0.2HHL	2H-9EI-18 08:H4	1

Labeled Standards	Type	% Recovery	Limits	Qualifiers	Batch	Extracted	Samp Size	Analyzed	Dilution
13C2-PFu xA	SURR	106	J0 - 130		B8G01HH	20-9EI-18	0.2HHL	2H-9EI-18 08:H4	1
13C2-PFDA	SURR	.65	J0 - 130		B8G01HH	20-9EI-18	0.2HHL	2H-9EI-18 08:H4	1
dHktFOSAA	SURR	.05	J0 - 130		B8G01HH	20-9EI-18	0.2HHL	2H-9EI-18 08:H4	1

DL - Detection Limit

LOD - Limit of Detection  
LOQ - Limit of qEntitation

ResElts reported to the DL5

When reported, PFu xS, PFOA, PFOS, MeFOSAA and ktFOSAA inclEde both linear and branched isomers5 Only the linear isomer is reported for all other analytes5

**Sample ID: CBD-1FB23-0718** **EPA Method 357**

Client Data				Laboratory Data			
Name:	Cu 2M u ill	Matrix:	Drin7ing Water	Lab Sample:	1801824-0H	ColEmn:	Bku C18
Project:	CTO-08 PFAS DW Investigation NRL CBD	Date Collected:	1J-9EI-18 10:40	Date Received:	13-9EI-18 03:41		

Analyte	CAS Number	Conc. (ng/L)	DL	LOD	LOQ	Qualifiers	Batch	Extracted	Samp Size	Analyzed	Dilution
PFBS	5JG-J5-G	ND	2.33	4.32	3.85		B86 01GG	20-9EI-18	0.2G4 L	2G-9EI-18 03:0H	1
PFu xA	50J-24-4	ND	2.33	4.32	3.85		B86 01GG	20-9EI-18	0.2G4 L	2G-9EI-18 03:0H	1
PFu pA	5JG-8G-3	ND	2.33	4.32	3.85		B86 01GG	20-9EI-18	0.2G4 L	2G-9EI-18 03:0H	1
PFu xS	5GG-4H-4	ND	2.33	4.32	3.85		B86 01GG	20-9EI-18	0.2G4 L	2G-9EI-18 03:0H	1
PFOA	55G-HJ-1	ND	2.33	4.32	3.85		B86 01GG	20-9EI-18	0.2G4 L	2G-9EI-18 03:0H	1
PFNA	5JG-3G-1	ND	2.33	4.32	3.85		B86 01GG	20-9EI-18	0.2G4 L	2G-9EI-18 03:0H	1
PFOS	1JH5-25-1	ND	2.33	4.32	3.85		B86 01GG	20-9EI-18	0.2G4 L	2G-9EI-18 03:0H	1
PFDA	55G-JH2	ND	2.33	4.32	3.85		B86 01GG	20-9EI-18	0.2G4 L	2G-9EI-18 03:0H	1
MeFOSAA	25GG-51-3	ND	2.33	4.32	3.85		B86 01GG	20-9EI-18	0.2G4 L	2G-9EI-18 03:0H	1
ktFOSAA	2331-G0-H	ND	2.33	4.32	3.85		B86 01GG	20-9EI-18	0.2G4 L	2G-9EI-18 03:0H	1
PFUnA	20G8-34-8	ND	2.33	4.32	3.85		B86 01GG	20-9EI-18	0.2G4 L	2G-9EI-18 03:0H	1
PFD0A	50J-CG-1	ND	2.33	4.32	3.85		B86 01GG	20-9EI-18	0.2G4 L	2G-9EI-18 03:0H	1
PFTrDA	J2H23-34-8	ND	2.33	4.32	3.85		B86 01GG	20-9EI-18	0.2G4 L	2G-9EI-18 03:0H	1
PFTeDA	5JH0HJ	ND	2.33	4.32	3.85		B86 01GG	20-9EI-18	0.2G4 L	2G-9EI-18 03:0H	1
Labeled Standards	Type	% Recovery	Limits		Qualifiers	Batch	Extracted	Samp Size	Analyzed	Dilution	
15C2-PFu xA	SURR	108	J0 - 150			B86 01GG	20-9EI-18	0.2G4 L	2G-9EI-18 03:0H	1	
15C2-PFDA	SURR	101	J0 - 150			B86 01GG	20-9EI-18	0.2G4 L	2G-9EI-18 03:0H	1	
dGktFOSAA	SURR	3G4	J0 - 150			B86 01GG	20-9EI-18	0.2G4 L	2G-9EI-18 03:0H	1	

DL - Detection Limit

LOD - Limit of Detection  
LOQ - Limit of qEntitation

ResElts reported to the DL.

When reported, PFu xS, PFOA, PFOS, MeFOSAA and ktFOSAA inclEde both linear and branched isomers. Only the linear isomer is reported for all other analytes.

**Sample ID: CBD-1RW26-0718**

**EPA Method 537**

Client Data				Laboratory Data			
Name:	Cu 2M u ill	Matrix:	Drin7ing Water	Lab Sample:	1801824-0H	ColEmn:	Bku C18
Project:	CTO-08 PFAS DW Investigation NRL CBD	Date Collected:	1HJEI-18 11:20	Date Received:	19-JEI-18 09:41		

Analyte	CAS Number	Conc. (ng/L)	DL	LOD	LOQ	Qualifiers	Batch	Extracted	Samp Size	Analyzed	Dilution
PFBS	3H5-HB-5	ND	3.00	4.92	9.85		B8G0155	20-JEI-18	0.254 L	25-JEI-18 09:19	1
PFu xA	30H24-4	ND	3.00	4.92	9.85		B8G0155	20-JEI-18	0.254 L	25-JEI-18 09:19	1
PFu pA	3H5-85-9	ND	3.00	4.92	9.85		B8G0155	20-JEI-18	0.254 L	25-JEI-18 09:19	1
PFu xS	355-46-4	ND	3.00	4.92	9.85		B8G0155	20-JEI-18	0.254 L	25-JEI-18 09:19	1
PFOA	335-6H-1	ND	3.00	4.92	9.85		B8G0155	20-JEI-18	0.254 L	25-JEI-18 09:19	1
PFNA	3H5-95-1	ND	3.00	4.92	9.85		B8G0155	20-JEI-18	0.254 L	25-JEI-18 09:19	1
PFOS	1H63-23-1	ND	3.00	4.92	9.85		B8G0155	20-JEI-18	0.254 L	25-JEI-18 09:19	1
PFDA	335-H6-2	ND	3.00	4.92	9.85		B8G0155	20-JEI-18	0.254 L	25-JEI-18 09:19	1
MeFOSAA	2355-31-9	ND	3.00	4.92	9.85		B8G0155	20-JEI-18	0.254 L	25-JEI-18 09:19	1
ktFOSAA	2991-50-6	ND	3.00	4.92	9.85		B8G0155	20-JEI-18	0.254 L	25-JEI-18 09:19	1
PFUnA	2058-94-8	ND	3.00	4.92	9.85		B8G0155	20-JEI-18	0.254 L	25-JEI-18 09:19	1
PFDoA	30H55-1	ND	3.00	4.92	9.85		B8G0155	20-JEI-18	0.254 L	25-JEI-18 09:19	1
PFTrDA	H2629-94-8	ND	3.00	4.92	9.85		B8G0155	20-JEI-18	0.254 L	25-JEI-18 09:19	1
PFTeDA	3H5-06-H	ND	3.00	4.92	9.85		B8G0155	20-JEI-18	0.254 L	25-JEI-18 09:19	1
Labeled Standards	Type	% Recovery	Limits		Qualifiers	Batch	Extracted	Samp Size	Analyzed	Dilution	
13C2-PFu xA	SURR	103	HD - 130			B8G0155	20-JEI-18	0.254 L	25-JEI-18 09:19	1	
13C2-PFDA	SURR	96.0	HD - 130			B8G0155	20-JEI-18	0.254 L	25-JEI-18 09:19	1	
d5-ktFOSAA	SURR	86.1	HD - 130			B8G0155	20-JEI-18	0.254 L	25-JEI-18 09:19	1	

DL - Detection Limit

LOD - Limit of Detection  
LOQ - Limit of qEntitation

ResElts reported to the DL.

When reported, PFu xS, PFOA, PFOS, MeFOSAA and ktFOSAA inclEde both linear and branched isomers. Only the linear isomer is reported for all other analytes.



**Sample ID: CBD-1FB26-0718** **EPA Method 537**

Client Data				Laboratory Data			
Name:	CH2M Hill	Matrix:	Drinking Water	Lab Sample:	1801824-08	Column:	BEH C18
Project:	CTO-08 PFAS DW Investigation NRL CBD	Date Collected:	17-Jul-18 11:22	Date Received:	19-Jul-18 09:41		

Analyte	CAS Number	Conc. (ng/L)	DL	LOD	LOQ	Qualifiers	Batch	Extracted	Samp Size	Analyzed	Dilution
PFBS	57. -75-	ND	238	430	939		B8G01..	20-Jul-18	03. . L	2. -Jul-18 09:51	1
PFHxA	507-24-4	ND	238	430	939		B8G01..	20-Jul-18	03. . L	2. -Jul-18 09:51	1
PFHpA	57. -8. -9	ND	238	430	939		B8G01..	20-Jul-18	03. . L	2. -Jul-18 09:51	1
PFHxS	5. . -46-4	ND	238	430	939		B8G01..	20-Jul-18	03. . L	2. -Jul-18 09:51	1
PFOA	55. -67-1	ND	238	430	939		B8G01..	20-Jul-18	03. . L	2. -Jul-18 09:51	1
PFNA	57. -9. -1	ND	238	430	939		B8G01..	20-Jul-18	03. . L	2. -Jul-18 09:51	1
PFOS	1765-25-1	ND	238	430	939		B8G01..	20-Jul-18	03. . L	2. -Jul-18 09:51	1
PFDA	55. -76-2	ND	238	430	939		B8G01..	20-Jul-18	03. . L	2. -Jul-18 09:51	1
MeFOSAA	25. . -51-9	ND	238	430	939		B8G01..	20-Jul-18	03. . L	2. -Jul-18 09:51	1
EtFOSAA	2991-. 0-6	ND	238	430	939		B8G01..	20-Jul-18	03. . L	2. -Jul-18 09:51	1
PFOA	20. 8-94-8	ND	238	430	939		B8G01..	20-Jul-18	03. . L	2. -Jul-18 09:51	1
PFDoA	507-. . -1	ND	238	430	939		B8G01..	20-Jul-18	03. . L	2. -Jul-18 09:51	1
PFTeDA	72629-94-8	ND	238	430	939		B8G01..	20-Jul-18	03. . L	2. -Jul-18 09:51	1
PFTeDA	576-06-7	ND	238	430	939		B8G01..	20-Jul-18	03. . L	2. -Jul-18 09:51	1
Labeled Standards	Type	% Recovery	Limits		Qualifiers	Batch	Extracted	Samp Size	Analyzed	Dilution	
15C2-PFHxA	SURR	104	70 - 150			B8G01..	20-Jul-18	03. . L	2. -Jul-18 09:51	1	
15C2-PFDA	SURR	9. 3	70 - 150			B8G01..	20-Jul-18	03. . L	2. -Jul-18 09:51	1	
d. -EtFOSAA	SURR	101	70 - 150			B8G01..	20-Jul-18	03. . L	2. -Jul-18 09:51	1	

DL - Detection Limit

LOD - Limit of Detection  
LOQ - Limit of quantitation

Results reported to the DL3

When reported, PFHxS, PFOA, PFOS, MeFOSAA and EtFOSAA include both linear and branched isomers3 Only the linear isomer is reported for all other analytes3

**Sample ID: CBD-1RW23-0317**

**y EP A etMh d53**

Client Data				8 aLboatbor Data			
Name:	Cu 2M u ill	Matrix:	Drin7ing Water	Lab Sample:	1801824-0H	ColEmn:	Bku C18
Project:	CTO-08 PFAS DW Investigation NRL CBD	Date Collected:	18-JEI-18 0H0H	Date Received:	1H-JEI-18 0H41		

Pnalrte	CPS NumLeo	Cbnc. (ng/8)	D8	8 OD	8 OQ	Qualifieos	BatcM	y xtoacteh	Samp Size	Pnalrzeh	Dilutibn
PFBS	9G -G-	ND	9301	434	HBD		B85 01..	20-JEI-18	03. 9 L	2. -JEI-18 0H44	1
PFu xA	90G24-4	ND	9301	434	HBD		B85 01..	20-JEI-18	03. 9 L	2. -JEI-18 0H44	1
PFu pA	9G -8. -H	ND	9301	434	HBD		B85 01..	20-JEI-18	03. 9 L	2. -JEI-18 0H44	1
PFu xS	9. -46-4	ND	9301	434	HBD		B85 01..	20-JEI-18	03. 9 L	2. -JEI-18 0H44	1
PFOA	99. -6G-1	ND	9301	434	HBD		B85 01..	20-JEI-18	03. 9 L	2. -JEI-18 0H44	1
PFNA	9G -H -1	ND	9301	434	HBD		B85 01..	20-JEI-18	03. 9 L	2. -JEI-18 0H44	1
PFOS	1G69-29-1	ND	9301	434	HBD		B85 01..	20-JEI-18	03. 9 L	2. -JEI-18 0H44	1
PFDA	99. -G-2	ND	9301	434	HBD		B85 01..	20-JEI-18	03. 9 L	2. -JEI-18 0H44	1
MeFOSAA	29. -91-H	ND	9301	434	HBD		B85 01..	20-JEI-18	03. 9 L	2. -JEI-18 0H44	1
ktFOSAA	2H11-. 0-6	ND	9301	434	HBD		B85 01..	20-JEI-18	03. 9 L	2. -JEI-18 0H44	1
PFUnA	20. 8-H-8	ND	9301	434	HBD		B85 01..	20-JEI-18	03. 9 L	2. -JEI-18 0H44	1
PFDaA	90G. . -1	ND	9301	434	HBD		B85 01..	20-JEI-18	03. 9 L	2. -JEI-18 0H44	1
PFTrDA	Q62H14-8	ND	9301	434	HBD		B85 01..	20-JEI-18	03. 9 L	2. -JEI-18 0H44	1
PFTeDA	9G6-06-G	ND	9301	434	HBD		B85 01..	20-JEI-18	03. 9 L	2. -JEI-18 0H44	1

8 aLeleh Stanhaohs	Trpe	% Recbveor	8 imits	Qualifieos	BatcM	y xtoacteh	Samp Size	Pnalrzeh	Dilutibn
19C2-PFu xA	SURR	HGH	00 - 190		B85 01..	20-JEI-18	03. 9 L	2. -JEI-18 0H44	1
19C2-PFDA	SURR	H2H	00 - 190		B85 01..	20-JEI-18	03. 9 L	2. -JEI-18 0H44	1
d. -ktFOSAA	SURR	H43	00 - 190		B85 01..	20-JEI-18	03. 9 L	2. -JEI-18 0H44	1

DL - Detection Limit

LOD - Limit of Detection  
LOQ - Limit of qEntitation

ResElts reported to the DL3

When reported, PFu xS, PFOA, PFOS, MeFOSAA and ktFOSAA inclEde both linear and branched isomers3 Only the linear isomer is reported for all other analytes3

**Sample ID: CBD-1FB23-0317** **y EP A etMh d53**

<b>Client Data</b>				<b>8 aLboatbor Data</b>			
Name:	CH2M Hill	Matrix:	Drinking Water	Lab Sample:	1801824-10	Column:	BEH C18
Project:	CTO-08 PFAS DW Investigation NRL CBD	Date Collected:	18-7ul-18 0J:11	Date Received:	1J-7ul-18 0J:41		

Pnalrte	CPS NumLeo	Cbnc. (ng/8)	D8	8 OD	8 OQ	Qualifieos	BatcM	y xtoacteh	Samp Size	Pnalrzeh	Dilutibn
PFBS	635-36-5	ND	293	4988	J9.		B8G0155	20-7ul-18	025. L	25-7ul-18 0J:53	1
PFHxA	603-24-4	ND	293	4988	J9.		B8G0155	20-7ul-18	025. L	25-7ul-18 0J:53	1
PFHpA	635-85-J	ND	293	4988	J9.		B8G0155	20-7ul-18	025. L	25-7ul-18 0J:53	1
PFHxS	655-4. -4	ND	293	4988	J9.		B8G0155	20-7ul-18	025. L	25-7ul-18 0J:53	1
PFOA	665-. 3-1	ND	293	4988	J9.		B8G0155	20-7ul-18	025. L	25-7ul-18 0J:53	1
PFNA	635-J5-1	ND	293	4988	J9.		B8G0155	20-7ul-18	025. L	25-7ul-18 0J:53	1
PFOS	13. 6-26-1	ND	293	4988	J9.		B8G0155	20-7ul-18	025. L	25-7ul-18 0J:53	1
PFDA	665-3. -2	ND	293	4988	J9.		B8G0155	20-7ul-18	025. L	25-7ul-18 0J:53	1
MeFOSAA	2655-61-J	ND	293	4988	J9.		B8G0155	20-7ul-18	025. L	25-7ul-18 0J:53	1
EtFOSAA	2JJ1-50.	ND	293	4988	J9.		B8G0155	20-7ul-18	025. L	25-7ul-18 0J:53	1
PFUnA	2058-J4-8	ND	293	4988	J9.		B8G0155	20-7ul-18	025. L	25-7ul-18 0J:53	1
PFDoA	603-55-1	ND	293	4988	J9.		B8G0155	20-7ul-18	025. L	25-7ul-18 0J:53	1
PFTrDA	32. 2J-J4-8	ND	293	4988	J9.		B8G0155	20-7ul-18	025. L	25-7ul-18 0J:53	1
PFTeDA	63. -0. -3	ND	293	4988	J9.		B8G0155	20-7ul-18	025. L	25-7ul-18 0J:53	1

8 aLeleh Stanhaohs	Trpe	% Recbveor	8 imits	Qualifieos	BatcM	y xtoacteh	Samp Size	Pnalrzeh	Dilutibn
16C2-PFHxA	SURR	106	30 - 160		B8G0155	20-7ul-18	025. L	25-7ul-18 0J:53	1
16C2-PFDA	SURR	839	30 - 160		B8G0155	20-7ul-18	025. L	25-7ul-18 0J:53	1
d5-EtFOSAA	SURR	J39	30 - 160		B8G0155	20-7ul-18	025. L	25-7ul-18 0J:53	1

DL - Detection Limit

LOD - Limit of Detection  
LOQ - Limit of quantitation

Results reported to the DL9

When reported, PFHxS, PFOA, PFOS, MeFOSAA and EtFOSAA include both linear and branched isomers9 Only the linear isomer is reported for all other analytes9

**Sample ID: CBD-1RW23-0713**

**y EP A etMh d57**

<b>Client Data</b>						<b>8 aLboatbor Data</b>					
Name:	CH2M Hill	Matrix:	Drinking Water	Lab Sample:	1801824-11	Column:	BEH C18				
Project:	CTO-08 PFAS DW Investigation NRL CBD	Date Collected:	18-7ul-18 0J:22	Date Received:	1J-7ul-18 0J:41						

Pnalrte	CPS NumLeo	Cbnc. (ng/8)	D8	8 OD	8 OQ	Qualifieos	BatcM	y xtoacteh	Samp Size	Pnalrzeh	Dilutibn
PFBS	G6. -6G.	893	298	490	J81	7	B85 01. .	20-7ul-18	02. . L	2. -7ul-18 10:10	1
PFHxA	G6-24-4	628	298	490	J81	7	B85 01. .	20-7ul-18	02. . L	2. -7ul-18 10:10	1
PFHpA	G6. -8. -J	ND	298	490	J81		B85 01. .	20-7ul-18	02. . L	2. -7ul-18 10:10	1
PFHxS	G . -43-4	112	298	490	J81		B85 01. .	20-7ul-18	02. . L	2. -7ul-18 10:10	1
PFOA	GG -36-1	ND	298	490	J81		B85 01. .	20-7ul-18	02. . L	2. -7ul-18 10:10	1
PFNA	G6. -J. -1	ND	298	490	J81		B85 01. .	20-7ul-18	02. . L	2. -7ul-18 10:10	1
PFOS	163G2G1	ND	298	490	J81		B85 01. .	20-7ul-18	02. . L	2. -7ul-18 10:10	1
PFDA	GG -63-2	ND	298	490	J81		B85 01. .	20-7ul-18	02. . L	2. -7ul-18 10:10	1
MeFOSAA	2G . -G1-J	ND	298	490	J81		B85 01. .	20-7ul-18	02. . L	2. -7ul-18 10:10	1
EtFOSAA	2JJ1. 0-3	ND	298	490	J81		B85 01. .	20-7ul-18	02. . L	2. -7ul-18 10:10	1
PFOxA	20. 8-J4-8	ND	298	490	J81		B85 01. .	20-7ul-18	02. . L	2. -7ul-18 10:10	1
PFDoA	G6. . -1	ND	298	490	J81		B85 01. .	20-7ul-18	02. . L	2. -7ul-18 10:10	1
PFTDA	6232J-J4-8	ND	298	490	J81		B85 01. .	20-7ul-18	02. . L	2. -7ul-18 10:10	1
PFTeDA	G63-03-6	ND	298	490	J81		B85 01. .	20-7ul-18	02. . L	2. -7ul-18 10:10	1

8 aLeleh Stanhaohs	Trpe	% Recbveor	8 imits	Qualifieos	BatcM	y xtoacteh	Samp Size	Pnalrzeh	Dilutibn
1CC2-PFHxA	SURR	J69	60 - 1G0		B85 01. .	20-7ul-18	02. . L	2. -7ul-18 10:10	1
1CC2-PFDA	SURR	869	60 - 1G0		B85 01. .	20-7ul-18	02. . L	2. -7ul-18 10:10	1
d. -EtFOSAA	SURR	J09	60 - 1G0		B85 01. .	20-7ul-18	02. . L	2. -7ul-18 10:10	1

DL - Detection Limit

LOD - Limit of Detection  
LOQ - Limit of quantitation

Results reported to the DL9

When reported, PFHxS, PFOA, PFOS, MeFOSAA and EtFOSAA include both linear and branched isomers9 Only the linear isomer is reported for all other analytes9

**Sample ID: CBD-1FB23-0713** **y EP A etMh d57**

<b>Client Data</b>				<b>8 aLboatbor Data</b>			
Name:	CH2M Hill	Matrix:	Drinking Water	Lab Sample:	1801824-12	Column:	BEH C18
Project:	CTO-08 PFAS DW Investigation NRL CBD	Date Collected:	18-7ul-18 0J:24	Date Received:	1J-7ul-18 0J:41		

Pnalrte	CPS NumLeo	Cbnc. (ng/8)	D8	8 OD	8 OQ	Qualifieos	BatcM	y xtoacteh	Samp Size	Pnalrzeh	Dilutibn
PFBS	563-65-3	ND	293	484	J9 J		B8G0133	20-7ul-18	0238 L	23-7ul-18 10:25	1
PFHxA	506-24-4	ND	293	484	J9 J		B8G0133	20-7ul-18	0238 L	23-7ul-18 10:25	1
PFHpA	563-83-J	ND	293	484	J9 J		B8G0133	20-7ul-18	0238 L	23-7ul-18 10:25	1
PFHxS	533-4. -4	ND	293	484	J9 J		B8G0133	20-7ul-18	0238 L	23-7ul-18 10:25	1
PFOA	553-. 6-1	ND	293	484	J9 J		B8G0133	20-7ul-18	0238 L	23-7ul-18 10:25	1
PFNA	563-J3-1	ND	293	484	J9 J		B8G0133	20-7ul-18	0238 L	23-7ul-18 10:25	1
PFOS	16. 5-25-1	ND	293	484	J9 J		B8G0133	20-7ul-18	0238 L	23-7ul-18 10:25	1
PFDA	553-6. -2	ND	293	484	J9 J		B8G0133	20-7ul-18	0238 L	23-7ul-18 10:25	1
MeFOSAA	2533-51-J	ND	293	484	J9 J		B8G0133	20-7ul-18	0238 L	23-7ul-18 10:25	1
EtFOSAA	2JJ1-30.	ND	293	484	J9 J		B8G0133	20-7ul-18	0238 L	23-7ul-18 10:25	1
PFOA	2038-J4-8	ND	293	484	J9 J		B8G0133	20-7ul-18	0238 L	23-7ul-18 10:25	1
PFDoA	506-33-1	ND	293	484	J9 J		B8G0133	20-7ul-18	0238 L	23-7ul-18 10:25	1
PFTDA	62. 2J-J4-8	ND	293	484	J9 J		B8G0133	20-7ul-18	0238 L	23-7ul-18 10:25	1
PFTeDA	56. -0. -6	ND	293	484	J9 J		B8G0133	20-7ul-18	0238 L	23-7ul-18 10:25	1

8 aLeleh Stanhaohs	Trpe	% Recbveor	8 imits	Qualifieos	BatcM	y xtoacteh	Samp Size	Pnalrzeh	Dilutibn
15C2-PFHxA	SURR	J494	60 - 150		B8G0133	20-7ul-18	0238 L	23-7ul-18 10:25	1
15C2-PFDA	SURR	8J96	60 - 150		B8G0133	20-7ul-18	0238 L	23-7ul-18 10:25	1
d3-EtFOSAA	SURR	8598	60 - 150		B8G0133	20-7ul-18	0238 L	23-7ul-18 10:25	1

DL - Detection Limit

LOD - Limit of Detection  
LOQ - Limit of quantitation

Results reported to the DL9

When reported, PFHxS, PFOA, PFOS, MeFOSAA and EtFOSAA include both linear and branched isomers9 Only the linear isomer is reported for all other analytes9

**Sample ID: CBD-1RW29-0718**

**EPA Method 537**

Client Data				Laboratory Data			
Name:	Cu 2M u ill	Matrix:	Drin7ing Water	Lab Sample:	1801824-1H	ColEmn:	Bku C18
Project:	CTO-08 PFAS DW Investigation NRL CBD	Date Collected:	18-JEI-18 10:10	Date Received:	13-JEI-18 03:41		

Analyte	CAS Number	Conc. (ng/L)	DL	LOD	LOQ	Qualifiers	Batch	Extracted	Samp Size	Analyzed	Dilution
PFBS	H0G9HG	ND	2.39	4.88	3.95		B86 01GG	20-JEI-18	0.205 L	2G-JEI-18 10:15	1
PFu xA	H09-24-4	ND	2.39	4.88	3.95		B86 01GG	20-JEI-18	0.205 L	2G-JEI-18 10:15	1
PFu pA	H0G8G3	ND	2.39	4.88	3.95		B86 01GG	20-JEI-18	0.205 L	2G-JEI-18 10:15	1
PFu xS	H0G45-4	ND	2.39	4.88	3.95		B86 01GG	20-JEI-18	0.205 L	2G-JEI-18 10:15	1
PFOA	H0G59-1	ND	2.39	4.88	3.95		B86 01GG	20-JEI-18	0.205 L	2G-JEI-18 10:15	1
PFNA	H0G3G1	ND	2.39	4.88	3.95		B86 01GG	20-JEI-18	0.205 L	2G-JEI-18 10:15	1
PFOS	195H2H1	ND	2.39	4.88	3.95		B86 01GG	20-JEI-18	0.205 L	2G-JEI-18 10:15	1
PFDA	H0G95-2	ND	2.39	4.88	3.95		B86 01GG	20-JEI-18	0.205 L	2G-JEI-18 10:15	1
MeFOSAA	2H0GHI-3	ND	2.39	4.88	3.95		B86 01GG	20-JEI-18	0.205 L	2G-JEI-18 10:15	1
ktFOSAA	2331-G0-5	ND	2.39	4.88	3.95		B86 01GG	20-JEI-18	0.205 L	2G-JEI-18 10:15	1
PFUnA	20G8-34-8	ND	2.39	4.88	3.95		B86 01GG	20-JEI-18	0.205 L	2G-JEI-18 10:15	1
PFD0A	H09-GG-1	ND	2.39	4.88	3.95		B86 01GG	20-JEI-18	0.205 L	2G-JEI-18 10:15	1
PFTrDA	92523-34-8	ND	2.39	4.88	3.95		B86 01GG	20-JEI-18	0.205 L	2G-JEI-18 10:15	1
PFTeDA	H05-05-9	ND	2.39	4.88	3.95		B86 01GG	20-JEI-18	0.205 L	2G-JEI-18 10:15	1
Labeled Standards	Type	% Recovery	Limits		Qualifiers	Batch	Extracted	Samp Size	Analyzed	Dilution	
1HC2-PFu xA	SURR	39.H	90 - 1H0			B86 01GG	20-JEI-18	0.205 L	2G-JEI-18 10:15	1	
1HC2-PFDA	SURR	30.4	90 - 1H0			B86 01GG	20-JEI-18	0.205 L	2G-JEI-18 10:15	1	
dGktFOSAA	SURR	3G8	90 - 1H0			B86 01GG	20-JEI-18	0.205 L	2G-JEI-18 10:15	1	

DL - Detection Limit

LOD - Limit of Detection  
LOQ - Limit of qEntitation

ResElts reported to the DL.

When reported, PFu xS, PFOA, PFOS, MeFOSAA and ktFOSAA inclEde both linear and branched isomers. Only the linear isomer is reported for all other analytes.

**Sample ID: CBD-1FB29-0718** **EPA Method 537**

Client Data				Laboratory Data			
Name:	CH2M Hill	Matrix:	Drinking Water	Lab Sample:	1801824-14	Column:	BEH C18
Project:	CTO-08 PFAS DW Investigation NRL CBD	Date Collected:	18-7ul-18 10:40	Date Received:	1J-7ul-18 0J:41		

Analyte	CAS Number	Conc. (ng/L)	DL	LOD	LOQ	Qualifiers	Batch	Extracted	Samp Size	Analyzed	Dilution
PFBS	9G -Ø-	ND	931	434	J3J		B85 01. .	20-7ul-18	03. 9 L	2. -7ul-18 10:48	1
PFHxA	90G24-4	ND	931	434	J3J		B85 01. .	20-7ul-18	03. 9 L	2. -7ul-18 10:48	1
PFHpA	9G -8. -J	ND	931	434	J3J		B85 01. .	20-7ul-18	03. 9 L	2. -7ul-18 10:48	1
PFHxS	9. -46-4	ND	931	434	J3J		B85 01. .	20-7ul-18	03. 9 L	2. -7ul-18 10:48	1
PFOA	99. -6G-1	ND	931	434	J3J		B85 01. .	20-7ul-18	03. 9 L	2. -7ul-18 10:48	1
PFNA	9G -J. -1	ND	931	434	J3J		B85 01. .	20-7ul-18	03. 9 L	2. -7ul-18 10:48	1
PFOS	1G69-29-1	ND	931	434	J3J		B85 01. .	20-7ul-18	03. 9 L	2. -7ul-18 10:48	1
PFDA	99. -G6-2	ND	931	434	J3J		B85 01. .	20-7ul-18	03. 9 L	2. -7ul-18 10:48	1
MeFOSAA	29. -91-J	ND	931	434	J3J		B85 01. .	20-7ul-18	03. 9 L	2. -7ul-18 10:48	1
EtFOSAA	2JJ1-. 0-6	ND	931	434	J3J		B85 01. .	20-7ul-18	03. 9 L	2. -7ul-18 10:48	1
PFOA	20. 8-J4-8	ND	931	434	J3J		B85 01. .	20-7ul-18	03. 9 L	2. -7ul-18 10:48	1
PFDoA	90G. . -1	ND	931	434	J3J		B85 01. .	20-7ul-18	03. 9 L	2. -7ul-18 10:48	1
PFTrDA	G262J-J4-8	ND	931	434	J3J		B85 01. .	20-7ul-18	03. 9 L	2. -7ul-18 10:48	1
PFTeDA	9G6-06-G	ND	931	434	J3J		B85 01. .	20-7ul-18	03. 9 L	2. -7ul-18 10:48	1
Labeled Standards	Type	% Recovery	Limits		Qualifiers	Batch	Extracted	Samp Size	Analyzed	Dilution	
19C2-PFHxA	SURR	108	Ø - 190			B85 01. .	20-7ul-18	03. 9 L	2. -7ul-18 10:48	1	
19C2-PFDA	SURR	102	Ø - 190			B85 01. .	20-7ul-18	03. 9 L	2. -7ul-18 10:48	1	
d. -EtFOSAA	SURR	108	Ø - 190			B85 01. .	20-7ul-18	03. 9 L	2. -7ul-18 10:48	1	

DL - Detection Limit

LOD - Limit of Detection  
LOQ - Limit of quantitation

Results reported to the DL3

When reported, PFHxS, PFOA, PFOS, MeFOSAA and EtFOSAA include both linear and branched isomers3 Only the linear isomer is reported for all other analytes3

**Sample ID: CBD-1RW30-0718**

**EPA Method 537**

Client Data				Laboratory Data			
Name:	Cu 2M u ill	Matrix:	Drin7ing Water	Lab Sample:	1801824-1H	ColEmn:	Bku C18
Project:	CTO-08 PFAS DW Investigation NRL CBD	Date Collected:	18-JEI-18 10:H	Date Received:	19-JEI-18 09:41		

Analyte	CAS Number	Conc. (ng/L)	DL	LOD	LOQ	Qualifiers	Batch	Extracted	Samp Size	Analyzed	Dilution
PFBS	36H63-H	ND	3.02	4.95	9.93		B8G01HH	20-JEI-18	0.2H2 L	2H-JEI-18 11:01	1
PFu xA	306-24-4	ND	3.02	4.95	9.93		B8G01HH	20-JEI-18	0.2H2 L	2H-JEI-18 11:01	1
PFu pA	36H8H9	ND	3.02	4.95	9.93		B8G01HH	20-JEI-18	0.2H2 L	2H-JEI-18 11:01	1
PFu xS	3HH45-4	ND	3.02	4.95	9.93		B8G01HH	20-JEI-18	0.2H2 L	2H-JEI-18 11:01	1
PFOA	33H56-1	ND	3.02	4.95	9.93		B8G01HH	20-JEI-18	0.2H2 L	2H-JEI-18 11:01	1
PFNA	36H9H1	ND	3.02	4.95	9.93		B8G01HH	20-JEI-18	0.2H2 L	2H-JEI-18 11:01	1
PFOS	1653-23-1	ND	3.02	4.95	9.93		B8G01HH	20-JEI-18	0.2H2 L	2H-JEI-18 11:01	1
PFDA	33H65-2	ND	3.02	4.95	9.93		B8G01HH	20-JEI-18	0.2H2 L	2H-JEI-18 11:01	1
MeFOSAA	23HH31-9	ND	3.02	4.95	9.93		B8G01HH	20-JEI-18	0.2H2 L	2H-JEI-18 11:01	1
ktFOSAA	2991-HD-5	ND	3.02	4.95	9.93		B8G01HH	20-JEI-18	0.2H2 L	2H-JEI-18 11:01	1
PFUnA	20H8-94-8	ND	3.02	4.95	9.93		B8G01HH	20-JEI-18	0.2H2 L	2H-JEI-18 11:01	1
PFDoA	306-HH1	ND	3.02	4.95	9.93		B8G01HH	20-JEI-18	0.2H2 L	2H-JEI-18 11:01	1
PFTrDA	62529-94-8	ND	3.02	4.95	9.93		B8G01HH	20-JEI-18	0.2H2 L	2H-JEI-18 11:01	1
PFTeDA	365-05-6	ND	3.02	4.95	9.93		B8G01HH	20-JEI-18	0.2H2 L	2H-JEI-18 11:01	1
Labeled Standards	Type	% Recovery	Limits		Qualifiers	Batch	Extracted	Samp Size	Analyzed	Dilution	
13C2-PFu xA	SURR	98.3	60 - 130			B8G01HH	20-JEI-18	0.2H2 L	2H-JEI-18 11:01	1	
13C2-PFDA	SURR	94.0	60 - 130			B8G01HH	20-JEI-18	0.2H2 L	2H-JEI-18 11:01	1	
dHktFOSAA	SURR	85.5	60 - 130			B8G01HH	20-JEI-18	0.2H2 L	2H-JEI-18 11:01	1	

DL - Detection Limit

LOD - Limit of Detection  
LOQ - Limit of qEntitation

ResElts reported to the DL.

When reported, PFu xS, PFOA, PFOS, MeFOSAA and ktFOSAA inclEde both linear and branched isomers. Only the linear isomer is reported for all other analytes.



**Sample ID: CBD-1RW30-0718** **EPA Method 537**

Name: CH2M Hill	Lab Sample: B8G0155-MS1/B8G0155-MSD1	Source Lab Sample: 1801824-15
Project: CTO-08 PFAS DW Investigation NRL CBD	QC Batch: B8G0155	Date Extracted: 20-Jul-18
Matrix: Aqueous	Samp Size: 0.253/0.249 L	Column: BEH C18

Analyte	CAS Number	Sample (ng/L)	LFSM (ng/L)	LFSM Spike Amt	LFSM % Rec	LFSM Quals	LFSMD (ng/L)	LFSMD Spike Amt	LFSMD % Rec	RPD	LFSMD Quals	%Rec Limits	RPD Limits	LFSM Analyzed	LFSM Dil	LFSMD Analyzed	LFS MD
PFBS	375-73-5	ND	15.9	17.5	90.6		17.1	17.7	96.4	6.20		70-130		24-Jul-18 22:10	1	24-Jul-18 22:22	1
PFHxA	307-24-4	ND	19.7	19.8	99.7		21.7	20.1	108	7.99		70-130		24-Jul-18 22:10	1	24-Jul-18 22:22	1
PFHpA	375-85-9	ND	20.7	19.8	105		21.0	20.1	104	0.957		70-130		24-Jul-18 22:10	1	24-Jul-18 22:22	1
PFHxS	355-46-4	ND	14.7	18.0	81.9		16.8	18.3	91.8	11.4		70-130		24-Jul-18 22:10	1	24-Jul-18 22:22	1
PFOA	335-67-1	ND	19.7	19.8	98.8		19.9	20.1	98.1	0.711		70-130		24-Jul-18 22:10	1	24-Jul-18 22:22	1
PFNA	375-95-1	ND	19.2	19.8	96.9		20.0	20.1	99.3	2.45		70-130		24-Jul-18 22:10	1	24-Jul-18 22:22	1
PFOS	1763-23-1	ND	15.9	18.3	87.1		19.1	18.5	103	16.7		70-130		24-Jul-18 22:10	1	24-Jul-18 22:22	1
PFDA	335-76-2	ND	20.0	19.8	100		21.3	20.1	105	4.88		70-130		24-Jul-18 22:10	1	24-Jul-18 22:22	1
MeFOSAA	2355-31-9	ND	18.4	19.8	93.0		17.8	20.1	88.7	4.73		70-130		24-Jul-18 22:10	1	24-Jul-18 22:22	1
EtFOSAA	2991-50-6	ND	16.9	19.8	85.1		18.8	20.1	93.3	9.19		70-130		24-Jul-18 22:10	1	24-Jul-18 22:22	1
PFUnA	2058-94-8	ND	20.0	19.8	101		21.2	20.1	105	3.88		70-130		24-Jul-18 22:10	1	24-Jul-18 22:22	1
PFDoA	307-55-1	ND	19.4	19.8	97.8		20.8	20.1	103	5.18		70-130		24-Jul-18 22:10	1	24-Jul-18 22:22	1
PFTTrDA	72629-94-8	ND	18.4	19.8	93.0		18.9	20.1	93.9	0.963		70-130		24-Jul-18 22:10	1	24-Jul-18 22:22	1
PFTeDA	376-06-7	ND	19.4	19.8	98.1		19.7	20.1	97.9	0.204		70-130		24-Jul-18 22:10	1	24-Jul-18 22:22	1

Labeled Standards	Type	LFSM % Rec	LFSM Quals	LFSMD % Rec	LFSMD Quals	Limits	LFSM Analyzed	LFSM Dil	LFSMD Analyzed	LFS MD
13C2-PFHxA	SURR	102		106		70-130	24-Jul-18 22:10	1	24-Jul-18 22:22	1
13C2-PFDA	SURR	97.1		103		70-130	24-Jul-18 22:10	1	24-Jul-18 22:22	1
d5-EtFOSAA	SURR	86.7		91.1		70-130	24-Jul-18 22:10	1	24-Jul-18 22:22	1

**Sample ID: CBD-1FB30-0718**

**EPA Method 537**

Client Data				Laboratory Data			
Name:	Cu 2M u ill	Matrix:	Drin7ing Water	Lab Sample:	1801824-1H	ColEmn:	Bku C18
Project:	CTO-08 PFAS DW Investigation NRL CBD	Date Collected:	18-JEI-18 10:92	Date Received:	13-JEI-18 03:41		

Analyte	CAS Number	Conc. (ng/L)	DL	LOD	LOQ	Qualifiers	Batch	Extracted	Samp Size	Analyzed	Dilution
PFBS	. 69-6. -9	ND	. 502	458	359		B8G0199	20-JEI-18	0591 L	29-JEI-18 11:14	1
PFu xA	. 06-24-4	ND	. 502	458	359		B8G0199	20-JEI-18	0591 L	29-JEI-18 11:14	1
PFu pA	. 69-89-3	ND	. 502	458	359		B8G0199	20-JEI-18	0591 L	29-JEI-18 11:14	1
PFu xS	. 99-4H4	ND	. 502	458	359		B8G0199	20-JEI-18	0591 L	29-JEI-18 11:14	1
PFOA	. . 9-H-1	ND	. 502	458	359		B8G0199	20-JEI-18	0591 L	29-JEI-18 11:14	1
PFNA	. 69-39-1	ND	. 502	458	359		B8G0199	20-JEI-18	0591 L	29-JEI-18 11:14	1
PFOS	16H -2. -1	ND	. 502	458	359		B8G0199	20-JEI-18	0591 L	29-JEI-18 11:14	1
PFDA	. . 9-6H2	ND	. 502	458	359		B8G0199	20-JEI-18	0591 L	29-JEI-18 11:14	1
MeFOSAA	2. 99-. 1-3	ND	. 502	458	359		B8G0199	20-JEI-18	0591 L	29-JEI-18 11:14	1
ktFOSAA	2331-90-H	ND	. 502	458	359		B8G0199	20-JEI-18	0591 L	29-JEI-18 11:14	1
PFUnA	2098-34-8	ND	. 502	458	359		B8G0199	20-JEI-18	0591 L	29-JEI-18 11:14	1
PFDoA	. 06-99-1	ND	. 502	458	359		B8G0199	20-JEI-18	0591 L	29-JEI-18 11:14	1
PFTrDA	62H23-34-8	ND	. 502	458	359		B8G0199	20-JEI-18	0591 L	29-JEI-18 11:14	1
PFTeDA	. 6H0H6	ND	. 502	458	359		B8G0199	20-JEI-18	0591 L	29-JEI-18 11:14	1
Labeled Standards	Type	% Recovery		Limits		Qualifiers	Batch	Extracted	Samp Size	Analyzed	Dilution
1. C2-PFu xA	SURR	102		60 - 1. 0			B8G0199	20-JEI-18	0591 L	29-JEI-18 11:14	1
1. C2-PFDA	SURR	3H4		60 - 1. 0			B8G0199	20-JEI-18	0591 L	29-JEI-18 11:14	1
d9-ktFOSAA	SURR	108		60 - 1. 0			B8G0199	20-JEI-18	0591 L	29-JEI-18 11:14	1

DL - Detection Limit

LOD - Limit of Detection  
LOQ - Limit of qEntitation

ResElts reported to the DL5

When reported, PFu xS, PFOA, PFOS, MeFOSAA and ktFOSAA inclEde both linear and branched isomers5 Only the linear isomer is reported for all other analytes5

**Sample ID: CBD-1RW31-0718** **EPA Method 537**

Client Data				Laboratory Data			
Name:	Cu 2M u ill	Matrix:	Drin7ing Water	Lab Sample:	1801824-1H	ColEmn:	Bku C18
Project:	CTO-08 PFAS DW Investigation NRL CBD	Date Collected:	18-JEI-18 14:19	Date Received:	13-JEI-18 03:41		

Analyte	CAS Number	Conc. (ng/L)	DL	LOD	LOQ	Qualifiers	Batch	Extracted	Samp Size	Analyzed	Dilution
PFBS	GH-HG-9	ND	2.33	4.32	3.89		B85 0199	20-JEI-18	0.294 L	29-JEI-18 11:2H	1
PFu xA	GH-24-4	ND	2.33	4.32	3.89		B85 0199	20-JEI-18	0.294 L	29-JEI-18 11:2H	1
PFu pA	GH-89-3	ND	2.33	4.32	3.89		B85 0199	20-JEI-18	0.294 L	29-JEI-18 11:2H	1
PFu xS	GH-46-4	ND	2.33	4.32	3.89		B85 0199	20-JEI-18	0.294 L	29-JEI-18 11:2H	1
PFOA	GH-6H-1	ND	2.33	4.32	3.89		B85 0199	20-JEI-18	0.294 L	29-JEI-18 11:2H	1
PFNA	GH-39-1	ND	2.33	4.32	3.89		B85 0199	20-JEI-18	0.294 L	29-JEI-18 11:2H	1
PFOS	1HG2G-1	ND	2.33	4.32	3.89		B85 0199	20-JEI-18	0.294 L	29-JEI-18 11:2H	1
PFDA	GH-H-2	ND	2.33	4.32	3.89		B85 0199	20-JEI-18	0.294 L	29-JEI-18 11:2H	1
MeFOSAA	2GH-GI-3	ND	2.33	4.32	3.89		B85 0199	20-JEI-18	0.294 L	29-JEI-18 11:2H	1
ktFOSAA	2331-90-6	ND	2.33	4.32	3.89		B85 0199	20-JEI-18	0.294 L	29-JEI-18 11:2H	1
PFUnA	2098-34-8	ND	2.33	4.32	3.89		B85 0199	20-JEI-18	0.294 L	29-JEI-18 11:2H	1
PFDoA	GH99-1	ND	2.33	4.32	3.89		B85 0199	20-JEI-18	0.294 L	29-JEI-18 11:2H	1
PFTrDA	H2623-34-8	ND	2.33	4.32	3.89		B85 0199	20-JEI-18	0.294 L	29-JEI-18 11:2H	1
PFTeDA	GH-06-H	ND	2.33	4.32	3.89		B85 0199	20-JEI-18	0.294 L	29-JEI-18 11:2H	1
Labeled Standards	Type	% Recovery	Limits		Qualifiers	Batch	Extracted	Samp Size	Analyzed	Dilution	
1CC2-PFu xA	SURR	10G	HD - 1GD			B85 0199	20-JEI-18	0.294 L	29-JEI-18 11:2H	1	
1CC2-PFDA	SURR	3GG	HD - 1GD			B85 0199	20-JEI-18	0.294 L	29-JEI-18 11:2H	1	
d9-ktFOSAA	SURR	31.0	HD - 1GD			B85 0199	20-JEI-18	0.294 L	29-JEI-18 11:2H	1	

DL - Detection Limit

LOD - Limit of Detection  
LOQ - Limit of qEntitation

ResElts reported to the DL.

When reported, PFu xS, PFOA, PFOS, MeFOSAA and ktFOSAA inclEde both linear and branched isomers. Only the linear isomer is reported for all other analytes.

**Sample ID: CBD-1FB31-0718**

**EPA Method 537**

Client Data				Laboratory Data			
Name:	CH2M Hill	Matrix:	Drinking Water	Lab Sample:	1801824-18	Column:	BEH C18
Project:	CTO-08 PFAS DW Investigation NRL CBD	Date Collected:	18-7ul-18 14:1J	Date Received:	19-7ul-18 09:41		

Analyte	CAS Number	Conc. (ng/L)	DL	LOD	LOQ	Qualifiers	Batch	Extracted	Samp Size	Analyzed	Dilution
PFBS	6J . -J6-	ND	23	434	939		B8G01 . .	20-7ul-18	03. 8 L	2. -7ul-18 11:40	1
PFHxA	60J-24-4	ND	23	434	939		B8G01 . .	20-7ul-18	03. 8 L	2. -7ul-18 11:40	1
PFHpA	6J . -8. -9	ND	23	434	939		B8G01 . .	20-7ul-18	03. 8 L	2. -7ul-18 11:40	1
PFHxS	6. . -45-4	ND	23	434	939		B8G01 . .	20-7ul-18	03. 8 L	2. -7ul-18 11:40	1
PFOA	66. -5J-1	ND	23	434	939		B8G01 . .	20-7ul-18	03. 8 L	2. -7ul-18 11:40	1
PFNA	6J . -9. -1	ND	23	434	939		B8G01 . .	20-7ul-18	03. 8 L	2. -7ul-18 11:40	1
PFOS	1J56-26-1	ND	23	434	939		B8G01 . .	20-7ul-18	03. 8 L	2. -7ul-18 11:40	1
PFDA	66. -J5-2	ND	23	434	939		B8G01 . .	20-7ul-18	03. 8 L	2. -7ul-18 11:40	1
MeFOSAA	26. . -61-9	ND	23	434	939		B8G01 . .	20-7ul-18	03. 8 L	2. -7ul-18 11:40	1
EtFOSAA	2991-. 0-5	ND	23	434	939		B8G01 . .	20-7ul-18	03. 8 L	2. -7ul-18 11:40	1
PFOA	20. 8-94-8	ND	23	434	939		B8G01 . .	20-7ul-18	03. 8 L	2. -7ul-18 11:40	1
PFDoA	60J-. . -1	ND	23	434	939		B8G01 . .	20-7ul-18	03. 8 L	2. -7ul-18 11:40	1
PFTriDA	J2529-94-8	ND	23	434	939		B8G01 . .	20-7ul-18	03. 8 L	2. -7ul-18 11:40	1
PFTeDA	6J5-05-J	ND	23	434	939		B8G01 . .	20-7ul-18	03. 8 L	2. -7ul-18 11:40	1
Labeled Standards	Type	% Recovery	Limits		Qualifiers	Batch	Extracted	Samp Size	Analyzed	Dilution	
16C2-PFHxA	SURR	993	J0 - 160			B8G01 . .	20-7ul-18	03. 8 L	2. -7ul-18 11:40	1	
16C2-PFDA	SURR	913	J0 - 160			B8G01 . .	20-7ul-18	03. 8 L	2. -7ul-18 11:40	1	
d. -EtFOSAA	SURR	983	J0 - 160			B8G01 . .	20-7ul-18	03. 8 L	2. -7ul-18 11:40	1	

DL - Detection Limit

LOD - Limit of Detection  
LOQ - Limit of quantitation

Results reported to the DL3

When reported, PFHxS, PFOA, PFOS, MeFOSAA and EtFOSAA include both linear and branched isomers3 Only the linear isomer is reported for all other analytes3

## DATA QUALIFIERS & ABBREVIATIONS

<b>B</b>	<b>This compound was also detected in the method blank</b>
<b>Conc.</b>	<b>Concentration</b>
<b>D</b>	<b>Dilution</b>
<b>DL</b>	<b>Detection limit</b>
<b>E</b>	<b>The associated compound concentration exceeded the calibration range of the instrument</b>
<b>H</b>	<b>Recovery and/or RPD was outside laboratory acceptance limits</b>
<b>I</b>	<b>Chemical Interference</b>
<b>J</b>	<b>The amount detected is below the Reporting Limit/LOQ</b>
<b>LOD</b>	<b>Limits of Detection</b>
<b>LOQ</b>	<b>Limits of Quantitation</b>
<b>M</b>	<b>Estimated Maximum Possible Concentration (CA Region 2 projects only)</b>
<b>NA</b>	<b>Not applicable</b>
<b>ND</b>	<b>Not Detected</b>
<b>Q</b>	<b>Ion ratio outside of 70-130% of Standard Ratio. (DOD PFAS projects only)</b>
<b>TEQ</b>	<b>Toxic Equivalency</b>
<b>U</b>	<b>Not Detected (specific projects only)</b>
<b>*</b>	<b>See Cover Letter</b>

**Unless otherwise noted, solid sample results are reported in dry weight. Tissue samples are reported in wet weight.**

## CERTIFICATIONS

Accrediting Authority	Certificate Number
Alaska Department of Environmental Conservation	17-013
Arkansas Department of Environmental Quality	17-015-0
California Department of Health – ELAP	2892
DoD ELAP - A2LA Accredited - ISO/IEC 17025:2005	3091.01
Florida Department of Health	E87777-18
Hawaii Department of Health	N/A
Louisiana Department of Environmental Quality	01977
Maine Department of Health	2016026
Minnesota Department of Health	1322288
New Hampshire Environmental Accreditation Program	207717
New Jersey Department of Environmental Protection	CA003
New York Department of Health	11411
Oregon Laboratory Accreditation Program	4042-008
Pennsylvania Department of Environmental Protection	014
Texas Commission on Environmental Quality	T104704189-17-8
Virginia Department of General Services	9077
Washington Department of Ecology	C584
Wisconsin Department of Natural Resources	998036160

*Current certificates and lists of licensed parameters are located in the Quality Assurance office and are available upon request.*

CTO-08 679580.14.F1.F5



# CHAIN OF CUSTODY

**For Laboratory Use Only**  
 Work Order #: 1801824 Temp: 0.7 °C  
 Storage ID: WE-2 Storage Secured: Yes  No

Project ID: CTO-08 NREL CBD PFAS DW INVESTIGATION PO#: 101001987 Sampler: R McElhinny (name)

TAT (check one):  21 days  7 days Specify: \_\_\_\_\_  
 14 days  Rush (surcharge may apply)

Invoice to: Name Tiffany Hill Company CH2M Address 1100 NE Circle Blvd St 300 City Corvallis State Oregon Ph# 541-768-3109 Fax# \_\_\_\_\_

Relinquished by (printed name and signature) Mike Whitner Date 7/18/18 Time 1730 Received by (printed name and signature) Karl Eric Date 07/19/18 Time 0946

SHIP TO: Vista Analytical Laboratory  
 1104 Windfield Way  
 El Dorado Hills, CA 95762  
 (916) 673-1520 \* Fax (916) 673-0106  
 ATTN: Martha Maier

Method of Shipment: FEDEX  
 Tracking No.: \_\_\_\_\_

Sample ID	Date	Time	Location/Sample Description	Container(s)			Add Analysis(es) Requested				Comments							
				Quantity	Type	Matrix	PFOA/PFOS	UCMR3 PFAS List 6	537 List: 14	Full List of 26	Other: Please List Below	PFOA/PFOS	UCMR3 PFAS List 6	PFAS List: 14				
CBD-1RW23-0718	7/17/18	0904		2	P	DW												
CBD-1FB23-0718		0907		2	P	DW												
CBD-1RW24-0718		0950		2	P	DW												
CBD-1FB24-0718		0952		2	P	DW												
CBD-1RW25-0718		1038		2	P	DW												
CBD-1FB25-0718		1040		2	P	DW												
CBD-1EW26-0718		1120		2	P	DW												
CBD-1FB26-0718		1122		2	P	DW												
CBD-1RW27-0718	7/18/18	0909		2	P	DW												
CBD-1FB27-0718	7/18/18	0911		2	P	DW												

Special Instructions/Comments: 7 DAY TAT  
Analysis of DW samples for 14 PFAS compounds in Method 537

SEND DOCUMENTATION AND RESULTS TO:

Name: Tiffany Hill  
 Company: CH2M HILL IWC  
 Address: 1100 NE Circle Blvd St 300  
 City: Corvallis State: OR Zip: 97330  
 Phone: 541-768-3109 Fax: \_\_\_\_\_  
 Email: Tiffany.Hill@ch2m.com

Container Types: P = HDPE, PJ = HDPE Jar  
 Bottle Preservation Type: T = Thiosulfate, TZ = Trizma:  
 Matrix Types: AQ = Aqueous, DW = Drinking Water, EF = Effluent, PP = Pulp/Paper, SD = Sediment, SL = Sludge, SO = Soil, WW = Wastewater, B = Blood/Serum, O = Other:



# CHAIN OF CUSTODY

**For Laboratory Use Only**  
 Work Order #: 1801824 Temp: 0.7 °C  
 Storage ID: WR-2 Storage Secured: Yes  No

Project ID: CTO-08 NRL CBD PFAS DW INVESTIGATION PO#: 101001982 Sampler: R. McElhinny  
 (name)

TAT Standard:  21 days  
 (check one): Rush (surcharge may apply)  
 14 days  7 days Specify: \_\_\_\_\_

Invoice to: Name Tiffany Hill Company CH2M Address 1100 NE circle Blvd St. 300 City Corvallis State Oregon Ph# 541-768-3109 Fax# \_\_\_\_\_

Relinquished by (printed name and signature) Mike Whaner Date 7/18/18 Time 1730 Received by (printed name and signature) Kim Eric Date 07/19/18 Time 0946  
 Relinquished by (printed name and signature) \_\_\_\_\_ Date \_\_\_\_\_ Time \_\_\_\_\_ Received by (printed name and signature) \_\_\_\_\_ Date \_\_\_\_\_ Time \_\_\_\_\_

SHIP TO: Vista Analytical Laboratory  
 1104 Windfield Way  
 El Dorado Hills, CA 95762  
 (916) 673-1520 \* Fax (916) 673-0106

Method of Shipment: FEDEX

ATTN: Martha Maier

Tracking No.: \_\_\_\_\_

Sample ID	Date	Time	Location/Sample Description	Add Analysis(es) Requested										Comments				
				Quantity	Type	Matrix	PFOA/PFOS	UCMR3 PFAS List 6	537 List: 14	Full List of 26	Other: Please List Below	PFOA/PFOS	UCMR3 PFAS List 6		PFAS List: 14			
CBD-1RW28-0718	7/18/18	0922		2	P	DW											X	
CBD-1FB28-0718		0924		2	P	DW											X	
CBD-1RW29-0718		1037		2	P	DW											X	
CBD-1FB29-0718		1040		2	P	DW											X	
CBD-1RW30-0718		1050		2	P	DW											X	
CBD-1RW30-0718-MS		1050		2	P	DW											X	
CBD-1RW30-0718-SO		1050		2	P	DW											X	
CBD-1FB30-0718		1052		2	P	DW											X	
CBD-1RW31-0718		1415		2	P	DW											X	
CBD-1FB31-0718		1417		2	P	DW											X	

Special Instructions/Comments: 7 DAY TAT  
Analysis of DW samples for 14 PFAS compounds in Method 537

**SEND DOCUMENTATION AND RESULTS TO:**

Name: Tiffany Hill  
 Company: CH2M Hill Inc  
 Address: 1100 NE circle Blvd St 300  
 City: Corvallis State: OR Zip: 97330  
 Phone: 541-768-3109 Fax: \_\_\_\_\_  
 Email: Tiffany.Hill@ch2m.com

Container Types: P= HDPE, PJ= HDPE Jar O = Other: \_\_\_\_\_  
 Bottle Preservation Type: T = Thiosulfate, TZ = Trizma: \_\_\_\_\_  
 Matrix Types: AQ = Aqueous, DW = Drinking Water, EF = Effluent, PP = Pulp/Paper, SD = Sediment, SL = Sludge, SO = Soil, WW = Wastewater, B = Blood/Serum, O = Other: \_\_\_\_\_



### Sample Log-in Checklist

 Vista Work Order #: 1801824 TAT 7 day

<b>Samples Arrival:</b>	<b>Date/Time</b> 7/19/18 0941	<b>Initials:</b> KE	<b>Location:</b> WR-2 <b>Shelf/Rack:</b> NA
<b>Logged In:</b>	<b>Date/Time</b> 07/19/18 0955	<b>Initials:</b> WJS	<b>Location:</b> WR-2 <b>Shelf/Rack:</b> G-3, G-8
<b>Delivered By:</b>	<input checked="" type="checkbox"/> FedEx	<input type="checkbox"/> UPS	<input type="checkbox"/> On Trac
	<input type="checkbox"/> GSO	<input type="checkbox"/> DHL	<input type="checkbox"/> Hand Delivered
	<input type="checkbox"/> Other		
<b>Preservation:</b>	<input checked="" type="checkbox"/> Ice	<input type="checkbox"/> Blue Ice	<input type="checkbox"/> Dry Ice
	<input type="checkbox"/> None		
<b>Temp °C:</b> 0.7 (uncorrected)	<b>Time:</b> 0950	<b>Thermometer ID:</b> TR-4 DT-3 KE 07/19/18	
<b>Temp °C:</b> 0.7 (corrected)	<b>Probe used:</b> Yes <input checked="" type="checkbox"/> No <input type="checkbox"/>		

	YES	NO	NA
Adequate Sample Volume Received?	WJS		
Holding Time Acceptable?	WJS		
Shipping Container(s) Intact?	KE		
Shipping Custody Seals Intact?	KE		
Shipping Documentation Present?	KE		
Airbill <u>-</u> Trk # <u>7819 1833 5447</u>	KE		
Sample Container Intact?	WJS		
Sample Custody Seals Intact?			WJS
Chain of Custody / Sample Documentation Present?	KE		
COC Anomaly/Sample Acceptance Form completed?		WJS	WJS
If Chlorinated or Drinking Water Samples, Acceptable Preservation?	WJS		
Preservation Documented:	<input type="checkbox"/> Na <sub>2</sub> S <sub>2</sub> O <sub>3</sub>	<input checked="" type="checkbox"/> Trizma	<input type="checkbox"/> None
	<input checked="" type="checkbox"/> Yes	<input type="checkbox"/> No	<input type="checkbox"/> NA
Shipping Container	<input checked="" type="checkbox"/> Vista	<input type="checkbox"/> Client	<input type="checkbox"/> Retain
	<input checked="" type="checkbox"/> Return	<input type="checkbox"/> Dispose	

Comments:

## **EXTRACTION INFORMATION**



Process Sheet

Workorder: 1801824

7-DAY TAT

Prep Expiration: 2018-Aug-01  
Client: CH2M Hill

Workorder Due: 26-Jul-18 00:00

TAT: 7

Method: 537 PFAS DW DoD Unmodified  
Matrix: Aqueous

Prep Batch: 38GC155

Prep Data Entered: WJ 7/23/18  
Date and Initials

Version: 537 (14 Analytes)  
DoD: DoD QSM 5.1

Initial Sequence: 56586007Z

LabSampID	AB	Prep Rec	Spike Rec	ClientSampleID	Comments	Location	Container
1801824-01	A	<input checked="" type="checkbox"/>	<input checked="" type="checkbox"/>	CBD-1RW23-0718		WR-2 E-3	HDPE Bottle, 250 mL
1801824-02	A ↓ B,C	<input checked="" type="checkbox"/>	<input checked="" type="checkbox"/>	CBD-1FB23-0718		WR-2 E-3	HDPE Bottle, 250 mL
1801824-03		<input checked="" type="checkbox"/>	<input checked="" type="checkbox"/>	CBD-1RW24-0718		WR-2 E-3	HDPE Bottle, 250 mL
1801824-04		<input checked="" type="checkbox"/>	<input checked="" type="checkbox"/>	CBD-1FB24-0718		WR-2 E-3	HDPE Bottle, 250 mL
1801824-05		<input checked="" type="checkbox"/>	<input checked="" type="checkbox"/>	CBD-1RW25-0718		WR-2 E-3	HDPE Bottle, 250 mL
1801824-06		<input checked="" type="checkbox"/>	<input checked="" type="checkbox"/>	CBD-1FB25-0718		WR-2 E-3	HDPE Bottle, 250 mL
1801824-07		<input checked="" type="checkbox"/>	<input checked="" type="checkbox"/>	CBD-1RW26-0718		WR-2 E-3	HDPE Bottle, 250 mL
1801824-08		<input checked="" type="checkbox"/>	<input checked="" type="checkbox"/>	CBD-1FB26-0718		WR-2 E-3	HDPE Bottle, 250 mL
1801824-09		<input checked="" type="checkbox"/>	<input checked="" type="checkbox"/>	CBD-1RW27-0718		WR-2 E-3	HDPE Bottle, 250 mL
1801824-10		<input checked="" type="checkbox"/>	<input checked="" type="checkbox"/>	CBD-1FB27-0718		WR-2 E-3	HDPE Bottle, 250 mL
1801824-11		<input checked="" type="checkbox"/>	<input checked="" type="checkbox"/>	CBD-1RW28-0718		WR-2 E-3	HDPE Bottle, 250 mL
1801824-12		<input checked="" type="checkbox"/>	<input checked="" type="checkbox"/>	CBD-1FB28-0718		WR-2 E-3	HDPE Bottle, 250 mL
1801824-13		<input checked="" type="checkbox"/>	<input checked="" type="checkbox"/>	CBD-1RW29-0718		WR-2 E-3	HDPE Bottle, 250 mL
1801824-14		<input checked="" type="checkbox"/>	<input checked="" type="checkbox"/>	CBD-1FB29-0718		WR-2 E-3	HDPE Bottle, 250 mL
1801824-15		<input checked="" type="checkbox"/>	<input checked="" type="checkbox"/>	CBD-1RW30-0718	MS/MSD	WR-2 E-3	HDPE Bottle, 250 mL
1801824-16	<input checked="" type="checkbox"/>	<input checked="" type="checkbox"/>	CBD-1FB30-0718		WR-2 E-3	HDPE Bottle, 250 mL	
1801824-17	<input checked="" type="checkbox"/>	<input checked="" type="checkbox"/>	CBD-1RW31-0718		WR-2 E-3	HDPE Bottle, 250 mL	
1801824-18	<input checked="" type="checkbox"/>	<input checked="" type="checkbox"/>	CBD-1FB31-0718		WR-2 E-3	HDPE Bottle, 250 mL	

Pre-Prep Check Out: KC 7/19/18  
Pre-Prep Check In: KC 7/19/18

Prep Check Out: KC 7/20/18  
Prep Check In: NA

Prep Reconciled Initials/Date: KC 7/19/18  
Spike Reconciled Initials/Date: FR 7-20-18

VialBoxID: PURSE

PREPARATION BENCH SHEET

Matrix: Aqueous

Method: 537 PFAS DW DoD Unmodified

B8G0155

Chemist: KC

Prep Date: 7/20/18

Prep Time: 8:45

Prepared using: LCMS - SPE Extraction-LCMS

BalanceID: HRMS-10

Cen	VISTA Sample ID	Bottle + Sample (g)	Bottle Only (g)	Sample Amt. (L)	SS/NS CHEM/WIT DATE	SPE	IS CHEM/WIT DATE
<input type="checkbox"/>	B8G0155-BLK1 <u>(A)</u>	NA	NA	(0.250) ✓	KC 02 7/20/18	KC	7/20/18
<input type="checkbox"/>	B8G0155-BS1 <u>↓</u>	<u>↓</u>	<u>↓</u>	<u>↓</u> ✓			
<input type="checkbox"/>	B8G0155-MS1 1801824-15	290.06	37.29	0.25277 ✓			
<input type="checkbox"/>	B8G0155-MSD1 1801824-15	286.68	37.38	0.2493 ✓			
<input type="checkbox"/>	1801824-01	274.50	37.45	0.23705 ✓			
<input type="checkbox"/>	1801824-02	295.32	37.41	0.25791 ✓			
<input type="checkbox"/>	1801824-03	288.27	37.43	0.25084 ✓			
<input type="checkbox"/>	1801824-04	293.53	37.35	0.25618 ✓			
<input type="checkbox"/>	1801824-05	292.43	37.38	<del>0.24505</del> 0.25505 <u>7/25/18</u>			
<input type="checkbox"/>	1801824-06	291.65	37.26	0.25439 ✓			
<input type="checkbox"/>	1801824-07	291.12	37.44	0.25368			
<input type="checkbox"/>	1801824-08	292.65	37.40	<del>0.24525</del> 0.25525 <u>7/25/18</u>			
<input type="checkbox"/>	1801824-09	289.88	37.37	0.25251 ✓			
<input type="checkbox"/>	1801824-10	293.10	37.02	0.25608 ✓			
<input type="checkbox"/>	1801824-11	292.18	37.36	0.25482 ✓			
<input type="checkbox"/>	1801824-12	295.01	37.13	0.25788 ✓			

SS/IS: 18G0301, 20µL (V4)  
 NS: 18F2207, 20µL  
 IS/RS: 18G0302, 20µL (V4)

SPE Chem: Strata-X-AW 33µm <sup>500mg</sup> ~~cmh~~  
 Lot#: 517-005969  
 Ele SOLV: MeOH  
 Lot#: JB072509  
 Final Volume(s) 1mL

Notes: (A) Trizma added, KC 7/19/18

Comments: Assume 1 g = 1 mL  
 Cen = Centrifuged

PREPARATION BENCH SHEET

Matrix: Aqueous

Method: 537 PFAS DW DoD Unmodified

B8G0155

Chemist: KC

Prep Date: 7/20/18

Prep Time: 8:45

Prepared using: LCMS - SPE Extraction-LCMS

BalanceID: HRMS-10

Cen	VISTA Sample ID	Bottle + Sample (g)	Bottle Only (g)	Sample Amt. (L)	SS/NS CHEM/WIT DATE	SPE	IS CHEM/WIT DATE
<input type="checkbox"/>	1801824-13	293.26	37.20	0.25606 ✓	KC AE 7/20/18	KC 7/20/18	KC 7/21/18
<input type="checkbox"/>	1801824-14	290.14	37.47	0.25267 ✓	↓	↓	
<input type="checkbox"/>	1801824-15	289.09	37.45	0.25164 ✓			
<input type="checkbox"/>	1801824-16	288.68	37.32	0.25136 ✓			
<input type="checkbox"/>	1801824-17	291.25	37.44	0.25381 ✓			
<input type="checkbox"/>	1801824-18	295.70	37.64	0.25806 ✓			

SS/IS: <u>18G0301, 20 mL (V4)</u> NS: <u>18F2207 20 mL</u> IS/RS: <u>18G0302, 20 mL (V4)</u>	SPE Chem: <u>Strata-X-33 500mg/mL</u> Lot#: <u>517-005969</u> Ele SOLV: <u>MeOH</u> Lot#: <u>JB072509</u> Final Volume(s) <u>1 mL</u>	Notes:
--	---	--------

Assume 1 g = 1 mL  
Centrifuged

LabNumber	WetWeight (Initial)	% Solids (Extraction Solids)	DryWeight	Final	Extracted	Ext By	Spike	SpikeAmount	ClientMatrix	Analysis
1801824-01	0.23705 ✓			1000	20-Jul-18 08:45	KC			Drinking Water	537 PFAS DW DoD Unmoc
1801824-02	0.25791 ✓			1000	20-Jul-18 08:45	KC			Drinking Water	537 PFAS DW DoD Unmoc
1801824-03	0.25084 ✓			1000	20-Jul-18 08:45	KC			Drinking Water	537 PFAS DW DoD Unmoc
1801824-04	0.25618 ✓			1000	20-Jul-18 08:45	KC			Drinking Water	537 PFAS DW DoD Unmoc
1801824-05	0.24505 ✓			1000	20-Jul-18 08:45	KC			Drinking Water	537 PFAS DW DoD Unmoc
1801824-06	0.25439 ✓			1000	20-Jul-18 08:45	KC			Drinking Water	537 PFAS DW DoD Unmoc
1801824-07	0.25368 ✓			1000	20-Jul-18 08:45	KC			Drinking Water	537 PFAS DW DoD Unmoc
1801824-08	0.24525 ✓			1000	20-Jul-18 08:45	KC			Drinking Water	537 PFAS DW DoD Unmoc
1801824-09	0.25251 ✓			1000	20-Jul-18 08:45	KC			Drinking Water	537 PFAS DW DoD Unmoc
1801824-10	0.25608 ✓			1000	20-Jul-18 08:45	KC			Drinking Water	537 PFAS DW DoD Unmoc
1801824-11	0.25482 ✓			1000	20-Jul-18 08:45	KC			Drinking Water	537 PFAS DW DoD Unmoc
1801824-12	0.25788 ✓			1000	20-Jul-18 08:45	KC			Drinking Water	537 PFAS DW DoD Unmoc
1801824-13	0.25606 ✓			1000	20-Jul-18 08:45	KC			Drinking Water	537 PFAS DW DoD Unmoc
1801824-14	0.25267 ✓			1000	20-Jul-18 08:45	KC			Drinking Water	537 PFAS DW DoD Unmoc
1801824-15	0.25164 ✓			1000	20-Jul-18 08:45	KC			Drinking Water	537 PFAS DW DoD Unmoc
1801824-16	0.25136 ✓			1000	20-Jul-18 08:45	KC			Drinking Water	537 PFAS DW DoD Unmoc
1801824-17	0.25381 ✓			1000	20-Jul-18 08:45	KC			Drinking Water	537 PFAS DW DoD Unmoc
1801824-18	0.25806 ✓			1000	20-Jul-18 08:45	KC			Drinking Water	537 PFAS DW DoD Unmoc
B8G0155-BLK1	0.25 ✓			1000	20-Jul-18 08:45	KC				QC
B8G0155-BS1	0.25 ✓			1000	20-Jul-18 08:45	KC	18F2207 ✓	20 ✓		QC
B8G0155-MS1	0.25277 ✓			1000	20-Jul-18 08:45	KC	18F2207 ✓	20 ✓		QC
B8G0155-MSD1	0.2493 ✓			1000	20-Jul-18 08:45	KC	18F2207 ✓	20 ✓		QC

by 7/23/18

**SAMPLE DATA –EPA METHOD 537**

MMM 7/25/2018

Dataset: X:\G1.PRO\Results\2018\180724G5\180724G5-41.qld

Last Altered: Wednesday, July 25, 2018 12:18:00 Pacific Daylight Time

Printed: Wednesday, July 25, 2018 12:18:44 Pacific Daylight Time

Method: X:\G1.PRO\MethDB\PFAS\_DW\_L14\_0722.mdb 23 Jul 2018 07:45:20

Calibration: X:\G1.pro\CurveDB\C18\_537\_Q1\_07-19-18\_L14.cdb 20 Jul 2018 12:31:35

Name: 180724G5\_41, Date: 24-Jul-2018, Time: 21:44:26, ID: B8G0155-BLK1 LRB 0.25, Description: LRB

	# Name	Trace	Area	IS Area	Wt./Vol.	RRF	Pred.RT	RT	y Axis Resp.	Conc.	%Rec
1	1 PFBS	298.6 > 80.5		1.18e4	0.250		2.90				
2	2 PFHxA	312.7 > 268.8	4.14e1	7.55e3	0.250		3.30	3.27	0.0549	0.270	
3	3 PFHpA	362.7 > 318.8		7.55e3	0.250		3.82				
4	4 PFHxS	398.7 > 80.7		1.18e4	0.250		3.92				
5	5 PFOA	412.8 > 369.0	1.39e1	7.55e3	0.250		4.24	4.24	0.0184	0.101	
6	6 PFNA	462.9 > 419.1		7.55e3	0.250		4.60				
7	7 PFOS	498.8 > 80.7		1.18e4	0.250		4.64				
8	8 PFDA	512.8 > 469.0	2.81e1	7.55e3	0.250		4.89	4.88	0.0372	0.171	
9	9 N-MeFOSAA	569.7 > 419.0	1.18e0	1.30e4	0.250		5.00	4.99	0.00361	0.0125	
10	10 N-EtFOSAA	583.6 > 419.1		1.30e4	0.250		5.11				
11	11 PFUnA	562.7 > 518.9		7.55e3	0.250		5.13				
12	12 PFDoA	612.5 > 319.0		7.55e3	0.250		5.37				
13	13 PFTrDA	662.4 > 618.7		7.55e3	0.250		5.58				
14	14 PFTeDA	712.2 > 668.4		7.55e3	0.250		5.76				
15	15 13C2-PFHxA	314.8 > 269.9	5.66e3	7.55e3	0.250	0.753	3.40	3.27	7.50	39.9	99.7
16	16 13C2-PFDA	514.8 > 470.0	7.76e3	7.55e3	0.250	1.023	4.83	4.88	10.3	40.2	100.6
17	17 d5-N-EtFOSAA	588.7 > 419.1	1.52e4	1.30e4	0.250	1.264	4.99	5.11	46.7	148	92.3
18	18 13C2-PFOA	414.8 > 370.1	7.55e3	7.55e3	0.250	1.000	4.28	4.24	10.0	40.0	100.0
19	19 13C4-PFOS	502.8 > 80.7	1.18e4	1.18e4	0.250	1.000	4.71	4.64	28.7	115	100.0
20	20 d3-N-MeFOSAA	572.7 > 419.1	1.30e4	1.30e4	0.250	1.000	5.04	4.99	40.0	160	100.0



MMM 7/25/2018

Dataset: X:\G1.PRO\Results\2018\180724G5\180724G5-41.qld

Last Altered: Wednesday, July 25, 2018 12:18:00 Pacific Daylight Time

Printed: Wednesday, July 25, 2018 12:18:44 Pacific Daylight Time

Method: X:\G1.PRO\MethDB\PFAS\_DW\_L14\_0722.mdb 23 Jul 2018 07:45:20

Calibration: X:\G1.pro\CurveDB\C18\_537\_Q1\_07-19-18\_L14.cdb 20 Jul 2018 12:31:35

Name: 180724G5\_41, Date: 24-Jul-2018, Time: 21:44:26, ID: B8G0155-BLK1 LRB 0.25, Description: LRB

**PFBS**

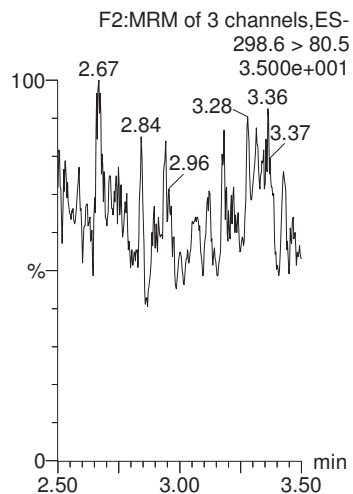

**PFHxA**

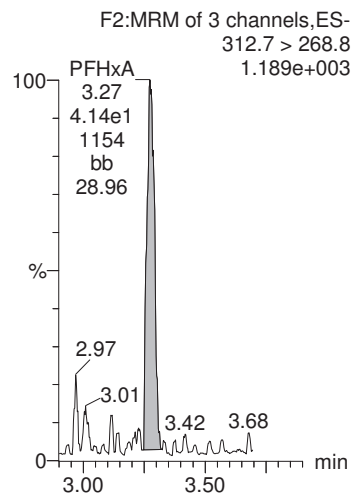

**PFHpA**

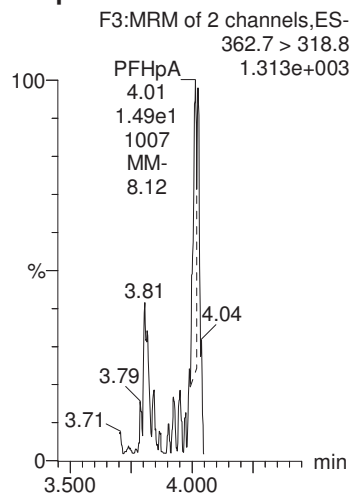

**PFHxS**

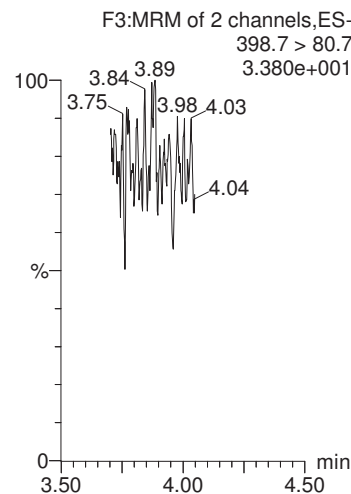

**PFOA**

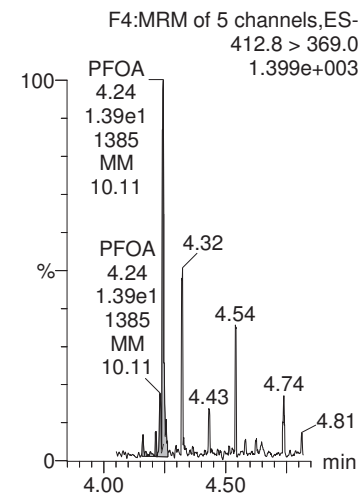

**13C4-PFOS**

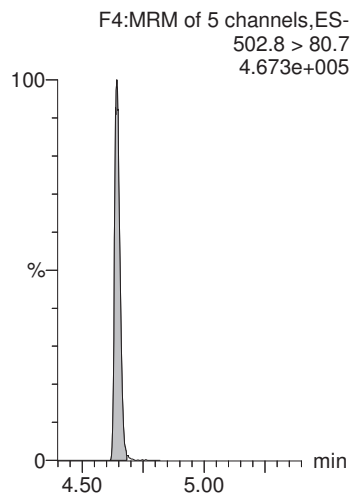

**13C2-PFOA**

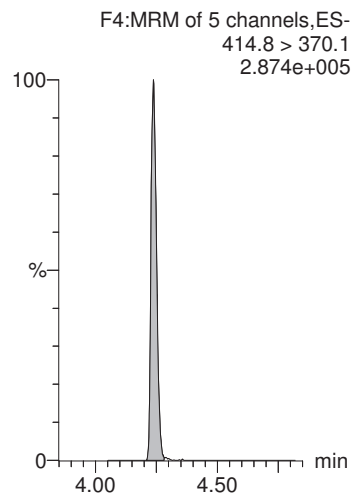

**13C2-PFOA**

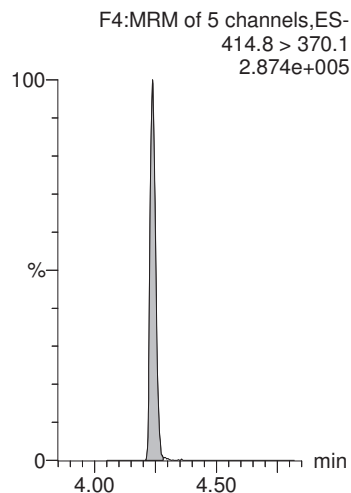

**13C4-PFOS**

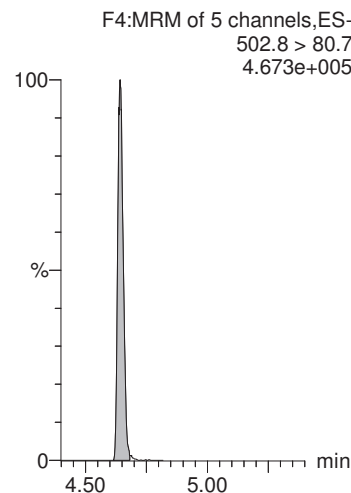

**13C2-PFOA**

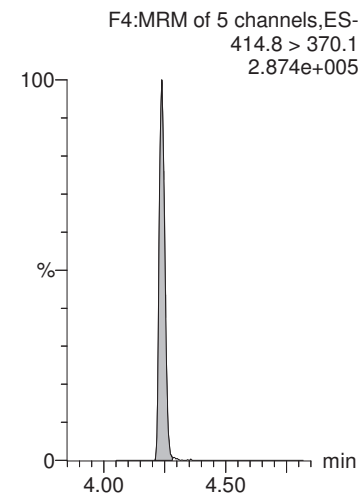

CGH 7/25/2018

MMM 7/25/2018

Dataset: X:\G1.PRO\Results\2018\180724G5\180724G5-41.qld

Last Altered: Wednesday, July 25, 2018 12:18:00 Pacific Daylight Time

Printed: Wednesday, July 25, 2018 12:18:44 Pacific Daylight Time

Name: 180724G5\_41, Date: 24-Jul-2018, Time: 21:44:26, ID: B8G0155-BLK1 LRB 0.25, Description: LRB

**PFNA**

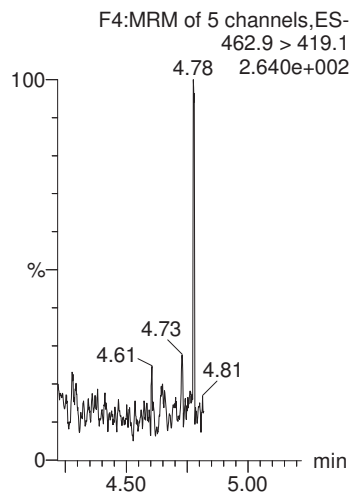

**PFOS**

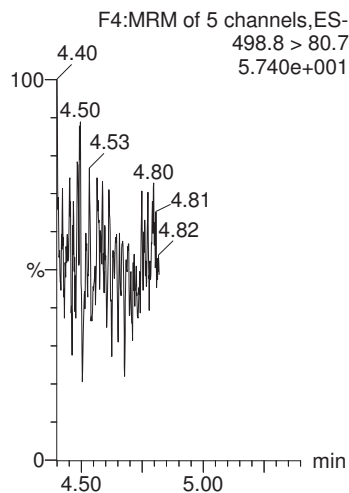

**PFDA**

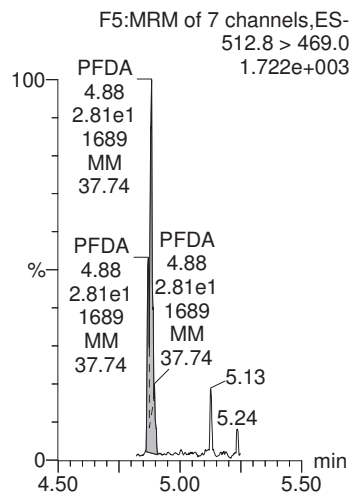

**N-MeFOSAA**

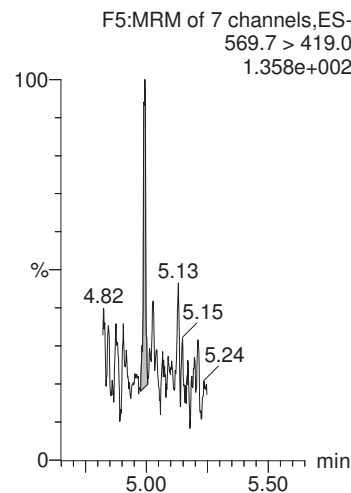

**N-EtFOSAA**

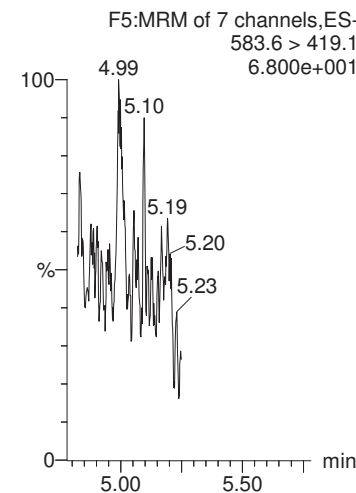

**13C2-PFOA**

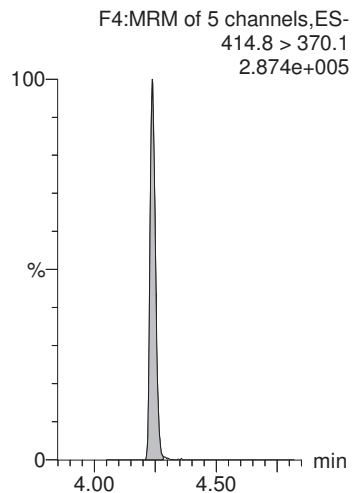

**13C4-PFOS**

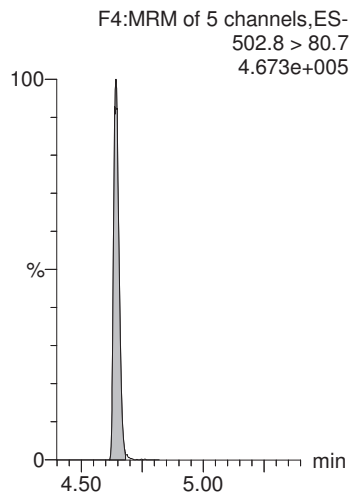

**13C2-PFOA**

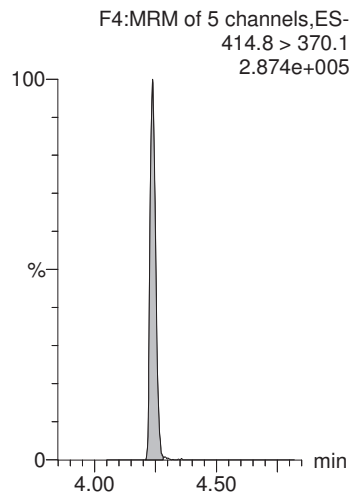

**d3-N-MeFOSAA**

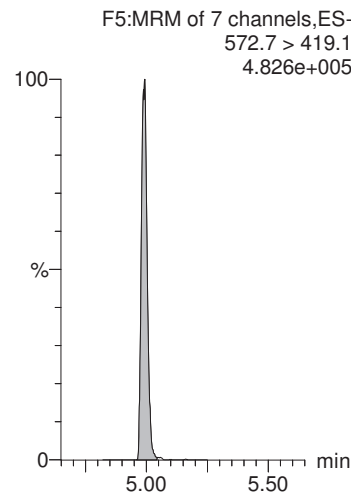

**d3-N-MeFOSAA**

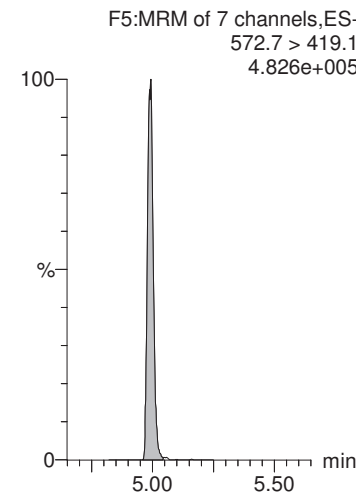

MMM 7/25/2018

Dataset: X:\G1.PRO\Results\2018\180724G5\180724G5-41.qld

Last Altered: Wednesday, July 25, 2018 12:18:00 Pacific Daylight Time

Printed: Wednesday, July 25, 2018 12:18:44 Pacific Daylight Time

Name: 180724G5\_41, Date: 24-Jul-2018, Time: 21:44:26, ID: B8G0155-BLK1 LRB 0.25, Description: LRB

**PFUnA**

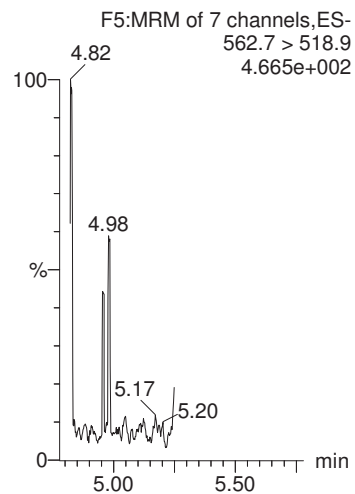

**PFDoA**

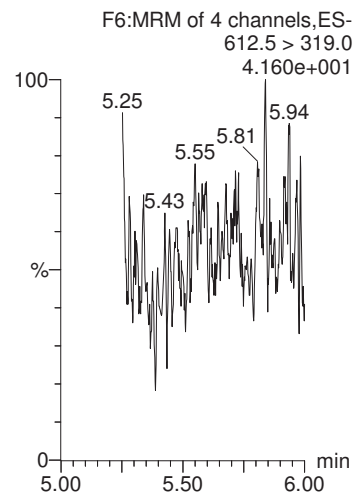

**PFTrDA**

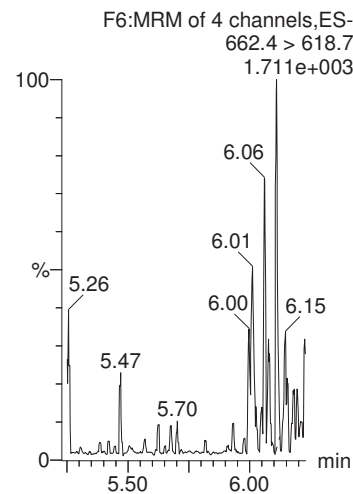

**PFTeDA**

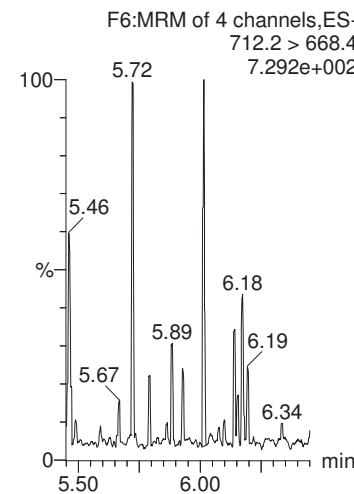

**13C2-PFHxA**

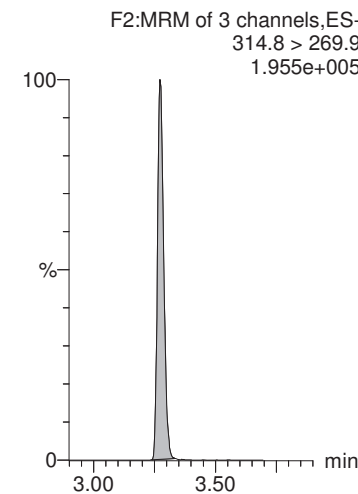

**13C2-PFOA**

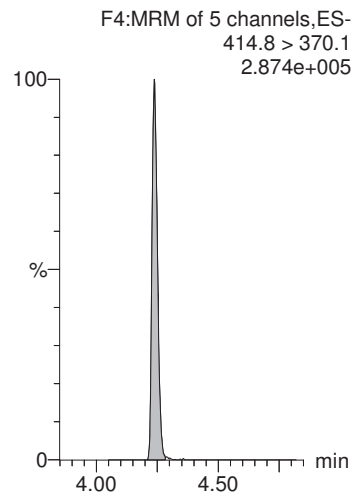

**13C2-PFOA**

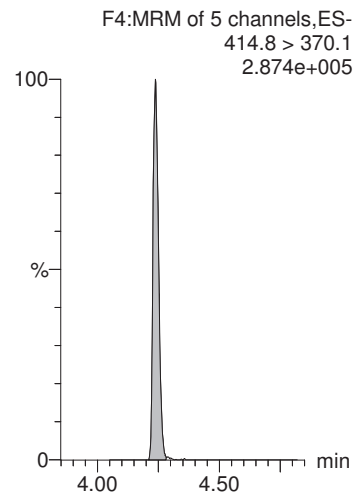

**13C2-PFOA**

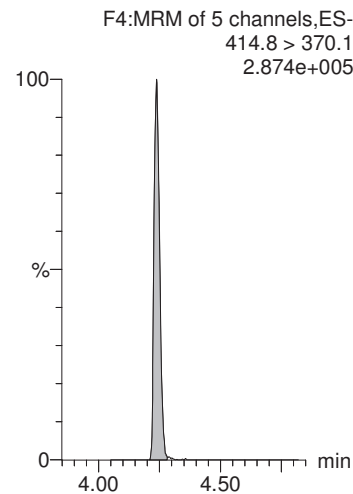

**13C2-PFOA**

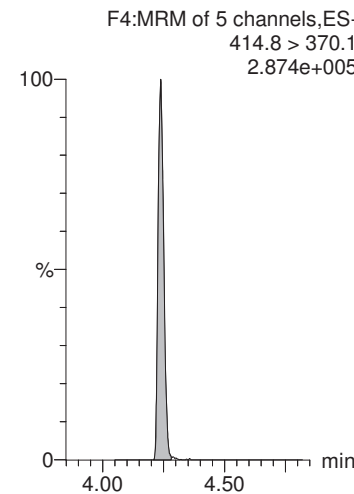

**13C2-PFDA**

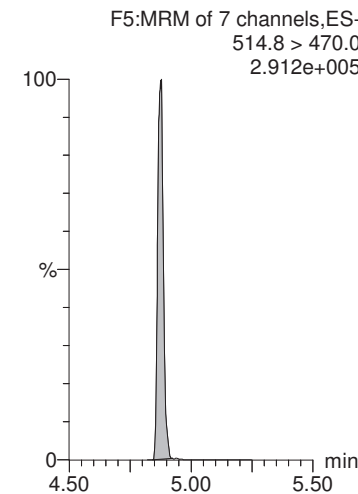

MMM 7/25/2018

Dataset: X:\G1.PRO\Results\2018\180724G5\180724G5-41.qld

Last Altered: Wednesday, July 25, 2018 12:18:00 Pacific Daylight Time

Printed: Wednesday, July 25, 2018 12:18:44 Pacific Daylight Time

Name: 180724G5\_41, Date: 24-Jul-2018, Time: 21:44:26, ID: B8G0155-BLK1 LRB 0.25, Description: LRB

**d5-N-EtFOSAA**

F5:MRM of 7 channels,ES-  
588.7 > 419.1  
5.324e+005

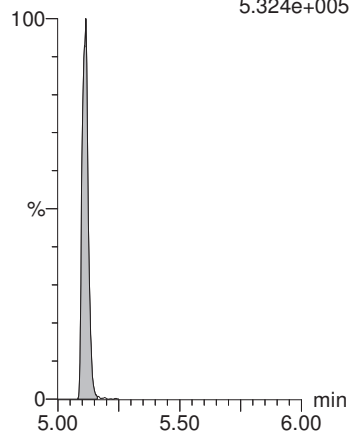

MMM 7/25/2018

Dataset: X:\G1.PRO\Results\2018\180724G5\180724G5-42.qld

Last Altered: Wednesday, July 25, 2018 12:11:14 Pacific Daylight Time

Printed: Wednesday, July 25, 2018 12:12:48 Pacific Daylight Time

Method: X:\G1.PRO\MethDB\PFAS\_DW\_L14\_0722.mdb 23 Jul 2018 07:45:20

Calibration: X:\G1.pro\CurveDB\C18\_537\_Q1\_07-19-18\_L14.cdb 20 Jul 2018 12:31:35

Name: 180724G5\_42, Date: 24-Jul-2018, Time: 21:57:15, ID: B8G0155-BS1 LFB 0.25, Description: LFB

	# Name	Trace	Area	IS Area	Wt./Vol.	RRF	Pred.RT	RT	y Axis Resp.	Conc.	%Rec
1	1 PFBS	298.6 > 80.5	1.45e3	1.10e4	0.250		2.90	2.90	3.80	16.0	90.1
2	2 PFHxA	312.7 > 268.8	2.61e3	6.91e3	0.250		3.30	3.28	3.78	18.6	93.0
3	3 PFHpA	362.7 > 318.8	2.95e3	6.91e3	0.250		3.81	3.82	4.26	19.5	97.3
4	4 PFHxS	398.7 > 80.7	1.56e3	1.10e4	0.250		3.92	3.94	4.10	14.5	79.6
5	5 PFOA	412.8 > 369.0	2.40e3	6.91e3	0.250		4.24	4.24	3.47	19.1	95.3
6	6 PFNA	462.9 > 419.1	2.82e3	6.91e3	0.250		4.60	4.58	4.08	18.7	93.7
7	7 PFOS	498.8 > 80.7	5.05e2	1.10e4	0.250		4.64	4.64	1.32	14.3	77.3
8	8 PFDA	512.8 > 469.0	2.80e3	6.91e3	0.250		4.88	4.87	4.06	18.6	93.1
9	9 N-MeFOSAA	569.7 > 419.0	1.48e3	1.23e4	0.250		5.00	5.00	4.79	16.6	82.8
10	10 N-EtFOSAA	583.6 > 419.1	1.22e3	1.23e4	0.250		5.11	5.12	3.95	15.8	79.2
11	11 PFUnA	562.7 > 518.9	3.08e3	6.91e3	0.250		5.12	5.12	4.46	18.6	92.9
12	12 PFDoA	612.5 > 319.0	5.02e2	6.91e3	0.250		5.36	5.36	0.727	19.8	98.9
13	13 PFTTrDA	662.4 > 618.7	2.86e3	6.91e3	0.250		5.57	5.58	4.14	18.4	91.8
14	14 PFTeDA	712.2 > 668.4	3.05e3	6.91e3	0.250		5.76	5.76	4.41	19.0	95.1
15	15 13C2-PFHxA	314.8 > 269.9	5.34e3	6.91e3	0.250	0.753	3.40	3.27	7.73	41.1	102.7
16	16 13C2-PFDA	514.8 > 470.0	7.24e3	6.91e3	0.250	1.023	4.83	4.88	10.5	40.9	102.4
17	17 d5-N-EtFOSAA	588.7 > 419.1	1.46e4	1.23e4	0.250	1.264	4.99	5.11	47.4	150	93.7
18	18 13C2-PFOA	414.8 > 370.1	6.91e3	6.91e3	0.250	1.000	4.28	4.23	10.0	40.0	100.0
19	19 13C4-PFOS	502.8 > 80.7	1.10e4	1.10e4	0.250	1.000	4.71	4.64	28.7	115	100.0
20	20 d3-N-MeFOSAA	572.7 > 419.1	1.23e4	1.23e4	0.250	1.000	5.04	4.99	40.0	160	100.0

MMM 7/25/2018

Dataset: X:\G1.PRO\Results\2018\180724G5\180724G5-42.qld

Last Altered: Wednesday, July 25, 2018 12:11:14 Pacific Daylight Time

Printed: Wednesday, July 25, 2018 12:12:48 Pacific Daylight Time

Method: X:\G1.PRO\MethDB\PFAS\_DW\_L14\_0722.mdb 23 Jul 2018 07:45:20

Calibration: X:\G1.pro\CurveDB\C18\_537\_Q1\_07-19-18\_L14.cdb 20 Jul 2018 12:31:35

Name: 180724G5\_42, Date: 24-Jul-2018, Time: 21:57:15, ID: B8G0155-BS1 LFB 0.25, Description: LFB

**PFBS**

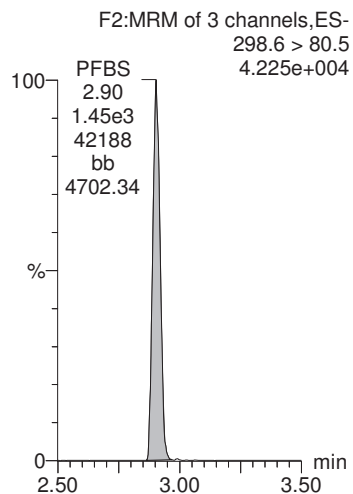

**PFHxA**

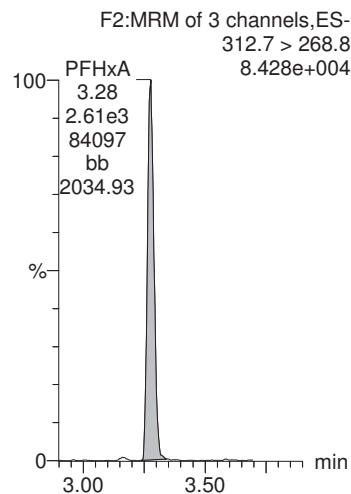

**PFHpA**

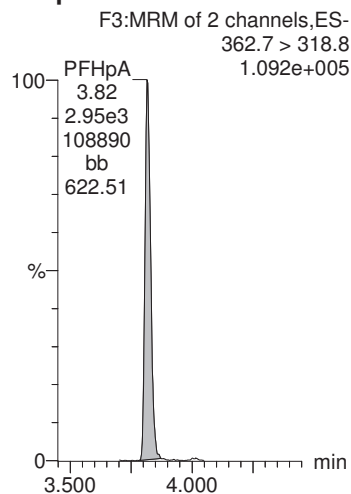

**PFHxS**

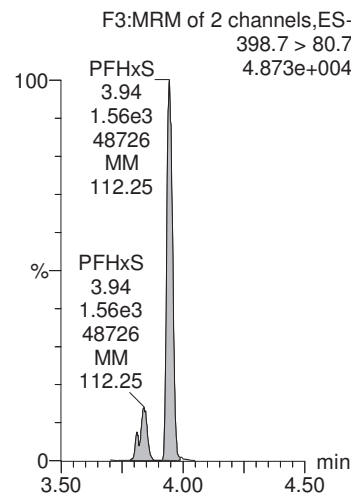

**PFOA**

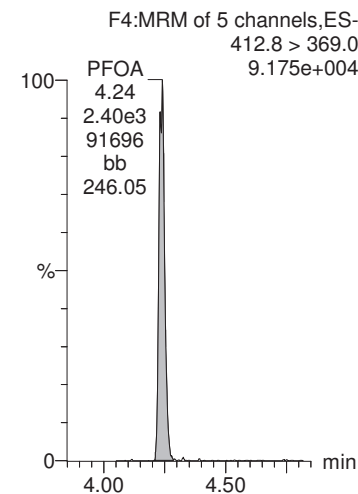

**13C4-PFOS**

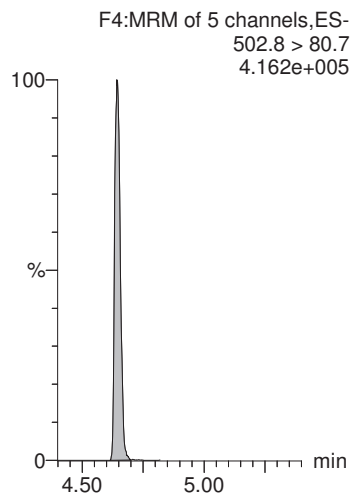

**13C2-PFOA**

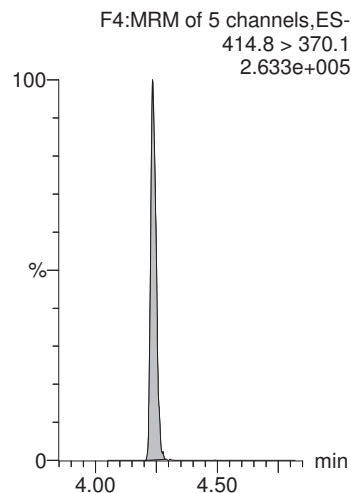

**13C2-PFOA**

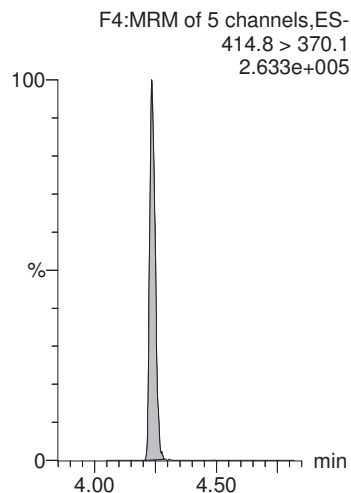

**13C4-PFOS**

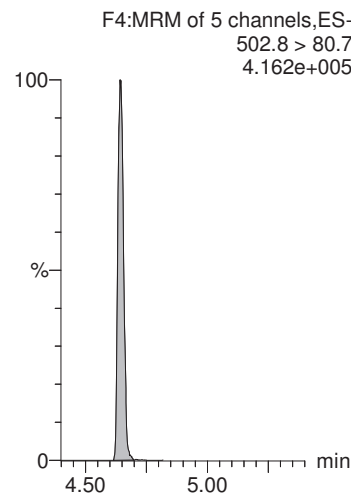

**13C2-PFOA**

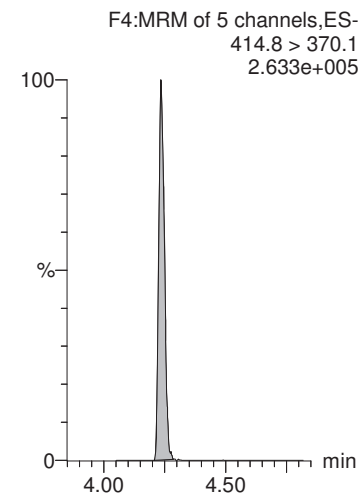

CGH 7/25/2018

MMM 7/25/2018

Dataset: X:\G1.PRO\Results\2018\180724G5\180724G5-42.qld

Last Altered: Wednesday, July 25, 2018 12:11:14 Pacific Daylight Time  
Printed: Wednesday, July 25, 2018 12:12:48 Pacific Daylight Time

Name: 180724G5\_42, Date: 24-Jul-2018, Time: 21:57:15, ID: B8G0155-BS1 LFB 0.25, Description: LFB

**PFNA**

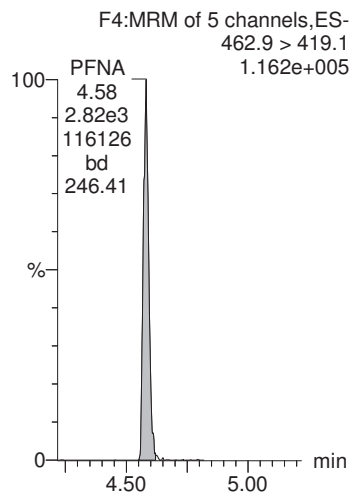

**PFOS**

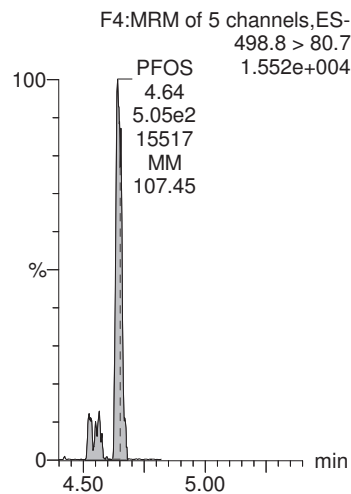

**PFDA**

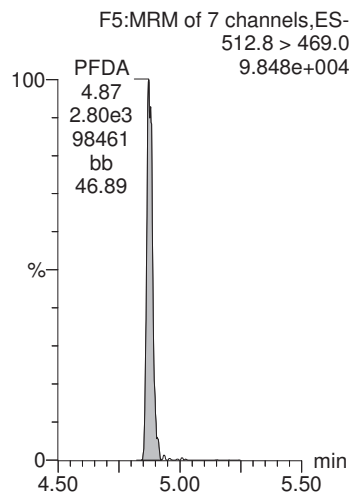

**N-MeFOSAA**

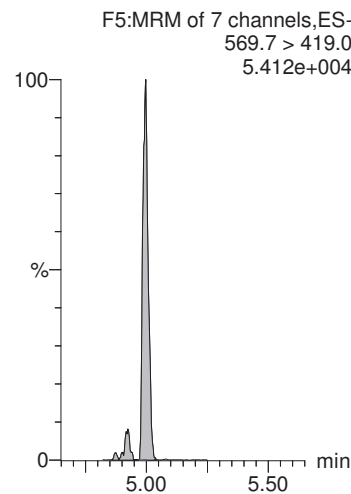

**N-EtFOSAA**

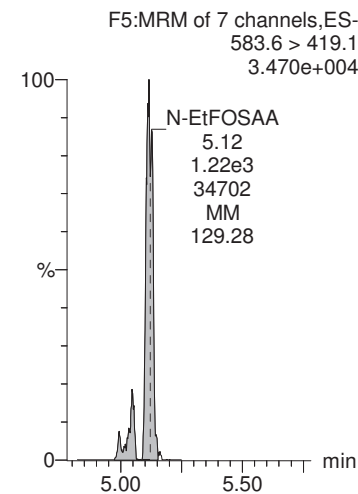

**13C2-PFOA**

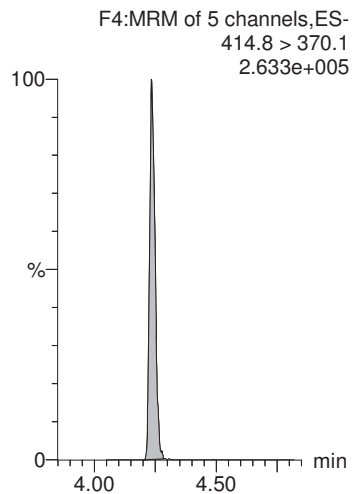

**13C4-PFOS**

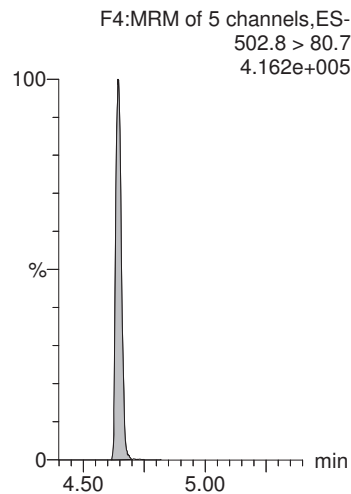

**13C2-PFOA**

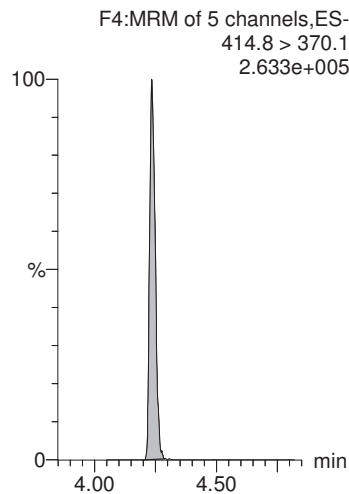

**d3-N-MeFOSAA**

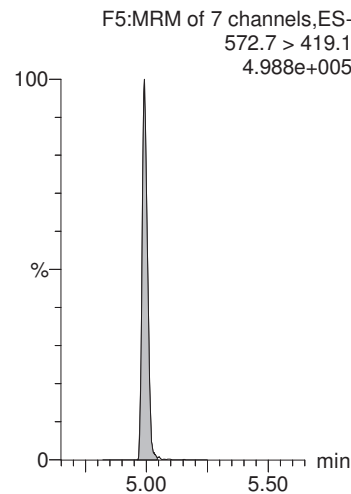

**d3-N-MeFOSAA**

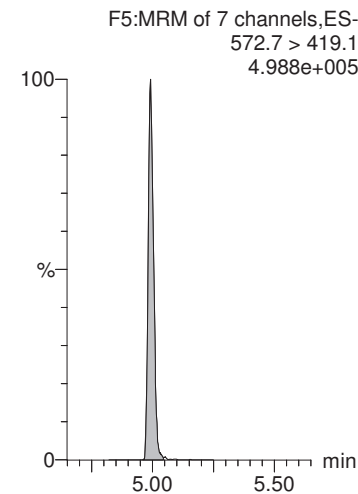

MMM 7/25/2018

Dataset: X:\G1.PRO\Results\2018\180724G5\180724G5-42.qld

Last Altered: Wednesday, July 25, 2018 12:11:14 Pacific Daylight Time

Printed: Wednesday, July 25, 2018 12:12:48 Pacific Daylight Time

Name: 180724G5\_42, Date: 24-Jul-2018, Time: 21:57:15, ID: B8G0155-BS1 LFB 0.25, Description: LFB

**PFUnA**

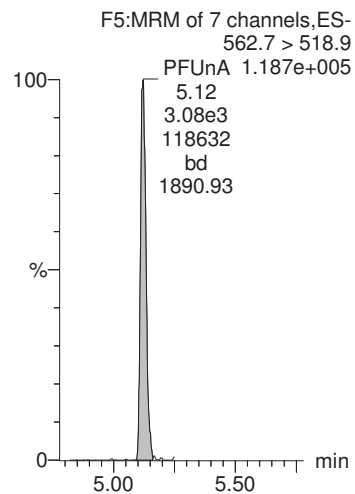

**PFDoA**

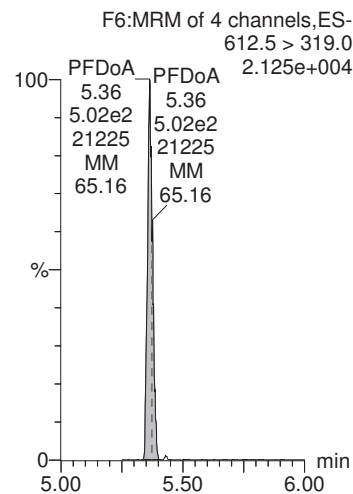

**PFTrDA**

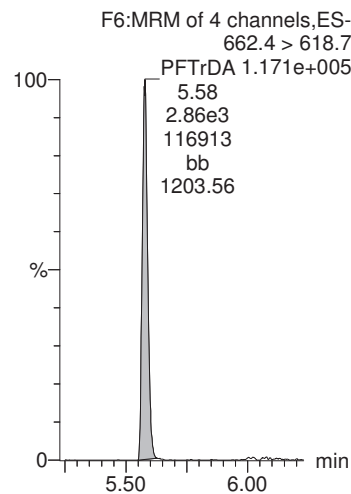

**PFTeDA**

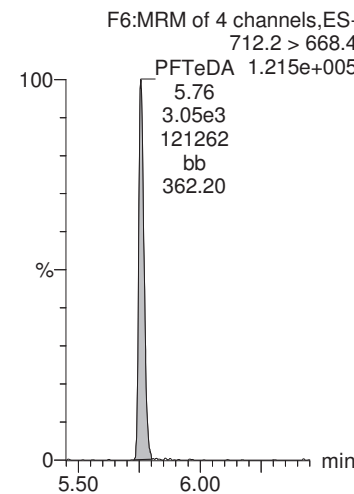

**13C2-PFHxA**

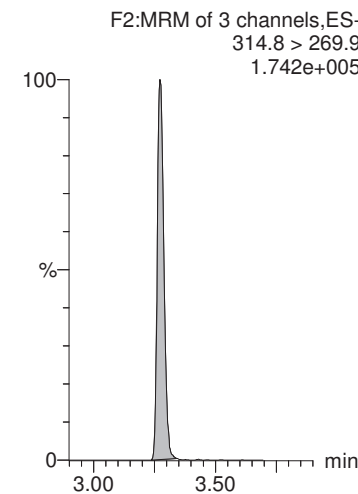

**13C2-PFOA**

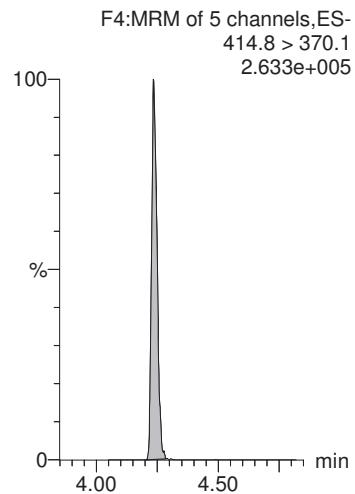

**13C2-PFOA**

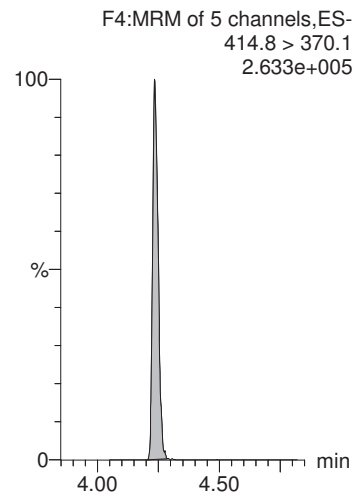

**13C2-PFOA**

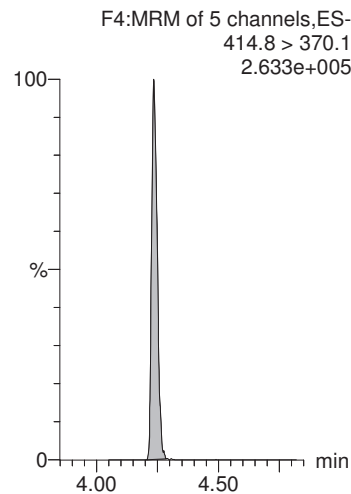

**13C2-PFOA**

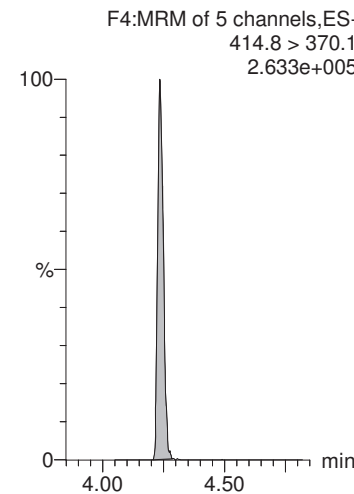

**13C2-PFDA**

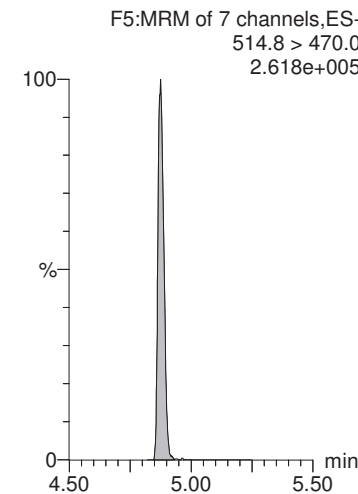



MMM 7/25/2018

Dataset: X:\G1.PRO\Results\2018\180724G5\180724G5-42.qld

Last Altered: Wednesday, July 25, 2018 12:11:14 Pacific Daylight Time

Printed: Wednesday, July 25, 2018 12:12:48 Pacific Daylight Time

Name: 180724G5\_42, Date: 24-Jul-2018, Time: 21:57:15, ID: B8G0155-BS1 LFB 0.25, Description: LFB

**d5-N-EtFOSAA**

F5:MRM of 7 channels,ES-  
588.7 > 419.1  
5.426e+005

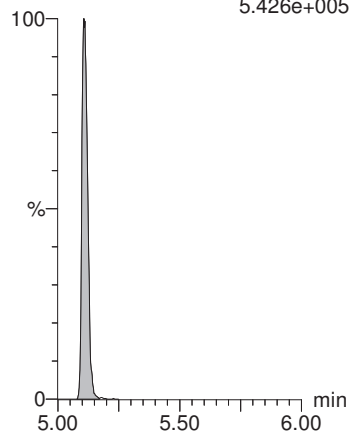

MMM 7/25/2018

Dataset: X:\G1.PRO\Results\2018\180724G5\180724G5-45.qld

Last Altered: Wednesday, July 25, 2018 13:24:41 Pacific Daylight Time

Printed: Wednesday, July 25, 2018 13:38:21 Pacific Daylight Time

Method: X:\G1.PRO\MethDB\PFAS\_DW\_L14\_0722.mdb 23 Jul 2018 07:45:20

Calibration: X:\G1.pro\CurveDB\C18\_537\_Q1\_07-19-18\_L14.cdb 20 Jul 2018 12:31:35

Name: 180724G5\_45, Date: 24-Jul-2018, Time: 22:35:40, ID: 1801824-01 CBD-1RW23-0718 0.23705, Description: CBD-1RW23-0718

	# Name	Trace	Area	IS Area	Wt./Vol.	RRF	Pred.RT	RT	y Axis Resp.	Conc.	%Rec
1	1 PFBS	298.6 > 80.5	6.87e0	1.20e4	0.237		2.90	2.91	0.0164	0.0729	
2	2 PFHxA	312.7 > 268.8	4.33e1	8.41e3	0.237		3.30	3.27	0.0514	0.267	
3	3 PFHpA	362.7 > 318.8	2.09e1	8.41e3	0.237		3.81	3.81	0.0249	0.120	
4	4 PFHxS	398.7 > 80.7		1.20e4	0.237		3.92				
5	5 PFOA	412.8 > 369.0	1.35e1	8.41e3	0.237		4.24	4.24	0.0161	0.0929	
6	6 PFNA	462.9 > 419.1	3.84e0	8.41e3	0.237		4.60	4.25	0.00457	0.0221	
7	7 PFOS	498.8 > 80.7		1.20e4	0.237		4.64				
8	8 PFDA	512.8 > 469.0	1.12e1	8.41e3	0.237		4.88	4.87	0.0133	0.0644	
9	9 N-MeFOSAA	569.7 > 419.0		1.42e4	0.237		5.00				
10	10 N-EtFOSAA	583.6 > 419.1		1.42e4	0.237		5.12				
11	11 PFUnA	562.7 > 518.9		8.41e3	0.237		5.12				
12	12 PFDoA	612.5 > 319.0		8.41e3	0.237		5.36				
13	13 PFTrDA	662.4 > 618.7		8.41e3	0.237		5.57				
14	14 PFTeDA	712.2 > 668.4		8.41e3	0.237		5.76				
15	15 13C2-PFHxA	314.8 > 269.9	6.22e3	8.41e3	0.237	0.753	3.40	3.27	7.39	41.4	98.2
16	16 13C2-PFDA	514.8 > 470.0	8.58e3	8.41e3	0.237	1.023	4.83	4.88	10.2	42.1	99.7
17	17 d5-N-EtFOSAA	588.7 > 419.1	1.62e4	1.42e4	0.237	1.264	5.00	5.11	45.7	152	90.3
18	18 13C2-PFOA	414.8 > 370.1	8.41e3	8.41e3	0.237	1.000	4.28	4.24	10.0	42.2	100.0
19	19 13C4-PFOS	502.8 > 80.7	1.20e4	1.20e4	0.237	1.000	4.71	4.64	28.7	121	100.0
20	20 d3-N-MeFOSAA	572.7 > 419.1	1.42e4	1.42e4	0.237	1.000	5.04	5.00	40.0	169	100.0

MMM 7/25/2018

Dataset: X:\G1.PRO\Results\2018\180724G5\180724G5-45.qld

Last Altered: Wednesday, July 25, 2018 13:24:41 Pacific Daylight Time

Printed: Wednesday, July 25, 2018 13:38:21 Pacific Daylight Time

Method: X:\G1.PRO\MethDB\PFAS\_DW\_L14\_0722.mdb 23 Jul 2018 07:45:20

Calibration: X:\G1.pro\CurveDB\C18\_537\_Q1\_07-19-18\_L14.cdb 20 Jul 2018 12:31:35

Name: 180724G5\_45, Date: 24-Jul-2018, Time: 22:35:40, ID: 1801824-01 CBD-1RW23-0718 0.23705, Description: CBD-1RW23-0718

**PFBS**

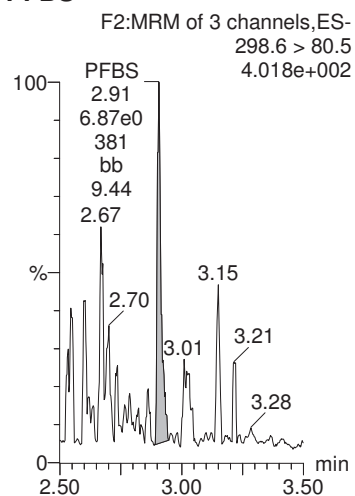

**PFHxA**

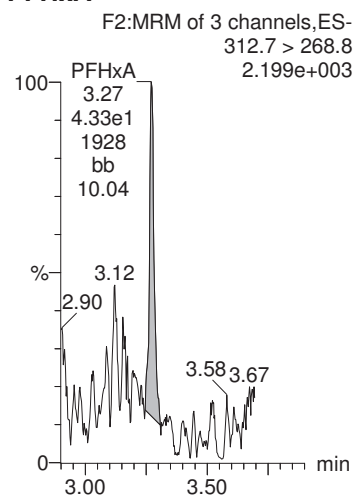

**PFHpA**

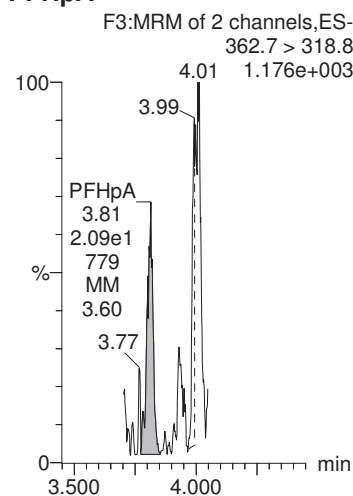

**PFHxS**

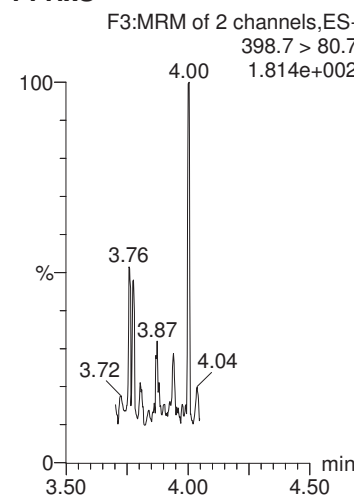

**PFOA**

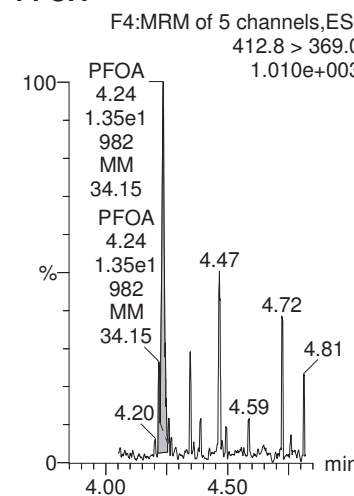

**13C4-PFOS**

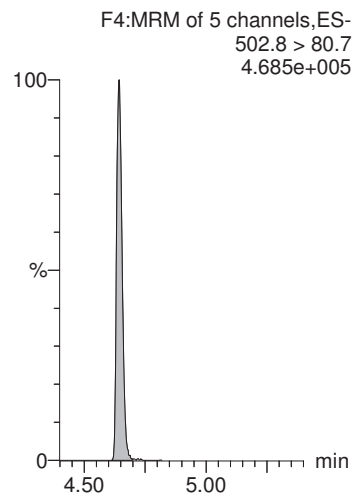

**13C2-PFOA**

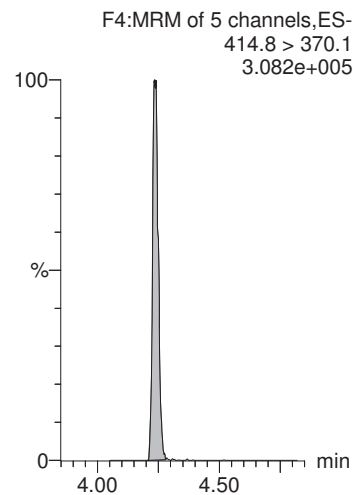

**13C2-PFOA**

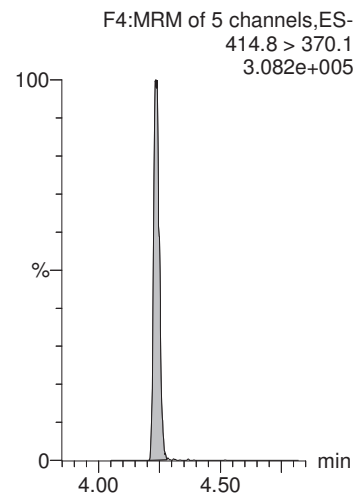

**13C4-PFOS**

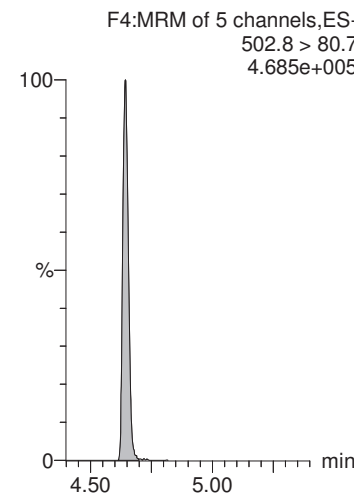

**13C2-PFOA**

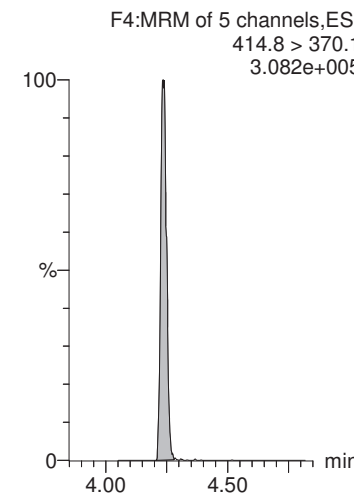

CGH 7/25/2018

MMM 7/25/2018

Dataset: X:\G1.PRO\Results\2018\180724G5\180724G5-45.qld

Last Altered: Wednesday, July 25, 2018 13:24:41 Pacific Daylight Time  
Printed: Wednesday, July 25, 2018 13:38:21 Pacific Daylight Time

Name: 180724G5\_45, Date: 24-Jul-2018, Time: 22:35:40, ID: 1801824-01 CBD-1RW23-0718 0.23705, Description: CBD-1RW23-0718

**PFNA**

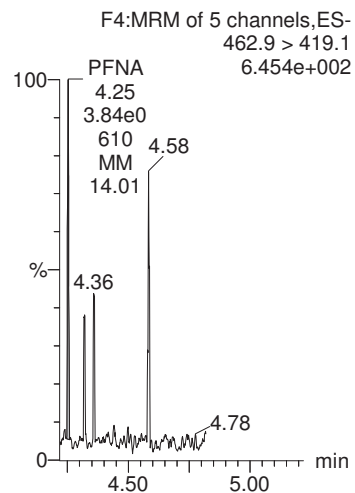

**PFOS**

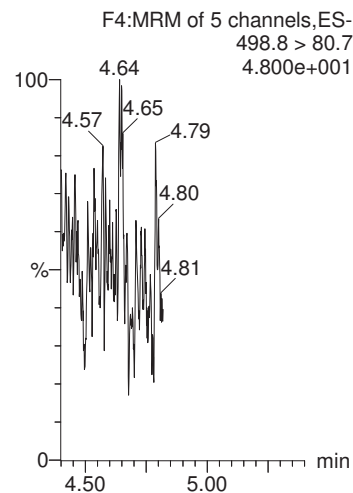

**PFDA**

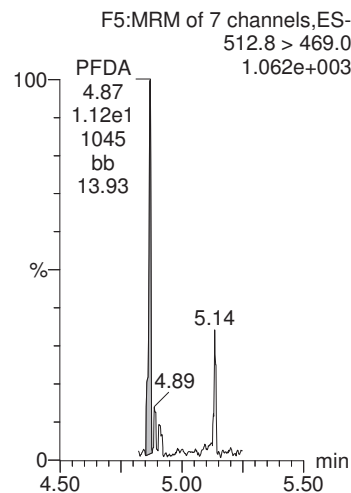

**N-MeFOSAA**

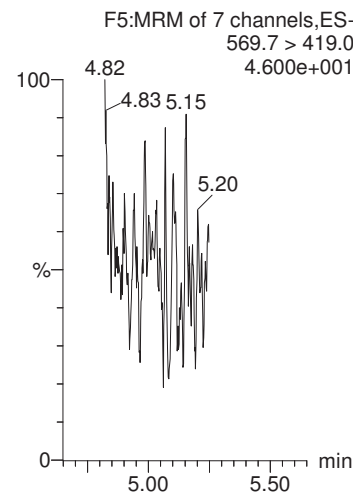

**N-EtFOSAA**

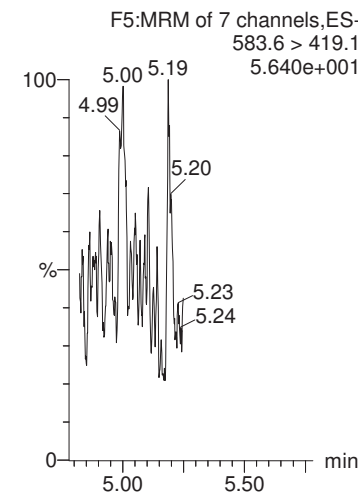

**13C2-PFOA**

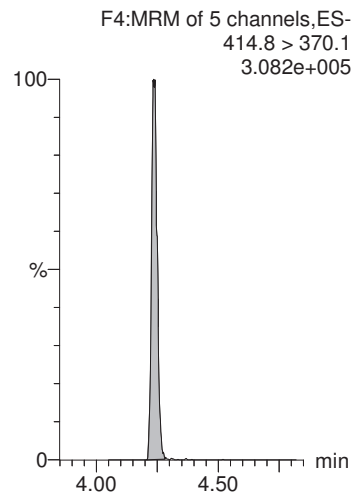

**13C4-PFOS**

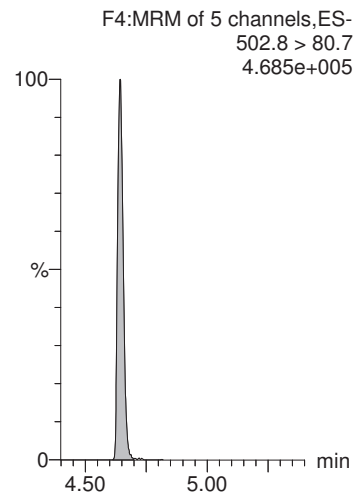

**13C2-PFOA**

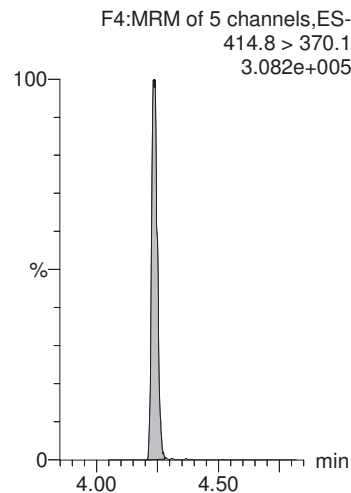

**d3-N-MeFOSAA**

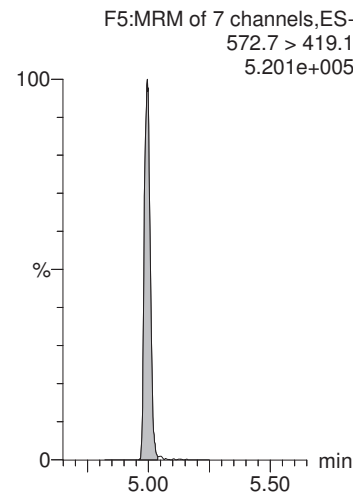

**d3-N-MeFOSAA**

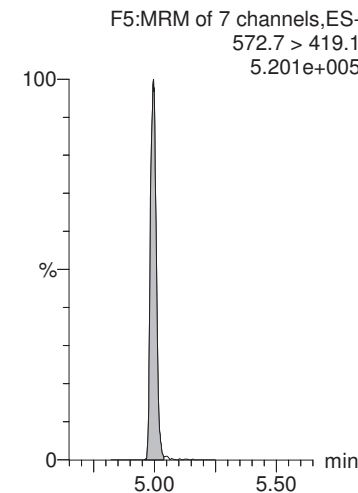

MMM 7/25/2018

Dataset: X:\G1.PRO\Results\2018\180724G5\180724G5-45.qld

Last Altered: Wednesday, July 25, 2018 13:24:41 Pacific Daylight Time  
Printed: Wednesday, July 25, 2018 13:38:21 Pacific Daylight Time

Name: 180724G5\_45, Date: 24-Jul-2018, Time: 22:35:40, ID: 1801824-01 CBD-1RW23-0718 0.23705, Description: CBD-1RW23-0718

**PFUnA**

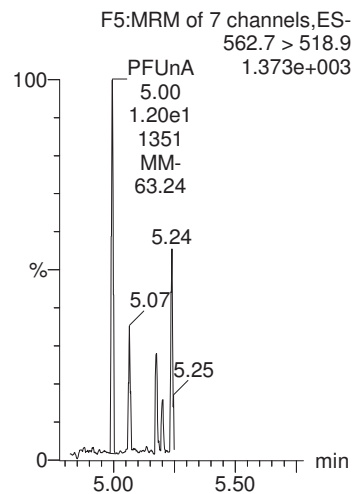

**PFDaA**

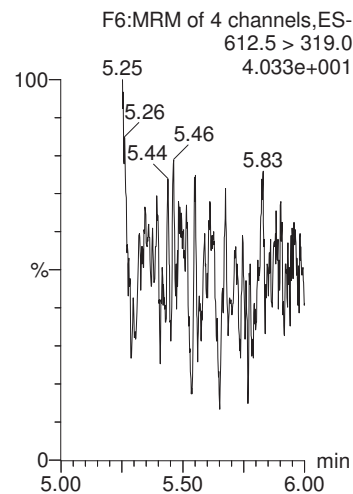

**PFTrDA**

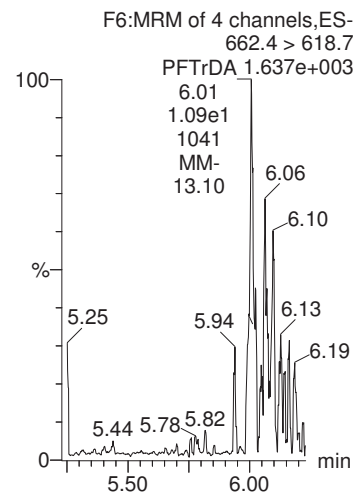

**PFTeDA**

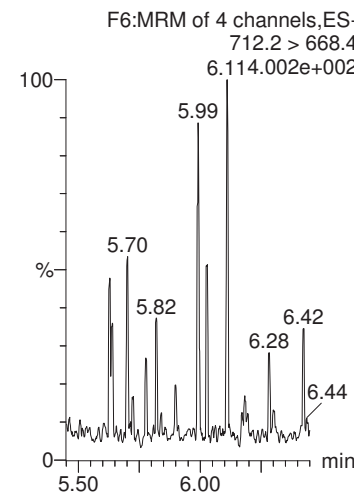

**13C2-PFHxA**

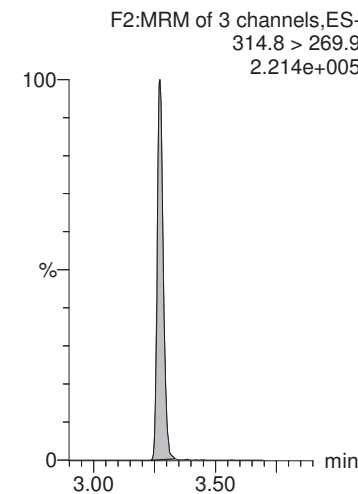

**13C2-PFOA**

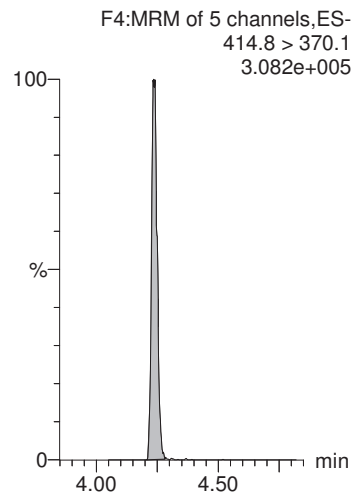

**13C2-PFOA**

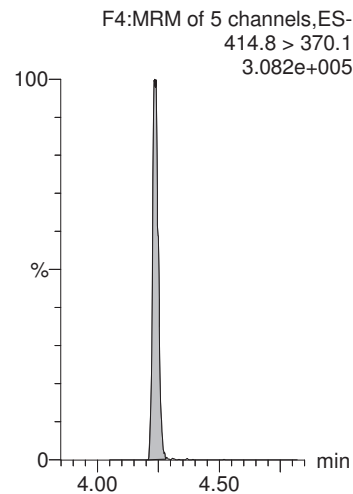

**13C2-PFOA**

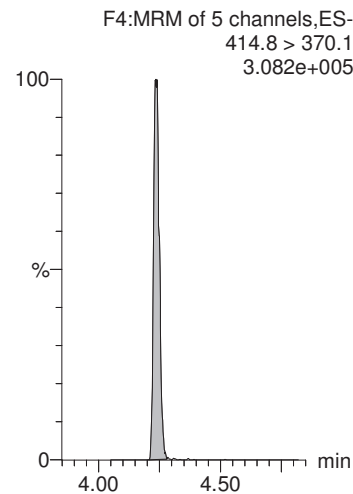

**13C2-PFOA**

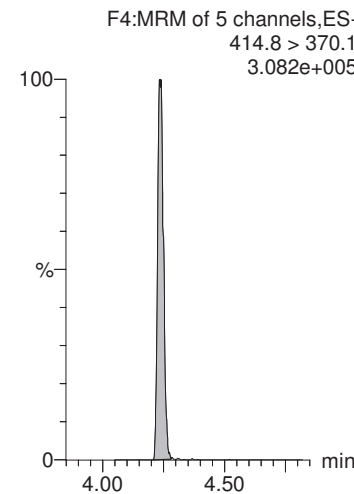

**13C2-PFDA**

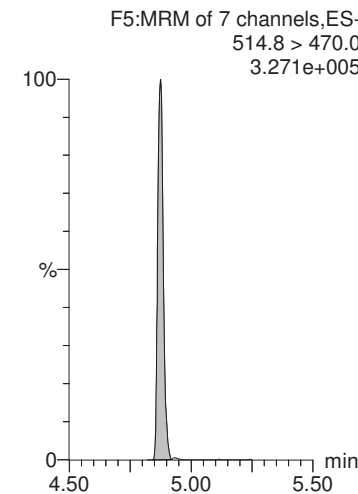

MMM 7/25/2018

Dataset: X:\G1.PRO\Results\2018\180724G5\180724G5-45.qld

Last Altered: Wednesday, July 25, 2018 13:24:41 Pacific Daylight Time

Printed: Wednesday, July 25, 2018 13:38:21 Pacific Daylight Time

Name: 180724G5\_45, Date: 24-Jul-2018, Time: 22:35:40, ID: 1801824-01 CBD-1RW23-0718 0.23705, Description: CBD-1RW23-0718

**d5-N-EtFOSAA**

F5:MRM of 7 channels,ES-  
588.7 > 419.1  
6.513e+005

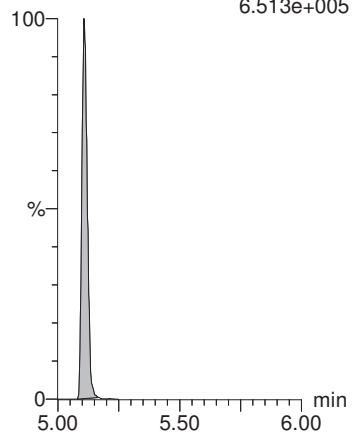

MMM 7/25/2018

Dataset: X:\G1.PRO\Results\2018\180724G5\180724G5-46.qld

Last Altered: Wednesday, July 25, 2018 13:41:59 Pacific Daylight Time

Printed: Wednesday, July 25, 2018 13:42:54 Pacific Daylight Time

Method: X:\G1.PRO\MethDB\PFAS\_DW\_L14\_0722.mdb 23 Jul 2018 07:45:20

Calibration: X:\G1.pro\CurveDB\C18\_537\_Q1\_07-19-18\_L14.cdb 20 Jul 2018 12:31:35

Name: 180724G5\_46, Date: 24-Jul-2018, Time: 22:48:29, ID: 1801824-02 CBD-1FB23-0718 0.25791, Description: CBD-1FB23-0718

	# Name	Trace	Area	IS Area	Wt./Vol.	RRF	Pred.RT	RT	y Axis Resp.	Conc.	%Rec
1	1 PFBS	298.6 > 80.5		1.35e4	0.258		2.90				
2	2 PFHxA	312.7 > 268.8	6.08e1	8.63e3	0.258		3.30	3.27	0.0704	0.336	
3	3 PFHpA	362.7 > 318.8		8.63e3	0.258		3.81				
4	4 PFHxS	398.7 > 80.7		1.35e4	0.258		3.92				
5	5 PFOA	412.8 > 369.0	1.54e1	8.63e3	0.258		4.24	4.23	0.0178	0.0947	
6	6 PFNA	462.9 > 419.1		8.63e3	0.258		4.60				
7	7 PFOS	498.8 > 80.7		1.35e4	0.258		4.64				
8	8 PFDA	512.8 > 469.0		8.63e3	0.258		4.88				
9	9 N-MeFOSAA	569.7 > 419.0		1.43e4	0.258		5.00				
10	10 N-EtFOSAA	583.6 > 419.1		1.43e4	0.258		5.11				
11	11 PFUnA	562.7 > 518.9		8.63e3	0.258		5.12				
12	12 PFDoA	612.5 > 319.0		8.63e3	0.258		5.36				
13	13 PFTrDA	662.4 > 618.7		8.63e3	0.258		5.57				
14	14 PFTeDA	712.2 > 668.4		8.63e3	0.258		5.76				
15	15 13C2-PFHxA	314.8 > 269.9	6.41e3	8.63e3	0.258	0.753	3.40	3.27	7.43	38.3	98.7
16	16 13C2-PFDA	514.8 > 470.0	8.54e3	8.63e3	0.258	1.023	4.83	4.87	9.89	37.5	96.7
17	17 d5-N-EtFOSAA	588.7 > 419.1	1.77e4	1.43e4	0.258	1.264	4.99	5.11	49.6	152	98.1
18	18 13C2-PFOA	414.8 > 370.1	8.63e3	8.63e3	0.258	1.000	4.28	4.23	10.0	38.8	100.0
19	19 13C4-PFOS	502.8 > 80.7	1.35e4	1.35e4	0.258	1.000	4.71	4.64	28.7	111	100.0
20	20 d3-N-MeFOSAA	572.7 > 419.1	1.43e4	1.43e4	0.258	1.000	5.04	4.99	40.0	155	100.0

MMM 7/25/2018

Dataset: X:\G1.PRO\Results\2018\180724G5\180724G5-46.qld

Last Altered: Wednesday, July 25, 2018 13:41:59 Pacific Daylight Time

Printed: Wednesday, July 25, 2018 13:42:54 Pacific Daylight Time

Method: X:\G1.PRO\MethDB\PFAS\_DW\_L14\_0722.mdb 23 Jul 2018 07:45:20

Calibration: X:\G1.pro\CurveDB\C18\_537\_Q1\_07-19-18\_L14.cdb 20 Jul 2018 12:31:35

Name: 180724G5\_46, Date: 24-Jul-2018, Time: 22:48:29, ID: 1801824-02 CBD-1FB23-0718 0.25791, Description: CBD-1FB23-0718

**PFBS**

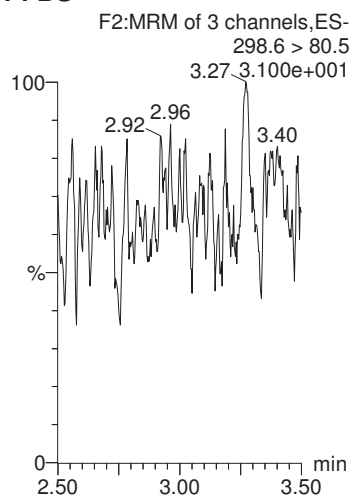

**PFHxA**

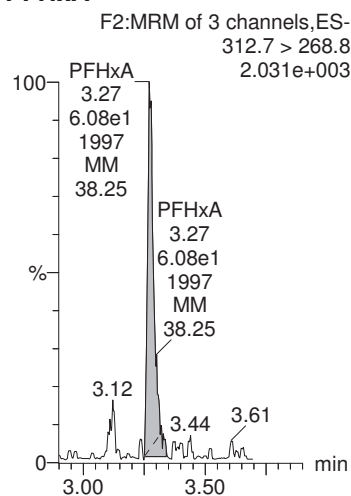

**PFHpA**

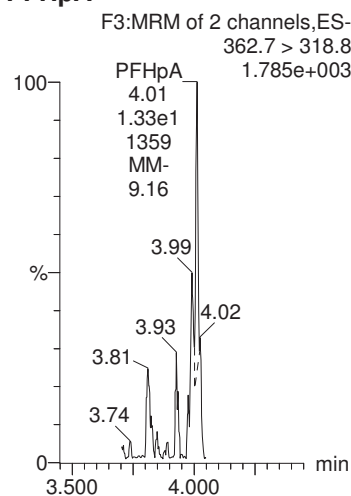

**PFHxS**

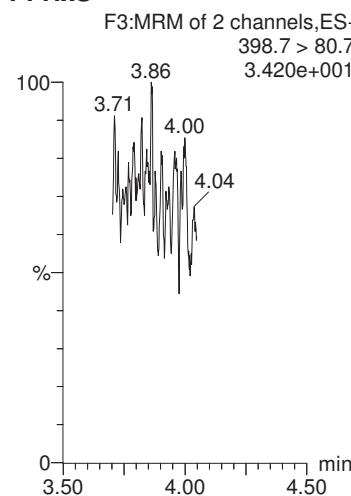

**PFOA**

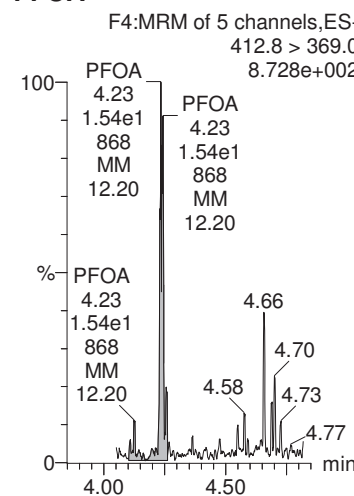

**13C4-PFOS**

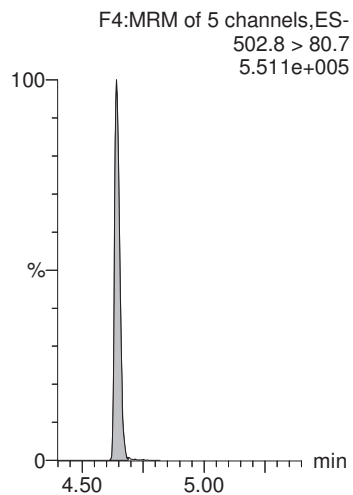

**13C2-PFOA**

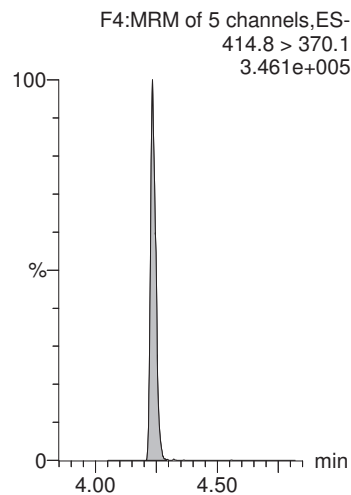

**13C2-PFOA**

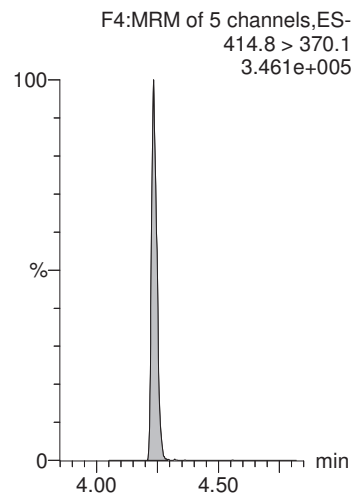

**13C4-PFOS**

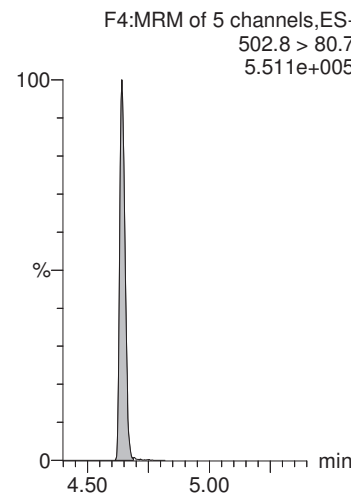

**13C2-PFOA**

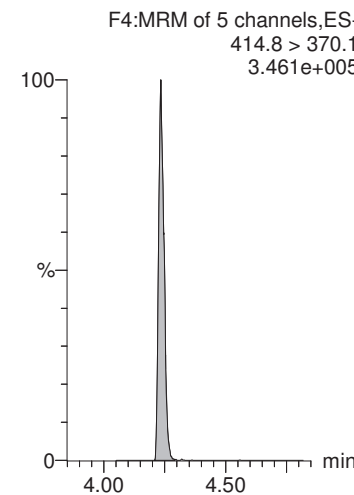

CGH 7/25/2018



MMM 7/25/2018

Dataset: X:\G1.PRO\Results\2018\180724G5\180724G5-46.qld

Last Altered: Wednesday, July 25, 2018 13:41:59 Pacific Daylight Time  
Printed: Wednesday, July 25, 2018 13:42:54 Pacific Daylight Time

Name: 180724G5\_46, Date: 24-Jul-2018, Time: 22:48:29, ID: 1801824-02 CBD-1FB23-0718 0.25791, Description: CBD-1FB23-0718

**PFNA**

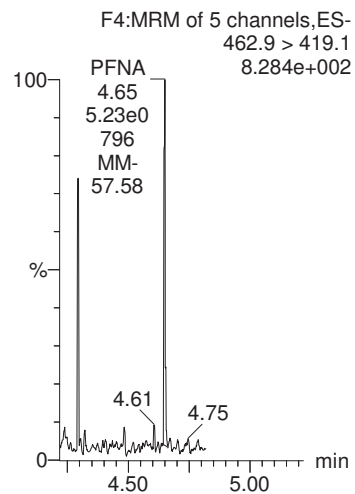

**PFOS**

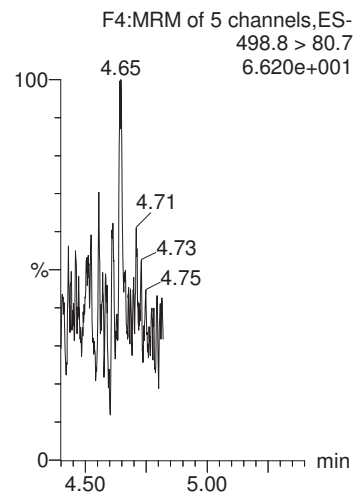

**PFDA**

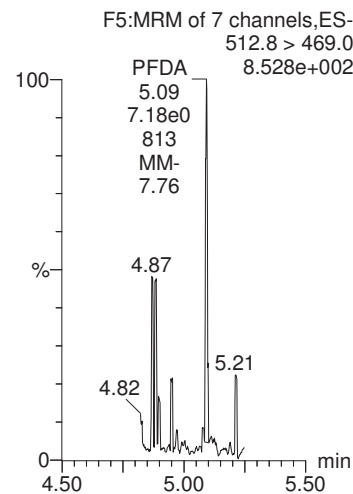

**N-MeFOSAA**

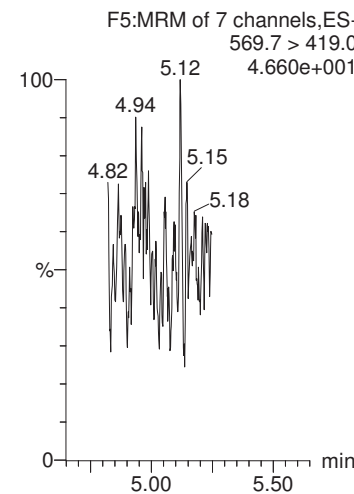

**N-EtFOSAA**

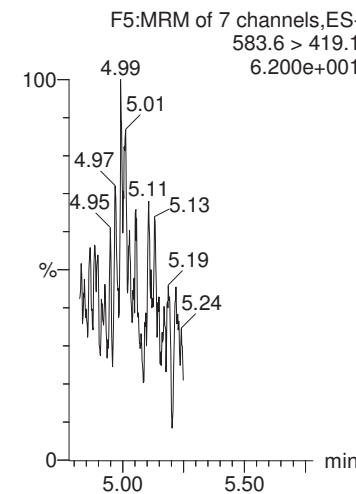

**13C2-PFOA**

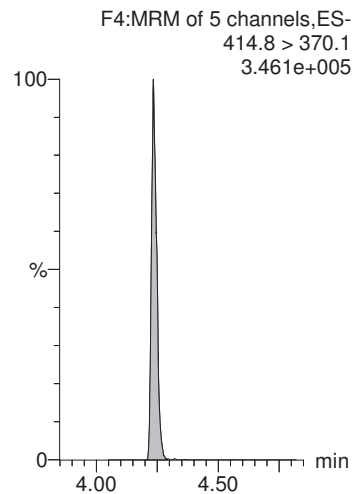

**13C4-PFOS**

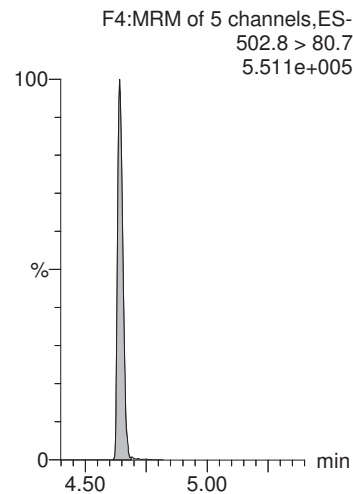

**13C2-PFOA**

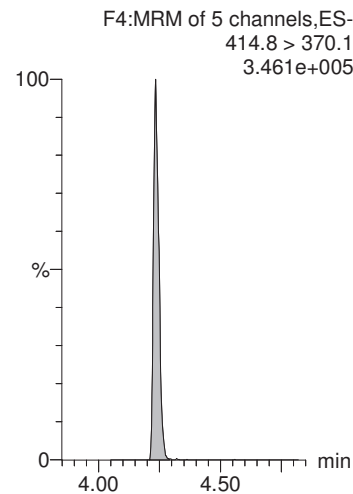

**d3-N-MeFOSAA**

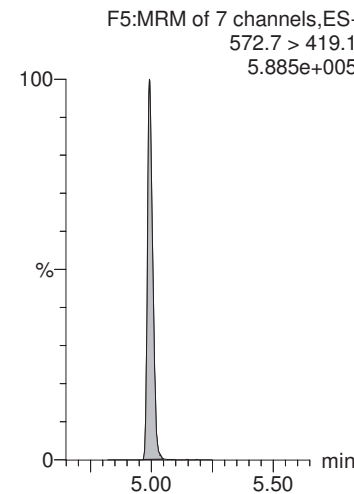

**d3-N-MeFOSAA**

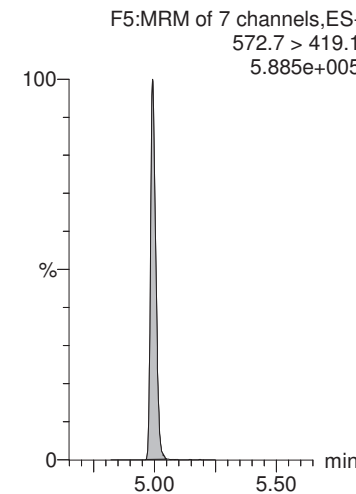

MMM 7/25/2018

Dataset: X:\G1.PRO\Results\2018\180724G5\180724G5-46.qld

Last Altered: Wednesday, July 25, 2018 13:41:59 Pacific Daylight Time  
Printed: Wednesday, July 25, 2018 13:42:54 Pacific Daylight Time

Name: 180724G5\_46, Date: 24-Jul-2018, Time: 22:48:29, ID: 1801824-02 CBD-1FB23-0718 0.25791, Description: CBD-1FB23-0718

**PFUnA**

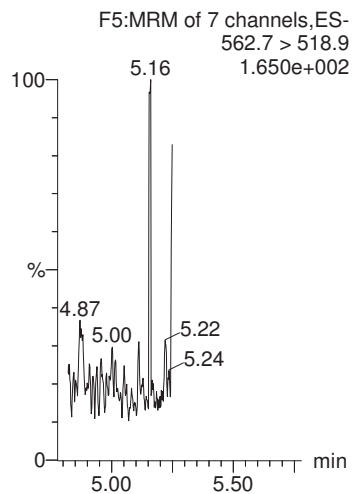

**PFDaA**

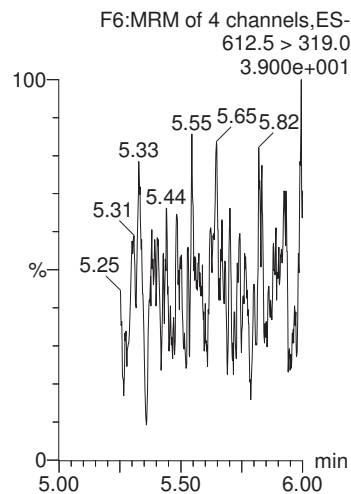

**PFTrDA**

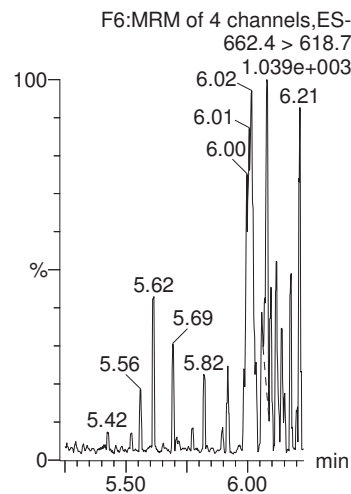

**PFTeDA**

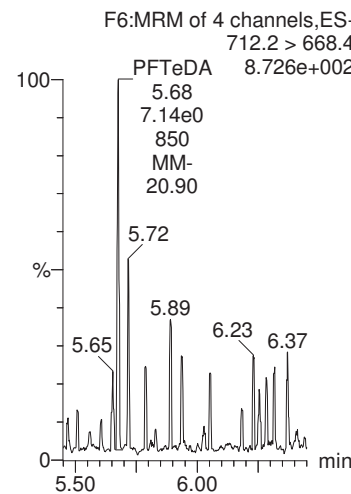

**13C2-PFHxA**

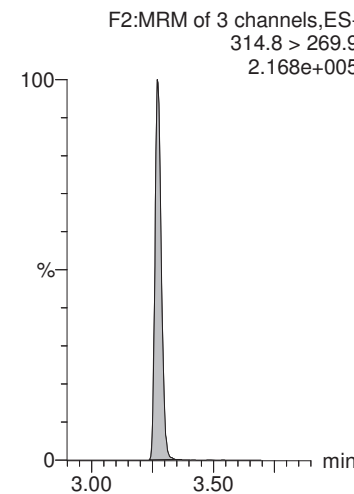

**13C2-PFOA**

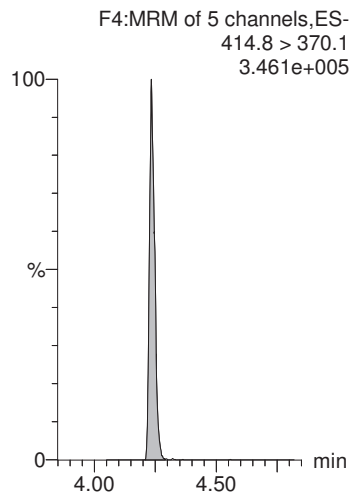

**13C2-PFOA**

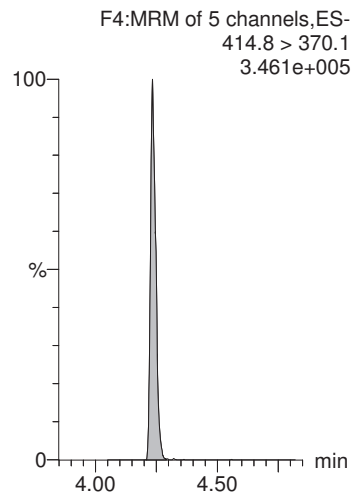

**13C2-PFOA**

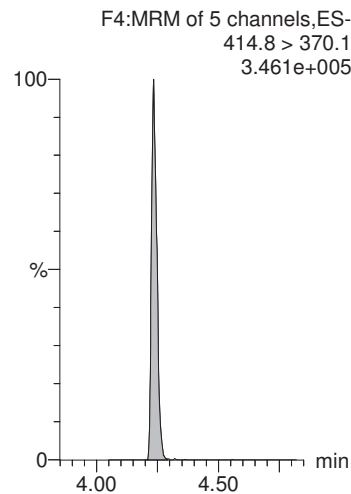

**13C2-PFOA**

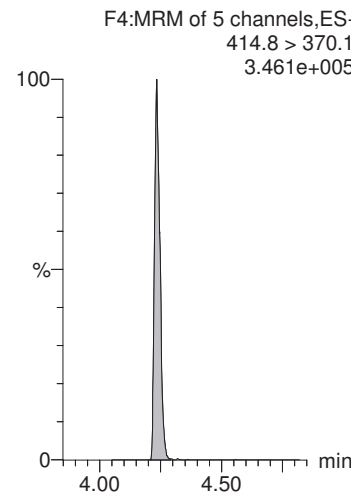

**13C2-PFDA**

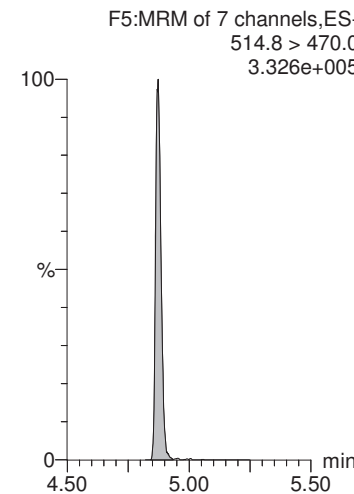

MMM 7/25/2018

Dataset: X:\G1.PRO\Results\2018\180724G5\180724G5-46.qld

Last Altered: Wednesday, July 25, 2018 13:41:59 Pacific Daylight Time

Printed: Wednesday, July 25, 2018 13:42:54 Pacific Daylight Time

Name: 180724G5\_46, Date: 24-Jul-2018, Time: 22:48:29, ID: 1801824-02 CBD-1FB23-0718 0.25791, Description: CBD-1FB23-0718

**d5-N-EtFOSAA**

F5:MRM of 7 channels,ES-  
588.7 > 419.1  
6.341e+005

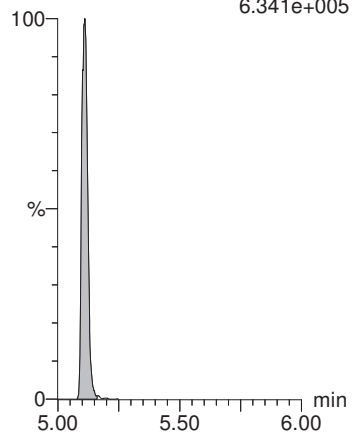

MMM 7/25/2018

Dataset: X:\G1.PRO\Results\2018\180724G5\180724G5-47.qld

Last Altered: Wednesday, July 25, 2018 13:44:50 Pacific Daylight Time

Printed: Wednesday, July 25, 2018 13:48:10 Pacific Daylight Time

Method: X:\G1.PRO\MethDB\PFAS\_DW\_L14\_0722.mdb 23 Jul 2018 07:45:20

Calibration: X:\G1.pro\CurveDB\C18\_537\_Q1\_07-19-18\_L14.cdb 20 Jul 2018 12:31:35

Name: 180724G5\_47, Date: 24-Jul-2018, Time: 23:01:20, ID: 1801824-03 CBD-1RW24-0718 0.25084, Description: CBD-1RW24-0718

	# Name	Trace	Area	IS Area	Wt./Vol.	RRF	Pred.RT	RT	y Axis Resp.	Conc.	%Rec
1	1 PFBS	298.6 > 80.5		1.27e4	0.251		2.90				
2	2 PFHxA	312.7 > 268.8	7.45e1	8.92e3	0.251		3.30	3.27	0.0835	0.409	
3	3 PFHpA	362.7 > 318.8		8.92e3	0.251		3.81				
4	4 PFHxS	398.7 > 80.7		1.27e4	0.251		3.92				
5	5 PFOA	412.8 > 369.0	2.59e1	8.92e3	0.251		4.24	4.24	0.0290	0.158	
6	6 PFNA	462.9 > 419.1		8.92e3	0.251		4.60				
7	7 PFOS	498.8 > 80.7		1.27e4	0.251		4.64				
8	8 PFDA	512.8 > 469.0	2.34e1	8.92e3	0.251		4.88	4.89	0.0262	0.120	
9	9 N-MeFOSAA	569.7 > 419.0		1.47e4	0.251		5.00				
10	10 N-EtFOSAA	583.6 > 419.1		1.47e4	0.251		5.12				
11	11 PFUnA	562.7 > 518.9		8.92e3	0.251		5.12				
12	12 PFDoA	612.5 > 319.0		8.92e3	0.251		5.36				
13	13 PFTrDA	662.4 > 618.7		8.92e3	0.251		5.57				
14	14 PFTeDA	712.2 > 668.4		8.92e3	0.251		5.76				
15	15 13C2-PFHxA	314.8 > 269.9	6.77e3	8.92e3	0.251	0.753	3.40	3.27	7.59	40.2	100.9
16	16 13C2-PFDA	514.8 > 470.0	9.21e3	8.92e3	0.251	1.023	4.83	4.88	10.3	40.2	100.9
17	17 d5-N-EtFOSAA	588.7 > 419.1	1.68e4	1.47e4	0.251	1.264	5.00	5.11	45.6	144	90.2
18	18 13C2-PFOA	414.8 > 370.1	8.92e3	8.92e3	0.251	1.000	4.28	4.23	10.0	39.9	100.0
19	19 13C4-PFOS	502.8 > 80.7	1.27e4	1.27e4	0.251	1.000	4.71	4.64	28.7	114	100.0
20	20 d3-N-MeFOSAA	572.7 > 419.1	1.47e4	1.47e4	0.251	1.000	5.04	5.00	40.0	159	100.0

MMM 7/25/2018

Dataset: X:\G1.PRO\Results\2018\180724G5\180724G5-47.qld

Last Altered: Wednesday, July 25, 2018 13:44:50 Pacific Daylight Time

Printed: Wednesday, July 25, 2018 13:48:10 Pacific Daylight Time

Method: X:\G1.PRO\MethDB\PFAS\_DW\_L14\_0722.mdb 23 Jul 2018 07:45:20

Calibration: X:\G1.pro\CurveDB\C18\_537\_Q1\_07-19-18\_L14.cdb 20 Jul 2018 12:31:35

Name: 180724G5\_47, Date: 24-Jul-2018, Time: 23:01:20, ID: 1801824-03 CBD-1RW24-0718 0.25084, Description: CBD-1RW24-0718

**PFBS**

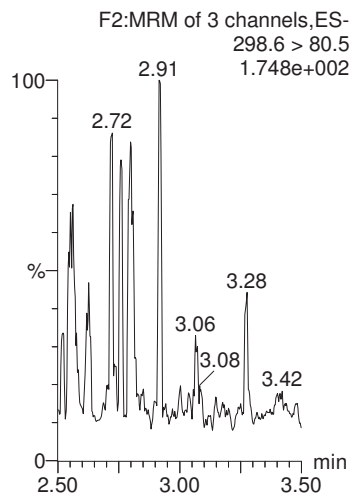

**PFHxA**

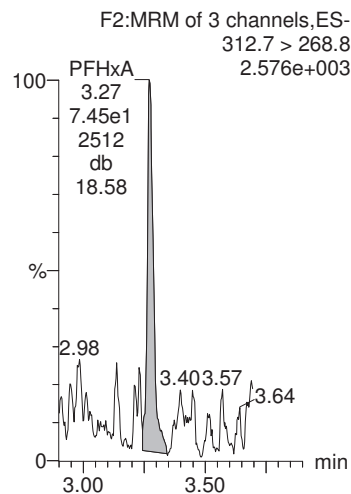

**PFHpA**

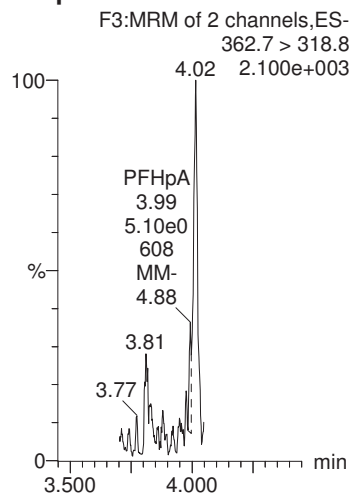

**PFHxS**

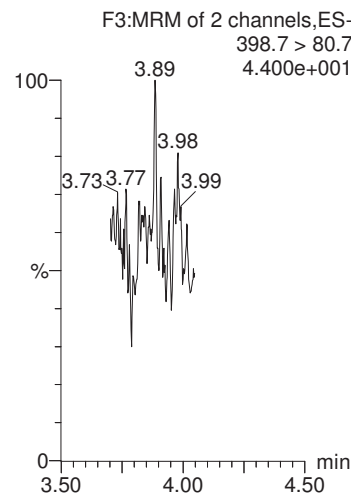

**PFOA**

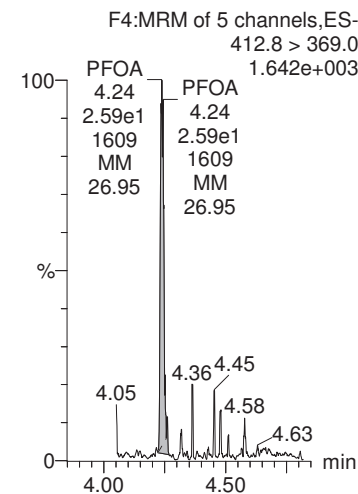

**13C4-PFOS**

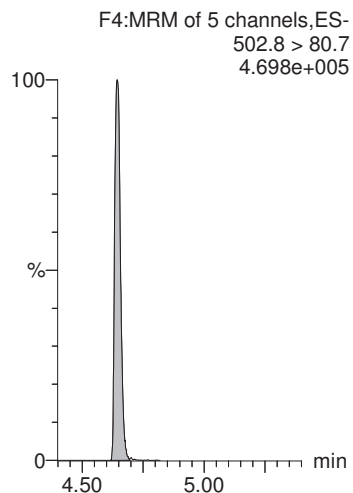

**13C2-PFOA**

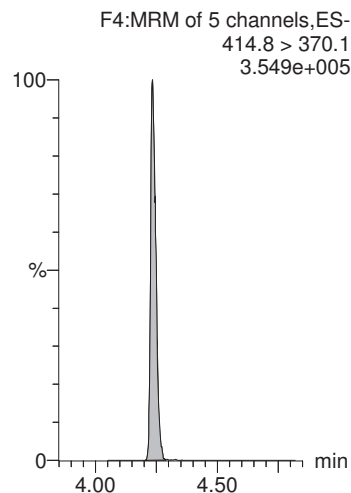

**13C2-PFOA**

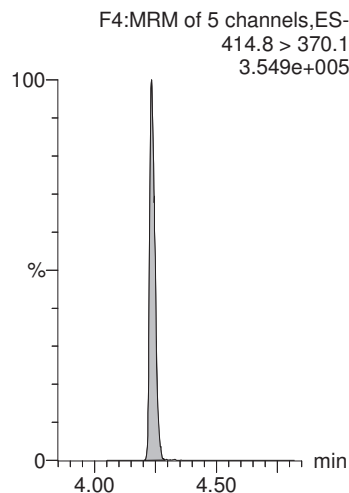

**13C4-PFOS**

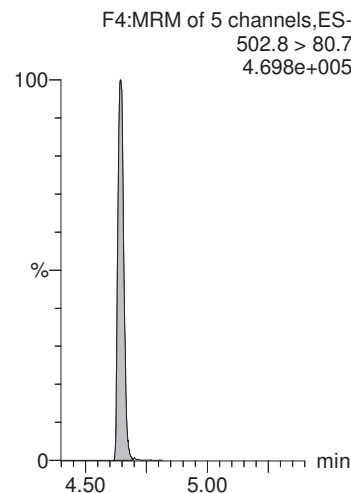

**13C2-PFOA**

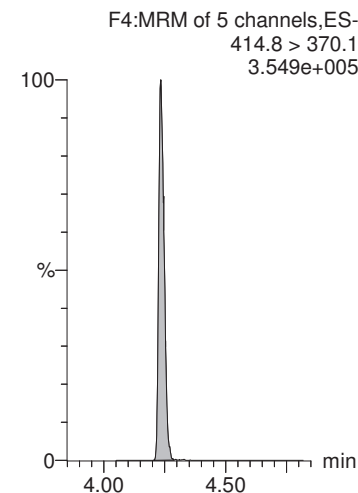

CGH 7/25/2018

MMM 7/25/2018

Dataset: X:\G1.PRO\Results\2018\180724G5\180724G5-47.qld

Last Altered: Wednesday, July 25, 2018 13:44:50 Pacific Daylight Time

Printed: Wednesday, July 25, 2018 13:48:10 Pacific Daylight Time

Name: 180724G5\_47, Date: 24-Jul-2018, Time: 23:01:20, ID: 1801824-03 CBD-1RW24-0718 0.25084, Description: CBD-1RW24-0718

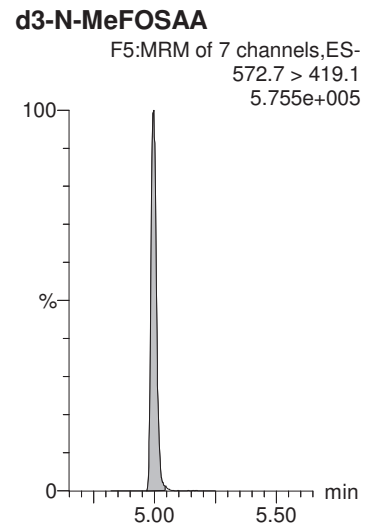
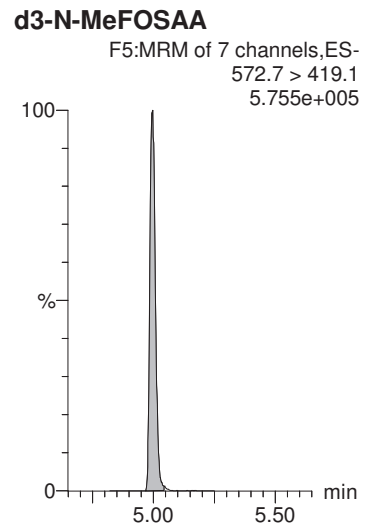
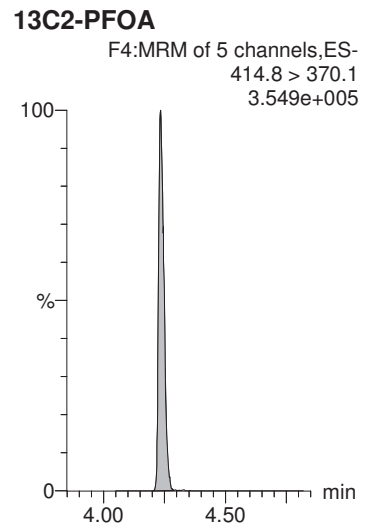
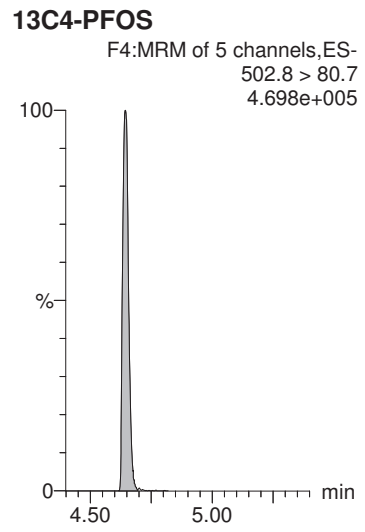
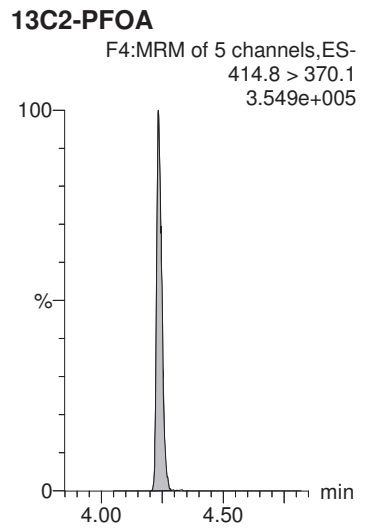
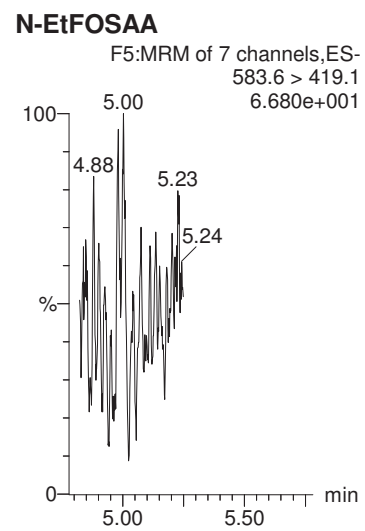
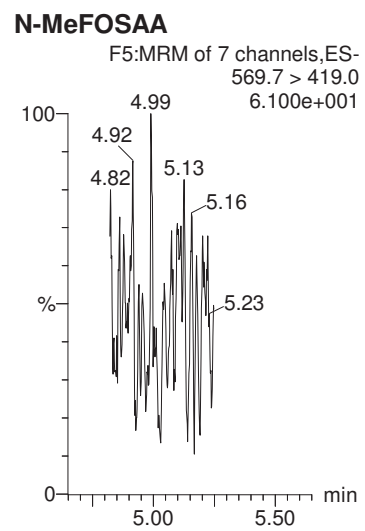
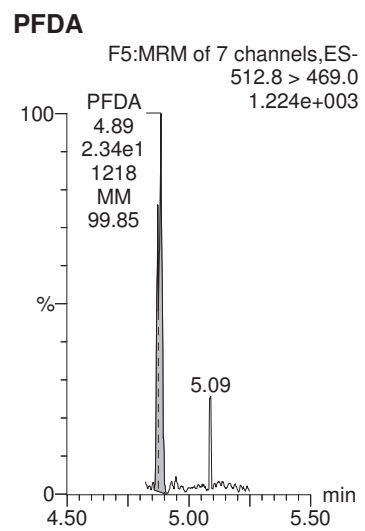
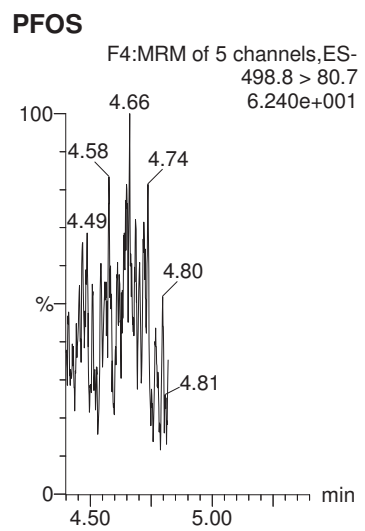
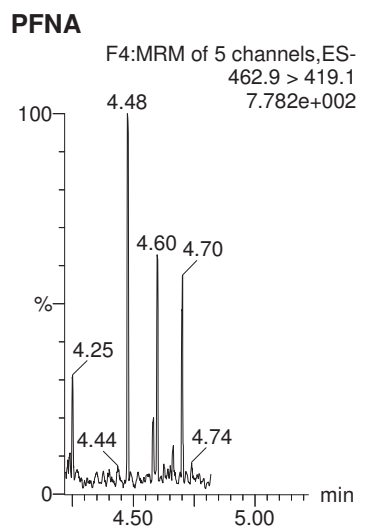

MMM 7/25/2018

Dataset: X:\G1.PRO\Results\2018\180724G5\180724G5-47.qld

Last Altered: Wednesday, July 25, 2018 13:44:50 Pacific Daylight Time  
Printed: Wednesday, July 25, 2018 13:48:10 Pacific Daylight Time

Name: 180724G5\_47, Date: 24-Jul-2018, Time: 23:01:20, ID: 1801824-03 CBD-1RW24-0718 0.25084, Description: CBD-1RW24-0718

**PFUnA**

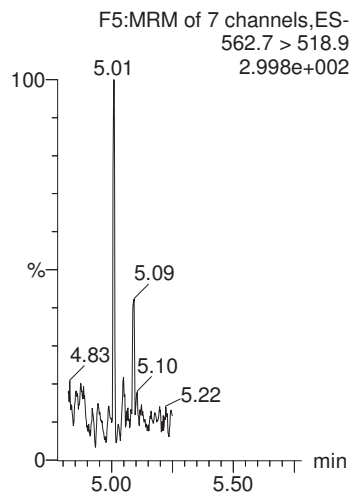

**PFDaA**

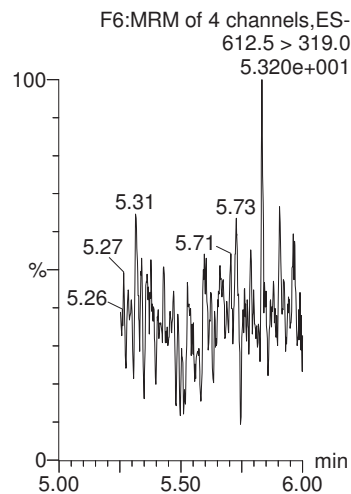

**PFTrDA**

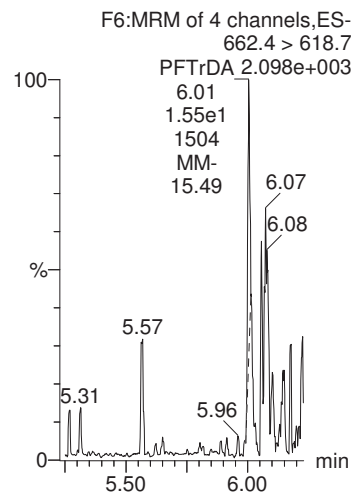

**PFTeDA**

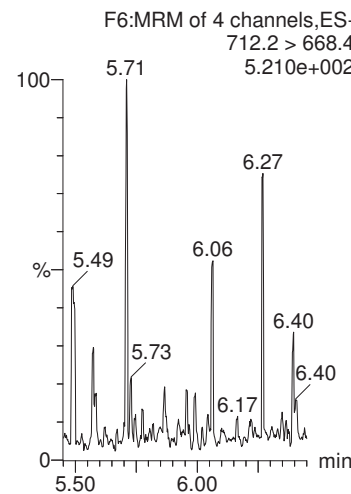

**13C2-PFHxA**

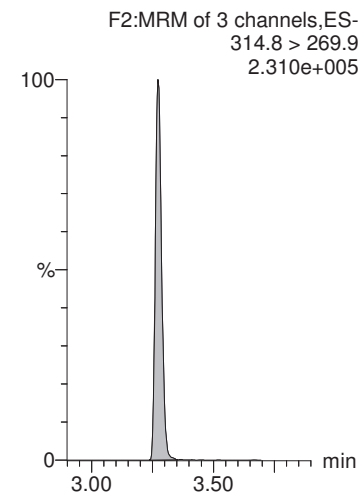

**13C2-PFOA**

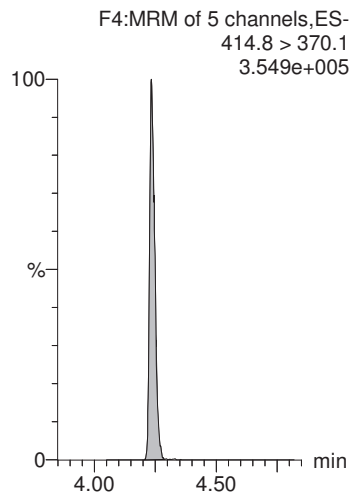

**13C2-PFOA**

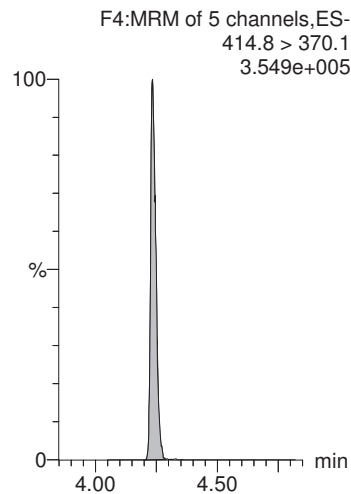

**13C2-PFOA**

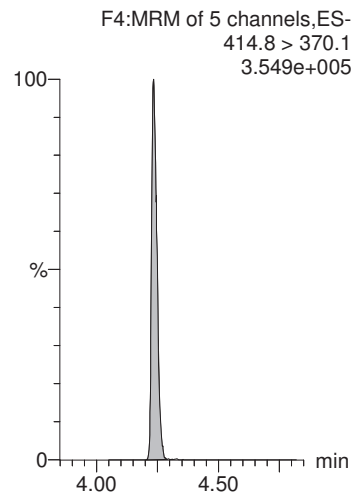

**13C2-PFOA**

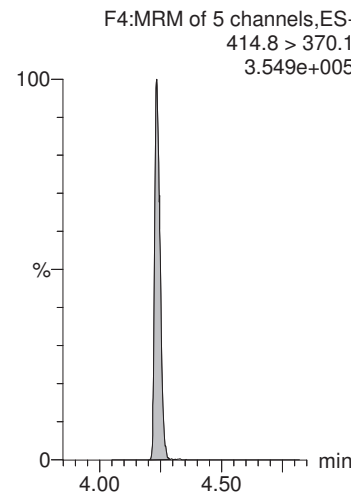

**13C2-PFDA**

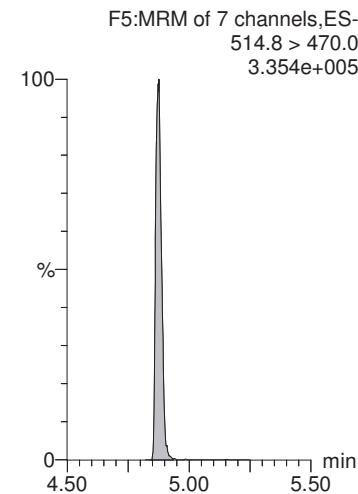

MMM 7/25/2018

Dataset: X:\G1.PRO\Results\2018\180724G5\180724G5-47.qld

Last Altered: Wednesday, July 25, 2018 13:44:50 Pacific Daylight Time

Printed: Wednesday, July 25, 2018 13:48:10 Pacific Daylight Time

Name: 180724G5\_47, Date: 24-Jul-2018, Time: 23:01:20, ID: 1801824-03 CBD-1RW24-0718 0.25084, Description: CBD-1RW24-0718

**d5-N-EtFOSAA**

F5:MRM of 7 channels,ES-  
588.7 > 419.1  
6.414e+005

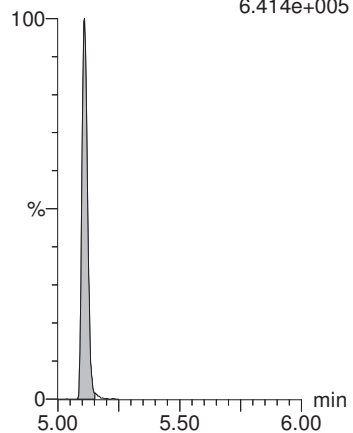



MMM 7/25/2018

Dataset: X:\G1.PRO\Results\2018\180724G5\180724G5-48.qld

Last Altered: Wednesday, July 25, 2018 13:46:40 Pacific Daylight Time

Printed: Wednesday, July 25, 2018 13:47:20 Pacific Daylight Time

Method: X:\G1.PRO\MethDB\PFAS\_DW\_L14\_0722.mdb 23 Jul 2018 07:45:20

Calibration: X:\G1.pro\CurveDB\C18\_537\_Q1\_07-19-18\_L14.cdb 20 Jul 2018 12:31:35

Name: 180724G5\_48, Date: 24-Jul-2018, Time: 23:14:08, ID: 1801824-04 CBD-1FB24-0718 0.25618, Description: CBD-1FB24-0718

	# Name	Trace	Area	IS Area	Wt./Vol.	RRF	Pred.RT	RT	y Axis Resp.	Conc.	%Rec
1	1 PFBS	298.6 > 80.5		1.19e4	0.256		2.90				
2	2 PFHxA	312.7 > 268.8	3.96e1	8.19e3	0.256		3.30	3.27	0.0484	0.232	
3	3 PFHpA	362.7 > 318.8	1.30e1	8.19e3	0.256		3.81	3.81	0.0158	0.0705	
4	4 PFHxS	398.7 > 80.7		1.19e4	0.256		3.92				
5	5 PFOA	412.8 > 369.0	1.20e1	8.19e3	0.256		4.24	4.23	0.0147	0.0787	
6	6 PFNA	462.9 > 419.1		8.19e3	0.256		4.60				
7	7 PFOS	498.8 > 80.7		1.19e4	0.256		4.63				
8	8 PFDA	512.8 > 469.0	4.13e1	8.19e3	0.256		4.88	4.87	0.0504	0.226	
9	9 N-MeFOSAA	569.7 > 419.0		1.43e4	0.256		5.00				
10	10 N-EtFOSAA	583.6 > 419.1		1.43e4	0.256		5.11				
11	11 PFUnA	562.7 > 518.9		8.19e3	0.256		5.12				
12	12 PFDoA	612.5 > 319.0		8.19e3	0.256		5.36				
13	13 PFTrDA	662.4 > 618.7		8.19e3	0.256		5.57				
14	14 PFTeDA	712.2 > 668.4		8.19e3	0.256		5.76				
15	15 13C2-PFHxA	314.8 > 269.9	5.92e3	8.19e3	0.256	0.753	3.40	3.27	7.23	37.5	96.1
16	16 13C2-PFDA	514.8 > 470.0	8.40e3	8.19e3	0.256	1.023	4.83	4.87	10.3	39.2	100.3
17	17 d5-N-EtFOSAA	588.7 > 419.1	1.68e4	1.43e4	0.256	1.264	4.99	5.11	47.2	146	93.4
18	18 13C2-PFOA	414.8 > 370.1	8.19e3	8.19e3	0.256	1.000	4.28	4.23	10.0	39.0	100.0
19	19 13C4-PFOS	502.8 > 80.7	1.19e4	1.19e4	0.256	1.000	4.71	4.64	28.7	112	100.0
20	20 d3-N-MeFOSAA	572.7 > 419.1	1.43e4	1.43e4	0.256	1.000	5.04	4.99	40.0	156	100.0

MMM 7/25/2018

Dataset: X:\G1.PRO\Results\2018\180724G5\180724G5-48.qld

Last Altered: Wednesday, July 25, 2018 13:46:40 Pacific Daylight Time

Printed: Wednesday, July 25, 2018 13:47:20 Pacific Daylight Time

Method: X:\G1.PRO\MethDB\PFAS\_DW\_L14\_0722.mdb 23 Jul 2018 07:45:20

Calibration: X:\G1.pro\CurveDB\C18\_537\_Q1\_07-19-18\_L14.cdb 20 Jul 2018 12:31:35

Name: 180724G5\_48, Date: 24-Jul-2018, Time: 23:14:08, ID: 1801824-04 CBD-1FB24-0718 0.25618, Description: CBD-1FB24-0718

**PFBS**

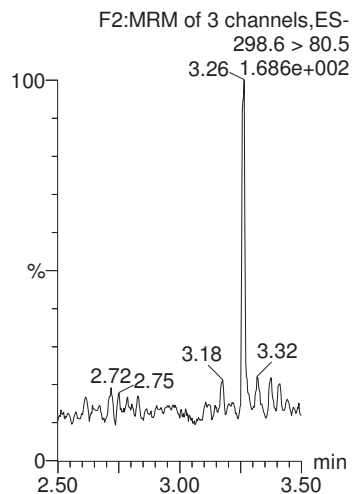

**PFHxA**

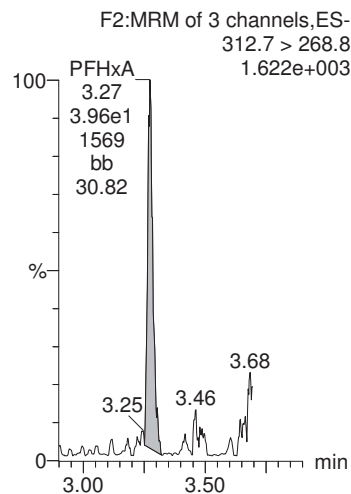

**PFHpA**

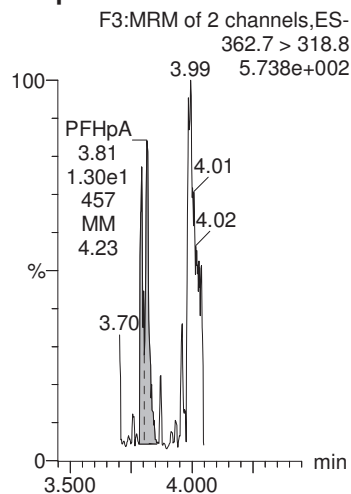

**PFHxS**

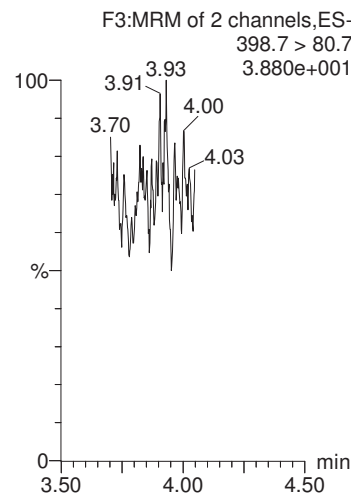

**PFOA**

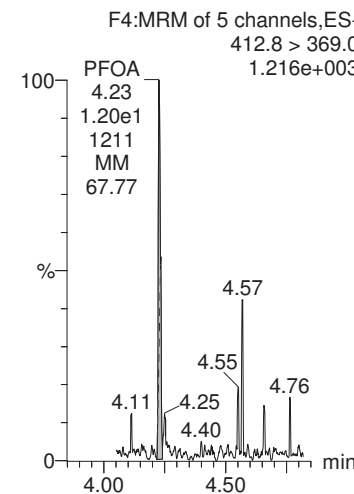

**13C4-PFOS**

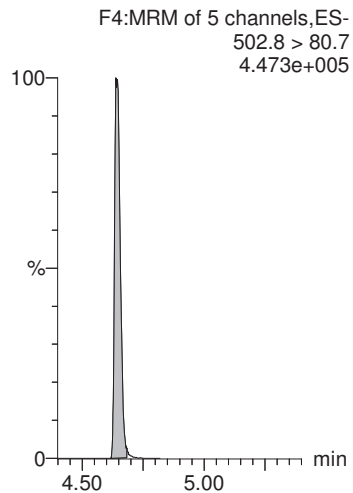

**13C2-PFOA**

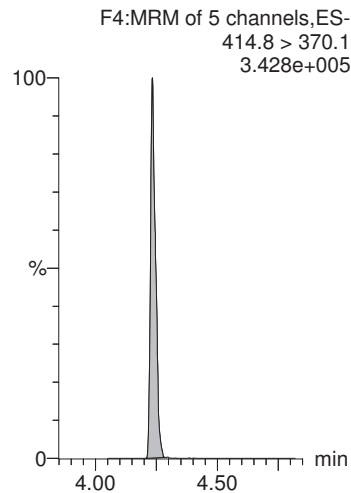

**13C2-PFOA**

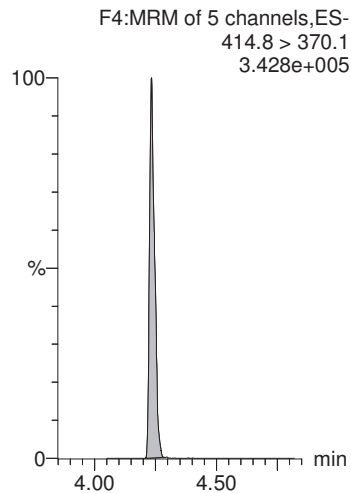

**13C4-PFOS**

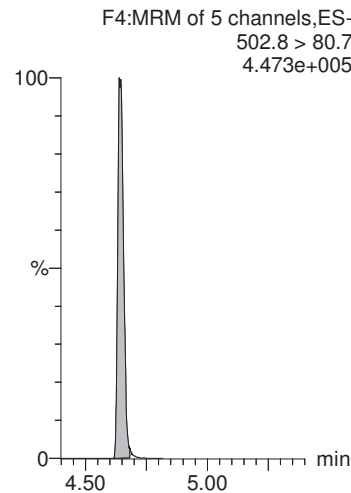

**13C2-PFOA**

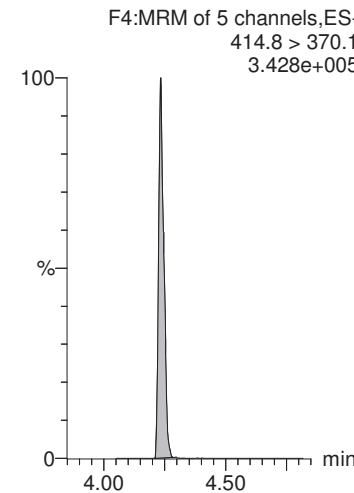

CGH 7/25/2018

MMM 7/25/2018

Dataset: X:\G1.PRO\Results\2018\180724G5\180724G5-48.qld

Last Altered: Wednesday, July 25, 2018 13:46:40 Pacific Daylight Time

Printed: Wednesday, July 25, 2018 13:47:20 Pacific Daylight Time

Name: 180724G5\_48, Date: 24-Jul-2018, Time: 23:14:08, ID: 1801824-04 CBD-1FB24-0718 0.25618, Description: CBD-1FB24-0718

**PFNA**

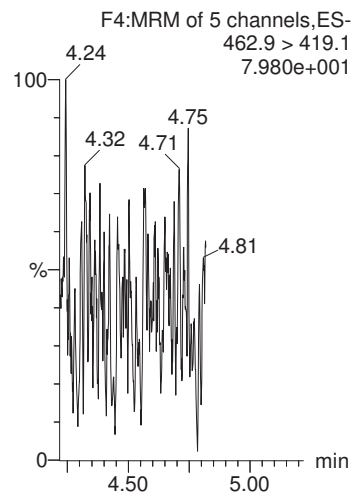

**PFOS**

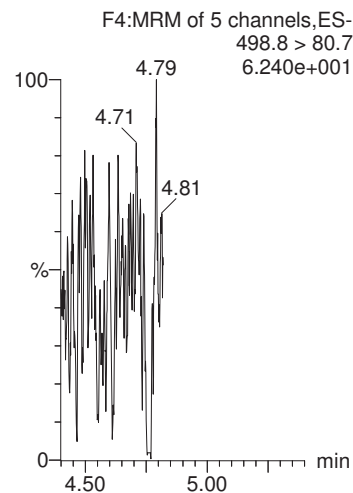

**PFDA**

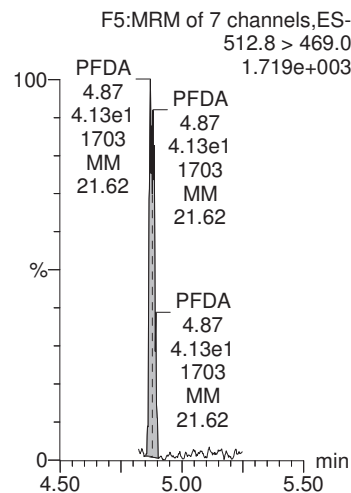

**N-MeFOSAA**

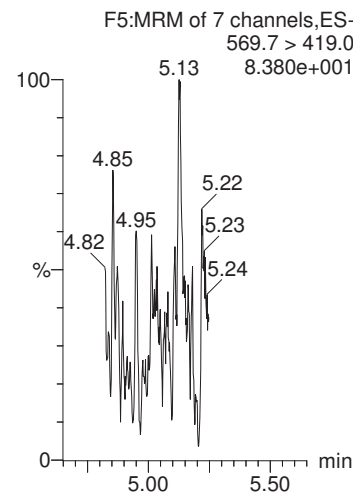

**N-EtFOSAA**

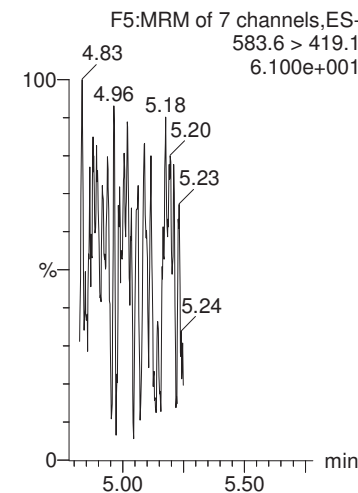

**13C2-PFOA**

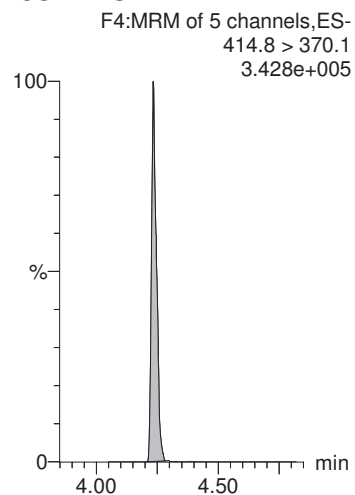

**13C4-PFOS**

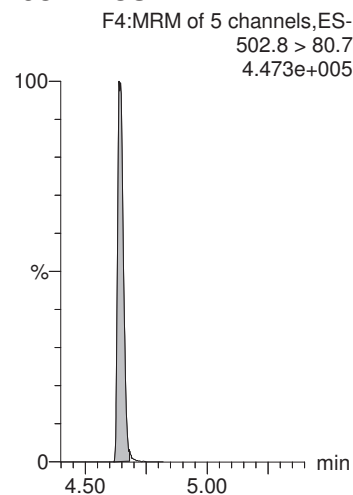

**13C2-PFOA**

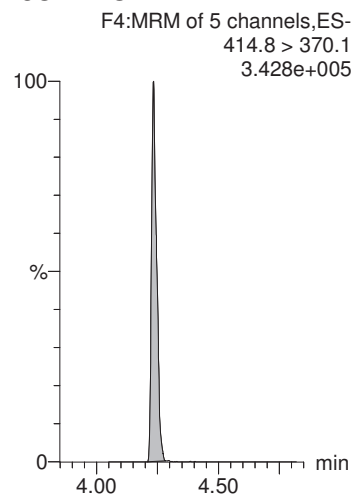

**d3-N-MeFOSAA**

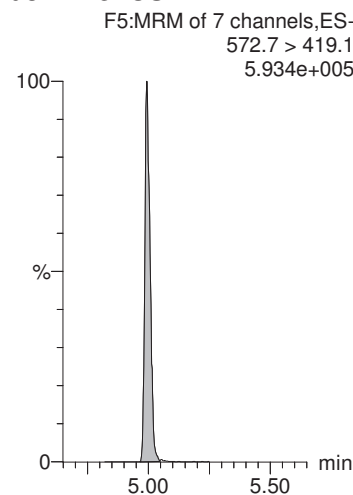

**d3-N-MeFOSAA**

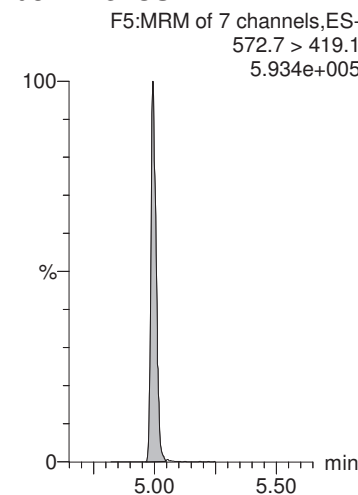

MMM 7/25/2018

Dataset: X:\G1.PRO\Results\2018\180724G5\180724G5-48.qld

Last Altered: Wednesday, July 25, 2018 13:46:40 Pacific Daylight Time  
Printed: Wednesday, July 25, 2018 13:47:20 Pacific Daylight Time

Name: 180724G5\_48, Date: 24-Jul-2018, Time: 23:14:08, ID: 1801824-04 CBD-1FB24-0718 0.25618, Description: CBD-1FB24-0718

**PFUnA**

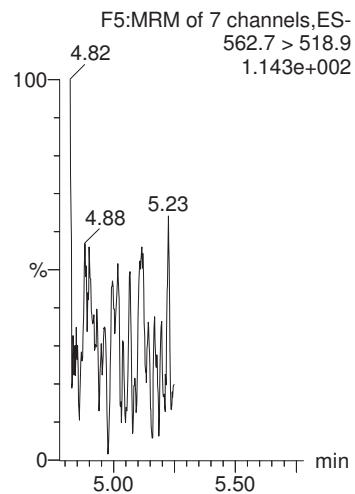

**PFDaA**

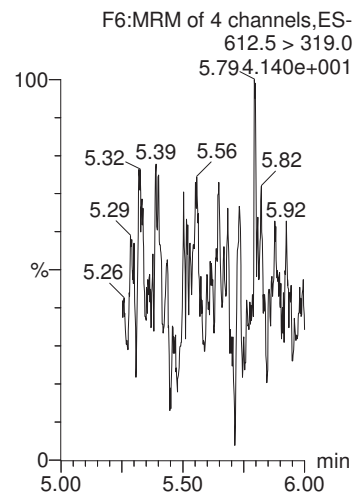

**PFTrDA**

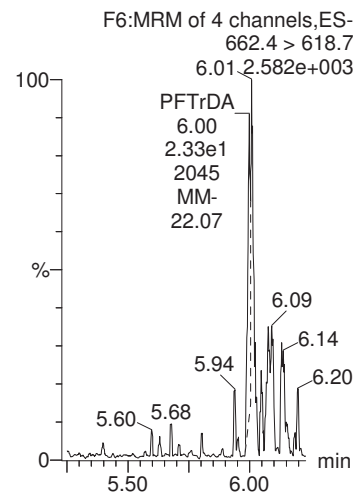

**PFTeDA**

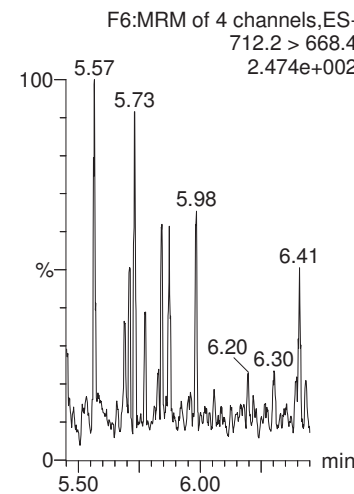

**13C2-PFHxA**

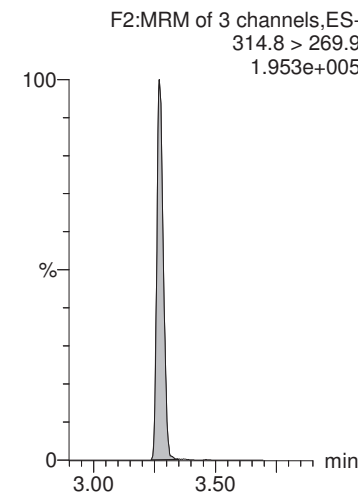

**13C2-PFOA**

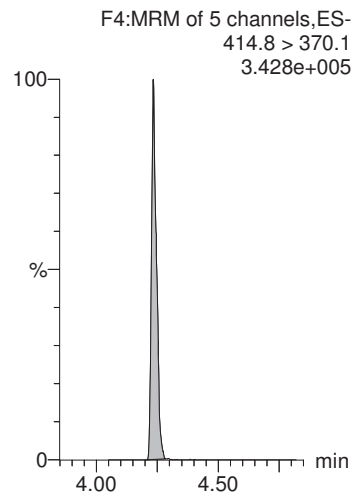

**13C2-PFOA**

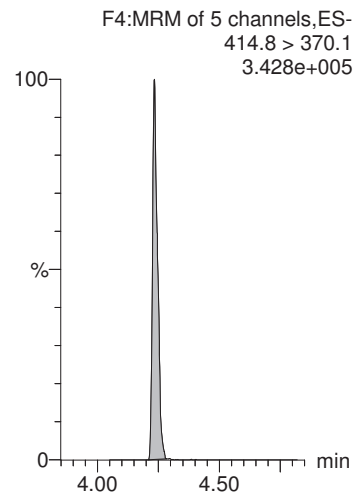

**13C2-PFOA**

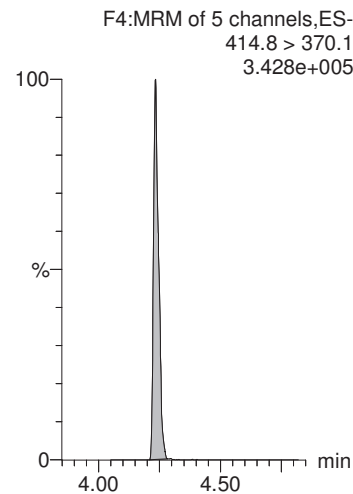

**13C2-PFOA**

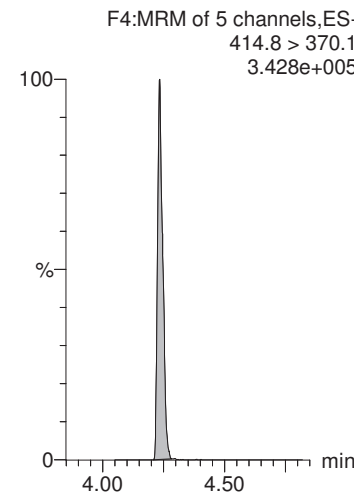

**13C2-PFDA**

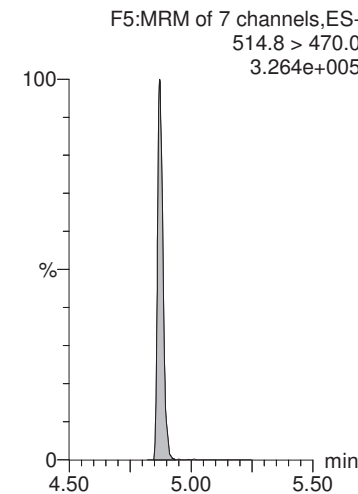

MMM 7/25/2018

Dataset: X:\G1.PRO\Results\2018\180724G5\180724G5-48.qld

Last Altered: Wednesday, July 25, 2018 13:46:40 Pacific Daylight Time

Printed: Wednesday, July 25, 2018 13:47:20 Pacific Daylight Time

Name: 180724G5\_48, Date: 24-Jul-2018, Time: 23:14:08, ID: 1801824-04 CBD-1FB24-0718 0.25618, Description: CBD-1FB24-0718

**d5-N-EtFOSAA**

F5:MRM of 7 channels,ES-  
588.7 > 419.1  
7.072e+005

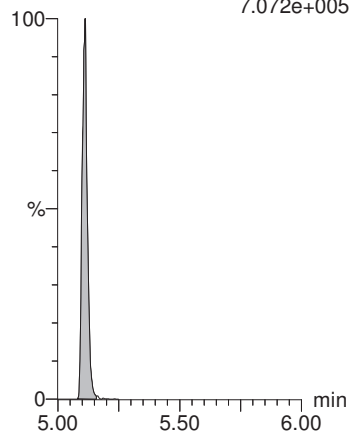

Dataset: Y:\G1.PRO\Results\2018\180725G1\180725G1-4.qld

Last Altered: Friday, July 27, 2018 11:08:04 Pacific Daylight Time

Printed: Friday, July 27, 2018 11:09:11 Pacific Daylight Time

Method: Y:\G1.pro\MethDB\PFAS\_DW\_L14\_0719.mdb 20 Jul 2018 10:54:08

Calibration: Y:\G1.pro\CurveDB\C18\_537\_Q1\_07-19-18\_L14.cdb 20 Jul 2018 12:31:35

Name: 180725G1\_4, Date: 25-Jul-2018, Time: 08:54:08, ID: 1801824-05 CBD-1RW25-0718 0.24505, Description: CBD-1RW25-0718

	# Name	Trace	Area	IS Area	Wt./Vol.	RRF	Pred.RT	RT	y Axis Resp.	Conc.	%Rec
1	1 PFBS	298.6 > 80.5		1.06e4	0.255		2.90				
2	2 PFHxA	312.7 > 268.8	3.28e1	6.20e3	0.255		3.30	3.28	0.0529	0.255	
3	3 PFHpA	362.7 > 318.8		6.20e3	0.255		3.82				
4	4 PFHxS	398.7 > 80.7	1.29e1	1.06e4	0.255		3.92	3.95	0.0351	0.122	
5	5 PFOA	412.8 > 369.0	1.07e1	6.20e3	0.255		4.24	4.23	0.0173	0.0931	
6	6 PFNA	462.9 > 419.1		6.20e3	0.255		4.60				
7	7 PFOS	498.8 > 80.7		1.06e4	0.255		4.64				
8	8 PFDA	512.8 > 469.0	1.50e1	6.20e3	0.255		4.89	4.87	0.0243	0.109	
9	9 N-MeFOSAA	569.7 > 419.0		1.01e4	0.255		4.99				
10	10 N-EtFOSAA	583.6 > 419.1		1.01e4	0.255		5.11				
11	11 PFUnA	562.7 > 518.9		6.20e3	0.255		5.13				
12	12 PFDoA	612.5 > 319.0		6.20e3	0.255		5.37				
13	13 PFTTrDA	662.4 > 618.7		6.20e3	0.255		5.58				
14	14 PFTeDA	712.2 > 668.4		6.20e3	0.255		5.76				
15	15 13C2-PFHxA	314.8 > 269.9	4.95e3	6.20e3	0.255	0.753	3.40	3.28	7.99	41.6	106.1
16	16 13C2-PFDA	514.8 > 470.0	6.11e3	6.20e3	0.255	1.023	4.83	4.87	9.86	37.8	96.4
17	17 d5-N-EtFOSAA	588.7 > 419.1	1.15e4	1.01e4	0.255	1.264	4.99	5.11	45.5	141	90.0
18	18 13C2-PFOA	414.8 > 370.1	6.20e3	6.20e3	0.255	1.000	4.28	4.24	10.0	39.2	100.0
19	19 13C4-PFOS	502.8 > 80.7	1.06e4	1.06e4	0.255	1.000	4.71	4.64	28.7	113	100.0
20	20 d3-N-MeFOSAA	572.7 > 419.1	1.01e4	1.01e4	0.255	1.000	5.04	4.99	40.0	157	100.0

MMM 7/27/2018

Dataset: Y:\G1.PRO\Results\2018\180725G1\180725G1-4.qld

Last Altered: Friday, July 27, 2018 11:08:04 Pacific Daylight Time

Printed: Friday, July 27, 2018 11:09:11 Pacific Daylight Time

Method: Y:\G1.pro\MethDB\PFAS\_DW\_L14\_0719.mdb 20 Jul 2018 10:54:08

Calibration: Y:\G1.pro\CurveDB\C18\_537\_Q1\_07-19-18\_L14.cdb 20 Jul 2018 12:31:35

Name: 180725G1\_4, Date: 25-Jul-2018, Time: 08:54:08, ID: 1801824-05 CBD-1RW25-0718 0.24505, Description: CBD-1RW25-0718

**PFBS**

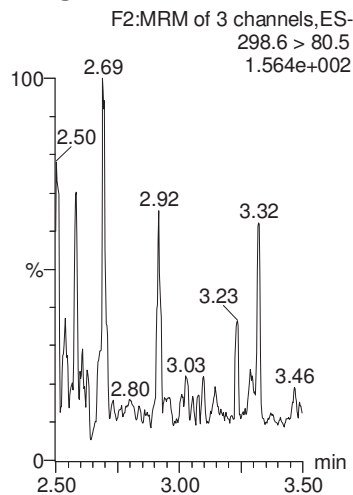

**PFHxA**

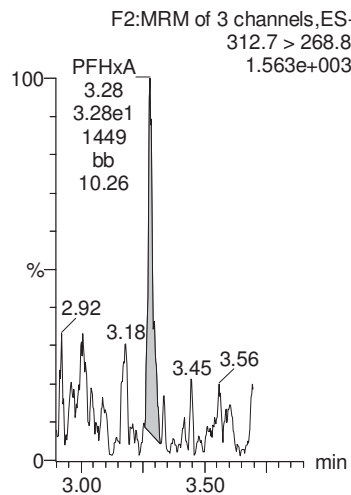

**PFHpA**

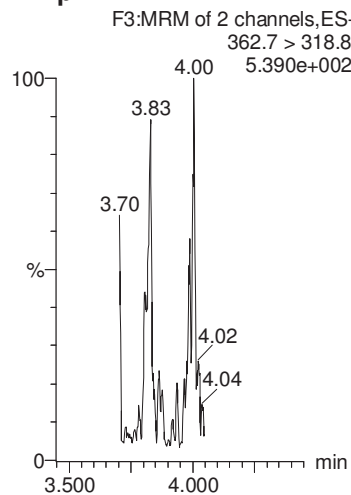

**PFHxS**

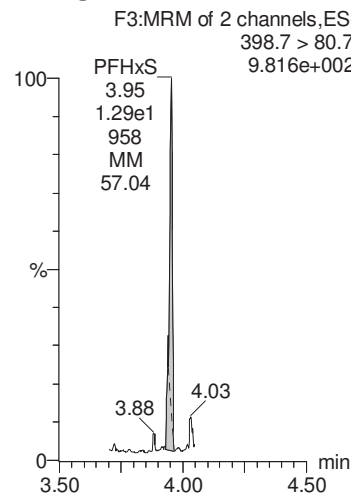

**PFOA**

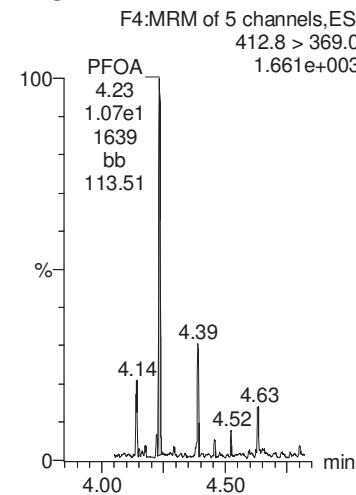

**13C4-PFOS**

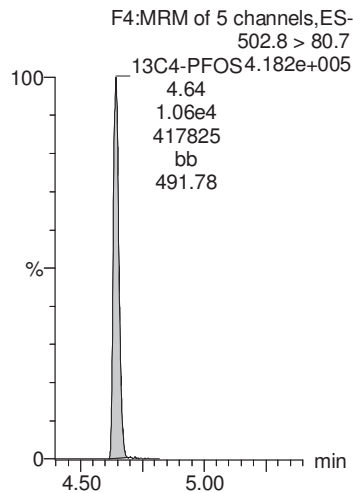

**13C2-PFOA**

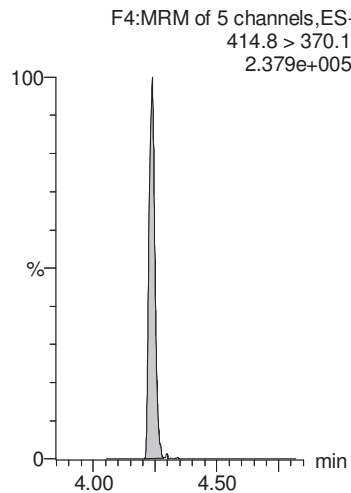

**13C2-PFOA**

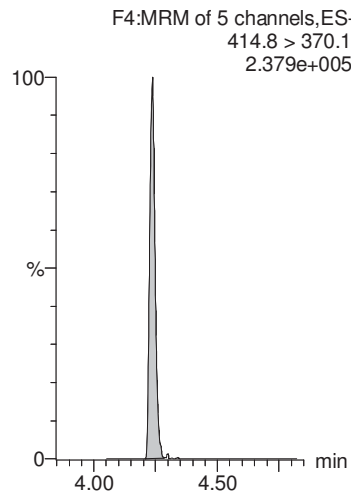

**13C4-PFOS**

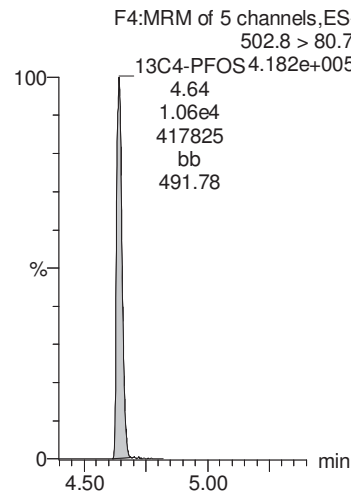

**13C2-PFOA**

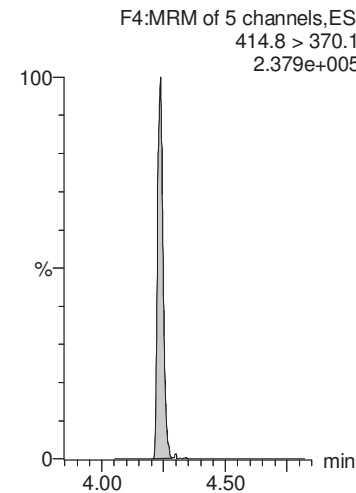

AMR FOR CGH 7/27/2018

MMM 7/27/2018

Dataset: Y:\G1.PRO\Results\2018\180725G1\180725G1-4.qld

Last Altered: Friday, July 27, 2018 11:08:04 Pacific Daylight Time

Printed: Friday, July 27, 2018 11:09:11 Pacific Daylight Time

Name: 180725G1\_4, Date: 25-Jul-2018, Time: 08:54:08, ID: 1801824-05 CBD-1RW25-0718 0.24505, Description: CBD-1RW25-0718

**PFNA**

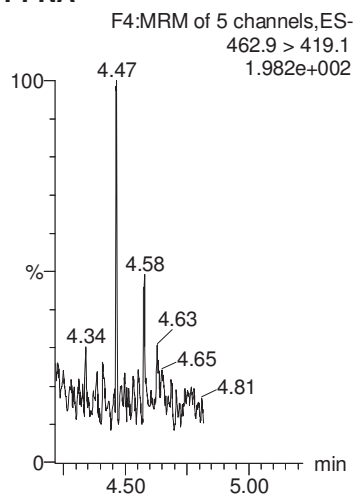

**PFOS**

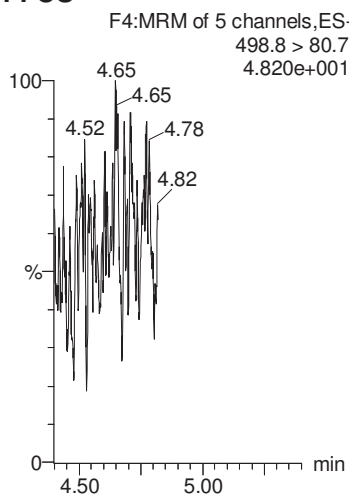

**PFDA**

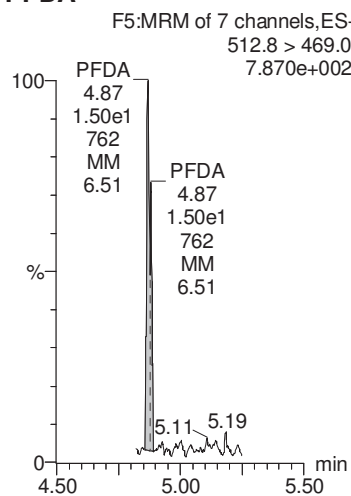

**N-MeFOSAA**

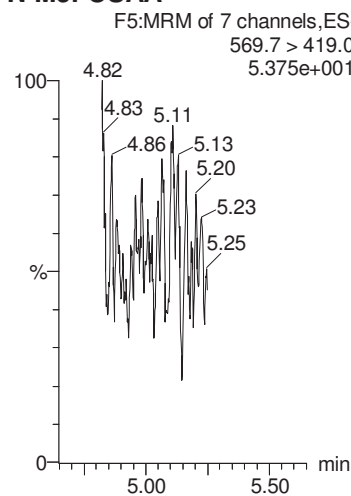

**N-EtFOSAA**

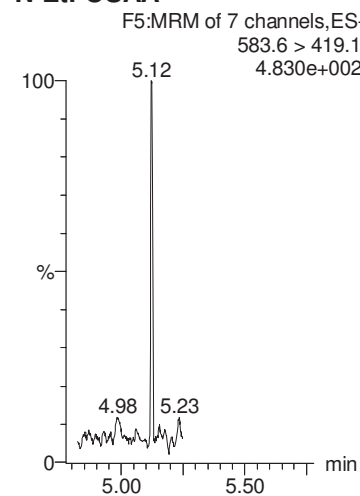

**13C2-PFOA**

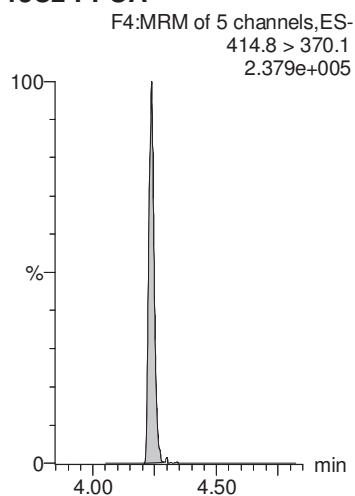

**13C4-PFOS**

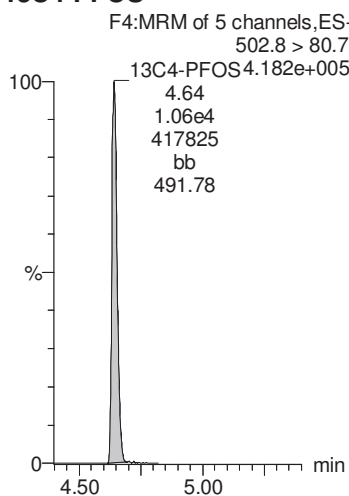

**13C2-PFOA**

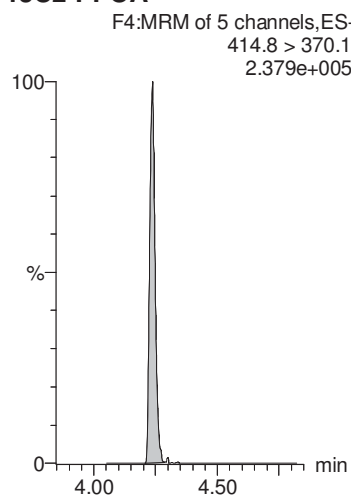

**d3-N-MeFOSAA**

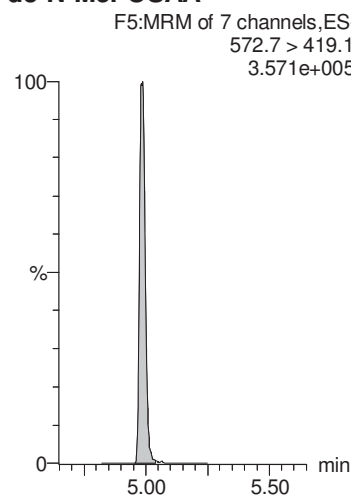

**d3-N-MeFOSAA**

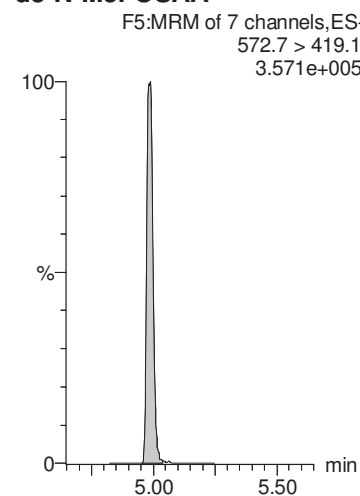



MMM 7/27/2018

Dataset: Y:\G1.PRO\Results\2018\180725G1\180725G1-4.qld

Last Altered: Friday, July 27, 2018 11:08:04 Pacific Daylight Time

Printed: Friday, July 27, 2018 11:09:11 Pacific Daylight Time

Name: 180725G1\_4, Date: 25-Jul-2018, Time: 08:54:08, ID: 1801824-05 CBD-1RW25-0718 0.24505, Description: CBD-1RW25-0718

**PFUnA**

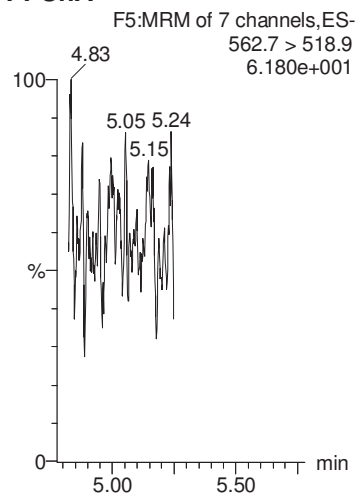

**PFDaA**

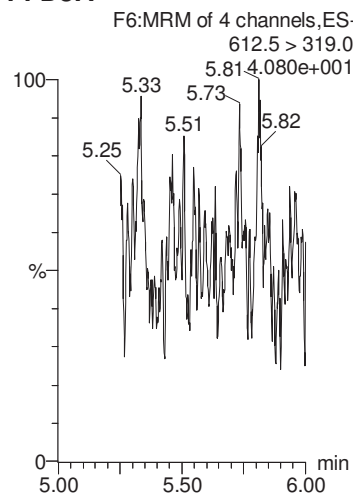

**PFTrDA**

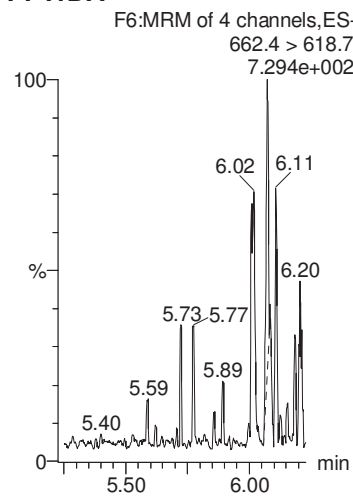

**PFTeDA**

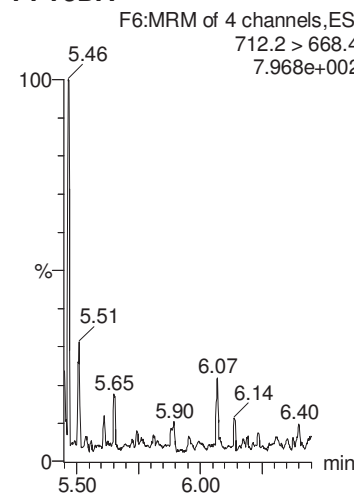

**13C2-PFHxA**

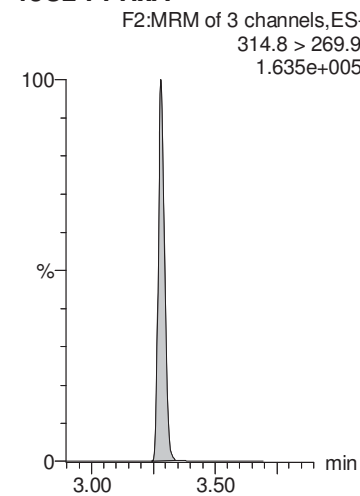

**13C2-PFOA**

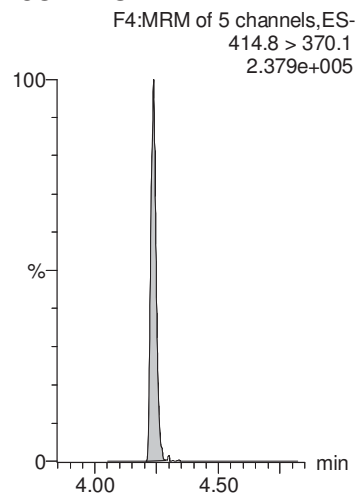

**13C2-PFOA**

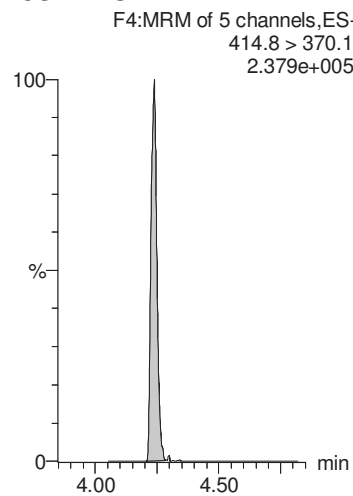

**13C2-PFOA**

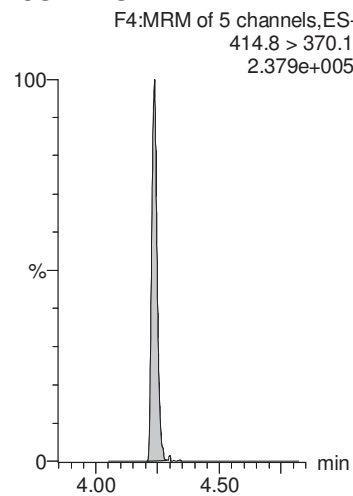

**13C2-PFOA**

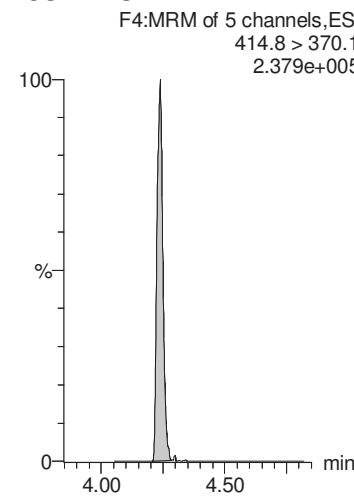

**13C2-PFDA**

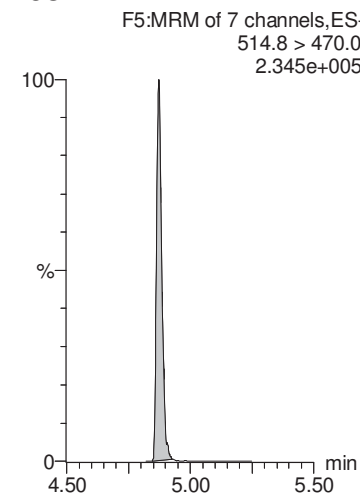

MMM 7/27/2018

Dataset: Y:\G1.PRO\Results\2018\180725G1\180725G1-4.qld

Last Altered: Friday, July 27, 2018 11:08:04 Pacific Daylight Time

Printed: Friday, July 27, 2018 11:09:11 Pacific Daylight Time

Name: 180725G1\_4, Date: 25-Jul-2018, Time: 08:54:08, ID: 1801824-05 CBD-1RW25-0718 0.24505, Description: CBD-1RW25-0718

**d5-N-EtFOSAA**

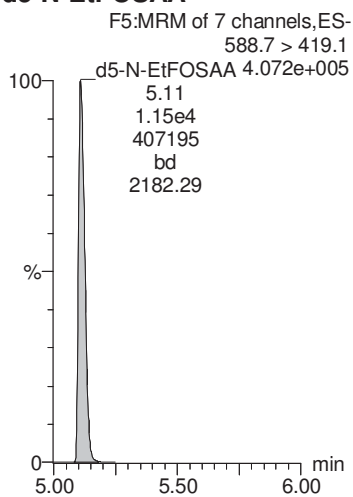

MMM 7/25/2018

Dataset: X:\G1.PRO\Results\2018\180725G1\180725G1-5.qld

Last Altered: Wednesday, July 25, 2018 14:21:32 Pacific Daylight Time

Printed: Wednesday, July 25, 2018 14:22:05 Pacific Daylight Time

Method: X:\G1.PRO\MethDB\PFAS\_DW\_L14\_0725.mdb 25 Jul 2018 10:07:49

Calibration: X:\G1.pro\CurveDB\C18\_537\_Q1\_07-19-18\_L14.cdb 20 Jul 2018 12:31:35

Name: 180725G1\_5, Date: 25-Jul-2018, Time: 09:06:11, ID: 1801824-06 CBD-1FB25-0718 0.25439, Description: CBD-1FB25-0718

	# Name	Trace	Area	IS Area	Wt./Vol.	RRF	Pred.RT	RT	y Axis Resp.	Conc.	%Rec
1	1 PFBS	298.6 > 80.5		1.04e4	0.254		2.90				
2	2 PFHxA	312.7 > 268.8	2.14e1	6.16e3	0.254		3.28	3.28	0.0347	0.168	
3	3 PFHpA	362.7 > 318.8	6.04e0	6.16e3	0.254		3.82	3.81	0.00981	0.0440	
4	4 PFHxS	398.7 > 80.7		1.04e4	0.254		3.94				
5	5 PFOA	412.8 > 369.0	2.61e1	6.16e3	0.254		4.23	4.22	0.0423	0.228	
6	6 PFNA	462.9 > 419.1		6.16e3	0.254		4.58				
7	7 PFOS	498.8 > 80.7		1.04e4	0.254		4.63				
8	8 PFDA	512.8 > 469.0	1.90e1	6.16e3	0.254		4.87	4.89	0.0309	0.139	
9	9 N-MeFOSAA	569.7 > 419.0		1.03e4	0.254		4.98				
10	10 N-EtFOSAA	583.6 > 419.1		1.03e4	0.254		5.11				
11	11 PFUnA	562.7 > 518.9		6.16e3	0.254		5.12				
12	12 PFDoA	612.5 > 319.0		6.16e3	0.254		5.37				
13	13 PFTrDA	662.4 > 618.7		6.16e3	0.254		5.58				
14	14 PFTeDA	712.2 > 668.4		6.16e3	0.254		5.75				
15	15 13C2-PFHxA	314.8 > 269.9	4.99e3	6.16e3	0.254	0.753	3.40	3.28	8.09	42.3	107.5
16	16 13C2-PFDA	514.8 > 470.0	6.37e3	6.16e3	0.254	1.023	4.83	4.87	10.3	39.7	101.1
17	17 d5-N-EtFOSAA	588.7 > 419.1	1.24e4	1.03e4	0.254	1.264	4.98	5.11	48.2	150	95.4
18	18 13C2-PFOA	414.8 > 370.1	6.16e3	6.16e3	0.254	1.000	4.24	4.24	10.0	39.3	100.0
19	19 13C4-PFOS	502.8 > 80.7	1.04e4	1.04e4	0.254	1.000	4.64	4.64	28.7	113	100.0
20	20 d3-N-MeFOSAA	572.7 > 419.1	1.03e4	1.03e4	0.254	1.000	4.99	4.98	40.0	157	100.0

MMM 7/25/2018

Dataset: X:\G1.PRO\Results\2018\180725G1\180725G1-5.qld

Last Altered: Wednesday, July 25, 2018 14:21:32 Pacific Daylight Time  
Printed: Wednesday, July 25, 2018 14:22:05 Pacific Daylight Time

Method: X:\G1.PRO\MethDB\PFAS\_DW\_L14\_0725.mdb 25 Jul 2018 10:07:49  
Calibration: X:\G1.pro\CurveDB\C18\_537\_Q1\_07-19-18\_L14.cdb 20 Jul 2018 12:31:35

Name: 180725G1\_5, Date: 25-Jul-2018, Time: 09:06:11, ID: 1801824-06 CBD-1FB25-0718 0.25439, Description: CBD-1FB25-0718

**PFBS**

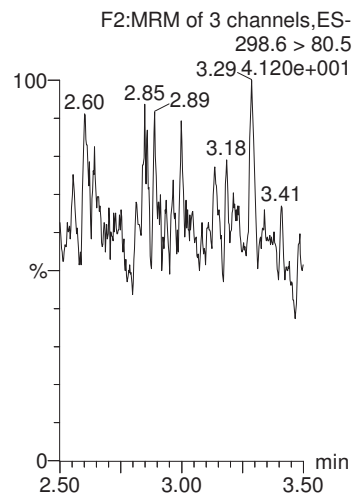

**PFHxA**

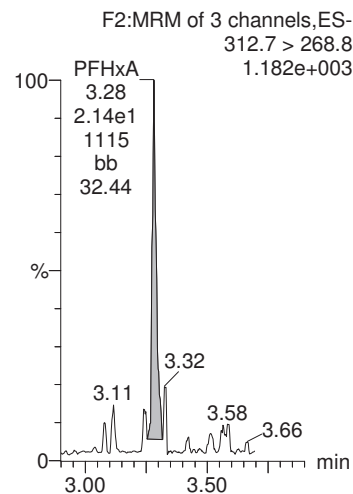

**PFHpA**

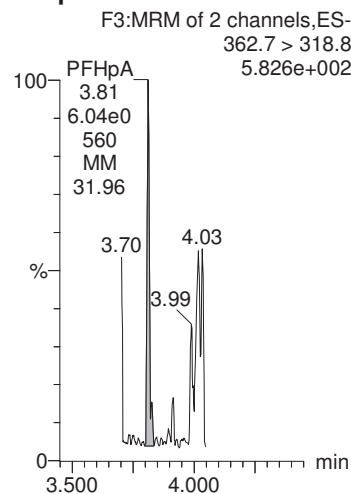

**PFHxS**

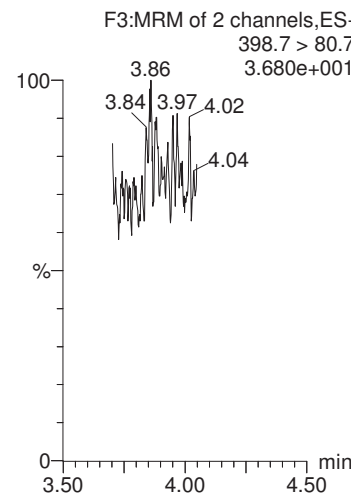

**PFOA**

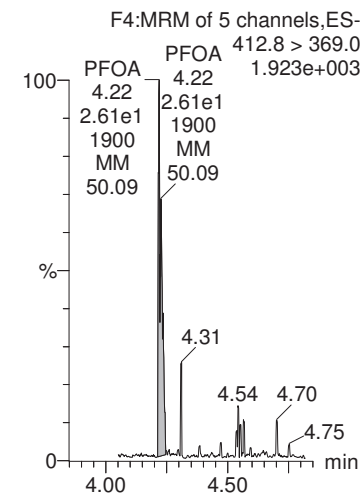

**13C4-PFOS**

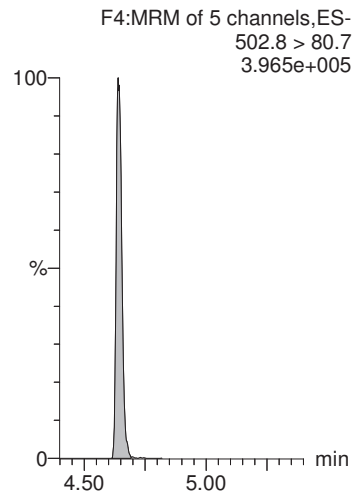

**13C2-PFOA**

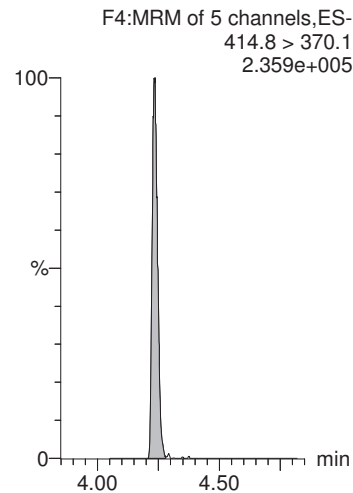

**13C2-PFOA**

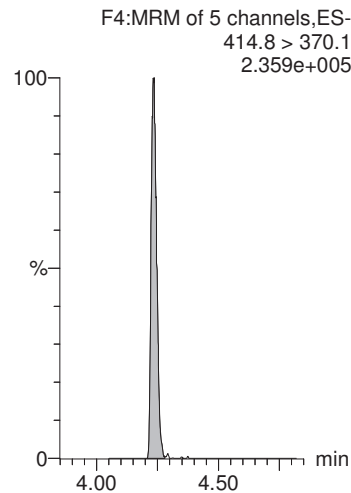

**13C4-PFOS**

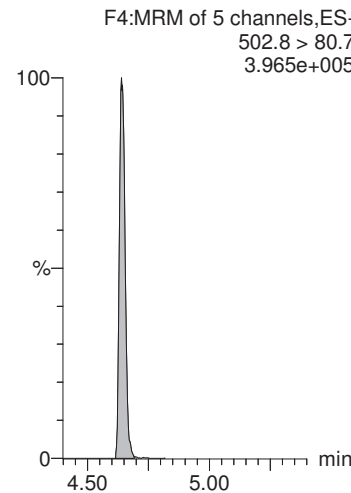

**13C2-PFOA**

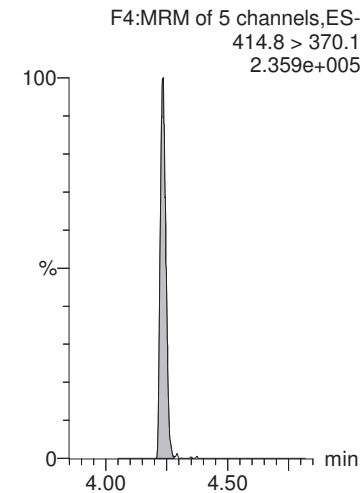

MMM 7/25/2018

Dataset: X:\G1.PRO\Results\2018\180725G1\180725G1-5.qld

Last Altered: Wednesday, July 25, 2018 14:21:32 Pacific Daylight Time

Printed: Wednesday, July 25, 2018 14:22:05 Pacific Daylight Time

Name: 180725G1\_5, Date: 25-Jul-2018, Time: 09:06:11, ID: 1801824-06 CBD-1FB25-0718 0.25439, Description: CBD-1FB25-0718

**PFNA**

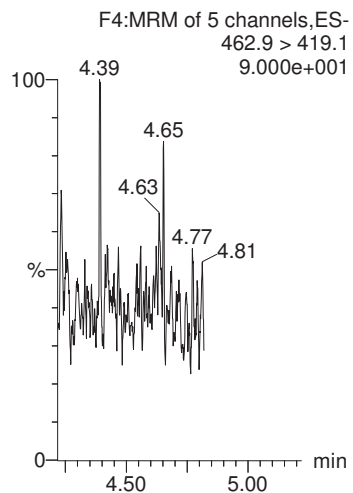

**PFOS**

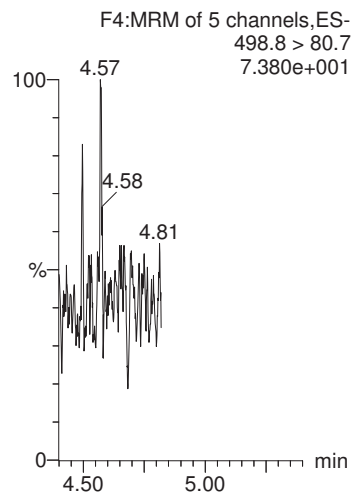

**PFDA**

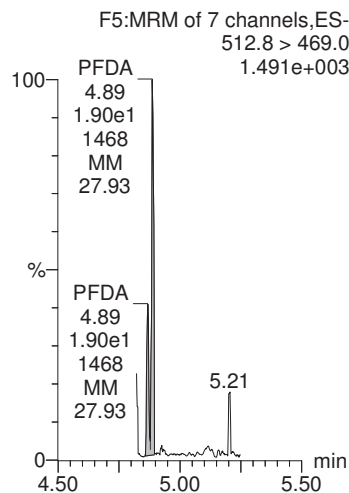

**N-MeFOSAA**

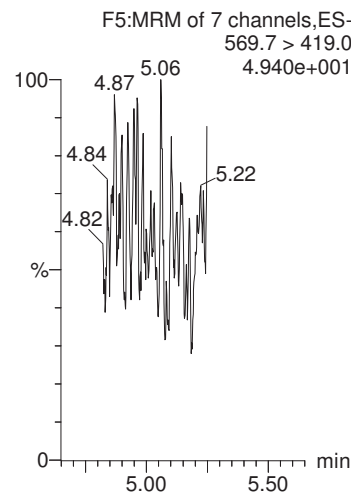

**N-EtFOSAA**

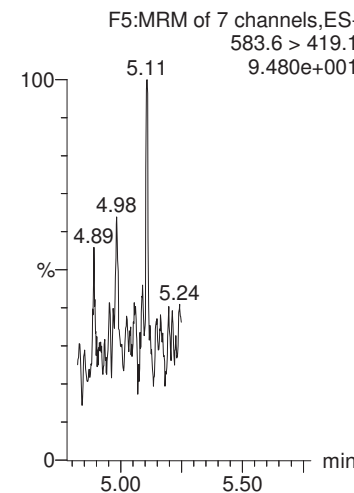

**13C2-PFOA**

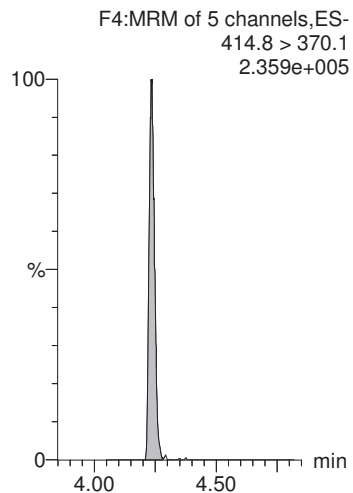

**13C4-PFOS**

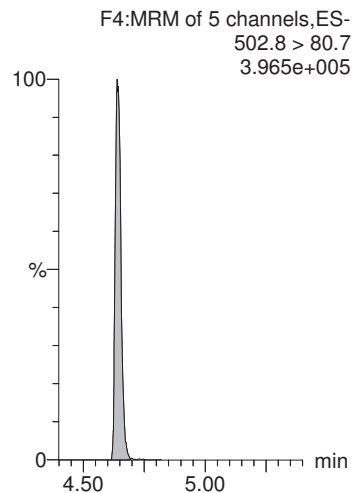

**13C2-PFOA**

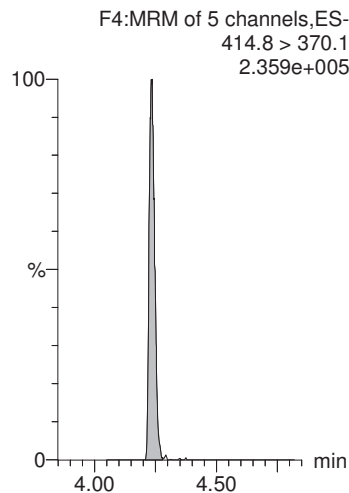

**d3-N-MeFOSAA**

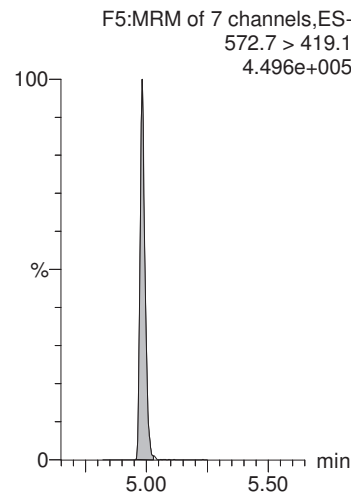

**d3-N-MeFOSAA**

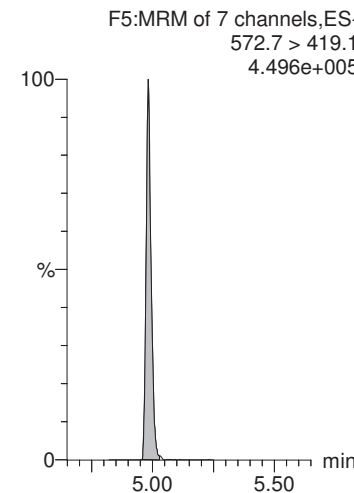

MMM 7/25/2018

Dataset: X:\G1.PRO\Results\2018\180725G1\180725G1-5.qld

Last Altered: Wednesday, July 25, 2018 14:21:32 Pacific Daylight Time  
Printed: Wednesday, July 25, 2018 14:22:05 Pacific Daylight Time

Name: 180725G1\_5, Date: 25-Jul-2018, Time: 09:06:11, ID: 1801824-06 CBD-1FB25-0718 0.25439, Description: CBD-1FB25-0718

**PFUnA**

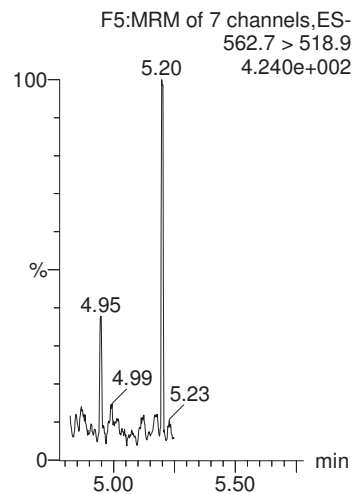

**PFDoA**

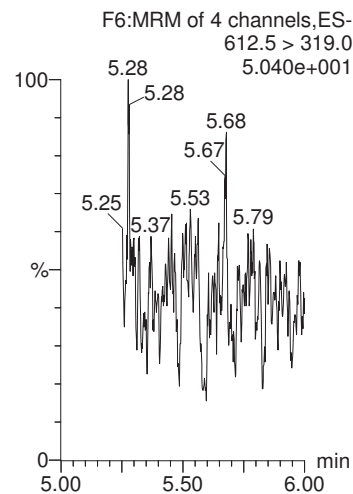

**PFTrDA**

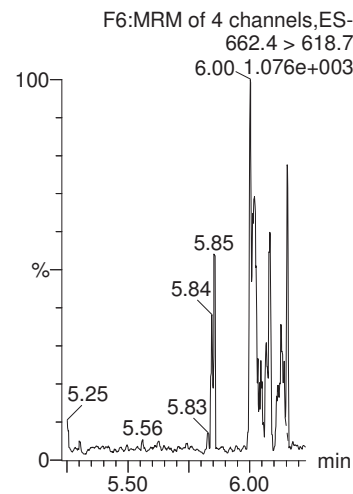

**PFTeDA**

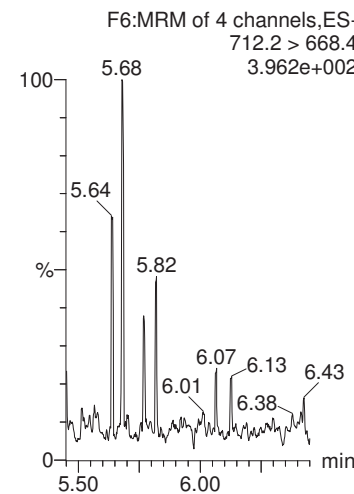

**13C2-PFHxA**

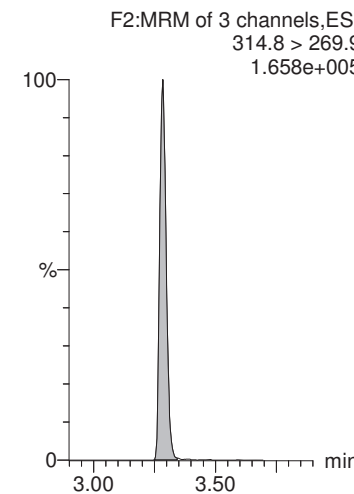

**13C2-PFOA**

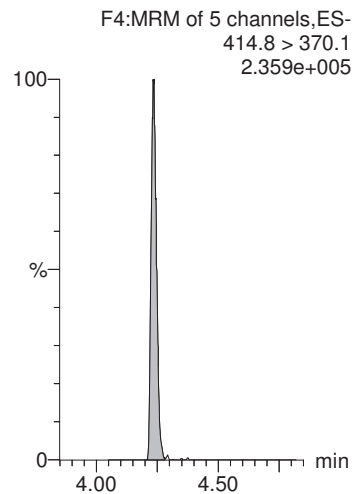

**13C2-PFOA**

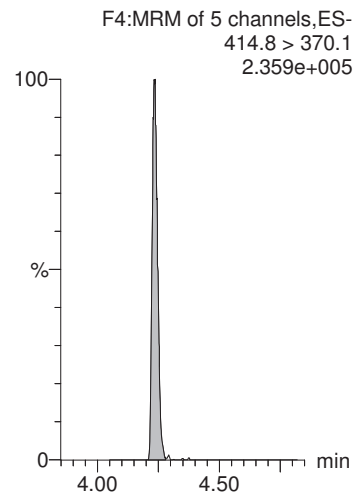

**13C2-PFOA**

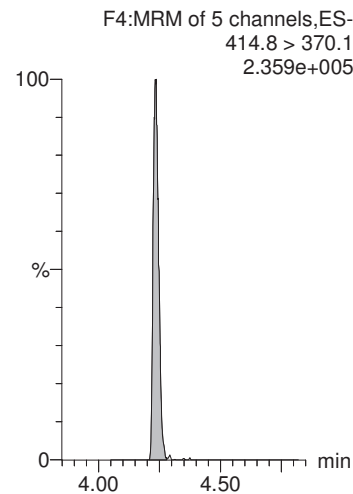

**13C2-PFOA**

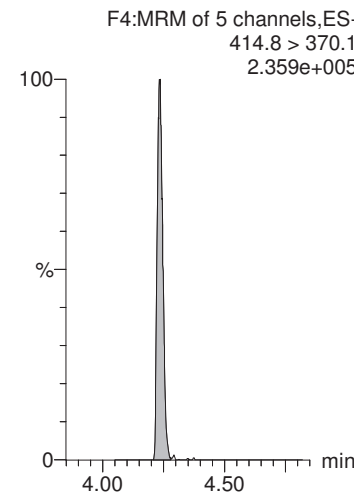

**13C2-PFDA**

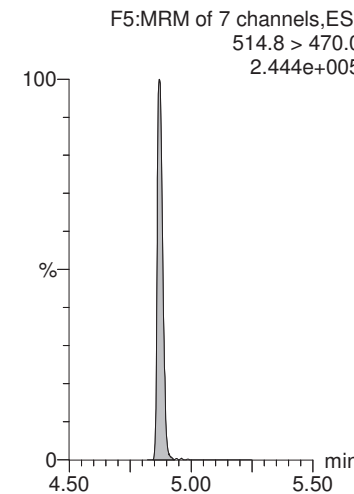

MMM 7/25/2018

Dataset: X:\G1.PRO\Results\2018\180725G1\180725G1-5.qld

Last Altered: Wednesday, July 25, 2018 14:21:32 Pacific Daylight Time

Printed: Wednesday, July 25, 2018 14:22:05 Pacific Daylight Time

Name: 180725G1\_5, Date: 25-Jul-2018, Time: 09:06:11, ID: 1801824-06 CBD-1FB25-0718 0.25439, Description: CBD-1FB25-0718

**d5-N-EtFOSAA**

F5:MRM of 7 channels,ES-  
588.7 > 419.1  
4.322e+005

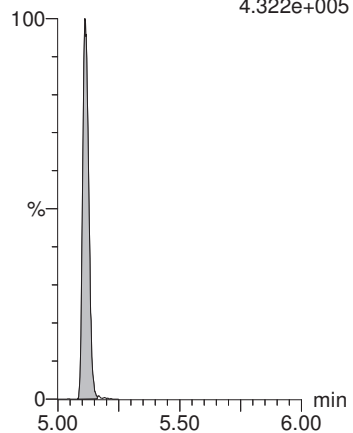

MMM 7/25/2018

Dataset: X:\G1.PRO\Results\2018\180725G1\180725G1-6.qld

Last Altered: Wednesday, July 25, 2018 14:24:47 Pacific Daylight Time

Printed: Wednesday, July 25, 2018 14:25:23 Pacific Daylight Time

Method: X:\G1.PRO\MethDB\PFAS\_DW\_L14\_0725.mdb 25 Jul 2018 10:07:49

Calibration: X:\G1.pro\CurveDB\C18\_537\_Q1\_07-19-18\_L14.cdb 20 Jul 2018 12:31:35

Name: 180725G1\_6, Date: 25-Jul-2018, Time: 09:19:03, ID: 1801824-07 CBD-1RW26-0718 0.25368, Description: CBD-1RW26-0718

	# Name	Trace	Area	IS Area	Wt./Vol.	RRF	Pred.RT	RT	y Axis Resp.	Conc.	%Rec
1	1 PFBS	298.6 > 80.5		9.60e3	0.254		2.90				
2	2 PFHxA	312.7 > 268.8	7.19e1	5.90e3	0.254		3.28	3.28	0.122	0.591	
3	3 PFHpA	362.7 > 318.8	1.21e1	5.90e3	0.254		3.82	3.82	0.0206	0.0926	
4	4 PFHxS	398.7 > 80.7	1.78e1	9.60e3	0.254		3.94	3.94	0.0531	0.185	
5	5 PFOA	412.8 > 369.0	6.12e1	5.90e3	0.254		4.23	4.24	0.104	0.561	
6	6 PFNA	462.9 > 419.1		5.90e3	0.254		4.58				
7	7 PFOS	498.8 > 80.7		9.60e3	0.254		4.63				
8	8 PFDA	512.8 > 469.0	9.92e0	5.90e3	0.254		4.87	4.86	0.0168	0.0761	
9	9 N-MeFOSAA	569.7 > 419.0		1.00e4	0.254		4.98				
10	10 N-EtFOSAA	583.6 > 419.1		1.00e4	0.254		5.11				
11	11 PFUnA	562.7 > 518.9		5.90e3	0.254		5.12				
12	12 PFDoA	612.5 > 319.0		5.90e3	0.254		5.37				
13	13 PFTrDA	662.4 > 618.7		5.90e3	0.254		5.58				
14	14 PFTeDA	712.2 > 668.4		5.90e3	0.254		5.75				
15	15 13C2-PFHxA	314.8 > 269.9	4.55e3	5.90e3	0.254	0.753	3.40	3.28	7.72	40.5	102.6
16	16 13C2-PFDA	514.8 > 470.0	5.79e3	5.90e3	0.254	1.023	4.83	4.87	9.81	37.8	96.0
17	17 d5-N-EtFOSAA	588.7 > 419.1	1.09e4	1.00e4	0.254	1.264	4.98	5.11	43.5	136	86.1
18	18 13C2-PFOA	414.8 > 370.1	5.90e3	5.90e3	0.254	1.000	4.24	4.24	10.0	39.4	100.0
19	19 13C4-PFOS	502.8 > 80.7	9.60e3	9.60e3	0.254	1.000	4.64	4.64	28.7	113	100.0
20	20 d3-N-MeFOSAA	572.7 > 419.1	1.00e4	1.00e4	0.254	1.000	4.99	4.98	40.0	158	100.0



MMM 7/25/2018

Dataset: X:\G1.PRO\Results\2018\180725G1\180725G1-6.qld

Last Altered: Wednesday, July 25, 2018 14:24:47 Pacific Daylight Time

Printed: Wednesday, July 25, 2018 14:25:23 Pacific Daylight Time

Method: X:\G1.PRO\MethDB\PFAS\_DW\_L14\_0725.mdb 25 Jul 2018 10:07:49

Calibration: X:\G1.pro\CurveDB\C18\_537\_Q1\_07-19-18\_L14.cdb 20 Jul 2018 12:31:35

Name: 180725G1\_6, Date: 25-Jul-2018, Time: 09:19:03, ID: 1801824-07 CBD-1RW26-0718 0.25368, Description: CBD-1RW26-0718

**PFBS**

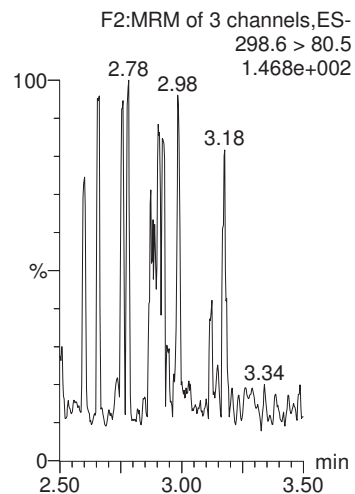

**PFHxA**

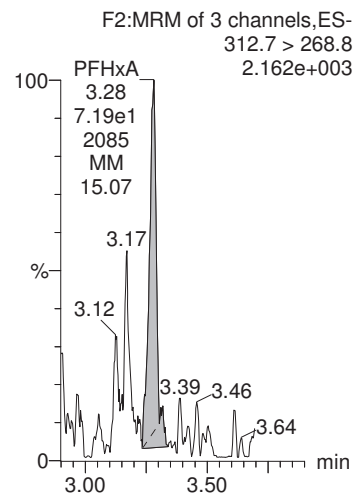

**PFHpA**

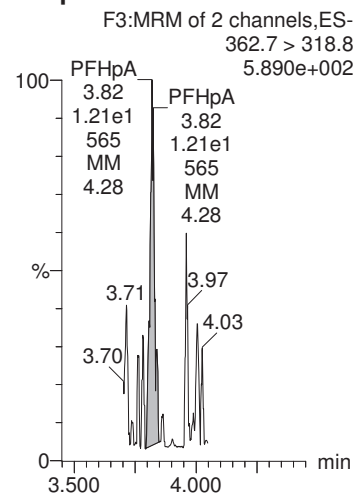

**PFHxS**

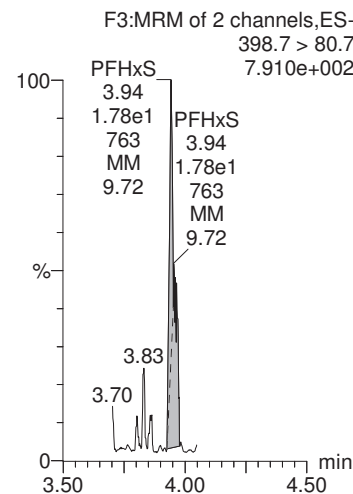

**PFOA**

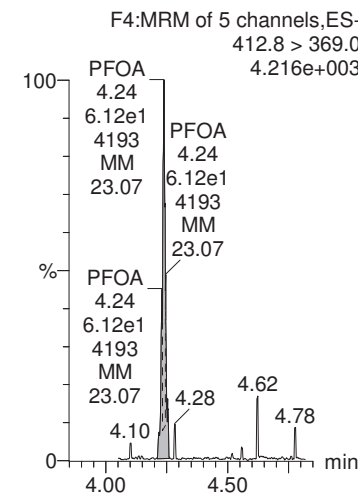

**13C4-PFOS**

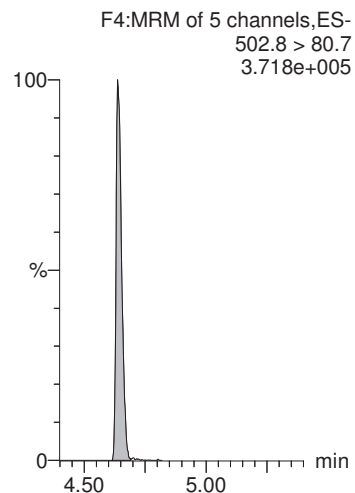

**13C2-PFOA**

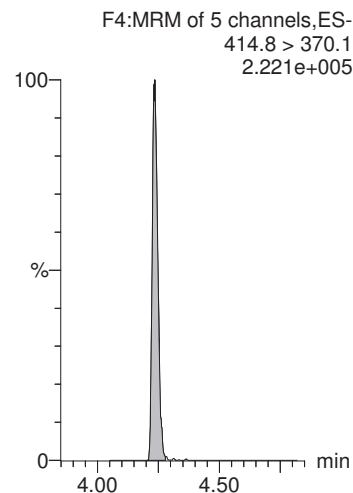

**13C2-PFOA**

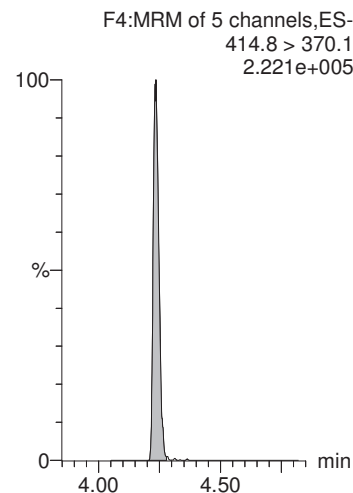

**13C4-PFOS**

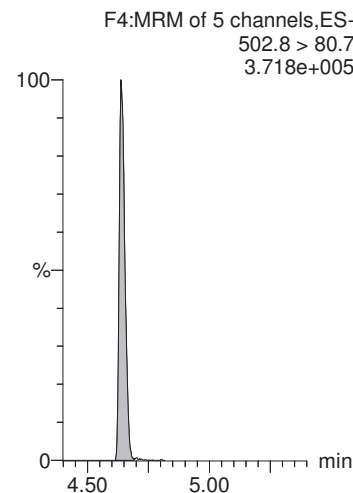

**13C2-PFOA**

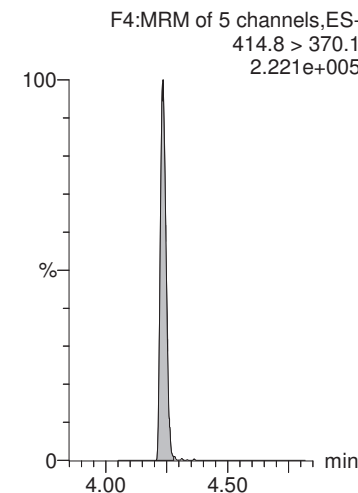

CGH 7/25/2018

MMM 7/25/2018

Dataset: X:\G1.PRO\Results\2018\180725G1\180725G1-6.qld

Last Altered: Wednesday, July 25, 2018 14:24:47 Pacific Daylight Time  
Printed: Wednesday, July 25, 2018 14:25:23 Pacific Daylight Time

Name: 180725G1\_6, Date: 25-Jul-2018, Time: 09:19:03, ID: 1801824-07 CBD-1RW26-0718 0.25368, Description: CBD-1RW26-0718

**PFNA**

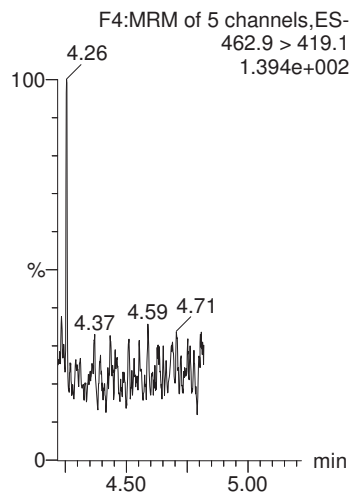

**PFOS**

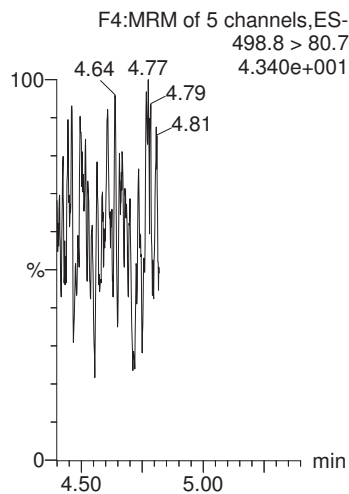

**PFDA**

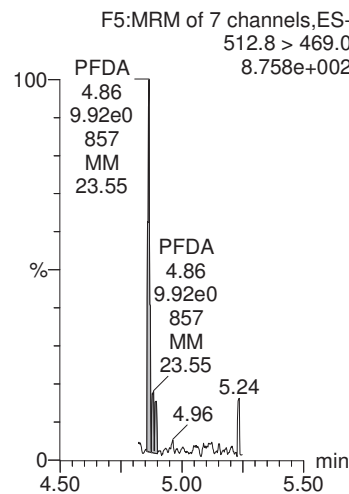

**N-MeFOSAA**

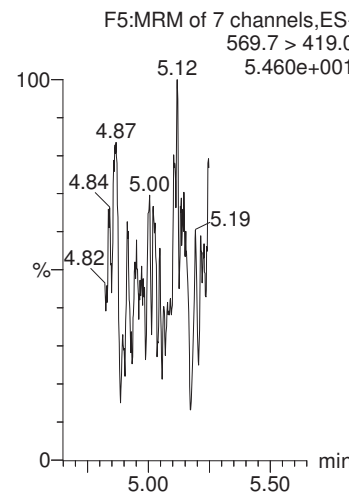

**N-EtFOSAA**

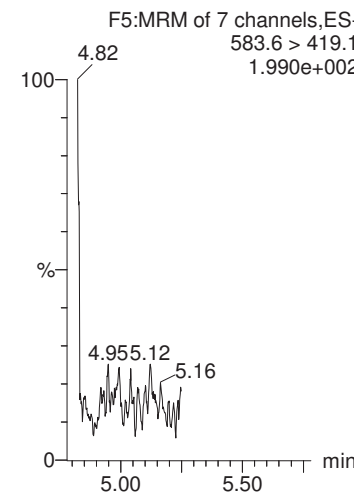

**13C2-PFOA**

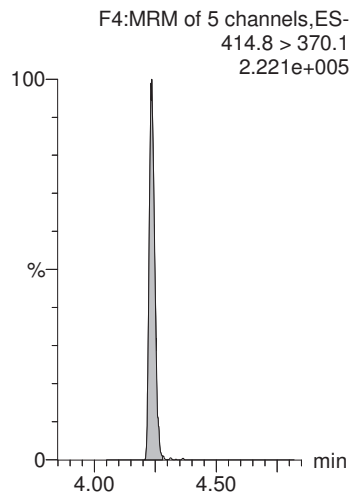

**13C4-PFOS**

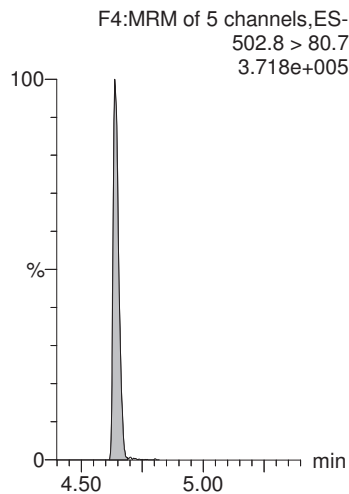

**13C2-PFOA**

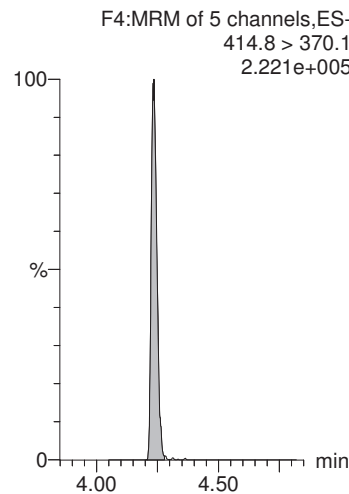

**d3-N-MeFOSAA**

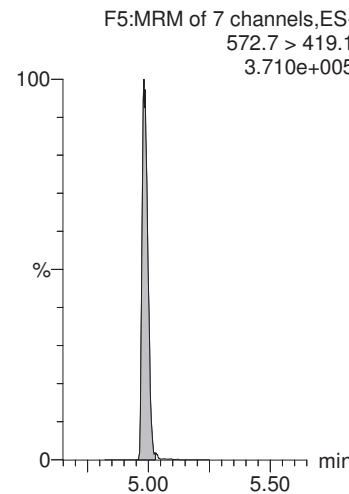

**d3-N-MeFOSAA**

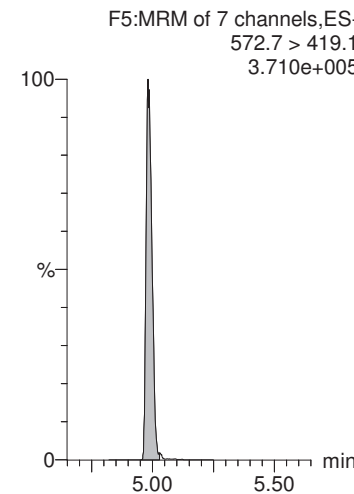

MMM 7/25/2018

Dataset: X:\G1.PRO\Results\2018\180725G1\180725G1-6.qld

Last Altered: Wednesday, July 25, 2018 14:24:47 Pacific Daylight Time  
Printed: Wednesday, July 25, 2018 14:25:23 Pacific Daylight Time

Name: 180725G1\_6, Date: 25-Jul-2018, Time: 09:19:03, ID: 1801824-07 CBD-1RW26-0718 0.25368, Description: CBD-1RW26-0718

**PFUnA**

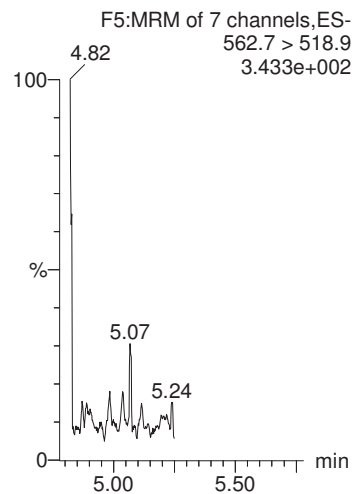

**PFDoA**

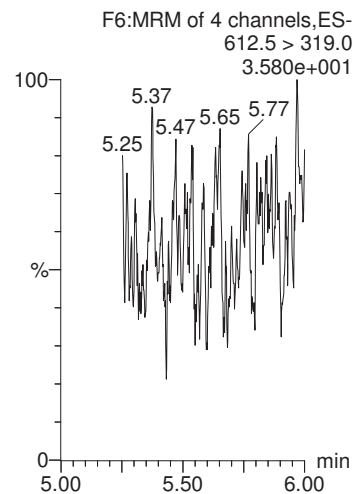

**PFTrDA**

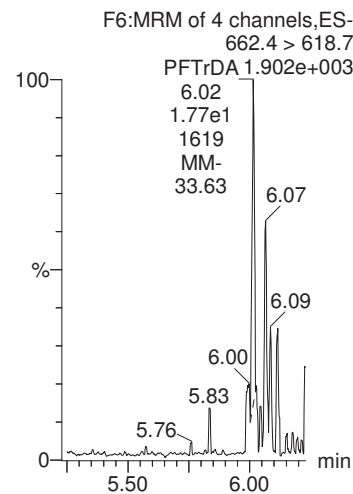

**PFTeDA**

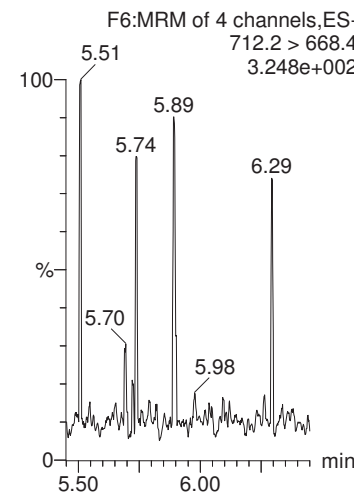

**13C2-PFHxA**

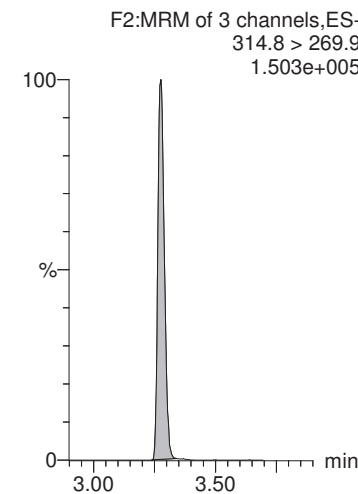

**13C2-PFOA**

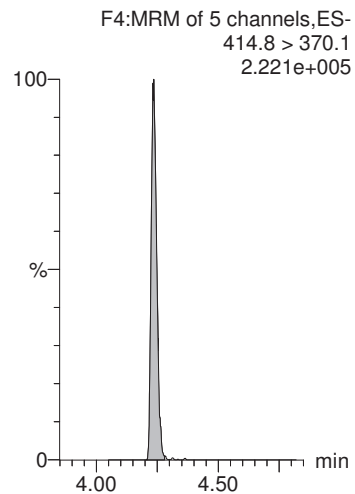

**13C2-PFOA**

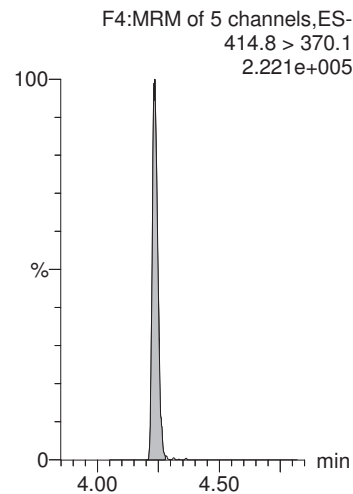

**13C2-PFOA**

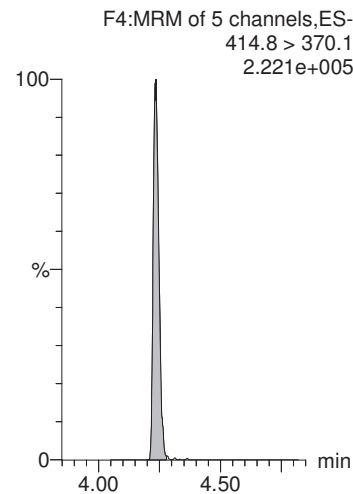

**13C2-PFOA**

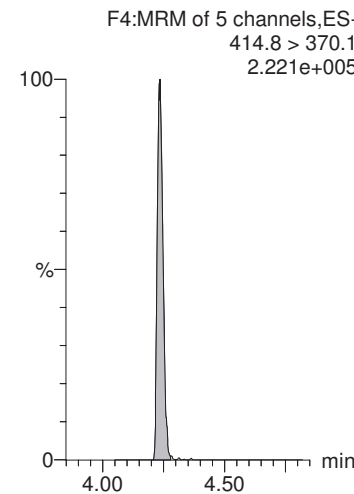

**13C2-PFDA**

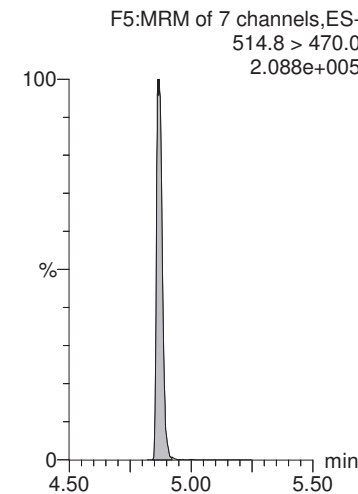

MMM 7/25/2018

Dataset: X:\G1.PRO\Results\2018\180725G1\180725G1-6.qld

Last Altered: Wednesday, July 25, 2018 14:24:47 Pacific Daylight Time

Printed: Wednesday, July 25, 2018 14:25:23 Pacific Daylight Time

Name: 180725G1\_6, Date: 25-Jul-2018, Time: 09:19:03, ID: 1801824-07 CBD-1RW26-0718 0.25368, Description: CBD-1RW26-0718

**d5-N-EtFOSAA**

F5:MRM of 7 channels,ES-  
588.7 > 419.1  
3.783e+005

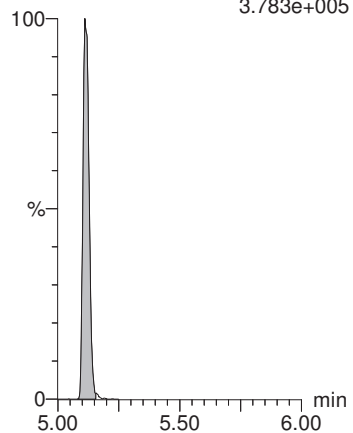

MMM 7/27/2018

Dataset: Y:\G1.PRO\Results\2018\180725G1\180725G1-7.qld

Last Altered: Friday, July 27, 2018 11:12:13 Pacific Daylight Time

Printed: Friday, July 27, 2018 11:13:03 Pacific Daylight Time

Method: Y:\G1.pro\MethDB\PFAS\_DW\_L14\_0719.mdb 20 Jul 2018 10:54:08

Calibration: Y:\G1.pro\CurveDB\C18\_537\_Q1\_07-19-18\_L14.cdb 20 Jul 2018 12:31:35

Name: 180725G1\_7, Date: 25-Jul-2018, Time: 09:31:53, ID: 1801824-08 CBD-1FB26-0718 0.24525, Description: CBD-1FB26-0718

	# Name	Trace	Area	IS Area	Wt./Vol.	RRF	Pred.RT	RT	y Axis Resp.	Conc.	%Rec
1	1 PFBS	298.6 > 80.5	1.41e0	1.04e4	0.255		2.90	2.91	0.00390	0.0160	
2	2 PFHxA	312.7 > 268.8	2.16e1	6.74e3	0.255		3.30	3.28	0.0320	0.154	
3	3 PFHpA	362.7 > 318.8		6.74e3	0.255		3.81				
4	4 PFHxS	398.7 > 80.7		1.04e4	0.255		3.92				
5	5 PFOA	412.8 > 369.0		6.74e3	0.255		4.24				
6	6 PFNA	462.9 > 419.1		6.74e3	0.255		4.60				
7	7 PFOS	498.8 > 80.7		1.04e4	0.255		4.64				
8	8 PFDA	512.8 > 469.0		6.74e3	0.255		4.88				
9	9 N-MeFOSAA	569.7 > 419.0		1.05e4	0.255		4.99				
10	10 N-EtFOSAA	583.6 > 419.1		1.05e4	0.255		5.11				
11	11 PFUnA	562.7 > 518.9		6.74e3	0.255		5.12				
12	12 PFDoA	612.5 > 319.0		6.74e3	0.255		5.36				
13	13 PFTTrDA	662.4 > 618.7		6.74e3	0.255		5.57				
14	14 PFTeDA	712.2 > 668.4		6.74e3	0.255		5.76				
15	15 13C2-PFHxA	314.8 > 269.9	5.29e3	6.74e3	0.255	0.753	3.40	3.28	7.86	40.9	104.4
16	16 13C2-PFDA	514.8 > 470.0	6.56e3	6.74e3	0.255	1.023	4.83	4.87	9.73	37.3	95.1
17	17 d5-N-EtFOSAA	588.7 > 419.1	1.35e4	1.05e4	0.255	1.264	4.99	5.11	51.3	159	101.4
18	18 13C2-PFOA	414.8 > 370.1	6.74e3	6.74e3	0.255	1.000	4.28	4.23	10.0	39.2	100.0
19	19 13C4-PFOS	502.8 > 80.7	1.04e4	1.04e4	0.255	1.000	4.71	4.64	28.7	112	100.0
20	20 d3-N-MeFOSAA	572.7 > 419.1	1.05e4	1.05e4	0.255	1.000	5.04	4.99	40.0	157	100.0

MMM 7/27/2018

Dataset: Y:\G1.PRO\Results\2018\180725G1\180725G1-7.qld

Last Altered: Friday, July 27, 2018 11:12:13 Pacific Daylight Time

Printed: Friday, July 27, 2018 11:13:03 Pacific Daylight Time

Method: Y:\G1.pro\MethDB\PFAS\_DW\_L14\_0719.mdb 20 Jul 2018 10:54:08

Calibration: Y:\G1.pro\CurveDB\C18\_537\_Q1\_07-19-18\_L14.cdb 20 Jul 2018 12:31:35

Name: 180725G1\_7, Date: 25-Jul-2018, Time: 09:31:53, ID: 1801824-08 CBD-1FB26-0718 0.24525, Description: CBD-1FB26-0718

**PFBS**

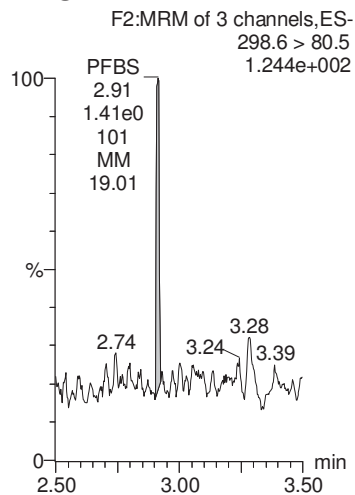

**PFHxA**

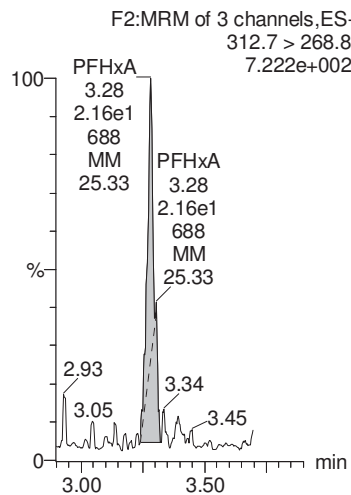

**PFHpA**

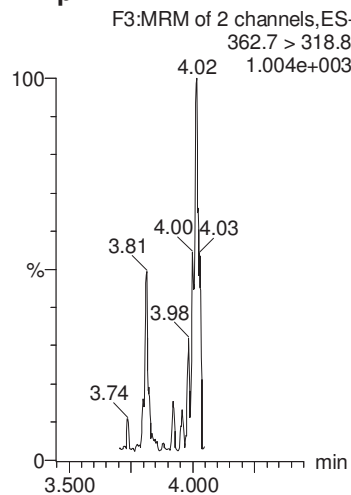

**PFHxS**

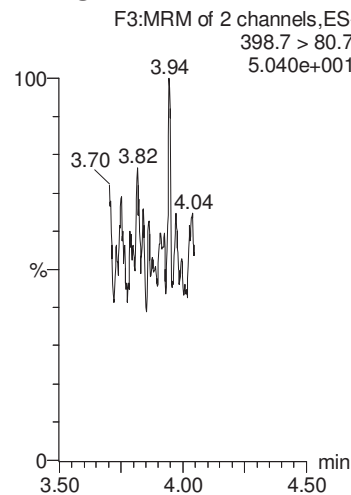

**PFOA**

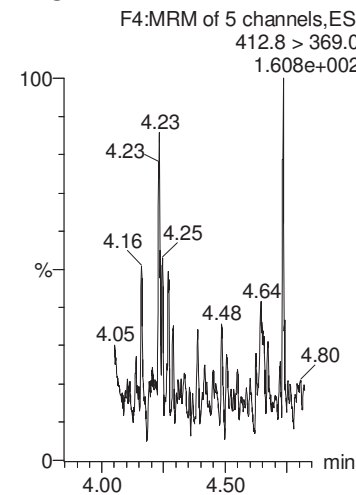

**13C4-PFOS**

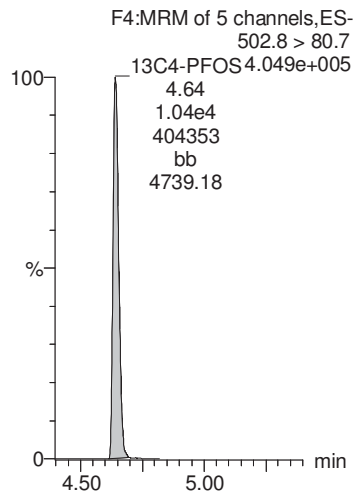

**13C2-PFOA**

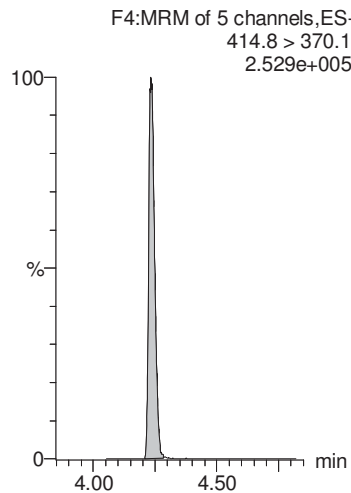

**13C2-PFOA**

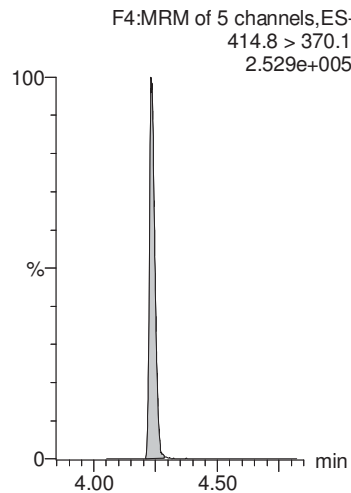

**13C4-PFOS**

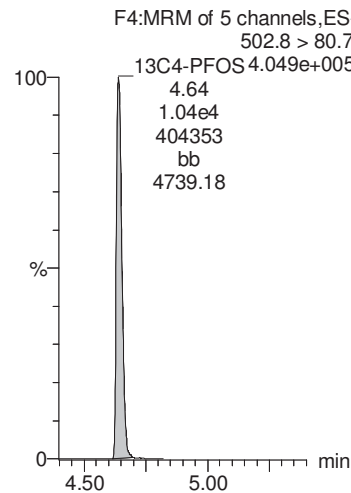

**13C2-PFOA**

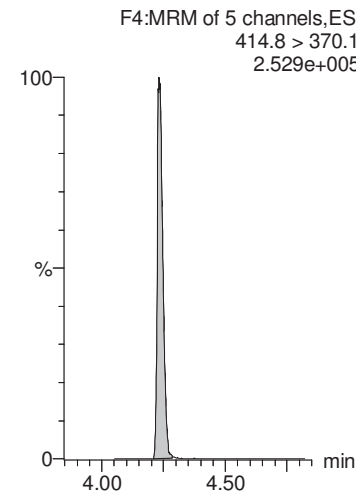

AMR FOR CGH 7/27/2018

MMM 7/27/2018

Dataset: Y:\G1.PRO\Results\2018\180725G1\180725G1-7.qld

Last Altered: Friday, July 27, 2018 11:12:13 Pacific Daylight Time

Printed: Friday, July 27, 2018 11:13:03 Pacific Daylight Time

Name: 180725G1\_7, Date: 25-Jul-2018, Time: 09:31:53, ID: 1801824-08 CBD-1FB26-0718 0.24525, Description: CBD-1FB26-0718

**PFNA**

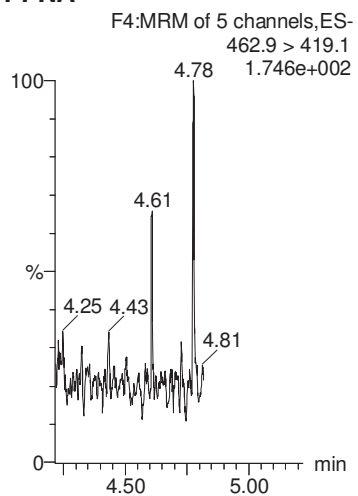

**PFOS**

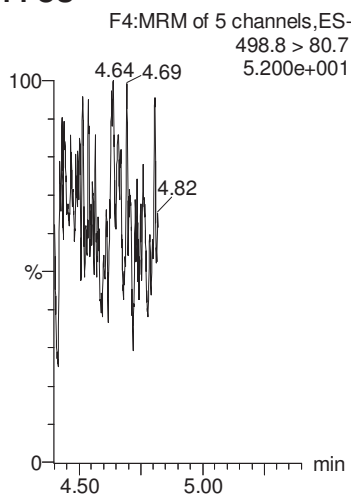

**PFDA**

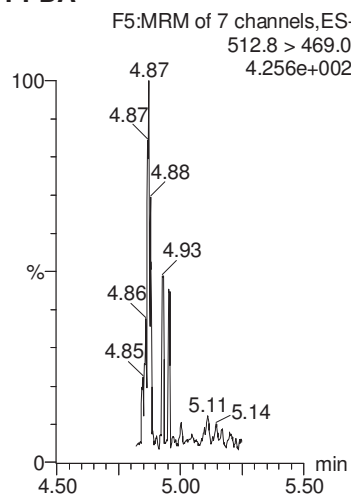

**N-MeFOSAA**

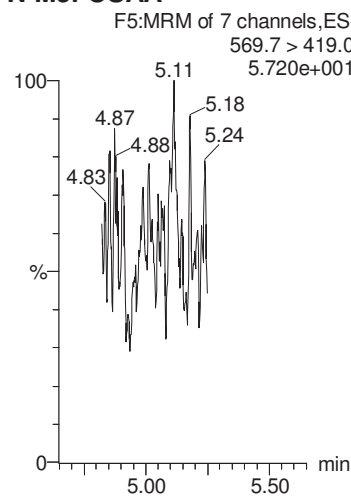

**N-EtFOSAA**

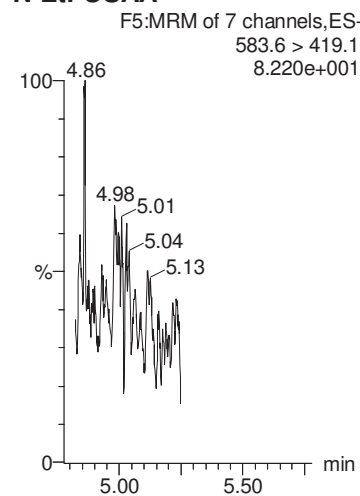

**13C2-PFOA**

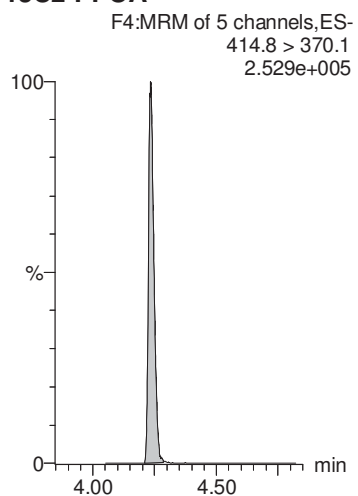

**13C4-PFOS**

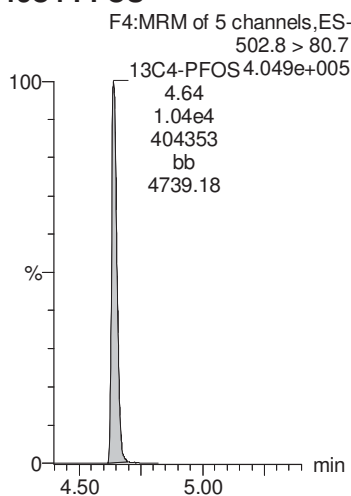

**13C2-PFOA**

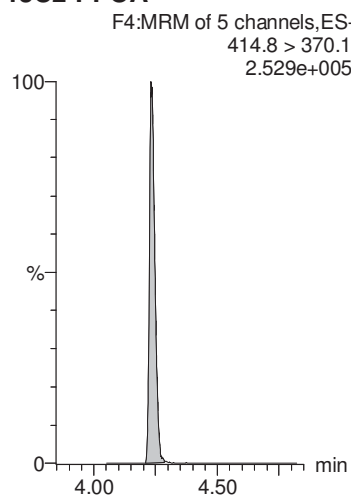

**d3-N-MeFOSAA**

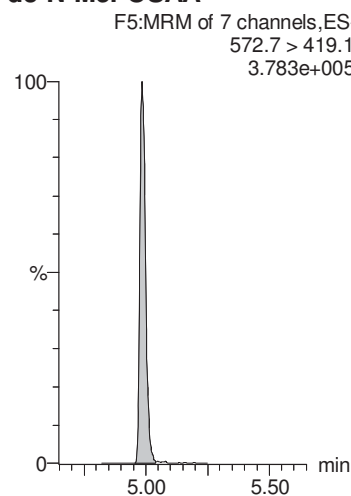

**d3-N-MeFOSAA**

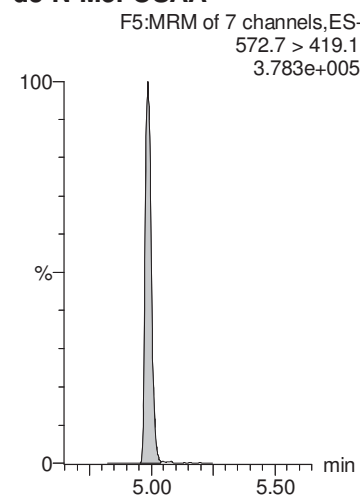

MMM 7/27/2018

Dataset: Y:\G1.PRO\Results\2018\180725G1\180725G1-7.qld

Last Altered: Friday, July 27, 2018 11:12:13 Pacific Daylight Time

Printed: Friday, July 27, 2018 11:13:03 Pacific Daylight Time

Name: 180725G1\_7, Date: 25-Jul-2018, Time: 09:31:53, ID: 1801824-08 CBD-1FB26-0718 0.24525, Description: CBD-1FB26-0718

**PFUnA**

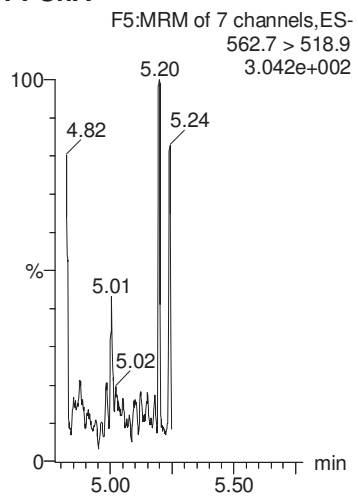

**PFDaA**

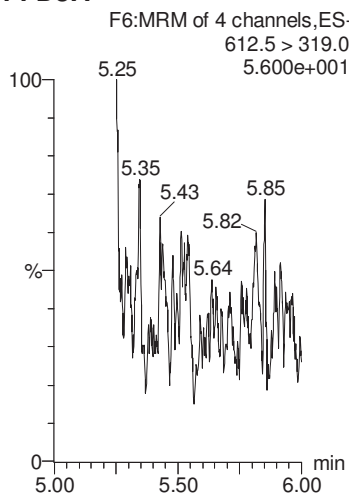

**PFTrDA**

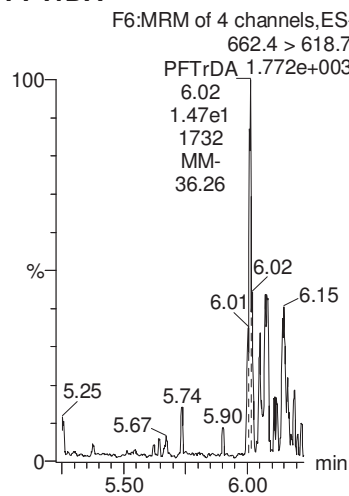

**PFTeDA**

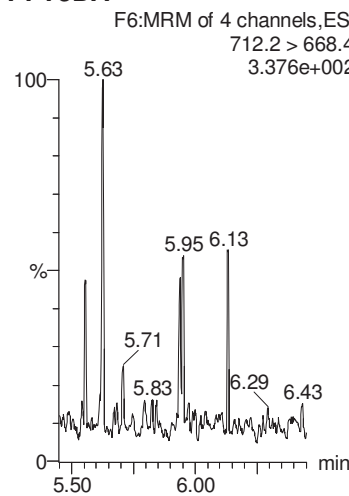

**13C2-PFHxA**

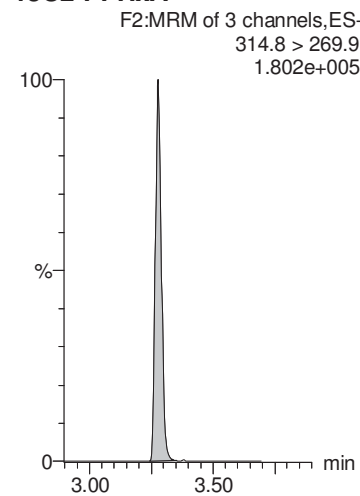

**13C2-PFOA**

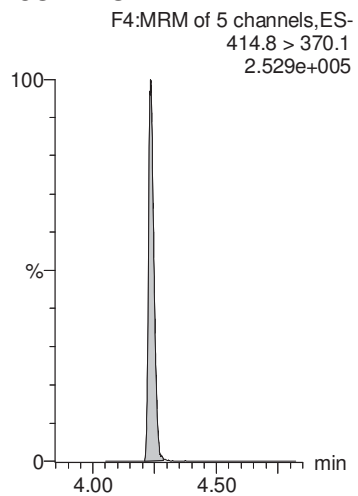

**13C2-PFOA**

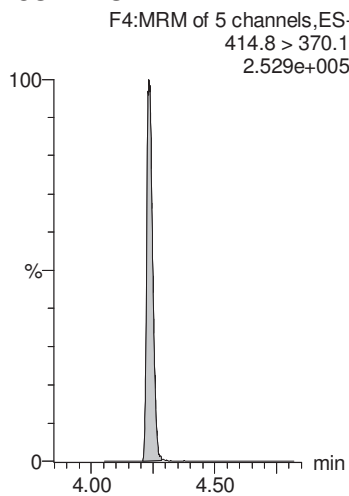

**13C2-PFOA**

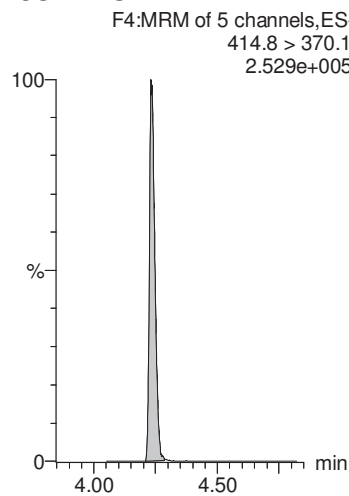

**13C2-PFOA**

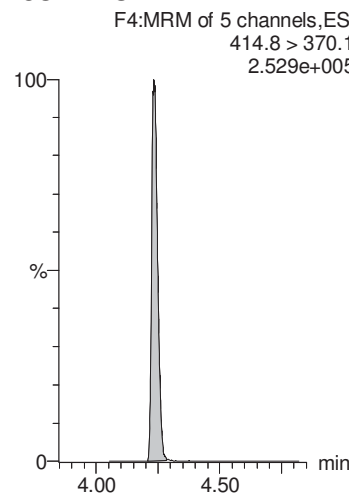

**13C2-PFDA**

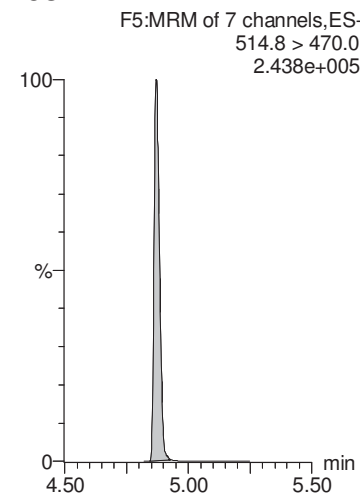



MMM 7/27/2018

Dataset: Y:\G1.PRO\Results\2018\180725G1\180725G1-7.qld

Last Altered: Friday, July 27, 2018 11:12:13 Pacific Daylight Time

Printed: Friday, July 27, 2018 11:13:03 Pacific Daylight Time

Name: 180725G1\_7, Date: 25-Jul-2018, Time: 09:31:53, ID: 1801824-08 CBD-1FB26-0718 0.24525, Description: CBD-1FB26-0718

**d5-N-EtFOSAA**

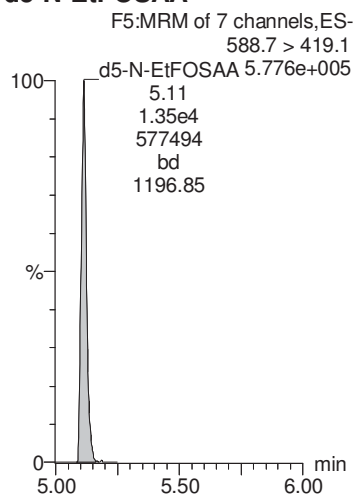

MMM 7/25/2018

Dataset: X:\G1.PRO\Results\2018\180725G1\180725G1-8.qld

Last Altered: Wednesday, July 25, 2018 14:30:53 Pacific Daylight Time

Printed: Wednesday, July 25, 2018 14:31:25 Pacific Daylight Time

Method: X:\G1.PRO\MethDB\PFAS\_DW\_L14\_0725.mdb 25 Jul 2018 10:07:49

Calibration: X:\G1.pro\CurveDB\C18\_537\_Q1\_07-19-18\_L14.cdb 20 Jul 2018 12:31:35

Name: 180725G1\_8, Date: 25-Jul-2018, Time: 09:44:42, ID: 1801824-09 CBD-1RW27-0718 0.25251, Description: CBD-1RW27-0718

	# Name	Trace	Area	IS Area	Wt./Vol.	RRF	Pred.RT	RT	y Axis Resp.	Conc.	%Rec
1	1 PFBS	298.6 > 80.5	1.86e1	9.14e3	0.253		2.90	2.91	0.0585	0.244	
2	2 PFHxA	312.7 > 268.8	4.07e1	6.13e3	0.253		3.27	3.28	0.0664	0.323	
3	3 PFHpA	362.7 > 318.8	1.11e1	6.13e3	0.253		3.81	3.82	0.0181	0.0818	
4	4 PFHxS	398.7 > 80.7	1.15e0	9.14e3	0.253		3.94	3.94	0.00360	0.0126	
5	5 PFOA	412.8 > 369.0	1.78e1	6.13e3	0.253		4.22	4.23	0.0291	0.158	
6	6 PFNA	462.9 > 419.1		6.13e3	0.253		4.57				
7	7 PFOS	498.8 > 80.7		9.14e3	0.253		4.63				
8	8 PFDA	512.8 > 469.0	2.10e1	6.13e3	0.253		4.86	4.87	0.0343	0.156	
9	9 N-MeFOSAA	569.7 > 419.0		8.76e3	0.253		4.98				
10	10 N-EtFOSAA	583.6 > 419.1		8.76e3	0.253		5.11				
11	11 PFUnA	562.7 > 518.9		6.13e3	0.253		5.11				
12	12 PFDoA	612.5 > 319.0		6.13e3	0.253		5.36				
13	13 PFTrDA	662.4 > 618.7		6.13e3	0.253		5.57				
14	14 PFTeDA	712.2 > 668.4		6.13e3	0.253		5.74				
15	15 13C2-PFHxA	314.8 > 269.9	4.52e3	6.13e3	0.253	0.753	3.40	3.28	7.37	38.8	97.9
16	16 13C2-PFDA	514.8 > 470.0	5.82e3	6.13e3	0.253	1.023	4.83	4.87	9.50	36.8	92.9
17	17 d5-N-EtFOSAA	588.7 > 419.1	1.04e4	8.76e3	0.253	1.264	4.98	5.11	47.7	149	94.3
18	18 13C2-PFOA	414.8 > 370.1	6.13e3	6.13e3	0.253	1.000	4.24	4.23	10.0	39.6	100.0
19	19 13C4-PFOS	502.8 > 80.7	9.14e3	9.14e3	0.253	1.000	4.64	4.64	28.7	114	100.0
20	20 d3-N-MeFOSAA	572.7 > 419.1	8.76e3	8.76e3	0.253	1.000	4.99	4.98	40.0	158	100.0

MMM 7/25/2018

Dataset: X:\G1.PRO\Results\2018\180725G1\180725G1-8.qld

Last Altered: Wednesday, July 25, 2018 14:30:53 Pacific Daylight Time  
Printed: Wednesday, July 25, 2018 14:31:25 Pacific Daylight Time

Method: X:\G1.PRO\MethDB\PFAS\_DW\_L14\_0725.mdb 25 Jul 2018 10:07:49  
Calibration: X:\G1.pro\CurveDB\C18\_537\_Q1\_07-19-18\_L14.cdb 20 Jul 2018 12:31:35

Name: 180725G1\_8, Date: 25-Jul-2018, Time: 09:44:42, ID: 1801824-09 CBD-1RW27-0718 0.25251, Description: CBD-1RW27-0718

**PFBS**

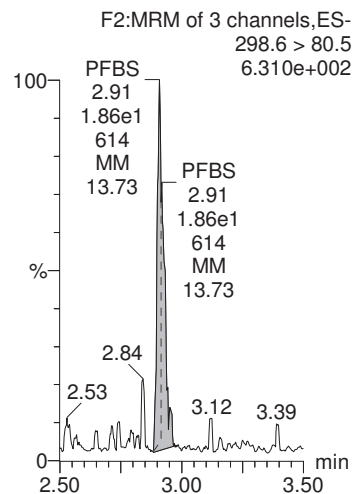

**PFHxA**

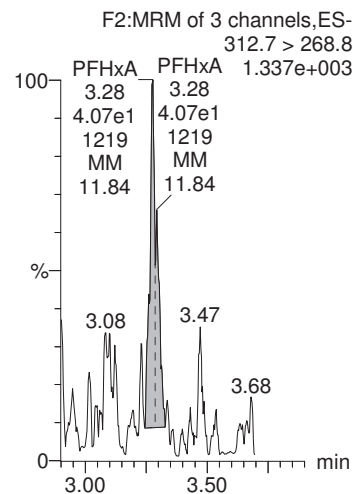

**PFHpA**

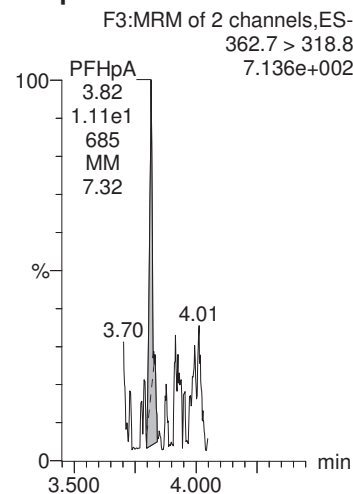

**PFHxS**

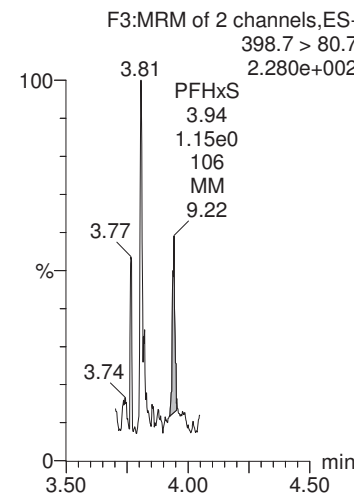

**PFOA**

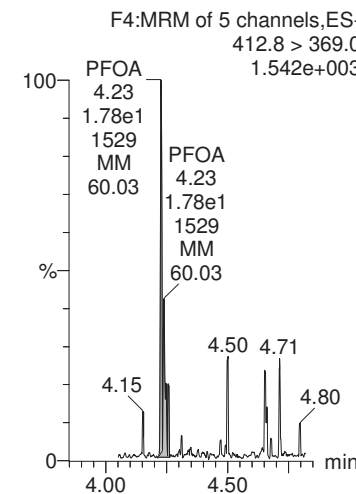

**13C4-PFOS**

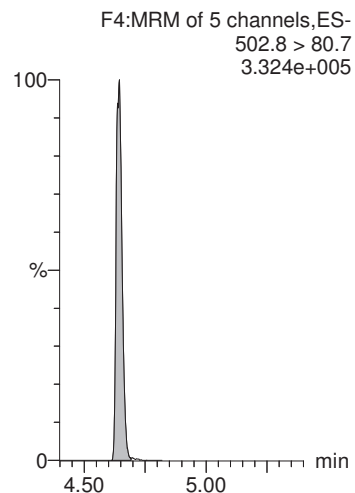

**13C2-PFOA**

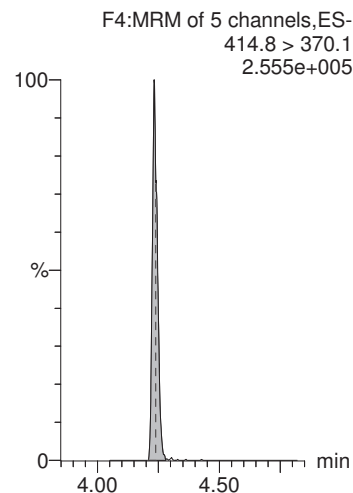

**13C2-PFOA**

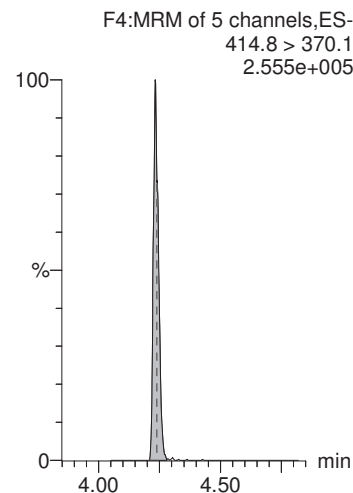

**13C4-PFOS**

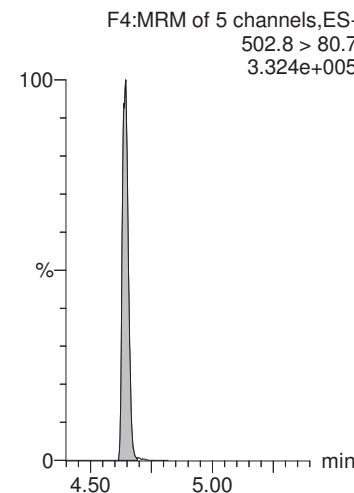

**13C2-PFOA**

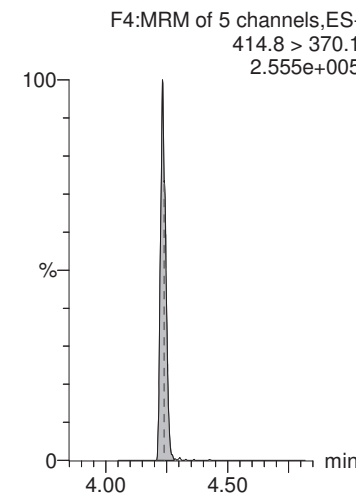

CGH 7/25/2018

MMM 7/25/2018

Dataset: X:\G1.PRO\Results\2018\180725G1\180725G1-8.qld

Last Altered: Wednesday, July 25, 2018 14:30:53 Pacific Daylight Time  
Printed: Wednesday, July 25, 2018 14:31:25 Pacific Daylight Time

Name: 180725G1\_8, Date: 25-Jul-2018, Time: 09:44:42, ID: 1801824-09 CBD-1RW27-0718 0.25251, Description: CBD-1RW27-0718

**PFNA**

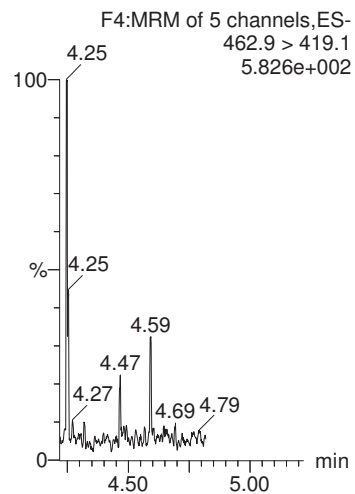

**PFOS**

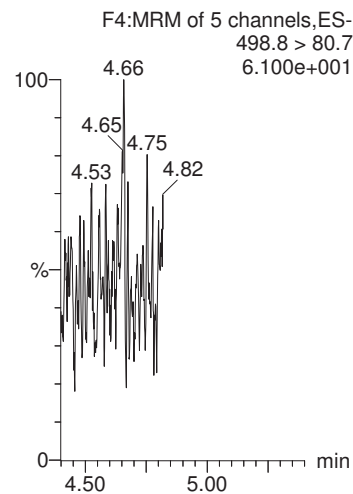

**PFDA**

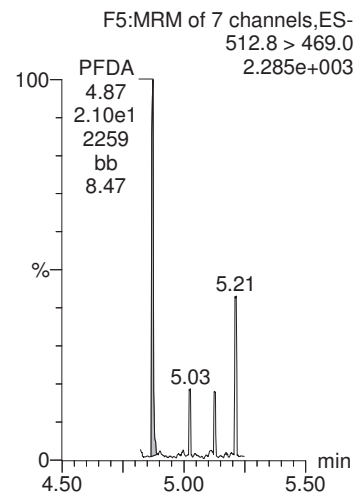

**N-MeFOSAA**

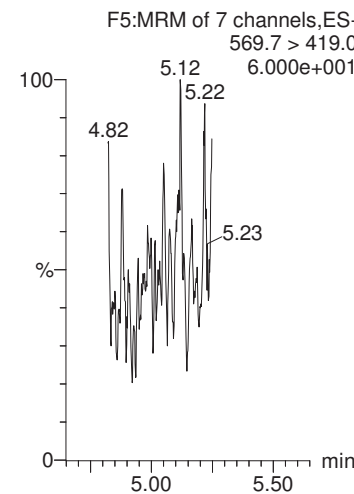

**N-EtFOSAA**

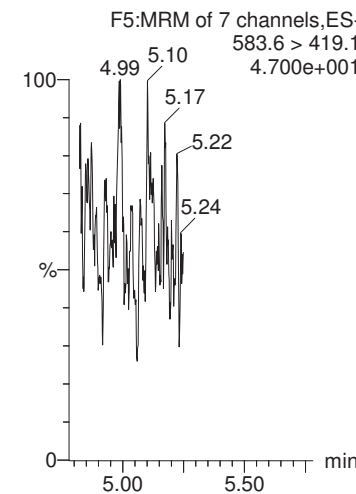

**13C2-PFOA**

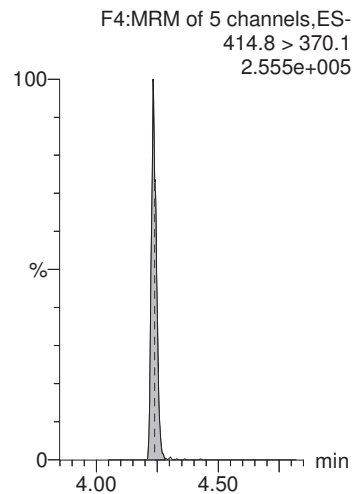

**13C4-PFOS**

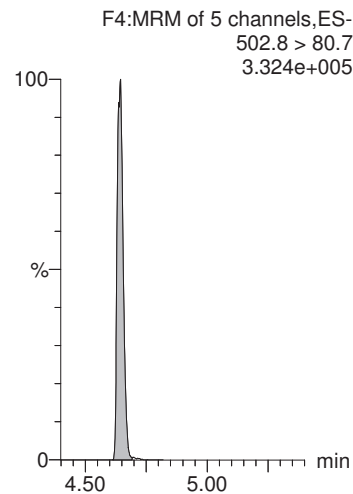

**13C2-PFOA**

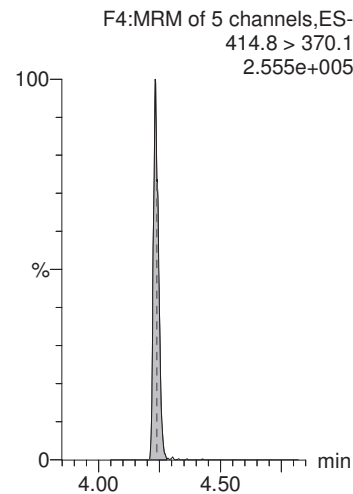

**d3-N-MeFOSAA**

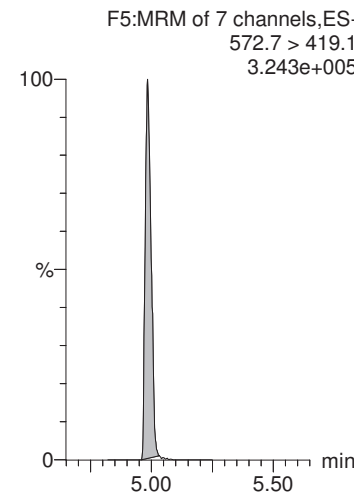

**d3-N-MeFOSAA**

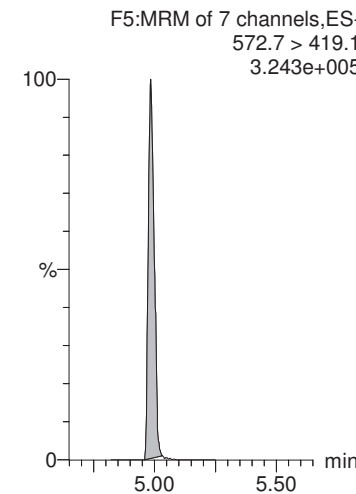

MMM 7/25/2018

Dataset: X:\G1.PRO\Results\2018\180725G1\180725G1-8.qld

Last Altered: Wednesday, July 25, 2018 14:30:53 Pacific Daylight Time  
Printed: Wednesday, July 25, 2018 14:31:25 Pacific Daylight Time

Name: 180725G1\_8, Date: 25-Jul-2018, Time: 09:44:42, ID: 1801824-09 CBD-1RW27-0718 0.25251, Description: CBD-1RW27-0718

**PFUnA**

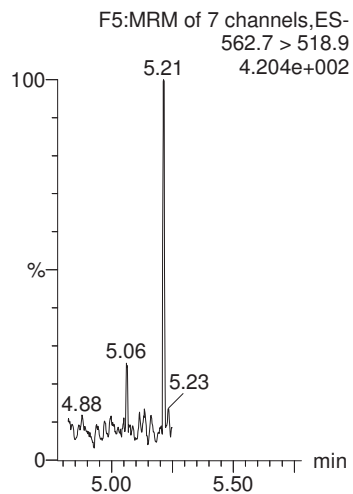

**PFDoA**

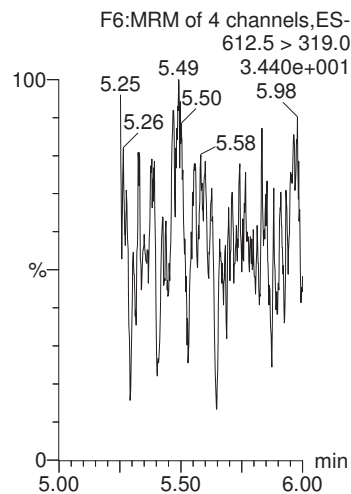

**PFTrDA**

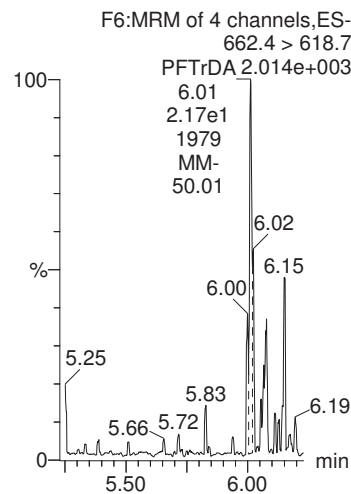

**PFTeDA**

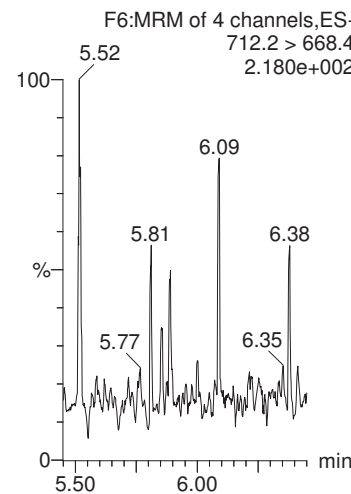

**13C2-PFHxA**

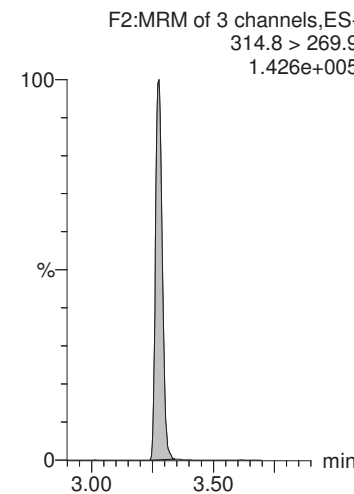

**13C2-PFOA**

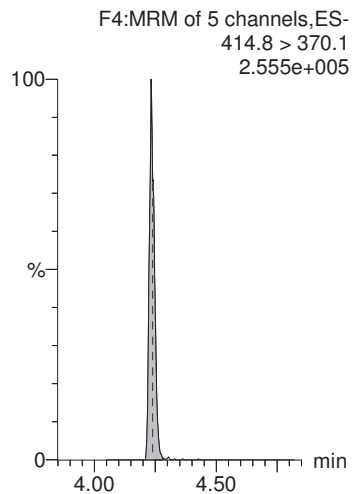

**13C2-PFOA**

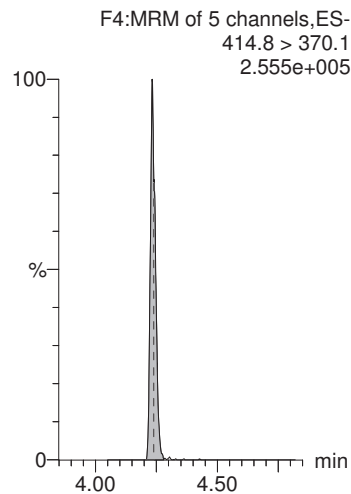

**13C2-PFOA**

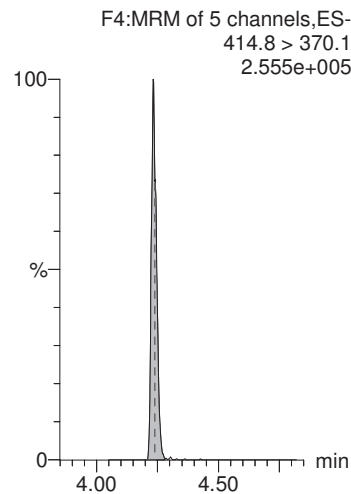

**13C2-PFOA**

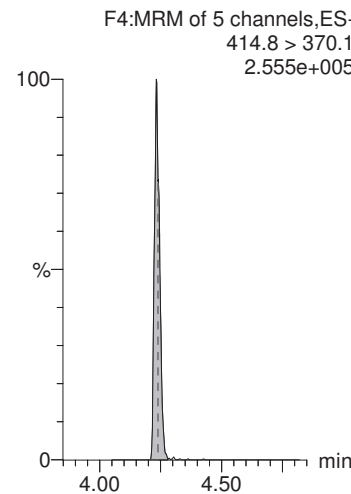

**13C2-PFDA**

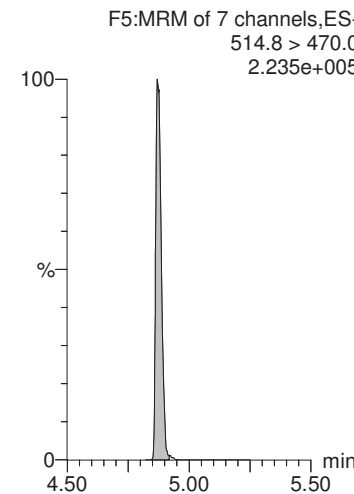

MMM 7/25/2018

Dataset: X:\G1.PRO\Results\2018\180725G1\180725G1-8.qld

Last Altered: Wednesday, July 25, 2018 14:30:53 Pacific Daylight Time

Printed: Wednesday, July 25, 2018 14:31:25 Pacific Daylight Time

Name: 180725G1\_8, Date: 25-Jul-2018, Time: 09:44:42, ID: 1801824-09 CBD-1RW27-0718 0.25251, Description: CBD-1RW27-0718

**d5-N-EtFOSAA**

F5:MRM of 7 channels,ES-  
588.7 > 419.1  
3.846e+005

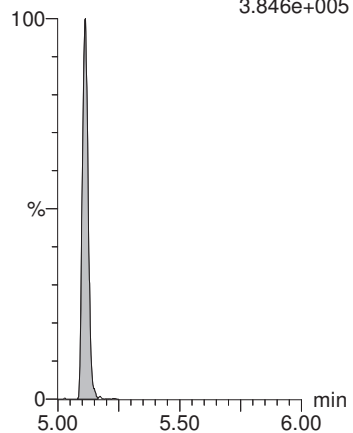

MMM 7/25/2018

Dataset: X:\G1.PRO\Results\2018\180725G1\180725G1-9.qld

Last Altered: Wednesday, July 25, 2018 14:33:16 Pacific Daylight Time

Printed: Wednesday, July 25, 2018 14:33:51 Pacific Daylight Time

Method: X:\G1.PRO\MethDB\PFAS\_DW\_L14\_0725.mdb 25 Jul 2018 10:07:49

Calibration: X:\G1.pro\CurveDB\C18\_537\_Q1\_07-19-18\_L14.cdb 20 Jul 2018 12:31:35

Name: 180725G1\_9, Date: 25-Jul-2018, Time: 09:57:31, ID: 1801824-10 CBD-1FB27-0718 0.25608, Description: CBD-1FB27-0718

	# Name	Trace	Area	IS Area	Wt./Vol.	RRF	Pred.RT	RT	y Axis Resp.	Conc.	%Rec
1	1 PFBS	298.6 > 80.5		1.22e4	0.256		2.90				
2	2 PFHxA	312.7 > 268.8	1.83e1	7.67e3	0.256		3.28	3.27	0.0239	0.115	
3	3 PFHpA	362.7 > 318.8	1.46e1	7.67e3	0.256		3.82	3.82	0.0191	0.0849	
4	4 PFHxS	398.7 > 80.7		1.22e4	0.256		3.94				
5	5 PFOA	412.8 > 369.0	2.37e1	7.67e3	0.256		4.23	4.24	0.0309	0.166	
6	6 PFNA	462.9 > 419.1		7.67e3	0.256		4.58				
7	7 PFOS	498.8 > 80.7		1.22e4	0.256		4.63				
8	8 PFDA	512.8 > 469.0	6.10e0	7.67e3	0.256		4.87	4.87	0.00796	0.0356	
9	9 N-MeFOSAA	569.7 > 419.0		1.20e4	0.256		4.99				
10	10 N-EtFOSAA	583.6 > 419.1		1.20e4	0.256		5.12				
11	11 PFUnA	562.7 > 518.9		7.67e3	0.256		5.12				
12	12 PFDoA	612.5 > 319.0		7.67e3	0.256		5.37				
13	13 PFTrDA	662.4 > 618.7		7.67e3	0.256		5.58				
14	14 PFTeDA	712.2 > 668.4		7.67e3	0.256		5.75				
15	15 13C2-PFHxA	314.8 > 269.9	5.93e3	7.67e3	0.256	0.753	3.40	3.28	7.73	40.1	102.8
16	16 13C2-PFDA	514.8 > 470.0	6.89e3	7.67e3	0.256	1.023	4.83	4.87	8.98	34.3	87.8
17	17 d5-N-EtFOSAA	588.7 > 419.1	1.48e4	1.20e4	0.256	1.264	4.99	5.11	49.4	153	97.7
18	18 13C2-PFOA	414.8 > 370.1	7.67e3	7.67e3	0.256	1.000	4.24	4.24	10.0	39.1	100.0
19	19 13C4-PFOS	502.8 > 80.7	1.22e4	1.22e4	0.256	1.000	4.64	4.64	28.7	112	100.0
20	20 d3-N-MeFOSAA	572.7 > 419.1	1.20e4	1.20e4	0.256	1.000	4.99	4.99	40.0	156	100.0

MMM 7/25/2018

Dataset: X:\G1.PRO\Results\2018\180725G1\180725G1-9.qld

Last Altered: Wednesday, July 25, 2018 14:33:16 Pacific Daylight Time

Printed: Wednesday, July 25, 2018 14:33:51 Pacific Daylight Time

Method: X:\G1.PRO\MethDB\PFAS\_DW\_L14\_0725.mdb 25 Jul 2018 10:07:49

Calibration: X:\G1.pro\CurveDB\C18\_537\_Q1\_07-19-18\_L14.cdb 20 Jul 2018 12:31:35

Name: 180725G1\_9, Date: 25-Jul-2018, Time: 09:57:31, ID: 1801824-10 CBD-1FB27-0718 0.25608, Description: CBD-1FB27-0718

**PFBS**

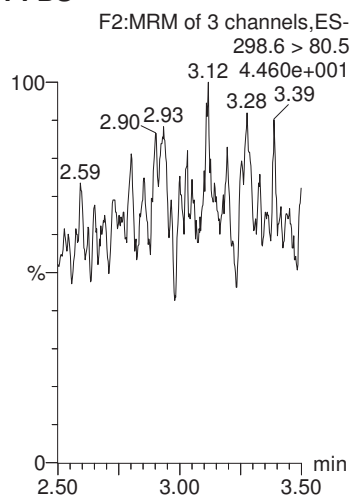

**PFHxA**

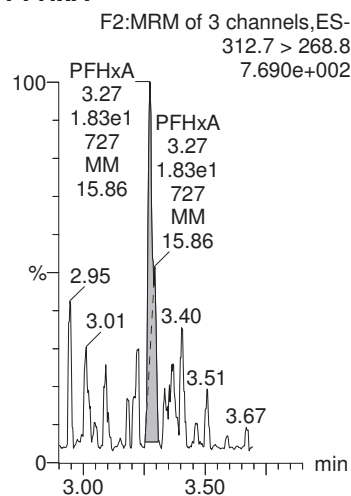

**PFHpA**

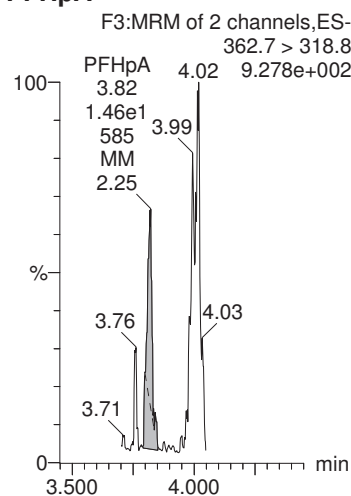

**PFHxS**

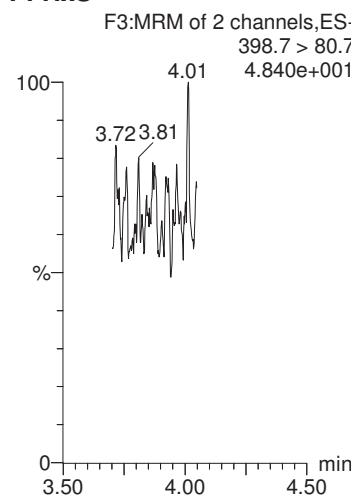

**PFOA**

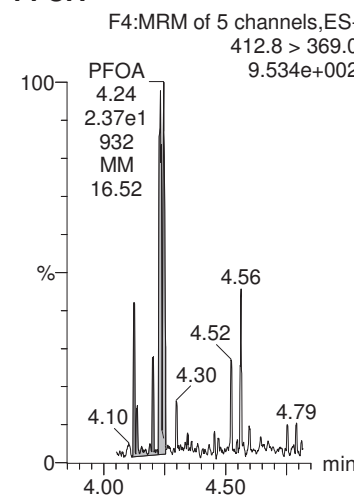

**13C4-PFOS**

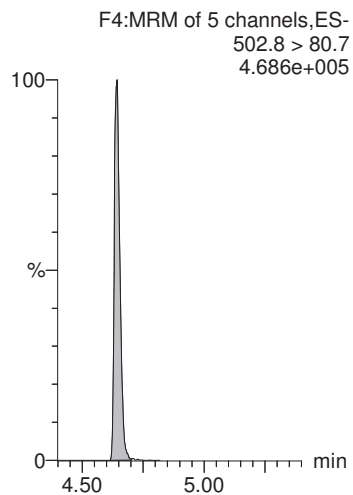

**13C2-PFOA**

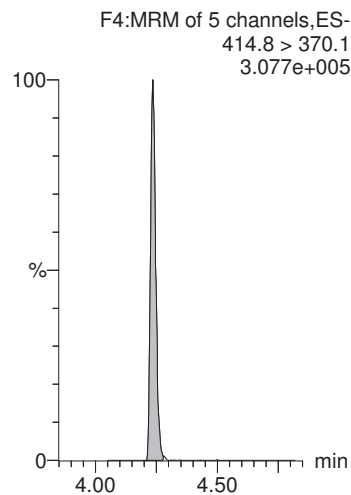

**13C2-PFOA**

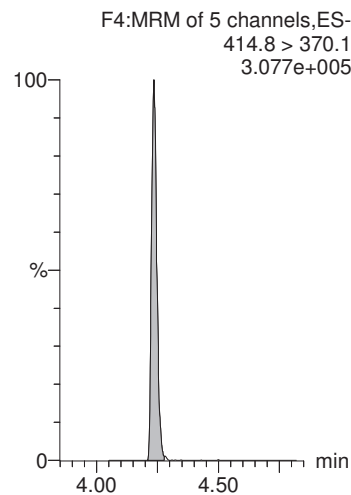

**13C4-PFOS**

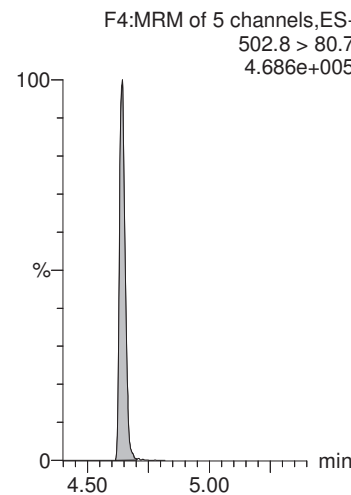

**13C2-PFOA**

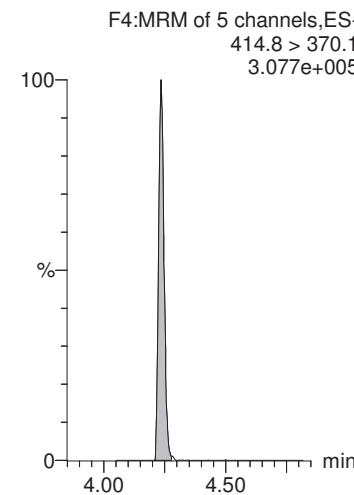

CGH 7/25/2018



MMM 7/25/2018

Dataset: X:\G1.PRO\Results\2018\180725G1\180725G1-9.qld

Last Altered: Wednesday, July 25, 2018 14:33:16 Pacific Daylight Time

Printed: Wednesday, July 25, 2018 14:33:51 Pacific Daylight Time

Name: 180725G1\_9, Date: 25-Jul-2018, Time: 09:57:31, ID: 1801824-10 CBD-1FB27-0718 0.25608, Description: CBD-1FB27-0718

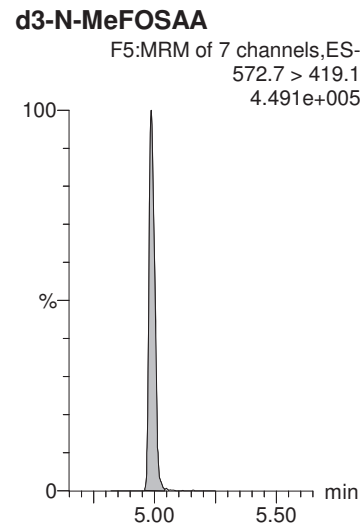
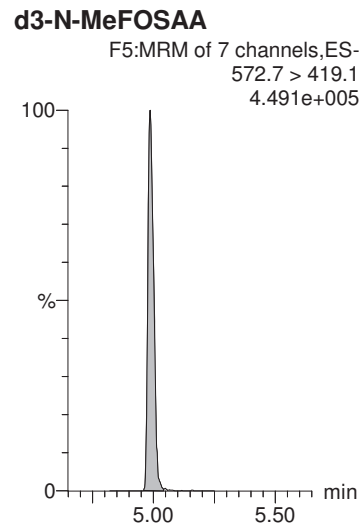
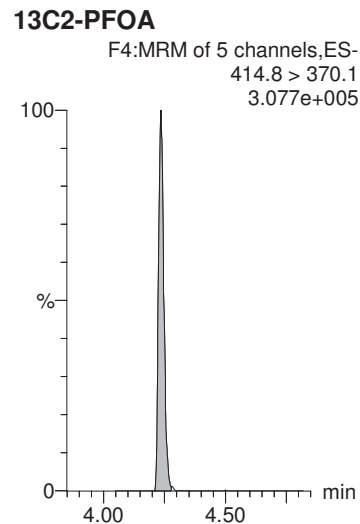
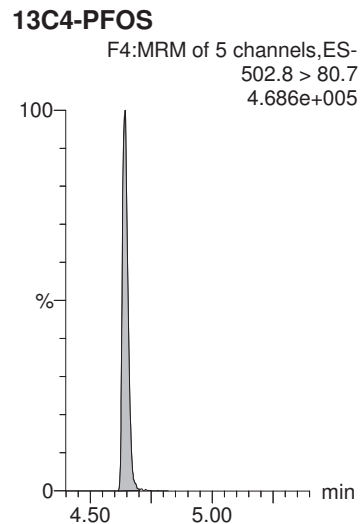
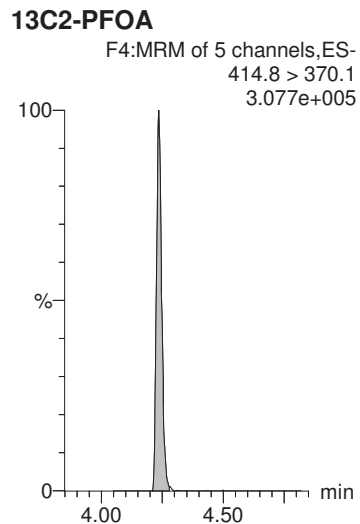
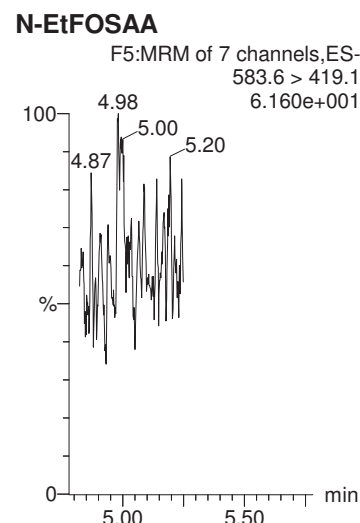
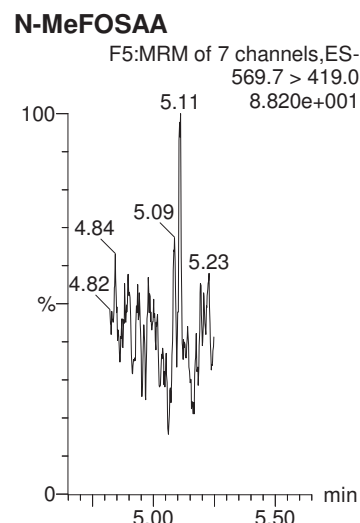
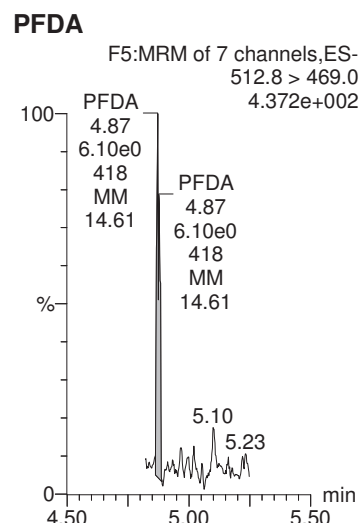
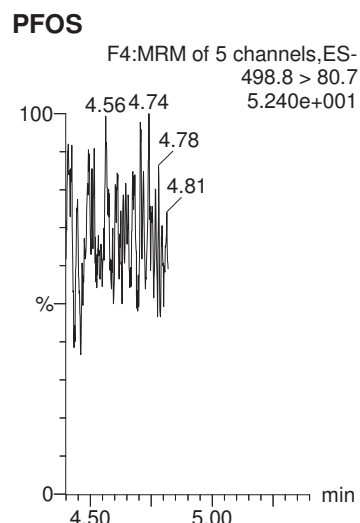
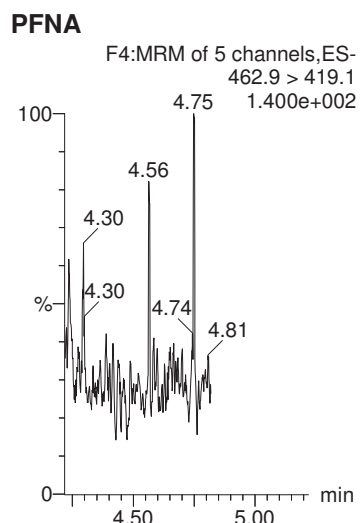

MMM 7/25/2018

Dataset: X:\G1.PRO\Results\2018\180725G1\180725G1-9.qld

Last Altered: Wednesday, July 25, 2018 14:33:16 Pacific Daylight Time  
Printed: Wednesday, July 25, 2018 14:33:51 Pacific Daylight Time

Name: 180725G1\_9, Date: 25-Jul-2018, Time: 09:57:31, ID: 1801824-10 CBD-1FB27-0718 0.25608, Description: CBD-1FB27-0718

**PFUnA**

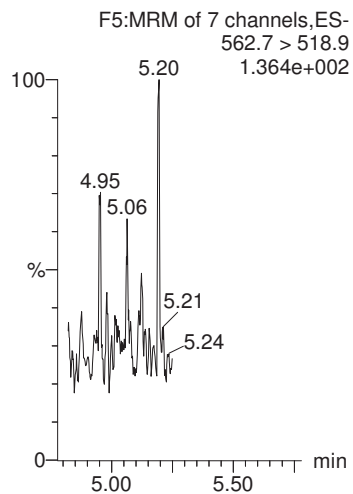

**PFDoA**

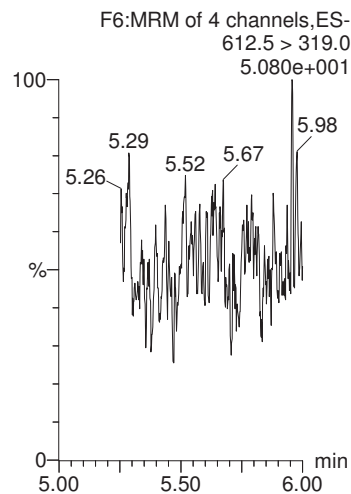

**PFTrDA**

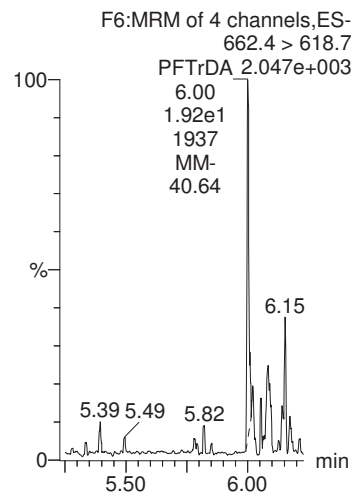

**PFTeDA**

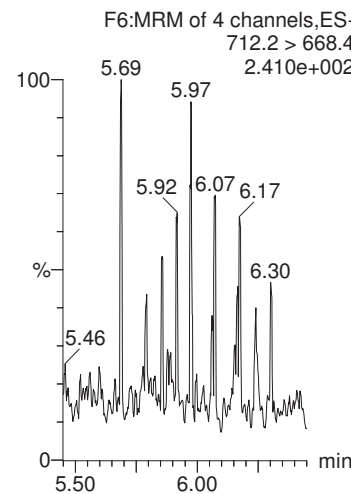

**13C2-PFHxA**

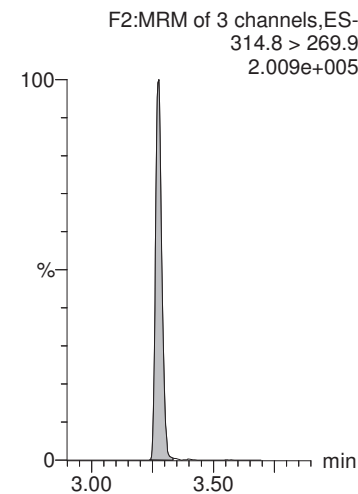

**13C2-PFOA**

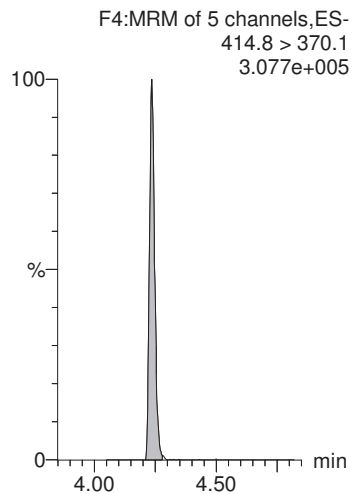

**13C2-PFOA**

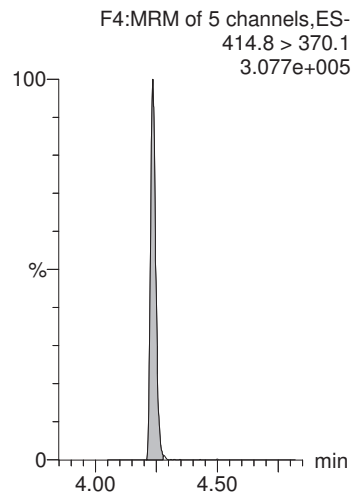

**13C2-PFOA**

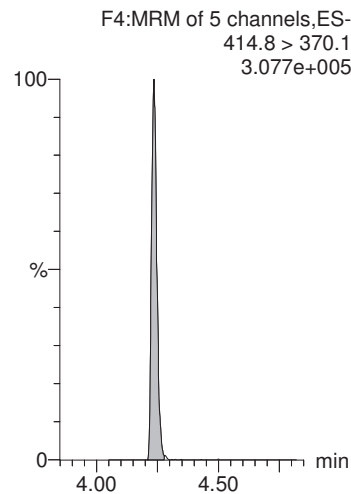

**13C2-PFOA**

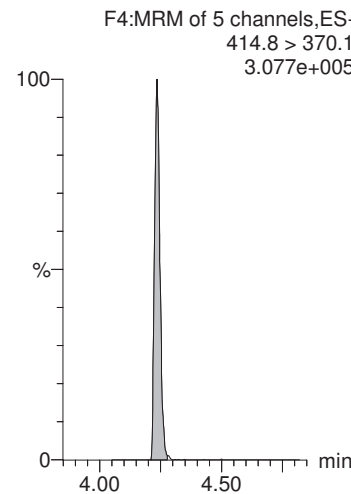

**13C2-PFDA**

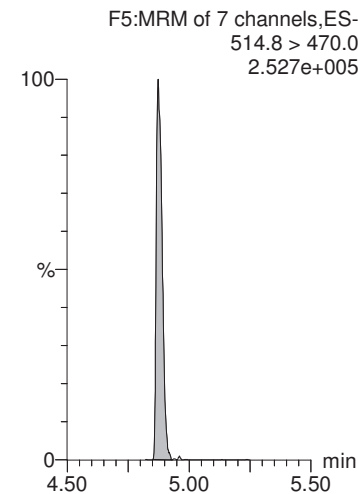

MMM 7/25/2018

Dataset: X:\G1.PRO\Results\2018\180725G1\180725G1-9.qld

Last Altered: Wednesday, July 25, 2018 14:33:16 Pacific Daylight Time

Printed: Wednesday, July 25, 2018 14:33:51 Pacific Daylight Time

Name: 180725G1\_9, Date: 25-Jul-2018, Time: 09:57:31, ID: 1801824-10 CBD-1FB27-0718 0.25608, Description: CBD-1FB27-0718

**d5-N-EtFOSAA**

F5:MRM of 7 channels,ES-  
588.7 > 419.1  
5.831e+005

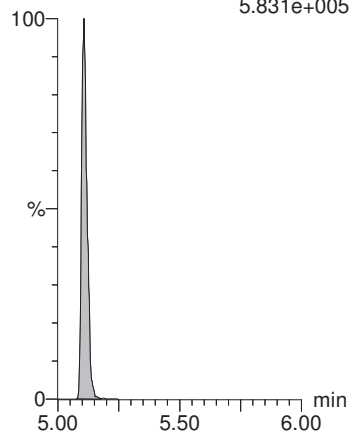

MMM 7/25/2018

Dataset: X:\G1.PRO\Results\2018\180725G1\180725G1-10.qld

Last Altered: Wednesday, July 25, 2018 14:36:13 Pacific Daylight Time

Printed: Wednesday, July 25, 2018 14:43:35 Pacific Daylight Time

Method: X:\G1.PRO\MethDB\PFAS\_DW\_L14\_0725.mdb 25 Jul 2018 10:07:49

Calibration: X:\G1.pro\CurveDB\C18\_537\_Q1\_07-19-18\_L14.cdb 20 Jul 2018 12:31:35

Name: 180725G1\_10, Date: 25-Jul-2018, Time: 10:10:21, ID: 1801824-11 CBD-1RW28-0718 0.25482, Description: CBD-1RW28-0718

	# Name	Trace	Area	IS Area	Wt./Vol.	RRF	Pred.RT	RT	y Axis Resp.	Conc.	%Rec
1	1 PFBS	298.6 > 80.5	7.45e2	1.04e4	0.255		2.90	2.91	2.05	8.46	
2	2 PFHxA	312.7 > 268.8	1.01e3	6.72e3	0.255		3.27	3.28	1.51	7.28	
3	3 PFHpA	362.7 > 318.8	2.93e2	6.72e3	0.255		3.81	3.82	0.435	1.95	
4	4 PFHxS	398.7 > 80.7	1.17e3	1.04e4	0.255		3.94	3.94	3.22	11.2	
5	5 PFOA	412.8 > 369.0	1.71e2	6.72e3	0.255		4.22	4.23	0.254	1.37	
6	6 PFNA	462.9 > 419.1		6.72e3	0.255		4.57				
7	7 PFOS	498.8 > 80.7		1.04e4	0.255		4.63				
8	8 PFDA	512.8 > 469.0	1.92e1	6.72e3	0.255		4.86	4.89	0.0285	0.128	
9	9 N-MeFOSAA	569.7 > 419.0		9.24e3	0.255		4.99				
10	10 N-EtFOSAA	583.6 > 419.1		9.24e3	0.255		5.12				
11	11 PFUnA	562.7 > 518.9		6.72e3	0.255		5.11				
12	12 PFDoA	612.5 > 319.0		6.72e3	0.255		5.36				
13	13 PFTrDA	662.4 > 618.7		6.72e3	0.255		5.57				
14	14 PFTeDA	712.2 > 668.4		6.72e3	0.255		5.74				
15	15 13C2-PFHxA	314.8 > 269.9	4.94e3	6.72e3	0.255	0.753	3.40	3.28	7.35	38.3	97.7
16	16 13C2-PFDA	514.8 > 470.0	6.02e3	6.72e3	0.255	1.023	4.82	4.88	8.94	34.3	87.5
17	17 d5-N-EtFOSAA	588.7 > 419.1	1.06e4	9.24e3	0.255	1.264	4.99	5.11	45.9	142	90.8
18	18 13C2-PFOA	414.8 > 370.1	6.72e3	6.72e3	0.255	1.000	4.24	4.23	10.0	39.2	100.0
19	19 13C4-PFOS	502.8 > 80.7	1.04e4	1.04e4	0.255	1.000	4.64	4.64	28.7	113	100.0
20	20 d3-N-MeFOSAA	572.7 > 419.1	9.24e3	9.24e3	0.255	1.000	4.99	4.99	40.0	157	100.0

MMM 7/25/2018

Dataset: X:\G1.PRO\Results\2018\180725G1\180725G1-10.qld

Last Altered: Wednesday, July 25, 2018 14:36:13 Pacific Daylight Time  
Printed: Wednesday, July 25, 2018 14:43:35 Pacific Daylight Time

Method: X:\G1.PRO\MethDB\PFAS\_DW\_L14\_0725.mdb 25 Jul 2018 10:07:49  
Calibration: X:\G1.pro\CurveDB\C18\_537\_Q1\_07-19-18\_L14.cdb 20 Jul 2018 12:31:35

Name: 180725G1\_10, Date: 25-Jul-2018, Time: 10:10:21, ID: 1801824-11 CBD-1RW28-0718 0.25482, Description: CBD-1RW28-0718

**PFBS**

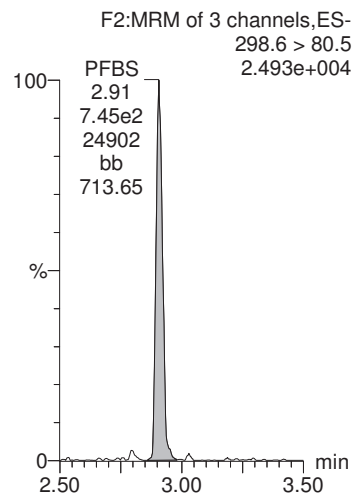

**PFHxA**

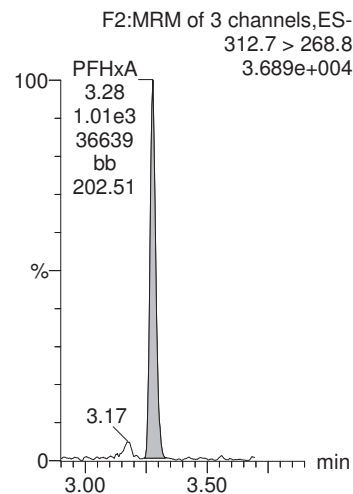

**PFHpA**

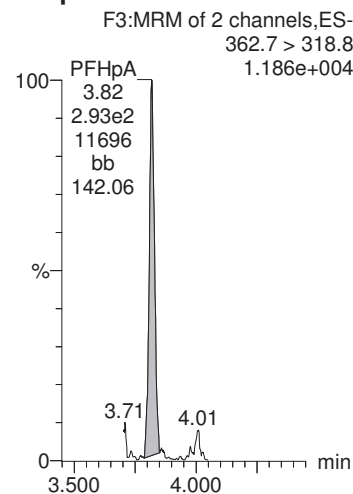

**PFHxS**

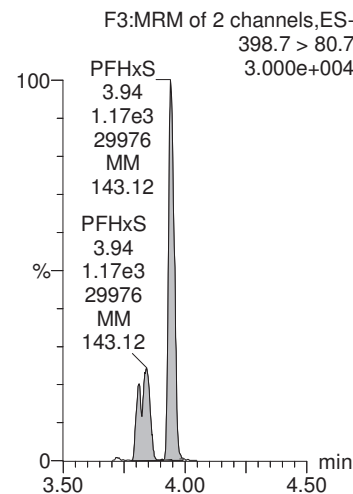

**PFOA**

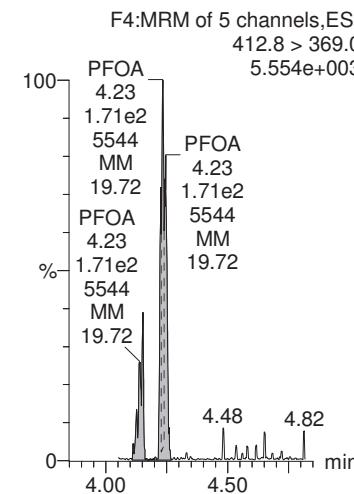

**13C4-PFOS**

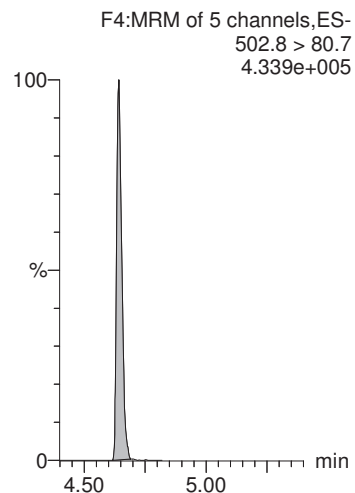

**13C2-PFOA**

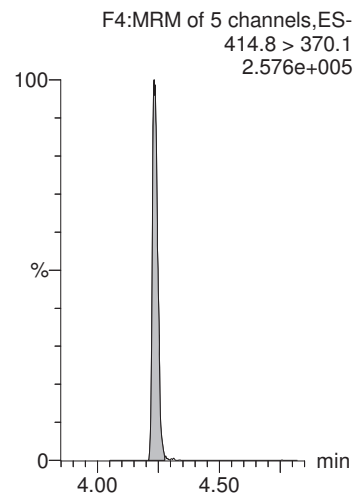

**13C2-PFOA**

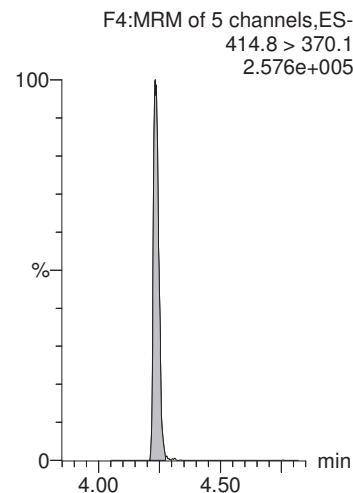

**13C4-PFOS**

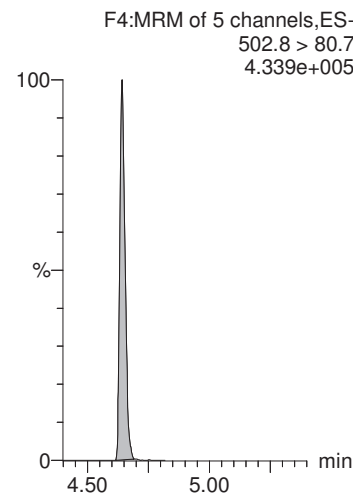

**13C2-PFOA**

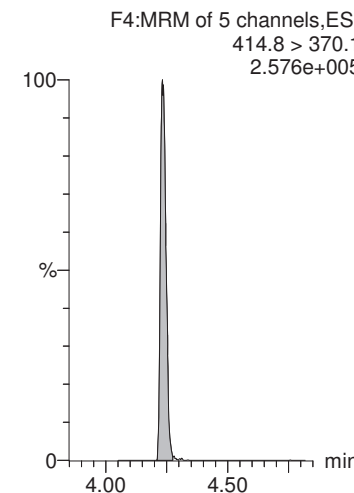

CGH 7/25/2018

MMM 7/25/2018

Dataset: X:\G1.PRO\Results\2018\180725G1\180725G1-10.qld

Last Altered: Wednesday, July 25, 2018 14:36:13 Pacific Daylight Time  
Printed: Wednesday, July 25, 2018 14:43:35 Pacific Daylight Time

Name: 180725G1\_10, Date: 25-Jul-2018, Time: 10:10:21, ID: 1801824-11 CBD-1RW28-0718 0.25482, Description: CBD-1RW28-0718

**PFNA**

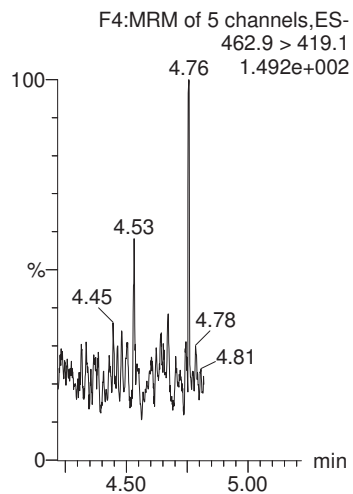

**PFOS**

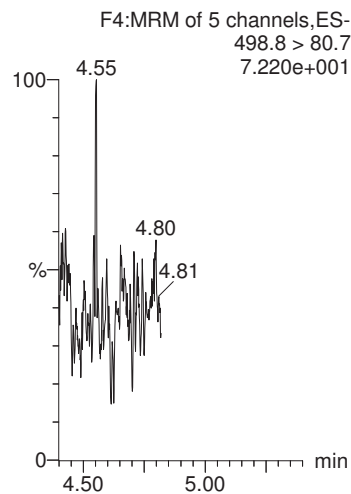

**PFDA**

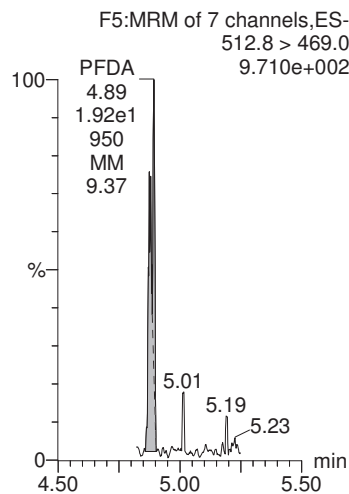

**N-MeFOSAA**

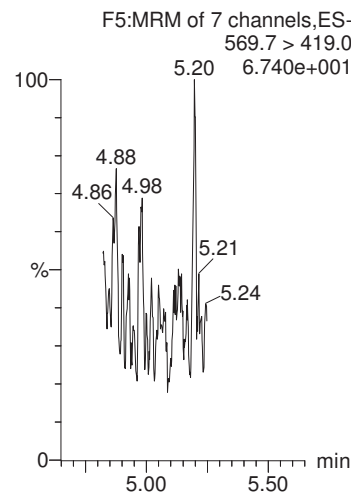

**N-EtFOSAA**

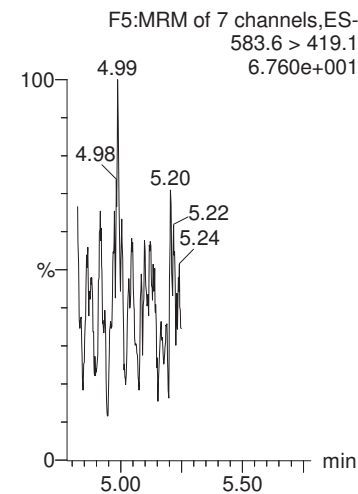

**13C2-PFOA**

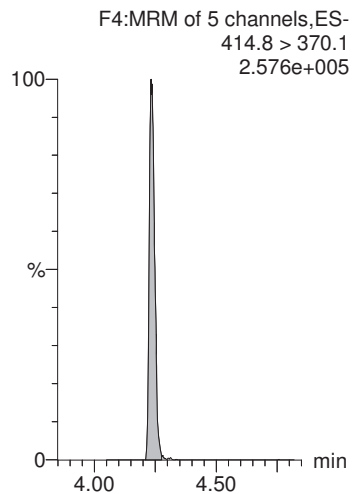

**13C4-PFOS**

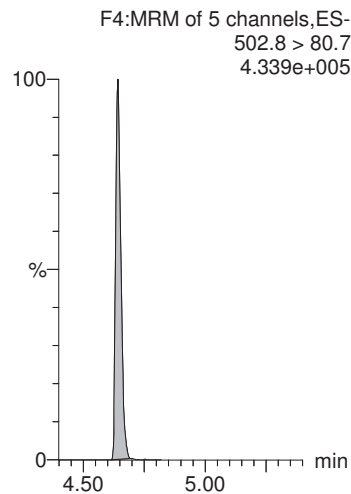

**13C2-PFOA**

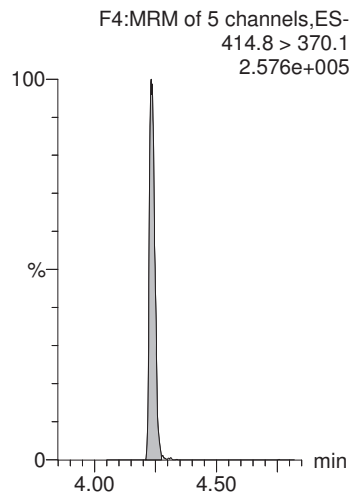

**d3-N-MeFOSAA**

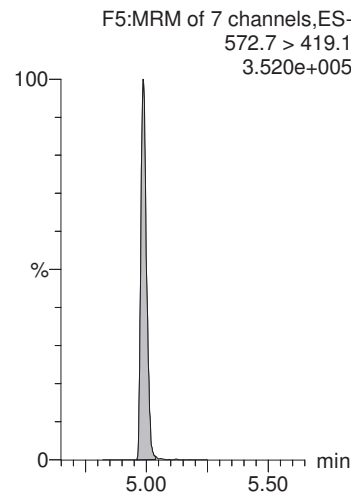

**d3-N-MeFOSAA**

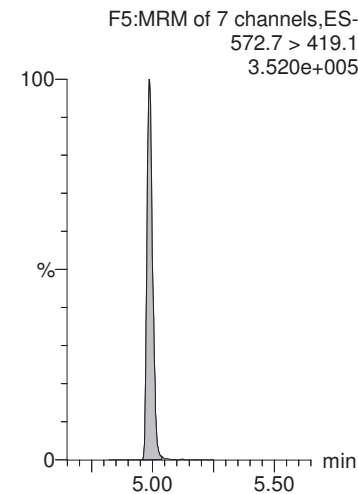

MMM 7/25/2018

Dataset: X:\G1.PRO\Results\2018\180725G1\180725G1-10.qld

Last Altered: Wednesday, July 25, 2018 14:36:13 Pacific Daylight Time  
Printed: Wednesday, July 25, 2018 14:43:35 Pacific Daylight Time

Name: 180725G1\_10, Date: 25-Jul-2018, Time: 10:10:21, ID: 1801824-11 CBD-1RW28-0718 0.25482, Description: CBD-1RW28-0718

**PFUnA**

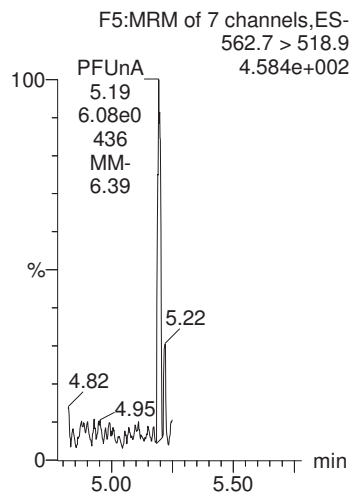

**PFDaA**

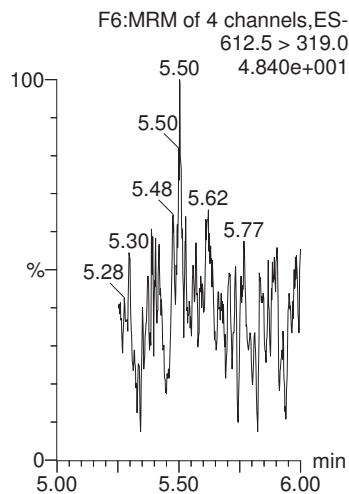

**PFTrDA**

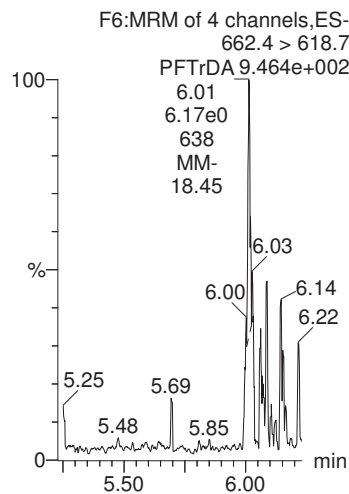

**PFTeDA**

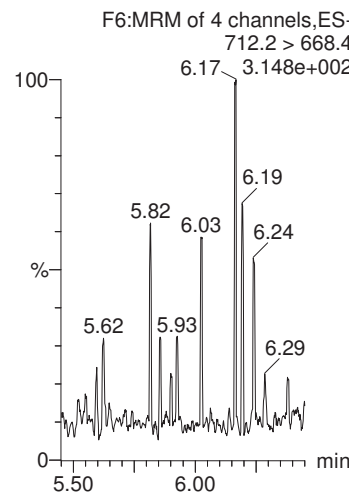

**13C2-PFHxA**

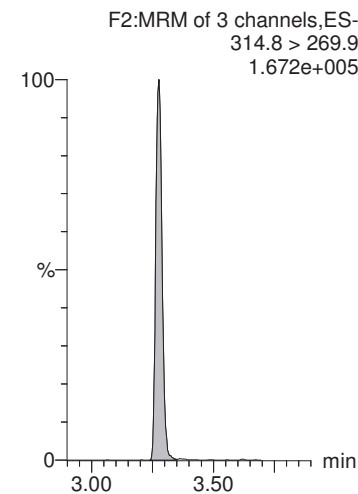

**13C2-PFOA**

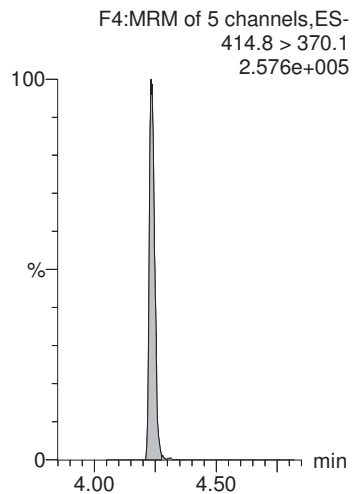

**13C2-PFOA**

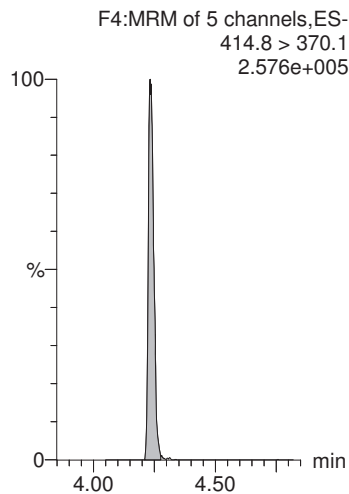

**13C2-PFOA**

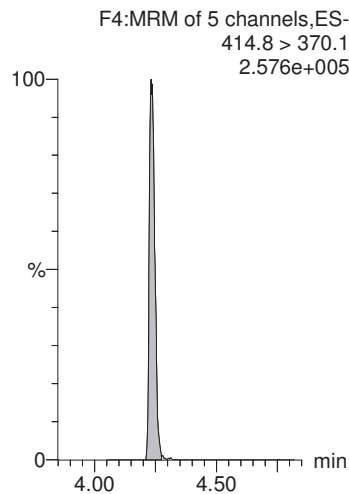

**13C2-PFOA**

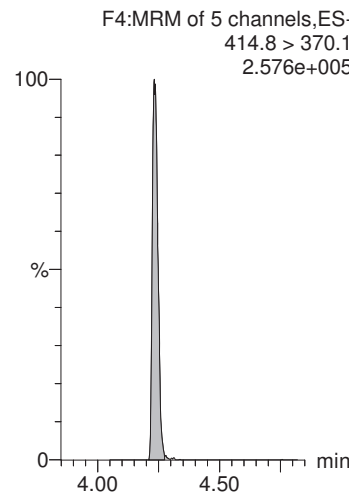

**13C2-PFDA**

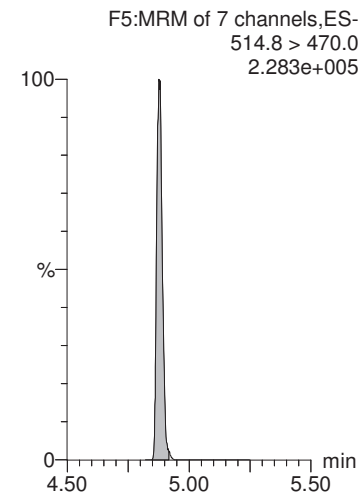

MMM 7/25/2018

Dataset: X:\G1.PRO\Results\2018\180725G1\180725G1-10.qld

Last Altered: Wednesday, July 25, 2018 14:36:13 Pacific Daylight Time

Printed: Wednesday, July 25, 2018 14:43:35 Pacific Daylight Time

Name: 180725G1\_10, Date: 25-Jul-2018, Time: 10:10:21, ID: 1801824-11 CBD-1RW28-0718 0.25482, Description: CBD-1RW28-0718

**d5-N-EtFOSAA**

F5:MRM of 7 channels,ES-  
588.7 > 419.1  
3.771e+005

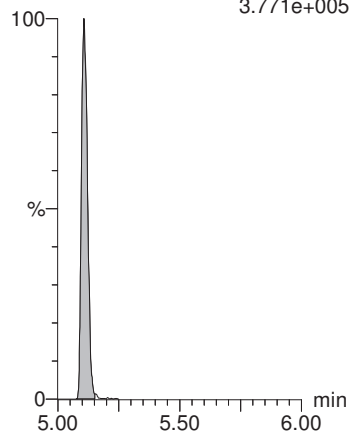



MMM 7/25/2018

Dataset: X:\G1.PRO\Results\2018\180725G1\180725G1-11.qld

Last Altered: Wednesday, July 25, 2018 14:37:50 Pacific Daylight Time

Printed: Wednesday, July 25, 2018 14:38:10 Pacific Daylight Time

Method: X:\G1.PRO\MethDB\PFAS\_DW\_L14\_0725.mdb 25 Jul 2018 10:07:49

Calibration: X:\G1.pro\CurveDB\C18\_537\_Q1\_07-19-18\_L14.cdb 20 Jul 2018 12:31:35

Name: 180725G1\_11, Date: 25-Jul-2018, Time: 10:23:10, ID: 1801824-12 CBD-1FB28-0718 0.25788, Description: CBD-1FB28-0718

	# Name	Trace	Area	IS Area	Wt./Vol.	RRF	Pred.RT	RT	y Axis Resp.	Conc.	%Rec
1	1 PFBS	298.6 > 80.5		1.02e4	0.258		2.90				
2	2 PFHxA	312.7 > 268.8	2.78e1	6.78e3	0.258		3.27	3.27	0.0410	0.196	
3	3 PFHpA	362.7 > 318.8	1.48e1	6.78e3	0.258		3.81	3.80	0.0218	0.0962	
4	4 PFHxS	398.7 > 80.7		1.02e4	0.258		3.94				
5	5 PFOA	412.8 > 369.0	9.12e0	6.78e3	0.258		4.22	4.25	0.0135	0.0715	
6	6 PFNA	462.9 > 419.1		6.78e3	0.258		4.57				
7	7 PFOS	498.8 > 80.7		1.02e4	0.258		4.63				
8	8 PFDA	512.8 > 469.0	1.37e1	6.78e3	0.258		4.86	4.88	0.0201	0.0896	
9	9 N-MeFOSAA	569.7 > 419.0		1.12e4	0.258		4.99				
10	10 N-EtFOSAA	583.6 > 419.1		1.12e4	0.258		5.12				
11	11 PFUnA	562.7 > 518.9		6.78e3	0.258		5.11				
12	12 PFDoA	612.5 > 319.0		6.78e3	0.258		5.36				
13	13 PFTrDA	662.4 > 618.7		6.78e3	0.258		5.57				
14	14 PFTeDA	712.2 > 668.4		6.78e3	0.258		5.74				
15	15 13C2-PFHxA	314.8 > 269.9	4.81e3	6.78e3	0.258	0.753	3.39	3.27	7.10	36.6	94.4
16	16 13C2-PFDA	514.8 > 470.0	6.22e3	6.78e3	0.258	1.023	4.82	4.88	9.17	34.8	89.7
17	17 d5-N-EtFOSAA	588.7 > 419.1	1.19e4	1.12e4	0.258	1.264	4.99	5.11	42.4	130	83.8
18	18 13C2-PFOA	414.8 > 370.1	6.78e3	6.78e3	0.258	1.000	4.24	4.23	10.0	38.8	100.0
19	19 13C4-PFOS	502.8 > 80.7	1.02e4	1.02e4	0.258	1.000	4.64	4.64	28.7	111	100.0
20	20 d3-N-MeFOSAA	572.7 > 419.1	1.12e4	1.12e4	0.258	1.000	4.99	4.99	40.0	155	100.0

MMM 7/25/2018

Dataset: X:\G1.PRO\Results\2018\180725G1\180725G1-11.qld

Last Altered: Wednesday, July 25, 2018 14:37:50 Pacific Daylight Time  
Printed: Wednesday, July 25, 2018 14:38:10 Pacific Daylight Time

Method: X:\G1.PRO\MethDB\PFAS\_DW\_L14\_0725.mdb 25 Jul 2018 10:07:49  
Calibration: X:\G1.pro\CurveDB\C18\_537\_Q1\_07-19-18\_L14.cdb 20 Jul 2018 12:31:35

Name: 180725G1\_11, Date: 25-Jul-2018, Time: 10:23:10, ID: 1801824-12 CBD-1FB28-0718 0.25788, Description: CBD-1FB28-0718

**PFBS**

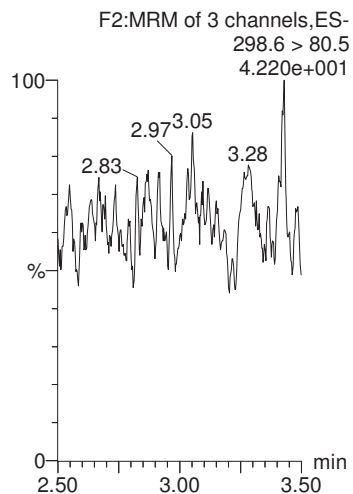

**PFHxA**

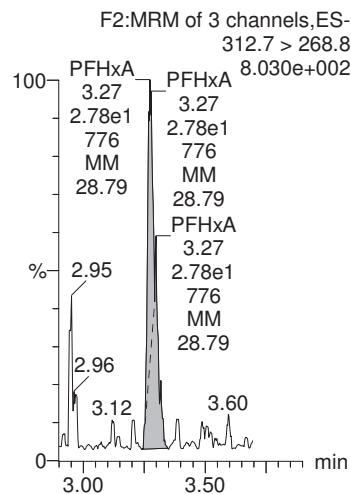

**PFHpA**

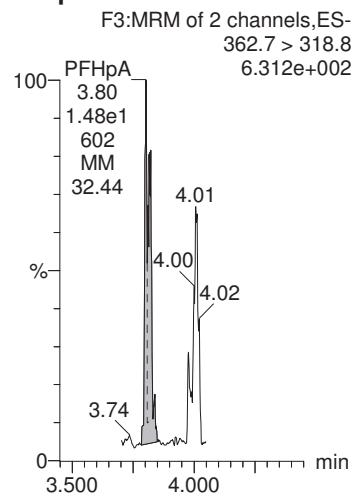

**PFHxS**

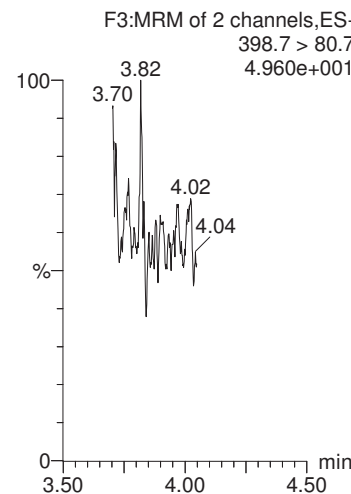

**PFOA**

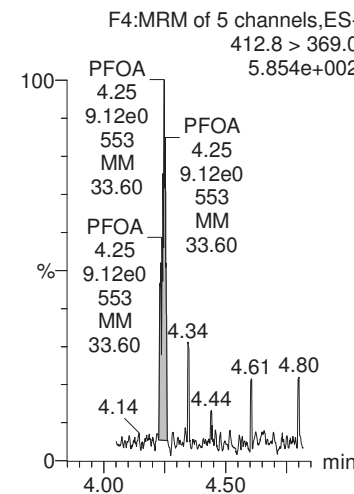

**13C4-PFOS**

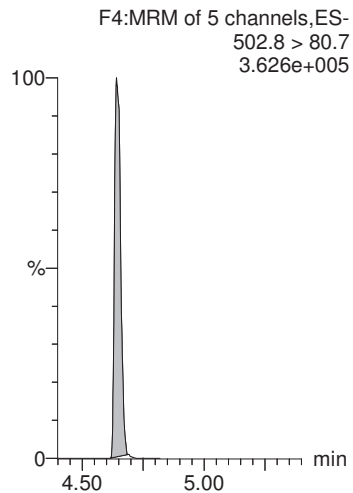

**13C2-PFOA**

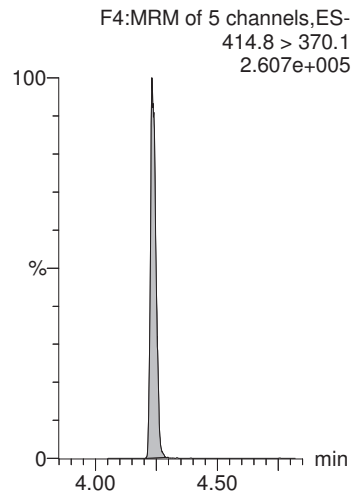

**13C2-PFOA**

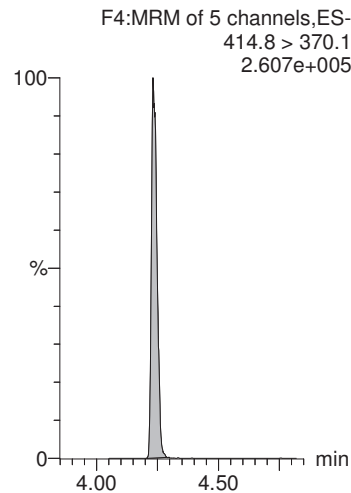

**13C4-PFOS**

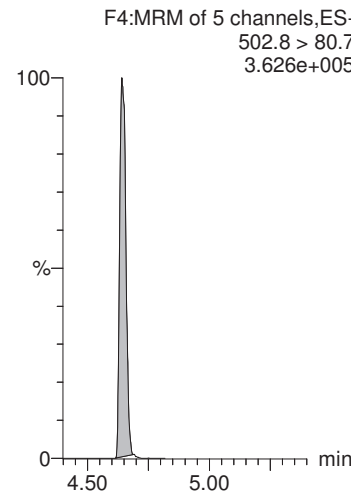

**13C2-PFOA**

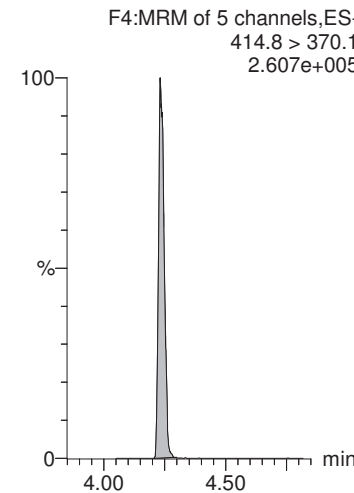

CGH 7/25/2018

MMM 7/25/2018

Dataset: X:\G1.PRO\Results\2018\180725G1\180725G1-11.qld

Last Altered: Wednesday, July 25, 2018 14:37:50 Pacific Daylight Time  
Printed: Wednesday, July 25, 2018 14:38:10 Pacific Daylight Time

Name: 180725G1\_11, Date: 25-Jul-2018, Time: 10:23:10, ID: 1801824-12 CBD-1FB28-0718 0.25788, Description: CBD-1FB28-0718

**PFNA**

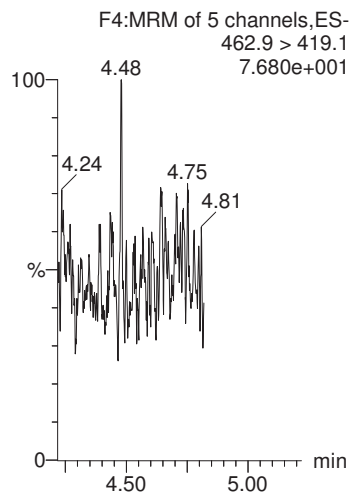

**PFOS**

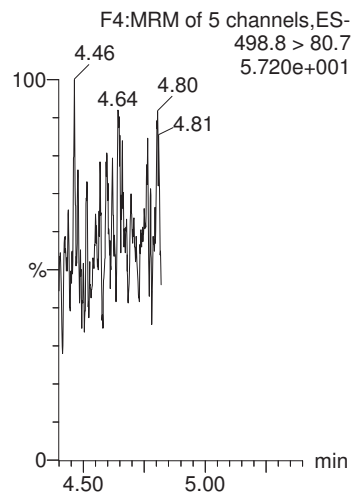

**PFDA**

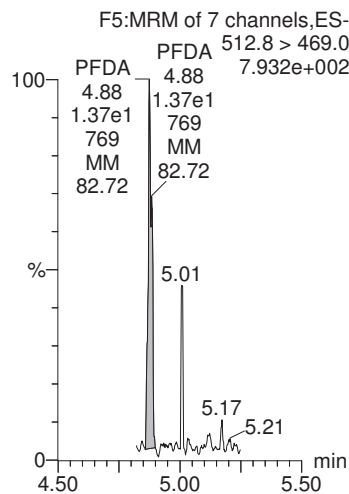

**N-MeFOSAA**

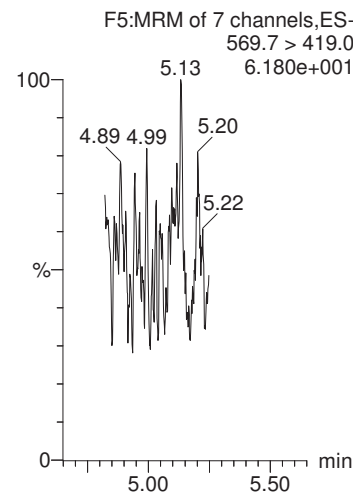

**N-EtFOSAA**

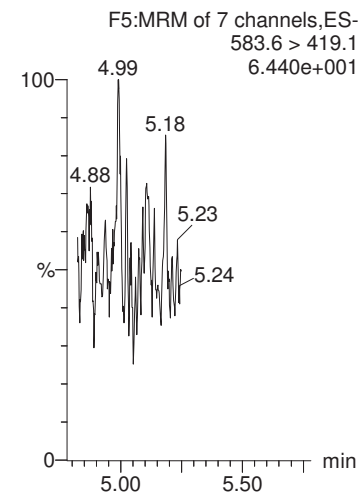

**13C2-PFOA**

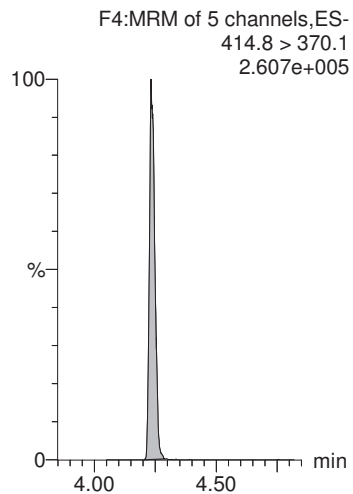

**13C4-PFOS**

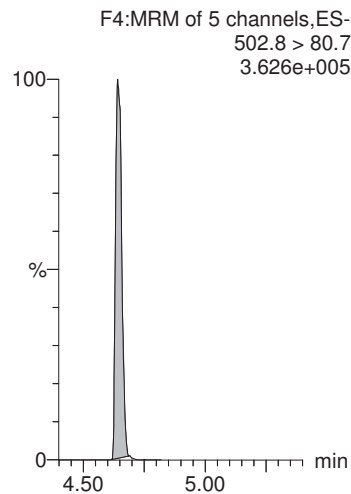

**13C2-PFOA**

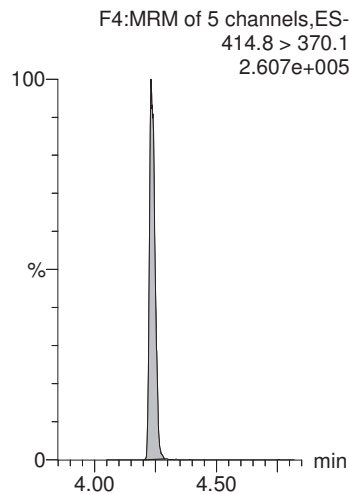

**d3-N-MeFOSAA**

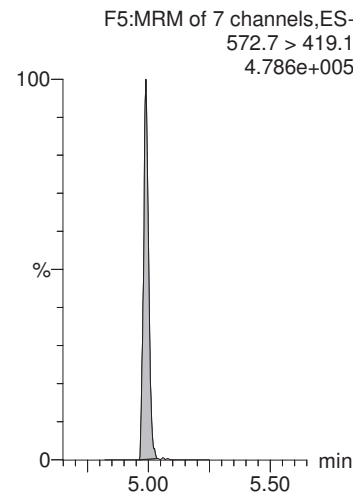

**d3-N-MeFOSAA**

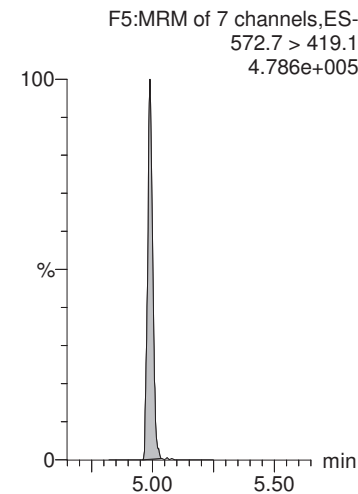

MMM 7/25/2018

Dataset: X:\G1.PRO\Results\2018\180725G1\180725G1-11.qld

Last Altered: Wednesday, July 25, 2018 14:37:50 Pacific Daylight Time  
Printed: Wednesday, July 25, 2018 14:38:10 Pacific Daylight Time

Name: 180725G1\_11, Date: 25-Jul-2018, Time: 10:23:10, ID: 1801824-12 CBD-1FB28-0718 0.25788, Description: CBD-1FB28-0718

**PFUnA**

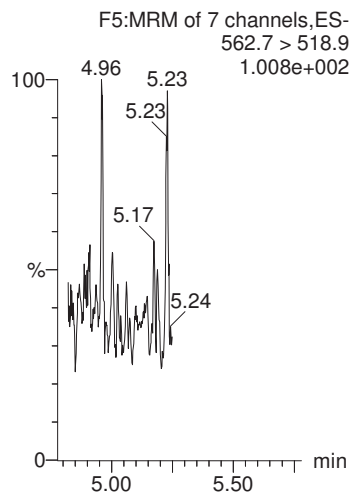

**PFDaA**

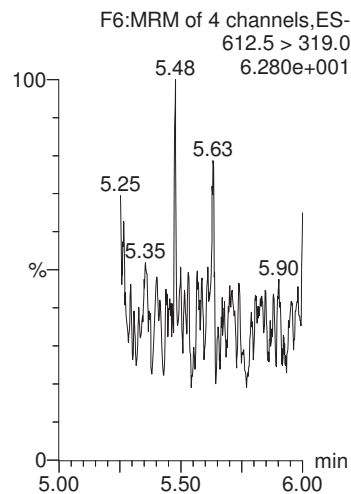

**PFTrDA**

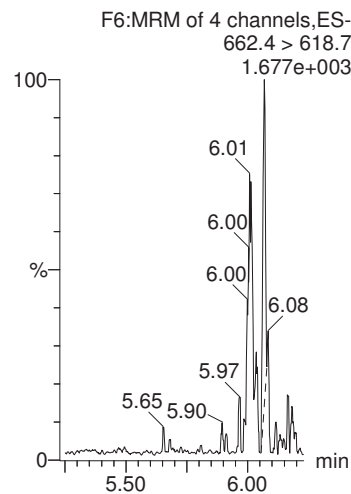

**PFTeDA**

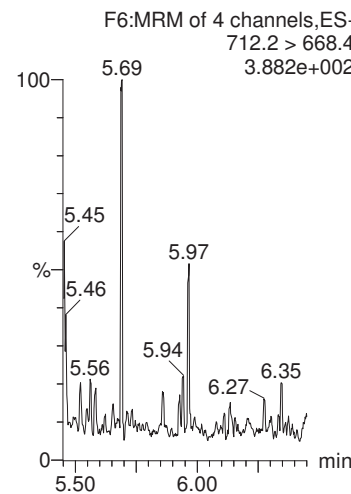

**13C2-PFHxA**

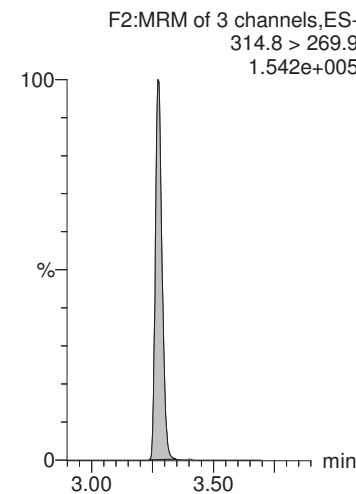

**13C2-PFOA**

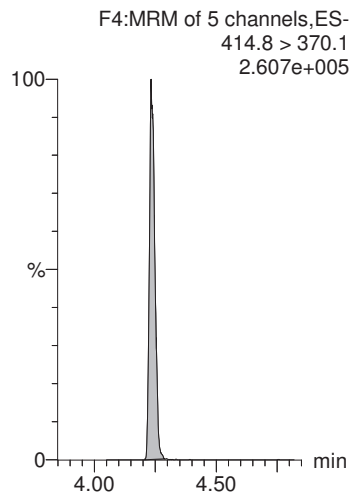

**13C2-PFOA**

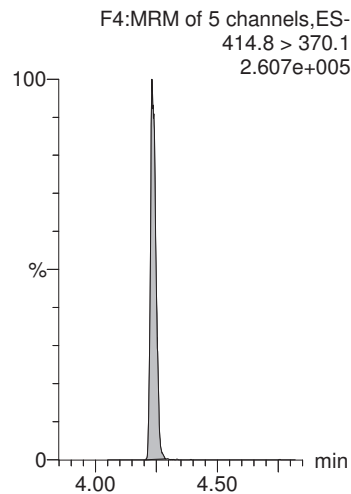

**13C2-PFOA**

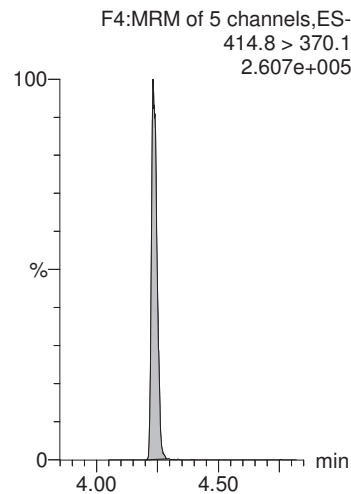

**13C2-PFOA**

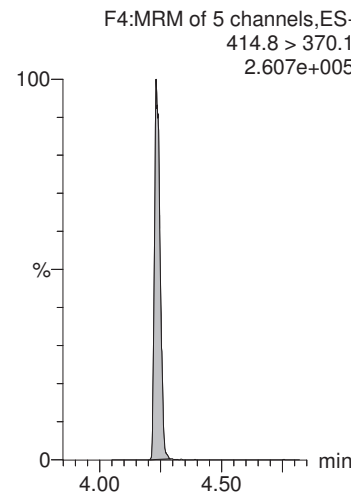

**13C2-PFDA**

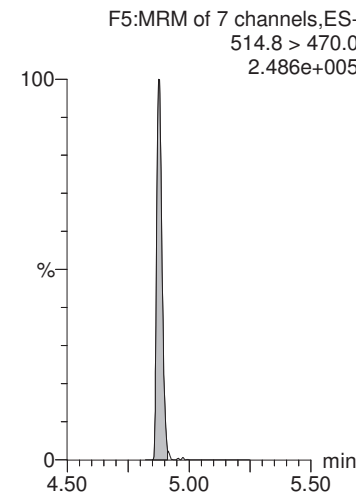

MMM 7/25/2018

Dataset: X:\G1.PRO\Results\2018\180725G1\180725G1-11.qld

Last Altered: Wednesday, July 25, 2018 14:37:50 Pacific Daylight Time

Printed: Wednesday, July 25, 2018 14:38:10 Pacific Daylight Time

Name: 180725G1\_11, Date: 25-Jul-2018, Time: 10:23:10, ID: 1801824-12 CBD-1FB28-0718 0.25788, Description: CBD-1FB28-0718

**d5-N-EtFOSAA**

F5:MRM of 7 channels,ES-  
588.7 > 419.1  
3.921e+005

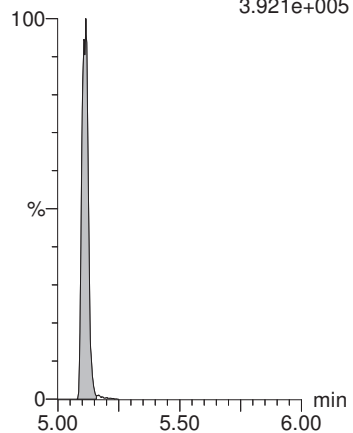

MMM 7/25/2018

Dataset: X:\G1.PRO\Results\2018\180725G1\180725G1-12.qld

Last Altered: Wednesday, July 25, 2018 14:40:54 Pacific Daylight Time

Printed: Wednesday, July 25, 2018 14:41:28 Pacific Daylight Time

Method: X:\G1.PRO\MethDB\PFAS\_DW\_L14\_0725.mdb 25 Jul 2018 10:07:49

Calibration: X:\G1.pro\CurveDB\C18\_537\_Q1\_07-19-18\_L14.cdb 20 Jul 2018 12:31:35

Name: 180725G1\_12, Date: 25-Jul-2018, Time: 10:36:00, ID: 1801824-13 CBD-1RW29-0718 0.25606, Description: CBD-1RW29-0718

	# Name	Trace	Area	IS Area	Wt./Vol.	RRF	Pred.RT	RT	y Axis Resp.	Conc.	%Rec
1	1 PFBS	298.6 > 80.5		1.04e4	0.256		2.90				
2	2 PFHxA	312.7 > 268.8		6.81e3	0.256		3.27				
3	3 PFHpA	362.7 > 318.8	2.33e1	6.81e3	0.256		3.81	3.81	0.0342	0.152	
4	4 PFHxS	398.7 > 80.7		1.04e4	0.256		3.94				
5	5 PFOA	412.8 > 369.0	2.28e1	6.81e3	0.256		4.22	4.25	0.0335	0.179	
6	6 PFNA	462.9 > 419.1		6.81e3	0.256		4.57				
7	7 PFOS	498.8 > 80.7		1.04e4	0.256		4.63				
8	8 PFDA	512.8 > 469.0	2.49e0	6.81e3	0.256		4.86	4.87	0.00366	0.0164	
9	9 N-MeFOSAA	569.7 > 419.0		9.60e3	0.256		4.99				
10	10 N-EtFOSAA	583.6 > 419.1		9.60e3	0.256		5.12				
11	11 PFUnA	562.7 > 518.9		6.81e3	0.256		5.11				
12	12 PFDoA	612.5 > 319.0		6.81e3	0.256		5.36				
13	13 PFTrDA	662.4 > 618.7		6.81e3	0.256		5.57				
14	14 PFTeDA	712.2 > 668.4		6.81e3	0.256		5.74				
15	15 13C2-PFHxA	314.8 > 269.9	4.98e3	6.81e3	0.256	0.753	3.40	3.28	7.32	38.0	97.3
16	16 13C2-PFDA	514.8 > 470.0	6.29e3	6.81e3	0.256	1.023	4.83	4.87	9.24	35.3	90.4
17	17 d5-N-EtFOSAA	588.7 > 419.1	1.16e4	9.60e3	0.256	1.264	4.99	5.11	48.5	150	95.8
18	18 13C2-PFOA	414.8 > 370.1	6.81e3	6.81e3	0.256	1.000	4.24	4.23	10.0	39.1	100.0
19	19 13C4-PFOS	502.8 > 80.7	1.04e4	1.04e4	0.256	1.000	4.64	4.64	28.7	112	100.0
20	20 d3-N-MeFOSAA	572.7 > 419.1	9.60e3	9.60e3	0.256	1.000	4.99	4.99	40.0	156	100.0

MMM 7/25/2018

Dataset: X:\G1.PRO\Results\2018\180725G1\180725G1-12.qld

Last Altered: Wednesday, July 25, 2018 14:40:54 Pacific Daylight Time

Printed: Wednesday, July 25, 2018 14:41:28 Pacific Daylight Time

Method: X:\G1.PRO\MethDB\PFAS\_DW\_L14\_0725.mdb 25 Jul 2018 10:07:49

Calibration: X:\G1.pro\CurveDB\C18\_537\_Q1\_07-19-18\_L14.cdb 20 Jul 2018 12:31:35

Name: 180725G1\_12, Date: 25-Jul-2018, Time: 10:36:00, ID: 1801824-13 CBD-1RW29-0718 0.25606, Description: CBD-1RW29-0718

**PFBS**

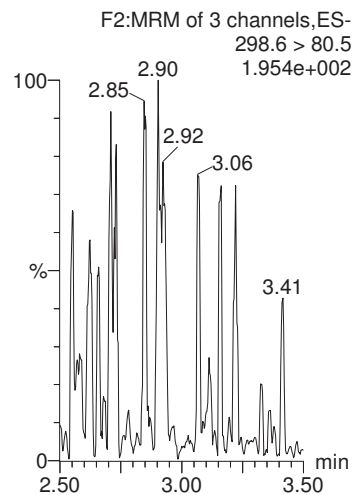

**PFHxA**

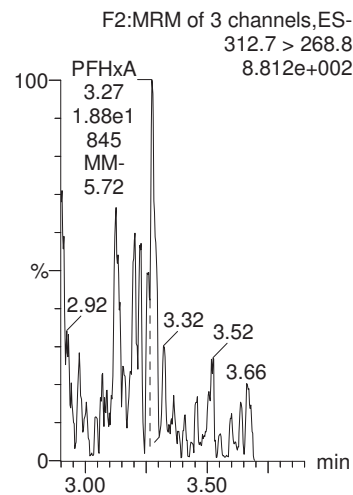

**PFHpA**

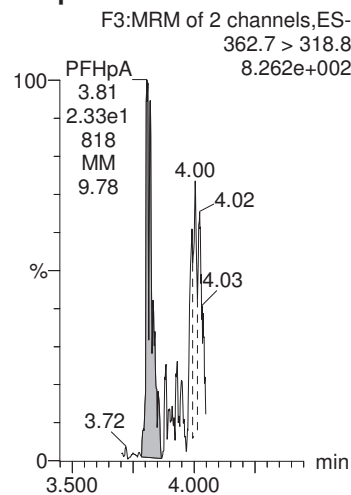

**PFHxS**

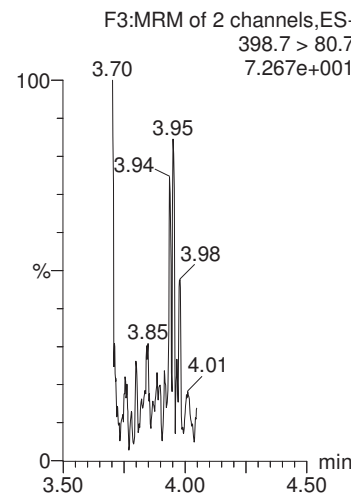

**PFOA**

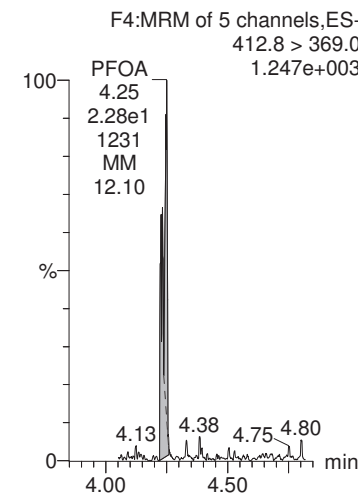

**13C4-PFOS**

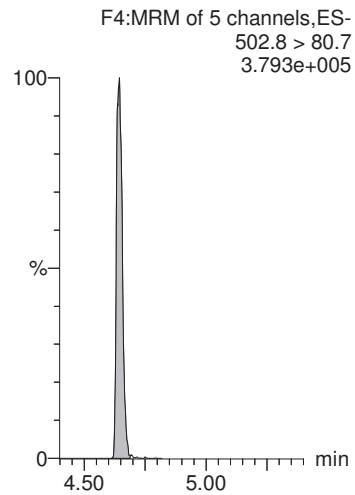

**13C2-PFOA**

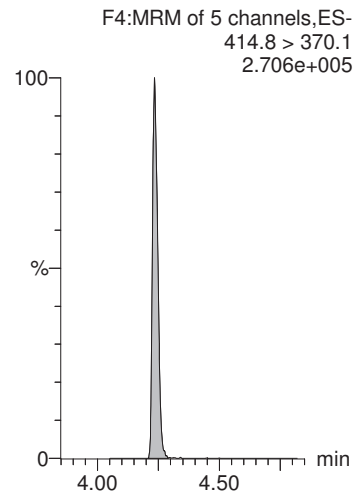

**13C2-PFOA**

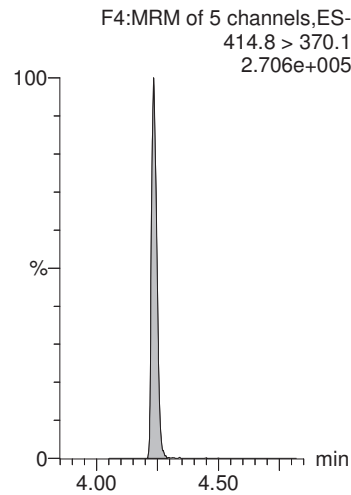

**13C4-PFOS**

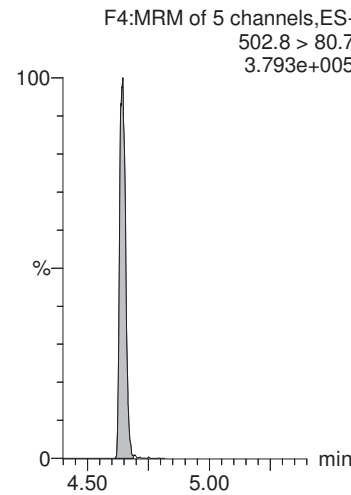

**13C2-PFOA**

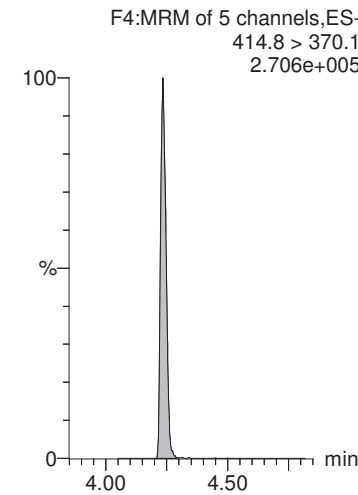

CGH 7/25/2018

MMM 7/25/2018

Dataset: X:\G1.PRO\Results\2018\180725G1\180725G1-12.qld

Last Altered: Wednesday, July 25, 2018 14:40:54 Pacific Daylight Time

Printed: Wednesday, July 25, 2018 14:41:28 Pacific Daylight Time

Name: 180725G1\_12, Date: 25-Jul-2018, Time: 10:36:00, ID: 1801824-13 CBD-1RW29-0718 0.25606, Description: CBD-1RW29-0718

**PFNA**

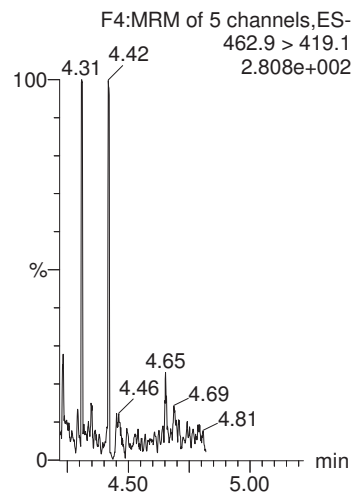

**PFOS**

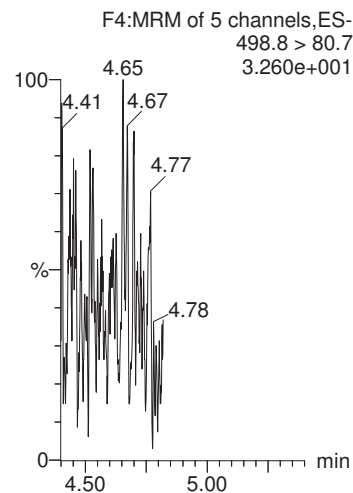

**PFDA**

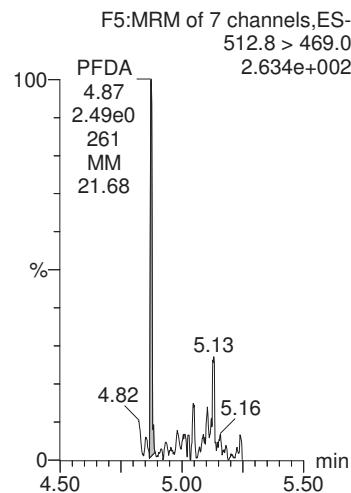

**N-MeFOSAA**

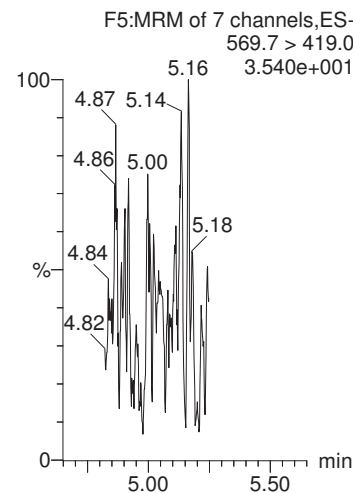

**N-EtFOSAA**

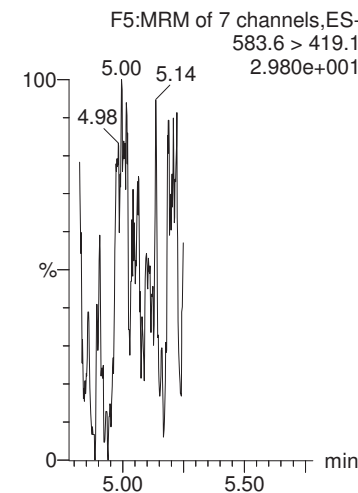

**13C2-PFOA**

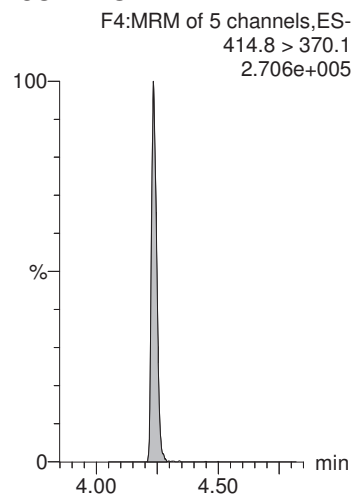

**13C4-PFOS**

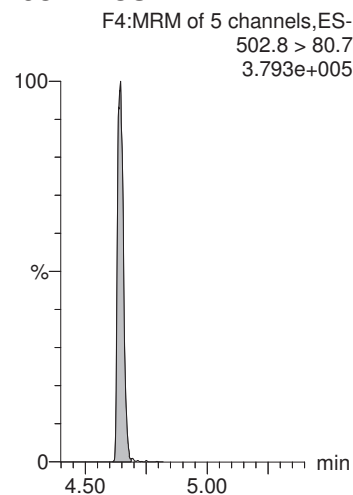

**13C2-PFOA**

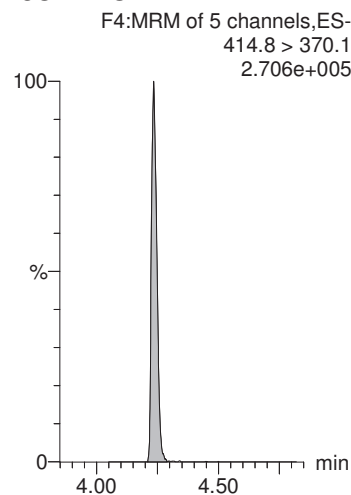

**d3-N-MeFOSAA**

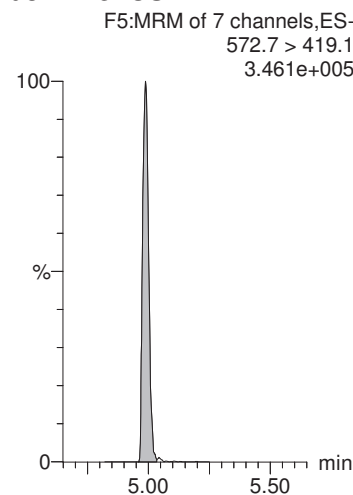

**d3-N-MeFOSAA**

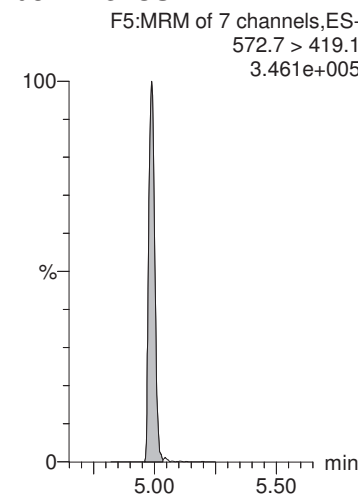



MMM 7/25/2018

Dataset: X:\G1.PRO\Results\2018\180725G1\180725G1-12.qld

Last Altered: Wednesday, July 25, 2018 14:40:54 Pacific Daylight Time  
Printed: Wednesday, July 25, 2018 14:41:28 Pacific Daylight Time

Name: 180725G1\_12, Date: 25-Jul-2018, Time: 10:36:00, ID: 1801824-13 CBD-1RW29-0718 0.25606, Description: CBD-1RW29-0718

**PFUnA**

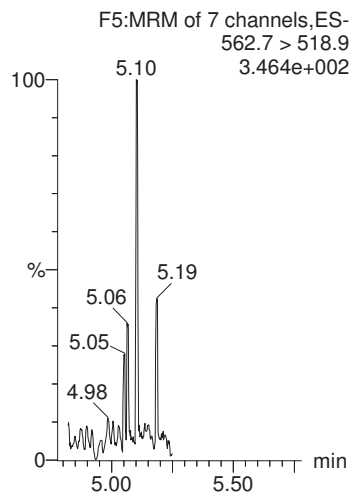

**PFDaA**

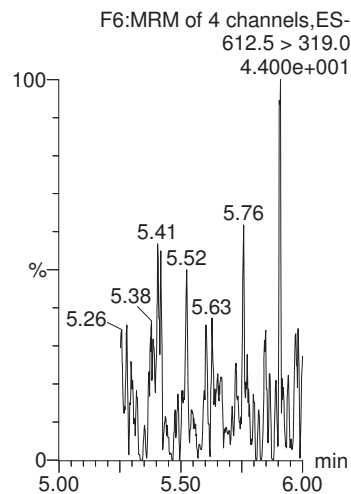

**PFTrDA**

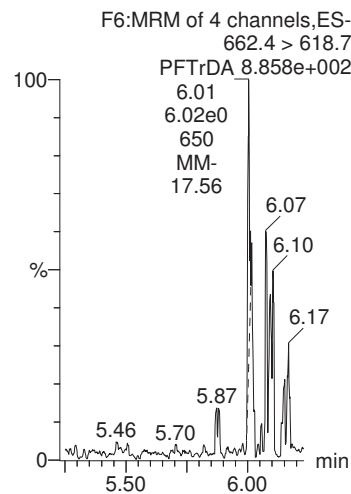

**PFTeDA**

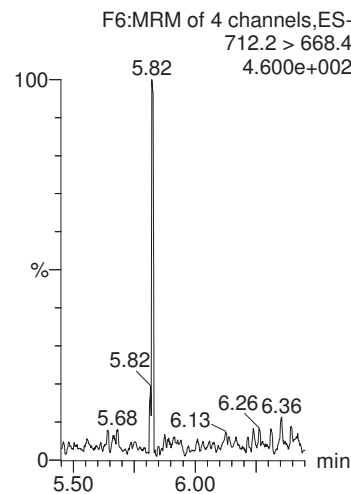

**13C2-PFHxA**

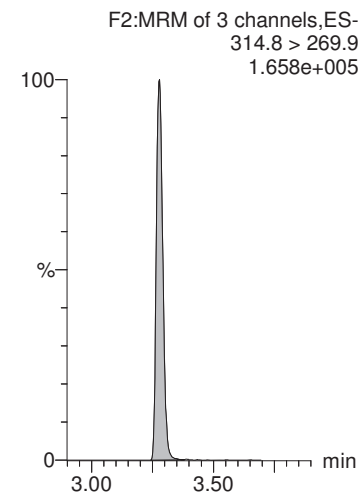

**13C2-PFOA**

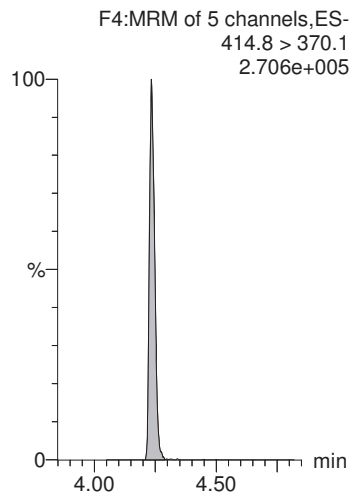

**13C2-PFOA**

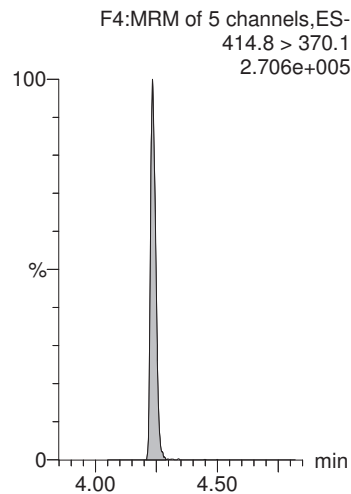

**13C2-PFOA**

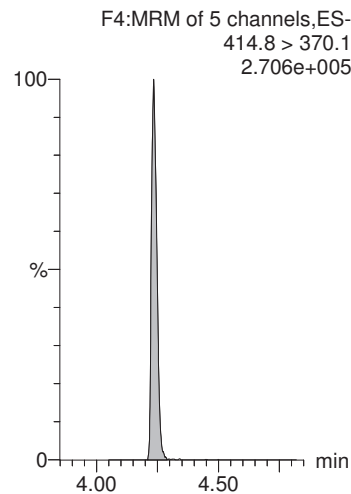

**13C2-PFOA**

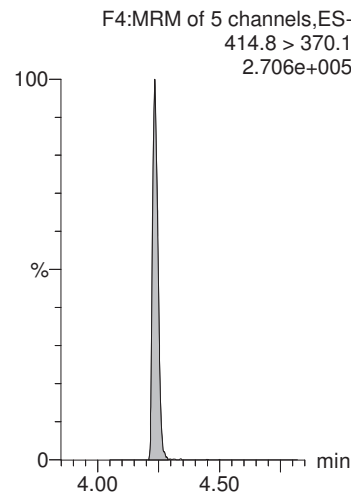

**13C2-PFDA**

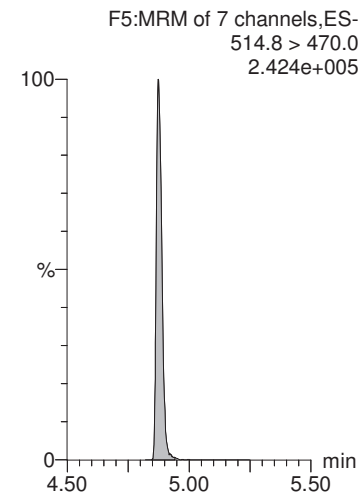

MMM 7/25/2018

Dataset: X:\G1.PRO\Results\2018\180725G1\180725G1-12.qld

Last Altered: Wednesday, July 25, 2018 14:40:54 Pacific Daylight Time

Printed: Wednesday, July 25, 2018 14:41:28 Pacific Daylight Time

Name: 180725G1\_12, Date: 25-Jul-2018, Time: 10:36:00, ID: 1801824-13 CBD-1RW29-0718 0.25606, Description: CBD-1RW29-0718

**d5-N-EtFOSAA**

F5:MRM of 7 channels,ES-  
588.7 > 419.1  
4.479e+005

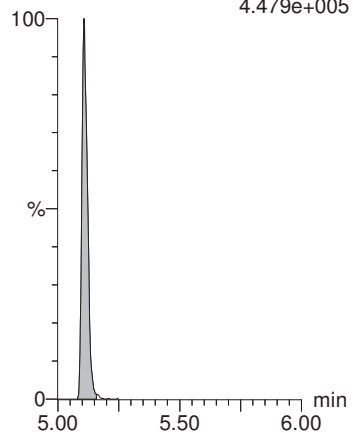

MMM 7/25/2018

Dataset: X:\G1.PRO\Results\2018\180725G1\180725G1-13.qld

Last Altered: Wednesday, July 25, 2018 14:46:24 Pacific Daylight Time

Printed: Wednesday, July 25, 2018 14:46:56 Pacific Daylight Time

Method: X:\G1.PRO\MethDB\PFAS\_DW\_L14\_0725.mdb 25 Jul 2018 10:07:49

Calibration: X:\G1.pro\CurveDB\C18\_537\_Q1\_07-19-18\_L14.cdb 20 Jul 2018 12:31:35

Name: 180725G1\_13, Date: 25-Jul-2018, Time: 10:48:45, ID: 1801824-14 CBD-1FB29-0718 0.25267, Description: CBD-1FB29-0718

	# Name	Trace	Area	IS Area	Wt./Vol.	RRF	Pred.RT	RT	y Axis Resp.	Conc.	%Rec
1	1 PFBS	298.6 > 80.5		1.05e4	0.253		2.90				
2	2 PFHxA	312.7 > 268.8	2.52e1	6.40e3	0.253		3.28	3.29	0.0394	0.192	
3	3 PFHpA	362.7 > 318.8	8.47e0	6.40e3	0.253		3.82	3.81	0.0132	0.0598	
4	4 PFHxS	398.7 > 80.7		1.05e4	0.253		3.94				
5	5 PFOA	412.8 > 369.0	3.45e0	6.40e3	0.253		4.23	4.26	0.00539	0.0292	
6	6 PFNA	462.9 > 419.1	2.50e0	6.40e3	0.253		4.58	4.58	0.00391	0.0177	
7	7 PFOS	498.8 > 80.7	1.68e0	1.05e4	0.253		4.63	4.64	0.00460	0.0493	
8	8 PFDA	512.8 > 469.0	4.00e1	6.40e3	0.253		4.87	4.87	0.0625	0.284	
9	9 N-MeFOSAA	569.7 > 419.0		9.52e3	0.253		4.99				
10	10 N-EtFOSAA	583.6 > 419.1	7.77e0	9.52e3	0.253		5.12	5.10	0.0326	0.130	
11	11 PFUnA	562.7 > 518.9		6.40e3	0.253		5.12				
12	12 PFDoA	612.5 > 319.0		6.40e3	0.253		5.37				
13	13 PFTTrDA	662.4 > 618.7		6.40e3	0.253		5.58				
14	14 PFTeDA	712.2 > 668.4		6.40e3	0.253		5.75				
15	15 13C2-PFHxA	314.8 > 269.9	5.21e3	6.40e3	0.253	0.753	3.40	3.28	8.15	42.9	108.3
16	16 13C2-PFDA	514.8 > 470.0	6.69e3	6.40e3	0.253	1.023	4.83	4.88	10.5	40.5	102.3
17	17 d5-N-EtFOSAA	588.7 > 419.1	1.30e4	9.52e3	0.253	1.264	4.99	5.11	54.5	171	107.7
18	18 13C2-PFOA	414.8 > 370.1	6.40e3	6.40e3	0.253	1.000	4.24	4.24	10.0	39.6	100.0
19	19 13C4-PFOS	502.8 > 80.7	1.05e4	1.05e4	0.253	1.000	4.64	4.64	28.7	114	100.0
20	20 d3-N-MeFOSAA	572.7 > 419.1	9.52e3	9.52e3	0.253	1.000	4.99	4.99	40.0	158	100.0

MMM 7/25/2018

Dataset: X:\G1.PRO\Results\2018\180725G1\180725G1-13.qld

Last Altered: Wednesday, July 25, 2018 14:46:24 Pacific Daylight Time

Printed: Wednesday, July 25, 2018 14:46:56 Pacific Daylight Time

Method: X:\G1.PRO\MethDB\PFAS\_DW\_L14\_0725.mdb 25 Jul 2018 10:07:49

Calibration: X:\G1.pro\CurveDB\C18\_537\_Q1\_07-19-18\_L14.cdb 20 Jul 2018 12:31:35

Name: 180725G1\_13, Date: 25-Jul-2018, Time: 10:48:45, ID: 1801824-14 CBD-1FB29-0718 0.25267, Description: CBD-1FB29-0718

**PFBS**

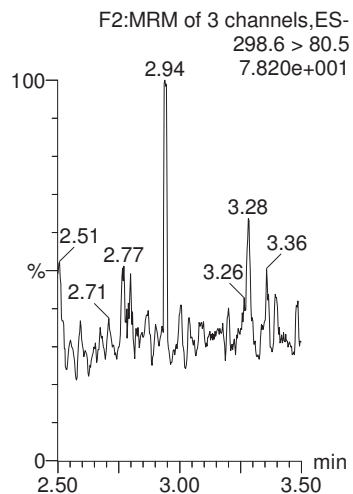

**PFHxA**

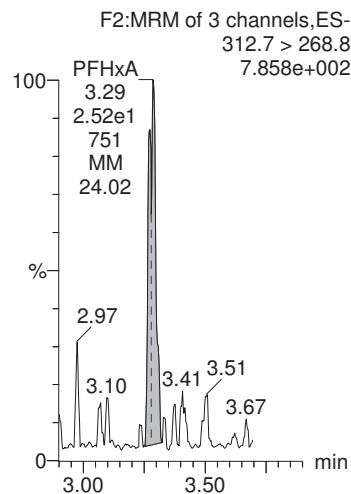

**PFHpA**

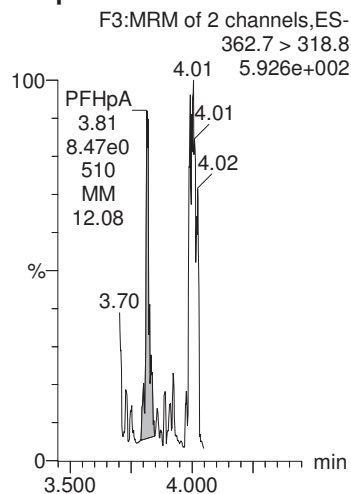

**PFHxS**

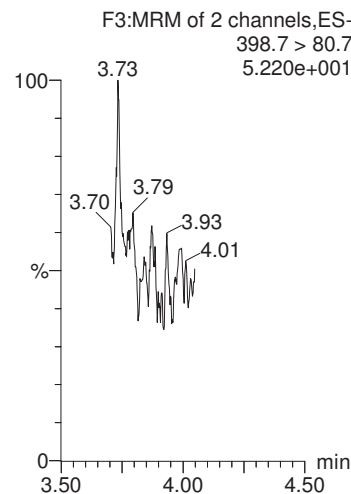

**PFOA**

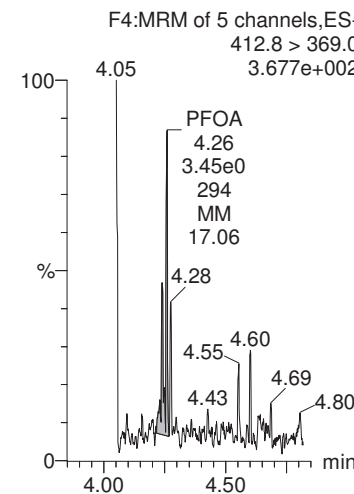

**13C4-PFOS**

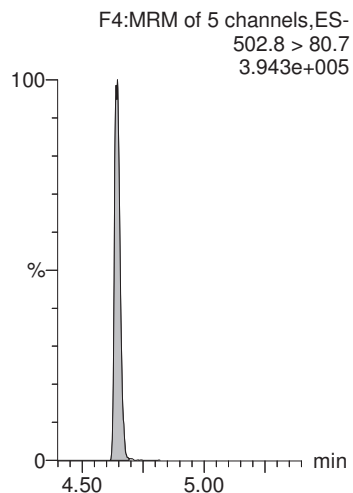

**13C2-PFOA**

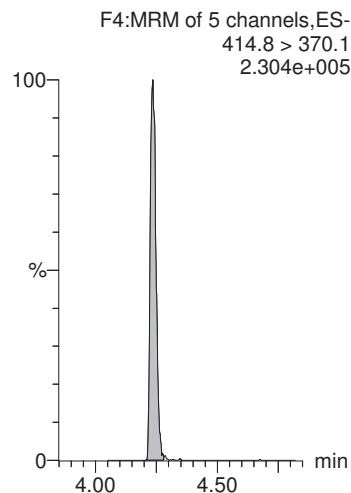

**13C2-PFOA**

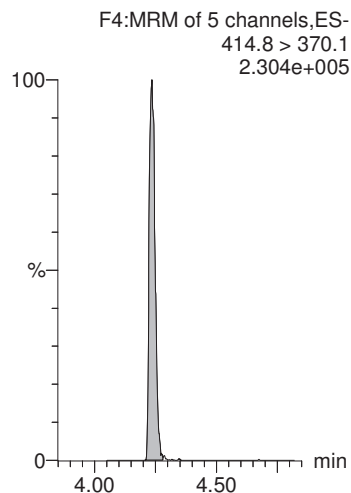

**13C4-PFOS**

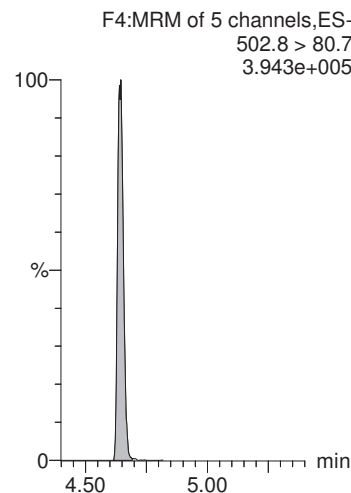

**13C2-PFOA**

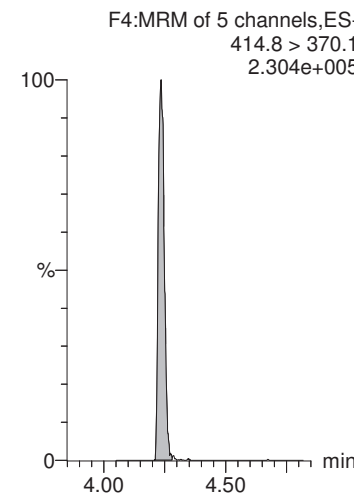

CGH 7/25/2018

MMM 7/25/2018

Dataset: X:\G1.PRO\Results\2018\180725G1\180725G1-13.qld

Last Altered: Wednesday, July 25, 2018 14:46:24 Pacific Daylight Time  
Printed: Wednesday, July 25, 2018 14:46:56 Pacific Daylight Time

Name: 180725G1\_13, Date: 25-Jul-2018, Time: 10:48:45, ID: 1801824-14 CBD-1FB29-0718 0.25267, Description: CBD-1FB29-0718

**PFNA**

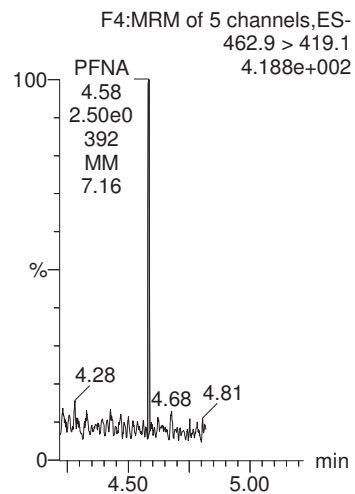

**PFOS**

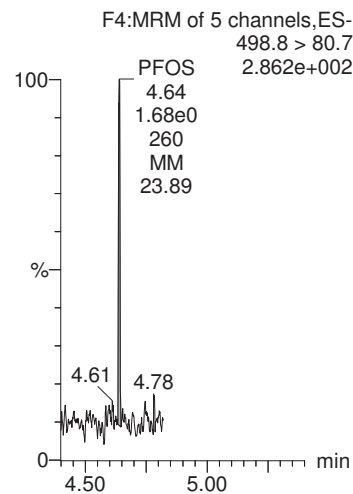

**PFDA**

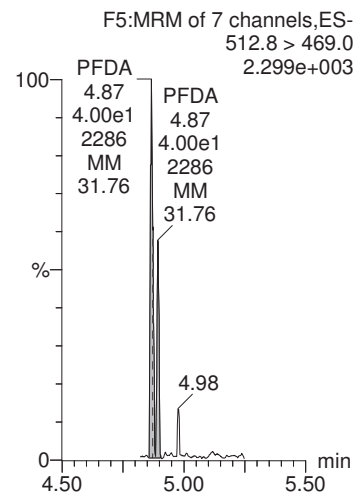

**N-MeFOSAA**

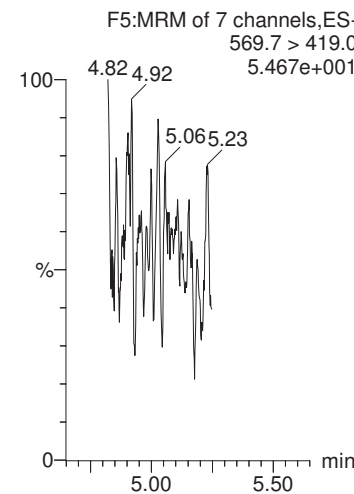

**N-EtFOSAA**

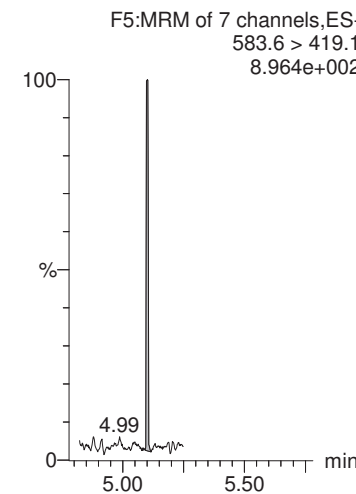

**13C2-PFOA**

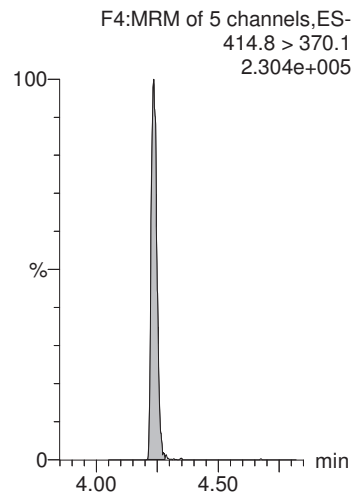

**13C4-PFOS**

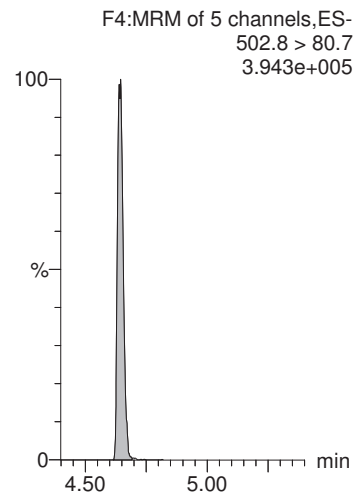

**13C2-PFOA**

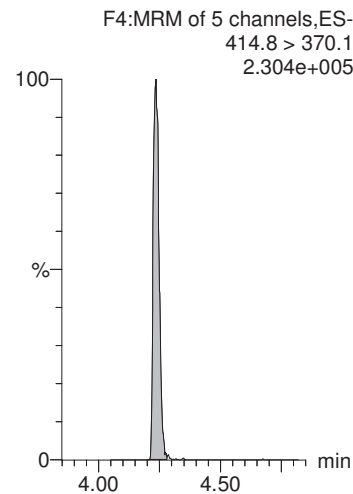

**d3-N-MeFOSAA**

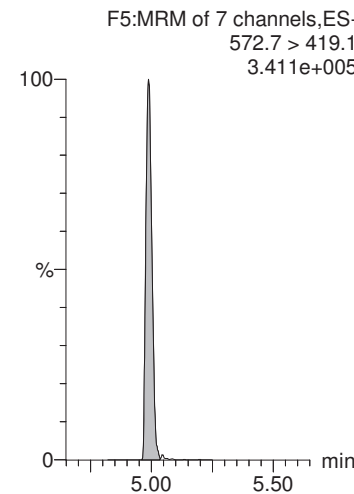

**d3-N-MeFOSAA**

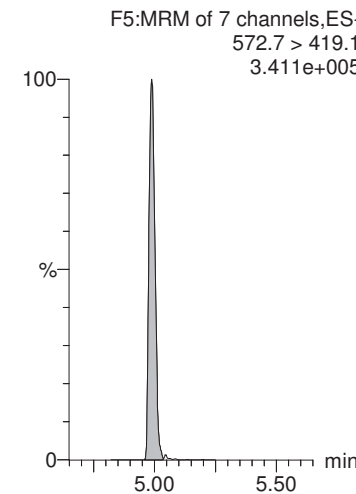

MMM 7/25/2018

Dataset: X:\G1.PRO\Results\2018\180725G1\180725G1-13.qld

Last Altered: Wednesday, July 25, 2018 14:46:24 Pacific Daylight Time  
Printed: Wednesday, July 25, 2018 14:46:56 Pacific Daylight Time

Name: 180725G1\_13, Date: 25-Jul-2018, Time: 10:48:45, ID: 1801824-14 CBD-1FB29-0718 0.25267, Description: CBD-1FB29-0718

**PFUnA**

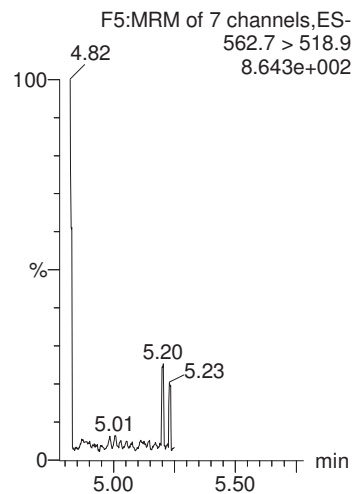

**PFDoA**

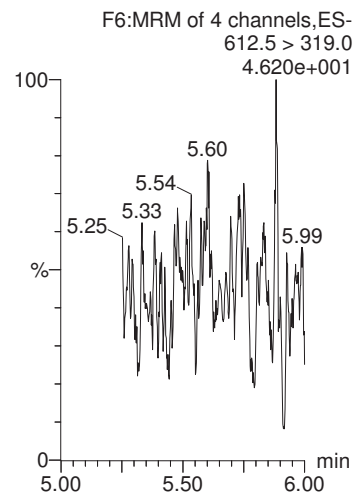

**PFTrDA**

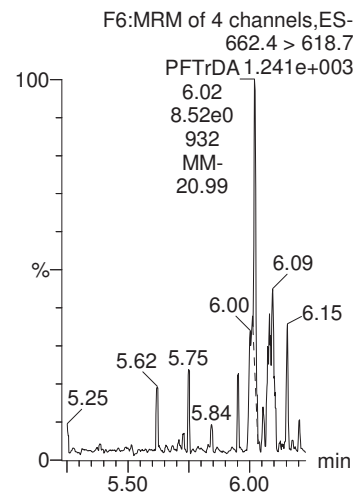

**PFTeDA**

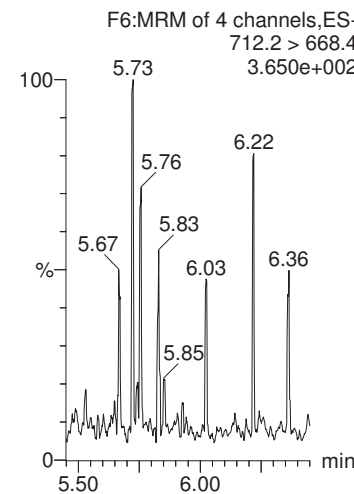

**13C2-PFHxA**

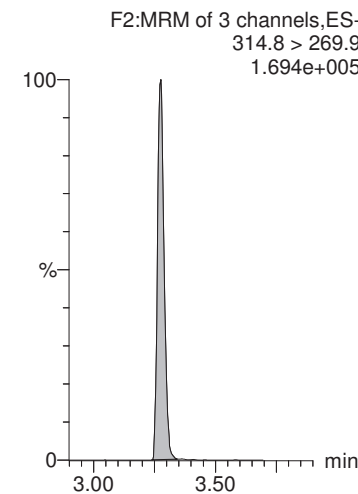

**13C2-PFOA**

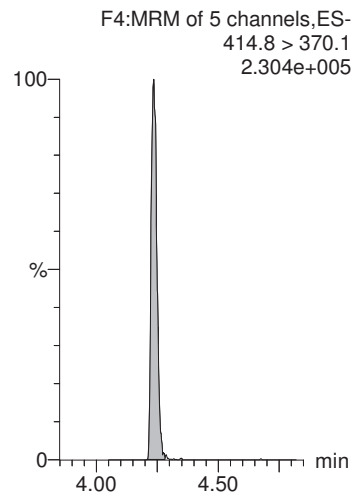

**13C2-PFOA**

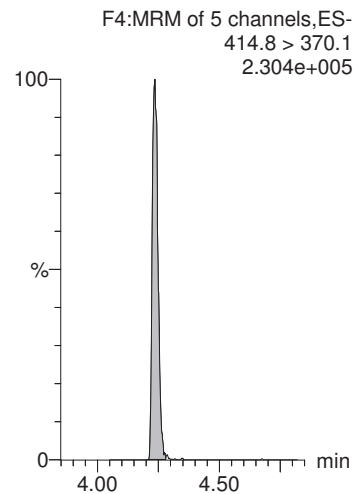

**13C2-PFOA**

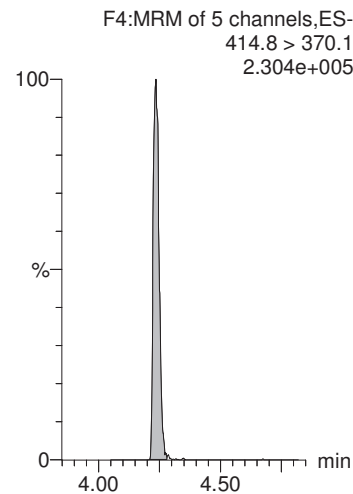

**13C2-PFOA**

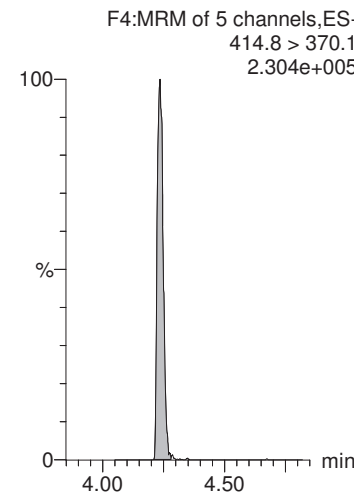

**13C2-PFDA**

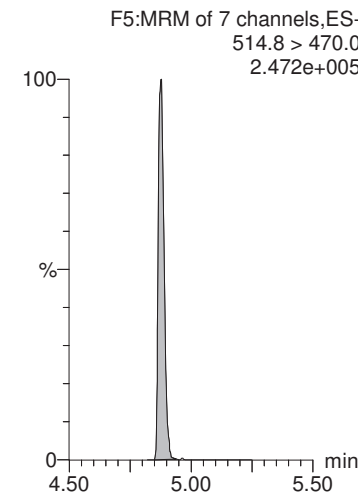

MMM 7/25/2018

Dataset: X:\G1.PRO\Results\2018\180725G1\180725G1-13.qld

Last Altered: Wednesday, July 25, 2018 14:46:24 Pacific Daylight Time

Printed: Wednesday, July 25, 2018 14:46:56 Pacific Daylight Time

Name: 180725G1\_13, Date: 25-Jul-2018, Time: 10:48:45, ID: 1801824-14 CBD-1FB29-0718 0.25267, Description: CBD-1FB29-0718

**d5-N-EtFOSAA**

F5:MRM of 7 channels,ES-  
588.7 > 419.1  
5.003e+005

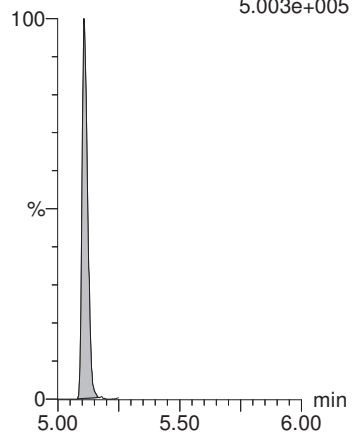

MMM 7/25/2018

Dataset: X:\G1.PRO\Results\2018\180725G1\180725G1-14.qld

Last Altered: Wednesday, July 25, 2018 14:48:44 Pacific Daylight Time

Printed: Wednesday, July 25, 2018 14:49:22 Pacific Daylight Time

Method: X:\G1.PRO\MethDB\PFAS\_DW\_L14\_0725.mdb 25 Jul 2018 10:07:49

Calibration: X:\G1.pro\CurveDB\C18\_537\_Q1\_07-19-18\_L14.cdb 20 Jul 2018 12:31:35

Name: 180725G1\_14, Date: 25-Jul-2018, Time: 11:01:35, ID: 1801824-15 CBD-1RW30-0718 0.25164, Description: CBD-1RW30-0718

#	Name	Trace	Area	IS Area	Wt./Vol.	RRF	Pred.RT	RT	y Axis Resp.	Conc.	%Rec
1	1 PFBS	298.6 > 80.5		1.01e4	0.252		2.90				
2	2 PFHxA	312.7 > 268.8		6.64e3	0.252		3.27				
3	3 PFHpA	362.7 > 318.8		6.64e3	0.252		3.81				
4	4 PFHxS	398.7 > 80.7		1.01e4	0.252		3.94				
5	5 PFOA	412.8 > 369.0	1.59e1	6.64e3	0.252		4.22	4.24	0.0239	0.130	
6	6 PFNA	462.9 > 419.1		6.64e3	0.252		4.57				
7	7 PFOS	498.8 > 80.7		1.01e4	0.252		4.63				
8	8 PFDA	512.8 > 469.0	2.33e1	6.64e3	0.252		4.86	4.90	0.0351	0.160	
9	9 N-MeFOSAA	569.7 > 419.0		1.08e4	0.252		4.99				
10	10 N-EtFOSAA	583.6 > 419.1		1.08e4	0.252		5.12				
11	11 PFUnA	562.7 > 518.9		6.64e3	0.252		5.11				
12	12 PFDoA	612.5 > 319.0		6.64e3	0.252		5.36				
13	13 PFTrDA	662.4 > 618.7		6.64e3	0.252		5.57				
14	14 PFTeDA	712.2 > 668.4		6.64e3	0.252		5.74				
15	15 13C2-PFHxA	314.8 > 269.9	4.91e3	6.64e3	0.252	0.753	3.39	3.28	7.40	39.1	98.3
16	16 13C2-PFDA	514.8 > 470.0	6.38e3	6.64e3	0.252	1.023	4.82	4.87	9.62	37.4	94.0
17	17 d5-N-EtFOSAA	588.7 > 419.1	1.18e4	1.08e4	0.252	1.264	4.99	5.11	43.8	138	86.6
18	18 13C2-PFOA	414.8 > 370.1	6.64e3	6.64e3	0.252	1.000	4.24	4.23	10.0	39.7	100.0
19	19 13C4-PFOS	502.8 > 80.7	1.01e4	1.01e4	0.252	1.000	4.64	4.64	28.7	114	100.0
20	20 d3-N-MeFOSAA	572.7 > 419.1	1.08e4	1.08e4	0.252	1.000	4.99	4.99	40.0	159	100.0



MMM 7/25/2018

Dataset: X:\G1.PRO\Results\2018\180725G1\180725G1-14.qld

Last Altered: Wednesday, July 25, 2018 14:48:44 Pacific Daylight Time

Printed: Wednesday, July 25, 2018 14:49:22 Pacific Daylight Time

Method: X:\G1.PRO\MethDB\PFAS\_DW\_L14\_0725.mdb 25 Jul 2018 10:07:49

Calibration: X:\G1.pro\CurveDB\C18\_537\_Q1\_07-19-18\_L14.cdb 20 Jul 2018 12:31:35

Name: 180725G1\_14, Date: 25-Jul-2018, Time: 11:01:35, ID: 1801824-15 CBD-1RW30-0718 0.25164, Description: CBD-1RW30-0718

**PFBS**

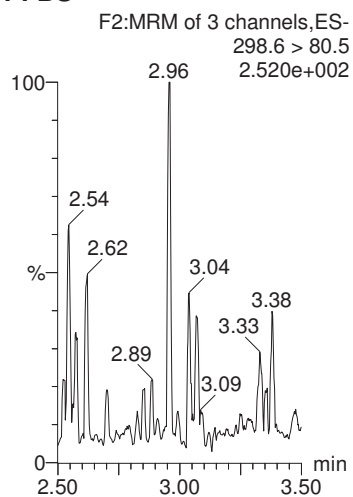

**PFHxA**

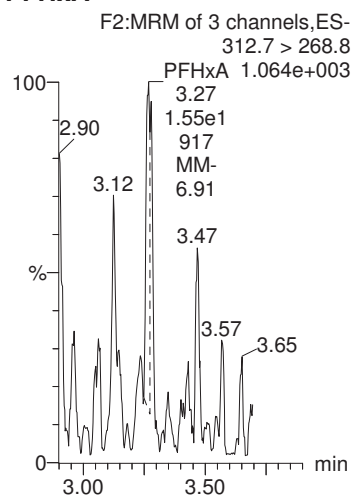

**PFHpA**

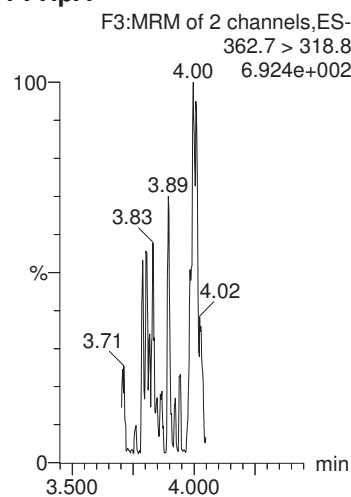

**PFHxS**

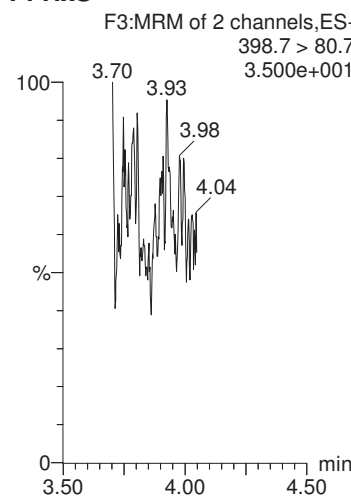

**PFOA**

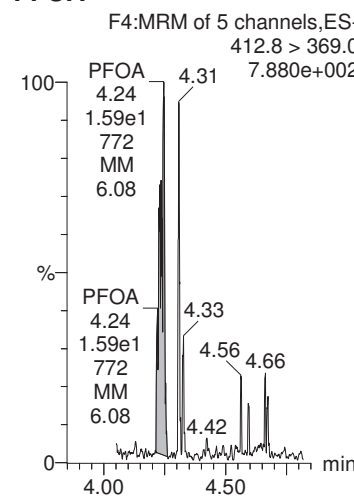

**13C4-PFOS**

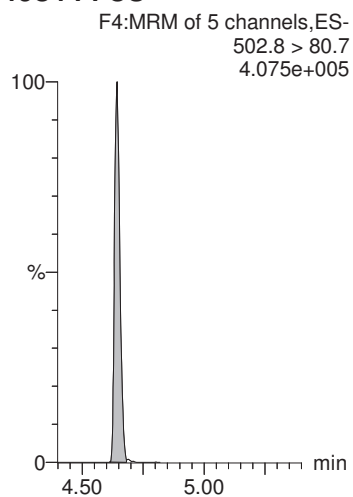

**13C2-PFOA**

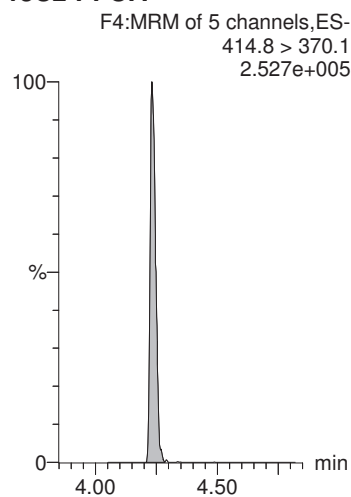

**13C2-PFOA**

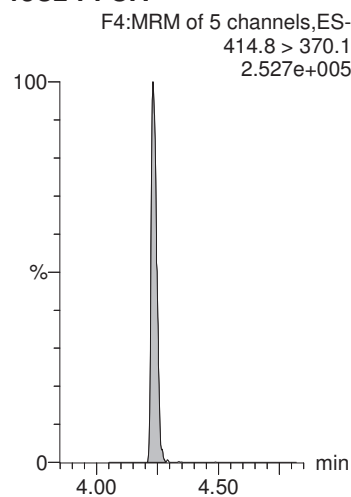

**13C4-PFOS**

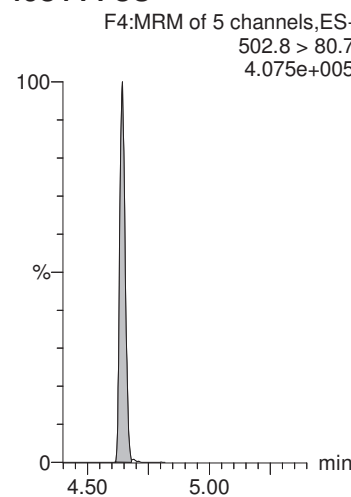

**13C2-PFOA**

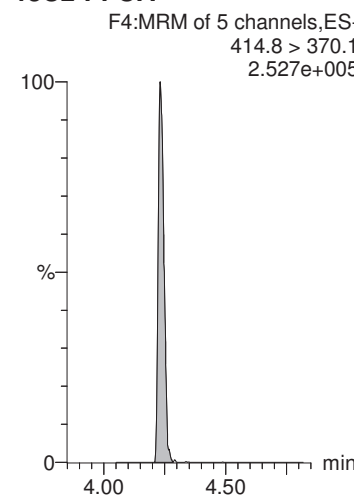

CGH 7/25/2018

MMM 7/25/2018

Dataset: X:\G1.PRO\Results\2018\180725G1\180725G1-14.qld

Last Altered: Wednesday, July 25, 2018 14:48:44 Pacific Daylight Time  
Printed: Wednesday, July 25, 2018 14:49:22 Pacific Daylight Time

Name: 180725G1\_14, Date: 25-Jul-2018, Time: 11:01:35, ID: 1801824-15 CBD-1RW30-0718 0.25164, Description: CBD-1RW30-0718

**PFNA**

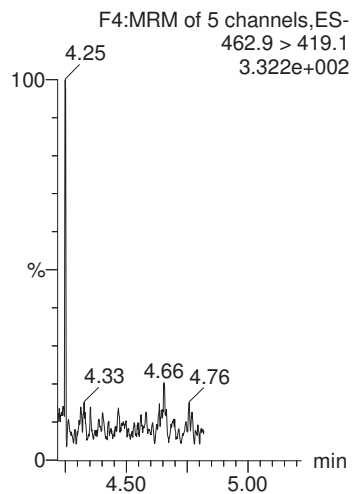

**PFOS**

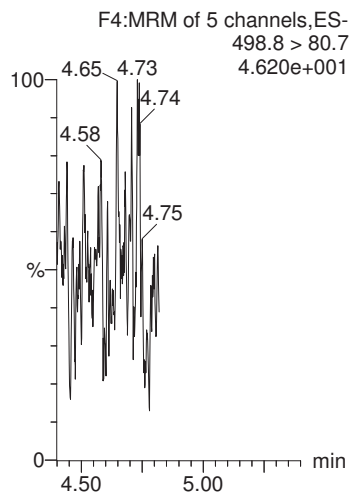

**PFDA**

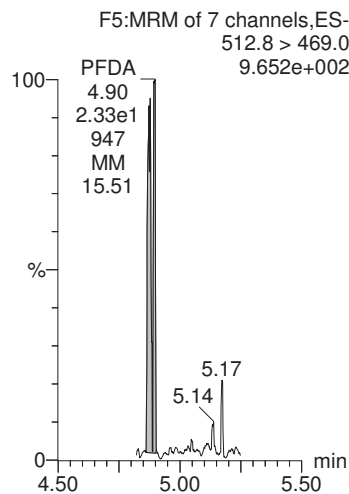

**N-MeFOSAA**

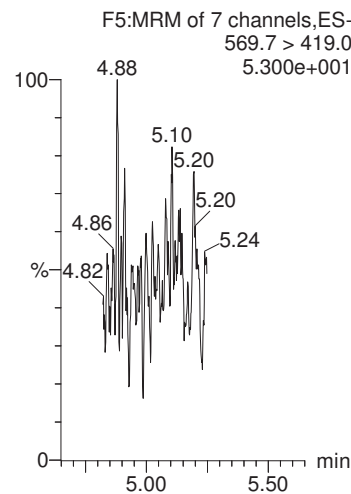

**N-EtFOSAA**

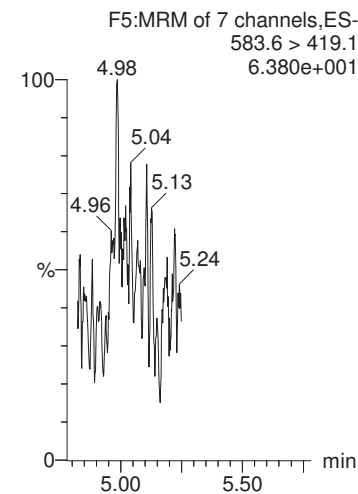

**13C2-PFOA**

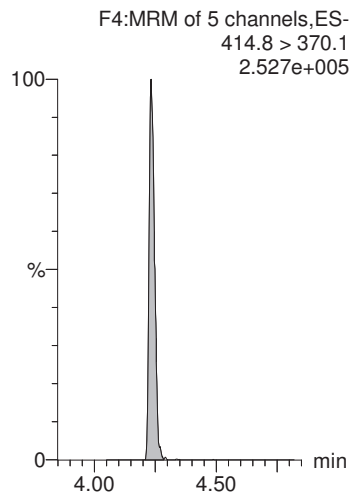

**13C4-PFOS**

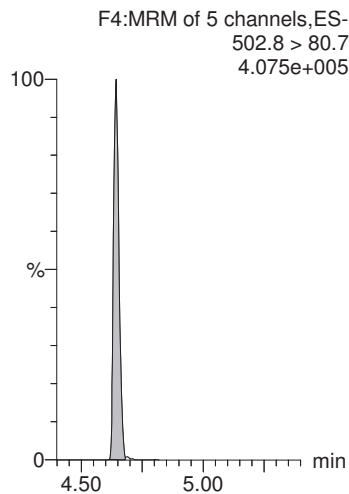

**13C2-PFOA**

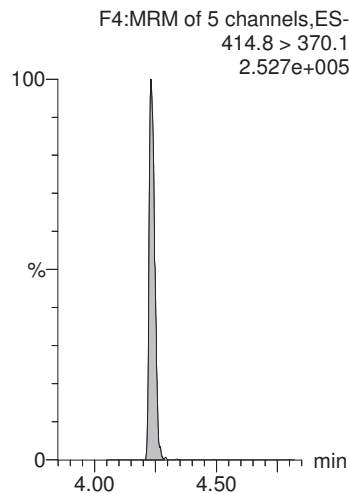

**d3-N-MeFOSAA**

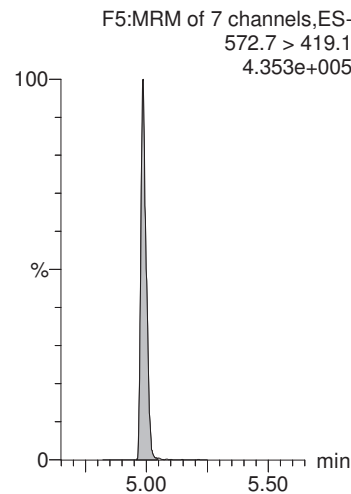

**d3-N-MeFOSAA**

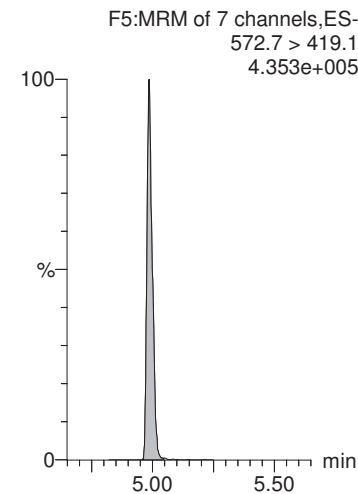

MMM 7/25/2018

Dataset: X:\G1.PRO\Results\2018\180725G1\180725G1-14.qld

Last Altered: Wednesday, July 25, 2018 14:48:44 Pacific Daylight Time  
Printed: Wednesday, July 25, 2018 14:49:22 Pacific Daylight Time

Name: 180725G1\_14, Date: 25-Jul-2018, Time: 11:01:35, ID: 1801824-15 CBD-1RW30-0718 0.25164, Description: CBD-1RW30-0718

**PFUnA**

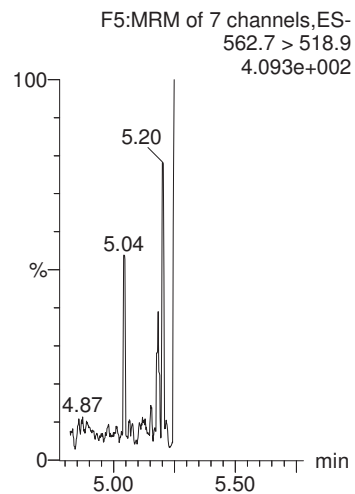

**PFDoA**

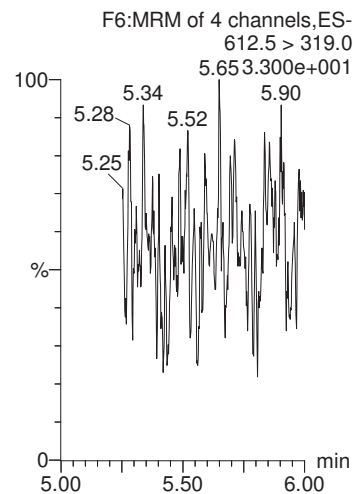

**PFTrDA**

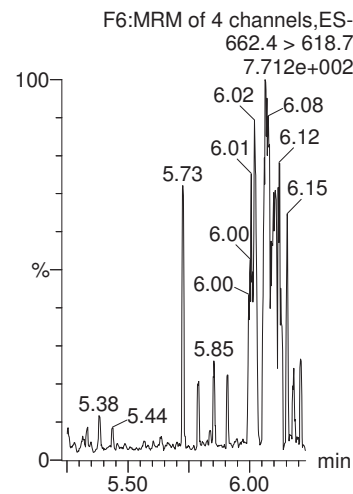

**PFTeDA**

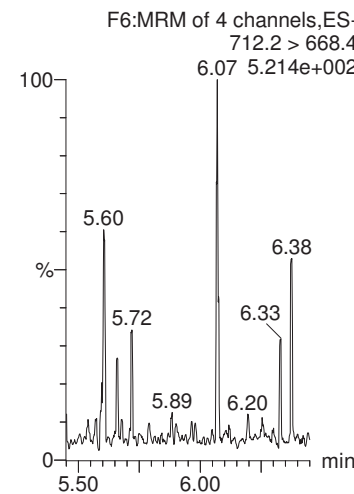

**13C2-PFHxA**

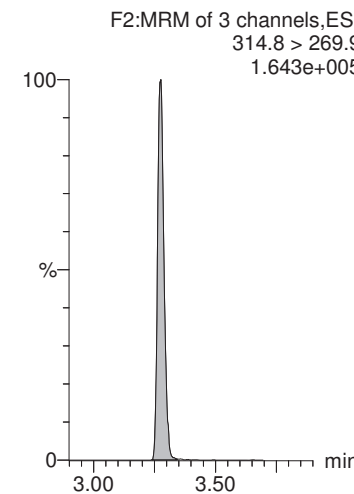

**13C2-PFOA**

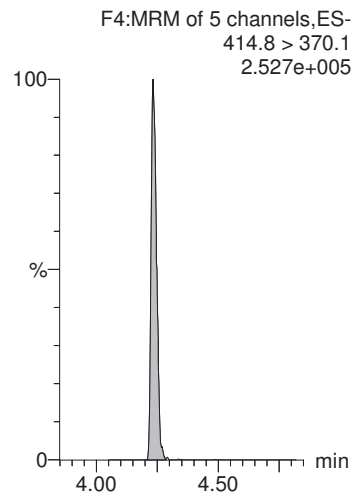

**13C2-PFOA**

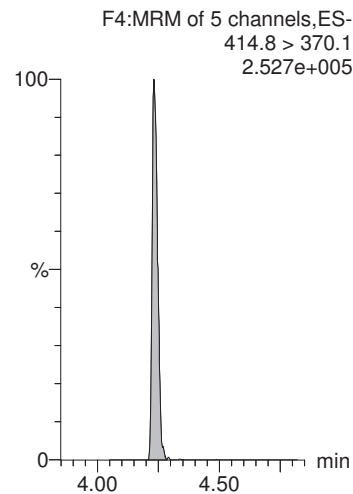

**13C2-PFOA**

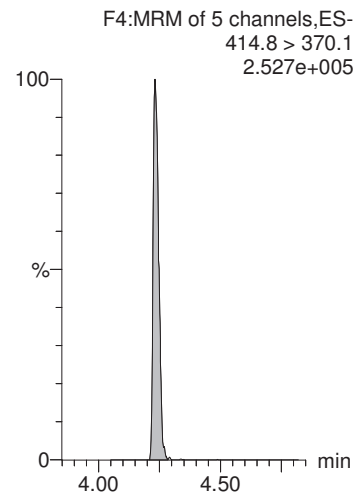

**13C2-PFOA**

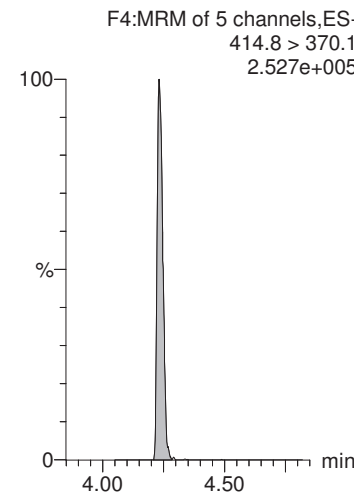

**13C2-PFDA**

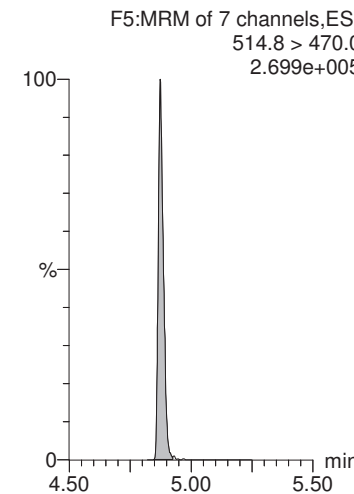

MMM 7/25/2018

Dataset: X:\G1.PRO\Results\2018\180725G1\180725G1-14.qld

Last Altered: Wednesday, July 25, 2018 14:48:44 Pacific Daylight Time

Printed: Wednesday, July 25, 2018 14:49:22 Pacific Daylight Time

Name: 180725G1\_14, Date: 25-Jul-2018, Time: 11:01:35, ID: 1801824-15 CBD-1RW30-0718 0.25164, Description: CBD-1RW30-0718

**d5-N-EtFOSAA**

F5:MRM of 7 channels,ES-  
588.7 > 419.1  
4.288e+005

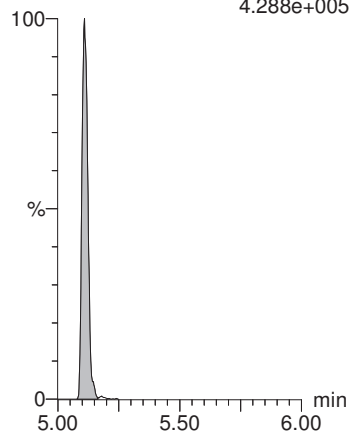

MMM 7/25/2018

Dataset: X:\G1.PRO\Results\2018\180724G5\180724G5-43.qld

Last Altered: Wednesday, July 25, 2018 12:22:01 Pacific Daylight Time

Printed: Wednesday, July 25, 2018 12:22:30 Pacific Daylight Time

Method: X:\G1.PRO\MethDB\PFAS\_DW\_L14\_0722.mdb 23 Jul 2018 07:45:20

Calibration: X:\G1.pro\CurveDB\C18\_537\_Q1\_07-19-18\_L14.cdb 20 Jul 2018 12:31:35

Name: 180724G5\_43, Date: 24-Jul-2018, Time: 22:10:01, ID: B8G0155-MS1 LFSM 0.25277, Description: LFSM

	# Name	Trace	Area	IS Area	Wt./Vol.	RRF	Pred.RT	RT	y Axis Resp.	Conc.	%Rec
1	1 PFBS	298.6 > 80.5	1.78e3	1.34e4	0.253		2.91	2.91	3.81	15.9	90.5
2	2 PFHxA	312.7 > 268.8	3.44e3	8.48e3	0.253		3.30	3.28	4.06	19.7	99.8
3	3 PFHpA	362.7 > 318.8	3.89e3	8.48e3	0.253		3.82	3.82	4.59	20.7	104.7
4	4 PFHxS	398.7 > 80.7	1.97e3	1.34e4	0.253		3.93	3.94	4.21	14.7	81.7
5	5 PFOA	412.8 > 369.0	3.08e3	8.48e3	0.253		4.24	4.23	3.63	19.7	99.5
6	6 PFNA	462.9 > 419.1	3.58e3	8.48e3	0.253		4.60	4.58	4.23	19.2	97.0
7	7 PFOS	498.8 > 80.7	6.96e2	1.34e4	0.253		4.64	4.64	1.49	15.9	87.1
8	8 PFDA	512.8 > 469.0	3.74e3	8.48e3	0.253		4.89	4.87	4.41	20.0	101.1
9	9 N-MeFOSAA	569.7 > 419.0	2.01e3	1.50e4	0.253		5.00	5.00	5.38	18.4	93.1
10	10 N-EtFOSAA	583.6 > 419.1	1.59e3	1.50e4	0.253		5.11	5.12	4.25	16.9	85.2
11	11 PFUnA	562.7 > 518.9	4.12e3	8.48e3	0.253		5.13	5.12	4.86	20.0	101.1
12	12 PFDoA	612.5 > 319.0	6.10e2	8.48e3	0.253		5.37	5.36	0.719	19.4	97.9
13	13 PFTTrDA	662.4 > 618.7	3.56e3	8.48e3	0.253		5.58	5.58	4.20	18.4	93.1
14	14 PFTeDA	712.2 > 668.4	3.85e3	8.48e3	0.253		5.76	5.76	4.55	19.4	98.1
15	15 13C2-PFHxA	314.8 > 269.9	6.50e3	8.48e3	0.253	0.753	3.40	3.27	7.67	40.3	101.9
16	16 13C2-PFDA	514.8 > 470.0	8.41e3	8.48e3	0.253	1.023	4.83	4.88	9.93	38.4	97.1
17	17 d5-N-EtFOSAA	588.7 > 419.1	1.64e4	1.50e4	0.253	1.264	4.99	5.11	43.9	137	86.7
18	18 13C2-PFOA	414.8 > 370.1	8.48e3	8.48e3	0.253	1.000	4.28	4.24	10.0	39.6	100.0
19	19 13C4-PFOS	502.8 > 80.7	1.34e4	1.34e4	0.253	1.000	4.71	4.65	28.7	114	100.0
20	20 d3-N-MeFOSAA	572.7 > 419.1	1.50e4	1.50e4	0.253	1.000	5.04	4.99	40.0	158	100.0

MMM 7/25/2018

Dataset: X:\G1.PRO\Results\2018\180724G5\180724G5-43.qld

Last Altered: Wednesday, July 25, 2018 12:22:01 Pacific Daylight Time  
Printed: Wednesday, July 25, 2018 12:22:30 Pacific Daylight Time

Method: X:\G1.PRO\MethDB\PFAS\_DW\_L14\_0722.mdb 23 Jul 2018 07:45:20  
Calibration: X:\G1.pro\CurveDB\C18\_537\_Q1\_07-19-18\_L14.cdb 20 Jul 2018 12:31:35

Name: 180724G5\_43, Date: 24-Jul-2018, Time: 22:10:01, ID: B8G0155-MS1 LFSM 0.25277, Description: LFSM

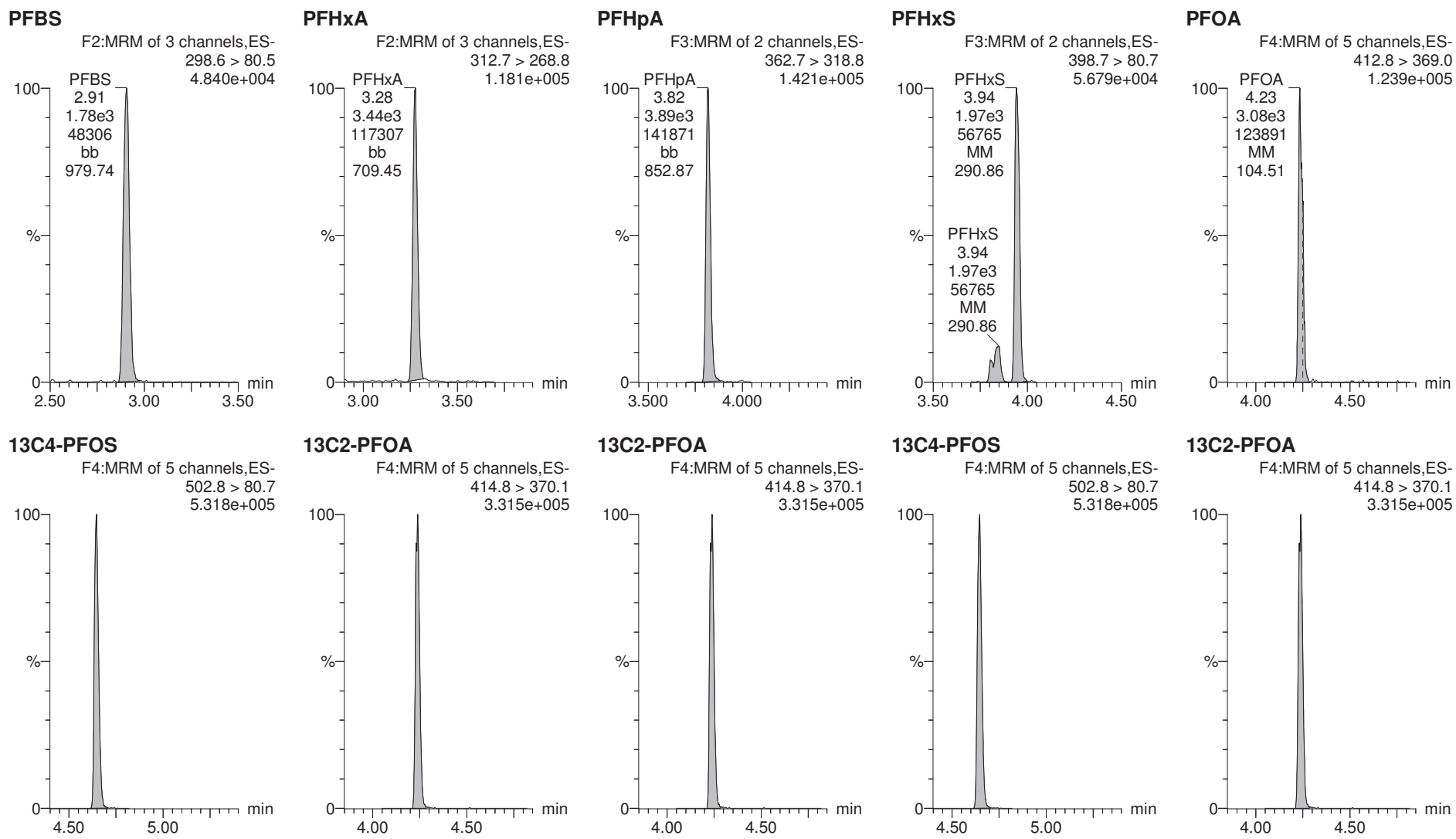

CGH 7/25/2018

MMM 7/25/2018

Dataset: X:\G1.PRO\Results\2018\180724G5\180724G5-43.qld

Last Altered: Wednesday, July 25, 2018 12:22:01 Pacific Daylight Time  
Printed: Wednesday, July 25, 2018 12:22:30 Pacific Daylight Time

Name: 180724G5\_43, Date: 24-Jul-2018, Time: 22:10:01, ID: B8G0155-MS1 LFSM 0.25277, Description: LFSM

**PFNA**

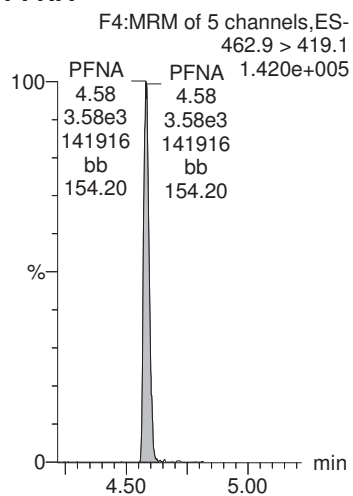

**PFOS**

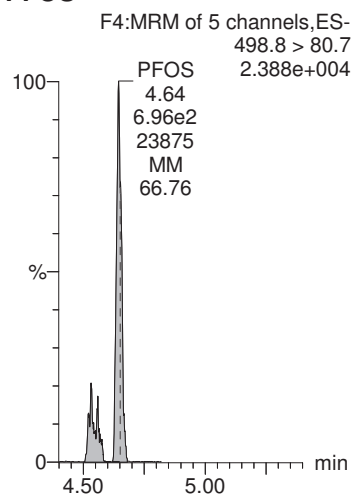

**PFDA**

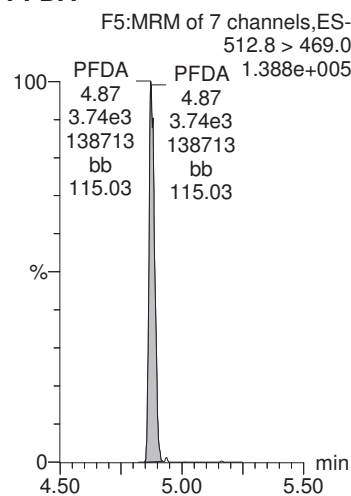

**N-MeFOSAA**

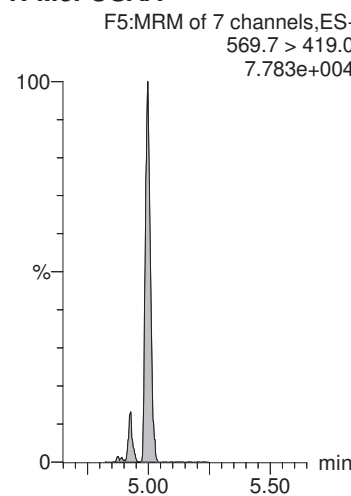

**N-EtFOSAA**

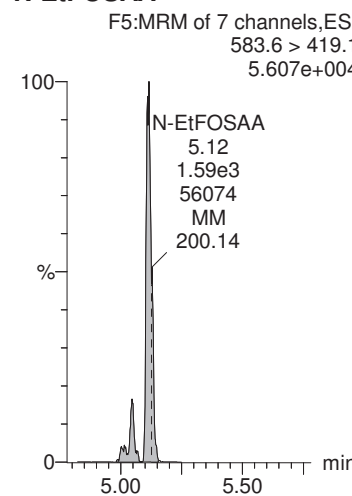

**13C2-PFOA**

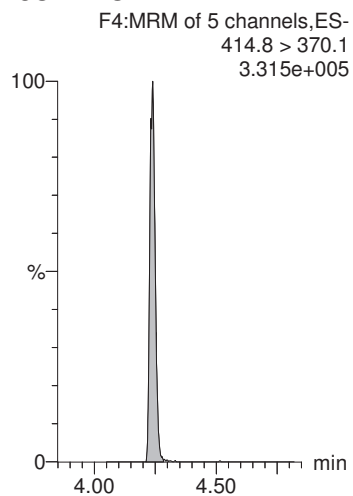

**13C4-PFOS**

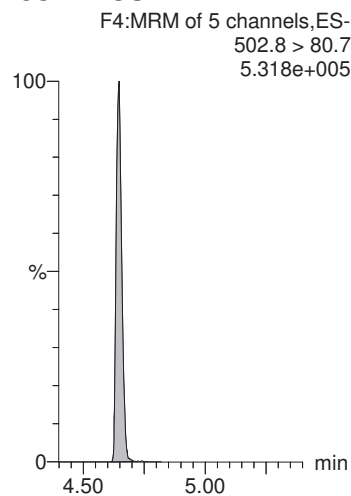

**13C2-PFOA**

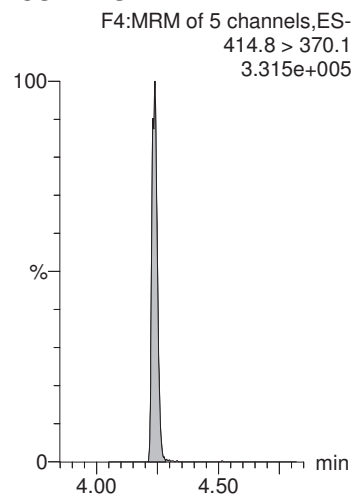

**d3-N-MeFOSAA**

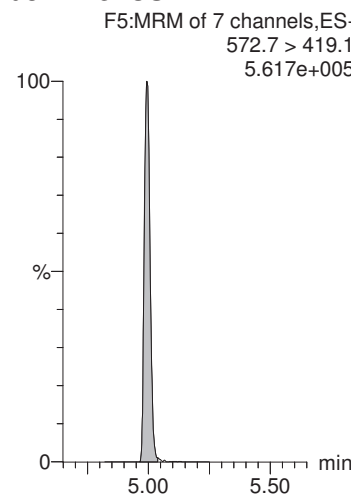

**d3-N-MeFOSAA**

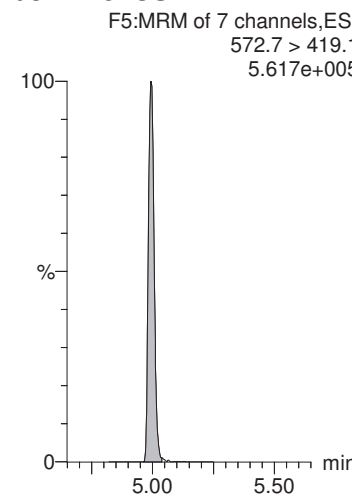

MMM 7/25/2018

Dataset: X:\G1.PRO\Results\2018\180724G5\180724G5-43.qld

Last Altered: Wednesday, July 25, 2018 12:22:01 Pacific Daylight Time

Printed: Wednesday, July 25, 2018 12:22:30 Pacific Daylight Time

Name: 180724G5\_43, Date: 24-Jul-2018, Time: 22:10:01, ID: B8G0155-MS1 LFSM 0.25277, Description: LFSM

**PFUnA**

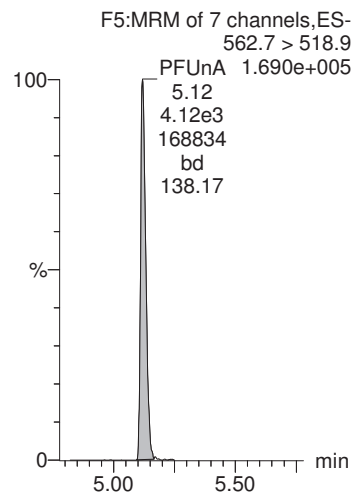

**PFDoA**

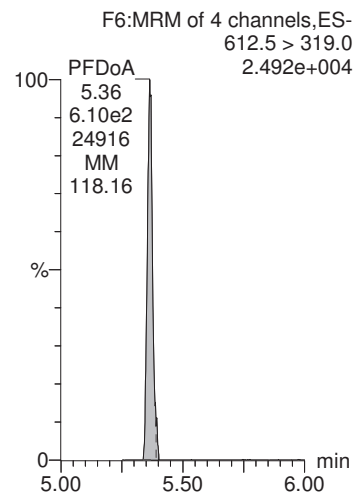

**PFTrDA**

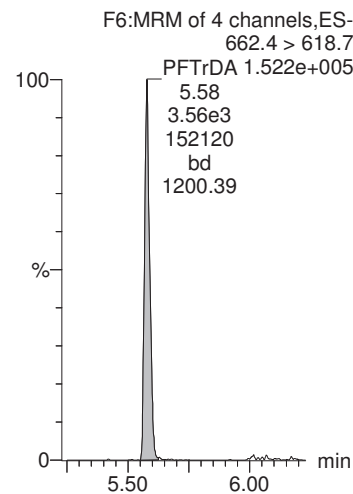

**PFTeDA**

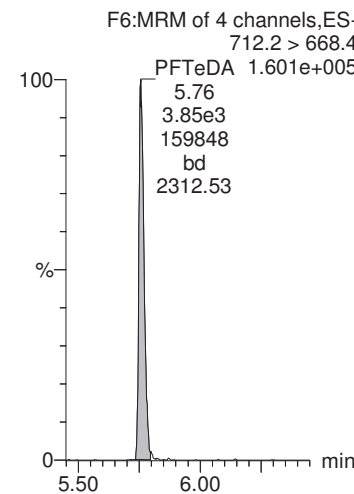

**13C2-PFHxA**

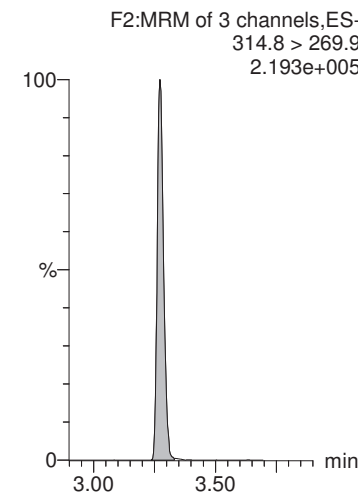

**13C2-PFOA**

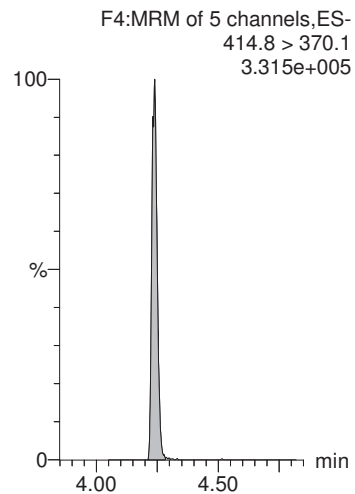

**13C2-PFOA**

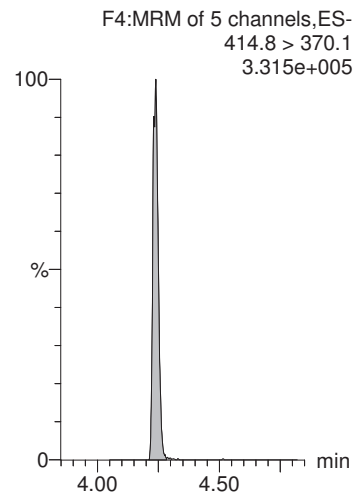

**13C2-PFOA**

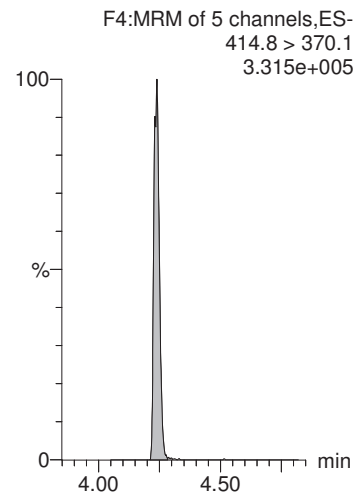

**13C2-PFOA**

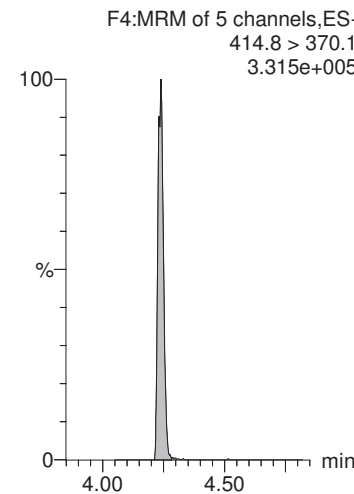

**13C2-PFDA**

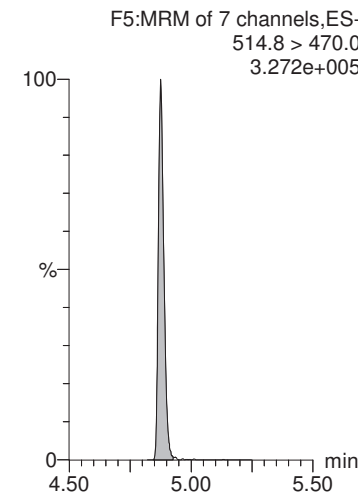



MMM 7/25/2018

Dataset: X:\G1.PRO\Results\2018\180724G5\180724G5-43.qld

Last Altered: Wednesday, July 25, 2018 12:22:01 Pacific Daylight Time

Printed: Wednesday, July 25, 2018 12:22:30 Pacific Daylight Time

Name: 180724G5\_43, Date: 24-Jul-2018, Time: 22:10:01, ID: B8G0155-MS1 LFSM 0.25277, Description: LFSM

**d5-N-EtFOSAA**

F5:MRM of 7 channels,ES-  
588.7 > 419.1  
5.725e+005

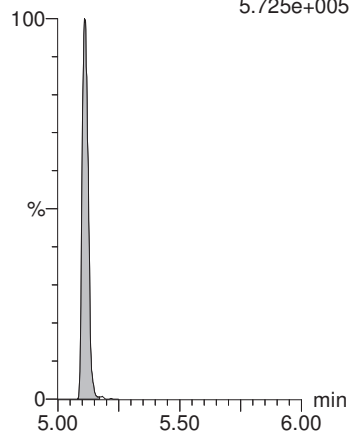

MMM 7/25/2018

Dataset: X:\G1.PRO\Results\2018\180724G5\180724G5-44.qld

Last Altered: Wednesday, July 25, 2018 12:24:18 Pacific Daylight Time

Printed: Wednesday, July 25, 2018 12:24:50 Pacific Daylight Time

Method: X:\G1.PRO\MethDB\PFAS\_DW\_L14\_0722.mdb 23 Jul 2018 07:45:20

Calibration: X:\G1.pro\CurveDB\C18\_537\_Q1\_07-19-18\_L14.cdb 20 Jul 2018 12:31:35

Name: 180724G5\_44, Date: 24-Jul-2018, Time: 22:22:50, ID: B8G0155-MSD1 LFSMD 0.2493, Description: LFSMD

	# Name	Trace	Area	IS Area	Wt./Vol.	RRF	Pred.RT	RT	y Axis Resp.	Conc.	%Rec
1	1 PFBS	298.6 > 80.5	1.79e3	1.27e4	0.249		2.90	2.91	4.05	17.1	96.0
2	2 PFHxA	312.7 > 268.8	3.58e3	8.14e3	0.249		3.30	3.28	4.40	21.7	108.2
3	3 PFHpA	362.7 > 318.8	3.73e3	8.14e3	0.249		3.81	3.82	4.59	21.0	104.6
4	4 PFHxS	398.7 > 80.7	2.10e3	1.27e4	0.249		3.92	3.94	4.73	16.8	91.8
5	5 PFOA	412.8 > 369.0	2.94e3	8.14e3	0.249		4.24	4.24	3.61	19.9	99.0
6	6 PFNA	462.9 > 419.1	3.53e3	8.14e3	0.249		4.60	4.58	4.33	20.0	99.5
7	7 PFOS	498.8 > 80.7	7.81e2	1.27e4	0.249		4.64	4.64	1.76	19.1	103.0
8	8 PFDA	512.8 > 469.0	3.76e3	8.14e3	0.249		4.88	4.87	4.62	21.3	106.1
9	9 N-MeFOSAA	569.7 > 419.0	1.84e3	1.43e4	0.249		5.00	5.00	5.14	17.8	88.9
10	10 N-EtFOSAA	583.6 > 419.1	1.67e3	1.43e4	0.249		5.12	5.12	4.66	18.8	93.5
11	11 PFUnA	562.7 > 518.9	4.13e3	8.14e3	0.249		5.12	5.12	5.07	21.2	105.6
12	12 PFDoA	612.5 > 319.0	6.19e2	8.14e3	0.249		5.36	5.36	0.761	20.8	103.6
13	13 PFTTrDA	662.4 > 618.7	3.45e3	8.14e3	0.249		5.57	5.57	4.25	18.9	94.1
14	14 PFTeDA	712.2 > 668.4	3.70e3	8.14e3	0.249		5.76	5.76	4.54	19.7	98.1
15	15 13C2-PFHxA	314.8 > 269.9	6.49e3	8.14e3	0.249	0.753	3.40	3.27	7.98	42.5	106.0
16	16 13C2-PFDA	514.8 > 470.0	8.61e3	8.14e3	0.249	1.023	4.83	4.88	10.6	41.5	103.4
17	17 d5-N-EtFOSAA	588.7 > 419.1	1.65e4	1.43e4	0.249	1.264	5.00	5.11	46.1	146	91.1
18	18 13C2-PFOA	414.8 > 370.1	8.14e3	8.14e3	0.249	1.000	4.28	4.23	10.0	40.1	100.0
19	19 13C4-PFOS	502.8 > 80.7	1.27e4	1.27e4	0.249	1.000	4.71	4.64	28.7	115	100.0
20	20 d3-N-MeFOSAA	572.7 > 419.1	1.43e4	1.43e4	0.249	1.000	5.04	5.00	40.0	160	100.0

MMM 7/25/2018

Dataset: X:\G1.PRO\Results\2018\180724G5\180724G5-44.qld

Last Altered: Wednesday, July 25, 2018 12:24:18 Pacific Daylight Time  
Printed: Wednesday, July 25, 2018 12:24:50 Pacific Daylight Time

Method: X:\G1.PRO\MethDB\PFAS\_DW\_L14\_0722.mdb 23 Jul 2018 07:45:20  
Calibration: X:\G1.pro\CurveDB\C18\_537\_Q1\_07-19-18\_L14.cdb 20 Jul 2018 12:31:35

Name: 180724G5\_44, Date: 24-Jul-2018, Time: 22:22:50, ID: B8G0155-MSD1 LFSMD 0.2493, Description: LFSMD

**PFBS**

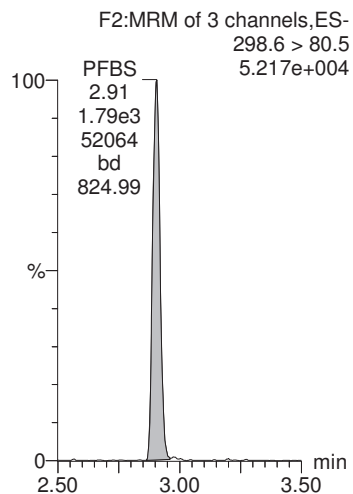

**PFHxA**

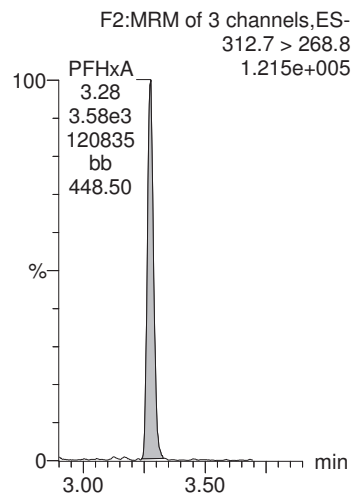

**PFHpA**

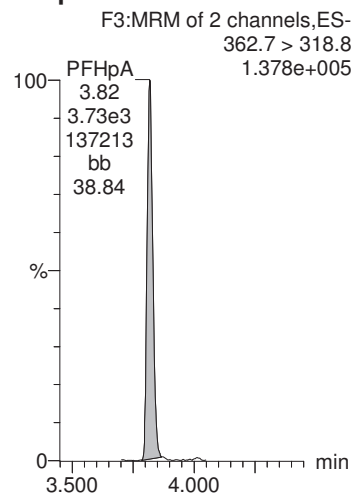

**PFHxS**

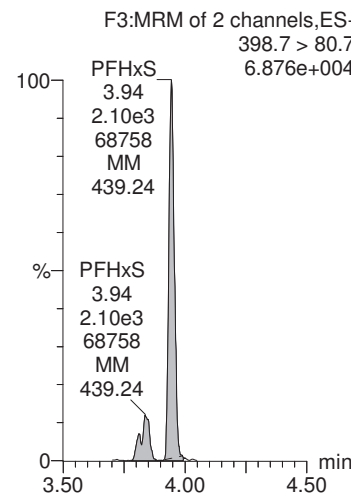

**PFOA**

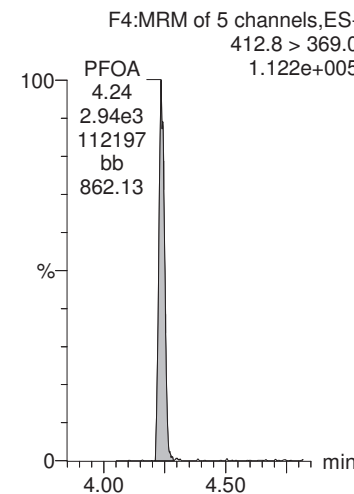

**13C4-PFOS**

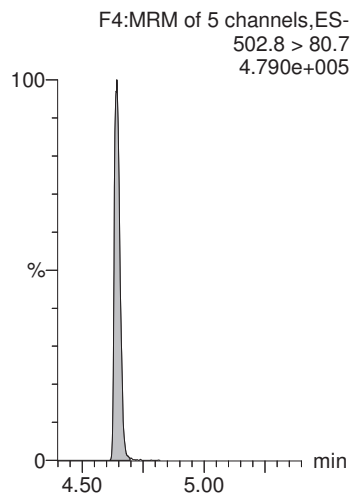

**13C2-PFOA**

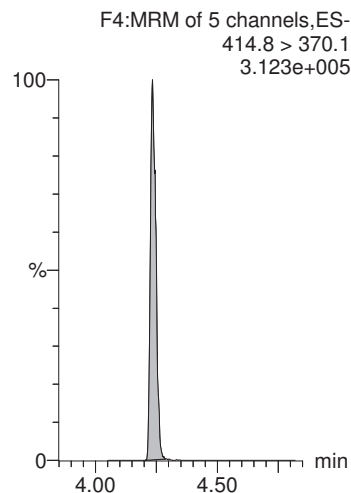

**13C2-PFOA**

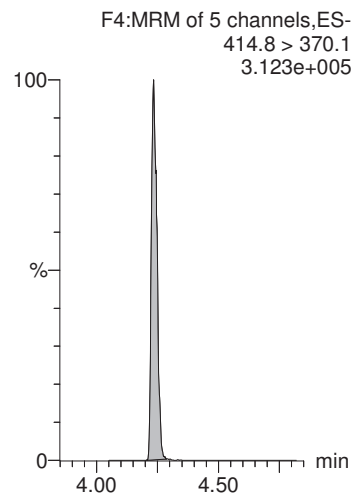

**13C4-PFOS**

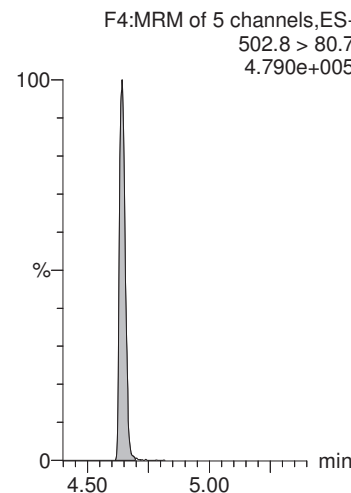

**13C2-PFOA**

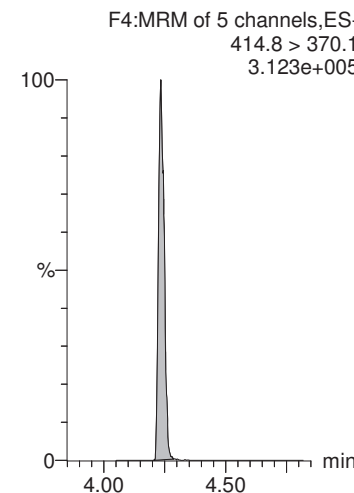

CGH 7/25/2018

MMM 7/25/2018

Dataset: X:\G1.PRO\Results\2018\180724G5\180724G5-44.qld

Last Altered: Wednesday, July 25, 2018 12:24:18 Pacific Daylight Time

Printed: Wednesday, July 25, 2018 12:24:50 Pacific Daylight Time

Name: 180724G5\_44, Date: 24-Jul-2018, Time: 22:22:50, ID: B8G0155-MSD1 LFSMD 0.2493, Description: LFSMD

**PFNA**

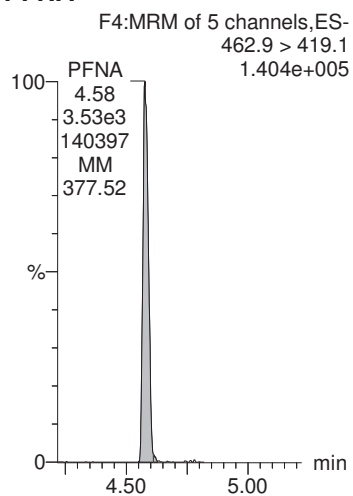

**PFOS**

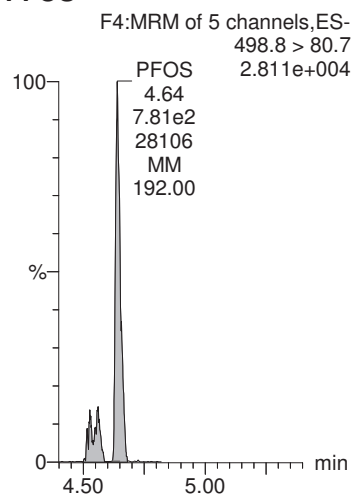

**PFDA**

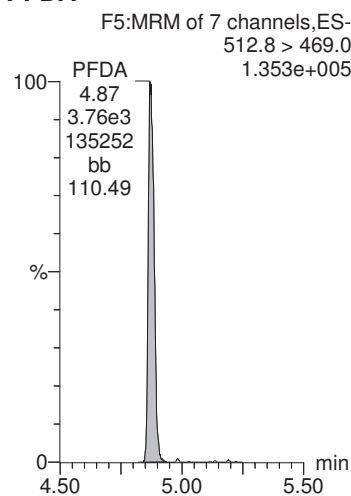

**N-MeFOSAA**

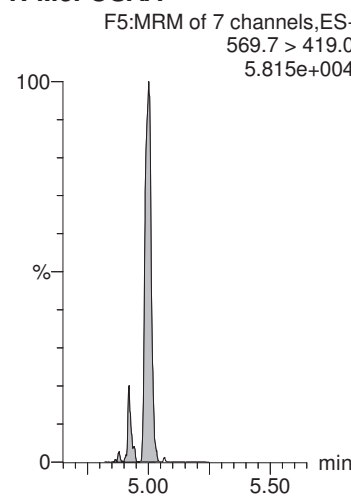

**N-EtFOSAA**

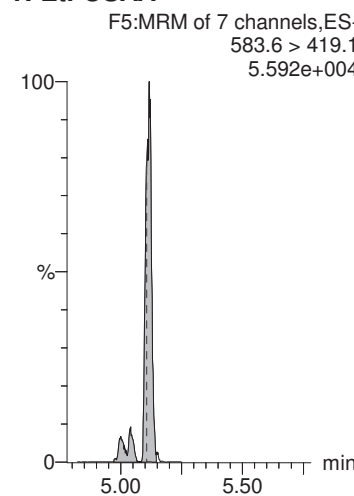

**13C2-PFOA**

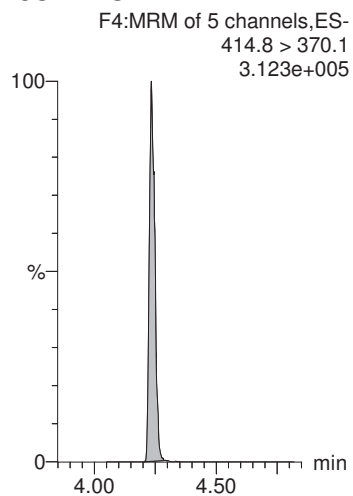

**13C4-PFOS**

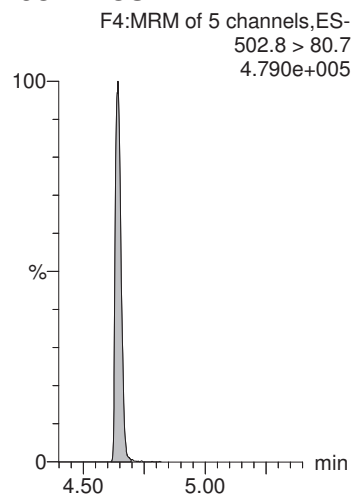

**13C2-PFOA**

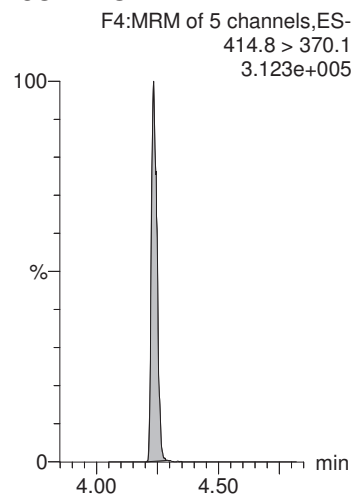

**d3-N-MeFOSAA**

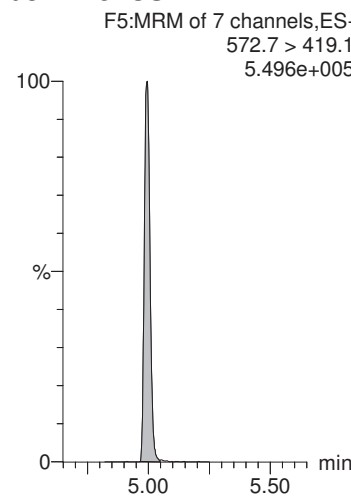

**d3-N-MeFOSAA**

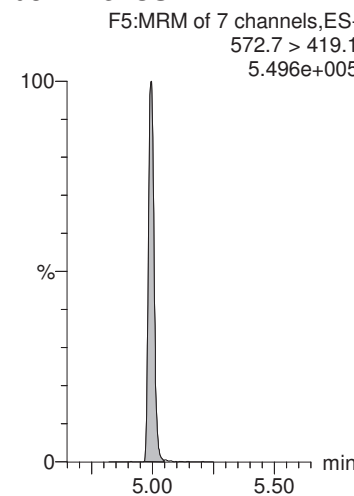

MMM 7/25/2018

Dataset: X:\G1.PRO\Results\2018\180724G5\180724G5-44.qld

Last Altered: Wednesday, July 25, 2018 12:24:18 Pacific Daylight Time

Printed: Wednesday, July 25, 2018 12:24:50 Pacific Daylight Time

Name: 180724G5\_44, Date: 24-Jul-2018, Time: 22:22:50, ID: B8G0155-MSD1 LFSMD 0.2493, Description: LFSMD

**PFUnA**

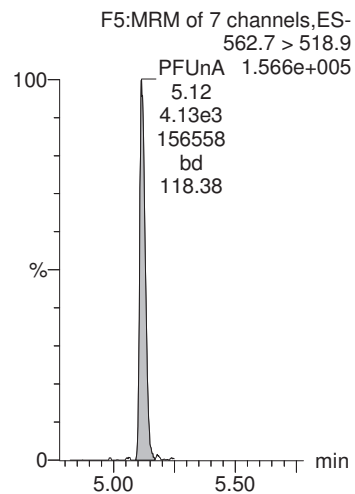

**PFDoA**

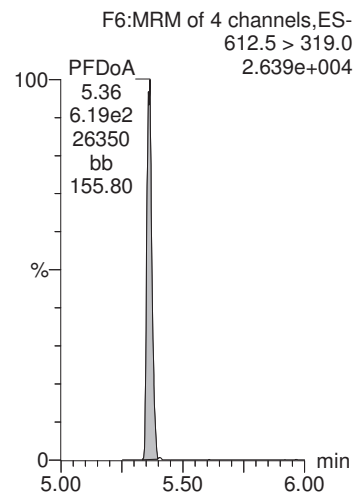

**PFTrDA**

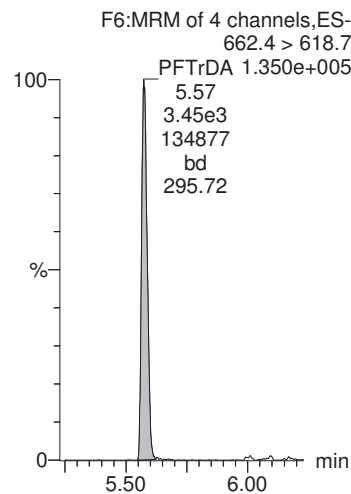

**PFTeDA**

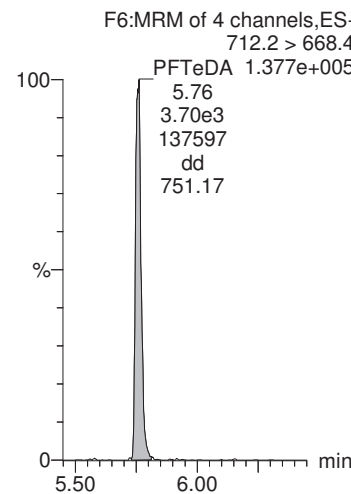

**13C2-PFHxA**

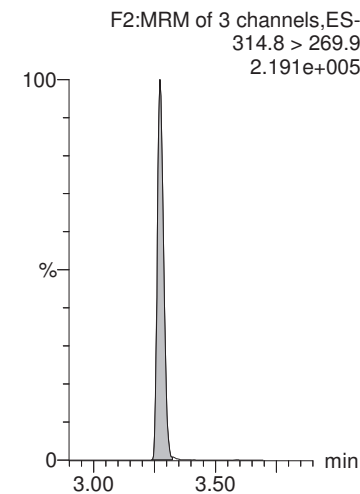

**13C2-PFOA**

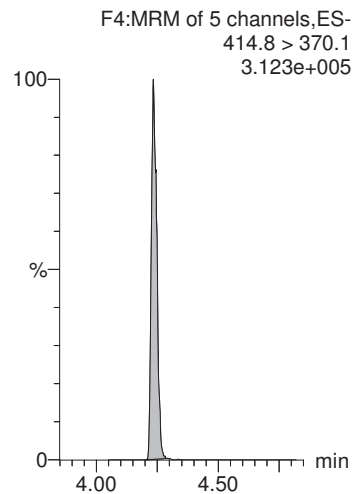

**13C2-PFOA**

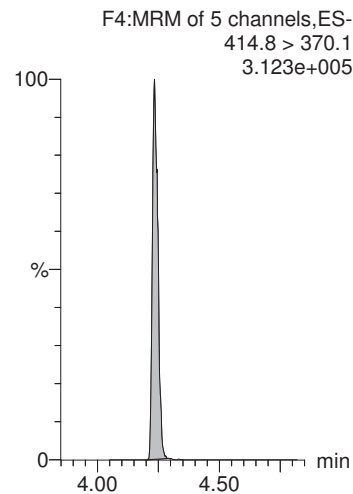

**13C2-PFOA**

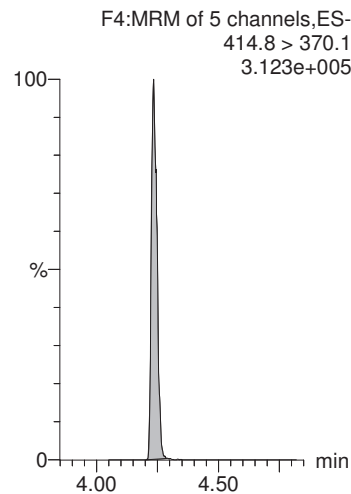

**13C2-PFOA**

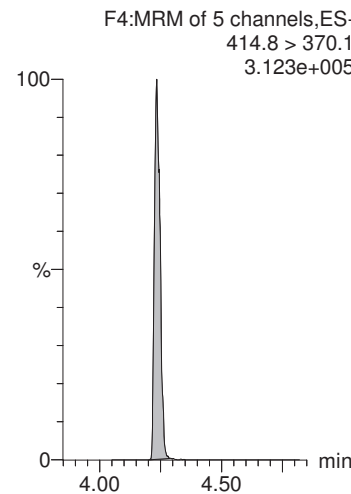

**13C2-PFDA**

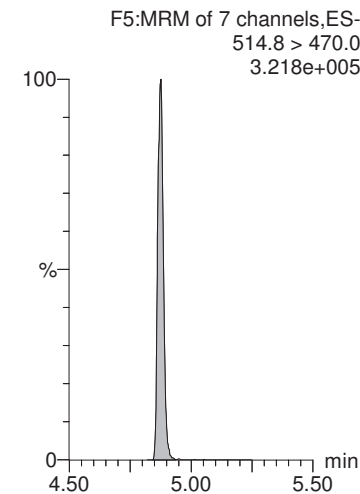

MMM 7/25/2018

Dataset: X:\G1.PRO\Results\2018\180724G5\180724G5-44.qld

Last Altered: Wednesday, July 25, 2018 12:24:18 Pacific Daylight Time

Printed: Wednesday, July 25, 2018 12:24:50 Pacific Daylight Time

Name: 180724G5\_44, Date: 24-Jul-2018, Time: 22:22:50, ID: B8G0155-MSD1 LFSMD 0.2493, Description: LFSMD

**d5-N-EtFOSAA**

F5:MRM of 7 channels,ES-  
588.7 > 419.1  
5.754e+005

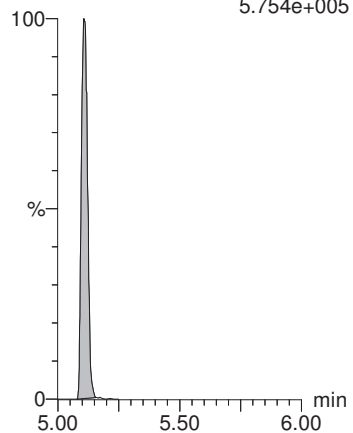

MMM 7/25/2018

Dataset: X:\G1.PRO\Results\2018\180725G1\180725G1-15.qld

Last Altered: Wednesday, July 25, 2018 14:52:47 Pacific Daylight Time

Printed: Wednesday, July 25, 2018 14:53:09 Pacific Daylight Time

Method: X:\G1.PRO\MethDB\PFAS\_DW\_L14\_0725.mdb 25 Jul 2018 10:07:49

Calibration: X:\G1.pro\CurveDB\C18\_537\_Q1\_07-19-18\_L14.cdb 20 Jul 2018 12:31:35

Name: 180725G1\_15, Date: 25-Jul-2018, Time: 11:14:23, ID: 1801824-16 CBD-1FB30-0718 0.25136, Description: CBD-1FB30-0718

	# Name	Trace	Area	IS Area	Wt./Vol.	RRF	Pred.RT	RT	y Axis Resp.	Conc.	%Rec
1	1 PFBS	298.6 > 80.5		1.10e4	0.251		2.90				
2	2 PFHxA	312.7 > 268.8	2.43e1	7.07e3	0.251		3.28	3.27	0.0343	0.168	
3	3 PFHpA	362.7 > 318.8	8.83e0	7.07e3	0.251		3.82	3.82	0.0125	0.0567	
4	4 PFHxS	398.7 > 80.7		1.10e4	0.251		3.94				
5	5 PFOA	412.8 > 369.0	6.98e0	7.07e3	0.251		4.23	4.23	0.00986	0.0538	
6	6 PFNA	462.9 > 419.1		7.07e3	0.251		4.58				
7	7 PFOS	498.8 > 80.7		1.10e4	0.251		4.63				
8	8 PFDA	512.8 > 469.0	3.54e1	7.07e3	0.251		4.87	4.87	0.0500	0.228	
9	9 N-MeFOSAA	569.7 > 419.0		1.05e4	0.251		4.99				
10	10 N-EtFOSAA	583.6 > 419.1		1.05e4	0.251		5.12				
11	11 PFUnA	562.7 > 518.9		7.07e3	0.251		5.12				
12	12 PFDoA	612.5 > 319.0		7.07e3	0.251		5.37				
13	13 PFTrDA	662.4 > 618.7		7.07e3	0.251		5.58				
14	14 PFTeDA	712.2 > 668.4		7.07e3	0.251		5.75				
15	15 13C2-PFHxA	314.8 > 269.9	5.43e3	7.07e3	0.251	0.753	3.40	3.27	7.68	40.6	102.0
16	16 13C2-PFDA	514.8 > 470.0	6.97e3	7.07e3	0.251	1.023	4.83	4.87	9.85	38.3	96.4
17	17 d5-N-EtFOSAA	588.7 > 419.1	1.42e4	1.05e4	0.251	1.264	4.99	5.11	54.3	171	107.5
18	18 13C2-PFOA	414.8 > 370.1	7.07e3	7.07e3	0.251	1.000	4.24	4.24	10.0	39.8	100.0
19	19 13C4-PFOS	502.8 > 80.7	1.10e4	1.10e4	0.251	1.000	4.64	4.64	28.7	114	100.0
20	20 d3-N-MeFOSAA	572.7 > 419.1	1.05e4	1.05e4	0.251	1.000	4.99	4.99	40.0	159	100.0

MMM 7/25/2018

Dataset: X:\G1.PRO\Results\2018\180725G1\180725G1-15.qld

Last Altered: Wednesday, July 25, 2018 14:52:47 Pacific Daylight Time

Printed: Wednesday, July 25, 2018 14:53:09 Pacific Daylight Time

Method: X:\G1.PRO\MethDB\PFAS\_DW\_L14\_0725.mdb 25 Jul 2018 10:07:49

Calibration: X:\G1.pro\CurveDB\C18\_537\_Q1\_07-19-18\_L14.cdb 20 Jul 2018 12:31:35

Name: 180725G1\_15, Date: 25-Jul-2018, Time: 11:14:23, ID: 1801824-16 CBD-1FB30-0718 0.25136, Description: CBD-1FB30-0718

**PFBS**

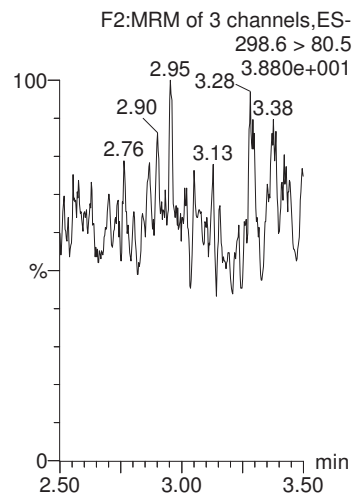

**PFHxA**

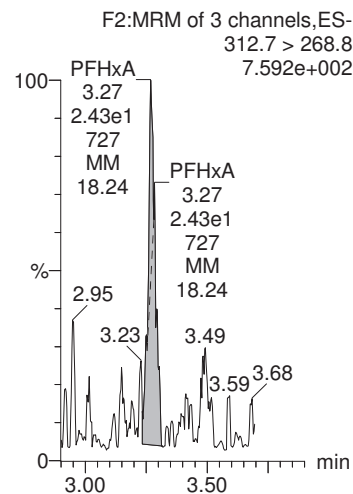

**PFHpA**

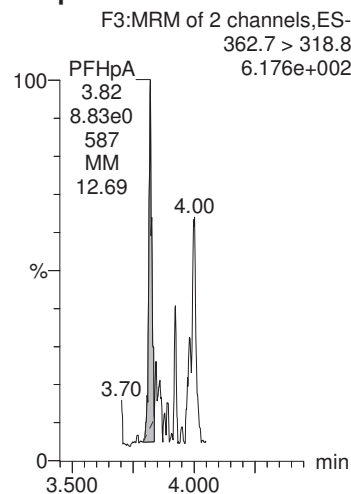

**PFHxS**

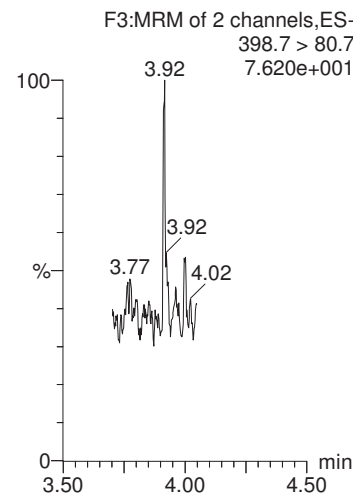

**PFOA**

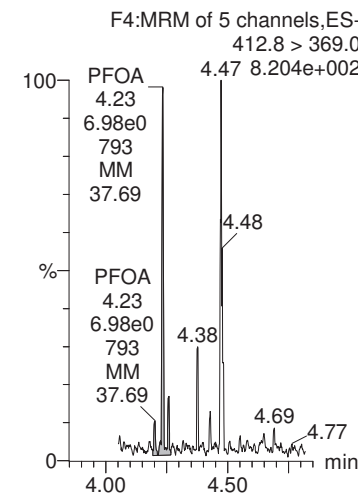

**13C4-PFOS**

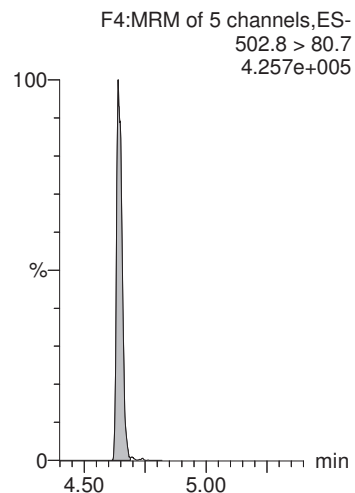

**13C2-PFOA**

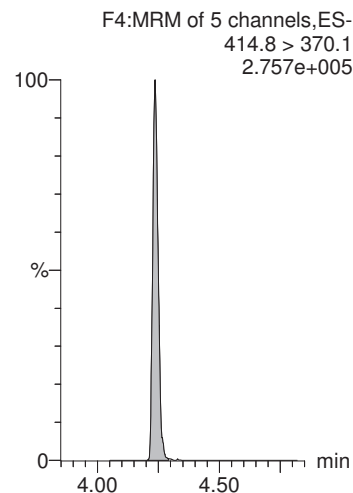

**13C2-PFOA**

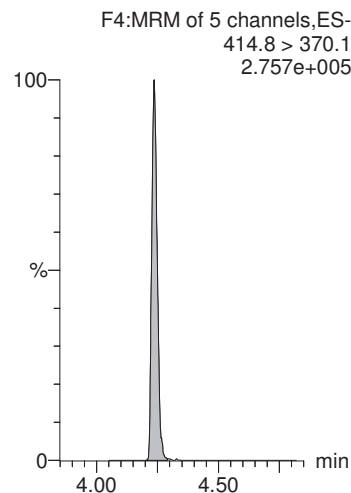

**13C4-PFOS**

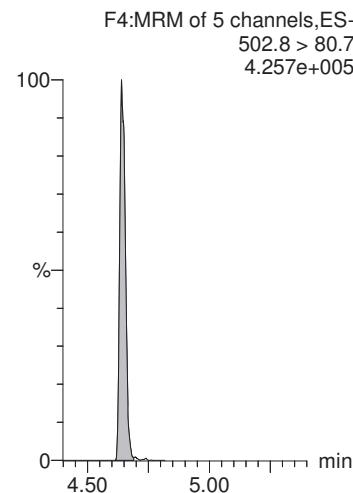

**13C2-PFOA**

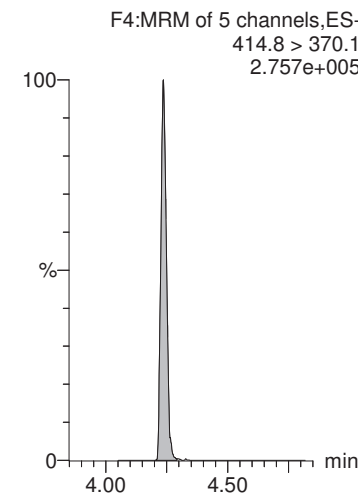

CGH 7/25/2018



MMM 7/25/2018

Dataset: X:\G1.PRO\Results\2018\180725G1\180725G1-15.qld

Last Altered: Wednesday, July 25, 2018 14:52:47 Pacific Daylight Time

Printed: Wednesday, July 25, 2018 14:53:09 Pacific Daylight Time

Name: 180725G1\_15, Date: 25-Jul-2018, Time: 11:14:23, ID: 1801824-16 CBD-1FB30-0718 0.25136, Description: CBD-1FB30-0718

**PFNA**

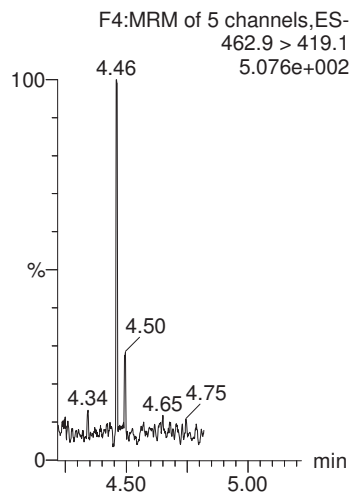

**PFOS**

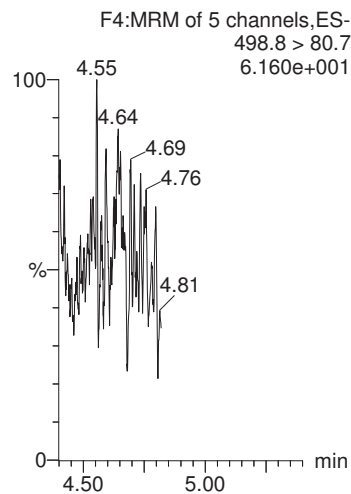

**PFDA**

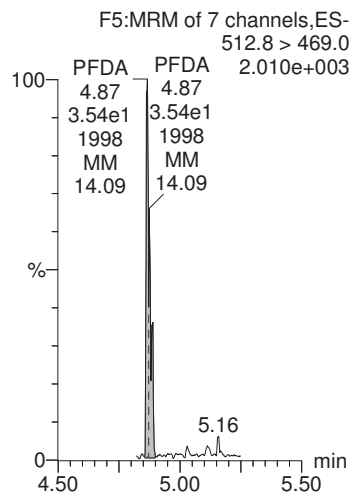

**N-MeFOSAA**

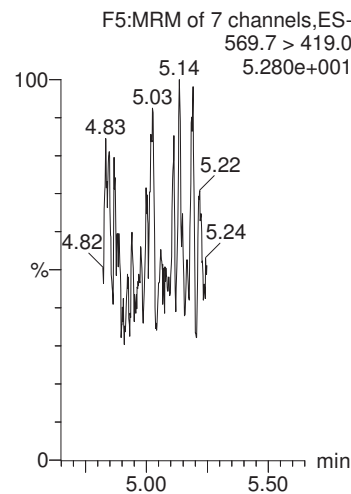

**N-EtFOSAA**

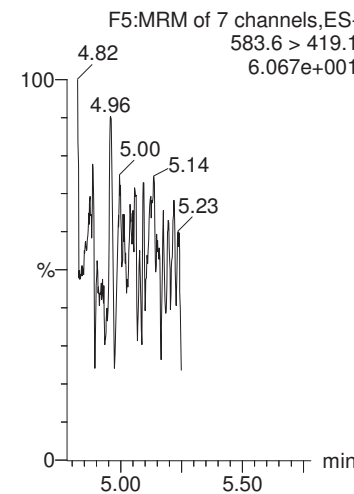

**13C2-PFOA**

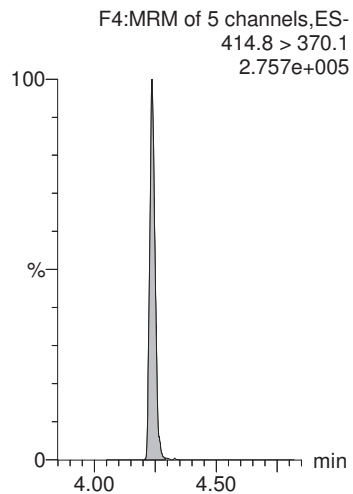

**13C4-PFOS**

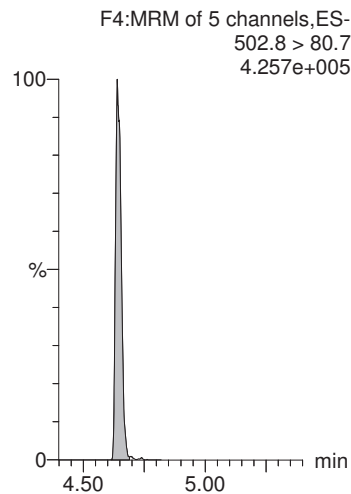

**13C2-PFOA**

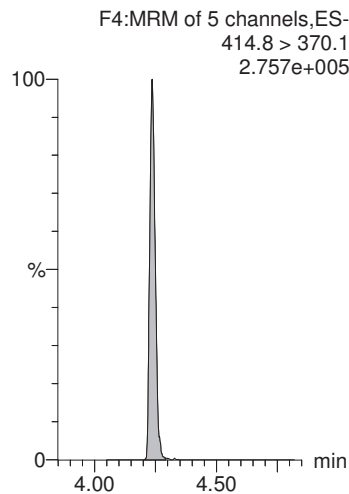

**d3-N-MeFOSAA**

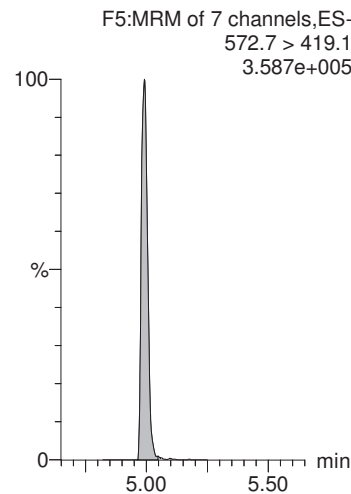

**d3-N-MeFOSAA**

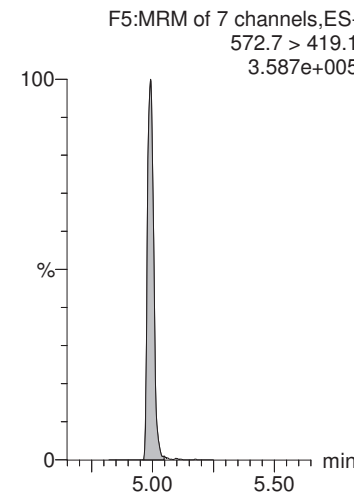

MMM 7/25/2018

Dataset: X:\G1.PRO\Results\2018\180725G1\180725G1-15.qld

Last Altered: Wednesday, July 25, 2018 14:52:47 Pacific Daylight Time  
Printed: Wednesday, July 25, 2018 14:53:09 Pacific Daylight Time

Name: 180725G1\_15, Date: 25-Jul-2018, Time: 11:14:23, ID: 1801824-16 CBD-1FB30-0718 0.25136, Description: CBD-1FB30-0718

**PFUnA**

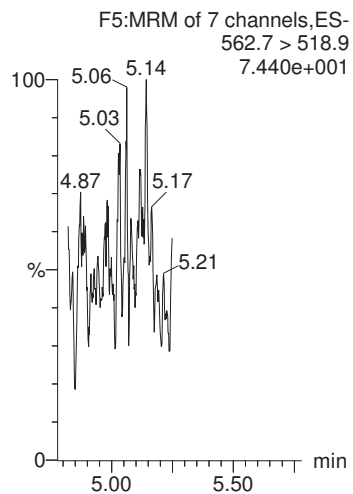

**PFDaA**

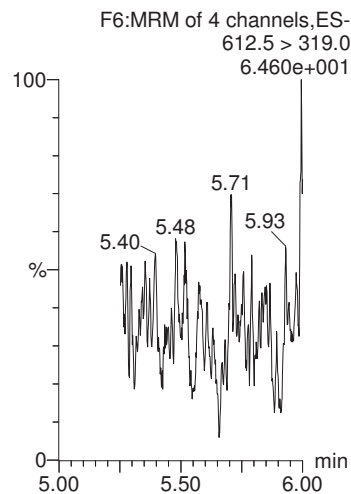

**PFTrDA**

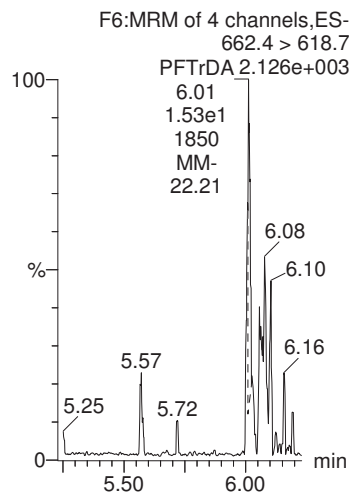

**PFTeDA**

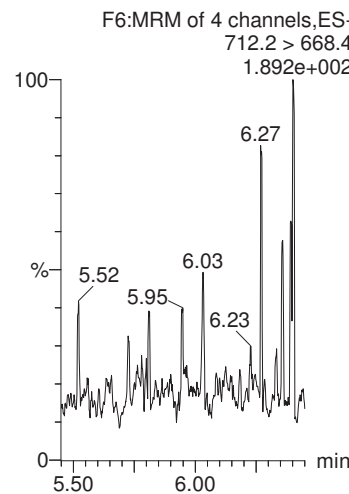

**13C2-PFHxA**

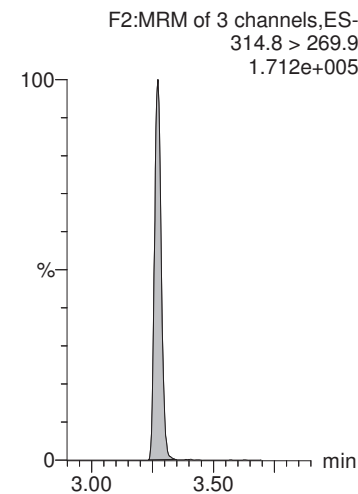

**13C2-PFOA**

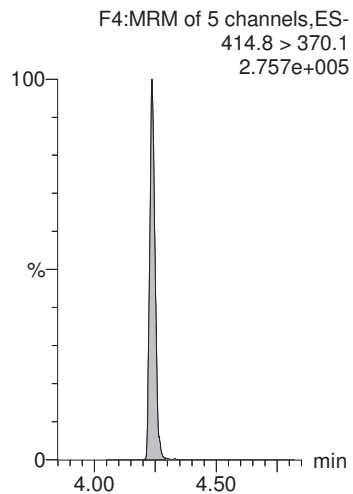

**13C2-PFOA**

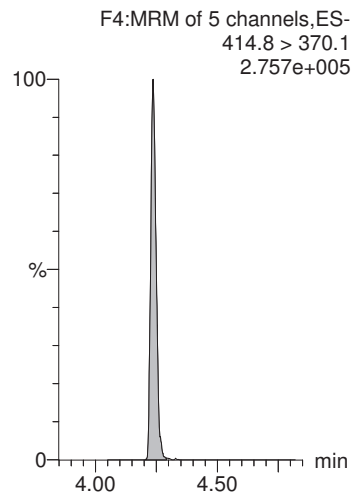

**13C2-PFOA**

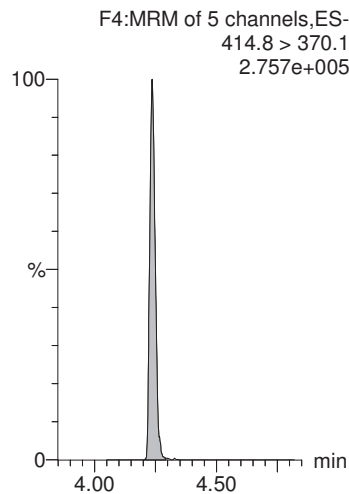

**13C2-PFOA**

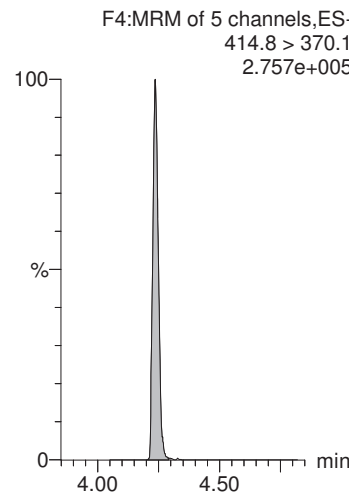

**13C2-PFDA**

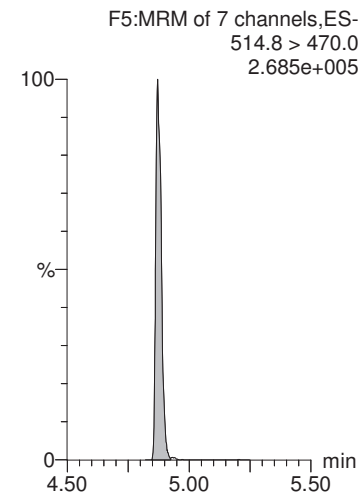

MMM 7/25/2018

Dataset: X:\G1.PRO\Results\2018\180725G1\180725G1-15.qld

Last Altered: Wednesday, July 25, 2018 14:52:47 Pacific Daylight Time

Printed: Wednesday, July 25, 2018 14:53:09 Pacific Daylight Time

Name: 180725G1\_15, Date: 25-Jul-2018, Time: 11:14:23, ID: 1801824-16 CBD-1FB30-0718 0.25136, Description: CBD-1FB30-0718

**d5-N-EtFOSAA**

F5:MRM of 7 channels,ES-  
588.7 > 419.1  
5.484e+005

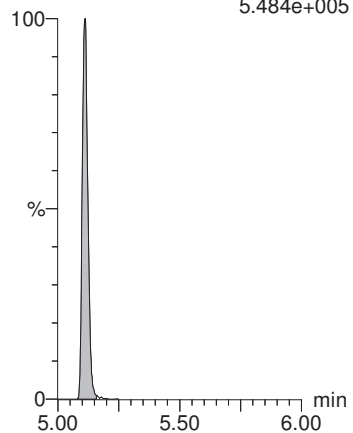

MMM 7/25/2018

Dataset: X:\G1.PRO\Results\2018\180725G1\180725G1-16.qld

Last Altered: Wednesday, July 25, 2018 14:55:41 Pacific Daylight Time

Printed: Wednesday, July 25, 2018 14:56:01 Pacific Daylight Time

Method: X:\G1.PRO\MethDB\PFAS\_DW\_L14\_0725.mdb 25 Jul 2018 10:07:49

Calibration: X:\G1.pro\CurveDB\C18\_537\_Q1\_07-19-18\_L14.cdb 20 Jul 2018 12:31:35

Name: 180725G1\_16, Date: 25-Jul-2018, Time: 11:27:13, ID: 1801824-17 CBD-1RW31-0718 0.25381, Description: CBD-1RW31-0718

	# Name	Trace	Area	IS Area	Wt./Vol.	RRF	Pred.RT	RT	y Axis Resp.	Conc.	%Rec
1	1 PFBS	298.6 > 80.5		1.04e4	0.254		2.90				
2	2 PFHxA	312.7 > 268.8		6.40e3	0.254		3.27				
3	3 PFHpA	362.7 > 318.8		6.40e3	0.254		3.81				
4	4 PFHxS	398.7 > 80.7		1.04e4	0.254		3.94				
5	5 PFOA	412.8 > 369.0	2.68e1	6.40e3	0.254		4.22	4.24	0.0420	0.227	
6	6 PFNA	462.9 > 419.1	2.73e0	6.40e3	0.254		4.57	4.26	0.00426	0.0193	
7	7 PFOS	498.8 > 80.7		1.04e4	0.254		4.63				
8	8 PFDA	512.8 > 469.0	1.78e1	6.40e3	0.254		4.86	4.89	0.0278	0.126	
9	9 N-MeFOSAA	569.7 > 419.0	3.21e0	1.09e4	0.254		4.99	4.99	0.0118	0.0402	
10	10 N-EtFOSAA	583.6 > 419.1		1.09e4	0.254		5.12				
11	11 PFUnA	562.7 > 518.9		6.40e3	0.254		5.11				
12	12 PFDoA	612.5 > 319.0		6.40e3	0.254		5.36				
13	13 PFTrDA	662.4 > 618.7		6.40e3	0.254		5.57				
14	14 PFTeDA	712.2 > 668.4		6.40e3	0.254		5.74				
15	15 13C2-PFHxA	314.8 > 269.9	4.96e3	6.40e3	0.254	0.753	3.40	3.27	7.75	40.6	103.0
16	16 13C2-PFDA	514.8 > 470.0	6.10e3	6.40e3	0.254	1.023	4.83	4.88	9.54	36.7	93.3
17	17 d5-N-EtFOSAA	588.7 > 419.1	1.25e4	1.09e4	0.254	1.264	4.99	5.11	46.0	143	91.0
18	18 13C2-PFOA	414.8 > 370.1	6.40e3	6.40e3	0.254	1.000	4.24	4.23	10.0	39.4	100.0
19	19 13C4-PFOS	502.8 > 80.7	1.04e4	1.04e4	0.254	1.000	4.64	4.64	28.7	113	100.0
20	20 d3-N-MeFOSAA	572.7 > 419.1	1.09e4	1.09e4	0.254	1.000	4.99	4.99	40.0	158	100.0

MMM 7/25/2018

Dataset: X:\G1.PRO\Results\2018\180725G1\180725G1-16.qld

Last Altered: Wednesday, July 25, 2018 14:55:41 Pacific Daylight Time

Printed: Wednesday, July 25, 2018 14:56:01 Pacific Daylight Time

Method: X:\G1.PRO\MethDB\PFAS\_DW\_L14\_0725.mdb 25 Jul 2018 10:07:49

Calibration: X:\G1.pro\CurveDB\C18\_537\_Q1\_07-19-18\_L14.cdb 20 Jul 2018 12:31:35

Name: 180725G1\_16, Date: 25-Jul-2018, Time: 11:27:13, ID: 1801824-17 CBD-1RW31-0718 0.25381, Description: CBD-1RW31-0718

**PFBS**

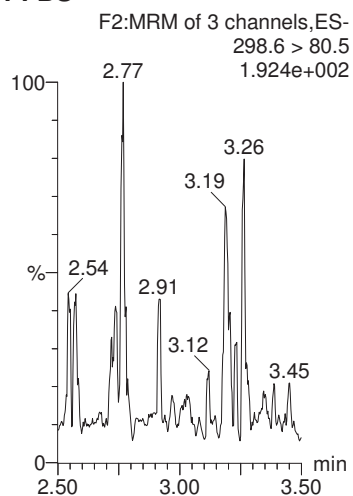

**PFHxA**

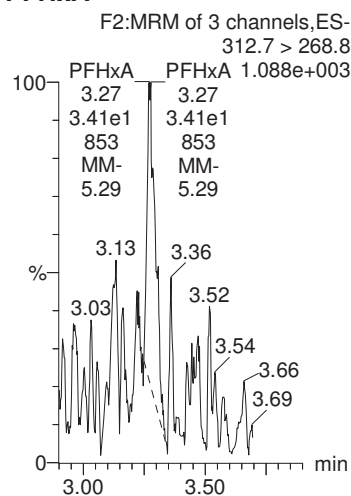

**PFHpA**

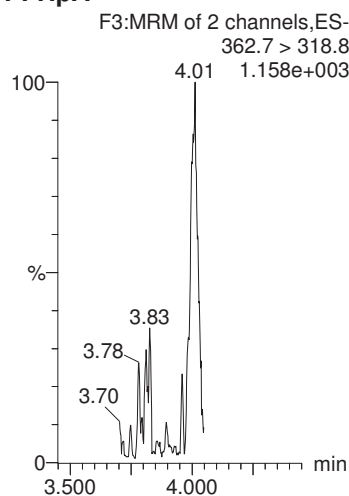

**PFHxS**

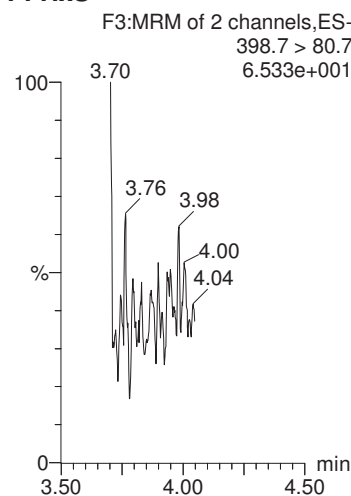

**PFOA**

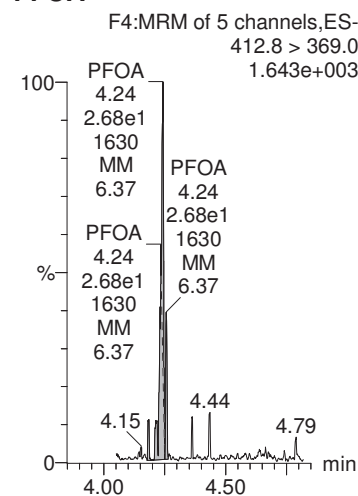

**13C4-PFOS**

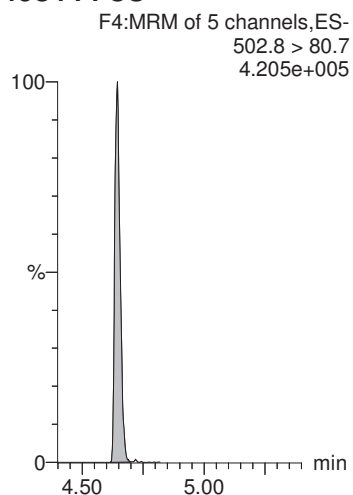

**13C2-PFOA**

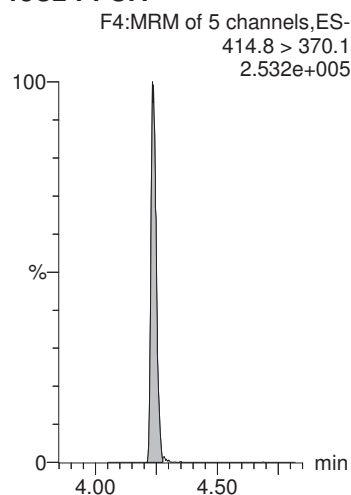

**13C2-PFOA**

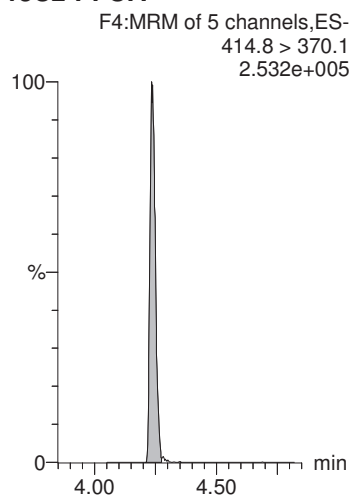

**13C4-PFOS**

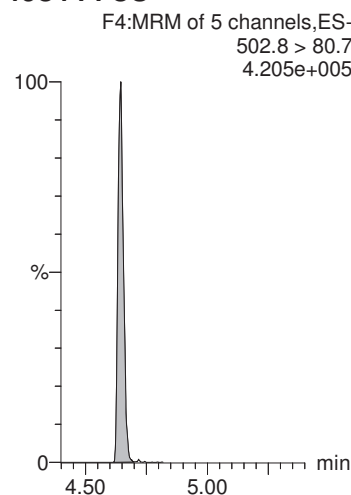

**13C2-PFOA**

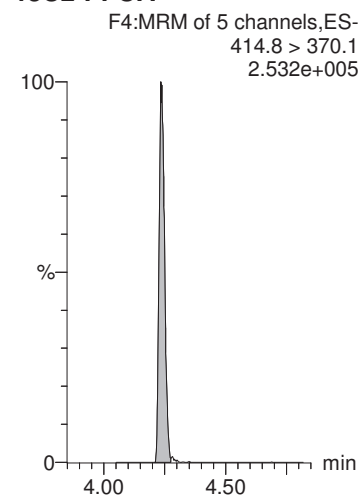

CGH 7/25/2018

MMM 7/25/2018

Dataset: X:\G1.PRO\Results\2018\180725G1\180725G1-16.qld

Last Altered: Wednesday, July 25, 2018 14:55:41 Pacific Daylight Time  
Printed: Wednesday, July 25, 2018 14:56:01 Pacific Daylight Time

Name: 180725G1\_16, Date: 25-Jul-2018, Time: 11:27:13, ID: 1801824-17 CBD-1RW31-0718 0.25381, Description: CBD-1RW31-0718

**PFNA**

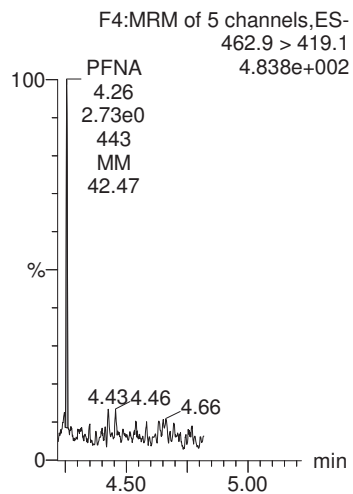

**PFOS**

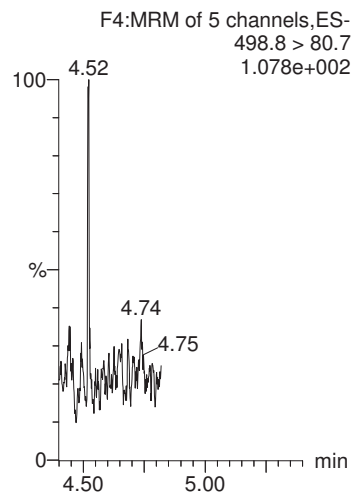

**PFDA**

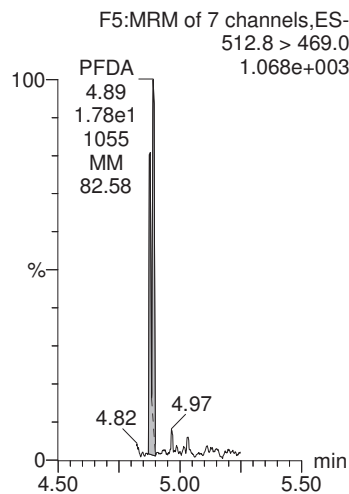

**N-MeFOSAA**

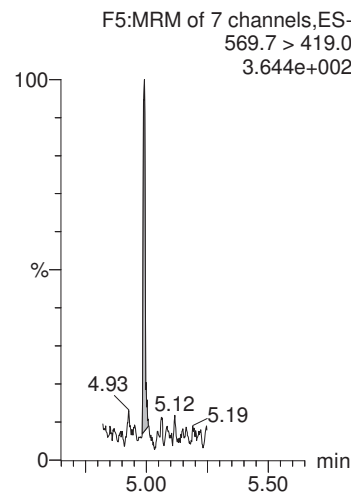

**N-EtFOSAA**

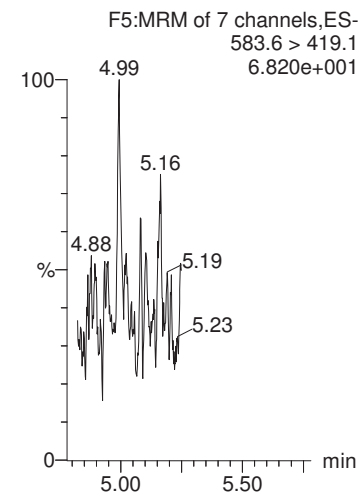

**13C2-PFOA**

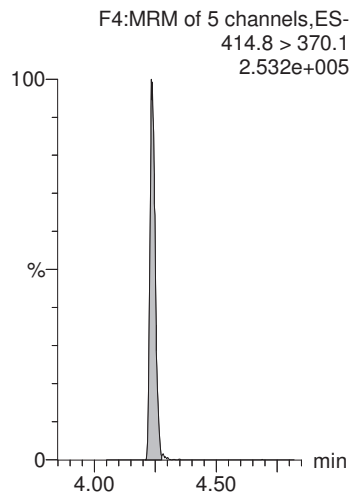

**13C4-PFOS**

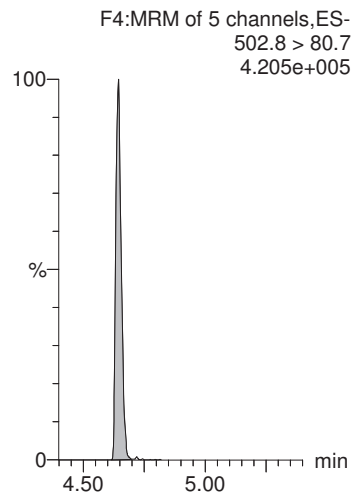

**13C2-PFOA**

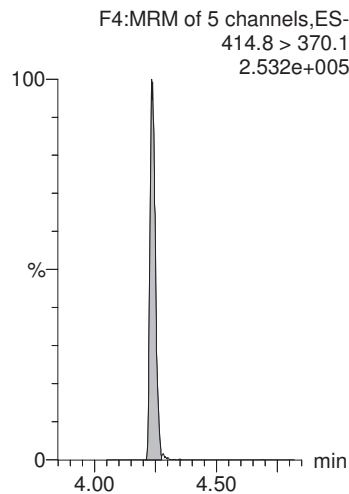

**d3-N-MeFOSAA**

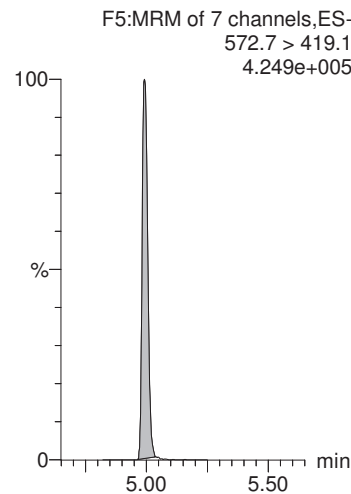

**d3-N-MeFOSAA**

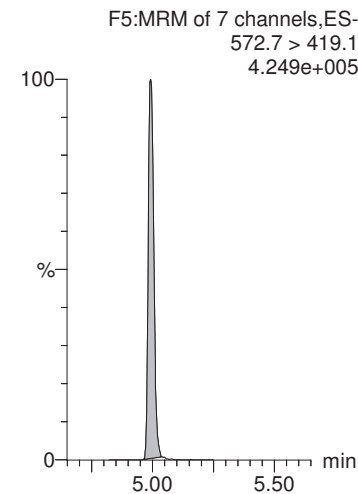

MMM 7/25/2018

Dataset: X:\G1.PRO\Results\2018\180725G1\180725G1-16.qld

Last Altered: Wednesday, July 25, 2018 14:55:41 Pacific Daylight Time  
Printed: Wednesday, July 25, 2018 14:56:01 Pacific Daylight Time

Name: 180725G1\_16, Date: 25-Jul-2018, Time: 11:27:13, ID: 1801824-17 CBD-1RW31-0718 0.25381, Description: CBD-1RW31-0718

**PFUnA**

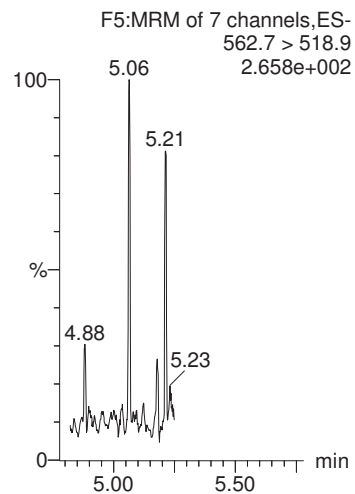

**PFDoA**

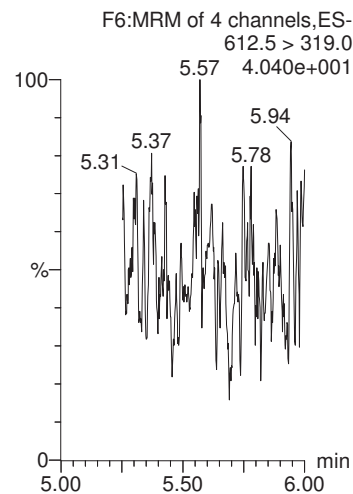

**PFTrDA**

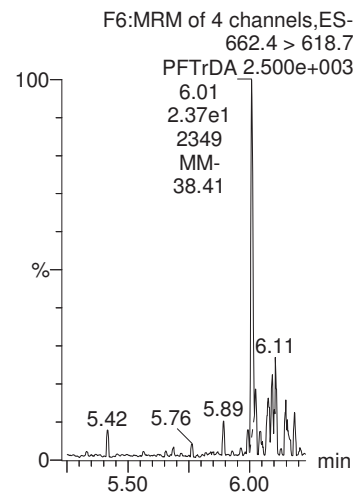

**PFTeDA**

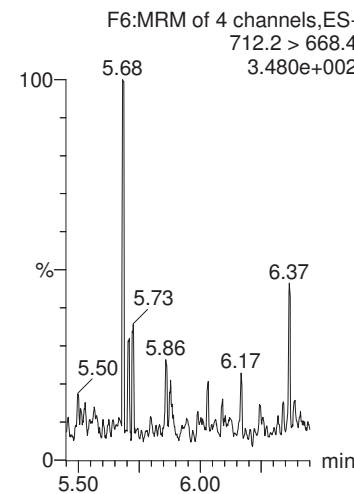

**13C2-PFHxA**

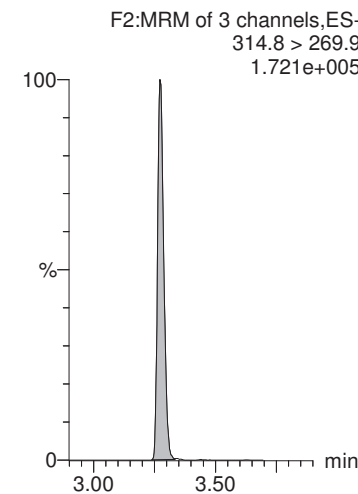

**13C2-PFOA**

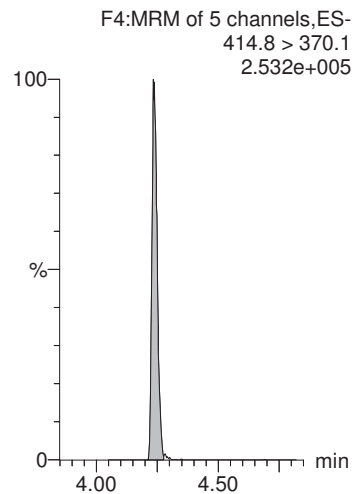

**13C2-PFOA**

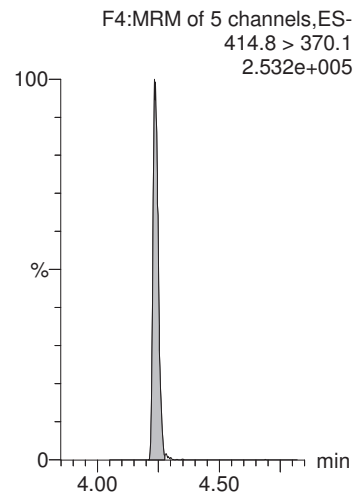

**13C2-PFOA**

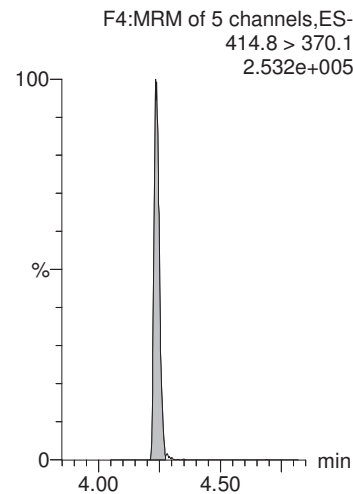

**13C2-PFOA**

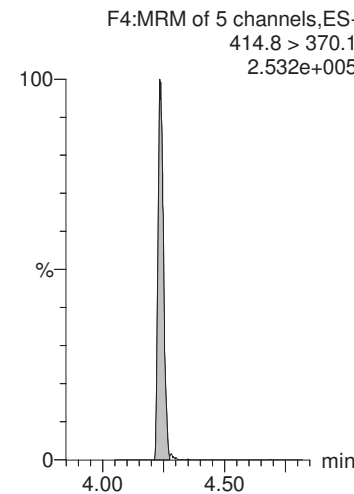

**13C2-PFDA**

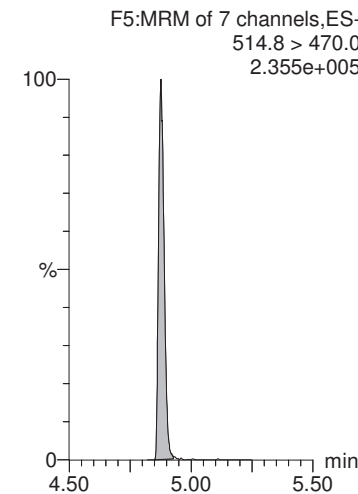

MMM 7/25/2018

Dataset: X:\G1.PRO\Results\2018\180725G1\180725G1-16.qld

Last Altered: Wednesday, July 25, 2018 14:55:41 Pacific Daylight Time

Printed: Wednesday, July 25, 2018 14:56:01 Pacific Daylight Time

Name: 180725G1\_16, Date: 25-Jul-2018, Time: 11:27:13, ID: 1801824-17 CBD-1RW31-0718 0.25381, Description: CBD-1RW31-0718

**d5-N-EtFOSAA**

F5:MRM of 7 channels,ES-  
588.7 > 419.1  
4.179e+005

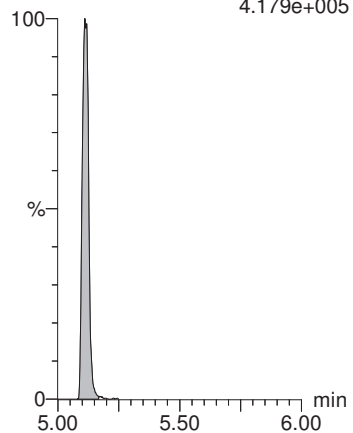



MMM 7/25/2018

Dataset: X:\G1.PRO\Results\2018\180725G1\180725G1-17.qld

Last Altered: Wednesday, July 25, 2018 14:58:59 Pacific Daylight Time

Printed: Wednesday, July 25, 2018 14:59:49 Pacific Daylight Time

Method: X:\G1.PRO\MethDB\PFAS\_DW\_L14\_0725.mdb 25 Jul 2018 10:07:49

Calibration: X:\G1.pro\CurveDB\C18\_537\_Q1\_07-19-18\_L14.cdb 20 Jul 2018 12:31:35

Name: 180725G1\_17, Date: 25-Jul-2018, Time: 11:40:03, ID: 1801824-18 CBD-1FB31-0718 0.25806, Description: CBD-1FB31-0718

	# Name	Trace	Area	IS Area	Wt./Vol.	RRF	Pred.RT	RT	y Axis Resp.	Conc.	%Rec
1	1 PFBS	298.6 > 80.5		1.08e4	0.258		2.90				
2	2 PFHxA	312.7 > 268.8	1.61e1	6.86e3	0.258		3.27	3.29	0.0235	0.112	
3	3 PFHpA	362.7 > 318.8	6.11e0	6.86e3	0.258		3.81	3.82	0.00891	0.0394	
4	4 PFHxS	398.7 > 80.7		1.08e4	0.258		3.94				
5	5 PFOA	412.8 > 369.0	1.20e1	6.86e3	0.258		4.22	4.27	0.0175	0.0929	
6	6 PFNA	462.9 > 419.1		6.86e3	0.258		4.57				
7	7 PFOS	498.8 > 80.7		1.08e4	0.258		4.63				
8	8 PFDA	512.8 > 469.0	1.10e1	6.86e3	0.258		4.86	4.86	0.0161	0.0714	
9	9 N-MeFOSAA	569.7 > 419.0		1.03e4	0.258		4.99				
10	10 N-EtFOSAA	583.6 > 419.1	5.24e0	1.03e4	0.258		5.12	5.12	0.0203	0.0788	
11	11 PFUnA	562.7 > 518.9		6.86e3	0.258		5.11				
12	12 PFDoA	612.5 > 319.0		6.86e3	0.258		5.36				
13	13 PFTrDA	662.4 > 618.7		6.86e3	0.258		5.57				
14	14 PFTeDA	712.2 > 668.4		6.86e3	0.258		5.74				
15	15 13C2-PFHxA	314.8 > 269.9	5.14e3	6.86e3	0.258	0.753	3.39	3.28	7.50	38.6	99.6
16	16 13C2-PFDA	514.8 > 470.0	6.43e3	6.86e3	0.258	1.023	4.82	4.87	9.37	35.5	91.7
17	17 d5-N-EtFOSAA	588.7 > 419.1	1.28e4	1.03e4	0.258	1.264	4.99	5.10	49.6	152	98.1
18	18 13C2-PFOA	414.8 > 370.1	6.86e3	6.86e3	0.258	1.000	4.24	4.23	10.0	38.8	100.0
19	19 13C4-PFOS	502.8 > 80.7	1.08e4	1.08e4	0.258	1.000	4.64	4.64	28.7	111	100.0
20	20 d3-N-MeFOSAA	572.7 > 419.1	1.03e4	1.03e4	0.258	1.000	4.99	4.99	40.0	155	100.0

MMM 7/25/2018

Dataset: X:\G1.PRO\Results\2018\180725G1\180725G1-17.qld

Last Altered: Wednesday, July 25, 2018 14:58:59 Pacific Daylight Time

Printed: Wednesday, July 25, 2018 14:59:49 Pacific Daylight Time

Method: X:\G1.PRO\MethDB\PFAS\_DW\_L14\_0725.mdb 25 Jul 2018 10:07:49

Calibration: X:\G1.pro\CurveDB\C18\_537\_Q1\_07-19-18\_L14.cdb 20 Jul 2018 12:31:35

Name: 180725G1\_17, Date: 25-Jul-2018, Time: 11:40:03, ID: 1801824-18 CBD-1FB31-0718 0.25806, Description: CBD-1FB31-0718

**PFBS**

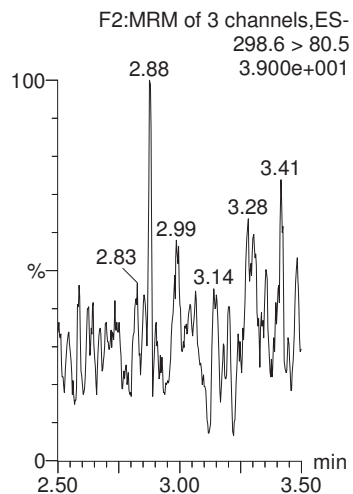

**PFHxA**

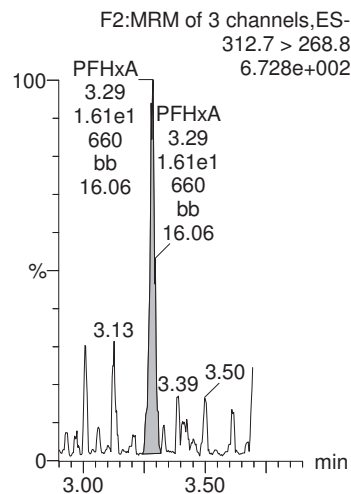

**PFHpA**

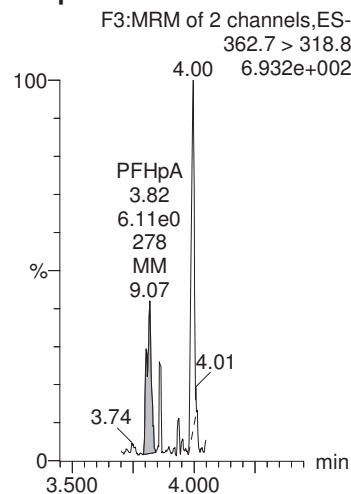

**PFHxS**

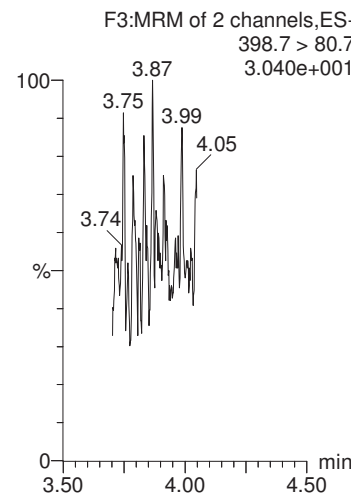

**PFOA**

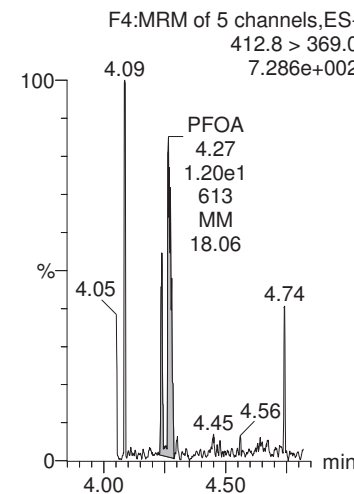

**13C4-PFOS**

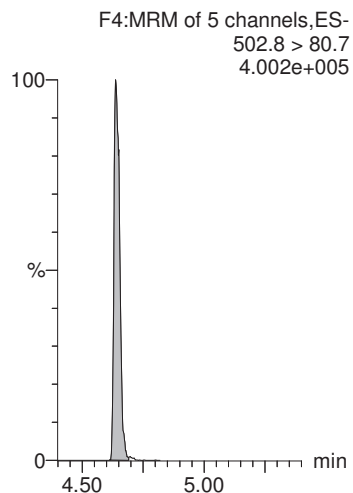

**13C2-PFOA**

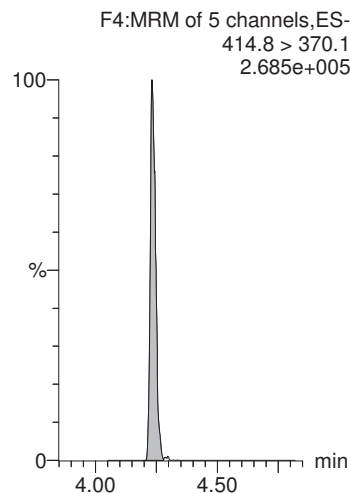

**13C2-PFOA**

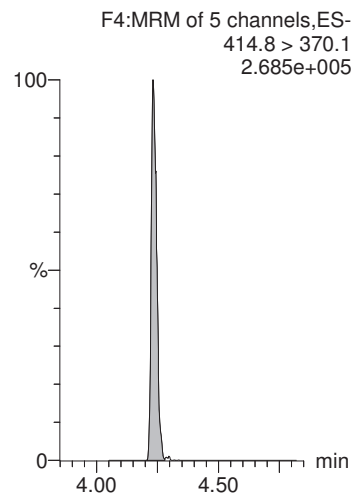

**13C4-PFOS**

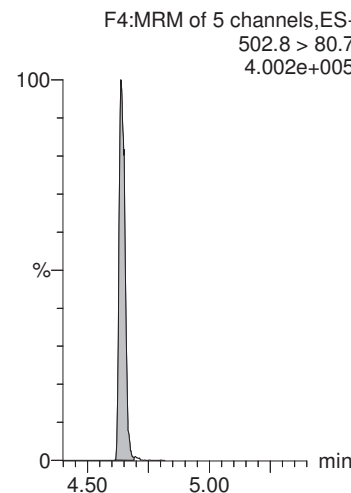

**13C2-PFOA**

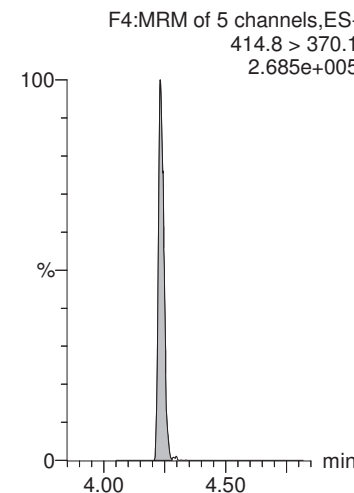

CGH 7/25/2018

MMM 7/25/2018

Dataset: X:\G1.PRO\Results\2018\180725G1\180725G1-17.qld

Last Altered: Wednesday, July 25, 2018 14:58:59 Pacific Daylight Time

Printed: Wednesday, July 25, 2018 14:59:49 Pacific Daylight Time

Name: 180725G1\_17, Date: 25-Jul-2018, Time: 11:40:03, ID: 1801824-18 CBD-1FB31-0718 0.25806, Description: CBD-1FB31-0718

**PFNA**

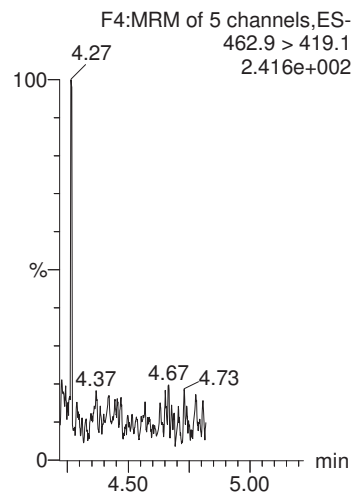

**PFOS**

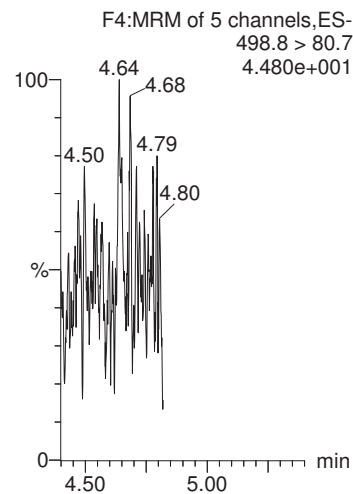

**PFDA**

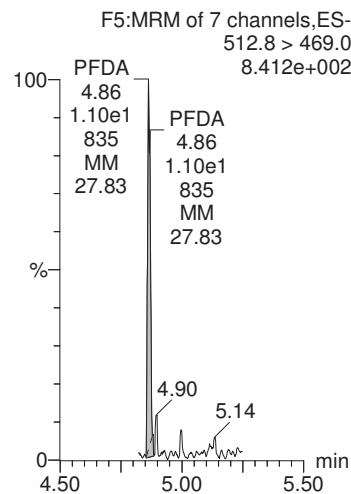

**N-MeFOSAA**

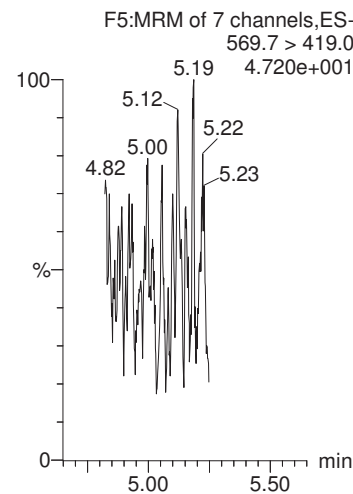

**N-EtFOSAA**

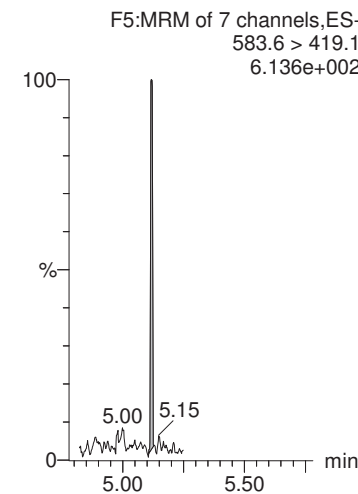

**13C2-PFOA**

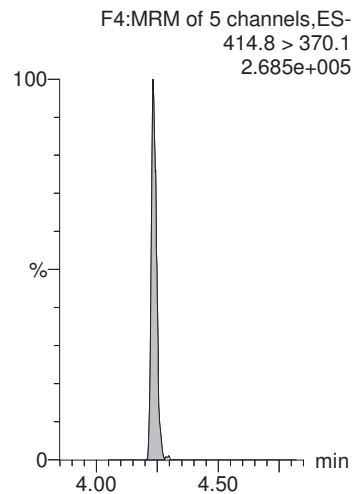

**13C4-PFOS**

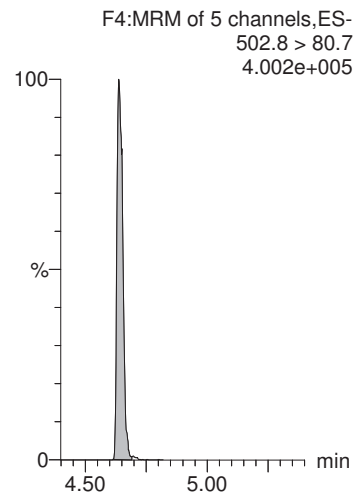

**13C2-PFOA**

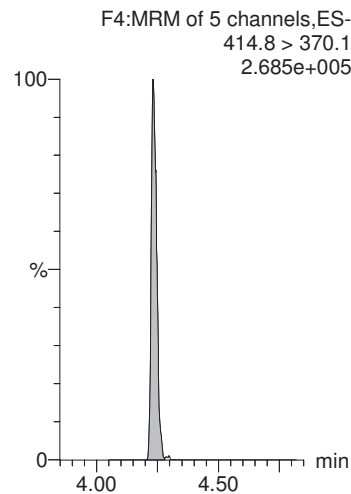

**d3-N-MeFOSAA**

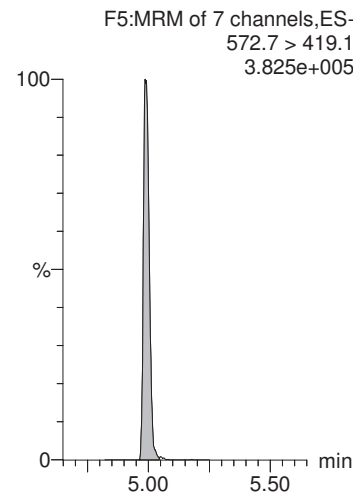

**d3-N-MeFOSAA**

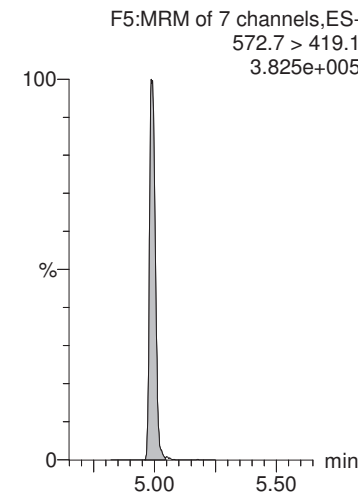

MMM 7/25/2018

Dataset: X:\G1.PRO\Results\2018\180725G1\180725G1-17.qld

Last Altered: Wednesday, July 25, 2018 14:58:59 Pacific Daylight Time  
Printed: Wednesday, July 25, 2018 14:59:49 Pacific Daylight Time

Name: 180725G1\_17, Date: 25-Jul-2018, Time: 11:40:03, ID: 1801824-18 CBD-1FB31-0718 0.25806, Description: CBD-1FB31-0718

**PFUnA**

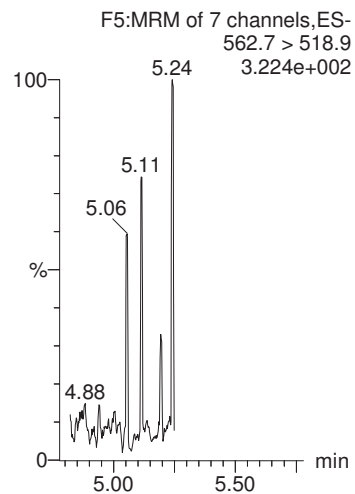

**PFDaA**

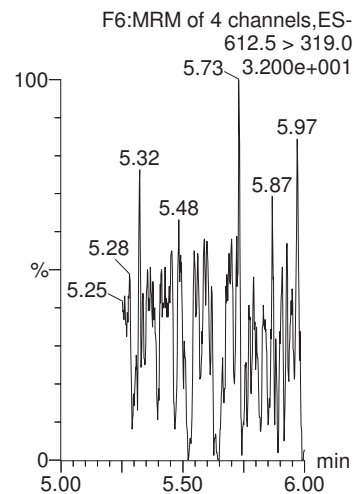

**PFTrDA**

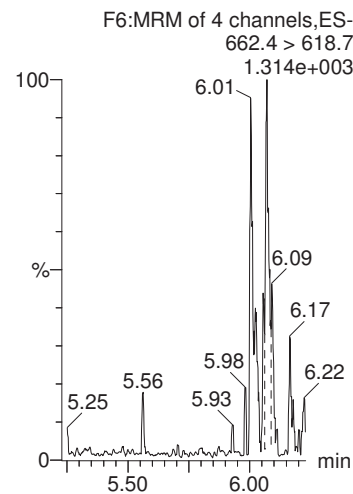

**PFTeDA**

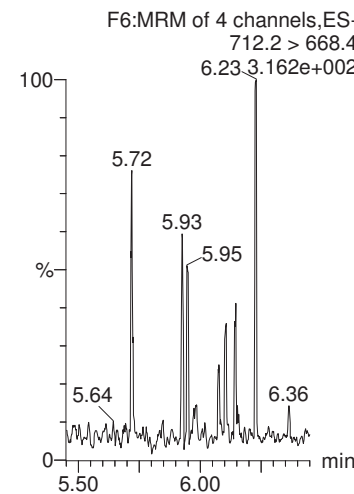

**13C2-PFHxA**

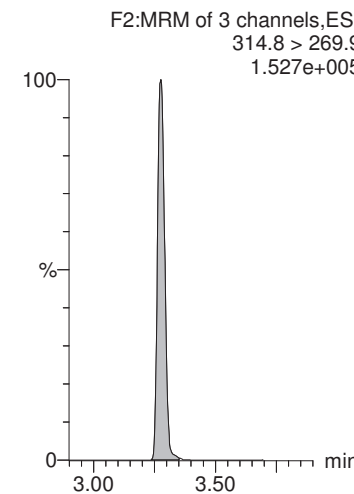

**13C2-PFOA**

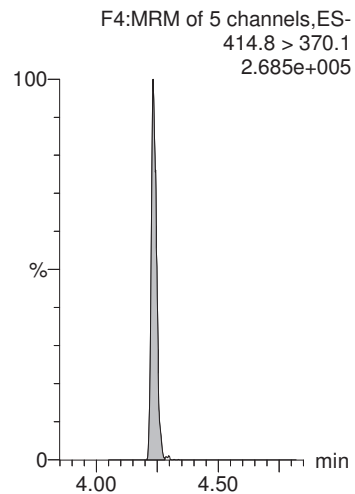

**13C2-PFOA**

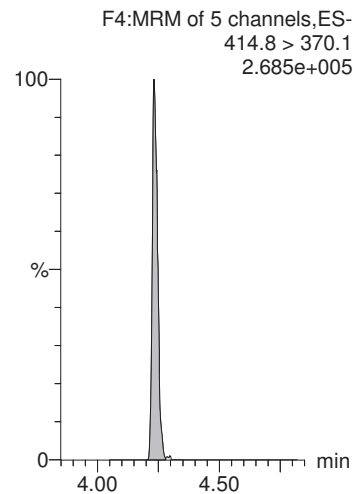

**13C2-PFOA**

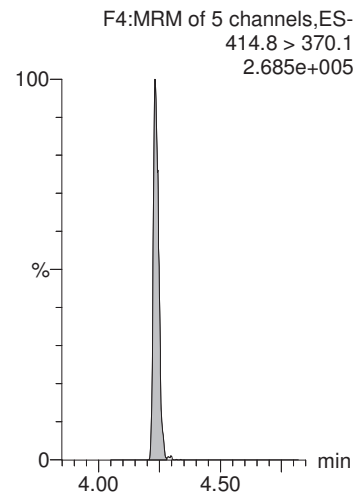

**13C2-PFOA**

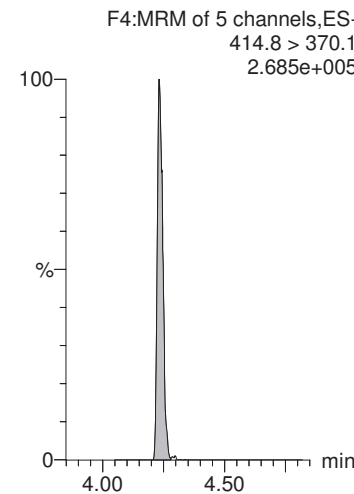

**13C2-PFDA**

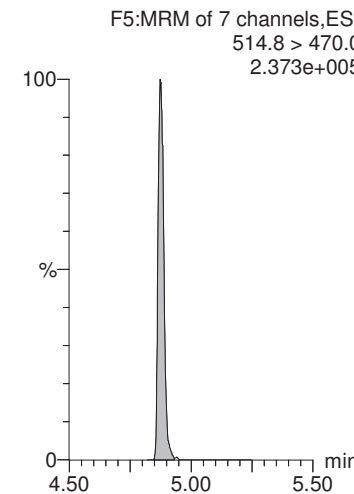

MMM 7/25/2018

Dataset: X:\G1.PRO\Results\2018\180725G1\180725G1-17.qld

Last Altered: Wednesday, July 25, 2018 14:58:59 Pacific Daylight Time

Printed: Wednesday, July 25, 2018 14:59:49 Pacific Daylight Time

Name: 180725G1\_17, Date: 25-Jul-2018, Time: 11:40:03, ID: 1801824-18 CBD-1FB31-0718 0.25806, Description: CBD-1FB31-0718

**d5-N-EtFOSAA**

F5:MRM of 7 channels,ES-  
588.7 > 419.1  
4.853e+005

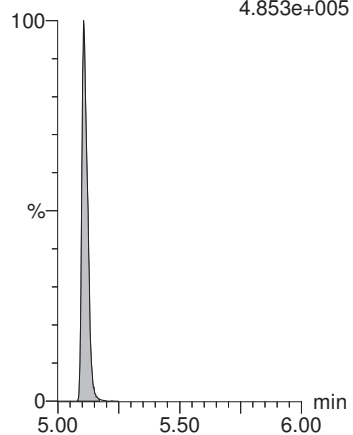

**INJECTION INTERNAL STANDARD (IIS) AREAS,  
AND  
CONTINUING CALIBRATION VERIFICATIONS (CCV)**

# ICAL

50-150%

## Compound 18: 13C2-PFOA

ID	Name	Type	Std. Conc	RT	Area	ICAL AREA	%AREA
1	IPA	Analyte	10			9398.72	0.00
2	ST180724G5-1 PFC CS-1 537 18G1804	Analyte	10	4.23	10323.19	9398.72	109.84
3	IPA	Analyte	10			9398.72	0.00
4	1801627-01 GWEF1807031130GSC 0.25965	Analyte	10	4.23	10257.62	9398.72	109.14
5	1801628-01 GWNT1807031320GGA 0.25775	Analyte	10	4.24	10258.98	9398.72	109.15
6	1801629-01 GWIN1807031345GGA 0.25402	Analyte	10	4.23	9407.98	9398.72	100.10
7	1801630-01 GWIN1807031430GGA 0.25045	Analyte	10	4.23	9298.12	9398.72	98.93
8	1801630-02 GWIN1807031445GGA 0.25487	Analyte	10	4.23	9041.57	9398.72	96.20
9	1801630-03 GWIN1807031450GGA 0.25193	Analyte	10	4.23	9759.16	9398.72	103.83
10	1801631-01 GWIN1807031530GGA 0.24962	Analyte	10	4.23	9872.09	9398.72	105.04
11	1801631-02 GWIN1807031540GGA 0.25585	Analyte	10	4.23	9907.29	9398.72	105.41
12	B8G0076-BLK1 LRB 0.25	Analyte	10	4.22	10032.48	9398.72	106.74
13	B8G0076-BS1 LFB 0.25	Analyte	10	4.23	8478.58	9398.72	90.21
14	B8G0076-BSD1 LFBD 0.25	Analyte	10	4.23	10112.31	9398.72	107.59
15	1801601-01 GWIN1806280850GSC 0.2575	Analyte	10	4.23	9174.36	9398.72	97.61
16	1801602-01 GWEF1806280910GSC 0.24188	Analyte	10	4.23	8615.34	9398.72	91.67
17	IPA	Analyte	10			9398.72	0.00
18	ST180724G5-2 PFC CS1 537 18G1806	Analyte	10	4.23	8767.78	9398.72	93.29
19	IPA	Analyte	10			9398.72	0.00
20	1801603-01 GWEF1806281015GSC 0.25521	Analyte	10	4.23	10033.73	9398.72	106.76
21	1801604-01 GWIN1806281115GSC 0.25822	Analyte	10	4.23	8504.18	9398.72	90.48
22	1801605-01 GWEF1806281400GSC 0.25836	Analyte	10	4.23	8633.06	9398.72	91.85
23	1801606-01 GWNT1806290950GSC 0.26714	Analyte	10	4.23	10153.84	9398.72	108.03
24	1801607-01 GWNT1806290920GSC 0.26578	Analyte	10	4.23	8584.38	9398.72	91.34
25	1801608-01 GWNT1806290910GSC 0.26423	Analyte	10	4.23	8134.04	9398.72	86.54
26	1801609-01 GWEF1806290830GSC 0.26395	Analyte	10	4.23	7882.73	9398.72	83.87
27	1801611-01 GWNT1807020900GSC 0.25273	Analyte	10	4.23	9438.67	9398.72	100.43
28	1801612-01 GWNT1807020930GSC 0.24092	Analyte	10	4.23	7891.85	9398.72	83.97

29	1801613-01 GWNT1807021010GSC 0.25641	180724G5_29	Analyte	10	4.23	9640.14	9398.72	102.57
30	IPA	180724G5_30	Analyte	10			9398.72	0.00
31	ST180724G5-3 PFC CS3 537 18G1808	180724G5_31	Analyte	10	4.23	9081.77	9398.72	96.63
32	IPA	180724G5_32	Analyte	10			9398.72	0.00
33	1801614-01 GWNT1807021130GSC 0.25607	180724G5_33	Analyte	10	4.23	9649.48	9398.72	102.67
34	1801614-02 GWNT1807021140GSC 0.25391	180724G5_34	Analyte	10	4.23	8433.16	9398.72	89.73
35	1801615-01 GWIN1807021148GSC 0.25985	180724G5_35	Analyte	10	4.24	8604.73	9398.72	91.55
36	1801616-01 GWIN1807021305GSC 0.26798	180724G5_36	Analyte	10	4.24	8700.81	9398.72	92.57
37	1801616-02 GWIN1807021330GSC 0.25751	180724G5_37	Analyte	10	4.24	8745.54	9398.72	93.05
38	1801616-03 GWNT1807021335GSC 0.23628	180724G5_38	Analyte	10	4.23	8907.67	9398.72	94.78
39	1801617-01 GWIN1807021440GSC 0.25789	180724G5_39	Analyte	10	4.24	9934.63	9398.72	105.70
40	1801618-01 GWIN1807021445GSC 0.25684	180724G5_40	Analyte	10	4.23	9669.89	9398.72	102.89
41	B8G0155-BLK1 LRB 0.25	180724G5_41	Analyte	10	4.24	7546.33	9398.72	80.29
42	B8G0155-BS1 LFB 0.25	180724G5_42	Analyte	10	4.23	6913.52	9398.72	73.56
43	B8G0155-MS1 LFSM 0.25277	180724G5_43	Analyte	10	4.24	8476.48	9398.72	90.19
44	B8G0155-MSD1 LFSMD 0.2493	180724G5_44	Analyte	10	4.23	8135.87	9398.72	86.56
45	1801824-01 CBD-1RW23-0718 0.23705	180724G5_45	Analyte	10	4.24	8412.71	9398.72	89.51
46	1801824-02 CBD-1FB23-0718 0.25791	180724G5_46	Analyte	10	4.23	8628.43	9398.72	91.80
47	1801824-03 CBD-1RW24-0718 0.25084	180724G5_47	Analyte	10	4.23	8918.07	9398.72	94.89
48	1801824-04 CBD-1FB24-0718 0.25618	180724G5_48	Analyte	10	4.23	8186.93	9398.72	87.11
49	IPA	180724G5_49	Analyte	10			9398.72	0.00
50	ST180724G5-4 PFC CS-1 537 18G1804	180724G5_50	Analyte	10	4.24	10382.09	9398.72	110.46
51	IPA	180724G5_51	Analyte	10			9398.72	0.00
52	1801824-05 CBD-1RW25-0718 0.24505	180724G5_52	Analyte	10	4.23	7189.32	9398.72	76.49
53	1801824-06 CBD-1FB25-0718 0.25439	180724G5_53	Analyte	10	4.23	7545.78	9398.72	80.29
54	1801824-07 CBD-1RW26-0718 0.25368	180724G5_54	Analyte	10	4.23	8106.44	9398.72	86.25
55	1801824-08 CBD-1FB26-0718 0.24525	180724G5_55	Analyte	10	4.24	8990.65	9398.72	95.66
56	1801824-09 CBD-1RW27-0718 0.25251	180724G5_56	Analyte	10	4.23	8670.83	9398.72	92.26
57	1801824-10 CBD-1FB27-0718 0.25608	180724G5_57	Analyte	10	4.24	9005.63	9398.72	95.82
58	1801824-11 CBD-1RW28-0718 0.25482	180724G5_58	Analyte	10	4.23	7411.82	9398.72	78.86
59	1801824-12 CBD-1FB28-0718 0.25788	180724G5_59	Analyte	10	4.24	8174.44	9398.72	86.97
60	1801824-13 CBD-1RW29-0718 0.25606	180724G5_60	Analyte	10	4.24	7285.70	9398.72	77.52
61	1801824-14 CBD-1FB29-0718 0.25267	180724G5_61	Analyte	10	4.24	7386.50	9398.72	78.59
62	1801824-15 CBD-1RW30-0718 0.25164	180724G5_62	Analyte	10	4.24	8249.70	9398.72	87.77
63	1801824-16 CBD-1FB30-0718 0.25136	180724G5_63	Analyte	10	4.24	7571.67	9398.72	80.56
64	1801824-17 CBD-1RW31-0718 0.25381	180724G5_64	Analyte	10	4.24	7908.56	9398.72	84.15



65	1801824-18 CBD-1FB31-0718 0.25806	180724G5_65	Analyte	10	4.24	8064.03	9398.72	85.80
66	IPA	180724G5_66	Analyte	10			9398.72	0.00
67	ST180724G5-5 PFC CS1 537 18G1806	180724G5_67	Analyte	10	4.24	17381.94	9398.72	184.94
68	IPA	180724G5_68	Analyte	10				

**Compound 19: 13C4-PFOS**

ID	Name	Type	Std. Conc	RT	Area	ICAL AREA	%AREA
1	IPA	Analyte	28.7			12778.71	0.00
2	ST180724G5-1 PFC CS-1 537 18G1804	Analyte	28.7	4.64	15687.71	12778.71	122.76
3	IPA	Analyte	28.7			12778.71	0.00
4	1801627-01 GWEF1807031130GSC 0.25965	Analyte	28.7	4.65	16302.08	12778.71	127.57
5	1801628-01 GWNT1807031320GGA 0.25775	Analyte	28.7	4.64	15290.43	12778.71	119.66
6	1801629-01 GWIN1807031345GGA 0.25402	Analyte	28.7	4.64	13877.21	12778.71	108.60
7	1801630-01 GWIN1807031430GGA 0.25045	Analyte	28.7	4.64	14522.74	12778.71	113.65
8	1801630-02 GWIN1807031445GGA 0.25487	Analyte	28.7	4.64	14443.82	12778.71	113.03
9	1801630-03 GWIN1807031450GGA 0.25193	Analyte	28.7	4.64	15287.23	12778.71	119.63
10	1801631-01 GWIN1807031530GGA 0.24962	Analyte	28.7	4.64	14279.85	12778.71	111.75
11	1801631-02 GWIN1807031540GGA 0.25585	Analyte	28.7	4.64	15409.67	12778.71	120.59
12	B8G0076-BLK1 LRB 0.25	Analyte	28.7	4.64	15745.33	12778.71	123.22
13	B8G0076-BS1 LFB 0.25	Analyte	28.7	4.64	15027.18	12778.71	117.60
14	B8G0076-BSD1 LFB 0.25	Analyte	28.7	4.64	15603.17	12778.71	122.10
15	1801601-01 GWIN1806280850GSC 0.2575	Analyte	28.7	4.64	13387.77	12778.71	104.77
16	1801602-01 GWEF1806280910GSC 0.24188	Analyte	28.7	4.64	13995.57	12778.71	109.52
17	IPA	Analyte	28.7			12778.71	0.00
18	ST180724G5-2 PFC CS1 537 18G1806	Analyte	28.7	4.64	14234.62	12778.71	111.39
19	IPA	Analyte	28.7			12778.71	0.00
20	1801603-01 GWEF1806281015GSC 0.25521	Analyte	28.7	4.64	16238.14	12778.71	127.07
21	1801604-01 GWIN1806281115GSC 0.25822	Analyte	28.7	4.64	13902.08	12778.71	108.79
22	1801605-01 GWEF1806281400GSC 0.25836	Analyte	28.7	4.64	13532.47	12778.71	105.90
23	1801606-01 GWNT1806290950GSC 0.26714	Analyte	28.7	4.64	14989.46	12778.71	117.30
24	1801607-01 GWNT1806290920GSC 0.26578	Analyte	28.7	4.64	12999.42	12778.71	101.73
25	1801608-01 GWNT1806290910GSC 0.26423	Analyte	28.7	4.64	12187.22	12778.71	95.37
26	1801609-01 GWEF1806290830GSC 0.26395	Analyte	28.7	4.64	11833.61	12778.71	92.60
27	1801611-01 GWNT1807020900GSC 0.25273	Analyte	28.7	4.64	14382.81	12778.71	112.55
28	1801612-01 GWNT1807020930GSC 0.24092	Analyte	28.7	4.64	12066.89	12778.71	94.43

29	1801613-01 GWNT1807021010GSC 0.25641	180724G5_29	Analyte	28.7	4.64	14341.27	12778.71	112.23
30	IPA	180724G5_30	Analyte	28.7			12778.71	0.00
31	ST180724G5-3 PFC CS3 537 18G1808	180724G5_31	Analyte	28.7	4.64	13973.02	12778.71	109.35
32	IPA	180724G5_32	Analyte	28.7			12778.71	0.00
33	1801614-01 GWNT1807021130GSC 0.25607	180724G5_33	Analyte	28.7	4.64	13774.40	12778.71	107.79
34	1801614-02 GWNT1807021140GSC 0.25391	180724G5_34	Analyte	28.7	4.64	13082.45	12778.71	102.38
35	1801615-01 GWIN1807021148GSC 0.25985	180724G5_35	Analyte	28.7	4.64	12907.83	12778.71	101.01
36	1801616-01 GWIN1807021305GSC 0.26798	180724G5_36	Analyte	28.7	4.64	8869.32	12778.71	69.41
37	1801616-02 GWIN1807021330GSC 0.25751	180724G5_37	Analyte	28.7	4.64	12321.30	12778.71	96.42
38	1801616-03 GWNT1807021335GSC 0.23628	180724G5_38	Analyte	28.7	4.64	12892.98	12778.71	100.89
39	1801617-01 GWIN1807021440GSC 0.25789	180724G5_39	Analyte	28.7	4.64	15309.54	12778.71	119.81
40	1801618-01 GWIN1807021445GSC 0.25684	180724G5_40	Analyte	28.7	4.64	14419.64	12778.71	112.84
41	B8G0155-BLK1 LRB 0.25	180724G5_41	Analyte	28.7	4.64	11781.31	12778.71	92.19
42	B8G0155-BS1 LFB 0.25	180724G5_42	Analyte	28.7	4.64	10956.26	12778.71	85.74
43	B8G0155-MS1 LFSM 0.25277	180724G5_43	Analyte	28.7	4.65	13404.65	12778.71	104.90
44	B8G0155-MSD1 LFSMD 0.2493	180724G5_44	Analyte	28.7	4.64	12718.10	12778.71	99.53
45	1801824-01 CBD-1RW23-0718 0.23705	180724G5_45	Analyte	28.7	4.64	12001.34	12778.71	93.92
46	1801824-02 CBD-1FB23-0718 0.25791	180724G5_46	Analyte	28.7	4.64	13491.70	12778.71	105.58
47	1801824-03 CBD-1RW24-0718 0.25084	180724G5_47	Analyte	28.7	4.64	12726.13	12778.71	99.59
48	1801824-04 CBD-1FB24-0718 0.25618	180724G5_48	Analyte	28.7	4.64	11860.00	12778.71	92.81
49	IPA	180724G5_49	Analyte	28.7			12778.71	0.00
50	ST180724G5-4 PFC CS-1 537 18G1804	180724G5_50	Analyte	28.7	4.64	16243.02	12778.71	127.11
51	IPA	180724G5_51	Analyte	28.7			12778.71	0.00
52	1801824-05 CBD-1RW25-0718 0.24505	180724G5_52	Analyte	28.7	4.64	10817.60	12778.71	84.65
53	1801824-06 CBD-1FB25-0718 0.25439	180724G5_53	Analyte	28.7	4.64	11251.33	12778.71	88.05
54	1801824-07 CBD-1RW26-0718 0.25368	180724G5_54	Analyte	28.7	4.64	11870.65	12778.71	92.89
55	1801824-08 CBD-1FB26-0718 0.24525	180724G5_55	Analyte	28.7	4.65	12993.92	12778.71	101.68
56	1801824-09 CBD-1RW27-0718 0.25251	180724G5_56	Analyte	28.7	4.64	12221.97	12778.71	95.64
57	1801824-10 CBD-1FB27-0718 0.25608	180724G5_57	Analyte	28.7	4.64	13204.50	12778.71	103.33
58	1801824-11 CBD-1RW28-0718 0.25482	180724G5_58	Analyte	28.7	4.64	10877.79	12778.71	85.12
59	1801824-12 CBD-1FB28-0718 0.25788	180724G5_59	Analyte	28.7	4.65	12035.79	12778.71	94.19
60	1801824-13 CBD-1RW29-0718 0.25606	180724G5_60	Analyte	28.7	4.64	11112.91	12778.71	86.96
61	1801824-14 CBD-1FB29-0718 0.25267	180724G5_61	Analyte	28.7	4.65	11349.46	12778.71	88.82
62	1801824-15 CBD-1RW30-0718 0.25164	180724G5_62	Analyte	28.7	4.65	12070.51	12778.71	94.46
63	1801824-16 CBD-1FB30-0718 0.25136	180724G5_63	Analyte	28.7	4.65	11651.43	12778.71	91.18
64	1801824-17 CBD-1RW31-0718 0.25381	180724G5_64	Analyte	28.7	4.65	12199.38	12778.71	95.47

65	1801824-18 CBD-1FB31-0718 0.25806	180724G5_65	Analyte	28.7	4.65	10857.31	12778.71	84.96
66	IPA	180724G5_66	Analyte	28.7			12778.71	0.00
67	ST180724G5-5 PFC CS1 537 18G1806	180724G5_67	Analyte	28.7	4.64	25778.41	12778.71	201.73
68	IPA	180724G5_68	Analyte	28.7			12778.71	0.00

### Compound 20: d3-N-MeFOSAA

ID	Name	Type	Std. Conc	RT	Area	ICAL AREA	%AREA
1	IPA	Analyte	40			15301.08	0.00
2	ST180724G5-1 PFC CS-1 537 18G1804	Analyte	40	4.99	18042.322	15301.08	117.92
3	IPA	Analyte	40			15301.08	0.00
4	1801627-01 GWEF1807031130GSC 0.25965	Analyte	40	4.99	17264.127	15301.08	112.83
5	1801628-01 GWNT1807031320GGA 0.25775	Analyte	40	4.99	18366.742	15301.08	120.04
6	1801629-01 GWIN1807031345GGA 0.25402	Analyte	40	5	15950.657	15301.08	104.25
7	1801630-01 GWIN1807031430GGA 0.25045	Analyte	40	5	16379.999	15301.08	107.05
8	1801630-02 GWIN1807031445GGA 0.25487	Analyte	40	5	16313.731	15301.08	106.62
9	1801630-03 GWIN1807031450GGA 0.25193	Analyte	40	5	18480.123	15301.08	120.78
10	1801631-01 GWIN1807031530GGA 0.24962	Analyte	40	5	17975.762	15301.08	117.48
11	1801631-02 GWIN1807031540GGA 0.25585	Analyte	40	4.99	16559.109	15301.08	108.22
12	B8G0076-BLK1 LRB 0.25	Analyte	40	4.99	18129.771	15301.08	118.49
13	B8G0076-BS1 LFB 0.25	Analyte	40	4.99	15948.076	15301.08	104.23
14	B8G0076-BSD1 LFB 0.25	Analyte	40	4.99	17979.271	15301.08	117.50
15	1801601-01 GWIN1806280850GSC 0.2575	Analyte	40	4.99	14725.226	15301.08	96.24
16	1801602-01 GWEF1806280910GSC 0.24188	Analyte	40	4.98	16048.774	15301.08	104.89
17	IPA	Analyte	40			15301.08	0.00
18	ST180724G5-2 PFC CS1 537 18G1806	Analyte	40	4.98	15515.345	15301.08	101.40
19	IPA	Analyte	40			15301.08	0.00
20	1801603-01 GWEF1806281015GSC 0.25521	Analyte	40	4.98	17927.822	15301.08	117.17
21	1801604-01 GWIN1806281115GSC 0.25822	Analyte	40	4.98	15707.397	15301.08	102.66
22	1801605-01 GWEF1806281400GSC 0.25836	Analyte	40	4.98	15719.48	15301.08	102.73
23	1801606-01 GWNT1806290950GSC 0.26714	Analyte	40	4.98	16403.014	15301.08	107.20
24	1801607-01 GWNT1806290920GSC 0.26578	Analyte	40	4.99	13391.546	15301.08	87.52
25	1801608-01 GWNT1806290910GSC 0.26423	Analyte	40	4.99	14547.751	15301.08	95.08

26	1801609-01	GWEF1806290830GSC 0.26395	180724G5_26	Analyte	40	4.99	14141.108	15301.08	92.42
27	1801611-01	GWNT1807020900GSC 0.25273	180724G5_27	Analyte	40	4.98	15818.246	15301.08	103.38
28	1801612-01	GWNT1807020930GSC 0.24092	180724G5_28	Analyte	40	4.99	14806.352	15301.08	96.77
29	1801613-01	GWNT1807021010GSC 0.25641	180724G5_29	Analyte	40	4.99	15722.729	15301.08	102.76
30	IPA		180724G5_30	Analyte	40			15301.08	0.00
31	ST180724G5-3	PFC CS3 537 18G1808	180724G5_31	Analyte	40	4.99	15154.809	15301.08	99.04
32	IPA		180724G5_32	Analyte	40			15301.08	0.00
33	1801614-01	GWNT1807021130GSC 0.25607	180724G5_33	Analyte	40	4.99	16733.588	15301.08	109.36
34	1801614-02	GWNT1807021140GSC 0.25391	180724G5_34	Analyte	40	4.99	15087.741	15301.08	98.61
35	1801615-01	GWIN1807021148GSC 0.25985	180724G5_35	Analyte	40	5	15493.116	15301.08	101.26
36	1801616-01	GWIN1807021305GSC 0.26798	180724G5_36	Analyte	40	5	14880.241	15301.08	97.25
37	1801616-02	GWIN1807021330GSC 0.25751	180724G5_37	Analyte	40	4.99	14697.814	15301.08	96.06
38	1801616-03	GWNT1807021335GSC 0.23628	180724G5_38	Analyte	40	4.99	14538.214	15301.08	95.01
39	1801617-01	GWIN1807021440GSC 0.25789	180724G5_39	Analyte	40	4.99	15677.956	15301.08	102.46
40	1801618-01	GWIN1807021445GSC 0.25684	180724G5_40	Analyte	40	4.99	16152.765	15301.08	105.57
41	B8G0155-BLK1	LRB 0.25	180724G5_41	Analyte	40	4.99	13023.714	15301.08	85.12
42	B8G0155-BS1	LFB 0.25	180724G5_42	Analyte	40	4.99	12322.522	15301.08	80.53
43	B8G0155-MS1	LFSM 0.25277	180724G5_43	Analyte	40	4.99	14969.45	15301.08	97.83
44	B8G0155-MSD1	LFSMD 0.2493	180724G5_44	Analyte	40	5	14335.239	15301.08	93.69
45	1801824-01	CBD-1RW23-0718 0.23705	180724G5_45	Analyte	40	5	14196.711	15301.08	92.78
46	1801824-02	CBD-1FB23-0718 0.25791	180724G5_46	Analyte	40	4.99	14259.486	15301.08	93.19
47	1801824-03	CBD-1RW24-0718 0.25084	180724G5_47	Analyte	40	5	14732.716	15301.08	96.29
48	1801824-04	CBD-1FB24-0718 0.25618	180724G5_48	Analyte	40	4.99	14267.029	15301.08	93.24
49	IPA		180724G5_49	Analyte	40			15301.08	0.00
50	ST180724G5-4	PFC CS-1 537 18G1804	180724G5_50	Analyte	40	4.99	17125.33	15301.08	111.92
51	IPA		180724G5_51	Analyte	40			15301.08	0.00
52	1801824-05	CBD-1RW25-0718 0.24505	180724G5_52	Analyte	40	5	11884.854	15301.08	77.67
53	1801824-06	CBD-1FB25-0718 0.25439	180724G5_53	Analyte	40	5	11808.018	15301.08	77.17
54	1801824-07	CBD-1RW26-0718 0.25368	180724G5_54	Analyte	40	5	12396.335	15301.08	81.02
55	1801824-08	CBD-1FB26-0718 0.24525	180724G5_55	Analyte	40	5	13350.072	15301.08	87.25
56	1801824-09	CBD-1RW27-0718 0.25251	180724G5_56	Analyte	40	5	13376.659	15301.08	87.42
57	1801824-10	CBD-1FB27-0718 0.25608	180724G5_57	Analyte	40	5	13841.768	15301.08	90.46
58	1801824-11	CBD-1RW28-0718 0.25482	180724G5_58	Analyte	40	5	10849.671	15301.08	70.91
59	1801824-12	CBD-1FB28-0718 0.25788	180724G5_59	Analyte	40	5	13239.34	15301.08	86.53
60	1801824-13	CBD-1RW29-0718 0.25606	180724G5_60	Analyte	40	5	11478.364	15301.08	75.02
61	1801824-14	CBD-1FB29-0718 0.25267	180724G5_61	Analyte	40	5	11963.079	15301.08	78.18

62	1801824-15 CBD-1RW30-0718 0.25164	180724G5_62	Analyte	40	5	12683.508	15301.08	82.89
63	1801824-16 CBD-1FB30-0718 0.25136	180724G5_63	Analyte	40	5	11339.77	15301.08	74.11
64	1801824-17 CBD-1RW31-0718 0.25381	180724G5_64	Analyte	40	5	12822.814	15301.08	83.80
65	1801824-18 CBD-1FB31-0718 0.25806	180724G5_65	Analyte	40	5	11566.2	15301.08	75.59
66	IPA	180724G5_66	Analyte	40			15301.08	0.00
67	ST180724G5-5 PFC CS1 537 18G1806	180724G5_67	Analyte	40	5	28541.361	15301.08	186.53
68	IPA	180724G5_68	Analyte	40			15301.08	0.00

## CCAL

### Compound 18: 13C2-PFOA

ST180724G5-1 PFC CS-1 537 18G1804								
ID	Name	Type	Std. Conc	RT	Area	CCAL AREA	% AREA	
2	ST180724G5-1 PFC CS-1 537 18G1804	180724G5_2	Analyte	10	4.23	10323.19	10323.19	100.00
3	IPA	180724G5_3	Analyte	10			10323.19	0.00
4	1801627-01 GWEF1807031130GSC 0.25965	180724G5_4	Analyte	10	4.23	10257.62	10323.19	99.36
5	1801628-01 GWNT1807031320GGA 0.25775	180724G5_5	Analyte	10	4.24	10258.98	10323.19	99.38
6	1801629-01 GWIN1807031345GGA 0.25402	180724G5_6	Analyte	10	4.23	9407.98	10323.19	91.13
7	1801630-01 GWIN1807031430GGA 0.25045	180724G5_7	Analyte	10	4.23	9298.12	10323.19	90.07
8	1801630-02 GWIN1807031445GGA 0.25487	180724G5_8	Analyte	10	4.23	9041.57	10323.19	87.59
9	1801630-03 GWIN1807031450GGA 0.25193	180724G5_9	Analyte	10	4.23	9759.16	10323.19	94.54
10	1801631-01 GWIN1807031530GGA 0.24962	180724G5_10	Analyte	10	4.23	9872.09	10323.19	95.63
11	1801631-02 GWIN1807031540GGA 0.25585	180724G5_11	Analyte	10	4.23	9907.29	10323.19	95.97
12	B8G0076-BLK1 LRB 0.25	180724G5_12	Analyte	10	4.22	10032.48	10323.19	97.18
13	B8G0076-BS1 LFB 0.25	180724G5_13	Analyte	10	4.23	8478.58	10323.19	82.13
14	B8G0076-BSD1 LFBD 0.25	180724G5_14	Analyte	10	4.23	10112.31	10323.19	97.96
15	1801601-01 GWIN1806280850GSC 0.2575	180724G5_15	Analyte	10	4.23	9174.36	10323.19	88.87
16	1801602-01 GWEF1806280910GSC 0.24188	180724G5_16	Analyte	10	4.23	8615.34	10323.19	83.46
17	IPA	180724G5_17	Analyte	10			10323.19	0.00
18	ST180724G5-2 PFC CS1 537 18G1806	180724G5_18	Analyte	10	4.23	8767.78	10323.19	84.93

**ST180724G5-2 PFC CS1 537 18G1806**

ID	Name	Type	Std. Conc	RT	Area	CCAL AREA	% AREA	
18	ST180724G5-2 PFC CS1 537 18G1806	180724G5_18	Analyte	10	4.23	8767.78	8767.78	100.00
19	IPA	180724G5_19	Analyte	10			8767.78	0.00
20	1801603-01 GWEF1806281015GSC 0.25521	180724G5_20	Analyte	10	4.23	10033.73	8767.78	114.44
21	1801604-01 GWIN1806281115GSC 0.25822	180724G5_21	Analyte	10	4.23	8504.18	8767.78	96.99
22	1801605-01 GWEF1806281400GSC 0.25836	180724G5_22	Analyte	10	4.23	8633.06	8767.78	98.46
23	1801606-01 GWNT1806290950GSC 0.26714	180724G5_23	Analyte	10	4.23	10153.84	8767.78	115.81
24	1801607-01 GWNT1806290920GSC 0.26578	180724G5_24	Analyte	10	4.23	8584.38	8767.78	97.91
25	1801608-01 GWNT1806290910GSC 0.26423	180724G5_25	Analyte	10	4.23	8134.04	8767.78	92.77
26	1801609-01 GWEF1806290830GSC 0.26395	180724G5_26	Analyte	10	4.23	7882.73	8767.78	89.91
27	1801611-01 GWNT1807020900GSC 0.25273	180724G5_27	Analyte	10	4.23	9438.67	8767.78	107.65
28	1801612-01 GWNT1807020930GSC 0.24092	180724G5_28	Analyte	10	4.23	7891.85	8767.78	90.01
29	1801613-01 GWNT1807021010GSC 0.25641	180724G5_29	Analyte	10	4.23	9640.14	8767.78	109.95
30	IPA	180724G5_30	Analyte	10			8767.78	0.00
31	ST180724G5-3 PFC CS3 537 18G1808	180724G5_31	Analyte	10	4.23	9081.77	8767.78	103.58

**ST180724G5-3 PFC CS3 537 18G1808**

ID	Name	Type	Std. Conc	RT	Area	CCAL AREA	% AREA	
31	ST180724G5-3 PFC CS3 537 18G1808	180724G5_31	Analyte	10	4.23	9081.77	9081.77	100.00
32	IPA	180724G5_32	Analyte	10			9081.77	0.00
33	1801614-01 GWNT1807021130GSC 0.25607	180724G5_33	Analyte	10	4.23	9649.48	9081.77	106.25
34	1801614-02 GWNT1807021140GSC 0.25391	180724G5_34	Analyte	10	4.23	8433.16	9081.77	92.86
35	1801615-01 GWIN1807021148GSC 0.25985	180724G5_35	Analyte	10	4.24	8604.73	9081.77	94.75
36	1801616-01 GWIN1807021305GSC 0.26798	180724G5_36	Analyte	10	4.24	8700.81	9081.77	95.81
37	1801616-02 GWIN1807021330GSC 0.25751	180724G5_37	Analyte	10	4.24	8745.54	9081.77	96.30
38	1801616-03 GWNT1807021335GSC 0.23628	180724G5_38	Analyte	10	4.23	8907.67	9081.77	98.08
39	1801617-01 GWIN1807021440GSC 0.25789	180724G5_39	Analyte	10	4.24	9934.63	9081.77	109.39
40	1801618-01 GWIN1807021445GSC 0.25684	180724G5_40	Analyte	10	4.23	9669.89	9081.77	106.48
41	B8G0155-BLK1 LRB 0.25	180724G5_41	Analyte	10	4.24	7546.33	9081.77	83.09
42	B8G0155-BS1 LFB 0.25	180724G5_42	Analyte	10	4.23	6913.52	9081.77	76.13
43	B8G0155-MS1 LFSM 0.25277	180724G5_43	Analyte	10	4.24	8476.48	9081.77	93.34
44	B8G0155-MSD1 LFSMD 0.2493	180724G5_44	Analyte	10	4.23	8135.87	9081.77	89.58
45	1801824-01 CBD-1RW23-0718 0.23705	180724G5_45	Analyte	10	4.24	8412.71	9081.77	92.63
46	1801824-02 CBD-1FB23-0718 0.25791	180724G5_46	Analyte	10	4.23	8628.43	9081.77	95.01

47	1801824-03 CBD-1RW24-0718 0.25084	180724G5_47	Analyte	10	4.23	8918.07	9081.77	98.20
48	1801824-04 CBD-1FB24-0718 0.25618	180724G5_48	Analyte	10	4.23	8186.93	9081.77	90.15
49	IPA	180724G5_49	Analyte	10			9081.77	0.00
50	ST180724G5-4 PFC CS-1 537 18G1804	180724G5_50	Analyte	10	4.24	10382.09	9081.77	114.32

**ST180724G5-4 PFC CS-1 537 18G1804**

ID	Name	Type	Std. Conc	RT	Area	CCAL AREA	% AREA	
50	ST180724G5-4 PFC CS-1 537 18G1804	180724G5_50	Analyte	10	4.24	10382.09	10382.09	100.00
51	IPA	180724G5_51	Analyte	10			10382.09	0.00
52	1801824-05 CBD-1RW25-0718 0.24505	180724G5_52	Analyte	10	4.23	7189.32	10382.09	69.25
53	1801824-06 CBD-1FB25-0718 0.25439	180724G5_53	Analyte	10	4.23	7545.78	10382.09	72.68
54	1801824-07 CBD-1RW26-0718 0.25368	180724G5_54	Analyte	10	4.23	8106.44	10382.09	78.08
55	1801824-08 CBD-1FB26-0718 0.24525	180724G5_55	Analyte	10	4.24	8990.65	10382.09	86.60
56	1801824-09 CBD-1RW27-0718 0.25251	180724G5_56	Analyte	10	4.23	8670.83	10382.09	83.52
57	1801824-10 CBD-1FB27-0718 0.25608	180724G5_57	Analyte	10	4.24	9005.63	10382.09	86.74
58	1801824-11 CBD-1RW28-0718 0.25482	180724G5_58	Analyte	10	4.23	7411.82	10382.09	71.39
59	1801824-12 CBD-1FB28-0718 0.25788	180724G5_59	Analyte	10	4.24	8174.44	10382.09	78.74
60	1801824-13 CBD-1RW29-0718 0.25606	180724G5_60	Analyte	10	4.24	7285.70	10382.09	70.18
61	1801824-14 CBD-1FB29-0718 0.25267	180724G5_61	Analyte	10	4.24	7386.50	10382.09	71.15
62	1801824-15 CBD-1RW30-0718 0.25164	180724G5_62	Analyte	10	4.24	8249.70	10382.09	79.46
63	1801824-16 CBD-1FB30-0718 0.25136	180724G5_63	Analyte	10	4.24	7571.67	10382.09	72.93
64	1801824-17 CBD-1RW31-0718 0.25381	180724G5_64	Analyte	10	4.24	7908.56	10382.09	76.18
65	1801824-18 CBD-1FB31-0718 0.25806	180724G5_65	Analyte	10	4.24	8064.03	10382.09	77.67
66	IPA	180724G5_66	Analyte	10			10382.09	0.00
67	ST180724G5-5 PFC CS1 537 18G1806	180724G5_67	Analyte	10	4.24	17381.94	10382.09	167.42

**Compound 19: 13C4-PFOS**

**ST180724G5-1 PFC CS-1 537 18G1804**

ID	Name	Type	Std. Conc	RT	Area	CCAL AREA	% AREA	
2	ST180724G5-1 PFC CS-1 537 18G1804	180724G5_2	Analyte	28.7	4.64	15687.71	15687.71	100.00
3	IPA	180724G5_3	Analyte	28.7			15687.71	0.00
4	1801627-01 GWEF1807031130GSC 0.25965	180724G5_4	Analyte	28.7	4.65	16302.08	15687.71	103.92
5	1801628-01 GWNT1807031320GGA 0.25775	180724G5_5	Analyte	28.7	4.64	15290.43	15687.71	97.47

6	1801629-01	GWIN1807031345GGA 0.25402	180724G5_6	Analyte	28.7	4.64	13877.21	15687.71	88.46
7	1801630-01	GWIN1807031430GGA 0.25045	180724G5_7	Analyte	28.7	4.64	14522.74	15687.71	92.57
8	1801630-02	GWIN1807031445GGA 0.25487	180724G5_8	Analyte	28.7	4.64	14443.82	15687.71	92.07
9	1801630-03	GWIN1807031450GGA 0.25193	180724G5_9	Analyte	28.7	4.64	15287.23	15687.71	97.45
10	1801631-01	GWIN1807031530GGA 0.24962	180724G5_10	Analyte	28.7	4.64	14279.85	15687.71	91.03
11	1801631-02	GWIN1807031540GGA 0.25585	180724G5_11	Analyte	28.7	4.64	15409.67	15687.71	98.23
12	B8G0076-BLK1	LRB 0.25	180724G5_12	Analyte	28.7	4.64	15745.33	15687.71	100.37
13	B8G0076-BS1	LFB 0.25	180724G5_13	Analyte	28.7	4.64	15027.18	15687.71	95.79
14	B8G0076-BSD1	LFBD 0.25	180724G5_14	Analyte	28.7	4.64	15603.17	15687.71	99.46
15	1801601-01	GWIN1806280850GSC 0.2575	180724G5_15	Analyte	28.7	4.64	13387.77	15687.71	85.34
16	1801602-01	GWEF1806280910GSC 0.24188	180724G5_16	Analyte	28.7	4.64	13995.57	15687.71	89.21
17	IPA		180724G5_17	Analyte	28.7			15687.71	0.00
18	ST180724G5-2	PFC CS1 537 18G1806	180724G5_18	Analyte	28.7	4.64	14234.62	15687.71	90.74

**ST180724G5-2 PFC CS1 537 18G1806**

ID	Name	Type	Std. Conc	RT	Area	CCAL AREA	% AREA		
18	ST180724G5-2 PFC CS1 537 18G1806	180724G5_18	Analyte	28.7	4.64	14234.62	14234.62	100.00	
19	IPA	180724G5_19	Analyte	28.7			14234.62	0.00	
20	1801603-01	GWEF1806281015GSC 0.25521	180724G5_20	Analyte	28.7	4.64	16238.14	14234.62	114.08
21	1801604-01	GWIN1806281115GSC 0.25822	180724G5_21	Analyte	28.7	4.64	13902.08	14234.62	97.66
22	1801605-01	GWEF1806281400GSC 0.25836	180724G5_22	Analyte	28.7	4.64	13532.47	14234.62	95.07
23	1801606-01	GWNT1806290950GSC 0.26714	180724G5_23	Analyte	28.7	4.64	14989.46	14234.62	105.30
24	1801607-01	GWNT1806290920GSC 0.26578	180724G5_24	Analyte	28.7	4.64	12999.42	14234.62	91.32
25	1801608-01	GWNT1806290910GSC 0.26423	180724G5_25	Analyte	28.7	4.64	12187.22	14234.62	85.62
26	1801609-01	GWEF1806290830GSC 0.26395	180724G5_26	Analyte	28.7	4.64	11833.61	14234.62	83.13
27	1801611-01	GWNT1807020900GSC 0.25273	180724G5_27	Analyte	28.7	4.64	14382.81	14234.62	101.04
28	1801612-01	GWNT1807020930GSC 0.24092	180724G5_28	Analyte	28.7	4.64	12066.89	14234.62	84.77
29	1801613-01	GWNT1807021010GSC 0.25641	180724G5_29	Analyte	28.7	4.64	14341.27	14234.62	100.75
30	IPA		180724G5_30	Analyte	28.7			14234.62	0.00
31	ST180724G5-3	PFC CS3 537 18G1808	180724G5_31	Analyte	28.7	4.64	13973.02	14234.62	98.16



**ST180724G5-3 PFC CS3 537 18G1808**

ID	Name	Type	Std. Conc	RT	Area	CCAL AREA	% AREA	
31	ST180724G5-3 PFC CS3 537 18G1808	180724G5_31	Analyte	28.7	4.64	13973.02	13973.02	100.00
32	IPA	180724G5_32	Analyte	28.7			13973.02	0.00
33	1801614-01 GWNT1807021130GSC 0.25607	180724G5_33	Analyte	28.7	4.64	13774.40	13973.02	98.58
34	1801614-02 GWNT1807021140GSC 0.25391	180724G5_34	Analyte	28.7	4.64	13082.45	13973.02	93.63
35	1801615-01 GWIN1807021148GSC 0.25985	180724G5_35	Analyte	28.7	4.64	12907.83	13973.02	92.38
36	1801616-01 GWIN1807021305GSC 0.26798	180724G5_36	Analyte	28.7	4.64	8869.32	13973.02	63.47
37	1801616-02 GWIN1807021330GSC 0.25751	180724G5_37	Analyte	28.7	4.64	12321.30	13973.02	88.18
38	1801616-03 GWNT1807021335GSC 0.23628	180724G5_38	Analyte	28.7	4.64	12892.98	13973.02	92.27
39	1801617-01 GWIN1807021440GSC 0.25789	180724G5_39	Analyte	28.7	4.64	15309.54	13973.02	109.57
40	1801618-01 GWIN1807021445GSC 0.25684	180724G5_40	Analyte	28.7	4.64	14419.64	13973.02	103.20
41	B8G0155-BLK1 LRB 0.25	180724G5_41	Analyte	28.7	4.64	11781.31	13973.02	84.31
42	B8G0155-BS1 LFB 0.25	180724G5_42	Analyte	28.7	4.64	10956.26	13973.02	78.41
43	B8G0155-MS1 LFSM 0.25277	180724G5_43	Analyte	28.7	4.65	13404.65	13973.02	95.93
44	B8G0155-MSD1 LFSMD 0.2493	180724G5_44	Analyte	28.7	4.64	12718.10	13973.02	91.02
45	1801824-01 CBD-1RW23-0718 0.23705	180724G5_45	Analyte	28.7	4.64	12001.34	13973.02	85.89
46	1801824-02 CBD-1FB23-0718 0.25791	180724G5_46	Analyte	28.7	4.64	13491.70	13973.02	96.56
47	1801824-03 CBD-1RW24-0718 0.25084	180724G5_47	Analyte	28.7	4.64	12726.13	13973.02	91.08
48	1801824-04 CBD-1FB24-0718 0.25618	180724G5_48	Analyte	28.7	4.64	11860.00	13973.02	84.88
49	IPA	180724G5_49	Analyte	28.7			13973.02	0.00
50	ST180724G5-4 PFC CS-1 537 18G1804	180724G5_50	Analyte	28.7	4.64	16243.02	13973.02	116.25

**ST180724G5-4 PFC CS-1 537 18G1804**

ID	Name	Type	Std. Conc	RT	Area	CCAL AREA	% AREA	
50	ST180724G5-4 PFC CS-1 537 18G1804	180724G5_50	Analyte	28.7	4.64	16243.02	16243.02	100.00
51	IPA	180724G5_51	Analyte	28.7			16243.02	0.00
52	1801824-05 CBD-1RW25-0718 0.24505	180724G5_52	Analyte	28.7	4.64	10817.60	16243.02	66.60
53	1801824-06 CBD-1FB25-0718 0.25439	180724G5_53	Analyte	28.7	4.64	11251.33	16243.02	69.27
54	1801824-07 CBD-1RW26-0718 0.25368	180724G5_54	Analyte	28.7	4.64	11870.65	16243.02	73.08
55	1801824-08 CBD-1FB26-0718 0.24525	180724G5_55	Analyte	28.7	4.65	12993.92	16243.02	80.00
56	1801824-09 CBD-1RW27-0718 0.25251	180724G5_56	Analyte	28.7	4.64	12221.97	16243.02	75.24
57	1801824-10 CBD-1FB27-0718 0.25608	180724G5_57	Analyte	28.7	4.64	13204.50	16243.02	81.29
58	1801824-11 CBD-1RW28-0718 0.25482	180724G5_58	Analyte	28.7	4.64	10877.79	16243.02	66.97
59	1801824-12 CBD-1FB28-0718 0.25788	180724G5_59	Analyte	28.7	4.65	12035.79	16243.02	74.10

60	1801824-13 CBD-1RW29-0718 0.25606	180724G5_60	Analyte	28.7	4.64	11112.91	16243.02	68.42
61	1801824-14 CBD-1FB29-0718 0.25267	180724G5_61	Analyte	28.7	4.65	11349.46	16243.02	69.87
62	1801824-15 CBD-1RW30-0718 0.25164	180724G5_62	Analyte	28.7	4.65	12070.51	16243.02	74.31
63	1801824-16 CBD-1FB30-0718 0.25136	180724G5_63	Analyte	28.7	4.65	11651.43	16243.02	71.73
64	1801824-17 CBD-1RW31-0718 0.25381	180724G5_64	Analyte	28.7	4.65	12199.38	16243.02	75.11
65	1801824-18 CBD-1FB31-0718 0.25806	180724G5_65	Analyte	28.7	4.65	10857.31	16243.02	66.84
66	IPA	180724G5_66	Analyte	28.7			16243.02	0.00
67	ST180724G5-5 PFC CS1 537 18G1806	180724G5_67	Analyte	28.7	4.64	25778.41	16243.02	158.70

### Compound 20: d3-N-MeFOSAA

ST180724G5-1 PFC CS-1 537 18G1804									
ID	Name	Type	Std. Conc	RT	Area	CCAL AREA	% AREA		
2	ST180724G5-1 PFC CS-1 537 18G1804	180724G5_2	Analyte	40	4.99	18042.32	18042.32	100.00	
3	IPA	180724G5_3	Analyte	40			18042.32	0.00	
4	1801627-01 GWEF1807031130GSC 0.25965	180724G5_4	Analyte	40	4.99	17264.13	18042.32	95.69	
5	1801628-01 GWNT1807031320GGA 0.25775	180724G5_5	Analyte	40	4.99	18366.74	18042.32	101.80	
6	1801629-01 GWIN1807031345GGA 0.25402	180724G5_6	Analyte	40	5	15950.66	18042.32	88.41	
7	1801630-01 GWIN1807031430GGA 0.25045	180724G5_7	Analyte	40	5	16380.00	18042.32	90.79	
8	1801630-02 GWIN1807031445GGA 0.25487	180724G5_8	Analyte	40	5	16313.73	18042.32	90.42	
9	1801630-03 GWIN1807031450GGA 0.25193	180724G5_9	Analyte	40	5	18480.12	18042.32	102.43	
10	1801631-01 GWIN1807031530GGA 0.24962	180724G5_10	Analyte	40	5	17975.76	18042.32	99.63	
11	1801631-02 GWIN1807031540GGA 0.25585	180724G5_11	Analyte	40	4.99	16559.11	18042.32	91.78	
12	B8G0076-BLK1 LRB 0.25	180724G5_12	Analyte	40	4.99	18129.77	18042.32	100.48	
13	B8G0076-BS1 LFB 0.25	180724G5_13	Analyte	40	4.99	15948.08	18042.32	88.39	
14	B8G0076-BSD1 LFB 0.25	180724G5_14	Analyte	40	4.99	17979.27	18042.32	99.65	
15	1801601-01 GWIN1806280850GSC 0.2575	180724G5_15	Analyte	40	4.99	14725.23	18042.32	81.61	
16	1801602-01 GWEF1806280910GSC 0.24188	180724G5_16	Analyte	40	4.98	16048.77	18042.32	88.95	
17	IPA	180724G5_17	Analyte	40			18042.32	0.00	
18	ST180724G5-2 PFC CS1 537 18G1806	180724G5_18	Analyte	40	4.98	15515.35	18042.32	85.99	

**ST180724G5-2 PFC CS1 537 18G1806**

ID	Name	Type	Std. Conc	RT	Area	CCAL AREA	% AREA	
18	ST180724G5-2 PFC CS1 537 18G1806	180724G5_18	Analyte	40	4.98	15515.35	15515.35	100.00
19	IPA	180724G5_19	Analyte	40			15515.35	0.00
20	1801603-01 GWEF1806281015GSC 0.25521	180724G5_20	Analyte	40	4.98	17927.82	15515.35	115.55
21	1801604-01 GWIN1806281115GSC 0.25822	180724G5_21	Analyte	40	4.98	15707.40	15515.35	101.24
22	1801605-01 GWEF1806281400GSC 0.25836	180724G5_22	Analyte	40	4.98	15719.48	15515.35	101.32
23	1801606-01 GWNT1806290950GSC 0.26714	180724G5_23	Analyte	40	4.98	16403.01	15515.35	105.72
24	1801607-01 GWNT1806290920GSC 0.26578	180724G5_24	Analyte	40	4.99	13391.55	15515.35	86.31
25	1801608-01 GWNT1806290910GSC 0.26423	180724G5_25	Analyte	40	4.99	14547.75	15515.35	93.76
26	1801609-01 GWEF1806290830GSC 0.26395	180724G5_26	Analyte	40	4.99	14141.11	15515.35	91.14
27	1801611-01 GWNT1807020900GSC 0.25273	180724G5_27	Analyte	40	4.98	15818.25	15515.35	101.95
28	1801612-01 GWNT1807020930GSC 0.24092	180724G5_28	Analyte	40	4.99	14806.35	15515.35	95.43
29	1801613-01 GWNT1807021010GSC 0.25641	180724G5_29	Analyte	40	4.99	15722.73	15515.35	101.34
30	IPA	180724G5_30	Analyte	40			15515.35	0.00
31	ST180724G5-3 PFC CS3 537 18G1808	180724G5_31	Analyte	40	4.99	15154.81	15515.35	97.68

**ST180724G5-3 PFC CS3 537 18G1808**

ID	Name	Type	Std. Conc	RT	Area	CCAL AREA	% AREA	
31	ST180724G5-3 PFC CS3 537 18G1808	180724G5_31	Analyte	40	4.99	15154.81	15154.81	100.00
32	IPA	180724G5_32	Analyte	40			15154.81	0.00
33	1801614-01 GWNT1807021130GSC 0.25607	180724G5_33	Analyte	40	4.99	16733.59	15154.81	110.42
34	1801614-02 GWNT1807021140GSC 0.25391	180724G5_34	Analyte	40	4.99	15087.74	15154.81	99.56
35	1801615-01 GWIN1807021148GSC 0.25985	180724G5_35	Analyte	40	5	15493.12	15154.81	102.23
36	1801616-01 GWIN1807021305GSC 0.26798	180724G5_36	Analyte	40	5	14880.24	15154.81	98.19
37	1801616-02 GWIN1807021330GSC 0.25751	180724G5_37	Analyte	40	4.99	14697.81	15154.81	96.98
38	1801616-03 GWNT1807021335GSC 0.23628	180724G5_38	Analyte	40	4.99	14538.21	15154.81	95.93
39	1801617-01 GWIN1807021440GSC 0.25789	180724G5_39	Analyte	40	4.99	15677.96	15154.81	103.45
40	1801618-01 GWIN1807021445GSC 0.25684	180724G5_40	Analyte	40	4.99	16152.77	15154.81	106.59
41	B8G0155-BLK1 LRB 0.25	180724G5_41	Analyte	40	4.99	13023.71	15154.81	85.94
42	B8G0155-BS1 LFB 0.25	180724G5_42	Analyte	40	4.99	12322.52	15154.81	81.31
43	B8G0155-MS1 LFSM 0.25277	180724G5_43	Analyte	40	4.99	14969.45	15154.81	98.78
44	B8G0155-MSD1 LFSMD 0.2493	180724G5_44	Analyte	40	5	14335.24	15154.81	94.59
45	1801824-01 CBD-1RW23-0718 0.23705	180724G5_45	Analyte	40	5	14196.71	15154.81	93.68
46	1801824-02 CBD-1FB23-0718 0.25791	180724G5_46	Analyte	40	4.99	14259.49	15154.81	94.09

47	1801824-03 CBD-1RW24-0718 0.25084	180724G5_47	Analyte	40	5	14732.72	15154.81	97.21
48	1801824-04 CBD-1FB24-0718 0.25618	180724G5_48	Analyte	40	4.99	14267.03	15154.81	94.14
49	IPA	180724G5_49	Analyte	40			15154.81	0.00
50	ST180724G5-4 PFC CS-1 537 18G1804	180724G5_50	Analyte	40	4.99	17125.33	15154.81	113.00

**ST180724G5-4 PFC CS-1 537 18G1804**

ID	Name	Type	Std. Conc	RT	Area	CCAL AREA	% AREA	
50	ST180724G5-4 PFC CS-1 537 18G1804	180724G5_50	Analyte	40	4.99	17125.33	17125.33	100.00
51	IPA	180724G5_51	Analyte	40			17125.33	0.00
52	1801824-05 CBD-1RW25-0718 0.24505	180724G5_52	Analyte	40	5	11884.854	17125.33	69.40
53	1801824-06 CBD-1FB25-0718 0.25439	180724G5_53	Analyte	40	5	11808.018	17125.33	68.95
54	1801824-07 CBD-1RW26-0718 0.25368	180724G5_54	Analyte	40	5	12396.335	17125.33	72.39
55	1801824-08 CBD-1FB26-0718 0.24525	180724G5_55	Analyte	40	5	13350.072	17125.33	77.96
56	1801824-09 CBD-1RW27-0718 0.25251	180724G5_56	Analyte	40	5	13376.659	17125.33	78.11
57	1801824-10 CBD-1FB27-0718 0.25608	180724G5_57	Analyte	40	5	13841.768	17125.33	80.83
58	1801824-11 CBD-1RW28-0718 0.25482	180724G5_58	Analyte	40	5	10849.671	17125.33	63.35
59	1801824-12 CBD-1FB28-0718 0.25788	180724G5_59	Analyte	40	5	13239.34	17125.33	77.31
60	1801824-13 CBD-1RW29-0718 0.25606	180724G5_60	Analyte	40	5	11478.364	17125.33	67.03
61	1801824-14 CBD-1FB29-0718 0.25267	180724G5_61	Analyte	40	5	11963.079	17125.33	69.86
62	1801824-15 CBD-1RW30-0718 0.25164	180724G5_62	Analyte	40	5	12683.508	17125.33	74.06
63	1801824-16 CBD-1FB30-0718 0.25136	180724G5_63	Analyte	40	5	11339.77	17125.33	66.22
64	1801824-17 CBD-1RW31-0718 0.25381	180724G5_64	Analyte	40	5	12822.814	17125.33	74.88
65	1801824-18 CBD-1FB31-0718 0.25806	180724G5_65	Analyte	40	5	11566.2	17125.33	67.54
66	IPA	180724G5_66	Analyte	40			17125.33	0.00
67	ST180724G5-5 PFC CS1 537 18G1806	180724G5_67	Analyte	40	5	28541.361	17125.33	166.66

Dataset: X:\G1.PRO\Results\2018\180724G5\180724G5-31.qld

Last Altered: Wednesday, July 25, 2018 15:12:48 Pacific Daylight Time

Printed: Wednesday, July 25, 2018 15:13:15 Pacific Daylight Time

Method: X:\G1.pro\MethDB\PFAS\_DW\_L14\_0722.mdb 23 Jul 2018 07:45:20

Calibration: X:\G1.pro\CurveDB\C18\_537\_Q1\_07-19-18\_L14.cdb 20 Jul 2018 12:31:35

Name: 180724G5\_31, Date: 24-Jul-2018, Time: 19:36:09, ID: ST180724G5-3 PFC CS3 537 18G1808, Description: PFC CS3 537 18G1808

	# Name	Trace	Area	IS Area	WL/Vol.	RRF	Pred.RT	RT	y Axis Resp.	Conc.	%Rec
1	1 PFBS	298.6 > 80.5	1.99e4	1.40e4	1.00		2.90	2.90	40.9	43.0	97.3
2	2 PFHxA	312.7 > 268.8	3.88e4	9.08e3	1.00		3.30	3.28	42.7	52.5	105.0
3	3 PFHpA	362.7 > 318.8	4.05e4	9.08e3	1.00		3.81	3.82	44.6	50.9	101.8
4	4 PFHxS	398.7 > 80.7	2.27e4	1.40e4	1.00		3.92	3.94	46.6	41.2	90.6
5	5 PFOA	412.8 > 369.0	3.19e4	9.08e3	1.00		4.24	4.23	35.1	48.1	96.3
6	6 PFNA	462.9 > 419.1	4.21e4	9.08e3	1.00		4.60	4.57	46.3	53.2	106.4
7	7 PFOS	498.8 > 80.7	8.72e3	1.40e4	1.00		4.64	4.64	17.9	48.5	104.9
8	8 PFDA	512.8 > 469.0	4.06e4	9.08e3	1.00		4.88	4.88	44.7	51.3	102.6
9	9 N-MeFOSAA	569.7 > 419.0	2.57e4	1.52e4	1.00		5.00	4.99	67.7	58.6	117.1
10	10 N-EtFOSAA	583.6 > 419.1	2.02e4	1.52e4	1.00		5.11	5.11	53.3	53.5	106.9
11	11 PFUnA	562.7 > 518.9	4.68e4	9.08e3	1.00		5.12	5.12	51.5	53.6	107.2
12	12 PFDoA	612.5 > 319.0	7.50e3	9.08e3	1.00		5.36	5.37	8.26	56.2	112.4
13	13 PFTTrDA	662.4 > 618.7	4.30e4	9.08e3	1.00		5.57	5.57	47.3	52.5	105.0
14	14 PFTeDA	712.2 > 668.4	4.70e4	9.08e3	1.00		5.76	5.75	51.7	55.8	111.7
15	15 13C2-PFHxA	314.8 > 269.9	6.86e3	9.08e3	1.00	0.753	3.40	3.28	7.55	10.0	100.3
16	16 13C2-PFDA	514.8 > 470.0	9.53e3	9.08e3	1.00	1.023	4.83	4.88	10.5	10.3	102.6
17	17 d5-N-EtFOSAA	588.7 > 419.1	1.91e4	1.52e4	1.00	1.264	4.99	5.11	50.5	39.9	99.8
18	18 13C2-PFOA	414.8 > 370.1	9.08e3	9.08e3	1.00	1.000	4.28	4.23	10.0	10.0	100.0
19	19 13C4-PFOS	502.8 > 80.7	1.40e4	1.40e4	1.00	1.000	4.71	4.64	28.7	28.7	100.0
20	20 d3-N-MeFOSAA	572.7 > 419.1	1.52e4	1.52e4	1.00	1.000	5.04	4.99	40.0	40.0	100.0

*CAH*  
*7/25/18*

Vista Analytical Laboratory

Dataset: Untitled

Last Altered: Wednesday, July 25, 2018 10:43:41 Pacific Daylight Time

Printed: Wednesday, July 25, 2018 11:34:06 Pacific Daylight Time

Method: X:\G1.pro\MethDB\PFAS\_DW\_L14\_0722.mdb 23 Jul 2018 07:45:20  
 Calibration: X:\G1.pro\CurveDB\C18\_537\_Q1\_07-19-18\_L14.cdb 20 Jul 2018 12:31:35

Compound name: PFBS

#	Name	ID	Acq.Date	Acq.Time
1	1 180724G5_1	IPA	24-Jul-18	13:01:49
2	2 180724G5_2	ST180724G5-1 PFC CS-1 537 18G1804	24-Jul-18	13:13:54
3	3 180724G5_3	IPA	24-Jul-18	13:26:46
4	4 180724G5_4	1801627-01 GWEF1807031130GSC 0....	24-Jul-18	13:42:29
5	5 180724G5_5	1801628-01 GWNT1807031320GGA 0....	24-Jul-18	13:54:32
6	6 180724G5_6	1801629-01 GWIN1807031345GGA 0....	24-Jul-18	14:07:23
7	7 180724G5_7	1801630-01 GWIN1807031430GGA 0....	24-Jul-18	14:20:12
8	8 180724G5_8	1801630-02 GWIN1807031445GGA 0....	24-Jul-18	14:33:02
9	9 180724G5_9	1801630-03 GWIN1807031450GGA 0....	24-Jul-18	14:45:50
10	10 180724G5_10	1801631-01 GWIN1807031530GGA 0....	24-Jul-18	14:58:41
11	11 180724G5_11	1801631-02 GWIN1807031540GGA 0....	24-Jul-18	15:11:30
12	12 180724G5_12	B8G0076-BLK1 LRB 0.25	24-Jul-18	15:24:19
13	13 180724G5_13	B8G0076-BS1 LFB 0.25	24-Jul-18	15:46:16
14	14 180724G5_14	B8G0076-BSD1 LFB 0.25	24-Jul-18	15:58:17
15	15 180724G5_15	1801601-01 GWIN1806280850GSC 0....	24-Jul-18	16:11:05
16	16 180724G5_16	1801602-01 GWEF1806280910GSC 0....	24-Jul-18	16:23:55
17	17 180724G5_17	IPA	24-Jul-18	16:36:44
18	18 180724G5_18	ST180724G5-2 PFC CS1 537 18G1806	24-Jul-18	16:49:34
19	19 180724G5_19	IPA	24-Jul-18	17:02:23
20	20 180724G5_20	1801603-01 GWEF1806281015GSC 0....	24-Jul-18	17:15:11
21	21 180724G5_21	1801604-01 GWIN1806281115GSC 0.2...	24-Jul-18	17:28:00
22	22 180724G5_22	1801605-01 GWEF1806281400GSC 0....	24-Jul-18	17:40:49
23	23 180724G5_23	1801606-01 GWNT1806290950GSC 0....	24-Jul-18	17:53:39
24	24 180724G5_24	1801607-01 GWNT1806290920GSC 0....	24-Jul-18	18:06:24
25	25 180724G5_25	1801608-01 GWNT1806290910GSC 0....	24-Jul-18	18:19:14
26	26 180724G5_26	1801609-01 GWEF1806290830GSC 0....	24-Jul-18	18:32:04
27	27 180724G5_27	1801611-01 GWNT1807020900GSC 0....	24-Jul-18	18:44:53
28	28 180724G5_28	1801612-01 GWNT1807020930GSC 0....	24-Jul-18	18:57:41
29	29 180724G5_29	1801613-01 GWNT1807021010GSC 0....	24-Jul-18	19:10:31
30	30 180724G5_30	IPA	24-Jul-18	19:23:20
31	31 180724G5_31	ST180724G5-3 PFC CS3 537 18G1808	24-Jul-18	19:36:09
32	32 180724G5_32	IPA	24-Jul-18	19:48:58

Dataset: X:\G1.PRO\Results\2018\180724G5\180724G5-31.qld

Last Altered: Wednesday, July 25, 2018 15:12:48 Pacific Daylight Time

Printed: Wednesday, July 25, 2018 15:13:15 Pacific Daylight Time

Method: X:\G1.pro\MethDB\PFAS\_DW\_L14\_0722.mdb 23 Jul 2018 07:45:20

Calibration: X:\G1.pro\CurveDB\C18\_537\_Q1\_07-19-18\_L14.cdb 20 Jul 2018 12:31:35

Name: 180724G5\_31, Date: 24-Jul-2018, Time: 19:36:09, ID: ST180724G5-3 PFC CS3 537 18G1808, Description: PFC CS3 537 18G1808

**PFBS**

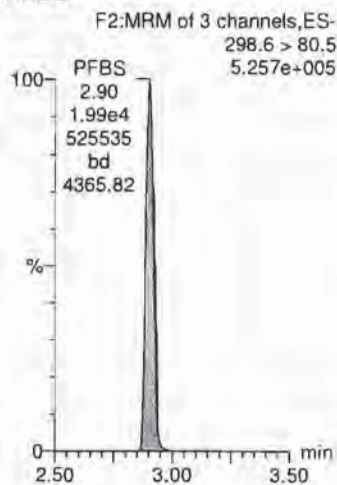

**PFHxA**

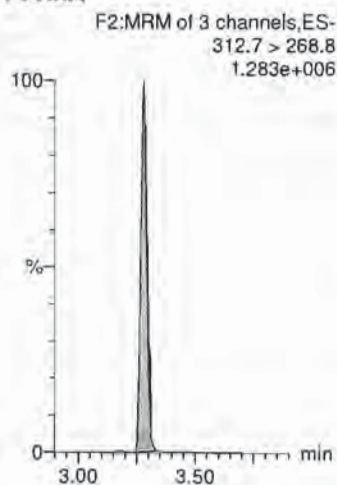

**PFHpA**

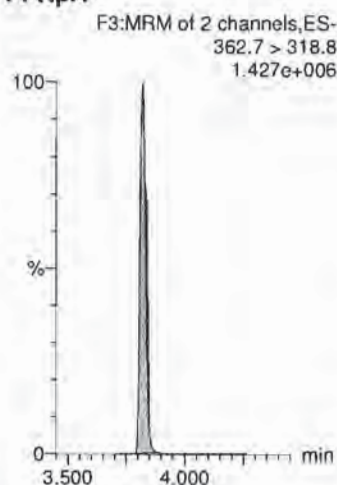

**PFHxS**

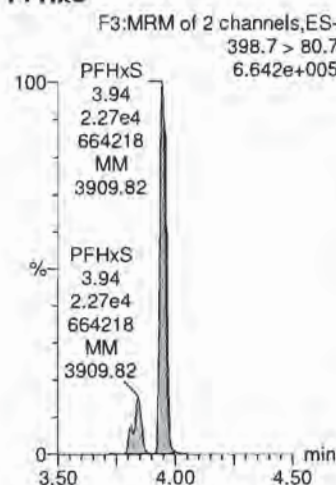

**PFOA**

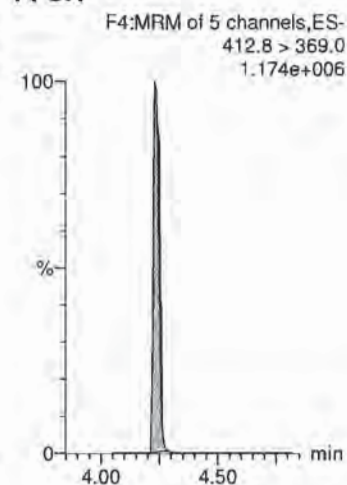

**13C4-PFOS**

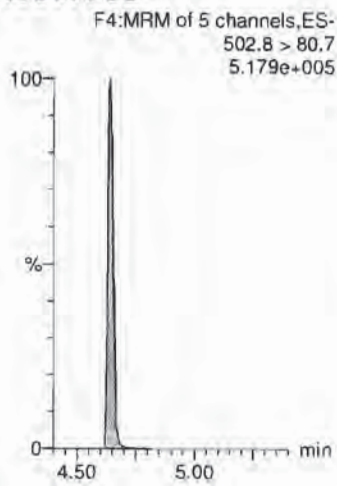

**13C2-PFOA**

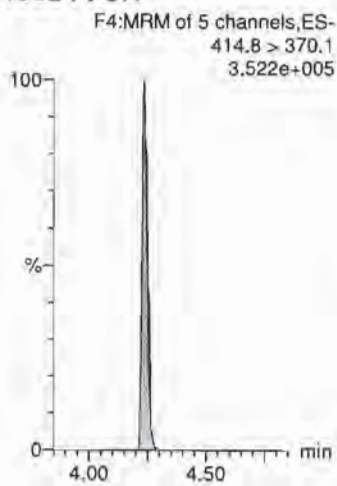

**13C2-PFOA**

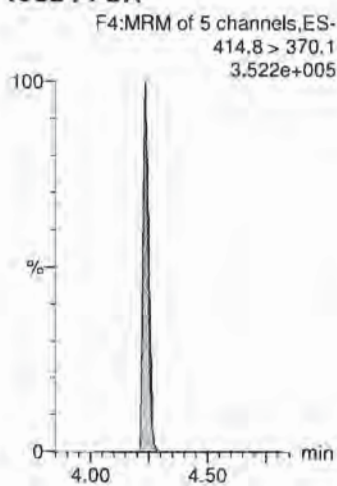

**13C4-PFOS**

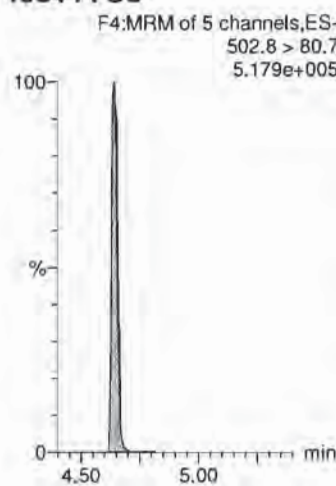

**13C2-PFOA**

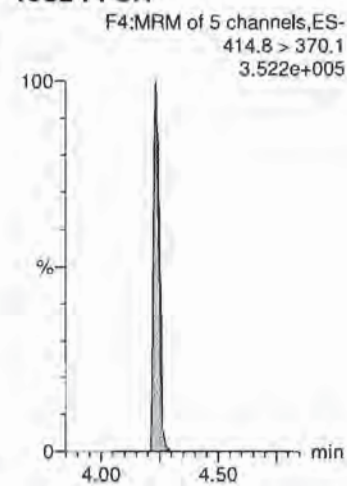

Dataset: X:\G1.PRO\Results\2018\180724G5\180724G5-31.qld

Last Altered: Wednesday, July 25, 2018 15:12:48 Pacific Daylight Time

Printed: Wednesday, July 25, 2018 15:13:15 Pacific Daylight Time

Name: 180724G5\_31, Date: 24-Jul-2018, Time: 19:36:09, ID: ST180724G5-3 PFC CS3 537 18G1808, Description: PFC CS3 537 18G1808

**PFNA**

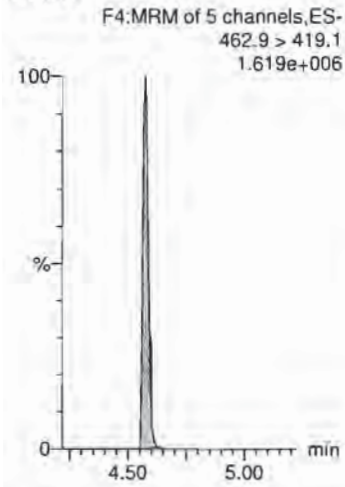

**PFOS**

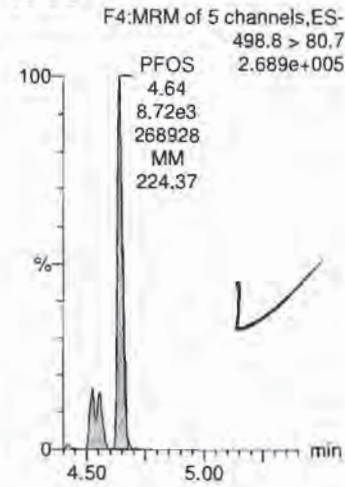

**PFDA**

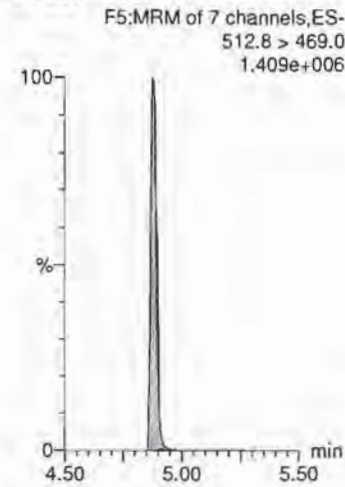

**N-MeFOSAA**

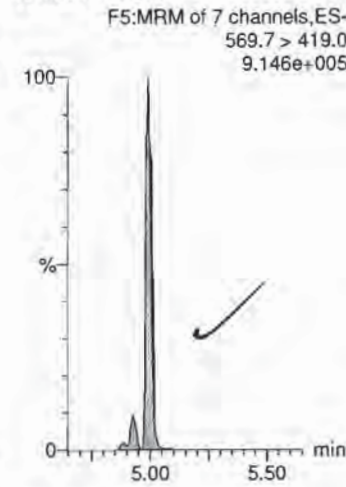

**N-EtFOSAA**

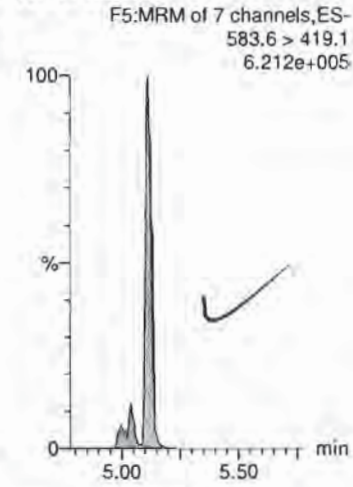

**13C2-PFOA**

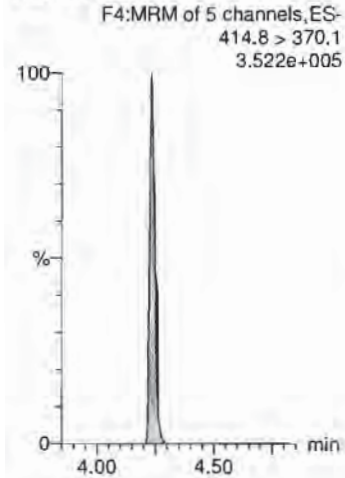

**13C4-PFOS**

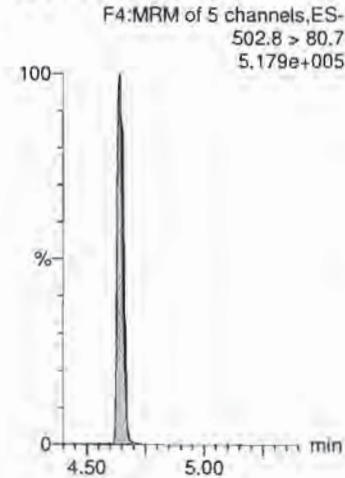

**13C2-PFOA**

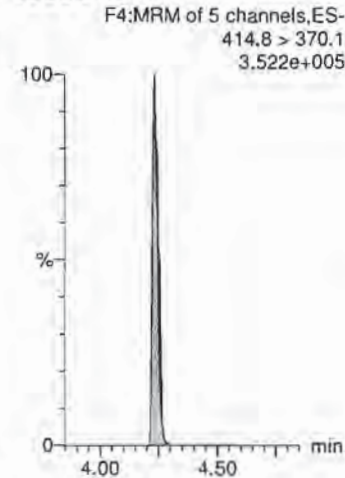

**d3-N-MeFOSAA**

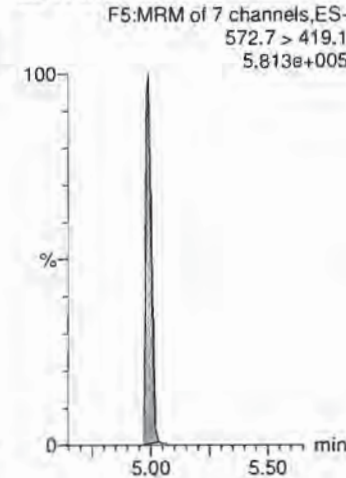

**d3-N-MeFOSAA**

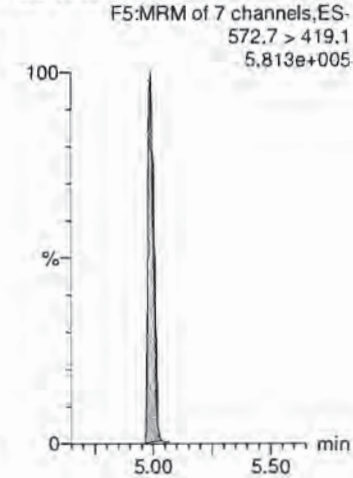



Dataset: X:\G1.PRO\Results\2018\180724G5\180724G5-31.qld

Last Altered: Wednesday, July 25, 2018 15:12:48 Pacific Daylight Time  
Printed: Wednesday, July 25, 2018 15:13:15 Pacific Daylight Time

Name: 180724G5\_31, Date: 24-Jul-2018, Time: 19:36:09, ID: ST180724G5-3 PFC CS3 537 18G1808, Description: PFC CS3 537 18G1808

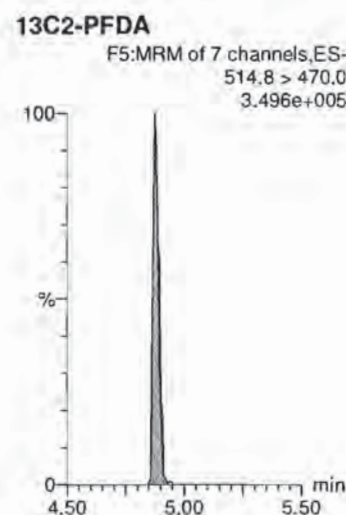
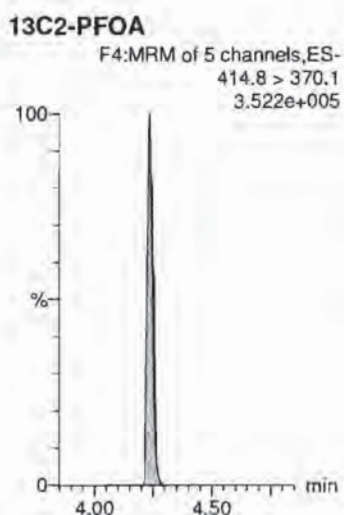
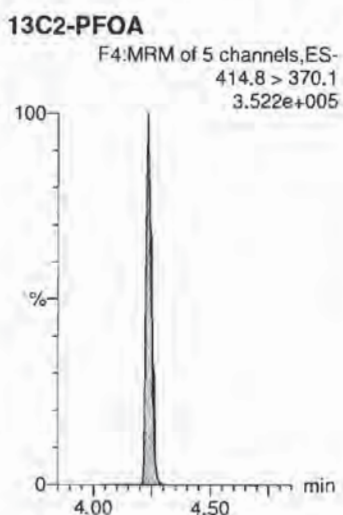
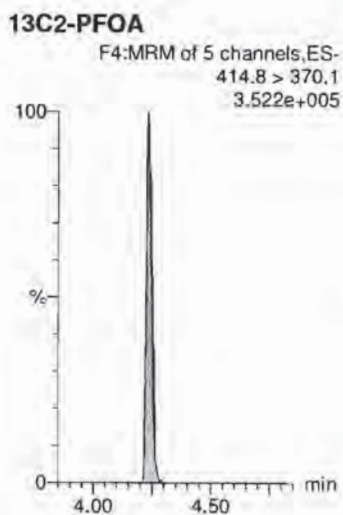
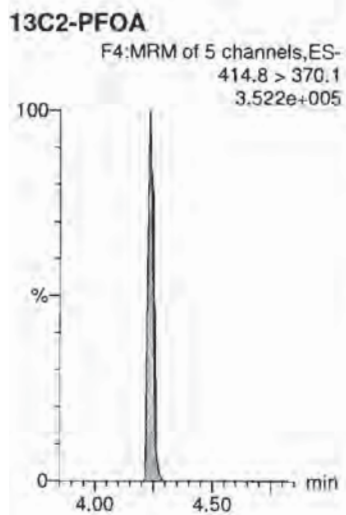
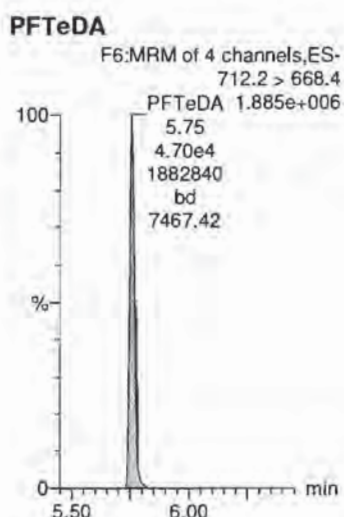
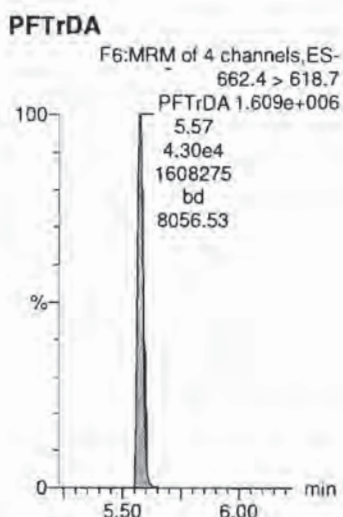
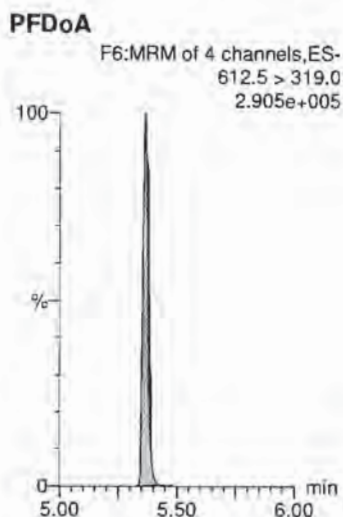
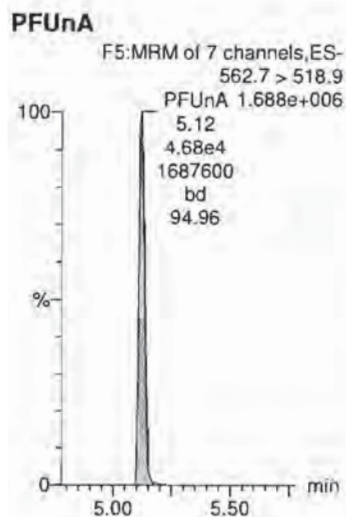

Dataset: X:\G1.PRO\Results\2018\180724G5\180724G5-31.qld

Last Altered: Wednesday, July 25, 2018 15:12:48 Pacific Daylight Time

Printed: Wednesday, July 25, 2018 15:13:15 Pacific Daylight Time

Name: 180724G5\_31, Date: 24-Jul-2018, Time: 19:36:09, ID: ST180724G5-3 PFC CS3 537 18G1808, Description: PFC CS3 537 18G1808

**d5-N-EtFOSAA**

F5:MRM of 7 channels, ES-  
588.7 > 419.1  
7.139e+005

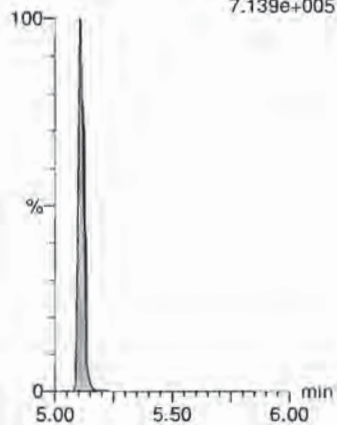

Dataset: X:\G1.PRO\Results\2018\180724G5\180724G5-50.qld

Last Altered: Wednesday, July 25, 2018 07:24:33 Pacific Daylight Time

Printed: Wednesday, July 25, 2018 10:42:07 Pacific Daylight Time

Method: X:\G1.pro\MethDB\PFAS\_DW\_L14\_0722.mdb 23 Jul 2018 07:45:20

Calibration: X:\G1.pro\CurveDB\C18\_537\_Q1\_07-19-18\_L14.cdb 20 Jul 2018 12:31:35

Name: 180724G5\_50, Date: 24-Jul-2018, Time: 23:39:48, ID: ST180724G5-4 PFC CS-1 537 18G1804, Description: PFC CS-1 537 18G1804

MJT  
7/25/18

#	Name	Trace	Area	IS Area	Wt./Vol.	RRF	Pred.RT	RT	y Axis Resp.	Conc.	%Rec
1	1 PFBS	298.6 > 80.5	8.56e2	1.62e4	1.00		2.90	2.90	1.51	1.59	89.3
2	2 PFHxA	312.7 > 268.8	1.68e3	1.04e4	1.00		3.30	3.28	1.61	1.98	99.2
3	3 PFHpA	362.7 > 318.8	1.82e3	1.04e4	1.00		3.81	3.82	1.76	2.00	100.2
4	4 PFHxS	398.7 > 80.7	9.93e2	1.62e4	1.00		3.92	3.94	1.76	1.55	85.4
5	5 PFOA	412.8 > 369.0	1.54e3	1.04e4	1.00		4.24	4.24	1.48	2.03	101.7
6	6 PFNA	462.9 > 419.1	1.66e3	1.04e4	1.00		4.60	4.58	1.59	1.83	91.5
7	7 PFOS	498.8 > 80.7	3.84e2	1.62e4	1.00		4.64	4.65	0.679	1.84	98.8
8	8 PFDA	512.8 > 469.0	1.73e3	1.04e4	1.00		4.88	4.87	1.67	1.92	95.9
9	9 N-MeFOSAA	569.7 > 419.0	1.03e3	1.71e4	1.00		5.00	5.01	2.41	2.08	104.1
10	10 N-EiFOSAA	583.6 > 419.1	8.49e2	1.71e4	1.00		5.11	5.11	1.98	1.99	99.4
11	11 PFUnA	562.7 > 518.9	2.11e3	1.04e4	1.00		5.12	5.12	2.03	2.11	105.7
12	12 PFDoA	612.5 > 319.0	3.31e2	1.04e4	1.00		5.36	5.36	0.319	2.17	108.6
13	13 PFTTrDA	662.4 > 618.7	1.92e3	1.04e4	1.00		5.58	5.58	1.85	2.05	102.4
14	14 PFTeDA	712.2 > 668.4	2.13e3	1.04e4	1.00		5.76	5.76	2.05	2.22	110.8
15	15 13C2-PFHxA	314.8 > 269.9	7.94e3	1.04e4	1.00	0.753	3.40	3.28	7.65	10.2	101.6
16	16 13C2-PFDA	514.8 > 470.0	1.12e4	1.04e4	1.00	1.023	4.83	4.87	10.8	10.5	105.4
17	17 d5-N-EiFOSAA	588.7 > 419.1	2.08e4	1.71e4	1.00	1.264	4.99	5.11	48.6	38.4	96.1
18	18 13C2-PFOA	414.8 > 370.1	1.04e4	1.04e4	1.00	1.000	4.28	4.24	10.0	10.0	100.0
19	19 13C4-PFOS	502.8 > 80.7	1.62e4	1.62e4	1.00	1.000	4.71	4.64	28.7	28.7	100.0
20	20 d3-N-MeFOSAA	572.7 > 419.1	1.71e4	1.71e4	1.00	1.000	5.04	4.99	40.0	40.0	100.0

Call  
7/25/18

Dataset: Untitled

Last Altered: Wednesday, July 25, 2018 10:43:41 Pacific Daylight Time

Printed: Wednesday, July 25, 2018 11:34:06 Pacific Daylight Time

Method: X:\G1.pro\MethDB\PFAS\_DW\_L14\_0722.mdb 23 Jul 2018 07:45:20  
 Calibration: X:\G1.pro\CurveDB\C18\_537\_Q1\_07-19-18\_L14.cdb 20 Jul 2018 12:31:35

Compound name: PFBS

#	Name	ID	Acq.Date	Acq.Time
1	1 180724G5_1	IPA	24-Jul-18	13:01:49
2	2 180724G5_2	ST180724G5-1 PFC CS-1 537 18G1804	24-Jul-18	13:13:54
3	3 180724G5_3	IPA	24-Jul-18	13:26:46
4	4 180724G5_4	1801627-01 GWEF1807031130GSC 0....	24-Jul-18	13:42:29
5	5 180724G5_5	1801628-01 GWNT1807031320GGA 0....	24-Jul-18	13:54:32
6	6 180724G5_6	1801629-01 GWIN1807031345GGA 0....	24-Jul-18	14:07:23
7	7 180724G5_7	1801630-01 GWIN1807031430GGA 0....	24-Jul-18	14:20:12
8	8 180724G5_8	1801630-02 GWIN1807031445GGA 0....	24-Jul-18	14:33:02
9	9 180724G5_9	1801630-03 GWIN1807031450GGA 0....	24-Jul-18	14:45:50
10	10 180724G5_10	1801631-01 GWIN1807031530GGA 0....	24-Jul-18	14:58:41
11	11 180724G5_11	1801631-02 GWIN1807031540GGA 0....	24-Jul-18	15:11:30
12	12 180724G5_12	B8G0076-BLK1 LRB 0.25	24-Jul-18	15:24:19
13	13 180724G5_13	B8G0076-BS1 LFB 0.25	24-Jul-18	15:46:16
14	14 180724G5_14	B8G0076-BSD1 LFB 0.25	24-Jul-18	15:58:17
15	15 180724G5_15	1801601-01 GWIN1806280850GSC 0....	24-Jul-18	16:11:05
16	16 180724G5_16	1801602-01 GWEF1806280910GSC 0....	24-Jul-18	16:23:55
17	17 180724G5_17	IPA	24-Jul-18	16:36:44
18	18 180724G5_18	ST180724G5-2 PFC CS1 537 18G1806	24-Jul-18	16:49:34
19	19 180724G5_19	IPA	24-Jul-18	17:02:23
20	20 180724G5_20	1801603-01 GWEF1806281015GSC 0....	24-Jul-18	17:15:11
21	21 180724G5_21	1801604-01 GWIN1806281115GSC 0.2...	24-Jul-18	17:28:00
22	22 180724G5_22	1801605-01 GWEF1806281400GSC 0....	24-Jul-18	17:40:49
23	23 180724G5_23	1801606-01 GWNT1806290950GSC 0....	24-Jul-18	17:53:39
24	24 180724G5_24	1801607-01 GWNT1806290920GSC 0....	24-Jul-18	18:06:24
25	25 180724G5_25	1801608-01 GWNT1806290910GSC 0....	24-Jul-18	18:19:14
26	26 180724G5_26	1801609-01 GWEF1806290830GSC 0....	24-Jul-18	18:32:04
27	27 180724G5_27	1801611-01 GWNT1807020900GSC 0....	24-Jul-18	18:44:53
28	28 180724G5_28	1801612-01 GWNT1807020930GSC 0....	24-Jul-18	18:57:41
29	29 180724G5_29	1801613-01 GWNT1807021010GSC 0....	24-Jul-18	19:10:31
30	30 180724G5_30	IPA	24-Jul-18	19:23:20
31	31 180724G5_31	ST180724G5-3 PFC CS3 537 18G1808	24-Jul-18	19:36:09
32	32 180724G5_32	IPA	24-Jul-18	19:48:58

Dataset: Untitled

Last Altered: Wednesday, July 25, 2018 10:43:41 Pacific Daylight Time

Printed: Wednesday, July 25, 2018 11:34:06 Pacific Daylight Time

Compound name: PFBS

#	Name	ID	Acq.Date	Acq.Time
33	33 180724G5_33	1801614-01 GWNT1807021130GSC 0....	24-Jul-18	20:01:47
34	34 180724G5_34	1801614-02 GWNT1807021140GSC 0....	24-Jul-18	20:14:38
35	35 180724G5_35	1801615-01 GWIN1807021148GSC 0.2...	24-Jul-18	20:27:30
36	36 180724G5_36	1801616-01 GWIN1807021305GSC 0....	24-Jul-18	20:40:19
37	37 180724G5_37	1801616-02 GWIN1807021330GSC 0....	24-Jul-18	20:53:09
38	38 180724G5_38	1801616-03 GWNT1807021335GSC 0....	24-Jul-18	21:05:59
39	39 180724G5_39	1801617-01 GWIN1807021440GSC 0....	24-Jul-18	21:18:48
40	40 180724G5_40	1801618-01 GWIN1807021445GSC 0....	24-Jul-18	21:31:36
41	41 180724G5_41	B8G0155-BLK1 LRB 0.25	24-Jul-18	21:44:26
42	42 180724G5_42	B8G0155-BS1 LFB 0.25	24-Jul-18	21:57:15
43	43 180724G5_43	B8G0155-MS1 LFSM 0.25277	24-Jul-18	22:10:01
44	44 180724G5_44	B8G0155-MSD1 LFSMD 0.2493	24-Jul-18	22:22:50
45	45 180724G5_45	1801824-01 CBD-1RW23-0718 0.23705	24-Jul-18	22:35:40
46	46 180724G5_46	1801824-02 CBD-1FB23-0718 0.25791	24-Jul-18	22:48:29
47	47 180724G5_47	1801824-03 CBD-1RW24-0718 0.25084	24-Jul-18	23:01:20
48	48 180724G5_48	1801824-04 CBD-1FB24-0718 0.25618	24-Jul-18	23:14:08
49	49 180724G5_49	IPA	24-Jul-18	23:26:58
50	50 180724G5_50	ST180724G5-4 PFC CS-1 537 18G1804	24-Jul-18	23:39:48
51	51 180724G5_51	IPA	24-Jul-18	23:52:34
52	52 180724G5_52	1801824-05 CBD-1RW25-0718 0.24505	25-Jul-18	00:05:25
53	53 180724G5_53	1801824-06 CBD-1FB25-0718 0.25439	25-Jul-18	00:18:13
54	54 180724G5_54	1801824-07 CBD-1RW26-0718 0.25368	25-Jul-18	00:30:59
55	55 180724G5_55	1801824-08 CBD-1FB26-0718 0.24525	25-Jul-18	00:43:48
56	56 180724G5_56	1801824-09 CBD-1RW27-0718 0.25251	25-Jul-18	00:56:38
57	57 180724G5_57	1801824-10 CBD-1FB27-0718 0.25608	25-Jul-18	01:09:27
58	58 180724G5_58	1801824-11 CBD-1RW28-0718 0.25482	25-Jul-18	01:22:16
59	59 180724G5_59	1801824-12 CBD-1FB28-0718 0.25788	25-Jul-18	01:35:05
60	60 180724G5_60	1801824-13 CBD-1RW29-0718 0.25606	25-Jul-18	01:47:54
61	61 180724G5_61	1801824-14 CBD-1FB29-0718 0.25267	25-Jul-18	02:00:43
62	62 180724G5_62	1801824-15 CBD-1RW30-0718 0.25164	25-Jul-18	02:13:32
63	63 180724G5_63	1801824-16 CBD-1FB30-0718 0.25136	25-Jul-18	02:26:22
64	64 180724G5_64	1801824-17 CBD-1RW31-0718 0.25381	25-Jul-18	02:39:11
65	65 180724G5_65	1801824-18 CBD-1FB31-0718 0.25806	25-Jul-18	02:52:01
66	66 180724G5_66	IPA	25-Jul-18	03:04:46
67	67 180724G5_67	ST180724G5-5 PFC CS1 537 18G1806	25-Jul-18	03:17:39
68	68 180724G5_68	IPA	25-Jul-18	03:30:27

Dataset: X:\G1.PRO\Results\2018\180724G5\180724G5-50.qld

Last Altered: Wednesday, July 25, 2018 07:24:33 Pacific Daylight Time  
Printed: Wednesday, July 25, 2018 10:42:07 Pacific Daylight Time

Method: X:\G1.pro\MethDB\PFAS\_DW\_L14\_0722.mdb 23 Jul 2018 07:45:20  
Calibration: X:\G1.pro\CurveDB\C18\_537\_Q1\_07-19-18\_L14.cdb 20 Jul 2018 12:31:35

Name: 180724G5\_50, Date: 24-Jul-2018, Time: 23:39:48, ID: ST180724G5-4 PFC CS-1 537 18G1804, Description: PFC CS-1 537 18G1804

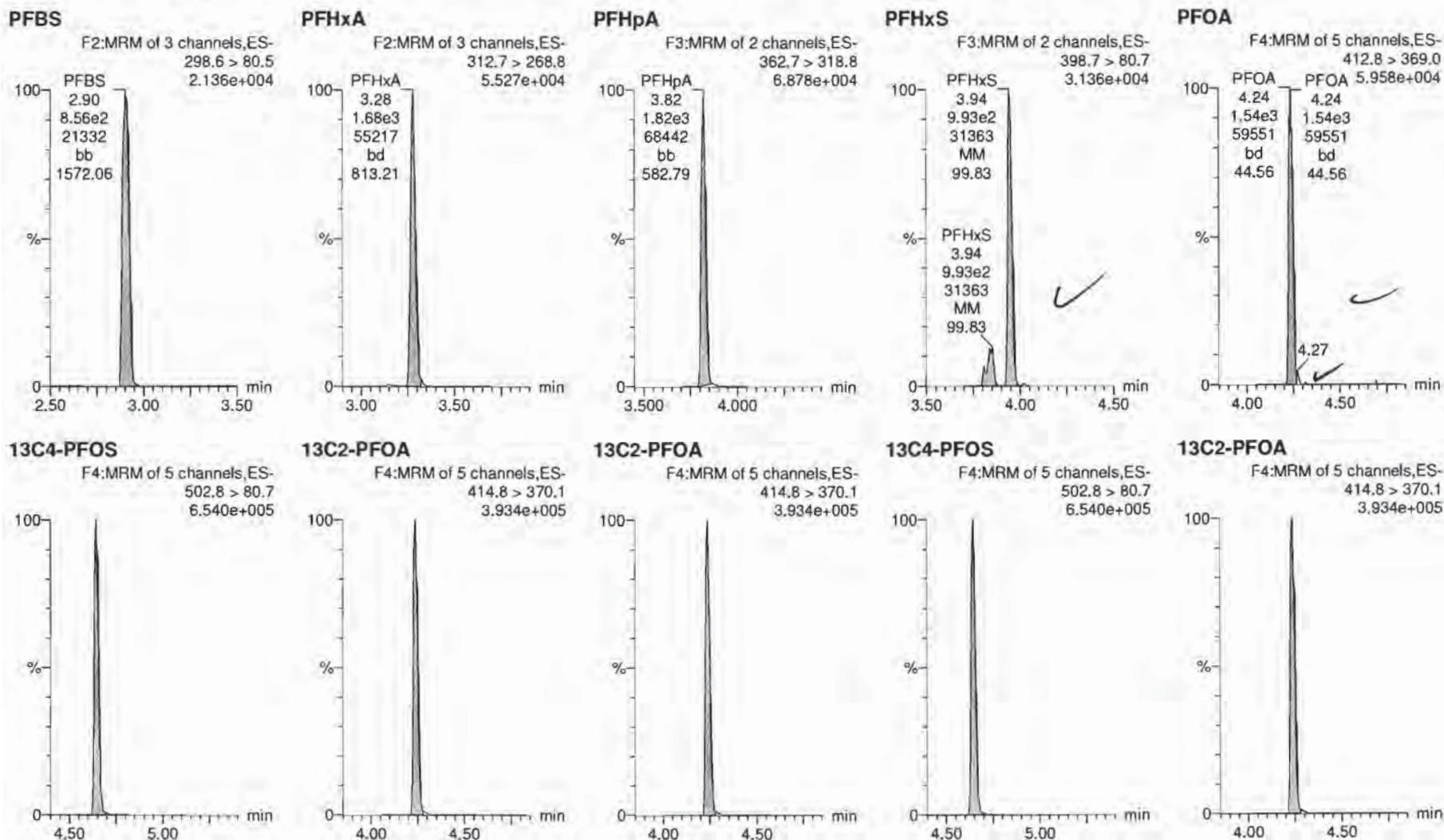

Dataset: X:\G1.PRO\Results\2018\180724G5\180724G5-50.qld

Last Altered: Wednesday, July 25, 2018 07:24:33 Pacific Daylight Time

Printed: Wednesday, July 25, 2018 10:42:07 Pacific Daylight Time

Name: 180724G5\_50, Date: 24-Jul-2018, Time: 23:39:48, ID: ST180724G5-4 PFC CS-1 537 18G1804, Description: PFC CS-1 537 18G1804

**PFNA**

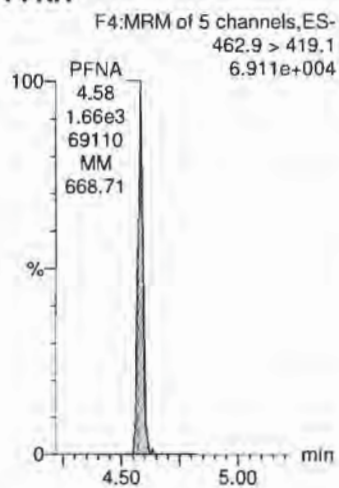

**PFOS**

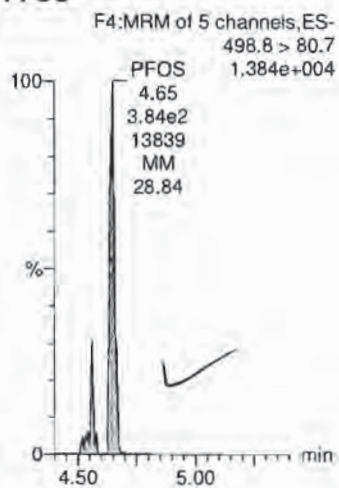

**PFDA**

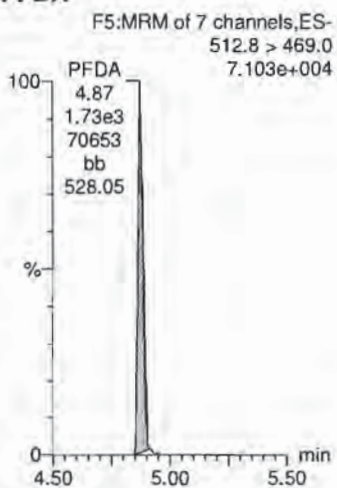

**N-MeFOSAA**

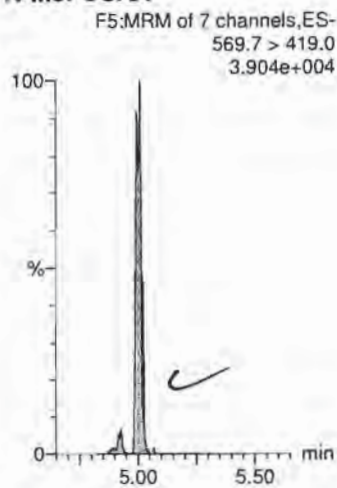

**N-EtFOSAA**

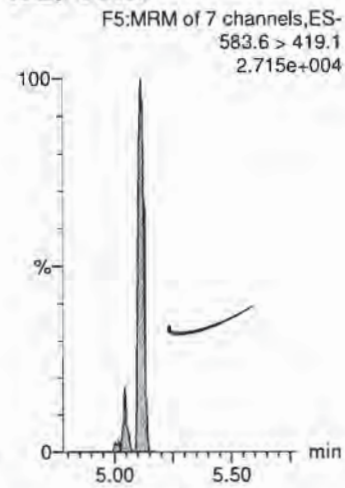

**13C2-PFOA**

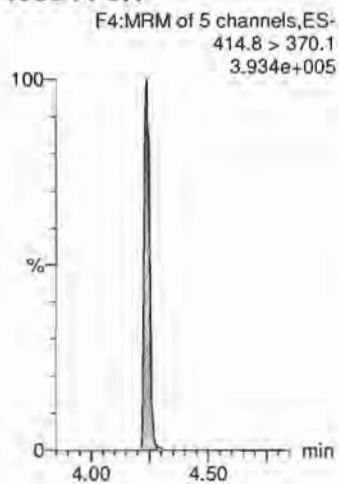

**13C4-PFOS**

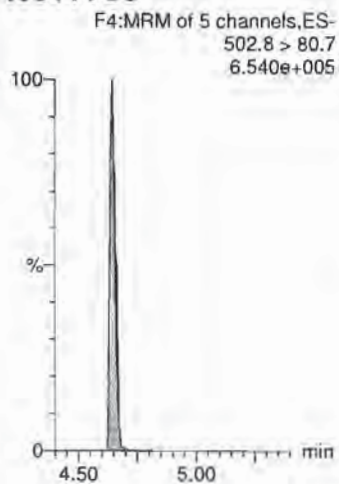

**13C2-PFOA**

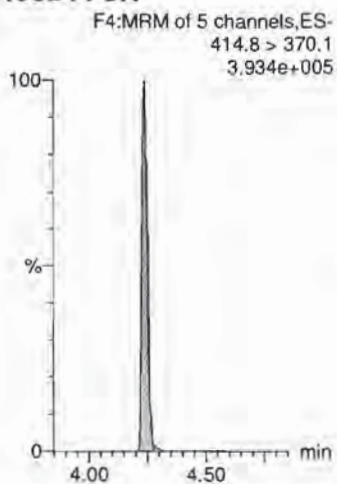

**d3-N-MeFOSAA**

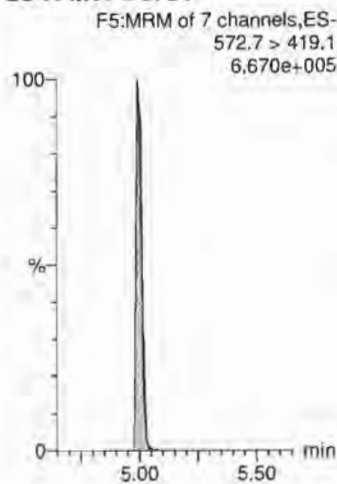

**d3-N-MeFOSAA**

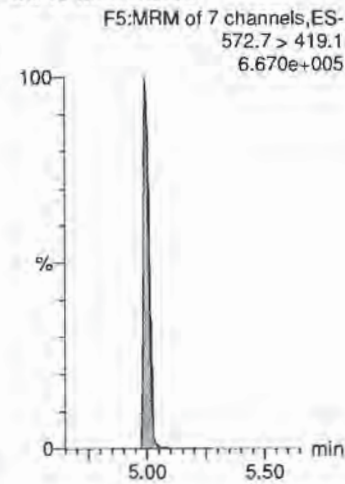

Dataset: X:\G1.PRO\Results\2018\180724G5\180724G5-50.qld

Last Altered: Wednesday, July 25, 2018 07:24:33 Pacific Daylight Time

Printed: Wednesday, July 25, 2018 10:42:07 Pacific Daylight Time

Name: 180724G5\_50, Date: 24-Jul-2018, Time: 23:39:48, ID: ST180724G5-4 PFC CS-1 537 18G1804, Description: PFC CS-1 537 18G1804

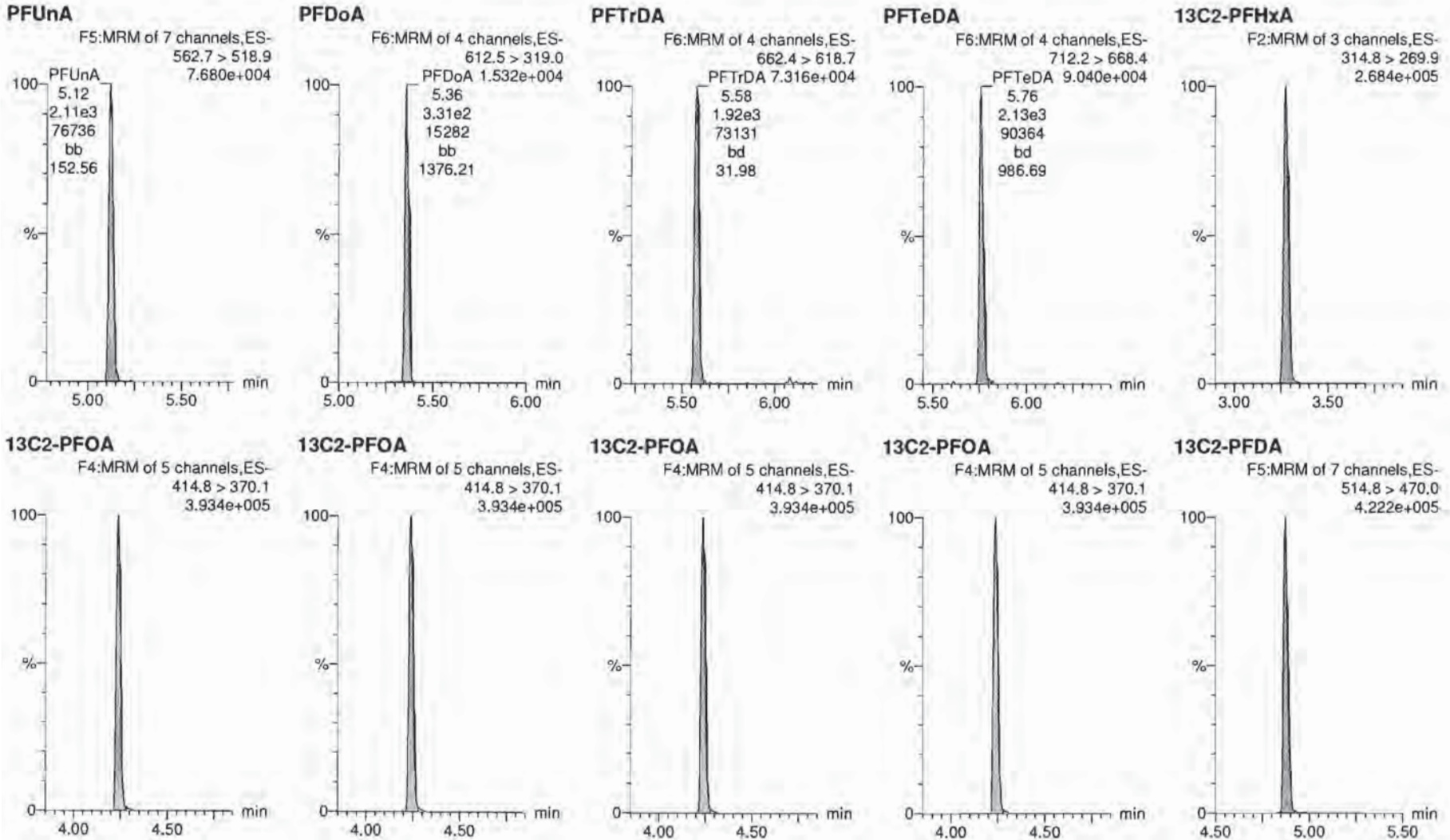



Dataset: X:\G1.PRO\Results\2018\180724G5\180724G5-50.qld

Last Altered: Wednesday, July 25, 2018 07:24:33 Pacific Daylight Time

Printed: Wednesday, July 25, 2018 10:42:07 Pacific Daylight Time

Name: 180724G5\_50, Date: 24-Jul-2018, Time: 23:39:48, ID: ST180724G5-4 PFC CS-1 537 18G1804, Description: PFC CS-1 537 18G1804

**d5-N-EtFOSAA**

F5:MRM of 7 channels,ES-  
588.7 > 419.1  
7.629e+005

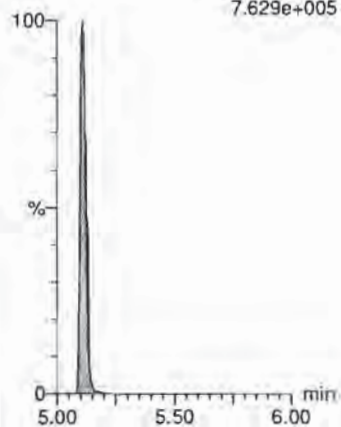

**Compound 18: 13C2-PFOA**

ID	Name	Type	Std. Conc	RT	Area	ICAL AREA	%AREA
1 IPA	180725G1_1	Analyte	10			9398.72	0.00
2 ST180725G1-1 PFC CS-2 537 18G1803	180725G1_2	Analyte	10	4.24	6693.43	9398.72	71.22
3 IPA	180725G1_3	Analyte	10			9398.72	0.00
4 1801824-05 CBD-1RW25-0718 0.24505	180725G1_4	Analyte	10	4.24	6200.45	9398.72	65.97
5 1801824-06 CBD-1FB25-0718 0.25439	180725G1_5	Analyte	10	4.24	6160.89	9398.72	65.55
6 1801824-07 CBD-1RW26-0718 0.25368	180725G1_6	Analyte	10	4.24	5895.82	9398.72	62.73
7 1801824-08 CBD-1FB26-0718 0.24525	180725G1_7	Analyte	10	4.23	6738.82	9398.72	71.70
8 1801824-09 CBD-1RW27-0718 0.25251	180725G1_8	Analyte	10	4.23	6129.03	9398.72	65.21
9 1801824-10 CBD-1FB27-0718 0.25608	180725G1_9	Analyte	10	4.24	7670.96	9398.72	81.62
10 1801824-11 CBD-1RW28-0718 0.25482	180725G1_10	Analyte	10	4.23	6724.71	9398.72	71.55
11 1801824-12 CBD-1FB28-0718 0.25788	180725G1_11	Analyte	10	4.23	6780.80	9398.72	72.15
12 1801824-13 CBD-1RW29-0718 0.25606	180725G1_12	Analyte	10	4.23	6808.51	9398.72	72.44
13 1801824-14 CBD-1FB29-0718 0.25267	180725G1_13	Analyte	10	4.24	6398.88	9398.72	68.08
14 1801824-15 CBD-1RW30-0718 0.25164	180725G1_14	Analyte	10	4.23	6639.73	9398.72	70.65
15 1801824-16 CBD-1FB30-0718 0.25136	180725G1_15	Analyte	10	4.24	7073.85	9398.72	75.26
16 1801824-17 CBD-1RW31-0718 0.25381	180725G1_16	Analyte	10	4.23	6395.60	9398.72	68.05
17 1801824-18 CBD-1FB31-0718 0.25806	180725G1_17	Analyte	10	4.23	6859.30	9398.72	72.98
20 ST180725G1-2 PFC CS2 537 18G1807	180725G1_20	Analyte	10	4.24	6727.08	9398.72	71.57
22 B8G0128-BLK1 Method Blank 0.005	180725G1_22	Analyte	10	4.24	6125.34	9398.72	65.17
23 B8G0128-BS1 OPR 0.005	180725G1_23	Analyte	10	4.23	6066.55	9398.72	64.55
24 1801716-01 Milk 0.005	180725G1_24	Analyte	10	4.24	7443.78	9398.72	79.20
25 B8G0162-BLK1 LRB 0.25	180725G1_25	Analyte	10	4.23	7876.84	9398.72	83.81
26 B8G0162-BS1 LFB 0.25	180725G1_26	Analyte	10	4.23	7253.43	9398.72	77.17
27 B8G0162-BSD1 LFB 0.25	180725G1_27	Analyte	10	4.24	7907.98	9398.72	84.14
28 1801860-01 WT1807190850MK 0.2497	180725G1_28	Analyte	10	4.24	7228.70	9398.72	76.91
29 1801860-02 FB1807190855MK 0.24944	180725G1_29	Analyte	10	4.23	6729.46	9398.72	71.60
30 1801864-01 GWEF1807190835MK 0.24775	180725G1_30	Analyte	10	4.23	7493.73	9398.72	79.73
31 B8G0095-BLK1 LRB 0.25	180725G1_31	Analyte	10	4.24	7117.90	9398.72	75.73

32	B8G0095-BS1 LFB 0.25	180725G1_32	Analyte	10	4.23	6840.02	9398.72	72.78
33	B8G0095-MS1 LFSM 0.25019	180725G1_33	Analyte	10	4.23	6445.07	9398.72	68.57
34	B8G0095-MSD1 LFSMD 0.26415	180725G1_34	Analyte	10	4.24	6901.98	9398.72	73.44
35	1801637-01 GWNT1807050810KER 0.24753	180725G1_35	Analyte	10	4.24	7567.20	9398.72	80.51
36	1801638-01 GWNT1807060930GGA 0.25629	180725G1_36	Analyte	10	4.23	7512.02	9398.72	79.93
37	1801638-02 GWNT1807060945GGA 0.24935	180725G1_37	Analyte	10	4.23	6874.07	9398.72	73.14
39	ST180725G1-3 PFC CS4 537 18G1809	180725G1_39	Analyte	10	4.23	6190.31	9398.72	65.86
41	1801638-03 GWNT1807060950GGA 0.25092	180725G1_41	Analyte	10	4.23	6334.54	9398.72	67.40
42	1801638-04 GWNT1807061030GGA 0.24268	180725G1_42	Analyte	10	4.24	6770.11	9398.72	72.03
43	1801638-05 GWNT1807061035GGA 0.25257	180725G1_43	Analyte	10	4.24	7490.55	9398.72	79.70
44	1801639-01 GWEF1807061110GGA 0.2486	180725G1_44	Analyte	10	4.24	6474.07	9398.72	68.88
45	1801640-01 GWIN1807050850KER 0.25071	180725G1_45	Analyte	10	4.24	8177.18	9398.72	87.00
46	1801640-02 GWEF1807050900KER 0.2548	180725G1_46	Analyte	10	4.24	6970.43	9398.72	74.16
47	1801641-01 GWEF1807061150GGA 0.26097	180725G1_47	Analyte	10	4.24	6473.52	9398.72	68.88
48	1801642-01 GWEF1807061215GGA-FD 0.2456	180725G1_48	Analyte	10	4.24	8055.13	9398.72	85.70
49	1801642-02 GWEF1807061220GGA 0.25561	180725G1_49	Analyte	10	4.24	7612.72	9398.72	81.00
50	1801642-03 FB1807061225GGA 0.25525	180725G1_50	Analyte	10	4.24	6749.73	9398.72	71.82
51	1801643-01 GWEF1807051045KER 0.24379	180725G1_51	Analyte	10	4.24	8215.91	9398.72	87.42
53	ST180725G1-4 PFC CS-2 537 18G1803	180725G1_53	Analyte	10	4.24	7397.57	9398.72	78.71
55	1801644-01 GWEF1807051200KER 0.248	180725G1_55	Analyte	10	4.24	6901.97	9398.72	73.44
56	B8G0167-BLK1 LRB 0.25	180725G1_56	Analyte	10	4.23	6536.00	9398.72	69.54
57	B8G0167-BS1 LFB 0.25	180725G1_57	Analyte	10	4.24	7222.33	9398.72	76.84
58	B8G0167-bsd1 Lfbd 0.25	180725G1_58	Analyte	10	4.24	6995.15	9398.72	74.43
59	1801868-01 CBD-1RW32-0718 0.24293	180725G1_59	Analyte	10	4.23	6633.46	9398.72	70.58
60	1801868-02 CBD-1FB32-0718 0.25868	180725G1_60	Analyte	10	4.23	7500.12	9398.72	79.80
61	1801868-03 CBD-1RW33-0718 0.2415	180725G1_61	Analyte	10	4.24	7362.24	9398.72	78.33
62	1801868-04 CBD-1FB33-0718 0.24925	180725G1_62	Analyte	10	4.24	7795.44	9398.72	82.94
63	1801868-05 CBD-1RW34-0718 0.23978	180725G1_63	Analyte	10	4.24	6993.06	9398.72	74.40
64	1801868-06 CBD-1FB34-0718 0.25042	180725G1_64	Analyte	10	4.24	7395.27	9398.72	78.68
65	1801868-07 CBD-1RW35-0718 0.23429	180725G1_65	Analyte	10	4.24	7362.24	9398.72	78.33
66	1801868-08 CBD-1FB35-0718 0.25599	180725G1_66	Analyte	10	4.24	6548.23	9398.72	69.67
67	1801868-09 CBD-1RW36-0718 0.24217	180725G1_67	Analyte	10	4.24	7133.78	9398.72	75.90
68	1801868-10 CBD-1FB36-0718 0.25374	180725G1_68	Analyte	10	4.24	7114.54	9398.72	75.70
69	1801868-11 CBD-1RW37-0718 0.23938	180725G1_69	Analyte	10	4.24	6517.56	9398.72	69.35
70	1801868-12 CBD-1FB37-0718 0.24955	180725G1_70	Analyte	10	4.24	8010.98	9398.72	85.23
71	1801616-01 GWIN1807021305GSC 0.26798	180725G1_71	Analyte	10	4.24	7328.09	9398.72	77.97

73 ST180725G1-5 PFC CS2 537 18G1807 180725G1\_73 Analyte 10 4.24 6484.07 9398.72 68.99

**Compound 19: 13C4-PFOS**

ID	Name	Type	Std. Conc	RT	Area	ICAL AREA	%AREA	
2	ST180725G1-1 PFC CS-2 537 18G1803	180725G1_2	Analyte	28.7	4.64	10942.16	12778.71	85.63
4	1801824-05 CBD-1RW25-0718 0.24505	180725G1_4	Analyte	28.7	4.64	10555.58	12778.71	82.60
5	1801824-06 CBD-1FB25-0718 0.25439	180725G1_5	Analyte	28.7	4.64	10411.62	12778.71	81.48
6	1801824-07 CBD-1RW26-0718 0.25368	180725G1_6	Analyte	28.7	4.64	9600.90	12778.71	75.13
7	1801824-08 CBD-1FB26-0718 0.24525	180725G1_7	Analyte	28.7	4.64	10372.81	12778.71	81.17
8	1801824-09 CBD-1RW27-0718 0.25251	180725G1_8	Analyte	28.7	4.64	9137.90	12778.71	71.51
9	1801824-10 CBD-1FB27-0718 0.25608	180725G1_9	Analyte	28.7	4.64	12194.67	12778.71	95.43
10	1801824-11 CBD-1RW28-0718 0.25482	180725G1_10	Analyte	28.7	4.64	10421.63	12778.71	81.55
11	1801824-12 CBD-1FB28-0718 0.25788	180725G1_11	Analyte	28.7	4.64	10243.22	12778.71	80.16
12	1801824-13 CBD-1RW29-0718 0.25606	180725G1_12	Analyte	28.7	4.64	10372.78	12778.71	81.17
13	1801824-14 CBD-1FB29-0718 0.25267	180725G1_13	Analyte	28.7	4.64	10467.69	12778.71	81.92
14	1801824-15 CBD-1RW30-0718 0.25164	180725G1_14	Analyte	28.7	4.64	10137.60	12778.71	79.33
15	1801824-16 CBD-1FB30-0718 0.25136	180725G1_15	Analyte	28.7	4.64	10985.08	12778.71	85.96
16	1801824-17 CBD-1RW31-0718 0.25381	180725G1_16	Analyte	28.7	4.64	10446.88	12778.71	81.75
17	1801824-18 CBD-1FB31-0718 0.25806	180725G1_17	Analyte	28.7	4.64	10769.89	12778.71	84.28
18	1801616-01 GWIN1807021305GSC 0.26798	180725G1_18	Analyte	28.7			12778.71	0.00
20	ST180725G1-2 PFC CS2 537 18G1807	180725G1_20	Analyte	28.7	4.64	10955.51	12778.71	85.73
21	IPA	180725G1_21	Analyte	28.7			12778.71	0.00
22	B8G0128-BLK1 Method Blank 0.005	180725G1_22	Analyte	28.7	4.64	3512.60	12778.71	27.49
23	B8G0128-BS1 OPR 0.005	180725G1_23	Analyte	28.7	4.64	3282.03	12778.71	25.68
24	1801716-01 Milk 0.005	180725G1_24	Analyte	28.7	4.64	3940.77	12778.71	30.84
25	B8G0162-BLK1 LRB 0.25	180725G1_25	Analyte	28.7	4.64	12149.89	12778.71	95.08
26	B8G0162-BS1 LFB 0.25	180725G1_26	Analyte	28.7	4.64	11235.60	12778.71	87.92
27	B8G0162-BSD1 LFB 0.25	180725G1_27	Analyte	28.7	4.64	12707.66	12778.71	99.44
28	1801860-01 WT1807190850MK 0.2497	180725G1_28	Analyte	28.7	4.64	11516.46	12778.71	90.12
29	1801860-02 FB1807190855MK 0.24944	180725G1_29	Analyte	28.7	4.64	10064.75	12778.71	78.76
30	1801864-01 GWEF1807190835MK 0.24775	180725G1_30	Analyte	28.7	4.64	11272.64	12778.71	88.21
31	B8G0095-BLK1 LRB 0.25	180725G1_31	Analyte	28.7	4.64	11869.09	12778.71	92.88
32	B8G0095-BS1 LFB 0.25	180725G1_32	Analyte	28.7	4.64	10856.97	12778.71	84.96

33	B8G0095-MS1 LFSM 0.25019	180725G1_33	Analyte	28.7	4.64	10211.98	12778.71	79.91
34	B8G0095-MSD1 LFSMD 0.26415	180725G1_34	Analyte	28.7	4.64	10634.42	12778.71	83.22
35	1801637-01 GWNT1807050810KER 0.24753	180725G1_35	Analyte	28.7	4.64	11259.41	12778.71	88.11
36	1801638-01 GWNT1807060930GGA 0.25629	180725G1_36	Analyte	28.7	4.64	11237.94	12778.71	87.94
37	1801638-02 GWNT1807060945GGA 0.24935	180725G1_37	Analyte	28.7	4.64	10096.18	12778.71	79.01
39	ST180725G1-3 PFC CS4 537 18G1809	180725G1_39	Analyte	28.7	4.64	9412.82	12778.71	73.66
41	1801638-03 GWNT1807060950GGA 0.25092	180725G1_41	Analyte	28.7	4.64	10333.13	12778.71	80.86
42	1801638-04 GWNT1807061030GGA 0.24268	180725G1_42	Analyte	28.7	4.64	10540.96	12778.71	82.49
43	1801638-05 GWNT1807061035GGA 0.25257	180725G1_43	Analyte	28.7	4.64	11587.57	12778.71	90.68
44	1801639-01 GWEF1807061110GGA 0.2486	180725G1_44	Analyte	28.7	4.64	10292.35	12778.71	80.54
45	1801640-01 GWIN1807050850KER 0.25071	180725G1_45	Analyte	28.7	4.64	11537.19	12778.71	90.28
46	1801640-02 GWEF1807050900KER 0.2548	180725G1_46	Analyte	28.7	4.64	9887.22	12778.71	77.37
47	1801641-01 GWEF1807061150GGA 0.26097	180725G1_47	Analyte	28.7	4.64	10447.84	12778.71	81.76
48	1801642-01 GWEF1807061215GGA-FD 0.2456	180725G1_48	Analyte	28.7	4.64	11235.62	12778.71	87.92
49	1801642-02 GWEF1807061220GGA 0.25561	180725G1_49	Analyte	28.7	4.64	11412.47	12778.71	89.31
50	1801642-03 FB1807061225GGA 0.25525	180725G1_50	Analyte	28.7	4.64	10574.53	12778.71	82.75
51	1801643-01 GWEF1807051045KER 0.24379	180725G1_51	Analyte	28.7	4.64	11967.88	12778.71	93.65
53	ST180725G1-4 PFC CS-2 537 18G1803	180725G1_53	Analyte	28.7	4.64	10843.43	12778.71	84.86
55	1801644-01 GWEF1807051200KER 0.248	180725G1_55	Analyte	28.7	4.64	10522.05	12778.71	82.34
56	B8G0167-BLK1 LRB 0.25	180725G1_56	Analyte	28.7	4.64	9811.81	12778.71	76.78
57	B8G0167-BS1 LFB 0.25	180725G1_57	Analyte	28.7	4.65	10853.51	12778.71	84.93
58	B8G0167-BSD1 LFB 0.25	180725G1_58	Analyte	28.7	4.64	10385.66	12778.71	81.27
59	1801868-01 CBD-1RW32-0718 0.24293	180725G1_59	Analyte	28.7	4.64	9603.53	12778.71	75.15
60	1801868-02 CBD-1FB32-0718 0.25868	180725G1_60	Analyte	28.7	4.64	10467.75	12778.71	81.92
61	1801868-03 CBD-1RW33-0718 0.2415	180725G1_61	Analyte	28.7	4.65	10491.14	12778.71	82.10
62	1801868-04 CBD-1FB33-0718 0.24925	180725G1_62	Analyte	28.7	4.64	10617.07	12778.71	83.08
63	1801868-05 CBD-1RW34-0718 0.23978	180725G1_63	Analyte	28.7	4.65	10489.15	12778.71	82.08
64	1801868-06 CBD-1FB34-0718 0.25042	180725G1_64	Analyte	28.7	4.65	10542.84	12778.71	82.50
65	1801868-07 CBD-1RW35-0718 0.23429	180725G1_65	Analyte	28.7	4.64	10850.89	12778.71	84.91
66	1801868-08 CBD-1FB35-0718 0.25599	180725G1_66	Analyte	28.7	4.64	9632.31	12778.71	75.38
67	1801868-09 CBD-1RW36-0718 0.24217	180725G1_67	Analyte	28.7	4.65	10746.55	12778.71	84.10
68	1801868-10 CBD-1FB36-0718 0.25374	180725G1_68	Analyte	28.7	4.64	10343.44	12778.71	80.94
69	1801868-11 CBD-1RW37-0718 0.23938	180725G1_69	Analyte	28.7	4.64	10037.60	12778.71	78.55
70	1801868-12 CBD-1FB37-0718 0.24955	180725G1_70	Analyte	28.7	4.65	10698.26	12778.71	83.72
71	1801616-01 GWIN1807021305GSC 0.26798	180725G1_71	Analyte	28.7	4.64	10233.17	12778.71	80.08
73	ST180725G1-5 PFC CS2 537 18G1807	180725G1_73	Analyte	28.7	4.64	9589.71	12778.71	75.04

## Compound 20: d3-N-MeFOSAA

ID	Name	Type	Std. Conc	RT	Area	ICAL AREA	%AREA	
2	ST180725G1-1 PFC CS-2 537 18G1803	180725G1_2	Analyte	40	4.99	10192.81	15301.08	66.61
4	1801824-05 CBD-1RW25-0718 0.24505	180725G1_4	Analyte	40	4.99	10094.29	15301.08	65.97
5	1801824-06 CBD-1FB25-0718 0.25439	180725G1_5	Analyte	40	4.98	10269.84	15301.08	67.12
6	1801824-07 CBD-1RW26-0718 0.25368	180725G1_6	Analyte	40	4.98	10005.71	15301.08	65.39
7	1801824-08 CBD-1FB26-0718 0.24525	180725G1_7	Analyte	40	4.99	10522.98	15301.08	68.77
8	1801824-09 CBD-1RW27-0718 0.25251	180725G1_8	Analyte	40	4.98	8763.73	15301.08	57.28
9	1801824-10 CBD-1FB27-0718 0.25608	180725G1_9	Analyte	40	4.99	11979.89	15301.08	78.29
10	1801824-11 CBD-1RW28-0718 0.25482	180725G1_10	Analyte	40	4.99	9243.06	15301.08	60.41
11	1801824-12 CBD-1FB28-0718 0.25788	180725G1_11	Analyte	40	4.99	11192.84	15301.08	73.15
12	1801824-13 CBD-1RW29-0718 0.25606	180725G1_12	Analyte	40	4.99	9600.73	15301.08	62.75
13	1801824-14 CBD-1FB29-0718 0.25267	180725G1_13	Analyte	40	4.99	9517.66	15301.08	62.20
14	1801824-15 CBD-1RW30-0718 0.25164	180725G1_14	Analyte	40	4.99	10753.06	15301.08	70.28
15	1801824-16 CBD-1FB30-0718 0.25136	180725G1_15	Analyte	40	4.99	10458.23	15301.08	68.35
16	1801824-17 CBD-1RW31-0718 0.25381	180725G1_16	Analyte	40	4.99	10880.90	15301.08	71.11
17	1801824-18 CBD-1FB31-0718 0.25806	180725G1_17	Analyte	40	4.99	10336.59	15301.08	67.55
18	1801616-01 GWIN1807021305GSC 0.26798	180725G1_18	Analyte	40			15301.08	0.00
20	ST180725G1-2 PFC CS2 537 18G1807	180725G1_20	Analyte	40	4.99	11521.86	15301.08	75.30
22	B8G0128-BLK1 Method Blank 0.005	180725G1_22	Analyte	40	5.00	623.57	15301.08	4.08
23	B8G0128-BS1 OPR 0.005	180725G1_23	Analyte	40	4.98	426.89	15301.08	2.79
24	1801716-01 Milk 0.005	180725G1_24	Analyte	40	4.99	1318.62	15301.08	8.62
25	B8G0162-BLK1 LRB 0.25	180725G1_25	Analyte	40	4.99	11651.85	15301.08	76.15
26	B8G0162-BS1 LFB 0.25	180725G1_26	Analyte	40	4.98	11733.43	15301.08	76.68
27	B8G0162-BSD1 LFB 0.25	180725G1_27	Analyte	40	4.99	12459.24	15301.08	81.43
28	1801860-01 WT1807190850MK 0.2497	180725G1_28	Analyte	40	4.99	9199.73	15301.08	60.12
29	1801860-02 FB1807190855MK 0.24944	180725G1_29	Analyte	40	4.99	10506.05	15301.08	68.66
30	1801864-01 GWEF1807190835MK 0.24775	180725G1_30	Analyte	40	4.99	11445.47	15301.08	74.80
31	B8G0095-BLK1 LRB 0.25	180725G1_31	Analyte	40	4.99	12250.24	15301.08	80.06
32	B8G0095-BS1 LFB 0.25	180725G1_32	Analyte	40	4.99	10974.93	15301.08	71.73
33	B8G0095-MS1 LFSM 0.25019	180725G1_33	Analyte	40	4.99	11433.54	15301.08	74.72
34	B8G0095-MSD1 LFSMD 0.26415	180725G1_34	Analyte	40	4.99	11641.21	15301.08	76.08

35	1801637-01	GWNT1807050810KER 0.24753	180725G1_35	Analyte	40	4.99	12554.83	15301.08	82.05
36	1801638-01	GWNT1807060930GGA 0.25629	180725G1_36	Analyte	40	4.99	10974.73	15301.08	71.73
37	1801638-02	GWNT1807060945GGA 0.24935	180725G1_37	Analyte	40	5.00	11357.80	15301.08	74.23
39	ST180725G1-3	PFC CS4 537 18G1809	180725G1_39	Analyte	40	4.99	10630.07	15301.08	69.47
41	1801638-03	GWNT1807060950GGA 0.25092	180725G1_41	Analyte	40	4.99	9671.97	15301.08	63.21
42	1801638-04	GWNT1807061030GGA 0.24268	180725G1_42	Analyte	40	4.99	11208.58	15301.08	73.25
43	1801638-05	GWNT1807061035GGA 0.25257	180725G1_43	Analyte	40	4.99	12714.09	15301.08	83.09
44	1801639-01	GWEF1807061110GGA 0.2486	180725G1_44	Analyte	40	4.99	10749.00	15301.08	70.25
45	1801640-01	GWIN1807050850KER 0.25071	180725G1_45	Analyte	40	4.99	12589.14	15301.08	82.28
46	1801640-02	GWEF1807050900KER 0.2548	180725G1_46	Analyte	40	5.00	11203.83	15301.08	73.22
47	1801641-01	GWEF1807061150GGA 0.26097	180725G1_47	Analyte	40	5.00	10861.29	15301.08	70.98
48	1801642-01	GWEF1807061215GGA-FD 0.2456	180725G1_48	Analyte	40	4.99	13191.68	15301.08	86.21
49	1801642-02	GWEF1807061220GGA 0.25561	180725G1_49	Analyte	40	5.00	12271.40	15301.08	80.20
50	1801642-03	FB1807061225GGA 0.25525	180725G1_50	Analyte	40	4.99	11772.42	15301.08	76.94
51	1801643-01	GWEF1807051045KER 0.24379	180725G1_51	Analyte	40	4.99	12170.27	15301.08	79.54
53	ST180725G1-4	PFC CS-2 537 18G1803	180725G1_53	Analyte	40	4.99	11765.88	15301.08	76.90
55	1801644-01	GWEF1807051200KER 0.248	180725G1_55	Analyte	40	4.99	12065.88	15301.08	78.86
56	B8G0167-BLK1	LRB 0.25	180725G1_56	Analyte	40	4.99	10160.40	15301.08	66.40
57	B8G0167-BS1	LFB 0.25	180725G1_57	Analyte	40	5.00	12184.51	15301.08	79.63
58	B8G0167-BSD1	LFBD 0.25	180725G1_58	Analyte	40	4.99	11097.10	15301.08	72.52
59	1801868-01	CBD-1RW32-0718 0.24293	180725G1_59	Analyte	40	5.00	10019.50	15301.08	65.48
60	1801868-02	CBD-1FB32-0718 0.25868	180725G1_60	Analyte	40	4.99	11579.26	15301.08	75.68
61	1801868-03	CBD-1RW33-0718 0.2415	180725G1_61	Analyte	40	5.00	11248.87	15301.08	73.52
62	1801868-04	CBD-1FB33-0718 0.24925	180725G1_62	Analyte	40	4.99	12210.18	15301.08	79.80
63	1801868-05	CBD-1RW34-0718 0.23978	180725G1_63	Analyte	40	5.00	10819.27	15301.08	70.71
64	1801868-06	CBD-1FB34-0718 0.25042	180725G1_64	Analyte	40	5.00	12087.44	15301.08	79.00
65	1801868-07	CBD-1RW35-0718 0.23429	180725G1_65	Analyte	40	5.00	11055.35	15301.08	72.25
66	1801868-08	CBD-1FB35-0718 0.25599	180725G1_66	Analyte	40	5.01	9808.59	15301.08	64.10
67	1801868-09	CBD-1RW36-0718 0.24217	180725G1_67	Analyte	40	5.00	10929.52	15301.08	71.43
68	1801868-10	CBD-1FB36-0718 0.25374	180725G1_68	Analyte	40	5.00	10858.46	15301.08	70.97
69	1801868-11	CBD-1RW37-0718 0.23938	180725G1_69	Analyte	40	5.00	9935.02	15301.08	64.93
70	1801868-12	CBD-1FB37-0718 0.24955	180725G1_70	Analyte	40	5.01	12088.82	15301.08	79.01
71	1801616-01	GWIN1807021305GSC 0.26798	180725G1_71	Analyte	40	5.00	11032.77	15301.08	72.10
73	ST180725G1-5	PFC CS2 537 18G1807	180725G1_73	Analyte	40	5.01	9540.73	15301.08	62.35

# CCAL

## Compound 18: 13C2-PFOA

ST180725G1-1 PFC CS-2 537 18G1803										
ID	Name	Type	Std. Conc	RT	Area	CCAL AREA	% AREA			
2	ST180725G1-1 PFC CS-2 537 18G1803	180725G1_2	Analyte	10	4.24	6693.43	6693.43	100.00		
4	1801824-05 CBD-1RW25-0718 0.24505	180725G1_4	Analyte	10	4.24	6200.45	6693.43	92.63		
5	1801824-06 CBD-1FB25-0718 0.25439	180725G1_5	Analyte	10	4.24	6160.89	6693.43	92.04		
6	1801824-07 CBD-1RW26-0718 0.25368	180725G1_6	Analyte	10	4.24	5895.82	6693.43	88.08		
7	1801824-08 CBD-1FB26-0718 0.24525	180725G1_7	Analyte	10	4.23	6738.82	6693.43	100.68		
8	1801824-09 CBD-1RW27-0718 0.25251	180725G1_8	Analyte	10	4.23	6129.03	6693.43	91.57		
9	1801824-10 CBD-1FB27-0718 0.25608	180725G1_9	Analyte	10	4.24	7670.96	6693.43	114.60		
10	1801824-11 CBD-1RW28-0718 0.25482	180725G1_10	Analyte	10	4.23	6724.71	6693.43	100.47		
11	1801824-12 CBD-1FB28-0718 0.25788	180725G1_11	Analyte	10	4.23	6780.80	6693.43	101.31		
12	1801824-13 CBD-1RW29-0718 0.25606	180725G1_12	Analyte	10	4.23	6808.51	6693.43	101.72		
13	1801824-14 CBD-1FB29-0718 0.25267	180725G1_13	Analyte	10	4.24	6398.88	6693.43	95.60		
14	1801824-15 CBD-1RW30-0718 0.25164	180725G1_14	Analyte	10	4.23	6639.73	6693.43	99.20		
15	1801824-16 CBD-1FB30-0718 0.25136	180725G1_15	Analyte	10	4.24	7073.85	6693.43	105.68		
16	1801824-17 CBD-1RW31-0718 0.25381	180725G1_16	Analyte	10	4.23	6395.60	6693.43	95.55		
17	1801824-18 CBD-1FB31-0718 0.25806	180725G1_17	Analyte	10	4.23	6859.30	6693.43	102.48		
18	1801616-01 GWIN1807021305GSC 0.26798	180725G1_18	Analyte	10			6693.43	0.00		
19	IPA	180725G1_19	Analyte	10			6693.43	0.00		
20	ST180725G1-2 PFC CS2 537 18G1807	180725G1_20	Analyte	10	4.24	6727.08	6693.43	100.50		

ST180725G1-2 PFC CS2 537 18G1807										
ID	Name	Type	Std. Conc	RT	Area	CCAL AREA	% AREA			
20	ST180725G1-2 PFC CS2 537 18G1807	180725G1_20	Analyte	10	4.24	6727.08	6727.08	100.00		
22	B8G0128-BLK1 Method Blank 0.005	180725G1_22	Analyte	10	4.24	6125.34	6727.08	91.05		
23	B8G0128-BS1 OPR 0.005	180725G1_23	Analyte	10	4.23	6066.55	6727.08	90.18		
24	1801716-01 Milk 0.005	180725G1_24	Analyte	10	4.24	7443.78	6727.08	110.65		
25	B8G0162-BLK1 LRB 0.25	180725G1_25	Analyte	10	4.23	7876.84	6727.08	117.09		
26	B8G0162-BS1 LFB 0.25	180725G1_26	Analyte	10	4.23	7253.43	6727.08	107.82		
27	B8G0162-BSD1 LFBD 0.25	180725G1_27	Analyte	10	4.24	7907.98	6727.08	117.55		
28	1801860-01 WT1807190850MK 0.2497	180725G1_28	Analyte	10	4.24	7228.70	6727.08	107.46		



29	1801860-02 FB1807190855MK 0.24944	180725G1_29	Analyte	10	4.23	6729.46	6727.08	100.04
30	1801864-01 GWEF1807190835MK 0.24775	180725G1_30	Analyte	10	4.23	7493.73	6727.08	111.40
31	B8G0095-BLK1 LRB 0.25	180725G1_31	Analyte	10	4.24	7117.90	6727.08	105.81
32	B8G0095-BS1 LFB 0.25	180725G1_32	Analyte	10	4.23	6840.02	6727.08	101.68
33	B8G0095-MS1 LFSM 0.25019	180725G1_33	Analyte	10	4.23	6445.07	6727.08	95.81
34	B8G0095-MSD1 LFSMD 0.26415	180725G1_34	Analyte	10	4.24	6901.98	6727.08	102.60
35	1801637-01 GWNT1807050810KER 0.24753	180725G1_35	Analyte	10	4.24	7567.20	6727.08	112.49
36	1801638-01 GWNT1807060930GGA 0.25629	180725G1_36	Analyte	10	4.23	7512.02	6727.08	111.67
37	1801638-02 GWNT1807060945GGA 0.24935	180725G1_37	Analyte	10	4.23	6874.07	6727.08	102.19
39	ST180725G1-3 PFC CS4 537 18G1809	180725G1_39	Analyte	10	4.23	6190.31	6727.08	92.02

**ST180725G1-3 PFC CS4 537 18G1809**

ID	Name	Type	Std. Conc	RT	Area	CCAL AREA	% AREA	
39	ST180725G1-3 PFC CS4 537 18G1809	180725G1_39	Analyte	10	4.23	6190.31	6190.31	100.00
41	1801638-03 GWNT1807060950GGA 0.25092	180725G1_41	Analyte	10	4.23	6334.54	6190.31	102.33
42	1801638-04 GWNT1807061030GGA 0.24268	180725G1_42	Analyte	10	4.24	6770.11	6190.31	109.37
43	1801638-05 GWNT1807061035GGA 0.25257	180725G1_43	Analyte	10	4.24	7490.55	6190.31	121.00
44	1801639-01 GWEF1807061110GGA 0.2486	180725G1_44	Analyte	10	4.24	6474.07	6190.31	104.58
45	1801640-01 GWIN1807050850KER 0.25071	180725G1_45	Analyte	10	4.24	8177.18	6190.31	132.10
46	1801640-02 GWEF1807050900KER 0.2548	180725G1_46	Analyte	10	4.24	6970.43	6190.31	112.60
47	1801641-01 GWEF1807061150GGA 0.26097	180725G1_47	Analyte	10	4.24	6473.52	6190.31	104.57
48	1801642-01 GWEF1807061215GGA-FD 0.2456	180725G1_48	Analyte	10	4.24	8055.13	6190.31	130.12
49	1801642-02 GWEF1807061220GGA 0.25561	180725G1_49	Analyte	10	4.24	7612.72	6190.31	122.98
50	1801642-03 FB1807061225GGA 0.25525	180725G1_50	Analyte	10	4.24	6749.73	6190.31	109.04
51	1801643-01 GWEF1807051045KER 0.24379	180725G1_51	Analyte	10	4.24	8215.91	6190.31	132.72
52	IPA	180725G1_52	Analyte	10			6190.31	0.00
53	ST180725G1-4 PFC CS-2 537 18G1803	180725G1_53	Analyte	10	4.24	7397.57	6190.31	119.50

**ST180725G1-4 PFC CS-2 537 18G1803**

ID	Name	Type	Std. Conc	RT	Area	CCAL AREA	% AREA	
53	ST180725G1-4 PFC CS-2 537 18G1803	180725G1_53	Analyte	10	4.24	7397.57	7397.57	100.00
55	1801644-01 GWEF1807051200KER 0.248	180725G1_55	Analyte	10	4.24	6901.97	7397.57	93.30
56	B8G0167-BLK1 LRB 0.25	180725G1_56	Analyte	10	4.23	6536.00	7397.57	88.35

57	B8G0167-BS1 LFB 0.25	180725G1_57	Analyte	10	4.24	7222.33	7397.57	97.63
58	B8G0167-BSD1 LFB 0.25	180725G1_58	Analyte	10	4.24	6995.15	7397.57	94.56
59	1801868-01 CBD-1RW32-0718 0.24293	180725G1_59	Analyte	10	4.23	6633.46	7397.57	89.67
60	1801868-02 CBD-1FB32-0718 0.25868	180725G1_60	Analyte	10	4.23	7500.12	7397.57	101.39
61	1801868-03 CBD-1RW33-0718 0.2415	180725G1_61	Analyte	10	4.24	7362.24	7397.57	99.52
62	1801868-04 CBD-1FB33-0718 0.24925	180725G1_62	Analyte	10	4.24	7795.44	7397.57	105.38
63	1801868-05 CBD-1RW34-0718 0.23978	180725G1_63	Analyte	10	4.24	6993.06	7397.57	94.53
64	1801868-06 CBD-1FB34-0718 0.25042	180725G1_64	Analyte	10	4.24	7395.27	7397.57	99.97
65	1801868-07 CBD-1RW35-0718 0.23429	180725G1_65	Analyte	10	4.24	7362.24	7397.57	99.52
66	1801868-08 CBD-1FB35-0718 0.25599	180725G1_66	Analyte	10	4.24	6548.23	7397.57	88.52
67	1801868-09 CBD-1RW36-0718 0.24217	180725G1_67	Analyte	10	4.24	7133.78	7397.57	96.43
68	1801868-10 CBD-1FB36-0718 0.25374	180725G1_68	Analyte	10	4.24	7114.54	7397.57	96.17
69	1801868-11 CBD-1RW37-0718 0.23938	180725G1_69	Analyte	10	4.24	6517.56	7397.57	88.10
70	1801868-12 CBD-1FB37-0718 0.24955	180725G1_70	Analyte	10	4.24	8010.98	7397.57	108.29
71	1801616-01 GWIN1807021305GSC 0.26798	180725G1_71	Analyte	10	4.24	7328.09	7397.57	99.06
73	ST180725G1-5 PFC CS2 537 18G1807	180725G1_73	Analyte	10	4.24	6484.07	7397.57	87.65

### Compound 19: 13C4-PFOS

ST180723G2-1 PFC CS-1 537 18G1804								
ID	Name	Type	Std. Conc	RT	Area	CCAL AREA	% AREA	
2	ST180725G1-1 PFC CS-2 537 18G1803	180725G1_2	Analyte	28.7	4.64	10942.16	10942.16	100.00
4	1801824-05 CBD-1RW25-0718 0.24505	180725G1_4	Analyte	28.7	4.64	10555.58	10942.16	96.47
5	1801824-06 CBD-1FB25-0718 0.25439	180725G1_5	Analyte	28.7	4.64	10411.62	10942.16	95.15
6	1801824-07 CBD-1RW26-0718 0.25368	180725G1_6	Analyte	28.7	4.64	9600.90	10942.16	87.74
7	1801824-08 CBD-1FB26-0718 0.24525	180725G1_7	Analyte	28.7	4.64	10372.81	10942.16	94.80
8	1801824-09 CBD-1RW27-0718 0.25251	180725G1_8	Analyte	28.7	4.64	9137.90	10942.16	83.51
9	1801824-10 CBD-1FB27-0718 0.25608	180725G1_9	Analyte	28.7	4.64	12194.67	10942.16	111.45
10	1801824-11 CBD-1RW28-0718 0.25482	180725G1_10	Analyte	28.7	4.64	10421.63	10942.16	95.24
11	1801824-12 CBD-1FB28-0718 0.25788	180725G1_11	Analyte	28.7	4.64	10243.22	10942.16	93.61
12	1801824-13 CBD-1RW29-0718 0.25606	180725G1_12	Analyte	28.7	4.64	10372.78	10942.16	94.80
13	1801824-14 CBD-1FB29-0718 0.25267	180725G1_13	Analyte	28.7	4.64	10467.69	10942.16	95.66
14	1801824-15 CBD-1RW30-0718 0.25164	180725G1_14	Analyte	28.7	4.64	10137.60	10942.16	92.65
15	1801824-16 CBD-1FB30-0718 0.25136	180725G1_15	Analyte	28.7	4.64	10985.08	10942.16	100.39
16	1801824-17 CBD-1RW31-0718 0.25381	180725G1_16	Analyte	28.7	4.64	10446.88	10942.16	95.47

17	1801824-18 CBD-1FB31-0718 0.25806	180725G1_17	Analyte	28.7	4.64	10769.89	10942.16	98.43
18	1801616-01 GWIN1807021305GSC 0.26798	180725G1_18	Analyte	28.7			10942.16	0.00
20	ST180725G1-2 PFC CS2 537 18G1807	180725G1_20	Analyte	28.7	4.64	10955.51	10942.16	100.12

**ST180725G1-2 PFC CS2 537 18G1807**

ID	Name	Type	Std. Conc	RT	Area	CCAL AREA	% AREA	
20	ST180725G1-2 PFC CS2 537 18G1807	180725G1_20	Analyte	28.7	4.64	10955.51	10955.51	100.00
21	IPA	180725G1_21	Analyte	28.7			10955.51	0.00
22	B8G0128-BLK1 Method Blank 0.005	180725G1_22	Analyte	28.7	4.64	3512.60	10955.51	32.06
23	B8G0128-BS1 OPR 0.005	180725G1_23	Analyte	28.7	4.64	3282.03	10955.51	29.96
24	1801716-01 Milk 0.005	180725G1_24	Analyte	28.7	4.64	3940.77	10955.51	35.97
25	B8G0162-BLK1 LRB 0.25	180725G1_25	Analyte	28.7	4.64	12149.89	10955.51	110.90
26	B8G0162-BS1 LFB 0.25	180725G1_26	Analyte	28.7	4.64	11235.60	10955.51	102.56
27	B8G0162-BSD1 LFBD 0.25	180725G1_27	Analyte	28.7	4.64	12707.66	10955.51	115.99
28	1801860-01 WT1807190850MK 0.2497	180725G1_28	Analyte	28.7	4.64	11516.46	10955.51	105.12
29	1801860-02 FB1807190855MK 0.24944	180725G1_29	Analyte	28.7	4.64	10064.75	10955.51	91.87
30	1801864-01 GWEF1807190835MK 0.24775	180725G1_30	Analyte	28.7	4.64	11272.64	10955.51	102.89
31	B8G0095-BLK1 LRB 0.25	180725G1_31	Analyte	28.7	4.64	11869.09	10955.51	108.34
32	B8G0095-BS1 LFB 0.25	180725G1_32	Analyte	28.7	4.64	10856.97	10955.51	99.10
33	B8G0095-MS1 LFSM 0.25019	180725G1_33	Analyte	28.7	4.64	10211.98	10955.51	93.21
34	B8G0095-MSD1 LFSMD 0.26415	180725G1_34	Analyte	28.7	4.64	10634.42	10955.51	97.07
35	1801637-01 GWNT1807050810KER 0.24753	180725G1_35	Analyte	28.7	4.64	11259.41	10955.51	102.77
36	1801638-01 GWNT1807060930GGA 0.25629	180725G1_36	Analyte	28.7	4.64	11237.94	10955.51	102.58
37	1801638-02 GWNT1807060945GGA 0.24935	180725G1_37	Analyte	28.7	4.64	10096.18	10955.51	92.16
39	ST180725G1-3 PFC CS4 537 18G1809	180725G1_39	Analyte	28.7	4.64	9412.82	10955.51	85.92

**ST180725G1-3 PFC CS4 537 18G1809**

ID	Name	Type	Std. Conc	RT	Area	CCAL AREA	% AREA	
39	ST180725G1-3 PFC CS4 537 18G1809	180725G1_39	Analyte	28.7	4.64	9412.82	9412.82	100.00
41	1801638-03 GWNT1807060950GGA 0.25092	180725G1_41	Analyte	28.7	4.64	10333.13	9412.82	109.78
42	1801638-04 GWNT1807061030GGA 0.24268	180725G1_42	Analyte	28.7	4.64	10540.96	9412.82	111.99
43	1801638-05 GWNT1807061035GGA 0.25257	180725G1_43	Analyte	28.7	4.64	11587.57	9412.82	123.10
44	1801639-01 GWEF1807061110GGA 0.2486	180725G1_44	Analyte	28.7	4.64	10292.35	9412.82	109.34
45	1801640-01 GWIN1807050850KER 0.25071	180725G1_45	Analyte	28.7	4.64	11537.19	9412.82	122.57

46	1801640-02	GWEF1807050900KER 0.2548	180725G1_46	Analyte	28.7	4.64	9887.22	9412.82	105.04
47	1801641-01	GWEF1807061150GGA 0.26097	180725G1_47	Analyte	28.7	4.64	10447.84	9412.82	111.00
48	1801642-01	GWEF1807061215GGA-FD 0.2456	180725G1_48	Analyte	28.7	4.64	11235.62	9412.82	119.37
49	1801642-02	GWEF1807061220GGA 0.25561	180725G1_49	Analyte	28.7	4.64	11412.47	9412.82	121.24
50	1801642-03	FB1807061225GGA 0.25525	180725G1_50	Analyte	28.7	4.64	10574.53	9412.82	112.34
51	1801643-01	GWEF1807051045KER 0.24379	180725G1_51	Analyte	28.7	4.64	11967.88	9412.82	127.14
53	ST180725G1-4	PFC CS-2 537 18G1803	180725G1_53	Analyte	28.7	4.64	10843.43	9412.82	115.20

**ST180725G1-4 PFC CS-2 537 18G1803**

ID	Name	Type	Std. Conc	RT	Area	CCAL AREA	% AREA	
53	ST180725G1-4 PFC CS-2 537 18G1803	180725G1_53	Analyte	28.7	4.64	10843.43	10843.43	100.00
55	1801644-01 GWEF1807051200KER 0.248	180725G1_55	Analyte	28.7	4.64	10522.05	10843.43	97.04
56	B8G0167-BLK1 LRB 0.25	180725G1_56	Analyte	28.7	4.64	9811.81	10843.43	90.49
57	B8G0167-BS1 LFB 0.25	180725G1_57	Analyte	28.7	4.65	10853.51	10843.43	100.09
58	B8G0167-BSD1 LFB 0.25	180725G1_58	Analyte	28.7	4.64	10385.66	10843.43	95.78
59	1801868-01 CBD-1RW32-0718 0.24293	180725G1_59	Analyte	28.7	4.64	9603.53	10843.43	88.57
60	1801868-02 CBD-1FB32-0718 0.25868	180725G1_60	Analyte	28.7	4.64	10467.75	10843.43	96.54
61	1801868-03 CBD-1RW33-0718 0.2415	180725G1_61	Analyte	28.7	4.65	10491.14	10843.43	96.75
62	1801868-04 CBD-1FB33-0718 0.24925	180725G1_62	Analyte	28.7	4.64	10617.07	10843.43	97.91
63	1801868-05 CBD-1RW34-0718 0.23978	180725G1_63	Analyte	28.7	4.65	10489.15	10843.43	96.73
64	1801868-06 CBD-1FB34-0718 0.25042	180725G1_64	Analyte	28.7	4.65	10542.84	10843.43	97.23
65	1801868-07 CBD-1RW35-0718 0.23429	180725G1_65	Analyte	28.7	4.64	10850.89	10843.43	100.07
66	1801868-08 CBD-1FB35-0718 0.25599	180725G1_66	Analyte	28.7	4.64	9632.31	10843.43	88.83
67	1801868-09 CBD-1RW36-0718 0.24217	180725G1_67	Analyte	28.7	4.65	10746.55	10843.43	99.11
68	1801868-10 CBD-1FB36-0718 0.25374	180725G1_68	Analyte	28.7	4.64	10343.44	10843.43	95.39
69	1801868-11 CBD-1RW37-0718 0.23938	180725G1_69	Analyte	28.7	4.64	10037.60	10843.43	92.57
70	1801868-12 CBD-1FB37-0718 0.24955	180725G1_70	Analyte	28.7	4.65	10698.26	10843.43	98.66
71	1801616-01 GWIN1807021305GSC 0.26798	180725G1_71	Analyte	28.7	4.64	10233.17	10843.43	94.37
73	ST180725G1-5 PFC CS2 537 18G1807	180725G1_73	Analyte	28.7	4.64	9589.71	10843.43	88.44

**Compound 20: d3-N-MeFOSAA**

**ST180725G1-1 PFC CS-2 537 18G1803**

ID	Name	Type	Std. Conc	RT	Area	CCAL AREA	% AREA	
2	ST180725G1-1 PFC CS-2 537 18G1803	180725G1_2	Analyte	40	4.99	10192.81	10192.81	100.00
4	1801824-05 CBD-1RW25-0718 0.24505	180725G1_4	Analyte	40	4.99	10094.29	10192.81	99.03
5	1801824-06 CBD-1FB25-0718 0.25439	180725G1_5	Analyte	40	4.98	10269.84	10192.81	100.76
6	1801824-07 CBD-1RW26-0718 0.25368	180725G1_6	Analyte	40	4.98	10005.71	10192.81	98.16
7	1801824-08 CBD-1FB26-0718 0.24525	180725G1_7	Analyte	40	4.99	10522.98	10192.81	103.24
8	1801824-09 CBD-1RW27-0718 0.25251	180725G1_8	Analyte	40	4.98	8763.73	10192.81	85.98
9	1801824-10 CBD-1FB27-0718 0.25608	180725G1_9	Analyte	40	4.99	11979.89	10192.81	117.53
10	1801824-11 CBD-1RW28-0718 0.25482	180725G1_10	Analyte	40	4.99	9243.06	10192.81	90.68
11	1801824-12 CBD-1FB28-0718 0.25788	180725G1_11	Analyte	40	4.99	11192.84	10192.81	109.81
12	1801824-13 CBD-1RW29-0718 0.25606	180725G1_12	Analyte	40	4.99	9600.73	10192.81	94.19
13	1801824-14 CBD-1FB29-0718 0.25267	180725G1_13	Analyte	40	4.99	9517.66	10192.81	93.38
14	1801824-15 CBD-1RW30-0718 0.25164	180725G1_14	Analyte	40	4.99	10753.06	10192.81	105.50
15	1801824-16 CBD-1FB30-0718 0.25136	180725G1_15	Analyte	40	4.99	10458.23	10192.81	102.60
16	1801824-17 CBD-1RW31-0718 0.25381	180725G1_16	Analyte	40	4.99	10880.90	10192.81	
17	1801824-18 CBD-1FB31-0718 0.25806	180725G1_17	Analyte	40	4.99	10336.59	10192.81	
18	1801616-01 GWIN1807021305GSC 0.26798	180725G1_18	Analyte	40			10192.81	
19	IPA	180725G1_19	Analyte	40			10192.81	
20	ST180725G1-2 PFC CS2 537 18G1807	180725G1_20	Analyte	40	4.99	11521.86	10192.81	

**ST180725G1-2 PFC CS2 537 18G1807**

ID	Name	Type	Std. Conc	RT	Area	CCAL AREA	% AREA	
20	ST180725G1-2 PFC CS2 537 18G1807	180725G1_20	Analyte	40	4.99	11521.86	11521.86	100.00
21	IPA	180725G1_21	Analyte	40			11521.86	0.00
22	B8G0128-BLK1 Method Blank 0.005	180725G1_22	Analyte	40	5.00	623.57	11521.86	5.41
23	B8G0128-BS1 OPR 0.005	180725G1_23	Analyte	40	4.98	426.89	11521.86	3.71
24	1801716-01 Milk 0.005	180725G1_24	Analyte	40	4.99	1318.62	11521.86	11.44
25	B8G0162-BLK1 LRB 0.25	180725G1_25	Analyte	40	4.99	11651.85	11521.86	101.13
26	B8G0162-BS1 LFB 0.25	180725G1_26	Analyte	40	4.98	11733.43	11521.86	101.84
27	B8G0162-BS1 LFB 0.25	180725G1_27	Analyte	40	4.99	12459.24	11521.86	108.14
28	1801860-01 WT1807190850MK 0.2497	180725G1_28	Analyte	40	4.99	9199.73	11521.86	79.85
29	1801860-02 FB1807190855MK 0.24944	180725G1_29	Analyte	40	4.99	10506.05	11521.86	91.18
30	1801864-01 GWEF1807190835MK 0.24775	180725G1_30	Analyte	40	4.99	11445.47	11521.86	99.34
31	B8G0095-BLK1 LRB 0.25	180725G1_31	Analyte	40	4.99	12250.24	11521.86	106.32

32	B8G0095-BS1 LFB 0.25	180725G1_32	Analyte	40	4.99	10974.93	11521.86	95.25
33	B8G0095-MS1 LFSM 0.25019	180725G1_33	Analyte	40	4.99	11433.54	11521.86	99.23
34	B8G0095-MSD1 LFSMD 0.26415	180725G1_34	Analyte	40	4.99	11641.21	11521.86	101.04
35	1801637-01 GWNT1807050810KER 0.24753	180725G1_35	Analyte	40	4.99	12554.83	11521.86	108.97
36	1801638-01 GWNT1807060930GGA 0.25629	180725G1_36	Analyte	40	4.99	10974.73	11521.86	95.25
37	1801638-02 GWNT1807060945GGA 0.24935	180725G1_37	Analyte	40	5.00	11357.80	11521.86	98.58
39	ST180725G1-3 PFC CS4 537 18G1809	180725G1_39	Analyte	40	4.99	10630.07	11521.86	92.26

**ST180725G1-3 PFC CS4 537 18G1809**

ID	Name	Type	Std. Conc	RT	Area	CCAL AREA	% AREA	
39	ST180725G1-3 PFC CS4 537 18G1809	180725G1_39	Analyte	40	4.99	10630.07	10630.07	100.00
41	1801638-03 GWNT1807060950GGA 0.25092	180725G1_41	Analyte	40	4.99	9671.97	10630.07	90.99
42	1801638-04 GWNT1807061030GGA 0.24268	180725G1_42	Analyte	40	4.99	11208.58	10630.07	105.44
43	1801638-05 GWNT1807061035GGA 0.25257	180725G1_43	Analyte	40	4.99	12714.09	10630.07	119.60
44	1801639-01 GWEF1807061110GGA 0.2486	180725G1_44	Analyte	40	4.99	10749.00	10630.07	101.12
45	1801640-01 GWIN1807050850KER 0.25071	180725G1_45	Analyte	40	4.99	12589.14	10630.07	118.43
46	1801640-02 GWEF1807050900KER 0.2548	180725G1_46	Analyte	40	5.00	11203.83	10630.07	105.40
47	1801641-01 GWEF1807061150GGA 0.26097	180725G1_47	Analyte	40	5.00	10861.29	10630.07	102.18
48	1801642-01 GWEF1807061215GGA-FD 0.2456	180725G1_48	Analyte	40	4.99	13191.68	10630.07	124.10
49	1801642-02 GWEF1807061220GGA 0.25561	180725G1_49	Analyte	40	5.00	12271.40	10630.07	115.44
50	1801642-03 FB1807061225GGA 0.25525	180725G1_50	Analyte	40	4.99	11772.42	10630.07	110.75
51	1801643-01 GWEF1807051045KER 0.24379	180725G1_51	Analyte	40	4.99	12170.27	10630.07	114.49
53	ST180725G1-4 PFC CS-2 537 18G1803	180725G1_53	Analyte	40	4.99	11765.88	10630.07	110.68

**ST180725G1-4 PFC CS-2 537 18G1803**

ID	Name	Type	Std. Conc	RT	Area	CCAL AREA	% AREA	
53	ST180725G1-4 PFC CS-2 537 18G1803	180725G1_53	Analyte	40	4.99	11765.88	11765.88	100.00
55	1801644-01 GWEF1807051200KER 0.248	180725G1_55	Analyte	40	4.99	12065.88	11765.88	102.55
56	B8G0167-BLK1 LRB 0.25	180725G1_56	Analyte	40	4.99	10160.40	11765.88	86.35
57	B8G0167-BS1 LFB 0.25	180725G1_57	Analyte	40	5.00	12184.51	11765.88	103.56
58	B8G0167-BSD1 LFB 0.25	180725G1_58	Analyte	40	4.99	11097.10	11765.88	94.32
59	1801868-01 CBD-1RW32-0718 0.24293	180725G1_59	Analyte	40	5.00	10019.50	11765.88	85.16
60	1801868-02 CBD-1FB32-0718 0.25868	180725G1_60	Analyte	40	4.99	11579.26	11765.88	98.41

61	1801868-03 CBD-1RW33-0718 0.2415	180725G1_61	Analyte	40	5.00	11248.87	11765.88	95.61
62	1801868-04 CBD-1FB33-0718 0.24925	180725G1_62	Analyte	40	4.99	12210.18	11765.88	103.78
63	1801868-05 CBD-1RW34-0718 0.23978	180725G1_63	Analyte	40	5.00	10819.27	11765.88	91.95
64	1801868-06 CBD-1FB34-0718 0.25042	180725G1_64	Analyte	40	5.00	12087.44	11765.88	102.73
65	1801868-07 CBD-1RW35-0718 0.23429	180725G1_65	Analyte	40	5.00	11055.35	11765.88	93.96
66	1801868-08 CBD-1FB35-0718 0.25599	180725G1_66	Analyte	40	5.01	9808.59	11765.88	83.36
67	1801868-09 CBD-1RW36-0718 0.24217	180725G1_67	Analyte	40	5.00	10929.52	11765.88	92.89
68	1801868-10 CBD-1FB36-0718 0.25374	180725G1_68	Analyte	40	5.00	10858.46	11765.88	92.29
69	1801868-11 CBD-1RW37-0718 0.23938	180725G1_69	Analyte	40	5.00	9935.02	11765.88	84.44
70	1801868-12 CBD-1FB37-0718 0.24955	180725G1_70	Analyte	40	5.01	12088.82	11765.88	102.74
71	1801616-01 GWIN1807021305GSC 0.26798	180725G1_71	Analyte	40	5.00	11032.77	11765.88	93.77
73	ST180725G1-5 PFC CS2 537 18G1807	180725G1_73	Analyte	40	5.01	9540.73	11765.88	81.09

# LC Calibration Standards Review Checklist Q1

Calibration ID:	L M H	ION Ratio	Concentration	C-Cals Name	Sign Date	Correct I-Cal	Manual Integrations	
<u>ST180725C1-1</u>	(L) M H	NA	<input type="checkbox"/>	<input type="checkbox"/>	<input type="checkbox"/>	<input type="checkbox"/>	<input type="checkbox"/>	<input type="checkbox"/>
<u>↓ -2</u>	(L) M H	<input checked="" type="checkbox"/>	<input checked="" type="checkbox"/>	<input checked="" type="checkbox"/>	<input checked="" type="checkbox"/>	<input checked="" type="checkbox"/>	<input checked="" type="checkbox"/>	<input checked="" type="checkbox"/>
_____	L M H	<input type="checkbox"/>	<input type="checkbox"/>	<input type="checkbox"/>	<input type="checkbox"/>	<input type="checkbox"/>	<input type="checkbox"/>	<input type="checkbox"/>
_____	L M H	<input type="checkbox"/>	<input type="checkbox"/>	<input type="checkbox"/>	<input type="checkbox"/>	<input type="checkbox"/>	<input type="checkbox"/>	<input type="checkbox"/>
_____	L M H	<input type="checkbox"/>	<input type="checkbox"/>	<input type="checkbox"/>	<input type="checkbox"/>	<input type="checkbox"/>	<input type="checkbox"/>	<input type="checkbox"/>
_____	L M H	<input type="checkbox"/>	<input type="checkbox"/>	<input type="checkbox"/>	<input type="checkbox"/>	<input type="checkbox"/>	<input type="checkbox"/>	<input type="checkbox"/>
_____	L M H	<input type="checkbox"/>	<input type="checkbox"/>	<input type="checkbox"/>	<input type="checkbox"/>	<input type="checkbox"/>	<input type="checkbox"/>	<input type="checkbox"/>
_____	L M H	<input type="checkbox"/>	<input type="checkbox"/>	<input type="checkbox"/>	<input type="checkbox"/>	<input type="checkbox"/>	<input type="checkbox"/>	<input type="checkbox"/>
_____	L M H	<input type="checkbox"/>	<input type="checkbox"/>	<input type="checkbox"/>	<input type="checkbox"/>	<input type="checkbox"/>	<input type="checkbox"/>	<input type="checkbox"/>
_____	L M H	<input type="checkbox"/>	<input type="checkbox"/>	<input type="checkbox"/>	<input type="checkbox"/>	<input type="checkbox"/>	<input type="checkbox"/>	<input type="checkbox"/>

N/A

Full Mass Cal. Date: 7/10/18

- Run Log Present:
- # of Samples per Sequence Checked:
- Instrument Blank Saved:  N/A
- IIS Area Saved:
- Reviewed By: MJT 7/25/18  
Initials/Date

Comments:

DW-L14



Dataset: X:\G1.PRO\Results\2018\180725G1\180725G1-2.qld

Last Altered: Wednesday, July 25, 2018 14:08:39 Pacific Daylight Time

Printed: Wednesday, July 25, 2018 14:09:20 Pacific Daylight Time

Method: X:\G1.PRO\MethDB\PFAS\_DW\_L14\_0725.mdb 25 Jul 2018 10:07:49

Calibration: X:\G1.pro\CurveDB\C18\_537\_Q1\_07-19-18\_L14.cdb 20 Jul 2018 12:31:35

Name: 180725G1\_2, Date: 25-Jul-2018, Time: 08:25:47, ID: ST180725G1-1 PFC CS-2 537 18G1803, Description: PFC CS-2 537 18G1803

*MJT*  
*7/25/18*

#	Name	Trace	Area	IS Area	Wt./Vol.	RRF	Pred.RT	RT	y Axis Resp.	Conc.	%Rec
1	1 PFBS	298.6 > 80.5	3.18e2	1.09e4	1.00		2.90	2.90	0.834	0.877	98.8
2	2 PFHxA	312.7 > 268.8	5.93e2	6.69e3	1.00		3.28	3.28	0.885	1.09	108.9
3	3 PFHpA	362.7 > 318.8	5.81e2	6.69e3	1.00		3.82	3.82	0.868	0.990	99.0
4	4 PFHxS	398.7 > 80.7	3.54e2	1.09e4	1.00		3.94	3.94	0.928	0.822	90.1
5	5 PFOA	412.8 > 369.0	4.33e2	6.69e3	1.00		4.23	4.23	0.646	0.886	88.6
6	6 PFNA	462.9 > 419.1	5.83e2	6.69e3	1.00		4.58	4.58	0.870	0.999	99.9
7	7 PFOS	498.8 > 80.7	7.86e1	1.09e4	1.00		4.63	4.63	0.206	0.558	60.1
8	8 PFDA	512.8 > 469.0	5.09e2	6.69e3	1.00		4.87	4.87	0.761	0.873	87.3
9	9 N-MeFOSAA	569.7 > 419.0	2.88e2	1.02e4	1.00		4.99	4.99	1.13	0.977	97.7
10	10 N-EtFOSAA	583.6 > 419.1	1.88e2	1.02e4	1.00		5.12	5.12	0.736	0.738	73.8
11	11 PFUnA	562.7 > 518.9	5.68e2	6.69e3	1.00		5.12	5.12	0.849	0.884	88.4
12	12 PFDoA	612.5 > 319.0	8.27e1	6.69e3	1.00		5.37	5.37	0.124	0.841	84.1
13	13 PFTrDA	662.4 > 618.7	5.34e2	6.69e3	1.00		5.58	5.58	0.797	0.884	88.4
14	14 PFTeDA	712.2 > 668.4	6.37e2	6.69e3	1.00		5.75	5.75	0.952	1.03	102.8
15	15 13C2-PFHxA	314.8 > 269.9	5.38e3	6.69e3	1.00	0.753	3.40	3.28	8.03	10.7	106.7
16	16 13C2-PFDA	514.8 > 470.0	7.26e3	6.69e3	1.00	1.023	4.83	4.87	10.9	10.6	106.1
17	17 d5-N-EtFOSAA	588.7 > 419.1	1.45e4	1.02e4	1.00	1.264	4.99	5.11	56.9	45.0	112.6
18	18 13C2-PFOA	414.8 > 370.1	6.69e3	6.69e3	1.00	1.000	4.24	4.24	10.0	10.0	100.0
19	19 13C4-PFOS	502.8 > 80.7	1.09e4	1.09e4	1.00	1.000	4.64	4.64	28.7	28.7	100.0
20	20 d3-N-MeFOSAA	572.7 > 419.1	1.02e4	1.02e4	1.00	1.000	4.99	4.99	40.0	40.0	100.0

*50-150%*



*Calc*  
*7/25/18*

Dataset: Untitled

Last Altered: Wednesday, July 25, 2018 14:12:33 Pacific Daylight Time

Printed: Wednesday, July 25, 2018 14:12:45 Pacific Daylight Time

Method: X:\G1.PRO\MethDB\PFAS\_DW\_L14\_0725.mdb 25 Jul 2018 10:07:49

Calibration: X:\G1.pro\CurveDB\C18\_537\_Q1\_07-19-18\_L14.cdb 20 Jul 2018 12:31:35

Compound name: PFBS

#	Name	ID	Acq.Date	Acq.Time
1	1 180725G1_2	ST180725G1-1 PFC CS-2 537 18G1803	25-Jul-18	08:25:47
2	2 180725G1_3	IPA	25-Jul-18	08:38:36
3	3 180725G1_4	1801824-05 CBD-1RW25-0718 0.24505	25-Jul-18	08:54:08
4	4 180725G1_5	1801824-06 CBD-1FB25-0718 0.25439	25-Jul-18	09:06:11
5	5 180725G1_6	1801824-07 CBD-1RW26-0718 0.25368	25-Jul-18	09:19:03
6	6 180725G1_7	1801824-08 CBD-1FB26-0718 0.24525	25-Jul-18	09:31:53
7	7 180725G1_8	1801824-09 CBD-1RW27-0718 0.25251	25-Jul-18	09:44:42
8	8 180725G1_9	1801824-10 CBD-1FB27-0718 0.25608	25-Jul-18	09:57:31
9	9 180725G1_10	1801824-11 CBD-1RW28-0718 0.25482	25-Jul-18	10:10:21
10	10 180725G1_11	1801824-12 CBD-1FB28-0718 0.25788	25-Jul-18	10:23:10
11	11 180725G1_12	1801824-13 CBD-1RW29-0718 0.25606	25-Jul-18	10:36:00
12	12 180725G1_13	1801824-14 CBD-1FB29-0718 0.25267	25-Jul-18	10:48:45
13	13 180725G1_14	1801824-15 CBD-1RW30-0718 0.25164	25-Jul-18	11:01:35
14	14 180725G1_15	1801824-16 CBD-1FB30-0718 0.25136	25-Jul-18	11:14:23
15	15 180725G1_16	1801824-17 CBD-1RW31-0718 0.25381	25-Jul-18	11:27:13
16	16 180725G1_17	1801824-18 CBD-1FB31-0718 0.25806	25-Jul-18	11:40:03
17	17 180725G1_18	1801616-01 GWIN1807021305GSC 0....		
18	18 180725G1_19	IPA	25-Jul-18	11:55:46
19	19 180725G1_20	ST180725G1-2 PFC CS2 537 18G1807	25-Jul-18	12:07:51

Dataset: X:\G1.PRO\Results\2018\180725G1\180725G1-2.qld

Last Altered: Wednesday, July 25, 2018 14:08:39 Pacific Daylight Time

Printed: Wednesday, July 25, 2018 14:09:20 Pacific Daylight Time

Method: X:\G1.PRO\MethDB\PFAS\_DW\_L14\_0725.mdb 25 Jul 2018 10:07:49

Calibration: X:\G1.pro\CurveDB\C18\_537\_Q1\_07-19-18\_L14.cdb 20 Jul 2018 12:31:35

Name: 180725G1\_2, Date: 25-Jul-2018, Time: 08:25:47, ID: ST180725G1-1 PFC CS-2 537 18G1803, Description: PFC CS-2 537 18G1803

**PFBS**

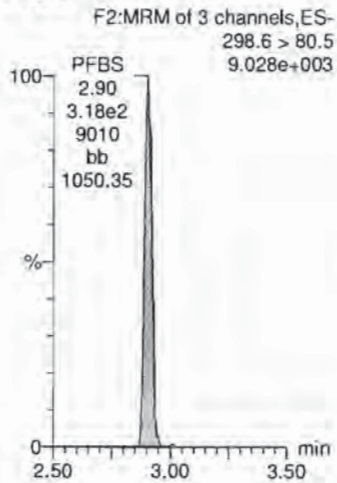

**PFHxA**

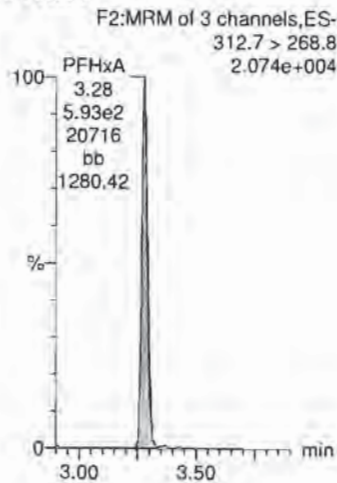

**PFHpA**

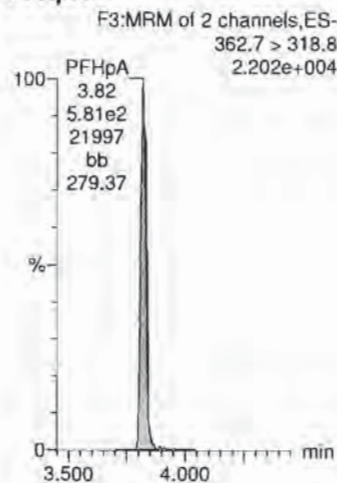

**PFHxS**

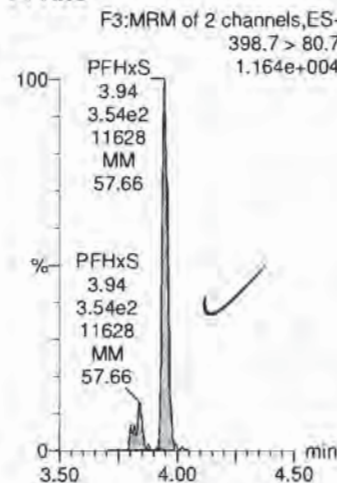

**PFOA**

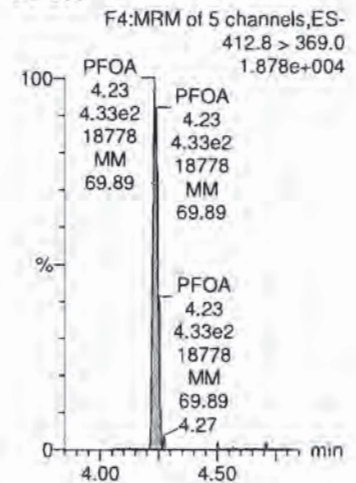

**13C4-PFOS**

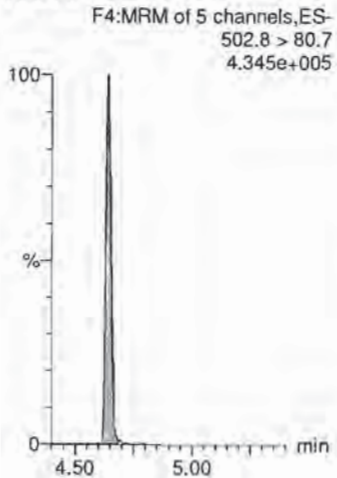

**13C2-PFOA**

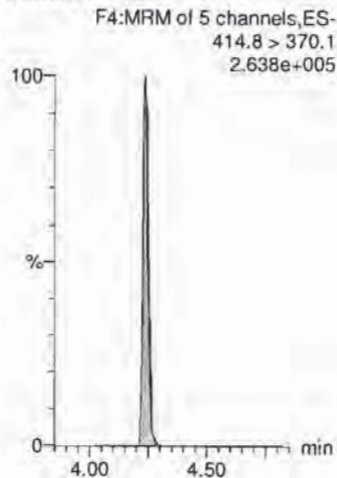

**13C2-PFOA**

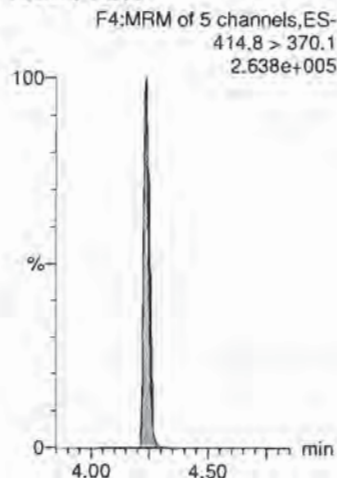

**13C4-PFOS**

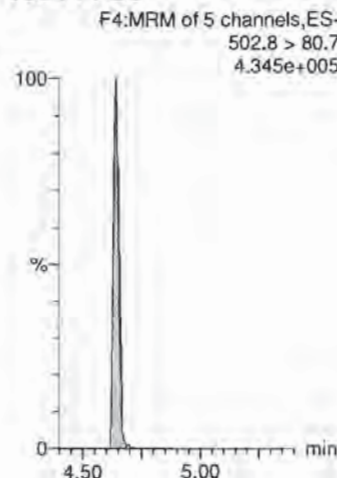

**13C2-PFOA**

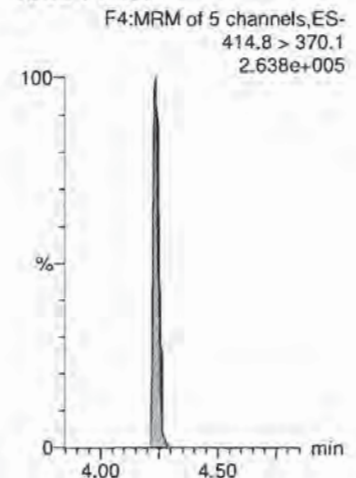

Dataset: X:\G1.PRO\Results\2018\180725G1\180725G1-2.qld

Last Altered: Wednesday, July 25, 2018 14:08:39 Pacific Daylight Time

Printed: Wednesday, July 25, 2018 14:09:20 Pacific Daylight Time

Name: 180725G1\_2, Date: 25-Jul-2018, Time: 08:25:47, ID: ST180725G1-1 PFC CS-2 537 18G1803, Description: PFC CS-2 537 18G1803

**PFNA**

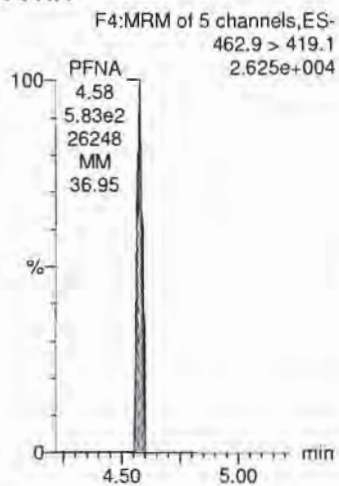

**PFOS**

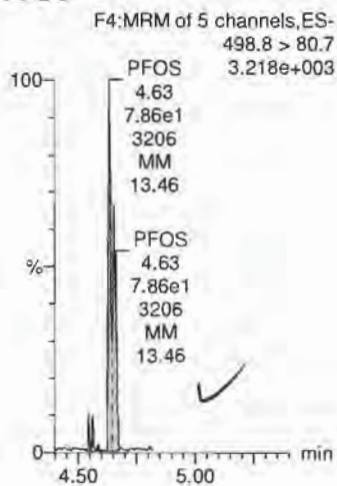

**PFDA**

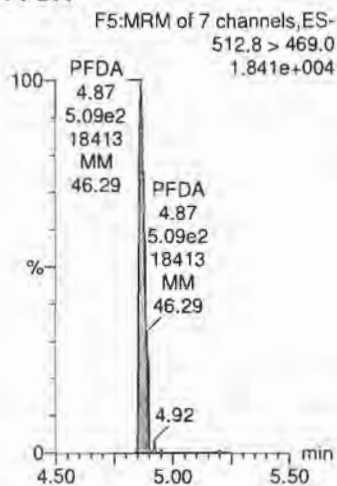

**N-MeFOSAA**

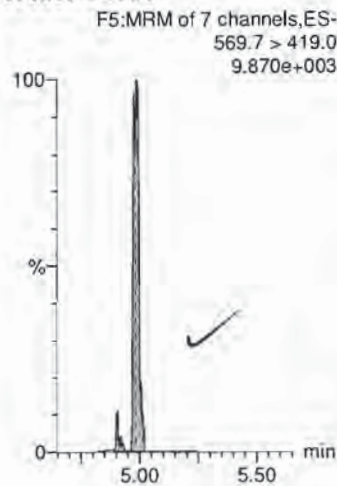

**N-EtFOSAA**

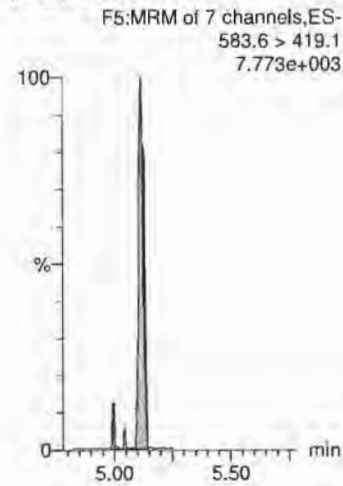

**13C2-PFOA**

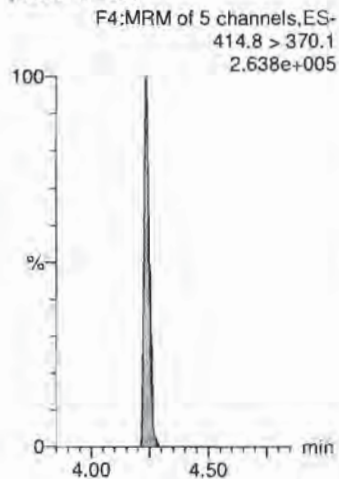

**13C4-PFOS**

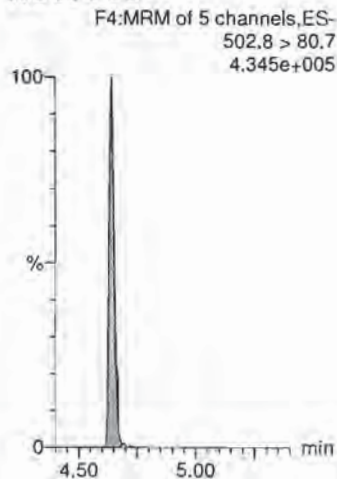

**13C2-PFOA**

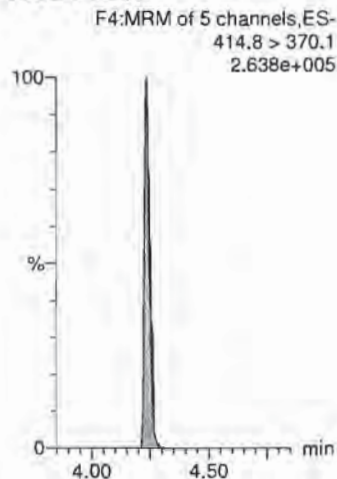

**d3-N-MeFOSAA**

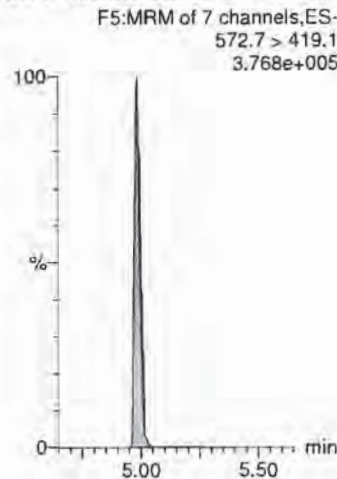

**d3-N-MeFOSAA**

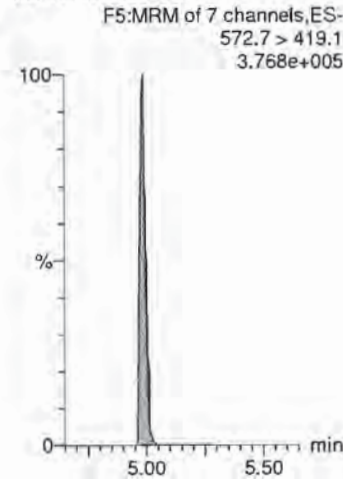

Dataset: X:\G1.PRO\Results\2018\180725G1\180725G1-2.qld

Last Altered: Wednesday, July 25, 2018 14:08:39 Pacific Daylight Time

Printed: Wednesday, July 25, 2018 14:09:20 Pacific Daylight Time

Name: 180725G1\_2, Date: 25-Jul-2018, Time: 08:25:47, ID: ST180725G1-1 PFC CS-2 537 18G1803, Description: PFC CS-2 537 18G1803

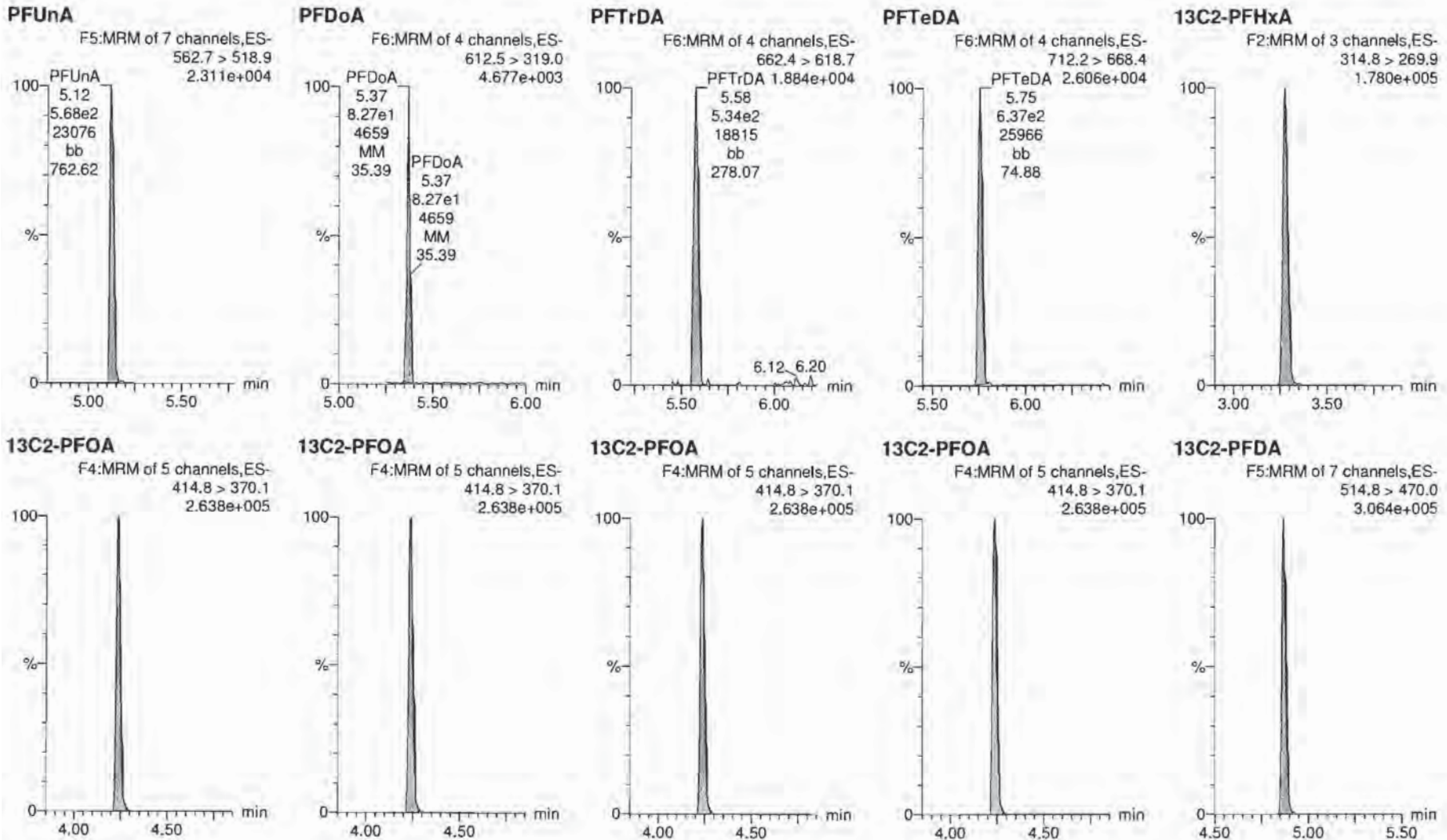

Dataset: X:\G1.PRO\Results\2018\180725G1\180725G1-2.qld

Last Altered: Wednesday, July 25, 2018 14:08:39 Pacific Daylight Time

Printed: Wednesday, July 25, 2018 14:09:20 Pacific Daylight Time

Name: 180725G1\_2, Date: 25-Jul-2018, Time: 08:25:47, ID: ST180725G1-1 PFC CS-2 537 18G1803, Description: PFC CS-2 537 18G1803

**d5-N-EtFOSAA**

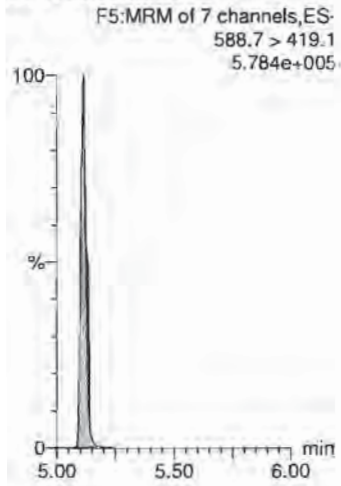

Dataset: X:\G1.PRO\Results\2018\180725G1\180725G1-20.qld

Last Altered: Wednesday, July 25, 2018 14:10:50 Pacific Daylight Time  
Printed: Wednesday, July 25, 2018 14:11:38 Pacific Daylight Time

Method: X:\G1.PRO\MethDB\PFAS\_DW\_L14\_0725.mdb 25 Jul 2018 10:07:49  
Calibration: X:\G1.pro\CurveDB\C18\_537\_Q1\_07-19-18\_L14.cdb 20 Jul 2018 12:31:35

*MJT*  
*7/25/18*

Name: 180725G1\_20, Date: 25-Jul-2018, Time: 12:07:51, ID: ST180725G1-2 PFC CS2 537 18G1807, Description: PFC CS2 537 18G1807

#	Name	Trace	Area	IS Area	Wt./Vol.	RRF	Pred.RT	RT	y Axis Resp.	Conc.	%Rec
1	1 PFBS	298.6 > 80.5	7.00e3	1.10e4	1.00		2.90	2.90	18.3	19.3	87.2
2	2 PFHxA	312.7 > 268.8	1.44e4	6.73e3	1.00		3.28	3.28	21.4	26.3	105.3
3	3 PFHpA	362.7 > 318.8	1.48e4	6.73e3	1.00		3.82	3.82	22.0	25.1	100.3
4	4 PFHxS	398.7 > 80.7	8.60e3	1.10e4	1.00		3.94	3.94	22.5	20.0	87.5
5	5 PFOA	412.8 > 369.0	1.09e4	6.73e3	1.00		4.23	4.23	16.2	22.2	88.8
6	6 PFNA	462.9 > 419.1	1.58e4	6.73e3	1.00		4.58	4.58	23.5	26.9	107.7
7	7 PFOS	498.8 > 80.7	2.98e3	1.10e4	1.00		4.63	4.65	7.82	21.1	91.5
8	8 PFDA	512.8 > 469.0	1.57e4	6.73e3	1.00		4.87	4.88	23.3	26.8	107.1
9	9 N-MeFOSAA	569.7 > 419.0	8.51e3	1.15e4	1.00		4.99	4.99	29.6	25.6	102.2
10	10 N-EtFOSAA	583.6 > 419.1	7.52e3	1.15e4	1.00		5.12	5.11	26.1	26.2	104.7
11	11 PFUnA	562.7 > 518.9	1.73e4	6.73e3	1.00		5.12	5.12	25.8	26.8	107.3
12	12 PFDoA	612.5 > 319.0	2.67e3	6.73e3	1.00		5.37	5.37	3.97	27.0	108.1
13	13 PFTrDA	662.4 > 618.7	1.57e4	6.73e3	1.00		5.58	5.58	23.4	25.9	103.7
14	14 PFTeDA	712.2 > 668.4	1.70e4	6.73e3	1.00		5.75	5.76	25.3	27.3	109.1
15	15 13C2-PFHxA	314.8 > 269.9	5.47e3	6.73e3	1.00	0.753	3.40	3.28	8.13	10.8	108.0
16	16 13C2-PFDA	514.8 > 470.0	7.75e3	6.73e3	1.00	1.023	4.83	4.88	11.5	11.3	112.6
17	17 d5-N-EtFOSAA	588.7 > 419.1	1.29e4	1.15e4	1.00	1.264	4.99	5.11	44.7	35.3	88.4
18	18 13C2-PFOA	414.8 > 370.1	6.73e3	6.73e3	1.00	1.000	4.24	4.24	10.0	10.0	100.0
19	19 13C4-PFOS	502.8 > 80.7	1.10e4	1.10e4	1.00	1.000	4.64	4.64	28.7	28.7	100.0
20	20 d3-N-MeFOSAA	572.7 > 419.1	1.15e4	1.15e4	1.00	1.000	4.99	4.99	40.0	40.0	100.0

*CGH*  
*7/25/18*

Dataset: Untitled

Last Altered: Wednesday, July 25, 2018 14:12:33 Pacific Daylight Time

Printed: Wednesday, July 25, 2018 14:12:45 Pacific Daylight Time

Method: X:\G1.PRO\MethDB\PFAS\_DW\_L14\_0725.mdb 25 Jul 2018 10:07:49

Calibration: X:\G1.pro\CurveDB\C18\_537\_Q1\_07-19-18\_L14.cdb 20 Jul 2018 12:31:35

Compound name: PFBS

	# Name	ID	Acq.Date	Acq.Time
1	1 180725G1_2	ST180725G1-1 PFC CS-2 537 18G1803	25-Jul-18	08:25:47
2	2 180725G1_3	IPA	25-Jul-18	08:38:36
3	3 180725G1_4	1801824-05 CBD-1RW25-0718 0.24505	25-Jul-18	08:54:08
4	4 180725G1_5	1801824-06 CBD-1FB25-0718 0.25439	25-Jul-18	09:06:11
5	5 180725G1_6	1801824-07 CBD-1RW26-0718 0.25368	25-Jul-18	09:19:03
6	6 180725G1_7	1801824-08 CBD-1FB26-0718 0.24525	25-Jul-18	09:31:53
7	7 180725G1_8	1801824-09 CBD-1RW27-0718 0.25251	25-Jul-18	09:44:42
8	8 180725G1_9	1801824-10 CBD-1FB27-0718 0.25608	25-Jul-18	09:57:31
9	9 180725G1_10	1801824-11 CBD-1RW28-0718 0.25482	25-Jul-18	10:10:21
10	10 180725G1_11	1801824-12 CBD-1FB28-0718 0.25788	25-Jul-18	10:23:10
11	11 180725G1_12	1801824-13 CBD-1RW29-0718 0.25606	25-Jul-18	10:36:00
12	12 180725G1_13	1801824-14 CBD-1FB29-0718 0.25267	25-Jul-18	10:48:45
13	13 180725G1_14	1801824-15 CBD-1RW30-0718 0.25164	25-Jul-18	11:01:35
14	14 180725G1_15	1801824-16 CBD-1FB30-0718 0.25136	25-Jul-18	11:14:23
15	15 180725G1_16	1801824-17 CBD-1RW31-0718 0.25381	25-Jul-18	11:27:13
16	16 180725G1_17	1801824-18 CBD-1FB31-0718 0.25806	25-Jul-18	11:40:03
17	17 180725G1_18	1801616-01 GWIN1807021305GSC 0....		
18	18 180725G1_19	IPA	25-Jul-18	11:55:46
19	19 180725G1_20	ST180725G1-2 PFC CS2 537 18G1807	25-Jul-18	12:07:51



Dataset: X:\G1.PRO\Results\2018\180725G1\180725G1-20.qld

Last Altered: Wednesday, July 25, 2018 14:10:50 Pacific Daylight Time

Printed: Wednesday, July 25, 2018 14:11:38 Pacific Daylight Time

Method: X:\G1.PRO\MethDB\PFAS\_DW\_L14\_0725.mdb 25 Jul 2018 10:07:49

Calibration: X:\G1.pro\CurveDB\C18\_537\_Q1\_07-19-18\_L14.cdb 20 Jul 2018 12:31:35

Name: 180725G1\_20, Date: 25-Jul-2018, Time: 12:07:51, ID: ST180725G1-2 PFC CS2 537 18G1807, Description: PFC CS2 537 18G1807

**PFBS**

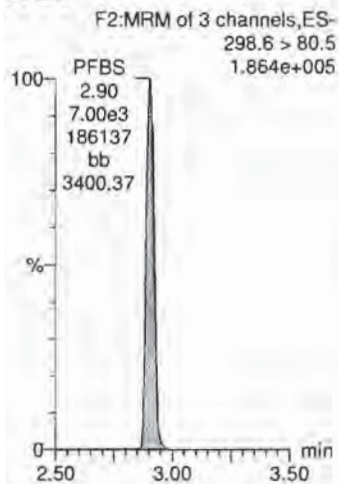

**PFHxA**

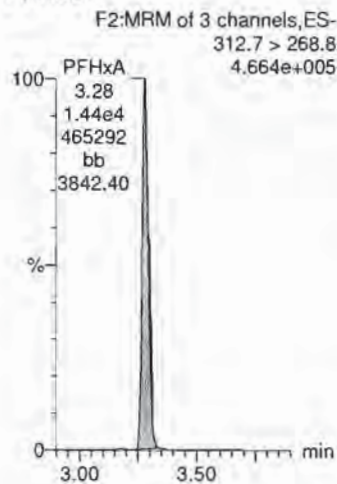

**PFHpA**

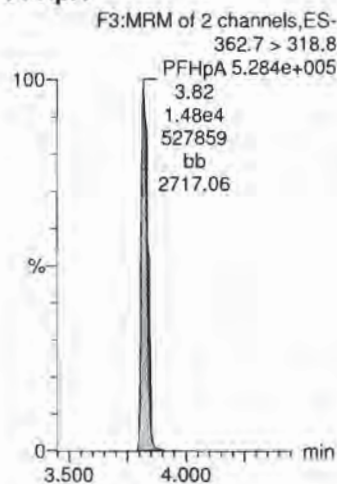

**PFHxS**

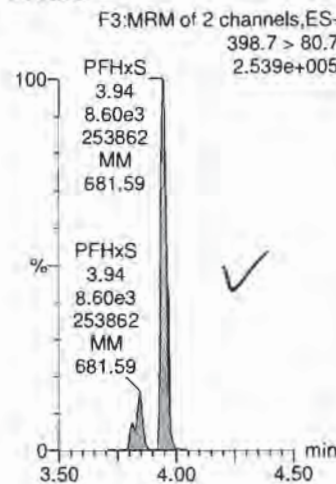

**PFOA**

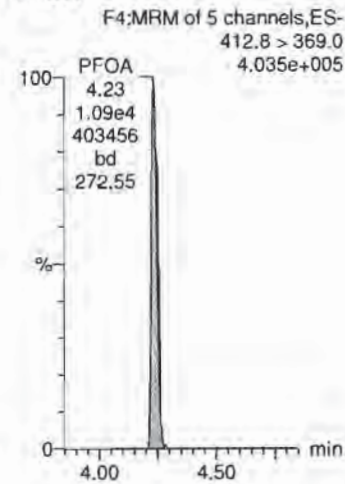

**13C4-PFOS**

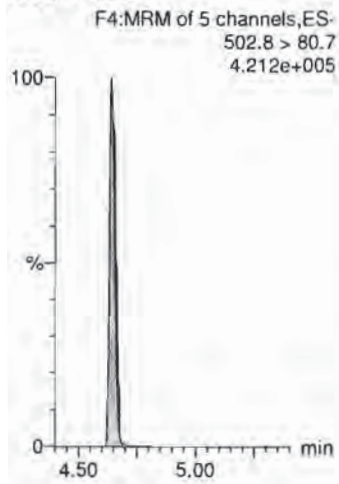

**13C2-PFOA**

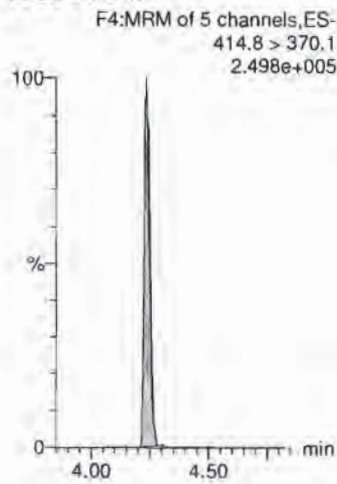

**13C2-PFOA**

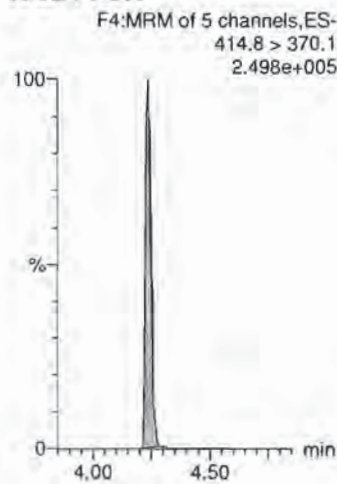

**13C4-PFOS**

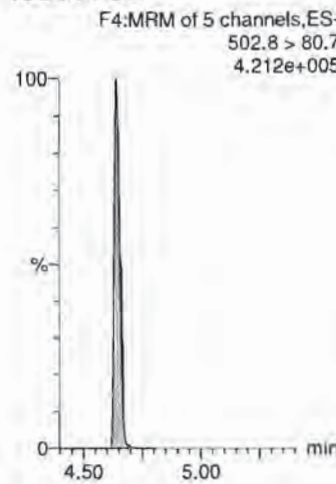

**13C2-PFOA**

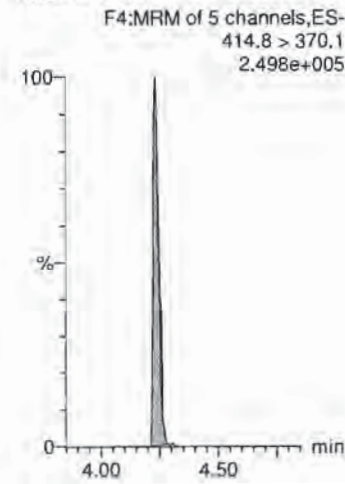

Dataset: X:\G1.PRO\Results\2018\180725G1\180725G1-20.qld

Last Altered: Wednesday, July 25, 2018 14:10:50 Pacific Daylight Time

Printed: Wednesday, July 25, 2018 14:11:38 Pacific Daylight Time

Name: 180725G1\_20, Date: 25-Jul-2018, Time: 12:07:51, ID: ST180725G1-2 PFC CS2 537 18G1807, Description: PFC CS2 537 18G1807

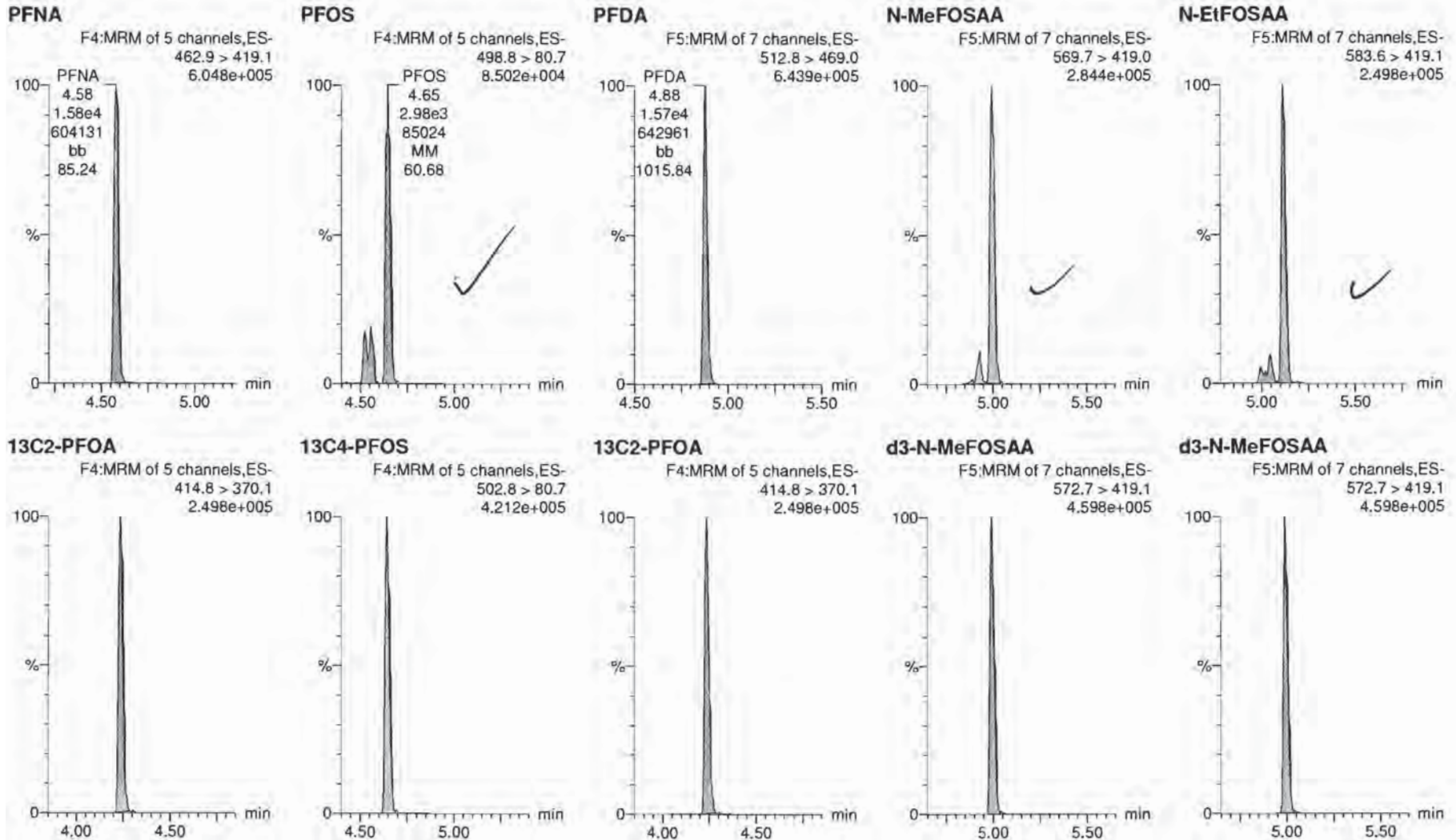

Dataset: X:\G1.PRO\Results\2018\180725G1\180725G1-20.qld

Last Altered: Wednesday, July 25, 2018 14:10:50 Pacific Daylight Time

Printed: Wednesday, July 25, 2018 14:11:38 Pacific Daylight Time

Name: 180725G1\_20, Date: 25-Jul-2018, Time: 12:07:51, ID: ST180725G1-2 PFC CS2 537 18G1807, Description: PFC CS2 537 18G1807

**PFUnA**

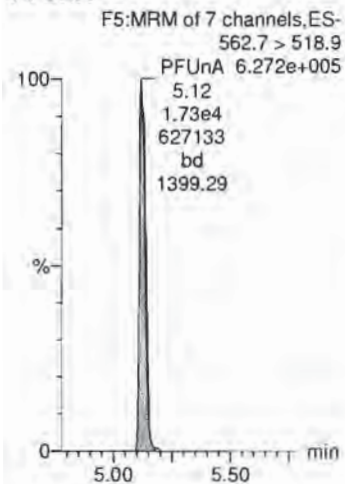

**PFDoA**

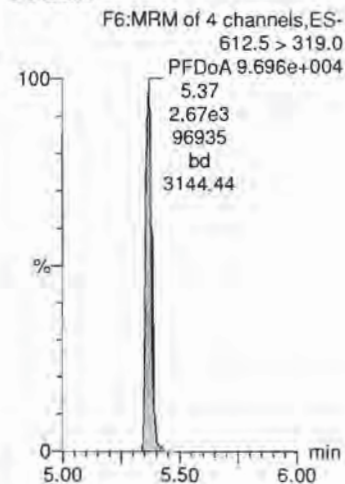

**PFTrDA**

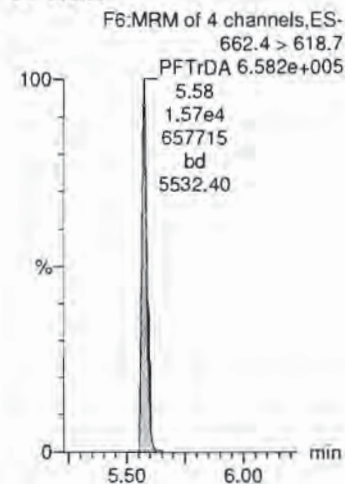

**PFTeDA**

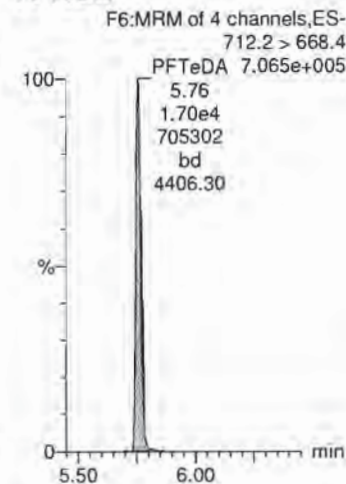

**13C2-PFHxA**

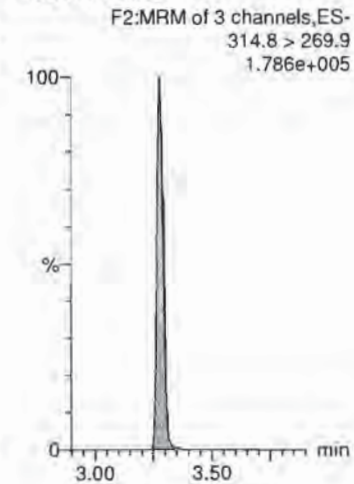

**13C2-PFOA**

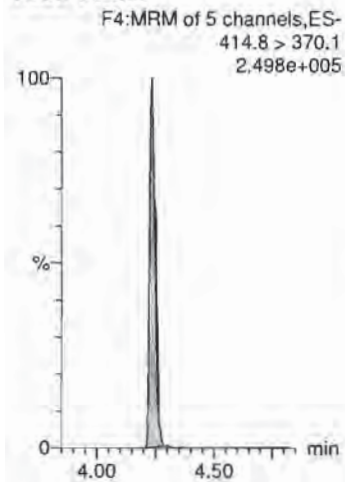

**13C2-PFOA**

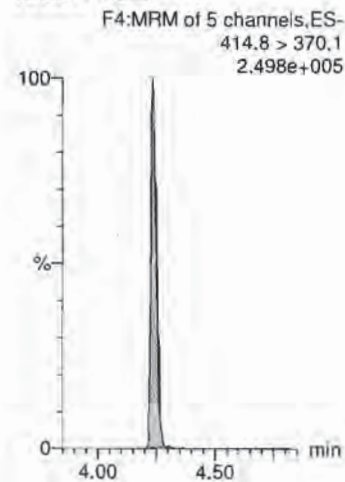

**13C2-PFOA**

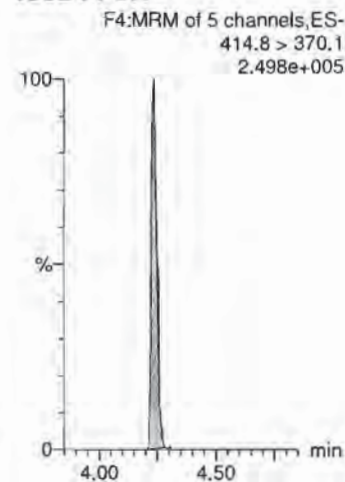

**13C2-PFOA**

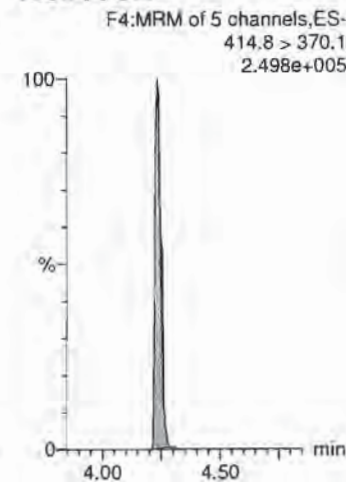

**13C2-PFDA**

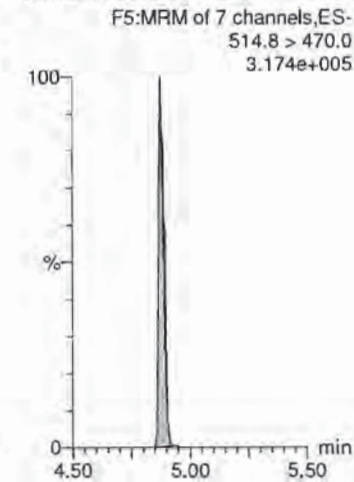

Dataset: X:\G1.PRO\Results\2018\180725G1\180725G1-20.qld

Last Altered: Wednesday, July 25, 2018 14:10:50 Pacific Daylight Time

Printed: Wednesday, July 25, 2018 14:11:38 Pacific Daylight Time

Name: 180725G1\_20, Date: 25-Jul-2018, Time: 12:07:51, ID: ST180725G1-2 PFC CS2 537 18G1807, Description: PFC CS2 537 18G1807

**d5-N-EtFOSAA**

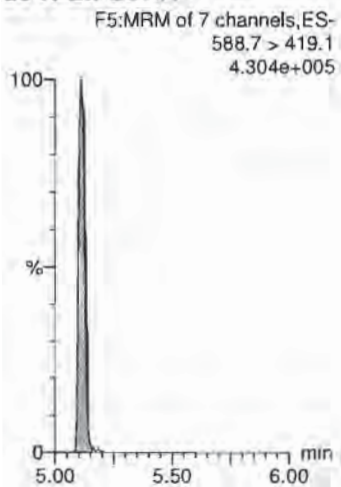

**INITIAL CALIBRATION (ICAL)**  
**INCLUDING ASSOCIATED**  
**INITIAL CALIBRATION VERIFICATION (ICV)**

Dataset: X:\G1.PRO\Results\2018\180719G3\180719G3-CRV.qld

Last Altered: Friday, July 20, 2018 12:31:35 Pacific Daylight Time

Printed: Friday, July 20, 2018 12:39:31 Pacific Daylight Time

*Low pt.*  
*MeFOSAA 20.5*  
*PFDoA ↓*  
*EtFOSAA = 1*

Method: X:\G1.PRO\MethDB\PFAS\_DW\_L14\_0719.mdb 20 Jul 2018 10:54:08  
 Calibration: X:\G1.PRO\CurveDB\C18\_537\_Q1\_07-19-18\_L14.cdb 20 Jul 2018 12:31:35

*VAD 7/20/18*

**Compound name: PFBS**

Coefficient of Determination: R<sup>2</sup> = 0.999254

Calibration curve: 0.950953 \* x

Response type: Internal Std ( Ref 19 ), Area \* ( IS Conc. / IS Area )

Curve type: Linear, Origin: Force, Weighting: 1/x, Axis trans: None

	# Name	Type	Std. Conc	RT	Area	IS Area	Response	Conc.	%Dev	Conc. Flag	CoD	CoD Flag	x=excluded
1	1 180719G3_2	Standard	0.222	2.98	79.078	12524.291	0.181	0.2	-14.2	NO	0.999	NO	MM
2	2 180719G3_3	Standard	0.444	2.96	189.547	13531.768	0.402	0.4	-4.8	NO	0.999	NO	bb
3	3 180719G3_4	Standard	0.888	2.97	364.822	13253.347	0.790	0.8	-6.4	NO	0.999	NO	bb
4	4 180719G3_5	Standard	1.780	2.97	720.599	13367.935	1.547	1.6	-8.6	NO	0.999	NO	bb
5	5 180719G3_6	Standard	4.440	2.97	1837.066	13104.011	4.023	4.2	-4.7	NO	0.999	NO	bb
6	6 180719G3_7	Standard	8.840	2.97	3401.218	12817.154	7.616	8.0	-9.4	NO	0.999	NO	bd
7	7 180719G3_8	Standard	22.100	2.97	9191.506	13057.182	20.203	21.2	-3.9	NO	0.999	NO	bb
8	8 180719G3_9	Standard	44.200	2.97	18480.521	12535.142	42.312	44.5	0.7	NO	0.999	NO	bb
9	9 180719G3_10	Standard	66.400	2.97	26316.469	11870.359	63.628	66.9	0.8	NO	0.999	NO	bb
10	10 180719G3_11	Standard	88.500	2.97	34910.867	11725.865	85.447	89.9	1.5	NO	0.999	NO	bb

**Compound name: PFHxA**

Coefficient of Determination: R<sup>2</sup> = 0.998365

Calibration curve: 0.813355 \* x

Response type: Internal Std ( Ref 18 ), Area \* ( IS Conc. / IS Area )

Curve type: Linear, Origin: Force, Weighting: 1/x, Axis trans: None

	# Name	Type	Std. Conc	RT	Area	IS Area	Response	Conc.	%Dev	Conc. Flag	CoD	CoD Flag	x=excluded
1	1 180719G3_2	Standard	0.250	3.35	216.445	9607.558	0.225	0.3	10.8	NO	0.998	NO	MM
2	2 180719G3_3	Standard	0.500	3.35	379.840	10003.517	0.380	0.5	-6.6	NO	0.998	NO	MM
3	3 180719G3_4	Standard	1.000	3.35	727.371	9809.153	0.742	0.9	-8.8	NO	0.998	NO	bb
4	4 180719G3_5	Standard	2.000	3.35	1515.859	9349.009	1.621	2.0	-0.3	NO	0.998	NO	bb
5	5 180719G3_6	Standard	5.000	3.35	3877.906	10233.146	3.790	4.7	-6.8	NO	0.998	NO	MM
6	6 180719G3_7	Standard	10.000	3.35	7255.813	8950.334	8.107	10.0	-0.3	NO	0.998	NO	bd
7	7 180719G3_8	Standard	25.000	3.35	19145.990	9857.262	19.423	23.9	-4.5	NO	0.998	NO	bd
8	8 180719G3_9	Standard	50.000	3.35	37287.813	8593.062	43.393	53.4	6.7	NO	0.998	NO	bd
9	9 180719G3_10	Standard	75.000	3.35	52640.691	8955.572	58.780	72.3	-3.6	NO	0.998	NO	bd
10	10 180719G3_11	Standard	100.000	3.35	71689.805	8728.923	82.129	101.0	1.0	NO	0.998	NO	MM

*Call  
7/20/18*

Dataset: X:\G1.PRO\Results\2018\180719G3\180719G3-CRV.qld

Last Altered: Friday, July 20, 2018 12:31:35 Pacific Daylight Time  
 Printed: Friday, July 20, 2018 12:39:31 Pacific Daylight Time

**Compound name: PFHpA**

Coefficient of Determination: R<sup>2</sup> = 0.998925

Calibration curve: 0.876694 \* x

Response type: Internal Std ( Ref 18 ), Area \* ( IS Conc. / IS Area )

Curve type: Linear, Origin: Force, Weighting: 1/x, Axis trans: None

#	Name	Type	Std. Conc	RT	Area	IS Area	Response	Conc.	%Dev	Conc. Flag	CoD	CoD Flag	x=excluded
1	1 180719G3_2	Standard	0.250	3.86	187.909	9607.558	0.196	0.2	-10.8	NO	0.999	NO	MM
2	2 180719G3_3	Standard	0.500	3.86	396.545	10003.517	0.396	0.5	-9.6	NO	0.999	NO	MM
3	3 180719G3_4	Standard	1.000	3.86	776.772	9809.153	0.792	0.9	-9.7	NO	0.999	NO	bb
4	4 180719G3_5	Standard	2.000	3.87	1557.671	9349.009	1.666	1.9	-5.0	NO	0.999	NO	MM
5	5 180719G3_6	Standard	5.000	3.86	4098.867	10233.146	4.005	4.6	-8.6	NO	0.999	NO	bb
6	6 180719G3_7	Standard	10.000	3.86	7904.910	8950.334	8.832	10.1	0.7	NO	0.999	NO	bb
7	7 180719G3_8	Standard	25.000	3.86	20082.256	9857.262	20.373	23.2	-7.0	NO	0.999	NO	bb
8	8 180719G3_9	Standard	50.000	3.86	39159.559	8593.062	45.571	52.0	4.0	NO	0.999	NO	bb
9	9 180719G3_10	Standard	75.000	3.86	58417.047	8955.572	65.230	74.4	-0.8	NO	0.999	NO	bd
10	10 180719G3_11	Standard	100.000	3.86	77294.531	8728.923	88.550	101.0	1.0	NO	0.999	NO	bb

**Compound name: PFHxS**

Coefficient of Determination: R<sup>2</sup> = 0.999072

Calibration curve: 1.12898 \* x

Response type: Internal Std ( Ref 19 ), Area \* ( IS Conc. / IS Area )

Curve type: Linear, Origin: Force, Weighting: 1/x, Axis trans: None

#	Name	Type	Std. Conc	RT	Area	IS Area	Response	Conc.	%Dev	Conc. Flag	CoD	CoD Flag	x=excluded
1	1 180719G3_2	Standard	0.228	3.98	95.875	12524.291	0.220	0.2	-14.6	NO	0.999	NO	MM
2	2 180719G3_3	Standard	0.456	3.99	229.626	13531.768	0.487	0.4	-5.4	NO	0.999	NO	MM
3	3 180719G3_4	Standard	0.912	3.98	401.635	13253.347	0.870	0.8	-15.5	NO	0.999	NO	MM
4	4 180719G3_5	Standard	1.820	3.99	833.141	13367.935	1.789	1.6	-12.9	NO	0.999	NO	MM
5	5 180719G3_6	Standard	4.560	3.99	2239.804	13104.011	4.906	4.3	-4.7	NO	0.999	NO	MM
6	6 180719G3_7	Standard	9.120	3.99	4365.842	12817.154	9.776	8.7	-5.1	NO	0.999	NO	MM
7	7 180719G3_8	Standard	22.800	3.98	11084.256	13057.182	24.363	21.6	-5.4	NO	0.999	NO	MM
8	8 180719G3_9	Standard	45.500	3.99	22376.348	12535.142	51.232	45.4	-0.3	NO	0.999	NO	MM
9	9 180719G3_10	Standard	68.200	3.98	32770.844	11870.359	79.233	70.2	2.9	NO	0.999	NO	MM
10	10 180719G3_11	Standard	91.000	3.99	42192.352	11725.865	103.269	91.5	0.5	NO	0.999	NO	MM

Dataset: X:\G1.PRO\Results\2018\180719G3\180719G3-CRV.qld

Last Altered: Friday, July 20, 2018 13:11:24 Pacific Daylight Time

Printed: Friday, July 20, 2018 13:11:52 Pacific Daylight Time

**Compound name: PFOA**

Coefficient of Determination: R<sup>2</sup> = 0.998834

Calibration curve: 0.729381 \* x

Response type: Internal Std ( Ref 18 ), Area \* ( IS Conc. / IS Area )

Curve type: Linear, Origin: Force, Weighting: 1/x, Axis trans: None

	# Name	Type	Std. Conc	RT	Area	IS Area	Response	Conc.	%Dev	Conc. Flag	CoD	CoD Flag	x=excluded
1	1 180719G3_2	Standard	0.250	4.29	181.478	9607.558	0.189	0.3	3.6	NO	0.999	NO	MM
2	2 180719G3_3	Standard	0.500	4.28	345.007	10003.517	0.345	0.5	-5.4	NO	0.999	NO	MM
3	3 180719G3_4	Standard	1.000	4.28	639.844	9809.153	0.652	0.9	-10.6	NO	0.999	NO	MM
4	4 180719G3_5	Standard	2.000	4.29	1299.033	9349.009	1.389	1.9	-4.7	NO	0.999	NO	bb
5	5 180719G3_6	Standard	5.000	4.29	3271.357	10233.146	3.197	4.4	-12.3	NO	0.999	NO	bb
6	6 180719G3_7	Standard	10.000	4.28	6557.385	8950.334	7.326	10.0	0.4	NO	0.999	NO	bd
7	7 180719G3_8	Standard	25.000	4.29	16890.068	9857.262	17.135	23.5	-6.0	NO	0.999	NO	bd
8	8 180719G3_9	Standard	50.000	4.28	32798.785	8593.062	38.169	52.3	4.7	NO	0.999	NO	bd
9	9 180719G3_10	Standard	75.000	4.28	48639.875	8955.572	54.312	74.5	-0.7	NO	0.999	NO	bb
10	10 180719G3_11	Standard	100.000	4.28	63988.535	8728.923	73.306	100.5	0.5	NO	0.999	NO	bb

**Compound name: PFNA**

Coefficient of Determination: R<sup>2</sup> = 0.998143

Calibration curve: 0.871051 \* x

Response type: Internal Std ( Ref 18 ), Area \* ( IS Conc. / IS Area )

Curve type: Linear, Origin: Force, Weighting: 1/x, Axis trans: None

	# Name	Type	Std. Conc	RT	Area	IS Area	Response	Conc.	%Dev	Conc. Flag	CoD	CoD Flag	x=excluded
1	1 180719G3_2	Standard	0.250	4.63	162.474	9607.558	0.169	0.2	-22.3	NO	0.998	NO	MM
2	2 180719G3_3	Standard	0.500	4.65	391.919	10003.517	0.392	0.4	-10.0	NO	0.998	NO	MM
3	3 180719G3_4	Standard	1.000	4.65	782.808	9809.153	0.798	0.9	-8.4	NO	0.998	NO	MM
4	4 180719G3_5	Standard	2.000	4.64	1517.712	9349.009	1.623	1.9	-6.8	NO	0.998	NO	MM
5	5 180719G3_6	Standard	5.000	4.64	4229.869	10233.146	4.133	4.7	-5.1	NO	0.998	NO	bb
6	6 180719G3_7	Standard	10.000	4.64	8167.393	8950.334	9.125	10.5	4.8	NO	0.998	NO	bb
7	7 180719G3_8	Standard	25.000	4.64	19446.463	9857.262	19.728	22.6	-9.4	NO	0.998	NO	bd
8	8 180719G3_9	Standard	50.000	4.64	39672.789	8593.062	46.168	53.0	6.0	NO	0.998	NO	bd
9	9 180719G3_10	Standard	75.000	4.64	58721.949	8955.572	65.570	75.3	0.4	NO	0.998	NO	bd
10	10 180719G3_11	Standard	100.000	4.64	75406.766	8728.923	86.387	99.2	-0.8	NO	0.998	NO	bd



Dataset: X:\G1.PRO\Results\2018\180719G3\180719G3-CRV.qld

Last Altered: Friday, July 20, 2018 12:31:35 Pacific Daylight Time  
 Printed: Friday, July 20, 2018 12:39:31 Pacific Daylight Time

**Compound name: PFOS**

Coefficient of Determination: R<sup>2</sup> = 0.996082

Calibration curve: 0.369565 \* x

Response type: Internal Std ( Ref 19 ), Area \* ( IS Conc. / IS Area )

Curve type: Linear, Origin: Force, Weighting: 1/x, Axis trans: None

#	Name	Type	Std. Conc	RT	Area	IS Area	Response	Conc.	%Dev	Conc. Flag	CoD	CoD Flag	x=excluded
1	1 180719G3_2	Standard	0.232	4.72	12.458	12524.291	0.029	0.1	-66.7	NO	0.996	NO	MMX
2	2 180719G3_3	Standard	0.464	4.70	43.853	13531.768	0.093	0.3	-45.8	NO	0.996	NO	MM
3	3 180719G3_4	Standard	0.928	4.71	116.958	13253.347	0.253	0.7	-26.2	NO	0.996	NO	MM
4	4 180719G3_5	Standard	1.860	4.70	225.042	13367.935	0.483	1.3	-29.7	NO	0.996	NO	MM
5	5 180719G3_6	Standard	4.640	4.71	708.145	13104.011	1.551	4.2	-9.6	NO	0.996	NO	MM
6	6 180719G3_7	Standard	9.240	4.71	1384.264	12817.154	3.100	8.4	-9.2	NO	0.996	NO	MM
7	7 180719G3_8	Standard	23.100	4.71	3532.127	13057.182	7.764	21.0	-9.1	NO	0.996	NO	MM
8	8 180719G3_9	Standard	46.200	4.71	7234.786	12535.142	16.564	44.8	-3.0	NO	0.996	NO	MM
9	9 180719G3_10	Standard	69.400	4.71	10799.025	11870.359	26.110	70.6	1.8	NO	0.996	NO	MM
10	10 180719G3_11	Standard	92.500	4.71	14649.923	11725.865	35.857	97.0	4.9	NO	0.996	NO	MM

**Compound name: PFDA**

Coefficient of Determination: R<sup>2</sup> = 0.997051

Calibration curve: 0.871492 \* x

Response type: Internal Std ( Ref 18 ), Area \* ( IS Conc. / IS Area )

Curve type: Linear, Origin: Force, Weighting: 1/x, Axis trans: None

#	Name	Type	Std. Conc	RT	Area	IS Area	Response	Conc.	%Dev	Conc. Flag	CoD	CoD Flag	x=excluded
1	1 180719G3_2	Standard	0.250	4.93	246.374	9607.558	0.256	0.3	17.7	NO	0.997	NO	bb
2	2 180719G3_3	Standard	0.500	4.93	446.883	10003.517	0.447	0.5	2.5	NO	0.997	NO	MM
3	3 180719G3_4	Standard	1.000	4.93	805.683	9809.153	0.821	0.9	-5.8	NO	0.997	NO	MM
4	4 180719G3_5	Standard	2.000	4.94	1452.820	9349.009	1.554	1.8	-10.8	NO	0.997	NO	MM
5	5 180719G3_6	Standard	5.000	4.93	4209.125	10233.146	4.113	4.7	-5.6	NO	0.997	NO	bd
6	6 180719G3_7	Standard	10.000	4.93	7819.442	8950.334	8.736	10.0	0.2	NO	0.997	NO	MM
7	7 180719G3_8	Standard	25.000	4.93	19695.555	9857.262	19.981	22.9	-8.3	NO	0.997	NO	bb
8	8 180719G3_9	Standard	50.000	4.94	40205.723	8593.062	46.789	53.7	7.4	NO	0.997	NO	bb
9	9 180719G3_10	Standard	75.000	4.93	55569.367	8955.572	62.050	71.2	-5.1	NO	0.997	NO	bb
10	10 180719G3_11	Standard	100.000	4.93	78094.141	8728.923	89.466	102.7	2.7	NO	0.997	NO	bb

Dataset: X:\G1.PRO\Results\2018\180719G3\180719G3-CRV.qld

Last Altered: Friday, July 20, 2018 12:31:35 Pacific Daylight Time  
 Printed: Friday, July 20, 2018 12:39:31 Pacific Daylight Time

**Compound name: N-MeFOSAA**

Coefficient of Determination: R<sup>2</sup> = 0.998142

Calibration curve: 1.15659 \* x

Response type: Internal Std ( Ref 20 ), Area \* ( IS Conc. / IS Area )

Curve type: Linear, Origin: Force, Weighting: 1/x, Axis trans: None

#	Name	Type	Std. Conc	RT	Area	IS Area	Response	Conc.	%Dev	Conc. Flag	CoD	CoD Flag	x=excluded
1	1 180719G3_2	Standard	0.250	5.05	76.018	14900.215	0.204	0.2	-29.4	NO	0.998	NO	MMX
2	2 180719G3_3	Standard	0.500	5.05	206.538	14917.943	0.554	0.5	-4.2	NO	0.998	NO	MM
3	3 180719G3_4	Standard	1.000	5.05	459.121	15115.812	1.215	1.1	5.0	NO	0.998	NO	MM
4	4 180719G3_5	Standard	2.000	5.04	758.691	16168.233	1.877	1.6	-18.9	NO	0.998	NO	MM
5	5 180719G3_6	Standard	5.000	5.05	2024.494	15822.617	5.118	4.4	-11.5	NO	0.998	NO	MM
6	6 180719G3_7	Standard	10.000	5.05	4261.750	16013.813	10.645	9.2	-8.0	NO	0.998	NO	MM
7	7 180719G3_8	Standard	25.000	5.05	11640.010	15282.137	30.467	26.3	5.4	NO	0.998	NO	MM
8	8 180719G3_9	Standard	50.000	5.05	20775.996	13850.654	60.000	51.9	3.8	NO	0.998	NO	MM
9	9 180719G3_10	Standard	75.000	5.05	33719.148	15249.671	88.446	76.5	2.0	NO	0.998	NO	MM
10	10 180719G3_11	Standard	100.000	5.05	44018.918	15689.659	112.224	97.0	-3.0	NO	0.998	NO	MM

**Compound name: N-EtFOSAA**

Coefficient of Determination: R<sup>2</sup> = 0.994002

Calibration curve: 0.997342 \* x

Response type: Internal Std ( Ref 20 ), Area \* ( IS Conc. / IS Area )

Curve type: Linear, Origin: Force, Weighting: 1/x, Axis trans: None

#	Name	Type	Std. Conc	RT	Area	IS Area	Response	Conc.	%Dev	Conc. Flag	CoD	CoD Flag	x=excluded
1	1 180719G3_2	Standard	0.250	5.17	74.608	14900.215	0.200	0.2	-19.7	NO	0.994	NO	MMX
2	2 180719G3_3	Standard	0.500	5.17	165.411	14917.943	0.444	0.4	-11.1	NO	0.994	NO	bbX
3	3 180719G3_4	Standard	1.000	5.17	233.848	15115.812	0.619	0.6	-38.0	NO	0.994	NO	MM
4	4 180719G3_5	Standard	2.000	5.17	681.068	16168.233	1.685	1.7	-15.5	NO	0.994	NO	MM
5	5 180719G3_6	Standard	5.000	5.17	2023.786	15822.617	5.116	5.1	2.6	NO	0.994	NO	MM
6	6 180719G3_7	Standard	10.000	5.17	3527.098	16013.813	8.810	8.8	-11.7	NO	0.994	NO	MM
7	7 180719G3_8	Standard	25.000	5.17	9761.256	15282.137	25.549	25.6	2.5	NO	0.994	NO	MM
8	8 180719G3_9	Standard	50.000	5.17	19588.977	13850.654	56.572	56.7	13.4	NO	0.994	NO	MM
9	9 180719G3_10	Standard	75.000	5.17	27387.066	15249.671	71.836	72.0	-4.0	NO	0.994	NO	MM
10	10 180719G3_11	Standard	100.000	5.17	38086.531	15689.659	97.100	97.4	-2.6	NO	0.994	NO	MM

Dataset: X:\G1.PRO\Results\2018\180719G3\180719G3-CRV.qld

Last Altered: Friday, July 20, 2018 12:31:35 Pacific Daylight Time  
 Printed: Friday, July 20, 2018 12:39:31 Pacific Daylight Time

**Compound name: PFUnA**

Coefficient of Determination: R<sup>2</sup> = 0.998638

Calibration curve: 0.960831 \* x

Response type: Internal Std ( Ref 18 ), Area \* ( IS Conc. / IS Area )

Curve type: Linear, Origin: Force, Weighting: 1/x, Axis trans: None

#	Name	Type	Std. Conc	RT	Area	IS Area	Response	Conc.	%Dev	Conc. Flag	CoD	CoD Flag	x=excluded
1	1 180719G3_2	Standard	0.250	5.18	153.971	9607.558	0.160	0.2	-33.3	NO	0.999	NO	MM
2	2 180719G3_3	Standard	0.500	5.17	427.723	10003.517	0.428	0.4	-11.0	NO	0.999	NO	MM
3	3 180719G3_4	Standard	1.000	5.18	971.202	9809.153	0.990	1.0	3.0	NO	0.999	NO	MM
4	4 180719G3_5	Standard	2.000	5.18	1726.699	9349.009	1.847	1.9	-3.9	NO	0.999	NO	bb
5	5 180719G3_6	Standard	5.000	5.18	4548.829	10233.146	4.445	4.6	-7.5	NO	0.999	NO	MM
6	6 180719G3_7	Standard	10.000	5.18	8827.076	8950.334	9.862	10.3	2.6	NO	0.999	NO	bd
7	7 180719G3_8	Standard	25.000	5.18	22062.658	9857.262	22.382	23.3	-6.8	NO	0.999	NO	bb
8	8 180719G3_9	Standard	50.000	5.18	43424.051	8593.062	50.534	52.6	5.2	NO	0.999	NO	bd
9	9 180719G3_10	Standard	75.000	5.17	63418.094	8955.572	70.814	73.7	-1.7	NO	0.999	NO	bb
10	10 180719G3_11	Standard	100.000	5.17	84461.789	8728.923	96.761	100.7	0.7	NO	0.999	NO	bb

**Compound name: PFDoA**

Coefficient of Determination: R<sup>2</sup> = 0.998142

Calibration curve: 0.146969 \* x

Response type: Internal Std ( Ref 18 ), Area \* ( IS Conc. / IS Area )

Curve type: Linear, Origin: Force, Weighting: 1/x, Axis trans: None

#	Name	Type	Std. Conc	RT	Area	IS Area	Response	Conc.	%Dev	Conc. Flag	CoD	CoD Flag	x=excluded
1	1 180719G3_2	Standard	0.250	5.40	13.889	9607.558	0.014	0.1	-60.7	NO	0.998	NO	MMX
2	2 180719G3_3	Standard	0.500	5.41	73.771	10003.517	0.074	0.5	0.4	NO	0.998	NO	MM
3	3 180719G3_4	Standard	1.000	5.42	115.337	9809.153	0.118	0.8	-20.0	NO	0.998	NO	bb
4	4 180719G3_5	Standard	2.000	5.41	279.361	9349.009	0.299	2.0	1.7	NO	0.998	NO	bb
5	5 180719G3_6	Standard	5.000	5.41	669.160	10233.146	0.654	4.4	-11.0	NO	0.998	NO	MM
6	6 180719G3_7	Standard	10.000	5.41	1424.345	8950.334	1.591	10.8	8.3	NO	0.998	NO	bb
7	7 180719G3_8	Standard	25.000	5.41	3396.192	9857.262	3.445	23.4	-6.2	NO	0.998	NO	bd
8	8 180719G3_9	Standard	50.000	5.40	6682.467	8593.062	7.777	52.9	5.8	NO	0.998	NO	bb
9	9 180719G3_10	Standard	75.000	5.41	9891.307	8955.572	11.045	75.2	0.2	NO	0.998	NO	bd
10	10 180719G3_11	Standard	100.000	5.41	12621.056	8728.923	14.459	98.4	-1.6	NO	0.998	NO	bd

Dataset: X:\G1.PRO\Results\2018\180719G3\180719G3-CRV.qld

Last Altered: Friday, July 20, 2018 12:31:35 Pacific Daylight Time  
 Printed: Friday, July 20, 2018 12:39:31 Pacific Daylight Time

**Compound name: PFTrDA**

Coefficient of Determination: R<sup>2</sup> = 0.998349

Calibration curve: 0.90204 \* x

Response type: Internal Std ( Ref 18 ), Area \* ( IS Conc. / IS Area )

Curve type: Linear, Origin: Force, Weighting: 1/x, Axis trans: None

#	Name	Type	Std. Conc	RT	Area	IS Area	Response	Conc.	%Dev	Conc. Flag	CoD	CoD Flag	x=excluded
1	1 180719G3_2	Standard	0.250	5.61	191.945	9607.558	0.200	0.2	-11.4	NO	0.998	NO	bb
2	2 180719G3_3	Standard	0.500	5.62	387.261	10003.517	0.387	0.4	-14.2	NO	0.998	NO	bb
3	3 180719G3_4	Standard	1.000	5.62	810.357	9809.153	0.826	0.9	-8.4	NO	0.998	NO	bd
4	4 180719G3_5	Standard	2.000	5.62	1478.241	9349.009	1.581	1.8	-12.4	NO	0.998	NO	bd
5	5 180719G3_6	Standard	5.000	5.62	4290.086	10233.146	4.192	4.6	-7.0	NO	0.998	NO	bd
6	6 180719G3_7	Standard	10.000	5.62	8479.044	8950.334	9.473	10.5	5.0	NO	0.998	NO	bb
7	7 180719G3_8	Standard	25.000	5.62	20581.932	9857.262	20.880	23.1	-7.4	NO	0.998	NO	bd
8	8 180719G3_9	Standard	50.000	5.62	40755.762	8593.062	47.429	52.6	5.2	NO	0.998	NO	bd
9	9 180719G3_10	Standard	75.000	5.62	59213.352	8955.572	66.119	73.3	-2.3	NO	0.998	NO	bd
10	10 180719G3_11	Standard	100.000	5.62	79726.117	8728.923	91.336	101.3	1.3	NO	0.998	NO	bb

**Compound name: PFTeDA**

Coefficient of Determination: R<sup>2</sup> = 0.997347

Calibration curve: 0.926257 \* x

Response type: Internal Std ( Ref 18 ), Area \* ( IS Conc. / IS Area )

Curve type: Linear, Origin: Force, Weighting: 1/x, Axis trans: None

#	Name	Type	Std. Conc	RT	Area	IS Area	Response	Conc.	%Dev	Conc. Flag	CoD	CoD Flag	x=excluded
1	1 180719G3_2	Standard	0.250	5.80	218.061	9607.558	0.227	0.2	-2.0	NO	0.997	NO	MM
2	2 180719G3_3	Standard	0.500	5.80	387.098	10003.517	0.387	0.4	-16.4	NO	0.997	NO	bb
3	3 180719G3_4	Standard	1.000	5.80	812.033	9809.153	0.828	0.9	-10.6	NO	0.997	NO	bd
4	4 180719G3_5	Standard	2.000	5.80	1446.245	9349.009	1.547	1.7	-16.5	NO	0.997	NO	bb
5	5 180719G3_6	Standard	5.000	5.81	4341.288	10233.146	4.242	4.6	-8.4	NO	0.997	NO	bd
6	6 180719G3_7	Standard	10.000	5.81	8295.102	8950.334	9.268	10.0	0.1	NO	0.997	NO	bd
7	7 180719G3_8	Standard	25.000	5.81	20309.916	9857.262	20.604	22.2	-11.0	NO	0.997	NO	bb
8	8 180719G3_9	Standard	50.000	5.81	42703.285	8593.062	49.695	53.7	7.3	NO	0.997	NO	bd
9	9 180719G3_10	Standard	75.000	5.80	62209.750	8955.572	69.465	75.0	-0.0	NO	0.997	NO	bd
10	10 180719G3_11	Standard	100.000	5.81	80889.742	8728.923	92.669	100.0	0.0	NO	0.997	NO	bb

Dataset: X:\G1.PRO\Results\2018\180719G3\180719G3-CRV.qld

Last Altered: Friday, July 20, 2018 12:31:35 Pacific Daylight Time

Printed: Friday, July 20, 2018 12:39:31 Pacific Daylight Time

**Compound name: 13C2-PFHxA**

Response Factor: 0.752548

RRF SD: 0.0282691, Relative SD: 3.75644

Response type: Internal Std ( Ref 18 ), Area \* ( IS Conc. / IS Area )

Curve type: RF

#	Name	Type	Std. Conc	RT	Area	IS Area	Response	Conc.	%Dev	Conc. Flag	CoD	CoD Flag	x=excluded
1	1 180719G3_2	Standard	10.000	3.34	7295.154	9607.558	7.593	10.1	0.9	NO		NO	bb
2	2 180719G3_3	Standard	10.000	3.34	7414.530	10003.517	7.412	9.8	-1.5	NO		NO	bd
3	3 180719G3_4	Standard	10.000	3.35	6825.012	9809.153	6.958	9.2	-7.5	NO		NO	bb
4	4 180719G3_5	Standard	10.000	3.35	7061.073	9349.009	7.553	10.0	0.4	NO		NO	bd
5	5 180719G3_6	Standard	10.000	3.35	7502.231	10233.146	7.331	9.7	-2.6	NO		NO	bb
6	6 180719G3_7	Standard	10.000	3.35	7030.619	8950.334	7.855	10.4	4.4	NO		NO	bd
7	7 180719G3_8	Standard	10.000	3.35	7291.253	9857.262	7.397	9.8	-1.7	NO		NO	bb
8	8 180719G3_9	Standard	10.000	3.35	6842.353	8593.062	7.963	10.6	5.8	NO		NO	bb
9	9 180719G3_10	Standard	10.000	3.34	6726.779	8955.572	7.511	10.0	-0.2	NO		NO	bd
10	10 180719G3_11	Standard	10.000	3.35	6705.550	8728.923	7.682	10.2	2.1	NO		NO	bb

**Compound name: 13C2-PFDA**

Response Factor: 1.02262

RRF SD: 0.0455983, Relative SD: 4.45898

Response type: Internal Std ( Ref 18 ), Area \* ( IS Conc. / IS Area )

Curve type: RF

#	Name	Type	Std. Conc	RT	Area	IS Area	Response	Conc.	%Dev	Conc. Flag	CoD	CoD Flag	x=excluded
1	1 180719G3_2	Standard	10.000	4.94	10188.513	9607.558	10.605	10.4	3.7	NO		NO	bd
2	2 180719G3_3	Standard	10.000	4.93	10494.740	10003.517	10.491	10.3	2.6	NO		NO	bd
3	3 180719G3_4	Standard	10.000	4.93	10018.575	9809.153	10.213	10.0	-0.1	NO		NO	bd
4	4 180719G3_5	Standard	10.000	4.93	9721.604	9349.009	10.399	10.2	1.7	NO		NO	bb
5	5 180719G3_6	Standard	10.000	4.93	9540.815	10233.146	9.323	9.1	-8.8	NO		NO	bb
6	6 180719G3_7	Standard	10.000	4.93	9415.412	8950.334	10.520	10.3	2.9	NO		NO	bd
7	7 180719G3_8	Standard	10.000	4.93	9558.210	9857.262	9.697	9.5	-5.2	NO		NO	bd
8	8 180719G3_9	Standard	10.000	4.93	9224.771	8593.062	10.735	10.5	5.0	NO		NO	bd
9	9 180719G3_10	Standard	10.000	4.93	8817.560	8955.572	9.846	9.6	-3.7	NO		NO	bb
10	10 180719G3_11	Standard	10.000	4.93	9107.061	8728.923	10.433	10.2	2.0	NO		NO	bd

Dataset: X:\G1.PRO\Results\2018\180719G3\180719G3-CRV.qld

Last Altered: Friday, July 20, 2018 12:31:35 Pacific Daylight Time  
 Printed: Friday, July 20, 2018 12:39:31 Pacific Daylight Time

**Compound name: d5-N-EtFOSAA**

Response Factor: 1.2642

RRF SD: 0.0944702, Relative SD: 7.47271

Response type: Internal Std ( Ref 20 ), Area \* ( IS Conc. / IS Area )

Curve type: RF

#	Name	Type	Std. Conc	RT	Area	IS Area	Response	Conc.	%Dev	Conc. Flag	CoD	CoD Flag	x=excluded
1	1 180719G3_2	Standard	40.000	5.17	19521.926	14900.215	52.407	41.5	3.6	NO		NO	bd
2	2 180719G3_3	Standard	40.000	5.16	20995.799	14917.943	56.297	44.5	11.3	NO		NO	MM
3	3 180719G3_4	Standard	40.000	5.16	20424.537	15115.812	54.048	42.8	6.9	NO		NO	bb
4	4 180719G3_5	Standard	40.000	5.17	19734.184	16168.233	48.822	38.6	-3.5	NO		NO	bb
5	5 180719G3_6	Standard	40.000	5.16	18281.092	15822.617	46.215	36.6	-8.6	NO		NO	MM
6	6 180719G3_7	Standard	40.000	5.17	20019.535	16013.813	50.006	39.6	-1.1	NO		NO	bd
7	7 180719G3_8	Standard	40.000	5.17	20064.123	15282.137	52.517	41.5	3.9	NO		NO	bb
8	8 180719G3_9	Standard	40.000	5.16	18369.805	13850.654	53.051	42.0	-4.9	NO		NO	bd
9	9 180719G3_10	Standard	40.000	5.16	18409.029	15249.671	48.287	38.2	-4.5	NO		NO	bb
10	10 180719G3_11	Standard	40.000	5.16	17271.014	15689.659	44.032	34.8	-12.9	NO		NO	bd

**Compound name: 13C2-PFOA**

Response Factor: 1

RRF SD: 0, Relative SD: 0

Response type: Internal Std ( Ref 18 ), Area \* ( IS Conc. / IS Area )

Curve type: RF

#	Name	Type	Std. Conc	RT	Area	IS Area	Response	Conc.	%Dev	Conc. Flag	CoD	CoD Flag	x=excluded
1	1 180719G3_2	Standard	10.000	4.28	9607.558	9607.558	10.000	10.0	0.0	NO		NO	bd
2	2 180719G3_3	Standard	10.000	4.28	10003.517	10003.517	10.000	10.0	0.0	NO		NO	bb
3	3 180719G3_4	Standard	10.000	4.28	9809.153	9809.153	10.000	10.0	0.0	NO		NO	MM
4	4 180719G3_5	Standard	10.000	4.28	9349.009	9349.009	10.000	10.0	0.0	NO		NO	MM
5	5 180719G3_6	Standard	10.000	4.29	10233.146	10233.146	10.000	10.0	0.0	NO		NO	bd
6	6 180719G3_7	Standard	10.000	4.28	8950.334	8950.334	10.000	10.0	0.0	NO		NO	bd
7	7 180719G3_8	Standard	10.000	4.29	9857.262	9857.262	10.000	10.0	0.0	NO		NO	bb
8	8 180719G3_9	Standard	10.000	4.28	8593.062	8593.062	10.000	10.0	0.0	NO		NO	bb
9	9 180719G3_10	Standard	10.000	4.28	8955.572	8955.572	10.000	10.0	0.0	NO		NO	bd
10	10 180719G3_11	Standard	10.000	4.28	8728.923	8728.923	10.000	10.0	0.0	NO		NO	bd

Dataset: X:\G1.PRO\Results\2018\180719G3\180719G3-CRV.qld

Last Altered: Friday, July 20, 2018 12:31:35 Pacific Daylight Time

Printed: Friday, July 20, 2018 12:39:31 Pacific Daylight Time

**Compound name: 13C4-PFOS**

Response Factor: 1

RRF SD: 0, Relative SD: 0

Response type: Internal Std ( Ref 19 ), Area \* ( IS Conc. / IS Area )

Curve type: RF

	# Name	Type	Std. Conc	RT	Area	IS Area	Response	Conc.	%Dev	Conc. Flag	CoD	CoD Flag	x=excluded
1	1 180719G3_2	Standard	28.700	4.71	12524.291	12524.291	28.700	28.7	0.0	NO		NO	bd
2	2 180719G3_3	Standard	28.700	4.71	13531.768	13531.768	28.700	28.7	0.0	NO		NO	bb
3	3 180719G3_4	Standard	28.700	4.71	13253.347	13253.347	28.700	28.7	0.0	NO		NO	bb
4	4 180719G3_5	Standard	28.700	4.71	13367.935	13367.935	28.700	28.7	0.0	NO		NO	bb
5	5 180719G3_6	Standard	28.700	4.71	13104.011	13104.011	28.700	28.7	0.0	NO		NO	bd
6	6 180719G3_7	Standard	28.700	4.71	12817.154	12817.154	28.700	28.7	0.0	NO		NO	bd
7	7 180719G3_8	Standard	28.700	4.71	13057.182	13057.182	28.700	28.7	0.0	NO		NO	bb
8	8 180719G3_9	Standard	28.700	4.71	12535.142	12535.142	28.700	28.7	0.0	NO		NO	bd
9	9 180719G3_10	Standard	28.700	4.71	11870.359	11870.359	28.700	28.7	0.0	NO		NO	bd
10	10 180719G3_11	Standard	28.700	4.71	11725.865	11725.865	28.700	28.7	0.0	NO		NO	bd

**Compound name: d3-N-MeFOSAA**

Response Factor: 1

RRF SD: 0, Relative SD: 0

Response type: Internal Std ( Ref 20 ), Area \* ( IS Conc. / IS Area )

Curve type: RF

	# Name	Type	Std. Conc	RT	Area	IS Area	Response	Conc.	%Dev	Conc. Flag	CoD	CoD Flag	x=excluded
1	1 180719G3_2	Standard	40.000	5.04	14900.215	14900.215	40.000	40.0	0.0	NO		NO	bb
2	2 180719G3_3	Standard	40.000	5.04	14917.943	14917.943	40.000	40.0	0.0	NO		NO	bb
3	3 180719G3_4	Standard	40.000	5.04	15115.812	15115.812	40.000	40.0	0.0	NO		NO	bd
4	4 180719G3_5	Standard	40.000	5.04	16168.233	16168.233	40.000	40.0	0.0	NO		NO	bd
5	5 180719G3_6	Standard	40.000	5.04	15822.617	15822.617	40.000	40.0	0.0	NO		NO	bd
6	6 180719G3_7	Standard	40.000	5.04	16013.813	16013.813	40.000	40.0	0.0	NO		NO	bd
7	7 180719G3_8	Standard	40.000	5.04	15282.137	15282.137	40.000	40.0	0.0	NO		NO	bd
8	8 180719G3_9	Standard	40.000	5.05	13850.654	13850.654	40.000	40.0	0.0	NO		NO	bd
9	9 180719G3_10	Standard	40.000	5.04	15249.671	15249.671	40.000	40.0	0.0	NO		NO	bd
10	10 180719G3_11	Standard	40.000	5.04	15689.659	15689.659	40.000	40.0	0.0	NO		NO	bb

Dataset: X:\G1.PRO\Results\2018\180719G3\180719G3-CRV.qld

Last Altered: Friday, July 20, 2018 12:31:35 Pacific Daylight Time  
Printed: Friday, July 20, 2018 12:40:16 Pacific Daylight Time

Method: X:\G1.PRO\MethDB\PFAS\_DW\_L14\_0719.mdb 20 Jul 2018 10:54:08  
Calibration: X:\G1.PRO\CurveDB\C18\_537\_Q1\_07-19-18\_L14.cdb 20 Jul 2018 12:31:35

Name: 180719G3\_2, Date: 19-Jul-2018, Time: 15:03:28, ID: ST180719G3-1 PFC CS-4 537 18G1801, Description: PFC CS-4 537 18G1801

#	Name	IS#	CoD	CoD Flag	%RSD
1	1 PFBS	19	0.9993	NO	
2	2 PFHxA	18	0.9984	NO	
3	3 PFHpA	18	0.9989	NO	
4	4 PFHxS	19	0.9991	NO	
5	5 PFOA	18	0.9988	NO	
6	6 PFNA	18	0.9981	NO	
7	7 PFOS	19	0.9961	NO	
8	8 PFDA	18	0.9971	NO	
9	9 N-MeFOSAA	20	0.9981	NO	
10	10 N-EtFOSAA	20	0.9940	NO	
11	11 PFUnA	18	0.9986	NO	
12	12 PFDoA	18	0.9981	NO	
13	13 PFTTrDA	18	0.9983	NO	
14	14 PFTeDA	18	0.9973	NO	
15	15 13C2-PFHxA	18		NO	3.756
16	16 13C2-PFDA	18		NO	4.459
17	17 d5-N-EtFOSAA	20		NO	7.473
18	18 13C2-PFOA	18		NO	0.000
19	19 13C4-PFOS	19		NO	0.000
20	20 d3-N-MeFOSAA	20		NO	0.000



Dataset: Untitled

Last Altered: Friday, July 20, 2018 11:22:13 Pacific Daylight Time  
Printed: Friday, July 20, 2018 11:23:00 Pacific Daylight Time

Method: X:\G1.PRO\MethDB\PFAS\_DW\_L14\_0719.mdb 20 Jul 2018 10:54:08  
Calibration: X:\G1.PRO\CurveDB\C18\_537\_Q1\_07-19-18\_L14.cdb 20 Jul 2018 10:51:38

Compound name: PFBS

	# Name	ID	Acq.Date	Acq.Time
1	1 180719G3_1	IPA	19-Jul-18	14:50:42
2	2 180719G3_2	ST180719G3-1 PFC CS-4 537 18G1801	19-Jul-18	15:03:28
3	3 180719G3_3	ST180719G3-2 PFC CS-3 537 18G1802	19-Jul-18	15:16:17
4	4 180719G3_4	ST180719G3-3 PFC CS-2 537 18G1803	19-Jul-18	15:29:06
5	5 180719G3_5	ST180719G3-4 PFC CS-1 537 18G1804	19-Jul-18	15:41:56
6	6 180719G3_6	ST180719G3-5 PFC CS0 537 18G1805	19-Jul-18	15:54:41
7	7 180719G3_7	ST180719G3-6 PFC CS1 537 18G1806	19-Jul-18	16:07:29
8	8 180719G3_8	ST180719G3-7 PFC CS2 537 18G1807	19-Jul-18	16:20:19
9	9 180719G3_9	ST180719G3-8 PFC CS3 537 18G1808	19-Jul-18	16:33:10
10	10 180719G3_10	ST180719G3-9 PFC CS4 537 18G1809	19-Jul-18	16:45:58
11	11 180719G3_11	ST180719G3-10 PFC CS5 537 18G1810	19-Jul-18	16:58:48
12	12 180719G3_12	IPA	19-Jul-18	17:11:52
13	13 180719G3_13	ST180719G3-1 PFC ICV 537 18G1811	19-Jul-18	17:24:26
14	14 180719G3_14	IPA	19-Jul-18	17:37:16

## ICAL

**Compound 18: 13C2-PFOA**

high

10233.15 RPD

low

8593.062 17.42

ID	Name	Type	Std. Cor RT	Area	IS Area	Response	Primary Flags
1	ST180719G3-1 PFC CS-4 537 18G1801	180719G3_2	Standard	10	4.28 9607.558	9607.558	10 MM
2	ST180719G3-2 PFC CS-3 537 18G1802	180719G3_3	Standard	10	4.28 10003.52	10003.52	10 MM
3	ST180719G3-3 PFC CS-2 537 18G1803	180719G3_4	Standard	10	4.28 9767.989	9767.989	10 MM
4	ST180719G3-4 PFC CS-1 537 18G1804	180719G3_5	Standard	10	4.28 9289.855	9289.855	10 MM
5	ST180719G3-5 PFC CS0 537 18G1805	180719G3_6	Standard	10	4.29 10233.15	10233.15	10 MM
6	ST180719G3-6 PFC CS1 537 18G1806	180719G3_7	Standard	10	4.28 8950.334	8950.334	10 MM
7	ST180719G3-7 PFC CS2 537 18G1807	180719G3_8	Standard	10	4.29 9857.262	9857.262	10 MM
8	ST180719G3-8 PFC CS3 537 18G1808	180719G3_9	Standard	10	4.28 8593.062	8593.062	10 MM
9	ST180719G3-9 PFC CS4 537 18G1809	180719G3_10	Standard	10	4.28 8955.572	8955.572	10 MM
10	ST180719G3-10 PFC CS5 537 18G1810	180719G3_11	Standard	10	4.28 8728.923	8728.923	10 MM

average  
9398.72**Compound 19: 13C4-PFOS**

high

13531.77 RPD

low

11725.87 14.30

ID	Name	Type	Std. Cor RT	Area	IS Area	Response	Primary Flags
1	ST180719G3-1 PFC CS-4 537 18G1801	180719G3_2	Standard	28.7	4.71 12524.29	12524.29	28.7 bd
2	ST180719G3-2 PFC CS-3 537 18G1802	180719G3_3	Standard	28.7	4.71 13531.77	13531.77	28.7 bb
3	ST180719G3-3 PFC CS-2 537 18G1803	180719G3_4	Standard	28.7	4.71 13253.35	13253.35	28.7 bb
4	ST180719G3-4 PFC CS-1 537 18G1804	180719G3_5	Standard	28.7	4.71 13367.94	13367.94	28.7 bb
5	ST180719G3-5 PFC CS0 537 18G1805	180719G3_6	Standard	28.7	4.71 13104.01	13104.01	28.7 bd
6	ST180719G3-6 PFC CS1 537 18G1806	180719G3_7	Standard	28.7	4.71 12817.15	12817.15	28.7 bd
7	ST180719G3-7 PFC CS2 537 18G1807	180719G3_8	Standard	28.7	4.71 13057.18	13057.18	28.7 bb
8	ST180719G3-8 PFC CS3 537 18G1808	180719G3_9	Standard	28.7	4.71 12535.14	12535.14	28.7 bd
9	ST180719G3-9 PFC CS4 537 18G1809	180719G3_10	Standard	28.7	4.71 11870.36	11870.36	28.7 bd
10	ST180719G3-10 PFC CS5 537 18G1810	180719G3_11	Standard	28.7	4.71 11725.87	11725.87	28.7 bd

average  
12778.71

**Compound 20: d3-N-MeFOSAA**

high

16168.23 RPD

low

13850.65 15.44

ID	Name	Type	Std. Cor	RT	Area	IS Area	Response	Primary	Flags
1	ST180719G3-1 PFC CS-4 537 18G1801	180719G3_2	Standard	40	5.04	14900.22	14900.22	40	bb
2	ST180719G3-2 PFC CS-3 537 18G1802	180719G3_3	Standard	40	5.04	14917.94	14917.94	40	bb
3	ST180719G3-3 PFC CS-2 537 18G1803	180719G3_4	Standard	40	5.04	15115.81	15115.81	40	bd
4	ST180719G3-4 PFC CS-1 537 18G1804	180719G3_5	Standard	40	5.04	16168.23	16168.23	40	bd
5	ST180719G3-5 PFC CS0 537 18G1805	180719G3_6	Standard	40	5.04	15822.62	15822.62	40	bd
6	ST180719G3-6 PFC CS1 537 18G1806	180719G3_7	Standard	40	5.04	16013.81	16013.81	40	bd
7	ST180719G3-7 PFC CS2 537 18G1807	180719G3_8	Standard	40	5.04	15282.14	15282.14	40	bd
8	ST180719G3-8 PFC CS3 537 18G1808	180719G3_9	Standard	40	5.05	13850.65	13850.65	40	bd
9	ST180719G3-9 PFC CS4 537 18G1809	180719G3_10	Standard	40	5.04	15249.67	15249.67	40	bd
10	ST180719G3-10 PFC CS5 537 18G1810	180719G3_11	Standard	40	5.04	15689.66	15689.66	40	bb
							average		
							15301.08		

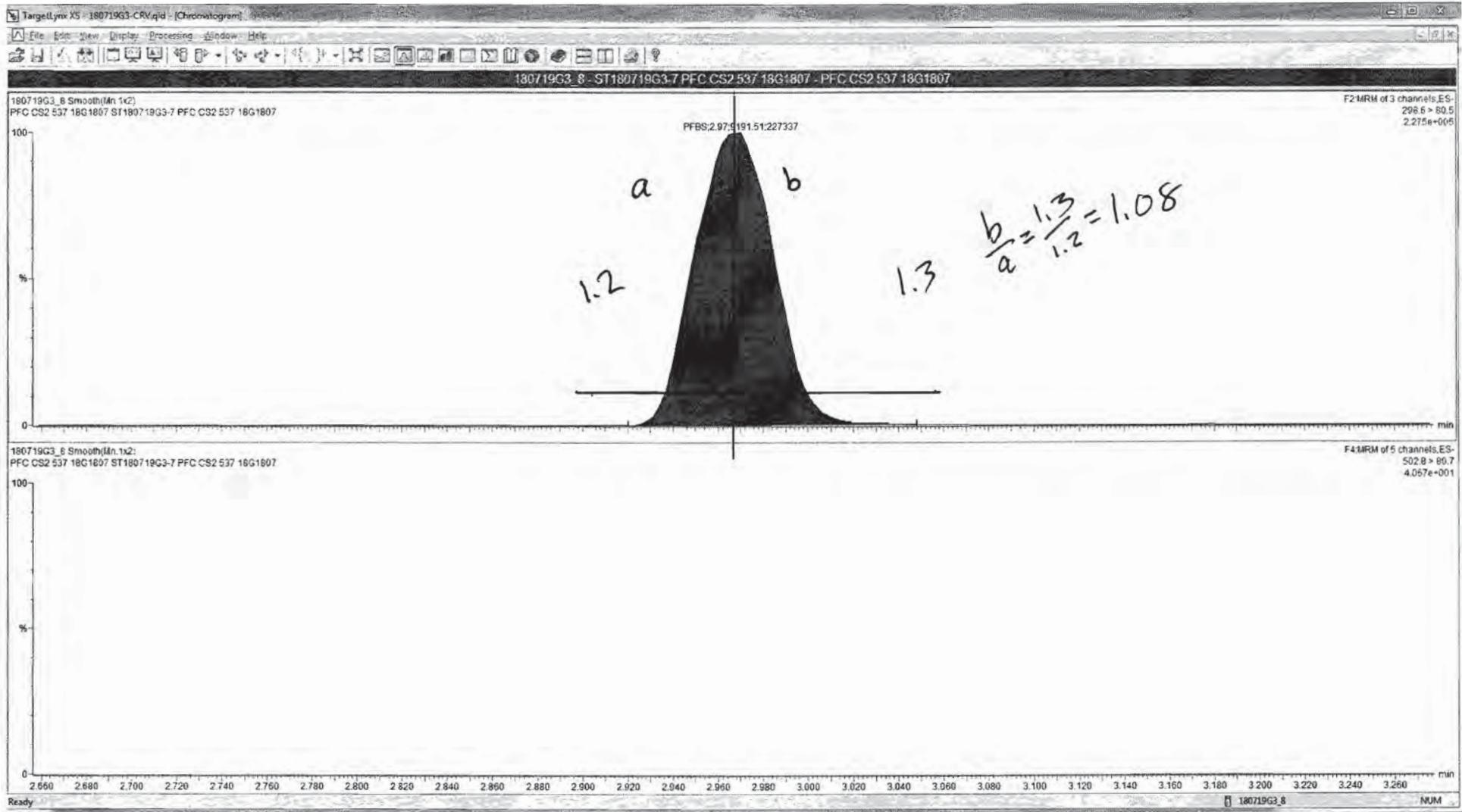

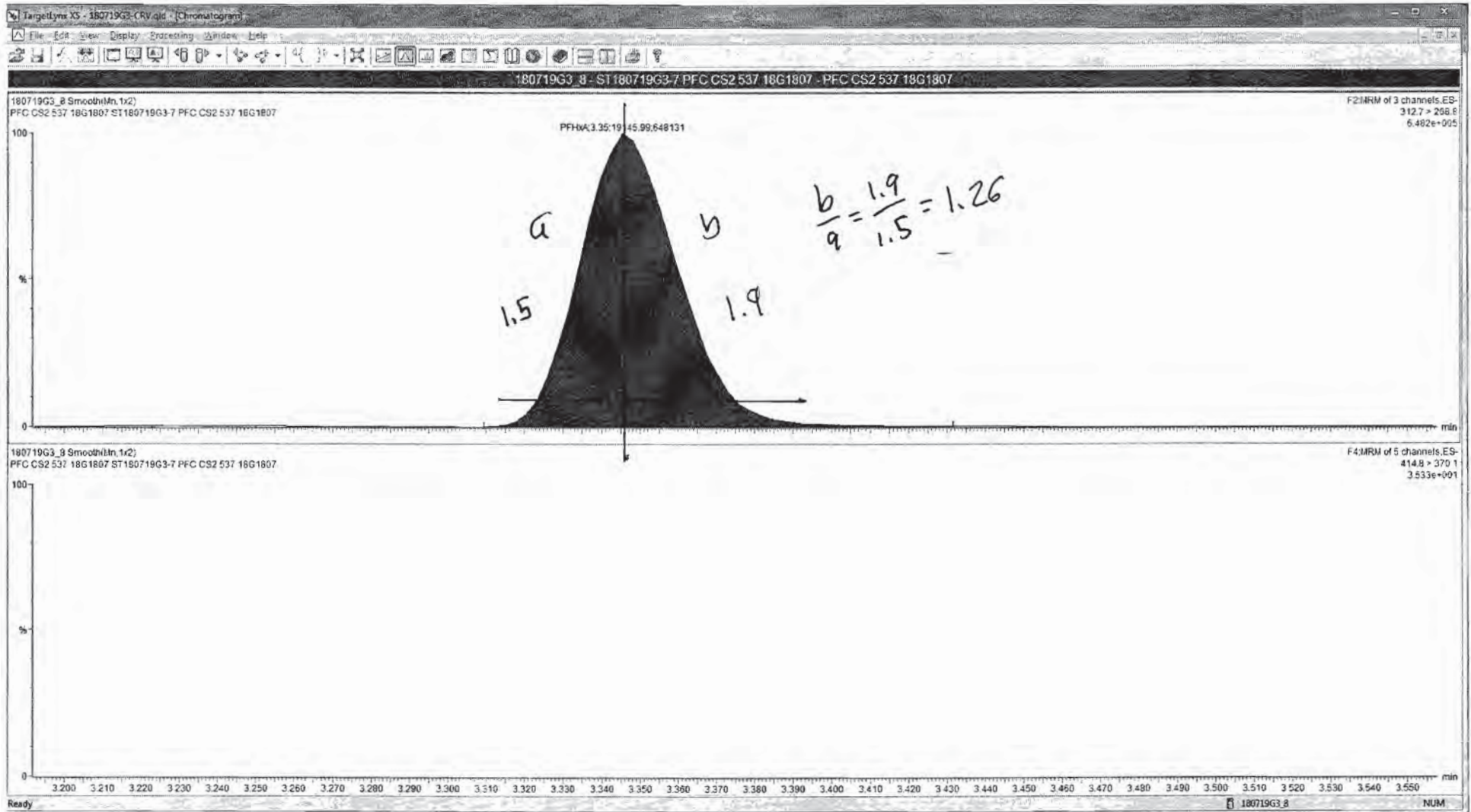

Dataset: X:\G1.PRO\Results\2018\180719G3\180719G3-CRV.qld

Last Altered: Friday, July 20, 2018 12:31:35 Pacific Daylight Time

Printed: Friday, July 20, 2018 12:38:26 Pacific Daylight Time

Method: X:\G1.PRO\MethDB\PFAS\_DW\_L14\_0719.mdb 20 Jul 2018 10:54:08

Calibration: X:\G1.PRO\CurveDB\C18\_537\_Q1\_07-19-18\_L14.cdb 20 Jul 2018 12:31:35

Compound name: PFBS

Coefficient of Determination:  $R^2 = 0.999254$

Calibration curve:  $0.950953 * x$

Response type: Internal Std ( Ref 19 ), Area \* ( IS Conc. / IS Area )

Curve type: Linear, Origin: Force, Weighting: 1/x, Axis trans: None

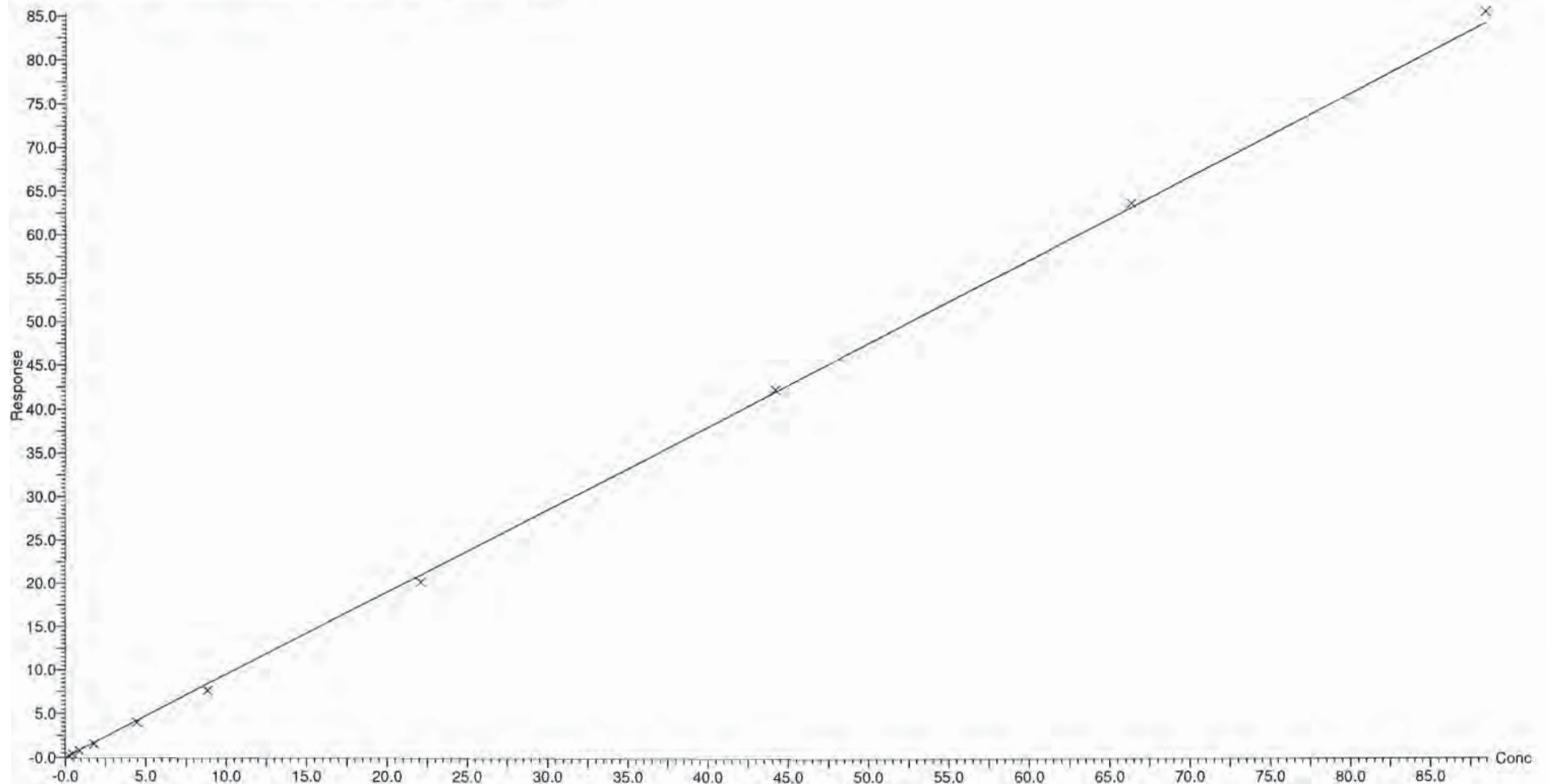

Dataset: X:\G1.PRO\Results\2018\180719G3\180719G3-CRV.qld

Last Altered: Friday, July 20, 2018 12:31:35 Pacific Daylight Time

Printed: Friday, July 20, 2018 12:38:26 Pacific Daylight Time

Compound name: PFHxA

Coefficient of Determination:  $R^2 = 0.998365$

Calibration curve:  $0.813355 * x$

Response type: Internal Std ( Ref 18 ), Area \* ( IS Conc. / IS Area )

Curve type: Linear, Origin: Force, Weighting: 1/x, Axis trans: None

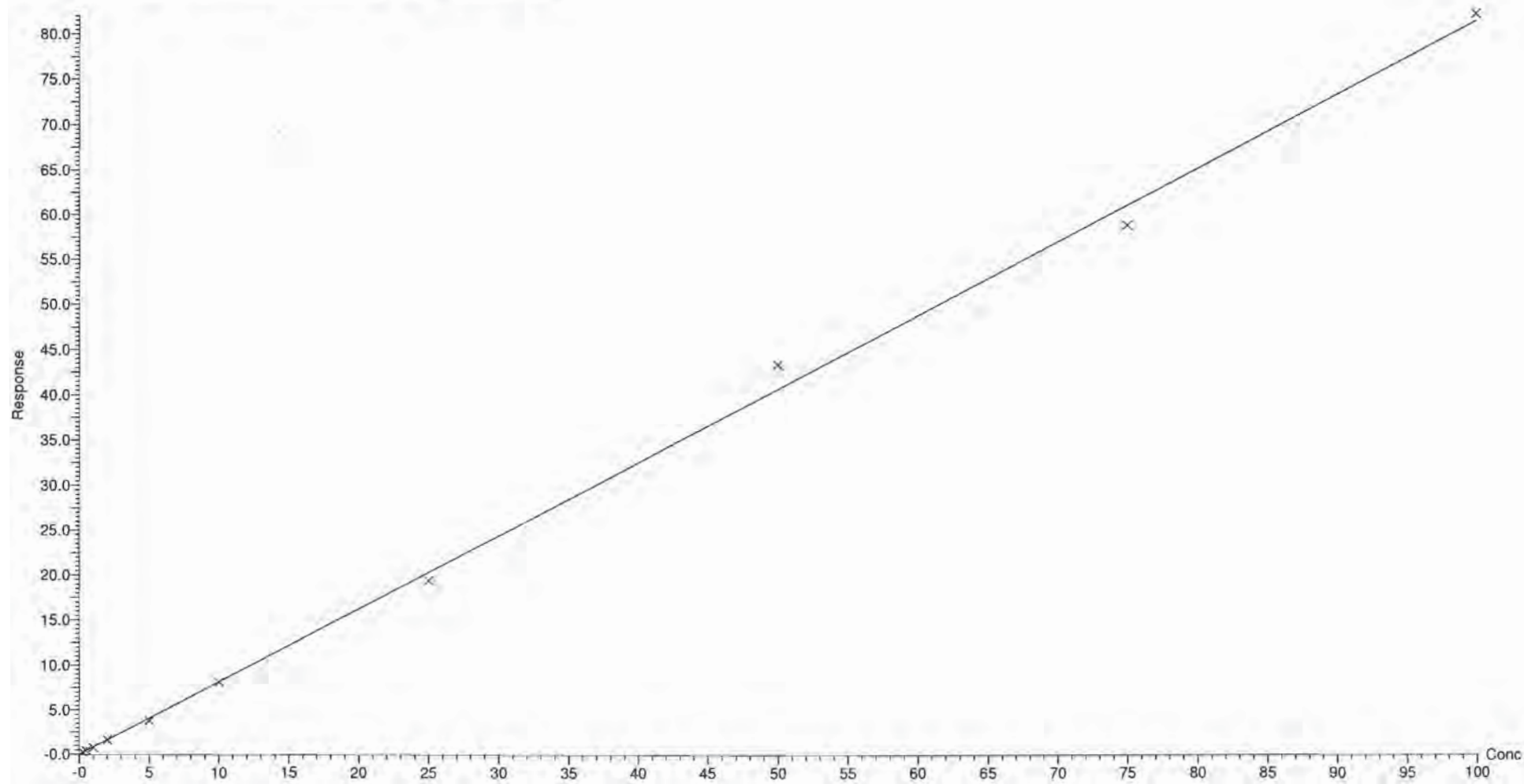

Dataset: X:\G1.PRO\Results\2018\180719G3\180719G3-CRV.qld

Last Altered: Friday, July 20, 2018 12:31:35 Pacific Daylight Time

Printed: Friday, July 20, 2018 12:38:26 Pacific Daylight Time

Compound name: PFHpA

Coefficient of Determination:  $R^2 = 0.998925$

Calibration curve:  $0.876694 * x$

Response type: Internal Std ( Ref 18 ), Area \* ( IS Conc. / IS Area )

Curve type: Linear, Origin: Force, Weighting: 1/x, Axis trans: None

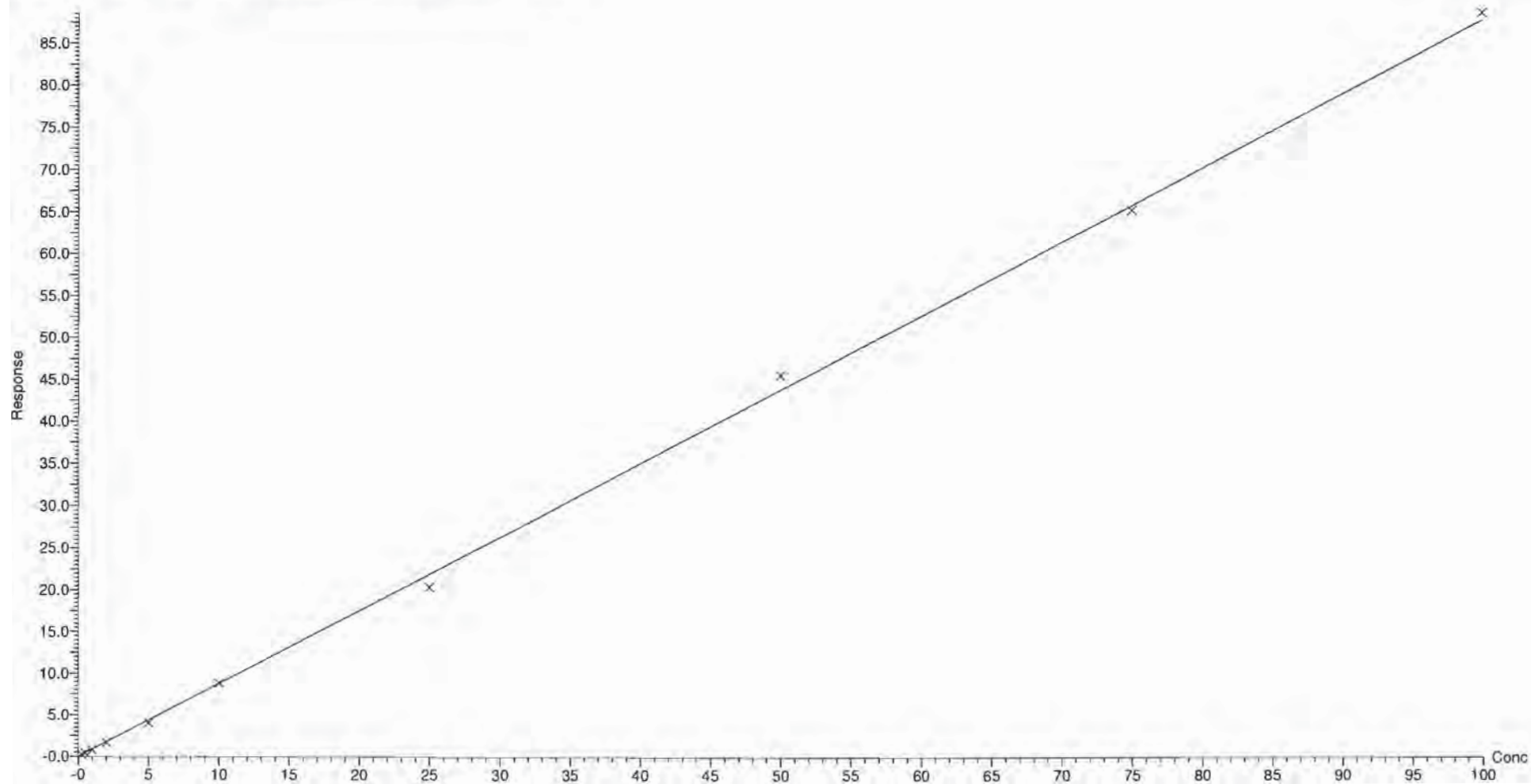



Dataset: X:\G1.PRO\Results\2018\180719G3\180719G3-CRV.qld

Last Altered: Friday, July 20, 2018 12:31:35 Pacific Daylight Time

Printed: Friday, July 20, 2018 12:38:26 Pacific Daylight Time

Compound name: PFHxS

Coefficient of Determination:  $R^2 = 0.999072$

Calibration curve:  $1.12898 * x$

Response type: Internal Std ( Ref 19 ), Area \* ( IS Conc. / IS Area )

Curve type: Linear, Origin: Force, Weighting: 1/x, Axis trans: None

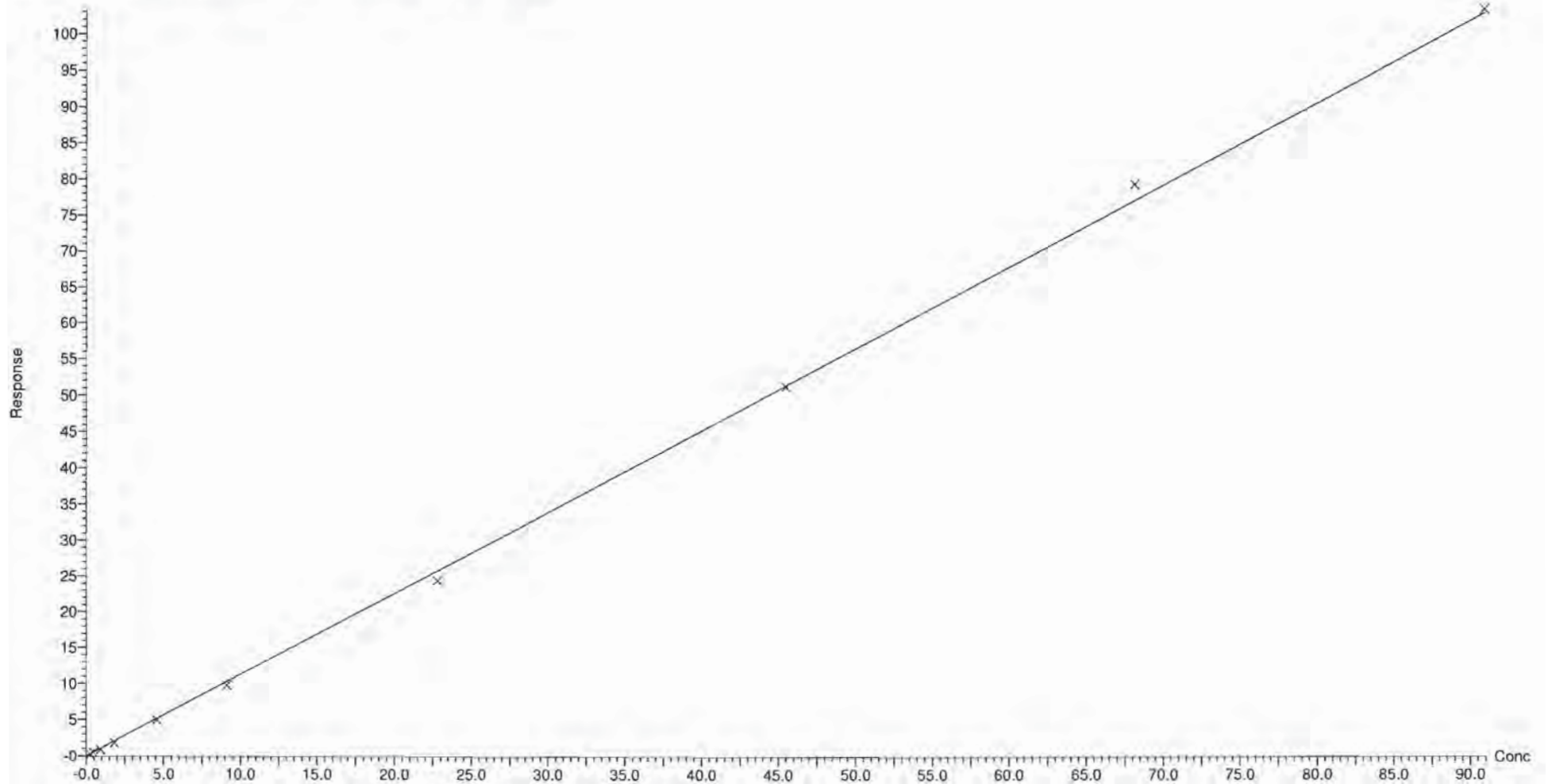

Dataset: X:\G1.PRO\Results\2018\180719G3\180719G3-CRV.qld

Last Altered: Friday, July 20, 2018 12:31:35 Pacific Daylight Time

Printed: Friday, July 20, 2018 12:38:26 Pacific Daylight Time

Compound name: PFOA

Coefficient of Determination:  $R^2 = 0.998834$

Calibration curve:  $0.729381 * x$

Response type: Internal Std ( Ref 18 ), Area \* ( IS Conc. / IS Area )

Curve type: Linear, Origin: Force, Weighting: 1/x, Axis trans: None

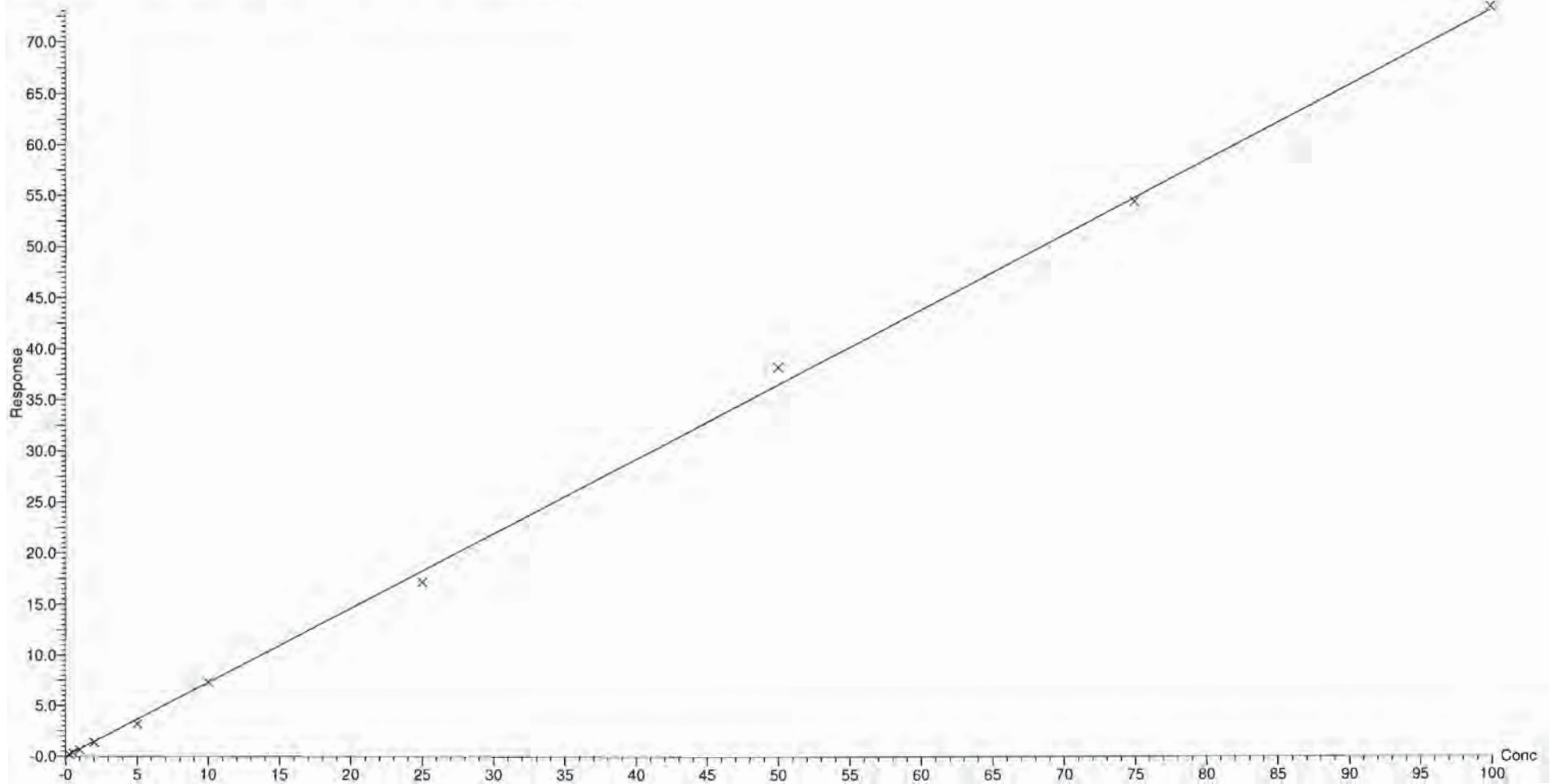

Dataset: X:\G1.PRO\Results\2018\180719G3\180719G3-CRV.qld

Last Altered: Friday, July 20, 2018 12:31:35 Pacific Daylight Time

Printed: Friday, July 20, 2018 12:38:26 Pacific Daylight Time

Compound name: PFNA

Coefficient of Determination:  $R^2 = 0.998143$

Calibration curve:  $0.871051 * x$

Response type: Internal Std ( Ref 18 ), Area \* ( IS Conc. / IS Area )

Curve type: Linear, Origin: Force, Weighting: 1/x, Axis trans: None

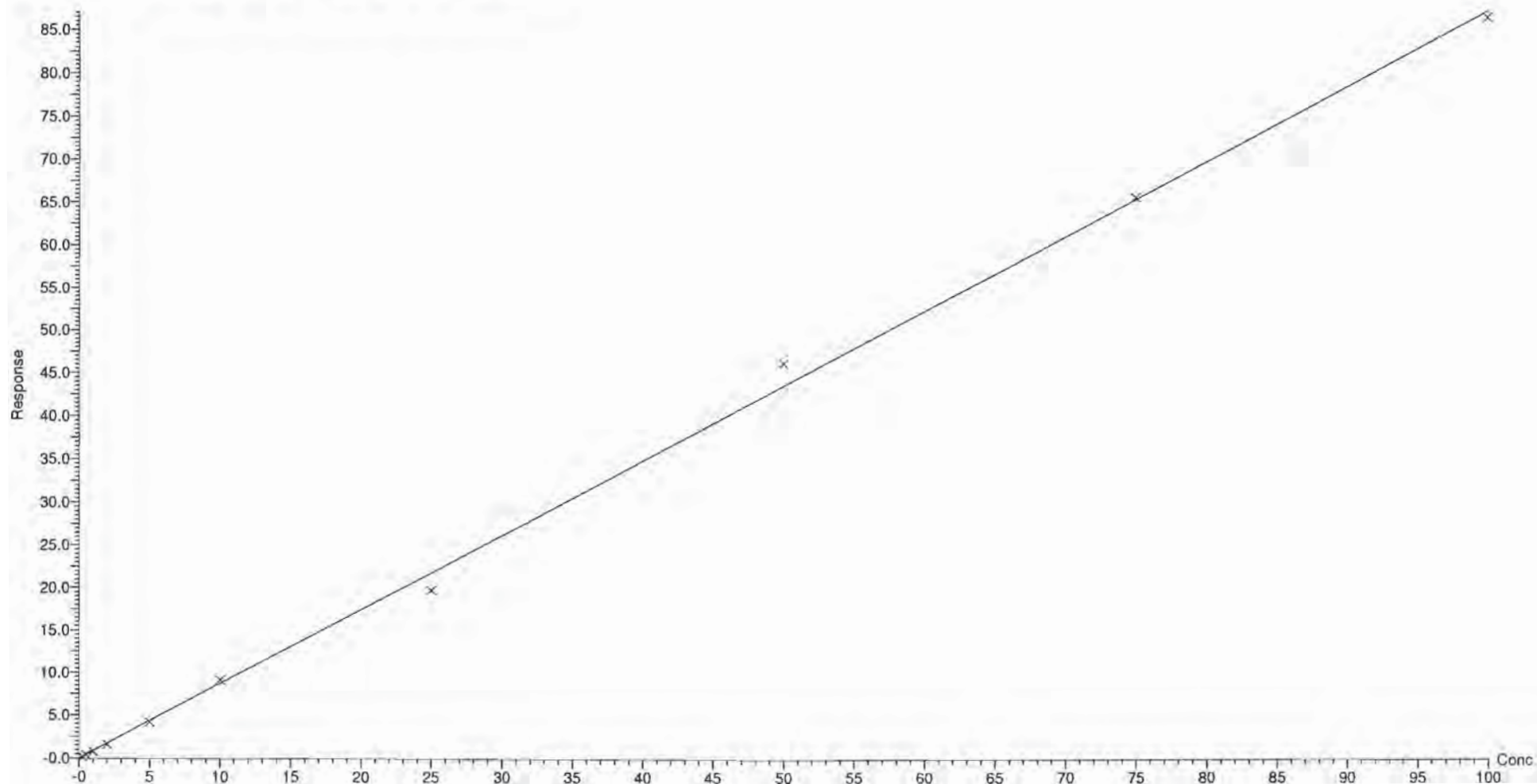

Dataset: X:\G1.PRO\Results\2018\180719G3\180719G3-CRV.qld

Last Altered: Friday, July 20, 2018 12:31:35 Pacific Daylight Time

Printed: Friday, July 20, 2018 12:38:26 Pacific Daylight Time

Compound name: PFOS

Coefficient of Determination:  $R^2 = 0.996082$

Calibration curve:  $0.369565 * x$

Response type: Internal Std ( Ref 19 ), Area \* ( IS Conc. / IS Area )

Curve type: Linear, Origin: Force, Weighting: 1/x, Axis trans: None

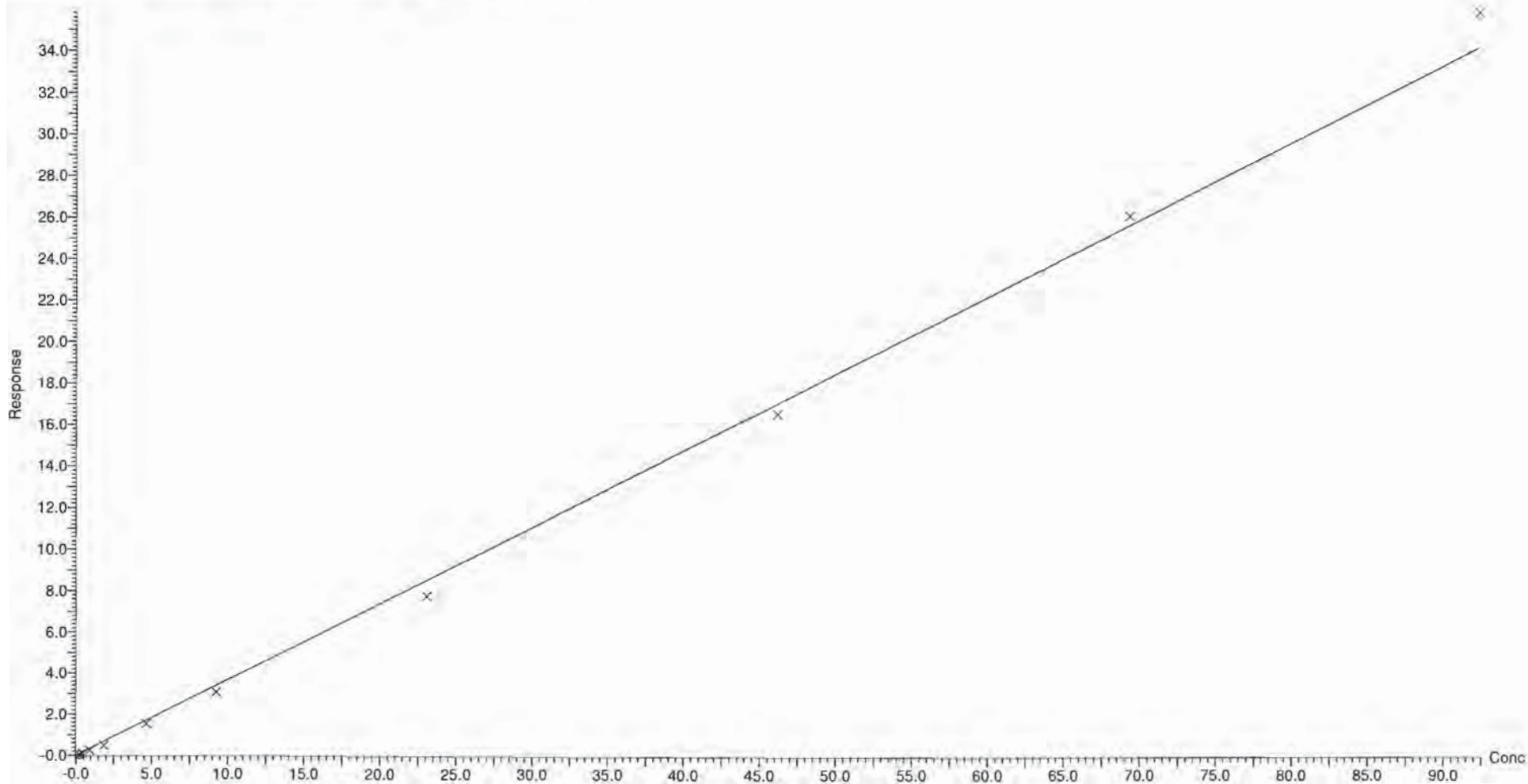

Dataset: X:\G1.PRO\Results\2018\180719G3\180719G3-CRV.qld

Last Altered: Friday, July 20, 2018 12:31:35 Pacific Daylight Time

Printed: Friday, July 20, 2018 12:38:26 Pacific Daylight Time

Compound name: PFDA

Coefficient of Determination:  $R^2 = 0.997051$

Calibration curve:  $0.871492 * x$

Response type: Internal Std ( Ref 18 ), Area \* ( IS Conc. / IS Area )

Curve type: Linear, Origin: Force, Weighting: 1/x, Axis trans: None

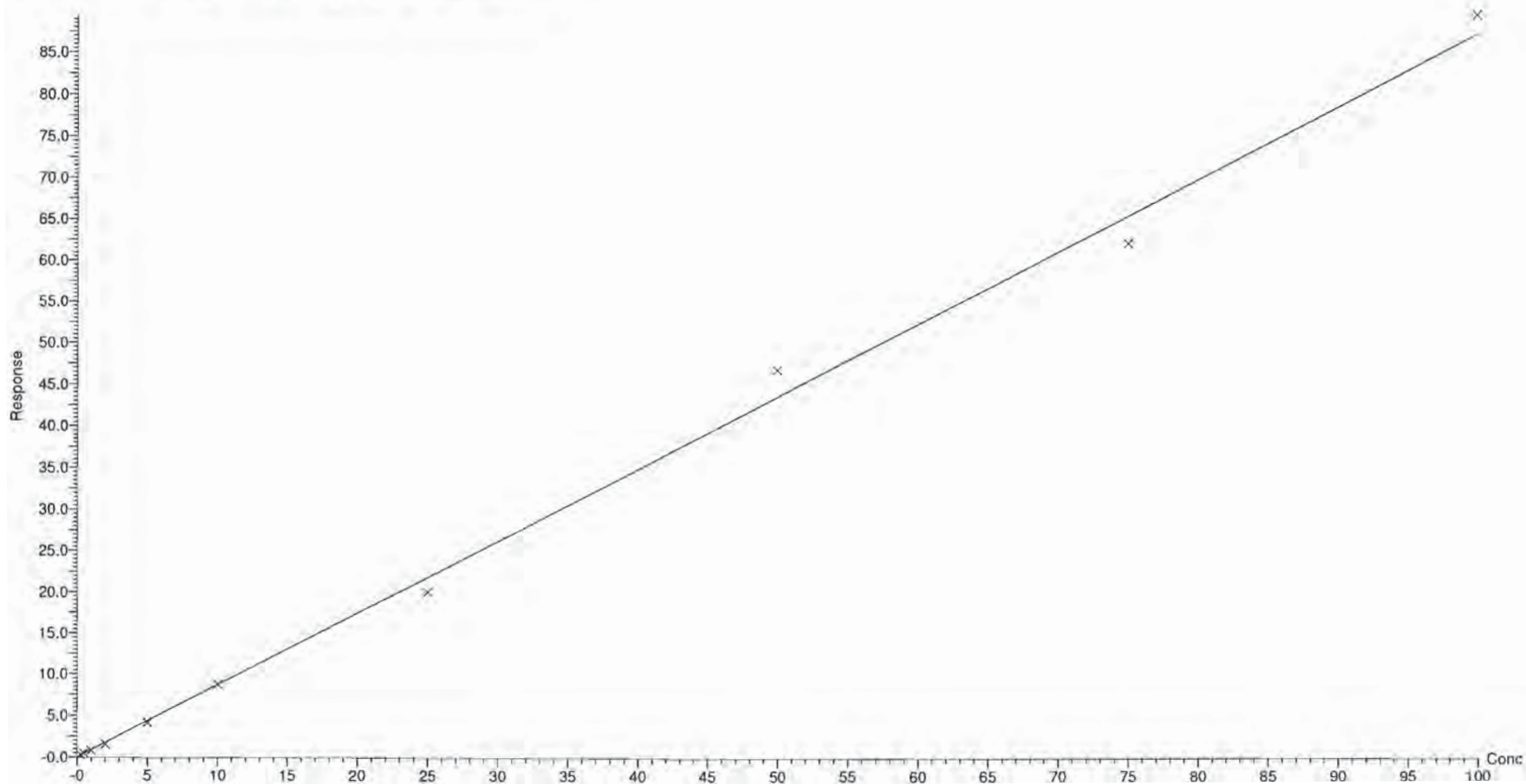

Dataset: X:\G1.PRO\Results\2018\180719G3\180719G3-CRV.qld

Last Altered: Friday, July 20, 2018 12:31:35 Pacific Daylight Time

Printed: Friday, July 20, 2018 12:38:26 Pacific Daylight Time

Compound name: N-MeFOSAA

Coefficient of Determination:  $R^2 = 0.998142$

Calibration curve:  $1.15659 * x$

Response type: Internal Std ( Ref 20 ), Area \* ( IS Conc. / IS Area )

Curve type: Linear, Origin: Force, Weighting: 1/x, Axis trans: None

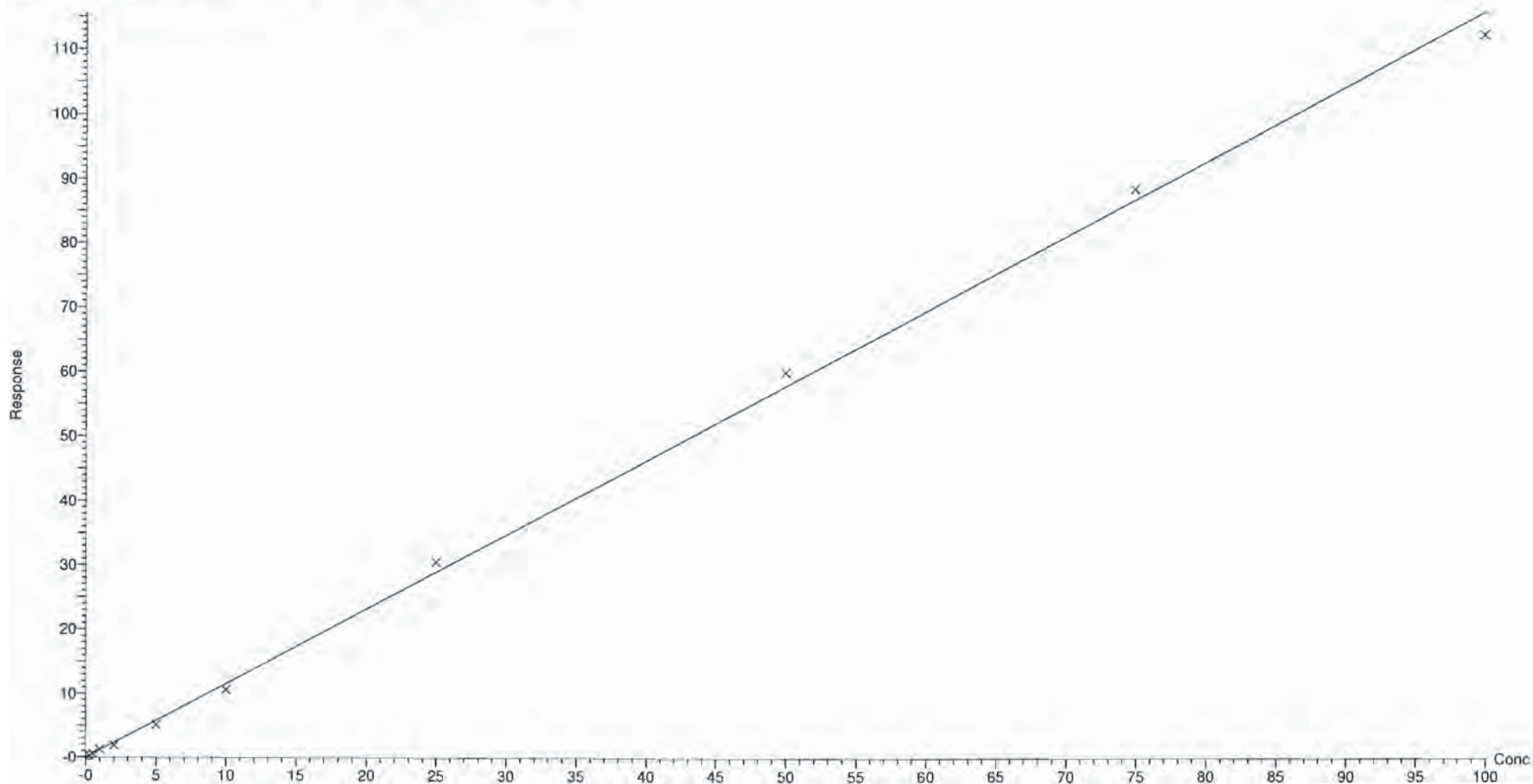

Dataset: X:\G1.PRO\Results\2018\180719G3\180719G3-CRV.qld

Last Altered: Friday, July 20, 2018 12:31:35 Pacific Daylight Time

Printed: Friday, July 20, 2018 12:38:26 Pacific Daylight Time

Compound name: N-EtFOSAA  
Coefficient of Determination:  $R^2 = 0.994002$   
Calibration curve:  $0.997342 * x$   
Response type: Internal Std ( Ref 20 ), Area \* ( IS Conc. / IS Area )  
Curve type: Linear, Origin: Force, Weighting: 1/x, Axis trans: None

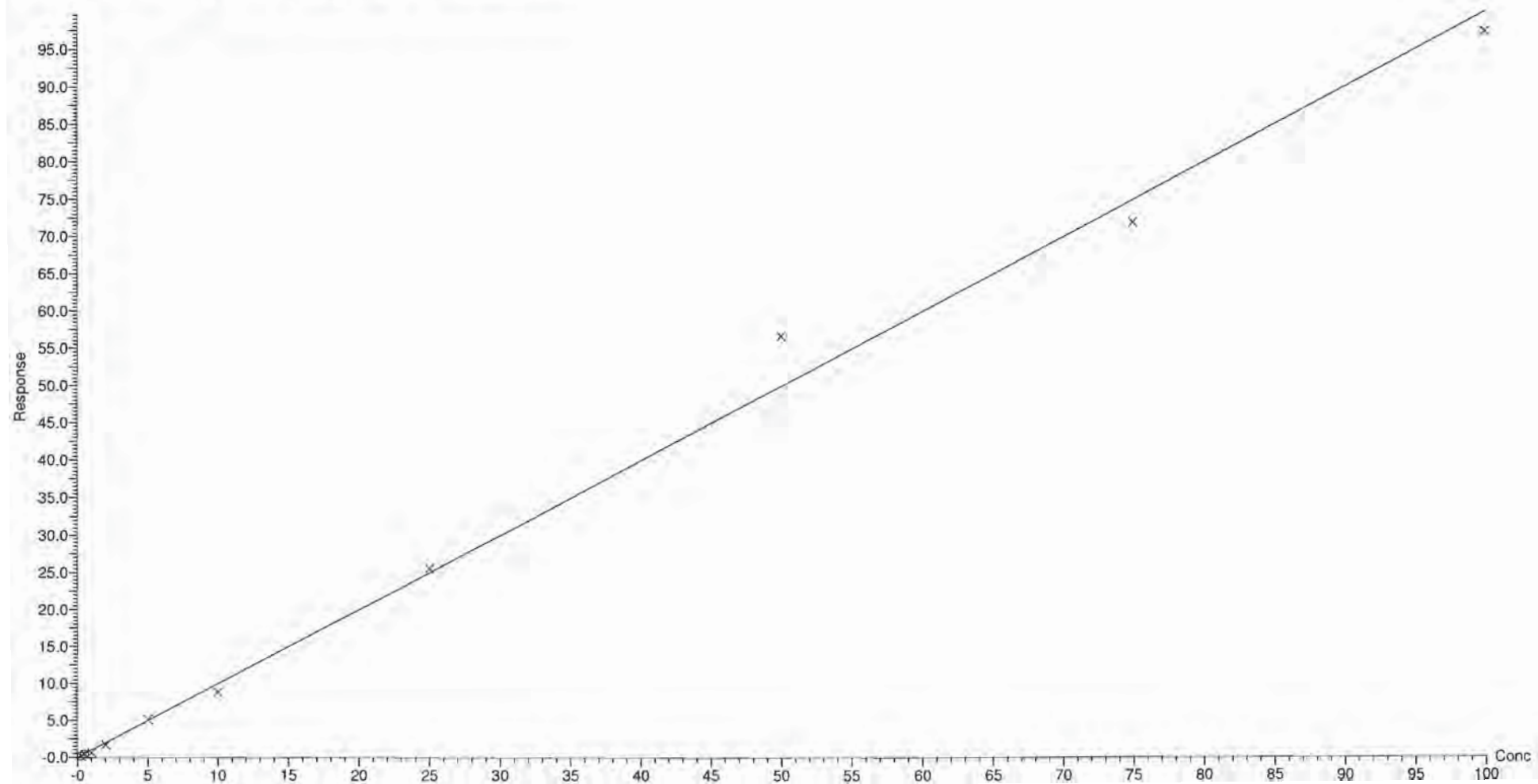

Dataset: X:\G1.PRO\Results\2018\180719G3\180719G3-CRV.qld

Last Altered: Friday, July 20, 2018 12:31:35 Pacific Daylight Time

Printed: Friday, July 20, 2018 12:38:26 Pacific Daylight Time

Compound name: PFUnA

Coefficient of Determination:  $R^2 = 0.998638$

Calibration curve:  $0.960831 * x$

Response type: Internal Std ( Ref 18 ), Area \* ( IS Conc. / IS Area )

Curve type: Linear, Origin: Force, Weighting: 1/x, Axis trans: None

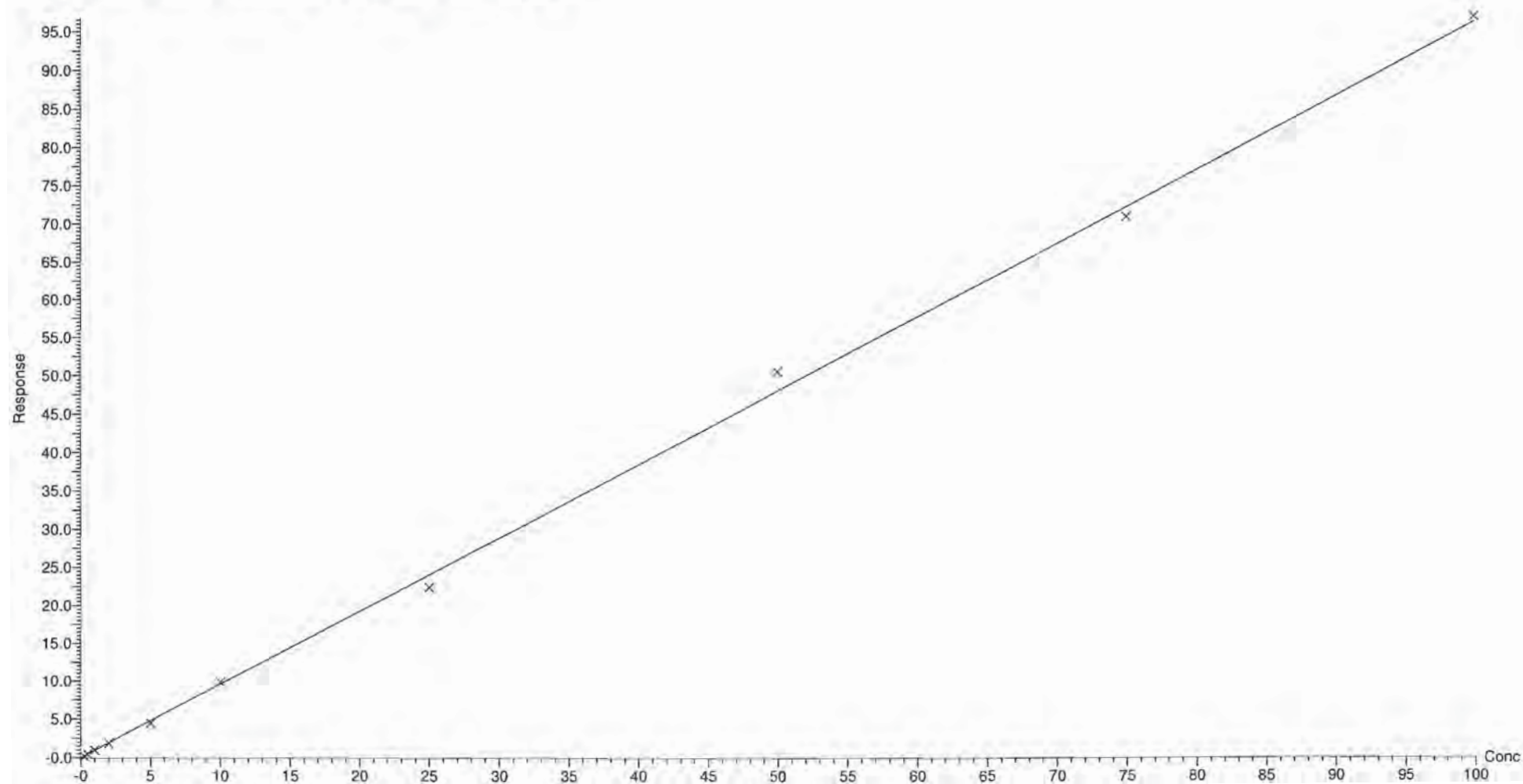



Dataset: X:\G1.PRO\Results\2018\180719G3\180719G3-CRV.qld

Last Altered: Friday, July 20, 2018 12:31:35 Pacific Daylight Time

Printed: Friday, July 20, 2018 12:38:26 Pacific Daylight Time

Compound name: PFDoA

Coefficient of Determination:  $R^2 = 0.998142$

Calibration curve:  $0.146969 * x$

Response type: Internal Std ( Ref 18 ), Area \* ( IS Conc. / IS Area )

Curve type: Linear, Origin: Force, Weighting: 1/x, Axis trans: None

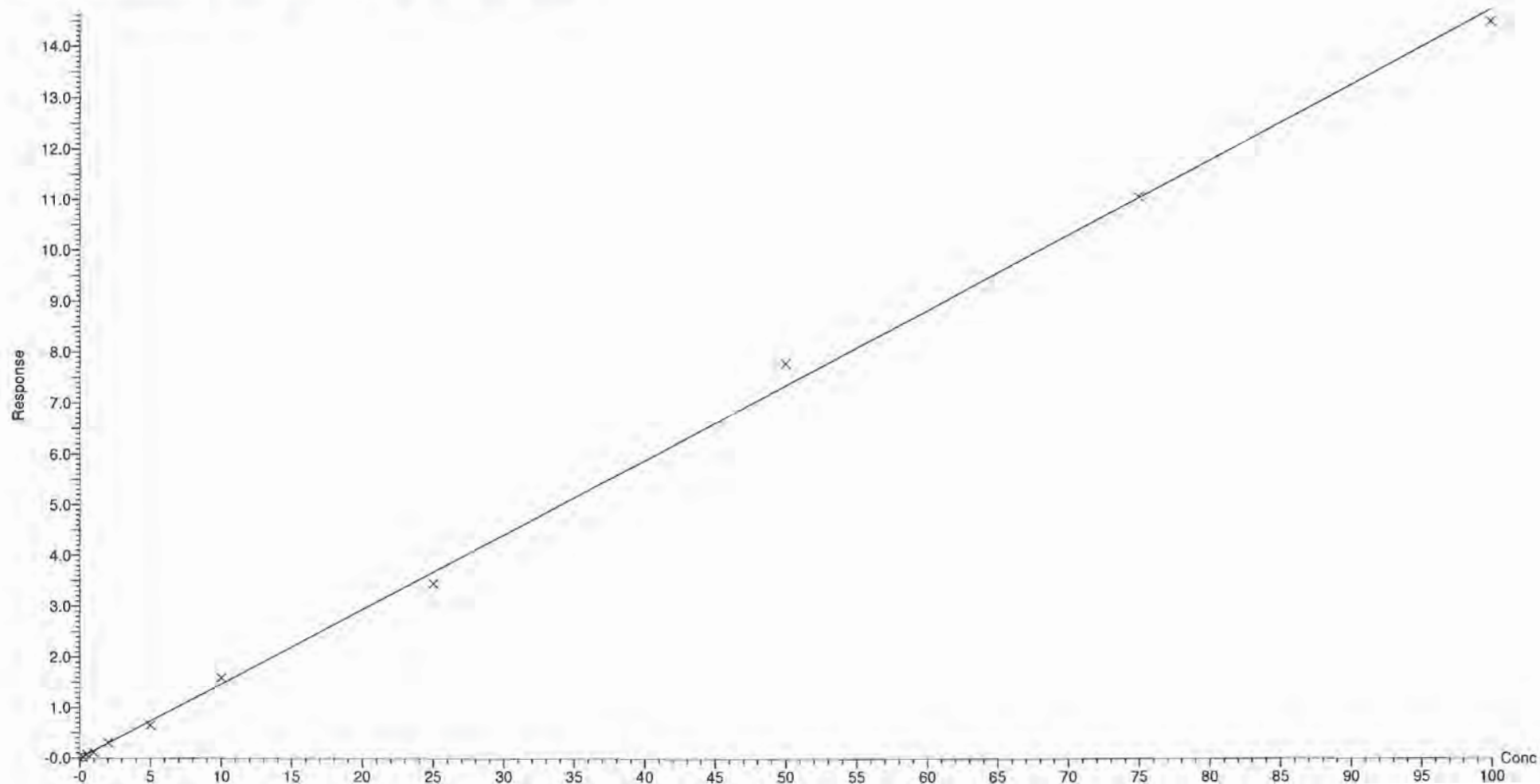

Dataset: X:\G1,PRO\Results\2018\180719G3\180719G3-CRV.qld

Last Altered: Friday, July 20, 2018 12:31:35 Pacific Daylight Time

Printed: Friday, July 20, 2018 12:38:26 Pacific Daylight Time

Compound name: PFTTrDA

Coefficient of Determination:  $R^2 = 0.998349$

Calibration curve:  $0.90204 * x$

Response type: Internal Std ( Ref 18 ), Area \* ( IS Conc. / IS Area )

Curve type: Linear, Origin: Force, Weighting: 1/x, Axis trans: None

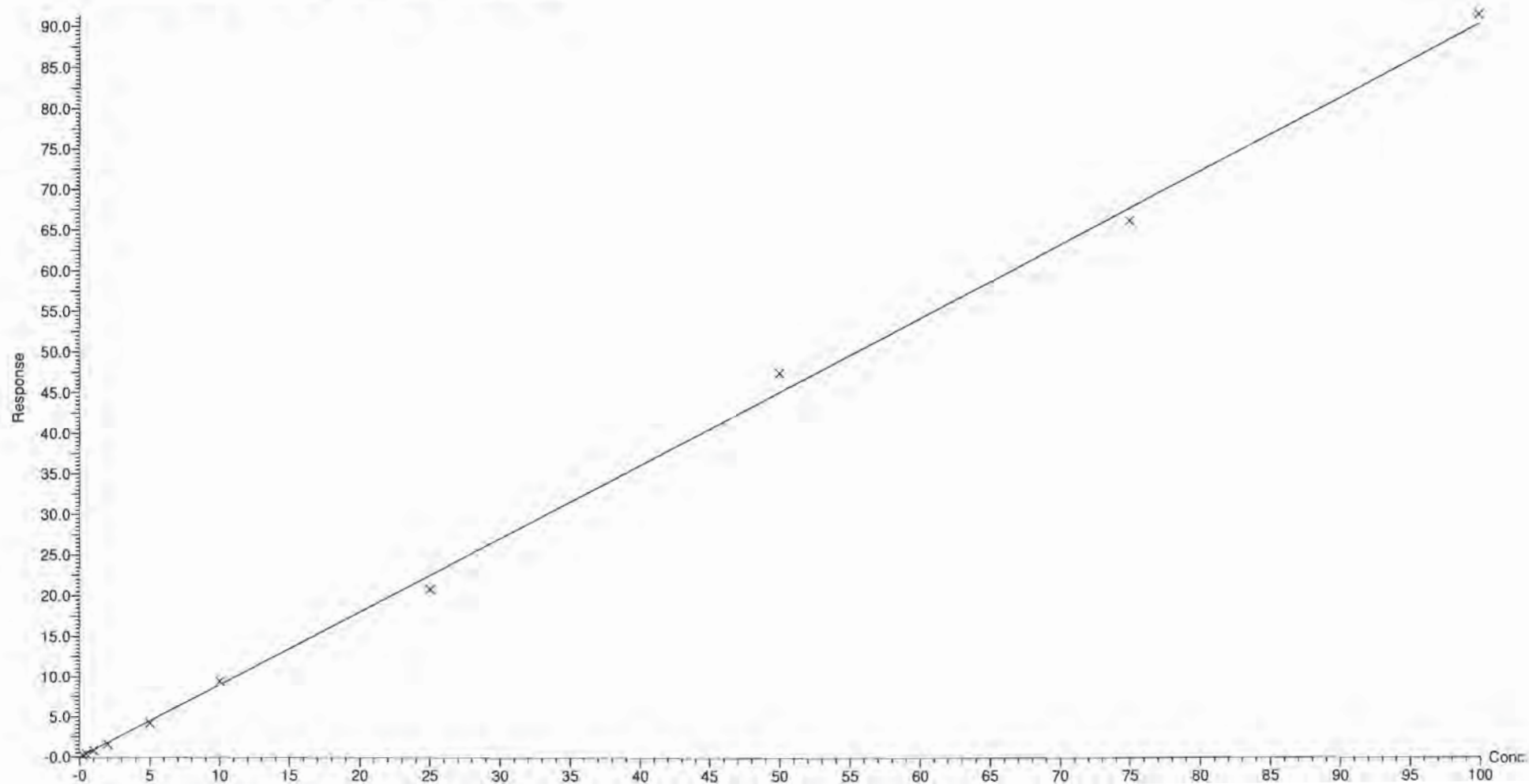

Dataset: X:\G1.PRO\Results\2018\180719G3\180719G3-CRV.qld

Last Altered: Friday, July 20, 2018 12:31:35 Pacific Daylight Time

Printed: Friday, July 20, 2018 12:38:26 Pacific Daylight Time

Compound name: PFTeDA

Coefficient of Determination:  $R^2 = 0.997347$

Calibration curve:  $0.926257 * x$

Response type: Internal Std ( Ref 18 ), Area \* ( IS Conc. / IS Area )

Curve type: Linear, Origin: Force, Weighting: 1/x, Axis trans: None

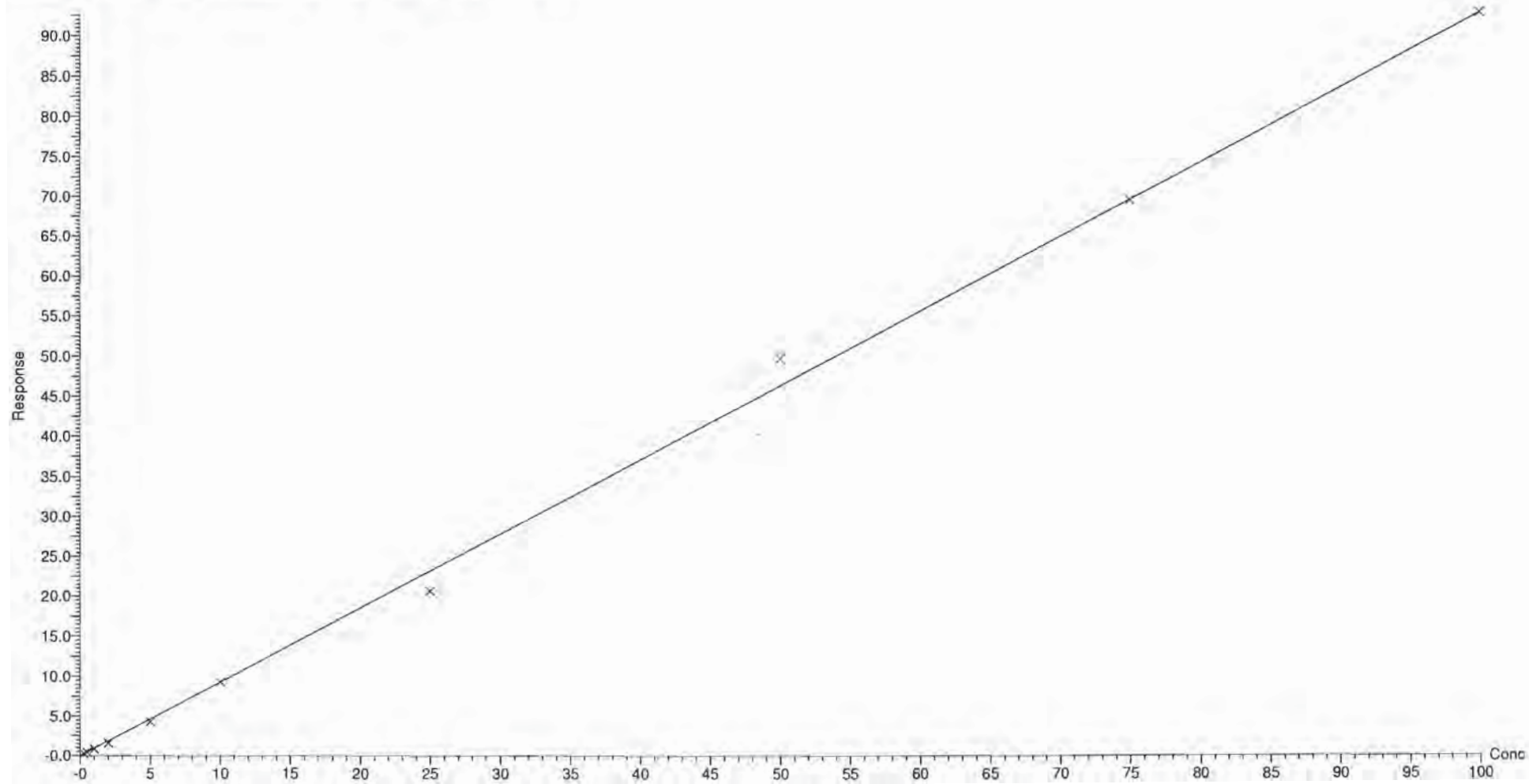

Dataset: X:\G1.PRO\Results\2018\180719G3\180719G3-CRV.qld

Last Altered: Friday, July 20, 2018 12:31:35 Pacific Daylight Time  
Printed: Friday, July 20, 2018 12:40:57 Pacific Daylight Time

Method: X:\G1.PRO\MethDB\PFAS\_DW\_L14\_0719.mdb 20 Jul 2018 10:54:08  
Calibration: X:\G1.PRO\CurveDB\C18\_537\_Q1\_07-19-18\_L14.cdb 20 Jul 2018 12:31:35

Name: 180719G3\_2, Date: 19-Jul-2018, Time: 15:03:28, ID: ST180719G3-1 PFC CS-4 537 18G1801, Description: PFC CS-4 537 18G1801

**PFBS**

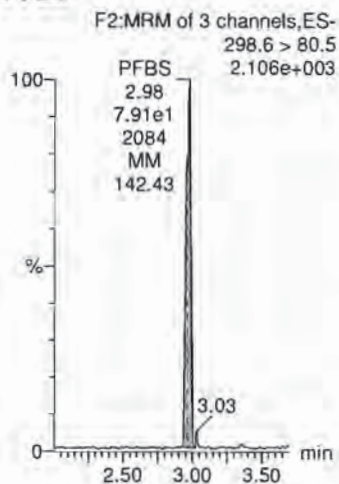

**PFHxA**

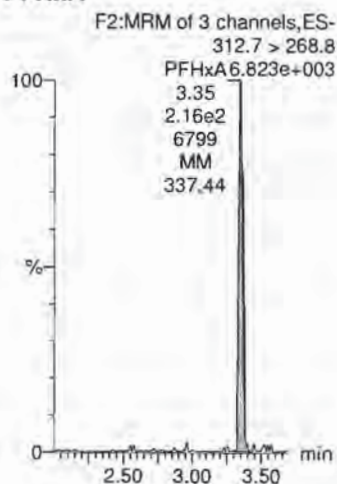

**PFHpA**

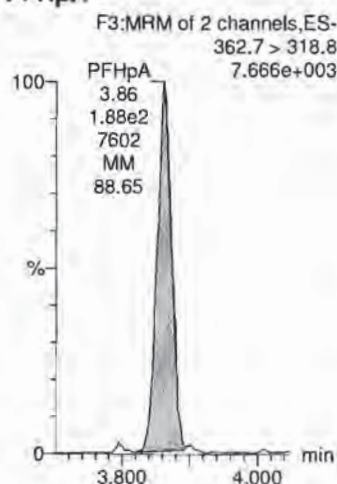

**PFHxS**

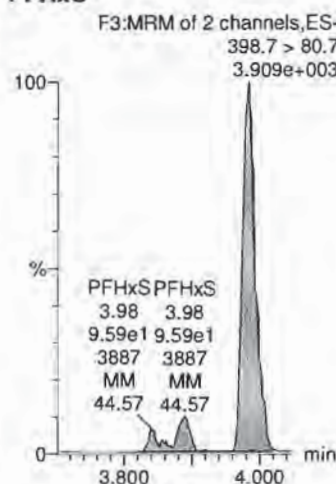

**PFOA**

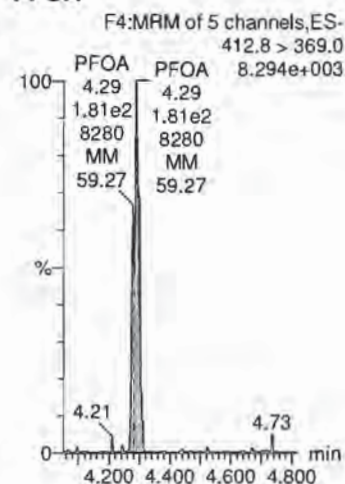

**13C4-PFOS**

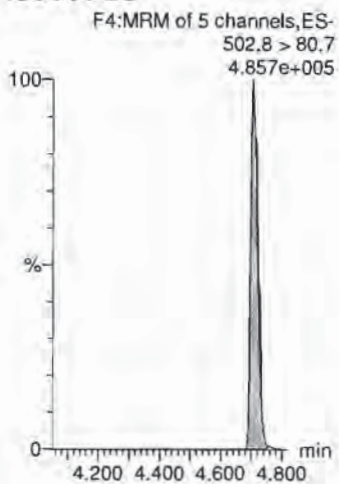

**13C2-PFOA**

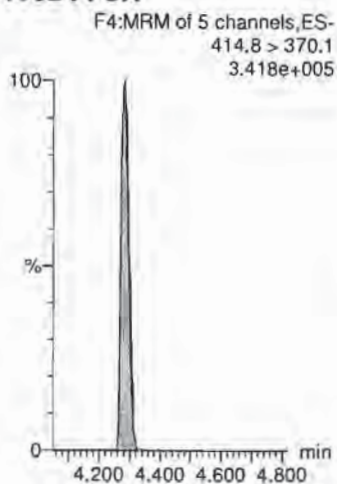

**13C2-PFOA**

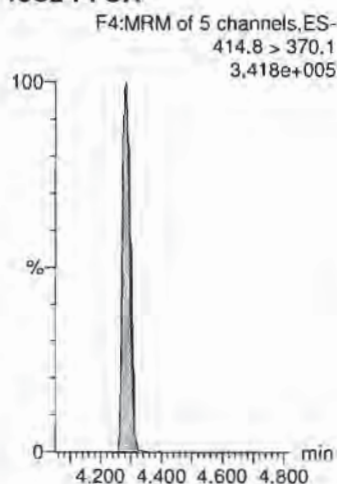

**13C4-PFOS**

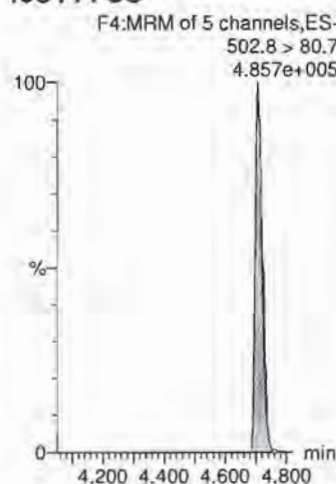

**13C2-PFOA**

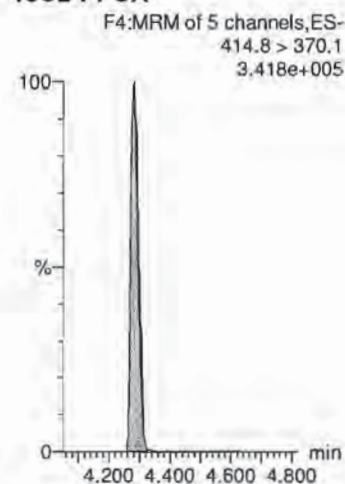

Dataset: X:\G1.PRO\Results\2018\180719G3\180719G3-CRV.qld

Last Altered: Friday, July 20, 2018 12:31:35 Pacific Daylight Time

Printed: Friday, July 20, 2018 12:40:57 Pacific Daylight Time

Name: 180719G3\_2, Date: 19-Jul-2018, Time: 15:03:28, ID: ST180719G3-1 PFC CS-4 537 18G1801, Description: PFC CS-4 537 18G1801

**PFNA**

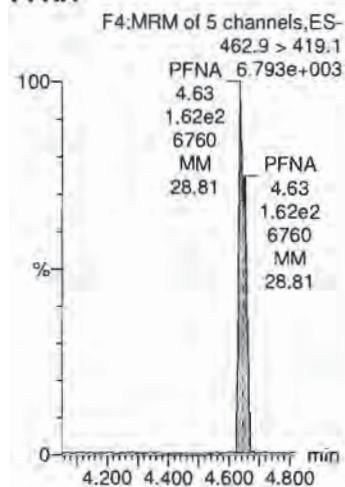

**PFOS**

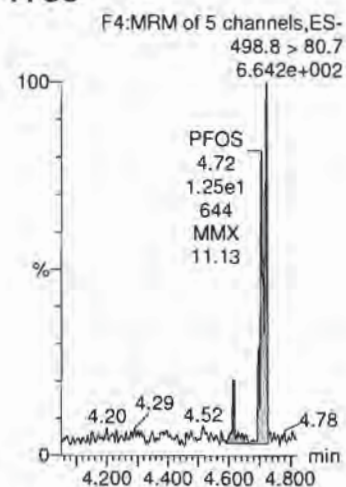

**PFDA**

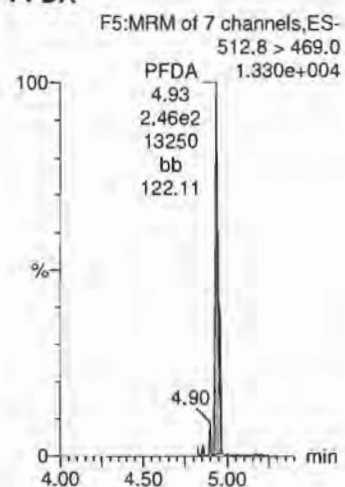

**N-MeFOSAA**

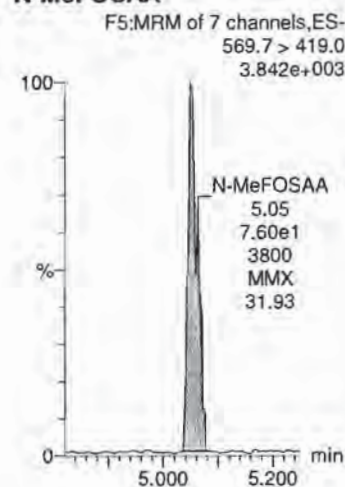

**N-EtFOSAA**

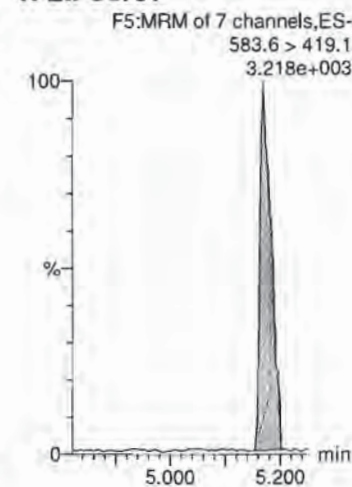

**13C2-PFOA**

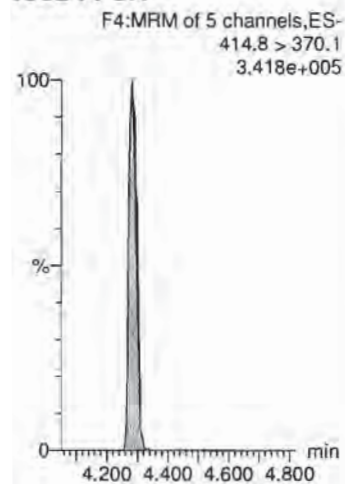

**13C4-PFOS**

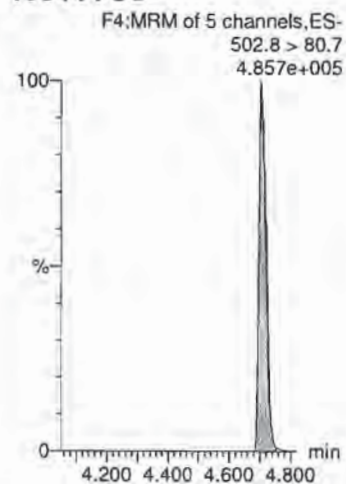

**13C2-PFOA**

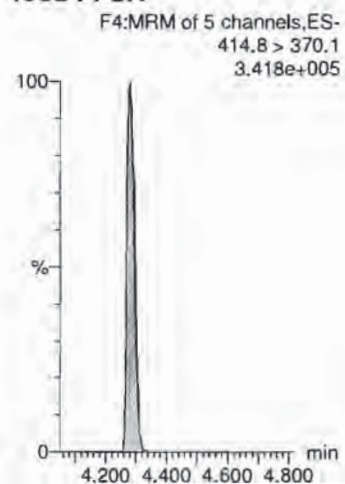

**d3-N-MeFOSAA**

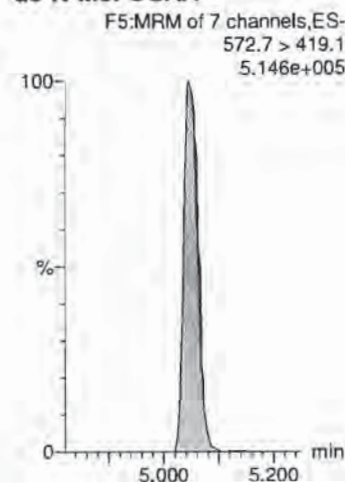

**d3-N-MeFOSAA**

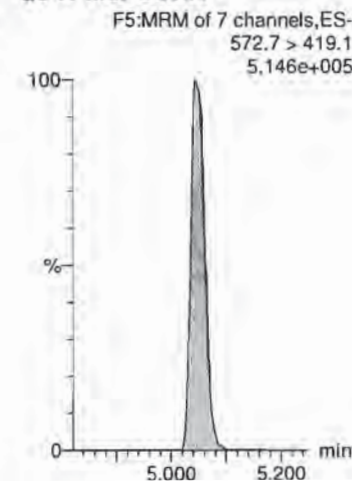

Dataset: X:\G1.PRO\Results\2018\180719G3\180719G3-CRV.qld

Last Altered: Friday, July 20, 2018 12:31:35 Pacific Daylight Time

Printed: Friday, July 20, 2018 12:40:57 Pacific Daylight Time

Name: 180719G3\_2, Date: 19-Jul-2018, Time: 15:03:28, ID: ST180719G3-1 PFC CS-4 537 18G1801, Description: PFC CS-4 537 18G1801

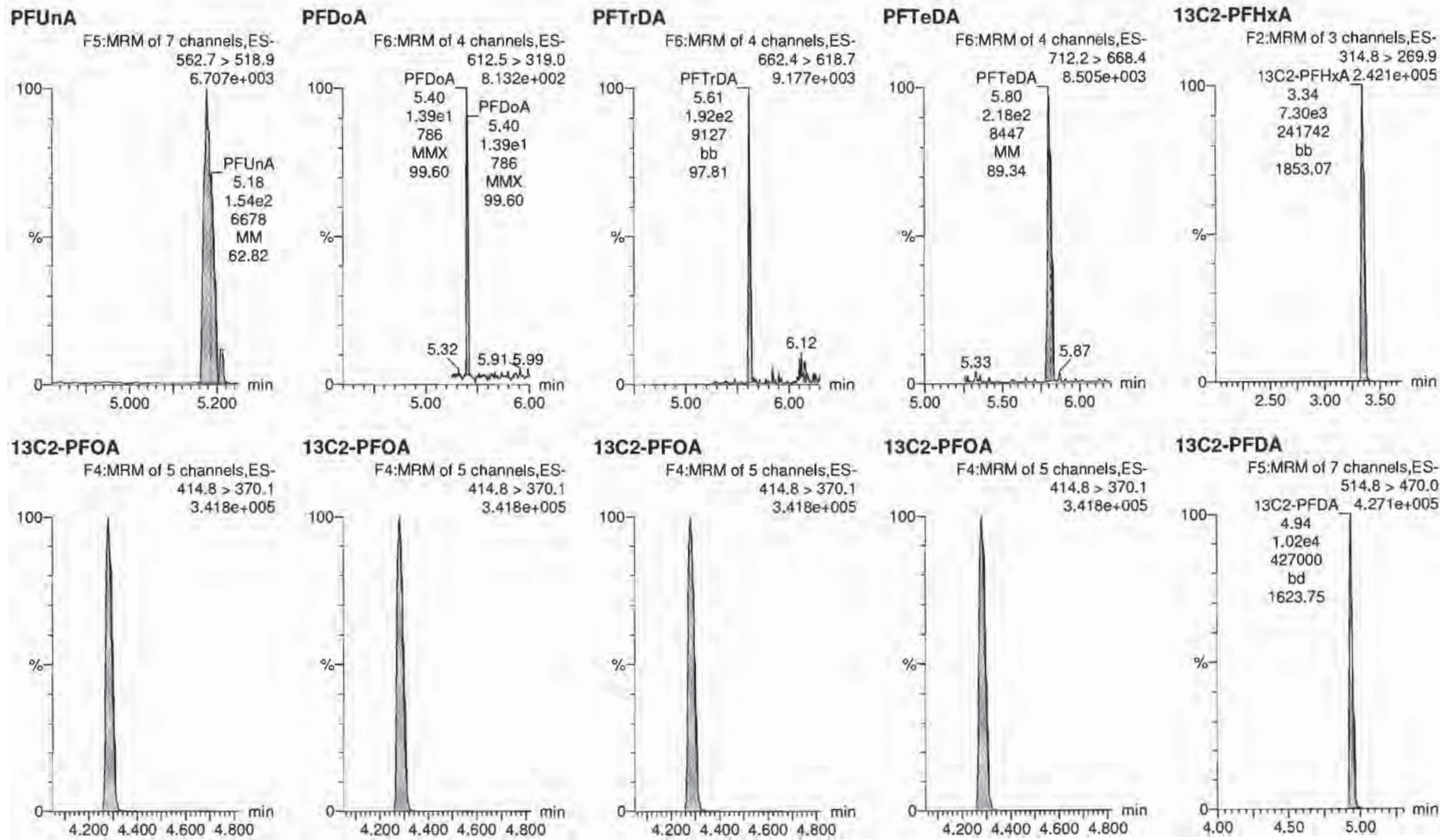

Dataset: X:\G1.PRO\Results\2018\180719G3\180719G3-CRV.qld

Last Altered: Friday, July 20, 2018 12:31:35 Pacific Daylight Time

Printed: Friday, July 20, 2018 12:40:57 Pacific Daylight Time

Name: 180719G3\_2, Date: 19-Jul-2018, Time: 15:03:28, ID: ST180719G3-1 PFC CS-4 537 18G1801, Description: PFC CS-4 537 18G1801

**d5-N-EtFOSAA**

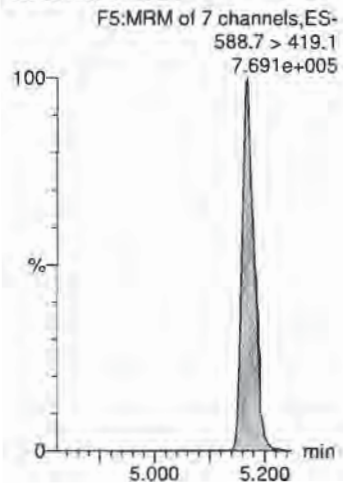

Dataset: X:\G1.PRO\Results\2018\180719G3\180719G3-CRV.qld

Last Altered: Friday, July 20, 2018 12:31:35 Pacific Daylight Time

Printed: Friday, July 20, 2018 12:40:57 Pacific Daylight Time

Name: 180719G3\_3, Date: 19-Jul-2018, Time: 15:16:17, ID: ST180719G3-2 PFC CS-3 537 18G1802, Description: PFC CS-3 537 18G1802

**PFBS**

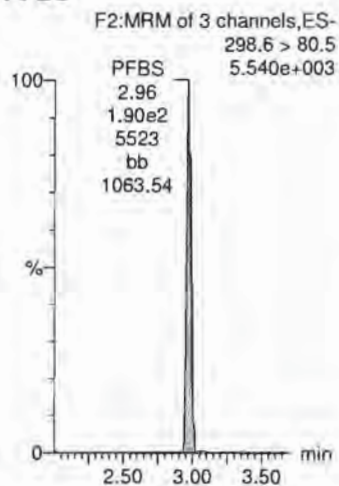

**PFHxA**

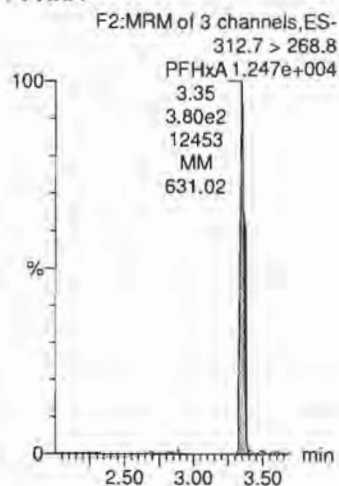

**PFHpA**

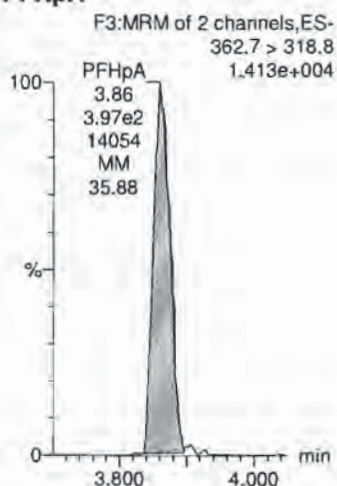

**PFHxS**

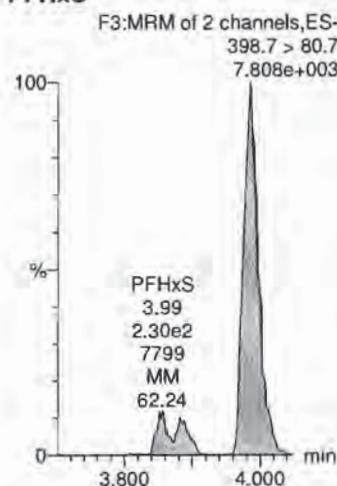

**PFOA**

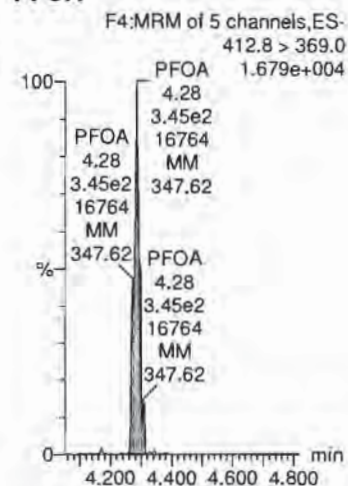

**13C4-PFOS**

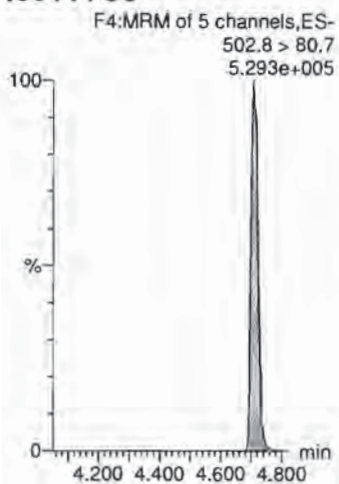

**13C2-PFOA**

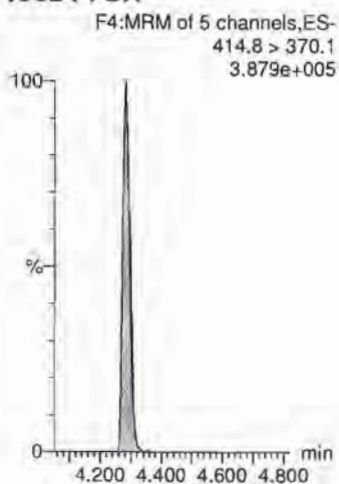

**13C2-PFOA**

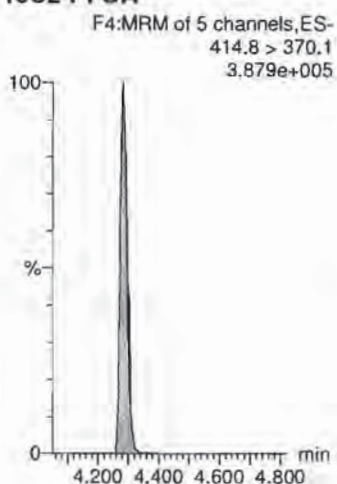

**13C4-PFOS**

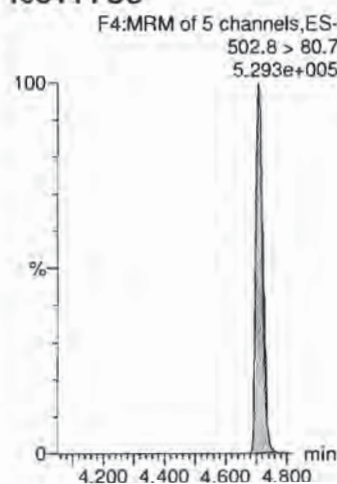

**13C2-PFOA**

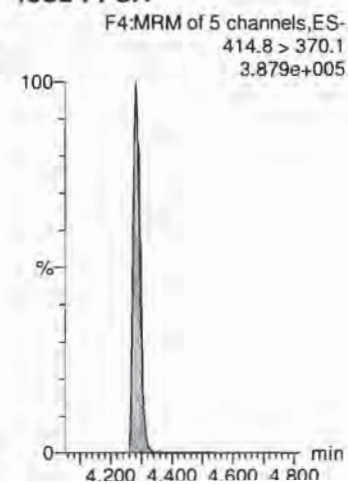



Dataset: X:\G1.PRO\Results\2018\180719G3\180719G3-CRV.qld

Last Altered: Friday, July 20, 2018 12:31:35 Pacific Daylight Time

Printed: Friday, July 20, 2018 12:40:57 Pacific Daylight Time

Name: 180719G3\_3, Date: 19-Jul-2018, Time: 15:16:17, ID: ST180719G3-2 PFC CS-3 537 18G1802, Description: PFC CS-3 537 18G1802

**PFNA**

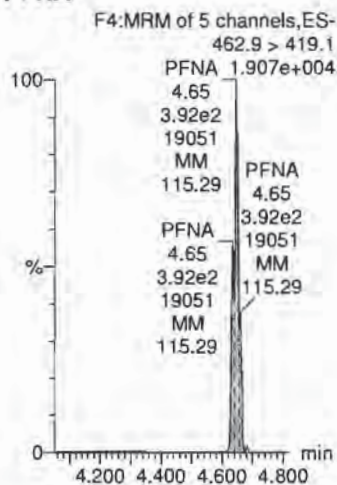

**PFOS**

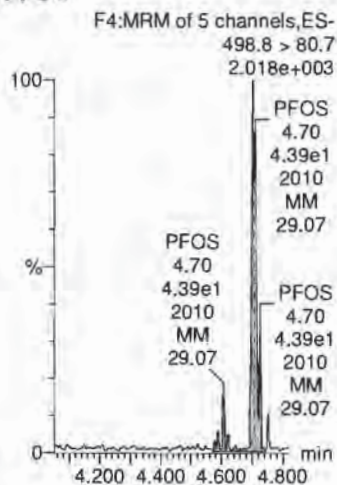

**PFDA**

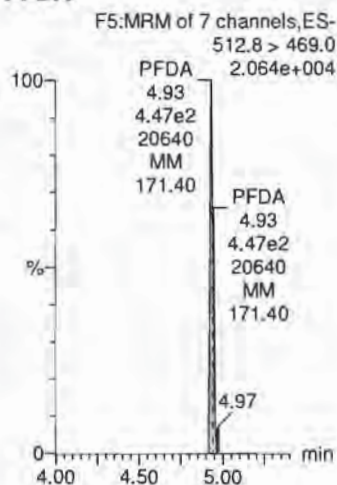

**N-MeFOSAA**

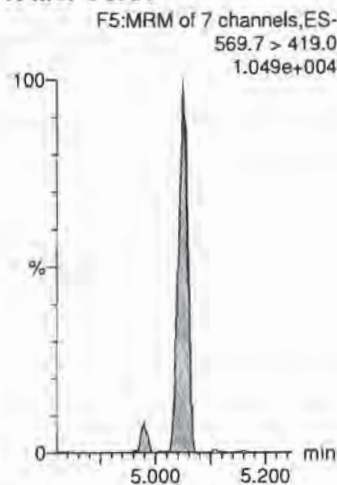

**N-EtFOSAA**

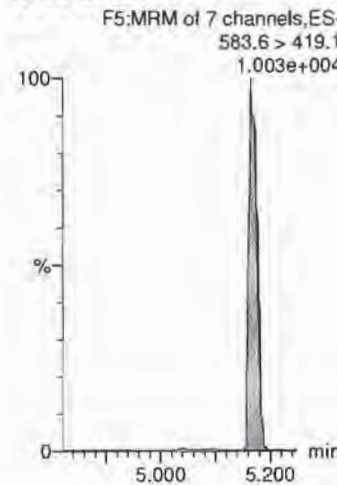

**13C2-PFOA**

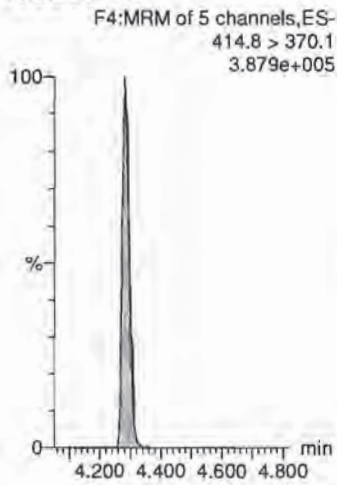

**13C4-PFOS**

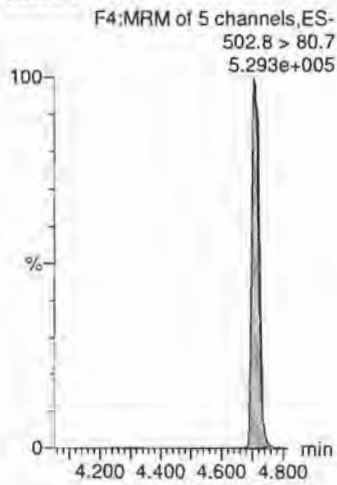

**13C2-PFOA**

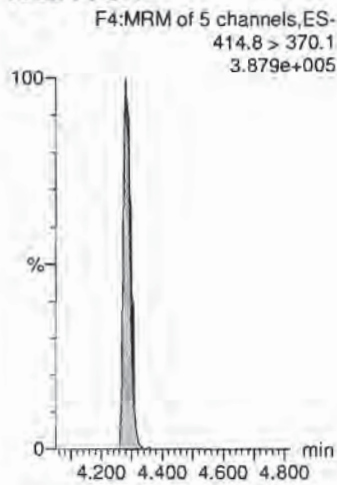

**d3-N-MeFOSAA**

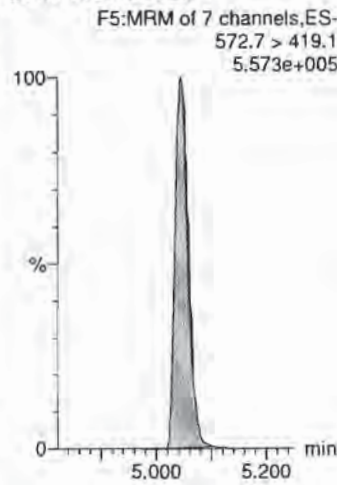

**d3-N-MeFOSAA**

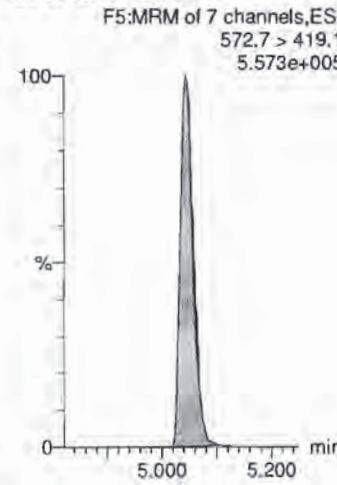

Dataset: X:\G1.PRO\Results\2018\180719G3\180719G3-CRV.qld

Last Altered: Friday, July 20, 2018 12:31:35 Pacific Daylight Time

Printed: Friday, July 20, 2018 12:40:57 Pacific Daylight Time

Name: 180719G3\_3, Date: 19-Jul-2018, Time: 15:16:17, ID: ST180719G3-2 PFC CS-3 537 18G1802, Description: PFC CS-3 537 18G1802

**PFUnA**

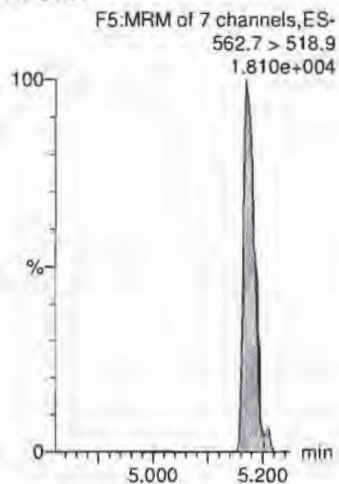

**PFDoA**

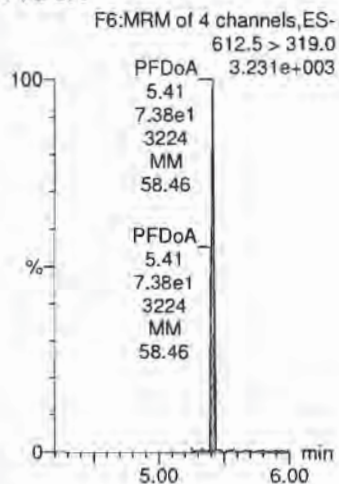

**PFTrDA**

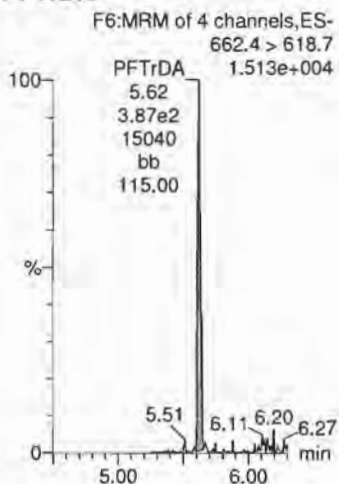

**PFTeDA**

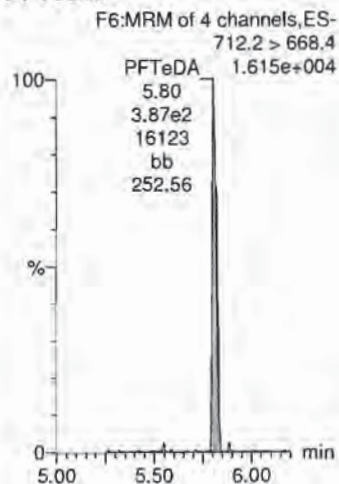

**13C2-PFHxA**

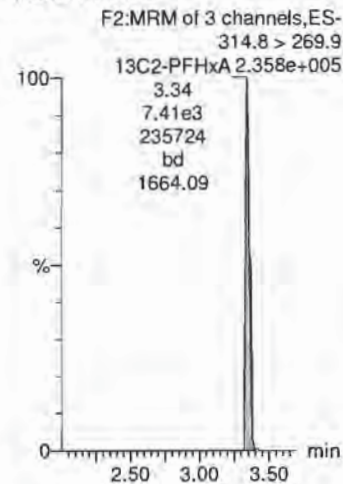

**13C2-PFOA**

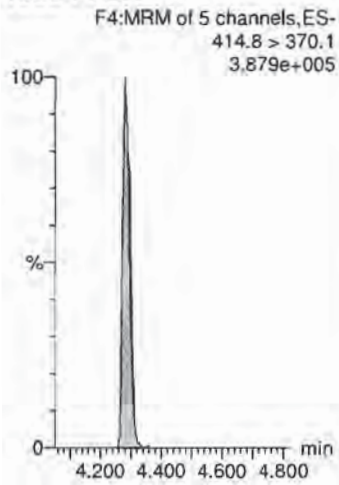

**13C2-PFOA**

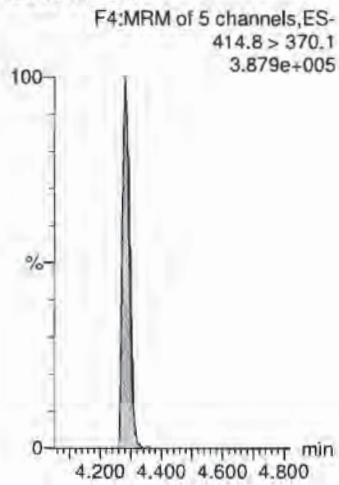

**13C2-PFOA**

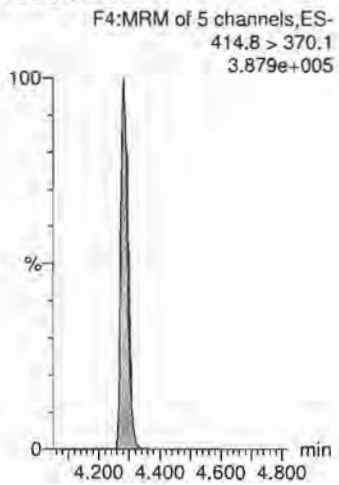

**13C2-PFOA**

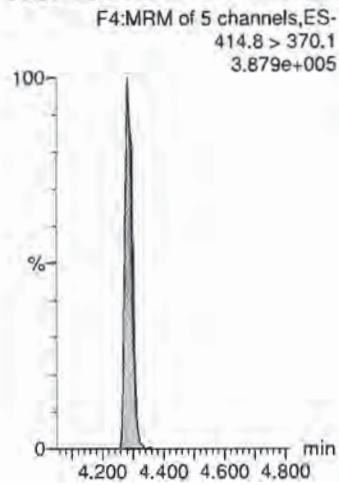

**13C2-PFDA**

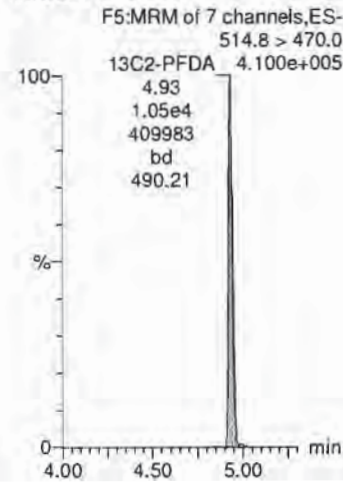

Dataset: X:\G1.PRO\Results\2018\180719G3\180719G3-CRV.qld

Last Altered: Friday, July 20, 2018 12:31:35 Pacific Daylight Time

Printed: Friday, July 20, 2018 12:40:57 Pacific Daylight Time

Name: 180719G3\_3, Date: 19-Jul-2018, Time: 15:16:17, ID: ST180719G3-2 PFC CS-3 537 18G1802, Description: PFC CS-3 537 18G1802

**d5-N-EtFOSAA**

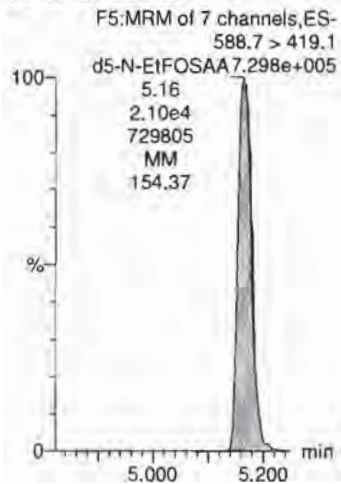

Dataset: X:\G1.PRO\Results\2018\180719G3\180719G3-CRV.qld

Last Altered: Friday, July 20, 2018 12:31:35 Pacific Daylight Time

Printed: Friday, July 20, 2018 12:40:57 Pacific Daylight Time

Name: 180719G3\_4, Date: 19-Jul-2018, Time: 15:29:06, ID: ST180719G3-3 PFC CS-2 537 18G1803, Description: PFC CS-2 537 18G1803

**PFBS**

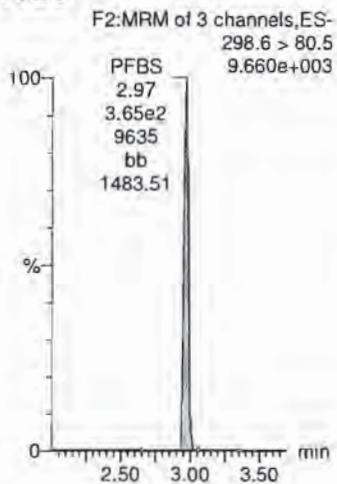

**PFHxA**

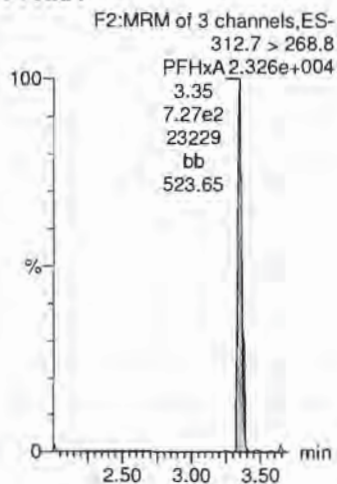

**PFHpA**

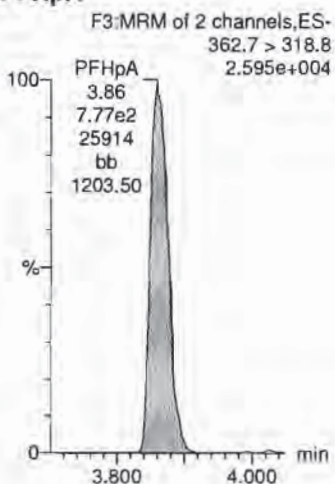

**PFHxS**

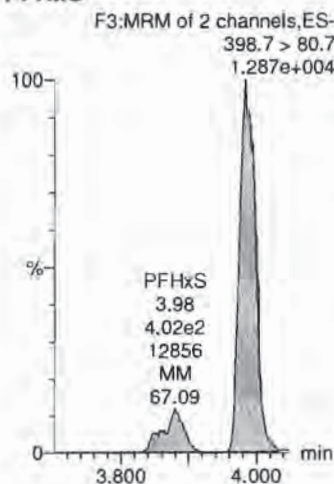

**PFOA**

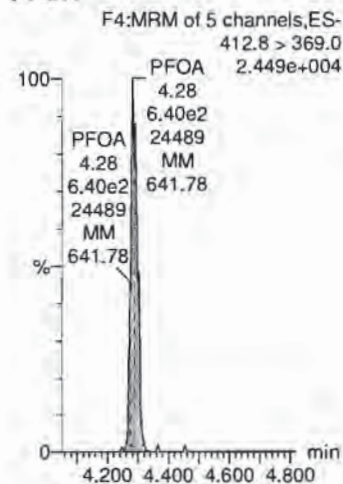

**13C4-PFOS**

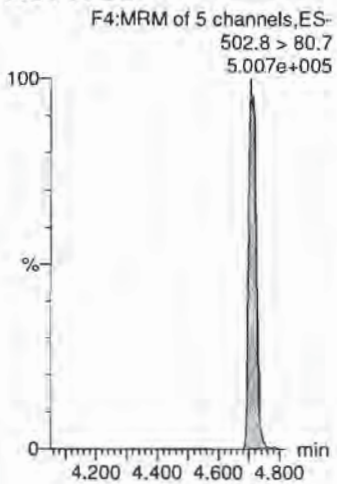

**13C2-PFOA**

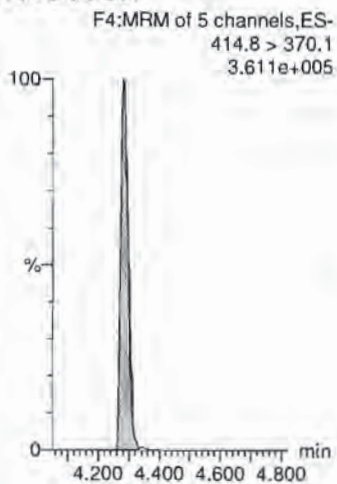

**13C2-PFOA**

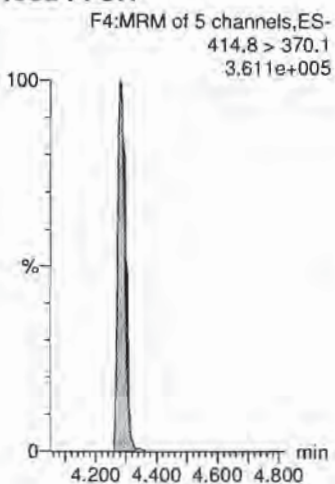

**13C4-PFOS**

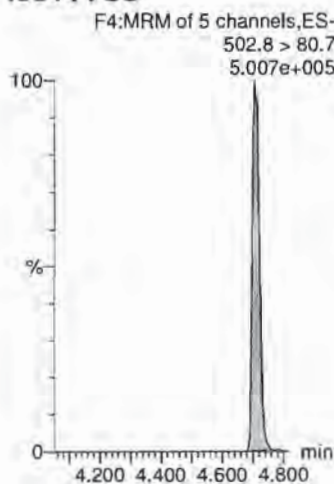

**13C2-PFOA**

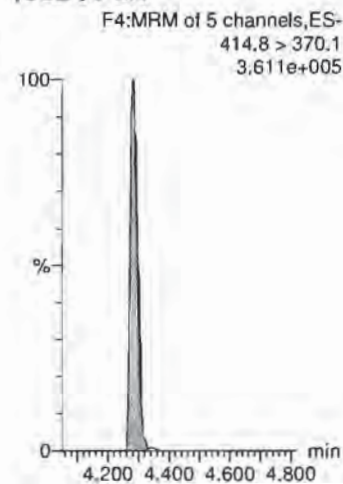

Dataset: X:\G1.PRO\Results\2018\180719G3\180719G3-CRV.qld

Last Altered: Friday, July 20, 2018 12:31:35 Pacific Daylight Time  
Printed: Friday, July 20, 2018 12:40:57 Pacific Daylight Time

Name: 180719G3\_4, Date: 19-Jul-2018, Time: 15:29:06, ID: ST180719G3-3 PFC CS-2 537 18G1803, Description: PFC CS-2 537 18G1803

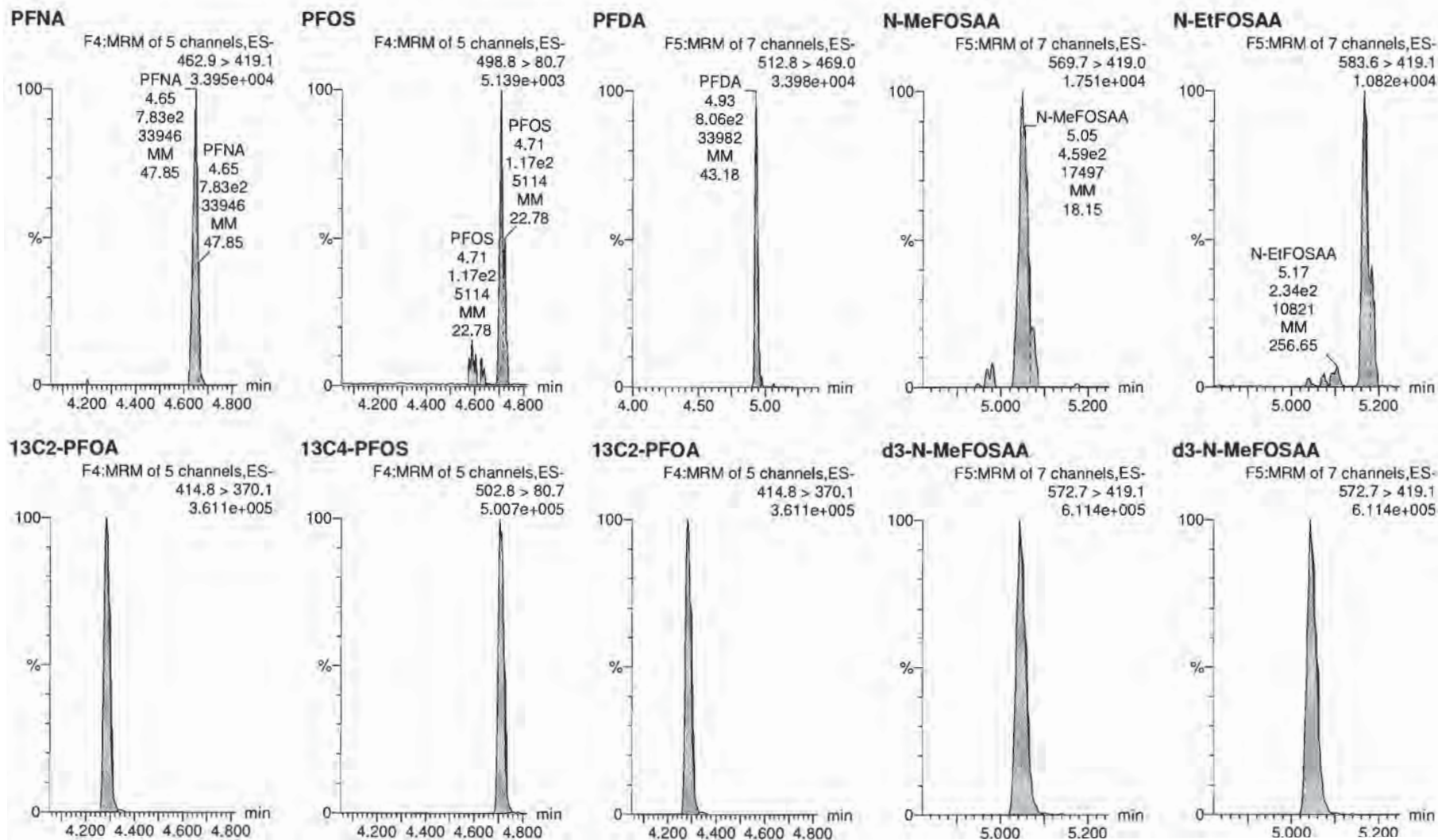

Dataset: X:\G1.PRO\Results\2018\180719G3\180719G3-CRV.qld

Last Altered: Friday, July 20, 2018 12:31:35 Pacific Daylight Time

Printed: Friday, July 20, 2018 12:40:57 Pacific Daylight Time

Name: 180719G3\_4, Date: 19-Jul-2018, Time: 15:29:06, ID: ST180719G3-3 PFC CS-2 537 18G1803, Description: PFC CS-2 537 18G1803

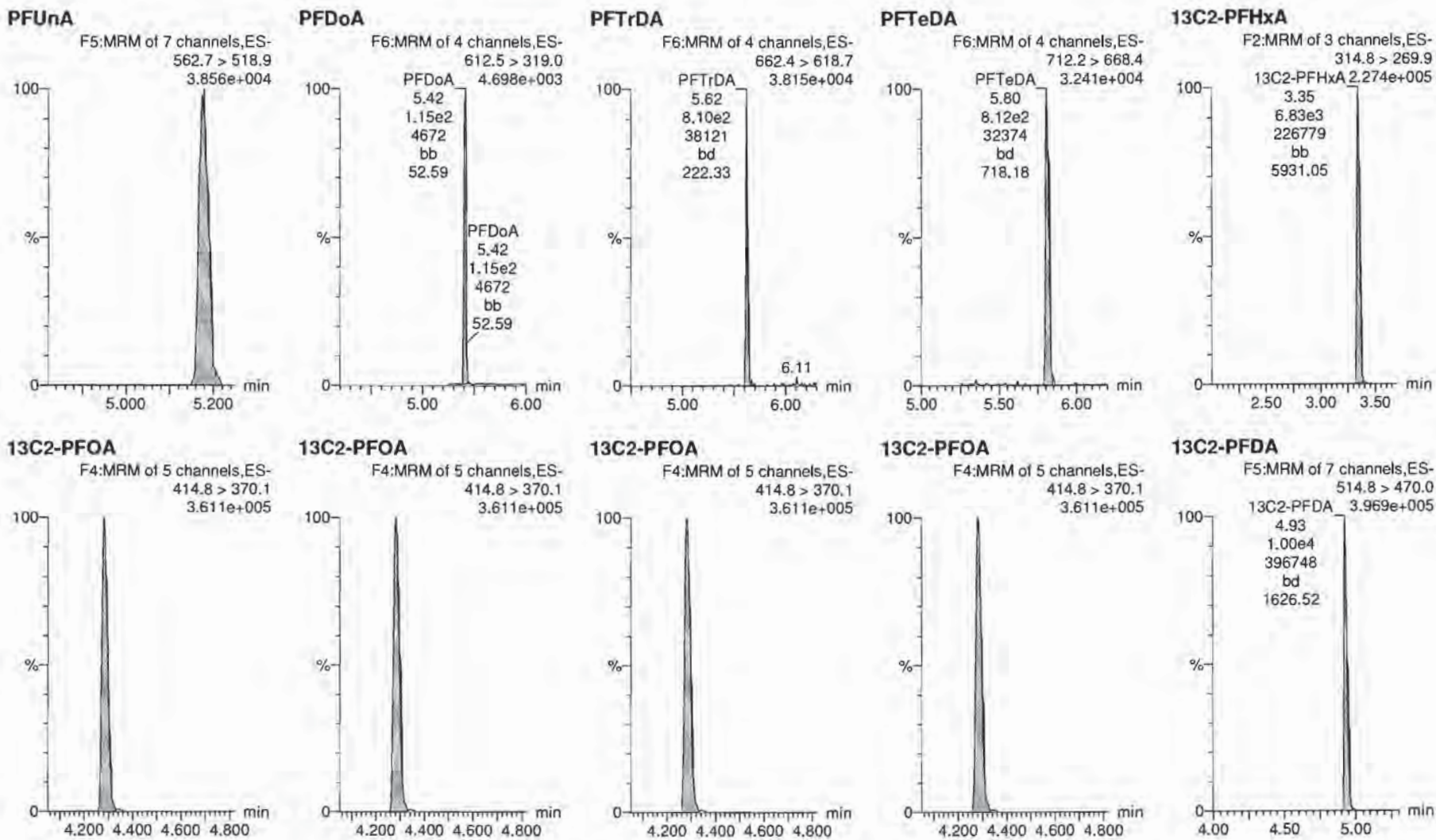

Dataset: X:\G1.PRO\Results\2018\180719G3\180719G3-CRV.qld

Last Altered: Friday, July 20, 2018 12:31:35 Pacific Daylight Time

Printed: Friday, July 20, 2018 12:40:57 Pacific Daylight Time

Name: 180719G3\_4, Date: 19-Jul-2018, Time: 15:29:06, ID: ST180719G3-3 PFC CS-2 537 18G1803, Description: PFC CS-2 537 18G1803

**d5-N-EtFOSAA**

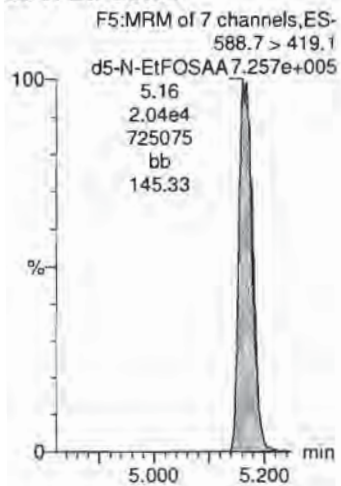

Dataset: X:\G1.PRO\Results\2018\180719G3\180719G3-CRV.qld

Last Altered: Friday, July 20, 2018 12:31:35 Pacific Daylight Time

Printed: Friday, July 20, 2018 12:40:57 Pacific Daylight Time

Name: 180719G3\_5, Date: 19-Jul-2018, Time: 15:41:56, ID: ST180719G3-4 PFC CS-1 537 18G1804, Description: PFC CS-1 537 18G1804

**PFBS**

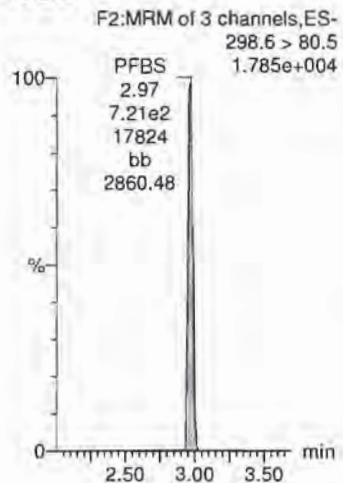

**PFHxA**

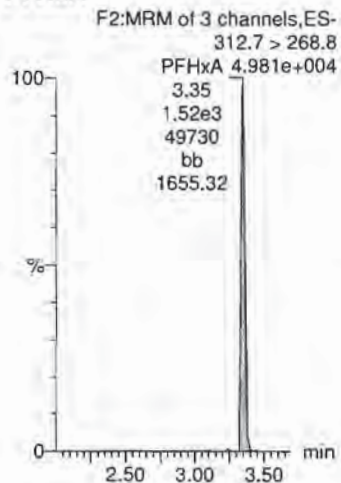

**PFHpA**

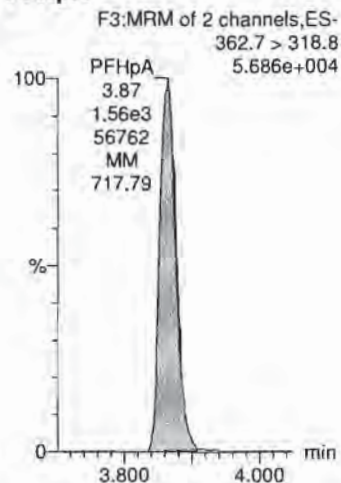

**PFHxS**

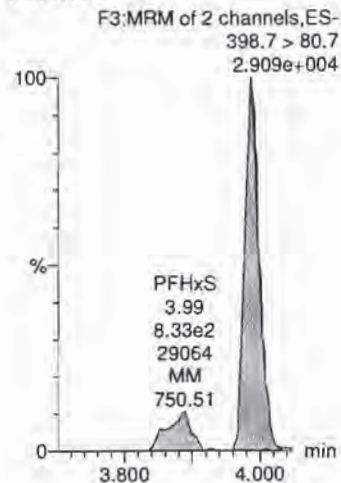

**PFOA**

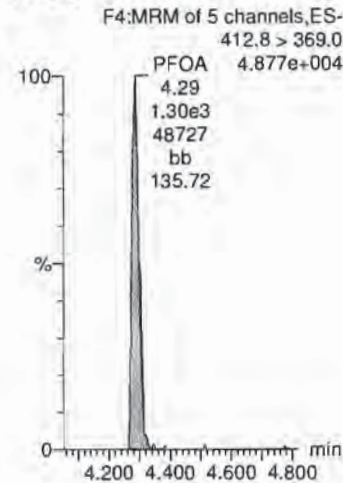

**13C4-PFOS**

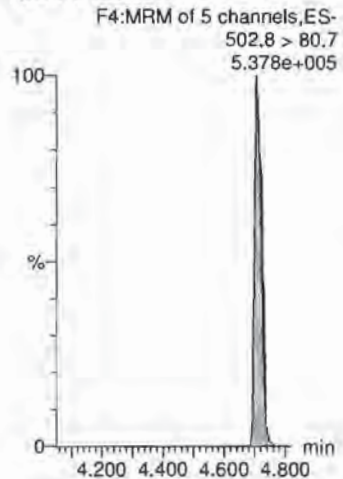

**13C2-PFOA**

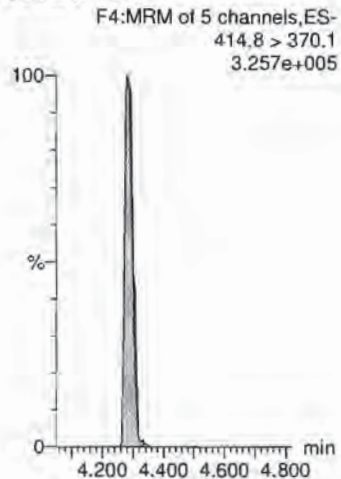

**13C2-PFOA**

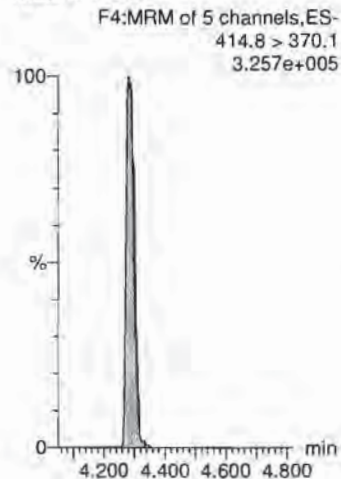

**13C4-PFOS**

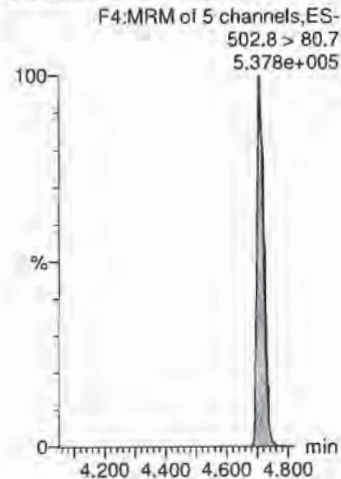

**13C2-PFOA**

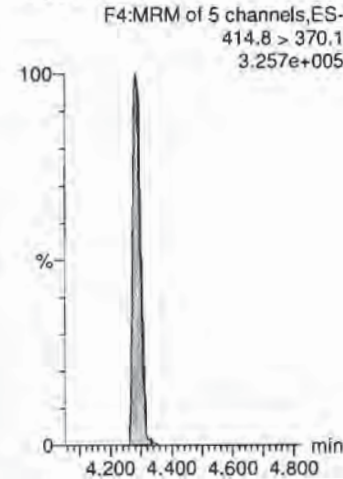



Dataset: X:\G1.PRO\Results\2018\180719G3\180719G3-CRV.qld

Last Altered: Friday, July 20, 2018 12:31:35 Pacific Daylight Time  
Printed: Friday, July 20, 2018 12:40:57 Pacific Daylight Time

Name: 180719G3\_5, Date: 19-Jul-2018, Time: 15:41:56, ID: ST180719G3-4 PFC CS-1 537 18G1804, Description: PFC CS-1 537 18G1804

**PFNA**

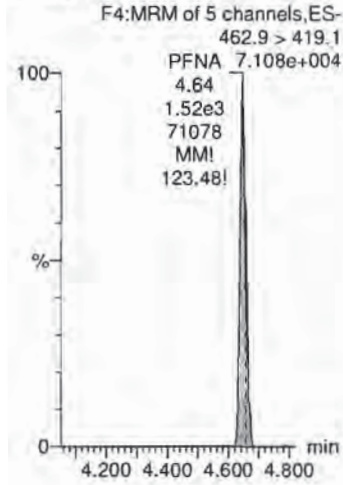

**PFOS**

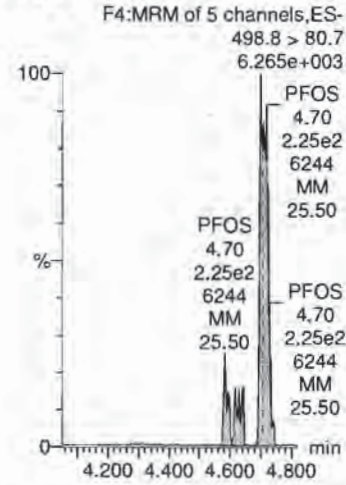

**PFDA**

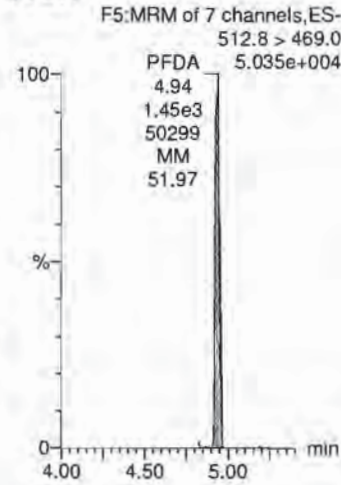

**N-MeFOSAA**

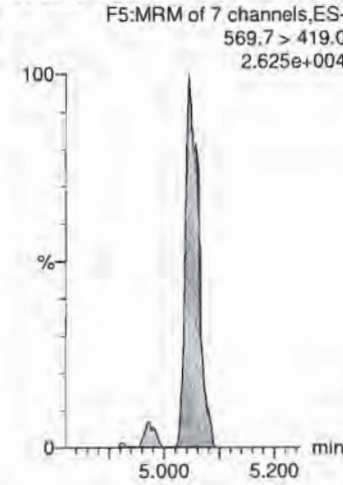

**N-EtFOSAA**

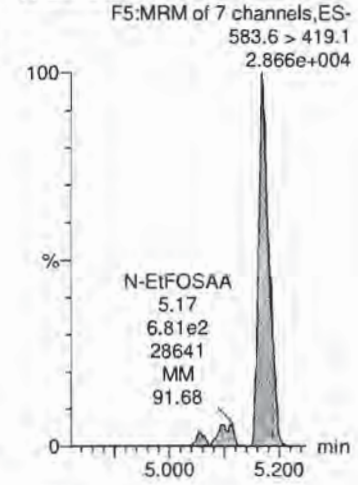

**13C2-PFOA**

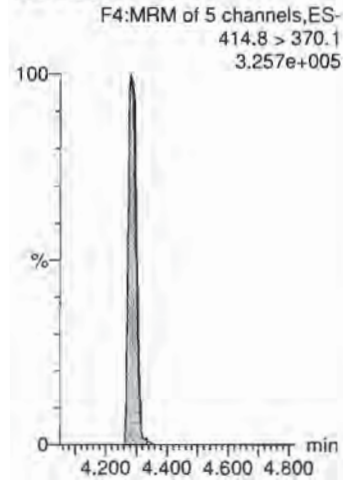

**13C4-PFOS**

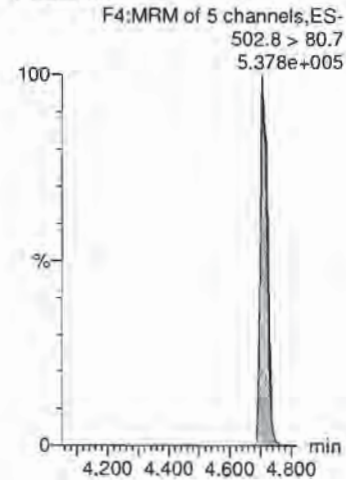

**13C2-PFOA**

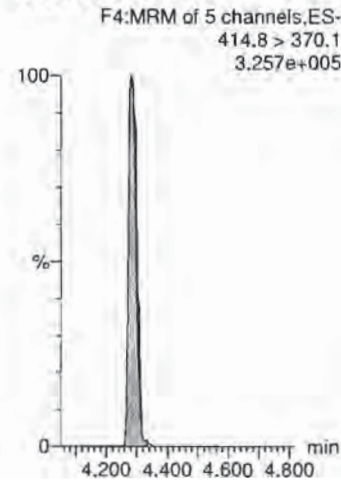

**d3-N-MeFOSAA**

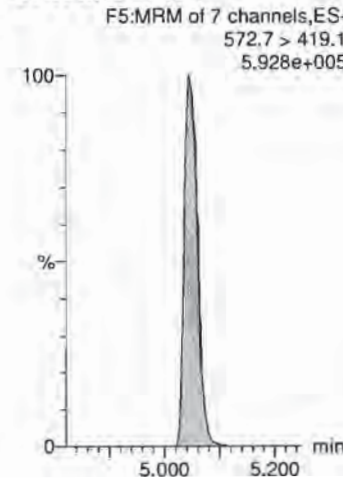

**d3-N-MeFOSAA**

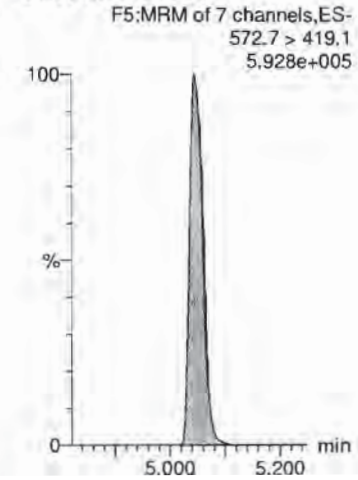

Dataset: X:\G1.PRO\Results\2018\180719G3\180719G3-CRV.qld

Last Altered: Friday, July 20, 2018 12:31:35 Pacific Daylight Time

Printed: Friday, July 20, 2018 12:40:57 Pacific Daylight Time

Name: 180719G3\_5, Date: 19-Jul-2018, Time: 15:41:56, ID: ST180719G3-4 PFC CS-1 537 18G1804, Description: PFC CS-1 537 18G1804

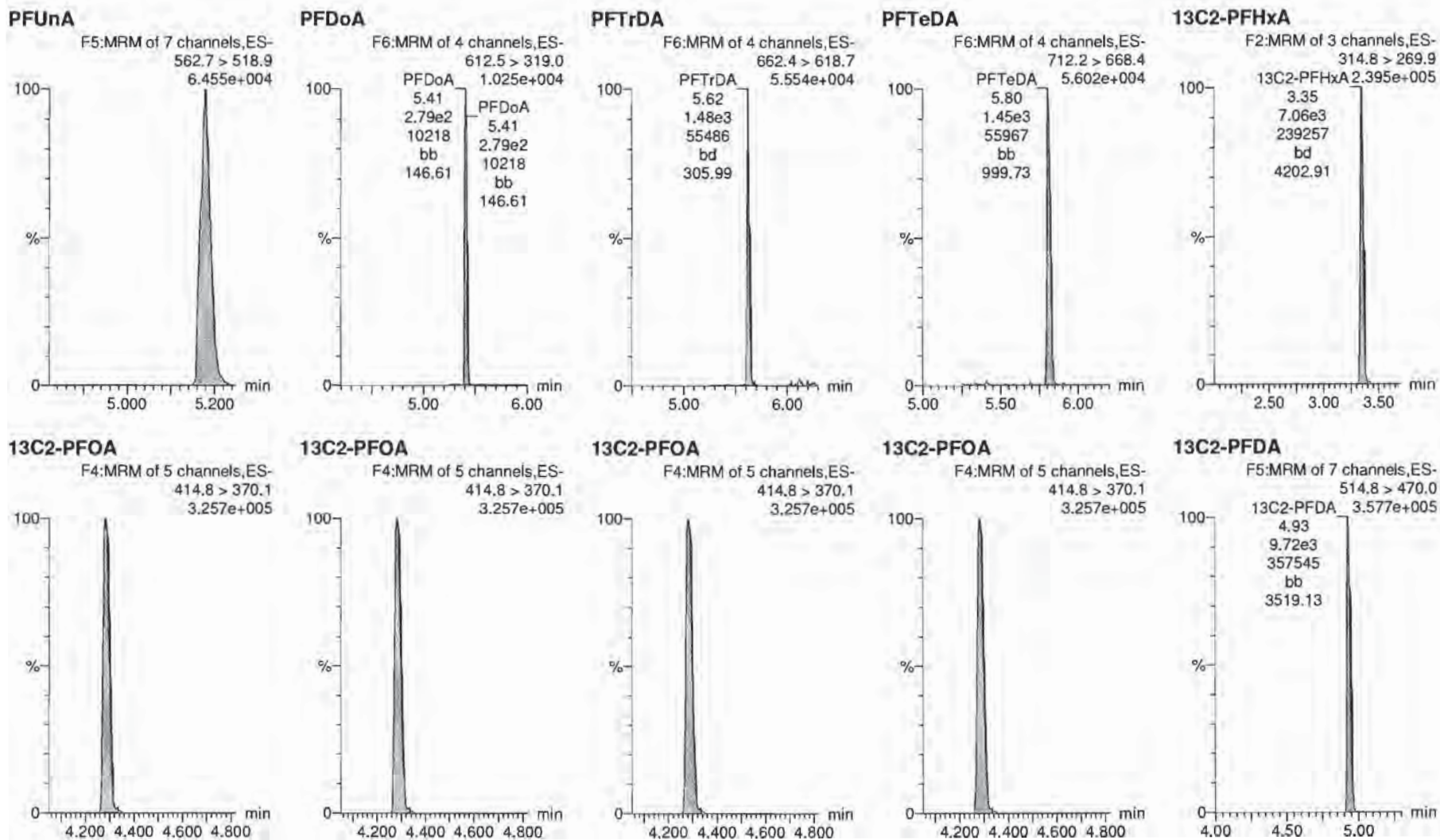

Dataset: X:\G1.PRO\Results\2018\180719G3\180719G3-CRV.qld

Last Altered: Friday, July 20, 2018 12:31:35 Pacific Daylight Time

Printed: Friday, July 20, 2018 12:40:57 Pacific Daylight Time

Name: 180719G3\_5, Date: 19-Jul-2018, Time: 15:41:56, ID: ST180719G3-4 PFC CS-1 537 18G1804, Description: PFC CS-1 537 18G1804

**d5-N-EtFOSAA**

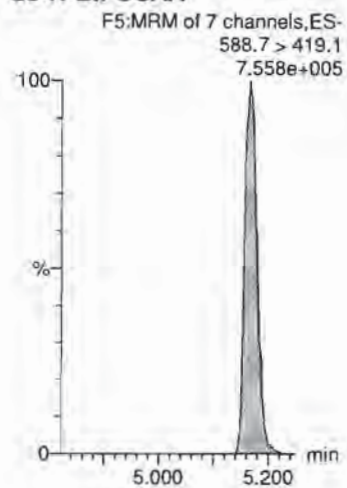

Dataset: X:\G1.PRO\Results\2018\180719G3\180719G3-CRV.qld

Last Altered: Friday, July 20, 2018 12:31:35 Pacific Daylight Time

Printed: Friday, July 20, 2018 12:40:57 Pacific Daylight Time

Name: 180719G3\_6, Date: 19-Jul-2018, Time: 15:54:41, ID: ST180719G3-5 PFC CS0 537 18G1805, Description: PFC CS0 537 18G1805

**PFBS**

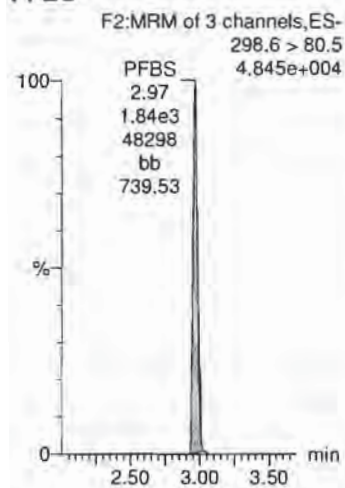

**PFHxA**

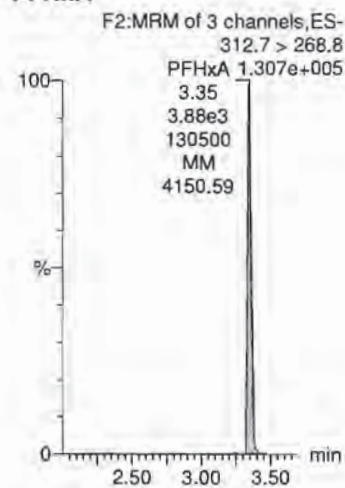

**PFHpA**

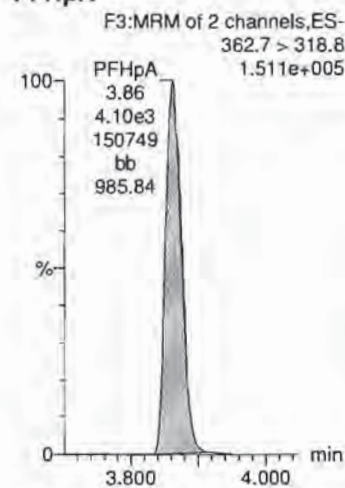

**PFHxS**

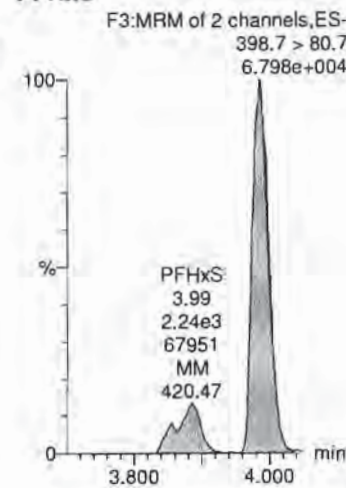

**PFOA**

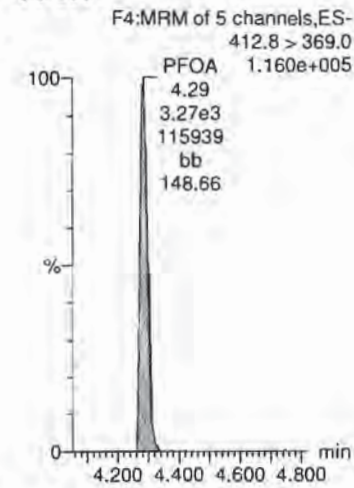

**13C4-PFOS**

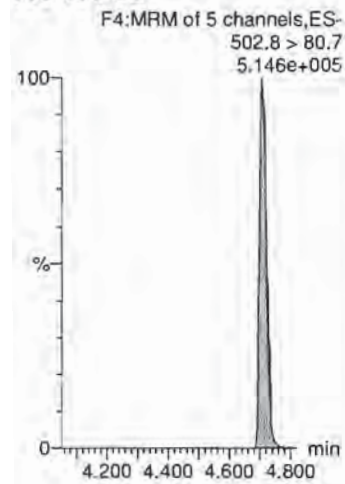

**13C2-PFOA**

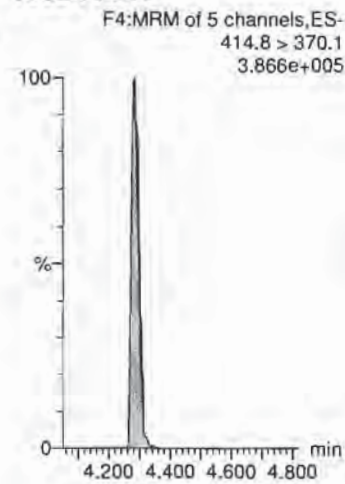

**13C2-PFOA**

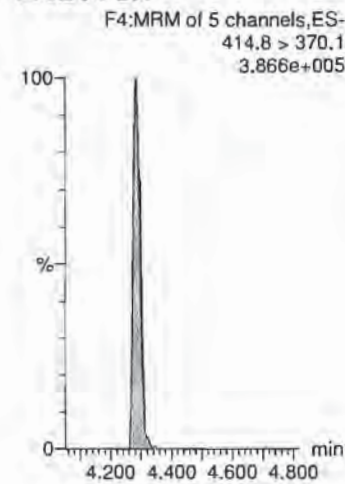

**13C4-PFOS**

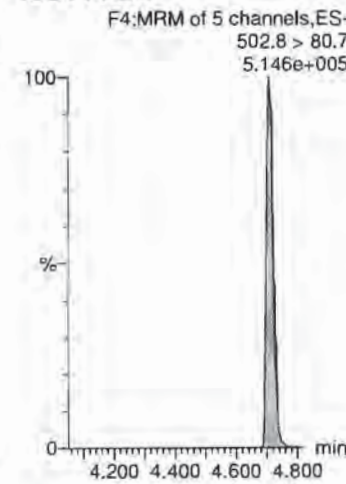

**13C2-PFOA**

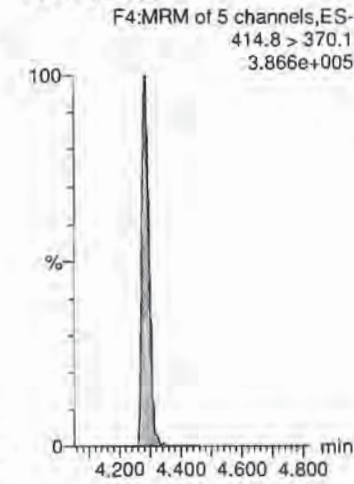

Dataset: X:\G1\PRO\Results\2018\180719G3\180719G3-CRV.qld

Last Altered: Friday, July 20, 2018 12:31:35 Pacific Daylight Time

Printed: Friday, July 20, 2018 12:40:57 Pacific Daylight Time

Name: 180719G3\_6, Date: 19-Jul-2018, Time: 15:54:41, ID: ST180719G3-5 PFC CS0 537 18G1805, Description: PFC CS0 537 18G1805

**PFNA**

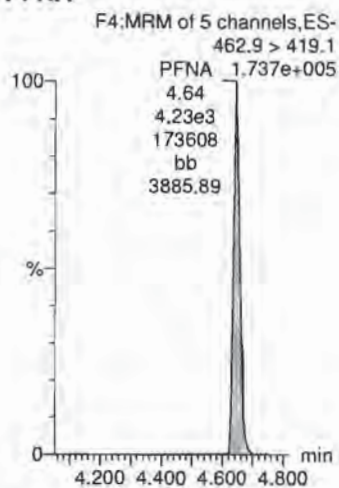

**PFOS**

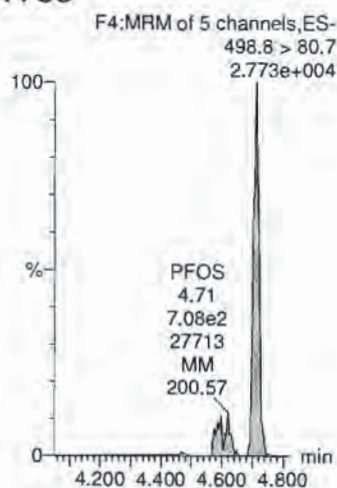

**PFDA**

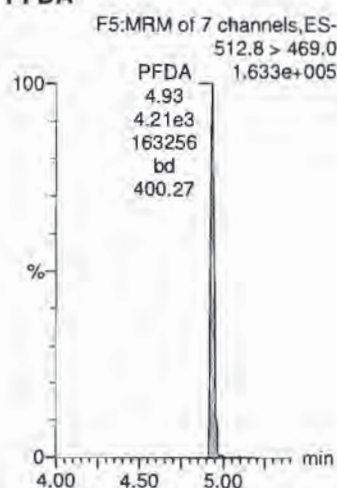

**N-MeFOSAA**

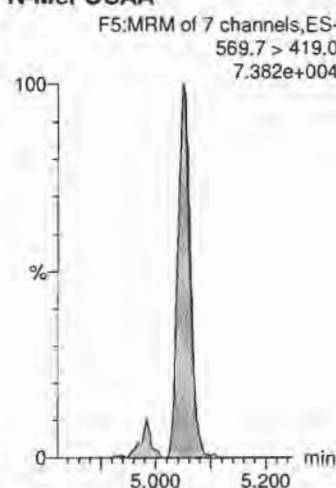

**N-EtFOSAA**

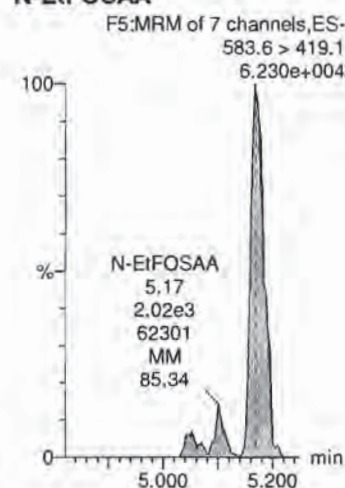

**13C2-PFOA**

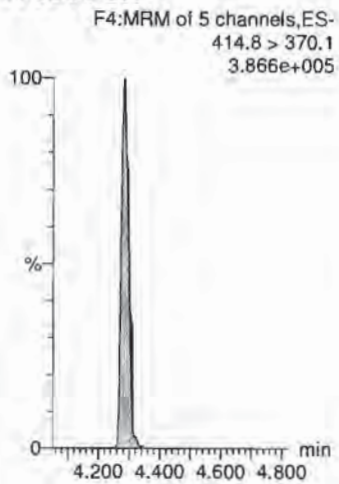

**13C4-PFOS**

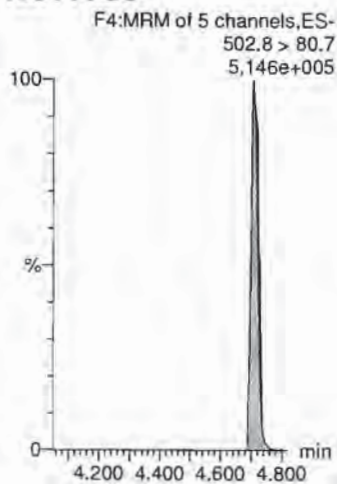

**13C2-PFOA**

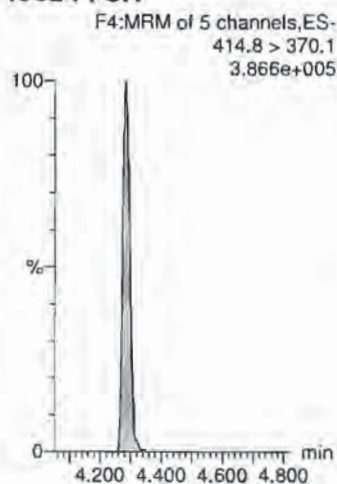

**d3-N-MeFOSAA**

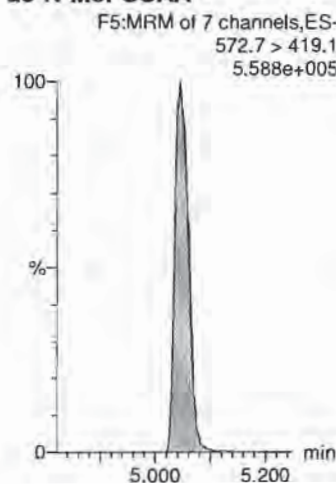

**d3-N-MeFOSAA**

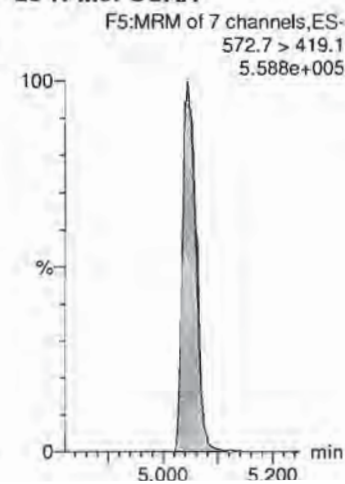

Dataset: X:\G1.PRO\Results\2018\180719G3\180719G3-CRV.qld

Last Altered: Friday, July 20, 2018 12:31:35 Pacific Daylight Time

Printed: Friday, July 20, 2018 12:40:57 Pacific Daylight Time

Name: 180719G3\_6, Date: 19-Jul-2018, Time: 15:54:41, ID: ST180719G3-5 PFC CS0 537 18G1805, Description: PFC CS0 537 18G1805

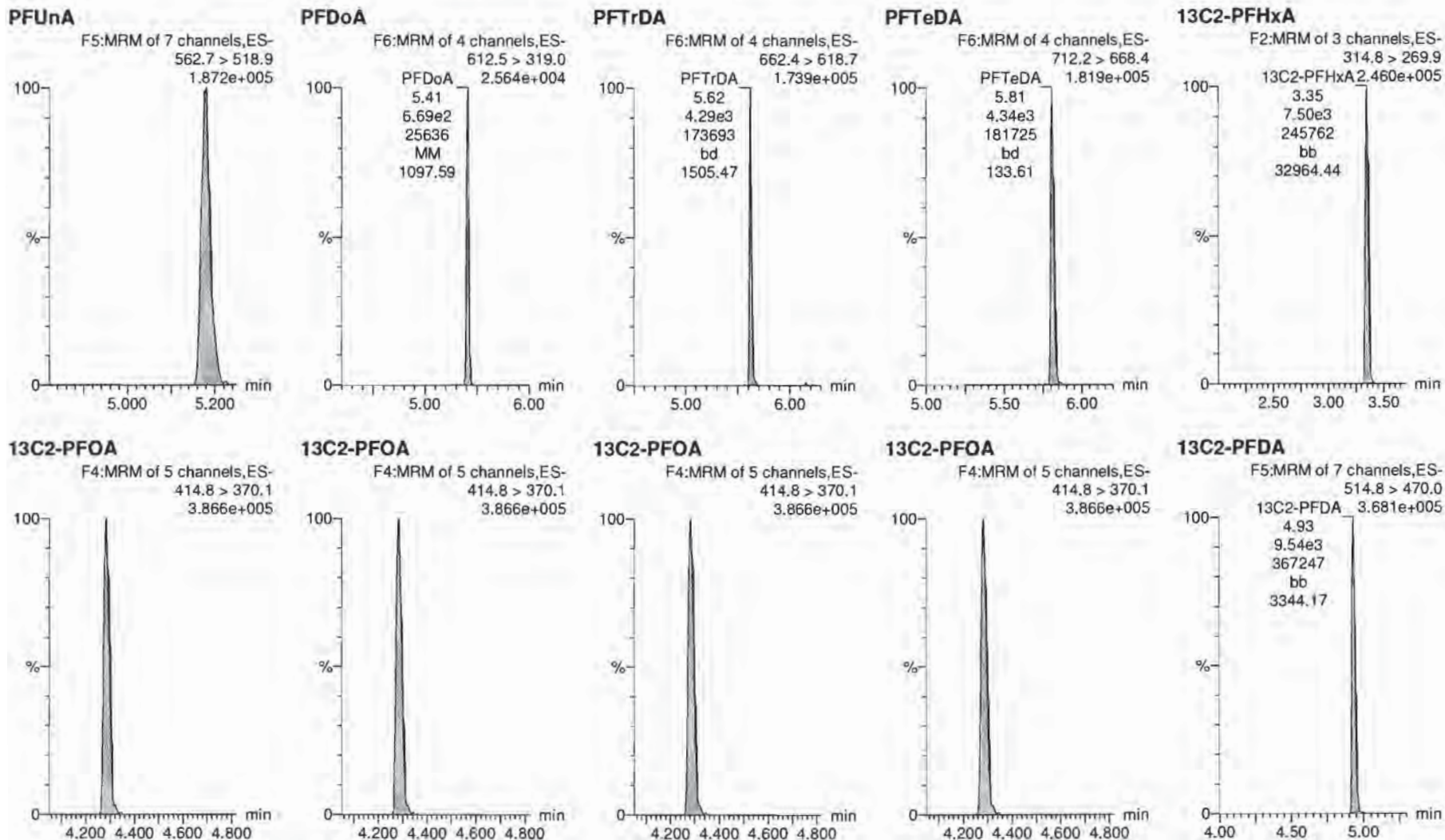

Dataset: X:\G1.PRO\Results\2018\180719G3\180719G3-CRV.qld

Last Altered: Friday, July 20, 2018 12:31:35 Pacific Daylight Time

Printed: Friday, July 20, 2018 12:40:57 Pacific Daylight Time

Name: 180719G3\_6, Date: 19-Jul-2018, Time: 15:54:41, ID: ST180719G3-5 PFC CS0 537 18G1805, Description: PFC CS0 537 18G1805

**d5-N-EtFOSAA**

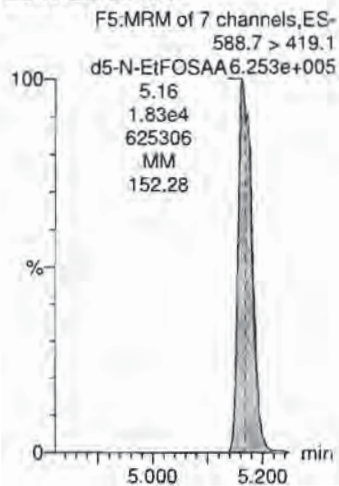

Dataset: X:\G1.PRO\Results\2018\180719G3\180719G3-CRV.qld

Last Altered: Friday, July 20, 2018 12:31:35 Pacific Daylight Time

Printed: Friday, July 20, 2018 12:40:57 Pacific Daylight Time

Name: 180719G3\_7, Date: 19-Jul-2018, Time: 16:07:29, ID: ST180719G3-6 PFC CS1 537 18G1806, Description: PFC CS1 537 18G1806

**PFBS**

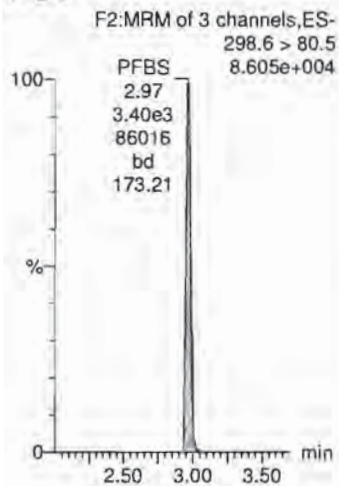

**PFHxA**

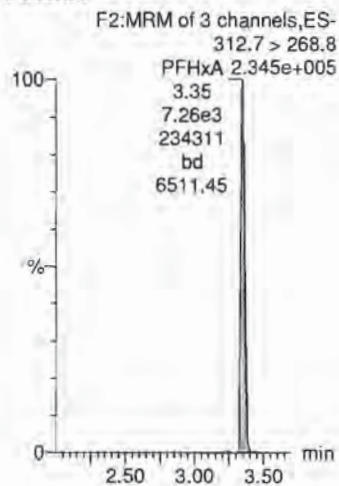

**PFHpA**

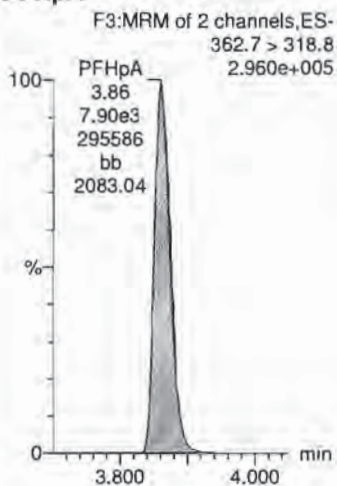

**PFHxS**

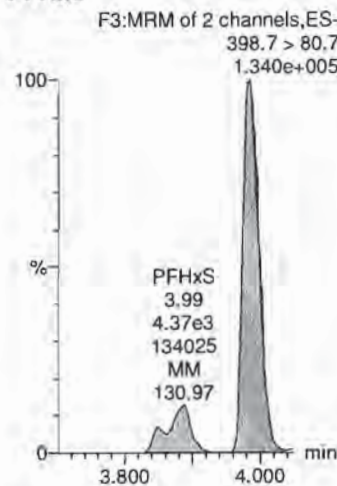

**PFOA**

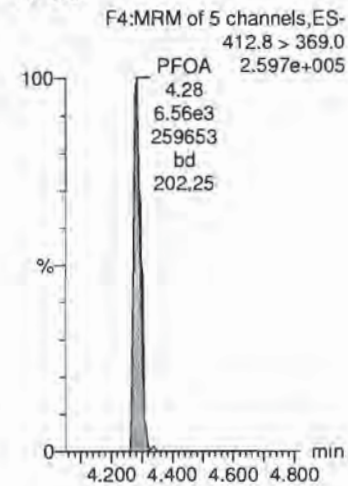

**13C4-PFOS**

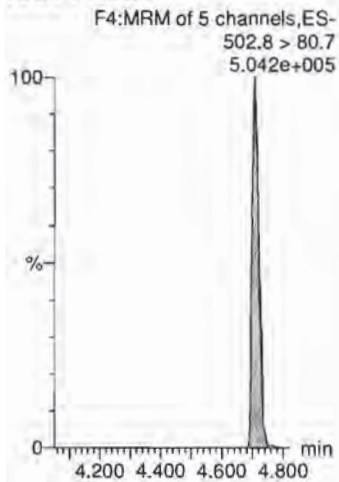

**13C2-PFOA**

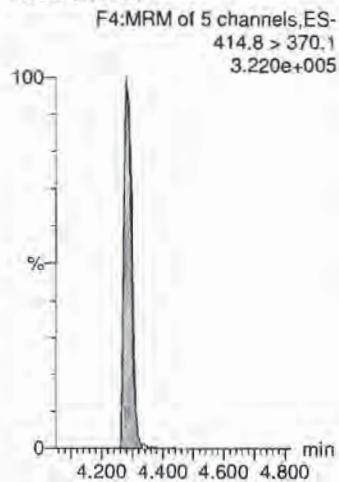

**13C2-PFOA**

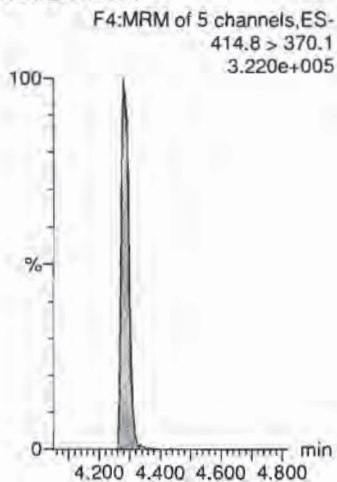

**13C4-PFOS**

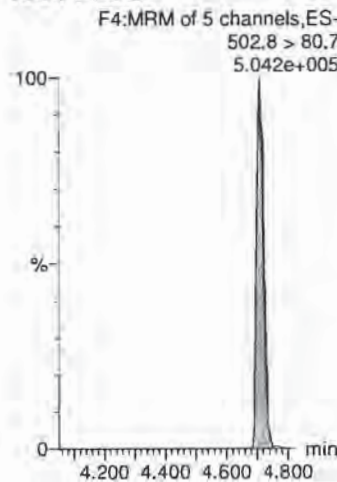

**13C2-PFOA**

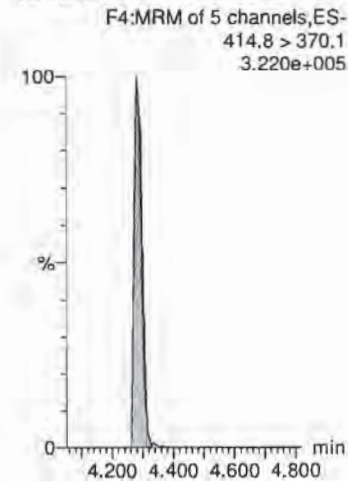



Dataset: X:\G1.PRO\Results\2018\180719G3\180719G3-CRV.qld

Last Altered: Friday, July 20, 2018 12:31:35 Pacific Daylight Time

Printed: Friday, July 20, 2018 12:40:57 Pacific Daylight Time

Name: 180719G3\_7, Date: 19-Jul-2018, Time: 16:07:29, ID: ST180719G3-6 PFC CS1 537 18G1806, Description: PFC CS1 537 18G1806

**PFNA**

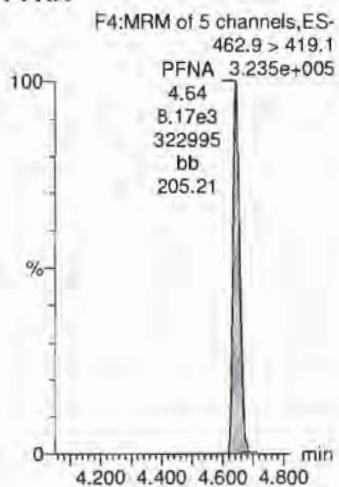

**PFOS**

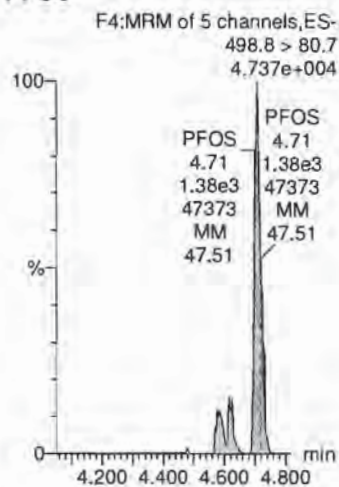

**PFDA**

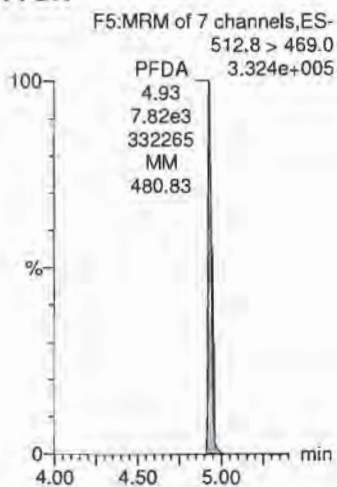

**N-MeFOSAA**

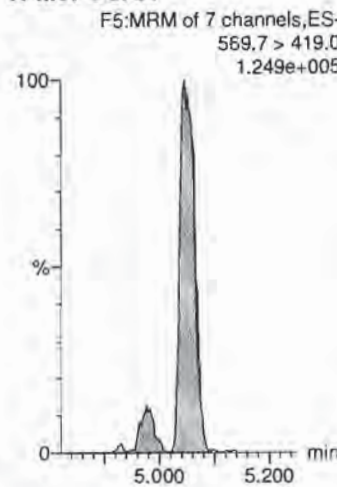

**N-EtFOSAA**

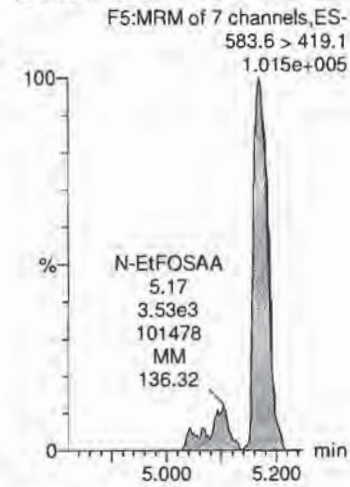

**13C2-PFOA**

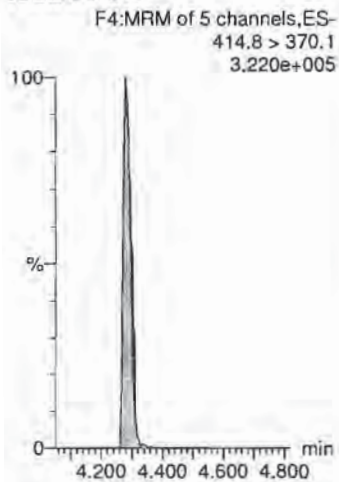

**13C4-PFOS**

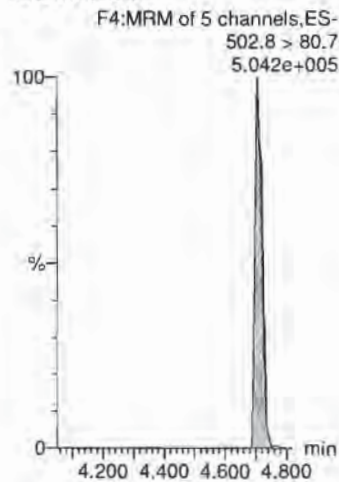

**13C2-PFOA**

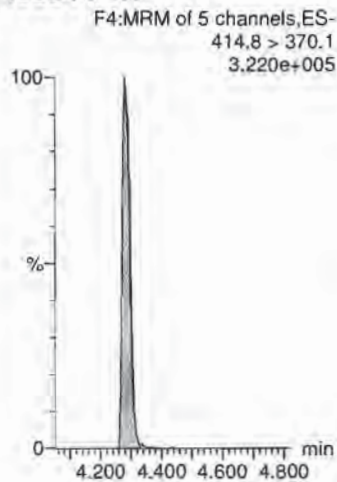

**d3-N-MeFOSAA**

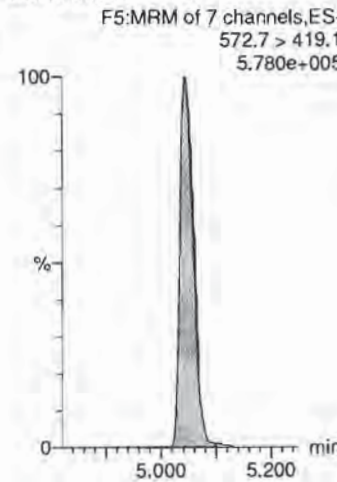

**d3-N-MeFOSAA**

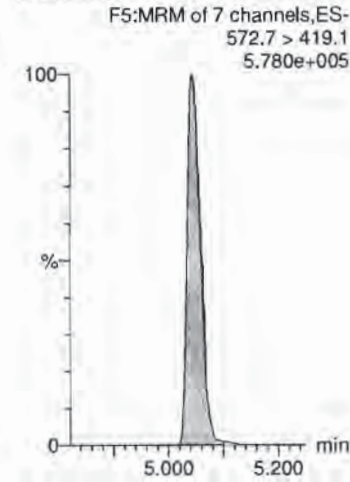

Dataset: X:\G1.PRO\Results\2018\180719G3\180719G3-CRV.qld

Last Altered: Friday, July 20, 2018 12:31:35 Pacific Daylight Time  
Printed: Friday, July 20, 2018 12:40:57 Pacific Daylight Time

Name: 180719G3\_7, Date: 19-Jul-2018, Time: 16:07:29, ID: ST180719G3-6 PFC CS1 537 18G1806, Description: PFC CS1 537 18G1806

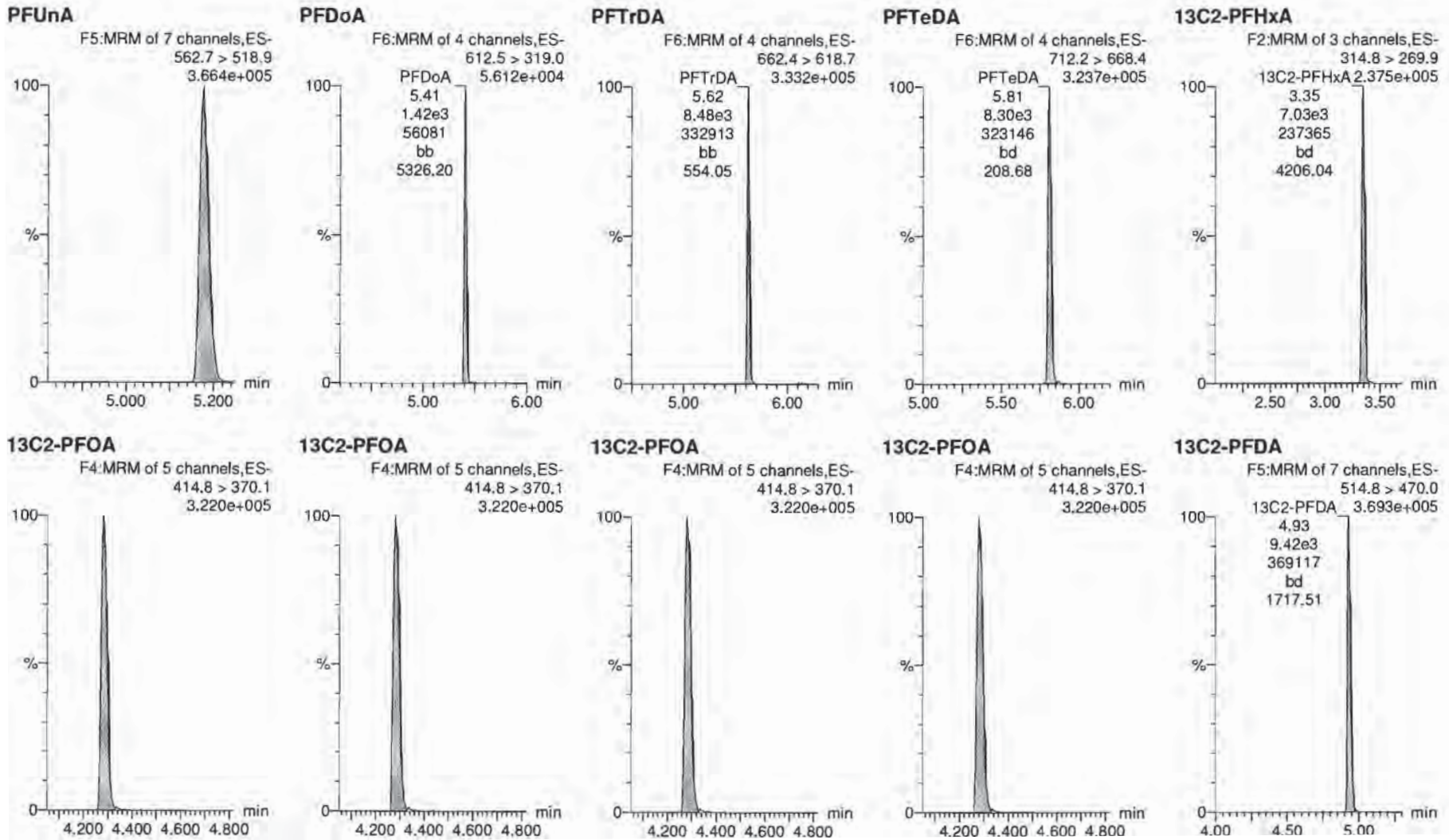

Dataset: X:\G1.PRO\Results\2018\180719G3\180719G3-CRV.qld

Last Altered: Friday, July 20, 2018 12:31:35 Pacific Daylight Time

Printed: Friday, July 20, 2018 12:40:57 Pacific Daylight Time

Name: 180719G3\_7, Date: 19-Jul-2018, Time: 16:07:29, ID: ST180719G3-6 PFC CS1 537 18G1806, Description: PFC CS1 537 18G1806

**d5-N-EtFOSAA**

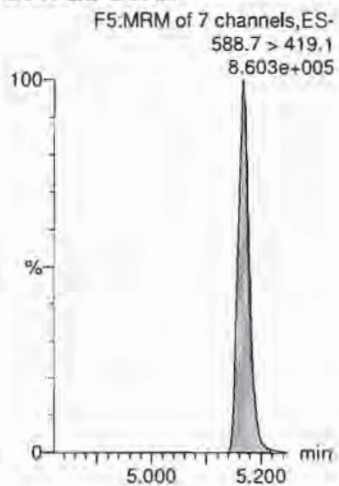

Dataset: X:\G1.PRO\Results\2018\180719G3\180719G3-CRV.qld

Last Altered: Friday, July 20, 2018 12:31:35 Pacific Daylight Time

Printed: Friday, July 20, 2018 12:40:57 Pacific Daylight Time

Name: 180719G3\_8, Date: 19-Jul-2018, Time: 16:20:19, ID: ST180719G3-7 PFC CS2 537 18G1807, Description: PFC CS2 537 18G1807

**PFBS**

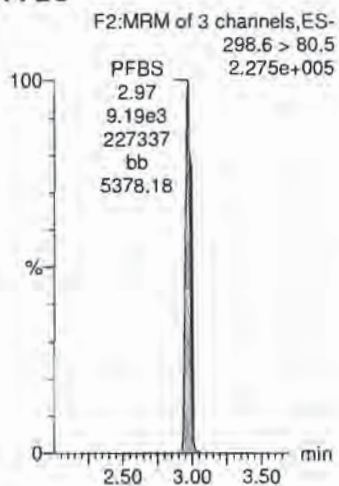

**PFHxA**

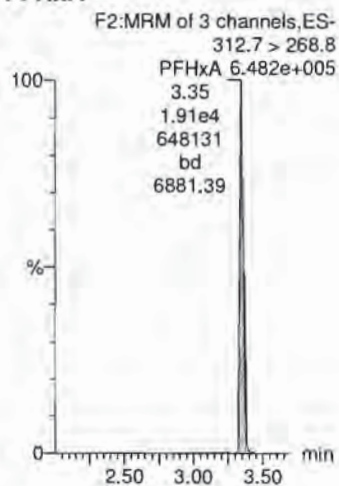

**PFHpA**

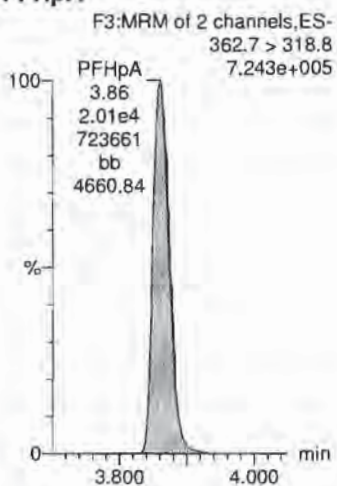

**PFHxS**

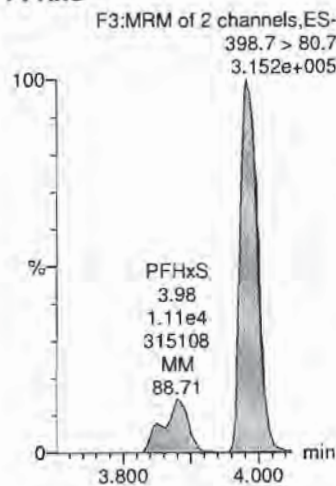

**PFOA**

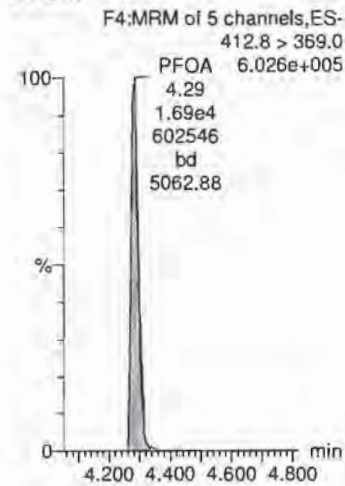

**13C4-PFOS**

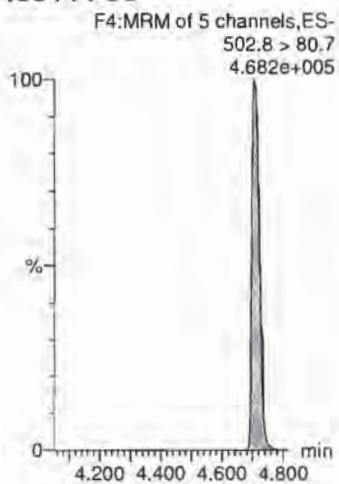

**13C2-PFOA**

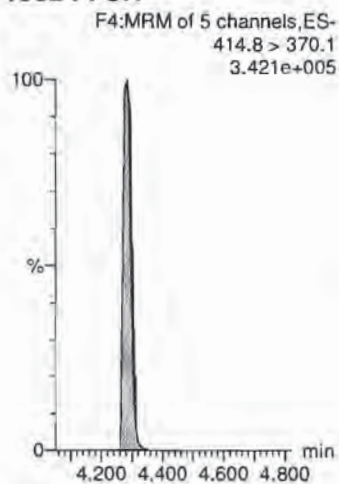

**13C2-PFOA**

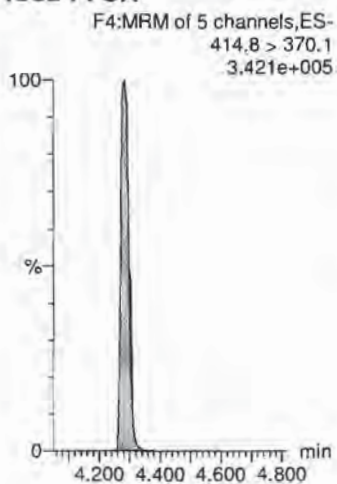

**13C4-PFOS**

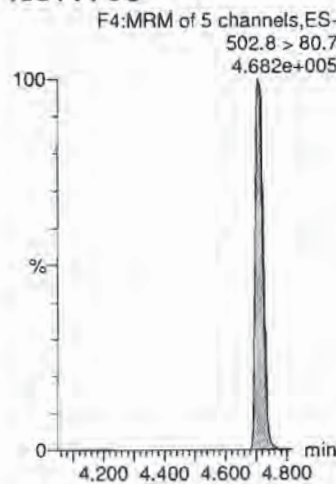

**13C2-PFOA**

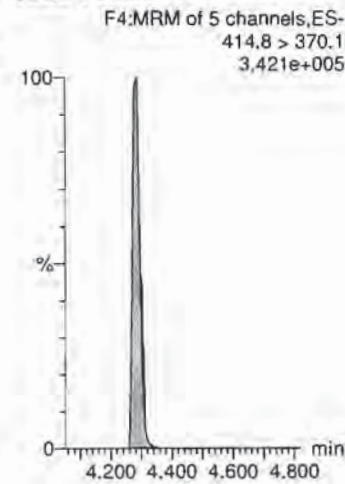

Dataset: X:\G1.PRO\Results\2018\180719G3\180719G3-CRV.qld

Last Altered: Friday, July 20, 2018 12:31:35 Pacific Daylight Time

Printed: Friday, July 20, 2018 12:40:57 Pacific Daylight Time

Name: 180719G3\_8, Date: 19-Jul-2018, Time: 16:20:19, ID: ST180719G3-7 PFC CS2 537 18G1807, Description: PFC CS2 537 18G1807

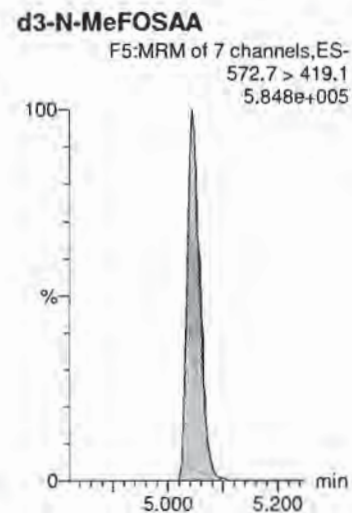
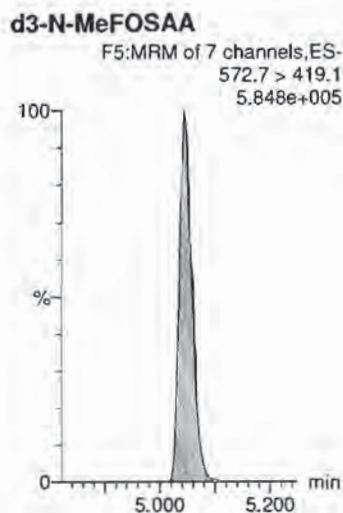
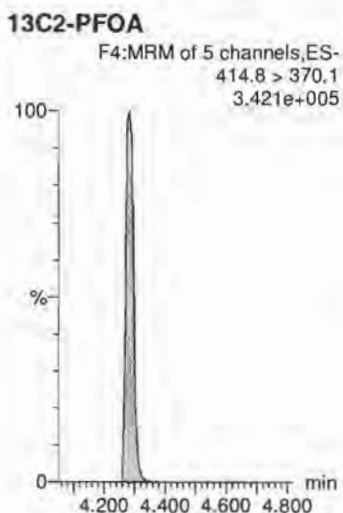
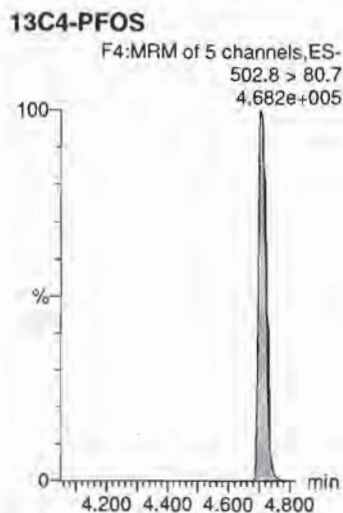
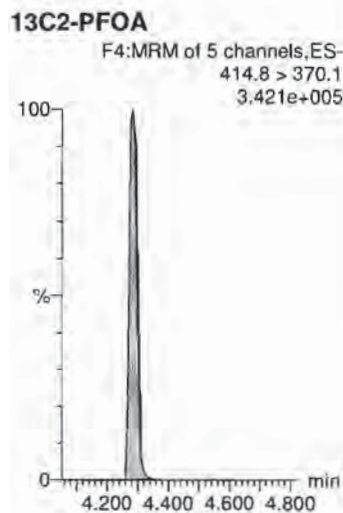
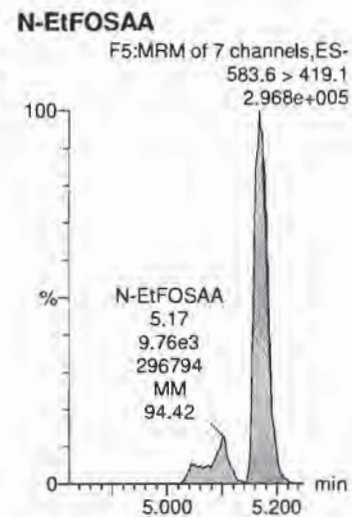
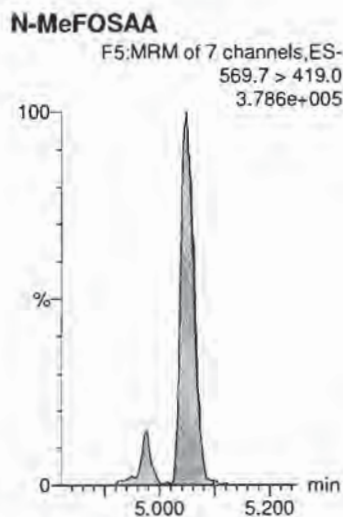
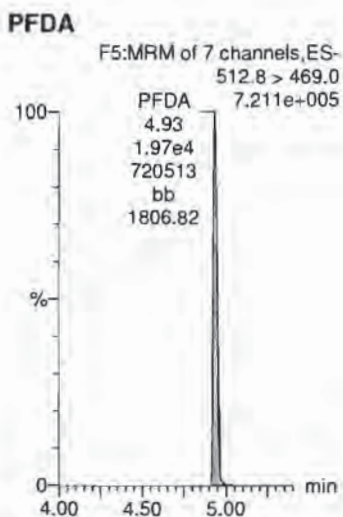
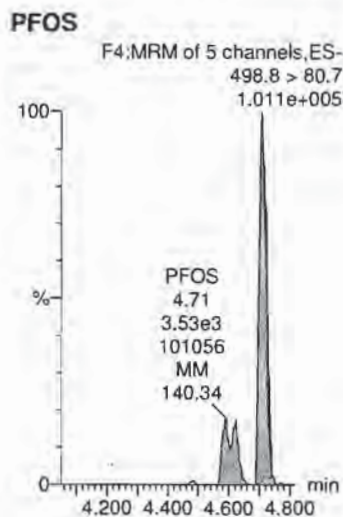
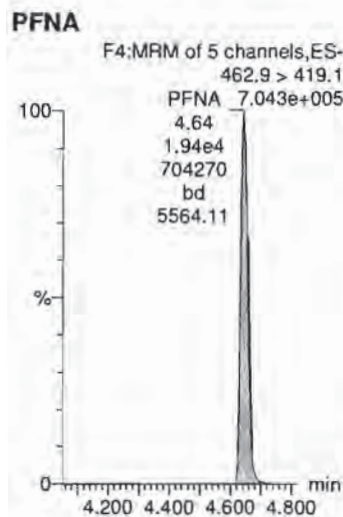

Dataset: X:\G1.PRO\Results\2018\180719G3\180719G3-CRV.qld

Last Altered: Friday, July 20, 2018 12:31:35 Pacific Daylight Time

Printed: Friday, July 20, 2018 12:40:57 Pacific Daylight Time

Name: 180719G3\_8, Date: 19-Jul-2018, Time: 16:20:19, ID: ST180719G3-7 PFC CS2 537 18G1807, Description: PFC CS2 537 18G1807

**PFUnA**

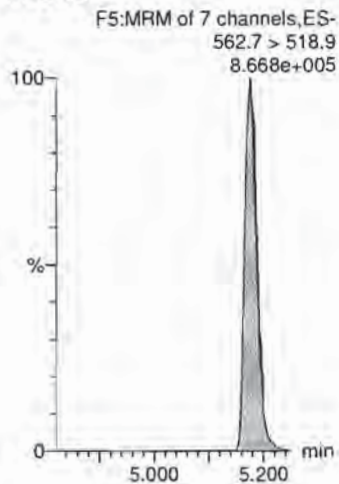

**PFDoA**

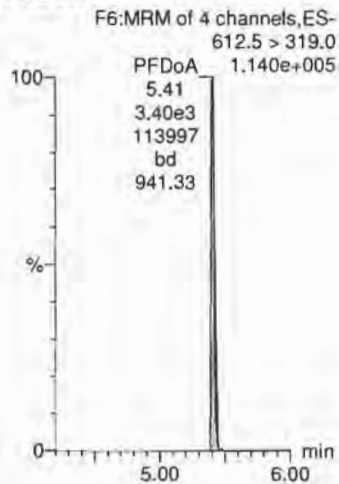

**PFTrDA**

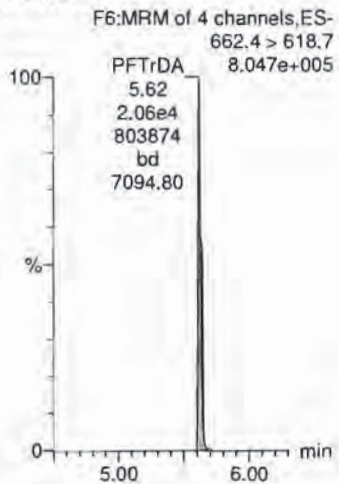

**PFTeDA**

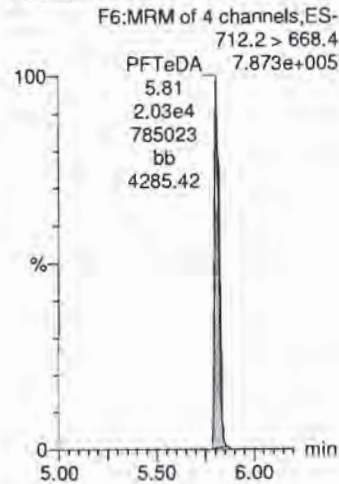

**13C2-PFHxA**

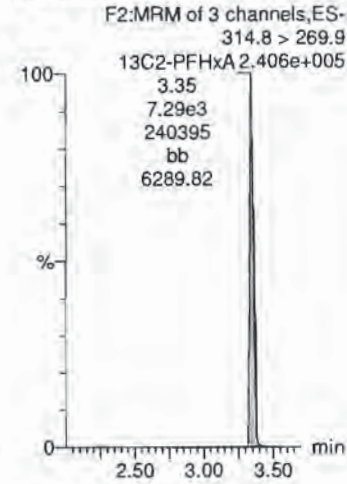

**13C2-PFOA**

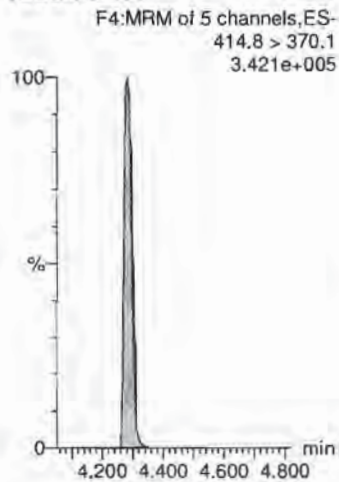

**13C2-PFOA**

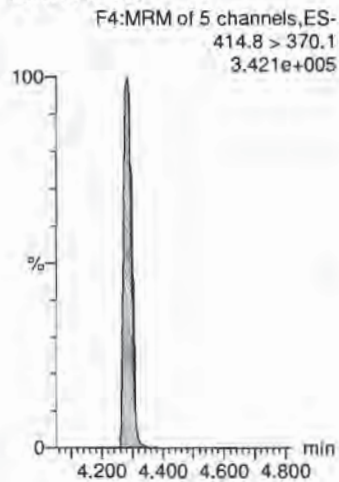

**13C2-PFOA**

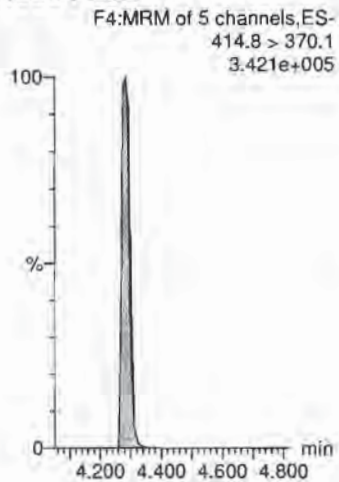

**13C2-PFOA**

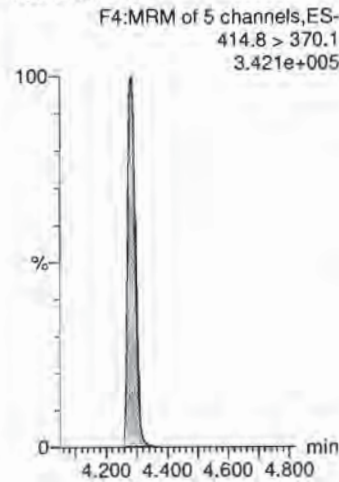

**13C2-PFDA**

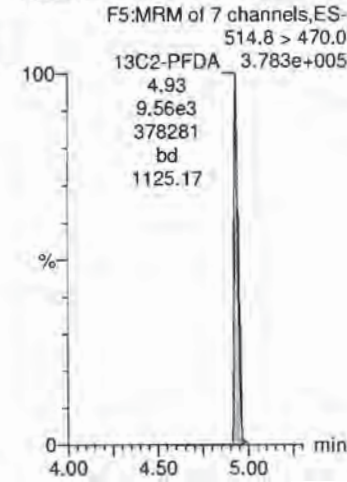

Dataset: X:\G1.PRO\Results\2018\180719G3\180719G3-CRV.qld

Last Altered: Friday, July 20, 2018 12:31:35 Pacific Daylight Time

Printed: Friday, July 20, 2018 12:40:57 Pacific Daylight Time

Name: 180719G3\_8, Date: 19-Jul-2018, Time: 16:20:19, ID: ST180719G3-7 PFC CS2 537 18G1807, Description: PFC CS2 537 18G1807

**d5-N-EtFOSAA**

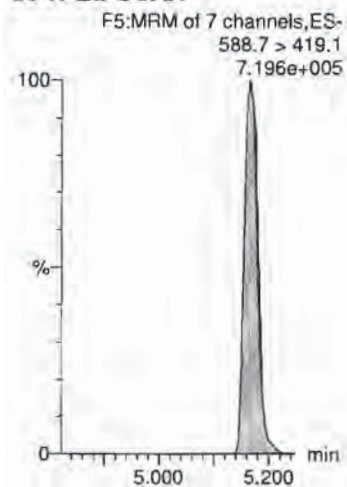

Dataset: X:\G1.PRO\Results\2018\180719G3\180719G3-CRV.qld

Last Altered: Friday, July 20, 2018 12:31:35 Pacific Daylight Time

Printed: Friday, July 20, 2018 12:40:57 Pacific Daylight Time

Name: 180719G3\_9, Date: 19-Jul-2018, Time: 16:33:10, ID: ST180719G3-8 PFC CS3 537 18G1808, Description: PFC CS3 537 18G1808

**PFBS**

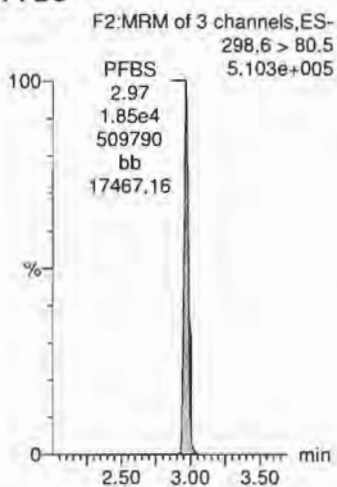

**PFHxA**

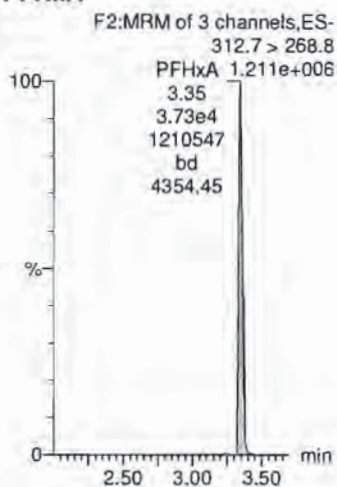

**PFHpA**

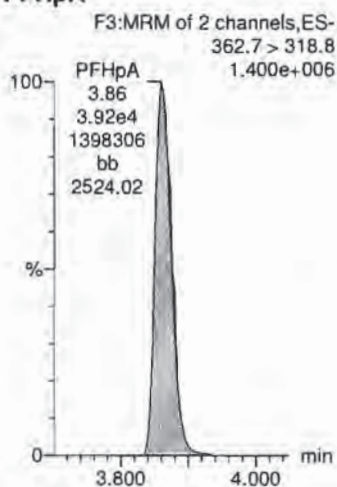

**PFHxS**

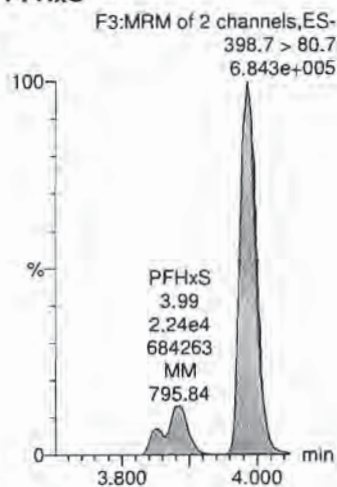

**PFOA**

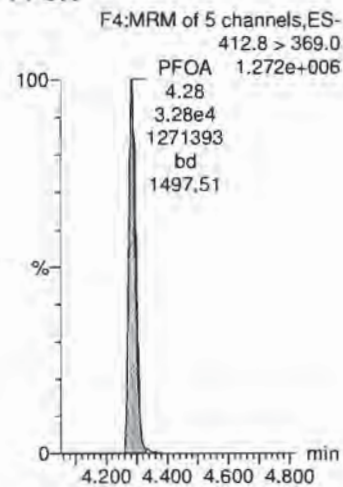

**13C4-PFOS**

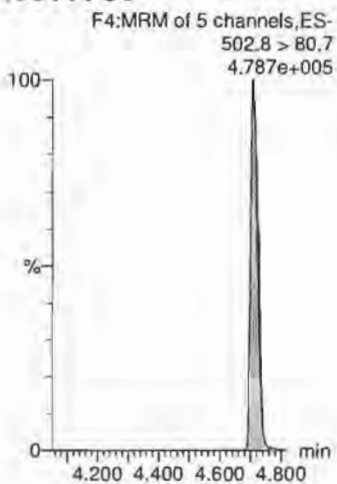

**13C2-PFOA**

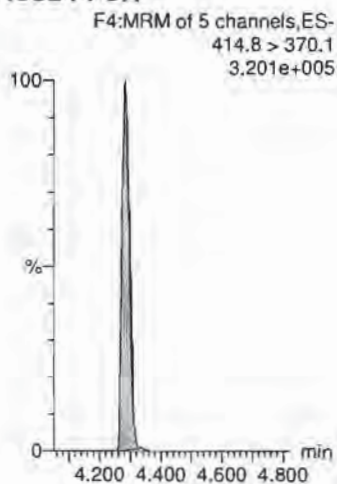

**13C2-PFOA**

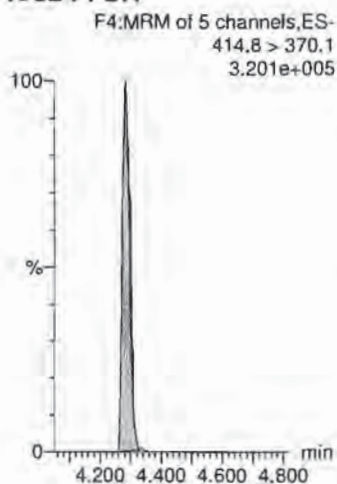

**13C4-PFOS**

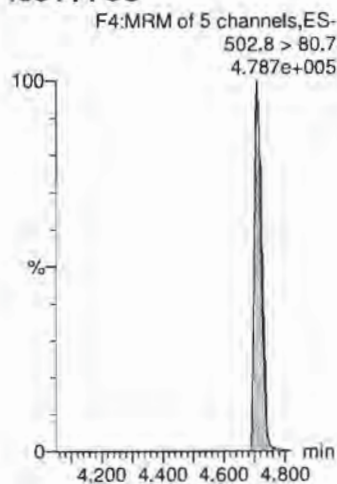

**13C2-PFOA**

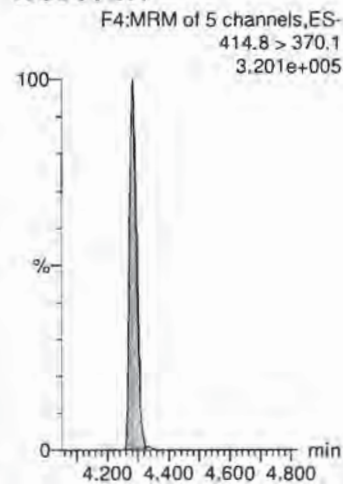



Dataset: X:\G1.PRO\Results\2018\180719G3\180719G3-CRV.qld

Last Altered: Friday, July 20, 2018 12:31:35 Pacific Daylight Time

Printed: Friday, July 20, 2018 12:40:57 Pacific Daylight Time

Name: 180719G3\_9, Date: 19-Jul-2018, Time: 16:33:10, ID: ST180719G3-8 PFC CS3 537 18G1808, Description: PFC CS3 537 18G1808

**PFNA**

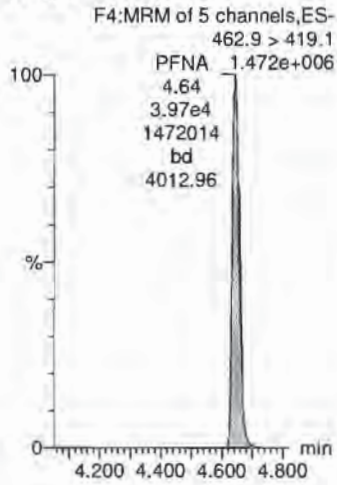

**PFOS**

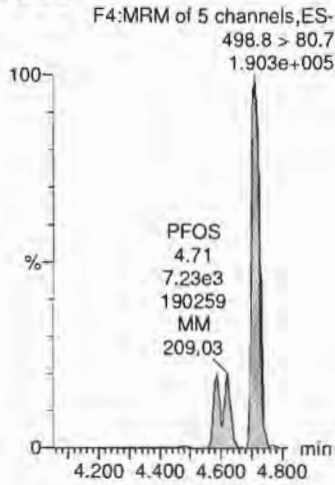

**PFDA**

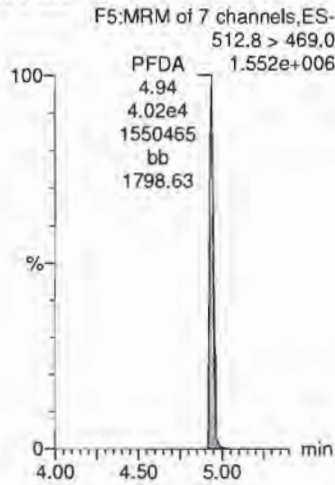

**N-MeFOSAA**

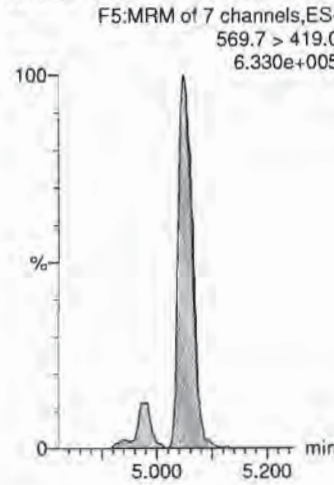

**N-EiFOSAA**

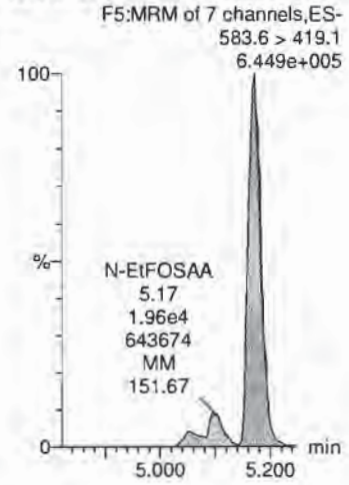

**13C2-PFOA**

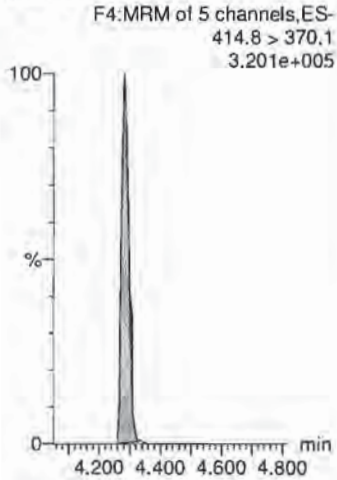

**13C4-PFOS**

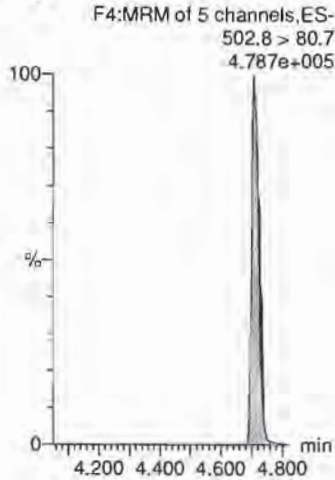

**13C2-PFOA**

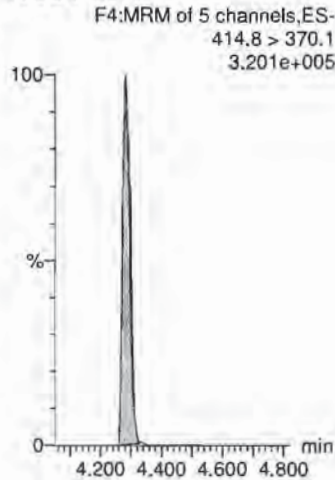

**d3-N-MeFOSAA**

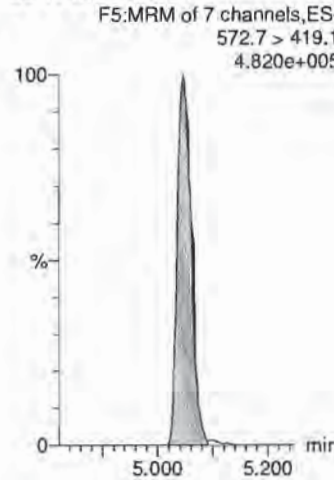

**d3-N-MeFOSAA**

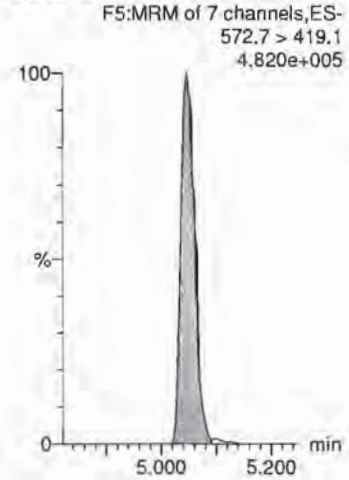

Dataset: X:\G1.PRO\Results\2018\180719G3\180719G3-CRV.qld

Last Altered: Friday, July 20, 2018 12:31:35 Pacific Daylight Time

Printed: Friday, July 20, 2018 12:40:57 Pacific Daylight Time

Name: 180719G3\_9, Date: 19-Jul-2018, Time: 16:33:10, ID: ST180719G3-8 PFC CS3 537 18G1808, Description: PFC CS3 537 18G1808

**PFUnA**

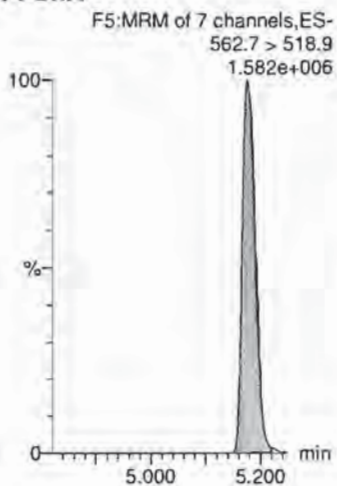

**PFDoA**

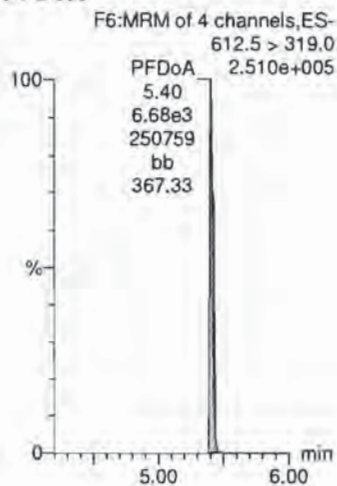

**PFTrDA**

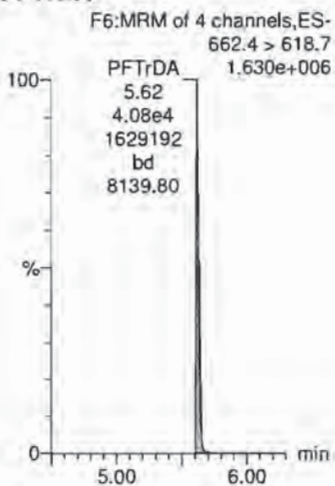

**PFTeDA**

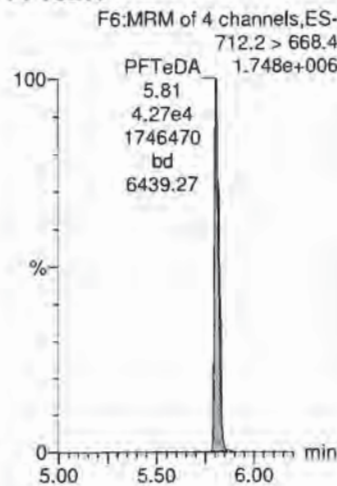

**13C2-PFHxA**

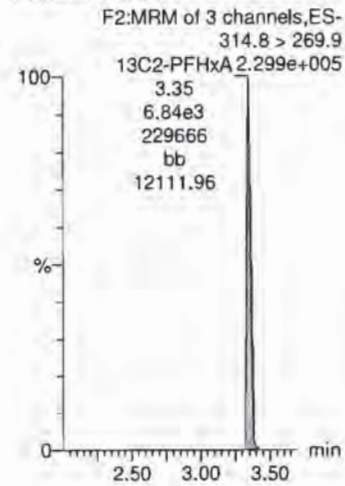

**13C2-PFOA**

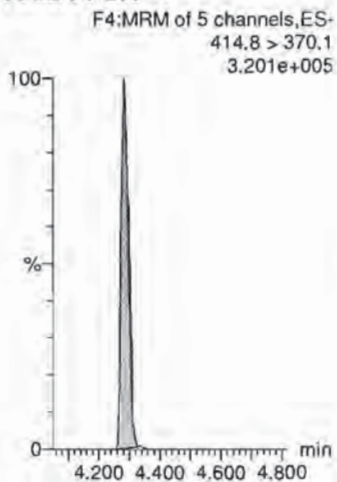

**13C2-PFOA**

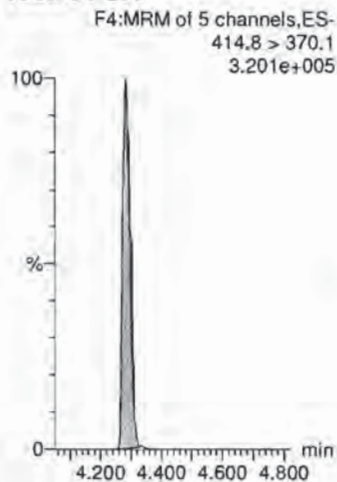

**13C2-PFOA**

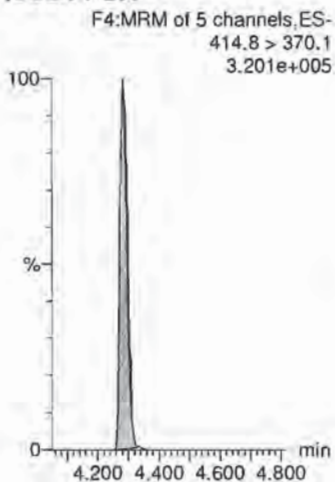

**13C2-PFOA**

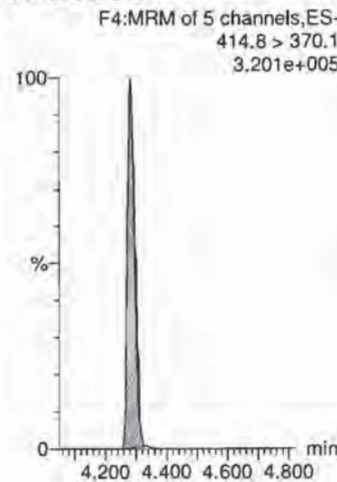

**13C2-PFDA**

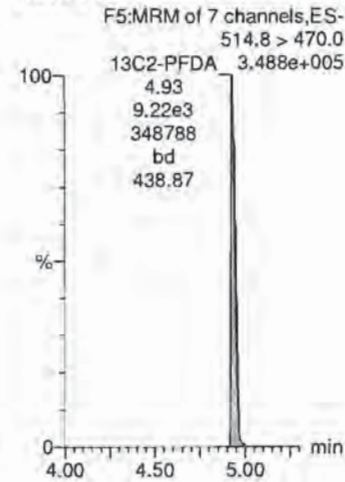

Dataset: X:\G1.PRO\Results\2018\180719G3\180719G3-CRV.qld

Last Altered: Friday, July 20, 2018 12:31:35 Pacific Daylight Time

Printed: Friday, July 20, 2018 12:40:57 Pacific Daylight Time

Name: 180719G3\_9, Date: 19-Jul-2018, Time: 16:33:10, ID: ST180719G3-8 PFC CS3 537 18G1808, Description: PFC CS3 537 18G1808

**d5-N-EtFOSAA**

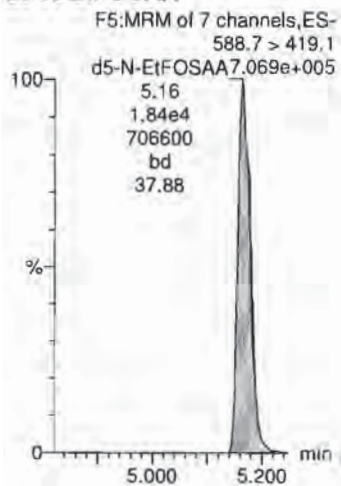

Dataset: X:\G1.PRO\Results\2018\180719G3\180719G3-CRV.qld

Last Altered: Friday, July 20, 2018 12:31:35 Pacific Daylight Time

Printed: Friday, July 20, 2018 12:40:57 Pacific Daylight Time

Name: 180719G3\_10, Date: 19-Jul-2018, Time: 16:45:58, ID: ST180719G3-9 PFC CS4 537 18G1809, Description: PFC CS4 537 18G1809

**PFBS**

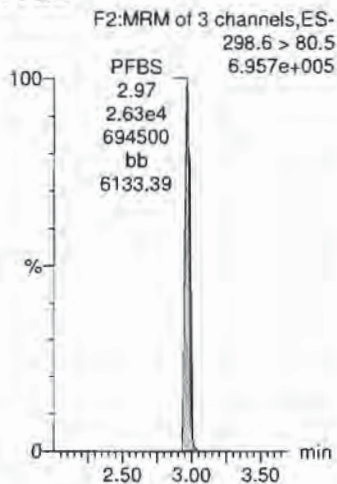

**PFHxA**

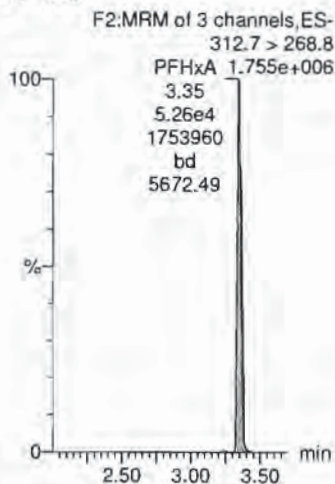

**PFHpA**

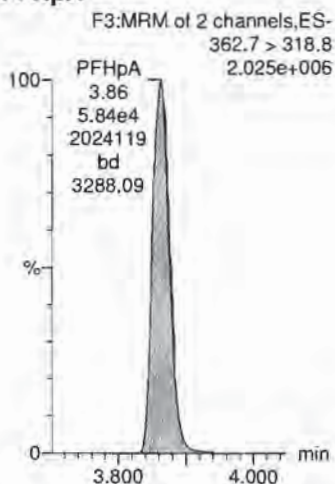

**PFHxS**

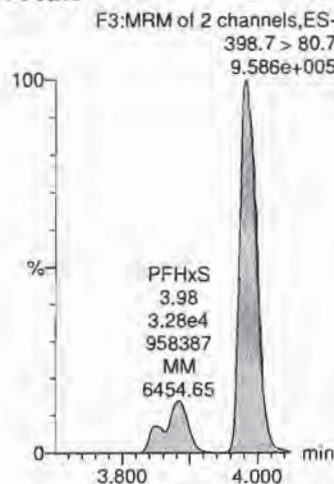

**PFOA**

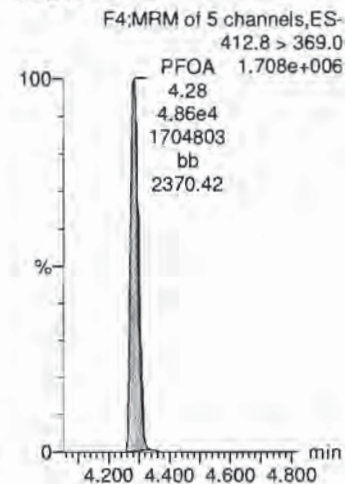

**13C4-PFOS**

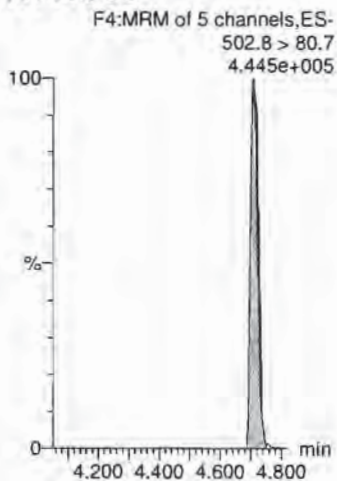

**13C2-PFOA**

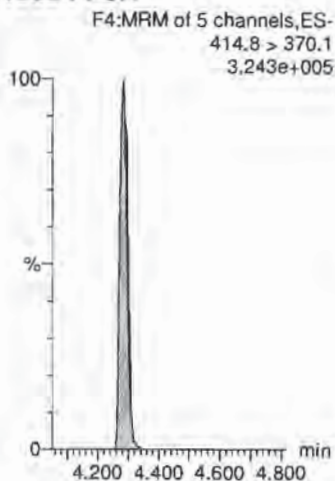

**13C2-PFOA**

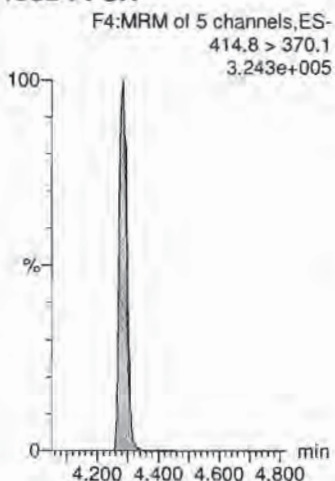

**13C4-PFOS**

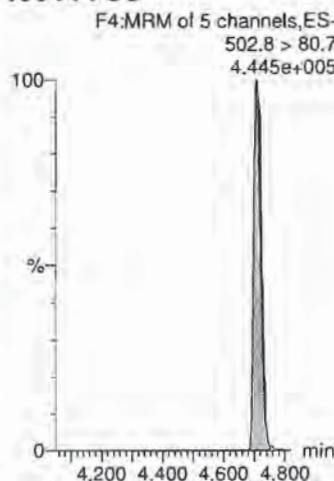

**13C2-PFOA**

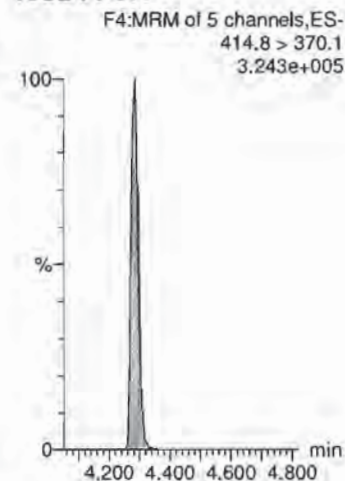

Dataset: X:\G1.PRO\Results\2018\180719G3\180719G3-CRV.qld

Last Altered: Friday, July 20, 2018 12:31:35 Pacific Daylight Time

Printed: Friday, July 20, 2018 12:40:57 Pacific Daylight Time

Name: 180719G3\_10, Date: 19-Jul-2018, Time: 16:45:58, ID: ST180719G3-9 PFC CS4 537 18G1809, Description: PFC CS4 537 18G1809

**PFNA**

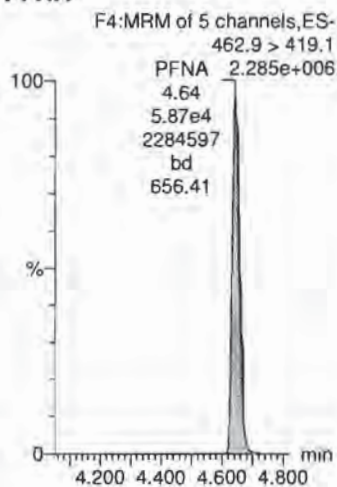

**PFOS**

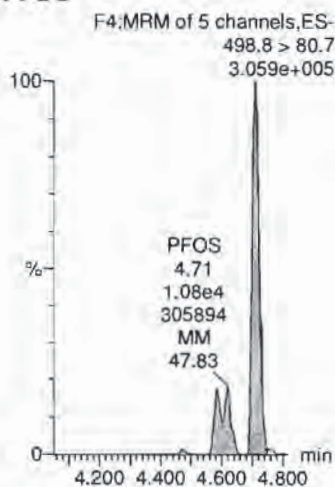

**PFDA**

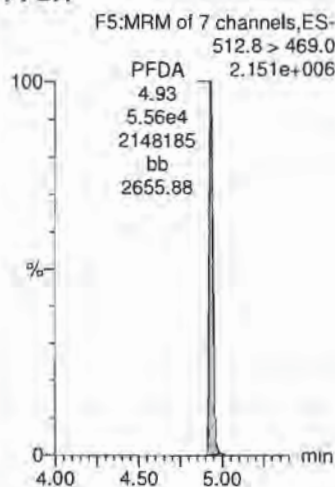

**N-MeFOSAA**

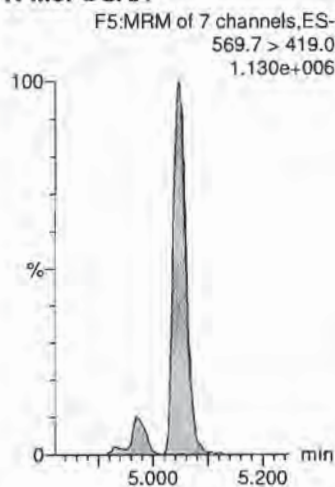

**N-EtFOSAA**

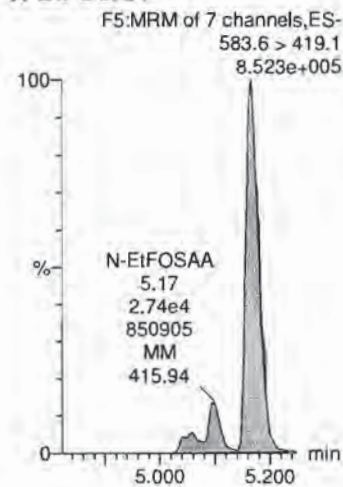

**13C2-PFOA**

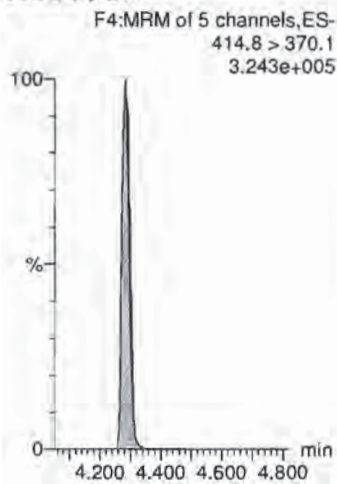

**13C4-PFOS**

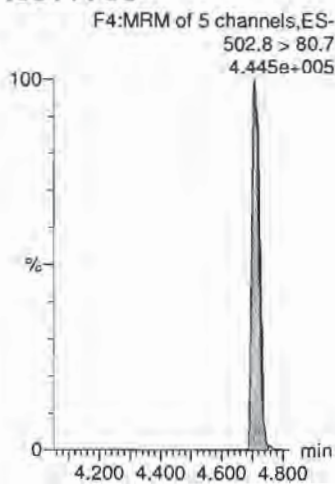

**13C2-PFOA**

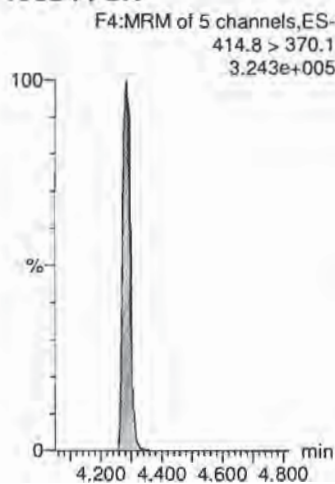

**d3-N-MeFOSAA**

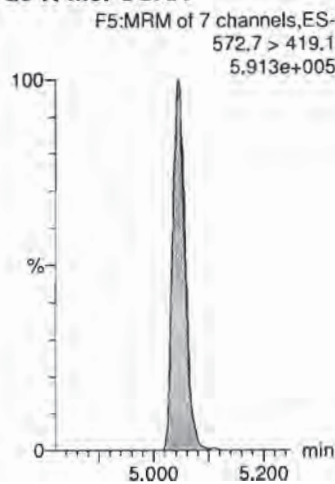

**d3-N-MeFOSAA**

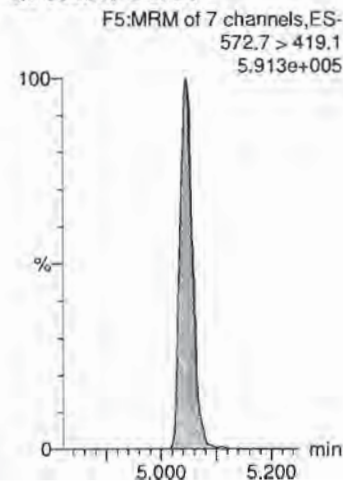

Dataset: X:\G1.PRO\Results\2018\180719G3\180719G3-CRV.qld

Last Altered: Friday, July 20, 2018 12:31:35 Pacific Daylight Time

Printed: Friday, July 20, 2018 12:40:57 Pacific Daylight Time

Name: 180719G3\_10, Date: 19-Jul-2018, Time: 16:45:58, ID: ST180719G3-9 PFC CS4 537 18G1809, Description: PFC CS4 537 18G1809

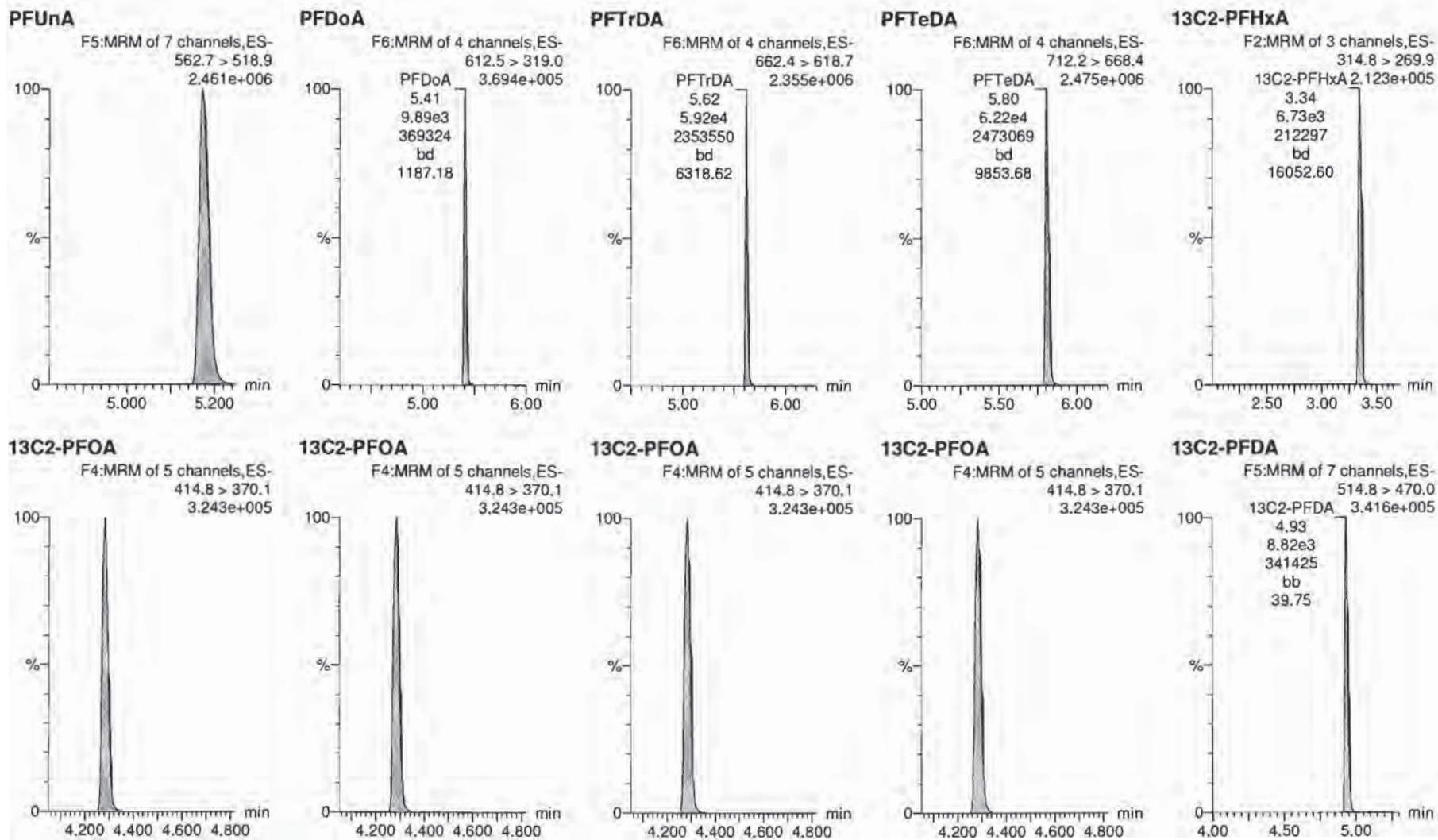

Dataset: X:\G1.PRO\Results\2018\180719G3\180719G3-CRV.qld

Last Altered: Friday, July 20, 2018 12:31:35 Pacific Daylight Time

Printed: Friday, July 20, 2018 12:40:57 Pacific Daylight Time

Name: 180719G3\_10, Date: 19-Jul-2018, Time: 16:45:58, ID: ST180719G3-9 PFC CS4 537 18G1809, Description: PFC CS4 537 18G1809

**d5-N-EtFOSAA**

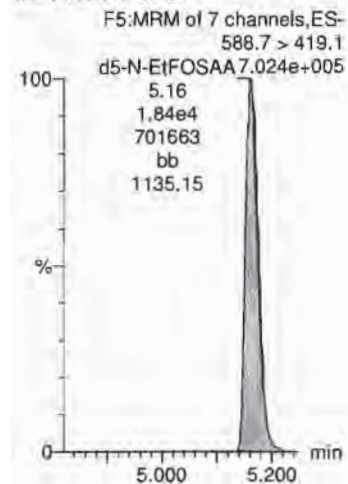

Dataset: X:\G1.PRO\Results\2018\180719G3\180719G3-CRV.qld

Last Altered: Friday, July 20, 2018 12:31:35 Pacific Daylight Time

Printed: Friday, July 20, 2018 12:40:57 Pacific Daylight Time

Name: 180719G3\_11, Date: 19-Jul-2018, Time: 16:58:48, ID: ST180719G3-10 PFC CS5 537 18G1810, Description: PFC CS5 537 18G1810

**PFBS**

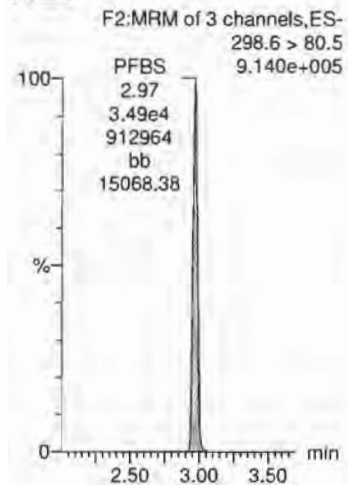

**PFHxA**

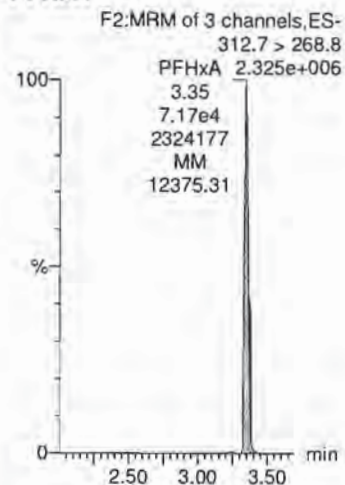

**PFHpA**

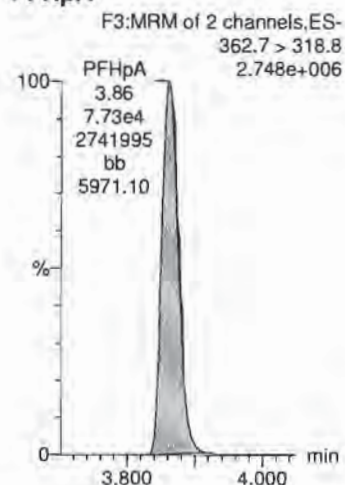

**PFHxS**

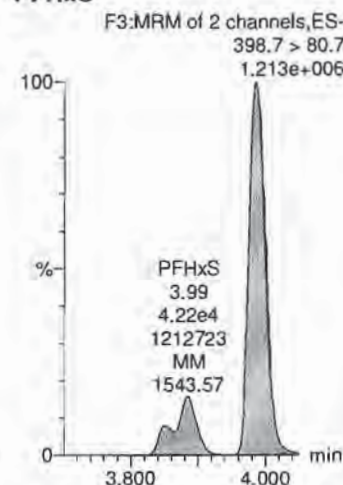

**PFOA**

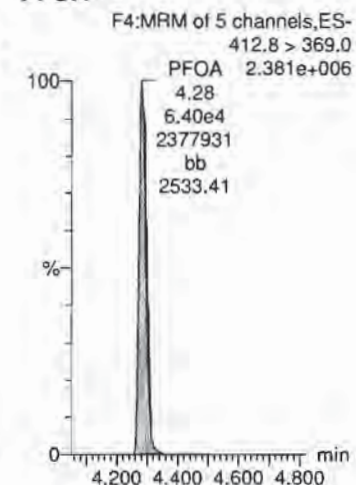

**13C4-PFOS**

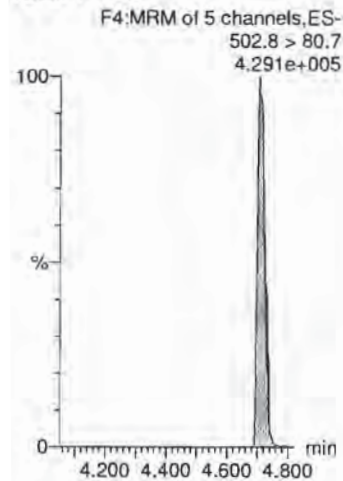

**13C2-PFOA**

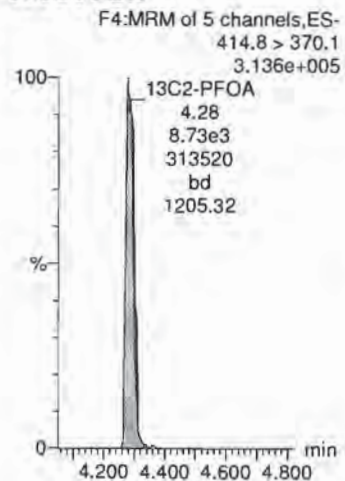

**13C2-PFOA**

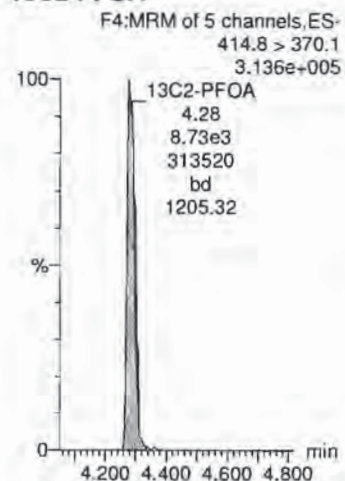

**13C4-PFOS**

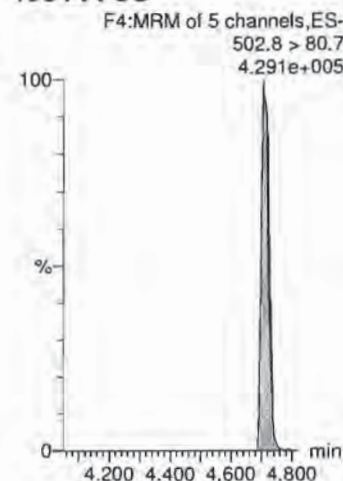

**13C2-PFOA**

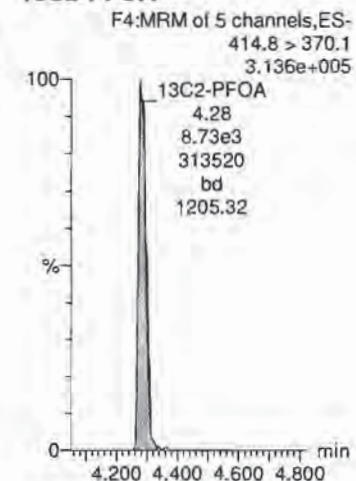



Dataset: X:\G1.PRO\Results\2018\180719G3\180719G3-CRV.qld

Last Altered: Friday, July 20, 2018 12:31:35 Pacific Daylight Time

Printed: Friday, July 20, 2018 12:40:57 Pacific Daylight Time

Name: 180719G3\_11, Date: 19-Jul-2018, Time: 16:58:48, ID: ST180719G3-10 PFC CS5 537 18G1810, Description: PFC CS5 537 18G1810

**PFNA**

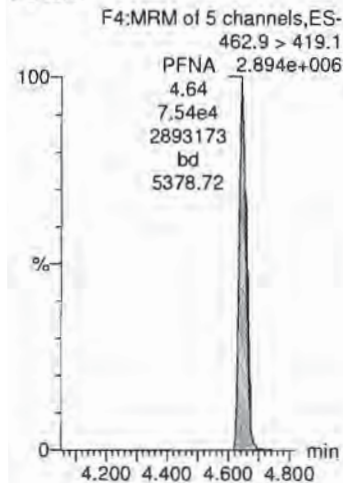

**PFOS**

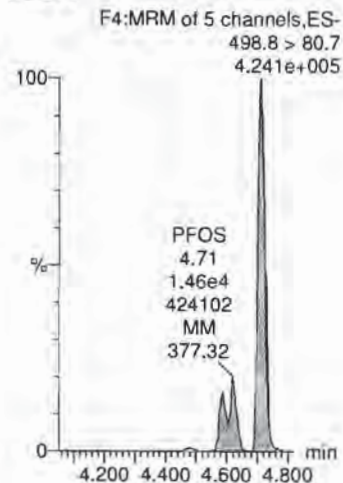

**PFDA**

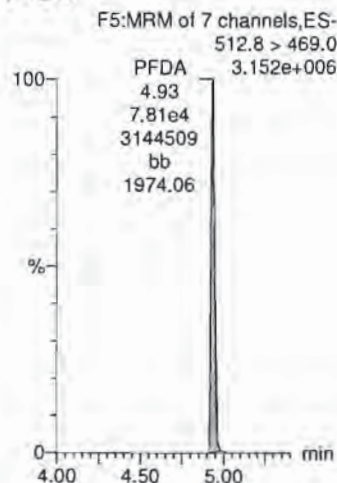

**N-MeFOSAA**

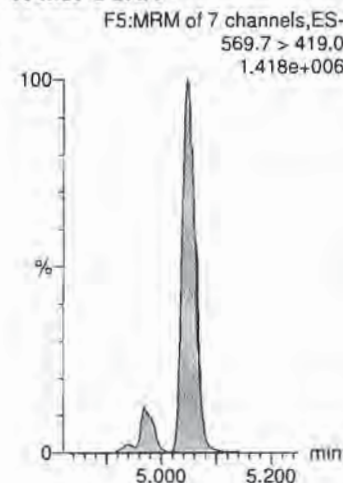

**N-EtFOSAA**

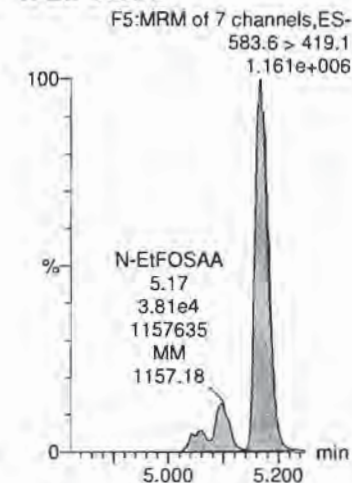

**13C2-PFOA**

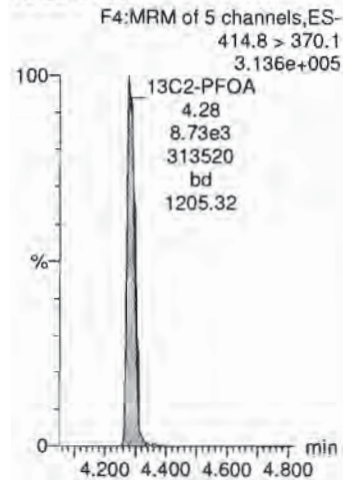

**13C4-PFOS**

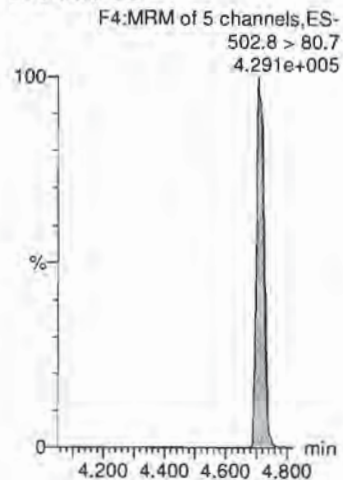

**13C2-PFOA**

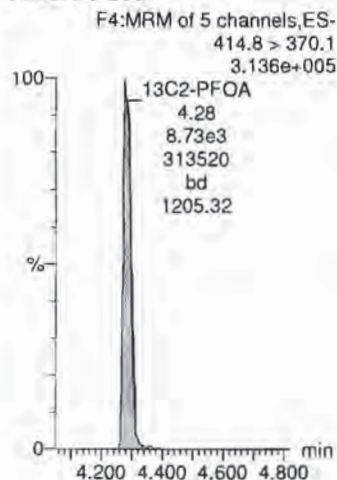

**d3-N-MeFOSAA**

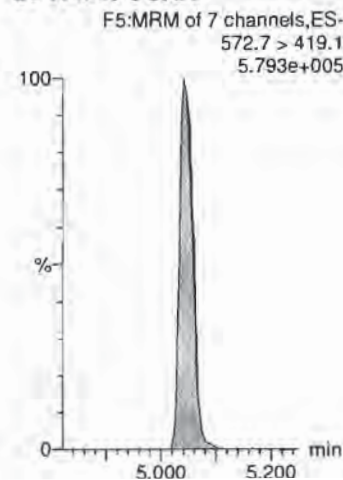

**d3-N-MeFOSAA**

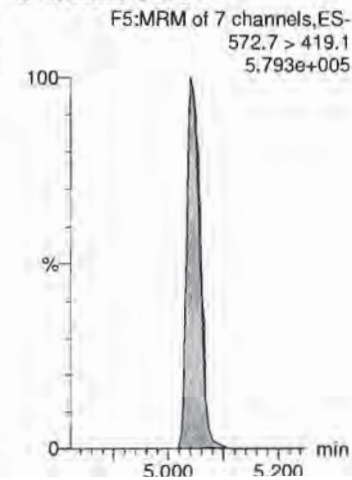

Dataset: X:\G1.PRO\Results\2018\180719G3\180719G3-CRV.qld

Last Altered: Friday, July 20, 2018 12:31:35 Pacific Daylight Time  
Printed: Friday, July 20, 2018 12:40:57 Pacific Daylight Time

Name: 180719G3\_11, Date: 19-Jul-2018, Time: 16:58:48, ID: ST180719G3-10 PFC CS5 537 18G1810, Description: PFC CS5 537 18G1810

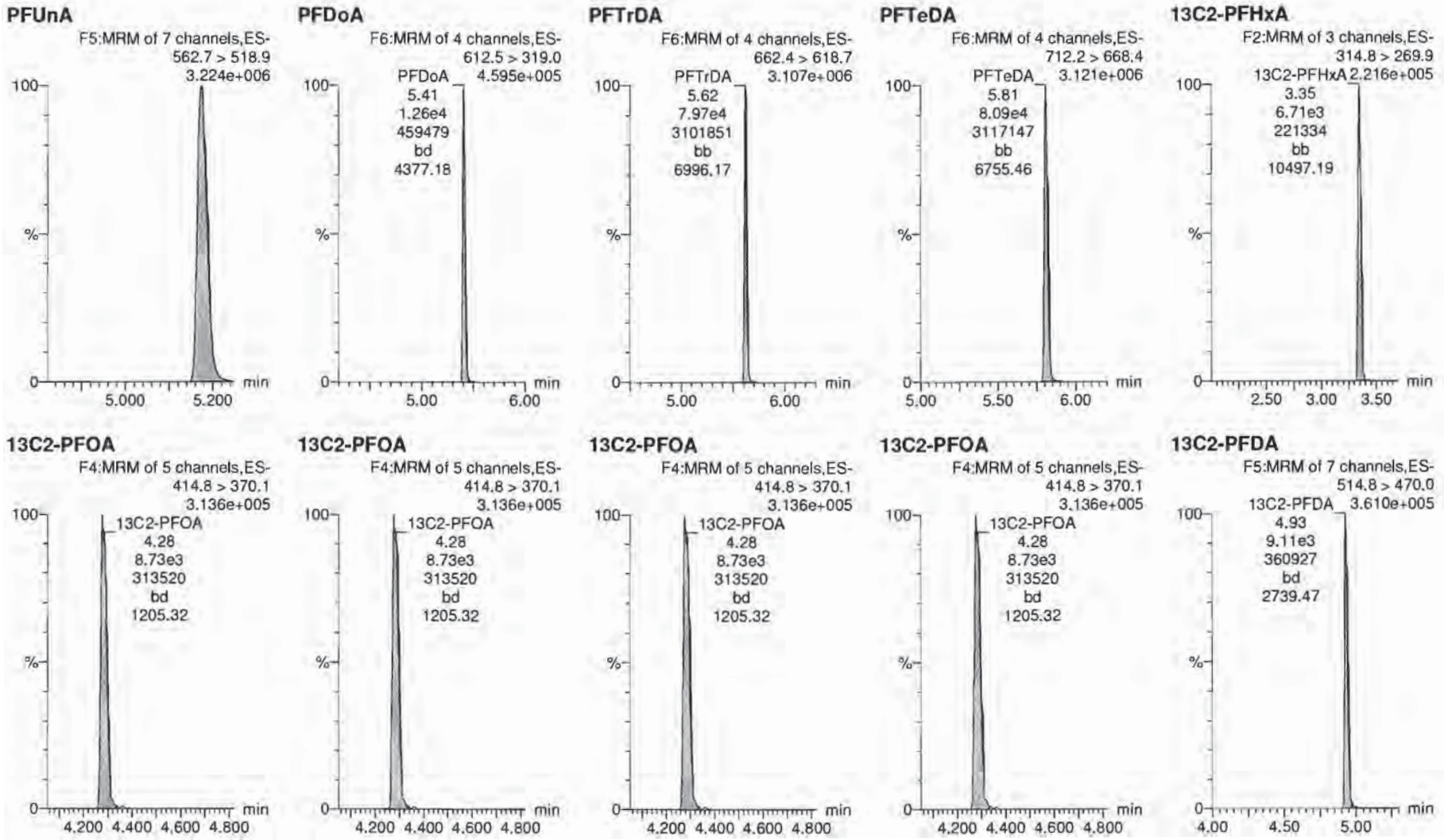

Dataset: X:\G1.PRO\Results\2018\180719G3\180719G3-CRV.qld

Last Altered: Friday, July 20, 2018 12:31:35 Pacific Daylight Time

Printed: Friday, July 20, 2018 12:40:57 Pacific Daylight Time

Name: 180719G3\_11, Date: 19-Jul-2018, Time: 16:58:48, ID: ST180719G3-10 PFC CS5 537 18G1810, Description: PFC CS5 537 18G1810

**d5-N-EtFOSAA**

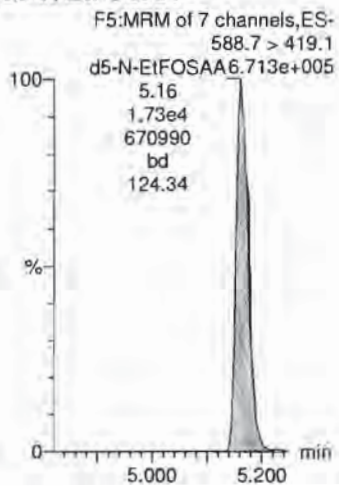

Dataset: X:\G1.PRO\Results\2018\180719G3\180719G3-ICV.qld

Last Altered: Friday, July 20, 2018 12:49:13 Pacific Daylight Time

Printed: Friday, July 20, 2018 12:50:06 Pacific Daylight Time

*✓AD 7/20/18*

Method: X:\G1.PRO\MethDB\PFAS\_DW\_L14\_0719.mdb 20 Jul 2018 10:54:08

Calibration: X:\G1.PRO\CurveDB\C18\_537\_Q1\_07-19-18\_L14.cdb 20 Jul 2018 12:31:35

Name: 180719G3\_13, Date: 19-Jul-2018, Time: 17:24:26, ID: ST180719G3-1 PFC ICV 537 18G1811, Description: PFC ICV 537 18G1811

#	Name	Trace	Area	IS Area	Wt./Vol.	RRF	Pred.RT	RT	y Axis Resp.	Conc.	%Rec
1	1 PFBS	298.6 > 80.5	4.66e3	1.35e4	1.00		2.96	2.97	9.90	10.4	104.1
2	2 PFHxA	312.7 > 268.8	8.30e3	1.01e4	1.00		3.35	3.35	8.23	10.1	101.2
3	3 PFHpA	362.7 > 318.8	9.01e3	1.01e4	1.00		3.86	3.86	8.93	10.2	101.8
4	4 PFHxS	398.7 > 80.7	5.35e3	1.35e4	1.00		3.98	3.99	11.3	10.1	100.5
5	5 PFOA	412.8 > 369.0	7.22e3	1.01e4	1.00		4.29	4.28	7.16	9.81	98.1
6	6 PFNA	462.9 > 419.1	9.36e3	1.01e4	1.00		4.65	4.64	9.27	10.6	106.5
7	7 PFOS	498.8 > 80.7	1.61e3	1.35e4	1.00		4.70	4.71	3.43	9.27	92.7
8	8 PFDA	512.8 > 469.0	8.59e3	1.01e4	1.00		4.93	4.93	8.52	9.77	97.7
9	9 N-MeFOSAA	569.7 > 419.0	4.79e3	1.68e4	1.00		5.05	5.04	11.4	9.83	98.3
10	10 N-EtFOSAA	583.6 > 419.1	4.15e3	1.68e4	1.00		5.17	5.17	9.85	9.88	98.8
11	11 PFUnA	562.7 > 518.9	9.54e3	1.01e4	1.00		5.17	5.17	9.46	9.84	98.4
12	12 PFDoA	612.5 > 319.0	1.56e3	1.01e4	1.00		5.41	5.41	1.55	10.5	105.2
13	13 PFTTrDA	662.4 > 618.7	8.72e3	1.01e4	1.00		5.62	5.62	8.64	9.58	95.8
14	14 PFTeDA	712.2 > 668.4	9.24e3	1.01e4	1.00		5.81	5.81	9.16	9.89	98.9
15	15 13C2-PFHxA	314.8 > 269.9	7.91e3	1.01e4	1.00	0.753	3.44	3.34	7.84	10.4	104.2
16	16 13C2-PFDA	514.8 > 470.0	1.02e4	1.01e4	1.00	1.023	4.88	4.93	10.1	9.92	99.2
17	17 d5-N-EtFOSAA	588.7 > 419.1	2.14e4	1.68e4	1.00	1.264	5.05	5.16	50.9	40.3	100.7
18	18 13C2-PFOA	414.8 > 370.1	1.01e4	1.01e4	1.00	1.000	4.28	4.28	10.0	10.0	100.0
19	19 13C4-PFOS	502.8 > 80.7	1.35e4	1.35e4	1.00	1.000	4.71	4.71	28.7	28.7	100.0
20	20 d3-N-MeFOSAA	572.7 > 419.1	1.68e4	1.68e4	1.00	1.000	5.04	5.05	40.0	40.0	100.0

*Call  
7/20/18*

Dataset: X:\G1.PRO\Results\2018\180719G3\180719G3-ICV.qld

Last Altered: Friday, July 20, 2018 12:49:13 Pacific Daylight Time

Printed: Friday, July 20, 2018 12:50:06 Pacific Daylight Time

Method: X:\G1.PRO\MethDB\PFAS\_DW\_L14\_0719.mdb 20 Jul 2018 10:54:08

Calibration: X:\G1.PRO\CurveDB\C18\_537\_Q1\_07-19-18\_L14.cdb 20 Jul 2018 12:31:35

Name: 180719G3\_13, Date: 19-Jul-2018, Time: 17:24:26, ID: ST180719G3-1 PFC ICV 537 18G1811, Description: PFC ICV 537 18G1811

**PFBS**

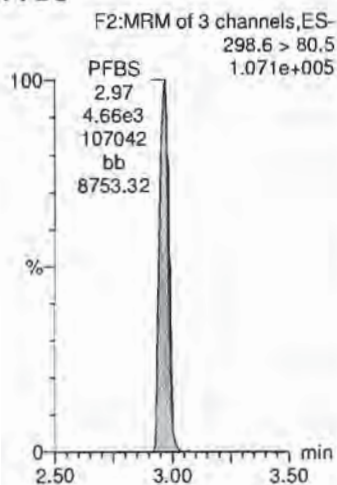

**PFHxA**

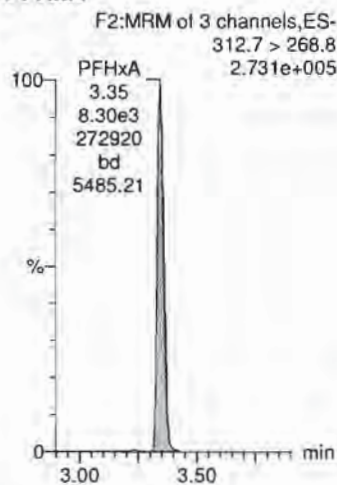

**PFHpA**

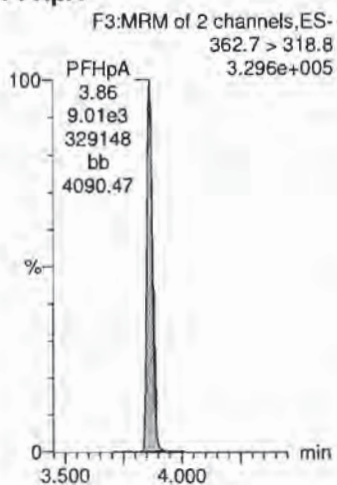

**PFHxS**

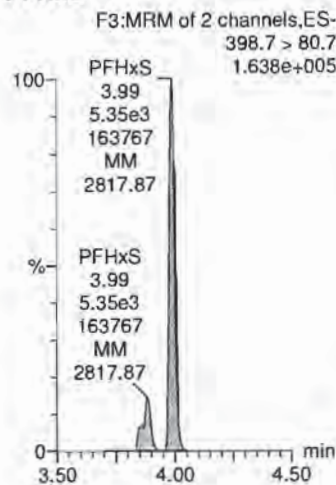

**PFOA**

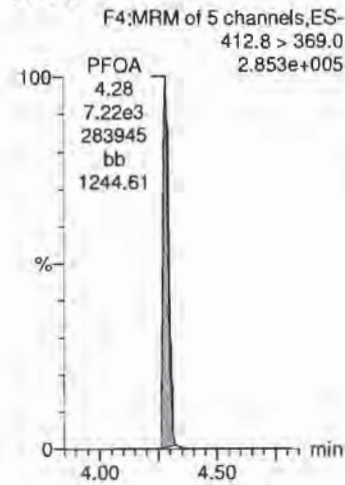

**13C4-PFOS**

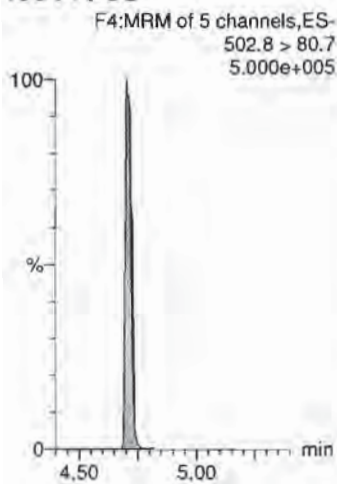

**13C2-PFOA**

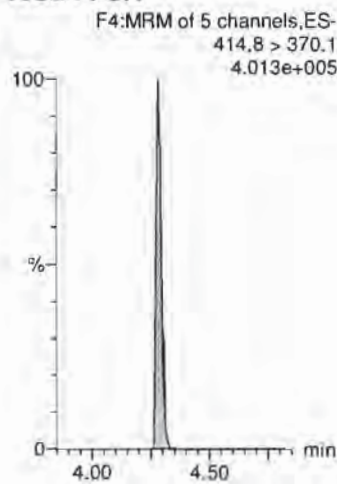

**13C2-PFOA**

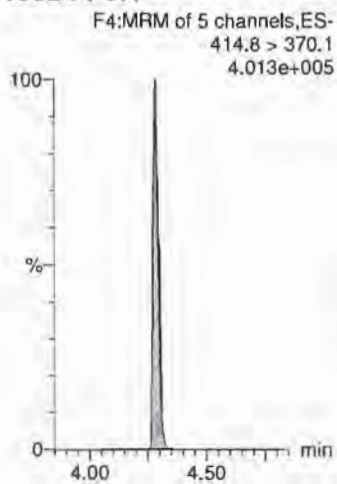

**13C4-PFOS**

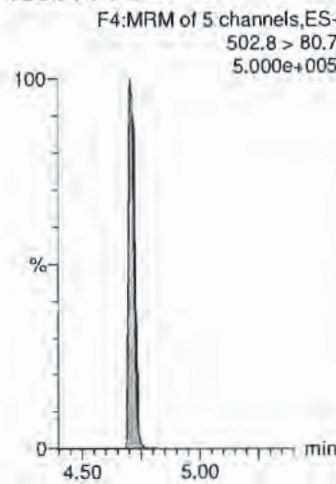

**13C2-PFOA**

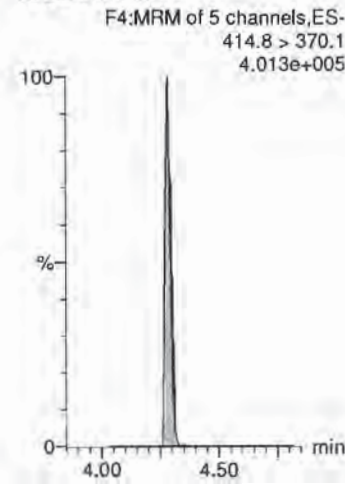

Dataset: X:\G1.PRO\Results\2018\180719G3\180719G3-ICV.qld

Last Altered: Friday, July 20, 2018 12:49:13 Pacific Daylight Time

Printed: Friday, July 20, 2018 12:50:06 Pacific Daylight Time

Name: 180719G3\_13, Date: 19-Jul-2018, Time: 17:24:26, ID: ST180719G3-1 PFC ICV 537 18G1811, Description: PFC ICV 537 18G1811

**PFNA**

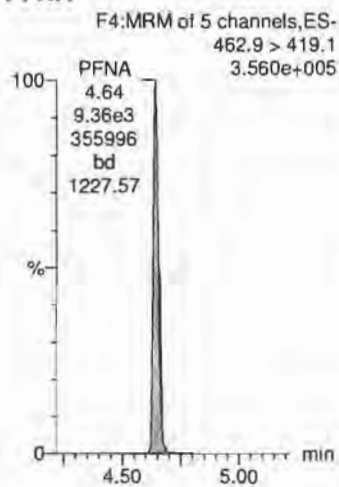

**PFOS**

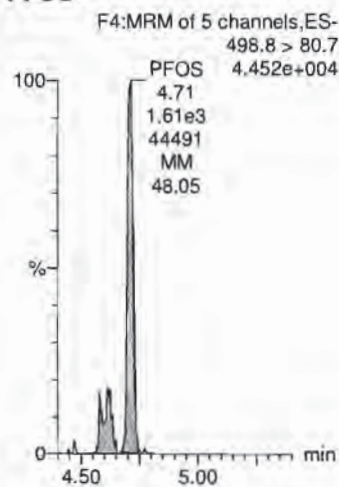

**PFDA**

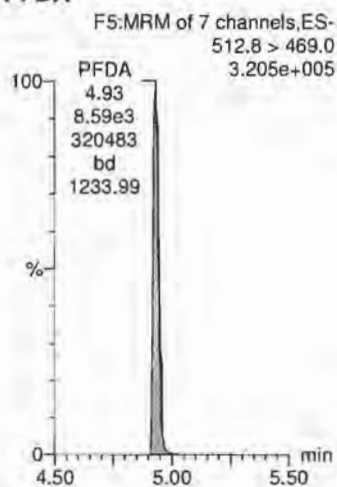

**N-MeFOSAA**

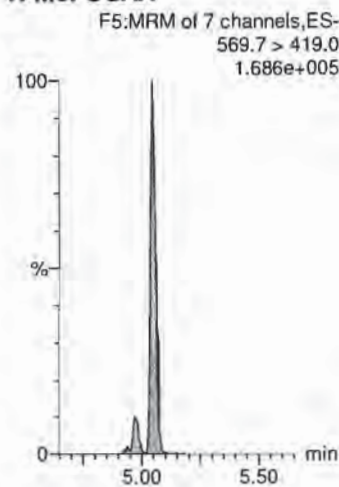

**N-EtFOSAA**

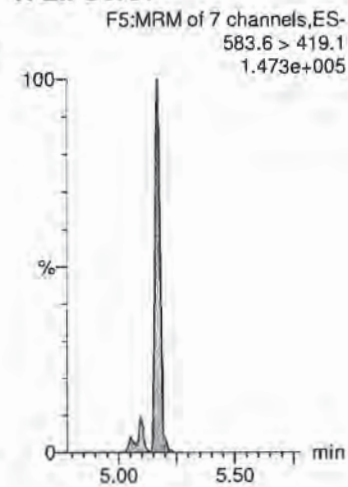

**13C2-PFOA**

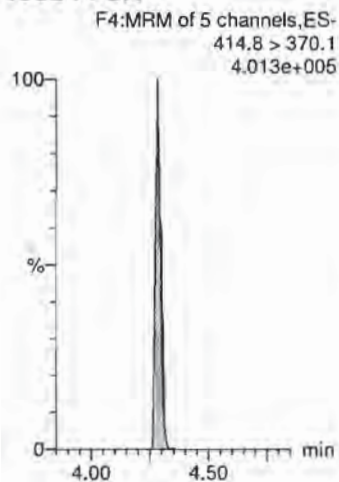

**13C4-PFOS**

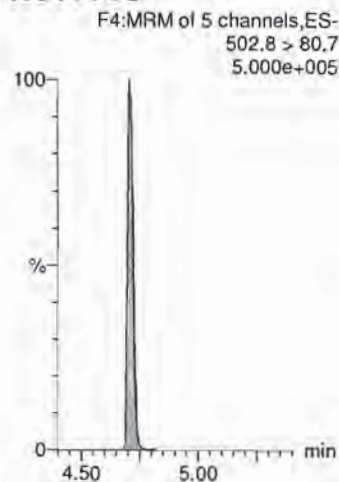

**13C2-PFOA**

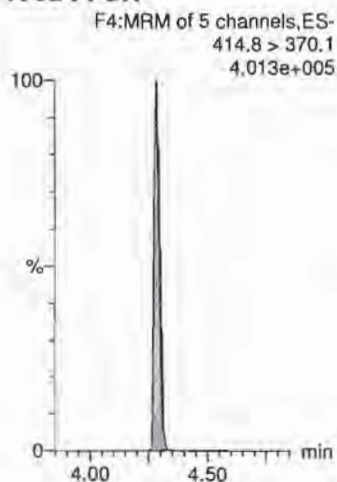

**d3-N-MeFOSAA**

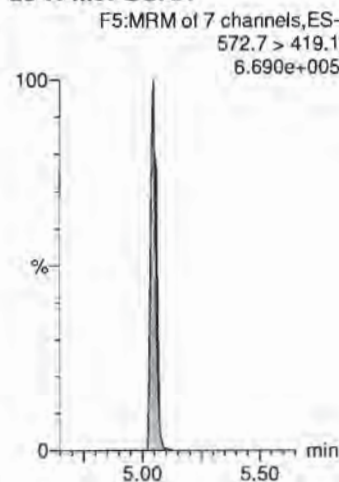

**d3-N-MeFOSAA**

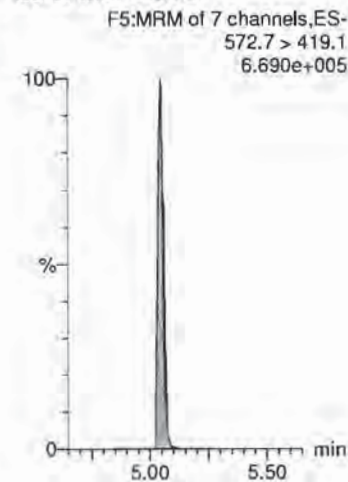

Dataset: X:\G1.PRO\Results\2018\180719G3\180719G3-ICV.qld

Last Altered: Friday, July 20, 2018 12:49:13 Pacific Daylight Time

Printed: Friday, July 20, 2018 12:50:06 Pacific Daylight Time

Name: 180719G3\_13, Date: 19-Jul-2018, Time: 17:24:26, ID: ST180719G3-1 PFC ICV 537 18G1811, Description: PFC ICV 537 18G1811

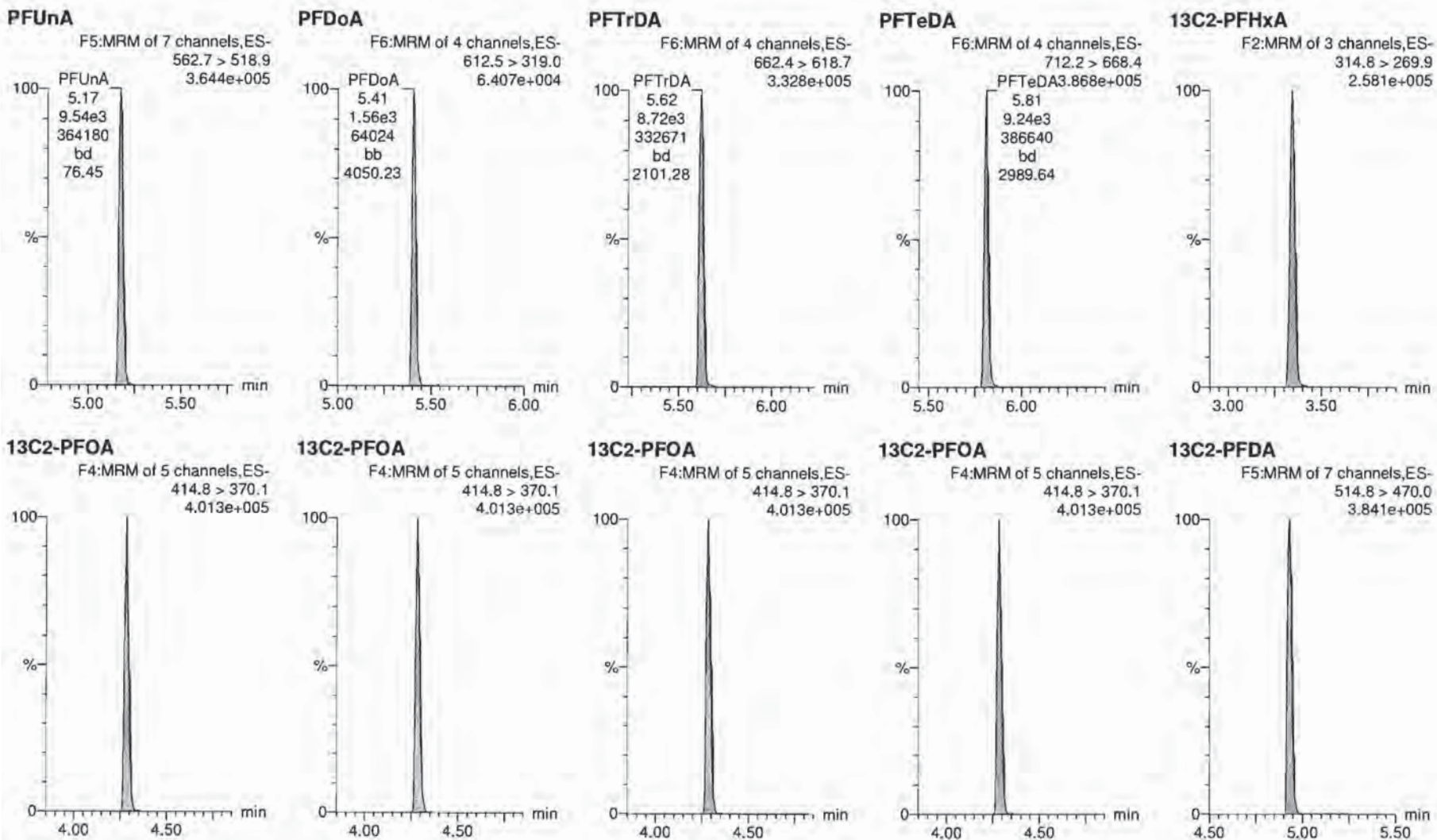

Dataset:      X:\G1.PRO\Results\2018\180719G3\180719G3-ICV.qld

Last Altered:    Friday, July 20, 2018 12:49:13 Pacific Daylight Time

Printed:        Friday, July 20, 2018 12:50:06 Pacific Daylight Time

Name: 180719G3\_13, Date: 19-Jul-2018, Time: 17:24:26, ID: ST180719G3-1 PFC ICV 537 18G1811, Description: PFC ICV 537 18G1811

**d5-N-EtFOSAA**

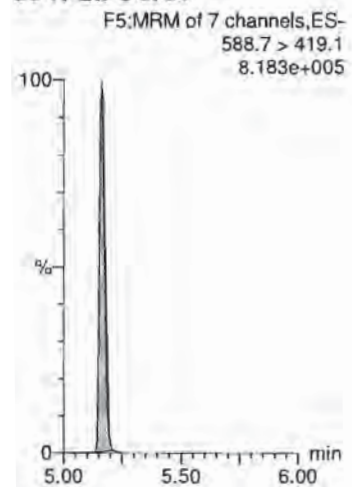



Dataset: Untitled

Last Altered: Friday, July 20, 2018 11:17:27 Pacific Daylight Time

Printed: Friday, July 20, 2018 11:17:53 Pacific Daylight Time

Method: X:\G1.PRO\MethDB\PFAS\_DW\_L14\_0719.mdb 20 Jul 2018 10:54:08  
Calibration: X:\G1.PRO\CurveDB\C18\_537\_Q1\_07-19-18\_L14.cdb 20 Jul 2018 10:51:38

Name: 180719G3\_12, Date: 19-Jul-2018, Time: 17:11:52, ID: IPA, Description: IPA

**PFBS**

IPA IPA F2:MRR of 3 channels,ES-  
298.6 > 80.5  
1.414e+001

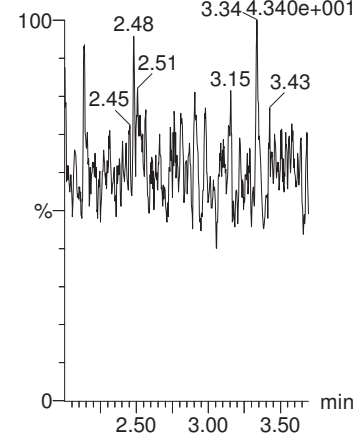

**PFHxA**

IPA IPA F2:MRR of 3 channels,ES-  
312.7 > 268.8  
1.414e+002

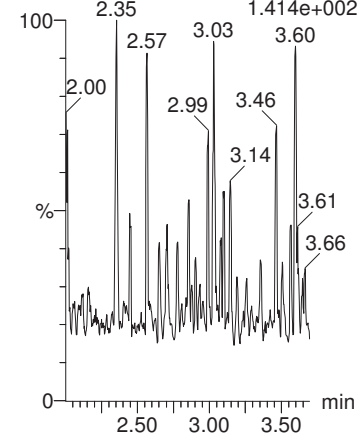

**PFHpA**

IPA IPA F3:MRR of 2 channels,ES-  
362.7 > 318.8  
1.110e+002

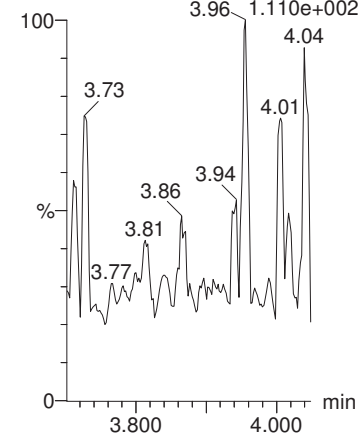

**PFHxS**

IPA IPA F3:MRR of 2 channels,ES-  
398.7 > 80.7  
4.360e+001

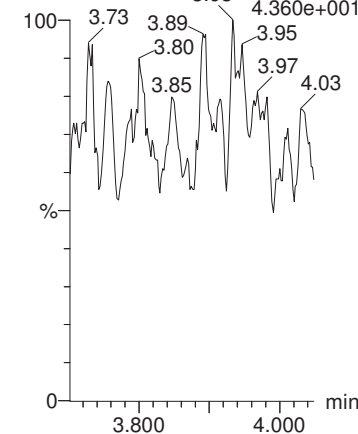

**PFOA**

IPA IPA F4:MRR of 5 channels,ES-  
412.8 > 369.0  
3.516e+002

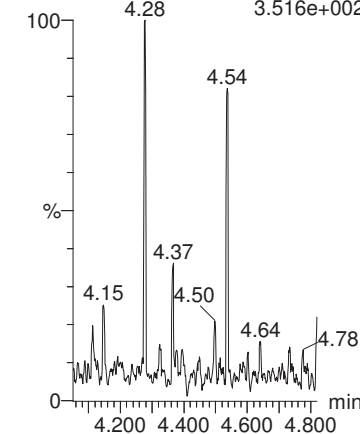

**13C4-PFOS**

IPA IPA F4:MRR of 5 channels,ES-  
502.8 > 80.7  
6.667e+001

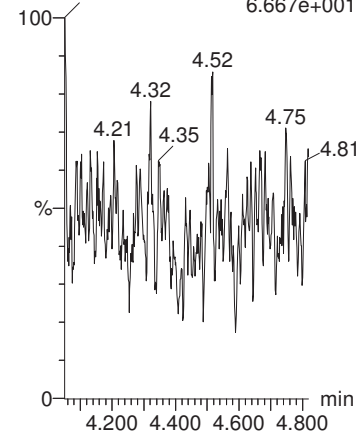

**13C2-PFOA**

IPA IPA F4:MRR of 5 channels,ES-  
414.8 > 370.1  
5.420e+001

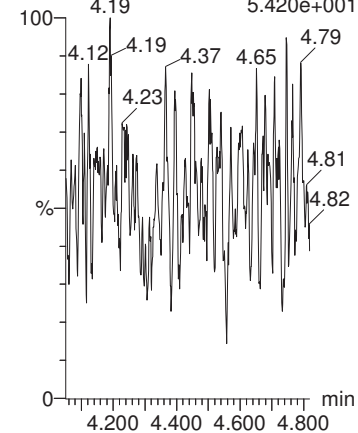

**13C2-PFOA**

IPA IPA F4:MRR of 5 channels,ES-  
414.8 > 370.1  
5.420e+001

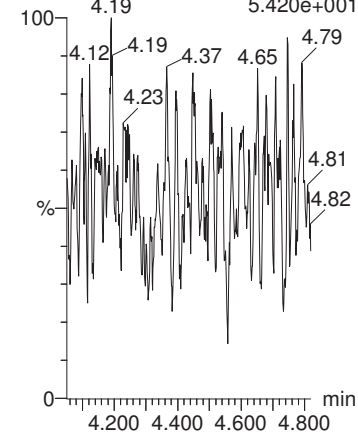

**13C4-PFOS**

IPA IPA F4:MRR of 5 channels,ES-  
502.8 > 80.7  
6.667e+001

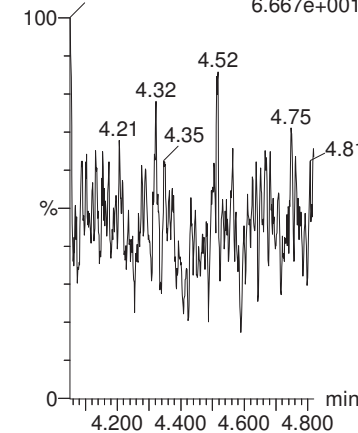

**13C2-PFOA**

IPA IPA F4:MRR of 5 channels,ES-  
414.8 > 370.1  
5.420e+001

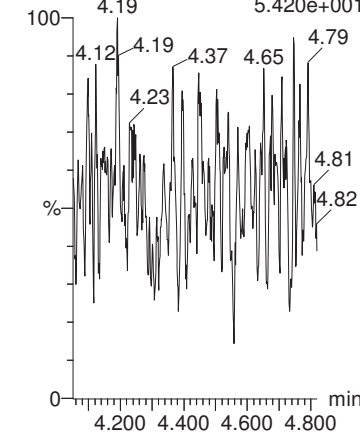

Dataset: Untitled

Last Altered: Friday, July 20, 2018 11:17:27 Pacific Daylight Time  
Printed: Friday, July 20, 2018 11:17:53 Pacific Daylight Time

Name: 180719G3\_12, Date: 19-Jul-2018, Time: 17:11:52, ID: IPA, Description: IPA

**PFNA**

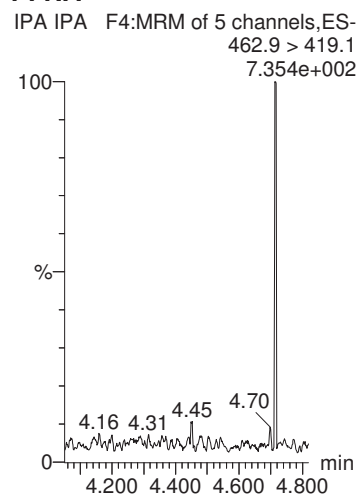

**PFOS**

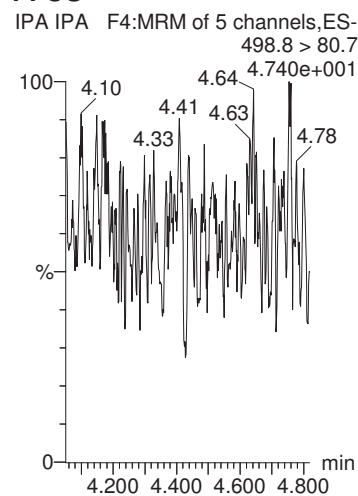

**PFDA**

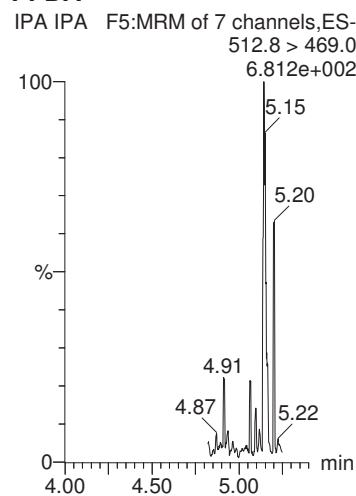

**N-MeFOSAA**

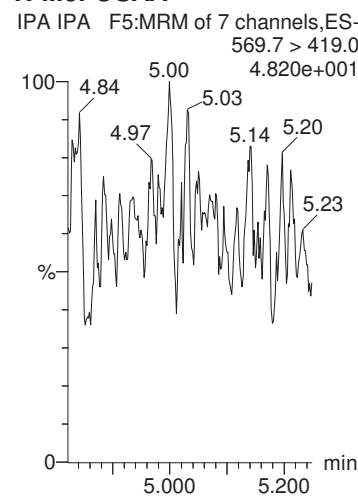

**N-EtFOSAA**

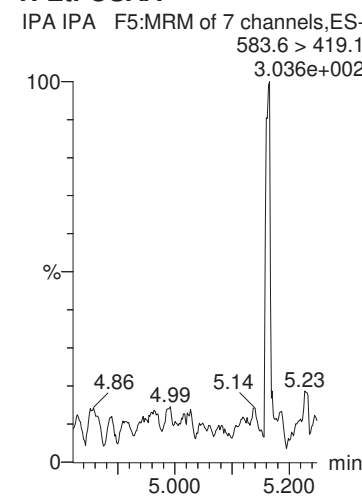

**13C2-PFOA**

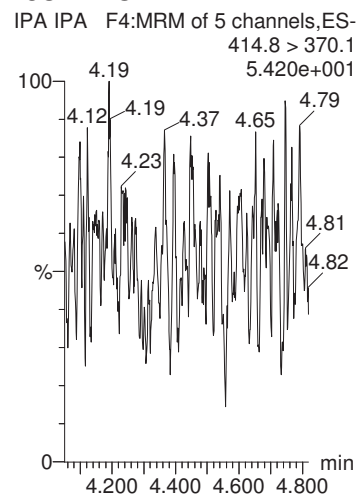

**13C4-PFOS**

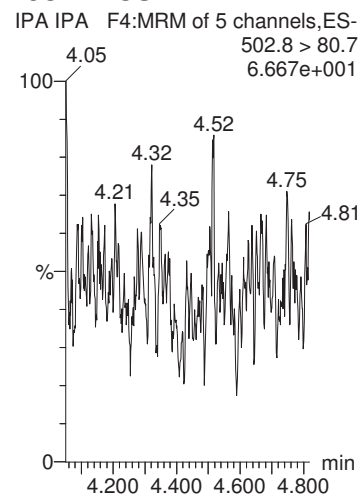

**13C2-PFOA**

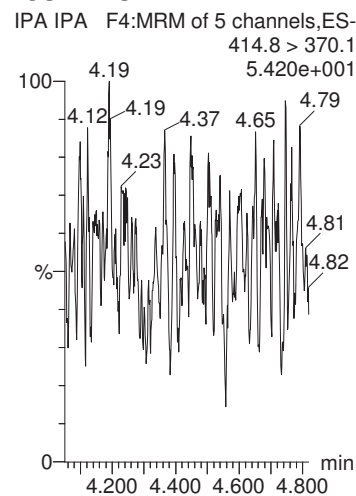

**d3-N-MeFOSAA**

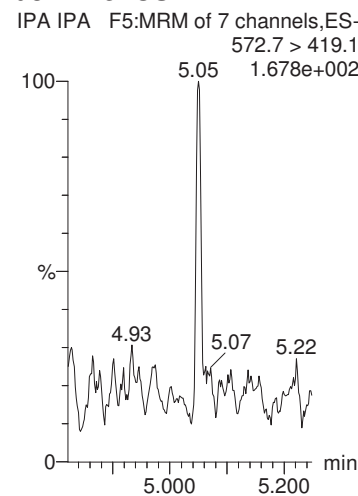

**d3-N-MeFOSAA**

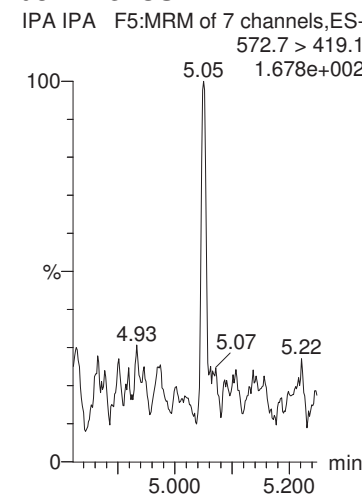

Dataset: Untitled

Last Altered: Friday, July 20, 2018 11:17:27 Pacific Daylight Time  
Printed: Friday, July 20, 2018 11:17:53 Pacific Daylight Time

Name: 180719G3\_12, Date: 19-Jul-2018, Time: 17:11:52, ID: IPA, Description: IPA

**PFUnA**

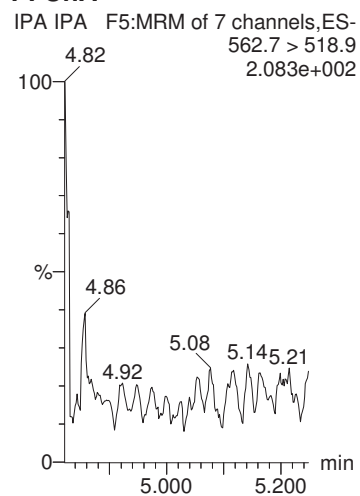

**PFDoA**

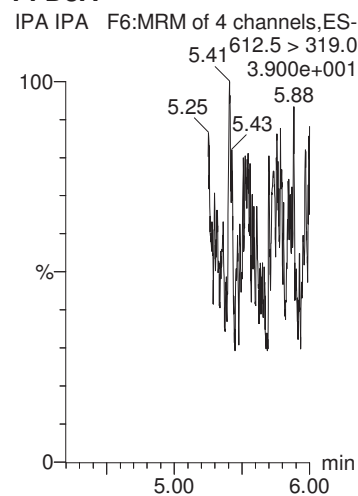

**PFTrDA**

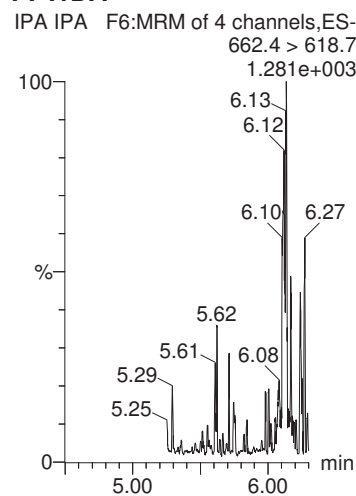

**PFTeDA**

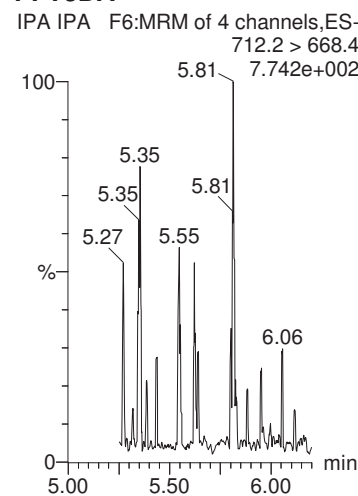

**13C2-PFHxA**

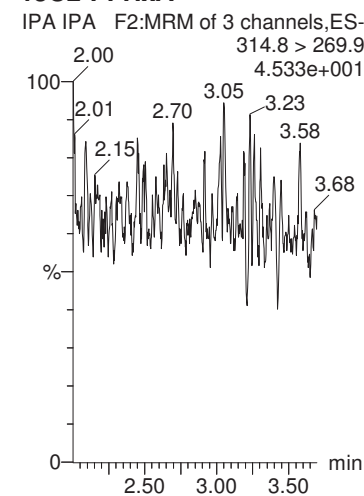

**13C2-PFOA**

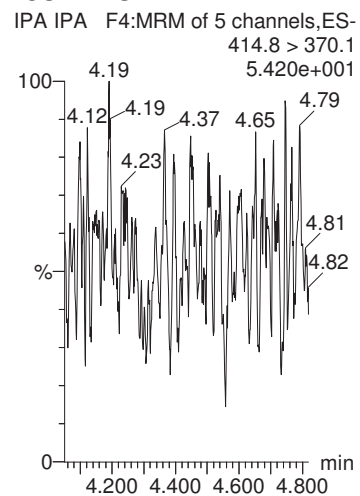

**13C2-PFOA**

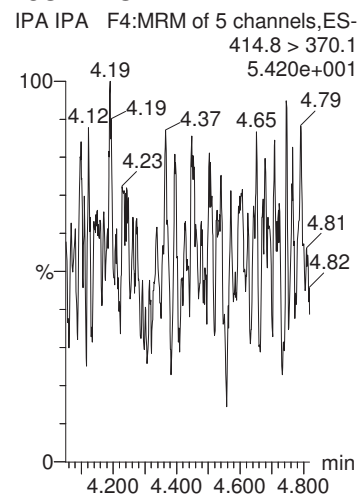

**13C2-PFOA**

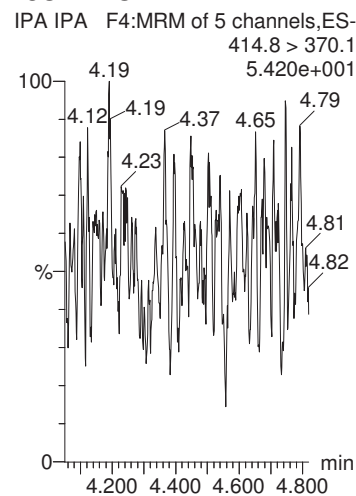

**13C2-PFOA**

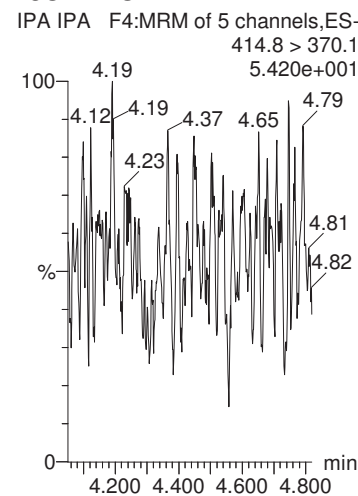

**13C2-PFDA**

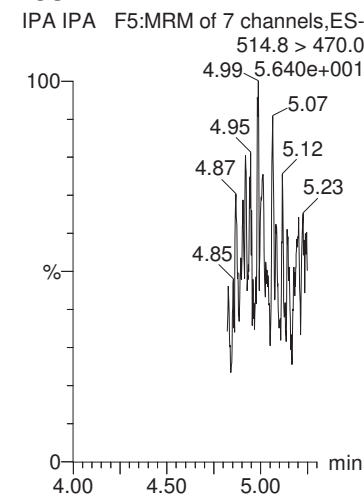

Dataset: Untitled

Last Altered: Friday, July 20, 2018 11:17:27 Pacific Daylight Time

Printed: Friday, July 20, 2018 11:17:53 Pacific Daylight Time

Name: 180719G3\_12, Date: 19-Jul-2018, Time: 17:11:52, ID: IPA, Description: IPA

**d5-N-EtFOSAA**

IPA IPA F5:MRM of 7 channels,ES-  
588.7 > 419.1  
5.104.740e+001

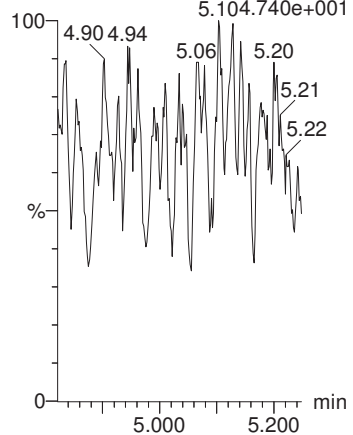













Contract_ID	DO_CTO_Number	Phase	Installation_ID	Sample_Name	CH2M_Code	Analysis_Group	Analytical_Method	PRC_Code	Lab_Code	Lab_Name	Leachate_Method	Sample_Basis	Extraction_Method	Result_Type	Lab_QC_Type	Sample_Medium	QC_Level	DateTime_Collected	Date_Received	Leachate_Date	Leachate_Time
N6247016D9000	0008		CHESAPEAKE_NSGA	CBD-1RW30-0718-MS	NONS	SVOA	537	ORG	VISTA	VISTA ANALYTICAL LABORATORY, INC.	NONE	WET	METHOD	000	MS	W	4	07/18/2018 10:50	07/20/2018		
N6247016D9000	0008		CHESAPEAKE_NSGA	CBD-1RW30-0718-MS	NONS	SVOA	537	ORG	VISTA	VISTA ANALYTICAL LABORATORY, INC.	NONE	WET	METHOD	000	MS	W	4	07/18/2018 10:50	07/20/2018		
N6247016D9000	0008		CHESAPEAKE_NSGA	CBD-1RW30-0718-MS	NONS	SVOA	537	ORG	VISTA	VISTA ANALYTICAL LABORATORY, INC.	NONE	WET	METHOD	000	MS	W	4	07/18/2018 10:50	07/20/2018		
N6247016D9000	0008		CHESAPEAKE_NSGA	CBD-1RW30-0718-MS	NONS	SVOA	537	ORG	VISTA	VISTA ANALYTICAL LABORATORY, INC.	NONE	WET	METHOD	000	MS	W	4	07/18/2018 10:50	07/20/2018		
N6247016D9000	0008		CHESAPEAKE_NSGA	CBD-1RW30-0718-MS	NONS	SVOA	537	ORG	VISTA	VISTA ANALYTICAL LABORATORY, INC.	NONE	WET	METHOD	000	MS	W	4	07/18/2018 10:50	07/20/2018		
N6247016D9000	0008		CHESAPEAKE_NSGA	CBD-1RW30-0718-MSD	NONS	SVOA	537	ORG	VISTA	VISTA ANALYTICAL LABORATORY, INC.	NONE	WET	METHOD	000	MSD	W	4	07/18/2018 10:50	07/20/2018		
N6247016D9000	0008		CHESAPEAKE_NSGA	CBD-1RW30-0718-MSD	NONS	SVOA	537	ORG	VISTA	VISTA ANALYTICAL LABORATORY, INC.	NONE	WET	METHOD	000	MSD	W	4	07/18/2018 10:50	07/20/2018		
N6247016D9000	0008		CHESAPEAKE_NSGA	CBD-1RW30-0718-MSD	NONS	SVOA	537	ORG	VISTA	VISTA ANALYTICAL LABORATORY, INC.	NONE	WET	METHOD	000	MSD	W	4	07/18/2018 10:50	07/20/2018		
N6247016D9000	0008		CHESAPEAKE_NSGA	CBD-1RW30-0718-MSD	NONS	SVOA	537	ORG	VISTA	VISTA ANALYTICAL LABORATORY, INC.	NONE	WET	METHOD	000	MSD	W	4	07/18/2018 10:50	07/20/2018		
N6247016D9000	0008		CHESAPEAKE_NSGA	CBD-1RW30-0718-MSD	NONS	SVOA	537	ORG	VISTA	VISTA ANALYTICAL LABORATORY, INC.	NONE	WET	METHOD	000	MSD	W	4	07/18/2018 10:50	07/20/2018		
N6247016D9000	0008		CHESAPEAKE_NSGA	CBD-1RW30-0718-MSD	NONS	SVOA	537	ORG	VISTA	VISTA ANALYTICAL LABORATORY, INC.	NONE	WET	METHOD	000	MSD	W	4	07/18/2018 10:50	07/20/2018		
N6247016D9000	0008		CHESAPEAKE_NSGA	CBD-1RW30-0718-MSD	NONS	SVOA	537	ORG	VISTA	VISTA ANALYTICAL LABORATORY, INC.	NONE	WET	METHOD	000	MSD	W	4	07/18/2018 10:50	07/20/2018		
N6247016D9000	0008		CHESAPEAKE_NSGA	CBD-1RW30-0718-MSD	NONS	SVOA	537	ORG	VISTA	VISTA ANALYTICAL LABORATORY, INC.	NONE	WET	METHOD	000	MSD	W	4	07/18/2018 10:50	07/20/2018		
N6247016D9000	0008		CHESAPEAKE_NSGA	CBD-1RW30-0718-MSD	NONS	SVOA	537	ORG	VISTA	VISTA ANALYTICAL LABORATORY, INC.	NONE	WET	METHOD	000	MSD	W	4	07/18/2018 10:50	07/20/2018		
N6247016D9000	0008		CHESAPEAKE_NSGA	CBD-1RW30-0718-MSD	NONS	SVOA	537	ORG	VISTA	VISTA ANALYTICAL LABORATORY, INC.	NONE	WET	METHOD	000	MSD	W	4	07/18/2018 10:50	07/20/2018		
N6247016D9000	0008		CHESAPEAKE_NSGA	CBD-1RW30-0718-MSD	NONS	SVOA	537	ORG	VISTA	VISTA ANALYTICAL LABORATORY, INC.	NONE	WET	METHOD	000	MSD	W	4	07/18/2018 10:50	07/20/2018		
N6247016D9000	0008		CHESAPEAKE_NSGA	CBD-1RW30-0718-MSD	NONS	SVOA	537	ORG	VISTA	VISTA ANALYTICAL LABORATORY, INC.	NONE	WET	METHOD	000	MSD	W	4	07/18/2018 10:50	07/20/2018		
N6247016D9000	0008		CHESAPEAKE_NSGA	CBD-1RW30-0718-MSD	NONS	SVOA	537	ORG	VISTA	VISTA ANALYTICAL LABORATORY, INC.	NONE	WET	METHOD	000	MSD	W	4	07/18/2018 10:50	07/20/2018		
N6247016D9000	0008		CHESAPEAKE_NSGA	CBD-1RW30-0718-MSD	NONS	SVOA	537	ORG	VISTA	VISTA ANALYTICAL LABORATORY, INC.	NONE	WET	METHOD	000	MSD	W	4	07/18/2018 10:50	07/20/2018		
N6247016D9000	0008		CHESAPEAKE_NSGA	CBD-1RW30-0718-MSD	NONS	SVOA	537	ORG	VISTA	VISTA ANALYTICAL LABORATORY, INC.	NONE	WET	METHOD	000	MSD	W	4	07/18/2018 10:50	07/20/2018		
N6247016D9000	0008		CHESAPEAKE_NSGA	CBD-1RW30-0718-MSD	NONS	SVOA	537	ORG	VISTA	VISTA ANALYTICAL LABORATORY, INC.	NONE	WET	METHOD	000	MSD	W	4	07/18/2018 10:50	07/20/2018		
N6247016D9000	0008		CHESAPEAKE_NSGA	CBD-1RW30-0718-MSD	NONS	SVOA	537	ORG	VISTA	VISTA ANALYTICAL LABORATORY, INC.	NONE	WET	METHOD	000	MSD	W	4	07/18/2018 10:50	07/20/2018		
N6247016D9000	0008		CHESAPEAKE_NSGA	CBD-1RW30-0718-MSD	NONS	SVOA	537	ORG	VISTA	VISTA ANALYTICAL LABORATORY, INC.	NONE	WET	METHOD	000	MSD	W	4	07/18/2018 10:50	07/20/2018		











Contract_ID	DO_CTO_Number	Phase	Installation_ID	Sample_Name	Extraction_Date	Extraction_Time	Analysis_Date	Analysis_Time	Lab_Sample_ID	Dilution	Run_Number	Percent_Moisture	Percent_Lipid	Chem_Name	Analyte_ID	Analyte_Value	Original_Analyte_Value	Result_Units	Lab_Qualifier
N6247016D9000	0008		CHESAPEAKE_NSGA	CBD-1RW30-0718-MS	20180720	08:45:00	20180724	22:10:00	B8G0155-MS1	1	-999			Perfluoroundecanoic Acid (PFUnA)	2058-94-8		20.0	NG_L	
N6247016D9000	0008		CHESAPEAKE_NSGA	CBD-1RW30-0718-MS	20180720	08:45:00	20180724	22:10:00	B8G0155-MS1	1	-999			Perfluorododecanoic Acid (PFDoA)	307-55-1		19.4	NG_L	
N6247016D9000	0008		CHESAPEAKE_NSGA	CBD-1RW30-0718-MS	20180720	08:45:00	20180724	22:10:00	B8G0155-MS1	1	-999			Perfluorotridecanoic Acid (PFTrDA)	72629-94-8		18.4	NG_L	
N6247016D9000	0008		CHESAPEAKE_NSGA	CBD-1RW30-0718-MS	20180720	08:45:00	20180724	22:10:00	B8G0155-MS1	1	-999			Perfluorotetradecanoic Acid (PFTeDA)	376-06-7		19.4	NG_L	
N6247016D9000	0008		CHESAPEAKE_NSGA	CBD-1RW30-0718-MS	20180720	08:45:00	20180724	22:10:00	B8G0155-MS1	1	-999			13C2-PFHxA	13C2-PFHxA		102	PCT_REC	
N6247016D9000	0008		CHESAPEAKE_NSGA	CBD-1RW30-0718-MS	20180720	08:45:00	20180724	22:10:00	B8G0155-MS1	1	-999			13C2-PFDA	13C2-PFDA		97.1	PCT_REC	
N6247016D9000	0008		CHESAPEAKE_NSGA	CBD-1RW30-0718-MS	20180720	08:45:00	20180724	22:10:00	B8G0155-MS1	1	-999			d5-EtFOSAA	d5-EtFOSAA		86.7	PCT_REC	
N6247016D9000	0008		CHESAPEAKE_NSGA	CBD-1RW30-0718-MSD	20180720	08:45:00	20180724	22:22:00	B8G0155-MSD1	1	-999			Perfluorobutanesulfonic acid (PFBS)	375-73-5		17.1	NG_L	
N6247016D9000	0008		CHESAPEAKE_NSGA	CBD-1RW30-0718-MSD	20180720	08:45:00	20180724	22:22:00	B8G0155-MSD1	1	-999			Perfluorohexanoic Acid (PFHxA)	307-24-4		21.7	NG_L	
N6247016D9000	0008		CHESAPEAKE_NSGA	CBD-1RW30-0718-MSD	20180720	08:45:00	20180724	22:22:00	B8G0155-MSD1	1	-999			Perfluoroheptanoic acid (PFHpA)	375-85-9		21.0	NG_L	
N6247016D9000	0008		CHESAPEAKE_NSGA	CBD-1RW30-0718-MSD	20180720	08:45:00	20180724	22:22:00	B8G0155-MSD1	1	-999			Perfluorohexanesulfonic acid (PFHxS)	355-46-4		16.8	NG_L	
N6247016D9000	0008		CHESAPEAKE_NSGA	CBD-1RW30-0718-MSD	20180720	08:45:00	20180724	22:22:00	B8G0155-MSD1	1	-999			Perfluorooctanoic acid (PFOA)	335-67-1		19.9	NG_L	
N6247016D9000	0008		CHESAPEAKE_NSGA	CBD-1RW30-0718-MSD	20180720	08:45:00	20180724	22:22:00	B8G0155-MSD1	1	-999			Perfluorononanoic acid (PFNA)	375-95-1		20.0	NG_L	
N6247016D9000	0008		CHESAPEAKE_NSGA	CBD-1RW30-0718-MSD	20180720	08:45:00	20180724	22:22:00	B8G0155-MSD1	1	-999			Perfluorooctane Sulfonate (PFOS)	1763-23-1		19.1	NG_L	
N6247016D9000	0008		CHESAPEAKE_NSGA	CBD-1RW30-0718-MSD	20180720	08:45:00	20180724	22:22:00	B8G0155-MSD1	1	-999			Perfluorodecanoic Acid (PFDA)	335-76-2		21.3	NG_L	
N6247016D9000	0008		CHESAPEAKE_NSGA	CBD-1RW30-0718-MSD	20180720	08:45:00	20180724	22:22:00	B8G0155-MSD1	1	-999			N-Methyl Perfluorooctanesulfonamidoacetic Acid (MeFOSAA)	2355-31-9		17.8	NG_L	
N6247016D9000	0008		CHESAPEAKE_NSGA	CBD-1RW30-0718-MSD	20180720	08:45:00	20180724	22:22:00	B8G0155-MSD1	1	-999			N-Ethyl Perfluorooctanesulfonamidoacetic Acid (EtFOSAA)	2991-50-6		18.8	NG_L	
N6247016D9000	0008		CHESAPEAKE_NSGA	CBD-1RW30-0718-MSD	20180720	08:45:00	20180724	22:22:00	B8G0155-MSD1	1	-999			Perfluoroundecanoic Acid (PFUnA)	2058-94-8		21.2	NG_L	
N6247016D9000	0008		CHESAPEAKE_NSGA	CBD-1RW30-0718-MSD	20180720	08:45:00	20180724	22:22:00	B8G0155-MSD1	1	-999			Perfluorododecanoic Acid (PFDoA)	307-55-1		20.8	NG_L	
N6247016D9000	0008		CHESAPEAKE_NSGA	CBD-1RW30-0718-MSD	20180720	08:45:00	20180724	22:22:00	B8G0155-MSD1	1	-999			Perfluorotridecanoic Acid (PFTrDA)	72629-94-8		18.9	NG_L	
N6247016D9000	0008		CHESAPEAKE_NSGA	CBD-1RW30-0718-MSD	20180720	08:45:00	20180724	22:22:00	B8G0155-MSD1	1	-999			Perfluorotetradecanoic Acid (PFTeDA)	376-06-7		19.7	NG_L	
N6247016D9000	0008		CHESAPEAKE_NSGA	CBD-1RW30-0718-MSD	20180720	08:45:00	20180724	22:22:00	B8G0155-MSD1	1	-999			13C2-PFHxA	13C2-PFHxA		106	PCT_REC	
N6247016D9000	0008		CHESAPEAKE_NSGA	CBD-1RW30-0718-MSD	20180720	08:45:00	20180724	22:22:00	B8G0155-MSD1	1	-999			13C2-PFDA	13C2-PFDA		103	PCT_REC	
N6247016D9000	0008		CHESAPEAKE_NSGA	CBD-1RW30-0718-MSD	20180720	08:45:00	20180724	22:22:00	B8G0155-MSD1	1	-999			d5-EtFOSAA	d5-EtFOSAA		91.1	PCT_REC	













Contract ID	DO_CTO_ Number	Phase	Installation ID	Sample Name	Validator_ Qualifier	GC_Column_ Type	Analysis_ Result_ Type	Result_ Narrative	QC_Control_ Limit_Code	QC_Accuracy_ Upper	QC_Accuracy_ Lower	Control_Limit_ Date	QC_ Narrative	MDL	Detection_ Limit	QSM_ Version	DL	LOD	LOQ	SDG	Analysis_ Batch	Validator_ Name	Val_Date
N6247016D9000	0008		CHESAPEAKE_NSGA	CBD-1RW30-0718-MS		PR	TRG		LSA	130	70					5.1	3.01	4.94	9.89	1801824	S8G0072		
N6247016D9000	0008		CHESAPEAKE_NSGA	CBD-1RW30-0718-MS		PR	TRG		LSA	130	70					5.1	3.01	4.94	9.89	1801824	S8G0072		
N6247016D9000	0008		CHESAPEAKE_NSGA	CBD-1RW30-0718-MS		PR	TRG		LSA	130	70					5.1	3.01	4.94	9.89	1801824	S8G0072		
N6247016D9000	0008		CHESAPEAKE_NSGA	CBD-1RW30-0718-MS		PR	SURR		LSA	130	70					5.1				1801824	S8G0072		
N6247016D9000	0008		CHESAPEAKE_NSGA	CBD-1RW30-0718-MS		PR	SURR		LSA	130	70					5.1				1801824	S8G0072		
N6247016D9000	0008		CHESAPEAKE_NSGA	CBD-1RW30-0718-MSD		PR	TRG		LSA	130	70					5.1	3.05	5.02	10.0	1801824	S8G0072		
N6247016D9000	0008		CHESAPEAKE_NSGA	CBD-1RW30-0718-MSD		PR	TRG		LSA	130	70					5.1	3.05	5.02	10.0	1801824	S8G0072		
N6247016D9000	0008		CHESAPEAKE_NSGA	CBD-1RW30-0718-MSD		PR	TRG		LSA	130	70					5.1	3.05	5.02	10.0	1801824	S8G0072		
N6247016D9000	0008		CHESAPEAKE_NSGA	CBD-1RW30-0718-MSD		PR	TRG		LSA	130	70					5.1	3.05	5.02	10.0	1801824	S8G0072		
N6247016D9000	0008		CHESAPEAKE_NSGA	CBD-1RW30-0718-MSD		PR	TRG		LSA	130	70					5.1	3.05	5.02	10.0	1801824	S8G0072		
N6247016D9000	0008		CHESAPEAKE_NSGA	CBD-1RW30-0718-MSD		PR	TRG		LSA	130	70					5.1	3.05	5.02	10.0	1801824	S8G0072		
N6247016D9000	0008		CHESAPEAKE_NSGA	CBD-1RW30-0718-MSD		PR	TRG		LSA	130	70					5.1	3.05	5.02	10.0	1801824	S8G0072		
N6247016D9000	0008		CHESAPEAKE_NSGA	CBD-1RW30-0718-MSD		PR	TRG		LSA	130	70					5.1	3.05	5.02	10.0	1801824	S8G0072		
N6247016D9000	0008		CHESAPEAKE_NSGA	CBD-1RW30-0718-MSD		PR	TRG		LSA	130	70					5.1	3.05	5.02	10.0	1801824	S8G0072		
N6247016D9000	0008		CHESAPEAKE_NSGA	CBD-1RW30-0718-MSD		PR	TRG		LSA	130	70					5.1	3.05	5.02	10.0	1801824	S8G0072		
N6247016D9000	0008		CHESAPEAKE_NSGA	CBD-1RW30-0718-MSD		PR	TRG		LSA	130	70					5.1	3.05	5.02	10.0	1801824	S8G0072		
N6247016D9000	0008		CHESAPEAKE_NSGA	CBD-1RW30-0718-MSD		PR	TRG		LSA	130	70					5.1	3.05	5.02	10.0	1801824	S8G0072		
N6247016D9000	0008		CHESAPEAKE_NSGA	CBD-1RW30-0718-MSD		PR	TRG		LSA	130	70					5.1	3.05	5.02	10.0	1801824	S8G0072		
N6247016D9000	0008		CHESAPEAKE_NSGA	CBD-1RW30-0718-MSD		PR	SURR		LSA	130	70					5.1				1801824	S8G0072		
N6247016D9000	0008		CHESAPEAKE_NSGA	CBD-1RW30-0718-MSD		PR	SURR		LSA	130	70					5.1				1801824	S8G0072		
N6247016D9000	0008		CHESAPEAKE_NSGA	CBD-1RW30-0718-MSD		PR	SURR		LSA	130	70					5.1				1801824	S8G0072		

**DATA VALIDATION SUMMARY REPORT  
NRL-CBD, MARYLAND**

Client: CH2M HILL, Inc., Corvallis, Oregon  
 SDG: 1801824  
 Laboratory: Vista Analytical Laboratory, El Dorado Hills, California  
 Site: NRL-CBD, CTO-0008, Maryland  
 Date: August 13, 2018

PFCs			
EDS ID	Client Sample ID	Laboratory Sample ID	Matrix
1	CBD-1RW23-0718	1801824-01	Water
2	CBD-1FB23-0718	1801824-02	Water
3	CBD-1RW24-0718	1801824-03	Water
4	CBD-1FB24-0718	1801824-04	Water
5	CBD-1RW25-0718	1801824-05	Water
6	CBD-1FB25-0718	1801824-06	Water
7	CBD-1RW26-0718	1801824-07	Water
8	CBD-1FB26-0718	1801824-08	Water
9	CBD-1RW27-0718	1801824-09	Water
10	CBD-1FB27-0718	1801824-10	Water
11	CBD-1RW28-0718	1801824-11	Water
12	CBD-1FB28-0718	1801824-12	Water
13	CBD-1RW29-0718	1801824-13	Water
14	CBD-1FB29-0718	1801824-14	Water
15	CBD-1RW30-0718	1801824-15	Water
15MS	CBD-1RW30-0718MS	1801824-15MS	Water
15MSD	CBD-1RW30-0718MSD	1801824-15MSD	Water
16	CBD-1FB30-0718	1801824-16	Water
17	CBD-1RW31-0718	1801824-17	Water
18	CBD-1FB31-0718	1801824-18	Water

A full data validation was performed on the analytical data for nine water samples and nine aqueous field blank samples collected on July 17-18, 2018 by CH2M HILL at the NRL-CBD site in Maryland. The samples were analyzed under the EPA Method "Determination of Selected Perfluorinated Alkyl Acids in Drinking Water by Solid Phase Extraction and Liquid Chromatography/Tandem Mass Spectrometry (LC/MS/MS)".

Specific method references are as follows:

Analysis  
PFCs

Method References  
USEPA Method 537, Rev 1.1

The data have been validated according to the protocols and quality control (QC) requirements of the analytical method, and the U.S. Department of Defense (DoD) Quality Systems Manual (QSM),

Version 5.1 (2017) and the USEPA National Functional Guidelines for Organic Data Review as follows:

- The USEPA “Contract Laboratories Program National Functional Guidelines for Organic Superfund Methods Data Review,” January 2017;
- and the reviewer's professional judgment.

The following data quality indicators were reviewed for this report:

### ***Organics***

- Date Completeness, Case Narrative & Custody Documentation
- Holding times
- Liquid Chromatography/Mass Spectrometry (LC/MS) Tuning
- Initial and continuing calibration summaries
- Method blank and field QC blank contamination
- Surrogate Spike recoveries
- Matrix Spike/Matrix Spike Duplicate (MS/MSD) recoveries
- Laboratory Control Sample/Laboratory Control Sample Duplicate (LCS/LCSD) recoveries
- Internal standard area and retention time summary forms
- Target Compound Identification
- Compound Quantitation
- Field Duplicate sample precision

A full (Level IV) data validation was performed with this review including a recalculation of 10% of the detected results in the samples.

### **Data Usability Assessment**

There were no rejections of data.

Overall the data is acceptable for the intended purposes. There were no qualifications.

### **Perfluorinated Compounds (PFCs)**

#### **Data Completeness, Case Narrative & Custody Documentation**

- The case narrative and chain-of-custody documentation were included in the data package as required. All criteria were met.

#### **Holding Times**

- All samples were extracted within 14 days for water samples and analyzed within 28 days.



### LC/MS Tuning

- All criteria were met.

### Initial Calibration

- All relative standard deviation (%RSD) and/or correlation coefficients criteria were met.

### Continuing Calibration

- All percent recovery (%R) and RRF criteria were met.

### Method Blank

- The method blanks were free of contamination.

### Field QC Blank

- Field QC samples were free of contamination.

Blank ID	Compound	Conc. ng/L	Qualifier	Affected Samples
CBD-1FB23-0718	None - ND	-	-	-
CBD-1FB24-0718	None - ND	-	-	-
CBD-1FB25-0718	None - ND	-	-	-
CBD-1FB26-0718	None - ND	-	-	-
CBD-1FB27-0718	None - ND	-	-	-
CBD-1FB28-0718	None - ND	-	-	-
CBD-1FB29-0718	None - ND	-	-	-
CBD-1FB30-0718	None - ND	-	-	-
CBD-1FB31-0718	None - ND	-	-	-

### Surrogate Spike Recoveries

- All samples exhibited acceptable surrogate %R values.

### Matrix Spike/Matrix Spike Duplicate (MS/MSD) Recoveries

- The MS/MSD samples exhibited acceptable percent recoveries (%R) and RPD values.

### Laboratory Control Samples

- The LCS samples exhibited acceptable percent recoveries (%R).

Internal Standard (IS) Area Performance

- All internal standards met response and retention time (RT) criteria.

Target Compound Identification

- All mass spectra and quantitation criteria were met.

Compound Quantitation

- All criteria were met.

Field Duplicate Sample Precision

- Field duplicate samples were not collected.

Please contact the undersigned at (757) 564-0090 if you have any questions or need further information.

Signed: Nancy Weaver Dated: 8/13/18  
Nancy Weaver  
Senior Chemist

<b>Data Qualifier</b>	<b>Definition</b>
U	The analyte was analyzed for, but was not detected above the level of the reported sample quantitation limit.
J	The analyte is an estimated quantity. The associated numerical value is the approximate concentration of the analyte in the sample.
NJ	The analysis has been "tentatively identified" or "presumptively" as present and the associated numerical value is the estimated concentration in the samples.
UJ	The analyte was analyzed for but was not detected. The reported quantitation limit is approximate and may be inaccurate or imprecise.
R	The data are unusable. The sample results are rejected due to serious deficiencies in meeting QC criteria. The analyte may or may not be present in the samples.



Sample ID: CBD-1RW23-0718

EPA Method 537

Client Data				Laboratory Data			
Name:	CH2M Hill	Matrix:	Drinking Water	Lab Sample:	1801824-01	Column:	BEH C18
Project:	CTO-08 PFAS DW Investigation NRL CBD	Date Collected:	17-Jul-18 09:04	Date Received:	19-Jul-18 09:41		

Analyte	CAS Number	Conc. (ng/L)	DL	LOD	LOQ	Qualifiers	Batch	Extracted	Samp Size	Analyzed	Dilution
PFBS	375-73-5	ND	3.21	5.27	10.5		B8G0155	20-Jul-18	0.237 L	24-Jul-18 22:35	1
PFHxA	307-24-4	ND	3.21	5.27	10.5		B8G0155	20-Jul-18	0.237 L	24-Jul-18 22:35	1
PFHpA	375-85-9	ND	3.21	5.27	10.5		B8G0155	20-Jul-18	0.237 L	24-Jul-18 22:35	1
PFHxS	355-46-4	ND	3.21	5.27	10.5		B8G0155	20-Jul-18	0.237 L	24-Jul-18 22:35	1
PFOA	335-67-1	ND	3.21	5.27	10.5		B8G0155	20-Jul-18	0.237 L	24-Jul-18 22:35	1
PFNA	375-95-1	ND	3.21	5.27	10.5		B8G0155	20-Jul-18	0.237 L	24-Jul-18 22:35	1
PFOS	1763-23-1	ND	3.21	5.27	10.5		B8G0155	20-Jul-18	0.237 L	24-Jul-18 22:35	1
PFDA	335-76-2	ND	3.21	5.27	10.5		B8G0155	20-Jul-18	0.237 L	24-Jul-18 22:35	1
MeFOSAA	2355-31-9	ND	3.21	5.27	10.5		B8G0155	20-Jul-18	0.237 L	24-Jul-18 22:35	1
EtFOSAA	2991-50-6	ND	3.21	5.27	10.5		B8G0155	20-Jul-18	0.237 L	24-Jul-18 22:35	1
PFUnA	2058-94-8	ND	3.21	5.27	10.5		B8G0155	20-Jul-18	0.237 L	24-Jul-18 22:35	1
PFDoA	307-55-1	ND	3.21	5.27	10.5		B8G0155	20-Jul-18	0.237 L	24-Jul-18 22:35	1
PFTTrDA	72629-94-8	ND	3.21	5.27	10.5		B8G0155	20-Jul-18	0.237 L	24-Jul-18 22:35	1
PFTeDA	376-06-7	ND	3.21	5.27	10.5		B8G0155	20-Jul-18	0.237 L	24-Jul-18 22:35	1
Labeled Standards	Type	% Recovery	Limits		Qualifiers	Batch	Extracted	Samp Size	Analyzed	Dilution	
13C2-PFHxA	SURR	98.2	70 - 130			B8G0155	20-Jul-18	0.237 L	24-Jul-18 22:35	1	
13C2-PFDA	SURR	99.7	70 - 130			B8G0155	20-Jul-18	0.237 L	24-Jul-18 22:35	1	
d5-EtFOSAA	SURR	90.3	70 - 130			B8G0155	20-Jul-18	0.237 L	24-Jul-18 22:35	1	

DL - Detection Limit

LOD - Limit of Detection

Results reported to the DL

LOQ - Limit of quantitation

When reported, PFHxS, PFOA, PFOS, MeFOSAA and EtFOSAA include both linear and branched isomers. Only the linear isomer is reported for all other analytes

*nr 8/13/18*

Sample ID: CBD-1FB23-0718

EPA Method 537

Client Data				Laboratory Data			
Name:	CH2M Hill	Matrix:	Drinking Water	Lab Sample:	1801824-02	Column:	BEH C18
Project:	CTO-08 PFAS DW Investigation NRL CBD	Date Collected:	17-Jul-18 09:07	Date Received:	19-Jul-18 09:41		

2

Analyte	CAS Number	Conc. (ng/L)	DL	LOD	LOQ	Qualifiers	Batch	Extracted	Samp Size	Analyzed	Dilution
PFBS	375-73-5	ND	2.95	4.84	9.69		B8G0155	20-Jul-18	0.258 L	24-Jul-18 22:48	1
PFHxA	307-24-4	ND	2.95	4.84	9.69		B8G0155	20-Jul-18	0.258 L	24-Jul-18 22:48	1
PFHpA	375-85-9	ND	2.95	4.84	9.69		B8G0155	20-Jul-18	0.258 L	24-Jul-18 22:48	1
PFHxS	355-46-4	ND	2.95	4.84	9.69		B8G0155	20-Jul-18	0.258 L	24-Jul-18 22:48	1
PFOA	335-67-1	ND	2.95	4.84	9.69		B8G0155	20-Jul-18	0.258 L	24-Jul-18 22:48	1
PFNA	375-95-1	ND	2.95	4.84	9.69		B8G0155	20-Jul-18	0.258 L	24-Jul-18 22:48	1
PFOS	1763-23-1	ND	2.95	4.84	9.69		B8G0155	20-Jul-18	0.258 L	24-Jul-18 22:48	1
PFDA	335-76-2	ND	2.95	4.84	9.69		B8G0155	20-Jul-18	0.258 L	24-Jul-18 22:48	1
MeFOSAA	2355-31-9	ND	2.95	4.84	9.69		B8G0155	20-Jul-18	0.258 L	24-Jul-18 22:48	1
EtFOSAA	2991-50-6	ND	2.95	4.84	9.69		B8G0155	20-Jul-18	0.258 L	24-Jul-18 22:48	1
PFUnA	2058-94-8	ND	2.95	4.84	9.69		B8G0155	20-Jul-18	0.258 L	24-Jul-18 22:48	1
PFDoA	307-55-1	ND	2.95	4.84	9.69		B8G0155	20-Jul-18	0.258 L	24-Jul-18 22:48	1
PFTTrDA	72629-94-8	ND	2.95	4.84	9.69		B8G0155	20-Jul-18	0.258 L	24-Jul-18 22:48	1
PFTeDA	376-06-7	ND	2.95	4.84	9.69		B8G0155	20-Jul-18	0.258 L	24-Jul-18 22:48	1
Labeled Standards	Type	% Recovery	Limits		Qualifiers	Batch	Extracted	Samp Size	Analyzed	Dilution	
13C2-PFHxA	SURR	98.7	70 - 130			B8G0155	20-Jul-18	0.258 L	24-Jul-18 22:48	1	
13C2-PFDA	SURR	96.7	70 - 130			B8G0155	20-Jul-18	0.258 L	24-Jul-18 22:48	1	
d5-EtFOSAA	SURR	98.1	70 - 130			B8G0155	20-Jul-18	0.258 L	24-Jul-18 22:48	1	

DL - Detection Limit      LOD - Limit of Detection      Results reported to the DL      When reported, PFHxS, PFOA, PFOS, MeFOSAA and EtFOSAA include both linear and branched isomers. Only the linear isomer is reported for all other analytes  
 LOQ - Limit of quantitation

mw 8/13/18

Sample ID: CBD-1RW24-0718

EPA Method 537

Client Data				Laboratory Data			
Name:	CH2M Hill	Matrix:	Drinking Water	Lab Sample:	1801824-03	Column:	BEH C18
Project:	CTO-08 PFAS DW Investigation NRL CBD	Date Collected:	17-Jul-18 09:50	Date Received:	19-Jul-18 09:41		

3

Analyte	CAS Number	Conc. (ng/L)	DL	LOD	LOQ	Qualifiers	Batch	Extracted	Samp Size	Analyzed	Dilution
PFBS	375-73-5	ND	3.03	4.98	9.97		B8G0155	20-Jul-18	0.251 L	24-Jul-18 23:01	1
PFHxA	307-24-4	ND	3.03	4.98	9.97		B8G0155	20-Jul-18	0.251 L	24-Jul-18 23:01	1
PFHpA	375-85-9	ND	3.03	4.98	9.97		B8G0155	20-Jul-18	0.251 L	24-Jul-18 23:01	1
PFHxS	355-46-4	ND	3.03	4.98	9.97		B8G0155	20-Jul-18	0.251 L	24-Jul-18 23:01	1
PFOA	335-67-1	ND	3.03	4.98	9.97		B8G0155	20-Jul-18	0.251 L	24-Jul-18 23:01	1
PFNA	375-95-1	ND	3.03	4.98	9.97		B8G0155	20-Jul-18	0.251 L	24-Jul-18 23:01	1
PFOS	1763-23-1	ND	3.03	4.98	9.97		B8G0155	20-Jul-18	0.251 L	24-Jul-18 23:01	1
PFDA	335-76-2	ND	3.03	4.98	9.97		B8G0155	20-Jul-18	0.251 L	24-Jul-18 23:01	1
MeFOSAA	2355-31-9	ND	3.03	4.98	9.97		B8G0155	20-Jul-18	0.251 L	24-Jul-18 23:01	1
EtFOSAA	2991-50-6	ND	3.03	4.98	9.97		B8G0155	20-Jul-18	0.251 L	24-Jul-18 23:01	1
PFUnA	2058-94-8	ND	3.03	4.98	9.97		B8G0155	20-Jul-18	0.251 L	24-Jul-18 23:01	1
PFDoA	307-55-1	ND	3.03	4.98	9.97		B8G0155	20-Jul-18	0.251 L	24-Jul-18 23:01	1
PFTTrDA	72629-94-8	ND	3.03	4.98	9.97		B8G0155	20-Jul-18	0.251 L	24-Jul-18 23:01	1
PFTeDA	376-06-7	ND	3.03	4.98	9.97		B8G0155	20-Jul-18	0.251 L	24-Jul-18 23:01	1
Labeled Standards	Type	% Recovery	Limits		Qualifiers	Batch	Extracted	Samp Size	Analyzed	Dilution	
13C2-PFHxA	SURR	101	70 - 130			B8G0155	20-Jul-18	0.251 L	24-Jul-18 23:01	1	
13C2-PFDA	SURR	101	70 - 130			B8G0155	20-Jul-18	0.251 L	24-Jul-18 23:01	1	
d5-EtFOSAA	SURR	90.2	70 - 130			B8G0155	20-Jul-18	0.251 L	24-Jul-18 23:01	1	

DL - Detection Limit

LOD - Limit of Detection

Results reported to the DL

LOQ - Limit of quantitation

When reported, PFHxS, PFOA, PFOS, MeFOSAA and EtFOSAA include both linear and branched isomers. Only the linear isomer is reported for all other analytes

new 8/13/18

Sample ID: CBD-1FB24-0718

EPA Method 537

Client Data				Laboratory Data			
Name:	CH2M Hill	Matrix:	Drinking Water	Lab Sample:	1801824-04	Column:	BEH C18
Project:	CTO-08 PFAS DW Investigation NRL CBD	Date Collected:	17-Jul-18 09:52	Date Received:	19-Jul-18 09:41		

4

Analyte	CAS Number	Conc. (ng/L)	DL	LOD	LOQ	Qualifiers	Batch	Extracted	Samp Size	Analyzed	Dilution
PFBS	375-73-5	ND	2.97	4.88	9.76		B8G0155	20-Jul-18	0.256 L	24-Jul-18 23:14	1
PFHxA	307-24-4	ND	2.97	4.88	9.76		B8G0155	20-Jul-18	0.256 L	24-Jul-18 23:14	1
PFHpA	375-85-9	ND	2.97	4.88	9.76		B8G0155	20-Jul-18	0.256 L	24-Jul-18 23:14	1
PFHxS	355-46-4	ND	2.97	4.88	9.76		B8G0155	20-Jul-18	0.256 L	24-Jul-18 23:14	1
PFOA	335-67-1	ND	2.97	4.88	9.76		B8G0155	20-Jul-18	0.256 L	24-Jul-18 23:14	1
PFNA	375-95-1	ND	2.97	4.88	9.76		B8G0155	20-Jul-18	0.256 L	24-Jul-18 23:14	1
PFOS	1763-23-1	ND	2.97	4.88	9.76		B8G0155	20-Jul-18	0.256 L	24-Jul-18 23:14	1
PFDA	335-76-2	ND	2.97	4.88	9.76		B8G0155	20-Jul-18	0.256 L	24-Jul-18 23:14	1
MeFOSAA	2355-31-9	ND	2.97	4.88	9.76		B8G0155	20-Jul-18	0.256 L	24-Jul-18 23:14	1
EtFOSAA	2991-50-6	ND	2.97	4.88	9.76		B8G0155	20-Jul-18	0.256 L	24-Jul-18 23:14	1
PFUnA	2058-94-8	ND	2.97	4.88	9.76		B8G0155	20-Jul-18	0.256 L	24-Jul-18 23:14	1
PFDoA	307-55-1	ND	2.97	4.88	9.76		B8G0155	20-Jul-18	0.256 L	24-Jul-18 23:14	1
PFTTrDA	72629-94-8	ND	2.97	4.88	9.76		B8G0155	20-Jul-18	0.256 L	24-Jul-18 23:14	1
PFTeDA	376-06-7	ND	2.97	4.88	9.76		B8G0155	20-Jul-18	0.256 L	24-Jul-18 23:14	1
Labeled Standards	Type	% Recovery	Limits		Qualifiers	Batch	Extracted	Samp Size	Analyzed	Dilution	
13C2-PFHxA	SURR	96.1	70 - 130			B8G0155	20-Jul-18	0.256 L	24-Jul-18 23:14	1	
13C2-PFDA	SURR	100	70 - 130			B8G0155	20-Jul-18	0.256 L	24-Jul-18 23:14	1	
d5-EtFOSAA	SURR	93.4	70 - 130			B8G0155	20-Jul-18	0.256 L	24-Jul-18 23:14	1	

DL - Detection Limit      LOD - Limit of Detection      Results reported to the DL      When reported, PFHxS, PFOA, PFOS, MeFOSAA and EtFOSAA include both linear and branched isomers. Only the linear isomer is reported for all other analytes.  
 LOQ - Limit of quantitation

nw 8/13/18



Sample ID: CBD-1RW25-0718

EPA Method 537

Client Data				Laboratory Data			
Name:	CH2M Hill	Matrix:	Drinking Water	Lab Sample:	1801824-05	Column:	BEH C18
Project:	CTO-08 PFAS DW Investigation NRL CBD	Date Collected:	17-Jul-18 10:38	Date Received:	19-Jul-18 09:41		

5

Analyte	CAS Number	Conc. (ng/L)	DL	LOD	LOQ	Qualifiers	Batch	Extracted	Samp Size	Analyzed	Dilution
PFBS	375-73-5	ND	2.98	4.90	9.80		B8G0155	20-Jul-18	0.255 L	25-Jul-18 08:54	1
PFHxA	307-24-4	ND	2.98	4.90	9.80		B8G0155	20-Jul-18	0.255 L	25-Jul-18 08:54	1
PFHpA	375-85-9	ND	2.98	4.90	9.80		B8G0155	20-Jul-18	0.255 L	25-Jul-18 08:54	1
PFHxS	355-46-4	ND	2.98	4.90	9.80		B8G0155	20-Jul-18	0.255 L	25-Jul-18 08:54	1
PFOA	335-67-1	ND	2.98	4.90	9.80		B8G0155	20-Jul-18	0.255 L	25-Jul-18 08:54	1
PFNA	375-95-1	ND	2.98	4.90	9.80		B8G0155	20-Jul-18	0.255 L	25-Jul-18 08:54	1
PFOS	1763-23-1	ND	2.98	4.90	9.80		B8G0155	20-Jul-18	0.255 L	25-Jul-18 08:54	1
PFDA	335-76-2	ND	2.98	4.90	9.80		B8G0155	20-Jul-18	0.255 L	25-Jul-18 08:54	1
MeFOSAA	2355-31-9	ND	2.98	4.90	9.80		B8G0155	20-Jul-18	0.255 L	25-Jul-18 08:54	1
EtFOSAA	2991-50-6	ND	2.98	4.90	9.80		B8G0155	20-Jul-18	0.255 L	25-Jul-18 08:54	1
PFUnA	2058-94-8	ND	2.98	4.90	9.80		B8G0155	20-Jul-18	0.255 L	25-Jul-18 08:54	1
PFDoA	307-55-1	ND	2.98	4.90	9.80		B8G0155	20-Jul-18	0.255 L	25-Jul-18 08:54	1
PFTTrDA	72629-94-8	ND	2.98	4.90	9.80		B8G0155	20-Jul-18	0.255 L	25-Jul-18 08:54	1
PFTeDA	376-06-7	ND	2.98	4.90	9.80		B8G0155	20-Jul-18	0.255 L	25-Jul-18 08:54	1
Labeled Standards	Type	% Recovery	Limits		Qualifiers	Batch	Extracted	Samp Size	Analyzed	Dilution	
13C2-PFHxA	SURR	106	70 - 130			B8G0155	20-Jul-18	0.255 L	25-Jul-18 08:54	1	
13C2-PFDA	SURR	96.4	70 - 130			B8G0155	20-Jul-18	0.255 L	25-Jul-18 08:54	1	
d5-EtFOSAA	SURR	90.0	70 - 130			B8G0155	20-Jul-18	0.255 L	25-Jul-18 08:54	1	

DL - Detection Limit

LOD - Limit of Detection

Results reported to the DL

LOQ - Limit of quantitation

When reported, PFHxS, PFOA, PFOS, MeFOSAA and EtFOSAA include both linear and branched isomers. Only the linear isomer is reported for all other analytes

new 8/13/18

Sample ID: CBD-1FB25-0718

EPA Method 537

Client Data				Laboratory Data			
Name:	CH2M Hill	Matrix:	Drinking Water	Lab Sample:	1801824-06	Column:	BEH C18
Project:	CTO-08 PFAS DW Investigation NRL CBD	Date Collected:	17-Jul-18 10:40	Date Received:	19-Jul-18 09:41		

6

Analyte	CAS Number	Conc. (ng/L)	DL	LOD	LOQ	Qualifiers	Batch	Extracted	Samp Size	Analyzed	Dilution
PFBS	375-73-5	ND	2.99	4.92	9.83		B8G0155	20-Jul-18	0.254 L	25-Jul-18 09:06	1
PFHxA	307-24-4	ND	2.99	4.92	9.83		B8G0155	20-Jul-18	0.254 L	25-Jul-18 09:06	1
PFHpA	375-85-9	ND	2.99	4.92	9.83		B8G0155	20-Jul-18	0.254 L	25-Jul-18 09:06	1
PFHxS	355-46-4	ND	2.99	4.92	9.83		B8G0155	20-Jul-18	0.254 L	25-Jul-18 09:06	1
PFOA	335-67-1	ND	2.99	4.92	9.83		B8G0155	20-Jul-18	0.254 L	25-Jul-18 09:06	1
PFNA	375-95-1	ND	2.99	4.92	9.83		B8G0155	20-Jul-18	0.254 L	25-Jul-18 09:06	1
PFOS	1763-23-1	ND	2.99	4.92	9.83		B8G0155	20-Jul-18	0.254 L	25-Jul-18 09:06	1
PFDA	335-76-2	ND	2.99	4.92	9.83		B8G0155	20-Jul-18	0.254 L	25-Jul-18 09:06	1
MeFOSAA	2355-31-9	ND	2.99	4.92	9.83		B8G0155	20-Jul-18	0.254 L	25-Jul-18 09:06	1
EtFOSAA	2991-50-6	ND	2.99	4.92	9.83		B8G0155	20-Jul-18	0.254 L	25-Jul-18 09:06	1
PFUnA	2058-94-8	ND	2.99	4.92	9.83		B8G0155	20-Jul-18	0.254 L	25-Jul-18 09:06	1
PFDoA	307-55-1	ND	2.99	4.92	9.83		B8G0155	20-Jul-18	0.254 L	25-Jul-18 09:06	1
PFTTrDA	72629-94-8	ND	2.99	4.92	9.83		B8G0155	20-Jul-18	0.254 L	25-Jul-18 09:06	1
PFTeDA	376-06-7	ND	2.99	4.92	9.83		B8G0155	20-Jul-18	0.254 L	25-Jul-18 09:06	1
Labeled Standards	Type	% Recovery	Limits		Qualifiers	Batch	Extracted	Samp Size	Analyzed	Dilution	
13C2-PFHxA	SURR	108	70 - 130			B8G0155	20-Jul-18	0.254 L	25-Jul-18 09:06	1	
13C2-PFDA	SURR	101	70 - 130			B8G0155	20-Jul-18	0.254 L	25-Jul-18 09:06	1	
d5-EtFOSAA	SURR	95.4	70 - 130			B8G0155	20-Jul-18	0.254 L	25-Jul-18 09:06	1	

DL - Detection Limit

LOD - Limit of Detection

Results reported to the DL

LOQ - Limit of quantitation

When reported, PFHxS, PFOA, PFOS, MeFOSAA and EtFOSAA include both linear and branched isomers. Only the linear isomer is reported for all other analytes.

81,31.8

**Sample ID: CBD-1RW26-0718** **EPA Method 537**

Client Data				Laboratory Data			
Name:	CH2M Hill	Matrix:	Drinking Water	Lab Sample:	1801824-07	Column:	BEH C18
Project:	CTO-08 PFAS DW Investigation NRL CBD	Date Collected:	17-Jul-18 11:20	Date Received:	19-Jul-18 09:41		

7

Analyte	CAS Number	Conc. (ng/L)	DL	LOD	LOQ	Qualifiers	Batch	Extracted	Samp Size	Analyzed	Dilution
PFBS	375-73-5	ND	3.00	4.92	9.85		B8G0155	20-Jul-18	0.254 L	25-Jul-18 09:19	1
PFHxA	307-24-4	ND	3.00	4.92	9.85		B8G0155	20-Jul-18	0.254 L	25-Jul-18 09:19	1
PFHpA	375-85-9	ND	3.00	4.92	9.85		B8G0155	20-Jul-18	0.254 L	25-Jul-18 09:19	1
PFHxS	355-46-4	ND	3.00	4.92	9.85		B8G0155	20-Jul-18	0.254 L	25-Jul-18 09:19	1
PFOA	335-67-1	ND	3.00	4.92	9.85		B8G0155	20-Jul-18	0.254 L	25-Jul-18 09:19	1
PFNA	375-95-1	ND	3.00	4.92	9.85		B8G0155	20-Jul-18	0.254 L	25-Jul-18 09:19	1
PFOS	1763-23-1	ND	3.00	4.92	9.85		B8G0155	20-Jul-18	0.254 L	25-Jul-18 09:19	1
PFDA	335-76-2	ND	3.00	4.92	9.85		B8G0155	20-Jul-18	0.254 L	25-Jul-18 09:19	1
MeFOSAA	2355-31-9	ND	3.00	4.92	9.85		B8G0155	20-Jul-18	0.254 L	25-Jul-18 09:19	1
EtFOSAA	2991-50-6	ND	3.00	4.92	9.85		B8G0155	20-Jul-18	0.254 L	25-Jul-18 09:19	1
PFUnA	2058-94-8	ND	3.00	4.92	9.85		B8G0155	20-Jul-18	0.254 L	25-Jul-18 09:19	1
PFDoA	307-55-1	ND	3.00	4.92	9.85		B8G0155	20-Jul-18	0.254 L	25-Jul-18 09:19	1
PFTTrDA	72629-94-8	ND	3.00	4.92	9.85		B8G0155	20-Jul-18	0.254 L	25-Jul-18 09:19	1
PFTeDA	376-06-7	ND	3.00	4.92	9.85		B8G0155	20-Jul-18	0.254 L	25-Jul-18 09:19	1
Labeled Standards	Type	% Recovery	Limits		Qualifiers	Batch	Extracted	Samp Size	Analyzed	Dilution	
13C2-PFHxA	SURR	103	70 - 130			B8G0155	20-Jul-18	0.254 L	25-Jul-18 09:19	1	
13C2-PFDA	SURR	96.0	70 - 130			B8G0155	20-Jul-18	0.254 L	25-Jul-18 09:19	1	
d5-EtFOSAA	SURR	86.1	70 - 130			B8G0155	20-Jul-18	0.254 L	25-Jul-18 09:19	1	

DL - Detection Limit

LOD - Limit of Detection

Results reported to the DL

LOQ - Limit of quantitation

When reported, PFHxS, PFOA, PFOS, MeFOSAA and EtFOSAA include both linear and branched isomers. Only the linear isomer is reported for all other analytes

rw 8/13/18

Sample ID: CBD-1FB26-0718							EPA Method 537				
Client Data				Laboratory Data							
Name:	CH2M Hill	Matrix:	Drinking Water	Lab Sample:	1801824-08	Column:	BEH C18				8
Project:	CTO-08 PFAS DW Investigation NRL CBD	Date Collected:	17-Jul-18 11:22	Date Received:	19-Jul-18 09:41						
Analyte	CAS Number	Conc. (ng/L)	DL	LOD	LOQ	Qualifiers	Batch	Extracted	Samp Size	Analyzed	Dilution
PFBS	375-73-5	ND	2.98	4.90	9.79		B8G0155	20-Jul-18	0.255 L	25-Jul-18 09:31	1
PFHxA	307-24-4	ND	2.98	4.90	9.79		B8G0155	20-Jul-18	0.255 L	25-Jul-18 09:31	1
PFHpA	375-85-9	ND	2.98	4.90	9.79		B8G0155	20-Jul-18	0.255 L	25-Jul-18 09:31	1
PFHxS	355-46-4	ND	2.98	4.90	9.79		B8G0155	20-Jul-18	0.255 L	25-Jul-18 09:31	1
PFOA	335-67-1	ND	2.98	4.90	9.79		B8G0155	20-Jul-18	0.255 L	25-Jul-18 09:31	1
PFNA	375-95-1	ND	2.98	4.90	9.79		B8G0155	20-Jul-18	0.255 L	25-Jul-18 09:31	1
PFOS	1763-23-1	ND	2.98	4.90	9.79		B8G0155	20-Jul-18	0.255 L	25-Jul-18 09:31	1
PFDA	335-76-2	ND	2.98	4.90	9.79		B8G0155	20-Jul-18	0.255 L	25-Jul-18 09:31	1
MeFOSAA	2355-31-9	ND	2.98	4.90	9.79		B8G0155	20-Jul-18	0.255 L	25-Jul-18 09:31	1
EtFOSAA	2991-50-6	ND	2.98	4.90	9.79		B8G0155	20-Jul-18	0.255 L	25-Jul-18 09:31	1
PFOA	2058-94-8	ND	2.98	4.90	9.79		B8G0155	20-Jul-18	0.255 L	25-Jul-18 09:31	1
PFDoA	307-55-1	ND	2.98	4.90	9.79		B8G0155	20-Jul-18	0.255 L	25-Jul-18 09:31	1
PFTTrDA	72629-94-8	ND	2.98	4.90	9.79		B8G0155	20-Jul-18	0.255 L	25-Jul-18 09:31	1
PFTeDA	376-06-7	ND	2.98	4.90	9.79		B8G0155	20-Jul-18	0.255 L	25-Jul-18 09:31	1
Labeled Standards	Type	% Recovery	Limits		Qualifiers	Batch	Extracted	Samp Size	Analyzed	Dilution	
13C2-PFHxA	SURR	104	70 - 130			B8G0155	20-Jul-18	0.255 L	25-Jul-18 09:31	1	
13C2-PFDA	SURR	95.1	70 - 130			B8G0155	20-Jul-18	0.255 L	25-Jul-18 09:31	1	
d5-EtFOSAA	SURR	101	70 - 130			B8G0155	20-Jul-18	0.255 L	25-Jul-18 09:31	1	

DL - Detection Limit

LOD - Limit of Detection

Results reported to the DL

LOQ - Limit of quantitation

When reported, PFHxS, PFOA, PFOS, MeFOSAA and EtFOSAA include both linear and branched isomers. Only the linear isomer is reported for all other analytes.

new 81.31.8

Sample ID: CBD-1RW27-0718

EPA Method 537

Client Data				Laboratory Data			
Name:	CH2M Hill	Matrix:	Drinking Water	Lab Sample:	1801824-09	Column:	BEH C18
Project:	CTO-08 PFAS DW Investigation NRL CBD	Date Collected:	18-Jul-18 09:09	Date Received:	19-Jul-18 09:41		9

Analyte	CAS Number	Conc. (ng/L)	DL	LOD	LOQ	Qualifiers	Batch	Extracted	Samp Size	Analyzed	Dilution
PFBS	375-73-5	ND	3.01	4.94	9.90		B8G0155	20-Jul-18	0.253 L	25-Jul-18 09:44	1
PFHxA	307-24-4	ND	3.01	4.94	9.90		B8G0155	20-Jul-18	0.253 L	25-Jul-18 09:44	1
PFHpA	375-85-9	ND	3.01	4.94	9.90		B8G0155	20-Jul-18	0.253 L	25-Jul-18 09:44	1
PFHxS	355-46-4	ND	3.01	4.94	9.90		B8G0155	20-Jul-18	0.253 L	25-Jul-18 09:44	1
PFOA	335-67-1	ND	3.01	4.94	9.90		B8G0155	20-Jul-18	0.253 L	25-Jul-18 09:44	1
PFNA	375-95-1	ND	3.01	4.94	9.90		B8G0155	20-Jul-18	0.253 L	25-Jul-18 09:44	1
PFOS	1763-23-1	ND	3.01	4.94	9.90		B8G0155	20-Jul-18	0.253 L	25-Jul-18 09:44	1
PFDA	335-76-2	ND	3.01	4.94	9.90		B8G0155	20-Jul-18	0.253 L	25-Jul-18 09:44	1
MeFOSAA	2355-31-9	ND	3.01	4.94	9.90		B8G0155	20-Jul-18	0.253 L	25-Jul-18 09:44	1
EtFOSAA	2991-50-6	ND	3.01	4.94	9.90		B8G0155	20-Jul-18	0.253 L	25-Jul-18 09:44	1
PFUnA	2058-94-8	ND	3.01	4.94	9.90		B8G0155	20-Jul-18	0.253 L	25-Jul-18 09:44	1
PFDoA	307-55-1	ND	3.01	4.94	9.90		B8G0155	20-Jul-18	0.253 L	25-Jul-18 09:44	1
PFTTrDA	72629-94-8	ND	3.01	4.94	9.90		B8G0155	20-Jul-18	0.253 L	25-Jul-18 09:44	1
PFTeDA	376-06-7	ND	3.01	4.94	9.90		B8G0155	20-Jul-18	0.253 L	25-Jul-18 09:44	1
Labeled Standards	Type	% Recovery	Limits		Qualifiers	Batch	Extracted	Samp Size	Analyzed	Dilution	
13C2-PFHxA	SURR	97.9	70 - 130			B8G0155	20-Jul-18	0.253 L	25-Jul-18 09:44	1	
13C2-PFDA	SURR	92.9	70 - 130			B8G0155	20-Jul-18	0.253 L	25-Jul-18 09:44	1	
d5-EtFOSAA	SURR	94.3	70 - 130			B8G0155	20-Jul-18	0.253 L	25-Jul-18 09:44	1	

DL - Detection Limit

LOD - Limit of Detection

Results reported to the DL

LOQ - Limit of quantitation

When reported, PFHxS, PFOA, PFOS, MeFOSAA and EtFOSAA include both linear and branched isomers. Only the linear isomer is reported for all other analytes.

rev 8/13/18

**Sample ID: CBD-1FB27-0718** **EPA Method 537**

Client Data				Laboratory Data			
Name:	CH2M Hill	Matrix:	Drinking Water	Lab Sample:	1801824-10	Column:	BEH C18
Project:	CTO-08 PFAS DW Investigation NRL CBD	Date Collected:	18-Jul-18 09:11	Date Received:	19-Jul-18 09:41		

Analyte	CAS Number	Conc. (ng/L)	DL	LOD	LOQ	Qualifiers	Batch	Extracted	Samp Size	Analyzed	Dilution
PFBS	375-73-5	ND	2.97	4.88	9.76		B8G0155	20-Jul-18	0.256 L	25-Jul-18 09:57	1
PFHxA	307-24-4	ND	2.97	4.88	9.76		B8G0155	20-Jul-18	0.256 L	25-Jul-18 09:57	1
PFHpA	375-85-9	ND	2.97	4.88	9.76		B8G0155	20-Jul-18	0.256 L	25-Jul-18 09:57	1
PFHxS	355-46-4	ND	2.97	4.88	9.76		B8G0155	20-Jul-18	0.256 L	25-Jul-18 09:57	1
PFOA	335-67-1	ND	2.97	4.88	9.76		B8G0155	20-Jul-18	0.256 L	25-Jul-18 09:57	1
PFNA	375-95-1	ND	2.97	4.88	9.76		B8G0155	20-Jul-18	0.256 L	25-Jul-18 09:57	1
PFOS	1763-23-1	ND	2.97	4.88	9.76		B8G0155	20-Jul-18	0.256 L	25-Jul-18 09:57	1
PFDA	335-76-2	ND	2.97	4.88	9.76		B8G0155	20-Jul-18	0.256 L	25-Jul-18 09:57	1
MeFOSAA	2355-31-9	ND	2.97	4.88	9.76		B8G0155	20-Jul-18	0.256 L	25-Jul-18 09:57	1
EtFOSAA	2991-50-6	ND	2.97	4.88	9.76		B8G0155	20-Jul-18	0.256 L	25-Jul-18 09:57	1
PFUnA	2058-94-8	ND	2.97	4.88	9.76		B8G0155	20-Jul-18	0.256 L	25-Jul-18 09:57	1
PFDoA	307-55-1	ND	2.97	4.88	9.76		B8G0155	20-Jul-18	0.256 L	25-Jul-18 09:57	1
PFTTrDA	72629-94-8	ND	2.97	4.88	9.76		B8G0155	20-Jul-18	0.256 L	25-Jul-18 09:57	1
PFTeDA	376-06-7	ND	2.97	4.88	9.76		B8G0155	20-Jul-18	0.256 L	25-Jul-18 09:57	1
Labeled Standards	Type	% Recovery	Limits		Qualifiers	Batch	Extracted	Samp Size	Analyzed	Dilution	
13C2-PFHxA	SURR	103	70 - 130			B8G0155	20-Jul-18	0.256 L	25-Jul-18 09:57	1	
13C2-PFDA	SURR	87.8	70 - 130			B8G0155	20-Jul-18	0.256 L	25-Jul-18 09:57	1	
d5-EtFOSAA	SURR	97.7	70 - 130			B8G0155	20-Jul-18	0.256 L	25-Jul-18 09:57	1	

DL - Detection Limit

LOD - Limit of Detection

Results reported to the DL

LOQ - Limit of quantitation

When reported, PFHxS, PFOA, PFOS, MeFOSAA and EtFOSAA include both linear and branched isomers. Only the linear isomer is reported for all other analytes

nr 8/13/18

Sample ID: CBD-1RW28-0718

EPA Method 537

Client Data				Laboratory Data			
Name:	CH2M Hill	Matrix:	Drinking Water	Lab Sample:	1801824-11	Column:	BEH C18
Project:	CTO-08 PFAS DW Investigation NRL CBD	Date Collected:	18-Jul-18 09:22	Date Received:	19-Jul-18 09:41		

Analyte	CAS Number	Conc. (ng/L)	DL	LOD	LOQ	Qualifiers	Batch	Extracted	Samp Size	Analyzed	Dilution
PFBS	375-73-5	8.46	2.98	4.90	9.81	J	B8G0155	20-Jul-18	0.255 L	25-Jul-18 10:10	1
PFHxA	307-24-4	7.28	2.98	4.90	9.81	J	B8G0155	20-Jul-18	0.255 L	25-Jul-18 10:10	1
PFHpA	375-85-9	ND	2.98	4.90	9.81		B8G0155	20-Jul-18	0.255 L	25-Jul-18 10:10	1
PFHxS	355-46-4	11.2	2.98	4.90	9.81		B8G0155	20-Jul-18	0.255 L	25-Jul-18 10:10	1
PFOA	335-67-1	ND	2.98	4.90	9.81		B8G0155	20-Jul-18	0.255 L	25-Jul-18 10:10	1
PFNA	375-95-1	ND	2.98	4.90	9.81		B8G0155	20-Jul-18	0.255 L	25-Jul-18 10:10	1
PFOS	1763-23-1	ND	2.98	4.90	9.81		B8G0155	20-Jul-18	0.255 L	25-Jul-18 10:10	1
PFDA	335-76-2	ND	2.98	4.90	9.81		B8G0155	20-Jul-18	0.255 L	25-Jul-18 10:10	1
MeFOSAA	2355-31-9	ND	2.98	4.90	9.81		B8G0155	20-Jul-18	0.255 L	25-Jul-18 10:10	1
EtFOSAA	2991-50-6	ND	2.98	4.90	9.81		B8G0155	20-Jul-18	0.255 L	25-Jul-18 10:10	1
PFUnA	2058-94-8	ND	2.98	4.90	9.81		B8G0155	20-Jul-18	0.255 L	25-Jul-18 10:10	1
PFDoA	307-55-1	ND	2.98	4.90	9.81		B8G0155	20-Jul-18	0.255 L	25-Jul-18 10:10	1
PFTTrDA	72629-94-8	ND	2.98	4.90	9.81		B8G0155	20-Jul-18	0.255 L	25-Jul-18 10:10	1
PFTeDA	376-06-7	ND	2.98	4.90	9.81		B8G0155	20-Jul-18	0.255 L	25-Jul-18 10:10	1
Labeled Standards	Type	% Recovery	Limits		Qualifiers	Batch	Extracted	Samp Size	Analyzed	Dilution	
I3C2-PFHxA	SURR	97.7	70 - 130			B8G0155	20-Jul-18	0.255 L	25-Jul-18 10:10	1	
I3C2-PFDA	SURR	87.5	70 - 130			B8G0155	20-Jul-18	0.255 L	25-Jul-18 10:10	1	
d5-EtFOSAA	SURR	90.8	70 - 130			B8G0155	20-Jul-18	0.255 L	25-Jul-18 10:10	1	

DL - Detection Limit

LOD - Limit of Detection

Results reported to the DL

LOQ - Limit of quantitation

When reported, PFHxS, PFOA, PFOS, MeFOSAA and EtFOSAA include both linear and branched isomers. Only the linear isomer is reported for all other analytes

rev 8/13/18

**Sample ID: CBD-1FB28-0718**

**EPA Method 537**

Client Data				Laboratory Data			
Name:	CH2M Hill	Matrix:	Drinking Water	Lab Sample:	1801824-12	Column:	BEH C18
Project:	CTO-08 PFAS DW Investigation NRL CBD	Date Collected:	18-Jul-18 09:24	Date Received:	19-Jul-18 09:41		

12

Analyte	CAS Number	Conc. (ng/L)	DL	LOD	LOQ	Qualifiers	Batch	Extracted	Samp Size	Analyzed	Dilution
PFBS	375-73-5	ND	2.95	4.84	9.69		B8G0155	20-Jul-18	0.258 L	25-Jul-18 10:23	1
PFHxA	307-24-4	ND	2.95	4.84	9.69		B8G0155	20-Jul-18	0.258 L	25-Jul-18 10:23	1
PFHpA	375-85-9	ND	2.95	4.84	9.69		B8G0155	20-Jul-18	0.258 L	25-Jul-18 10:23	1
PFHxS	355-46-4	ND	2.95	4.84	9.69		B8G0155	20-Jul-18	0.258 L	25-Jul-18 10:23	1
PFOA	335-67-1	ND	2.95	4.84	9.69		B8G0155	20-Jul-18	0.258 L	25-Jul-18 10:23	1
PFNA	375-95-1	ND	2.95	4.84	9.69		B8G0155	20-Jul-18	0.258 L	25-Jul-18 10:23	1
PFOS	1763-23-1	ND	2.95	4.84	9.69		B8G0155	20-Jul-18	0.258 L	25-Jul-18 10:23	1
PFDA	335-76-2	ND	2.95	4.84	9.69		B8G0155	20-Jul-18	0.258 L	25-Jul-18 10:23	1
MeFOSAA	2355-31-9	ND	2.95	4.84	9.69		B8G0155	20-Jul-18	0.258 L	25-Jul-18 10:23	1
EtFOSAA	2991-50-6	ND	2.95	4.84	9.69		B8G0155	20-Jul-18	0.258 L	25-Jul-18 10:23	1
PFUnA	2058-94-8	ND	2.95	4.84	9.69		B8G0155	20-Jul-18	0.258 L	25-Jul-18 10:23	1
PFDoA	307-55-1	ND	2.95	4.84	9.69		B8G0155	20-Jul-18	0.258 L	25-Jul-18 10:23	1
PFTTrDA	72629-94-8	ND	2.95	4.84	9.69		B8G0155	20-Jul-18	0.258 L	25-Jul-18 10:23	1
PFTeDA	376-06-7	ND	2.95	4.84	9.69		B8G0155	20-Jul-18	0.258 L	25-Jul-18 10:23	1
Labeled Standards	Type	% Recovery	Limits		Qualifiers	Batch	Extracted	Samp Size	Analyzed	Dilution	
13C2-PFHxA	SURR	94.4	70 - 130			B8G0155	20-Jul-18	0.258 L	25-Jul-18 10:23	1	
13C2-PFDA	SURR	89.7	70 - 130			B8G0155	20-Jul-18	0.258 L	25-Jul-18 10:23	1	
d5-EtFOSAA	SURR	83.8	70 - 130			B8G0155	20-Jul-18	0.258 L	25-Jul-18 10:23	1	

DL - Detection Limit

LOD - Limit of Detection

Results reported to the DL

LOQ - Limit of quantitation

When reported, PFHxS, PFOA, PFOS, MeFOSAA and EtFOSAA include both linear and branched isomers. Only the linear isomer is reported for all other analytes.

rev 8/13/18



Sample ID: CBD-1RW29-0718

EPA Method 537

Client Data				Laboratory Data			
Name:	CH2M Hill	Matrix:	Drinking Water	Lab Sample:	1801824-13	Column:	BEH C18
Project:	CTO-08 PFAS DW Investigation NRL CBD	Date Collected:	18-Jul-18 10:37	Date Received:	19-Jul-18 09:41		

13

Analyte	CAS Number	Conc. (ng/L)	DL	LOD	LOQ	Qualifiers	Batch	Extracted	Samp Size	Analyzed	Dilution
PFBS	375-73-5	ND	2.97	4.88	9.76		B8G0155	20-Jul-18	0.256 L	25-Jul-18 10:36	1
PFHxA	307-24-4	ND	2.97	4.88	9.76		B8G0155	20-Jul-18	0.256 L	25-Jul-18 10:36	1
PFHpA	375-85-9	ND	2.97	4.88	9.76		B8G0155	20-Jul-18	0.256 L	25-Jul-18 10:36	1
PFHxS	355-46-4	ND	2.97	4.88	9.76		B8G0155	20-Jul-18	0.256 L	25-Jul-18 10:36	1
PFOA	335-67-1	ND	2.97	4.88	9.76		B8G0155	20-Jul-18	0.256 L	25-Jul-18 10:36	1
PFNA	375-95-1	ND	2.97	4.88	9.76		B8G0155	20-Jul-18	0.256 L	25-Jul-18 10:36	1
PFOS	1763-23-1	ND	2.97	4.88	9.76		B8G0155	20-Jul-18	0.256 L	25-Jul-18 10:36	1
PFDA	335-76-2	ND	2.97	4.88	9.76		B8G0155	20-Jul-18	0.256 L	25-Jul-18 10:36	1
MeFOSAA	2355-31-9	ND	2.97	4.88	9.76		B8G0155	20-Jul-18	0.256 L	25-Jul-18 10:36	1
EtFOSAA	2991-50-6	ND	2.97	4.88	9.76		B8G0155	20-Jul-18	0.256 L	25-Jul-18 10:36	1
PFUnA	2058-94-8	ND	2.97	4.88	9.76		B8G0155	20-Jul-18	0.256 L	25-Jul-18 10:36	1
PFDoA	307-55-1	ND	2.97	4.88	9.76		B8G0155	20-Jul-18	0.256 L	25-Jul-18 10:36	1
PFTTrDA	72629-94-8	ND	2.97	4.88	9.76		B8G0155	20-Jul-18	0.256 L	25-Jul-18 10:36	1
PFTeDA	376-06-7	ND	2.97	4.88	9.76		B8G0155	20-Jul-18	0.256 L	25-Jul-18 10:36	1
Labeled Standards	Type	% Recovery	Limits		Qualifiers	Batch	Extracted	Samp Size	Analyzed	Dilution	
13C2-PFHxA	SURR	97.3	70 - 130			B8G0155	20-Jul-18	0.256 L	25-Jul-18 10:36	1	
13C2-PFDA	SURR	90.4	70 - 130			B8G0155	20-Jul-18	0.256 L	25-Jul-18 10:36	1	
d5-EtFOSAA	SURR	95.8	70 - 130			B8G0155	20-Jul-18	0.256 L	25-Jul-18 10:36	1	

DL - Detection Limit

LOD - Limit of Detection

Results reported to the DL

LOQ - Limit of quantitation

When reported, PFHxS, PFOA, PFOS, MeFOSAA and EtFOSAA include both linear and branched isomers. Only the linear isomer is reported for all other analytes.

new 8/13/18

Sample ID: CBD-1FB29-0718

EPA Method 537

Client Data				Laboratory Data			
Name:	CH2M Hill	Matrix:	Drinking Water	Lab Sample:	1801824-14	Column:	BEH C18
Project:	CTO-08 PFAS DW Investigation NRL CBD	Date Collected:	18-Jul-18 10:40	Date Received:	19-Jul-18 09:41		

14

Analyte	CAS Number	Conc. (ng/L)	DL	LOD	LOQ	Qualifiers	Batch	Extracted	Samp Size	Analyzed	Dilution
PFBS	375-73-5	ND	3.01	4.94	9.89		B8G0155	20-Jul-18	0.253 L	25-Jul-18 10:48	1
PFHxA	307-24-4	ND	3.01	4.94	9.89		B8G0155	20-Jul-18	0.253 L	25-Jul-18 10:48	1
PFHpA	375-85-9	ND	3.01	4.94	9.89		B8G0155	20-Jul-18	0.253 L	25-Jul-18 10:48	1
PFHxS	355-46-4	ND	3.01	4.94	9.89		B8G0155	20-Jul-18	0.253 L	25-Jul-18 10:48	1
PFOA	335-67-1	ND	3.01	4.94	9.89		B8G0155	20-Jul-18	0.253 L	25-Jul-18 10:48	1
PFNA	375-95-1	ND	3.01	4.94	9.89		B8G0155	20-Jul-18	0.253 L	25-Jul-18 10:48	1
PFOS	1763-23-1	ND	3.01	4.94	9.89		B8G0155	20-Jul-18	0.253 L	25-Jul-18 10:48	1
PFDA	335-76-2	ND	3.01	4.94	9.89		B8G0155	20-Jul-18	0.253 L	25-Jul-18 10:48	1
MeFOSAA	2355-31-9	ND	3.01	4.94	9.89		B8G0155	20-Jul-18	0.253 L	25-Jul-18 10:48	1
EtFOSAA	2991-50-6	ND	3.01	4.94	9.89		B8G0155	20-Jul-18	0.253 L	25-Jul-18 10:48	1
PFUnA	2058-94-8	ND	3.01	4.94	9.89		B8G0155	20-Jul-18	0.253 L	25-Jul-18 10:48	1
PFDoA	307-55-1	ND	3.01	4.94	9.89		B8G0155	20-Jul-18	0.253 L	25-Jul-18 10:48	1
PFTTrDA	72629-94-8	ND	3.01	4.94	9.89		B8G0155	20-Jul-18	0.253 L	25-Jul-18 10:48	1
PFTeDA	376-06-7	ND	3.01	4.94	9.89		B8G0155	20-Jul-18	0.253 L	25-Jul-18 10:48	1
Labeled Standards	Type	% Recovery	Limits			Qualifiers	Batch	Extracted	Samp Size	Analyzed	Dilution
13C2-PFHxA	SURR	108	70 - 130				B8G0155	20-Jul-18	0.253 L	25-Jul-18 10:48	1
13C2-PFDA	SURR	102	70 - 130				B8G0155	20-Jul-18	0.253 L	25-Jul-18 10:48	1
d5-EtFOSAA	SURR	108	70 - 130				B8G0155	20-Jul-18	0.253 L	25-Jul-18 10:48	1

DL - Detection Limit

LOD - Limit of Detection

Results reported to the DL

LOQ - Limit of quantitation

When reported, PFHxS, PFOA, PFOS, MeFOSAA and EtFOSAA include both linear and branched isomers. Only the linear isomer is reported for all other analytes.

mw 81.31.8

**Sample ID: CBD-1RW30-0718**

**EPA Method 537**

Client Data				Laboratory Data			
Name:	CH2M Hill	Matrix:	Drinking Water	Lab Sample:	1801824-15	Column:	BEH C18
Project:	CTO-08 PFAS DW Investigation NRL CBD	Date Collected:	18-Jul-18 10:50	Date Received:	19-Jul-18 09:41		

15

Analyte	CAS Number	Conc. (ng/L)	DL	LOD	LOQ	Qualifiers	Batch	Extracted	Samp Size	Analyzed	Dilution
PFBS	375-73-5	ND	3.02	4.96	9.93		B8G0155	20-Jul-18	0.252 L	25-Jul-18 11:01	1
PFHxA	307-24-4	ND	3.02	4.96	9.93		B8G0155	20-Jul-18	0.252 L	25-Jul-18 11:01	1
PFHpA	375-85-9	ND	3.02	4.96	9.93		B8G0155	20-Jul-18	0.252 L	25-Jul-18 11:01	1
PFHxS	355-46-4	ND	3.02	4.96	9.93		B8G0155	20-Jul-18	0.252 L	25-Jul-18 11:01	1
PFOA	335-67-1	ND	3.02	4.96	9.93		B8G0155	20-Jul-18	0.252 L	25-Jul-18 11:01	1
PFNA	375-95-1	ND	3.02	4.96	9.93		B8G0155	20-Jul-18	0.252 L	25-Jul-18 11:01	1
PFOS	1763-23-1	ND	3.02	4.96	9.93		B8G0155	20-Jul-18	0.252 L	25-Jul-18 11:01	1
PFDA	335-76-2	ND	3.02	4.96	9.93		B8G0155	20-Jul-18	0.252 L	25-Jul-18 11:01	1
MeFOSAA	2355-31-9	ND	3.02	4.96	9.93		B8G0155	20-Jul-18	0.252 L	25-Jul-18 11:01	1
EtFOSAA	2991-50-6	ND	3.02	4.96	9.93		B8G0155	20-Jul-18	0.252 L	25-Jul-18 11:01	1
PFUnA	2058-94-8	ND	3.02	4.96	9.93		B8G0155	20-Jul-18	0.252 L	25-Jul-18 11:01	1
PFDoA	307-55-1	ND	3.02	4.96	9.93		B8G0155	20-Jul-18	0.252 L	25-Jul-18 11:01	1
PFTTrDA	72629-94-8	ND	3.02	4.96	9.93		B8G0155	20-Jul-18	0.252 L	25-Jul-18 11:01	1
PFTeDA	376-06-7	ND	3.02	4.96	9.93		B8G0155	20-Jul-18	0.252 L	25-Jul-18 11:01	1
Labeled Standards	Type	% Recovery	Limits		Qualifiers	Batch	Extracted	Samp Size	Analyzed	Dilution	
13C2-PFHxA	SURR	98.3	70 - 130			B8G0155	20-Jul-18	0.252 L	25-Jul-18 11:01	1	
13C2-PFDA	SURR	94.0	70 - 130			B8G0155	20-Jul-18	0.252 L	25-Jul-18 11:01	1	
d5-EtFOSAA	SURR	86.6	70 - 130			B8G0155	20-Jul-18	0.252 L	25-Jul-18 11:01	1	

DL - Detection Limit

LOD - Limit of Detection

Results reported to the DL

LOQ - Limit of quantitation

When reported, PFHxS, PFOA, PFOS, MeFOSAA and EtFOSAA include both linear and branched isomers. Only the linear isomer is reported for all other analytes

rw 8/31/18

Sample ID: CBD-1FB30-0718							EPA Method 537				
Client Data				Laboratory Data							
Name:	CH2M Hill	Matrix:	Drinking Water	Lab Sample:	1801824-16	Column:	BEH C18	16			
Project:	CTO-08 PFAS DW Investigation NRL CBD	Date Collected:	18-Jul-18 10:52	Date Received:	19-Jul-18 09:41						
Analyte	CAS Number	Conc. (ng/L)	DL	LOD	LOQ	Qualifiers	Batch	Extracted	Samp Size	Analyzed	Dilution
PFBS	375-73-5	ND	3.02	4.98	9.95		B8G0155	20-Jul-18	0.251 L	25-Jul-18 11:14	1
PFHxA	307-24-4	ND	3.02	4.98	9.95		B8G0155	20-Jul-18	0.251 L	25-Jul-18 11:14	1
PFHpA	375-85-9	ND	3.02	4.98	9.95		B8G0155	20-Jul-18	0.251 L	25-Jul-18 11:14	1
PFHxS	355-46-4	ND	3.02	4.98	9.95		B8G0155	20-Jul-18	0.251 L	25-Jul-18 11:14	1
PFOA	335-67-1	ND	3.02	4.98	9.95		B8G0155	20-Jul-18	0.251 L	25-Jul-18 11:14	1
PFNA	375-95-1	ND	3.02	4.98	9.95		B8G0155	20-Jul-18	0.251 L	25-Jul-18 11:14	1
PFOS	1763-23-1	ND	3.02	4.98	9.95		B8G0155	20-Jul-18	0.251 L	25-Jul-18 11:14	1
PFDA	335-76-2	ND	3.02	4.98	9.95		B8G0155	20-Jul-18	0.251 L	25-Jul-18 11:14	1
MeFOSAA	2355-31-9	ND	3.02	4.98	9.95		B8G0155	20-Jul-18	0.251 L	25-Jul-18 11:14	1
EtFOSAA	2991-50-6	ND	3.02	4.98	9.95		B8G0155	20-Jul-18	0.251 L	25-Jul-18 11:14	1
PFUnA	2058-94-8	ND	3.02	4.98	9.95		B8G0155	20-Jul-18	0.251 L	25-Jul-18 11:14	1
PFDoA	307-55-1	ND	3.02	4.98	9.95		B8G0155	20-Jul-18	0.251 L	25-Jul-18 11:14	1
PFTTrDA	72629-94-8	ND	3.02	4.98	9.95		B8G0155	20-Jul-18	0.251 L	25-Jul-18 11:14	1
PFTeDA	376-06-7	ND	3.02	4.98	9.95		B8G0155	20-Jul-18	0.251 L	25-Jul-18 11:14	1
Labeled Standards	Type	% Recovery	Limits		Qualifiers	Batch	Extracted	Samp Size	Analyzed	Dilution	
13C2-PFHxA	SURR	102	70 - 130			B8G0155	20-Jul-18	0.251 L	25-Jul-18 11:14	1	
13C2-PFDA	SURR	96.4	70 - 130			B8G0155	20-Jul-18	0.251 L	25-Jul-18 11:14	1	
d5-EtFOSAA	SURR	108	70 - 130			B8G0155	20-Jul-18	0.251 L	25-Jul-18 11:14	1	

DL - Detection Limit

LOD - Limit of Detection

Results reported to the DL

LOQ - Limit of quantitation

When reported, PFHxS, PFOA, PFOS, MeFOSAA and EtFOSAA include both linear and branched isomers. Only the linear isomer is reported for all other analytes

rw 8/13/18

Sample ID: CBD-1RW31-0718

EPA Method 537

Client Data				Laboratory Data			
Name:	CH2M Hill	Matrix:	Drinking Water	Lab Sample:	1801824-17	Column:	BEH C18
Project:	CTO-08 PFAS DW Investigation NRL CBD	Date Collected:	18-Jul-18 14:15	Date Received:	19-Jul-18 09:41		

17

Analyte	CAS Number	Conc. (ng/L)	DL	LOD	LOQ	Qualifiers	Batch	Extracted	Samp Size	Analyzed	Dilution
PFBS	375-73-5	ND	2.99	4.92	9.85		B8G0155	20-Jul-18	0.254 L	25-Jul-18 11:27	1
PFHxA	307-24-4	ND	2.99	4.92	9.85		B8G0155	20-Jul-18	0.254 L	25-Jul-18 11:27	1
PFHpA	375-85-9	ND	2.99	4.92	9.85		B8G0155	20-Jul-18	0.254 L	25-Jul-18 11:27	1
PFHxS	355-46-4	ND	2.99	4.92	9.85		B8G0155	20-Jul-18	0.254 L	25-Jul-18 11:27	1
PFOA	335-67-1	ND	2.99	4.92	9.85		B8G0155	20-Jul-18	0.254 L	25-Jul-18 11:27	1
PFNA	375-95-1	ND	2.99	4.92	9.85		B8G0155	20-Jul-18	0.254 L	25-Jul-18 11:27	1
PFOS	1763-23-1	ND	2.99	4.92	9.85		B8G0155	20-Jul-18	0.254 L	25-Jul-18 11:27	1
PFDA	335-76-2	ND	2.99	4.92	9.85		B8G0155	20-Jul-18	0.254 L	25-Jul-18 11:27	1
MeFOSAA	2355-31-9	ND	2.99	4.92	9.85		B8G0155	20-Jul-18	0.254 L	25-Jul-18 11:27	1
EtFOSAA	2991-50-6	ND	2.99	4.92	9.85		B8G0155	20-Jul-18	0.254 L	25-Jul-18 11:27	1
PFUnA	2058-94-8	ND	2.99	4.92	9.85		B8G0155	20-Jul-18	0.254 L	25-Jul-18 11:27	1
PFDoA	307-55-1	ND	2.99	4.92	9.85		B8G0155	20-Jul-18	0.254 L	25-Jul-18 11:27	1
PFTTrDA	72629-94-8	ND	2.99	4.92	9.85		B8G0155	20-Jul-18	0.254 L	25-Jul-18 11:27	1
PFTeDA	376-06-7	ND	2.99	4.92	9.85		B8G0155	20-Jul-18	0.254 L	25-Jul-18 11:27	1
Labeled Standards	Type	% Recovery	Limits		Qualifiers	Batch	Extracted	Samp Size	Analyzed	Dilution	
13C2-PFHxA	SURR	103	70 - 130			B8G0155	20-Jul-18	0.254 L	25-Jul-18 11:27	1	
13C2-PFDA	SURR	93.3	70 - 130			B8G0155	20-Jul-18	0.254 L	25-Jul-18 11:27	1	
d5-EtFOSAA	SURR	91.0	70 - 130			B8G0155	20-Jul-18	0.254 L	25-Jul-18 11:27	1	

DL - Detection Limit

LOD - Limit of Detection

Results reported to the DL

LOQ - Limit of quantitation

When reported, PFHxS, PFOA, PFOS, MeFOSAA and EtFOSAA include both linear and branched isomers. Only the linear isomer is reported for all other analytes.

mw 81.31.8

Sample ID: CBD-1FB31-0718							EPA Method 537					
Client Data				Laboratory Data								
Name:	CH2M Hill		Matrix:	Drinking Water			Lab Sample:	1801824-18		Column:	BEH C18	
Project:	CTO-08 PFAS DW Investigation NRL CBD		Date Collected:	18-Jul-18 14:17			Date Received:	19-Jul-18 09:41				
Analyte	CAS Number	Conc. (ng/L)	DL	LOD	LOQ	Qualifiers	Batch	Extracted	Samp Size	Analyzed	Dilution	
PFBS	375-73-5	ND	2.95	4.84	9.69		B8G0155	20-Jul-18	0.258 L	25-Jul-18 11:40	1	
PFHxA	307-24-4	ND	2.95	4.84	9.69		B8G0155	20-Jul-18	0.258 L	25-Jul-18 11:40	1	
PFHpA	375-85-9	ND	2.95	4.84	9.69		B8G0155	20-Jul-18	0.258 L	25-Jul-18 11:40	1	
PFIxS	355-46-4	ND	2.95	4.84	9.69		B8G0155	20-Jul-18	0.258 L	25-Jul-18 11:40	1	
PFOA	335-67-1	ND	2.95	4.84	9.69		B8G0155	20-Jul-18	0.258 L	25-Jul-18 11:40	1	
PFNA	375-95-1	ND	2.95	4.84	9.69		B8G0155	20-Jul-18	0.258 L	25-Jul-18 11:40	1	
PFOS	1763-23-1	ND	2.95	4.84	9.69		B8G0155	20-Jul-18	0.258 L	25-Jul-18 11:40	1	
PFDA	335-76-2	ND	2.95	4.84	9.69		B8G0155	20-Jul-18	0.258 L	25-Jul-18 11:40	1	
MeFOSAA	2355-31-9	ND	2.95	4.84	9.69		B8G0155	20-Jul-18	0.258 L	25-Jul-18 11:40	1	
EtFOSAA	2991-50-6	ND	2.95	4.84	9.69		B8G0155	20-Jul-18	0.258 L	25-Jul-18 11:40	1	
PFUnA	2058-94-8	ND	2.95	4.84	9.69		B8G0155	20-Jul-18	0.258 L	25-Jul-18 11:40	1	
PFDoA	307-55-1	ND	2.95	4.84	9.69		B8G0155	20-Jul-18	0.258 L	25-Jul-18 11:40	1	
PFTrDA	72629-94-8	ND	2.95	4.84	9.69		B8G0155	20-Jul-18	0.258 L	25-Jul-18 11:40	1	
PFTeDA	376-06-7	ND	2.95	4.84	9.69		B8G0155	20-Jul-18	0.258 L	25-Jul-18 11:40	1	
Labeled Standards	Type	% Recovery	Limits		Qualifiers	Batch	Extracted	Samp Size	Analyzed	Dilution		
13C2-PFHxA	SURR	99.6	70 - 130			B8G0155	20-Jul-18	0.258 L	25-Jul-18 11:40	1		
13C2-PFDA	SURR	91.7	70 - 130			B8G0155	20-Jul-18	0.258 L	25-Jul-18 11:40	1		
d5-EtFOSAA	SURR	98.1	70 - 130			B8G0155	20-Jul-18	0.258 L	25-Jul-18 11:40	1		

DL - Detection Limit

LOD - Limit of Detection

Results reported to the DL

LOQ - Limit of quantitation

When reported, PFHxS, PFOA, PFOS, MeFOSAA and EtFOSAA include both linear and branched isomers. Only the linear isomer is reported for all other analytes.

NW 8/13/18



Basemap Data: Esri

- Legend**
- Sampling Area
  - Sampling Area
  - Site 10 Boundary
  - Base Boundary
  - Surface Water
  - 5-foot Contour Interval (dashed where inferred)
  - Direction of Shallow Groundwater Flow
  - Assumed Stream Channel
  - Stream

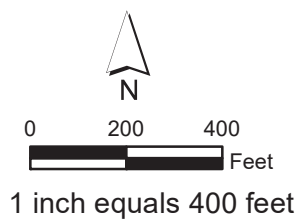

Figure 1  
Off-Base Drinking Water Sampling Results through November 2018  
NRL - Chesapeake Bay Detachment  
Chesapeake Beach, Maryland